

Appendix C Updated Engineering Drawings

GOLD LINE EASTSIDE TRANSIT CORRIDOR PHASE 2



Metro

Prepared for
Los Angeles Metropolitan
Transportation Authority
One Gateway Plaza
Los Angeles, CA 90012

April 2024

Appendix C

Updated Engineering Drawings

April 2024

Prepared for:
Los Angeles County Metropolitan Transportation Authority
One Gateway Plaza
Los Angeles, CA 90012

Prepared by:
CDM Smith/AECOM Joint Venture
600 Wilshire Boulevard, Suite 750
Los Angeles, CA 90017

State Clearinghouse Number: 2010011062

SHT NO	DWG NO	DRAWING TITLE
		GENERAL
	G-W-000	COVER SHEET
	G-W-101	INDEX OF DRAWINGS - SHEET 1 OF 2
	G-W-102	INDEX OF DRAWINGS - SHEET 2 OF 2
	G-W-110	ABBREVIATIONS AND SYMBOLS - SHEET 1 OF 3
	G-W-111	ABBREVIATIONS AND SYMBOLS - SHEET 2 OF 3
	G-W-112	ABBREVIATIONS AND SYMBOLS - SHEET 3 OF 3
	G-W-113	KEY MAP
CROSS SECTIONS		
	TX-W-101	WASHINGTON ALTERNATIVE - CROSS SECTIONS - STA 207+00
	TX-W-102	WASHINGTON ALTERNATIVE - CROSS SECTION - ATLANTIC/WHITTER STATION - STA 265+66
	TX-W-103	WASHINGTON ALTERNATIVE - CROSS SECTION - COMMERCE/CITADEL STATION - STA 326+54
	TX-W-104	WASHINGTON ALTERNATIVE - CROSS SECTIONS - STA 375+30
	TX-W-105	WASHINGTON ALTERNATIVE - CROSS SECTIONS - STA 377+86
	TX-W-106	WASHINGTON ALTERNATIVE - CROSS SECTIONS - STA 396+51
	TX-W-107	WASHINGTON ALTERNATIVE - CROSS SECTIONS - STA 422+00
	TX-W-108	WASHINGTON ALTERNATIVE - CROSS SECTIONS - STA 445+00
	TX-W-109	WASHINGTON ALTERNATIVE - CROSS SECTIONS - STA 477+00
	TX-W-110	WASHINGTON ALTERNATIVE - CROSS SECTIONS - STA 490+00
	TX-W-111	WASHINGTON ALTERNATIVE - CROSS SECTIONS - STA 507+00
	TX-W-112	WASHINGTON ALTERNATIVE - CROSS SECTIONS - STA 527+00
	TX-W-113	WASHINGTON ALTERNATIVE - CROSS SECTIONS - STA 539+00
	TX-W-114	WASHINGTON ALTERNATIVE - CROSS SECTIONS - STA 546+00
	TX-W-115	WASHINGTON ALTERNATIVE - CROSS SECTIONS - STA 562+00
	TX-W-116	WASHINGTON ALTERNATIVE - CROSS SECTIONS - STA 572+00
	TX-W-117	WASHINGTON ALTERNATIVE - CROSS SECTIONS - STA 580+00
	TX-W-118	WASHINGTON ALTERNATIVE - CROSS SECTIONS - STA 582+00
	TX-W-119	WASHINGTON ALTERNATIVE - CROSS SECTIONS - STA 584+00
	TX-W-120	WASHINGTON ALTERNATIVE - CROSS SECTIONS - STA 590+92
	TX-W-121	WASHINGTON ALTERNATIVE - CROSS SECTIONS - STA 596+00
	TX-W-122	WASHINGTON ALTERNATIVE - CROSS SECTIONS - STA 605+00
	TX-W-123	WASHINGTON ALTERNATIVE - CROSS SECTIONS - STA 692+50
	TX-AER-106	WASHINGTON ALTERNATIVE - AERIAL MSF OPTION - CROSS SECTIONS - STA 396+51
	TX-W-301	WASHINGTON ALTERNATIVE - TYPICAL U-SECTION
	TX-W-302	WASHINGTON ALTERNATIVE - TYPICAL CUT AND COVER SECTION
	TX-W-303	WASHINGTON ALTERNATIVE - TYPICAL BORED TUNNEL SECTION
	TX-W-304	WASHINGTON ALTERNATIVE - TYPICAL CROSS PASSAGE SECTION
RIGHT-OF-WAY		
	R-W-101	WASHINGTON ALTERNATIVE - RIGHT OF WAY PLAN - SHEET 1 OF 19
	R-W-102	WASHINGTON ALTERNATIVE - RIGHT OF WAY PLAN - SHEET 2 OF 19
	R-W-103	WASHINGTON ALTERNATIVE - RIGHT OF WAY PLAN - SHEET 3 OF 19
	R-W-104	WASHINGTON ALTERNATIVE - RIGHT OF WAY PLAN - SHEET 4 OF 19
	R-W-105	WASHINGTON ALTERNATIVE - RIGHT OF WAY PLAN - SHEET 5 OF 19
	R-W-106	WASHINGTON ALTERNATIVE - RIGHT OF WAY PLAN - SHEET 6 OF 19
	R-W-107	WASHINGTON ALTERNATIVE - RIGHT OF WAY PLAN - SHEET 7 OF 19
	R-W-108	WASHINGTON ALTERNATIVE - RIGHT OF WAY PLAN - SHEET 8 OF 19
	R-W-109	WASHINGTON ALTERNATIVE - RIGHT OF WAY PLAN - SHEET 9 OF 19
	R-W-109A	WASHINGTON ALTERNATIVE - RIGHT OF WAY PLAN - SHEET 10 OF 19
	R-W-110	WASHINGTON ALTERNATIVE - RIGHT OF WAY PLAN - SHEET 11 OF 19
	R-W-111	WASHINGTON ALTERNATIVE - RIGHT OF WAY PLAN - SHEET 12 OF 19
	R-W-112	WASHINGTON ALTERNATIVE - RIGHT OF WAY PLAN - SHEET 13 OF 19
	R-W-113	WASHINGTON ALTERNATIVE - RIGHT OF WAY PLAN - SHEET 14 OF 19
	R-W-114	WASHINGTON ALTERNATIVE - RIGHT OF WAY PLAN - SHEET 15 OF 19
	R-W-115	WASHINGTON ALTERNATIVE - RIGHT OF WAY PLAN - SHEET 16 OF 19
	R-W-116	WASHINGTON ALTERNATIVE - RIGHT OF WAY PLAN - SHEET 17 OF 19
	R-W-117	WASHINGTON ALTERNATIVE - RIGHT OF WAY PLAN - SHEET 18 OF 19
	R-W-118	WASHINGTON ALTERNATIVE - RIGHT OF WAY PLAN - SHEET 19 OF 19
	R-W-10S-110	WASHINGTON ALT (GREENWOOD 10S) - RIGHT OF WAY PLAN
	R-AER-109	AERIAL MSF OPTION - RIGHT OF WAY PLAN - SHEET 1 OF 2
	R-AER-109A	AERIAL MSF OPTION - RIGHT OF WAY PLAN - SHEET 2 OF 2

SHT NO	DWG NO	DRAWING TITLE
		PLAN AND PROFILE / TRACKWORK
	T-W-101	WASHINGTON ALTERNATIVE - TRACK PLAN AND PROFILE - STA 199+49 - 210+00
	T-W-102	WASHINGTON ALTERNATIVE - TRACK PLAN AND PROFILE - STA 210+00 - 220+00
	T-W-103	WASHINGTON ALTERNATIVE - TRACK PLAN AND PROFILE - STA 220+00 - 230+00
	T-W-104	WASHINGTON ALTERNATIVE - TRACK PLAN AND PROFILE - STA 230+00 - 240+00
	T-W-105	WASHINGTON ALTERNATIVE - TRACK PLAN AND PROFILE - STA 240+00 - 250+00
	T-W-106	WASHINGTON ALTERNATIVE - TRACK PLAN AND PROFILE - STA 250+00 - 260+00
	T-W-107	WASHINGTON ALTERNATIVE - TRACK PLAN AND PROFILE - STA 260+00 - 270+00
	T-W-108	WASHINGTON ALTERNATIVE - TRACK PLAN AND PROFILE - STA 270+00 - 280+00
	T-W-109	WASHINGTON ALTERNATIVE - TRACK PLAN AND PROFILE - STA 280+00 - 290+00
	T-W-110	WASHINGTON ALTERNATIVE - TRACK PLAN AND PROFILE - STA 290+00 - 300+00
	T-W-111	WASHINGTON ALTERNATIVE - TRACK PLAN AND PROFILE - STA 300+00 - 310+00
	T-W-112	WASHINGTON ALTERNATIVE - TRACK PLAN AND PROFILE - STA 310+00 - 320+00
	T-W-113	WASHINGTON ALTERNATIVE - TRACK PLAN AND PROFILE - STA 320+00 - 330+00
	T-W-114	WASHINGTON ALTERNATIVE - TRACK PLAN AND PROFILE - STA 330+00 - 340+00
	T-W-115	WASHINGTON ALTERNATIVE - TRACK PLAN AND PROFILE - STA 340+00 - 350+00
	T-W-116	WASHINGTON ALTERNATIVE - TRACK PLAN AND PROFILE - STA 350+00 - 360+00
	T-W-117	WASHINGTON ALTERNATIVE - TRACK PLAN AND PROFILE - STA 360+00 - 370+00
	T-W-118	WASHINGTON ALTERNATIVE - TRACK PLAN AND PROFILE - STA 370+00 - 380+00
	T-W-119	WASHINGTON ALTERNATIVE - TRACK PLAN AND PROFILE - STA 380+00 - 390+00
	T-W-120	WASHINGTON ALTERNATIVE - TRACK PLAN AND PROFILE - STA 390+00 - 417+00
	T-W-121	WASHINGTON ALTERNATIVE - TRACK PLAN AND PROFILE - STA 417+00 - 427+00
	T-W-122	WASHINGTON ALTERNATIVE - TRACK PLAN AND PROFILE - STA 427+00 - 437+00
	T-W-123	WASHINGTON ALTERNATIVE - TRACK PLAN AND PROFILE - STA 437+00 - 447+00
	T-W-124	WASHINGTON ALTERNATIVE - TRACK PLAN AND PROFILE - STA 447+00 - 458+00
	T-W-125	WASHINGTON ALTERNATIVE - TRACK PLAN AND PROFILE - STA 458+00 - 469+00
	T-W-126	WASHINGTON ALTERNATIVE - TRACK PLAN AND PROFILE - STA 469+00 - 480+00
	T-W-127	WASHINGTON ALTERNATIVE - TRACK PLAN AND PROFILE - STA 480+00 - 490+00
	T-W-128	WASHINGTON ALTERNATIVE - TRACK PLAN AND PROFILE - STA 490+00 - 500+00
	T-W-129	WASHINGTON ALTERNATIVE - TRACK PLAN AND PROFILE - STA 500+00 - 510+00
	T-W-130	WASHINGTON ALTERNATIVE - TRACK PLAN AND PROFILE - STA 510+00 - 520+00
	T-W-131	WASHINGTON ALTERNATIVE - TRACK PLAN AND PROFILE - STA 520+00 - 530+00
	T-W-132	WASHINGTON ALTERNATIVE - TRACK PLAN AND PROFILE - STA 530+00 - 540+00
	T-W-133	WASHINGTON ALTERNATIVE - TRACK PLAN AND PROFILE - STA 540+00 - 550+00
	T-W-134	WASHINGTON ALTERNATIVE - TRACK PLAN AND PROFILE - STA 550+00 - 560+00
	T-W-135	WASHINGTON ALTERNATIVE - TRACK PLAN AND PROFILE - STA 560+00 - 570+00
	T-W-136	WASHINGTON ALTERNATIVE - TRACK PLAN AND PROFILE - STA 570+00 - 580+00
	T-W-137	WASHINGTON ALTERNATIVE - TRACK PLAN AND PROFILE - STA 580+00 - 590+00
	T-W-138	WASHINGTON ALTERNATIVE - TRACK PLAN AND PROFILE - STA 590+00 - 600+00
	T-W-139	WASHINGTON ALTERNATIVE - TRACK PLAN AND PROFILE - STA 600+00 - 610+00
	T-W-140	WASHINGTON ALTERNATIVE - TRACK PLAN AND PROFILE - STA 610+00 - 620+00
	T-W-141	WASHINGTON ALTERNATIVE - TRACK PLAN AND PROFILE - STA 620+00 - 630+00
	T-W-142	WASHINGTON ALTERNATIVE - TRACK PLAN AND PROFILE - STA 630+00 - 640+00
	T-W-143	WASHINGTON ALTERNATIVE - TRACK PLAN AND PROFILE - STA 640+00 - 650+00
	T-W-144	WASHINGTON ALTERNATIVE - TRACK PLAN AND PROFILE - STA 650+00 - 660+00
	T-W-145	WASHINGTON ALTERNATIVE - TRACK PLAN AND PROFILE - STA 660+00 - 670+00
	T-W-146	WASHINGTON ALTERNATIVE - TRACK PLAN AND PROFILE - STA 670+00 - 680+00
	T-W-147	WASHINGTON ALTERNATIVE - TRACK PLAN AND PROFILE - STA 680+00 - 690+00
	T-W-148	WASHINGTON ALTERNATIVE - TRACK PLAN AND PROFILE - STA 690+00 - 700+00
	T-W-149	WASHINGTON ALTERNATIVE - TRACK PLAN AND PROFILE - STA 700+00 - 710+00
	T-W-MSF-101	WASHINGTON ALTERNATIVE - MSF YARD TRACK ALIGNMENT - KEY MAP
	T-W-MSF-102	WASHINGTON ALTERNATIVE - MSF YARD TRACK ALIGNMENT - FRAME 1
	T-W-MSF-103	WASHINGTON ALTERNATIVE - MSF YARD TRACK ALIGNMENT - FRAME 2
	T-W-MSF-104	WASHINGTON ALTERNATIVE - MSF YARD TRACK ALIGNMENT - FRAME 3
	T-W-CO-100	WASHINGTON ALT (MARAVILLA CROSSOVER OPTION) - TRACK PLAN AND PROFILE - STA 150+00 - 199+49
	T-W-10S-124	WASHINGTON ALT (GREENWOOD 10S) - TRACK PLAN AND PROFILE - STA 447+00 - 458+00
	T-W-10S-125	WASHINGTON ALT (GREENWOOD 10S) - TRACK PLAN AND PROFILE - STA 458+00 - 458+88
	T-W-AER-120	AERIAL MSF OPTION - TRACK PLAN AND PROFILE - STA 390+00 - 417+00
	T-W-AER-121	AERIAL MSF OPTION - TRACK PLAN AND PROFILE - STA 417+00 - 427+00
	T-W-AER-122	AERIAL MSF OPTION - TRACK PLAN AND PROFILE - STA 427+00 - 437+00
	T-W-AER-123	AERIAL MSF OPTION - TRACK PLAN AND PROFILE - STA 437+00 - 447+00
	T-AER-MSF-101	AERIAL MSF OPTION - MSF YARD TRACK ALIGNMENT - KEY MAP
	T-AER-MSF-102	AERIAL MSF OPTION - MSF YARD TRACK ALIGNMENT - FRAME 1
	T-AER-MSF-103	AERIAL MSF OPTION - MSF YARD LEAD TRACK ALIGNMENT - FRAME 2
	T-AER-MSF-104	AERIAL MSF OPTION - MSF YARD LEAD TRACK ALIGNMENT - FRAME 3

THE PREPARATION OF THIS DRAWING HAS BEEN FINANCED IN PART THROUGH A GRANT FROM THE U.S. DEPARTMENT OF TRANSPORTATION, FEDERAL TRANSIT ADMINISTRATION (FTA), UNDER THE FEDERAL TRANSIT ACT OF 1964, AS AMENDED, AND IN PART BY THE TAXES OF THE CITIZENS OF LOS ANGELES COUNTY AND OF THE STATE OF CALIFORNIA.							
REV	DATE	BY	APP	REG NO	EXPIRES	SEAL HOLDER	DESCRIPTION
A							FINAL EIR - ADMIN DRAFT
B							FINAL EIR

DESIGNED BY C. DIMARIO
DRAWN BY H. MARNOCHA
CHECKED BY R. RAMIREZ
IN CHARGE M. DE LA PENA
DATE 2/29/24

15% FOR REVIEW
ONLY NOT FOR
CONSTRUCTION



Metro

LOS ANGELES COUNTY
METROPOLITAN TRANSPORTATION AUTHORITY





**EASTSIDE TRANSIT
CORRIDOR PHASE II PROJECT**

**WASHINGTON ALTERNATIVE
INDEX OF DRAWINGS**

SHEET 1 OF 2

CONTRACT NO AE51242	
DRAWING NO G-W-101	REV B
SCALE NONE	
SHEET NO	

SHT NO	DWG NO	DRAWING TITLE
		ROADWAY
	CS-W-101	WASHINGTON ALTERNATIVE - ROADWAY PLAN - STA 80+00 - 91+00
	CS-W-102	WASHINGTON ALTERNATIVE - ROADWAY PLAN - STA 91+00 - 102+00
	CS-W-103	WASHINGTON ALTERNATIVE - ROADWAY PLAN - STA 102+00 - 106+00
	CS-W-104	WASHINGTON ALTERNATIVE - ROADWAY PLAN - STA 106+00 - 116+00
	CS-W-105	WASHINGTON ALTERNATIVE - ROADWAY PLAN - STA 138+00 - 148+00
	CS-W-106	WASHINGTON ALTERNATIVE - ROADWAY PLAN - STA 148+00 - 158+00
	CS-W-107	WASHINGTON ALTERNATIVE - ROADWAY PLAN - STA R 313+00 - 102+00
	CS-W-108	WASHINGTON ALTERNATIVE - ROADWAY PLAN - STA 102+00 - 112+00
	CS-W-109	WASHINGTON ALTERNATIVE - ROADWAY PLAN - STA 112+00 - R 123+00
	CS-W-110	WASHINGTON ALTERNATIVE - ROADWAY PLAN - STA R 358+00 - R 369+00
	CS-W-111	WASHINGTON ALTERNATIVE - ROADWAY PLAN - STA R 369+00 - 100+00
	CS-W-112	WASHINGTON ALTERNATIVE - ROADWAY PLAN - STA 100+00 - 111+00
	CS-W-113	WASHINGTON ALTERNATIVE - ROADWAY PLAN - STA 111+00 - 122+00
	CS-W-114	WASHINGTON ALTERNATIVE - ROADWAY PLAN - STA 122+00 - 133+00
	CS-W-115	WASHINGTON ALTERNATIVE - ROADWAY PLAN - STA 133+00 - 144+00
	CS-W-115A	WASHINGTON ALTERNATIVE - (MONTEBELLO MSF) - ROADWAY PLAN
	CS-W-116	WASHINGTON ALTERNATIVE - ROADWAY PLAN - STA 144+00 - 155+00
	CS-W-117	WASHINGTON ALTERNATIVE - ROADWAY PLAN - STA 155+00 - 165+00
	CS-W-118	WASHINGTON ALTERNATIVE - ROADWAY PLAN - STA 165+00 - 175+00
	CS-W-119	WASHINGTON ALTERNATIVE - ROADWAY PLAN - STA 175+00 - 186+00
	CS-W-120	WASHINGTON ALTERNATIVE - ROADWAY PLAN - STA 186+00 - 197+00
	CS-W-121	WASHINGTON ALTERNATIVE - ROADWAY PLAN - STA 197+00 - 207+00
	CS-W-122	WASHINGTON ALTERNATIVE - ROADWAY PLAN - STA 207+00 - 218+00
	CS-W-123	WASHINGTON ALTERNATIVE - ROADWAY PLAN - STA 218+00 - 229+00
	CS-W-124	WASHINGTON ALTERNATIVE - ROADWAY PLAN - STA 229+00 - 240+00
	CS-W-125	WASHINGTON ALTERNATIVE - ROADWAY PLAN - STA 240+00 - 251+00
	CS-W-126	WASHINGTON ALTERNATIVE - ROADWAY PLAN - STA 251+00 - 262+00
	CS-W-127	WASHINGTON ALTERNATIVE - ROADWAY PLAN - STA 262+00 - 273+00
	CS-W-128	WASHINGTON ALTERNATIVE - ROADWAY PLAN - STA 273+00 - 284+00
	CS-W-129	WASHINGTON ALTERNATIVE - ROADWAY PLAN - STA 284+00 - 294+00
	CS-W-130	WASHINGTON ALTERNATIVE - ROADWAY PLAN - STA 294+00 - 304+00
	CS-W-131	WASHINGTON ALTERNATIVE - ROADWAY PLAN - STA 304+00 - 315+00
	CS-W-132	WASHINGTON ALTERNATIVE - ROADWAY PLAN - STA 315+00 - 326+00
	CS-W-133	WASHINGTON ALTERNATIVE - ROADWAY PLAN - STA 326+00 - 337+00
	CS-W-134	WASHINGTON ALTERNATIVE - ROADWAY PLAN - STA 337+00 - 348+00
	CS-W-135	WASHINGTON ALTERNATIVE - ROADWAY PLAN - STA 348+00 - 359+00
	CS-W-136	WASHINGTON ALTERNATIVE - ROADWAY PLAN - STA 359+00 - 370+00
	CS-W-137	WASHINGTON ALTERNATIVE - ROADWAY PLAN - STA 370+00 - 381+00
	CS-W-138	WASHINGTON ALTERNATIVE - ROADWAY PLAN - STA 381+00 - 391+00
	CS-W-139	WASHINGTON ALTERNATIVE - ROADWAY PLAN - STA 391+00 - 19+00
	CS-W-140	WASHINGTON ALTERNATIVE - ROADWAY PLAN - STA 19+00 - 24+70.16
	CS-10S-G-106	WASHINGTON ALT (GREENWOOD 10S) - ROADWAY PLAN - STA 165+00 - 175+00
	CS-AER-115	WASHINGTON ALTERNATIVE - ROADWAY PLAN - MSF AERIAL OPTION - STA 111+00 - 122+00
	CS-AER-116	WASHINGTON ALTERNATIVE - ROADWAY PLAN - MSF AERIAL OPTION - STA 122+00 - 133+00

SHT NO	DWG NO	DRAWING TITLE
		ARCHITECTURAL
	A-W-1100	WASHINGTON ALTERNATIVE - ATLANTIC STATION - OPEN VARIATION / LAYOUT CONCEPT
	A-W-2100	WASHINGTON ALTERNATIVE - WHITTIER STATION - SITE PLAN
	A-W-2301	WASHINGTON ALTERNATIVE - WHITTIER STATION - ELEVATIONS
	A-W-3100	WASHINGTON ALTERNATIVE - COMMERCE STATION - SITE PLAN
	A-W-3301	WASHINGTON ALTERNATIVE - COMMERCE STATION - ELEVATIONS
	A-W-4100	WASHINGTON ALTERNATIVE - GREENWOOD STATION - SITE PLAN
	A-W-4201	WASHINGTON ALTERNATIVE - GREENWOOD STATION - SECTIONS
	A-W-4301	WASHINGTON ALTERNATIVE - GREENWOOD STATION - ELEVATIONS
	A-W-5100	WASHINGTON ALTERNATIVE - ROSEMEAD STATION - SITE PLAN
	A-W-5201	WASHINGTON ALTERNATIVE - ROSEMEAD STATION - SECTIONS
	A-W-5301	WASHINGTON ALTERNATIVE - ROSEMEAD STATION - ELEVATIONS
	A-W-6100	WASHINGTON ALTERNATIVE - NORWALK STATION - SITE PLAN
	A-W-6201	WASHINGTON ALTERNATIVE - NORWALK STATION - SECTIONS
	A-W-6301	WASHINGTON ALTERNATIVE - NORWALK STATION - ELEVATIONS
	A-W-7100	WASHINGTON ALTERNATIVE - LAMBERT STATION - LAYOUT CONCEPT
	A-W-7201	WASHINGTON ALTERNATIVE - LAMBERT STATION - SECTIONS
	A-W-7301	WASHINGTON ALTERNATIVE - LAMBERT STATION - ELEVATIONS

THE PREPARATION OF THIS DRAWING HAS BEEN FINANCED IN PART THROUGH A GRANT FROM THE U.S. DEPARTMENT OF TRANSPORTATION, FEDERAL TRANSIT ADMINISTRATION (FTA), UNDER THE FEDERAL TRANSIT ACT OF 1964, AS AMENDED, AND IN PART BY THE TAXES OF THE CITIZENS OF LOS ANGELES COUNTY AND OF THE STATE OF CALIFORNIA.							
A							FINAL EIR - ADMIN DRAFT
B							FINAL EIR
REV	DATE	BY	APP	REG NO	EXPIRES	SEAL HOLDER	DESCRIPTION

DESIGNED BY C. DIMARIO
DRAWN BY H. MARNOCHA
CHECKED BY R. RAMIREZ
IN CHARGE M. DE LA PENA
DATE 2/29/24

15% FOR REVIEW ONLY NOT FOR CONSTRUCTION



Metro

LOS ANGELES COUNTY
METROPOLITAN TRANSPORTATION AUTHORITY





CORDOBA CORPORATION

**EASTSIDE TRANSIT
CORRIDOR PHASE II PROJECT**

WASHINGTON ALTERNATIVE
INDEX OF DRAWINGS
SHEET 2 OF 2

CONTRACT NO AE51242	
DRAWING NO G-W-102	REV B
SCALE NONE	
SHEET NO	

SYMBOLS

ASPHALT CONCRETE PAVEMENT	
AUTOMATIC GATE INTO PARKING AREA	
BALLAST	
BARRICADE POSTS, BOLLARDS	
BASE COURSE	
BEGIN OR END PLATFORM	
BENCH MARK	
BILLBOARD	
BLOCK WALL / SOUNDWALL	
BORING & NUMBER	
BOX	
BREAK LINE	
BRIDGE	
BUILDING	
BUMPING POST	
BUMPING POST NUMBER	
CANOPY	
CATCH BASIN	
CENTERLINE	
CLEANOUT	
COLUMN, BENT	
CONCRETE	
CONCRETE BARRIER	
CONCRETE CHANNEL	

CONSTRUCTION EASEMENT (TEMPORARY)	
CONTOUR LINES	
CONTROL POINT OR STREET INTERSECTION POINT	
COORDINATE GRID CROSSHAIR	
CURB	
CURB AND GUTTER	
CURVE NUMBER	
CURVE POINT	
DEPRESSION	
DRAINAGE DITCH OR SWALE	
DRAINAGE INLET	
EXISTING DRIVEWAY / RAMP	
PROPOSED DRIVEWAY	
EDGE OF PAVEMENT	
EARTH	
ELASTOMER	
ELEVATION (EXISTING)	
EMBANKMENT OR SLOPE	
EXISTING GROUND LINE	
FENCE CHAIN LINK OR OTHER (EXISTING)	
FENCE CHAIN LINK OR OTHER (NEW)	
FIRE HYDRANT (EXISTING)	
FIRE HYDRANT (RELOCATED)	
FLAGPOLE	
FOUNDATION OR RUIN	

GATE	
GUARD RAIL	
GRAVEL OR DIRT ROAD	
GROUND ROD IN WELL	
GUY POLE	
GUY WIRE	
HANDICAPPED PARKING	
HEADSPAN	
HIGH VOLTAGE VAULT	
HOSE BIB	
LANE LINES	
LIGHT POLE (EXISTING)	
LIGHT POLE (RELOCATED)	
LRT TCC SYSTEM HANDHOLE	
LRT TCC SYSTEM MAINTENANCE HOLE	
MAINTENANCE HOLE	
MATCH LINE	
METER BOX	
OIL WELL	
ORCHARD	
OVERHEAD SIGN	
OVERHEAD WIRES AND CABLES	
PARKING METER	
PARKING SPACES	
PERFORATED SUBDRAIN	

PICTURE CENTER	
PLANTER	
PLATFORM / STATION	
POINT OF SWITCH	
POST WITH LIGHT & TRAFFIC SIGNAL (EXISTING)	
POST WITH LIGHT & TRAFFIC SIGNAL (RELOCATED)	
POWER POLE (EXISTING)	
POWER POLE (RELOCATED)	
RAILROAD CROSSING GATE	
RIDGE	
RIGHT-OF-WAY	
SAND	
SEWER, WATER OR GAS ENCASEMENT	
SIDEWALK, CONCRETE	
SHRUBBERY	
SOUNDWALL	
SPA	
SPOT ELEVATION	
STANDPIPE	
STEEL	
STREET LIGHT	
SUBBALLAST	
SUBGRADE EARTH	
SURVEY MONUMENT	

THE PREPARATION OF THIS DRAWING HAS BEEN FINANCED IN PART THROUGH A GRANT FROM THE U.S. DEPARTMENT OF TRANSPORTATION, FEDERAL TRANSIT ADMINISTRATION (FTA), UNDER THE FEDERAL TRANSIT ACT OF 1964, AS AMENDED, AND IN PART BY THE TAXES OF THE CITIZENS OF LOS ANGELES COUNTY AND OF THE STATE OF CALIFORNIA.

DESIGNED BY	C. DIMARIO						
DRAWN BY	H. MARNOCHA						
CHECKED BY	R. RAMIREZ						
IN CHARGE	M. DE LA PENA						
DATE	2/29/24						
REV	DATE	BY	APP	REG NO	EXPIRES	SEAL HOLDER	DESCRIPTION
A							FINAL EIR - ADMIN DRAFT
B							FINAL EIR

DESIGNED BY
C. DIMARIO
DRAWN BY
H. MARNOCHA
CHECKED BY
R. RAMIREZ
IN CHARGE
M. DE LA PENA
DATE
2/29/24

15% FOR REVIEW ONLY NOT FOR CONSTRUCTION



LOS ANGELES COUNTY METROPOLITAN TRANSPORTATION AUTHORITY



CORDOBA CORPORATION

EASTSIDE TRANSIT CORRIDOR PHASE II PROJECT WASHINGTON ALTERNATIVE ABBREVIATIONS AND SYMBOLS SHEET 2 OF 3

CONTRACT NO	AE51242		
DRAWING NO	G-W-111	REV	B
SCALE	NONE		
SHEET NO			

TANK	
TRACK AND/OR CENTER LINE	
TRACTION POWER MANHOLE	
TRACTION POWER SUBSTATION	
TRAFFIC SIGNAL (EXISTING)	
TRAFFIC SIGNAL (RELOCATED)	
TRANSIT SIGNAL	
TREE	
UNDERDRAIN	
UTILITY BOX	
UTILITY POLE (EXISTING)	
UTILITY POLE (RELOCATED)	
VALVE, VENT	
WATER OR GAS VALVE COVER	
VINEYARD	
WALL (EXISTING)	
NEW WALL	
WELL	
WOOD	
WORK POINT	
EXIST	
PROPOSED	

THE PREPARATION OF THIS DRAWING HAS BEEN FINANCED IN PART THROUGH A GRANT FROM THE U.S. DEPARTMENT OF TRANSPORTATION, FEDERAL TRANSIT ADMINISTRATION (FTA), UNDER THE FEDERAL TRANSIT ACT OF 1964, AS AMENDED, AND IN PART BY THE TAXES OF THE CITIZENS OF LOS ANGELES COUNTY AND OF THE STATE OF CALIFORNIA.

REV	DATE	BY	APP	REG NO	EXPIRES	SEAL HOLDER	DESCRIPTION
A							FINAL EIR - ADMIN DRAFT
B							FINAL EIR

DESIGNED BY	C. DIMARIO
DRAWN BY	H. MARNOCHA
CHECKED BY	R. RAMIREZ
IN CHARGE	M. DE LA PENNA
DATE	2/29/24

15% FOR REVIEW
ONLY NOT FOR
CONSTRUCTION



Metro

LOS ANGELES COUNTY
METROPOLITAN TRANSPORTATION AUTHORITY





CORDOBA CORPORATION

**EASTSIDE TRANSIT
CORRIDOR PHASE II PROJECT
WASHINGTON ALTERNATIVE
ABBREVIATIONS AND SYMBOLS
SHEET 3 OF 3**

CONTRACT NO	AE51242		
DRAWING NO	G-W-112	REV	B
SCALE	NONE		
SHEET NO			

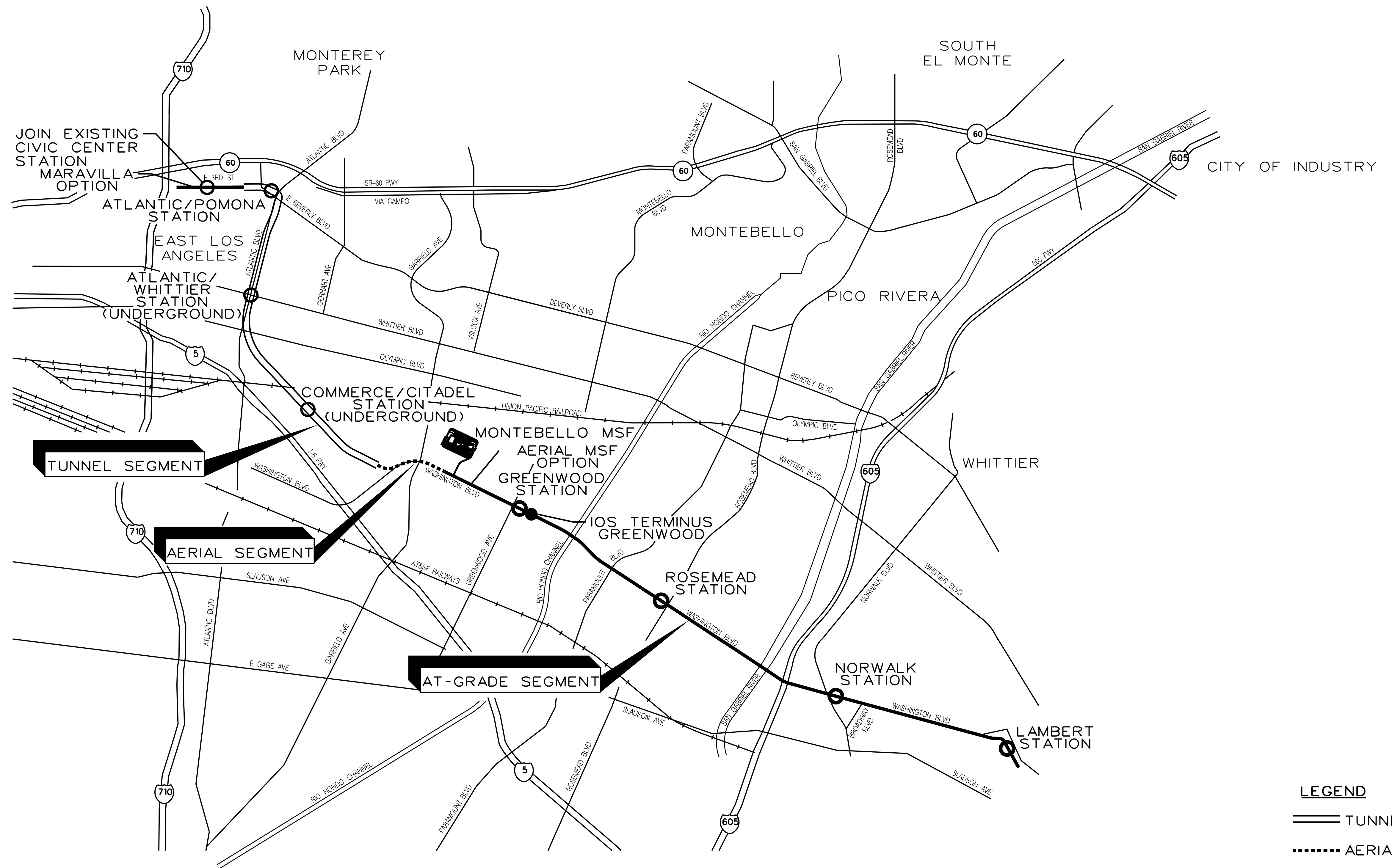
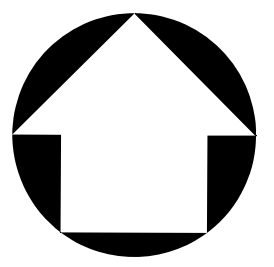

LEGEND

- TUNNEL
- AERIAL
- AT-GRADE

THE PREPARATION OF THIS DRAWING HAS BEEN FINANCED IN PART THROUGH A GRANT FROM THE U.S. DEPARTMENT OF TRANSPORTATION, FEDERAL TRANSIT ADMINISTRATION (FTA), UNDER THE FEDERAL TRANSIT ACT OF 1964, AS AMENDED, AND IN PART BY THE TAXES OF THE CITIZENS OF LOS ANGELES COUNTY AND OF THE STATE OF CALIFORNIA.

REV	DATE	BY	APP	REG NO	EXPIRES	SEAL HOLDER	DESCRIPTION
A							FINAL EIR - ADMIN DRAFT

DESIGNED BY
H. MARNOCHA
DRAWN BY
H. MARNOCHA
CHECKED BY
R. RAMIREZ
IN CHARGE
M. DE LA PENA
DATE
2/29/24

15% FOR REVIEW
ONLY NOT FOR
CONSTRUCTION

Metro

LOS ANGELES COUNTY
METROPOLITAN TRANSPORTATION AUTHORITY

CORDOBA CORPORATION

**EASTSIDE TRANSIT
CORRIDOR PHASE II PROJECT
WASHINGTON ALTERNATIVE
KEY MAP**

CONTRACT NO AE51242	
DRAWING NO G-W-113	REV A
SCALE NO SCALE	
SHEET NO	

c:\users\kquintero\appdata\local\bentley\projectwise\workingdir\cordoba-pw\cordoba-pw-01\karen.quin...
4/2/2024 3:01:08 PM USER=kquintero
Pentable=MTA.TBL Plot Driver=pdf.plt.ctg

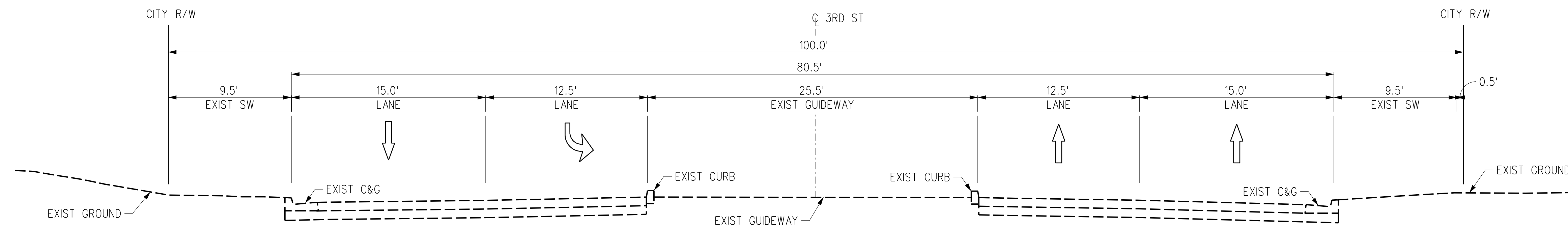

EXISTING SECTION
AT STA 207+00

NO SCALE

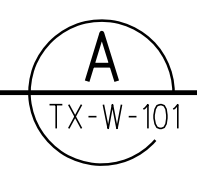

TX-W-101 T-W-101

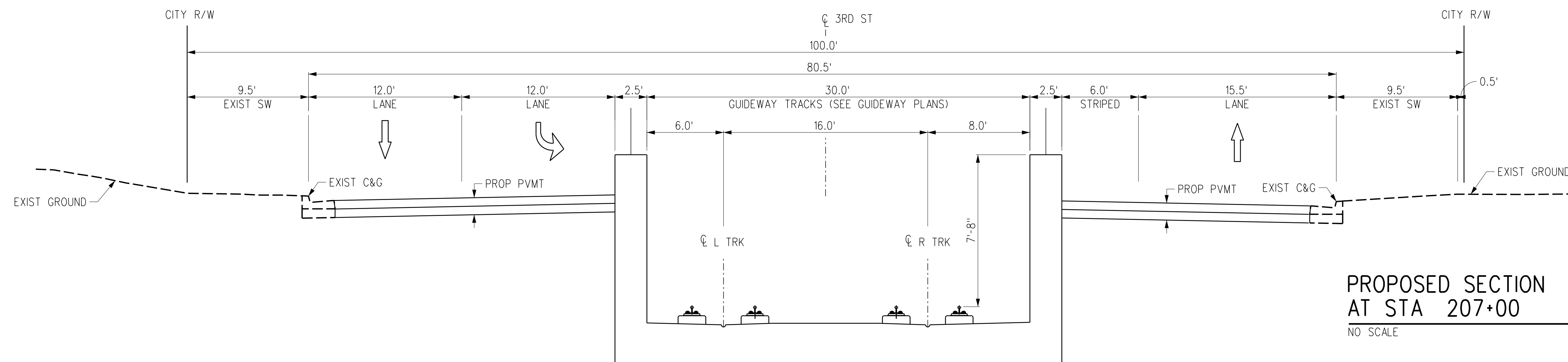

PROPOSED SECTION
AT STA 207+00

NO SCALE

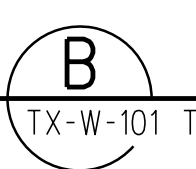

TX-W-101 T-W-101

THE PREPARATION OF THIS DRAWING HAS BEEN FINANCED IN PART THROUGH A GRANT FROM THE U.S. DEPARTMENT OF TRANSPORTATION, FEDERAL TRANSIT ADMINISTRATION (FTA), UNDER THE FEDERAL TRANSIT ACT OF 1964, AS AMENDED, AND IN PART BY THE TAXES OF THE CITIZENS OF LOS ANGELES COUNTY AND OF THE STATE OF CALIFORNIA.							
REV	DATE	BY	APP	REG NO	EXPIRES	SEAL HOLDER	DESCRIPTION
A							FINAL EIR - ADMIN DRAFT
B							FINAL EIR

DESIGNED BY
C. DIMARIO
DRAWN BY
H. MARNOCHA
CHECKED BY
R. RAMIREZ
IN CHARGE
M. DE LA PENA
DATE
2/29/24

15% FOR REVIEW
ONLY NOT FOR
CONSTRUCTION



Metro

LOS ANGELES COUNTY
METROPOLITAN TRANSPORTATION AUTHORITY





CORDOBA CORPORATION

**EASTSIDE TRANSIT
CORRIDOR PHASE II PROJECT
WASHINGTON ALTERNATIVE
CROSS SECTIONS
STA 207+00**

CONTRACT NO AE51242	
DRAWING NO TX-W-101	REV B
SCALE NO SCALE	
SHEET NO	

Plot Driver= Metro-PDF-Full-BW-picfig Pentable=MTA.TBL USER=Jose_Rodriguez\jose_rodriguez\project wise\dms56636\AE51242-TX-W-101.plg 3/27/2024 AM

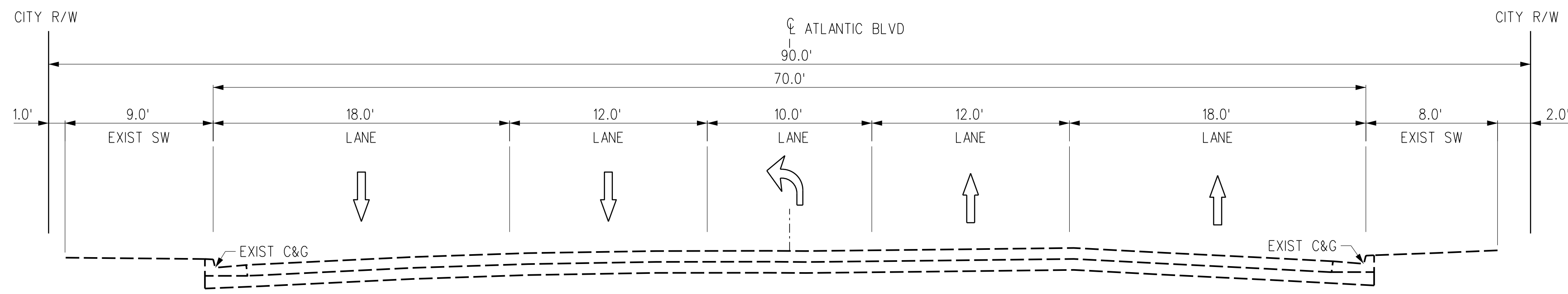

**EXISTING SECTION
AT STA 265+66**

NO SCALE

A
TX-W-102 T-W-107

NOTES:

- 1. UTILITIES SHOWN FOR UNDERGROUND STATION ONLY

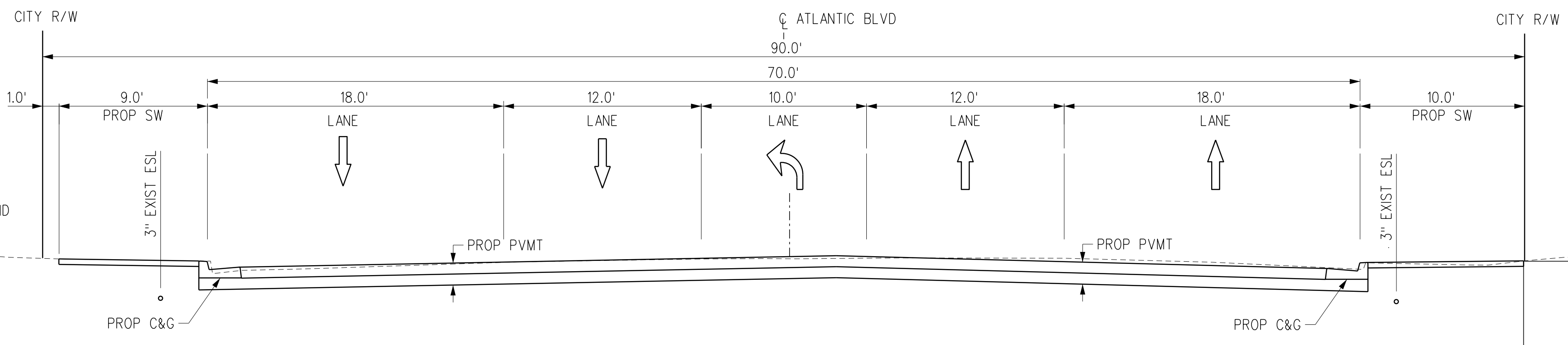

**PROPOSED SECTION
AT STA 265+66**

NO SCALE

B
TX-W-102 T-W-107

ATLANTIC/WHITTIER STATION (UNDERGROUND)
REFER TO ARCHITECTURAL SHEETS FOR
STATION DETAILS

THE PREPARATION OF THIS DRAWING HAS BEEN FINANCED IN PART THROUGH A GRANT FROM THE U.S. DEPARTMENT OF TRANSPORTATION, FEDERAL TRANSIT ADMINISTRATION (FTA), UNDER THE FEDERAL TRANSIT ACT OF 1964, AS AMENDED, AND IN PART BY THE TAXES OF THE CITIZENS OF LOS ANGELES COUNTY AND OF THE STATE OF CALIFORNIA.						
REV	DATE	BY	APP	REG NO	EXPIRES	DESCRIPTION
A						FINAL EIR - ADMIN DRAFT
B						FINAL EIR

DESIGNED BY C. DI MARIO
DRAWN BY H. MARNOCHA
CHECKED BY R. RAMIREZ
IN CHARGE M. DE LA PENNA
DATE 2/29/24

15% FOR REVIEW
ONLY NOT FOR
CONSTRUCTION

Metro

LOS ANGELES COUNTY
METROPOLITAN TRANSPORTATION AUTHORITY

CORDOBA CORPORATION

**EASTSIDE TRANSIT
CORRIDOR PHASE II PROJECT
WASHINGTON ALTERNATIVE
CROSS SECTION-ATLANTIC/WHITTIER STATION
STA 265+66**

CONTRACT NO AE51242	REV B
DRAWING NO TX-W-102	SCALE NO SCALE
SHEET NO	

USER=Jose_Rodriguez\project wise\dms56636\AE51242-TX-W-102.plg
 3/27/2024 3:11 AM
 Pentable=MTA.TBL
 Plot Driver=Metro-PDF-Full-BW.plt

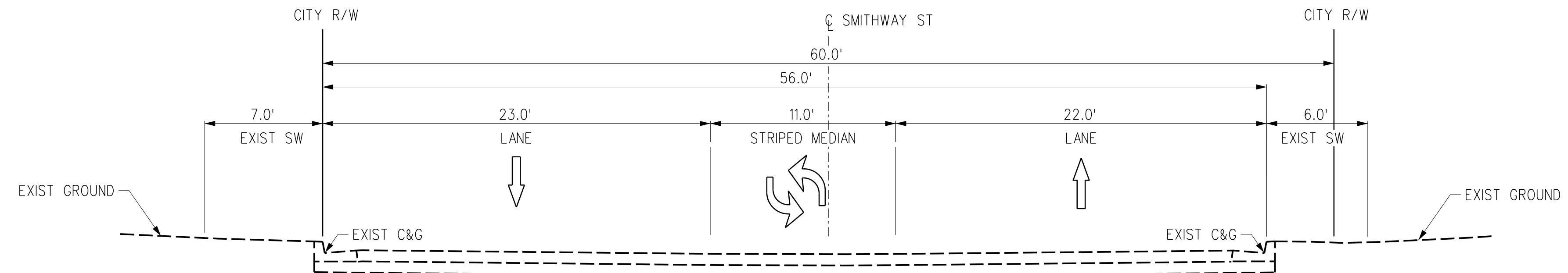

**EXISTING SECTION
AT STA 326+54**

NO SCALE

A
TX-W-103 T-W-113

NOTES:

- 1. UTILITIES SHOWN FOR UNDERGROUND STATION ONLY

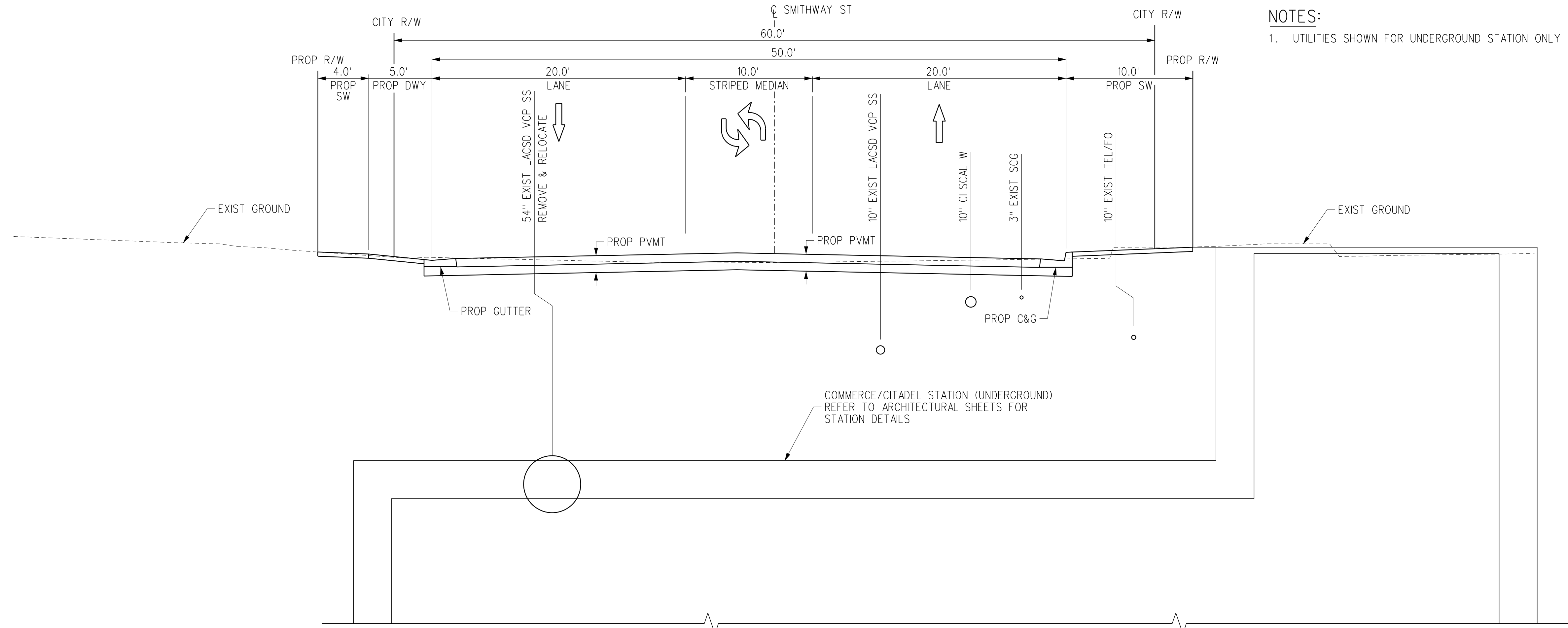

**PROPOSED SECTION
AT STA 326+54**

NO SCALE

B
TX-W-103 T-W-113

THE PREPARATION OF THIS DRAWING HAS BEEN FINANCED IN PART THROUGH A GRANT FROM THE U.S. DEPARTMENT OF TRANSPORTATION, FEDERAL TRANSIT ADMINISTRATION (FTA), UNDER THE FEDERAL TRANSIT ACT OF 1964, AS AMENDED, AND IN PART BY THE TAXES OF THE CITIZENS OF LOS ANGELES COUNTY AND OF THE STATE OF CALIFORNIA.							
REV	DATE	BY	APP	REG NO	EXPIRES	SEAL HOLDER	DESCRIPTION
A							FINAL EIR - ADMIN DRAFT
B							FINAL EIR

DESIGNED BY
C. DIMARIO
DRAWN BY
H. MARNOCHA
CHECKED BY
R. RAMIREZ
IN CHARGE
M. DE LA PENNA
DATE
2/29/24

15% FOR REVIEW
ONLY NOT FOR
CONSTRUCTION

M Metro LOS ANGELES COUNTY METROPOLITAN TRANSPORTATION AUTHORITY

CORDOBA | HNTB DESIGN PARTNERS

CORDOBA CORPORATION

**EASTSIDE TRANSIT
CORRIDOR PHASE II PROJECT
WASHINGTON ALTERNATIVE
CROSS SECTION-COMMERCE/CITADEL STATION
STA 326+54**

CONTRACT NO	AE51242
DRAWING NO	TX-W-103
SCALE	NO SCALE
SHEET NO	

USER=Jose_Rodriguez\jose_rodriguez\project wise\dms56636\AE51242-TX-W-104.plg
 3/27/2024
 2:31:11 AM
 Pentable=MTA.TBL
 Plot Driver=Metro-PDF-Full-BW.picfig

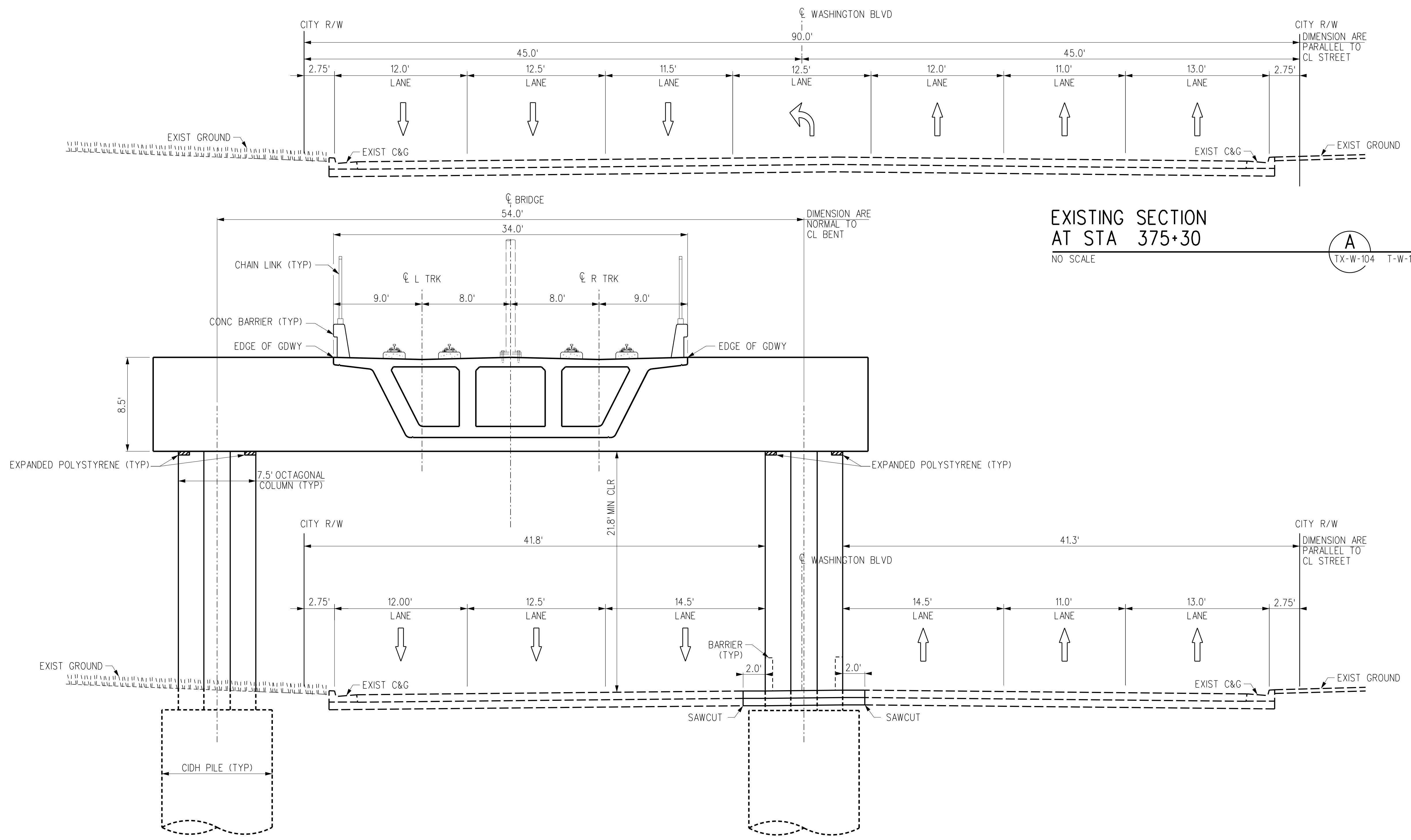

**EXISTING SECTION
AT STA 375+30**

A
TX-W-104 T-W-118

**PROPOSED SECTION
AT STA 375+30**

B
TX-W-104 T-W-118

THE PREPARATION OF THIS DRAWING HAS BEEN FINANCED IN PART THROUGH A GRANT FROM THE U.S. DEPARTMENT OF TRANSPORTATION, FEDERAL TRANSIT ADMINISTRATION (FTA), UNDER THE FEDERAL TRANSIT ACT OF 1964, AS AMENDED, AND IN PART BY THE TAXES OF THE CITIZENS OF LOS ANGELES COUNTY AND OF THE STATE OF CALIFORNIA.						
REV	DATE	BY	APP	REG NO	EXPIRES	SEAL HOLDER
A						FINAL EIR - ADMIN DRAFT
B						FINAL EIR

DESIGNED BY
C. DI MARIO

DRAWN BY
H. MARNOCHA

CHECKED BY
R. RAMIREZ

IN CHARGE
M. DE LA PENNA

DATE
2/29/24

15% FOR REVIEW
ONLY NOT FOR
CONSTRUCTION

M Metro LOS ANGELES COUNTY METROPOLITAN TRANSPORTATION AUTHORITY

CORDOBA | HNTB DESIGN PARTNERS

CORDOBA CORPORATION

**EASTSIDE TRANSIT
CORRIDOR PHASE II PROJECT
WASHINGTON ALTERNATIVE
CROSS SECTIONS
STA 375+30**

CONTRACT NO	AE51242
DRAWING NO	TX-W-104
SCALE	NO SCALE
SHEET NO	

Plot Driver= Metro-PDF-Full-BW-picfig Pentable=MTA-TBL USER=Jose_Rodriguez\project wise\dms56636\AE51242-TX-W-106.plg 3/27/2024 AM

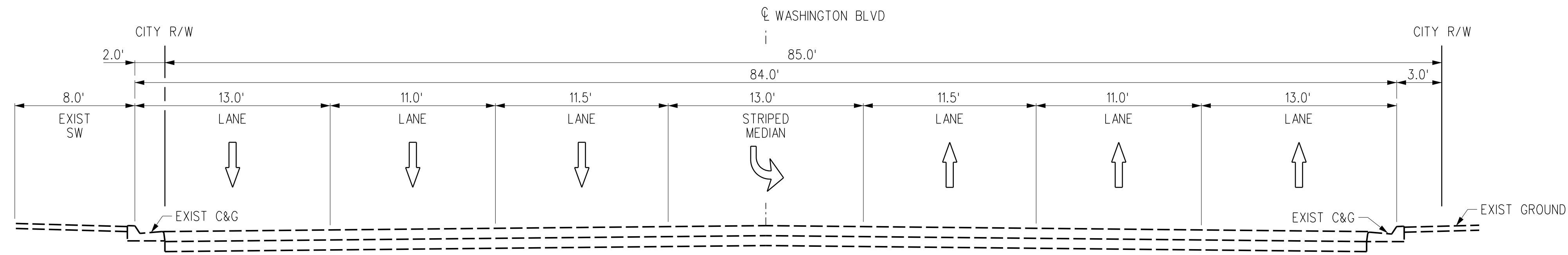

EXISTING SECTION
AT STA 377+86

NO SCALE

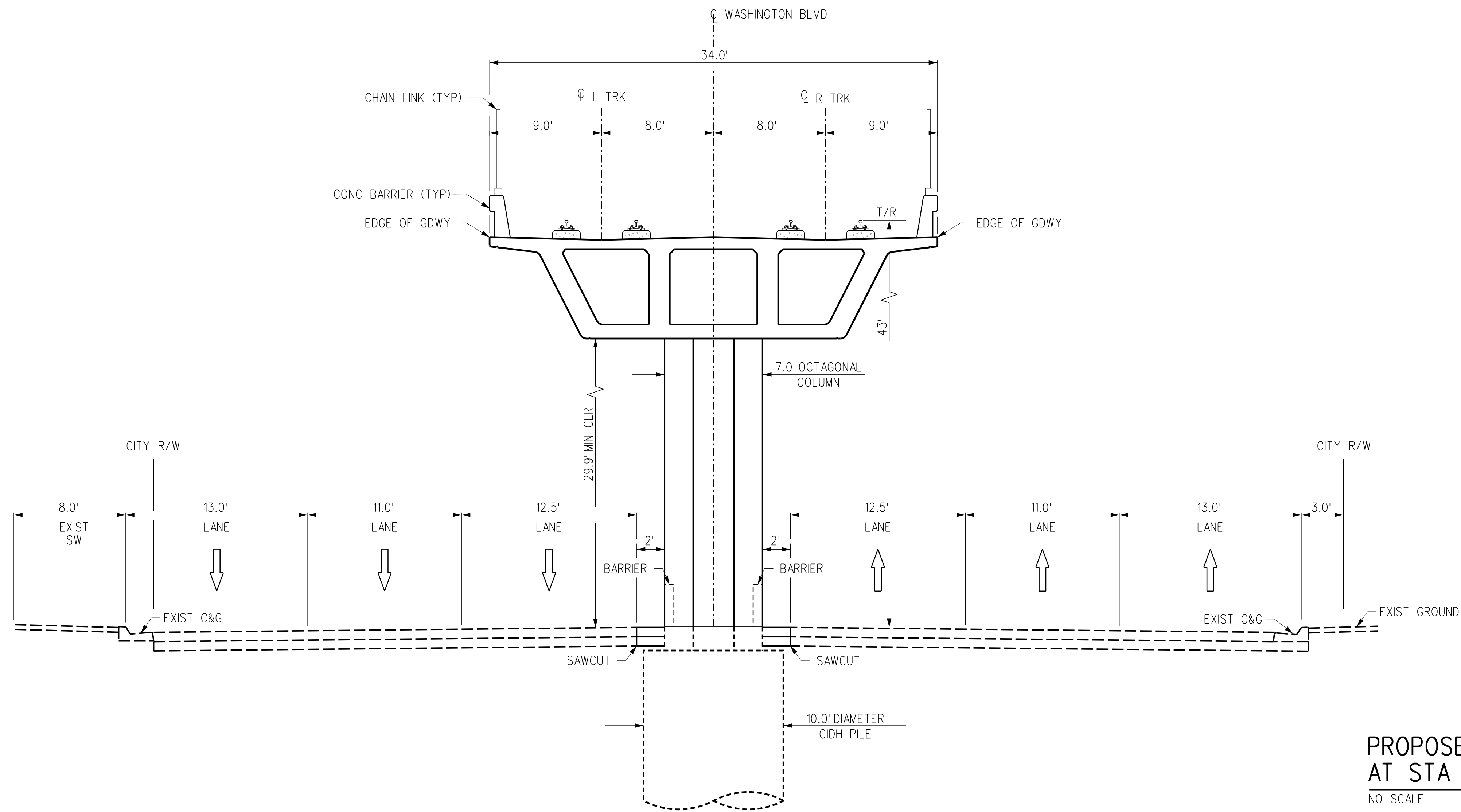
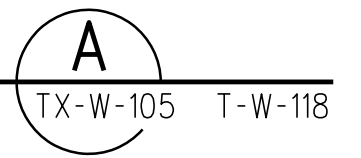

PROPOSED SECTION
AT STA 377+86

NO SCALE

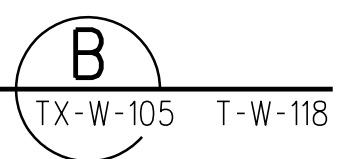

THE PREPARATION OF THIS DRAWING HAS BEEN FINANCED IN PART THROUGH A GRANT FROM THE U.S. DEPARTMENT OF TRANSPORTATION, FEDERAL TRANSIT ADMINISTRATION (FTA), UNDER THE FEDERAL TRANSIT ACT OF 1964, AS AMENDED, AND IN PART BY THE TAXES OF THE CITIZENS OF LOS ANGELES COUNTY AND OF THE STATE OF CALIFORNIA.							
REV	DATE	BY	APP	REG NO	EXPIRES	SEAL HOLDER	DESCRIPTION
A							FINAL EIR - ADMIN DRAFT
B							FINAL EIR

DESIGNED BY J. VILLA
DRAWN BY G. GOMEZ
CHECKED BY D. GARZA
IN CHARGE M. DE LA PENNA
DATE 2/29/24

15% FOR REVIEW
ONLY NOT FOR
CONSTRUCTION

LOS ANGELES COUNTY
METROPOLITAN TRANSPORTATION AUTHORITY

**EASTSIDE TRANSIT
CORRIDOR PHASE II PROJECT
WASHINGTON ALTERNATIVE
CROSS SECTIONS
STA 377+86**

CONTRACT NO AE51242	
DRAWING NO TX-W-105	REV B
SCALE NO SCALE	
SHEET NO	

Plot Driver= Metro-PDF-Full=BW-picfig Pentable=MTA-TBL USER=Jose_Rodriguez\project wise\dms56636\AE51242-TX-W-001-MMFC.plg 3/27/2024 AM 2:31:12

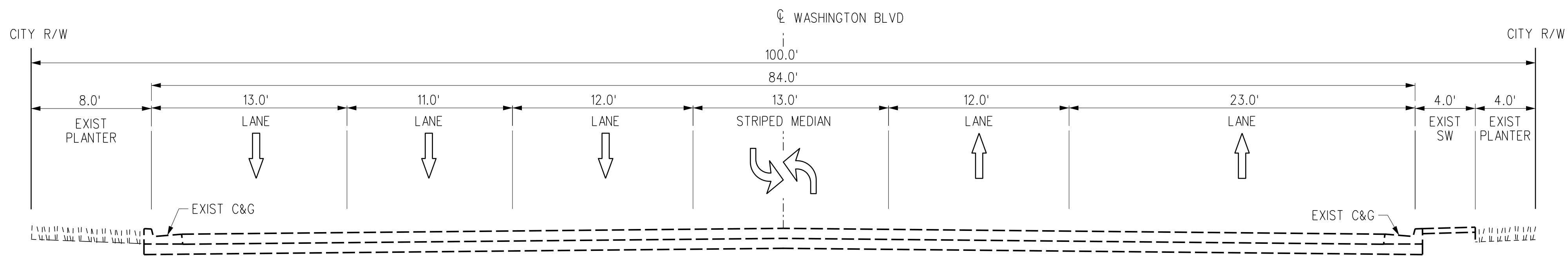

**EXISTING SECTION
AT STA 396+51**
NO SCALE

A
TX-W-106 T-W-120

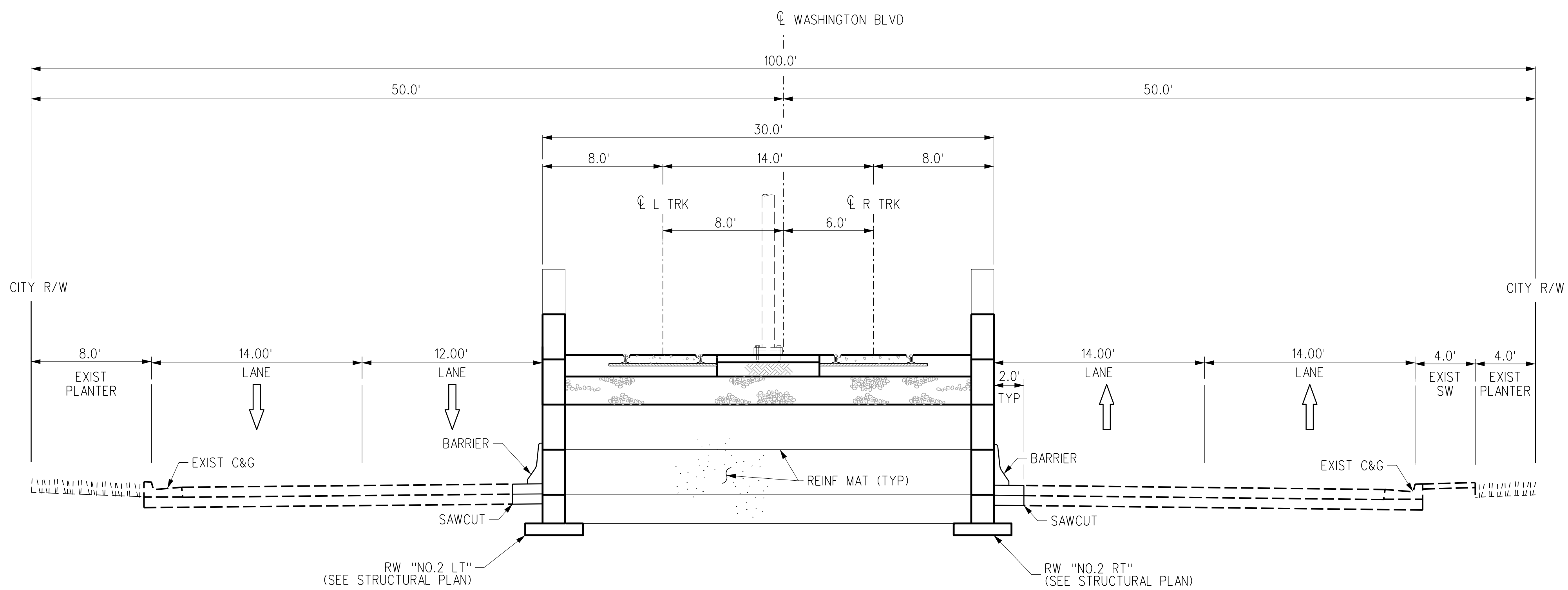

**PROPOSED SECTION
AT STA 396+51**
NO SCALE

B
TX-W-106 T-W-120

THE PREPARATION OF THIS DRAWING HAS BEEN FINANCED IN PART THROUGH A GRANT FROM THE U.S. DEPARTMENT OF TRANSPORTATION, FEDERAL TRANSIT ADMINISTRATION (FTA), UNDER THE FEDERAL TRANSIT ACT OF 1964, AS AMENDED, AND IN PART BY THE TAXES OF THE CITIZENS OF LOS ANGELES COUNTY AND OF THE STATE OF CALIFORNIA.							
REV	DATE	BY	APP	REG NO	EXPIRES	SEAL HOLDER	DESCRIPTION
A							FINAL EIR - ADMIN DRAFT
B							FINAL EIR

DESIGNED BY
C. DI MARIO
DRAWN BY
H. MARNOCHA
CHECKED BY
R. RAMIREZ
IN CHARGE
M. DE LA PENNA
DATE
2/29/24

15% FOR REVIEW
ONLY NOT FOR
CONSTRUCTION



Metro

LOS ANGELES COUNTY
METROPOLITAN TRANSPORTATION AUTHORITY





CORDOBA CORPORATION

**EASTSIDE TRANSIT
CORRIDOR PHASE II PROJECT
WASHINGTON ALTERNATIVE
CROSS SECTIONS
STA 396+51**

CONTRACT NO AE51242	
DRAWING NO TX-W-106	REV B
SCALE NO SCALE	
SHEET NO	

c:\users\jose_rodriguez\project wise\dms56636\AE51242-TX-W-109.plg 3/27/2024 3:13 AM USER=Jose_Rodriguez@2:3:13 AM Pentable=MTA.TBL Plot Driver=Metro-PDF-Full-BW.plt.ctg

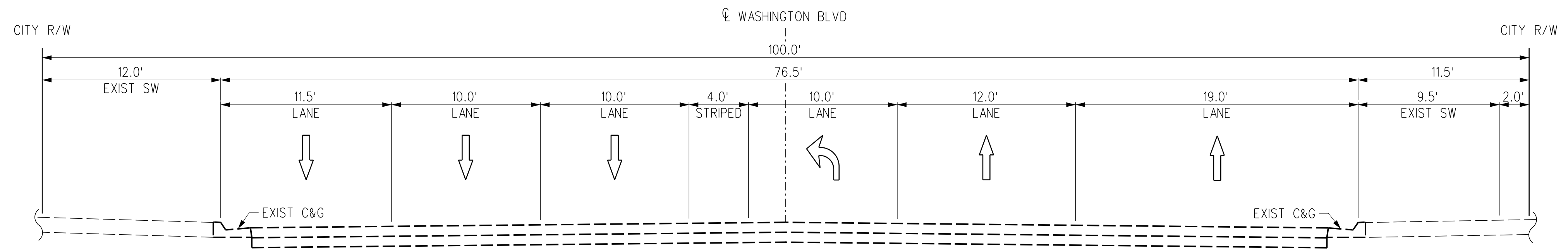

**EXISTING SECTION
AT STA 422+00**

NO SCALE

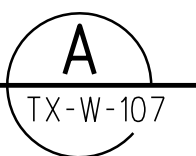

TX-W-107 T-W-121

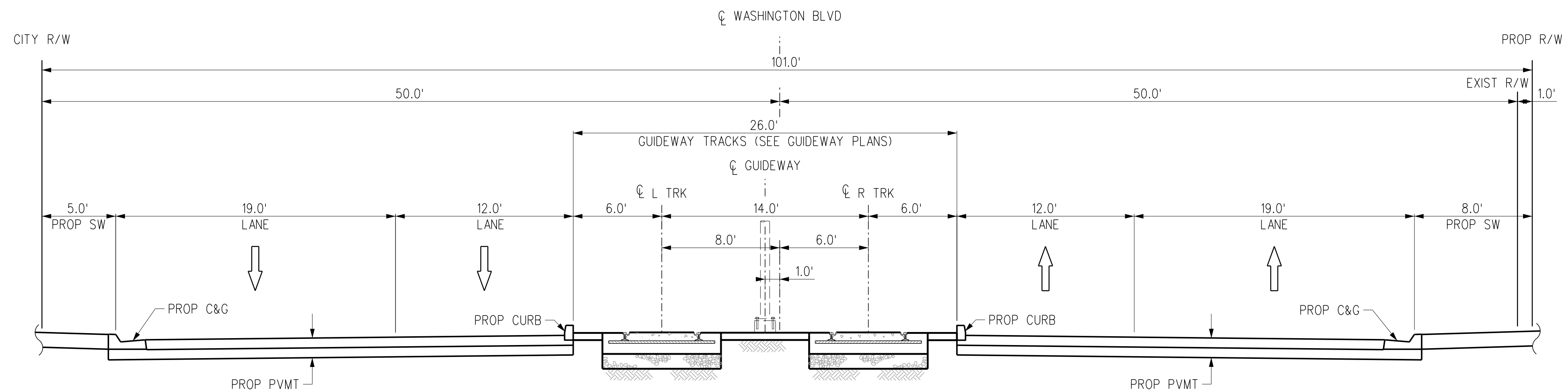

**PROPOSED SECTION
AT STA 422+00**

NO SCALE

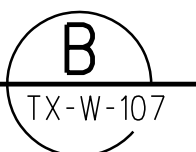

TX-W-107 T-W-121

THE PREPARATION OF THIS DRAWING HAS BEEN FINANCED IN PART THROUGH A GRANT FROM THE U.S. DEPARTMENT OF TRANSPORTATION, FEDERAL TRANSIT ADMINISTRATION (FTA), UNDER THE FEDERAL TRANSIT ACT OF 1964, AS AMENDED, AND IN PART BY THE TAXES OF THE CITIZENS OF LOS ANGELES COUNTY AND OF THE STATE OF CALIFORNIA.						
REV	DATE	BY	APP	REG NO	EXPIRES	SEAL HOLDER
A						FINAL EIR - ADMIN DRAFT
B						FINAL EIR

DESIGNED BY J. VILLA
DRAWN BY G. GOMEZ
CHECKED BY D. GARZA
IN CHARGE M. DE LA PENNA
DATE 2/29/24

15% FOR REVIEW
ONLY NOT FOR
CONSTRUCTION

LOS ANGELES COUNTY
METROPOLITAN TRANSPORTATION AUTHORITY

CORDOBA CORPORATION

**EASTSIDE TRANSIT
CORRIDOR PHASE II PROJECT
WASHINGTON ALTERNATIVE
CROSS SECTIONS
STA 422+00**

CONTRACT NO AE51242	REV B
DRAWING NO TX-W-107	
SCALE NO SCALE	
SHEET NO	

Plot Driver= Metro-PDF-Full-BW-plcfig Pentable=MTA-TBL USER=Jose_Rodriguez\jose_rodriguez\project wise\dms56636\AE51242-TX-W-002-MAG.plg 3/28/2024 3:35:30 PM

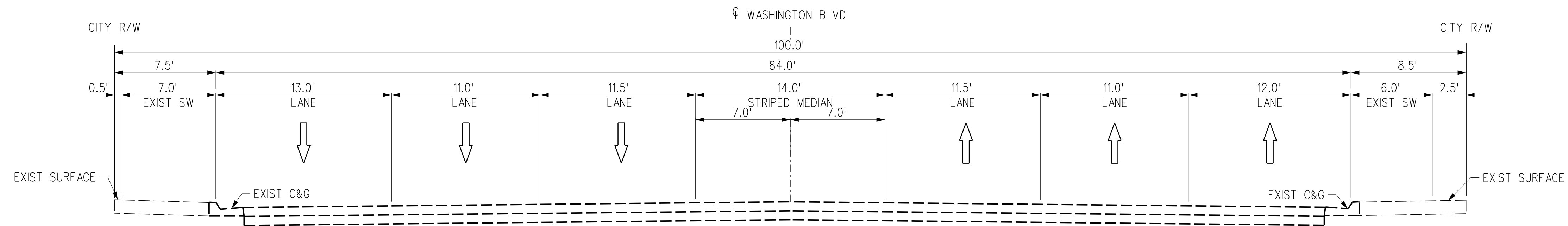

EXISTING SECTION
AT STA 445+00

NO SCALE

A
TX-W-108 T-W-123

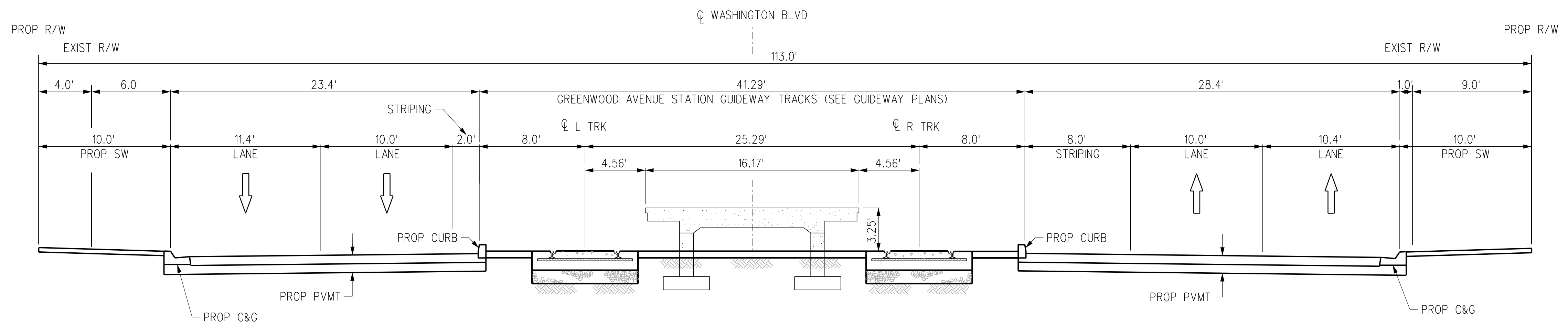

PROPOSED SECTION
AT STA 445+00

NO SCALE

B
TX-W-108 T-W-123

THE PREPARATION OF THIS DRAWING HAS BEEN FINANCED IN PART THROUGH A GRANT FROM THE U.S. DEPARTMENT OF TRANSPORTATION, FEDERAL TRANSIT ADMINISTRATION (FTA), UNDER THE FEDERAL TRANSIT ACT OF 1964, AS AMENDED, AND IN PART BY THE TAXES OF THE CITIZENS OF LOS ANGELES COUNTY AND OF THE STATE OF CALIFORNIA.						
REV	DATE	BY	APP	REG NO	EXPIRES	SEAL HOLDER
A						FINAL EIR - ADMIN DRAFT
B						FINAL EIR

DESIGNED BY
J. VILLA
DRAWN BY
G. GOMEZ
CHECKED BY
D. GARZA
IN CHARGE
M. DE LA PENNA
DATE
2/29/24

15% FOR REVIEW
ONLY NOT FOR
CONSTRUCTION



Metro

LOS ANGELES COUNTY
METROPOLITAN TRANSPORTATION AUTHORITY





CORDOBA CORPORATION

**EASTSIDE TRANSIT
CORRIDOR PHASE II PROJECT
WASHINGTON ALTERNATIVE
CROSS SECTIONS
STA 445+00**

CONTRACT NO AE51242	
DRAWING NO TX-W-108	REV B
SCALE NO SCALE	
SHEET NO	

Plot Driver= Metro-PDF-Full-BW-picfig Pentable=MTA-TBL 3/27/2024 AM 3:14 USER= Jose_Rodriguez project wise\dms56636\AE51242-TX-W-003-MAG.plg

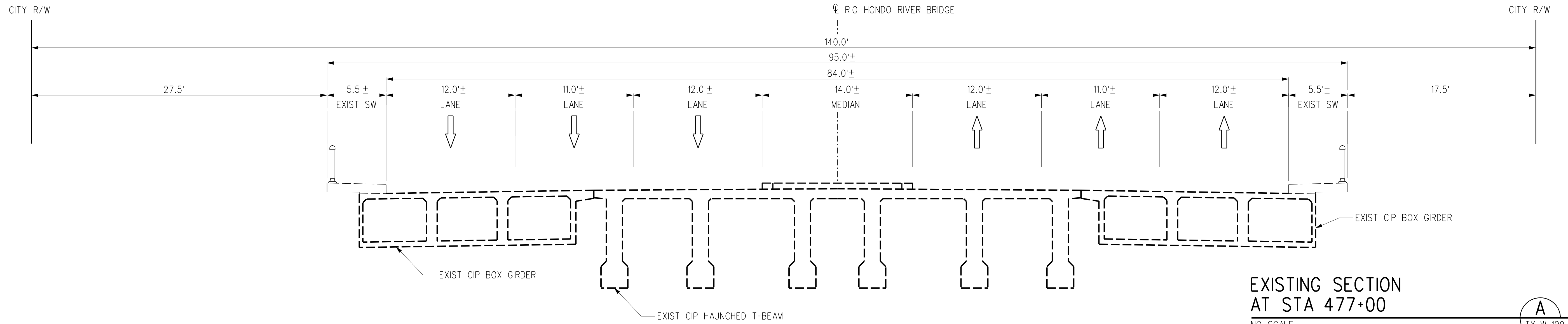

**EXISTING SECTION
AT STA 477+00**
NO SCALE

A
TX-W-109 T-W-126

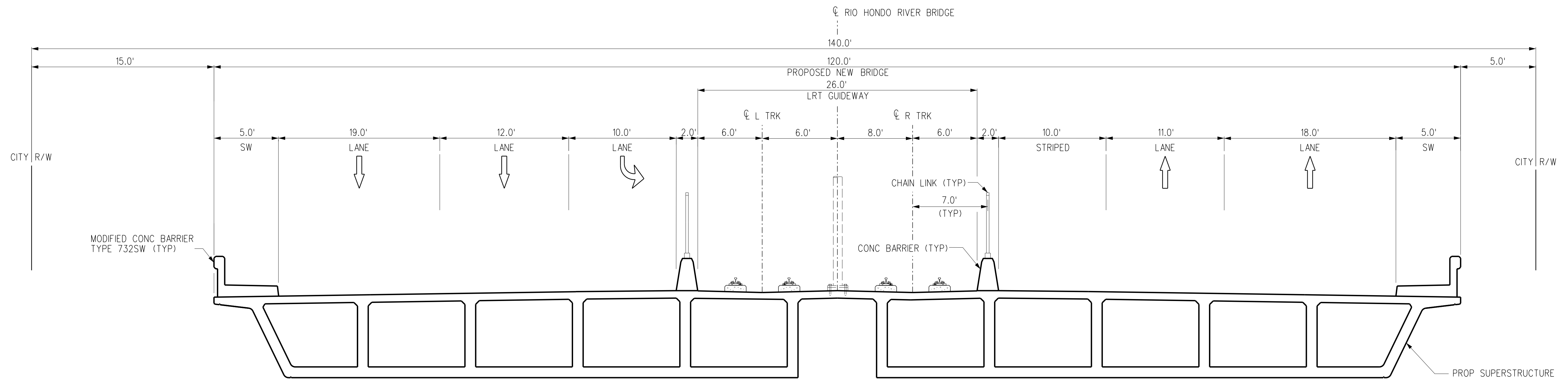

**PROPOSED SECTION
AT STA 477+00**
NO SCALE

B
TX-W-109 T-W-126

THE PREPARATION OF THIS DRAWING HAS BEEN FINANCED IN PART THROUGH A GRANT FROM THE U.S. DEPARTMENT OF TRANSPORTATION, FEDERAL TRANSIT ADMINISTRATION (FTA), UNDER THE FEDERAL TRANSIT ACT OF 1964, AS AMENDED, AND IN PART BY THE TAXES OF THE CITIZENS OF LOS ANGELES COUNTY AND OF THE STATE OF CALIFORNIA.							
REV	DATE	BY	APP	REG NO	EXPIRES	SEAL HOLDER	DESCRIPTION
A							FINAL EIR - ADMIN DRAFT
B							FINAL EIR

DESIGNED BY
M. JONES
DRAWN BY
L. KINGSBURY
CHECKED BY
M. VAN DUYN
IN CHARGE
M. VAN DUYN
DATE
2/29/24

15% FOR REVIEW
ONLY NOT FOR
CONSTRUCTION



LOS ANGELES COUNTY
METROPOLITAN TRANSPORTATION AUTHORITY



CORDOBA CORPORATION

**EASTSIDE TRANSIT
CORRIDOR PHASE II PROJECT
WASHINGTON ALTERNATIVE
CROSS SECTIONS
STA 477+00**

CONTRACT NO AE51242	
DRAWING NO TX-W-109	REV B
SCALE NO SCALE	
SHEET NO	

Plot Driver= Metro-PDF-Full-BW-picfig Pentable=MTA.TBL USER= Jose_Rodriguez 3/27/2024 3:15 AM c:\users\jose_rodriguez\project wise\dms56636\AE51242-TX-W-110.plg

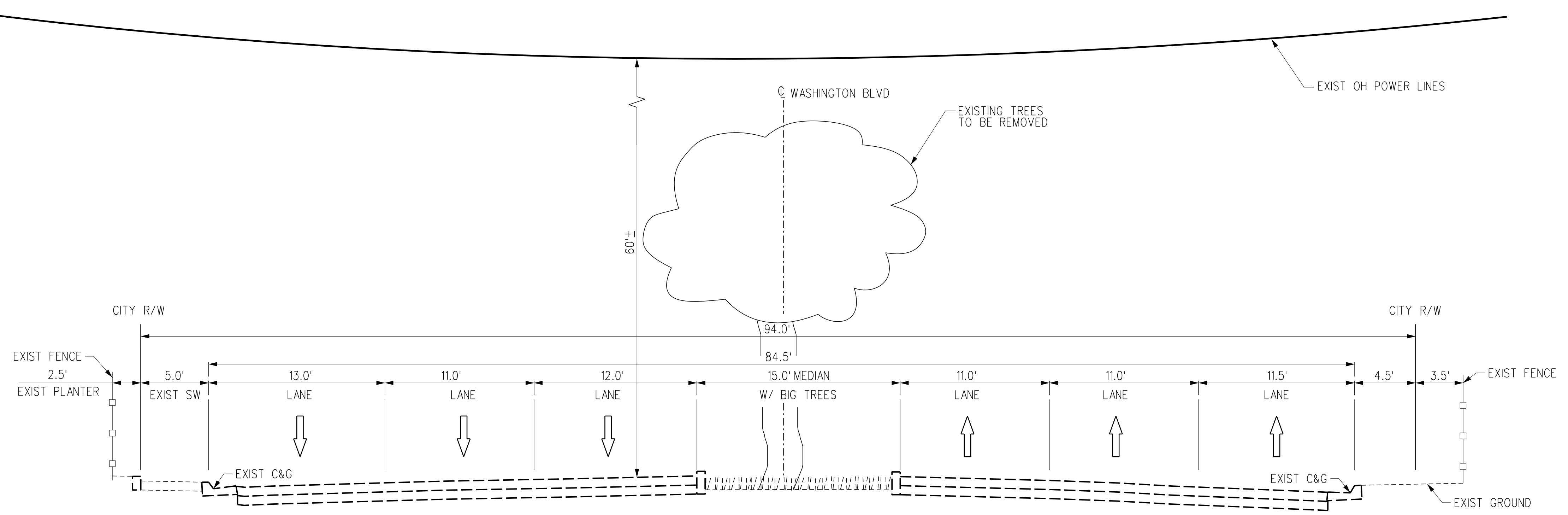

EXISTING SECTION
AT STA 490+00
NO SCALE

A
TX-W-110 T-W-128

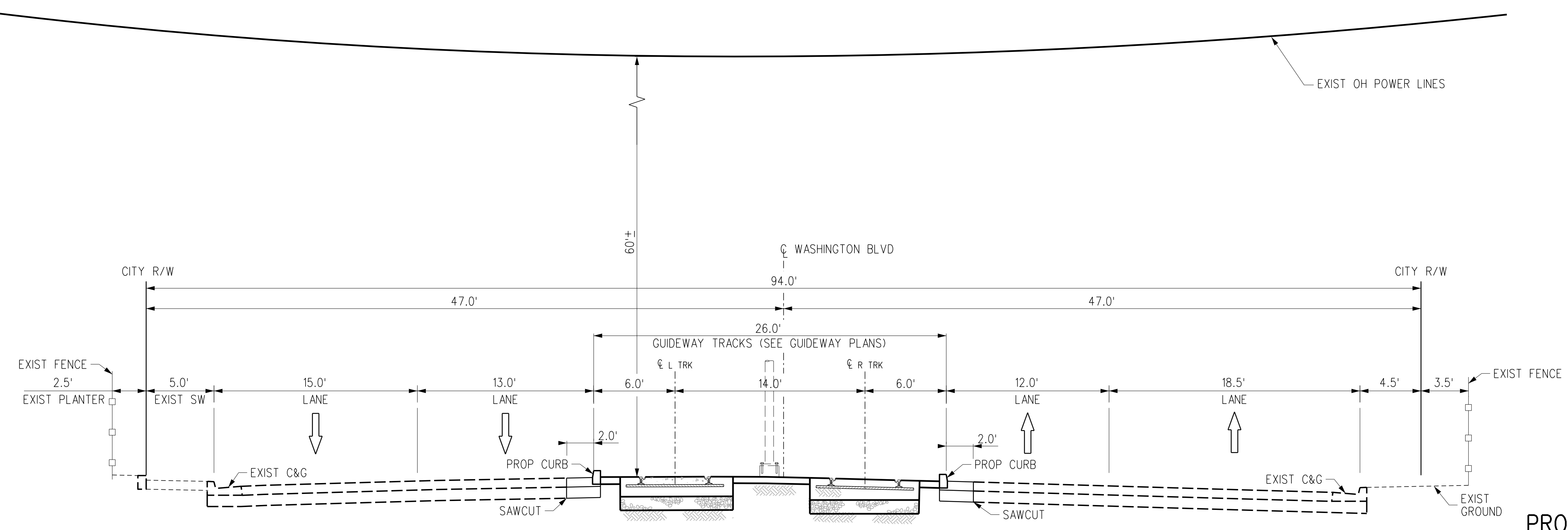

PROPOSED SECTION
AT STA 490+00
NO SCALE

B
TX-W-110 T-W-128

THE PREPARATION OF THIS DRAWING HAS BEEN FINANCED IN PART THROUGH A GRANT FROM THE U.S. DEPARTMENT OF TRANSPORTATION, FEDERAL TRANSIT ADMINISTRATION (FTA), UNDER THE FEDERAL TRANSIT ACT OF 1964, AS AMENDED, AND IN PART BY THE TAXES OF THE CITIZENS OF LOS ANGELES COUNTY AND OF THE STATE OF CALIFORNIA.							
DESIGNED BY	C. DI MARIO	IN CHARGE	M. DE LA PENA	DATE	2/29/24	DESCRIPTION	FINAL EIR - ADMIN DRAFT
DRAWN BY	H. MARNOCHA	CHECKED BY	R. RAMIREZ	DATE		DESCRIPTION	FINAL EIR
REV	DATE	BY	APP	REG NO	EXPIRES	SEAL HOLDER	
A							FINAL EIR - ADMIN DRAFT
B							FINAL EIR

DESIGNED BY
C. DI MARIO
DRAWN BY
H. MARNOCHA
CHECKED BY
R. RAMIREZ
IN CHARGE
M. DE LA PENA
DATE
2/29/24

15% FOR REVIEW ONLY NOT FOR CONSTRUCTION

LOS ANGELES COUNTY METROPOLITAN TRANSPORTATION AUTHORITY

EASTSIDE TRANSIT CORRIDOR PHASE II PROJECT
WASHINGTON ALTERNATIVE
CROSS SECTIONS
STA 490+00

CONTRACT NO	AE51242
DRAWING NO	TX-W-110
SCALE	NO SCALE
SHEET NO	

USER=Jose_Rodriguez\jose_rodriguez\project wise\dms56636\AE51242-TX-W-111.plt
 3/27/2024 AM 3:15
 Pentable=MTA.TBL
 Plot Driver=Metro-PDF-Full-BW.plt

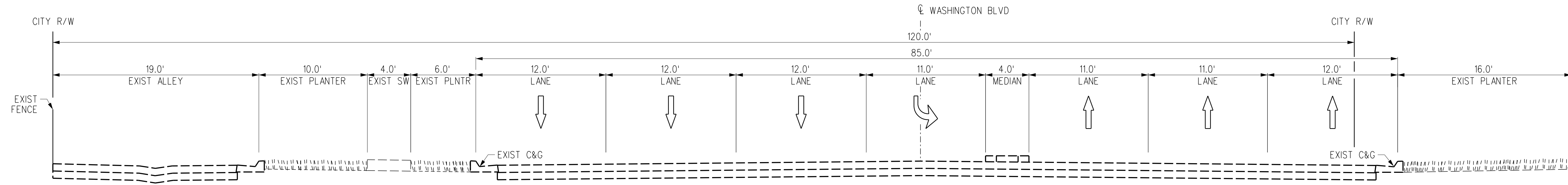

EXISTING SECTION
AT STA 507+00

A
TX-W-111 T-W-129

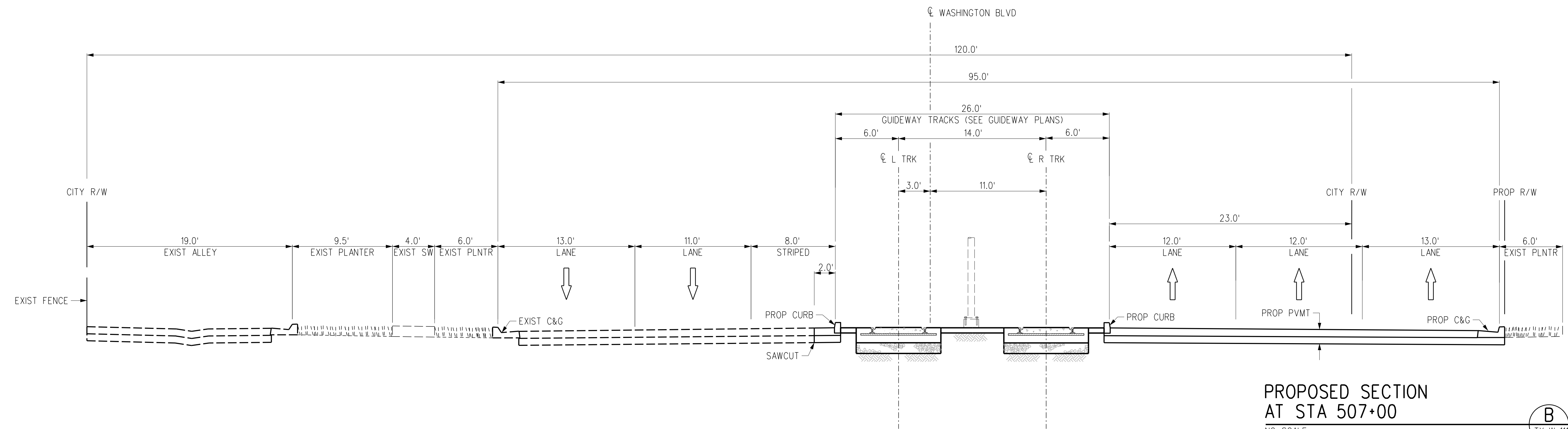

PROPOSED SECTION
AT STA 507+00

B
TX-W-111 T-W-129

THE PREPARATION OF THIS DRAWING HAS BEEN FINANCED IN PART THROUGH A GRANT FROM THE U.S. DEPARTMENT OF TRANSPORTATION, FEDERAL TRANSIT ADMINISTRATION (FTA), UNDER THE FEDERAL TRANSIT ACT OF 1964, AS AMENDED, AND IN PART BY THE TAXES OF THE CITIZENS OF LOS ANGELES COUNTY AND OF THE STATE OF CALIFORNIA.							
REV	DATE	BY	APP	REG NO	EXPIRES	SEAL HOLDER	DESCRIPTION
A							FINAL EIR - ADMIN DRAFT
B							FINAL EIR

DESIGNED BY
C. DI MARIO

DRAWN BY
H. MARNOCHA

CHECKED BY
R. RAMIREZ

IN CHARGE
M. DE LA PENNA

DATE
2/29/24

15% FOR REVIEW
ONLY NOT FOR
CONSTRUCTION

M Metro LOS ANGELES COUNTY METROPOLITAN TRANSPORTATION AUTHORITY

CORDOBA | HNTB DESIGN PARTNERS

C CORDOBA CORPORATION

EASTSIDE TRANSIT CORRIDOR PHASE II PROJECT
WASHINGTON ALTERNATIVE
CROSS SECTIONS
STA 507+00

CONTRACT NO
AE51242

DRAWING NO
TX-W-111

SCALE
NO SCALE

SHEET NO

REV B

USER=Jose_Rodriguez\project wise\dms56636\AE51242-TX-W-112.plg
 3/27/2024 3:16 AM
 Pentable=MTA.TBL
 Plot Driver=Metro-PDF-Full-BW.plt

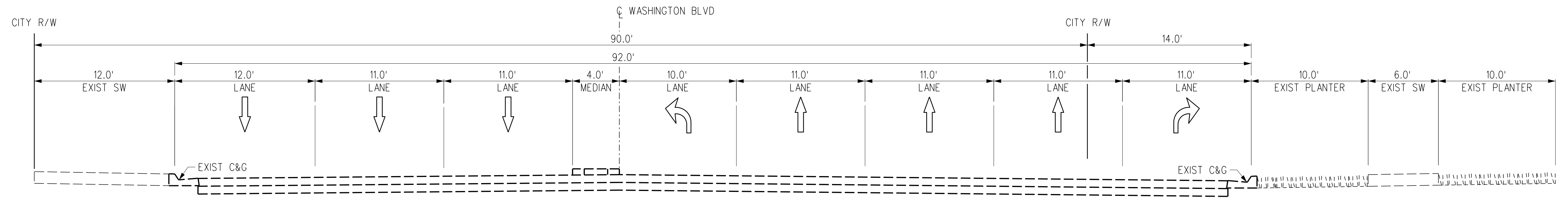

**EXISTING SECTION
AT STA 527+00**

NO SCALE

A

TX-W-112 T-W-131

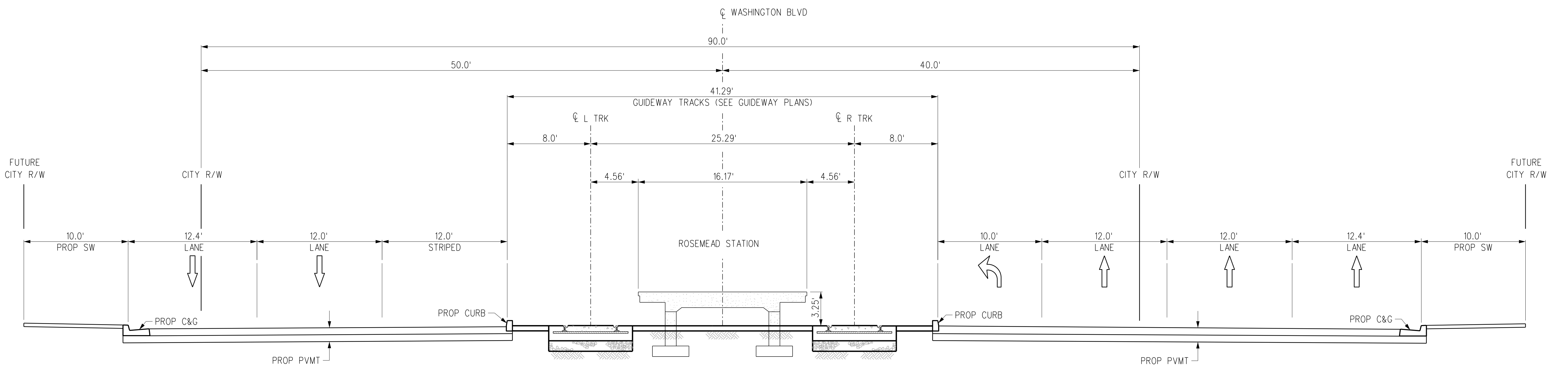

**PROPOSED SECTION
AT STA 527+00**

NO SCALE

B

TX-W-112 T-W-131

THE PREPARATION OF THIS DRAWING HAS BEEN FINANCED IN PART THROUGH A GRANT FROM THE U.S. DEPARTMENT OF TRANSPORTATION, FEDERAL TRANSIT ADMINISTRATION (FTA), UNDER THE FEDERAL TRANSIT ACT OF 1964, AS AMENDED, AND IN PART BY THE TAXES OF THE CITIZENS OF LOS ANGELES COUNTY AND OF THE STATE OF CALIFORNIA.							
REV	DATE	BY	APP	REG NO	EXPIRES	SEAL HOLDER	DESCRIPTION
A							FINAL EIR - ADMIN DRAFT
B							FINAL EIR

DESIGNED BY C. DIMARIO
DRAWN BY H. MARNOCHA
CHECKED BY R. RAMIREZ
IN CHARGE M. DE LA PENNA
DATE 2/29/24

15% FOR REVIEW
ONLY NOT FOR
CONSTRUCTION



Metro

LOS ANGELES COUNTY
METROPOLITAN TRANSPORTATION AUTHORITY





CORDOBA CORPORATION

**EASTSIDE TRANSIT
CORRIDOR PHASE II PROJECT
WASHINGTON ALTERNATIVE
CROSS SECTIONS
STA 527+00**

CONTRACT NO AE51242	
DRAWING NO TX-W-112	REV B
SCALE NO SCALE	
SHEET NO	

Plot Driver= Metro-PDF-Full-BW-pic1g Pentable=MTA-TBL USER=Jose_Rodriguez\project wise\dms56636\AE51242-TX-W-113.plg 3/27/2024 AM

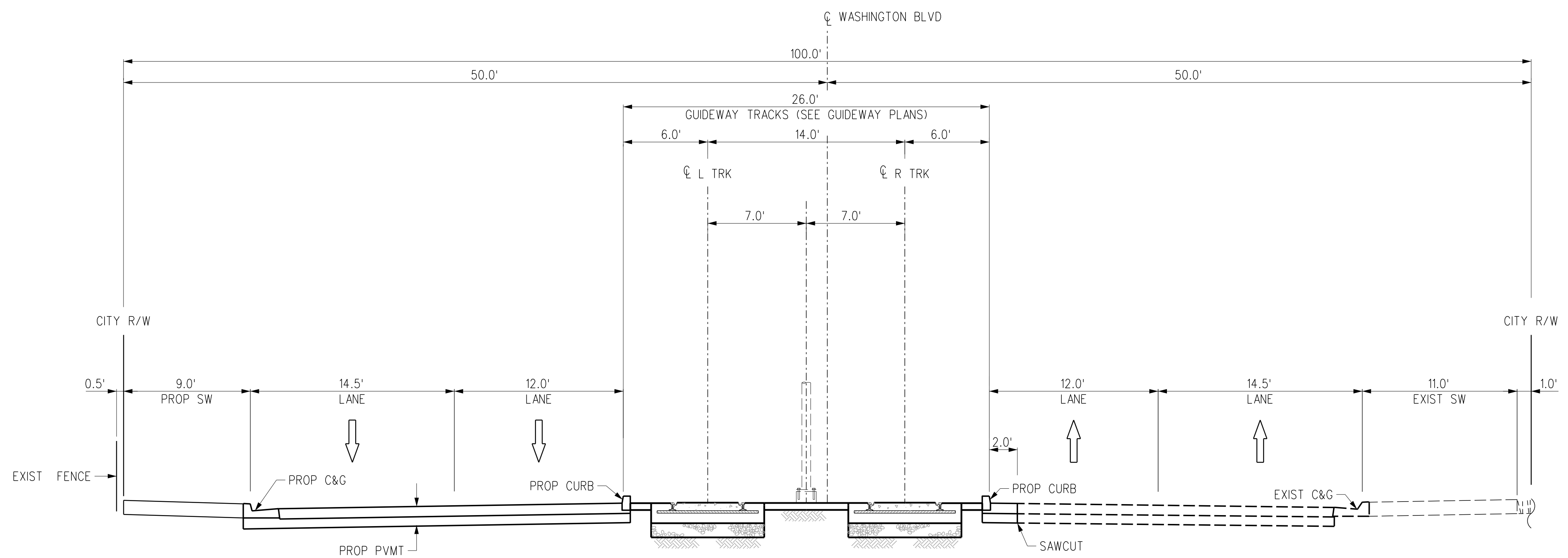
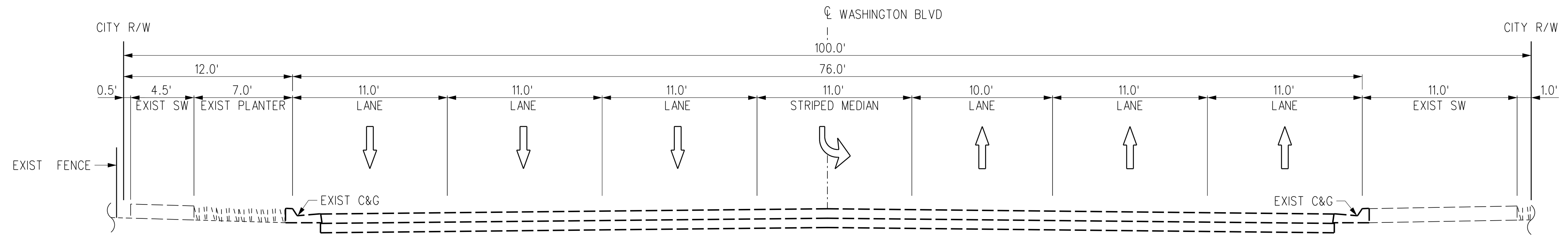

THE PREPARATION OF THIS DRAWING HAS BEEN FINANCED IN PART THROUGH A GRANT FROM THE U.S. DEPARTMENT OF TRANSPORTATION, FEDERAL TRANSIT ADMINISTRATION (FTA), UNDER THE FEDERAL TRANSIT ACT OF 1964, AS AMENDED, AND IN PART BY THE TAXES OF THE CITIZENS OF LOS ANGELES COUNTY AND OF THE STATE OF CALIFORNIA.						
REV	DATE	BY	APP	REG NO	EXPIRES	SEAL HOLDER
A						FINAL EIR - ADMIN DRAFT
B						FINAL EIR

DESIGNED BY
C. DI MARIO

DRAWN BY
H. MARNOCHA

CHECKED BY
R. RAMIREZ

IN CHARGE
M. DE LA PENNA

DATE
2/29/24

15% FOR REVIEW ONLY NOT FOR CONSTRUCTION

M Metro LOS ANGELES COUNTY METROPOLITAN TRANSPORTATION AUTHORITY

CORDOBA | HNTB DESIGN PARTNERS

C CORDOBA CORPORATION

EASTSIDE TRANSIT CORRIDOR PHASE II PROJECT
WASHINGTON ALTERNATIVE
CROSS SECTIONS
STA 539+00

CONTRACT NO	AE51242
DRAWING NO	TX-W-113
SCALE	NO SCALE
SHEET NO	

USER=Jose_Rodriguez\project wise\dms56636\AE51242-TX-W-114.plg
 3/27/2024 AM 2:31:17
 Pentable=MTA.tbl
 Plot Driver= Metro-PDF-Full-BW.plt

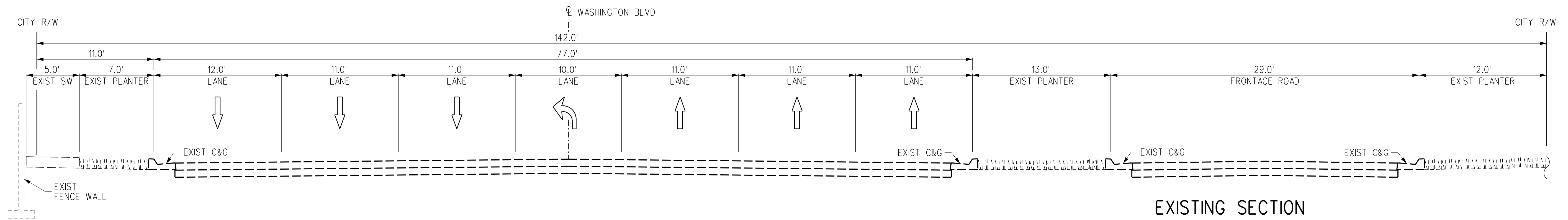

EXISTING SECTION
AT STA 546+00

NO SCALE

A
TX-W-114 T-W-133

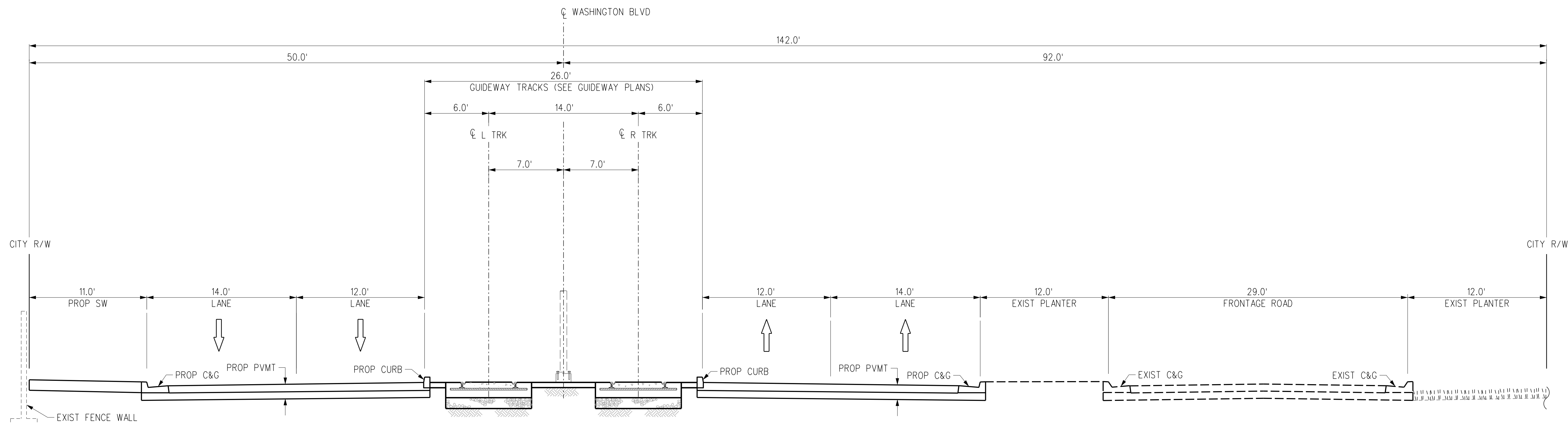

PROPOSED SECTION
AT STA 546+00

NO SCALE

B
TX-W-114 T-W-133

THE PREPARATION OF THIS DRAWING HAS BEEN FINANCED IN PART THROUGH A GRANT FROM THE U.S. DEPARTMENT OF TRANSPORTATION, FEDERAL TRANSIT ADMINISTRATION (FTA), UNDER THE FEDERAL TRANSIT ACT OF 1964, AS AMENDED, AND IN PART BY THE TAXES OF THE CITIZENS OF LOS ANGELES COUNTY AND OF THE STATE OF CALIFORNIA.

REV	DATE	BY	APP	REG NO	EXPIRES	SEAL HOLDER	DESCRIPTION
A							FINAL EIR - ADMIN DRAFT
B							FINAL EIR

DESIGNED BY
C. DI MARIO
DRAWN BY
H. MARNOCHA
CHECKED BY
R. RAMIREZ
IN CHARGE
M. DE LA PENNA
DATE
2/29/24

15% FOR REVIEW
ONLY NOT FOR
CONSTRUCTION

M Metro LOS ANGELES COUNTY METROPOLITAN TRANSPORTATION AUTHORITY

CORDOBA | HNTB DESIGN PARTNERS

C CORDOBA CORPORATION

EASTSIDE TRANSIT
CORRIDOR PHASE II PROJECT
WASHINGTON ALTERNATIVE
CROSS SECTIONS
STA 546+00

CONTRACT NO	AE51242
DRAWING NO	TX-W-114
SCALE	NO SCALE
SHEET NO	

USER=Jose_Rodriguez\project wise\dms56636\AE51242-TX-W-115.plg
 3/27/2024 AM 3:17
 Pentable=MTA.TBL
 Plot Driver= Metro-PDF-Full-BW.plt

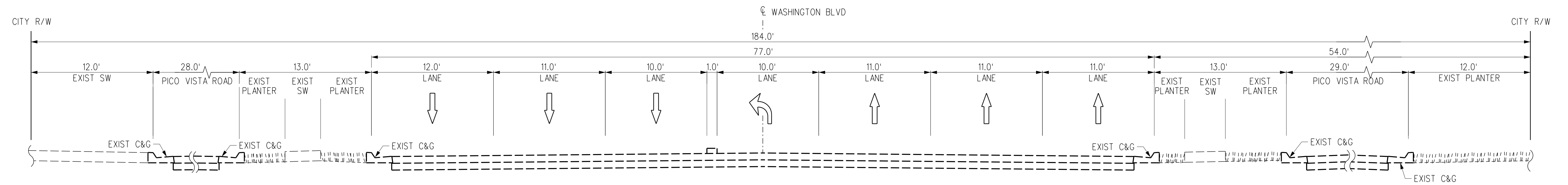

EXISTING SECTION
AT STA 562+00

NO SCALE

A

TX-W-115 T-W-135

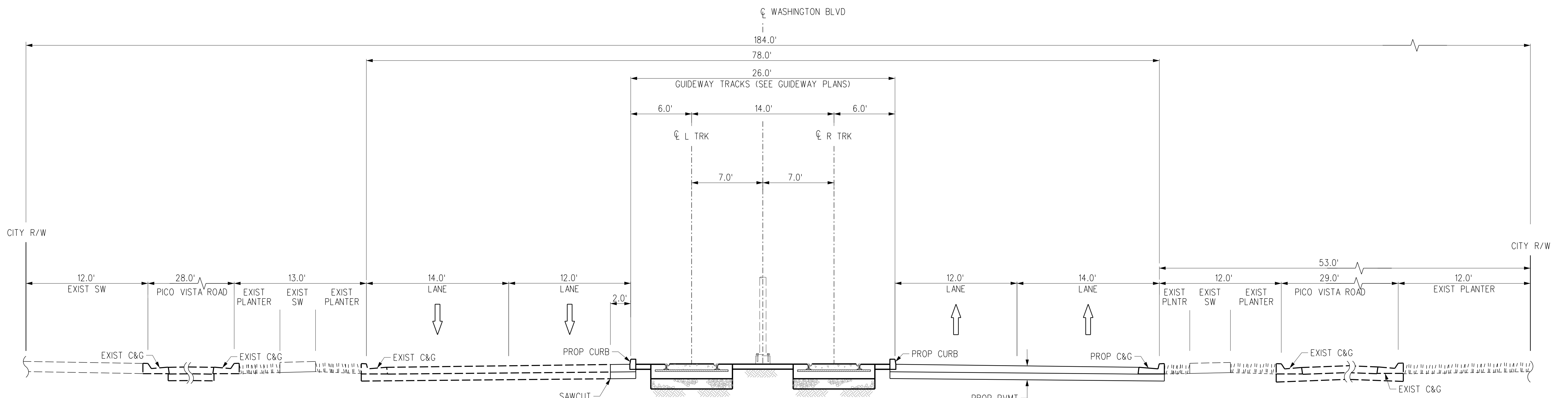

PROPOSED SECTION
AT STA 562+00

NO SCALE

B

TX-W-115 T-W-135

THE PREPARATION OF THIS DRAWING HAS BEEN FINANCED IN PART THROUGH A GRANT FROM THE U.S. DEPARTMENT OF TRANSPORTATION, FEDERAL TRANSIT ADMINISTRATION (FTA), UNDER THE FEDERAL TRANSIT ACT OF 1964, AS AMENDED, AND IN PART BY THE TAXES OF THE CITIZENS OF LOS ANGELES COUNTY AND OF THE STATE OF CALIFORNIA.							
REV	DATE	BY	APP	REG NO	EXPIRES	SEAL HOLDER	DESCRIPTION
A							FINAL EIR - ADMIN DRAFT
B							FINAL EIR

DESIGNED BY C. DI MARIO
DRAWN BY H. MARNOKHA
CHECKED BY R. RAMIREZ
IN CHARGE M. DE LA PENNA
DATE 2/29/24

15% FOR REVIEW
ONLY NOT FOR
CONSTRUCTION



Metro

LOS ANGELES COUNTY
METROPOLITAN TRANSPORTATION AUTHORITY





CORDOBA CORPORATION

**EASTSIDE TRANSIT
CORRIDOR PHASE II PROJECT
WASHINGTON ALTERNATIVE
CROSS SECTIONS
STA 562+00**

CONTRACT NO AE51242	
DRAWING NO TX-W-115	REV B
SCALE NO SCALE	
SHEET NO	

Plot Driver= Metro-PDF-Full-BW-pic1g Pentable=MTA-TBL USER=Jose_Rodriguez project wise\dms56636\AE51242-TX-W-116.plg 3/27/2024 AM 3:18

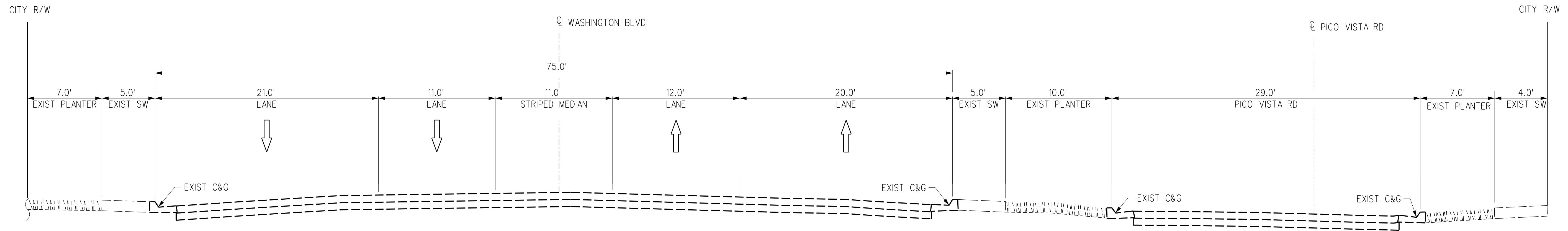

EXISTING SECTION
AT STA 572+00

NO SCALE

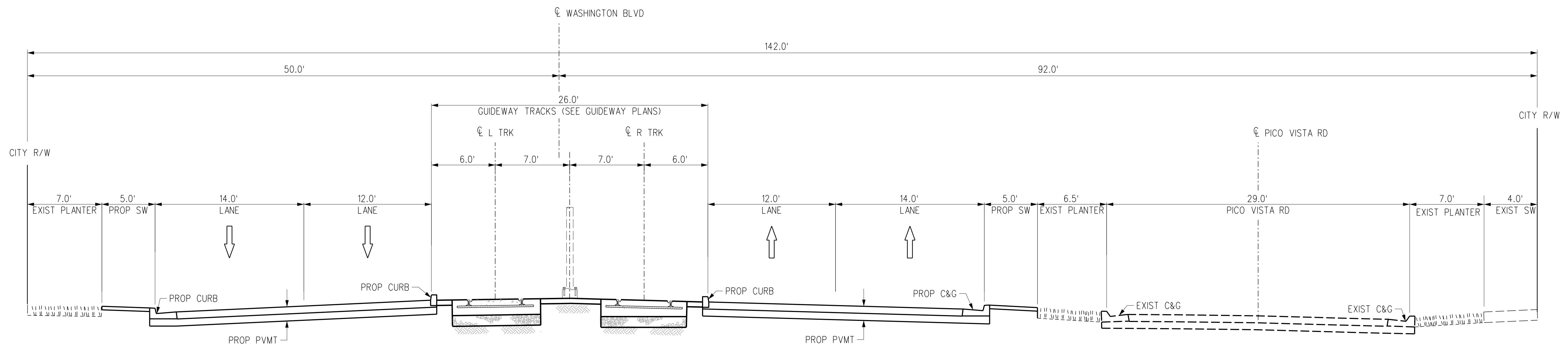
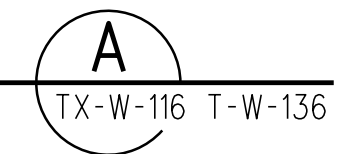

PROPOSED SECTION
AT STA 572+00

NO SCALE

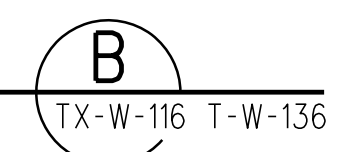

THE PREPARATION OF THIS DRAWING HAS BEEN FINANCED IN PART THROUGH A GRANT FROM THE U.S. DEPARTMENT OF TRANSPORTATION, FEDERAL TRANSIT ADMINISTRATION (FTA), UNDER THE FEDERAL TRANSIT ACT OF 1964, AS AMENDED, AND IN PART BY THE TAXES OF THE CITIZENS OF LOS ANGELES COUNTY AND OF THE STATE OF CALIFORNIA.

REV	DATE	BY	APP	REG NO	EXPIRES	SEAL HOLDER	DESCRIPTION
A							FINAL EIR - ADMIN DRAFT
B							FINAL EIR

DESIGNED BY
C. DI MARIO
DRAWN BY
H. MARNOCHA
CHECKED BY
R. RAMIREZ
IN CHARGE
M. DE LA PENNA
DATE
2/29/24

15% FOR REVIEW
ONLY NOT FOR
CONSTRUCTION

**EASTSIDE TRANSIT
CORRIDOR PHASE II PROJECT
WASHINGTON ALTERNATIVE
CROSS SECTIONS
STA 572+00**

CONTRACT NO
AE51242
DRAWING NO
TX-W-116
SCALE
NO SCALE
SHEET NO

USER=Jose_Rodriguez\project wise\dms56636\AE51242-TX-W-117.plg
 3/27/2024 AM
 Pentable=MTA.TBL
 Plot Driver=Metro-PDF-Full-BW.plt

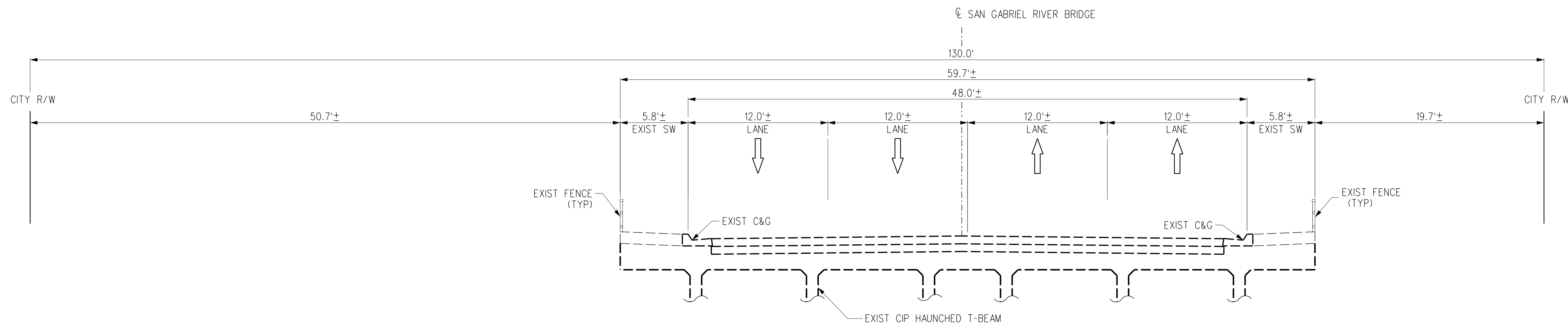

**EXISTING SECTION
AT STA 580+00**
NO SCALE

A
TX-W-117 T-W-137

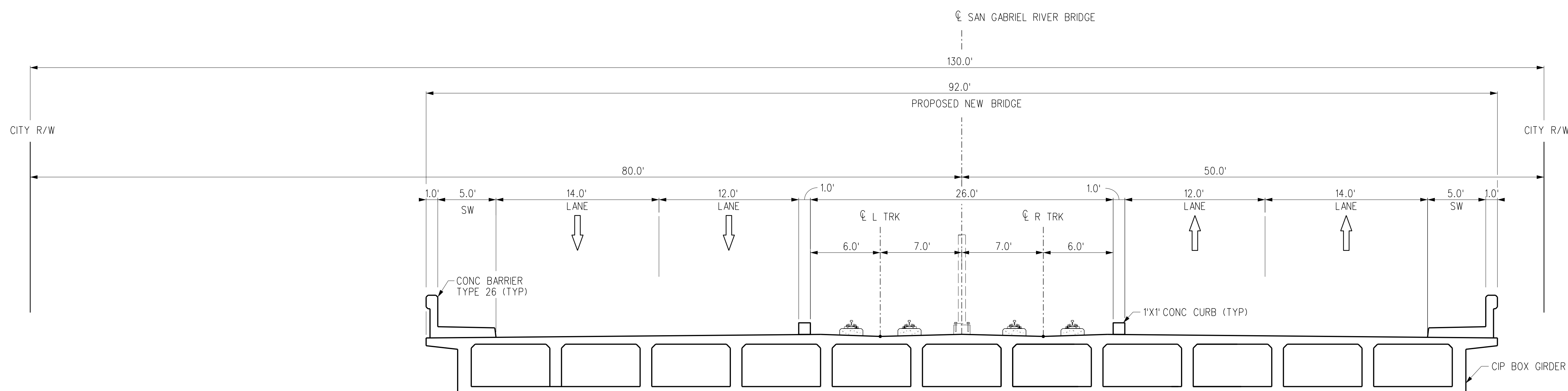

**PROPOSED SECTION
AT STA 580+00**
NO SCALE

B
TX-W-117 T-W-137

THE PREPARATION OF THIS DRAWING HAS BEEN FINANCED IN PART THROUGH A GRANT FROM THE U.S. DEPARTMENT OF TRANSPORTATION, FEDERAL TRANSIT ADMINISTRATION (FTA), UNDER THE FEDERAL TRANSIT ACT OF 1964, AS AMENDED, AND IN PART BY THE TAXES OF THE CITIZENS OF LOS ANGELES COUNTY AND OF THE STATE OF CALIFORNIA.							
REV	DATE	BY	APP	REG NO	EXPIRES	SEAL HOLDER	DESCRIPTION
A							FINAL EIR - ADMIN DRAFT
B							FINAL EIR

DESIGNED BY
M. JONES
DRAWN BY
L. KINGSBURY
CHECKED BY
M. VAN DUYN
IN CHARGE
M. VAN DUYN
DATE
2/29/24

15% FOR REVIEW
ONLY NOT FOR
CONSTRUCTION



Metro

LOS ANGELES COUNTY
METROPOLITAN TRANSPORTATION AUTHORITY





CORDOBA CORPORATION

**EASTSIDE TRANSIT
CORRIDOR PHASE II PROJECT
WASHINGTON ALTERNATIVE
CROSS SECTIONS
STA 580+00**

CONTRACT NO AE51242	
DRAWING NO TX-W-117	REV B
SCALE NO SCALE	
SHEET NO	

Plot Driver= Metro-PDF-Full-BW-plc1g Pentable=MTA-TBL USER=Jose_Rodriguez\jose_rodriguez\project wise\dms56636\AE51242-TX-W-118.plg 3/27/2024 3:19 AM

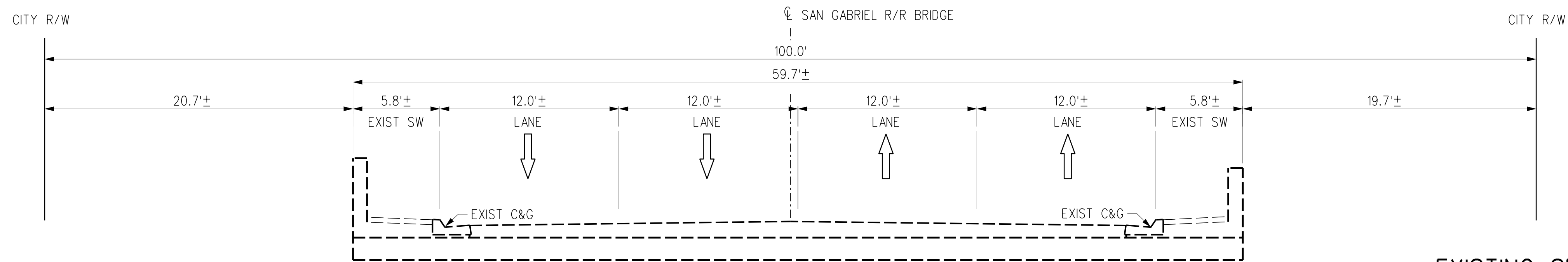

EXISTING SECTION
AT STA 582+00

NO SCALE

A
TX-W-118 T-W-137

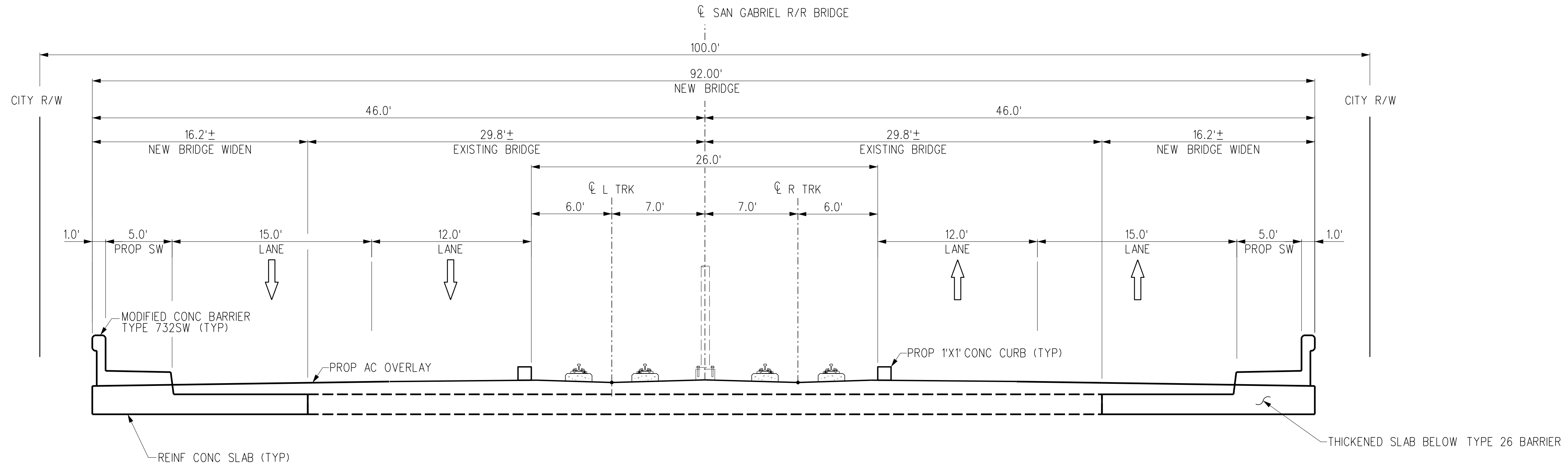

PROPOSED SECTION
AT STA 582+00

NO SCALE

B
TX-W-118 T-W-137

THE PREPARATION OF THIS DRAWING HAS BEEN FINANCED IN PART THROUGH A GRANT FROM THE U.S. DEPARTMENT OF TRANSPORTATION, FEDERAL TRANSIT ADMINISTRATION (FTA), UNDER THE FEDERAL TRANSIT ACT OF 1964, AS AMENDED, AND IN PART BY THE TAXES OF THE CITIZENS OF LOS ANGELES COUNTY AND OF THE STATE OF CALIFORNIA.							
REV	DATE	BY	APP	REG NO	EXPIRES	SEAL HOLDER	DESCRIPTION
A							FINAL EIR - ADMIN DRAFT
B							FINAL EIR

DESIGNED BY
M. JONES
DRAWN BY
L. KINGSBURY
CHECKED BY
M. VAN DUYN
IN CHARGE
M. VAN DUYN
DATE
2/29/24

15% FOR REVIEW
ONLY NOT FOR
CONSTRUCTION



Metro

LOS ANGELES COUNTY
METROPOLITAN TRANSPORTATION AUTHORITY





**EASTSIDE TRANSIT
CORRIDOR PHASE II PROJECT
WASHINGTON ALTERNATIVE
CROSS SECTIONS
STA 582+00**

CONTRACT NO AE51242	
DRAWING NO TX-W-118	REV B
SCALE NO SCALE	
SHEET NO	

Plot Driver= Metro-PDF-Full-BW-picfig Pentable=MTA-TBL USER=Jose_Rodriguez\jose_rodriguez\project wise\dms56636\AE51242-TX-W-119.plg 3/27/2024 3:19 AM

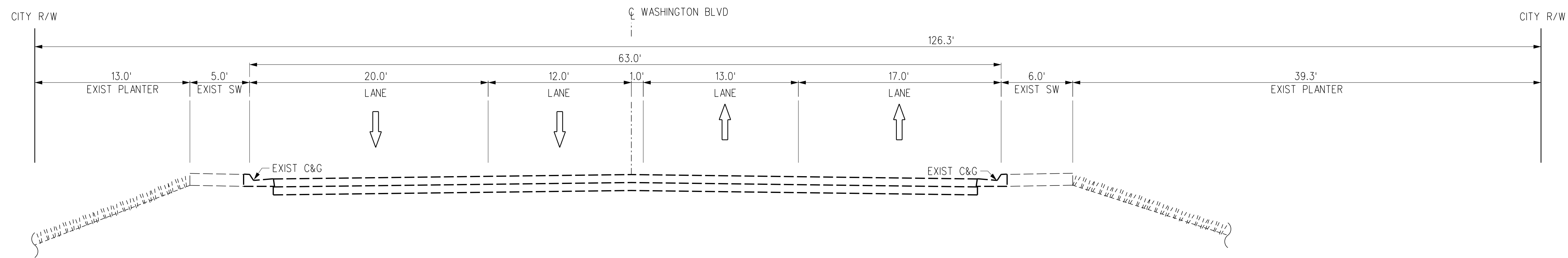

**EXISTING SECTION
AT STA 584+00**
NO SCALE

A
TX-W-119 T-W-137

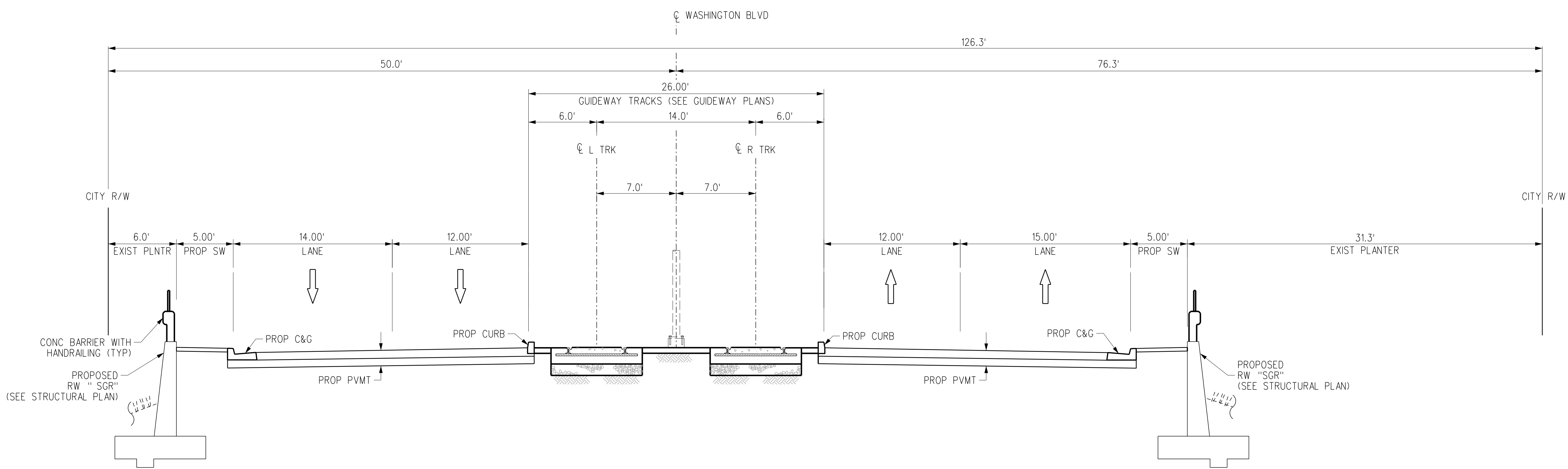

**PROPOSED SECTION
AT STA 584+00**
NO SCALE

B
TX-W-119 T-W-137

THE PREPARATION OF THIS DRAWING HAS BEEN FINANCED IN PART THROUGH A GRANT FROM THE U.S. DEPARTMENT OF TRANSPORTATION, FEDERAL TRANSIT ADMINISTRATION (FTA), UNDER THE FEDERAL TRANSIT ACT OF 1964, AS AMENDED, AND IN PART BY THE TAXES OF THE CITIZENS OF LOS ANGELES COUNTY AND OF THE STATE OF CALIFORNIA.							
REV	DATE	BY	APP	REG NO	EXPIRES	SEAL HOLDER	DESCRIPTION
A							FINAL EIR - ADMIN DRAFT
B							FINAL EIR

DESIGNED BY
C. DI MARIO
DRAWN BY
H. MARNOCHA
CHECKED BY
R. RAMIREZ
IN CHARGE
M. DE LA PENNA
DATE
2/29/24

15% FOR REVIEW
ONLY NOT FOR
CONSTRUCTION

M Metro LOS ANGELES COUNTY METROPOLITAN TRANSPORTATION AUTHORITY

CORDOBA | HNTB DESIGN PARTNERS

CORDOBA CORPORATION

**EASTSIDE TRANSIT
CORRIDOR PHASE II PROJECT
WASHINGTON ALTERNATIVE
CROSS SECTIONS
STA 584+00**

CONTRACT NO AE51242	
DRAWING NO TX-W-119	REV B
SCALE NO SCALE	
SHEET NO	

c:\users\jose_rodriguez\project wise\dms56636\AE51242-TX-W-120.plg 3/27/2024 AM 3:20 USER=Jose_Rodriguez Pentable=MTA.TBL Plot Driver=Metro-PDF-Full-BW.plt

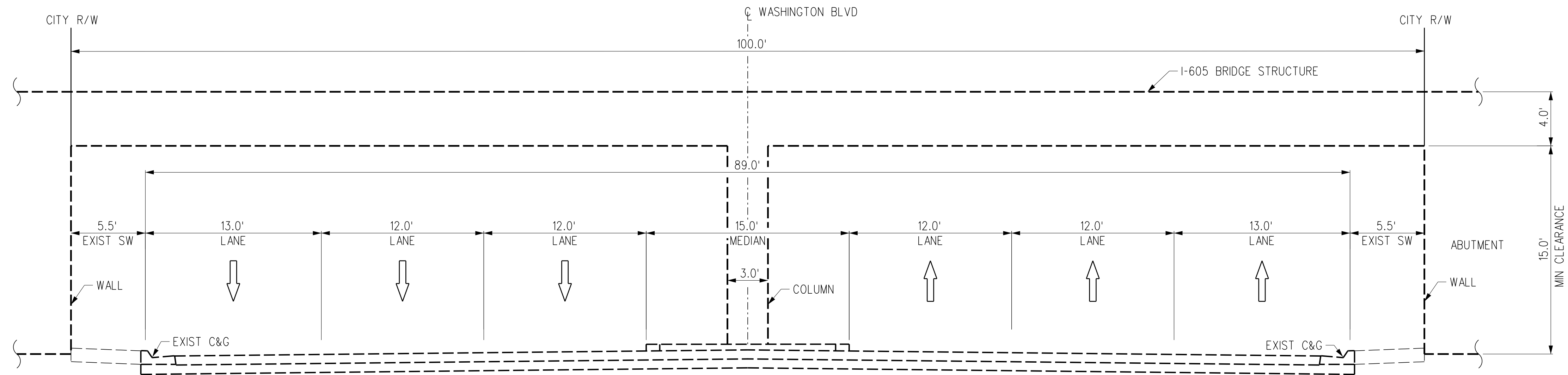

UNDER I-605 SAN GABRIEL FWY

EXISTING SECTION
AT STA 590+92

NO SCALE

A

TX-W-120 T-W-138

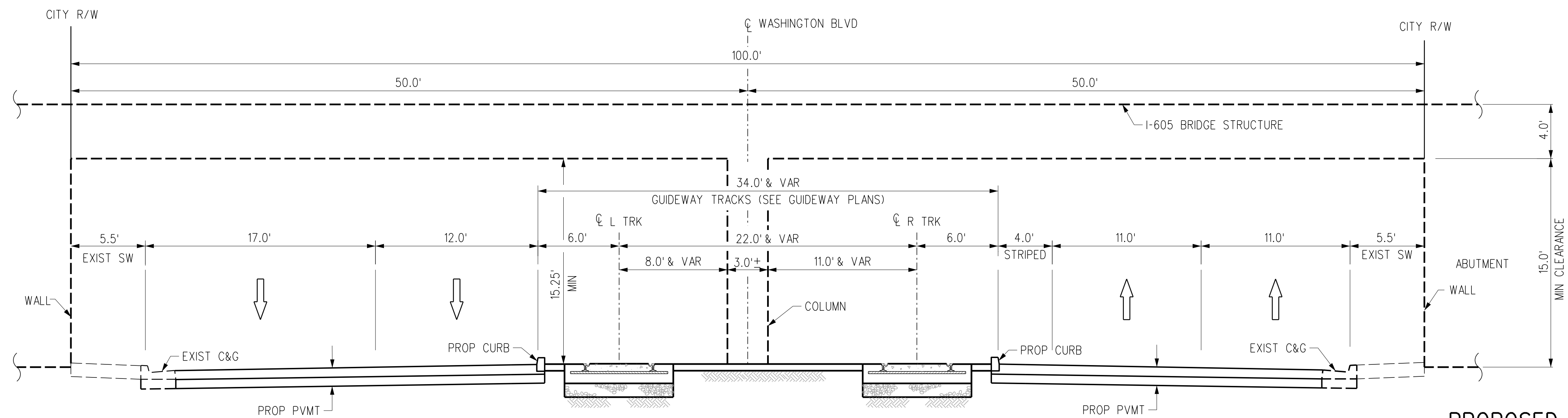

PROPOSED SECTION
AT STA 590+92

NO SCALE

B

TX-W-120 T-W-138

THE PREPARATION OF THIS DRAWING HAS BEEN FINANCED IN PART THROUGH A GRANT FROM THE U.S. DEPARTMENT OF TRANSPORTATION, FEDERAL TRANSIT ADMINISTRATION (FTA), UNDER THE FEDERAL TRANSIT ACT OF 1964, AS AMENDED, AND IN PART BY THE TAXES OF THE CITIZENS OF LOS ANGELES COUNTY AND OF THE STATE OF CALIFORNIA.							
REV	DATE	BY	APP	REG NO	EXPIRES	SEAL HOLDER	DESCRIPTION
A							FINAL EIR - ADMIN DRAFT
B							FINAL EIR

DESIGNED BY
C. DIMARIO
DRAWN BY
H. MARNOCHA
CHECKED BY
R. RAMIREZ
IN CHARGE
M. DE LA PENNA
DATE
2/29/24

15% FOR REVIEW
ONLY NOT FOR
CONSTRUCTION



LOS ANGELES COUNTY
METROPOLITAN TRANSPORTATION AUTHORITY



CORDOBA CORPORATION

EASTSIDE TRANSIT
CORRIDOR PHASE II PROJECT
WASHINGTON ALTERNATIVE
CROSS SECTIONS
STA 590+92

CONTRACT NO AE51242	
DRAWING NO TX-W-120	REV B
SCALE NO SCALE	
SHEET NO	

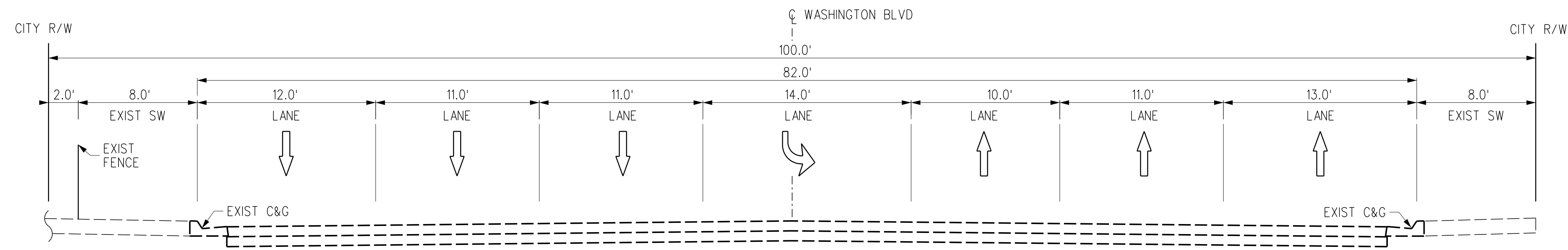

EXISTING SECTION
AT STA 596+00
NO SCALE

A
TX-W-121 T-W-138

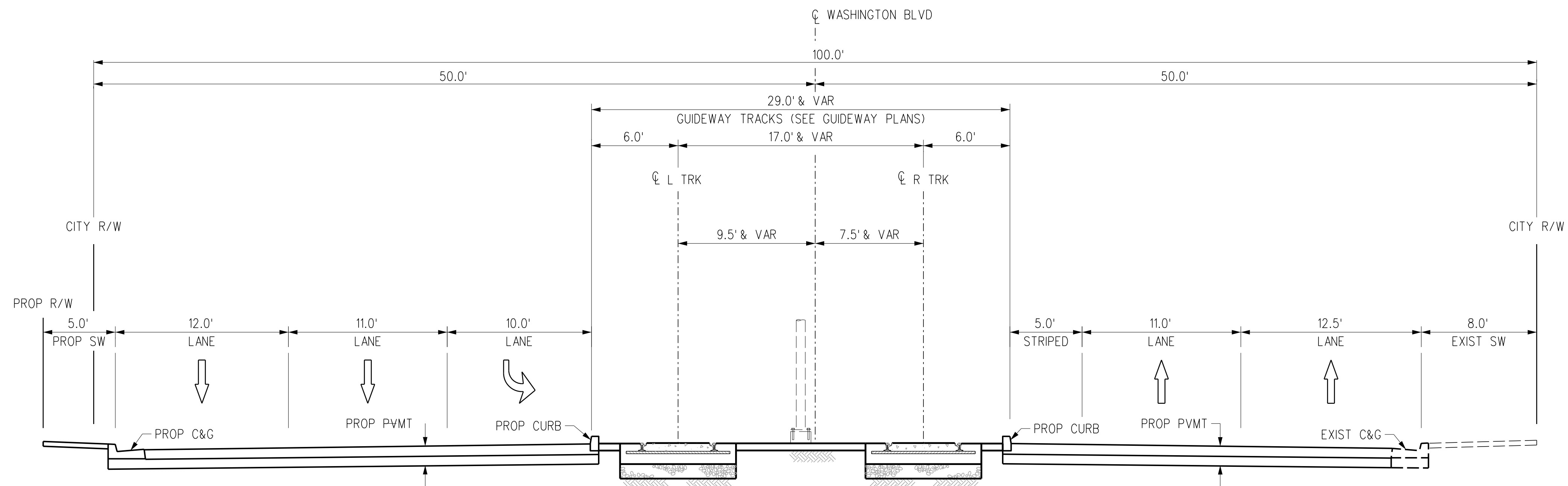



PROPOSED SECTION
AT STA 596+00
NO SCALE

B
TX-W-121 T-W-138

THE PREPARATION OF THIS DRAWING HAS BEEN FINANCED IN PART THROUGH A GRANT FROM THE U.S. DEPARTMENT OF TRANSPORTATION, FEDERAL TRANSIT ADMINISTRATION (FTA), UNDER THE FEDERAL TRANSIT ACT OF 1964, AS AMENDED, AND IN PART BY THE TAXES OF THE CITIZENS OF LOS ANGELES COUNTY AND OF THE STATE OF CALIFORNIA.							
REV	DATE	BY	APP	REG NO	EXPIRES	SEAL HOLDER	DESCRIPTION
A							FINAL EIR - ADMIN DRAFT
B							FINAL EIR

DESIGNED BY
C. DI MARIO
DRAWN BY
H. MARNOCHA
CHECKED BY
R. RAMIREZ
IN CHARGE
M. DE LA PENNA
DATE
2/29/24

15% FOR REVIEW
ONLY NOT FOR
CONSTRUCTION

Metro LOS ANGELES COUNTY METROPOLITAN TRANSPORTATION AUTHORITY



**EASTSIDE TRANSIT
CORRIDOR PHASE II PROJECT
WASHINGTON ALTERNATIVE
CROSS SECTIONS
STA 596+00**

CONTRACT NO	AE51242
DRAWING NO	TX-W-121
SCALE	NO SCALE
SHEET NO	

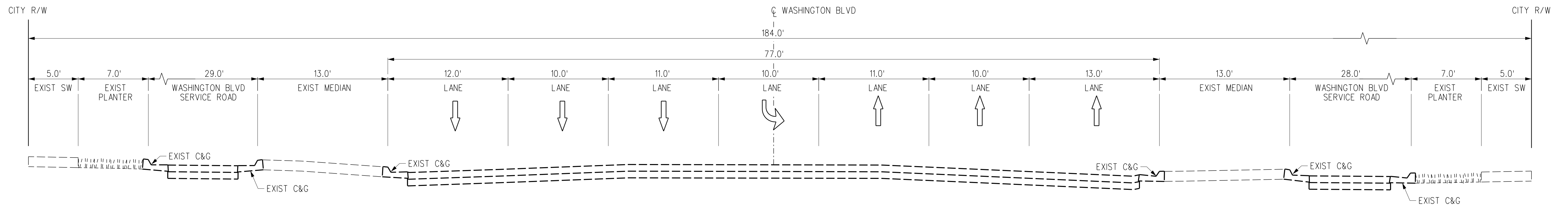
USER=Jose_Rodriguez\project wise\dms56636\AE51242-TX-W-122.plg 3/27/2024 3:21 AM Pentable=MTA.TBL Plot Driver=Metro-PDF-Full-BW.plt



**EXISTING SECTION
AT STA 605+00**

NO SCALE

A

TX-W-122 T-W-139

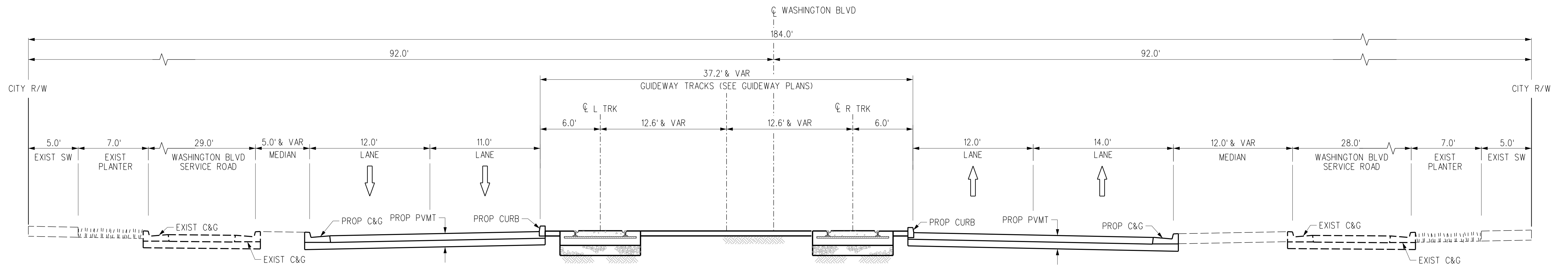

**PROPOSED SECTION
AT STA 605+00**

NO SCALE

B

TX-W-122 T-W-139

THE PREPARATION OF THIS DRAWING HAS BEEN FINANCED IN PART THROUGH A GRANT FROM THE U.S. DEPARTMENT OF TRANSPORTATION, FEDERAL TRANSIT ADMINISTRATION (FTA), UNDER THE FEDERAL TRANSIT ACT OF 1964, AS AMENDED, AND IN PART BY THE TAXES OF THE CITIZENS OF LOS ANGELES COUNTY AND OF THE STATE OF CALIFORNIA.							
REV	DATE	BY	APP	REG NO	EXPIRES	SEAL HOLDER	DESCRIPTION
A							FINAL EIR - ADMIN DRAFT
B							FINAL EIR

DESIGNED BY C. DI MARIO
DRAWN BY H. MARNOCHA
CHECKED BY R. RAMIREZ
IN CHARGE M. DE LA PENA
DATE 2/29/24

15% FOR REVIEW
ONLY NOT FOR
CONSTRUCTION



Metro

LOS ANGELES COUNTY
METROPOLITAN TRANSPORTATION AUTHORITY





CORDOBA CORPORATION

**EASTSIDE TRANSIT
CORRIDOR PHASE II PROJECT
WASHINGTON ALTERNATIVE
CROSS SECTIONS
STA 605+00**

CONTRACT NO AE51242	
DRAWING NO TX-W-122	REV B
SCALE NO SCALE	
SHEET NO	

c:\users\jose_rodriguez\project wise\dms56636\AE51242-TX-W-123.plg 3/27/2024 10:21 AM USER=Jose_Rodriguez@2:3:21 AM Pentable=MTA.TBL Plot Driver=Metro-PDF-Full-BW.plt.ctg

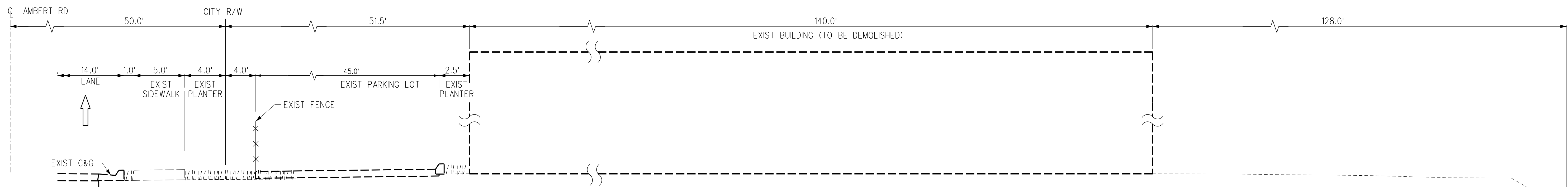

**EXISTING SECTION
AT STA 692+50**

NO SCALE

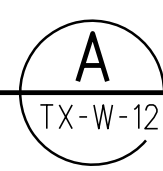

TX-W-123 T-W-148

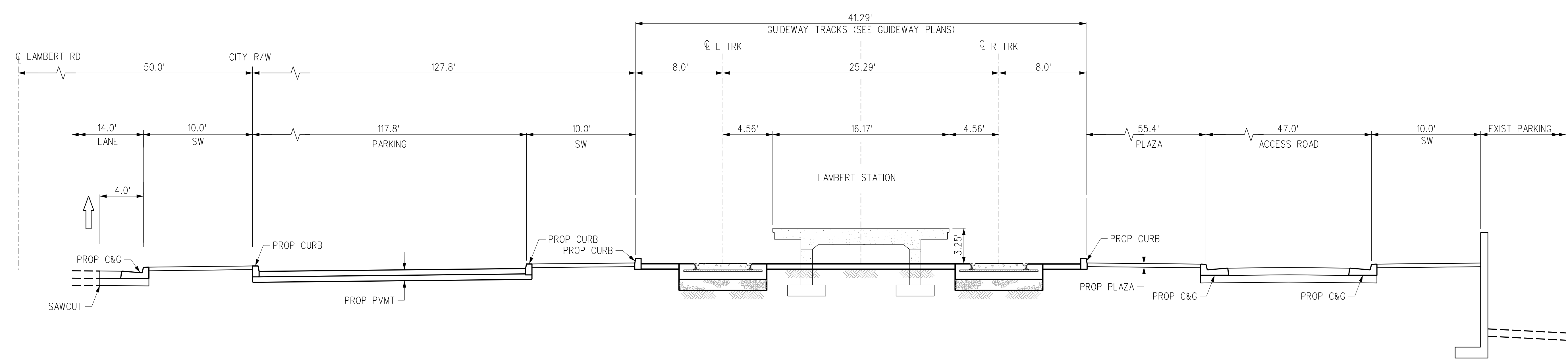

**PROPOSED SECTION
AT STA 692+50**

NO SCALE

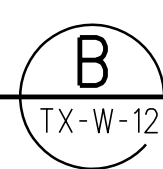

TX-W-123 T-W-148

THE PREPARATION OF THIS DRAWING HAS BEEN FINANCED IN PART THROUGH A GRANT FROM THE U.S. DEPARTMENT OF TRANSPORTATION, FEDERAL TRANSIT ADMINISTRATION (FTA), UNDER THE FEDERAL TRANSIT ACT OF 1964, AS AMENDED, AND IN PART BY THE TAXES OF THE CITIZENS OF LOS ANGELES COUNTY AND OF THE STATE OF CALIFORNIA.						
REV	DATE	BY	APP	REG NO	EXPIRES	SEAL HOLDER
A						FINAL EIR - ADMIN DRAFT
B						FINAL EIR

DESIGNED BY
C. DIMARIO
DRAWN BY
H. MARNOCHA
CHECKED BY
R. RAMIREZ
IN CHARGE
M. DE LA PENNA
DATE
2/29/24

15% FOR REVIEW
ONLY NOT FOR
CONSTRUCTION



Metro

LOS ANGELES COUNTY
METROPOLITAN TRANSPORTATION AUTHORITY





CORDOBA CORPORATION

**EASTSIDE TRANSIT
CORRIDOR PHASE II PROJECT
WASHINGTON ALTERNATIVE
CROSS SECTIONS
STA 692+50**

CONTRACT NO AE51242	
DRAWING NO TX-W-123	REV B
SCALE NO SCALE	
SHEET NO	

Plot Driver= Metro-PDF-Full-BW-picfig Pentable=MTA-TBL USER=Jose_Rodriguez\jose_rodriguez\project wise\dms56636\AE51242-TX-W-124.plg 3/27/2024 AM 3:22

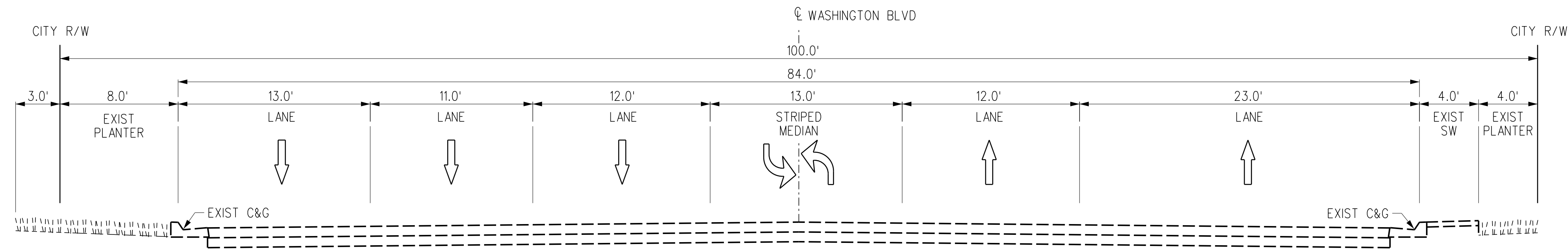

**EXISTING SECTION
AT STA 396+51**

NO SCALE

A
TX-AER-106 T-AER-120

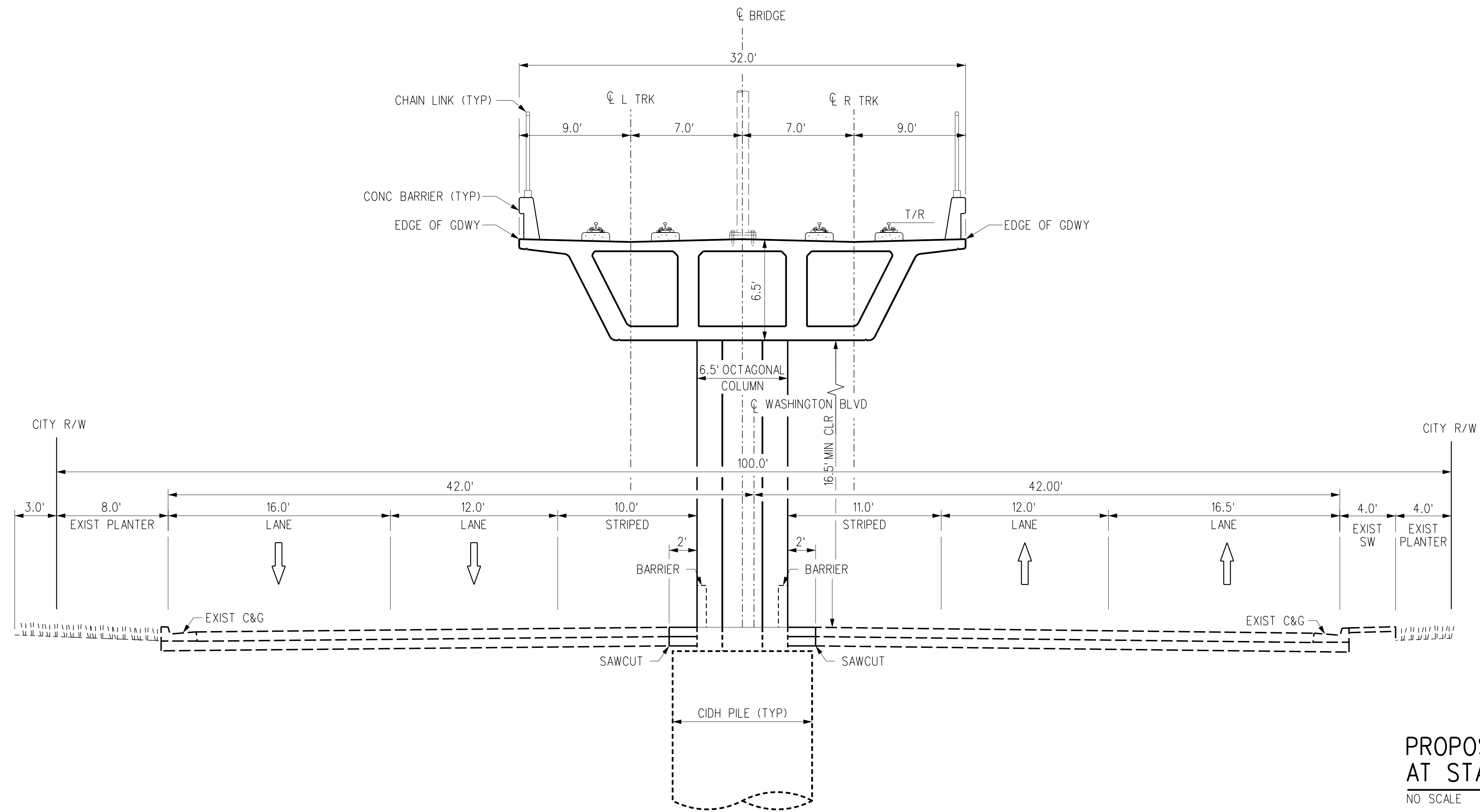

**PROPOSED SECTION
AT STA 396+51**

NO SCALE

B
TX-AER-106 T-AER-120

THE PREPARATION OF THIS DRAWING HAS BEEN FINANCED IN PART THROUGH A GRANT FROM THE U.S. DEPARTMENT OF TRANSPORTATION, FEDERAL TRANSIT ADMINISTRATION (FTA), UNDER THE FEDERAL TRANSIT ACT OF 1964, AS AMENDED, AND IN PART BY THE TAXES OF THE CITIZENS OF LOS ANGELES COUNTY AND OF THE STATE OF CALIFORNIA.							
REV	DATE	BY	APP	REG NO	EXPIRES	SEAL HOLDER	DESCRIPTION
A							FINAL EIR - ADMIN DRAFT
B							FINAL EIR

DESIGNED BY
C. DI MARIO
DRAWN BY
H. MARNOCHA
CHECKED BY
R. RAMIREZ
IN CHARGE
M. DE LA PENNA
DATE
2/29/24

15% FOR REVIEW
ONLY NOT FOR
CONSTRUCTION

M Metro LOS ANGELES COUNTY METROPOLITAN TRANSPORTATION AUTHORITY

CORDOBA | HNTB DESIGN PARTNERS

CORDOBA CORPORATION

**EASTSIDE TRANSIT
CORRIDOR PHASE II PROJECT
AERIAL MSF OPTION
CROSS SECTIONS
STA 396+51**

CONTRACT NO
AE51242

DRAWING NO
TX-AER-106

SCALE
NO SCALE

SHEET NO

Plot Driver= Metro-PDF-Full-BW-pic1g Pentable=MTA-TBL USER=Jose_Rodriguez\jose_rodriguez\project wise\dms56636\AE51242-TX-W-107.plg 3/27/2024 AM 3:22

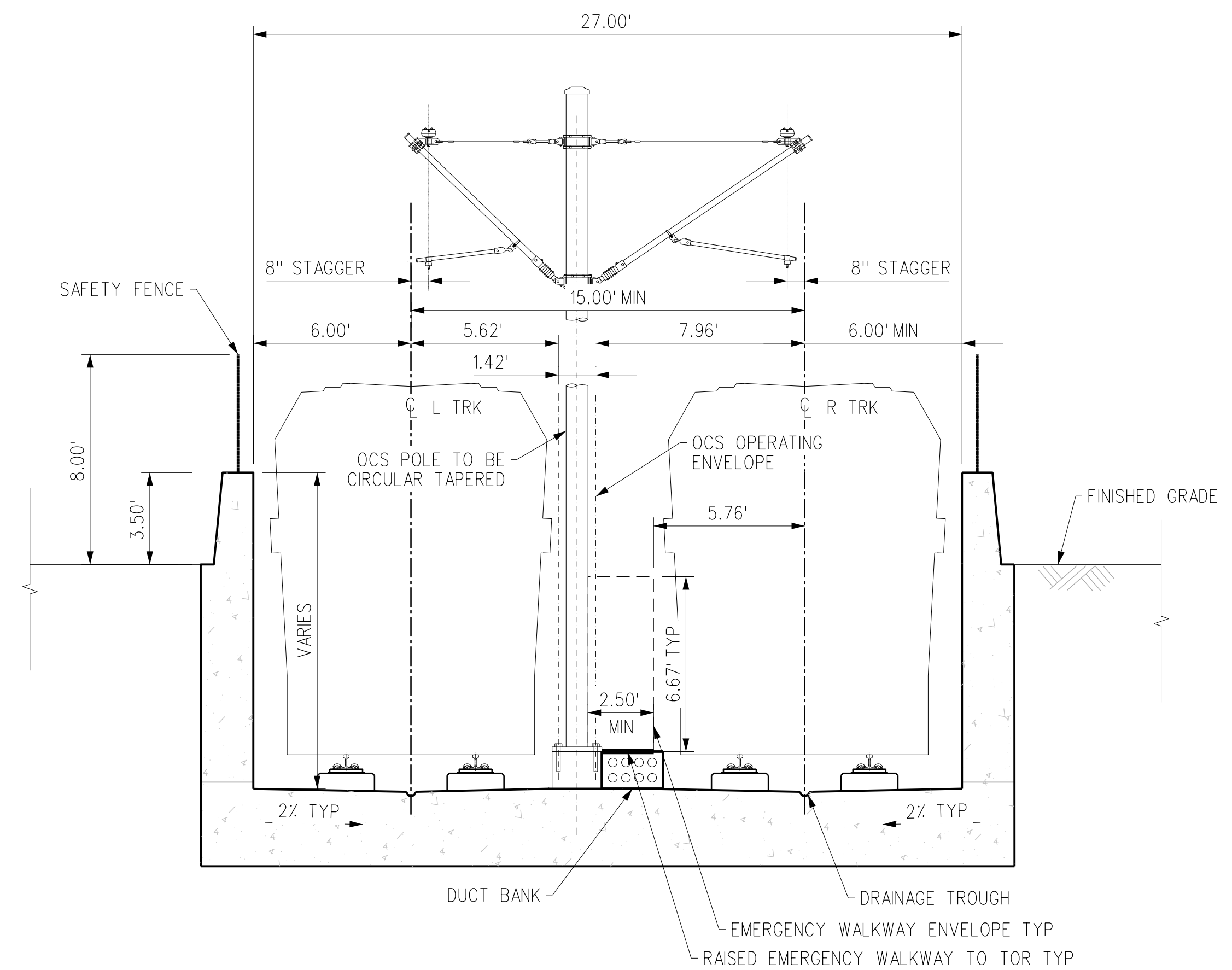

TANGENT TRACK

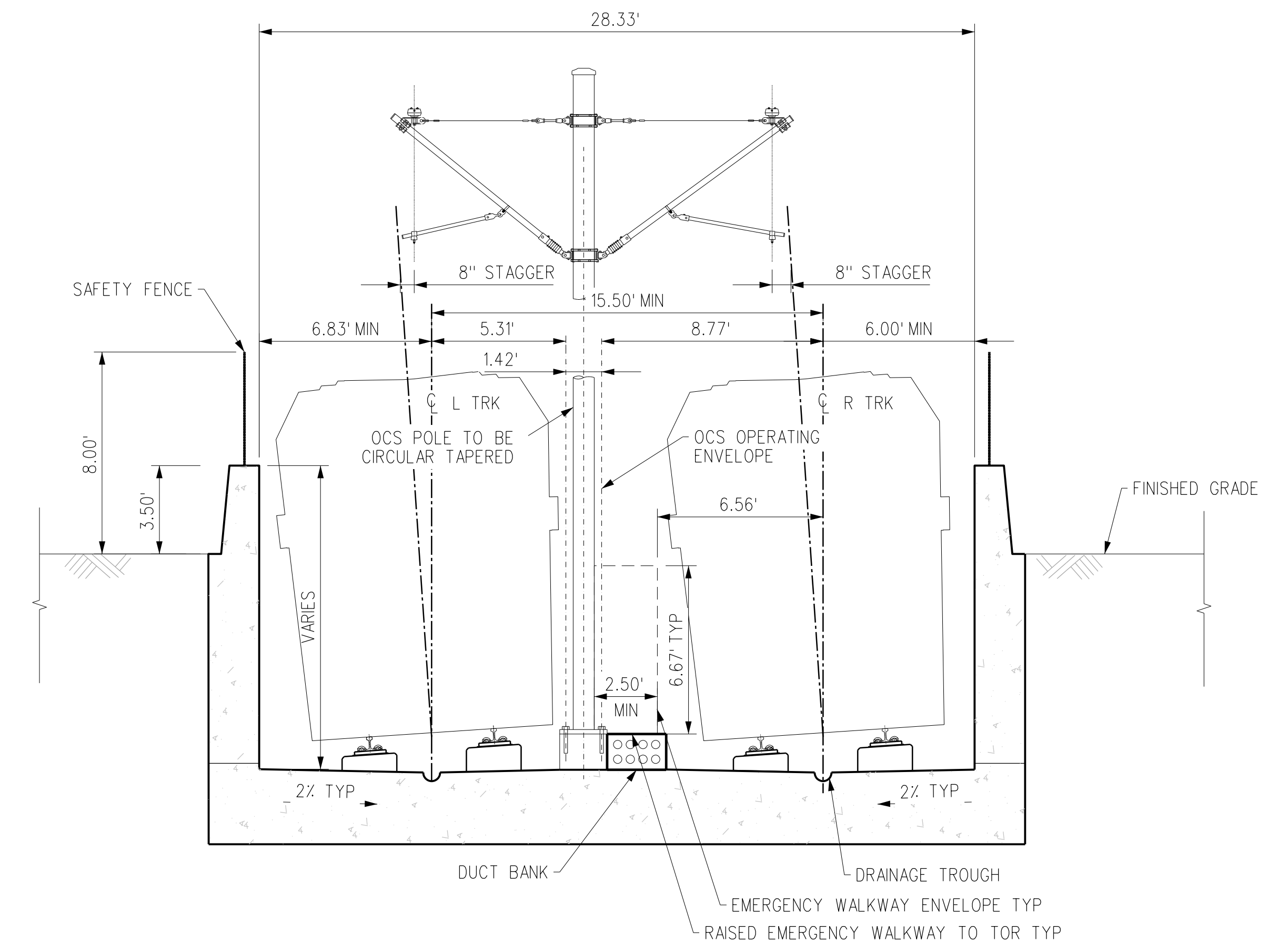

CURVED TRACK

VDE SHOWN FOR 1000' RADIUS HORIZONTAL CURVE WITH 3% SUPERELEVATION

THE PREPARATION OF THIS DRAWING HAS BEEN FINANCED IN PART THROUGH A GRANT FROM THE U.S. DEPARTMENT OF TRANSPORTATION, FEDERAL TRANSIT ADMINISTRATION (FTA), UNDER THE FEDERAL TRANSIT ACT OF 1964, AS AMENDED, AND IN PART BY THE TAXES OF THE CITIZENS OF LOS ANGELES COUNTY AND OF THE STATE OF CALIFORNIA.							
REV	DATE	BY	APP	REG NO	EXPIRES	SEAL HOLDER	DESCRIPTION
A							FINAL EIR - ADMIN DRAFT
B							FINAL EIR

DESIGNED BY
S. MAHDAVI
DRAWN BY
E. SERRATO
CHECKED BY
M. TORSIELLO
IN CHARGE
M. TORSIELLO
DATE
2/29/24

15% FOR REVIEW
ONLY NOT FOR
CONSTRUCTION

M Metro
LOS ANGELES COUNTY METROPOLITAN TRANSPORTATION AUTHORITY

CORDOBA | HNTB
DESIGN PARTNERS

HNTB
HNTB Corporation
601 West 5th Street, Suite 1000
Los Angeles, CA 90071

EASTSIDE TRANSIT
CORRIDOR PHASE II PROJECT
WASHINGTON ALTERNATIVE
TYPICAL U-SECTION

CONTRACT NO	AE51242
DRAWING NO	TX-W-301
SCALE	1/4" = 1'
SHEET NO	

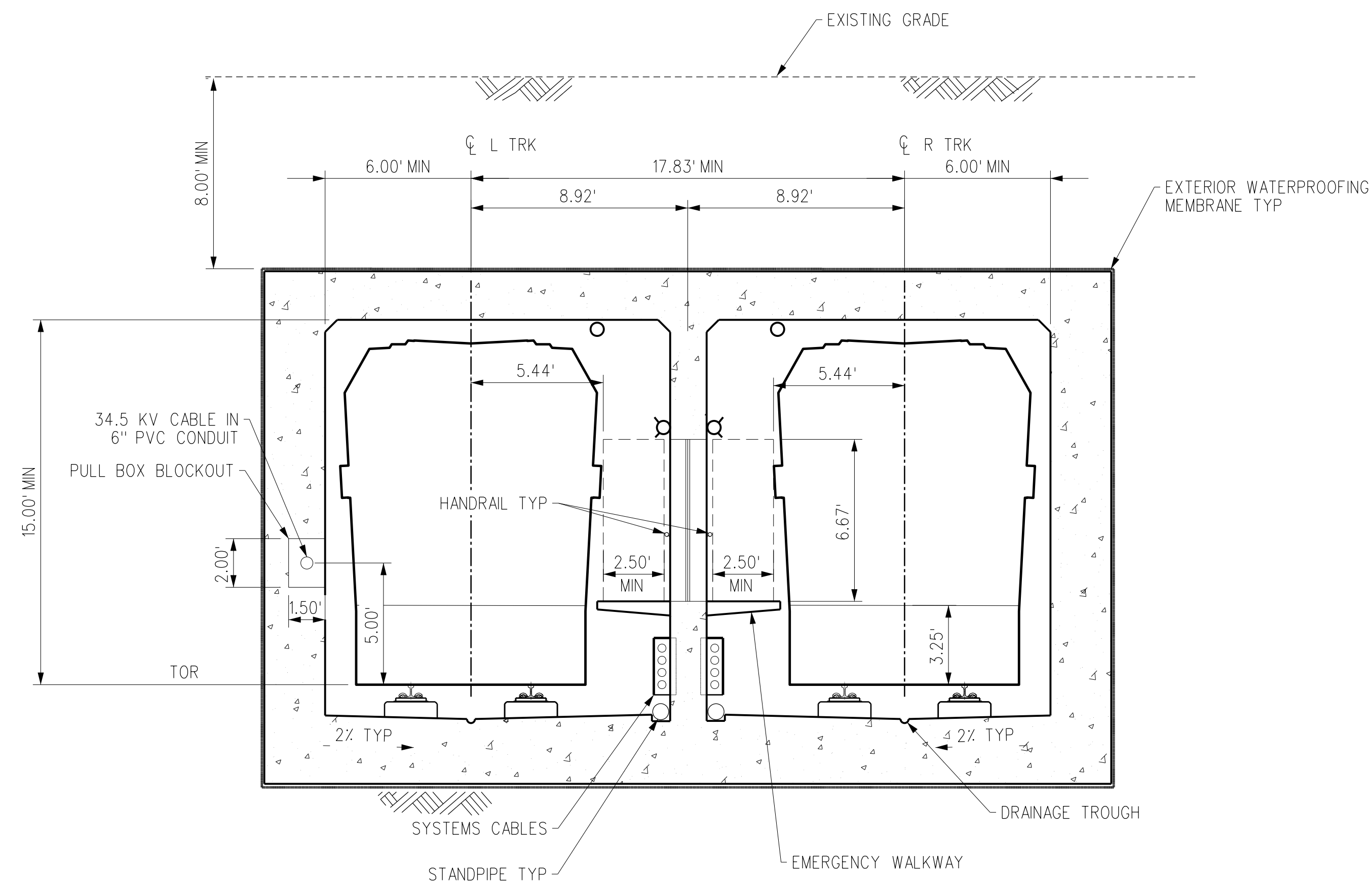

TANGENT TRACK

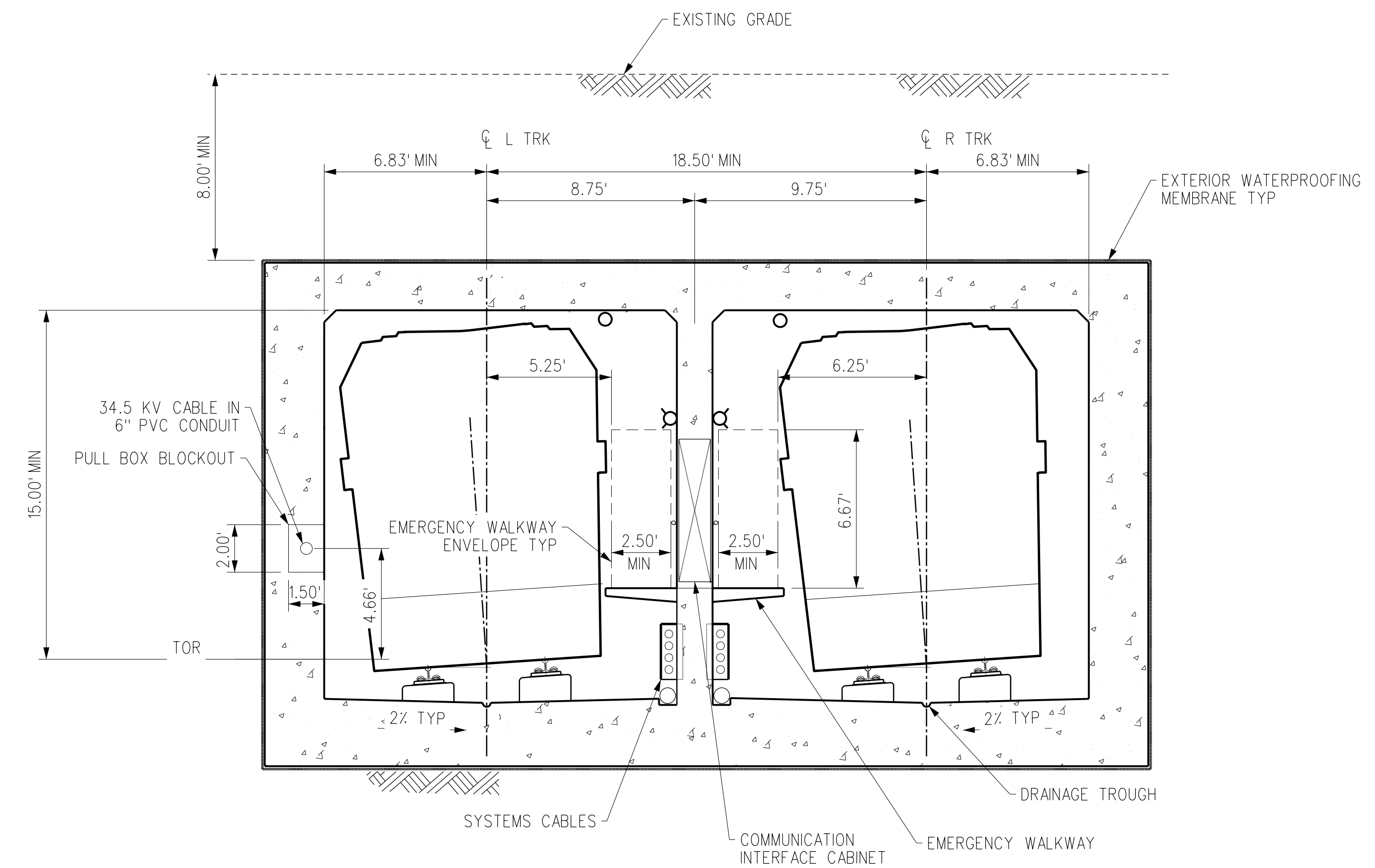

CURVED TRACK

VDE SHOWN FOR 1000' RADIUS HORIZONTAL CURVE WITH 3" SUPERELEVATION

THE PREPARATION OF THIS DRAWING HAS BEEN FINANCED IN PART THROUGH A GRANT FROM THE U.S. DEPARTMENT OF TRANSPORTATION, FEDERAL TRANSIT ADMINISTRATION (FTA), UNDER THE FEDERAL TRANSIT ACT OF 1964, AS AMENDED, AND IN PART BY THE TAXES OF THE CITIZENS OF LOS ANGELES COUNTY AND OF THE STATE OF CALIFORNIA.							DESIGNED BY S. MAHDAVI DRAWN BY E. SERRATO CHECKED BY M. TORSIELLO IN CHARGE M. TORSIELLO DATE 2/29/24	15% FOR REVIEW ONLY NOT FOR CONSTRUCTION	LOS ANGELES COUNTY METROPOLITAN TRANSPORTATION AUTHORITY		HNTB Corporation 601 West 5th Street, Suite 1000 Los Angeles, CA 90071	CONTRACT NO AE51242	
A B REV DATE BY APP REG NO EXPIRES SEAL HOLDER DESCRIPTION	FINAL EIR - ADMIN DRAFT FINAL EIR	DRAWING NO TX-W-302	REV B	SCALE 1/4" = 1'	SHEET NO								

c:\users\eserrato\appdata\local\bentley\projectwise\workingdir\cordoba-pw-01\venemly.serrato\3/27/2024 3:29:14 PM USER=eserrato Plot Driver=Metrc-PDF-Full-BW.plt\cg Pentable=MTA.TBL

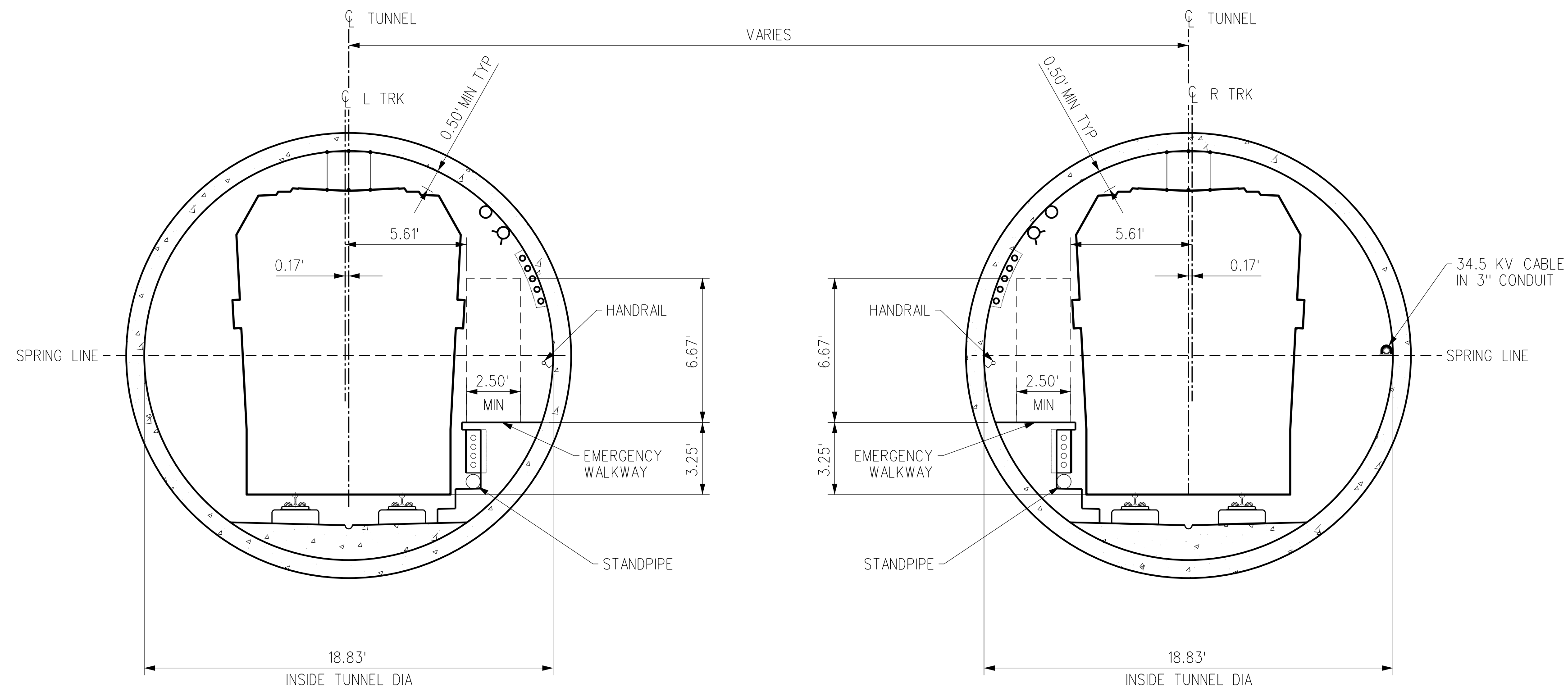

TANGENT TRACK

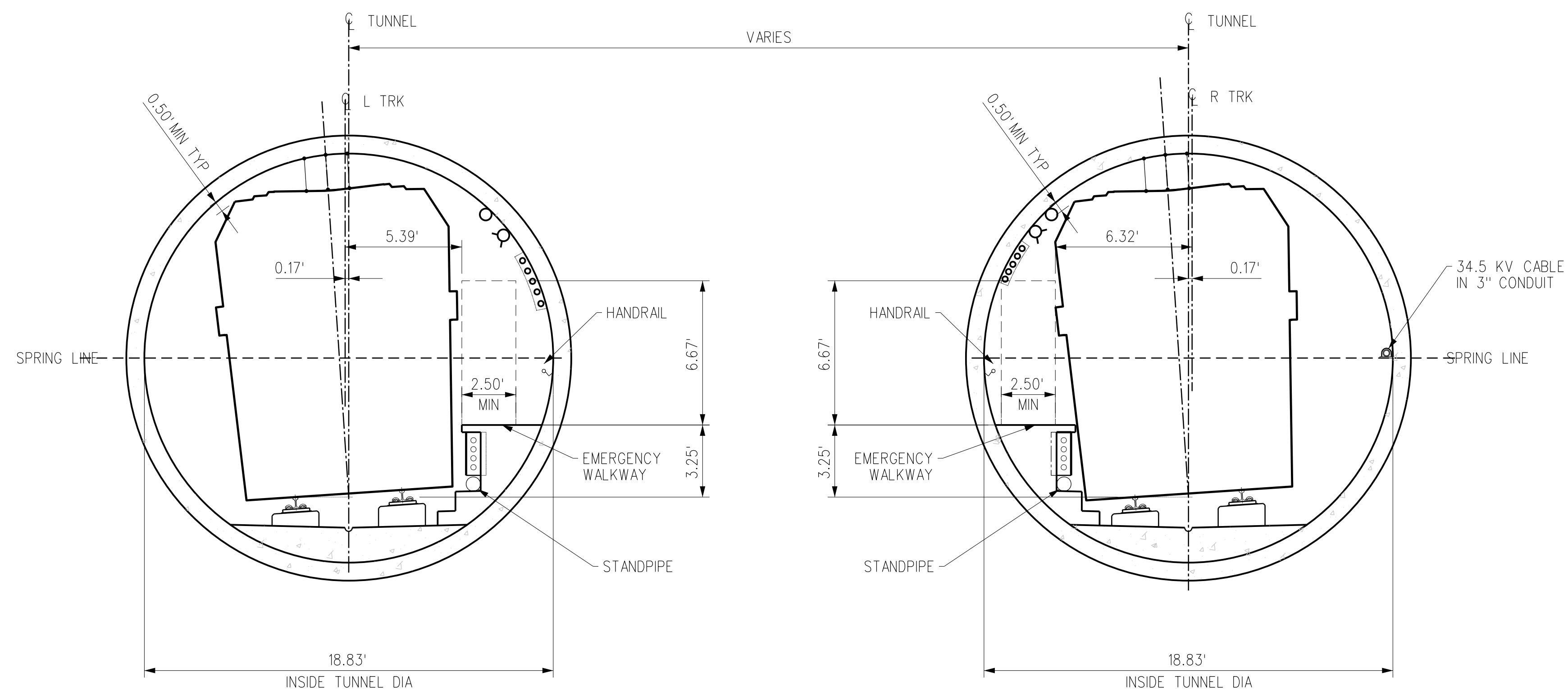

CURVED TRACK

VDE SHOWN FOR 1000' RADIUS HORIZONTAL CURVE & 3" SUPERELEVATION

THE PREPARATION OF THIS DRAWING HAS BEEN FINANCED IN PART THROUGH A GRANT FROM THE U.S. DEPARTMENT OF TRANSPORTATION, FEDERAL TRANSIT ADMINISTRATION (FTA), UNDER THE FEDERAL TRANSIT ACT OF 1964, AS AMENDED, AND IN PART BY THE TAXES OF THE CITIZENS OF LOS ANGELES COUNTY AND OF THE STATE OF CALIFORNIA.							
REV	DATE	BY	APP	REG NO	EXPIRES	SEAL HOLDER	DESCRIPTION
A							FINAL EIR - ADMIN DRAFT
B							FINAL EIR

DESIGNED BY
S. MAHDAVI
DRAWN BY
E. SERRATO
CHECKED BY
M. TORSIELLO
IN CHARGE
M. TORSIELLO
DATE
2/29/24

15% FOR REVIEW
ONLY NOT FOR
CONSTRUCTION



Metro

LOS ANGELES COUNTY
METROPOLITAN TRANSPORTATION AUTHORITY





HNTB Corporation
601 West 5th Street, Suite 1000
Los Angeles, CA 90071

**EASTSIDE TRANSIT
CORRIDOR PHASE II PROJECT
WASHINGTON ALTERNATIVE
TYPICAL BORED TUNNEL SECTION**

CONTRACT NO	AE51242
DRAWING NO	TX-W-303
SCALE	1/4" = 1'
SHEET NO	

c:\users\eserrato\appdata\local\temp\projectwise\workingdir\cordoba\pw\01\venely.ser
 USER=eserrato 8:25:28 AM 3/27/2024
 Pentable=MTA.TBL
 Plot Driver=Metro-PDF-Full-BW.picfg

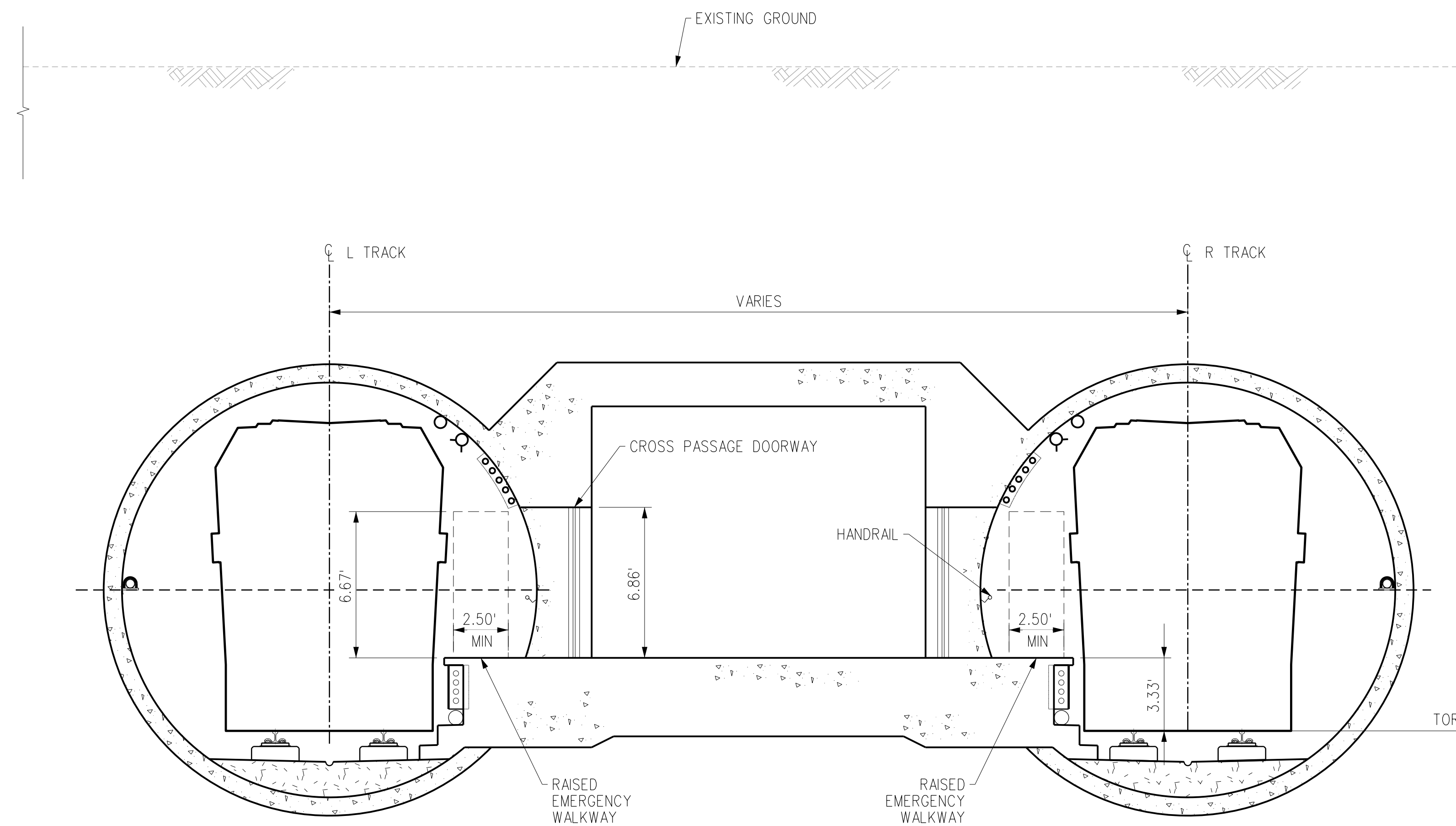

TYPICAL CROSS PASSAGE SECTION

THE PREPARATION OF THIS DRAWING HAS BEEN FINANCED IN PART THROUGH A GRANT FROM THE U.S. DEPARTMENT OF TRANSPORTATION, FEDERAL TRANSIT ADMINISTRATION (FTA), UNDER THE FEDERAL TRANSIT ACT OF 1964, AS AMENDED, AND IN PART BY THE TAXES OF THE CITIZENS OF LOS ANGELES COUNTY AND OF THE STATE OF CALIFORNIA.							
REV	DATE	BY	APP	REG NO	EXPIRES	SEAL HOLDER	DESCRIPTION
A							FINAL EIR - ADMIN DRAFT
B							FINAL EIR

DESIGNED BY
S. MAHDAVI
DRAWN BY
E. SERRATO
CHECKED BY
M. TORSIELLO
IN CHARGE
M. TORSIELLO
DATE
2/29/24

15% FOR REVIEW
ONLY NOT FOR
CONSTRUCTION

Metro

LOS ANGELES COUNTY
 METROPOLITAN TRANSPORTATION AUTHORITY



HNTB Corporation
601 West 5th Street, Suite 1000
Los Angeles, CA 90071

**EASTSIDE TRANSIT
 CORRIDOR PHASE II PROJECT
 WASHINGTON ALTERNATIVE
 TYPICAL CROSS PASSAGE SECTION**

CONTRACT NO	AE51242
DRAWING NO	TX-W-304
SCALE	1/4" = 1'
SHEET NO	

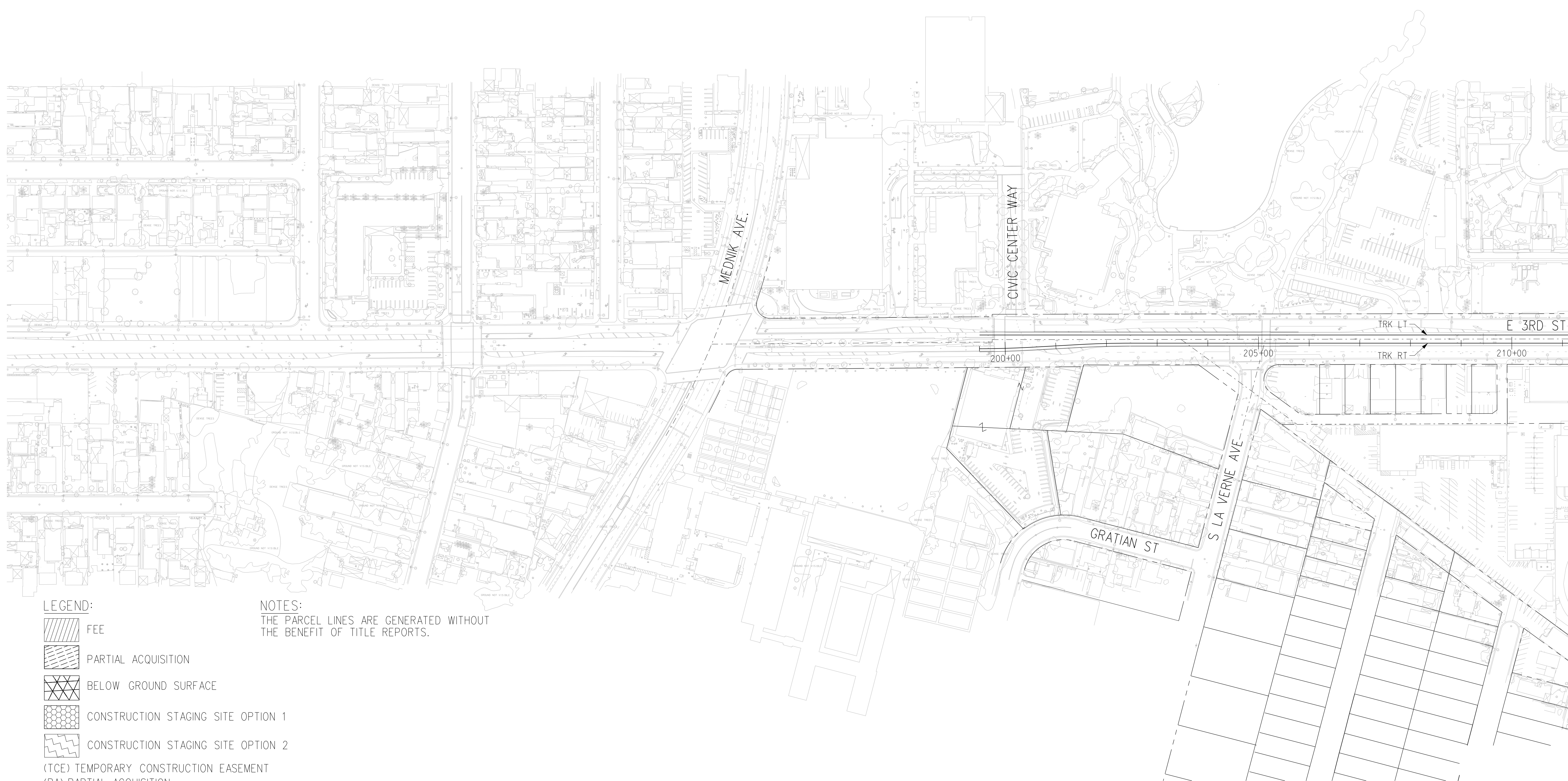
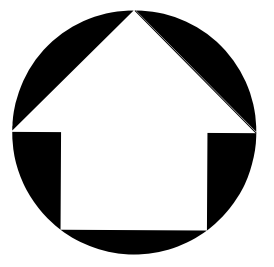

LEGEND:

- FEE
- PARTIAL ACQUISITION
- BELOW GROUND SURFACE
- CONSTRUCTION STAGING SITE OPTION 1
- CONSTRUCTION STAGING SITE OPTION 2
- (TCE) TEMPORARY CONSTRUCTION EASEMENT
- (PA) PARTIAL ACQUISITION
- (AE) AERIAL EASEMENT
- (BGS) BELOW GROUND SURFACE

NOTES:

THE PARCEL LINES ARE GENERATED WITHOUT THE BENEFIT OF TITLE REPORTS.



THE PREPARATION OF THIS DRAWING HAS BEEN FINANCED IN PART THROUGH A GRANT FROM THE U.S. DEPARTMENT OF TRANSPORTATION, FEDERAL TRANSIT ADMINISTRATION (FTA), UNDER THE FEDERAL TRANSIT ACT OF 1964, AS AMENDED, AND IN PART BY THE TAXES OF THE CITIZENS OF LOS ANGELES COUNTY AND OF THE STATE OF CALIFORNIA.							
DESIGNED BY	D.KNEZEVIC						
DRAWN BY	H.GUARDADO						
CHECKED BY	A.ABAD						
IN CHARGE	S.WAGNER						
DATE	02/29/24						
REV	DATE	BY	APP	REG NO	EXPIRES	SEAL HOLDER	DESCRIPTION
A							FINAL EIR-ADMIN DRAFT
B							FINAL EIR

15% FOR REVIEW ONLY NOT FOR CONSTRUCTION



LOS ANGELES COUNTY METROPOLITAN TRANSPORTATION AUTHORITY



EASTSIDE TRANSIT CORRIDOR PHASE II PROJECT
 WASHINGTON ALTERNATIVE
 RIGHT OF WAY PLAN
 SHEET 1 OF 19

CONTRACT NO	AE51242	
DRAWING NO	R-W-101	REV B
SCALE	1"=100'	
SHEET NO	SHEET 1 OF 19	

MATCH LINE SEE DWG R-W-102

Plot Driver=pdf_11x17_rev1.plt USER=dianak 10:05:53 AM 3/1/2024 c:\users\dianak\appdata\local\bentley\projectwise\workingdir\cordoba-pw-01\diana.knezevic

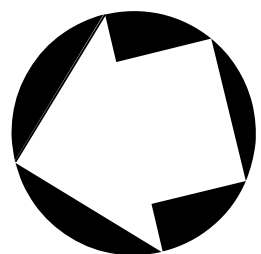

PARCEL NO.	ASSESORS PARCEL NO.	GRANTOR	AREAS (square feet or as noted)					GUIDEWAY COMPONENTS
			TOTAL	FEE	PA	AE	BGS	
W-102-15	6341-008-021	QUESADA FAMILY TRUST	5,250				2,588	
W-102-16	6341-008-022	MAY TRUST	5,137				2,461	
W-102-17	6341-008-023	GRIFFIN HOLDING LLC	5,362				2,261	
W-102-18	6341-008-032	PMC ATLANTIC LLC LESSE	41,323				7,436	
W-102-19	5248-004-040	A & O PROPERTIES LLC	7,970			57		

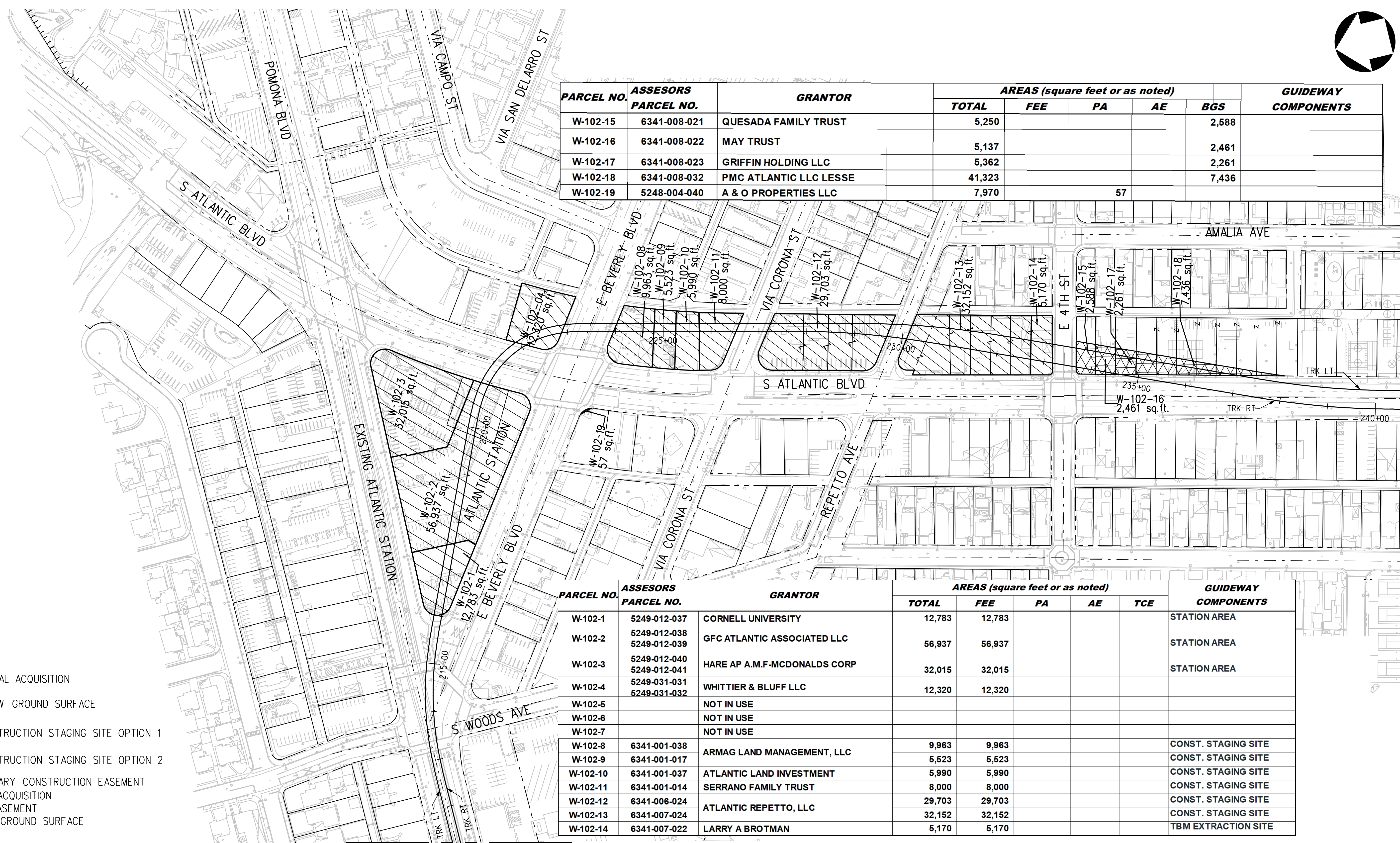

PARCEL NO.	ASSESORS PARCEL NO.	GRANTOR	AREAS (square feet or as noted)					GUIDEWAY COMPONENTS
			TOTAL	FEE	PA	AE	TCE	
W-102-1	5249-012-037	CORNELL UNIVERSITY	12,783	12,783				STATION AREA
W-102-2	5249-012-038 5249-012-039	GFC ATLANTIC ASSOCIATED LLC	56,937	56,937				STATION AREA
W-102-3	5249-012-040 5249-012-041	HARE AP A.M.F-MCDONALDS CORP	32,015	32,015				STATION AREA
W-102-4	5249-031-031 5249-031-032	WHITTIER & BLUFF LLC	12,320	12,320				
W-102-5		NOT IN USE						
W-102-6		NOT IN USE						
W-102-7		NOT IN USE						
W-102-8	6341-001-038	ARMAG LAND MANAGEMENT, LLC	9,963	9,963				CONST. STAGING SITE
W-102-9	6341-001-017		5,523	5,523				CONST. STAGING SITE
W-102-10	6341-001-037	ATLANTIC LAND INVESTMENT	5,990	5,990				CONST. STAGING SITE
W-102-11	6341-001-014	SERRANO FAMILY TRUST	8,000	8,000				CONST. STAGING SITE
W-102-12	6341-006-024	ATLANTIC REPETTO, LLC	29,703	29,703				CONST. STAGING SITE
W-102-13	6341-007-024		32,152	32,152				CONST. STAGING SITE
W-102-14	6341-007-022	LARRY A BROTMAN	5,170	5,170				TBM EXTRACTION SITE

LEGEND:

- FEE
- PARTIAL ACQUISITION
- BELOW GROUND SURFACE
- CONSTRUCTION STAGING SITE OPTION 1
- CONSTRUCTION STAGING SITE OPTION 2
- (TCE) TEMPORARY CONSTRUCTION EASEMENT
- (PA) PARTIAL ACQUISITION
- (AE) AERIAL EASEMENT
- (BGS) BELOW GROUND SURFACE

NOTES:
THE PARCEL LINES ARE GENERATED WITHOUT THE BENEFIT OF TITLE REPORTS.

MATCH LINE
SEE DWG R-W-101

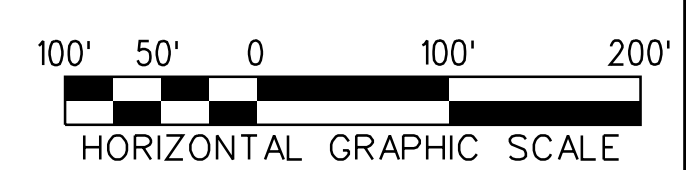

THE PREPARATION OF THIS DRAWING HAS BEEN FINANCED IN PART THROUGH A GRANT FROM THE U.S. DEPARTMENT OF TRANSPORTATION, FEDERAL TRANSIT ADMINISTRATION (FTA), UNDER THE FEDERAL TRANSIT ACT OF 1964, AS AMENDED, AND IN PART BY THE TAXES OF THE CITIZENS OF LOS ANGELES COUNTY AND OF THE STATE OF CALIFORNIA.							
DESIGNED BY	D.KNEZEVIC						
DRAWN BY	H.GUARDADO						
CHECKED BY	A.ABAD						
IN CHARGE	S.WAGNER						
DATE	02/29/24						
REV	DATE	BY	APP	REG NO	EXPIRES	SEAL HOLDER	DESCRIPTION
A							FINAL EIR-ADMIN DRAFT
B							FINAL EIR

15% FOR REVIEW
ONLY NOT FOR
CONSTRUCTION

LOS ANGELES COUNTY
METROPOLITAN TRANSPORTATION AUTHORITY

**EASTSIDE TRANSIT
CORRIDOR PHASE II PROJECT**
WASHINGTON ALTERNATIVE
RIGHT OF WAY PLAN
SHEET 2 OF 19

CONTRACT NO AE51242	
DRAWING NO R-W-102	REV B
SCALE 1"=100'	
SHEET NO	

USER=dianok 5:14:02 PM 3/18/2024 c:\users\dianok\appdata\local\bentley\projectwise\workingdir\cordoba-pw\01\diana.knezevic\cordoba-pw\01\diana.knezevic\...
 Pentable-MTA.TBL
 Plot Driver=pdf_11x17_rev1.plt

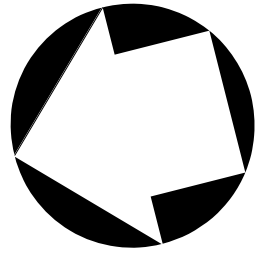

PARCEL #	ASSESORS PARCEL NO.	GRANTOR	AREAS (square feet or as noted)					GUIDEWAY COMPONENTS
			TOTAL	FEE	PA	AE	TCE	
W-103-1	6341-040-001	WHITTIER BOULEVARD ASSOCIATES	10,525	10,525				CONST. STAGING SITE OPT. 1
W-103-2	6341-040-036	ATLANTIC & WHITTIER LLC	21,929	21,008	921			CONST. STAGING SITE OPT. 1
W-103-2A								TPSS AND STATION PORTAL
W-103-3	5240-018-001		17,288	17,288				STATION AREA
W-103-4	5240-018-002	TORRES ISRAEL	5,272	5,272				STATION AREA
W-103-5	5240-018-003	MINSOO INVESTMENT LLC	11,810	11,810				CONST. STAGING SITE OPT. 2
W-103-6	6340-001-002		5,082	5,082				CONST. STAGING SITE OPT. 2
W-103-7	6340-001-001	ARROW STREET CAPITAL LLC	13,736	11,226	2,510			CONST. STAGING SITE OPT. 2
W-103-8								
W-103-9	6245-001-022	GARFIELD BEACH CVS LLC	42,608		43		95	
W-103-10					89		132	
W-103-11	6341-040-021	ATLANTHUB L P	6,377		57		160	
W-103-12	6341-040-035		26,722		231		389	

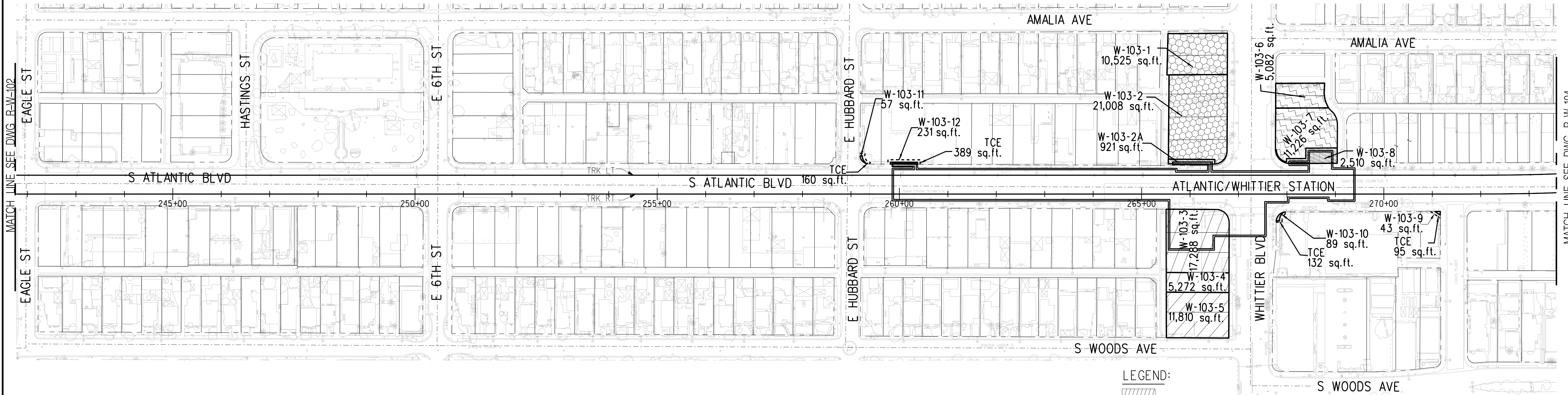

- LEGEND:**
- FEE
 - PARTIAL ACQUISITION
 - BELOW GROUND SURFACE
 - CONSTRUCTION STAGING SITE OPTION 1
 - CONSTRUCTION STAGING SITE OPTION 2
 - (TCE) TEMPORARY CONSTRUCTION EASEMENT
 - (PA) PARTIAL ACQUISITION
 - (AE) AERIAL EASEMENT
 - (BCS) BELOW GROUND SURFACE

NOTES:
 THE PARCEL LINES ARE GENERATED WITHOUT THE BENEFIT OF TITLE REPORTS.



THE PREPARATION OF THIS DRAWING HAS BEEN FINANCED IN PART THROUGH A GRANT FROM THE U.S. DEPARTMENT OF TRANSPORTATION, FEDERAL TRANSIT ADMINISTRATION (FTA), UNDER THE FEDERAL TRANSIT ACT OF 1964, AS AMENDED, AND IN PART BY THE TAXES OF THE CITIZENS OF LOS ANGELES COUNTY AND OF THE STATE OF CALIFORNIA.						
REV	DATE	BY	APP	REG NO	EXPIRES	SEAL HOLDER
A						FINAL EIR-ADMIN DRAFT
B						FINAL EIR

DESIGNED BY
D.KNEZEVIC

DRAWN BY
H.GUARDADO

CHECKED BY
A.ABAD

IN CHARGE
S.WAGNER

DATE
02/29/24

15% FOR REVIEW
ONLY NOT FOR
CONSTRUCTION

M Metro LOS ANGELES COUNTY METROPOLITAN TRANSPORTATION AUTHORITY

CORDOBA | HNTB DESIGN PARTNERS





WES WAGNER ENGINEERING & SURVEY, INC.

EASTSIDE TRANSIT CORRIDOR PHASE II PROJECT
 WASHINGTON ALTERNATIVE
 RIGHT OF WAY PLAN
 SHEET 3 OF 19

CONTRACT NO	AE51242
DRAWING NO	R-W-103
SCALE	1"=100'
SHEET NO	

Plot Driver= Metro-PDF-Full-BW-pic1cg Pentable=MTA.TBL
 USER=smahdavi i:49:37 PM 4/2/2024 c:\users\smahdavi\appdata\local\bentley\projectwise\workingdir\cordoba-pw\bentley.com_cordoba-pw-01\shreen.m

MATCH LINE
SEE DWG R-W-105

- LEGEND:**
-  FEE
 -  PARTIAL ACQUISITION
 -  BELOW GROUND SURFACE
 -  CONSTRUCTION STAGING SITE OPTION 1
 -  CONSTRUCTION STAGING SITE OPTION 2

(TCE) TEMPORARY CONSTRUCTION EASEMENT
(PA) PARTIAL ACQUISITION
(AE) AERIAL EASEMENT
(BGS) BELOW GROUND SURFACE

NOTES:
THE PARCEL LINES ARE GENERATED WITHOUT THE BENEFIT OF TITLE REPORTS.



PARCEL #	ASSESSORS PARCEL NO.	GRANTOR	AREAS (square feet or as noted)				GUIDEWAY COMPONENTS
			Total	FEE	PA	BGS	
W-104-1	6340-010-034	GALARDI GROUP REALTY CORP	9,795			2,461	
W-104-2	6340-010-004	DRASCICH FAMILY TRUST	2,502			861	
W-104-3	6340-010-005	FRIEDENTHAL FAMILY TRUST	5,060			2,086	
W-104-4	6340-010-006	FRIEDENTHAL FAMILY TRUST	2,474			1,207	
W-104-5	6340-010-007	FRIEDENTHAL FAMILY TRUST	2,522			1,332	
W-104-6	6340-010-008	BERAQUIEL NARANJO / MARIA	2,631			1,464	
W-104-7	6340-010-009	ASH H & MICHELLE S GHOULMORE	2,415			1,616	
W-104-8	6340-010-010	ASH H & MICHELLE S GHOULMORE	2,478			1,712	
W-104-9	6340-010-011	GEORGE R ORTIZ / DOLORES ORTIZ	1,333			1,213	
W-104-10	6340-010-012	GEORGE R ORTIZ / DOLORES ORTIZ	1,205			515	
W-104-11	6340-010-036	GEORGE R ORTIZ / DOLORES ORTIZ	4,951			3,491	
W-104-12	6340-010-015	GEORGE R ORTIZ / DOLORES ORTIZ	2,507			1,739	
W-104-13	6340-010-016	DONG C LEE / HYUN D LEE	2,582			1,745	
W-104-14	6340-010-017	JOSEPH A HERRERA	2,536			1,651	
W-104-15	6340-010-018	DONG C & HYUN D LEE TRUST	2,450			1,366	
W-104-16	6340-010-029	HERRERA AUTO SALES LLC	5,302			2,222	
W-104-17	6340-010-028	JUAN C JUAREZ / HAYDEE G JUAREZ	5,268			407	
W-104-18	6340-010-035	CONNIE O ROMO	10,789			5,377	
W-104-19	6340-010-037	ATLANTIC DEVELOPMENT LLC	10,345			1,554	
W-104-20	6340-011-040	MERCEDES MORALES / JAIME ODAR	11,209			4,172	
W-104-21	6340-012-012	MIRTORABI TRUST	6,596			3,910	
W-104-22	6340-013-007	BARRIENTOS PHYLLIS	4,910			1,244	
W-104-23	6340-013-008	GARCIA FAMILY TRUST	5,015			4,422	
W-104-24	6340-013-009	A & S CHAVEZ TRUST	4,111			2,209	
W-104-25	6340-013-010	DIAZ FAMILY TRUST	4,202			463	
W-104-26	6340-013-012	RAMON OGAZ / ROSALIA OGAZ	4,906			283	
W-104-27	6340-013-013	ANTONIO & ALEJANDRA MUNOZ	4,820			3,158	
W-104-28	6340-013-014	BELMONTE ANDREA / SANTA INES	5,853			4,098	
W-104-29	6340-013-021	SAREPTA INVESTMENTS INC	10,069			106	
W-104-30	6340-014-020	GOODRICH LA INVESTMENTS LLC	5,287			4,012	
W-104-31	6340-014-019	TORRES ISRAEL LIVING TRUST	5,396			1,731	
W-104-32	6340-014-018	TORRES ISRAEL LIVING TRUST	10,216			25	
W-104-33	6340-015-008	TELACU 1270 INC	320,229			15,721	
W-104-34	5245-012-010	JOSEPH A HERRERA	8,978			6	
W-104-35	6340-012-022	EAST LOS ANGELES COMMUNITY UNION	12,226			27	

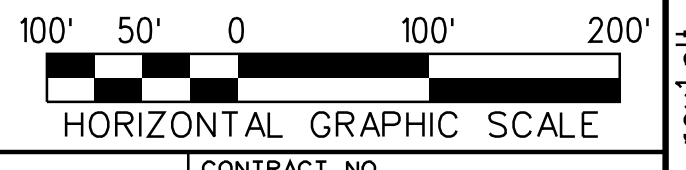

THE PREPARATION OF THIS DRAWING HAS BEEN FINANCED IN PART THROUGH A GRANT FROM THE U.S. DEPARTMENT OF TRANSPORTATION, FEDERAL TRANSIT ADMINISTRATION (FTA), UNDER THE FEDERAL TRANSIT ACT OF 1964, AS AMENDED, AND IN PART BY THE TAXES OF THE CITIZENS OF LOS ANGELES COUNTY AND OF THE STATE OF CALIFORNIA.							
DESIGNED BY	D.KNEZEVIC	15% FOR REVIEW ONLY NOT FOR CONSTRUCTION					
DRAWN BY	H.GUARDADO						
CHECKED BY	A.ABAD						
IN CHARGE	S.WAGNER						
DATE	02/29/24						
REV	DATE	BY	APP	REG NO	EXPIRES	SEAL HOLDER	DESCRIPTION
A							FINAL EIR-ADMIN DRAFT
B							FINAL EIR

DESIGNED BY
D.KNEZEVIC

DRAWN BY
H.GUARDADO

CHECKED BY
A.ABAD

IN CHARGE
S.WAGNER

DATE
02/29/24

LOS ANGELES COUNTY METROPOLITAN TRANSPORTATION AUTHORITY

Metro

CORDOBA | HNTB
DESIGN PARTNERS

WES WAGNER
ENGINEERING & SURVEY, INC.

EASTSIDE TRANSIT CORRIDOR PHASE II PROJECT



WASHINGTON ALTERNATIVE
RIGHT OF WAY PLAN

SHEET 4 OF 19

CONTRACT NO	AE51242
DRAWING NO	R-W-104
SCALE	1"=100'
SHEET NO	

USER-dionak 3/25/2024 10:29:56 AM c:\users\dionak\appdata\local\bentley\projectwise\workingdir\cordoba-pw-bentley.com_cordoba-pw-01\diana.knezevic

LEGEND:

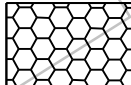
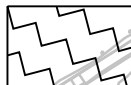
-  FEE
-  PARTIAL ACQUISITION
-  BELOW GROUND SURFACE
-  CONSTRUCTION STAGING SITE OPTION 1
-  CONSTRUCTION STAGING SITE OPTION 2

(TCE) TEMPORARY CONSTRUCTION EASEMENT
 (PA) PARTIAL ACQUISITION
 (AE) AERIAL EASEMENT
 (BGS) BELOW GROUND SURFACE

NOTES:

THE PARCEL LINES ARE GENERATED WITHOUT THE BENEFIT OF TITLE REPORTS.

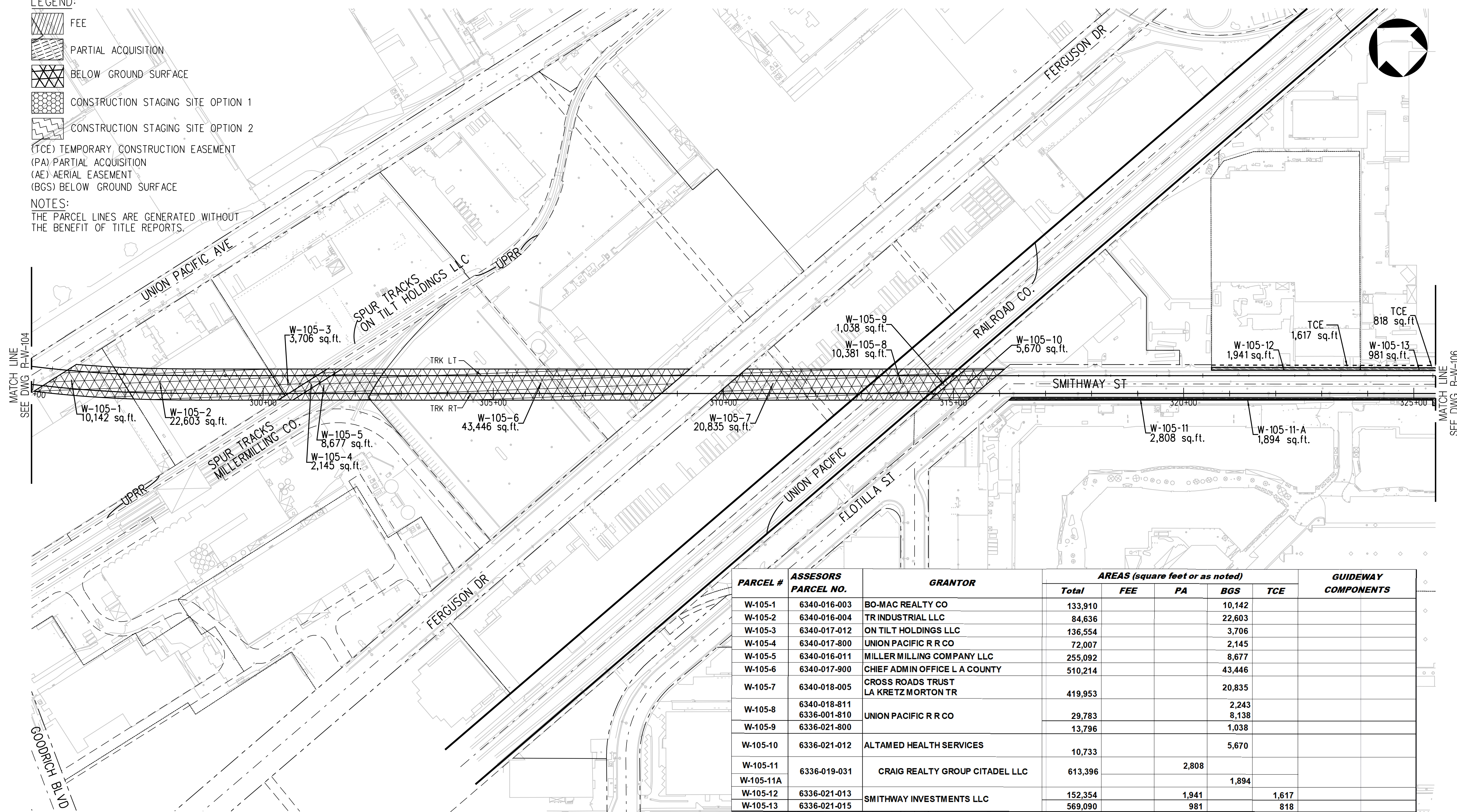

PARCEL #	ASSESSORS PARCEL NO.	GRANTOR	AREAS (square feet or as noted)				GUIDEWAY COMPONENTS
			Total	FEE	PA	BGS	
W-105-1	6340-016-003	BO-MAC REALTY CO	133,910			10,142	
W-105-2	6340-016-004	TR INDUSTRIAL LLC	84,636			22,603	
W-105-3	6340-017-012	ON TILT HOLDINGS LLC	136,554			3,706	
W-105-4	6340-017-800	UNION PACIFIC R R CO	72,007			2,145	
W-105-5	6340-016-011	MILLER MILLING COMPANY LLC	255,092			8,677	
W-105-6	6340-017-900	CHIEF ADMIN OFFICE L A COUNTY	510,214			43,446	
W-105-7	6340-018-005	CROSS ROADS TRUST LA KRETZ MORTON TR	419,953			20,835	
W-105-8	6340-018-811 6336-001-810	UNION PACIFIC R R CO	29,783			2,243 8,138	
W-105-9	6336-021-800		13,796			1,038	
W-105-10	6336-021-012	ALTAMED HEALTH SERVICES	10,733			5,670	
W-105-11	6336-019-031	CRAIG REALTY GROUP CITADEL LLC	613,396		2,808	1,894	
W-105-11A							
W-105-12	6336-021-013	SMITHWAY INVESTMENTS LLC	152,354		1,941		1,617
W-105-13	6336-021-015		569,090		981		818

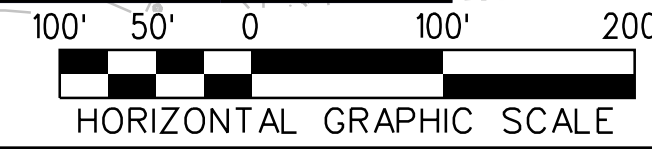

THE PREPARATION OF THIS DRAWING HAS BEEN FINANCED IN PART THROUGH A GRANT FROM THE U.S. DEPARTMENT OF TRANSPORTATION, FEDERAL TRANSIT ADMINISTRATION (FTA), UNDER THE FEDERAL TRANSIT ACT OF 1964, AS AMENDED, AND IN PART BY THE TAXES OF THE CITIZENS OF LOS ANGELES COUNTY AND OF THE STATE OF CALIFORNIA.							
DESIGNED BY	D.KNEZEVIC						
DRAWN BY	H.GUARDADO						
CHECKED BY	A.ABAD						
IN CHARGE	S.WAGNER						
DATE	02/29/24						
REV	DATE	BY	APP	REG NO	EXPIRES	SEAL HOLDER	DESCRIPTION
A							FINAL EIR-ADMIN DRAFT
B							FINAL EIR

15% FOR REVIEW ONLY NOT FOR CONSTRUCTION

 LOS ANGELES COUNTY METROPOLITAN TRANSPORTATION AUTHORITY



EASTSIDE TRANSIT CORRIDOR PHASE II PROJECT
 WASHINGTON ALTERNATIVE RIGHT OF WAY PLAN
 SHEET 5 OF 19
 CONTRACT NO. AE51242
 DRAWING NO. R-W-105
 SCALE 1"=100'
 SHEET NO.

USER=dianak
 3/26/2024 6:42:35 PM
 c:\users\dianak\appdata\local\bentley\projectwise\workingdir\cordoba-pw\01\diana.knezevic\...
 Plot Driver=pdf_11x17_rev1.plt

- LEGEND:**
- FEE
 - PARTIAL ACQUISITION
 - BELOW GROUND SURFACE
 - CONSTRUCTION STAGING SITE OPTION 1
 - CONSTRUCTION STAGING SITE OPTION 2

(TCE) TEMPORARY CONSTRUCTION EASEMENT
 (PA) PARTIAL ACQUISITION
 (AE) AERIAL EASEMENT
 (BGS) BELOW GROUND SURFACE

NOTES:
 THE PARCEL LINES ARE GENERATED WITHOUT THE BENEFIT OF TITLE REPORTS.

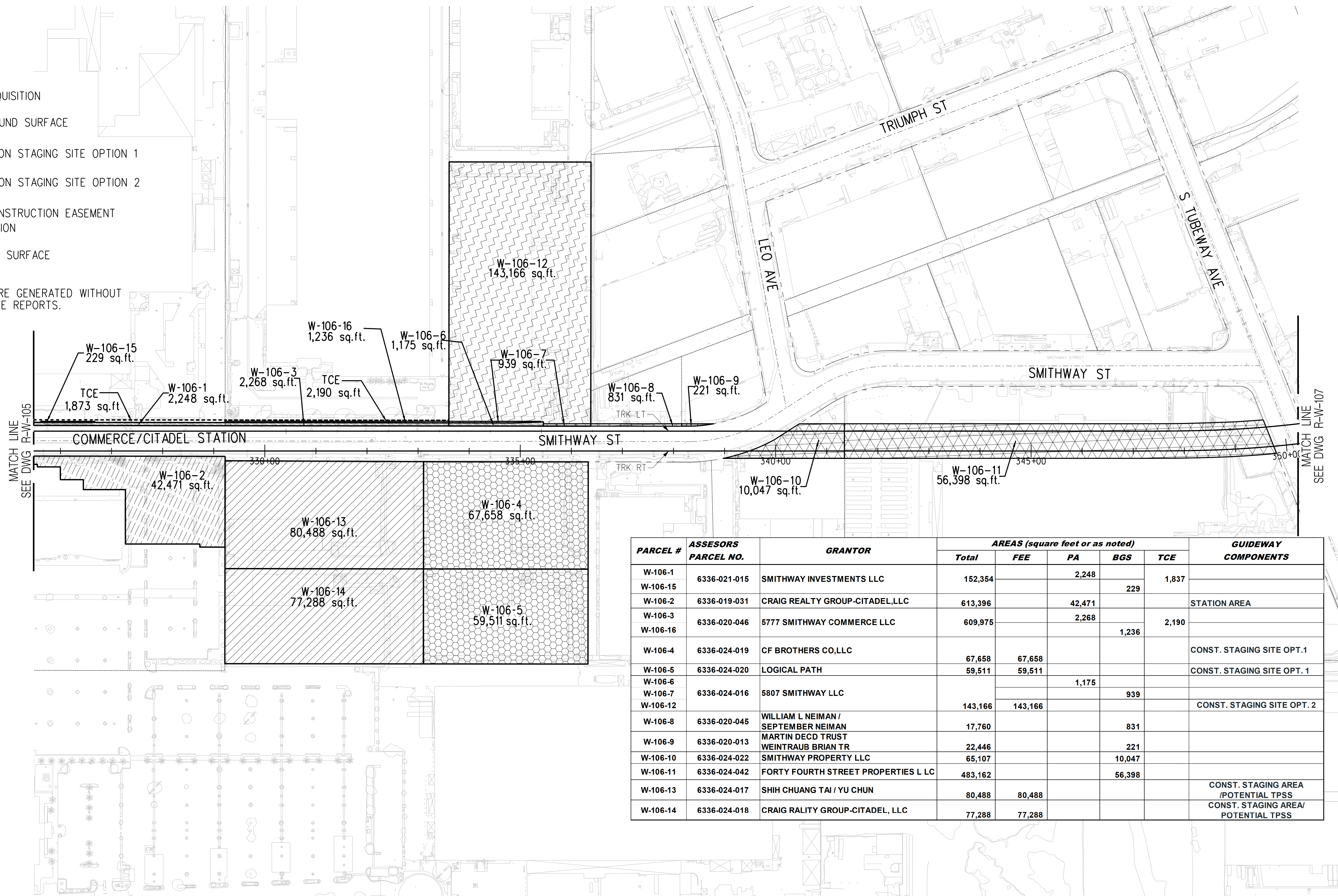

PARCEL #	ASSESORS PARCEL NO.	GRANTOR	AREAS (square feet or as noted)					GUIDEWAY COMPONENTS
			Total	FEE	PA	BGS	TCE	
W-106-1	6336-021-015	SMITHWAY INVESTMENTS LLC	152,354		2,248		1,837	
W-106-15						229		
W-106-2	6336-019-031	CRAIG REALTY GROUP-CITADEL,LLC	613,396		42,471			STATION AREA
W-106-3	6336-020-046	5777 SMITHWAY COMMERCE LLC	609,975		2,268		2,190	
W-106-16						1,236		
W-106-4	6336-024-019	CF BROTHERS CO,LLC	67,658	67,658				CONST. STAGING SITE OPT.1
W-106-5	6336-024-020	LOGICAL PATH	59,511	59,511				CONST. STAGING SITE OPT. 1
W-106-6					1,175			
W-106-7	6336-024-016	5807 SMITHWAY LLC				939		
W-106-12			143,166	143,166				CONST. STAGING SITE OPT. 2
W-106-8	6336-020-045	WILLIAM L NEIMAN / SEPTEMBER NEIMAN	17,760			831		
W-106-9	6336-020-013	MARTIN DECD TRUST WEINTRAUB BRIAN TR	22,446			221		
W-106-10	6336-024-022	SMITHWAY PROPERTY LLC	65,107			10,047		
W-106-11	6336-024-042	FORTY FOURTH STREET PROPERTIES L LC	483,162			56,398		
W-106-13	6336-024-017	SHIH CHUANG TAI / YU CHUN	80,488	80,488				CONST. STAGING AREA /POTENTIAL TPSS
W-106-14	6336-024-018	CRAIG RALITY GROUP-CITADEL, LLC	77,288	77,288				CONST. STAGING AREA/ POTENTIAL TPSS

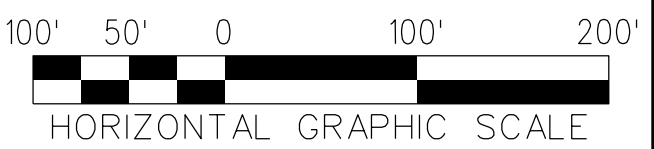

THE PREPARATION OF THIS DRAWING HAS BEEN FINANCED IN PART THROUGH A GRANT FROM THE U.S. DEPARTMENT OF TRANSPORTATION, FEDERAL TRANSIT ADMINISTRATION (FTA), UNDER THE FEDERAL TRANSIT ACT OF 1964, AS AMENDED, AND IN PART BY THE TAXES OF THE CITIZENS OF LOS ANGELES COUNTY AND OF THE STATE OF CALIFORNIA.							
REV	DATE	BY	APP	REG NO	EXPIRES	SEAL HOLDER	DESCRIPTION
A							FINAL EIR-ADMIN DRAFT
B							FINAL EIR

DESIGNED BY
D.KNEZEVIC
 DRAWN BY
H.GUARDADO
 CHECKED BY
A.ABAD
 IN CHARGE
S.WAGNER
 DATE
02/29/24

15% FOR REVIEW ONLY NOT FOR CONSTRUCTION

LOS ANGELES COUNTY METROPOLITAN TRANSPORTATION AUTHORITY

Metro

CORDOBA | HNTB DESIGN PARTNERS



WES WAGNER ENGINEERING & SURVEY, INC.

EASTSIDE TRANSIT CORRIDOR PHASE II PROJECT
 WASHINGTON ALTERNATIVE RIGHT OF WAY PLAN
 SHEET 6 OF 19

CONTRACT NO	AE51242
DRAWING NO	R-W-106
SCALE	1"=100'
SHEET NO	

USER=smhdhavi Pentable=MTA.TBL 4/2/2024 10:44:42 AM c:\users\smhdhavi\appdata\local\bentley\projectwise\workingdir\cordoba-pw\metro-pw\01\shiren.m... Plot Driver= Metro-PDF-Full-BW.plt.ctg

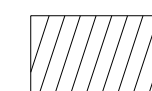
LEGEND:

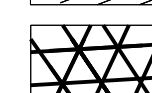
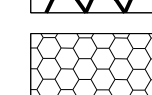
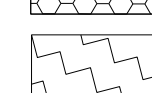
-  FEE
-  PARTIAL ACQUISITION
-  BELOW GROUND SURFACE
-  CONSTRUCTION STAGING SITE OPTION 1
-  CONSTRUCTION STAGING SITE OPTION 2

(TCE) TEMPORARY CONSTRUCTION EASEMENT
 (PA) PARTIAL ACQUISITION
 (AE) AERIAL EASEMENT
 (BGS) BELOW GROUND SURFACE

NOTES:

THE PARCEL LINES ARE GENERATED WITHOUT THE BENEFIT OF TITLE REPORTS.

PARCEL #	ASSESORS PARCEL NO.	GRANTOR	AREAS (square feet or as noted)					GUIDEWAY COMPONENTS
			Total	FEE	PA	BGS	TCE	
W-107-1	6336-016-015	2142 TUBEWAY AVE LLC	127,588			13,693		
W-107-2	6336-016-014	PINK INVESTMENT LLC	146,266			12,518		
W-107-3	6336-016-023	BLEVINS FAMILY TRUST	154,696			3,289		
W-107-4	6336-016-811	UNION PACIFIC RR CO	4,104			613		
W-107-5	6336-016-813	360 NORTH DETROID	61,979			1,321		
W-107-6	6336-015-808	SOUTH CALIFORNIA EDISON	454,428			17,265		
W-107-7	6336-015-809		95,364			3,426		
W-107-8	6336-015-012	CHEVRON USA INC	91,684			1,368		
W-107-9	6336-010-812	B N & S F	106,389			3,556		
W-107-10	6336-011-900	CONSOLIDATED FIRE PROTECTION DISTRICT OF L.A. COUNTY	14,902			457	1,003	
W-107-11	6336-011-017	SAMI PROPERTIES LLC	14,964	14,964				TBM LAUNCH SITE
W-107-12	6336-011-007		63,100	63,100				TBM LAUNCH SITE
W-107-13	6336-010-013	MONTGOMERY FAMILY TRUST	46,117	46,117				TBM LAUNCH SITE

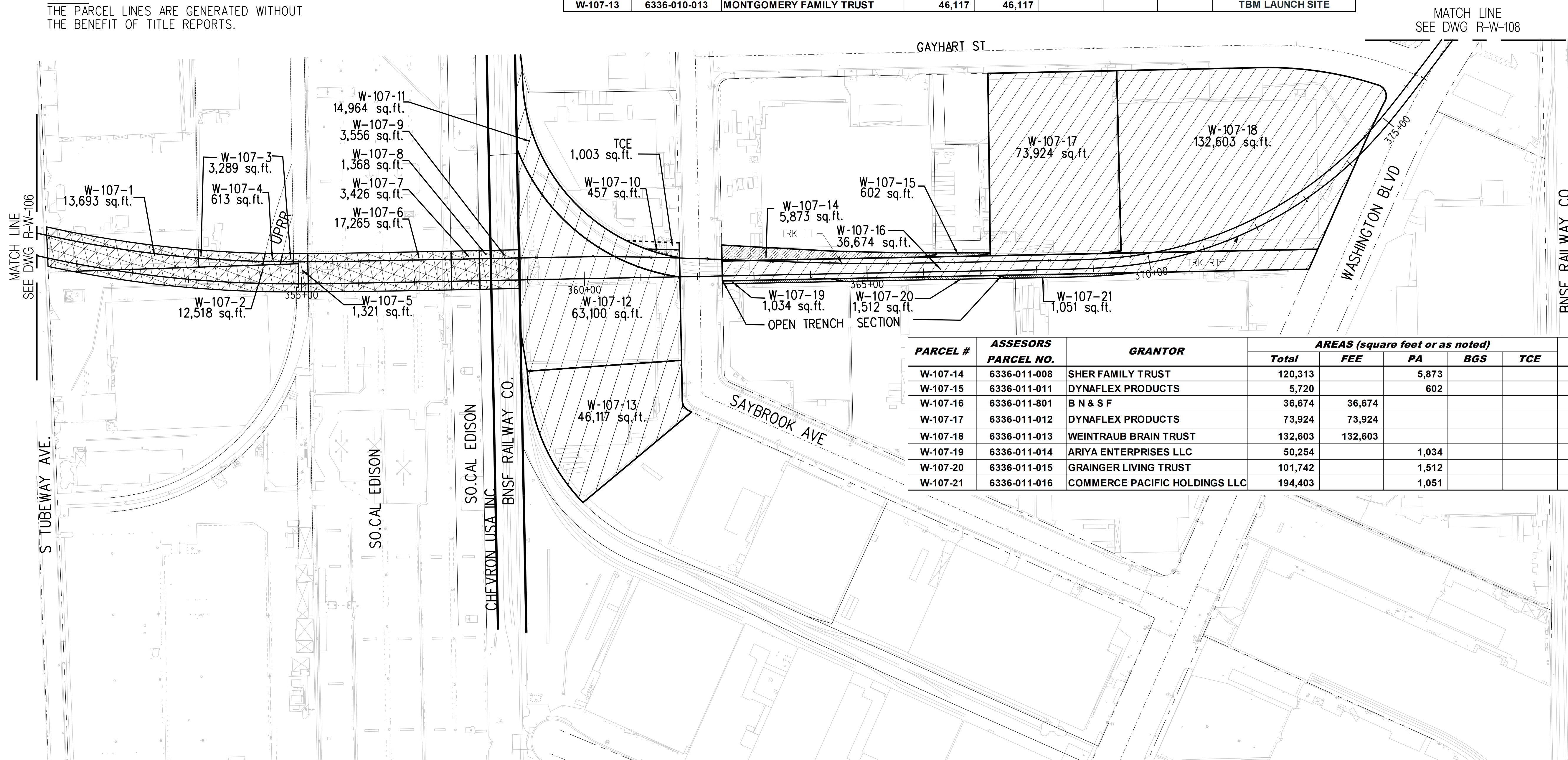

PARCEL #	ASSESORS PARCEL NO.	GRANTOR	AREAS (square feet or as noted)					GUIDEWAY COMPONENTS
			Total	FEE	PA	BGS	TCE	
W-107-14	6336-011-008	SHER FAMILY TRUST	120,313			5,873		
W-107-15	6336-011-011	DYNAFLEX PRODUCTS	5,720			602		
W-107-16	6336-011-801	B N & S F	36,674	36,674				
W-107-17	6336-011-012	DYNAFLEX PRODUCTS	73,924	73,924				
W-107-18	6336-011-013	WEINTRAUB BRAIN TRUST	132,603	132,603				TPSS OPTION
W-107-19	6336-011-014	ARIYA ENTERPRISES LLC	50,254			1,034		OPEN TRENCH
W-107-20	6336-011-015	GRAINGER LIVING TRUST	101,742			1,512		OPEN TRENCH
W-107-21	6336-011-016	COMMERCE PACIFIC HOLDINGS LLC	194,403			1,051		OPEN TRENCH



THE PREPARATION OF THIS DRAWING HAS BEEN FINANCED IN PART THROUGH A GRANT FROM THE U.S. DEPARTMENT OF TRANSPORTATION, FEDERAL TRANSIT ADMINISTRATION (FTA), UNDER THE FEDERAL TRANSIT ACT OF 1964, AS AMENDED, AND IN PART BY THE TAXES OF THE CITIZENS OF LOS ANGELES COUNTY AND OF THE STATE OF CALIFORNIA.						
REV	DATE	BY	APP	REG NO	EXPIRES	SEAL HOLDER
A						FINAL EIR-ADMIN DRAFT
B						FINAL EIR

DESIGNED BY D.KNEZEVIC	15% FOR REVIEW ONLY NOT FOR CONSTRUCTION
DRAWN BY H.GUARDADO	
CHECKED BY A.ABAD	
IN CHARGE S.WAGNER	
DATE 02/29/24	



LOS ANGELES COUNTY
METROPOLITAN TRANSPORTATION AUTHORITY





**EASTSIDE TRANSIT
CORRIDOR PHASE II PROJECT**
 WASHINGTON ALTERNATIVE
 RIGHT OF WAY PLAN
 SHEET 7 OF 19

CONTRACT NO. AE51242	REV B
DRAWING NO. R-W-107	
SCALE 1"=100'	
SHEET NO.	

Plot Driver= Metro-PDF-Full-BW.plt.ctb
 Pentable=MTA.tbl
 USER=smehdavi
 i:50:45 PM 4/2/2024
 c:\users\smehdavi\appdata\local\bentley\projectwise\workingdir\cordoba-pw\project\washington\workingdir\cordoba-pw\cordoba-pw-01\shreen.m

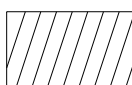
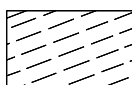
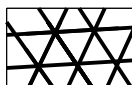
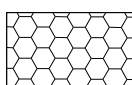
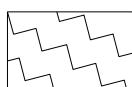
LEGEND:

-  FEE
-  PARTIAL ACQUISITION
-  BELOW GROUND SURFACE
-  CONSTRUCTION STAGING SITE OPTION 1
-  CONSTRUCTION STAGING SITE OPTION 2

(TCE) TEMPORARY CONSTRUCTION EASEMENT
 (PA) PARTIAL ACQUISITION
 (AE) AERIAL EASEMENT
 (BGS) BELOW GROUND SURFACE

NOTES:
 THE PARCEL LINES ARE GENERATED WITHOUT
 THE BENEFIT OF TITLE REPORTS.
 NO PARCELS ARE REQUIRED ON THIS SHEET

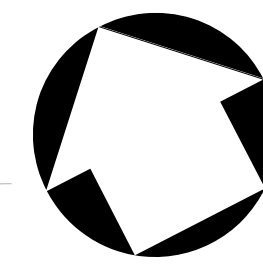

MATCH LINE
SEE DWG R-W-107



THE PREPARATION OF THIS DRAWING HAS BEEN FINANCED IN PART THROUGH A GRANT FROM THE U.S. DEPARTMENT OF TRANSPORTATION, FEDERAL TRANSIT ADMINISTRATION (FTA), UNDER THE FEDERAL TRANSIT ACT OF 1964, AS AMENDED, AND IN PART BY THE TAXES OF THE CITIZENS OF LOS ANGELES COUNTY AND OF THE STATE OF CALIFORNIA.							
REV	DATE	BY	APP	REG NO	EXPIRES	SEAL HOLDER	DESCRIPTION
A							FINAL EIR-ADMIN DRAFT
B							FINAL EIR

DESIGNED BY
D.KNEZEVIC
 DRAWN BY
H.GUARDADO
 CHECKED BY
A.ABAD
 IN CHARGE
S.WAGNER
 DATE
02/29/24

15% FOR REVIEW
 ONLY NOT FOR
 CONSTRUCTION



Metro

LOS ANGELES COUNTY
 METROPOLITAN TRANSPORTATION AUTHORITY





**EASTSIDE TRANSIT
 CORRIDOR PHASE II PROJECT**





WASHINGTON ALTERNATIVE
 RIGHT OF WAY PLAN

SHEET 8 OF 19

CONTRACT NO AE51242	
DRAWING NO R-W-108	REV B
SCALE 1"=100'	
SHEET NO	

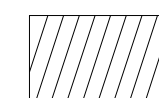
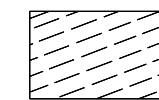
Plot Driver= Metro-PDF-Full-BW.plt.ctb Pentable=MTA.TBL
 USER=smehdavi 10:10:15 AM 4/2/2024
 c:\users\smehdavi\appdata\local\bentley\projectwise\workingdir\cordoba-pw\cordoba-pw-01\shreen.m

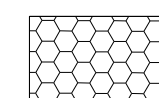
LEGEND:

-  FEE
-  PARTIAL ACQUISITION
-  BELOW GROUND SURFACE
-  CONSTRUCTION STAGING SITE OPTION 1
-  CONSTRUCTION STAGING SITE OPTION 2

(TCE) TEMPORARY CONSTRUCTION EASEMENT
 (PA) PARTIAL ACQUISITION
 (AE) AERIAL EASEMENT
 (BGS) BELOW GROUND SURFACE

NOTES:
 THE PARCEL LINES ARE GENERATED WITHOUT
 THE BENEFIT OF TITLE REPORTS.

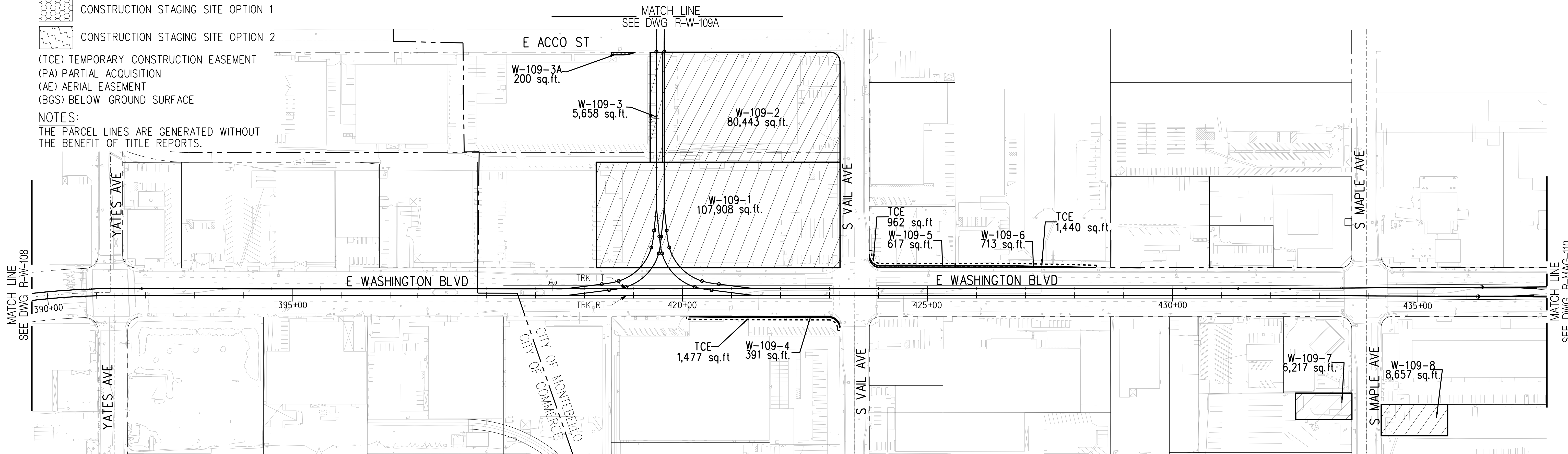

PARCEL #	ASSESORS PARCEL NO.	GRANTOR	AREAS (square feet or as noted)					GUIDEWAY COMPONENTS
			Total	FEE	PA	AE	TCE	
W-109-1	6336-003-065	6909 E WASHINGTON, LLC	107,908	107,908				MONTEBELLO MSF SITE OPT.
W-109-2	6336-003-073	SDC INVESTMENT, LLC	80,443	80,443				MONTEBELLO MSF SITE OPT.
W-109-3	6336-003-071	CALIFORNIA FILLY, LLC	87,593		5,658			MONTEBELLO MSF SITE OPT.
W-109-3A					200			
W-109-4	6336-004-041	HARRY ROSS INDUSTRIES	122,869		391		1,447	
W-109-5	6353-014-006	H & S ENERGY LLC	21,777		617		962	
W-109-6	6353-014-017	INLAND PROPERTIES US INC	206,358		713		1,440	
W-109-7	6353-015-028	OLD DOMINION FREIGHT LINE INC	37,763		6,217			TPSS OPTION 2
W-109-8	6353-017-020		95,013		8,657			TPSS OPTION 1



THE PREPARATION OF THIS DRAWING HAS BEEN FINANCED IN PART THROUGH A GRANT FROM THE U.S. DEPARTMENT OF TRANSPORTATION, FEDERAL TRANSIT ADMINISTRATION (FTA), UNDER THE FEDERAL TRANSIT ACT OF 1964, AS AMENDED, AND IN PART BY THE TAXES OF THE CITIZENS OF LOS ANGELES COUNTY AND OF THE STATE OF CALIFORNIA.							
REV	DATE	BY	APP	REG NO	EXPIRES	SEAL HOLDER	DESCRIPTION
A							FINAL EIR-ADMIN DRAFT
B							FINAL EIR

DESIGNED BY
D.KNEZEVIC
 DRAWN BY
H.GUARDADO
 CHECKED BY
A.ABAD
 IN CHARGE
S.WAGNER
 DATE
02/29/24

15% FOR REVIEW
 ONLY NOT FOR
 CONSTRUCTION

LOS ANGELES COUNTY
 METROPOLITAN TRANSPORTATION AUTHORITY





EASTSIDE TRANSIT
 CORRIDOR PHASE II PROJECT
 WASHINGTON ALTERNATIVE
 RIGHT OF WAY PLAN
 SHEET 9 OF 19



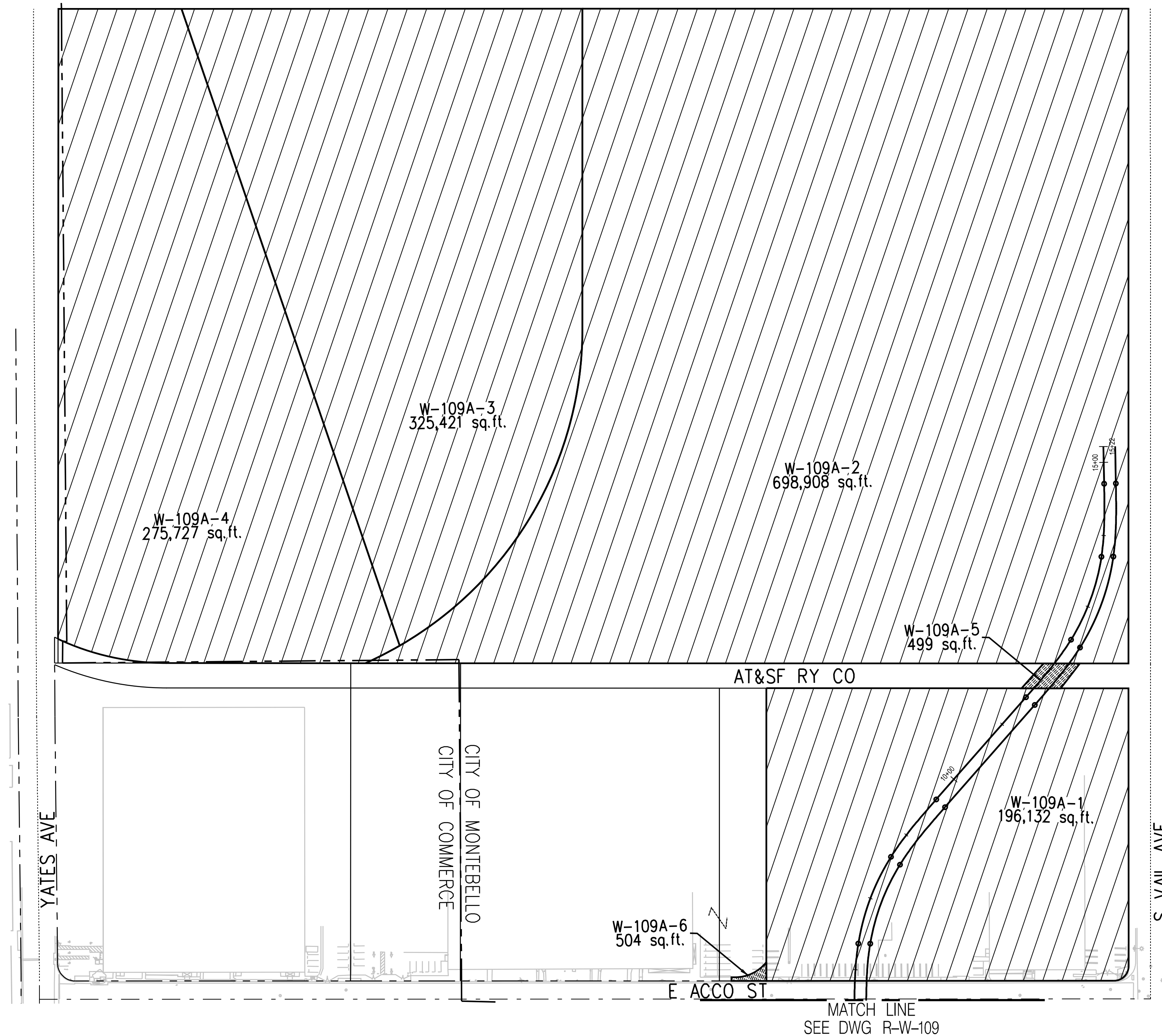
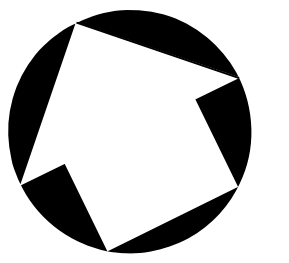

CONTRACT NO
AE51242
 DRAWING NO
R-W-109
 SCALE
1"=100'
 SHEET NO

Plot Driver= Metro-PDF-Full-BW.plt.ctb
 USER=eserrato
 3:16:05 PM 4/2/2024
 c:\users\eserrato\appdata\local\ventley\projectwise\workingdir\cordoba\pw\ventley.com_cordoba-pw-01\ventley.scr

PARCEL #	ASSESORS PARCEL NO.	GRANTOR	AREAS (square feet or as noted)					GUIDEWAY COMPONENTS
			Total	FEE	PA	AE	TCE	
W-109A-1	6336-002-033	JETSMD INDUSTRIAL, LLC	196,132	196,132				MONTEBELLO MFS SITE OPT.
W-109A-2	6336-002-020	MONTEBELLO INDUSTRIAL BUILDING LLC WAREN	698,908	698,908				MONTEBELLO MFS SITE OPT.
W-109A-3	6336-002-019	PROLOGIS CALIFORNIA, LLC	325,421	325,421				MONTEBELLO MFS SITE OPT.
W-109A-4	6336-002-018		275,727	275,727				MONTEBELLO MFS SITE OPT.
W-109A-5	6336-002-810	A T & S F R Y CO	44,948		499			MONTEBELLO MFS SITE OPT.
W-109A-6	6336-002-034	CEI RE ACQUISITION LLC	159,821		504			

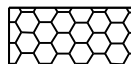

LEGEND:

-  FEE
-  PARTIAL ACQUISITION
-  BELOW GROUND SURFACE
-  CONSTRUCTION STAGING SITE OPTION 1
-  CONSTRUCTION STAGING SITE OPTION 2

(TCE) TEMPORARY CONSTRUCTION EASEMENT
(PA) PARTIAL ACQUISITION
(AE) AERIAL EASEMENT
(BGS) BELOW GROUND SURFACE

NOTES:
THE PARCEL LINES ARE GENERATED WITHOUT THE BENEFIT OF TITLE REPORTS.

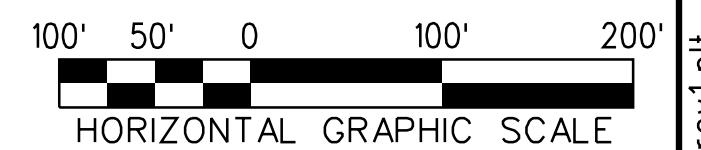

THE PREPARATION OF THIS DRAWING HAS BEEN FINANCED IN PART THROUGH A GRANT FROM THE U.S. DEPARTMENT OF TRANSPORTATION, FEDERAL TRANSIT ADMINISTRATION (FTA), UNDER THE FEDERAL TRANSIT ACT OF 1964, AS AMENDED, AND IN PART BY THE TAXES OF THE CITIZENS OF LOS ANGELES COUNTY AND OF THE STATE OF CALIFORNIA.						
REV	DATE	BY	APP	REG NO	EXPIRES	DESCRIPTION
A						FINAL EIR-ADMIN DRAFT
B						FINAL EIR

DESIGNED BY
D.KNEZEVIC

DRAWN BY
H.GUARDADO

CHECKED BY
A.ABAD

IN CHARGE
S.WAGNER

DATE
02/29/24

15% FOR REVIEW
ONLY NOT FOR
CONSTRUCTION

LOS ANGELES COUNTY
METROPOLITAN TRANSPORTATION AUTHORITY

Metro

CORDOBA | HNTB
DESIGN PARTNERS

WES WAGNER
ENGINEERING & SURVEY, INC.

**EASTSIDE TRANSIT
CORRIDOR PHASE II PROJECT**
WASHINGTON ALTERNATIVE
RIGHT OF WAY PLAN

SHEET 10 OF 19

CONTRACT NO. AE 5124-2	
DRAWING NO. R-W-109A	REV B
SCALE 1"=100'	
SHEET NO.	

c:\users\diannok\appdata\local\bentley\projectwise\workingdir\cordoba-pw-bentley.com_cordoba-pw-0\diannok.knezevic
3/25/2024 2:45:09 PM USER=diannok PenTable=MTA.TBL Plot Driver=pdf_t1x17_rev1.plt

PARCEL #	ASSESORS PARCEL NO.	GRANTOR	AREAS (square feet or as noted)					GUIDEWAY COMPONENTS
			Total	FEE	PA	AE	TCE	
W-110-1	6353-012-006	CORPORATE LEGAL DEPARTMENT	557,428			146	596	
W-110-2	6353-012-007	GREENWOOD CENTER ASSOC LESSEE	293,740			1,432	1,303	
W-110-3	6353-012-010	HLG CORPORATION	20,832			1,418	814	
W-110-4	6352-027-016	MURATA PROPERTIES LLC	20,454			1,755	867	
W-110-5	6352-027-900	SO MONTEBELLO IRRIGATION DIST	6,557			532	227	
W-110-6	6352-027-003	KELLY TRUST	17,910			1,358	526	
W-110-7	6352-027-007	BUSTAMANTE FAMILY TRUST	19,234			429	147	
W-110-8	6352-027-008	MANOUSADJIAN FAMILY TRUST	19,150			413	131	
W-110-9	6352-027-011	KENNEY HOLDINGS, LLC	145,003			762	1,412	
W-110-10	6352-027-013	GERALD SRABERG / ILENE W SRABERG	31,961			89	554	
W-110-11	6353-017-005	1215 WASHINGTON INC	95,968			780	1,302	
W-110-12	6353-017-006	KYU BAE MIN	5,687	5,687				CONST. STAGING SITE
W-110-13	6353-017-014	MAGNA & MAGNA INC	97,558	97,558				CONST. STAGING SITE / FUTURE PARKING
W-110-14	6353-017-019	MALEK TRUST	9,769	9,769				CONST. STAGING SITE / FUTURE PARKING

LEGEND:

- FEE
- PARTIAL ACQUISITION
- BELOW GROUND SURFACE
- CONSTRUCTION STAGING SITE OPTION 1
- CONSTRUCTION STAGING SITE OPTION 2

(TCE) TEMPORARY CONSTRUCTION EASEMENT
(PA) PARTIAL ACQUISITION
(AE) AERIAL EASEMENT
(BGS) BELOW GROUND SURFACE

NOTES:
THE PARCEL LINES ARE GENERATED WITHOUT THE BENEFIT OF TITLE REPORTS.

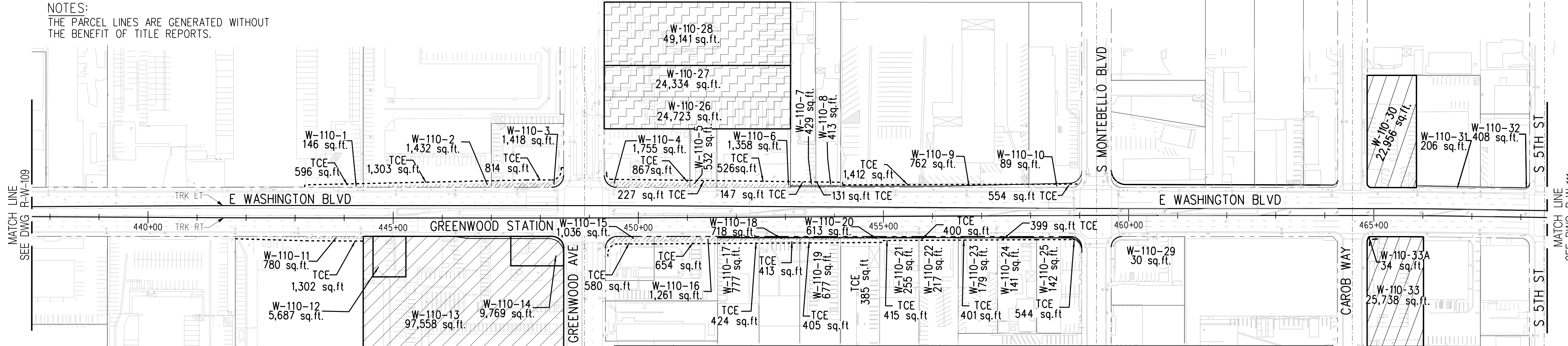

PARCEL #	ASSESORS PARCEL NO.	GRANTOR	AREAS (square feet or as noted)					GUIDEWAY COMPONENTS
			Total	FEE	PA	AE	TCE	
W-110-15	6352-007-059	TOYON, LLC	8,854		1,036		580	
W-110-16	6352-007-060		21,044		1,261		654	
W-110-17	6352-007-046	FONG FAMILY TRUST	33,052		777		424	
W-110-18	6352-007-047	DANIEL D FONG TRUST	31,343		718		413	
W-110-19	6352-007-048		31,268		677		405	
W-110-20	6352-007-049	YUAN LUNG / SHU C WANG	30,220		613		385	
W-110-21	6352-007-050	RADMEHR FAMILY TRUST	30,050		255		415	
W-110-22	6352-007-051	YORK PROPERTIES	30,190		217		400	
W-110-23	6352-007-052		15,790		179		401	
W-110-24	6352-007-053		15,793		141		399	
W-110-25	6352-007-054	JILL & JAY NOMURA	17,993		142		544	
W-110-26	6352-027-004	NIGHSWONGER FAMILY REVOCABLE TRUST	24,723	24,723				CONT. STAGING SITE OPT.
W-110-27	6352-027-005		24,334	24,334				CONT. STAGING SITE OPT.
W-110-28	6352-027-006		49,141	49,141				CONT. STAGING SITE OPT.
W-110-29	6352-008-019	CHHOEU & UNG FAMILY TRUS	20,909		30			
W-110-30	6352-029-024	MONTOWOOD HOSPITALITY	22,956	22,956				TPSS OPT . 1
W-110-31	6352-029-011	LUX EQUITIES LLC	29,940		206			
W-110-32	6352-029-012	ARMANDO & MARIA D RUELAS	14,333		408			
W-110-33								TPSS OPTION 2
W-110-33A	6352-023-068	NMM HOSPITALITY INC	25,738	25,738	34		158	



THE PREPARATION OF THIS DRAWING HAS BEEN FINANCED IN PART THROUGH A GRANT FROM THE U.S. DEPARTMENT OF TRANSPORTATION, FEDERAL TRANSIT ADMINISTRATION (FTA), UNDER THE FEDERAL TRANSIT ACT OF 1964, AS AMENDED, AND IN PART BY THE TAXES OF THE CITIZENS OF LOS ANGELES COUNTY AND OF THE STATE OF CALIFORNIA.						
REV	DATE	BY	APP	REG NO	EXPIRES	SEAL HOLDER
A						FINAL EIR-ADMIN DRAFT
B						FINAL EIR

DESIGNED BY
D.KNEZEVIC

DRAWN BY
H.GUARDADO

CHECKED BY
A.ABAD

IN CHARGE
S.WAGNER

DATE
02/29/24

15% FOR REVIEW ONLY NOT FOR CONSTRUCTION

LOS ANGELES COUNTY METROPOLITAN TRANSPORTATION AUTHORITY

Metro

CORDOBA | HNTB DESIGN PARTNERS

WES WAGNER ENGINEERING & SURVEY, INC.

EASTSIDE TRANSIT CORRIDOR PHASE II PROJECT





WASHINGTON ALTERNATIVE RIGHT OF WAY PLAN

SHEET 11 OF 19

CONTRACT NO	AE51242
DRAWING NO	R-W-110
SCALE	1"=100'
SHEET NO	

USER=smehdavi 2:20:29 PM 4/2/2024 c:\users\smehdavi\appdata\local\bentley\projectwise\workingdir\cordoba-pw\projectwise\workingdir\cordoba-pw\01\shreen.m...
 Plot Driver= Metro-PDF-Full-BW.plt;g Pentable=MTA.TBL

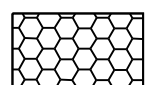
LEGEND:

-  FEE
-  PARTIAL ACQUISITION
-  BELOW GROUND SURFACE
-  CONSTRUCTION STAGING SITE OPTION 1
-  CONSTRUCTION STAGING SITE OPTION 2

(TCE) TEMPORARY CONSTRUCTION EASEMENT
 (PA) PARTIAL ACQUISITION
 (AE) AERIAL EASEMENT
 (BGS) BELOW GROUND SURFACE

NOTES:
 THE PARCEL LINES ARE GENERATED WITHOUT THE BENEFIT OF TITLE REPORTS.

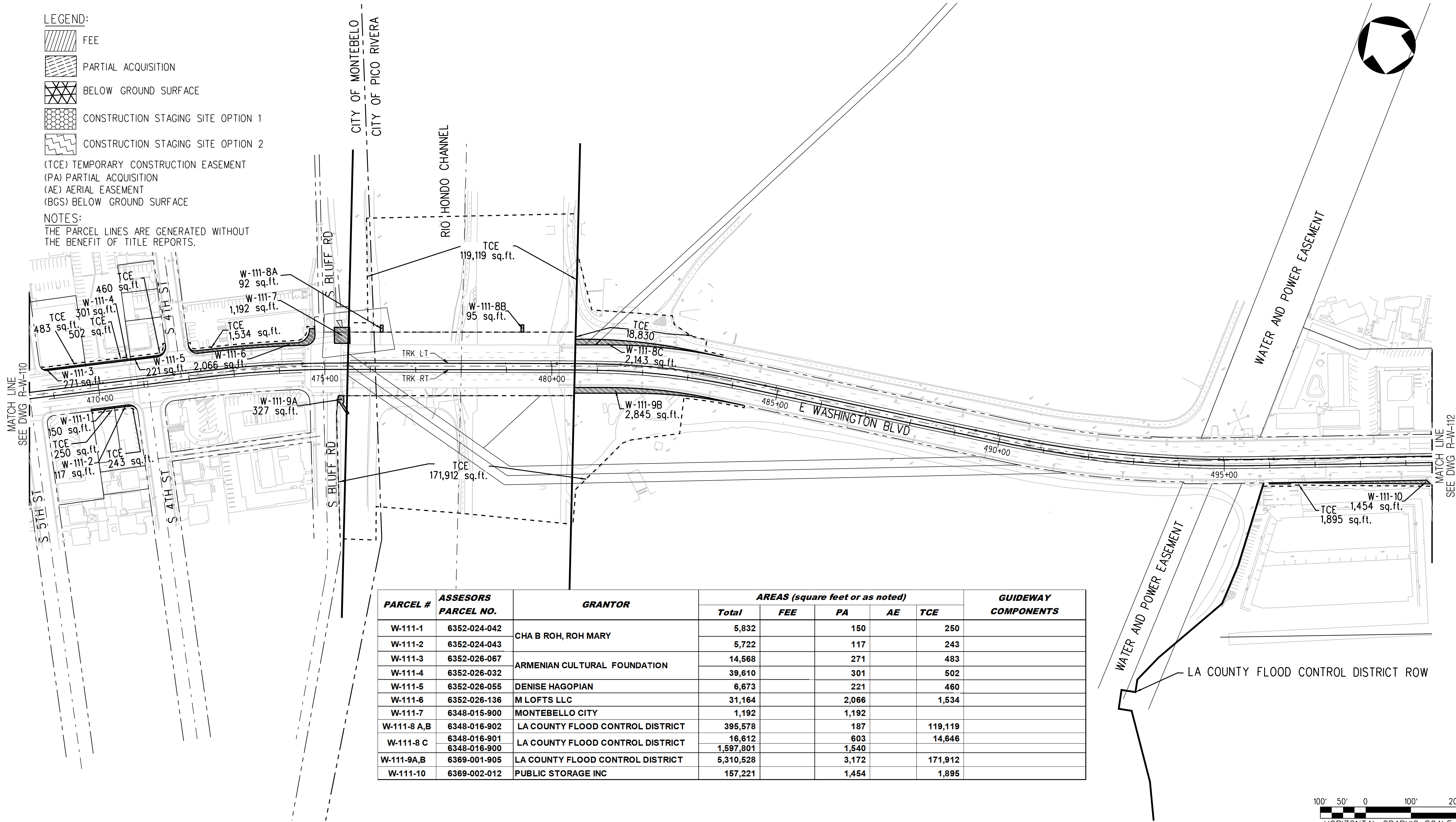

PARCEL #	ASSESSORS PARCEL NO.	GRANTOR	AREAS (square feet or as noted)					GUIDEWAY COMPONENTS
			Total	FEE	PA	AE	TCE	
W-111-1	6352-024-042	CHA B ROH, ROH MARY	5,832		150		250	
W-111-2	6352-024-043		5,722		117		243	
W-111-3	6352-026-067	ARMENIAN CULTURAL FOUNDATION	14,568		271		483	
W-111-4	6352-026-032		39,610		301		502	
W-111-5	6352-026-055	DENISE HAGOPIAN	6,673		221		460	
W-111-6	6352-026-136	M LOFTS LLC	31,164		2,066		1,534	
W-111-7	6348-015-900	MONTEBELLO CITY	1,192		1,192			
W-111-8 A,B	6348-016-902	LA COUNTY FLOOD CONTROL DISTRICT	395,578		187		119,119	
W-111-8 C	6348-016-901	LA COUNTY FLOOD CONTROL DISTRICT	16,612		603		14,646	
	6348-016-900		1,597,801		1,540			
W-111-9A,B	6369-001-905	LA COUNTY FLOOD CONTROL DISTRICT	5,310,528		3,172		171,912	
W-111-10	6369-002-012	PUBLIC STORAGE INC	157,221		1,454		1,895	

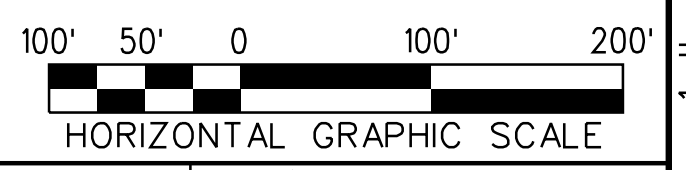

THE PREPARATION OF THIS DRAWING HAS BEEN FINANCED IN PART THROUGH A GRANT FROM THE U.S. DEPARTMENT OF TRANSPORTATION, FEDERAL TRANSIT ADMINISTRATION (FTA), UNDER THE FEDERAL TRANSIT ACT OF 1964, AS AMENDED, AND IN PART BY THE TAXES OF THE CITIZENS OF LOS ANGELES COUNTY AND OF THE STATE OF CALIFORNIA.						
REV	DATE	BY	APP	REG NO	EXPIRES	SEAL HOLDER
A						FINAL EIR-ADMIN DRAFT
B						FINAL EIR

DESIGNED BY
D.KNEZEVIC
 DRAWN BY
H.GUARDADO
 CHECKED BY
A.ABAD
 IN CHARGE
S.WAGNER
 DATE
02/29/24

15% FOR REVIEW ONLY NOT FOR CONSTRUCTION

Metro LOS ANGELES COUNTY METROPOLITAN TRANSPORTATION AUTHORITY

CORDOBA | HNTB DESIGN PARTNERS

WES WAGNER ENGINEERING & SURVEY, INC.

EASTSIDE TRANSIT CORRIDOR PHASE II PROJECT
 WASHINGTON ALTERNATIVE
 RIGHT OF WAY PLAN
 SHEET 12 OF 19

CONTRACT NO. AE51242	
DRAWING NO. R-W-111	REV B
SCALE 1"=100'	
SHEET NO.	

Plot Driver=pdf_tlx17_rev1.plt
 USER=dionak
 2:56:30 PM 3/25/2024
 c:\Users\dionak\AppData\Local\Bentley\projectwise\workingdir\cordoba-pw-bentley.com_cordoba-pw-01\diana.knezevic

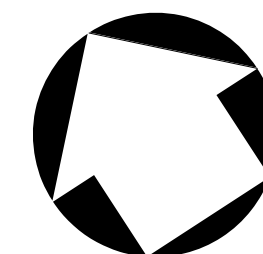

- LEGEND:**
- FEE
 - PARTIAL ACQUISITION
 - BELOW GROUND SURFACE
 - CONSTRUCTION STAGING SITE OPTION 1
 - CONSTRUCTION STAGING SITE OPTION 2

(TCE) TEMPORARY CONSTRUCTION EASEMENT
 (PA) PARTIAL ACQUISITION
 (AE) AERIAL EASEMENT
 (BGS) BELOW GROUND SURFACE

NOTES:
 THE PARCEL LINES ARE GENERATED WITHOUT THE BENEFIT OF TITLE REPORTS.

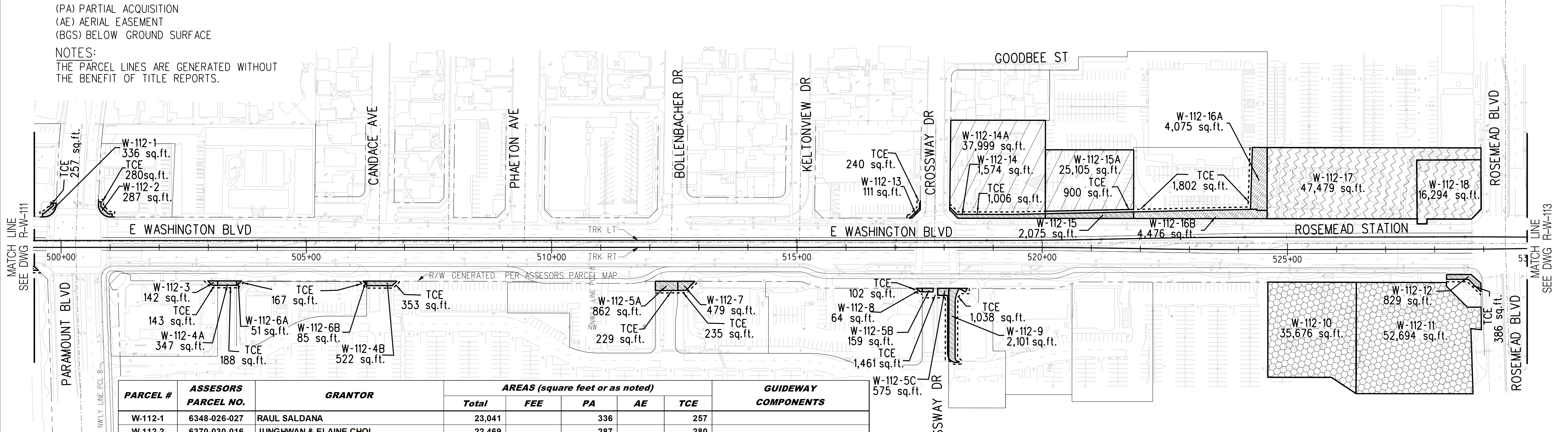

PARCEL #	ASSESORS PARCEL NO.	GRANTOR	AREAS (square feet or as noted)					GUIDEWAY COMPONENTS
			Total	FEE	PA	AE	TCE	
W-112-1	6348-026-027	RAUL SALDANA	23,041		336		257	
W-112-2	6370-030-016	JUNGHWAN & ELAINE CHOI	22,469		287		280	
W-112-3	6369-006-032	VESTAR CALIFORNIA XXVI LLC	31,479		142		143	
W-112-4 A,B	6369-006-038	MS 0555 WAL-MART	779,989		869		541	
W-112-5 A,B,C	6369-006-013	RDR FOODS INC ROSS	24,506		1,596		1,690	
W-112-6 A,B	6369-006-037	MS 0555 WAL-MART	779,989		136		167	
W-112-7	6369-006-034		27,483		479		235	
W-112-8	6369-006-035	VESTAR CALIFORNIA XXVI LLC	47,310		64		102	
W-112-9	6369-006-042		23,318		2,101		1,038	
W-112-10	6369-006-045	LEE & SUE YAM TRUST	35,676	35,676				CONST. STAGING SITE OPT. 1 / FUTURE PARKING
W-112-11	6369-006-048	VESTAR CALIFORNIA XXVI LLC	52,694	52,694				CONST. STAGING SITE OPT. 1 / FUTURE PARKING
W-112-12	6369-006-049		581,546		829		386	
W-112-13	6370-024-033	HOULE R & D	27,430		111		240	
W-112-14	6370-025-009	UNITED CALIF BK REALTY CORP	37,999		1,574		1,006	
W-112-14A				37,999				
W-112-15	6370-027-014		25,105		2,075		900	
W-112-15 A				25,105	25,105			
W-112-16 A,B	6370-027-018	PICO RIVERA FIRST MORTGAGE INV	124,089		8,551		1,802	
W-112-17	6370-027-021	PICO RIVERA HOLDINGS LVT LLC	358,256		47,479			CONST. STAGING SITE OPT. 2
W-112-18	6370-027-013	F C & M K TOMLINSON	16,294	16,294				CONST. STAGING SITE OPT. 2



THE PREPARATION OF THIS DRAWING HAS BEEN FINANCED IN PART THROUGH A GRANT FROM THE U.S. DEPARTMENT OF TRANSPORTATION, FEDERAL TRANSIT ADMINISTRATION (FTA), UNDER THE AMENDED, AND IN PART BY THE TAXES OF THE CITIZENS OF LOS ANGELES COUNTY AND OF THE STATE OF CALIFORNIA.						
REV	DATE	BY	APP	REG NO	EXPIRES	SEAL HOLDER
A						FINAL EIR-ADMIN DRAFT
B						FINAL EIR

DESIGNED BY
D.KNEZEVIC

DRAWN BY
H.GUARDADO

CHECKED BY
A.ABAD

IN CHARGE
S.WAGNER

DATE
02/29/24

15% FOR REVIEW ONLY NOT FOR CONSTRUCTION

LOS ANGELES COUNTY METROPOLITAN TRANSPORTATION AUTHORITY

CORDOBA | HNTB DESIGN PARTNERS





WES WAGNER ENGINEERING & SURVEY, INC.

EASTSIDE TRANSIT CORRIDOR PHASE II PROJECT
 WASHINGTON ALTERNATIVE RIGHT OF WAY PLAN
 SHEET 12 OF 19

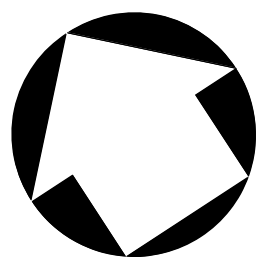
CONTRACT NO	AE51242
DRAWING NO	R-W-112
SCALE	1"=100'
SHEET NO	

USER=smahdavi 2:24:13 PM 4/2/2024 c:\users\smahdavi\appdata\local\bentley\projectwise\workingdir\cordoba-pw\project\cordoba-pw-01\shreen.m...
 Plot Driver=Metro-PDF-Full-BW.plt;g Pentable=MTA.TBL

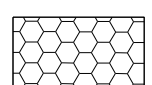

- LEGEND:**
-  FEE
 -  PARTIAL ACQUISITION
 -  BELOW GROUND SURFACE
 -  CONSTRUCTION STAGING SITE OPTION 1
 -  CONSTRUCTION STAGING SITE OPTION 2

(TCE) TEMPORARY CONSTRUCTION EASEMENT
 (PA) PARTIAL ACQUISITION
 (AE) AERIAL EASEMENT
 (BGS) BELOW GROUND SURFACE

NOTES:
 THE PARCEL LINES ARE GENERATED WITHOUT THE BENEFIT OF TITLE REPORTS.



PARCEL #	ASSESORS PARCEL NO.	GRANTOR	AREAS (square feet or as noted)				GUIDEWAY COMPONENTS
			Total	FEE	PA	BGS	
W-113-1	6378-019-019	PAUL & STEVE BRADLE	27,187		1,888		1,033
W-113-2	6379-019-067	SEQUOYAH HOLDING,LLC	49,800		260		563
W-113-3	6381-001-001	MORIARTY FAMILY	12,137		1,154		700
W-113-4	6381-001-024	TELACU HOUSING PICO RIVERA	78,872		272		654
W-113-5	6378-019-037	NAZITI FAMILY TRUST	54,415		227		175
W-113-6	6381-006-025	9332 WASHINGTON LLC, DELATA 26 LLC	24,050		33		1,109
W-113-7	6381-006-024	MEKONG CENTER LLC	15,695		734		
W-113-8	6383-001-025	SOLANKI PROPERTIES,LLC	46,983		517		975
W-113-9	6379-034-024	9437 WASHINGTON BOULEVARD LLC	18,864	18,864			TPSS OPT. 1
W-113-10	6378-029-022	WEST INVESTMENTS LLC	22,584	22,584			TPSS OPT. 2



THE PREPARATION OF THIS DRAWING HAS BEEN FINANCED IN PART THROUGH A GRANT FROM THE U.S. DEPARTMENT OF TRANSPORTATION, FEDERAL TRANSIT ADMINISTRATION (FTA), UNDER THE FEDERAL TRANSIT ACT OF 1964, AS AMENDED, AND IN PART BY THE TAXES OF THE CITIZENS OF LOS ANGELES COUNTY AND OF THE STATE OF CALIFORNIA.						
REV	DATE	BY	APP	REG NO	EXPIRES	SEAL HOLDER
A						FINAL EIR-ADMIN DRAFT
B						FINAL EIR

DESIGNED BY D.KNEZEVIC	15% FOR REVIEW ONLY NOT FOR CONSTRUCTION
DRAWN BY H.GUARDADO	
CHECKED BY A.ABAD	
IN CHARGE S.WAGNER	
DATE 02/29/24	

Metro

LOS ANGELES COUNTY
 METROPOLITAN TRANSPORTATION AUTHORITY





**EASTSIDE TRANSIT
CORRIDOR PHASE II PROJECT**



WASHINGTON ALTERNATIVE
RIGHT OF WAY PLAN

SHEET 14 OF 19

CONTRACT NO AE51242	
DRAWING NO R-W-113	REV B
SCALE 1"=100'	
SHEET NO	

USER=smahdavi 2:25:45 PM 4/2/2024 c:\users\smahdavi\appdata\local\bentley\projectwise\workingdir\cordoba-pw\projectwise\cordoba-pw-01\shreen.m...
 Plot Driver=Metro-PDF-Full-BW.plt.ctb Pentable=MTA.TBL

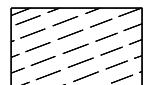
LEGEND:

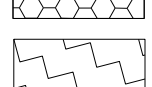
-  FEE
-  PARTIAL ACQUISITION
-  BELOW GROUND SURFACE
-  CONSTRUCTION STAGING SITE OPTION 1
-  CONSTRUCTION STAGING SITE OPTION 2

(TCE) TEMPORARY CONSTRUCTION EASEMENT
 (PA) PARTIAL ACQUISITION
 (AE) AERIAL EASEMENT
 (BGS) BELOW GROUND SURFACE

NOTES:
 THE PARCEL LINES ARE GENERATED WITHOUT THE BENEFIT OF TITLE REPORTS.

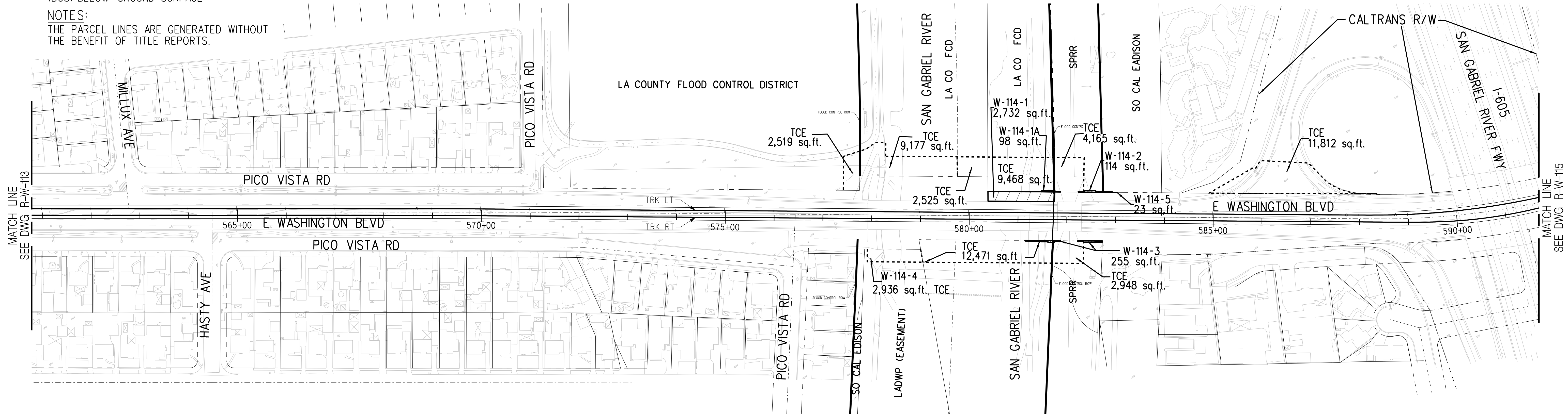

PARCEL #	ASSESSORS PARCEL NO.	GRANTOR	AREAS (square feet or as noted)					GUIDEWAY COMPONENTS
			Total	FEE	PA	BGS	TCE	
W-114-1	8176-001-901,903	LA COUNTY FLOOD CONTROL DISTRICT	132,926	2,732			23,689	
W-114-1A	6379-002-902,904				98			
W-114-2	8176-001-806	SOU PAC TRANS CO	N/A		114		4,165	
W-114-3	6383-039-800 8177-001-807,803	SOU PAC TRANS CO	N/A		255		15,419	
W-114-4	6383-039-004	ARRON B MILLER	248,744				2,936	
W-114-5	8176-001-805	SO CAL EDISON	32,128		23			
W-114-6	N/A	CALTRANS	N/A				11,812	

NOTES:
 THE PARCEL LINES ARE GENERATED WITHOUT THE BENEFIT OF TITLE REPORTS.



THE PREPARATION OF THIS DRAWING HAS BEEN FINANCED IN PART THROUGH A GRANT FROM THE U.S. DEPARTMENT OF TRANSPORTATION, FEDERAL TRANSIT ADMINISTRATION (FTA), UNDER THE FEDERAL TRANSIT ACT OF 1964, AS AMENDED, AND IN PART BY THE TAXES OF THE CITIZENS OF LOS ANGELES COUNTY AND OF THE STATE OF CALIFORNIA.							
REV	DATE	BY	APP	REG NO	EXPIRES	SEAL HOLDER	DESCRIPTION
A							FINAL EIR-ADMIN DRAFT
B							FINAL EIR

DESIGNED BY
D.KNEZEVIC
 DRAWN BY
H.GUARDADO
 CHECKED BY
A.ABAD
 IN CHARGE
S.WAGNER
 DATE
02/29/24

15% FOR REVIEW
 ONLY NOT FOR
 CONSTRUCTION



LOS ANGELES COUNTY
 METROPOLITAN TRANSPORTATION AUTHORITY



**EASTSIDE TRANSIT
 CORRIDOR PHASE II PROJECT**

WASHINGTON ALTERNATIVE
 RIGHT OF WAY PLAN

SHEET 15 OF 19

CONTRACT NO AE51242	
DRAWING NO R-W-114	REV B
SCALE 1"=100'	
SHEET NO	

USER=smehdavi 2:28:28 PM 4/2/2024 c:\users\smehdavi\appdata\local\bentley\projectwise\workingdir\cordoba-pw\cordoba-pw-01\shreen.m...
 Plot Driver=Metro-PDF-Full-BW.plt;g Pentable=MTA.TBL

- LEGEND:**
- FEE
 - PARTIAL ACQUISITION
 - BELOW GROUND SURFACE
 - CONSTRUCTION STAGING SITE OPTION 1
 - CONSTRUCTION STAGING SITE OPTION 2

(TCE) TEMPORARY CONSTRUCTION EASEMENT
 (PA) PARTIAL ACQUISITION
 (AE) AERIAL EASEMENT
 (BGS) BELOW GROUND SURFACE

NOTES:
 THE PARCEL LINES ARE GENERATED WITHOUT THE BENEFIT OF TITLE REPORTS.

PARCEL #	ASSESORS PARCEL NO.	GRANTOR	AREAS (square feet or as noted)				GUIDEWAY COMPONENTS
			Total	FEE	PA	BGS	
W-115-1	8177-018-031	10690 WASHINGTON, LLC	35,637		75		280
W-115-2	8177-019-902	WHITTIER UNION HIGH SCHOOL DISTRICT	105,200		2,445		2,736
W-115-3	8176-012-049	JAMES M PARK	6,589		518		653
W-115-4	8176-012-001	CARLOS & LUISA Cueva	6,434		554		639
W-115-5	8178-005-030	FIRST FUNDAMENTAL BIBLE CHURCH	262,231		126		501
W-115-6	8178-005-022	COMMUNITY GRACE BRETHREN CHURCH INC	11,465		528		619
W-115-7	8178-004-068	BRANDENBURG LIONA TR	42,986	42,986	421		403
W-115-7A							CONST. STAGING SITE OPT. 2
W-115-8	8176-016-020	GEORGE E VALDEZ LIVING TRUST	5,513		569		517
W-115-9	8176-016-029	AMERICAN ROYAL PROPERTIES LLC	17,400		1,752		884
W-115-10	8176-017-029		14,424		302		338
W-115-11	8176-017-006		71,174		2,020		673
W-115-12	8176-017-012		52,868		471		174
W-115-13	8176-017-008	SANTA FE SPRINGS MARKET PLACE LP	13,542		1,150		510
W-115-14	8176-017-014		16,610		1,005		648
W-115-15	8176-017-015		71,593		719		648
W-115-16	8176-017-017		27,362		1,234		782

NOTES:
 THE PARCEL LINES ARE GENERATED WITHOUT THE BENEFIT OF TITLE REPORTS.

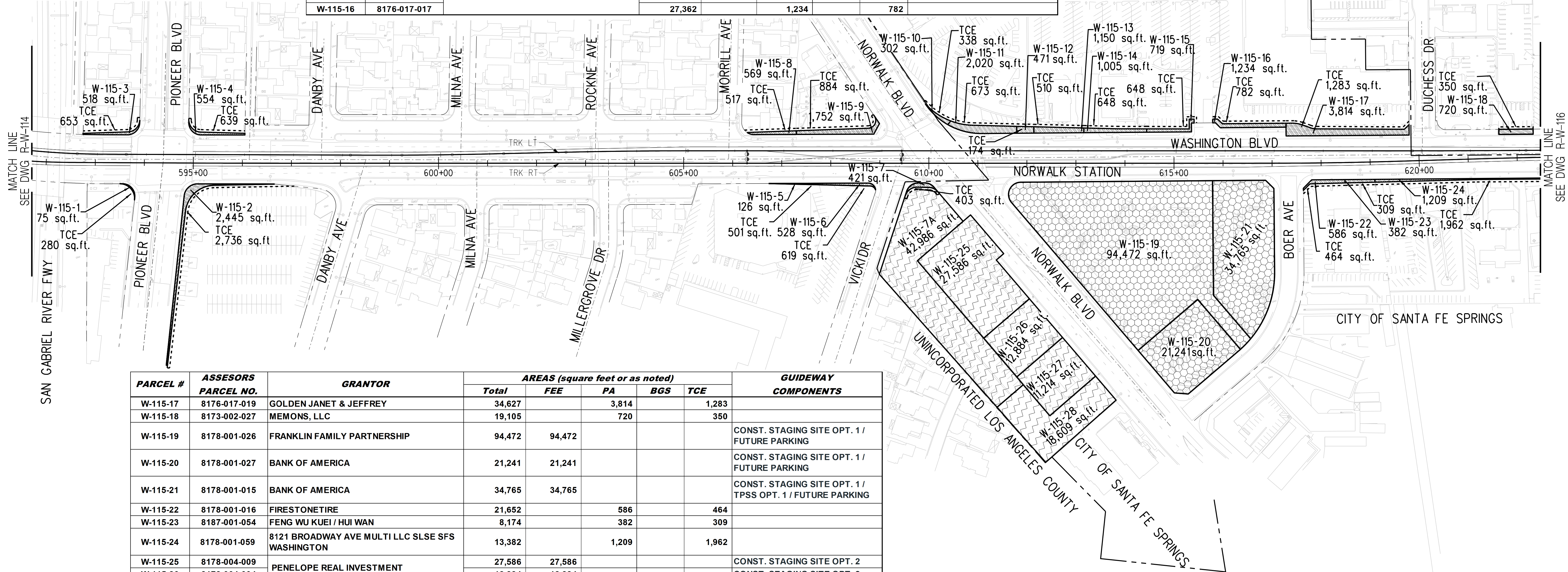
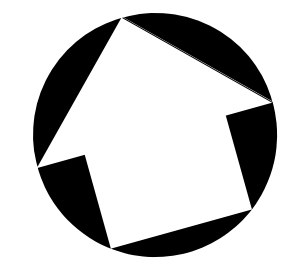

PARCEL #	ASSESORS PARCEL NO.	GRANTOR	AREAS (square feet or as noted)				GUIDEWAY COMPONENTS
			Total	FEE	PA	BGS	
W-115-17	8176-017-019	GOLDEN JANET & JEFFREY	34,627		3,814		1,283
W-115-18	8173-002-027	MEMONS, LLC	19,105		720		350
W-115-19	8178-001-026	FRANKLIN FAMILY PARTNERSHIP	94,472	94,472			
W-115-20	8178-001-027	BANK OF AMERICA	21,241	21,241			
W-115-21	8178-001-015	BANK OF AMERICA	34,765	34,765			
W-115-22	8178-001-016	FIRESTONETIRE	21,652		586		464
W-115-23	8187-001-054	FENG WU KUEI / HUI WAN	8,174		382		309
W-115-24	8178-001-059	8121 BROADWAY AVE MULTI LLC SLSE SFS WASHINGTON	13,382		1,209		1,962
W-115-25	8178-004-009	PENELOPE REAL INVESTMENT	27,586	27,586			
W-115-26	8178-004-004		12,884	12,884			
W-115-27	8178-004-005	ALEX & CRISTOPHER RODARTE	11,214	11,214			
W-115-28	8178-004-065	FRERNANDO & WILLIAM CHAVEZ	18,609	18,609			



THE PREPARATION OF THIS DRAWING HAS BEEN FINANCED IN PART THROUGH A GRANT FROM THE U.S. DEPARTMENT OF TRANSPORTATION, FEDERAL TRANSIT ADMINISTRATION (FTA), UNDER THE FEDERAL TRANSIT ACT OF 1964, AS AMENDED, AND IN PART BY THE TAXES OF THE CITIZENS OF LOS ANGELES COUNTY AND OF THE STATE OF CALIFORNIA.

REV	DATE	BY	APP	REG NO	EXPIRES	SEAL HOLDER	DESCRIPTION
A							FINAL EIR-ADMIN DRAFT
B							FINAL EIR

DESIGNED BY
D.KNEZEVIC

DRAWN BY
H.GUARDADO

CHECKED BY
A.ABAD

IN CHARGE
S.WAGNER

DATE
02/29/24

15% FOR REVIEW ONLY NOT FOR CONSTRUCTION

LOS ANGELES COUNTY METROPOLITAN TRANSPORTATION AUTHORITY

CORDOBA | HNTB DESIGN PARTNERS

EASTSIDE TRANSIT CORRIDOR PHASE II PROJECT
 WASHINGTON ALTERNATIVE
 RIGHT OF WAY PLAN
 SHEET 16 OF 19

CONTRACT NO. AE51242	REV B
DRAWING NO. R-W-115	SCALE 1"=100'
SHEET NO.	

USER=smdhdavi 2:27:54 PM 4/2/2024 c:\users\smdhdavi\appdata\local\bentley\projectwise\workingdir\cordoba-pw\projectwise\workingdir\cordoba-pw\01\shreen.m...
 Plot Driver= Metro-PDF-Full-BW.pic1g Pentable=MTA.TBL

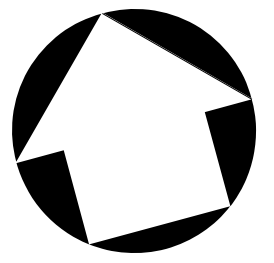

LEGEND:

- FEE
- PARTIAL ACQUISITION
- BELOW GROUND SURFACE
- CONSTRUCTION STAGING SITE OPTION 1
- CONSTRUCTION STAGING SITE OPTION 2

(TCE) TEMPORARY CONSTRUCTION EASEMENT
 (PA) PARTIAL ACQUISITION
 (AE) AERIAL EASEMENT
 (BGS) BELOW GROUND SURFACE

NOTES:
 THE PARCEL LINES ARE GENERATED WITHOUT THE BENEFIT OF TITLE REPORTS.

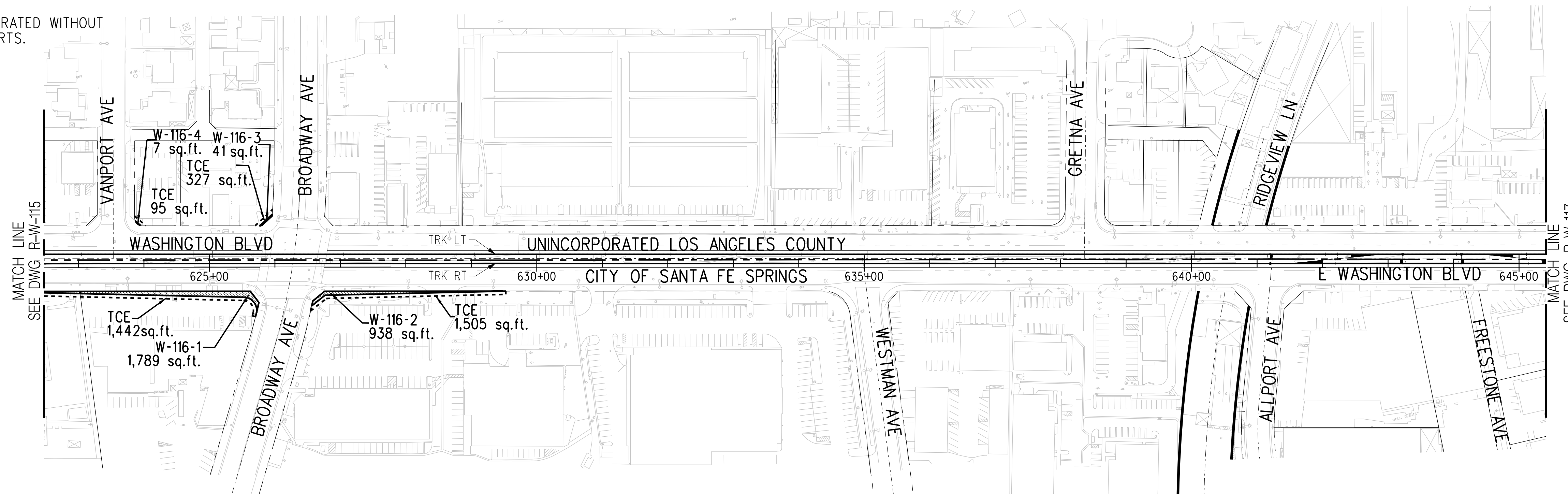

PARCEL #	ASSESORS PARCEL NO.	GRANTOR	AREAS (square feet or as noted)					GUIDEWAY COMPONENTS
			Total	FEE	PA	AE	TCE	
W-116-1	8178-001-045	CGP MANAGEMENT CO	88,989		1,789		1,442	
W-116-2	8169-012-050	A&B SANTOS TRUST	67,575		938		1,505	
W-116-3	8173-004-020	WHITTIER PETROLEUM LLC	19,332		41		327	
W-116-4	8176-004-019	JACQUELINE RAE LAWRENCE STEWARD	7,978		7		95	



THE PREPARATION OF THIS DRAWING HAS BEEN FINANCED IN PART THROUGH A GRANT FROM THE U.S. DEPARTMENT OF TRANSPORTATION, FEDERAL TRANSIT ADMINISTRATION (FTA), UNDER THE FEDERAL TRANSIT ACT OF 1964, AS AMENDED, AND IN PART BY THE TAXES OF THE CITIZENS OF LOS ANGELES COUNTY AND OF THE STATE OF CALIFORNIA.

REV	DATE	BY	APP	REG NO	EXPIRES	SEAL HOLDER	DESCRIPTION
A							FINAL EIR-ADMIN DRAFT
B							FINAL EIR

DESIGNED BY
D.KNEZEVIC
 DRAWN BY
H.GUARDADO
 CHECKED BY
A.ABAD
 IN CHARGE
S.WAGNER
 DATE
02/29/24

15% FOR REVIEW
 ONLY NOT FOR
 CONSTRUCTION



LOS ANGELES COUNTY
 METROPOLITAN TRANSPORTATION AUTHORITY



**EASTSIDE TRANSIT
 CORRIDOR PHASE II PROJECT**
 WASHINGTON ALTERNATIVE
 RIGHT OF WAY PLAN
 SHEET 17 OF 19

CONTRACT NO. AE51242	REV B
DRAWING NO. R-W-116	
SCALE 1"=100'	
SHEET NO.	

USER=smhdavi 10:22:20 AM 4/2/2024 c:\users\smhdavi\appdata\local\bentley\projectwise\workingdir\cordoba-pw\project\cordoba-pw-01\shreen.m...
 Plot Driver= Metro-PDF-Full-BW.plt;cg Pentable=MTA.tbl

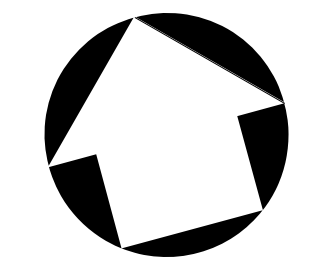

LEGEND:

- FEE
- PARTIAL ACQUISITION
- BELOW GROUND SURFACE
- CONSTRUCTION STAGING SITE OPTION 1
- CONSTRUCTION STAGING SITE OPTION 2

(TCE) TEMPORARY CONSTRUCTION EASEMENT
 (PA) PARTIAL ACQUISITION
 (AE) AERIAL EASEMENT
 (BGS) BELOW GROUND SURFACE

NOTES:
 THE PARCEL LINES ARE GENERATED WITHOUT THE BENEFIT OF TITLE REPORTS.

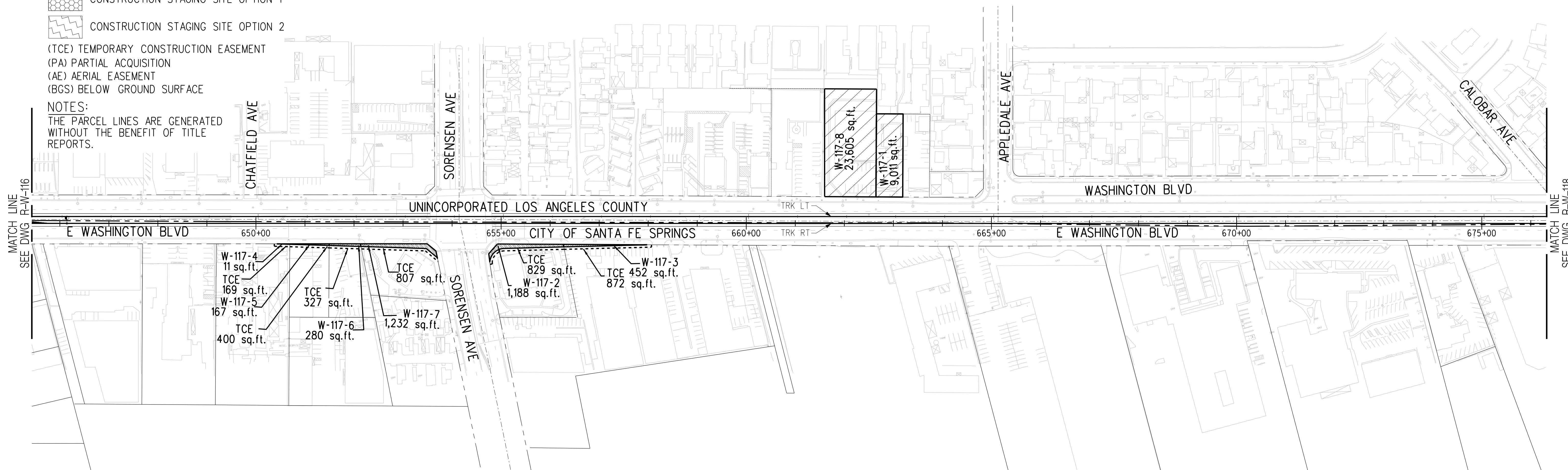

MATCH LINE
SEE DWG R-W-116

MATCH LINE
SEE DWG R-W-118

PARCEL #	ASSESORS PARCEL NO.	GRANTOR	AREAS (square feet or as noted)				GUIDEWAY COMPONENTS
			Total	FEE	PA	AE	
W-117-1	8170-001-010	GROUP I EL MONTE PROPERTIES LTD PAMA NO 244	9,011	9,011			TPSS OPT 2
W-117-2	8169-003-043	JOHN YOUDEEM TRUST	21,627		1,188	829	
W-117-3	8169-003-044	GM6 INVESTMENT PROPERTIES LLC	125,493		452	872	
W-117-4	8169-004-004	ANDRE S OBALEK	49,016		11	169	
W-117-5	8169-004-016	JBK S INVESTMENTS LLC	11,869		167	400	
W-117-6	8169-004-017		11,804		280	327	
W-117-7	8169-004-011	G & M GAPCO LLC	17,520		1,232	807	
W-117-8	8170-001-011	GASPAR FLORES	23,605	23,605			TPSS OPT 1

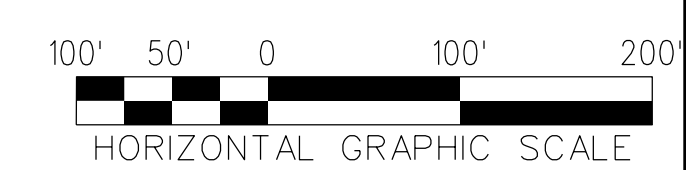

THE PREPARATION OF THIS DRAWING HAS BEEN FINANCED IN PART THROUGH A GRANT FROM THE U.S. DEPARTMENT OF TRANSPORTATION, FEDERAL TRANSIT ADMINISTRATION (FTA), UNDER THE FEDERAL TRANSIT ACT OF 1964, AS AMENDED, AND IN PART BY THE TAXES OF THE CITIZENS OF LOS ANGELES COUNTY AND OF THE STATE OF CALIFORNIA.						
REV	DATE	BY	APP	REG NO	EXPIRES	SEAL HOLDER
A						FINAL EIR-ADMIN DRAFT
B						FINAL EIR

DESIGNED BY
D.KNEZEVIC

DRAWN BY
H.GUARDADO

CHECKED BY
A.ABAD

IN CHARGE
S.WAGNER

DATE
02/29/24

15% FOR REVIEW ONLY NOT FOR CONSTRUCTION

M Metro LOS ANGELES COUNTY METROPOLITAN TRANSPORTATION AUTHORITY

CORDOBA | HNTB DESIGN PARTNERS

WES WAGNER ENGINEERING & SURVEY, INC.

EASTSIDE TRANSIT CORRIDOR PHASE II PROJECT
 WASHINGTON ALTERNATIVE
 RIGHT OF WAY PLAN
 SHEET 18 OF 19

CONTRACT NO
AE51242

DRAWING NO
R-W-117

SCALE
1"=100'

SHEET NO

Plot Driver= Metro-PDF-Full-BW.plt;g Pentable=MTA.tbl USER=smehdavi 2:32:05 PM 4/2/2024 c:\users\smehdavi\appdata\local\bentley\projectwise\workingdir\cordoba-pw\working\com_cordoba-pw-01\shreen.c

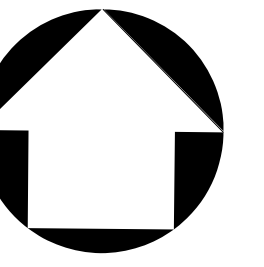

PARCEL #	ASSESORS PARCEL NO.	GRANTOR	AREAS (square feet or as noted)					GUIDEWAY COMPONENTS
			Total	FEE	PA	AE	TCE	
W-118-1	8168-018-037	GM2 INVESTORS	236,754	236,754				TPSS OPT. 2 / FUTURE PARKING
W-118-2	8168-018-049		32,116	32,116				FUTURE PARKING
W-118-3	8168-018-047		525,464		46,519			
W-118-4	8168-018-050		23,530	23,530				
W-118-5	8168-018-051		6,403	6,403				
W-118-6	8168-018-052		29,541	29,541				
W-118-7	8168-018-048	FULLER JIMMY	24,396	24,396				FUTURE PARKING
W-118-8	8168-018-046		39,135	39,135				FUTURE PARKING
W-118-9	8168-018-045		RUBEN N PAZ	49,253	40,723			

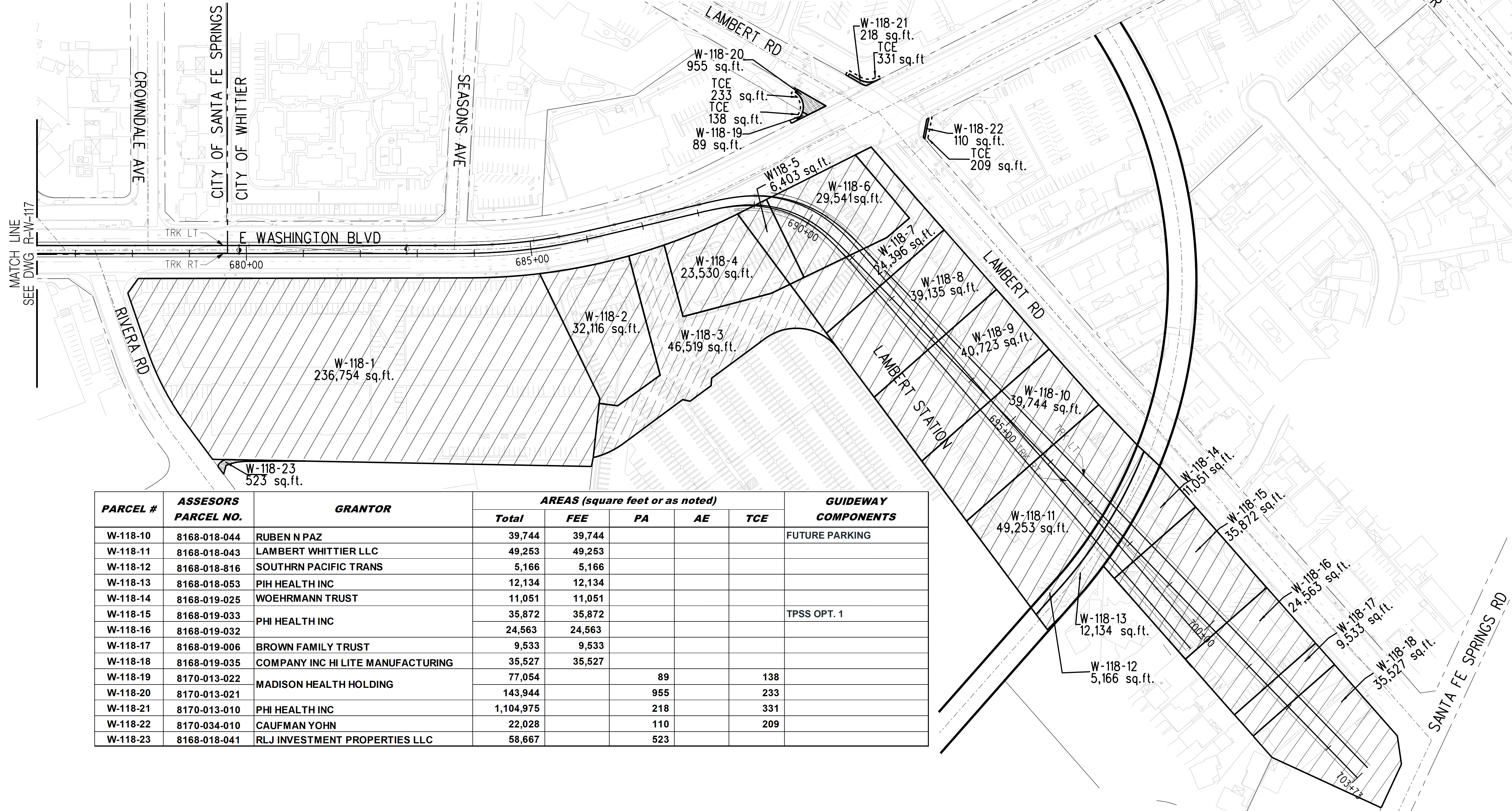

- LEGEND:**
- FEE
 - PARTIAL ACQUISITION
 - BELOW GROUND SURFACE
 - CONSTRUCTION STAGING SITE OPTION 1
 - CONSTRUCTION STAGING SITE OPTION 2
 - (TCE) TEMPORARY CONSTRUCTION EASEMENT
 - (PA) PARTIAL ACQUISITION
 - (AE) AERIAL EASEMENT
 - (BGS) BELOW GROUND SURFACE
- NOTES:**
THE PARCEL LINES ARE GENERATED WITHOUT THE BENEFIT OF TITLE REPORTS.

PARCEL #	ASSESORS PARCEL NO.	GRANTOR	AREAS (square feet or as noted)					GUIDEWAY COMPONENTS
			Total	FEE	PA	AE	TCE	
W-118-10	8168-018-044	RUBEN N PAZ	39,744	39,744				FUTURE PARKING
W-118-11	8168-018-043	LAMBERT WHITTIER LLC	49,253	49,253				
W-118-12	8168-018-816	SOUTHRN PACIFIC TRANS	5,166	5,166				
W-118-13	8168-018-053	PIH HEALTH INC	12,134	12,134				
W-118-14	8168-019-025	WOEHRMANN TRUST	11,051	11,051				
W-118-15	8168-019-033	PHI HEALTH INC	35,872	35,872				TPSS OPT. 1
W-118-16	8168-019-032	PHI HEALTH INC	24,563	24,563				
W-118-17	8168-019-006	BROWN FAMILY TRUST	9,533	9,533				
W-118-18	8168-019-035	COMPANY INC HI LITE MANUFACTURING	35,527	35,527				
W-118-19	8170-013-022	MADISON HEALTH HOLDING	77,054		89		138	
W-118-20	8170-013-021	PHI HEALTH INC	143,944		955		233	
W-118-21	8170-013-010	CAUFMAN YOHN	1,104,975		218		331	
W-118-22	8170-034-010	RLJ INVESTMENT PROPERTIES LLC	22,028		110		209	
W-118-23	8168-018-041	RLJ INVESTMENT PROPERTIES LLC	58,667		523			

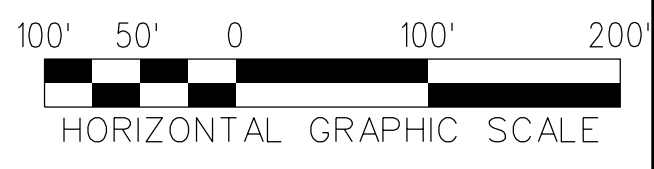

THE PREPARATION OF THIS DRAWING HAS BEEN FINANCED IN PART THROUGH A GRANT FROM THE U.S. DEPARTMENT OF TRANSPORTATION, FEDERAL TRANSIT ADMINISTRATION (FTA), UNDER THE FEDERAL TRANSIT ACT OF 1964, AS AMENDED, AND IN PART BY THE TAXES OF THE CITIZENS OF LOS ANGELES COUNTY AND OF THE STATE OF CALIFORNIA.							
REV	DATE	BY	APP	REG NO	EXPIRES	SEAL HOLDER	DESCRIPTION
A							FINAL EIR-ADMIN DRAFT
B							FINAL EIR

DESIGNED BY
D.KNEZEVIC

DRAWN BY
H.GUARDADO

CHECKED BY
A.ABAD

IN CHARGE
S.WAGNER

DATE
02/29/24

15% FOR REVIEW
ONLY NOT FOR
CONSTRUCTION

LOS ANGELES COUNTY
METROPOLITAN TRANSPORTATION AUTHORITY

**EASTSIDE TRANSIT
CORRIDOR PHASE II PROJECT**

WASHINGTON ALTERNATIVE
RIGHT OF WAY PLAN

SHEET 19 OF 19

CONTRACT NO. AE51242	
DRAWING NO. R-W-118	REV B
SCALE 1"=100'	
SHEET NO.	

Plot Driver= Metro-PDF-Full-BW.picfig Pentable=MTA.TBL USER=smahdavi 2:32:46 PM 4/2/2024 c:\users\smahdavi\appdata\local\bentley\projectwise\workingdir\cordoba-pw-bentley.com_cordoba-pw-01\shreen.m

- LEGEND:**
- FEE
 - PARTIAL ACQUISITION
 - BELOW GROUND SURFACE
 - CONSTRUCTION STAGING SITE OPTION 1
 - CONSTRUCTION STAGING SITE OPTION 2

(TCE) TEMPORARY CONSTRUCTION EASEMENT
 (PA) PARTIAL ACQUISITION
 (AE) AERIAL EASEMENT
 (BGS) BELOW GROUND SURFACE

NOTES:
 THE PARCEL LINES ARE GENERATED WITHOUT
 THE BENEFIT OF TITLE REPORTS.

PARCEL #	ASSESSORS PARCEL NO.	GRANTOR	AREAS (square feet or as noted)					GUIDEWAY COMPONENTS
			Total	FEE	PA	AE	TCE	
W-110-1	6353-012-006	CORPORATE LEGAL DEPARTMENT	557,428		146		596	
W-110-2	6353-012-007	GREENWOOD CENTER ASSOC LESSEE	293,740		1,432		1,303	
W-110-3	6353-012-010	HLG CORPORATION	20,832		1,418		814	
W-110-4	6352-027-016	MURATTA PROPERTIES LLC	20,454		1,755		867	
W-110-5	6352-027-900	SO MONTEBELLO IRRIGATION DIST	6,557		532		227	
W-110-6	6352-027-003	KELLY TRUST	17,910		1,358		526	
W-110-7	6352-027-007	BUSTAMANTE FAMILY TRUST	19,234		429		147	
W-110-8	6352-027-008	MANOUSADJIAN FAMILY TRUST	19,150		413		131	
W-110-9	6352-027-011	KENNEY HOLDINGS, LLC	145,003		762		1,412	
W-110-10	6352-027-013	GERALD SRABERG / ILENE W SRABERG	31,961		89		554	
W-110-11	6353-017-005	1215 WASHINGTON INC	95,968		780		1,302	
W-110-12	6353-017-006	KYU BAE MIN	5,687	5,687				CONST. STAGING SITE OPT.1

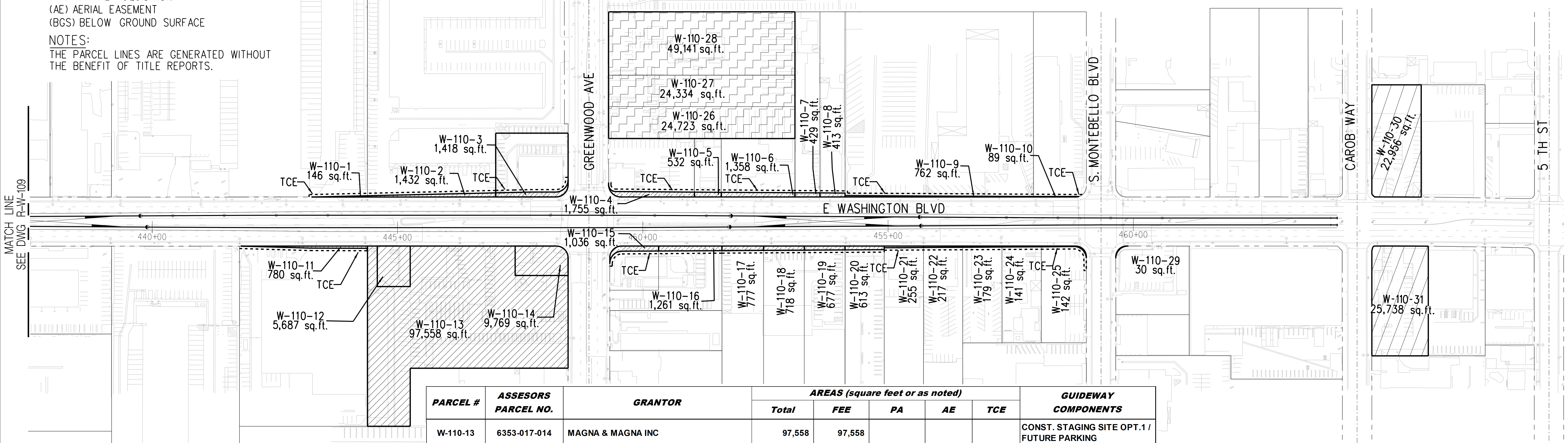

PARCEL #	ASSESSORS PARCEL NO.	GRANTOR	AREAS (square feet or as noted)					GUIDEWAY COMPONENTS
			Total	FEE	PA	AE	TCE	
W-110-13	6353-017-014	MAGNA & MAGNA INC	97,558	97,558				CONST. STAGING SITE OPT.1 / FUTURE PARKING
W-110-14	6353-017-019	MALEK TRUST	9,769	9,769				CONST. STAGING SITE OPT.1 / FUTURE PARKING
W-110-15	6352-007-059	TOYON, LLC	8,854		1,036		580	
W-110-16	6352-007-060		21,044		1,261		654	
W-110-17	6352-007-046	FONG FAMILY TRUST	33,052		777		424	
W-110-18	6352-007-047	DANIEL D FONG TRUST	31,343		718		413	
W-110-19	6352-007-048		31,268		677		405	
W-110-20	6352-007-049	YUAN LUNG / SHU C WANG	30,220		613		385	
W-110-21	6352-007-050	RADMEHR FAMILY TRUST	30,050		255		415	
W-110-22	6352-007-051		30,190		217		400	
W-110-23	6352-007-052	YORK PROPERTIES	15,790		179		401	
W-110-24	6352-007-053		15,793		141		399	
W-110-25	6352-007-054	JILL & JAY NOMURA	17,993		142		544	
W-110-26	6352-027-004		24,723	24,723				CONT. STAGING SITE OPT.
W-110-27	6352-027-005	NIGHSWONGER FAMILY REVOCABLE TRUST	24,334	24,334				CONT. STAGING SITE OPT.
W-110-28	6352-027-006		49,141	49,141				CONT. STAGING SITE OPT.
W-110-29	6352-008-019	CHHOEU & UNG FAMILY TRUS	20,909		30			
W-110-30	6352-029-024	MONTOWOOD HOSPITALITY	22,956	22,956				TPSS OPT. 1
W-110-31	6352-023-068	NMM HOSPITALITY INC	25,738	25,738				TPSS OPT. 2



THE PREPARATION OF THIS DRAWING HAS BEEN FINANCED IN PART THROUGH A GRANT FROM THE U.S. DEPARTMENT OF TRANSPORTATION, FEDERAL TRANSIT ADMINISTRATION (FTA), UNDER THE FEDERAL TRANSIT ACT OF 1964, AS AMENDED, AND IN PART BY THE TAXES OF THE CITIZENS OF LOS ANGELES COUNTY AND OF THE STATE OF CALIFORNIA.						
REV	DATE	BY	APP	REG NO	EXPIRES	SEAL HOLDER
A						FINAL EIR-ADMIN DRAFT
B						FINAL EIR

DESIGNED BY
D.KNEZEVIC
 DRAWN BY
H.GUARDADO
 CHECKED BY
A.ABAD
 IN CHARGE
S.WAGNER
 DATE
02/29/24

15% FOR REVIEW
 ONLY NOT FOR
 CONSTRUCTION

LOS ANGELES COUNTY METROPOLITAN TRANSPORTATION AUTHORITY

Metro

CORDOBA | HNTB
DESIGN PARTNERS





WES WAGNER
ENGINEERING & SURVEY, INC.

EASTSIDE TRANSIT
 CORRIDOR PHASE II PROJECT
 WASHINGTON ALT. (GREENWOOD IOS)
 RIGHT OF WAY PLAN

CONTRACT NO	AE51242
DRAWING NO	R-W-10S-110
SCALE	1"=100'
SHEET NO	B

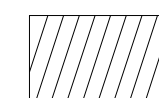
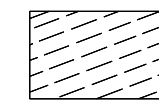
Plot Driver= Metro-PDF-Full-BW.plt.ctb
 USER= smahdavi
 2:35:59 PM
 4/2/2024
 c:\users\smahdavi\appdata\local\bentley\projectwise\workingdir\cordoba-pw-bentley.com_cordoba-pw-01\shiren.m

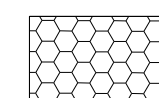
LEGEND:

-  FEE
-  PARTIAL ACQUISITION
-  BELOW GROUND SURFACE
-  CONSTRUCTION STAGING SITE OPTION 1
-  CONSTRUCTION STAGING SITE OPTION 2

(TCE) TEMPORARY CONSTRUCTION EASEMENT
 (PA) PARTIAL ACQUISITION
 (AE) AERIAL EASEMENT
 (BGS) BELOW GROUND SURFACE

NOTES:
 THE PARCEL LINES ARE GENERATED WITHOUT
 THE BENEFIT OF TITLE REPORTS.

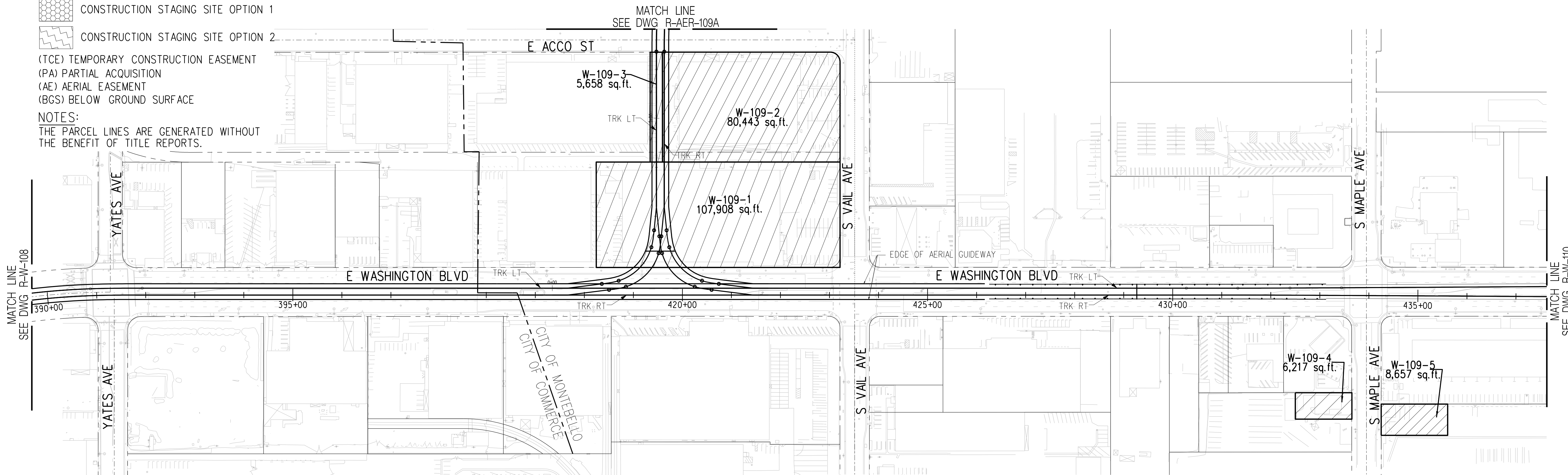
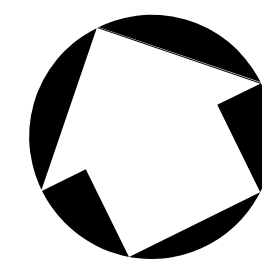

PARCEL #	ASSESSORS PARCEL NO.	GRANTOR	AREAS (square feet or as noted)					GUIDEWAY COMPONENTS
			Total	FEE	PA	AE	TCE	
W-109-1	6336-003-065	6909 E WASHINGTON, LLC	107,908	107,908				MONTEBELLO MSF SITE OPT.
W-109-2	6336-003-073	SDC INVESTMENT, LLC	80,443	80,443				MONTEBELLO MSF SITE OPT.
W-109-3	6336-003-071	CALIFORNIA FILLY, LLC	87,593		5,658			MONTEBELLO MSF SITE OPT.
W-109-4	6353-015-028	OLD DOMINION FREIGHT LINE INC	37,763		6,217			TPSS OPT 2
W-109-5	6353-017-020		95,013		8,657			TPSS OPT 1



THE PREPARATION OF THIS DRAWING HAS BEEN FINANCED IN PART THROUGH A GRANT FROM THE U.S. DEPARTMENT OF TRANSPORTATION, FEDERAL TRANSIT ADMINISTRATION (FTA), UNDER THE FEDERAL TRANSIT ACT OF 1964, AS AMENDED, AND IN PART BY THE TAXES OF THE CITIZENS OF LOS ANGELES COUNTY AND OF THE STATE OF CALIFORNIA.							
REV	DATE	BY	APP	REG NO	EXPIRES	SEAL HOLDER	DESCRIPTION
A							FINAL EIR-ADMIN DRAFT
B							FINAL EIR

DESIGNED BY
D.KNEZEVIC
 DRAWN BY
H.GUARDADO
 CHECKED BY
A.ABAD
 IN CHARGE
S.WAGNER
 DATE
02/29/24

15% FOR REVIEW
 ONLY NOT FOR
 CONSTRUCTION



Metro

LOS ANGELES COUNTY
 METROPOLITAN TRANSPORTATION AUTHORITY





**EASTSIDE TRANSIT
 CORRIDOR PHASE II PROJECT**
 AERIAL MSF OPTION
 RIGHT OF WAY PLAN
 SHEET 1 OF 2

CONTRACT NO AE51242	
DRAWING NO R-AER-109	REV B
SCALE 1"=100'	
SHEET NO	

USER=smahdavi 3:59:54 PM 4/2/2024 c:\users\smahdavi\appdata\local\bentley\projectwise\workingdir\cordoba-pw\cordoba-pw-01\shreen.m

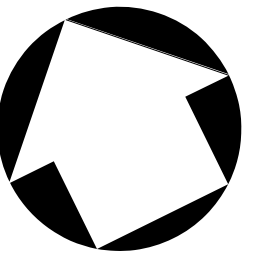

PARCEL #	ASSESSORS PARCEL NO.	GRANTOR	AREAS (square feet or as noted)					GUIDEWAY COMPONENTS
			Total	FEE	PA	AE	TCE	
W-109A-1	6336-002-033	JETSMD INDUSTRIAL, LLC	196,132	196,132				MONTEBELLO MSF SITE OPT.
W-109A-2	6336-002-020	MONTEBELLO INDUSTRIAL BUILDING LLC WAREN	698,908	698,908				MONTEBELLO MSF SITE OPT.
W-109A-3	6336-002-019	PROLOGIS CALIFORNIA, LLC	325,421	325,421				MONTEBELLO MSF SITE OPT.
W-109A-4	6336-002-018		275,727	275,727				MONTEBELLO MSF SITE OPT.
W-109A-5	6336-002-810	A T & S F RY CO	44,948			499		MONTEBELLO MSF SITE OPT.

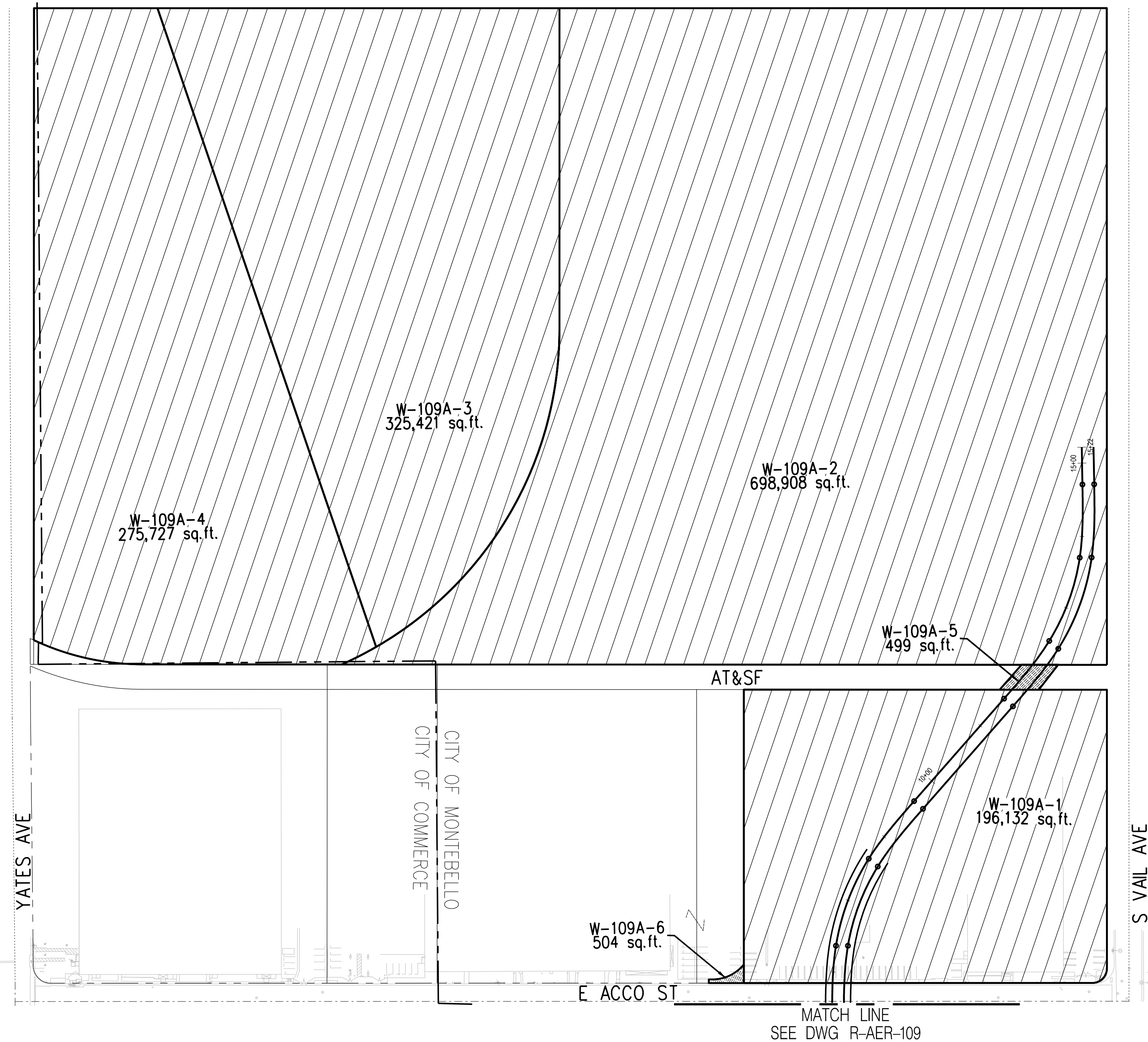

- LEGEND:**
- FEE
 - PARTIAL ACQUISITION
 - BELOW GROUND SURFACE
 - CONSTRUCTION STAGING SITE OPTION 1
 - CONSTRUCTION STAGING SITE OPTION 2
- (TCE) TEMPORARY CONSTRUCTION EASEMENT
 (PA) PARTIAL ACQUISITION
 (AE) AERIAL EASEMENT
 (BGS) BELOW GROUND SURFACE

NOTES:
 THE PARCEL LINES ARE GENERATED WITHOUT THE BENEFIT OF TITLE REPORTS.



THE PREPARATION OF THIS DRAWING HAS BEEN FINANCED IN PART THROUGH A GRANT FROM THE U.S. DEPARTMENT OF TRANSPORTATION, FEDERAL TRANSIT ADMINISTRATION (FTA), UNDER THE FEDERAL TRANSIT ACT OF 1964, AS AMENDED, AND IN PART BY THE TAXES OF THE CITIZENS OF LOS ANGELES COUNTY AND OF THE STATE OF CALIFORNIA.							
REV	DATE	BY	APP	REG NO	EXPIRES	SEAL HOLDER	DESCRIPTION
A							FINAL EIR-ADMIN DRAFT
B							FINAL EIR

DESIGNED BY
D.KNEZEVIC

DRAWN BY
H.GUARDADO

CHECKED BY
A.ABAD

IN CHARGE
S.WAGNER

DATE
02/29/24

15% FOR REVIEW
 ONLY NOT FOR
 CONSTRUCTION

M Metro LOS ANGELES COUNTY METROPOLITAN TRANSPORTATION AUTHORITY

CORDOBA | HNTB DESIGN PARTNERS

WES WAGNER ENGINEERING & SURVEY, INC.

EASTSIDE TRANSIT CORRIDOR PHASE II PROJECT
AERIAL MSF OPTION
RIGHT OF WAY PLAN
 SHEET 2 OF 2

CONTRACT NO AE51242	
DRAWING NO R-AER-109A	REV B
SCALE 1"=100'	
SHEET NO	

c:\users\smahdavi\appdata\local\bentley\projectwise\workingdir\cordoba-pw-bentley.com_cordoba-pw-01\shreen.m...
 USER=smahdavi 2:39:07 PM 4/2/2024
 Pentable=MTA.TBL
 Plot Driver=Metrc-PDF-Full-BW.plt.ctb

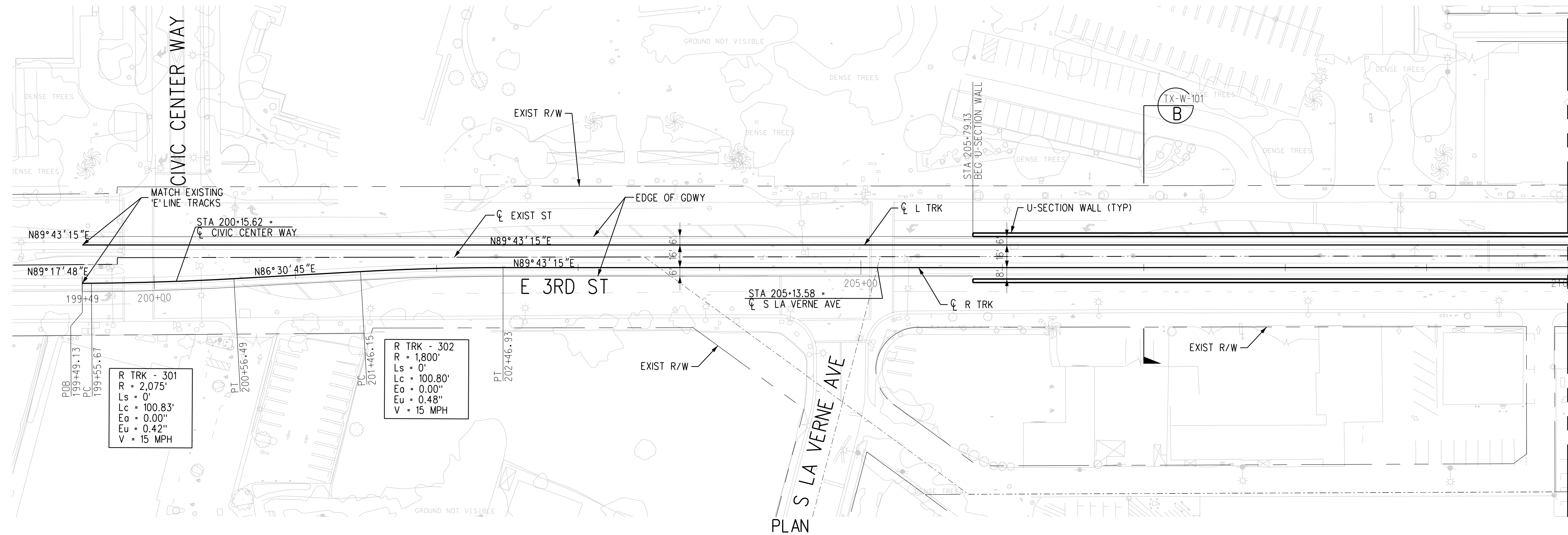
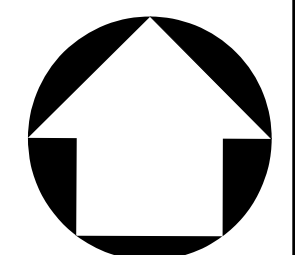

- NOTES:**
- STATIONING IS BASED OFF THE 'R' TRK UNLESS OTHERWISE NOTED.
 - REFER TO COMPOSITE UTILITY PLANS FOR FURTHER DETAIL AND REFERENCE. ONLY MAJOR UTILITIES HAVE BEEN ADDED TO THE PROFILE.

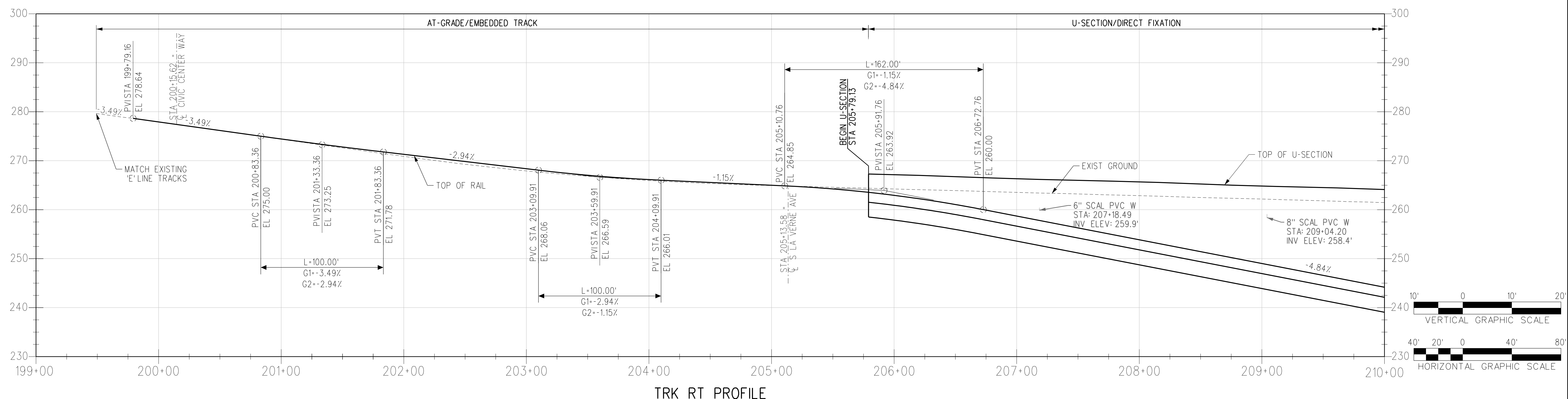

THE PREPARATION OF THIS DRAWING HAS BEEN FINANCED IN PART THROUGH A GRANT FROM THE U.S. DEPARTMENT OF TRANSPORTATION, FEDERAL TRANSIT ADMINISTRATION (FTA), UNDER THE FEDERAL TRANSIT ACT OF 1964, AS AMENDED, AND IN PART BY THE TAXES OF THE CITIZENS OF LOS ANGELES COUNTY AND OF THE STATE OF CALIFORNIA.

REV	DATE	BY	APP	REG NO	EXPIRES	SEAL HOLDER	DESCRIPTION
A							FINAL EIR - ADMIN DRAFT
B							FINAL EIR

DESIGNED BY
S. MAHDAVI

DRAWN BY
E. SERRATO

CHECKED BY
H. FULLER

IN CHARGE
M. TORSIELLO

DATE
2/29/24

15% FOR REVIEW
ONLY NOT FOR
CONSTRUCTION

M Metro LOS ANGELES COUNTY METROPOLITAN TRANSPORTATION AUTHORITY

CORDOBA | HNTB DESIGN PARTNERS

HNTB HNTB Corporation
601 West 5th Street, Suite 1000
Los Angeles, CA 90071

EASTSIDE TRANSIT CORRIDOR PHASE II PROJECT
WASHINGTON ALTERNATIVE
TRACK PLAN AND PROFILE
STA 199+49 TO STA 210+00

CONTRACT NO AE51242	REV B
DRAWING NO T-W-101	SCALE VERT: 1:10 HORIZ: 1:40
SHEET NO	

Plot Driver= Metro-PDF-Full-BW.pic1g Pentable=MTA.TBL USER=eserrato 7:58:56 AM 3/27/2024 c:\users\eserrato\appdata\local\ventley\projectwise\workingdir\projectwise\cordoba-pw-bentley.com_cordoba-pw-01\ventley.scr

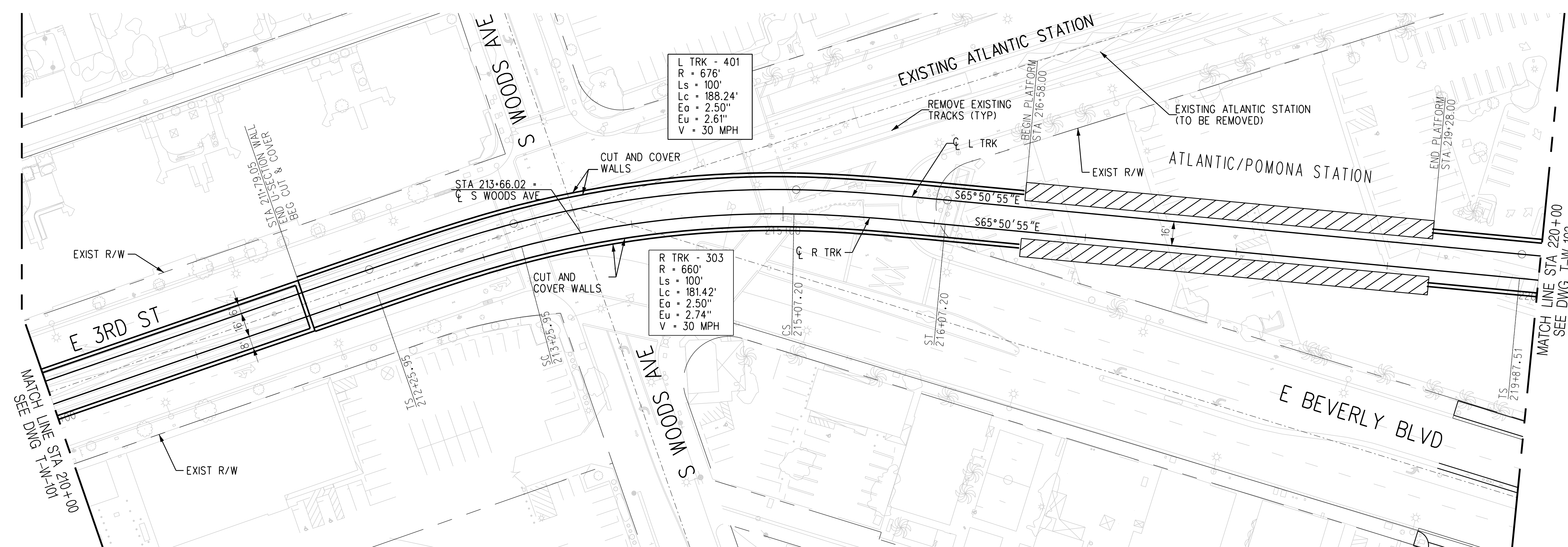
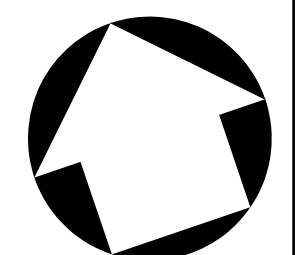

PLAN

- NOTES:**
1. STATIONING IS BASED OFF THE 'R TRK' UNLESS OTHERWISE NOTED.
 2. REFER TO COMPOSITE UTILITY PLANS FOR FURTHER DETAIL AND REFERENCE. ONLY MAJOR UTILITIES HAVE BEEN ADDED TO THE PROFILE.

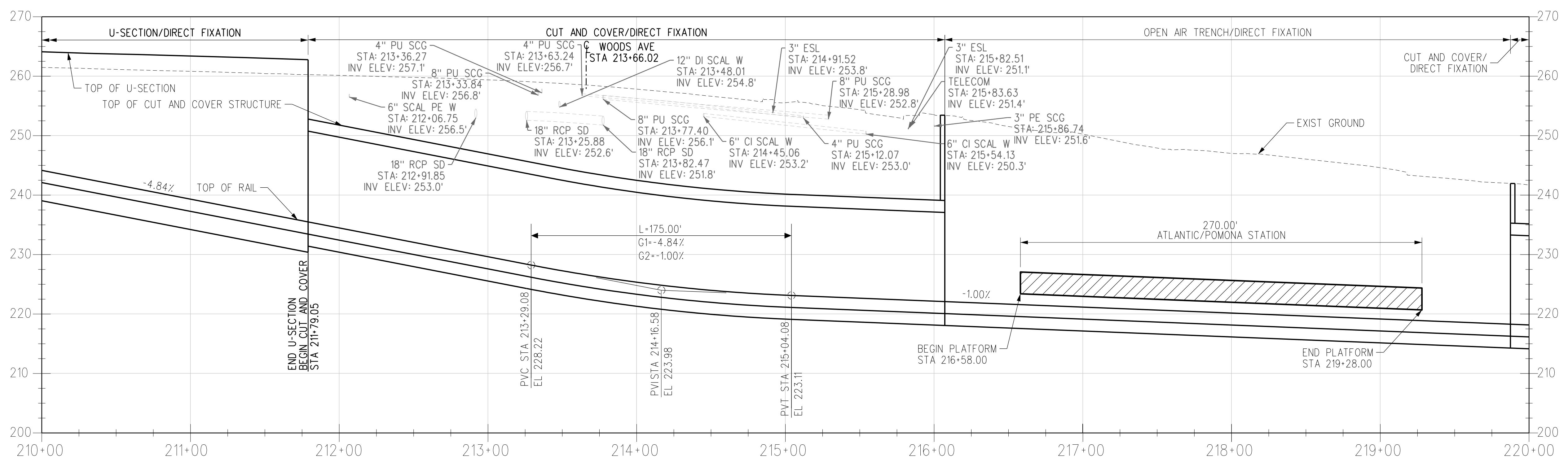

TRK RT PROFILE

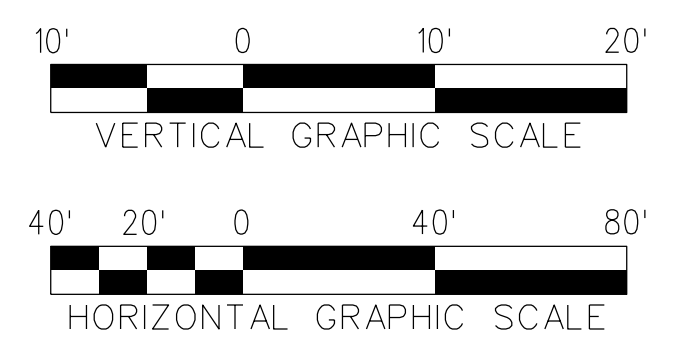

THE PREPARATION OF THIS DRAWING HAS BEEN FINANCED IN PART THROUGH A GRANT FROM THE U.S. DEPARTMENT OF TRANSPORTATION, FEDERAL TRANSIT ADMINISTRATION (FTA), UNDER THE FEDERAL TRANSIT ACT OF 1964, AS AMENDED, AND IN PART BY THE TAXES OF THE CITIZENS OF LOS ANGELES COUNTY AND OF THE STATE OF CALIFORNIA.						
REV	DATE	BY	APP	REG NO	EXPIRES	SEAL HOLDER
A						FINAL EIR - ADMIN DRAFT
B						FINAL EIR

DESIGNED BY
S. MAHDAVI

DRAWN BY
E. SERRATO

CHECKED BY
H. FULLER

IN CHARGE
M. TORSIELLO

DATE
2/29/24

15% FOR REVIEW
ONLY NOT FOR
CONSTRUCTION

M Metro LOS ANGELES COUNTY METROPOLITAN TRANSPORTATION AUTHORITY

CORDOBA | HNTB DESIGN PARTNERS

HNTB HNTB Corporation
601 West 5th Street, Suite 1000
Los Angeles, CA 90071

EASTSIDE TRANSIT CORRIDOR PHASE II PROJECT
WASHINGTON ALTERNATIVE
TRACK PLAN AND PROFILE
STA 210+00 TO STA 220+00

CONTRACT NO
AE51242

DRAWING NO
T-W-102

SCALE
VERT: 1:10
HORIZ: 1:40

SHEET NO

REV
B

c:\users\reserrato\appdata\local\ventley\projectwise\workingdir\projectwise\workingdir\cordoba\pw\01\ventley\ser...
 USER=eserrato 7:59:01 AM 3/27/2024
 Plot Driver= Metro-PDF-Full-BW.picfig Pentable=MTA.TBL

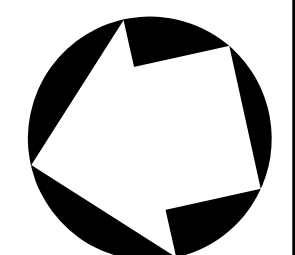

- NOTES:**
1. STATIONING IS BASED OFF THE 'R' TRK UNLESS OTHERWISE NOTED.
 2. REFER TO COMPOSITE UTILITY PLANS FOR FURTHER DETAIL AND REFERENCE. ONLY MAJOR UTILITIES HAVE BEEN ADDED TO THE PROFILE.

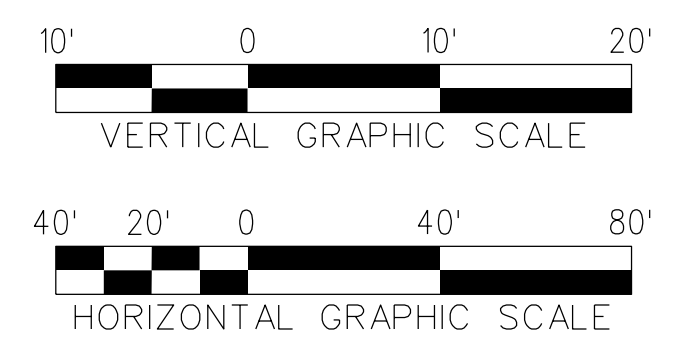
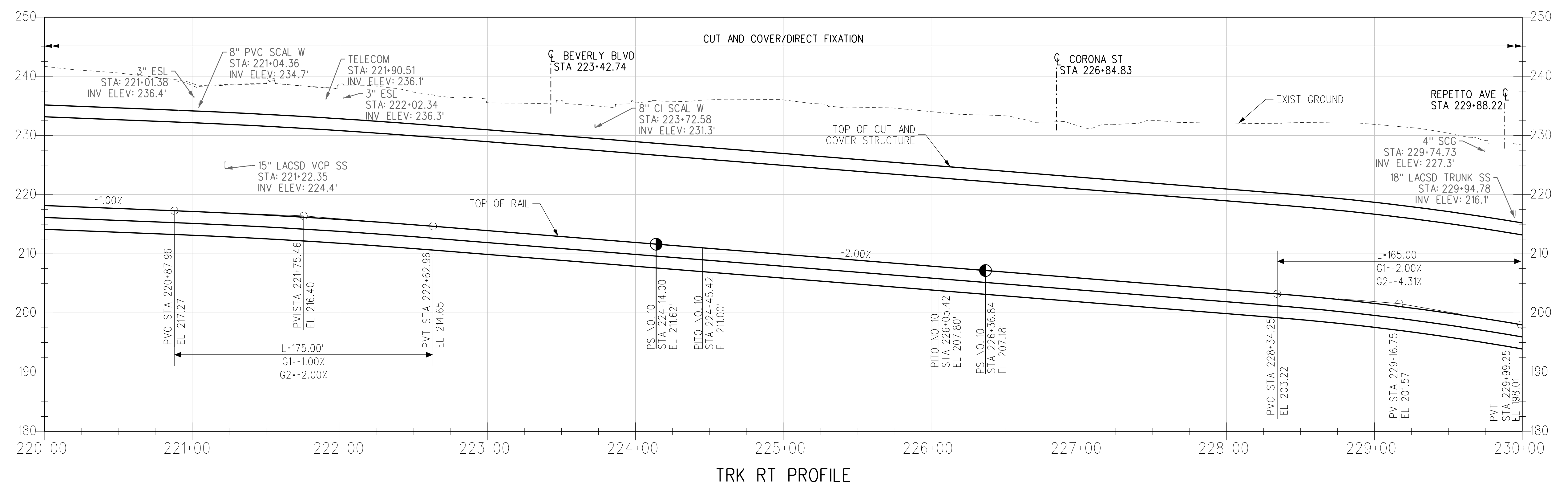
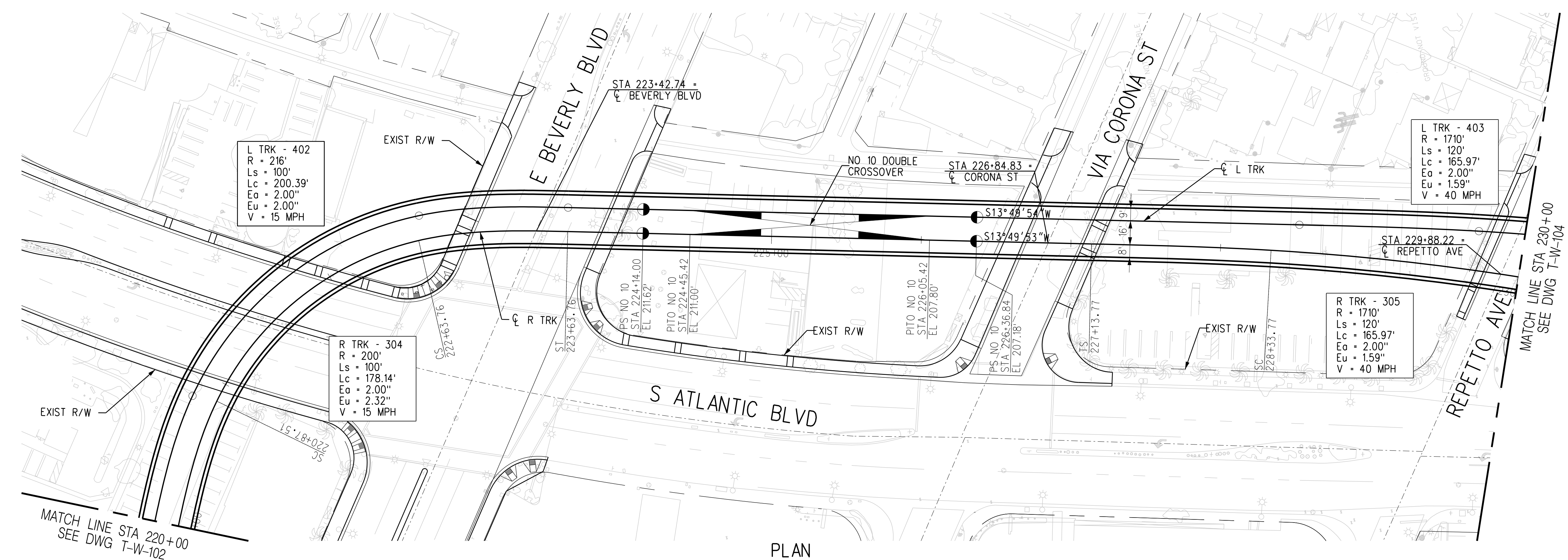

THE PREPARATION OF THIS DRAWING HAS BEEN FINANCED IN PART THROUGH A GRANT FROM THE U.S. DEPARTMENT OF TRANSPORTATION, FEDERAL TRANSIT ADMINISTRATION (FTA), UNDER THE FEDERAL TRANSIT ACT OF 1964, AS AMENDED, AND IN PART BY THE TAXES OF THE CITIZENS OF LOS ANGELES COUNTY AND OF THE STATE OF CALIFORNIA.						
A						FINAL EIR - ADMIN DRAFT
B						FINAL EIR
REV	DATE	BY	APP	REG NO	EXPIRES	SEAL HOLDER

DESIGNED BY S. MAHDAVI
DRAWN BY E. SERRATO
CHECKED BY H. FULLER
IN CHARGE M. TORSIELLO
DATE 2/29/24

15% FOR REVIEW ONLY NOT FOR CONSTRUCTION

Metro LOS ANGELES COUNTY METROPOLITAN TRANSPORTATION AUTHORITY

CORDOBA | HNTB DESIGN PARTNERS

HNTB HNTB Corporation 601 West 5th Street, Suite 1000 Los Angeles, CA 90071

EASTSIDE TRANSIT CORRIDOR PHASE II PROJECT
 WASHINGTON ALTERNATIVE
 TRACK PLAN AND PROFILE
 STA 220+00 TO STA 230+00

CONTRACT NO. **AE51242**
 DRAWING NO. **T-W-103**
 SCALE: VERT: 1:10, HORIZ: 1:40
 SHEET NO.

c:\users\reserrato\appdata\local\ventley\projectwise\workingdir\projectwise\cordoba\pw\01\ventley\ser...
 3/27/2024 7:59:08 AM USER=eserrato Pentable-MTA.TBL Plot Driver=Metrol-PDF-Full-BW.picfig

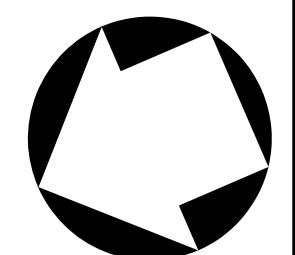

- NOTES:**
1. STATIONING IS BASED OFF THE 'R TRK' UNLESS OTHERWISE NOTED.
 2. REFER TO COMPOSITE UTILITY PLANS FOR FURTHER DETAIL AND REFERENCE. ONLY MAJOR UTILITIES HAVE BEEN ADDED TO THE PROFILE.

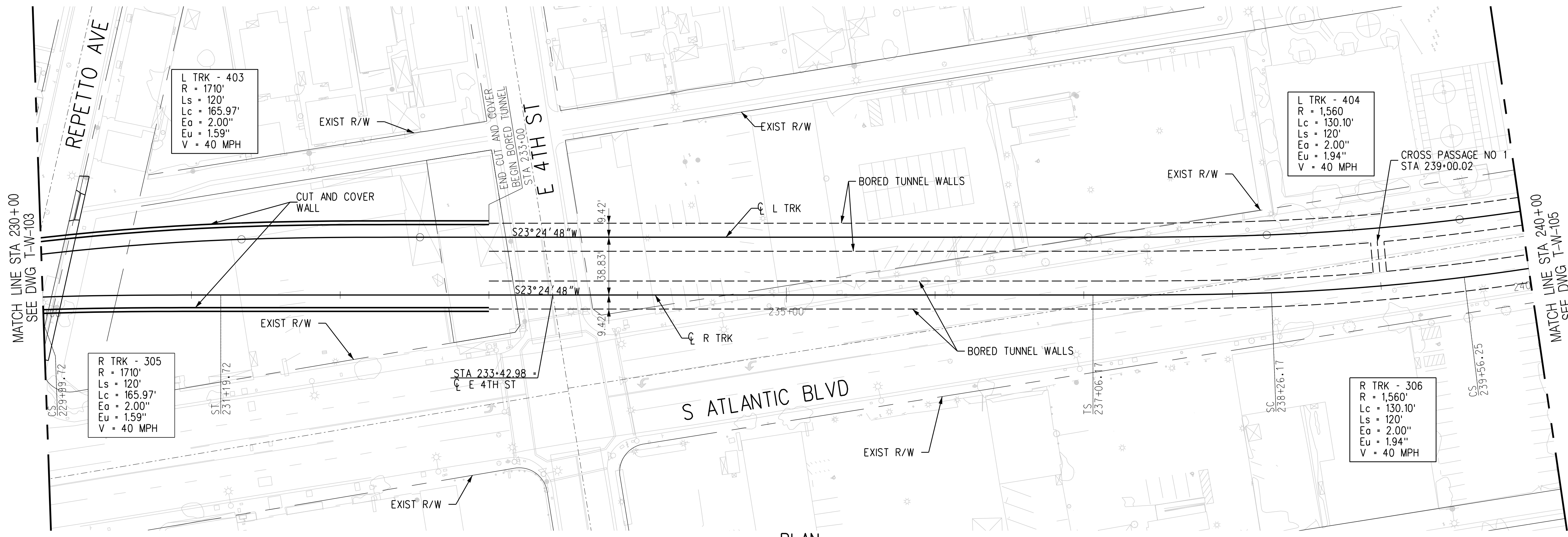

PLAN

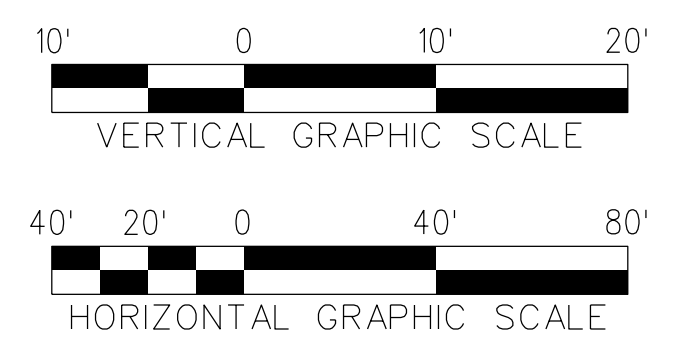
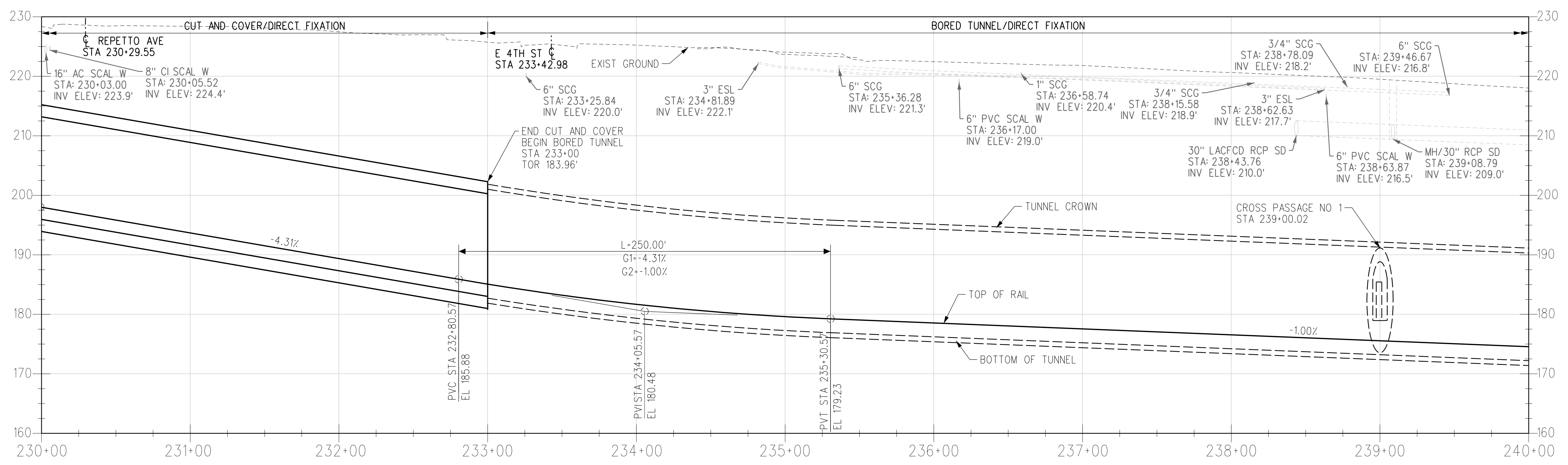

THE PREPARATION OF THIS DRAWING HAS BEEN FINANCED IN PART THROUGH A GRANT FROM THE U.S. DEPARTMENT OF TRANSPORTATION, FEDERAL TRANSIT ADMINISTRATION (FTA), UNDER THE FEDERAL TRANSIT ACT OF 1964, AS AMENDED, AND IN PART BY THE TAXES OF THE CITIZENS OF LOS ANGELES COUNTY AND OF THE STATE OF CALIFORNIA.						
REV	DATE	BY	APP	REG NO	EXPIRES	SEAL HOLDER
A						FINAL EIR - ADMIN DRAFT
B						FINAL EIR

DESIGNED BY
S. MAHDAVI

DRAWN BY
E. SERRATO

CHECKED BY
H. FULLER

IN CHARGE
M. TORSIELLO

DATE
2/29/24

15% FOR REVIEW
ONLY NOT FOR
CONSTRUCTION

M Metro LOS ANGELES COUNTY METROPOLITAN TRANSPORTATION AUTHORITY

CORDOBA | HNTB DESIGN PARTNERS

HNTB HNTB Corporation
601 West 5th Street, Suite 1000
Los Angeles, CA 90071

EASTSIDE TRANSIT CORRIDOR PHASE II PROJECT
WASHINGTON ALTERNATIVE TRACK PLAN AND PROFILE
 STA 230+00 TO STA 240+00

CONTRACT NO: **AE51242**

DRAWING NO: **T-W-104** REV: **B**

SCALE: VERT: 1:10, HORIZ: 1:40

SHEET NO

c:\users\reserrato\appdata\local\ventley\projectwise\workingdir\projectwise\cordoba\pw\cordoba\pw\01\ventley\ser...
 USER=eserrato 7:59:15 AM 3/27/2024
 Pentable=MTA.TBL Plot Driver=Metrol-PDF-Full-BW.pic1g

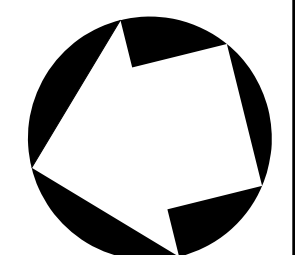

- NOTES:**
1. STATIONING IS BASED OFF THE 'R' TRK UNLESS OTHERWISE NOTED.
 2. REFER TO COMPOSITE UTILITY PLANS FOR FURTHER DETAIL AND REFERENCE. ONLY MAJOR UTILITIES HAVE BEEN ADDED TO THE PROFILE.

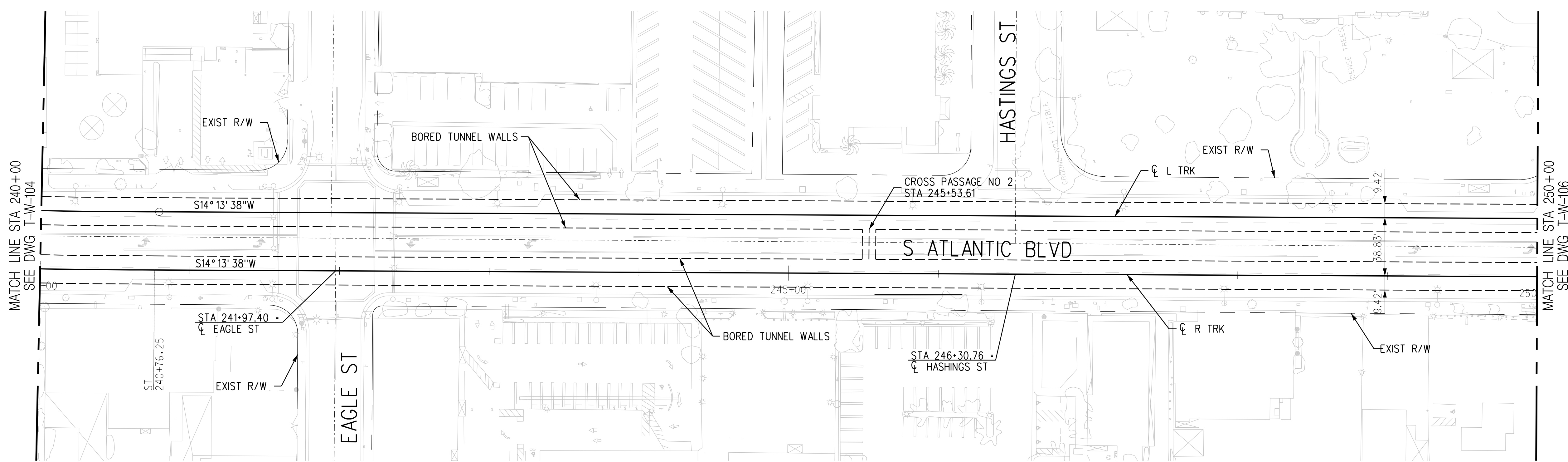

PLAN

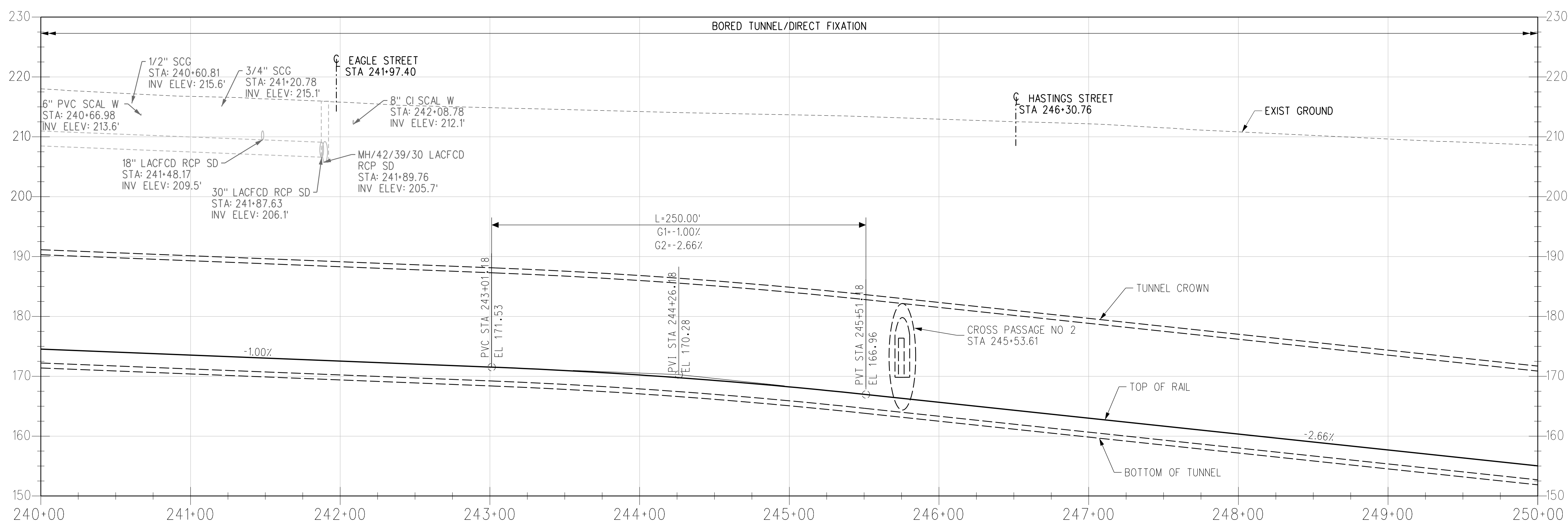

R TRK PROFILE

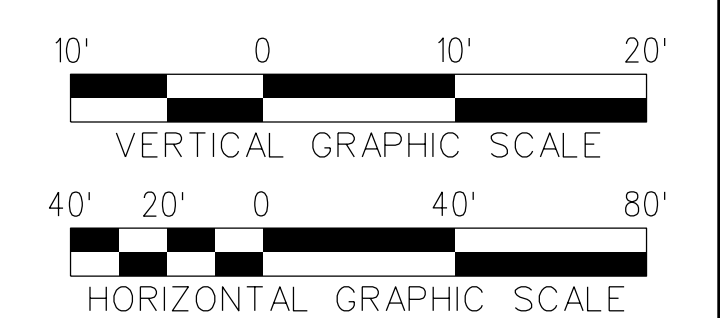

THE PREPARATION OF THIS DRAWING HAS BEEN FINANCED IN PART THROUGH A GRANT FROM THE U.S. DEPARTMENT OF TRANSPORTATION, FEDERAL TRANSIT ADMINISTRATION (FTA), UNDER THE FEDERAL TRANSIT ACT OF 1964, AS AMENDED, AND IN PART BY THE TAXES OF THE CITIZENS OF LOS ANGELES COUNTY AND OF THE STATE OF CALIFORNIA.						
A						FINAL EIR - ADMIN DRAFT
B						FINAL EIR
REV	DATE	BY	APP	REG NO	EXPIRES	SEAL HOLDER

DESIGNED BY
S. MAHDAVI
DRAWN BY
E. SERRATO
CHECKED BY
H. FULLER
IN CHARGE
M. TORSIELLO
DATE
2/29/24

15% FOR REVIEW
ONLY NOT FOR
CONSTRUCTION

M Metro LOS ANGELES COUNTY METROPOLITAN TRANSPORTATION AUTHORITY

CORDOBA | HNTB DESIGN PARTNERS

HNTB HNTB Corporation
601 West 5th Street, Suite 1000
Los Angeles, CA 90071

EASTSIDE TRANSIT CORRIDOR PHASE II PROJECT
WASHINGTON ALTERNATIVE
TRACK PLAN AND PROFILE
STA 240+00 TO STA 250+00

CONTRACT NO AE51242	
DRAWING NO T-W-105	REV B
SCALE VERT: 1:10 HORIZ: 1:40	
SHEET NO	

c:\users\eserrato\appdata\local\ventley\projectwise\workingdir\projectwise\workingdir\cordoba\pw_01\ventley.seri
 USER=eserrato 7:59:27 AM 3/27/2024
 Pentable=MTA.tbl
 Plot Driver= Metro-PDF-Full-BW.picfg

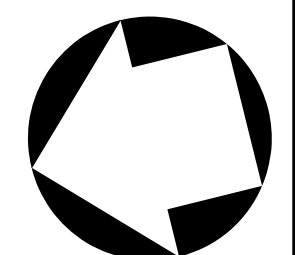

- NOTES:**
1. STATIONING IS BASED OFF THE 'R TRK' UNLESS OTHERWISE NOTED.
 2. REFER TO COMPOSITE UTILITY PLANS FOR FURTHER DETAIL AND REFERENCE. ONLY MAJOR UTILITIES HAVE BEEN ADDED TO THE PROFILE.

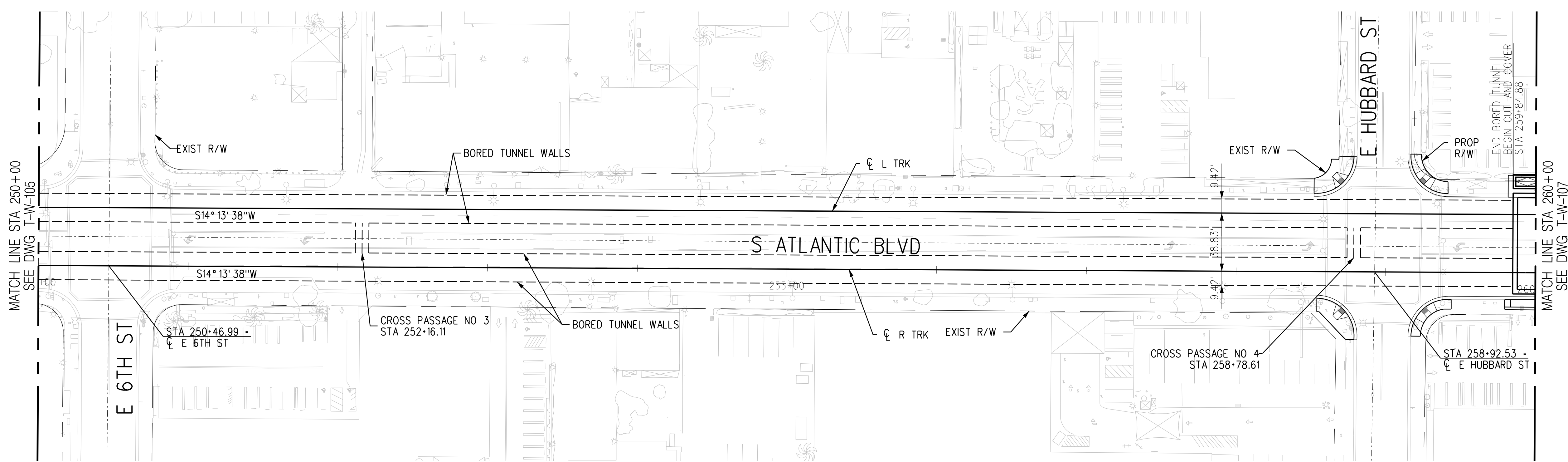

PLAN

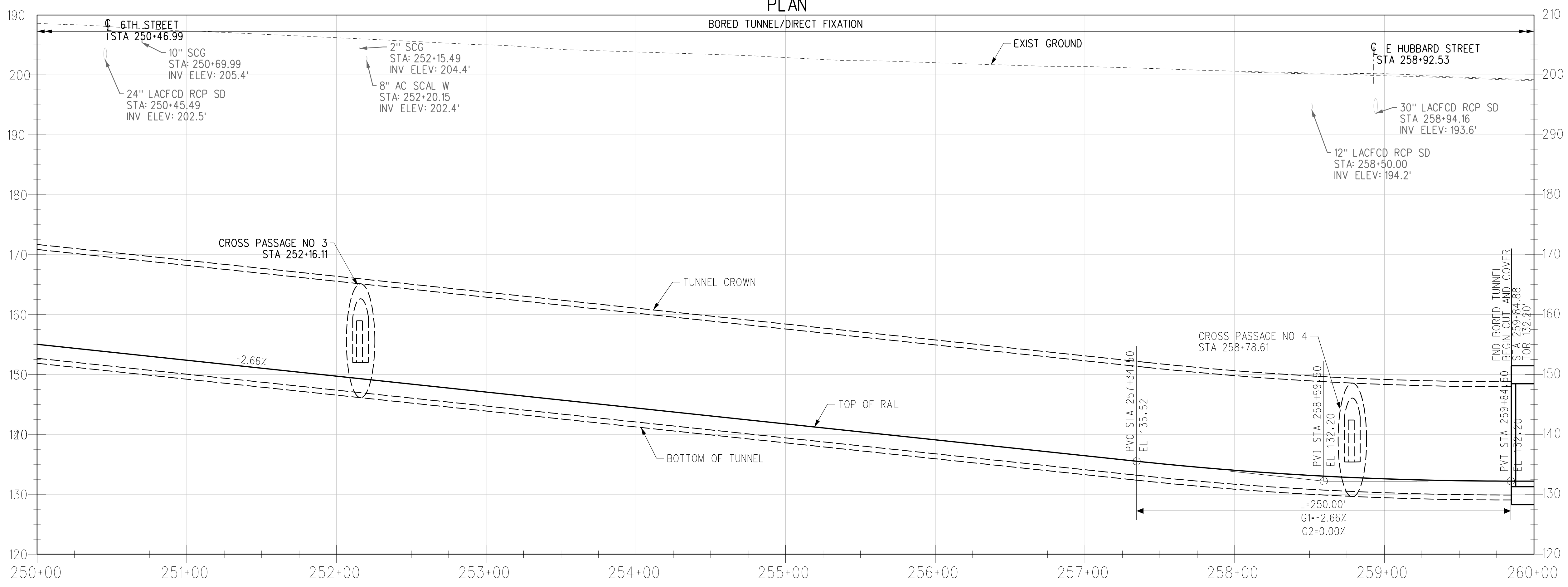

R TRK PROFILE

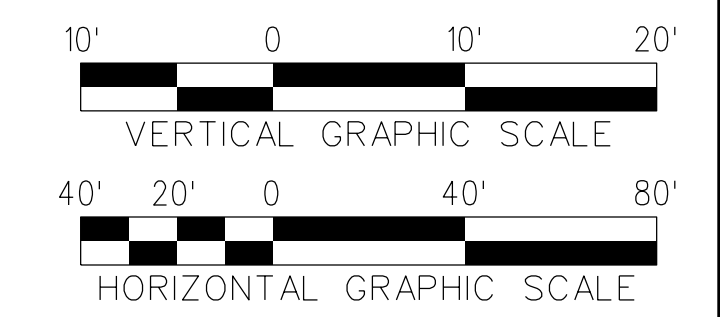

THE PREPARATION OF THIS DRAWING HAS BEEN FINANCED IN PART THROUGH A GRANT FROM THE U.S. DEPARTMENT OF TRANSPORTATION, FEDERAL TRANSIT ADMINISTRATION (FTA), UNDER THE FEDERAL TRANSIT ACT OF 1964, AS AMENDED, AND IN PART BY THE TAXES OF THE CITIZENS OF LOS ANGELES COUNTY AND OF THE STATE OF CALIFORNIA.

REV	DATE	BY	APP	REG NO	EXPIRES	SEAL HOLDER	DESCRIPTION
A							FINAL EIR - ADMIN DRAFT
B							FINAL EIR

DESIGNED BY
S. MAHDAVI
DRAWN BY
E. SERRATO
CHECKED BY
H. FULLER
IN CHARGE
M. TORSIELLO
DATE
2/29/24

15% FOR REVIEW
ONLY NOT FOR
CONSTRUCTION

M Metro LOS ANGELES COUNTY METROPOLITAN TRANSPORTATION AUTHORITY

CORDOBA | HNTB DESIGN PARTNERS

HNTB HNTB Corporation
601 West 5th Street, Suite 1000
Los Angeles, CA 90071

EASTSIDE TRANSIT CORRIDOR PHASE II PROJECT
WASHINGTON ALTERNATIVE TRACK PLAN AND PROFILE
STA 250+00 TO STA 260+00

CONTRACT NO AE51242	
DRAWING NO T-W-106	REV B
SCALE VERT: 1:10 HORIZ: 1:40	
SHEET NO	

c:\users\eserrato\appdata\local\ventley\projectwise\workingdir\cordoba\work\project\cordoba\pw_01\ventley.seri
 USER=eserrato 3/27/2024 7:59:39 AM 3/27/2024
 Pentable=MTA.TBL
 Plot Driver=Metrol-PDF-Full-BW.pic1tg

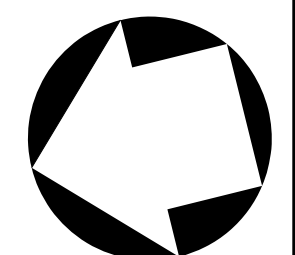

- NOTES:**
1. STATIONING IS BASED OFF THE 'R' TRK UNLESS OTHERWISE NOTED.
 2. REFER TO COMPOSITE UTILITY PLANS FOR FURTHER DETAIL AND REFERENCE. ONLY MAJOR UTILITIES HAVE BEEN ADDED TO THE PROFILE.

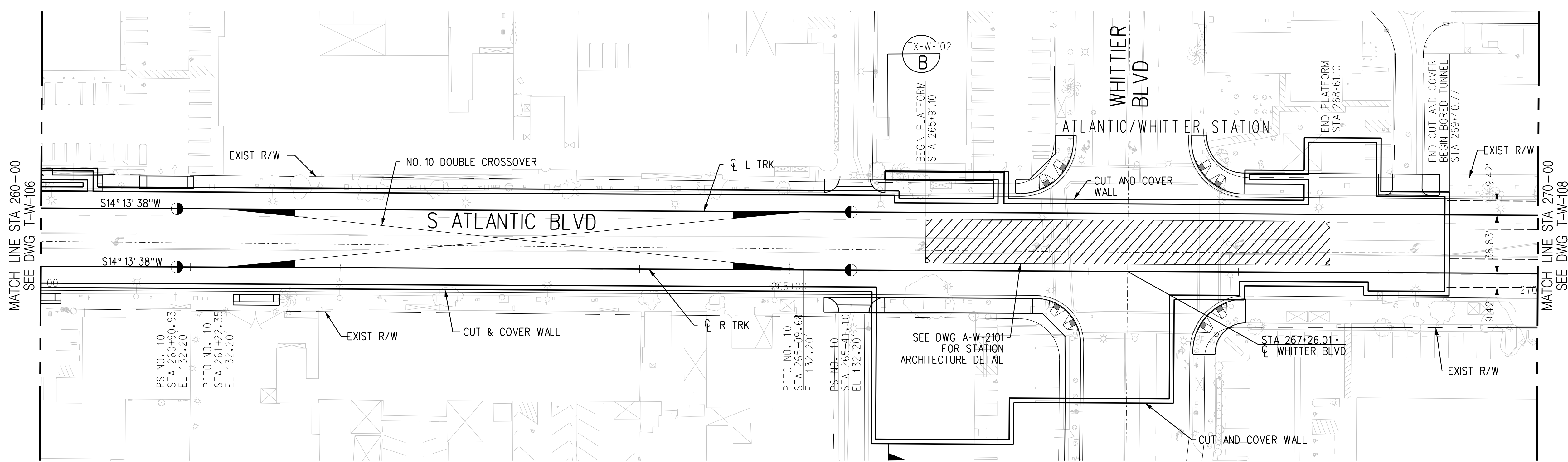

PLAN

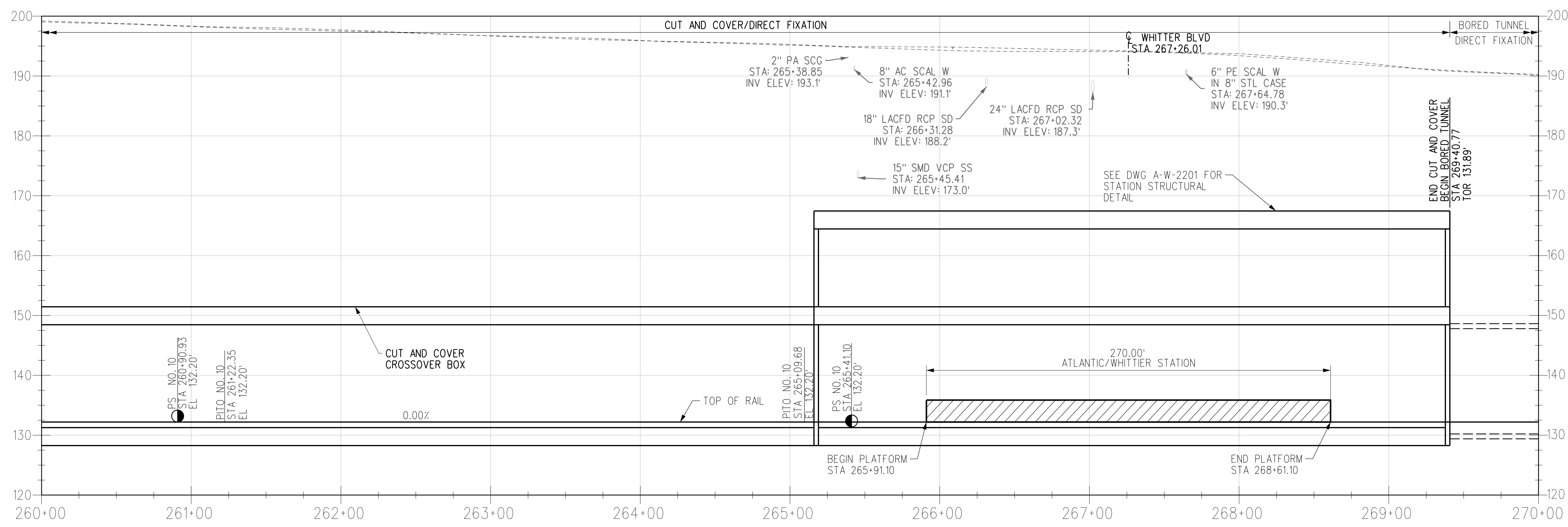

R TRK PROFILE

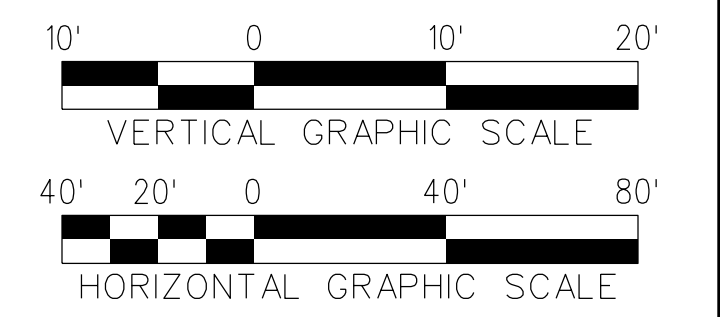

THE PREPARATION OF THIS DRAWING HAS BEEN FINANCED IN PART THROUGH A GRANT FROM THE U.S. DEPARTMENT OF TRANSPORTATION, FEDERAL TRANSIT ADMINISTRATION (FTA), UNDER THE FEDERAL TRANSIT ACT OF 1964, AS AMENDED, AND IN PART BY THE TAXES OF THE CITIZENS OF LOS ANGELES COUNTY AND OF THE STATE OF CALIFORNIA.						
A						FINAL EIR - ADMIN DRAFT
B						FINAL EIR
REV	DATE	BY	APP	REG NO	EXPIRES	SEAL HOLDER

DESIGNED BY S. MAHDAVI
DRAWN BY E. SERRATO
CHECKED BY H. FULLER
IN CHARGE M. TORSIELLO
DATE 2/29/24

15% FOR REVIEW
ONLY NOT FOR
CONSTRUCTION

LOS ANGELES COUNTY METROPOLITAN TRANSPORTATION AUTHORITY



HNTB Corporation
 601 West 5th Street, Suite 1000
 Los Angeles, CA 90071

EASTSIDE TRANSIT CORRIDOR PHASE II PROJECT
 WASHINGTON ALTERNATIVE
 TRACK PLAN AND PROFILE
 STA 260+00 TO STA 270+00

CONTRACT NO AE51242	
DRAWING NO T-W-107	REV B
SCALE VERT: 1:10 HORIZ: 1:40	
SHEET NO	

c:\users\eserrato\appdata\local\ventley\projectwise\workingdir\cordoba\pw_bentley.com_cordoba-pw-01\ventley.seri
 USER=eserrato 7:59:50 AM 3/27/2024
 Pentable=MTA.TBL
 Plot Driver=Metrc-PDF-Full-BW.plctg

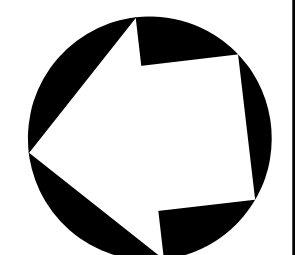

- NOTES:**
1. STATIONING IS BASED OFF THE 'R TRK' UNLESS OTHERWISE NOTED.
 2. REFER TO COMPOSITE UTILITY PLANS FOR FURTHER DETAIL AND REFERENCE. ONLY MAJOR UTILITIES HAVE BEEN ADDED TO THE PROFILE.

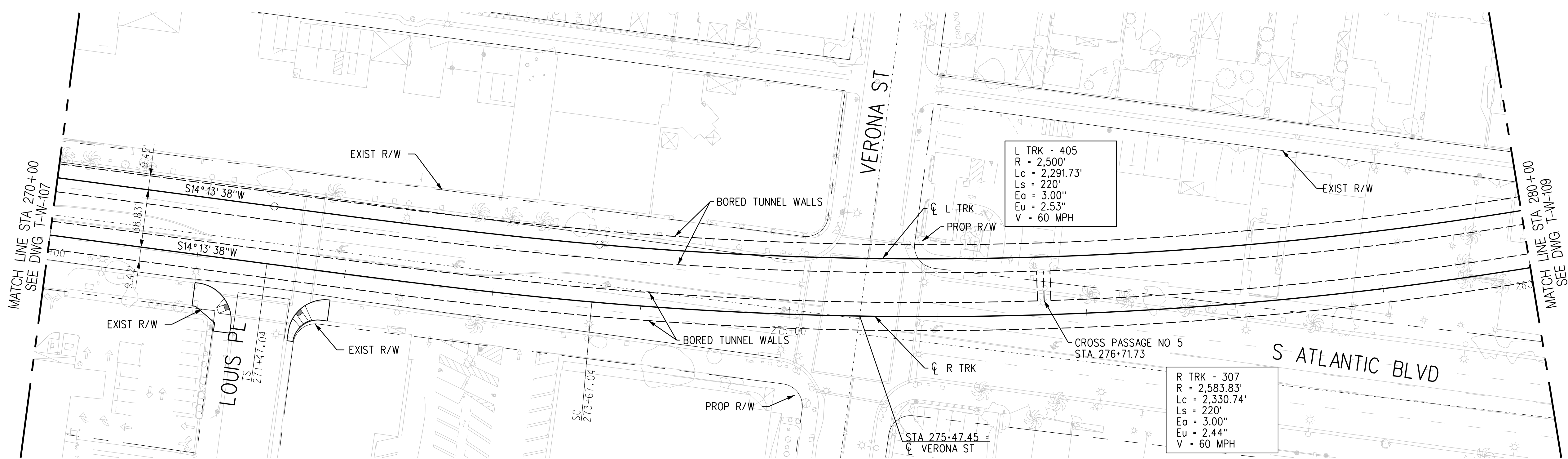

PLAN

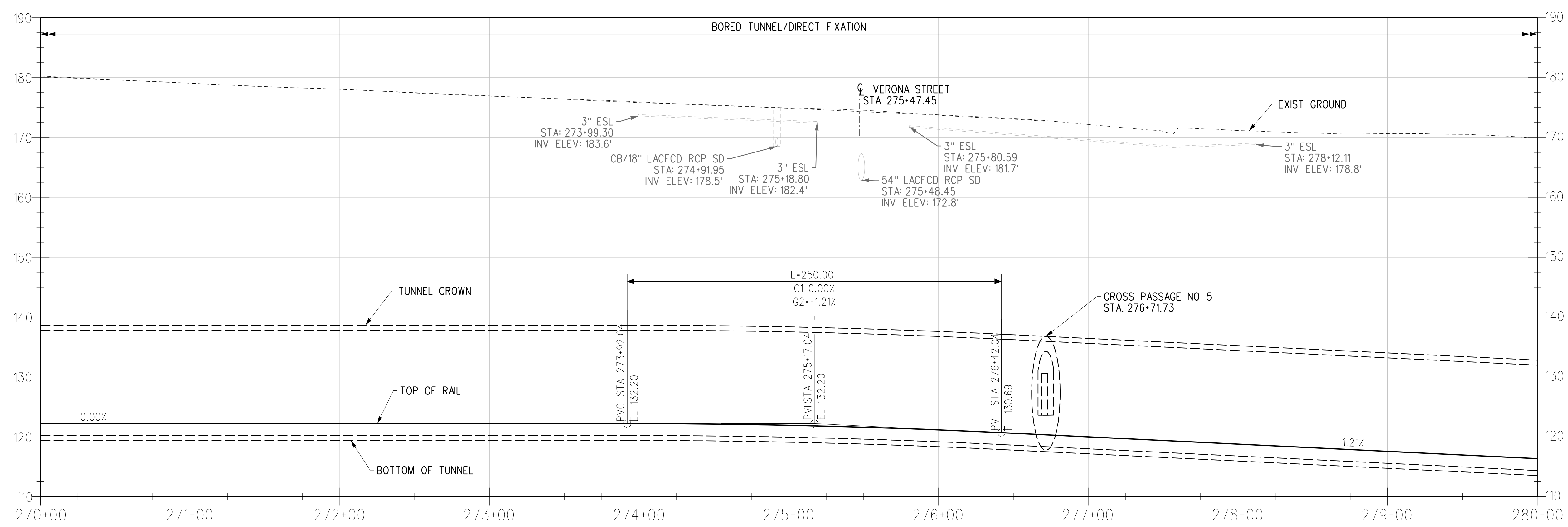

R TRK PROFILE

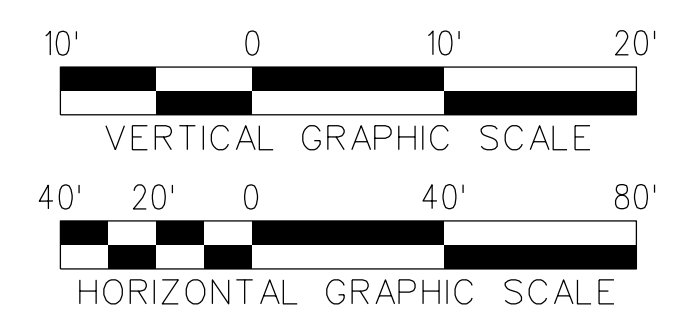

THE PREPARATION OF THIS DRAWING HAS BEEN FINANCED IN PART THROUGH A GRANT FROM THE U.S. DEPARTMENT OF TRANSPORTATION, FEDERAL TRANSIT ADMINISTRATION (FTA), UNDER THE FEDERAL TRANSIT ACT OF 1964, AS AMENDED, AND IN PART BY THE TAXES OF THE CITIZENS OF LOS ANGELES COUNTY AND OF THE STATE OF CALIFORNIA.						
REV	DATE	BY	APP	REG NO	EXPIRES	SEAL HOLDER
A						FINAL EIR - ADMIN DRAFT
B						FINAL EIR

DESIGNED BY S. MAHDAVI
DRAWN BY E. SERRATO
CHECKED BY H. FULLER
IN CHARGE M. TORSIELLO
DATE 2/29/24

15% FOR REVIEW
ONLY NOT FOR
CONSTRUCTION

M Metro LOS ANGELES COUNTY METROPOLITAN TRANSPORTATION AUTHORITY

CORDOBA | HNTB DESIGN PARTNERS

HNTB HNTB Corporation
601 West 5th Street, Suite 1000
Los Angeles, CA 90071

EASTSIDE TRANSIT CORRIDOR PHASE II PROJECT
WASHINGTON ALTERNATIVE
TRACK PLAN AND PROFILE
STA 270+00 TO STA 280+00

CONTRACT NO. **AE51242**
DRAWING NO. **T-W-108** REV **B**
SCALE **VERT: 1:10**
HORIZ: 1:40
SHEET NO.

c:\users\eserrato\appdata\local\ventley\projectwise\workingdir\projectwise\cordoba\pw-bentley.com_cordoba-pw-01\ventley.seri
 USER=eserrato 8:00:03 AM 3/27/2024
 Pentable=MTA.TBL
 Plot Driver= Metro-PDF-Full-BW.plt

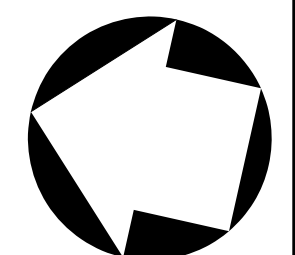

- NOTES:**
1. STATIONING IS BASED OFF THE 'R' TRK UNLESS OTHERWISE NOTED.
 2. REFER TO COMPOSITE UTILITY PLANS FOR FURTHER DETAIL AND REFERENCE. ONLY MAJOR UTILITIES HAVE BEEN ADDED TO THE PROFILE.

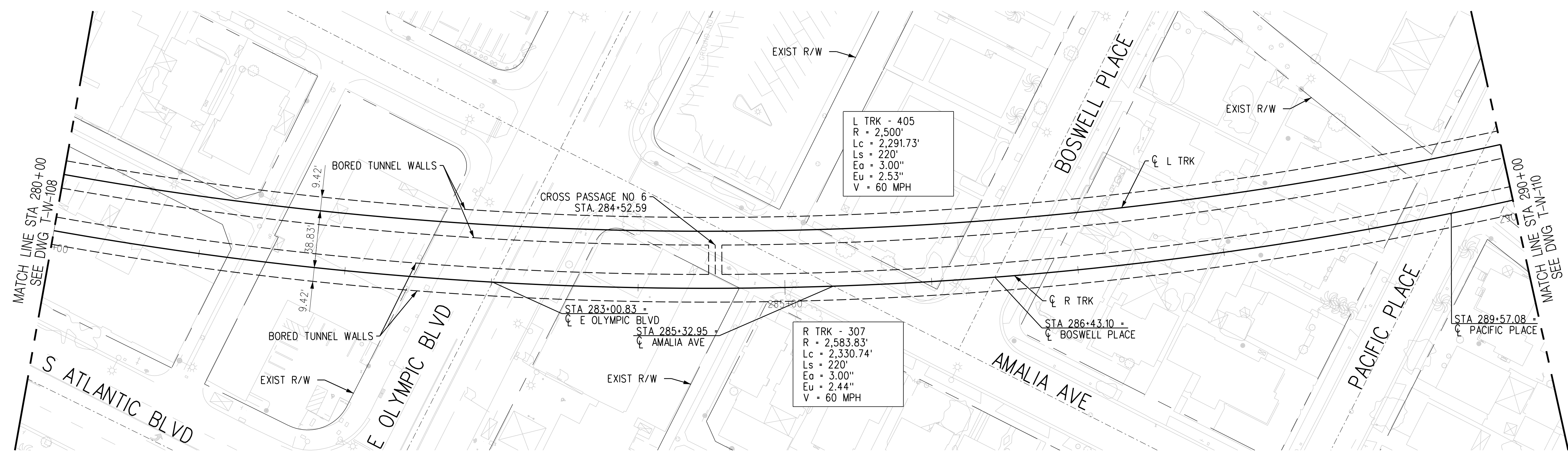

PLAN

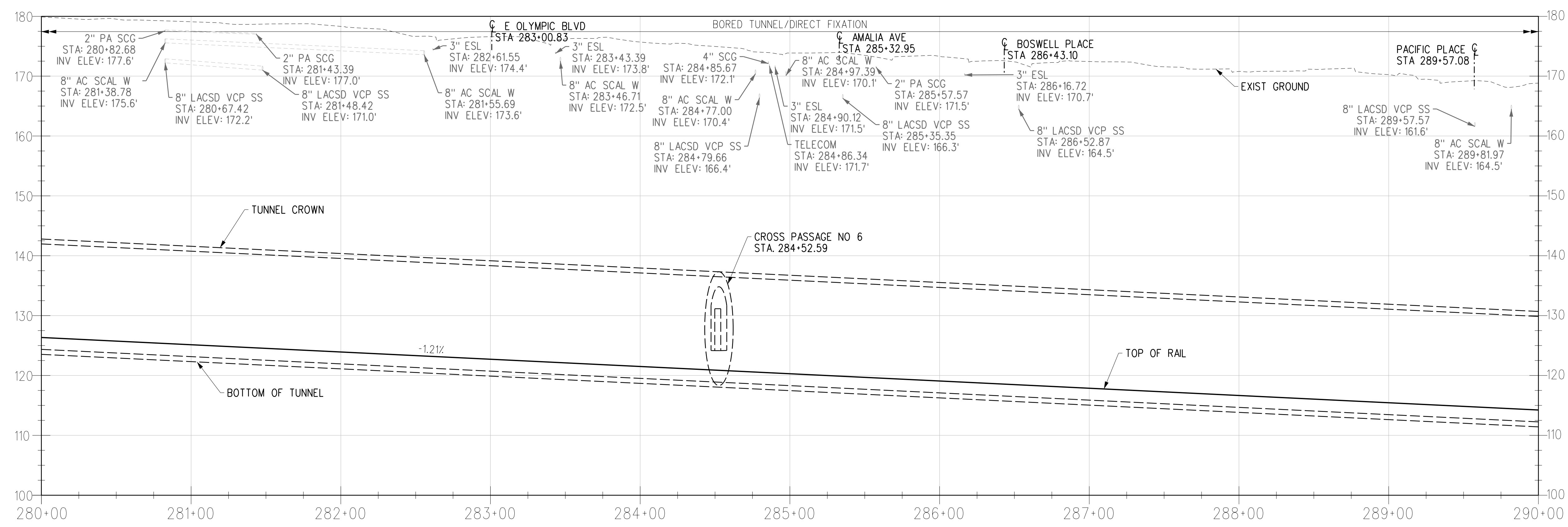

R TRK PROFILE

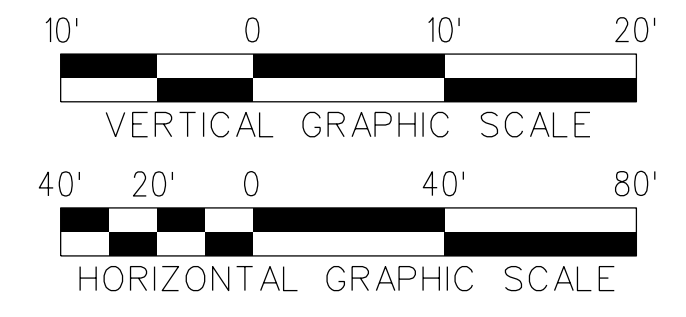

THE PREPARATION OF THIS DRAWING HAS BEEN FINANCED IN PART THROUGH A GRANT FROM THE U.S. DEPARTMENT OF TRANSPORTATION, FEDERAL TRANSIT ADMINISTRATION (FTA), UNDER THE FEDERAL TRANSIT ACT OF 1964, AS AMENDED, AND IN PART BY THE TAXES OF THE CITIZENS OF LOS ANGELES COUNTY AND OF THE STATE OF CALIFORNIA.						
A						FINAL EIR - ADMIN DRAFT
B						FINAL EIR
REV	DATE	BY	APP	REG NO	EXPIRES	SEAL HOLDER

DESIGNED BY
S. MAHDAVI

DRAWN BY
E. SERRATO

CHECKED BY
H. FULLER

IN CHARGE
M. TORSIELLO

DATE
2/29/24

15% FOR REVIEW
ONLY NOT FOR
CONSTRUCTION

M Metro
LOS ANGELES COUNTY METROPOLITAN TRANSPORTATION AUTHORITY

CORDOBA | HNTB
DESIGN PARTNERS

HNTB
HNTB Corporation
601 West 5th Street, Suite 1000
Los Angeles, CA 90071

EASTSIDE TRANSIT CORRIDOR PHASE II PROJECT
WASHINGTON ALTERNATIVE
TRACK PLAN AND PROFILE
STA 280+00 TO STA 290+00

CONTRACT NO AE51242	
DRAWING NO T-W-109	REV B
SCALE VERT: 1:10 HORIZ: 1:40	
SHEET NO	

c:\users\eserrato\appdata\local\ventley\projectwise\workingdir\projectwise\cordoba-pw-01\ventley.seri
USER=eserrato 8:00:13 AM 3/27/2024
Plot Driver= Metro-PDF-Full-BW.pic1g Pentable=MTA.TBL

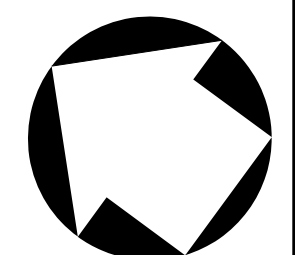

- NOTES:**
1. STATIONING IS BASED OFF THE 'R TRK' UNLESS OTHERWISE NOTED.
 2. REFER TO COMPOSITE UTILITY PLANS FOR FURTHER DETAIL AND REFERENCE. ONLY MAJOR UTILITIES HAVE BEEN ADDED TO THE PROFILE.

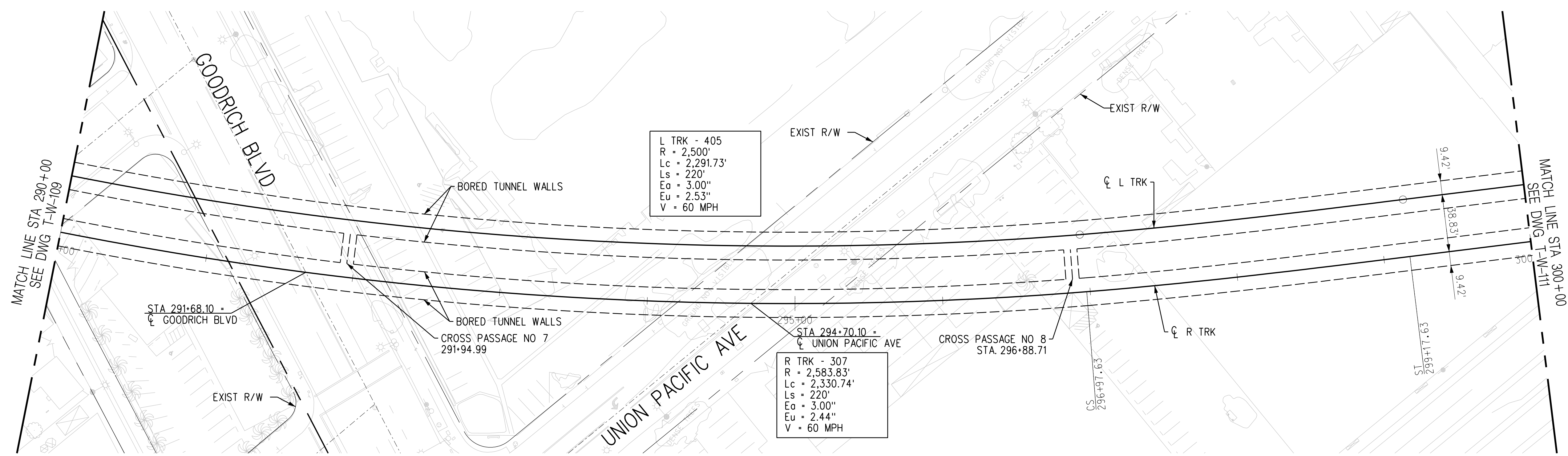

PLAN

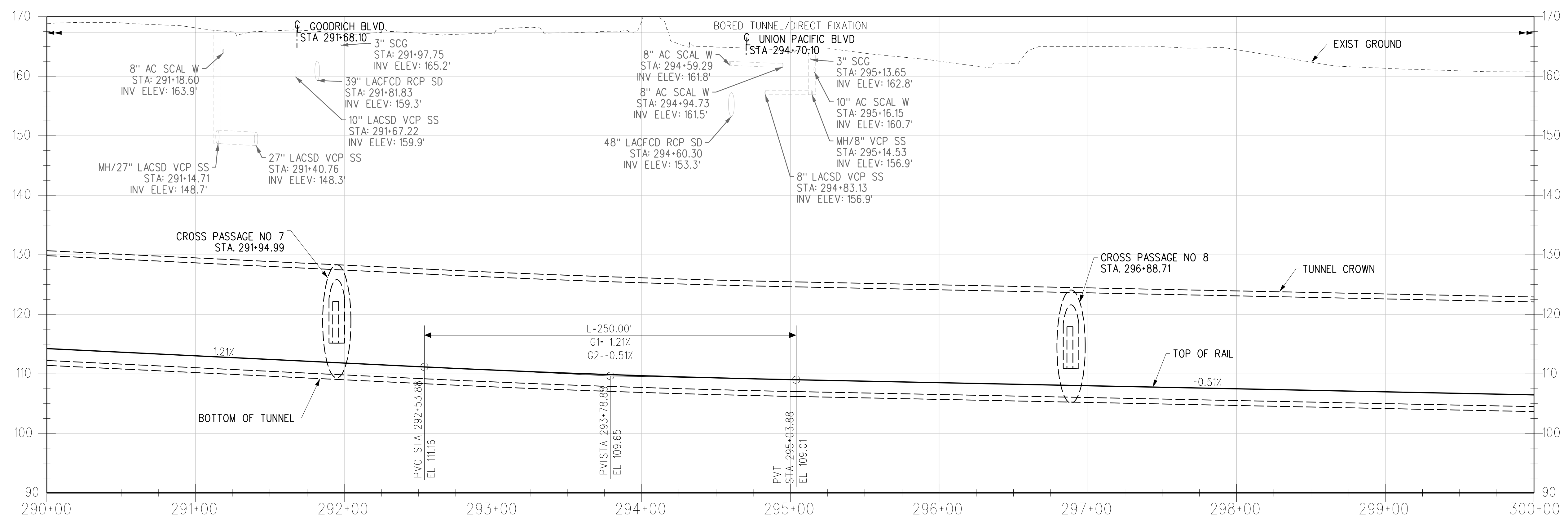

R TRK PROFILE

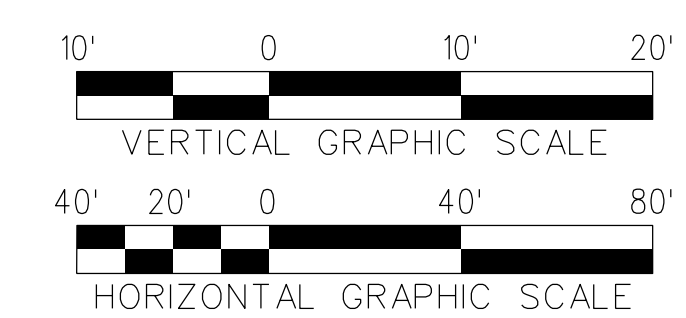

THE PREPARATION OF THIS DRAWING HAS BEEN FINANCED IN PART THROUGH A GRANT FROM THE U.S. DEPARTMENT OF TRANSPORTATION, FEDERAL TRANSIT ADMINISTRATION (FTA), UNDER THE FEDERAL TRANSIT ACT OF 1964, AS AMENDED, AND IN PART BY THE TAXES OF THE CITIZENS OF LOS ANGELES COUNTY AND OF THE STATE OF CALIFORNIA.						
REV	DATE	BY	APP	REG NO	EXPIRES	SEAL HOLDER
A						FINAL EIR - ADMIN DRAFT
B						FINAL EIR

DESIGNED BY S. MAHDAVI
DRAWN BY E. SERRATO
CHECKED BY H. FULLER
IN CHARGE M. TORSIELLO
DATE 2/29/24

15% FOR REVIEW
 ONLY NOT FOR
 CONSTRUCTION

M Metro LOS ANGELES COUNTY METROPOLITAN TRANSPORTATION AUTHORITY

CORDOBA | HNTB DESIGN PARTNERS

HNTB HNTB Corporation
 601 West 5th Street, Suite 1000
 Los Angeles, CA 90071

EASTSIDE TRANSIT CORRIDOR PHASE II PROJECT
 WASHINGTON ALTERNATIVE
 TRACK PLAN AND PROFILE
 STA 290+00 TO STA 300+00

CONTRACT NO AE51242	REV B
DRAWING NO T-W-110	SCALE VERT: 1:10 HORIZ: 1:40
SHEET NO	

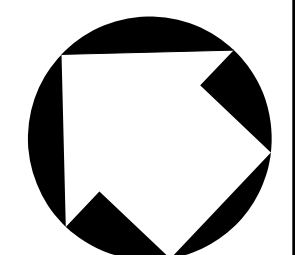

- NOTES:**
1. STATIONING IS BASED OFF THE 'R TRK' UNLESS OTHERWISE NOTED.
 2. REFER TO COMPOSITE UTILITY PLANS FOR FURTHER DETAIL AND REFERENCE. ONLY MAJOR UTILITIES HAVE BEEN ADDED TO THE PROFILE.

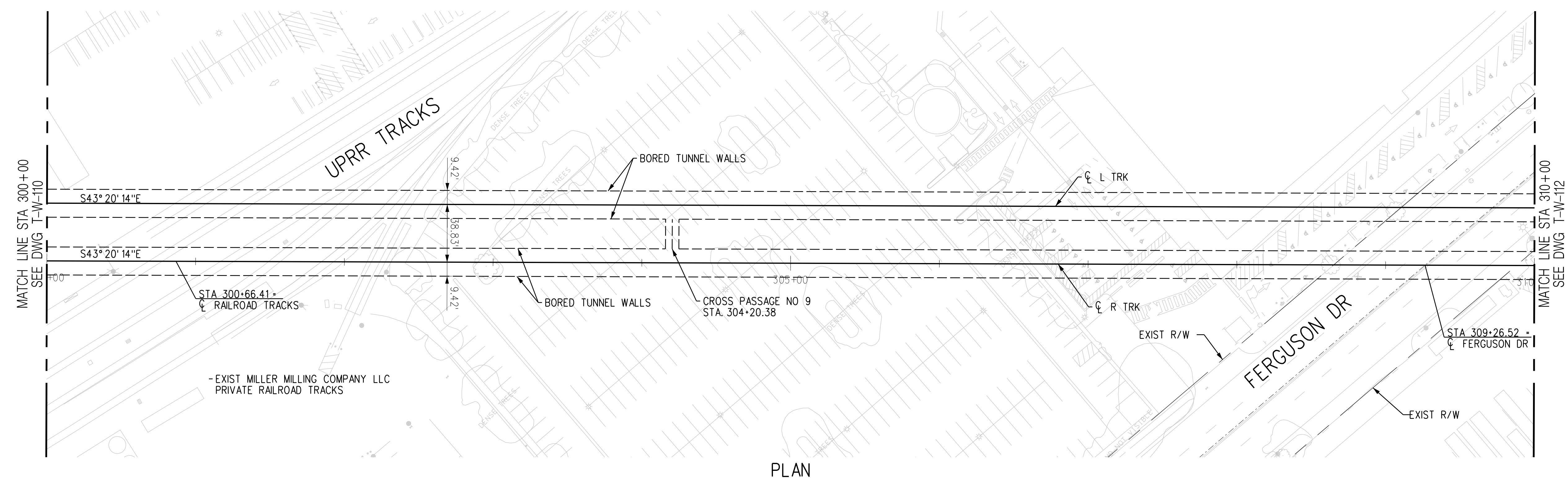

PLAN

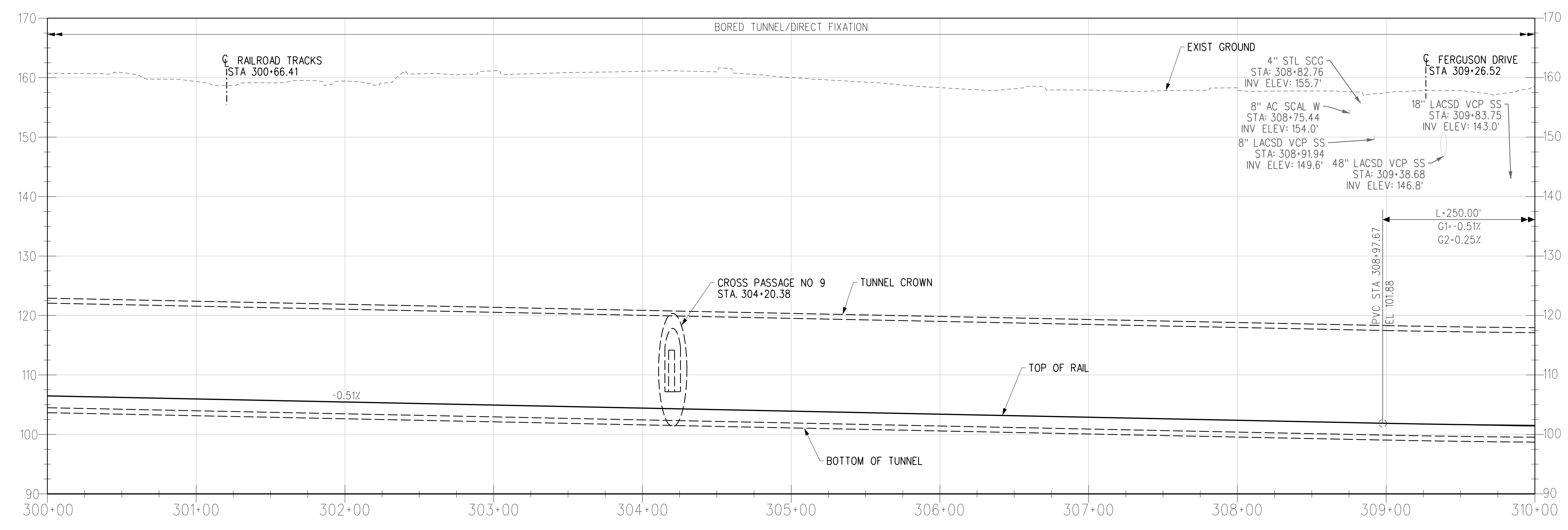

R TRK PROFILE

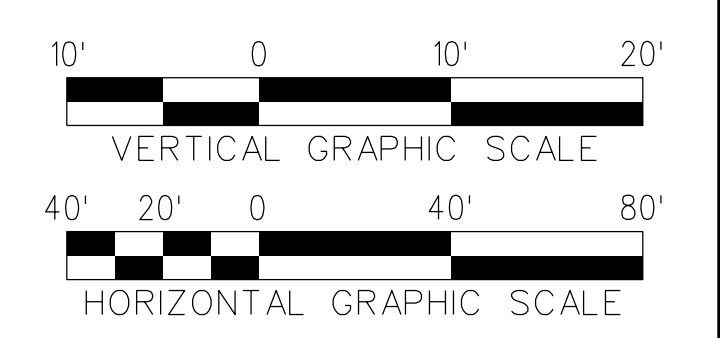

THE PREPARATION OF THIS DRAWING HAS BEEN FINANCED IN PART THROUGH A GRANT FROM THE U.S. DEPARTMENT OF TRANSPORTATION, FEDERAL TRANSIT ADMINISTRATION (FTA), UNDER THE FEDERAL TRANSIT ACT OF 1964, AS AMENDED, AND IN PART BY THE TAXES OF THE CITIZENS OF LOS ANGELES COUNTY AND OF THE STATE OF CALIFORNIA.							
REV	DATE	BY	APP	REG NO	EXPIRES	SEAL HOLDER	DESCRIPTION
A							FINAL EIR - ADMIN DRAFT
B							FINAL EIR

DESIGNED BY
S. MAHDAVI
DRAWN BY
E. SERRATO
CHECKED BY
H. FULLER
IN CHARGE
M. TORSIELLO
DATE
2/29/24

15% FOR REVIEW
ONLY NOT FOR
CONSTRUCTION

M Metro LOS ANGELES COUNTY METROPOLITAN TRANSPORTATION AUTHORITY

CORDOBA | HNTB DESIGN PARTNERS

HNTB HNTB Corporation
601 West 5th Street, Suite 1000
Los Angeles, CA 90071

EASTSIDE TRANSIT CORRIDOR PHASE II PROJECT
WASHINGTON ALTERNATIVE
TRACK PLAN AND PROFILE
STA 300+00 TO STA 310+00

CONTRACT NO AE51242	
DRAWING NO T-W-111	REV B
SCALE VERT: 1:10 HORIZ: 1:40	
SHEET NO	

c:\users\eserrato\appdata\local\ventley\projectwise\workingdir\cordoba\pw\cordoba-pw-01\ventley.scri
 USER=eserrato 8:00:36 AM 3/27/2024
 Pentable=MTA.TBL
 Plot Driver=Metrol-PDF-Full-BW.plt

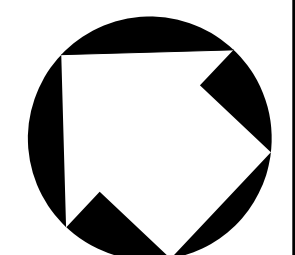

- NOTES:**
1. STATIONING IS BASED OFF THE 'R TRK' UNLESS OTHERWISE NOTED.
 2. REFER TO COMPOSITE UTILITY PLANS FOR FURTHER DETAIL AND REFERENCE. ONLY MAJOR UTILITIES HAVE BEEN ADDED TO THE PROFILE.

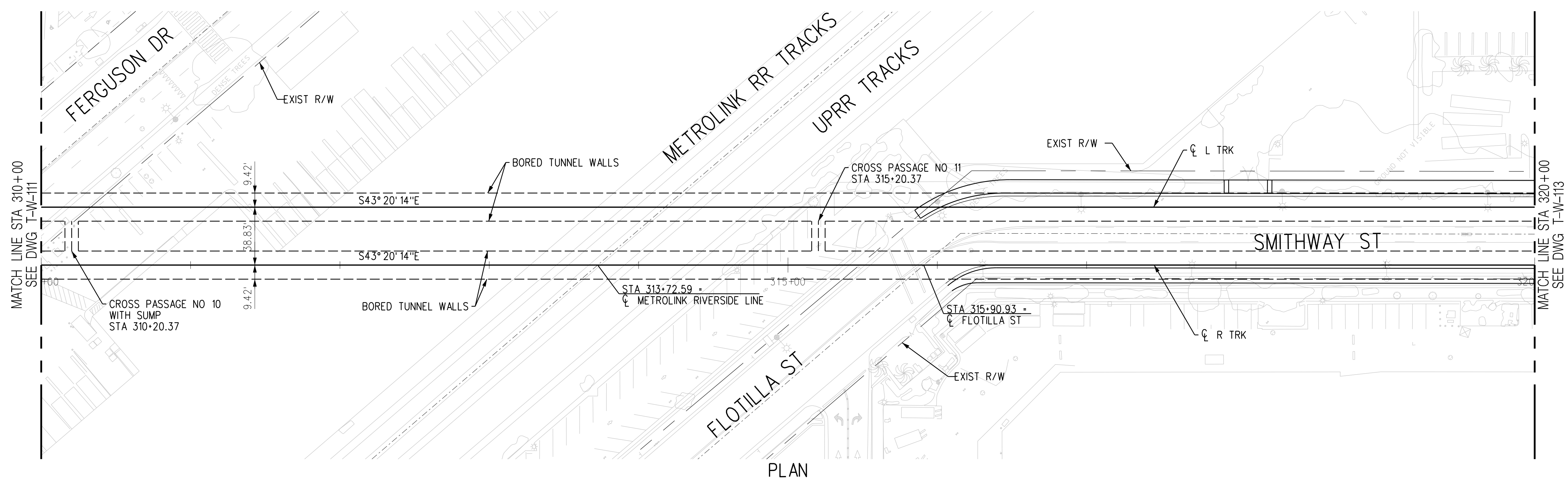

PLAN

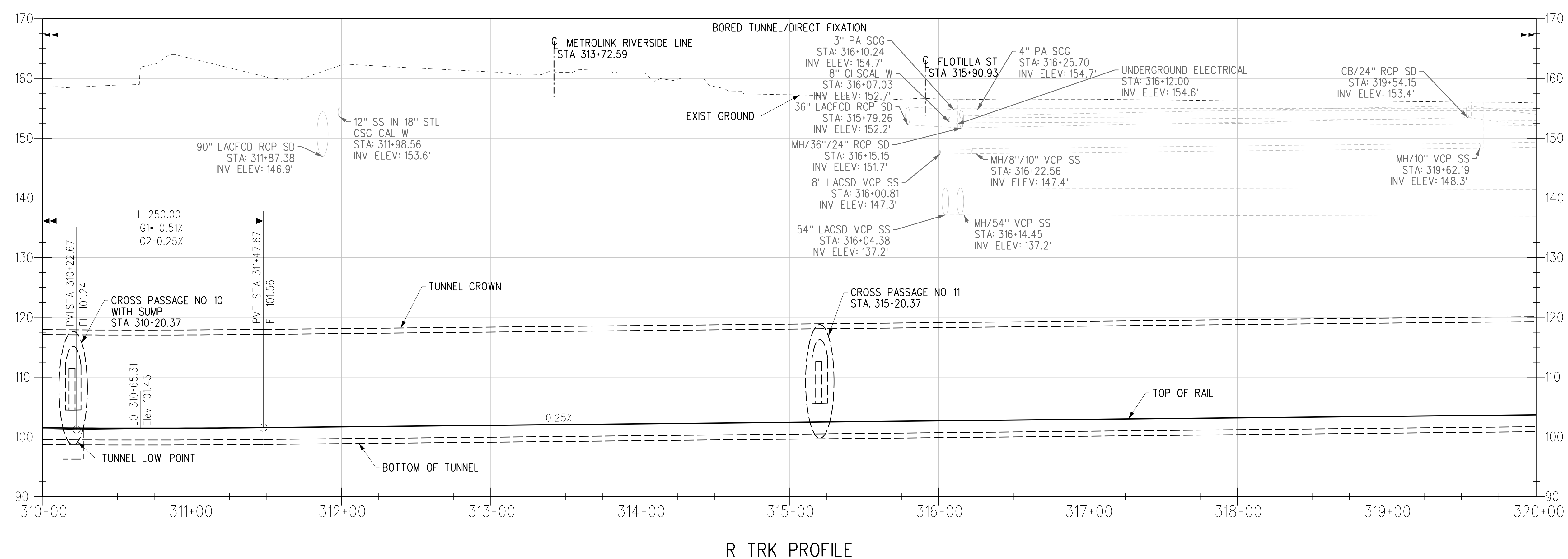

R TRK PROFILE

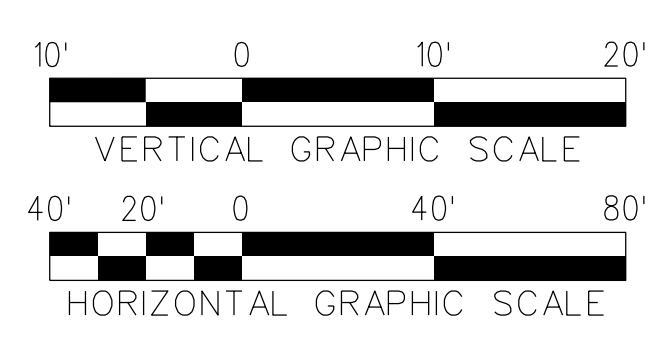

THE PREPARATION OF THIS DRAWING HAS BEEN FINANCED IN PART THROUGH A GRANT FROM THE U.S. DEPARTMENT OF TRANSPORTATION, FEDERAL TRANSIT ADMINISTRATION (FTA), UNDER THE FEDERAL TRANSIT ACT OF 1964, AS AMENDED, AND IN PART BY THE TAXES OF THE CITIZENS OF LOS ANGELES COUNTY AND OF THE STATE OF CALIFORNIA.						
REV	DATE	BY	APP	REG NO	EXPIRES	SEAL HOLDER
A						FINAL EIR - ADMIN DRAFT
B						FINAL EIR

DESIGNED BY
S. MAHDAVI

DRAWN BY
E. SERRATO

CHECKED BY
H. FULLER

IN CHARGE
M. TORSIELLO

DATE
2/29/24

15% FOR REVIEW
ONLY NOT FOR
CONSTRUCTION

M Metro LOS ANGELES COUNTY METROPOLITAN TRANSPORTATION AUTHORITY

CORDOBA | HNTB DESIGN PARTNERS

HNTB HNTB Corporation
601 West 5th Street, Suite 1000
Los Angeles, CA 90071

EASTSIDE TRANSIT CORRIDOR PHASE II PROJECT
WASHINGTON ALTERNATIVE
TRACK PLAN AND PROFILE
STA 310+00 TO STA 320+00

CONTRACT NO AE51242	
DRAWING NO T-W-112	REV B
SCALE VERT: 1:10 HORIZ: 1:40	
SHEET NO	

Plot Driver= Metro-PDF-Full-BW-pic1tg Pentable=MTA-TBL USER=eserrato 8:00:48 AM 3/27/2024 c:\users\eserrato\appdata\local\ventiley\projectwise\workingdir\cordoba\pw_bentley.com_cordoba-pw-01\ventiley.scr

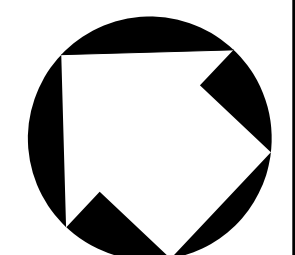

- NOTES:**
1. STATIONING IS BASED OFF THE 'R TRK' UNLESS OTHERWISE NOTED.
 2. REFER TO COMPOSITE UTILITY PLANS FOR FURTHER DETAIL AND REFERENCE. ONLY MAJOR UTILITIES HAVE BEEN ADDED TO THE PROFILE.

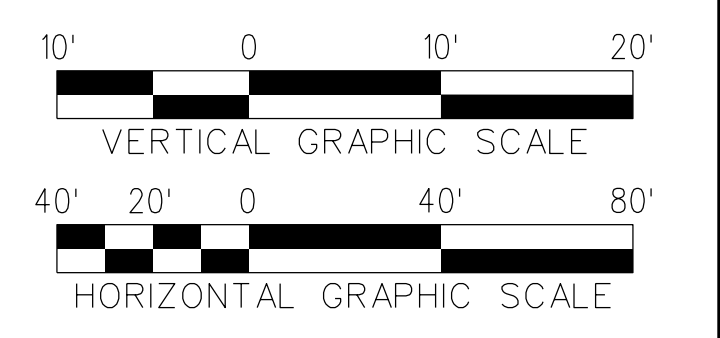
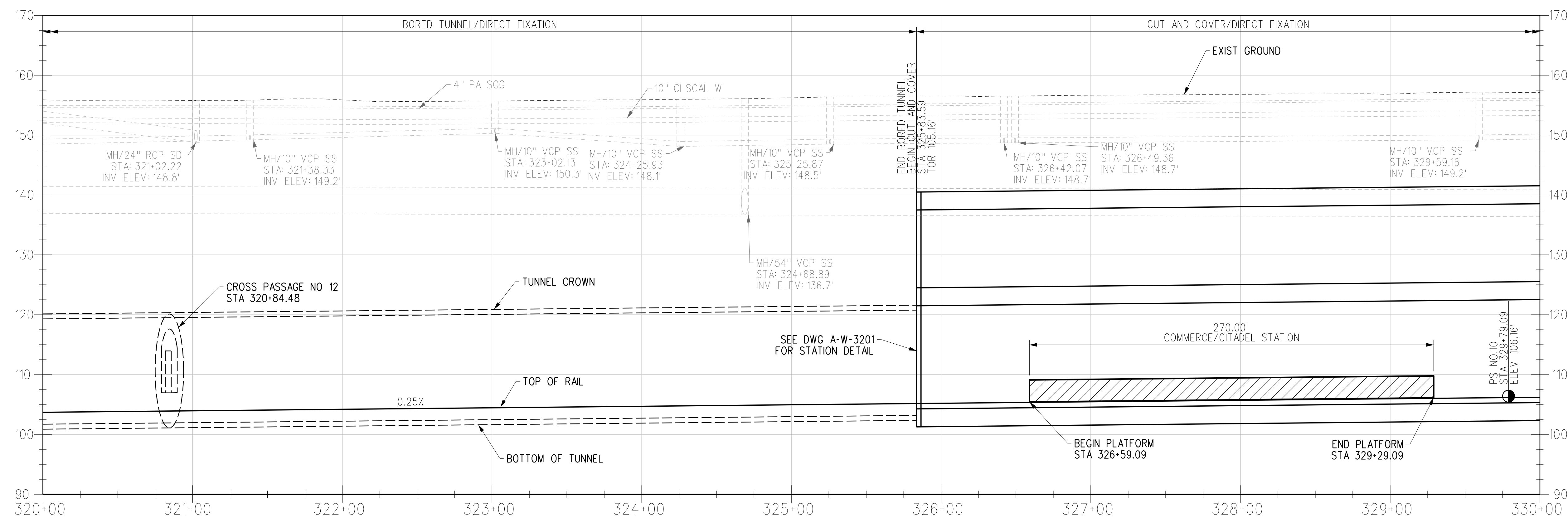
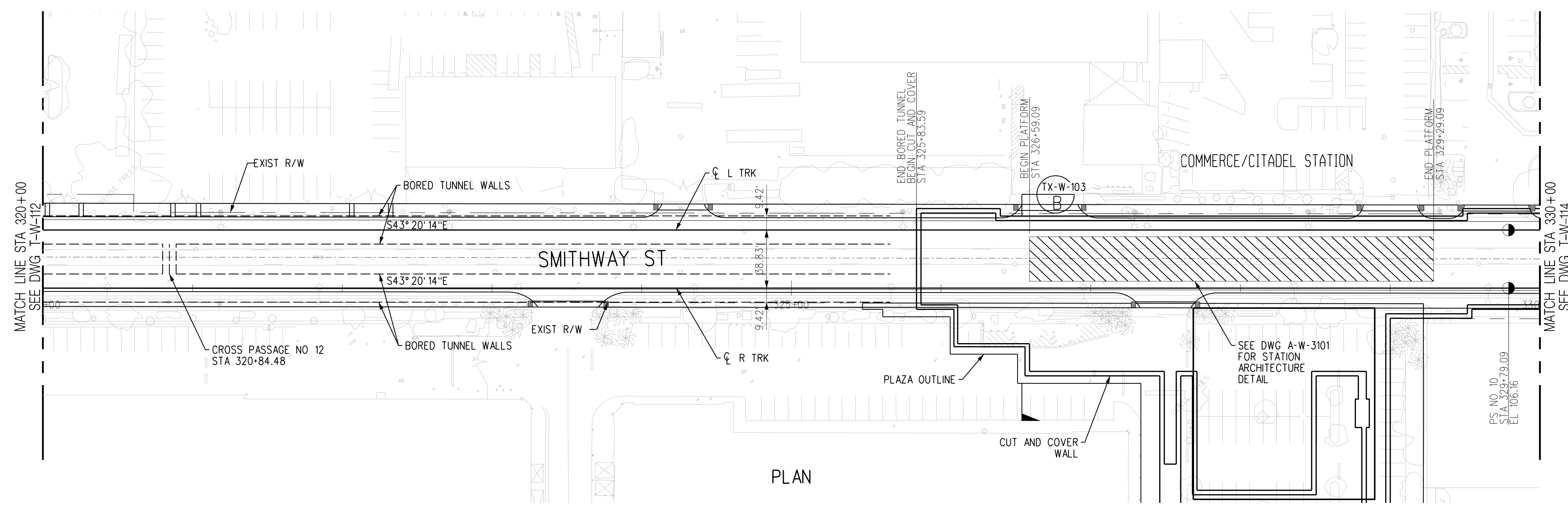

THE PREPARATION OF THIS DRAWING HAS BEEN FINANCED IN PART THROUGH A GRANT FROM THE U.S. DEPARTMENT OF TRANSPORTATION, FEDERAL TRANSIT ADMINISTRATION (FTA), UNDER THE FEDERAL TRANSIT ACT OF 1964, AS AMENDED, AND IN PART BY THE TAXES OF THE CITIZENS OF LOS ANGELES COUNTY AND OF THE STATE OF CALIFORNIA.

REV	DATE	BY	APP	REG NO	EXPIRES	SEAL HOLDER	DESCRIPTION
A							FINAL EIR - ADMIN DRAFT
B							FINAL EIR

DESIGNED BY
S. MAHDAVI
DRAWN BY
E. SERRATO
CHECKED BY
H. FULLER
IN CHARGE
M. TORSIELLO
DATE
2/29/24

15% FOR REVIEW
ONLY NOT FOR
CONSTRUCTION

M Metro LOS ANGELES COUNTY METROPOLITAN TRANSPORTATION AUTHORITY

CORDOBA | HNTB DESIGN PARTNERS

HNTB HNTB Corporation
601 West 5th Street, Suite 1000
Los Angeles, CA 90071

EASTSIDE TRANSIT CORRIDOR PHASE II PROJECT
WASHINGTON ALTERNATIVE
TRACK PLAN AND PROFILE
STA 320+00 TO STA 330+00

CONTRACT NO
AE51242

DRAWING NO
T-W-113

SCALE
VERT: 1:10
HORIZ: 1:40

SHEET NO

c:\users\reserrato\appdata\local\ventley\projectwise\workingdir\projectwise\workingdir\cordoba-pw-01\ventley.serrato
 3/27/2024 8:00:59 AM USER=eserrato Pentable=MTA.TBL Plot Driver=Metro-PDF-Full-BW.pic1g

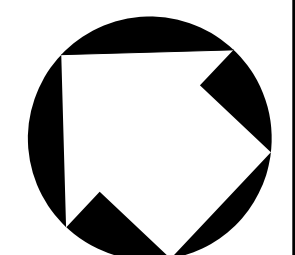

- NOTES:**
1. STATIONING IS BASED OFF THE 'R' TRK UNLESS OTHERWISE NOTED.
 2. REFER TO COMPOSITE UTILITY PLANS FOR FURTHER DETAIL AND REFERENCE. ONLY MAJOR UTILITIES HAVE BEEN ADDED TO THE PROFILE.

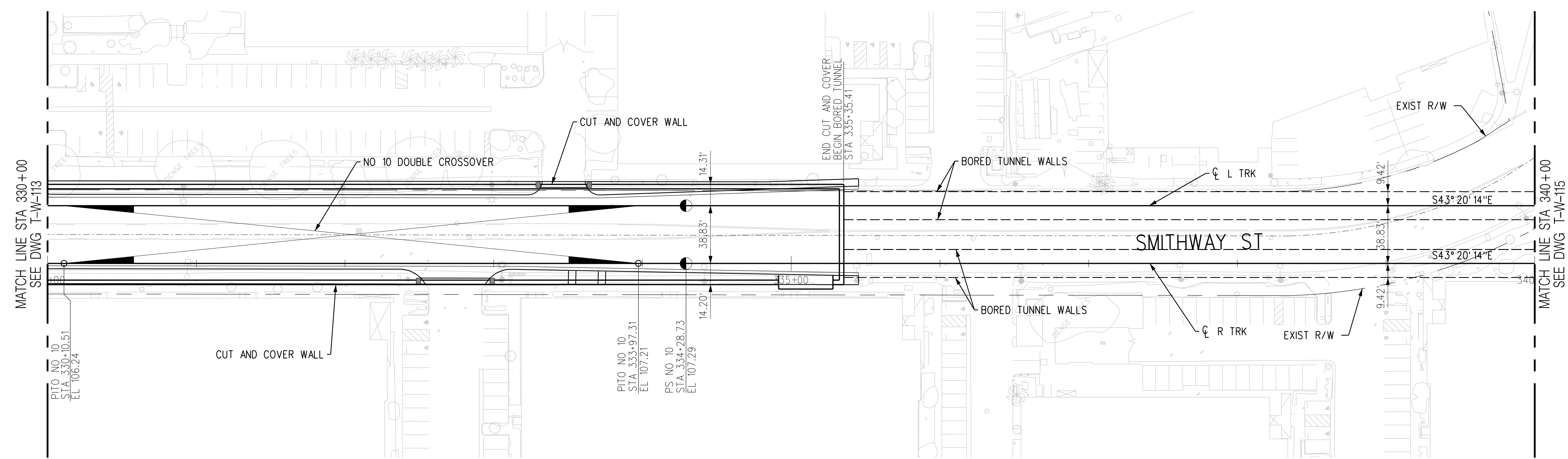

PLAN

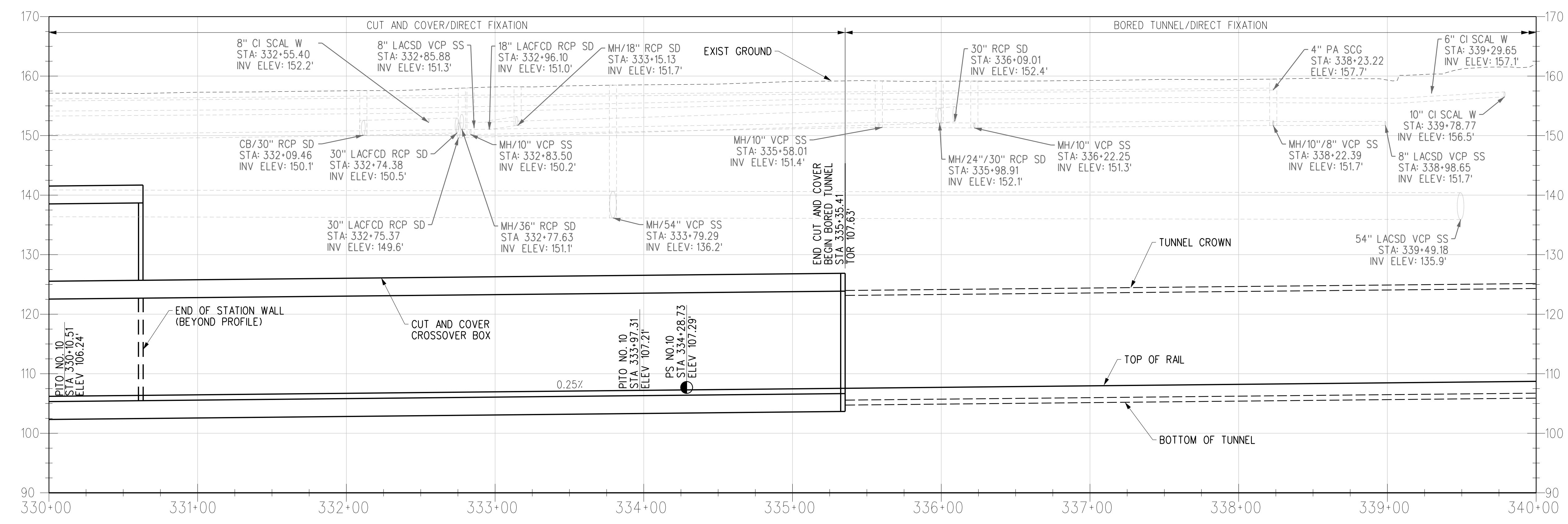

R TRK PROFILE

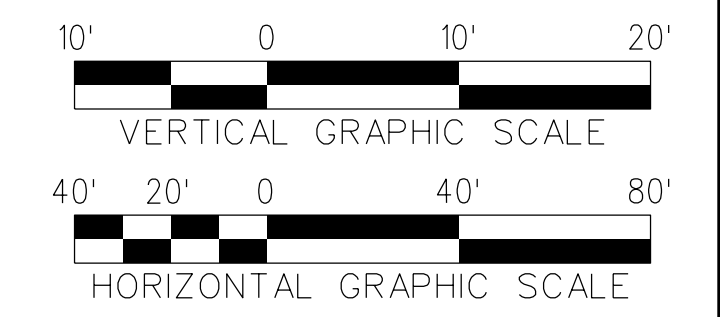

THE PREPARATION OF THIS DRAWING HAS BEEN FINANCED IN PART THROUGH A GRANT FROM THE U.S. DEPARTMENT OF TRANSPORTATION, FEDERAL TRANSIT ADMINISTRATION (FTA), UNDER THE FEDERAL TRANSIT ACT OF 1964, AS AMENDED, AND IN PART BY THE TAXES OF THE CITIZENS OF LOS ANGELES COUNTY AND OF THE STATE OF CALIFORNIA.

REV	DATE	BY	APP	REG NO	EXPIRES	SEAL HOLDER	DESCRIPTION
A							FINAL EIR - ADMIN DRAFT
B							FINAL EIR

DESIGNED BY
S. MAHDAVI
DRAWN BY
E. SERRATO
CHECKED BY
H. FULLER
IN CHARGE
M. TORSIELLO
DATE
2/29/24

15% FOR REVIEW
ONLY NOT FOR
CONSTRUCTION

M Metro LOS ANGELES COUNTY METROPOLITAN TRANSPORTATION AUTHORITY

CORDOBA | HNTB DESIGN PARTNERS

HNTB HNTB Corporation
601 West 5th Street, Suite 1000
Los Angeles, CA 90071

EASTSIDE TRANSIT CORRIDOR PHASE II PROJECT
WASHINGTON ALTERNATIVE
TRACK PLAN AND PROFILE
STA 330+00 TO STA 340+00

CONTRACT NO. AE51242	REV B
DRAWING NO. T-W-114	SCALE VERT: 1:10 HORIZ: 1:40
SHEET NO.	

c:\users\eserrato\appdata\local\ventley\projectwise\workingdir\projectwise\cordoba\pw_01\ventley.seri
 USER=eserrato 8:01:10 AM 3/27/2024
 Plot Driver= Metro-PDF-Full-BW.pic1tg Pentable=MTA.tbl

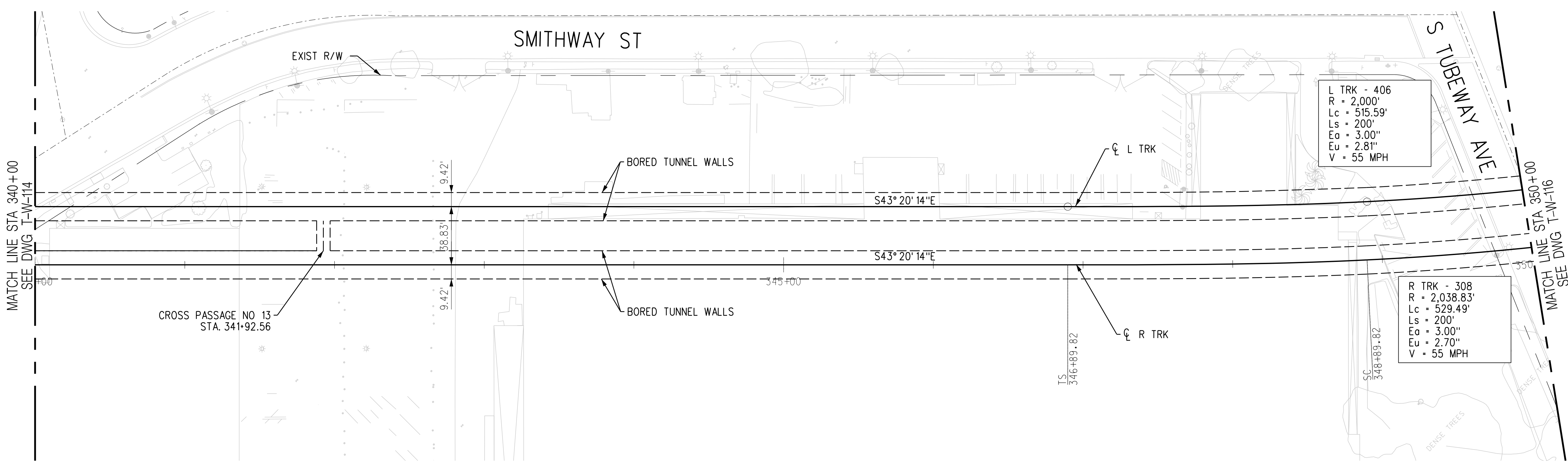
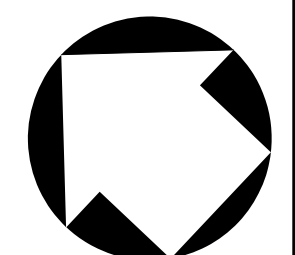

PLAN

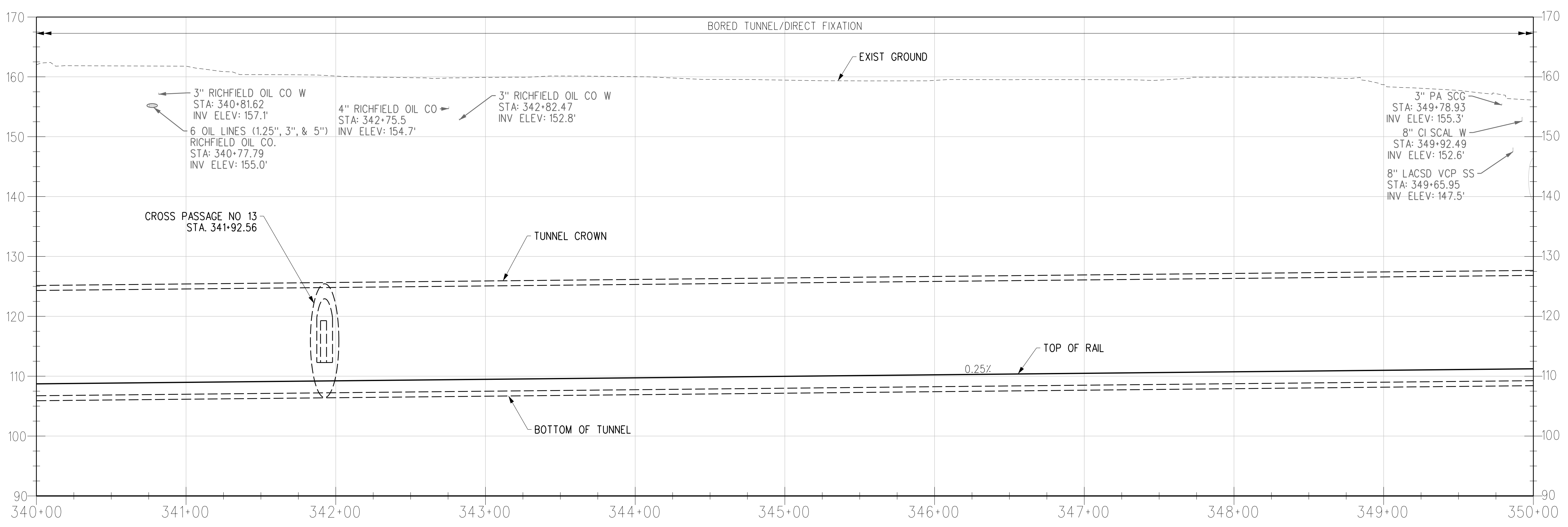

R TRK PROFILE

- NOTES:**
1. STATIONING IS BASED OFF THE 'R TRK' UNLESS OTHERWISE NOTED.
 2. REFER TO COMPOSITE UTILITY PLANS FOR FURTHER DETAIL AND REFERENCE. ONLY MAJOR UTILITIES HAVE BEEN ADDED TO THE PROFILE.

THE PREPARATION OF THIS DRAWING HAS BEEN FINANCED IN PART THROUGH A GRANT FROM THE U.S. DEPARTMENT OF TRANSPORTATION, FEDERAL TRANSIT ADMINISTRATION (FTA), UNDER THE FEDERAL TRANSIT ACT OF 1964, AS AMENDED, AND IN PART BY THE TAXES OF THE CITIZENS OF LOS ANGELES COUNTY AND OF THE STATE OF CALIFORNIA.

REV	DATE	BY	APP	REG NO	EXPIRES	SEAL HOLDER	DESCRIPTION
A							FINAL EIR - ADMIN DRAFT
B							FINAL EIR

DESIGNED BY
S. MAHDAVI

DRAWN BY
E. SERRATO

CHECKED BY
H. FULLER

IN CHARGE
M. TORSIELLO

DATE
2/29/24

15% FOR REVIEW
ONLY NOT FOR
CONSTRUCTION

M Metro LOS ANGELES COUNTY METROPOLITAN TRANSPORTATION AUTHORITY

CORDOBA | HNTB DESIGN PARTNERS

HNTB HNTB Corporation
601 West 5th Street, Suite 1000
Los Angeles, CA 90071

EASTSIDE TRANSIT CORRIDOR PHASE II PROJECT
WASHINGTON ALTERNATIVE TRACK PLAN AND PROFILE
STA 340+00 TO STA 350+00

CONTRACT NO AE51242	REV B
DRAWING NO T-W-115	SCALE VERT: 1:10 HORIZ: 1:40
SHEET NO	

c:\users\eserrato\appdata\local\ventley\projectwise\workingdir\projectwise\cordoba-pw-bentley.com_cordoba-pw-01\ventley.seri
 USER=eserrato 8:01:22 AM 3/27/2024
 Pentable=MTA.TBL
 Plot Driver=Metrio-PDF-Full-BW.picfig

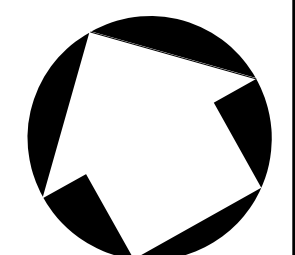

- NOTES:**
1. STATIONING IS BASED OFF THE 'R' TRK UNLESS OTHERWISE NOTED.
 2. REFER TO COMPOSITE UTILITY PLANS FOR FURTHER DETAIL AND REFERENCE. ONLY MAJOR UTILITIES HAVE BEEN ADDED TO THE PROFILE.

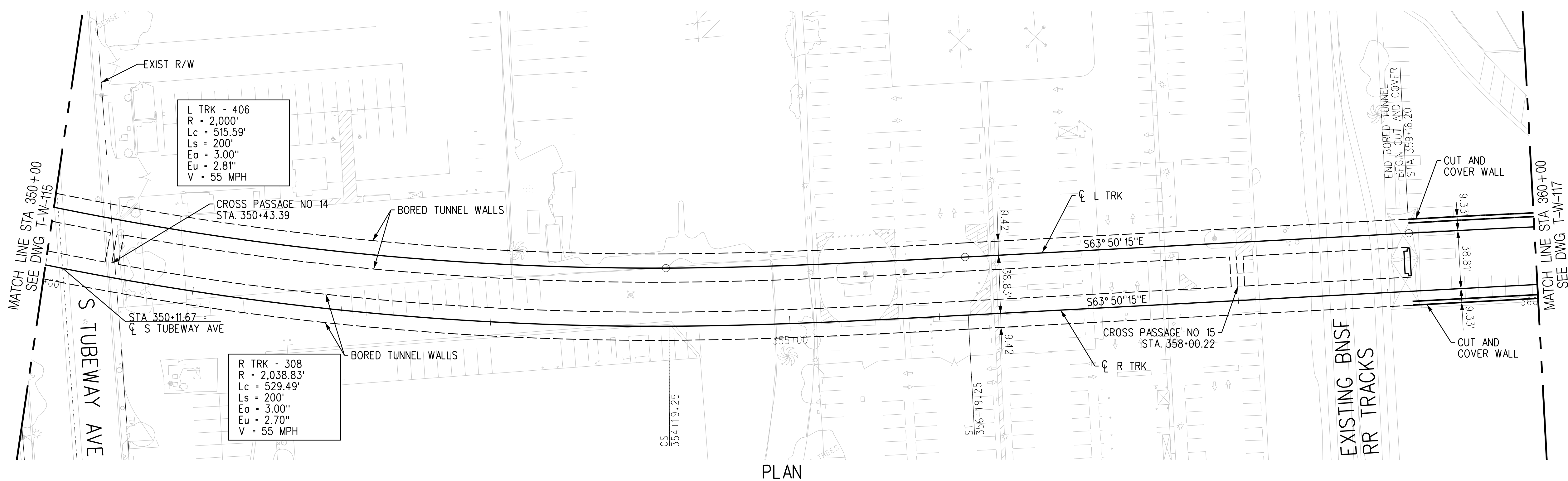

PLAN

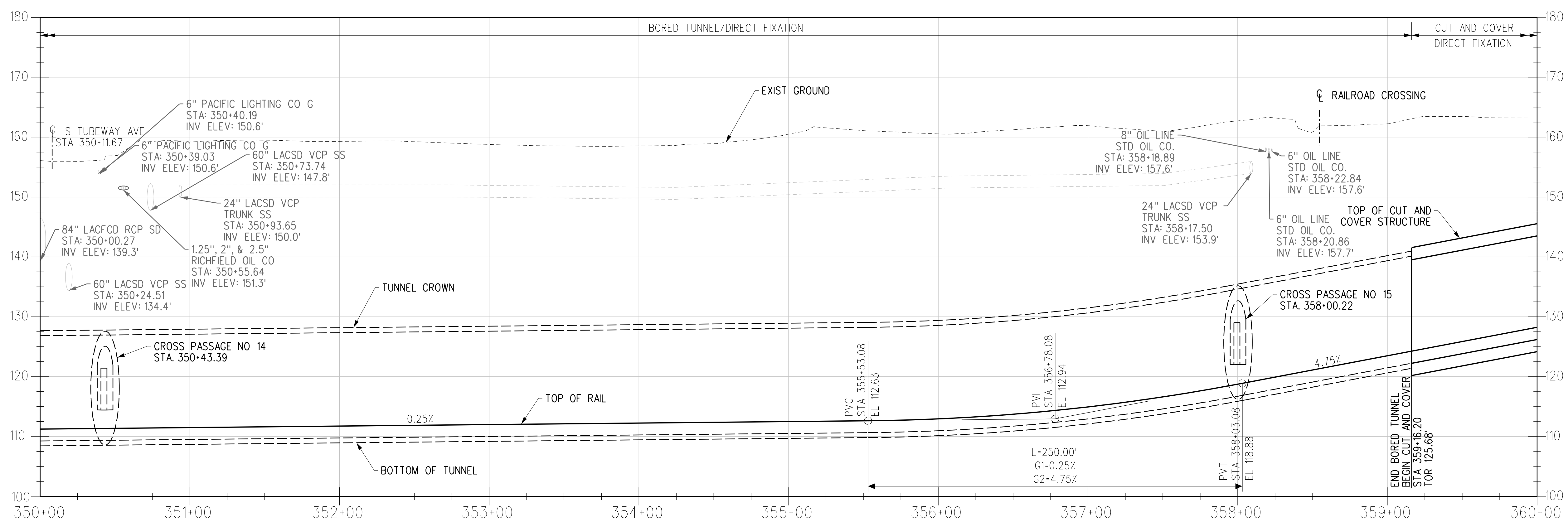

R TRK PROFILE

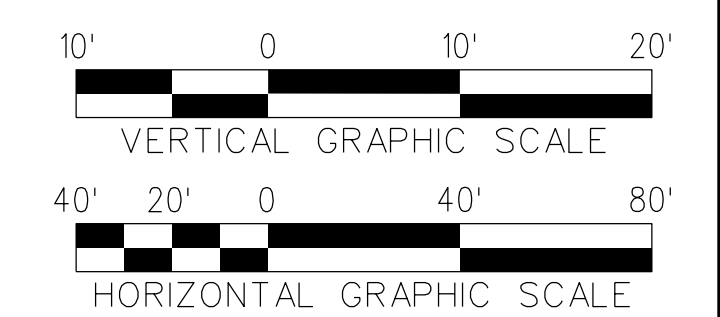

THE PREPARATION OF THIS DRAWING HAS BEEN FINANCED IN PART THROUGH A GRANT FROM THE U.S. DEPARTMENT OF TRANSPORTATION, FEDERAL TRANSIT ADMINISTRATION (FTA), UNDER THE FEDERAL TRANSIT ACT OF 1964, AS AMENDED, AND IN PART BY THE TAXES OF THE CITIZENS OF LOS ANGELES COUNTY AND OF THE STATE OF CALIFORNIA.

REV	DATE	BY	APP	REG NO	EXPIRES	SEAL HOLDER	DESCRIPTION
A							FINAL EIR - ADMIN DRAFT
B							FINAL EIR

DESIGNED BY
S. MAHDAVI
DRAWN BY
E. SERRATO
CHECKED BY
H. FULLER
IN CHARGE
M. TORSIELLO
DATE
2/29/24

15% FOR REVIEW
ONLY NOT FOR
CONSTRUCTION

M Metro LOS ANGELES COUNTY METROPOLITAN TRANSPORTATION AUTHORITY

CORDOBA | HNTB DESIGN PARTNERS

HNTB HNTB Corporation
601 West 5th Street, Suite 1000
Los Angeles, CA 90071

EASTSIDE TRANSIT CORRIDOR PHASE II PROJECT
WASHINGTON ALTERNATIVE
TRACK PLAN AND PROFILE
STA 350+00 TO STA 360+00

CONTRACT NO AE51242	REV B
DRAWING NO T-W-116	SCALE VERT: 1:10 HORIZ: 1:40
SHEET NO	

c:\users\smahdavi\appdata\local\bentley\projectwise\workingdir\cordoba-pw\metro\ae51242\cordoba-pw-01\shreen.m... USER=smahdavi 11:55:54 AM 3/29/2024 Plot Driver= Metro-PDF-Full-BW.plt.ctg Pentable=MTA.TBL

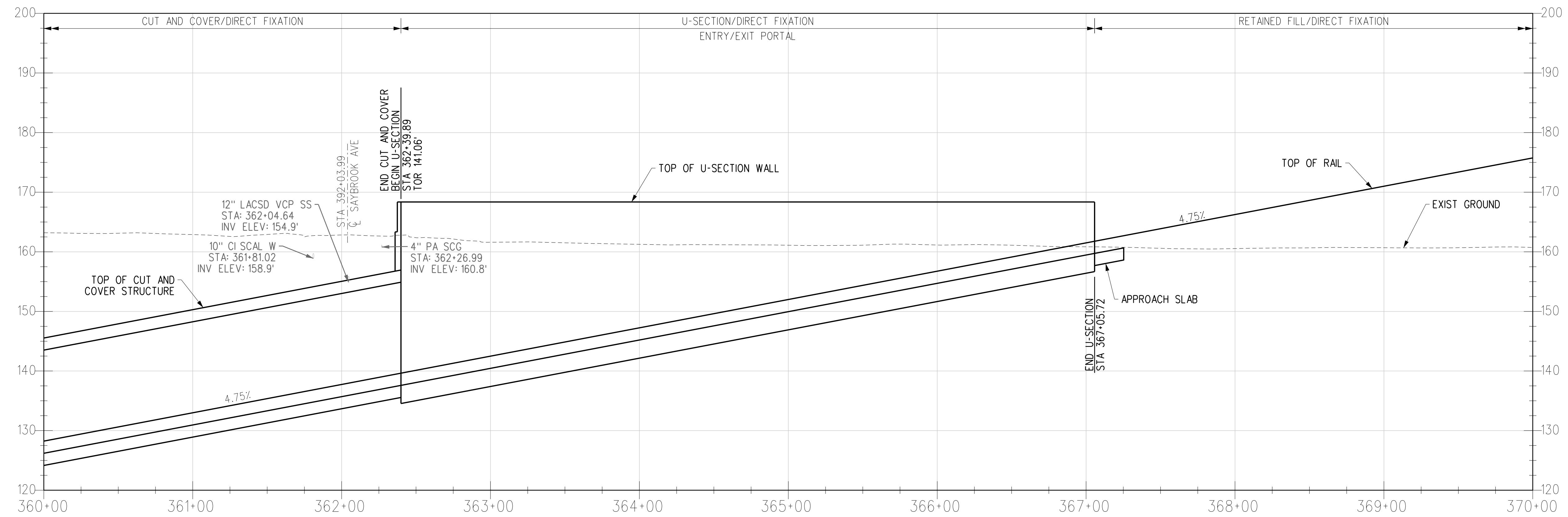
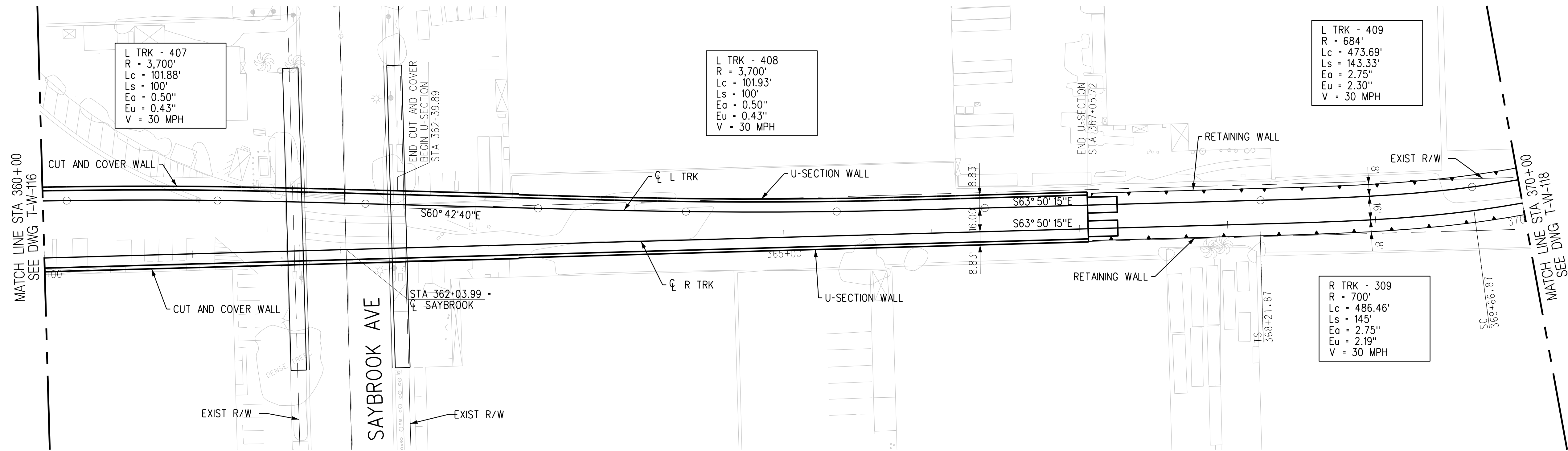
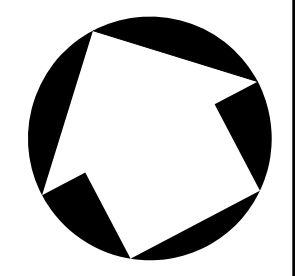

R TRK PROFILE

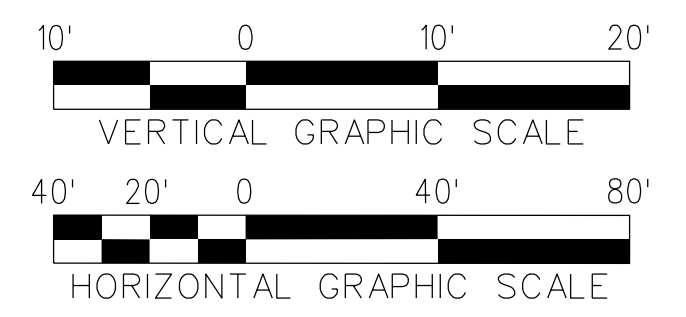



THE PREPARATION OF THIS DRAWING HAS BEEN FINANCED IN PART THROUGH A GRANT FROM THE U.S. DEPARTMENT OF TRANSPORTATION, FEDERAL TRANSIT ADMINISTRATION (FTA), UNDER THE FEDERAL TRANSIT ACT OF 1964, AS AMENDED, AND IN PART BY THE TAXES OF THE CITIZENS OF LOS ANGELES COUNTY AND OF THE STATE OF CALIFORNIA.							
REV	DATE	BY	APP	REG NO	EXPIRES	SEAL HOLDER	DESCRIPTION
A							FINAL EIR - ADMIN DRAFT
B							FINAL EIR

DESIGNED BY S. MAHDAVI
DRAWN BY E. SERRATO
CHECKED BY H. FULLER
IN CHARGE M. TORSIELLO
DATE 2/29/24

15% FOR REVIEW
ONLY NOT FOR
CONSTRUCTION



Metro
 LOS ANGELES COUNTY METROPOLITAN TRANSPORTATION AUTHORITY



HNTB Corporation
 601 West 5th Street, Suite 1000
 Los Angeles, CA 90071

EASTSIDE TRANSIT CORRIDOR PHASE II PROJECT
 WASHINGTON ALTERNATIVE
 TRACK PLAN AND PROFILE
 STA 360+00 TO STA 370+00

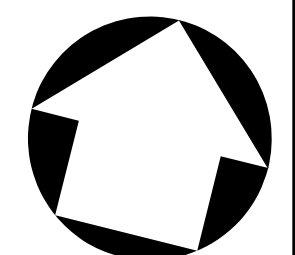
CONTRACT NO AE51242	REV B
DRAWING NO T-W-117	SCALE VERT: 1:10 HORIZ: 1:40
SHEET NO	

c:\users\reserrato\appdata\local\ventley\projectwise\workingdir\projectwise\cordoba-pw-bentley.com_cordoba-pw-01\ventley.seri
 USER=eserrato 8:01:44 AM 3/27/2024
 Pentable=MTA.TBL
 Plot Driver=Metrol-PDF-Full-BW.picfig



NOTES:
 1. STATIONING IS BASED OFF THE 'R' TRK UNLESS OTHERWISE NOTED.

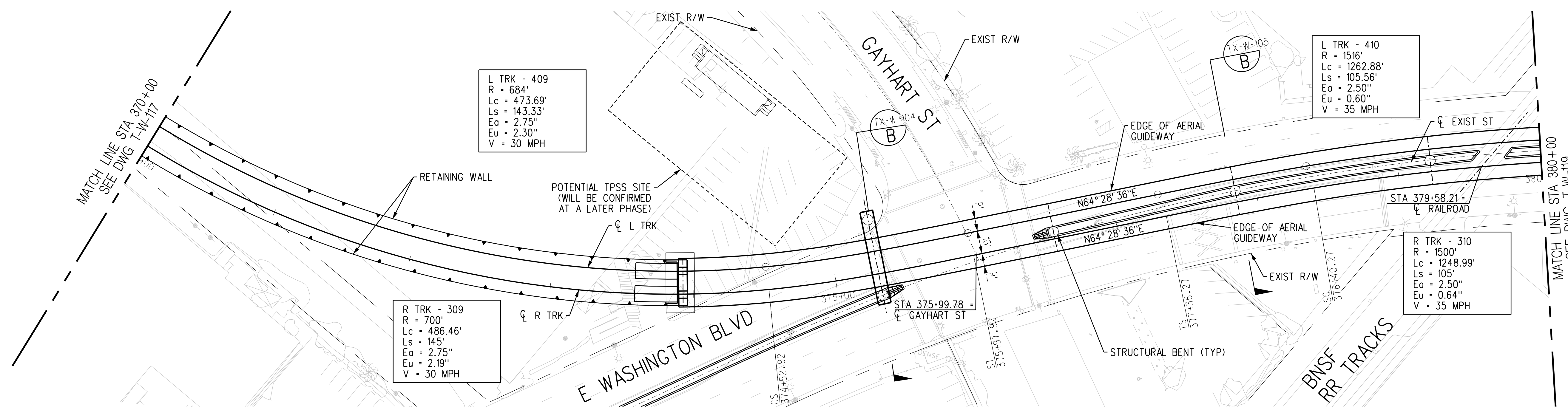

PLAN

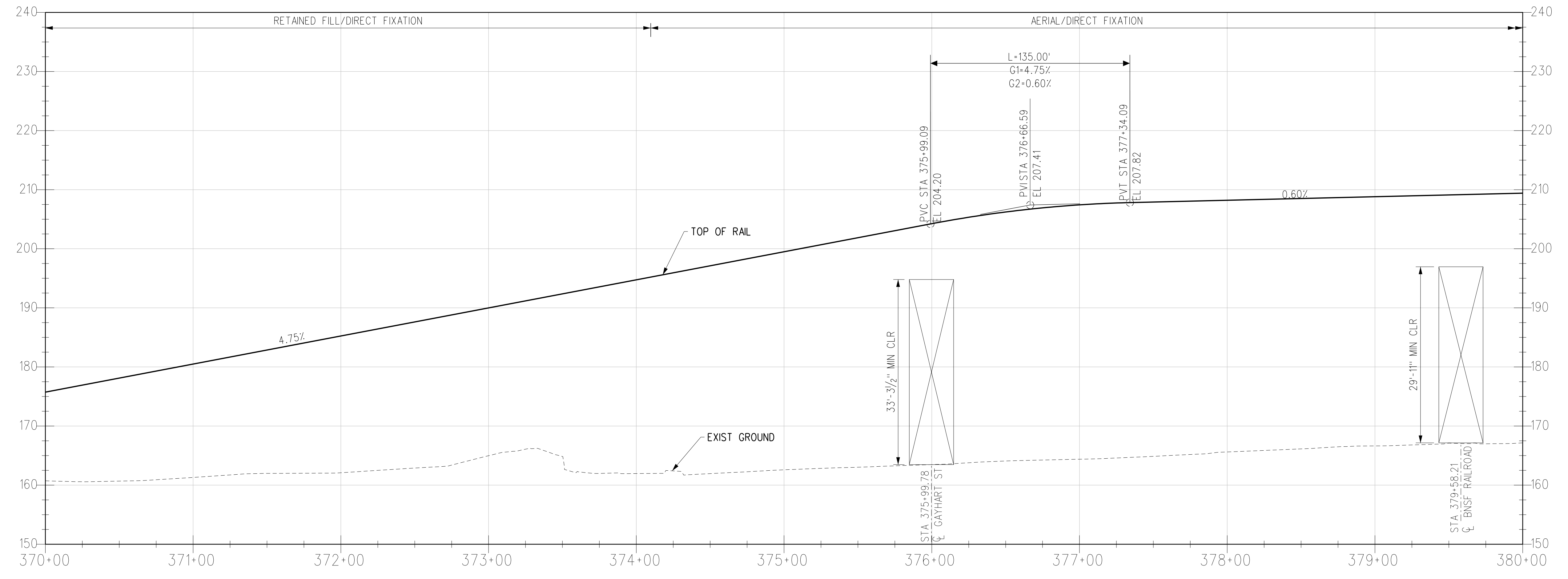

R TRK PROFILE

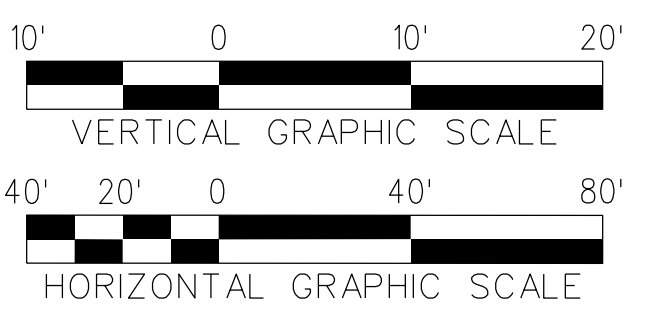

THE PREPARATION OF THIS DRAWING HAS BEEN FINANCED IN PART THROUGH A GRANT FROM THE U.S. DEPARTMENT OF TRANSPORTATION, FEDERAL TRANSIT ADMINISTRATION (FTA), UNDER THE FEDERAL TRANSIT ACT OF 1964, AS AMENDED, AND IN PART BY THE TAXES OF THE CITIZENS OF LOS ANGELES COUNTY AND OF THE STATE OF CALIFORNIA.							
REV	DATE	BY	APP	REG NO	EXPIRES	SEAL HOLDER	DESCRIPTION
A							FINAL EIR - ADMIN DRAFT
B							FINAL EIR

DESIGNED BY
S. MAHDAVI
 DRAWN BY
E. SERRATO
 CHECKED BY
H. FULLER
 IN CHARGE
M. TORSIELLO
 DATE
2/29/24

15% FOR REVIEW
 ONLY NOT FOR
 CONSTRUCTION

M Metro LOS ANGELES COUNTY METROPOLITAN TRANSPORTATION AUTHORITY

CORDOBA | HNTB DESIGN PARTNERS

HNTB HNTB Corporation
 601 West 5th Street, Suite 1000
 Los Angeles, CA 90071

EASTSIDE TRANSIT CORRIDOR PHASE II PROJECT
WASHINGTON ALTERNATIVE TRACK PLAN AND PROFILE
 STA 370+00 TO STA 380+00

CONTRACT NO
AE51242

DRAWING NO
T-W-118 REV **B**

SCALE
VERT: 1:10
HORIZ: 1:40

SHEET NO

c:\users\eserrato\appdata\local\ventley\projectwise\workingdir\cordoba\pw\benley.com_cordoba-pw-01\venley.seri
 USER=eserrato 9:57:59 AM 3/27/2024
 Pentable-MTA.tbl
 Plot Driver=Metrol-PDF-Full-BW.plt

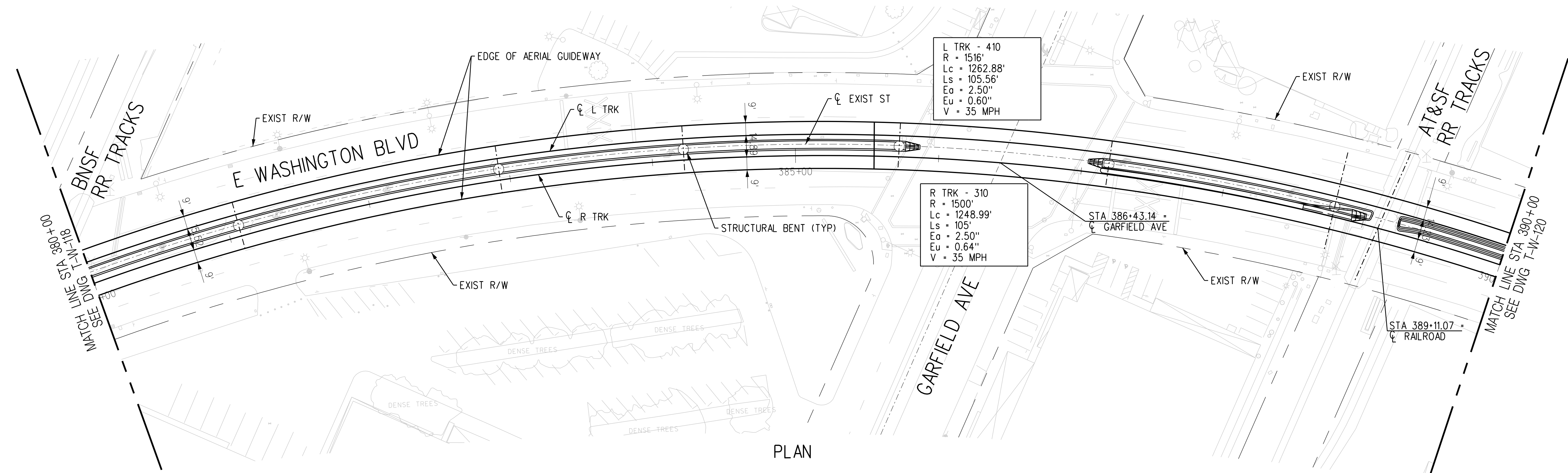
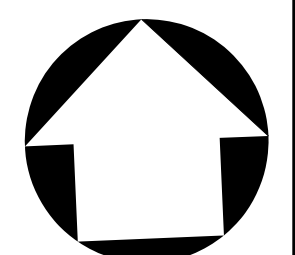

PLAN

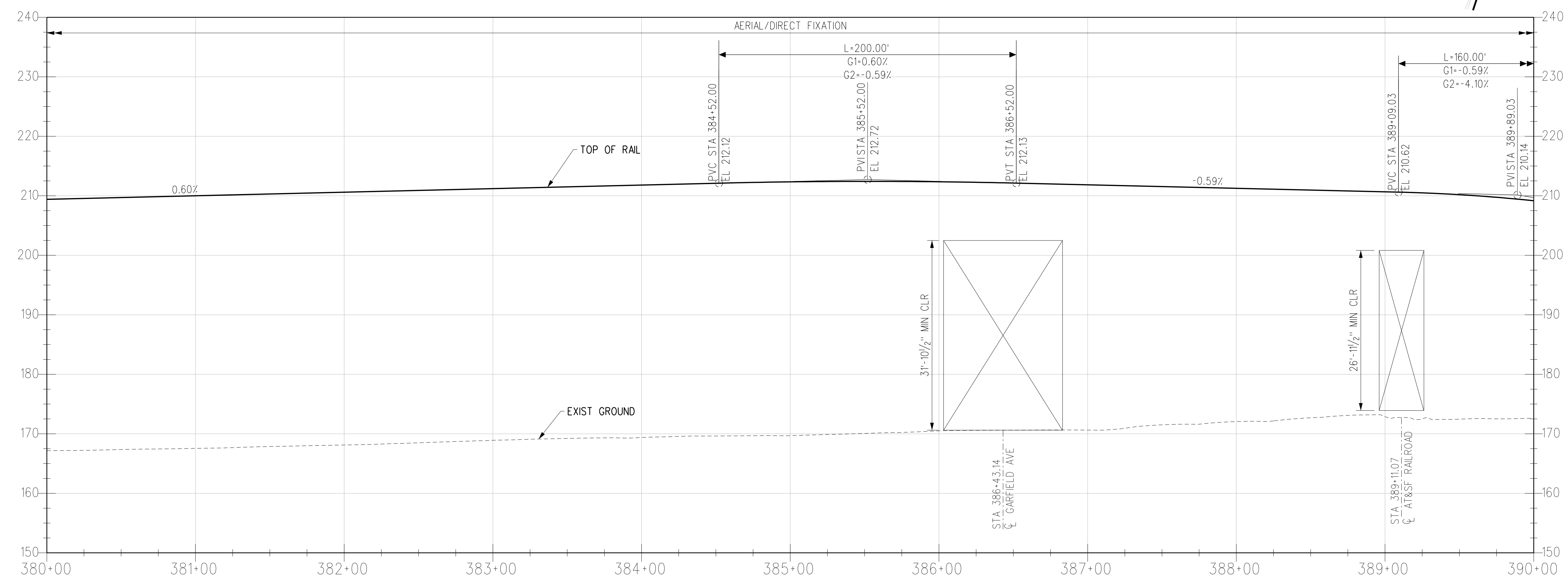

R TRK PROFILE

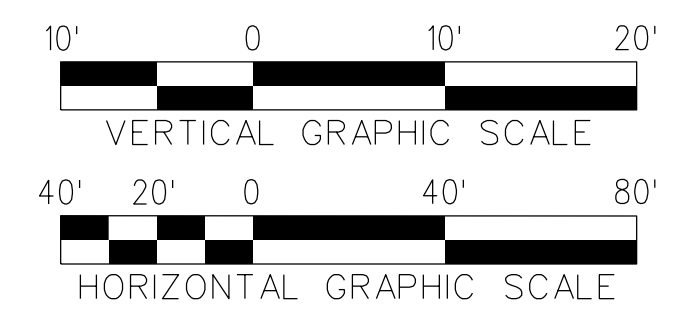

THE PREPARATION OF THIS DRAWING HAS BEEN FINANCED IN PART THROUGH A GRANT FROM THE U.S. DEPARTMENT OF TRANSPORTATION, FEDERAL TRANSIT ADMINISTRATION (FTA), UNDER THE FEDERAL TRANSIT ACT OF 1964, AS AMENDED, AND IN PART BY THE TAXES OF THE CITIZENS OF LOS ANGELES COUNTY AND OF THE STATE OF CALIFORNIA.						
REV	DATE	BY	APP	REG NO	EXPIRES	SEAL HOLDER
A						FINAL EIR - ADMIN DRAFT
B						FINAL EIR

DESIGNED BY S. MAHDAVI
DRAWN BY E. SERRATO
CHECKED BY H. FULLER
IN CHARGE M. TORSIELLO
DATE 2/29/24

15% FOR REVIEW
ONLY NOT FOR
CONSTRUCTION

LOS ANGELES COUNTY METROPOLITAN TRANSPORTATION AUTHORITY
 HNTB Corporation
 601 West 5th Street, Suite 1000
 Los Angeles, CA 90071

EASTSIDE TRANSIT
CORRIDOR PHASE II PROJECT
 WASHINGTON ALTERNATIVE
 TRACK PLAN AND PROFILE
 STA 380+00 TO STA 390+00

CONTRACT NO AE51242	REV B
DRAWING NO T-W-119	SCALE VERT: 1:10 HORIZ: 1:40
SHEET NO	

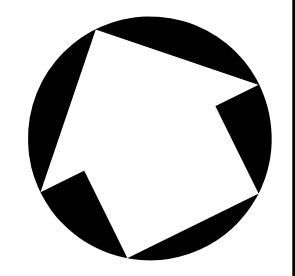

NOTES:
 1. STATIONING IS BASED OFF THE 'R' TRK UNLESS OTHERWISE NOTED.

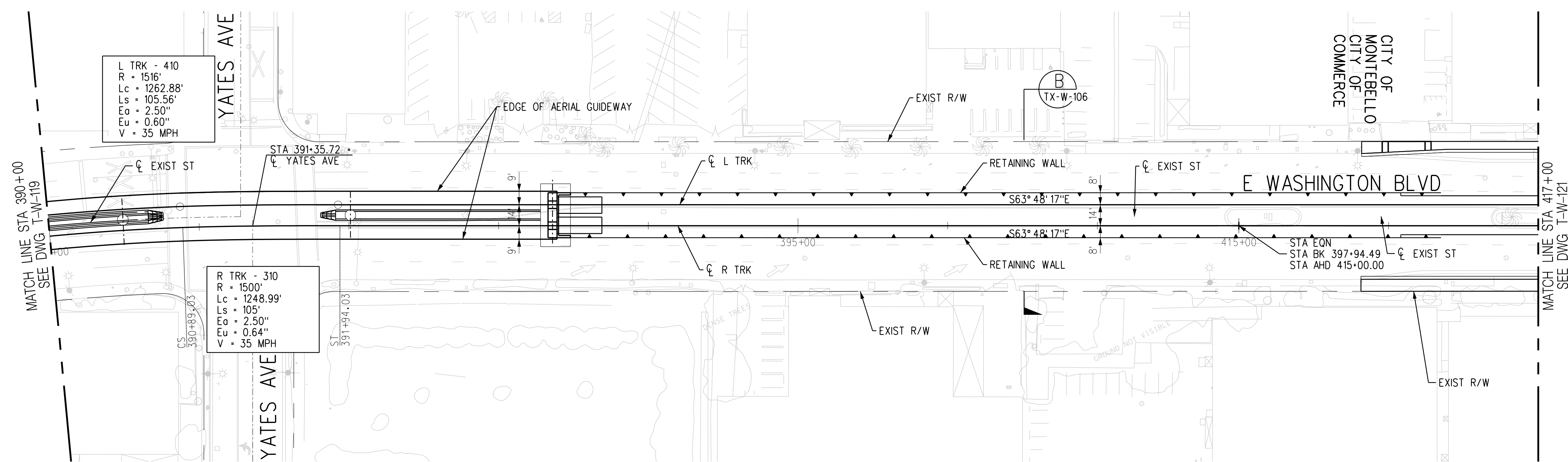

PLAN

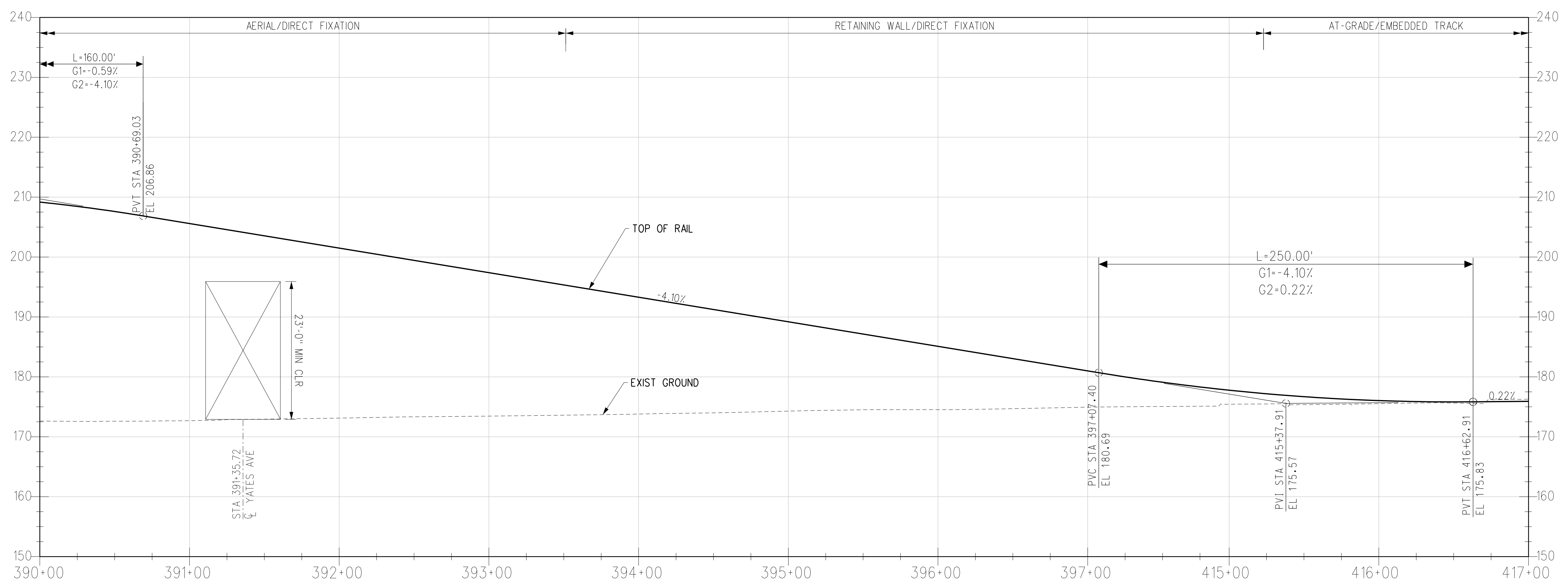

R TRK PROFILE

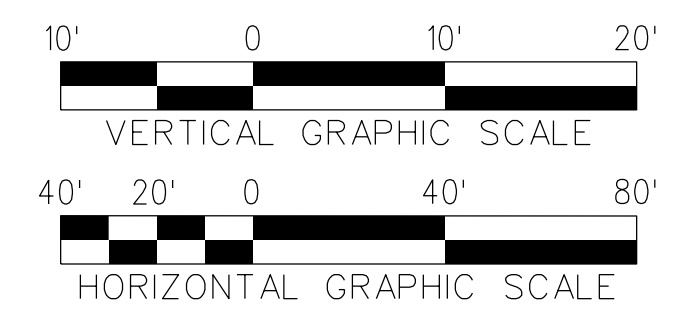

THE PREPARATION OF THIS DRAWING HAS BEEN FINANCED IN PART THROUGH A GRANT FROM THE U.S. DEPARTMENT OF TRANSPORTATION, FEDERAL TRANSIT ADMINISTRATION (FTA), UNDER THE FEDERAL TRANSIT ACT OF 1964, AS AMENDED, AND IN PART BY THE TAXES OF THE CITIZENS OF LOS ANGELES COUNTY AND OF THE STATE OF CALIFORNIA.						
REV	DATE	BY	APP	REG NO	EXPIRES	SEAL HOLDER
A						FINAL EIR - ADMIN DRAFT
B						FINAL EIR

DESIGNED BY S. MAHDAVI
DRAWN BY E. SERRATO
CHECKED BY H. FULLER
IN CHARGE M. TORSIELLO
DATE 2/29/24

15% FOR REVIEW
 ONLY NOT FOR
 CONSTRUCTION

LOS ANGELES COUNTY METROPOLITAN TRANSPORTATION AUTHORITY

 HNTB Corporation
 601 West 5th Street, Suite 1000
 Los Angeles, CA 90071

**EASTSIDE TRANSIT
 CORRIDOR PHASE II PROJECT**
 WASHINGTON ALTERNATIVE
 TRACK PLAN AND PROFILE
 STA 390+00 TO STA 417+00

CONTRACT NO AE51242	REV B
DRAWING NO T-W-120	SCALE VERT: 1:10 HORIZ: 1:40
SHEET NO	

c:\users\reserrato\appdata\local\ventley\projectwise\workingdir\cordoba\pw-bentley.com_cordoba-pw-01\ventley.seri
 USER=eserrato 8:02:23 AM 3/27/2024
 Pentable-MTA.tbl
 Plot Driver= Metro-PDF-Full-BW.picfg

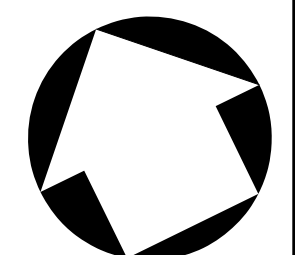

NOTES:
 1. STATIONING IS BASED OFF THE 'R' TRK' UNLESS OTHERWISE NOTED.

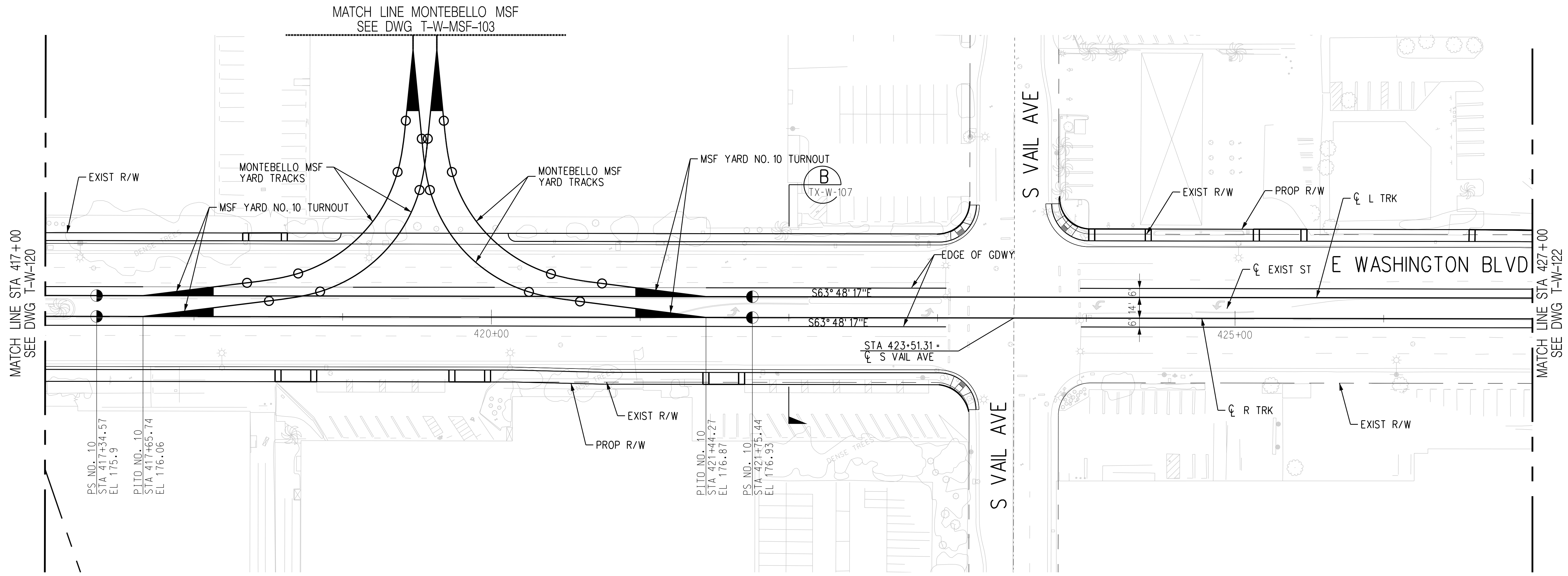

PLAN

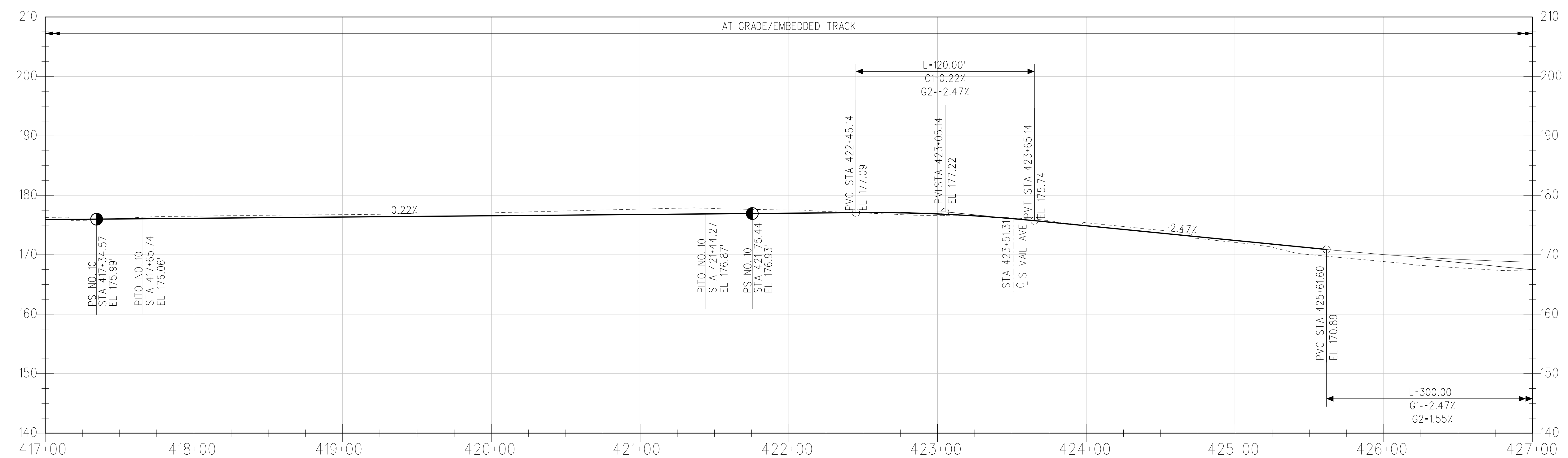

R TRK PROFILE

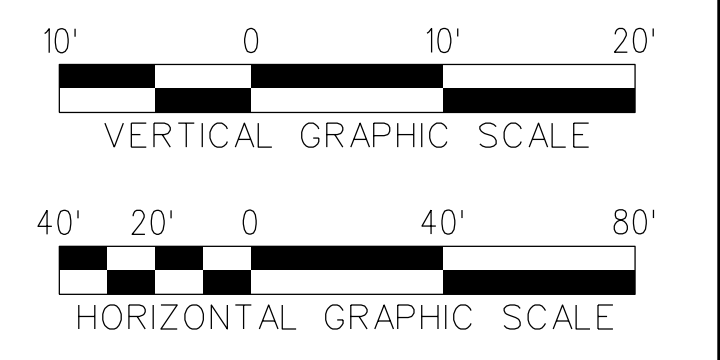

THE PREPARATION OF THIS DRAWING HAS BEEN FINANCED IN PART THROUGH A GRANT FROM THE U.S. DEPARTMENT OF TRANSPORTATION, FEDERAL TRANSIT ADMINISTRATION (FTA), UNDER THE FEDERAL TRANSIT ACT OF 1964, AS AMENDED, AND IN PART BY THE TAXES OF THE CITIZENS OF LOS ANGELES COUNTY AND OF THE STATE OF CALIFORNIA.						
A						FINAL EIR - ADMIN DRAFT
B						FINAL EIR
REV	DATE	BY	APP	REG NO	EXPIRES	SEAL HOLDER

DESIGNED BY
S. MAHDAVI
 DRAWN BY
E. SERRATO
 CHECKED BY
H. FULLER
 IN CHARGE
M. TORSIELLO
 DATE
2/29/24

15% FOR REVIEW
 ONLY NOT FOR
 CONSTRUCTION

M Metro LOS ANGELES COUNTY METROPOLITAN TRANSPORTATION AUTHORITY

CORDOBA | HNTB DESIGN PARTNERS

HNTB HNTB Corporation
 601 West 5th Street, Suite 1000
 Los Angeles, CA 90071

EASTSIDE TRANSIT CORRIDOR PHASE II PROJECT
WASHINGTON ALTERNATIVE TRACK PLAN AND PROFILE
 STA 417+00 TO STA 427+00

CONTRACT NO
AE51242

DRAWING NO
T-W-121

SCALE
VERT: 1:10
HORIZ: 1:40

SHEET NO

c:\users\eserrato\appdata\local\ventley\projectwise\workingdir\projectwise\cordoba\pw-bentley.com_cordoba-pw-01\ventley.seri
 USER=eserrato 8:02:35 AM 3/27/2024
 Plot Driver= Metro-PDF-Full-BW.picfig Pentable=MTA.TBL

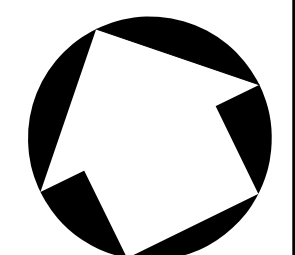

NOTES:
 1. STATIONING IS BASED OFF THE 'R TRK' UNLESS OTHERWISE NOTED.

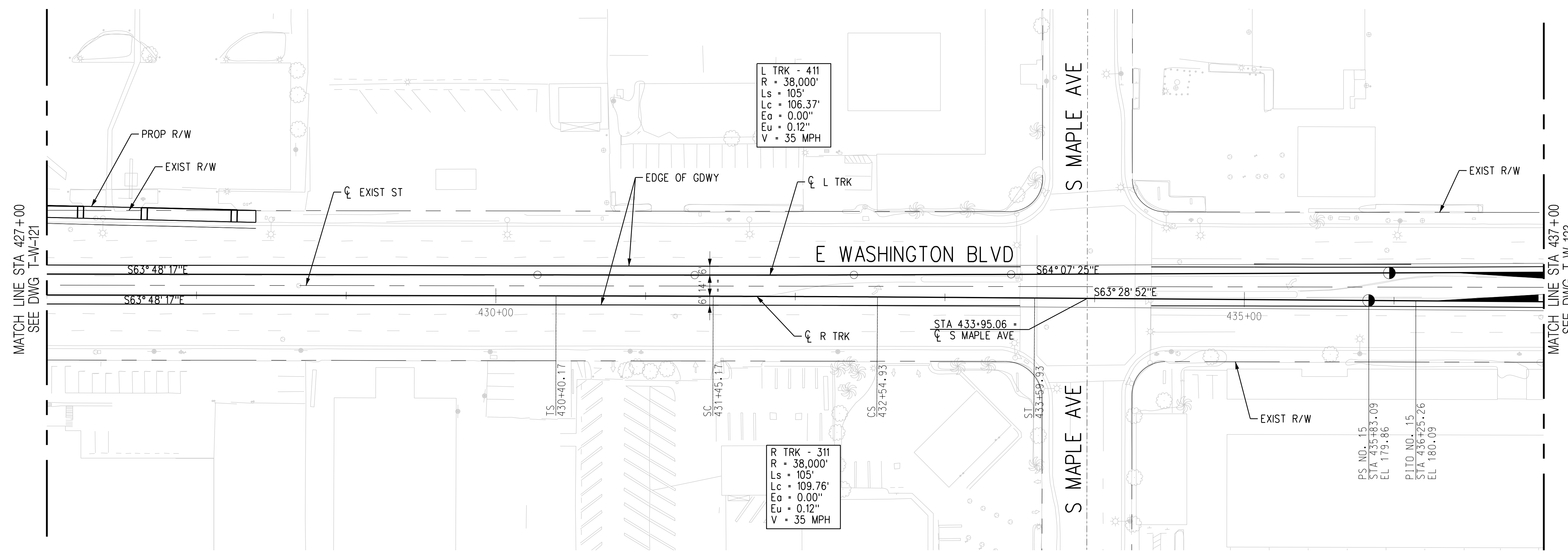

PLAN

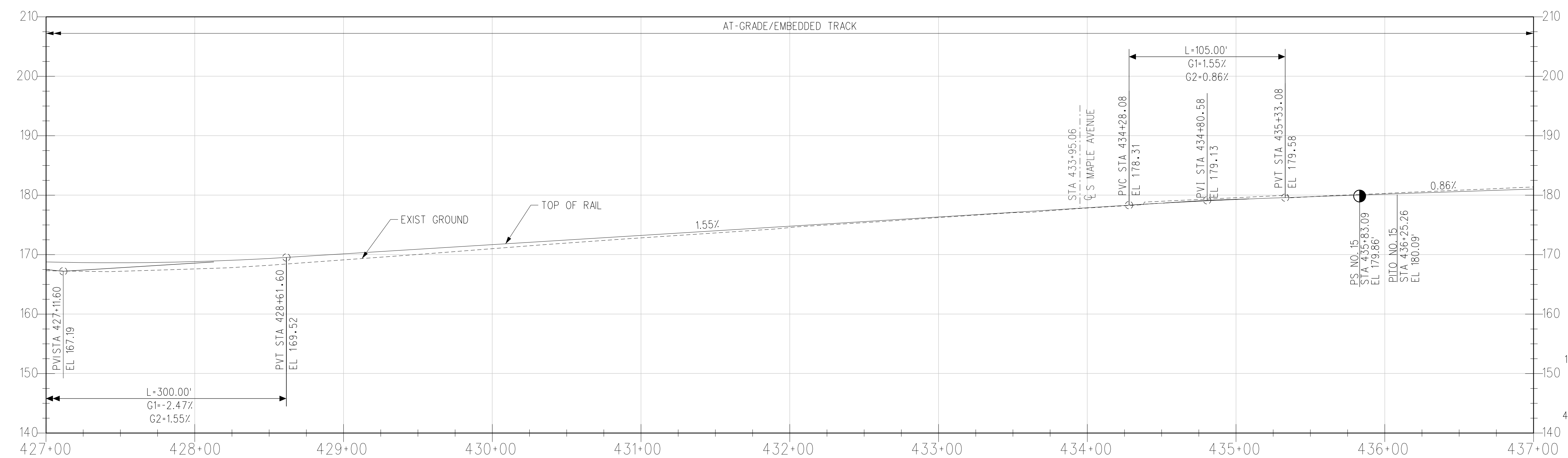

R TRK PROFILE

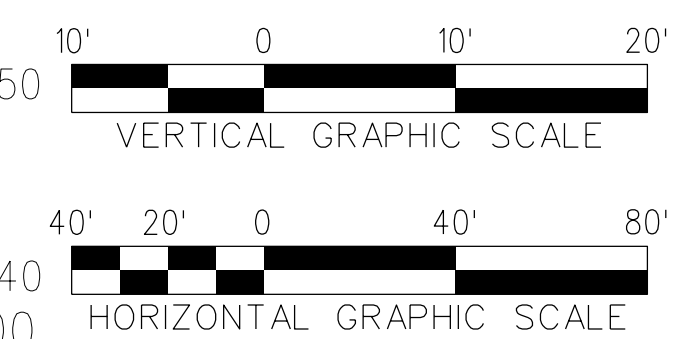

THE PREPARATION OF THIS DRAWING HAS BEEN FINANCED IN PART THROUGH A GRANT FROM THE U.S. DEPARTMENT OF TRANSPORTATION, FEDERAL TRANSIT ADMINISTRATION (FTA), UNDER THE FEDERAL TRANSIT ACT OF 1964, AS AMENDED, AND IN PART BY THE TAXES OF THE CITIZENS OF LOS ANGELES COUNTY AND OF THE STATE OF CALIFORNIA.						
REV	DATE	BY	APP	REG NO	EXPIRES	SEAL HOLDER
A						FINAL EIR - ADMIN DRAFT
B						FINAL EIR

DESIGNED BY S. MAHDAVI
DRAWN BY E. SERRATO
CHECKED BY H. FULLER
IN CHARGE M. TORSIELLO
DATE 2/29/24

15% FOR REVIEW
 ONLY NOT FOR
 CONSTRUCTION

LOS ANGELES COUNTY METROPOLITAN TRANSPORTATION AUTHORITY

M Metro

CORDOBA | HNTB
 DESIGN PARTNERS

HNTB
 HNTB Corporation
 601 West 5th Street, Suite 1000
 Los Angeles, CA 90071

EASTSIDE TRANSIT CORRIDOR PHASE II PROJECT
 WASHINGTON ALTERNATIVE
 TRACK PLAN AND PROFILE
 STA 427+00 TO STA 437+00

CONTRACT NO AE51242	REV B
DRAWING NO T-W-122	SCALE VERT: 1:10 HORIZ: 1:40
SHEET NO	

c:\users\eserrato\appdata\local\ventley\projectwise\workingdir\cordoba\pw\01\ventley\ser...
 USER=eserrato 8:02:51 AM 3/27/2024
 Pentable=MTA.TBL
 Plot Driver= Metro-PDF-Full-BW.pic1g

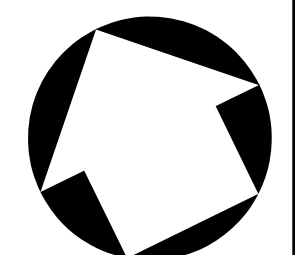

NOTES:
 1. STATIONING IS BASED OFF THE 'R' TRK UNLESS OTHERWISE NOTED.

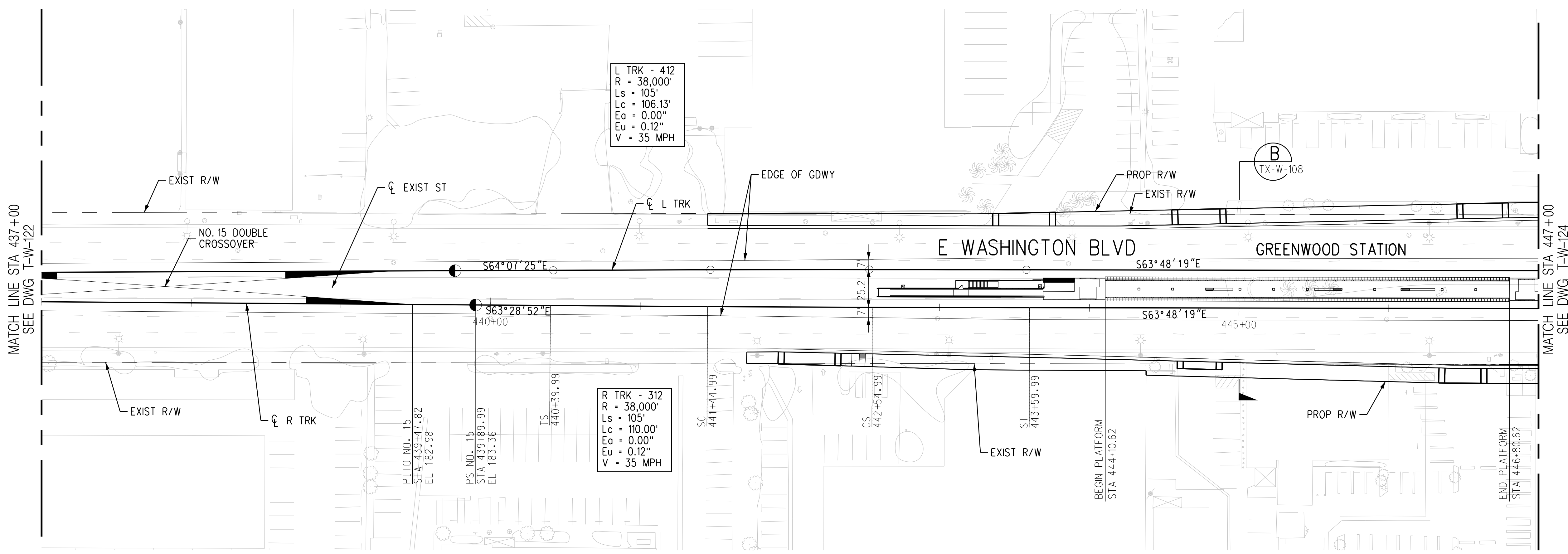

PLAN

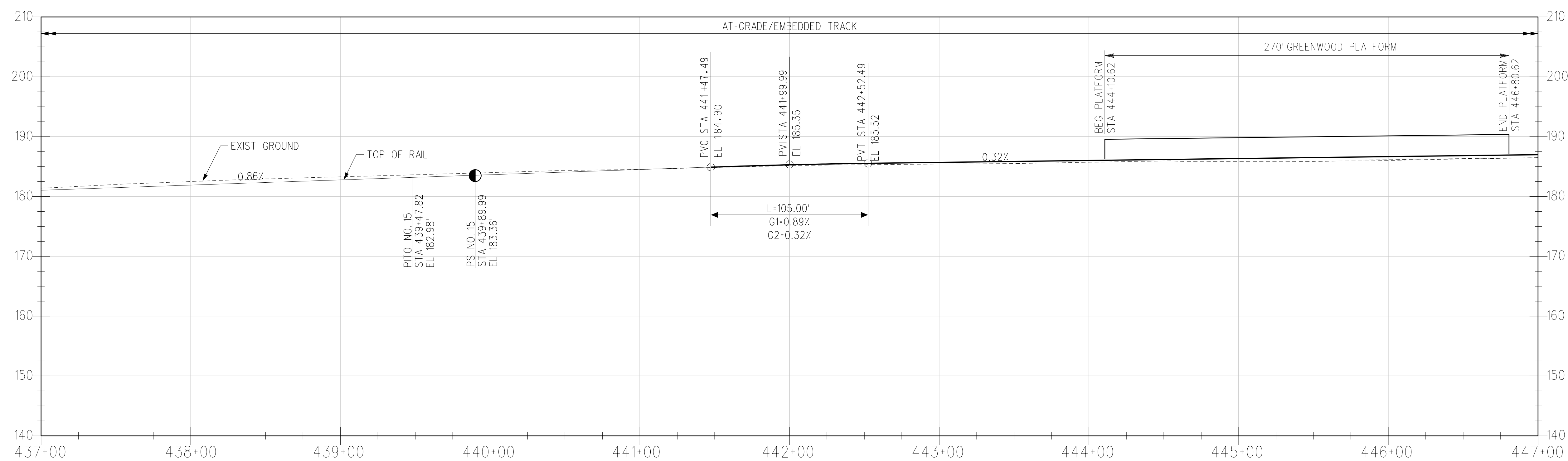

R TRK PROFILE

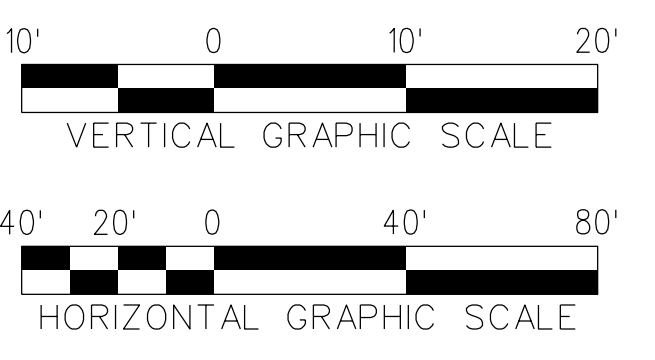

THE PREPARATION OF THIS DRAWING HAS BEEN FINANCED IN PART THROUGH A GRANT FROM THE U.S. DEPARTMENT OF TRANSPORTATION, FEDERAL TRANSIT ADMINISTRATION (FTA), UNDER THE FEDERAL TRANSIT ACT OF 1964, AS AMENDED, AND IN PART BY THE TAXES OF THE CITIZENS OF LOS ANGELES COUNTY AND OF THE STATE OF CALIFORNIA.

REV	DATE	BY	APP	REG NO	EXPIRES	SEAL HOLDER	DESCRIPTION
A							FINAL EIR - ADMIN DRAFT
B							FINAL EIR

DESIGNED BY
S. MAHDAVI
 DRAWN BY
E. SERRATO
 CHECKED BY
H. FULLER
 IN CHARGE
M. TORSIELLO
 DATE
2/29/24

15% FOR REVIEW
 ONLY NOT FOR
 CONSTRUCTION

M Metro LOS ANGELES COUNTY METROPOLITAN TRANSPORTATION AUTHORITY

CORDOBA | HNTB DESIGN PARTNERS

HNTB HNTB Corporation
 601 West 5th Street, Suite 1000
 Los Angeles, CA 90071

EASTSIDE TRANSIT CORRIDOR PHASE II PROJECT
WASHINGTON ALTERNATIVE TRACK PLAN AND PROFILE
 STA 437+00 TO STA 447+00

CONTRACT NO AE51242	REV B
DRAWING NO T-W-123	SCALE VERT: 1:10 HORIZ: 1:40
SHEET NO	

c:\users\eserrato\appdata\local\ventley\projectwise\workingdir\projectwise\cordoba-pw-bentley.com_cordoba-pw-01\ventley.seri
 USER=eserrato 8:03:03 AM 3/27/2024
 Plot Driver= Metro-PDF-Full-BW.picfig Pentable=MTA.TBL

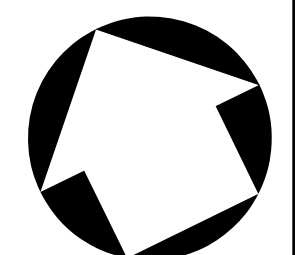

NOTES:
 1. STATIONING IS BASED OFF THE 'R' TRK UNLESS OTHERWISE NOTED.

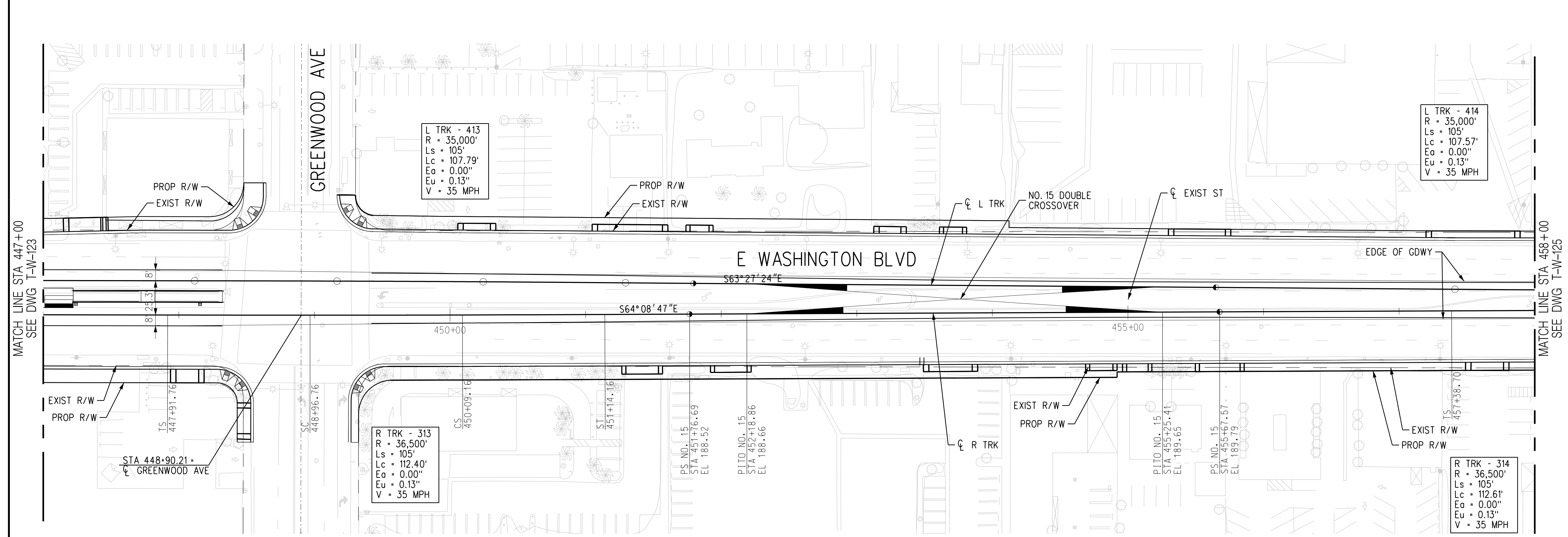

PLAN

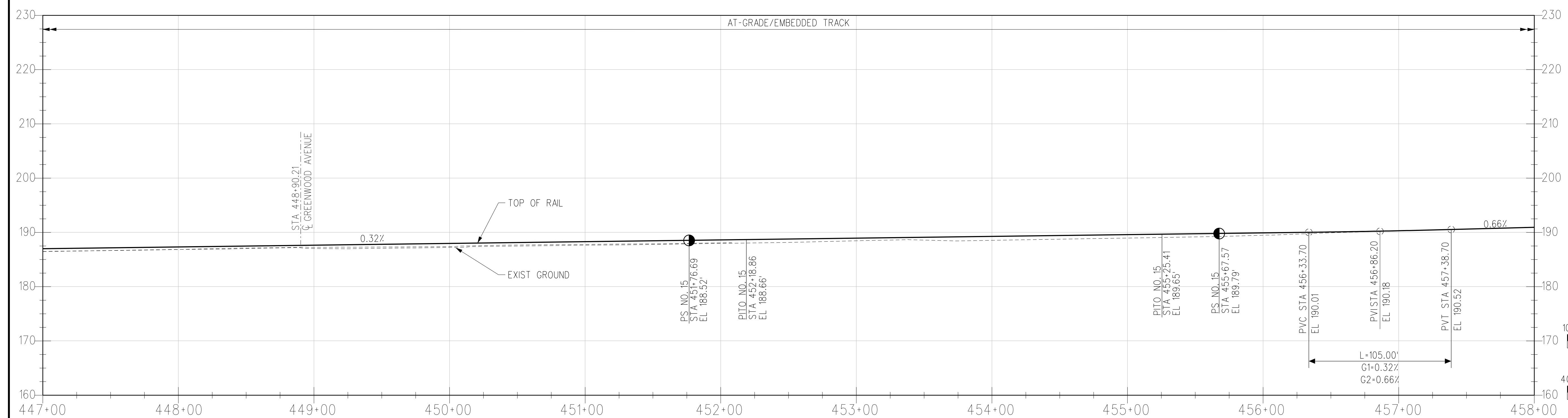

R TRK PROFILE

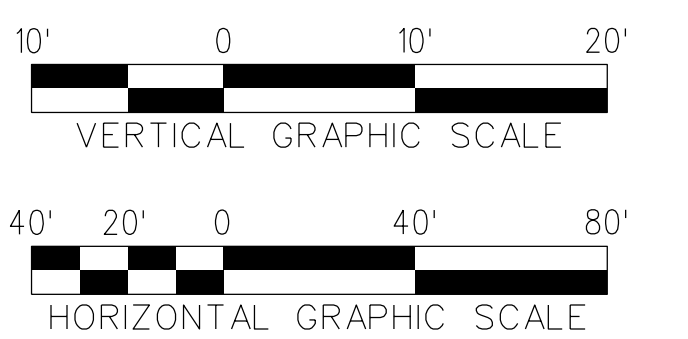

THE PREPARATION OF THIS DRAWING HAS BEEN FINANCED IN PART THROUGH A GRANT FROM THE U.S. DEPARTMENT OF TRANSPORTATION, FEDERAL TRANSIT ADMINISTRATION (FTA), UNDER THE FEDERAL TRANSIT ACT OF 1964, AS AMENDED, AND IN PART BY THE TAXES OF THE CITIZENS OF LOS ANGELES COUNTY AND OF THE STATE OF CALIFORNIA.							
REV	DATE	BY	APP	REG NO	EXPIRES	SEAL HOLDER	DESCRIPTION
A							FINAL EIR - ADMIN DRAFT
B							FINAL EIR

DESIGNED BY
S. MAHDAVI
 DRAWN BY
E. SERRATO
 CHECKED BY
H. FULLER
 IN CHARGE
M. TORSIELLO
 DATE
2/29/24

15% FOR REVIEW
 ONLY NOT FOR
 CONSTRUCTION

M Metro LOS ANGELES COUNTY METROPOLITAN TRANSPORTATION AUTHORITY

CORDOBA | HNTB DESIGN PARTNERS

HNTB HNTB Corporation
 601 West 5th Street, Suite 1000
 Los Angeles, CA 90071

EASTSIDE TRANSIT CORRIDOR PHASE II PROJECT
WASHINGTON ALTERNATIVE TRACK PLAN AND PROFILE
 STA 447+00 TO STA 458+00

CONTRACT NO AE51242	REV B
DRAWING NO T-W-124	SCALE VERT: 1:10 HORIZ: 1:40
SHEET NO	

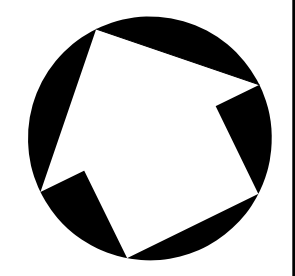

NOTES:
 1. STATIONING IS BASED OFF THE 'R TRK' UNLESS OTHERWISE NOTED.

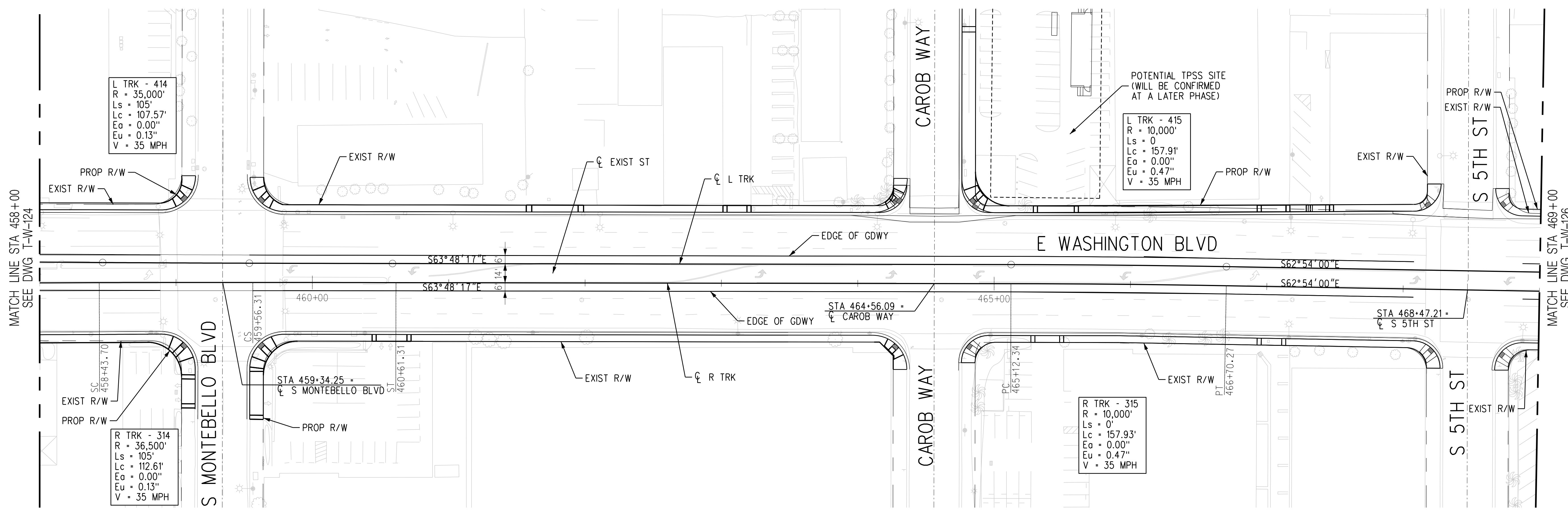

PLAN

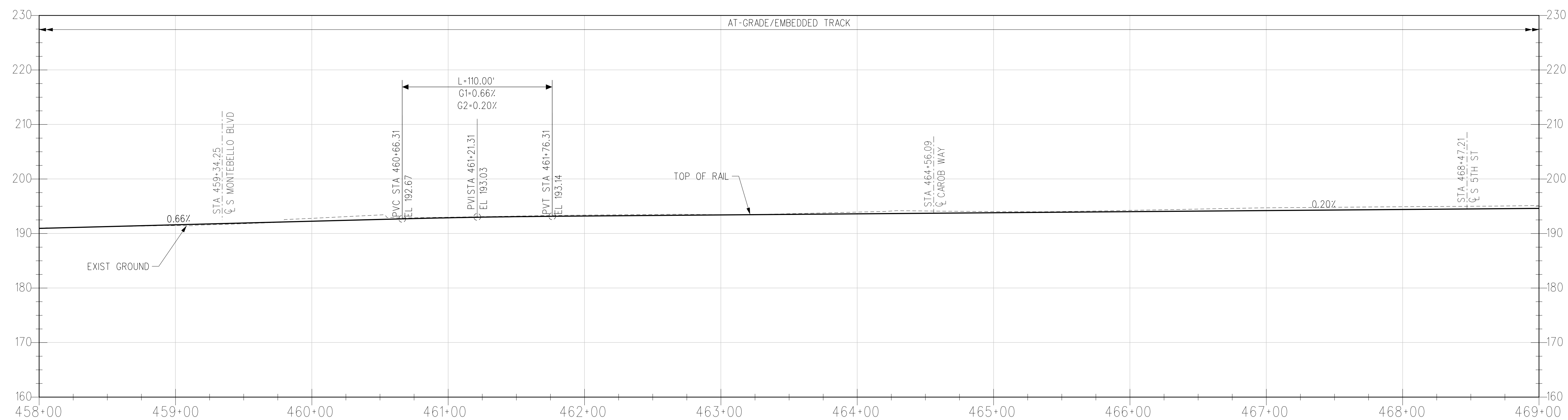

R TRK PROFILE

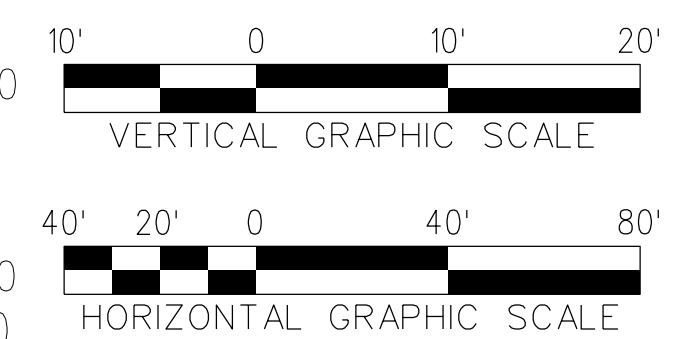

THE PREPARATION OF THIS DRAWING HAS BEEN FINANCED IN PART THROUGH A GRANT FROM THE U.S. DEPARTMENT OF TRANSPORTATION, FEDERAL TRANSIT ADMINISTRATION (FTA), UNDER THE FEDERAL TRANSIT ACT OF 1964, AS AMENDED, AND IN PART BY THE TAXES OF THE CITIZENS OF LOS ANGELES COUNTY AND OF THE STATE OF CALIFORNIA.							
REV	DATE	BY	APP	REG NO	EXPIRES	SEAL HOLDER	DESCRIPTION
A							FINAL EIR - ADMIN DRAFT
B							FINAL EIR

DESIGNED BY
S. MAHDAVI
 DRAWN BY
E. SERRATO
 CHECKED BY
H. FULLER
 IN CHARGE
M. TORSIELLO
 DATE
2/29/24

15% FOR REVIEW
 ONLY NOT FOR
 CONSTRUCTION

M Metro LOS ANGELES COUNTY METROPOLITAN TRANSPORTATION AUTHORITY

CORDOBA | HNTB DESIGN PARTNERS

HNTB HNTB Corporation
 601 West 5th Street, Suite 1000
 Los Angeles, CA 90071

EASTSIDE TRANSIT CORRIDOR PHASE II PROJECT
WASHINGTON ALTERNATIVE TRACK PLAN AND PROFILE
 STA 458+00 TO STA 469+00

CONTRACT NO
AE51242

DRAWING NO
T-W-125

SCALE
VERT: 1:10
HORIZ: 1:40

SHEET NO

c:\users\reserrato\appdata\local\ventley\projectwise\workingdir\projectwise\cordoba-pw-bentley.com_cordoba-pw-01\ventley.seri
 USER=eserrato 8:03:31 AM 3/27/2024
 Plot Driver= Metro-PDF-Full-BW.picfig Pentable=MTA.TBL

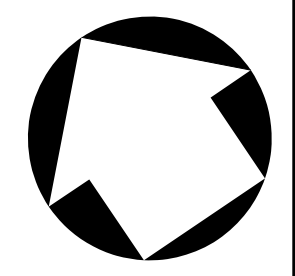

NOTES:
 1. STATIONING IS BASED OFF THE 'R' TRK' UNLESS OTHERWISE NOTED.

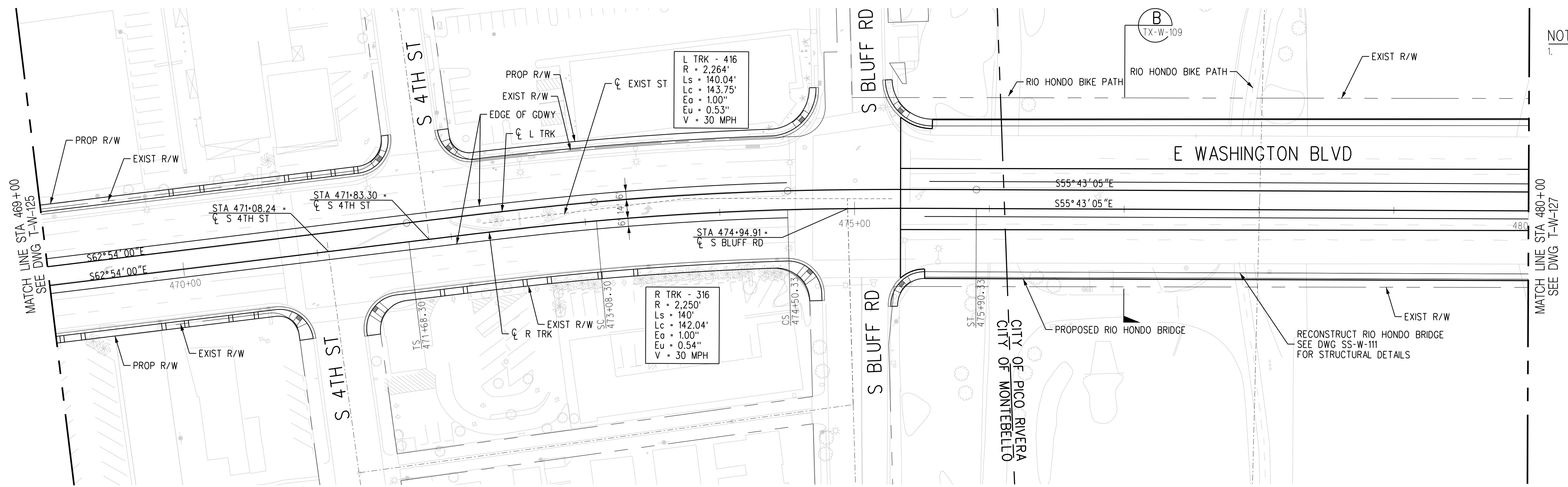

PLAN

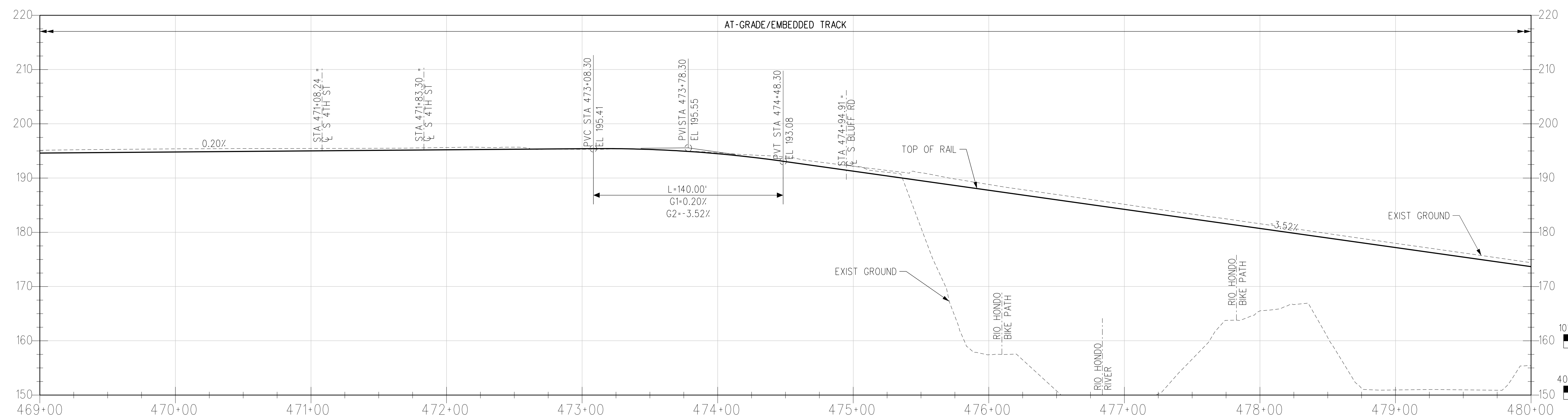

TRK RT PROFILE

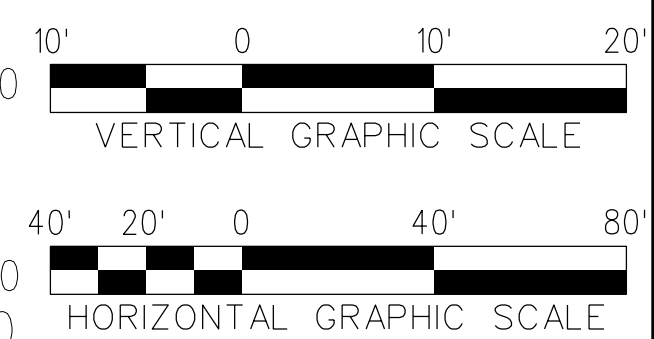

THE PREPARATION OF THIS DRAWING HAS BEEN FINANCED IN PART THROUGH A GRANT FROM THE U.S. DEPARTMENT OF TRANSPORTATION, FEDERAL TRANSIT ADMINISTRATION (FTA), UNDER THE FEDERAL TRANSIT ACT OF 1964, AS AMENDED, AND IN PART BY THE TAXES OF THE CITIZENS OF LOS ANGELES COUNTY AND OF THE STATE OF CALIFORNIA.						
REV	DATE	BY	APP	REG NO	EXPIRES	SEAL HOLDER
A						FINAL EIR - ADMIN DRAFT
B						FINAL EIR

DESIGNED BY
S. MAHDAVI
 DRAWN BY
E. SERRATO
 CHECKED BY
H. FULLER
 IN CHARGE
M. TORSIELLO
 DATE
2/29/24

15% FOR REVIEW
 ONLY NOT FOR
 CONSTRUCTION

M Metro LOS ANGELES COUNTY METROPOLITAN TRANSPORTATION AUTHORITY

CORDOBA | HNTB DESIGN PARTNERS

HNTB HNTB Corporation
 601 West 5th Street, Suite 1000
 Los Angeles, CA 90071

EASTSIDE TRANSIT CORRIDOR PHASE II PROJECT
WASHINGTON ALTERNATIVE TRACK PLAN AND PROFILE
 STA 469+00 TO STA 480+00

CONTRACT NO	AE51242
DRAWING NO	T-W-126
SCALE	VERT: 1:10 HORIZ: 1:40
SHEET NO	

c:\users\eserrato\appdata\local\ventley\projectwise\workingdir\projectwise\cordoba\pw_01\ventley.seri
 USER=eserrato 8:03:43 AM 3/27/2024
 Plot Driver= Metro-PDF-Full-BW.picmg Pentable=MTA.tbl

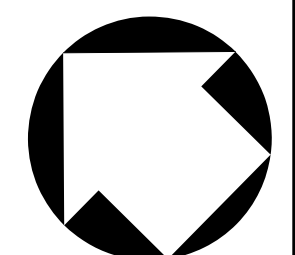

NOTES:
 1. STATIONING IS BASED OFF THE 'R' TRK' UNLESS OTHERWISE NOTED.

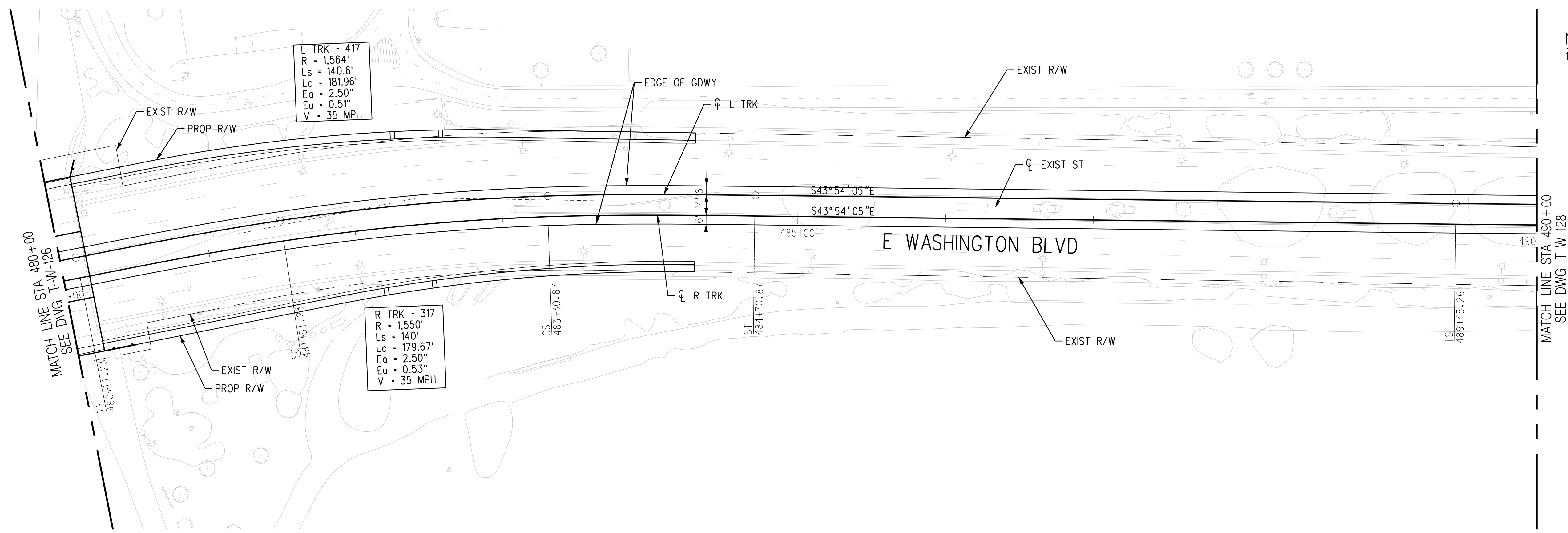

PLAN

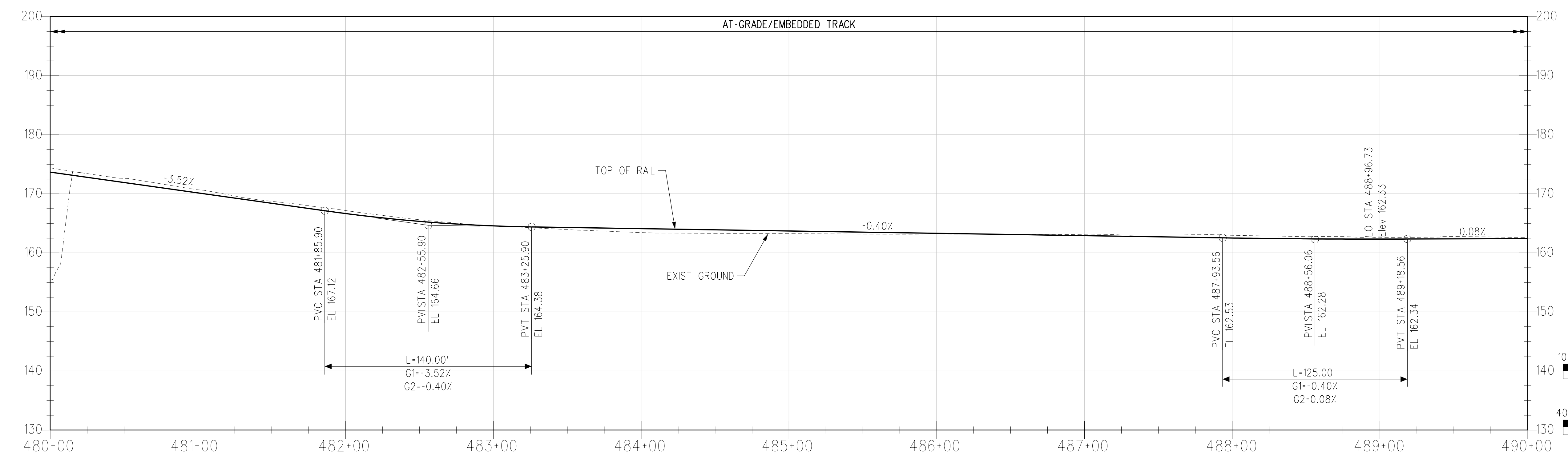

R TRK PROFILE

THE PREPARATION OF THIS DRAWING HAS BEEN FINANCED IN PART THROUGH A GRANT FROM THE U.S. DEPARTMENT OF TRANSPORTATION, FEDERAL TRANSIT ADMINISTRATION (FTA), UNDER THE FEDERAL TRANSIT ACT OF 1964, AS AMENDED, AND IN PART BY THE TAXES OF THE CITIZENS OF LOS ANGELES COUNTY AND OF THE STATE OF CALIFORNIA.							
REV	DATE	BY	APP	REG NO	EXPIRES	SEAL HOLDER	DESCRIPTION
A							FINAL EIR - ADMIN DRAFT
B							FINAL EIR

DESIGNED BY
S. MAHDAVI

DRAWN BY
E. SERRATO

CHECKED BY
H. FULLER

IN CHARGE
M. TORSIELLO

DATE
2/29/24

15% FOR REVIEW
 ONLY NOT FOR
 CONSTRUCTION

M Metro LOS ANGELES COUNTY METROPOLITAN TRANSPORTATION AUTHORITY

CORDOBA | HNTB DESIGN PARTNERS

HNTB HNTB Corporation
 601 West 5th Street, Suite 1000
 Los Angeles, CA 90071

EASTSIDE TRANSIT CORRIDOR PHASE II PROJECT
WASHINGTON ALTERNATIVE TRACK PLAN AND PROFILE
 STA 480+00 TO STA 490+00

CONTRACT NO AE51242	REV B
DRAWING NO T-W-127	SCALE VERT: 1:10 HORIZ: 1:40
SHEET NO	

c:\users\eserrato\appdata\local\ventley\projectwise\workingdir\projectwise\workingdir\cordoba-pw-bentley.com_cordoba-pw-01\ventley.seri
 USER=eserrato 8:03:53 AM 3/27/2024
 Plot Driver= Metro-PDF-Full-BW.pic1cg Pentable=MTA.TBL

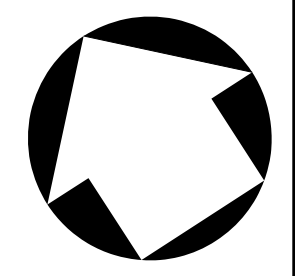

NOTES:
1. STATIONING IS BASED OFF THE 'R' TRK' UNLESS OTHERWISE NOTED.

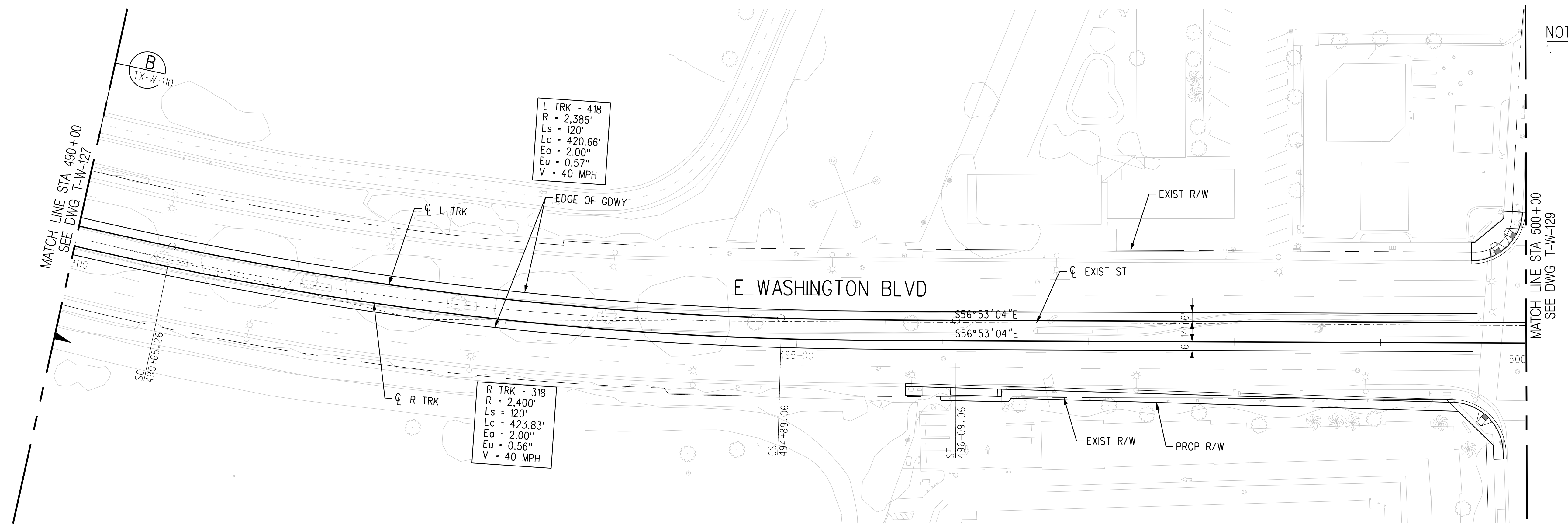

PLAN

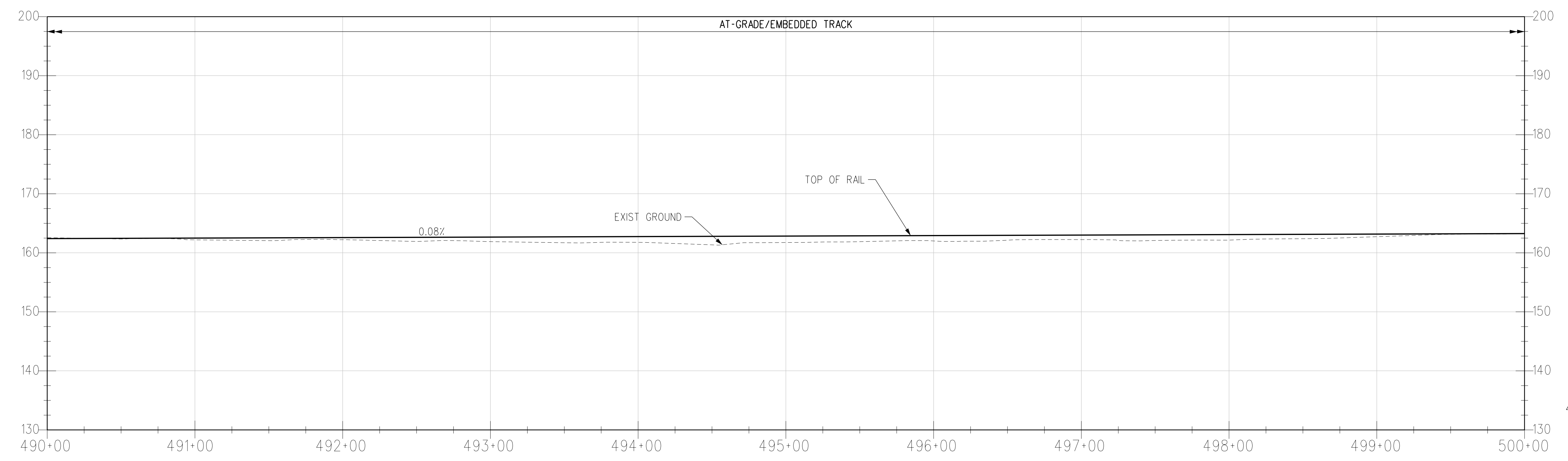

R TRK PROFILE

THE PREPARATION OF THIS DRAWING HAS BEEN FINANCED IN PART THROUGH A GRANT FROM THE U.S. DEPARTMENT OF TRANSPORTATION, FEDERAL TRANSIT ADMINISTRATION (FTA), UNDER THE FEDERAL TRANSIT ACT OF 1964, AS AMENDED, AND IN PART BY THE TAXES OF THE CITIZENS OF LOS ANGELES COUNTY AND OF THE STATE OF CALIFORNIA.

REV	DATE	BY	APP	REG NO	EXPIRES	SEAL HOLDER	DESCRIPTION
A							FINAL EIR - ADMIN DRAFT
B							FINAL EIR

DESIGNED BY	S. MAHDAVI
DRAWN BY	E. SERRATO
CHECKED BY	H. FULLER
IN CHARGE	M. TORSIELLO
DATE	2/29/24

15% FOR REVIEW ONLY NOT FOR CONSTRUCTION

LOS ANGELES COUNTY METROPOLITAN TRANSPORTATION AUTHORITY

HNTB Corporation
601 West 5th Street, Suite 1000
Los Angeles, CA 90071

EASTSIDE TRANSIT CORRIDOR PHASE II PROJECT
WASHINGTON ALTERNATIVE TRACK PLAN AND PROFILE
STA 490+00 TO STA 500+00

CONTRACT NO	AE51242
DRAWING NO	T-W-128
SCALE	VERT: 1:10 HORIZ: 1:40
SHEET NO	

REV B

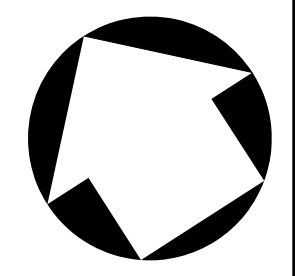

NOTES:
 1. STATIONING IS BASED OFF THE 'R' TRK' UNLESS OTHERWISE NOTED.

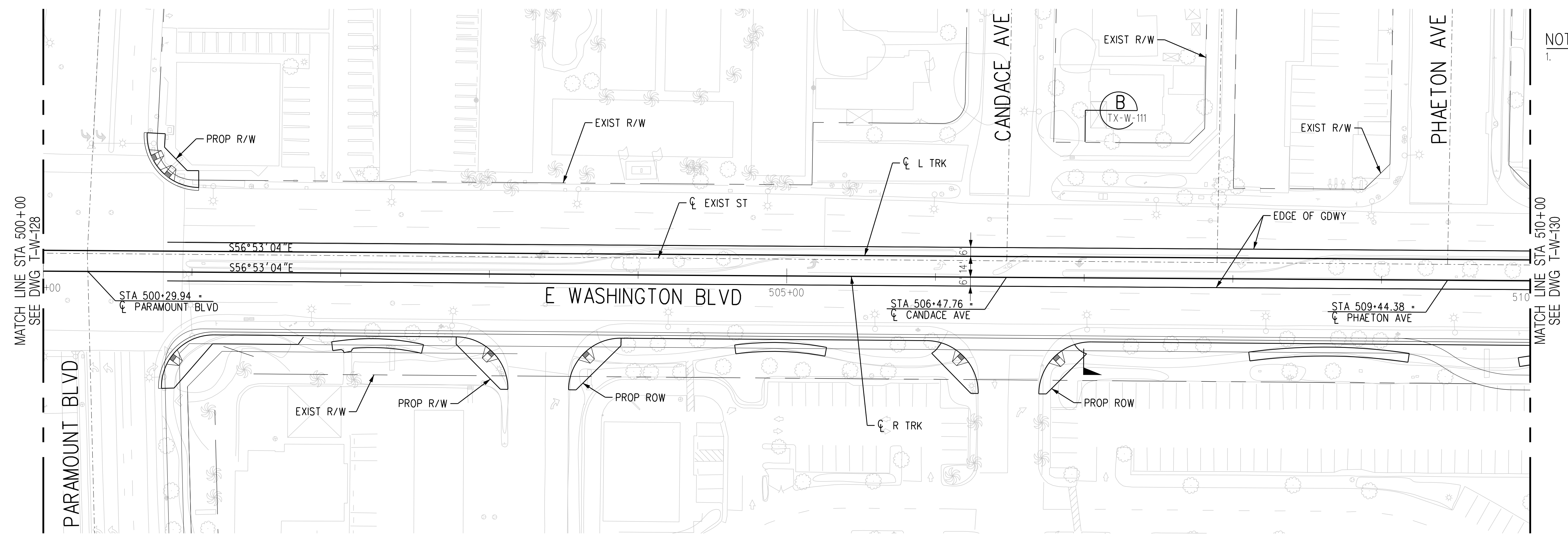

PLAN

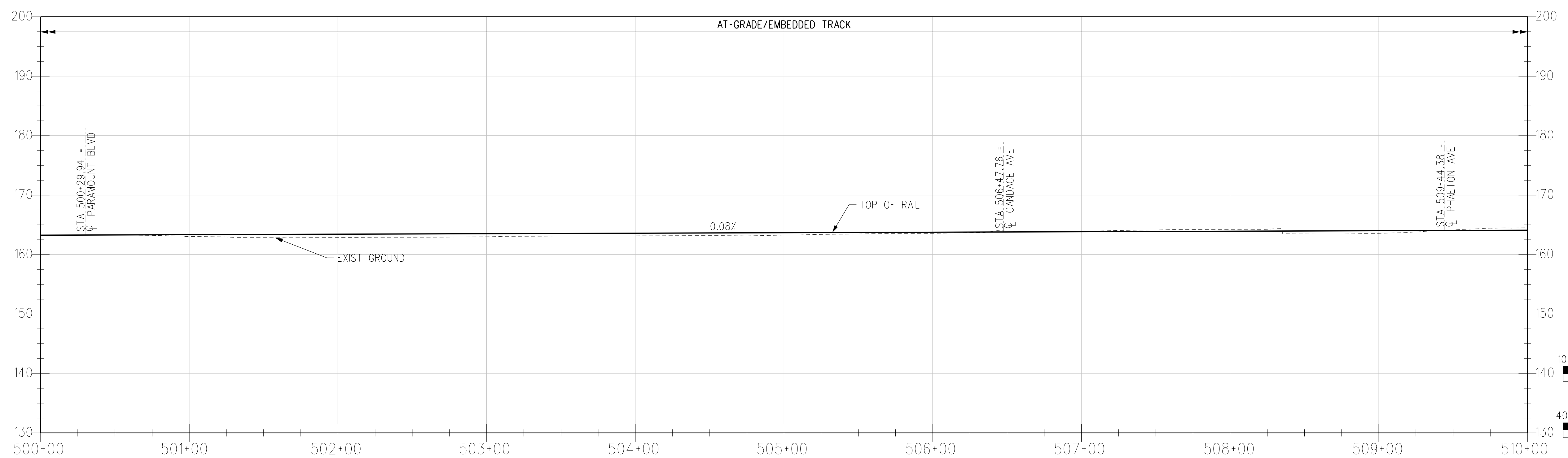

R TRK PROFILE

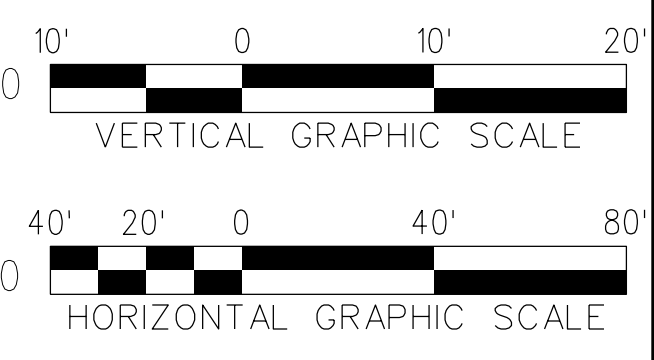

THE PREPARATION OF THIS DRAWING HAS BEEN FINANCED IN PART THROUGH A GRANT FROM THE U.S. DEPARTMENT OF TRANSPORTATION, FEDERAL TRANSIT ADMINISTRATION (FTA), UNDER THE FEDERAL TRANSIT ACT OF 1964, AS AMENDED, AND IN PART BY THE TAXES OF THE CITIZENS OF LOS ANGELES COUNTY AND OF THE STATE OF CALIFORNIA.

REV	DATE	BY	APP	REG NO	EXPIRES	SEAL HOLDER	DESCRIPTION
A							FINAL EIR - ADMIN DRAFT
B							FINAL EIR

DESIGNED BY
S. MAHDAVI
 DRAWN BY
E. SERRATO
 CHECKED BY
H. FULLER
 IN CHARGE
M. TORSIELLO
 DATE
2/29/24

15% FOR REVIEW
 ONLY NOT FOR
 CONSTRUCTION

M Metro LOS ANGELES COUNTY METROPOLITAN TRANSPORTATION AUTHORITY

CORDOBA | HNTB DESIGN PARTNERS

HNTB HNTB Corporation
 601 West 5th Street, Suite 1000
 Los Angeles, CA 90071

CONTRACT NO
AE51242

DRAWING NO
T-W-129

SCALE
VERT: 1:10
HORIZ: 1:40

SHEET NO

REV
B

c:\users\eserrato\appdata\local\ventley\projectwise\workingdir\cordoba-pw-bentley.com_cordoba-pw-01\venely.seri
 USER=eserrato 8:04:03 AM 3/27/2024
 Plot Driver= Metro-PDF-Full-BW.pic1cg Pentable=MTA.TBL

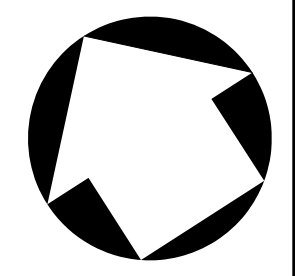

NOTES:
 1. STATIONING IS BASED OFF THE 'R' TRK' UNLESS OTHERWISE NOTED.

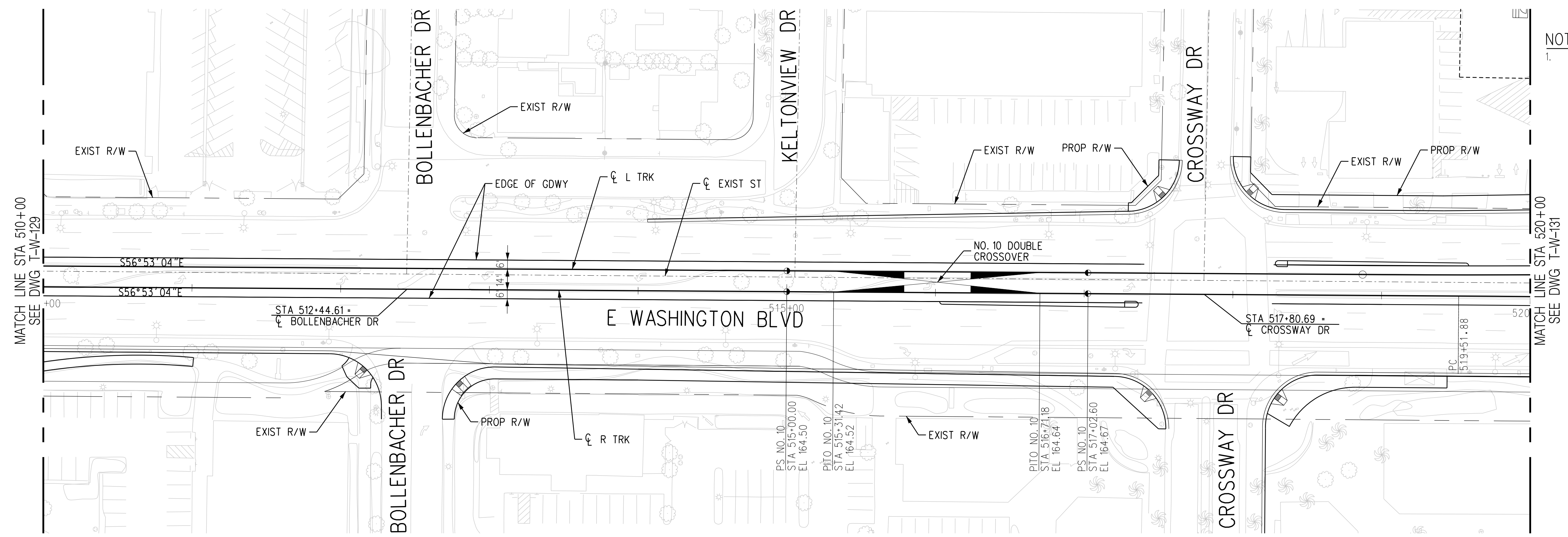

PLAN

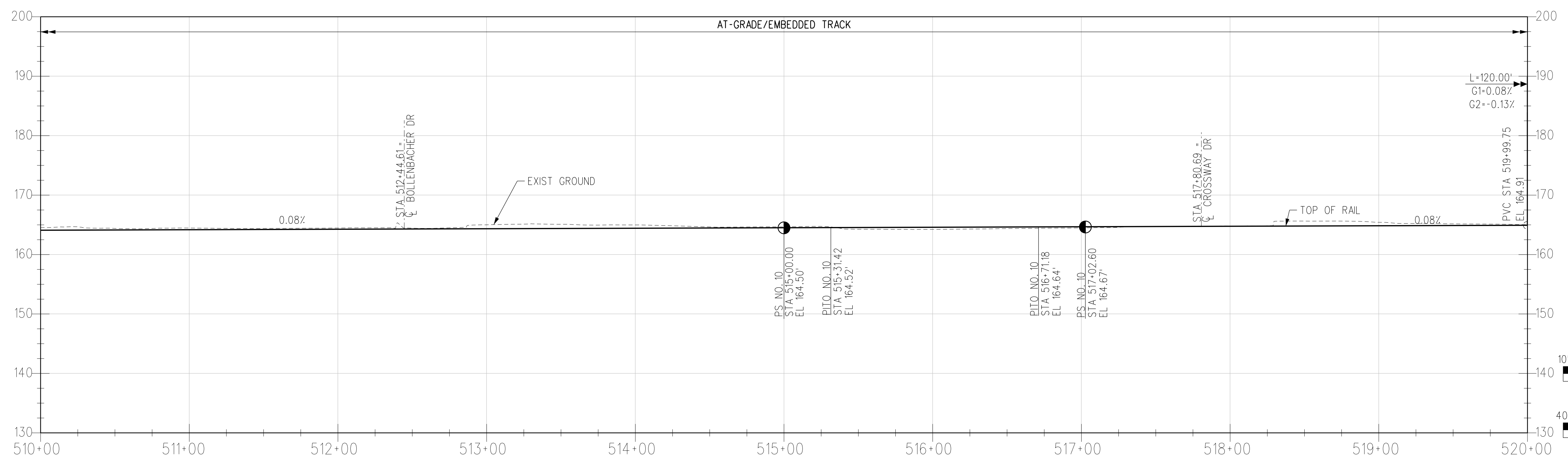

R TRK PROFILE

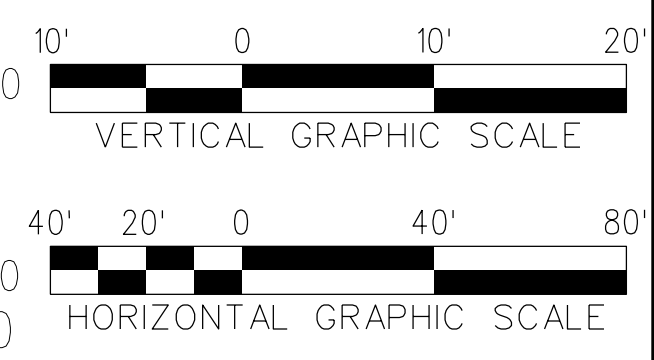

THE PREPARATION OF THIS DRAWING HAS BEEN FINANCED IN PART THROUGH A GRANT FROM THE U.S. DEPARTMENT OF TRANSPORTATION, FEDERAL TRANSIT ADMINISTRATION (FTA), UNDER THE FEDERAL TRANSIT ACT OF 1964, AS AMENDED, AND IN PART BY THE TAXES OF THE CITIZENS OF LOS ANGELES COUNTY AND OF THE STATE OF CALIFORNIA.							
REV	DATE	BY	APP	REG NO	EXPIRES	SEAL HOLDER	DESCRIPTION
A							FINAL EIR - ADMIN DRAFT
B							FINAL EIR

DESIGNED BY
S. MAHDAVI
 DRAWN BY
E. SERRATO
 CHECKED BY
H. FULLER
 IN CHARGE
M. TORSIELLO
 DATE
2/29/24

15% FOR REVIEW
 ONLY NOT FOR
 CONSTRUCTION

M Metro LOS ANGELES COUNTY METROPOLITAN TRANSPORTATION AUTHORITY

CORDOBA | HNTB DESIGN PARTNERS

HNTB HNTB Corporation
 601 West 5th Street, Suite 1000
 Los Angeles, CA 90071

EASTSIDE TRANSIT CORRIDOR PHASE II PROJECT
WASHINGTON ALTERNATIVE TRACK PLAN AND PROFILE
 STA 510+00 TO STA 520+00

CONTRACT NO
AE51242

DRAWING NO
T-W-130

SCALE
VERT: 1:10
HORIZ: 1:40

SHEET NO

c:\users\eserrato\appdata\local\ventley\projectwise\workingdir\projectwise\cordoba-pw-bentley.com_cordoba-pw-01\ventley.seri
 USER=eserrato 8:04:11 AM 3/27/2024
 Plot Driver= Metro-PDF-Full-BW.pic1g Pentable=MTA.tbl

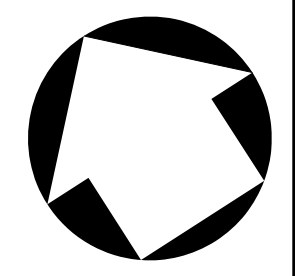

NOTES:
 1. STATIONING IS BASED OFF THE 'R' TRK UNLESS OTHERWISE NOTED.

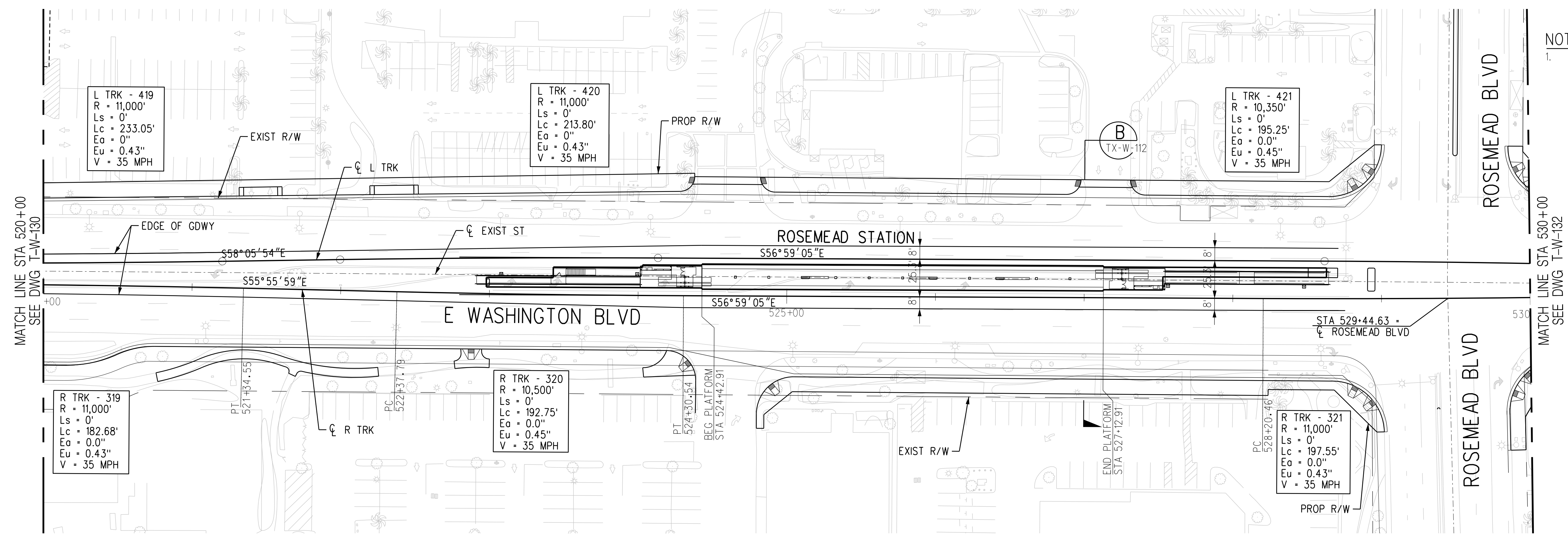

PLAN

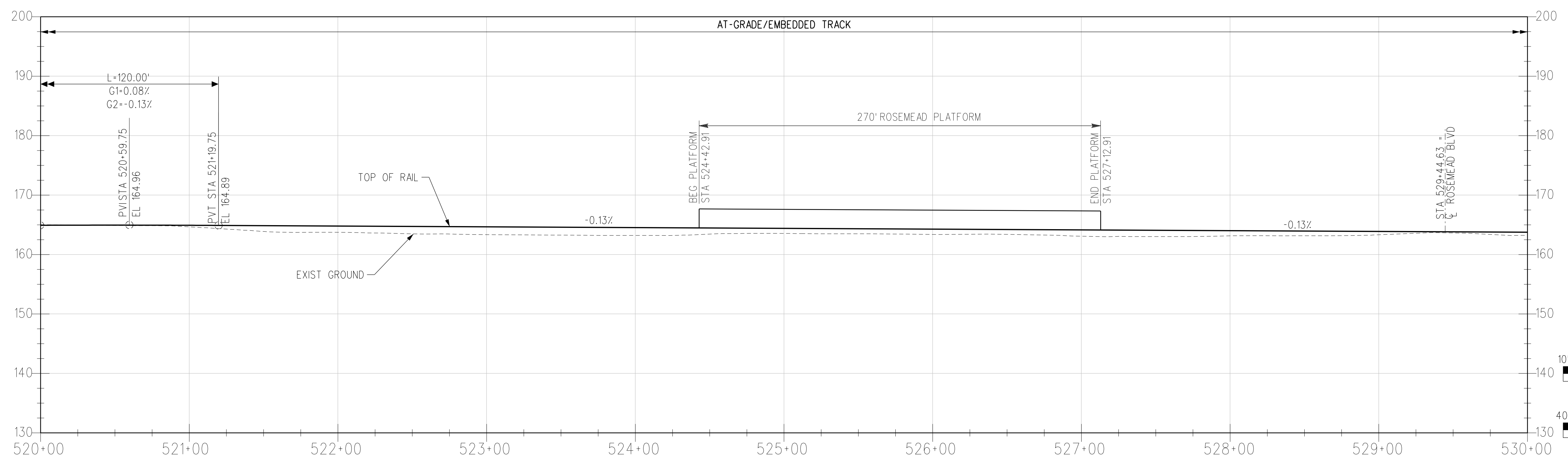

R TRK PROFILE

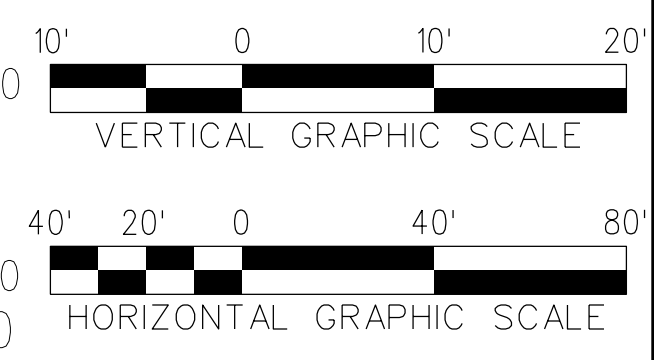

THE PREPARATION OF THIS DRAWING HAS BEEN FINANCED IN PART THROUGH A GRANT FROM THE U.S. DEPARTMENT OF TRANSPORTATION, FEDERAL TRANSIT ADMINISTRATION (FTA), UNDER THE FEDERAL TRANSIT ACT OF 1964, AS AMENDED, AND IN PART BY THE TAXES OF THE CITIZENS OF LOS ANGELES COUNTY AND OF THE STATE OF CALIFORNIA.						
REV	DATE	BY	APP	REG NO	EXPIRES	SEAL HOLDER
A						FINAL EIR - ADMIN DRAFT
B						FINAL EIR

DESIGNED BY S. MAHDAVI
DRAWN BY E. SERRATO
CHECKED BY H. FULLER
IN CHARGE M. TORSIELLO
DATE 2/29/24

15% FOR REVIEW ONLY NOT FOR CONSTRUCTION

M Metro LOS ANGELES COUNTY METROPOLITAN TRANSPORTATION AUTHORITY

CORDOBA | HNTB DESIGN PARTNERS

HNTB HNTB Corporation
601 West 5th Street, Suite 1000
Los Angeles, CA 90071

EASTSIDE TRANSIT CORRIDOR PHASE II PROJECT
WASHINGTON ALTERNATIVE TRACK PLAN AND PROFILE
 STA 520+00 TO STA 530+00

CONTRACT NO. **AE51242**
 DRAWING NO. **T-W-131**
 SCALE: VERT: 1:10, HORIZ: 1:40
 SHEET NO.

c:\users\reserrato\appdata\local\ventley\projectwise\workingdir\projectwise\cordoba-pw-bentley.com_cordoba-pw-01\ventley.seri
 USER=eserrato 8:04:16 AM 3/27/2024
 Plot Driver= Metro-PDF-Full-BW.pic1g Pentable=MTA.TBL

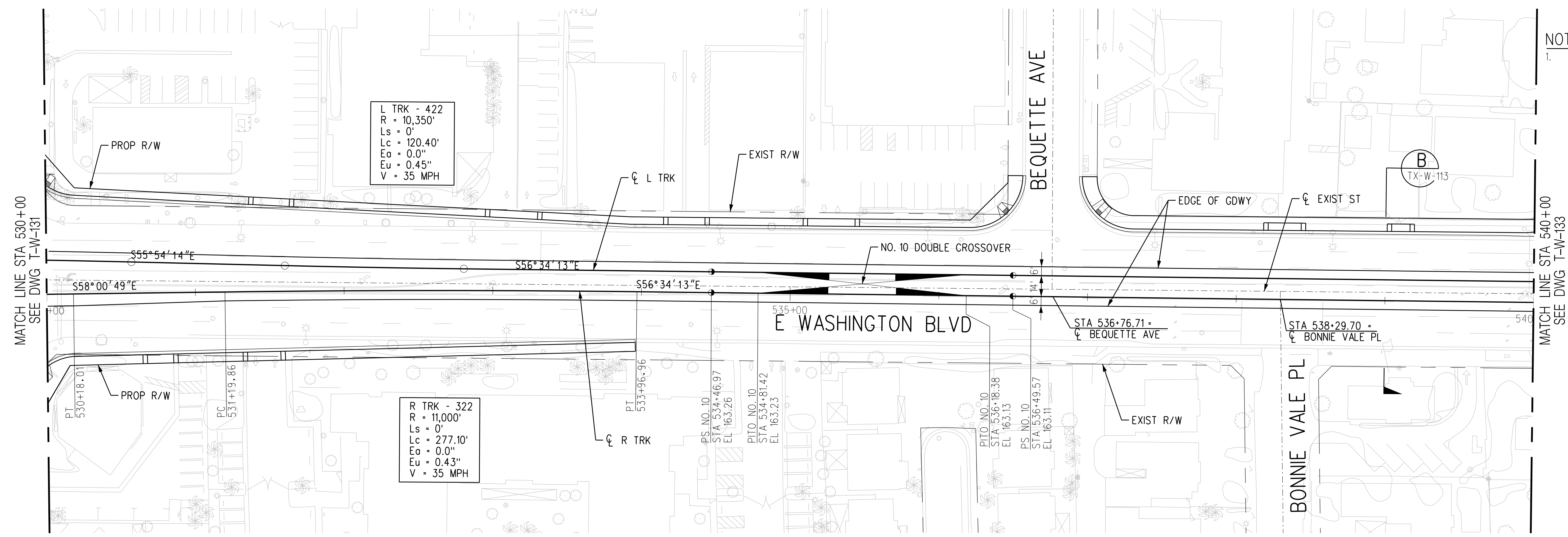
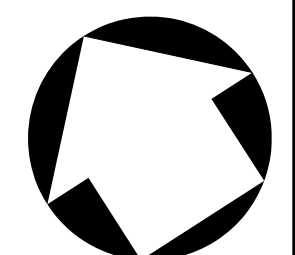

NOTES:
 1. STATIONING IS BASED OFF THE 'R TRK' UNLESS OTHERWISE NOTED.

PLAN

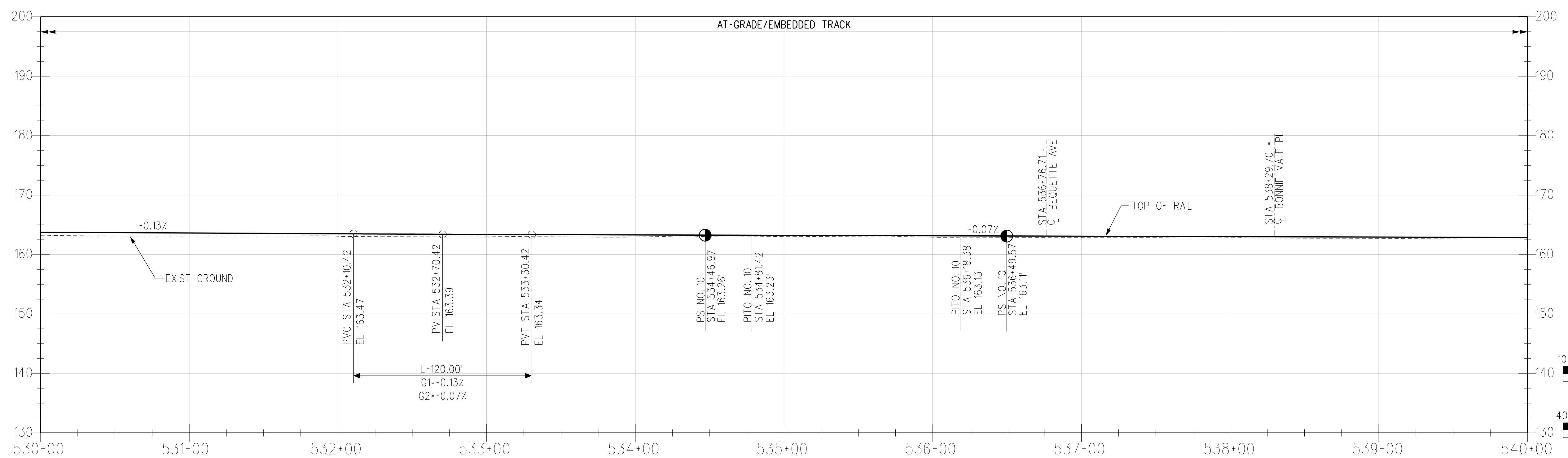

R TRK PROFILE

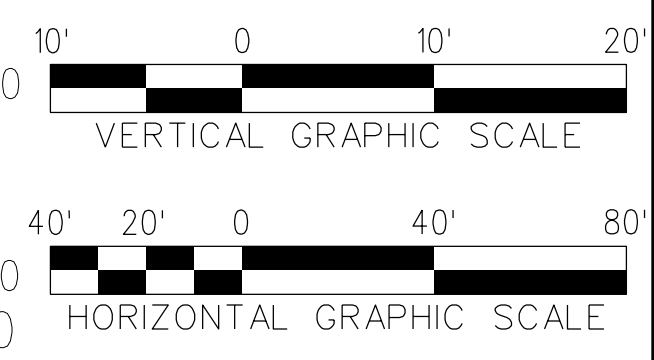

THE PREPARATION OF THIS DRAWING HAS BEEN FINANCED IN PART THROUGH A GRANT FROM THE U.S. DEPARTMENT OF TRANSPORTATION, FEDERAL TRANSIT ADMINISTRATION (FTA), UNDER THE FEDERAL TRANSIT ACT OF 1964, AS AMENDED, AND IN PART BY THE TAXES OF THE CITIZENS OF LOS ANGELES COUNTY AND OF THE STATE OF CALIFORNIA.						
REV	DATE	BY	APP	REG NO	EXPIRES	SEAL HOLDER
A						FINAL EIR - ADMIN DRAFT
B						FINAL EIR

DESIGNED BY
S. MAHDAVI
 DRAWN BY
E. SERRATO
 CHECKED BY
H. FULLER
 IN CHARGE
M. TORSIELLO
 DATE
2/29/24

15% FOR REVIEW
 ONLY NOT FOR
 CONSTRUCTION

M Metro LOS ANGELES COUNTY METROPOLITAN TRANSPORTATION AUTHORITY

CORDOBA | HNTB DESIGN PARTNERS

HNTB HNTB Corporation
 601 West 5th Street, Suite 1000
 Los Angeles, CA 90071

EASTSIDE TRANSIT CORRIDOR PHASE II PROJECT
WASHINGTON ALTERNATIVE TRACK PLAN AND PROFILE
 STA 530+00 TO STA 540+00

CONTRACT NO
AE51242

DRAWING NO
T-W-132

SCALE
VERT: 1:10
HORIZ: 1:40

SHEET NO

USER=eserrato 8:04:21 AM 3/27/2024
 c:\users\eserrato\appdata\local\ventley\projectwise\workingdir\projectwise\cordoba-pw-bentley.com_cordoba-pw-01\ventley.serr
 Plot Driver= Metro-PDF-Full-BW.pic1tg Pentable=MTA.tbl

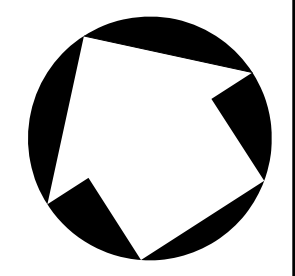

NOTES:
 1. STATIONING IS BASED OFF THE 'R TRK' UNLESS OTHERWISE NOTED.

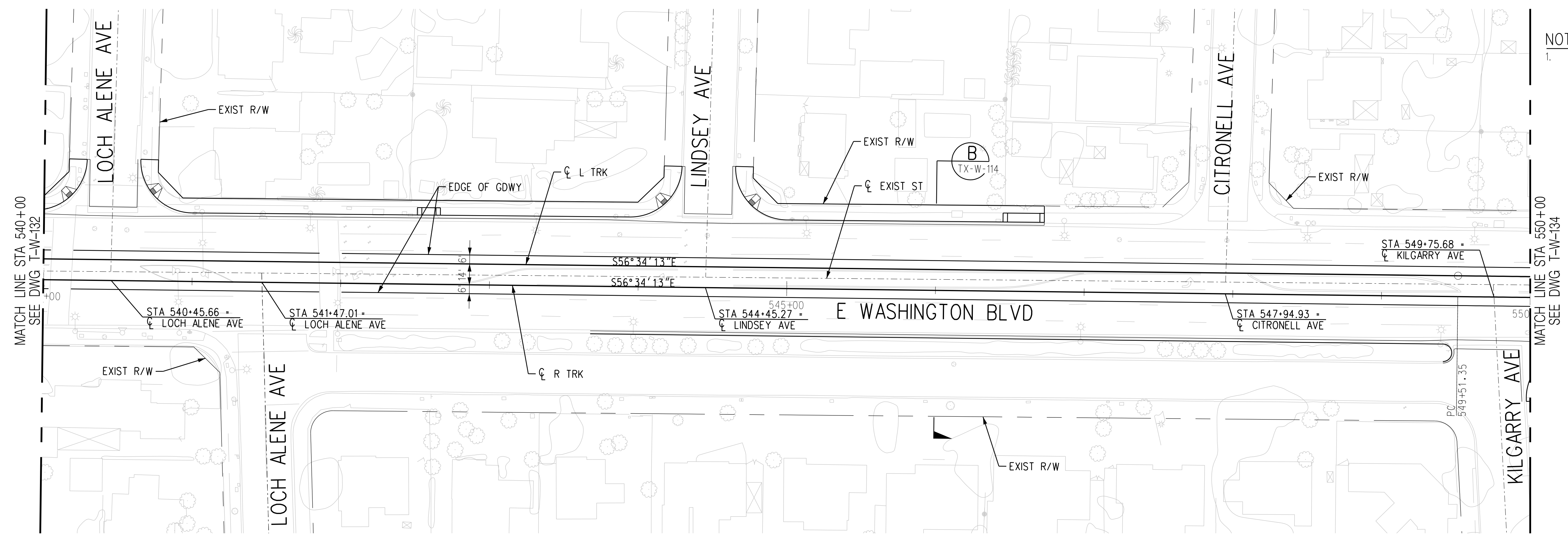

PLAN

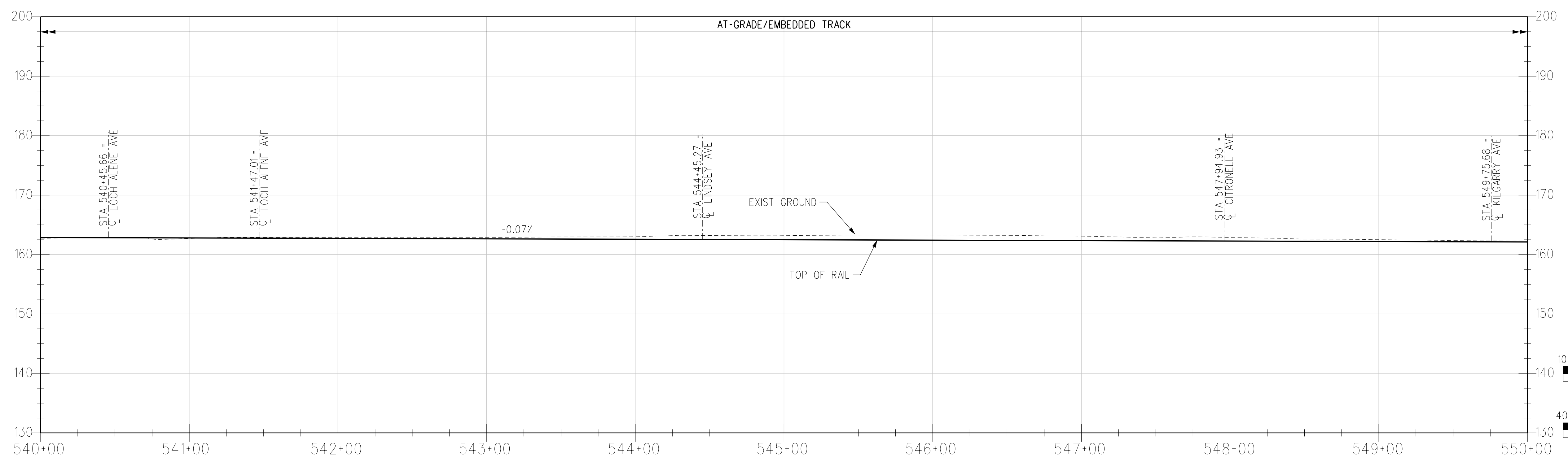

R TRK PROFILE

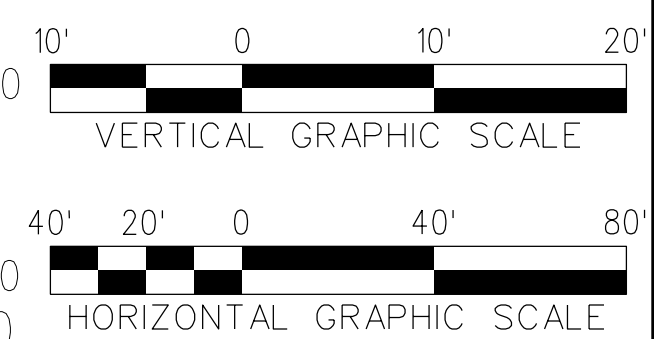

THE PREPARATION OF THIS DRAWING HAS BEEN FINANCED IN PART THROUGH A GRANT FROM THE U.S. DEPARTMENT OF TRANSPORTATION, FEDERAL TRANSIT ADMINISTRATION (FTA), UNDER THE FEDERAL TRANSIT ACT OF 1964, AS AMENDED, AND IN PART BY THE TAXES OF THE CITIZENS OF LOS ANGELES COUNTY AND OF THE STATE OF CALIFORNIA.							
REV	DATE	BY	APP	REG NO	EXPIRES	SEAL HOLDER	DESCRIPTION
A							FINAL EIR - ADMIN DRAFT
B							FINAL EIR

DESIGNED BY
S. MAHDAVI

DRAWN BY
E. SERRATO

CHECKED BY
H. FULLER

IN CHARGE
M. TORSIELLO

DATE
2/29/24

15% FOR REVIEW
ONLY NOT FOR
CONSTRUCTION

M Metro LOS ANGELES COUNTY METROPOLITAN TRANSPORTATION AUTHORITY

CORDOBA | HNTB DESIGN PARTNERS

HNTB HNTB Corporation
601 West 5th Street, Suite 1000
Los Angeles, CA 90071

EASTSIDE TRANSIT CORRIDOR PHASE II PROJECT
WASHINGTON ALTERNATIVE TRACK PLAN AND PROFILE
 STA 540+00 TO STA 550+00

CONTRACT NO AE51242	REV B
DRAWING NO T-W-133	SCALE VERT: 1:10 HORIZ: 1:40
SHEET NO	

USER=eserrato c:\users\eserrato\appdata\local\ventley\projectwise\workingdir\projectwise\workingdir\cordoba-pw-bentley.com_cordoba-pw-01\ventley.seri
 3/27/2024 8:04:26 AM
 Plot Driver= Metro-PDF-Full-BW.picfg Pentable=MTA.tbl

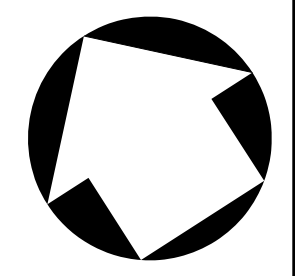

NOTES:
 1. STATIONING IS BASED OFF THE 'R' TRK' UNLESS OTHERWISE NOTED.

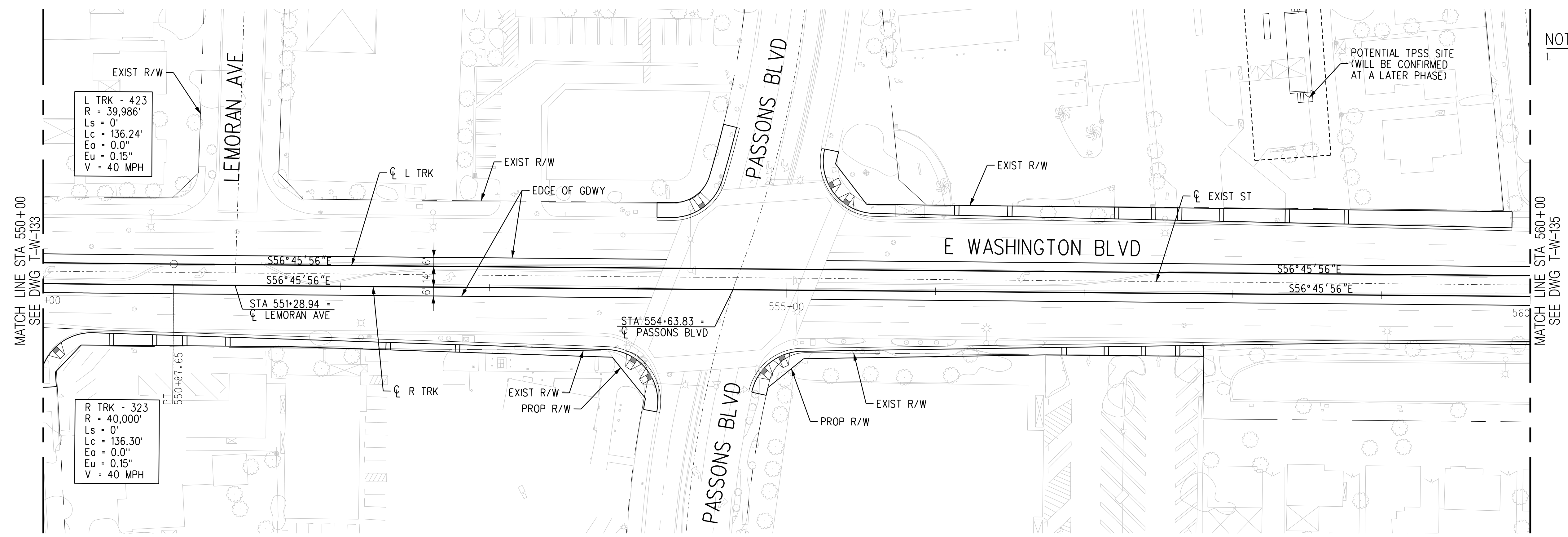

PLAN

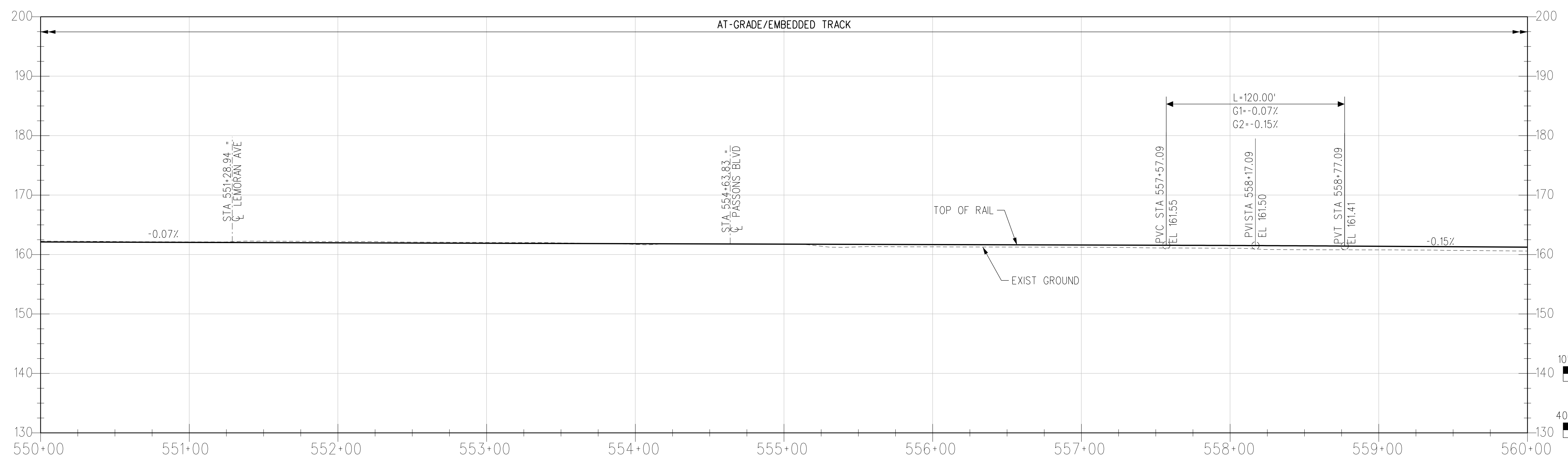

R TRK PROFILE

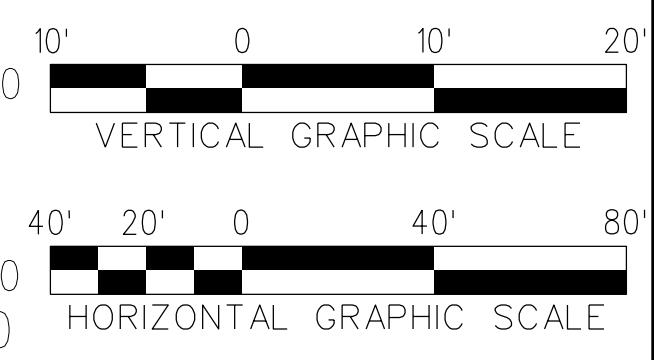

THE PREPARATION OF THIS DRAWING HAS BEEN FINANCED IN PART THROUGH A GRANT FROM THE U.S. DEPARTMENT OF TRANSPORTATION, FEDERAL TRANSIT ADMINISTRATION (FTA), UNDER THE FEDERAL TRANSIT ACT OF 1964, AS AMENDED, AND IN PART BY THE TAXES OF THE CITIZENS OF LOS ANGELES COUNTY AND OF THE STATE OF CALIFORNIA.							
REV	DATE	BY	APP	REG NO	EXPIRES	SEAL HOLDER	DESCRIPTION
A							FINAL EIR - ADMIN DRAFT
B							FINAL EIR

DESIGNED BY
S. MAHDAVI
 DRAWN BY
E. SERRATO
 CHECKED BY
H. FULLER
 IN CHARGE
M. TORSIELLO
 DATE
2/29/24

15% FOR REVIEW
 ONLY NOT FOR
 CONSTRUCTION

M Metro LOS ANGELES COUNTY METROPOLITAN TRANSPORTATION AUTHORITY

CORDOBA | HNTB DESIGN PARTNERS

HNTB HNTB Corporation
 601 West 5th Street, Suite 1000
 Los Angeles, CA 90071

EASTSIDE TRANSIT CORRIDOR PHASE II PROJECT
 WASHINGTON ALTERNATIVE
 TRACK PLAN AND PROFILE
 STA 550+00 TO STA 560+00

CONTRACT NO AE51242	
DRAWING NO T-W-134	REV B
SCALE VERT: 1:10 HORIZ: 1:40	
SHEET NO	

c:\users\reserrato\appdata\local\ventley\projectwise\workingdir\projectwise\workingdir\cordoba-pw-01\ventley.seri
 USER=eserrato 8:04:33 AM 3/27/2024
 Plot Driver= Metro-PDF-Full-BW.pic1g Pentable=MTA.TBL

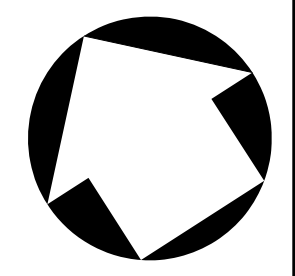

NOTES:
 1. STATIONING IS BASED OFF THE 'R' TRK' UNLESS OTHERWISE NOTED.

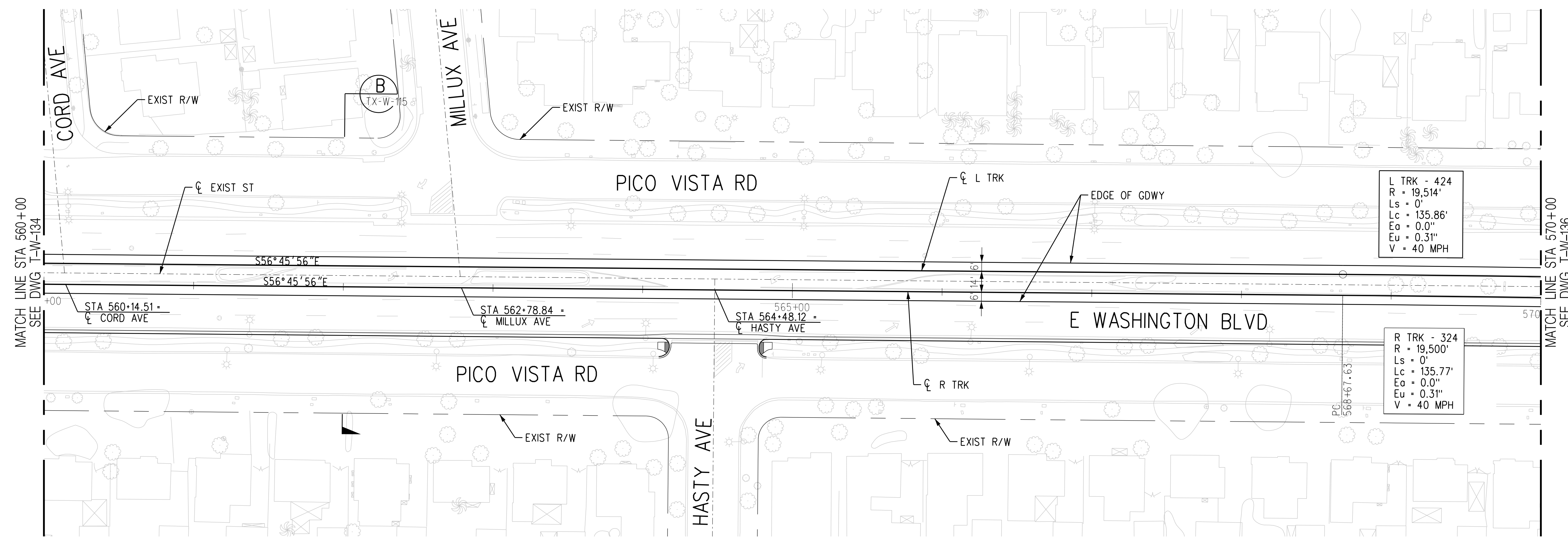

PLAN

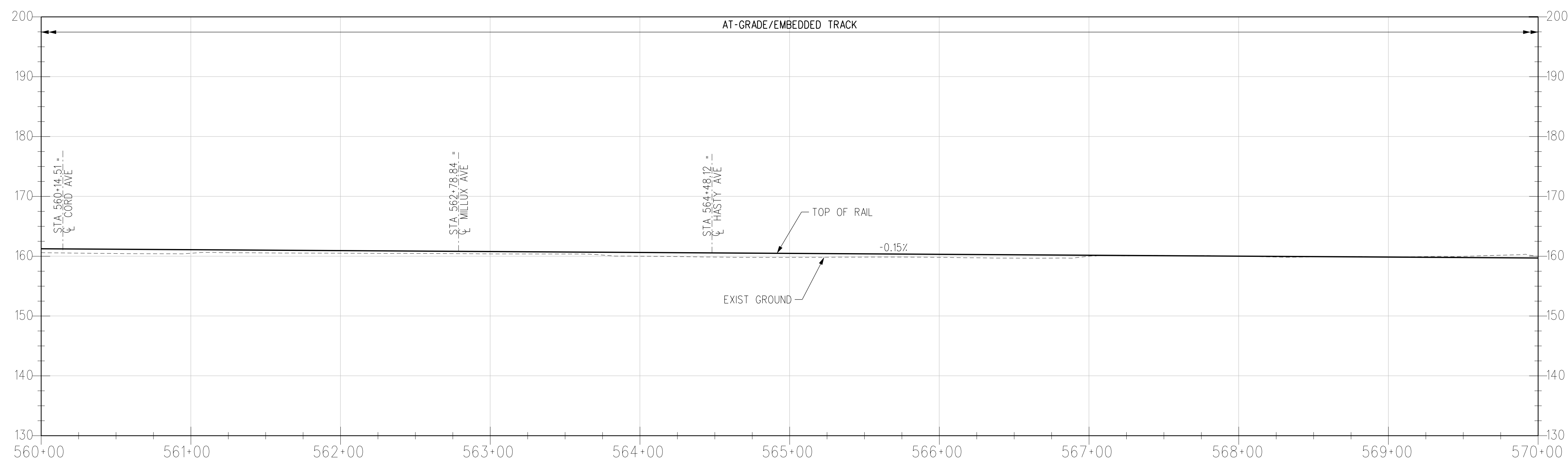

R TRK PROFILE

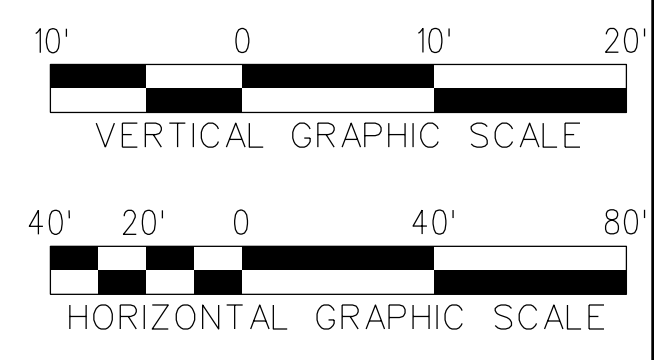

THE PREPARATION OF THIS DRAWING HAS BEEN FINANCED IN PART THROUGH A GRANT FROM THE U.S. DEPARTMENT OF TRANSPORTATION, FEDERAL TRANSIT ADMINISTRATION (FTA), UNDER THE FEDERAL TRANSIT ACT OF 1964, AS AMENDED, AND IN PART BY THE TAXES OF THE CITIZENS OF LOS ANGELES COUNTY AND OF THE STATE OF CALIFORNIA.

REV	DATE	BY	APP	REG NO	EXPIRES	SEAL HOLDER	DESCRIPTION
A							FINAL EIR - ADMIN DRAFT
B							FINAL EIR

DESIGNED BY
S. MAHDAVI
 DRAWN BY
E. SERRATO
 CHECKED BY
H. FULLER
 IN CHARGE
M. TORSIELLO
 DATE
2/29/24

15% FOR REVIEW
 ONLY NOT FOR
 CONSTRUCTION

M Metro LOS ANGELES COUNTY METROPOLITAN TRANSPORTATION AUTHORITY

CORDOBA | HNTB DESIGN PARTNERS

HNTB HNTB Corporation
 601 West 5th Street, Suite 1000
 Los Angeles, CA 90071

EASTSIDE TRANSIT CORRIDOR PHASE II PROJECT
WASHINGTON ALTERNATIVE TRACK PLAN AND PROFILE
 STA 560+00 TO STA 570+00

CONTRACT NO
AE51242
 DRAWING NO
T-W-135
 SCALE
VERT: 1:10
HORIZ: 1:40
 SHEET NO
B

c:\users\eserrato\appdata\local\ventley\projectwise\workingdir\cordoba\pw\ventley.com_cordoba-pw-01\ventley.seri
 USER=eserrato 8:04:37 AM 3/27/2024
 Plot Driver= Metro-PDF-Full-BW.pic1g Pentable=MTA.TBL

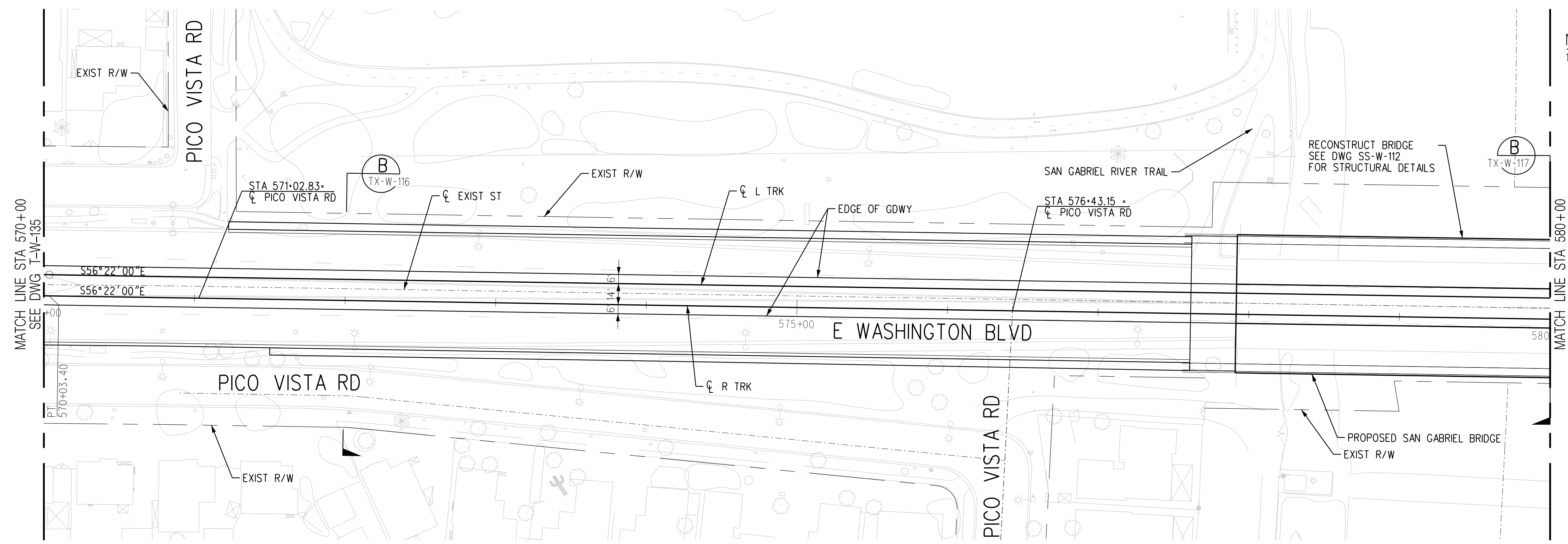
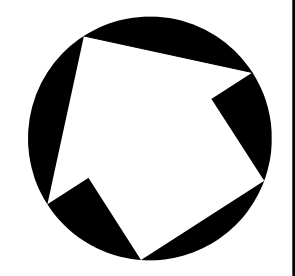

NOTES:
 1. STATIONING IS BASED OFF THE 'R' TRK' UNLESS OTHERWISE NOTED.

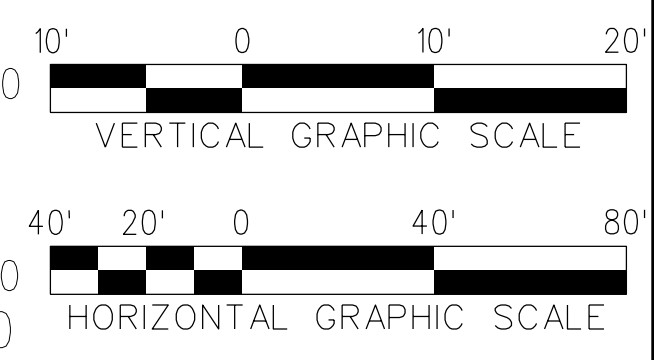
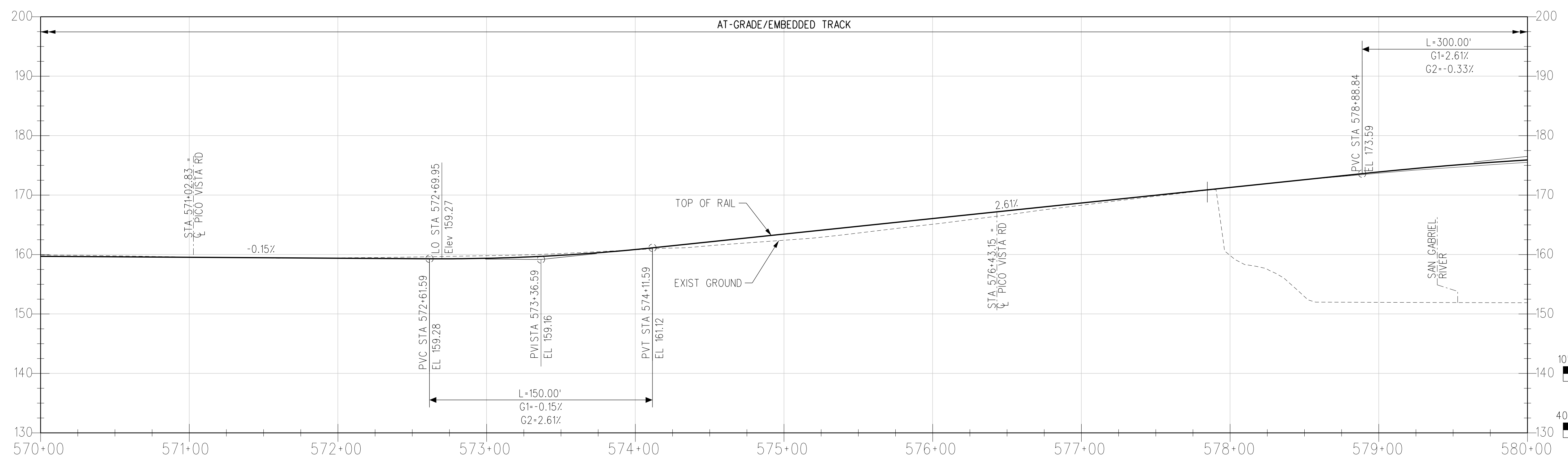

THE PREPARATION OF THIS DRAWING HAS BEEN FINANCED IN PART THROUGH A GRANT FROM THE U.S. DEPARTMENT OF TRANSPORTATION, FEDERAL TRANSIT ADMINISTRATION (FTA), UNDER THE FEDERAL TRANSIT ACT OF 1964, AS AMENDED, AND IN PART BY THE TAXES OF THE CITIZENS OF LOS ANGELES COUNTY AND OF THE STATE OF CALIFORNIA.							
REV	DATE	BY	APP	REG NO	EXPIRES	SEAL HOLDER	DESCRIPTION
A							FINAL EIR - ADMIN DRAFT
B							FINAL EIR

DESIGNED BY
S. MAHDAVI
 DRAWN BY
E. SERRATO
 CHECKED BY
H. FULLER
 IN CHARGE
M. TORSIELLO
 DATE
2/29/24

15% FOR REVIEW
 ONLY NOT FOR
 CONSTRUCTION

M Metro
 LOS ANGELES COUNTY METROPOLITAN TRANSPORTATION AUTHORITY

CORDOBA | HNTB
 DESIGN PARTNERS

HNTB
 HNTB Corporation
 601 West 5th Street, Suite 1000
 Los Angeles, CA 90071

CONTRACT NO
AE51242

DRAWING NO
T-W-136

SCALE
VERT: 1:10
HORIZ: 1:40

SHEET NO

**EASTSIDE TRANSIT CORRIDOR PHASE II PROJECT
 WASHINGTON ALTERNATIVE
 TRACK PLAN AND PROFILE
 STA 570+00 TO STA 580+00**

CONTRACT NO	AE51242
DRAWING NO	T-W-136
SCALE	VERT: 1:10 HORIZ: 1:40
SHEET NO	

c:\users\reserrato\appdata\local\ventley\projectwise\workingdir\projectwise\workingdir\cordoba-pw-01\ventley.seri
 USER=eserrato 8:04:42 AM 3/27/2024
 Plot Driver= Metro-PDF-Full-BW.picfg Pentable=MTA.TBL

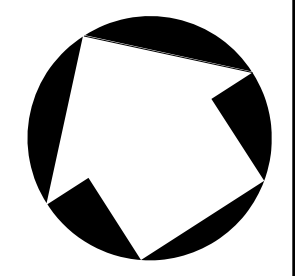

NOTES:
 1. STATIONING IS BASED OFF THE 'R' TRK UNLESS OTHERWISE NOTED.

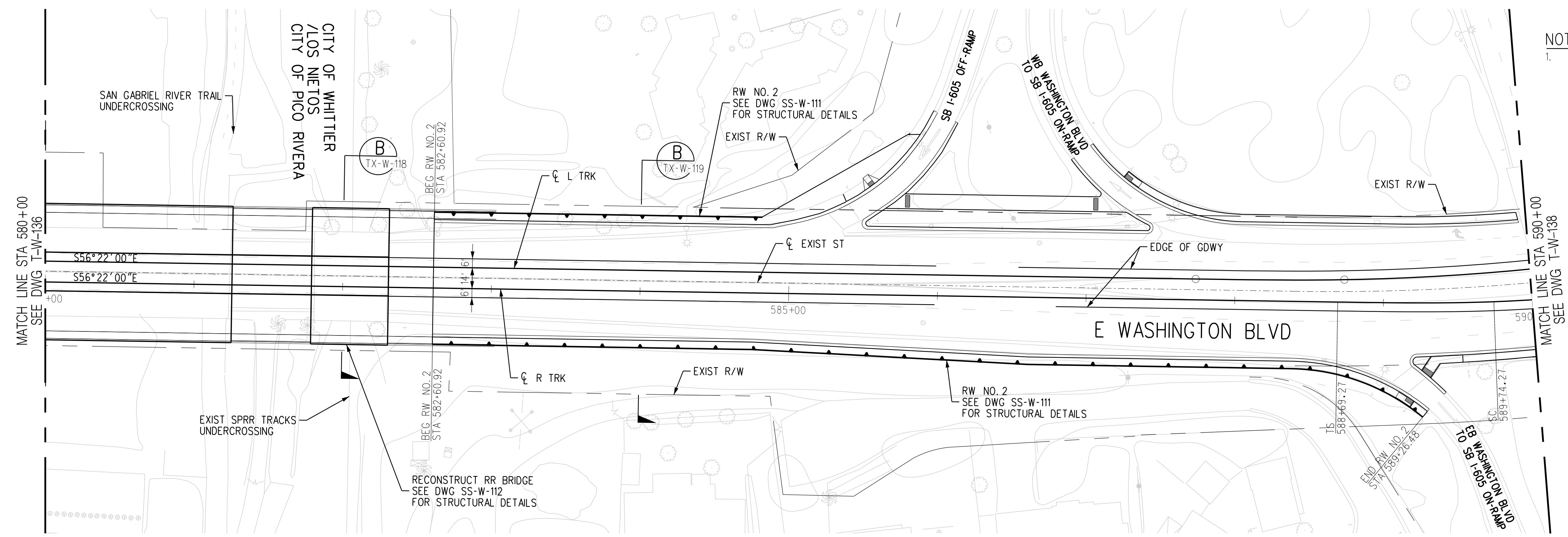

PLAN

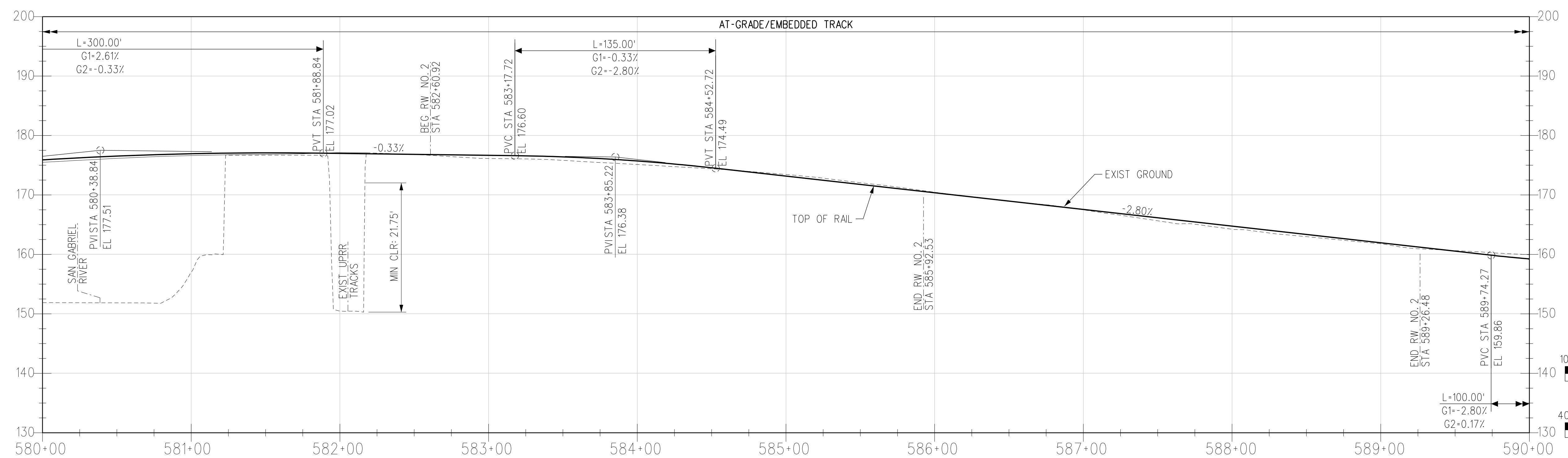

TRK RT PROFILE

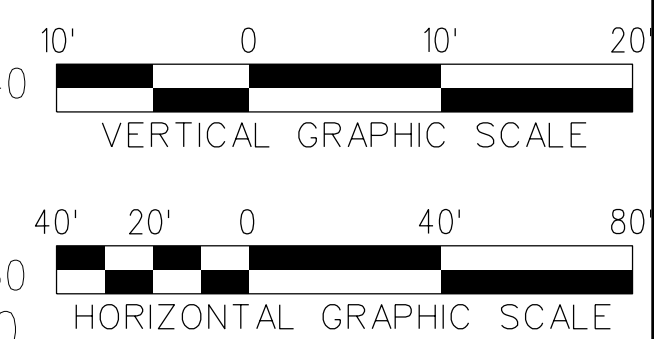

THE PREPARATION OF THIS DRAWING HAS BEEN FINANCED IN PART THROUGH A GRANT FROM THE U.S. DEPARTMENT OF TRANSPORTATION, FEDERAL TRANSIT ADMINISTRATION (FTA), UNDER THE FEDERAL TRANSIT ACT OF 1964, AS AMENDED, AND IN PART BY THE TAXES OF THE CITIZENS OF LOS ANGELES COUNTY AND OF THE STATE OF CALIFORNIA.							
REV	DATE	BY	APP	REG NO	EXPIRES	SEAL HOLDER	DESCRIPTION
A							FINAL EIR - ADMIN DRAFT
B							FINAL EIR

DESIGNED BY S. MAHDAVI
DRAWN BY E. SERRATO
CHECKED BY H. FULLER
IN CHARGE M. TORSIELLO
DATE 2/29/24

15% FOR REVIEW ONLY NOT FOR CONSTRUCTION

M Metro
 LOS ANGELES COUNTY METROPOLITAN TRANSPORTATION AUTHORITY

CORDOBA | HNTB
 DESIGN PARTNERS

HNTB
 HNTB Corporation
 601 West 5th Street, Suite 1000
 Los Angeles, CA 90071

EASTSIDE TRANSIT CORRIDOR PHASE II PROJECT
WASHINGTON ALTERNATIVE TRACK PLAN AND PROFILE
 STA 580+00 TO STA 590+00

CONTRACT NO
AE51242

DRAWING NO
T-W-137

SCALE
VERT: 1:10
HORIZ: 1:40

SHEET NO

c:\users\smahdavi\appdata\local\bentley\projectwise\workingdir\cordoba-pw\project\cordoba-pw\01\shreen.m...
 USER=smahdavi 11:59:16 AM 3/29/2024
 Plot Driver= Metro-PDF-Full-BW.picfg Pentable=MTA.tbl

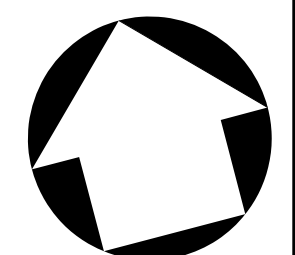

NOTES:
 1. STATIONING IS BASED OFF THE 'R' TRK UNLESS OTHERWISE NOTED.

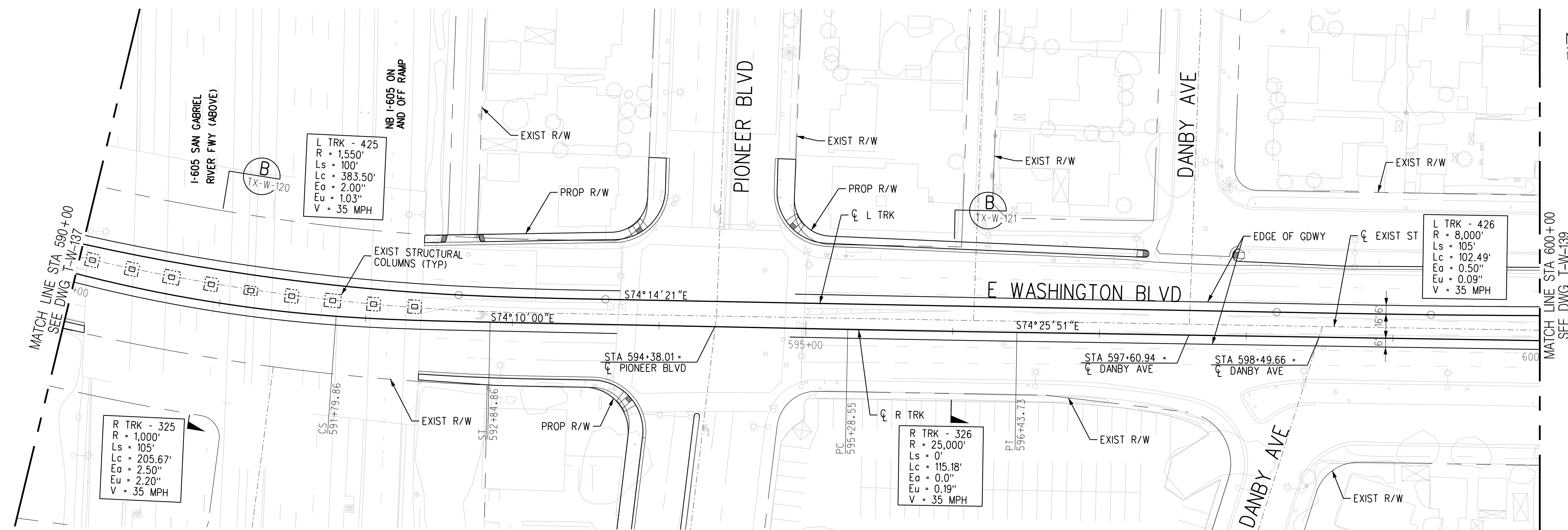

PLAN

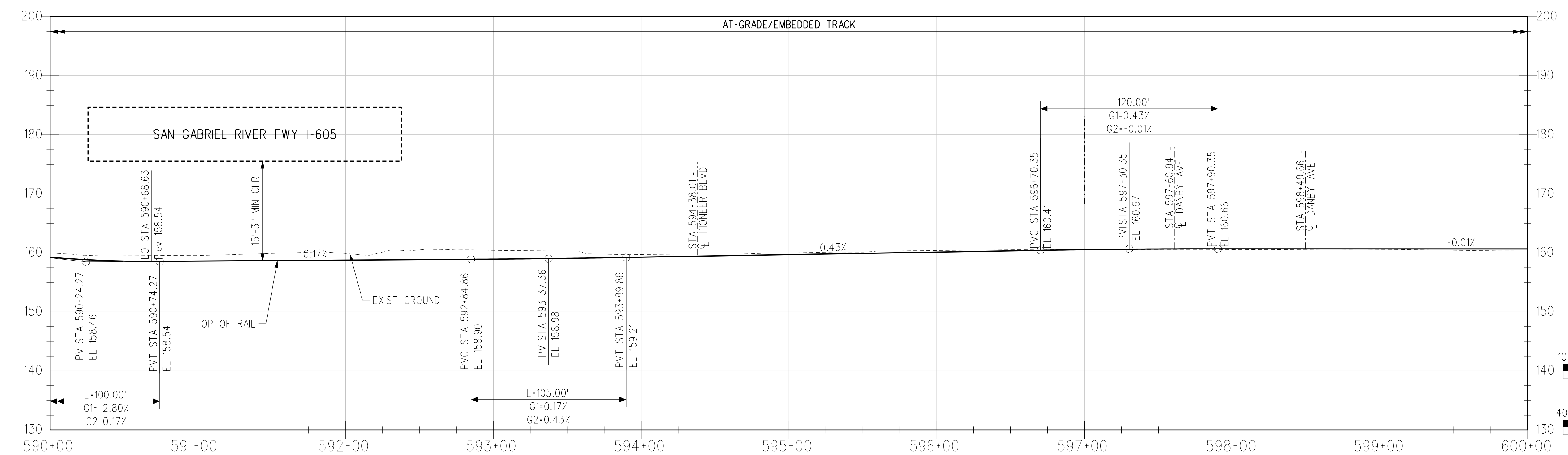

R TRK PROFILE

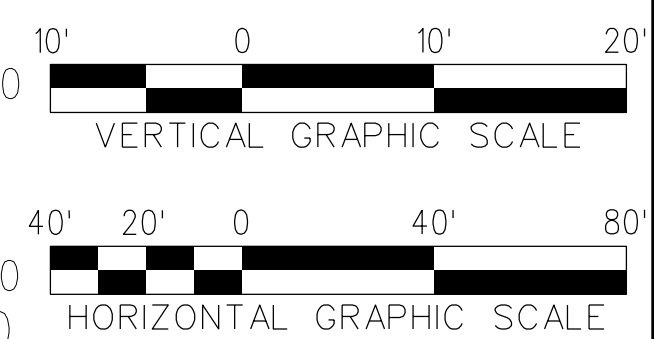

THE PREPARATION OF THIS DRAWING HAS BEEN FINANCED IN PART THROUGH A GRANT FROM THE U.S. DEPARTMENT OF TRANSPORTATION, FEDERAL TRANSIT ADMINISTRATION (FTA), UNDER THE FEDERAL TRANSIT ACT OF 1964, AS AMENDED, AND IN PART BY THE TAXES OF THE CITIZENS OF LOS ANGELES COUNTY AND OF THE STATE OF CALIFORNIA.							
REV	DATE	BY	APP	REG NO	EXPIRES	SEAL HOLDER	DESCRIPTION
A							FINAL EIR - ADMIN DRAFT
B							FINAL EIR

DESIGNED BY
S. MAHDAVI
 DRAWN BY
E. SERRATO
 CHECKED BY
H. FULLER
 IN CHARGE
M. TORSIELLO
 DATE
2/29/24

15% FOR REVIEW
 ONLY NOT FOR
 CONSTRUCTION

M Metro LOS ANGELES COUNTY METROPOLITAN TRANSPORTATION AUTHORITY

CORDOBA | HNTB DESIGN PARTNERS

HNTB HNTB Corporation
 601 West 5th Street, Suite 1000
 Los Angeles, CA 90071

EASTSIDE TRANSIT CORRIDOR PHASE II PROJECT
 WASHINGTON ALTERNATIVE
 TRACK PLAN AND PROFILE
 STA 590+00 TO STA 600+00

CONTRACT NO AE51242	REV B
DRAWING NO T-W-138	SCALE VERT: 1:10 HORIZ: 1:40
SHEET NO	

c:\users\reserrato\appdata\local\ventley\projectwise\workingdir\projectwise\workingdir\cordoba-pw-bentley.com_cordoba-pw-01\ventley.serrato
 USER=reserrato 8:04:54 AM 3/27/2024
 Plot Driver=Metro-PDF-Full-BW.picfig Pentable=MTA.tbl

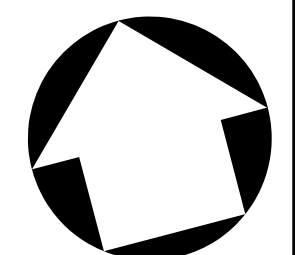

NOTES:
 1. STATIONING IS BASED OFF THE 'R' TRK' UNLESS OTHERWISE NOTED.

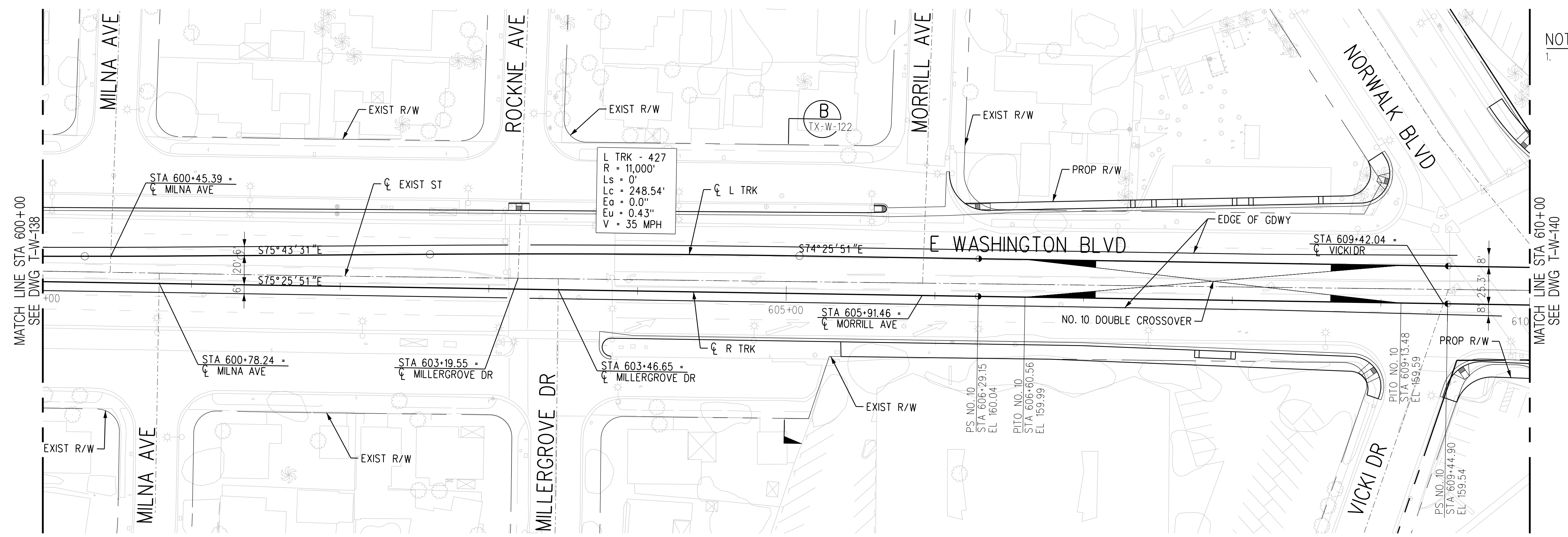

PLAN

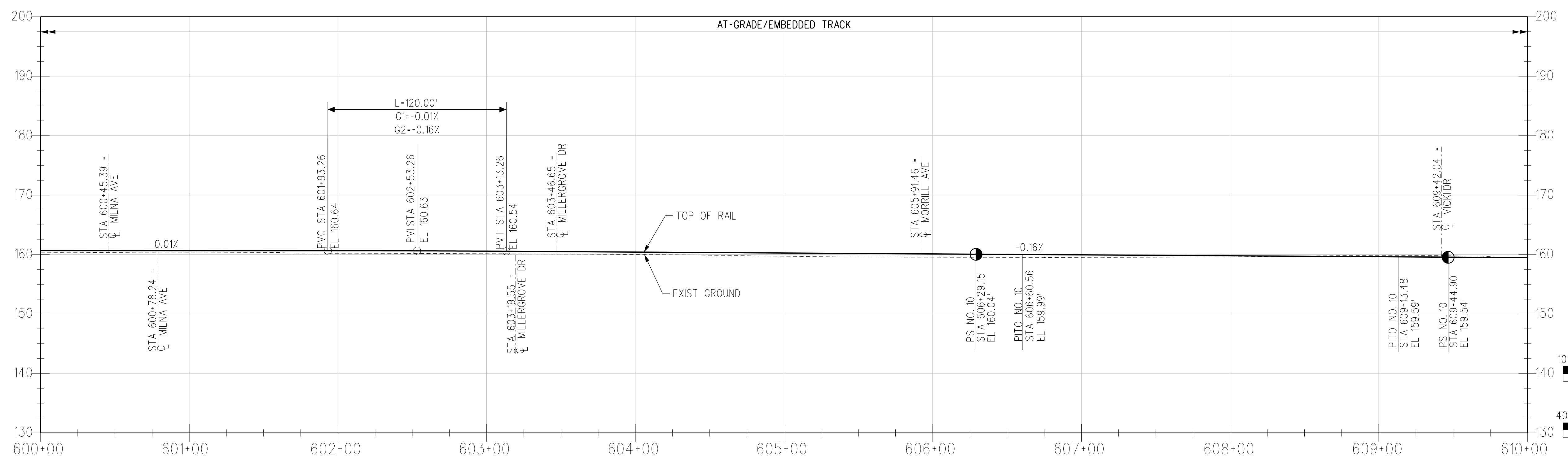

R TRK PROFILE

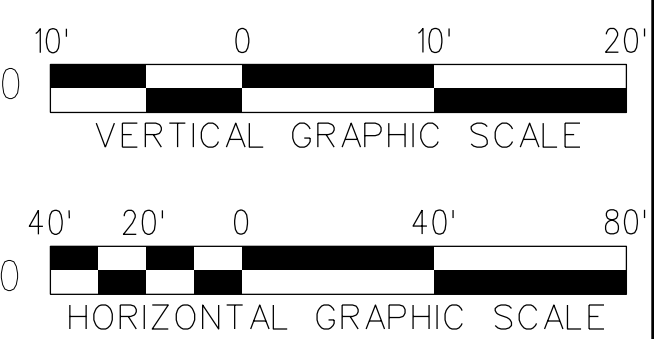

THE PREPARATION OF THIS DRAWING HAS BEEN FINANCED IN PART THROUGH A GRANT FROM THE U.S. DEPARTMENT OF TRANSPORTATION, FEDERAL TRANSIT ADMINISTRATION (FTA), UNDER THE FEDERAL TRANSIT ACT OF 1964, AS AMENDED, AND IN PART BY THE TAXES OF THE CITIZENS OF LOS ANGELES COUNTY AND OF THE STATE OF CALIFORNIA.							
REV	DATE	BY	APP	REG NO	EXPIRES	SEAL HOLDER	DESCRIPTION
A							FINAL EIR - ADMIN DRAFT
B							FINAL EIR

DESIGNED BY
S. MAHDAVI
 DRAWN BY
E. SERRATO
 CHECKED BY
H. FULLER
 IN CHARGE
M. TORSIELLO
 DATE
2/29/24

15% FOR REVIEW
 ONLY NOT FOR
 CONSTRUCTION

M Metro LOS ANGELES COUNTY METROPOLITAN TRANSPORTATION AUTHORITY

CORDOBA | HNTB DESIGN PARTNERS

HNTB HNTB Corporation
 601 West 5th Street, Suite 1000
 Los Angeles, CA 90071

EASTSIDE TRANSIT CORRIDOR PHASE II PROJECT
WASHINGTON ALTERNATIVE TRACK PLAN AND PROFILE
 STA 600+00 TO STA 610+00

CONTRACT NO
AE51242

DRAWING NO
T-W-139

SCALE
VERT: 1:10
HORIZ: 1:40

SHEET NO

c:\users\reserrato\appdata\local\ventley\projectwise\workingdir\cordoba\pw\cordoba-pw-01\ventley.seri
 USER=eserrato 8:04:59 AM 3/27/2024
 Plot Driver= Metro-PDF-Full-BW.picfig Pentable=MTA.tbl

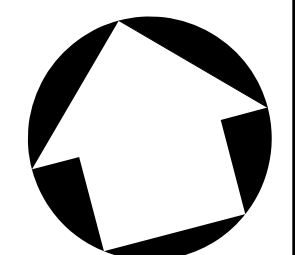

NOTES:
 1. STATIONING IS BASED OFF THE 'R' TRK UNLESS OTHERWISE NOTED.

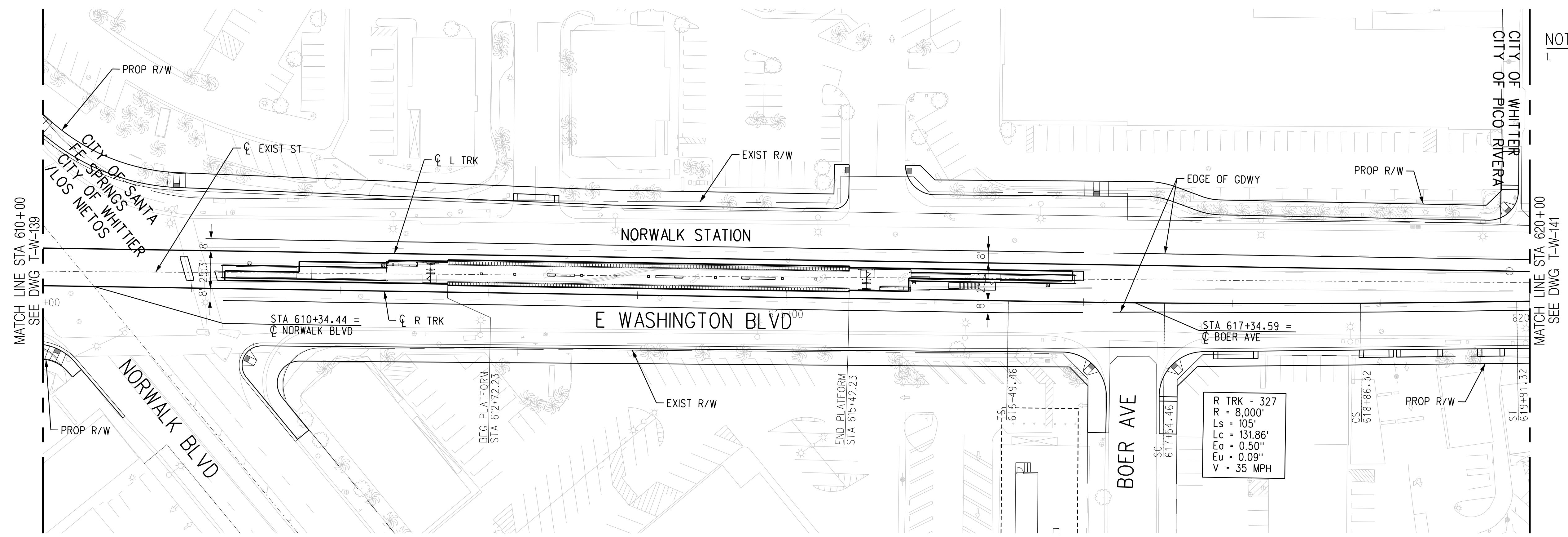

PLAN

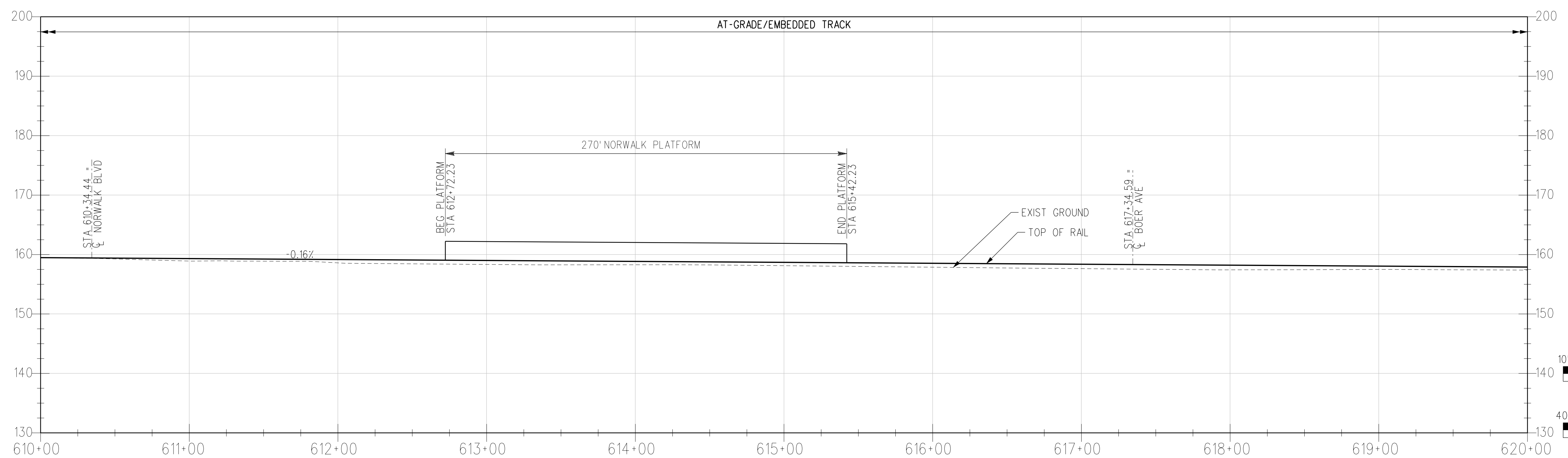

R TRK PROFILE

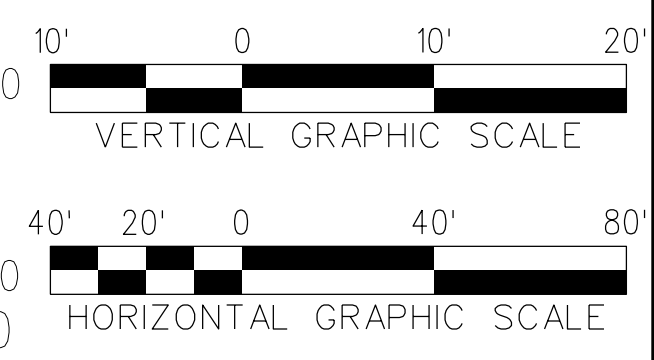

THE PREPARATION OF THIS DRAWING HAS BEEN FINANCED IN PART THROUGH A GRANT FROM THE U.S. DEPARTMENT OF TRANSPORTATION, FEDERAL TRANSIT ADMINISTRATION (FTA), UNDER THE FEDERAL TRANSIT ACT OF 1964, AS AMENDED, AND IN PART BY THE TAXES OF THE CITIZENS OF LOS ANGELES COUNTY AND OF THE STATE OF CALIFORNIA.

REV	DATE	BY	APP	REG NO	EXPIRES	SEAL HOLDER	DESCRIPTION
A							FINAL EIR - ADMIN DRAFT
B							FINAL EIR

DESIGNED BY
S. MAHDAVI
 DRAWN BY
E. SERRATO
 CHECKED BY
H. FULLER
 IN CHARGE
M. TORSIELLO
 DATE
2/29/24

15% FOR REVIEW
 ONLY NOT FOR
 CONSTRUCTION

M Metro LOS ANGELES COUNTY METROPOLITAN TRANSPORTATION AUTHORITY

CORDOBA | HNTB DESIGN PARTNERS

HNTB HNTB Corporation
 601 West 5th Street, Suite 1000
 Los Angeles, CA 90071

EASTSIDE TRANSIT CORRIDOR PHASE II PROJECT
WASHINGTON ALTERNATIVE TRACK PLAN AND PROFILE
 STA 610+00 TO STA 620+00

CONTRACT NO AE51242	REV B
DRAWING NO T-W-140	SCALE VERT: 1:10 HORIZ: 1:40
SHEET NO	

c:\users\reserrato\appdata\local\ventley\projectwise\workingdir\projectwise\workingdir\cordoba-pw-01\ventley.serrato
 USER=eserrato 4:15:48 PM 3/27/2024
 Plot Driver= Metro-PDF-Full-BW.pic1g Pentable=MTA.TBL

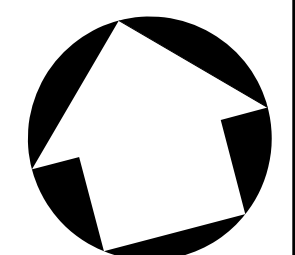

NOTES:
 1. STATIONING IS BASED OFF THE 'R' TRK' UNLESS OTHERWISE NOTED.

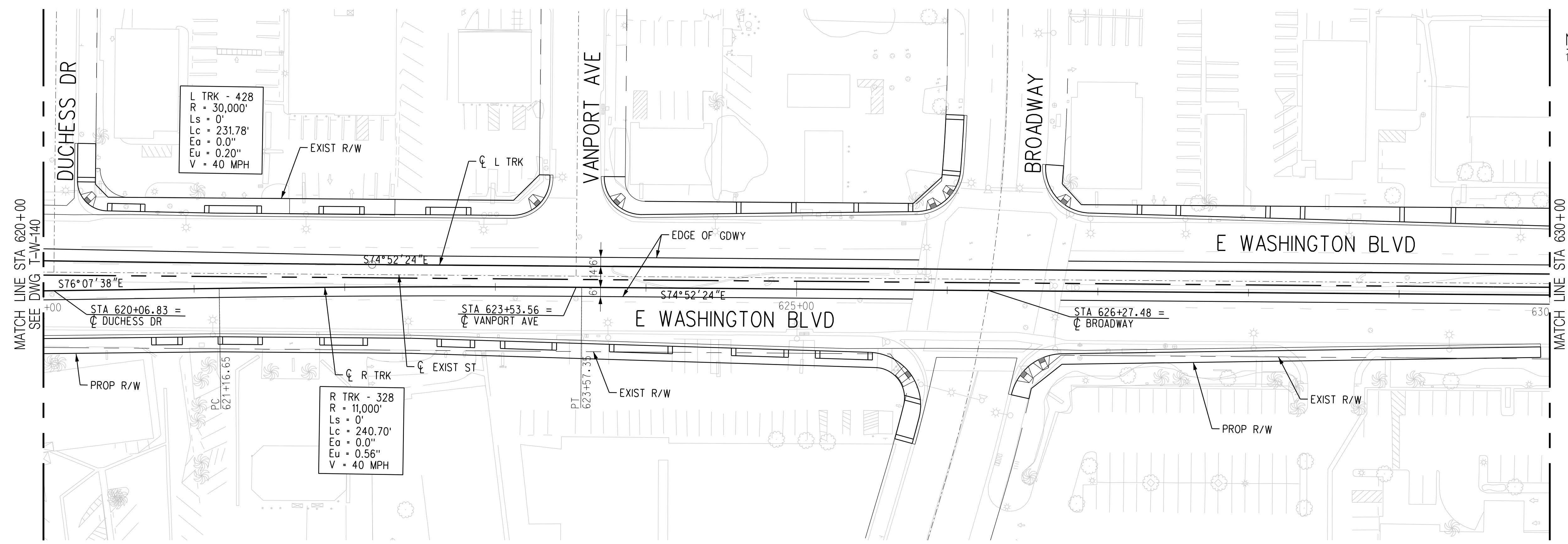

PLAN

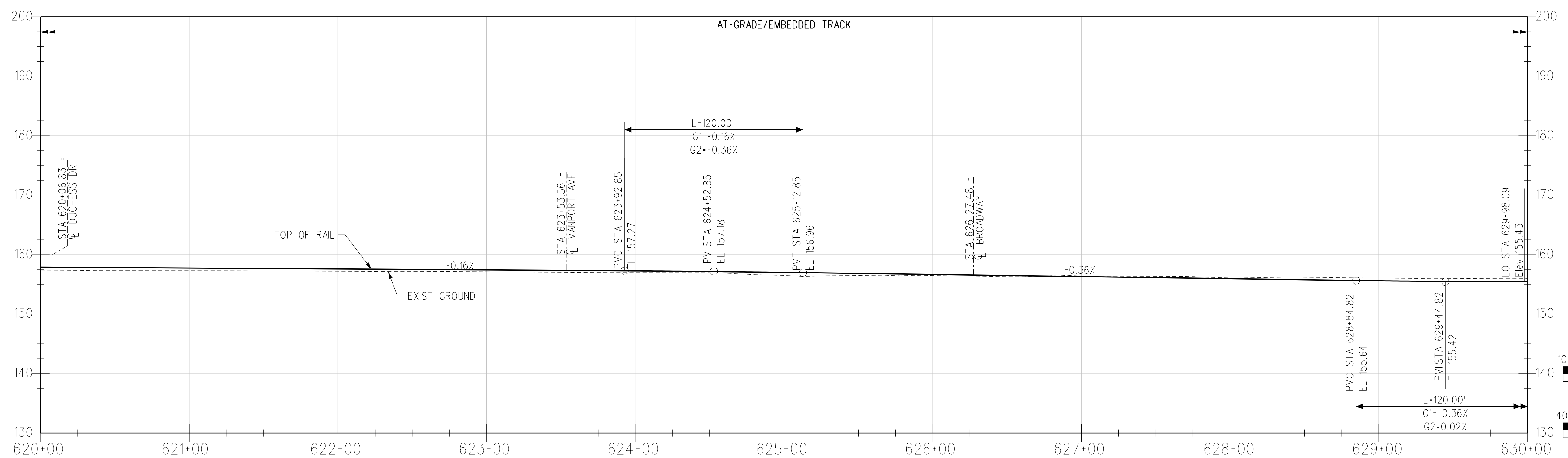

R TRK PROFILE

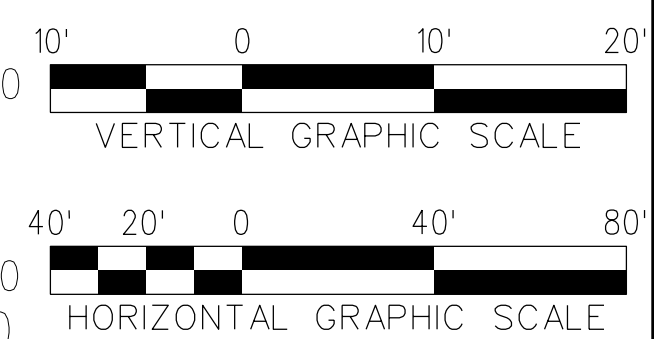

THE PREPARATION OF THIS DRAWING HAS BEEN FINANCED IN PART THROUGH A GRANT FROM THE U.S. DEPARTMENT OF TRANSPORTATION, FEDERAL TRANSIT ADMINISTRATION (FTA), UNDER THE FEDERAL TRANSIT ACT OF 1964, AS AMENDED, AND IN PART BY THE TAXES OF THE CITIZENS OF LOS ANGELES COUNTY AND OF THE STATE OF CALIFORNIA.						
REV	DATE	BY	APP	REG NO	EXPIRES	SEAL HOLDER
A						FINAL EIR - ADMIN DRAFT
B						FINAL EIR

DESIGNED BY S. MAHDAVI
DRAWN BY E. SERRATO
CHECKED BY H. FULLER
IN CHARGE M. TORSIELLO
DATE 2/29/24

15% FOR REVIEW
 ONLY NOT FOR
 CONSTRUCTION

M Metro LOS ANGELES COUNTY METROPOLITAN TRANSPORTATION AUTHORITY

CORDOBA | HNTB DESIGN PARTNERS

HNTB HNTB Corporation
 601 West 5th Street, Suite 1000
 Los Angeles, CA 90071

EASTSIDE TRANSIT CORRIDOR PHASE II PROJECT
WASHINGTON ALTERNATIVE TRACK PLAN AND PROFILE
 STA 620+00 TO STA 630+00

CONTRACT NO. **AE51242**
 DRAWING NO. **T-W-141**
 SCALE: VERT: 1:10, HORIZ: 1:40
 SHEET NO.

c:\users\reserrato\appdata\local\ventley\projectwise\workingdir\projectwise\workingdir\cordoba-pw-01\ventley.seri
 USER=eserrato 8:05:09 AM 3/27/2024
 Plot Driver= Metro-PDF-Full-BW.picmg Pentable=MTA.TBL

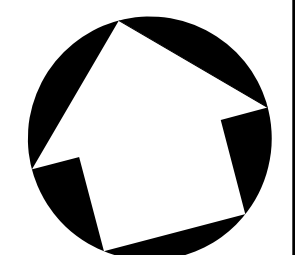

NOTES:
 1. STATIONING IS BASED OFF THE 'R TRK' UNLESS OTHERWISE NOTED.

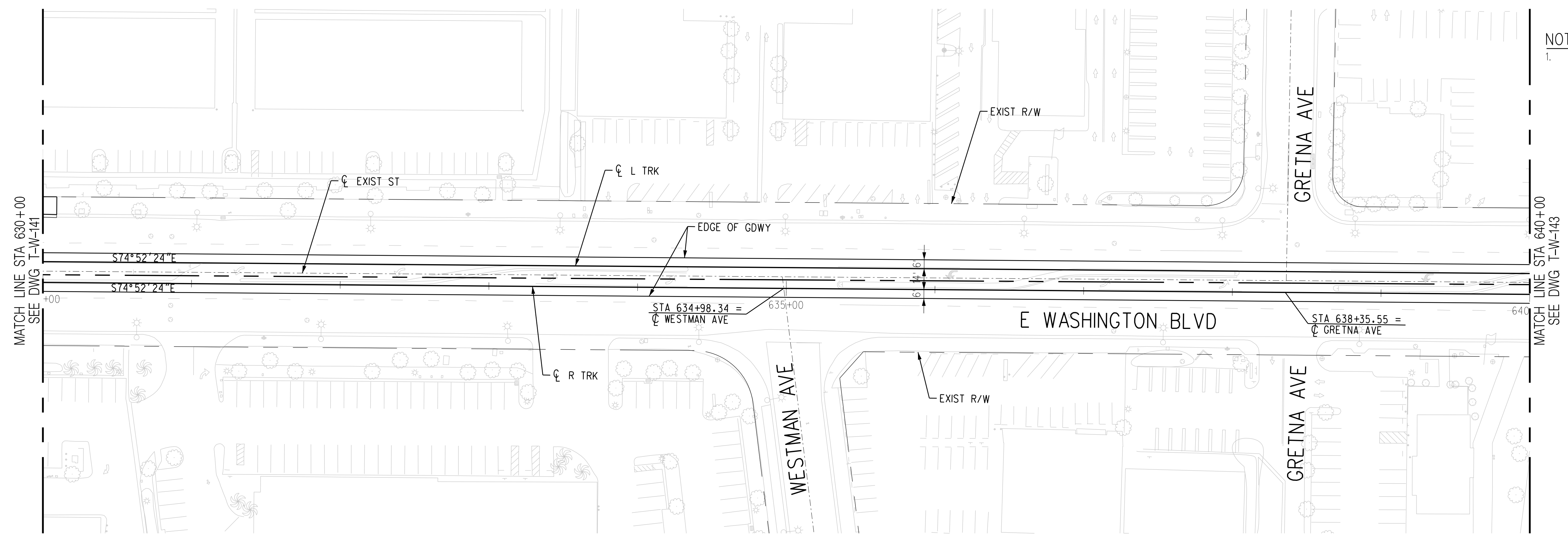

PLAN

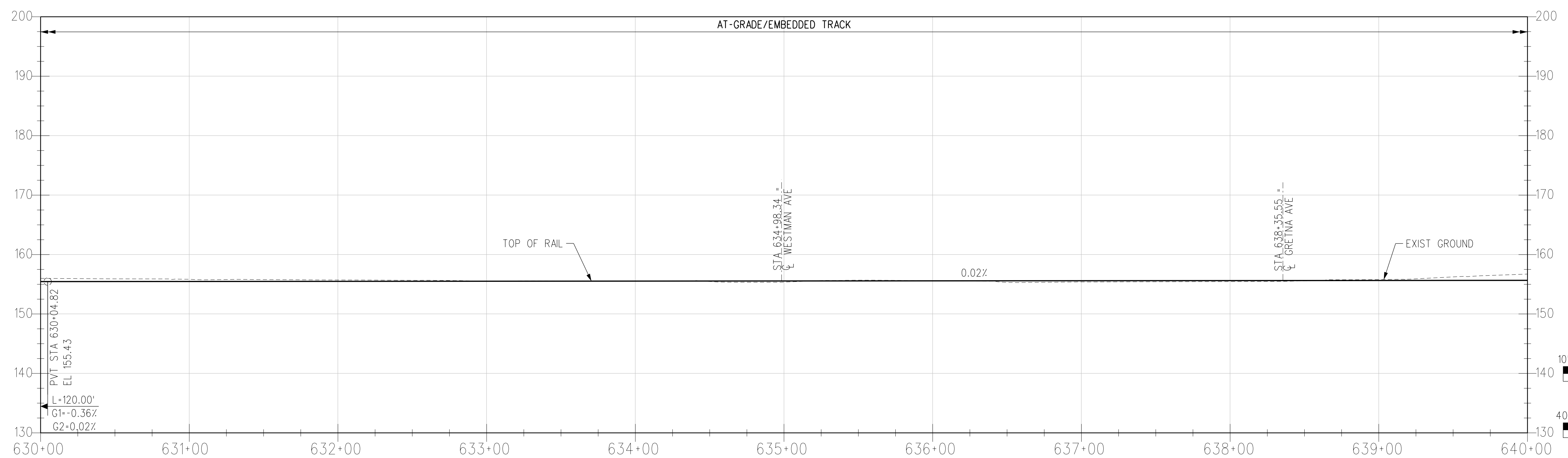

R TRK PROFILE

THE PREPARATION OF THIS DRAWING HAS BEEN FINANCED IN PART THROUGH A GRANT FROM THE U.S. DEPARTMENT OF TRANSPORTATION, FEDERAL TRANSIT ADMINISTRATION (FTA), UNDER THE FEDERAL TRANSIT ACT OF 1964, AS AMENDED, AND IN PART BY THE TAXES OF THE CITIZENS OF LOS ANGELES COUNTY AND OF THE STATE OF CALIFORNIA.							
REV	DATE	BY	APP	REG NO	EXPIRES	SEAL HOLDER	DESCRIPTION
A							FINAL EIR - ADMIN DRAFT
B							FINAL EIR

DESIGNED BY
S. MAHDAVI
 DRAWN BY
E. SERRATO
 CHECKED BY
H. FULLER
 IN CHARGE
M. TORSIELLO
 DATE
2/29/24

15% FOR REVIEW
 ONLY NOT FOR
 CONSTRUCTION

M Metro LOS ANGELES COUNTY METROPOLITAN TRANSPORTATION AUTHORITY

CORDOBA | HNTB DESIGN PARTNERS

HNTB HNTB Corporation
 601 West 5th Street, Suite 1000
 Los Angeles, CA 90071

EASTSIDE TRANSIT CORRIDOR PHASE II PROJECT
 WASHINGTON ALTERNATIVE
 TRACK PLAN AND PROFILE
 STA 630+00 TO STA 640+00

CONTRACT NO	AE51242
DRAWING NO	T-W-142
SCALE	VERT: 1:10 HORIZ: 1:40
SHEET NO	

c:\users\eserrato\appdata\local\ventley\projectwise\workingdir\cordoba-pw-bentley.com_cordoba-pw-01\ventley.scr
 USER=eserrato 8:05:16 AM 3/27/2024
 Plot Driver= Metro-PDF-Full-BW.picfg Pentable=MTA.TBL

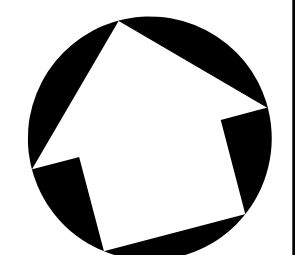

NOTES:
 1. STATIONING IS BASED OFF THE 'R' TRK' UNLESS OTHERWISE NOTED.

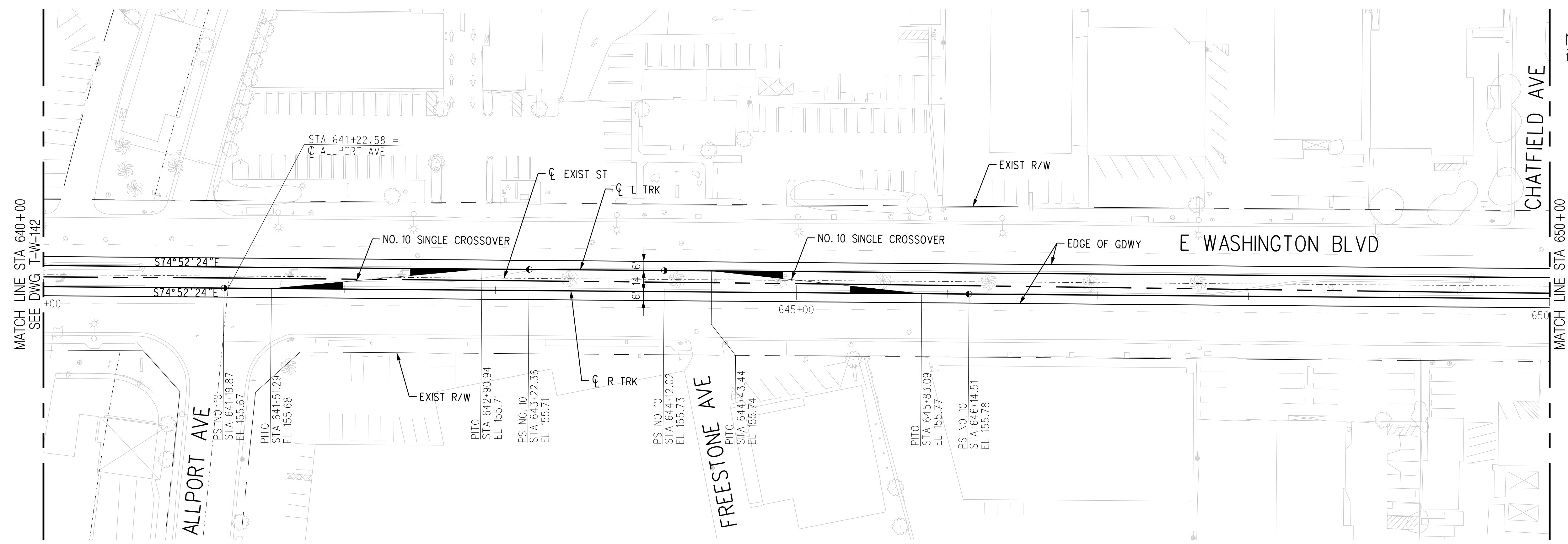

PLAN

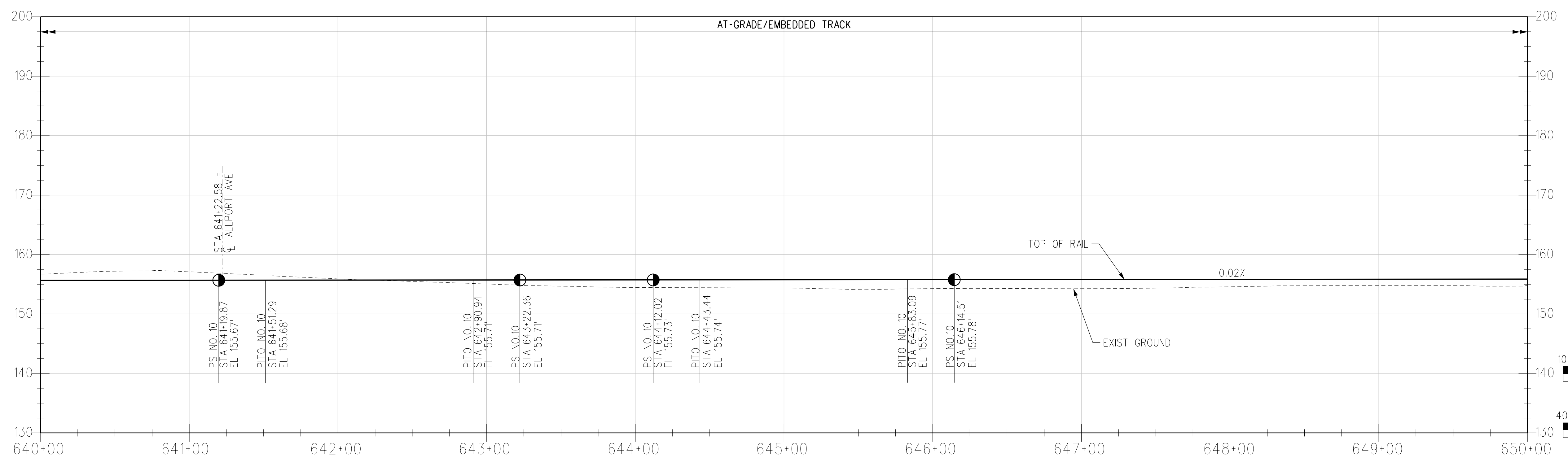

R TRK PROFILE

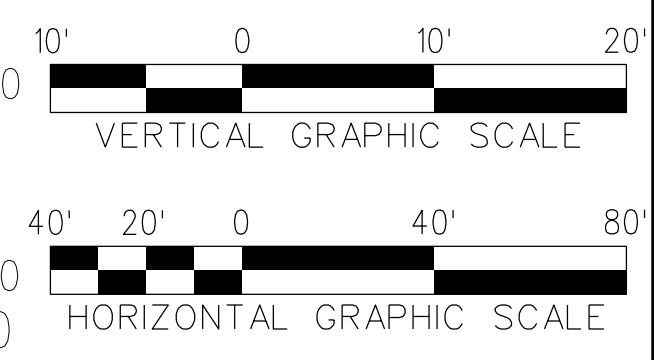

THE PREPARATION OF THIS DRAWING HAS BEEN FINANCED IN PART THROUGH A GRANT FROM THE U.S. DEPARTMENT OF TRANSPORTATION, FEDERAL TRANSIT ADMINISTRATION (FTA), UNDER THE FEDERAL TRANSIT ACT OF 1964, AS AMENDED, AND IN PART BY THE TAXES OF THE CITIZENS OF LOS ANGELES COUNTY AND OF THE STATE OF CALIFORNIA.

REV	DATE	BY	APP	REG NO	EXPIRES	SEAL HOLDER	DESCRIPTION
A							FINAL EIR - ADMIN DRAFT
B							FINAL EIR

DESIGNED BY
S. MAHDAVI
 DRAWN BY
E. SERRATO
 CHECKED BY
H. FULLER
 IN CHARGE
M. TORSIELLO
 DATE
2/29/24

15% FOR REVIEW
 ONLY NOT FOR
 CONSTRUCTION

M Metro LOS ANGELES COUNTY METROPOLITAN TRANSPORTATION AUTHORITY

CORDOBA | HNTB DESIGN PARTNERS

HNTB HNTB Corporation
 601 West 5th Street, Suite 1000
 Los Angeles, CA 90071

EASTSIDE TRANSIT CORRIDOR PHASE II PROJECT
WASHINGTON ALTERNATIVE TRACK PLAN AND PROFILE
 STA 640+00 TO STA 650+00

CONTRACT NO. AE51242	REV B
DRAWING NO. T-W-143	SCALE VERT: 1:10 HORIZ: 1:40
SHEET NO.	

c:\users\eserrato\appdata\local\ventley\projectwise\workingdir\cordoba\pw\01\venmly\ser...
 USER=eserrato 8:05:21 AM 3/27/2024
 Plot Driver= Metro-PDF-Full-BW.picfg Pentable=MTA.tbl

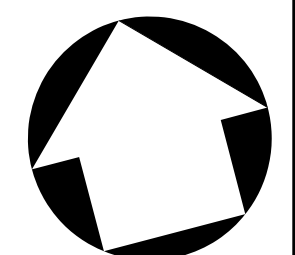

NOTES:
 1. STATIONING IS BASED OFF THE 'R' TRK' UNLESS OTHERWISE NOTED.

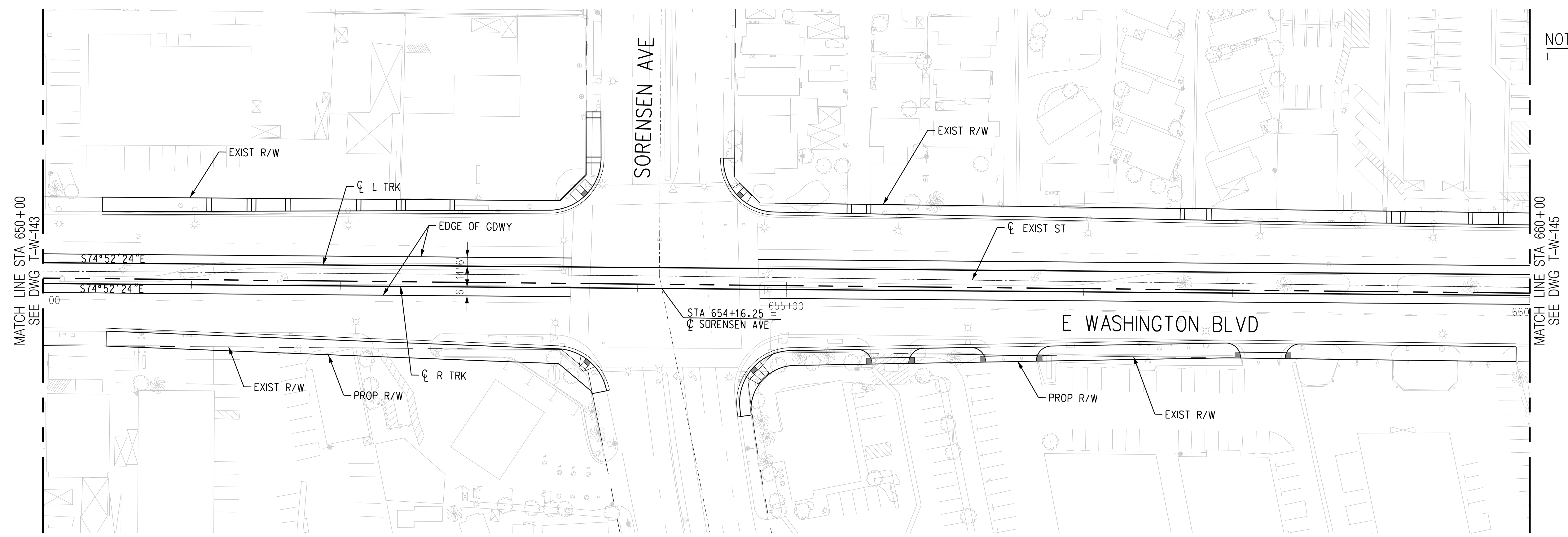

PLAN

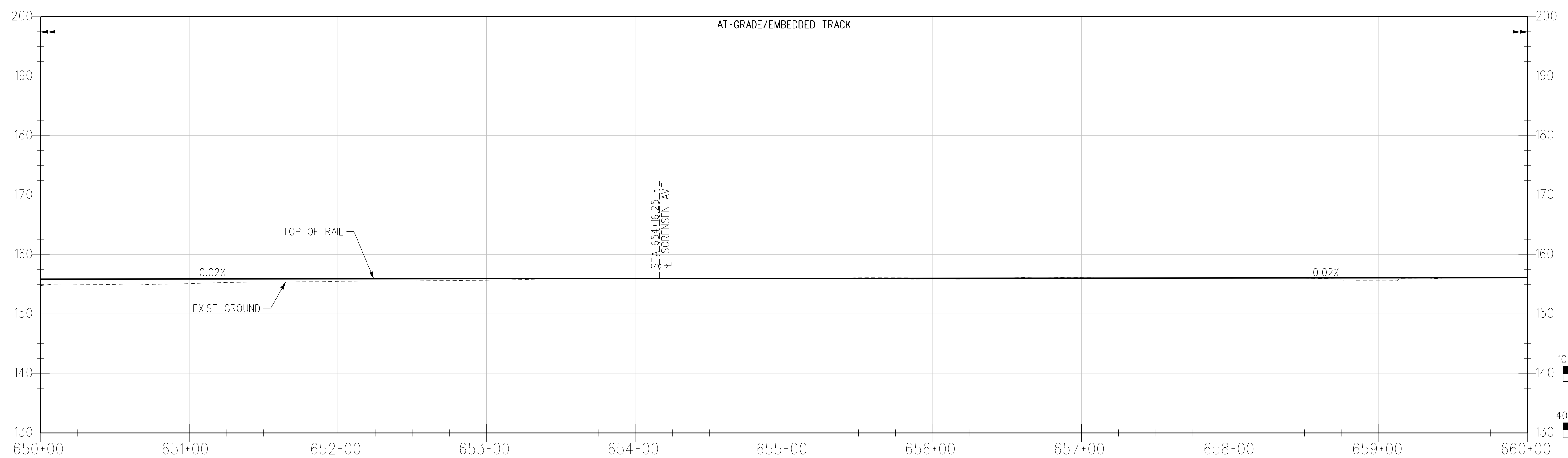

R TRK PROFILE

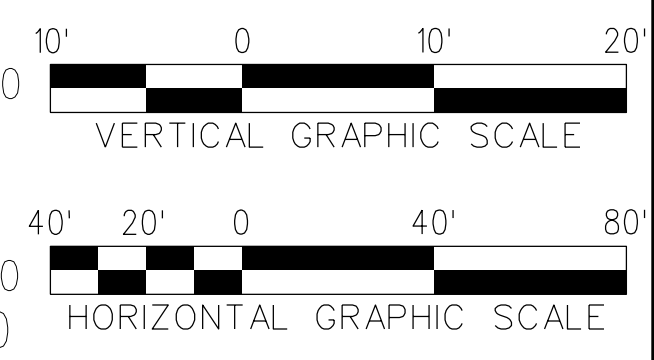

THE PREPARATION OF THIS DRAWING HAS BEEN FINANCED IN PART THROUGH A GRANT FROM THE U.S. DEPARTMENT OF TRANSPORTATION, FEDERAL TRANSIT ADMINISTRATION (FTA), UNDER THE FEDERAL TRANSIT ACT OF 1964, AS AMENDED, AND IN PART BY THE TAXES OF THE CITIZENS OF LOS ANGELES COUNTY AND OF THE STATE OF CALIFORNIA.							
REV	DATE	BY	APP	REG NO	EXPIRES	SEAL HOLDER	DESCRIPTION
A							FINAL EIR - ADMIN DRAFT
B							FINAL EIR

DESIGNED BY
S. MAHDAVI
 DRAWN BY
E. SERRATO
 CHECKED BY
H. FULLER
 IN CHARGE
M. TORSIELLO
 DATE
2/29/24

15% FOR REVIEW
 ONLY NOT FOR
 CONSTRUCTION

M Metro LOS ANGELES COUNTY METROPOLITAN TRANSPORTATION AUTHORITY

CORDOBA | HNTB DESIGN PARTNERS

HNTB HNTB Corporation
 601 West 5th Street, Suite 1000
 Los Angeles, CA 90071

EASTSIDE TRANSIT CORRIDOR PHASE II PROJECT
 WASHINGTON ALTERNATIVE
 TRACK PLAN AND PROFILE
 STA 650+00 TO STA 660+00

CONTRACT NO	AE51242
DRAWING NO	T-W-144
SCALE	VERT: 1:10 HORIZ: 1:40
SHEET NO	

c:\users\eserrato\appdata\local\ventley\projectwise\workingdir\projectwise\workingdir\cordoba-pw-01\ventley.seri
 USER=eserrato 8:05:27 AM 3/27/2024
 Plot Driver= Metro-PDF-Full-BW.pic1g Pentable=MTA.TBL

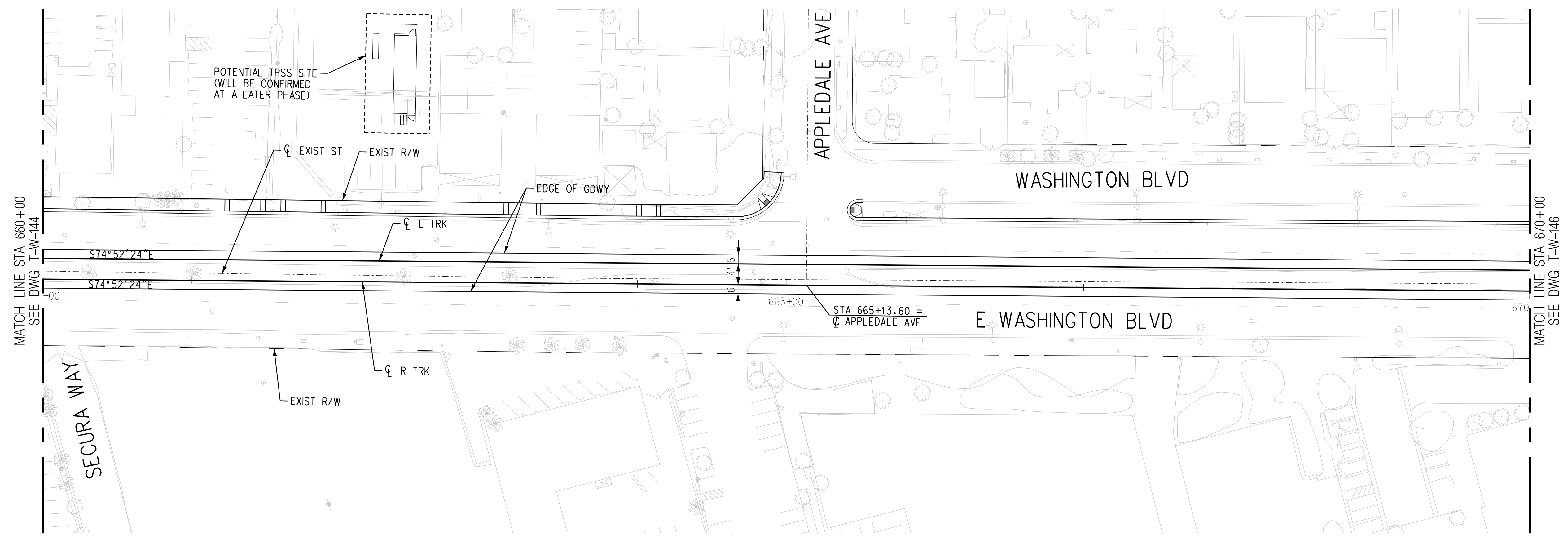
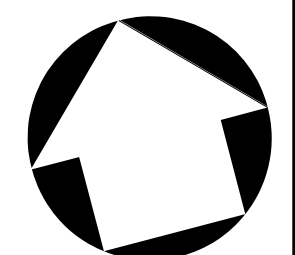

PLAN

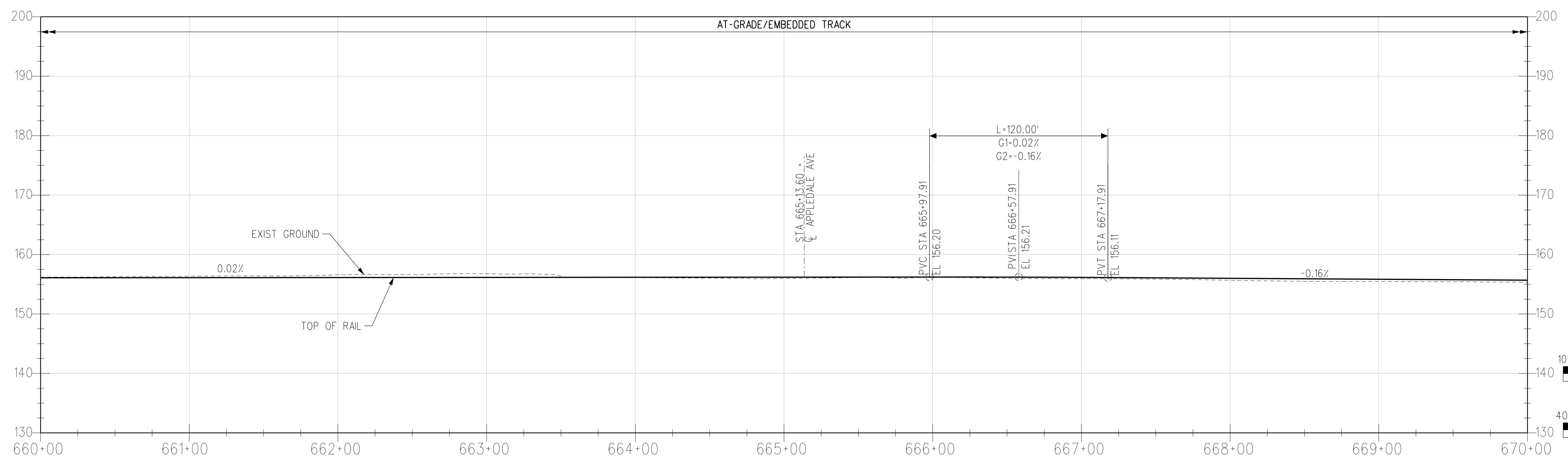

R TRK PROFILE

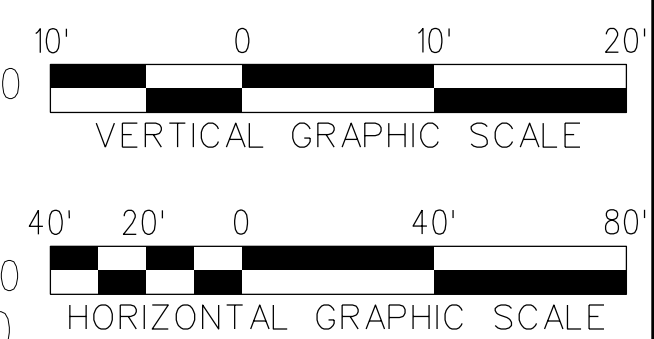

THE PREPARATION OF THIS DRAWING HAS BEEN FINANCED IN PART THROUGH A GRANT FROM THE U.S. DEPARTMENT OF TRANSPORTATION, FEDERAL TRANSIT ADMINISTRATION (FTA), UNDER THE FEDERAL TRANSIT ACT OF 1964, AS AMENDED, AND IN PART BY THE TAXES OF THE CITIZENS OF LOS ANGELES COUNTY AND OF THE STATE OF CALIFORNIA.							
REV	DATE	BY	APP	REG NO	EXPIRES	SEAL HOLDER	DESCRIPTION
A							FINAL EIR - ADMIN DRAFT
B							FINAL EIR

DESIGNED BY
S. MAHDAVI
DRAWN BY
E. SERRATO
CHECKED BY
H. FULLER
IN CHARGE
M. TORSIELLO
DATE
2/29/24

15% FOR REVIEW
ONLY NOT FOR
CONSTRUCTION

M Metro LOS ANGELES COUNTY METROPOLITAN TRANSPORTATION AUTHORITY

CORDOBA | HNTB DESIGN PARTNERS

HNTB HNTB Corporation
601 West 5th Street, Suite 1000
Los Angeles, CA 90071

EASTSIDE TRANSIT CORRIDOR PHASE II PROJECT
WASHINGTON ALTERNATIVE TRACK PLAN AND PROFILE
STA 660+00 TO STA 670+00

CONTRACT NO	AE51242
DRAWING NO	T-W-145
SCALE	VERT: 1:10 HORIZ: 1:40
SHEET NO	

c:\users\ctalavera\appdata\local\bentley\projectwise\workingdir\cordoba-pw-bentley.com_cordoba-pw-01\chris
 USER=ctalavera\appdata\local\bentley\projectwise\workingdir\cordoba-pw-bentley.com_cordoba-pw-01\chris
 3/27/2024 3:19 PM
 Pentable=MTA.TBL
 Plot Driver= Metro-PDF-Full-BW.pic.ctg

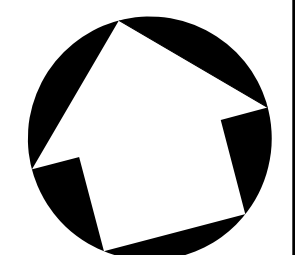

NOTES:
 1. STATIONING IS BASED OFF THE 'R' TRK' UNLESS OTHERWISE NOTED.

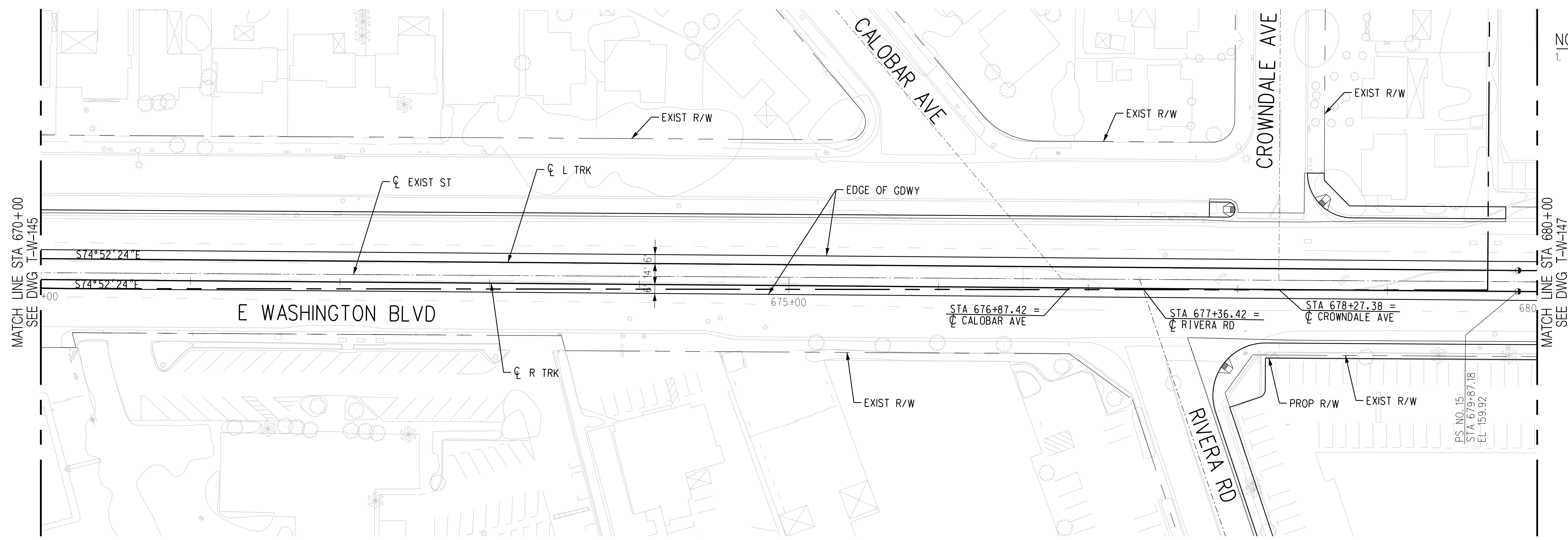

PLAN

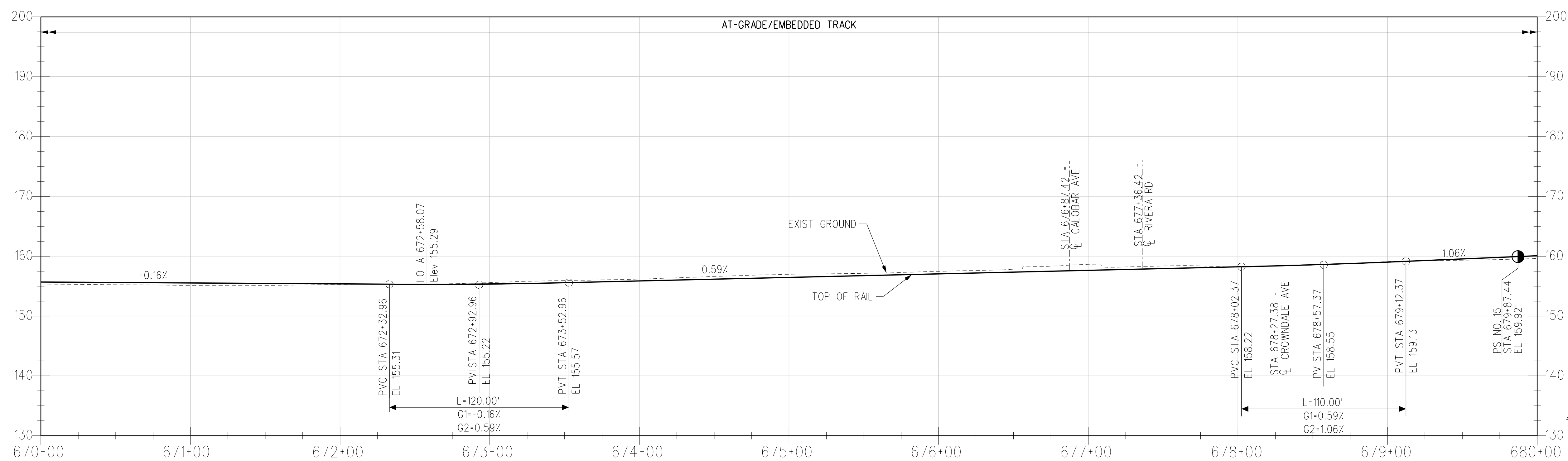

R TRK PROFILE

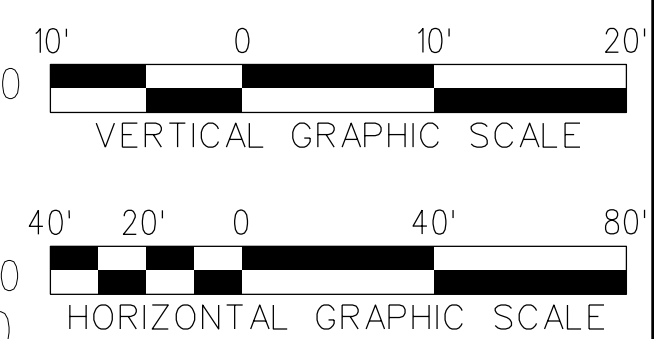

THE PREPARATION OF THIS DRAWING HAS BEEN FINANCED IN PART THROUGH A GRANT FROM THE U.S. DEPARTMENT OF TRANSPORTATION, FEDERAL TRANSIT ADMINISTRATION (FTA), UNDER THE FEDERAL TRANSIT ACT OF 1964, AS AMENDED, AND IN PART BY THE TAXES OF THE CITIZENS OF LOS ANGELES COUNTY AND OF THE STATE OF CALIFORNIA.						
REV	DATE	BY	APP	REG NO	EXPIRES	SEAL HOLDER
A						FINAL EIR - ADMIN DRAFT
B						FINAL EIR

DESIGNED BY
S. MAHDAVI
 DRAWN BY
E. SERRATO
 CHECKED BY
H. FULLER
 IN CHARGE
M. TORSIELLO
 DATE
2/29/24

15% FOR REVIEW
 ONLY NOT FOR
 CONSTRUCTION

M Metro LOS ANGELES COUNTY METROPOLITAN TRANSPORTATION AUTHORITY

CORDOBA | HNTB DESIGN PARTNERS

HNTB HNTB Corporation
 601 West 5th Street, Suite 1000
 Los Angeles, CA 90071

EASTSIDE TRANSIT CORRIDOR PHASE II PROJECT
WASHINGTON ALTERNATIVE
TRACK PLAN AND PROFILE
STA 670+00 TO STA 680+00

CONTRACT NO	AE51242
DRAWING NO	T-W-146
SCALE	VERT: 1:10 HORIZ: 1:40
SHEET NO	

c:\users\eserrato\appdata\local\ventley\projectwise\workingdir\cordoba\pw_bentley.com_cordoba-pw-01\venmly.seri
 USER=eserrato 8:05:45 AM 3/27/2024
 Pentable=MTA.TBL
 Plot Driver= Metro-PDF-Full-BW.picfig

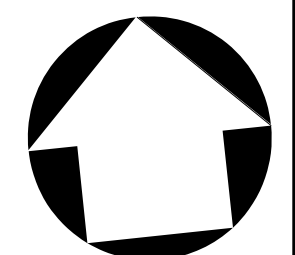

NOTES:
 1. STATIONING IS BASED OFF THE 'R' TRK UNLESS OTHERWISE NOTED.

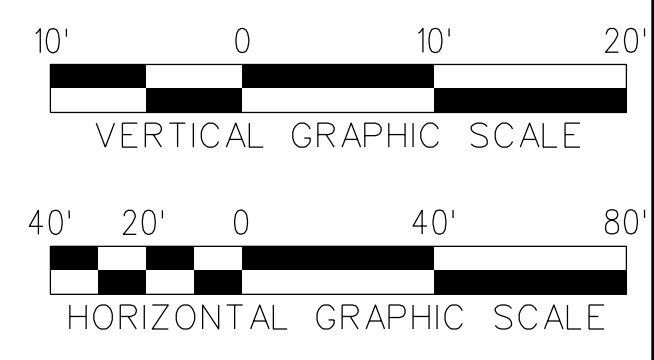
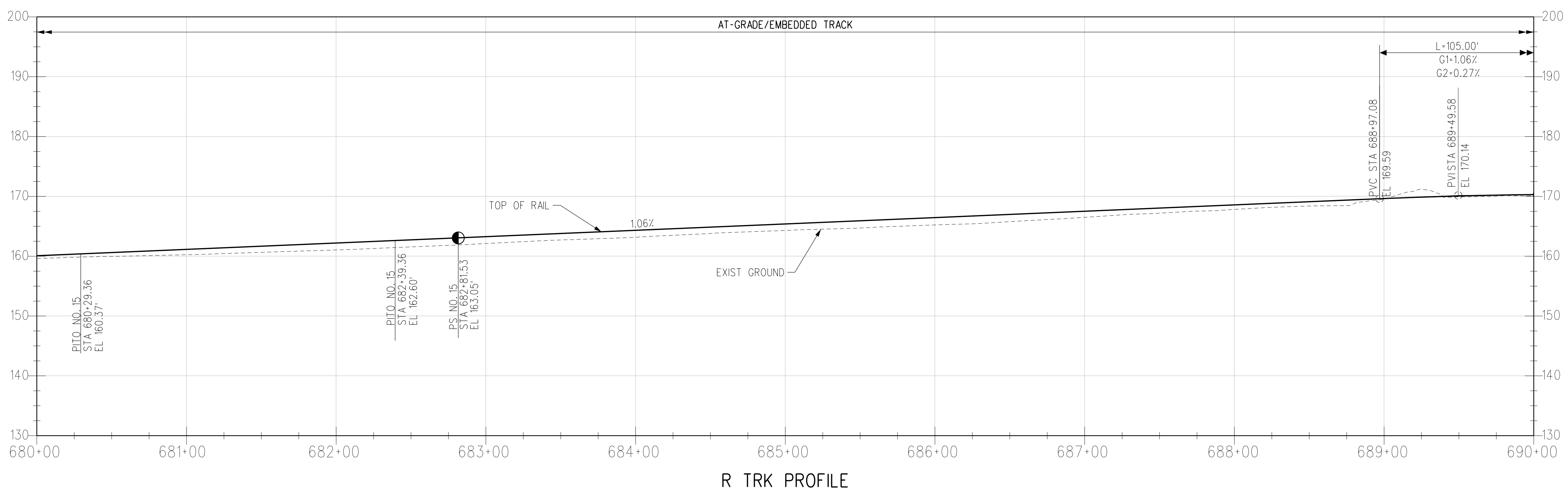
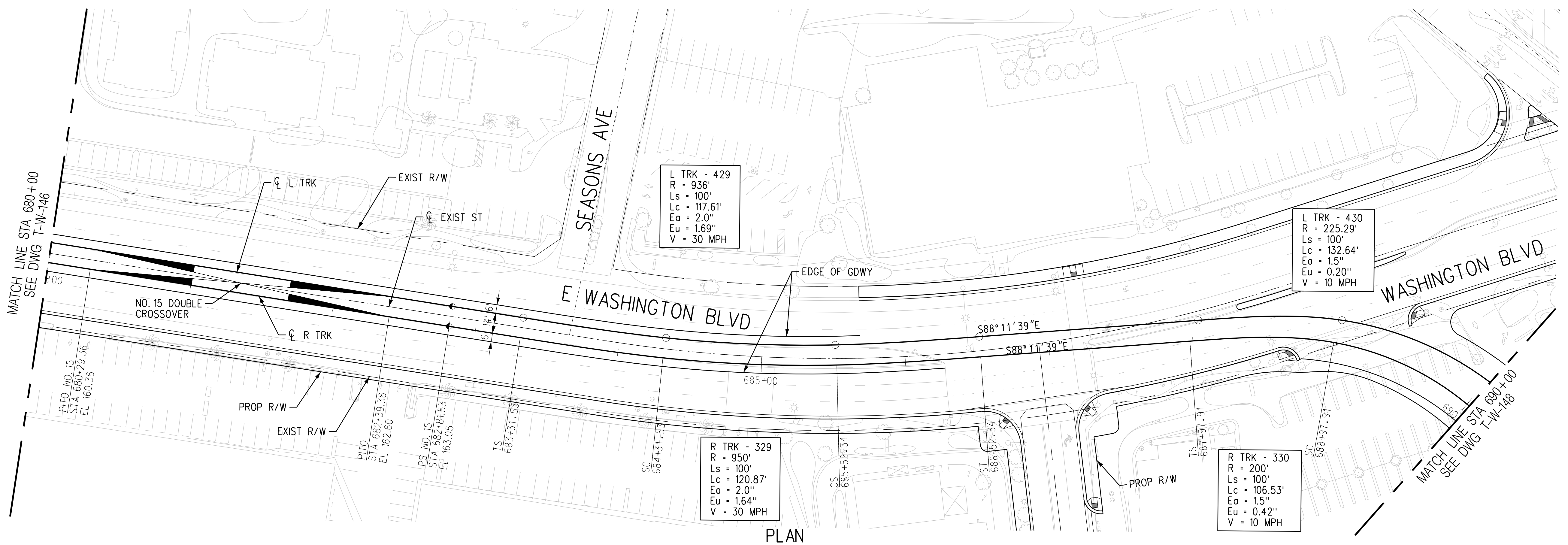

THE PREPARATION OF THIS DRAWING HAS BEEN FINANCED IN PART THROUGH A GRANT FROM THE U.S. DEPARTMENT OF TRANSPORTATION, FEDERAL TRANSIT ADMINISTRATION (FTA), UNDER THE FEDERAL TRANSIT ACT OF 1964, AS AMENDED, AND IN PART BY THE TAXES OF THE CITIZENS OF LOS ANGELES COUNTY AND OF THE STATE OF CALIFORNIA.							
A							FINAL EIR - ADMIN DRAFT
B							FINAL EIR
REV	DATE	BY	APP	REG NO	EXPIRES	SEAL HOLDER	DESCRIPTION

DESIGNED BY
S. MAHDAVI

DRAWN BY
E. SERRATO

CHECKED BY
H. FULLER

IN CHARGE
M. TORSIELLO

DATE
2/29/24

15% FOR REVIEW
 ONLY NOT FOR
 CONSTRUCTION

M Metro LOS ANGELES COUNTY METROPOLITAN TRANSPORTATION AUTHORITY

CORDOBA | HNTB DESIGN PARTNERS

HNTB HNTB Corporation
 601 West 5th Street, Suite 1000
 Los Angeles, CA 90071

EASTSIDE TRANSIT CORRIDOR PHASE II PROJECT
WASHINGTON ALTERNATIVE TRACK PLAN AND PROFILE
 STA 680+00 TO STA 690+00

CONTRACT NO: **AE51242**

DRAWING NO: **T-W-147** REV: **B**

SCALE: VERT: 1:10, HORIZ: 1:40

SHEET NO

c:\users\smahdavi\appdata\local\bentley\projectwise\workingdir\cordoba-pw\project\cordoba-pw-01\shreen.m... USER=smahdavi 9:41:08 AM 4/2/2024 Plot Driver= Metro-PDF-Full-BW.pic1g Pentable=MTA.TBL

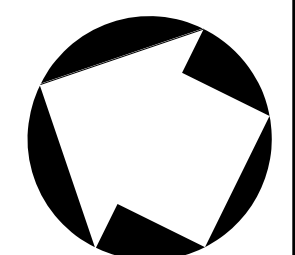

NOTES:
 1. STATIONING IS BASED OFF THE 'R TRK' UNLESS OTHERWISE NOTED.

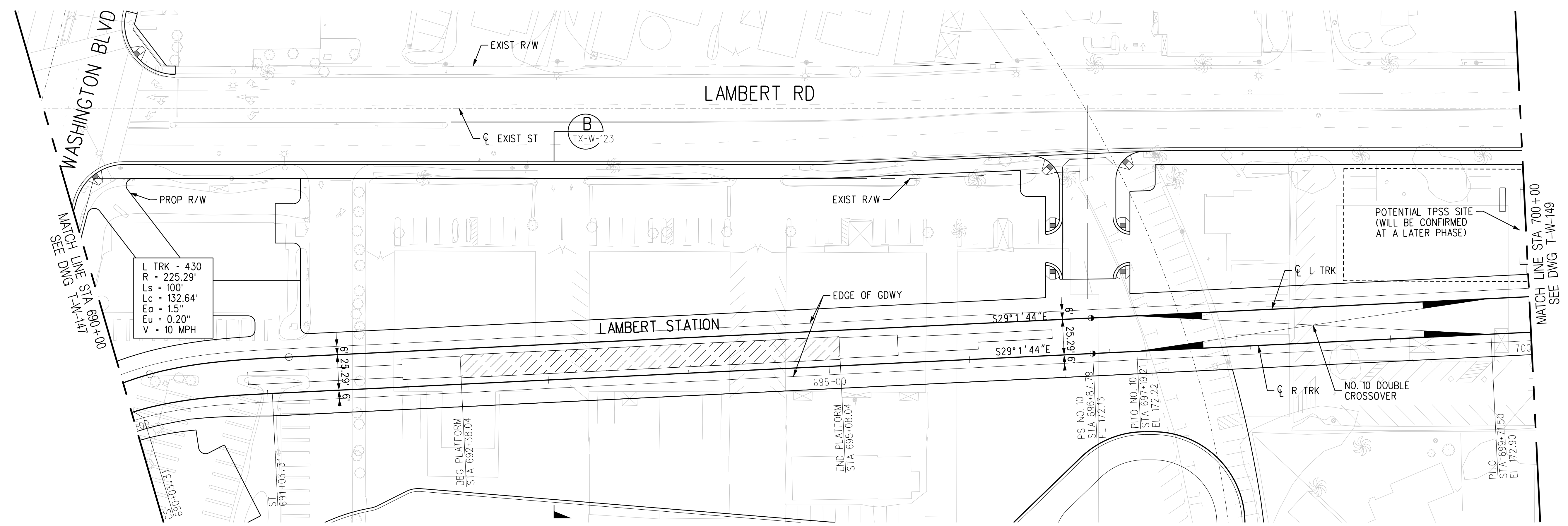

PLAN

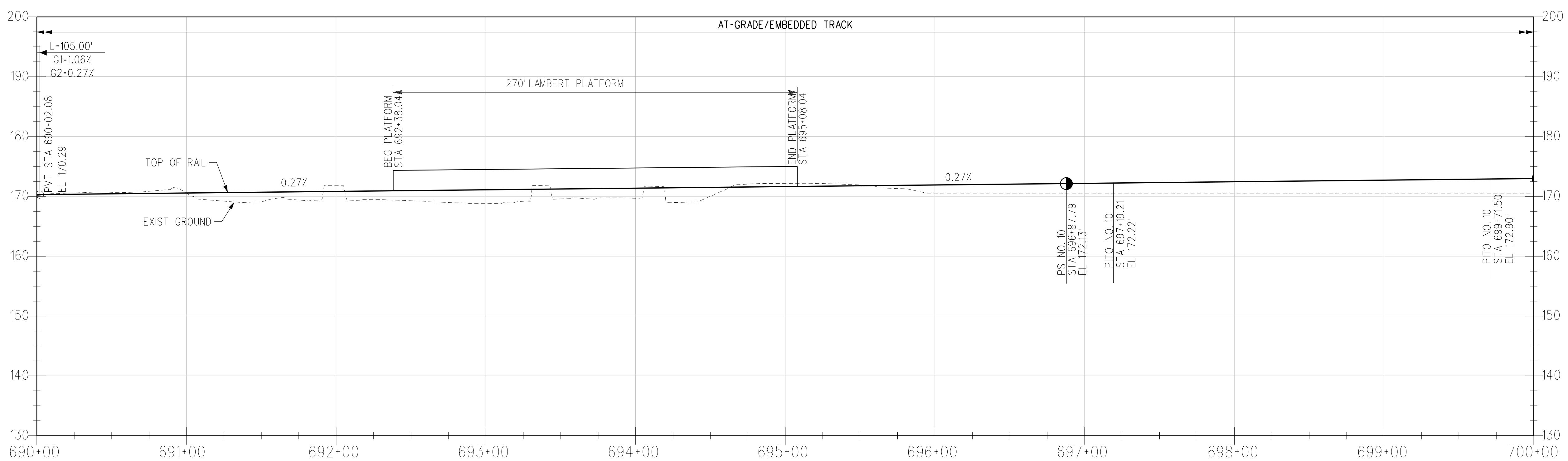

R TRK PROFILE

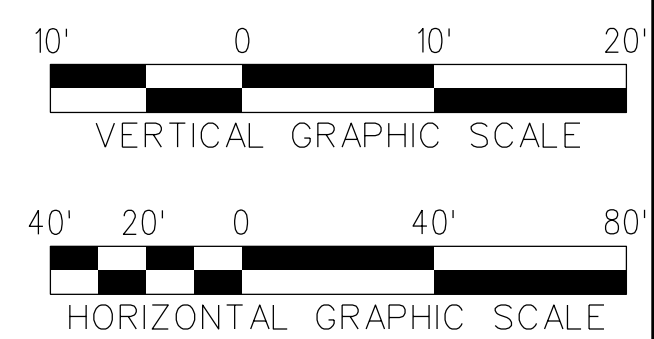

THE PREPARATION OF THIS DRAWING HAS BEEN FINANCED IN PART THROUGH A GRANT FROM THE U.S. DEPARTMENT OF TRANSPORTATION, FEDERAL TRANSIT ADMINISTRATION (FTA), UNDER THE FEDERAL TRANSIT ACT OF 1964, AS AMENDED, AND IN PART BY THE TAXES OF THE CITIZENS OF LOS ANGELES COUNTY AND OF THE STATE OF CALIFORNIA.							
A							FINAL EIR - ADMIN DRAFT
B							FINAL EIR
REV	DATE	BY	APP	REG NO	EXPIRES	SEAL HOLDER	DESCRIPTION

DESIGNED BY
S. MAHDAVI
 DRAWN BY
E. SERRATO
 CHECKED BY
H. FULLER
 IN CHARGE
M. TORSIELLO
 DATE
2/29/24

15% FOR REVIEW
 ONLY NOT FOR
 CONSTRUCTION

M Metro LOS ANGELES COUNTY METROPOLITAN TRANSPORTATION AUTHORITY

CORDOBA | HNTB DESIGN PARTNERS

HNTB HNTB Corporation
 601 West 5th Street, Suite 1000
 Los Angeles, CA 90071

EASTSIDE TRANSIT CORRIDOR PHASE II PROJECT
WASHINGTON ALTERNATIVE TRACK PLAN AND PROFILE
 STA 690+00 TO STA 700+00

CONTRACT NO AE51242	
DRAWING NO T-W-148	REV B
SCALE VERT: 1:10 HORIZ: 1:40	
SHEET NO	

c:\users\smahdavi\appdata\local\bentley\projectwise\workingdir\cordoba-pw\project\cordoba-pw\cordoba-pw-01\shreen.m... USER=smahdavi 9:45:27 AM 4/2/2024 Plot Driver= Metro-PDF-Full-BW.picwg Pentable=MTA.TBL

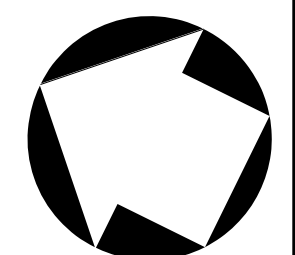

NOTES:
 1. STATIONING IS BASED OFF THE 'R TRK' UNLESS OTHERWISE NOTED.

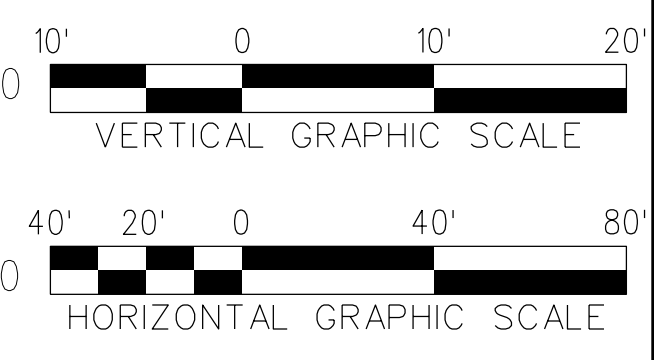
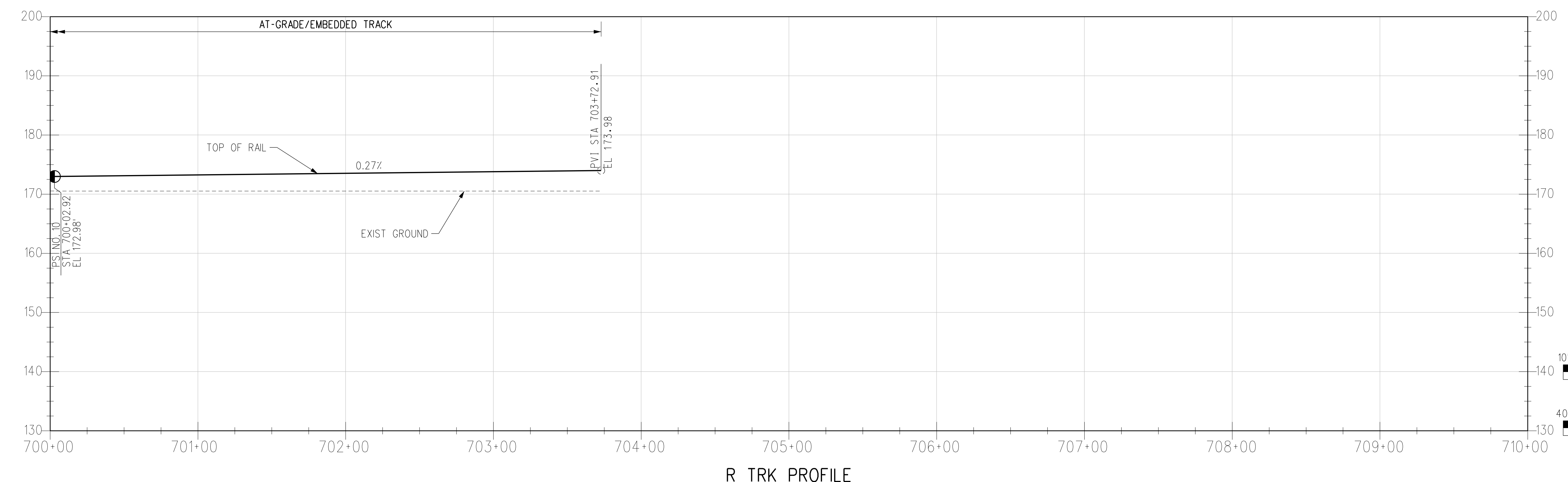
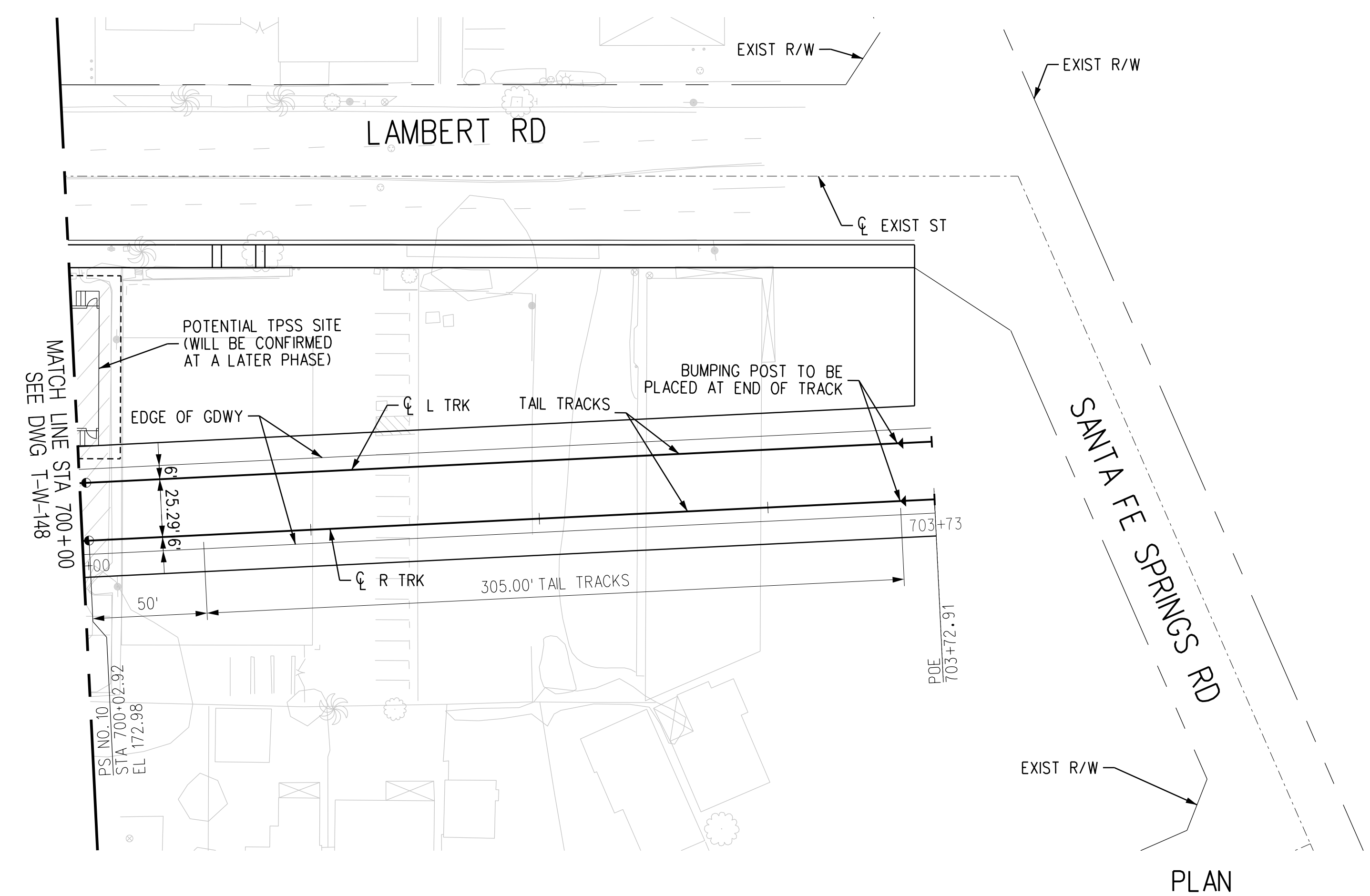

REV	DATE	BY	APP	REG NO	EXPIRES	SEAL HOLDER	DESCRIPTION
A							FINAL EIR - ADMIN DRAFT
B							FINAL EIR

DESIGNED BY
S. MAHDAVI
 DRAWN BY
K. QUINTERO
 CHECKED BY
H. FULLER
 IN CHARGE
M. TORSIELLO
 DATE
2/29/24

15% FOR REVIEW
 ONLY NOT FOR
 CONSTRUCTION

M Metro LOS ANGELES COUNTY METROPOLITAN TRANSPORTATION AUTHORITY

CORDOBA | HNTB DESIGN PARTNERS

HNTB HNTB Corporation
 601 West 5th Street, Suite 1000
 Los Angeles, CA 90071

**EASTSIDE TRANSIT
 CORRIDOR PHASE II PROJECT
 WASHINGTON ALTERNATIVE
 TRACK PLAN AND PROFILE
 STA 700+00 TO STA 710+00**

CONTRACT NO. AE51242	REV B
DRAWING NO. T-W-149	SCALE VERT: 1:10 HORIZ: 1:40
SHEET NO.	

c:\users\smahdavi\appdata\local\bentley\projectwise\workingdir\projectwise\workingdir\cordoba-pw\01\shireen.m... USER=smahdavi 9:46:35 AM 4/2/2024 Plot Driver= Metro-PDF-Full-BW.pic.ctg Pentable=MTA.TBL

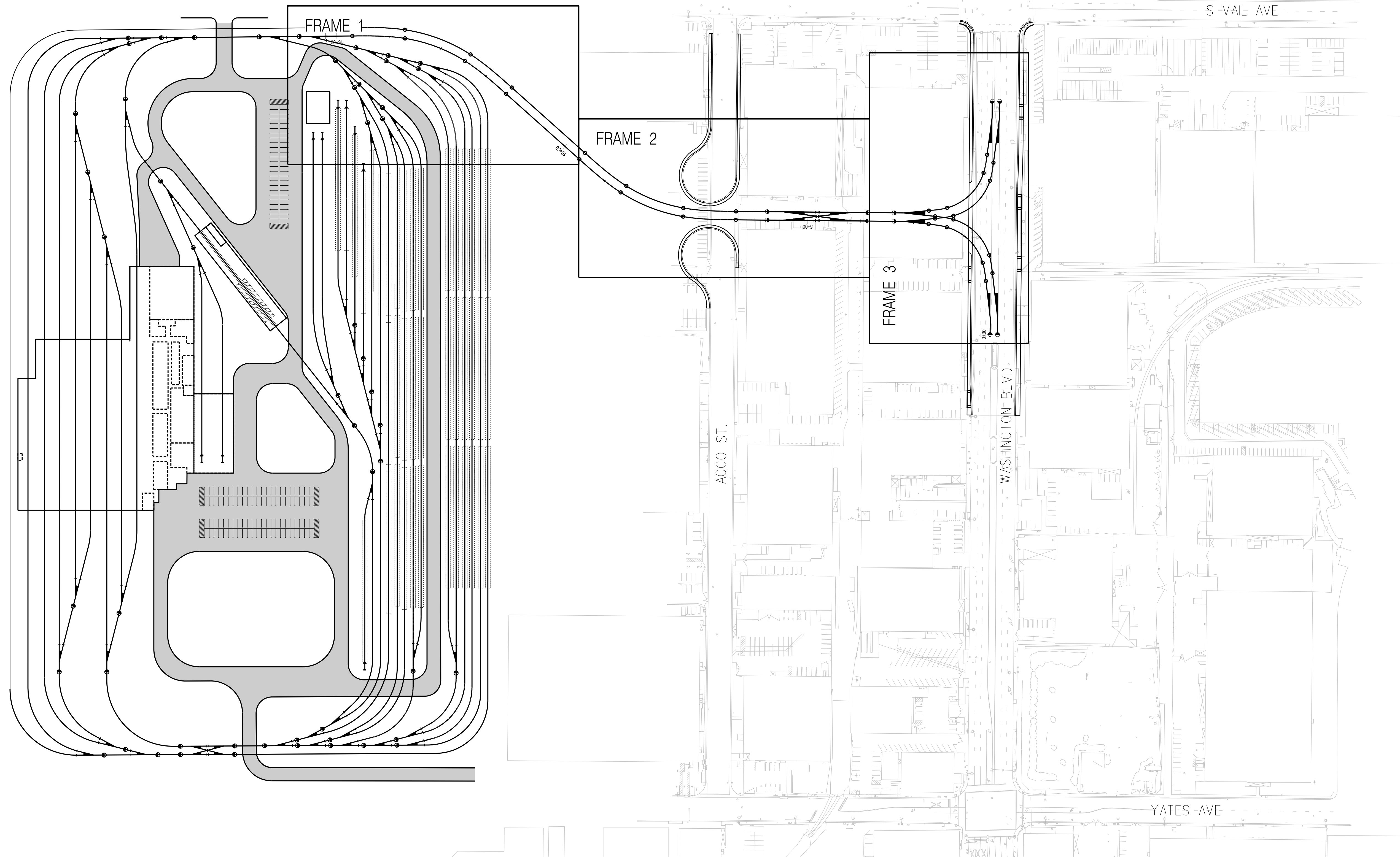
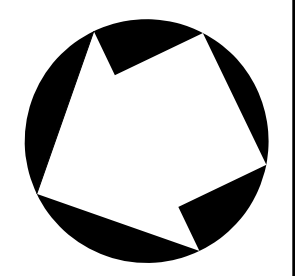

THE PREPARATION OF THIS DRAWING HAS BEEN FINANCED IN PART THROUGH A GRANT FROM THE U.S. DEPARTMENT OF TRANSPORTATION, FEDERAL TRANSIT ADMINISTRATION (FTA), UNDER THE FEDERAL TRANSIT ACT OF 1964, AS AMENDED, AND IN PART BY THE TAXES OF THE CITIZENS OF LOS ANGELES COUNTY AND OF THE STATE OF CALIFORNIA.							
REV	DATE	BY	APP	REG NO	EXPIRES	SEAL HOLDER	DESCRIPTION
A							FINAL EIR - ADMIN DRAFT
B							FINAL EIR

DESIGNED BY
S. MAHDAVI

DRAWN BY
K. QUINTERO

CHECKED BY
H. FULLER

IN CHARGE
M. TORSIELLO

DATE
2/29/24

15% FOR REVIEW
ONLY NOT FOR
CONSTRUCTION

Metro

LOS ANGELES COUNTY
 METROPOLITAN TRANSPORTATION AUTHORITY





HNTB Corporation
601 West 5th Street, Suite 1000
Los Angeles, CA 90071

**EASTSIDE TRANSIT
CORRIDOR PHASE II PROJECT
WASHINGTON ALTERNATIVE
MSF YARD TRACK ALIGNMENT
KEY MAP**

CONTRACT NO	AE51242
DRAWING NO	T-W-MSF-101
SCALE	1" = 100'
SHEET NO	

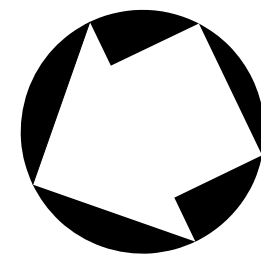
USER=eserrato 8:06:05 AM 3/27/2024 c:\users\eserrato\appdata\local\temp\projectwise\workingdir\projectwise\workingdir\cordoba-pw-01\venemly.scri
 Plot Driver= Metro-PDF-Full-BW-pic1cg Pentable=MTA.TBL



NOTE:

1. ALL TURNOUTS WITHIN THE MSF YARD WILL BE 190 FOOT RADIUS LATERAL TURNOUTS UNLESS OTHERWISE NOTED.

MONTEBELLO MSF L TRACK
 R = 300.00'
 Lc = 121.58'
 Ls = 100.00'
 Ea = 2.75"
 Eu = 2.36"
 V = 20 MPH

MONTEBELLO MSF R TRACK
 R = 316.00'
 Lc = 133.40'
 Ls = 100.00'
 Ea = 2.50"
 Eu = 2.36"
 V = 20 MPH

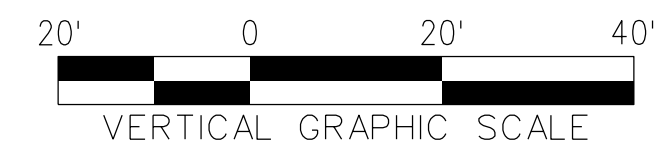
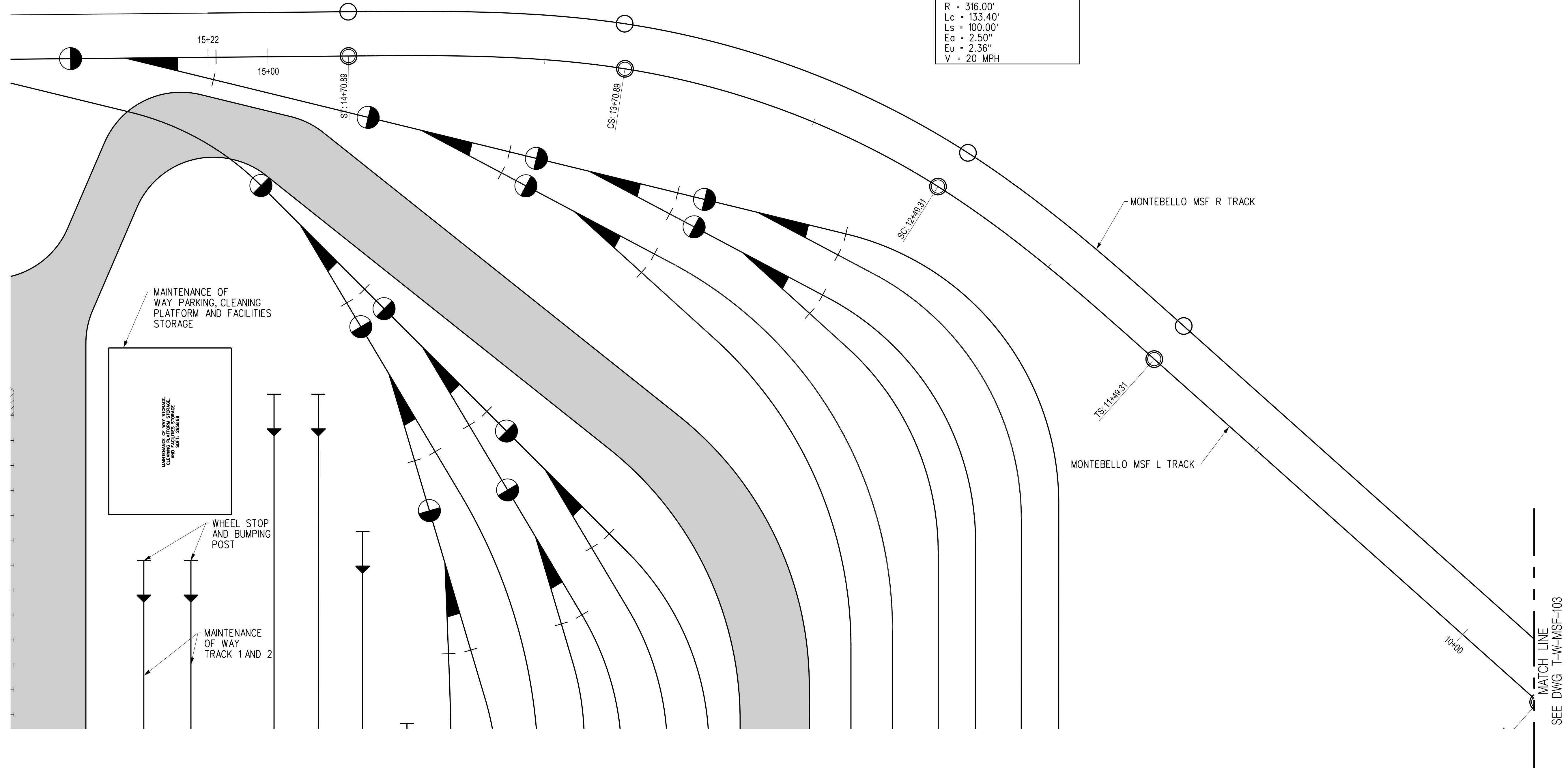

THE PREPARATION OF THIS DRAWING HAS BEEN FINANCED IN PART THROUGH A GRANT FROM THE U.S. DEPARTMENT OF TRANSPORTATION, FEDERAL TRANSIT ADMINISTRATION (FTA), UNDER THE FEDERAL TRANSIT ACT OF 1964, AS AMENDED, AND IN PART BY THE TAXES OF THE CITIZENS OF LOS ANGELES COUNTY AND OF THE STATE OF CALIFORNIA.						
REV	DATE	BY	APP	REG NO	EXPIRES	SEAL HOLDER
A						FINAL EIR - ADMIN DRAFT
B						FINAL EIR

DESIGNED BY
S. MAHDAVI
 DRAWN BY
K. QUINTERO
 CHECKED BY
H. FULLER
 IN CHARGE
M. TORSIELLO
 DATE
2/29/24

15% FOR REVIEW
 ONLY NOT FOR
 CONSTRUCTION

M Metro LOS ANGELES COUNTY METROPOLITAN TRANSPORTATION AUTHORITY

CORDOBA | HNTB DESIGN PARTNERS

HNTB HNTB Corporation
 601 West 5th Street, Suite 1000
 Los Angeles, CA 90071

EASTSIDE TRANSIT
 CORRIDOR PHASE II PROJECT
 WASHINGTON ALTERNATIVE
 MSF YARD TRACK ALIGNMENT
 FRAME 1

CONTRACT NO	AE51242
DRAWING NO	T-W-MSF-102
SCALE	VERT: 1:10 HORIZ: 1:40
SHEET NO	B

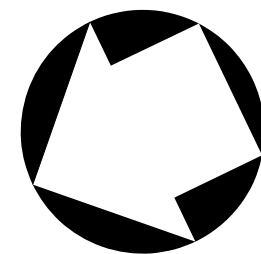

NOTE:
1. ACCO ST WILL BE PERMANENTLY CLOSED FOR MONTEBELLO MSF AT-GRADE LEAD TRACKS

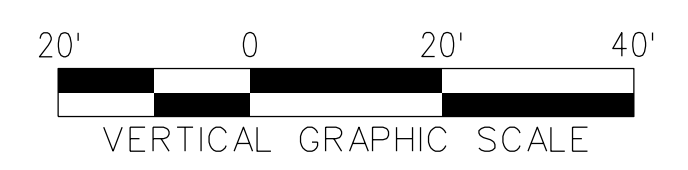
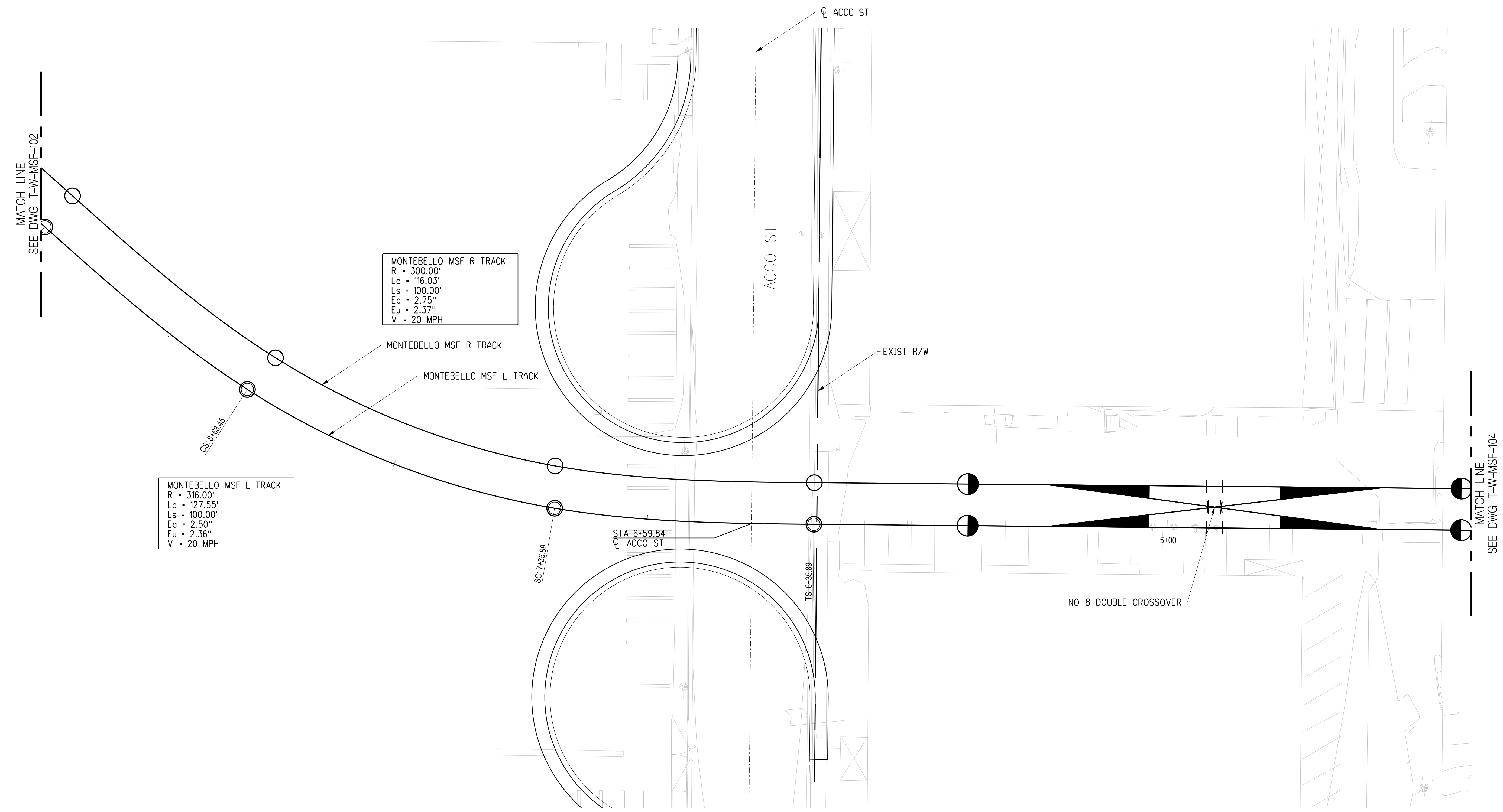

THE PREPARATION OF THIS DRAWING HAS BEEN FINANCED IN PART THROUGH A GRANT FROM THE U.S. DEPARTMENT OF TRANSPORTATION, FEDERAL TRANSIT ADMINISTRATION (FTA), UNDER THE FEDERAL TRANSIT ACT OF 1964, AS AMENDED, AND IN PART BY THE TAXES OF THE CITIZENS OF LOS ANGELES COUNTY AND OF THE STATE OF CALIFORNIA.							
REV	DATE	BY	APP	REG NO	EXPIRES	SEAL HOLDER	DESCRIPTION
A							FINAL EIR - ADMIN DRAFT
B							FINAL EIR

DESIGNED BY
S. MAHDAVI

DRAWN BY
K. QUINTERO

CHECKED BY
H. FULLER

IN CHARGE
M. TORSIELLO

DATE
2/29/24

15% FOR REVIEW
ONLY NOT FOR
CONSTRUCTION

M Metro
LOS ANGELES COUNTY METROPOLITAN TRANSPORTATION AUTHORITY

CORDOBA | HNTB
DESIGN PARTNERS

HNTB
HNTB Corporation
601 West 5th Street, Suite 1000
Los Angeles, CA 90071

EASTSIDE TRANSIT
CORRIDOR PHASE II PROJECT
WASHINGTON ALTERNATIVE
MSF YARD TRACK ALIGNMENT
FRAME 2

CONTRACT NO AE51242	
DRAWING NO T-W-MSF-103	REV B
SCALE VERT: 1:10 HORIZ: 1:40	
SHEET NO	

c:\users\eserrato\appdata\local\ventley\projectwise\workingdir\projectwise\cordoba-pw-01\ventley.seri
 3/27/2024 8:06:16 AM USER=eserrato Pentable=MTA.TBL Plot Driver= Metro-PDF-Full=BW.picfig

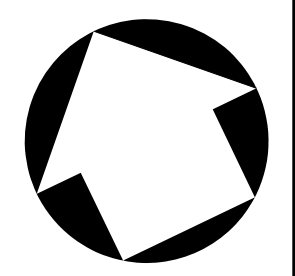

NOTES:
 1. STATIONING IS BASED OFF THE 'R' TRK UNLESS OTHERWISE NOTED.

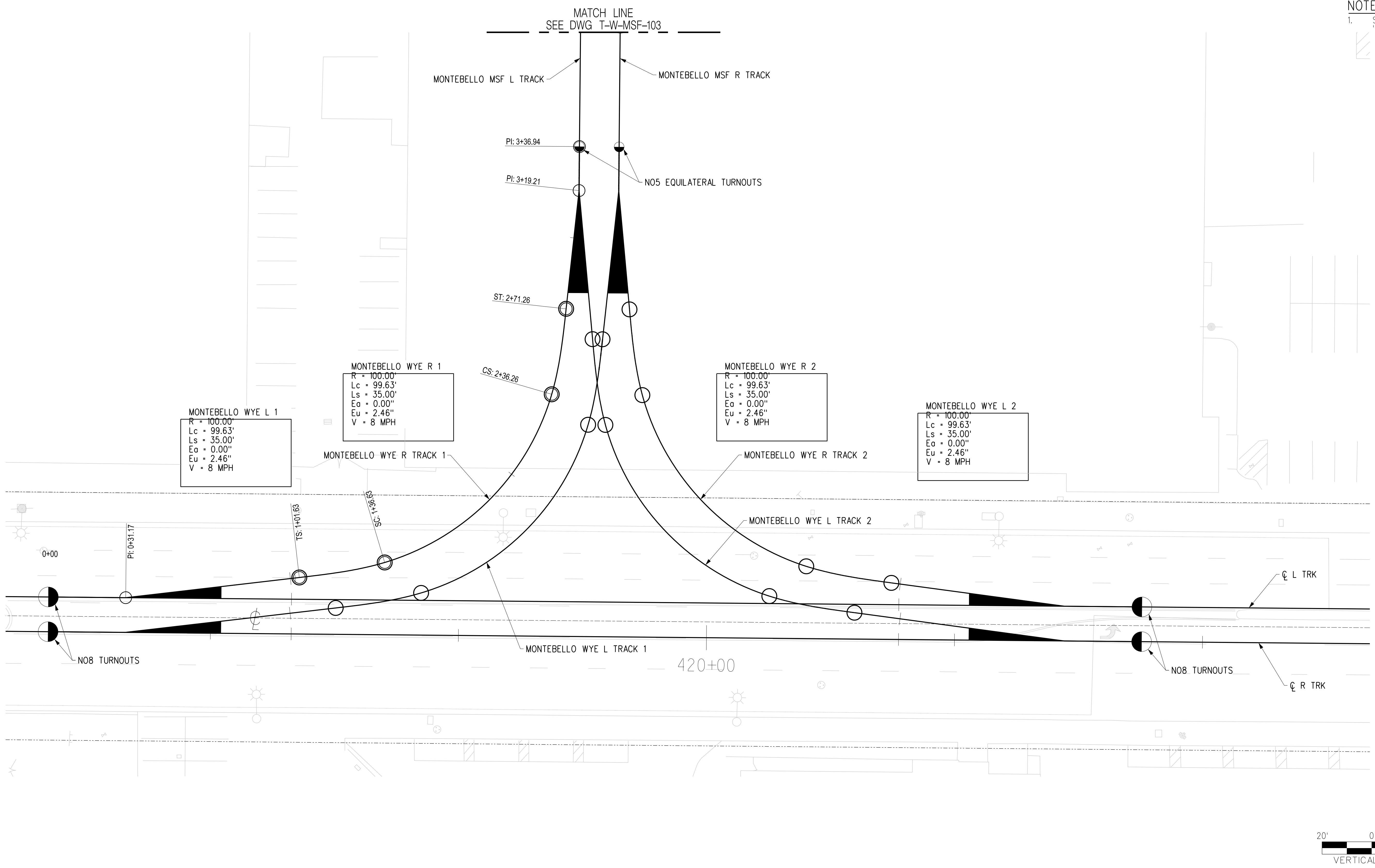

THE PREPARATION OF THIS DRAWING HAS BEEN FINANCED IN PART THROUGH A GRANT FROM THE U.S. DEPARTMENT OF TRANSPORTATION, FEDERAL TRANSIT ADMINISTRATION (FTA), UNDER THE FEDERAL TRANSIT ACT OF 1964, AS AMENDED, AND IN PART BY THE TAXES OF THE CITIZENS OF LOS ANGELES COUNTY AND OF THE STATE OF CALIFORNIA.							
REV	DATE	BY	APP	REG NO	EXPIRES	SEAL HOLDER	DESCRIPTION
A							FINAL EIR - ADMIN DRAFT
B							FINAL EIR

DESIGNED BY
S. MAHDAVI

DRAWN BY
K. QUINTERO

CHECKED BY
H. FULLER

IN CHARGE
M. TORSIELLO

DATE
2/29/24

15% FOR REVIEW ONLY NOT FOR CONSTRUCTION

M Metro LOS ANGELES COUNTY METROPOLITAN TRANSPORTATION AUTHORITY

CORDOBA | HNTB DESIGN PARTNERS

HNTB HNTB Corporation
601 West 5th Street, Suite 1000
Los Angeles, CA 90071

EASTSIDE TRANSIT CORRIDOR PHASE II PROJECT
WASHINGTON ALTERNATIVE
MSF YARD TRACK ALIGNMENT
FRAME 3

CONTRACT NO	AE51242
DRAWING NO	T-W-MSF-104
SCALE	VERT: 1:10 HORIZ: 1:40
SHEET NO	B

c:\users\eserrato\appdata\local\ventley\projectwise\workingdir\projectwise\cordoba-pw-bentley.com_cordoba-pw-01\ventley.scri
 3/27/2024 8:06:20 AM USER=eserrato
 Pentable-MTA-TBL Plot Driver= Metro-PDF-Full-BW.plt

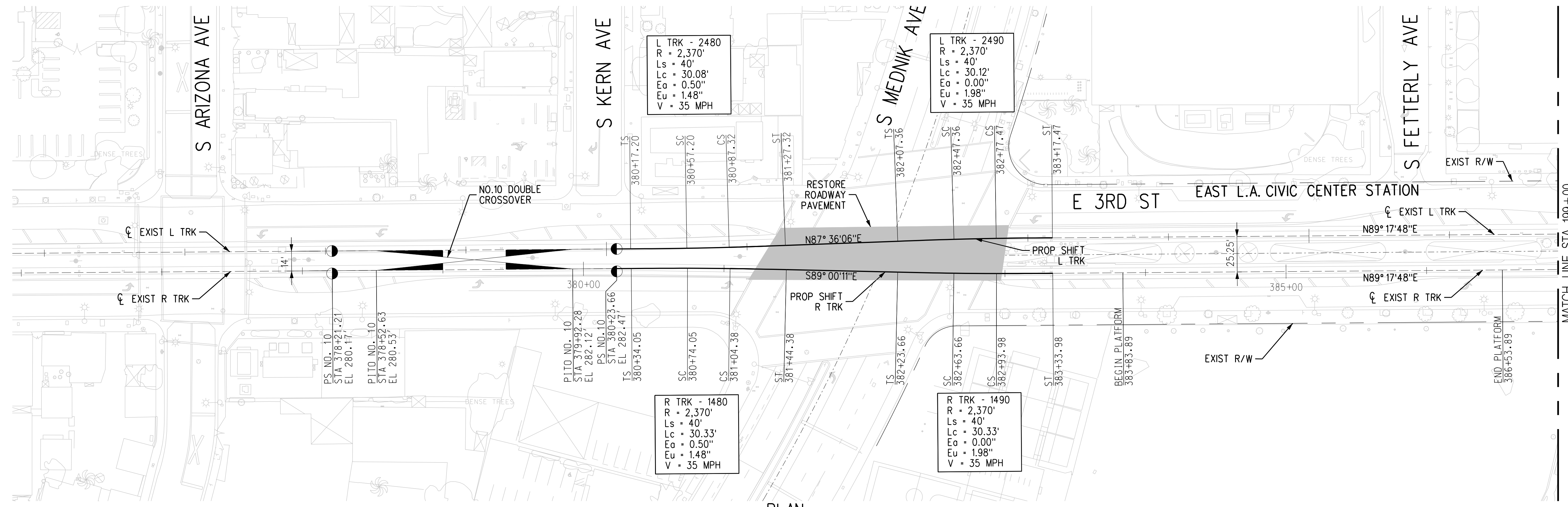
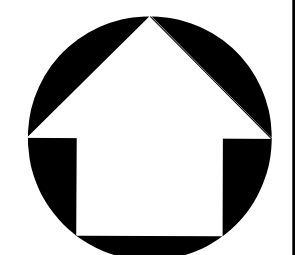

NOTES:
 1. STATIONING IS BASED OFF THE 'R' TRK' UNLESS OTHERWISE NOTED.

PLAN

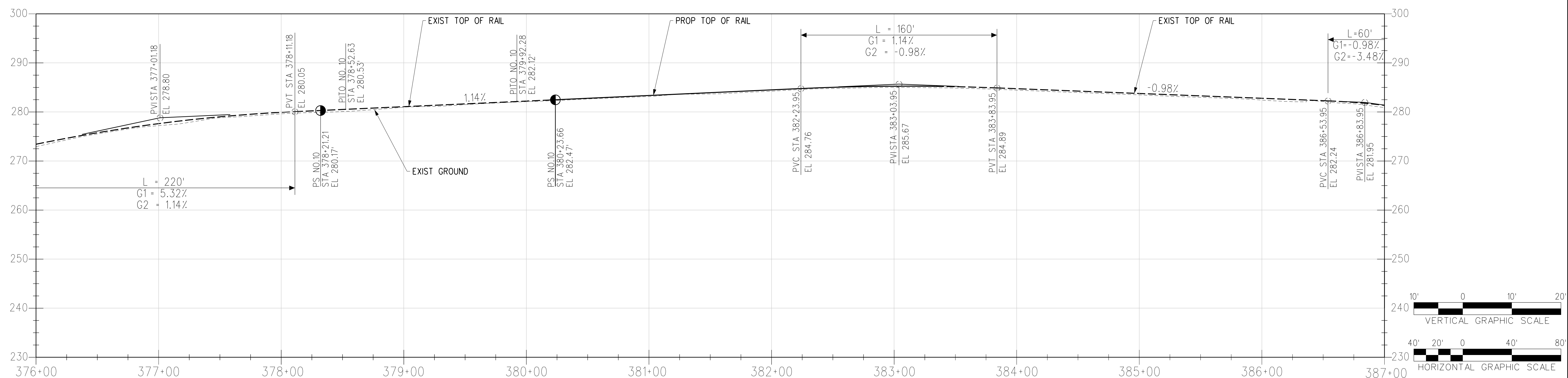

RT TRK PROFILE

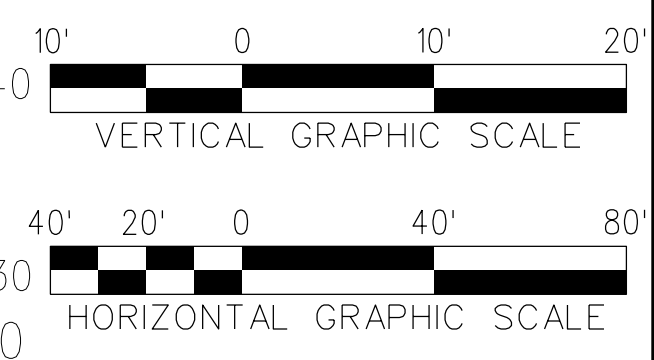

THE PREPARATION OF THIS DRAWING HAS BEEN FINANCED IN PART THROUGH A GRANT FROM THE U.S. DEPARTMENT OF TRANSPORTATION, FEDERAL TRANSIT ADMINISTRATION (FTA), UNDER THE FEDERAL TRANSIT ACT OF 1964, AS AMENDED, AND IN PART BY THE TAXES OF THE CITIZENS OF LOS ANGELES COUNTY AND OF THE STATE OF CALIFORNIA.							
REV	DATE	BY	APP	REG NO	EXPIRES	SEAL HOLDER	DESCRIPTION
A							FINAL EIR

DESIGNED BY
S. MAHDAVI
 DRAWN BY
K. QUINTERO
 CHECKED BY
H. FULLER
 IN CHARGE
M. TORSIELLO
 DATE
2/29/24

15% FOR REVIEW
 ONLY NOT FOR
 CONSTRUCTION

M Metro LOS ANGELES COUNTY METROPOLITAN TRANSPORTATION AUTHORITY

CORDOBA | HNTB DESIGN PARTNERS

HNTB HNTB Corporation
 601 West 5th Street, Suite 1000
 Los Angeles, CA 90071

EASTSIDE TRANSIT
CORRIDOR PHASE II PROJECT
MARAVILLA NO. 10 CROSSOVER OPTION
TRACK PLAN AND PROFILE
STA 377+00 TO STA 387+00

CONTRACT NO
AE51242

DRAWING NO
T-W-CO-100

SCALE
VERT: 1:10
HORIZ: 1:40

SHEET NO
A

c:\users\smahdavi\appdata\local\bentley\projectwise\workingdir\cordoba-pw\project\cordoba-pw-01\shreen.m... USER=smahdavi 9:59:52 AM 4/2/2024 Plot Driver= Metro-PDF-Full-BW.picfg Pentable=MTA.TBL

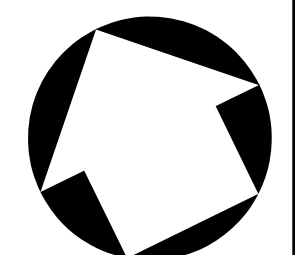

NOTES:
 1. STATIONING IS BASED OFF THE 'R' TRK UNLESS OTHERWISE NOTED.

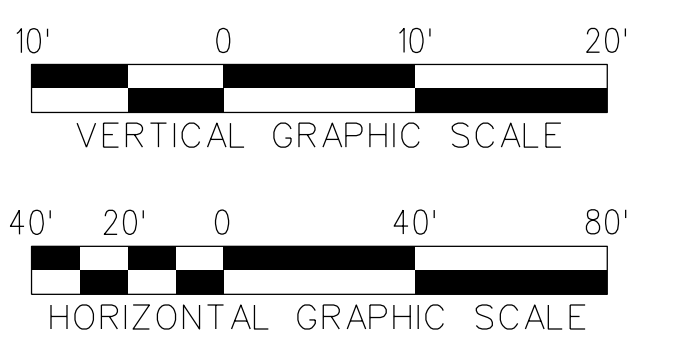
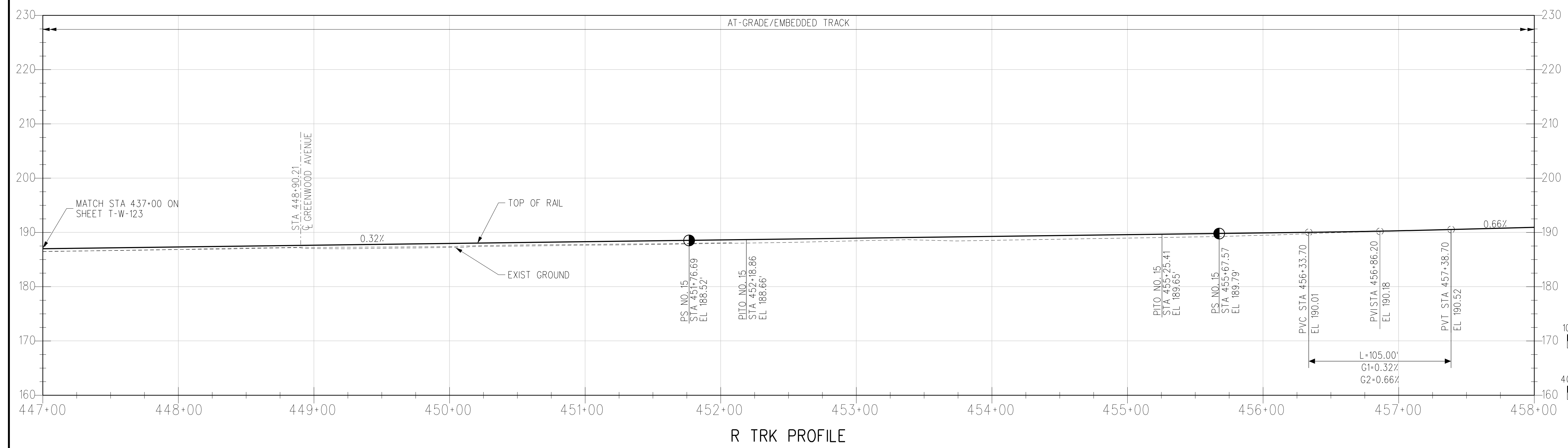
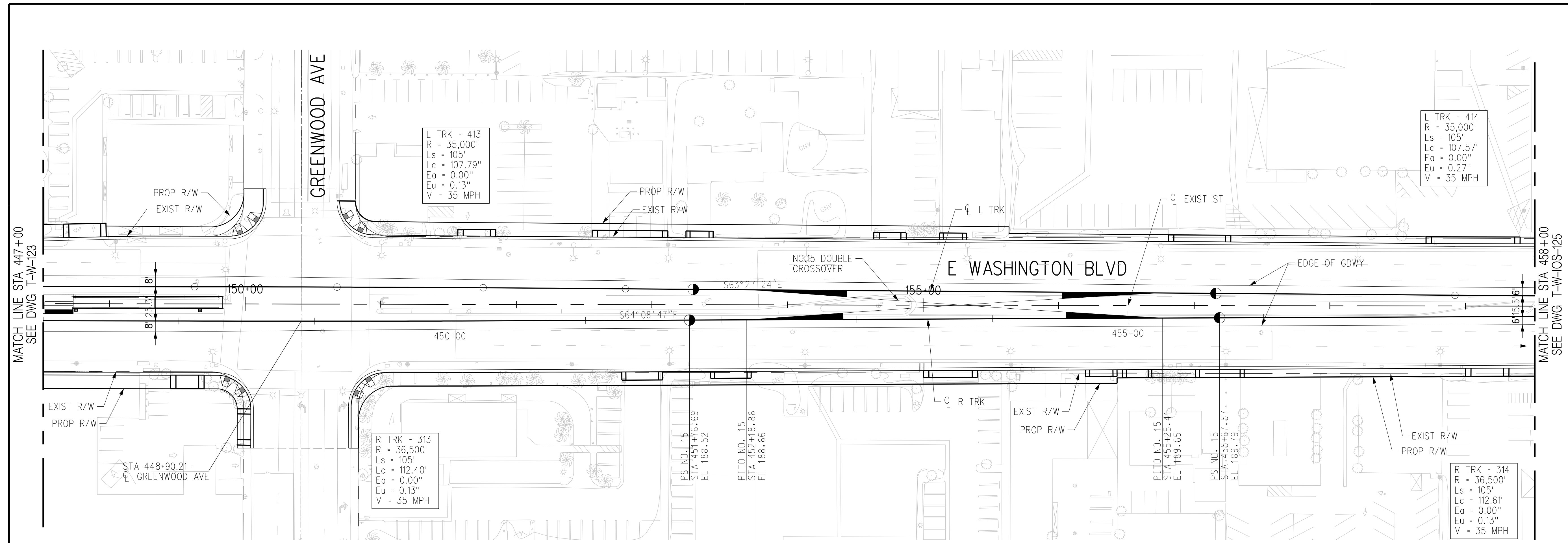

THE PREPARATION OF THIS DRAWING HAS BEEN FINANCED IN PART THROUGH A GRANT FROM THE U.S. DEPARTMENT OF TRANSPORTATION, FEDERAL TRANSIT ADMINISTRATION (FTA), UNDER THE FEDERAL TRANSIT ACT OF 1964, AS AMENDED, AND IN PART BY THE TAXES OF THE CITIZENS OF LOS ANGELES COUNTY AND OF THE STATE OF CALIFORNIA.							
REV	DATE	BY	APP	REG NO	EXPIRES	SEAL HOLDER	DESCRIPTION
A							FINAL EIR - ADMIN DRAFT
B							FINAL EIR

DESIGNED BY
S. MAHDAVI
 DRAWN BY
E. SERRATO
 CHECKED BY
H. FULLER
 IN CHARGE
M. TORSIELLO
 DATE
2/29/24

15% FOR REVIEW
 ONLY NOT FOR
 CONSTRUCTION

M Metro LOS ANGELES COUNTY METROPOLITAN TRANSPORTATION AUTHORITY

CORDOBA | HNTB DESIGN PARTNERS

HNTB HNTB Corporation
 601 West 5th Street, Suite 1000
 Los Angeles, CA 90071

EASTSIDE TRANSIT CORRIDOR PHASE II PROJECT
 WASHINGTON ALT (GREENWOOD IOS)
 TRACK PLAN AND PROFILE
 STA 447+00 TO STA 458+00

CONTRACT NO
AE51242

DRAWING NO
T-W-10S-124

SCALE
VERT: 1:10
HORIZ: 1:40

SHEET NO

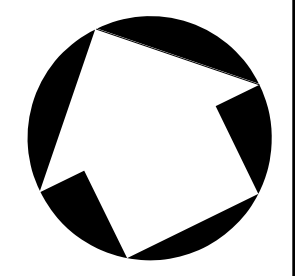

NOTES:
 1. STATIONING IS BASED OFF THE 'R' TRK UNLESS OTHERWISE NOTED.

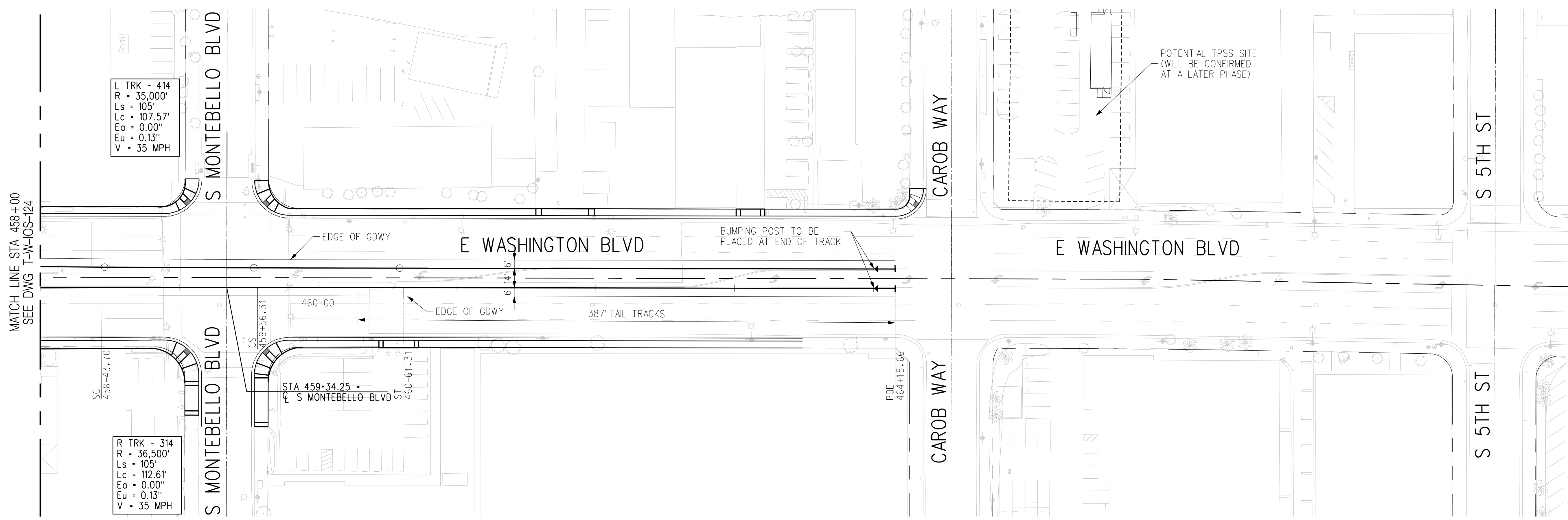

PLAN

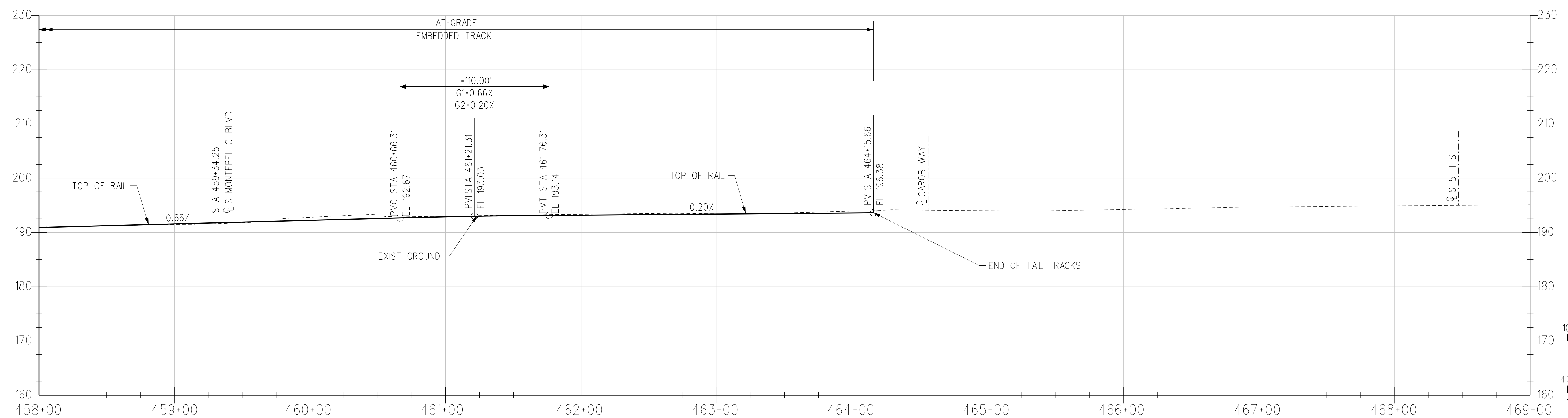

R TRK PROFILE

THE PREPARATION OF THIS DRAWING HAS BEEN FINANCED IN PART THROUGH A GRANT FROM THE U.S. DEPARTMENT OF TRANSPORTATION, FEDERAL TRANSIT ADMINISTRATION (FTA), UNDER THE FEDERAL TRANSIT ACT OF 1964, AS AMENDED, AND IN PART BY THE TAXES OF THE CITIZENS OF LOS ANGELES COUNTY AND OF THE STATE OF CALIFORNIA.

REV	DATE	BY	APP	REG NO	EXPIRES	SEAL HOLDER	DESCRIPTION
A							FINAL EIR - ADMIN DRAFT
B							FINAL EIR

DESIGNED BY
S. MAHDAVI
 DRAWN BY
E. SERRATO
 CHECKED BY
H. FULLER
 IN CHARGE
M. TORSIELLO
 DATE
2/29/24

15% FOR REVIEW
 ONLY NOT FOR
 CONSTRUCTION

M Metro LOS ANGELES COUNTY METROPOLITAN TRANSPORTATION AUTHORITY

CORDOBA | HNTB DESIGN PARTNERS

HNTB HNTB Corporation
 601 West 5th Street, Suite 1000
 Los Angeles, CA 90071

EASTSIDE TRANSIT CORRIDOR PHASE II PROJECT
 WASHINGTON ALT (GREENWOOD IOS)
 TRACK PLAN AND PROFILE
 STA 458+00 TO STA 458+88

CONTRACT NO AE51242	REV B
DRAWING NO T-W-10S-125	SCALE VERT: 1:10 HORIZ: 1:40
SHEET NO	

c:\users\smahdavi\appdata\local\bentley\projectwise\workingdir\cordoba-pwr\cordoba-pwr-01\shreen.m...
 USER=smahdavi 12:15:14 PM 3/29/2024
 Plot Driver= Metro-PDF-Full-BW-picfig Pentable=MTA.TBL

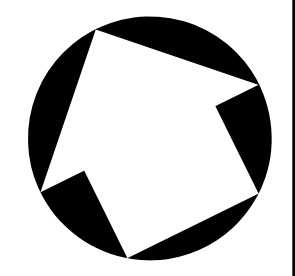

NOTES:
 1. STATIONING IS BASED OFF THE 'R' TRK UNLESS OTHERWISE NOTED.

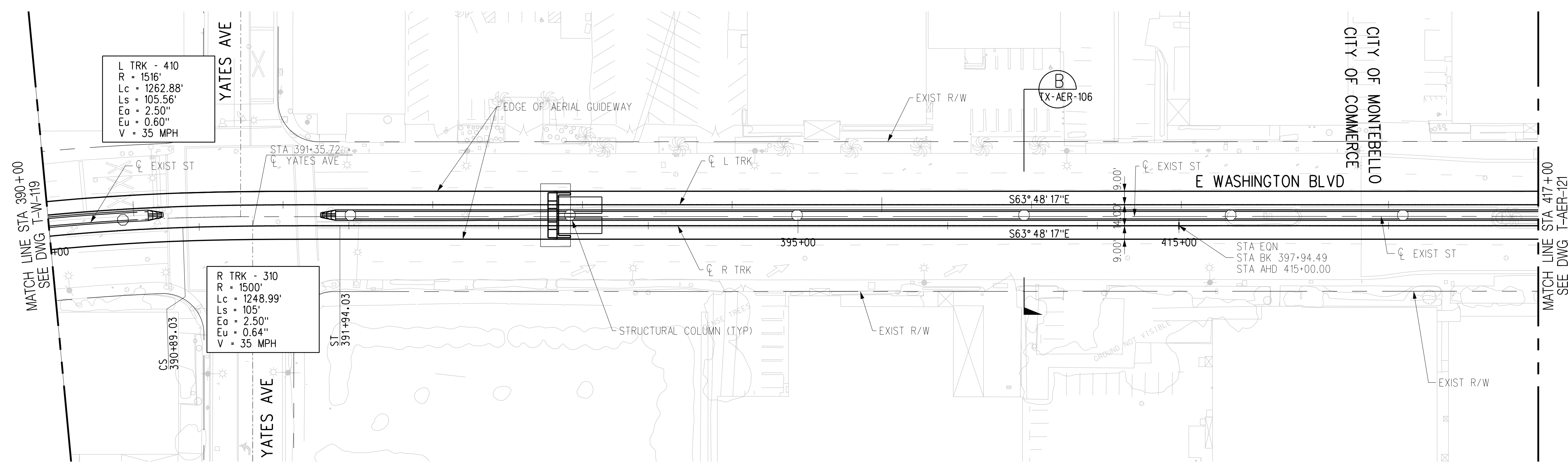

PLAN

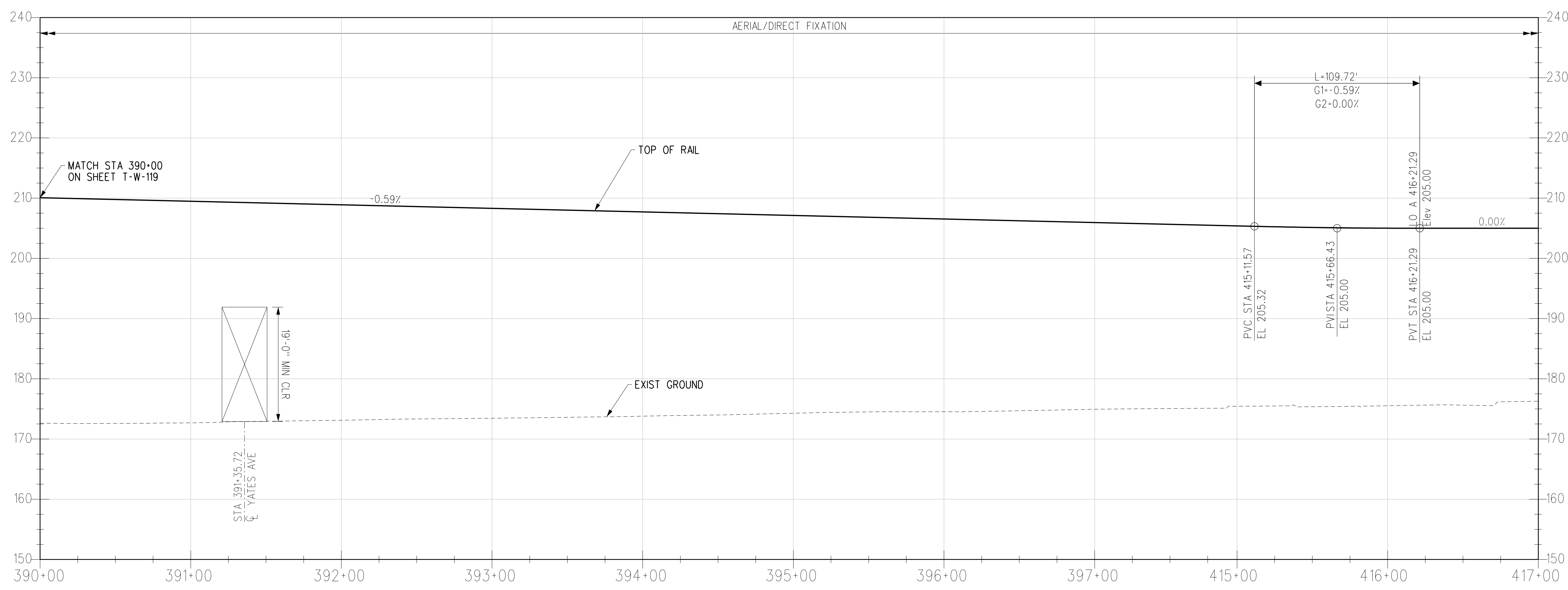

R TRK PROFILE

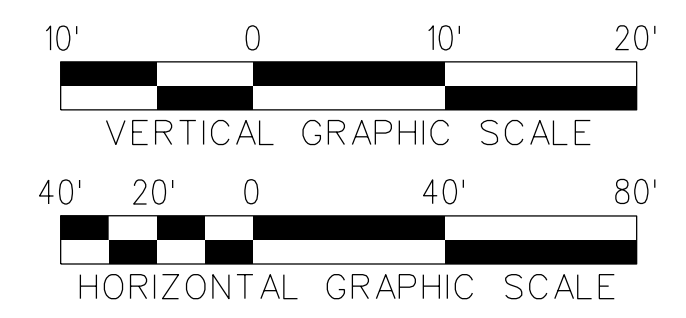

THE PREPARATION OF THIS DRAWING HAS BEEN FINANCED IN PART THROUGH A GRANT FROM THE U.S. DEPARTMENT OF TRANSPORTATION, FEDERAL TRANSIT ADMINISTRATION (FTA), UNDER THE FEDERAL TRANSIT ACT OF 1964, AS AMENDED, AND IN PART BY THE TAXES OF THE CITIZENS OF LOS ANGELES COUNTY AND OF THE STATE OF CALIFORNIA.						
REV	DATE	BY	APP	REG NO	EXPIRES	SEAL HOLDER
A						FINAL EIR - ADMIN DRAFT
B						FINAL EIR

DESIGNED BY
S. MAHDAVI
 DRAWN BY
K. QUINTERO
 CHECKED BY
H. FULLER
 IN CHARGE
M. TORSIELLO
 DATE
2/29/24

15% FOR REVIEW
 ONLY NOT FOR
 CONSTRUCTION

M Metro LOS ANGELES COUNTY METROPOLITAN TRANSPORTATION AUTHORITY

CORDOBA | HNTB DESIGN PARTNERS

HNTB HNTB Corporation
 601 West 5th Street, Suite 1000
 Los Angeles, CA 90071

EASTSIDE TRANSIT CORRIDOR PHASE II PROJECT
AERIAL MSF OPTION
TRACK PLAN AND PROFILE
STA 390+00 TO STA 417+00

CONTRACT NO AE51242	REV B
DRAWING NO T-AER-120	SCALE VERT: 1:10 HORIZ: 1:40
SHEET NO	

c:\users\eserrato\appdata\local\ventley\projectwise\workingdir\cordoba\pw-bentley.com_cordoba-pw-01\ventley.seri
 USER=eserrato 8:06:44 AM 3/27/2024
 Plot Driver= Metro-PDF-Full-BW.picfg Pentable=MTA.tbl

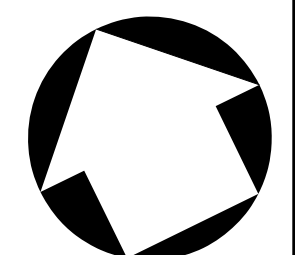

NOTES:
 1. STATIONING IS BASED OFF THE 'R TRK' UNLESS OTHERWISE NOTED.

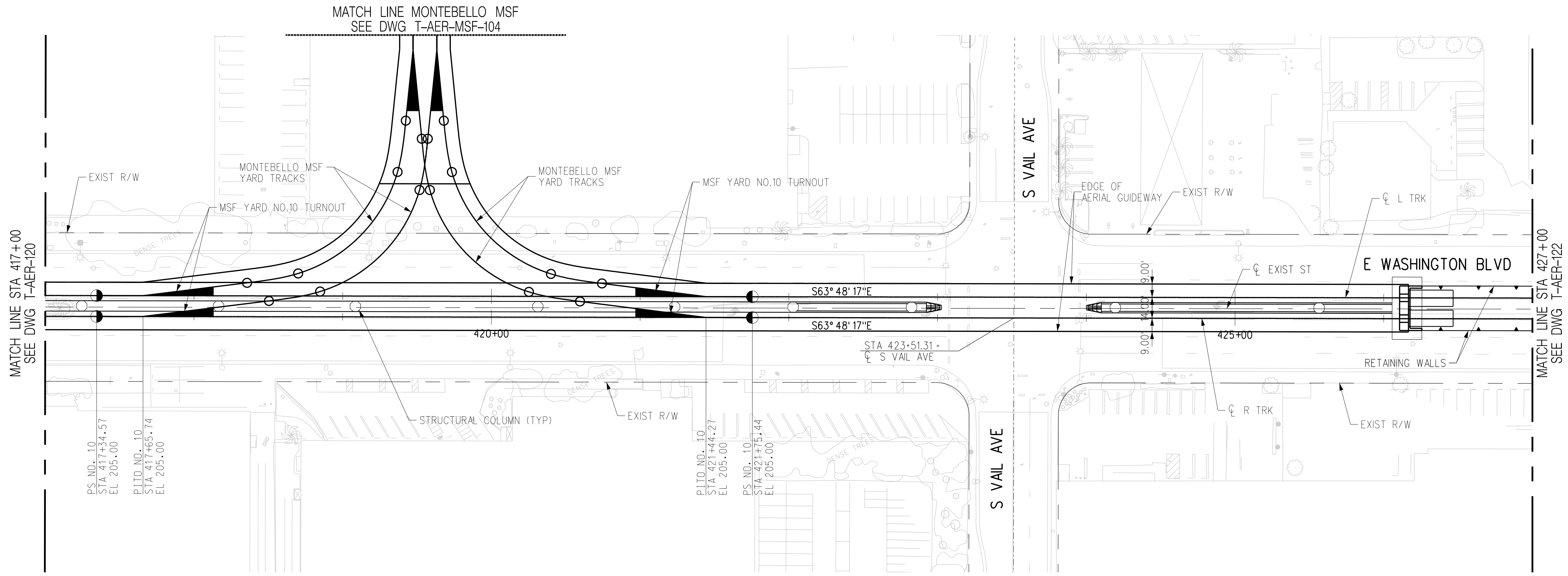

PLAN

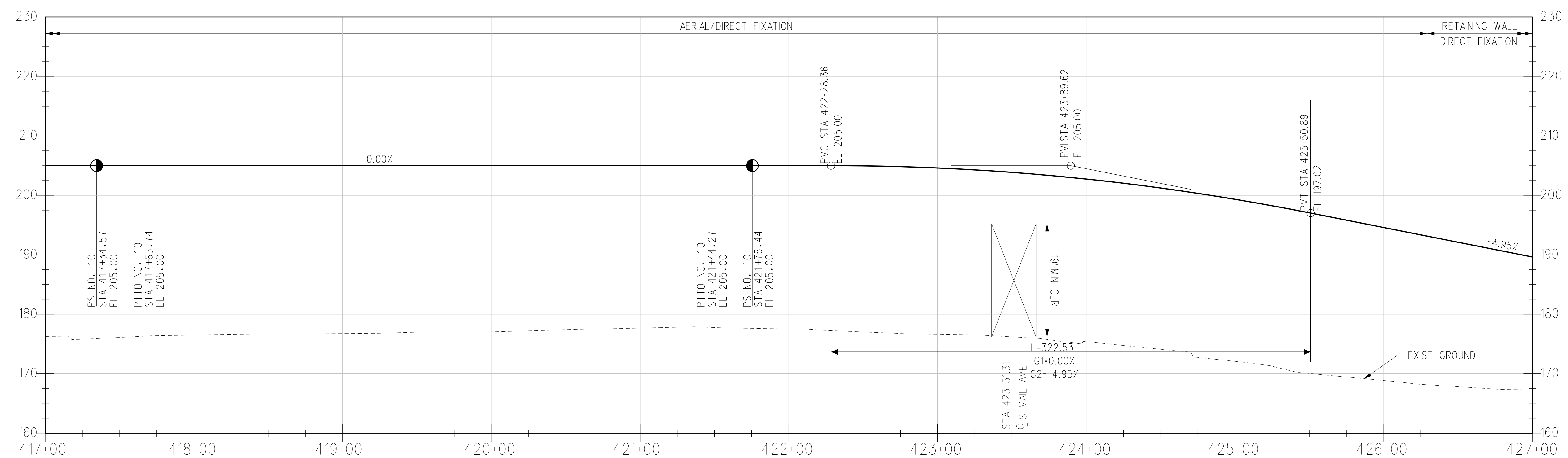

R TRK PROFILE

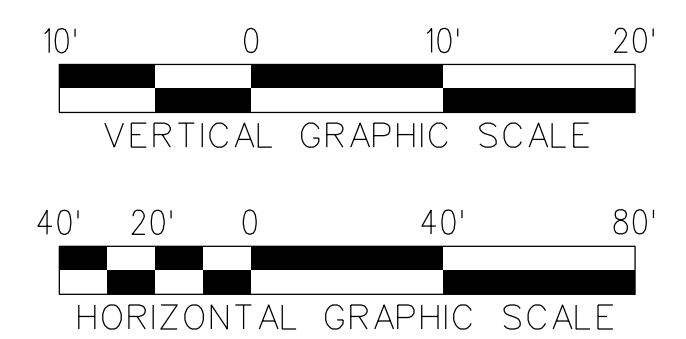

THE PREPARATION OF THIS DRAWING HAS BEEN FINANCED IN PART THROUGH A GRANT FROM THE U.S. DEPARTMENT OF TRANSPORTATION, FEDERAL TRANSIT ADMINISTRATION (FTA), UNDER THE FEDERAL TRANSIT ACT OF 1964, AS AMENDED, AND IN PART BY THE TAXES OF THE CITIZENS OF LOS ANGELES COUNTY AND OF THE STATE OF CALIFORNIA.							
REV	DATE	BY	APP	REG NO	EXPIRES	SEAL HOLDER	DESCRIPTION
A							FINAL EIR - ADMIN DRAFT
B							FINAL EIR

DESIGNED BY
S. MAHDAVI
 DRAWN BY
K. QUINTERO
 CHECKED BY
H. FULLER
 IN CHARGE
M. TORSIELLO
 DATE
2/29/24

15% FOR REVIEW
 ONLY NOT FOR
 CONSTRUCTION

M Metro LOS ANGELES COUNTY METROPOLITAN TRANSPORTATION AUTHORITY

CORDOBA | HNTB DESIGN PARTNERS

HNTB HNTB Corporation
 601 West 5th Street, Suite 1000
 Los Angeles, CA 90071

EASTSIDE TRANSIT CORRIDOR PHASE II PROJECT
AERIAL MSF OPTION
TRACK PLAN AND PROFILE
 STA 417+00 TO STA 427+00

CONTRACT NO
AE51242

DRAWING NO
T-AER-121

SCALE
VERT: 1:10
HORIZ: 1:40

SHEET NO

c:\users\eserrato\appdata\local\ventley\projectwise\workingdir\cordoba\pw-bentley.com_cordoba-pw-01\ventley.seri
 USER=eserrato 4:33:16 PM 3/27/2024
 Pentable=MTA.TBL
 Plot Driver=Metrol-PDF-Full-BW.pic1g

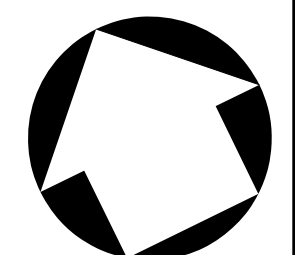

NOTES:
 1. STATIONING IS BASED OFF THE 'R' TRK' UNLESS OTHERWISE NOTED.

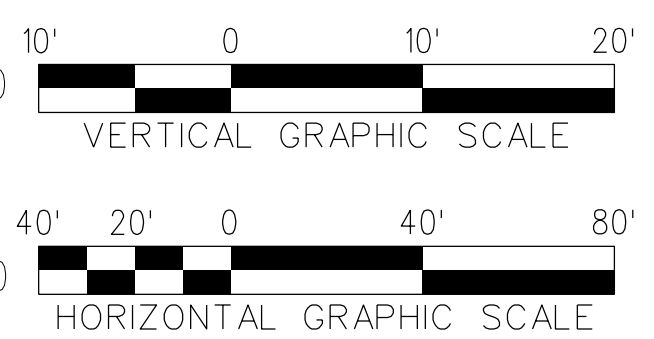
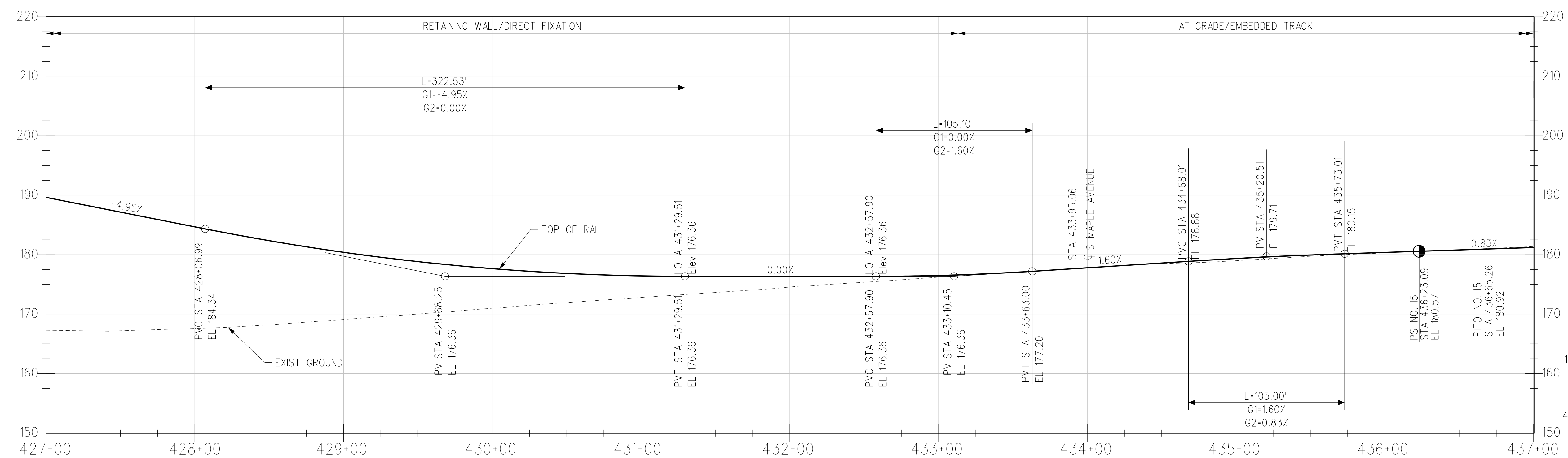
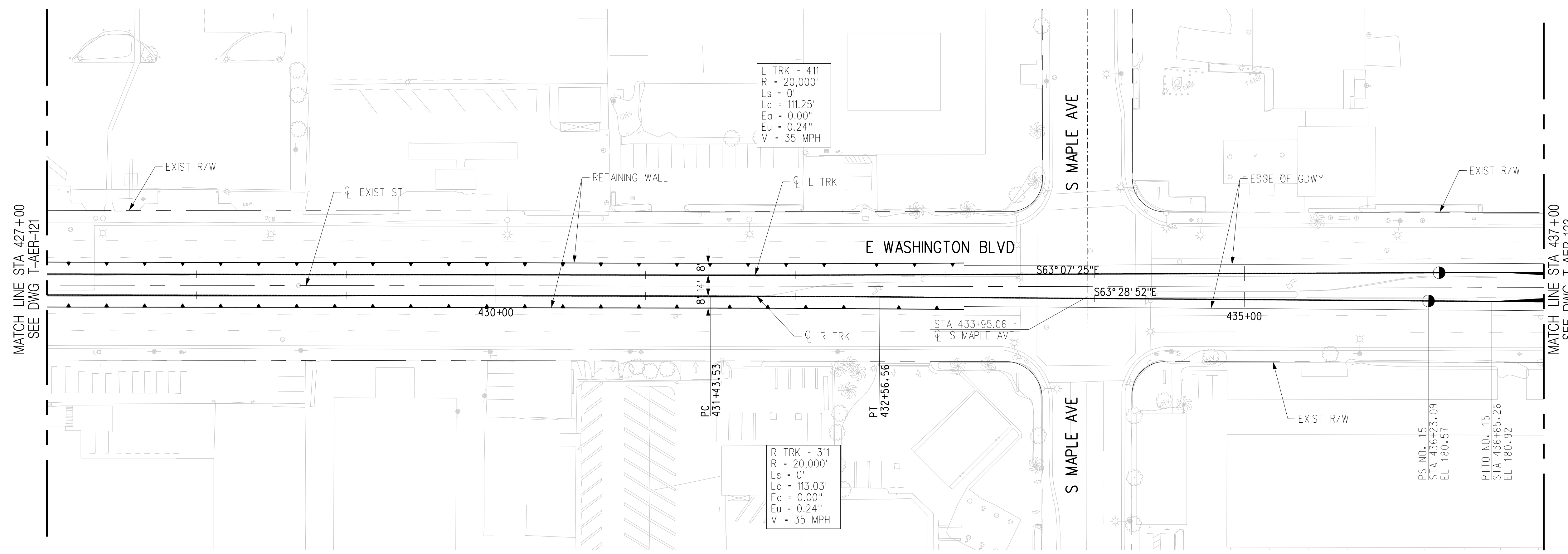

THE PREPARATION OF THIS DRAWING HAS BEEN FINANCED IN PART THROUGH A GRANT FROM THE U.S. DEPARTMENT OF TRANSPORTATION, FEDERAL TRANSIT ADMINISTRATION (FTA), UNDER THE FEDERAL TRANSIT ACT OF 1964, AS AMENDED, AND IN PART BY THE TAXES OF THE CITIZENS OF LOS ANGELES COUNTY AND OF THE STATE OF CALIFORNIA.							
REV	DATE	BY	APP	REG NO	EXPIRES	SEAL HOLDER	DESCRIPTION
A							FINAL EIR - ADMIN DRAFT
B							FINAL EIR

DESIGNED BY
S. MAHDAVI

DRAWN BY
K. QUINTERO

CHECKED BY
H. FULLER

IN CHARGE
M. TORSIELLO

DATE
2/29/24

15% FOR REVIEW
ONLY NOT FOR
CONSTRUCTION

M Metro LOS ANGELES COUNTY METROPOLITAN TRANSPORTATION AUTHORITY

CORDOBA | HNTB DESIGN PARTNERS

HNTB HNTB Corporation
601 West 5th Street, Suite 1000
Los Angeles, CA 90071

EASTSIDE TRANSIT CORRIDOR PHASE II PROJECT
AERIAL MSF OPTION
TRACK PLAN AND PROFILE
 STA 427+00 TO STA 437+00

CONTRACT NO AE51242	REV B
DRAWING NO T-AER-122	SCALE VERT: 1:10 HORIZ: 1:40
SHEET NO	

c:\users\reserrato\appdata\local\ventley\projectwise\workingdir\cordoba-pw-bentley.com_cordoba-pw-01\venmely.scr
 USER=eserrato 4:32:45 PM 3/27/2024
 Pentable=MTA.tbl
 Plot Driver=Metrol-PDF-Full-BW.picfg

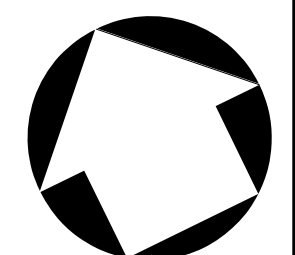

NOTES:
 1. STATIONING IS BASED OFF THE 'R' TRK UNLESS OTHERWISE NOTED.

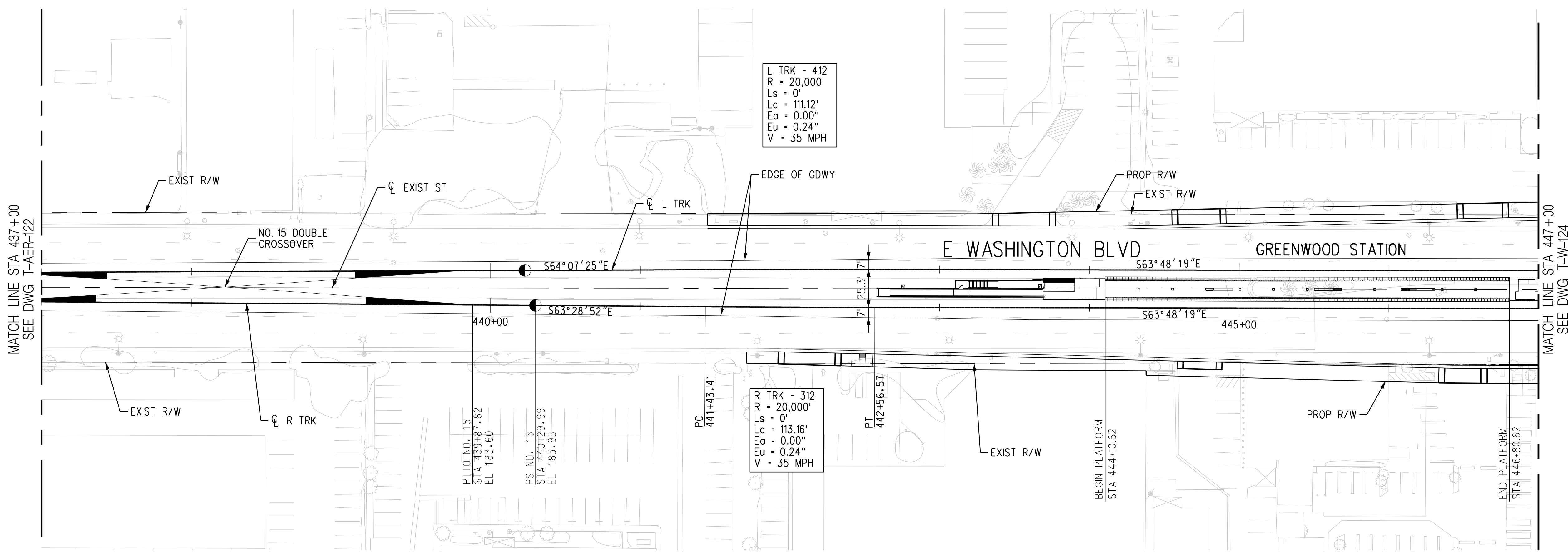

PLAN

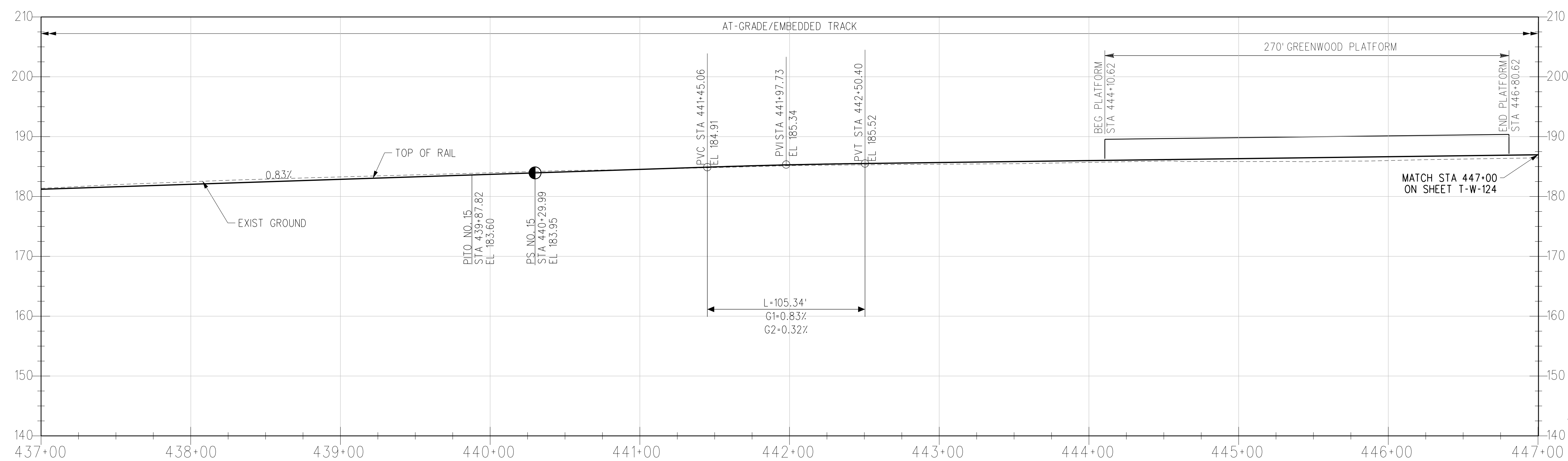

R TRK PROFILE

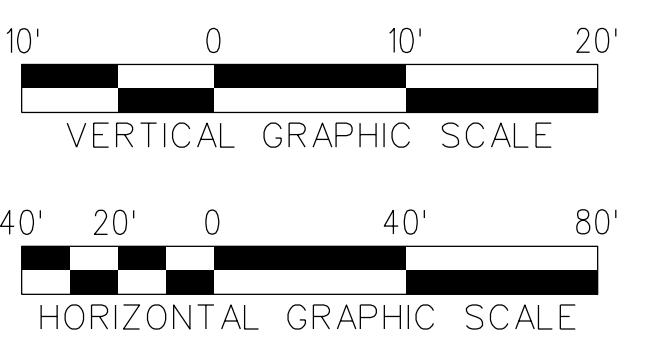

THE PREPARATION OF THIS DRAWING HAS BEEN FINANCED IN PART THROUGH A GRANT FROM THE U.S. DEPARTMENT OF TRANSPORTATION, FEDERAL TRANSIT ADMINISTRATION (FTA), UNDER THE FEDERAL TRANSIT ACT OF 1964, AS AMENDED, AND IN PART BY THE TAXES OF THE CITIZENS OF LOS ANGELES COUNTY AND OF THE STATE OF CALIFORNIA.						
REV	DATE	BY	APP	REG NO	EXPIRES	SEAL HOLDER
A						FINAL EIR - ADMIN DRAFT
B						FINAL EIR

DESIGNED BY
S. MAHDAVI
 DRAWN BY
K. QUINTERO
 CHECKED BY
H. FULLER
 IN CHARGE
M. TORSIELLO
 DATE
2/29/24

15% FOR REVIEW
 ONLY NOT FOR
 CONSTRUCTION

M Metro
 LOS ANGELES COUNTY METROPOLITAN TRANSPORTATION AUTHORITY

CORDOBA | HNTB
 DESIGN PARTNERS

HNTB
 HNTB Corporation
 601 West 5th Street, Suite 1000
 Los Angeles, CA 90071

EASTSIDE TRANSIT CORRIDOR PHASE II PROJECT
 AERIAL MSF OPTION
 TRACK PLAN AND PROFILE
 STA 437+00 TO STA 447+00

CONTRACT NO	AE51242
DRAWING NO	T-AER-123
SCALE	VERT: 1:10 HORIZ: 1:40
SHEET NO	

c:\users\smahdavi\appdata\local\bentley\projectwise\workingdir\cordoba-pw\cordoba-pw-bentley.com_cordoba-pw-01\shreen.m... USER=smahdavi 11:21:31 AM 4/2/2024 Plot Driver= Metro-PDF-Full-BW-pic1cg Pentable=MTA.TBL

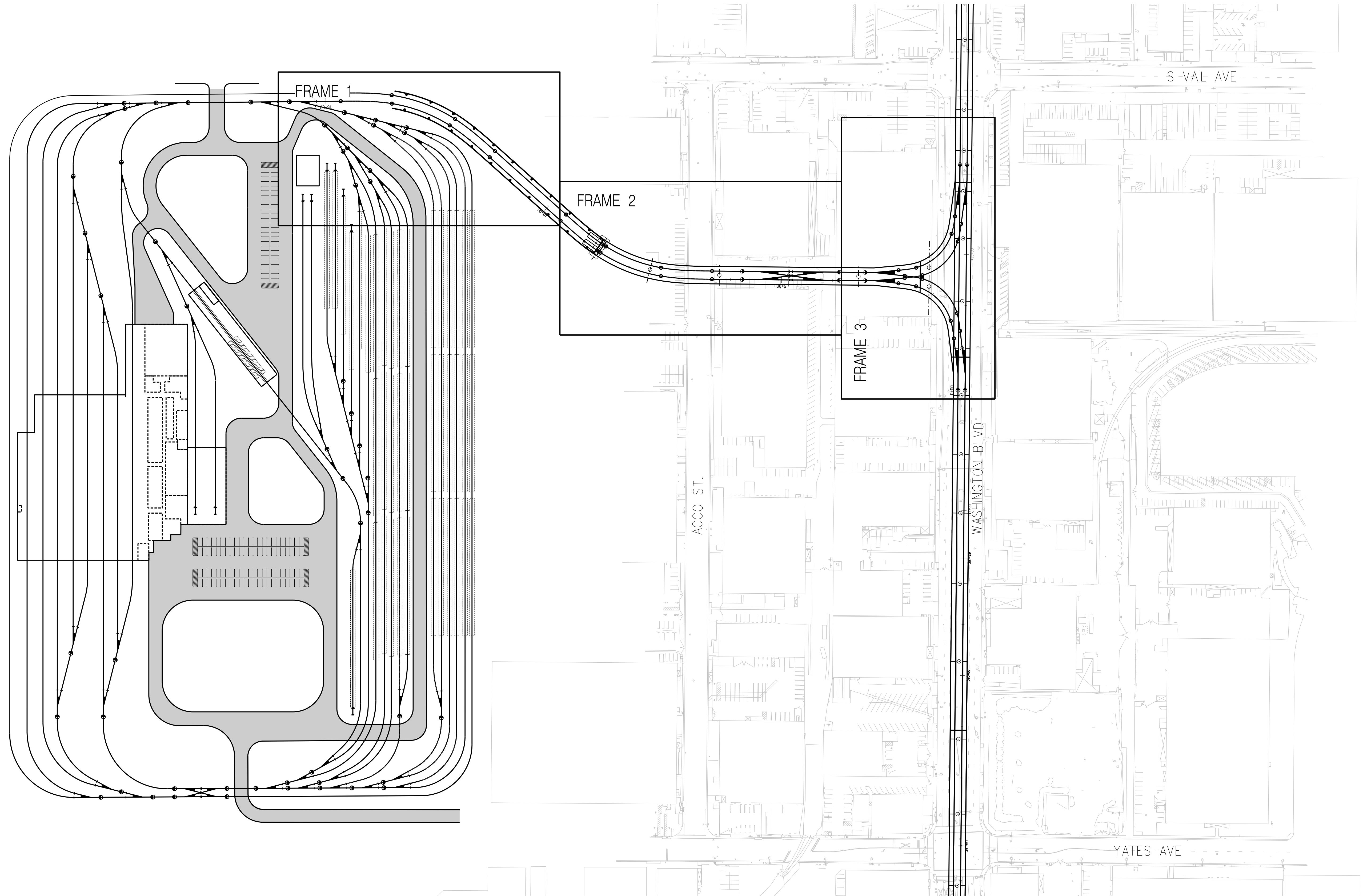
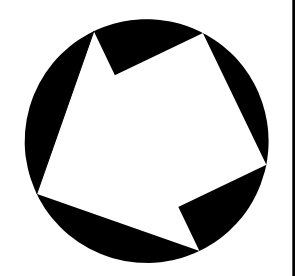

THE PREPARATION OF THIS DRAWING HAS BEEN FINANCED IN PART THROUGH A GRANT FROM THE U.S. DEPARTMENT OF TRANSPORTATION, FEDERAL TRANSIT ADMINISTRATION (FTA), UNDER THE FEDERAL TRANSIT ACT OF 1964, AS AMENDED, AND IN PART BY THE TAXES OF THE CITIZENS OF LOS ANGELES COUNTY AND OF THE STATE OF CALIFORNIA.							
REV	DATE	BY	APP	REG NO	EXPIRES	SEAL HOLDER	DESCRIPTION
A							FINAL EIR - ADMIN DRAFT
B							FINAL EIR

DESIGNED BY
S. MAHDAVI

DRAWN BY
K. QUINTERO

CHECKED BY
H. FULLER

IN CHARGE
M. TORSIELLO

DATE
2/29/24

15% FOR REVIEW
ONLY NOT FOR
CONSTRUCTION

Metro

LOS ANGELES COUNTY
 METROPOLITAN TRANSPORTATION AUTHORITY



HNTB Corporation
601 West 5th Street, Suite 1000
Los Angeles, CA 90071

**EASTSIDE TRANSIT
CORRIDOR PHASE II PROJECT
AERIAL MSF OPTION
MSF YARD TRACK ALIGNMENT
KEY MAP**

CONTRACT NO	AE51242
DRAWING NO	T-AER-MSF-101 B
SCALE	1" = 100'
SHEET NO	

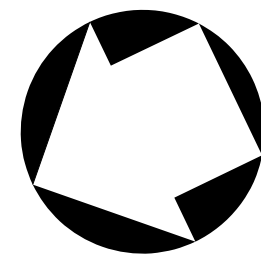

NOTE:

1. ALL TURNOUTS WITHIN THE MSF YARD WILL BE 190 FOOT RADIUS LATERAL TURNOUTS UNLESS OTHERWISE NOTED.

MONTEBELLO MSF L TRACK
 R = 300.00'
 Lc = 121.58'
 Ls = 100.00'
 Ea = 2.75"
 Eu = 2.36"
 V = 20 MPH

MONTEBELLO MSF R TRACK
 R = 316.00'
 Lc = 133.40'
 Ls = 100.00'
 Ea = 2.50"
 Eu = 2.36"
 V = 20 MPH

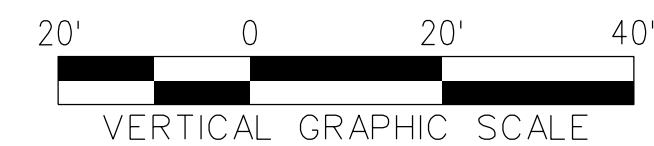
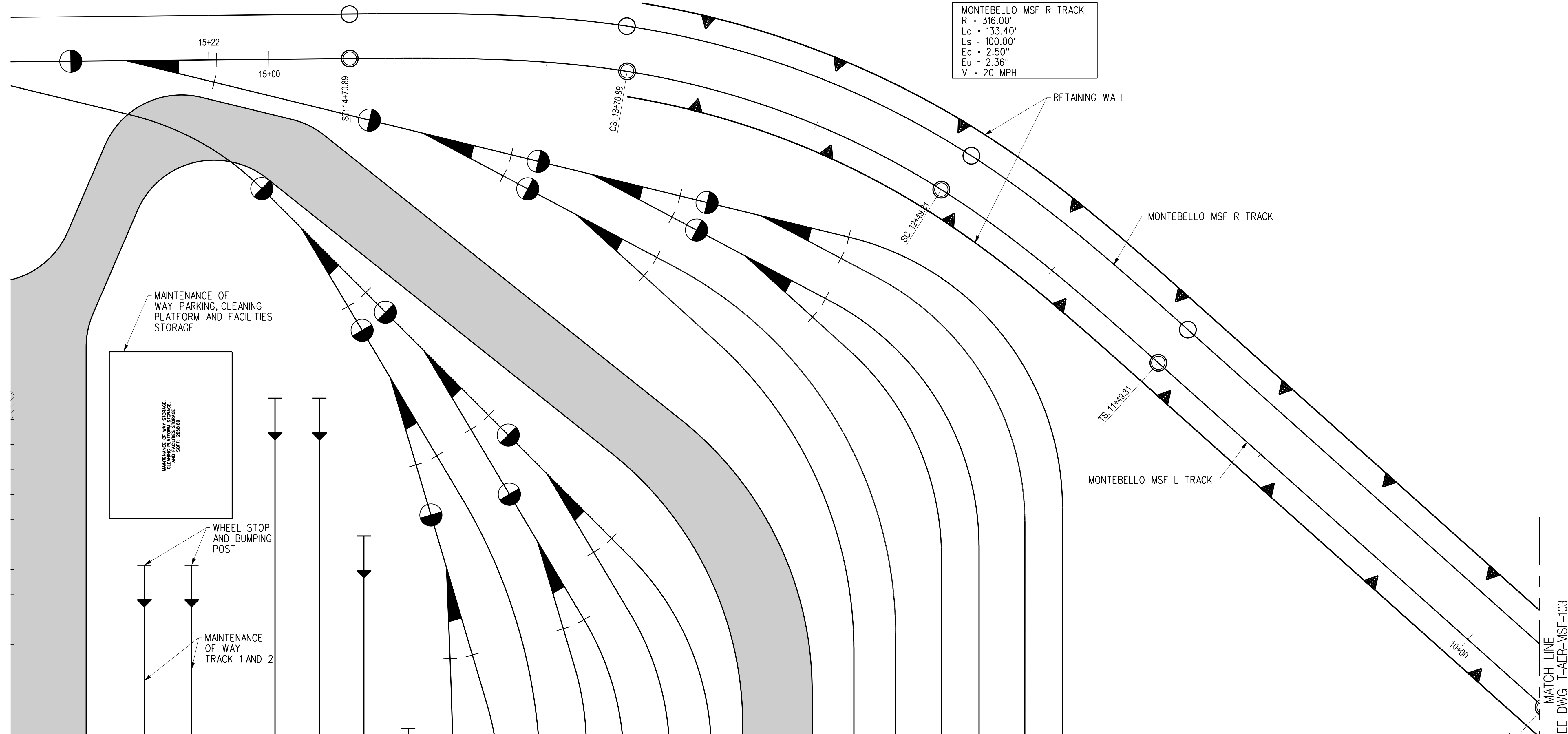

THE PREPARATION OF THIS DRAWING HAS BEEN FINANCED IN PART THROUGH A GRANT FROM THE U.S. DEPARTMENT OF TRANSPORTATION, FEDERAL TRANSIT ADMINISTRATION (FTA), UNDER THE FEDERAL TRANSIT ACT OF 1964, AS AMENDED, AND IN PART BY THE TAXES OF THE CITIZENS OF LOS ANGELES COUNTY AND OF THE STATE OF CALIFORNIA.						
REV	DATE	BY	APP	REG NO	EXPIRES	SEAL HOLDER
A						FINAL EIR - ADMIN DRAFT
B						FINAL EIR

DESIGNED BY
S. MAHDAVI
 DRAWN BY
K. QUINTERO
 CHECKED BY
H. FULLER
 IN CHARGE
M. TORSIELLO
 DATE
2/29/24

15% FOR REVIEW
 ONLY NOT FOR
 CONSTRUCTION



 LOS ANGELES COUNTY METROPOLITAN TRANSPORTATION AUTHORITY

 HNTB Corporation
 601 West 5th Street, Suite 1000
 Los Angeles, CA 90071

**EASTSIDE TRANSIT
 CORRIDOR PHASE II PROJECT
 AERIAL MSF OPTION
 MSF YARD TRACK ALIGNMENT
 FRAME 1**

CONTRACT NO	AE51242
DRAWING NO	T-AER-MSF-102
SCALE	1" = 20'
SHEET NO	

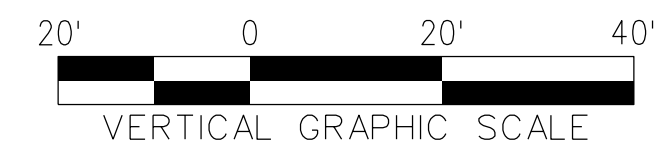
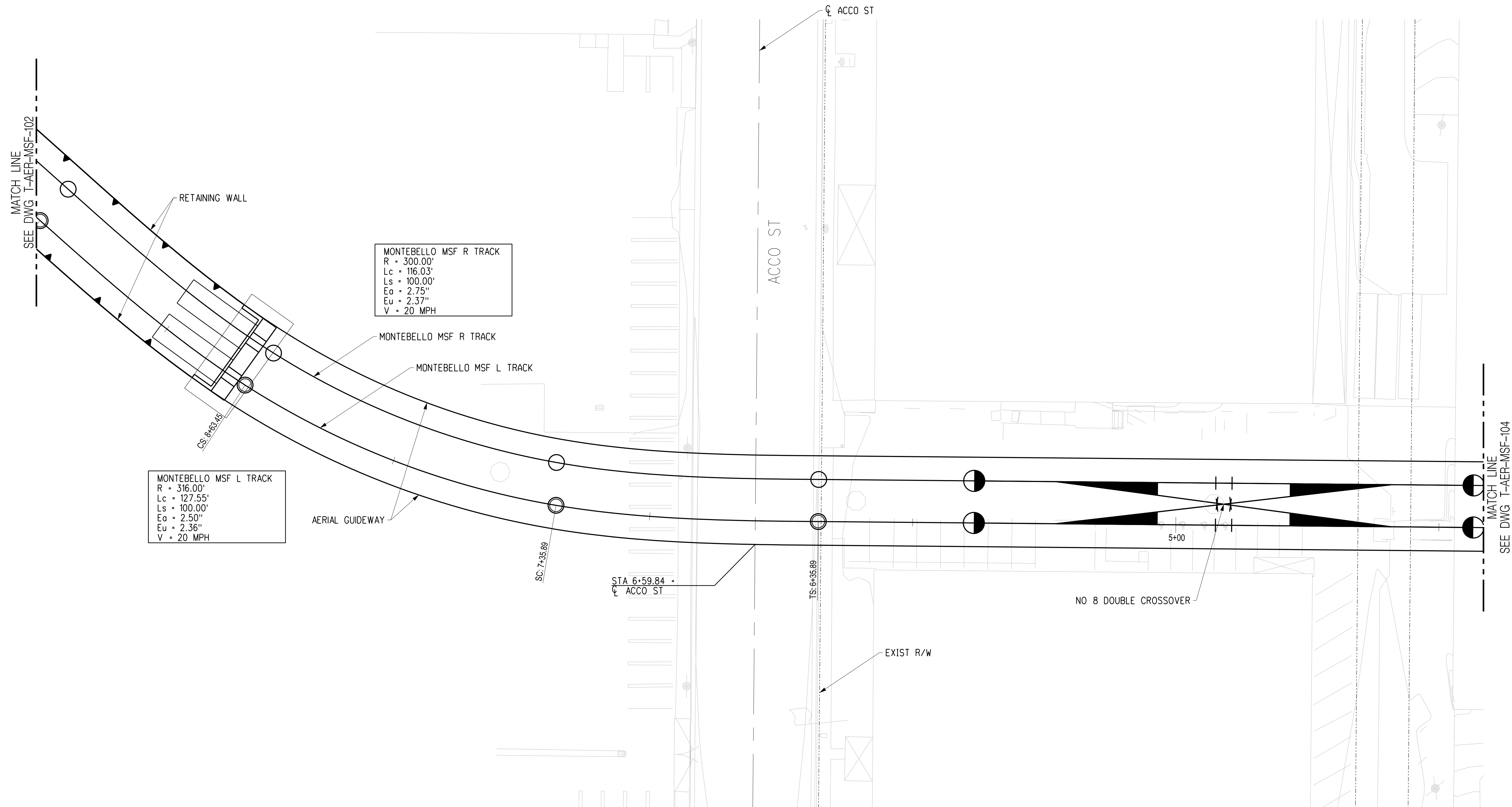
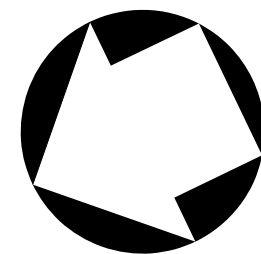
USER=eserrato 8:07:12 AM 3/27/2024 c:\users\eserrato\appdata\local\temp\projectwise\workingdir\cordoba\workingdir\projectwise\workingdir\cordoba\pw-01\venely.seri
 Plot Driver= Metro-PDF-Full-BW.plt;cg Pentable=MTA.tbl



THE PREPARATION OF THIS DRAWING HAS BEEN FINANCED IN PART THROUGH A GRANT FROM THE U.S. DEPARTMENT OF TRANSPORTATION, FEDERAL TRANSIT ADMINISTRATION (FTA), UNDER THE FEDERAL TRANSIT ACT OF 1964, AS AMENDED, AND IN PART BY THE TAXES OF THE CITIZENS OF LOS ANGELES COUNTY AND OF THE STATE OF CALIFORNIA.							
REV	DATE	BY	APP	REG NO	EXPIRES	SEAL HOLDER	DESCRIPTION
A							FINAL EIR - ADMIN DRAFT
B							FINAL EIR

DESIGNED BY
S. MAHDAVI

DRAWN BY
K. QUINTERO

CHECKED BY
H. FULLER

IN CHARGE
M. TORSIELLO

DATE
2/29/24

15% FOR REVIEW
 ONLY NOT FOR
 CONSTRUCTION

M Metro LOS ANGELES COUNTY METROPOLITAN TRANSPORTATION AUTHORITY

CORDOBA | HNTB DESIGN PARTNERS

HNTB HNTB Corporation
 601 West 5th Street, Suite 1000
 Los Angeles, CA 90071

EASTSIDE TRANSIT
 CORRIDOR PHASE II PROJECT
 AERIAL MSF OPTION
 MSF YARD LEAD TRACK ALIGNMENT
 FRAME 2

CONTRACT NO AE51242	REV B
DRAWING NO T-AER-MSF-103	SCALE 1" = 20'
SHEET NO	

Plot Driver= Metro-PDF-Full-BW-picfig Pentable=MTA-TBL USER=eserrato 8:07:18 AM 3/27/2024 c:\users\eserrato\appdata\local\ventley\projectwise\workingdir\projectwise\cordoba-pw-bentley.com_cordoba-pw-01\ventley.ser

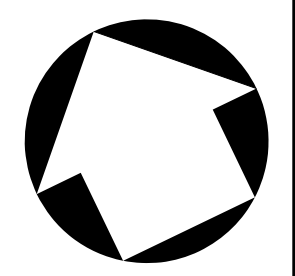

MATCH LINE
SEE DWG T-AER-MSF-103

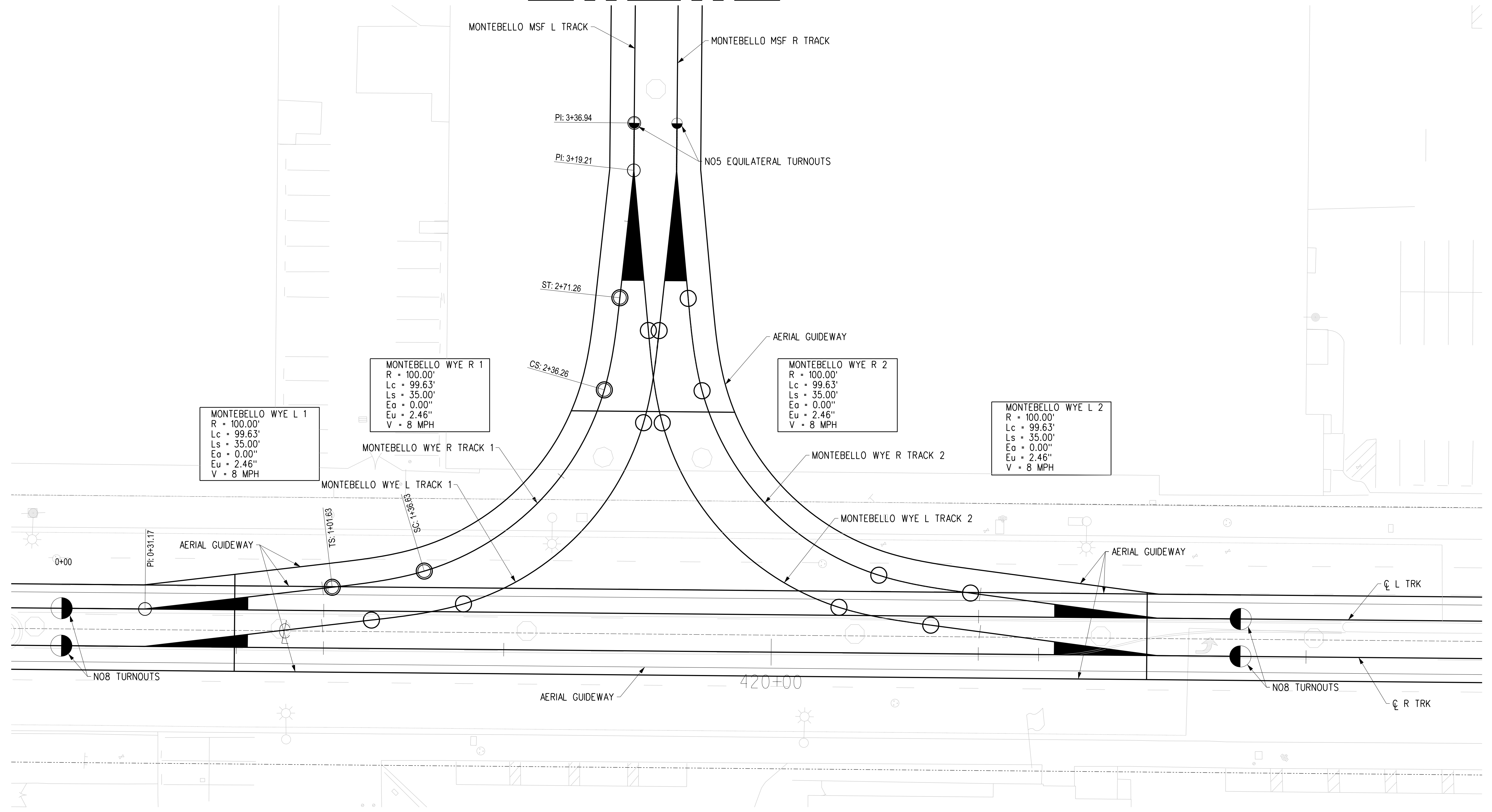

MONTEBELLO WYE L 1
R = 100.00'
Lc = 99.63'
Ls = 35.00'
Ea = 0.00"
Eu = 2.46"
V = 8 MPH

MONTEBELLO WYE R 1
R = 100.00'
Lc = 99.63'
Ls = 35.00'
Ea = 0.00"
Eu = 2.46"
V = 8 MPH

MONTEBELLO WYE R 2
R = 100.00'
Lc = 99.63'
Ls = 35.00'
Ea = 0.00"
Eu = 2.46"
V = 8 MPH

MONTEBELLO WYE L 2
R = 100.00'
Lc = 99.63'
Ls = 35.00'
Ea = 0.00"
Eu = 2.46"
V = 8 MPH

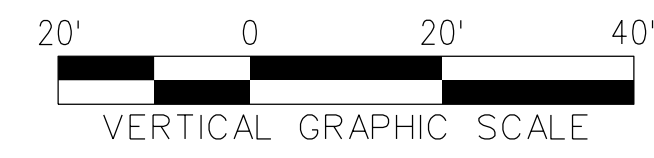

THE PREPARATION OF THIS DRAWING HAS BEEN FINANCED IN PART THROUGH A GRANT FROM THE U.S. DEPARTMENT OF TRANSPORTATION, FEDERAL TRANSIT ADMINISTRATION (FTA), UNDER THE FEDERAL TRANSIT ACT OF 1964, AS AMENDED, AND IN PART BY THE TAXES OF THE CITIZENS OF LOS ANGELES COUNTY AND OF THE STATE OF CALIFORNIA.							
REV	DATE	BY	APP	REG NO	EXPIRES	SEAL HOLDER	DESCRIPTION
A							FINAL EIR - ADMIN DRAFT
B							FINAL EIR

DESIGNED BY
S. MAHDAVI

DRAWN BY
K. QUINTERO

CHECKED BY
H. FULLER

IN CHARGE
M. TORSIELLO

DATE
2/29/24

15% FOR REVIEW
ONLY NOT FOR
CONSTRUCTION

M Metro LOS ANGELES COUNTY METROPOLITAN TRANSPORTATION AUTHORITY

CORDOBA | HNTB DESIGN PARTNERS

HNTB HNTB Corporation
601 West 5th Street, Suite 1000
Los Angeles, CA 90071

EASTSIDE TRANSIT
CORRIDOR PHASE II PROJECT
AERIAL MSF OPTION
MSF YARD LEAD TRACK ALIGNMENT
FRAME 3

CONTRACT NO	AE51242
DRAWING NO	T-AER-MSF-104
SCALE	1" = 20'
SHEET NO	

c:\users\eserrato\appdata\local\ventley\projectwise\workingdir\cordoba\pw\01\ventley.com_cordoba-pw-01\ventley.scri
 3/27/2024 8:07:25 AM USER=eserrato Pentable-MTA-TBL Plot Driver= Metro-PDF-Full-BW.plt.ctb

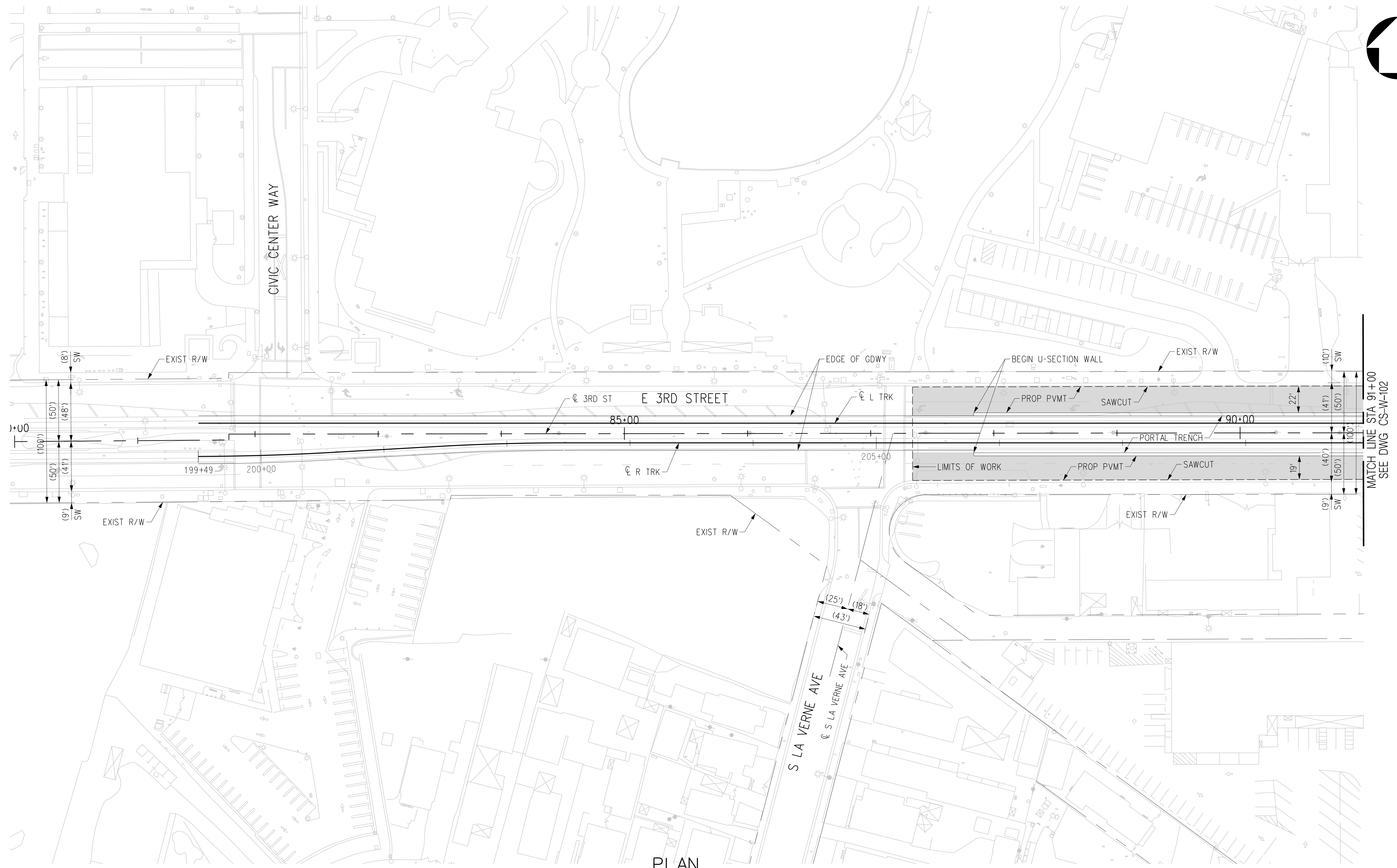

PLAN

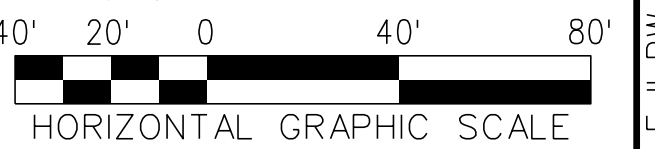

THE PREPARATION OF THIS DRAWING HAS BEEN FINANCED IN PART THROUGH A GRANT FROM THE U.S. DEPARTMENT OF TRANSPORTATION, FEDERAL TRANSIT ADMINISTRATION (FTA), UNDER THE FEDERAL TRANSIT ACT OF 1964, AS AMENDED, AND IN PART BY THE TAXES OF THE CITIZENS OF LOS ANGELES COUNTY AND OF THE STATE OF CALIFORNIA.							
REV	DATE	BY	APP	REG NO	EXPIRES	SEAL HOLDER	DESCRIPTION
A							FINAL EIR - ADMIN DRAFT
B							FINAL EIR

DESIGNED BY
C. DIMARIO
DRAWN BY
H. MARNOCHA
CHECKED BY
R. RAMIREZ
IN CHARGE
M. DE LA PENA
DATE
2/29/24

15% FOR REVIEW
ONLY NOT FOR
CONSTRUCTION

M Metro
LOS ANGELES COUNTY METROPOLITAN TRANSPORTATION AUTHORITY

CORDOBA | HNTB
DESIGN PARTNERS

C
CORDOBA CORPORATION

**EASTSIDE TRANSIT
CORRIDOR PHASE II PROJECT
WASHINGTON ALTERNATIVE
ROADWAY PLAN
STA 80+00 TO STA 91+00**

CONTRACT NO AE51242	
DRAWING NO CS-W-101	REV B
SCALE 1"=40'	
SHEET NO	

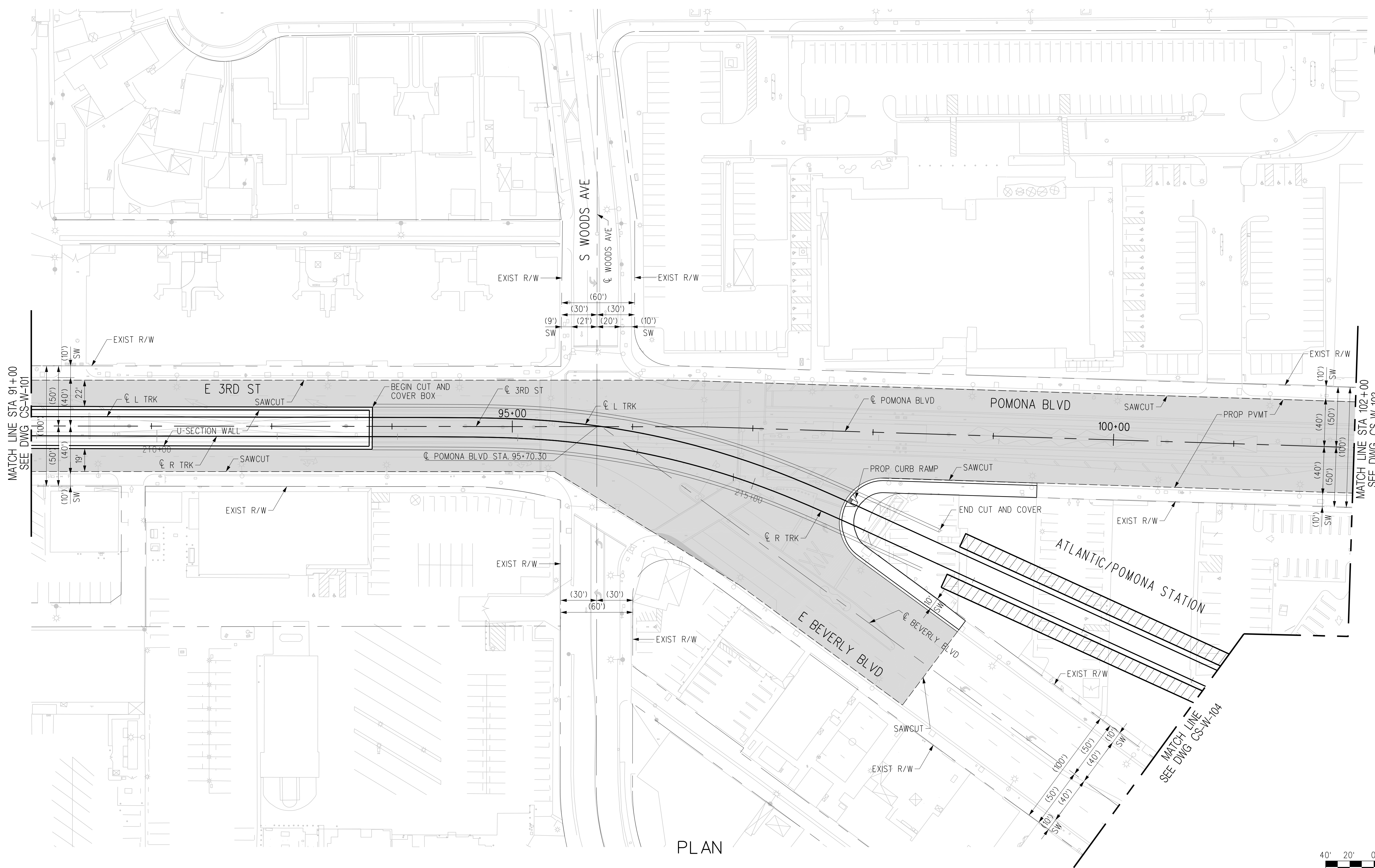
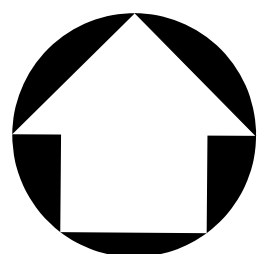

PLAN



THE PREPARATION OF THIS DRAWING HAS BEEN FINANCED IN PART THROUGH A GRANT FROM THE U.S. DEPARTMENT OF TRANSPORTATION, FEDERAL TRANSIT ADMINISTRATION (FTA), UNDER THE FEDERAL TRANSIT ACT OF 1964, AS AMENDED, AND IN PART BY THE TAXES OF THE CITIZENS OF LOS ANGELES COUNTY AND OF THE STATE OF CALIFORNIA.							
REV	DATE	BY	APP	REG NO	EXPIRES	SEAL HOLDER	DESCRIPTION
A							FINAL EIR - ADMIN DRAFT
B							FINAL EIR

DESIGNED BY
C. DIMARIO

DRAWN BY
H. MARNOCHA

CHECKED BY
R. RAMIREZ

IN CHARGE
M. DE LA PENA

DATE
2/29/24

15% FOR REVIEW
ONLY NOT FOR
CONSTRUCTION

M Metro LOS ANGELES COUNTY METROPOLITAN TRANSPORTATION AUTHORITY

CORDOBA | HNTB DESIGN PARTNERS

CORDOBA CORPORATION

EASTSIDE TRANSIT CORRIDOR PHASE II PROJECT
WASHINGTON ALTERNATIVE
ROADWAY PLAN
STA 91+00 TO STA 102+00

CONTRACT NO
AE51242

DRAWING NO
CS-W-102

SCALE
1"=40'

SHEET NO

REV
B

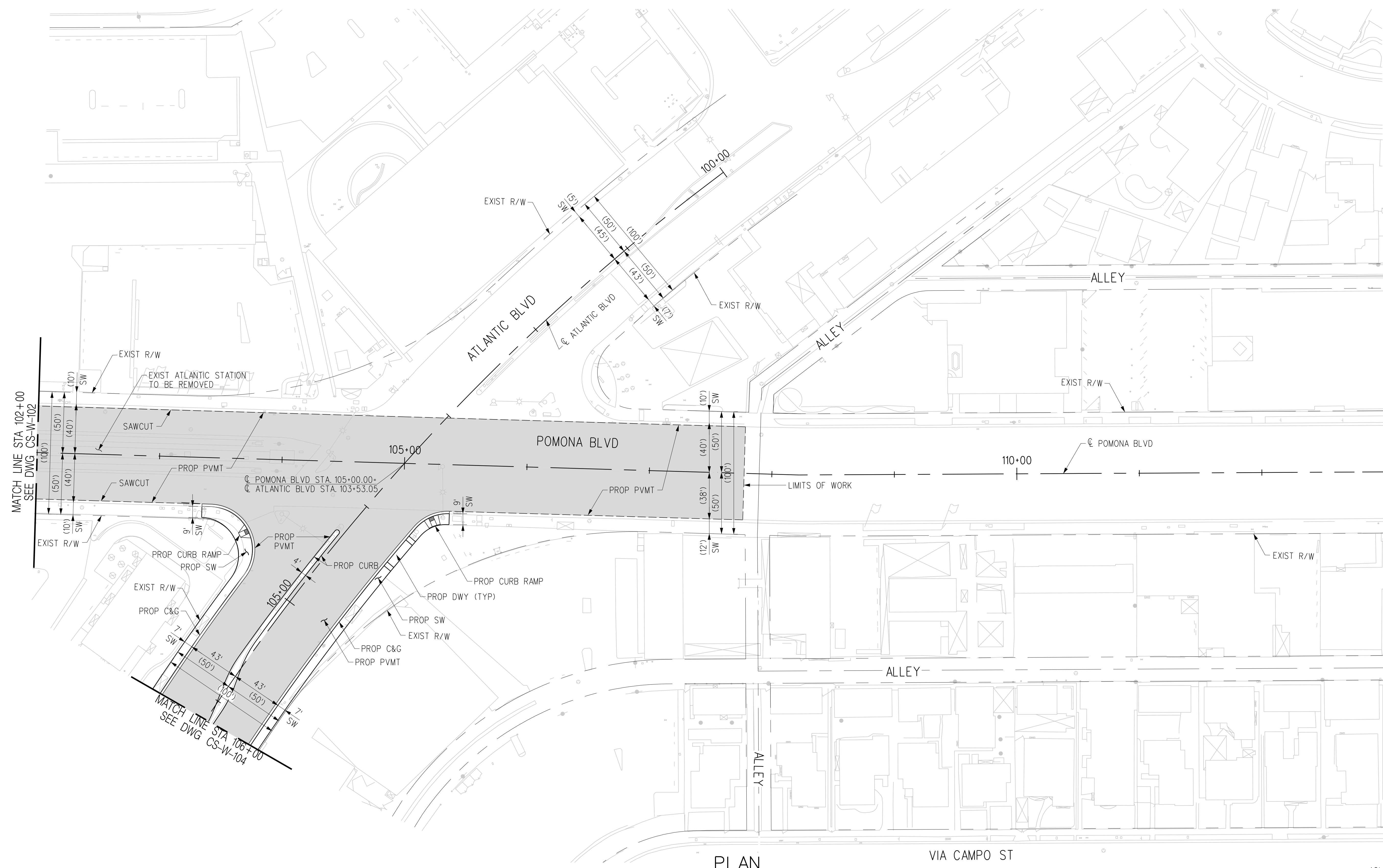
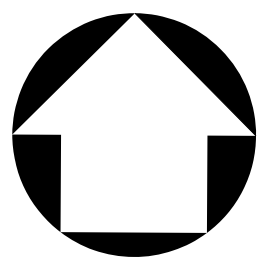

PLAN

VIA CAMPO ST

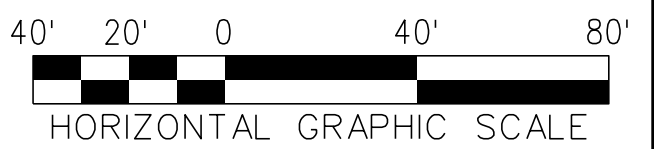

THE PREPARATION OF THIS DRAWING HAS BEEN FINANCED IN PART THROUGH A GRANT FROM THE U.S. DEPARTMENT OF TRANSPORTATION, FEDERAL TRANSIT ADMINISTRATION (FTA), UNDER THE FEDERAL TRANSIT ACT OF 1964, AS AMENDED, AND IN PART BY THE TAXES OF THE CITIZENS OF LOS ANGELES COUNTY AND OF THE STATE OF CALIFORNIA.							
REV	DATE	BY	APP	REG NO	EXPIRES	SEAL HOLDER	DESCRIPTION
A							FINAL EIR - ADMIN DRAFT
B							FINAL EIR

DESIGNED BY
C. DIMARIO
DRAWN BY
H. MARNOCHA
CHECKED BY
R. RAMIREZ
IN CHARGE
M. DE LA PEÑA
DATE
2/29/24

15% FOR REVIEW
ONLY NOT FOR
CONSTRUCTION

M Metro LOS ANGELES COUNTY METROPOLITAN TRANSPORTATION AUTHORITY

CORDOBA | HNTB DESIGN PARTNERS

CORDOBA CORPORATION

EASTSIDE TRANSIT CORRIDOR PHASE II PROJECT
WASHINGTON ALTERNATIVE
ROADWAY PLAN
STA 102+00 TO STA 106+00

CONTRACT NO	AE51242
DRAWING NO	CS-W-103
SCALE	1"=40'
SHEET NO	
REV	B

USER=Carline DiMario;4:24 PM 3/25/2024 c:\users\carline\appdata\local\bentley\projectwise\workingdir\cordoba-pw-bentley.com_cordoba-pw-01.cad
 Plot Driver= Metro-PDF-Full-BW.plt;cg Pentable=MTA.tbl



PLAN



THE PREPARATION OF THIS DRAWING HAS BEEN FINANCED IN PART THROUGH A GRANT FROM THE U.S. DEPARTMENT OF TRANSPORTATION, FEDERAL TRANSIT ADMINISTRATION (FTA), UNDER THE FEDERAL TRANSIT ACT OF 1964, AS AMENDED, AND IN PART BY THE TAXES OF THE CITIZENS OF LOS ANGELES COUNTY AND OF THE STATE OF CALIFORNIA.							
REV	DATE	BY	APP	REG NO	EXPIRES	SEAL HOLDER	DESCRIPTION
A							FINAL EIR - ADMIN DRAFT
B							FINAL EIR

DESIGNED BY
C. DIMARIO
DRAWN BY
H. MARNOCHA
CHECKED BY
R. RAMIREZ
IN CHARGE
M. DE LA PENNA
DATE
2/29/24

15% FOR REVIEW
ONLY NOT FOR
CONSTRUCTION

M Metro LOS ANGELES COUNTY METROPOLITAN TRANSPORTATION AUTHORITY

CORDOBA | HNTB DESIGN PARTNERS

CORDOBA CORPORATION

EASTSIDE TRANSIT CORRIDOR PHASE II PROJECT
WASHINGTON ALTERNATIVE
ROADWAY PLAN
STA 106+00 TO STA 116+00

CONTRACT NO
AE51242

DRAWING NO
CS-W-104

SCALE
1"=40'

SHEET NO

REV
B

USER=C:\Users\Carline\Desktop\appdata\local\bentley\projectwise\workingdir\cordoba-pw-bentley.com_cordoba-pw-01.cad
 3/29/2024 3:29:2024
 Pentable=MTA.TBL
 Plot Driver=Metrol-PDF-Full-BW.plt.ctb

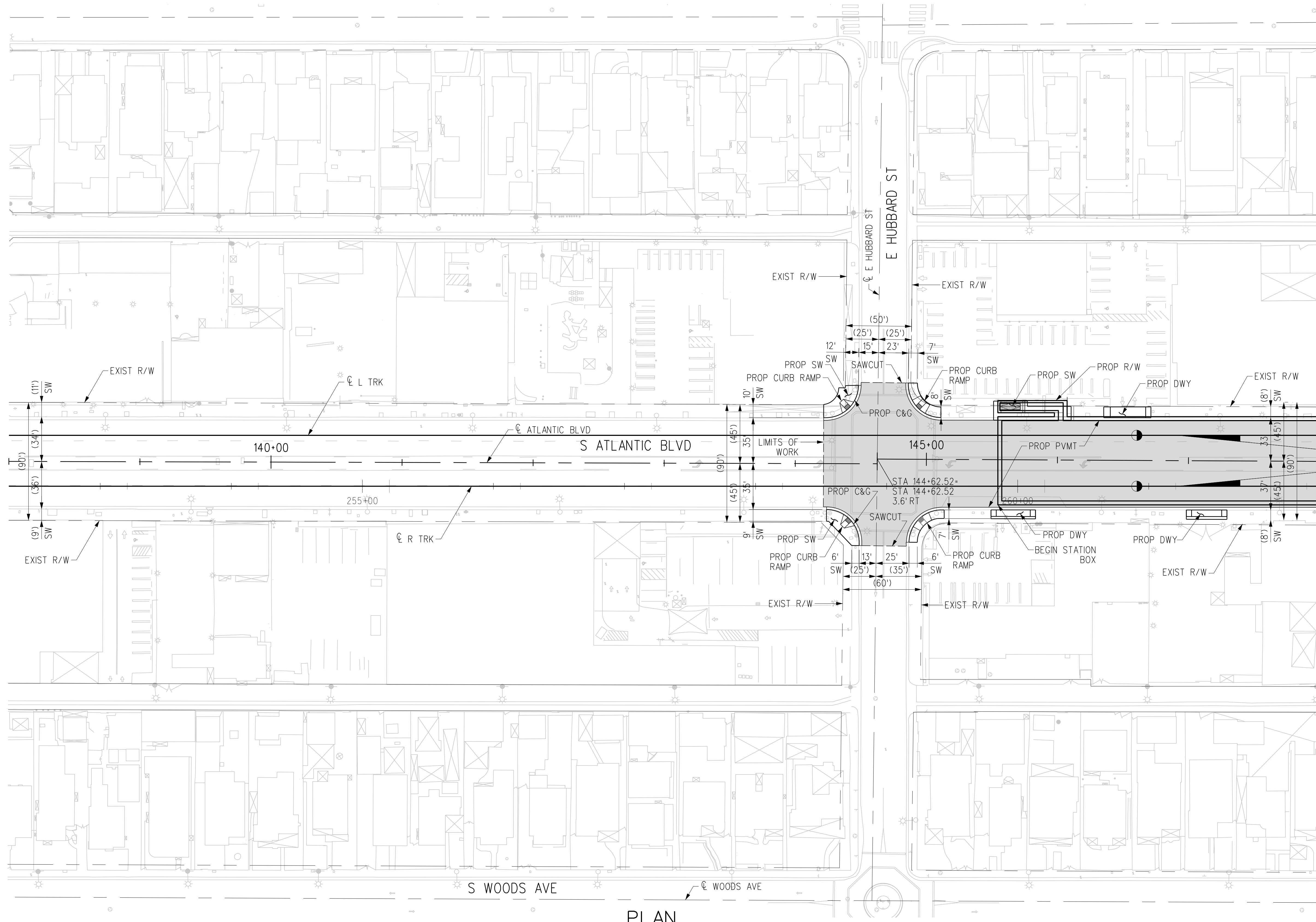

PLAN



THE PREPARATION OF THIS DRAWING HAS BEEN FINANCED IN PART THROUGH A GRANT FROM THE U.S. DEPARTMENT OF TRANSPORTATION, FEDERAL TRANSIT ADMINISTRATION (FTA), UNDER THE FEDERAL TRANSIT ACT OF 1964, AS AMENDED, AND IN PART BY THE TAXES OF THE CITIZENS OF LOS ANGELES COUNTY AND OF THE STATE OF CALIFORNIA.							
REV	DATE	BY	APP	REG NO	EXPIRES	SEAL HOLDER	DESCRIPTION
A							FINAL EIR - ADMIN DRAFT
B							FINAL EIR

DESIGNED BY
C. DIMARIO
DRAWN BY
H. MARNOCHA
CHECKED BY
R. RAMIREZ
IN CHARGE
M. DE LA PEÑA
DATE
2/29/24

15% FOR REVIEW
ONLY NOT FOR
CONSTRUCTION



LOS ANGELES COUNTY
METROPOLITAN TRANSPORTATION AUTHORITY

CORDOBA CORPORATION

**EASTSIDE TRANSIT
CORRIDOR PHASE II PROJECT
WASHINGTON ALTERNATIVE
ROADWAY PLAN
STA 138+00 TO STA 148+00**

CONTRACT NO AE51242	
DRAWING NO CS-W-105	REV B
SCALE 1"=40'	
SHEET NO	

USER=C:\Users\Carline DiMarr\OneDrive\Documents\cordoba\projectwise\workingdir\cordoba-pw\metro\cordoba-pw-01\cordoba-pw-01.dwg
 3/28/2024 3:28:01 PM
 Pentable=MTA.TBL
 Plot Driver=Metrol-PDF-Full-BW.plt

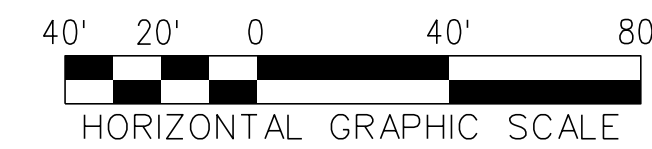
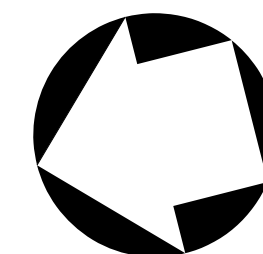
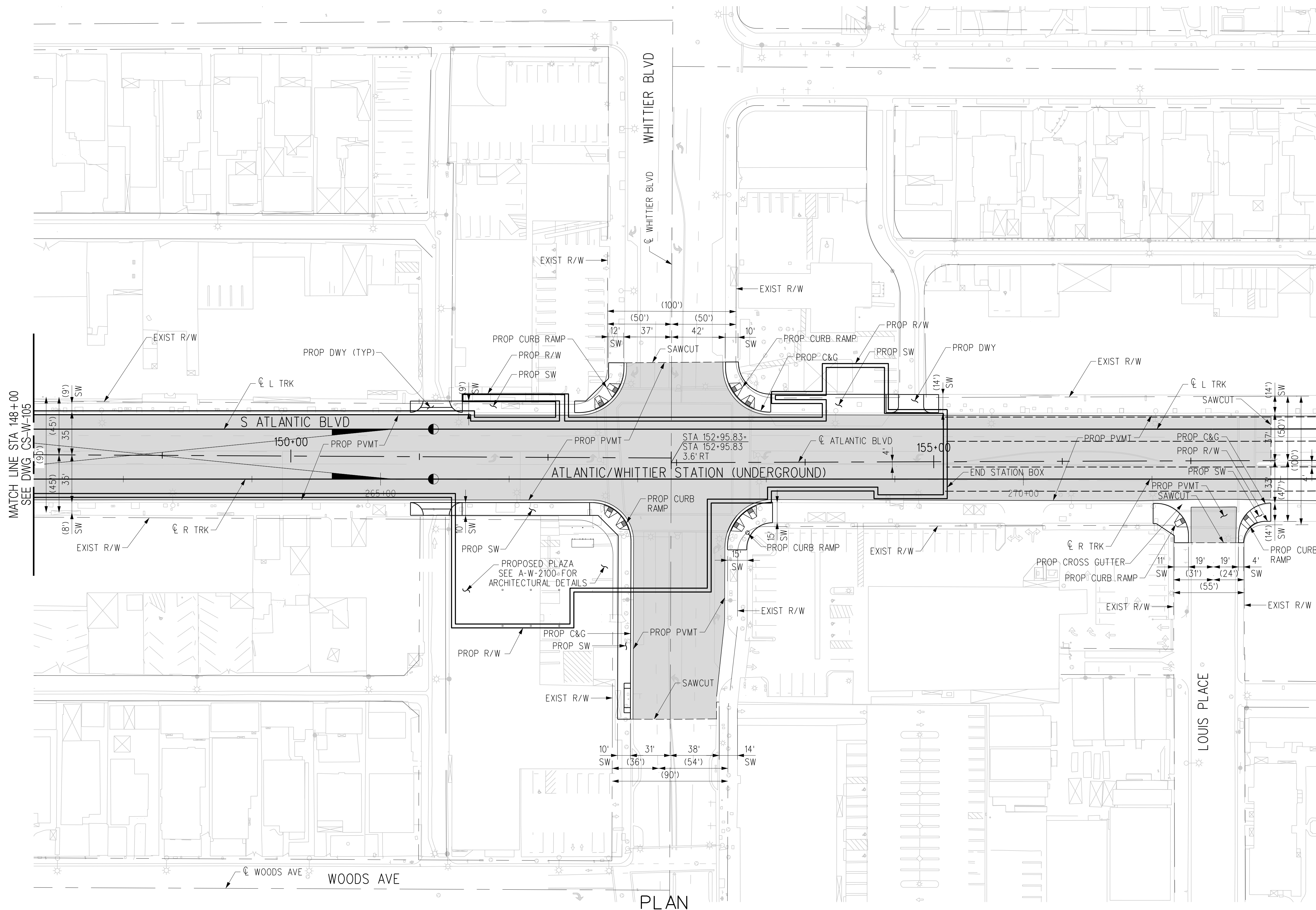

THE PREPARATION OF THIS DRAWING HAS BEEN FINANCED IN PART THROUGH A GRANT FROM THE U.S. DEPARTMENT OF TRANSPORTATION, FEDERAL TRANSIT ADMINISTRATION (FTA), UNDER THE FEDERAL TRANSIT ACT OF 1964, AS AMENDED, AND IN PART BY THE TAXES OF THE CITIZENS OF LOS ANGELES COUNTY AND OF THE STATE OF CALIFORNIA.							
REV	DATE	BY	APP	REG NO	EXPIRES	SEAL HOLDER	DESCRIPTION
A							FINAL EIR - ADMIN DRAFT
B							FINAL EIR

DESIGNED BY
C. DIMARIO

DRAWN BY
H. MARNOCHA

CHECKED BY
R. RAMIREZ

IN CHARGE
M. DE LA PENA

DATE
2/29/24

15% FOR REVIEW
ONLY NOT FOR
CONSTRUCTION



Metro

LOS ANGELES COUNTY
METROPOLITAN TRANSPORTATION AUTHORITY





CORDOBA CORPORATION

**EASTSIDE TRANSIT
CORRIDOR PHASE II PROJECT
WASHINGTON ALTERNATIVE
ROADWAY PLAN
STA 148+00 TO STA 158+00**

CONTRACT NO AE51242	
DRAWING NO CS-W-106	REV B
SCALE 1"=40'	
SHEET NO	

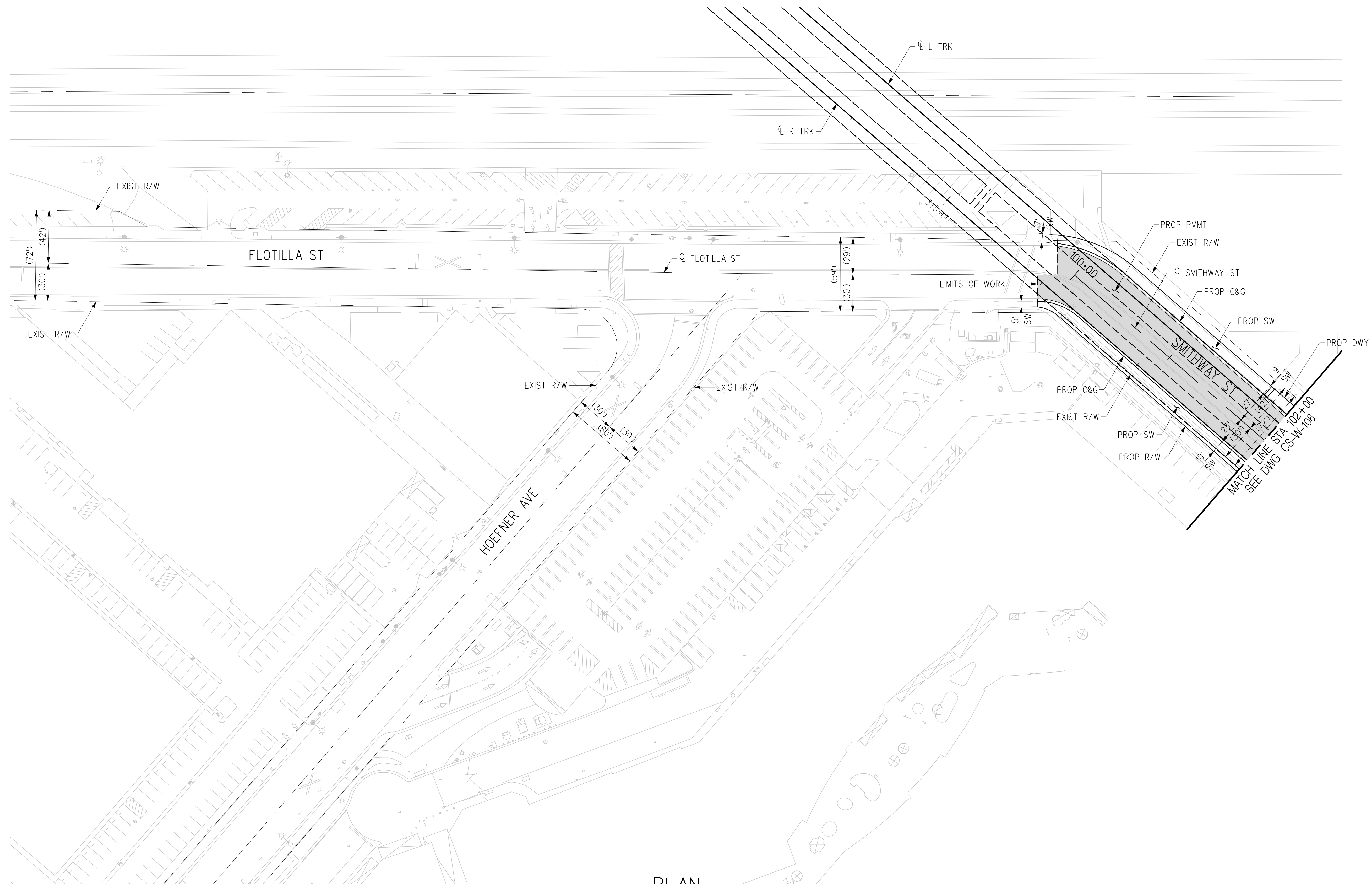
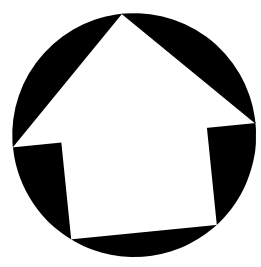

PLAN

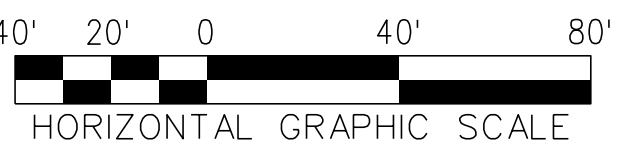

THE PREPARATION OF THIS DRAWING HAS BEEN FINANCED IN PART THROUGH A GRANT FROM THE U.S. DEPARTMENT OF TRANSPORTATION, FEDERAL TRANSIT ADMINISTRATION (FTA), UNDER THE FEDERAL TRANSIT ACT OF 1964, AS AMENDED, AND IN PART BY THE TAXES OF THE CITIZENS OF LOS ANGELES COUNTY AND OF THE STATE OF CALIFORNIA.							
REV	DATE	BY	APP	REG NO	EXPIRES	SEAL HOLDER	DESCRIPTION
A							FINAL EIR - ADMIN DRAFT
B							FINAL EIR

DESIGNED BY
C. DIMARIO
DRAWN BY
H. MARNOCHA
CHECKED BY
R. RAMIREZ
IN CHARGE
M. DE LA PENA
DATE
2/29/24

15% FOR REVIEW
ONLY NOT FOR
CONSTRUCTION



LOS ANGELES COUNTY
METROPOLITAN TRANSPORTATION AUTHORITY

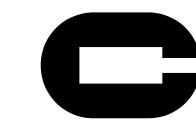

CORDOBA CORPORATION

**EASTSIDE TRANSIT
CORRIDOR PHASE II PROJECT
WASHINGTON ALTERNATIVE
ROADWAY PLAN
STA R 313+00 TO STA 102+00**

CONTRACT NO	AE51242
DRAWING NO	CS-W-107
SCALE	1"=40'
SHEET NO	

USER=Carline DiMario; c:\users\carline\appdata\local\bentley\projectwise\workingdir\cordoba-pw-bentley.com_cordoba-pw-01.cad
 3/27/2024 AM 3:27:05:04 AM
 Pentable=MTA.TBL
 Plot Driver=Metro-PDF-FullBW.plt;cg

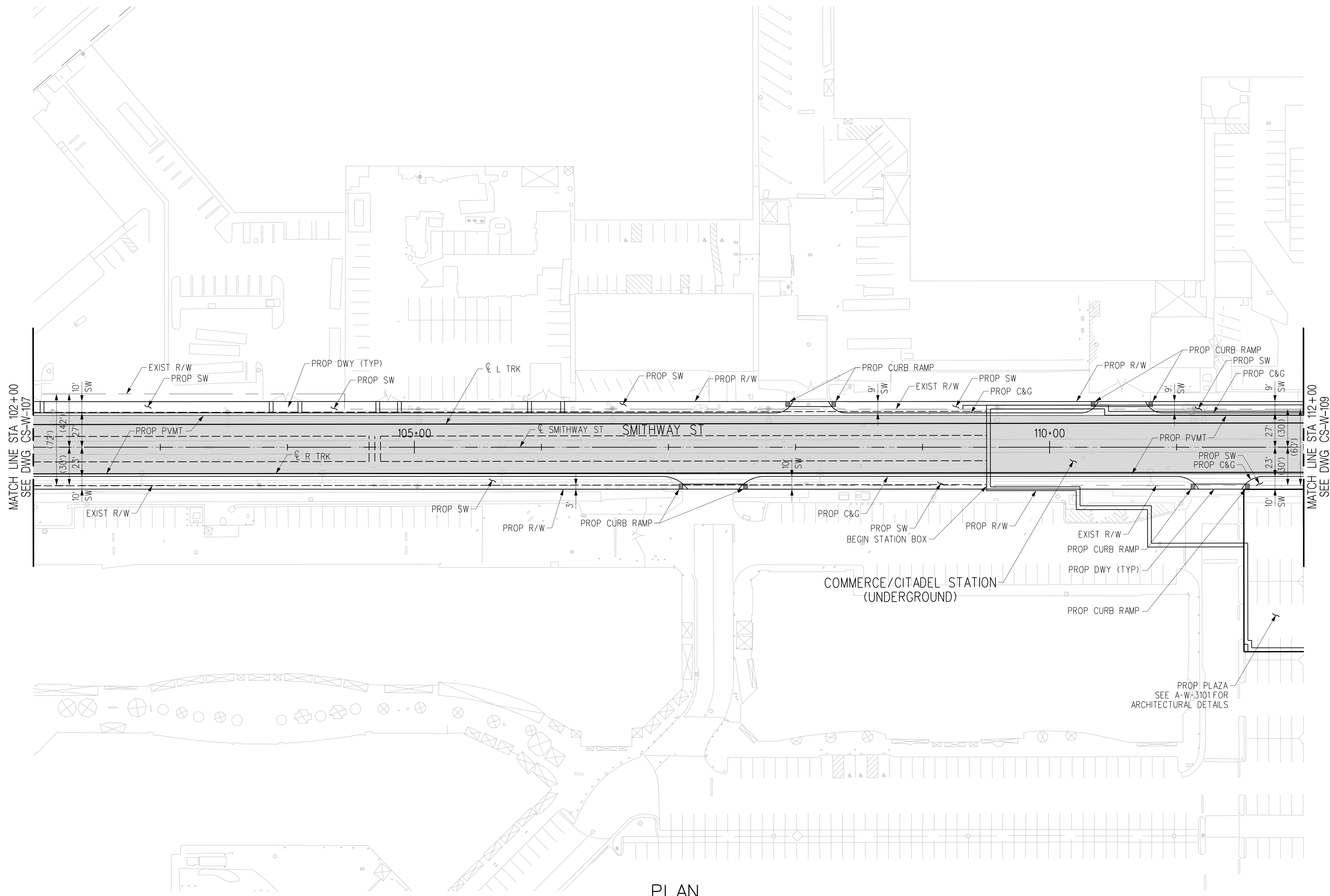
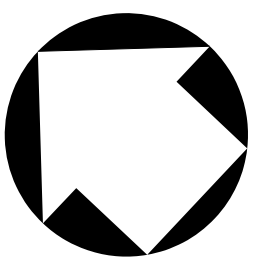

PLAN

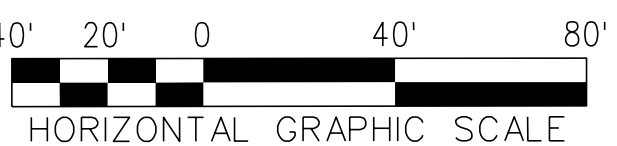

THE PREPARATION OF THIS DRAWING HAS BEEN FINANCED IN PART THROUGH A GRANT FROM THE U.S. DEPARTMENT OF TRANSPORTATION, FEDERAL TRANSIT ADMINISTRATION (FTA), UNDER THE FEDERAL TRANSIT ACT OF 1964, AS AMENDED, AND IN PART BY THE TAXES OF THE CITIZENS OF LOS ANGELES COUNTY AND OF THE STATE OF CALIFORNIA.							
REV	DATE	BY	APP	REG NO	EXPIRES	SEAL HOLDER	DESCRIPTION
A							FINAL EIR - ADMIN DRAFT
B							FINAL EIR

DESIGNED BY
C. DI MARIO
DRAWN BY
H. MARNOCHA
CHECKED BY
R. RAMIREZ
IN CHARGE
S. CUEVAS
DATE
2/29/24

15% FOR REVIEW
ONLY NOT FOR
CONSTRUCTION



LOS ANGELES COUNTY
METROPOLITAN TRANSPORTATION AUTHORITY

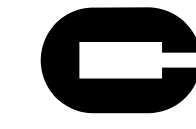

CORDOBA CORPORATION

**EASTSIDE TRANSIT
CORRIDOR PHASE II PROJECT
WASHINGTON ALTERNATIVE
ROADWAY PLAN
STA 102+00 TO STA 112+00**

CONTRACT NO AE51242	
DRAWING NO CS-W-108	REV B
SCALE 1"=40'	
SHEET NO	

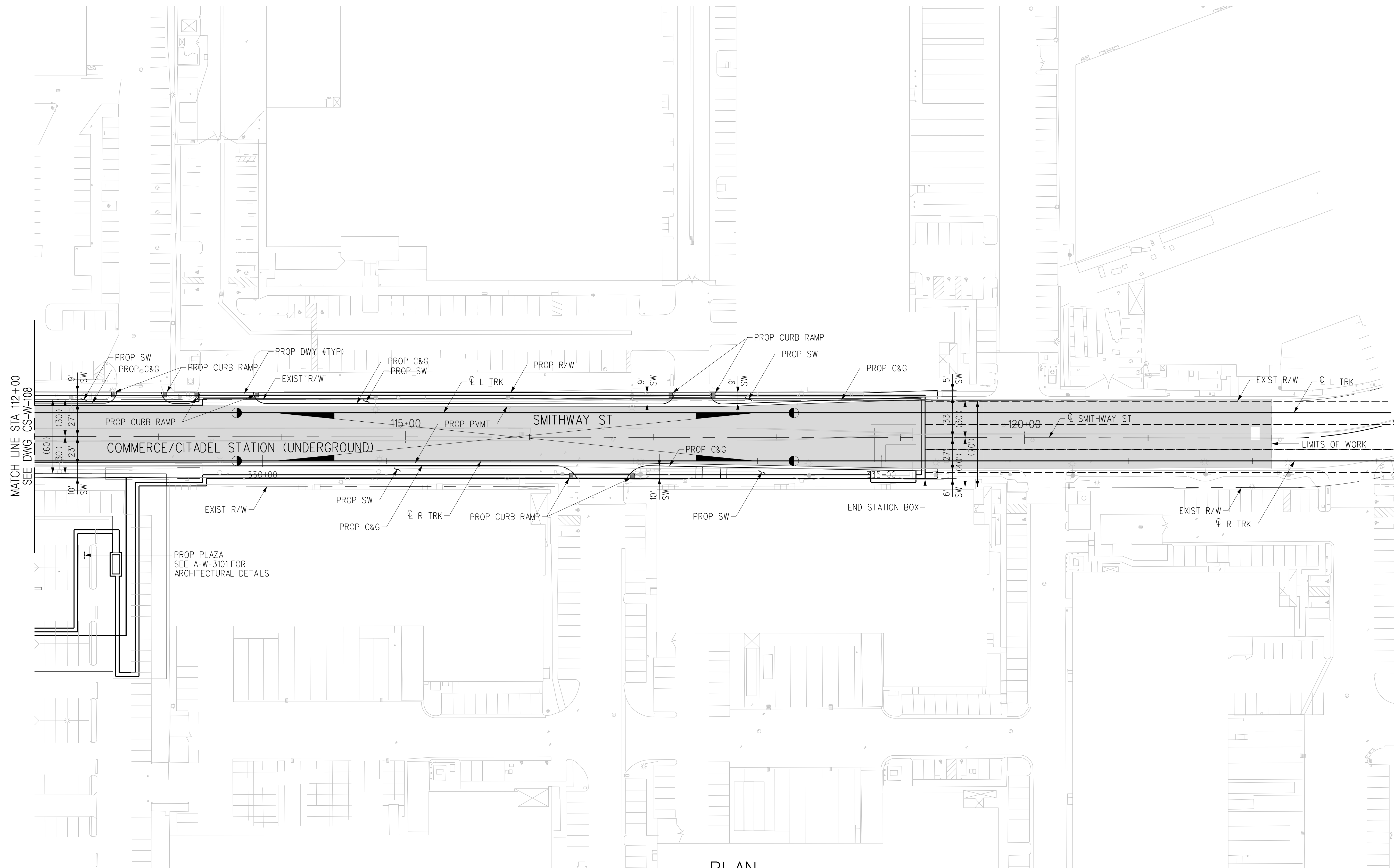
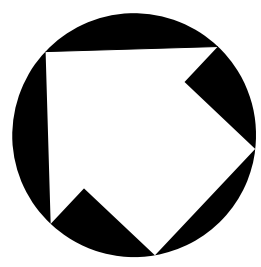

PLAN



THE PREPARATION OF THIS DRAWING HAS BEEN FINANCED IN PART THROUGH A GRANT FROM THE U.S. DEPARTMENT OF TRANSPORTATION, FEDERAL TRANSIT ADMINISTRATION (FTA), UNDER THE FEDERAL TRANSIT ACT OF 1964, AS AMENDED, AND IN PART BY THE TAXES OF THE CITIZENS OF LOS ANGELES COUNTY AND OF THE STATE OF CALIFORNIA.							
REV	DATE	BY	APP	REG NO	EXPIRES	SEAL HOLDER	DESCRIPTION
A							FINAL EIR - ADMIN DRAFT
B							FINAL EIR

DESIGNED BY
C. DIMARIO

DRAWN BY
H. MARNOCHA

CHECKED BY
R. RAMIREZ

IN CHARGE
M. DE LA PENA

DATE
2/29/24

15% FOR REVIEW
ONLY NOT FOR
CONSTRUCTION

Metro

LOS ANGELES COUNTY
METROPOLITAN TRANSPORTATION AUTHORITY





 CORDOBA CORPORATION

**EASTSIDE TRANSIT
CORRIDOR PHASE II PROJECT
WASHINGTON ALTERNATIVE
ROADWAY PLAN
STA 112+00 TO STA R 123+00**

CONTRACT NO AE51242	
DRAWING NO CS-W-109	REV B
SCALE 1"=40'	
SHEET NO	

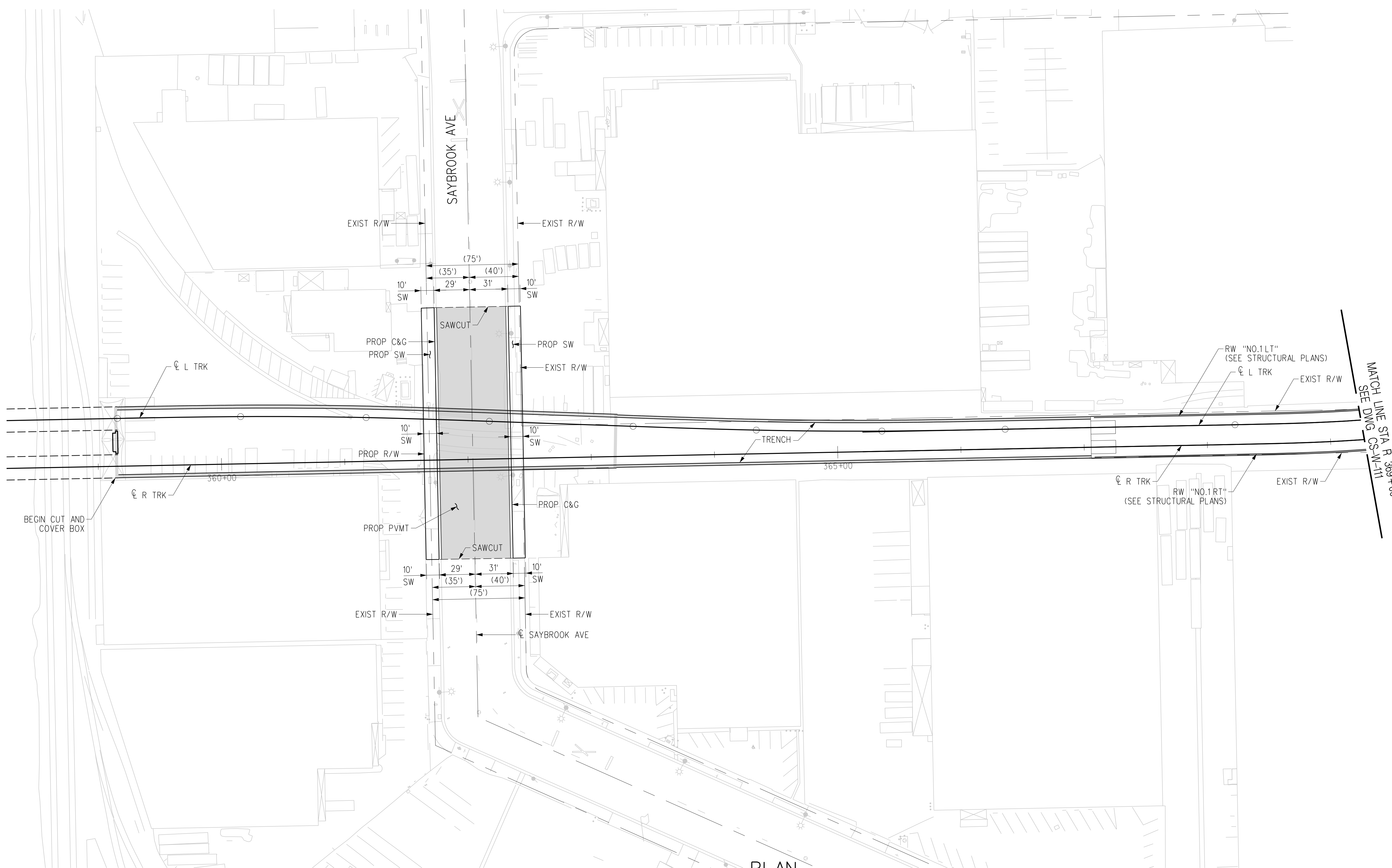
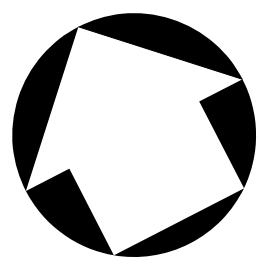
USER=C:\Users\Carline DiMario\AppData\Local\Bentley\projectwise\workingdir\cordoba-pw\metro\cordoba-pw-01\cordoba-pw-01.cad 3/28/2024 3:28:50:57 PM 3/28/2024 3:28:50:57 PM Plot Driver=Metro-PDF-Full-BW.plt;cg Pentable=MTA.TBL



PLAN

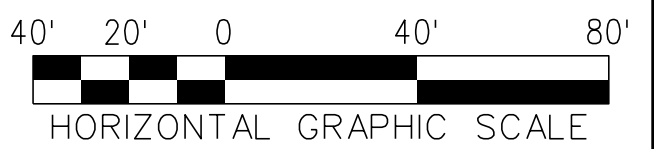

THE PREPARATION OF THIS DRAWING HAS BEEN FINANCED IN PART THROUGH A GRANT FROM THE U.S. DEPARTMENT OF TRANSPORTATION, FEDERAL TRANSIT ADMINISTRATION (FTA), UNDER THE FEDERAL TRANSIT ACT OF 1964, AS AMENDED, AND IN PART BY THE TAXES OF THE CITIZENS OF LOS ANGELES COUNTY AND OF THE STATE OF CALIFORNIA.							
REV	DATE	BY	APP	REG NO	EXPIRES	SEAL HOLDER	DESCRIPTION
A							FINAL EIR - ADMIN DRAFT
B							FINAL EIR

DESIGNED BY
C. DI MARIO
DRAWN BY
H. MARNOCHA
CHECKED BY
R. RAMIREZ
IN CHARGE
M. DE LA PEÑA
DATE
2/29/24

15% FOR REVIEW
ONLY NOT FOR
CONSTRUCTION



LOS ANGELES COUNTY
METROPOLITAN TRANSPORTATION AUTHORITY



**EASTSIDE TRANSIT
CORRIDOR PHASE II PROJECT
WASHINGTON ALTERNATIVE
ROADWAY PLAN
STA R 358+00 TO STA R 369+00**

CONTRACT NO	AE51242
DRAWING NO	CS-W-110
SCALE	1"=40'
SHEET NO	

USER=C:\Users\Carline DiMario\AppData\Local\Bentley\projectwise\workingdir\projectwise\cordoba-pw-bentley.com_cordoba-pw-01.cor
 3/27/2024 AM 3:27:05 AM
 Pentable=MTA.TBL
 Plot Driver=Metro-PDF-Full-BW.plt.ctb

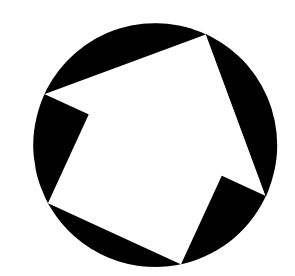
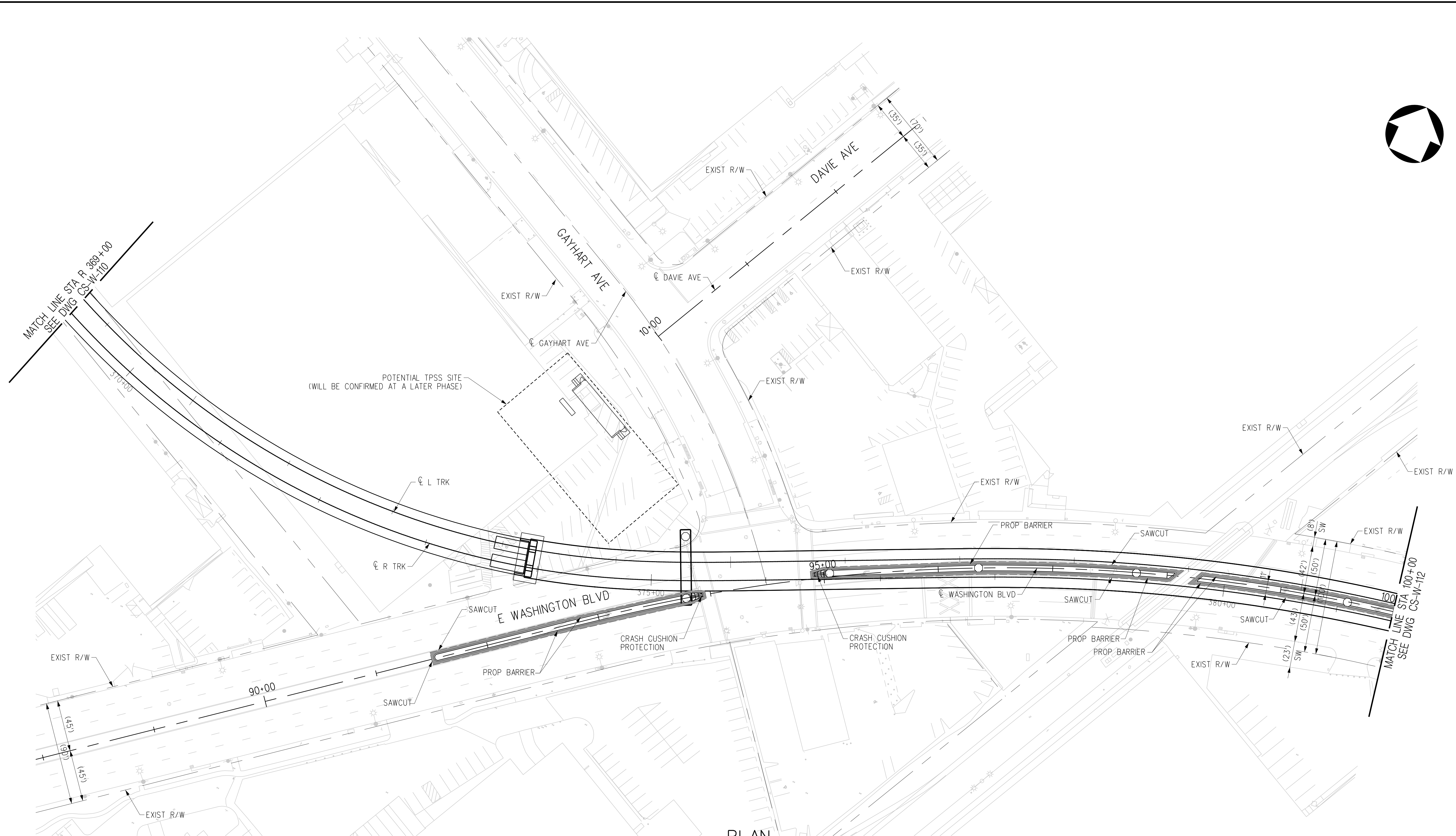

PLAN

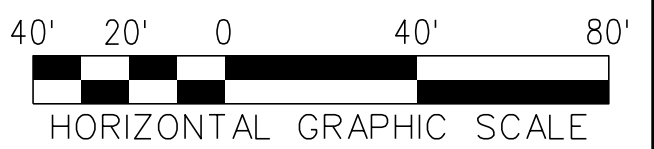

THE PREPARATION OF THIS DRAWING HAS BEEN FINANCED IN PART THROUGH A GRANT FROM THE U.S. DEPARTMENT OF TRANSPORTATION, FEDERAL TRANSIT ADMINISTRATION (FTA), UNDER THE FEDERAL TRANSIT ACT OF 1964, AS AMENDED, AND IN PART BY THE TAXES OF THE CITIZENS OF LOS ANGELES COUNTY AND OF THE STATE OF CALIFORNIA.							
REV	DATE	BY	APP	REG NO	EXPIRES	SEAL HOLDER	DESCRIPTION
A							FINAL EIR - ADMIN DRAFT
B							FINAL EIR

DESIGNED BY
C. DI MARIO
DRAWN BY
H. MARNOCHA
CHECKED BY
R. RAMIREZ
IN CHARGE
M. DE LA PENA
DATE
2/29/24

15% FOR REVIEW
ONLY NOT FOR
CONSTRUCTION

LOS ANGELES COUNTY METROPOLITAN TRANSPORTATION AUTHORITY

CORDOBA | HNTB
DESIGN PARTNERS

C
CORDOBA CORPORATION

**EASTSIDE TRANSIT
CORRIDOR PHASE II PROJECT
WASHINGTON ALTERNATIVE
ROADWAY PLAN
STA R 369+00 TO STA 100+00**

CONTRACT NO AE51242	REV B
DRAWING NO CS-W-111	
SCALE 1"=40'	
SHEET NO	

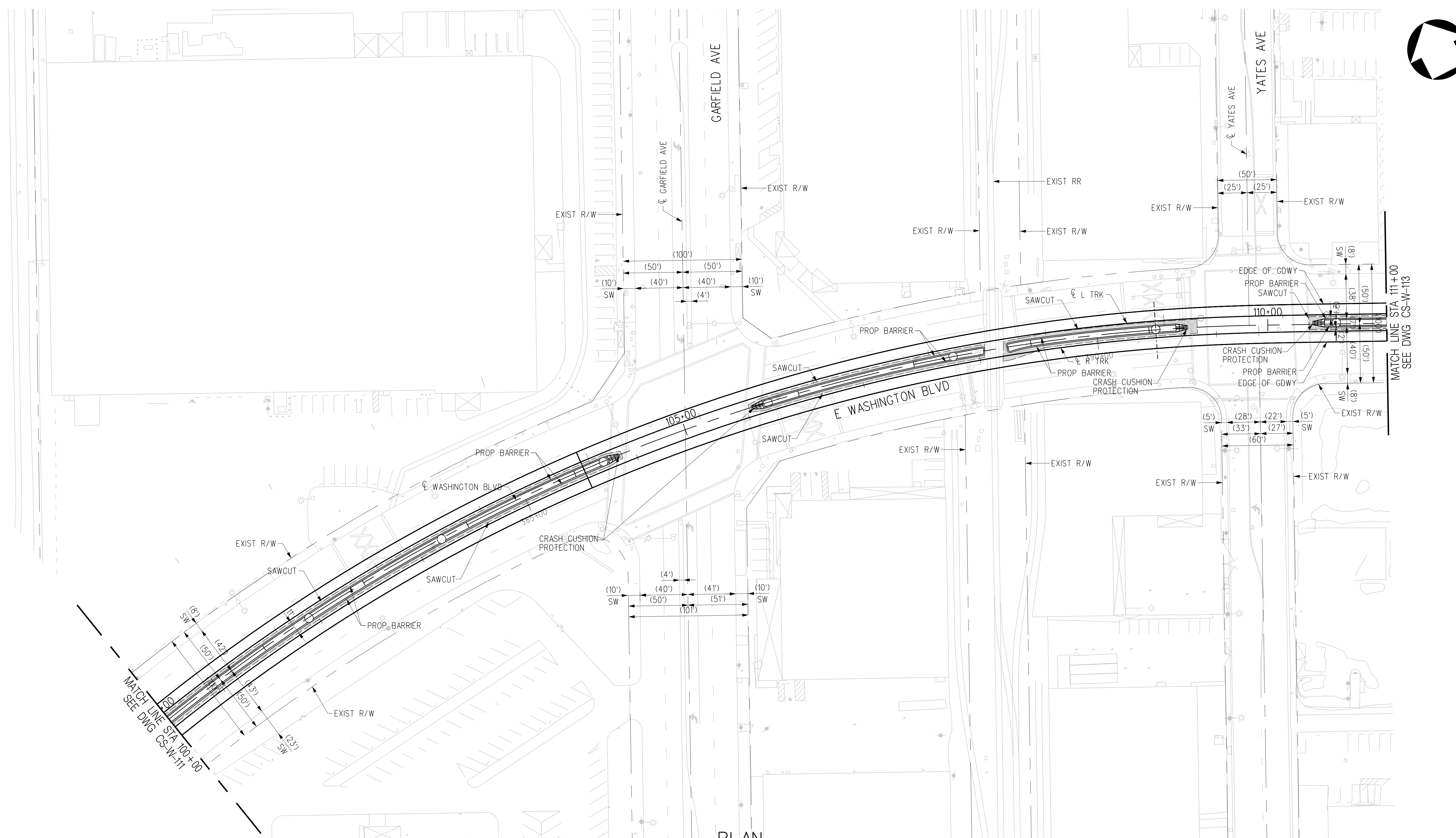
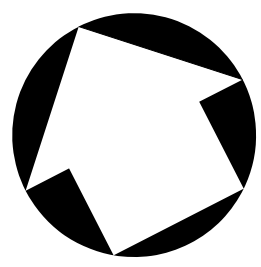

PLAN



THE PREPARATION OF THIS DRAWING HAS BEEN FINANCED IN PART THROUGH A GRANT FROM THE U.S. DEPARTMENT OF TRANSPORTATION, FEDERAL TRANSIT ADMINISTRATION (FTA), UNDER THE FEDERAL TRANSIT ACT OF 1964, AS AMENDED, AND IN PART BY THE TAXES OF THE CITIZENS OF LOS ANGELES COUNTY AND OF THE STATE OF CALIFORNIA.							
REV	DATE	BY	APP	REG NO	EXPIRES	SEAL HOLDER	DESCRIPTION
A							FINAL EIR - ADMIN DRAFT
B							FINAL EIR

DESIGNED BY
C. DIMARIO

DRAWN BY
H. MARNOCHA

CHECKED BY
R. RAMIREZ

IN CHARGE
M. DE LA PENA

DATE
2/29/24

15% FOR REVIEW
ONLY NOT FOR
CONSTRUCTION

Metro

LOS ANGELES COUNTY
METROPOLITAN TRANSPORTATION AUTHORITY

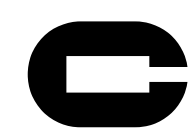

CORDOBA | HNTB
 DESIGN PARTNERS

 CORDOBA CORPORATION

**EASTSIDE TRANSIT
CORRIDOR PHASE II PROJECT
WASHINGTON ALTERNATIVE
ROADWAY PLAN
STA 100+00 TO STA 111+00**

CONTRACT NO AE51242	
DRAWING NO CS-W-112	REV B
SCALE 1"=40'	
SHEET NO	

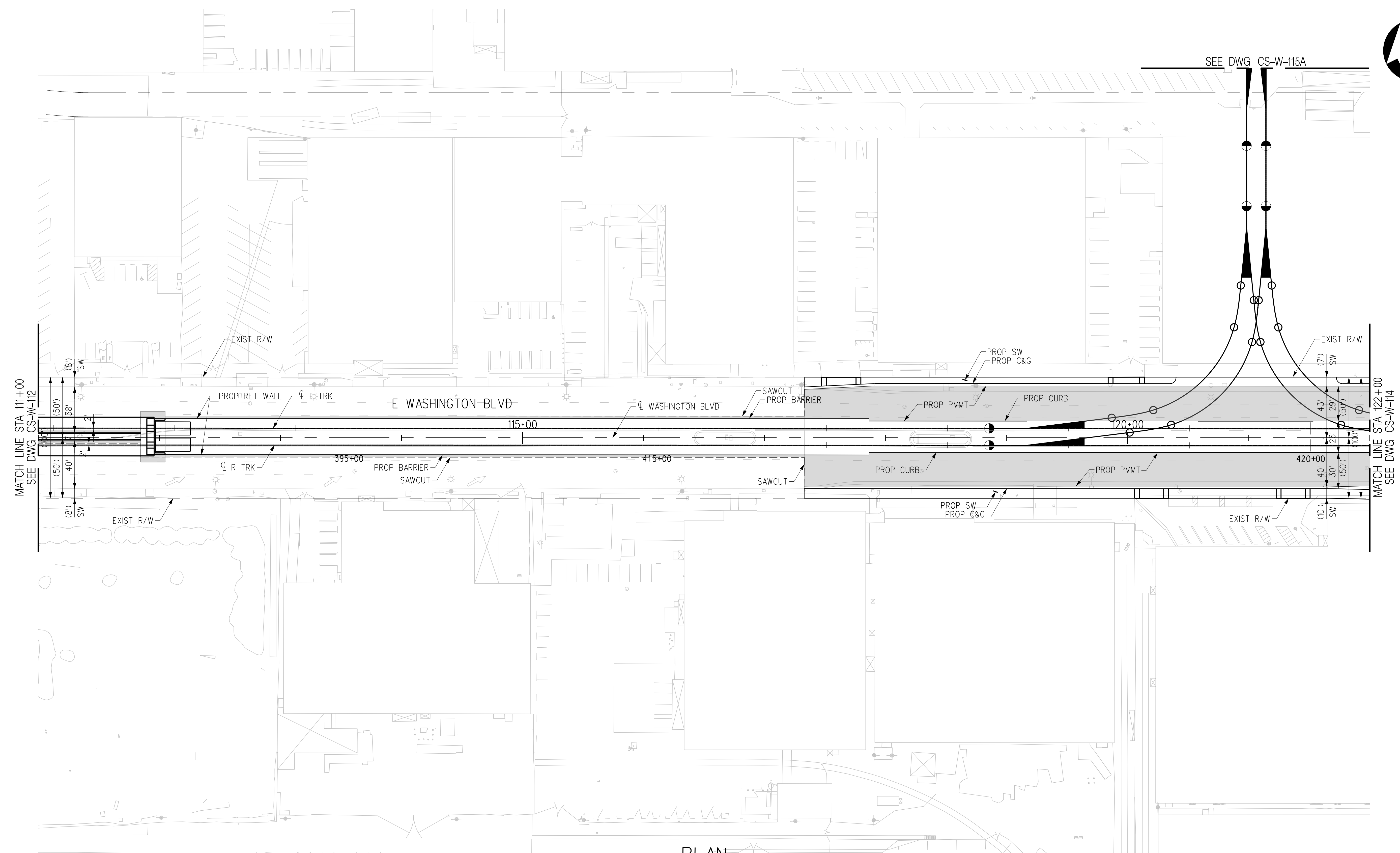
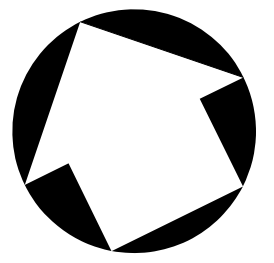
USER=C:\Users\Carline DiMario\AppData\Local\Bentley\ProjectWise\workingdir\projectwise\workingdir\cordoba-pw.bentley.com_cordoba-pw-01.cad
 3/27/2024 AM 3:27:2024
 USER=Carline DiMario\fs:07 AM 3/27/2024
 Pentable=MTA.TBL
 Plot Driver=Metro-PDF-Full-BW.plt:cg



PLAN



THE PREPARATION OF THIS DRAWING HAS BEEN FINANCED IN PART THROUGH A GRANT FROM THE U.S. DEPARTMENT OF TRANSPORTATION, FEDERAL TRANSIT ADMINISTRATION (FTA), UNDER THE FEDERAL TRANSIT ACT OF 1964, AS AMENDED, AND IN PART BY THE TAXES OF THE CITIZENS OF LOS ANGELES COUNTY AND OF THE STATE OF CALIFORNIA.							
REV	DATE	BY	APP	REG NO	EXPIRES	SEAL HOLDER	DESCRIPTION
A							FINAL EIR - ADMIN DRAFT
B							FINAL EIR

DESIGNED BY
C. DIMARIO

DRAWN BY
H. MARNOCHA

CHECKED BY
R. RAMIREZ

IN CHARGE
M. DE LA PEÑA

DATE
2/29/24

15% FOR REVIEW
ONLY NOT FOR
CONSTRUCTION

M Metro LOS ANGELES COUNTY METROPOLITAN TRANSPORTATION AUTHORITY

CORDOBA | HNTB DESIGN PARTNERS

CORDOBA CORPORATION

EASTSIDE TRANSIT CORRIDOR PHASE II PROJECT
WASHINGTON ALTERNATIVE
ROADWAY PLAN
STA 111+00 TO STA 122+00

CONTRACT NO AE51242	
DRAWING NO CS-W-113	REV B
SCALE 1"=40'	
SHEET NO	

USER=Carline DiMario; c:\users\carline di mario\appdata\local\bentley\projectwise\workingdir\cordoba-pw-bentley.com_cordoba-pw-01.cad
 3/29/2024 3:08:37 PM
 Pentable=MTA.TBL
 Plot Driver=Metro-PDF-Full-BW.plt

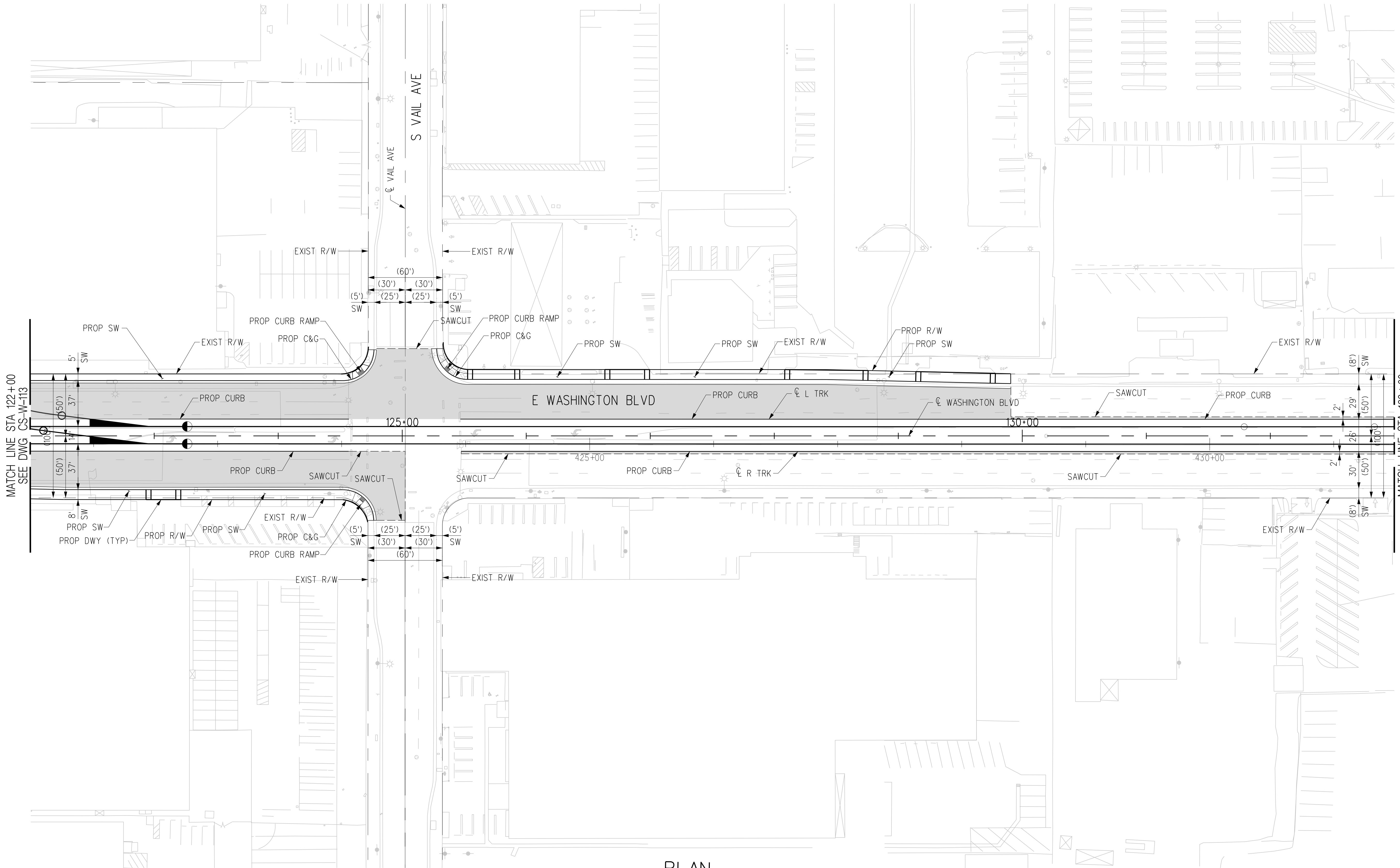
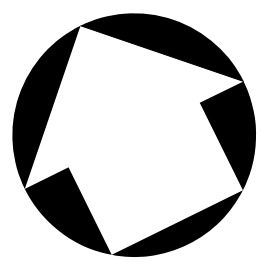

PLAN

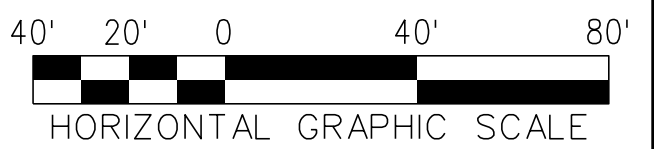

THE PREPARATION OF THIS DRAWING HAS BEEN FINANCED IN PART THROUGH A GRANT FROM THE U.S. DEPARTMENT OF TRANSPORTATION, FEDERAL TRANSIT ADMINISTRATION (FTA), UNDER THE FEDERAL TRANSIT ACT OF 1964, AS AMENDED, AND IN PART BY THE TAXES OF THE CITIZENS OF LOS ANGELES COUNTY AND OF THE STATE OF CALIFORNIA.							
REV	DATE	BY	APP	REG NO	EXPIRES	SEAL HOLDER	DESCRIPTION
A							FINAL EIR - ADMIN DRAFT
B							FINAL EIR

DESIGNED BY
C. DI MARIO
DRAWN BY
H. MARNOCHA
CHECKED BY
R. RAMIREZ
IN CHARGE
S. CUEVAS
DATE
2/29/24

15% FOR REVIEW
ONLY NOT FOR
CONSTRUCTION



LOS ANGELES COUNTY
METROPOLITAN TRANSPORTATION AUTHORITY



**EASTSIDE TRANSIT
CORRIDOR PHASE II PROJECT
WASHINGTON ALTERNATIVE
ROADWAY PLAN
STA 122+00 TO STA 133+00**

CONTRACT NO AE51242	
DRAWING NO CS-W-114	REV B
SCALE 1"=40'	
SHEET NO	

USER=Carline DiMario;0:19 PM 3/29/2024 c:\users\carline di mario\appdata\local\bentley\projectwise\workingdir\cordoba-pw-bentley.com_cordoba-pw-01.cor Plot Driver= Metro-PDF-Full-BW.plt;tg Pentable=MTA.TBL

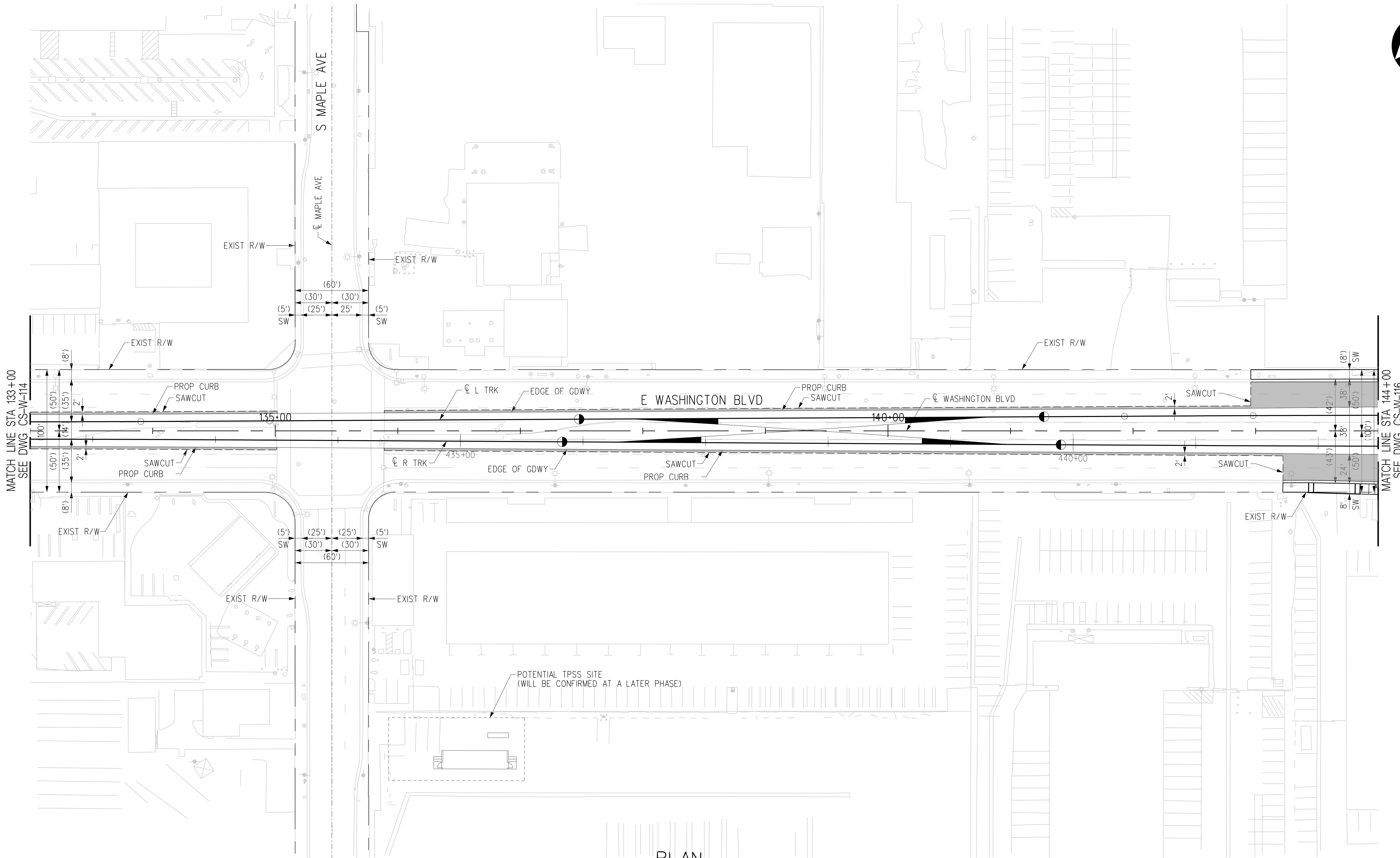
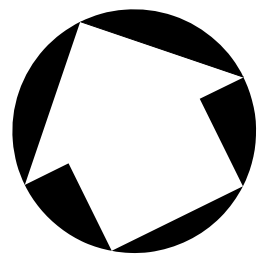

PLAN

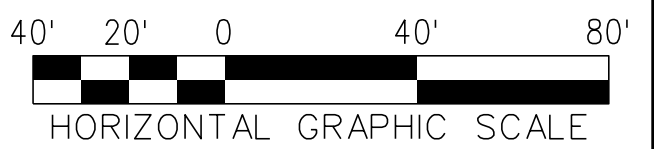

THE PREPARATION OF THIS DRAWING HAS BEEN FINANCED IN PART THROUGH A GRANT FROM THE U.S. DEPARTMENT OF TRANSPORTATION, FEDERAL TRANSIT ADMINISTRATION (FTA), UNDER THE FEDERAL TRANSIT ACT OF 1964, AS AMENDED, AND IN PART BY THE TAXES OF THE CITIZENS OF LOS ANGELES COUNTY AND OF THE STATE OF CALIFORNIA.							
REV	DATE	BY	APP	REG NO	EXPIRES	SEAL HOLDER	DESCRIPTION
A							FINAL EIR - ADMIN DRAFT
B							FINAL EIR

DESIGNED BY
C. DIMARIO
DRAWN BY
H. MARNOCHA
CHECKED BY
R. RAMIREZ
IN CHARGE
M. DE LA PENA
DATE
2/29/24

15% FOR REVIEW
ONLY NOT FOR
CONSTRUCTION



LOS ANGELES COUNTY
METROPOLITAN TRANSPORTATION AUTHORITY



**EASTSIDE TRANSIT
CORRIDOR PHASE II PROJECT
WASHINGTON ALTERNATIVE
ROADWAY PLAN
STA 133+00 TO STA 144+00**

CONTRACT NO AE51242	
DRAWING NO CS-W-115	REV B
SCALE 1"=40'	
SHEET NO	

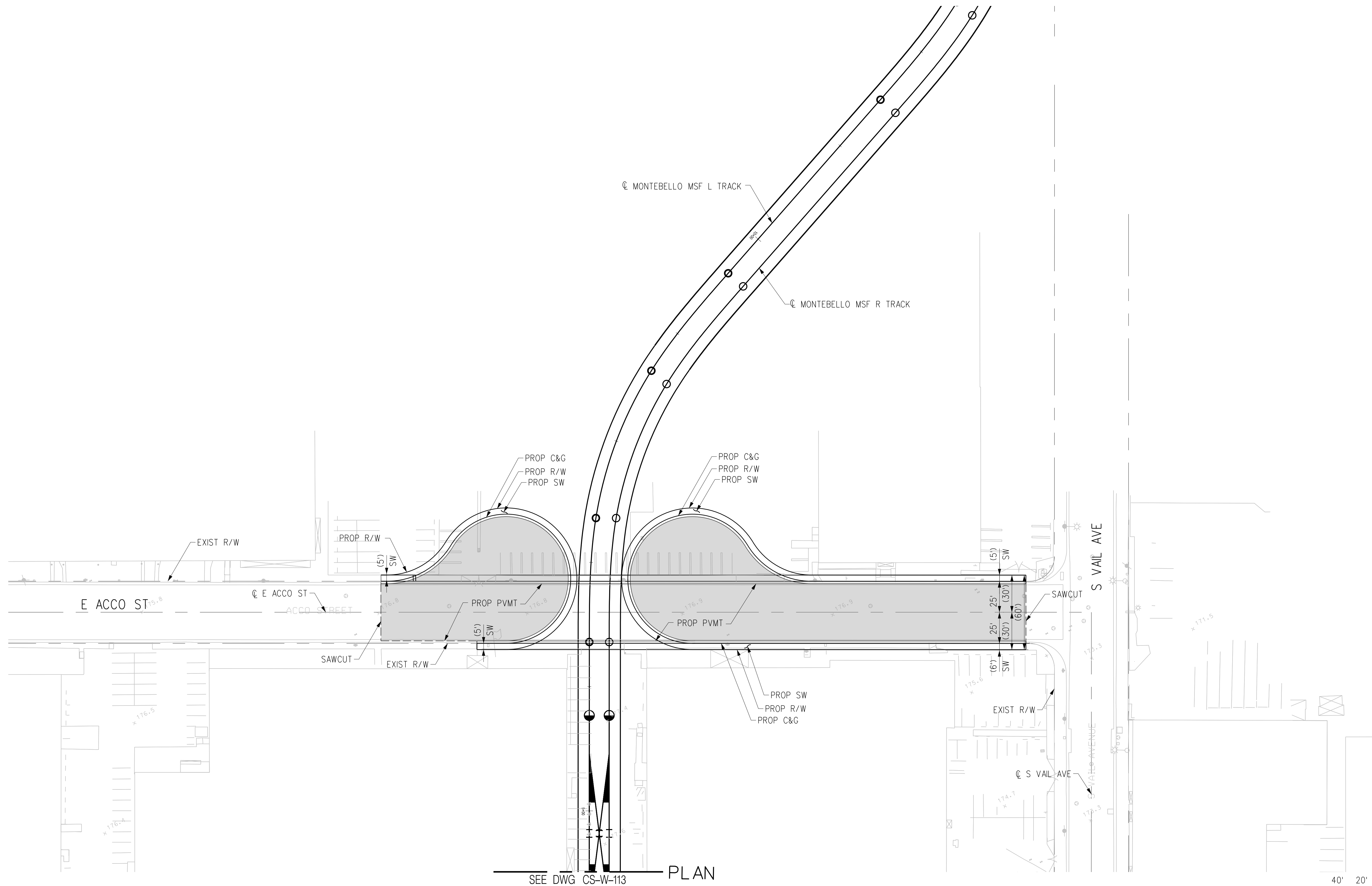
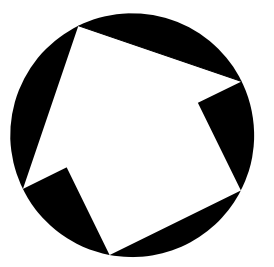

SEE DWG CS-W-113 PLAN

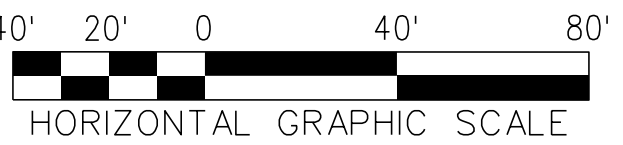

THE PREPARATION OF THIS DRAWING HAS BEEN FINANCED IN PART THROUGH A GRANT FROM THE U.S. DEPARTMENT OF TRANSPORTATION, FEDERAL TRANSIT ADMINISTRATION (FTA), UNDER THE FEDERAL TRANSIT ACT OF 1964, AS AMENDED, AND IN PART BY THE TAXES OF THE CITIZENS OF LOS ANGELES COUNTY AND OF THE STATE OF CALIFORNIA.							
REV	DATE	BY	APP	REG NO	EXPIRES	SEAL HOLDER	DESCRIPTION
A							FINAL EIR - ADMIN DRAFT
B							FINAL EIR

DESIGNED BY
C. DI MARIO
DRAWN BY
H. MARNOCHA
CHECKED BY
R. RAMIREZ
IN CHARGE
M. DE LA PEÑA
DATE
2/29/24

15% FOR REVIEW
ONLY NOT FOR
CONSTRUCTION



LOS ANGELES COUNTY
METROPOLITAN TRANSPORTATION AUTHORITY



**EASTSIDE TRANSIT
CORRIDOR PHASE II PROJECT
WASHINGTON ALT (MONTEBELLO MSF)
ROADWAY PLAN**

CONTRACT NO AE51242	
DRAWING NO CS-W-115A	REV B
SCALE 1"=40'	
SHEET NO	

USER=C:\Users\Carline DiMario\AppData\Local\Bentley\Projectwise\workingdir\cordoba-pw\metro\cordoba-pw-01\carline DiMario\p024-Full-BW.plt;g Pentable=MTA.TBL 3/28/2024 3:28:52:11 PM

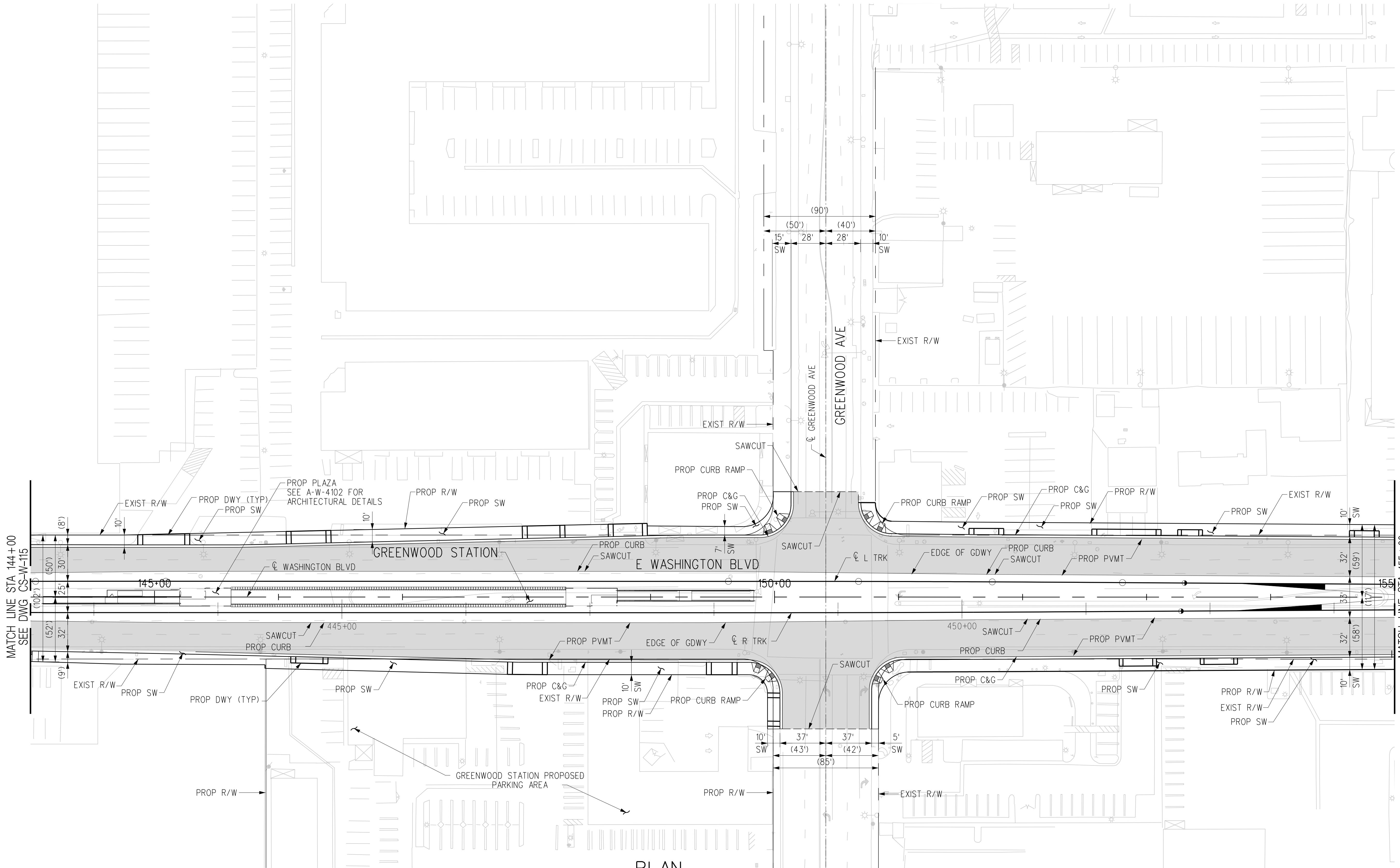
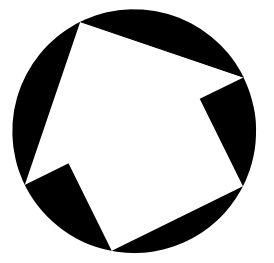

PLAN

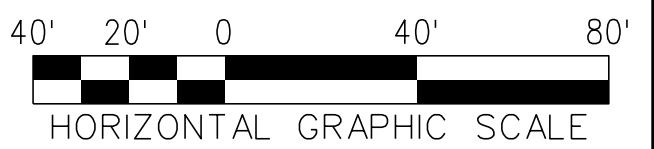

THE PREPARATION OF THIS DRAWING HAS BEEN FINANCED IN PART THROUGH A GRANT FROM THE U.S. DEPARTMENT OF TRANSPORTATION, FEDERAL TRANSIT ADMINISTRATION (FTA), UNDER THE FEDERAL TRANSIT ACT OF 1964, AS AMENDED, AND IN PART BY THE TAXES OF THE CITIZENS OF LOS ANGELES COUNTY AND OF THE STATE OF CALIFORNIA.							
REV	DATE	BY	APP	REG NO	EXPIRES	SEAL HOLDER	DESCRIPTION
A							FINAL EIR - ADMIN DRAFT
B							FINAL EIR

DESIGNED BY
C. DIMARIO
DRAWN BY
H. MARNOCHA
CHECKED BY
R. RAMIREZ
IN CHARGE
M. DE LA PENNA
DATE
2/29/24

15% FOR REVIEW
ONLY NOT FOR
CONSTRUCTION



LOS ANGELES COUNTY
METROPOLITAN TRANSPORTATION AUTHORITY



**EASTSIDE TRANSIT
CORRIDOR PHASE II PROJECT
WASHINGTON ALTERNATIVE
ROADWAY PLAN
STA 144+00 TO STA 155+00**

CONTRACT NO AE51242	
DRAWING NO CS-W-116	REV B
SCALE 1"=40'	
SHEET NO	

USER=C:\Users\Carline DiMario\AppData\Local\Bentley\ProjectWise\workingdir\projectwise\workingdir\cordoba-pw-bentley.com_cordoba-pw-01.cor
 3/29/2024 3:23 PM
 Pentable=MTA.TBL
 Plot Driver=Metrol-PDF-FullBW.plt.ctb

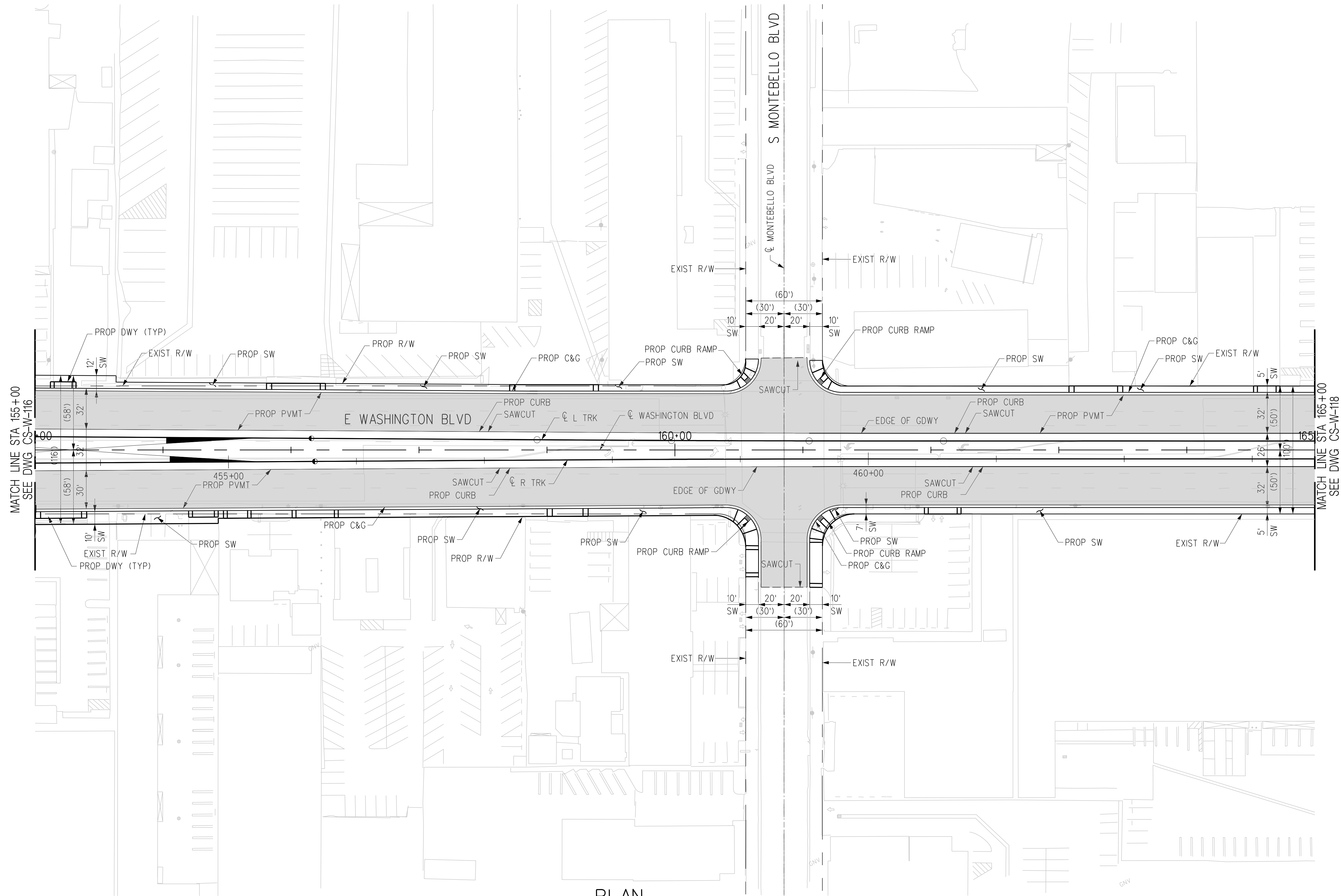
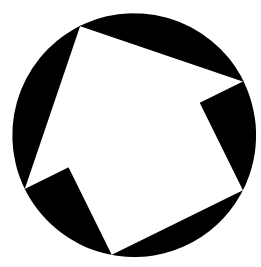

PLAN

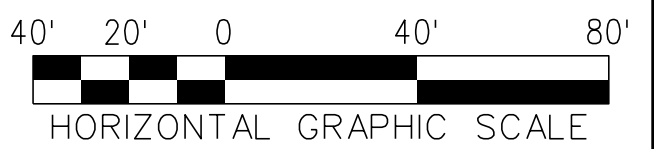

THE PREPARATION OF THIS DRAWING HAS BEEN FINANCED IN PART THROUGH A GRANT FROM THE U.S. DEPARTMENT OF TRANSPORTATION, FEDERAL TRANSIT ADMINISTRATION (FTA), UNDER THE FEDERAL TRANSIT ACT OF 1964, AS AMENDED, AND IN PART BY THE TAXES OF THE CITIZENS OF LOS ANGELES COUNTY AND OF THE STATE OF CALIFORNIA.							
REV	DATE	BY	APP	REG NO	EXPIRES	SEAL HOLDER	DESCRIPTION
A							FINAL EIR - ADMIN DRAFT
B							FINAL EIR

DESIGNED BY
C. DIMARIO

DRAWN BY
H. MARNOCHA

CHECKED BY
R. RAMIREZ

IN CHARGE
M. DE LA PENA

DATE
2/29/24

15% FOR REVIEW
ONLY NOT FOR
CONSTRUCTION

M Metro LOS ANGELES COUNTY METROPOLITAN TRANSPORTATION AUTHORITY

CORDOBA | HNTB DESIGN PARTNERS

CORDOBA CORPORATION

**EASTSIDE TRANSIT
CORRIDOR PHASE II PROJECT
WASHINGTON ALTERNATIVE
ROADWAY PLAN
STA 155+00 TO STA 165+00**

CONTRACT NO AE51242	
DRAWING NO CS-W-117	REV B
SCALE 1"=40'	
SHEET NO	

USER=C:\Users\Carline DiMario\OneDrive\Documents\cordoba\projectwise\workingdir\cordoba-pw\cordoba-pw-01\cordoba-pw-01.dwg
 3/29/2024 3:26:00 PM
 Pentable=MTA.TBL
 Plot Driver=Metrol-PDF-FullBW.plt

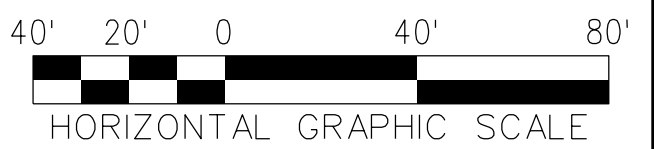
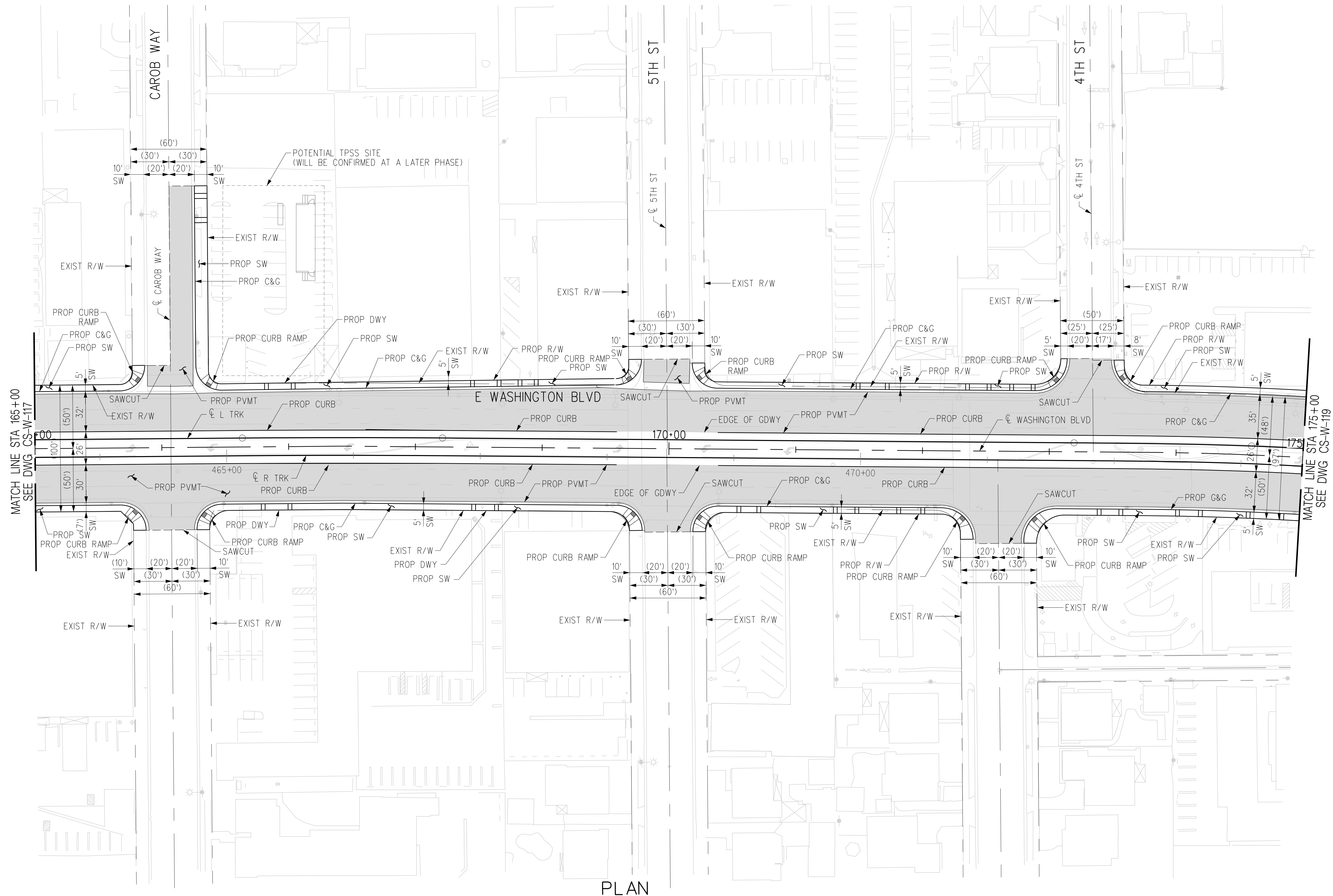
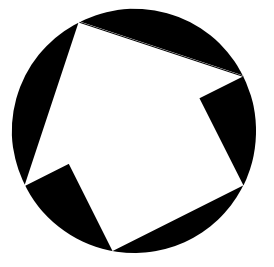

THE PREPARATION OF THIS DRAWING HAS BEEN FINANCED IN PART THROUGH A GRANT FROM THE U.S. DEPARTMENT OF TRANSPORTATION, FEDERAL TRANSIT ADMINISTRATION (FTA), UNDER THE FEDERAL TRANSIT ACT OF 1964, AS AMENDED, AND IN PART BY THE TAXES OF THE CITIZENS OF LOS ANGELES COUNTY AND OF THE STATE OF CALIFORNIA.							
REV	DATE	BY	APP	REG NO	EXPIRES	SEAL HOLDER	DESCRIPTION
A							FINAL EIR - ADMIN DRAFT
B							FINAL EIR

DESIGNED BY
C. DIMARIO

DRAWN BY
H. MARNOCHA

CHECKED BY
R. RAMIREZ

IN CHARGE
M. DE LA PENNA

DATE
2/29/24

15% FOR REVIEW
ONLY NOT FOR
CONSTRUCTION

Metro

LOS ANGELES COUNTY
METROPOLITAN TRANSPORTATION AUTHORITY





 CORDOBA CORPORATION

**EASTSIDE TRANSIT
CORRIDOR PHASE II PROJECT
WASHINGTON ALTERNATIVE
ROADWAY PLAN
STA 165+00 TO STA 175+00**

CONTRACT NO AE51242	
DRAWING NO CS-W-118	REV B
SCALE 1"=40'	
SHEET NO	

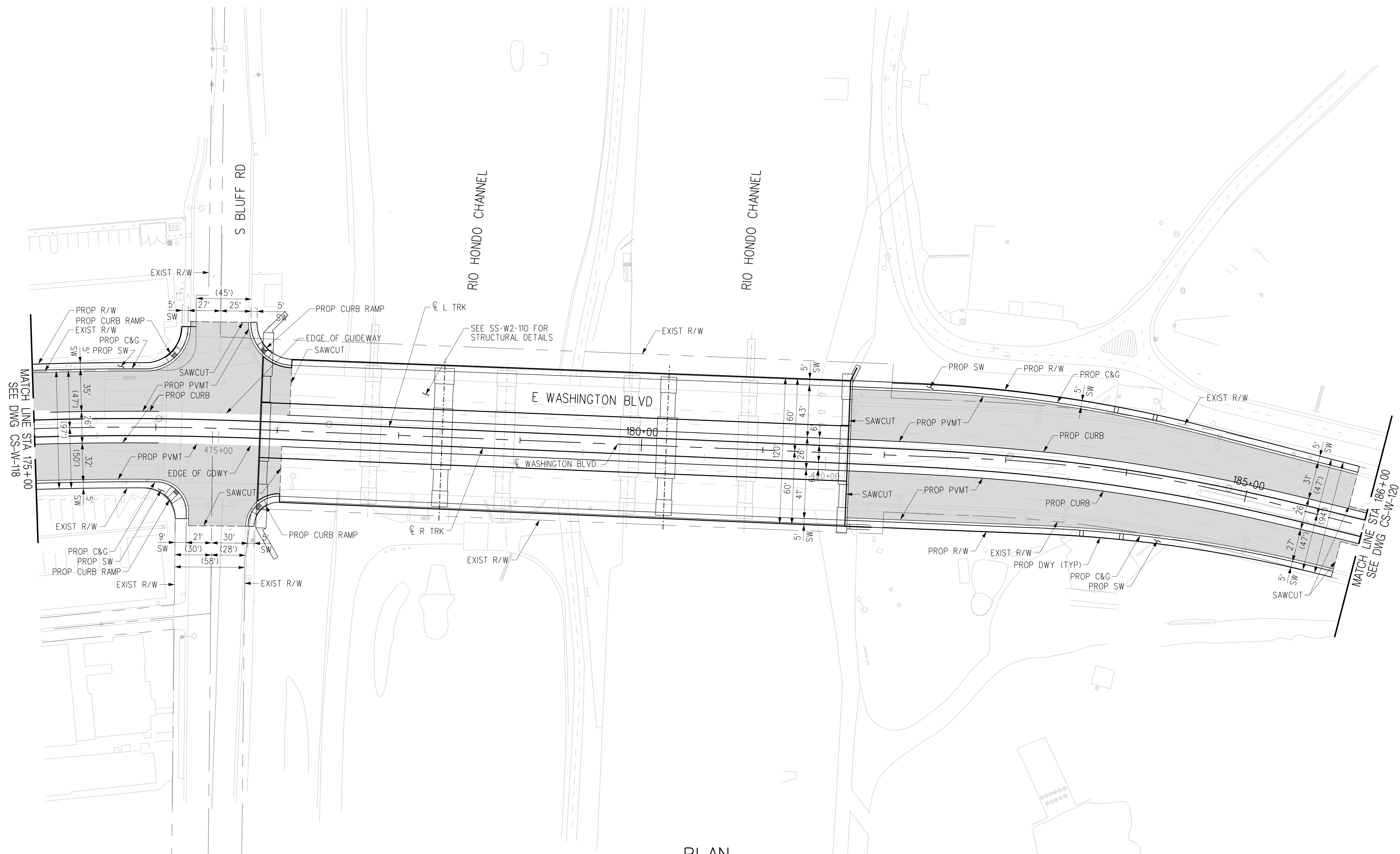
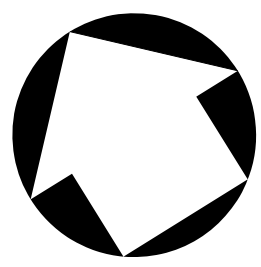
c:\users\smehdavi\appdata\local\bentley\projectwise\workingdir\cordoba-pw\project\cordoba-pw-01\shreen.m...
 USER=smehdavi 10:01:02 AM 4/2/2024
 Plot Driver=Metro-PDF-Full-BW.plt.ctb Pentable=MTA.TBL



PLAN

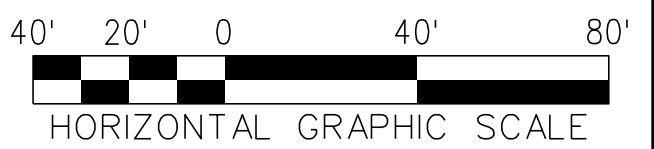

THE PREPARATION OF THIS DRAWING HAS BEEN FINANCED IN PART THROUGH A GRANT FROM THE U.S. DEPARTMENT OF TRANSPORTATION, FEDERAL TRANSIT ADMINISTRATION (FTA), UNDER THE FEDERAL TRANSIT ACT OF 1964, AS AMENDED, AND IN PART BY THE TAXES OF THE CITIZENS OF LOS ANGELES COUNTY AND OF THE STATE OF CALIFORNIA.							
REV	DATE	BY	APP	REG NO	EXPIRES	SEAL HOLDER	DESCRIPTION
A							FINAL EIR - ADMIN DRAFT
B							FINAL EIR

DESIGNED BY
C. DIMARIO
DRAWN BY
H. MARNOCHA
CHECKED BY
R. RAMIREZ
IN CHARGE
M. DE LA PEÑA
DATE
2/29/24

15% FOR REVIEW
ONLY NOT FOR
CONSTRUCTION

M Metro
LOS ANGELES COUNTY METROPOLITAN TRANSPORTATION AUTHORITY

CORDOBA | HNTB
DESIGN PARTNERS

C
CORDOBA CORPORATION

**EASTSIDE TRANSIT
CORRIDOR PHASE II PROJECT
WASHINGTON ALTERNATIVE
ROADWAY PLAN
STA 175+00 TO STA 186+00**

CONTRACT NO AE51242	
DRAWING NO CS-W-119	REV B
SCALE 1"=40'	
SHEET NO	

USER=Carline DiMario; c:\users\carline di mario\appdata\local\bentley\projectwise\workingdir\projectwise\cordoba-pw-bentley.com_cordoba-pw-01.cor
 3/27/2024 3:39 AM 3/27/2024 3:39 AM
 Pentable=MTA.TBL
 Plot Driver=Metro-PDF-Full-BW.plt;cg

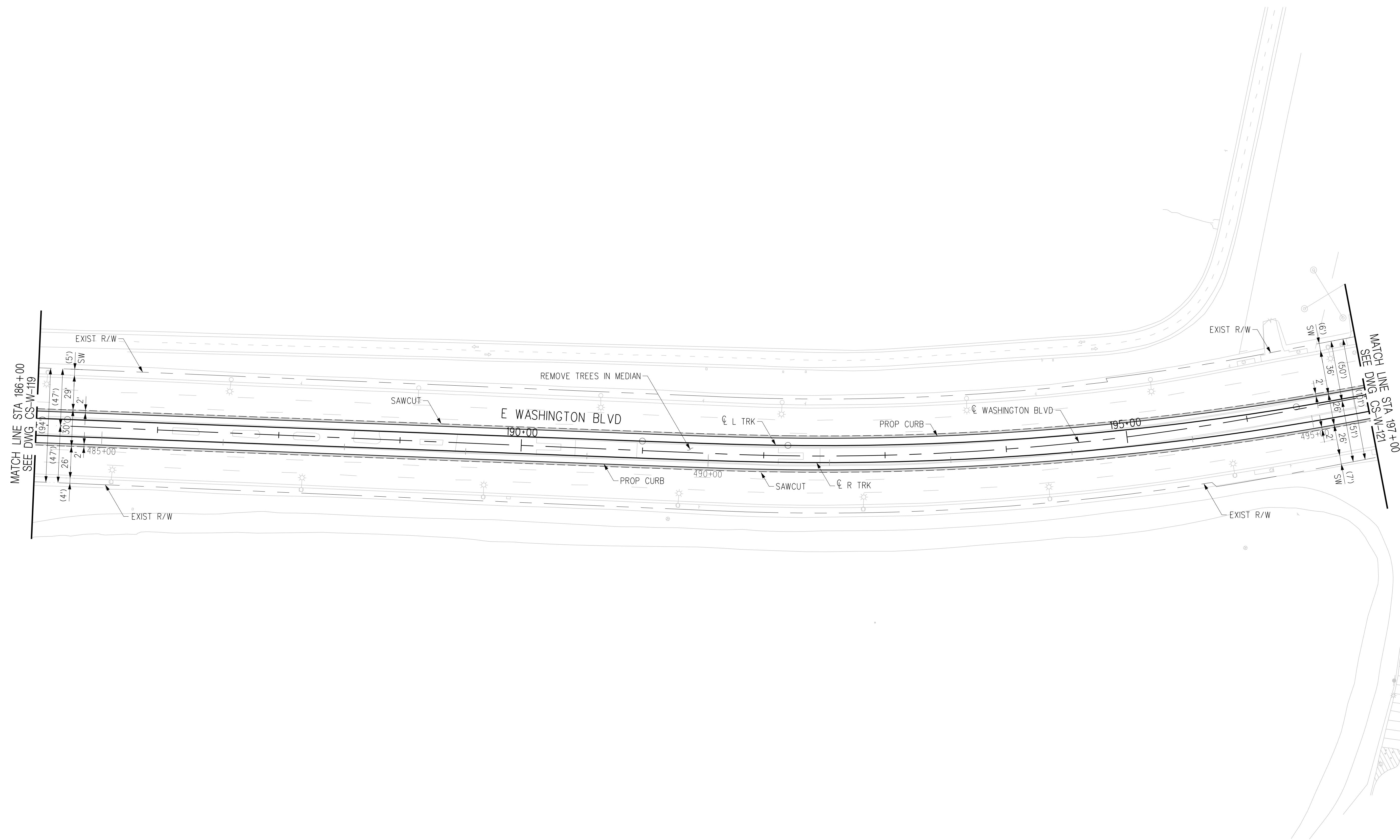
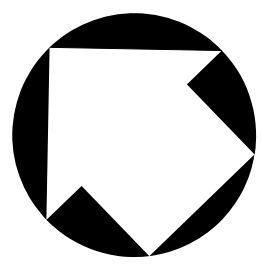

PLAN

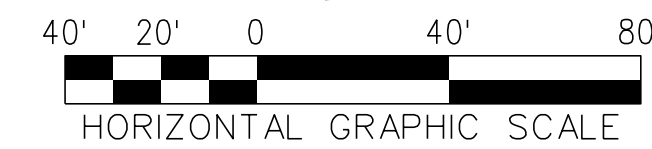

THE PREPARATION OF THIS DRAWING HAS BEEN FINANCED IN PART THROUGH A GRANT FROM THE U.S. DEPARTMENT OF TRANSPORTATION, FEDERAL TRANSIT ADMINISTRATION (FTA), UNDER THE FEDERAL TRANSIT ACT OF 1964, AS AMENDED, AND IN PART BY THE TAXES OF THE CITIZENS OF LOS ANGELES COUNTY AND OF THE STATE OF CALIFORNIA.							
REV	DATE	BY	APP	REG NO	EXPIRES	SEAL HOLDER	DESCRIPTION
A							FINAL EIR - ADMIN DRAFT
B							FINAL EIR

DESIGNED BY
C. DIMARIO

DRAWN BY
H. MARNOCHA

CHECKED BY
R. RAMIREZ

IN CHARGE
M. DE LA PENA

DATE
2/29/24

15% FOR REVIEW
ONLY NOT FOR
CONSTRUCTION



Metro

LOS ANGELES COUNTY
METROPOLITAN TRANSPORTATION AUTHORITY

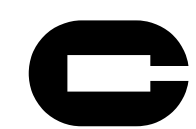

CORDOBA CORPORATION



**EASTSIDE TRANSIT
CORRIDOR PHASE II PROJECT
WASHINGTON ALTERNATIVE
ROADWAY PLAN
STA 186+00 TO STA 197+00**

CONTRACT NO AE51242	
DRAWING NO CS-W-120	REV B
SCALE 1"=40'	
SHEET NO	

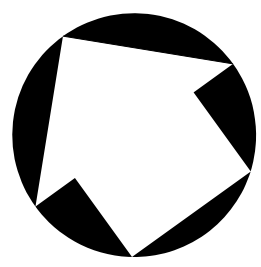

PLAN

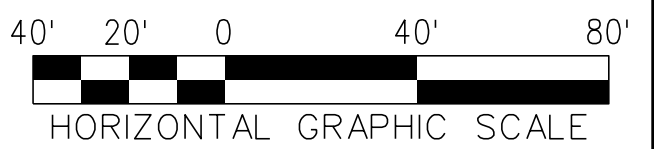

THE PREPARATION OF THIS DRAWING HAS BEEN FINANCED IN PART THROUGH A GRANT FROM THE U.S. DEPARTMENT OF TRANSPORTATION, FEDERAL TRANSIT ADMINISTRATION (FTA), UNDER THE FEDERAL TRANSIT ACT OF 1964, AS AMENDED, AND IN PART BY THE TAXES OF THE CITIZENS OF LOS ANGELES COUNTY AND OF THE STATE OF CALIFORNIA.							
REV	DATE	BY	APP	REG NO	EXPIRES	SEAL HOLDER	DESCRIPTION
A							FINAL EIR - ADMIN DRAFT
B							FINAL EIR

DESIGNED BY C. DIMARIO
DRAWN BY H. MARNOCHA
CHECKED BY R. RAMIREZ
IN CHARGE M. DE LA PEÑA
DATE 2/29/24

15% FOR REVIEW
ONLY NOT FOR
CONSTRUCTION

Metro

LOS ANGELES COUNTY
METROPOLITAN TRANSPORTATION AUTHORITY

CORDOBA CORPORATION

**EASTSIDE TRANSIT
CORRIDOR PHASE II PROJECT
WASHINGTON ALTERNATIVE
ROADWAY PLAN
STA 197+00 TO STA 207+00**

CONTRACT NO AE51242	REV B
DRAWING NO CS-W-121	SCALE 1"=40'
SHEET NO	

USER=Carline DiMario;29:07 PM 3/29/2024 c:\users\carline di mario\appdata\local\bentley\projectwise\workingdir\cordoba-pw-bentley.com_cordoba-pw-01.cor Plot Driver= Metro-PDF-Full-BW.plt;cg Pentable=MTA.TBL

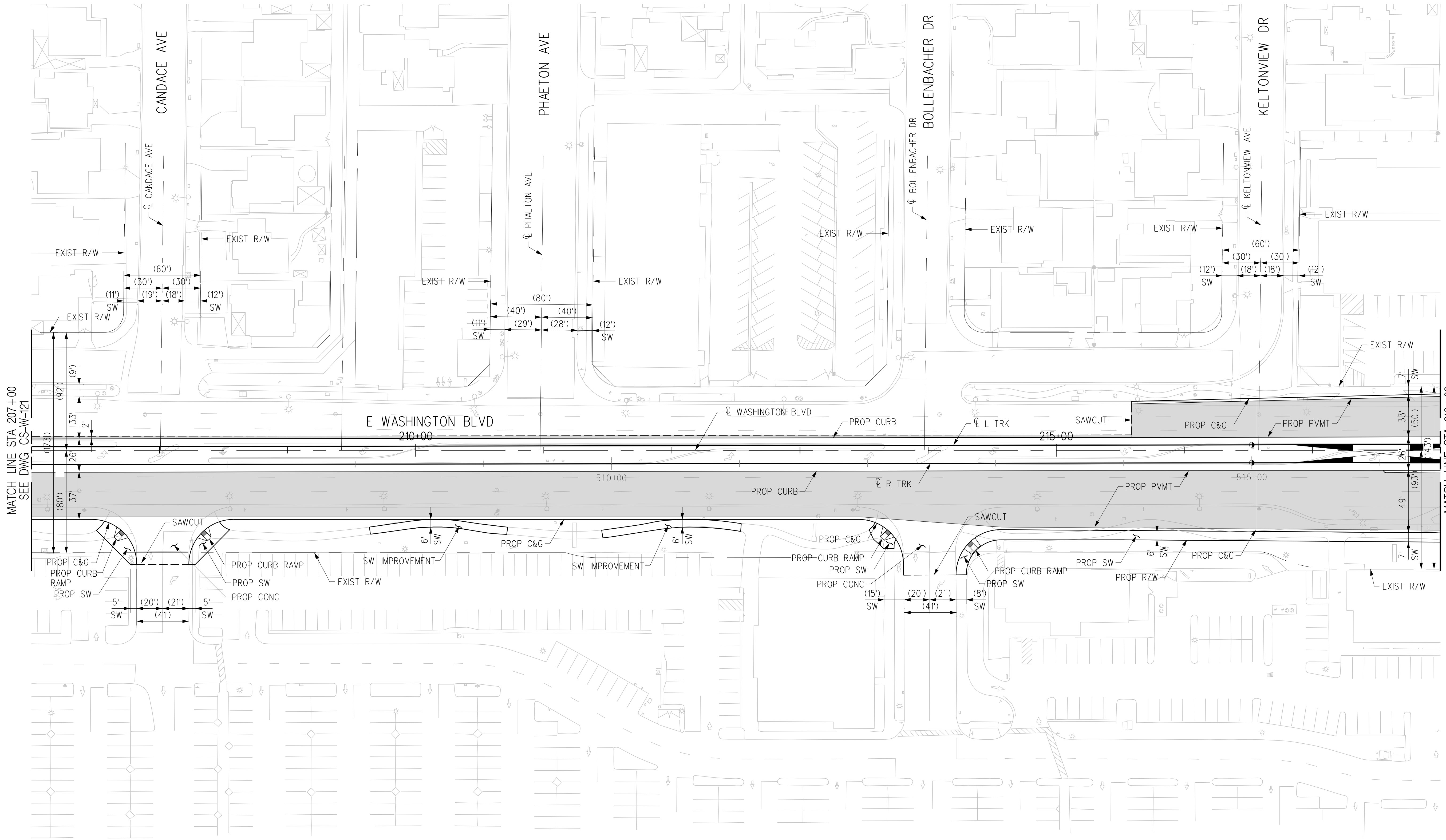
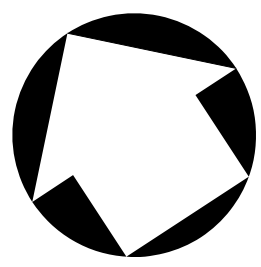

PLAN

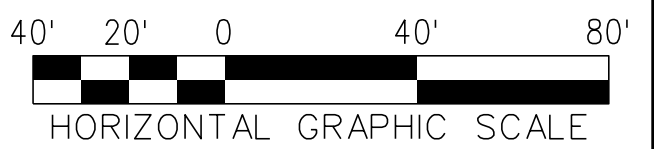

THE PREPARATION OF THIS DRAWING HAS BEEN FINANCED IN PART THROUGH A GRANT FROM THE U.S. DEPARTMENT OF TRANSPORTATION, FEDERAL TRANSIT ADMINISTRATION (FTA), UNDER THE FEDERAL TRANSIT ACT OF 1964, AS AMENDED, AND IN PART BY THE TAXES OF THE CITIZENS OF LOS ANGELES COUNTY AND OF THE STATE OF CALIFORNIA.							
REV	DATE	BY	APP	REG NO	EXPIRES	SEAL HOLDER	DESCRIPTION
A							FINAL EIR - ADMIN DRAFT
B							FINAL EIR

DESIGNED BY
C. DIMARIO
DRAWN BY
H. MARNOCHA
CHECKED BY
R. RAMIREZ
IN CHARGE
M. DE LA PENNA
DATE
2/29/24

15% FOR REVIEW
ONLY NOT FOR
CONSTRUCTION



LOS ANGELES COUNTY
METROPOLITAN TRANSPORTATION AUTHORITY



**EASTSIDE TRANSIT
CORRIDOR PHASE II PROJECT
WASHINGTON ALTERNATIVE
ROADWAY PLAN
STA 207+00 TO STA 218+00**

CONTRACT NO AE51242	
DRAWING NO CS-W-122	REV B
SCALE 1"=40'	
SHEET NO	

USER=Carline DiMarzio:32:44 PM 3/29/2024 c:\users\carline\appdata\local\benley\projectwise\workingdir\cordoba-pw\benley.com_cordoba-pw-01.cor Plot Driver= Metro-PDF-Full-BW.plt:cg Pentable=MTA.tbl

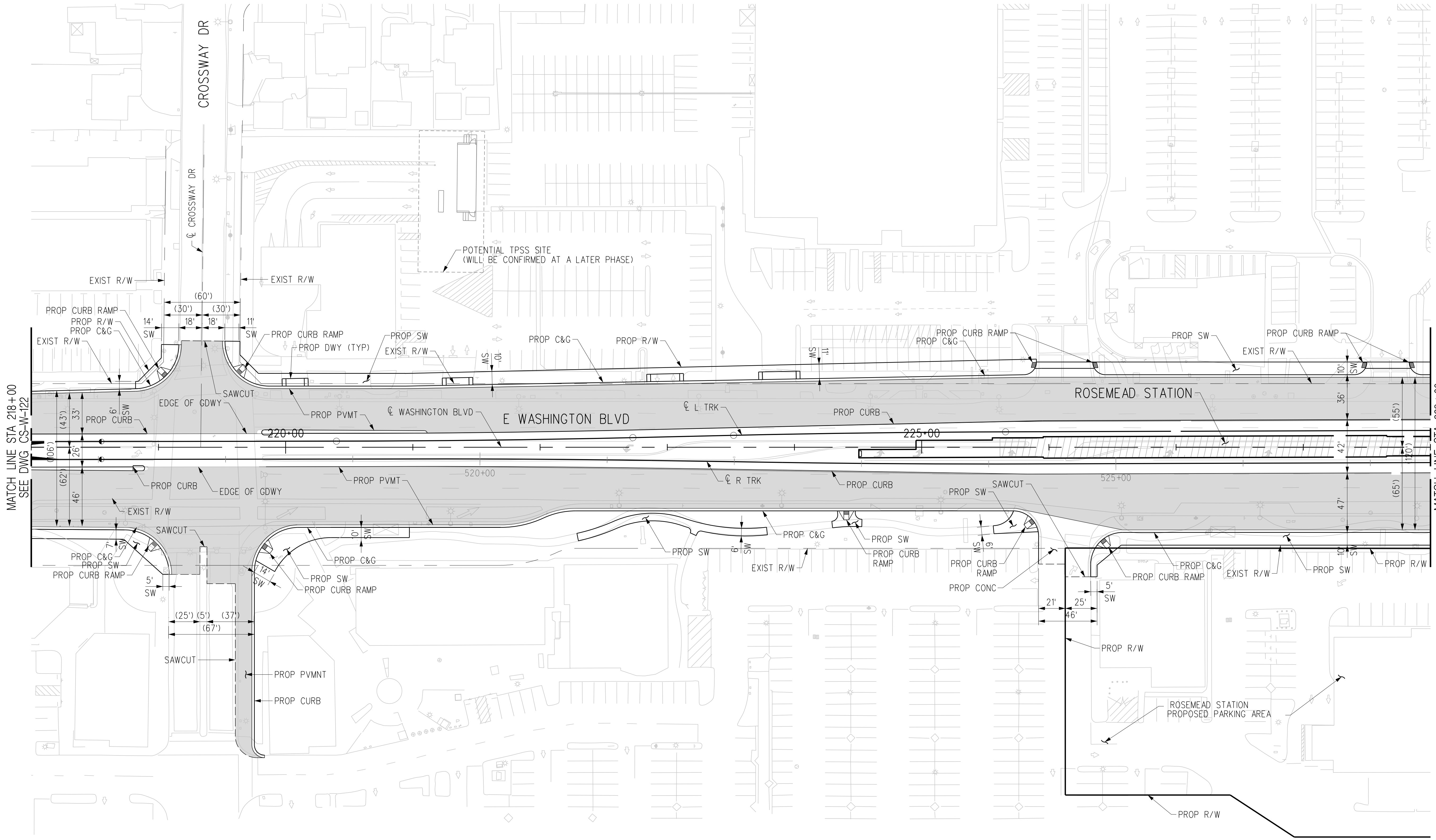
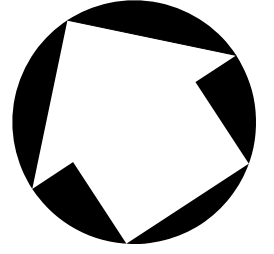

PLAN

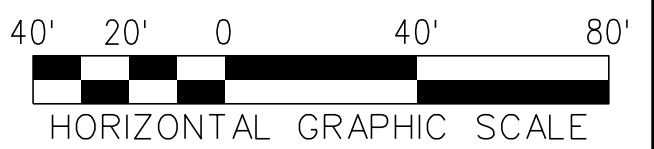

THE PREPARATION OF THIS DRAWING HAS BEEN FINANCED IN PART THROUGH A GRANT FROM THE U.S. DEPARTMENT OF TRANSPORTATION, FEDERAL TRANSIT ADMINISTRATION (FTA), UNDER THE FEDERAL TRANSIT ACT OF 1964, AS AMENDED, AND IN PART BY THE TAXES OF THE CITIZENS OF LOS ANGELES COUNTY AND OF THE STATE OF CALIFORNIA.						
REV	DATE	BY	APP	REG NO	EXPIRES	SEAL HOLDER
A						FINAL EIR - ADMIN DRAFT
B						FINAL EIR

DESIGNED BY
C. DIMARIO

DRAWN BY
H. MARNOCHA

CHECKED BY
R. RAMIREZ

IN CHARGE
M. DE LA PENNA

DATE
2/29/24

15% FOR REVIEW
ONLY NOT FOR
CONSTRUCTION



Metro

LOS ANGELES COUNTY
METROPOLITAN TRANSPORTATION AUTHORITY





**EASTSIDE TRANSIT
CORRIDOR PHASE II PROJECT
WASHINGTON ALTERNATIVE
ROADWAY PLAN
STA 218+00 TO STA 229+00**

CONTRACT NO AE51242	
DRAWING NO CS-W-123	REV B
SCALE 1"=40'	
SHEET NO	

USER=C:\Users\Carline DiMario\AppData\Local\Bentley\ProjectWise\workingdir\projectwise\workingdir\cordoba-pw-bentley.com_cordoba-pw-01\cort...
 3/29/2024 3:39:41 PM
 Pentable=MTA.TBL
 Plot Driver=Metro-PDF-Full-BW.plt.ctb

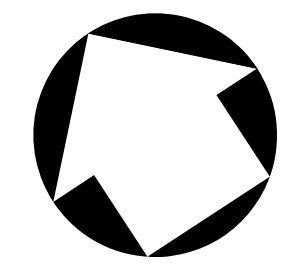
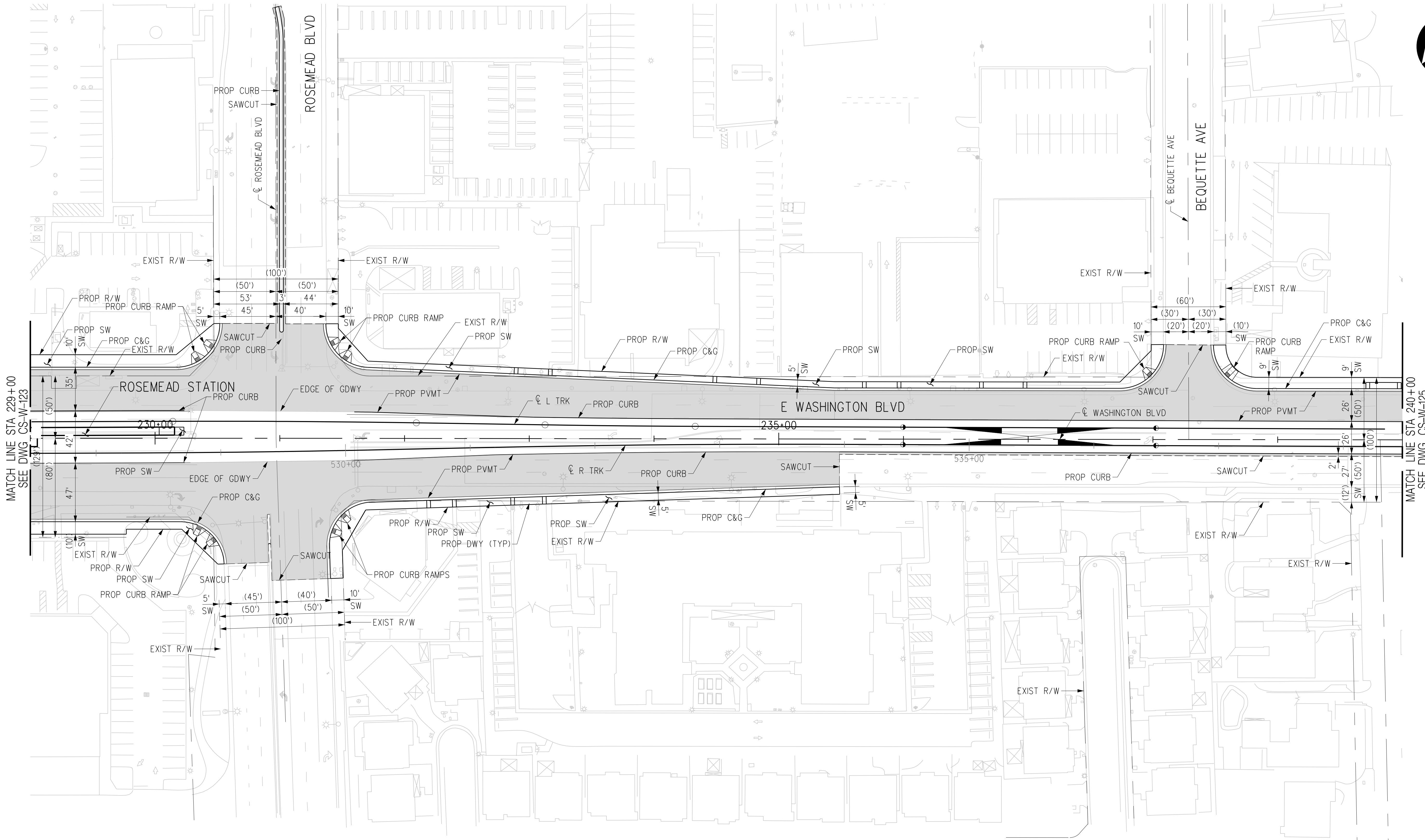

PLAN

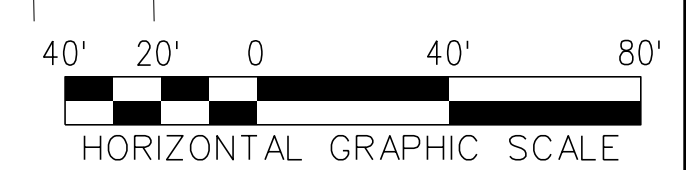

THE PREPARATION OF THIS DRAWING HAS BEEN FINANCED IN PART THROUGH A GRANT FROM THE U.S. DEPARTMENT OF TRANSPORTATION, FEDERAL TRANSIT ADMINISTRATION (FTA), UNDER THE FEDERAL TRANSIT ACT OF 1964, AS AMENDED, AND IN PART BY THE TAXES OF THE CITIZENS OF LOS ANGELES COUNTY AND OF THE STATE OF CALIFORNIA.							
REV	DATE	BY	APP	REG NO	EXPIRES	SEAL HOLDER	DESCRIPTION
A							FINAL EIR - ADMIN DRAFT
B							FINAL EIR

DESIGNED BY
C. DIMARIO
DRAWN BY
H. MARNOCHA
CHECKED BY
R. RAMIREZ
IN CHARGE
M. DE LA PENA
DATE
2/29/24

15% FOR REVIEW
ONLY NOT FOR
CONSTRUCTION

Metro

LOS ANGELES COUNTY
 METROPOLITAN TRANSPORTATION AUTHORITY





 CORDOBA CORPORATION

**EASTSIDE TRANSIT
CORRIDOR PHASE II PROJECT
WASHINGTON ALTERNATIVE
ROADWAY PLAN
STA 229+00 TO STA 240+00**

CONTRACT NO AE51242	
DRAWING NO CS-W-124	REV B
SCALE 1"=40'	
SHEET NO	

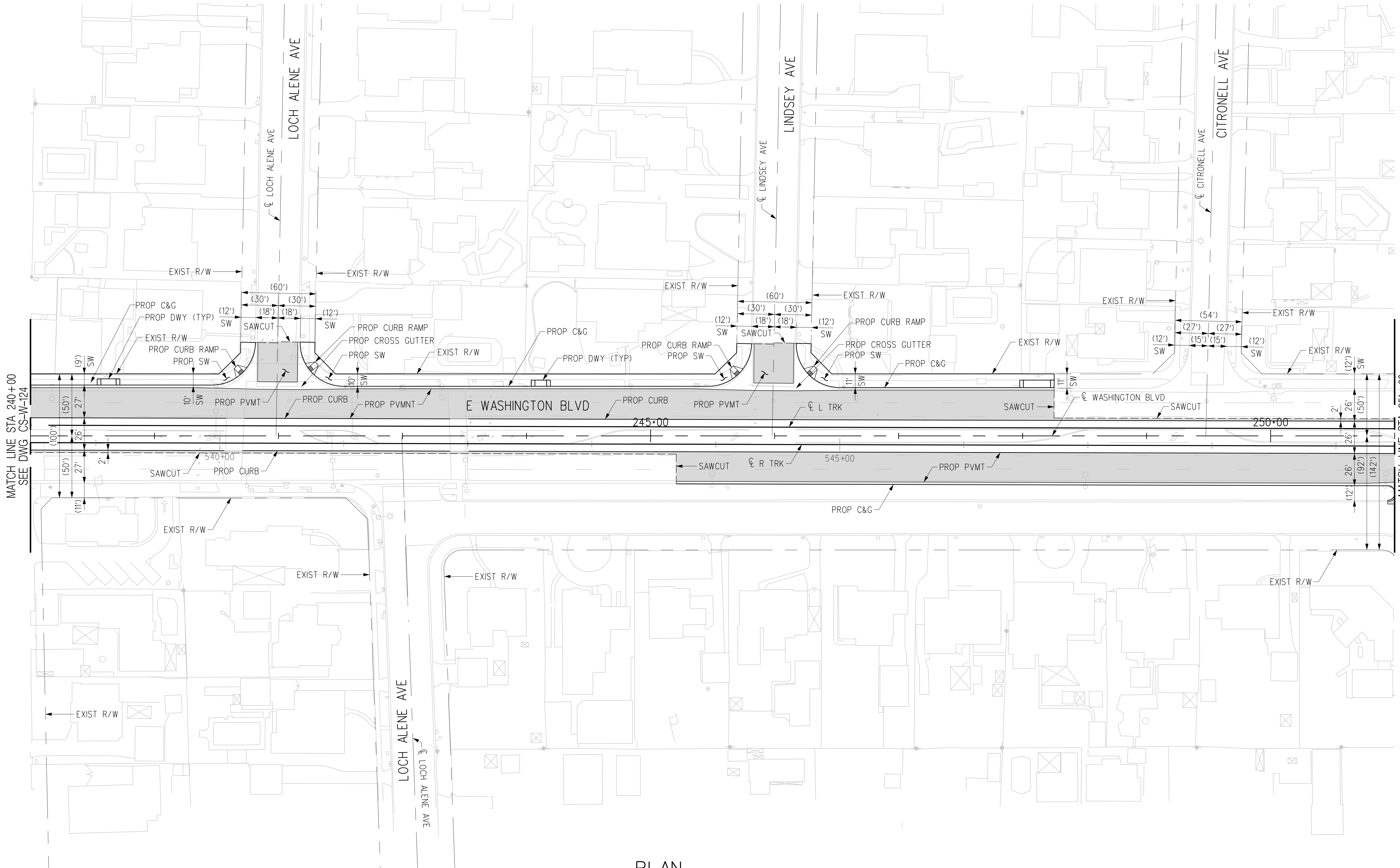
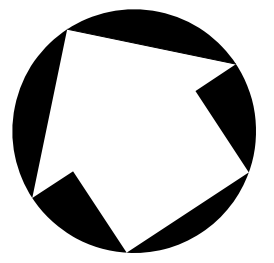
Plot Driver= Metro-PDF-Full-BW.plt.ctb
 USER=Carline DiMario;4:44:11 PM 3/29/2024
 c:\users\carline di mario\appdata\local\bentley\projectwise\workingdir\cordoba-pw-bentley.com_cordoba-pw-01\cordoba-pw-01.dwg



PLAN

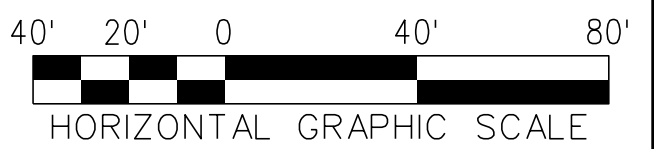

THE PREPARATION OF THIS DRAWING HAS BEEN FINANCED IN PART THROUGH A GRANT FROM THE U.S. DEPARTMENT OF TRANSPORTATION, FEDERAL TRANSIT ADMINISTRATION (FTA), UNDER THE FEDERAL TRANSIT ACT OF 1964, AS AMENDED, AND IN PART BY THE TAXES OF THE CITIZENS OF LOS ANGELES COUNTY AND OF THE STATE OF CALIFORNIA.							
REV	DATE	BY	APP	REG NO	EXPIRES	SEAL HOLDER	DESCRIPTION
A							FINAL EIR - ADMIN DRAFT
B							FINAL EIR

DESIGNED BY
C. DIMARIO
DRAWN BY
H. MARNOCHA
CHECKED BY
R. RAMIREZ
IN CHARGE
M. DE LA PENA
DATE
2/29/24

15% FOR REVIEW
ONLY NOT FOR
CONSTRUCTION

M Metro LOS ANGELES COUNTY METROPOLITAN TRANSPORTATION AUTHORITY

CORDOBA | HNTB DESIGN PARTNERS

CORDOBA CORPORATION

EASTSIDE TRANSIT CORRIDOR PHASE II PROJECT
WASHINGTON ALTERNATIVE
ROADWAY PLAN
STA 240+00 TO STA 251+00

CONTRACT NO AE51242	
DRAWING NO CS-W-125	REV B
SCALE 1"=40'	
SHEET NO	

USER=Carline DiMario; c:\users\carline di mario\appdata\local\bentley\projectwise\workingdir\projectwise\cordoba-pw-bentley.com_cordoba-pw-01.cor
 3/27/2024 3:40:53 AM
 Pentable=MTA.TBL
 Plot Driver= Metro-PDF-Full-BW.picfg

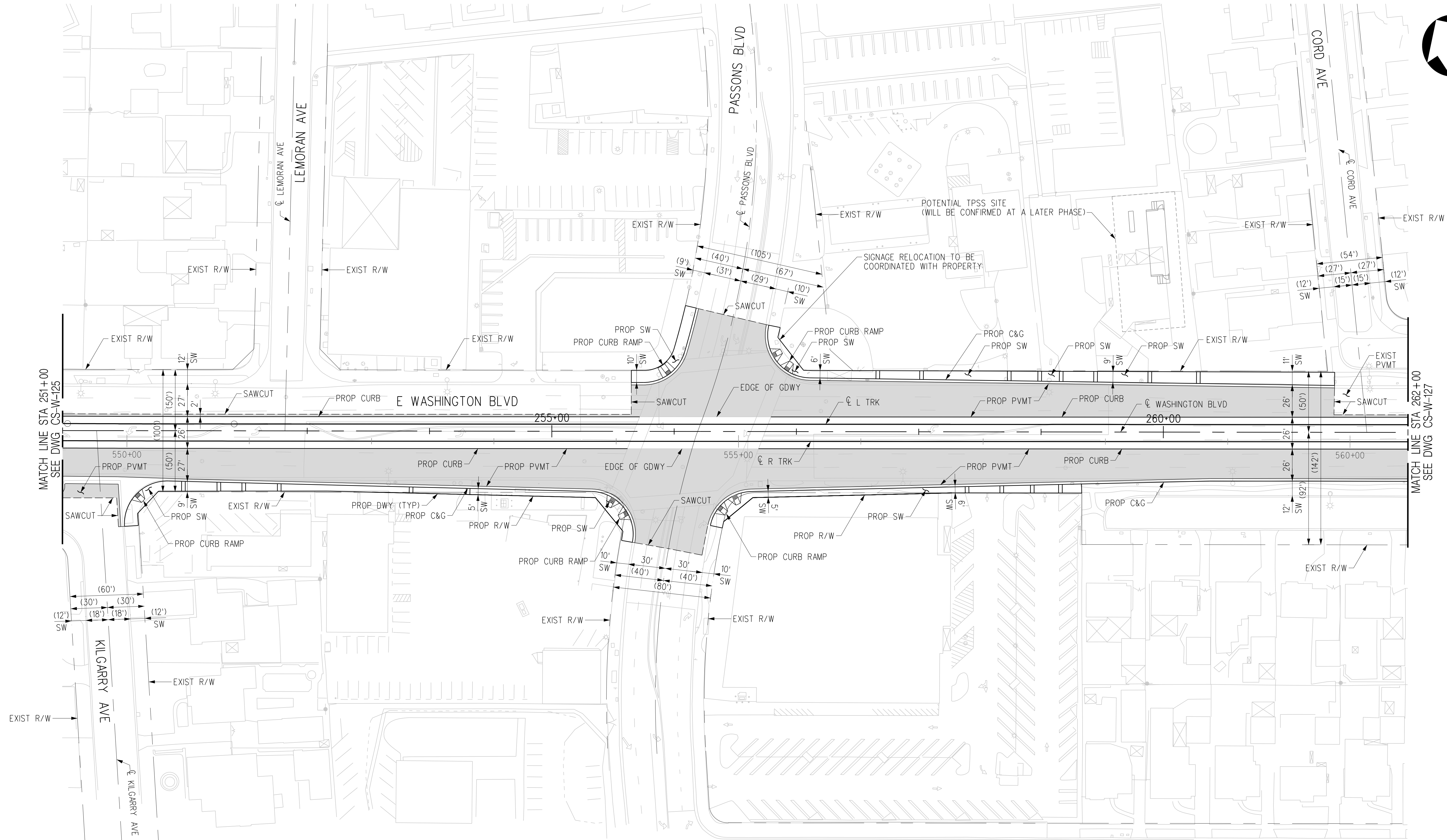
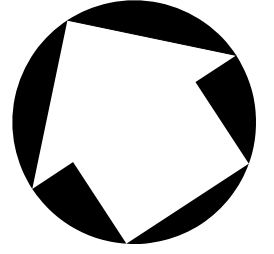

PLAN

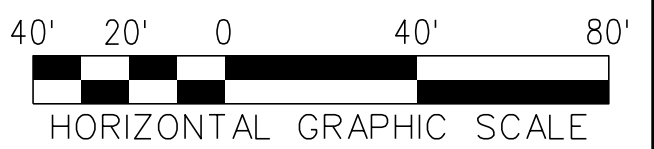

THE PREPARATION OF THIS DRAWING HAS BEEN FINANCED IN PART THROUGH A GRANT FROM THE U.S. DEPARTMENT OF TRANSPORTATION, FEDERAL TRANSIT ADMINISTRATION (FTA), UNDER THE FEDERAL TRANSIT ACT OF 1964, AS AMENDED, AND IN PART BY THE TAXES OF THE CITIZENS OF LOS ANGELES COUNTY AND OF THE STATE OF CALIFORNIA.							
REV	DATE	BY	APP	REG NO	EXPIRES	SEAL HOLDER	DESCRIPTION
A							FINAL EIR - ADMIN DRAFT
B							FINAL EIR

DESIGNED BY
C. DIMARIO
DRAWN BY
H. MARNOCHA
CHECKED BY
R. RAMIREZ
IN CHARGE
M. DE LA PENNA
DATE
2/29/24

15% FOR REVIEW
ONLY NOT FOR
CONSTRUCTION



LOS ANGELES COUNTY
METROPOLITAN TRANSPORTATION AUTHORITY



**EASTSIDE TRANSIT
CORRIDOR PHASE II PROJECT
WASHINGTON ALTERNATIVE
ROADWAY PLAN
STA 251+00 TO STA 262+00**

CONTRACT NO AE51242	
DRAWING NO CS-W-126	REV B
SCALE 1"=40'	
SHEET NO	

USER=C:\Users\Carline DiMarr\OneDrive\Documents\workingdir\projectwise\workingdir\cordoba-pw\benley.com_cordoba-pw-01.cad
 3/28/2024 PM 3:28:24
 Pentable=MTA.TBL
 Plot Driver= Metro-PDF-Full-BW.plt

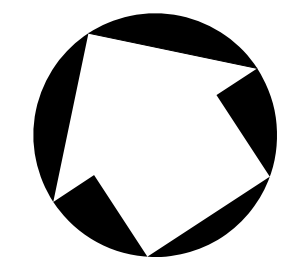
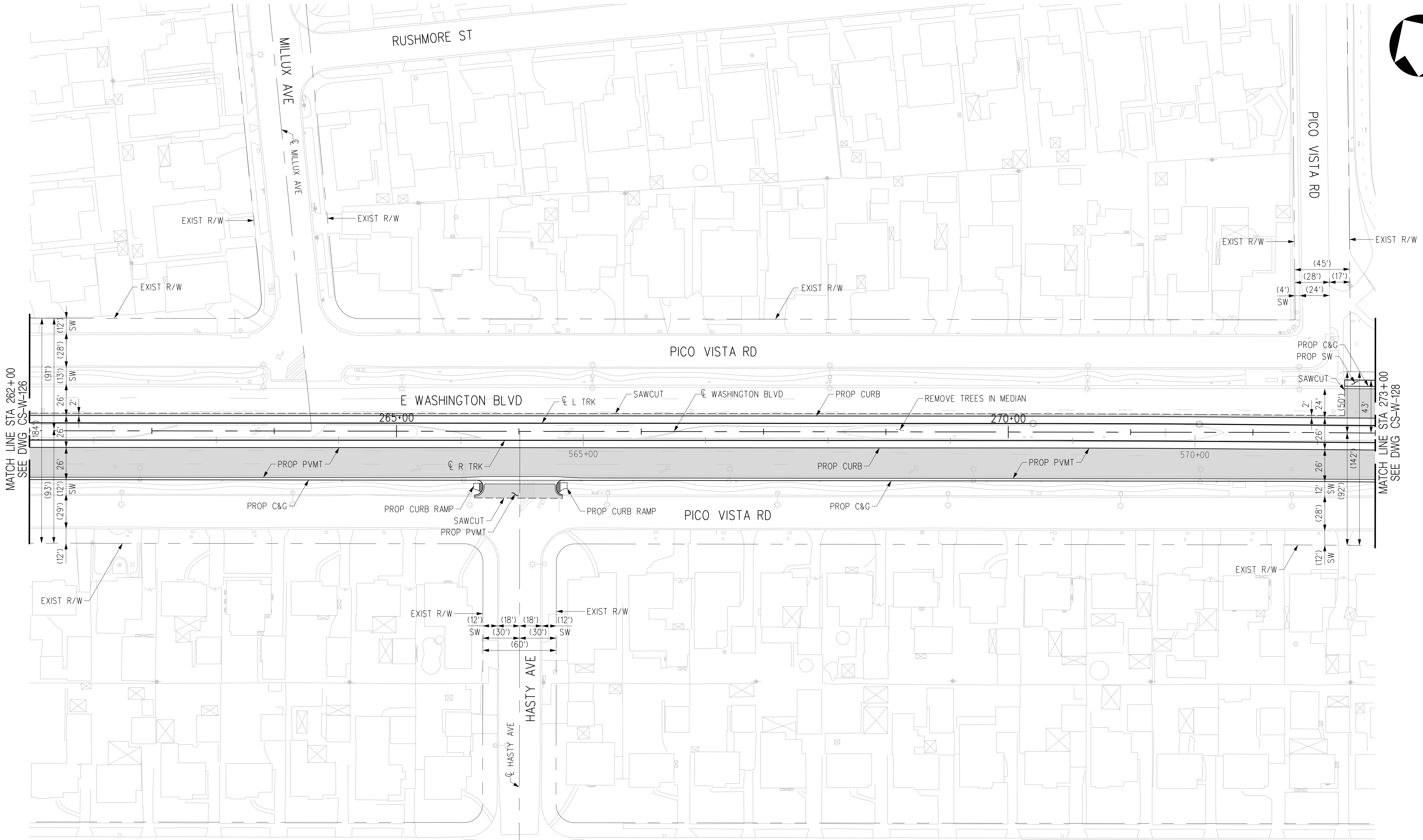

PLAN

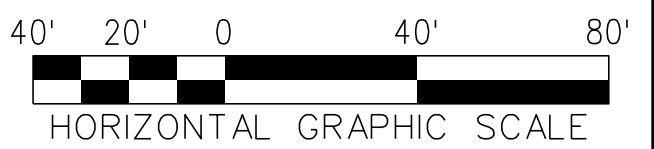

THE PREPARATION OF THIS DRAWING HAS BEEN FINANCED IN PART THROUGH A GRANT FROM THE U.S. DEPARTMENT OF TRANSPORTATION, FEDERAL TRANSIT ADMINISTRATION (FTA), UNDER THE FEDERAL TRANSIT ACT OF 1964, AS AMENDED, AND IN PART BY THE TAXES OF THE CITIZENS OF LOS ANGELES COUNTY AND OF THE STATE OF CALIFORNIA.							
REV	DATE	BY	APP	REG NO	EXPIRES	SEAL HOLDER	DESCRIPTION
A							FINAL EIR - ADMIN DRAFT
B							FINAL EIR

DESIGNED BY
C. DIMARIO
DRAWN BY
H. MARNOCHA
CHECKED BY
R. RAMIREZ
IN CHARGE
M. DE LA PENA
DATE
2/29/24

15% FOR REVIEW
ONLY NOT FOR
CONSTRUCTION



Metro

LOS ANGELES COUNTY
METROPOLITAN TRANSPORTATION AUTHORITY





CORDOBA CORPORATION

**EASTSIDE TRANSIT
CORRIDOR PHASE II PROJECT
WASHINGTON ALTERNATIVE
ROADWAY PLAN
STA 262+00 TO STA 273+00**

CONTRACT NO AE51242	
DRAWING NO CS-W-127	REV B
SCALE 1"=40'	
SHEET NO	

USER=C:\Users\Carline DiMario\OneDrive\Local\Bentley\projectwise\workingdir\projectwise\workingdir\cordoba-pw.bentley.com_cordoba-pw-01.cad
 3/27/2024 AM 3:15
 Pentable=MTA.TBL
 Plot Driver=Metro-PDF-Full-BW.plt

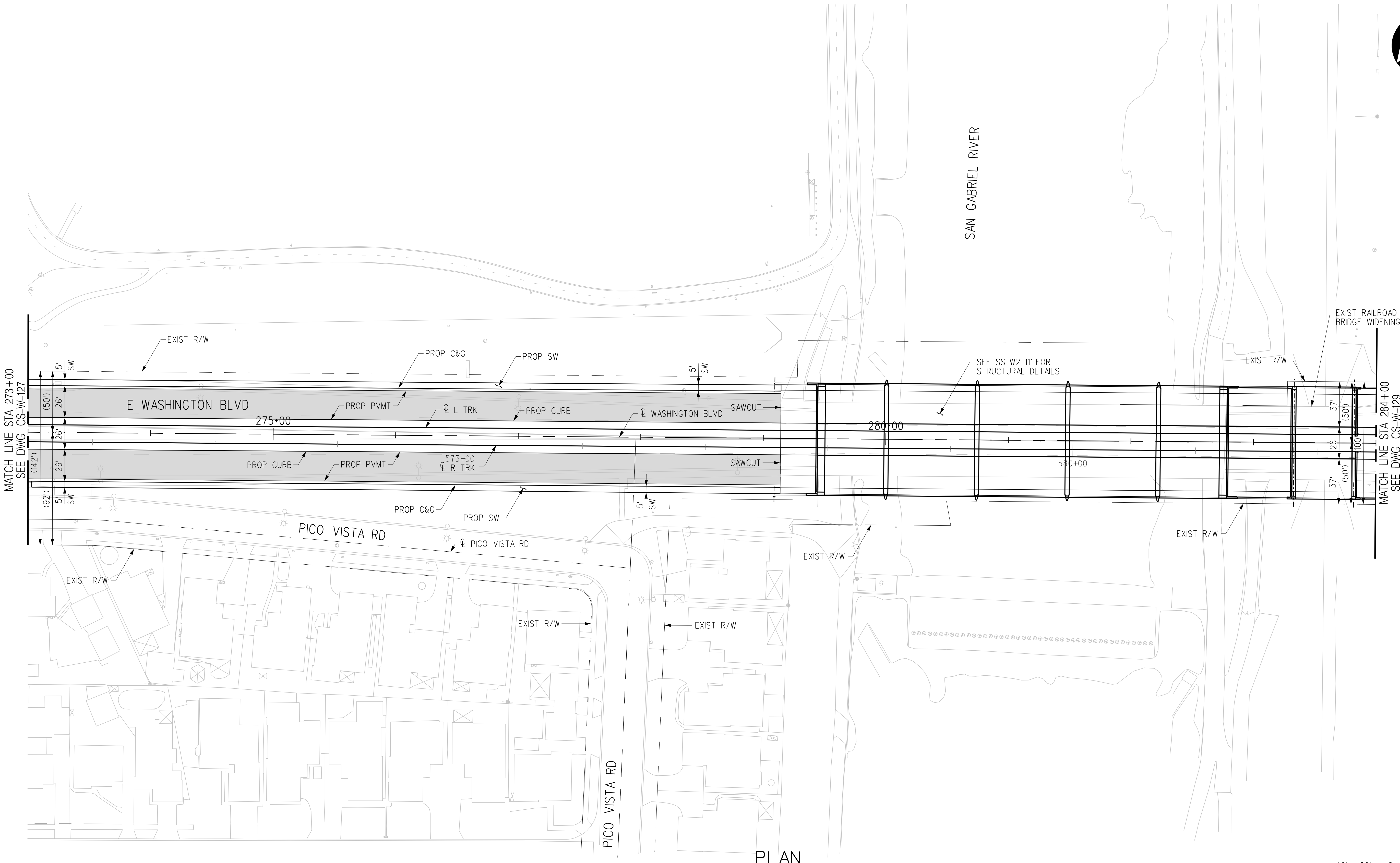
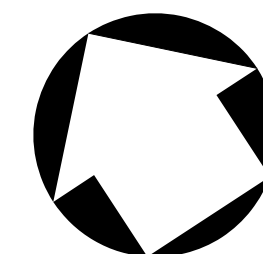

PLAN

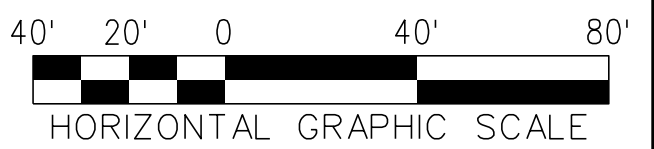

THE PREPARATION OF THIS DRAWING HAS BEEN FINANCED IN PART THROUGH A GRANT FROM THE U.S. DEPARTMENT OF TRANSPORTATION, FEDERAL TRANSIT ADMINISTRATION (FTA), UNDER THE FEDERAL TRANSIT ACT OF 1964, AS AMENDED, AND IN PART BY THE TAXES OF THE CITIZENS OF LOS ANGELES COUNTY AND OF THE STATE OF CALIFORNIA.							
REV	DATE	BY	APP	REG NO	EXPIRES	SEAL HOLDER	DESCRIPTION
A							FINAL EIR - ADMIN DRAFT
B							FINAL EIR

DESIGNED BY
C. DIMARIO

DRAWN BY
H. MARNOCHA

CHECKED BY
R. RAMIREZ

IN CHARGE
M. DE LA PEÑA

DATE
2/29/24

15% FOR REVIEW
ONLY NOT FOR
CONSTRUCTION



Metro

LOS ANGELES COUNTY
METROPOLITAN TRANSPORTATION AUTHORITY



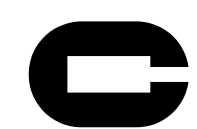

CORDOBA CORPORATION

**EASTSIDE TRANSIT
CORRIDOR PHASE II PROJECT
WASHINGTON ALTERNATIVE
ROADWAY PLAN
STA 273+00 TO STA 284+00**

CONTRACT NO AE51242	
DRAWING NO CS-W-128	REV B
SCALE 1"=40'	
SHEET NO	

Plot Driver= Metro-PDF-Full-BW.plt.ctb USER=Carline DiMario 3/27/2024 3:44:27 AM c:\users\carline di mario\appdata\local\bentley\projectwise\workingdir\cordoba-pw-bentley.com_cordoba-pw-01.cor

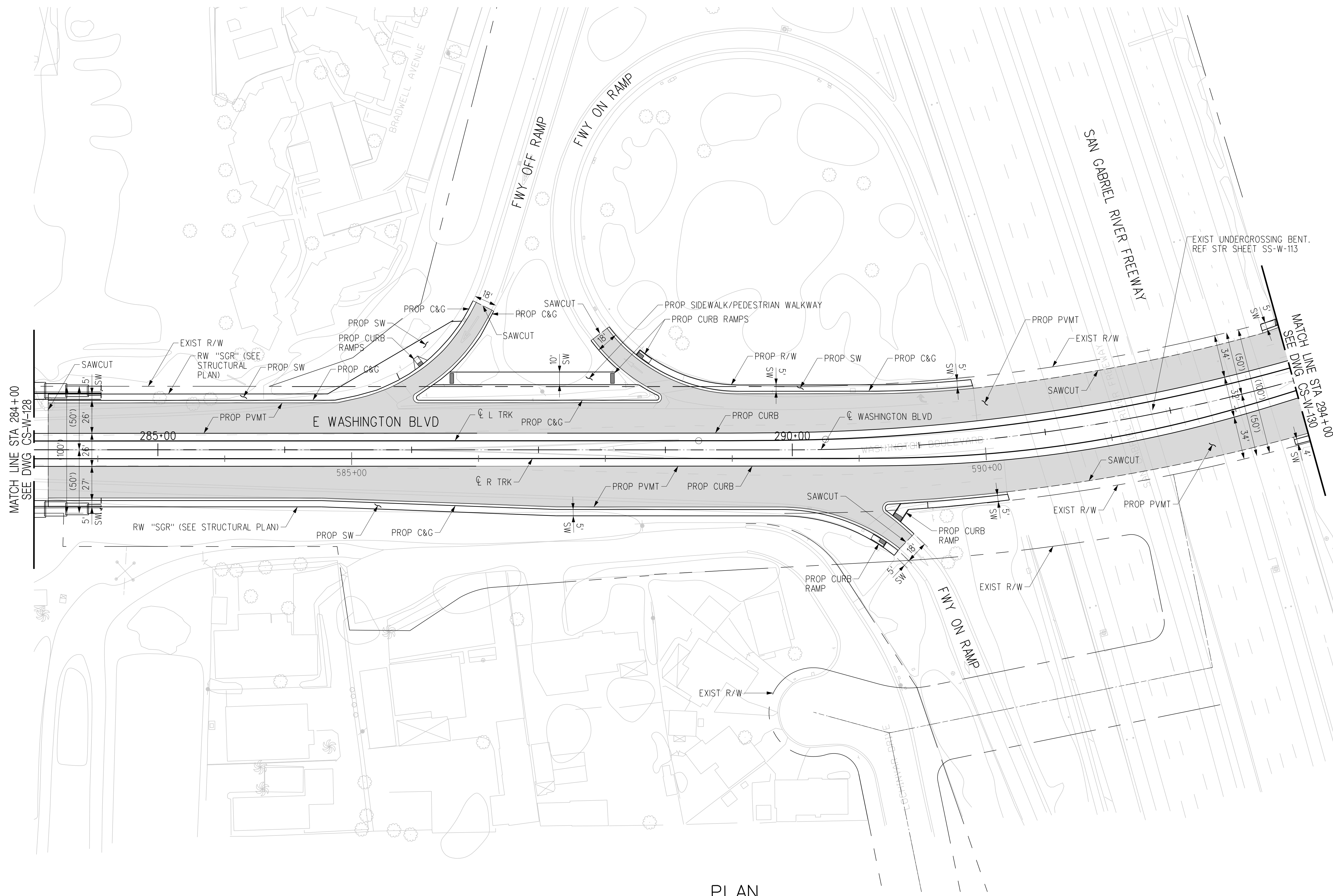
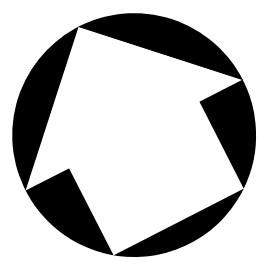

PLAN

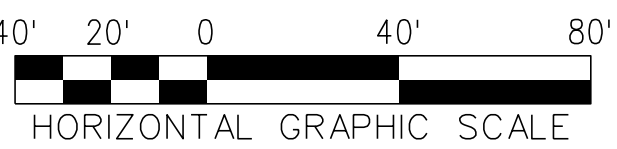

THE PREPARATION OF THIS DRAWING HAS BEEN FINANCED IN PART THROUGH A GRANT FROM THE U.S. DEPARTMENT OF TRANSPORTATION, FEDERAL TRANSIT ADMINISTRATION (FTA), UNDER THE FEDERAL TRANSIT ACT OF 1964, AS AMENDED, AND IN PART BY THE TAXES OF THE CITIZENS OF LOS ANGELES COUNTY AND OF THE STATE OF CALIFORNIA.							
REV	DATE	BY	APP	REG NO	EXPIRES	SEAL HOLDER	DESCRIPTION
A							FINAL EIR - ADMIN DRAFT
B							FINAL EIR

DESIGNED BY C. DIMARIO
DRAWN BY H. MARNOCHA
CHECKED BY R. RAMIREZ
IN CHARGE M. DE LA PEÑA
DATE 2/29/24

15% FOR REVIEW
ONLY NOT FOR
CONSTRUCTION



Metro

LOS ANGELES COUNTY
METROPOLITAN TRANSPORTATION AUTHORITY





**EASTSIDE TRANSIT
CORRIDOR PHASE II PROJECT
WASHINGTON ALTERNATIVE
ROADWAY PLAN
STA 284+00 TO STA 294+00**

CONTRACT NO AE51242	
DRAWING NO CS-W-129	REV B
SCALE 1"=40'	
SHEET NO	

USER=C:\Users\Carline DiMario\AppData\Local\Bentley\ProjectWise\workingdir\projectwise\workingdir\cordoba-pw.bentley.com_cordoba-pw-01.cad
 3/29/2024 10:46:14 PM
 Pentable=MTA.TBL
 Plot Driver=Metro-PDF-FullBW.plt

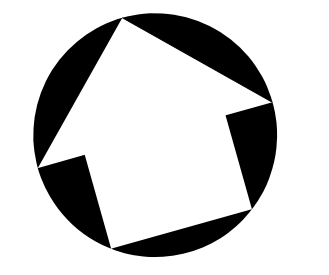
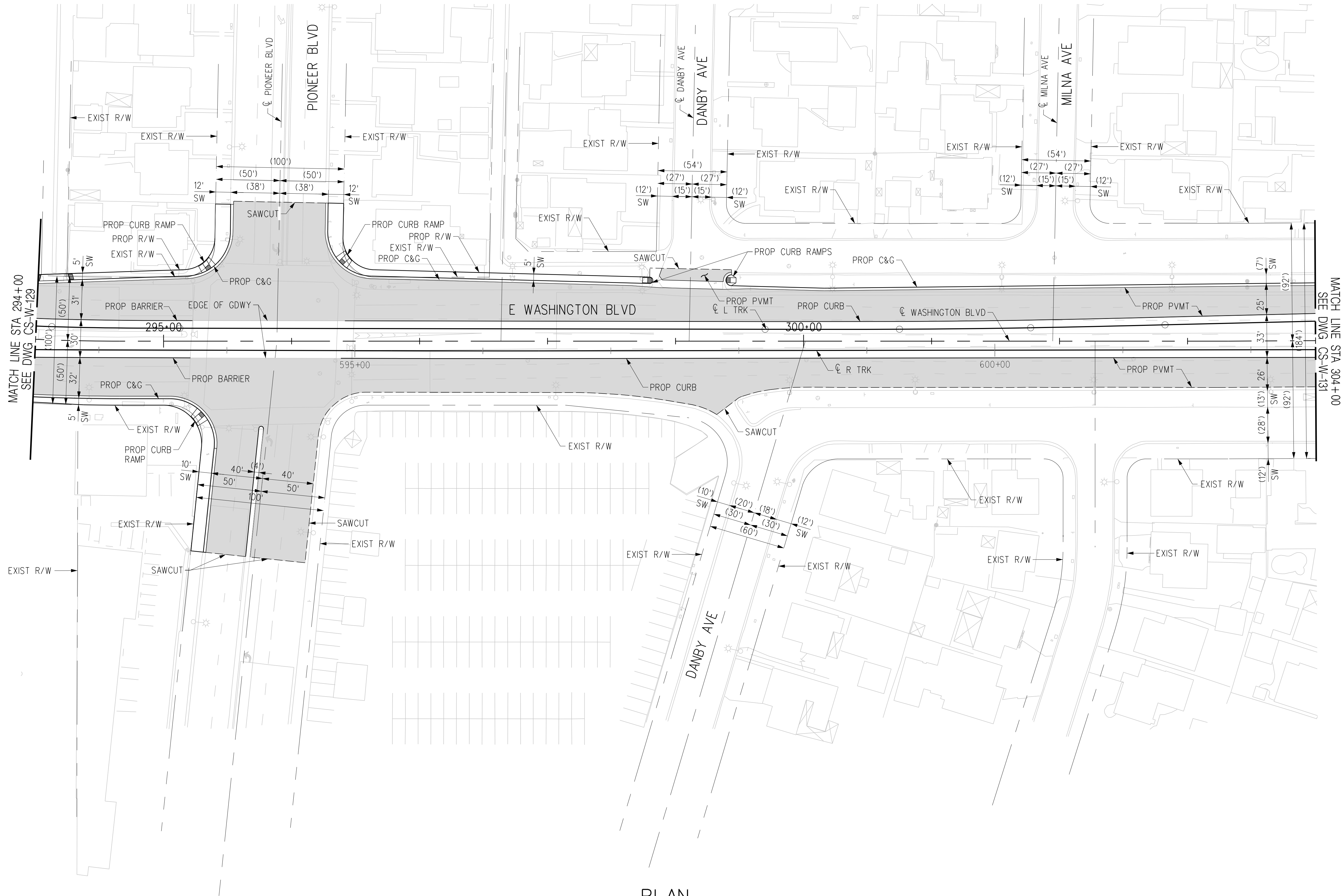

PLAN



THE PREPARATION OF THIS DRAWING HAS BEEN FINANCED IN PART THROUGH A GRANT FROM THE U.S. DEPARTMENT OF TRANSPORTATION, FEDERAL TRANSIT ADMINISTRATION (FTA), UNDER THE FEDERAL TRANSIT ACT OF 1964, AS AMENDED, AND IN PART BY THE TAXES OF THE CITIZENS OF LOS ANGELES COUNTY AND OF THE STATE OF CALIFORNIA.							
REV	DATE	BY	APP	REG NO	EXPIRES	SEAL HOLDER	DESCRIPTION
A							FINAL EIR - ADMIN DRAFT
B							FINAL EIR

DESIGNED BY
C. DIMARIO
DRAWN BY
H. MARNOCHA
CHECKED BY
R. RAMIREZ
IN CHARGE
M. DE LA PENNA
DATE
2/29/24

15% FOR REVIEW
ONLY NOT FOR
CONSTRUCTION



Metro

LOS ANGELES COUNTY
METROPOLITAN TRANSPORTATION AUTHORITY





CORDOBA CORPORATION

**EASTSIDE TRANSIT
CORRIDOR PHASE II PROJECT
WASHINGTON ALTERNATIVE
ROADWAY PLAN
STA 294+00 TO STA 304+00**

CONTRACT NO AE51242	
DRAWING NO CS-W-130	REV B
SCALE 1"=40'	
SHEET NO	

USER=Carline DiMario;5:42:27 PM 3/29/2024 c:\users\carline di mario\appdata\local\bentley\projectwise\workingdir\cordoba-pw-bentley.com_cordoba-pw-01\cor

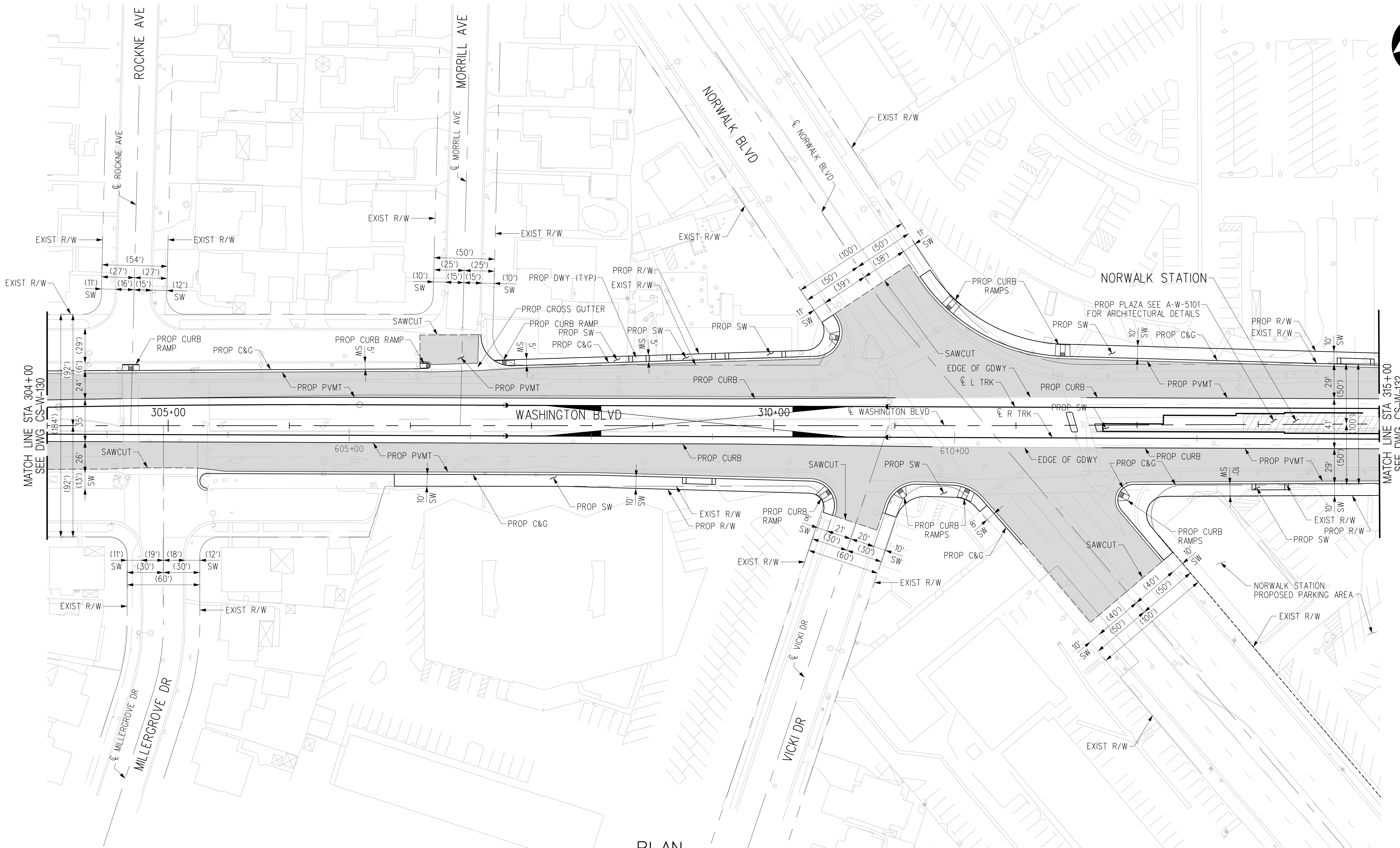
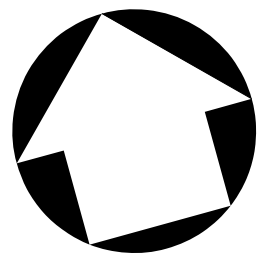

PLAN

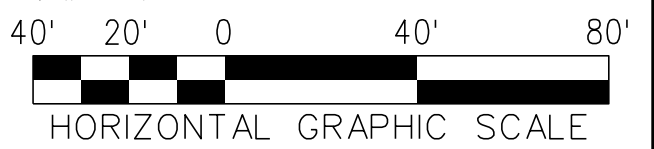

THE PREPARATION OF THIS DRAWING HAS BEEN FINANCED IN PART THROUGH A GRANT FROM THE U.S. DEPARTMENT OF TRANSPORTATION, FEDERAL TRANSIT ADMINISTRATION (FTA), UNDER THE FEDERAL TRANSIT ACT OF 1964, AS AMENDED, AND IN PART BY THE TAXES OF THE CITIZENS OF LOS ANGELES COUNTY AND OF THE STATE OF CALIFORNIA.							
REV	DATE	BY	APP	REG NO	EXPIRES	SEAL HOLDER	DESCRIPTION
A							FINAL EIR - ADMIN DRAFT
B							FINAL EIR

DESIGNED BY
C. DIMARIO

DRAWN BY
H. MARNOCHA

CHECKED BY
R. RAMIREZ

IN CHARGE
M. DE LA PENNA

DATE
2/29/24

15% FOR REVIEW
ONLY NOT FOR
CONSTRUCTION



LOS ANGELES COUNTY
METROPOLITAN TRANSPORTATION AUTHORITY

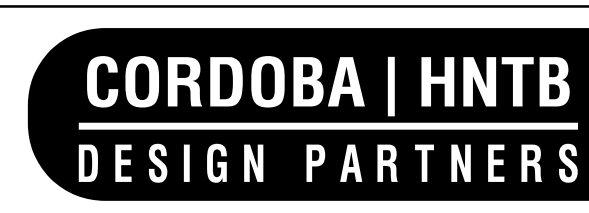

CORDOBA CORPORATION

**EASTSIDE TRANSIT
CORRIDOR PHASE II PROJECT
WASHINGTON ALTERNATIVE
ROADWAY PLAN
STA 304+00 TO STA 315+00**

CONTRACT NO AE51242	
DRAWING NO CS-W-131	REV B
SCALE 1"=40'	
SHEET NO	

c:\users\carline\onepoint\local\benley\project\wise\workingdir\cordoba-pw\benley.com_cordoba-pw-01.cad
 3/29/2024 3:38 PM
 USER=Carline DiMario
 Pentable=MTA.TBL
 Plot Driver=Metrol-PDF-Full-BW.plt

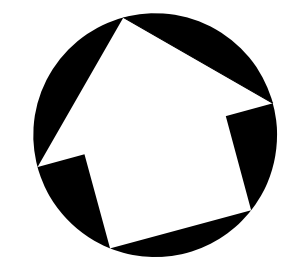
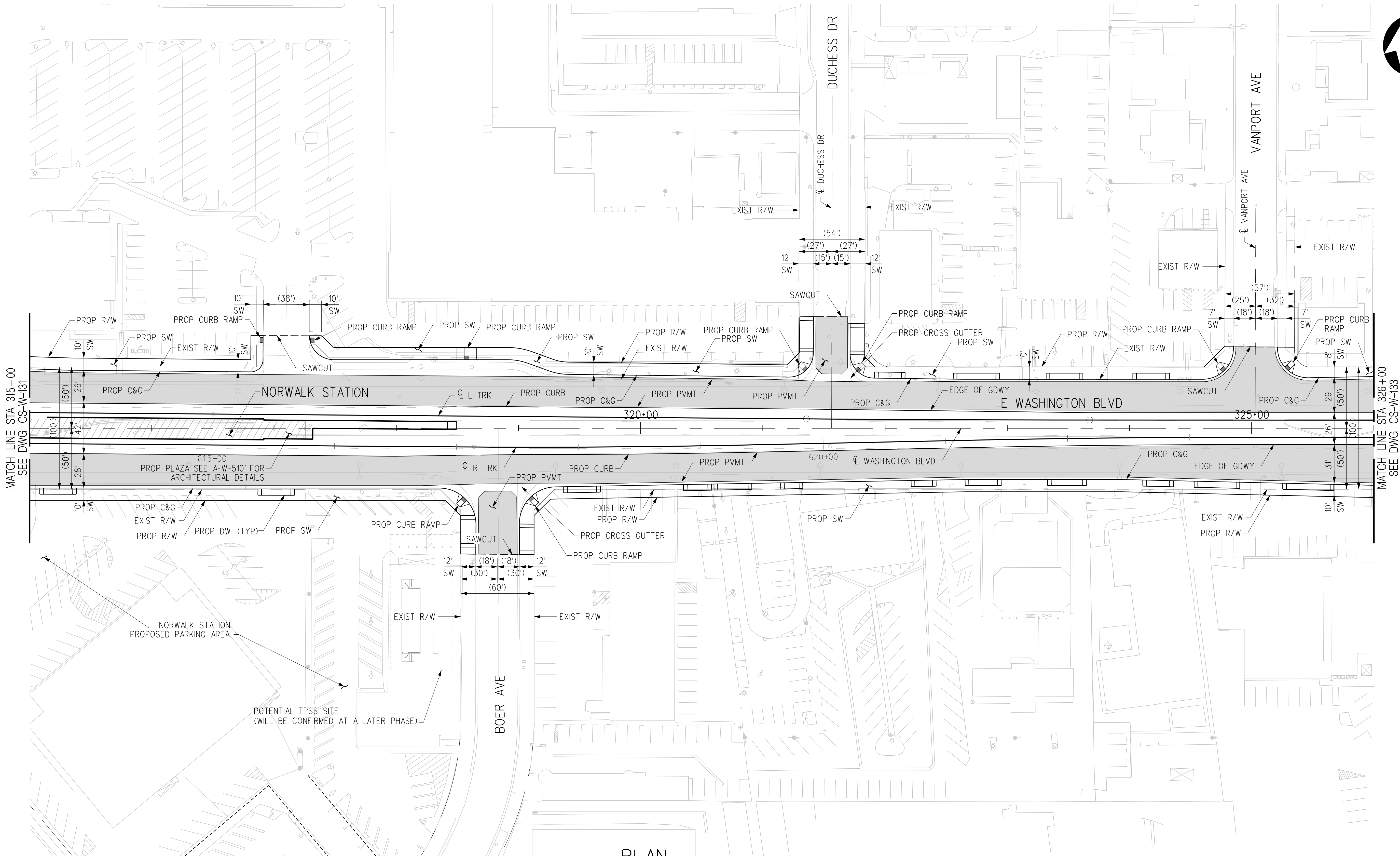

PLAN

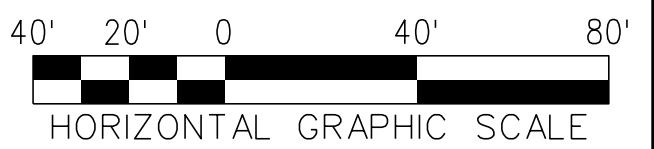

THE PREPARATION OF THIS DRAWING HAS BEEN FINANCED IN PART THROUGH A GRANT FROM THE U.S. DEPARTMENT OF TRANSPORTATION, FEDERAL TRANSIT ADMINISTRATION (FTA), UNDER THE FEDERAL TRANSIT ACT OF 1964, AS AMENDED, AND IN PART BY THE TAXES OF THE CITIZENS OF LOS ANGELES COUNTY AND OF THE STATE OF CALIFORNIA.							
REV	DATE	BY	APP	REG NO	EXPIRES	SEAL HOLDER	DESCRIPTION
A							FINAL EIR - ADMIN DRAFT
B							FINAL EIR

DESIGNED BY
C. DIMARIO
DRAWN BY
H. MARNOCHA
CHECKED BY
R. RAMIREZ
IN CHARGE
M. DE LA PENA
DATE
2/29/24

15% FOR REVIEW
ONLY NOT FOR
CONSTRUCTION



LOS ANGELES COUNTY
METROPOLITAN TRANSPORTATION AUTHORITY



**EASTSIDE TRANSIT
CORRIDOR PHASE II PROJECT
WASHINGTON ALTERNATIVE
ROADWAY PLAN
STA 315+00 TO STA 326+00**

CONTRACT NO AE51242	
DRAWING NO CS-W-132	REV B
SCALE 1"=40'	
SHEET NO	

USER=C:\Users\Carline DiMario\OneDrive\Documents\Projects\Eastside Transit\WorkingDir\projectwise\workingdir\cordoba-pw-bentley.com_cordoba-pw-01.cad
 3/29/2024 3:12 PM
 Plot Driver= Metro-PDF-Full-BW.plt
 Pentable=MTA.tbl

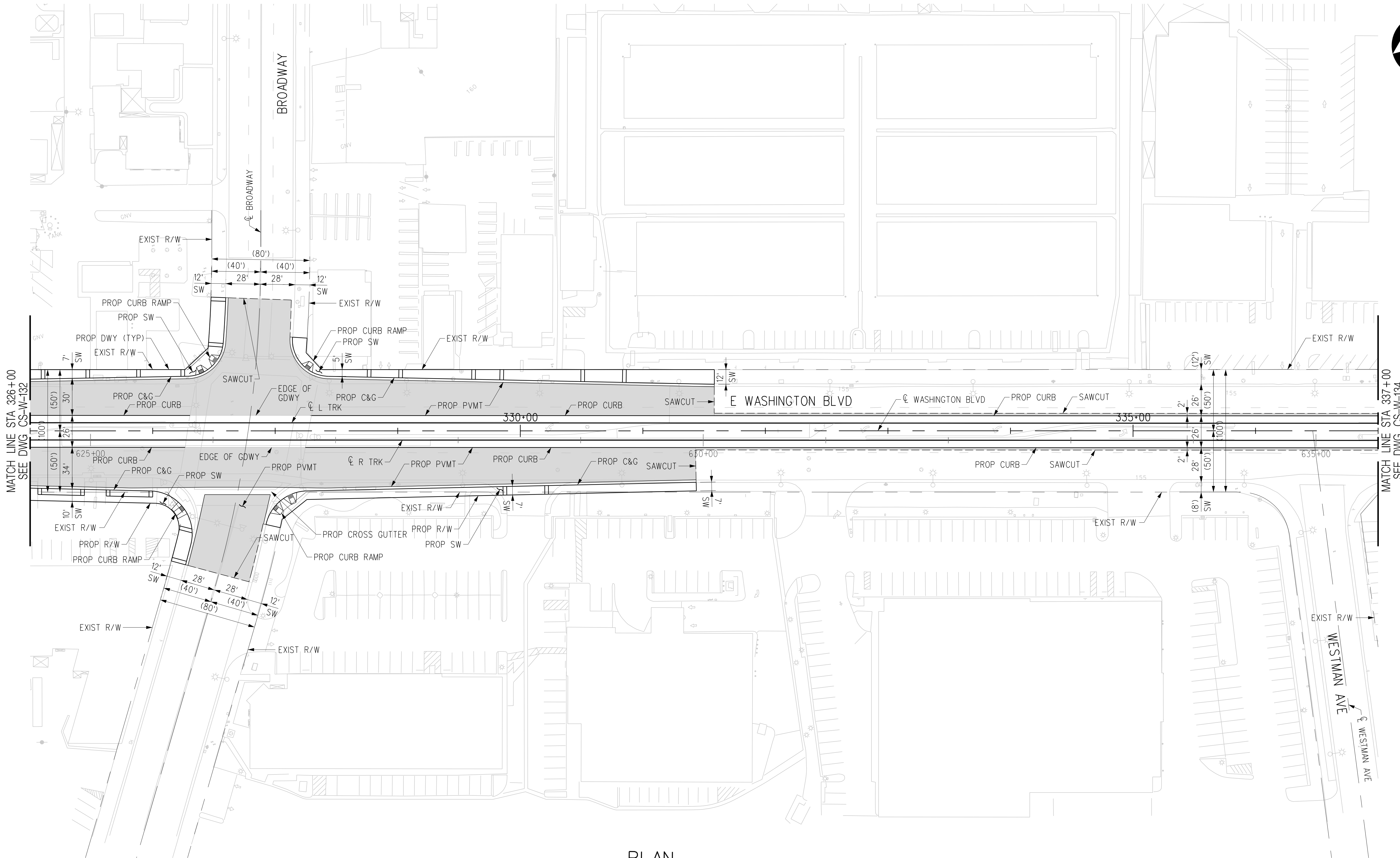

PLAN

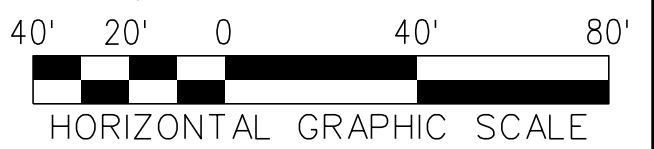

THE PREPARATION OF THIS DRAWING HAS BEEN FINANCED IN PART THROUGH A GRANT FROM THE U.S. DEPARTMENT OF TRANSPORTATION, FEDERAL TRANSIT ADMINISTRATION (FTA), UNDER THE FEDERAL TRANSIT ACT OF 1964, AS AMENDED, AND IN PART BY THE TAXES OF THE CITIZENS OF LOS ANGELES COUNTY AND OF THE STATE OF CALIFORNIA.							
REV	DATE	BY	APP	REG NO	EXPIRES	SEAL HOLDER	DESCRIPTION
A							FINAL EIR - ADMIN DRAFT
B							FINAL EIR

DESIGNED BY
C. DIMARIO
DRAWN BY
H. MARNOCHA
CHECKED BY
R. RAMIREZ
IN CHARGE
M. DE LA PENA
DATE
2/29/24

15% FOR REVIEW
ONLY NOT FOR
CONSTRUCTION

M Metro LOS ANGELES COUNTY METROPOLITAN TRANSPORTATION AUTHORITY

CORDOBA | HNTB DESIGN PARTNERS

CORDOBA CORPORATION

EASTSIDE TRANSIT CORRIDOR PHASE II PROJECT
WASHINGTON ALTERNATIVE
ROADWAY PLAN
STA 326+00 TO STA 337+00

CONTRACT NO
AE51242

DRAWING NO
CS-W-133

SCALE
1"=40'

SHEET NO
B

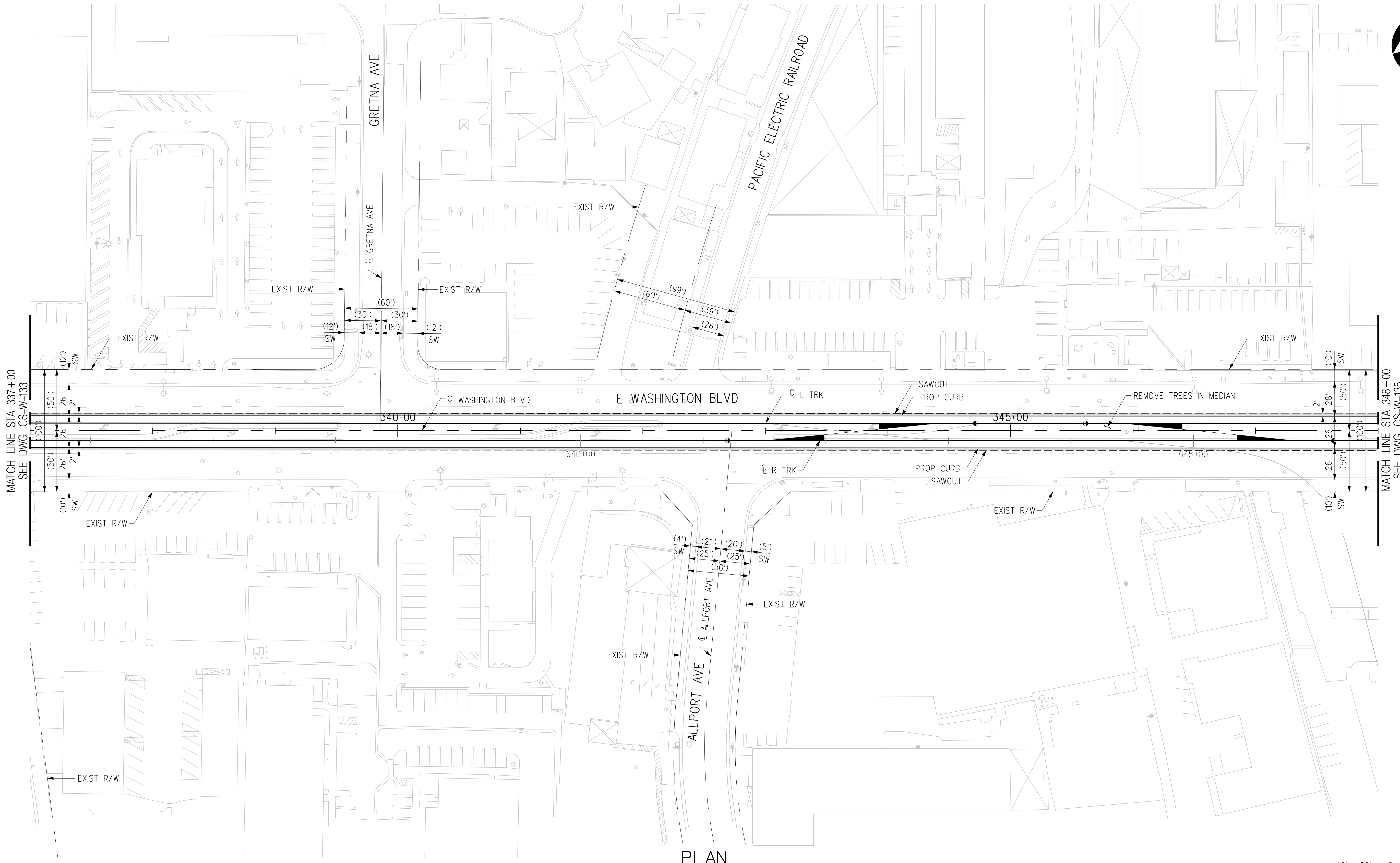
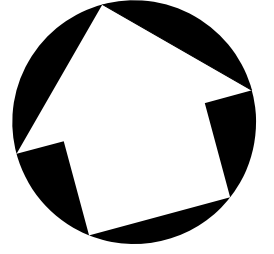

PLAN

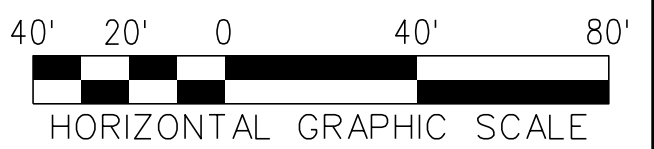

THE PREPARATION OF THIS DRAWING HAS BEEN FINANCED IN PART THROUGH A GRANT FROM THE U.S. DEPARTMENT OF TRANSPORTATION, FEDERAL TRANSIT ADMINISTRATION (FTA), UNDER THE FEDERAL TRANSIT ACT OF 1964, AS AMENDED, AND IN PART BY THE TAXES OF THE CITIZENS OF LOS ANGELES COUNTY AND OF THE STATE OF CALIFORNIA.							
REV	DATE	BY	APP	REG NO	EXPIRES	SEAL HOLDER	DESCRIPTION
A							FINAL EIR - ADMIN DRAFT
B							FINAL EIR

DESIGNED BY
C. DIMARIO
DRAWN BY
H. MARNOCHA
CHECKED BY
R. RAMIREZ
IN CHARGE
M. DE LA PENA
DATE
2/29/24

15% FOR REVIEW
ONLY NOT FOR
CONSTRUCTION

Metro

LOS ANGELES COUNTY
 METROPOLITAN TRANSPORTATION AUTHORITY



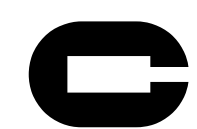

 CORDOBA CORPORATION

**EASTSIDE TRANSIT
CORRIDOR PHASE II PROJECT
WASHINGTON ALTERNATIVE
ROADWAY PLAN
STA 337+00 TO STA 348+00**

CONTRACT NO AE51242	
DRAWING NO CS-W-134	REV B
SCALE 1"=40'	
SHEET NO	

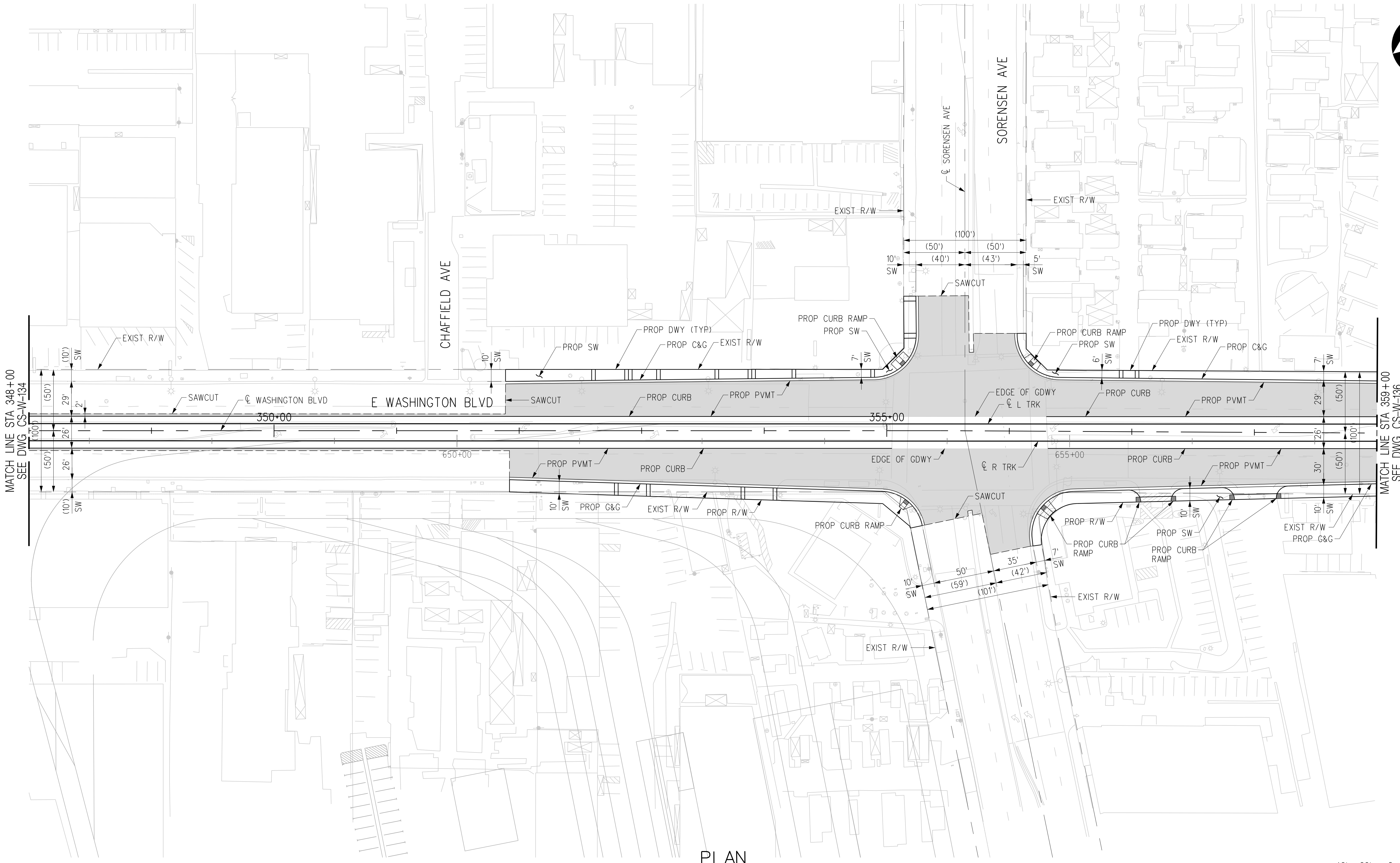
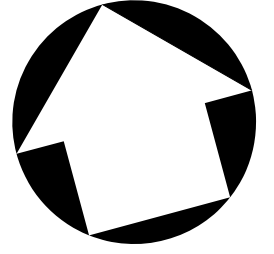
USER=Carline DiMario;Carline DiMario\appdata\local\bentley\projectwise\workingdir\cordoba-pw.bentley.com_cordoba-pw-01.cad
 3/27/2024 3:46 AM
 Pentable=MTA.TBL
 Plot Driver=Metro-PDF-Full-BW.plt;cg



PLAN

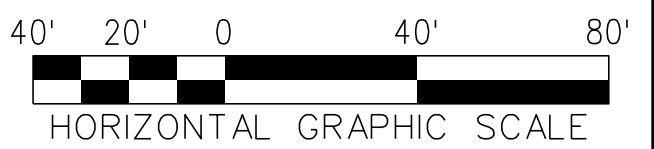

THE PREPARATION OF THIS DRAWING HAS BEEN FINANCED IN PART THROUGH A GRANT FROM THE U.S. DEPARTMENT OF TRANSPORTATION, FEDERAL TRANSIT ADMINISTRATION (FTA), UNDER THE FEDERAL TRANSIT ACT OF 1964, AS AMENDED, AND IN PART BY THE TAXES OF THE CITIZENS OF LOS ANGELES COUNTY AND OF THE STATE OF CALIFORNIA.							
REV	DATE	BY	APP	REG NO	EXPIRES	SEAL HOLDER	DESCRIPTION
A							FINAL EIR - ADMIN DRAFT
B							FINAL EIR

DESIGNED BY
C. DIMARIO

DRAWN BY
H. MARNOCHA

CHECKED BY
R. RAMIREZ

IN CHARGE
M. DE LA PEÑA

DATE
2/29/24

15% FOR REVIEW
ONLY NOT FOR
CONSTRUCTION



LOS ANGELES COUNTY
METROPOLITAN TRANSPORTATION AUTHORITY



**EASTSIDE TRANSIT
CORRIDOR PHASE II PROJECT
WASHINGTON ALTERNATIVE
ROADWAY PLAN
STA 348+00 TO STA 359+00**

CONTRACT NO AE51242	
DRAWING NO CS-W-135	REV B
SCALE 1"=40'	
SHEET NO	

USER=C:\Users\Carline DiMario\OneDrive\Local\Bentley\projectwise\workingdir\cordoba-pw\metro\cordoba-pw-01\cor...
 3/29/2024 10:01 PM
 Pentable=MTA.TBL
 Plot Driver= Metro-PDF-Full-BW.plt.ctb

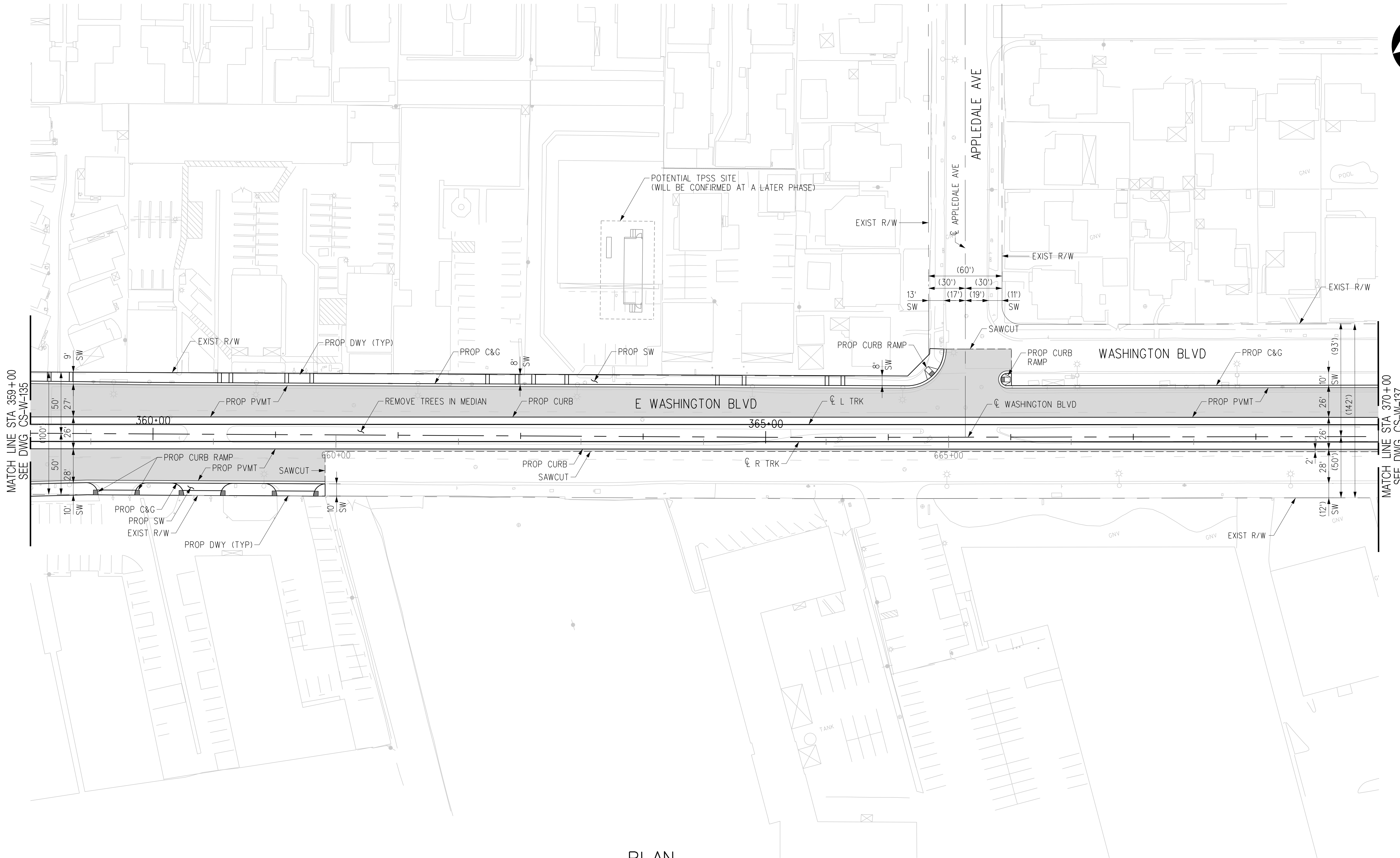
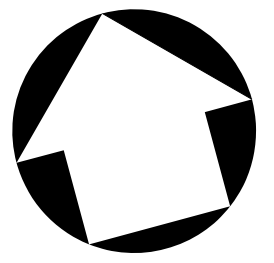

PLAN

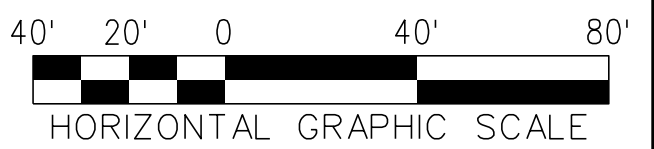

THE PREPARATION OF THIS DRAWING HAS BEEN FINANCED IN PART THROUGH A GRANT FROM THE U.S. DEPARTMENT OF TRANSPORTATION, FEDERAL TRANSIT ADMINISTRATION (FTA), UNDER THE FEDERAL TRANSIT ACT OF 1964, AS AMENDED, AND IN PART BY THE TAXES OF THE CITIZENS OF LOS ANGELES COUNTY AND OF THE STATE OF CALIFORNIA.							
REV	DATE	BY	APP	REG NO	EXPIRES	SEAL HOLDER	DESCRIPTION
A							FINAL EIR - ADMIN DRAFT
B							FINAL EIR

DESIGNED BY C. DIMARIO
DRAWN BY H. MARNOCHA
CHECKED BY R. RAMIREZ
IN CHARGE M. DE LA PENA
DATE 2/29/24

15% FOR REVIEW
ONLY NOT FOR
CONSTRUCTION



Metro

LOS ANGELES COUNTY
METROPOLITAN TRANSPORTATION AUTHORITY





CORDOBA CORPORATION

**EASTSIDE TRANSIT
CORRIDOR PHASE II PROJECT
WASHINGTON ALTERNATIVE
ROADWAY PLAN
STA 359+00 TO STA 370+00**

CONTRACT NO AE51242	REV B
DRAWING NO CS-W-136	SCALE 1"=40'
SHEET NO	

USER=Carline DiMario; c:\users\carline di mario\appdata\local\bentley\projectwise\workingdir\projectwise\workingdir\cordoba-pw-bentley.com_cordoba-pw-01.cad
 3/28/2024 PM 3:28:55:08
 Pentable=MTA.TBL
 Plot Driver=Metro-PDF-Full-BW.plt;cg

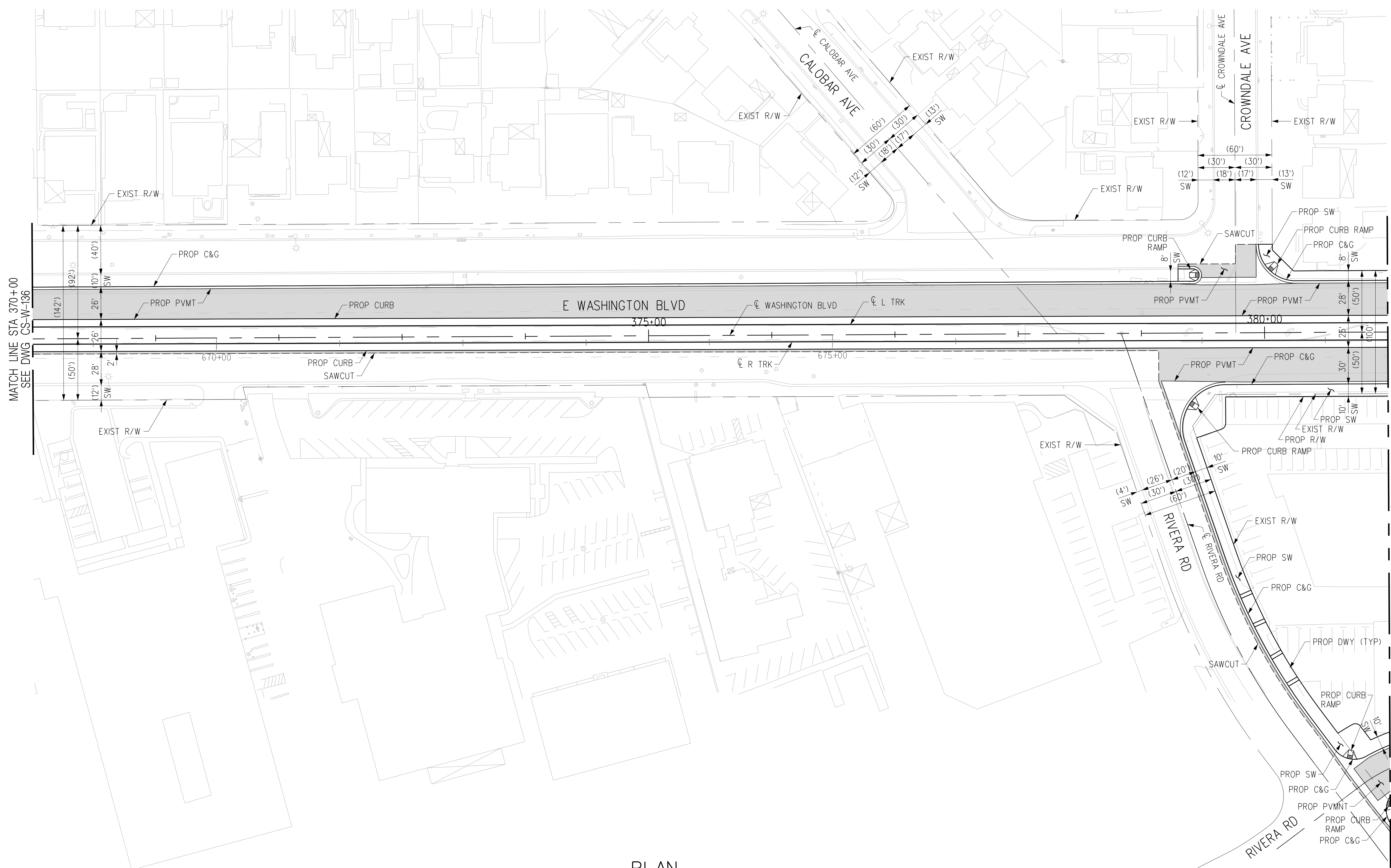
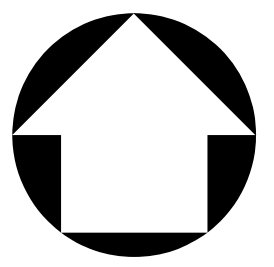

PLAN

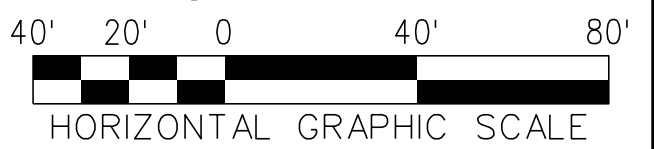

THE PREPARATION OF THIS DRAWING HAS BEEN FINANCED IN PART THROUGH A GRANT FROM THE U.S. DEPARTMENT OF TRANSPORTATION, FEDERAL TRANSIT ADMINISTRATION (FTA), UNDER THE FEDERAL TRANSIT ACT OF 1964, AS AMENDED, AND IN PART BY THE TAXES OF THE CITIZENS OF LOS ANGELES COUNTY AND OF THE STATE OF CALIFORNIA.							
REV	DATE	BY	APP	REG NO	EXPIRES	SEAL HOLDER	DESCRIPTION
A							FINAL EIR - ADMIN DRAFT
B							FINAL EIR

DESIGNED BY
C. DIMARIO
DRAWN BY
H. MARNOCHA
CHECKED BY
R. RAMIREZ
IN CHARGE
M. DE LA PENA
DATE
2/29/24

15% FOR REVIEW
ONLY NOT FOR
CONSTRUCTION

M Metro LOS ANGELES COUNTY METROPOLITAN TRANSPORTATION AUTHORITY

CORDOBA | HNTB DESIGN PARTNERS

C CORDOBA CORPORATION

EASTSIDE TRANSIT CORRIDOR PHASE II PROJECT
WASHINGTON ALTERNATIVE
ROADWAY PLAN
STA 370+00 TO STA 381+00

CONTRACT NO	AE51242
DRAWING NO	CS-W-137
SCALE	1"=40'
SHEET NO	

Plot Driver= Metro-PDF-Full-BW.plt.ctb 3/29/2024 3:29:20:35 PM c:\users\carline\appdata\local\temp\workingdir\projectwise\workingdir\cordoba-pw-bentley.com_cordoba-pw-01.ctb

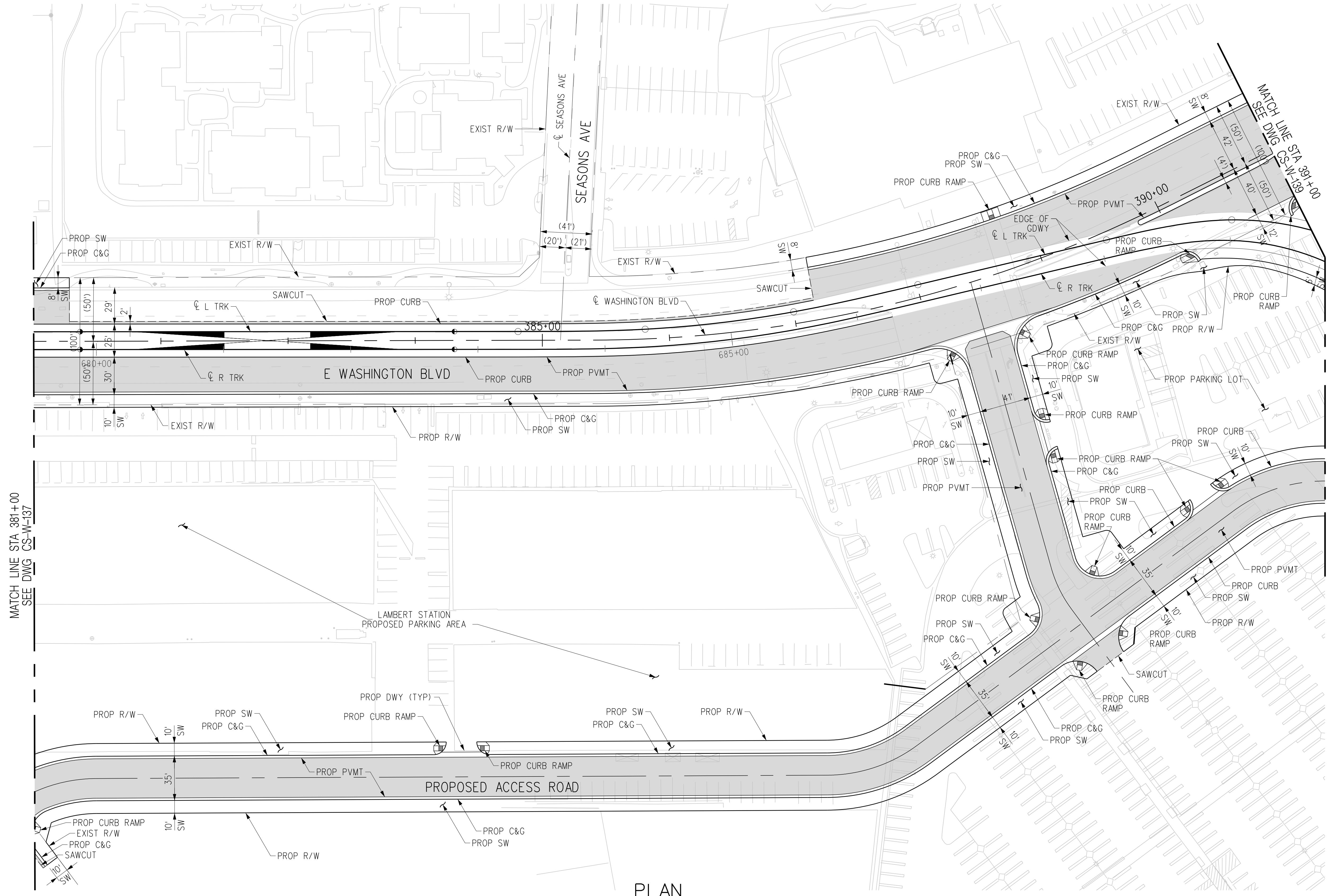
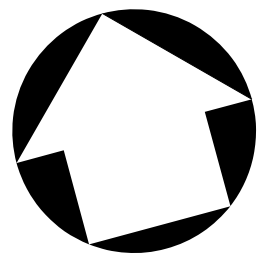

PLAN

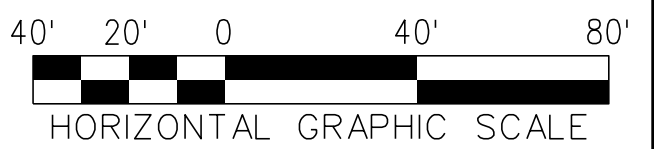

THE PREPARATION OF THIS DRAWING HAS BEEN FINANCED IN PART THROUGH A GRANT FROM THE U.S. DEPARTMENT OF TRANSPORTATION, FEDERAL TRANSIT ADMINISTRATION (FTA), UNDER THE FEDERAL TRANSIT ACT OF 1964, AS AMENDED, AND IN PART BY THE TAXES OF THE CITIZENS OF LOS ANGELES COUNTY AND OF THE STATE OF CALIFORNIA.							
REV	DATE	BY	APP	REG NO	EXPIRES	SEAL HOLDER	DESCRIPTION
A							FINAL EIR - ADMIN DRAFT
B							FINAL EIR

DESIGNED BY
C. DIMARIO
DRAWN BY
H. MARNOCHA
CHECKED BY
R. RAMIREZ
IN CHARGE
M. DE LA PENA
DATE
2/29/24

15% FOR REVIEW
ONLY NOT FOR
CONSTRUCTION

M Metro LOS ANGELES COUNTY METROPOLITAN TRANSPORTATION AUTHORITY

CORDOBA | HNTB DESIGN PARTNERS

CORDOBA CORPORATION

EASTSIDE TRANSIT CORRIDOR PHASE II PROJECT
WASHINGTON ALTERNATIVE
ROADWAY PLAN
STA 381+00 TO STA 391+00

CONTRACT NO AE51242	
DRAWING NO CS-W-138	REV B
SCALE 1"=40'	
SHEET NO	

c:\users\carline\appdata\local\bentley\projectwise\workingdir\projectwise\cordoba-pw-bentley.com_cordoba-pw-01.cad
 USER=Carline DiMario;24:04 PM 3/29/2024
 Pentable=MTA.TBL
 Plot Driver=Metrol-PDF-Full-BW.plt;cg

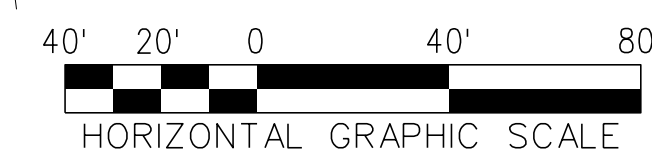
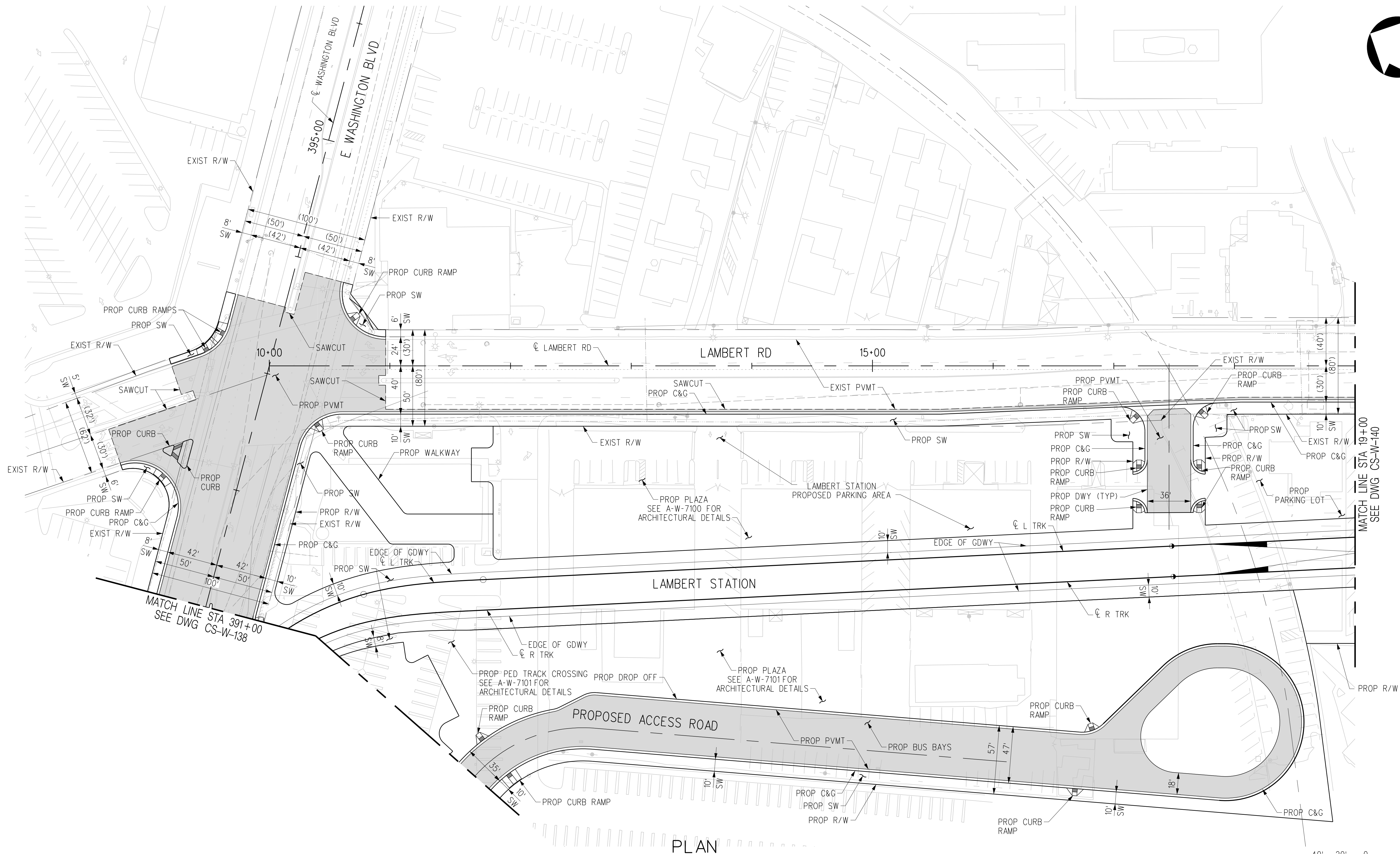
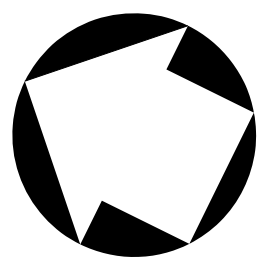

THE PREPARATION OF THIS DRAWING HAS BEEN FINANCED IN PART THROUGH A GRANT FROM THE U.S. DEPARTMENT OF TRANSPORTATION, FEDERAL TRANSIT ADMINISTRATION (FTA), UNDER THE FEDERAL TRANSIT ACT OF 1964, AS AMENDED, AND IN PART BY THE TAXES OF THE CITIZENS OF LOS ANGELES COUNTY AND OF THE STATE OF CALIFORNIA.							
REV	DATE	BY	APP	REG NO	EXPIRES	SEAL HOLDER	DESCRIPTION
A							FINAL EIR - ADMIN DRAFT
B							FINAL EIR

DESIGNED BY
C. DIMARIO

DRAWN BY
H. MARNOCHA

CHECKED BY
R. RAMIREZ

IN CHARGE
M. DE LA PENNA

DATE
2/29/24

15% FOR REVIEW
ONLY NOT FOR
CONSTRUCTION

M Metro LOS ANGELES COUNTY METROPOLITAN TRANSPORTATION AUTHORITY

CORDOBA | HNTB DESIGN PARTNERS

CORDOBA CORPORATION

EASTSIDE TRANSIT CORRIDOR PHASE II PROJECT
WASHINGTON ALTERNATIVE
ROADWAY PLAN
STA 391+00 TO STA 19+00

CONTRACT NO	AE51242
DRAWING NO	CS-W-139
SCALE	1"=40'
SHEET NO	

USER=C:\Users\Carline\Desktop\appdata\local\bentley\projectwise\workingdir\cordoba-pw\workingdir\cordoba-pw\01\cordoba-pw-01\cordoba-pw-01.dwg
 3/28/2024 3:28:2024 PM 3:28/2024 3:28:2024 PM 3:28/2024 3:28:2024 PM
 Pentable=MTA.TBL Plot Driver=Metrol-PDF-Full-BW.plt

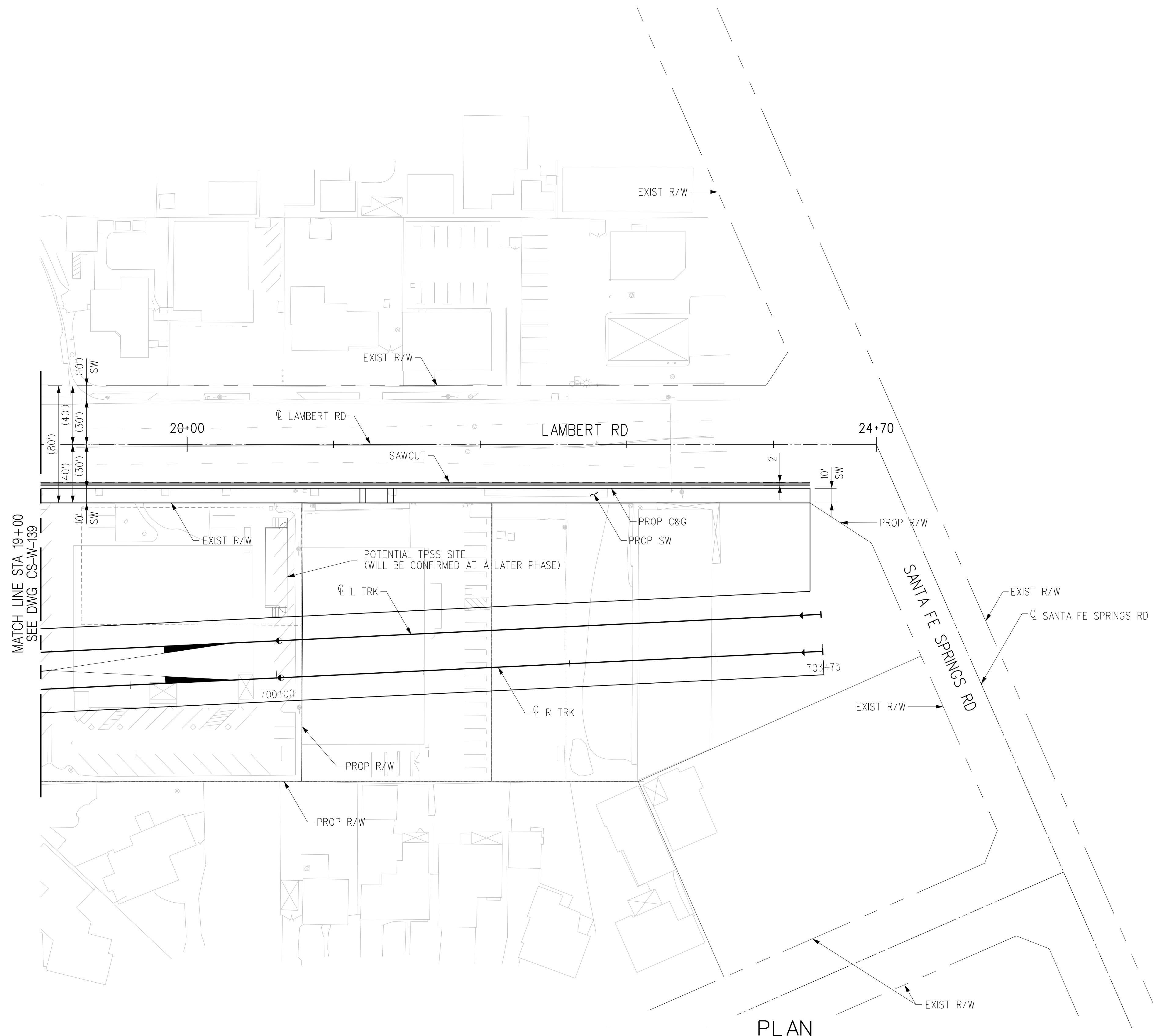
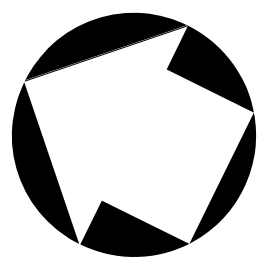

MATCH LINE STA 19+00
SEE DWG CS-W-139

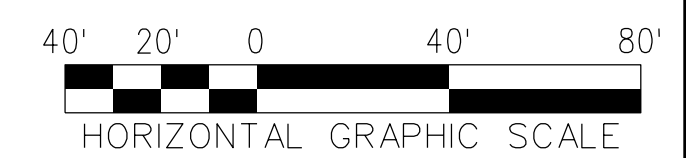

THE PREPARATION OF THIS DRAWING HAS BEEN FINANCED IN PART THROUGH A GRANT FROM THE U.S. DEPARTMENT OF TRANSPORTATION, FEDERAL TRANSIT ADMINISTRATION (FTA), UNDER THE FEDERAL TRANSIT ACT OF 1964, AS AMENDED, AND IN PART BY THE TAXES OF THE CITIZENS OF LOS ANGELES COUNTY AND OF THE STATE OF CALIFORNIA.							
REV	DATE	BY	APP	REG NO	EXPIRES	SEAL HOLDER	DESCRIPTION
A							FINAL EIR - ADMIN DRAFT
B							FINAL EIR

DESIGNED BY C. DIMARIO
DRAWN BY G. GOMEZ
CHECKED BY D. GARZA
IN CHARGE M. DE LA PEÑA
DATE 2/29/24

15% FOR REVIEW
ONLY NOT FOR
CONSTRUCTION

Metro

LOS ANGELES COUNTY
 METROPOLITAN TRANSPORTATION AUTHORITY





 CORDOBA CORPORATION

**EASTSIDE TRANSIT
 CORRIDOR PHASE II PROJECT
 WASHINGTON ALTERNATIVE
 ROADWAY PLAN
 STA 19+00 TO STA 24+70.16**

CONTRACT NO AE51242	REV B
DRAWING NO CS-W-140	
SCALE 1"=40'	
SHEET NO	

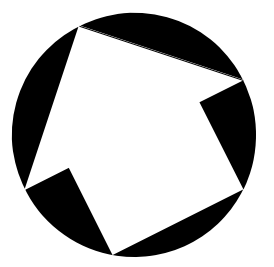
c:\users\smahdavi\appdata\local\bentley\projectwise\workingdir\cordoba-pw\cordoba-pw-01\shreen.m
 USER=smahdavi 9:56:26 AM 4/2/2024
 Pentable=MTA.TBL
 Plot Driver=Metro-PDF-Full-BW.plt



PLAN

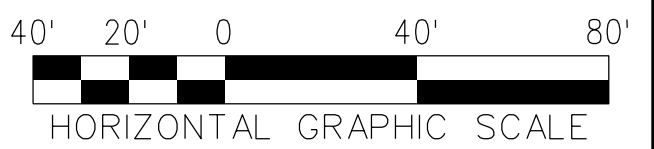

THE PREPARATION OF THIS DRAWING HAS BEEN FINANCED IN PART THROUGH A GRANT FROM THE U.S. DEPARTMENT OF TRANSPORTATION, FEDERAL TRANSIT ADMINISTRATION (FTA), UNDER THE FEDERAL TRANSIT ACT OF 1964, AS AMENDED, AND IN PART BY THE TAXES OF THE CITIZENS OF LOS ANGELES COUNTY AND OF THE STATE OF CALIFORNIA.							
REV	DATE	BY	APP	REG NO	EXPIRES	SEAL HOLDER	DESCRIPTION
A							FINAL EIR - ADMIN DRAFT
B							FINAL EIR

DESIGNED BY
C. DIMARIO
DRAWN BY
H. MARNOCHA
CHECKED BY
R. RAMIREZ
IN CHARGE
M. DE LA PENA
DATE
2/29/24

15% FOR REVIEW
ONLY NOT FOR
CONSTRUCTION

Metro

LOS ANGELES COUNTY
 METROPOLITAN TRANSPORTATION AUTHORITY





 CORDOBA CORPORATION

**EASTSIDE TRANSIT
CORRIDOR PHASE II PROJECT
WASHINGTON ALTERNATIVE (GREENWOOD IOS)
ROADWAY PLAN
STA 165+00 TO STA 175+00**

CONTRACT NO AE51242	
DRAWING NO CS-10S-G-106	REV B
SCALE 1"=40'	
SHEET NO	

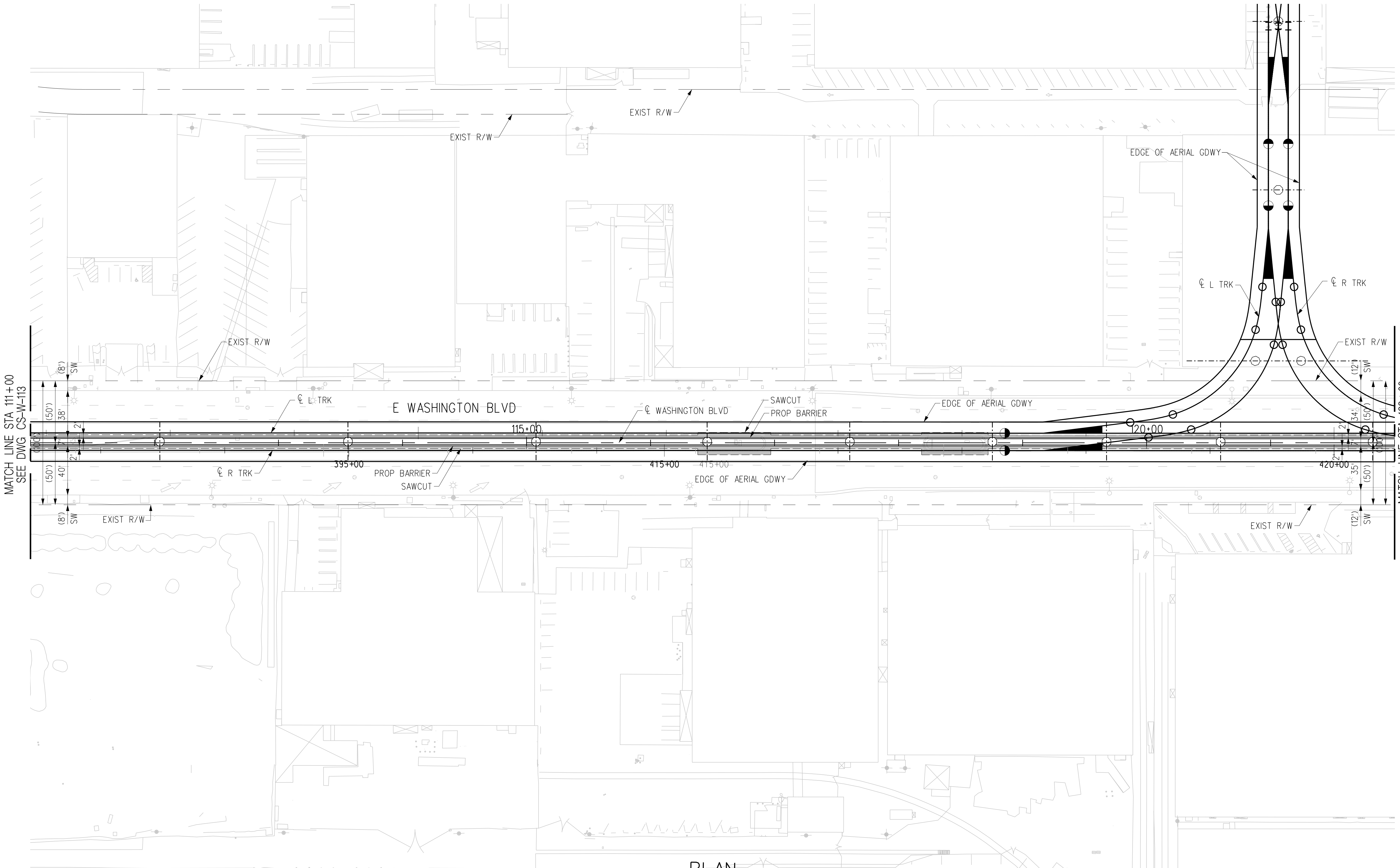
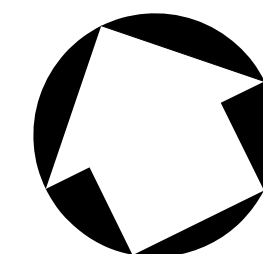
Plot Driver= Metro-PDF-Full-BW.plt.ctb Pentable=MTA.TBL USER=smehdavi 9:49:38 AM 4/2/2024 c:\users\smehdavi\appdata\local\bentley\projectwise\workingdir\cordoba-pw\projectwise\cordoba-pw-01\shreen.m



MATCH LINE STA 111+00
SEE DWG CS-W-113

MATCH LINE STA 122+00
SEE DWG CS-AER-116

PLAN

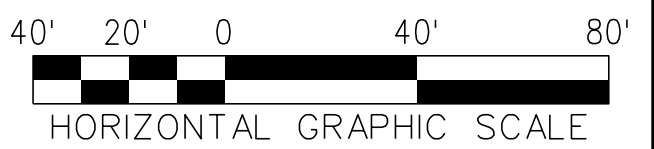

THE PREPARATION OF THIS DRAWING HAS BEEN FINANCED IN PART THROUGH A GRANT FROM THE U.S. DEPARTMENT OF TRANSPORTATION, FEDERAL TRANSIT ADMINISTRATION (FTA), UNDER THE FEDERAL TRANSIT ACT OF 1964, AS AMENDED, AND IN PART BY THE TAXES OF THE CITIZENS OF LOS ANGELES COUNTY AND OF THE STATE OF CALIFORNIA.							
REV	DATE	BY	APP	REG NO	EXPIRES	SEAL HOLDER	DESCRIPTION
A							FINAL EIR - ADMIN DRAFT
B							FINAL EIR

DESIGNED BY
C. DIMARIO

DRAWN BY
H. MARNOCHA

CHECKED BY
R. RAMIREZ

IN CHARGE
M. DE LA PEÑA

DATE
2/29/24

15% FOR REVIEW
ONLY NOT FOR
CONSTRUCTION



LOS ANGELES COUNTY
METROPOLITAN TRANSPORTATION AUTHORITY



**EASTSIDE TRANSIT
CORRIDOR PHASE II PROJECT
WASHINGTON ALTERNATIVE
ROADWAY PLAN - MSF AERIAL OPTION
STA 111+00 TO STA 122+00**

CONTRACT NO AE51242	
DRAWING NO CS-AER-115	REV B
SCALE 1"=40'	
SHEET NO	

USER=Carline DiMario; c:\users\carline di mario\appdata\local\bentley\projectwise\workingdir\cordoba-pw-bentley.com_cordoba-pw-01.cad
 3/29/2024 3:27:59 PM
 Pentable=MTA.TBL
 Plot Driver=Metro-PDF-Full-BW.plt;cg

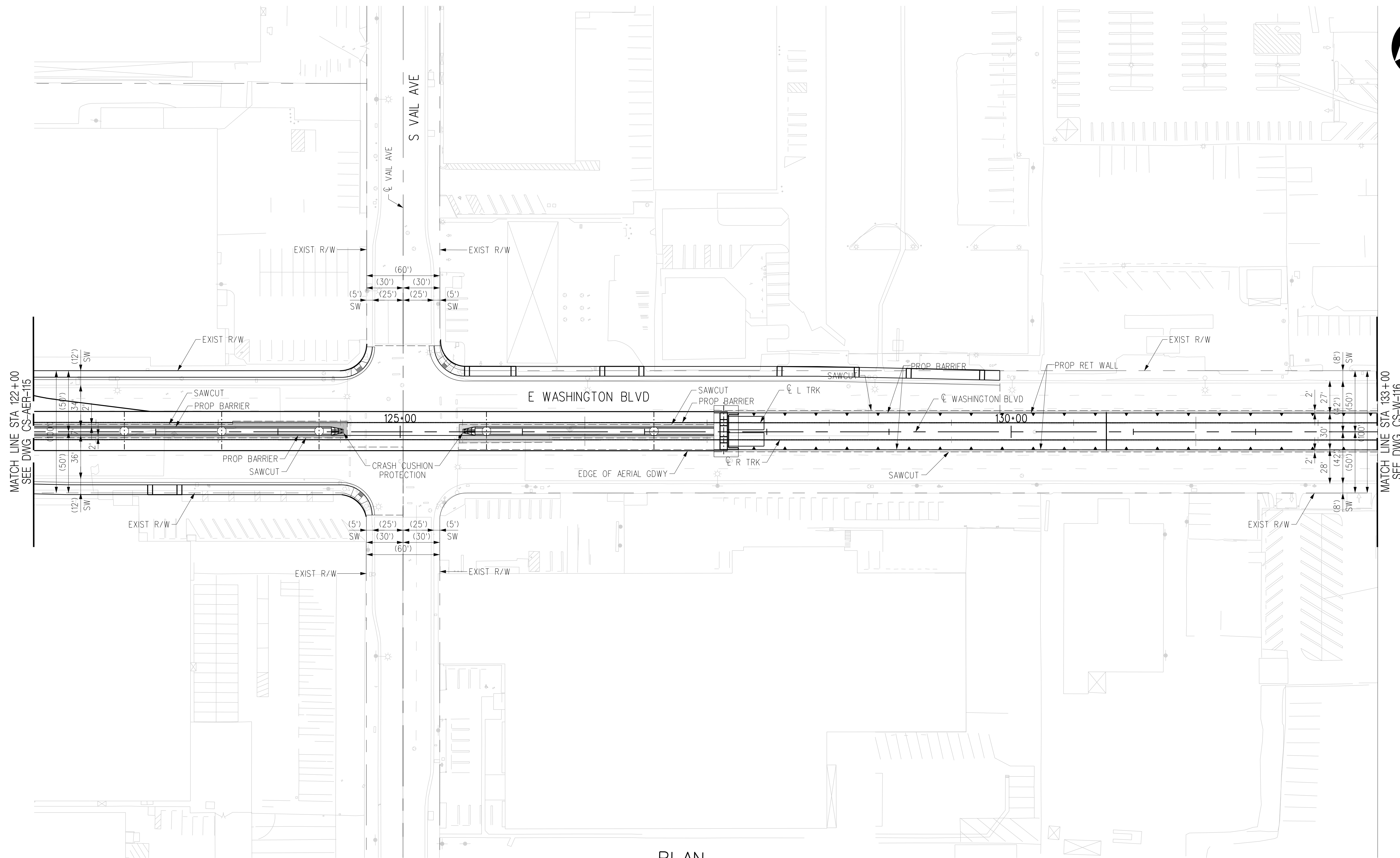
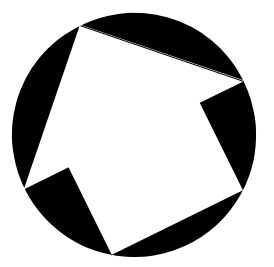

PLAN



THE PREPARATION OF THIS DRAWING HAS BEEN FINANCED IN PART THROUGH A GRANT FROM THE U.S. DEPARTMENT OF TRANSPORTATION, FEDERAL TRANSIT ADMINISTRATION (FTA), UNDER THE FEDERAL TRANSIT ACT OF 1964, AS AMENDED, AND IN PART BY THE TAXES OF THE CITIZENS OF LOS ANGELES COUNTY AND OF THE STATE OF CALIFORNIA.							
REV	DATE	BY	APP	REG NO	EXPIRES	SEAL HOLDER	DESCRIPTION
A							FINAL EIR - ADMIN DRAFT
B							FINAL EIR

DESIGNED BY
C. DI MARIO
DRAWN BY
H. MARNOCHA
CHECKED BY
R. RAMIREZ
IN CHARGE
M. DE LA PEÑA
DATE
2/29/24

15% FOR REVIEW
ONLY NOT FOR
CONSTRUCTION



LOS ANGELES COUNTY
METROPOLITAN TRANSPORTATION AUTHORITY



**EASTSIDE TRANSIT
CORRIDOR PHASE II PROJECT
WASHINGTON ALTERNATIVE
ROADWAY PLAN - MSF AERIAL OPTION
STA 122+00 TO STA 133+00**

CONTRACT NO	AE51242
DRAWING NO	CS-AER-116
SCALE	1"=40'
SHEET NO	

USER=smhdavi 10:18:34 AM 4/2/2024 c:\users\smhdavi\appdata\local\bentley\projectwise\workingdir\cordoba-pw\cordoba-pw-01\shreen.m

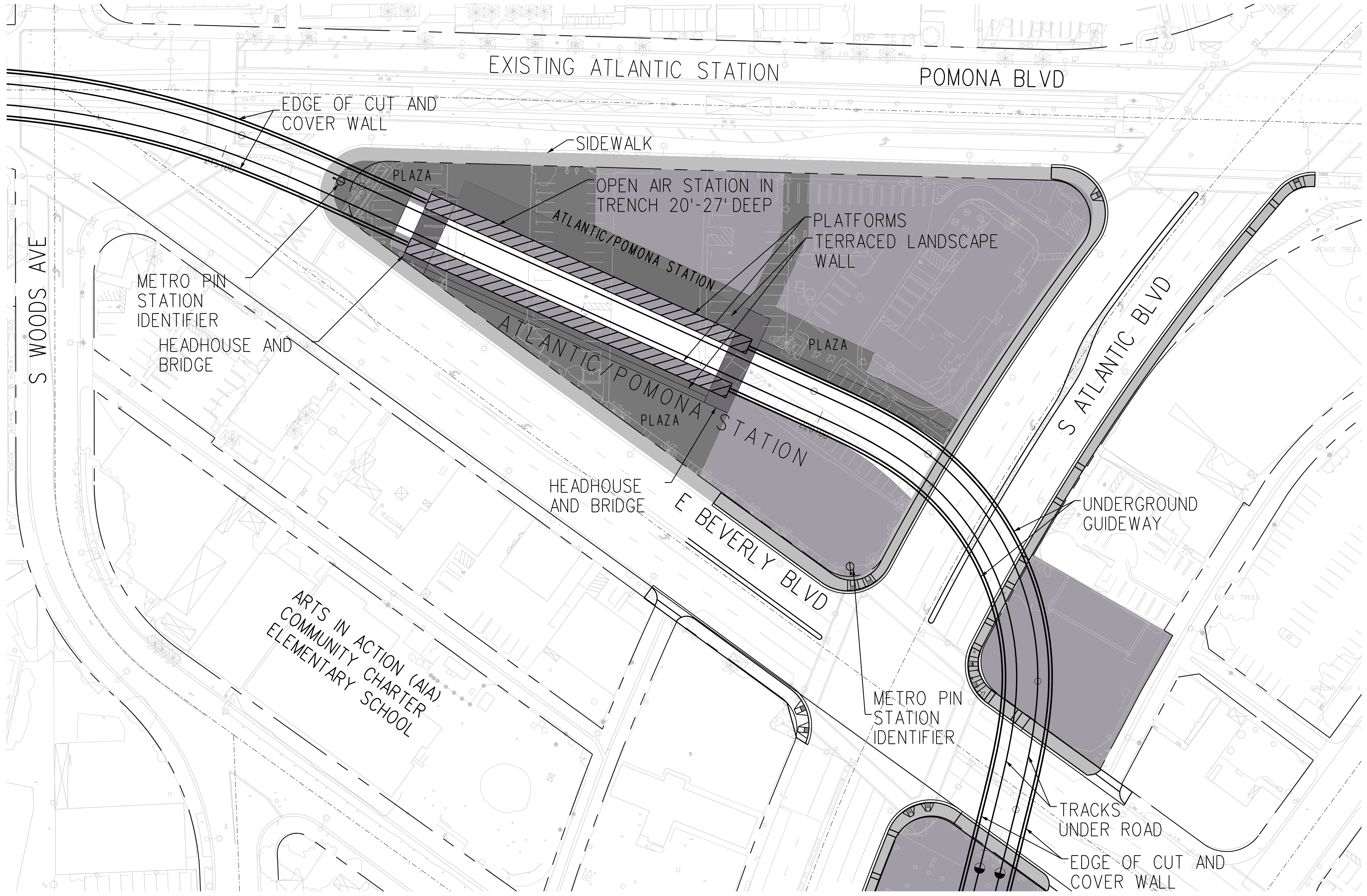

- NOTES:**
1. STATIONING IS BASED OFF THE 'R TRK' UNLESS OTHERWISE NOTED.
 2. IN COORDINATION WITH METRO ART, EFFORTS WILL BE MADE, AS FEASIBLE, TO RELOCATE ARTWORK FROM EXISTING ATLANTIC STATION TO THE NEW ATLANTIC/POMONA STATION.

- LEGEND:**
- PROPERTY ACQUISITION
 - METRO PLAZA

PLAN

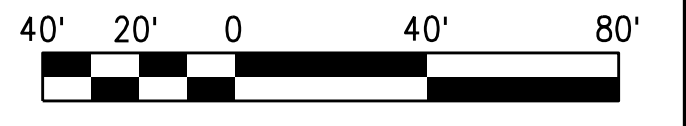

THE PREPARATION OF THIS DRAWING HAS BEEN FINANCED IN PART THROUGH A GRANT FROM THE U.S. DEPARTMENT OF TRANSPORTATION, FEDERAL TRANSIT ADMINISTRATION (FTA), UNDER THE FEDERAL TRANSIT ACT OF 1964, AS AMENDED, AND IN PART BY THE TAXES OF THE CITIZENS OF LOS ANGELES COUNTY AND OF THE STATE OF CALIFORNIA.							
REV	DATE	BY	APP	REG NO	EXPIRES	SEAL HOLDER	DESCRIPTION
A							FINAL EIR - ADMIN DRAFT
B							FINAL EIR

DESIGNED BY
S. MAHDAVI

DRAWN BY
E. SERRATO

CHECKED BY
H. FULLER

IN CHARGE
M. TORSIELLO

DATE
2/29/24

15% FOR REVIEW
ONLY NOT FOR
CONSTRUCTION

Metro

LOS ANGELES COUNTY
METROPOLITAN TRANSPORTATION AUTHORITY

HNTB Corporation
601 West 5th Street, Suite 1000
Los Angeles, CA 90071

**EASTSIDE TRANSIT
CORRIDOR PHASE II PROJECT**

CONTRACT NO AE51242	
DRAWING NO A-W-1100	REV B
SCALE 1" = 100'	
SHEET NO	

c:\users\kquintero\appdata\local\bentley\projectwise\workingdir\cordoba-pw-01\karen.qin USER=kquintero 4:35:02 PM 4/2/2024 Pentable=MTA.TBL Plot Driver=pdf.plt.ctb

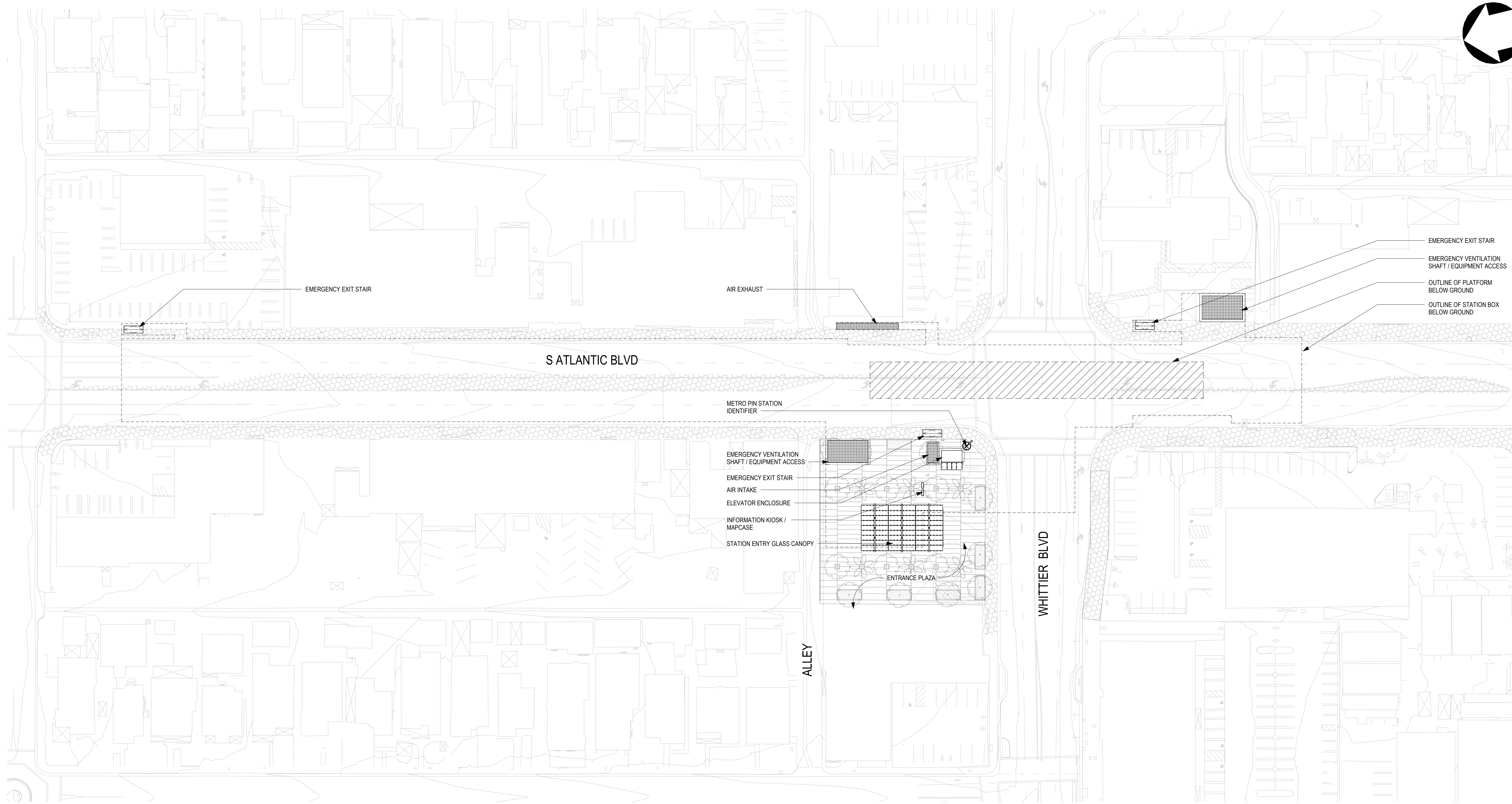
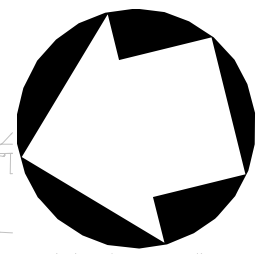

- EMERGENCY EXIT STAIR
- EMERGENCY VENTILATION SHAFT / EQUIPMENT ACCESS
- OUTLINE OF PLATFORM BELOW GROUND
- OUTLINE OF STATION BOX BELOW GROUND

METRO PIN STATION IDENTIFIER

- EMERGENCY VENTILATION SHAFT / EQUIPMENT ACCESS
- EMERGENCY EXIT STAIR
- AIR INTAKE
- ELEVATOR ENCLOSURE
- INFORMATION KIOSK / MAPCASE
- STATION ENTRY GLASS CANOPY

ENTRANCE PLAZA

NOTE:
 LANDSCAPE AND CIVIL DRAWINGS IN BACKGROUND ARE REFERENCE ONLY.
 REFER TO LANDSCAPE AND CIVIL DRAWINGS FOR FINAL DESIGN AND DETAILS.

SITE PLAN
 1" = 40'-0"

1
 2100

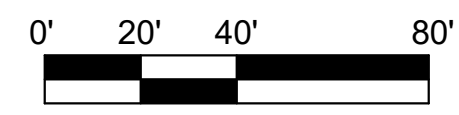

THE PREPARATION OF THIS DRAWING HAS BEEN FINANCED IN PART THROUGH A GRANT FROM THE U.S. DEPARTMENT OF TRANSPORTATION, FEDERAL TRANSIT ADMINISTRATION (FTA), UNDER THE FEDERAL TRANSIT ACT OF 1984, AS AMENDED, AND IN PART BY THE TAXES OF THE CITIZENS OF LOS ANGELES COUNTY AND OF THE STATE OF CALIFORNIA.						
REV	DATE	BY	APP	REG NO	EXPIRES	SEAL HOLDER
A						FINAL EIR - ADMIN DRAFT
B						FINAL EIR

DESIGNED BY
S. LOWE

DRAWN BY
M. JACKOWITZ

CHECKED BY
W. JOHNSON

IN CHARGE
J. TRAUTMANN

DATE
02/29/24

15% FOR REVIEW
 ONLY NOT FOR
 CONSTRUCTION



Metro

LOS ANGELES COUNTY
 METROPOLITAN TRANSPORTATION AUTHORITY

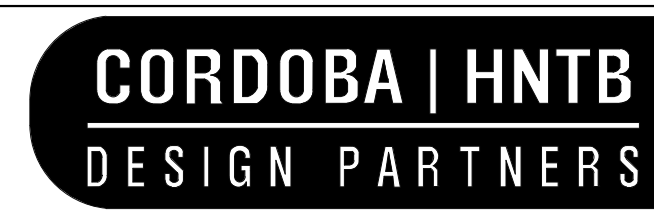

**EASTSIDE TRANSIT
 CORRIDOR PHASE II PROJECT
 WASHINGTON ALTERNATIVE
 WHITTIER STATION
 SITE PLAN**

CONTRACT NO AE 51242	
DRAWING NO A-W-2100	REV B
SCALE 1" = 40'-0"	
SHEET NO	

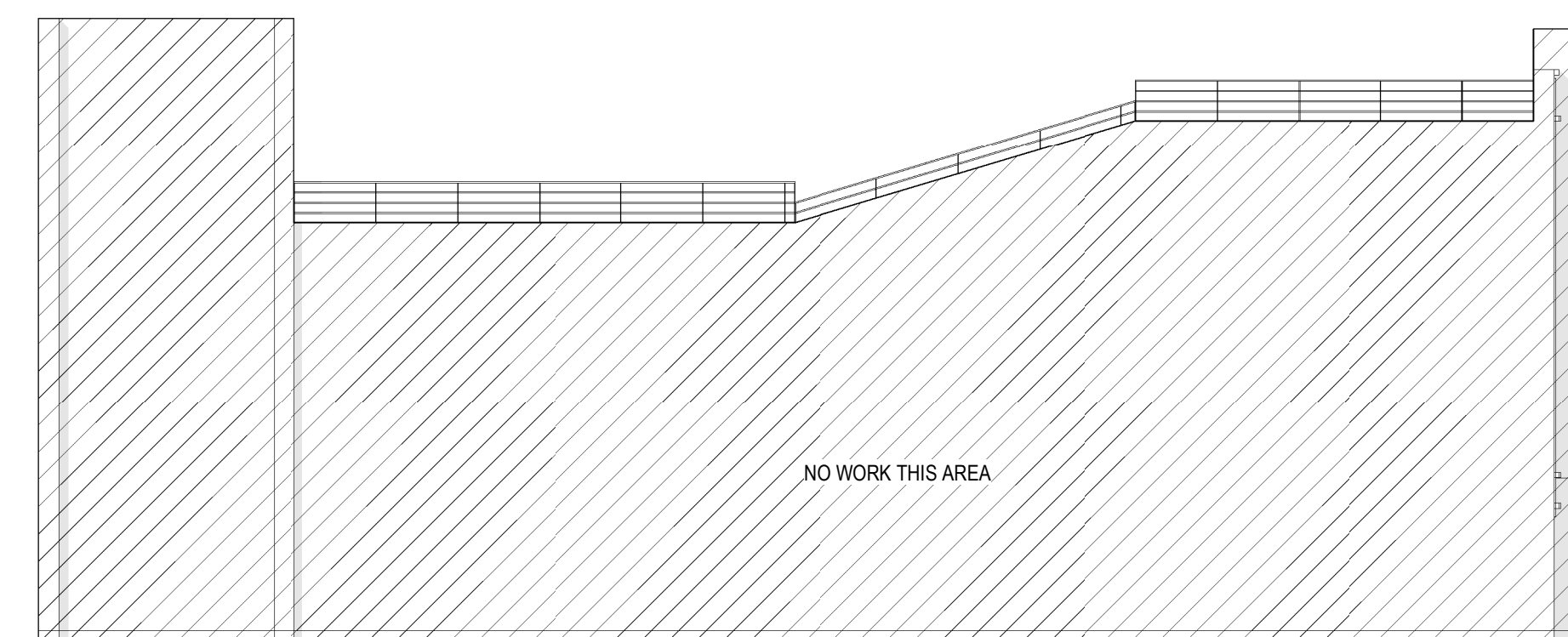

EXISTING HISTORICAL BUILDING TO REMAIN

NO WORK THIS AREA

WHITTIER BLVD

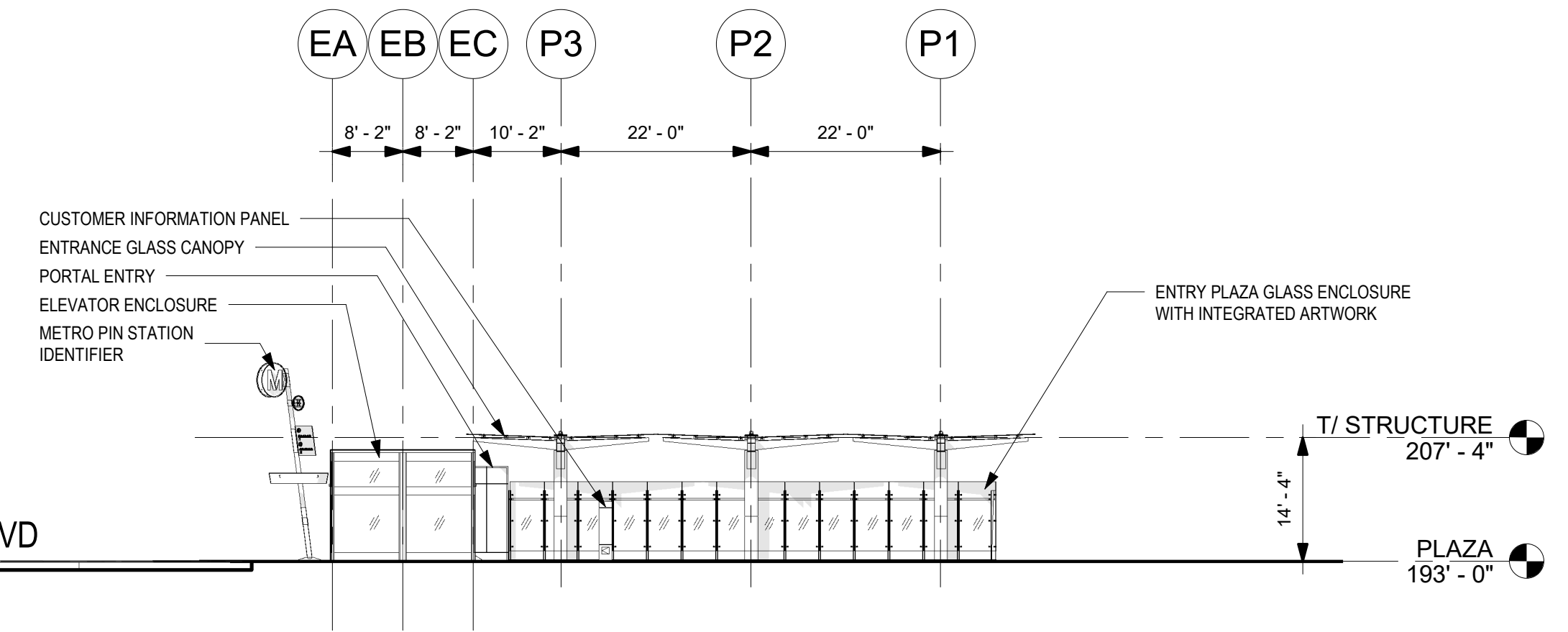

NORTH ELEVATION

1/16" = 1'-0"

2
2301

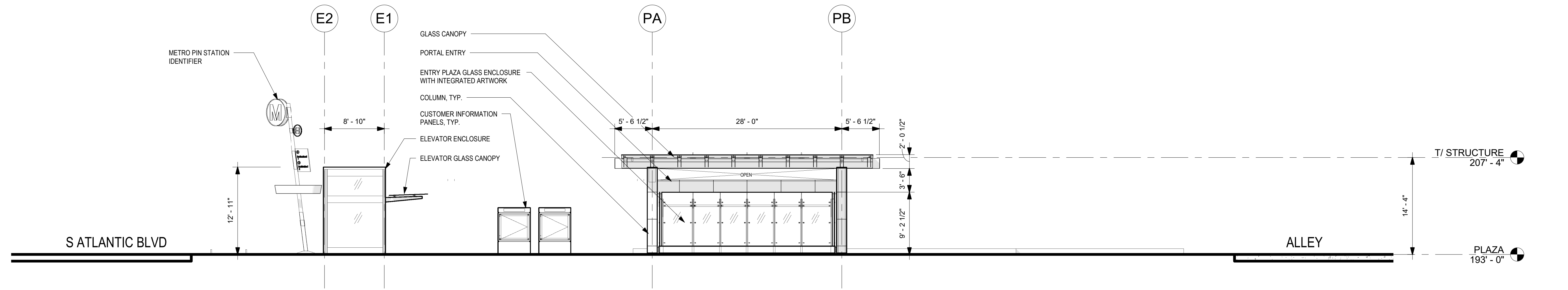

WEST ELEVATION

1/8" = 1'-0"

1
2301



THE PREPARATION OF THIS DRAWING HAS BEEN FINANCED IN PART THROUGH A GRANT FROM THE U.S. DEPARTMENT OF TRANSPORTATION, FEDERAL TRANSIT ADMINISTRATION (FTA), UNDER THE FEDERAL TRANSIT ACT OF 1964, AS AMENDED, AND IN PART BY THE TAXES OF THE CITIZENS OF LOS ANGELES COUNTY AND OF THE STATE OF CALIFORNIA.

REV	DATE	BY	APP	REG NO	EXPIRES	SEAL HOLDER	DESCRIPTION
A							FINAL EIR - ADMIN DRAFT
B							FINAL EIR

DESIGNED BY
S. LOWE
DRAWN BY
M. JACKOWITZ
CHECKED BY
W. JOHNSON
IN CHARGE
J. TRAUTMANN
DATE
02/29/24

15% FOR REVIEW
ONLY NOT FOR
CONSTRUCTION



Metro

LOS ANGELES COUNTY
METROPOLITAN TRANSPORTATION AUTHORITY

CORDOBA | HNTB
DESIGN PARTNERS

HNTB
HNTB Corporation
601 West 5th Street, Suite 1000
Los Angeles, CA 90071

**EASTSIDE TRANSIT
CORRIDOR PHASE II PROJECT
WASHINGTON ALTERNATIVE
WHITTIER STATION
ELEVATIONS**

CONTRACT NO.
AE 51242
DRAWING NO.
A-W-2301
SCALE
AS NOTED
SHEET NO.

REV
B

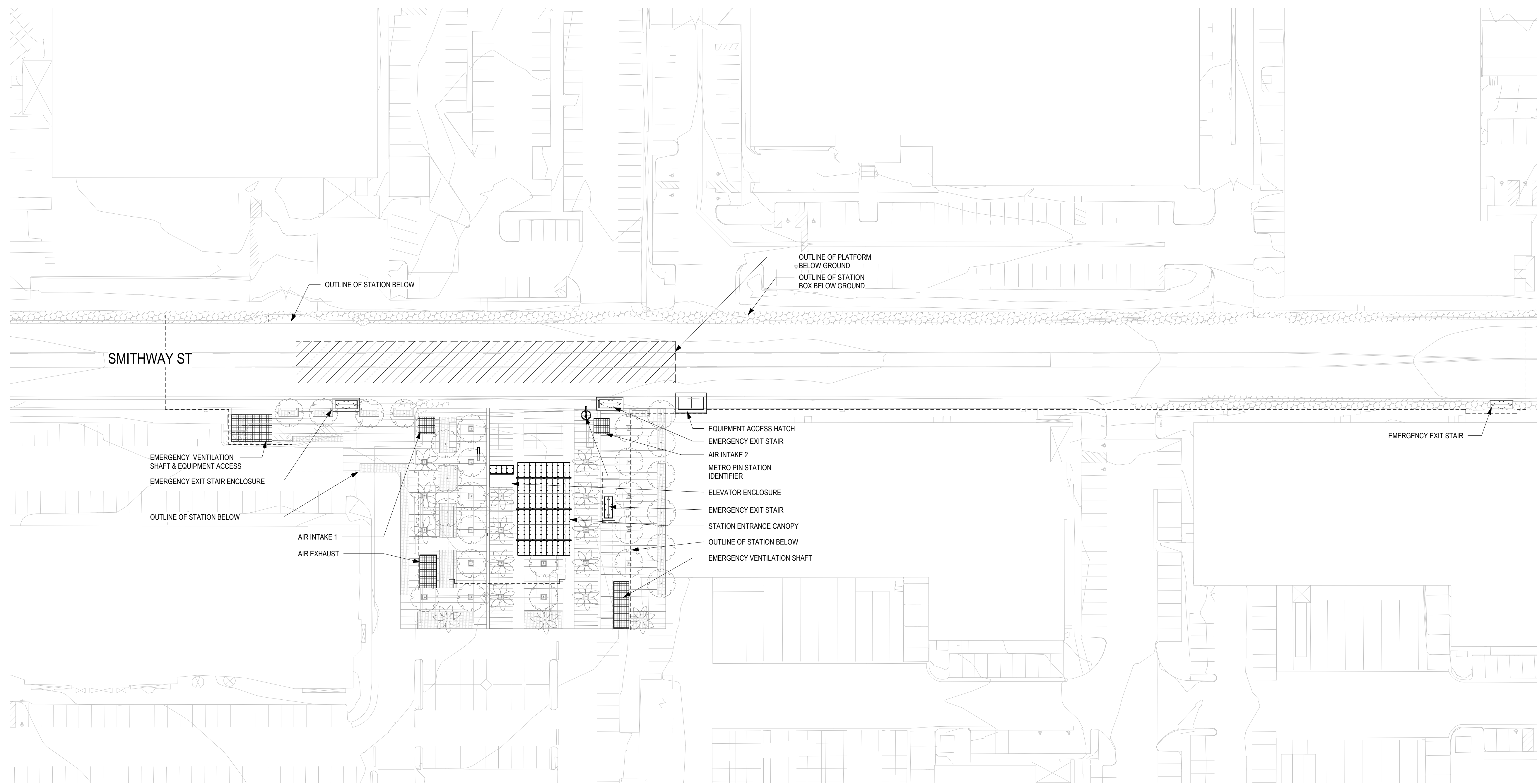
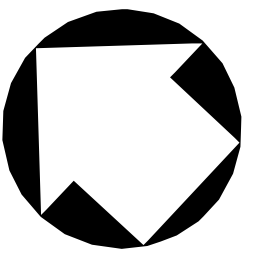

NOTE:
 LANDSCAPE AND CIVIL DRAWINGS IN BACKGROUND ARE REFERENCE ONLY.
 REFER TO LANDSCAPE AND CIVIL DRAWINGS FOR FINAL DESIGN AND DETAILS.

SITE PLAN
 1" = 40'-0"

1
 3100

0' 20' 40' 80'

THE PREPARATION OF THIS DRAWING HAS BEEN FINANCED IN PART THROUGH A GRANT FROM THE U.S. DEPARTMENT OF TRANSPORTATION, FEDERAL TRANSIT ADMINISTRATION (FTA), UNDER THE FEDERAL TRANSIT ACT OF 1964, AS AMENDED, AND IN PART BY THE TAXES OF THE CITIZENS OF LOS ANGELES COUNTY AND OF THE STATE OF CALIFORNIA.

REV	DATE	BY	APP	REG NO	EXPIRES	SEAL HOLDER	DESCRIPTION
A							FINAL EIR - ADMIN DRAFT
B							FINAL EIR

DESIGNED BY
S. LOWE
 DRAWN BY
M. JACKOWITZ
 CHECKED BY
W. JOHNSON
 IN CHARGE
J. TRAUTMANN
 DATE
02/29/24

15% FOR REVIEW
 ONLY NOT FOR
 CONSTRUCTION



Metro

LOS ANGELES COUNTY
 METROPOLITAN TRANSPORTATION AUTHORITY

CORDOBA | HNTB
 DESIGN PARTNERS

HNTB
 HNTB Corporation
 601 West 5th Street, Suite 1000
 Los Angeles, CA 90071

**EASTSIDE TRANSIT
 CORRIDOR PHASE II PROJECT
 WASHINGTON ALTERNATIVE
 COMMERCE STATION
 SITE PLAN**

CONTRACT NO
AE 51242
 DRAWING NO
A-W- 3100 REV
B
 SCALE
1" = 40'-0"
 SHEET NO

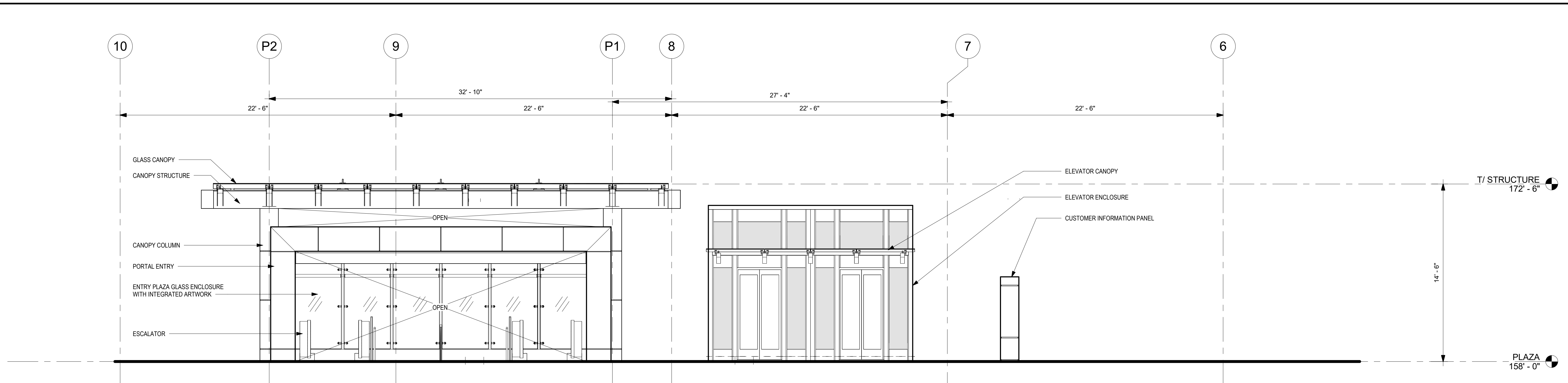

NORTH ELEVATION

1/4" = 1'-0"

2

3301

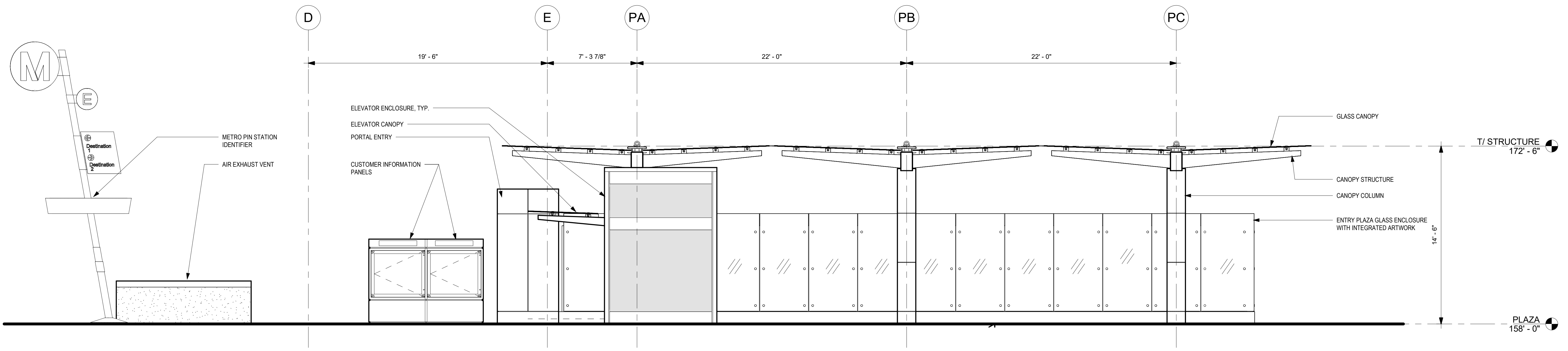

WEST ELEVATION

1/4" = 1'-0"

1

3301



THE PREPARATION OF THIS DRAWING HAS BEEN FINANCED IN PART THROUGH A GRANT FROM THE U.S. DEPARTMENT OF TRANSPORTATION, FEDERAL TRANSIT ADMINISTRATION (FTA), UNDER THE FEDERAL TRANSIT ACT OF 1964, AS AMENDED, AND IN PART BY THE TAXES OF THE CITIZENS OF LOS ANGELES COUNTY AND OF THE STATE OF CALIFORNIA.						
REV	DATE	BY	APP	REG NO	EXPIRES	SEAL HOLDER
A						FINAL EIR - ADMIN DRAFT
B						FINAL EIR

DESIGNED BY
S. LOWE

DRAWN BY
M. JACKOWITZ

CHECKED BY
W. JOHNSON

IN CHARGE
J. TRAUTMANN

DATE
02/29/24

15% FOR REVIEW
ONLY NOT FOR
CONSTRUCTION

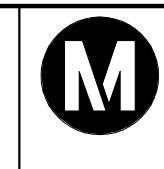

Metro

LOS ANGELES COUNTY
METROPOLITAN TRANSPORTATION AUTHORITY

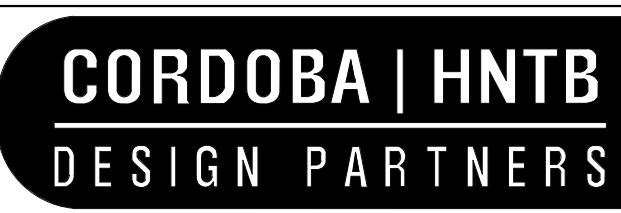

**EASTSIDE TRANSIT
CORRIDOR PHASE II PROJECT
WASHINGTON ALTERNATIVE
COMMERCE STATION
ELEVATIONS**

CONTRACT NO	AE 51242
DRAWING NO	A-W-3301
SCALE	1/4" = 1'-0"
SHEET NO	
REV	B

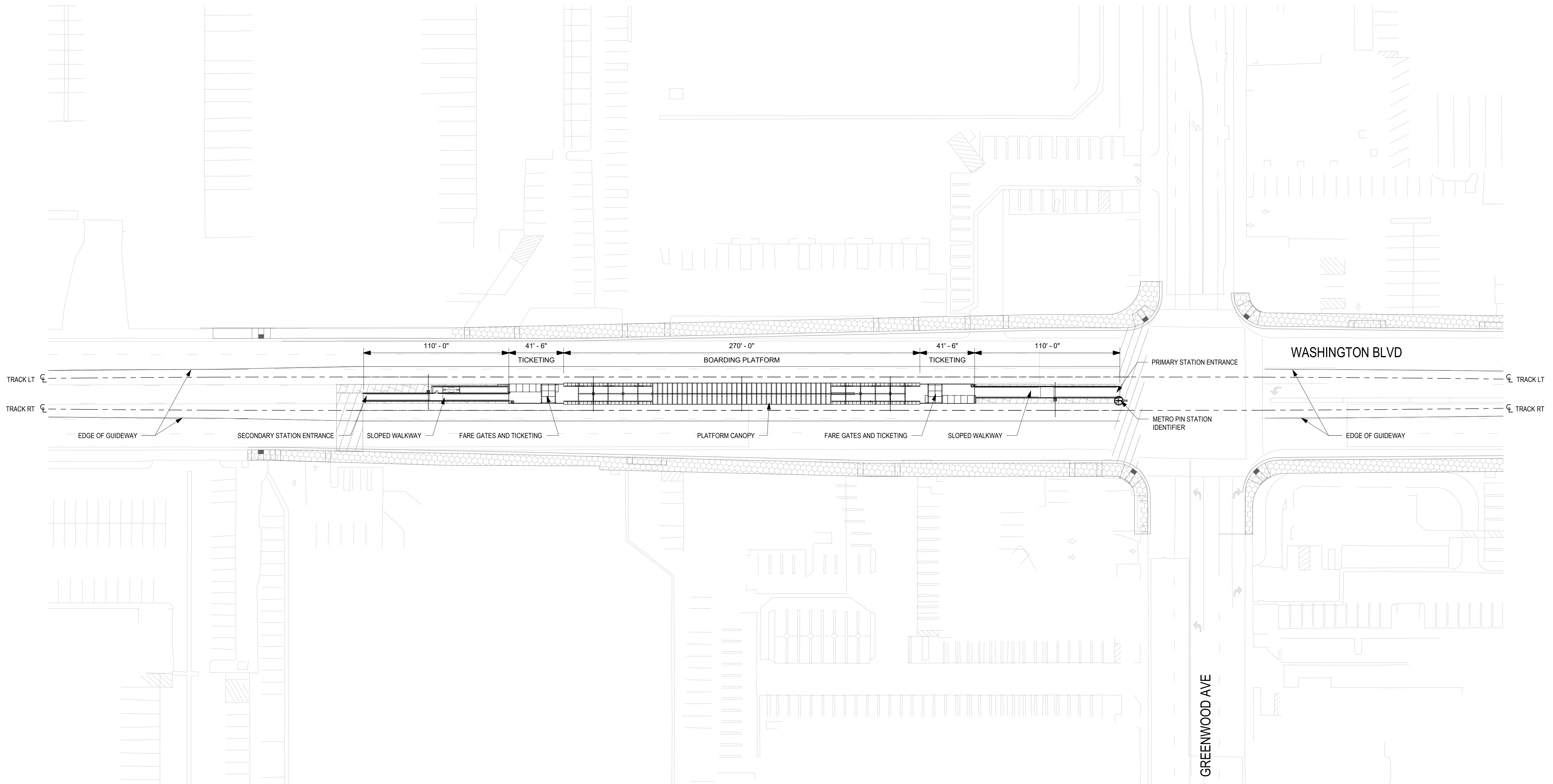
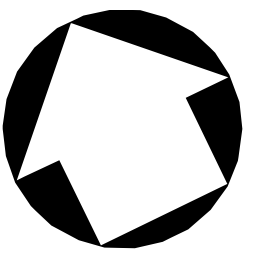

NOTE:
 LANDSCAPE AND CIVIL DRAWINGS IN BACKGROUND ARE REFERENCE ONLY.
 REFER TO LANDSCAPE AND CIVIL DRAWINGS FOR FINAL DESIGN AND DETAILS.

SITE PLAN
 1" = 40'-0"

1
 4100

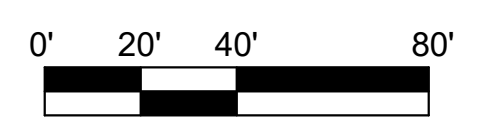

THE PREPARATION OF THIS DRAWING HAS BEEN FINANCED IN PART THROUGH A GRANT FROM THE U.S. DEPARTMENT OF TRANSPORTATION, FEDERAL TRANSIT ADMINISTRATION (FTA), UNDER THE FEDERAL TRANSIT ACT OF 1964, AS AMENDED, AND IN PART BY THE TAXES OF THE CITIZENS OF LOS ANGELES COUNTY AND OF THE STATE OF CALIFORNIA.

REV	DATE	BY	APP	REG NO	EXPIRES	SEAL HOLDER	DESCRIPTION
A							FINAL EIR - ADMIN DRAFT
B							FINAL EIR

DESIGNED BY
 S. LOWE
 DRAWN BY
 M. JACKOWITZ
 CHECKED BY
 W. JOHNSON
 IN CHARGE
 J. TRAUTMANN
 DATE
 02/29/24

15% FOR REVIEW
 ONLY NOT FOR
 CONSTRUCTION

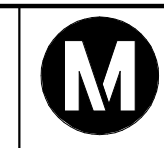

Metro

LOS ANGELES COUNTY
 METROPOLITAN TRANSPORTATION AUTHORITY

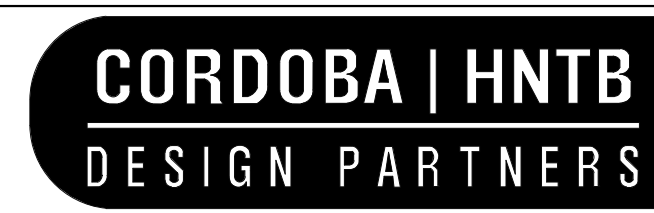

**EASTSIDE TRANSIT
 CORRIDOR PHASE II PROJECT
 WASHINGTON ALTERNATIVE
 GREENWOOD STATION
 SITE PLAN**

CONTRACT NO AE 51242	
DRAWING NO A-W-4100	REV B
SCALE 1" = 40'-0"	
SHEET NO	

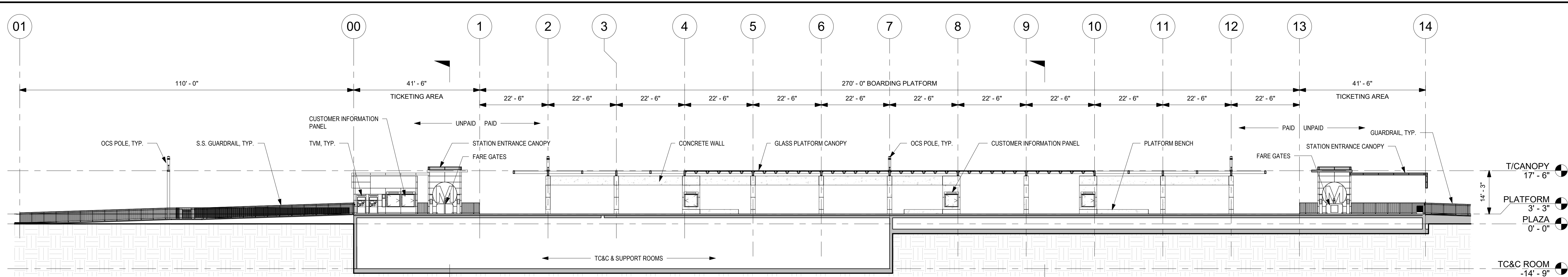

LONGITUDINAL SECTION
1/16" = 1'-0"

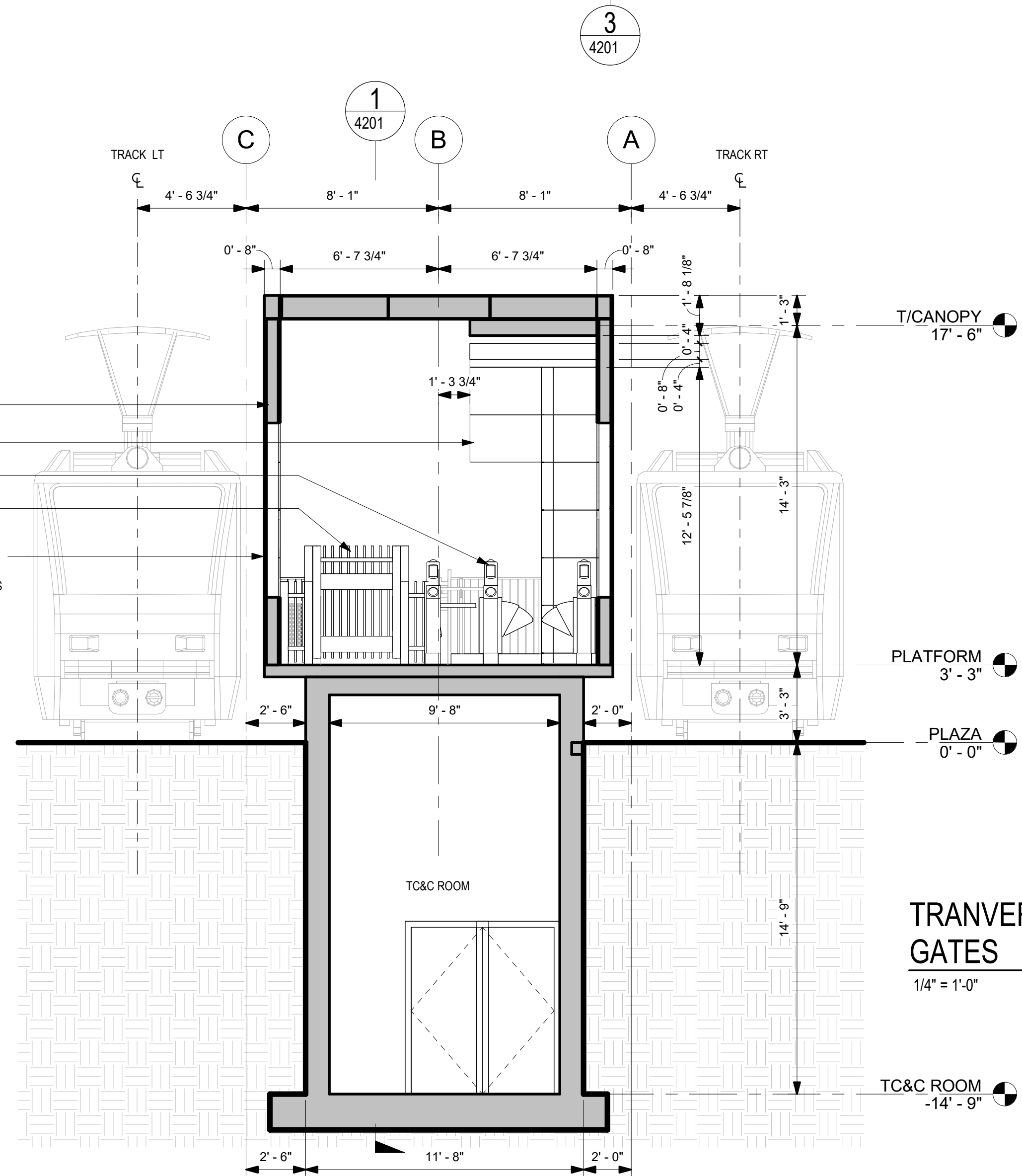

TRANVERSE SECTION @ FARE GATES
1/4" = 1'-0"

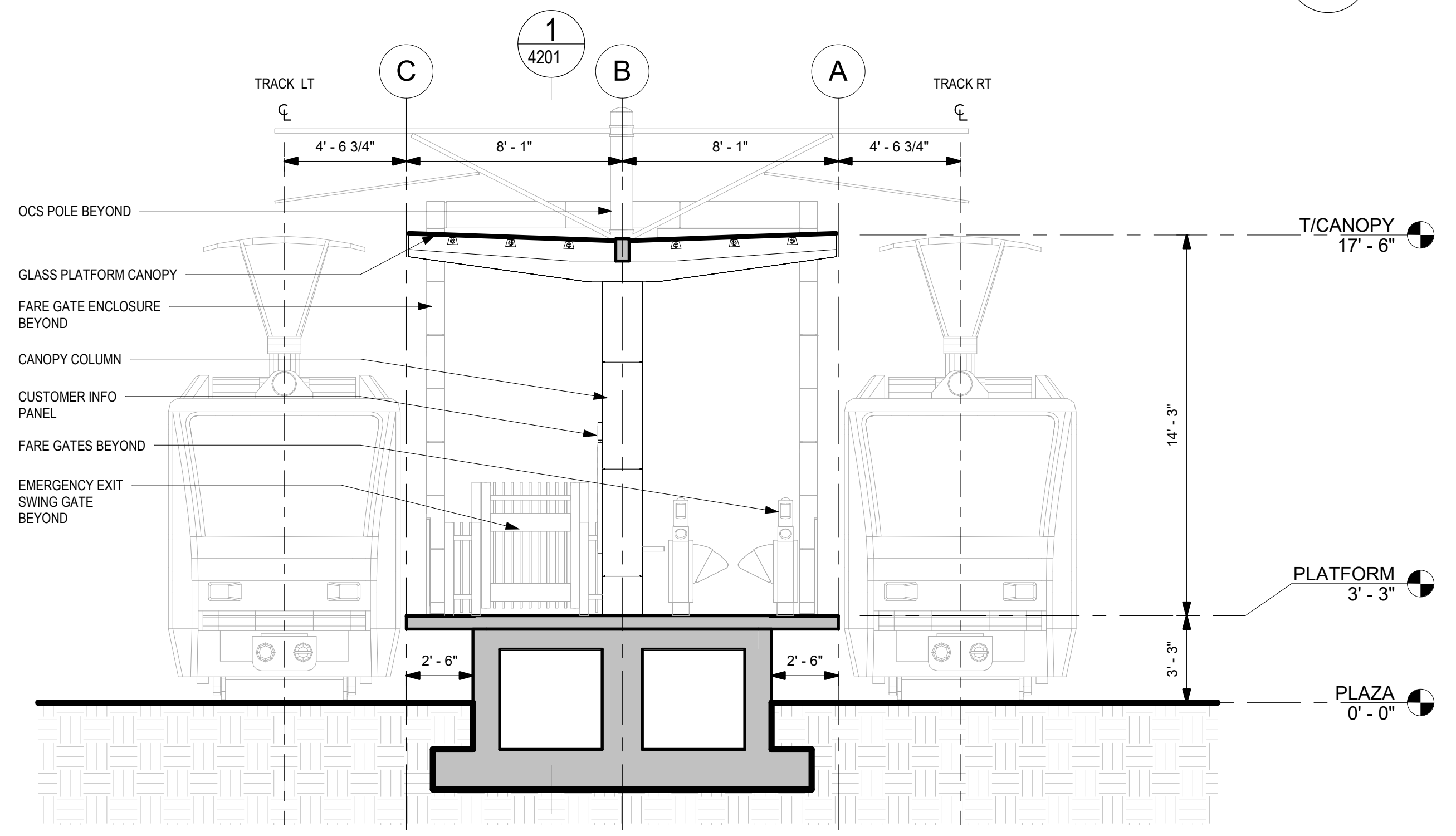

TRANVERSE SECTION @ PLATFORM
1/4" = 1'-0"

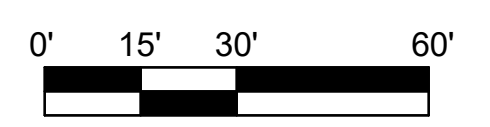

THE PREPARATION OF THIS DRAWING HAS BEEN FINANCED IN PART THROUGH A GRANT FROM THE U.S. DEPARTMENT OF TRANSPORTATION, FEDERAL TRANSIT ADMINISTRATION (FTA), UNDER THE FEDERAL TRANSIT ACT OF 1964, AS AMENDED, AND IN PART BY THE TAXES OF THE CITIZENS OF LOS ANGELES COUNTY AND OF THE STATE OF CALIFORNIA.						
REV	DATE	BY	APP	REG NO	EXPIRES	SEAL HOLDER
A						FINAL EIR - ADMIN DRAFT
B						FINAL EIR

DESIGNED BY
S. LOWE
DRAWN BY
M. JACKOWITZ
CHECKED BY
W. JOHNSON
IN CHARGE
J. TRAUTMANN
DATE
02/29/24

15% FOR REVIEW
ONLY NOT FOR
CONSTRUCTION

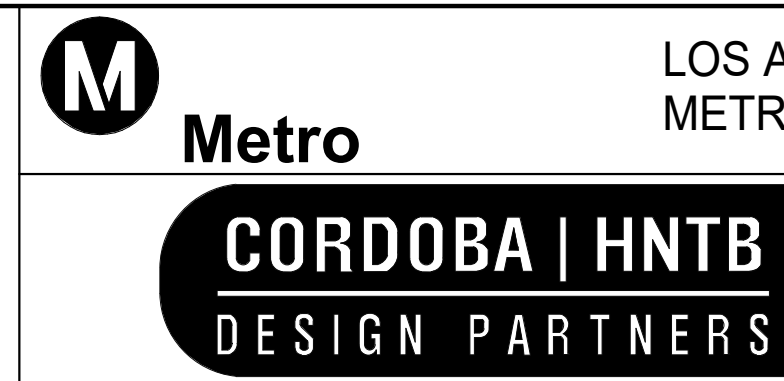

LOS ANGELES COUNTY
METROPOLITAN TRANSPORTATION AUTHORITY



**EASTSIDE TRANSIT
CORRIDOR PHASE II PROJECT
WASHINGTON ALTERNATIVE
GREENWOOD STATION
SECTIONS**

CONTRACT NO. AE 51242	REV B
DRAWING NO. A-W-4201	SCALE AS NOTED
SHEET NO.	

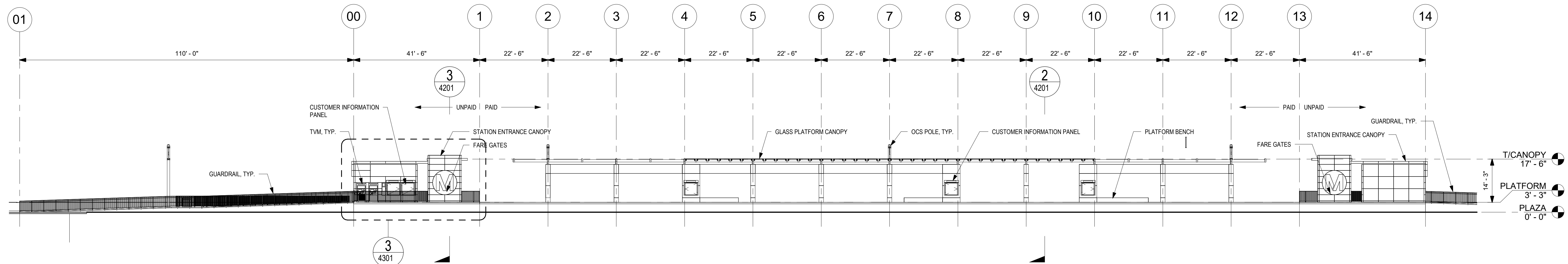

OVERALL ELEVATION - SOUTH
1/16" = 1'-0"

2
4301

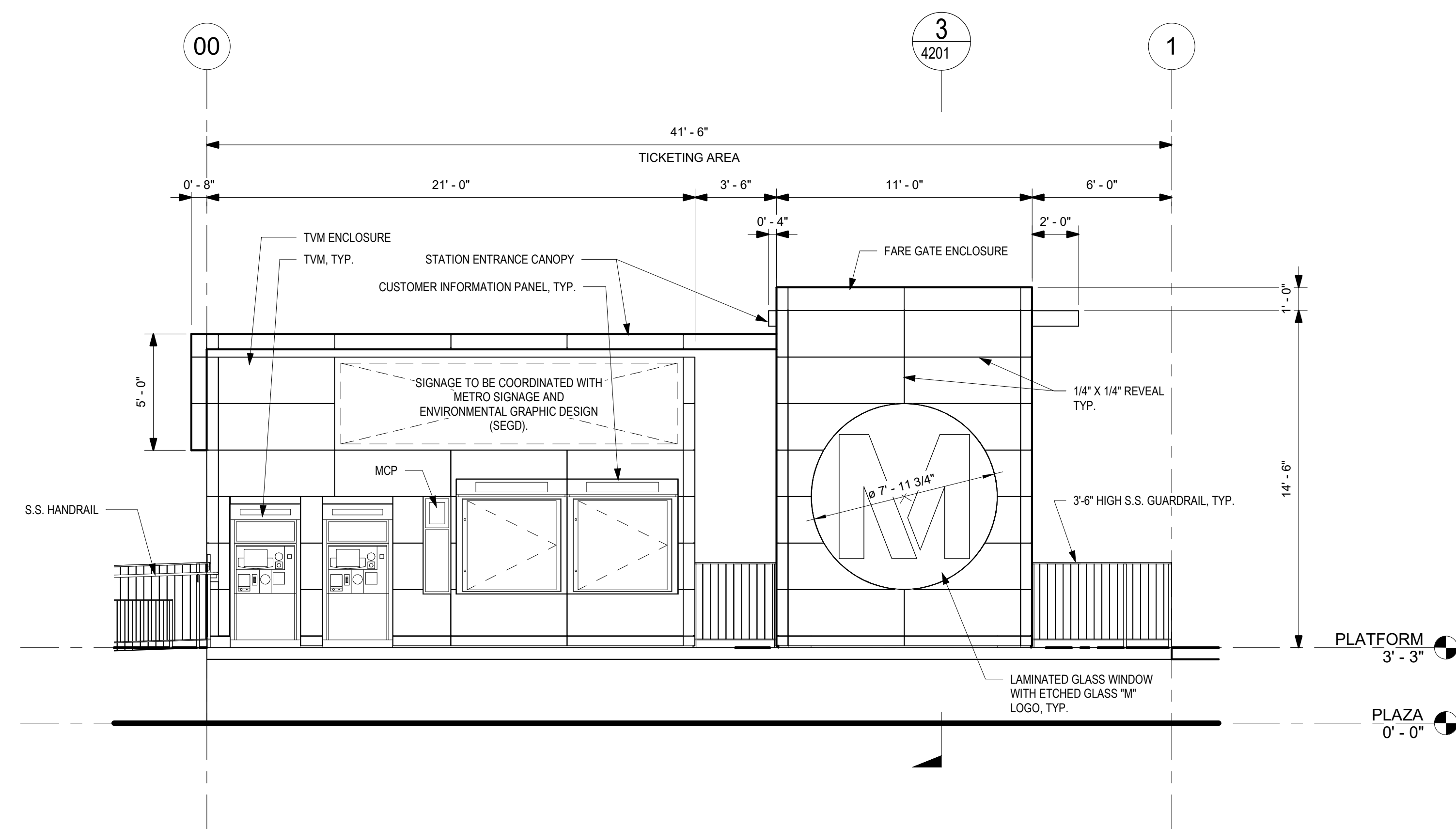

ENTRY PLAZA ELEVATION - SOUTH
1/4" = 1'-0"

3
4301

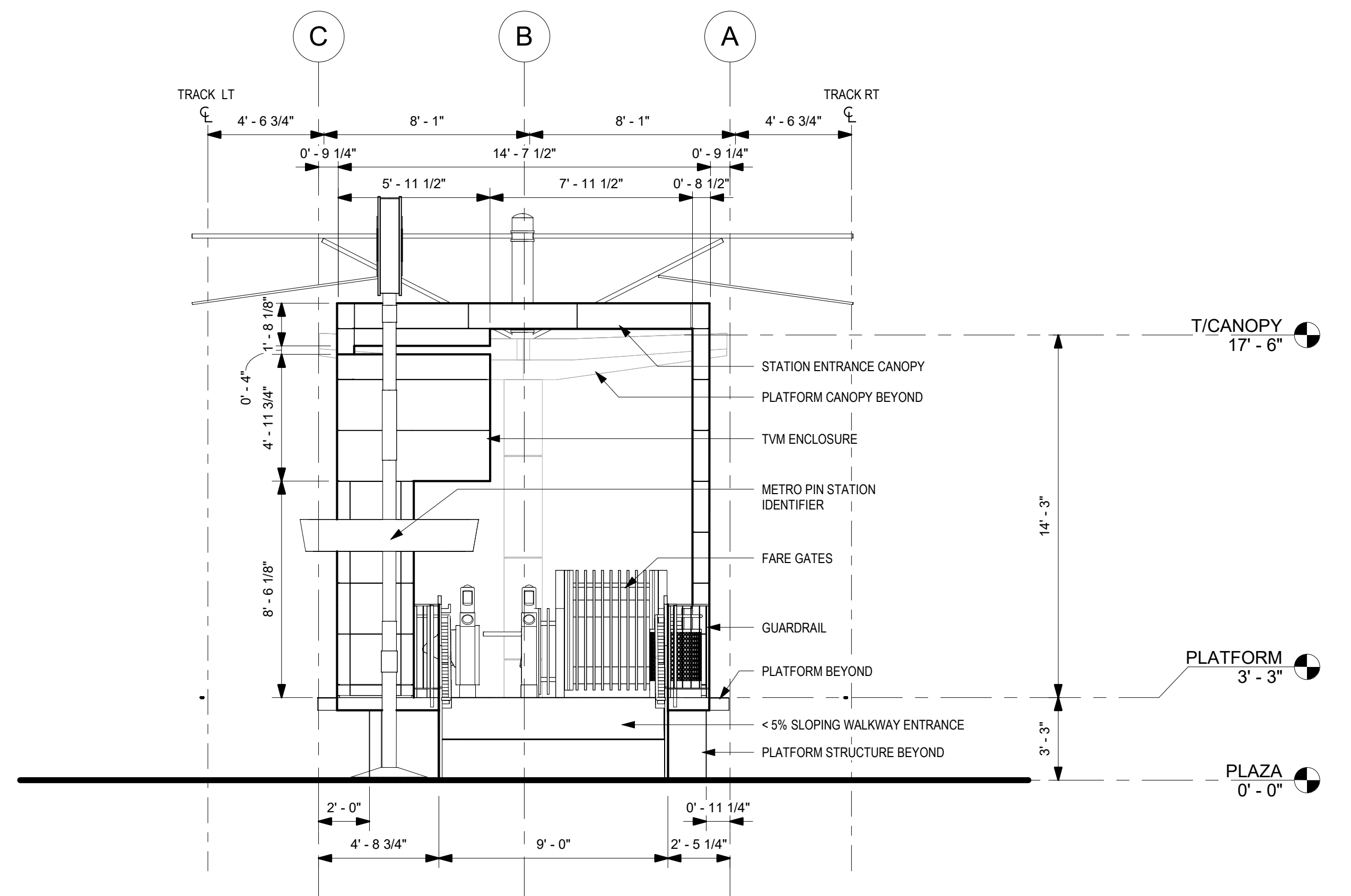

OVERALL ELEVATION - EAST
1/4" = 1'-0"

1
4301

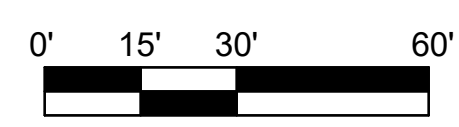

THE PREPARATION OF THIS DRAWING HAS BEEN FINANCED IN PART THROUGH A GRANT FROM THE U.S. DEPARTMENT OF TRANSPORTATION, FEDERAL TRANSIT ADMINISTRATION (FTA), UNDER THE FEDERAL TRANSIT ACT OF 1964, AS AMENDED, AND IN PART BY THE TAXES OF THE CITIZENS OF LOS ANGELES COUNTY AND OF THE STATE OF CALIFORNIA.

REV	DATE	BY	APP	REG NO	EXPIRES	SEAL HOLDER	DESCRIPTION
A							FINAL EIR - ADMIN DRAFT
B							FINAL EIR

DESIGNED BY
S. LOWE
DRAWN BY
M. JACKOWITZ
CHECKED BY
W. JOHNSON
IN CHARGE
J. TRAUTMANN
DATE
02/29/24

15% FOR REVIEW
ONLY NOT FOR
CONSTRUCTION

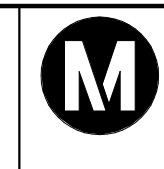

Metro

LOS ANGELES COUNTY
METROPOLITAN TRANSPORTATION AUTHORITY

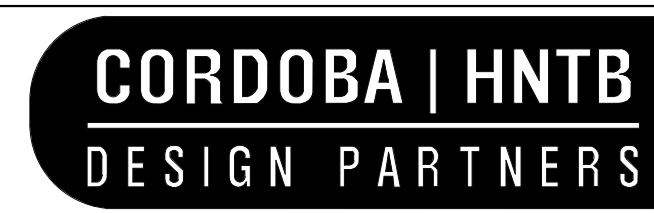

**EASTSIDE TRANSIT
CORRIDOR PHASE II PROJECT
WASHINGTON ALTERNATIVE
GREENWOOD STATION
ELEVATIONS**

CONTRACT NO. AE 51242	REV B
DRAWING NO. A-W-4301	SCALE AS NOTED
SHEET NO.	

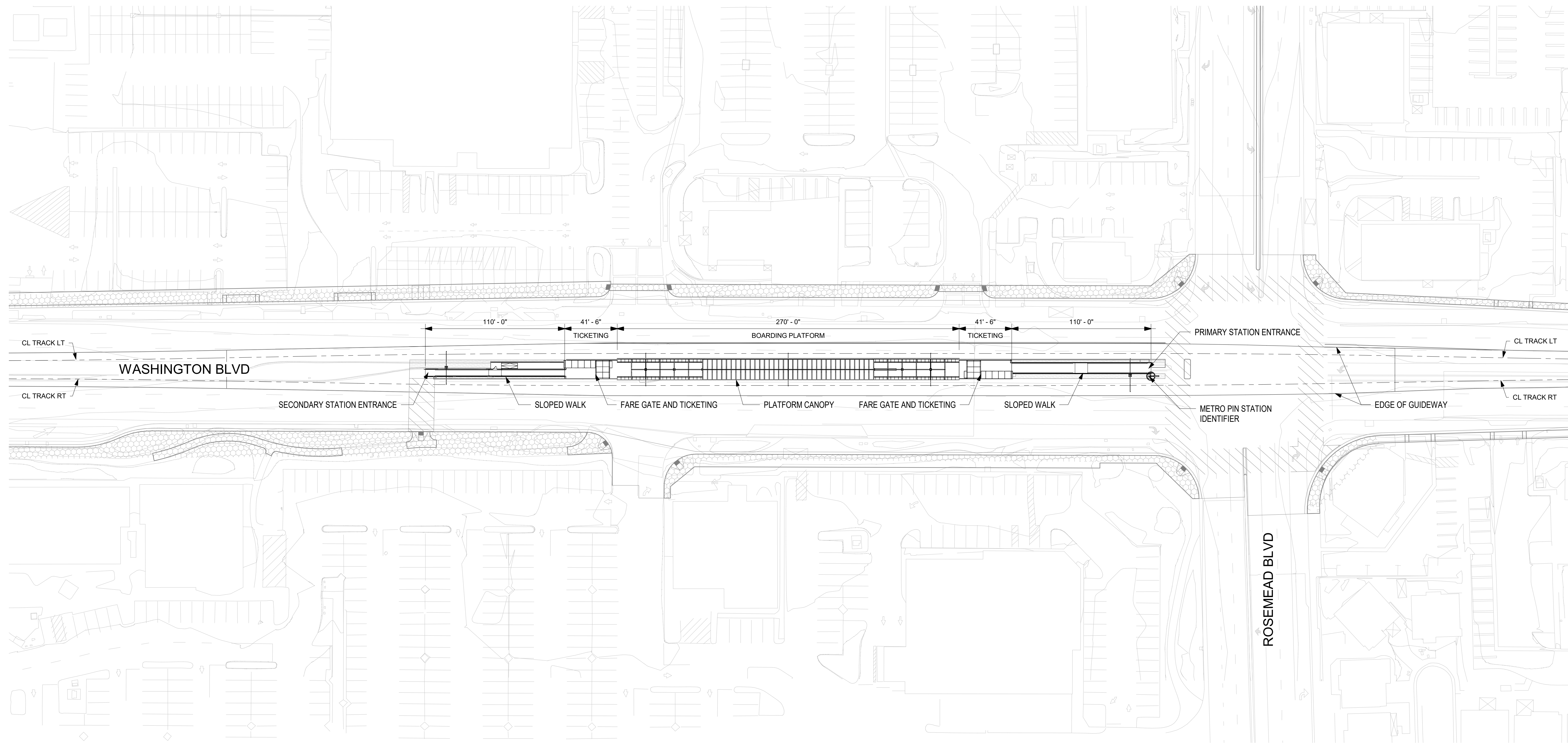
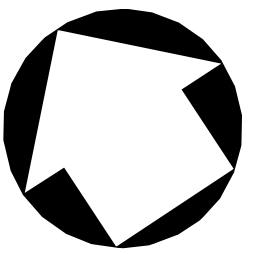

NOTE:
 LANDSCAPE AND CIVIL DRAWINGS IN BACKGROUND ARE REFERENCE ONLY.
 REFER TO LANDSCAPE AND CIVIL DRAWINGS FOR FINAL DESIGN AND DETAILS.

SITE PLAN
 1" = 40'-0"

1
 5100

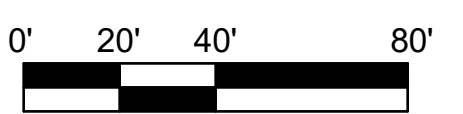

THE PREPARATION OF THIS DRAWING HAS BEEN FINANCED IN PART THROUGH A GRANT FROM THE U.S. DEPARTMENT OF TRANSPORTATION, FEDERAL TRANSIT ADMINISTRATION (FTA), UNDER THE FEDERAL TRANSIT ACT OF 1964, AS AMENDED, AND IN PART BY THE TAXES OF THE CITIZENS OF LOS ANGELES COUNTY AND OF THE STATE OF CALIFORNIA.

REV	DATE	BY	APP	REG NO	EXPIRES	SEAL HOLDER	DESCRIPTION
A							FINAL EIR - ADMIN DRAFT
B							FINAL EIR

DESIGNED BY
S. LOWE
 DRAWN BY
M. JACKOWITZ
 CHECKED BY
W. JOHNSON
 IN CHARGE
J. TRAUTMANN
 DATE
02/29/24

15% FOR REVIEW
 ONLY NOT FOR
 CONSTRUCTION



Metro

CORDOBA | HNTB
 DESIGN PARTNERS

LOS ANGELES COUNTY
 METROPOLITAN TRANSPORTATION AUTHORITY

HNTB
 HNTB Corporation
 601 West 5th Street, Suite 1000
 Los Angeles, CA 90071

**EASTSIDE TRANSIT
 CORRIDOR PHASE II PROJECT
 WASHINGTON ALTERNATIVE
 ROSEMEAD STATION
 SITE PLAN**

CONTRACT NO.
AE 51242
 DRAWING NO.
A-W-5100
 SCALE
1" = 40'-0"
 SHEET NO.

REV
B

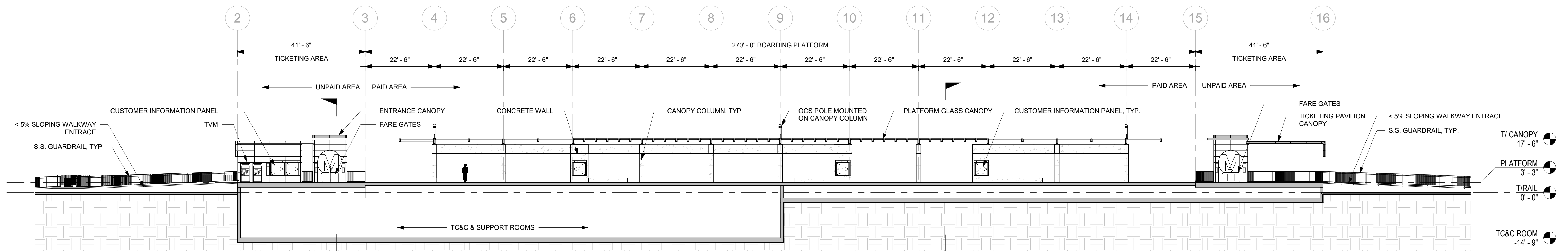

LONGITUDINAL SECTION
1/16" = 1'-0"

2
5201

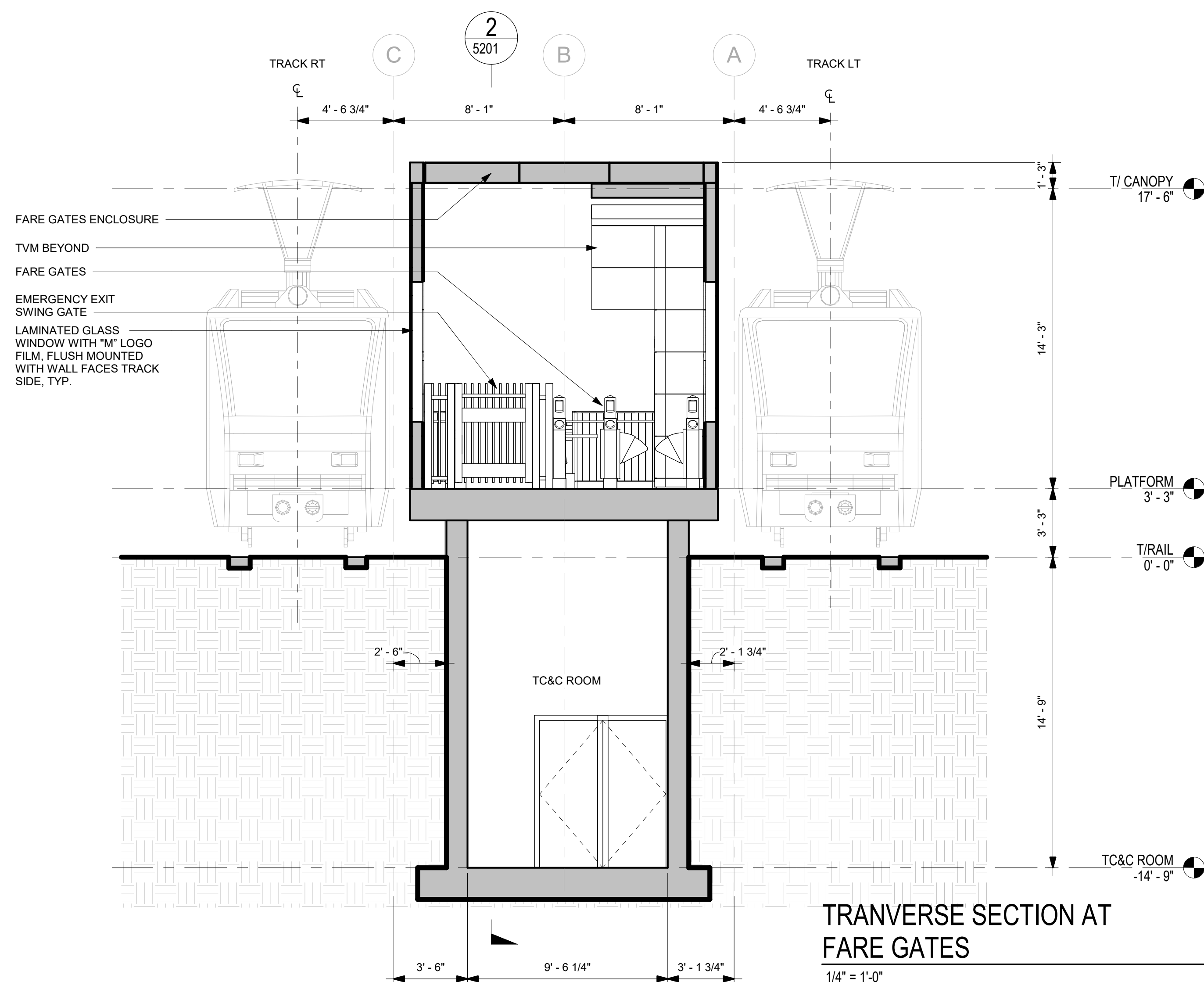

TRANVERSE SECTION AT FARE GATES
1/4" = 1'-0"

3
5201

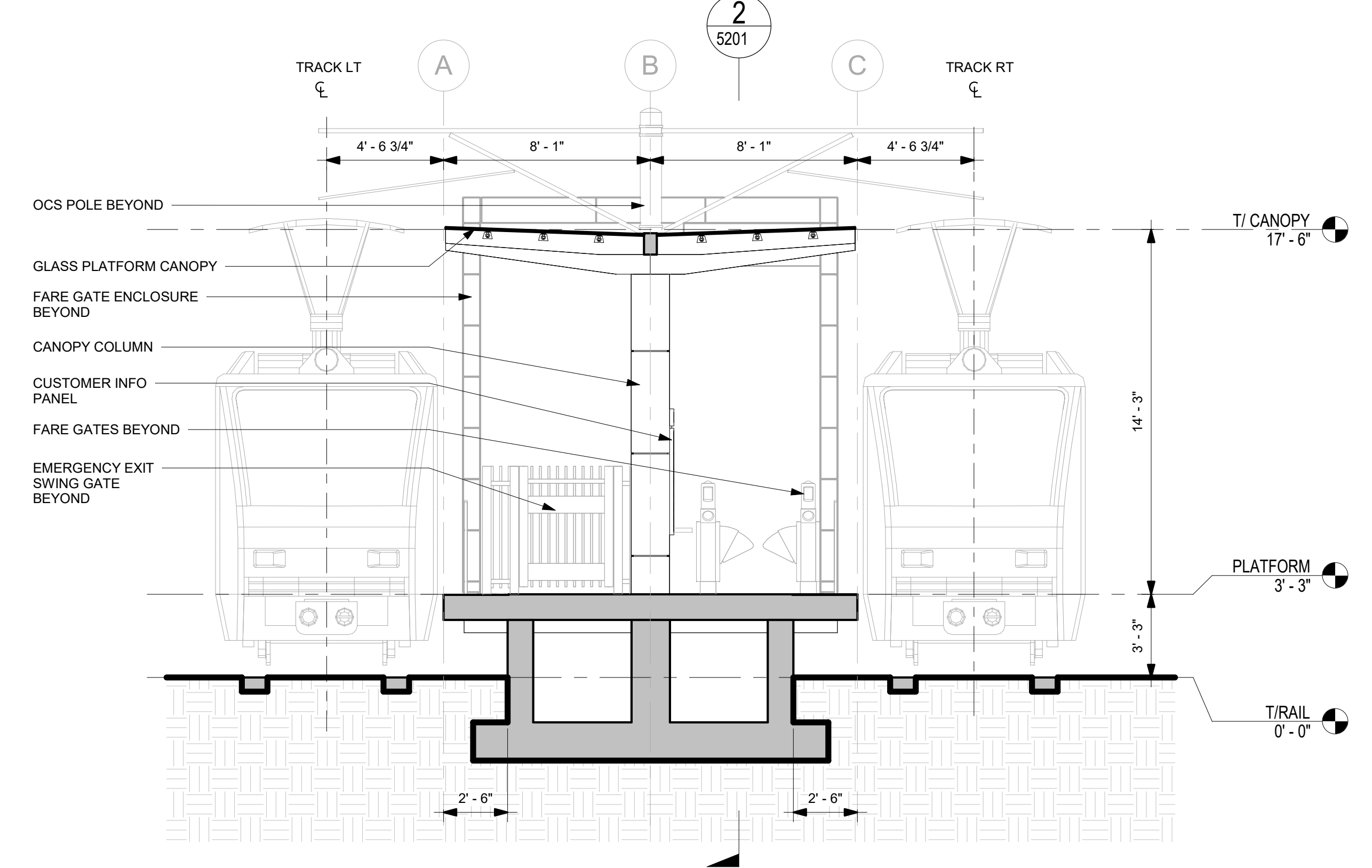

TRANVERSE SECTION AT PLATFORM
1/4" = 1'-0"

1
5201



THE PREPARATION OF THIS DRAWING HAS BEEN FINANCED IN PART THROUGH A GRANT FROM THE U.S. DEPARTMENT OF TRANSPORTATION, FEDERAL TRANSIT ADMINISTRATION (FTA), UNDER THE FEDERAL TRANSIT ACT OF 1964, AS AMENDED, AND IN PART BY THE TAXES OF THE CITIZENS OF LOS ANGELES COUNTY AND OF THE STATE OF CALIFORNIA.						
REV	DATE	BY	APP	REG NO	EXPIRES	SEAL HOLDER
A						FINAL EIR - ADMIN DRAFT
B						FINAL EIR

DESIGNED BY
S. LOWE

DRAWN BY
M. JACKOWITZ

CHECKED BY
W. JOHNSON

IN CHARGE
J. TRAUTMANN

DATE
02/29/24

15% FOR REVIEW
ONLY NOT FOR
CONSTRUCTION

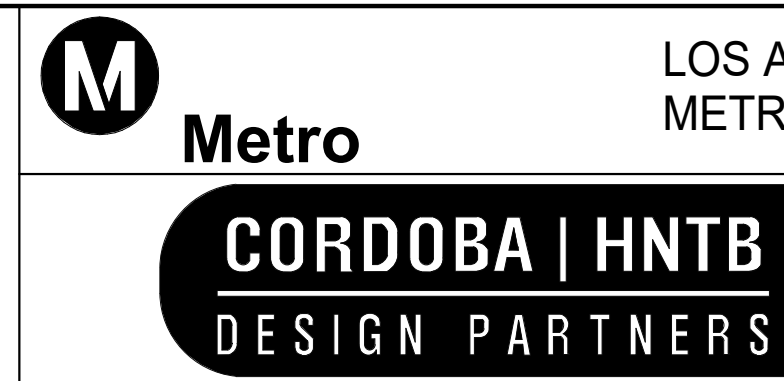

LOS ANGELES COUNTY
METROPOLITAN TRANSPORTATION AUTHORITY



EASTSIDE TRANSIT
CORRIDOR PHASE II PROJECT
WASHINGTON ALTERNATIVE
ROSEMEAD STATION
SECTIONS

CONTRACT NO. AE 51242	REV B
DRAWING NO. A-W-5201	SCALE AS NOTED
SHEET NO.	

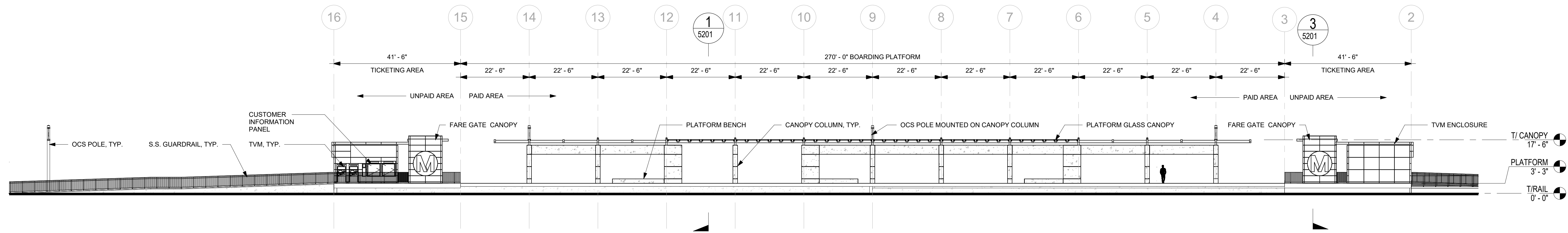

NORTH ELEVATION

1/16" = 1'-0"

1

5301

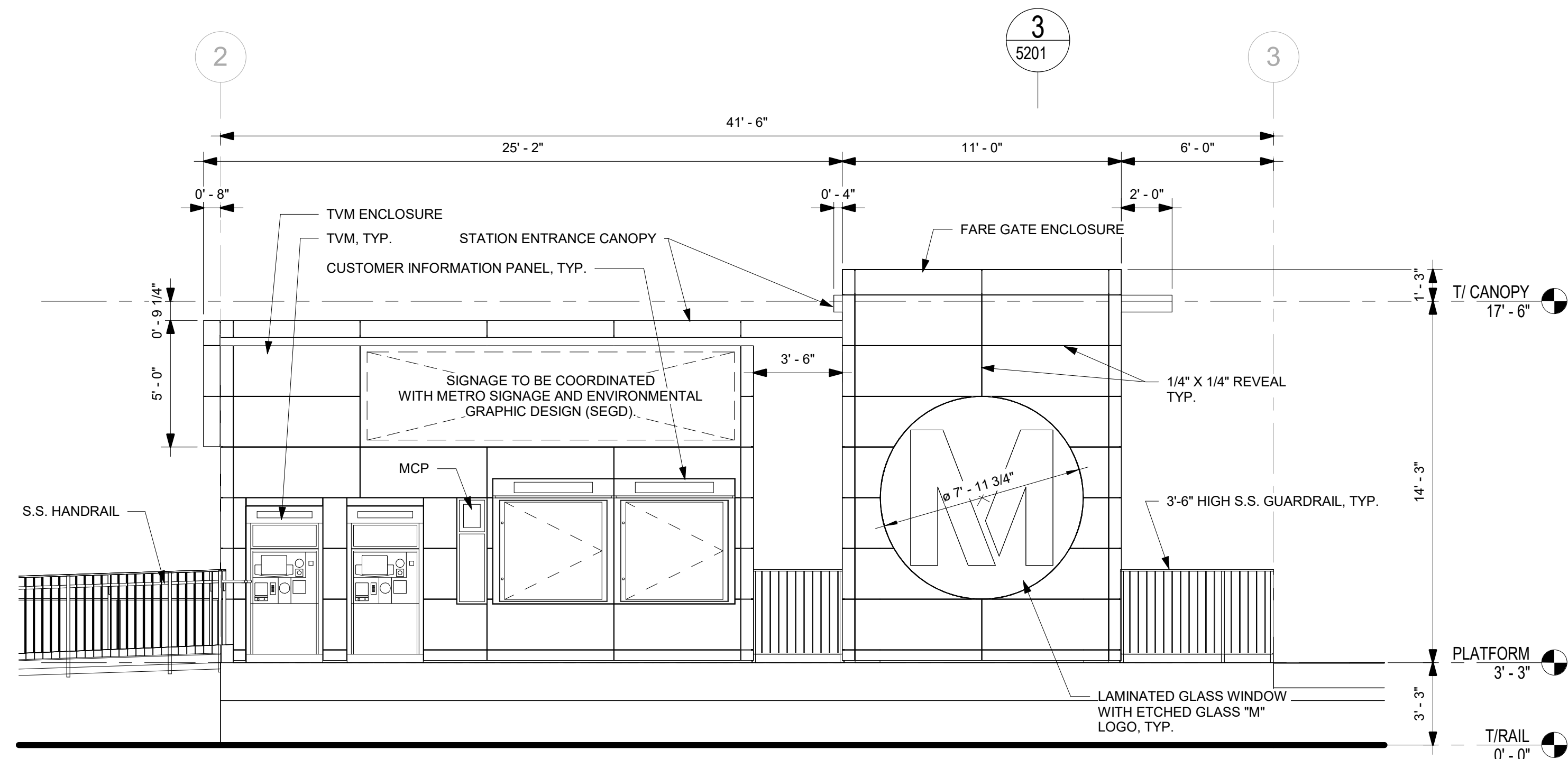

ENTRY PLAZA ELEVATION SOUTH

1/4" = 1'-0"

3

5301

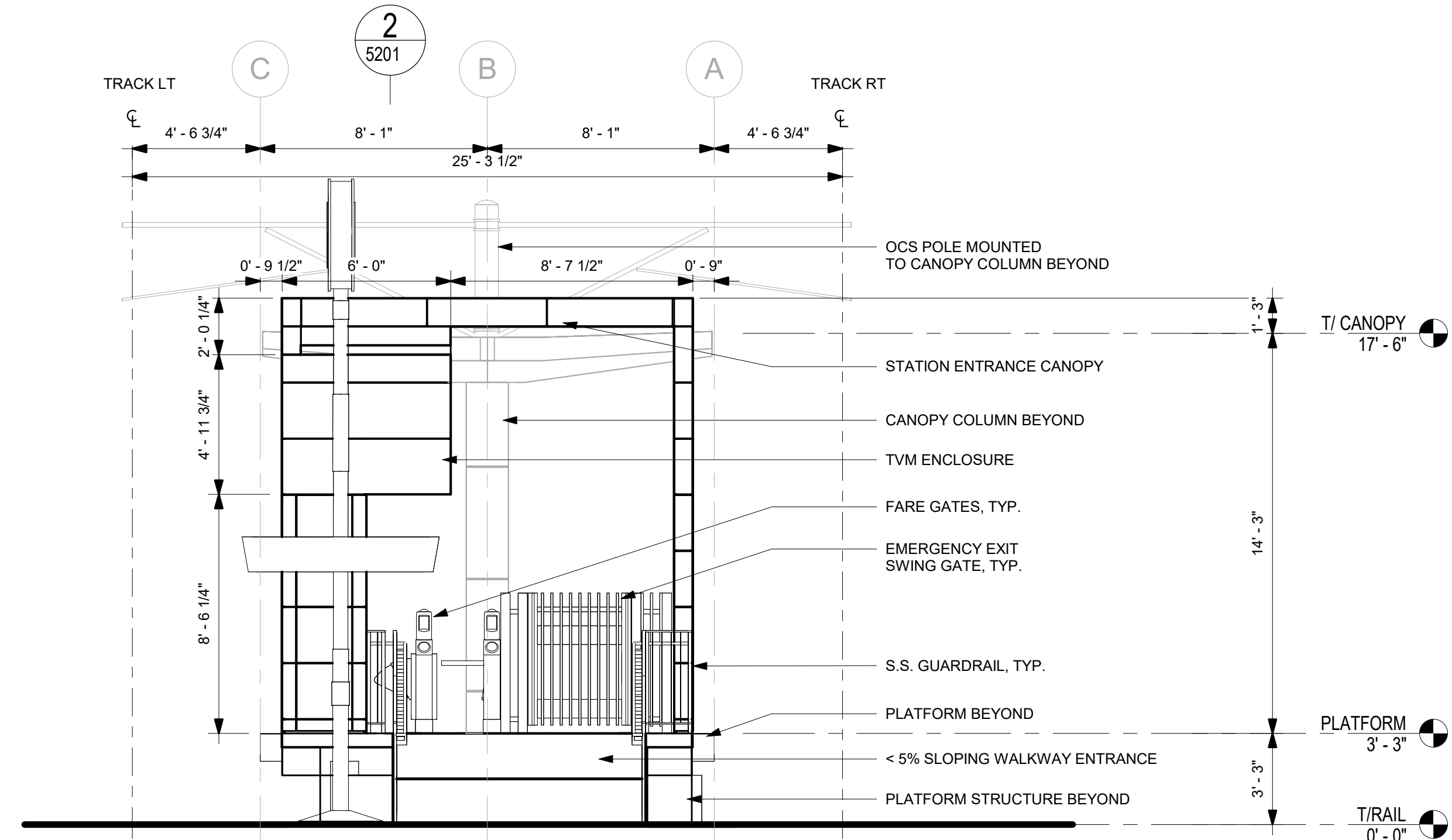

EAST ELEVATION

1/4" = 1'-0"

2

5301

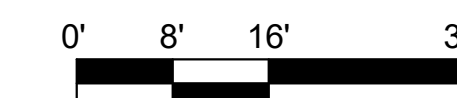

THE PREPARATION OF THIS DRAWING HAS BEEN FINANCED IN PART THROUGH A GRANT FROM THE U.S. DEPARTMENT OF TRANSPORTATION, FEDERAL TRANSIT ADMINISTRATION (FTA), UNDER THE FEDERAL TRANSIT ACT OF 1964, AS AMENDED, AND IN PART BY THE TAXES OF THE CITIZENS OF LOS ANGELES COUNTY AND OF THE STATE OF CALIFORNIA.

REV	DATE	BY	APP	REG NO	EXPIRES	SEAL HOLDER	DESCRIPTION
A							FINAL EIR - ADMIN DRAFT
B							FINAL EIR

DESIGNED BY
S. LOWE
DRAWN BY
M. JACKOWITZ
CHECKED BY
W. JOHNSON
IN CHARGE
J. TRAUTMANN
DATE
02/29/24

15% FOR REVIEW ONLY NOT FOR CONSTRUCTION



LOS ANGELES COUNTY METROPOLITAN TRANSPORTATION AUTHORITY



EASTSIDE TRANSIT CORRIDOR PHASE II PROJECT WASHINGTON ALTERNATIVE ROSEMEAD STATION ELEVATIONS

CONTRACT NO. AE 51242	REV B
DRAWING NO. A-W-5301	SCALE AS NOTED
SHEET NO.	

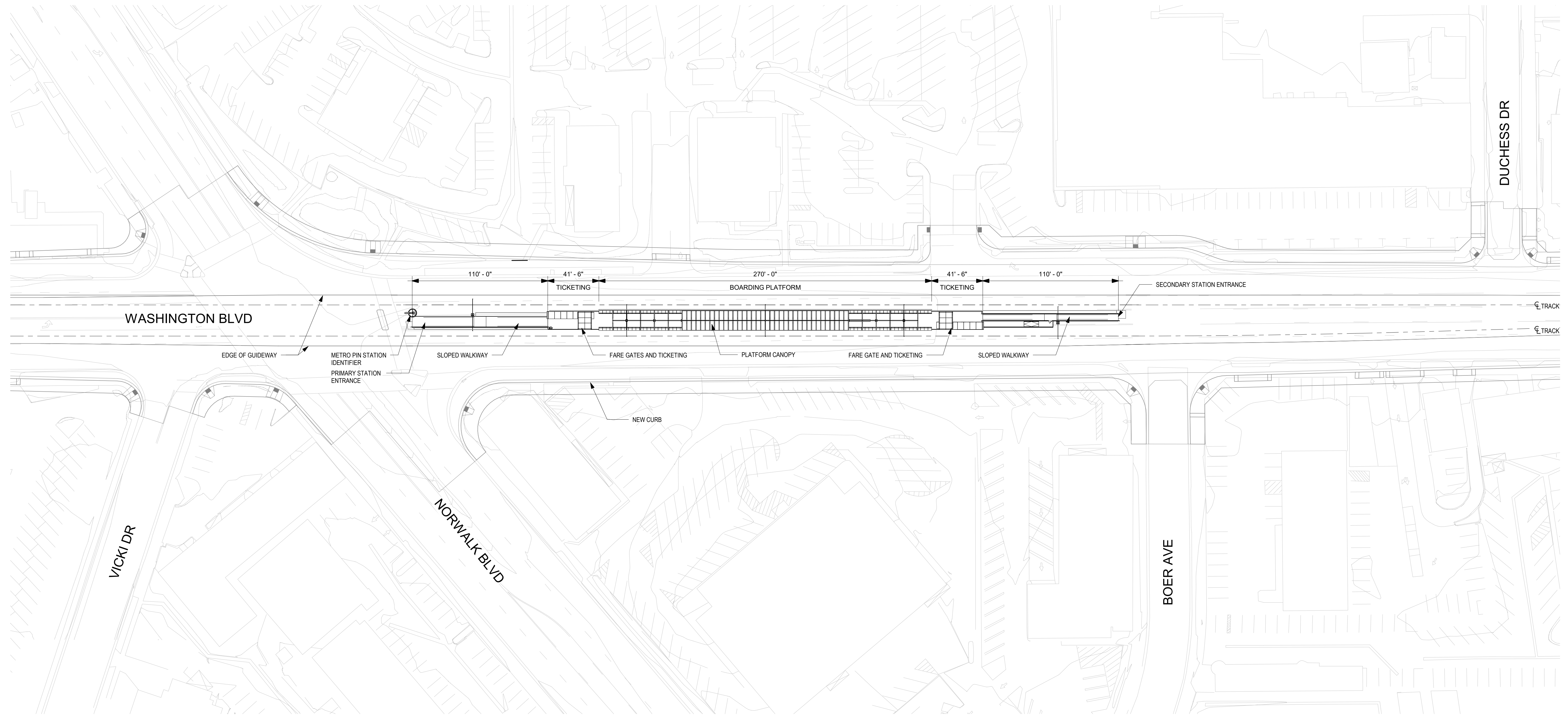
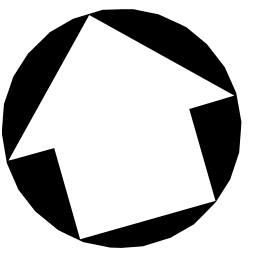

NOTE:
 LANDSCAPE AND CIVIL DRAWINGS IN BACKGROUND ARE REFERENCE ONLY.
 REFER TO LANDSCAPE AND CIVIL DRAWINGS FOR FINAL DESIGN AND DETAILS.

SITE PLAN
 1" = 40'-0"

1
 6100

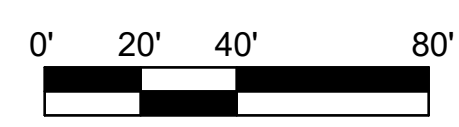

THE PREPARATION OF THIS DRAWING HAS BEEN FINANCED IN PART THROUGH A GRANT FROM THE U.S. DEPARTMENT OF TRANSPORTATION, FEDERAL TRANSIT ADMINISTRATION (FTA), UNDER THE FEDERAL TRANSIT ACT OF 1964, AS AMENDED, AND IN PART BY THE TAXES OF THE CITIZENS OF LOS ANGELES COUNTY AND OF THE STATE OF CALIFORNIA.							DESIGNED BY S. LOWE	15% FOR REVIEW ONLY NOT FOR CONSTRUCTION		LOS ANGELES COUNTY METROPOLITAN TRANSPORTATION AUTHORITY			EASTSIDE TRANSIT CORRIDOR PHASE II PROJECT WASHINGTON ALTERNATIVE NORWALK STATION SITE PLAN	CONTRACT NO. AE 51242
A B	FINAL EIR - ADMIN DRAFT FINAL EIR	DRAWN BY M. JACKOWITZ	CHECKED BY W. JOHNSON	IN CHARGE J. TRAUTMANN	DRAWING NO. A-W-6100	REV B								
REV DATE BY APP REG NO EXPIRES	SEAL HOLDER DESCRIPTION	DATE 02/29/24	SCALE 1" = 40'-0"	SHEET NO.										
A B	FINAL EIR - ADMIN DRAFT FINAL EIR	DATE 02/29/24	SCALE 1" = 40'-0"	SHEET NO.										

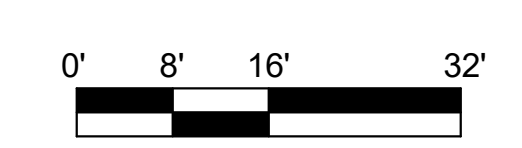
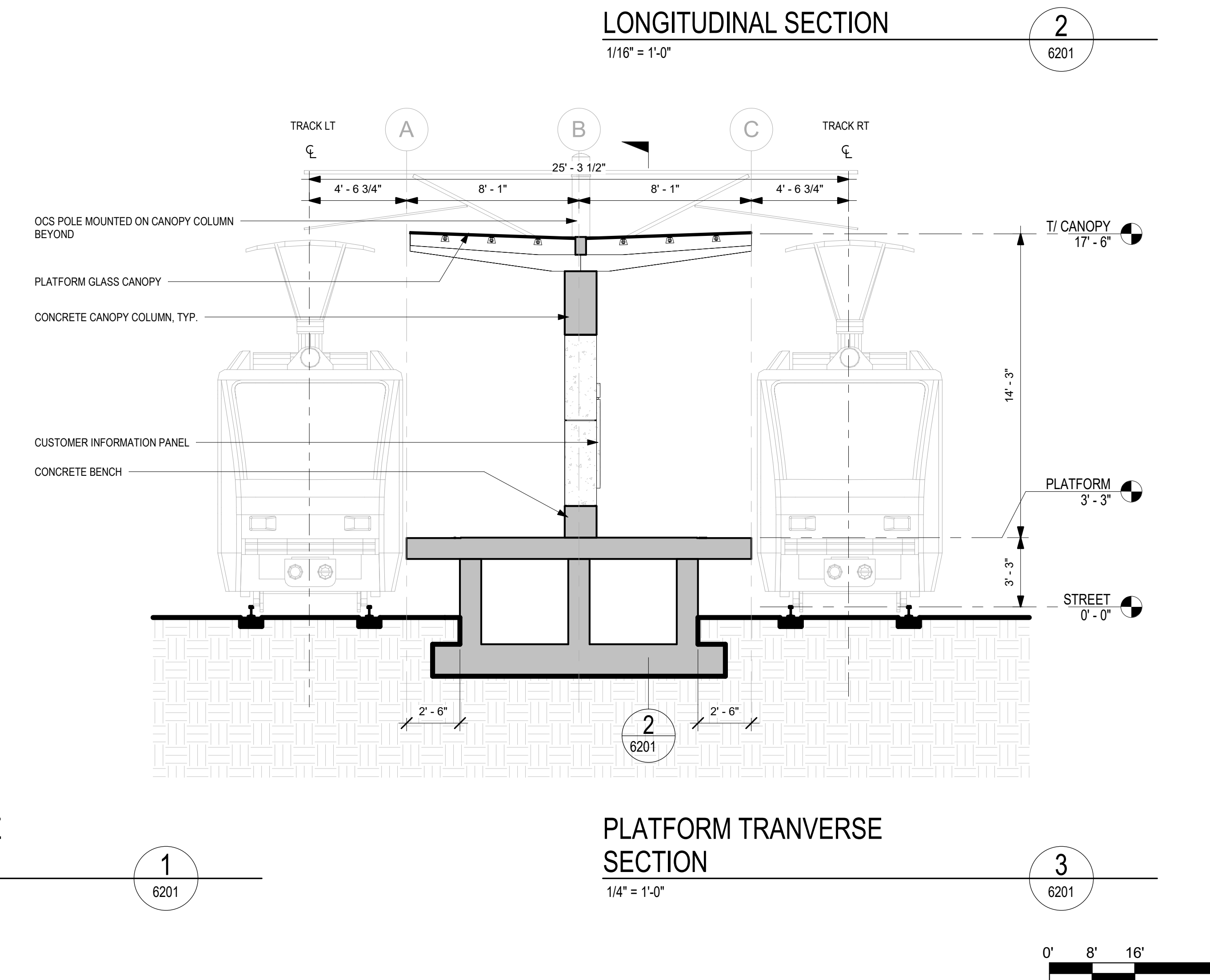
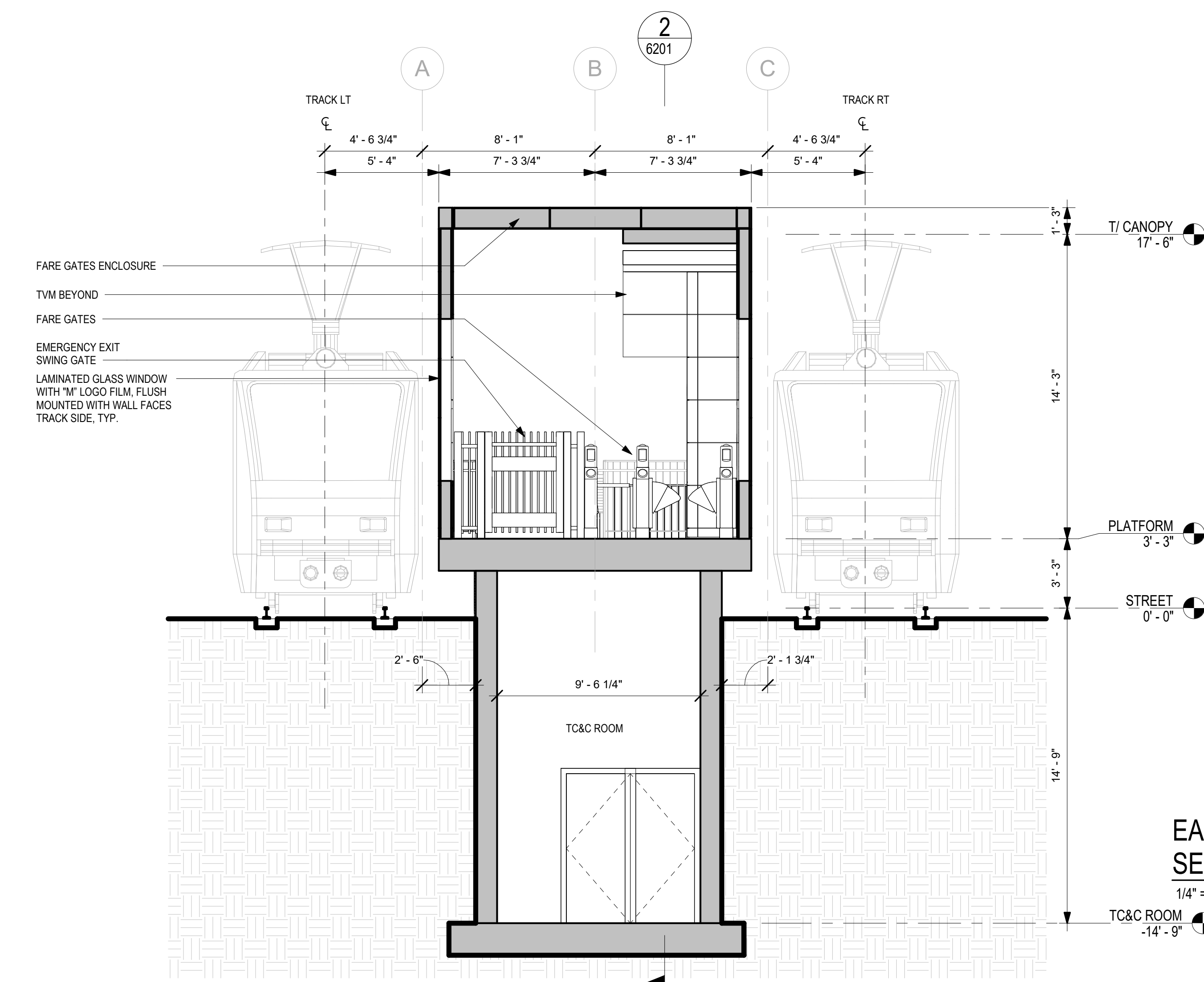
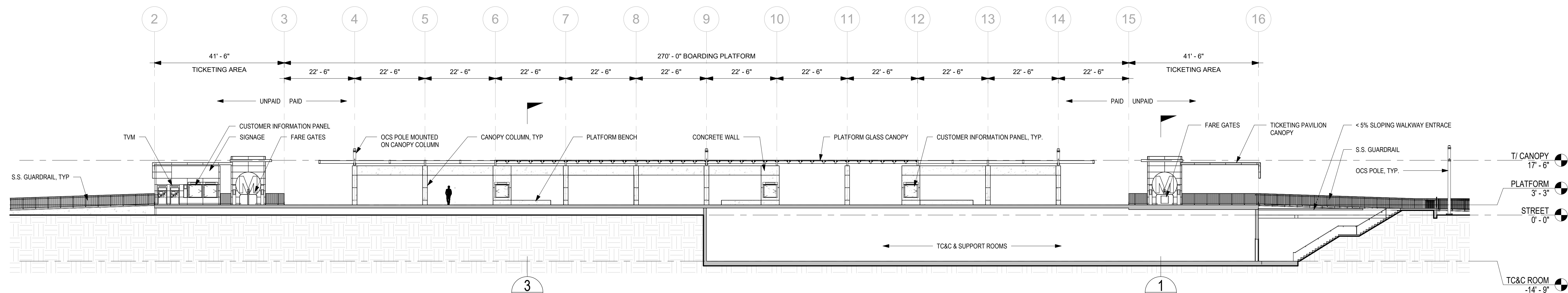

THE PREPARATION OF THIS DRAWING HAS BEEN FINANCED IN PART THROUGH A GRANT FROM THE U.S. DEPARTMENT OF TRANSPORTATION, FEDERAL TRANSIT ADMINISTRATION (FTA), UNDER THE FEDERAL TRANSIT ACT OF 1964, AS AMENDED, AND IN PART BY THE TAXES OF THE CITIZENS OF LOS ANGELES COUNTY AND OF THE STATE OF CALIFORNIA.

REV	DATE	BY	APP	REG NO	EXPIRES	SEAL HOLDER	DESCRIPTION
A							FINAL EIR - ADMIN DRAFT
B							FINAL EIR

DESIGNED BY
S. LOWE

DRAWN BY
M. JACKOWITZ

CHECKED BY
W. JOHNSON

IN CHARGE
J. TRAUTMANN

DATE
02/29/24

15% FOR REVIEW
ONLY NOT FOR
CONSTRUCTION

LOS ANGELES COUNTY METROPOLITAN TRANSPORTATION AUTHORITY

Metro

CORDOBA | HNTB
DESIGN PARTNERS

HNTB
HNTB Corporation
601 West 5th Street, Suite 1000
Los Angeles, CA 90071

EASTSIDE TRANSIT CORRIDOR PHASE II PROJECT WASHINGTON ALTERNATIVE NORWALK STATION SECTIONS

CONTRACT NO. AE 51242

DRAWING NO. A-W-6201

SCALE AS NOTED

SHEET NO.

REV B

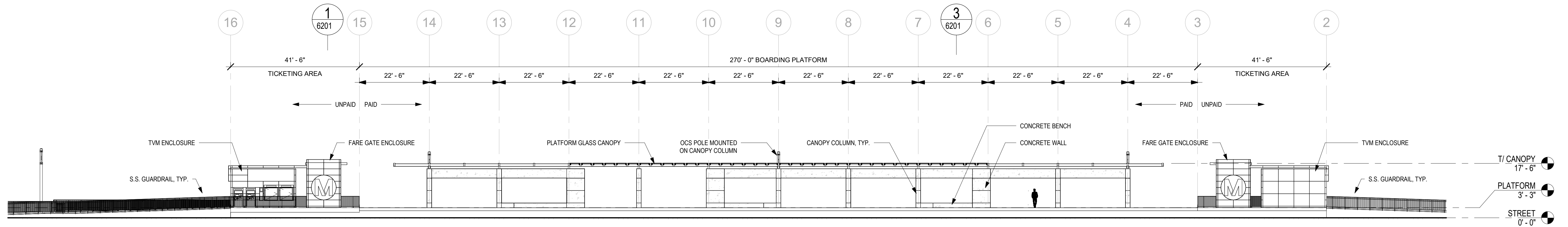

NORTH ELEVATION

1/16" = 1'-0"

1
6301

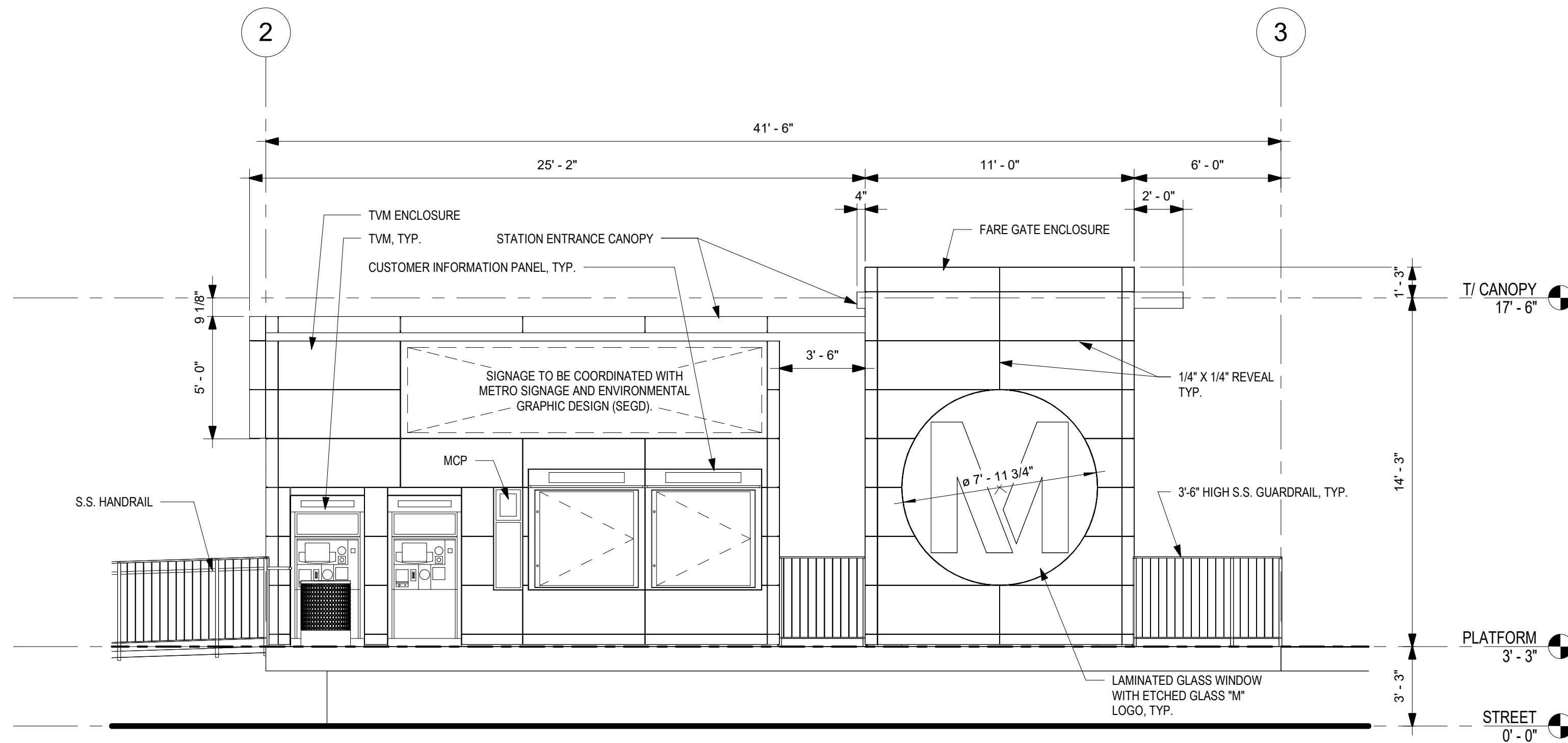

ENTRY PLAZA ELEVATION - SOUTH

1/4" = 1'-0"

3
6301

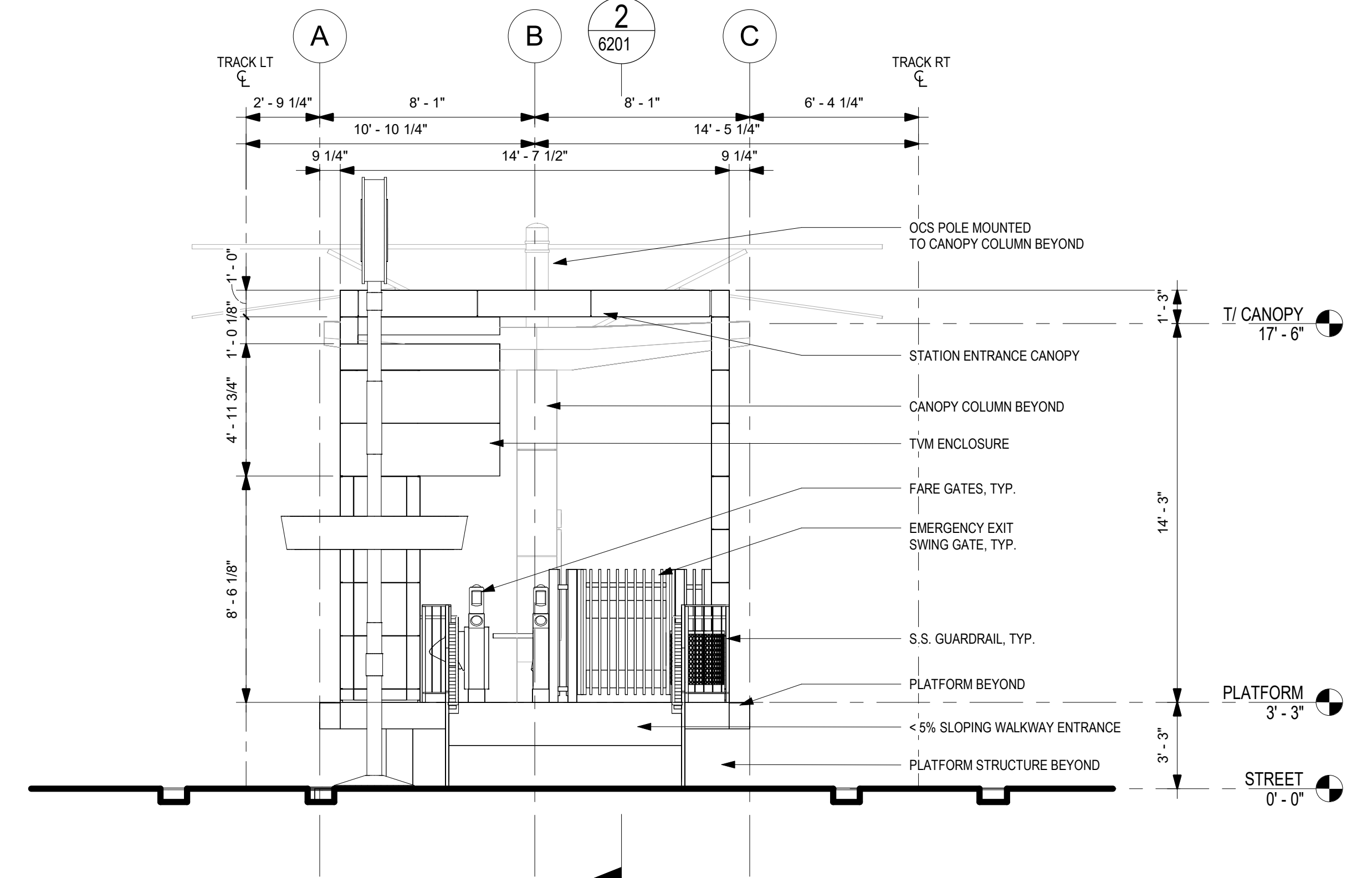

WEST ELEVATION

1/4" = 1'-0"

2
6301

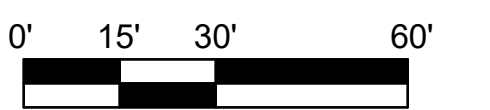

THE PREPARATION OF THIS DRAWING HAS BEEN FINANCED IN PART THROUGH A GRANT FROM THE U.S. DEPARTMENT OF TRANSPORTATION, FEDERAL TRANSIT ADMINISTRATION (FTA), UNDER THE FEDERAL TRANSIT ACT OF 1964, AS AMENDED, AND IN PART BY THE TAXES OF THE CITIZENS OF LOS ANGELES COUNTY AND OF THE STATE OF CALIFORNIA.

REV	DATE	BY	APP	REG NO	EXPIRES	SEAL HOLDER	DESCRIPTION
A							FINAL EIR - ADMIN DRAFT
B							FINAL EIR

DESIGNED BY
S. LOWE

DRAWN BY
M. JACKOWITZ

CHECKED BY
W. JOHNSON

IN CHARGE
J. TRAUTMANN

DATE
02/29/24

15% FOR REVIEW
ONLY NOT FOR
CONSTRUCTION



Metro

LOS ANGELES COUNTY
METROPOLITAN TRANSPORTATION AUTHORITY

CORDOBA | HNTB
DESIGN PARTNERS

HNTB
HNTB Corporation
601 West 5th Street, Suite 1000
Los Angeles, CA 90071

**EASTSIDE TRANSIT
CORRIDOR PHASE II PROJECT
WASHINGTON ALTERNATIVE
NORWALK STATION
ELEVATIONS**

CONTRACT NO.
AE 51242

DRAWING NO.
A-W-6301

SCALE
AS NOTED

SHEET NO.

REV
B

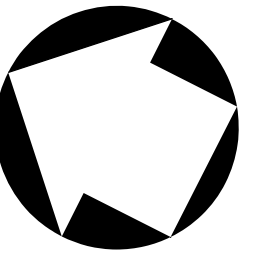

LEGEND:

- PROPERTY ACQUISITION
- PLAZA

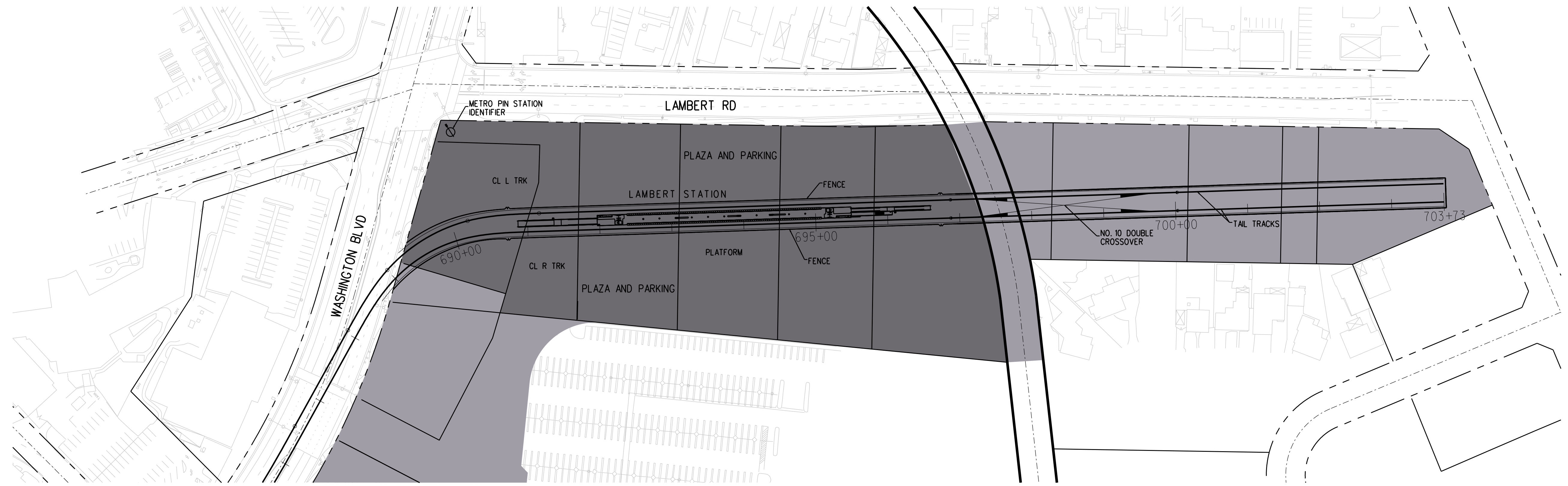

PLAN

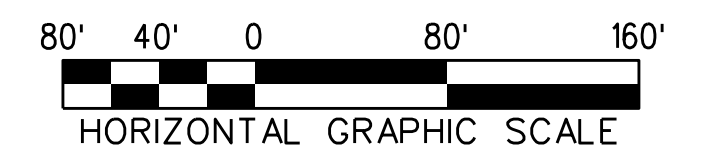

THE PREPARATION OF THIS DRAWING HAS BEEN FINANCED IN PART THROUGH A GRANT FROM THE U.S. DEPARTMENT OF TRANSPORTATION, FEDERAL TRANSIT ADMINISTRATION (FTA), UNDER THE FEDERAL TRANSIT ACT OF 1964, AS AMENDED, AND IN PART BY THE TAXES OF THE CITIZENS OF LOS ANGELES COUNTY AND OF THE STATE OF CALIFORNIA.

REV	DATE	BY	APP	REG NO	EXPIRES	SEAL HOLDER	DESCRIPTION
A							FINAL EIR

DESIGNED BY
K. QUINTERO
DRAWN BY
E. SERRATO
CHECKED BY
S. MAHDAVI
IN CHARGE
M. TORSIELLO
DATE
2/29/24

15% FOR REVIEW
ONLY NOT FOR
CONSTRUCTION



LOS ANGELES COUNTY
METROPOLITAN TRANSPORTATION AUTHORITY



**EASTSIDE TRANSIT
CORRIDOR PHASE II PROJECT
WASHINGTON ALTERNATIVE
LAMBERT STATION
LAYOUT CONCEPT**

CONTRACT NO
AE51242
DRAWING NO
A-W-7100 REV **A**
SCALE
1" = 80'
SHEET NO

c:\users\kquintero\AppData\Local\Bentley\ProjectWise\workingdir\cordoba-pw-bentley.com_cordoba-pw-01\karen.quintero\pentable-mta.tbl 3/28/2024 3:33:17 PM USER=kquintero Plot Driver=pdf.plt.ctb

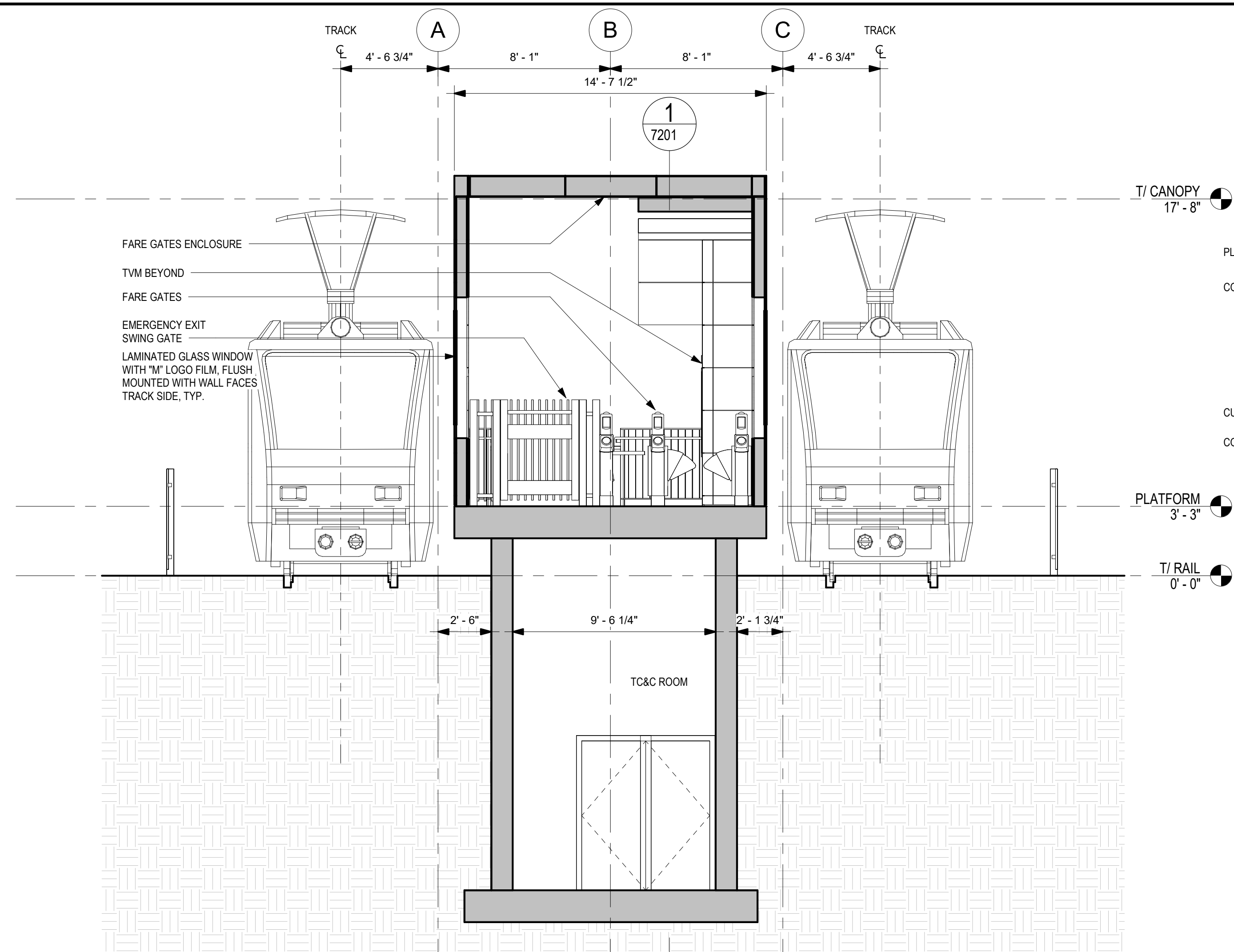

PLATFORM TRANVERSE SECTION 2

1/4" = 1'-0"

3

7201

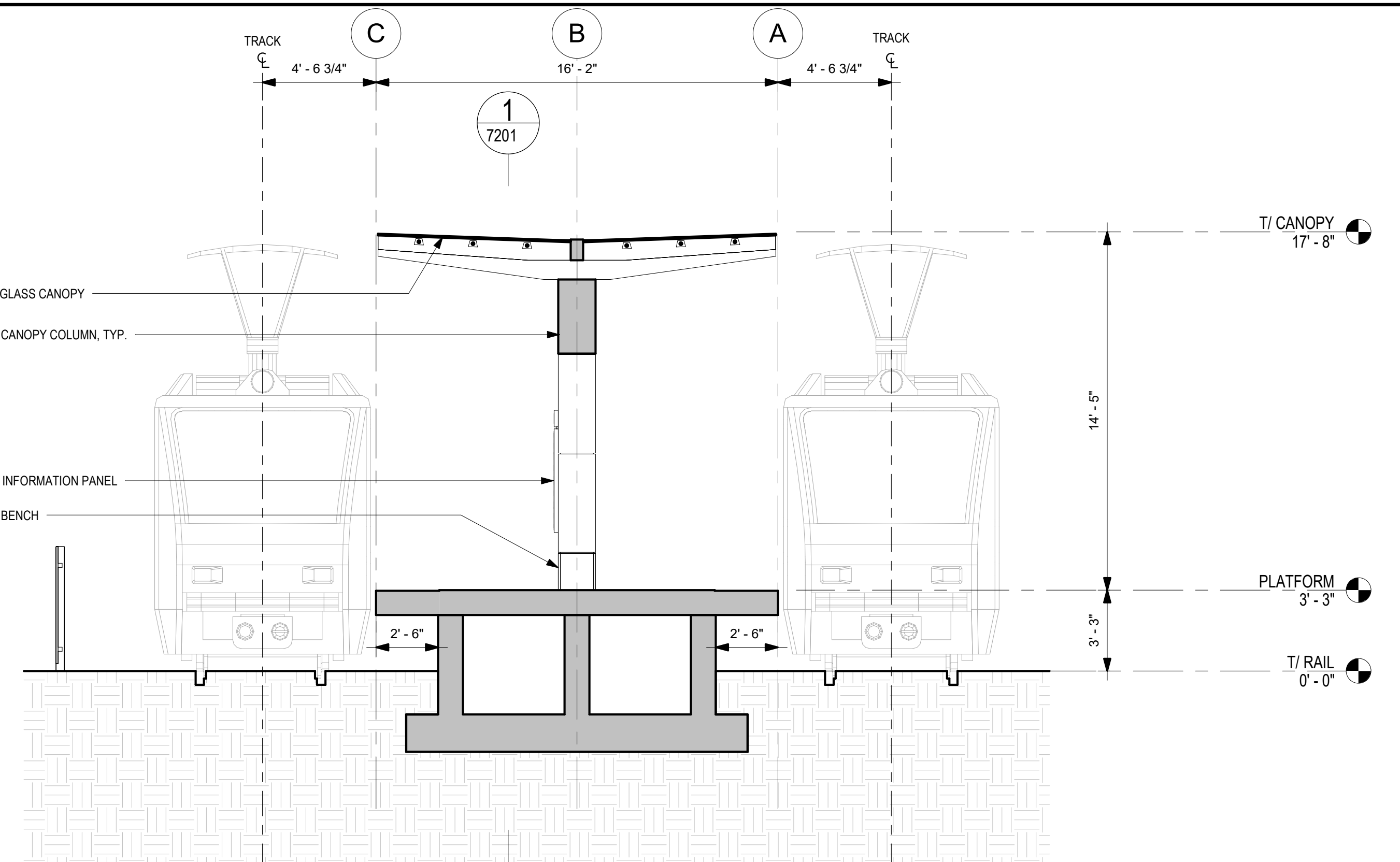

PLATFORM TRANVERSE SECTION

1/4" = 1'-0"

2

7201

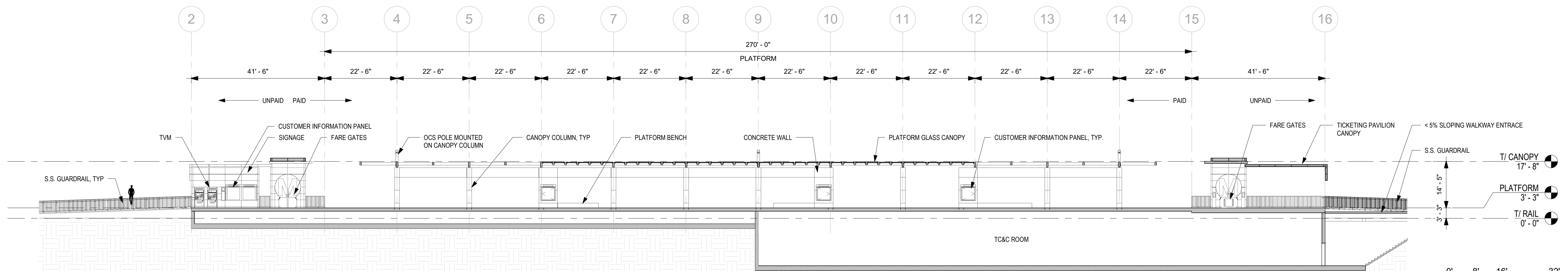

LONGITUDINAL SECTION

1/16" = 1'-0"

1

7201



THE PREPARATION OF THIS DRAWING HAS BEEN FINANCED IN PART THROUGH A GRANT FROM THE U.S. DEPARTMENT OF TRANSPORTATION, FEDERAL TRANSIT ADMINISTRATION (FTA), UNDER THE FEDERAL TRANSIT ACT OF 1964, AS AMENDED, AND IN PART BY THE TAXES OF THE CITIZENS OF LOS ANGELES COUNTY AND OF THE STATE OF CALIFORNIA.

REV	DATE	BY	APP	REG NO	EXPIRES	SEAL HOLDER	DESCRIPTION
A							FINAL EIR - ADMIN DRAFT
B							FINAL EIR

DESIGNED BY
S. LOWE
DRAWN BY
M. JACKOWITZ
CHECKED BY
W. JOHNSON
IN CHARGE
J. TRAUTMANN
DATE
02/29/24

15% FOR REVIEW
ONLY NOT FOR
CONSTRUCTION



LOS ANGELES COUNTY
METROPOLITAN TRANSPORTATION AUTHORITY

CORDOBA | HNTB
DESIGN PARTNERS

HNTB
HNTB Corporation
601 West 5th Street, Suite 1000
Los Angeles, CA 90071

**EASTSIDE TRANSIT
CORRIDOR PHASE II PROJECT
WASHINGTON ALTERNATIVE
LAMBERT STATION
OVERALL SECTIONS**

CONTRACT NO.
AE 51242
DRAWING NO.
A-W-7201
SCALE
AS NOTED
SHEET NO.

REV
B

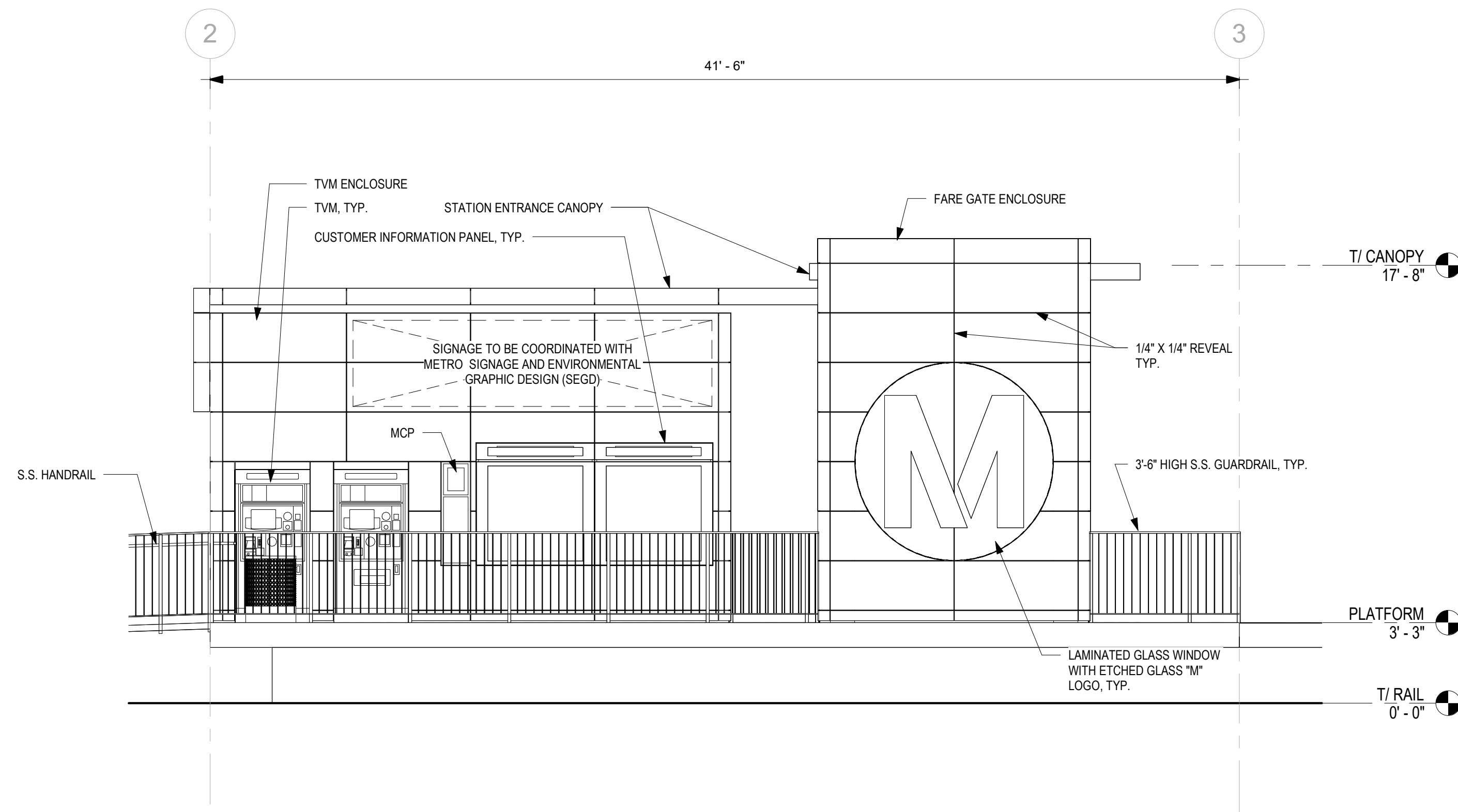

ENTRY PLAZA ELEVATION - SOUTH

1/4" = 1'-0"

3
7301

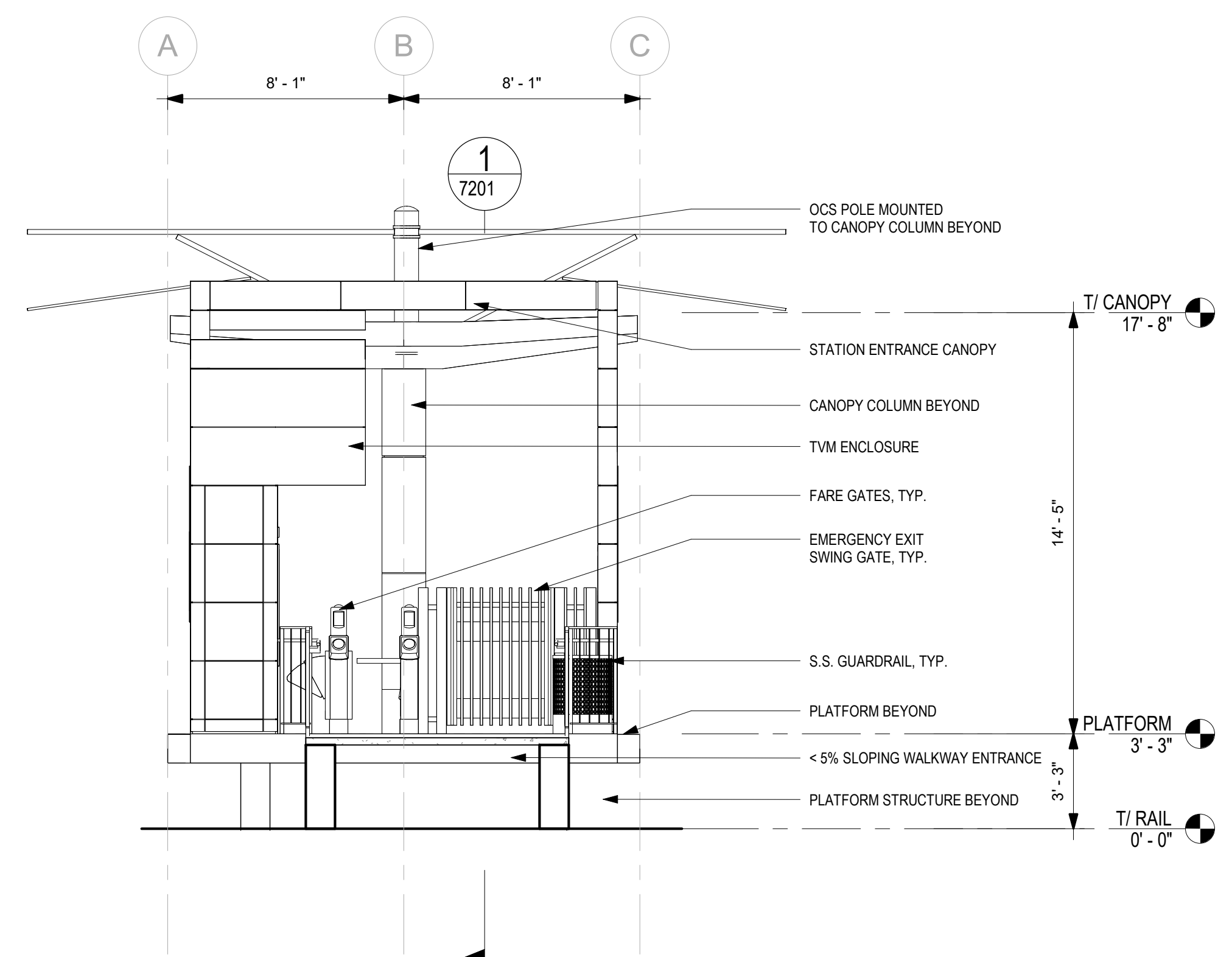

ENTRY PLAZA ELEVATION - WEST

1/4" = 1'-0"

2
7301

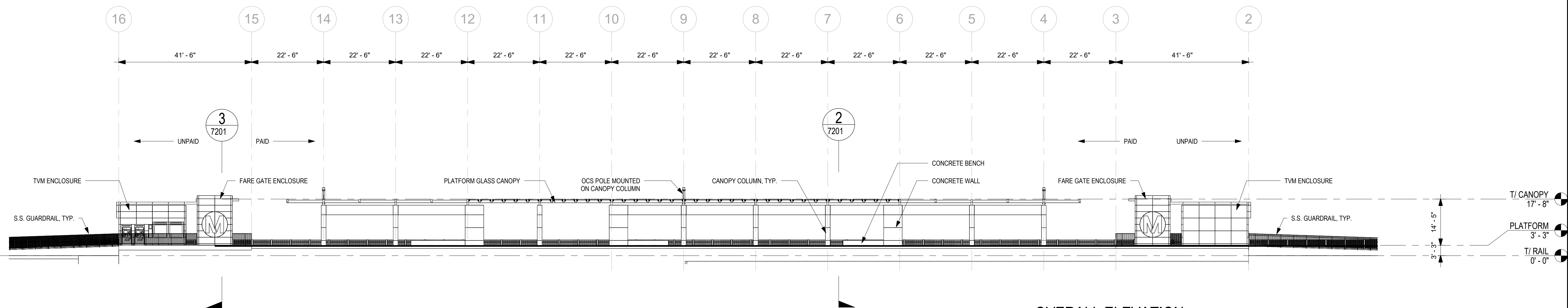

OVERALL ELEVATION - NORTH

1/16" = 1'-0"

1
7301



THE PREPARATION OF THIS DRAWING HAS BEEN FINANCED IN PART THROUGH A GRANT FROM THE U.S. DEPARTMENT OF TRANSPORTATION, FEDERAL TRANSIT ADMINISTRATION (FTA), UNDER THE FEDERAL TRANSIT ACT OF 1964, AS AMENDED, AND IN PART BY THE TAXES OF THE CITIZENS OF LOS ANGELES COUNTY AND OF THE STATE OF CALIFORNIA.

REV	DATE	BY	APP	REG NO	EXPIRES	SEAL HOLDER	DESCRIPTION
A							FINAL EIR - ADMIN DRAFT
B							FINAL EIR

DESIGNED BY
S. LOWE
DRAWN BY
M. JACKOWITZ
CHECKED BY
W. JOHNSON
IN CHARGE
J. TRAUTMANN
DATE
02/29/24

15% FOR REVIEW ONLY NOT FOR CONSTRUCTION



Metro

LOS ANGELES COUNTY METROPOLITAN TRANSPORTATION AUTHORITY

CORDOBA | HNTB
DESIGN PARTNERS

HNTB
HNTB Corporation
601 West 5th Street, Suite 1000
Los Angeles, CA 90071

EASTSIDE TRANSIT CORRIDOR PHASE II PROJECT WASHINGTON ALTERNATIVE LAMBERT STATION ELEVATIONS

CONTRACT NO. AE 51242	REV B
DRAWING NO. A-W-7301	SCALE AS NOTED
SHEET NO.	