

Map ID
Direction
Distance
Elevation

MAP FINDINGS

Site

Database(s)

EDR ID Number
EPA ID Number

CAMBRO MANUFACTURING COMPANY (Continued)

1000164824

Additional Code 4:	Not reported
Additional Code 5:	Not reported
Shipment Date:	20041223
Creation Date:	3/17/2005 18:34:39
Receipt Date:	20050106
Manifest ID:	99364423
Trans EPA ID:	CAD028277036
Trans Name:	ASBURY ENVIRONMENTAL SERVICES
Trans 2 EPA ID:	NJD080631369
Trans 2 Name:	ONYX ENVIRONMENTAL SERV
TSDf EPA ID:	AZ0000337360
Trans Name:	ONYX ENVIRONMENTAL SERVICES
TSDf Alt EPA ID:	AZ0000337360
TSDf Alt Name:	Not reported
Waste Code Description:	352 - Other organic solids
RCRA Code:	NONE
Meth Code:	R01 - Recycler
Quantity Tons:	0.0225
Waste Quantity:	45
Quantity Unit:	P
Additional Code 1:	Not reported
Additional Code 2:	Not reported
Additional Code 3:	Not reported
Additional Code 4:	Not reported
Additional Code 5:	Not reported
Shipment Date:	20041223
Creation Date:	3/17/2005 18:34:39
Receipt Date:	20041229
Manifest ID:	24016412
Trans EPA ID:	CAD028277036
Trans Name:	ASBURY ENVIRONMENTAL SERVICES
Trans 2 EPA ID:	Not reported
Trans 2 Name:	Not reported
TSDf EPA ID:	CAT080013352
Trans Name:	DEMENNO / KERDOON
TSDf Alt EPA ID:	CAT080013352
TSDf Alt Name:	Not reported
Waste Code Description:	343 - Unspecified organic liquid mixture
RCRA Code:	D001
Meth Code:	R01 - Recycler
Quantity Tons:	1.15
Waste Quantity:	2300
Quantity Unit:	P
Additional Code 1:	Not reported
Additional Code 2:	Not reported
Additional Code 3:	Not reported
Additional Code 4:	Not reported
Additional Code 5:	Not reported
Shipment Date:	20041223
Creation Date:	3/17/2005 18:34:39
Receipt Date:	20041229
Manifest ID:	24016412
Trans EPA ID:	CAD028277036
Trans Name:	ASBURY ENVIRONMENTAL SERVICES

Map ID
Direction
Distance
Elevation

MAP FINDINGS

Site

Database(s)

EDR ID Number
EPA ID Number

CAMBRO MANUFACTURING COMPANY (Continued)

1000164824

Trans 2 EPA ID:	Not reported
Trans 2 Name:	Not reported
TSDf EPA ID:	CAT080013352
Trans Name:	DEMENNO / KERDOON
TSDf Alt EPA ID:	CAT080013352
TSDf Alt Name:	Not reported
Waste Code Description:	135 - Unspecified aqueous solution
RCRA Code:	NONE
Meth Code:	R01 - Recycler
Quantity Tons:	0.63
Waste Quantity:	150
Quantity Unit:	G
Additional Code 1:	Not reported
Additional Code 2:	Not reported
Additional Code 3:	Not reported
Additional Code 4:	Not reported
Additional Code 5:	Not reported
Shipment Date:	20041223
Creation Date:	3/13/2007 18:30:28
Receipt Date:	20041229
Manifest ID:	24016409
Trans EPA ID:	CAD028277036
Trans Name:	ASBURY ENVIRONMENTAL SERVICES
Trans 2 EPA ID:	Not reported
Trans 2 Name:	Not reported
TSDf EPA ID:	CAD044429835
Trans Name:	TERIS
TSDf Alt EPA ID:	Not reported
TSDf Alt Name:	Not reported
Waste Code Description:	131 - Aqueous solution (2 < pH < 12.5) containing reactive anions (azide, bromate, chlorate, cyanide, fluoride, hypochlorite, nitrite, perchlorate, and sulfide anions)
RCRA Code:	D002
Meth Code:	D99 - Disposal, Other
Quantity Tons:	0.02
Waste Quantity:	40
Quantity Unit:	P
Additional Code 1:	Not reported
Additional Code 2:	Not reported
Additional Code 3:	Not reported
Additional Code 4:	Not reported
Additional Code 5:	Not reported
Shipment Date:	20041223
Creation Date:	3/16/2005 18:31:03
Receipt Date:	20041229
Manifest ID:	24016407
Trans EPA ID:	CAD028277036
Trans Name:	ASBURY ENVIRONMENTAL SERVICES
Trans 2 EPA ID:	Not reported
Trans 2 Name:	Not reported
TSDf EPA ID:	CAD008252405
Trans Name:	PACIFIC RESOURCE RECOVERY
TSDf Alt EPA ID:	CAD008252405
TSDf Alt Name:	Not reported
Waste Code Description:	343 - Unspecified organic liquid mixture

Map ID
Direction
Distance
Elevation

MAP FINDINGS

Site

Database(s)

EDR ID Number
EPA ID Number

CAMBRO MANUFACTURING COMPANY (Continued)

1000164824

RCRA Code:	D001
Meth Code:	R01 - Recycler
Quantity Tons:	0.153
Waste Quantity:	45
Quantity Unit:	G
Additional Code 1:	Not reported
Additional Code 2:	Not reported
Additional Code 3:	Not reported
Additional Code 4:	Not reported
Additional Code 5:	Not reported
Shipment Date:	20041223
Creation Date:	3/13/2007 18:30:28
Receipt Date:	20041229
Manifest ID:	24016409
Trans EPA ID:	CAD028277036
Trans Name:	ASBURY ENVIRONMENTAL SERVICES
Trans 2 EPA ID:	Not reported
Trans 2 Name:	Not reported
TSDf EPA ID:	CAD044429835
Trans Name:	TERIS
TSDf Alt EPA ID:	Not reported
TSDf Alt Name:	Not reported
Waste Code Description:	343 - Unspecified organic liquid mixture
RCRA Code:	D001
Meth Code:	D99 - Disposal, Other
Quantity Tons:	0.0125
Waste Quantity:	25
Quantity Unit:	P
Additional Code 1:	Not reported
Additional Code 2:	Not reported
Additional Code 3:	Not reported
Additional Code 4:	Not reported
Additional Code 5:	Not reported
Shipment Date:	20041223
Creation Date:	3/16/2005 18:31:03
Receipt Date:	20041229
Manifest ID:	24016408
Trans EPA ID:	CAD028277036
Trans Name:	ASBURY ENVIRONMENTAL SERVICES
Trans 2 EPA ID:	Not reported
Trans 2 Name:	Not reported
TSDf EPA ID:	CAD008252405
Trans Name:	PACIFIC RESOURCE RECOVERY
TSDf Alt EPA ID:	CAD008252405
TSDf Alt Name:	Not reported
Waste Code Description:	352 - Other organic solids
RCRA Code:	NONE
Meth Code:	H01 - Transfer Station
Quantity Tons:	1.05
Waste Quantity:	2100
Quantity Unit:	P
Additional Code 1:	Not reported
Additional Code 2:	Not reported
Additional Code 3:	Not reported
Additional Code 4:	Not reported

Map ID
Direction
Distance
Elevation

MAP FINDINGS

Site

Database(s)

EDR ID Number
EPA ID Number

CAMBRO MANUFACTURING COMPANY (Continued)

1000164824

Additional Code 5:	Not reported
Shipment Date:	20041223
Creation Date:	3/16/2005 18:31:03
Receipt Date:	20041229
Manifest ID:	24016408
Trans EPA ID:	CAD028277036
Trans Name:	ASBURY ENVIRONMENTAL SERVICES
Trans 2 EPA ID:	Not reported
Trans 2 Name:	Not reported
TSDf EPA ID:	CAD008252405
Trans Name:	PACIFIC RESOURCE RECOVERY
TSDf Alt EPA ID:	CAD008252405
TSDf Alt Name:	Not reported
Waste Code Description:	352 - Other organic solids
RCRA Code:	NONE
Meth Code:	H01 - Transfer Station
Quantity Tons:	0.4
Waste Quantity:	800
Quantity Unit:	P
Additional Code 1:	Not reported
Additional Code 2:	Not reported
Additional Code 3:	Not reported
Additional Code 4:	Not reported
Additional Code 5:	Not reported
Additional Info:	
Year:	2006
Gen EPA ID:	CAD981372477
Shipment Date:	20061218
Creation Date:	10/8/2007 18:30:25
Receipt Date:	20070107
Manifest ID:	002135458JJK
Trans EPA ID:	CAD982030173
Trans Name:	ECOLOGY CONTROL INDUSTRIES (MONTCLAIR)
Trans 2 EPA ID:	NJD986607380
Trans 2 Name:	MAUMEE EXPRESS INC
TSDf EPA ID:	ARD981057870
Trans Name:	RINECO
TSDf Alt EPA ID:	Not reported
TSDf Alt Name:	Not reported
Waste Code Description:	331 - Off-specification, aged, or surplus organics
RCRA Code:	D001
Meth Code:	- Not reported
Quantity Tons:	1.05
Waste Quantity:	2100
Quantity Unit:	P
Additional Code 1:	Not reported
Additional Code 2:	Not reported
Additional Code 3:	Not reported
Additional Code 4:	Not reported
Additional Code 5:	Not reported
Shipment Date:	20061218
Creation Date:	4/19/2007 18:30:21
Receipt Date:	20061220

Map ID
Direction
Distance
Elevation

MAP FINDINGS

Site

Database(s)

EDR ID Number
EPA ID Number

CAMBRO MANUFACTURING COMPANY (Continued)

1000164824

Manifest ID: 002135459JJK
Trans EPA ID: CAD982030173
Trans Name: ECOLOGY CONTROL INDUSTRIES (MONTCLAIR)
Trans 2 EPA ID: Not reported
Trans 2 Name: Not reported
TSDf EPA ID: CAD097030993
Trans Name: SIEMENS WATER TECHNOLOGIES CORP
TSDf Alt EPA ID: Not reported
TSDf Alt Name: Not reported
Waste Code Description: 352 - Other organic solids
RCRA Code: Not reported
Meth Code: H141 - Storage, Bulking, And/Or Transfer Off Site--No Treatment/Reovery (H010-H129) Or (H131-H135)

Quantity Tons: 0.3
Waste Quantity: 600
Quantity Unit: P
Additional Code 1: Not reported
Additional Code 2: Not reported
Additional Code 3: Not reported
Additional Code 4: Not reported
Additional Code 5: Not reported

Shipment Date: 20061218
Creation Date: 4/19/2007 18:30:21
Receipt Date: 20061220
Manifest ID: 002135459JJK
Trans EPA ID: CAD982030173
Trans Name: ECOLOGY CONTROL INDUSTRIES (MONTCLAIR)
Trans 2 EPA ID: Not reported
Trans 2 Name: Not reported
TSDf EPA ID: CAD097030993
Trans Name: SIEMENS WATER TECHNOLOGIES CORP
TSDf Alt EPA ID: Not reported
TSDf Alt Name: Not reported
Waste Code Description: 331 - Off-specification, aged, or surplus organics
RCRA Code: Not reported
Meth Code: H141 - Storage, Bulking, And/Or Transfer Off Site--No Treatment/Reovery (H010-H129) Or (H131-H135)

Quantity Tons: 0.5445
Waste Quantity: 165
Quantity Unit: G
Additional Code 1: Not reported
Additional Code 2: Not reported
Additional Code 3: Not reported
Additional Code 4: Not reported
Additional Code 5: Not reported

Shipment Date: 20061218
Creation Date: 4/19/2007 18:30:21
Receipt Date: 20061220
Manifest ID: 002135459JJK
Trans EPA ID: CAD982030173
Trans Name: ECOLOGY CONTROL INDUSTRIES (MONTCLAIR)
Trans 2 EPA ID: Not reported
Trans 2 Name: Not reported
TSDf EPA ID: CAD097030993
Trans Name: SIEMENS WATER TECHNOLOGIES CORP

Map ID
Direction
Distance
Elevation

MAP FINDINGS

Site

Database(s)

EDR ID Number
EPA ID Number

CAMBRO MANUFACTURING COMPANY (Continued)

1000164824

TSDf Alt EPA ID:	Not reported
TSDf Alt Name:	Not reported
Waste Code Description:	223 - Unspecified oil-containing waste
RCRA Code:	Not reported
Meth Code:	H141 - Storage, Bulking, And/Or Transfer Off Site--No Treatment/Reovery (H010-H129) Or (H131-H135)
Quantity Tons:	0.9174
Waste Quantity:	220
Quantity Unit:	G
Additional Code 1:	Not reported
Additional Code 2:	Not reported
Additional Code 3:	Not reported
Additional Code 4:	Not reported
Additional Code 5:	Not reported
Shipment Date:	20061201
Creation Date:	3/30/2007 13:33:55
Receipt Date:	20061208
Manifest ID:	002135378JJK
Trans EPA ID:	CAD982030173
Trans Name:	ECOLOGY CONTROL INDUSTRIES (MONTCLAIR)
Trans 2 EPA ID:	Not reported
Trans 2 Name:	Not reported
TSDf EPA ID:	CAD008302903
Trans Name:	VEOLIA ES TECHNICAL SOLUTIONS LLC
TSDf Alt EPA ID:	Not reported
TSDf Alt Name:	Not reported
Waste Code Description:	212 - Oxygenated solvents (acetone, butanol, ethyl acetate, etc.
RCRA Code:	F003
Meth Code:	H061 - Fuel Blending Prior To Energy Recovery At Another Site
Quantity Tons:	0.1815
Waste Quantity:	55
Quantity Unit:	G
Additional Code 1:	D001
Additional Code 2:	Not reported
Additional Code 3:	Not reported
Additional Code 4:	Not reported
Additional Code 5:	Not reported
Shipment Date:	20061201
Creation Date:	3/30/2007 13:33:55
Receipt Date:	20061208
Manifest ID:	002135378JJK
Trans EPA ID:	CAD982030173
Trans Name:	ECOLOGY CONTROL INDUSTRIES (MONTCLAIR)
Trans 2 EPA ID:	Not reported
Trans 2 Name:	Not reported
TSDf EPA ID:	CAD008302903
Trans Name:	VEOLIA ES TECHNICAL SOLUTIONS LLC
TSDf Alt EPA ID:	Not reported
TSDf Alt Name:	Not reported
Waste Code Description:	181 - Other inorganic solid waste Organics
RCRA Code:	D009
Meth Code:	H141 - Storage, Bulking, And/Or Transfer Off Site--No Treatment/Reovery (H010-H129) Or (H131-H135)
Quantity Tons:	0.005
Waste Quantity:	10

Map ID
Direction
Distance
Elevation

MAP FINDINGS

Site

Database(s)

EDR ID Number
EPA ID Number

CAMBRO MANUFACTURING COMPANY (Continued)

1000164824

Quantity Unit:	P
Additional Code 1:	Not reported
Additional Code 2:	Not reported
Additional Code 3:	Not reported
Additional Code 4:	Not reported
Additional Code 5:	Not reported
Shipment Date:	20061201
Creation Date:	3/30/2007 13:33:55
Receipt Date:	20061206
Manifest ID:	002135380JJK
Trans EPA ID:	CAD982030173
Trans Name:	ECOLOGY CONTROL INDUSTRIES (MONTCLAIR)
Trans 2 EPA ID:	Not reported
Trans 2 Name:	Not reported
TSDf EPA ID:	CAD097030993
Trans Name:	SIEMENS WATER TECHNOLOGIES CORP
TSDf Alt EPA ID:	Not reported
TSDf Alt Name:	Not reported
Waste Code Description:	352 - Other organic solids
RCRA Code:	Not reported
Meth Code:	H141 - Storage, Bulking, And/Or Transfer Off Site--No Treatment/Reovery (H010-H129) Or (H131-H135)
Quantity Tons:	0.15
Waste Quantity:	300
Quantity Unit:	P
Additional Code 1:	Not reported
Additional Code 2:	Not reported
Additional Code 3:	Not reported
Additional Code 4:	Not reported
Additional Code 5:	Not reported
Shipment Date:	20061116
Creation Date:	3/30/2007 13:32:55
Receipt Date:	20061120
Manifest ID:	001436478JJK
Trans EPA ID:	CAD982030173
Trans Name:	ECOLOGY CONTROL INDUSTRIES (MONTCLAIR)
Trans 2 EPA ID:	Not reported
Trans 2 Name:	Not reported
TSDf EPA ID:	CAD097030993
Trans Name:	SIEMENS WATER TECHNOLOGIES CORP
TSDf Alt EPA ID:	Not reported
TSDf Alt Name:	Not reported
Waste Code Description:	331 - Off-specification, aged, or surplus organics
RCRA Code:	Not reported
Meth Code:	H141 - Storage, Bulking, And/Or Transfer Off Site--No Treatment/Reovery (H010-H129) Or (H131-H135)
Quantity Tons:	0.3
Waste Quantity:	600
Quantity Unit:	P
Additional Code 1:	Not reported
Additional Code 2:	Not reported
Additional Code 3:	Not reported
Additional Code 4:	Not reported
Additional Code 5:	Not reported

Map ID
Direction
Distance
Elevation

MAP FINDINGS

Site

Database(s)

EDR ID Number
EPA ID Number

CAMBRO MANUFACTURING COMPANY (Continued)

1000164824

Shipment Date: 20061116
Creation Date: 3/30/2007 13:32:48
Receipt Date: 20061121
Manifest ID: 001436479JJK
Trans EPA ID: CAD982030173
Trans Name: ECOLOGY CONTROL INDUSTRIES (MONTCLAIR)
Trans 2 EPA ID: Not reported
Trans 2 Name: Not reported
TSDf EPA ID: CAD008302903
Trans Name: VEOLIA ES TECHNICAL SOLUTIONS LLC
TSDf Alt EPA ID: Not reported
TSDf Alt Name: Not reported
Waste Code Description: 331 - Off-specification, aged, or surplus organics
RCRA Code: Not reported
Meth Code: H141 - Storage, Bulking, And/Or Transfer Off Site--No Treatment/Reovery (H010-H129) Or (H131-H135)

Quantity Tons: 0.0165
Waste Quantity: 5
Quantity Unit: G
Additional Code 1: Not reported
Additional Code 2: Not reported
Additional Code 3: Not reported
Additional Code 4: Not reported
Additional Code 5: Not reported

Shipment Date: 20061116
Creation Date: 3/30/2007 13:32:55
Receipt Date: 20061120
Manifest ID: 001436478JJK
Trans EPA ID: CAD982030173
Trans Name: ECOLOGY CONTROL INDUSTRIES (MONTCLAIR)
Trans 2 EPA ID: Not reported
Trans 2 Name: Not reported
TSDf EPA ID: CAD097030993
Trans Name: SIEMENS WATER TECHNOLOGIES CORP
TSDf Alt EPA ID: Not reported
TSDf Alt Name: Not reported
Waste Code Description: 352 - Other organic solids
RCRA Code: Not reported
Meth Code: H141 - Storage, Bulking, And/Or Transfer Off Site--No Treatment/Reovery (H010-H129) Or (H131-H135)

Quantity Tons: 0.175
Waste Quantity: 350
Quantity Unit: P
Additional Code 1: Not reported
Additional Code 2: Not reported
Additional Code 3: Not reported
Additional Code 4: Not reported
Additional Code 5: Not reported

Additional Info:
Year: 1998
Gen EPA ID: CAD981372477

Shipment Date: 19981207
Creation Date: 2/8/1999 0:00:00
Receipt Date: 19981210

Map ID
Direction
Distance
Elevation

MAP FINDINGS

Site

Database(s)

EDR ID Number
EPA ID Number

CAMBRO MANUFACTURING COMPANY (Continued)

1000164824

Manifest ID: 98502997
Trans EPA ID: CAD028277036
Trans Name: Not reported
Trans 2 EPA ID: Not reported
Trans 2 Name: Not reported
TSDf EPA ID: CAD008252405
Trans Name: Not reported
TSDf Alt EPA ID: CAD008252405
TSDf Alt Name: Not reported
Waste Code Description: 343 - Unspecified organic liquid mixture
RCRA Code: Not reported
Meth Code: R01 - Recycler
Quantity Tons: 0.748
Waste Quantity: 220
Quantity Unit: G
Additional Code 1: Not reported
Additional Code 2: Not reported
Additional Code 3: Not reported
Additional Code 4: Not reported
Additional Code 5: Not reported

Shipment Date: 19981207
Creation Date: 2/8/1999 0:00:00
Receipt Date: 19981210
Manifest ID: 98502997
Trans EPA ID: CAD028277036
Trans Name: Not reported
Trans 2 EPA ID: Not reported
Trans 2 Name: Not reported
TSDf EPA ID: CAD008252405
Trans Name: Not reported
TSDf Alt EPA ID: CAD008252405
TSDf Alt Name: Not reported
Waste Code Description: 343 - Unspecified organic liquid mixture
RCRA Code: D001
Meth Code: R01 - Recycler
Quantity Tons: 0.1836
Waste Quantity: 54
Quantity Unit: G
Additional Code 1: Not reported
Additional Code 2: Not reported
Additional Code 3: Not reported
Additional Code 4: Not reported
Additional Code 5: Not reported

Shipment Date: 19981207
Creation Date: 2/8/1999 0:00:00
Receipt Date: 19981209
Manifest ID: 98502993
Trans EPA ID: CAD028277036
Trans Name: Not reported
Trans 2 EPA ID: Not reported
Trans 2 Name: Not reported
TSDf EPA ID: CAT080033681
Trans Name: Not reported
TSDf Alt EPA ID: CAT080033681
TSDf Alt Name: Not reported

Map ID
Direction
Distance
Elevation

MAP FINDINGS

Site

Database(s)

EDR ID Number
EPA ID Number

CAMBRO MANUFACTURING COMPANY (Continued)

1000164824

Waste Code Description: 352 - Other organic solids
RCRA Code: Not reported
Meth Code: R01 - Recycler
Quantity Tons: 0.075
Waste Quantity: 150
Quantity Unit: P
Additional Code 1: Not reported
Additional Code 2: Not reported
Additional Code 3: Not reported
Additional Code 4: Not reported
Additional Code 5: Not reported

Shipment Date: 19981207
Creation Date: 2/8/1999 0:00:00
Receipt Date: 19981209
Manifest ID: 98502998
Trans EPA ID: CAD028277036
Trans Name: Not reported
Trans 2 EPA ID: Not reported
Trans 2 Name: Not reported
TSDf EPA ID: CAT080033681
Trans Name: Not reported
TSDf Alt EPA ID: CAT080033681
TSDf Alt Name: Not reported
Waste Code Description: 352 - Other organic solids
RCRA Code: Not reported
Meth Code: R01 - Recycler
Quantity Tons: 0.4
Waste Quantity: 800
Quantity Unit: P
Additional Code 1: Not reported
Additional Code 2: Not reported
Additional Code 3: Not reported
Additional Code 4: Not reported
Additional Code 5: Not reported

Shipment Date: 19981030
Creation Date: 1/13/1999 0:00:00
Receipt Date: 19981106
Manifest ID: 98506656
Trans EPA ID: CAD028277036
Trans Name: Not reported
Trans 2 EPA ID: Not reported
Trans 2 Name: Not reported
TSDf EPA ID: CAD008252405
Trans Name: Not reported
TSDf Alt EPA ID: CAD008252405
TSDf Alt Name: Not reported
Waste Code Description: 343 - Unspecified organic liquid mixture
RCRA Code: D001
Meth Code: R01 - Recycler
Quantity Tons: 0.005
Waste Quantity: 10
Quantity Unit: P
Additional Code 1: Not reported
Additional Code 2: Not reported
Additional Code 3: Not reported

Map ID
Direction
Distance
Elevation

MAP FINDINGS

Site

Database(s)

EDR ID Number
EPA ID Number

CAMBRO MANUFACTURING COMPANY (Continued)

1000164824

Additional Code 4: Not reported
Additional Code 5: Not reported

Shipment Date: 19981030
Creation Date: 1/21/1999 0:00:00
Receipt Date: 19981116
Manifest ID: 98506661
Trans EPA ID: CAD028277036
Trans Name: Not reported
Trans 2 EPA ID: AZ0000337360
Trans 2 Name: Not reported
TSDf EPA ID: AZ0000337360
Trans Name: Not reported
TSDf Alt EPA ID: AZ0000337360
TSDf Alt Name: Not reported
Waste Code Description: 261 - Not reported
RCRA Code: Not reported
Meth Code: R01 - Recycler
Quantity Tons: 0.0915
Waste Quantity: 183
Quantity Unit: P
Additional Code 1: Not reported
Additional Code 2: Not reported
Additional Code 3: Not reported
Additional Code 4: Not reported
Additional Code 5: Not reported

Shipment Date: 19981030
Creation Date: 1/21/1999 0:00:00
Receipt Date: 19981116
Manifest ID: 98506661
Trans EPA ID: CAD028277036
Trans Name: Not reported
Trans 2 EPA ID: AZ0000337360
Trans 2 Name: Not reported
TSDf EPA ID: AZ0000337360
Trans Name: Not reported
TSDf Alt EPA ID: AZ0000337360
TSDf Alt Name: Not reported
Waste Code Description: 181 - Other inorganic solid waste Organics
RCRA Code: D009
Meth Code: R01 - Recycler
Quantity Tons: 0.0055
Waste Quantity: 11
Quantity Unit: P
Additional Code 1: Not reported
Additional Code 2: Not reported
Additional Code 3: Not reported
Additional Code 4: Not reported
Additional Code 5: Not reported

Shipment Date: 19981030
Creation Date: 1/13/1999 0:00:00
Receipt Date: 19981109
Manifest ID: 98506660
Trans EPA ID: CAD028277036
Trans Name: Not reported

Map ID
Direction
Distance
Elevation

MAP FINDINGS

Site

Database(s)

EDR ID Number
EPA ID Number

CAMBRO MANUFACTURING COMPANY (Continued)

1000164824

Trans 2 EPA ID: Not reported
Trans 2 Name: Not reported
TSDf EPA ID: CAT080013352
Trans Name: Not reported
TSDf Alt EPA ID: CAT080013352
TSDf Alt Name: Not reported
Waste Code Description: 343 - Unspecified organic liquid mixture
RCRA Code: Not reported
Meth Code: R01 - Recycler
Quantity Tons: 0.374
Waste Quantity: 110
Quantity Unit: G
Additional Code 1: Not reported
Additional Code 2: Not reported
Additional Code 3: Not reported
Additional Code 4: Not reported
Additional Code 5: Not reported

Shipment Date: 19981030
Creation Date: 1/13/1999 0:00:00
Receipt Date: 19981105
Manifest ID: 98506659
Trans EPA ID: CAD028277036
Trans Name: Not reported
Trans 2 EPA ID: Not reported
Trans 2 Name: Not reported
TSDf EPA ID: CAT080033681
Trans Name: Not reported
TSDf Alt EPA ID: CAT080033681
TSDf Alt Name: Not reported
Waste Code Description: 352 - Other organic solids
RCRA Code: Not reported
Meth Code: R01 - Recycler
Quantity Tons: 0.3
Waste Quantity: 600
Quantity Unit: P
Additional Code 1: Not reported
Additional Code 2: Not reported
Additional Code 3: Not reported
Additional Code 4: Not reported
Additional Code 5: Not reported

Shipment Date: 19981030
Creation Date: 1/13/1999 0:00:00
Receipt Date: 19981105
Manifest ID: 98506659
Trans EPA ID: CAD028277036
Trans Name: Not reported
Trans 2 EPA ID: Not reported
Trans 2 Name: Not reported
TSDf EPA ID: CAT080033681
Trans Name: Not reported
TSDf Alt EPA ID: CAT080033681
TSDf Alt Name: Not reported
Waste Code Description: 352 - Other organic solids
RCRA Code: Not reported
Meth Code: R01 - Recycler

Map ID
Direction
Distance
Elevation

MAP FINDINGS

Site

Database(s)

EDR ID Number
EPA ID Number

CAMBRO MANUFACTURING COMPANY (Continued)

1000164824

Quantity Tons: 0.125
Waste Quantity: 250
Quantity Unit: P
Additional Code 1: Not reported
Additional Code 2: Not reported
Additional Code 3: Not reported
Additional Code 4: Not reported
Additional Code 5: Not reported

Additional Info:

Year: 2001
Gen EPA ID: CAD981372477

Shipment Date: 20011205
Creation Date: 2/20/2002 0:00:00
Receipt Date: 20011211
Manifest ID: 21357287
Trans EPA ID: CAD028277036
Trans Name: Not reported
Trans 2 EPA ID: Not reported
Trans 2 Name: Not reported
TSDf EPA ID: CAT080033681
Trans Name: Not reported
TSDf Alt EPA ID: CAT080033681
TSDf Alt Name: Not reported
Waste Code Description: 135 - Unspecified aqueous solution
RCRA Code: Not reported
Meth Code: R01 - Recycler
Quantity Tons: 0.042
Waste Quantity: 10
Quantity Unit: G
Additional Code 1: Not reported
Additional Code 2: Not reported
Additional Code 3: Not reported
Additional Code 4: Not reported
Additional Code 5: Not reported

Shipment Date: 20011205
Creation Date: 2/20/2002 0:00:00
Receipt Date: 20011211
Manifest ID: 21357287
Trans EPA ID: CAD028277036
Trans Name: Not reported
Trans 2 EPA ID: Not reported
Trans 2 Name: Not reported
TSDf EPA ID: CAT080033681
Trans Name: Not reported
TSDf Alt EPA ID: CAT080033681
TSDf Alt Name: Not reported
Waste Code Description: 331 - Off-specification, aged, or surplus organics
RCRA Code: Not reported
Meth Code: D80 - Disposal, Land Fill
Quantity Tons: 0.0033
Waste Quantity: 1
Quantity Unit: G
Additional Code 1: Not reported
Additional Code 2: Not reported

Map ID
Direction
Distance
Elevation

MAP FINDINGS

Site

Database(s)

EDR ID Number
EPA ID Number

CAMBRO MANUFACTURING COMPANY (Continued)

1000164824

Additional Code 3: Not reported
Additional Code 4: Not reported
Additional Code 5: Not reported

Shipment Date: 20011205
Creation Date: 2/26/2002 0:00:00
Receipt Date: 20011220
Manifest ID: 21357285
Trans EPA ID: CAD028277036
Trans Name: Not reported
Trans 2 EPA ID: Not reported
Trans 2 Name: Not reported
TSDf EPA ID: CAT080013352
Trans Name: Not reported
TSDf Alt EPA ID: CAT080013352
TSDf Alt Name: Not reported
Waste Code Description: 222 - Oil/water separation sludge
RCRA Code: Not reported
Meth Code: R01 - Recycler
Quantity Tons: 0.417
Waste Quantity: 100
Quantity Unit: G
Additional Code 1: Not reported
Additional Code 2: Not reported
Additional Code 3: Not reported
Additional Code 4: Not reported
Additional Code 5: Not reported

Shipment Date: 20011205
Creation Date: 2/20/2002 0:00:00
Receipt Date: 20020103
Manifest ID: 21357284
Trans EPA ID: CAD028277036
Trans Name: Not reported
Trans 2 EPA ID: WID988566543
Trans 2 Name: Not reported
TSDf EPA ID: AZ0000337360
Trans Name: Not reported
TSDf Alt EPA ID: AZ0000337360
TSDf Alt Name: Not reported
Waste Code Description: 181 - Other inorganic solid waste Organics
RCRA Code: D008
Meth Code: R01 - Recycler
Quantity Tons: 0.0005
Waste Quantity: 1
Quantity Unit: P
Additional Code 1: Not reported
Additional Code 2: Not reported
Additional Code 3: Not reported
Additional Code 4: Not reported
Additional Code 5: Not reported

Shipment Date: 20011205
Creation Date: 2/13/2002 0:00:00
Receipt Date: 20011213
Manifest ID: 21357283
Trans EPA ID: CAD028277036

Map ID
Direction
Distance
Elevation

MAP FINDINGS

Site

Database(s)

EDR ID Number
EPA ID Number

CAMBRO MANUFACTURING COMPANY (Continued)

1000164824

Trans Name: Not reported
Trans 2 EPA ID: Not reported
Trans 2 Name: Not reported
TSDf EPA ID: CAD980884183
Trans Name: Not reported
TSDf Alt EPA ID: Not reported
TSDf Alt Name: Not reported
Waste Code Description: 343 - Unspecified organic liquid mixture
RCRA Code: D001
Meth Code: D99 - Disposal, Other
Quantity Tons: 0.34
Waste Quantity: 100
Quantity Unit: G
Additional Code 1: Not reported
Additional Code 2: Not reported
Additional Code 3: Not reported
Additional Code 4: Not reported
Additional Code 5: Not reported

Shipment Date: 20011205
Creation Date: 2/13/2002 0:00:00
Receipt Date: 20011213
Manifest ID: 21357283
Trans EPA ID: CAD028277036
Trans Name: Not reported
Trans 2 EPA ID: Not reported
Trans 2 Name: Not reported
TSDf EPA ID: CAD980884183
Trans Name: Not reported
TSDf Alt EPA ID: Not reported
TSDf Alt Name: Not reported
Waste Code Description: 352 - Other organic solids
RCRA Code: Not reported
Meth Code: D99 - Disposal, Other
Quantity Tons: 0.2
Waste Quantity: 400
Quantity Unit: P
Additional Code 1: Not reported
Additional Code 2: Not reported
Additional Code 3: Not reported
Additional Code 4: Not reported
Additional Code 5: Not reported

Shipment Date: 20011205
Creation Date: 2/13/2002 0:00:00
Receipt Date: 20011207
Manifest ID: 21357281
Trans EPA ID: CAD028277036
Trans Name: Not reported
Trans 2 EPA ID: Not reported
Trans 2 Name: Not reported
TSDf EPA ID: CAD008252405
Trans Name: Not reported
TSDf Alt EPA ID: CAD008252405
TSDf Alt Name: Not reported
Waste Code Description: 343 - Unspecified organic liquid mixture
RCRA Code: D001

Map ID
Direction
Distance
Elevation

MAP FINDINGS

Site

Database(s)

EDR ID Number
EPA ID Number

CAMBRO MANUFACTURING COMPANY (Continued)

1000164824

Meth Code:	R01 - Recycler
Quantity Tons:	0.153
Waste Quantity:	45
Quantity Unit:	G
Additional Code 1:	Not reported
Additional Code 2:	Not reported
Additional Code 3:	Not reported
Additional Code 4:	Not reported
Additional Code 5:	Not reported
Shipment Date:	20011102
Creation Date:	2/13/2002 0:00:00
Receipt Date:	20011211
Manifest ID:	21352377
Trans EPA ID:	CAD028277036
Trans Name:	Not reported
Trans 2 EPA ID:	Not reported
Trans 2 Name:	Not reported
TSDf EPA ID:	CAD008302903
Trans Name:	Not reported
TSDf Alt EPA ID:	CAD008302903
TSDf Alt Name:	Not reported
Waste Code Description:	331 - Off-specification, aged, or surplus organics
RCRA Code:	D001
Meth Code:	R01 - Recycler
Quantity Tons:	0.165
Waste Quantity:	50
Quantity Unit:	G
Additional Code 1:	Not reported
Additional Code 2:	Not reported
Additional Code 3:	Not reported
Additional Code 4:	Not reported
Additional Code 5:	Not reported
Shipment Date:	20011102
Creation Date:	2/13/2002 0:00:00
Receipt Date:	20011211
Manifest ID:	21352377
Trans EPA ID:	CAD028277036
Trans Name:	Not reported
Trans 2 EPA ID:	Not reported
Trans 2 Name:	Not reported
TSDf EPA ID:	CAD008302903
Trans Name:	Not reported
TSDf Alt EPA ID:	CAD008302903
TSDf Alt Name:	Not reported
Waste Code Description:	331 - Off-specification, aged, or surplus organics
RCRA Code:	D001
Meth Code:	R01 - Recycler
Quantity Tons:	0.0825
Waste Quantity:	25
Quantity Unit:	G
Additional Code 1:	Not reported
Additional Code 2:	Not reported
Additional Code 3:	Not reported
Additional Code 4:	Not reported
Additional Code 5:	Not reported

Map ID
Direction
Distance
Elevation

MAP FINDINGS

Site

Database(s)

EDR ID Number
EPA ID Number

CAMBRO MANUFACTURING COMPANY (Continued)

1000164824

Shipment Date: 20011010
Creation Date: 1/16/2002 0:00:00
Receipt Date: 20011018
Manifest ID: 21352883
Trans EPA ID: CAD028277036
Trans Name: Not reported
Trans 2 EPA ID: Not reported
Trans 2 Name: Not reported
TSDf EPA ID: CAD008252405
Trans Name: Not reported
TSDf Alt EPA ID: CAD008252405
TSDf Alt Name: Not reported
Waste Code Description: 491 - Unspecified sludge waste
RCRA Code: Not reported
Meth Code: R01 - Recycler
Quantity Tons: 0.2293
Waste Quantity: 55
Quantity Unit: G
Additional Code 1: Not reported
Additional Code 2: Not reported
Additional Code 3: Not reported
Additional Code 4: Not reported
Additional Code 5: Not reported

Additional Info:

Year: 2003
Gen EPA ID: CAD981372477

Shipment Date: 20031113
Creation Date: 8/24/2004 10:00:04
Receipt Date: 20031114
Manifest ID: 22735552
Trans EPA ID: CAD028277036
Trans Name: ASBURY ENVIRONMENTAL SERVICES
Trans 2 EPA ID: Not reported
Trans 2 Name: Not reported
TSDf EPA ID: CAT080033681
Trans Name: D / K - ENVIRONMENTAL
TSDf Alt EPA ID: CAT080033681
TSDf Alt Name: Not reported
Waste Code Description: 352 - Other organic solids
RCRA Code: Not reported
Meth Code: R01 - Recycler
Quantity Tons: 0.5
Waste Quantity: 1000
Quantity Unit: P
Additional Code 1: Not reported
Additional Code 2: Not reported
Additional Code 3: Not reported
Additional Code 4: Not reported
Additional Code 5: Not reported

Shipment Date: 20031113
Creation Date: 8/30/2004 14:52:16
Receipt Date: 20031121
Manifest ID: 22735554
Trans EPA ID: CAD028277036

Map ID
Direction
Distance
Elevation

MAP FINDINGS

Site

Database(s)

EDR ID Number
EPA ID Number

CAMBRO MANUFACTURING COMPANY (Continued)

1000164824

Trans Name: ASBURY ENVIRONMENTAL SERVICES
Trans 2 EPA ID: Not reported
Trans 2 Name: Not reported
TSDf EPA ID: CAD008252405
Trans Name: PACIFIC RESOURCE RECOVERY
TSDf Alt EPA ID: CAD008252405
TSDf Alt Name: Not reported
Waste Code Description: 343 - Unspecified organic liquid mixture
RCRA Code: D001
Meth Code: R01 - Recycler
Quantity Tons: 0.187
Waste Quantity: 55
Quantity Unit: G
Additional Code 1: Not reported
Additional Code 2: Not reported
Additional Code 3: Not reported
Additional Code 4: Not reported
Additional Code 5: Not reported

Shipment Date: 20031113
Creation Date: 8/30/2004 14:52:16
Receipt Date: 20031118
Manifest ID: 22735553
Trans EPA ID: CAD028277036
Trans Name: ASBURY ENVIRONMENTAL SERVICES
Trans 2 EPA ID: Not reported
Trans 2 Name: Not reported
TSDf EPA ID: CAT080013352
Trans Name: DEMENNO / KERDOON
TSDf Alt EPA ID: CAT080013352
TSDf Alt Name: Not reported
Waste Code Description: 223 - Unspecified oil-containing waste
RCRA Code: Not reported
Meth Code: R01 - Recycler
Quantity Tons: 2.2935
Waste Quantity: 550
Quantity Unit: G
Additional Code 1: Not reported
Additional Code 2: Not reported
Additional Code 3: Not reported
Additional Code 4: Not reported
Additional Code 5: Not reported

Shipment Date: 20031113
Creation Date: 8/30/2004 14:52:16
Receipt Date: 20031118
Manifest ID: 22735553
Trans EPA ID: CAD028277036
Trans Name: ASBURY ENVIRONMENTAL SERVICES
Trans 2 EPA ID: Not reported
Trans 2 Name: Not reported
TSDf EPA ID: CAT080013352
Trans Name: DEMENNO / KERDOON
TSDf Alt EPA ID: CAT080013352
TSDf Alt Name: Not reported
Waste Code Description: 135 - Unspecified aqueous solution
RCRA Code: Not reported

Map ID
Direction
Distance
Elevation

MAP FINDINGS

Site

Database(s)

EDR ID Number
EPA ID Number

CAMBRO MANUFACTURING COMPANY (Continued)

1000164824

Meth Code:	R01 - Recycler
Quantity Tons:	0.462
Waste Quantity:	110
Quantity Unit:	G
Additional Code 1:	Not reported
Additional Code 2:	Not reported
Additional Code 3:	Not reported
Additional Code 4:	Not reported
Additional Code 5:	Not reported
Shipment Date:	20031113
Creation Date:	8/24/2004 10:00:04
Receipt Date:	20031114
Manifest ID:	22735552
Trans EPA ID:	CAD028277036
Trans Name:	ASBURY ENVIRONMENTAL SERVICES
Trans 2 EPA ID:	Not reported
Trans 2 Name:	Not reported
TSDf EPA ID:	CAT080033681
Trans Name:	D / K - ENVIRONMENTAL
TSDf Alt EPA ID:	CAT080033681
TSDf Alt Name:	Not reported
Waste Code Description:	352 - Other organic solids
RCRA Code:	Not reported
Meth Code:	R01 - Recycler
Quantity Tons:	0.2
Waste Quantity:	400
Quantity Unit:	P
Additional Code 1:	Not reported
Additional Code 2:	Not reported
Additional Code 3:	Not reported
Additional Code 4:	Not reported
Additional Code 5:	Not reported
Shipment Date:	20031113
Creation Date:	8/30/2004 14:52:16
Receipt Date:	20031121
Manifest ID:	22735554
Trans EPA ID:	CAD028277036
Trans Name:	ASBURY ENVIRONMENTAL SERVICES
Trans 2 EPA ID:	Not reported
Trans 2 Name:	Not reported
TSDf EPA ID:	CAD008252405
Trans Name:	PACIFIC RESOURCE RECOVERY
TSDf Alt EPA ID:	CAD008252405
TSDf Alt Name:	Not reported
Waste Code Description:	343 - Unspecified organic liquid mixture
RCRA Code:	D001
Meth Code:	R01 - Recycler
Quantity Tons:	0.561
Waste Quantity:	165
Quantity Unit:	G
Additional Code 1:	Not reported
Additional Code 2:	Not reported
Additional Code 3:	Not reported
Additional Code 4:	Not reported
Additional Code 5:	Not reported

Map ID
Direction
Distance
Elevation

MAP FINDINGS

Site

Database(s)

EDR ID Number
EPA ID Number

CAMBRO MANUFACTURING COMPANY (Continued)

1000164824

Shipment Date:	20031113
Creation Date:	8/30/2004 14:52:16
Receipt Date:	20031121
Manifest ID:	22735554
Trans EPA ID:	CAD028277036
Trans Name:	ASBURY ENVIRONMENTAL SERVICES
Trans 2 EPA ID:	Not reported
Trans 2 Name:	Not reported
TSDf EPA ID:	CAD008252405
Trans Name:	PACIFIC RESOURCE RECOVERY
TSDf Alt EPA ID:	CAD008252405
TSDf Alt Name:	Not reported
Waste Code Description:	352 - Other organic solids
RCRA Code:	D001
Meth Code:	H01 - Transfer Station
Quantity Tons:	0.95
Waste Quantity:	1900
Quantity Unit:	P
Additional Code 1:	Not reported
Additional Code 2:	Not reported
Additional Code 3:	Not reported
Additional Code 4:	Not reported
Additional Code 5:	Not reported
Shipment Date:	20031017
Creation Date:	8/5/2004 10:07:02
Receipt Date:	20031023
Manifest ID:	22818713
Trans EPA ID:	CAD028277036
Trans Name:	ASBURY ENVIRONMENTAL SERVICES
Trans 2 EPA ID:	Not reported
Trans 2 Name:	Not reported
TSDf EPA ID:	CAT080033681
Trans Name:	D / K - ENVIRONMENTAL
TSDf Alt EPA ID:	CAT080033681
TSDf Alt Name:	Not reported
Waste Code Description:	121 - Alkaline solution (pH >12.5) with metals (antimony, arsenic, barium, beryllium, cadmium, chromium, cobalt, copper, lead, mercury, molybdenum, nickel, selenium, silver, thallium, vanadium, and zinc
RCRA Code:	D002
Meth Code:	R01 - Recycler
Quantity Tons:	0.005
Waste Quantity:	10
Quantity Unit:	P
Additional Code 1:	Not reported
Additional Code 2:	Not reported
Additional Code 3:	Not reported
Additional Code 4:	Not reported
Additional Code 5:	Not reported
Shipment Date:	20031017
Creation Date:	8/5/2004 10:07:02
Receipt Date:	20031024
Manifest ID:	22818714
Trans EPA ID:	CAD028277036
Trans Name:	ASBURY ENVIRONMENTAL SERVICES
Trans 2 EPA ID:	Not reported

Map ID
Direction
Distance
Elevation

MAP FINDINGS

Site

Database(s)

EDR ID Number
EPA ID Number

CAMBRO MANUFACTURING COMPANY (Continued)

1000164824

Trans 2 Name: Not reported
TSDf EPA ID: CAD008252405
Trans Name: PACIFIC RESOURCE RECOVERY
TSDf Alt EPA ID: CAD008252405
TSDf Alt Name: Not reported
Waste Code Description: 343 - Unspecified organic liquid mixture
RCRA Code: D001
Meth Code: R01 - Recycler
Quantity Tons: 0.0225
Waste Quantity: 45
Quantity Unit: P
Additional Code 1: Not reported
Additional Code 2: Not reported
Additional Code 3: Not reported
Additional Code 4: Not reported
Additional Code 5: Not reported

Shipment Date: 20030930
Creation Date: 8/3/2004 15:03:33
Receipt Date: 20031007
Manifest ID: 22818442
Trans EPA ID: CAD028277036
Trans Name: ASBURY ENVIRONMENTAL SERVICES
Trans 2 EPA ID: Not reported
Trans 2 Name: Not reported
TSDf EPA ID: CAT080033681
Trans Name: D / K - ENVIRONMENTAL
TSDf Alt EPA ID: CAT080033681
TSDf Alt Name: Not reported
Waste Code Description: 352 - Other organic solids
RCRA Code: Not reported
Meth Code: R01 - Recycler
Quantity Tons: 1.4
Waste Quantity: 2800
Quantity Unit: P
Additional Code 1: Not reported
Additional Code 2: Not reported
Additional Code 3: Not reported
Additional Code 4: Not reported
Additional Code 5: Not reported

Additional Info:
Year: 1999
Gen EPA ID: CAD981372477

Shipment Date: 19991214
Creation Date: 2/28/2000 0:00:00
Receipt Date: 19991221
Manifest ID: 99765611
Trans EPA ID: CAD028277036
Trans Name: Not reported
Trans 2 EPA ID: Not reported
Trans 2 Name: Not reported
TSDf EPA ID: CAD008252405
Trans Name: Not reported
TSDf Alt EPA ID: CAD008252405
TSDf Alt Name: Not reported

Map ID
Direction
Distance
Elevation

MAP FINDINGS

Site

Database(s)

EDR ID Number
EPA ID Number

CAMBRO MANUFACTURING COMPANY (Continued)

1000164824

Waste Code Description: 343 - Unspecified organic liquid mixture
RCRA Code: Not reported
Meth Code: R01 - Recycler
Quantity Tons: 0.561
Waste Quantity: 165
Quantity Unit: G
Additional Code 1: Not reported
Additional Code 2: Not reported
Additional Code 3: Not reported
Additional Code 4: Not reported
Additional Code 5: Not reported

Shipment Date: 19991214
Creation Date: 2/28/2000 0:00:00
Receipt Date: 19991221
Manifest ID: 99765611
Trans EPA ID: CAD028277036
Trans Name: Not reported
Trans 2 EPA ID: Not reported
Trans 2 Name: Not reported
TSDf EPA ID: CAD008252405
Trans Name: Not reported
TSDf Alt EPA ID: CAD008252405
TSDf Alt Name: Not reported
Waste Code Description: 343 - Unspecified organic liquid mixture
RCRA Code: Not reported
Meth Code: R01 - Recycler
Quantity Tons: 0.187
Waste Quantity: 55
Quantity Unit: G
Additional Code 1: Not reported
Additional Code 2: Not reported
Additional Code 3: Not reported
Additional Code 4: Not reported
Additional Code 5: Not reported

Shipment Date: 19991214
Creation Date: 2/28/2000 0:00:00
Receipt Date: 19991221
Manifest ID: 99765611
Trans EPA ID: CAD028277036
Trans Name: Not reported
Trans 2 EPA ID: Not reported
Trans 2 Name: Not reported
TSDf EPA ID: CAD008252405
Trans Name: Not reported
TSDf Alt EPA ID: CAD008252405
TSDf Alt Name: Not reported
Waste Code Description: 343 - Unspecified organic liquid mixture
RCRA Code: D001
Meth Code: R01 - Recycler
Quantity Tons: 0.748
Waste Quantity: 220
Quantity Unit: G
Additional Code 1: Not reported
Additional Code 2: Not reported
Additional Code 3: Not reported

Map ID
Direction
Distance
Elevation

MAP FINDINGS

Site

Database(s)

EDR ID Number
EPA ID Number

CAMBRO MANUFACTURING COMPANY (Continued)

1000164824

Additional Code 4:	Not reported
Additional Code 5:	Not reported
Shipment Date:	19991214
Creation Date:	2/28/2000 0:00:00
Receipt Date:	19991221
Manifest ID:	99765611
Trans EPA ID:	CAD028277036
Trans Name:	Not reported
Trans 2 EPA ID:	Not reported
Trans 2 Name:	Not reported
TSDf EPA ID:	CAD008252405
Trans Name:	Not reported
TSDf Alt EPA ID:	CAD008252405
TSDf Alt Name:	Not reported
Waste Code Description:	343 - Unspecified organic liquid mixture
RCRA Code:	D001
Meth Code:	R01 - Recycler
Quantity Tons:	0.187
Waste Quantity:	55
Quantity Unit:	G
Additional Code 1:	Not reported
Additional Code 2:	Not reported
Additional Code 3:	Not reported
Additional Code 4:	Not reported
Additional Code 5:	Not reported
Shipment Date:	19990927
Creation Date:	11/22/1999 0:00:00
Receipt Date:	19990930
Manifest ID:	99132994
Trans EPA ID:	CAD028277036
Trans Name:	Not reported
Trans 2 EPA ID:	Not reported
Trans 2 Name:	Not reported
TSDf EPA ID:	CAD044429835
Trans Name:	Not reported
TSDf Alt EPA ID:	CAD044429835
TSDf Alt Name:	Not reported
Waste Code Description:	331 - Off-specification, aged, or surplus organics
RCRA Code:	D001
Meth Code:	D99 - Disposal, Other
Quantity Tons:	0.165
Waste Quantity:	50
Quantity Unit:	G
Additional Code 1:	Not reported
Additional Code 2:	Not reported
Additional Code 3:	Not reported
Additional Code 4:	Not reported
Additional Code 5:	Not reported
Shipment Date:	19990927
Creation Date:	12/17/1999 0:00:00
Receipt Date:	19991007
Manifest ID:	99132993
Trans EPA ID:	CAD028277036
Trans Name:	Not reported

Map ID
Direction
Distance
Elevation

MAP FINDINGS

Site

Database(s)

EDR ID Number
EPA ID Number

CAMBRO MANUFACTURING COMPANY (Continued)

1000164824

Trans 2 EPA ID: Not reported
Trans 2 Name: Not reported
TSDf EPA ID: CAD008252405
Trans Name: Not reported
TSDf Alt EPA ID: CAD008252405
TSDf Alt Name: Not reported
Waste Code Description: 352 - Other organic solids
RCRA Code: Not reported
Meth Code: R01 - Recycler
Quantity Tons: 0.1
Waste Quantity: 200
Quantity Unit: P
Additional Code 1: Not reported
Additional Code 2: Not reported
Additional Code 3: Not reported
Additional Code 4: Not reported
Additional Code 5: Not reported

Shipment Date: 19990927
Creation Date: 12/17/1999 0:00:00
Receipt Date: 19991007
Manifest ID: 99132993
Trans EPA ID: CAD028277036
Trans Name: Not reported
Trans 2 EPA ID: Not reported
Trans 2 Name: Not reported
TSDf EPA ID: CAD008252405
Trans Name: Not reported
TSDf Alt EPA ID: CAD008252405
TSDf Alt Name: Not reported
Waste Code Description: 352 - Other organic solids
RCRA Code: Not reported
Meth Code: R01 - Recycler
Quantity Tons: 0.2
Waste Quantity: 400
Quantity Unit: P
Additional Code 1: Not reported
Additional Code 2: Not reported
Additional Code 3: Not reported
Additional Code 4: Not reported
Additional Code 5: Not reported

Shipment Date: 19990927
Creation Date: 12/17/1999 0:00:00
Receipt Date: 19991007
Manifest ID: 99132993
Trans EPA ID: CAD028277036
Trans Name: Not reported
Trans 2 EPA ID: Not reported
Trans 2 Name: Not reported
TSDf EPA ID: CAD008252405
Trans Name: Not reported
TSDf Alt EPA ID: CAD008252405
TSDf Alt Name: Not reported
Waste Code Description: 352 - Other organic solids
RCRA Code: Not reported
Meth Code: R01 - Recycler

Map ID
Direction
Distance
Elevation

MAP FINDINGS

Site

Database(s)

EDR ID Number
EPA ID Number

CAMBRO MANUFACTURING COMPANY (Continued)

1000164824

Quantity Tons:	0.125
Waste Quantity:	250
Quantity Unit:	P
Additional Code 1:	Not reported
Additional Code 2:	Not reported
Additional Code 3:	Not reported
Additional Code 4:	Not reported
Additional Code 5:	Not reported
Shipment Date:	19990927
Creation Date:	12/17/1999 0:00:00
Receipt Date:	19991007
Manifest ID:	99132993
Trans EPA ID:	CAD028277036
Trans Name:	Not reported
Trans 2 EPA ID:	Not reported
Trans 2 Name:	Not reported
TSDf EPA ID:	CAD008252405
Trans Name:	Not reported
TSDf Alt EPA ID:	CAD008252405
TSDf Alt Name:	Not reported
Waste Code Description:	343 - Unspecified organic liquid mixture
RCRA Code:	D001
Meth Code:	R01 - Recycler
Quantity Tons:	0.34
Waste Quantity:	100
Quantity Unit:	G
Additional Code 1:	Not reported
Additional Code 2:	Not reported
Additional Code 3:	Not reported
Additional Code 4:	Not reported
Additional Code 5:	Not reported
Shipment Date:	19990927
Creation Date:	12/16/1999 0:00:00
Receipt Date:	19990930
Manifest ID:	99132995
Trans EPA ID:	CAD028277036
Trans Name:	Not reported
Trans 2 EPA ID:	Not reported
Trans 2 Name:	Not reported
TSDf EPA ID:	CAT080033681
Trans Name:	Not reported
TSDf Alt EPA ID:	CAT080033681
TSDf Alt Name:	Not reported
Waste Code Description:	291 - Latex waste
RCRA Code:	Not reported
Meth Code:	D80 - Disposal, Land Fill
Quantity Tons:	0.6255
Waste Quantity:	150
Quantity Unit:	G
Additional Code 1:	Not reported
Additional Code 2:	Not reported
Additional Code 3:	Not reported
Additional Code 4:	Not reported
Additional Code 5:	Not reported

Map ID
Direction
Distance
Elevation

MAP FINDINGS

Site

Database(s)

EDR ID Number
EPA ID Number

CAMBRO MANUFACTURING COMPANY (Continued)

1000164824

Additional Info:

Year:	2017
Gen EPA ID:	CAD981372477
Shipment Date:	20171208
Creation Date:	10/1/2018 18:30:14
Receipt Date:	20171218
Manifest ID:	017576209JJK
Trans EPA ID:	CAR000175422
Trans Name:	WORLDWIDE RECOVERY SYSTEMS
Trans 2 EPA ID:	NJD986607380
Trans 2 Name:	MAUMEE EXPRESS INC
TSDf EPA ID:	ARD981057870
Trans Name:	RINECO
TSDf Alt EPA ID:	Not reported
TSDf Alt Name:	Not reported
Waste Code Description:	331 - Off-specification, aged, or surplus organics
RCRA Code:	D001
Meth Code:	H061 - Fuel Blending Prior To Energy Recovery At Another Site
Quantity Tons:	0.049
Waste Quantity:	98
Quantity Unit:	P
Additional Code 1:	Not reported
Additional Code 2:	Not reported
Additional Code 3:	Not reported
Additional Code 4:	Not reported
Additional Code 5:	Not reported
Shipment Date:	20171208
Creation Date:	10/1/2018 18:30:14
Receipt Date:	20171218
Manifest ID:	017576209JJK
Trans EPA ID:	CAR000175422
Trans Name:	WORLDWIDE RECOVERY SYSTEMS
Trans 2 EPA ID:	NJD986607380
Trans 2 Name:	MAUMEE EXPRESS INC
TSDf EPA ID:	ARD981057870
Trans Name:	RINECO
TSDf Alt EPA ID:	Not reported
TSDf Alt Name:	Not reported
Waste Code Description:	214 - Unspecified solvent mixture
RCRA Code:	F003
Meth Code:	H061 - Fuel Blending Prior To Energy Recovery At Another Site
Quantity Tons:	0.605
Waste Quantity:	1210
Quantity Unit:	P
Additional Code 1:	D001
Additional Code 2:	Not reported
Additional Code 3:	Not reported
Additional Code 4:	Not reported
Additional Code 5:	Not reported
Shipment Date:	20171208
Creation Date:	10/1/2018 18:30:14
Receipt Date:	20171218
Manifest ID:	017576209JJK
Trans EPA ID:	CAR000175422

Map ID
Direction
Distance
Elevation

MAP FINDINGS

Site

Database(s)

EDR ID Number
EPA ID Number

CAMBRO MANUFACTURING COMPANY (Continued)

1000164824

Trans Name: WORLDWIDE RECOVERY SYSTEMS
Trans 2 EPA ID: NJD986607380
Trans 2 Name: MAUMEE EXPRESS INC
TSDf EPA ID: ARD981057870
Trans Name: RINECO
TSDf Alt EPA ID: Not reported
TSDf Alt Name: Not reported
Waste Code Description: 272 - Polymeric resin waste
RCRA Code: D001
Meth Code: H061 - Fuel Blending Prior To Energy Recovery At Another Site
Quantity Tons: 0.788
Waste Quantity: 1576
Quantity Unit: P
Additional Code 1: Not reported
Additional Code 2: Not reported
Additional Code 3: Not reported
Additional Code 4: Not reported
Additional Code 5: Not reported

Shipment Date: 20171208
Creation Date: 10/1/2018 18:30:14
Receipt Date: 20171218
Manifest ID: 017576209JJK
Trans EPA ID: CAR000175422
Trans Name: WORLDWIDE RECOVERY SYSTEMS
Trans 2 EPA ID: NJD986607380
Trans 2 Name: MAUMEE EXPRESS INC
TSDf EPA ID: ARD981057870
Trans Name: RINECO
TSDf Alt EPA ID: Not reported
TSDf Alt Name: Not reported
Waste Code Description: 272 - Polymeric resin waste
RCRA Code: Not reported
Meth Code: H061 - Fuel Blending Prior To Energy Recovery At Another Site
Quantity Tons: 0.135
Waste Quantity: 270
Quantity Unit: P
Additional Code 1: Not reported
Additional Code 2: Not reported
Additional Code 3: Not reported
Additional Code 4: Not reported
Additional Code 5: Not reported

Shipment Date: 20171208
Creation Date: 8/7/2018 18:30:18
Receipt Date: 20171212
Manifest ID: 017576212JJK
Trans EPA ID: CAR000175422
Trans Name: WORLDWIDE RECOVERY SYSTEMS
Trans 2 EPA ID: Not reported
Trans 2 Name: Not reported
TSDf EPA ID: CAT080013352
Trans Name: DEMENNO KERDOON
TSDf Alt EPA ID: Not reported
TSDf Alt Name: Not reported
Waste Code Description: 223 - Unspecified oil-containing waste
RCRA Code: Not reported

Map ID
Direction
Distance
Elevation

MAP FINDINGS

Site

Database(s)

EDR ID Number
EPA ID Number

CAMBRO MANUFACTURING COMPANY (Continued)

1000164824

Meth Code:	H039 - Other Recovery Of Reclamation For Reuse Including Acid Regeneration, Organics Recovery Ect
Quantity Tons:	1.63
Waste Quantity:	3260
Quantity Unit:	P
Additional Code 1:	Not reported
Additional Code 2:	Not reported
Additional Code 3:	Not reported
Additional Code 4:	Not reported
Additional Code 5:	Not reported
Shipment Date:	20171208
Creation Date:	Not reported
Receipt Date:	Not reported
Manifest ID:	017576209.JJK
Trans EPA ID:	CAR000175422
Trans Name:	WORLDWIDE RECOVERY SYSTEMS
Trans 2 EPA ID:	NJD986607380
Trans 2 Name:	MAUMEE EXPRESS INC
TSDf EPA ID:	ARD981057870
Trans Name:	RINECO
TSDf Alt EPA ID:	Not reported
TSDf Alt Name:	Not reported
Waste Code Description:	352 - Other organic solids
RCRA Code:	Not reported
Meth Code:	H061 - Fuel Blending Prior To Energy Recovery At Another Site
Quantity Tons:	1.2225
Waste Quantity:	2445
Quantity Unit:	P
Additional Code 1:	Not reported
Additional Code 2:	Not reported
Additional Code 3:	Not reported
Additional Code 4:	Not reported
Additional Code 5:	Not reported
Shipment Date:	20171110
Creation Date:	10/9/2018 18:30:56
Receipt Date:	20171120
Manifest ID:	015556025.JJK
Trans EPA ID:	CAR000175422
Trans Name:	WORLDWIDE RECOVERY SYSTEMS
Trans 2 EPA ID:	NJD986607380
Trans 2 Name:	MAUMEE EXPRESS INC
TSDf EPA ID:	ARD981057870
Trans Name:	RINECO
TSDf Alt EPA ID:	Not reported
TSDf Alt Name:	Not reported
Waste Code Description:	272 - Polymeric resin waste
RCRA Code:	Not reported
Meth Code:	H061 - Fuel Blending Prior To Energy Recovery At Another Site
Quantity Tons:	0.49
Waste Quantity:	980
Quantity Unit:	P
Additional Code 1:	Not reported
Additional Code 2:	Not reported
Additional Code 3:	Not reported
Additional Code 4:	Not reported

Map ID
Direction
Distance
Elevation

MAP FINDINGS

Site

Database(s)

EDR ID Number
EPA ID Number

CAMBRO MANUFACTURING COMPANY (Continued)

1000164824

Additional Code 5:	Not reported
Shipment Date:	20171110
Creation Date:	6/13/2018 18:30:34
Receipt Date:	20171114
Manifest ID:	015556031JJK
Trans EPA ID:	CAR000175422
Trans Name:	WORLDWIDE RECOVERY SYSTEMS
Trans 2 EPA ID:	Not reported
Trans 2 Name:	Not reported
TSDf EPA ID:	CAT080013352
Trans Name:	DEMENNO KERDOON
TSDf Alt EPA ID:	Not reported
TSDf Alt Name:	Not reported
Waste Code Description:	223 - Unspecified oil-containing waste
RCRA Code:	Not reported
Meth Code:	H039 - Other Recovery Of Reclamation For Reuse Including Acid Regeneration, Organics Recovery Ect
Quantity Tons:	0.904
Waste Quantity:	1808
Quantity Unit:	P
Additional Code 1:	Not reported
Additional Code 2:	Not reported
Additional Code 3:	Not reported
Additional Code 4:	Not reported
Additional Code 5:	Not reported
Shipment Date:	20171110
Creation Date:	10/9/2018 18:30:56
Receipt Date:	20171120
Manifest ID:	015556025JJK
Trans EPA ID:	CAR000175422
Trans Name:	WORLDWIDE RECOVERY SYSTEMS
Trans 2 EPA ID:	NJD986607380
Trans 2 Name:	MAUMEE EXPRESS INC
TSDf EPA ID:	ARD981057870
Trans Name:	RINECO
TSDf Alt EPA ID:	Not reported
TSDf Alt Name:	Not reported
Waste Code Description:	272 - Polymeric resin waste
RCRA Code:	D001
Meth Code:	H061 - Fuel Blending Prior To Energy Recovery At Another Site
Quantity Tons:	1.1
Waste Quantity:	2200
Quantity Unit:	P
Additional Code 1:	Not reported
Additional Code 2:	Not reported
Additional Code 3:	Not reported
Additional Code 4:	Not reported
Additional Code 5:	Not reported
Shipment Date:	20171110
Creation Date:	10/9/2018 18:30:56
Receipt Date:	20171120
Manifest ID:	015556025JJK
Trans EPA ID:	CAR000175422
Trans Name:	WORLDWIDE RECOVERY SYSTEMS

Map ID
Direction
Distance
Elevation

MAP FINDINGS

Site

Database(s)

EDR ID Number
EPA ID Number

CAMBRO MANUFACTURING COMPANY (Continued)

1000164824

Trans 2 EPA ID: NJD986607380
Trans 2 Name: MAUMEE EXPRESS INC
TSDf EPA ID: ARD981057870
Trans Name: RINECO
TSDf Alt EPA ID: Not reported
TSDf Alt Name: Not reported
Waste Code Description: 214 - Unspecified solvent mixture
RCRA Code: F003
Meth Code: H061 - Fuel Blending Prior To Energy Recovery At Another Site
Quantity Tons: 0.75
Waste Quantity: 1500
Quantity Unit: P
Additional Code 1: D001
Additional Code 2: Not reported
Additional Code 3: Not reported
Additional Code 4: Not reported
Additional Code 5: Not reported

Additional Info:

Year: 2015
Gen EPA ID: CAD981372477

Shipment Date: 20151210
Creation Date: 9/30/2016 18:31:57
Receipt Date: 20151228
Manifest ID: 015560263JJK
Trans EPA ID: CAR000175422
Trans Name: WORLDWIDE RECOVERY SYSTEMS
Trans 2 EPA ID: NJD986607380
Trans 2 Name: MAUMEE EXPRESS INC
TSDf EPA ID: ARD981057870
Trans Name: RINECO
TSDf Alt EPA ID: Not reported
TSDf Alt Name: Not reported
Waste Code Description: 272 - Polymeric resin waste
RCRA Code: D001
Meth Code: H061 - Fuel Blending Prior To Energy Recovery At Another Site
Quantity Tons: 1.1925
Waste Quantity: 2385
Quantity Unit: P
Additional Code 1: Not reported
Additional Code 2: Not reported
Additional Code 3: Not reported
Additional Code 4: Not reported
Additional Code 5: Not reported

Shipment Date: 20151210
Creation Date: 9/30/2016 18:31:57
Receipt Date: 20151228
Manifest ID: 015560263JJK
Trans EPA ID: CAR000175422
Trans Name: WORLDWIDE RECOVERY SYSTEMS
Trans 2 EPA ID: NJD986607380
Trans 2 Name: MAUMEE EXPRESS INC
TSDf EPA ID: ARD981057870
Trans Name: RINECO
TSDf Alt EPA ID: Not reported

Map ID
Direction
Distance
Elevation

MAP FINDINGS

Site

Database(s)

EDR ID Number
EPA ID Number

CAMBRO MANUFACTURING COMPANY (Continued)

1000164824

TSDF Alt Name: Not reported
Waste Code Description: 214 - Unspecified solvent mixture
RCRA Code: D005
Meth Code: H061 - Fuel Blending Prior To Energy Recovery At Another Site
Quantity Tons: 0.2605
Waste Quantity: 521
Quantity Unit: P
Additional Code 1: D001
Additional Code 2: Not reported
Additional Code 3: Not reported
Additional Code 4: Not reported
Additional Code 5: Not reported

Shipment Date: 20151210
Creation Date: 9/30/2016 18:31:57
Receipt Date: 20151228
Manifest ID: 015560263JJK
Trans EPA ID: CAR000175422
Trans Name: WORLDWIDE RECOVERY SYSTEMS
Trans 2 EPA ID: NJD986607380
Trans 2 Name: MAUMEE EXPRESS INC
TSDF EPA ID: ARD981057870
Trans Name: RINECO
TSDF Alt EPA ID: Not reported
TSDF Alt Name: Not reported
Waste Code Description: 214 - Unspecified solvent mixture
RCRA Code: F003
Meth Code: H061 - Fuel Blending Prior To Energy Recovery At Another Site
Quantity Tons: 0.819
Waste Quantity: 1638
Quantity Unit: P
Additional Code 1: D001
Additional Code 2: Not reported
Additional Code 3: Not reported
Additional Code 4: Not reported
Additional Code 5: Not reported

Shipment Date: 20151210
Creation Date: 9/30/2016 18:31:57
Receipt Date: 20151228
Manifest ID: 015560261JJK
Trans EPA ID: CAR000175422
Trans Name: WORLDWIDE RECOVERY SYSTEMS
Trans 2 EPA ID: NJD986607380
Trans 2 Name: MAUMEE EXPRESS INC
TSDF EPA ID: ARD981057870
Trans Name: RINECO
TSDF Alt EPA ID: Not reported
TSDF Alt Name: Not reported
Waste Code Description: 352 - Other organic solids
RCRA Code: Not reported
Meth Code: H061 - Fuel Blending Prior To Energy Recovery At Another Site
Quantity Tons: 1.4015
Waste Quantity: 2803
Quantity Unit: P
Additional Code 1: Not reported
Additional Code 2: Not reported

Map ID
Direction
Distance
Elevation

MAP FINDINGS

Site

Database(s)

EDR ID Number
EPA ID Number

CAMBRO MANUFACTURING COMPANY (Continued)

1000164824

Additional Code 3:	Not reported
Additional Code 4:	Not reported
Additional Code 5:	Not reported
Shipment Date:	20151210
Creation Date:	9/30/2016 18:31:57
Receipt Date:	20151228
Manifest ID:	015560261JJK
Trans EPA ID:	CAR000175422
Trans Name:	WORLDWIDE RECOVERY SYSTEMS
Trans 2 EPA ID:	NJD986607380
Trans 2 Name:	MAUMEE EXPRESS INC
TSDf EPA ID:	ARD981057870
Trans Name:	RINECO
TSDf Alt EPA ID:	Not reported
TSDf Alt Name:	Not reported
Waste Code Description:	272 - Polymeric resin waste
RCRA Code:	Not reported
Meth Code:	H061 - Fuel Blending Prior To Energy Recovery At Another Site
Quantity Tons:	0.2555
Waste Quantity:	511
Quantity Unit:	P
Additional Code 1:	Not reported
Additional Code 2:	Not reported
Additional Code 3:	Not reported
Additional Code 4:	Not reported
Additional Code 5:	Not reported
Shipment Date:	20151105
Creation Date:	1/11/2016 22:16:05
Receipt Date:	20151112
Manifest ID:	008944949FLE
Trans EPA ID:	CAR000163097
Trans Name:	K-VAC ENVIRONMENTAL SERVICES
Trans 2 EPA ID:	Not reported
Trans 2 Name:	Not reported
TSDf EPA ID:	CAD097030993
Trans Name:	EVOQUA WATER TECHNOLOGIES LLC
TSDf Alt EPA ID:	Not reported
TSDf Alt Name:	Not reported
Waste Code Description:	223 - Unspecified oil-containing waste
RCRA Code:	Not reported
Meth Code:	H141 - Storage, Bulking, And/Or Transfer Off Site--No Treatment/Reovery (H010-H129) Or (H131-H135)
Quantity Tons:	1.2675
Waste Quantity:	2535
Quantity Unit:	P
Additional Code 1:	Not reported
Additional Code 2:	Not reported
Additional Code 3:	Not reported
Additional Code 4:	Not reported
Additional Code 5:	Not reported
Shipment Date:	20151105
Creation Date:	1/11/2016 22:16:05
Receipt Date:	20151112
Manifest ID:	008944949FLE

Map ID
Direction
Distance
Elevation

MAP FINDINGS

Site

Database(s)

EDR ID Number
EPA ID Number

CAMBRO MANUFACTURING COMPANY (Continued)

1000164824

Trans EPA ID:	CAR000163097
Trans Name:	K-VAC ENVIRONMENTAL SERVICES
Trans 2 EPA ID:	Not reported
Trans 2 Name:	Not reported
TSDf EPA ID:	CAD097030993
Trans Name:	EVOQUA WATER TECHNOLOGIES LLC
TSDf Alt EPA ID:	Not reported
TSDf Alt Name:	Not reported
Waste Code Description:	223 - Unspecified oil-containing waste
RCRA Code:	Not reported
Meth Code:	H141 - Storage, Bulking, And/Or Transfer Off Site--No Treatment/Reovery (H010-H129) Or (H131-H135)
Quantity Tons:	0.1385
Waste Quantity:	277
Quantity Unit:	P
Additional Code 1:	Not reported
Additional Code 2:	Not reported
Additional Code 3:	Not reported
Additional Code 4:	Not reported
Additional Code 5:	Not reported
Shipment Date:	20151105
Creation Date:	5/4/2016 22:15:55
Receipt Date:	20151117
Manifest ID:	008944948FLE
Trans EPA ID:	CAR000163097
Trans Name:	K-VAC ENVIRONMENTAL SERVICES
Trans 2 EPA ID:	NJD986607380
Trans 2 Name:	MAUMEE EXPRESS INC
TSDf EPA ID:	ARD981057870
Trans Name:	RINECO CHEMICAL INDUSTRIES INC
TSDf Alt EPA ID:	Not reported
TSDf Alt Name:	Not reported
Waste Code Description:	212 - Oxygenated solvents (acetone, butanol, ethyl acetate, etc.
RCRA Code:	F003
Meth Code:	H061 - Fuel Blending Prior To Energy Recovery At Another Site
Quantity Tons:	0.7855
Waste Quantity:	1571
Quantity Unit:	P
Additional Code 1:	D001
Additional Code 2:	Not reported
Additional Code 3:	Not reported
Additional Code 4:	Not reported
Additional Code 5:	Not reported
Shipment Date:	20151105
Creation Date:	5/4/2016 22:15:55
Receipt Date:	20151117
Manifest ID:	008944948FLE
Trans EPA ID:	CAR000163097
Trans Name:	K-VAC ENVIRONMENTAL SERVICES
Trans 2 EPA ID:	NJD986607380
Trans 2 Name:	MAUMEE EXPRESS INC
TSDf EPA ID:	ARD981057870
Trans Name:	RINECO CHEMICAL INDUSTRIES INC
TSDf Alt EPA ID:	Not reported
TSDf Alt Name:	Not reported

Map ID
Direction
Distance
Elevation

MAP FINDINGS

Site

Database(s)

EDR ID Number
EPA ID Number

CAMBRO MANUFACTURING COMPANY (Continued)

1000164824

Waste Code Description: 271 - Organic monomer waste (includes unreacted resins
RCRA Code: D001
Meth Code: H061 - Fuel Blending Prior To Energy Recovery At Another Site
Quantity Tons: 0.852
Waste Quantity: 1704
Quantity Unit: P
Additional Code 1: Not reported
Additional Code 2: Not reported
Additional Code 3: Not reported
Additional Code 4: Not reported
Additional Code 5: Not reported

Shipment Date: 20151008
Creation Date: 1/7/2016 22:15:09
Receipt Date: 20151015
Manifest ID: 008248397FLE
Trans EPA ID: CAR000163097
Trans Name: K-VAC ENVIRONMENTAL SERVICES
Trans 2 EPA ID: Not reported
Trans 2 Name: Not reported
TSDf EPA ID: CAD097030993
Trans Name: EVOQUA WATER TECHNOLOGIES LLC
TSDf Alt EPA ID: Not reported
TSDf Alt Name: Not reported

Waste Code Description: 272 - Polymeric resin waste
RCRA Code: Not reported
Meth Code: H141 - Storage, Bulking, And/Or Transfer Off Site--No Treatment/Reovery (H010-H129) Or (H131-H135)

Quantity Tons: 0.3825
Waste Quantity: 765
Quantity Unit: P
Additional Code 1: Not reported
Additional Code 2: Not reported
Additional Code 3: Not reported
Additional Code 4: Not reported
Additional Code 5: Not reported

Additional Info:

Year: 1993
Gen EPA ID: CAD981372477

Shipment Date: 19931007
Creation Date: 9/13/1995 0:00:00
Receipt Date: 19931012
Manifest ID: 88275126
Trans EPA ID: CAD981461494
Trans Name: Not reported
Trans 2 EPA ID: Not reported
Trans 2 Name: Not reported
TSDf EPA ID: CAD000088252
Trans Name: Not reported
TSDf Alt EPA ID: Not reported
TSDf Alt Name: Not reported
Waste Code Description: 513 - Empty containers less than 30 gallons
RCRA Code: Not reported
Meth Code: H01 - Transfer Station
Quantity Tons: 0.15

Map ID
Direction
Distance
Elevation

MAP FINDINGS

Site

Database(s)

EDR ID Number
EPA ID Number

CAMBRO MANUFACTURING COMPANY (Continued)

1000164824

Waste Quantity:	300
Quantity Unit:	P
Additional Code 1:	Not reported
Additional Code 2:	Not reported
Additional Code 3:	Not reported
Additional Code 4:	Not reported
Additional Code 5:	Not reported
Shipment Date:	19931007
Creation Date:	9/13/1995 0:00:00
Receipt Date:	19931012
Manifest ID:	88275126
Trans EPA ID:	CAD981461494
Trans Name:	Not reported
Trans 2 EPA ID:	Not reported
Trans 2 Name:	Not reported
TSDf EPA ID:	CAD000088252
Trans Name:	Not reported
TSDf Alt EPA ID:	Not reported
TSDf Alt Name:	Not reported
Waste Code Description:	221 - Waste oil and mixed oil
RCRA Code:	Not reported
Meth Code:	H01 - Transfer Station
Quantity Tons:	1.71
Waste Quantity:	450
Quantity Unit:	G
Additional Code 1:	Not reported
Additional Code 2:	Not reported
Additional Code 3:	Not reported
Additional Code 4:	Not reported
Additional Code 5:	Not reported
Shipment Date:	19931007
Creation Date:	9/13/1995 0:00:00
Receipt Date:	19931012
Manifest ID:	88275126
Trans EPA ID:	CAD981461494
Trans Name:	Not reported
Trans 2 EPA ID:	Not reported
Trans 2 Name:	Not reported
TSDf EPA ID:	CAD000088252
Trans Name:	Not reported
TSDf Alt EPA ID:	Not reported
TSDf Alt Name:	Not reported
Waste Code Description:	352 - Other organic solids
RCRA Code:	Not reported
Meth Code:	H01 - Transfer Station
Quantity Tons:	0.8
Waste Quantity:	1600
Quantity Unit:	P
Additional Code 1:	Not reported
Additional Code 2:	Not reported
Additional Code 3:	Not reported
Additional Code 4:	Not reported
Additional Code 5:	Not reported
Shipment Date:	19931007

Map ID
Direction
Distance
Elevation

MAP FINDINGS

Site

Database(s)

EDR ID Number
EPA ID Number

CAMBRO MANUFACTURING COMPANY (Continued)

1000164824

Creation Date: 9/13/1995 0:00:00
Receipt Date: 19931012
Manifest ID: 88275126
Trans EPA ID: CAD981461494
Trans Name: Not reported
Trans 2 EPA ID: Not reported
Trans 2 Name: Not reported
TSDf EPA ID: CAD000088252
Trans Name: Not reported
TSDf Alt EPA ID: Not reported
TSDf Alt Name: Not reported
Waste Code Description: 212 - Oxygenated solvents (acetone, butanol, ethyl acetate, etc.
RCRA Code: D001
Meth Code: H01 - Transfer Station
Quantity Tons: 0.858
Waste Quantity: 260
Quantity Unit: G
Additional Code 1: Not reported
Additional Code 2: Not reported
Additional Code 3: Not reported
Additional Code 4: Not reported
Additional Code 5: Not reported

Shipment Date: 19930609
Creation Date: 9/8/1995 0:00:00
Receipt Date: 19930610
Manifest ID: 88275175
Trans EPA ID: CAD981461494
Trans Name: Not reported
Trans 2 EPA ID: Not reported
Trans 2 Name: Not reported
TSDf EPA ID: CAD000088252
Trans Name: Not reported
TSDf Alt EPA ID: HAH36037133
TSDf Alt Name: Not reported
Waste Code Description: 352 - Other organic solids
RCRA Code: Not reported
Meth Code: H01 - Transfer Station
Quantity Tons: 0.175
Waste Quantity: 350
Quantity Unit: P
Additional Code 1: Not reported
Additional Code 2: Not reported
Additional Code 3: Not reported
Additional Code 4: Not reported
Additional Code 5: Not reported

Additional Info:
Year: 2008
Gen EPA ID: CAD981372477

Shipment Date: 20081208
Creation Date: 2/4/2009 18:30:35
Receipt Date: 20081215
Manifest ID: 005361496JJK
Trans EPA ID: CAD982030173
Trans Name: ECOLOGY CONTROL INDUSTRIES (MONTCLAIR)

Map ID
Direction
Distance
Elevation

MAP FINDINGS

Site

Database(s)

EDR ID Number
EPA ID Number

CAMBRO MANUFACTURING COMPANY (Continued)

1000164824

Trans 2 EPA ID:	Not reported
Trans 2 Name:	Not reported
TSDF EPA ID:	CAD097030993
Trans Name:	SIEMENS WATER TECHNOLOGIES CORP
TSDF Alt EPA ID:	Not reported
TSDF Alt Name:	Not reported
Waste Code Description:	352 - Other organic solids
RCRA Code:	Not reported
Meth Code:	H141 - Storage, Bulking, And/Or Transfer Off Site--No Treatment/Reovery (H010-H129) Or (H131-H135)
Quantity Tons:	0.5
Waste Quantity:	1000
Quantity Unit:	P
Additional Code 1:	Not reported
Additional Code 2:	Not reported
Additional Code 3:	Not reported
Additional Code 4:	Not reported
Additional Code 5:	Not reported
Shipment Date:	20081208
Creation Date:	2/4/2009 18:30:35
Receipt Date:	20081217
Manifest ID:	005361330JJK
Trans EPA ID:	CAD982030173
Trans Name:	ECOLOGY CONTROL INDUSTRIES (MONTCLAIR)
Trans 2 EPA ID:	Not reported
Trans 2 Name:	Not reported
TSDF EPA ID:	CAD028409019
Trans Name:	CROSBY & OVERTON
TSDF Alt EPA ID:	Not reported
TSDF Alt Name:	Not reported
Waste Code Description:	331 - Off-specification, aged, or surplus organics
RCRA Code:	D018
Meth Code:	H061 - Fuel Blending Prior To Energy Recovery At Another Site
Quantity Tons:	0.1815
Waste Quantity:	55
Quantity Unit:	G
Additional Code 1:	D001
Additional Code 2:	Not reported
Additional Code 3:	Not reported
Additional Code 4:	Not reported
Additional Code 5:	Not reported
Shipment Date:	20081208
Creation Date:	4/16/2009 18:30:10
Receipt Date:	20081221
Manifest ID:	005361499JJK
Trans EPA ID:	CAD982030173
Trans Name:	ECOLOGY CONTROL INDUSTRIES (MONTCLAIR)
Trans 2 EPA ID:	NJD986607380
Trans 2 Name:	MAUMEE EXPRESS INC
TSDF EPA ID:	ARD981057870
Trans Name:	RINECO
TSDF Alt EPA ID:	Not reported
TSDF Alt Name:	Not reported
Waste Code Description:	271 - Organic monomer waste (includes unreacted resins
RCRA Code:	D001

Map ID
Direction
Distance
Elevation

MAP FINDINGS

Site

Database(s)

EDR ID Number
EPA ID Number

CAMBRO MANUFACTURING COMPANY (Continued)

1000164824

Meth Code: H061 - Fuel Blending Prior To Energy Recovery At Another Site
Quantity Tons: 1.75
Waste Quantity: 3500
Quantity Unit: P
Additional Code 1: Not reported
Additional Code 2: Not reported
Additional Code 3: Not reported
Additional Code 4: Not reported
Additional Code 5: Not reported

Shipment Date: 20081208
Creation Date: 2/4/2009 18:30:35
Receipt Date: 20081215
Manifest ID: 005361496JJK
Trans EPA ID: CAD982030173
Trans Name: ECOLOGY CONTROL INDUSTRIES (MONTCLAIR)
Trans 2 EPA ID: Not reported
Trans 2 Name: Not reported
TSDf EPA ID: CAD097030993
Trans Name: SIEMENS WATER TECHNOLOGIES CORP
TSDf Alt EPA ID: Not reported
TSDf Alt Name: Not reported
Waste Code Description: 272 - Polymeric resin waste
RCRA Code: Not reported
Meth Code: H141 - Storage, Bulking, And/Or Transfer Off Site--No Treatment/Reovery (H010-H129) Or (H131-H135)

Quantity Tons: 0.9174
Waste Quantity: 220
Quantity Unit: G
Additional Code 1: Not reported
Additional Code 2: Not reported
Additional Code 3: Not reported
Additional Code 4: Not reported
Additional Code 5: Not reported

Shipment Date: 20081103
Creation Date: 3/31/2009 18:30:08
Receipt Date: 20081106
Manifest ID: 003757253JJK
Trans EPA ID: CAD982030173
Trans Name: ECOLOGY CONTROL INDUSTRIES (MONTCLAIR)
Trans 2 EPA ID: Not reported
Trans 2 Name: Not reported
TSDf EPA ID: CAD097030993
Trans Name: SIEMENS WATER TECHNOLOGIES CORP
TSDf Alt EPA ID: Not reported
TSDf Alt Name: Not reported
Waste Code Description: 352 - Other organic solids
RCRA Code: Not reported
Meth Code: H141 - Storage, Bulking, And/Or Transfer Off Site--No Treatment/Reovery (H010-H129) Or (H131-H135)

Quantity Tons: 0.6
Waste Quantity: 1200
Quantity Unit: P
Additional Code 1: Not reported
Additional Code 2: Not reported
Additional Code 3: Not reported

Map ID
Direction
Distance
Elevation

MAP FINDINGS

Site

Database(s)

EDR ID Number
EPA ID Number

CAMBRO MANUFACTURING COMPANY (Continued)

1000164824

Additional Code 4:	Not reported
Additional Code 5:	Not reported
Shipment Date:	20081103
Creation Date:	Not reported
Receipt Date:	Not reported
Manifest ID:	003757253JJK
Trans EPA ID:	CAD982030173
Trans Name:	ECOLOGY CONTROL INDUSTRIES (MONTCLAIR)
Trans 2 EPA ID:	Not reported
Trans 2 Name:	Not reported
TSDf EPA ID:	CAD097030993
Trans Name:	SIEMENS WATER TECHNOLOGIES CORP
TSDf Alt EPA ID:	Not reported
TSDf Alt Name:	Not reported
Waste Code Description:	331 - Off-specification, aged, or surplus organics
RCRA Code:	Not reported
Meth Code:	H141 - Storage, Bulking, And/Or Transfer Off Site--No Treatment/Reovery (H010-H129) Or (H131-H135)
Quantity Tons:	0.22935
Waste Quantity:	55
Quantity Unit:	G
Additional Code 1:	Not reported
Additional Code 2:	Not reported
Additional Code 3:	Not reported
Additional Code 4:	Not reported
Additional Code 5:	Not reported
Shipment Date:	20081103
Creation Date:	3/31/2009 18:30:08
Receipt Date:	20081106
Manifest ID:	003757253JJK
Trans EPA ID:	CAD982030173
Trans Name:	ECOLOGY CONTROL INDUSTRIES (MONTCLAIR)
Trans 2 EPA ID:	Not reported
Trans 2 Name:	Not reported
TSDf EPA ID:	CAD097030993
Trans Name:	SIEMENS WATER TECHNOLOGIES CORP
TSDf Alt EPA ID:	Not reported
TSDf Alt Name:	Not reported
Waste Code Description:	272 - Polymeric resin waste
RCRA Code:	Not reported
Meth Code:	H141 - Storage, Bulking, And/Or Transfer Off Site--No Treatment/Reovery (H010-H129) Or (H131-H135)
Quantity Tons:	0.4587
Waste Quantity:	110
Quantity Unit:	G
Additional Code 1:	Not reported
Additional Code 2:	Not reported
Additional Code 3:	Not reported
Additional Code 4:	Not reported
Additional Code 5:	Not reported
Shipment Date:	20081103
Creation Date:	3/31/2009 18:30:08
Receipt Date:	20081106
Manifest ID:	003757253JJK

Map ID
Direction
Distance
Elevation

MAP FINDINGS

Site

Database(s)

EDR ID Number
EPA ID Number

CAMBRO MANUFACTURING COMPANY (Continued)

1000164824

Trans EPA ID: CAD982030173
Trans Name: ECOLOGY CONTROL INDUSTRIES (MONTCLAIR)
Trans 2 EPA ID: Not reported
Trans 2 Name: Not reported
TSDf EPA ID: CAD097030993
Trans Name: SIEMENS WATER TECHNOLOGIES CORP
TSDf Alt EPA ID: Not reported
TSDf Alt Name: Not reported
Waste Code Description: 223 - Unspecified oil-containing waste
RCRA Code: Not reported
Meth Code: H141 - Storage, Bulking, And/Or Transfer Off Site--No Treatment/Reovery (H010-H129) Or (H131-H135)
Quantity Tons: 0.68805
Waste Quantity: 165
Quantity Unit: G
Additional Code 1: Not reported
Additional Code 2: Not reported
Additional Code 3: Not reported
Additional Code 4: Not reported
Additional Code 5: Not reported
Shipment Date: 20081103
Creation Date: 8/31/2012 22:15:09
Receipt Date: Not reported
Manifest ID: 003757254JJK
Trans EPA ID: CAD982030173
Trans Name: ECOLOGY CONTROL INDUSTRIES (MONTCLAIR)
Trans 2 EPA ID: Not reported
Trans 2 Name: Not reported
TSDf EPA ID: ARD981057870
Trans Name: RINECO
TSDf Alt EPA ID: Not reported
TSDf Alt Name: Not reported
Waste Code Description: 271 - Organic monomer waste (includes unreacted resins)
RCRA Code: D001
Meth Code: - Not reported
Quantity Tons: 2.2
Waste Quantity: 4400
Quantity Unit: P
Additional Code 1: Not reported
Additional Code 2: Not reported
Additional Code 3: Not reported
Additional Code 4: Not reported
Additional Code 5: Not reported
Shipment Date: 20081002
Creation Date: 11/17/2008 18:30:08
Receipt Date: 20081008
Manifest ID: 003756979JJK
Trans EPA ID: CAD982030173
Trans Name: ECOLOGY CONTROL INDUSTRIES (MONTCLAIR)
Trans 2 EPA ID: Not reported
Trans 2 Name: Not reported
TSDf EPA ID: CAD097030993
Trans Name: SIEMENS WATER TECHNOLOGIES CORP
TSDf Alt EPA ID: Not reported
TSDf Alt Name: Not reported

Map ID
Direction
Distance
Elevation

MAP FINDINGS

Site

Database(s)

EDR ID Number
EPA ID Number

CAMBRO MANUFACTURING COMPANY (Continued)

1000164824

Waste Code Description: 352 - Other organic solids
RCRA Code: Not reported
Meth Code: H141 - Storage, Bulking, And/Or Transfer Off Site--No Treatment/Reovery (H010-H129) Or (H131-H135)
Quantity Tons: 0.2
Waste Quantity: 400
Quantity Unit: P
Additional Code 1: Not reported
Additional Code 2: Not reported
Additional Code 3: Not reported
Additional Code 4: Not reported
Additional Code 5: Not reported

Additional Info:

Year: 2005
Gen EPA ID: CAD981372477

Shipment Date: 20051216
Creation Date: 3/22/2006 18:32:18
Receipt Date: 20051221
Manifest ID: 24481477
Trans EPA ID: CAD982030173
Trans Name: ECOLOGY CONTROL INDUSTRIES
Trans 2 EPA ID: Not reported
Trans 2 Name: Not reported
TSDf EPA ID: CAD028409019
Trans Name: CROSBY & OVERTON
TSDf Alt EPA ID: CAD028409019
TSDf Alt Name: Not reported
Waste Code Description: 141 - Off-specification, aged, or surplus inorganics
RCRA Code: D002
Meth Code: H01 - Transfer Station
Quantity Tons: 0.015
Waste Quantity: 30
Quantity Unit: P
Additional Code 1: Not reported
Additional Code 2: Not reported
Additional Code 3: Not reported
Additional Code 4: Not reported
Additional Code 5: Not reported

Shipment Date: 20051216
Creation Date: 3/22/2006 18:32:18
Receipt Date: 20051221
Manifest ID: 24481477
Trans EPA ID: CAD982030173
Trans Name: ECOLOGY CONTROL INDUSTRIES
Trans 2 EPA ID: Not reported
Trans 2 Name: Not reported
TSDf EPA ID: CAD028409019
Trans Name: CROSBY & OVERTON
TSDf Alt EPA ID: CAD028409019
TSDf Alt Name: Not reported
Waste Code Description: 331 - Off-specification, aged, or surplus organics
RCRA Code: D001
Meth Code: H01 - Transfer Station
Quantity Tons: 0.25

Map ID
Direction
Distance
Elevation

MAP FINDINGS

Site

Database(s)

EDR ID Number
EPA ID Number

CAMBRO MANUFACTURING COMPANY (Continued)

1000164824

Waste Quantity:	500
Quantity Unit:	P
Additional Code 1:	Not reported
Additional Code 2:	Not reported
Additional Code 3:	Not reported
Additional Code 4:	Not reported
Additional Code 5:	Not reported
Shipment Date:	20051216
Creation Date:	3/22/2006 18:32:18
Receipt Date:	20051221
Manifest ID:	24481477
Trans EPA ID:	CAD982030173
Trans Name:	ECOLOGY CONTROL INDUSTRIES
Trans 2 EPA ID:	Not reported
Trans 2 Name:	Not reported
TSDf EPA ID:	CAD028409019
Trans Name:	CROSBY & OVERTON
TSDf Alt EPA ID:	CAD028409019
TSDf Alt Name:	Not reported
Waste Code Description:	331 - Off-specification, aged, or surplus organics
RCRA Code:	D001
Meth Code:	H01 - Transfer Station
Quantity Tons:	0.25
Waste Quantity:	500
Quantity Unit:	P
Additional Code 1:	Not reported
Additional Code 2:	Not reported
Additional Code 3:	Not reported
Additional Code 4:	Not reported
Additional Code 5:	Not reported
Shipment Date:	20051212
Creation Date:	3/22/2006 18:32:18
Receipt Date:	20051221
Manifest ID:	24481442
Trans EPA ID:	CAD982030173
Trans Name:	ECOLOGY CONTROL INDUSTRIES
Trans 2 EPA ID:	Not reported
Trans 2 Name:	Not reported
TSDf EPA ID:	CAT080033681
Trans Name:	DK ENVIRONMENTAL
TSDf Alt EPA ID:	CAT080033681
TSDf Alt Name:	Not reported
Waste Code Description:	331 - Off-specification, aged, or surplus organics
RCRA Code:	Not reported
Meth Code:	D80 - Disposal, Land Fill
Quantity Tons:	1.2
Waste Quantity:	2400
Quantity Unit:	P
Additional Code 1:	Not reported
Additional Code 2:	Not reported
Additional Code 3:	Not reported
Additional Code 4:	Not reported
Additional Code 5:	Not reported
Shipment Date:	20051212

Map ID
Direction
Distance
Elevation

MAP FINDINGS

Site

Database(s)

EDR ID Number
EPA ID Number

CAMBRO MANUFACTURING COMPANY (Continued)

1000164824

Creation Date:	3/22/2006 18:32:18
Receipt Date:	20051221
Manifest ID:	24481442
Trans EPA ID:	CAD982030173
Trans Name:	ECOLOGY CONTROL INDUSTRIES
Trans 2 EPA ID:	Not reported
Trans 2 Name:	Not reported
TSDf EPA ID:	CAT080033681
Trans Name:	DK ENVIRONMENTAL
TSDf Alt EPA ID:	CAT080033681
TSDf Alt Name:	Not reported
Waste Code Description:	223 - Unspecified oil-containing waste
RCRA Code:	Not reported
Meth Code:	R01 - Recycler
Quantity Tons:	0.2085
Waste Quantity:	50
Quantity Unit:	G
Additional Code 1:	Not reported
Additional Code 2:	Not reported
Additional Code 3:	Not reported
Additional Code 4:	Not reported
Additional Code 5:	Not reported
Shipment Date:	20051212
Creation Date:	3/22/2006 18:32:18
Receipt Date:	20051221
Manifest ID:	24481442
Trans EPA ID:	CAD982030173
Trans Name:	ECOLOGY CONTROL INDUSTRIES
Trans 2 EPA ID:	Not reported
Trans 2 Name:	Not reported
TSDf EPA ID:	CAT080033681
Trans Name:	DK ENVIRONMENTAL
TSDf Alt EPA ID:	CAT080033681
TSDf Alt Name:	Not reported
Waste Code Description:	272 - Polymeric resin waste
RCRA Code:	Not reported
Meth Code:	D80 - Disposal, Land Fill
Quantity Tons:	0.6255
Waste Quantity:	150
Quantity Unit:	G
Additional Code 1:	Not reported
Additional Code 2:	Not reported
Additional Code 3:	Not reported
Additional Code 4:	Not reported
Additional Code 5:	Not reported
Shipment Date:	20051212
Creation Date:	7/12/2006 18:32:38
Receipt Date:	20051214
Manifest ID:	24481444
Trans EPA ID:	CAD982030173
Trans Name:	ECOLOGY CONTROL INDUSTRIES
Trans 2 EPA ID:	Not reported
Trans 2 Name:	Not reported
TSDf EPA ID:	CAD008302903
Trans Name:	ONYX ENVIRONMENTAL SERVICES/AZUSA

Map ID
Direction
Distance
Elevation

MAP FINDINGS

Site

Database(s)

EDR ID Number
EPA ID Number

CAMBRO MANUFACTURING COMPANY (Continued)

1000164824

TSDF Alt EPA ID:	CAD008302903
TSDF Alt Name:	Not reported
Waste Code Description:	331 - Off-specification, aged, or surplus organics
RCRA Code:	D001
Meth Code:	R01 - Recycler
Quantity Tons:	0.4
Waste Quantity:	800
Quantity Unit:	P
Additional Code 1:	Not reported
Additional Code 2:	Not reported
Additional Code 3:	Not reported
Additional Code 4:	Not reported
Additional Code 5:	Not reported
Shipment Date:	20051212
Creation Date:	7/12/2006 18:32:38
Receipt Date:	20051214
Manifest ID:	24481444
Trans EPA ID:	CAD982030173
Trans Name:	ECOLOGY CONTROL INDUSTRIES
Trans 2 EPA ID:	Not reported
Trans 2 Name:	Not reported
TSDF EPA ID:	CAD008302903
Trans Name:	ONYX ENVIRONMENTAL SERVICES/AZUSA
TSDF Alt EPA ID:	CAD008302903
TSDF Alt Name:	Not reported
Waste Code Description:	212 - Oxygenated solvents (acetone, butanol, ethyl acetate, etc.
RCRA Code:	F003
Meth Code:	R01 - Recycler
Quantity Tons:	0.165
Waste Quantity:	50
Quantity Unit:	G
Additional Code 1:	Not reported
Additional Code 2:	Not reported
Additional Code 3:	Not reported
Additional Code 4:	Not reported
Additional Code 5:	Not reported
Shipment Date:	20051212
Creation Date:	3/22/2006 18:32:18
Receipt Date:	20051221
Manifest ID:	24481442
Trans EPA ID:	CAD982030173
Trans Name:	ECOLOGY CONTROL INDUSTRIES
Trans 2 EPA ID:	Not reported
Trans 2 Name:	Not reported
TSDF EPA ID:	CAT080033681
Trans Name:	DK ENVIRONMENTAL
TSDF Alt EPA ID:	CAT080033681
TSDF Alt Name:	Not reported
Waste Code Description:	352 - Other organic solids
RCRA Code:	Not reported
Meth Code:	D80 - Disposal, Land Fill
Quantity Tons:	0.3
Waste Quantity:	600
Quantity Unit:	P
Additional Code 1:	Not reported

Map ID
Direction
Distance
Elevation

MAP FINDINGS

Site

Database(s)

EDR ID Number
EPA ID Number

CAMBRO MANUFACTURING COMPANY (Continued)

1000164824

Additional Code 2: Not reported
Additional Code 3: Not reported
Additional Code 4: Not reported
Additional Code 5: Not reported

Shipment Date: 20051123
Creation Date: 1/2/2007 18:30:32
Receipt Date: 20051202
Manifest ID: 24481341
Trans EPA ID: CAD982030173
Trans Name: ECOLOGY CONTROL INDUSTRIES
Trans 2 EPA ID: Not reported
Trans 2 Name: Not reported
TSDf EPA ID: CAD008302903
Trans Name: ONYX ENVIRONMENTAL SERVICES/AZUSA
TSDf Alt EPA ID: CAD008302903
TSDf Alt Name: Not reported
Waste Code Description: 331 - Off-specification, aged, or surplus organics
RCRA Code: D001
Meth Code: H01 - Transfer Station
Quantity Tons: 0.04
Waste Quantity: 80
Quantity Unit: P
Additional Code 1: Not reported
Additional Code 2: Not reported
Additional Code 3: Not reported
Additional Code 4: Not reported
Additional Code 5: Not reported

Additional Info:

Year: 2012
Gen EPA ID: CAD981372477

Shipment Date: 20121206
Creation Date: 3/15/2013 22:15:27
Receipt Date: 20130125
Manifest ID: 008626737JJK
Trans EPA ID: CAD982030173
Trans Name: ECOLOGY CONTROL INDUSTRIES (MONTCLAIR)
Trans 2 EPA ID: Not reported
Trans 2 Name: Not reported
TSDf EPA ID: CAD097030993
Trans Name: SIEMENS WATER TECHNOLOGIES CORP
TSDf Alt EPA ID: Not reported
TSDf Alt Name: Not reported
Waste Code Description: 343 - Unspecified organic liquid mixture
RCRA Code: Not reported
Meth Code: - Not reported
Quantity Tons: Not reported
Waste Quantity: Not reported
Quantity Unit: P
Additional Code 1: Not reported
Additional Code 2: Not reported
Additional Code 3: Not reported
Additional Code 4: Not reported
Additional Code 5: Not reported

Map ID
Direction
Distance
Elevation

MAP FINDINGS

Site

Database(s)

EDR ID Number
EPA ID Number

CAMBRO MANUFACTURING COMPANY (Continued)

1000164824

Shipment Date: 20121206
Creation Date: 3/15/2013 22:15:27
Receipt Date: 20130125
Manifest ID: 008626737JJK
Trans EPA ID: CAD982030173
Trans Name: ECOLOGY CONTROL INDUSTRIES (MONTCLAIR)
Trans 2 EPA ID: Not reported
Trans 2 Name: Not reported
TSDf EPA ID: CAD097030993
Trans Name: SIEMENS WATER TECHNOLOGIES CORP
TSDf Alt EPA ID: Not reported
TSDf Alt Name: Not reported
Waste Code Description: 272 - Polymeric resin waste
RCRA Code: Not reported
Meth Code: H141 - Storage, Bulking, And/Or Transfer Off Site--No Treatment/Reovery (H010-H129) Or (H131-H135)

Quantity Tons: 0.2395
Waste Quantity: 479
Quantity Unit: P
Additional Code 1: Not reported
Additional Code 2: Not reported
Additional Code 3: Not reported
Additional Code 4: Not reported
Additional Code 5: Not reported

Shipment Date: 20121206
Creation Date: 3/15/2013 22:15:27
Receipt Date: 20130125
Manifest ID: 008626737JJK
Trans EPA ID: CAD982030173
Trans Name: ECOLOGY CONTROL INDUSTRIES (MONTCLAIR)
Trans 2 EPA ID: Not reported
Trans 2 Name: Not reported
TSDf EPA ID: CAD097030993
Trans Name: SIEMENS WATER TECHNOLOGIES CORP
TSDf Alt EPA ID: Not reported
TSDf Alt Name: Not reported
Waste Code Description: 331 - Off-specification, aged, or surplus organics
RCRA Code: Not reported
Meth Code: H141 - Storage, Bulking, And/Or Transfer Off Site--No Treatment/Reovery (H010-H129) Or (H131-H135)

Quantity Tons: 0.075
Waste Quantity: 150
Quantity Unit: P
Additional Code 1: Not reported
Additional Code 2: Not reported
Additional Code 3: Not reported
Additional Code 4: Not reported
Additional Code 5: Not reported

Shipment Date: 20121206
Creation Date: 3/15/2013 22:15:27
Receipt Date: 20130125
Manifest ID: 008626737JJK
Trans EPA ID: CAD982030173
Trans Name: ECOLOGY CONTROL INDUSTRIES (MONTCLAIR)
Trans 2 EPA ID: Not reported

Map ID
Direction
Distance
Elevation

MAP FINDINGS

Site

Database(s)

EDR ID Number
EPA ID Number

CAMBRO MANUFACTURING COMPANY (Continued)

1000164824

Trans 2 Name:	Not reported
TSDf EPA ID:	CAD097030993
Trans Name:	SIEMENS WATER TECHNOLOGIES CORP
TSDf Alt EPA ID:	Not reported
TSDf Alt Name:	Not reported
Waste Code Description:	352 - Other organic solids
RCRA Code:	Not reported
Meth Code:	H141 - Storage, Bulking, And/Or Transfer Off Site--No Treatment/Reovery (H010-H129) Or (H131-H135)
Quantity Tons:	1.294
Waste Quantity:	2588
Quantity Unit:	P
Additional Code 1:	Not reported
Additional Code 2:	Not reported
Additional Code 3:	Not reported
Additional Code 4:	Not reported
Additional Code 5:	Not reported
Shipment Date:	20121206
Creation Date:	8/21/2013 22:15:07
Receipt Date:	20130204
Manifest ID:	008626736JJK
Trans EPA ID:	CAD982030173
Trans Name:	ECOLOGY CONTROL INDUSTRIES (MONTCLAIR)
Trans 2 EPA ID:	NJD986618380
Trans 2 Name:	MAUMEE EXPRESS INC
TSDf EPA ID:	ARD981057870
Trans Name:	RINECO
TSDf Alt EPA ID:	Not reported
TSDf Alt Name:	Not reported
Waste Code Description:	271 - Organic monomer waste (includes unreacted resins
RCRA Code:	D001
Meth Code:	H061 - Fuel Blending Prior To Energy Recovery At Another Site
Quantity Tons:	2.2145
Waste Quantity:	4429
Quantity Unit:	P
Additional Code 1:	Not reported
Additional Code 2:	Not reported
Additional Code 3:	Not reported
Additional Code 4:	Not reported
Additional Code 5:	Not reported
Shipment Date:	20121026
Creation Date:	4/15/2013 22:15:20
Receipt Date:	20121118
Manifest ID:	008624728JJK
Trans EPA ID:	CAD982030173
Trans Name:	ECOLOGY CONTROL INDUSTRIES (MONTCLAIR)
Trans 2 EPA ID:	NJD986607380
Trans 2 Name:	MAUMEE EXPRESS INC
TSDf EPA ID:	ARD981057870
Trans Name:	RINECO
TSDf Alt EPA ID:	Not reported
TSDf Alt Name:	Not reported
Waste Code Description:	271 - Organic monomer waste (includes unreacted resins
RCRA Code:	D001
Meth Code:	H061 - Fuel Blending Prior To Energy Recovery At Another Site

Map ID
Direction
Distance
Elevation

MAP FINDINGS

Site

Database(s)

EDR ID Number
EPA ID Number

CAMBRO MANUFACTURING COMPANY (Continued)

1000164824

Quantity Tons:	2.12
Waste Quantity:	4240
Quantity Unit:	P
Additional Code 1:	Not reported
Additional Code 2:	Not reported
Additional Code 3:	Not reported
Additional Code 4:	Not reported
Additional Code 5:	Not reported
Shipment Date:	20121026
Creation Date:	1/9/2013 22:15:27
Receipt Date:	20121030
Manifest ID:	008624732JJK
Trans EPA ID:	CAD982030173
Trans Name:	ECOLOGY CONTROL INDUSTRIES (MONTCLAIR)
Trans 2 EPA ID:	Not reported
Trans 2 Name:	Not reported
TSDf EPA ID:	CAD097030993
Trans Name:	SIEMENS INDUSTRY INC
TSDf Alt EPA ID:	Not reported
TSDf Alt Name:	Not reported
Waste Code Description:	352 - Other organic solids
RCRA Code:	Not reported
Meth Code:	H141 - Storage, Bulking, And/Or Transfer Off Site--No Treatment/Reovery (H010-H129) Or (H131-H135)
Quantity Tons:	1.636
Waste Quantity:	3272
Quantity Unit:	P
Additional Code 1:	Not reported
Additional Code 2:	Not reported
Additional Code 3:	Not reported
Additional Code 4:	Not reported
Additional Code 5:	Not reported
Shipment Date:	20121026
Creation Date:	1/9/2013 22:15:27
Receipt Date:	20121030
Manifest ID:	008624732JJK
Trans EPA ID:	CAD982030173
Trans Name:	ECOLOGY CONTROL INDUSTRIES (MONTCLAIR)
Trans 2 EPA ID:	Not reported
Trans 2 Name:	Not reported
TSDf EPA ID:	CAD097030993
Trans Name:	SIEMENS INDUSTRY INC
TSDf Alt EPA ID:	Not reported
TSDf Alt Name:	Not reported
Waste Code Description:	- Not reported
RCRA Code:	Not reported
Meth Code:	- Not reported
Quantity Tons:	Not reported
Waste Quantity:	Not reported
Quantity Unit:	P
Additional Code 1:	Not reported
Additional Code 2:	Not reported
Additional Code 3:	Not reported
Additional Code 4:	Not reported
Additional Code 5:	Not reported

Map ID
Direction
Distance
Elevation

MAP FINDINGS

Site

Database(s)

EDR ID Number
EPA ID Number

CAMBRO MANUFACTURING COMPANY (Continued)

1000164824

Shipment Date: 20121026
Creation Date: 1/9/2013 22:15:27
Receipt Date: 20121030
Manifest ID: 008624732JJK
Trans EPA ID: CAD982030173
Trans Name: ECOLOGY CONTROL INDUSTRIES (MONTCLAIR)
Trans 2 EPA ID: Not reported
Trans 2 Name: Not reported
TSDf EPA ID: CAD097030993
Trans Name: SIEMENS INDUSTRY INC
TSDf Alt EPA ID: Not reported
TSDf Alt Name: Not reported
Waste Code Description: - Not reported
RCRA Code: Not reported
Meth Code: - Not reported
Quantity Tons: Not reported
Waste Quantity: Not reported
Quantity Unit: Not reported
Additional Code 1: Not reported
Additional Code 2: Not reported
Additional Code 3: Not reported
Additional Code 4: Not reported
Additional Code 5: Not reported

Shipment Date: 20121026
Creation Date: 12/24/2012 22:15:13
Receipt Date: 20121106
Manifest ID: 008624733JJK
Trans EPA ID: CAD982030173
Trans Name: ECOLOGY CONTROL INDUSTRIES (MONTCLAIR)
Trans 2 EPA ID: Not reported
Trans 2 Name: Not reported
TSDf EPA ID: CAD008302903
Trans Name: VEOLIA ES TECHNICAL SOLUTIONS LLC
TSDf Alt EPA ID: Not reported
TSDf Alt Name: Not reported
Waste Code Description: 343 - Unspecified organic liquid mixture
RCRA Code: F003
Meth Code: H141 - Storage, Bulking, And/Or Transfer Off Site--No Treatment/Reovery (H010-H129) Or (H131-H135)
Quantity Tons: 0.1555
Waste Quantity: 311
Quantity Unit: P
Additional Code 1: D001
Additional Code 2: Not reported
Additional Code 3: Not reported
Additional Code 4: Not reported
Additional Code 5: Not reported

CERS:

Name: CAMBRO MANUFACTURING COMPANY
Address: 7601 CLAY AVE
City,State,Zip: HUNTINGTON BEACH, CA 92648
Site ID: 102618
CERS ID: 10151821
CERS Description: Chemical Storage Facilities

Map ID
Direction
Distance
Elevation

MAP FINDINGS

Site

Database(s)

EDR ID Number
EPA ID Number

CAMBRO MANUFACTURING COMPANY (Continued)

1000164824

Violations:

Site ID: 102618
Site Name: CAMBRO MANUFACTURING COMPANY
Violation Date: 02-18-2014
Citation: HSC 6.7 25299(a)(9) - California Health and Safety Code, Chapter 6.7, Section(s) 25299(a)(9)
Violation Description: Leak detection equipment disabled or tampered with in a manner that would prevent the monitoring system from detecting and/or alerting the owner/operator of a leak.
Violation Notes: Returned to compliance on 02/18/2014. During the Monitor System Certification it was discovered that the #3 208 sensor was replaced like for like. Retested and passed. This violation was corrected on site on 1/29/14. No further action needed.
Violation Division: Orange County Environmental Health
Violation Program: UST
Violation Source: CERS,

Site ID: 102618
Site Name: CAMBRO MANUFACTURING COMPANY
Violation Date: 01-29-2008
Citation: HSC 6.67 Multiple Sections - California Health and Safety Code, Chapter 6.67, Section(s) Multiple Sections
Violation Description: RCRA Large Quantity Generator Program - Administration/Documentation - General
Violation Notes: Returned to compliance on 02/06/2008.
Violation Division: Orange County Environmental Health
Violation Program: HWLQG
Violation Source: CERS,

Site ID: 102618
Site Name: CAMBRO MANUFACTURING COMPANY
Violation Date: 12-19-2016
Citation: HSC 6.7 25290.1(c), 25290.2(c), 25291(a)(2), 25292(e) - California Health and Safety Code, Chapter 6.7, Section(s) 25290.1(c), 25290.2(c), 25291(a)(2), 25292(e)
Violation Description: Failure to maintain secondary containment (e.g. failure of secondary containment testing).
Violation Notes: Returned to compliance on 01/18/2017. Spill bucket for Tank #4 failed on this date and will be replaced a different day. To abate this violation have replaced and send the results to this agency within 60 day.
Violation Division: Orange County Environmental Health
Violation Program: UST
Violation Source: CERS,

Site ID: 102618
Site Name: CAMBRO MANUFACTURING COMPANY
Violation Date: 12-26-2019
Citation: HSC 6.7 25284.2 - California Health and Safety Code, Chapter 6.7, Section(s) 25284.2
Violation Description: "Failure to meet one or more of the following requirements: Install or maintain a liquid-tight spill container. Have a minimum capacity of five gallons. Have a functional drain valve or other method for the removal of liquid from the spill container. Be resistant to galvanic corrosion. Perform a tightness test at installation, every 12 months thereafter, or within 30 days after a repair to the spill container. Tested using applicable manufacturer guidelines, industry codes,

Map ID
Direction
Distance
Elevation

MAP FINDINGS

Site

Database(s)

EDR ID Number
EPA ID Number

CAMBRO MANUFACTURING COMPANY (Continued)

1000164824

Violation Notes: engineering standards, or a method approved by a professional engineer. Tested by a certified UST service technician. Maintain records of spill containment testing for 36 months. " Returned to compliance on 01/30/2020. OBSERVATION: Owner/Operator failed to meet one or more of the following spill container requirements: maintain spill container which is liquid-tight. CORRECTIVE ACTION: Repair spill buckets to meet all of the listed requirements, have tightness tested using approved method, by certified UST service technician, and submit documentation to verify compliance. Maintain all testing records for 36 months.

Violation Division: Orange County Environmental Health
Violation Program: UST
Violation Source: CERS,

Site ID: 102618
Site Name: CAMBRO MANUFACTURING COMPANY
Violation Date: 05-08-2015
Citation: HSC 6.67 25270.4.5(a) - California Health and Safety Code, Chapter 6.67, Section(s) 25270.4.5(a)

Violation Description: Failure to prepare and implement a Spill Prevention Control and Countermeasure (SPCC) Plan .

Violation Notes: Returned to compliance on 06/08/2015. The current SPCC (11-2013) ends at section 112.7(g). The SPCC needs to be completed by adding sections 112.7(h) through 112.8(d). Please add these sections to the current SPCC.

Violation Division: Orange County Environmental Health
Violation Program: APSA
Violation Source: CERS,

Site ID: 102618
Site Name: CAMBRO MANUFACTURING COMPANY
Violation Date: 04-26-2016
Citation: HSC 6.7 25292(e) - California Health and Safety Code, Chapter 6.7, Section(s) 25292(e)

Violation Description: Failure to maintain secondary containment, as evidenced by failure of secondary containment testing.

Violation Notes: Returned to compliance on 09/21/2016. Results for the passing of line 4 secondary was received on this date. Removed clamshell and replaced test boot. Violation has been corrected. No further action needed.

Violation Division: Orange County Environmental Health
Violation Program: UST
Violation Source: CERS,

Site ID: 102618
Site Name: CAMBRO MANUFACTURING COMPANY
Violation Date: 05-08-2015
Citation: HSC 6.67 Multiple - California Health and Safety Code, Chapter 6.67, Section(s) Multiple

Violation Description: APSA Program - Operations/Maintenance - General

Violation Notes: Returned to compliance on 06/08/2015. The SPCC does not have the "conformance with local regulations" section. Please add this section to the SPCC.

Violation Division: Orange County Environmental Health
Violation Program: APSA
Violation Source: CERS,

Site ID: 102618

Map ID
Direction
Distance
Elevation

MAP FINDINGS

Site

Database(s)

EDR ID Number
EPA ID Number

CAMBRO MANUFACTURING COMPANY (Continued)

1000164824

Site Name: CAMBRO MANUFACTURING COMPANY
Violation Date: 01-29-2008
Citation: HSC 6.67 Multiple Sections - California Health and Safety Code, Chapter 6.67, Section(s) Multiple Sections
Violation Description: RCRA Large Quantity Generator Program - Administration/Documentation - General
Violation Notes: Returned to compliance on 03/24/2008.
Violation Division: Orange County Environmental Health
Violation Program: HWLQG
Violation Source: CERS,

Site ID: 102618
Site Name: CAMBRO MANUFACTURING COMPANY
Violation Date: 12-19-2016
Citation: 22 CCR 12 66262.34(f) - California Code of Regulations, Title 22, Chapter 12, Section(s) 66262.34(f)
Violation Description: Failure to properly label hazardous waste accumulation containers with the following requirements: "Hazardous Waste", name and address of the generator, physical and chemical characteristics of the Hazardous Waste, and starting accumulation date.
Violation Notes: Returned to compliance on 04/21/2017. During inspection the paint room one of the paint drums does not have accumulation start date. One 250 gallon tote of used oil does not have the accumulation start date. To abate this violation have labeled correctly and email a picture to this agency within 30 days or this agency can conduct a follow up inspection.
Violation Division: Orange County Environmental Health
Violation Program: HWLQG
Violation Source: CERS,

Site ID: 102618
Site Name: CAMBRO MANUFACTURING COMPANY
Violation Date: 02-07-2011
Citation: HSC 6.67 Multiple Sections - California Health and Safety Code, Chapter 6.67, Section(s) Multiple Sections
Violation Description: RCRA Large Quantity Generator Program - Administration/Documentation - General
Violation Notes: Returned to compliance on 02/11/2011.
Violation Division: Orange County Environmental Health
Violation Program: HWLQG
Violation Source: CERS,

Site ID: 102618
Site Name: CAMBRO MANUFACTURING COMPANY
Violation Date: 05-08-2015
Citation: HSC 6.67 25270.4.5(a) - California Health and Safety Code, Chapter 6.67, Section(s) 25270.4.5(a)
Violation Description: Failure to construct tanks out of materials compatible to the oil stored and the conditions of storage such as pressure and temperature.
Violation Notes: Returned to compliance on 06/08/2015. The SPCC does not include a section explaining the "compatibility" for all oil tanks/containers. Please add this section to the SPCC.
Violation Division: Orange County Environmental Health
Violation Program: APSA
Violation Source: CERS,

Site ID: 102618

Map ID
Direction
Distance
Elevation

MAP FINDINGS

Site

Database(s)

EDR ID Number
EPA ID Number

CAMBRO MANUFACTURING COMPANY (Continued)

1000164824

Site Name: CAMBRO MANUFACTURING COMPANY
Violation Date: 04-26-2016
Citation: 23 CCR 16 2637(e) - California Code of Regulations, Title 23, Chapter 16, Section(s) 2637(e)
Violation Description: Failure to submit a copy of the secondary containment test results to the CUPA within 30 days after the test.
Violation Notes: Returned to compliance on 09/21/2016. This agency has not received the SB989 test results within 30 days. To abate this violation send the results to this agency immediately.
Violation Division: Orange County Environmental Health
Violation Program: UST
Violation Source: CERS,

Site ID: 102618
Site Name: CAMBRO MANUFACTURING COMPANY
Violation Date: 05-08-2015
Citation: HSC 6.67 Multiple - California Health and Safety Code, Chapter 6.67, Section(s) Multiple
Violation Description: APSA Program - Operations/Maintenance - General
Violation Notes: Returned to compliance on 06/08/2015. The SPCC did not contain the "Certification of the Applicability of Substantial Harm Criteria". This form must be completed and added to the SPCC.
Violation Division: Orange County Environmental Health
Violation Program: APSA
Violation Source: CERS,

Site ID: 102618
Site Name: CAMBRO MANUFACTURING COMPANY
Violation Date: 05-08-2015
Citation: HSC 6.67 Multiple - California Health and Safety Code, Chapter 6.67, Section(s) Multiple
Violation Description: APSA Program - Operations/Maintenance - General
Violation Notes: Returned to compliance on 06/08/2015. The SPCC has a page for the "management approval" but it was not signed nor dated. Please have this section completed.
Violation Division: Orange County Environmental Health
Violation Program: APSA
Violation Source: CERS,

Site ID: 102618
Site Name: CAMBRO MANUFACTURING COMPANY
Violation Date: 01-08-2016
Citation: 23 CCR 16 2712(i) - California Code of Regulations, Title 23, Chapter 16, Section(s) 2712(i)
Violation Description: Failure to maintain on site an approved monitoring plan.
Violation Notes: Returned to compliance on 09/21/2016. Overfill prevention in ball and float and audio and visual alarm. You marked fill tube shut off. To abate this violations please make corrections on e-submit.
Violation Division: Orange County Environmental Health
Violation Program: UST
Violation Source: CERS,

Site ID: 102618
Site Name: CAMBRO MANUFACTURING COMPANY
Violation Date: 02-01-2010
Citation: HSC 6.67 Multiple Sections - California Health and Safety Code, Chapter 6.67, Section(s) Multiple Sections

Map ID
Direction
Distance
Elevation

MAP FINDINGS

Site

Database(s)

EDR ID Number
EPA ID Number

CAMBRO MANUFACTURING COMPANY (Continued)

1000164824

Violation Description: RCRA Large Quantity Generator Program - Administration/Documentation - General
Violation Notes: Returned to compliance on 04/13/2010.
Violation Division: Orange County Environmental Health
Violation Program: HWLQG
Violation Source: CERS,

Evaluation:

Eval General Type: Other/Unknown
Eval Date: 02-18-2014
Violations Found: No
Eval Type: Other, not routine, done by local agency
Eval Notes: corrected violation in system. Violation was corrected on site.
Eval Division: Orange County Environmental Health
Eval Program: UST
Eval Source: CERS,

Eval General Type: Compliance Evaluation Inspection
Eval Date: 02-18-2015
Violations Found: No
Eval Type: Routine done by local agency
Eval Notes: On site for a visual inspection of UST. Monitor is a Veeder-Root and reads all functions normal. Alarm history and setup tape reviewed while on site. Inspected all open top sumps. Documents available for review: 1) Permit 2) Maintenance and Testing records: -- Previous Monitoring System Certification conducted on 1/23/15 -- Previous Secondary Testing conducted on 2/19/13 3) Designated Operator monthly inspection reports. -- Alarm history is attached --Alarm log is up to date and available. 4) Training Records .
Eval Division: Orange County Environmental Health
Eval Program: UST
Eval Source: CERS,

Eval General Type: Other/Unknown
Eval Date: 02-18-2015
Violations Found: No
Eval Type: Other, not routine, done by local agency
Eval Notes: reviewed Esubmit. File review for A01
Eval Division: Orange County Environmental Health
Eval Program: UST
Eval Source: CERS,

Eval General Type: Other/Unknown
Eval Date: 03-06-2018
Violations Found: No
Eval Type: Other, not routine, done by local agency
Eval Notes: Accepted CERS submittal Updated Above ground Storage.
Eval Division: Orange County Environmental Health
Eval Program: APSA
Eval Source: CERS,

Eval General Type: Other/Unknown
Eval Date: 04-15-2014
Violations Found: No
Eval Type: Other, not routine, done by local agency
Eval Notes: Received the Monitoring System Certification for testing conducted on 4/4/14 for the replacement of the annular sensor like for like.

Map ID
Direction
Distance
Elevation

MAP FINDINGS

Site

Database(s)

EDR ID Number
EPA ID Number

CAMBRO MANUFACTURING COMPANY (Continued)

1000164824

Annular sensor is 334.
Eval Division: Orange County Environmental Health
Eval Program: UST
Eval Source: CERS,

Eval General Type: Other/Unknown
Eval Date: 04-21-2017
Violations Found: No
Eval Type: Other, not routine, done by local agency
Eval Notes: All documents received corrected Violation I562
Eval Division: Orange County Environmental Health
Eval Program: HWLQG
Eval Source: CERS,

Eval General Type: Compliance Evaluation Inspection
Eval Date: 04-28-2009
Violations Found: No
Eval Type: Routine done by local agency
Eval Notes: Inspector Name: Orange CUPA
Eval Division: Orange County Environmental Health
Eval Program: HWLQG
Eval Source: CERS,

Eval General Type: Other/Unknown
Eval Date: 05-21-2015
Violations Found: No
Eval Type: Other, not routine, done by local agency
Eval Notes: Review site compliance prior to permitting. No violations outstanding.
Recommend: issue permit.
Eval Division: Orange County Environmental Health
Eval Program: UST
Eval Source: CERS,

Eval General Type: Other/Unknown
Eval Date: 06-08-2015
Violations Found: No
Eval Type: Other, not routine, done by local agency
Eval Notes: Received updated SPCC via E-mail. All five (5) SPCC violations listed on the 5-8-15 inspection report have been abated. No outstanding violations.
Eval Division: Orange County Environmental Health
Eval Program: APSA
Eval Source: CERS,

Eval General Type: Other/Unknown
Eval Date: 06-26-2015
Violations Found: No
Eval Type: Other, not routine, done by local agency
Eval Notes: Received email: Responded Yes site is in compliance and will receive a permit. Hi Jennifer, I am Cambro s new environmental engineer taking over for Kent Adams, who retired earlier this year. I noticed that our UST permit expires June 30th and wanted to know if there is anything we need to do to get our renewed permit for 2015/2016. Please let me know. Thank You, Chris J. Barth, P.E. | Environmental Engineer Cambro Manufacturing 7601 Clay Ave Huntington Beach, CA 92648 Email: cbarth@Cambro.com Direct: +1.714.230.4226 Cell: +1.714.910.7670 Fax: +1.714.230.4188 Web: www.Cambro.com

Map ID
Direction
Distance
Elevation

MAP FINDINGS

Site

Database(s)

EDR ID Number
EPA ID Number

CAMBRO MANUFACTURING COMPANY (Continued)

1000164824

Eval Division: Orange County Environmental Health
Eval Program: UST
Eval Source: CERS,

Eval General Type: Other/Unknown
Eval Date: 09-01-2017
Violations Found: No
Eval Type: Other, not routine, done by local agency
Eval Notes: Received the Monitor System Certification for testing conducted on 8/15/17 - COLD Start Comments; Resin tank is a 5 compartment tank with a single annualr sensor. Replace L3 Compartment Sensor 208 like for like Replaced L4 tank 4 compartment sensor like for like. Included in report UST monitoring Slte plan --site plan -- test tape

Eval Division: Orange County Environmental Health
Eval Program: UST
Eval Source: CERS,

Eval General Type: Other/Unknown
Eval Date: 10-05-2015
Violations Found: No
Eval Type: Other, not routine, done by local agency
Eval Notes: Accepted E-sbunit DO report
Eval Division: Orange County Environmental Health
Eval Program: UST
Eval Source: CERS,

Eval General Type: Other/Unknown
Eval Date: 12-18-2017
Violations Found: No
Eval Type: Other, not routine, done by local agency
Eval Notes: Review of file
Eval Division: Orange County Environmental Health
Eval Program: APSA
Eval Source: CERS,

Eval General Type: Compliance Evaluation Inspection
Eval Date: 12-19-2006
Violations Found: No
Eval Type: Routine done by local agency
Eval Notes: Inspector Name: ORANGE COUNTY
Eval Division: California Environmental Protection Agency
Eval Program: HWLQG
Eval Source: CERS,

Eval General Type: Compliance Evaluation Inspection
Eval Date: 12-19-2016
Violations Found: Yes
Eval Type: Routine done by local agency
Eval Notes: On site to witness annual monitor certification. Technician Seven from Tait Environmental who certified the monitoring system has ICC Certification and Veeder-Root Certified Facility contains: 6 tank resin USTs. 208 sensors in sumps and 344 sensor for annular Dispensers have 205 sensor. Site does not have leak detectors. Monitor is a Veeder-Root and reads all functions normal. Alarm history and setup tape reviewed while on site. Inspected all open top sumps. Documents available for review: 1) Permit 2) Maintenance and Testing records: -- Previous Monitoring System Certification conducted on 1/8/16 --

Map ID
Direction
Distance
Elevation

MAP FINDINGS

Site

Database(s)

EDR ID Number
EPA ID Number

CAMBRO MANUFACTURING COMPANY (Continued)

1000164824

Previous Secondary Testing conducted on 1/8/16 3) Designated Operator monthly inspection reports. -- Alarm history is attached --Alarm log is up to date and available. 4) Training Records 9/221/16 .

Eval Division: Orange County Environmental Health
Eval Program: UST
Eval Source: CERS,

Eval General Type: Compliance Evaluation Inspection
Eval Date: 12-20-2019
Violations Found: No
Eval Type: Routine done by local agency
Eval Notes: On site to conduct a routine Aboveground Petroleum Storage Tank (APST) inspection. Met with Chris Barth of Cambro . Consent to inspect and take photos was granted. The majority of oil on site is stored within hydraulic equipment. The facility also stores new/used oil. The SPCC Plan was reviewed on this date. It was certified on 5/2/2018. SPCC Training was current. Monthly inspections on all tanks were conducted and logs were reviewed. The certification of Substantial Harm was dated on 6/3/2015. The facility is in compliance. A copy of this report will be sent to cbarth@cambro.com

Eval Division: Orange County Environmental Health
Eval Program: APSA
Eval Source: CERS,

Eval General Type: Compliance Evaluation Inspection
Eval Date: 12-20-2019
Violations Found: Yes
Eval Type: Routine done by local agency
Eval Notes: On site to witness annual monitor certification and to conduct a routine UST inspection. Met with Chris Barth of Cambro and Richard Harrebomee of Tait Environmental. R. Harrebomee conducted the tank testing, monitor system certification, and spill bucket testing. ICC and Veeder-Root certifications were observed and verified. The facility contains: - Six (6) double walled USTs containing resin (one 6k gallon and four 3k gallon USTs) and Acetone (one 1k gallon UST). The UST containing acetone is a stand-alone UST. The other five USTs are compartmentalized (5 in 1). The USTs are continuously monitored by a Veeder-Root TLS-350 system. Alarm history and set-up tape was reviewed during this inspection. The panel read all functions normal. USTs contain: - VR-208 sensors in Sumps and piping sump. - Annular sensors in the Acetone and the 5 compartmental UST are VR-344. - Overfill protection: Acetone UST has a flapper valve. Five resin USTs use a ball float [Truncated]

Eval Division: Orange County Environmental Health
Eval Program: UST
Eval Source: CERS,

Eval General Type: Other/Unknown
Eval Date: 01-08-2016
Violations Found: No
Eval Type: Other, not routine, done by local agency
Eval Notes: File review for A01

Eval Division: Orange County Environmental Health
Eval Program: UST
Eval Source: CERS,

Eval General Type: Compliance Evaluation Inspection

Map ID
Direction
Distance
Elevation

MAP FINDINGS

Site

Database(s)

EDR ID Number
EPA ID Number

CAMBRO MANUFACTURING COMPANY (Continued)

1000164824

Eval Date: 01-08-2016
Violations Found: Yes
Eval Type: Routine done by local agency
Eval Notes: On site to witness annual monitor certification and Secondary testing. Technician Patrick and Steve from who certified the monitoring system has ICC Certification and Veeder-Root Certified Facility contains: Chemical UST containing Resins (5 compartment). Overfill is ball and float and it is a suction system. Monitor is a Veeder-Root and reads all functions normal. Alarm history and setup tape reviewed while on site. Inspected all open top sumps. Documents available for review: 1) Permit 2) Maintenance and Testing records: -- Previous Monitoring System Certification conducted on 2/18/15 -- Previous Secondary Testing conducted on 2/19/13 3) Designated Operator monthly inspection reports. -- Alarm history is attached 4) Training Records Please submit a copy of Monitor Certification to this agency within 30 days.

Eval Division: Orange County Environmental Health
Eval Program: UST
Eval Source: CERS,

Eval General Type: Other/Unknown
Eval Date: 01-13-2021
Violations Found: No
Eval Type: Other, not routine, done by local agency
Eval Notes: received the UST monitoring certification report. The certification was completed on December 8, 2020 by Tait Environmental. Based on the report, all UST components, sensors, and spill buckets passed testing.

Eval Division: Orange County Environmental Health
Eval Program: UST
Eval Source: CERS,

Eval General Type: Other/Unknown
Eval Date: 01-18-2017
Violations Found: No
Eval Type: Other, not routine, done by local agency
Eval Notes: Received the Waste characterization Lab results for sump resin/water. 1st sample was taken from testing spill bucket water and 2nd was taken after a rain event. Both samples were tested for toxicity using a Fish Bioassay. Results indicate 0% mortality and thus the 2 samples are non hazardous. Results will remain in file and will suffice until the process has changed. Received the Photo Documentation indication that paint 55 gallon drum and the 250 gallon tote was labeled properly. -- Violation I562 has been Abated.

Eval Division: Orange County Environmental Health
Eval Program: HWLQG
Eval Source: CERS,

Eval General Type: Other/Unknown
Eval Date: 01-18-2017
Violations Found: No
Eval Type: Other, not routine, done by local agency
Eval Notes: Received the Work Order for the replacement for resin #4 spill Bucket. Violation I382 has been abated.

Eval Division: Orange County Environmental Health
Eval Program: UST
Eval Source: CERS,

Map ID
Direction
Distance
Elevation

MAP FINDINGS

Site

Database(s)

EDR ID Number
EPA ID Number

CAMBRO MANUFACTURING COMPANY (Continued)

1000164824

Eval General Type: Other/Unknown
Eval Date: 01-23-2014
Violations Found: No
Eval Type: Other, not routine, done by local agency
Eval Notes: Monitor cert notification
Eval Division: Orange County Environmental Health
Eval Program: UST
Eval Source: CERS,

Eval General Type: Other/Unknown
Eval Date: 01-25-2017
Violations Found: No
Eval Type: Other, not routine, done by local agency
Eval Notes: Accepted CERS submittal for Business Owner/Operator, Business Activities and APST
Eval Division: Orange County Environmental Health
Eval Program: APSA
Eval Source: CERS,

Eval General Type: Other/Unknown
Eval Date: 01-28-2016
Violations Found: No
Eval Type: Other, not routine, done by local agency
Eval Notes: Received the monitoring System Certification for testing conducted on 1/8/16. Included in report; UST monitoring site plan Spill bucket testing report form Test tape Violation I421 has not been corrected; The following submission from esubmit has been declined: UST Tank - Overfill Prevention is a Ball and float and audio and visual alarm.
Eval Division: Orange County Environmental Health
Eval Program: UST
Eval Source: CERS,

Eval General Type: Other/Unknown
Eval Date: 02-18-2014
Violations Found: Yes
Eval Type: Other, not routine, done by local agency
Eval Notes: Received the Monitor Certification for testing conducted on 1/29o/14 by Stephen Graham from Tait Env. Comments: Fill sump #3 sensor Veeder-Root 208 replaced like for like. suction system Included in report: -- Monitoring site Plan -- Spill bucket test report - Passing -- Test tape Monitor certification passed testing.
Eval Division: Orange County Environmental Health
Eval Program: UST
Eval Source: CERS,

Eval General Type: Compliance Evaluation Inspection
Eval Date: 02-18-2015
Violations Found: No
Eval Type: Routine done by local agency
Eval Notes: On site for a routine Hazardous Waste inspection. This facility is a RCRA Large Quantity Generator. Met with Kent Adams who explained the process, escorted me through the site and gave consent to enter/inspect. Hazardous waste containers were properly labeled and covered during inspection. Facility the following documents available for review: Manifests/Receipts please keep on site for 3 years 2005 Biennial Report this is submitted to DTSC March 1st of each even # year for the reporting of the previous 2 years Written employee

Map ID
Direction
Distance
Elevation

MAP FINDINGS

Site

Database(s)

EDR ID Number
EPA ID Number

CAMBRO MANUFACTURING COMPANY (Continued)

1000164824

training records please note that they are required to have job title, description of training, type of training and signed records. Written HW contingency Plan Written log of weekly HW container storage areas inspections Note: SB14 due 9/1/15 for the reporting year 2014 this on a 4 year cycle. .

Eval Division: Orange County Environmental Health
Eval Program: HWLQG
Eval Source: CERS,

Eval General Type: Compliance Evaluation Inspection
Eval Date: 01-07-2021
Violations Found: No
Eval Type: Routine done by local agency
Eval Notes:

On site to conduct a routine UST inspection. Met with manager Chris Barth of Cambro. Consent was provided to conduct inspection activities. UST Monitor certification was conducted by Jon Larson of Tait Environmental on 12/8/2020. Based on the report, all sensors, veeder-root panel, and spill buckets passed testing. The facility contains: - Six (6) double walled USTs containing resin (one 6k gallon and four 3k gallon USTs) and Acetone (one 1k gallon UST). The UST containing acetone is a stand-alone UST. The other five USTs are compartmentalized (5 in 1). The USTs are continuously monitored by a Veeder-Root TLS-350 system. Alarm history and set-up tape was reviewed during this inspection. The panel read all functions normal. USTs contain: - VR-208 sensors in Sumps and piping sump. - Annular sensors in the Acetone and the 5 compartmental UST are VR-344. - Overfill protection: Acetone UST has a flapper valve. Five resin USTs use a ball float along [Truncated]

Eval Division: Orange County Environmental Health
Eval Program: UST
Eval Source: CERS,

Eval General Type: Other/Unknown
Eval Date: 01-17-2014
Violations Found: No
Eval Type: Other, not routine, done by local agency
Eval Notes: Monitor cert notification
Eval Division: Orange County Environmental Health
Eval Program: UST
Eval Source: CERS,

Eval General Type: Other/Unknown
Eval Date: 01-19-2017
Violations Found: No
Eval Type: Other, not routine, done by local agency
Eval Notes: Received the Monitoring System Certification for testing conducted on 12/19/16 by S. Graham from tait environmental services. Comments: Resin tank is a 5 compartment tank with a single annular sensor. Suction System Included in report; -- Site Plan -- Passing Spill Bucket Testing Report Form. -- Test tape Monitor System Certification passed testing.

Eval Division: Orange County Environmental Health
Eval Program: UST
Eval Source: CERS,

Eval General Type: Other/Unknown
Eval Date: 01-25-2021

Map ID
Direction
Distance
Elevation

MAP FINDINGS

Site

Database(s)

EDR ID Number
EPA ID Number

CAMBRO MANUFACTURING COMPANY (Continued)

1000164824

Violations Found: No
Eval Type: Other, not routine, done by local agency
Eval Notes: Received the MC Test report for the subject facility. Based on the report, all UST monitoring equipment passed testing. Spill buckets and overfill equipment passed testing.

Eval Division: Orange County Environmental Health
Eval Program: UST
Eval Source: CERS,

Eval General Type: Compliance Evaluation Inspection
Eval Date: 01-29-2014
Violations Found: No
Eval Type: Routine done by local agency
Eval Notes: On site to conduct an annual routine RCRA Hazardous Waste Inspection. Met with Kent Adams who explained the process, escorted me through the site and gave consent to enter/inspect. Facility contains: Multiple rooms/buildings containing satellite accumulation areas, HW storage area. Hazardous waste containers are properly labeled and covered. Documents Available for review: 1. Hazardous waste Manifest/Receipts (keep a copy on site for three years). - Note: A copy of the federal manifest must be sent to DTSC. (Department of Toxic Substances Control, P.O. Box 400, Sacramento, CA 95812-0400). 2. Business Emergency Plan on site 3. Training 4. Biennial Report reviewed last year. 5. Inspection log Verified contact and owner information.

Eval Division: Orange County Environmental Health
Eval Program: HWLQG
Eval Source: CERS,

Eval General Type: Other/Unknown
Eval Date: 01-10-2018
Violations Found: No
Eval Type: Other, not routine, done by local agency
Eval Notes: Received the Monitor System Certification for testing on 12/18/17. Comments: - Resin Tank is a 5 compartment tank with a single annular sensor. - Suction System Included: -- UST site plan -- Spill Bucket Testing Report Form - Passing -- Alarm history Monitor System Certification passed testing.

Eval Division: Orange County Environmental Health
Eval Program: UST
Eval Source: CERS,

Eval General Type: Compliance Evaluation Inspection
Eval Date: 01-29-2008
Violations Found: Yes
Eval Type: Routine done by local agency
Eval Notes: Inspector Name: Royce Long
Eval Division: Orange County Environmental Health
Eval Program: HWLQG
Eval Source: CERS,

Eval General Type: Compliance Evaluation Inspection
Eval Date: 01-29-2014
Violations Found: No
Eval Type: Routine done by local agency
Eval Notes: Not reported
Eval Division: Orange County Environmental Health
Eval Program: HWLQG

Map ID
Direction
Distance
Elevation

MAP FINDINGS

Site

Database(s)

EDR ID Number
EPA ID Number

CAMBRO MANUFACTURING COMPANY (Continued)

1000164824

Eval Source: CERS,

Eval General Type: Compliance Evaluation Inspection
Eval Date: 01-29-2014
Violations Found: No
Eval Type: Routine done by local agency
Eval Notes: On site for routine underground storage tank inspection, monitoring system certification, and spill bucket testing Technician Stephen from Tait who certified the monitoring system has ICC Certification and Veeder-Root Certified Facility contains: --Uses ball and float for the overfill. -- There is one 5-compartment tank used for resin storage and one tank used for solvent storage -- Suction system --Monitor is a Veeder-Root and reads all functions normal. --Alarm history and setup tape reviewed while on site. The sensors in the tank annulars, piping sumps, UDCs, and containment trench all triggered an audible and visual alarm when submerged in water. The resin tank spill buckets are located in monitored sumps and were tested visually. Spill bucket testing was completed after inspector departure. The solvent tank spill bucket is not located in a monitored sump was hydrostatically tested with the Incon STS. Documents available for review: 1) Permit to [Truncated]

Eval Division: Orange County Environmental Health
Eval Program: UST
Eval Source: CERS,

Eval General Type: Compliance Evaluation Inspection
Eval Date: 02-01-2010
Violations Found: Yes
Eval Type: Routine done by local agency
Eval Notes: Inspector Name: Susan Berg
Eval Division: Orange County Environmental Health
Eval Program: HWLQG
Eval Source: CERS,

Eval General Type: Compliance Evaluation Inspection
Eval Date: 02-07-2011
Violations Found: Yes
Eval Type: Routine done by local agency
Eval Notes: Inspector Name: Susan Berg
Eval Division: Orange County Environmental Health
Eval Program: HWLQG
Eval Source: CERS,

Eval General Type: Other/Unknown
Eval Date: 02-11-2020
Violations Found: No
Eval Type: Other, not routine, done by local agency
Eval Notes: Received the retest of the spill bucket that failed on the T-5. The spill bucket passed the 1 hour hydrostatic test.

Eval Division: Orange County Environmental Health
Eval Program: UST
Eval Source: CERS,

Eval General Type: Other/Unknown
Eval Date: 03-24-2008
Violations Found: No
Eval Type: Other, not routine, done by local agency

Map ID
Direction
Distance
Elevation

MAP FINDINGS

Site

Database(s)

EDR ID Number
EPA ID Number

CAMBRO MANUFACTURING COMPANY (Continued)

1000164824

Eval Notes: Inspector Name: Royce Long
Eval Division: Orange County Environmental Health
Eval Program: HWLQG
Eval Source: CERS,

Eval General Type: Other/Unknown
Eval Date: 04-01-2014
Violations Found: No
Eval Type: Other, not routine, done by local agency
Eval Notes: Reviewed file for esubmit. Rejected due to: Financial Responsibility and Plot plan needed.

Eval Division: Orange County Environmental Health
Eval Program: UST
Eval Source: CERS,

Eval General Type: Other/Unknown
Eval Date: 04-10-2017
Violations Found: No
Eval Type: Other, not routine, done by local agency
Eval Notes: Accepted CERS Facilities page and APST
Eval Division: Orange County Environmental Health
Eval Program: APSA
Eval Source: CERS,

Eval General Type: Other/Unknown
Eval Date: 04-26-2016
Violations Found: Yes
Eval Type: Other, not routine, done by local agency
Eval Notes: Received the Secondary Containment Testing report form for only the retest on 4/4/16. The passing of line 4 secondary. Clam shell was removed and installed test boot. Please correct the above violations.

Eval Division: Orange County Environmental Health
Eval Program: UST
Eval Source: CERS,

Eval General Type: Other/Unknown
Eval Date: 05-25-2016
Violations Found: No
Eval Type: Other, not routine, done by local agency
Eval Notes: Received the Monitoring system certification for testing conducted on 1/8/16. Sent to file. .

Eval Division: Orange County Environmental Health
Eval Program: UST
Eval Source: CERS,

Eval General Type: Other/Unknown
Eval Date: 07-18-2013
Violations Found: No
Eval Type: Other, not routine, done by local agency
Eval Notes: This Agency received the tank integrity test report for the 3,000 gallon resin tank dated 5/28/13. Thank you.

Eval Division: Orange County Environmental Health
Eval Program: UST
Eval Source: CERS,

Eval General Type: Compliance Evaluation Inspection

Map ID
Direction
Distance
Elevation

MAP FINDINGS

Site

Database(s)

EDR ID Number
EPA ID Number

CAMBRO MANUFACTURING COMPANY (Continued)

1000164824

Eval Date: 08-14-2015
Violations Found: No
Eval Type: Routine done by local agency
Eval Notes: Routine inspections. No violations at this facility.
Eval Division: Orange County Environmental Health
Eval Program: HMRRP
Eval Source: CERS,

Eval General Type: Other/Unknown
Eval Date: 08-17-2015
Violations Found: No
Eval Type: Other, not routine, done by local agency
Eval Notes: Declined DO submission due to DO Change.
Eval Division: Orange County Environmental Health
Eval Program: UST
Eval Source: CERS,

Eval General Type: Other/Unknown
Eval Date: 11-01-2017
Violations Found: No
Eval Type: Other, not routine, done by local agency
Eval Notes: Monitor Certification Notification (12/18/17)
Eval Division: Orange County Environmental Health
Eval Program: UST
Eval Source: CERS,

Eval General Type: Other/Unknown
Eval Date: 11-26-2014
Violations Found: No
Eval Type: Other, not routine, done by local agency
Eval Notes: This agency has accepted esubmit forms. Plot plan was uploaded.
Eval Division: Orange County Environmental Health
Eval Program: UST
Eval Source: CERS,

Eval General Type: Compliance Evaluation Inspection
Eval Date: 12-17-2018
Violations Found: No
Eval Type: Routine done by local agency
Eval Notes: On site for a routine RCRA large quantity generator (LQG) hazardous waste generator inspection. Met with environmental engineer Christopher Barth of Cambro. Consent to enter and collect photos was granted by C. Barth. The facility's operations and the waste generated were discussed. The storage of the facility's hazardous waste was inspected. Hazardous waste is stored in a designated hazardous waste storage area along with satellite accumulation storage locations throughout the work areas. The following were observed on this date:
1. The storage containers storing hazardous waste were properly stored. Adequate aisle space between hazardous waste containers was observed.
2. Proper accumulation time for waste storage was observed.
3. Satellite storage was implemented correctly. The inspection included a walk of the facilities outside perimeter and trash storage areas. Did not observe any indication of a hazardous waste release or illegal dumping in [Truncated]

Eval Division: Orange County Environmental Health
Eval Program: HWLQG
Eval Source: CERS,

Map ID
Direction
Distance
Elevation

MAP FINDINGS

Site

Database(s)

EDR ID Number
EPA ID Number

CAMBRO MANUFACTURING COMPANY (Continued)

1000164824

Eval General Type: Other/Unknown
Eval Date: 12-18-2017
Violations Found: No
Eval Type: Other, not routine, done by local agency
Eval Notes: Review of file before A01
Eval Division: Orange County Environmental Health
Eval Program: UST
Eval Source: CERS,

Eval General Type: Compliance Evaluation Inspection
Eval Date: 03-05-2013
Violations Found: No
Eval Type: Routine done by local agency
Eval Notes: Not reported
Eval Division: Orange County Environmental Health
Eval Program: HWLQG
Eval Source: CERS,

Eval General Type: Other/Unknown
Eval Date: 05-06-2015
Violations Found: No
Eval Type: Other, not routine, done by local agency
Eval Notes: Called Cambro/Chris Barth. Set SPCC inspection for 5-8-15/0830/
Eval Division: Orange County Environmental Health
Eval Program: APSA
Eval Source: CERS,

Eval General Type: Compliance Evaluation Inspection
Eval Date: 05-08-2015
Violations Found: Yes
Eval Type: Routine done by local agency
Eval Notes: On site for the triennial Spill Prevention Control and Countermeasure (SPCC) inspection. Permission to inspect granted by Cambro/Barth. The SPCC was on site and available for review. The most recent review was completed on 11-2013. Make sure that it is reviewed again on/before 11-2018 (5 years). The business has 5 buildings that contain the following tanks/containers that are subject to SPCC requirements: (36) 55 gallon drums. (7) 270 gallon totes. (1) oil/water evaporator. (55) oil filled machines with oil reservoirs 55-750 gallons. The drums/totes/evaporator claim the buildings as secondary containment. some of the totes/drums are on "spill crates" that have a spill capacity greater than the largest single container. ****NOTE**** The mop water tote and the oil/water evaporator look to be within 10'-15' of an exterior door. I could not see any obvious drainage direction away from the door. The PE has signed off that these two tanks/containers are secondarily [Truncated]
Eval Division: Orange County Environmental Health
Eval Program: APSA
Eval Source: CERS,

Eval General Type: Other/Unknown
Eval Date: 06-09-2017
Violations Found: No
Eval Type: Other, not routine, done by local agency
Eval Notes: Reviewed CERS ID# 10151821 Facility Information and UST submittals dated 5/23/17. The Facility Information was ACCEPTED, the UST submittal was NOT ACCEPTED. Please make the following changes and

Map ID
Direction
Distance
Elevation

MAP FINDINGS

Site

Database(s)

EDR ID Number
EPA ID Number

CAMBRO MANUFACTURING COMPANY (Continued)

1000164824

resubmit within 30 days: Tank Information Tank #004- Corrosion Prevention = ISOLATION
Eval Division: Orange County Environmental Health
Eval Program: UST
Eval Source: CERS,

Eval General Type: Compliance Evaluation Inspection
Eval Date: 07-07-2021
Violations Found: No
Eval Type: Routine done by local agency
Eval Notes: Not reported
Eval Division: Huntington Beach Fire Department
Eval Program: HMRRP
Eval Source: CERS,

Eval General Type: Other/Unknown
Eval Date: 07-12-2013
Violations Found: No
Eval Type: Other, not routine, done by local agency
Eval Notes: This Agency received the secondary containment retest report dated 6/21/13. The initial testing was conducted on 2/19/13. Repairs were conducted under plan check SR0121494. The following components PASSED testing: Secondary piping 3 Floor sump Fill sumps 2, 3, 5 All components have been successfully tested. Violation (TM02) has been corrected. Thank you.
Eval Division: Orange County Environmental Health
Eval Program: UST
Eval Source: CERS,

Eval General Type: Other/Unknown
Eval Date: 08-18-2020
Violations Found: No
Eval Type: Other, not routine, done by local agency
Eval Notes: Received the monitoring certification and spill bucket testing for Cambro manufacturing. Testing was conducted by Tait Environmental on 12/20/2019. All components passed except for: - The spill bucket in Compartment 5.
Eval Division: Orange County Environmental Health
Eval Program: UST
Eval Source: CERS,

Eval General Type: Other/Unknown
Eval Date: 08-21-2013
Violations Found: No
Eval Type: Other, not routine, done by local agency
Eval Notes: Corrected Violation in Envision. Violation was corrected by Susan Burg on 7/12/13
Eval Division: Orange County Environmental Health
Eval Program: UST
Eval Source: CERS,

Eval General Type: Other/Unknown
Eval Date: 09-21-2016
Violations Found: No
Eval Type: Other, not routine, done by local agency
Eval Notes: Corrected open violations
Eval Division: Orange County Environmental Health

Map ID
Direction
Distance
Elevation

MAP FINDINGS

Site

Database(s)

EDR ID Number
EPA ID Number

CAMBRO MANUFACTURING COMPANY (Continued)

1000164824

Eval Program: UST
Eval Source: CERS,

Eval General Type: Other/Unknown
Eval Date: 10-31-2014
Violations Found: No
Eval Type: Other, not routine, done by local agency
Eval Notes: The following is required to Accept Application: --Upload Plot plan with connected piping. any questions or problems feel free to email me at jnegro@ochca.com or servicedesk@ochca.com

Eval Division: Orange County Environmental Health
Eval Program: UST
Eval Source: CERS,

Eval General Type: Other/Unknown
Eval Date: 11-29-2016
Violations Found: No
Eval Type: Other, not routine, done by local agency
Eval Notes: Monitor cert notification
Eval Division: Orange County Environmental Health
Eval Program: UST
Eval Source: CERS,

Eval General Type: Compliance Evaluation Inspection
Eval Date: 12-18-2017
Violations Found: No
Eval Type: Routine done by local agency
Eval Notes: Certified on May 22, 2015 cbarth@cambro.com
Eval Division: Orange County Environmental Health
Eval Program: APSA
Eval Source: CERS,

Eval General Type: Compliance Evaluation Inspection
Eval Date: 12-18-2017
Violations Found: No
Eval Type: Routine done by local agency
Eval Notes: email: cbarth@cambro.com
Eval Division: Orange County Environmental Health
Eval Program: HWLQG
Eval Source: CERS,

Eval General Type: Compliance Evaluation Inspection
Eval Date: 12-19-2016
Violations Found: Yes
Eval Type: Routine done by local agency
Eval Notes: On site to conduct a Hazardous Waste Inspection. Met with Chris Barth who explained the process, escorted me through the site and gave consent to enter/inspect. This facility is a RCRA Large Quantity Generator. Facility the following documents available for review: Manifests/Receipts please keep on site for 3 years 2016 Biennial Report with certified receipt. Written employee training records Written HW contingency Plan Written log of weekly HW container storage areas inspections .

Eval Division: Orange County Environmental Health
Eval Program: HWLQG
Eval Source: CERS,

Map ID
Direction
Distance
Elevation

MAP FINDINGS

Site

Database(s)

EDR ID Number
EPA ID Number

CAMBRO MANUFACTURING COMPANY (Continued)

1000164824

Eval General Type: Other/Unknown
Eval Date: 12-20-2016
Violations Found: No
Eval Type: Other, not routine, done by local agency
Eval Notes: Email from Chris Hi Jennifer, I just wanted to clarify how we manage the water from the UST s. I misspoke when I mentioned the spill bucket water goes to the evaporator; it actually is sent off as non-RCRA Resin & Water waste. However, the rain water that enters the sump areas of the tanks is transferred to the evaporator. I collected a sample of the spill bucket water and will be sending to our lab for a fish bioassay, so we ll at least have documentation on its characteristics. And next time we have rain water enter one of the sumps, we ll collect a sample and have that analyzed as well. I ll let you know the results once I receive them. Thank You, Chris J. Barth, P.E. | Environmental Engineer Cambro Manufacturing 7601 Clay Ave Huntington Beach, CA 92648 Email: cbarth@cambro.com Direct: +1.714.230.4226 Cell: +1.714.910.7670 Fax: +1.714.230.4188 Web: www.cambro.com Cambro: Facebook | Twitter | YouTube | Blog

Eval Division: Orange County Environmental Health
Eval Program: HWLQG
Eval Source: CERS,

Eval General Type: Compliance Evaluation Inspection
Eval Date: 12-20-2019
Violations Found: No
Eval Type: Routine done by local agency
Eval Notes: On site for a routine RCRA large quantity generator (LQG) hazardous waste generator inspection. Met with Christopher Barth of Cambro. Consent to enter and collect photos was granted by C. Barth. The facility s operations and the waste generated were discussed. The storage of the facility's hazardous waste was inspected. Hazardous waste is stored in a designated hazardous waste storage area along with satellite accumulation storage locations throughout the work areas. The following were observed on this date: 1. The storage containers storing hazardous waste were properly stored. Adequate aisle space between hazardous waste containers was observed. 2. Proper accumulation time for waste storage was observed. 3. Satellite storage was implemented correctly. The inspection included a walk of the facilities outside perimeter and trash storage areas. Did not observe any indication of a hazardous waste release or illegal dumping in the trash [Truncated]

Eval Division: Orange County Environmental Health
Eval Program: HWLQG
Eval Source: CERS,

Eval General Type: Other/Unknown
Eval Date: 12-29-2015
Violations Found: No
Eval Type: Other, not routine, done by local agency
Eval Notes: Monitor cert notification
Eval Division: Orange County Environmental Health
Eval Program: UST
Eval Source: CERS,

Eval General Type: Other/Unknown
Eval Date: 02-05-2016
Violations Found: No

Map ID
Direction
Distance
Elevation

MAP FINDINGS

Site

Database(s)

EDR ID Number
EPA ID Number

CAMBRO MANUFACTURING COMPANY (Continued)

1000164824

Eval Type: Other, not routine, done by local agency
Eval Notes: accepted Esubmit after discussion with cris
Eval Division: Orange County Environmental Health
Eval Program: UST
Eval Source: CERS,

Eval General Type: Other/Unknown
Eval Date: 02-09-2015
Violations Found: No
Eval Type: Other, not routine, done by local agency
Eval Notes: Received the Monitor Certification for testing conducted on 1/23/15.
Included in report; -- test tape -- spill bucket report form Monitor
System Certification passed testing
Eval Division: Orange County Environmental Health
Eval Program: UST
Eval Source: CERS,

Eval General Type: Other/Unknown
Eval Date: 03-22-2016
Violations Found: No
Eval Type: Other, not routine, done by local agency
Eval Notes: SB 989 retest notification
Eval Division: Orange County Environmental Health
Eval Program: UST
Eval Source: CERS,

Eval General Type: Other/Unknown
Eval Date: 03-29-2016
Violations Found: No
Eval Type: Other, not routine, done by local agency
Eval Notes: Secondary repair and retest reschedule notification
Eval Division: Orange County Environmental Health
Eval Program: UST
Eval Source: CERS,

Eval General Type: Compliance Evaluation Inspection
Eval Date: 01-07-2021
Violations Found: No
Eval Type: Routine done by local agency
Eval Notes: On site for a routine RCRA large quantity generator (LQG) hazardous waste generator inspection. Met with Christopher Barth of Cambro. Consent to enter and conduct inspection activities was granted by C. Barth. The facility s operations and the waste generated were discussed. The storage of the facility's hazardous waste was inspected. Hazardous waste is stored in a designated hazardous waste storage area along with satellite accumulation storage locations throughout the work areas. The following were observed on this date:
1. The storage containers storing hazardous waste were properly stored. Adequate aisle space between hazardous waste containers was observed. 2. Proper accumulation time for waste storage was observed. 3. Satellite storage was implemented correctly. The inspection included a walk of the facilities outside perimeter and trash storage areas. Did not observe any indication of a hazardous waste release or illegal dumping in the [Truncated]
Eval Division: Orange County Environmental Health
Eval Program: HWLQG
Eval Source: CERS,

Map ID
Direction
Distance
Elevation

MAP FINDINGS

Site

Database(s)

EDR ID Number
EPA ID Number

CAMBRO MANUFACTURING COMPANY (Continued)

1000164824

Eval General Type: Other/Unknown
Eval Date: 05-23-2017
Violations Found: No
Eval Type: Other, not routine, done by local agency
Eval Notes: Reviewed CERS ID#10151821 Facility Information submittal dated 2/23/17, and UST submittal dated 2/22/17. The Facility Information has been ACCEPTED, the UST submittal has been NOT ACCEPTED. Chris, my administrative review is based on old test results from your UST technicians. I will revisit the CERS data review when I have the opportunity to see the whole system during the next routine inspection. -Dean Please make the following changes and resubmit within 30 days: General UST Tank Permit Info- The following applies to Resin Tanks #1-5 Number of Compartments in the Unit = 5, Riser/Fill Pipe Piping Construction- Secondary Containment Construction = FIBERGLASS, Fill Components Installed- Containment Sump = YES, The following applies to all tanks- Corrosion Prevention = ISOLATION
Eval Division: Orange County Environmental Health
Eval Program: UST
Eval Source: CERS,

Eval General Type: Other/Unknown
Eval Date: 05-30-2017
Violations Found: No
Eval Type: Other, not routine, done by local agency
Eval Notes: File Purge
Eval Division: Orange County Environmental Health
Eval Program: UST
Eval Source: CERS,

Eval General Type: Other/Unknown
Eval Date: 07-05-2017
Violations Found: No
Eval Type: Other, not routine, done by local agency
Eval Notes: RTC Qualifier and Occurred on Date added to filters and filled out on this date - Violation List
Eval Division: Orange County Environmental Health
Eval Program: HWLQG
Eval Source: CERS,

Eval General Type: Other/Unknown
Eval Date: 07-12-2013
Violations Found: No
Eval Type: Other, not routine, done by local agency
Eval Notes: Repairs under plan check SR0121494 are complete. Test report has been received. No violations remain outstanding. Close CO0051363
Eval Division: Orange County Environmental Health
Eval Program: UST
Eval Source: CERS,

Eval General Type: Other/Unknown
Eval Date: 07-21-2017
Violations Found: No
Eval Type: Other, not routine, done by local agency
Eval Notes: Reviewed and ACCEPTED CERS ID# 10151821 Facility Information and UST submittals dated 6/14/17.
Eval Division: Orange County Environmental Health
Eval Program: UST

Map ID
Direction
Distance
Elevation

MAP FINDINGS

Site

Database(s)

EDR ID Number
EPA ID Number

CAMBRO MANUFACTURING COMPANY (Continued)

1000164824

Eval Source: CERS,

Eval General Type: Compliance Evaluation Inspection
Eval Date: 08-07-2018
Violations Found: No
Eval Type: Routine done by local agency
Eval Notes: Not reported
Eval Division: Huntington Beach Fire Department
Eval Program: HMRRP
Eval Source: CERS,

Eval General Type: Other/Unknown
Eval Date: 08-21-2018
Violations Found: No
Eval Type: Other, not routine, done by local agency
Eval Notes: Received phone call from Brian Harmon. Issue: Overfill protection on UST containing polyester resin. Currently, use ball floats for Overfill protection however due to the nature of the material, ball float gets gunked up and requires frequent maintenance. After Oct 13, ball float will not be accepted after it fails. Proposed solution: Install an unapproved pressure sensor that will monitor the tank level. Method not approved in LG 113. Additional issues: All monitoring equipment (sensors) not approved to use with polyester resin.
Eval Division: Orange County Environmental Health
Eval Program: UST
Eval Source: CERS,

Eval General Type: Other/Unknown
Eval Date: 09-10-2015
Violations Found: No
Eval Type: Other, not routine, done by local agency
Eval Notes: declined DO kent adams does not work for company
Eval Division: Orange County Environmental Health
Eval Program: UST
Eval Source: CERS,

Eval General Type: Compliance Evaluation Inspection
Eval Date: 12-18-2017
Violations Found: No
Eval Type: Routine done by local agency
Eval Notes: On site to witness annual monitor certification. Technician James Livoni from Tait who certified the monitoring system has ICC Certification and Veeder-Root Certified Facility contains: 5 DW Resin compartment Tanks with 344 annular sensor for all tanks, 208 fill sensors, dispenser sensors 208. Flapper on Acetone Tank and Ball and float on the on resin. Monitor is a Veeder-Root and reads all functions normal. Alarm history and setup tape reviewed while on site. Inspected all open top sumps. cbarth@Cambro.com
Eval Division: Orange County Environmental Health
Eval Program: UST
Eval Source: CERS,

Eval General Type: Compliance Evaluation Inspection
Eval Date: 01-08-2016
Violations Found: No
Eval Type: Routine done by local agency

Map ID
Direction
Distance
Elevation

MAP FINDINGS

Site

Database(s)

EDR ID Number
EPA ID Number

CAMBRO MANUFACTURING COMPANY (Continued)

1000164824

Eval Notes: On site to conduct a Hazardous Waste Inspection. Met with Chris Barth who explained the process, escorted me through the site and gave consent to enter/inspect. Facility contains: Satellite 55 gallon drums throughout facility, hazardous waste storage area and Used oil tote location. Hazardous waste containers are properly labeled and covered. All containers storing hazardous waste must be labeled with the following information: 1. The words HAZARDOUS Waste 2. Waste (name) 3. Hazardous property of the waste (e.g. toxic, flammable, corrosive, etc.) 4. Physical state of the waste (liquid or solid) 5. Name and address of the business. 6. Accumulation date (date the first drop of waste has been placed in container) Documents Available for review: 1. Hazardous waste Manifest/Receipts (keep a copy on site for three years). - Note: A copy of the federal manifest must be sent to DTSC. (Department of Toxic Substances Control, P.O. Box 400, Sacramento, CA [Truncated])

Eval Division: Orange County Environmental Health
Eval Program: HWLQG
Eval Source: CERS,

Eval General Type: Other/Unknown
Eval Date: 01-12-2015
Violations Found: No
Eval Type: Other, not routine, done by local agency
Eval Notes: Monitor Certification Notification
Eval Division: Orange County Environmental Health
Eval Program: UST
Eval Source: CERS,

Eval General Type: Compliance Evaluation Inspection
Eval Date: 02-01-2012
Violations Found: No
Eval Type: Routine done by local agency
Eval Notes: Not reported
Eval Division: Orange County Environmental Health
Eval Program: HWLQG
Eval Source: CERS,

Eval General Type: Other/Unknown
Eval Date: 02-06-2008
Violations Found: No
Eval Type: Other, not routine, done by local agency
Eval Notes: Inspector Name: Royce Long
Eval Division: Orange County Environmental Health
Eval Program: HWLQG
Eval Source: CERS,

Enforcement Action:
Site ID: 102618
Site Name: CAMBRO MANUFACTURING COMPANY
Site Address: 7601 CLAY AVE
Site City: HUNTINGTON BEACH
Site Zip: 92648
Enf Action Date: 01-29-2008
Enf Action Type: Notice of Violation (Unified Program)
Enf Action Description: Notice of Violation Issued by the Inspector at the Time of Inspection
Enf Action Notes: Not reported
Enf Action Division: Orange County Environmental Health

Map ID
Direction
Distance
Elevation

MAP FINDINGS

Site

Database(s)

EDR ID Number
EPA ID Number

CAMBRO MANUFACTURING COMPANY (Continued)

1000164824

Enf Action Program: HWLQG
Enf Action Source: CERS,

Coordinates:
Site ID: 102618
Facility Name: CAMBRO MANUFACTURING COMPANY
Env Int Type Code: HWG
Program ID: 10151821
Coord Name: Not reported
Ref Point Type Desc: Center of a facility or station.,
Latitude: 33.683580
Longitude: -117.996070

Affiliation:
Affiliation Type Desc: Legal Owner
Entity Name: CAMBRO MANUFACTURING CO.
Entity Title: Not reported
Affiliation Address: PO BOX 2000
Affiliation City: Huntington Beach
Affiliation State: CA
Affiliation Country: United States
Affiliation Zip: 92647
Affiliation Phone: (714) 848-1555,

Affiliation Type Desc: Parent Corporation
Entity Name: CAMBRO MANUFACTURING COMPANY
Entity Title: Not reported
Affiliation Address: Not reported
Affiliation City: Not reported
Affiliation State: Not reported
Affiliation Country: Not reported
Affiliation Zip: Not reported
Affiliation Phone: ,

Affiliation Type Desc: UST Property Owner Name
Entity Name: Cambro Manufacturing Company
Entity Title: Not reported
Affiliation Address: 5801 Skylab Rd.
Affiliation City: Huntington Beach
Affiliation State: CA
Affiliation Country: United States
Affiliation Zip: 92647
Affiliation Phone: (714) 848-1555,

Affiliation Type Desc: Operator
Entity Name: CAMBRO MANUFACTURING COMPANY
Entity Title: Not reported
Affiliation Address: Not reported
Affiliation City: Not reported
Affiliation State: Not reported
Affiliation Country: Not reported
Affiliation Zip: Not reported
Affiliation Phone: (714) 848-1555,

Affiliation Type Desc: UST Permit Applicant
Entity Name: Christopher J. Barth, P. E.

Map ID
Direction
Distance
Elevation

MAP FINDINGS

Site

Database(s)

EDR ID Number
EPA ID Number

CAMBRO MANUFACTURING COMPANY (Continued)

1000164824

Entity Title: Environmental Engineer
Affiliation Address: Not reported
Affiliation City: Not reported
Affiliation State: Not reported
Affiliation Country: Not reported
Affiliation Zip: Not reported
Affiliation Phone: (714) 230-4226,

Affiliation Type Desc: CUPA District
Entity Name: Orange County Env Health
Entity Title: Not reported
Affiliation Address: 1241 East Dyer RoadSuite 120
Affiliation City: Santa Ana
Affiliation State: CA
Affiliation Country: Not reported
Affiliation Zip: 92705-5611
Affiliation Phone: (714) 433-6406,

Affiliation Type Desc: Facility Mailing Address
Entity Name: Mailing Address
Entity Title: Not reported
Affiliation Address: PO BOX 2000
Affiliation City: HUNTINGTON BEACH
Affiliation State: CA
Affiliation Country: Not reported
Affiliation Zip: 92647
Affiliation Phone: ,

Affiliation Type Desc: Identification Signer
Entity Name: Christopher J. Barth, PE
Entity Title: Environmental Engineer
Affiliation Address: Not reported
Affiliation City: Not reported
Affiliation State: Not reported
Affiliation Country: Not reported
Affiliation Zip: Not reported
Affiliation Phone: ,

Affiliation Type Desc: UST Tank Owner
Entity Name: CAMBRO MANUFACTURING COMPANY
Entity Title: Not reported
Affiliation Address: 5801 Skylab Rd.
Affiliation City: Huntington Beach
Affiliation State: CA
Affiliation Country: United States
Affiliation Zip: 92647
Affiliation Phone: (714) 848-1555,

Affiliation Type Desc: Document Preparer
Entity Name: Chris Barth
Entity Title: Not reported
Affiliation Address: Not reported
Affiliation City: Not reported
Affiliation State: Not reported
Affiliation Country: Not reported
Affiliation Zip: Not reported
Affiliation Phone: ,

Map ID
Direction
Distance
Elevation

MAP FINDINGS

Site

Database(s)

EDR ID Number
EPA ID Number

CAMBRO MANUFACTURING COMPANY (Continued)

1000164824

Affiliation Type Desc: Environmental Contact
Entity Name: Chris Barth
Entity Title: Not reported
Affiliation Address: 8501 Skylab Road
Affiliation City: Huntington Beach
Affiliation State: CA
Affiliation Country: Not reported
Affiliation Zip: 92647
Affiliation Phone: ,

Affiliation Type Desc: UST Tank Operator
Entity Name: CAMBRO MANUFACTURING COMPANY
Entity Title: Not reported
Affiliation Address: 5801 Skylab Rd.
Affiliation City: Huntington Beach
Affiliation State: CA
Affiliation Country: United States
Affiliation Zip: 92647
Affiliation Phone: (714) 848-1555,

HWTS:

Name: CAMBRO MANUFACTURING COMPANY
Address: 7601 CLAY AVE
Address 2: Not reported
City,State,Zip: HUNTINGTON BEACH, CA 926482201
EPA ID: CAD981372477
Inactive Date: Not reported
Create Date: 11/14/1986
Last Act Date: 07/08/2020
Mailing Name: Not reported
Mailing Address: 5801 SKYLAB RD.
Mailing Address 2: Not reported
Mailing City,State,Zip: HUNTINGTON BEACH, CA 926472056
Owner Name: CAMBRO MANUFACTURING COMPANY
Owner Address: 5801 SKYLAB RD.
Owner Address 2: Not reported
Owner City,State,Zip: HUNTINGTON BEACH, CA 926472056
Contact Name: CHRISTOPHER J. BARTH
Contact Address: 5801 SKYLAB RD.
Contact Address 2: Not reported
City,State,Zip: HUNTINGTON BEACH, CA 926472056

NAICS:

EPA ID: CAD981372477
Create Date: 2009-12-03 12:41:18.000
NAICS Code: 337215
NAICS Description: Showcase, Partition, Shelving, and Locker Manufacturing
Issued EPA ID Date: 1986-11-14 00:00:00
Inactive Date: Not reported
Facility Name: CAMBRO MANUFACTURING COMPANY
Facility Address: 7601 CLAY AVE
Facility Address 2: Not reported
Facility City: HUNTINGTON BEACH
Facility County: Not reported
Facility State: CA
Facility Zip: 926482201

MAP FINDINGS

Map ID
Direction
Distance
Elevation

Site

Database(s)

EDR ID Number
EPA ID Number

I30
SE
1/8-1/4
0.207 mi.
1091 ft.

CAMBRO MANUFACTURING CORP
7601 CLAY AVE
HUNTINGTON BEACH, CA 92648

CA FID UST **S101609506**
N/A

Site 7 of 9 in cluster I

Relative:
Lower
Actual:
64 ft.

CA FID UST:
Facility ID: 30016562
Regulated By: UTNKA
Regulated ID: Not reported
Cortese Code: Not reported
SIC Code: Not reported
Facility Phone: 7148481555
Mail To: Not reported
Mailing Address: 7601 CLAY AVE
Mailing Address 2: Not reported
Mailing City,St,Zip: HUNTINGTON BEACH 92648
Contact: Not reported
Contact Phone: Not reported
DUNS Number: Not reported
NPDES Number: Not reported
EPA ID: Not reported
Comments: Not reported
Status: Active

I31
SE
1/8-1/4
0.207 mi.
1091 ft.

CAMBRO MANUFACTURING COMPANY CLAY
7601 CLAY AVE
HUNTINGTON BEACH, CA 92648

LUST **U001577318**
HIST UST **N/A**
EMI
HIST CORTESE
NPDES
CIWQS
CERS

Site 8 of 9 in cluster I

Relative:
Lower
Actual:
64 ft.

LUST:
Name: CAMBRO MANUFACTURING
Address: 7601 CLAY
City,State,Zip: HUNTINGTON BEACH, CA 92648
Lead Agency: ORANGE COUNTY LOP
Case Type: LUST Cleanup Site
Geo Track: http://geotracker.waterboards.ca.gov/profile_report.asp?global_id=T0605988763
Global Id: T0605988763
Latitude: 33.68359
Longitude: -117.995646
Status: Completed - Case Closed
Status Date: 06/24/1987
Case Worker: GH
RB Case Number: Not reported
Local Agency: ORANGE COUNTY LOP
File Location: Local Agency
Local Case Number: 87UT053
Potential Media Affect: Under Investigation
Potential Contaminants of Concern: Other Solvent or Non-Petroleum Hydrocarbon
Site History: Not reported

LUST:
Global Id: T0605988763
Contact Type: Local Agency Caseworker
Contact Name: GENIECE HIGGINS
Organization Name: ORANGE COUNTY LOP
Address: 1241 EAST DYER ROAD SUITE 120

Map ID
Direction
Distance
Elevation

MAP FINDINGS

Site

Database(s)

EDR ID Number
EPA ID Number

CAMBRO MANUFACTURING COMPANY CLAY (Continued)

U001577318

City: SANTA ANA
Email: ghiggins@ochca.com
Phone Number: 7144336260

Global Id: T0605988763
Contact Type: Regional Board Caseworker
Contact Name: NONE
Organization Name: SANTA ANA RWQCB (REGION 8)
Address: Not reported
City: RIVERSIDE
Email: Not reported
Phone Number: Not reported

LUST:

Global Id: T0605988763
Status: Completed - Case Closed
Status Date: 06/24/1987

Global Id: T0605988763
Status: Open - Case Begin Date
Status Date: 06/24/1987

ORANGE CO. LUST:

Name: CAMBRO MANUFACTURING
Address: 7601 CLAY AVE
City,State,Zip: HUNTINGTON BEACH, CA 92648
Region: ORANGE
Facility Id: 87UT053
Released Substance: Polyester resin
Date Closed: 06/24/1987
Record ID: RO0002102

HIST UST:

Name: CAMBRO MANUFACTURING COMPANY
Address: 7601 CLAY AVENUE
City,State,Zip: HUNTINGTON BEACH, CA 92648
File Number: 0002E6A1
URL: <http://geotracker.waterboards.ca.gov/ustpdfs/pdf/0002E6A1.pdf>
Region: STATE
Facility ID: 00000067080
Facility Type: Other
Other Type: MFG. PLANT
Contact Name: Not reported
Telephone: 7148481555
Owner Name: CAMBRO MANUFACTURING COMPANY
Owner Address: 7601 CLAY AVENUE
Owner City,St,Zip: HUNTINGTON BEACH, CA 92648
Total Tanks: 0006

Tank Num: 001
Container Num: CAMBRO #1
Year Installed: 1962
Tank Capacity: 00002500
Tank Used for: PRODUCT
Type of Fuel: Not reported

Map ID
Direction
Distance
Elevation

MAP FINDINGS

Site

Database(s)

EDR ID Number
EPA ID Number

CAMBRO MANUFACTURING COMPANY CLAY (Continued)

U001577318

Container Construction Thickness: X
Leak Detection: None

Tank Num: 002
Container Num: CAMBRO #2
Year Installed: 1962
Tank Capacity: 00002500
Tank Used for: PRODUCT
Type of Fuel: Not reported
Container Construction Thickness: Not reported
Leak Detection: None

Tank Num: 003
Container Num: CAMBRO #3
Year Installed: 1968
Tank Capacity: 00002500
Tank Used for: PRODUCT
Type of Fuel: Not reported
Container Construction Thickness: Not reported
Leak Detection: None

Tank Num: 004
Container Num: CAMBRO #4
Year Installed: 1968
Tank Capacity: 00002500
Tank Used for: PRODUCT
Type of Fuel: Not reported
Container Construction Thickness: Not reported
Leak Detection: None

Tank Num: 005
Container Num: CAMBRO #5
Year Installed: 1974
Tank Capacity: 00005000
Tank Used for: PRODUCT
Type of Fuel: Not reported
Container Construction Thickness: Not reported
Leak Detection: None

Tank Num: 006
Container Num: CAMBRO #6
Year Installed: 1968
Tank Capacity: 00001000
Tank Used for: PRODUCT
Type of Fuel: Not reported
Container Construction Thickness: Not reported
Leak Detection: None

[Click here for Geo Tracker PDF:](#)

EMI:

Name: CAMBRO MFG CO INC
Address: 7601 CLAY STREET
City,State,Zip: HUNTINGTON BEACH, CA 92648
Year: 1987
County Code: 30
Air Basin: SC

Map ID
Direction
Distance
Elevation

MAP FINDINGS

Site

Database(s)

EDR ID Number
EPA ID Number

CAMBRO MANUFACTURING COMPANY CLAY (Continued)

U001577318

Facility ID: 8309
Air District Name: SC
SIC Code: 3089
Air District Name: SOUTH COAST AQMD
Community Health Air Pollution Info System: Not reported
Consolidated Emission Reporting Rule: Not reported
Total Organic Hydrocarbon Gases Tons/Yr: 4
Reactive Organic Gases Tons/Yr: 3
Carbon Monoxide Emissions Tons/Yr: 0
NOX - Oxides of Nitrogen Tons/Yr: 0
SOX - Oxides of Sulphur Tons/Yr: 0
Particulate Matter Tons/Yr: 0
Part. Matter 10 Micrometers and Smlr Tons/Yr:0

Name: CAMBRO MANUFACTURING CO
Address: 7601 CLAY ST
City,State,Zip: HUNTINGTON BEACH, CA 92648
Year: 1990
County Code: 30
Air Basin: SC
Facility ID: 8309
Air District Name: SC
SIC Code: 3089
Air District Name: SOUTH COAST AQMD
Community Health Air Pollution Info System: Not reported
Consolidated Emission Reporting Rule: Not reported
Total Organic Hydrocarbon Gases Tons/Yr: 48
Reactive Organic Gases Tons/Yr: 48
Carbon Monoxide Emissions Tons/Yr: 1
NOX - Oxides of Nitrogen Tons/Yr: 2
SOX - Oxides of Sulphur Tons/Yr: 0
Particulate Matter Tons/Yr: 0
Part. Matter 10 Micrometers and Smlr Tons/Yr:0

Name: CAMBRO MANUFACTURING CO
Address: 7601 CLAY AV
City,State,Zip: HUNTINGTON BEACH, CA 92648
Year: 1993
County Code: 30
Air Basin: SC
Facility ID: 8309
Air District Name: SC
SIC Code: 3089
Air District Name: SOUTH COAST AQMD
Community Health Air Pollution Info System: Not reported
Consolidated Emission Reporting Rule: Not reported
Total Organic Hydrocarbon Gases Tons/Yr: 123
Reactive Organic Gases Tons/Yr: 65
Carbon Monoxide Emissions Tons/Yr: 1
NOX - Oxides of Nitrogen Tons/Yr: 2
SOX - Oxides of Sulphur Tons/Yr: 0
Particulate Matter Tons/Yr: 0
Part. Matter 10 Micrometers and Smlr Tons/Yr:0

Name: CAMBRO MANUFACTURING CO
Address: 7601 CLAY AV
City,State,Zip: HUNTINGTON BEACH, CA 92648

Map ID
Direction
Distance
Elevation

MAP FINDINGS

Site

Database(s)

EDR ID Number
EPA ID Number

CAMBRO MANUFACTURING COMPANY CLAY (Continued)

U001577318

Year: 1995
County Code: 30
Air Basin: SC
Facility ID: 8309
Air District Name: SC
SIC Code: 3089
Air District Name: SOUTH COAST AQMD
Community Health Air Pollution Info System: Not reported
Consolidated Emission Reporting Rule: Not reported
Total Organic Hydrocarbon Gases Tons/Yr: 123
Reactive Organic Gases Tons/Yr: 65
Carbon Monoxide Emissions Tons/Yr: 1
NOX - Oxides of Nitrogen Tons/Yr: 2
SOX - Oxides of Sulphur Tons/Yr: 0
Particulate Matter Tons/Yr: 0
Part. Matter 10 Micrometers and Smlr Tons/Yr:0

Name: CAMBRO MANUFACTURING CO
Address: 7601 CLAY AVE
City,State,Zip: HUNTINGTON BEACH, CA 92648
Year: 1996
County Code: 30
Air Basin: SC
Facility ID: 8309
Air District Name: SC
SIC Code: 3089
Air District Name: SOUTH COAST AQMD
Community Health Air Pollution Info System: Not reported
Consolidated Emission Reporting Rule: Not reported
Total Organic Hydrocarbon Gases Tons/Yr: 68
Reactive Organic Gases Tons/Yr: 31
Carbon Monoxide Emissions Tons/Yr: 2
NOX - Oxides of Nitrogen Tons/Yr: 6
SOX - Oxides of Sulphur Tons/Yr: 0
Particulate Matter Tons/Yr: 0
Part. Matter 10 Micrometers and Smlr Tons/Yr:0

Name: CAMBRO MANUFACTURING CO
Address: 7601 CLAY AV
City,State,Zip: HUNTINGTON BEACH, CA 92648
Year: 1997
County Code: 30
Air Basin: SC
Facility ID: 8309
Air District Name: SC
SIC Code: 3089
Air District Name: SOUTH COAST AQMD
Community Health Air Pollution Info System: Not reported
Consolidated Emission Reporting Rule: Not reported
Total Organic Hydrocarbon Gases Tons/Yr: 26
Reactive Organic Gases Tons/Yr: 19
Carbon Monoxide Emissions Tons/Yr: 1
NOX - Oxides of Nitrogen Tons/Yr: 3
SOX - Oxides of Sulphur Tons/Yr: 0
Particulate Matter Tons/Yr: 0
Part. Matter 10 Micrometers and Smlr Tons/Yr:0

Map ID
Direction
Distance
Elevation

MAP FINDINGS

Site

Database(s)

EDR ID Number
EPA ID Number

CAMBRO MANUFACTURING COMPANY CLAY (Continued)

U001577318

Name: CAMBRO MANUFACTURING CO
Address: 7601 CLAY AV
City,State,Zip: HUNTINGTON BEACH, CA 92648
Year: 1998
County Code: 30
Air Basin: SC
Facility ID: 8309
Air District Name: SC
SIC Code: 3089
Air District Name: SOUTH COAST AQMD
Community Health Air Pollution Info System: Not reported
Consolidated Emission Reporting Rule: Not reported
Total Organic Hydrocarbon Gases Tons/Yr: 26
Reactive Organic Gases Tons/Yr: 19
Carbon Monoxide Emissions Tons/Yr: 1
NOX - Oxides of Nitrogen Tons/Yr: 3
SOX - Oxides of Sulphur Tons/Yr: 0
Particulate Matter Tons/Yr: 0
Part. Matter 10 Micrometers and Smlr Tons/Yr:0

Name: CAMBRO MANUFACTURING CO
Address: 7601 CLAY AV
City,State,Zip: HUNTINGTON BEACH, CA 92648
Year: 1999
County Code: 30
Air Basin: SC
Facility ID: 8309
Air District Name: SC
SIC Code: 3089
Air District Name: SOUTH COAST AQMD
Community Health Air Pollution Info System: Not reported
Consolidated Emission Reporting Rule: Not reported
Total Organic Hydrocarbon Gases Tons/Yr: 26
Reactive Organic Gases Tons/Yr: 19
Carbon Monoxide Emissions Tons/Yr: 1
NOX - Oxides of Nitrogen Tons/Yr: 3
SOX - Oxides of Sulphur Tons/Yr: 0
Particulate Matter Tons/Yr: 0
Part. Matter 10 Micrometers and Smlr Tons/Yr:0

Name: CAMBRO MANUFACTURING CO
Address: 7601 CLAY AV
City,State,Zip: HUNTINGTON BEACH, CA 92648
Year: 2000
County Code: 30
Air Basin: SC
Facility ID: 8309
Air District Name: SC
SIC Code: 3089
Air District Name: SOUTH COAST AQMD
Community Health Air Pollution Info System: Not reported
Consolidated Emission Reporting Rule: Not reported
Total Organic Hydrocarbon Gases Tons/Yr: 26
Reactive Organic Gases Tons/Yr: 19
Carbon Monoxide Emissions Tons/Yr: 1
NOX - Oxides of Nitrogen Tons/Yr: 3
SOX - Oxides of Sulphur Tons/Yr: 0

Map ID
Direction
Distance
Elevation

MAP FINDINGS

Site

Database(s)

EDR ID Number
EPA ID Number

CAMBRO MANUFACTURING COMPANY CLAY (Continued)

U001577318

Particulate Matter Tons/Yr: 0
Part. Matter 10 Micrometers and Smlr Tons/Yr:0

Name: CAMBRO MANUFACTURING CO
Address: 7601 CLAY AVENUE
City,State,Zip: HUNTINGTON BEACH, CA 92648
Year: 2001
County Code: 30
Air Basin: SC
Facility ID: 8309
Air District Name: SC
SIC Code: 3089
Air District Name: SOUTH COAST AQMD
Community Health Air Pollution Info System: Y
Consolidated Emission Reporting Rule: Not reported
Total Organic Hydrocarbon Gases Tons/Yr: 4
Reactive Organic Gases Tons/Yr: 3
Carbon Monoxide Emissions Tons/Yr: 4
NOX - Oxides of Nitrogen Tons/Yr: 26
SOX - Oxides of Sulphur Tons/Yr: 0
Particulate Matter Tons/Yr: 0
Part. Matter 10 Micrometers and Smlr Tons/Yr:0

Name: CAMBRO MANUFACTURING CO
Address: 7601 CLAY AV
City,State,Zip: HUNTINGTON BEACH, CA 92647
Year: 2009
County Code: 30
Air Basin: SC
Facility ID: 8309
Air District Name: SC
SIC Code: 3089
Air District Name: SOUTH COAST AQMD
Community Health Air Pollution Info System: Not reported
Consolidated Emission Reporting Rule: Not reported
Total Organic Hydrocarbon Gases Tons/Yr: 12.1928798913313
Reactive Organic Gases Tons/Yr: 8.13011640000000004
Carbon Monoxide Emissions Tons/Yr: 0.710175
NOX - Oxides of Nitrogen Tons/Yr: 0.52064999999999995
SOX - Oxides of Sulphur Tons/Yr: 6.93000000000000004E-4
Particulate Matter Tons/Yr: 7.8638899999999998E-2
Part. Matter 10 Micrometers and Smlr Tons/Yr:4.5560900000000001E-2

Name: CAMBRO MANUFACTURING CO
Address: 7601 CLAY AV
City,State,Zip: HUNTINGTON BEACH, CA 92647
Year: 2010
County Code: 30
Air Basin: SC
Facility ID: 8309
Air District Name: SC
SIC Code: 3089
Air District Name: SOUTH COAST AQMD
Community Health Air Pollution Info System: Not reported
Consolidated Emission Reporting Rule: Not reported
Total Organic Hydrocarbon Gases Tons/Yr: 14.0481290102228
Reactive Organic Gases Tons/Yr: 9.6516559399999995

Map ID
Direction
Distance
Elevation

MAP FINDINGS

Site

Database(s)

EDR ID Number
EPA ID Number

CAMBRO MANUFACTURING COMPANY CLAY (Continued)

U001577318

Carbon Monoxide Emissions Tons/Yr: 4.0660000000000002E-2
NOX - Oxides of Nitrogen Tons/Yr: 0.14871000000000001
SOX - Oxides of Sulphur Tons/Yr: 6.8341880000000004E-4
Particulate Matter Tons/Yr: 3.1525459999999998E-2
Part. Matter 10 Micrometers and Smlr Tons/Yr:2.2280065639999999E-2

Name: CAMBRO MANUFACTURING CO
Address: 7601 CLAY AV
City,State,Zip: HUNTINGTON BEACH, CA 92647
Year: 2011
County Code: 30
Air Basin: SC
Facility ID: 8309
Air District Name: SC
SIC Code: 3089
Air District Name: SOUTH COAST AQMD
Community Health Air Pollution Info System: Not reported
Consolidated Emission Reporting Rule: Not reported
Total Organic Hydrocarbon Gases Tons/Yr: 23.028228113
Reactive Organic Gases Tons/Yr: 13.47591
Carbon Monoxide Emissions Tons/Yr: 0.28793
NOX - Oxides of Nitrogen Tons/Yr: 0.30401
SOX - Oxides of Sulphur Tons/Yr: 0.000753
Particulate Matter Tons/Yr: 0.033149616
Part. Matter 10 Micrometers and Smlr Tons/Yr:0.023737179584

Name: CAMBRO MANUFACTURING CO
Address: 7601 CLAY AV
City,State,Zip: HUNTINGTON BEACH, CA 92648
Year: 2015
County Code: 30
Air Basin: SC
Facility ID: 8309
Air District Name: SC
SIC Code: 3086
Air District Name: SOUTH COAST AQMD
Community Health Air Pollution Info System: Not reported
Consolidated Emission Reporting Rule: Not reported
Total Organic Hydrocarbon Gases Tons/Yr: 13.548689982
Reactive Organic Gases Tons/Yr: 10.374694128
Carbon Monoxide Emissions Tons/Yr: 0.06169245
NOX - Oxides of Nitrogen Tons/Yr: 0.19780292
SOX - Oxides of Sulphur Tons/Yr: 0.00062649
Particulate Matter Tons/Yr: 0.115984415
Part. Matter 10 Micrometers and Smlr Tons/Yr:0.0823838546

HIST CORTESE:

edr_fname: MILITARY FAMILY HOUSING
edr_fadd1: 7601 CLAY
City,State,Zip: HUNTINGTON BEACH, CA 92647
Region: CORTESE
Facility County Code: 30
Reg By: LTNKA
Reg Id: 3011

NPDES:

Map ID
Direction
Distance
Elevation

MAP FINDINGS

Site

Database(s)

EDR ID Number
EPA ID Number

CAMBRO MANUFACTURING COMPANY CLAY (Continued)

U001577318

Name: CAMBRO MANUFACTURING COMPANY CLAY
Address: 7601 CLAY AVE
City,State,Zip: HUNTINGTON BEACH, CA 92648
Facility Status: Active
NPDES Number: CAS000001
Region: 8
Agency Number: 0
Regulatory Measure ID: 208244
Place ID: Not reported
Order Number: 97-03-DWQ
WDID: 8 30I002046
Regulatory Measure Type: Enrollee
Program Type: Industrial
Adoption Date Of Regulatory Measure: Not reported
Effective Date Of Regulatory Measure: 03/30/1992
Termination Date Of Regulatory Measure: Not reported
Expiration Date Of Regulatory Measure: Not reported
Discharge Address: 7601 Clay Ave
Discharge Name: Cambro Manufacturing Company
Discharge City: Huntington Beach
Discharge State: California
Discharge Zip: 92648
Status: Not reported
Status Date: Not reported
Operator Name: Not reported
Operator Address: Not reported
Operator City: Not reported
Operator State: Not reported
Operator Zip: Not reported

NPDES as of 03/2018:

NPDES Number: CAS000001
Status: Active
Agency Number: 0
Region: 8
Regulatory Measure ID: 208244
Order Number: 97-03-DWQ
Regulatory Measure Type: Enrollee
Place ID: Not reported
WDID: 8 30I002046
Program Type: Industrial
Adoption Date Of Regulatory Measure: Not reported
Effective Date Of Regulatory Measure: 03/30/1992
Expiration Date Of Regulatory Measure: Not reported
Termination Date Of Regulatory Measure: Not reported
Discharge Name: Cambro Manufacturing Company
Discharge Address: 7601 Clay Ave
Discharge City: Huntington Beach
Discharge State: California
Discharge Zip: 92648
Received Date: Not reported
Processed Date: Not reported
Status: Not reported
Status Date: Not reported
Place Size: Not reported
Place Size Unit: Not reported
Contact: Not reported
Contact Title: Not reported

Map ID
Direction
Distance
Elevation

MAP FINDINGS

Site

Database(s)

EDR ID Number
EPA ID Number

CAMBRO MANUFACTURING COMPANY CLAY (Continued)

U001577318

Contact Phone:	Not reported
Contact Phone Ext:	Not reported
Contact Email:	Not reported
Operator Name:	Not reported
Operator Address:	Not reported
Operator City:	Not reported
Operator State:	Not reported
Operator Zip:	Not reported
Operator Contact:	Not reported
Operator Contact Title:	Not reported
Operator Contact Phone:	Not reported
Operator Contact Phone Ext:	Not reported
Operator Contact Email:	Not reported
Operator Type:	Not reported
Developer:	Not reported
Developer Address:	Not reported
Developer City:	Not reported
Developer State:	Not reported
Developer Zip:	Not reported
Developer Contact:	Not reported
Developer Contact Title:	Not reported
Constype Linear Utility Ind:	Not reported
Emergency Phone:	Not reported
Emergency Phone Ext:	Not reported
Constype Above Ground Ind:	Not reported
Constype Below Ground Ind:	Not reported
Constype Cable Line Ind:	Not reported
Constype Comm Line Ind:	Not reported
Constype Commercial Ind:	Not reported
Constype Electrical Line Ind:	Not reported
Constype Gas Line Ind:	Not reported
Constype Industrial Ind:	Not reported
Constype Other Description:	Not reported
Constype Other Ind:	Not reported
Constype Recons Ind:	Not reported
Constype Residential Ind:	Not reported
Constype Transport Ind:	Not reported
Constype Utility Description:	Not reported
Constype Utility Ind:	Not reported
Constype Water Sewer Ind:	Not reported
Dir Discharge Uswater Ind:	Not reported
Receiving Water Name:	Not reported
Certifier:	Not reported
Certifier Title:	Not reported
Certification Date:	Not reported
Primary Sic:	Not reported
Secondary Sic:	Not reported
Tertiary Sic:	Not reported
NPDES Number:	Not reported
Status:	Not reported
Agency Number:	Not reported
Region:	8
Regulatory Measure ID:	208244
Order Number:	Not reported
Regulatory Measure Type:	Industrial
Place ID:	Not reported

Map ID
Direction
Distance
Elevation

MAP FINDINGS

Site

Database(s)

EDR ID Number
EPA ID Number

CAMBRO MANUFACTURING COMPANY CLAY (Continued)

U001577318

WDID: 8 30I002046
Program Type: Not reported
Adoption Date Of Regulatory Measure: Not reported
Effective Date Of Regulatory Measure: Not reported
Expiration Date Of Regulatory Measure: Not reported
Termination Date Of Regulatory Measure: Not reported
Discharge Name: Not reported
Discharge Address: Not reported
Discharge City: Not reported
Discharge State: Not reported
Discharge Zip: Not reported
Received Date: 05/09/2008
Processed Date: 03/30/1992
Status: Active
Status Date: 03/30/1992
Place Size: 428000
Place Size Unit: SqFt
Contact: Chris Barth
Contact Title: Environmental Engineer
Contact Phone: 714-230-4226
Contact Phone Ext: Not reported
Contact Email: cbarth@cambro.com
Operator Name: Cambro Manufacturing Company
Operator Address: 7601 Clay Ave
Operator City: Huntington Beach
Operator State: California
Operator Zip: 92648
Operator Contact: Chris Barth
Operator Contact Title: Not reported
Operator Contact Phone: 714-230-4226
Operator Contact Phone Ext: Not reported
Operator Contact Email: cbarth@cambro.com
Operator Type: Private Business
Developer: Not reported
Developer Address: Not reported
Developer City: Not reported
Developer State: California
Developer Zip: Not reported
Developer Contact: Not reported
Developer Contact Title: Not reported
Constype Linear Utility Ind: Not reported
Emergency Phone: 714-910-7670
Emergency Phone Ext: Not reported
Constype Above Ground Ind: Not reported
Constype Below Ground Ind: Not reported
Constype Cable Line Ind: Not reported
Constype Comm Line Ind: Not reported
Constype Commercial Ind: Not reported
Constype Electrical Line Ind: Not reported
Constype Gas Line Ind: Not reported
Constype Industrial Ind: Not reported
Constype Other Description: Not reported
Constype Other Ind: Not reported
Constype Recons Ind: Not reported
Constype Residential Ind: Not reported
Constype Transport Ind: Not reported
Constype Utility Description: Not reported

Map ID
Direction
Distance
Elevation

MAP FINDINGS

Site

Database(s)

EDR ID Number
EPA ID Number

CAMBRO MANUFACTURING COMPANY CLAY (Continued)

U001577318

Constype Utility Ind: Not reported
Constype Water Sewer Ind: Not reported
Dir Discharge Uswater Ind: N
Receiving Water Name: Pacific Ocean
Certifier: Kenneth Pravitz
Certifier Title: VP Manufacturing
Certification Date: 14-MAR-16
Primary Sic: 3089-Plastics Products, NEC
Secondary Sic: Not reported
Tertiary Sic: Not reported

Name: CAMBRO MANUFACTURING COMPANY CLAY
Address: 7601 CLAY AVE
City,State,Zip: HUNTINGTON BEACH, CA 92648
Facility Status: Not reported
NPDES Number: Not reported
Region: Not reported
Agency Number: Not reported
Regulatory Measure ID: Not reported
Place ID: Not reported
Order Number: Not reported
WDID: 8 30I002046
Regulatory Measure Type: Industrial
Program Type: Not reported
Adoption Date Of Regulatory Measure: Not reported
Effective Date Of Regulatory Measure: Not reported
Termination Date Of Regulatory Measure: Not reported
Expiration Date Of Regulatory Measure: Not reported
Discharge Address: Not reported
Discharge Name: Not reported
Discharge City: Not reported
Discharge State: Not reported
Discharge Zip: Not reported
Status: Active
Status Date: 03/30/1992
Operator Name: Cambro Manufacturing Company
Operator Address: 7601 Clay Ave
Operator City: Huntington Beach
Operator State: California
Operator Zip: 92648

NPDES as of 03/2018:

NPDES Number: CAS000001
Status: Active
Agency Number: 0
Region: 8
Regulatory Measure ID: 208244
Order Number: 97-03-DWQ
Regulatory Measure Type: Enrollee
Place ID: Not reported
WDID: 8 30I002046
Program Type: Industrial
Adoption Date Of Regulatory Measure: Not reported
Effective Date Of Regulatory Measure: 03/30/1992
Expiration Date Of Regulatory Measure: Not reported
Termination Date Of Regulatory Measure: Not reported
Discharge Name: Cambro Manufacturing Company

Map ID
Direction
Distance
Elevation

MAP FINDINGS

Site

Database(s)

EDR ID Number
EPA ID Number

CAMBRO MANUFACTURING COMPANY CLAY (Continued)

U001577318

Discharge Address:	7601 Clay Ave
Discharge City:	Huntington Beach
Discharge State:	California
Discharge Zip:	92648
Received Date:	Not reported
Processed Date:	Not reported
Status:	Not reported
Status Date:	Not reported
Place Size:	Not reported
Place Size Unit:	Not reported
Contact:	Not reported
Contact Title:	Not reported
Contact Phone:	Not reported
Contact Phone Ext:	Not reported
Contact Email:	Not reported
Operator Name:	Not reported
Operator Address:	Not reported
Operator City:	Not reported
Operator State:	Not reported
Operator Zip:	Not reported
Operator Contact:	Not reported
Operator Contact Title:	Not reported
Operator Contact Phone:	Not reported
Operator Contact Phone Ext:	Not reported
Operator Contact Email:	Not reported
Operator Type:	Not reported
Developer:	Not reported
Developer Address:	Not reported
Developer City:	Not reported
Developer State:	Not reported
Developer Zip:	Not reported
Developer Contact:	Not reported
Developer Contact Title:	Not reported
Constype Linear Utility Ind:	Not reported
Emergency Phone:	Not reported
Emergency Phone Ext:	Not reported
Constype Above Ground Ind:	Not reported
Constype Below Ground Ind:	Not reported
Constype Cable Line Ind:	Not reported
Constype Comm Line Ind:	Not reported
Constype Commercial Ind:	Not reported
Constype Electrical Line Ind:	Not reported
Constype Gas Line Ind:	Not reported
Constype Industrial Ind:	Not reported
Constype Other Description:	Not reported
Constype Other Ind:	Not reported
Constype Recons Ind:	Not reported
Constype Residential Ind:	Not reported
Constype Transport Ind:	Not reported
Constype Utility Description:	Not reported
Constype Utility Ind:	Not reported
Constype Water Sewer Ind:	Not reported
Dir Discharge Uswater Ind:	Not reported
Receiving Water Name:	Not reported
Certifier:	Not reported
Certifier Title:	Not reported
Certification Date:	Not reported

Map ID
Direction
Distance
Elevation

MAP FINDINGS

Site

Database(s)

EDR ID Number
EPA ID Number

CAMBRO MANUFACTURING COMPANY CLAY (Continued)

U001577318

Primary Sic:	Not reported
Secondary Sic:	Not reported
Tertiary Sic:	Not reported
NPDES Number:	Not reported
Status:	Not reported
Agency Number:	Not reported
Region:	8
Regulatory Measure ID:	208244
Order Number:	Not reported
Regulatory Measure Type:	Industrial
Place ID:	Not reported
WDID:	8 30I002046
Program Type:	Not reported
Adoption Date Of Regulatory Measure:	Not reported
Effective Date Of Regulatory Measure:	Not reported
Expiration Date Of Regulatory Measure:	Not reported
Termination Date Of Regulatory Measure:	Not reported
Discharge Name:	Not reported
Discharge Address:	Not reported
Discharge City:	Not reported
Discharge State:	Not reported
Discharge Zip:	Not reported
Received Date:	05/09/2008
Processed Date:	03/30/1992
Status:	Active
Status Date:	03/30/1992
Place Size:	428000
Place Size Unit:	SqFt
Contact:	Chris Barth
Contact Title:	Environmental Engineer
Contact Phone:	714-230-4226
Contact Phone Ext:	Not reported
Contact Email:	cbarth@Cambro.com
Operator Name:	Cambro Manufacturing Company
Operator Address:	7601 Clay Ave
Operator City:	Huntington Beach
Operator State:	California
Operator Zip:	92648
Operator Contact:	Chris Barth
Operator Contact Title:	Not reported
Operator Contact Phone:	714-230-4226
Operator Contact Phone Ext:	Not reported
Operator Contact Email:	cbarth@Cambro.com
Operator Type:	Private Business
Developer:	Not reported
Developer Address:	Not reported
Developer City:	Not reported
Developer State:	California
Developer Zip:	Not reported
Developer Contact:	Not reported
Developer Contact Title:	Not reported
Constype Linear Utility Ind:	Not reported
Emergency Phone:	714-910-7670
Emergency Phone Ext:	Not reported
Constype Above Ground Ind:	Not reported
Constype Below Ground Ind:	Not reported

Map ID
Direction
Distance
Elevation

MAP FINDINGS

Site

Database(s)

EDR ID Number
EPA ID Number

CAMBRO MANUFACTURING COMPANY CLAY (Continued)

U001577318

Constype Cable Line Ind: Not reported
Constype Comm Line Ind: Not reported
Constype Commercial Ind: Not reported
Constype Electrical Line Ind: Not reported
Constype Gas Line Ind: Not reported
Constype Industrial Ind: Not reported
Constype Other Description: Not reported
Constype Other Ind: Not reported
Constype Recons Ind: Not reported
Constype Residential Ind: Not reported
Constype Transport Ind: Not reported
Constype Utility Description: Not reported
Constype Utility Ind: Not reported
Constype Water Sewer Ind: Not reported
Dir Discharge Uswater Ind: N
Receiving Water Name: Pacific Ocean
Certifier: Kenneth Pravitz
Certifier Title: VP Manufacturing
Certification Date: 14-MAR-16
Primary Sic: 3089-Plastics Products, NEC
Secondary Sic: Not reported
Tertiary Sic: Not reported

CIWQS:

Name: CAMBRO MANUFACTURING COMPANY CLAY
Address: 7601 CLAY AVE
City,State,Zip: HUNTINGTON BEACH, CA 92648
Agency: Cambro Manufacturing Company
Agency Address: 7601 Clay Ave, Huntington Beach, CA 92648
Place/Project Type: Industrial - Plastics Products, NEC
SIC/NAICS: 3089
Region: 8
Program: INDSTW
Regulatory Measure Status: Active
Regulatory Measure Type: Storm water industrial
Order Number: 2014-0057-DWQ
WDID: 8 30I002046
NPDES Number: CAS000001
Adoption Date: Not reported
Effective Date: 03/30/1992
Termination Date: Not reported
Expiration/Review Date: Not reported
Design Flow: Not reported
Major/Minor: Not reported
Complexity: Not reported
TTWQ: Not reported
Enforcement Actions within 5 years: 0
Violations within 5 years: 0
Latitude: 33.683
Longitude: -117.99559

CERS:

Name: CAMBRO MANUFACTURING COMPANY CLAY
Address: 7601 CLAY AVE
City,State,Zip: HUNTINGTON BEACH, CA 92648

Map ID
Direction
Distance
Elevation

MAP FINDINGS

Site

Database(s)

EDR ID Number
EPA ID Number

CAMBRO MANUFACTURING COMPANY CLAY (Continued)

U001577318

Site ID: 528491
CERS ID: 212870
CERS Description: Industrial Facility Storm Water

Violations:
Site ID: 528491
Site Name: Cambro Manufacturing Company Clay
Violation Date: 07-01-2005
Citation: 2014-0057-DWQ - Industrial General Permit
Violation Description: SW - Late Report
Violation Notes: Failure to submit 04-05 Annual Report by 7/1/05.
Violation Division: Water Boards
Violation Program: INDSTW
Violation Source: SMARTS,

Site ID: 528491
Site Name: Cambro Manufacturing Company Clay
Violation Date: 07-03-2000
Citation: 2014-0057-DWQ - Industrial General Permit
Violation Description: SW - Deficient Report
Violation Notes: Non-submittal of Annual Report. Due 7/1/2000
Violation Division: Water Boards
Violation Program: INDSTW
Violation Source: SMARTS,

Evaluation:
Eval General Type: Compliance Evaluation Inspection
Eval Date: 05-18-2000
Violations Found: No
Eval Type: Industrial Storm Water Compliance Evaluation
Eval Notes: Needs to update SWPPP. - Several drums of chemicals were stored outside with no secondary containment. - Over all the facility was clean
Eval Division: Water Boards
Eval Program: INDSTW
Eval Source: SMARTS,

Enforcement Action:
Site ID: 528491
Site Name: Cambro Manufacturing Company Clay
Site Address: 7601 CLAY AVE
Site City: HUNTINGTON BEACH
Site Zip: 92648
Enf Action Date: 08-10-2005
Enf Action Type: Industrial Storm Water Enforcement
Enf Action Description: Industrial Storm Water Enforcement
Enf Action Notes: A clerical error at the Regional Board office resulted in an incorrect Notice of Non-Compliance being issued.
Enf Action Division: Water Boards
Enf Action Program: INDSTW
Enf Action Source: SMARTS,

Site ID: 528491
Site Name: Cambro Manufacturing Company Clay
Site Address: 7601 CLAY AVE
Site City: HUNTINGTON BEACH
Site Zip: 92648
Enf Action Date: 07-15-2005

Map ID
Direction
Distance
Elevation

MAP FINDINGS

Site

Database(s)

EDR ID Number
EPA ID Number

CAMBRO MANUFACTURING COMPANY CLAY (Continued)

U001577318

Enf Action Type: Industrial Storm Water Enforcement
Enf Action Description: Industrial Storm Water Enforcement
Enf Action Notes: Failure to submit 04-05 Annual Report by 7/1/05.
Enf Action Division: Water Boards
Enf Action Program: INDSTW
Enf Action Source: SMARTS,

Site ID: 528491
Site Name: Cambro Manufacturing Company Clay
Site Address: 7601 CLAY AVE
Site City: HUNTINGTON BEACH
Site Zip: 92648
Enf Action Date: 07-24-2000
Enf Action Type: Staff Enforcement Letter
Enf Action Description: Staff Enforcement Letter
Enf Action Notes: Non-submittal of Annual Report. Due 7/1/2000
Enf Action Division: Water Boards
Enf Action Program: INDSTW
Enf Action Source: SMARTS,

Affiliation:

Affiliation Type Desc: Owner/Operator
Entity Name: Cambro Manufacturing Company
Entity Title: Operator
Affiliation Address: 7601 Clay Ave
Affiliation City: Huntington Beach
Affiliation State: CA
Affiliation Country: Not reported
Affiliation Zip: 92648
Affiliation Phone: ,

Name: CAMBRO MANUFACTURING COMPANY
Address: 7601 CLAY AVENUE
City,State,Zip: HUNTINGTON BEACH, CA 92648-2219
Site ID: 457519
CERS ID: 110000783448
CERS Description: US EPA Air Emission Inventory System (EIS)

Affiliation:

Affiliation Type Desc: Local Agency Caseworker
Entity Name: GENIECE HIGGINS ORNG CNTY LOP
Entity Title: Not reported
Affiliation Address: 1241 EAST DYER ROAD SUITE 120
Affiliation City: SANTAANA
Affiliation State: Not reported
Affiliation Country: Not reported
Affiliation Zip: Not reported
Affiliation Phone: ,

Affiliation Type Desc: Environmental Contact
Entity Name: CHRISTOPHER J BARTHNA P E
Entity Title: Not reported
Affiliation Address: 5801 SKYLAB ROAD
Affiliation City: HUNTINGTONBEACH
Affiliation State: Not reported
Affiliation Country: Not reported

Map ID
Direction
Distance
Elevation

MAP FINDINGS

Site

Database(s)

EDR ID Number
EPA ID Number

CAMBRO MANUFACTURING COMPANY CLAY (Continued)

U001577318

Affiliation Zip: Not reported
Affiliation Phone: ,

Affiliation Type Desc: Environmental Contact
Entity Name: STEVE THOMSON
Entity Title: VP MANUFACTURING
Affiliation Address: 5801 SKYLAB ROAD
Affiliation City: HUNTINGTONBEACH
Affiliation State: Not reported
Affiliation Country: Not reported
Affiliation Zip: Not reported
Affiliation Phone: ,

Affiliation Type Desc: Public Contact
Entity Name: STEVE THOMSON
Entity Title: Not reported
Affiliation Address: 5801 SKYLAB ROAD
Affiliation City: HUNTINGTONBEACH
Affiliation State: Not reported
Affiliation Country: Not reported
Affiliation Zip: Not reported
Affiliation Phone: ,

Affiliation Type Desc: Environmental Contact
Entity Name: CHRISTOPHER J BARTH
Entity Title: ENVIRONMENTAL ENGINEER
Affiliation Address: 5801 SKYLAB ROAD
Affiliation City: HUNTINGTONBEACH
Affiliation State: CA
Affiliation Country: Not reported
Affiliation Zip: Not reported
Affiliation Phone: ,

Affiliation Type Desc: Regional Board Caseworker
Entity Name: JOHN AWUJO LOS ANGELES CNTY
Entity Title: Not reported
Affiliation Address: 900 S FREMONT AVE
Affiliation City: ALHAMBRA
Affiliation State: Not reported
Affiliation Country: Not reported
Affiliation Zip: Not reported
Affiliation Phone: ,

I32
SE
1/8-1/4
0.207 mi.
1091 ft.

CAMBRO MANUFACTURING CORP
7601 CLAY AVE
HUNTINGTON BEACH, CA 92648

SWEEPS UST **U003802238**
EMI **N/A**

Site 9 of 9 in cluster I

Relative:
Lower
Actual:
64 ft.

SWEEPS UST:
Name: CAMBRO MANUFACTURING CORP
Address: 7601 CLAY AVE
City: HUNTINGTON BEACH
Status: Active
Comp Number: 511
Number: 9
Board Of Equalization: 44-015758

Map ID
Direction
Distance
Elevation

MAP FINDINGS

Site

Database(s)

EDR ID Number
EPA ID Number

CAMBRO MANUFACTURING CORP (Continued)

U003802238

Referral Date: 09-30-92
Action Date: 09-15-92
Created Date: 02-29-88
Owner Tank Id: Not reported
SWRCB Tank Id: 30-000-000511-000004
Tank Status: A
Capacity: 1000
Active Date: Not reported
Tank Use: M.V. FUEL
STG: P
Content: OTHER
Number Of Tanks: 6

Name: CAMBRO MANUFACTURING CORP
Address: 7601 CLAY AVE
City: HUNTINGTON BEACH
Status: Active
Comp Number: 511
Number: 9
Board Of Equalization: 44-015758
Referral Date: 09-30-92
Action Date: 09-15-92
Created Date: 02-29-88
Owner Tank Id: Not reported
SWRCB Tank Id: 30-000-000511-000005
Tank Status: A
Capacity: 1000
Active Date: Not reported
Tank Use: M.V. FUEL
STG: P
Content: OTHER
Number Of Tanks: Not reported

Name: CAMBRO MANUFACTURING CORP
Address: 7601 CLAY AVE
City: HUNTINGTON BEACH
Status: Active
Comp Number: 511
Number: 9
Board Of Equalization: 44-015758
Referral Date: 09-30-92
Action Date: 09-15-92
Created Date: 02-29-88
Owner Tank Id: Not reported
SWRCB Tank Id: 30-000-000511-000021
Tank Status: A
Capacity: 3000
Active Date: Not reported
Tank Use: M.V. FUEL
STG: P
Content: OTHER
Number Of Tanks: Not reported

Name: CAMBRO MANUFACTURING CORP
Address: 7601 CLAY AVE
City: HUNTINGTON BEACH
Status: Active

Map ID
Direction
Distance
Elevation

MAP FINDINGS

Site

Database(s)

EDR ID Number
EPA ID Number

CAMBRO MANUFACTURING CORP (Continued)

U003802238

Comp Number: 511
Number: 9
Board Of Equalization: 44-015758
Referral Date: 09-30-92
Action Date: 09-15-92
Created Date: 02-29-88
Owner Tank Id: Not reported
SWRCB Tank Id: 30-000-000511-000022
Tank Status: A
Capacity: 3000
Active Date: Not reported
Tank Use: M.V. FUEL
STG: P
Content: OTHER
Number Of Tanks: Not reported

Name: CAMBRO MANUFACTURING CORP
Address: 7601 CLAY AVE
City: HUNTINGTON BEACH
Status: Active
Comp Number: 511
Number: 9
Board Of Equalization: 44-015758
Referral Date: 09-30-92
Action Date: 09-15-92
Created Date: 02-29-88
Owner Tank Id: Not reported
SWRCB Tank Id: 30-000-000511-000023
Tank Status: A
Capacity: 3000
Active Date: Not reported
Tank Use: M.V. FUEL
STG: P
Content: OTHER
Number Of Tanks: Not reported

Name: CAMBRO MANUFACTURING CORP
Address: 7601 CLAY AVE
City: HUNTINGTON BEACH
Status: Active
Comp Number: 511
Number: 9
Board Of Equalization: 44-015758
Referral Date: 09-30-92
Action Date: 09-15-92
Created Date: 02-29-88
Owner Tank Id: Not reported
SWRCB Tank Id: 30-000-000511-000024
Tank Status: A
Capacity: 3000
Active Date: Not reported
Tank Use: M.V. FUEL
STG: P
Content: OTHER
Number Of Tanks: Not reported

Map ID
Direction
Distance
Elevation

MAP FINDINGS

Site

Database(s)

EDR ID Number
EPA ID Number

CAMBRO MANUFACTURING CORP (Continued)

U003802238

EMI:

Name: CAMBRO MANUFACTURING CO
Address: 7601 CLAY AVE
City,State,Zip: HUNTINGTON BEACH, CA 92648
Year: 2002
County Code: 30
Air Basin: SC
Facility ID: 8309
Air District Name: SC
SIC Code: 3089
Air District Name: SOUTH COAST AQMD
Community Health Air Pollution Info System: Not reported
Consolidated Emission Reporting Rule: Not reported
Total Organic Hydrocarbon Gases Tons/Yr: 54
Reactive Organic Gases Tons/Yr: 46
Carbon Monoxide Emissions Tons/Yr: 1
NOX - Oxides of Nitrogen Tons/Yr: 2
SOX - Oxides of Sulphur Tons/Yr: 0
Particulate Matter Tons/Yr: 0
Part. Matter 10 Micrometers and Smlr Tons/Yr:0

Name: CAMBRO MANUFACTURING CO
Address: 7601 CLAY AVE
City,State,Zip: HUNTINGTON BEACH, CA 92648
Year: 2003
County Code: 30
Air Basin: SC
Facility ID: 8309
Air District Name: SC
SIC Code: 3089
Air District Name: SOUTH COAST AQMD
Community Health Air Pollution Info System: Not reported
Consolidated Emission Reporting Rule: Not reported
Total Organic Hydrocarbon Gases Tons/Yr: 54
Reactive Organic Gases Tons/Yr: 46
Carbon Monoxide Emissions Tons/Yr: 1
NOX - Oxides of Nitrogen Tons/Yr: 2
SOX - Oxides of Sulphur Tons/Yr: 0
Particulate Matter Tons/Yr: 0
Part. Matter 10 Micrometers and Smlr Tons/Yr:0

Name: CAMBRO MANUFACTURING CO
Address: 7601 CLAY AVE
City,State,Zip: HUNTINGTON BEACH, CA 92648
Year: 2004
County Code: 30
Air Basin: SC
Facility ID: 8309
Air District Name: SC
SIC Code: 3089
Air District Name: SOUTH COAST AQMD
Community Health Air Pollution Info System: Y
Consolidated Emission Reporting Rule: Not reported
Total Organic Hydrocarbon Gases Tons/Yr: 54.31577
Reactive Organic Gases Tons/Yr: 45.73
Carbon Monoxide Emissions Tons/Yr: 0.948
NOX - Oxides of Nitrogen Tons/Yr: 2.113

Map ID
Direction
Distance
Elevation

MAP FINDINGS

Site

Database(s)

EDR ID Number
EPA ID Number

CAMBRO MANUFACTURING CORP (Continued)

U003802238

SOX - Oxides of Sulphur Tons/Yr: 0.02299
Particulate Matter Tons/Yr: 0.178
Part. Matter 10 Micrometers and Smlr Tons/Yr:0.17

Name: CAMBRO MANUFACTURING CO
Address: 7601 CLAY AVE
City,State,Zip: HUNTINGTON BEACH, CA 92648
Year: 2005
County Code: 30
Air Basin: SC
Facility ID: 8309
Air District Name: SC
SIC Code: 3089
Air District Name: SOUTH COAST AQMD
Community Health Air Pollution Info System: Not reported
Consolidated Emission Reporting Rule: Not reported
Total Organic Hydrocarbon Gases Tons/Yr: 16.65771
Reactive Organic Gases Tons/Yr: 12.33277758
Carbon Monoxide Emissions Tons/Yr: 6.424
NOX - Oxides of Nitrogen Tons/Yr: 6.38
SOX - Oxides of Sulphur Tons/Yr: .015005
Particulate Matter Tons/Yr: .1916
Part. Matter 10 Micrometers and Smlr Tons/Yr.:1826712

Name: CAMBRO MANUFACTURING CO
Address: 7601 CLAY AVE
City,State,Zip: HUNTINGTON BEACH, CA 92648
Year: 2006
County Code: 30
Air Basin: SC
Facility ID: 8309
Air District Name: SC
SIC Code: 3089
Air District Name: SOUTH COAST AQMD
Community Health Air Pollution Info System: Not reported
Consolidated Emission Reporting Rule: Not reported
Total Organic Hydrocarbon Gases Tons/Yr: 35.99778296303877844
Reactive Organic Gases Tons/Yr: 24.77
Carbon Monoxide Emissions Tons/Yr: 14.93
NOX - Oxides of Nitrogen Tons/Yr: 11.237
SOX - Oxides of Sulphur Tons/Yr: .015
Particulate Matter Tons/Yr: .936
Part. Matter 10 Micrometers and Smlr Tons/Yr.:572478

Name: CAMBRO MANUFACTURING CO
Address: 7601 CLAY AVE
City,State,Zip: HUNTINGTON BEACH, CA 92648
Year: 2007
County Code: 30
Air Basin: SC
Facility ID: 8309
Air District Name: SC
SIC Code: 3089
Air District Name: SOUTH COAST AQMD
Community Health Air Pollution Info System: Not reported
Consolidated Emission Reporting Rule: Not reported
Total Organic Hydrocarbon Gases Tons/Yr: 35.99778296303877844

Map ID
Direction
Distance
Elevation

MAP FINDINGS

Site

Database(s)

EDR ID Number
EPA ID Number

CAMBRO MANUFACTURING CORP (Continued)

U003802238

Reactive Organic Gases Tons/Yr: 24.77
Carbon Monoxide Emissions Tons/Yr: 14.93
NOX - Oxides of Nitrogen Tons/Yr: 11.237
SOX - Oxides of Sulphur Tons/Yr: .015
Particulate Matter Tons/Yr: .936
Part. Matter 10 Micrometers and Smlr Tons/Yr.:572478

Name: CAMBRO MANUFACTURING CO
Address: 7601 CLAY AVE
City,State,Zip: HUNTINGTON BEACH, CA 92648
Year: 2008
County Code: 30
Air Basin: SC
Facility ID: 8309
Air District Name: SC
SIC Code: 3089
Air District Name: SOUTH COAST AQMD
Community Health Air Pollution Info System: Not reported
Consolidated Emission Reporting Rule: Not reported
Total Organic Hydrocarbon Gases Tons/Yr: 34.71902887889178148
Reactive Organic Gases Tons/Yr: 19.04367714886927593
Carbon Monoxide Emissions Tons/Yr: 12.5217325
NOX - Oxides of Nitrogen Tons/Yr: 8.096435
SOX - Oxides of Sulphur Tons/Yr: .0055797
Particulate Matter Tons/Yr: .478055982
Part. Matter 10 Micrometers and Smlr Tons/Yr.:278762991

Name: CAMBRO MANUFACTURING CO
Address: 7601 CLAY AVE
City,State,Zip: HUNTINGTON BEACH, CA 92648
Year: 2012
County Code: 30
Air Basin: SC
Facility ID: 8309
Air District Name: SC
SIC Code: 3089
Air District Name: SOUTH COAST AQMD
Community Health Air Pollution Info System: Not reported
Consolidated Emission Reporting Rule: Not reported
Total Organic Hydrocarbon Gases Tons/Yr: 18.792762521
Reactive Organic Gases Tons/Yr: 10.7968
Carbon Monoxide Emissions Tons/Yr: 0.14417
NOX - Oxides of Nitrogen Tons/Yr: 0.22257496
SOX - Oxides of Sulphur Tons/Yr: 0.00113507
Particulate Matter Tons/Yr: 0.03856155
Part. Matter 10 Micrometers and Smlr Tons/Yr.:0.0288578697

Name: CAMBRO MANUFACTURING CO
Address: 7601 CLAY AVE
City,State,Zip: HUNTINGTON BEACH, CA 92648
Year: 2013
County Code: 30
Air Basin: SC
Facility ID: 8309
Air District Name: SC
SIC Code: 3086
Air District Name: SOUTH COAST AQMD

Map ID
Direction
Distance
Elevation

MAP FINDINGS

Site

Database(s)

EDR ID Number
EPA ID Number

CAMBRO MANUFACTURING CORP (Continued)

U003802238

Community Health Air Pollution Info System: Not reported
Consolidated Emission Reporting Rule: Not reported
Total Organic Hydrocarbon Gases Tons/Yr: 9.1837742513
Reactive Organic Gases Tons/Yr: 6.54897
Carbon Monoxide Emissions Tons/Yr: 0.13092
NOX - Oxides of Nitrogen Tons/Yr: 0.13568
SOX - Oxides of Sulphur Tons/Yr: 0.00075
Particulate Matter Tons/Yr: 0.03400334
Part. Matter 10 Micrometers and Smlr Tons/Yr:0.02409239716

Name: CAMBRO MANUFACTURING CO
Address: 7601 CLAY AVE
City,State,Zip: HUNTINGTON BEACH, CA 92648
Year: 2014
County Code: 30
Air Basin: SC
Facility ID: 8309
Air District Name: SC
SIC Code: 3086
Air District Name: SOUTH COAST AQMD
Community Health Air Pollution Info System: Not reported
Consolidated Emission Reporting Rule: Not reported
Total Organic Hydrocarbon Gases Tons/Yr: 12.501919828
Reactive Organic Gases Tons/Yr: 9.37582
Carbon Monoxide Emissions Tons/Yr: 0.04205
NOX - Oxides of Nitrogen Tons/Yr: 0.20041
SOX - Oxides of Sulphur Tons/Yr: 0.00058
Particulate Matter Tons/Yr: 0.11573
Part. Matter 10 Micrometers and Smlr Tons/Yr:0.0810531

Name: CAMBRO MANUFACTURING CO
Address: 7601 CLAY AVE
City,State,Zip: HUNTINGTON BEACH, CA 92648
Year: 2016
County Code: 30
Air Basin: SC
Facility ID: 8309
Air District Name: SC
SIC Code: 3086
Air District Name: SOUTH COAST AQMD
Community Health Air Pollution Info System: Not reported
Consolidated Emission Reporting Rule: Not reported
Total Organic Hydrocarbon Gases Tons/Yr: 10.321314039
Reactive Organic Gases Tons/Yr: 7.057806
Carbon Monoxide Emissions Tons/Yr: 0.07098
NOX - Oxides of Nitrogen Tons/Yr: 0.1236562
SOX - Oxides of Sulphur Tons/Yr: 0.0007508
Particulate Matter Tons/Yr: 0.1097264
Part. Matter 10 Micrometers and Smlr Tons/Yr:0.077903874

Name: CAMBRO MANUFACTURING CO
Address: 7601 CLAY AVE
City,State,Zip: HUNTINGTON BEACH, CA 92648
Year: 2017
County Code: 30
Air Basin: SC
Facility ID: 8309

Map ID
Direction
Distance
Elevation

MAP FINDINGS

Site

Database(s)

EDR ID Number
EPA ID Number

CAMBRO MANUFACTURING CORP (Continued)

U003802238

Air District Name: SC
SIC Code: 3086
Air District Name: SOUTH COAST AQMD
Community Health Air Pollution Info System: Not reported
Consolidated Emission Reporting Rule: Not reported
Total Organic Hydrocarbon Gases Tons/Yr: 10.091532802
Reactive Organic Gases Tons/Yr: 6.996606
Carbon Monoxide Emissions Tons/Yr: 0.040543
NOX - Oxides of Nitrogen Tons/Yr: 0.1153654
SOX - Oxides of Sulphur Tons/Yr: 0.0005934
Particulate Matter Tons/Yr: 0.1948588
Part. Matter 10 Micrometers and Smllr Tons/Yr:0.125709794

Name: CAMBRO MANUFACTURING CO
Address: 7601 CLAY AVE
City,State,Zip: HUNTINGTON BEACH, CA 92648
Year: 2018
County Code: 30
Air Basin: SC
Facility ID: 8309
Air District Name: SC
SIC Code: 3086
Air District Name: SOUTH COAST AQMD
Community Health Air Pollution Info System: Not reported
Consolidated Emission Reporting Rule: Not reported
Total Organic Hydrocarbon Gases Tons/Yr: 10.400136896
Reactive Organic Gases Tons/Yr: 7.146734801
Carbon Monoxide Emissions Tons/Yr: 0.0490691
NOX - Oxides of Nitrogen Tons/Yr: 0.1382569
SOX - Oxides of Sulphur Tons/Yr: 0.0006711
Particulate Matter Tons/Yr: 0.2397109
Part. Matter 10 Micrometers and Smllr Tons/Yr:0.1527079834

Name: CAMBRO MANUFACTURING CO
Address: 7601 CLAY AVE
City,State,Zip: HUNTINGTON BEACH, CA 92648
Year: 2019
County Code: 30
Air Basin: SC
Facility ID: 8309
Air District Name: SC
SIC Code: 3089
Air District Name: SOUTH COAST AQMD
Community Health Air Pollution Info System: Not reported
Consolidated Emission Reporting Rule: Not reported
Total Organic Hydrocarbon Gases Tons/Yr: 7.992773493
Reactive Organic Gases Tons/Yr: 6.710316653
Carbon Monoxide Emissions Tons/Yr: 0.0531095
NOX - Oxides of Nitrogen Tons/Yr: 0.1474567
SOX - Oxides of Sulphur Tons/Yr: 0.0007179
Particulate Matter Tons/Yr: 0.22123415
Part. Matter 10 Micrometers and Smllr Tons/Yr:0.1423621235

MAP FINDINGS

Map ID
Direction
Distance
Elevation

Site

Database(s)

EDR ID Number
EPA ID Number

F33
ESE
1/8-1/4
0.209 mi.
1102 ft.

CAMBR0 MNFG COMPANY - 19151 HUNTINGTON ST
19151 HUNTINGTON ST
HUNTINGTON BEACH, CA 92648

CERS TANKS **S123516968**
CERS **N/A**

Site 2 of 2 in cluster F

Relative:
Lower

CERS TANKS:

Actual:
66 ft.

Name: CAMBR0 MNFG COMPANY - 19151 HUNTINGTON ST
Address: 19151 HUNTINGTON ST
City,State,Zip: HUNTINGTON BEACH, CA 92648
Site ID: 409475
CERS ID: 10710043
CERS Description: Aboveground Petroleum Storage

CERS:

Name: CAMBR0 MNFG COMPANY - 19151 HUNTINGTON ST
Address: 19151 HUNTINGTON ST
City,State,Zip: HUNTINGTON BEACH, CA 92648
Site ID: 409475
CERS ID: 10710043
CERS Description: Chemical Storage Facilities

Evaluation:

Eval General Type: Compliance Evaluation Inspection
Eval Date: 03-14-2012
Violations Found: No
Eval Type: Routine done by local agency
Eval Notes: Not reported
Eval Division: Huntington Beach Fire Department
Eval Program: HMRRP
Eval Source: CERS,

Eval General Type: Compliance Evaluation Inspection
Eval Date: 08-14-2015
Violations Found: No
Eval Type: Routine done by local agency
Eval Notes: Not reported
Eval Division: Huntington Beach Fire Department
Eval Program: HMRRP
Eval Source: CERS,

Eval General Type: Compliance Evaluation Inspection
Eval Date: 07-07-2021
Violations Found: No
Eval Type: Routine done by local agency
Eval Notes: Not reported
Eval Division: Huntington Beach Fire Department
Eval Program: HMRRP
Eval Source: CERS,

Eval General Type: Compliance Evaluation Inspection
Eval Date: 08-07-2018
Violations Found: No
Eval Type: Routine done by local agency
Eval Notes: Not reported
Eval Division: Huntington Beach Fire Department
Eval Program: HMRRP
Eval Source: CERS,

Map ID
Direction
Distance
Elevation

MAP FINDINGS

Site

Database(s)

EDR ID Number
EPA ID Number

CAMBRO MNFG COMPANY - 19151 HUNTINGTON ST (Continued)

S123516968

Coordinates:

Site ID: 409475
Facility Name: CAMBRO MNFG COMPANY - 19151 HUNTINGTON ST
Env Int Type Code: HMBP
Program ID: 10710043
Coord Name: Not reported
Ref Point Type Desc: Entrance point of a facility or station,
Latitude: 33.684486
Longitude: -117.995560

Affiliation:

Affiliation Type Desc: CUPA District
Entity Name: Orange County Env Health
Entity Title: Not reported
Affiliation Address: 1241 East Dyer RoadSuite 120
Affiliation City: Santa Ana
Affiliation State: CA
Affiliation Country: Not reported
Affiliation Zip: 92705-5611
Affiliation Phone: (714) 433-6406,

Affiliation Type Desc: Facility Mailing Address
Entity Name: Mailing Address
Entity Title: Not reported
Affiliation Address: PO BOX 2000
Affiliation City: HUNTINGTON BEACH
Affiliation State: CA
Affiliation Country: Not reported
Affiliation Zip: 92647
Affiliation Phone: ,

Affiliation Type Desc: Operator
Entity Name: CAMBRO MANUFACTURING COMPANY
Entity Title: Not reported
Affiliation Address: Not reported
Affiliation City: Not reported
Affiliation State: Not reported
Affiliation Country: Not reported
Affiliation Zip: Not reported
Affiliation Phone: (714) 848-1555,

Affiliation Type Desc: Document Preparer
Entity Name: Christopher Barth
Entity Title: Not reported
Affiliation Address: Not reported
Affiliation City: Not reported
Affiliation State: Not reported
Affiliation Country: Not reported
Affiliation Zip: Not reported
Affiliation Phone: ,

Affiliation Type Desc: Identification Signer
Entity Name: Christopher Barth
Entity Title: Environmental Engineer
Affiliation Address: Not reported
Affiliation City: Not reported

Map ID
Direction
Distance
Elevation

MAP FINDINGS

Site

Database(s)

EDR ID Number
EPA ID Number

CAMBRO MNFG COMPANY - 19151 HUNTINGTON ST (Continued)

S123516968

Affiliation State: Not reported
Affiliation Country: Not reported
Affiliation Zip: Not reported
Affiliation Phone: ,

Affiliation Type Desc: Legal Owner
Entity Name: CAMBRO MANUFACTURING COMPANY
Entity Title: Not reported
Affiliation Address: 5801 SKYLAB RD
Affiliation City: HUNTINGTON BEACH
Affiliation State: CA
Affiliation Country: United States
Affiliation Zip: 92647-2056
Affiliation Phone: (714) 848-1555,

Affiliation Type Desc: Environmental Contact
Entity Name: Christopher Barth
Entity Title: Not reported
Affiliation Address: 5801 Skylab Road
Affiliation City: Huntington Beach
Affiliation State: CA
Affiliation Country: Not reported
Affiliation Zip: 92647
Affiliation Phone: ,

Affiliation Type Desc: Parent Corporation
Entity Name: CAMBRO MNFG COMPANY - 19151 HUNTINGTON ST
Entity Title: Not reported
Affiliation Address: Not reported
Affiliation City: Not reported
Affiliation State: Not reported
Affiliation Country: Not reported
Affiliation Zip: Not reported
Affiliation Phone: ,

H34
West
1/4-1/2
0.252 mi.
1333 ft.

STEWART STREET OIL SUMP
19000 STEWART
HUNTINGTON BEACH, CA 92647

ENVIROSTOR **S101481408**
HIST CORTESE **N/A**

Site 3 of 3 in cluster H

Relative:
Higher

ENVIROSTOR:

Actual:
71 ft.

Name: STEWART STREET OIL SUMP
Address: 19000 STEWART STREET
City,State,Zip: HUNTINGTON BEACH, CA 92647
Facility ID: 30130176
Status: Refer: Other Agency
Status Date: 04/14/1995
Site Code: Not reported
Site Type: Historical
Site Type Detailed: * Historical
Acres: Not reported
NPL: NO
Regulatory Agencies: NONE SPECIFIED
Lead Agency: NONE SPECIFIED
Program Manager: Not reported
Supervisor: * Mmonroy

Map ID
Direction
Distance
Elevation

MAP FINDINGS

Site

Database(s)

EDR ID Number
EPA ID Number

STEWART STREET OIL SUMP (Continued)

S101481408

Division Branch: Cleanup Cypress
Assembly: 74
Senate: 37
Special Program: Not reported
Restricted Use: NO
Site Mgmt Req: NONE SPECIFIED
Funding: Not reported
Latitude: 33.68611
Longitude: -118.0038
APN: NONE SPECIFIED
Past Use: NONE SPECIFIED
Potential COC: * UNSPECIFIED OIL CONTAINING WASTE
Confirmed COC: NONE SPECIFIED
Potential Description: NONE SPECIFIED
Alias Name: 30130176
Alias Type: Envirostor ID Number

Completed Info:

Completed Area Name: PROJECT WIDE
Completed Sub Area Name: Not reported
Completed Document Type: * Discovery
Completed Date: 09/07/1981
Comments: FACILITY IDENTIFIED ID VIA AIR PHOTO SEARCH AERIAL SURVEILLANCE
FAIRCHILD AIR PHOTO: FLIGHT #11730 ROLL 1;FRAME 42,43,44 TAKEN
8-22-47 3 SUMPS WERE IDENTIFIABLE

Completed Area Name: PROJECT WIDE
Completed Sub Area Name: Not reported
Completed Document Type: Site Screening
Completed Date: 07/29/1988
Comments: SITE SCREENING DONE PDS UNDER SITE MITIGATION UNIT; PETRO- LEUM
HYDROCARBONS CONTAMINATION

Future Area Name: Not reported
Future Sub Area Name: Not reported
Future Document Type: Not reported
Future Due Date: Not reported
Schedule Area Name: Not reported
Schedule Sub Area Name: Not reported
Schedule Document Type: Not reported
Schedule Due Date: Not reported
Schedule Revised Date: Not reported

HIST CORTESE:

edr_fname: STEWART STREET OIL SUMP
edr_fadd1: 19000 STEWART
City,State,Zip: HUNTINGTON BEACH, CA 92647
Region: CORTESE
Facility County Code: 30
Reg By: CALSI
Reg Id: 30130176

Map ID
Direction
Distance
Elevation

MAP FINDINGS

Site

Database(s)

EDR ID Number
EPA ID Number

35
WNW
1/4-1/2
0.260 mi.
1372 ft.

STEWART ST OIL SUMP
18900 STEWART ST
HUNTINGTON BEACH, CA 92648

SEMS-ARCHIVE **1003878805**
CAD980893713

Relative:
Higher
Actual:
70 ft.

SEMS Archive:
Site ID: 0902238
EPA ID: CAD980893713
Name: STEWART ST OIL SUMP
Address: 18900 STEWART ST
Address 2: Not reported
City,State,Zip: HUNTINGTON BEACH, CA 92648
Cong District: 42
FIPS Code: 06059
FF: N
NPL: Not on the NPL
Non NPL Status: NFRAP-Site does not qualify for the NPL based on existing information

SEMS Archive Detail:

Region: 09
Site ID: 0902238
EPA ID: CAD980893713
Site Name: STEWART ST OIL SUMP
NPL: N
FF: N
OU: 00
Action Code: VS
Action Name: ARCH SITE
SEQ: 1
Start Date: Not reported
Finish Date: 1988-08-01 04:00:00
Qual: Not reported
Current Action Lead: EPA Perf In-Hse

Region: 09
Site ID: 0902238
EPA ID: CAD980893713
Site Name: STEWART ST OIL SUMP
NPL: N
FF: N
OU: 00
Action Code: DS
Action Name: DISCVRY
SEQ: 1
Start Date: 1985-03-01 06:00:00
Finish Date: 1985-03-01 06:00:00
Qual: Not reported
Current Action Lead: EPA Perf

Region: 09
Site ID: 0902238
EPA ID: CAD980893713
Site Name: STEWART ST OIL SUMP
NPL: N
FF: N
OU: 00
Action Code: SI
Action Name: SI
SEQ: 1

Map ID
 Direction
 Distance
 Elevation

MAP FINDINGS

Site

Database(s)

EDR ID Number
 EPA ID Number

STEWART ST OIL SUMP (Continued)

1003878805

Start Date:	Not reported
Finish Date:	1988-08-01 04:00:00
Qual:	N
Current Action Lead:	EPA Perf
Region:	09
Site ID:	0902238
EPA ID:	CAD980893713
Site Name:	STEWART ST OIL SUMP
NPL:	N
FF:	N
OU:	00
Action Code:	PA
Action Name:	PA
SEQ:	1
Start Date:	1985-03-01 06:00:00
Finish Date:	1985-05-01 05:00:00
Qual:	L
Current Action Lead:	St Perf

J36
SW
 1/4-1/2
 0.268 mi.
 1417 ft.

DURDA R G TRACTOR SERV INC
19192 STEWART ST
HUNTINGTON BEACH, CA 92648
 Site 1 of 2 in cluster J

LUST 1000184510
RCRA NonGen / NLR CAD067647784
FINDS
ECHO

Relative:
Higher
Actual:
97 ft.

Relative:	LUST REG 8:	
Higher	Name:	DURDA TRACTOR / WILMA ALBERT PROPERTY
Actual:	Address:	19192 STEWART STREET
97 ft.	City:	HUNTINGTON BEACH
	Region:	8
	County:	Orange
	Regional Board:	Santa Ana Region
	Facility Status:	Case Closed
	Case Number:	083002153T
	Local Case Num:	92UT111
	Case Type:	Soil only
	Substance:	12034,800661
	Qty Leaked:	0
	Abate Method:	Not reported
	Cross Street:	Not reported
	Enf Type:	CLOS
	Funding:	Not reported
	How Discovered:	Tank Closure
	How Stopped:	Close Tank
	Leak Cause:	Unknown
	Leak Source:	Unknown
	Global ID:	T0605901592
	How Stopped Date:	9/9/9999
	Enter Date:	Not reported
	Date Confirmation of Leak Began:	Not reported
	Date Preliminary Assessment Began:	7/30/1992
	Discover Date:	7/30/1992
	Enforcement Date:	Not reported
	Close Date:	9/12/2003
	Date Prelim Assessment Workplan Submitted:	Not reported
	Date Pollution Characterization Began:	Not reported

Map ID
Direction
Distance
Elevation

MAP FINDINGS

Site

Database(s)

EDR ID Number
EPA ID Number

DURDA R G TRACTOR SERV INC (Continued)

1000184510

Date Remediation Plan Submitted:	Not reported
Date Remedial Action Underway:	7/31/1992
Date Post Remedial Action Monitoring:	1/18/2001
Enter Date:	Not reported
GW Qualifies:	Not reported
Soil Qualifies:	Not reported
Operator:	Not reported
Facility Contact:	Not reported
Interim:	Not reported
Oversite Program:	LUST
Latitude:	33.6830185
Longitude:	-118.0037674
MTBE Date:	Not reported
Max MTBE GW:	Not reported
MTBE Concentration:	0
Max MTBE Soil:	Not reported
MTBE Fuel:	0
MTBE Tested:	Not Required to be Tested.
MTBE Class:	*
Staff:	CAB
Staff Initials:	AR
Lead Agency:	Local Agency
Local Agency:	30000L
Hydr Basin #:	Not reported
Beneficial:	MUN
Priority:	Not reported
Cleanup Fund Id:	Not reported
Work Suspended:	Not reported
Summary:	Not reported

RCRA NonGen / NLR:

Date Form Received by Agency:	19960321
Handler Name:	DURDA R G TRACTOR SERV INC
Handler Address:	19192 STEWART ST
Handler City,State,Zip:	HUNTINGTON BEACH, CA 92648
EPA ID:	CAD067647784
Contact Name:	RG DURDA
Contact Address:	19192 STEWART ST
Contact City,State,Zip:	HUNTINGTON BEACH, CA 92648
Contact Telephone:	714-536-7333
Contact Fax:	Not reported
Contact Email:	Not reported
Contact Title:	Not reported
EPA Region:	09
Land Type:	Other
Federal Waste Generator Description:	Not a generator, verified
Non-Notifier:	Not reported
Biennial Report Cycle:	Not reported
Accessibility:	Not reported
Active Site Indicator:	Not reported
State District Owner:	CA
State District:	4
Mailing Address:	19192 STEWART ST
Mailing City,State,Zip:	HUNTINGTON BEACH, CA 92648
Owner Name:	RAYMOND G DURDA
Owner Type:	Private
Operator Name:	NOT REQUIRED

Map ID
 Direction
 Distance
 Elevation

MAP FINDINGS

Site

Database(s)

EDR ID Number
 EPA ID Number

DURDA R G TRACTOR SERV INC (Continued)

1000184510

Operator Type:	Private
Short-Term Generator Activity:	No
Importer Activity:	No
Mixed Waste Generator:	No
Transporter Activity:	No
Transfer Facility Activity:	No
Recycler Activity with Storage:	No
Small Quantity On-Site Burner Exemption:	No
Smelting Melting and Refining Furnace Exemption:	No
Underground Injection Control:	No
Off-Site Waste Receipt:	No
Universal Waste Indicator:	No
Universal Waste Destination Facility:	No
Federal Universal Waste:	No
Active Site Fed-Reg Treatment Storage and Disposal Facility:	Not reported
Active Site Converter Treatment storage and Disposal Facility:	Not reported
Active Site State-Reg Treatment Storage and Disposal Facility:	Not reported
Active Site State-Reg Handler:	---
Federal Facility Indicator:	Not reported
Hazardous Secondary Material Indicator:	NN
Sub-Part K Indicator:	Not reported
Commercial TSD Indicator:	No
Treatment Storage and Disposal Type:	Not reported
2018 GPRA Permit Baseline:	Not on the Baseline
2018 GPRA Renewals Baseline:	Not on the Baseline
Permit Renewals Workload Universe:	Not reported
Permit Workload Universe:	Not reported
Permit Progress Universe:	Not reported
Post-Closure Workload Universe:	Not reported
Closure Workload Universe:	Not reported
202 GPRA Corrective Action Baseline:	No
Corrective Action Workload Universe:	No
Subject to Corrective Action Universe:	No
Non-TSDFs Where RCRA CA has Been Imposed Universe:	No
TSDFs Potentially Subject to CA Under 3004 (u)/(v) Universe:	No
TSDFs Only Subject to CA under Discretionary Auth Universe:	No
Corrective Action Priority Ranking:	No NCAPS ranking
Environmental Control Indicator:	No
Institutional Control Indicator:	No
Human Exposure Controls Indicator:	N/A
Groundwater Controls Indicator:	N/A
Operating TSDF Universe:	Not reported
Full Enforcement Universe:	Not reported
Significant Non-Complier Universe:	No
Unaddressed Significant Non-Complier Universe:	No
Addressed Significant Non-Complier Universe:	No
Significant Non-Complier With a Compliance Schedule Universe:	No
Financial Assurance Required:	Not reported
Handler Date of Last Change:	20020917
Recognized Trader-Importer:	No
Recognized Trader-Exporter:	No
Importer of Spent Lead Acid Batteries:	No
Exporter of Spent Lead Acid Batteries:	No
Recycler Activity Without Storage:	Not reported
Manifest Broker:	Not reported
Sub-Part P Indicator:	No

Map ID
Direction
Distance
Elevation

MAP FINDINGS

Site

Database(s)

EDR ID Number
EPA ID Number

DURDA R G TRACTOR SERV INC (Continued)

1000184510

Handler - Owner Operator:

Owner/Operator Indicator: Owner
Owner/Operator Name: RAYMOND G DURDA
Legal Status: Private
Date Became Current: Not reported
Date Ended Current: Not reported
Owner/Operator Address: NOT REQUIRED
Owner/Operator City,State,Zip: NOT REQUIRED, ME 99999
Owner/Operator Telephone: 415-555-1212
Owner/Operator Telephone Ext: Not reported
Owner/Operator Fax: Not reported
Owner/Operator Email: Not reported

Owner/Operator Indicator: Operator
Owner/Operator Name: NOT REQUIRED
Legal Status: Private
Date Became Current: Not reported
Date Ended Current: Not reported
Owner/Operator Address: NOT REQUIRED
Owner/Operator City,State,Zip: NOT REQUIRED, ME 99999
Owner/Operator Telephone: 415-555-1212
Owner/Operator Telephone Ext: Not reported
Owner/Operator Fax: Not reported
Owner/Operator Email: Not reported

Historic Generators:

Receive Date: 19960321
Handler Name: DURDA R G TRACTOR SERV INC
Federal Waste Generator Description: Not a generator, verified
State District Owner: CA
Large Quantity Handler of Universal Waste: No
Recognized Trader Importer: No
Recognized Trader Exporter: No
Spent Lead Acid Battery Importer: No
Spent Lead Acid Battery Exporter: No
Current Record: Yes
Non Storage Recycler Activity: Not reported
Electronic Manifest Broker: Not reported

List of NAICS Codes and Descriptions:

NAICS Codes: No NAICS Codes Found

Facility Has Received Notices of Violation:

Found Violation: No
Agency Which Determined Violation: Not reported
Violation Short Description: Not reported
Date Violation was Determined: Not reported
Actual Return to Compliance Date: Not reported
Return to Compliance Qualifier: Not reported
Violation Responsible Agency: Not reported
Scheduled Compliance Date: Not reported
Enforcement Identifier: Not reported
Date of Enforcement Action: Not reported
Enforcement Responsible Agency: Not reported
Enforcement Docket Number: Not reported

Map ID
Direction
Distance
Elevation

MAP FINDINGS

Site

Database(s)

EDR ID Number
EPA ID Number

DURDA R G TRACTOR SERV INC (Continued)

1000184510

Enforcement Attorney:	Not reported
Corrective Action Component:	Not reported
Appeal Initiated Date:	Not reported
Appeal Resolution Date:	Not reported
Disposition Status Date:	Not reported
Disposition Status:	Not reported
Disposition Status Description:	Not reported
Consent/Final Order Sequence Number:	Not reported
Consent/Final Order Respondent Name:	Not reported
Consent/Final Order Lead Agency:	Not reported
Enforcement Type:	Not reported
Enforcement Responsible Person:	Not reported
Enforcement Responsible Sub-Organization:	Not reported
SEP Sequence Number:	Not reported
SEP Expenditure Amount:	Not reported
SEP Scheduled Completion Date:	Not reported
SEP Actual Date:	Not reported
SEP Defaulted Date:	Not reported
SEP Type:	Not reported
SEP Type Description:	Not reported
Proposed Amount:	Not reported
Final Monetary Amount:	Not reported
Paid Amount:	Not reported
Final Count:	Not reported
Final Amount:	Not reported
Found Violation:	Yes
Agency Which Determined Violation:	State
Violation Short Description:	Generators - General
Date Violation was Determined:	19851104
Actual Return to Compliance Date:	19861230
Return to Compliance Qualifier:	Observed
Violation Responsible Agency:	State
Scheduled Compliance Date:	19851226
Enforcement Identifier:	001
Date of Enforcement Action:	19851125
Enforcement Responsible Agency:	State
Enforcement Docket Number:	Not reported
Enforcement Attorney:	Not reported
Corrective Action Component:	No
Appeal Initiated Date:	Not reported
Appeal Resolution Date:	Not reported
Disposition Status Date:	Not reported
Disposition Status:	Not reported
Disposition Status Description:	Not reported
Consent/Final Order Sequence Number:	Not reported
Consent/Final Order Respondent Name:	Not reported
Consent/Final Order Lead Agency:	Not reported
Enforcement Type:	WRITTEN INFORMAL
Enforcement Responsible Person:	R9STA
Enforcement Responsible Sub-Organization:	Not reported
SEP Sequence Number:	Not reported
SEP Expenditure Amount:	Not reported
SEP Scheduled Completion Date:	Not reported
SEP Actual Date:	Not reported
SEP Defaulted Date:	Not reported
SEP Type:	Not reported

Map ID
Direction
Distance
Elevation

MAP FINDINGS

Site

Database(s)

EDR ID Number
EPA ID Number

DURDA R G TRACTOR SERV INC (Continued)

1000184510

SEP Type Description: Not reported
Proposed Amount: Not reported
Final Monetary Amount: Not reported
Paid Amount: Not reported
Final Count: Not reported
Final Amount: Not reported

Evaluation Action Summary:

Evaluation Date: 19851104
Evaluation Responsible Agency: State
Found Violation: No
Evaluation Type Description: COMPLIANCE EVALUATION INSPECTION ON-SITE
Evaluation Responsible Person Identifier: R9STA
Evaluation Responsible Sub-Organization: Not reported
Actual Return to Compliance Date: Not reported
Scheduled Compliance Date: Not reported
Date of Request: Not reported
Date Response Received: Not reported
Request Agency: Not reported
Former Citation: Not reported

Evaluation Date: 19851104
Evaluation Responsible Agency: State
Found Violation: Yes
Evaluation Type Description: NON-FINANCIAL RECORD REVIEW
Evaluation Responsible Person Identifier: R9STA
Evaluation Responsible Sub-Organization: Not reported
Actual Return to Compliance Date: 19861230
Scheduled Compliance Date: 19851226
Date of Request: Not reported
Date Response Received: Not reported
Request Agency: Not reported
Former Citation: Not reported

FINDS:

Registry ID: 110002655261

Click Here:

Environmental Interest/Information System:

RCRAInfo is a national information system that supports the Resource Conservation and Recovery Act (RCRA) program through the tracking of events and activities related to facilities that generate, transport, and treat, store, or dispose of hazardous waste. RCRAInfo allows RCRA program staff to track the notification, permit, compliance, and corrective action activities required under RCRA.

[Click this hyperlink](#) while viewing on your computer to access additional FINDS: detail in the EDR Site Report.

ECHO:

Envid: 1000184510
Registry ID: 110002655261
DFR URL: <http://echo.epa.gov/detailed-facility-report?fid=110002655261>
Name: DURDA R G TRACTOR SERV INC
Address: 19192 STEWART ST

Map ID
Direction
Distance
Elevation

MAP FINDINGS

Site

Database(s)

EDR ID Number
EPA ID Number

DURDA R G TRACTOR SERV INC (Continued)

1000184510

City,State,Zip: HUNTINGTON BEACH, CA 92648

J37
SW
1/4-1/2
0.268 mi.
1417 ft.

R G DURDA
19192 STEWART
HUNTINGTON BEACH, CA 92648

Site 2 of 2 in cluster J

LUST S101589115
SWEEPS UST N/A
CA FID UST
Cortese
HIST CORTESE
CERS

Relative:
Higher
Actual:
97 ft.

LUST:

Name: DURDA TRACTOR / WILMA ALBERT PROPERTY
Address: 19192 STEWART
City,State,Zip: HUNTINGTON BEACH, CA 92648
Lead Agency: ORANGE COUNTY LOP
Case Type: LUST Cleanup Site
Geo Track: http://geotracker.waterboards.ca.gov/profile_report.asp?global_id=T0605901592
Global Id: T0605901592
Latitude: 33.68361
Longitude: -118.003369
Status: Completed - Case Closed
Status Date: 09/12/2003
Case Worker: GH
RB Case Number: 083002153T
Local Agency: ORANGE COUNTY LOP
File Location: Local Agency Warehouse
Local Case Number: 92UT111
Potential Media Affect: Soil
Potential Contaminants of Concern: Diesel, Gasoline
Site History: Not reported

LUST:

Global Id: T0605901592
Contact Type: Local Agency Caseworker
Contact Name: GENIECE HIGGINS
Organization Name: ORANGE COUNTY LOP
Address: 1241 EAST DYER ROAD SUITE 120
City: SANTA ANA
Email: ghiggins@ochca.com
Phone Number: 7144336260

Global Id: T0605901592
Contact Type: Regional Board Caseworker
Contact Name: CARL BERNHARDT
Organization Name: SANTA ANA RWQCB (REGION 8)
Address: 3737 MAIN STREET, SUITE 500
City: RIVERSIDE
Email: carl.bernhardt@waterboards.ca.gov
Phone Number: 9517824495

LUST:

Global Id: T0605901592
Action Type: ENFORCEMENT
Date: 07/23/2021
Action: Historic Files

Global Id: T0605901592
Action Type: Other
Date: 07/30/1992

Map ID
Direction
Distance
Elevation

MAP FINDINGS

Site

Database(s)

EDR ID Number
EPA ID Number

R G DURDA (Continued)

S101589115

Action: Leak Began

Global Id: T0605901592
Action Type: Other
Date: 07/30/1992
Action: Leak Reported

Global Id: T0605901592
Action Type: ENFORCEMENT
Date: 09/12/2003
Action: Closure/No Further Action Letter

Global Id: T0605901592
Action Type: ENFORCEMENT
Date: 04/20/1993
Action: Warning Letter

Global Id: T0605901592
Action Type: ENFORCEMENT
Date: 06/23/1993
Action: Warning Letter

Global Id: T0605901592
Action Type: ENFORCEMENT
Date: 11/03/1993
Action: Warning Letter

Global Id: T0605901592
Action Type: ENFORCEMENT
Date: 06/16/1997
Action: Warning Letter

Global Id: T0605901592
Action Type: ENFORCEMENT
Date: 12/28/1999
Action: Warning Letter

Global Id: T0605901592
Action Type: ENFORCEMENT
Date: 01/18/2001
Action: Warning Letter

Global Id: T0605901592
Action Type: ENFORCEMENT
Date: 02/05/2001
Action: Staff Letter

Global Id: T0605901592
Action Type: Other
Date: 07/30/1992
Action: Leak Discovery

Global Id: T0605901592
Action Type: ENFORCEMENT
Date: 09/14/1992
Action: Staff Letter

Map ID
Direction
Distance
Elevation

MAP FINDINGS

Site

Database(s)

EDR ID Number
EPA ID Number

R G DURDA (Continued)

S101589115

Global Id: T0605901592
Action Type: ENFORCEMENT
Date: 06/06/2003
Action: Staff Letter

Global Id: T0605901592
Action Type: REMEDIATION
Date: 07/30/1992
Action: Excavation

LUST:

Global Id: T0605901592
Status: Open - Case Begin Date
Status Date: 07/30/1992

Global Id: T0605901592
Status: Open - Site Assessment
Status Date: 07/30/1992

Global Id: T0605901592
Status: Open - Remediation
Status Date: 07/31/1992

Global Id: T0605901592
Status: Open - Verification Monitoring
Status Date: 01/18/2001

Global Id: T0605901592
Status: Completed - Case Closed
Status Date: 09/12/2003

ORANGE CO. LUST:

Name: DURDA TRACTOR / WILMA ALBERT PROPERTY
Address: 19192 STEWART ST
City,State,Zip: HUNTINGTON BEACH, CA 92648
Region: ORANGE
Facility Id: 92UT111
Released Substance: Diesel fuel oil and additives, Nos.1-D, 2-D, 2-4; Gasoline-Automotive (motor gasoline and additives), leaded & unleaded
Date Closed: 09/12/2003
Record ID: RO0002529

SWEEPS UST:

Name: R G DURDA
Address: 19192 STEWART
City: HUNTINGTON BEACH
Status: Active
Comp Number: 12873
Number: 9
Board Of Equalization: Not reported
Referral Date: 09-30-92
Action Date: 06-18-92
Created Date: 02-29-88
Owner Tank Id: Not reported
SWRCB Tank Id: 30-000-012873-000006

Map ID
Direction
Distance
Elevation

MAP FINDINGS

Site

Database(s)

EDR ID Number
EPA ID Number

R G DURDA (Continued)

S101589115

Tank Status: A
Capacity: Not reported
Active Date: Not reported
Tank Use: M.V. FUEL
STG: P
Content: REG UNLEADED
Number Of Tanks: 2

Name: R G DURDA
Address: 19192 STEWART
City: HUNTINGTON BEACH
Status: Active
Comp Number: 12873
Number: 9
Board Of Equalization: Not reported
Referral Date: 09-30-92
Action Date: 06-18-92
Created Date: 02-29-88
Owner Tank Id: Not reported
SWRCB Tank Id: 30-000-012873-000007
Tank Status: A
Capacity: Not reported
Active Date: Not reported
Tank Use: M.V. FUEL
STG: P
Content: DIESEL
Number Of Tanks: Not reported

CA FID UST:

Facility ID: 30001334
Regulated By: UTNKA
Regulated ID: Not reported
Cortese Code: Not reported
SIC Code: Not reported
Facility Phone: 7145367333
Mail To: Not reported
Mailing Address: J D PROPERTY MANAGEM AVE
Mailing Address 2: Not reported
Mailing City,St,Zip: HUNTINGTON BEACH 92648
Contact: Not reported
Contact Phone: Not reported
DUNs Number: Not reported
NPDES Number: Not reported
EPA ID: Not reported
Comments: Not reported
Status: Active

CORTESE:

Name: DURDA TRACTOR / WILMA ALBERT PROPERTY
Address: 19192 STEWART
City,State,Zip: HUNTINGTON BEACH, CA 92648
Region: CORTESE
Envirostor Id: Not reported
Global ID: T0605901592
Site/Facility Type: LUST CLEANUP SITE
Cleanup Status: COMPLETED - CASE CLOSED

Map ID
Direction
Distance
Elevation

MAP FINDINGS

Site

Database(s)

EDR ID Number
EPA ID Number

R G DURDA (Continued)

S101589115

Status Date: Not reported
Site Code: Not reported
Latitude: Not reported
Longitude: Not reported
Owner: Not reported
Enf Type: Not reported
Swat R: Not reported
Flag: active
Order No: Not reported
Waste Discharge System No: Not reported
Effective Date: Not reported
Region 2: Not reported
WID Id: Not reported
Solid Waste Id No: Not reported
Waste Management Uit Name: Not reported
File Name: Active Open

HIST CORTESE:

edr_fname: DURDA TRACTOR
edr_fadd1: 19192
City,State,Zip: HUNTINGTON BEACH, CA 92648
Region: CORTESE
Facility County Code: 30
Reg By: LTNKA
Reg Id: 083002153T

CERS:

Name: DURDA TRACTOR / WILMA ALBERT PROPERTY
Address: 19192 STEWART
City,State,Zip: HUNTINGTON BEACH, CA 92648
Site ID: 227502
CERS ID: T0605901592
CERS Description: Leaking Underground Storage Tank Cleanup Site

Affiliation:

Affiliation Type Desc: Local Agency Caseworker
Entity Name: GENIECE HIGGINS - ORANGE COUNTY LOP
Entity Title: Not reported
Affiliation Address: 1241 EAST DYER ROAD SUITE 120
Affiliation City: SANTA ANA
Affiliation State: CA
Affiliation Country: Not reported
Affiliation Zip: Not reported
Affiliation Phone: 7144336260,

Affiliation Type Desc: Regional Board Caseworker
Entity Name: CARL BERNHARDT - SANTA ANA RWQCB (REGION 8)
Entity Title: Not reported
Affiliation Address: 3737 MAIN STREET, SUITE 500
Affiliation City: RIVERSIDE
Affiliation State: CA
Affiliation Country: Not reported
Affiliation Zip: Not reported
Affiliation Phone: 9517824495,

Map ID
Direction
Distance
Elevation

MAP FINDINGS

Site

Database(s)

EDR ID Number
EPA ID Number

JOHN THOMAS CRANE (Continued)

S103972327

Action Type:	ENFORCEMENT
Date:	07/23/2010
Action:	Staff Letter
Global Id:	T0605929608
Action Type:	ENFORCEMENT
Date:	07/23/2010
Action:	Staff Letter
Global Id:	T0605929608
Action Type:	Other
Date:	07/14/2004
Action:	Leak Discovery
Global Id:	T0605929608
Action Type:	ENFORCEMENT
Date:	09/11/2006
Action:	Staff Letter
Global Id:	T0605929608
Action Type:	ENFORCEMENT
Date:	11/21/2006
Action:	Staff Letter
Global Id:	T0605929608
Action Type:	ENFORCEMENT
Date:	08/23/2004
Action:	Notice of Responsibility
Global Id:	T0605929608
Action Type:	ENFORCEMENT
Date:	12/16/2004
Action:	Staff Letter
Global Id:	T0605929608
Action Type:	ENFORCEMENT
Date:	03/11/2005
Action:	Staff Letter
Global Id:	T0605929608
Action Type:	ENFORCEMENT
Date:	09/20/2005
Action:	Staff Letter
Global Id:	T0605929608
Action Type:	ENFORCEMENT
Date:	04/11/2006
Action:	Staff Letter
Global Id:	T0605929608
Action Type:	ENFORCEMENT
Date:	05/25/2006
Action:	Staff Letter
Global Id:	T0605929608
Action Type:	ENFORCEMENT
Date:	05/15/2007

Map ID
Direction
Distance
Elevation

MAP FINDINGS

Site

Database(s)

EDR ID Number
EPA ID Number

JOHN THOMAS CRANE (Continued)

S103972327

Action: Staff Letter

Global Id: T0605929608
Action Type: ENFORCEMENT
Date: 02/26/2007
Action: Staff Letter

Global Id: T0605929608
Action Type: ENFORCEMENT
Date: 11/23/2009
Action: Staff Letter

LUST:

Global Id: T0605929608
Status: Open - Case Begin Date
Status Date: 07/14/2004

Global Id: T0605929608
Status: Open - Site Assessment
Status Date: 07/14/2004

Global Id: T0605929608
Status: Open - Site Assessment
Status Date: 03/28/2006

Global Id: T0605929608
Status: Open - Site Assessment
Status Date: 06/19/2006

Global Id: T0605929608
Status: Completed - Case Closed
Status Date: 08/03/2010

Name: JOHN THOMAS CRANE
Address: 18851 STEWART
City,State,Zip: HUNTINGTON BEACH, CA 92648
Lead Agency: ORANGE COUNTY LOP
Case Type: LUST Cleanup Site
Geo Track: http://geotracker.waterboards.ca.gov/profile_report.asp?global_id=T0605901469
Global Id: T0605901469
Latitude: 33.688367
Longitude: -118.00462
Status: Completed - Case Closed
Status Date: 06/10/1996
Case Worker: GH
RB Case Number: 083001967T
Local Agency: ORANGE COUNTY LOP
File Location: Local Agency
Local Case Number: 91UT146
Potential Media Affect: Soil
Potential Contaminants of Concern: Diesel
Site History: Not reported

LUST:

Global Id: T0605901469
Contact Type: Local Agency Caseworker

Map ID
Direction
Distance
Elevation

MAP FINDINGS

Site

Database(s)

EDR ID Number
EPA ID Number

JOHN THOMAS CRANE (Continued)

S103972327

Contact Name: GENIECE HIGGINS
Organization Name: ORANGE COUNTY LOP
Address: 1241 EAST DYER ROAD SUITE 120
City: SANTA ANA
Email: ghiggins@ochca.com
Phone Number: 7144336260

Global Id: T0605901469
Contact Type: Regional Board Caseworker
Contact Name: CARL BERNHARDT
Organization Name: SANTA ANA RWQCB (REGION 8)
Address: 3737 MAIN STREET, SUITE 500
City: RIVERSIDE
Email: carl.bernhardt@waterboards.ca.gov
Phone Number: 9517824495

LUST:

Global Id: T0605901469
Action Type: ENFORCEMENT
Date: 06/28/2021
Action: Historic Files

Global Id: T0605901469
Action Type: Other
Date: 10/17/1991
Action: Leak Reported

Global Id: T0605901469
Action Type: Other
Date: 10/17/1991
Action: Leak Discovery

Global Id: T0605901469
Action Type: REMEDIATION
Date: 10/17/1991
Action: Excavation

LUST:

Global Id: T0605901469
Status: Open - Case Begin Date
Status Date: 10/17/1991

Global Id: T0605901469
Status: Completed - Case Closed
Status Date: 06/10/1996

LUST REG 8:

Name: JOHN THOMAS CRANE
Address: 18851 STEWART
City: HUNTINGTON BEACH
Region: 8
County: Orange
Regional Board: Santa Ana Region
Facility Status: Case Closed
Case Number: 083001967T

Map ID
Direction
Distance
Elevation

MAP FINDINGS

Site

Database(s)

EDR ID Number
EPA ID Number

JOHN THOMAS CRANE (Continued)

S103972327

Local Case Num:	91UT146
Case Type:	Soil only
Substance:	Diesel
Qty Leaked:	0
Abate Method:	Not reported
Cross Street:	Not reported
Enf Type:	Not reported
Funding:	Not reported
How Discovered:	Tank Closure
How Stopped:	Close Tank
Leak Cause:	Unknown
Leak Source:	Unknown
Global ID:	T0605901469
How Stopped Date:	9/9/9999
Enter Date:	Not reported
Date Confirmation of Leak Began:	Not reported
Date Preliminary Assessment Began:	Not reported
Discover Date:	10/17/1991
Enforcement Date:	Not reported
Close Date:	6/10/1996
Date Prelim Assessment Workplan Submitted:	Not reported
Date Pollution Characterization Began:	Not reported
Date Remediation Plan Submitted:	Not reported
Date Remedial Action Underway:	Not reported
Date Post Remedial Action Monitoring:	Not reported
Enter Date:	Not reported
GW Qualifies:	Not reported
Soil Qualifies:	Not reported
Operator:	Not reported
Facility Contact:	Not reported
Interim:	Not reported
Oversite Program:	LUST
Latitude:	33.6885233
Longitude:	-118.0041594
MTBE Date:	Not reported
Max MTBE GW:	Not reported
MTBE Concentration:	0
Max MTBE Soil:	Not reported
MTBE Fuel:	0
MTBE Tested:	Not Required to be Tested.
MTBE Class:	*
Staff:	CAB
Staff Initials:	AR
Lead Agency:	Local Agency
Local Agency:	30000L
Hydr Basin #:	Not reported
Beneficial:	MUN
Priority:	Not reported
Cleanup Fund Id:	Not reported
Work Suspended:	Not reported
Summary:	Not reported
Name:	THOMAS CRANE & TRUCKING CO., INC
Address:	18851 STEWART
City:	HUNTINGTON BEACH
Region:	8
County:	Orange

Map ID
Direction
Distance
Elevation

MAP FINDINGS

Site

Database(s)

EDR ID Number
EPA ID Number

JOHN THOMAS CRANE (Continued)

S103972327

Regional Board:	Santa Ana Region
Facility Status:	Leak being confirmed
Case Number:	Not reported
Local Case Num:	04UT023
Case Type:	Soil only
Substance:	Diesel
Qty Leaked:	0
Abate Method:	Not reported
Cross Street:	Not reported
Enf Type:	NOR
Funding:	Not reported
How Discovered:	UM
How Stopped:	Other Means
Leak Cause:	Unknown
Leak Source:	Unknown
Global ID:	T0605929608
How Stopped Date:	9/9/9999
Enter Date:	Not reported
Date Confirmation of Leak Began:	7/14/2004
Date Preliminary Assessment Began:	Not reported
Discover Date:	7/14/2004
Enforcement Date:	Not reported
Close Date:	Not reported
Date Prelim Assessment Workplan Submitted:	Not reported
Date Pollution Characterization Began:	Not reported
Date Remediation Plan Submitted:	Not reported
Date Remedial Action Underway:	Not reported
Date Post Remedial Action Monitoring:	Not reported
Enter Date:	Not reported
GW Qualifies:	Not reported
Soil Qualifies:	Not reported
Operator:	Not reported
Facility Contact:	Not reported
Interim:	Not reported
Oversite Program:	LUST
Latitude:	0
Longitude:	0
MTBE Date:	Not reported
Max MTBE GW:	Not reported
MTBE Concentration:	0
Max MTBE Soil:	Not reported
MTBE Fuel:	0
MTBE Tested:	Not Required to be Tested.
MTBE Class:	*
Staff:	Not reported
Staff Initials:	AR
Lead Agency:	Local Agency
Local Agency:	30000L
Hydr Basin #:	Not reported
Beneficial:	MUN
Priority:	Not reported
Cleanup Fund Id:	Not reported
Work Suspended:	Not reported
Summary:	Not reported

ORANGE CO. LUST:

Name: JOHN THOMAS CRANE

Map ID
Direction
Distance
Elevation

MAP FINDINGS

Site

Database(s)

EDR ID Number
EPA ID Number

JOHN THOMAS CRANE (Continued)

S103972327

Address: 18851 STEWART ST
City,State,Zip: HUNTINGTON BEACH, CA 92648
Region: ORANGE
Facility Id: 91UT146
Released Substance: Diesel fuel oil and additives, Nos.1-D, 2-D, 2-4
Date Closed: 06/10/1996
Record ID: RO0000760

CORTESE:

Name: JOHN THOMAS CRANE
Address: 18851 STEWART
City,State,Zip: HUNTINGTON BEACH, CA 92648
Region: CORTESE
Envirostor Id: Not reported
Global ID: T0605901469
Site/Facility Type: LUST CLEANUP SITE
Cleanup Status: COMPLETED - CASE CLOSED
Status Date: Not reported
Site Code: Not reported
Latitude: Not reported
Longitude: Not reported
Owner: Not reported
Enf Type: Not reported
Swat R: Not reported
Flag: active
Order No: Not reported
Waste Discharge System No: Not reported
Effective Date: Not reported
Region 2: Not reported
WID Id: Not reported
Solid Waste Id No: Not reported
Waste Management Uit Name: Not reported
File Name: Active Open

Name: THOMAS CRANE & TRUCKING CO., INC
Address: 18851 STEWART
City,State,Zip: HUNTINGTON BEACH, CA 92648
Region: CORTESE
Envirostor Id: Not reported
Global ID: T0605929608
Site/Facility Type: LUST CLEANUP SITE
Cleanup Status: COMPLETED - CASE CLOSED
Status Date: Not reported
Site Code: Not reported
Latitude: Not reported
Longitude: Not reported
Owner: Not reported
Enf Type: Not reported
Swat R: Not reported
Flag: active
Order No: Not reported
Waste Discharge System No: Not reported
Effective Date: Not reported
Region 2: Not reported
WID Id: Not reported
Solid Waste Id No: Not reported
Waste Management Uit Name: Not reported

Map ID
Direction
Distance
Elevation

MAP FINDINGS

Site

Database(s)

EDR ID Number
EPA ID Number

JOHN THOMAS CRANE (Continued)

S103972327

File Name: Active Open

HIST CORTESE:

edr_fname: JOHN THOMAS CRANE & TRUCK
edr_fadd1: 18851 STEWART
City,State,Zip: HUNTINGTON BEACH, CA 92704
Region: CORTESE
Facility County Code: 30
Reg By: LTNKA
Reg Id: 083001967T

CERS:

Name: JOHN THOMAS CRANE
Address: 18851 STEWART
City,State,Zip: HUNTINGTON BEACH, CA 92648
Site ID: 250658
CERS ID: T0605901469
CERS Description: Leaking Underground Storage Tank Cleanup Site

Affiliation:

Affiliation Type Desc: Local Agency Caseworker
Entity Name: GENIECE HIGGINS - ORANGE COUNTY LOP
Entity Title: Not reported
Affiliation Address: 1241 EAST DYER ROAD SUITE 120
Affiliation City: SANTA ANA
Affiliation State: CA
Affiliation Country: Not reported
Affiliation Zip: Not reported
Affiliation Phone: 7144336260,

Affiliation Type Desc: Regional Board Caseworker
Entity Name: CARL BERNHARDT - SANTA ANA RWQCB (REGION 8)
Entity Title: Not reported
Affiliation Address: 3737 MAIN STREET, SUITE 500
Affiliation City: RIVERSIDE
Affiliation State: CA
Affiliation Country: Not reported
Affiliation Zip: Not reported
Affiliation Phone: 9517824495,

Name: THOMAS CRANE & TRUCKING CO., INC
Address: 18851 STEWART
City,State,Zip: HUNTINGTON BEACH, CA 92648
Site ID: 232263
CERS ID: T0605929608
CERS Description: Leaking Underground Storage Tank Cleanup Site

Affiliation:

Affiliation Type Desc: Local Agency Caseworker
Entity Name: GENIECE HIGGINS - ORANGE COUNTY LOP
Entity Title: Not reported
Affiliation Address: 1241 EAST DYER ROAD SUITE 120
Affiliation City: SANTA ANA
Affiliation State: CA
Affiliation Country: Not reported
Affiliation Zip: Not reported

Map ID
Direction
Distance
Elevation

MAP FINDINGS

Site

Database(s)

EDR ID Number
EPA ID Number

JOHN THOMAS CRANE (Continued)

S103972327

Affiliation Phone: 7144336260,

K39
WNW
1/4-1/2
0.300 mi.
1582 ft.

THOMAS OILERS
18851 STEWART ST
HUNTINGTON BEACH, CA 92648

Site 2 of 2 in cluster K

LUST
SWEEPS UST
HIST UST
CA FID UST
EMI
CERS

S101589077
N/A

Relative:
Higher

ORANGE CO. LUST:

Actual:
67 ft.

Name: THOMAS CRANE & TRUCKING CO., INC
Address: 18851 STEWART ST
City,State,Zip: HUNTINGTON BEACH, CA 92648
Region: ORANGE
Facility Id: 04UT023
Released Substance: Diesel fuel oil and additives, Nos.1-D, 2-D, 2-4
Date Closed: 08/03/2010
Record ID: RO0003314

SWEEPS UST:

Name: JOHN A THOMAS CRANE & TRUCKING
Address: 18851 STEWART ST
City: HUNTINGTON BEACH
Status: Not reported
Comp Number: 3822
Number: Not reported
Board Of Equalization: Not reported
Referral Date: Not reported
Action Date: Not reported
Created Date: Not reported
Owner Tank Id: Not reported
SWRCB Tank Id: 30-000-003822-000004
Tank Status: Not reported
Capacity: 12000
Active Date: Not reported
Tank Use: UNKNOWN
STG: PRODUCT
Content: Not reported
Number Of Tanks: 6

Name: JOHN A THOMAS CRANE & TRUCKING
Address: 18851 STEWART ST
City: HUNTINGTON BEACH
Status: Not reported
Comp Number: 3822
Number: Not reported
Board Of Equalization: Not reported
Referral Date: Not reported
Action Date: Not reported
Created Date: Not reported
Owner Tank Id: Not reported
SWRCB Tank Id: 30-000-003822-000005
Tank Status: Not reported
Capacity: 12000
Active Date: Not reported
Tank Use: UNKNOWN

Map ID
Direction
Distance
Elevation

MAP FINDINGS

Site

Database(s)

EDR ID Number
EPA ID Number

THOMAS OILERS (Continued)

S101589077

STG: PRODUCT
Content: Not reported
Number Of Tanks: Not reported

Name: JOHN A THOMAS CRANE & TRUCKING
Address: 18851 STEWART ST
City: HUNTINGTON BEACH
Status: Not reported
Comp Number: 3822
Number: Not reported
Board Of Equalization: Not reported
Referral Date: Not reported
Action Date: Not reported
Created Date: Not reported
Owner Tank Id: Not reported
SWRCB Tank Id: 30-000-003822-000006
Tank Status: Not reported
Capacity: 12000
Active Date: Not reported
Tank Use: UNKNOWN
STG: PRODUCT
Content: Not reported
Number Of Tanks: Not reported

Name: JOHN A THOMAS CRANE & TRUCKING
Address: 18851 STEWART ST
City: HUNTINGTON BEACH
Status: Not reported
Comp Number: 3822
Number: Not reported
Board Of Equalization: Not reported
Referral Date: Not reported
Action Date: Not reported
Created Date: Not reported
Owner Tank Id: Not reported
SWRCB Tank Id: 30-000-003822-000007
Tank Status: Not reported
Capacity: 12000
Active Date: Not reported
Tank Use: UNKNOWN
STG: PRODUCT
Content: Not reported
Number Of Tanks: Not reported

Name: JOHN A THOMAS CRANE & TRUCKING
Address: 18851 STEWART ST
City: HUNTINGTON BEACH
Status: Not reported
Comp Number: 3822
Number: Not reported
Board Of Equalization: Not reported
Referral Date: Not reported
Action Date: Not reported
Created Date: Not reported
Owner Tank Id: Not reported
SWRCB Tank Id: 30-000-003822-000008
Tank Status: Not reported

Map ID
Direction
Distance
Elevation

MAP FINDINGS

Site

Database(s)

EDR ID Number
EPA ID Number

THOMAS OILERS (Continued)

S101589077

Capacity: 1000
Active Date: Not reported
Tank Use: UNKNOWN
STG: PRODUCT
Content: Not reported
Number Of Tanks: Not reported

Name: JOHN A THOMAS CRANE & TRUCKING
Address: 18851 STEWART ST
City: HUNTINGTON BEACH
Status: Not reported
Comp Number: 3822
Number: Not reported
Board Of Equalization: Not reported
Referral Date: Not reported
Action Date: Not reported
Created Date: Not reported
Owner Tank Id: Not reported
SWRCB Tank Id: 30-000-003822-000009
Tank Status: Not reported
Capacity: 1000
Active Date: Not reported
Tank Use: UNKNOWN
STG: PRODUCT
Content: Not reported
Number Of Tanks: Not reported

Name: JOHN A THOMAS CRANE & TRUCKING
Address: 18851 STEWART ST
City: HUNTINGTON BEACH
Status: Active
Comp Number: 3822
Number: 9
Board Of Equalization: Not reported
Referral Date: 09-30-92
Action Date: 09-15-92
Created Date: 02-29-88
Owner Tank Id: Not reported
SWRCB Tank Id: 30-000-003822-000012
Tank Status: A
Capacity: 20000
Active Date: Not reported
Tank Use: M.V. FUEL
STG: P
Content: DIESEL
Number Of Tanks: 1

HIST UST:

Name: JOHN A THOMAS CRANE AND TRUCKIN
Address: 18851 STEWART ST
City,State,Zip: HUNTINGTON BEACH, CA 92648
File Number: 0002EA4C
URL: <http://geotracker.waterboards.ca.gov/ustpdfs/pdf/0002EA4C.pdf>
Region: Not reported
Facility ID: Not reported
Facility Type: Not reported
Other Type: Not reported

Map ID
Direction
Distance
Elevation

MAP FINDINGS

Site

Database(s)

EDR ID Number
EPA ID Number

THOMAS OILERS (Continued)

S101589077

Contact Name: Not reported
Telephone: Not reported
Owner Name: Not reported
Owner Address: Not reported
Owner City,St,Zip: Not reported
Total Tanks: Not reported

Tank Num: Not reported
Container Num: Not reported
Year Installed: Not reported
Tank Capacity: Not reported
Tank Used for: Not reported
Type of Fuel: Not reported
Container Construction Thickness: Not reported
Leak Detection: Not reported

[Click here for Geo Tracker PDF:](#)

CA FID UST:

Facility ID: 30001259
Regulated By: UTNKA
Regulated ID: Not reported
Cortese Code: Not reported
SIC Code: Not reported
Facility Phone: 7145561834
Mail To: Not reported
Mailing Address: 18851 STEWART ST
Mailing Address 2: Not reported
Mailing City,St,Zip: HUNTINGTON BEACH 92648
Contact: Not reported
Contact Phone: Not reported
DUNS Number: Not reported
NPDES Number: Not reported
EPA ID: Not reported
Comments: Not reported
Status: Active

EMI:

Name: THOMAS OILERS
Address: 18851 STEWART ST
City,State,Zip: HUNTINGTON BEACH, CA 92648
Year: 1990
County Code: 30
Air Basin: SC
Facility ID: 46333
Air District Name: SC
SIC Code: 1311
Air District Name: SOUTH COAST AQMD
Community Health Air Pollution Info System: Not reported
Consolidated Emission Reporting Rule: Not reported
Total Organic Hydrocarbon Gases Tons/Yr: 22
Reactive Organic Gases Tons/Yr: 16
Carbon Monoxide Emissions Tons/Yr: 0
NOX - Oxides of Nitrogen Tons/Yr: 1
SOX - Oxides of Sulphur Tons/Yr: 0
Particulate Matter Tons/Yr: 0

Map ID
Direction
Distance
Elevation

MAP FINDINGS

Site

Database(s)

EDR ID Number
EPA ID Number

THOMAS OILERS (Continued)

S101589077

Part. Matter 10 Micrometers and Smlr Tons/Yr:0

Name: THOMAS OILERS
Address: 18851 STEWART ST
City,State,Zip: HUNTINGTON BEACH, CA 92648
Year: 1995
County Code: 30
Air Basin: SC
Facility ID: 46333
Air District Name: SC
SIC Code: 1311
Air District Name: SOUTH COAST AQMD
Community Health Air Pollution Info System: Not reported
Consolidated Emission Reporting Rule: Not reported
Total Organic Hydrocarbon Gases Tons/Yr: 13
Reactive Organic Gases Tons/Yr: 7
Carbon Monoxide Emissions Tons/Yr: 1
NOX - Oxides of Nitrogen Tons/Yr: 5
SOX - Oxides of Sulphur Tons/Yr: 0
Particulate Matter Tons/Yr: 0
Part. Matter 10 Micrometers and Smlr Tons/Yr:0

CERS:

Name: THOMAS OILERS
Address: 18851 STEWART ST
City,State,Zip: HUNTINGTON BEACH, CA 92648
Site ID: 420239
CERS ID: 10515409
CERS Description: Chemical Storage Facilities

Violations:

Site ID: 420239
Site Name: THOMAS OILERS
Violation Date: 05-15-2018
Citation: HSC 6.7 25284.2 - California Health and Safety Code, Chapter 6.7, Section(s) 25284.2
Violation Description: Failure to test the spill bucket annually.
Violation Notes: Spill buckets were last tested on 2-10-2016.
Violation Division: Orange County Environmental Health
Violation Program: UST
Violation Source: CERS,

Site ID: 420239
Site Name: THOMAS OILERS
Violation Date: 05-15-2018
Citation: HSC 6.75 25299.30-25299.34 - California Health and Safety Code, Chapter 6.75, Section(s) 25299.30-25299.34
Violation Description: Failure to submit and maintain complete and current Certification of Financial Responsibility or other mechanism of financial assurance.
Violation Notes: Electronic documentation has not been submitted to the California Environmental Reporting System (CERS) database.
Violation Division: Orange County Environmental Health
Violation Program: UST
Violation Source: CERS,

Site ID: 420239
Site Name: THOMAS OILERS

Map ID
Direction
Distance
Elevation

MAP FINDINGS

Site

Database(s)

EDR ID Number
EPA ID Number

THOMAS OILERS (Continued)

S101589077

Violation Date: 05-07-2021
Citation: 23 CCR 16 2716(e) - California Code of Regulations, Title 23, Chapter 16, Section(s) 2716(e)
Violation Description: For designated operator (DO) monthly inspections conducted before October 1, 2018, failure to comply with one or more of the following requirements: Be performed by an ICC certified DO. Inspect monthly alarm history report, check that alarms are documented and responded to appropriately, and attach a copy. Inspect for the presence of liquid/debris in spill containers. Inspect for the presence of liquid/debris in under dispenser containment (UDC) and ensure that the monitoring equipment is positioned correctly. Inspect for liquid or debris in containment sumps where an alarm occurred with no service visit. Check that all testing and maintenance has been completed and documented. Verify that all facility employees have been trained in accordance with 23 CCR 2715(c). For designated operator (DO) 30 day inspections conducted on and after October 1, 2018, failure to conduct the designated UST operator visual inspection at least once every 30 days.
Violation Notes: OBSERVATION: Facility did not comply with one or more of the following DO monthly inspection requirements: Performed by an ICC certified DO; Inspect monthly alarm history report, check that alarms are documented and responded to appropriately, and attach a copy; Inspect for the presence of liquid/debris in spill containers; Inspect for the presence of liquid/debris in under dispenser containment (UDC) and ensure that the monitoring equipment is positioned correctly; Inspect for liquid or debris in containment sumps where an alarm occurred with no service visit; Check that all testing and maintenance has been completed and documented; Verify that all facility employees have been trained in accordance with 23 CCR 2715(f)(c). DO inspections conducted after 9/30/2018 must be every 30 days and in accordance with sections 2716(a)-(e). CORRECTIVE ACTION: Ensure that DO is complying with all the requirements noted above. Submit copy of compliant DO inspection record.
Violation Division: Orange County Environmental Health
Violation Program: UST
Violation Source: CERS,

Site ID: 420239
Site Name: THOMAS OILERS
Violation Date: 12-03-2013
Citation: HSC 6.95 25505(a) - California Health and Safety Code, Chapter 6.95, Section(s) 25505(a)
Violation Description: Owner/Operator failed to complete and/or submit a Hazardous Materials Business Plan when storing hazardous materials at or above the thresholds quantities of 55 gallons/500 lbs/200 cubic feet.
Violation Notes: Not reported
Violation Division: Orange County Environmental Health
Violation Program: HMRRP
Violation Source: CERS,

Site ID: 420239
Site Name: THOMAS OILERS
Violation Date: 05-15-2018
Citation: 23 CCR 16 2641(a) - California Code of Regulations, Title 23, Chapter 16, Section(s) 2641(a)
Violation Description: Failure of leak detection equipment to be located such that equipment is capable of detecting a leak at the earliest possible opportunity.

Map ID
Direction
Distance
Elevation

MAP FINDINGS

Site

Database(s)

EDR ID Number
EPA ID Number

THOMAS OILERS (Continued)

S101589077

Violation Notes: The UST has not been monitored in over two (2) years. The Leak Alert Panel which is located in the office has been shut off. Fuel was still observed in the UST by dip stick analysis.

Violation Division: Orange County Environmental Health
Violation Program: UST
Violation Source: CERS,

Site ID: 420239
Site Name: THOMAS OILERS
Violation Date: 05-15-2018
Citation: 23 CCR 16 2711(a)(8) - California Code of Regulations, Title 23, Chapter 16, Section(s) 2711(a)(8)

Violation Description: Failure to submit or maintain a current facility plot plan.

Violation Notes: A current UST plot plan has not been electronically submitted to CERS.

Violation Division: Orange County Environmental Health
Violation Program: UST
Violation Source: CERS,

Site ID: 420239
Site Name: THOMAS OILERS
Violation Date: 05-07-2021
Citation: 23 CCR 16 2715(f) - California Code of Regulations, Title 23, Chapter 16, Section(s) 2715(f)

Violation Description: Failure to have a properly qualified service technician test leak detection equipment as required every 12 months (vapor, pressure, hydrostatic (VPH) system, sensors, line-leak detectors (LLD), automatic tank gauge (ATG), etc.).

Violation Notes: OBSERVATION: Annual monitoring system certification and/or leak detector testing, were last performed on February 10, 2016. These tests are required once every 12 months. CORRECTIVE ACTION: Immediately schedule these tests and provide 48 hours notification to the CUPA. Please be aware that a follow up inspection will be charged at our current hourly rate.

Violation Division: Orange County Environmental Health
Violation Program: UST
Violation Source: CERS,

Site ID: 420239
Site Name: THOMAS OILERS
Violation Date: 05-15-2018
Citation: 23 CCR 16 2637 - California Code of Regulations, Title 23, Chapter 16, Section(s) 2637

Violation Description: Failure to conduct secondary containment testing, or one or more of the following requirements: Perform the test within six months of installation and every 36 months thereafter. Use a procedure that demonstrates the system works as well as at installation. Use applicable manufacturer guidelines, industry codes, engineering standard, or professional engineer approval. Performed by a certified service technician or a licensed tank tester.

Violation Notes: Secondary Containment Testing (SB 989) was last conducted on 2-11-2015. Secondary containment testing must be conducted.

Violation Division: Orange County Environmental Health
Violation Program: UST
Violation Source: CERS,

Site ID: 420239
Site Name: THOMAS OILERS

Map ID
Direction
Distance
Elevation

MAP FINDINGS

Site

Database(s)

EDR ID Number
EPA ID Number

THOMAS OILERS (Continued)

S101589077

Violation Date: 05-15-2018
Citation: HSC 6.7 25284, 25286 - California Health and Safety Code, Chapter 6.7, Section(s) 25284, 25286
Violation Description: Failure to submit a complete and accurate application for a permit to operate a UST, or for renewal of the permit.
Violation Notes: UST information has not been electronically submitted to CERS.
Violation Division: Orange County Environmental Health
Violation Program: UST
Violation Source: CERS,

Site ID: 420239
Site Name: THOMAS OILERS
Violation Date: 02-10-2016
Citation: 23 CCR 16 2715(f) - California Code of Regulations, Title 23, Chapter 16, Section(s) 2715(f)
Violation Description: Failure to comply with one or more of the following: provide training to facility employee(s) responsible for proper operation and maintenance every 12 months and/or train new employee(s) who are responsible for proper operation and maintenance within 30-days of hire and/or to have at least one employee present during operating hours that has been trained in the proper operation and maintenance of the UST system.
Violation Notes: Returned to compliance on 05/15/2018. DO training is not current. This is a required annual training. To abate this violation send a copy of a current training within 30 days.
Violation Division: Orange County Environmental Health
Violation Program: UST
Violation Source: CERS,

Site ID: 420239
Site Name: THOMAS OILERS
Violation Date: 02-16-2017
Citation: 23 CCR 16 2715(i) - California Code of Regulations, Title 23, Chapter 16, Section(s) 2715(i)
Violation Description: Failure to have a properly qualified service technician test leak detection equipment as required every 12 months (vapor, pressure, hydrostatic (VPH) system, sensors, line-leak detectors (LLD), automatic tank gauge (ATG), etc.).
Violation Notes: Returned to compliance on 05/15/2018. Facility has not performed an annual Monitor System Certification, the last monitor certification was conducted on 2/10/16 this test is required annually. To abate this violation please schedule test immediately with this agency.
Violation Division: Orange County Environmental Health
Violation Program: UST
Violation Source: CERS,

Site ID: 420239
Site Name: THOMAS OILERS
Violation Date: 03-25-2014
Citation: 23 CCR 16 2638 - California Code of Regulations, Title 23, Chapter 16, Section(s) 2638
Violation Description: Failure to test leak detection equipment as required every 12 months (VPH, sensor, LLD, ATG, etc.) and/or submit monitoring system certification to the CUPA within 30 days of completion of the test
Violation Notes: Returned to compliance on 04/09/2014. Monitoring System Certification was conducted on 2/19/14. It is required to send the results to this agency within 30 days. This agency has not receive the results for

Map ID
Direction
Distance
Elevation

MAP FINDINGS

Site

Database(s)

EDR ID Number
EPA ID Number

THOMAS OILERS (Continued)

S101589077

this testing. To abate this violation send the results to this agency immediately.

Violation Division: Orange County Environmental Health
Violation Program: UST
Violation Source: CERS,

Site ID: 420239
Site Name: THOMAS OILERS
Violation Date: 05-15-2018
Citation: 23 CCR 16 2712(i), 2632(d)(2), 2634(e), 2641(h) - California Code of Regulations, Title 23, Chapter 16, Section(s) 2712(i), 2632(d)(2), 2634(e), 2641(h)

Violation Description: Failure to submit a current UST Response Plan available on site.
Violation Notes: A UST Leak Response plan has not been electronically submitted to CERS.

Violation Division: Orange County Environmental Health
Violation Program: UST
Violation Source: CERS,

Site ID: 420239
Site Name: THOMAS OILERS
Violation Date: 02-10-2016
Citation: HSC 6.75 25299.30-25299.34 - California Health and Safety Code, Chapter 6.75, Section(s) 25299.30-25299.34

Violation Description: Failure to submit and maintain complete and current Certification of Financial Responsibility or other mechanism of financial assurance.
Violation Notes: Returned to compliance on 05/15/2018. Certification of Financial Responsibility is not current. This is required to be submitted electronically (CERS). To abate this violation please submit with in 30 days.

Violation Division: Orange County Environmental Health
Violation Program: UST
Violation Source: CERS,

Site ID: 420239
Site Name: THOMAS OILERS
Violation Date: 05-15-2018
Citation: HSC 6.7 25284 - California Health and Safety Code, Chapter 6.7, Section(s) 25284

Violation Description: Failure to obtain a valid permit to operate from the UPA including but not limited to unpaid permit fees.
Violation Notes: The UST Permit to Operate expires on 6-30-2015. Correct all violations to be issued a UST Permit to Operate.

Violation Division: Orange County Environmental Health
Violation Program: UST
Violation Source: CERS,

Site ID: 420239
Site Name: THOMAS OILERS
Violation Date: 05-15-2018
Citation: 23 CCR 16 2632(c)(2)(A)&(B) - California Code of Regulations, Title 23, Chapter 16, Section(s) 2632(c)(2)(A)&(B)

Violation Description: Failure to continuously monitor the interstitial space of a double-walled tank with an audible and visual alarm system.
Violation Notes: Secondary Containment is not being monitored. The Leak Alert panel is not operational.

Violation Division: Orange County Environmental Health

Map ID
Direction
Distance
Elevation

MAP FINDINGS

Site

Database(s)

EDR ID Number
EPA ID Number

THOMAS OILERS (Continued)

S101589077

Violation Program: UST
Violation Source: CERS,

Site ID: 420239
Site Name: THOMAS OILERS
Violation Date: 03-18-2015
Citation: HSC 6.7 25286(a) - California Health and Safety Code, Chapter 6.7, Section(s) 25286(a)
Violation Description: Failure to submit an complete and accurate application for a permit to operate an underground storage tank, or for renewal of the permit.
Violation Notes: Facility is required and has been notified on this inspection report date to electronically submit UST Forms and within 60 days. Facility can submit forms electronically by going to www.esubmit.ocgov.com and requesting a username and password. User guides and tutorials are located on the home page to help you get started.

Violation Division: Orange County Environmental Health
Violation Program: UST
Violation Source: CERS,

Site ID: 420239
Site Name: THOMAS OILERS
Violation Date: 05-15-2018
Citation: 23 CCR 16 2715(c) - California Code of Regulations, Title 23, Chapter 16, Section(s) 2715(c)
Violation Description: Failure to comply with one or more of the following designated operator (DO) monthly inspection requirements: Be performed by an ICC certified DO. Inspect monthly alarm history report, check that alarms are documented and responded to appropriately, and attach a copy. Inspect for the presence of liquid/debris in spill containers. Inspect for the presence of liquid/debris in under dispenser containment (UDC) and ensure that the monitoring equipment is positioned correctly. Inspect for liquid or debris in containment sumps where an alarm occurred with no service visit. Check that all testing and maintenance has been completed and documented. Verify that all facility employees have been trained in accordance with 23 CCR 2715(f)(2).
Violation Notes: The last DO report was on April 2015. This violation remains uncorrected.

Violation Division: Orange County Environmental Health
Violation Program: UST
Violation Source: CERS,

Site ID: 420239
Site Name: THOMAS OILERS
Violation Date: 05-15-2018
Citation: 23 CCR 16 2715(f)(2) - California Code of Regulations, Title 23, Chapter 16, Section(s) 2715(f)(2)
Violation Description: Failure to have at least one facility employee present during operating hours that has been trained in the proper operation and maintenance of the UST system by a designated operator (DO).
Violation Notes: DO training was last conducted on May 26, 2015.

Violation Division: Orange County Environmental Health
Violation Program: UST
Violation Source: CERS,

Site ID: 420239
Site Name: THOMAS OILERS
Violation Date: 05-07-2021

Map ID
Direction
Distance
Elevation

MAP FINDINGS

Site

Database(s)

EDR ID Number
EPA ID Number

THOMAS OILERS (Continued)

S101589077

Citation: HSC 6.7 25284 - California Health and Safety Code, Chapter 6.7, Section(s) 25284

Violation Description: Failure to obtain a valid permit to operate from the UPA including but not limited to unpaid permit fees.

Violation Notes: OBSERVATION: Owner/Operator did not maintain a valid Operating Permit from the CUPA, and/or failed to pay permit fees. CORRECTIVE ACTION: Obtain and maintain a valid Operating Permit from the CUPA and/or pay all past due permit fees.

Violation Division: Orange County Environmental Health
Violation Program: UST
Violation Source: CERS,

Site ID: 420239
Site Name: THOMAS OILERS
Violation Date: 03-24-2014
Citation: HSC 6.95 25505(a) - California Health and Safety Code, Chapter 6.95, Section(s) 25505(a)

Violation Description: Owner/Operator failed to complete and/or submit a Hazardous Materials Business Plan when storing hazardous materials at or above the thresholds quantities of 55 gallons/500 lbs/200 cubic feet.

Violation Notes: Not reported

Violation Division: Orange County Environmental Health
Violation Program: HMRRP
Violation Source: CERS,

Site ID: 420239
Site Name: THOMAS OILERS
Violation Date: 02-10-2016
Citation: 23 CCR 16 2715 - California Code of Regulations, Title 23, Chapter 16, Section(s) 2715

Violation Description: Failure to comply with one or more of the designated operator monthly inspection requirements: failed to inspect the monthly alarm history report; attach a copy of the alarm history; failed to inspect for the presence of liquid or debris in the spill container/spill bucket and under dispenser containment; failed to inspect the under dispenser containment to ensure that monitoring equipment is placed in the proper position; failure to inspect for liquid or debris in the containment sump where an alarm occurred or for which there is no record of a service visit; or failure to check that all testing and maintenance has been completed and documented.

Violation Notes: Returned to compliance on 05/15/2018. Last Designated Operator Report was on April 2015. No other reports are in binder. To abate this violation start conduction reports and send a copy of the Feb. 2016 report with in 30 days.

Violation Division: Orange County Environmental Health
Violation Program: UST
Violation Source: CERS,

Site ID: 420239
Site Name: THOMAS OILERS
Violation Date: 02-10-2016
Citation: HSC 6.7 25284 - California Health and Safety Code, Chapter 6.7, Section(s) 25284

Violation Description: Failure to obtain and maintain a valid operation permit from the CUPA.

Violation Notes: Returned to compliance on 05/15/2018. Facility has not been an issued a permit due to incompliance. Bring UST into compliance for a permit to be issued.

Map ID
Direction
Distance
Elevation

MAP FINDINGS

Site

Database(s)

EDR ID Number
EPA ID Number

THOMAS OILERS (Continued)

S101589077

Violation Division: Orange County Environmental Health
Violation Program: UST
Violation Source: CERS,

Site ID: 420239
Site Name: THOMAS OILERS
Violation Date: 05-07-2021
Citation: 23 CCR 16 2632(c)(2)(A)&(B) - California Code of Regulations, Title 23, Chapter 16, Section(s) 2632(c)(2)(A)&(B)
Violation Description: Failure to continuously monitor the interstitial space of a double-walled tank with an audible and visual alarm system.
Violation Notes: OBSERVATION: Owner/Operator did not continuously monitor the interstitial space of the UST such that the leak detection activates an audible/visual alarm when a leak is detected. CORRECTIVE ACTION: Continuously monitor the interstitial space of the UST such that the leak detection equipment activates an audible/visual alarm when a leak is detected. Submit verification.

Violation Division: Orange County Environmental Health
Violation Program: UST
Violation Source: CERS,

Site ID: 420239
Site Name: THOMAS OILERS
Violation Date: 05-15-2018
Citation: 23 CCR 16 2715(i) - California Code of Regulations, Title 23, Chapter 16, Section(s) 2715(i)
Violation Description: Failure to have a properly qualified service technician test leak detection equipment as required every 12 months (vapor, pressure, hydrostatic (VPH) system, sensors, line-leak detectors (LLD), automatic tank gauge (ATG), etc.).
Violation Notes: The last monitoring certification was performed on February 10, 2016.

Violation Division: Orange County Environmental Health
Violation Program: UST
Violation Source: CERS,

Site ID: 420239
Site Name: THOMAS OILERS
Violation Date: 05-15-2018
Citation: 23 CCR 16 2715(a) - California Code of Regulations, Title 23, Chapter 16, Section(s) 2715(a)
Violation Description: Failure to submit the UPA. of the designated operator (DO) identification and/or change of the DO within 30 days.
Violation Notes: The is currently no Designated UST Operator.

Violation Division: Orange County Environmental Health
Violation Program: UST
Violation Source: CERS,

Site ID: 420239
Site Name: THOMAS OILERS
Violation Date: 08-01-2014
Citation: HSC 6.95 25505(c) - California Health and Safety Code, Chapter 6.95, Section(s) 25505(c)
Violation Description: Failure to review, revise, and recertify the business plan at least once every three years.
Violation Notes: Violation carried over from inspection on 03/24/2014
Violation Division: Orange County Environmental Health
Violation Program: HMRRP

Map ID
Direction
Distance
Elevation

MAP FINDINGS

Site

Database(s)

EDR ID Number
EPA ID Number

THOMAS OILERS (Continued)

S101589077

Violation Source: CERS,
Site ID: 420239
Site Name: THOMAS OILERS
Violation Date: 05-07-2021
Citation: HSC 6.75 25299.30-25299.34 - California Health and Safety Code, Chapter 6.75, Section(s) 25299.30-25299.34
Violation Description: Failure to submit and maintain complete and current Certification of Financial Responsibility or other mechanism of financial assurance.
Violation Notes: OBSERVATION: Financial responsibility documents have not been submitted to the CUPA. Current financial responsibility documents are required to be submitted annually. CORRECTIVE ACTION: Complete and submit a copy of the financial responsibility by 30 days after receipt of this report.
Violation Division: Orange County Environmental Health
Violation Program: UST
Violation Source: CERS,

Evaluation:
Eval General Type: Compliance Evaluation Inspection
Eval Date: 02-10-2016
Violations Found: No
Eval Type: Routine done by local agency
Eval Notes: On site for a hazardous waste inspection. Site is currently not manned. Waste oil 1000 gallon tank is on site but unknown if waste oil is in tank. Due to no one on site a follow up inspection will need to be conducted. .
Eval Division: Orange County Environmental Health
Eval Program: HW
Eval Source: CERS,

Eval General Type: Compliance Evaluation Inspection
Eval Date: 02-16-2017
Violations Found: No
Eval Type: Routine done by local agency
Eval Notes: On site to do a A01 inspection. Facility is locked by a chain linked fence and unmanned. Unable to conduct a full A01 inspection on this date.
Eval Division: Orange County Environmental Health
Eval Program: UST
Eval Source: CERS,

Eval General Type: Other/Unknown
Eval Date: 02-16-2017
Violations Found: Yes
Eval Type: Other, not routine, done by local agency
Eval Notes: This is a follow up inspection report. Facility has not performed Annual Monitor System Certification. Violation was given on this date.
Eval Division: Orange County Environmental Health
Eval Program: UST
Eval Source: CERS,

Eval General Type: Compliance Evaluation Inspection
Eval Date: 02-22-2018
Violations Found: No
Eval Type: Routine done by local agency
Eval Notes: Facility is currently under AEO process.

Map ID
Direction
Distance
Elevation

MAP FINDINGS

Site

Database(s)

EDR ID Number
EPA ID Number

THOMAS OILERS (Continued)

S101589077

Eval Division: Orange County Environmental Health
Eval Program: UST
Eval Source: CERS,

Eval General Type: Other/Unknown
Eval Date: 03-25-2014
Violations Found: Yes
Eval Type: Other, not routine, done by local agency
Eval Notes: This is a follow up inspection report. Correct the above violation immediately.

Eval Division: Orange County Environmental Health
Eval Program: UST
Eval Source: CERS,

Eval General Type: Compliance Evaluation Inspection
Eval Date: 05-07-2021
Violations Found: Yes
Eval Type: Routine done by local agency
Eval Notes: Met with Steve Thomas of Thomas Oilers. Consent was provided to enter and conduct inspection activities and to take photographs if needed. Visually confirmed that the facility has a 20k double-walled UST. The UST is not being monitored per requirements of CCR Title 23 regulations. Per Steve Thomas, Thomas Oilers is responsible for the Crude Oil pumps, crude oil storage tanks, and piping and auxiliary equipment. The UST and all APSTs that are out of commission belong to Thomas Crane/ John A Thomas Estate. Per S. Thomas, Linda Thomas is the president of Thomas Crane. At this time, there are plans to sell the property however there is no time line as to when the sell will be finalized. Currently, the facility is in violation for the above violations.

Eval Division: Orange County Environmental Health
Eval Program: UST
Eval Source: CERS,

Eval General Type: Other/Unknown
Eval Date: 05-11-2018
Violations Found: No
Eval Type: Other, not routine, done by local agency
Eval Notes: AEO: Case File Update. Appointment made for inspection on 5-15-18 at 4:00 pm with Vickie from Thomas Crane.

Eval Division: Orange County Environmental Health
Eval Program: APSA
Eval Source: CERS,

Eval General Type: Other/Unknown
Eval Date: 05-18-2017
Violations Found: No
Eval Type: Other, not routine, done by local agency
Eval Notes: AEO - file review/run reports/set up spreadsheets

Eval Division: Orange County Environmental Health
Eval Program: UST
Eval Source: CERS,

Eval General Type: Other/Unknown
Eval Date: 05-18-2017
Violations Found: No
Eval Type: Other, not routine, done by local agency

Map ID
Direction
Distance
Elevation

MAP FINDINGS

Site

Database(s)

EDR ID Number
EPA ID Number

THOMAS OILERS (Continued)

S101589077

Eval Notes: AEO Initial Setup//Generate CO#
Eval Division: Orange County Environmental Health
Eval Program: UST
Eval Source: CERS,

Eval General Type: Other/Unknown
Eval Date: 05-22-2015
Violations Found: No
Eval Type: Other, not routine, done by local agency
Eval Notes: Change UST status to not get a permit, per Negro.
Eval Division: Orange County Environmental Health
Eval Program: UST
Eval Source: CERS,

Eval General Type: Other/Unknown
Eval Date: 05-24-2019
Violations Found: No
Eval Type: Other, not routine, done by local agency
Eval Notes: Spoke with Joshua Teves for Patriot Environmental on 5-13-2019. Discussed that Patriot will be re mediating the entire lot including removal of the UST. Emailed Josh the removal information and updated OCEH/Escobedo and OCEH/Negro. Informed Josh to contact this Agency once the sale of the property is final and they will be making a site visit which is estimated to be the final week of May.
Eval Division: Orange County Environmental Health
Eval Program: APSA
Eval Source: CERS,

Eval General Type: Other/Unknown
Eval Date: 06-12-2015
Violations Found: No
Eval Type: Other, not routine, done by local agency
Eval Notes: Facility has received a Do not Permit letter due to facility out of compliance. Letter Sent to file .
Eval Division: Orange County Environmental Health
Eval Program: UST
Eval Source: CERS,

Eval General Type: Other/Unknown
Eval Date: 06-19-2017
Violations Found: No
Eval Type: Other, not routine, done by local agency
Eval Notes: Warning letter returned. Re-send to forwarding address from USPS: P.O. Box 640 HB 92648.
Eval Division: Orange County Environmental Health
Eval Program: UST
Eval Source: CERS,

Eval General Type: Compliance Evaluation Inspection
Eval Date: 06-20-2014
Violations Found: No
Eval Type: Routine done by local agency
Eval Notes: On site for a routine aboveground petroleum storage tank (APST) inspection. Met with Kathy Thomas (facility operator) of Thomas Crane Trucking. Consent was given to inspect and take photos (if necessary) of the facility. During this inspection, it was observed that the facility DOES NOT contain over 1,320 gallons of regulated petroleum

Map ID
Direction
Distance
Elevation

MAP FINDINGS

Site

Database(s)

EDR ID Number
EPA ID Number

THOMAS OILERS (Continued)

S101589077

products and therefore is not regulated under the APST program. Ms. Thomas informed me that the facility was utilizing a temporary APST containing diesel. The APST was used as an interim tank while the current underground storage tank (UST) was being installed. During this inspection, I observed the following: - The APST containing diesel has been removed. - Additional aboveground tanks observed at the facility are empty (not used or for sale) - Additional aboveground tanks used to hold crude oil from oil production wells. These tanks are exempt under 40 CFR 112.1(d)(3). Based on this inspection, this facility will [Truncated]

Eval Division: Orange County Environmental Health
Eval Program: APSA
Eval Source: CERS,

Eval General Type: Compliance Evaluation Inspection
Eval Date: 06-28-2017
Violations Found: No
Eval Type: Routine done by local agency
Eval Notes: Facility is no longer in operation. AEO for UST is under way. Facility is gated and not manned.

Eval Division: Orange County Environmental Health
Eval Program: APSA
Eval Source: CERS,

Eval General Type: Other/Unknown
Eval Date: 08-01-2014
Violations Found: Yes
Eval Type: Other, not routine, done by local agency
Eval Notes: Esubmit accepted.
Eval Division: Orange County Environmental Health
Eval Program: HMRRP
Eval Source: CERS,

Eval General Type: Compliance Evaluation Inspection
Eval Date: 12-03-2013
Violations Found: Yes
Eval Type: Routine done by local agency
Eval Notes: Not reported
Eval Division: Orange County Environmental Health
Eval Program: HMRRP
Eval Source: CERS,

Eval General Type: Other/Unknown
Eval Date: 12-12-2016
Violations Found: No
Eval Type: Other, not routine, done by local agency
Eval Notes: Not reported
Eval Division: Orange County Environmental Health
Eval Program: UST
Eval Source: CERS,

Eval General Type: Other/Unknown
Eval Date: 12-12-2016
Violations Found: No
Eval Type: Other, not routine, done by local agency
Eval Notes: on this date sent an F04 to facility This is a follow up inspection report. The following violations remain outstanding: -- I582 -

Map ID
Direction
Distance
Elevation

MAP FINDINGS

Site

Database(s)

EDR ID Number
EPA ID Number

THOMAS OILERS (Continued)

S101589077

Facility has not electronically submitted through CERS. To abate this violation please go to www.cersbusiness.calepa.ca.gov and submit electronically immediately. -- I651 - DOD Training is not current please send the past 12 months of DO reports to this agency to abate this violation -- I583 - Certification of Financial Responsibility is not current to abate this violation please upload the Certification of Financial Responsibility to CERS. -- I481 - Facility is operating without a permit. A permit will be issued once site is in compliance. This agency has tried to call facility but all numbers have been disconnected.

Eval Division: Orange County Environmental Health
Eval Program: UST
Eval Source: CERS,

Eval General Type: Other/Unknown
Eval Date: 01-04-2016
Violations Found: Yes
Eval Type: Other, not routine, done by local agency
Eval Notes: This is a follow up inspection report. The following Violation Remains outstanding: I582 - Facility has not Submitted forms online Facility can submit forms electronically by going to www.esubmit.ocgov.com or www.cersbusiness.calepa.ca.gov and requesting a username and password. User guides and tutorials are located on the home page to help you get started. Next Esubmit Portal Lab is on 1/7/16 at 1241 E. Dyer RD ste 120 Santa Ana 92705 please contact me if you need help jnegro@ochca.com .

Eval Division: Orange County Environmental Health
Eval Program: UST
Eval Source: CERS,

Eval General Type: Other/Unknown
Eval Date: 01-21-2014
Violations Found: No
Eval Type: Other, not routine, done by local agency
Eval Notes: Monitor cert notification
Eval Division: Orange County Environmental Health
Eval Program: UST
Eval Source: CERS,

Eval General Type: Other/Unknown
Eval Date: 01-28-2016
Violations Found: No
Eval Type: Other, not routine, done by local agency
Eval Notes: Called and left a message with Sara in regards to not submitting electronically. I will be out for a monitor certification and able to assist.

Eval Division: Orange County Environmental Health
Eval Program: UST
Eval Source: CERS,

Eval General Type: Other/Unknown
Eval Date: 02-01-2016
Violations Found: No
Eval Type: Other, not routine, done by local agency
Eval Notes: Received Secondary testing 2/11/15 Sent to file.
Eval Division: Orange County Environmental Health
Eval Program: UST

Map ID
Direction
Distance
Elevation

MAP FINDINGS

Site

Database(s)

EDR ID Number
EPA ID Number

THOMAS OILERS (Continued)

S101589077

Eval Source: CERS,

Eval General Type: Other/Unknown
Eval Date: 02-10-2015
Violations Found: No
Eval Type: Other, not routine, done by local agency
Eval Notes: printed out waste stream
Eval Division: Orange County Environmental Health
Eval Program: HW
Eval Source: CERS,

Eval General Type: Compliance Evaluation Inspection
Eval Date: 02-11-2015
Violations Found: No
Eval Type: Routine done by local agency
Eval Notes: On site to conduct an annual routine Hazardous Waste Inspection. Met with Patrick who explained the process, escorted me through the site and gave consent to enter/inspect. Facility contains: Used oil, used oil filters Hazardous waste containers are properly labeled and covered. Documents Available for review: 1. Hazardous waste Manifest/Receipts (keep a copy on site for three years). 2. Hazardous Waste Emergency Response information. 3. Weekly Inspection of used oil tank .
Eval Division: Orange County Environmental Health
Eval Program: HW
Eval Source: CERS,

Eval General Type: Other/Unknown
Eval Date: 03-18-2015
Violations Found: Yes
Eval Type: Other, not routine, done by local agency
Eval Notes: This is a follow up inspection. Please correct the above violation within 30 days. .
Eval Division: Orange County Environmental Health
Eval Program: UST
Eval Source: CERS,

Eval General Type: Other/Unknown
Eval Date: 04-19-2019
Violations Found: No
Eval Type: Other, not routine, done by local agency
Eval Notes: AEO: Case File Update. Called Sara Thomas and asked for an update of the property. Sara gave me the contact for Gale Hickman who is overseeing the trust (949-632-8549). Called and left message for an update on the case. Last update was that a property court date hearing was set for January/February 2019. This will determine the sale of the property and the eventual decision of the UST and other regulated programs on-site.
Eval Division: Orange County Environmental Health
Eval Program: APSA
Eval Source: CERS,

Eval General Type: Other/Unknown
Eval Date: 05-25-2017
Violations Found: No
Eval Type: Other, not routine, done by local agency
Eval Notes: AEO - Copies of reports, NOV's, no permit letters, review case file,

Map ID
Direction
Distance
Elevation

MAP FINDINGS

Site

Database(s)

EDR ID Number
EPA ID Number

THOMAS OILERS (Continued)

S101589077

review violation classifications
Eval Division: Orange County Environmental Health
Eval Program: UST
Eval Source: CERS,

Eval General Type: Other/Unknown
Eval Date: 06-06-2017
Violations Found: No
Eval Type: Other, not routine, done by local agency
Eval Notes: AEO - Draft AEO and Draft AEO Cover Letter
Eval Division: Orange County Environmental Health
Eval Program: UST
Eval Source: CERS,

Eval General Type: Other/Unknown
Eval Date: 08-07-2017
Violations Found: No
Eval Type: Other, not routine, done by local agency
Eval Notes: Accepted CERS submittal for notification of APST>
Eval Division: Orange County Environmental Health
Eval Program: APSA
Eval Source: CERS,

Eval General Type: Other/Unknown
Eval Date: 10-05-2016
Violations Found: No
Eval Type: Other, not routine, done by local agency
Eval Notes: Review of open violations: Corrected: prior inspector did not put comments in.
Eval Division: Orange County Environmental Health
Eval Program: APSA
Eval Source: CERS,

Eval General Type: Other/Unknown
Eval Date: 10-08-2015
Violations Found: No
Eval Type: Other, not routine, done by local agency
Eval Notes: Spoke to Sara on this date regarding NOV sent: Nov sent due to electronic reporting the following is required: 1. Submit UST information via Esubmit. 2. Financial Responsibility needs to be sent via Esubmit. Facility can submit forms electronically by going to www.esubmit.ocgov.com or www.cersbusiness.calepa.ca.gov and requesting a username and password. User guides and tutorials are located on the home page to help you get started. Portal administrator 714-834-2511
Eval Division: Orange County Environmental Health
Eval Program: UST
Eval Source: CERS,

Eval General Type: Compliance Evaluation Inspection
Eval Date: 05-15-2018
Violations Found: Yes
Eval Type: Routine done by local agency
Eval Notes: INSPECTOR COMMENTS On site to conduct an Underground Storage Tank (UST) Inspection. Met this date with Vicky Thomas for Thomas Crane & Trucking. This facility has been closed for over two (2) years per the contact and has not been in operation. Consent to enter inspect and take photos by Vicky Thomas. Sara Thomas was notified of the

Map ID
Direction
Distance
Elevation

MAP FINDINGS

Site

Database(s)

EDR ID Number
EPA ID Number

THOMAS OILERS (Continued)

S101589077

inspection. CERS ID 10515409 This site contains one (1) 20,000 gallon Double Wall (DW) JOOR Steel UST with one (1) UDC installed in 1991. The system was monitored by a Leak Alert Panel (LA-4). File information indicated that the sumps contain LALS-1 sensors for leak detection and the UDC is equipped with a Beaudreau 404 sensors. Power has been shut off to the main office for over two (2) years and the UST is not currently being monitored. Overfill protection is a flapper valve. The UST is a Suction System. UST information has not been reported electronically to the California Environmental Reporting System (CERS). The dip stick was [Truncated]

Eval Division: Orange County Environmental Health
Eval Program: UST
Eval Source: CERS,

Eval General Type: Other/Unknown
Eval Date: 05-25-2017
Violations Found: No
Eval Type: Other, not routine, done by local agency
Eval Notes: Reclassified outstanding violations to Class I and Class II violations.

Eval Division: Orange County Environmental Health
Eval Program: UST
Eval Source: CERS,

Eval General Type: Other/Unknown
Eval Date: 05-31-2017
Violations Found: No
Eval Type: Other, not routine, done by local agency
Eval Notes: AEO - worked on draft order, penalty matrix, updating AEO worksheet
Eval Division: Orange County Environmental Health
Eval Program: UST
Eval Source: CERS,

Eval General Type: Other/Unknown
Eval Date: 12-12-2016
Violations Found: No
Eval Type: Other, not routine, done by local agency
Eval Notes: This is a follow up inspection report. The following violations remain outstanding: -- I582 - Facility has not electronically submitted through CERS. To abate this violation please go to www.cersbusiness.calepa.ca.gov and submit electronically immediately. -- I651 - DOD Training is not current please send the past 12 months of DO reports to this agency to abate this violation -- I583 - Certification of Financial Responsibility is not current to abate this violation please upload the Certification of Financial Responsibility to CERS. -- I481 - Facility is operating without a permit. A permit will be issued once site is in compliance. This agency has tried to call facility but all numbers have been disconnected. .

Eval Division: Orange County Environmental Health
Eval Program: UST
Eval Source: CERS,

Eval General Type: Other/Unknown
Eval Date: 06-20-2014
Violations Found: No
Eval Type: Other, not routine, done by local agency
Eval Notes: RUR completed.

Map ID
Direction
Distance
Elevation

MAP FINDINGS

Site

Database(s)

EDR ID Number
EPA ID Number

THOMAS OILERS (Continued)

S101589077

Eval Division: Orange County Environmental Health
Eval Program: APSA
Eval Source: CERS,

Eval General Type: Other/Unknown
Eval Date: 08-07-2017
Violations Found: No
Eval Type: Other, not routine, done by local agency
Eval Notes: NOT accepted: Under Business Activities please mark: -- YES - Operation of UST -- Yes - Hazardous waste Generator (please write EPA id number at top of page) -- NO - Regulated Substances, Facility does not have any CALARP chemicals. Jnegro@ochca.com

Eval Division: Orange County Environmental Health
Eval Program: UST
Eval Source: CERS,

Eval General Type: Other/Unknown
Eval Date: 10-08-2015
Violations Found: No
Eval Type: Other, not routine, done by local agency
Eval Notes: NOV issued for operating without a permit, due to non-compliance. NOV mailed October 1, 2015.

Eval Division: Orange County Environmental Health
Eval Program: UST
Eval Source: CERS,

Eval General Type: Other/Unknown
Eval Date: 10-29-2014
Violations Found: No
Eval Type: Other, not routine, done by local agency
Eval Notes: Accepted the Financial Responsibility on this date. -- State Fund and CFO Letter

Eval Division: Orange County Environmental Health
Eval Program: UST
Eval Source: CERS,

Eval General Type: Other/Unknown
Eval Date: 12-15-2015
Violations Found: No
Eval Type: Other, not routine, done by local agency
Eval Notes: SB 989 test notification

Eval Division: Orange County Environmental Health
Eval Program: UST
Eval Source: CERS,

Eval General Type: Other/Unknown
Eval Date: 01-04-2016
Violations Found: No
Eval Type: Other, not routine, done by local agency
Eval Notes: reviewed file for permitting per Christine Lane.

Eval Division: Orange County Environmental Health
Eval Program: UST
Eval Source: CERS,

Eval General Type: Other/Unknown
Eval Date: 01-12-2015
Violations Found: No

Map ID
Direction
Distance
Elevation

MAP FINDINGS

Site

Database(s)

EDR ID Number
EPA ID Number

THOMAS OILERS (Continued)

S101589077

Eval Type: Other, not routine, done by local agency
Eval Notes: Monitor Certification & SB989 Notification
Eval Division: Orange County Environmental Health
Eval Program: UST
Eval Source: CERS,

Eval General Type: Other/Unknown
Eval Date: 01-28-2016
Violations Found: No
Eval Type: Other, not routine, done by local agency
Eval Notes: Jennifer, Please see the e-mail below regarding a PE change question, let Lai know if we need to adjust the invoice. IN1021593 0715-0616 Please do not hesitate to contact me with any questions or concerns. Thank you, Steven Pilon AC/HCA Accounting Manager EH Accounting Direct: 714.433.6490 Website | Facebook | Twitter -----Original Message----- From: Damisha Corsey-English [mailto:dcorseynenglish@TTC.OCGOV.com] On Behalf Of AR Invoices Sent: Thursday, January 07, 2016 8:24 AM To: Pilon, Steven Cc: Receivable, Accounts [TTC] Subject: FW: OC Health Acct # 806642 Hi Steven, Please review the debtor update below. Thank you, Damisha English-Corsey, Sr. Acctg Spv I Revenue Recovery (714) 834-7566 Office (714) 834-2678 Fax www.ocpayment.com -----Original Message----- From: Sara Thomas-Goncalves [mailto:sara@thomascrane.com] Sent: Wednesday, January 06, 2016 8:00 PM To: AR Invoices Cc: Linda Thomas; Amy Thomas Subject: [Truncated]

Eval Division: Orange County Environmental Health
Eval Program: HW
Eval Source: CERS,

Eval General Type: Compliance Evaluation Inspection
Eval Date: 02-10-2016
Violations Found: Yes
Eval Type: Routine done by local agency
Eval Notes: On site to witness annual monitor certification. Technician from who certified the monitoring system has ICC Certification and Veeder-Root Certified Facility contains: Diesel UST. Suction system. Flappers. Turbine and annular sensor is LALS1 that alarms on the veeder root. Dispenser is a stand alone with a 404 Sensor. Spill buckets are Direst Burry. Monitor is a Leak Alert with no ability for printout tape Inspected all open top sumps. Documents available for review: Maintenance and Testing records: -- Previous Monitoring System Certification conducted on 2/15 -- Previous Secondary Testing conducted on 2/11/15 Please submit a copy of Monitor Certification to this agency within 30 days. NOTE: There is an outstanding violation for not reporting electronically. www.cersbusiness.calepaca.gov

Eval Division: Orange County Environmental Health
Eval Program: UST
Eval Source: CERS,

Eval General Type: Compliance Evaluation Inspection
Eval Date: 02-19-2014
Violations Found: No
Eval Type: Routine done by local agency
Eval Notes: On site to witness annual monitor certification. Technician Antonio Rodriguez from AW Associates who certified the monitoring system has ICC Certification and Veeder-Root Certified Facility contains: --Uses flappers for the overfill. -- Diesel USTs Monitor is a Leak alert. The

Map ID
Direction
Distance
Elevation

MAP FINDINGS

Site

Database(s)

EDR ID Number
EPA ID Number

THOMAS OILERS (Continued)

S101589077

following tested and PASSED: --Sensors, initiated positive shutdown to the turbines when tested in water. --Spill buckets using a.02 incon system Documents available for review: 1) Permit to operate 2) Leak response plan 3) Monitoring plan 4) Monitoring Plot Plan 5) Maintenance and Testing records: -- Previous Monitoring System Certification conducted on 2/13/13. -- Previous Secondary Testing conducted on 2/20/12 6) Designated Operator monthly inspection reports. 7) Financial Responsibility coverage period 12/20/13 to 12/20/14. 8) Training Records Please submit a copy of Monitor Certification to this agency within 30 days.

Eval Division: Orange County Environmental Health
Eval Program: UST
Eval Source: CERS,

Eval General Type: Other/Unknown
Eval Date: 03-01-2016
Violations Found: No
Eval Type: Other, not routine, done by local agency
Eval Notes: Received the Monitoring System Certification for testing conducted on 2/10/16 by Antonio Rodriguez form AW Associates inc The following included: -- Direct Bury spill bucket test results Monitor certification passed testing. .

Eval Division: Orange County Environmental Health
Eval Program: UST
Eval Source: CERS,

Eval General Type: Other/Unknown
Eval Date: 03-24-2014
Violations Found: Yes
Eval Type: Other, not routine, done by local agency
Eval Notes: Not reported
Eval Division: Orange County Environmental Health
Eval Program: HMRRP
Eval Source: CERS,

Eval General Type: Compliance Evaluation Inspection
Eval Date: 05-07-2021
Violations Found: No
Eval Type: Routine done by local agency
Eval Notes: This facility no longer stores petroleum oils at the facility. An RUR will be submitted to close facility out.

Eval Division: Orange County Environmental Health
Eval Program: APSA
Eval Source: CERS,

Eval General Type: Other/Unknown
Eval Date: 01-28-2016
Violations Found: No
Eval Type: Other, not routine, done by local agency
Eval Notes: Received the partial secondary containment for the testing on Piping sump, Product secondary and UDC 1-2. Testing passed testing. The following violation remains outstanding: I582. Facility has not submitted electronically. Please contact this agency for assistance. .

Eval Division: Orange County Environmental Health
Eval Program: UST
Eval Source: CERS,

Map ID
Direction
Distance
Elevation

MAP FINDINGS

Site

Database(s)

EDR ID Number
EPA ID Number

THOMAS OILERS (Continued)

S101589077

Eval General Type: Other/Unknown
Eval Date: 02-04-2016
Violations Found: No
Eval Type: Other, not routine, done by local agency
Eval Notes: Monitor cert notification
Eval Division: Orange County Environmental Health
Eval Program: UST
Eval Source: CERS,

Eval General Type: Compliance Evaluation Inspection
Eval Date: 02-11-2015
Violations Found: No
Eval Type: Routine done by local agency
Eval Notes: On site to witness annual monitor certification and Secondary Testing. Technician Tony from Aw Associates who certified the monitoring system has ICC Certification and Veeder-Root Certified Facility contains: Diesel Monitor is a Leak Alert Inspected all open top sumps. Suction system. Dispenser is 404, Sump sensors is LA LS1. direct bury spill bucket, flappers in the overflow. Documents available for review: 1) Permit 2) Maintenance and Testing records: -- Previous Monitoring System Certification conducted on 2/19/14 -- Previous Secondary Testing conducted on 2/20/12 3) Designated Operator monthly inspection reports. --Alarm log is up to date and available. 4) Training Records 5) Owner/ Operator Agreement 6) Financial Responsibility converge period 11/215/14 to 15 Please submit a copy of Monitor Certification to this agency within 30 days. Facility is required and has been notified on this inspection report date to electronically submit UST Forms and [Truncated]
Eval Division: Orange County Environmental Health
Eval Program: UST
Eval Source: CERS,

Eval General Type: Other/Unknown
Eval Date: 02-16-2017
Violations Found: No
Eval Type: Other, not routine, done by local agency
Eval Notes: Facility has not performed Annual Monitor System Certification. Violation was given on this date. On this date I Jennifer Negro was on site for and inspection. Facility is gated and not able to access. It appears that site is unmanned.
Eval Division: Orange County Environmental Health
Eval Program: UST
Eval Source: CERS,

Eval General Type: Compliance Evaluation Inspection
Eval Date: 02-19-2014
Violations Found: No
Eval Type: Routine done by local agency
Eval Notes: On site to conduct an annual routine Hazardous Waste Inspection. Met with Patrick who explained the process, escorted me through the site and gave consent to enter/inspect. Facility contains: waste oil tank and oil filter Hazardous waste containers are properly labeled and covered. All containers storing hazardous waste must be labeled with the following information: 1. The words HAZARDOUS Waste 2. Waste (name) 3. Hazardous property of the waste (e.g. toxic, flammable, corrosive, etc.) 4. Physical state of the waste (liquid or solid) 5. Name and address of the business. 6. Accumulation date (date the first

Map ID
Direction
Distance
Elevation

MAP FINDINGS

Site

Database(s)

EDR ID Number
EPA ID Number

THOMAS OILERS (Continued)

S101589077

drop of waste has been placed in container) Documents Available for review: 1. Hazardous waste Manifest/Receipts (keep a copy on site for three years). - Note: A copy of the federal manifest must be sent to DTSC. (Department of Toxic Substances Control, P.O. Box 400, Sacramento, CA 95812-0400). 2. Hazardous Waste Emergency Response [Truncated]

Eval Division: Orange County Environmental Health
Eval Program: HW
Eval Source: CERS,

Eval General Type: Other/Unknown
Eval Date: 04-02-2015
Violations Found: No
Eval Type: Other, not routine, done by local agency
Eval Notes: Financial Responsibility Declined due to the following: - State Form is required to be uploaded, please upload form

Eval Division: Orange County Environmental Health
Eval Program: UST
Eval Source: CERS,

Eval General Type: Other/Unknown
Eval Date: 04-09-2014
Violations Found: No
Eval Type: Other, not routine, done by local agency
Eval Notes: Received the Monitor Certification for testing conducted on 2/19/14 by Antonio Rodriguez from AW Associates.. The following included in report. - Spill bucket is direct bury and passed a .002 inch test. -- Test tape for spill bucket. -- Site plan Violation TF11 has been abated. Monitor certification passed testing.

Eval Division: Orange County Environmental Health
Eval Program: UST
Eval Source: CERS,

Eval General Type: Other/Unknown
Eval Date: 04-14-2015
Violations Found: No
Eval Type: Other, not routine, done by local agency
Eval Notes: Patrick explained that he is having trouble with the Portal.

Eval Division: Orange County Environmental Health
Eval Program: UST
Eval Source: CERS,

Eval General Type: Other/Unknown
Eval Date: 04-17-2015
Violations Found: No
Eval Type: Other, not routine, done by local agency
Eval Notes: Accepted Portal submission for the following: -- DO

Eval Division: Orange County Environmental Health
Eval Program: UST
Eval Source: CERS,

Eval General Type: Other/Unknown
Eval Date: 11-30-2015
Violations Found: No
Eval Type: Other, not routine, done by local agency
Eval Notes: File review for invoice
Eval Division: Orange County Environmental Health

Map ID
Direction
Distance
Elevation

MAP FINDINGS

Site

Database(s)

EDR ID Number
EPA ID Number

THOMAS OILERS (Continued)

S101589077

Eval Program: UST
Eval Source: CERS,

Eval General Type: Other/Unknown
Eval Date: 11-30-2015
Violations Found: No
Eval Type: Other, not routine, done by local agency
Eval Notes: Reviewed file for invoice questions.
Eval Division: Orange County Environmental Health
Eval Program: HW
Eval Source: CERS,

Eval General Type: Other/Unknown
Eval Date: 12-12-2016
Violations Found: No
Eval Type: Other, not routine, done by local agency
Eval Notes: Called Janice on this date for info on this site.
Eval Division: Orange County Environmental Health
Eval Program: UST
Eval Source: CERS,

Eval General Type: Other/Unknown
Eval Date: 05-21-2015
Violations Found: No
Eval Type: Other, not routine, done by local agency
Eval Notes: Review site compliance prior to permitting. Violations outstanding:
(I582) was cited on 3/18/15 for nonsubmittal of UST docs. Corrections
not yet received. Recommend: send Permit Warning Letter.
Eval Division: Orange County Environmental Health
Eval Program: UST
Eval Source: CERS,

Enforcement Action:
Site ID: 420239
Site Name: THOMAS OILERS
Site Address: 18851 STEWART ST
Site City: HUNTINGTON BEACH
Site Zip: 92648
Enf Action Date: 09-05-2018
Enf Action Type: AEO - Unified Program
Enf Action Description: Administrative Enforcement Order Based on the Unified Program Statute
Enf Action Notes: Not reported
Enf Action Division: Orange County Environmental Health
Enf Action Program: UST
Enf Action Source: CERS,

Affiliation:
Affiliation Type Desc: CUPA District
Entity Name: Orange County Env Health
Entity Title: Not reported
Affiliation Address: 1241 East Dyer Road Suite 120
Affiliation City: Santa Ana
Affiliation State: CA
Affiliation Country: Not reported
Affiliation Zip: 92705-5611
Affiliation Phone: (714) 433-6406,

Map ID
Direction
Distance
Elevation

MAP FINDINGS

Site

Database(s)

EDR ID Number
EPA ID Number

THOMAS OILERS (Continued)

S101589077

Affiliation Type Desc:	Legal Owner
Entity Name:	THOMAS OILERS
Entity Title:	Not reported
Affiliation Address:	P.O. BOX 4604
Affiliation City:	HUNTINGTON BEACH
Affiliation State:	CA
Affiliation Country:	United States
Affiliation Zip:	92648
Affiliation Phone:	(714) 847-2505,
Affiliation Type Desc:	Environmental Contact
Entity Name:	KATHY THOMAS
Entity Title:	Not reported
Affiliation Address:	P.O. BOX 4604
Affiliation City:	HUNTINGTON BEACH
Affiliation State:	CA
Affiliation Country:	Not reported
Affiliation Zip:	92605
Affiliation Phone:	,
Affiliation Type Desc:	Facility Mailing Address
Entity Name:	Mailing Address
Entity Title:	Not reported
Affiliation Address:	P.O. BOX 4604
Affiliation City:	HUNTINGTON BEACH
Affiliation State:	CA
Affiliation Country:	Not reported
Affiliation Zip:	92648
Affiliation Phone:	,
Affiliation Type Desc:	Property Owner
Entity Name:	ESATE OF JOHN THOMAS
Entity Title:	Not reported
Affiliation Address:	P.O. BOX 4604
Affiliation City:	HUNTINGTON BEACH
Affiliation State:	CA
Affiliation Country:	United States
Affiliation Zip:	92648
Affiliation Phone:	(714) 847-2505,
Affiliation Type Desc:	Operator
Entity Name:	THOMAS OILERS
Entity Title:	Not reported
Affiliation Address:	Not reported
Affiliation City:	Not reported
Affiliation State:	Not reported
Affiliation Country:	Not reported
Affiliation Zip:	Not reported
Affiliation Phone:	(714) 847-2505,
Affiliation Type Desc:	Document Preparer
Entity Name:	KATHY THOMAS
Entity Title:	Not reported
Affiliation Address:	Not reported
Affiliation City:	Not reported
Affiliation State:	Not reported
Affiliation Country:	Not reported

Map ID
Direction
Distance
Elevation

MAP FINDINGS

Site

Database(s)

EDR ID Number
EPA ID Number

THOMAS OILERS (Continued)

S101589077

Affiliation Zip: Not reported
Affiliation Phone: ,

Affiliation Type Desc: Identification Signer
Entity Name: KATHY THOMAS
Entity Title: MANAGER
Affiliation Address: Not reported
Affiliation City: Not reported
Affiliation State: Not reported
Affiliation Country: Not reported
Affiliation Zip: Not reported
Affiliation Phone: ,

Affiliation Type Desc: Parent Corporation
Entity Name: THOMAS OILERS
Entity Title: Not reported
Affiliation Address: Not reported
Affiliation City: Not reported
Affiliation State: Not reported
Affiliation Country: Not reported
Affiliation Zip: Not reported
Affiliation Phone: ,

40
ESE
1/4-1/2
0.302 mi.
1594 ft.

MCCALLEN PARK DEVELOPMENT
HUNTINGTON ST
HUNTINGTON BEACH, CA 92648

LUST **S102433152**
Cortese **N/A**

Relative:
Lower
Actual:
56 ft.

LUST REG 8:
Name: MCCALLEN PARK DEVELOPMENT
Address: HUNTINGTON ST
City: HUNTINGTON BEACH
Region: 8
County: Orange
Regional Board: Santa Ana Region
Facility Status: Case Closed
Case Number: 083000615T
Local Case Num: Not reported
Case Type: Soil only
Substance: Gasoline
Qty Leaked: Not reported
Abate Method: Not reported
Cross Street: Not reported
Enf Type: Not reported
Funding: Not reported
How Discovered: Not reported
How Stopped: Not reported
Leak Cause: Not reported
Leak Source: Not reported
Global ID: T0605900493
How Stopped Date: Not reported
Enter Date: 8/6/1987
Date Confirmation of Leak Began: Not reported
Date Preliminary Assessment Began: Not reported
Discover Date: Not reported
Enforcement Date: Not reported

Map ID
Direction
Distance
Elevation

MAP FINDINGS

Site

Database(s)

EDR ID Number
EPA ID Number

MCCALLEN PARK DEVELOPMENT (Continued)

S102433152

Close Date: 3/8/1988
Date Prelim Assessment Workplan Submitted: Not reported
Date Pollution Characterization Began: 8/6/1987
Date Remediation Plan Submitted: Not reported
Date Remedial Action Underway: Not reported
Date Post Remedial Action Monitoring: Not reported
Enter Date: 8/6/1987
GW Qualifies: Not reported
Soil Qualifies: Not reported
Operator: Not reported
Facility Contact: Not reported
Interim: Not reported
Oversite Program: LUST
Latitude: 33.6754077
Longitude: -117.9993802
MTBE Date: Not reported
Max MTBE GW: Not reported
MTBE Concentration: 0
Max MTBE Soil: Not reported
MTBE Fuel: 1
MTBE Tested: Site NOT Tested for MTBE.Includes Unknown and Not Analyzed.
MTBE Class: *
Staff: PAH
Staff Initials: Not reported
Lead Agency: Regional Board
Local Agency: 30000
Hydr Basin #: COASTAL PLAIN OF ORA
Beneficial: Not reported
Priority: Not reported
Cleanup Fund Id: Not reported
Work Suspended: Not reported
Summary: Not reported

CORTESE:

Name: MCCALLEN PARK DEVELOPMENT
Address: HUNTINGTON ST
City,State,Zip: HUNTINGTON BEACH, CA 92648
Region: CORTESE
Envirostor Id: Not reported
Global ID: T0605900493
Site/Facility Type: LUST CLEANUP SITE
Cleanup Status: COMPLETED - CASE CLOSED
Status Date: Not reported
Site Code: Not reported
Latitude: Not reported
Longitude: Not reported
Owner: Not reported
Enf Type: Not reported
Swat R: Not reported
Flag: active
Order No: Not reported
Waste Discharge System No: Not reported
Effective Date: Not reported
Region 2: Not reported
WID Id: Not reported
Solid Waste Id No: Not reported
Waste Management Uit Name: Not reported

Map ID
Direction
Distance
Elevation

MAP FINDINGS

Site

Database(s)

EDR ID Number
EPA ID Number

MCCALLEN PARK DEVELOPMENT (Continued)

S102433152

File Name: Active Open

L41
West
1/4-1/2
0.303 mi.
1599 ft.

CREATIVE COMMUNITY
7072 GARFIELD
HUNTINGTON BEACH, CA 92648

LUST **S102428473**
HIST CORTESE **N/A**
CERS

Site 1 of 2 in cluster L

Relative:
Higher
Actual:
73 ft.

LUST:
Name: CREATIVE COMMUNITY
Address: 7072 GARFIELD
City,State,Zip: HUNTINGTON BEACH, CA 92648
Lead Agency: ORANGE COUNTY LOP
Case Type: LUST Cleanup Site
Geo Track: http://geotracker.waterboards.ca.gov/profile_report.asp?global_id=T0605901054
Global Id: T0605901054
Latitude: 33.686231
Longitude: -118.004837
Status: Completed - Case Closed
Status Date: 05/15/1991
Case Worker: GH
RB Case Number: 083001394T
Local Agency: ORANGE COUNTY LOP
File Location: Local Agency
Local Case Number: 89UT224
Potential Media Affect: Other Groundwater (uses other than drinking water)
Potential Contaminants of Concern: Gasoline, Diesel
Site History: Not reported

LUST:
Global Id: T0605901054
Contact Type: Local Agency Caseworker
Contact Name: GENIECE HIGGINS
Organization Name: ORANGE COUNTY LOP
Address: 1241 EAST DYER ROAD SUITE 120
City: SANTA ANA
Email: ghiggins@ochca.com
Phone Number: 7144336260

Global Id: T0605901054
Contact Type: Regional Board Caseworker
Contact Name: PATRICIA HANNON
Organization Name: SANTA ANA RWQCB (REGION 8)
Address: 3737 MAIN STREET, SUITE 500
City: RIVERSIDE
Email: patricia.hannon@waterboards.ca.gov
Phone Number: Not reported

LUST:
Global Id: T0605901054
Action Type: ENFORCEMENT
Date: 07/23/2021
Action: Historic Files

Global Id: T0605901054
Action Type: Other
Date: 12/18/1989
Action: Leak Reported

Map ID
Direction
Distance
Elevation

MAP FINDINGS

Site

Database(s)

EDR ID Number
EPA ID Number

CREATIVE COMMUNITY (Continued)

S102428473

Global Id: T0605901054
Action Type: Other
Date: 12/18/1989
Action: Leak Discovery

Global Id: T0605901054
Action Type: REMEDIATION
Date: 12/22/1989
Action: Excavation

LUST:

Global Id: T0605901054
Status: Open - Case Begin Date
Status Date: 12/18/1989

Global Id: T0605901054
Status: Completed - Case Closed
Status Date: 05/15/1991

ORANGE CO. LUST:

Name: CREATIVE COMMUNITY
Address: 7072 GARFIELD AVE
City,State,Zip: HUNTINGTON BEACH, CA 92648
Region: ORANGE
Facility Id: 89UT224
Released Substance: Regular gasoline; Diesel fuel oil and additives, Nos.1-D, 2-D, 2-4
Date Closed: 05/15/1991
Record ID: RO0002066

HIST CORTESE:

edr_fname: CREATIVE COMMUNITY
edr_fadd1: 7072 GARFIELD
City,State,Zip: HUNTINGTON BEACH, CA 92648
Region: CORTESE
Facility County Code: 30
Reg By: LTNKA
Reg Id: 083001394T

CERS:

Name: CREATIVE COMMUNITY
Address: 7072 GARFIELD
City,State,Zip: HUNTINGTON BEACH, CA 92648
Site ID: 212848
CERS ID: T0605901054
CERS Description: Leaking Underground Storage Tank Cleanup Site

Affiliation:

Affiliation Type Desc: Regional Board Caseworker
Entity Name: PATRICIA HANNON - SANTA ANA RWQCB (REGION 8)
Entity Title: Not reported
Affiliation Address: 3737 MAIN STREET, SUITE 500
Affiliation City: RIVERSIDE
Affiliation State: CA
Affiliation Country: Not reported
Affiliation Zip: Not reported

Map ID
 Direction
 Distance
 Elevation

MAP FINDINGS

Site

Database(s)

EDR ID Number
 EPA ID Number

CREATIVE COMMUNITY (Continued)

S102428473

Affiliation Phone: ,

Affiliation Type Desc: Local Agency Caseworker
 Entity Name: GENIECE HIGGINS - ORANGE COUNTY LOP
 Entity Title: Not reported
 Affiliation Address: 1241 EAST DYER ROAD SUITE 120
 Affiliation City: SANTA ANA
 Affiliation State: CA
 Affiliation Country: Not reported
 Affiliation Zip: Not reported
 Affiliation Phone: 7144336260,

L42
West
1/4-1/2
0.303 mi.
1599 ft.

CREATIVE COMMUNITY
7072 GARFIELD AVE
HUNTINGTON BEACH, CA 92648

LUST **U003785312**
UST **N/A**
Cortese

Site 2 of 2 in cluster L

Relative:
Higher
Actual:
73 ft.

LUST REG 8:

Name: CREATIVE COMMUNITY
 Address: 7072 GARFIELD
 City: HUNTINGTON BEACH
 Region: 8
 County: Orange
 Regional Board: Santa Ana Region
 Facility Status: Case Closed
 Case Number: 083001394T
 Local Case Num: 89UT224
 Case Type: Other ground water affected
 Substance: 12032,12034
 Qty Leaked: 0
 Abate Method: Not reported
 Cross Street: Not reported
 Enf Type: Not reported
 Funding: Not reported
 How Discovered: Tank Closure
 How Stopped: Close Tank
 Leak Cause: Unknown
 Leak Source: Unknown
 Global ID: T0605901054
 How Stopped Date: 9/9/9999
 Enter Date: Not reported
 Date Confirmation of Leak Began: Not reported
 Date Preliminary Assessment Began: Not reported
 Discover Date: 12/18/1989
 Enforcement Date: Not reported
 Close Date: 5/15/1991
 Date Prelim Assessment Workplan Submitted: Not reported
 Date Pollution Characterization Began: Not reported
 Date Remediation Plan Submitted: Not reported
 Date Remedial Action Underway: Not reported
 Date Post Remedial Action Monitoring: Not reported
 Enter Date: Not reported
 GW Qualifies: Not reported
 Soil Qualifies: Not reported
 Operator: Not reported
 Facility Contact: Not reported

Map ID
Direction
Distance
Elevation

MAP FINDINGS

Site

Database(s)

EDR ID Number
EPA ID Number

CREATIVE COMMUNITY (Continued)

U003785312

Interim:	Not reported
Oversite Program:	LUST
Latitude:	33.6862334
Longitude:	-118.0049574
MTBE Date:	Not reported
Max MTBE GW:	Not reported
MTBE Concentration:	0
Max MTBE Soil:	Not reported
MTBE Fuel:	0
MTBE Tested:	Not Required to be Tested.
MTBE Class:	*
Staff:	PAH
Staff Initials:	AR
Lead Agency:	Local Agency
Local Agency:	30000L
Hydr Basin #:	Not reported
Beneficial:	MUN
Priority:	Not reported
Cleanup Fund Id:	Not reported
Work Suspended:	Not reported
Summary:	Not reported

UST:

Name:	CREATIVE COMMUNITY
Address:	7072 GARFIELD AVE
City,State,Zip:	HUNTINGTON BEACH, CA 92648
Facility ID:	9255
Permitting Agency:	ORANGE COUNTY
CERSID:	Not reported
Latitude:	33.687585
Longitude:	-118.003493

CORTESE:

Name:	CREATIVE COMMUNITY
Address:	7072 GARFIELD
City,State,Zip:	HUNTINGTON BEACH, CA 92648
Region:	CORTESE
Envirostor Id:	Not reported
Global ID:	T0605901054
Site/Facility Type:	LUST CLEANUP SITE
Cleanup Status:	COMPLETED - CASE CLOSED
Status Date:	Not reported
Site Code:	Not reported
Latitude:	Not reported
Longitude:	Not reported
Owner:	Not reported
Enf Type:	Not reported
Swat R:	Not reported
Flag:	active
Order No:	Not reported
Waste Discharge System No:	Not reported
Effective Date:	Not reported
Region 2:	Not reported
WID Id:	Not reported
Solid Waste Id No:	Not reported
Waste Management Uit Name:	Not reported

Map ID
Direction
Distance
Elevation

MAP FINDINGS

Site

Database(s)

EDR ID Number
EPA ID Number

CREATIVE COMMUNITY (Continued)

U003785312

File Name: Active Open

43
NE
1/4-1/2
0.356 mi.
1880 ft.

SHELL
18742 MAIN
HUNTINGTON BEACH, CA 92648

LUST S104575685
Cortese N/A
HIST CORTESE
CERS

Relative:
Lower
Actual:
63 ft.

LUST:
Name: SHELL
Address: 18742 MAIN
City,State,Zip: HUNTINGTON BEACH, CA 92648
Lead Agency: ORANGE COUNTY LOP
Case Type: LUST Cleanup Site
Geo Track: http://geotracker.waterboards.ca.gov/profile_report.asp?global_id=T0605901282
Global Id: T0605901282
Latitude: 33.689771
Longitude: -117.993555
Status: Completed - Case Closed
Status Date: 05/20/1997
Case Worker: GH
RB Case Number: 083001696T
Local Agency: ORANGE COUNTY LOP
File Location: Local Agency
Local Case Number: 91UT052
Potential Media Affect: Soil
Potential Contaminants of Concern: Gasoline
Site History: Not reported

LUST:
Global Id: T0605901282
Contact Type: Local Agency Caseworker
Contact Name: GENIECE HIGGINS
Organization Name: ORANGE COUNTY LOP
Address: 1241 EAST DYER ROAD SUITE 120
City: SANTA ANA
Email: ghiggins@ochca.com
Phone Number: 7144336260

Global Id: T0605901282
Contact Type: Regional Board Caseworker
Contact Name: CARL BERNHARDT
Organization Name: SANTA ANA RWQCB (REGION 8)
Address: 3737 MAIN STREET, SUITE 500
City: RIVERSIDE
Email: carl.bernhardt@waterboards.ca.gov
Phone Number: 9517824495

LUST:
Global Id: T0605901282
Action Type: Other
Date: 08/09/1991
Action: Leak Reported

Global Id: T0605901282
Action Type: ENFORCEMENT
Date: 05/20/1997
Action: Closure/No Further Action Letter

Map ID
Direction
Distance
Elevation

MAP FINDINGS

Site

Database(s)

EDR ID Number
EPA ID Number

SHELL (Continued)

S104575685

Global Id: T0605901282
Action Type: Other
Date: 08/09/1991
Action: Leak Discovery

Global Id: T0605901282
Action Type: REMEDIATION
Date: 07/21/1995
Action: Other (Use Description Field)

LUST:

Global Id: T0605901282
Status: Open - Case Begin Date
Status Date: 08/09/1991

Global Id: T0605901282
Status: Completed - Case Closed
Status Date: 05/20/1997

LUST REG 8:

Name: SHELL
Address: 18742 MAIN
City: HUNTINGTON BEACH
Region: 8
County: Orange
Regional Board: Santa Ana Region
Facility Status: Case Closed
Case Number: 083001696T
Local Case Num: 91UT052
Case Type: Soil only
Substance: Gasoline
Qty Leaked: 0
Abate Method: Not reported
Cross Street: Not reported
Enf Type: Not reported
Funding: Not reported
How Discovered: Tank Closure
How Stopped: Close Tank
Leak Cause: Unknown
Leak Source: Unknown
Global ID: T0605901282
How Stopped Date: 9/9/9999
Enter Date: Not reported
Date Confirmation of Leak Began: Not reported
Date Preliminary Assessment Began: Not reported
Discover Date: 8/9/1991
Enforcement Date: Not reported
Close Date: 5/20/1997
Date Prelim Assessment Workplan Submitted: Not reported
Date Pollution Characterization Began: Not reported
Date Remediation Plan Submitted: Not reported
Date Remedial Action Underway: Not reported
Date Post Remedial Action Monitoring: Not reported
Enter Date: Not reported
GW Qualifies: Not reported

Map ID
Direction
Distance
Elevation

MAP FINDINGS

Site

Database(s)

EDR ID Number
EPA ID Number

SHELL (Continued)

S104575685

Soil Qualifies: Not reported
Operator: Not reported
Facility Contact: Not reported
Interim: Not reported
Oversite Program: LUST
Latitude: 33.6900823
Longitude: -117.993703
MTBE Date: Not reported
Max MTBE GW: Not reported
MTBE Concentration: 0
Max MTBE Soil: Not reported
MTBE Fuel: 1
MTBE Tested: Site NOT Tested for MTBE.Includes Unknown and Not Analyzed.
MTBE Class: *
Staff: CAB
Staff Initials: AR
Lead Agency: Local Agency
Local Agency: 30000L
Hydr Basin #: Not reported
Beneficial: MUN
Priority: Not reported
Cleanup Fund Id: Not reported
Work Suspended: Not reported
Summary: Not reported

ORANGE CO. LUST:

Name: SHELL
Address: 18742 MAIN ST
City,State,Zip: HUNTINGTON BEACH, CA 92648
Region: ORANGE
Facility Id: 91UT052
Released Substance: Gasoline-Automotive (motor gasoline and additives), leaded & unleaded
Date Closed: 05/20/1997
Record ID: RO0002167

CORTESE:

Name: SHELL
Address: 18742 MAIN
City,State,Zip: HUNTINGTON BEACH, CA 92648
Region: CORTESE
Envirostor Id: Not reported
Global ID: T0605901282
Site/Facility Type: LUST CLEANUP SITE
Cleanup Status: COMPLETED - CASE CLOSED
Status Date: Not reported
Site Code: Not reported
Latitude: Not reported
Longitude: Not reported
Owner: Not reported
Enf Type: Not reported
Swat R: Not reported
Flag: active
Order No: Not reported
Waste Discharge System No: Not reported
Effective Date: Not reported
Region 2: Not reported

Map ID
Direction
Distance
Elevation

MAP FINDINGS

Site

Database(s)

EDR ID Number
EPA ID Number

SHELL (Continued)

S104575685

WID Id: Not reported
Solid Waste Id No: Not reported
Waste Management Uit Name: Not reported
File Name: Active Open

HIST CORTESE:

edr_fname: SHELL SERVICE STATION
edr_fadd1: 18742 MAIN
City,State,Zip: HUNTINGTON BEACH, CA
Region: CORTESE
Facility County Code: 30
Reg By: LTNKA
Reg Id: 083001696T

CERS:

Name: SHELL
Address: 18742 MAIN
City,State,Zip: HUNTINGTON BEACH, CA 92648
Site ID: 194526
CERS ID: T0605901282
CERS Description: Leaking Underground Storage Tank Cleanup Site

Affiliation:

Affiliation Type Desc: Local Agency Caseworker
Entity Name: GENIECE HIGGINS - ORANGE COUNTY LOP
Entity Title: Not reported
Affiliation Address: 1241 EAST DYER ROAD SUITE 120
Affiliation City: SANTA ANA
Affiliation State: CA
Affiliation Country: Not reported
Affiliation Zip: Not reported
Affiliation Phone: 7144336260,

Affiliation Type Desc: Regional Board Caseworker
Entity Name: CARL BERNHARDT - SANTA ANA RWQCB (REGION 8)
Entity Title: Not reported
Affiliation Address: 3737 MAIN STREET, SUITE 500
Affiliation City: RIVERSIDE
Affiliation State: CA
Affiliation Country: Not reported
Affiliation Zip: Not reported
Affiliation Phone: 9517824495,

44
West
1/4-1/2
0.389 mi.
2055 ft.

RALPHS GROCERY #650
19081 GOLDENWEST ST
HUNTINGTON BEACH, CA 92648

SWRCY S113148065
HAZNET N/A
HWTS

Relative:
Higher

SWRCY:
Name: PONCE RECYCLING
Address: 19081 GOLDENWEST ST
City,State,Zip: HUNTINGTON BEACH, CA 92648
Reg Id: Not reported
Cert Id: RC295672.001
Mailing Address: 5425 W 64th St

Actual:
83 ft.

Map ID
Direction
Distance
Elevation

MAP FINDINGS

Site

Database(s)

EDR ID Number
EPA ID Number

RALPHS GROCERY #650 (Continued)

S113148065

Mailing City: Los Angeles
Mailing State: CA
Mailing Zip Code: 90056
Website: Not reported
Email: poncerecycling@aol.com
Phone Number: (323) 533-4862
Rural: N
Operation Begin Date: 02/17/2020
Aluminium: Not reported
Glass: Not reported
Plastic: Not reported
Bimetal: Not reported
Hours of Operation: Mon - Sat 9:00 am - 5:00 pm, Closed 1:00 pm - 1:30 pm; Sun Closed
Organization ID: Not reported
Organization Name: Ponce Recycling Inc

HAZNET:

Name: RALPHS GROCERY #650
Address: 19081 GOLDENWEST ST
Address 2: Not reported
City,State,Zip: HUNTINGTON BEACH, CA 900540000
Contact: MATTHEW EATON
Telephone: 3108844016
Mailing Name: Not reported
Mailing Address: P.O. BOX 54143

Year: 2019
Gepaid: CAR000259127
TSD EPA ID: NVT330010000
CA Waste Code: 181 - Other inorganic solid waste
Disposal Method: H132 - Landfill Or Surface Impoundment That Will Be Closed As Landfill(To Include On-Site Treatment And/Or Stabilization)
Tons: 0.00100

Year: 2019
Gepaid: CAR000259127
TSD EPA ID: NVT330010000
CA Waste Code: 141 - Off-specification, aged or surplus inorganics
Disposal Method: H132 - Landfill Or Surface Impoundment That Will Be Closed As Landfill(To Include On-Site Treatment And/Or Stabilization)
Tons: 0.00100

Year: 2019
Gepaid: CAR000259127
TSD EPA ID: NVT330010000
CA Waste Code: 122 - Alkaline solution without metals pH >= 12.5
Disposal Method: H039 - Other Recovery Of Reclamation For Reuse Including Acid Regeneration, Organics Recovery Ect
Tons: 0.00750

Year: 2019
Gepaid: CAR000259127
TSD EPA ID: NVT330010000
CA Waste Code: 791 - Liquids with pH <= 2
Disposal Method: H039 - Other Recovery Of Reclamation For Reuse Including Acid Regeneration, Organics Recovery Ect
Tons: 0.00850

Map ID
Direction
Distance
Elevation

MAP FINDINGS

Site

Database(s)

EDR ID Number
EPA ID Number

RALPHS GROCERY #650 (Continued)

S113148065

Year:	2019
Gepaid:	CAR000259127
TSD EPA ID:	NVT330010000
CA Waste Code:	281 - Adhesives
Disposal Method:	H039 - Other Recovery Of Reclamation For Reuse Including Acid Regeneration, Organics Recovery Ect
Tons:	0.07850
Year:	2019
Gepaid:	CAR000259127
TSD EPA ID:	NVT330010000
CA Waste Code:	331 - Off-specification, aged or surplus organics
Disposal Method:	H132 - Landfill Or Surface Impoundment That Will Be Closed As Landfill(To Include On-Site Treatment And/Or Stabilization)
Tons:	0.13700
Year:	2019
Gepaid:	CAR000259127
TSD EPA ID:	NVT330010000
CA Waste Code:	311 - Pharmaceutical waste
Disposal Method:	H141 - Storage, Bulking, And/Or Transfer Off Site--No Treatment/Reovery (H010-H129) Or (H131-H135)
Tons:	0.00350
Year:	2019
Gepaid:	CAR000259127
TSD EPA ID:	NVT330010000
CA Waste Code:	331 - Off-specification, aged or surplus organics
Disposal Method:	H141 - Storage, Bulking, And/Or Transfer Off Site--No Treatment/Reovery (H010-H129) Or (H131-H135)
Tons:	0.02750
Year:	2019
Gepaid:	CAR000259127
TSD EPA ID:	NVT330010000
CA Waste Code:	561 - Detergent waste chemicals
Disposal Method:	H039 - Other Recovery Of Reclamation For Reuse Including Acid Regeneration, Organics Recovery Ect
Tons:	0.07900
Year:	2018
Gepaid:	CAR000259127
TSD EPA ID:	NVT330010000
CA Waste Code:	122 - Alkaline solution without metals pH >= 12.5
Disposal Method:	H039 - Other Recovery Of Reclamation For Reuse Including Acid Regeneration, Organics Recovery Ect
Tons:	0.00600

[Click this hyperlink](#) while viewing on your computer to access
34 additional CA HAZNET: record(s) in the EDR Site Report.

Additional Info:

Year:	2012
Gen EPA ID:	CAL000320894
Shipment Date:	20121207

Map ID
Direction
Distance
Elevation

MAP FINDINGS

Site

Database(s)

EDR ID Number
EPA ID Number

RALPHS GROCERY #650 (Continued)

S113148065

Creation Date:	2/18/2013 22:15:20
Receipt Date:	20121220
Manifest ID:	000419966PSC
Trans EPA ID:	CAD008364432
Trans Name:	RHO CHEM LLC
Trans 2 EPA ID:	CAD983649880
Trans 2 Name:	PSC ENVIRONMENTAL SERVICES OF POMONA LP
TSDf EPA ID:	CAD008364432
Trans Name:	RHO CHEM LLC
TSDf Alt EPA ID:	Not reported
TSDf Alt Name:	Not reported
Waste Code Description:	311 - Pharmaceutical waste
RCRA Code:	P188
Meth Code:	H141 - Storage, Bulking, And/Or Transfer Off Site--No Treatment/Reovery (H010-H129) Or (H131-H135)
Quantity Tons:	0.002
Waste Quantity:	4
Quantity Unit:	P
Additional Code 1:	P001
Additional Code 2:	Not reported
Additional Code 3:	Not reported
Additional Code 4:	Not reported
Additional Code 5:	Not reported
Shipment Date:	20120614
Creation Date:	11/16/2012 22:15:09
Receipt Date:	20120620
Manifest ID:	000138462MWI
Trans EPA ID:	CAD008364432
Trans Name:	RHO CHEM LLC
Trans 2 EPA ID:	CAD983649880
Trans 2 Name:	PSC ENVIRONMENTAL SERVICES OF POMONA LP
TSDf EPA ID:	CAD008364432
Trans Name:	RHO CHEM LLC
TSDf Alt EPA ID:	Not reported
TSDf Alt Name:	Not reported
Waste Code Description:	- Not reported
RCRA Code:	Not reported
Meth Code:	H061 - Fuel Blending Prior To Energy Recovery At Another Site
Quantity Tons:	Not reported
Waste Quantity:	Not reported
Quantity Unit:	Not reported
Additional Code 1:	Not reported
Additional Code 2:	Not reported
Additional Code 3:	Not reported
Additional Code 4:	Not reported
Additional Code 5:	Not reported
Shipment Date:	20120614
Creation Date:	11/16/2012 22:15:09
Receipt Date:	20120620
Manifest ID:	000138462MWI
Trans EPA ID:	CAD008364432
Trans Name:	RHO CHEM LLC
Trans 2 EPA ID:	CAD983649880
Trans 2 Name:	PSC ENVIRONMENTAL SERVICES OF POMONA LP
TSDf EPA ID:	CAD008364432

Map ID
Direction
Distance
Elevation

MAP FINDINGS

Site

Database(s)

EDR ID Number
EPA ID Number

RALPHS GROCERY #650 (Continued)

S113148065

Trans Name:	RHO CHEM LLC
TSDF Alt EPA ID:	Not reported
TSDF Alt Name:	Not reported
Waste Code Description:	- Not reported
RCRA Code:	Not reported
Meth Code:	H141 - Storage, Bulking, And/Or Transfer Off Site--No Treatment/Reovery (H010-H129) Or (H131-H135)
Quantity Tons:	Not reported
Waste Quantity:	Not reported
Quantity Unit:	Not reported
Additional Code 1:	Not reported
Additional Code 2:	Not reported
Additional Code 3:	Not reported
Additional Code 4:	Not reported
Additional Code 5:	Not reported
Shipment Date:	20120614
Creation Date:	11/16/2012 22:15:09
Receipt Date:	20120620
Manifest ID:	000138462MWI
Trans EPA ID:	CAD008364432
Trans Name:	RHO CHEM LLC
Trans 2 EPA ID:	CAD983649880
Trans 2 Name:	PSC ENVIRONMENTAL SERVICES OF POMONA LP
TSDF EPA ID:	CAD008364432
Trans Name:	RHO CHEM LLC
TSDF Alt EPA ID:	Not reported
TSDF Alt Name:	Not reported
Waste Code Description:	- Not reported
RCRA Code:	Not reported
Meth Code:	H141 - Storage, Bulking, And/Or Transfer Off Site--No Treatment/Reovery (H010-H129) Or (H131-H135)
Quantity Tons:	Not reported
Waste Quantity:	Not reported
Quantity Unit:	Not reported
Additional Code 1:	Not reported
Additional Code 2:	Not reported
Additional Code 3:	Not reported
Additional Code 4:	Not reported
Additional Code 5:	Not reported
Shipment Date:	20120614
Creation Date:	Not reported
Receipt Date:	Not reported
Manifest ID:	000138462MWI
Trans EPA ID:	CAD008364432
Trans Name:	RHO CHEM LLC
Trans 2 EPA ID:	CAD983649880
Trans 2 Name:	PSC ENVIRONMENTAL SERVICES OF POMONA LP
TSDF EPA ID:	CAD008364432
Trans Name:	RHO CHEM LLC
TSDF Alt EPA ID:	Not reported
TSDF Alt Name:	Not reported
Waste Code Description:	- Not reported
RCRA Code:	Not reported
Meth Code:	H141 - Storage, Bulking, And/Or Transfer Off Site--No Treatment/Reovery (H010-H129) Or (H131-H135)

Map ID
Direction
Distance
Elevation

MAP FINDINGS

Site

Database(s)

EDR ID Number
EPA ID Number

RALPHS GROCERY #650 (Continued)

S113148065

Quantity Tons: Not reported
Waste Quantity: Not reported
Quantity Unit: Not reported
Additional Code 1: Not reported
Additional Code 2: Not reported
Additional Code 3: Not reported
Additional Code 4: Not reported
Additional Code 5: Not reported

Shipment Date: 20120614
Creation Date: Not reported
Receipt Date: Not reported
Manifest ID: 000138462MWI
Trans EPA ID: CAD008364432
Trans Name: RHO CHEM LLC
Trans 2 EPA ID: CAD983649880
Trans 2 Name: PSC ENVIRONMENTAL SERVICES OF POMONA LP
TSDf EPA ID: CAD008364432
Trans Name: RHO CHEM LLC
TSDf Alt EPA ID: Not reported
TSDf Alt Name: Not reported
Waste Code Description: - Not reported
RCRA Code: Not reported
Meth Code: H141 - Storage, Bulking, And/Or Transfer Off Site--No Treatment/Reovery (H010-H129) Or (H131-H135)

Quantity Tons: Not reported
Waste Quantity: Not reported
Quantity Unit: Not reported
Additional Code 1: Not reported
Additional Code 2: Not reported
Additional Code 3: Not reported
Additional Code 4: Not reported
Additional Code 5: Not reported

Shipment Date: 20120614
Creation Date: Not reported
Receipt Date: Not reported
Manifest ID: 000138462MWI
Trans EPA ID: CAD008364432
Trans Name: RHO CHEM LLC
Trans 2 EPA ID: CAD983649880
Trans 2 Name: PSC ENVIRONMENTAL SERVICES OF POMONA LP
TSDf EPA ID: CAD008364432
Trans Name: RHO CHEM LLC
TSDf Alt EPA ID: Not reported
TSDf Alt Name: Not reported
Waste Code Description: - Not reported
RCRA Code: Not reported
Meth Code: H141 - Storage, Bulking, And/Or Transfer Off Site--No Treatment/Reovery (H010-H129) Or (H131-H135)

Quantity Tons: Not reported
Waste Quantity: Not reported
Quantity Unit: Not reported
Additional Code 1: Not reported
Additional Code 2: Not reported
Additional Code 3: Not reported
Additional Code 4: Not reported

Map ID
Direction
Distance
Elevation

MAP FINDINGS

Site

Database(s)

EDR ID Number
EPA ID Number

RALPHS GROCERY #650 (Continued)

S113148065

Additional Code 5:	Not reported
Shipment Date:	20120614
Creation Date:	Not reported
Receipt Date:	Not reported
Manifest ID:	000138462MWI
Trans EPA ID:	CAD008364432
Trans Name:	RHO CHEM LLC
Trans 2 EPA ID:	CAD983649880
Trans 2 Name:	PSC ENVIRONMENTAL SERVICES OF POMONA LP
TSDf EPA ID:	CAD008364432
Trans Name:	RHO CHEM LLC
TSDf Alt EPA ID:	Not reported
TSDf Alt Name:	Not reported
Waste Code Description:	- Not reported
RCRA Code:	Not reported
Meth Code:	H141 - Storage, Bulking, And/Or Transfer Off Site--No Treatment/Reovery (H010-H129) Or (H131-H135)
Quantity Tons:	Not reported
Waste Quantity:	Not reported
Quantity Unit:	Not reported
Additional Code 1:	Not reported
Additional Code 2:	Not reported
Additional Code 3:	Not reported
Additional Code 4:	Not reported
Additional Code 5:	Not reported
Shipment Date:	20120614
Creation Date:	Not reported
Receipt Date:	Not reported
Manifest ID:	000138462MWI
Trans EPA ID:	CAD008364432
Trans Name:	RHO CHEM LLC
Trans 2 EPA ID:	CAD983649880
Trans 2 Name:	PSC ENVIRONMENTAL SERVICES OF POMONA LP
TSDf EPA ID:	CAD008364432
Trans Name:	RHO CHEM LLC
TSDf Alt EPA ID:	Not reported
TSDf Alt Name:	Not reported
Waste Code Description:	181 - Other inorganic solid waste Organics
RCRA Code:	D009
Meth Code:	H141 - Storage, Bulking, And/Or Transfer Off Site--No Treatment/Reovery (H010-H129) Or (H131-H135)
Quantity Tons:	0.0055
Waste Quantity:	11
Quantity Unit:	P
Additional Code 1:	Not reported
Additional Code 2:	Not reported
Additional Code 3:	Not reported
Additional Code 4:	Not reported
Additional Code 5:	Not reported
Shipment Date:	20120614
Creation Date:	Not reported
Receipt Date:	Not reported
Manifest ID:	000138462MWI
Trans EPA ID:	CAD008364432

Map ID
Direction
Distance
Elevation

MAP FINDINGS

Site

Database(s)

EDR ID Number
EPA ID Number

RALPHS GROCERY #650 (Continued)

S113148065

Trans Name: RHO CHEM LLC
Trans 2 EPA ID: CAD983649880
Trans 2 Name: PSC ENVIRONMENTAL SERVICES OF POMONA LP
TSDf EPA ID: CAD008364432
Trans Name: RHO CHEM LLC
TSDf Alt EPA ID: Not reported
TSDf Alt Name: Not reported
Waste Code Description: - Not reported
RCRA Code: Not reported
Meth Code: H141 - Storage, Bulking, And/Or Transfer Off Site--No Treatment/Reovery (H010-H129) Or (H131-H135)

Quantity Tons: Not reported
Waste Quantity: Not reported
Quantity Unit: Not reported
Additional Code 1: Not reported
Additional Code 2: Not reported
Additional Code 3: Not reported
Additional Code 4: Not reported
Additional Code 5: Not reported

Additional Info:

Year: 2011
Gen EPA ID: CAL000320894

Shipment Date: 20110510
Creation Date: 6/27/2011 18:30:31
Receipt Date: 20110512
Manifest ID: 000081846MWI
Trans EPA ID: CAD008364432
Trans Name: RHO CHEM LLC
Trans 2 EPA ID: CAD983649880
Trans 2 Name: PSC ENVIRONMENTAL SERVICES OF POMONA LP
TSDf EPA ID: CAD008364432
Trans Name: RHO CHEM LLC
TSDf Alt EPA ID: Not reported
TSDf Alt Name: Not reported
Waste Code Description: 214 - Unspecified solvent mixture
RCRA Code: D035
Meth Code: H141 - Storage, Bulking, And/Or Transfer Off Site--No Treatment/Reovery (H010-H129) Or (H131-H135)

Quantity Tons: 0.022
Waste Quantity: 44
Quantity Unit: P
Additional Code 1: D005
Additional Code 2: D001
Additional Code 3: Not reported
Additional Code 4: Not reported
Additional Code 5: Not reported

Shipment Date: 20110510
Creation Date: 6/27/2011 18:30:31
Receipt Date: 20110512
Manifest ID: 000081846MWI
Trans EPA ID: CAD008364432
Trans Name: RHO CHEM LLC
Trans 2 EPA ID: CAD983649880
Trans 2 Name: PSC ENVIRONMENTAL SERVICES OF POMONA LP

Map ID
Direction
Distance
Elevation

MAP FINDINGS

Site

Database(s)

EDR ID Number
EPA ID Number

RALPHS GROCERY #650 (Continued)

S113148065

TSDF EPA ID: CAD008364432
Trans Name: RHO CHEM LLC
TSDF Alt EPA ID: Not reported
TSDF Alt Name: Not reported
Waste Code Description: 331 - Off-specification, aged, or surplus organics
RCRA Code: D035
Meth Code: H061 - Fuel Blending Prior To Energy Recovery At Another Site
Quantity Tons: 0.004
Waste Quantity: 8
Quantity Unit: P
Additional Code 1: D018
Additional Code 2: D001
Additional Code 3: Not reported
Additional Code 4: Not reported
Additional Code 5: Not reported

Shipment Date: 20110510
Creation Date: Not reported
Receipt Date: Not reported
Manifest ID: 000081846MWI
Trans EPA ID: CAD008364432
Trans Name: RHO CHEM LLC
Trans 2 EPA ID: CAD983649880
Trans 2 Name: PSC ENVIRONMENTAL SERVICES OF POMONA LP
TSDF EPA ID: CAD008364432
Trans Name: RHO CHEM LLC
TSDF Alt EPA ID: Not reported
TSDF Alt Name: Not reported
Waste Code Description: 181 - Other inorganic solid waste Organics
RCRA Code: D009
Meth Code: H141 - Storage, Bulking, And/Or Transfer Off Site--No Treatment/Reovery (H010-H129) Or (H131-H135)

Quantity Tons: 0.008
Waste Quantity: 16
Quantity Unit: P
Additional Code 1: Not reported
Additional Code 2: Not reported
Additional Code 3: Not reported
Additional Code 4: Not reported
Additional Code 5: Not reported

Shipment Date: 20110510
Creation Date: Not reported
Receipt Date: Not reported
Manifest ID: 000081846MWI
Trans EPA ID: CAD008364432
Trans Name: RHO CHEM LLC
Trans 2 EPA ID: CAD983649880
Trans 2 Name: PSC ENVIRONMENTAL SERVICES OF POMONA LP
TSDF EPA ID: CAD008364432
Trans Name: RHO CHEM LLC
TSDF Alt EPA ID: Not reported
TSDF Alt Name: Not reported
Waste Code Description: 122 - Alkaline solution without metals (pH > 12.5)
RCRA Code: D002
Meth Code: H141 - Storage, Bulking, And/Or Transfer Off Site--No Treatment/Reovery (H010-H129) Or (H131-H135)

Map ID
Direction
Distance
Elevation

MAP FINDINGS

Site

Database(s)

EDR ID Number
EPA ID Number

RALPHS GROCERY #650 (Continued)

S113148065

Quantity Tons: 0.004
Waste Quantity: 8
Quantity Unit: P
Additional Code 1: Not reported
Additional Code 2: Not reported
Additional Code 3: Not reported
Additional Code 4: Not reported
Additional Code 5: Not reported

Shipment Date: 20110510
Creation Date: 6/27/2011 18:30:31
Receipt Date: 20110512
Manifest ID: 000081846MWI
Trans EPA ID: CAD008364432
Trans Name: RHO CHEM LLC
Trans 2 EPA ID: CAD983649880
Trans 2 Name: PSC ENVIRONMENTAL SERVICES OF POMONA LP
TSDf EPA ID: CAD008364432
Trans Name: RHO CHEM LLC
TSDf Alt EPA ID: Not reported
TSDf Alt Name: Not reported
Waste Code Description: 141 - Off-specification, aged, or surplus inorganics
RCRA Code: D002
Meth Code: H141 - Storage, Bulking, And/Or Transfer Off Site--No Treatment/Reovery (H010-H129) Or (H131-H135)

Quantity Tons: 0.003
Waste Quantity: 6
Quantity Unit: P
Additional Code 1: D001
Additional Code 2: Not reported
Additional Code 3: Not reported
Additional Code 4: Not reported
Additional Code 5: Not reported

Additional Info:

Year: 2016
Gen EPA ID: CAL000320894

Shipment Date: 20150910
Creation Date: 3/22/2016 22:15:24
Receipt Date: 20151002
Manifest ID: 009105938JJK
Trans EPA ID: MIK435642742
Trans Name: EQ INDUSTRIAL SERVICES
Trans 2 EPA ID: NED986382133
Trans 2 Name: SMITH SYSTEMS
TSDf EPA ID: OKD000402396
Trans Name: EQ OKLAHOMA INC
TSDf Alt EPA ID: Not reported
TSDf Alt Name: Not reported
Waste Code Description: 331 - Off-specification, aged, or surplus organics
RCRA Code: D035
Meth Code: H141 - Storage, Bulking, And/Or Transfer Off Site--No Treatment/Reovery (H010-H129) Or (H131-H135)

Quantity Tons: 0.004
Waste Quantity: 8
Quantity Unit: P

Map ID
Direction
Distance
Elevation

MAP FINDINGS

Site

Database(s)

EDR ID Number
EPA ID Number

RALPHS GROCERY #650 (Continued)

S113148065

Additional Code 1:	D002
Additional Code 2:	D001
Additional Code 3:	Not reported
Additional Code 4:	Not reported
Additional Code 5:	Not reported
Shipment Date:	20150910
Creation Date:	Not reported
Receipt Date:	Not reported
Manifest ID:	009105939JJK
Trans EPA ID:	MIK435642742
Trans Name:	EQ INDUSTRIAL SERVICES
Trans 2 EPA ID:	NED986382133
Trans 2 Name:	SMITH SYSTEMS
TSDf EPA ID:	MID980991566
Trans Name:	EQ DETROIT INC
TSDf Alt EPA ID:	Not reported
TSDf Alt Name:	Not reported
Waste Code Description:	311 - Pharmaceutical waste
RCRA Code:	U200
Meth Code:	H141 - Storage, Bulking, And/Or Transfer Off Site--No Treatment/Reovery (H010-H129) Or (H131-H135)
Quantity Tons:	0.0005
Waste Quantity:	1
Quantity Unit:	P
Additional Code 1:	U150
Additional Code 2:	D028
Additional Code 3:	D010
Additional Code 4:	D001
Additional Code 5:	Not reported
Shipment Date:	20150910
Creation Date:	3/22/2016 22:15:24
Receipt Date:	20151002
Manifest ID:	009105938JJK
Trans EPA ID:	MIK435642742
Trans Name:	EQ INDUSTRIAL SERVICES
Trans 2 EPA ID:	NED986382133
Trans 2 Name:	SMITH SYSTEMS
TSDf EPA ID:	OKD000402396
Trans Name:	EQ OKLAHOMA INC
TSDf Alt EPA ID:	Not reported
TSDf Alt Name:	Not reported
Waste Code Description:	331 - Off-specification, aged, or surplus organics
RCRA Code:	U205
Meth Code:	H141 - Storage, Bulking, And/Or Transfer Off Site--No Treatment/Reovery (H010-H129) Or (H131-H135)
Quantity Tons:	0.01
Waste Quantity:	20
Quantity Unit:	P
Additional Code 1:	D010
Additional Code 2:	Not reported
Additional Code 3:	Not reported
Additional Code 4:	Not reported
Additional Code 5:	Not reported
Shipment Date:	20150910

Map ID
Direction
Distance
Elevation

MAP FINDINGS

Site

Database(s)

EDR ID Number
EPA ID Number

RALPHS GROCERY #650 (Continued)

S113148065

Creation Date: 3/22/2016 22:15:24
Receipt Date: 20151002
Manifest ID: 009105938JJK
Trans EPA ID: MIK435642742
Trans Name: EQ INDUSTRIAL SERVICES
Trans 2 EPA ID: NED986382133
Trans 2 Name: SMITH SYSTEMS
TSDf EPA ID: OKD000402396
Trans Name: EQ OKLAHOMA INC
TSDf Alt EPA ID: Not reported
TSDf Alt Name: Not reported
Waste Code Description: 331 - Off-specification, aged, or surplus organics
RCRA Code: D011
Meth Code: H141 - Storage, Bulking, And/Or Transfer Off Site--No Treatment/Reovery (H010-H129) Or (H131-H135)

Quantity Tons: 0.005
Waste Quantity: 10
Quantity Unit: P
Additional Code 1: D010
Additional Code 2: D008
Additional Code 3: D007
Additional Code 4: D005
Additional Code 5: Not reported

Shipment Date: 20150910
Creation Date: 5/4/2016 22:15:48
Receipt Date: 20151026
Manifest ID: 009105939JJK
Trans EPA ID: MIK435642742
Trans Name: EQ INDUSTRIAL SERVICES
Trans 2 EPA ID: NED986382133
Trans 2 Name: SMITH SYSTEMS
TSDf EPA ID: MID980991566
Trans Name: EQ DETROIT INC
TSDf Alt EPA ID: Not reported
TSDf Alt Name: Not reported
Waste Code Description: 311 - Pharmaceutical waste
RCRA Code: D001
Meth Code: H141 - Storage, Bulking, And/Or Transfer Off Site--No Treatment/Reovery (H010-H129) Or (H131-H135)

Quantity Tons: 0.0005
Waste Quantity: 1
Quantity Unit: P
Additional Code 1: Not reported
Additional Code 2: Not reported
Additional Code 3: Not reported
Additional Code 4: Not reported
Additional Code 5: Not reported

Shipment Date: 20150910
Creation Date: 5/4/2016 22:15:48
Receipt Date: 20151026
Manifest ID: 009105939JJK
Trans EPA ID: MIK435642742
Trans Name: EQ INDUSTRIAL SERVICES
Trans 2 EPA ID: NED986382133
Trans 2 Name: SMITH SYSTEMS

Map ID
Direction
Distance
Elevation

MAP FINDINGS

Site

Database(s)

EDR ID Number
EPA ID Number

RALPHS GROCERY #650 (Continued)

S113148065

TSDF EPA ID:	MID980991566
Trans Name:	EQ DETROIT INC
TSDF Alt EPA ID:	Not reported
TSDF Alt Name:	Not reported
Waste Code Description:	311 - Pharmaceutical waste
RCRA Code:	U010
Meth Code:	H141 - Storage, Bulking, And/Or Transfer Off Site--No Treatment/Reovery (H010-H129) Or (H131-H135)
Quantity Tons:	0.002
Waste Quantity:	4
Quantity Unit:	P
Additional Code 1:	D018
Additional Code 2:	D011
Additional Code 3:	D010
Additional Code 4:	D001
Additional Code 5:	Not reported
Shipment Date:	20150910
Creation Date:	5/4/2016 22:15:48
Receipt Date:	20151026
Manifest ID:	009105939JJK
Trans EPA ID:	MIK435642742
Trans Name:	EQ INDUSTRIAL SERVICES
Trans 2 EPA ID:	NED986382133
Trans 2 Name:	SMITH SYSTEMS
TSDF EPA ID:	MID980991566
Trans Name:	EQ DETROIT INC
TSDF Alt EPA ID:	Not reported
TSDF Alt Name:	Not reported
Waste Code Description:	311 - Pharmaceutical waste
RCRA Code:	P001
Meth Code:	H141 - Storage, Bulking, And/Or Transfer Off Site--No Treatment/Reovery (H010-H129) Or (H131-H135)
Quantity Tons:	0.001
Waste Quantity:	2
Quantity Unit:	P
Additional Code 1:	Not reported
Additional Code 2:	Not reported
Additional Code 3:	Not reported
Additional Code 4:	Not reported
Additional Code 5:	Not reported
Shipment Date:	20150910
Creation Date:	5/4/2016 22:15:48
Receipt Date:	20151026
Manifest ID:	009105939JJK
Trans EPA ID:	MIK435642742
Trans Name:	EQ INDUSTRIAL SERVICES
Trans 2 EPA ID:	NED986382133
Trans 2 Name:	SMITH SYSTEMS
TSDF EPA ID:	MID980991566
Trans Name:	EQ DETROIT INC
TSDF Alt EPA ID:	Not reported
TSDF Alt Name:	Not reported
Waste Code Description:	311 - Pharmaceutical waste
RCRA Code:	P001
Meth Code:	H141 - Storage, Bulking, And/Or Transfer Off Site--No

Map ID
Direction
Distance
Elevation

MAP FINDINGS

Site

Database(s)

EDR ID Number
EPA ID Number

RALPHS GROCERY #650 (Continued)

S113148065

Quantity Tons:	Treatment/Reovery (H010-H129) Or (H131-H135)
Waste Quantity:	0.0005
Quantity Unit:	1
Additional Code 1:	P
Additional Code 2:	Not reported
Additional Code 3:	Not reported
Additional Code 4:	Not reported
Additional Code 5:	Not reported
Shipment Date:	20150910
Creation Date:	3/22/2016 22:15:24
Receipt Date:	20151002
Manifest ID:	009105938JJK
Trans EPA ID:	MIK435642742
Trans Name:	EQ INDUSTRIAL SERVICES
Trans 2 EPA ID:	NED986382133
Trans 2 Name:	SMITH SYSTEMS
TSDf EPA ID:	OKD000402396
Trans Name:	EQ OKLAHOMA INC
TSDf Alt EPA ID:	Not reported
TSDf Alt Name:	Not reported
Waste Code Description:	331 - Off-specification, aged, or surplus organics
RCRA Code:	U154
Meth Code:	H141 - Storage, Bulking, And/Or Transfer Off Site--No Treatment/Reovery (H010-H129) Or (H131-H135)
Quantity Tons:	0.001
Waste Quantity:	2
Quantity Unit:	P
Additional Code 1:	U002
Additional Code 2:	D035
Additional Code 3:	D018
Additional Code 4:	D001
Additional Code 5:	Not reported
Shipment Date:	20150910
Creation Date:	Not reported
Receipt Date:	Not reported
Manifest ID:	009105939JJK
Trans EPA ID:	MIK435642742
Trans Name:	EQ INDUSTRIAL SERVICES
Trans 2 EPA ID:	NED986382133
Trans 2 Name:	SMITH SYSTEMS
TSDf EPA ID:	MID980991566
Trans Name:	EQ DETROIT INC
TSDf Alt EPA ID:	Not reported
TSDf Alt Name:	Not reported
Waste Code Description:	311 - Pharmaceutical waste
RCRA Code:	U200
Meth Code:	H141 - Storage, Bulking, And/Or Transfer Off Site--No Treatment/Reovery (H010-H129) Or (H131-H135)
Quantity Tons:	0.0005
Waste Quantity:	1
Quantity Unit:	P
Additional Code 1:	U150
Additional Code 2:	D028
Additional Code 3:	D010

Map ID
Direction
Distance
Elevation

MAP FINDINGS

Site

Database(s)

EDR ID Number
EPA ID Number

RALPHS GROCERY #650 (Continued)

S113148065

Additional Code 4: D001
Additional Code 5: Not reported

Additional Info:

Year: 2015
Gen EPA ID: CAL000320894

Shipment Date: 20150910
Creation Date: 3/22/2016 22:15:24
Receipt Date: 20151002
Manifest ID: 009105938JJK
Trans EPA ID: MIK435642742
Trans Name: EQ INDUSTRIAL SERVICES
Trans 2 EPA ID: NED986382133
Trans 2 Name: SMITH SYSTEMS
TSDf EPA ID: OKD000402396
Trans Name: EQ OKLAHOMA INC
TSDf Alt EPA ID: Not reported
TSDf Alt Name: Not reported
Waste Code Description: 331 - Off-specification, aged, or surplus organics
RCRA Code: D035
Meth Code: H141 - Storage, Bulking, And/Or Transfer Off Site--No Treatment/Reovery (H010-H129) Or (H131-H135)

Quantity Tons: 0.004
Waste Quantity: 8
Quantity Unit: P
Additional Code 1: D002
Additional Code 2: D001
Additional Code 3: Not reported
Additional Code 4: Not reported
Additional Code 5: Not reported

Shipment Date: 20150910
Creation Date: Not reported
Receipt Date: Not reported
Manifest ID: 009105939JJK
Trans EPA ID: MIK435642742
Trans Name: EQ INDUSTRIAL SERVICES
Trans 2 EPA ID: NED986382133
Trans 2 Name: SMITH SYSTEMS
TSDf EPA ID: MID980991566
Trans Name: EQ DETROIT INC
TSDf Alt EPA ID: Not reported
TSDf Alt Name: Not reported
Waste Code Description: 311 - Pharmaceutical waste
RCRA Code: U200
Meth Code: H141 - Storage, Bulking, And/Or Transfer Off Site--No Treatment/Reovery (H010-H129) Or (H131-H135)

Quantity Tons: 0.0005
Waste Quantity: 1
Quantity Unit: P
Additional Code 1: U150
Additional Code 2: D028
Additional Code 3: D010
Additional Code 4: D001
Additional Code 5: Not reported

Map ID
Direction
Distance
Elevation

MAP FINDINGS

Site

Database(s)

EDR ID Number
EPA ID Number

RALPHS GROCERY #650 (Continued)

S113148065

Shipment Date: 20150910
Creation Date: 3/22/2016 22:15:24
Receipt Date: 20151002
Manifest ID: 009105938JJK
Trans EPA ID: MIK435642742
Trans Name: EQ INDUSTRIAL SERVICES
Trans 2 EPA ID: NED986382133
Trans 2 Name: SMITH SYSTEMS
TSDf EPA ID: OKD000402396
Trans Name: EQ OKLAHOMA INC
TSDf Alt EPA ID: Not reported
TSDf Alt Name: Not reported
Waste Code Description: 331 - Off-specification, aged, or surplus organics
RCRA Code: U205
Meth Code: H141 - Storage, Bulking, And/Or Transfer Off Site--No Treatment/Reovery (H010-H129) Or (H131-H135)

Quantity Tons: 0.01
Waste Quantity: 20
Quantity Unit: P
Additional Code 1: D010
Additional Code 2: Not reported
Additional Code 3: Not reported
Additional Code 4: Not reported
Additional Code 5: Not reported

Shipment Date: 20150910
Creation Date: 3/22/2016 22:15:24
Receipt Date: 20151002
Manifest ID: 009105938JJK
Trans EPA ID: MIK435642742
Trans Name: EQ INDUSTRIAL SERVICES
Trans 2 EPA ID: NED986382133
Trans 2 Name: SMITH SYSTEMS
TSDf EPA ID: OKD000402396
Trans Name: EQ OKLAHOMA INC
TSDf Alt EPA ID: Not reported
TSDf Alt Name: Not reported
Waste Code Description: 331 - Off-specification, aged, or surplus organics
RCRA Code: D011
Meth Code: H141 - Storage, Bulking, And/Or Transfer Off Site--No Treatment/Reovery (H010-H129) Or (H131-H135)

Quantity Tons: 0.005
Waste Quantity: 10
Quantity Unit: P
Additional Code 1: D010
Additional Code 2: D008
Additional Code 3: D007
Additional Code 4: D005
Additional Code 5: Not reported

Shipment Date: 20150910
Creation Date: 5/4/2016 22:15:48
Receipt Date: 20151026
Manifest ID: 009105939JJK
Trans EPA ID: MIK435642742
Trans Name: EQ INDUSTRIAL SERVICES
Trans 2 EPA ID: NED986382133

Map ID
Direction
Distance
Elevation

MAP FINDINGS

Site

Database(s)

EDR ID Number
EPA ID Number

RALPHS GROCERY #650 (Continued)

S113148065

Trans 2 Name: SMITH SYSTEMS
TSDf EPA ID: MID980991566
Trans Name: EQ DETROIT INC
TSDf Alt EPA ID: Not reported
TSDf Alt Name: Not reported
Waste Code Description: 311 - Pharmaceutical waste
RCRA Code: D001
Meth Code: H141 - Storage, Bulking, And/Or Transfer Off Site--No Treatment/Reovery (H010-H129) Or (H131-H135)

Quantity Tons: 0.0005
Waste Quantity: 1
Quantity Unit: P
Additional Code 1: Not reported
Additional Code 2: Not reported
Additional Code 3: Not reported
Additional Code 4: Not reported
Additional Code 5: Not reported

Shipment Date: 20150910
Creation Date: 5/4/2016 22:15:48
Receipt Date: 20151026
Manifest ID: 009105939JJK
Trans EPA ID: MIK435642742
Trans Name: EQ INDUSTRIAL SERVICES
Trans 2 EPA ID: NED986382133
Trans 2 Name: SMITH SYSTEMS
TSDf EPA ID: MID980991566
Trans Name: EQ DETROIT INC
TSDf Alt EPA ID: Not reported
TSDf Alt Name: Not reported
Waste Code Description: 311 - Pharmaceutical waste
RCRA Code: U010
Meth Code: H141 - Storage, Bulking, And/Or Transfer Off Site--No Treatment/Reovery (H010-H129) Or (H131-H135)

Quantity Tons: 0.002
Waste Quantity: 4
Quantity Unit: P
Additional Code 1: D018
Additional Code 2: D011
Additional Code 3: D010
Additional Code 4: D001
Additional Code 5: Not reported

Shipment Date: 20150910
Creation Date: 5/4/2016 22:15:48
Receipt Date: 20151026
Manifest ID: 009105939JJK
Trans EPA ID: MIK435642742
Trans Name: EQ INDUSTRIAL SERVICES
Trans 2 EPA ID: NED986382133
Trans 2 Name: SMITH SYSTEMS
TSDf EPA ID: MID980991566
Trans Name: EQ DETROIT INC
TSDf Alt EPA ID: Not reported
TSDf Alt Name: Not reported
Waste Code Description: 311 - Pharmaceutical waste
RCRA Code: P001

Map ID
Direction
Distance
Elevation

MAP FINDINGS

Site

Database(s)

EDR ID Number
EPA ID Number

RALPHS GROCERY #650 (Continued)

S113148065

Meth Code: H141 - Storage, Bulking, And/Or Transfer Off Site--No Treatment/Reovery (H010-H129) Or (H131-H135)
Quantity Tons: 0.001
Waste Quantity: 2
Quantity Unit: P
Additional Code 1: Not reported
Additional Code 2: Not reported
Additional Code 3: Not reported
Additional Code 4: Not reported
Additional Code 5: Not reported

Shipment Date: 20150910
Creation Date: 5/4/2016 22:15:48
Receipt Date: 20151026
Manifest ID: 009105939JJK
Trans EPA ID: MIK435642742
Trans Name: EQ INDUSTRIAL SERVICES
Trans 2 EPA ID: NED986382133
Trans 2 Name: SMITH SYSTEMS
TSDf EPA ID: MID980991566
Trans Name: EQ DETROIT INC
TSDf Alt EPA ID: Not reported
TSDf Alt Name: Not reported
Waste Code Description: 311 - Pharmaceutical waste
RCRA Code: P001
Meth Code: H141 - Storage, Bulking, And/Or Transfer Off Site--No Treatment/Reovery (H010-H129) Or (H131-H135)

Quantity Tons: 0.0005
Waste Quantity: 1
Quantity Unit: P
Additional Code 1: Not reported
Additional Code 2: Not reported
Additional Code 3: Not reported
Additional Code 4: Not reported
Additional Code 5: Not reported

Shipment Date: 20150910
Creation Date: 3/22/2016 22:15:24
Receipt Date: 20151002
Manifest ID: 009105938JJK
Trans EPA ID: MIK435642742
Trans Name: EQ INDUSTRIAL SERVICES
Trans 2 EPA ID: NED986382133
Trans 2 Name: SMITH SYSTEMS
TSDf EPA ID: OKD000402396
Trans Name: EQ OKLAHOMA INC
TSDf Alt EPA ID: Not reported
TSDf Alt Name: Not reported
Waste Code Description: 331 - Off-specification, aged, or surplus organics
RCRA Code: U154
Meth Code: H141 - Storage, Bulking, And/Or Transfer Off Site--No Treatment/Reovery (H010-H129) Or (H131-H135)

Quantity Tons: 0.001
Waste Quantity: 2
Quantity Unit: P
Additional Code 1: U002
Additional Code 2: D035

Map ID
Direction
Distance
Elevation

MAP FINDINGS

Site

Database(s)

EDR ID Number
EPA ID Number

RALPHS GROCERY #650 (Continued)

S113148065

Additional Code 3: D018
Additional Code 4: D001
Additional Code 5: Not reported

Shipment Date: 20150910
Creation Date: Not reported
Receipt Date: Not reported
Manifest ID: 009105939JJK
Trans EPA ID: MIK435642742
Trans Name: EQ INDUSTRIAL SERVICES
Trans 2 EPA ID: NED986382133
Trans 2 Name: SMITH SYSTEMS
TSDf EPA ID: MID980991566
Trans Name: EQ DETROIT INC
TSDf Alt EPA ID: Not reported
TSDf Alt Name: Not reported
Waste Code Description: 311 - Pharmaceutical waste
RCRA Code: U200
Meth Code: H141 - Storage, Bulking, And/Or Transfer Off Site--No Treatment/Reovery (H010-H129) Or (H131-H135)

Quantity Tons: 0.0005
Waste Quantity: 1
Quantity Unit: P
Additional Code 1: U150
Additional Code 2: D028
Additional Code 3: D010
Additional Code 4: D001
Additional Code 5: Not reported

Additional Info:
Year: 2014
Gen EPA ID: CAL000320894

Shipment Date: 20141029
Creation Date: 1/2/2015 22:15:10
Receipt Date: 20141104
Manifest ID: 000878778PSC
Trans EPA ID: CAD008364432
Trans Name: RHO CHEM LLC
Trans 2 EPA ID: CAD983649880
Trans 2 Name: PSC ENVIRONMENTAL SERVICES OF POMONA LP
TSDf EPA ID: CAD008364432
Trans Name: RHO CHEM LLC
TSDf Alt EPA ID: Not reported
TSDf Alt Name: Not reported
Waste Code Description: 311 - Pharmaceutical waste
RCRA Code: P001
Meth Code: - Not reported
Quantity Tons: 0.0005
Waste Quantity: 1
Quantity Unit: P
Additional Code 1: Not reported
Additional Code 2: Not reported
Additional Code 3: Not reported
Additional Code 4: Not reported
Additional Code 5: Not reported

Map ID
Direction
Distance
Elevation

MAP FINDINGS

Site

Database(s)

EDR ID Number
EPA ID Number

RALPHS GROCERY #650 (Continued)

S113148065

Shipment Date:	20141029
Creation Date:	1/2/2015 22:15:10
Receipt Date:	20141104
Manifest ID:	000878778PSC
Trans EPA ID:	CAD008364432
Trans Name:	RHO CHEM LLC
Trans 2 EPA ID:	CAD983649880
Trans 2 Name:	PSC ENVIRONMENTAL SERVICES OF POMONA LP
TSDf EPA ID:	CAD008364432
Trans Name:	RHO CHEM LLC
TSDf Alt EPA ID:	Not reported
TSDf Alt Name:	Not reported
Waste Code Description:	311 - Pharmaceutical waste
RCRA Code:	U002
Meth Code:	H141 - Storage, Bulking, And/Or Transfer Off Site--No Treatment/Reovery (H010-H129) Or (H131-H135)
Quantity Tons:	0.0005
Waste Quantity:	1
Quantity Unit:	P
Additional Code 1:	D007
Additional Code 2:	D006
Additional Code 3:	D005
Additional Code 4:	D001
Additional Code 5:	Not reported
Shipment Date:	20141016
Creation Date:	12/26/2014 22:14:59
Receipt Date:	20141020
Manifest ID:	000869100PSC
Trans EPA ID:	CAD008364432
Trans Name:	RHO CHEM LLC
Trans 2 EPA ID:	CAD983649880
Trans 2 Name:	PSC ENVIRONMENTAL SERVICES OF POMONA LP
TSDf EPA ID:	CAD008364432
Trans Name:	RHO CHEM LLC
TSDf Alt EPA ID:	Not reported
TSDf Alt Name:	Not reported
Waste Code Description:	141 - Off-specification, aged, or surplus inorganics
RCRA Code:	D001
Meth Code:	H141 - Storage, Bulking, And/Or Transfer Off Site--No Treatment/Reovery (H010-H129) Or (H131-H135)
Quantity Tons:	0.0005
Waste Quantity:	1
Quantity Unit:	P
Additional Code 1:	Not reported
Additional Code 2:	Not reported
Additional Code 3:	Not reported
Additional Code 4:	Not reported
Additional Code 5:	Not reported
Shipment Date:	20141016
Creation Date:	Not reported
Receipt Date:	Not reported
Manifest ID:	000869100PSC
Trans EPA ID:	CAD008364432
Trans Name:	RHO CHEM LLC
Trans 2 EPA ID:	CAD983649880

Map ID
Direction
Distance
Elevation

MAP FINDINGS

Site

Database(s)

EDR ID Number
EPA ID Number

RALPHS GROCERY #650 (Continued)

S113148065

Trans 2 Name:	PSC ENVIRONMENTAL SERVICES OF POMONA LP
TSDF EPA ID:	CAD008364432
Trans Name:	RHO CHEM LLC
TSDF Alt EPA ID:	Not reported
TSDF Alt Name:	Not reported
Waste Code Description:	311 - Pharmaceutical waste
RCRA Code:	P075
Meth Code:	H141 - Storage, Bulking, And/Or Transfer Off Site--No Treatment/Reovery (H010-H129) Or (H131-H135)
Quantity Tons:	0.0005
Waste Quantity:	1
Quantity Unit:	P
Additional Code 1:	Not reported
Additional Code 2:	Not reported
Additional Code 3:	Not reported
Additional Code 4:	Not reported
Additional Code 5:	Not reported
Shipment Date:	20141016
Creation Date:	12/26/2014 22:14:59
Receipt Date:	20141020
Manifest ID:	000869100PSC
Trans EPA ID:	CAD008364432
Trans Name:	RHO CHEM LLC
Trans 2 EPA ID:	CAD983649880
Trans 2 Name:	PSC ENVIRONMENTAL SERVICES OF POMONA LP
TSDF EPA ID:	CAD008364432
Trans Name:	RHO CHEM LLC
TSDF Alt EPA ID:	Not reported
TSDF Alt Name:	Not reported
Waste Code Description:	331 - Off-specification, aged, or surplus organics
RCRA Code:	D016
Meth Code:	H141 - Storage, Bulking, And/Or Transfer Off Site--No Treatment/Reovery (H010-H129) Or (H131-H135)
Quantity Tons:	0.0165
Waste Quantity:	33
Quantity Unit:	P
Additional Code 1:	D011
Additional Code 2:	D008
Additional Code 3:	D007
Additional Code 4:	Not reported
Additional Code 5:	Not reported
Shipment Date:	20141016
Creation Date:	12/26/2014 22:14:59
Receipt Date:	20141020
Manifest ID:	000869100PSC
Trans EPA ID:	CAD008364432
Trans Name:	RHO CHEM LLC
Trans 2 EPA ID:	CAD983649880
Trans 2 Name:	PSC ENVIRONMENTAL SERVICES OF POMONA LP
TSDF EPA ID:	CAD008364432
Trans Name:	RHO CHEM LLC
TSDF Alt EPA ID:	Not reported
TSDF Alt Name:	Not reported
Waste Code Description:	331 - Off-specification, aged, or surplus organics
RCRA Code:	D035

Map ID
Direction
Distance
Elevation

MAP FINDINGS

Site

Database(s)

EDR ID Number
EPA ID Number

RALPHS GROCERY #650 (Continued)

S113148065

Meth Code: H141 - Storage, Bulking, And/Or Transfer Off Site--No Treatment/Reovery (H010-H129) Or (H131-H135)
Quantity Tons: 0.008
Waste Quantity: 16
Quantity Unit: P
Additional Code 1: D005
Additional Code 2: D001
Additional Code 3: Not reported
Additional Code 4: Not reported
Additional Code 5: Not reported

Shipment Date: 20141016
Creation Date: 12/26/2014 22:14:59
Receipt Date: 20141020
Manifest ID: 000869100PSC
Trans EPA ID: CAD008364432
Trans Name: RHO CHEM LLC
Trans 2 EPA ID: CAD983649880
Trans 2 Name: PSC ENVIRONMENTAL SERVICES OF POMONA LP
TSDf EPA ID: CAD008364432
Trans Name: RHO CHEM LLC
TSDf Alt EPA ID: Not reported
TSDf Alt Name: Not reported
Waste Code Description: 122 - Alkaline solution without metals (pH > 12.5)
RCRA Code: D002
Meth Code: H141 - Storage, Bulking, And/Or Transfer Off Site--No Treatment/Reovery (H010-H129) Or (H131-H135)

Quantity Tons: 0.012
Waste Quantity: 24
Quantity Unit: P
Additional Code 1: Not reported
Additional Code 2: Not reported
Additional Code 3: Not reported
Additional Code 4: Not reported
Additional Code 5: Not reported

Shipment Date: 20140414
Creation Date: 6/6/2014 22:15:20
Receipt Date: 20140416
Manifest ID: 000741417PSC
Trans EPA ID: CAD008364432
Trans Name: RHO CHEM LLC
Trans 2 EPA ID: CAD983649880
Trans 2 Name: PSC ENVIRONMENTAL SERVICES OF POMONA LP
TSDf EPA ID: CAD008364432
Trans Name: RHO CHEM LLC
TSDf Alt EPA ID: Not reported
TSDf Alt Name: Not reported
Waste Code Description: 311 - Pharmaceutical waste
RCRA Code: P001
Meth Code: H141 - Storage, Bulking, And/Or Transfer Off Site--No Treatment/Reovery (H010-H129) Or (H131-H135)

Quantity Tons: 0.0005
Waste Quantity: 1
Quantity Unit: P
Additional Code 1: Not reported
Additional Code 2: Not reported

Map ID
Direction
Distance
Elevation

MAP FINDINGS

Site

Database(s)

EDR ID Number
EPA ID Number

RALPHS GROCERY #650 (Continued)

S113148065

Additional Code 3:	Not reported
Additional Code 4:	Not reported
Additional Code 5:	Not reported
Shipment Date:	20140414
Creation Date:	6/6/2014 22:15:20
Receipt Date:	20140416
Manifest ID:	000741417PSC
Trans EPA ID:	CAD008364432
Trans Name:	RHO CHEM LLC
Trans 2 EPA ID:	CAD983649880
Trans 2 Name:	PSC ENVIRONMENTAL SERVICES OF POMONA LP
TSDf EPA ID:	CAD008364432
Trans Name:	RHO CHEM LLC
TSDf Alt EPA ID:	Not reported
TSDf Alt Name:	Not reported
Waste Code Description:	311 - Pharmaceutical waste
RCRA Code:	D009
Meth Code:	H141 - Storage, Bulking, And/Or Transfer Off Site--No Treatment/Reovery (H010-H129) Or (H131-H135)
Quantity Tons:	0.0005
Waste Quantity:	1
Quantity Unit:	P
Additional Code 1:	Not reported
Additional Code 2:	Not reported
Additional Code 3:	Not reported
Additional Code 4:	Not reported
Additional Code 5:	Not reported
Shipment Date:	20140414
Creation Date:	6/6/2014 22:15:20
Receipt Date:	20140416
Manifest ID:	000741417PSC
Trans EPA ID:	CAD008364432
Trans Name:	RHO CHEM LLC
Trans 2 EPA ID:	CAD983649880
Trans 2 Name:	PSC ENVIRONMENTAL SERVICES OF POMONA LP
TSDf EPA ID:	CAD008364432
Trans Name:	RHO CHEM LLC
TSDf Alt EPA ID:	Not reported
TSDf Alt Name:	Not reported
Waste Code Description:	214 - Unspecified solvent mixture
RCRA Code:	D035
Meth Code:	H141 - Storage, Bulking, And/Or Transfer Off Site--No Treatment/Reovery (H010-H129) Or (H131-H135)
Quantity Tons:	0.0155
Waste Quantity:	31
Quantity Unit:	P
Additional Code 1:	D005
Additional Code 2:	D001
Additional Code 3:	Not reported
Additional Code 4:	Not reported
Additional Code 5:	Not reported
Additional Info:	
Year:	2013
Gen EPA ID:	CAL000320894

Map ID
Direction
Distance
Elevation

MAP FINDINGS

Site

Database(s)

EDR ID Number
EPA ID Number

RALPHS GROCERY #650 (Continued)

S113148065

Shipment Date: 20131014
Creation Date: 12/17/2013 22:15:06
Receipt Date: 20131025
Manifest ID: 000622746PSC
Trans EPA ID: CAD008364432
Trans Name: RHO CHEM LLC
Trans 2 EPA ID: CAD983649880
Trans 2 Name: PSC ENVIRONMENTAL SERVICES OF POMONA LP
TSDf EPA ID: CAD008364432
Trans Name: RHO CHEM LLC
TSDf Alt EPA ID: Not reported
TSDf Alt Name: Not reported
Waste Code Description: 311 - Pharmaceutical waste
RCRA Code: P001
Meth Code: H141 - Storage, Bulking, And/Or Transfer Off Site--No Treatment/Reovery (H010-H129) Or (H131-H135)

Quantity Tons: 0.0005
Waste Quantity: 1
Quantity Unit: P
Additional Code 1: Not reported
Additional Code 2: Not reported
Additional Code 3: Not reported
Additional Code 4: Not reported
Additional Code 5: Not reported

Shipment Date: 20131014
Creation Date: 12/17/2013 22:15:06
Receipt Date: 20131025
Manifest ID: 000622746PSC
Trans EPA ID: CAD008364432
Trans Name: RHO CHEM LLC
Trans 2 EPA ID: CAD983649880
Trans 2 Name: PSC ENVIRONMENTAL SERVICES OF POMONA LP
TSDf EPA ID: CAD008364432
Trans Name: RHO CHEM LLC
TSDf Alt EPA ID: Not reported
TSDf Alt Name: Not reported
Waste Code Description: 181 - Other inorganic solid waste Organics
RCRA Code: D009
Meth Code: H141 - Storage, Bulking, And/Or Transfer Off Site--No Treatment/Reovery (H010-H129) Or (H131-H135)

Quantity Tons: 0.002
Waste Quantity: 4
Quantity Unit: P
Additional Code 1: Not reported
Additional Code 2: Not reported
Additional Code 3: Not reported
Additional Code 4: Not reported
Additional Code 5: Not reported

Shipment Date: 20131014
Creation Date: 12/17/2013 22:15:06
Receipt Date: 20131025
Manifest ID: 000622746PSC
Trans EPA ID: CAD008364432
Trans Name: RHO CHEM LLC
Trans 2 EPA ID: CAD983649880

Map ID
Direction
Distance
Elevation

MAP FINDINGS

Site

Database(s)

EDR ID Number
EPA ID Number

RALPHS GROCERY #650 (Continued)

S113148065

Trans 2 Name: PSC ENVIRONMENTAL SERVICES OF POMONA LP
TSDf EPA ID: CAD008364432
Trans Name: RHO CHEM LLC
TSDf Alt EPA ID: Not reported
TSDf Alt Name: Not reported
Waste Code Description: 311 - Pharmaceutical waste
RCRA Code: U002
Meth Code: H141 - Storage, Bulking, And/Or Transfer Off Site--No Treatment/Reovery (H010-H129) Or (H131-H135)

Quantity Tons: 0.0005
Waste Quantity: 1
Quantity Unit: P
Additional Code 1: D007
Additional Code 2: D006
Additional Code 3: D005
Additional Code 4: D001
Additional Code 5: Not reported

Shipment Date: 20130620
Creation Date: 9/15/2013 22:15:26
Receipt Date: 20130701
Manifest ID: 000545225PSC
Trans EPA ID: CAD008364432
Trans Name: RHO CHEM LLC
Trans 2 EPA ID: CAD983649880
Trans 2 Name: PSC ENVIRONMENTAL SERVICES OF POMONA LP
TSDf EPA ID: CAD008364432
Trans Name: RHO CHEM LLC
TSDf Alt EPA ID: Not reported
TSDf Alt Name: Not reported
Waste Code Description: 311 - Pharmaceutical waste
RCRA Code: P001
Meth Code: H141 - Storage, Bulking, And/Or Transfer Off Site--No Treatment/Reovery (H010-H129) Or (H131-H135)

Quantity Tons: 0.0005
Waste Quantity: 1
Quantity Unit: P
Additional Code 1: Not reported
Additional Code 2: Not reported
Additional Code 3: Not reported
Additional Code 4: Not reported
Additional Code 5: Not reported

Shipment Date: 20130605
Creation Date: 8/25/2014 11:41:25
Receipt Date: 20130620
Manifest ID: 000536693PSC
Trans EPA ID: CAD008364432
Trans Name: RHO CHEM LLC
Trans 2 EPA ID: CAD983649880
Trans 2 Name: PSC ENVIRONMENTAL SERVICES OF POMONA LP
TSDf EPA ID: CAD008364432
Trans Name: RHO CHEM LLC
TSDf Alt EPA ID: Not reported
TSDf Alt Name: Not reported
Waste Code Description: - Not reported
RCRA Code: D010

Map ID
Direction
Distance
Elevation

MAP FINDINGS

Site

Database(s)

EDR ID Number
EPA ID Number

RALPHS GROCERY #650 (Continued)

S113148065

Meth Code: H141 - Storage, Bulking, And/Or Transfer Off Site--No Treatment/Reovery (H010-H129) Or (H131-H135)
Quantity Tons: 0.002
Waste Quantity: 4
Quantity Unit: P
Additional Code 1: D008
Additional Code 2: D007
Additional Code 3: D006
Additional Code 4: D005
Additional Code 5: Not reported

Shipment Date: 20130605
Creation Date: 8/25/2014 11:41:25
Receipt Date: 20130620
Manifest ID: 000536693PSC
Trans EPA ID: CAD008364432
Trans Name: RHO CHEM LLC
Trans 2 EPA ID: CAD983649880
Trans 2 Name: PSC ENVIRONMENTAL SERVICES OF POMONA LP
TSDf EPA ID: CAD008364432
Trans Name: RHO CHEM LLC
TSDf Alt EPA ID: Not reported
TSDf Alt Name: Not reported
Waste Code Description: 311 - Pharmaceutical waste
RCRA Code: P001
Meth Code: H141 - Storage, Bulking, And/Or Transfer Off Site--No Treatment/Reovery (H010-H129) Or (H131-H135)

Quantity Tons: 0.0005
Waste Quantity: 1
Quantity Unit: P
Additional Code 1: Not reported
Additional Code 2: Not reported
Additional Code 3: Not reported
Additional Code 4: Not reported
Additional Code 5: Not reported

Shipment Date: 20130419
Creation Date: 6/18/2013 22:15:07
Receipt Date: 20130426
Manifest ID: 000502625PSC
Trans EPA ID: CAD008364432
Trans Name: RHO CHEM LLC
Trans 2 EPA ID: CAD983649880
Trans 2 Name: PSC ENVIRONMENTAL SERVICES OF POMONA LP
TSDf EPA ID: CAD008364432
Trans Name: RHO CHEM LLC
TSDf Alt EPA ID: Not reported
TSDf Alt Name: Not reported
Waste Code Description: 331 - Off-specification, aged, or surplus organics
RCRA Code: D016
Meth Code: H141 - Storage, Bulking, And/Or Transfer Off Site--No Treatment/Reovery (H010-H129) Or (H131-H135)

Quantity Tons: 0.0055
Waste Quantity: 11
Quantity Unit: P
Additional Code 1: D011
Additional Code 2: D008

Map ID
Direction
Distance
Elevation

MAP FINDINGS

Site

Database(s)

EDR ID Number
EPA ID Number

RALPHS GROCERY #650 (Continued)

S113148065

Additional Code 3: D007
Additional Code 4: Not reported
Additional Code 5: Not reported

HWTS:

Name: RALPHS GROCERY #650
Address: 19081 GOLDENWEST ST
Address 2: Not reported
City,State,Zip: HUNTINGTON BEACH, CA 926482151
EPA ID: CAL000320894
Inactive Date: 04/19/2016
Create Date: 06/18/2007
Last Act Date: 08/10/2017
Mailing Name: Not reported
Mailing Address: P.O. BOX 54143
Mailing Address 2: Not reported
Mailing City,State,Zip: LOS ANGELES, CA 900540000
Owner Name: RALPHS GROCERY CO
Owner Address: PO BOX 54143
Owner Address 2: Not reported
Owner City,State,Zip: LOS ANGELES, CA 900540000
Contact Name: SHERRIE WALTERS
Contact Address: 1100 W. ARTESIA BLVD.
Contact Address 2: Not reported
City,State,Zip: COMPTON, CA 90220

NAICS:

EPA ID: CAL000320894
Create Date: 2009-12-03 12:41:18.000
NAICS Code: 45291
NAICS Description: Warehouse Clubs and Superstores
Issued EPA ID Date: 2007-06-18 15:07:28.29700
Inactive Date: 2016-04-19 00:00:00
Facility Name: RALPHS GROCERY #650
Facility Address: 19081 GOLDENWEST ST
Facility Address 2: Not reported
Facility City: HUNTINGTON BEACH
Facility County: Not reported
Facility State: CA
Facility Zip: 926482151

M45
North
1/4-1/2
0.392 mi.
2070 ft.

STANDARD OIL OF CALIF. #1 AKA CHEVRON #1
18602 GOTHARD STREET (GOTHARD AND ELLIS)
HUNTINGTON BEACH, CA 99999

SWF/LF S126983779
N/A

Site 1 of 2 in cluster M

Relative:
Lower

SWF/LF (SWIS):

Actual:
37 ft.

Name: STANDARD OIL OF CALIF. #1 AKA CHEVRON #1
Address: 18602 GOTHARD STREET (GOTHARD AND ELLIS)
City,State,Zip: HUNTINGTON BEACH, CA 99999
Region: STATE
Facility ID: 30-CR-0029
SWIS Number: 30-CR-0029
Point of Contact: Abel Martinez-Centeno
Is Archived: Yes
Is Closed Illegal Abandoned: Yes

Map ID
Direction
Distance
Elevation

MAP FINDINGS

Site

Database(s)

EDR ID Number
EPA ID Number

STANDARD OIL OF CALIF. #1 AKA CHEVRON #1 (Continued)

S126983779

Is Site Inert Debris Engineered Fill:	No
Is Financial Assurances Responsible:	No
Absorbed On:	Not reported
Operational Status:	Clean Closed
Absorbed By:	Not reported
Closed Illegal Abandoned Category:	D
EPA Federal Registry ID:	Not reported
ARB District:	South Coast
SWRCB Region:	Santa Ana
Local Government:	Huntington Beach
Reporting Agency Legal Name:	County of Orange
Reporting Agency Department:	Health Care Agency, Environmental Health Division
Enforcing Agency Legal Name:	County of Orange
Enforcing Agency Department:	Health Care Agency, Environmental Health Division
Regulation Status:	Pre-regulation
Operator:	
SWIS Number:	30-CR-0029
Site Name:	Standard Oil Of Calif. #1 AKA Chevron #1
Site Operational Status:	Clean Closed
Site Type:	Disposal Only
Site Regulatory Status:	Pre-regulation
Latitude:	33.66667
Longitude:	-117.98333
Is Archived:	Yes
Operator:	Chevron U.S.A. Production Company, Inc.
Started On:	Not reported
Contact Name:	Rod Garcia
Contact Title:	Not reported
Contact Email:	Not reported
Contact Phone:	(714) 671-3200
Street Address:	145 S State College Blvd
Operator City:	Brea
Operator State:	CA
Operator Zip:	92821
Owner:	
SWIS Number:	30-CR-0029
Owner:	Chevron U.S.A. Production Company, Inc.
Owner Address:	145 S State College Blvd
Owner City:	Brea
Owner State:	CA
Owner Zip:	92821
Site Name:	Standard Oil Of Calif. #1 AKA Chevron #1
Site Operational Status:	Clean Closed
Site Type:	Disposal Only
Site Regulatory Status:	Pre-regulation
Latitude:	33.66667
Longitude:	-117.98333
Is Archived:	Yes
Started On:	Not reported
Contact Name:	Rod Garcia
Contact Title:	Not reported
Contact Email:	Not reported
Contact Phone:	(714) 671-3200

Map ID
Direction
Distance
Elevation

MAP FINDINGS

Site

Database(s)

EDR ID Number
EPA ID Number

M46
North
1/4-1/2
0.392 mi.
2070 ft.

STANDARD OIL COMPANY OF CALIFORNIA #1
18602 GOTHARD ST
HUNTINGTON BEACH, CA 92648

SWF/LF **S126140722**
CERS **N/A**

Site 2 of 2 in cluster M

Relative:
Lower

SWF/LF (SWIS):

Actual:
37 ft.

Name: STANDARD OIL COMPANY OF CALIFORNIA #1
Address: 18602 GOTHARD ST
City,State,Zip: HUNTINGTON BEACH, CA 99999
Region: STATE
Facility ID: 30-CR-0155
SWIS Number: 30-CR-0155
Point of Contact: Abel Martinez-Centeno
Is Archived: Yes
Is Closed Illegal Abandoned: Yes
Is Site Inert Debris Engineered Fill: No
Is Financial Assurances Responsible: No
Absorbed On: Not reported
Operational Status: Clean Closed
Absorbed By: Not reported
Closed Illegal Abandoned Category: D
EPA Federal Registry ID: Not reported
ARB District: South Coast
SWRCB Region: Santa Ana
Local Government: Huntington Beach
Reporting Agency Legal Name: County of Orange
Reporting Agency Department: Health Care Agency, Environmental Health Division
Enforcing Agency Legal Name: County of Orange
Enforcing Agency Department: Health Care Agency, Environmental Health Division
Regulation Status: Pre-regulation

Operator:

SWIS Number: 30-CR-0155
Site Name: Standard Oil Company Of California #1
Site Operational Status: Clean Closed
Site Type: Disposal Only
Site Regulatory Status: Pre-regulation
Latitude: 33.66667
Longitude: -117.98333
Is Archived: Yes
Operator: Chevron USA-Western Reg'n(Huntington Bch)
Started On: Not reported
Contact Name: Ron Brankov
Contact Title: Foreman
Contact Email: Not reported
Contact Phone: (714) 969-3600
Street Address: 20031 Golden West Street
Operator City: Huntington Beach
Operator State: CA
Operator Zip: 92648

CERS:

Name: STANDARD OIL COMPANY OF CALIFORNIA #1
Address: 18602 GOTHARD ST
City,State,Zip: HUNTINGTON BEACH, CA 92648
Site ID: 495994
CERS ID: 110013977241

Map ID
 Direction
 Distance
 Elevation

MAP FINDINGS

Site

Database(s)

EDR ID Number
 EPA ID Number

STANDARD OIL COMPANY OF CALIFORNIA #1 (Continued)

S126140722

CERS Description: US EPA Air Emission Inventory System (EIS)

47
SSW
1/4-1/2
0.463 mi.
2446 ft.

Relative:
Higher

Actual:
70 ft.

HUNTINGTON BEACH POLICE DEPT
2000 MAIN
HUNTINGTON BEACH, CA 92646

ENVIROSTOR **S103969570**
LUST **N/A**
VCP
DEED
Cortese
HIST CORTESE
CERS

ENVIROSTOR:

Name: THE CITY OF HUNTINGTON BEACH CIVIC CENTER
 Address: 2000 MAIN STREET
 City,State,Zip: HUNTINGTON BEACH, CA 92648
 Facility ID: 60000970
 Status: Active
 Status Date: 11/22/2019
 Site Code: 401906
 Site Type: Voluntary Cleanup
 Site Type Detailed: Voluntary Cleanup
 Acres: 4.67
 NPL: NO
 Regulatory Agencies: SMBRP
 Lead Agency: SMBRP
 Program Manager: Safouh Sayed
 Supervisor: Patrick Hsieh
 Division Branch: Cleanup Cypress
 Assembly: 74
 Senate: 37
 Special Program: Voluntary Cleanup Program
 Restricted Use: YES
 Site Mgmt Req: NONE SPECIFIED
 Funding: Responsible Party
 Latitude: 33.67859
 Longitude: -118.0014
 APN: 023-031-14
 Past Use: NONE
 Potential COC: Polynuclear aromatic hydrocarbons (PAHs)
 Confirmed COC: Polynuclear aromatic hydrocarbons (PAHs)
 Potential Description: SOIL
 Alias Name: 023-031-14
 Alias Type: APN
 Alias Name: 401457
 Alias Type: Project Code (Site Code)
 Alias Name: 401906
 Alias Type: Project Code (Site Code)
 Alias Name: 60000970
 Alias Type: Envirostor ID Number

Completed Info:

Completed Area Name: PROJECT WIDE
 Completed Sub Area Name: Not reported
 Completed Document Type: Reimbursement Agreement
 Completed Date: 09/17/2008
 Comments: A Reimbursement Agreement (Agreement Number 08-T3553)with the City of Huntington Beach was fully executed.

Completed Area Name: PROJECT WIDE

Map ID
Direction
Distance
Elevation

MAP FINDINGS

Site

Database(s)

EDR ID Number
EPA ID Number

HUNTINGTON BEACH POLICE DEPT (Continued)

S103969570

Completed Sub Area Name: Not reported
Completed Document Type: Reimbursement Agreement
Completed Date: 12/09/2008
Comments: Not reported

Completed Area Name: PROJECT WIDE
Completed Sub Area Name: Not reported
Completed Document Type: Reimbursement Agreement
Completed Date: 06/23/2010
Comments: Not reported

Completed Area Name: PROJECT WIDE
Completed Sub Area Name: Not reported
Completed Document Type: Project Management
Completed Date: 06/30/2021
Comments: Not reported

Completed Area Name: PROJECT WIDE
Completed Sub Area Name: Not reported
Completed Document Type: Standard Voluntary Agreement
Completed Date: 03/01/2020
Comments: Not reported

Completed Area Name: PROJECT WIDE
Completed Sub Area Name: Not reported
Completed Document Type: Project Management
Completed Date: 06/30/2021
Comments: Not reported

Completed Area Name: PROJECT WIDE
Completed Sub Area Name: Not reported
Completed Document Type: Reimbursement Agreement
Completed Date: 06/05/2009
Comments: Not reported

Completed Area Name: PROJECT WIDE
Completed Sub Area Name: Not reported
Completed Document Type: Site Inspections/Visit (Non LUR)
Completed Date: 09/04/2015
Comments: Complete

Completed Area Name: PROJECT WIDE
Completed Sub Area Name: Not reported
Completed Document Type: Removal Action Workplan
Completed Date: 12/24/2008
Comments: Not reported

Completed Area Name: PROJECT WIDE
Completed Sub Area Name: Not reported
Completed Document Type: Removal Action Completion Report
Completed Date: 08/18/2010
Comments: Complete

Completed Area Name: PROJECT WIDE
Completed Sub Area Name: Not reported
Completed Document Type: Land Use Restriction
Completed Date: 04/16/2012

Map ID
Direction
Distance
Elevation

MAP FINDINGS

Site

Database(s)

EDR ID Number
EPA ID Number

HUNTINGTON BEACH POLICE DEPT (Continued)

S103969570

Comments: Complete

Completed Area Name: PROJECT WIDE
Completed Sub Area Name: Not reported
Completed Document Type: Reimbursement Agreement
Completed Date: 08/01/2011
Comments: Not reported

Completed Area Name: PROJECT WIDE
Completed Sub Area Name: Not reported
Completed Document Type: Certification
Completed Date: 04/16/2012
Comments: Not reported

Future Area Name: Not reported
Future Sub Area Name: Not reported
Future Document Type: Not reported
Future Due Date: Not reported
Schedule Area Name: Not reported
Schedule Sub Area Name: Not reported
Schedule Document Type: Not reported
Schedule Due Date: Not reported
Schedule Revised Date: Not reported

LUST:

Name: HUNTINGTON BEACH POLICE DEPT
Address: 2000 MAIN
City,State,Zip: HUNTINGTON BEACH, CA 92646
Lead Agency: ORANGE COUNTY LOP
Case Type: LUST Cleanup Site
Geo Track: http://geotracker.waterboards.ca.gov/profile_report.asp?global_id=T0605901330
Global Id: T0605901330
Latitude: 33.6757448
Longitude: -118.0014765
Status: Completed - Case Closed
Status Date: 06/13/1991
Case Worker: GH
RB Case Number: 083001770T
Local Agency: ORANGE COUNTY LOP
File Location: Local Agency
Local Case Number: 91UT018
Potential Media Affect: Soil
Potential Contaminants of Concern: Gasoline
Site History: Not reported

LUST:

Global Id: T0605901330
Contact Type: Local Agency Caseworker
Contact Name: GENIECE HIGGINS
Organization Name: ORANGE COUNTY LOP
Address: 1241 EAST DYER ROAD SUITE 120
City: SANTA ANA
Email: ghiggins@ochca.com
Phone Number: 7144336260

Global Id: T0605901330
Contact Type: Regional Board Caseworker

Map ID
Direction
Distance
Elevation

MAP FINDINGS

Site

Database(s)

EDR ID Number
EPA ID Number

HUNTINGTON BEACH POLICE DEPT (Continued)

S103969570

Contact Name: CARL BERNHARDT
Organization Name: SANTA ANA RWQCB (REGION 8)
Address: 3737 MAIN STREET, SUITE 500
City: RIVERSIDE
Email: carl.bernhardt@waterboards.ca.gov
Phone Number: 9517824495

LUST:

Global Id: T0605901330
Action Type: Other
Date: 11/30/1990
Action: Leak Reported

Global Id: T0605901330
Action Type: Other
Date: 11/30/1990
Action: Leak Discovery

Global Id: T0605901330
Action Type: REMEDIATION
Date: 11/30/1990
Action: Excavation

LUST:

Global Id: T0605901330
Status: Open - Case Begin Date
Status Date: 11/30/1990

Global Id: T0605901330
Status: Completed - Case Closed
Status Date: 06/13/1991

Name: HUNTINGTON BEACH POLICE DEPARTMENT
Address: 2000 MAIN
City,State,Zip: HUNTINGTON BEACH, CA 92648
Lead Agency: ORANGE COUNTY LOP
Case Type: LUST Cleanup Site
Geo Track: http://geotracker.waterboards.ca.gov/profile_report.asp?global_id=T10000001245
Global Id: T10000001245
Latitude: 33.6774211549302
Longitude: -118.001039028168
Status: Completed - Case Closed
Status Date: 05/06/2014
Case Worker: TE
RB Case Number: Not reported
Local Agency: ORANGE COUNTY LOP
File Location: Local Agency
Local Case Number: 09UT005
Potential Media Affect: Soil
Potential Contaminants of Concern: Gasoline
Site History: Please refer to recent Site Documents or Monitoring Reports in GeoTracker for site history. Orange County is not responsible for the accuracy of any professional interpretations provided in reports submitted by consultants for the responsible party.

Map ID
Direction
Distance
Elevation

MAP FINDINGS

Site

Database(s)

EDR ID Number
EPA ID Number

HUNTINGTON BEACH POLICE DEPT (Continued)

S103969570

LUST:

Global Id: T10000001245
Contact Type: Local Agency Caseworker
Contact Name: TAMARA ESCOBEDO
Organization Name: ORANGE COUNTY LOP
Address: 1241 EAST DYER ROAD SUITE 120
City: SANTA ANA
Email: tescobedo@ochca.com
Phone Number: 7144336251

LUST:

Global Id: T10000001245
Action Type: ENFORCEMENT
Date: 07/13/2009
Action: Staff Letter

Global Id: T10000001245
Action Type: ENFORCEMENT
Date: 07/13/2009
Action: Staff Letter

Global Id: T10000001245
Action Type: ENFORCEMENT
Date: 11/28/2011
Action: Staff Letter

Global Id: T10000001245
Action Type: ENFORCEMENT
Date: 12/20/2013
Action: Notification - Public Notice of Case Closure

Global Id: T10000001245
Action Type: ENFORCEMENT
Date: 03/21/2011
Action: Staff Letter

Global Id: T10000001245
Action Type: ENFORCEMENT
Date: 07/01/2011
Action: Staff Letter

Global Id: T10000001245
Action Type: ENFORCEMENT
Date: 06/28/2010
Action: Staff Letter

Global Id: T10000001245
Action Type: ENFORCEMENT
Date: 06/28/2013
Action: Staff Letter

Global Id: T10000001245
Action Type: ENFORCEMENT
Date: 12/20/2013
Action: Notification - Public Participation Document

Map ID
Direction
Distance
Elevation

MAP FINDINGS

Site

Database(s)

EDR ID Number
EPA ID Number

HUNTINGTON BEACH POLICE DEPT (Continued)

S103969570

Global Id: T10000001245
Action Type: Other
Date: 06/08/2009
Action: Leak Stopped

Global Id: T10000001245
Action Type: ENFORCEMENT
Date: 05/30/2012
Action: Staff Letter

Global Id: T10000001245
Action Type: ENFORCEMENT
Date: 07/23/2012
Action: Staff Letter

Global Id: T10000001245
Action Type: Other
Date: 06/08/2009
Action: Leak Discovery

Global Id: T10000001245
Action Type: Other
Date: 06/08/2009
Action: Leak Reported

Global Id: T10000001245
Action Type: ENFORCEMENT
Date: 11/10/2010
Action: Staff Letter

Global Id: T10000001245
Action Type: ENFORCEMENT
Date: 03/02/2010
Action: Staff Letter

Global Id: T10000001245
Action Type: ENFORCEMENT
Date: 01/24/2012
Action: Staff Letter

Global Id: T10000001245
Action Type: ENFORCEMENT
Date: 03/13/2014
Action: Notification - Preclosure

Global Id: T10000001245
Action Type: ENFORCEMENT
Date: 05/06/2014
Action: Closure/No Further Action Letter

Global Id: T10000001245
Action Type: RESPONSE
Date: 03/07/2013
Action: Soil Vapor Intrusion Investigation Workplan - Regulator Responded

LUST:

Global Id: T10000001245

Map ID
Direction
Distance
Elevation

MAP FINDINGS

Site

Database(s)

EDR ID Number
EPA ID Number

HUNTINGTON BEACH POLICE DEPT (Continued)

S103969570

Status: Open - Case Begin Date
Status Date: 06/08/2009

Global Id: T10000001245
Status: Open - Site Assessment
Status Date: 07/13/2009

Global Id: T10000001245
Status: Open - Eligible for Closure
Status Date: 02/28/2014

Global Id: T10000001245
Status: Completed - Case Closed
Status Date: 05/06/2014

LUST REG 8:

Name: HUNTINGTON BEACH POLICE DEPT
Address: 2000 MAIN
City: HUNTINGTON BEACH
Region: 8
County: Orange
Regional Board: Santa Ana Region
Facility Status: Case Closed
Case Number: 083001770T
Local Case Num: 91UT018
Case Type: Soil only
Substance: Gasoline
Qty Leaked: 0
Abate Method: Not reported
Cross Street: Not reported
Enf Type: Not reported
Funding: Not reported
How Discovered: Tank Closure
How Stopped: Close Tank
Leak Cause: Unknown
Leak Source: Unknown
Global ID: T0605901330
How Stopped Date: 9/9/9999
Enter Date: Not reported
Date Confirmation of Leak Began: Not reported
Date Preliminary Assessment Began: Not reported
Discover Date: 11/30/1990
Enforcement Date: Not reported
Close Date: 6/13/1991
Date Prelim Assessment Workplan Submitted: Not reported
Date Pollution Characterization Began: Not reported
Date Remediation Plan Submitted: Not reported
Date Remedial Action Underway: Not reported
Date Post Remedial Action Monitoring: Not reported
Enter Date: Not reported
GW Qualifies: Not reported
Soil Qualifies: Not reported
Operator: Not reported
Facility Contact: Not reported
Interim: Not reported
Oversite Program: LUST

Map ID
Direction
Distance
Elevation

MAP FINDINGS

Site

Database(s)

EDR ID Number
EPA ID Number

HUNTINGTON BEACH POLICE DEPT (Continued)

S103969570

Latitude: 33.6772926
Longitude: -118.0013722
MTBE Date: Not reported
Max MTBE GW: Not reported
MTBE Concentration: 0
Max MTBE Soil: Not reported
MTBE Fuel: 1
MTBE Tested: Site NOT Tested for MTBE. Includes Unknown and Not Analyzed.
MTBE Class: *
Staff: CAB
Staff Initials: AR
Lead Agency: Local Agency
Local Agency: 30000L
Hydr Basin #: Not reported
Beneficial: MUN
Priority: Not reported
Cleanup Fund Id: Not reported
Work Suspended: Not reported
Summary: Not reported

ORANGE CO. LUST:

Name: HUNTINGTON BEACH POLICE DEPARTMENT
Address: 2000 MAIN ST
City,State,Zip: HUNTINGTON BEACH, CA 92648
Region: ORANGE
Facility Id: 09UT005
Released Substance: Gasoline-Automotive (motor gasoline and additives), leaded & unleaded
Date Closed: 05/06/2014
Record ID: RO0003522

Name: HUNTINGTON BEACH POLICE DEPT
Address: 2000 MAIN ST
City,State,Zip: HUNTINGTON BEACH, CA 92646
Region: ORANGE
Facility Id: 91UT018
Released Substance: Gasoline-Automotive (motor gasoline and additives), leaded & unleaded
Date Closed: 06/13/1991
Record ID: RO0001252

VCP:

Name: THE CITY OF HUNTINGTON BEACH CIVIC CENTER
Address: 2000 MAIN STREET
City,State,Zip: HUNTINGTON BEACH, CA 92648
Facility ID: 60000970
Site Type: Voluntary Cleanup
Site Type Detail: Voluntary Cleanup
Site Mgmt. Req.: NONE SPECIFIED
Acres: 4.67
National Priorities List: NO
Cleanup Oversight Agencies: SMBRP
Lead Agency: SMBRP
Lead Agency Description: DTSC - Site Cleanup Program
Project Manager: Safouh Sayed
Supervisor: Patrick Hsieh
Division Branch: Cleanup Cypress
Site Code: 401906

Map ID
Direction
Distance
Elevation

MAP FINDINGS

Site

Database(s)

EDR ID Number
EPA ID Number

HUNTINGTON BEACH POLICE DEPT (Continued)

S103969570

Assembly: 74
Senate: 37
Special Programs Code: Voluntary Cleanup Program
Status: Active
Status Date: 11/22/2019
Restricted Use: YES
Funding: Responsible Party
Lat/Long: 33.67859 / -118.0014
APN: 023-031-14
Past Use: NONE
Potential COC: 30019
Confirmed COC: 30019
Potential Description: SOIL
Alias Name: 023-031-14
Alias Type: APN
Alias Name: 401457
Alias Type: Project Code (Site Code)
Alias Name: 401906
Alias Type: Project Code (Site Code)
Alias Name: 60000970
Alias Type: Envirostor ID Number

Completed Info:

Completed Area Name: PROJECT WIDE
Completed Sub Area Name: Not reported
Completed Document Type: Reimbursement Agreement
Completed Date: 09/17/2008
Comments: A Reimbursement Agreement (Agreement Number 08-T3553)with the City of Huntington Beach was fully executed.

Completed Area Name: PROJECT WIDE
Completed Sub Area Name: Not reported
Completed Document Type: Reimbursement Agreement
Completed Date: 12/09/2008
Comments: Not reported

Completed Area Name: PROJECT WIDE
Completed Sub Area Name: Not reported
Completed Document Type: Reimbursement Agreement
Completed Date: 06/23/2010
Comments: Not reported

Completed Area Name: PROJECT WIDE
Completed Sub Area Name: Not reported
Completed Document Type: Project Management
Completed Date: 06/30/2021
Comments: Not reported

Completed Area Name: PROJECT WIDE
Completed Sub Area Name: Not reported
Completed Document Type: Standard Voluntary Agreement
Completed Date: 03/01/2020
Comments: Not reported

Completed Area Name: PROJECT WIDE
Completed Sub Area Name: Not reported
Completed Document Type: Project Management
Completed Date: 06/30/2021

Map ID
Direction
Distance
Elevation

MAP FINDINGS

Site

Database(s)

EDR ID Number
EPA ID Number

HUNTINGTON BEACH POLICE DEPT (Continued)

S103969570

Comments: Not reported

Completed Area Name: PROJECT WIDE
Completed Sub Area Name: Not reported
Completed Document Type: Reimbursement Agreement
Completed Date: 06/05/2009
Comments: Not reported

Completed Area Name: PROJECT WIDE
Completed Sub Area Name: Not reported
Completed Document Type: Site Inspections/Visit (Non LUR)
Completed Date: 09/04/2015
Comments: Complete

Completed Area Name: PROJECT WIDE
Completed Sub Area Name: Not reported
Completed Document Type: Removal Action Workplan
Completed Date: 12/24/2008
Comments: Not reported

Completed Area Name: PROJECT WIDE
Completed Sub Area Name: Not reported
Completed Document Type: Removal Action Completion Report
Completed Date: 08/18/2010
Comments: Complete

Completed Area Name: PROJECT WIDE
Completed Sub Area Name: Not reported
Completed Document Type: Land Use Restriction
Completed Date: 04/16/2012
Comments: Complete

Completed Area Name: PROJECT WIDE
Completed Sub Area Name: Not reported
Completed Document Type: Reimbursement Agreement
Completed Date: 08/01/2011
Comments: Not reported

Completed Area Name: PROJECT WIDE
Completed Sub Area Name: Not reported
Completed Document Type: Certification
Completed Date: 04/16/2012
Comments: Not reported

Future Area Name: Not reported
Future Sub Area Name: Not reported
Future Document Type: Not reported
Future Due Date: Not reported
Schedule Area Name: Not reported
Schedule Sub Area Name: Not reported
Schedule Document Type: Not reported
Schedule Due Date: Not reported
Schedule Revised Date: Not reported

DEED:

Name: THE CITY OF HUNTINGTON BEACH CIVIC CENTER
Address: 2000 MAIN STREET

Map ID
Direction
Distance
Elevation

MAP FINDINGS

Site

Database(s)

EDR ID Number
EPA ID Number

HUNTINGTON BEACH POLICE DEPT (Continued)

S103969570

City,State,Zip: HUNTINGTON BEACH, CA 92648
Envirostor ID: 60000970
Area: PROJECT WIDE
Sub Area: Not reported
Site Type: VOLUNTARY CLEANUP
Status: ACTIVE
Agency: Not reported
Covenant Uploaded: Not reported
Deed Date(s): 04/16/2012
File Name: Envirostor Land Use Restrictions

CORTESE:

Name: HUNTINGTON BEACH POLICE DEPARTMENT
Address: 2000 MAIN
City,State,Zip: HUNTINGTON BEACH, CA 92648
Region: CORTESE
Envirostor Id: Not reported
Global ID: T10000001245
Site/Facility Type: LUST CLEANUP SITE
Cleanup Status: COMPLETED - CASE CLOSED
Status Date: Not reported
Site Code: Not reported
Latitude: Not reported
Longitude: Not reported
Owner: Not reported
Enf Type: Not reported
Swat R: Not reported
Flag: active
Order No: Not reported
Waste Discharge System No: Not reported
Effective Date: Not reported
Region 2: Not reported
WID Id: Not reported
Solid Waste Id No: Not reported
Waste Management Uit Name: Not reported
File Name: Active Open

Name: HUNTINGTON BEACH POLICE DEPT
Address: 2000 MAIN
City,State,Zip: HUNTINGTON BEACH, CA 92646
Region: CORTESE
Envirostor Id: Not reported
Global ID: T0605901330
Site/Facility Type: LUST CLEANUP SITE
Cleanup Status: COMPLETED - CASE CLOSED
Status Date: Not reported
Site Code: Not reported
Latitude: Not reported
Longitude: Not reported
Owner: Not reported
Enf Type: Not reported
Swat R: Not reported
Flag: active
Order No: Not reported
Waste Discharge System No: Not reported
Effective Date: Not reported
Region 2: Not reported

Map ID
Direction
Distance
Elevation

MAP FINDINGS

Site

Database(s)

EDR ID Number
EPA ID Number

HUNTINGTON BEACH POLICE DEPT (Continued)

S103969570

WID Id: Not reported
Solid Waste Id No: Not reported
Waste Management Uit Name: Not reported
File Name: Active Open

HIST CORTESE:

edr_fname: HUNTINGTON BEACH POLICE D
edr_fadd1: 2000 MAIN
City,State,Zip: HUNTINGTON BEACH, CA 92648
Region: CORTESE
Facility County Code: 30
Reg By: LTNKA
Reg Id: 083001770T

CERS:

Name: HUNTINGTON BEACH POLICE DEPT
Address: 2000 MAIN
City,State,Zip: HUNTINGTON BEACH, CA 92646
Site ID: 193715
CERS ID: T0605901330
CERS Description: Leaking Underground Storage Tank Cleanup Site

Affiliation:

Affiliation Type Desc: Local Agency Caseworker
Entity Name: GENIECE HIGGINS - ORANGE COUNTY LOP
Entity Title: Not reported
Affiliation Address: 1241 EAST DYER ROAD SUITE 120
Affiliation City: SANTA ANA
Affiliation State: CA
Affiliation Country: Not reported
Affiliation Zip: Not reported
Affiliation Phone: 7144336260,

Affiliation Type Desc: Local Agency Caseworker
Entity Name: TAMARA ESCOBEDO - ORANGE COUNTY LOP
Entity Title: Not reported
Affiliation Address: 1241 EAST DYER ROAD SUITE 120
Affiliation City: SANTA ANA
Affiliation State: CA
Affiliation Country: Not reported
Affiliation Zip: Not reported
Affiliation Phone: 7144336251,

Affiliation Type Desc: Regional Board Caseworker
Entity Name: CARL BERNHARDT - SANTA ANA RWQCB (REGION 8)
Entity Title: Not reported
Affiliation Address: 3737 MAIN STREET, SUITE 500
Affiliation City: RIVERSIDE
Affiliation State: CA
Affiliation Country: Not reported
Affiliation Zip: Not reported
Affiliation Phone: 9517824495,

Name: HUNTINGTON BEACH POLICE DEPT
Address: 2000 MAIN
City,State,Zip: HUNTINGTON BEACH, CA 92646

Map ID
 Direction
 Distance
 Elevation

MAP FINDINGS

Site

Database(s)

EDR ID Number
 EPA ID Number

HUNTINGTON BEACH POLICE DEPT (Continued)

S103969570

Site ID: 193715
 CERS ID: T10000001245
 CERS Description: Leaking Underground Storage Tank Cleanup Site

Affiliation:
 Affiliation Type Desc: Local Agency Caseworker
 Entity Name: GENIECE HIGGINS - ORANGE COUNTY LOP
 Entity Title: Not reported
 Affiliation Address: 1241 EAST DYER ROAD SUITE 120
 Affiliation City: SANTA ANA
 Affiliation State: CA
 Affiliation Country: Not reported
 Affiliation Zip: Not reported
 Affiliation Phone: 7144336260,

Affiliation Type Desc: Local Agency Caseworker
 Entity Name: TAMARA ESCOBEDO - ORANGE COUNTY LOP
 Entity Title: Not reported
 Affiliation Address: 1241 EAST DYER ROAD SUITE 120
 Affiliation City: SANTA ANA
 Affiliation State: CA
 Affiliation Country: Not reported
 Affiliation Zip: Not reported
 Affiliation Phone: 7144336251,

Affiliation Type Desc: Regional Board Caseworker
 Entity Name: CARL BERNHARDT - SANTA ANA RWQCB (REGION 8)
 Entity Title: Not reported
 Affiliation Address: 3737 MAIN STREET, SUITE 500
 Affiliation City: RIVERSIDE
 Affiliation State: CA
 Affiliation Country: Not reported
 Affiliation Zip: Not reported
 Affiliation Phone: 9517824495,

N48 HUNTINGTON CAR WASH
East 7949 GARFIELD
1/4-1/2 HUNTINGTON BEACH, CA 92648
0.498 mi.
2630 ft.

LUST S105024132
HIST CORTESE N/A
CERS

Site 1 of 2 in cluster N

Relative: LUST:
Lower Name: HUNTINGTON CAR WASH
 Address: 7949 GARFIELD
 City,State,Zip: HUNTINGTON BEACH, CA 92648
 Lead Agency: ORANGE COUNTY LOP
 Case Type: LUST Cleanup Site
 Geo Track: http://geotracker.waterboards.ca.gov/profile_report.asp?global_id=T0605901068
 Global Id: T0605901068
 Latitude: 33.6870186163593
 Longitude: -117.989738875076
 Status: Completed - Case Closed
 Status Date: 06/08/1994
 Case Worker: GH
 RB Case Number: 083001413T
 Local Agency: ORANGE COUNTY LOP
 File Location: Local Agency

Map ID
Direction
Distance
Elevation

MAP FINDINGS

Site

Database(s)

EDR ID Number
EPA ID Number

HUNTINGTON CAR WASH (Continued)

S105024132

Local Case Number: 90UT015
Potential Media Affect: Other Groundwater (uses other than drinking water)
Potential Contaminants of Concern: Waste Oil / Motor / Hydraulic / Lubricating, Gasoline
Site History: Not reported

LUST:

Global Id: T0605901068
Contact Type: Local Agency Caseworker
Contact Name: GENIECE HIGGINS
Organization Name: ORANGE COUNTY LOP
Address: 1241 EAST DYER ROAD SUITE 120
City: SANTA ANA
Email: ghiggins@ochca.com
Phone Number: 7144336260

LUST:

Global Id: T0605901068
Action Type: Other
Date: 01/03/1990
Action: Leak Reported

Global Id: T0605901068
Action Type: RESPONSE
Date: 07/14/2017
Action: Site Assessment Report

Global Id: T0605901068
Action Type: ENFORCEMENT
Date: 03/02/2021
Action: Historic Files

Global Id: T0605901068
Action Type: Other
Date: 01/03/1990
Action: Leak Discovery

Global Id: T0605901068
Action Type: REMEDIATION
Date: 05/01/1991
Action: Other (Use Description Field)

LUST:

Global Id: T0605901068
Status: Open - Case Begin Date
Status Date: 01/03/1990

Global Id: T0605901068
Status: Completed - Case Closed
Status Date: 06/08/1994

ORANGE CO. LUST:

Name: HUNTINGTON CAR WASH
Address: 7949 GARFIELD AVE
City,State,Zip: HUNTINGTON BEACH, CA 92648
Region: ORANGE

Map ID
Direction
Distance
Elevation

MAP FINDINGS

Site

Database(s)

EDR ID Number
EPA ID Number

HUNTINGTON CAR WASH (Continued)

S105024132

Facility Id: 90UT015
Released Substance: Waste oil/Used oil; Gasoline-Automotive (motor gasoline and additives), leaded & unleaded
Date Closed: 06/08/1994
Record ID: RO0001156

HIST CORTESE:

edr_fname: HUNTINGTON CAR WASH
edr_fadd1: 7949 GARFIELD
City,State,Zip: HUNTINGTN BEACH, CA 92648
Region: CORTESE
Facility County Code: 30
Reg By: LTNKA
Reg Id: 083001413T

CERS:

Name: HUNTINGTON CAR WASH
Address: 7949 GARFIELD
City,State,Zip: HUNTINGTON BEACH, CA 92648
Site ID: 196851
CERS ID: T0605901068
CERS Description: Leaking Underground Storage Tank Cleanup Site

Affiliation:

Affiliation Type Desc: Local Agency Caseworker
Entity Name: GENIECE HIGGINS - ORANGE COUNTY LOP
Entity Title: Not reported
Affiliation Address: 1241 EAST DYER ROAD SUITE 120
Affiliation City: SANTA ANA
Affiliation State: CA
Affiliation Country: Not reported
Affiliation Zip: Not reported
Affiliation Phone: 7144336260,

N49 **HUNTINGTON CAR WASH**
East **7949 GARFIELD**
1/4-1/2 **HUNTINGTON BEACH, CA 92648**
0.498 mi.
2630 ft. **Site 2 of 2 in cluster N**

LUST **S101299688**
Cortese **N/A**

Relative:
Lower
Actual:
62 ft.

LUST REG 8:
Name: HUNTINGTON CAR WASH
Address: 7949 GARFIELD
City: HUNTINGTON BEACH
Region: 8
County: Orange
Regional Board: Santa Ana Region
Facility Status: Case Closed
Case Number: 083001413T
Local Case Num: 90UT015
Case Type: Other ground water affected
Substance: 12035,800661
Qty Leaked: 0
Abate Method: Not reported
Cross Street: Not reported
Enf Type: Not reported

Map ID
Direction
Distance
Elevation

MAP FINDINGS

Site

Database(s)

EDR ID Number
EPA ID Number

HUNTINGTON CAR WASH (Continued)

S101299688

Funding:	Not reported
How Discovered:	Tank Closure
How Stopped:	Close Tank
Leak Cause:	Unknown
Leak Source:	Unknown
Global ID:	T0605901068
How Stopped Date:	9/9/9999
Enter Date:	Not reported
Date Confirmation of Leak Began:	Not reported
Date Preliminary Assessment Began:	Not reported
Discover Date:	1/3/1990
Enforcement Date:	Not reported
Close Date:	6/8/1994
Date Prelim Assessment Workplan Submitted:	Not reported
Date Pollution Characterization Began:	Not reported
Date Remediation Plan Submitted:	Not reported
Date Remedial Action Underway:	Not reported
Date Post Remedial Action Monitoring:	Not reported
Enter Date:	Not reported
GW Qualifies:	Not reported
Soil Qualifies:	Not reported
Operator:	Not reported
Facility Contact:	Not reported
Interim:	Not reported
Oversite Program:	LUST
Latitude:	33.6867534
Longitude:	-117.990987
MTBE Date:	Not reported
Max MTBE GW:	Not reported
MTBE Concentration:	0
Max MTBE Soil:	Not reported
MTBE Fuel:	0
MTBE Tested:	Not Required to be Tested.
MTBE Class:	*
Staff:	NOM
Staff Initials:	AR
Lead Agency:	Local Agency
Local Agency:	30000L
Hydr Basin #:	Not reported
Beneficial:	MUN
Priority:	Not reported
Cleanup Fund Id:	Not reported
Work Suspended:	Not reported
Summary:	Not reported

CORTESE:

Name:	HUNTINGTON CAR WASH
Address:	7949 GARFIELD
City,State,Zip:	HUNTINGTON BEACH, CA 92648
Region:	CORTESE
Envirostor Id:	Not reported
Global ID:	T0605901068
Site/Facility Type:	LUST CLEANUP SITE
Cleanup Status:	COMPLETED - CASE CLOSED
Status Date:	Not reported
Site Code:	Not reported
Latitude:	Not reported

Map ID
Direction
Distance
Elevation

MAP FINDINGS

Site

Database(s)

EDR ID Number
EPA ID Number

HUNTINGTON CAR WASH (Continued)

S101299688

Longitude: Not reported
Owner: Not reported
Enf Type: Not reported
Swat R: Not reported
Flag: active
Order No: Not reported
Waste Discharge System No: Not reported
Effective Date: Not reported
Region 2: Not reported
WID Id: Not reported
Solid Waste Id No: Not reported
Waste Management Uit Name: Not reported
File Name: Active Open

50
North
1/2-1
0.606 mi.
3198 ft.

LA BOLSA TILE COMPANY
18404 GOTHARD
HUNTINGTON BEACH, CA 92648

ENVIROSTOR S101481440
HIST CORTESE N/A

Relative:
Lower
Actual:
62 ft.

ENVIROSTOR:
Name: LA BOLSA TILE COMPANY
Address: 18404 GOTHARD STREET
City,State,Zip: HUNTINGTON BEACH, CA 92648
Facility ID: 30320051
Status: Refer: Other Agency
Status Date: 08/31/1995
Site Code: Not reported
Site Type: Historical
Site Type Detailed: * Historical
Acres: Not reported
NPL: NO
Regulatory Agencies: NONE SPECIFIED
Lead Agency: NONE SPECIFIED
Program Manager: Not reported
Supervisor: * Mmonroy
Division Branch: Cleanup Cypress
Assembly: 72
Senate: 37
Special Program: Not reported
Restricted Use: NO
Site Mgmt Req: NONE SPECIFIED
Funding: Not reported
Latitude: 33.69444
Longitude: -117.9991
APN: NONE SPECIFIED
Past Use: NONE SPECIFIED
Potential COC: NONE SPECIFIED
Confirmed COC: NONE SPECIFIED
Potential Description: NONE SPECIFIED
Alias Name: 30320051
Alias Type: Envirostor ID Number

Completed Info:
Completed Area Name: PROJECT WIDE
Completed Sub Area Name: Not reported
Completed Document Type: * Discovery
Completed Date: 08/01/1981

Map ID
Direction
Distance
Elevation

MAP FINDINGS

Site

Database(s)

EDR ID Number
EPA ID Number

LA BOLSA TILE COMPANY (Continued)

S101481440

Comments: FACILITY IDENTIFIED PHONE BOOK SEARCH

Completed Area Name: PROJECT WIDE
Completed Sub Area Name: Not reported
Completed Document Type: Site Screening
Completed Date: 01/19/1995
Comments: DATABASE VALIDATION PROGRAM CONFIRMS NFA FOR DTSC.

Completed Area Name: PROJECT WIDE
Completed Sub Area Name: Not reported
Completed Document Type: Site Screening
Completed Date: 05/19/1989
Comments: SITE SCREENING DONE FIT PA REASSESSMENT COMPLETED 6/27/88 AND RECOMMENDED NO FURTHER ACTION UNDER CERCLA DUE TO NO EVIDENCE EXISTING THAT HAZARDOUS MATERIALS ARE DISPOSED OF ON- SITE; DHS CONCURS WITH RECOMMENDATION

Completed Area Name: PROJECT WIDE
Completed Sub Area Name: Not reported
Completed Document Type: Site Screening
Completed Date: 09/11/1986
Comments: SITE SCREENING DONE SITE IDENTIFIED AS HAVING PROBLEMS WITH ILLEGAL DISPOSAL.

Future Area Name: Not reported
Future Sub Area Name: Not reported
Future Document Type: Not reported
Future Due Date: Not reported
Schedule Area Name: Not reported
Schedule Sub Area Name: Not reported
Schedule Document Type: Not reported
Schedule Due Date: Not reported
Schedule Revised Date: Not reported

HIST CORTESE:
edr_fname: LA BOLSA TILE COMPANY
edr_fadd1: 18404 GOTHARD
City,State,Zip: HUNTINGTON BEACH, CA 92648
Region: CORTESE
Facility County Code: 30
Reg By: CALSI
Reg Id: 30320051

51
SE
1/2-1
0.612 mi.
3231 ft.

HUNTINGTON BEACH HIGH SCHOOL EXPANSION
701 YORKTOWN AVENUE
HUNTINGTON BEACH, CA 92648

ENVIROSTOR S105754257
SCH N/A
CERS

Relative:
Lower
Actual:
56 ft.

ENVIROSTOR:
Name: HUNTINGTON BEACH HIGH SCHOOL EXPANSION
Address: 701 YORKTOWN AVENUE
City,State,Zip: HUNTINGTON BEACH, CA 92648
Facility ID: 30130178
Status: No Further Action
Status Date: 06/07/2000
Site Code: 404042

Map ID
Direction
Distance
Elevation

MAP FINDINGS

Site

Database(s)

EDR ID Number
EPA ID Number

HUNTINGTON BEACH HIGH SCHOOL EXPANSION (Continued)

S105754257

Site Type: School Investigation
Site Type Detailed: School
Acres: Not reported
NPL: NO
Regulatory Agencies: DTSC
Lead Agency: DTSC
Program Manager: William Beckman
Supervisor: William Beckman
Division Branch: Southern California Schools & Brownfields Outreach
Assembly: 74
Senate: 37
Special Program: Not reported
Restricted Use: NO
Site Mgmt Req: NONE SPECIFIED
Funding: School District
Latitude: 33.67948
Longitude: -117.9914
APN: NONE SPECIFIED
Past Use: * OIL & GAS EXTRACTION
Potential COC: NONE SPECIFIED No Contaminants found
Confirmed COC: No Contaminants found
Potential Description: NMA
Alias Name: HUNTINGTON BEACH HIGH SCHOOL
Alias Type: Alternate Name
Alias Name: HUNTINGTON BEACH HIGH SCHOOL
Alias Type: Alternate Name
Alias Name: HUNTINGTON BEACH HIGH SCHOOL EXPANSION
Alias Type: Alternate Name
Alias Name: HUNTINGTON BEACH UNION HIGH SCH DISTRICT
Alias Type: Alternate Name
Alias Name: HUNTINGTON BEACH UNION HIGH SCHOOL DIST.
Alias Type: Alternate Name
Alias Name: OIL ISLAND "H" HUNTINGTON BEACH USD/VCA
Alias Type: Alternate Name
Alias Name: 400745
Alias Type: Project Code (Site Code)
Alias Name: 400762
Alias Type: Project Code (Site Code)
Alias Name: 404042
Alias Type: Project Code (Site Code)
Alias Name: 30130178
Alias Type: Envirostor ID Number

Completed Info:

Completed Area Name: PROJECT WIDE
Completed Sub Area Name: Not reported
Completed Document Type: Environmental Oversight Agreement
Completed Date: 03/22/2000
Comments: Not reported

Completed Area Name: PROJECT WIDE
Completed Sub Area Name: Not reported
Completed Document Type: Site Inspections/Visit (Non LUR)
Completed Date: 01/19/2000
Comments: Not reported

Completed Area Name: PROJECT WIDE
Completed Sub Area Name: Not reported

Map ID
Direction
Distance
Elevation

MAP FINDINGS

Site

Database(s)

EDR ID Number
EPA ID Number

HUNTINGTON BEACH HIGH SCHOOL EXPANSION (Continued)

S105754257

Completed Document Type: Cost Recovery Closeout Memo
Completed Date: 09/07/1999
Comments: Not reported

Completed Area Name: PROJECT WIDE
Completed Sub Area Name: Not reported
Completed Document Type: Cost Recovery Closeout Memo
Completed Date: 07/03/2000
Comments: Not reported

Completed Area Name: PROJECT WIDE
Completed Sub Area Name: Not reported
Completed Document Type: Cost Recovery Closeout Memo
Completed Date: 01/13/2015
Comments: Not reported

Completed Area Name: PROJECT WIDE
Completed Sub Area Name: Not reported
Completed Document Type: Preliminary Endangerment Assessment Report
Completed Date: 06/07/2000
Comments: Not reported

Completed Area Name: PROJECT WIDE
Completed Sub Area Name: Not reported
Completed Document Type: Phase 1
Completed Date: 07/26/1999
Comments: Not reported

Future Area Name: Not reported
Future Sub Area Name: Not reported
Future Document Type: Not reported
Future Due Date: Not reported
Schedule Area Name: Not reported
Schedule Sub Area Name: Not reported
Schedule Document Type: Not reported
Schedule Due Date: Not reported
Schedule Revised Date: Not reported

Name: HUNTINGTON BEACH HIGH SCHOOL EXPANSION
Address: 701 YORKTOWN AVENUE
City,State,Zip: HUNTINGTON BEACH, CA 92648
Facility ID: 30130187
Status: No Further Action
Status Date: 07/03/2000
Site Code: 404042
Site Type: School Investigation
Site Type Detailed: School
Acres: Not reported
NPL: NO
Regulatory Agencies: DTSC
Lead Agency: DTSC
Program Manager: Not reported
Supervisor: Javier Hinojosa
Division Branch: Southern California Schools & Brownfields Outreach
Assembly: 74
Senate: 37
Special Program: Not reported

Map ID
Direction
Distance
Elevation

MAP FINDINGS

Site

Database(s)

EDR ID Number
EPA ID Number

HUNTINGTON BEACH HIGH SCHOOL EXPANSION (Continued)

S105754257

Restricted Use: NO
Site Mgmt Req: NONE SPECIFIED
Funding: School District
Latitude: 33.67963
Longitude: -117.9913
APN: NONE SPECIFIED
Past Use: ABOVE GROUND STORAGE TANKS, OIL FIELD
Potential COC: NONE SPECIFIED
Confirmed COC: NONE SPECIFIED
Potential Description: SOIL, SV
Alias Name: 404042
Alias Type: Project Code (Site Code)
Alias Name: 30130187
Alias Type: Envirostor ID Number

Completed Info:

Completed Area Name: PROJECT WIDE
Completed Sub Area Name: Not reported
Completed Document Type: Phase 1
Completed Date: 07/03/2000
Comments: DTSC reviewed a Phase I Environmental Assessment and has made a "No Action determination for this Site.

Future Area Name: Not reported
Future Sub Area Name: Not reported
Future Document Type: Not reported
Future Due Date: Not reported
Schedule Area Name: Not reported
Schedule Sub Area Name: Not reported
Schedule Document Type: Not reported
Schedule Due Date: Not reported
Schedule Revised Date: Not reported

SCH:

Name: HUNTINGTON BEACH HIGH SCHOOL EXPANSION
Address: 701 YORKTOWN AVENUE
City,State,Zip: HUNTINGTON BEACH, CA 92648
Facility ID: 30130187
Site Type: School Investigation
Site Type Detail: School
Site Mgmt. Req.: NONE SPECIFIED
Acres: Not reported
National Priorities List: NO
Cleanup Oversight Agencies: DTSC
Lead Agency: DTSC
Lead Agency Description: * DTSC
Project Manager: Not reported
Supervisor: Javier Hinojosa
Division Branch: Southern California Schools & Brownfields Outreach
Site Code: 404042
Assembly: 74
Senate: 37
Special Program Status: Not reported
Status: No Further Action
Status Date: 07/03/2000
Restricted Use: NO

Map ID
Direction
Distance
Elevation

MAP FINDINGS

Site

Database(s)

EDR ID Number
EPA ID Number

HUNTINGTON BEACH HIGH SCHOOL EXPANSION (Continued)

S105754257

Funding: School District
Latitude: 33.67963
Longitude: -117.9913
APN: NONE SPECIFIED
Past Use: ABOVE GROUND STORAGE TANKS, OIL FIELD
Potential COC: NONE SPECIFIED
Confirmed COC: NONE SPECIFIED
Potential Description: SOIL, SV
Alias Name: 404042
Alias Type: Project Code (Site Code)
Alias Name: 30130187
Alias Type: Envirostor ID Number

Completed Info:

Completed Area Name: PROJECT WIDE
Completed Sub Area Name: Not reported
Completed Document Type: Phase 1
Completed Date: 07/03/2000
Comments: DTSC reviewed a Phase I Environmental Assessment and has made a "No Action determination for this Site.

Future Area Name: Not reported
Future Sub Area Name: Not reported
Future Document Type: Not reported
Future Due Date: Not reported
Schedule Area Name: Not reported
Schedule Sub Area Name: Not reported
Schedule Document Type: Not reported
Schedule Due Date: Not reported
Schedule Revised Date: Not reported

Name: HUNTINGTON BEACH HIGH SCHOOL EXPANSION
Address: 701 YORKTOWN AVENUE
City,State,Zip: HUNTINGTON BEACH, CA 92648
Facility ID: 30130178
Site Type: School Investigation
Site Type Detail: School
Site Mgmt. Req.: NONE SPECIFIED
Acres: Not reported
National Priorities List: NO
Cleanup Oversight Agencies: DTSC
Lead Agency: DTSC
Lead Agency Description: * DTSC
Project Manager: William Beckman
Supervisor: William Beckman
Division Branch: Southern California Schools & Brownfields Outreach
Site Code: 404042
Assembly: 74
Senate: 37
Special Program Status: Not reported
Status: No Further Action
Status Date: 06/07/2000
Restricted Use: NO
Funding: School District
Latitude: 33.67948
Longitude: -117.9914
APN: NONE SPECIFIED

Map ID
Direction
Distance
Elevation

MAP FINDINGS

Site

Database(s)

EDR ID Number
EPA ID Number

HUNTINGTON BEACH HIGH SCHOOL EXPANSION (Continued)

S105754257

Past Use: * OIL & GAS EXTRACTION
Potential COC: NONE SPECIFIED, No Contaminants found
Confirmed COC: No Contaminants found
Potential Description: NMA
Alias Name: HUNTINGTON BEACH HIGH SCHOOL
Alias Type: Alternate Name
Alias Name: HUNTINGTON BEACH HIGH SCHOOL
Alias Type: Alternate Name
Alias Name: HUNTINGTON BEACH HIGH SCHOOL EXPANSION
Alias Type: Alternate Name
Alias Name: HUNTINGTON BEACH UNION HIGH SCH DISTRICT
Alias Type: Alternate Name
Alias Name: HUNTINGTON BEACH UNION HIGH SCHOOL DIST.
Alias Type: Alternate Name
Alias Name: OIL ISLAND "H" HUNTINGTON BEACH USD/VCA
Alias Type: Alternate Name
Alias Name: 400745
Alias Type: Project Code (Site Code)
Alias Name: 400762
Alias Type: Project Code (Site Code)
Alias Name: 404042
Alias Type: Project Code (Site Code)
Alias Name: 30130178
Alias Type: Envirostor ID Number

Completed Info:

Completed Area Name: PROJECT WIDE
Completed Sub Area Name: Not reported
Completed Document Type: Environmental Oversight Agreement
Completed Date: 03/22/2000
Comments: Not reported

Completed Area Name: PROJECT WIDE
Completed Sub Area Name: Not reported
Completed Document Type: Site Inspections/Visit (Non LUR)
Completed Date: 01/19/2000
Comments: Not reported

Completed Area Name: PROJECT WIDE
Completed Sub Area Name: Not reported
Completed Document Type: Cost Recovery Closeout Memo
Completed Date: 09/07/1999
Comments: Not reported

Completed Area Name: PROJECT WIDE
Completed Sub Area Name: Not reported
Completed Document Type: Cost Recovery Closeout Memo
Completed Date: 07/03/2000
Comments: Not reported

Completed Area Name: PROJECT WIDE
Completed Sub Area Name: Not reported
Completed Document Type: Cost Recovery Closeout Memo
Completed Date: 01/13/2015
Comments: Not reported

Completed Area Name: PROJECT WIDE
Completed Sub Area Name: Not reported

Map ID
Direction
Distance
Elevation

MAP FINDINGS

Site

Database(s)

EDR ID Number
EPA ID Number

HUNTINGTON BEACH HIGH SCHOOL EXPANSION (Continued)

S105754257

Completed Document Type: Preliminary Endangerment Assessment Report
Completed Date: 06/07/2000
Comments: Not reported

Completed Area Name: PROJECT WIDE
Completed Sub Area Name: Not reported
Completed Document Type: Phase 1
Completed Date: 07/26/1999
Comments: Not reported

Future Area Name: Not reported
Future Sub Area Name: Not reported
Future Document Type: Not reported
Future Due Date: Not reported
Schedule Area Name: Not reported
Schedule Sub Area Name: Not reported
Schedule Document Type: Not reported
Schedule Due Date: Not reported
Schedule Revised Date: Not reported

CERS:

Name: HUNTINGTON BEACH HIG
Address: 701 YORKTOWN AVENUE
City,State,Zip: HUNTINGTON BEACH, CA 92648
Site ID: 338471
CERS ID: 30130178
CERS Description: School Investigation

Coordinates:

Site ID: 338471
Facility Name: HUNTINGTON BEACH HIG
Env Int Type Code: CLN_SCHINV
Program ID: 30130178
Coord Name: Not reported
Ref Point Type Desc: Unknown,
Latitude: 33.679480
Longitude: -117.991490

Affiliation:

Affiliation Type Desc: Supervisor
Entity Name: WILLIAM BECKMAN
Entity Title: Not reported
Affiliation Address: Not reported
Affiliation City: Not reported
Affiliation State: Not reported
Affiliation Country: Not reported
Affiliation Zip: Not reported
Affiliation Phone: ,

Affiliation Type Desc: Lead Project Manager
Entity Name: WILLIAM BECKMAN
Entity Title: Not reported
Affiliation Address: Not reported
Affiliation City: SACRAMENTO
Affiliation State: CA
Affiliation Country: Not reported
Affiliation Zip: Not reported

Map ID
Direction
Distance
Elevation

MAP FINDINGS

Site

Database(s)

EDR ID Number
EPA ID Number

HUNTINGTON BEACH HIGH SCHOOL EXPANSION (Continued)

S105754257

Affiliation Phone: ,

Affiliation Type Desc: Supervisor
Entity Name: JAVIER HINOJOSA
Entity Title: Not reported
Affiliation Address: Not reported
Affiliation City: Not reported
Affiliation State: Not reported
Affiliation Country: Not reported
Affiliation Zip: Not reported
Affiliation Phone: ,

Name: HUNTINGTON BEACH HIG
Address: 701 YORKTOWN AVENUE
City,State,Zip: HUNTINGTON BEACH, CA 92648
Site ID: 338471
CERS ID: 30130187
CERS Description: School Investigation

Coordinates:
Site ID: 338471
Facility Name: HUNTINGTON BEACH HIG
Env Int Type Code: CLN_SCHINV
Program ID: 30130178
Coord Name: Not reported
Ref Point Type Desc: Unknown,
Latitude: 33.679480
Longitude: -117.991490

Affiliation:
Affiliation Type Desc: Supervisor
Entity Name: WILLIAM BECKMAN
Entity Title: Not reported
Affiliation Address: Not reported
Affiliation City: Not reported
Affiliation State: Not reported
Affiliation Country: Not reported
Affiliation Zip: Not reported
Affiliation Phone: ,

Affiliation Type Desc: Lead Project Manager
Entity Name: WILLIAM BECKMAN
Entity Title: Not reported
Affiliation Address: Not reported
Affiliation City: SACRAMENTO
Affiliation State: CA
Affiliation Country: Not reported
Affiliation Zip: Not reported
Affiliation Phone: ,

Affiliation Type Desc: Supervisor
Entity Name: JAVIER HINOJOSA
Entity Title: Not reported
Affiliation Address: Not reported
Affiliation City: Not reported
Affiliation State: Not reported

Map ID
Direction
Distance
Elevation

MAP FINDINGS

Site

Database(s)

EDR ID Number
EPA ID Number

HUNTINGTON BEACH HIGH SCHOOL EXPANSION (Continued)

S105754257

Affiliation Country: Not reported
Affiliation Zip: Not reported
Affiliation Phone: ,

52
SSW
1/2-1
0.612 mi.
3233 ft.

HUNTINGTON BEACH HS EXPANSION AREA
1905 MAIN STREET
HUNTINGTON BEACH, CA 92648

ENVIROSTOR **S108748594**
SCH **N/A**

Relative:
Lower
Actual:
57 ft.

ENVIROSTOR:
Name: HUNTINGTON BEACH HS EXPANSION AREA
Address: 1905 MAIN STREET
City,State,Zip: HUNTINGTON BEACH, CA 92648
Facility ID: 60000095
Status: No Further Action
Status Date: 09/06/2006
Site Code: 404631
Site Type: School Investigation
Site Type Detailed: School
Acres: 0.61
NPL: NO
Regulatory Agencies: SMBRP
Lead Agency: SMBRP
Program Manager: Angela Garcia
Supervisor: Shahir Haddad
Division Branch: Southern California Schools & Brownfields Outreach
Assembly: 74
Senate: 37
Special Program: Not reported
Restricted Use: NO
Site Mgmt Req: NONE SPECIFIED
Funding: School District
Latitude: 33.67641
Longitude: -118.0025
APN: NONE SPECIFIED
Past Use: * EDUCATIONAL SERVICES
Potential COC: Arsenic Benzene Chlordane DDD DDE DDT Lead Methane TPH-MOTOR OIL Vinyl chloride
Confirmed COC: 30028-NO 30001-NO 30003-NO 30004-NO 30006-NO 30007-NO 30008-NO 30013-NO 30015-NO 3002502-NO
Potential Description: SOIL
Alias Name: HUNTINGTON BEACH UHSD-HNTGTN BEACH HS EX
Alias Type: Alternate Name
Alias Name: 404631
Alias Type: Project Code (Site Code)
Alias Name: 60000095
Alias Type: Envirostor ID Number

Completed Info:
Completed Area Name: PROJECT WIDE
Completed Sub Area Name: Not reported
Completed Document Type: Phase 1
Completed Date: 06/09/2005
Comments: Not reported

Completed Area Name: PROJECT WIDE

Map ID
Direction
Distance
Elevation

MAP FINDINGS

Site

Database(s)

EDR ID Number
EPA ID Number

HUNTINGTON BEACH HS EXPANSION AREA (Continued)

S108748594

Completed Sub Area Name: Not reported
Completed Document Type: Preliminary Endangerment Assessment Workplan
Completed Date: 01/08/2006
Comments: Not reported

Completed Area Name: PROJECT WIDE
Completed Sub Area Name: Not reported
Completed Document Type: Preliminary Endangerment Assessment Report
Completed Date: 09/06/2006
Comments: DTSC issued a No Further Action determination based on a Preliminary Environmental Assessment Report.

Completed Area Name: PROJECT WIDE
Completed Sub Area Name: Not reported
Completed Document Type: Environmental Oversight Agreement
Completed Date: 08/31/2005
Comments: Not reported

Completed Area Name: PROJECT WIDE
Completed Sub Area Name: Not reported
Completed Document Type: Cost Recovery Closeout Memo
Completed Date: 09/07/2006
Comments: Not reported

Future Area Name: Not reported
Future Sub Area Name: Not reported
Future Document Type: Not reported
Future Due Date: Not reported
Schedule Area Name: Not reported
Schedule Sub Area Name: Not reported
Schedule Document Type: Not reported
Schedule Due Date: Not reported
Schedule Revised Date: Not reported

SCH:

Name: HUNTINGTON BEACH HS EXPANSION AREA
Address: 1905 MAIN STREET
City,State,Zip: HUNTINGTON BEACH, CA 92648
Facility ID: 60000095
Site Type: School Investigation
Site Type Detail: School
Site Mgmt. Req.: NONE SPECIFIED
Acres: 0.61
National Priorities List: NO
Cleanup Oversight Agencies: SMBRP
Lead Agency: SMBRP
Lead Agency Description: DTSC - Site Cleanup Program
Project Manager: Angela Garcia
Supervisor: Shahir Haddad
Division Branch: Southern California Schools & Brownfields Outreach
Site Code: 404631
Assembly: 74
Senate: 37
Special Program Status: Not reported
Status: No Further Action
Status Date: 09/06/2006

Map ID
Direction
Distance
Elevation

MAP FINDINGS

Site

Database(s)

EDR ID Number
EPA ID Number

HUNTINGTON BEACH HS EXPANSION AREA (Continued)

S108748594

Restricted Use: NO
Funding: School District
Latitude: 33.67641
Longitude: -118.0025
APN: NONE SPECIFIED
Past Use: * EDUCATIONAL SERVICES
Potential COC: Arsenic, Benzene, Chlordane, DDD, DDE, DDT, Lead, Methane, TPH-MOTOR OIL, Vinyl chloride
Confirmed COC: 30028-NO, 30001-NO, 30003-NO, 30004-NO, 30006-NO, 30007-NO, 30008-NO, 30013-NO, 30015-NO, 3002502-NO
Potential Description: SOIL
Alias Name: HUNTINGTON BEACH UHSD-HNTGTN BEACH HS EX
Alias Type: Alternate Name
Alias Name: 404631
Alias Type: Project Code (Site Code)
Alias Name: 60000095
Alias Type: Envirostor ID Number

Completed Info:

Completed Area Name: PROJECT WIDE
Completed Sub Area Name: Not reported
Completed Document Type: Phase 1
Completed Date: 06/09/2005
Comments: Not reported

Completed Area Name: PROJECT WIDE
Completed Sub Area Name: Not reported
Completed Document Type: Preliminary Endangerment Assessment Workplan
Completed Date: 01/08/2006
Comments: Not reported

Completed Area Name: PROJECT WIDE
Completed Sub Area Name: Not reported
Completed Document Type: Preliminary Endangerment Assessment Report
Completed Date: 09/06/2006
Comments: DTSC issued a No Further Action determination based on a Preliminary Environmental Assessment Report.

Completed Area Name: PROJECT WIDE
Completed Sub Area Name: Not reported
Completed Document Type: Environmental Oversight Agreement
Completed Date: 08/31/2005
Comments: Not reported

Completed Area Name: PROJECT WIDE
Completed Sub Area Name: Not reported
Completed Document Type: Cost Recovery Closeout Memo
Completed Date: 09/07/2006
Comments: Not reported

Future Area Name: Not reported
Future Sub Area Name: Not reported
Future Document Type: Not reported
Future Due Date: Not reported
Schedule Area Name: Not reported
Schedule Sub Area Name: Not reported
Schedule Document Type: Not reported
Schedule Due Date: Not reported

Map ID
Direction
Distance
Elevation

MAP FINDINGS

Site

Database(s)

EDR ID Number
EPA ID Number

HUNTINGTON BEACH HS EXPANSION AREA (Continued)

S108748594

Schedule Revised Date: Not reported

53
North
1/2-1
0.801 mi.
4229 ft.

HUNTINGTON CENTRAL PARK
18191 GOTHARD ST
HUNTINGTON BEACH, CA 92648

ENVIROSTOR
Orange Co. Industrial Site

S106116065
N/A

Relative:
Lower
Actual:
61 ft.

ENVIROSTOR:
Name: HUNTINGTON CENTRAL PRK FIRING RANGE SITE
Address: 18191 GOTHARD STREET
City,State,Zip: HUNTINGTON BEACH, CA 92648
Facility ID: 30790004
Status: Refer: 1248 Local Agency
Status Date: 01/05/2001
Site Code: Not reported
Site Type: Evaluation
Site Type Detailed: Evaluation
Acres: Not reported
NPL: NO
Regulatory Agencies: NONE SPECIFIED
Lead Agency: NONE SPECIFIED
Program Manager: Not reported
Supervisor: Referred - Not Assigned
Division Branch: Cleanup Cypress
Assembly: 67
Senate: Not reported
Special Program: Not reported
Restricted Use: NO
Site Mgmt Req: NONE SPECIFIED
Funding: Not Applicable
Latitude: 33.69851
Longitude: -117.9998
APN: NONE SPECIFIED
Past Use: NONE SPECIFIED
Potential COC: NONE SPECIFIED
Confirmed COC: NONE SPECIFIED
Potential Description: NONE SPECIFIED
Alias Name: 30790004
Alias Type: Envirostor ID Number

Completed Info:
Completed Area Name: PROJECT WIDE
Completed Sub Area Name: Not reported
Completed Document Type: SB 1248 Notification
Completed Date: 01/05/2001
Comments: SB 1248 Orange County

Future Area Name: Not reported
Future Sub Area Name: Not reported
Future Document Type: Not reported
Future Due Date: Not reported
Schedule Area Name: Not reported
Schedule Sub Area Name: Not reported
Schedule Document Type: Not reported
Schedule Due Date: Not reported
Schedule Revised Date: Not reported

Map ID
Direction
Distance
Elevation

MAP FINDINGS

Site

Database(s)

EDR ID Number
EPA ID Number

HUNTINGTON CENTRAL PARK (Continued)

S106116065

Orange Co. Industrial Site:

Name: HUNTINGTON CENTRAL PARK
Address: 18191 GOTHARD ST
City,State,Zip: HUNTINGTON BEACH, CA 92648
Case ID: 01IC004
Record ID: RO0000056
Current Status: OPEN
Closure Type: Not reported
Released Chemical: HEAVY METAL WASTE - NON-PLATING

54
NE
1/2-1
0.881 mi.
4653 ft.

Relative:
Lower

Actual:
60 ft.

HUNTINGTON BEACH FORD
18255 BEACH BLVD
HUNTINGTON BEACH, CA 92648

ENVIROSTOR 1000726338
AST N/A
CERS HAZ WASTE
SWEEPS UST
CERS TANKS
CA FID UST
Orange Co. Industrial Site
EMI
CERS

ENVIROSTOR:

Name: HUNTINGTON BEACH FORD
Address: 18255 BEACH BOULEVARD
City,State,Zip: HUNTINGTON BEACH, CA 92648
Facility ID: 30550004
Status: Refer: 1248 Local Agency
Status Date: 11/08/2001
Site Code: Not reported
Site Type: Evaluation
Site Type Detailed: Evaluation
Acres: Not reported
NPL: NO
Regulatory Agencies: NONE SPECIFIED
Lead Agency: NONE SPECIFIED
Program Manager: Not reported
Supervisor: Referred - Not Assigned
Division Branch: Cleanup Cypress
Assembly: 72
Senate: 37
Special Program: Not reported
Restricted Use: NO
Site Mgmt Req: NONE SPECIFIED
Funding: Not Applicable
Latitude: 33.69684
Longitude: -117.9901
APN: NONE SPECIFIED
Past Use: NONE SPECIFIED
Potential COC: NONE SPECIFIED
Confirmed COC: NONE SPECIFIED
Potential Description: NONE SPECIFIED
Alias Name: 30550004
Alias Type: Envirostor ID Number

Completed Info:

Completed Area Name: Not reported
Completed Sub Area Name: Not reported
Completed Document Type: Not reported
Completed Date: Not reported

Map ID
Direction
Distance
Elevation

MAP FINDINGS

Site

Database(s)

EDR ID Number
EPA ID Number

HUNTINGTON BEACH FORD (Continued)

1000726338

Comments: Not reported

Future Area Name: Not reported
Future Sub Area Name: Not reported
Future Document Type: Not reported
Future Due Date: Not reported
Schedule Area Name: Not reported
Schedule Sub Area Name: Not reported
Schedule Document Type: Not reported
Schedule Due Date: Not reported
Schedule Revised Date: Not reported

AST:

Name: HUNTINGTON BEACH FORD
Address: 18255 BEACH BLVD
City/Zip: HUNTINGTON BEACH,92648
Certified Unified Program Agencies: Not reported
Owner: York Enterprises South, Inc. (Attn: Oscar Bakhtiari)
Total Gallons: Not reported
CERSID: 10558555
Facility ID: FA0048731
Business Name: HUNTINGTON BEACH FORD
Phone: 888-865-8796
Fax: Not reported
Mailing Address: 18255 BEACH BLVD
Mailing Address City: HUNTINGTON BEACH
Mailing Address State: CA
Mailing Address Zip Code: 92648
Operator Name: Omar Ziaolhagh
Operator Phone: 888-865-8796
Owner Phone: 888-865-8796
Owner Mail Address: 18255 BEACH BLVD
Owner State: CA
Owner Zip Code: 92648
Owner Country: United States
Property Owner Name: Not reported
Property Owner Phone: Not reported
Property Owner Mailing Address: Not reported
Property Owner City: Not reported
Property Owner Stat : Not reported
Property Owner Zip Code: Not reported
Property Owner Country: Not reported
EPAID: CAL000313490

CERS HAZ WASTE:

Name: HUNTINGTON BEACH FORD
Address: 18255 BEACH BLVD
City,State,Zip: HUNTINGTON BEACH, CA 92648
Site ID: 367186
CERS ID: 10558555
CERS Description: Hazardous Waste Generator

SWEEPS UST:

Name: TERRY YORK FORD
Address: 18255 BEACH BLVD
City: HUNTINGTON BEACH

Map ID
Direction
Distance
Elevation

MAP FINDINGS

Site

Database(s)

EDR ID Number
EPA ID Number

HUNTINGTON BEACH FORD (Continued)

1000726338

Status: Active
Comp Number: 1866
Number: 9
Board Of Equalization: 44-015846
Referral Date: 09-30-92
Action Date: 09-15-92
Created Date: 02-29-88
Owner Tank Id: Not reported
SWRCB Tank Id: 30-000-001866-000001
Tank Status: A
Capacity: 1000
Active Date: Not reported
Tank Use: PETROLEUM
STG: P
Content: Not reported
Number Of Tanks: 7

Name: TERRY YORK FORD
Address: 18255 BEACH BLVD
City: HUNTINGTON BEACH
Status: Active
Comp Number: 1866
Number: 9
Board Of Equalization: 44-015846
Referral Date: 09-30-92
Action Date: 09-15-92
Created Date: 02-29-88
Owner Tank Id: Not reported
SWRCB Tank Id: 30-000-001866-000005
Tank Status: A
Capacity: 550
Active Date: Not reported
Tank Use: PETROLEUM
STG: P
Content: Not reported
Number Of Tanks: Not reported

Name: TERRY YORK FORD
Address: 18255 BEACH BLVD
City: HUNTINGTON BEACH
Status: Active
Comp Number: 1866
Number: 9
Board Of Equalization: 44-015846
Referral Date: 09-30-92
Action Date: 09-15-92
Created Date: 02-29-88
Owner Tank Id: Not reported
SWRCB Tank Id: 30-000-001866-000006
Tank Status: A
Capacity: 550
Active Date: Not reported
Tank Use: PETROLEUM
STG: P
Content: Not reported
Number Of Tanks: Not reported

Map ID
Direction
Distance
Elevation

MAP FINDINGS

Site

Database(s)

EDR ID Number
EPA ID Number

HUNTINGTON BEACH FORD (Continued)

1000726338

Name: TERRY YORK FORD
Address: 18255 BEACH BLVD
City: HUNTINGTON BEACH
Status: Active
Comp Number: 1866
Number: 9
Board Of Equalization: 44-015846
Referral Date: 09-30-92
Action Date: 09-15-92
Created Date: 02-29-88
Owner Tank Id: Not reported
SWRCB Tank Id: 30-000-001866-000007
Tank Status: A
Capacity: 550
Active Date: Not reported
Tank Use: PETROLEUM
STG: P
Content: Not reported
Number Of Tanks: Not reported

Name: TERRY YORK FORD
Address: 18255 BEACH BLVD
City: HUNTINGTON BEACH
Status: Active
Comp Number: 1866
Number: 9
Board Of Equalization: 44-015846
Referral Date: 09-30-92
Action Date: 09-15-92
Created Date: 02-29-88
Owner Tank Id: Not reported
SWRCB Tank Id: 30-000-001866-000008
Tank Status: A
Capacity: 550
Active Date: Not reported
Tank Use: M.V. FUEL
STG: P
Content: OTHER
Number Of Tanks: Not reported

Name: TERRY YORK FORD
Address: 18255 BEACH BLVD
City: HUNTINGTON BEACH
Status: Active
Comp Number: 1866
Number: 9
Board Of Equalization: 44-015846
Referral Date: 09-30-92
Action Date: 09-15-92
Created Date: 02-29-88
Owner Tank Id: Not reported
SWRCB Tank Id: 30-000-001866-000009
Tank Status: A
Capacity: 280
Active Date: Not reported
Tank Use: M.V. FUEL
STG: P

Map ID
Direction
Distance
Elevation

MAP FINDINGS

Site

Database(s)

EDR ID Number
EPA ID Number

HUNTINGTON BEACH FORD (Continued)

1000726338

Content: OTHER
Number Of Tanks: Not reported

Name: TERRY YORK FORD
Address: 18255 BEACH BLVD
City: HUNTINGTON BEACH
Status: Active
Comp Number: 1866
Number: 9
Board Of Equalization: 44-015846
Referral Date: 09-30-92
Action Date: 09-15-92
Created Date: 02-29-88
Owner Tank Id: Not reported
SWRCB Tank Id: 30-000-001866-000010
Tank Status: A
Capacity: 2000
Active Date: Not reported
Tank Use: M.V. FUEL
STG: P
Content: REG UNLEADED
Number Of Tanks: Not reported

CERS TANKS:

Name: HUNTINGTON BEACH FORD
Address: 18255 BEACH BLVD
City,State,Zip: HUNTINGTON BEACH, CA 92648
Site ID: 367186
CERS ID: 10558555
CERS Description: Aboveground Petroleum Storage

CA FID UST:

Facility ID: 30006087
Regulated By: UTNKA
Regulated ID: Not reported
Cortese Code: Not reported
SIC Code: Not reported
Facility Phone: 7148426611
Mail To: Not reported
Mailing Address: 18255 BEACH BLVD
Mailing Address 2: Not reported
Mailing City,St,Zip: HUNTINGTON BEACH 92648
Contact: Not reported
Contact Phone: Not reported
DUNs Number: Not reported
NPDES Number: Not reported
EPA ID: Not reported
Comments: Not reported
Status: Active

Orange Co. Industrial Site:

Name: HUNTINGTON BEACH FORD
Address: 18255 BEACH BLVD
City,State,Zip: HUNTINGTON BEACH, CA 92648
Case ID: 01IC036
Record ID: RO0003017

Map ID
Direction
Distance
Elevation

MAP FINDINGS

Site

Database(s)

EDR ID Number
EPA ID Number

HUNTINGTON BEACH FORD (Continued)

1000726338

Current Status: CLOSED 1/19/2006
Closure Type: Closure certification issued
Released Chemical: FUEL WASTE

EMI:

Name: WILSON FORD SALES
Address: 18255 BEACH BL
City,State,Zip: HUNTINGTON BEACH, CA 92648
Year: 1987
County Code: 30
Air Basin: SC
Facility ID: 24561
Air District Name: SC
SIC Code: 5511
Air District Name: SOUTH COAST AQMD
Community Health Air Pollution Info System: Not reported
Consolidated Emission Reporting Rule: Not reported
Total Organic Hydrocarbon Gases Tons/Yr: 3
Reactive Organic Gases Tons/Yr: 3
Carbon Monoxide Emissions Tons/Yr: 0
NOX - Oxides of Nitrogen Tons/Yr: 0
SOX - Oxides of Sulphur Tons/Yr: 0
Particulate Matter Tons/Yr: 0
Part. Matter 10 Micrometers and Smlr Tons/Yr:0

CERS:

Name: HUNTINGTON BEACH FORD
Address: 18255 BEACH BLVD
City,State,Zip: HUNTINGTON BEACH, CA 92648
Site ID: 367186
CERS ID: 10558555
CERS Description: Chemical Storage Facilities

Violations:

Site ID: 367186
Site Name: HUNTINGTON BEACH FORD
Violation Date: 03-02-2016
Citation: HSC 6.95 25508.2 - California Health and Safety Code, Chapter 6.95, Section(s) 25508.2
Violation Description: Failure to annually review and electronically certify that the business plan is complete, accurate, and up-to-date.
Violation Notes: Returned to compliance on 03/28/2016. 3/2/16 - Nov letter; failure to submit annual inventory; 3/28/16 - online submission submitted.
Violation Division: Huntington Beach Fire Department
Violation Program: HMRRP
Violation Source: CERS,

Site ID: 367186
Site Name: HUNTINGTON BEACH FORD
Violation Date: 09-19-2016
Citation: HSC 6.95 25508.1(a)-(f) - California Health and Safety Code, Chapter 6.95, Section(s) 25508.1(a)-(f)
Violation Description: Failure to electronically update business plan within 30 days of any one of the following events: A 100 percent or more increase in the quantity of a previously disclosed material. Any handling of a previously undisclosed hazardous materials at or above reportable quantities. A change of business address, business ownership, or

Map ID
Direction
Distance
Elevation

MAP FINDINGS

Site

Database(s)

EDR ID Number
EPA ID Number

HUNTINGTON BEACH FORD (Continued)

1000726338

Violation Notes: business name. A substantial change in the handler's operations that requires modification to any portion of the business plan.
Returned to compliance on 01/10/2017. 9/19/2016 - Update map and inventory 1/10/2017 - submitted new plans.

Violation Division: Huntington Beach Fire Department
Violation Program: HMRRP
Violation Source: CERS,

Site ID: 367186
Site Name: HUNTINGTON BEACH FORD
Violation Date: 11-25-2014
Citation: HSC 6.95 25508(d) - California Health and Safety Code, Chapter 6.95, Section(s) 25508(d)

Violation Description: Failure to complete and/or electronically submit a business plan when storing/handling a hazardous material at or above reportable quantities.

Violation Notes: Returned to compliance on 01/06/2016. 1/6/2016 - Violation cleared with online CERS submission.

Violation Division: Huntington Beach Fire Department
Violation Program: HMRRP
Violation Source: CERS,

Evaluation:
Eval General Type: Compliance Evaluation Inspection
Eval Date: 04-04-2019
Violations Found: No
Eval Type: Routine done by local agency
Eval Notes: No issues found. Simple oils and antifreeze, exhaust shop (welding) eliminated. Wash rack using 30 gal drums of cleaners, runoff to a clarifier on south side of the facility. 03/04/2020 Changed inspection date to match the Firehouse inspection date. W. Betts

Eval Division: Huntington Beach Fire Department
Eval Program: HMRRP
Eval Source: CERS,

Eval General Type: Compliance Evaluation Inspection
Eval Date: 09-19-2016
Violations Found: Yes
Eval Type: Routine done by local agency
Eval Notes: Not reported
Eval Division: Huntington Beach Fire Department
Eval Program: HMRRP
Eval Source: CERS,

Eval General Type: Compliance Evaluation Inspection
Eval Date: 11-25-2014
Violations Found: Yes
Eval Type: Routine done by local agency
Eval Notes: Routine inspection.
Eval Division: Huntington Beach Fire Department
Eval Program: HMRRP
Eval Source: CERS,

Eval General Type: Compliance Evaluation Inspection
Eval Date: 01-29-2015
Violations Found: No
Eval Type: Routine done by local agency

Map ID
Direction
Distance
Elevation

MAP FINDINGS

Site

Database(s)

EDR ID Number
EPA ID Number

HUNTINGTON BEACH FORD (Continued)

1000726338

Eval Notes: On site to conduct an annual routine Hazardous Waste Inspection. Met with Keith who explained the process, escorted me through the site and gave consent to enter/inspect. Facility contains: used oil, used antifreeze, used oil filters, used brake fluid. Hazardous waste containers are properly labeled and covered. All containers storing hazardous waste must be labeled with the following information: 1. The words HAZARDOUS Waste 2. Waste (name) 3. Hazardous property of the waste (e.g. toxic, flammable, corrosive, etc.) 4. Physical state of the waste (liquid or solid) 5. Name and address of the business. 6. Accumulation date (date the first drop of waste has been placed in container) Documents Available for review: 1. Hazardous waste Manifest/Receipts (keep a copy on site for three years). 2. Hazardous Waste Emergency Response information. Verified contact and owner information. .

Eval Division: Orange County Environmental Health
Eval Program: HW
Eval Source: CERS,

Eval General Type: Compliance Evaluation Inspection
Eval Date: 02-16-2016
Violations Found: No
Eval Type: Routine done by local agency
Eval Notes: On site to conduct a Hazardous Waste Inspection. Met with Keith Lanning who explained the process, escorted me through the site and gave consent to enter/inspect. Facility contains: waste oil , waste oil filters, waste coolant Hazardous waste containers are properly labeled and covered. All containers storing hazardous waste must be labeled with the following information: 1. The words HAZARDOUS Waste 2. Waste (name) 3. Hazardous property of the waste (e.g. toxic, flammable, corrosive, etc.) 4. Physical state of the waste (liquid or solid) 5. Name and address of the business. 6. Accumulation date (date the first drop of waste has been placed in container) Documents Available for review: 1. Hazardous waste Manifest/Receipts (keep a copy on site for three years). - Note: A copy of the federal manifest must be sent to DTSC. (Department of Toxic Substances Control, P.O. Box 400, Sacramento, CA 95812-0400). 2. Hazardous Waste Emergency Response [Truncated]

Eval Division: Orange County Environmental Health
Eval Program: HW
Eval Source: CERS,

Eval General Type: Other/Unknown
Eval Date: 03-02-2016
Violations Found: Yes
Eval Type: Other, not routine, done by local agency
Eval Notes: Letter sent to business
Eval Division: Huntington Beach Fire Department
Eval Program: HMRRP
Eval Source: CERS,

Eval General Type: Other/Unknown
Eval Date: 03-04-2015
Violations Found: No
Eval Type: Other, not routine, done by local agency
Eval Notes: HMBP not certified by March 1 - Mailed Late Notice Letter.
Eval Division: Orange County Environmental Health
Eval Program: HMRRP

Map ID
Direction
Distance
Elevation

MAP FINDINGS

Site

Database(s)

EDR ID Number
EPA ID Number

HUNTINGTON BEACH FORD (Continued)

1000726338

Eval Source: CERS,

Eval General Type: Compliance Evaluation Inspection
Eval Date: 12-01-2020
Violations Found: No
Eval Type: Routine done by local agency
Eval Notes: On site to conduct a routine hazardous waste inspection. Met with service manager Ramon Amaya of Huntington Beach Ford. Consent was provided to enter and conduct inspection activities. The following was observed on this date: -- Hazardous waste generated was properly stored and labeled. -- Waste manifests for all waste streams were available for review. -- Perimeter of the facility was inspected. Did not observe any indication of a hazardous waste release or illegal dumping along the perimeter of the facility. The facility is in compliance.

Eval Division: Orange County Environmental Health
Eval Program: HW
Eval Source: CERS,

Eval General Type: Other/Unknown
Eval Date: 01-23-2017
Violations Found: No
Eval Type: Other, not routine, done by local agency
Eval Notes: Accepted CERS (1055855) submittal on this date for Business Activities and Business Owner/Operator Identification APST - Provided Elsewhere

Eval Division: Orange County Environmental Health
Eval Program: APSA
Eval Source: CERS,

Eval General Type: Compliance Evaluation Inspection
Eval Date: 02-16-2016
Violations Found: No
Eval Type: Routine done by local agency
Eval Notes: On site for an aboveground petroleum storage tank (APST) inspection Facility is regulated under the Aboveground Storage Tank Act (APSA). Facility has between 1,320 and 9,999 gallons of regulated petroleum products. Facility has the Following: 1) On site SPCC Prepared and implemented a. Facilities that are a qualified Tier 1 facility (store less than 10,000 gallons, with no single tank/container having a volume greater than 5,000 gallons) can create their own SPCC Plan using a federal template. b. Plan is required to be reviewed every 5 years. 2) Periodic checklist is available for tanks. 3) Appropriate secondary containment or diversionary structures Orange County Environmental Health has created a website that contains information regarding the APST program and its requirements. The SPCC Plan requirements have also been provided. The APST website is located at <http://www.occupainfo.com/ast.htm>. For information regarding the SPCC Plan, please visit [Truncated]

Eval Division: Orange County Environmental Health
Eval Program: APSA
Eval Source: CERS,

Eval General Type: Other/Unknown
Eval Date: 11-07-2013
Violations Found: No
Eval Type: Other, not routine, done by local agency
Eval Notes: On site for SPCC follow up inspection. While on site reviewed SPCC

Map ID
Direction
Distance
Elevation

MAP FINDINGS

Site

Database(s)

EDR ID Number
EPA ID Number

HUNTINGTON BEACH FORD (Continued)

1000726338

plan. Violation AT06 has been abated. All violations have been abated.

Eval Division: Orange County Environmental Health
Eval Program: APSA
Eval Source: CERS,

Eval General Type: Compliance Evaluation Inspection
Eval Date: 03-20-2019
Violations Found: No
Eval Type: Routine done by local agency
Eval Notes: Met with Greg Murphy of Huntington Beach Ford. Facility is a Qualified Tier I facility and has a total petroleum storage of 2,740 gallons. SPCC was available and last certified on 12/20/2016. Training was available Visual inspections are conducted by Greg Murphy.

Eval Division: Orange County Environmental Health
Eval Program: APSA
Eval Source: CERS,

Eval General Type: Compliance Evaluation Inspection
Eval Date: 03-20-2019
Violations Found: No
Eval Type: Routine done by local agency
Eval Notes: On site for a hazardous waste inspection. Met with Greg Murphy of Huntington Beach Ford. Observed the following: - Used oil, Used Oil filters, and Waste antifreeze. All containers were labeled and closed. Documentation was available for review. Facility is in compliance.

Eval Division: Orange County Environmental Health
Eval Program: HW
Eval Source: CERS,

Eval General Type: Compliance Evaluation Inspection
Eval Date: 11-07-2013
Violations Found: No
Eval Type: Routine done by local agency
Eval Notes: On site to conduct an annual routine Hazardous Waste Inspection. Met with Greg who explained the process, escorted me through the site and gave consent to enter/inspect. Facility contains: used oil, used antifreeze, transmission fluid, absorbent and used oil filters, Hazardous waste containers are properly labeled and covered. Documents Available for review: 1. Hazardous waste Manifest/Receipts (keep a copy on site for three years). - Note: A copy of the federal manifest must be sent to DTSC. (Department of Toxic Substances Control, P.O. Box 400, Sacramento, CA 95812-0400). 2. Hazardous Waste Emergency Response information.

Eval Division: Orange County Environmental Health
Eval Program: HW
Eval Source: CERS,

Eval General Type: Compliance Evaluation Inspection
Eval Date: 11-25-2014
Violations Found: No
Eval Type: Routine done by local agency
Eval Notes: Mailed NOV letter (first class mail) to occupant for failure to submit chemical inventory and BEP annual update online.

Eval Division: Orange County Environmental Health
Eval Program: HMRRP
Eval Source: CERS,

Map ID
Direction
Distance
Elevation

MAP FINDINGS

Site

Database(s)

EDR ID Number
EPA ID Number

HUNTINGTON BEACH FORD (Continued)

1000726338

Enforcement Action:

Site ID: 367186
Site Name: HUNTINGTON BEACH FORD
Site Address: 18255 BEACH BLVD
Site City: HUNTINGTON BEACH
Site Zip: 92648
Enf Action Date: 03-02-2016
Enf Action Type: Notice of Violation (Unified Program)
Enf Action Description: Notice of Violation Issued by the Inspector at the Time of Inspection
Enf Action Notes: NOV Letter, failure to submit annual inventory submittal/certification.

Enf Action Division: Huntington Beach Fire Department
Enf Action Program: HMRRP
Enf Action Source: CERS,

Coordinates:

Site ID: 367186
Facility Name: HUNTINGTON BEACH FORD
Env Int Type Code: HMBP
Program ID: 10558555
Coord Name: Not reported
Ref Point Type Desc: Center of a facility or station.,
Latitude: 33.696860
Longitude: -117.990160

Affiliation:

Affiliation Type Desc: Environmental Contact
Entity Name: Ramon Amaya
Entity Title: Not reported
Affiliation Address: 18255 Beach Blvd.
Affiliation City: Huntington Beach
Affiliation State: CA
Affiliation Country: Not reported
Affiliation Zip: 92648
Affiliation Phone: ,

Affiliation Type Desc: Legal Owner
Entity Name: OSCAR BAKHTIARI
Entity Title: Not reported
Affiliation Address: 15181 Bellcourt
Affiliation City: Huntington Beach
Affiliation State: CA
Affiliation Country: United States
Affiliation Zip: 95070
Affiliation Phone: (714) 842-6611,

Affiliation Type Desc: Document Preparer
Entity Name: C. Pestolis, KPA
Entity Title: Not reported
Affiliation Address: Not reported
Affiliation City: Not reported
Affiliation State: Not reported
Affiliation Country: Not reported
Affiliation Zip: Not reported
Affiliation Phone: ,

Map ID
Direction
Distance
Elevation

MAP FINDINGS

Site

Database(s)

EDR ID Number
EPA ID Number

HUNTINGTON BEACH FORD (Continued)

1000726338

Affiliation Type Desc: CUPA District
Entity Name: Orange County Env Health
Entity Title: Not reported
Affiliation Address: 1241 East Dyer RoadSuite 120
Affiliation City: Santa Ana
Affiliation State: CA
Affiliation Country: Not reported
Affiliation Zip: 92705-5611
Affiliation Phone: (714) 433-6406,

Affiliation Type Desc: Identification Signer
Entity Name: Ramon Amaya
Entity Title: Service Manager
Affiliation Address: Not reported
Affiliation City: Not reported
Affiliation State: Not reported
Affiliation Country: Not reported
Affiliation Zip: Not reported
Affiliation Phone: ,

Affiliation Type Desc: Facility Mailing Address
Entity Name: Mailing Address
Entity Title: Not reported
Affiliation Address: 18255 Beach Blvd
Affiliation City: Huntington Beach
Affiliation State: CA
Affiliation Country: Not reported
Affiliation Zip: 92648
Affiliation Phone: ,

Affiliation Type Desc: Operator
Entity Name: Omar Ziaolhagh
Entity Title: Not reported
Affiliation Address: Not reported
Affiliation City: Not reported
Affiliation State: Not reported
Affiliation Country: Not reported
Affiliation Zip: Not reported
Affiliation Phone: (714) 842-6611,

Affiliation Type Desc: Parent Corporation
Entity Name: HUNTINGTON BEACH FORD
Entity Title: Not reported
Affiliation Address: Not reported
Affiliation City: Not reported
Affiliation State: Not reported
Affiliation Country: Not reported
Affiliation Zip: Not reported
Affiliation Phone: ,

Map ID
Direction
Distance
Elevation

MAP FINDINGS

Site

Database(s)

EDR ID Number
EPA ID Number

O55 **RYAN AERONAUTICAL CO**
North
1/2-1 **HUNTINGTON BEACH, CA**
0.925 mi.
4885 ft. **Site 1 of 2 in cluster O**

ENVIROSTOR **S107737179**
N/A

Relative:
Lower
Actual:
16 ft.

ENVIROSTOR:
Name: RYAN AERONAUTICAL CO
Address: Not reported
City,State,Zip: HUNTINGTON BEACH, CA
Facility ID: 80000825
Status: Inactive - Action Required
Status Date: 10/04/2018
Site Code: Not reported
Site Type: Military Evaluation
Site Type Detailed: FUDS
Acres: 5
NPL: NO
Regulatory Agencies: SMBRP
Lead Agency: SMBRP
Program Manager: Not reported
Supervisor: Patrick Hsieh
Division Branch: Cleanup Cypress
Assembly: 72
Senate: 37
Special Program: Not reported
Restricted Use: NO
Site Mgmt Req: NONE SPECIFIED
Funding: DERA
Latitude: 33.69989
Longitude: -118.0004
APN: NONE SPECIFIED
Past Use: NONE SPECIFIED
Potential COC: NONE SPECIFIED
Confirmed COC: NONE SPECIFIED
Potential Description: NONE SPECIFIED
Alias Name: CA99799F994500
Alias Type: Federal Facility ID
Alias Name: J09CA7123
Alias Type: INPR
Alias Name: 80000825
Alias Type: Envirostor ID Number

Completed Info:

Completed Area Name: PROJECT WIDE
Completed Sub Area Name: Not reported
Completed Document Type: Inventory Project Report (INPR)
Completed Date: 06/18/1998
Comments: Not reported

Completed Area Name: PROJECT WIDE
Completed Sub Area Name: Not reported
Completed Document Type: Site Screening
Completed Date: 07/17/2017
Comments: Draft Site visit report on R drive for management review.

Future Area Name: Not reported
Future Sub Area Name: Not reported
Future Document Type: Not reported
Future Due Date: Not reported

Map ID
Direction
Distance
Elevation

MAP FINDINGS

Site

Database(s)

EDR ID Number
EPA ID Number

RYAN AERONAUTICAL CO (Continued)

S107737179

Schedule Area Name: Not reported
Schedule Sub Area Name: Not reported
Schedule Document Type: Not reported
Schedule Due Date: Not reported
Schedule Revised Date: Not reported

O56
North
1/2-1
0.932 mi.
4921 ft.

RYAN AERONAUTICAL CO.
HUNTINGTON BEACH, CA

FUDS 1024903898
N/A

Site 2 of 2 in cluster O

Relative:
Lower
Actual:
45 ft.

FUDS:
EPA Region: 9
Installation ID: CA99799F994500
Congressional District Number: 48
Name: RYAN AERONAUTICAL CO.
FUDS Number: J09CA7123
City: HUNTINGTON BEACH
State: CA
County: ORANGE
Object ID: 9370
USACE Division: SPD
USACE District: Los Angeles District (SPL)
Status: Properties without projects
Current Owner: Not reported
EMS Map Link: <https://fudportal.usace.army.mil/ems/ems/inventory/map/map?id=54280>
Eligibility: Ineligible
Has Projects: No
NPL Status: Not on the NPL
Property History: N/A

Project Required: No
Feature Description: Not reported
Latitude: 33.7
Longitude: -118

57
North
1/2-1
0.990 mi.
5225 ft.

BRUCE BROTHERS PIT LANDFILL
7212 TALBERT AVE
HUNTINGTON BEACH, CA 92647

ENVIROSTOR S101481474
HIST CORTESE N/A

Relative:
Lower
Actual:
51 ft.

ENVIROSTOR:
Name: BRUCE BROTHERS PIT LANDFILL
Address: 7212 TALBERT AVE
City,State,Zip: HUNTINGTON BEACH, CA 92647
Facility ID: 30490009
Status: Refer: EPA
Status Date: 01/11/2011
Site Code: Not reported
Site Type: Evaluation
Site Type Detailed: Evaluation
Acres: 0
NPL: NO
Regulatory Agencies: US EPA

Map ID
Direction
Distance
Elevation

MAP FINDINGS

Site

Database(s)

EDR ID Number
EPA ID Number

BRUCE BROTHERS PIT LANDFILL (Continued)

S101481474

Lead Agency: US EPA
Program Manager: Not reported
Supervisor: Manny Alonzo
Division Branch: Cleanup Cypress
Assembly: 72
Senate: 37
Special Program: EPA - PASI
Restricted Use: NO
Site Mgmt Req: NONE SPECIFIED
Funding: Not reported
Latitude: 33.70055
Longitude: -118.0025
APN: NONE SPECIFIED
Past Use: NONE SPECIFIED
Potential COC: * HOUSEHOLD WASTES * UNSPECIFIED OIL CONTAINING WASTE * DRILLING MUD
Confirmed COC: NONE SPECIFIED
Potential Description: NONE SPECIFIED
Alias Name: GOLDEN WEST DISPOSAL STATION #10
Alias Type: Alternate Name
Alias Name: 30490009
Alias Type: Envirostor ID Number

Completed Info:

Completed Area Name: PROJECT WIDE
Completed Sub Area Name: Not reported
Completed Document Type: Site Screening
Completed Date: 11/18/1986
Comments: SITE SCREENING DONE COMPREHENSIVE RECORD SEARCH RECOMMENDED.

Completed Area Name: PROJECT WIDE
Completed Sub Area Name: Not reported
Completed Document Type: PA/SI Site Screening
Completed Date: 04/24/2009
Comments: Not reported

Future Area Name: Not reported
Future Sub Area Name: Not reported
Future Document Type: Not reported
Future Due Date: Not reported
Schedule Area Name: Not reported
Schedule Sub Area Name: Not reported
Schedule Document Type: Not reported
Schedule Due Date: Not reported
Schedule Revised Date: Not reported

HIST CORTESE:

edr_fname: BRUCE BROTHERS PIT LANDFI
edr_fadd1: 7212 TALBERT
City,State,Zip: HUNTINGTON BEACH, CA 92647
Region: CORTESE
Facility County Code: 30
Reg By: CALSI
Reg Id: 30490009

Map ID
Direction
Distance
Elevation

MAP FINDINGS

Site

Database(s)

EDR ID Number
EPA ID Number

58
WNW
1/2-1
0.993 mi.
5241 ft.

BOLSA TANK FARM
18393 EDWARDS STREET
HUNTINGTON BEACH, CA 92648

ENVIROSTOR **S110493682**
CERS **N/A**

Relative:
Higher
Actual:
74 ft.

ENVIROSTOR:
Name: BOLSA TANK FARM
Address: 18393 EDWARDS STREET
City,State,Zip: HUNTINGTON BEACH, CA 92648
Facility ID: 71003373
Status: Inactive - Needs Evaluation
Status Date: Not reported
Site Code: Not reported
Site Type: Tiered Permit
Site Type Detailed: Tiered Permit
Acres: Not reported
NPL: NO
Regulatory Agencies: NONE SPECIFIED
Lead Agency: NONE SPECIFIED
Program Manager: Not reported
Supervisor: Not reported
Division Branch: Cleanup Cypress
Assembly: 72
Senate: 34
Special Program: Not reported
Restricted Use: NO
Site Mgmt Req: NONE SPECIFIED
Funding: Not reported
Latitude: 33.69742
Longitude: -118.0149
APN: NONE SPECIFIED
Past Use: NONE SPECIFIED
Potential COC: NONE SPECIFIED
Confirmed COC: NONE SPECIFIED
Potential Description: NONE SPECIFIED
Alias Name: CAL000171647
Alias Type: EPA Identification Number
Alias Name: 71003373
Alias Type: Envirostor ID Number

Completed Info:
Completed Area Name: PROJECT WIDE
Completed Sub Area Name: Not reported
Completed Document Type: Phase 1 Non-Submittal
Completed Date: 03/25/2002
Comments: Not reported

Future Area Name: Not reported
Future Sub Area Name: Not reported
Future Document Type: Not reported
Future Due Date: Not reported
Schedule Area Name: Not reported
Schedule Sub Area Name: Not reported
Schedule Document Type: Not reported
Schedule Due Date: Not reported
Schedule Revised Date: Not reported

CERS:

Map ID
Direction
Distance
Elevation

MAP FINDINGS

Site

Database(s)

EDR ID Number
EPA ID Number

BOLSA TANK FARM (Continued)

S110493682

Name: JOHN THOMAS BOLSA
Address: 18393 EDWARDS ST
City,State,Zip: HUNTINGTON BEACH, CA 92648
Site ID: 369676
CERS ID: 10670896
CERS Description: Chemical Storage Facilities

Evaluation:
Eval General Type: Compliance Evaluation Inspection
Eval Date: 08-03-2021
Violations Found: No
Eval Type: Routine done by local agency
Eval Notes: Not reported
Eval Division: Huntington Beach Fire Department
Eval Program: HMRRP
Eval Source: CERS,

Affiliation:
Affiliation Type Desc: CUPA District
Entity Name: Orange County Env Health
Entity Title: Not reported
Affiliation Address: 1241 East Dyer RoadSuite 120
Affiliation City: Santa Ana
Affiliation State: CA
Affiliation Country: Not reported
Affiliation Zip: 92705-5611
Affiliation Phone: (714) 433-6406,

Affiliation Type Desc: Environmental Contact
Entity Name: KATHY THOMAS
Entity Title: Not reported
Affiliation Address: P.O. BOX 4604
Affiliation City: HUNTINGTON BEACH
Affiliation State: CA
Affiliation Country: Not reported
Affiliation Zip: 92648
Affiliation Phone: ,

Affiliation Type Desc: Document Preparer
Entity Name: KATHY THOMAS
Entity Title: Not reported
Affiliation Address: Not reported
Affiliation City: Not reported
Affiliation State: Not reported
Affiliation Country: Not reported
Affiliation Zip: Not reported
Affiliation Phone: ,

Affiliation Type Desc: Facility Mailing Address
Entity Name: Mailing Address
Entity Title: Not reported
Affiliation Address: P.O. BOX 4604
Affiliation City: HUNTINGTON BEACH
Affiliation State: CA
Affiliation Country: Not reported
Affiliation Zip: 92648
Affiliation Phone: ,

Map ID
Direction
Distance
Elevation

MAP FINDINGS

Site

Database(s)

EDR ID Number
EPA ID Number

BOLSA TANK FARM (Continued)

S110493682

Affiliation Type Desc: Identification Signer
Entity Name: KATHY THOMAS
Entity Title: OPERATION MANAGER
Affiliation Address: Not reported
Affiliation City: Not reported
Affiliation State: Not reported
Affiliation Country: Not reported
Affiliation Zip: Not reported
Affiliation Phone: ,

Affiliation Type Desc: Parent Corporation
Entity Name: JOHN THOMAS BOLSA
Entity Title: Not reported
Affiliation Address: Not reported
Affiliation City: Not reported
Affiliation State: Not reported
Affiliation Country: Not reported
Affiliation Zip: Not reported
Affiliation Phone: ,

Affiliation Type Desc: Property Owner
Entity Name: SUNSET BLUFF LLC
Entity Title: Not reported
Affiliation Address: P.O. BOX 4604
Affiliation City: HUNTINGTON BEACH
Affiliation State: CA
Affiliation Country: United States
Affiliation Zip: 92648
Affiliation Phone: (714) 847-2505,

Affiliation Type Desc: Legal Owner
Entity Name: JOHN THOMAS
Entity Title: Not reported
Affiliation Address: P.O. BOX 4604
Affiliation City: HUNTINGTON BEACH
Affiliation State: CA
Affiliation Country: United States
Affiliation Zip: 92648
Affiliation Phone: (714) 847-2505,

Affiliation Type Desc: Operator
Entity Name: STEVE THOMAS
Entity Title: Not reported
Affiliation Address: Not reported
Affiliation City: Not reported
Affiliation State: Not reported
Affiliation Country: Not reported
Affiliation Zip: Not reported
Affiliation Phone: (714) 448-4059,

Count: 3 records.

ORPHAN SUMMARY

<u>City</u>	<u>EDR ID</u>	<u>Site Name</u>	<u>Site Address</u>	<u>Zip</u>	<u>Database(s)</u>
HUNTINGTON BEACH	S126983848	GOLDENWEST AND TALBERT	GOLDENWEST & TALBERT	92648	SWF/LF
HUNTINGTON BEACH	S127815465	SOUTHERN CALIF GAS CO	0 GOLDENWEST @ ELLIS	92647	LUST, Cortese
HUNTINGTON BEACH	S121697183	SEACLIFF CLEANERS	2119 MAIN ST UNIT 3	92648	DRYCLEANERS

GOVERNMENT RECORDS SEARCHED / DATA CURRENCY TRACKING

To maintain currency of the following federal and state databases, EDR contacts the appropriate governmental agency on a monthly or quarterly basis, as required.

Number of Days to Update: Provides confirmation that EDR is reporting records that have been updated within 90 days from the date the government agency made the information available to the public.

STANDARD ENVIRONMENTAL RECORDS

Lists of Federal NPL (Superfund) sites

NPL: National Priority List

National Priorities List (Superfund). The NPL is a subset of CERCLIS and identifies over 1,200 sites for priority cleanup under the Superfund Program. NPL sites may encompass relatively large areas. As such, EDR provides polygon coverage for over 1,000 NPL site boundaries produced by EPA's Environmental Photographic Interpretation Center (EPIC) and regional EPA offices.

Date of Government Version: 10/20/2021	Source: EPA
Date Data Arrived at EDR: 11/05/2021	Telephone: N/A
Date Made Active in Reports: 11/29/2021	Last EDR Contact: 02/03/2022
Number of Days to Update: 24	Next Scheduled EDR Contact: 04/11/2022
	Data Release Frequency: Quarterly

NPL Site Boundaries

Sources:

EPA's Environmental Photographic Interpretation Center (EPIC)
Telephone: 202-564-7333

EPA Region 1
Telephone 617-918-1143

EPA Region 6
Telephone: 214-655-6659

EPA Region 3
Telephone 215-814-5418

EPA Region 7
Telephone: 913-551-7247

EPA Region 4
Telephone 404-562-8033

EPA Region 8
Telephone: 303-312-6774

EPA Region 5
Telephone 312-886-6686

EPA Region 9
Telephone: 415-947-4246

EPA Region 10
Telephone 206-553-8665

Proposed NPL: Proposed National Priority List Sites

A site that has been proposed for listing on the National Priorities List through the issuance of a proposed rule in the Federal Register. EPA then accepts public comments on the site, responds to the comments, and places on the NPL those sites that continue to meet the requirements for listing.

Date of Government Version: 10/20/2021	Source: EPA
Date Data Arrived at EDR: 11/05/2021	Telephone: N/A
Date Made Active in Reports: 11/29/2021	Last EDR Contact: 02/03/2022
Number of Days to Update: 24	Next Scheduled EDR Contact: 04/11/2022
	Data Release Frequency: Quarterly

NPL LIENS: Federal Superfund Liens

Federal Superfund Liens. Under the authority granted the USEPA by CERCLA of 1980, the USEPA has the authority to file liens against real property in order to recover remedial action expenditures or when the property owner received notification of potential liability. USEPA compiles a listing of filed notices of Superfund Liens.

GOVERNMENT RECORDS SEARCHED / DATA CURRENCY TRACKING

Date of Government Version: 10/15/1991
Date Data Arrived at EDR: 02/02/1994
Date Made Active in Reports: 03/30/1994
Number of Days to Update: 56

Source: EPA
Telephone: 202-564-4267
Last EDR Contact: 08/15/2011
Next Scheduled EDR Contact: 11/28/2011
Data Release Frequency: No Update Planned

Lists of Federal Delisted NPL sites

Delisted NPL: National Priority List Deletions

The National Oil and Hazardous Substances Pollution Contingency Plan (NCP) establishes the criteria that the EPA uses to delete sites from the NPL. In accordance with 40 CFR 300.425.(e), sites may be deleted from the NPL where no further response is appropriate.

Date of Government Version: 10/20/2021
Date Data Arrived at EDR: 11/05/2021
Date Made Active in Reports: 11/29/2021
Number of Days to Update: 24

Source: EPA
Telephone: N/A
Last EDR Contact: 02/03/2022
Next Scheduled EDR Contact: 04/11/2022
Data Release Frequency: Quarterly

Lists of Federal sites subject to CERCLA removals and CERCLA orders

FEDERAL FACILITY: Federal Facility Site Information listing

A listing of National Priority List (NPL) and Base Realignment and Closure (BRAC) sites found in the Comprehensive Environmental Response, Compensation and Liability Information System (CERCLIS) Database where EPA Federal Facilities Restoration and Reuse Office is involved in cleanup activities.

Date of Government Version: 05/25/2021
Date Data Arrived at EDR: 06/24/2021
Date Made Active in Reports: 09/20/2021
Number of Days to Update: 88

Source: Environmental Protection Agency
Telephone: 703-603-8704
Last EDR Contact: 12/29/2021
Next Scheduled EDR Contact: 04/11/2022
Data Release Frequency: Varies

SEMS: Superfund Enterprise Management System

SEMS (Superfund Enterprise Management System) tracks hazardous waste sites, potentially hazardous waste sites, and remedial activities performed in support of EPA's Superfund Program across the United States. The list was formerly known as CERCLIS, renamed to SEMs by the EPA in 2015. The list contains data on potentially hazardous waste sites that have been reported to the USEPA by states, municipalities, private companies and private persons, pursuant to Section 103 of the Comprehensive Environmental Response, Compensation, and Liability Act (CERCLA). This dataset also contains sites which are either proposed to or on the National Priorities List (NPL) and the sites which are in the screening and assessment phase for possible inclusion on the NPL.

Date of Government Version: 10/20/2021
Date Data Arrived at EDR: 11/05/2021
Date Made Active in Reports: 11/29/2021
Number of Days to Update: 24

Source: EPA
Telephone: 800-424-9346
Last EDR Contact: 02/03/2022
Next Scheduled EDR Contact: 04/25/2022
Data Release Frequency: Quarterly

Lists of Federal CERCLA sites with NFRAP

SEMS-ARCHIVE: Superfund Enterprise Management System Archive

GOVERNMENT RECORDS SEARCHED / DATA CURRENCY TRACKING

SEMS-ARCHIVE (Superfund Enterprise Management System Archive) tracks sites that have no further interest under the Federal Superfund Program based on available information. The list was formerly known as the CERCLIS-NFRAP, renamed to SEMS ARCHIVE by the EPA in 2015. EPA may perform a minimal level of assessment work at a site while it is archived if site conditions change and/or new information becomes available. Archived sites have been removed and archived from the inventory of SEMS sites. Archived status indicates that, to the best of EPA's knowledge, assessment at a site has been completed and that EPA has determined no further steps will be taken to list the site on the National Priorities List (NPL), unless information indicates this decision was not appropriate or other considerations require a recommendation for listing at a later time. The decision does not necessarily mean that there is no hazard associated with a given site; it only means that, based upon available information, the location is not judged to be potential NPL site.

Date of Government Version: 10/20/2021	Source: EPA
Date Data Arrived at EDR: 11/05/2021	Telephone: 800-424-9346
Date Made Active in Reports: 11/29/2021	Last EDR Contact: 02/03/2022
Number of Days to Update: 24	Next Scheduled EDR Contact: 04/25/2022
	Data Release Frequency: Quarterly

Lists of Federal RCRA facilities undergoing Corrective Action

CORRACTS: Corrective Action Report

CORRACTS identifies hazardous waste handlers with RCRA corrective action activity.

Date of Government Version: 09/13/2021	Source: EPA
Date Data Arrived at EDR: 09/15/2021	Telephone: 800-424-9346
Date Made Active in Reports: 10/12/2021	Last EDR Contact: 12/17/2021
Number of Days to Update: 27	Next Scheduled EDR Contact: 04/04/2022
	Data Release Frequency: Quarterly

Lists of Federal RCRA TSD facilities

RCRA-TSDF: RCRA - Treatment, Storage and Disposal

RCRAInfo is EPA's comprehensive information system, providing access to data supporting the Resource Conservation and Recovery Act (RCRA) of 1976 and the Hazardous and Solid Waste Amendments (HSWA) of 1984. The database includes selective information on sites which generate, transport, store, treat and/or dispose of hazardous waste as defined by the Resource Conservation and Recovery Act (RCRA). Transporters are individuals or entities that move hazardous waste from the generator offsite to a facility that can recycle, treat, store, or dispose of the waste. TSDFs treat, store, or dispose of the waste.

Date of Government Version: 09/13/2021	Source: Environmental Protection Agency
Date Data Arrived at EDR: 09/15/2021	Telephone: (415) 495-8895
Date Made Active in Reports: 10/12/2021	Last EDR Contact: 12/17/2021
Number of Days to Update: 27	Next Scheduled EDR Contact: 04/04/2022
	Data Release Frequency: Quarterly

Lists of Federal RCRA generators

RCRA-LQG: RCRA - Large Quantity Generators

RCRAInfo is EPA's comprehensive information system, providing access to data supporting the Resource Conservation and Recovery Act (RCRA) of 1976 and the Hazardous and Solid Waste Amendments (HSWA) of 1984. The database includes selective information on sites which generate, transport, store, treat and/or dispose of hazardous waste as defined by the Resource Conservation and Recovery Act (RCRA). Large quantity generators (LQGs) generate over 1,000 kilograms (kg) of hazardous waste, or over 1 kg of acutely hazardous waste per month.

Date of Government Version: 09/13/2021	Source: Environmental Protection Agency
Date Data Arrived at EDR: 09/15/2021	Telephone: (415) 495-8895
Date Made Active in Reports: 10/12/2021	Last EDR Contact: 12/17/2021
Number of Days to Update: 27	Next Scheduled EDR Contact: 04/04/2022
	Data Release Frequency: Quarterly

GOVERNMENT RECORDS SEARCHED / DATA CURRENCY TRACKING

RCRA-SQG: RCRA - Small Quantity Generators

RCRAInfo is EPA's comprehensive information system, providing access to data supporting the Resource Conservation and Recovery Act (RCRA) of 1976 and the Hazardous and Solid Waste Amendments (HSWA) of 1984. The database includes selective information on sites which generate, transport, store, treat and/or dispose of hazardous waste as defined by the Resource Conservation and Recovery Act (RCRA). Small quantity generators (SQGs) generate between 100 kg and 1,000 kg of hazardous waste per month.

Date of Government Version: 09/13/2021	Source: Environmental Protection Agency
Date Data Arrived at EDR: 09/15/2021	Telephone: (415) 495-8895
Date Made Active in Reports: 10/12/2021	Last EDR Contact: 12/17/2021
Number of Days to Update: 27	Next Scheduled EDR Contact: 04/04/2022
	Data Release Frequency: Quarterly

RCRA-VSQG: RCRA - Very Small Quantity Generators (Formerly Conditionally Exempt Small Quantity Generators)

RCRAInfo is EPA's comprehensive information system, providing access to data supporting the Resource Conservation and Recovery Act (RCRA) of 1976 and the Hazardous and Solid Waste Amendments (HSWA) of 1984. The database includes selective information on sites which generate, transport, store, treat and/or dispose of hazardous waste as defined by the Resource Conservation and Recovery Act (RCRA). Very small quantity generators (VSQGs) generate less than 100 kg of hazardous waste, or less than 1 kg of acutely hazardous waste per month.

Date of Government Version: 09/13/2021	Source: Environmental Protection Agency
Date Data Arrived at EDR: 09/15/2021	Telephone: (415) 495-8895
Date Made Active in Reports: 10/12/2021	Last EDR Contact: 12/17/2021
Number of Days to Update: 27	Next Scheduled EDR Contact: 04/04/2022
	Data Release Frequency: Quarterly

Federal institutional controls / engineering controls registries

LUCIS: Land Use Control Information System

LUCIS contains records of land use control information pertaining to the former Navy Base Realignment and Closure properties.

Date of Government Version: 11/15/2021	Source: Department of the Navy
Date Data Arrived at EDR: 11/16/2021	Telephone: 843-820-7326
Date Made Active in Reports: 02/08/2022	Last EDR Contact: 02/07/2022
Number of Days to Update: 84	Next Scheduled EDR Contact: 05/23/2022
	Data Release Frequency: Varies

US ENG CONTROLS: Engineering Controls Sites List

A listing of sites with engineering controls in place. Engineering controls include various forms of caps, building foundations, liners, and treatment methods to create pathway elimination for regulated substances to enter environmental media or effect human health.

Date of Government Version: 11/19/2021	Source: Environmental Protection Agency
Date Data Arrived at EDR: 11/19/2021	Telephone: 703-603-0695
Date Made Active in Reports: 02/14/2022	Last EDR Contact: 11/18/2021
Number of Days to Update: 87	Next Scheduled EDR Contact: 03/07/2022
	Data Release Frequency: Varies

US INST CONTROLS: Institutional Controls Sites List

A listing of sites with institutional controls in place. Institutional controls include administrative measures, such as groundwater use restrictions, construction restrictions, property use restrictions, and post remediation care requirements intended to prevent exposure to contaminants remaining on site. Deed restrictions are generally required as part of the institutional controls.

Date of Government Version: 11/19/2021	Source: Environmental Protection Agency
Date Data Arrived at EDR: 11/19/2021	Telephone: 703-603-0695
Date Made Active in Reports: 02/14/2022	Last EDR Contact: 11/19/2021
Number of Days to Update: 87	Next Scheduled EDR Contact: 03/07/2022
	Data Release Frequency: Varies

GOVERNMENT RECORDS SEARCHED / DATA CURRENCY TRACKING

Federal ERNS list

ERNS: Emergency Response Notification System

Emergency Response Notification System. ERNS records and stores information on reported releases of oil and hazardous substances.

Date of Government Version: 09/13/2021

Source: National Response Center, United States Coast Guard

Date Data Arrived at EDR: 09/21/2021

Telephone: 202-267-2180

Date Made Active in Reports: 12/15/2021

Last EDR Contact: 12/16/2021

Number of Days to Update: 85

Next Scheduled EDR Contact: 04/04/2022

Data Release Frequency: Quarterly

Lists of state- and tribal (Superfund) equivalent sites

RESPONSE: State Response Sites

Identifies confirmed release sites where DTSC is involved in remediation, either in a lead or oversight capacity. These confirmed release sites are generally high-priority and high potential risk.

Date of Government Version: 10/25/2021

Source: Department of Toxic Substances Control

Date Data Arrived at EDR: 10/26/2021

Telephone: 916-323-3400

Date Made Active in Reports: 01/14/2022

Last EDR Contact: 01/25/2022

Number of Days to Update: 80

Next Scheduled EDR Contact: 05/09/2022

Data Release Frequency: Quarterly

Lists of state- and tribal hazardous waste facilities

ENVIROSTOR: EnviroStor Database

The Department of Toxic Substances Control's (DTSC's) Site Mitigation and Brownfields Reuse Program's (SMBRP's) EnviroStor database identifies sites that have known contamination or sites for which there may be reasons to investigate further. The database includes the following site types: Federal Superfund sites (National Priorities List (NPL)); State Response, including Military Facilities and State Superfund; Voluntary Cleanup; and School sites. EnviroStor provides similar information to the information that was available in CalSites, and provides additional site information, including, but not limited to, identification of formerly-contaminated properties that have been released for reuse, properties where environmental deed restrictions have been recorded to prevent inappropriate land uses, and risk characterization information that is used to assess potential impacts to public health and the environment at contaminated sites.

Date of Government Version: 10/25/2021

Source: Department of Toxic Substances Control

Date Data Arrived at EDR: 10/26/2021

Telephone: 916-323-3400

Date Made Active in Reports: 01/14/2022

Last EDR Contact: 01/25/2022

Number of Days to Update: 80

Next Scheduled EDR Contact: 05/09/2022

Data Release Frequency: Quarterly

Lists of state and tribal landfills and solid waste disposal facilities

SWF/LF (SWIS): Solid Waste Information System

Active, Closed and Inactive Landfills. SWF/LF records typically contain an inventory of solid waste disposal facilities or landfills. These may be active or inactive facilities or open dumps that failed to meet RCRA Section 4004 criteria for solid waste landfills or disposal sites.

Date of Government Version: 11/08/2021

Source: Department of Resources Recycling and Recovery

Date Data Arrived at EDR: 11/09/2021

Telephone: 916-341-6320

Date Made Active in Reports: 01/28/2022

Last EDR Contact: 02/08/2022

Number of Days to Update: 80

Next Scheduled EDR Contact: 05/23/2022

Data Release Frequency: Quarterly

Lists of state and tribal leaking storage tanks

GOVERNMENT RECORDS SEARCHED / DATA CURRENCY TRACKING

LUST REG 2: Fuel Leak List

Leaking Underground Storage Tank locations. Alameda, Contra Costa, Marin, Napa, San Francisco, San Mateo, Santa Clara, Solano, Sonoma counties.

Date of Government Version: 09/30/2004
Date Data Arrived at EDR: 10/20/2004
Date Made Active in Reports: 11/19/2004
Number of Days to Update: 30

Source: California Regional Water Quality Control Board San Francisco Bay Region (2)
Telephone: 510-622-2433
Last EDR Contact: 09/19/2011
Next Scheduled EDR Contact: 01/02/2012
Data Release Frequency: No Update Planned

LUST REG 8: Leaking Underground Storage Tanks

California Regional Water Quality Control Board Santa Ana Region (8). For more current information, please refer to the State Water Resources Control Board's LUST database.

Date of Government Version: 02/14/2005
Date Data Arrived at EDR: 02/15/2005
Date Made Active in Reports: 03/28/2005
Number of Days to Update: 41

Source: California Regional Water Quality Control Board Santa Ana Region (8)
Telephone: 909-782-4496
Last EDR Contact: 08/15/2011
Next Scheduled EDR Contact: 11/28/2011
Data Release Frequency: No Update Planned

LUST REG 3: Leaking Underground Storage Tank Database

Leaking Underground Storage Tank locations. Monterey, San Benito, San Luis Obispo, Santa Barbara, Santa Cruz counties.

Date of Government Version: 05/19/2003
Date Data Arrived at EDR: 05/19/2003
Date Made Active in Reports: 06/02/2003
Number of Days to Update: 14

Source: California Regional Water Quality Control Board Central Coast Region (3)
Telephone: 805-542-4786
Last EDR Contact: 07/18/2011
Next Scheduled EDR Contact: 10/31/2011
Data Release Frequency: No Update Planned

LUST REG 4: Underground Storage Tank Leak List

Los Angeles, Ventura counties. For more current information, please refer to the State Water Resources Control Board's LUST database.

Date of Government Version: 09/07/2004
Date Data Arrived at EDR: 09/07/2004
Date Made Active in Reports: 10/12/2004
Number of Days to Update: 35

Source: California Regional Water Quality Control Board Los Angeles Region (4)
Telephone: 213-576-6710
Last EDR Contact: 09/06/2011
Next Scheduled EDR Contact: 12/19/2011
Data Release Frequency: No Update Planned

LUST REG 6L: Leaking Underground Storage Tank Case Listing

For more current information, please refer to the State Water Resources Control Board's LUST database.

Date of Government Version: 09/09/2003
Date Data Arrived at EDR: 09/10/2003
Date Made Active in Reports: 10/07/2003
Number of Days to Update: 27

Source: California Regional Water Quality Control Board Lahontan Region (6)
Telephone: 530-542-5572
Last EDR Contact: 09/12/2011
Next Scheduled EDR Contact: 12/26/2011
Data Release Frequency: No Update Planned

LUST REG 5: Leaking Underground Storage Tank Database

Leaking Underground Storage Tank locations. Alameda, Alpine, Amador, Butte, Colusa, Contra Costa, Calaveras, El Dorado, Fresno, Glenn, Kern, Kings, Lake, Lassen, Madera, Mariposa, Merced, Modoc, Napa, Nevada, Placer, Plumas, Sacramento, San Joaquin, Shasta, Solano, Stanislaus, Sutter, Tehama, Tulare, Tuolumne, Yolo, Yuba counties.

Date of Government Version: 07/01/2008
Date Data Arrived at EDR: 07/22/2008
Date Made Active in Reports: 07/31/2008
Number of Days to Update: 9

Source: California Regional Water Quality Control Board Central Valley Region (5)
Telephone: 916-464-4834
Last EDR Contact: 07/01/2011
Next Scheduled EDR Contact: 10/17/2011
Data Release Frequency: No Update Planned

GOVERNMENT RECORDS SEARCHED / DATA CURRENCY TRACKING

LUST: Leaking Underground Fuel Tank Report (GEOTRACKER)

Leaking Underground Storage Tank (LUST) Sites included in GeoTracker. GeoTracker is the Water Boards data management system for sites that impact, or have the potential to impact, water quality in California, with emphasis on groundwater.

Date of Government Version: 09/07/2021	Source: State Water Resources Control Board
Date Data Arrived at EDR: 09/07/2021	Telephone: see region list
Date Made Active in Reports: 11/29/2021	Last EDR Contact: 12/07/2021
Number of Days to Update: 83	Next Scheduled EDR Contact: 03/21/2022
	Data Release Frequency: Quarterly

LUST REG 6V: Leaking Underground Storage Tank Case Listing

Leaking Underground Storage Tank locations. Inyo, Kern, Los Angeles, Mono, San Bernardino counties.

Date of Government Version: 06/07/2005	Source: California Regional Water Quality Control Board Victorville Branch Office (6)
Date Data Arrived at EDR: 06/07/2005	Telephone: 760-241-7365
Date Made Active in Reports: 06/29/2005	Last EDR Contact: 09/12/2011
Number of Days to Update: 22	Next Scheduled EDR Contact: 12/26/2011
	Data Release Frequency: No Update Planned

LUST REG 9: Leaking Underground Storage Tank Report

Orange, Riverside, San Diego counties. For more current information, please refer to the State Water Resources Control Board's LUST database.

Date of Government Version: 03/01/2001	Source: California Regional Water Quality Control Board San Diego Region (9)
Date Data Arrived at EDR: 04/23/2001	Telephone: 858-637-5595
Date Made Active in Reports: 05/21/2001	Last EDR Contact: 09/26/2011
Number of Days to Update: 28	Next Scheduled EDR Contact: 01/09/2012
	Data Release Frequency: No Update Planned

LUST REG 7: Leaking Underground Storage Tank Case Listing

Leaking Underground Storage Tank locations. Imperial, Riverside, San Diego, Santa Barbara counties.

Date of Government Version: 02/26/2004	Source: California Regional Water Quality Control Board Colorado River Basin Region (7)
Date Data Arrived at EDR: 02/26/2004	Telephone: 760-776-8943
Date Made Active in Reports: 03/24/2004	Last EDR Contact: 08/01/2011
Number of Days to Update: 27	Next Scheduled EDR Contact: 11/14/2011
	Data Release Frequency: No Update Planned

LUST REG 1: Active Toxic Site Investigation

Del Norte, Humboldt, Lake, Mendocino, Modoc, Siskiyou, Sonoma, Trinity counties. For more current information, please refer to the State Water Resources Control Board's LUST database.

Date of Government Version: 02/01/2001	Source: California Regional Water Quality Control Board North Coast (1)
Date Data Arrived at EDR: 02/28/2001	Telephone: 707-570-3769
Date Made Active in Reports: 03/29/2001	Last EDR Contact: 08/01/2011
Number of Days to Update: 29	Next Scheduled EDR Contact: 11/14/2011
	Data Release Frequency: No Update Planned

INDIAN LUST R1: Leaking Underground Storage Tanks on Indian Land

A listing of leaking underground storage tank locations on Indian Land.

Date of Government Version: 04/28/2021	Source: EPA Region 1
Date Data Arrived at EDR: 06/11/2021	Telephone: 617-918-1313
Date Made Active in Reports: 09/07/2021	Last EDR Contact: 01/18/2022
Number of Days to Update: 88	Next Scheduled EDR Contact: 05/02/2022
	Data Release Frequency: Varies

INDIAN LUST R6: Leaking Underground Storage Tanks on Indian Land

LUSTs on Indian land in New Mexico and Oklahoma.

GOVERNMENT RECORDS SEARCHED / DATA CURRENCY TRACKING

Date of Government Version: 10/12/2021	Source: EPA Region 6
Date Data Arrived at EDR: 11/15/2021	Telephone: 214-665-6597
Date Made Active in Reports: 02/08/2022	Last EDR Contact: 01/18/2022
Number of Days to Update: 85	Next Scheduled EDR Contact: 05/02/2022
	Data Release Frequency: Varies

INDIAN LUST R5: Leaking Underground Storage Tanks on Indian Land
Leaking underground storage tanks located on Indian Land in Michigan, Minnesota and Wisconsin.

Date of Government Version: 10/12/2021	Source: EPA, Region 5
Date Data Arrived at EDR: 11/15/2021	Telephone: 312-886-7439
Date Made Active in Reports: 02/08/2022	Last EDR Contact: 01/18/2022
Number of Days to Update: 85	Next Scheduled EDR Contact: 05/02/2022
	Data Release Frequency: Varies

INDIAN LUST R9: Leaking Underground Storage Tanks on Indian Land
LUSTs on Indian land in Arizona, California, New Mexico and Nevada

Date of Government Version: 10/12/2021	Source: Environmental Protection Agency
Date Data Arrived at EDR: 11/15/2021	Telephone: 415-972-3372
Date Made Active in Reports: 02/08/2022	Last EDR Contact: 01/18/2022
Number of Days to Update: 85	Next Scheduled EDR Contact: 05/02/2022
	Data Release Frequency: Varies

INDIAN LUST R8: Leaking Underground Storage Tanks on Indian Land
LUSTs on Indian land in Colorado, Montana, North Dakota, South Dakota, Utah and Wyoming.

Date of Government Version: 10/12/2021	Source: EPA Region 8
Date Data Arrived at EDR: 11/15/2021	Telephone: 303-312-6271
Date Made Active in Reports: 02/08/2022	Last EDR Contact: 01/18/2022
Number of Days to Update: 85	Next Scheduled EDR Contact: 05/02/2022
	Data Release Frequency: Varies

INDIAN LUST R7: Leaking Underground Storage Tanks on Indian Land
LUSTs on Indian land in Iowa, Kansas, and Nebraska

Date of Government Version: 10/12/2021	Source: EPA Region 7
Date Data Arrived at EDR: 11/15/2021	Telephone: 913-551-7003
Date Made Active in Reports: 02/08/2022	Last EDR Contact: 01/18/2022
Number of Days to Update: 85	Next Scheduled EDR Contact: 05/02/2022
	Data Release Frequency: Varies

INDIAN LUST R10: Leaking Underground Storage Tanks on Indian Land
LUSTs on Indian land in Alaska, Idaho, Oregon and Washington.

Date of Government Version: 10/12/2021	Source: EPA Region 10
Date Data Arrived at EDR: 11/15/2021	Telephone: 206-553-2857
Date Made Active in Reports: 02/08/2022	Last EDR Contact: 01/18/2022
Number of Days to Update: 85	Next Scheduled EDR Contact: 05/02/2022
	Data Release Frequency: Varies

INDIAN LUST R4: Leaking Underground Storage Tanks on Indian Land
LUSTs on Indian land in Florida, Mississippi and North Carolina.

Date of Government Version: 05/28/2021	Source: EPA Region 4
Date Data Arrived at EDR: 06/22/2021	Telephone: 404-562-8677
Date Made Active in Reports: 09/20/2021	Last EDR Contact: 01/18/2022
Number of Days to Update: 90	Next Scheduled EDR Contact: 05/02/2022
	Data Release Frequency: Varies

GOVERNMENT RECORDS SEARCHED / DATA CURRENCY TRACKING

CPS-SLIC: Statewide SLIC Cases (GEOTRACKER)

Cleanup Program Sites (CPS; also known as Site Cleanups [SC] and formerly known as Spills, Leaks, Investigations, and Cleanups [SLIC] sites) included in GeoTracker. GeoTracker is the Water Boards data management system for sites that impact, or have the potential to impact, water quality in California, with emphasis on groundwater.

Date of Government Version: 09/07/2021	Source: State Water Resources Control Board
Date Data Arrived at EDR: 09/07/2021	Telephone: 866-480-1028
Date Made Active in Reports: 11/29/2021	Last EDR Contact: 12/07/2021
Number of Days to Update: 83	Next Scheduled EDR Contact: 03/21/2022
	Data Release Frequency: Varies

SLIC REG 1: Active Toxic Site Investigations

The SLIC (Spills, Leaks, Investigations and Cleanup) program is designed to protect and restore water quality from spills, leaks, and similar discharges.

Date of Government Version: 04/03/2003	Source: California Regional Water Quality Control Board, North Coast Region (1)
Date Data Arrived at EDR: 04/07/2003	Telephone: 707-576-2220
Date Made Active in Reports: 04/25/2003	Last EDR Contact: 08/01/2011
Number of Days to Update: 18	Next Scheduled EDR Contact: 11/14/2011
	Data Release Frequency: No Update Planned

SLIC REG 2: Spills, Leaks, Investigation & Cleanup Cost Recovery Listing

The SLIC (Spills, Leaks, Investigations and Cleanup) program is designed to protect and restore water quality from spills, leaks, and similar discharges.

Date of Government Version: 09/30/2004	Source: Regional Water Quality Control Board San Francisco Bay Region (2)
Date Data Arrived at EDR: 10/20/2004	Telephone: 510-286-0457
Date Made Active in Reports: 11/19/2004	Last EDR Contact: 09/19/2011
Number of Days to Update: 30	Next Scheduled EDR Contact: 01/02/2012
	Data Release Frequency: No Update Planned

SLIC REG 3: Spills, Leaks, Investigation & Cleanup Cost Recovery Listing

The SLIC (Spills, Leaks, Investigations and Cleanup) program is designed to protect and restore water quality from spills, leaks, and similar discharges.

Date of Government Version: 05/18/2006	Source: California Regional Water Quality Control Board Central Coast Region (3)
Date Data Arrived at EDR: 05/18/2006	Telephone: 805-549-3147
Date Made Active in Reports: 06/15/2006	Last EDR Contact: 07/18/2011
Number of Days to Update: 28	Next Scheduled EDR Contact: 10/31/2011
	Data Release Frequency: No Update Planned

SLIC REG 4: Spills, Leaks, Investigation & Cleanup Cost Recovery Listing

The SLIC (Spills, Leaks, Investigations and Cleanup) program is designed to protect and restore water quality from spills, leaks, and similar discharges.

Date of Government Version: 11/17/2004	Source: Region Water Quality Control Board Los Angeles Region (4)
Date Data Arrived at EDR: 11/18/2004	Telephone: 213-576-6600
Date Made Active in Reports: 01/04/2005	Last EDR Contact: 07/01/2011
Number of Days to Update: 47	Next Scheduled EDR Contact: 10/17/2011
	Data Release Frequency: No Update Planned

SLIC REG 5: Spills, Leaks, Investigation & Cleanup Cost Recovery Listing

The SLIC (Spills, Leaks, Investigations and Cleanup) program is designed to protect and restore water quality from spills, leaks, and similar discharges.

Date of Government Version: 04/01/2005	Source: Regional Water Quality Control Board Central Valley Region (5)
Date Data Arrived at EDR: 04/05/2005	Telephone: 916-464-3291
Date Made Active in Reports: 04/21/2005	Last EDR Contact: 09/12/2011
Number of Days to Update: 16	Next Scheduled EDR Contact: 12/26/2011
	Data Release Frequency: No Update Planned

GOVERNMENT RECORDS SEARCHED / DATA CURRENCY TRACKING

SLIC REG 6V: Spills, Leaks, Investigation & Cleanup Cost Recovery Listing

The SLIC (Spills, Leaks, Investigations and Cleanup) program is designed to protect and restore water quality from spills, leaks, and similar discharges.

Date of Government Version: 05/24/2005
Date Data Arrived at EDR: 05/25/2005
Date Made Active in Reports: 06/16/2005
Number of Days to Update: 22

Source: Regional Water Quality Control Board, Victorville Branch
Telephone: 619-241-6583
Last EDR Contact: 08/15/2011
Next Scheduled EDR Contact: 11/28/2011
Data Release Frequency: No Update Planned

SLIC REG 6L: SLIC Sites

The SLIC (Spills, Leaks, Investigations and Cleanup) program is designed to protect and restore water quality from spills, leaks, and similar discharges.

Date of Government Version: 09/07/2004
Date Data Arrived at EDR: 09/07/2004
Date Made Active in Reports: 10/12/2004
Number of Days to Update: 35

Source: California Regional Water Quality Control Board, Lahontan Region
Telephone: 530-542-5574
Last EDR Contact: 08/15/2011
Next Scheduled EDR Contact: 11/28/2011
Data Release Frequency: No Update Planned

SLIC REG 7: SLIC List

The SLIC (Spills, Leaks, Investigations and Cleanup) program is designed to protect and restore water quality from spills, leaks, and similar discharges.

Date of Government Version: 11/24/2004
Date Data Arrived at EDR: 11/29/2004
Date Made Active in Reports: 01/04/2005
Number of Days to Update: 36

Source: California Regional Quality Control Board, Colorado River Basin Region
Telephone: 760-346-7491
Last EDR Contact: 08/01/2011
Next Scheduled EDR Contact: 11/14/2011
Data Release Frequency: No Update Planned

SLIC REG 8: Spills, Leaks, Investigation & Cleanup Cost Recovery Listing

The SLIC (Spills, Leaks, Investigations and Cleanup) program is designed to protect and restore water quality from spills, leaks, and similar discharges.

Date of Government Version: 04/03/2008
Date Data Arrived at EDR: 04/03/2008
Date Made Active in Reports: 04/14/2008
Number of Days to Update: 11

Source: California Region Water Quality Control Board Santa Ana Region (8)
Telephone: 951-782-3298
Last EDR Contact: 09/12/2011
Next Scheduled EDR Contact: 12/26/2011
Data Release Frequency: No Update Planned

SLIC REG 9: Spills, Leaks, Investigation & Cleanup Cost Recovery Listing

The SLIC (Spills, Leaks, Investigations and Cleanup) program is designed to protect and restore water quality from spills, leaks, and similar discharges.

Date of Government Version: 09/10/2007
Date Data Arrived at EDR: 09/11/2007
Date Made Active in Reports: 09/28/2007
Number of Days to Update: 17

Source: California Regional Water Quality Control Board San Diego Region (9)
Telephone: 858-467-2980
Last EDR Contact: 08/08/2011
Next Scheduled EDR Contact: 11/21/2011
Data Release Frequency: No Update Planned

Lists of state and tribal registered storage tanks

FEMA UST: Underground Storage Tank Listing

A listing of all FEMA owned underground storage tanks.

Date of Government Version: 10/14/2021
Date Data Arrived at EDR: 11/05/2021
Date Made Active in Reports: 02/01/2022
Number of Days to Update: 88

Source: FEMA
Telephone: 202-646-5797
Last EDR Contact: 02/07/2022
Next Scheduled EDR Contact: 04/18/2022
Data Release Frequency: Varies

GOVERNMENT RECORDS SEARCHED / DATA CURRENCY TRACKING

MILITARY UST SITES: Military UST Sites (GEOTRACKER)

Military ust sites

Date of Government Version: 09/07/2021
Date Data Arrived at EDR: 09/07/2021
Date Made Active in Reports: 11/29/2021
Number of Days to Update: 83

Source: State Water Resources Control Board
Telephone: 866-480-1028
Last EDR Contact: 12/07/2021
Next Scheduled EDR Contact: 03/21/2022
Data Release Frequency: Varies

UST: Active UST Facilities

Active UST facilities gathered from the local regulatory agencies

Date of Government Version: 09/07/2021
Date Data Arrived at EDR: 09/07/2021
Date Made Active in Reports: 11/30/2021
Number of Days to Update: 84

Source: SWRCB
Telephone: 916-341-5851
Last EDR Contact: 12/07/2021
Next Scheduled EDR Contact: 03/21/2022
Data Release Frequency: Semi-Annually

UST CLOSURE: Proposed Closure of Underground Storage Tank (UST) Cases

UST cases that are being considered for closure by either the State Water Resources Control Board or the Executive Director have been posted for a 60-day public comment period. UST Case Closures being proposed for consideration by the State Water Resources Control Board. These are primarily UST cases that meet closure criteria under the decisional framework in State Water Board Resolution No. 92-49 and other Board orders. UST Case Closures proposed for consideration by the Executive Director pursuant to State Water Board Resolution No. 2012-0061. These are cases that meet the criteria of the Low-Threat UST Case Closure Policy. UST Case Closure Review Denials and Approved Orders.

Date of Government Version: 08/18/2021
Date Data Arrived at EDR: 09/08/2021
Date Made Active in Reports: 12/03/2021
Number of Days to Update: 86

Source: State Water Resources Control Board
Telephone: 916-327-7844
Last EDR Contact: 12/07/2021
Next Scheduled EDR Contact: 03/21/2022
Data Release Frequency: Varies

AST: Aboveground Petroleum Storage Tank Facilities

A listing of aboveground storage tank petroleum storage tank locations.

Date of Government Version: 07/06/2016
Date Data Arrived at EDR: 07/12/2016
Date Made Active in Reports: 09/19/2016
Number of Days to Update: 69

Source: California Environmental Protection Agency
Telephone: 916-327-5092
Last EDR Contact: 12/08/2021
Next Scheduled EDR Contact: 03/28/2022
Data Release Frequency: Varies

INDIAN UST R1: Underground Storage Tanks on Indian Land

The Indian Underground Storage Tank (UST) database provides information about underground storage tanks on Indian land in EPA Region 1 (Connecticut, Maine, Massachusetts, New Hampshire, Rhode Island, Vermont and ten Tribal Nations).

Date of Government Version: 10/14/2021
Date Data Arrived at EDR: 11/15/2021
Date Made Active in Reports: 02/08/2022
Number of Days to Update: 85

Source: EPA, Region 1
Telephone: 617-918-1313
Last EDR Contact: 01/18/2022
Next Scheduled EDR Contact: 05/02/2022
Data Release Frequency: Varies

INDIAN UST R6: Underground Storage Tanks on Indian Land

The Indian Underground Storage Tank (UST) database provides information about underground storage tanks on Indian land in EPA Region 6 (Louisiana, Arkansas, Oklahoma, New Mexico, Texas and 65 Tribes).

Date of Government Version: 10/12/2021
Date Data Arrived at EDR: 11/15/2021
Date Made Active in Reports: 02/08/2022
Number of Days to Update: 85

Source: EPA Region 6
Telephone: 214-665-7591
Last EDR Contact: 01/18/2022
Next Scheduled EDR Contact: 05/02/2022
Data Release Frequency: Varies

GOVERNMENT RECORDS SEARCHED / DATA CURRENCY TRACKING

INDIAN UST R4: Underground Storage Tanks on Indian Land

The Indian Underground Storage Tank (UST) database provides information about underground storage tanks on Indian land in EPA Region 4 (Alabama, Florida, Georgia, Kentucky, Mississippi, North Carolina, South Carolina, Tennessee and Tribal Nations)

Date of Government Version: 05/28/2021	Source: EPA Region 4
Date Data Arrived at EDR: 06/22/2021	Telephone: 404-562-9424
Date Made Active in Reports: 09/20/2021	Last EDR Contact: 01/18/2022
Number of Days to Update: 90	Next Scheduled EDR Contact: 05/02/2022
	Data Release Frequency: Varies

INDIAN UST R10: Underground Storage Tanks on Indian Land

The Indian Underground Storage Tank (UST) database provides information about underground storage tanks on Indian land in EPA Region 10 (Alaska, Idaho, Oregon, Washington, and Tribal Nations).

Date of Government Version: 10/12/2021	Source: EPA Region 10
Date Data Arrived at EDR: 11/15/2021	Telephone: 206-553-2857
Date Made Active in Reports: 02/08/2022	Last EDR Contact: 01/18/2022
Number of Days to Update: 85	Next Scheduled EDR Contact: 05/02/2022
	Data Release Frequency: Varies

INDIAN UST R7: Underground Storage Tanks on Indian Land

The Indian Underground Storage Tank (UST) database provides information about underground storage tanks on Indian land in EPA Region 7 (Iowa, Kansas, Missouri, Nebraska, and 9 Tribal Nations).

Date of Government Version: 10/12/2021	Source: EPA Region 7
Date Data Arrived at EDR: 11/15/2021	Telephone: 913-551-7003
Date Made Active in Reports: 02/08/2022	Last EDR Contact: 01/18/2022
Number of Days to Update: 85	Next Scheduled EDR Contact: 05/02/2022
	Data Release Frequency: Varies

INDIAN UST R8: Underground Storage Tanks on Indian Land

The Indian Underground Storage Tank (UST) database provides information about underground storage tanks on Indian land in EPA Region 8 (Colorado, Montana, North Dakota, South Dakota, Utah, Wyoming and 27 Tribal Nations).

Date of Government Version: 10/12/2021	Source: EPA Region 8
Date Data Arrived at EDR: 11/15/2021	Telephone: 303-312-6137
Date Made Active in Reports: 02/08/2022	Last EDR Contact: 01/18/2022
Number of Days to Update: 85	Next Scheduled EDR Contact: 05/02/2022
	Data Release Frequency: Varies

INDIAN UST R9: Underground Storage Tanks on Indian Land

The Indian Underground Storage Tank (UST) database provides information about underground storage tanks on Indian land in EPA Region 9 (Arizona, California, Hawaii, Nevada, the Pacific Islands, and Tribal Nations).

Date of Government Version: 10/12/2021	Source: EPA Region 9
Date Data Arrived at EDR: 11/15/2021	Telephone: 415-972-3368
Date Made Active in Reports: 02/08/2022	Last EDR Contact: 01/18/2022
Number of Days to Update: 85	Next Scheduled EDR Contact: 05/02/2022
	Data Release Frequency: Varies

INDIAN UST R5: Underground Storage Tanks on Indian Land

The Indian Underground Storage Tank (UST) database provides information about underground storage tanks on Indian land in EPA Region 5 (Michigan, Minnesota and Wisconsin and Tribal Nations).

Date of Government Version: 04/06/2021	Source: EPA Region 5
Date Data Arrived at EDR: 06/11/2021	Telephone: 312-886-6136
Date Made Active in Reports: 09/07/2021	Last EDR Contact: 02/09/2022
Number of Days to Update: 88	Next Scheduled EDR Contact: 05/02/2022
	Data Release Frequency: Varies

GOVERNMENT RECORDS SEARCHED / DATA CURRENCY TRACKING

Lists of state and tribal voluntary cleanup sites

INDIAN VCP R7: Voluntary Cleanup Priority Listing

A listing of voluntary cleanup priority sites located on Indian Land located in Region 7.

Date of Government Version: 03/20/2008	Source: EPA, Region 7
Date Data Arrived at EDR: 04/22/2008	Telephone: 913-551-7365
Date Made Active in Reports: 05/19/2008	Last EDR Contact: 07/08/2021
Number of Days to Update: 27	Next Scheduled EDR Contact: 07/20/2009
	Data Release Frequency: Varies

VCP: Voluntary Cleanup Program Properties

Contains low threat level properties with either confirmed or unconfirmed releases and the project proponents have request that DTSC oversee investigation and/or cleanup activities and have agreed to provide coverage for DTSC's costs.

Date of Government Version: 10/25/2021	Source: Department of Toxic Substances Control
Date Data Arrived at EDR: 10/26/2021	Telephone: 916-323-3400
Date Made Active in Reports: 01/14/2022	Last EDR Contact: 01/25/2022
Number of Days to Update: 80	Next Scheduled EDR Contact: 05/09/2022
	Data Release Frequency: Quarterly

INDIAN VCP R1: Voluntary Cleanup Priority Listing

A listing of voluntary cleanup priority sites located on Indian Land located in Region 1.

Date of Government Version: 07/27/2015	Source: EPA, Region 1
Date Data Arrived at EDR: 09/29/2015	Telephone: 617-918-1102
Date Made Active in Reports: 02/18/2016	Last EDR Contact: 12/14/2021
Number of Days to Update: 142	Next Scheduled EDR Contact: 04/04/2022
	Data Release Frequency: Varies

Lists of state and tribal brownfield sites

BROWNFIELDS: Considered Brownfields Sites Listing

A listing of sites the SWRCB considers to be Brownfields since these are sites have come to them through the MOA Process.

Date of Government Version: 09/20/2021	Source: State Water Resources Control Board
Date Data Arrived at EDR: 09/21/2021	Telephone: 916-323-7905
Date Made Active in Reports: 12/08/2021	Last EDR Contact: 12/16/2021
Number of Days to Update: 78	Next Scheduled EDR Contact: 04/04/2022
	Data Release Frequency: Quarterly

ADDITIONAL ENVIRONMENTAL RECORDS

Local Brownfield lists

US BROWNFIELDS: A Listing of Brownfields Sites

Brownfields are real property, the expansion, redevelopment, or reuse of which may be complicated by the presence or potential presence of a hazardous substance, pollutant, or contaminant. Cleaning up and reinvesting in these properties takes development pressures off of undeveloped, open land, and both improves and protects the environment. Assessment, Cleanup and Redevelopment Exchange System (ACRES) stores information reported by EPA Brownfields grant recipients on brownfields properties assessed or cleaned up with grant funding as well as information on Targeted Brownfields Assessments performed by EPA Regions. A listing of ACRES Brownfield sites is obtained from Cleanups in My Community. Cleanups in My Community provides information on Brownfields properties for which information is reported back to EPA, as well as areas served by Brownfields grant programs.

Date of Government Version: 06/10/2021	Source: Environmental Protection Agency
Date Data Arrived at EDR: 06/10/2021	Telephone: 202-566-2777
Date Made Active in Reports: 08/17/2021	Last EDR Contact: 03/15/2022
Number of Days to Update: 68	Next Scheduled EDR Contact: 03/28/2022
	Data Release Frequency: Semi-Annually

GOVERNMENT RECORDS SEARCHED / DATA CURRENCY TRACKING

Local Lists of Landfill / Solid Waste Disposal Sites

WMUDS/SWAT: Waste Management Unit Database

Waste Management Unit Database System. WMUDS is used by the State Water Resources Control Board staff and the Regional Water Quality Control Boards for program tracking and inventory of waste management units. WMUDS is composed of the following databases: Facility Information, Scheduled Inspections Information, Waste Management Unit Information, SWAT Program Information, SWAT Report Summary Information, SWAT Report Summary Data, Chapter 15 (formerly Subchapter 15) Information, Chapter 15 Monitoring Parameters, TPCA Program Information, RCRA Program Information, Closure Information, and Interested Parties Information.

Date of Government Version: 04/01/2000	Source: State Water Resources Control Board
Date Data Arrived at EDR: 04/10/2000	Telephone: 916-227-4448
Date Made Active in Reports: 05/10/2000	Last EDR Contact: 01/24/2022
Number of Days to Update: 30	Next Scheduled EDR Contact: 05/09/2022
	Data Release Frequency: No Update Planned

SWRCY: Recycler Database

A listing of recycling facilities in California.

Date of Government Version: 09/07/2021	Source: Department of Conservation
Date Data Arrived at EDR: 09/08/2021	Telephone: 916-323-3836
Date Made Active in Reports: 11/29/2021	Last EDR Contact: 12/07/2021
Number of Days to Update: 82	Next Scheduled EDR Contact: 03/21/2022
	Data Release Frequency: Quarterly

HAULERS: Registered Waste Tire Haulers Listing

A listing of registered waste tire haulers.

Date of Government Version: 09/14/2021	Source: Integrated Waste Management Board
Date Data Arrived at EDR: 11/11/2021	Telephone: 916-341-6422
Date Made Active in Reports: 11/23/2021	Last EDR Contact: 02/07/2022
Number of Days to Update: 12	Next Scheduled EDR Contact: 05/23/2022
	Data Release Frequency: Varies

INDIAN ODI: Report on the Status of Open Dumps on Indian Lands

Location of open dumps on Indian land.

Date of Government Version: 12/31/1998	Source: Environmental Protection Agency
Date Data Arrived at EDR: 12/03/2007	Telephone: 703-308-8245
Date Made Active in Reports: 01/24/2008	Last EDR Contact: 01/24/2022
Number of Days to Update: 52	Next Scheduled EDR Contact: 05/09/2022
	Data Release Frequency: Varies

ODI: Open Dump Inventory

An open dump is defined as a disposal facility that does not comply with one or more of the Part 257 or Part 258 Subtitle D Criteria.

Date of Government Version: 06/30/1985	Source: Environmental Protection Agency
Date Data Arrived at EDR: 08/09/2004	Telephone: 800-424-9346
Date Made Active in Reports: 09/17/2004	Last EDR Contact: 06/09/2004
Number of Days to Update: 39	Next Scheduled EDR Contact: N/A
	Data Release Frequency: No Update Planned

DEBRIS REGION 9: Torres Martinez Reservation Illegal Dump Site Locations

A listing of illegal dump sites location on the Torres Martinez Indian Reservation located in eastern Riverside County and northern Imperial County, California.

Date of Government Version: 01/12/2009	Source: EPA, Region 9
Date Data Arrived at EDR: 05/07/2009	Telephone: 415-947-4219
Date Made Active in Reports: 09/21/2009	Last EDR Contact: 01/13/2022
Number of Days to Update: 137	Next Scheduled EDR Contact: 05/02/2022
	Data Release Frequency: No Update Planned

GOVERNMENT RECORDS SEARCHED / DATA CURRENCY TRACKING

IHS OPEN DUMPS: Open Dumps on Indian Land

A listing of all open dumps located on Indian Land in the United States.

Date of Government Version: 04/01/2014	Source: Department of Health & Human Services, Indian Health Service
Date Data Arrived at EDR: 08/06/2014	Telephone: 301-443-1452
Date Made Active in Reports: 01/29/2015	Last EDR Contact: 01/28/2022
Number of Days to Update: 176	Next Scheduled EDR Contact: 05/09/2022
	Data Release Frequency: Varies

Local Lists of Hazardous waste / Contaminated Sites

US HIST CDL: National Clandestine Laboratory Register

A listing of clandestine drug lab locations that have been removed from the DEAs National Clandestine Laboratory Register.

Date of Government Version: 11/16/2021	Source: Drug Enforcement Administration
Date Data Arrived at EDR: 11/18/2021	Telephone: 202-307-1000
Date Made Active in Reports: 02/08/2022	Last EDR Contact: 11/16/2021
Number of Days to Update: 82	Next Scheduled EDR Contact: 03/07/2022
	Data Release Frequency: No Update Planned

HIST CAL-SITES: Calsites Database

The Calsites database contains potential or confirmed hazardous substance release properties. In 1996, California EPA reevaluated and significantly reduced the number of sites in the Calsites database. No longer updated by the state agency. It has been replaced by ENVIROSTOR.

Date of Government Version: 08/08/2005	Source: Department of Toxic Substance Control
Date Data Arrived at EDR: 08/03/2006	Telephone: 916-323-3400
Date Made Active in Reports: 08/24/2006	Last EDR Contact: 02/23/2009
Number of Days to Update: 21	Next Scheduled EDR Contact: 05/25/2009
	Data Release Frequency: No Update Planned

SCH: School Property Evaluation Program

This category contains proposed and existing school sites that are being evaluated by DTSC for possible hazardous materials contamination. In some cases, these properties may be listed in the CalSites category depending on the level of threat to public health and safety or the environment they pose.

Date of Government Version: 10/25/2021	Source: Department of Toxic Substances Control
Date Data Arrived at EDR: 10/26/2021	Telephone: 916-323-3400
Date Made Active in Reports: 01/14/2022	Last EDR Contact: 01/25/2022
Number of Days to Update: 80	Next Scheduled EDR Contact: 05/09/2022
	Data Release Frequency: Quarterly

CDL: Clandestine Drug Labs

A listing of drug lab locations. Listing of a location in this database does not indicate that any illegal drug lab materials were or were not present there, and does not constitute a determination that the location either requires or does not require additional cleanup work.

Date of Government Version: 12/31/2019	Source: Department of Toxic Substances Control
Date Data Arrived at EDR: 01/20/2021	Telephone: 916-255-6504
Date Made Active in Reports: 04/08/2021	Last EDR Contact: 01/13/2022
Number of Days to Update: 78	Next Scheduled EDR Contact: 04/18/2022
	Data Release Frequency: Varies

TOXIC PITS: Toxic Pits Cleanup Act Sites

Toxic PITS Cleanup Act Sites. TOXIC PITS identifies sites suspected of containing hazardous substances where cleanup has not yet been completed.

Date of Government Version: 07/01/1995	Source: State Water Resources Control Board
Date Data Arrived at EDR: 08/30/1995	Telephone: 916-227-4364
Date Made Active in Reports: 09/26/1995	Last EDR Contact: 01/26/2009
Number of Days to Update: 27	Next Scheduled EDR Contact: 04/27/2009
	Data Release Frequency: No Update Planned

GOVERNMENT RECORDS SEARCHED / DATA CURRENCY TRACKING

CERS HAZ WASTE: CERS HAZ WASTE

List of sites in the California Environmental Protection Agency (CalEPA) Regulated Site Portal which fall under the Hazardous Chemical Management, Hazardous Waste Onsite Treatment, Household Hazardous Waste Collection, Hazardous Waste Generator, and RCRA LQ HW Generator programs.

Date of Government Version: 10/18/2021	Source: CalEPA
Date Data Arrived at EDR: 10/19/2021	Telephone: 916-323-2514
Date Made Active in Reports: 01/12/2022	Last EDR Contact: 01/19/2022
Number of Days to Update: 85	Next Scheduled EDR Contact: 05/02/2022
	Data Release Frequency: Quarterly

US CDL: Clandestine Drug Labs

A listing of clandestine drug lab locations. The U.S. Department of Justice ("the Department") provides this web site as a public service. It contains addresses of some locations where law enforcement agencies reported they found chemicals or other items that indicated the presence of either clandestine drug laboratories or dumpsites. In most cases, the source of the entries is not the Department, and the Department has not verified the entry and does not guarantee its accuracy. Members of the public must verify the accuracy of all entries by, for example, contacting local law enforcement and local health departments.

Date of Government Version: 11/16/2021	Source: Drug Enforcement Administration
Date Data Arrived at EDR: 11/18/2021	Telephone: 202-307-1000
Date Made Active in Reports: 02/08/2022	Last EDR Contact: 11/16/2021
Number of Days to Update: 82	Next Scheduled EDR Contact: 03/07/2022
	Data Release Frequency: Quarterly

AQUEOUS FOAM: Former Fire Training Facility Assessments Listing

Airports shown on this list are those believed to use Aqueous Film Forming Foam (AFFF), and certified by the Federal Aviation Administration (FAA) under Title 14, Code of Federal Regulations (CFR), Part 139 (14 CFR Part 139). This list was created by SWRCB using information available from the FAA. Location points shown are from the latitude and longitude listed on the FAA airport master record.

Date of Government Version: 12/01/2019	Source: State Water Resources Control Board
Date Data Arrived at EDR: 08/19/2021	Telephone: 916-341-5455
Date Made Active in Reports: 10/28/2021	Last EDR Contact: 12/10/2021
Number of Days to Update: 70	Next Scheduled EDR Contact: 03/21/2022
	Data Release Frequency: Varies

PFAS: PFAS Contamination Site Location Listing

A listing of PFAS contaminated sites included in the GeoTracker database.

Date of Government Version: 09/07/2021	Source: State Water Resources Control Board
Date Data Arrived at EDR: 09/08/2021	Telephone: 866-480-1028
Date Made Active in Reports: 12/01/2021	Last EDR Contact: 12/07/2021
Number of Days to Update: 84	Next Scheduled EDR Contact: 03/21/2022
	Data Release Frequency: Varies

Local Lists of Registered Storage Tanks

SWEEPS UST: SWEEPS UST Listing

Statewide Environmental Evaluation and Planning System. This underground storage tank listing was updated and maintained by a company contacted by the SWRCB in the early 1990's. The listing is no longer updated or maintained. The local agency is the contact for more information on a site on the SWEEPS list.

Date of Government Version: 06/01/1994	Source: State Water Resources Control Board
Date Data Arrived at EDR: 07/07/2005	Telephone: N/A
Date Made Active in Reports: 08/11/2005	Last EDR Contact: 06/03/2005
Number of Days to Update: 35	Next Scheduled EDR Contact: N/A
	Data Release Frequency: No Update Planned

GOVERNMENT RECORDS SEARCHED / DATA CURRENCY TRACKING

HIST UST: Hazardous Substance Storage Container Database

The Hazardous Substance Storage Container Database is a historical listing of UST sites. Refer to local/county source for current data.

Date of Government Version: 10/15/1990	Source: State Water Resources Control Board
Date Data Arrived at EDR: 01/25/1991	Telephone: 916-341-5851
Date Made Active in Reports: 02/12/1991	Last EDR Contact: 07/26/2001
Number of Days to Update: 18	Next Scheduled EDR Contact: N/A
	Data Release Frequency: No Update Planned

SAN FRANCISCO AST: Aboveground Storage Tank Site Listing

Aboveground storage tank sites

Date of Government Version: 11/04/2021	Source: San Francisco County Department of Public Health
Date Data Arrived at EDR: 11/05/2021	Telephone: 415-252-3896
Date Made Active in Reports: 01/24/2022	Last EDR Contact: 01/28/2022
Number of Days to Update: 80	Next Scheduled EDR Contact: 05/16/2022
	Data Release Frequency: Varies

CA FID UST: Facility Inventory Database

The Facility Inventory Database (FID) contains a historical listing of active and inactive underground storage tank locations from the State Water Resource Control Board. Refer to local/county source for current data.

Date of Government Version: 10/31/1994	Source: California Environmental Protection Agency
Date Data Arrived at EDR: 09/05/1995	Telephone: 916-341-5851
Date Made Active in Reports: 09/29/1995	Last EDR Contact: 12/28/1998
Number of Days to Update: 24	Next Scheduled EDR Contact: N/A
	Data Release Frequency: No Update Planned

CERS TANKS: California Environmental Reporting System (CERS) Tanks

List of sites in the California Environmental Protection Agency (CalEPA) Regulated Site Portal which fall under the Aboveground Petroleum Storage and Underground Storage Tank regulatory programs.

Date of Government Version: 10/18/2021	Source: California Environmental Protection Agency
Date Data Arrived at EDR: 10/19/2021	Telephone: 916-323-2514
Date Made Active in Reports: 01/12/2022	Last EDR Contact: 01/19/2022
Number of Days to Update: 85	Next Scheduled EDR Contact: 05/02/2022
	Data Release Frequency: Quarterly

Local Land Records

LIENS: Environmental Liens Listing

A listing of property locations with environmental liens for California where DTSC is a lien holder.

Date of Government Version: 08/25/2021	Source: Department of Toxic Substances Control
Date Data Arrived at EDR: 09/03/2021	Telephone: 916-323-3400
Date Made Active in Reports: 11/22/2021	Last EDR Contact: 11/22/2021
Number of Days to Update: 80	Next Scheduled EDR Contact: 03/14/2022
	Data Release Frequency: Varies

LIENS 2: CERCLA Lien Information

A Federal CERCLA ('Superfund') lien can exist by operation of law at any site or property at which EPA has spent Superfund monies. These monies are spent to investigate and address releases and threatened releases of contamination. CERCLIS provides information as to the identity of these sites and properties.

Date of Government Version: 10/20/2021	Source: Environmental Protection Agency
Date Data Arrived at EDR: 11/05/2021	Telephone: 202-564-6023
Date Made Active in Reports: 11/29/2021	Last EDR Contact: 02/03/2022
Number of Days to Update: 24	Next Scheduled EDR Contact: 04/11/2022
	Data Release Frequency: Semi-Annually

GOVERNMENT RECORDS SEARCHED / DATA CURRENCY TRACKING

DEED: Deed Restriction Listing

Site Mitigation and Brownfields Reuse Program Facility Sites with Deed Restrictions & Hazardous Waste Management Program Facility Sites with Deed / Land Use Restriction. The DTSC Site Mitigation and Brownfields Reuse Program (SMBRP) list includes sites cleaned up under the program's oversight and generally does not include current or former hazardous waste facilities that required a hazardous waste facility permit. The list represents deed restrictions that are active. Some sites have multiple deed restrictions. The DTSC Hazardous Waste Management Program (HWMP) has developed a list of current or former hazardous waste facilities that have a recorded land use restriction at the local county recorder's office. The land use restrictions on this list were required by the DTSC HWMP as a result of the presence of hazardous substances that remain on site after the facility (or part of the facility) has been closed or cleaned up. The types of land use restriction include deed notice, deed restriction, or a land use restriction that binds current and future owners.

Date of Government Version: 11/30/2021	Source: DTSC and SWRCB
Date Data Arrived at EDR: 11/30/2021	Telephone: 916-323-3400
Date Made Active in Reports: 02/16/2022	Last EDR Contact: 11/30/2021
Number of Days to Update: 78	Next Scheduled EDR Contact: 03/14/2022
	Data Release Frequency: Semi-Annually

Records of Emergency Release Reports

HMIRS: Hazardous Materials Information Reporting System

Hazardous Materials Incident Report System. HMIRS contains hazardous material spill incidents reported to DOT.

Date of Government Version: 09/12/2021	Source: U.S. Department of Transportation
Date Data Arrived at EDR: 09/13/2021	Telephone: 202-366-4555
Date Made Active in Reports: 09/28/2021	Last EDR Contact: 12/16/2021
Number of Days to Update: 15	Next Scheduled EDR Contact: 04/04/2022
	Data Release Frequency: Quarterly

CHMIRS: California Hazardous Material Incident Report System

California Hazardous Material Incident Reporting System. CHMIRS contains information on reported hazardous material incidents (accidental releases or spills).

Date of Government Version: 09/30/2021	Source: Office of Emergency Services
Date Data Arrived at EDR: 10/19/2021	Telephone: 916-845-8400
Date Made Active in Reports: 01/12/2022	Last EDR Contact: 01/19/2022
Number of Days to Update: 85	Next Scheduled EDR Contact: 05/02/2022
	Data Release Frequency: Semi-Annually

LDS: Land Disposal Sites Listing (GEOTRACKER)

Land Disposal sites (Landfills) included in GeoTracker. GeoTracker is the Water Boards data management system for sites that impact, or have the potential to impact, water quality in California, with emphasis on groundwater.

Date of Government Version: 09/07/2021	Source: State Water Quality Control Board
Date Data Arrived at EDR: 09/07/2021	Telephone: 866-480-1028
Date Made Active in Reports: 11/29/2021	Last EDR Contact: 12/07/2021
Number of Days to Update: 83	Next Scheduled EDR Contact: 03/21/2022
	Data Release Frequency: Quarterly

MCS: Military Cleanup Sites Listing (GEOTRACKER)

Military sites (consisting of: Military UST sites; Military Privatized sites; and Military Cleanup sites [formerly known as DoD non UST]) included in GeoTracker. GeoTracker is the Water Boards data management system for sites that impact, or have the potential to impact, water quality in California, with emphasis on groundwater.

Date of Government Version: 09/07/2021	Source: State Water Resources Control Board
Date Data Arrived at EDR: 09/07/2021	Telephone: 866-480-1028
Date Made Active in Reports: 11/29/2021	Last EDR Contact: 12/07/2021
Number of Days to Update: 83	Next Scheduled EDR Contact: 03/21/2022
	Data Release Frequency: Quarterly

GOVERNMENT RECORDS SEARCHED / DATA CURRENCY TRACKING

SPILLS 90: SPILLS90 data from FirstSearch

Spills 90 includes those spill and release records available exclusively from FirstSearch databases. Typically, they may include chemical, oil and/or hazardous substance spills recorded after 1990. Duplicate records that are already included in EDR incident and release records are not included in Spills 90.

Date of Government Version: 06/06/2012	Source: FirstSearch
Date Data Arrived at EDR: 01/03/2013	Telephone: N/A
Date Made Active in Reports: 02/22/2013	Last EDR Contact: 01/03/2013
Number of Days to Update: 50	Next Scheduled EDR Contact: N/A
	Data Release Frequency: No Update Planned

Other Ascertainable Records

RCRA NonGen / NLR: RCRA - Non Generators / No Longer Regulated

RCRAInfo is EPA's comprehensive information system, providing access to data supporting the Resource Conservation and Recovery Act (RCRA) of 1976 and the Hazardous and Solid Waste Amendments (HSWA) of 1984. The database includes selective information on sites which generate, transport, store, treat and/or dispose of hazardous waste as defined by the Resource Conservation and Recovery Act (RCRA). Non-Generators do not presently generate hazardous waste.

Date of Government Version: 09/13/2021	Source: Environmental Protection Agency
Date Data Arrived at EDR: 09/15/2021	Telephone: (415) 495-8895
Date Made Active in Reports: 10/12/2021	Last EDR Contact: 12/17/2021
Number of Days to Update: 27	Next Scheduled EDR Contact: 04/04/2022
	Data Release Frequency: Quarterly

FUDS: Formerly Used Defense Sites

The listing includes locations of Formerly Used Defense Sites properties where the US Army Corps of Engineers is actively working or will take necessary cleanup actions.

Date of Government Version: 10/26/2021	Source: U.S. Army Corps of Engineers
Date Data Arrived at EDR: 11/16/2021	Telephone: 202-528-4285
Date Made Active in Reports: 02/08/2022	Last EDR Contact: 02/15/2022
Number of Days to Update: 84	Next Scheduled EDR Contact: 05/30/2022
	Data Release Frequency: Varies

DOD: Department of Defense Sites

This data set consists of federally owned or administered lands, administered by the Department of Defense, that have any area equal to or greater than 640 acres of the United States, Puerto Rico, and the U.S. Virgin Islands.

Date of Government Version: 12/31/2005	Source: USGS
Date Data Arrived at EDR: 11/10/2006	Telephone: 888-275-8747
Date Made Active in Reports: 01/11/2007	Last EDR Contact: 01/14/2022
Number of Days to Update: 62	Next Scheduled EDR Contact: 04/25/2022
	Data Release Frequency: Semi-Annually

FEDLAND: Federal and Indian Lands

Federally and Indian administrated lands of the United States. Lands included are administrated by: Army Corps of Engineers, Bureau of Reclamation, National Wild and Scenic River, National Wildlife Refuge, Public Domain Land, Wilderness, Wilderness Study Area, Wildlife Management Area, Bureau of Indian Affairs, Bureau of Land Management, Department of Justice, Forest Service, Fish and Wildlife Service, National Park Service.

Date of Government Version: 04/02/2018	Source: U.S. Geological Survey
Date Data Arrived at EDR: 04/11/2018	Telephone: 888-275-8747
Date Made Active in Reports: 11/06/2019	Last EDR Contact: 01/07/2022
Number of Days to Update: 574	Next Scheduled EDR Contact: 04/18/2022
	Data Release Frequency: N/A

SCRD DRYCLEANERS: State Coalition for Remediation of Drycleaners Listing

The State Coalition for Remediation of Drycleaners was established in 1998, with support from the U.S. EPA Office of Superfund Remediation and Technology Innovation. It is comprised of representatives of states with established drycleaner remediation programs. Currently the member states are Alabama, Connecticut, Florida, Illinois, Kansas, Minnesota, Missouri, North Carolina, Oregon, South Carolina, Tennessee, Texas, and Wisconsin.

GOVERNMENT RECORDS SEARCHED / DATA CURRENCY TRACKING

Date of Government Version: 01/01/2017
Date Data Arrived at EDR: 02/03/2017
Date Made Active in Reports: 04/07/2017
Number of Days to Update: 63

Source: Environmental Protection Agency
Telephone: 615-532-8599
Last EDR Contact: 02/08/2022
Next Scheduled EDR Contact: 05/23/2022
Data Release Frequency: Varies

US FIN ASSUR: Financial Assurance Information

All owners and operators of facilities that treat, store, or dispose of hazardous waste are required to provide proof that they will have sufficient funds to pay for the clean up, closure, and post-closure care of their facilities.

Date of Government Version: 09/13/2021
Date Data Arrived at EDR: 09/15/2021
Date Made Active in Reports: 09/28/2021
Number of Days to Update: 13

Source: Environmental Protection Agency
Telephone: 202-566-1917
Last EDR Contact: 12/17/2021
Next Scheduled EDR Contact: 04/04/2022
Data Release Frequency: Quarterly

EPA WATCH LIST: EPA WATCH LIST

EPA maintains a "Watch List" to facilitate dialogue between EPA, state and local environmental agencies on enforcement matters relating to facilities with alleged violations identified as either significant or high priority. Being on the Watch List does not mean that the facility has actually violated the law only that an investigation by EPA or a state or local environmental agency has led those organizations to allege that an unproven violation has in fact occurred. Being on the Watch List does not represent a higher level of concern regarding the alleged violations that were detected, but instead indicates cases requiring additional dialogue between EPA, state and local agencies - primarily because of the length of time the alleged violation has gone unaddressed or unresolved.

Date of Government Version: 08/30/2013
Date Data Arrived at EDR: 03/21/2014
Date Made Active in Reports: 06/17/2014
Number of Days to Update: 88

Source: Environmental Protection Agency
Telephone: 617-520-3000
Last EDR Contact: 02/01/2022
Next Scheduled EDR Contact: 05/16/2022
Data Release Frequency: Quarterly

2020 COR ACTION: 2020 Corrective Action Program List

The EPA has set ambitious goals for the RCRA Corrective Action program by creating the 2020 Corrective Action Universe. This RCRA cleanup baseline includes facilities expected to need corrective action. The 2020 universe contains a wide variety of sites. Some properties are heavily contaminated while others were contaminated but have since been cleaned up. Still others have not been fully investigated yet, and may require little or no remediation. Inclusion in the 2020 Universe does not necessarily imply failure on the part of a facility to meet its RCRA obligations.

Date of Government Version: 09/30/2017
Date Data Arrived at EDR: 05/08/2018
Date Made Active in Reports: 07/20/2018
Number of Days to Update: 73

Source: Environmental Protection Agency
Telephone: 703-308-4044
Last EDR Contact: 02/03/2022
Next Scheduled EDR Contact: 05/16/2022
Data Release Frequency: Varies

TSCA: Toxic Substances Control Act

Toxic Substances Control Act. TSCA identifies manufacturers and importers of chemical substances included on the TSCA Chemical Substance Inventory list. It includes data on the production volume of these substances by plant site.

Date of Government Version: 12/31/2016
Date Data Arrived at EDR: 06/17/2020
Date Made Active in Reports: 09/10/2020
Number of Days to Update: 85

Source: EPA
Telephone: 202-260-5521
Last EDR Contact: 12/17/2021
Next Scheduled EDR Contact: 03/28/2022
Data Release Frequency: Every 4 Years

TRIS: Toxic Chemical Release Inventory System

Toxic Release Inventory System. TRIS identifies facilities which release toxic chemicals to the air, water and land in reportable quantities under SARA Title III Section 313.

GOVERNMENT RECORDS SEARCHED / DATA CURRENCY TRACKING

Date of Government Version: 12/31/2018
Date Data Arrived at EDR: 08/14/2020
Date Made Active in Reports: 11/04/2020
Number of Days to Update: 82

Source: EPA
Telephone: 202-566-0250
Last EDR Contact: 11/16/2021
Next Scheduled EDR Contact: 02/28/2022
Data Release Frequency: Annually

SSTS: Section 7 Tracking Systems

Section 7 of the Federal Insecticide, Fungicide and Rodenticide Act, as amended (92 Stat. 829) requires all registered pesticide-producing establishments to submit a report to the Environmental Protection Agency by March 1st each year. Each establishment must report the types and amounts of pesticides, active ingredients and devices being produced, and those having been produced and sold or distributed in the past year.

Date of Government Version: 10/18/2021
Date Data Arrived at EDR: 10/20/2021
Date Made Active in Reports: 01/10/2022
Number of Days to Update: 82

Source: EPA
Telephone: 202-564-4203
Last EDR Contact: 01/19/2022
Next Scheduled EDR Contact: 05/02/2022
Data Release Frequency: Annually

ROD: Records Of Decision

Record of Decision. ROD documents mandate a permanent remedy at an NPL (Superfund) site containing technical and health information to aid in the cleanup.

Date of Government Version: 10/20/2021
Date Data Arrived at EDR: 11/05/2021
Date Made Active in Reports: 11/29/2021
Number of Days to Update: 24

Source: EPA
Telephone: 703-416-0223
Last EDR Contact: 02/03/2022
Next Scheduled EDR Contact: 03/14/2022
Data Release Frequency: Annually

RMP: Risk Management Plans

When Congress passed the Clean Air Act Amendments of 1990, it required EPA to publish regulations and guidance for chemical accident prevention at facilities using extremely hazardous substances. The Risk Management Program Rule (RMP Rule) was written to implement Section 112(r) of these amendments. The rule, which built upon existing industry codes and standards, requires companies of all sizes that use certain flammable and toxic substances to develop a Risk Management Program, which includes a(n): Hazard assessment that details the potential effects of an accidental release, an accident history of the last five years, and an evaluation of worst-case and alternative accidental releases; Prevention program that includes safety precautions and maintenance, monitoring, and employee training measures; and Emergency response program that spells out emergency health care, employee training measures and procedures for informing the public and response agencies (e.g the fire department) should an accident occur.

Date of Government Version: 10/20/2021
Date Data Arrived at EDR: 11/05/2021
Date Made Active in Reports: 11/12/2021
Number of Days to Update: 7

Source: Environmental Protection Agency
Telephone: 202-564-8600
Last EDR Contact: 01/18/2022
Next Scheduled EDR Contact: 05/02/2022
Data Release Frequency: Varies

RAATS: RCRA Administrative Action Tracking System

RCRA Administration Action Tracking System. RAATS contains records based on enforcement actions issued under RCRA pertaining to major violators and includes administrative and civil actions brought by the EPA. For administration actions after September 30, 1995, data entry in the RAATS database was discontinued. EPA will retain a copy of the database for historical records. It was necessary to terminate RAATS because a decrease in agency resources made it impossible to continue to update the information contained in the database.

Date of Government Version: 04/17/1995
Date Data Arrived at EDR: 07/03/1995
Date Made Active in Reports: 08/07/1995
Number of Days to Update: 35

Source: EPA
Telephone: 202-564-4104
Last EDR Contact: 06/02/2008
Next Scheduled EDR Contact: 09/01/2008
Data Release Frequency: No Update Planned

GOVERNMENT RECORDS SEARCHED / DATA CURRENCY TRACKING

PRP: Potentially Responsible Parties

A listing of verified Potentially Responsible Parties

Date of Government Version: 10/20/2021	Source: EPA
Date Data Arrived at EDR: 11/05/2021	Telephone: 202-564-6023
Date Made Active in Reports: 12/15/2021	Last EDR Contact: 02/03/2022
Number of Days to Update: 40	Next Scheduled EDR Contact: 05/16/2022
	Data Release Frequency: Quarterly

PADS: PCB Activity Database System

PCB Activity Database. PADS Identifies generators, transporters, commercial storers and/or brokers and disposers of PCB's who are required to notify the EPA of such activities.

Date of Government Version: 11/19/2020	Source: EPA
Date Data Arrived at EDR: 01/08/2021	Telephone: 202-566-0500
Date Made Active in Reports: 03/22/2021	Last EDR Contact: 01/07/2022
Number of Days to Update: 73	Next Scheduled EDR Contact: 04/18/2022
	Data Release Frequency: Annually

ICIS: Integrated Compliance Information System

The Integrated Compliance Information System (ICIS) supports the information needs of the national enforcement and compliance program as well as the unique needs of the National Pollutant Discharge Elimination System (NPDES) program.

Date of Government Version: 11/18/2016	Source: Environmental Protection Agency
Date Data Arrived at EDR: 11/23/2016	Telephone: 202-564-2501
Date Made Active in Reports: 02/10/2017	Last EDR Contact: 12/29/2021
Number of Days to Update: 79	Next Scheduled EDR Contact: 04/18/2022
	Data Release Frequency: Quarterly

FTTS: FIFRA/ TSCA Tracking System - FIFRA (Federal Insecticide, Fungicide, & Rodenticide Act)/TSCA (Toxic Substances Control Act)

FTTS tracks administrative cases and pesticide enforcement actions and compliance activities related to FIFRA, TSCA and EPCRA (Emergency Planning and Community Right-to-Know Act). To maintain currency, EDR contacts the Agency on a quarterly basis.

Date of Government Version: 04/09/2009	Source: EPA/Office of Prevention, Pesticides and Toxic Substances
Date Data Arrived at EDR: 04/16/2009	Telephone: 202-566-1667
Date Made Active in Reports: 05/11/2009	Last EDR Contact: 08/18/2017
Number of Days to Update: 25	Next Scheduled EDR Contact: 12/04/2017
	Data Release Frequency: No Update Planned

FTTS INSP: FIFRA/ TSCA Tracking System - FIFRA (Federal Insecticide, Fungicide, & Rodenticide Act)/TSCA (Toxic Substances Control Act)

A listing of FIFRA/TSCA Tracking System (FTTS) inspections and enforcements.

Date of Government Version: 04/09/2009	Source: EPA
Date Data Arrived at EDR: 04/16/2009	Telephone: 202-566-1667
Date Made Active in Reports: 05/11/2009	Last EDR Contact: 08/18/2017
Number of Days to Update: 25	Next Scheduled EDR Contact: 12/04/2017
	Data Release Frequency: No Update Planned

MLTS: Material Licensing Tracking System

MLTS is maintained by the Nuclear Regulatory Commission and contains a list of approximately 8,100 sites which possess or use radioactive materials and which are subject to NRC licensing requirements. To maintain currency, EDR contacts the Agency on a quarterly basis.

Date of Government Version: 07/29/2021	Source: Nuclear Regulatory Commission
Date Data Arrived at EDR: 08/24/2021	Telephone: 301-415-7169
Date Made Active in Reports: 11/19/2021	Last EDR Contact: 01/18/2022
Number of Days to Update: 87	Next Scheduled EDR Contact: 05/02/2022
	Data Release Frequency: Quarterly

GOVERNMENT RECORDS SEARCHED / DATA CURRENCY TRACKING

COAL ASH DOE: Steam-Electric Plant Operation Data

A listing of power plants that store ash in surface ponds.

Date of Government Version: 12/31/2019	Source: Department of Energy
Date Data Arrived at EDR: 12/01/2020	Telephone: 202-586-8719
Date Made Active in Reports: 02/09/2021	Last EDR Contact: 11/30/2021
Number of Days to Update: 70	Next Scheduled EDR Contact: 03/14/2022
	Data Release Frequency: Varies

COAL ASH EPA: Coal Combustion Residues Surface Impoundments List

A listing of coal combustion residues surface impoundments with high hazard potential ratings.

Date of Government Version: 01/12/2017	Source: Environmental Protection Agency
Date Data Arrived at EDR: 03/05/2019	Telephone: N/A
Date Made Active in Reports: 11/11/2019	Last EDR Contact: 12/02/2021
Number of Days to Update: 251	Next Scheduled EDR Contact: 03/14/2022
	Data Release Frequency: Varies

PCB TRANSFORMER: PCB Transformer Registration Database

The database of PCB transformer registrations that includes all PCB registration submittals.

Date of Government Version: 09/13/2019	Source: Environmental Protection Agency
Date Data Arrived at EDR: 11/06/2019	Telephone: 202-566-0517
Date Made Active in Reports: 02/10/2020	Last EDR Contact: 02/04/2022
Number of Days to Update: 96	Next Scheduled EDR Contact: 05/16/2022
	Data Release Frequency: Varies

RADINFO: Radiation Information Database

The Radiation Information Database (RADINFO) contains information about facilities that are regulated by U.S. Environmental Protection Agency (EPA) regulations for radiation and radioactivity.

Date of Government Version: 07/01/2019	Source: Environmental Protection Agency
Date Data Arrived at EDR: 07/01/2019	Telephone: 202-343-9775
Date Made Active in Reports: 09/23/2019	Last EDR Contact: 12/27/2021
Number of Days to Update: 84	Next Scheduled EDR Contact: 04/11/2022
	Data Release Frequency: Quarterly

HIST FTTS: FIFRA/TSCA Tracking System Administrative Case Listing

A complete administrative case listing from the FIFRA/TSCA Tracking System (FTTS) for all ten EPA regions. The information was obtained from the National Compliance Database (NCDB). NCDB supports the implementation of FIFRA (Federal Insecticide, Fungicide, and Rodenticide Act) and TSCA (Toxic Substances Control Act). Some EPA regions are now closing out records. Because of that, and the fact that some EPA regions are not providing EPA Headquarters with updated records, it was decided to create a HIST FTTS database. It included records that may not be included in the newer FTTS database updates. This database is no longer updated.

Date of Government Version: 10/19/2006	Source: Environmental Protection Agency
Date Data Arrived at EDR: 03/01/2007	Telephone: 202-564-2501
Date Made Active in Reports: 04/10/2007	Last EDR Contact: 12/17/2007
Number of Days to Update: 40	Next Scheduled EDR Contact: 03/17/2008
	Data Release Frequency: No Update Planned

HIST FTTS INSP: FIFRA/TSCA Tracking System Inspection & Enforcement Case Listing

A complete inspection and enforcement case listing from the FIFRA/TSCA Tracking System (FTTS) for all ten EPA regions. The information was obtained from the National Compliance Database (NCDB). NCDB supports the implementation of FIFRA (Federal Insecticide, Fungicide, and Rodenticide Act) and TSCA (Toxic Substances Control Act). Some EPA regions are now closing out records. Because of that, and the fact that some EPA regions are not providing EPA Headquarters with updated records, it was decided to create a HIST FTTS database. It included records that may not be included in the newer FTTS database updates. This database is no longer updated.

GOVERNMENT RECORDS SEARCHED / DATA CURRENCY TRACKING

Date of Government Version: 10/19/2006
Date Data Arrived at EDR: 03/01/2007
Date Made Active in Reports: 04/10/2007
Number of Days to Update: 40

Source: Environmental Protection Agency
Telephone: 202-564-2501
Last EDR Contact: 12/17/2008
Next Scheduled EDR Contact: 03/17/2008
Data Release Frequency: No Update Planned

DOT OPS: Incident and Accident Data

Department of Transportation, Office of Pipeline Safety Incident and Accident data.

Date of Government Version: 01/02/2020
Date Data Arrived at EDR: 01/28/2020
Date Made Active in Reports: 04/17/2020
Number of Days to Update: 80

Source: Department of Transportation, Office of Pipeline Safety
Telephone: 202-366-4595
Last EDR Contact: 01/24/2022
Next Scheduled EDR Contact: 05/08/2022
Data Release Frequency: Quarterly

CONSENT: Superfund (CERCLA) Consent Decrees

Major legal settlements that establish responsibility and standards for cleanup at NPL (Superfund) sites. Released periodically by United States District Courts after settlement by parties to litigation matters.

Date of Government Version: 09/30/2021
Date Data Arrived at EDR: 10/13/2021
Date Made Active in Reports: 01/10/2022
Number of Days to Update: 89

Source: Department of Justice, Consent Decree Library
Telephone: Varies
Last EDR Contact: 01/03/2022
Next Scheduled EDR Contact: 04/18/2022
Data Release Frequency: Varies

BRS: Biennial Reporting System

The Biennial Reporting System is a national system administered by the EPA that collects data on the generation and management of hazardous waste. BRS captures detailed data from two groups: Large Quantity Generators (LQG) and Treatment, Storage, and Disposal Facilities.

Date of Government Version: 12/31/2019
Date Data Arrived at EDR: 09/15/2021
Date Made Active in Reports: 12/14/2021
Number of Days to Update: 90

Source: EPA/NTIS
Telephone: 800-424-9346
Last EDR Contact: 12/17/2021
Next Scheduled EDR Contact: 04/04/2022
Data Release Frequency: Biennially

INDIAN RESERV: Indian Reservations

This map layer portrays Indian administered lands of the United States that have any area equal to or greater than 640 acres.

Date of Government Version: 12/31/2014
Date Data Arrived at EDR: 07/14/2015
Date Made Active in Reports: 01/10/2017
Number of Days to Update: 546

Source: USGS
Telephone: 202-208-3710
Last EDR Contact: 01/04/2022
Next Scheduled EDR Contact: 04/18/2022
Data Release Frequency: Semi-Annually

FUSRAP: Formerly Utilized Sites Remedial Action Program

DOE established the Formerly Utilized Sites Remedial Action Program (FUSRAP) in 1974 to remediate sites where radioactive contamination remained from Manhattan Project and early U.S. Atomic Energy Commission (AEC) operations.

Date of Government Version: 07/26/2021
Date Data Arrived at EDR: 07/27/2021
Date Made Active in Reports: 10/22/2021
Number of Days to Update: 87

Source: Department of Energy
Telephone: 202-586-3559
Last EDR Contact: 01/31/2022
Next Scheduled EDR Contact: 05/16/2022
Data Release Frequency: Varies

UMTRA: Uranium Mill Tailings Sites

Uranium ore was mined by private companies for federal government use in national defense programs. When the mills shut down, large piles of the sand-like material (mill tailings) remain after uranium has been extracted from the ore. Levels of human exposure to radioactive materials from the piles are low; however, in some cases tailings were used as construction materials before the potential health hazards of the tailings were recognized.

GOVERNMENT RECORDS SEARCHED / DATA CURRENCY TRACKING

Date of Government Version: 08/30/2019
Date Data Arrived at EDR: 11/15/2019
Date Made Active in Reports: 01/28/2020
Number of Days to Update: 74

Source: Department of Energy
Telephone: 505-845-0011
Last EDR Contact: 12/09/2021
Next Scheduled EDR Contact: 02/28/2022
Data Release Frequency: Varies

LEAD SMELTER 1: Lead Smelter Sites

A listing of former lead smelter site locations.

Date of Government Version: 10/20/2021
Date Data Arrived at EDR: 11/05/2021
Date Made Active in Reports: 11/29/2021
Number of Days to Update: 24

Source: Environmental Protection Agency
Telephone: 703-603-8787
Last EDR Contact: 05/03/2022
Next Scheduled EDR Contact: 04/11/2022
Data Release Frequency: Varies

LEAD SMELTER 2: Lead Smelter Sites

A list of several hundred sites in the U.S. where secondary lead smelting was done from 1931 and 1964. These sites may pose a threat to public health through ingestion or inhalation of contaminated soil or dust

Date of Government Version: 04/05/2001
Date Data Arrived at EDR: 10/27/2010
Date Made Active in Reports: 12/02/2010
Number of Days to Update: 36

Source: American Journal of Public Health
Telephone: 703-305-6451
Last EDR Contact: 12/02/2009
Next Scheduled EDR Contact: N/A
Data Release Frequency: No Update Planned

US AIRS (AFS): Aerometric Information Retrieval System Facility Subsystem (AFS)

The database is a sub-system of Aerometric Information Retrieval System (AIRS). AFS contains compliance data on air pollution point sources regulated by the U.S. EPA and/or state and local air regulatory agencies. This information comes from source reports by various stationary sources of air pollution, such as electric power plants, steel mills, factories, and universities, and provides information about the air pollutants they produce. Action, air program, air program pollutant, and general level plant data. It is used to track emissions and compliance data from industrial plants.

Date of Government Version: 10/12/2016
Date Data Arrived at EDR: 10/26/2016
Date Made Active in Reports: 02/03/2017
Number of Days to Update: 100

Source: EPA
Telephone: 202-564-2496
Last EDR Contact: 09/26/2017
Next Scheduled EDR Contact: 01/08/2018
Data Release Frequency: Annually

US AIRS MINOR: Air Facility System Data

A listing of minor source facilities.

Date of Government Version: 10/12/2016
Date Data Arrived at EDR: 10/26/2016
Date Made Active in Reports: 02/03/2017
Number of Days to Update: 100

Source: EPA
Telephone: 202-564-2496
Last EDR Contact: 09/26/2017
Next Scheduled EDR Contact: 01/08/2018
Data Release Frequency: Annually

US MINES: Mines Master Index File

Contains all mine identification numbers issued for mines active or opened since 1971. The data also includes violation information.

Date of Government Version: 11/02/2021
Date Data Arrived at EDR: 11/22/2021
Date Made Active in Reports: 02/14/2022
Number of Days to Update: 84

Source: Department of Labor, Mine Safety and Health Administration
Telephone: 303-231-5959
Last EDR Contact: 11/22/2021
Next Scheduled EDR Contact: 03/07/2022
Data Release Frequency: Semi-Annually

MINES VIOLATIONS: MSHA Violation Assessment Data

Mines violation and assessment information. Department of Labor, Mine Safety & Health Administration.

GOVERNMENT RECORDS SEARCHED / DATA CURRENCY TRACKING

Date of Government Version: 06/30/2021
Date Data Arrived at EDR: 07/01/2021
Date Made Active in Reports: 09/28/2021
Number of Days to Update: 89

Source: DOL, Mine Safety & Health Admi
Telephone: 202-693-9424
Last EDR Contact: 12/20/2021
Next Scheduled EDR Contact: 03/14/2022
Data Release Frequency: Quarterly

US MINES 2: Ferrous and Nonferrous Metal Mines Database Listing

This map layer includes ferrous (ferrous metal mines are facilities that extract ferrous metals, such as iron ore or molybdenum) and nonferrous (Nonferrous metal mines are facilities that extract nonferrous metals, such as gold, silver, copper, zinc, and lead) metal mines in the United States.

Date of Government Version: 05/06/2020
Date Data Arrived at EDR: 05/27/2020
Date Made Active in Reports: 08/13/2020
Number of Days to Update: 78

Source: USGS
Telephone: 703-648-7709
Last EDR Contact: 11/22/2021
Next Scheduled EDR Contact: 03/07/2022
Data Release Frequency: Varies

US MINES 3: Active Mines & Mineral Plants Database Listing

Active Mines and Mineral Processing Plant operations for commodities monitored by the Minerals Information Team of the USGS.

Date of Government Version: 04/14/2011
Date Data Arrived at EDR: 06/08/2011
Date Made Active in Reports: 09/13/2011
Number of Days to Update: 97

Source: USGS
Telephone: 703-648-7709
Last EDR Contact: 11/22/2021
Next Scheduled EDR Contact: 03/07/2022
Data Release Frequency: Varies

ABANDONED MINES: Abandoned Mines

An inventory of land and water impacted by past mining (primarily coal mining) is maintained by OSMRE to provide information needed to implement the Surface Mining Control and Reclamation Act of 1977 (SMCRA). The inventory contains information on the location, type, and extent of AML impacts, as well as, information on the cost associated with the reclamation of those problems. The inventory is based upon field surveys by State, Tribal, and OSMRE program officials. It is dynamic to the extent that it is modified as new problems are identified and existing problems are reclaimed.

Date of Government Version: 09/14/2021
Date Data Arrived at EDR: 09/15/2021
Date Made Active in Reports: 12/15/2021
Number of Days to Update: 91

Source: Department of Interior
Telephone: 202-208-2609
Last EDR Contact: 12/14/2021
Next Scheduled EDR Contact: 03/21/2022
Data Release Frequency: Quarterly

FINDS: Facility Index System/Facility Registry System

Facility Index System. FINDS contains both facility information and 'pointers' to other sources that contain more detail. EDR includes the following FINDS databases in this report: PCS (Permit Compliance System), AIRS (Aerometric Information Retrieval System), DOCKET (Enforcement Docket used to manage and track information on civil judicial enforcement cases for all environmental statutes), FURS (Federal Underground Injection Control), C-DOCKET (Criminal Docket System used to track criminal enforcement actions for all environmental statutes), FFIS (Federal Facilities Information System), STATE (State Environmental Laws and Statutes), and PADS (PCB Activity Data System).

Date of Government Version: 05/05/2021
Date Data Arrived at EDR: 05/18/2021
Date Made Active in Reports: 08/17/2021
Number of Days to Update: 91

Source: EPA
Telephone: (415) 947-8000
Last EDR Contact: 11/22/2021
Next Scheduled EDR Contact: 03/14/2022
Data Release Frequency: Quarterly

ECHO: Enforcement & Compliance History Information

ECHO provides integrated compliance and enforcement information for about 800,000 regulated facilities nationwide.

Date of Government Version: 01/01/2022
Date Data Arrived at EDR: 01/04/2022
Date Made Active in Reports: 01/10/2022
Number of Days to Update: 6

Source: Environmental Protection Agency
Telephone: 202-564-2280
Last EDR Contact: 01/04/2022
Next Scheduled EDR Contact: 04/18/2022
Data Release Frequency: Quarterly

GOVERNMENT RECORDS SEARCHED / DATA CURRENCY TRACKING

DOCKET HWC: Hazardous Waste Compliance Docket Listing

A complete list of the Federal Agency Hazardous Waste Compliance Docket Facilities.

Date of Government Version: 05/06/2021	Source: Environmental Protection Agency
Date Data Arrived at EDR: 05/21/2021	Telephone: 202-564-0527
Date Made Active in Reports: 08/11/2021	Last EDR Contact: 11/23/2021
Number of Days to Update: 82	Next Scheduled EDR Contact: 03/07/2022
	Data Release Frequency: Varies

UXO: Unexploded Ordnance Sites

A listing of unexploded ordnance site locations

Date of Government Version: 12/31/2020	Source: Department of Defense
Date Data Arrived at EDR: 01/11/2022	Telephone: 703-704-1564
Date Made Active in Reports: 02/14/2022	Last EDR Contact: 01/11/2022
Number of Days to Update: 34	Next Scheduled EDR Contact: 04/25/2022
	Data Release Frequency: Varies

FUELS PROGRAM: EPA Fuels Program Registered Listing

This listing includes facilities that are registered under the Part 80 (Code of Federal Regulations) EPA Fuels Programs. All companies now are required to submit new and updated registrations.

Date of Government Version: 11/15/2021	Source: EPA
Date Data Arrived at EDR: 11/15/2021	Telephone: 800-385-6164
Date Made Active in Reports: 02/01/2022	Last EDR Contact: 11/15/2021
Number of Days to Update: 78	Next Scheduled EDR Contact: 02/28/2022
	Data Release Frequency: Quarterly

CA BOND EXP. PLAN: Bond Expenditure Plan

Department of Health Services developed a site-specific expenditure plan as the basis for an appropriation of Hazardous Substance Cleanup Bond Act funds. It is not updated.

Date of Government Version: 01/01/1989	Source: Department of Health Services
Date Data Arrived at EDR: 07/27/1994	Telephone: 916-255-2118
Date Made Active in Reports: 08/02/1994	Last EDR Contact: 05/31/1994
Number of Days to Update: 6	Next Scheduled EDR Contact: N/A
	Data Release Frequency: No Update Planned

CORTESE: "Cortese" Hazardous Waste & Substances Sites List

The sites for the list are designated by the State Water Resource Control Board (LUST), the Integrated Waste Board (SWF/LS), and the Department of Toxic Substances Control (Cal-Sites).

Date of Government Version: 09/20/2021	Source: CAL EPA/Office of Emergency Information
Date Data Arrived at EDR: 09/21/2021	Telephone: 916-323-3400
Date Made Active in Reports: 12/08/2021	Last EDR Contact: 12/16/2021
Number of Days to Update: 78	Next Scheduled EDR Contact: 04/04/2022
	Data Release Frequency: Quarterly

CUPA LIVERMORE-PLEASANTON: CUPA Facility Listing

list of facilities associated with the various CUPA programs in Livermore-Pleasanton

Date of Government Version: 05/01/2019	Source: Livermore-Pleasanton Fire Department
Date Data Arrived at EDR: 05/14/2019	Telephone: 925-454-2361
Date Made Active in Reports: 07/17/2019	Last EDR Contact: 02/08/2022
Number of Days to Update: 64	Next Scheduled EDR Contact: 05/23/2022
	Data Release Frequency: Varies

DRYCLEANERS: Cleaner Facilities

A list of drycleaner related facilities that have EPA ID numbers. These are facilities with certain SIC codes: power laundries, family and commercial; garment pressing and cleaner's agents; linen supply; coin-operated laundries and cleaning; drycleaning plants, except rugs; carpet and upholster cleaning; industrial launderers; laundry and garment services.

GOVERNMENT RECORDS SEARCHED / DATA CURRENCY TRACKING

Date of Government Version: 08/27/2021
Date Data Arrived at EDR: 09/01/2021
Date Made Active in Reports: 11/19/2021
Number of Days to Update: 79

Source: Department of Toxic Substance Control
Telephone: 916-327-4498
Last EDR Contact: 02/07/2022
Next Scheduled EDR Contact: 03/14/2022
Data Release Frequency: Annually

DRYCLEAN SOUTH COAST: South Coast Air Quality Management District Drycleaner Listing
A listing of dry cleaners in the South Coast Air Quality Management District

Date of Government Version: 11/17/2021
Date Data Arrived at EDR: 11/18/2021
Date Made Active in Reports: 02/07/2022
Number of Days to Update: 81

Source: South Coast Air Quality Management District
Telephone: 909-396-3211
Last EDR Contact: 11/16/2021
Next Scheduled EDR Contact: 03/07/2022
Data Release Frequency: Varies

DRYCLEAN AVAQMD: Antelope Valley Air Quality Management District Drycleaner Listing
A listing of dry cleaners in the Antelope Valley Air Quality Management District.

Date of Government Version: 11/29/2021
Date Data Arrived at EDR: 11/29/2021
Date Made Active in Reports: 02/14/2022
Number of Days to Update: 77

Source: Antelope Valley Air Quality Management District
Telephone: 661-723-8070
Last EDR Contact: 11/23/2021
Next Scheduled EDR Contact: 03/14/2022
Data Release Frequency: Varies

EMI: Emissions Inventory Data

Toxics and criteria pollutant emissions data collected by the ARB and local air pollution agencies.

Date of Government Version: 12/31/2019
Date Data Arrived at EDR: 06/10/2021
Date Made Active in Reports: 08/27/2021
Number of Days to Update: 78

Source: California Air Resources Board
Telephone: 916-322-2990
Last EDR Contact: 12/17/2021
Next Scheduled EDR Contact: 03/28/2022
Data Release Frequency: Varies

ENF: Enforcement Action Listing

A listing of Water Board Enforcement Actions. Formal is everything except Oral/Verbal Communication, Notice of Violation, Expedited Payment Letter, and Staff Enforcement Letter.

Date of Government Version: 11/10/2021
Date Data Arrived at EDR: 11/11/2021
Date Made Active in Reports: 02/03/2022
Number of Days to Update: 84

Source: State Water Resources Control Board
Telephone: 916-445-9379
Last EDR Contact: 02/11/2022
Next Scheduled EDR Contact: 05/02/2022
Data Release Frequency: Varies

Financial Assurance 1: Financial Assurance Information Listing
Financial Assurance information

Date of Government Version: 10/05/2021
Date Data Arrived at EDR: 10/06/2021
Date Made Active in Reports: 12/29/2021
Number of Days to Update: 84

Source: Department of Toxic Substances Control
Telephone: 916-255-3628
Last EDR Contact: 01/13/2022
Next Scheduled EDR Contact: 05/02/2022
Data Release Frequency: Varies

Financial Assurance 2: Financial Assurance Information Listing

A listing of financial assurance information for solid waste facilities. Financial assurance is intended to ensure that resources are available to pay for the cost of closure, post-closure care, and corrective measures if the owner or operator of a regulated facility is unable or unwilling to pay.

Date of Government Version: 11/18/2021
Date Data Arrived at EDR: 11/19/2021
Date Made Active in Reports: 02/07/2022
Number of Days to Update: 80

Source: California Integrated Waste Management Board
Telephone: 916-341-6066
Last EDR Contact: 02/07/2022
Next Scheduled EDR Contact: 05/23/2022
Data Release Frequency: Varies

GOVERNMENT RECORDS SEARCHED / DATA CURRENCY TRACKING

HAZNET: Facility and Manifest Data

Facility and Manifest Data. The data is extracted from the copies of hazardous waste manifests received each year by the DTSC. The annual volume of manifests is typically 700,000 - 1,000,000 annually, representing approximately 350,000 - 500,000 shipments. Data are from the manifests submitted without correction, and therefore many contain some invalid values for data elements such as generator ID, TSD ID, waste category, and disposal method. This database begins with calendar year 1993.

Date of Government Version: 12/31/2019	Source: California Environmental Protection Agency
Date Data Arrived at EDR: 04/15/2020	Telephone: 916-255-1136
Date Made Active in Reports: 07/02/2020	Last EDR Contact: 01/07/2022
Number of Days to Update: 78	Next Scheduled EDR Contact: 04/18/2022
	Data Release Frequency: Annually

ICE: ICE

Contains data pertaining to the Permitted Facilities with Inspections / Enforcements sites tracked in Envirostor.

Date of Government Version: 11/15/2021	Source: Department of Toxic Substances Control
Date Data Arrived at EDR: 11/15/2021	Telephone: 877-786-9427
Date Made Active in Reports: 02/03/2022	Last EDR Contact: 02/15/2022
Number of Days to Update: 80	Next Scheduled EDR Contact: 05/30/2022
	Data Release Frequency: Quarterly

HIST CORTESE: Hazardous Waste & Substance Site List

The sites for the list are designated by the State Water Resource Control Board [LUST], the Integrated Waste Board [SWF/LS], and the Department of Toxic Substances Control [CALSTITES]. This listing is no longer updated by the state agency.

Date of Government Version: 04/01/2001	Source: Department of Toxic Substances Control
Date Data Arrived at EDR: 01/22/2009	Telephone: 916-323-3400
Date Made Active in Reports: 04/08/2009	Last EDR Contact: 01/22/2009
Number of Days to Update: 76	Next Scheduled EDR Contact: N/A
	Data Release Frequency: No Update Planned

HWP: EnviroStor Permitted Facilities Listing

Detailed information on permitted hazardous waste facilities and corrective action ("cleanups") tracked in EnviroStor.

Date of Government Version: 11/15/2021	Source: Department of Toxic Substances Control
Date Data Arrived at EDR: 11/15/2021	Telephone: 916-323-3400
Date Made Active in Reports: 02/03/2022	Last EDR Contact: 02/15/2022
Number of Days to Update: 80	Next Scheduled EDR Contact: 05/30/2022
	Data Release Frequency: Quarterly

HWT: Registered Hazardous Waste Transporter Database

A listing of hazardous waste transporters. In California, unless specifically exempted, it is unlawful for any person to transport hazardous wastes unless the person holds a valid registration issued by DTSC. A hazardous waste transporter registration is valid for one year and is assigned a unique registration number.

Date of Government Version: 10/04/2021	Source: Department of Toxic Substances Control
Date Data Arrived at EDR: 10/05/2021	Telephone: 916-440-7145
Date Made Active in Reports: 12/22/2021	Last EDR Contact: 01/04/2022
Number of Days to Update: 78	Next Scheduled EDR Contact: 04/18/2022
	Data Release Frequency: Quarterly

MINES: Mines Site Location Listing

A listing of mine site locations from the Office of Mine Reclamation.

Date of Government Version: 09/07/2021	Source: Department of Conservation
Date Data Arrived at EDR: 09/07/2021	Telephone: 916-322-1080
Date Made Active in Reports: 11/29/2021	Last EDR Contact: 12/07/2021
Number of Days to Update: 83	Next Scheduled EDR Contact: 03/21/2022
	Data Release Frequency: Quarterly

GOVERNMENT RECORDS SEARCHED / DATA CURRENCY TRACKING

MWMP: Medical Waste Management Program Listing

The Medical Waste Management Program (MWMP) ensures the proper handling and disposal of medical waste by permitting and inspecting medical waste Offsite Treatment Facilities (PDF) and Transfer Stations (PDF) throughout the state. MWMP also oversees all Medical Waste Transporters.

Date of Government Version: 08/05/2021	Source: Department of Public Health
Date Data Arrived at EDR: 08/31/2021	Telephone: 916-558-1784
Date Made Active in Reports: 11/19/2021	Last EDR Contact: 11/30/2021
Number of Days to Update: 80	Next Scheduled EDR Contact: 03/14/2022
	Data Release Frequency: Varies

NPDES: NPDES Permits Listing

A listing of NPDES permits, including stormwater.

Date of Government Version: 11/09/2021	Source: State Water Resources Control Board
Date Data Arrived at EDR: 11/09/2021	Telephone: 916-445-9379
Date Made Active in Reports: 01/27/2022	Last EDR Contact: 02/08/2022
Number of Days to Update: 79	Next Scheduled EDR Contact: 05/23/2022
	Data Release Frequency: Quarterly

PEST LIC: Pesticide Regulation Licenses Listing

A listing of licenses and certificates issued by the Department of Pesticide Regulation. The DPR issues licenses and/or certificates to: Persons and businesses that apply or sell pesticides; Pest control dealers and brokers; Persons who advise on agricultural pesticide applications.

Date of Government Version: 08/30/2021	Source: Department of Pesticide Regulation
Date Data Arrived at EDR: 08/31/2021	Telephone: 916-445-4038
Date Made Active in Reports: 11/19/2021	Last EDR Contact: 11/30/2021
Number of Days to Update: 80	Next Scheduled EDR Contact: 03/14/2022
	Data Release Frequency: Quarterly

PROC: Certified Processors Database

A listing of certified processors.

Date of Government Version: 11/29/2021	Source: Department of Conservation
Date Data Arrived at EDR: 11/29/2021	Telephone: 916-323-3836
Date Made Active in Reports: 02/11/2022	Last EDR Contact: 11/29/2021
Number of Days to Update: 74	Next Scheduled EDR Contact: 03/21/2022
	Data Release Frequency: Quarterly

NOTIFY 65: Proposition 65 Records

Listings of all Proposition 65 incidents reported to counties by the State Water Resources Control Board and the Regional Water Quality Control Board. This database is no longer updated by the reporting agency.

Date of Government Version: 03/12/2021	Source: State Water Resources Control Board
Date Data Arrived at EDR: 03/16/2021	Telephone: 916-445-3846
Date Made Active in Reports: 06/01/2021	Last EDR Contact: 12/08/2021
Number of Days to Update: 77	Next Scheduled EDR Contact: 03/28/2022
	Data Release Frequency: No Update Planned

UIC: UIC Listing

A listing of wells identified as underground injection wells, in the California Oil and Gas Wells database.

Date of Government Version: 06/03/2021	Source: Department of Conservation
Date Data Arrived at EDR: 06/03/2021	Telephone: 916-445-2408
Date Made Active in Reports: 08/25/2021	Last EDR Contact: 12/07/2021
Number of Days to Update: 83	Next Scheduled EDR Contact: 03/21/2022
	Data Release Frequency: Varies

GOVERNMENT RECORDS SEARCHED / DATA CURRENCY TRACKING

UIC GEO: Underground Injection Control Sites (GEOTRACKER)

Underground control injection sites

Date of Government Version: 09/07/2021

Date Data Arrived at EDR: 09/07/2021

Date Made Active in Reports: 11/29/2021

Number of Days to Update: 83

Source: State Water Resource Control Board

Telephone: 866-480-1028

Last EDR Contact: 12/07/2021

Next Scheduled EDR Contact: 03/21/2022

Data Release Frequency: Varies

WASTEWATER PITS: Oil Wastewater Pits Listing

Water officials discovered that oil producers have been dumping chemical-laden wastewater into hundreds of unlined pits that are operating without proper permits. Inspections completed by the Central Valley Regional Water Quality Control Board revealed the existence of previously unidentified waste sites. The water boards review found that more than one-third of the region's active disposal pits are operating without permission.

Date of Government Version: 02/11/2021

Date Data Arrived at EDR: 07/01/2021

Date Made Active in Reports: 09/29/2021

Number of Days to Update: 90

Source: RWQCB, Central Valley Region

Telephone: 559-445-5577

Last EDR Contact: 01/07/2022

Next Scheduled EDR Contact: 04/18/2022

Data Release Frequency: Varies

WDS: Waste Discharge System

Sites which have been issued waste discharge requirements.

Date of Government Version: 06/19/2007

Date Data Arrived at EDR: 06/20/2007

Date Made Active in Reports: 06/29/2007

Number of Days to Update: 9

Source: State Water Resources Control Board

Telephone: 916-341-5227

Last EDR Contact: 02/11/2022

Next Scheduled EDR Contact: 05/30/2022

Data Release Frequency: No Update Planned

WIP: Well Investigation Program Case List

Well Investigation Program case in the San Gabriel and San Fernando Valley area.

Date of Government Version: 07/03/2009

Date Data Arrived at EDR: 07/21/2009

Date Made Active in Reports: 08/03/2009

Number of Days to Update: 13

Source: Los Angeles Water Quality Control Board

Telephone: 213-576-6726

Last EDR Contact: 12/14/2021

Next Scheduled EDR Contact: 04/04/2022

Data Release Frequency: No Update Planned

MILITARY PRIV SITES: Military Privatized Sites (GEOTRACKER)

Military privatized sites

Date of Government Version: 09/07/2021

Date Data Arrived at EDR: 09/07/2021

Date Made Active in Reports: 11/29/2021

Number of Days to Update: 83

Source: State Water Resources Control Board

Telephone: 866-480-1028

Last EDR Contact: 12/07/2021

Next Scheduled EDR Contact: 03/21/2022

Data Release Frequency: Varies

PROJECT: Project Sites (GEOTRACKER)

Projects sites

Date of Government Version: 09/07/2021

Date Data Arrived at EDR: 09/07/2021

Date Made Active in Reports: 11/29/2021

Number of Days to Update: 83

Source: State Water Resources Control Board

Telephone: 866-480-1028

Last EDR Contact: 12/07/2021

Next Scheduled EDR Contact: 03/21/2022

Data Release Frequency: Varies

WDR: Waste Discharge Requirements Listing

In general, the Waste Discharge Requirements (WDRs) Program (sometimes also referred to as the "Non Chapter 15 (Non 15) Program") regulates point discharges that are exempt pursuant to Subsection 20090 of Title 27 and not subject to the Federal Water Pollution Control Act. Exemptions from Title 27 may be granted for nine categories of discharges (e.g., sewage, wastewater, etc.) that meet, and continue to meet, the preconditions listed for each specific exemption. The scope of the WDRs Program also includes the discharge of wastes classified as inert, pursuant to section 20230 of Title 27.

GOVERNMENT RECORDS SEARCHED / DATA CURRENCY TRACKING

Date of Government Version: 09/07/2021
Date Data Arrived at EDR: 09/08/2021
Date Made Active in Reports: 12/01/2021
Number of Days to Update: 84

Source: State Water Resources Control Board
Telephone: 916-341-5810
Last EDR Contact: 12/07/2021
Next Scheduled EDR Contact: 03/21/2022
Data Release Frequency: Quarterly

CIWQS: California Integrated Water Quality System

The California Integrated Water Quality System (CIWQS) is a computer system used by the State and Regional Water Quality Control Boards to track information about places of environmental interest, manage permits and other orders, track inspections, and manage violations and enforcement activities.

Date of Government Version: 11/30/2021
Date Data Arrived at EDR: 11/30/2021
Date Made Active in Reports: 02/16/2022
Number of Days to Update: 78

Source: State Water Resources Control Board
Telephone: 866-794-4977
Last EDR Contact: 11/30/2021
Next Scheduled EDR Contact: 03/14/2022
Data Release Frequency: Varies

CERS: CalEPA Regulated Site Portal Data

The CalEPA Regulated Site Portal database combines data about environmentally regulated sites and facilities in California into a single database. It combines data from a variety of state and federal databases, and provides an overview of regulated activities across the spectrum of environmental programs for any given location in California. These activities include hazardous materials and waste, state and federal cleanups, impacted ground and surface waters, and toxic materials

Date of Government Version: 10/18/2021
Date Data Arrived at EDR: 10/19/2021
Date Made Active in Reports: 01/12/2022
Number of Days to Update: 85

Source: California Environmental Protection Agency
Telephone: 916-323-2514
Last EDR Contact: 01/19/2022
Next Scheduled EDR Contact: 05/02/2022
Data Release Frequency: Varies

NON-CASE INFO: Non-Case Information Sites (GEOTRACKER)

Non-Case Information sites

Date of Government Version: 09/07/2021
Date Data Arrived at EDR: 09/07/2021
Date Made Active in Reports: 11/29/2021
Number of Days to Update: 83

Source: State Water Resources Control Board
Telephone: 866-480-1028
Last EDR Contact: 12/07/2021
Next Scheduled EDR Contact: 03/21/2022
Data Release Frequency: Varies

OTHER OIL GAS: Other Oil & Gas Projects Sites (GEOTRACKER)

Other Oil & Gas Projects sites

Date of Government Version: 09/07/2021
Date Data Arrived at EDR: 09/07/2021
Date Made Active in Reports: 11/29/2021
Number of Days to Update: 83

Source: State Water Resources Control Board
Telephone: 866-480-1028
Last EDR Contact: 12/07/2021
Next Scheduled EDR Contact: 03/21/2022
Data Release Frequency: Varies

PROD WATER PONDS: Produced Water Ponds Sites (GEOTRACKER)

Produced water ponds sites

Date of Government Version: 09/07/2021
Date Data Arrived at EDR: 09/07/2021
Date Made Active in Reports: 11/29/2021
Number of Days to Update: 83

Source: State Water Resources Control Board
Telephone: 866-480-1028
Last EDR Contact: 12/07/2021
Next Scheduled EDR Contact: 03/21/2022
Data Release Frequency: Varies

SAMPLING POINT: Sampling Point ? Public Sites (GEOTRACKER)

Sampling point - public sites

GOVERNMENT RECORDS SEARCHED / DATA CURRENCY TRACKING

Date of Government Version: 09/07/2021
Date Data Arrived at EDR: 09/07/2021
Date Made Active in Reports: 11/29/2021
Number of Days to Update: 83

Source: State Water Resources Control Board
Telephone: 866-480-1028
Last EDR Contact: 12/07/2021
Next Scheduled EDR Contact: 03/21/2022
Data Release Frequency: Varies

WELL STIM PROJ: Well Stimulation Project (GEOTRACKER)

Includes areas of groundwater monitoring plans, a depiction of the monitoring network, and the facilities, boundaries, and subsurface characteristics of the oilfield and the features (oil and gas wells, produced water ponds, UIC wells, water supply wells, etc?) being monitored

Date of Government Version: 09/07/2021
Date Data Arrived at EDR: 09/07/2021
Date Made Active in Reports: 11/29/2021
Number of Days to Update: 83

Source: State Water Resources Control Board
Telephone: 866-480-1028
Last EDR Contact: 12/07/2021
Next Scheduled EDR Contact: 03/21/2022
Data Release Frequency: Varies

PCS: Permit Compliance System

PCS is a computerized management information system that contains data on National Pollutant Discharge Elimination System (NPDES) permit holding facilities. PCS tracks the permit, compliance, and enforcement status of NPDES facilities.

Date of Government Version: 07/14/2011
Date Data Arrived at EDR: 08/05/2011
Date Made Active in Reports: 09/29/2011
Number of Days to Update: 55

Source: EPA, Office of Water
Telephone: 202-564-2496
Last EDR Contact: 12/29/2021
Next Scheduled EDR Contact: 04/18/2022
Data Release Frequency: Semi-Annually

PCS INACTIVE: Listing of Inactive PCS Permits

An inactive permit is a facility that has shut down or is no longer discharging.

Date of Government Version: 11/05/2014
Date Data Arrived at EDR: 01/06/2015
Date Made Active in Reports: 05/06/2015
Number of Days to Update: 120

Source: EPA
Telephone: 202-564-2496
Last EDR Contact: 12/29/2021
Next Scheduled EDR Contact: 04/18/2022
Data Release Frequency: Semi-Annually

MINES MRDS: Mineral Resources Data System Mineral Resources Data System

Date of Government Version: 04/06/2018
Date Data Arrived at EDR: 10/21/2019
Date Made Active in Reports: 10/24/2019
Number of Days to Update: 3

Source: USGS
Telephone: 703-648-6533
Last EDR Contact: 11/23/2021
Next Scheduled EDR Contact: 03/07/2022
Data Release Frequency: Varies

HWTS: Hazardous Waste Tracking System

DTSC maintains the Hazardous Waste Tracking System that stores ID number information since the early 1980s and manifest data since 1993. The system collects both manifest copies from the generator and destination facility.

Date of Government Version: 07/13/2021
Date Data Arrived at EDR: 07/14/2021
Date Made Active in Reports: 10/06/2021
Number of Days to Update: 84

Source: Department of Toxic Substances Control
Telephone: 916-324-2444
Last EDR Contact: 01/28/2022
Next Scheduled EDR Contact: 04/18/2022
Data Release Frequency: Varies

PCS ENF: Enforcement data

No description is available for this data

GOVERNMENT RECORDS SEARCHED / DATA CURRENCY TRACKING

Date of Government Version: 12/31/2014
Date Data Arrived at EDR: 02/05/2015
Date Made Active in Reports: 03/06/2015
Number of Days to Update: 29

Source: EPA
Telephone: 202-564-2497
Last EDR Contact: 12/29/2021
Next Scheduled EDR Contact: 04/18/2022
Data Release Frequency: Varies

EDR HIGH RISK HISTORICAL RECORDS

EDR Exclusive Records

EDR MGP: EDR Proprietary Manufactured Gas Plants

The EDR Proprietary Manufactured Gas Plant Database includes records of coal gas plants (manufactured gas plants) compiled by EDR's researchers. Manufactured gas sites were used in the United States from the 1800's to 1950's to produce a gas that could be distributed and used as fuel. These plants used whale oil, rosin, coal, or a mixture of coal, oil, and water that also produced a significant amount of waste. Many of the byproducts of the gas production, such as coal tar (oily waste containing volatile and non-volatile chemicals), sludges, oils and other compounds are potentially hazardous to human health and the environment. The byproduct from this process was frequently disposed of directly at the plant site and can remain or spread slowly, serving as a continuous source of soil and groundwater contamination.

Date of Government Version: N/A
Date Data Arrived at EDR: N/A
Date Made Active in Reports: N/A
Number of Days to Update: N/A

Source: EDR, Inc.
Telephone: N/A
Last EDR Contact: N/A
Next Scheduled EDR Contact: N/A
Data Release Frequency: No Update Planned

EDR Hist Auto: EDR Exclusive Historical Auto Stations

EDR has searched selected national collections of business directories and has collected listings of potential gas station/filling station/service station sites that were available to EDR researchers. EDR's review was limited to those categories of sources that might, in EDR's opinion, include gas station/filling station/service station establishments. The categories reviewed included, but were not limited to gas, gas station, gasoline station, filling station, auto, automobile repair, auto service station, service station, etc. This database falls within a category of information EDR classifies as "High Risk Historical Records", or HRHR. EDR's HRHR effort presents unique and sometimes proprietary data about past sites and operations that typically create environmental concerns, but may not show up in current government records searches.

Date of Government Version: N/A
Date Data Arrived at EDR: N/A
Date Made Active in Reports: N/A
Number of Days to Update: N/A

Source: EDR, Inc.
Telephone: N/A
Last EDR Contact: N/A
Next Scheduled EDR Contact: N/A
Data Release Frequency: Varies

EDR Hist Cleaner: EDR Exclusive Historical Cleaners

EDR has searched selected national collections of business directories and has collected listings of potential dry cleaner sites that were available to EDR researchers. EDR's review was limited to those categories of sources that might, in EDR's opinion, include dry cleaning establishments. The categories reviewed included, but were not limited to dry cleaners, cleaners, laundry, laundromat, cleaning/laundry, wash & dry etc. This database falls within a category of information EDR classifies as "High Risk Historical Records", or HRHR. EDR's HRHR effort presents unique and sometimes proprietary data about past sites and operations that typically create environmental concerns, but may not show up in current government records searches.

Date of Government Version: N/A
Date Data Arrived at EDR: N/A
Date Made Active in Reports: N/A
Number of Days to Update: N/A

Source: EDR, Inc.
Telephone: N/A
Last EDR Contact: N/A
Next Scheduled EDR Contact: N/A
Data Release Frequency: Varies

EDR RECOVERED GOVERNMENT ARCHIVES

Exclusive Recovered Govt. Archives

GOVERNMENT RECORDS SEARCHED / DATA CURRENCY TRACKING

RGA LF: Recovered Government Archive Solid Waste Facilities List

The EDR Recovered Government Archive Landfill database provides a list of landfills derived from historical databases and includes many records that no longer appear in current government lists. Compiled from Records formerly available from the Department of Resources Recycling and Recovery in California.

Date of Government Version: N/A	Source: Department of Resources Recycling and Recovery
Date Data Arrived at EDR: 07/01/2013	Telephone: N/A
Date Made Active in Reports: 01/13/2014	Last EDR Contact: 06/01/2012
Number of Days to Update: 196	Next Scheduled EDR Contact: N/A
	Data Release Frequency: Varies

RGA LUST: Recovered Government Archive Leaking Underground Storage Tank

The EDR Recovered Government Archive Leaking Underground Storage Tank database provides a list of LUST incidents derived from historical databases and includes many records that no longer appear in current government lists. Compiled from Records formerly available from the State Water Resources Control Board in California.

Date of Government Version: N/A	Source: State Water Resources Control Board
Date Data Arrived at EDR: 07/01/2013	Telephone: N/A
Date Made Active in Reports: 12/30/2013	Last EDR Contact: 06/01/2012
Number of Days to Update: 182	Next Scheduled EDR Contact: N/A
	Data Release Frequency: Varies

COUNTY RECORDS

ALAMEDA COUNTY:

CS ALAMEDA: Contaminated Sites

A listing of contaminated sites overseen by the Toxic Release Program (oil and groundwater contamination from chemical releases and spills) and the Leaking Underground Storage Tank Program (soil and ground water contamination from leaking petroleum USTs).

Date of Government Version: 01/09/2019	Source: Alameda County Environmental Health Services
Date Data Arrived at EDR: 01/11/2019	Telephone: 510-567-6700
Date Made Active in Reports: 03/05/2019	Last EDR Contact: 12/28/2021
Number of Days to Update: 53	Next Scheduled EDR Contact: 04/18/2022
	Data Release Frequency: Semi-Annually

UST ALAMEDA: Underground Tanks

Underground storage tank sites located in Alameda county.

Date of Government Version: 09/30/2021	Source: Alameda County Environmental Health Services
Date Data Arrived at EDR: 10/01/2021	Telephone: 510-567-6700
Date Made Active in Reports: 12/15/2021	Last EDR Contact: 12/28/2021
Number of Days to Update: 75	Next Scheduled EDR Contact: 04/18/2022
	Data Release Frequency: Semi-Annually

AMADOR COUNTY:

CUPA AMADOR: CUPA Facility List

Cupa Facility List

Date of Government Version: 11/01/2021	Source: Amador County Environmental Health
Date Data Arrived at EDR: 11/02/2021	Telephone: 209-223-6439
Date Made Active in Reports: 01/24/2022	Last EDR Contact: 01/28/2022
Number of Days to Update: 83	Next Scheduled EDR Contact: 05/16/2022
	Data Release Frequency: Varies

BUTTE COUNTY:

GOVERNMENT RECORDS SEARCHED / DATA CURRENCY TRACKING

CUPA BUTTE: CUPA Facility Listing
Cupa facility list.

Date of Government Version: 04/21/2017
Date Data Arrived at EDR: 04/25/2017
Date Made Active in Reports: 08/09/2017
Number of Days to Update: 106

Source: Public Health Department
Telephone: 530-538-7149
Last EDR Contact: 12/28/2021
Next Scheduled EDR Contact: 04/18/2022
Data Release Frequency: No Update Planned

CALVERAS COUNTY:

CUPA CALVERAS: CUPA Facility Listing
Cupa Facility Listing

Date of Government Version: 09/15/2021
Date Data Arrived at EDR: 09/16/2021
Date Made Active in Reports: 12/09/2021
Number of Days to Update: 84

Source: Calveras County Environmental Health
Telephone: 209-754-6399
Last EDR Contact: 12/28/2021
Next Scheduled EDR Contact: 04/04/2022
Data Release Frequency: Quarterly

COLUSA COUNTY:

CUPA COLUSA: CUPA Facility List
Cupa facility list.

Date of Government Version: 04/06/2020
Date Data Arrived at EDR: 04/23/2020
Date Made Active in Reports: 07/10/2020
Number of Days to Update: 78

Source: Health & Human Services
Telephone: 530-458-0396
Last EDR Contact: 01/28/2022
Next Scheduled EDR Contact: 05/16/2022
Data Release Frequency: Semi-Annually

CONTRA COSTA COUNTY:

SL CONTRA COSTA: Site List

List includes sites from the underground tank, hazardous waste generator and business plan/2185 programs.

Date of Government Version: 10/22/2021
Date Data Arrived at EDR: 10/26/2021
Date Made Active in Reports: 01/19/2022
Number of Days to Update: 85

Source: Contra Costa Health Services Department
Telephone: 925-646-2286
Last EDR Contact: 01/24/2022
Next Scheduled EDR Contact: 05/09/2022
Data Release Frequency: Semi-Annually

DEL NORTE COUNTY:

CUPA DEL NORTE: CUPA Facility List
Cupa Facility list

Date of Government Version: 10/01/2021
Date Data Arrived at EDR: 11/02/2021
Date Made Active in Reports: 01/24/2022
Number of Days to Update: 83

Source: Del Norte County Environmental Health Division
Telephone: 707-465-0426
Last EDR Contact: 01/24/2022
Next Scheduled EDR Contact: 05/09/2022
Data Release Frequency: Varies

EL DORADO COUNTY:

GOVERNMENT RECORDS SEARCHED / DATA CURRENCY TRACKING

CUPA EL DORADO: CUPA Facility List CUPA facility list.

Date of Government Version: 11/30/2021
Date Data Arrived at EDR: 12/01/2021
Date Made Active in Reports: 02/16/2022
Number of Days to Update: 77

Source: El Dorado County Environmental Management Department
Telephone: 530-621-6623
Last EDR Contact: 02/07/2022
Next Scheduled EDR Contact: 05/09/2022
Data Release Frequency: Varies

FRESNO COUNTY:

CUPA FRESNO: CUPA Resources List

Certified Unified Program Agency. CUPA's are responsible for implementing a unified hazardous materials and hazardous waste management regulatory program. The agency provides oversight of businesses that deal with hazardous materials, operate underground storage tanks or aboveground storage tanks.

Date of Government Version: 04/09/2021
Date Data Arrived at EDR: 06/23/2021
Date Made Active in Reports: 09/17/2021
Number of Days to Update: 86

Source: Dept. of Community Health
Telephone: 559-445-3271
Last EDR Contact: 12/21/2021
Next Scheduled EDR Contact: 04/11/2022
Data Release Frequency: Semi-Annually

GLENN COUNTY:

CUPA GLENN: CUPA Facility List Cupa facility list

Date of Government Version: 01/22/2018
Date Data Arrived at EDR: 01/24/2018
Date Made Active in Reports: 03/14/2018
Number of Days to Update: 49

Source: Glenn County Air Pollution Control District
Telephone: 830-934-6500
Last EDR Contact: 01/13/2022
Next Scheduled EDR Contact: 05/02/2022
Data Release Frequency: No Update Planned

HUMBOLDT COUNTY:

CUPA HUMBOLDT: CUPA Facility List CUPA facility list.

Date of Government Version: 08/12/2021
Date Data Arrived at EDR: 08/12/2021
Date Made Active in Reports: 11/08/2021
Number of Days to Update: 88

Source: Humboldt County Environmental Health
Telephone: N/A
Last EDR Contact: 02/11/2022
Next Scheduled EDR Contact: 05/30/2022
Data Release Frequency: Semi-Annually

IMPERIAL COUNTY:

CUPA IMPERIAL: CUPA Facility List Cupa facility list.

Date of Government Version: 10/18/2021
Date Data Arrived at EDR: 10/20/2021
Date Made Active in Reports: 01/12/2022
Number of Days to Update: 84

Source: San Diego Border Field Office
Telephone: 760-339-2777
Last EDR Contact: 01/13/2022
Next Scheduled EDR Contact: 05/02/2022
Data Release Frequency: Varies

INYO COUNTY:

GOVERNMENT RECORDS SEARCHED / DATA CURRENCY TRACKING

CUPA INYO: CUPA Facility List Cupa facility list.

Date of Government Version: 04/02/2018
Date Data Arrived at EDR: 04/03/2018
Date Made Active in Reports: 06/14/2018
Number of Days to Update: 72

Source: Inyo County Environmental Health Services
Telephone: 760-878-0238
Last EDR Contact: 02/11/2022
Next Scheduled EDR Contact: 05/30/2022
Data Release Frequency: Varies

KERN COUNTY:

CUPA KERN: CUPA Facility List

A listing of sites included in the Kern County Hazardous Material Business Plan.

Date of Government Version: 11/10/2021
Date Data Arrived at EDR: 11/12/2021
Date Made Active in Reports: 02/02/2022
Number of Days to Update: 82

Source: Kern County Public Health
Telephone: 661-321-3000
Last EDR Contact: 01/28/2022
Next Scheduled EDR Contact: 05/16/2022
Data Release Frequency: Varies

UST KERN: Underground Storage Tank Sites & Tank Listing Kern County Sites and Tanks Listing.

Date of Government Version: 11/10/2021
Date Data Arrived at EDR: 11/12/2021
Date Made Active in Reports: 02/02/2022
Number of Days to Update: 82

Source: Kern County Environment Health Services Department
Telephone: 661-862-8700
Last EDR Contact: 01/28/2022
Next Scheduled EDR Contact: 05/16/2022
Data Release Frequency: Quarterly

KINGS COUNTY:

CUPA KINGS: CUPA Facility List

A listing of sites included in the county's Certified Unified Program Agency database. California's Secretary for Environmental Protection established the unified hazardous materials and hazardous waste regulatory program as required by chapter 6.11 of the California Health and Safety Code. The Unified Program consolidates the administration, permits, inspections, and enforcement activities.

Date of Government Version: 12/03/2020
Date Data Arrived at EDR: 01/26/2021
Date Made Active in Reports: 04/14/2021
Number of Days to Update: 78

Source: Kings County Department of Public Health
Telephone: 559-584-1411
Last EDR Contact: 02/11/2022
Next Scheduled EDR Contact: 05/30/2022
Data Release Frequency: Varies

LAKE COUNTY:

CUPA LAKE: CUPA Facility List Cupa facility list

Date of Government Version: 11/04/2021
Date Data Arrived at EDR: 11/05/2021
Date Made Active in Reports: 01/24/2022
Number of Days to Update: 80

Source: Lake County Environmental Health
Telephone: 707-263-1164
Last EDR Contact: 01/10/2022
Next Scheduled EDR Contact: 04/25/2022
Data Release Frequency: Varies

LASSEN COUNTY:

GOVERNMENT RECORDS SEARCHED / DATA CURRENCY TRACKING

CUPA LASSEN: CUPA Facility List Cupa facility list

Date of Government Version: 07/31/2020
Date Data Arrived at EDR: 08/21/2020
Date Made Active in Reports: 11/09/2020
Number of Days to Update: 80

Source: Lassen County Environmental Health
Telephone: 530-251-8528
Last EDR Contact: 02/15/2022
Next Scheduled EDR Contact: 05/02/2022
Data Release Frequency: Varies

LOS ANGELES COUNTY:

AOCONCERN: Key Areas of Concerns in Los Angeles County

San Gabriel Valley areas where VOC contamination is at or above the MCL as designated by region 9 EPA office. Date of Government Version: 3/30/2009 Exide Site area is a cleanup plan of lead-impacted soil surrounding the former Exide Facility as designated by the DTSC. Date of Government Version: 7/17/2017

Date of Government Version: 03/30/2009
Date Data Arrived at EDR: 03/31/2009
Date Made Active in Reports: 10/23/2009
Number of Days to Update: 206

Source: N/A
Telephone: N/A
Last EDR Contact: 12/08/2021
Next Scheduled EDR Contact: 03/28/2022
Data Release Frequency: No Update Planned

HMS LOS ANGELES: HMS: Street Number List

Industrial Waste and Underground Storage Tank Sites.

Date of Government Version: 10/14/2021
Date Data Arrived at EDR: 10/19/2021
Date Made Active in Reports: 01/13/2022
Number of Days to Update: 86

Source: Department of Public Works
Telephone: 626-458-3517
Last EDR Contact: 01/13/2022
Next Scheduled EDR Contact: 04/18/2022
Data Release Frequency: Semi-Annually

LF LOS ANGELES: List of Solid Waste Facilities

Solid Waste Facilities in Los Angeles County.

Date of Government Version: 10/08/2021
Date Data Arrived at EDR: 10/08/2021
Date Made Active in Reports: 12/29/2021
Number of Days to Update: 82

Source: La County Department of Public Works
Telephone: 818-458-5185
Last EDR Contact: 01/11/2022
Next Scheduled EDR Contact: 04/25/2022
Data Release Frequency: Varies

LF LOS ANGELES CITY: City of Los Angeles Landfills

Landfills owned and maintained by the City of Los Angeles.

Date of Government Version: 01/01/2021
Date Data Arrived at EDR: 02/18/2021
Date Made Active in Reports: 05/10/2021
Number of Days to Update: 81

Source: Engineering & Construction Division
Telephone: 213-473-7869
Last EDR Contact: 01/07/2022
Next Scheduled EDR Contact: 04/25/2022
Data Release Frequency: Varies

LOS ANGELES AST: Active & Inactive AST Inventory

A listing of active & inactive above ground petroleum storage tank site locations, located in the City of Los Angeles.

Date of Government Version: 06/01/2019
Date Data Arrived at EDR: 06/25/2019
Date Made Active in Reports: 08/22/2019
Number of Days to Update: 58

Source: Los Angeles Fire Department
Telephone: 213-978-3800
Last EDR Contact: 12/16/2021
Next Scheduled EDR Contact: 04/04/2022
Data Release Frequency: Varies

GOVERNMENT RECORDS SEARCHED / DATA CURRENCY TRACKING

LOS ANGELES CO LF METHANE: Methane Producing Landfills

This data was created on April 30, 2012 to represent known disposal sites in Los Angeles County that may produce and emanate methane gas. The shapefile contains disposal sites within Los Angeles County that once accepted degradable refuse material. Information used to create this data was extracted from a landfill survey performed by County Engineers (Major Waste System Map, 1973) as well as historical records from CalRecycle, Regional Water Quality Control Board, and Los Angeles County Department of Public Health

Date of Government Version: 10/12/2021	Source: Los Angeles County Department of Public Works
Date Data Arrived at EDR: 10/13/2021	Telephone: 626-458-6973
Date Made Active in Reports: 01/04/2022	Last EDR Contact: 01/07/2022
Number of Days to Update: 83	Next Scheduled EDR Contact: 04/25/2022
	Data Release Frequency: No Update Planned

LOS ANGELES HM: Active & Inactive Hazardous Materials Inventory

A listing of active & inactive hazardous materials facility locations, located in the City of Los Angeles.

Date of Government Version: 04/19/2021	Source: Los Angeles Fire Department
Date Data Arrived at EDR: 06/17/2021	Telephone: 213-978-3800
Date Made Active in Reports: 06/28/2021	Last EDR Contact: 12/17/2021
Number of Days to Update: 11	Next Scheduled EDR Contact: 04/04/2022
	Data Release Frequency: Varies

LOS ANGELES UST: Active & Inactive UST Inventory

A listing of active & inactive underground storage tank site locations and underground storage tank historical sites, located in the City of Los Angeles.

Date of Government Version: 04/19/2021	Source: Los Angeles Fire Department
Date Data Arrived at EDR: 06/17/2021	Telephone: 213-978-3800
Date Made Active in Reports: 09/14/2021	Last EDR Contact: 12/17/2021
Number of Days to Update: 89	Next Scheduled EDR Contact: 04/04/2022
	Data Release Frequency: Varies

SITE MIT LOS ANGELES: Site Mitigation List

Industrial sites that have had some sort of spill or complaint.

Date of Government Version: 05/26/2021	Source: Community Health Services
Date Data Arrived at EDR: 07/09/2021	Telephone: 323-890-7806
Date Made Active in Reports: 09/29/2021	Last EDR Contact: 01/13/2022
Number of Days to Update: 82	Next Scheduled EDR Contact: 04/24/2022
	Data Release Frequency: Annually

UST EL SEGUNDO: City of El Segundo Underground Storage Tank

Underground storage tank sites located in El Segundo city.

Date of Government Version: 01/21/2017	Source: City of El Segundo Fire Department
Date Data Arrived at EDR: 04/19/2017	Telephone: 310-524-2236
Date Made Active in Reports: 05/10/2017	Last EDR Contact: 01/07/2022
Number of Days to Update: 21	Next Scheduled EDR Contact: 04/25/2022
	Data Release Frequency: No Update Planned

UST LONG BEACH: City of Long Beach Underground Storage Tank

Underground storage tank sites located in the city of Long Beach.

Date of Government Version: 04/22/2019	Source: City of Long Beach Fire Department
Date Data Arrived at EDR: 04/23/2019	Telephone: 562-570-2563
Date Made Active in Reports: 06/27/2019	Last EDR Contact: 01/13/2022
Number of Days to Update: 65	Next Scheduled EDR Contact: 05/02/2022
	Data Release Frequency: Varies

GOVERNMENT RECORDS SEARCHED / DATA CURRENCY TRACKING

UST TORRANCE: City of Torrance Underground Storage Tank
Underground storage tank sites located in the city of Torrance.

Date of Government Version: 02/02/2021	Source: City of Torrance Fire Department
Date Data Arrived at EDR: 04/28/2021	Telephone: 310-618-2973
Date Made Active in Reports: 07/13/2021	Last EDR Contact: 01/13/2022
Number of Days to Update: 76	Next Scheduled EDR Contact: 05/02/2022
	Data Release Frequency: Semi-Annually

MADERA COUNTY:

CUPA MADERA: CUPA Facility List

A listing of sites included in the county's Certified Unified Program Agency database. California's Secretary for Environmental Protection established the unified hazardous materials and hazardous waste regulatory program as required by chapter 6.11 of the California Health and Safety Code. The Unified Program consolidates the administration, permits, inspections, and enforcement activities.

Date of Government Version: 08/10/2020	Source: Madera County Environmental Health
Date Data Arrived at EDR: 08/12/2020	Telephone: 559-675-7823
Date Made Active in Reports: 10/23/2020	Last EDR Contact: 02/11/2022
Number of Days to Update: 72	Next Scheduled EDR Contact: 05/30/2022
	Data Release Frequency: Varies

MARIN COUNTY:

UST MARIN: Underground Storage Tank Sites
Currently permitted USTs in Marin County.

Date of Government Version: 09/26/2018	Source: Public Works Department Waste Management
Date Data Arrived at EDR: 10/04/2018	Telephone: 415-473-6647
Date Made Active in Reports: 11/02/2018	Last EDR Contact: 12/20/2021
Number of Days to Update: 29	Next Scheduled EDR Contact: 04/11/2022
	Data Release Frequency: Semi-Annually

MENDOCINO COUNTY:

UST MENDOCINO: Mendocino County UST Database
A listing of underground storage tank locations in Mendocino County.

Date of Government Version: 09/22/2021	Source: Department of Public Health
Date Data Arrived at EDR: 11/18/2021	Telephone: 707-463-4466
Date Made Active in Reports: 11/22/2021	Last EDR Contact: 11/16/2021
Number of Days to Update: 4	Next Scheduled EDR Contact: 03/07/2022
	Data Release Frequency: Annually

MERCED COUNTY:

CUPA MERCED: CUPA Facility List
CUPA facility list.

Date of Government Version: 11/24/2021	Source: Merced County Environmental Health
Date Data Arrived at EDR: 11/29/2021	Telephone: 209-381-1094
Date Made Active in Reports: 02/11/2022	Last EDR Contact: 02/11/2022
Number of Days to Update: 74	Next Scheduled EDR Contact: 05/30/2022
	Data Release Frequency: Varies

MONO COUNTY:

GOVERNMENT RECORDS SEARCHED / DATA CURRENCY TRACKING

CUPA MONO: CUPA Facility List CUPA Facility List

Date of Government Version: 02/22/2021
Date Data Arrived at EDR: 03/02/2021
Date Made Active in Reports: 05/19/2021
Number of Days to Update: 78

Source: Mono County Health Department
Telephone: 760-932-5580
Last EDR Contact: 01/13/2022
Next Scheduled EDR Contact: 03/07/2022
Data Release Frequency: Varies

MONTEREY COUNTY:

CUPA MONTEREY: CUPA Facility Listing

CUPA Program listing from the Environmental Health Division.

Date of Government Version: 10/04/2021
Date Data Arrived at EDR: 10/06/2021
Date Made Active in Reports: 12/29/2021
Number of Days to Update: 84

Source: Monterey County Health Department
Telephone: 831-796-1297
Last EDR Contact: 01/07/2022
Next Scheduled EDR Contact: 04/11/2022
Data Release Frequency: Varies

NAPA COUNTY:

LUST NAPA: Sites With Reported Contamination

A listing of leaking underground storage tank sites located in Napa county.

Date of Government Version: 01/09/2017
Date Data Arrived at EDR: 01/11/2017
Date Made Active in Reports: 03/02/2017
Number of Days to Update: 50

Source: Napa County Department of Environmental Management
Telephone: 707-253-4269
Last EDR Contact: 11/16/2021
Next Scheduled EDR Contact: 03/07/2022
Data Release Frequency: No Update Planned

UST NAPA: Closed and Operating Underground Storage Tank Sites

Underground storage tank sites located in Napa county.

Date of Government Version: 09/05/2019
Date Data Arrived at EDR: 09/09/2019
Date Made Active in Reports: 10/31/2019
Number of Days to Update: 52

Source: Napa County Department of Environmental Management
Telephone: 707-253-4269
Last EDR Contact: 11/16/2021
Next Scheduled EDR Contact: 03/07/2022
Data Release Frequency: No Update Planned

NEVADA COUNTY:

CUPA NEVADA: CUPA Facility List

CUPA facility list.

Date of Government Version: 10/26/2021
Date Data Arrived at EDR: 10/27/2021
Date Made Active in Reports: 01/20/2022
Number of Days to Update: 85

Source: Community Development Agency
Telephone: 530-265-1467
Last EDR Contact: 01/24/2022
Next Scheduled EDR Contact: 05/09/2022
Data Release Frequency: Varies

ORANGE COUNTY:

IND_SITE ORANGE: List of Industrial Site Cleanups

Petroleum and non-petroleum spills.

GOVERNMENT RECORDS SEARCHED / DATA CURRENCY TRACKING

Date of Government Version: 10/08/2021
Date Data Arrived at EDR: 11/04/2021
Date Made Active in Reports: 01/24/2022
Number of Days to Update: 81

Source: Health Care Agency
Telephone: 714-834-3446
Last EDR Contact: 01/31/2022
Next Scheduled EDR Contact: 05/16/2022
Data Release Frequency: Annually

LUST ORANGE: List of Underground Storage Tank Cleanups
Orange County Underground Storage Tank Cleanups (LUST).

Date of Government Version: 10/08/2021
Date Data Arrived at EDR: 11/02/2021
Date Made Active in Reports: 01/24/2022
Number of Days to Update: 83

Source: Health Care Agency
Telephone: 714-834-3446
Last EDR Contact: 01/31/2022
Next Scheduled EDR Contact: 05/16/2022
Data Release Frequency: Quarterly

UST ORANGE: List of Underground Storage Tank Facilities
Orange County Underground Storage Tank Facilities (UST).

Date of Government Version: 10/29/2021
Date Data Arrived at EDR: 10/29/2021
Date Made Active in Reports: 01/20/2022
Number of Days to Update: 83

Source: Health Care Agency
Telephone: 714-834-3446
Last EDR Contact: 10/29/2021
Next Scheduled EDR Contact: 05/16/2022
Data Release Frequency: Quarterly

PLACER COUNTY:

MS PLACER: Master List of Facilities

List includes aboveground tanks, underground tanks and cleanup sites.

Date of Government Version: 09/07/2021
Date Data Arrived at EDR: 09/09/2021
Date Made Active in Reports: 11/29/2021
Number of Days to Update: 81

Source: Placer County Health and Human Services
Telephone: 530-745-2363
Last EDR Contact: 11/23/2021
Next Scheduled EDR Contact: 03/14/2022
Data Release Frequency: Semi-Annually

PLUMAS COUNTY:

CUPA PLUMAS: CUPA Facility List

Plumas County CUPA Program facilities.

Date of Government Version: 03/31/2019
Date Data Arrived at EDR: 04/23/2019
Date Made Active in Reports: 06/26/2019
Number of Days to Update: 64

Source: Plumas County Environmental Health
Telephone: 530-283-6355
Last EDR Contact: 01/13/2022
Next Scheduled EDR Contact: 05/02/2022
Data Release Frequency: Varies

RIVERSIDE COUNTY:

LUST RIVERSIDE: Listing of Underground Tank Cleanup Sites
Riverside County Underground Storage Tank Cleanup Sites (LUST).

Date of Government Version: 09/29/2021
Date Data Arrived at EDR: 09/30/2021
Date Made Active in Reports: 12/14/2021
Number of Days to Update: 75

Source: Department of Environmental Health
Telephone: 951-358-5055
Last EDR Contact: 12/08/2021
Next Scheduled EDR Contact: 03/28/2022
Data Release Frequency: Quarterly

GOVERNMENT RECORDS SEARCHED / DATA CURRENCY TRACKING

UST RIVERSIDE: Underground Storage Tank Tank List

Underground storage tank sites located in Riverside county.

Date of Government Version: 09/29/2021
Date Data Arrived at EDR: 09/30/2021
Date Made Active in Reports: 12/15/2021
Number of Days to Update: 76

Source: Department of Environmental Health
Telephone: 951-358-5055
Last EDR Contact: 12/08/2021
Next Scheduled EDR Contact: 03/28/2022
Data Release Frequency: Quarterly

SACRAMENTO COUNTY:

CS SACRAMENTO: Toxic Site Clean-Up List

List of sites where unauthorized releases of potentially hazardous materials have occurred.

Date of Government Version: 06/18/2021
Date Data Arrived at EDR: 09/28/2021
Date Made Active in Reports: 12/14/2021
Number of Days to Update: 77

Source: Sacramento County Environmental Management
Telephone: 916-875-8406
Last EDR Contact: 12/29/2021
Next Scheduled EDR Contact: 04/11/2022
Data Release Frequency: Quarterly

ML SACRAMENTO: Master Hazardous Materials Facility List

Any business that has hazardous materials on site - hazardous material storage sites, underground storage tanks, waste generators.

Date of Government Version: 08/02/2021
Date Data Arrived at EDR: 08/04/2021
Date Made Active in Reports: 11/02/2021
Number of Days to Update: 90

Source: Sacramento County Environmental Management
Telephone: 916-875-8406
Last EDR Contact: 12/29/2021
Next Scheduled EDR Contact: 04/11/2022
Data Release Frequency: Quarterly

SAN BENITO COUNTY:

CUPA SAN BENITO: CUPA Facility List

Cupa facility list

Date of Government Version: 11/04/2021
Date Data Arrived at EDR: 11/05/2021
Date Made Active in Reports: 01/24/2022
Number of Days to Update: 80

Source: San Benito County Environmental Health
Telephone: N/A
Last EDR Contact: 01/28/2022
Next Scheduled EDR Contact: 05/16/2022
Data Release Frequency: Varies

SAN BERNARDINO COUNTY:

PERMITS SAN BERNARDINO: Hazardous Material Permits

This listing includes underground storage tanks, medical waste handlers/generators, hazardous materials handlers, hazardous waste generators, and waste oil generators/handlers.

Date of Government Version: 08/11/2021
Date Data Arrived at EDR: 08/12/2021
Date Made Active in Reports: 11/08/2021
Number of Days to Update: 88

Source: San Bernardino County Fire Department Hazardous Materials Division
Telephone: 909-387-3041
Last EDR Contact: 01/31/2022
Next Scheduled EDR Contact: 05/16/2022
Data Release Frequency: Quarterly

SAN DIEGO COUNTY:

GOVERNMENT RECORDS SEARCHED / DATA CURRENCY TRACKING

HMMD SAN DIEGO: Hazardous Materials Management Division Database

The database includes: HE58 - This report contains the business name, site address, business phone number, establishment 'H' permit number, type of permit, and the business status. HE17 - In addition to providing the same information provided in the HE58 listing, HE17 provides inspection dates, violations received by the establishment, hazardous waste generated, the quantity, method of storage, treatment/disposal of waste and the hauler, and information on underground storage tanks. Unauthorized Release List - Includes a summary of environmental contamination cases in San Diego County (underground tank cases, non-tank cases, groundwater contamination, and soil contamination are included.)

Date of Government Version: 11/30/2021
Date Data Arrived at EDR: 11/30/2021
Date Made Active in Reports: 02/16/2022
Number of Days to Update: 78

Source: Hazardous Materials Management Division
Telephone: 619-338-2268
Last EDR Contact: 11/30/2021
Next Scheduled EDR Contact: 03/14/2022
Data Release Frequency: Quarterly

LF SAN DIEGO: Solid Waste Facilities

San Diego County Solid Waste Facilities.

Date of Government Version: 10/01/2020
Date Data Arrived at EDR: 11/23/2020
Date Made Active in Reports: 02/08/2021
Number of Days to Update: 77

Source: Department of Health Services
Telephone: 619-338-2209
Last EDR Contact: 01/13/2022
Next Scheduled EDR Contact: 05/02/2022
Data Release Frequency: Varies

SAN DIEGO CO LOP: Local Oversight Program Listing

A listing of all LOP release sites that are or were under the County of San Diego's jurisdiction. Included are closed or transferred cases, open cases, and cases that did not have a case type indicated. The cases without a case type are mostly complaints; however, some of them could be LOP cases.

Date of Government Version: 07/22/2021
Date Data Arrived at EDR: 10/19/2021
Date Made Active in Reports: 01/13/2022
Number of Days to Update: 86

Source: Department of Environmental Health
Telephone: 858-505-6874
Last EDR Contact: 01/13/2022
Next Scheduled EDR Contact: 05/02/2022
Data Release Frequency: Varies

SAN DIEGO CO SAM: Environmental Case Listing

The listing contains all underground tank release cases and projects pertaining to properties contaminated with hazardous substances that are actively under review by the Site Assessment and Mitigation Program.

Date of Government Version: 03/23/2010
Date Data Arrived at EDR: 06/15/2010
Date Made Active in Reports: 07/09/2010
Number of Days to Update: 24

Source: San Diego County Department of Environmental Health
Telephone: 619-338-2371
Last EDR Contact: 11/23/2021
Next Scheduled EDR Contact: 03/14/2022
Data Release Frequency: No Update Planned

SAN FRANCISCO COUNTY:

CUPA SAN FRANCISCO CO: CUPA Facility Listing

Cupa facilities

Date of Government Version: 02/03/2022
Date Data Arrived at EDR: 02/04/2022
Date Made Active in Reports: 02/11/2022
Number of Days to Update: 7

Source: San Francisco County Department of Environmental Health
Telephone: 415-252-3896
Last EDR Contact: 01/28/2022
Next Scheduled EDR Contact: 05/16/2022
Data Release Frequency: Varies

LUST SAN FRANCISCO: Local Oversight Facilities

A listing of leaking underground storage tank sites located in San Francisco county.

GOVERNMENT RECORDS SEARCHED / DATA CURRENCY TRACKING

Date of Government Version: 09/19/2008
Date Data Arrived at EDR: 09/19/2008
Date Made Active in Reports: 09/29/2008
Number of Days to Update: 10

Source: Department Of Public Health San Francisco County
Telephone: 415-252-3920
Last EDR Contact: 01/28/2022
Next Scheduled EDR Contact: 05/16/2022
Data Release Frequency: No Update Planned

UST SAN FRANCISCO: Underground Storage Tank Information

Underground storage tank sites located in San Francisco county.

Date of Government Version: 11/10/2021
Date Data Arrived at EDR: 11/11/2021
Date Made Active in Reports: 02/02/2022
Number of Days to Update: 83

Source: Department of Public Health
Telephone: 415-252-3920
Last EDR Contact: 01/28/2022
Next Scheduled EDR Contact: 05/16/2022
Data Release Frequency: Quarterly

SAN JOAQUIN COUNTY:

UST SAN JOAQUIN: San Joaquin Co. UST

A listing of underground storage tank locations in San Joaquin county.

Date of Government Version: 06/22/2018
Date Data Arrived at EDR: 06/26/2018
Date Made Active in Reports: 07/11/2018
Number of Days to Update: 15

Source: Environmental Health Department
Telephone: N/A
Last EDR Contact: 09/09/2021
Next Scheduled EDR Contact: 12/27/2021
Data Release Frequency: Semi-Annually

SAN LUIS OBISPO COUNTY:

CUPA SAN LUIS OBISPO: CUPA Facility List

Cupa Facility List.

Date of Government Version: 11/15/2021
Date Data Arrived at EDR: 11/16/2021
Date Made Active in Reports: 02/03/2022
Number of Days to Update: 79

Source: San Luis Obispo County Public Health Department
Telephone: 805-781-5596
Last EDR Contact: 02/11/2022
Next Scheduled EDR Contact: 05/23/2022
Data Release Frequency: Varies

SAN MATEO COUNTY:

BI SAN MATEO: Business Inventory

List includes Hazardous Materials Business Plan, hazardous waste generators, and underground storage tanks.

Date of Government Version: 02/20/2020
Date Data Arrived at EDR: 02/20/2020
Date Made Active in Reports: 04/24/2020
Number of Days to Update: 64

Source: San Mateo County Environmental Health Services Division
Telephone: 650-363-1921
Last EDR Contact: 12/10/2021
Next Scheduled EDR Contact: 03/21/2022
Data Release Frequency: Annually

LUST SAN MATEO: Fuel Leak List

A listing of leaking underground storage tank sites located in San Mateo county.

Date of Government Version: 03/29/2019
Date Data Arrived at EDR: 03/29/2019
Date Made Active in Reports: 05/29/2019
Number of Days to Update: 61

Source: San Mateo County Environmental Health Services Division
Telephone: 650-363-1921
Last EDR Contact: 12/02/2021
Next Scheduled EDR Contact: 03/21/2022
Data Release Frequency: Semi-Annually

SANTA BARBARA COUNTY:

GOVERNMENT RECORDS SEARCHED / DATA CURRENCY TRACKING

CUPA SANTA BARBARA: CUPA Facility Listing

CUPA Program Listing from the Environmental Health Services division.

Date of Government Version: 09/08/2011
Date Data Arrived at EDR: 09/09/2011
Date Made Active in Reports: 10/07/2011
Number of Days to Update: 28

Source: Santa Barbara County Public Health Department
Telephone: 805-686-8167
Last EDR Contact: 02/11/2022
Next Scheduled EDR Contact: 05/30/2022
Data Release Frequency: No Update Planned

SANTA CLARA COUNTY:

CUPA SANTA CLARA: Cupa Facility List

Cupa facility list

Date of Government Version: 11/19/2021
Date Data Arrived at EDR: 11/22/2021
Date Made Active in Reports: 02/07/2022
Number of Days to Update: 77

Source: Department of Environmental Health
Telephone: 408-918-1973
Last EDR Contact: 02/11/2022
Next Scheduled EDR Contact: 05/30/2022
Data Release Frequency: Varies

HIST LUST SANTA CLARA: HIST LUST - Fuel Leak Site Activity Report

A listing of open and closed leaking underground storage tanks. This listing is no longer updated by the county. Leaking underground storage tanks are now handled by the Department of Environmental Health.

Date of Government Version: 03/29/2005
Date Data Arrived at EDR: 03/30/2005
Date Made Active in Reports: 04/21/2005
Number of Days to Update: 22

Source: Santa Clara Valley Water District
Telephone: 408-265-2600
Last EDR Contact: 03/23/2009
Next Scheduled EDR Contact: 06/22/2009
Data Release Frequency: No Update Planned

LUST SANTA CLARA: LOP Listing

A listing of leaking underground storage tanks located in Santa Clara county.

Date of Government Version: 03/03/2014
Date Data Arrived at EDR: 03/05/2014
Date Made Active in Reports: 03/18/2014
Number of Days to Update: 13

Source: Department of Environmental Health
Telephone: 408-918-3417
Last EDR Contact: 11/16/2021
Next Scheduled EDR Contact: 03/07/2022
Data Release Frequency: No Update Planned

SAN JOSE HAZMAT: Hazardous Material Facilities

Hazardous material facilities, including underground storage tank sites.

Date of Government Version: 11/03/2020
Date Data Arrived at EDR: 11/05/2020
Date Made Active in Reports: 01/26/2021
Number of Days to Update: 82

Source: City of San Jose Fire Department
Telephone: 408-535-7694
Last EDR Contact: 02/11/2022
Next Scheduled EDR Contact: 05/16/2022
Data Release Frequency: Annually

SANTA CRUZ COUNTY:

CUPA SANTA CRUZ: CUPA Facility List

CUPA facility listing.

Date of Government Version: 01/21/2017
Date Data Arrived at EDR: 02/22/2017
Date Made Active in Reports: 05/23/2017
Number of Days to Update: 90

Source: Santa Cruz County Environmental Health
Telephone: 831-464-2761
Last EDR Contact: 02/11/2022
Next Scheduled EDR Contact: 05/30/2022
Data Release Frequency: Varies

SHASTA COUNTY:

GOVERNMENT RECORDS SEARCHED / DATA CURRENCY TRACKING

CUPA SHASTA: CUPA Facility List Cupa Facility List.

Date of Government Version: 06/15/2017
Date Data Arrived at EDR: 06/19/2017
Date Made Active in Reports: 08/09/2017
Number of Days to Update: 51

Source: Shasta County Department of Resource Management
Telephone: 530-225-5789
Last EDR Contact: 02/11/2022
Next Scheduled EDR Contact: 05/30/2022
Data Release Frequency: Varies

SOLANO COUNTY:

LUST SOLANO: Leaking Underground Storage Tanks

A listing of leaking underground storage tank sites located in Solano county.

Date of Government Version: 06/04/2019
Date Data Arrived at EDR: 06/06/2019
Date Made Active in Reports: 08/13/2019
Number of Days to Update: 68

Source: Solano County Department of Environmental Management
Telephone: 707-784-6770
Last EDR Contact: 11/23/2021
Next Scheduled EDR Contact: 03/14/2022
Data Release Frequency: Quarterly

UST SOLANO: Underground Storage Tanks

Underground storage tank sites located in Solano county.

Date of Government Version: 09/15/2021
Date Data Arrived at EDR: 09/16/2021
Date Made Active in Reports: 12/09/2021
Number of Days to Update: 84

Source: Solano County Department of Environmental Management
Telephone: 707-784-6770
Last EDR Contact: 11/23/2021
Next Scheduled EDR Contact: 03/14/2022
Data Release Frequency: Quarterly

SONOMA COUNTY:

CUPA SONOMA: Cupa Facility List Cupa Facility list

Date of Government Version: 07/02/2021
Date Data Arrived at EDR: 07/06/2021
Date Made Active in Reports: 07/14/2021
Number of Days to Update: 8

Source: County of Sonoma Fire & Emergency Services Department
Telephone: 707-565-1174
Last EDR Contact: 12/14/2021
Next Scheduled EDR Contact: 04/04/2022
Data Release Frequency: Varies

LUST SONOMA: Leaking Underground Storage Tank Sites

A listing of leaking underground storage tank sites located in Sonoma county.

Date of Government Version: 06/30/2021
Date Data Arrived at EDR: 06/30/2021
Date Made Active in Reports: 09/24/2021
Number of Days to Update: 86

Source: Department of Health Services
Telephone: 707-565-6565
Last EDR Contact: 12/14/2021
Next Scheduled EDR Contact: 04/04/2022
Data Release Frequency: Quarterly

STANISLAUS COUNTY:

CUPA STANISLAUS: CUPA Facility List Cupa facility list

Date of Government Version: 11/09/2021
Date Data Arrived at EDR: 11/11/2021
Date Made Active in Reports: 02/02/2022
Number of Days to Update: 83

Source: Stanislaus County Department of Environmental Protection
Telephone: 209-525-6751
Last EDR Contact: 01/10/2022
Next Scheduled EDR Contact: 04/25/2022
Data Release Frequency: Varies

SUTTER COUNTY:

GOVERNMENT RECORDS SEARCHED / DATA CURRENCY TRACKING

UST SUTTER: Underground Storage Tanks

Underground storage tank sites located in Sutter county.

Date of Government Version: 11/23/2021
Date Data Arrived at EDR: 11/29/2021
Date Made Active in Reports: 02/11/2022
Number of Days to Update: 74

Source: Sutter County Environmental Health Services
Telephone: 530-822-7500
Last EDR Contact: 11/23/2021
Next Scheduled EDR Contact: 03/14/2022
Data Release Frequency: Semi-Annually

TEHAMA COUNTY:

CUPA TEHAMA: CUPA Facility List

Cupa facilities

Date of Government Version: 01/13/2021
Date Data Arrived at EDR: 01/14/2021
Date Made Active in Reports: 04/06/2021
Number of Days to Update: 82

Source: Tehama County Department of Environmental Health
Telephone: 530-527-8020
Last EDR Contact: 02/11/2022
Next Scheduled EDR Contact: 05/16/2022
Data Release Frequency: Varies

TRINITY COUNTY:

CUPA TRINITY: CUPA Facility List

Cupa facility list

Date of Government Version: 10/18/2021
Date Data Arrived at EDR: 10/20/2021
Date Made Active in Reports: 01/13/2022
Number of Days to Update: 85

Source: Department of Toxic Substances Control
Telephone: 760-352-0381
Last EDR Contact: 01/13/2022
Next Scheduled EDR Contact: 05/02/2022
Data Release Frequency: Varies

TULARE COUNTY:

CUPA TULARE: CUPA Facility List

Cupa program facilities

Date of Government Version: 04/26/2021
Date Data Arrived at EDR: 04/28/2021
Date Made Active in Reports: 07/13/2021
Number of Days to Update: 76

Source: Tulare County Environmental Health Services Division
Telephone: 559-624-7400
Last EDR Contact: 01/28/2022
Next Scheduled EDR Contact: 05/16/2022
Data Release Frequency: Varies

TUOLUMNE COUNTY:

CUPA TUOLUMNE: CUPA Facility List

Cupa facility list

Date of Government Version: 04/23/2018
Date Data Arrived at EDR: 04/25/2018
Date Made Active in Reports: 06/25/2018
Number of Days to Update: 61

Source: Division of Environmental Health
Telephone: 209-533-5633
Last EDR Contact: 01/13/2022
Next Scheduled EDR Contact: 05/02/2022
Data Release Frequency: Varies

VENTURA COUNTY:

GOVERNMENT RECORDS SEARCHED / DATA CURRENCY TRACKING

BWT VENTURA: Business Plan, Hazardous Waste Producers, and Operating Underground Tanks

The BWT list indicates by site address whether the Environmental Health Division has Business Plan (B), Waste Producer (W), and/or Underground Tank (T) information.

Date of Government Version: 09/29/2021	Source: Ventura County Environmental Health Division
Date Data Arrived at EDR: 10/26/2021	Telephone: 805-654-2813
Date Made Active in Reports: 01/13/2022	Last EDR Contact: 01/18/2022
Number of Days to Update: 79	Next Scheduled EDR Contact: 05/02/2022
	Data Release Frequency: Quarterly

LF VENTURA: Inventory of Illegal Abandoned and Inactive Sites

Ventura County Inventory of Closed, Illegal Abandoned, and Inactive Sites.

Date of Government Version: 12/01/2011	Source: Environmental Health Division
Date Data Arrived at EDR: 12/01/2011	Telephone: 805-654-2813
Date Made Active in Reports: 01/19/2012	Last EDR Contact: 12/20/2021
Number of Days to Update: 49	Next Scheduled EDR Contact: 04/11/2022
	Data Release Frequency: No Update Planned

LUST VENTURA: Listing of Underground Tank Cleanup Sites

Ventura County Underground Storage Tank Cleanup Sites (LUST).

Date of Government Version: 05/29/2008	Source: Environmental Health Division
Date Data Arrived at EDR: 06/24/2008	Telephone: 805-654-2813
Date Made Active in Reports: 07/31/2008	Last EDR Contact: 02/07/2022
Number of Days to Update: 37	Next Scheduled EDR Contact: 05/23/2022
	Data Release Frequency: No Update Planned

MED WASTE VENTURA: Medical Waste Program List

To protect public health and safety and the environment from potential exposure to disease causing agents, the Environmental Health Division Medical Waste Program regulates the generation, handling, storage, treatment and disposal of medical waste throughout the County.

Date of Government Version: 09/29/2021	Source: Ventura County Resource Management Agency
Date Data Arrived at EDR: 10/21/2021	Telephone: 805-654-2813
Date Made Active in Reports: 01/13/2022	Last EDR Contact: 01/18/2022
Number of Days to Update: 84	Next Scheduled EDR Contact: 05/02/2022
	Data Release Frequency: Quarterly

UST VENTURA: Underground Tank Closed Sites List

Ventura County Operating Underground Storage Tank Sites (UST)/Underground Tank Closed Sites List.

Date of Government Version: 07/26/2021	Source: Environmental Health Division
Date Data Arrived at EDR: 09/08/2021	Telephone: 805-654-2813
Date Made Active in Reports: 11/29/2021	Last EDR Contact: 12/07/2021
Number of Days to Update: 82	Next Scheduled EDR Contact: 03/21/2022
	Data Release Frequency: Quarterly

YOLO COUNTY:

UST YOLO: Underground Storage Tank Comprehensive Facility Report

Underground storage tank sites located in Yolo county.

Date of Government Version: 09/23/2021	Source: Yolo County Department of Health
Date Data Arrived at EDR: 09/28/2021	Telephone: 530-666-8646
Date Made Active in Reports: 12/15/2021	Last EDR Contact: 12/20/2021
Number of Days to Update: 78	Next Scheduled EDR Contact: 04/11/2022
	Data Release Frequency: Annually

YUBA COUNTY:

GOVERNMENT RECORDS SEARCHED / DATA CURRENCY TRACKING

CUPA YUBA: CUPA Facility List

CUPA facility listing for Yuba County.

Date of Government Version: 10/26/2021
Date Data Arrived at EDR: 10/27/2021
Date Made Active in Reports: 01/20/2022
Number of Days to Update: 85

Source: Yuba County Environmental Health Department
Telephone: 530-749-7523
Last EDR Contact: 01/24/2022
Next Scheduled EDR Contact: 05/09/2022
Data Release Frequency: Varies

OTHER DATABASE(S)

Depending on the geographic area covered by this report, the data provided in these specialty databases may or may not be complete. For example, the existence of wetlands information data in a specific report does not mean that all wetlands in the area covered by the report are included. Moreover, the absence of any reported wetlands information does not necessarily mean that wetlands do not exist in the area covered by the report.

CT MANIFEST: Hazardous Waste Manifest Data

Facility and manifest data. Manifest is a document that lists and tracks hazardous waste from the generator through transporters to a tsd facility.

Date of Government Version: 11/11/2021
Date Data Arrived at EDR: 11/12/2021
Date Made Active in Reports: 02/01/2022
Number of Days to Update: 81

Source: Department of Energy & Environmental Protection
Telephone: 860-424-3375
Last EDR Contact: 02/11/2022
Next Scheduled EDR Contact: 05/23/2022
Data Release Frequency: No Update Planned

NJ MANIFEST: Manifest Information

Hazardous waste manifest information.

Date of Government Version: 12/31/2018
Date Data Arrived at EDR: 04/10/2019
Date Made Active in Reports: 05/16/2019
Number of Days to Update: 36

Source: Department of Environmental Protection
Telephone: N/A
Last EDR Contact: 01/07/2022
Next Scheduled EDR Contact: 04/18/2022
Data Release Frequency: Annually

NY MANIFEST: Facility and Manifest Data

Manifest is a document that lists and tracks hazardous waste from the generator through transporters to a TSD facility.

Date of Government Version: 01/01/2019
Date Data Arrived at EDR: 10/29/2021
Date Made Active in Reports: 01/19/2022
Number of Days to Update: 82

Source: Department of Environmental Conservation
Telephone: 518-402-8651
Last EDR Contact: 01/28/2022
Next Scheduled EDR Contact: 05/09/2022
Data Release Frequency: Quarterly

PA MANIFEST: Manifest Information

Hazardous waste manifest information.

Date of Government Version: 06/30/2018
Date Data Arrived at EDR: 07/19/2019
Date Made Active in Reports: 09/10/2019
Number of Days to Update: 53

Source: Department of Environmental Protection
Telephone: 717-783-8990
Last EDR Contact: 01/10/2022
Next Scheduled EDR Contact: 04/25/2022
Data Release Frequency: Annually

RI MANIFEST: Manifest information

Hazardous waste manifest information

Date of Government Version: 12/31/2019
Date Data Arrived at EDR: 02/11/2021
Date Made Active in Reports: 02/24/2021
Number of Days to Update: 13

Source: Department of Environmental Management
Telephone: 401-222-2797
Last EDR Contact: 02/14/2022
Next Scheduled EDR Contact: 05/30/2022
Data Release Frequency: Annually

GOVERNMENT RECORDS SEARCHED / DATA CURRENCY TRACKING

WI MANIFEST: Manifest Information

Hazardous waste manifest information.

Date of Government Version: 05/31/2018
Date Data Arrived at EDR: 06/19/2019
Date Made Active in Reports: 09/03/2019
Number of Days to Update: 76

Source: Department of Natural Resources
Telephone: N/A
Last EDR Contact: 12/06/2021
Next Scheduled EDR Contact: 03/21/2022
Data Release Frequency: Annually

Oil/Gas Pipelines

Source: Endeavor Business Media

Petroleum Bundle (Crude Oil, Refined Products, Petrochemicals, Gas Liquids (LPG/NGL), and Specialty Gases (Miscellaneous)) N = Natural Gas Bundle (Natural Gas, Gas Liquids (LPG/NGL), and Specialty Gases (Miscellaneous)). This map includes information copyrighted by Endeavor Business Media. This information is provided on a best effort basis and Endeavor Business Media does not guarantee its accuracy nor warrant its fitness for any particular purpose. Such information has been reprinted with the permission of Endeavor Business Media.

Electric Power Transmission Line Data

Source: Endeavor Business Media

This map includes information copyrighted by Endeavor Business Media. This information is provided on a best effort basis and Endeavor Business Media does not guarantee its accuracy nor warrant its fitness for any particular purpose. Such information has been reprinted with the permission of Endeavor Business Media.

Sensitive Receptors: There are individuals deemed sensitive receptors due to their fragile immune systems and special sensitivity to environmental discharges. These sensitive receptors typically include the elderly, the sick, and children. While the location of all sensitive receptors cannot be determined, EDR indicates those buildings and facilities - schools, daycares, hospitals, medical centers, and nursing homes - where individuals who are sensitive receptors are likely to be located.

AHA Hospitals:

Source: American Hospital Association, Inc.
Telephone: 312-280-5991

The database includes a listing of hospitals based on the American Hospital Association's annual survey of hospitals.

Medical Centers: Provider of Services Listing

Source: Centers for Medicare & Medicaid Services
Telephone: 410-786-3000

A listing of hospitals with Medicare provider number, produced by Centers of Medicare & Medicaid Services, a federal agency within the U.S. Department of Health and Human Services.

Nursing Homes

Source: National Institutes of Health
Telephone: 301-594-6248

Information on Medicare and Medicaid certified nursing homes in the United States.

Public Schools

Source: National Center for Education Statistics
Telephone: 202-502-7300

The National Center for Education Statistics' primary database on elementary and secondary public education in the United States. It is a comprehensive, annual, national statistical database of all public elementary and secondary schools and school districts, which contains data that are comparable across all states.

Private Schools

Source: National Center for Education Statistics
Telephone: 202-502-7300

The National Center for Education Statistics' primary database on private school locations in the United States.

Daycare Centers: Licensed Facilities

Source: Department of Social Services
Telephone: 916-657-4041

Flood Zone Data: This data was obtained from the Federal Emergency Management Agency (FEMA). It depicts 100-year and 500-year flood zones as defined by FEMA. It includes the National Flood Hazard Layer (NFHL) which incorporates Flood Insurance Rate Map (FIRM) data and Q3 data from FEMA in areas not covered by NFHL.

Source: FEMA
Telephone: 877-336-2627
Date of Government Version: 2003, 2015

GOVERNMENT RECORDS SEARCHED / DATA CURRENCY TRACKING

NWI: National Wetlands Inventory. This data, available in select counties across the country, was obtained by EDR in 2002, 2005 and 2010 from the U.S. Fish and Wildlife Service.

State Wetlands Data: Wetland Inventory
Source: Department of Fish and Wildlife
Telephone: 916-445-0411

Current USGS 7.5 Minute Topographic Map
Source: U.S. Geological Survey

STREET AND ADDRESS INFORMATION

Â© 2015 TomTom North America, Inc. All rights reserved. This material is proprietary and the subject of copyright protection and other intellectual property rights owned by or licensed to Tele Atlas North America, Inc. The use of this material is subject to the terms of a license agreement. You will be held liable for any unauthorized copying or disclosure of this material.

GEOCHECK[®] - PHYSICAL SETTING SOURCE ADDENDUM

TARGET PROPERTY ADDRESS

BONANNI - 19006 HOLLY LANE, HB
19006 HOLLY LANE
HUNTINGTON BEACH, CA 92648

TARGET PROPERTY COORDINATES

Latitude (North): 33.686299 - 33° 41' 10.68"
Longitude (West): 117.999484 - 117° 59' 58.14"
Universal Transverse Mercator: Zone 11
UTM X (Meters): 407358.0
UTM Y (Meters): 3727629.0
Elevation: 67 ft. above sea level

USGS TOPOGRAPHIC MAP

Target Property Map: 12015903 NEWPORT BEACH, CA
Version Date: 2018

West Map: 11997974 SEAL BEACH, CA
Version Date: 2018

EDR's GeoCheck Physical Setting Source Addendum is provided to assist the environmental professional in forming an opinion about the impact of potential contaminant migration.

Assessment of the impact of contaminant migration generally has two principle investigative components:

1. Groundwater flow direction, and
2. Groundwater flow velocity.

Groundwater flow direction may be impacted by surface topography, hydrology, hydrogeology, characteristics of the soil, and nearby wells. Groundwater flow velocity is generally impacted by the nature of the geologic strata.

GEOCHECK® - PHYSICAL SETTING SOURCE SUMMARY

GROUNDWATER FLOW DIRECTION INFORMATION

Groundwater flow direction for a particular site is best determined by a qualified environmental professional using site-specific well data. If such data is not reasonably ascertainable, it may be necessary to rely on other sources of information, such as surface topographic information, hydrologic information, hydrogeologic data collected on nearby properties, and regional groundwater flow information (from deep aquifers).

TOPOGRAPHIC INFORMATION

Surface topography may be indicative of the direction of surficial groundwater flow. This information can be used to assist the environmental professional in forming an opinion about the impact of nearby contaminated properties or, should contamination exist on the target property, what downgradient sites might be impacted.

TARGET PROPERTY TOPOGRAPHY

General Topographic Gradient: General East

SURROUNDING TOPOGRAPHY: ELEVATION PROFILES

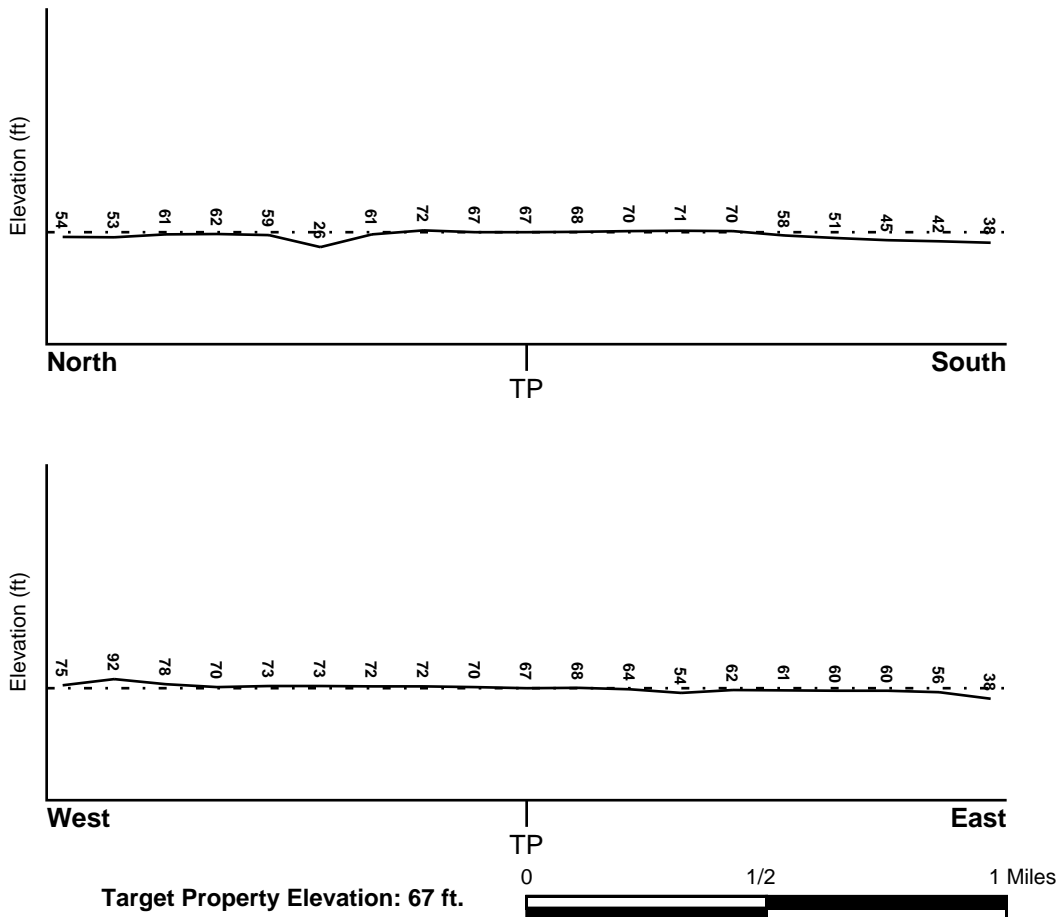

Source: Topography has been determined from the USGS 7.5' Digital Elevation Model and should be evaluated on a relative (not an absolute) basis. Relative elevation information between sites of close proximity should be field verified.

GEOCHECK® - PHYSICAL SETTING SOURCE SUMMARY

HYDROLOGIC INFORMATION

Surface water can act as a hydrologic barrier to groundwater flow. Such hydrologic information can be used to assist the environmental professional in forming an opinion about the impact of nearby contaminated properties or, should contamination exist on the target property, what downgradient sites might be impacted.

Refer to the Physical Setting Source Map following this summary for hydrologic information (major waterways and bodies of water).

FEMA FLOOD ZONE

<u>Flood Plain Panel at Target Property</u>	<u>FEMA Source Type</u>
06059C0261J	FEMA FIRM Flood data
<u>Additional Panels in search area:</u>	<u>FEMA Source Type</u>
06037C2100F	FEMA FIRM Flood data
06059C0253J	FEMA FIRM Flood data

NATIONAL WETLAND INVENTORY

<u>NWI Quad at Target Property</u>	<u>NWI Electronic Data Coverage</u>
COSTA MESA	YES - refer to the Overview Map and Detail Map

HYDROGEOLOGIC INFORMATION

Hydrogeologic information obtained by installation of wells on a specific site can often be an indicator of groundwater flow direction in the immediate area. Such hydrogeologic information can be used to assist the environmental professional in forming an opinion about the impact of nearby contaminated properties or, should contamination exist on the target property, what downgradient sites might be impacted.

Site-Specific Hydrogeological Data*:

Search Radius:	1.25 miles
Status:	Not found

AQUIFLOW®

Search Radius: 1.000 Mile.

EDR has developed the AQUIFLOW Information System to provide data on the general direction of groundwater flow at specific points. EDR has reviewed reports submitted by environmental professionals to regulatory authorities at select sites and has extracted the date of the report, groundwater flow direction as determined hydrogeologically, and the depth to water table.

<u>MAP ID</u>	<u>LOCATION FROM TP</u>	<u>GENERAL DIRECTION GROUNDWATER FLOW</u>
F81	1/2 - 1 Mile NE	Not Reported
1G	1/2 - 1 Mile NE	Not Reported

For additional site information, refer to Physical Setting Source Map Findings.

GEOCHECK® - PHYSICAL SETTING SOURCE SUMMARY

GROUNDWATER FLOW VELOCITY INFORMATION

Groundwater flow velocity information for a particular site is best determined by a qualified environmental professional using site specific geologic and soil strata data. If such data are not reasonably ascertainable, it may be necessary to rely on other sources of information, including geologic age identification, rock stratigraphic unit and soil characteristics data collected on nearby properties and regional soil information. In general, contaminant plumes move more quickly through sandy-gravelly types of soils than silty-clayey types of soils.

GEOLOGIC INFORMATION IN GENERAL AREA OF TARGET PROPERTY

Geologic information can be used by the environmental professional in forming an opinion about the relative speed at which contaminant migration may be occurring.

ROCK STRATIGRAPHIC UNIT

Era:	Cenozoic
System:	Quaternary
Series:	Quaternary
Code:	Q (<i>decoded above as Era, System & Series</i>)

GEOLOGIC AGE IDENTIFICATION

Category: Stratified Sequence

Geologic Age and Rock Stratigraphic Unit Source: P.G. Schruben, R.E. Arndt and W.J. Bawiec, Geology of the Conterminous U.S. at 1:2,500,000 Scale - a digital representation of the 1974 P.B. King and H.M. Beikman Map, USGS Digital Data Series DDS - 11 (1994).

SSURGO SOIL MAP - 6864927.2s

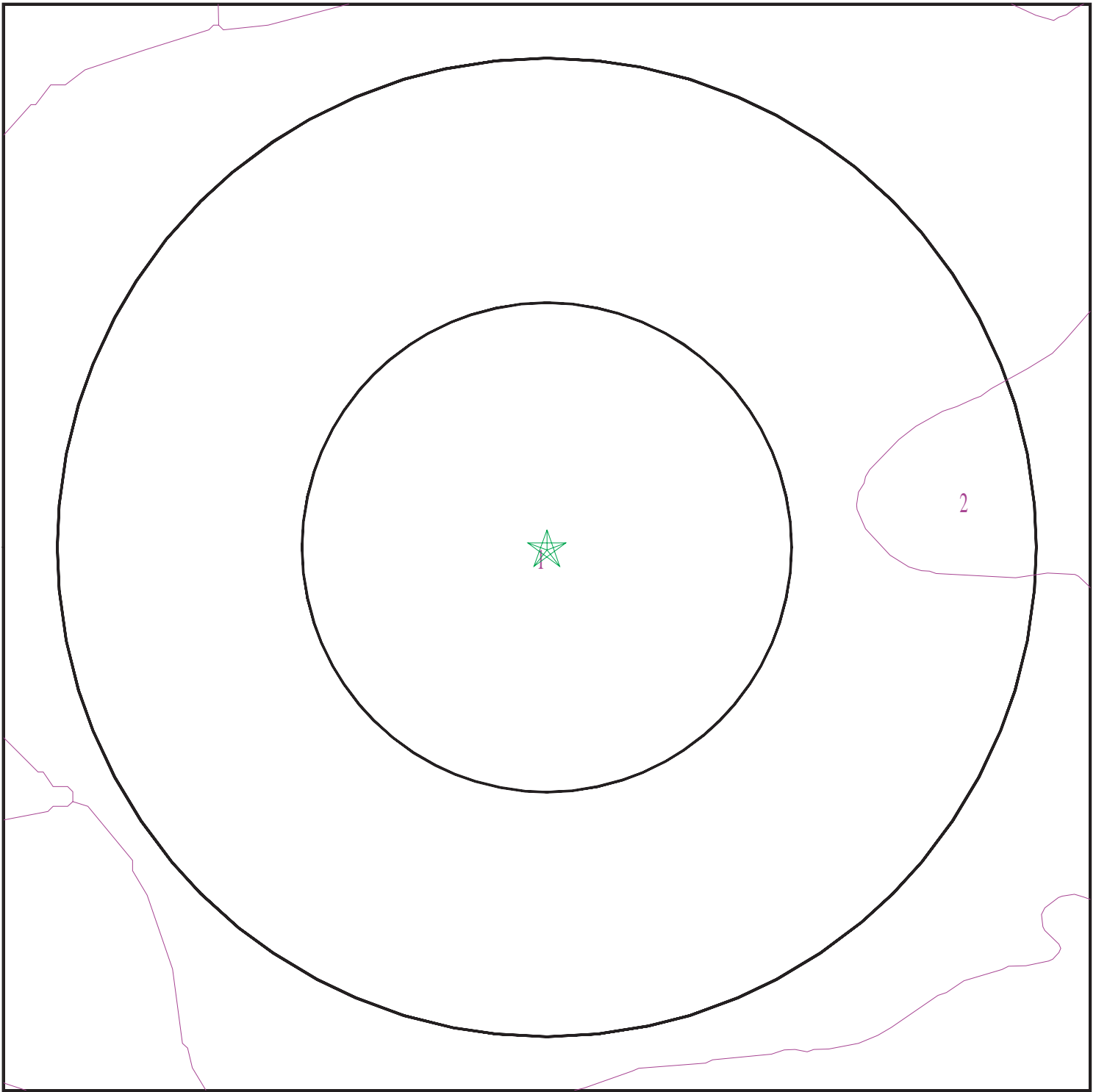

- ★ Target Property
- ∩ SSURGO Soil
- ∩ Water



SITE NAME: Bonanni - 19006 Holly Lane, HB
ADDRESS: 19006 Holly Lane
Huntington Beach CA 92648
LAT/LONG: 33.686299 / 117.999484

CLIENT: Carlin Environmental
CONTACT: Sandi Twist
INQUIRY #: 6864927.2s
DATE: February 17, 2022 6:55 pm

GEOCHECK® - PHYSICAL SETTING SOURCE SUMMARY

DOMINANT SOIL COMPOSITION IN GENERAL AREA OF TARGET PROPERTY

The U.S. Department of Agriculture's (USDA) Soil Conservation Service (SCS) leads the National Cooperative Soil Survey (NCSS) and is responsible for collecting, storing, maintaining and distributing soil survey information for privately owned lands in the United States. A soil map in a soil survey is a representation of soil patterns in a landscape. The following information is based on Soil Conservation Service SSURGO data.

Soil Map ID: 1

Soil Component Name: MYFORD

Soil Surface Texture: sandy loam

Hydrologic Group: Class D - Very slow infiltration rates. Soils are clayey, have a high water table, or are shallow to an impervious layer.

Soil Drainage Class: Moderately well drained

Hydric Status: Not hydric

Corrosion Potential - Uncoated Steel: High

Depth to Bedrock Min: > 0 inches

Depth to Watertable Min: > 0 inches

Soil Layer Information							
Layer	Boundary		Soil Texture Class	Classification		Saturated hydraulic conductivity micro m/sec	Soil Reaction (pH)
	Upper	Lower		AASHTO Group	Unified Soil		
1	0 inches	22 inches	sandy loam	Not reported	Not reported	Max: 14 Min: 4	Max: 6.5 Min: 6.1
2	22 inches	27 inches	sandy clay	Not reported	Not reported	Max: 14 Min: 4	Max: 6.5 Min: 6.1
3	27 inches	38 inches	sandy clay loam	Not reported	Not reported	Max: 14 Min: 4	Max: 6.5 Min: 6.1
4	38 inches	70 inches	sandy loam	Not reported	Not reported	Max: 14 Min: 4	Max: 6.5 Min: 6.1
5	70 inches	79 inches	sandy loam	Not reported	Not reported	Max: 14 Min: 4	Max: 6.5 Min: 6.1

Soil Map ID: 2

Soil Component Name: MYFORD

Soil Surface Texture: sandy loam

Hydrologic Group: Class D - Very slow infiltration rates. Soils are clayey, have a high water table, or are shallow to an impervious layer.

Soil Drainage Class: Moderately well drained

GEOCHECK® - PHYSICAL SETTING SOURCE SUMMARY

Hydric Status: Not hydric

Corrosion Potential - Uncoated Steel: High

Depth to Bedrock Min: > 0 inches

Depth to Watertable Min: > 0 inches

Soil Layer Information							
Layer	Boundary		Soil Texture Class	Classification		Saturated hydraulic conductivity micro m/sec	Soil Reaction (pH)
	Upper	Lower		AASHTO Group	Unified Soil		
1	0 inches	11 inches	sandy loam	Granular materials (35 pct. or less passing No. 200), Silty, or Clayey Gravel and Sand.	FINE-GRAINED SOILS, Silts and Clays (liquid limit less than 50%), Lean Clay. FINE-GRAINED SOILS, Silts and Clays (liquid limit less than 50%), silt.	Max: 14 Min: 4	Max: 6.5 Min: 6.1
2	11 inches	18 inches	sandy clay	Granular materials (35 pct. or less passing No. 200), Silty, or Clayey Gravel and Sand.	FINE-GRAINED SOILS, Silts and Clays (liquid limit less than 50%), Lean Clay. FINE-GRAINED SOILS, Silts and Clays (liquid limit less than 50%), silt.	Max: 14 Min: 4	Max: 6.5 Min: 6.1
3	18 inches	27 inches	sandy clay loam	Granular materials (35 pct. or less passing No. 200), Silty, or Clayey Gravel and Sand.	FINE-GRAINED SOILS, Silts and Clays (liquid limit less than 50%), Lean Clay. FINE-GRAINED SOILS, Silts and Clays (liquid limit less than 50%), silt.	Max: 14 Min: 4	Max: 6.5 Min: 6.1
4	27 inches	70 inches	sandy clay loam	Granular materials (35 pct. or less passing No. 200), Silty, or Clayey Gravel and Sand.	FINE-GRAINED SOILS, Silts and Clays (liquid limit less than 50%), Lean Clay. FINE-GRAINED SOILS, Silts and Clays (liquid limit less than 50%), silt.	Max: 14 Min: 4	Max: 6.5 Min: 6.1

GEOCHECK® - PHYSICAL SETTING SOURCE SUMMARY

Soil Layer Information							
Layer	Boundary		Soil Texture Class	Classification		Saturated hydraulic conductivity micro m/sec	Soil Reaction (pH)
	Upper	Lower		AASHTO Group	Unified Soil		
5	70 inches	79 inches	sandy loam	Granular materials (35 pct. or less passing No. 200), Silty, or Clayey Gravel and Sand.	FINE-GRAINED SOILS, Silts and Clays (liquid limit less than 50%), Lean Clay. FINE-GRAINED SOILS, Silts and Clays (liquid limit less than 50%), silt.	Max: 14 Min: 4	Max: 6.5 Min: 6.1

LOCAL / REGIONAL WATER AGENCY RECORDS

EDR Local/Regional Water Agency records provide water well information to assist the environmental professional in assessing sources that may impact ground water flow direction, and in forming an opinion about the impact of contaminant migration on nearby drinking water wells.

WELL SEARCH DISTANCE INFORMATION

<u>DATABASE</u>	<u>SEARCH DISTANCE (miles)</u>
Federal USGS	1.000
Federal FRDS PWS	Nearest PWS within 1 mile
State Database	1.000

FEDERAL USGS WELL INFORMATION

<u>MAP ID</u>	<u>WELL ID</u>	<u>LOCATION FROM TP</u>
No Wells Found		

FEDERAL FRDS PUBLIC WATER SUPPLY SYSTEM INFORMATION

<u>MAP ID</u>	<u>WELL ID</u>	<u>LOCATION FROM TP</u>
No PWS System Found		

Note: PWS System location is not always the same as well location.

STATE DATABASE WELL INFORMATION

<u>MAP ID</u>	<u>WELL ID</u>	<u>LOCATION FROM TP</u>

GEOCHECK® - PHYSICAL SETTING SOURCE SUMMARY

STATE DATABASE WELL INFORMATION

MAP ID	WELL ID	LOCATION FROM TP
1	CADWR0000005132	1/4 - 1/2 Mile East
2	CADWR0000007028	1/4 - 1/2 Mile South
A3	CADWR0000013535	1/4 - 1/2 Mile NW
A4	CADWR0000037503	1/4 - 1/2 Mile NW
A5	CADWR0000027138	1/4 - 1/2 Mile NW
A6	CADWR0000021080	1/4 - 1/2 Mile NW
B7	CADWR0000015184	1/2 - 1 Mile East
B8	CADWR0000033995	1/2 - 1 Mile East
B9	CADWR0000036222	1/2 - 1 Mile East
10	CAEDF0000093737	1/2 - 1 Mile ESE
C11	CADWR0000014039	1/2 - 1 Mile SSE
C12	CADWR0000000353	1/2 - 1 Mile SSE
13	CAEDF0000001292	1/2 - 1 Mile SW
D14	CAEDF0000090360	1/2 - 1 Mile South
D15	CAEDF0000049822	1/2 - 1 Mile South
D16	CAEDF0000031727	1/2 - 1 Mile South
D17	CAEDF0000018736	1/2 - 1 Mile South
D18	CAEDF0000034852	1/2 - 1 Mile South
D19	CAEDF0000008525	1/2 - 1 Mile South
E20	CAEDF0000122343	1/2 - 1 Mile East
E21	CAEDF0000131966	1/2 - 1 Mile East
D22	CAEDF0000121899	1/2 - 1 Mile South
E23	CAEDF0000106856	1/2 - 1 Mile East
E24	CAEDF0000101212	1/2 - 1 Mile East
E25	CAEDF0000050505	1/2 - 1 Mile East
E26	CAEDF0000111636	1/2 - 1 Mile East
E27	CAEDF0000057975	1/2 - 1 Mile East
E28	CAEDF0000119447	1/2 - 1 Mile East
E29	CAEDF0000141392	1/2 - 1 Mile East
30	CADWR0000037789	1/2 - 1 Mile SW
F31	CAEDF0000075924	1/2 - 1 Mile NE
G32	CADWR0000010779	1/2 - 1 Mile NNW
G33	CADWR0000024229	1/2 - 1 Mile NNW
F34	CAEDF0000069977	1/2 - 1 Mile NE
F35	CAEDF0000043321	1/2 - 1 Mile NE
H36	CAEDF0000128246	1/2 - 1 Mile SE
F37	CAEDF0000125999	1/2 - 1 Mile NE
F38	CAEDF0000038456	1/2 - 1 Mile NE
H39	CADWR0000021013	1/2 - 1 Mile SE
F40	CAEDF0000062803	1/2 - 1 Mile NE
F41	CAEDF0000079211	1/2 - 1 Mile NE
H42	CAEDF0000125656	1/2 - 1 Mile SE
F43	CAEDF0000129175	1/2 - 1 Mile NE
H44	CAEDF0000019601	1/2 - 1 Mile SE
F45	CAEDF0000084254	1/2 - 1 Mile NE
F46	CAEDF0000017734	1/2 - 1 Mile NE
F47	CAEDF0000022251	1/2 - 1 Mile NE
F48	CAEDF0000039774	1/2 - 1 Mile NE
F49	CAEDF0000014704	1/2 - 1 Mile NE
F50	CAEDF0000127392	1/2 - 1 Mile NE
F51	CAEDF0000010898	1/2 - 1 Mile NE
F52	CAEDF0000031509	1/2 - 1 Mile NE

GEOCHECK® - PHYSICAL SETTING SOURCE SUMMARY

STATE DATABASE WELL INFORMATION

MAP ID	WELL ID	LOCATION FROM TP
F53	CAEDF0000004888	1/2 - 1 Mile NE
H54	CAEDF0000048479	1/2 - 1 Mile SE
H55	CAEDF0000075205	1/2 - 1 Mile SE
F56	CAEDF0000104896	1/2 - 1 Mile NE
F57	CAEDF0000053895	1/2 - 1 Mile NE
F58	CAEDF0000055155	1/2 - 1 Mile NE
F59	CAEDF0000037110	1/2 - 1 Mile NE
H60	CAEDF0000061256	1/2 - 1 Mile SE
61	CADWR0000025058	1/2 - 1 Mile East
H62	CAEDF0000114008	1/2 - 1 Mile SE
F63	CAEDF0000122191	1/2 - 1 Mile NE
F64	CAEDF0000068761	1/2 - 1 Mile NE
F65	CAEDF0000012365	1/2 - 1 Mile NE
66	CAEDF0000132157	1/2 - 1 Mile NNW
I67	CAEDF0000049664	1/2 - 1 Mile NE
H68	CAEDF0000038104	1/2 - 1 Mile SE
H69	CAEDF0000069367	1/2 - 1 Mile SE
F70	CAEDF0000141124	1/2 - 1 Mile NE
71	CAEDF0000113561	1/2 - 1 Mile SE
H72	CAEDF0000054275	1/2 - 1 Mile SE
F73	CAEDF0000128471	1/2 - 1 Mile NE
H74	CAEDF0000133746	1/2 - 1 Mile SE
F75	CAEDF0000136024	1/2 - 1 Mile NE
I76	CAEDF0000124181	1/2 - 1 Mile NE
H77	CAEDF0000058296	1/2 - 1 Mile SE
J78	CADWR0000011112	1/2 - 1 Mile ENE
J79	CADWR0000021145	1/2 - 1 Mile ENE
H80	CAEDF0000048792	1/2 - 1 Mile SE
I82	CAEDF0000033325	1/2 - 1 Mile NE
I83	CAEDF0000014884	1/2 - 1 Mile NE
I84	CAEDF0000048850	1/2 - 1 Mile NE
I85	CAEDF0000032202	1/2 - 1 Mile NE
I86	CAEDF0000020795	1/2 - 1 Mile NE
I87	CAEDF0000124307	1/2 - 1 Mile NE
I88	CAEDF0000082435	1/2 - 1 Mile NE
I89	CAEDF0000031396	1/2 - 1 Mile NE
I90	CAEDF0000035791	1/2 - 1 Mile NE
I91	CAEDF0000038807	1/2 - 1 Mile NE
I92	CAEDF0000022918	1/2 - 1 Mile NE
I93	CAEDF0000105975	1/2 - 1 Mile NE
I94	CAEDF0000049154	1/2 - 1 Mile NE
I95	CAEDF0000108159	1/2 - 1 Mile NE
I96	CAEDF0000078034	1/2 - 1 Mile NE
I97	CAEDF0000017470	1/2 - 1 Mile NE
I98	CAEDF0000048171	1/2 - 1 Mile NE
I99	CAEDF0000122912	1/2 - 1 Mile NE
I100	CAEDF0000103378	1/2 - 1 Mile NE
I101	CAEDF0000078495	1/2 - 1 Mile NE
I102	CAEDF0000101846	1/2 - 1 Mile NE
I103	CAEDF0000101477	1/2 - 1 Mile NE
104	CADWR0000023518	1/2 - 1 Mile ESE
I105	CAEDF0000047408	1/2 - 1 Mile NE

GEOCHECK® - PHYSICAL SETTING SOURCE SUMMARY

STATE DATABASE WELL INFORMATION

MAP ID	WELL ID	LOCATION FROM TP
I106	CAEDF0000066765	1/2 - 1 Mile NE
I107	CAEDF0000109510	1/2 - 1 Mile NE
I108	CAEDF0000032722	1/2 - 1 Mile NE
I109	CAEDF0000069578	1/2 - 1 Mile NE
I110	CAEDF0000128281	1/2 - 1 Mile NE
K111	CAEDF0000098819	1/2 - 1 Mile NE
I112	CAEDF0000047889	1/2 - 1 Mile NE
113	CADWR0000034377	1/2 - 1 Mile NW
I114	CAEDF0000143536	1/2 - 1 Mile NE
K115	CAEDF0000140227	1/2 - 1 Mile NE
K116	CAEDF0000115155	1/2 - 1 Mile NE
K117	CAEDF0000034071	1/2 - 1 Mile NE
K118	CAEDF0000039365	1/2 - 1 Mile NE
K119	CAEDF0000102732	1/2 - 1 Mile NE
K120	CAEDF0000136826	1/2 - 1 Mile NE
K121	CAEDF0000044288	1/2 - 1 Mile NE
K122	CAEDF0000077736	1/2 - 1 Mile NE
K123	CAEDF0000019850	1/2 - 1 Mile NE
K124	CAEDF0000032016	1/2 - 1 Mile NE
K125	CAEDF0000074073	1/2 - 1 Mile NE
K126	CAEDF0000102733	1/2 - 1 Mile NE
K127	CAEDF0000065157	1/2 - 1 Mile NE
K128	CAEDF0000072095	1/2 - 1 Mile NE
K129	CAEDF0000133905	1/2 - 1 Mile NE
K130	CAEDF0000119254	1/2 - 1 Mile NE
K131	CAEDF0000123286	1/2 - 1 Mile NE
K132	CAEDF0000086508	1/2 - 1 Mile NE
133	CAEDF0000106193	1/2 - 1 Mile North
K134	CAEDF0000139194	1/2 - 1 Mile NE
K135	CAEDF0000034278	1/2 - 1 Mile NE
K136	CAEDF0000019385	1/2 - 1 Mile NE
137	CADWR0000029461	1/2 - 1 Mile SW
L138	CADWR0000014828	1/2 - 1 Mile ENE
L139	CADWR0000014852	1/2 - 1 Mile ENE
M140	CADWR0000003009	1/2 - 1 Mile SE
M141	CADWR0000018425	1/2 - 1 Mile SE
142	CADWR0000034740	1/2 - 1 Mile NNE
N143	CADWR0000028153	1/2 - 1 Mile NNW
N144	CADWR0000023712	1/2 - 1 Mile NNW

OTHER STATE DATABASE INFORMATION

STATE OIL/GAS WELL INFORMATION

MAP ID	WELL ID	LOCATION FROM TP
A1	CAOG14000099791	0 - 1/8 Mile NNE
A2	CAOG14000100824	0 - 1/8 Mile ENE
A3	CAOG14000099584	0 - 1/8 Mile West
A4	CAOG14000100723	0 - 1/8 Mile SW
A5	CAOG14000099372	0 - 1/8 Mile East
A6	CAOG14000100778	0 - 1/8 Mile South
A7	CAOG14000099060	0 - 1/8 Mile NW
A8	CAOG14000099061	0 - 1/8 Mile NE

GEOCHECK® - PHYSICAL SETTING SOURCE SUMMARY

STATE OIL/GAS WELL INFORMATION

MAP ID	WELL ID	LOCATION FROM TP
A9	CAOG14000098787	0 - 1/8 Mile West
B10	CAOG14000099265	0 - 1/8 Mile SW
C11	CAOG14000100826	0 - 1/8 Mile SE
C12	CAOG14000099184	0 - 1/8 Mile SSE
B13	CAOG14000100647	0 - 1/8 Mile WSW
B14	CAOG14000098831	0 - 1/8 Mile SSW
B15	CAOG14000099074	0 - 1/8 Mile SW
C16	CAOG14000100819	0 - 1/8 Mile East
B17	CAOG14000099076	0 - 1/8 Mile SSW
D18	CAOG14000099059	0 - 1/8 Mile ENE
B19	CAOG14000100524	0 - 1/8 Mile SSW
B20	CAOG14000099588	0 - 1/8 Mile SW
C21	CAOG14000099183	0 - 1/8 Mile SSE
B22	CAOG14000098785	0 - 1/8 Mile West
B23	CAOG14000100648	0 - 1/8 Mile WSW
C24	CAOG14000100830	0 - 1/8 Mile SE
E25	CAOG14000099056	0 - 1/8 Mile WNW
E26	CAOG14000099096	0 - 1/8 Mile West
B27	CAOG14000098833	1/8 - 1/4 Mile SSW
B28	CAOG14000098832	1/8 - 1/4 Mile SSW
C29	CAOG14000099185	1/8 - 1/4 Mile South
C30	CAOG14000100811	1/8 - 1/4 Mile SSE
E31	CAOG14000099057	1/8 - 1/4 Mile NW
B32	CAOG14000099589	1/8 - 1/4 Mile WSW
33	CAOG14000098918	1/8 - 1/4 Mile NNE
F34	CAOG14000100529	1/8 - 1/4 Mile ESE
G35	CAOG14000099687	1/8 - 1/4 Mile South
E36	CAOG14000100705	1/8 - 1/4 Mile West
E37	CAOG14000099121	1/8 - 1/4 Mile WNW
E38	CAOG14000100703	1/8 - 1/4 Mile West
H39	CAOG14000098928	1/8 - 1/4 Mile SW
E40	CAOG14000100720	1/8 - 1/4 Mile West
G41	CAOG14000099189	1/8 - 1/4 Mile SSE
E42	CAOG14000099867	1/8 - 1/4 Mile West
H43	CAOG14000100725	1/8 - 1/4 Mile SW
G44	CAOG14000099195	1/8 - 1/4 Mile South
H45	CAOG14000099632	1/8 - 1/4 Mile WSW
I46	CAOG14000099868	1/8 - 1/4 Mile West
D47	CAOG14000099698	1/8 - 1/4 Mile NE
G48	CAOG14000099196	1/8 - 1/4 Mile SSE
H49	CAOG14000099634	1/8 - 1/4 Mile SW
E50	CAOG14000100713	1/8 - 1/4 Mile West
I51	CAOG14000100702	1/8 - 1/4 Mile West
H52	CAOG14000099633	1/8 - 1/4 Mile WSW
I53	CAOG14000099636	1/8 - 1/4 Mile WSW
G54	CAOG14000097678	1/8 - 1/4 Mile South
E55	CAOG14000098821	1/8 - 1/4 Mile WNW
G56	CAOG14000100782	1/8 - 1/4 Mile SSW
G57	CAOG14000099585	1/8 - 1/4 Mile South
E58	CAOG14000099122	1/8 - 1/4 Mile WNW
G59	CAOG14000099883	1/8 - 1/4 Mile South
H60	CAOG14000099197	1/8 - 1/4 Mile SW
J61	CAOG14000100828	1/8 - 1/4 Mile SSE
F62	CAOG14000100823	1/8 - 1/4 Mile SE
H63	CAOG14000100793	1/8 - 1/4 Mile SW
I64	CAOG14000100721	1/8 - 1/4 Mile West

GEOCHECK® - PHYSICAL SETTING SOURCE SUMMARY

STATE OIL/GAS WELL INFORMATION

MAP ID	WELL ID	LOCATION FROM TP
I65	CAOG14000100698	1/8 - 1/4 Mile West
H66	CAOG14000099131	1/8 - 1/4 Mile SW
I67	CAOG14000100706	1/8 - 1/4 Mile WNW
G68	CAOG14000099882	1/8 - 1/4 Mile SSW
H69	CAOG14000099530	1/8 - 1/4 Mile WSW
K70	CAOG14000098819	1/8 - 1/4 Mile WNW
G71	CAOG14000099586	1/8 - 1/4 Mile South
L72	CAOG14000099431	1/8 - 1/4 Mile East
K73	CAOG14000100712	1/8 - 1/4 Mile WNW
L74	CAOG14000099194	1/8 - 1/4 Mile East
J75	CAOG14000099580	1/8 - 1/4 Mile SE
M76	CAOG14000098985	1/8 - 1/4 Mile NE
I77	CAOG14000099515	1/8 - 1/4 Mile West
N78	CAOG14000099394	1/8 - 1/4 Mile SSW
J79	CAOG14000100818	1/8 - 1/4 Mile SSE
J80	CAOG14000099587	1/8 - 1/4 Mile South
J81	CAOG14000100803	1/8 - 1/4 Mile SSE
I82	CAOG14000100704	1/8 - 1/4 Mile West
N84	CAOG14000099199	1/8 - 1/4 Mile SW
N83	CAOG14000099198	1/8 - 1/4 Mile SW
K85	CAOG14000099748	1/8 - 1/4 Mile WNW
86	CAOG14000098916	1/8 - 1/4 Mile NNE
O87	CAOG14000099637	1/8 - 1/4 Mile SW
K88	CAOG14000098810	1/8 - 1/4 Mile NW
K89	CAOG14000098820	1/8 - 1/4 Mile WNW
N90	CAOG14000099200	1/8 - 1/4 Mile SW
91	CAOG14000098852	1/8 - 1/4 Mile NNW
K92	CAOG14000099156	1/8 - 1/4 Mile WNW
P93	CAOG14000100714	1/8 - 1/4 Mile West
O94	CAOG14000099182	1/8 - 1/4 Mile WSW
N95	CAOG14000099422	1/8 - 1/4 Mile SSW
O96	CAOG14000099870	1/8 - 1/4 Mile WSW
N97	CAOG14000100424	1/8 - 1/4 Mile South
P98	CAOG14000099871	1/8 - 1/4 Mile West
M99	CAOG14000099432	1/8 - 1/4 Mile ENE
N100	CAOG14000100425	1/8 - 1/4 Mile South
P101	CAOG14000100701	1/8 - 1/4 Mile West
N102	CAOG14000098830	1/4 - 1/2 Mile SW
Q103	CAOG14000099611	1/4 - 1/2 Mile East
J104	CAOG14000100740	1/4 - 1/2 Mile SSE
P105	CAOG14000100700	1/4 - 1/2 Mile West
R106	CAOG14000100432	1/4 - 1/2 Mile South
K107	CAOG14000098809	1/4 - 1/2 Mile WNW
L108	CAOG14000098521	1/4 - 1/2 Mile East
O109	CAOG14000100707	1/4 - 1/2 Mile SW
L110	CAOG14000099542	1/4 - 1/2 Mile East
N111	CAOG14000099395	1/4 - 1/2 Mile SW
K112	CAOG14000099747	1/4 - 1/2 Mile WNW
Q113	CAOG14000100522	1/4 - 1/2 Mile ESE
O114	CAOG14000098829	1/4 - 1/2 Mile WSW
P115	CAOG14000099392	1/4 - 1/2 Mile West
O116	CAOG14000098927	1/4 - 1/2 Mile SW
L117	CAOG14000099742	1/4 - 1/2 Mile East
K118	CAOG14000099746	1/4 - 1/2 Mile WNW
O119	CAOG14000099456	1/4 - 1/2 Mile SW
R120	CAOG14000100435	1/4 - 1/2 Mile SSE

GEOCHECK® - PHYSICAL SETTING SOURCE SUMMARY

STATE OIL/GAS WELL INFORMATION

MAP ID	WELL ID	LOCATION FROM TP
O121	CAOG14000100589	1/4 - 1/2 Mile WSW
P122	CAOG14000100699	1/4 - 1/2 Mile West
S123	CAOG14000099799	1/4 - 1/2 Mile West
O124	CAOG14000100079	1/4 - 1/2 Mile WSW
T125	CAOG14000099605	1/4 - 1/2 Mile SE
N126	CAOG14000100433	1/4 - 1/2 Mile SSW
P127	CAOG14000099393	1/4 - 1/2 Mile West
O128	CAOG14000099518	1/4 - 1/2 Mile SW
O129	CAOG14000098834	1/4 - 1/2 Mile SW
P130	CAOG14000099287	1/4 - 1/2 Mile WNW
U131	CAOG14000098917	1/4 - 1/2 Mile North
S132	CAOG14000099869	1/4 - 1/2 Mile WSW
V133	CAOG14000100710	1/4 - 1/2 Mile SW
Q134	CAOG14000099347	1/4 - 1/2 Mile ESE
W135	CAOG14000098728	1/4 - 1/2 Mile ESE
T136	CAOG14000099606	1/4 - 1/2 Mile SE
X137	CAOG14000100474	1/4 - 1/2 Mile SSW
T138	CAOG14000100822	1/4 - 1/2 Mile SSE
S139	CAOG14000098510	1/4 - 1/2 Mile West
Q140	CAOG14000100523	1/4 - 1/2 Mile ESE
V141	CAOG14000100708	1/4 - 1/2 Mile SW
S142	CAOG14000099720	1/4 - 1/2 Mile West
P143	CAOG14000099805	1/4 - 1/2 Mile West
Y144	CAOG14000099712	1/4 - 1/2 Mile WSW
W145	CAOG14000100508	1/4 - 1/2 Mile ESE
P146	CAOG14000099806	1/4 - 1/2 Mile West
147	CAOG14000098942	1/4 - 1/2 Mile East
Z148	CAOG14000099286	1/4 - 1/2 Mile WNW
V149	CAOG14000100017	1/4 - 1/2 Mile SW
S150	CAOG14000099276	1/4 - 1/2 Mile West
V151	CAOG14000100014	1/4 - 1/2 Mile SSW
V152	CAOG14000100709	1/4 - 1/2 Mile SW
T153	CAOG14000099744	1/4 - 1/2 Mile SE
Z154	CAOG14000098851	1/4 - 1/2 Mile West
AA155	CAOG14000098853	1/4 - 1/2 Mile NW
AB156	CAOG14000098568	1/4 - 1/2 Mile South
Z157	CAOG14000099278	1/4 - 1/2 Mile WNW
Z158	CAOG14000098824	1/4 - 1/2 Mile WNW
AA159	CAOG14000098823	1/4 - 1/2 Mile WNW
AB160	CAOG14000100023	1/4 - 1/2 Mile South
AB161	CAOG14000099946	1/4 - 1/2 Mile South
AC162	CAOG14000098667	1/4 - 1/2 Mile ENE
Y163	CAOG14000099713	1/4 - 1/2 Mile WSW
164	CAOG14000098984	1/4 - 1/2 Mile NNE
S165	CAOG14000099796	1/4 - 1/2 Mile West
AB166	CAOG14000100010	1/4 - 1/2 Mile South
Z167	CAOG14000099798	1/4 - 1/2 Mile West
AB168	CAOG14000098567	1/4 - 1/2 Mile South
S169	CAOG14000099873	1/4 - 1/2 Mile WSW
170	CAOG14000100048	1/4 - 1/2 Mile NE
Y171	CAOG14000099396	1/4 - 1/2 Mile SW
V172	CAOG14000100475	1/4 - 1/2 Mile SW
AD173	CAOG14000099282	1/4 - 1/2 Mile West
AE174	CAOG14000100438	1/4 - 1/2 Mile SSE
AA175	CAOG14000098680	1/4 - 1/2 Mile NW
U176	CAOG14000100572	1/4 - 1/2 Mile NNW

GEOCHECK® - PHYSICAL SETTING SOURCE SUMMARY

STATE OIL/GAS WELL INFORMATION

MAP ID	WELL ID	LOCATION FROM TP
AF177	CAOG14000100445	1/4 - 1/2 Mile SSW
AD178	CAOG14000099240	1/4 - 1/2 Mile West
Z179	CAOG14000099277	1/4 - 1/2 Mile WNW
AD180	CAOG14000098843	1/4 - 1/2 Mile West
AE181	CAOG14000100825	1/4 - 1/2 Mile SSE
AD182	CAOG14000100734	1/4 - 1/2 Mile West
Y183	CAOG14000099502	1/4 - 1/2 Mile WSW
AD184	CAOG14000099384	1/4 - 1/2 Mile West
AD185	CAOG14000098675	1/4 - 1/2 Mile West
Z186	CAOG14000099531	1/4 - 1/2 Mile West
AD187	CAOG14000100697	1/4 - 1/2 Mile West
X188	CAOG14000099915	1/4 - 1/2 Mile SSW
AC189	CAOG14000099898	1/4 - 1/2 Mile NE
AF190	CAOG14000100028	1/4 - 1/2 Mile SSW
Y191	CAOG14000098934	1/4 - 1/2 Mile WSW
AG192	CAOG14000099872	1/4 - 1/2 Mile WSW
AH193	CAOG14000099740	1/4 - 1/2 Mile SE
Z194	CAOG14000099279	1/4 - 1/2 Mile WNW
AA195	CAOG14000099058	1/4 - 1/2 Mile NW
AG196	CAOG14000098772	1/4 - 1/2 Mile WSW
AI197	CAOG14000099089	1/4 - 1/2 Mile NNW
AG198	CAOG14000098771	1/4 - 1/2 Mile WSW
AJ199	CAOG14000098822	1/4 - 1/2 Mile WNW
AG200	CAOG14000098783	1/4 - 1/2 Mile WSW
AH201	CAOG14000099647	1/4 - 1/2 Mile SE
AK202	CAOG14000099979	1/4 - 1/2 Mile SW
203	CAOG14000099866	1/4 - 1/2 Mile North
AL204	CAOG14000100711	1/4 - 1/2 Mile ESE
AK205	CAOG14000099959	1/4 - 1/2 Mile SSW
AM206	CAOG14000099769	1/4 - 1/2 Mile WSW
AD207	CAOG14000100197	1/4 - 1/2 Mile West
AK208	CAOG14000100442	1/4 - 1/2 Mile SW
AA209	CAOG14000098757	1/4 - 1/2 Mile NW
AE210	CAOG14000098807	1/4 - 1/2 Mile SSE
AJ211	CAOG14000100670	1/4 - 1/2 Mile NW
AL212	CAOG14000099270	1/4 - 1/2 Mile East
AI213	CAOG14000098760	1/4 - 1/2 Mile NNW
AK214	CAOG14000100421	1/4 - 1/2 Mile SW
AF215	CAOG14000099955	1/4 - 1/2 Mile SSW
AI216	CAOG14000099091	1/4 - 1/2 Mile NNW
AN217	CAOG14000098806	1/4 - 1/2 Mile SSE
AE218	CAOG14000100821	1/4 - 1/2 Mile SSE
AD219	CAOG14000100194	1/4 - 1/2 Mile West
AD220	CAOG14000100430	1/4 - 1/2 Mile West
AQ221	CAOG14000100785	1/4 - 1/2 Mile NW
AK222	CAOG14000100422	1/4 - 1/2 Mile SW
AG223	CAOG14000100179	1/4 - 1/2 Mile WSW
AM224	CAOG14000099765	1/4 - 1/2 Mile SW
AG225	CAOG14000100188	1/4 - 1/2 Mile West
AJ226	CAOG14000099399	1/4 - 1/2 Mile WNW
AI227	CAOG14000099090	1/4 - 1/2 Mile NNW
AP228	CAOG14000099983	1/4 - 1/2 Mile SSW
AM229	CAOG14000099766	1/4 - 1/2 Mile SW
AH230	CAOG14000099327	1/4 - 1/2 Mile SE
AQ231	CAOG14000100427	1/4 - 1/2 Mile WNW
AJ232	CAOG14000099211	1/4 - 1/2 Mile WNW

GEOCHECK® - PHYSICAL SETTING SOURCE SUMMARY

STATE OIL/GAS WELL INFORMATION

MAP ID	WELL ID	LOCATION FROM TP
233	CAOG14000100588	1/4 - 1/2 Mile East
AK234	CAOG14000099978	1/4 - 1/2 Mile SW
AF235	CAOG14000099989	1/4 - 1/2 Mile SSW
AG236	CAOG14000100185	1/4 - 1/2 Mile WSW
AR237	CAOG14000098683	1/4 - 1/2 Mile NNW
AS238	CAOG14000100434	1/4 - 1/2 Mile SSE
239	CAOG14000100609	1/4 - 1/2 Mile ENE
AG240	CAOG14000100273	1/4 - 1/2 Mile WSW
AT241	CAOG14000099271	1/4 - 1/2 Mile ESE
242	CAOG14000099166	1/4 - 1/2 Mile NE
AG243	CAOG14000100271	1/4 - 1/2 Mile WSW
AN244	CAOG14000098805	1/4 - 1/2 Mile SSE
AP245	CAOG14000100495	1/4 - 1/2 Mile SSW
AG246	CAOG14000100374	1/4 - 1/2 Mile WSW
AK247	CAOG14000100439	1/4 - 1/2 Mile SW
AJ248	CAOG14000098754	1/4 - 1/2 Mile WNW
AO249	CAOG14000100784	1/4 - 1/2 Mile NW
AU250	CAOG14000099961	1/4 - 1/2 Mile South
AK251	CAOG14000100012	1/4 - 1/2 Mile SW
AV252	CAOG14000100361	1/4 - 1/2 Mile West
AI253	CAOG14000098734	1/4 - 1/2 Mile NNW
AP254	CAOG14000100464	1/4 - 1/2 Mile SSW
AO255	CAOG14000100783	1/4 - 1/2 Mile WNW
AU256	CAOG14000100441	1/4 - 1/2 Mile South
AW257	CAOG14000099768	1/4 - 1/2 Mile SW
AI258	CAOG14000099088	1/4 - 1/2 Mile NNW
AO259	CAOG14000098756	1/4 - 1/2 Mile NW
AK260	CAOG14000100006	1/4 - 1/2 Mile SW
AJ261	CAOG14000098529	1/4 - 1/2 Mile WNW
AM262	CAOG14000099767	1/4 - 1/2 Mile WSW
AM263	CAOG14000098784	1/4 - 1/2 Mile WSW
AX264	CAOG14000100452	1/4 - 1/2 Mile South
AX265	CAOG14000100420	1/4 - 1/2 Mile SSW
AT266	CAOG14000099892	1/4 - 1/2 Mile ESE
AV267	CAOG14000098628	1/4 - 1/2 Mile West
AP268	CAOG14000100000	1/4 - 1/2 Mile SW
AY269	CAOG14000100323	1/4 - 1/2 Mile WSW
AV270	CAOG14000100352	1/4 - 1/2 Mile WSW
AP271	CAOG14000100004	1/4 - 1/2 Mile SW
AO272	CAOG14000098761	1/4 - 1/2 Mile WNW
AZ273	CAOG14000099330	1/4 - 1/2 Mile SSE
AP274	CAOG14000099990	1/4 - 1/2 Mile SW
AP275	CAOG14000099999	1/4 - 1/2 Mile SW
AQ276	CAOG14000099958	1/4 - 1/2 Mile West
BA277	CAOG14000098753	1/4 - 1/2 Mile WNW
AX278	CAOG14000100449	1/4 - 1/2 Mile SSW
AR279	CAOG14000098733	1/4 - 1/2 Mile NNW
AN280	CAOG14000100078	1/4 - 1/2 Mile SSE
AY281	CAOG14000100186	1/4 - 1/2 Mile WSW
AW282	CAOG14000100418	1/4 - 1/2 Mile SW
AV283	CAOG14000100199	1/4 - 1/2 Mile WSW
BA284	CAOG14000098682	1/4 - 1/2 Mile WNW
285	CAOG14000098983	1/4 - 1/2 Mile NNE
AU286	CAOG14000100453	1/4 - 1/2 Mile South
AV287	CAOG14000098630	1/4 - 1/2 Mile WSW
BA288	CAOG14000099008	1/4 - 1/2 Mile NW

GEOCHECK® - PHYSICAL SETTING SOURCE SUMMARY

STATE OIL/GAS WELL INFORMATION

MAP ID	WELL ID	LOCATION FROM TP
289	CAOG14000099535	1/4 - 1/2 Mile NNW
BB290	CAOG14000100447	1/2 - 1 Mile SW
AS291	CAOG14000100817	1/2 - 1 Mile SSE
292	CAOG14000099562	1/2 - 1 Mile SE
AS293	CAOG14000099186	1/2 - 1 Mile SSE
AZ294	CAOG14000100174	1/2 - 1 Mile SE
AX295	CAOG14000100802	1/2 - 1 Mile South
AV296	CAOG14000100398	1/2 - 1 Mile WSW
BC297	CAOG14000098758	1/2 - 1 Mile NW
AR298	CAOG14000098684	1/2 - 1 Mile NW
AY299	CAOG14000100409	1/2 - 1 Mile WSW
BD300	CAOG14000100423	1/2 - 1 Mile SSW
AY301	CAOG14000100200	1/2 - 1 Mile WSW
AU302	CAOG14000100827	1/2 - 1 Mile South
AZ303	CAOG14000099063	1/2 - 1 Mile SE
AY304	CAOG14000100295	1/2 - 1 Mile WSW
AY305	CAOG14000100314	1/2 - 1 Mile WSW
BB306	CAOG14000099956	1/2 - 1 Mile SW
307	CAOG14000100506	1/2 - 1 Mile East
AY308	CAOG14000100196	1/2 - 1 Mile WSW
BE309	CAOG14000100473	1/2 - 1 Mile WNW
BF310	CAOG14000099187	1/2 - 1 Mile SSE
AZ311	CAOG14000098926	1/2 - 1 Mile SSE
AZ312	CAOG14000098721	1/2 - 1 Mile SSE
AX313	CAOG14000100772	1/2 - 1 Mile South
AW314	CAOG14000100184	1/2 - 1 Mile SW
BG315	CAOG14000100331	1/2 - 1 Mile WSW
316	CAOG14000098663	1/2 - 1 Mile ENE
BF317	CAOG14000100440	1/2 - 1 Mile South
BF318	CAOG14000099188	1/2 - 1 Mile SSE
BG319	CAOG14000100287	1/2 - 1 Mile SW
BH320	CAOG14000098544	1/2 - 1 Mile West
BH321	CAOG14000100385	1/2 - 1 Mile West
BI322	CAOG14000100253	1/2 - 1 Mile West
BE323	CAOG14000098681	1/2 - 1 Mile WNW
AZ324	CAOG14000098719	1/2 - 1 Mile SSE
BJ325	CAOG14000100801	1/2 - 1 Mile South
BD326	CAOG14000099280	1/2 - 1 Mile SSW
BF327	CAOG14000100431	1/2 - 1 Mile SSE
BE328	CAOG14000100448	1/2 - 1 Mile West
BA329	CAOG14000098751	1/2 - 1 Mile WNW
BK330	CAOG14000099887	1/2 - 1 Mile NNW
BL331	CAOG14000099960	1/2 - 1 Mile SW
BF332	CAOG14000099685	1/2 - 1 Mile SSE
333	CAOG14000100624	1/2 - 1 Mile ENE
BG334	CAOG14000100270	1/2 - 1 Mile SW
BA335	CAOG14000099007	1/2 - 1 Mile WNW
BH336	CAOG14000100272	1/2 - 1 Mile WSW
BC337	CAOG14000100812	1/2 - 1 Mile NW
BC338	CAOG14000098685	1/2 - 1 Mile NW
BM339	CAOG14000100644	1/2 - 1 Mile North
AZ340	CAOG14000098720	1/2 - 1 Mile SSE
BK341	CAOG14000099772	1/2 - 1 Mile NNW
BH342	CAOG14000100350	1/2 - 1 Mile West
BN343	CAOG14000099009	1/2 - 1 Mile WNW
BD344	CAOG14000099288	1/2 - 1 Mile SSW

GEOCHECK® - PHYSICAL SETTING SOURCE SUMMARY

STATE OIL/GAS WELL INFORMATION

MAP ID	WELL ID	LOCATION FROM TP
BH345	CAOG14000100353	1/2 - 1 Mile West
BH346	CAOG14000098623	1/2 - 1 Mile West
BH347	CAOG14000100276	1/2 - 1 Mile West
348	CAOG14000100049	1/2 - 1 Mile NE
BB349	CAOG14000100322	1/2 - 1 Mile SW
BH350	CAOG14000100208	1/2 - 1 Mile West
BD351	CAOG14000099281	1/2 - 1 Mile SSW
BB352	CAOG14000100335	1/2 - 1 Mile SW
BK353	CAOG14000098686	1/2 - 1 Mile NNW
BO354	CAOG14000098837	1/2 - 1 Mile SSE
BJ355	CAOG14000100809	1/2 - 1 Mile South
356	CAOG14000100507	1/2 - 1 Mile ESE
BH357	CAOG14000100292	1/2 - 1 Mile West
358	CAOG14000100274	1/2 - 1 Mile WSW
BH359	CAOG14000100348	1/2 - 1 Mile West
BL360	CAOG14000100051	1/2 - 1 Mile SSW
BP361	CAOG14000100327	1/2 - 1 Mile SW
BJ362	CAOG14000100816	1/2 - 1 Mile South
BP363	CAOG14000100318	1/2 - 1 Mile SW
BH364	CAOG14000100338	1/2 - 1 Mile West
BQ365	CAOG14000098530	1/2 - 1 Mile South
BQ366	CAOG14000098531	1/2 - 1 Mile South
BR367	CAOG14000098582	1/2 - 1 Mile SSW
BK368	CAOG14000100623	1/2 - 1 Mile NNW
BS369	CAOG14000099104	1/2 - 1 Mile NW
BI370	CAOG14000100011	1/2 - 1 Mile West
BT371	CAOG14000100813	1/2 - 1 Mile SSE
BI372	CAOG14000100381	1/2 - 1 Mile West
BR373	CAOG14000099820	1/2 - 1 Mile SSW
BU374	CAOG14000099771	1/2 - 1 Mile NW
BN375	CAOG14000100805	1/2 - 1 Mile NW
BR376	CAOG14000099821	1/2 - 1 Mile SSW
BQ377	CAOG14000100773	1/2 - 1 Mile South
BK378	CAOG14000099886	1/2 - 1 Mile NNW
BN379	CAOG14000100781	1/2 - 1 Mile NW
BV380	CAOG14000100429	1/2 - 1 Mile West
BW381	CAOG14000100176	1/2 - 1 Mile WSW
BX382	CAOG14000098755	1/2 - 1 Mile WNW
BN383	CAOG14000098752	1/2 - 1 Mile WNW
BY384	CAOG14000100814	1/2 - 1 Mile SSE
BM385	CAOG14000099241	1/2 - 1 Mile North
BQ386	CAOG14000100728	1/2 - 1 Mile South
BU387	CAOG14000099770	1/2 - 1 Mile NNW
BZ388	CAOG14000100261	1/2 - 1 Mile West
BV389	CAOG14000099948	1/2 - 1 Mile West
BT390	CAOG14000100804	1/2 - 1 Mile South
BS391	CAOG14000099111	1/2 - 1 Mile NW
BV392	CAOG14000099180	1/2 - 1 Mile WNW
BS393	CAOG14000099107	1/2 - 1 Mile NW
BS394	CAOG14000099106	1/2 - 1 Mile NW
BZ395	CAOG14000100178	1/2 - 1 Mile West
BO396	CAOG14000098836	1/2 - 1 Mile SSE
BZ397	CAOG14000100249	1/2 - 1 Mile West
CA398	CAOG14000099415	1/2 - 1 Mile South
BX399	CAOG14000099109	1/2 - 1 Mile WNW
BQ400	CAOG14000099526	1/2 - 1 Mile South

GEOCHECK® - PHYSICAL SETTING SOURCE SUMMARY

STATE OIL/GAS WELL INFORMATION

MAP ID	WELL ID	LOCATION FROM TP
CA401	CAOG14000099418	1/2 - 1 Mile South
BS402	CAOG14000099101	1/2 - 1 Mile NW
BT403	CAOG14000099650	1/2 - 1 Mile SSE
BW404	CAOG14000100251	1/2 - 1 Mile WSW
BQ405	CAOG14000100730	1/2 - 1 Mile South
BZ406	CAOG14000100359	1/2 - 1 Mile West
CB407	CAOG14000099592	1/2 - 1 Mile SE
408	CAOG14000099068	1/2 - 1 Mile SE
BY409	CAOG14000099412	1/2 - 1 Mile SSE
BX410	CAOG14000098750	1/2 - 1 Mile WNW
CC411	CAOG14000098625	1/2 - 1 Mile WSW
BV412	CAOG14000100024	1/2 - 1 Mile West
BZ413	CAOG14000100265	1/2 - 1 Mile West
BW414	CAOG14000100378	1/2 - 1 Mile WSW
CD415	CAOG14000099112	1/2 - 1 Mile WNW
CA416	CAOG14000100832	1/2 - 1 Mile South
417	CAOG14000098509	1/2 - 1 Mile ENE
418	CAOG14000099788	1/2 - 1 Mile East
BW419	CAOG14000100343	1/2 - 1 Mile WSW
BQ420	CAOG14000098788	1/2 - 1 Mile SSW
CA421	CAOG14000099413	1/2 - 1 Mile South
BT422	CAOG14000100807	1/2 - 1 Mile South
BV423	CAOG14000098770	1/2 - 1 Mile WNW
BZ424	CAOG14000098640	1/2 - 1 Mile West
425	CAOG14000100052	1/2 - 1 Mile SSW
CE426	CAOG14000099591	1/2 - 1 Mile SSE
BW427	CAOG14000100382	1/2 - 1 Mile WSW
CF428	CAOG14000099099	1/2 - 1 Mile WNW
CA429	CAOG14000099414	1/2 - 1 Mile South
CA430	CAOG14000100810	1/2 - 1 Mile South
BY431	CAOG14000099411	1/2 - 1 Mile SSE
CE432	CAOG14000099420	1/2 - 1 Mile SSE
BY433	CAOG14000099649	1/2 - 1 Mile SSE
BV434	CAOG14000100436	1/2 - 1 Mile West
435	CAOG14000098778	1/2 - 1 Mile East
CG436	CAOG14000100457	1/2 - 1 Mile West
CC437	CAOG14000100334	1/2 - 1 Mile WSW
CD438	CAOG14000099108	1/2 - 1 Mile WNW
CG439	CAOG14000099954	1/2 - 1 Mile West
BZ440	CAOG14000100354	1/2 - 1 Mile West
441	CAOG14000098511	1/2 - 1 Mile NNW
CD442	CAOG14000100547	1/2 - 1 Mile NW
CH443	CAOG14000098732	1/2 - 1 Mile South
CA444	CAOG14000099416	1/2 - 1 Mile South
CA445	CAOG14000099417	1/2 - 1 Mile South
446	CAOG14000099832	1/2 - 1 Mile SW
BV447	CAOG14000098763	1/2 - 1 Mile WNW
CD448	CAOG14000098791	1/2 - 1 Mile NW
CB449	CAOG14000100692	1/2 - 1 Mile SE
BV450	CAOG14000100426	1/2 - 1 Mile West
CC451	CAOG14000100198	1/2 - 1 Mile WSW
CC452	CAOG14000098551	1/2 - 1 Mile WSW
CF453	CAOG14000099110	1/2 - 1 Mile WNW
CI454	CAOG14000100219	1/2 - 1 Mile WSW
CJ455	CAOG14000099102	1/2 - 1 Mile NW
456	CAOG14000099084	1/2 - 1 Mile ENE

GEOCHECK® - PHYSICAL SETTING SOURCE SUMMARY

STATE OIL/GAS WELL INFORMATION

MAP ID	WELL ID	LOCATION FROM TP
CH457	CAOG14000098858	1/2 - 1 Mile South
CA458	CAOG14000099423	1/2 - 1 Mile South
CK459	CAOG14000099217	1/2 - 1 Mile NW
BZ460	CAOG14000100315	1/2 - 1 Mile West
461	CAOG14000099380	1/2 - 1 Mile NE
CJ462	CAOG14000099103	1/2 - 1 Mile NW
CC463	CAOG14000098548	1/2 - 1 Mile WSW
BZ464	CAOG14000098621	1/2 - 1 Mile West
CL465	CAOG14000098835	1/2 - 1 Mile SSE
BX466	CAOG14000098768	1/2 - 1 Mile WNW
BY467	CAOG14000099657	1/2 - 1 Mile SSE
CC468	CAOG14000100180	1/2 - 1 Mile WSW
CH469	CAOG14000098735	1/2 - 1 Mile South
CA470	CAOG14000100799	1/2 - 1 Mile South
CC471	CAOG14000100319	1/2 - 1 Mile WSW
CM472	CAOG14000097622	1/2 - 1 Mile West
CN473	CAOG14000100177	1/2 - 1 Mile WSW
CD474	CAOG14000099100	1/2 - 1 Mile WNW
CO475	CAOG14000098764	1/2 - 1 Mile WNW
CC476	CAOG14000100301	1/2 - 1 Mile WSW
CL477	CAOG14000099174	1/2 - 1 Mile SSE
CC478	CAOG14000100376	1/2 - 1 Mile WSW
CP479	CAOG14000099656	1/2 - 1 Mile SSE
CQ480	CAOG14000098767	1/2 - 1 Mile WNW
CL481	CAOG14000099419	1/2 - 1 Mile SSE
CC482	CAOG14000100316	1/2 - 1 Mile WSW
CM483	CAOG14000100329	1/2 - 1 Mile West
CM484	CAOG14000100407	1/2 - 1 Mile West
CP485	CAOG14000099328	1/2 - 1 Mile South
CI486	CAOG14000100392	1/2 - 1 Mile SW
CH487	CAOG14000100800	1/2 - 1 Mile South
CE488	CAOG14000099424	1/2 - 1 Mile SSE
CI489	CAOG14000100326	1/2 - 1 Mile SW
CF490	CAOG14000098813	1/2 - 1 Mile WNW
CG491	CAOG14000098715	1/2 - 1 Mile West
CJ492	CAOG14000099105	1/2 - 1 Mile NW
CG493	CAOG14000098702	1/2 - 1 Mile West
CI494	CAOG14000100298	1/2 - 1 Mile SW
CM495	CAOG14000100205	1/2 - 1 Mile West
CG496	CAOG14000098709	1/2 - 1 Mile West
CR497	CAOG14000099055	1/2 - 1 Mile SE
CS498	CAOG14000100775	1/2 - 1 Mile South
CI499	CAOG14000100300	1/2 - 1 Mile SW
CG500	CAOG14000098700	1/2 - 1 Mile West
CT501	CAOG14000098790	1/2 - 1 Mile NW
CM502	CAOG14000100330	1/2 - 1 Mile West
CO503	CAOG14000098815	1/2 - 1 Mile WNW
CP504	CAOG14000100650	1/2 - 1 Mile South
CU505	CAOG14000100245	1/2 - 1 Mile WSW
CP506	CAOG14000099653	1/2 - 1 Mile SSE
CN507	CAOG14000098641	1/2 - 1 Mile WSW
CI508	CAOG14000098631	1/2 - 1 Mile WSW
CM509	CAOG14000098638	1/2 - 1 Mile West
CI510	CAOG14000100410	1/2 - 1 Mile WSW
CP511	CAOG14000099651	1/2 - 1 Mile SSE
CQ512	CAOG14000098827	1/2 - 1 Mile WNW

GEOCHECK® - PHYSICAL SETTING SOURCE SUMMARY

STATE OIL/GAS WELL INFORMATION

MAP ID	WELL ID	LOCATION FROM TP
CM513	CAOG14000100294	1/2 - 1 Mile West
CO514	CAOG14000098766	1/2 - 1 Mile WNW
CK515	CAOG14000100569	1/2 - 1 Mile NW
CV516	CAOG14000100080	1/2 - 1 Mile South
CL517	CAOG14000099590	1/2 - 1 Mile SSE
CO518	CAOG14000098765	1/2 - 1 Mile WNW
CW519	CAOG14000098666	1/2 - 1 Mile ENE
CX520	CAOG14000099673	1/2 - 1 Mile SSE
CQ521	CAOG14000098769	1/2 - 1 Mile West
CS522	CAOG14000100831	1/2 - 1 Mile South
CJ523	CAOG14000100560	1/2 - 1 Mile NW
CY524	CAOG14000098814	1/2 - 1 Mile WNW
CO525	CAOG14000098762	1/2 - 1 Mile WNW
526	CAOG14000099386	1/2 - 1 Mile East
CP527	CAOG14000099593	1/2 - 1 Mile SSE
CX528	CAOG14000099492	1/2 - 1 Mile SSE
CV529	CAOG14000100081	1/2 - 1 Mile South
CZ530	CAOG14000100239	1/2 - 1 Mile WSW
CP531	CAOG14000098504	1/2 - 1 Mile SSE
DA532	CAOG14000098924	1/2 - 1 Mile SSE
CS533	CAOG14000099406	1/2 - 1 Mile South
CP534	CAOG14000098857	1/2 - 1 Mile SSE
CP535	CAOG14000098855	1/2 - 1 Mile SSE
CT536	CAOG14000100558	1/2 - 1 Mile NW
DB537	CAOG14000098711	1/2 - 1 Mile West
CP538	CAOG14000098856	1/2 - 1 Mile SSE
DC539	CAOG14000099163	1/2 - 1 Mile NW
DD540	CAOG14000100056	1/2 - 1 Mile SSW
DE541	CAOG14000100229	1/2 - 1 Mile SW
CS542	CAOG14000100769	1/2 - 1 Mile South
DD543	CAOG14000100054	1/2 - 1 Mile SSW
CS544	CAOG14000099405	1/2 - 1 Mile South
DF545	CAOG14000100565	1/2 - 1 Mile WNW
CO546	CAOG14000100556	1/2 - 1 Mile WNW
DC547	CAOG14000100570	1/2 - 1 Mile NW
DG548	CAOG14000100320	1/2 - 1 Mile West
549	CAOG14000099686	1/2 - 1 Mile ENE
DD550	CAOG14000100055	1/2 - 1 Mile SSW
DA551	CAOG14000100616	1/2 - 1 Mile SSE
CV552	CAOG14000100738	1/2 - 1 Mile South
DB553	CAOG14000098707	1/2 - 1 Mile West
CR554	CAOG14000100657	1/2 - 1 Mile SE
DB555	CAOG14000098704	1/2 - 1 Mile West
CT556	CAOG14000100694	1/2 - 1 Mile WNW
DH557	CAOG14000100181	1/2 - 1 Mile West
DI558	CAOG14000100216	1/2 - 1 Mile SW
CS559	CAOG14000100777	1/2 - 1 Mile South
DJ560	CAOG14000099655	1/2 - 1 Mile SSE
CS561	CAOG14000099342	1/2 - 1 Mile South
CW562	CAOG14000098661	1/2 - 1 Mile ENE
DK563	CAOG14000100546	1/2 - 1 Mile WNW
DA564	CAOG14000099425	1/2 - 1 Mile SSE
DD565	CAOG14000100050	1/2 - 1 Mile SSW
DJ566	CAOG14000099648	1/2 - 1 Mile SSE
DE567	CAOG14000098575	1/2 - 1 Mile SW
DB568	CAOG14000098703	1/2 - 1 Mile West

GEOCHECK® - PHYSICAL SETTING SOURCE SUMMARY

STATE OIL/GAS WELL INFORMATION

MAP ID	WELL ID	LOCATION FROM TP
DG569	CAOG14000100256	1/2 - 1 Mile West
DJ570	CAOG14000099575	1/2 - 1 Mile SSE
DE571	CAOG14000100416	1/2 - 1 Mile SW
DB572	CAOG14000098713	1/2 - 1 Mile West
DE573	CAOG14000099828	1/2 - 1 Mile SW
CZ574	CAOG14000098629	1/2 - 1 Mile WSW
DB575	CAOG14000098699	1/2 - 1 Mile WNW
DE576	CAOG14000098577	1/2 - 1 Mile SW
DL577	CAOG14000100587	1/2 - 1 Mile NW
CY578	CAOG14000100553	1/2 - 1 Mile WNW
DE579	CAOG14000100411	1/2 - 1 Mile SW
DK580	CAOG14000099294	1/2 - 1 Mile WNW
DA581	CAOG14000099578	1/2 - 1 Mile SSE
CU582	CAOG14000098636	1/2 - 1 Mile WSW
DA583	CAOG14000098610	1/2 - 1 Mile SSE
DJ584	CAOG14000099652	1/2 - 1 Mile SSE
CX585	CAOG14000098925	1/2 - 1 Mile SSE
DD586	CAOG14000099750	1/2 - 1 Mile SSW
DC587	CAOG14000099773	1/2 - 1 Mile NW
DK588	CAOG14000098749	1/2 - 1 Mile WNW
DM589	CAOG14000099645	1/2 - 1 Mile South
DA590	CAOG14000099421	1/2 - 1 Mile SSE
591	CAOG14000100571	1/2 - 1 Mile NNW
DA592	CAOG14000099576	1/2 - 1 Mile SSE
DG593	CAOG14000099171	1/2 - 1 Mile West
594	CAOG14000099250	1/2 - 1 Mile South
DM595	CAOG14000100776	1/2 - 1 Mile South
DL596	CAOG14000100695	1/2 - 1 Mile NW
DB597	CAOG14000098601	1/2 - 1 Mile West
DK598	CAOG14000100559	1/2 - 1 Mile WNW
DM599	CAOG14000099643	1/2 - 1 Mile South
DJ600	CAOG14000099409	1/2 - 1 Mile SSE
601	CAOG14000100214	1/2 - 1 Mile WSW
DJ602	CAOG14000099579	1/2 - 1 Mile SSE
DN603	CAOG14000099113	1/2 - 1 Mile NW
DB604	CAOG14000098710	1/2 - 1 Mile West
DO605	CAOG14000098587	1/2 - 1 Mile SSW
DI606	CAOG14000098637	1/2 - 1 Mile SW
DN607	CAOG14000099207	1/2 - 1 Mile NW
DD608	CAOG14000099819	1/2 - 1 Mile SSW
DO609	CAOG14000098580	1/2 - 1 Mile SSW
DG610	CAOG14000100281	1/2 - 1 Mile West
DF611	CAOG14000100567	1/2 - 1 Mile WNW
DM612	CAOG14000100768	1/2 - 1 Mile South
DG613	CAOG14000100252	1/2 - 1 Mile West
DO614	CAOG14000097724	1/2 - 1 Mile SSW
615	CAOG14000100586	1/2 - 1 Mile East
DO616	CAOG14000098576	1/2 - 1 Mile SSW
DG617	CAOG14000100328	1/2 - 1 Mile West
DO618	CAOG14000099830	1/2 - 1 Mile SSW
DJ619	CAOG14000100585	1/2 - 1 Mile SSE
DP620	CAOG14000099701	1/2 - 1 Mile SSE
DO621	CAOG14000099826	1/2 - 1 Mile SSW
DQ622	CAOG14000098780	1/2 - 1 Mile WNW
DJ623	CAOG14000099407	1/2 - 1 Mile SSE
624	CAOG14000100240	1/2 - 1 Mile WSW

GEOCHECK® - PHYSICAL SETTING SOURCE SUMMARY

STATE OIL/GAS WELL INFORMATION

MAP ID	WELL ID	LOCATION FROM TP
DO625	CAOG14000099829	1/2 - 1 Mile SSW
DO626	CAOG14000098579	1/2 - 1 Mile SSW
DO627	CAOG14000099827	1/2 - 1 Mile SSW
DO628	CAOG14000098657	1/2 - 1 Mile SSW
DB629	CAOG14000098708	1/2 - 1 Mile West
DO630	CAOG14000099856	1/2 - 1 Mile SSW
DH631	CAOG14000098643	1/2 - 1 Mile West
DR632	CAOG14000098633	1/2 - 1 Mile WSW
DS633	CAOG14000099697	1/2 - 1 Mile SSE
DT634	CAOG14000099242	1/2 - 1 Mile ENE
DS635	CAOG14000099577	1/2 - 1 Mile SSE
DB636	CAOG14000098714	1/2 - 1 Mile West
637	CAOG14000099404	1/2 - 1 Mile ESE
DO638	CAOG14000098693	1/2 - 1 Mile SSW
639	CAOG14000098706	1/2 - 1 Mile West
DO640	CAOG14000099824	1/2 - 1 Mile SSW
DM641	CAOG14000099410	1/2 - 1 Mile SSE
DP642	CAOG14000099147	1/2 - 1 Mile SSE
DF643	CAOG14000100774	1/2 - 1 Mile WNW
DU644	CAOG14000098705	1/2 - 1 Mile West
DO645	CAOG14000099823	1/2 - 1 Mile SSW
DS646	CAOG14000100749	1/2 - 1 Mile SSE
DS647	CAOG14000099397	1/2 - 1 Mile SSE
DM648	CAOG14000099644	1/2 - 1 Mile South
649	CAOG14000098687	1/2 - 1 Mile SE
DV650	CAOG14000099779	1/2 - 1 Mile NW
DN651	CAOG14000098782	1/2 - 1 Mile WNW
DJ652	CAOG14000099558	1/2 - 1 Mile SSE
DU653	CAOG14000098712	1/2 - 1 Mile West
DL654	CAOG14000098664	1/2 - 1 Mile NW
DJ655	CAOG14000099884	1/2 - 1 Mile SSE
DV656	CAOG14000099780	1/2 - 1 Mile NW
DU657	CAOG14000098701	1/2 - 1 Mile West
DP658	CAOG14000099356	1/2 - 1 Mile SSE
DU659	CAOG14000098698	1/2 - 1 Mile West
DK660	CAOG14000098759	1/2 - 1 Mile WNW
DR661	CAOG14000100299	1/2 - 1 Mile WSW
662	CAOG14000100752	1/2 - 1 Mile SE
DS663	CAOG14000099398	1/2 - 1 Mile SSE
DW664	CAOG14000099408	1/2 - 1 Mile SSE
DS665	CAOG14000098658	1/2 - 1 Mile SSE
DR666	CAOG14000097803	1/2 - 1 Mile WSW
DT667	CAOG14000100662	1/2 - 1 Mile ENE
DS668	CAOG14000099401	1/2 - 1 Mile SSE
DW669	CAOG14000098739	1/2 - 1 Mile SSE
DU670	CAOG14000098748	1/2 - 1 Mile WNW
DR671	CAOG14000100225	1/2 - 1 Mile WSW
DN672	CAOG14000098781	1/2 - 1 Mile WNW
DV673	CAOG14000100696	1/2 - 1 Mile NW
DX674	CAOG14000100555	1/2 - 1 Mile WNW
DY675	CAOG14000098653	1/2 - 1 Mile South
DR676	CAOG14000100291	1/2 - 1 Mile WSW
DR677	CAOG14000100311	1/2 - 1 Mile WSW
DX678	CAOG14000100554	1/2 - 1 Mile WNW
DZ679	CAOG14000100053	1/2 - 1 Mile SSW
EA680	CAOG14000100226	1/2 - 1 Mile SW

GEOCHECK® - PHYSICAL SETTING SOURCE SUMMARY

STATE OIL/GAS WELL INFORMATION

MAP ID	WELL ID	LOCATION FROM TP
EB681	CAOG14000099833	1/2 - 1 Mile SW
EC682	CAOG14000099064	1/2 - 1 Mile SSE
DR683	CAOG14000100305	1/2 - 1 Mile WSW
DM684	CAOG14000099745	1/2 - 1 Mile South
DW685	CAOG14000100748	1/2 - 1 Mile SSE
DR686	CAOG14000100340	1/2 - 1 Mile WSW
DO687	CAOG14000099835	1/2 - 1 Mile SSW
ED688	CAOG14000100303	1/2 - 1 Mile SW
DQ689	CAOG14000099116	1/2 - 1 Mile WNW
DR690	CAOG14000100307	1/2 - 1 Mile WSW
ED691	CAOG14000100308	1/2 - 1 Mile SW
ED692	CAOG14000100297	1/2 - 1 Mile SW
ED693	CAOG14000098560	1/2 - 1 Mile SW
DP694	CAOG14000099148	1/2 - 1 Mile SSE
DS695	CAOG14000097798	1/2 - 1 Mile SSE
ED696	CAOG14000098559	1/2 - 1 Mile SW
ED697	CAOG14000098561	1/2 - 1 Mile SW
EB698	CAOG14000099843	1/2 - 1 Mile SW
EE699	CAOG14000100242	1/2 - 1 Mile West
DT700	CAOG14000099817	1/2 - 1 Mile ENE
DY701	CAOG14000098652	1/2 - 1 Mile South
EF702	CAOG14000098673	1/2 - 1 Mile NW
DR703	CAOG14000100324	1/2 - 1 Mile WSW
EG704	CAOG14000100564	1/2 - 1 Mile WNW
ED705	CAOG14000100302	1/2 - 1 Mile SW
DQ706	CAOG14000099118	1/2 - 1 Mile WNW
EH707	CAOG14000100806	1/2 - 1 Mile South
DN708	CAOG14000099206	1/2 - 1 Mile NW
DR709	CAOG14000098550	1/2 - 1 Mile WSW
DO710	CAOG14000099857	1/2 - 1 Mile SSW
ED711	CAOG14000098557	1/2 - 1 Mile SW
EE712	CAOG14000100288	1/2 - 1 Mile West
DY713	CAOG14000099429	1/2 - 1 Mile SSW
EG714	CAOG14000099114	1/2 - 1 Mile WNW
ED715	CAOG14000100217	1/2 - 1 Mile SW
EB716	CAOG14000099841	1/2 - 1 Mile SW
EF717	CAOG14000100640	1/2 - 1 Mile NW
DS718	CAOG14000099146	1/2 - 1 Mile SSE
719	CAOG14000099778	1/2 - 1 Mile NW
EE720	CAOG14000100370	1/2 - 1 Mile West
DW721	CAOG14000099646	1/2 - 1 Mile SSE
DW722	CAOG14000099594	1/2 - 1 Mile SSE
DR723	CAOG14000098613	1/2 - 1 Mile WSW
DR724	CAOG14000100369	1/2 - 1 Mile WSW
EI725	CAOG14000098793	1/2 - 1 Mile WNW
DW726	CAOG14000100517	1/2 - 1 Mile SSE
EJ727	CAOG14000099319	1/2 - 1 Mile ENE
EG728	CAOG14000099115	1/2 - 1 Mile WNW
DU729	CAOG14000100191	1/2 - 1 Mile West
DZ730	CAOG14000099831	1/2 - 1 Mile SSW
EK731	CAOG14000099149	1/2 - 1 Mile SSE
EC732	CAOG14000099596	1/2 - 1 Mile SSE
DW733	CAOG14000099654	1/2 - 1 Mile South
DZ734	CAOG14000099822	1/2 - 1 Mile SSW
DY735	CAOG14000100614	1/2 - 1 Mile South
EC736	CAOG14000099595	1/2 - 1 Mile SSE

GEOCHECK® - PHYSICAL SETTING SOURCE SUMMARY

STATE OIL/GAS WELL INFORMATION

MAP ID	WELL ID	LOCATION FROM TP
EK737	CAOG14000098611	1/2 - 1 Mile SSE
EC738	CAOG14000097759	1/2 - 1 Mile SSE
DX739	CAOG14000099512	1/2 - 1 Mile WNW
DZ740	CAOG14000099825	1/2 - 1 Mile SSW
EC741	CAOG14000097760	1/2 - 1 Mile SSE
EC742	CAOG14000097761	1/2 - 1 Mile SSE
743	CAOG14000099847	1/2 - 1 Mile SSW
EK744	CAOG14000099220	1/2 - 1 Mile SE
EC745	CAOG14000097756	1/2 - 1 Mile SSE
EC746	CAOG14000097753	1/2 - 1 Mile SSE
DZ747	CAOG14000099852	1/2 - 1 Mile SSW
EC748	CAOG14000097757	1/2 - 1 Mile SSE
EC749	CAOG14000097754	1/2 - 1 Mile SSE
DY750	CAOG14000099818	1/2 - 1 Mile South
EC751	CAOG14000097755	1/2 - 1 Mile SSE
EC752	CAOG14000097758	1/2 - 1 Mile SSE
EE753	CAOG14000100284	1/2 - 1 Mile West
EC754	CAOG14000097752	1/2 - 1 Mile SSE
EK755	CAOG14000098669	1/2 - 1 Mile SSE
EC756	CAOG14000097750	1/2 - 1 Mile SSE
EE757	CAOG14000098627	1/2 - 1 Mile West
EL758	CAOG14000100058	1/2 - 1 Mile West
EL759	CAOG14000100317	1/2 - 1 Mile West
EC760	CAOG14000097799	1/2 - 1 Mile SSE
EL761	CAOG14000100250	1/2 - 1 Mile West
EL762	CAOG14000100394	1/2 - 1 Mile West
EM763	CAOG14000098635	1/2 - 1 Mile WSW
EC764	CAOG14000097802	1/2 - 1 Mile SSE
EC765	CAOG14000097801	1/2 - 1 Mile SSE
EN766	CAOG14000100313	1/2 - 1 Mile West
EL767	CAOG14000100259	1/2 - 1 Mile West
EC768	CAOG14000097751	1/2 - 1 Mile SSE
EH769	CAOG14000098722	1/2 - 1 Mile South
DZ770	CAOG14000098578	1/2 - 1 Mile SSW
DX771	CAOG14000100566	1/2 - 1 Mile WNW
EN772	CAOG14000100210	1/2 - 1 Mile WNW
EI773	CAOG14000098794	1/2 - 1 Mile WNW
DZ774	CAOG14000099860	1/2 - 1 Mile SSW
EE775	CAOG14000100384	1/2 - 1 Mile West
DX776	CAOG14000100557	1/2 - 1 Mile WNW
EC777	CAOG14000100076	1/2 - 1 Mile SSE
EM778	CAOG14000098616	1/2 - 1 Mile WSW
DZ779	CAOG14000099837	1/2 - 1 Mile SSW
EN780	CAOG14000100241	1/2 - 1 Mile West
EJ781	CAOG14000099532	1/2 - 1 Mile ENE
EI782	CAOG14000100561	1/2 - 1 Mile WNW
DZ783	CAOG14000099864	1/2 - 1 Mile SSW
EC784	CAOG14000097762	1/2 - 1 Mile SSE
EC785	CAOG14000097763	1/2 - 1 Mile SSE
EO786	CAOG14000099155	1/2 - 1 Mile SSE
EC787	CAOG14000097764	1/2 - 1 Mile SSE
EP788	CAOG14000099350	1/2 - 1 Mile ENE
EC789	CAOG14000097765	1/2 - 1 Mile SSE
EC790	CAOG14000097766	1/2 - 1 Mile SSE
DW791	CAOG14000099597	1/2 - 1 Mile SSE
792	CAOG14000099494	1/2 - 1 Mile NNE

GEOCHECK® - PHYSICAL SETTING SOURCE SUMMARY

STATE OIL/GAS WELL INFORMATION

MAP ID	WELL ID	LOCATION FROM TP
EC793	CAOG14000097767	1/2 - 1 Mile SSE
EC794	CAOG14000097768	1/2 - 1 Mile SSE
EN795	CAOG14000100187	1/2 - 1 Mile WNW
EC796	CAOG14000097769	1/2 - 1 Mile SSE
EL797	CAOG14000098632	1/2 - 1 Mile West
EE798	CAOG14000100375	1/2 - 1 Mile West
EF799	CAOG14000098665	1/2 - 1 Mile NW
EC800	CAOG14000097770	1/2 - 1 Mile SSE
EP801	CAOG14000099804	1/2 - 1 Mile ENE
EC802	CAOG14000097771	1/2 - 1 Mile SSE
EH803	CAOG14000099264	1/2 - 1 Mile South
EC804	CAOG14000097772	1/2 - 1 Mile SSE
EC805	CAOG14000097773	1/2 - 1 Mile SSE
DZ806	CAOG14000099865	1/2 - 1 Mile SSW
EE807	CAOG14000098639	1/2 - 1 Mile West
EF808	CAOG14000100641	1/2 - 1 Mile NW
EC809	CAOG14000097774	1/2 - 1 Mile SSE
EH810	CAOG14000100649	1/2 - 1 Mile South
EC811	CAOG14000097775	1/2 - 1 Mile SSE
EC812	CAOG14000097776	1/2 - 1 Mile SSE
DZ813	CAOG14000098581	1/2 - 1 Mile SSW
EQ814	CAOG14000100747	1/2 - 1 Mile South
EI815	CAOG14000099295	1/2 - 1 Mile WNW
EC816	CAOG14000099506	1/2 - 1 Mile SSE
DZ817	CAOG14000098589	1/2 - 1 Mile SSW
EQ818	CAOG14000100724	1/2 - 1 Mile SSE
EL819	CAOG14000100268	1/2 - 1 Mile West
EO820	CAOG14000100077	1/2 - 1 Mile SSE
EK821	CAOG14000100500	1/2 - 1 Mile SSE
822	CAOG14000099117	1/2 - 1 Mile WNW
EA823	CAOG14000100413	1/2 - 1 Mile SW
824	CAOG14000099723	1/2 - 1 Mile SE
ER825	CAOG14000098634	1/2 - 1 Mile West
826	CAOG14000100630	1/2 - 1 Mile NE
EG827	CAOG14000100212	1/2 - 1 Mile WNW
EI828	CAOG14000100639	1/2 - 1 Mile NW
829	CAOG14000100213	1/2 - 1 Mile SW
EM830	CAOG14000100306	1/2 - 1 Mile West
EO831	CAOG14000099150	1/2 - 1 Mile SSE
EG832	CAOG14000100189	1/2 - 1 Mile WNW
ES833	CAOG14000100371	1/2 - 1 Mile WNW
EC834	CAOG14000100075	1/2 - 1 Mile SSE
EP835	CAOG14000098671	1/2 - 1 Mile ENE
836	CAOG14000100224	1/2 - 1 Mile WSW
EH837	CAOG14000100808	1/2 - 1 Mile South
EI838	CAOG14000100545	1/2 - 1 Mile WNW
ET839	CAOG14000100071	1/2 - 1 Mile SSE
840	CAOG14000099583	1/2 - 1 Mile NW
EQ841	CAOG14000099433	1/2 - 1 Mile SSE
842	CAOG14000098546	1/2 - 1 Mile WSW
EL843	CAOG14000100406	1/2 - 1 Mile West
EN844	CAOG14000098622	1/2 - 1 Mile West
EU845	CAOG14000100600	1/2 - 1 Mile South
846	CAOG14000099703	1/2 - 1 Mile ENE
EI847	CAOG14000098792	1/2 - 1 Mile WNW
EQ848	CAOG14000099473	1/2 - 1 Mile South

GEOCHECK® - PHYSICAL SETTING SOURCE SUMMARY

STATE OIL/GAS WELL INFORMATION

<u>MAP ID</u>	<u>WELL ID</u>	<u>LOCATION FROM TP</u>
849	CAOG14000099849	1/2 - 1 Mile SSW
ET850	CAOG14000100070	1/2 - 1 Mile SSE
EL851	CAOG14000100339	1/2 - 1 Mile West
852	CAOG14000099382	1/2 - 1 Mile NE
EV853	CAOG14000100193	1/2 - 1 Mile WNW
ES854	CAOG14000100377	1/2 - 1 Mile WNW
ER855	CAOG14000098547	1/2 - 1 Mile West
856	CAOG14000098644	1/2 - 1 Mile West
EN857	CAOG14000100290	1/2 - 1 Mile West
EU858	CAOG14000099839	1/2 - 1 Mile SSW
EV859	CAOG14000100209	1/2 - 1 Mile WNW
860	CAOG14000098584	1/2 - 1 Mile SSW
861	CAOG14000100059	1/2 - 1 Mile NNW
EN862	CAOG14000100333	1/2 - 1 Mile WNW

PHYSICAL SETTING SOURCE MAP - 6864927.2s

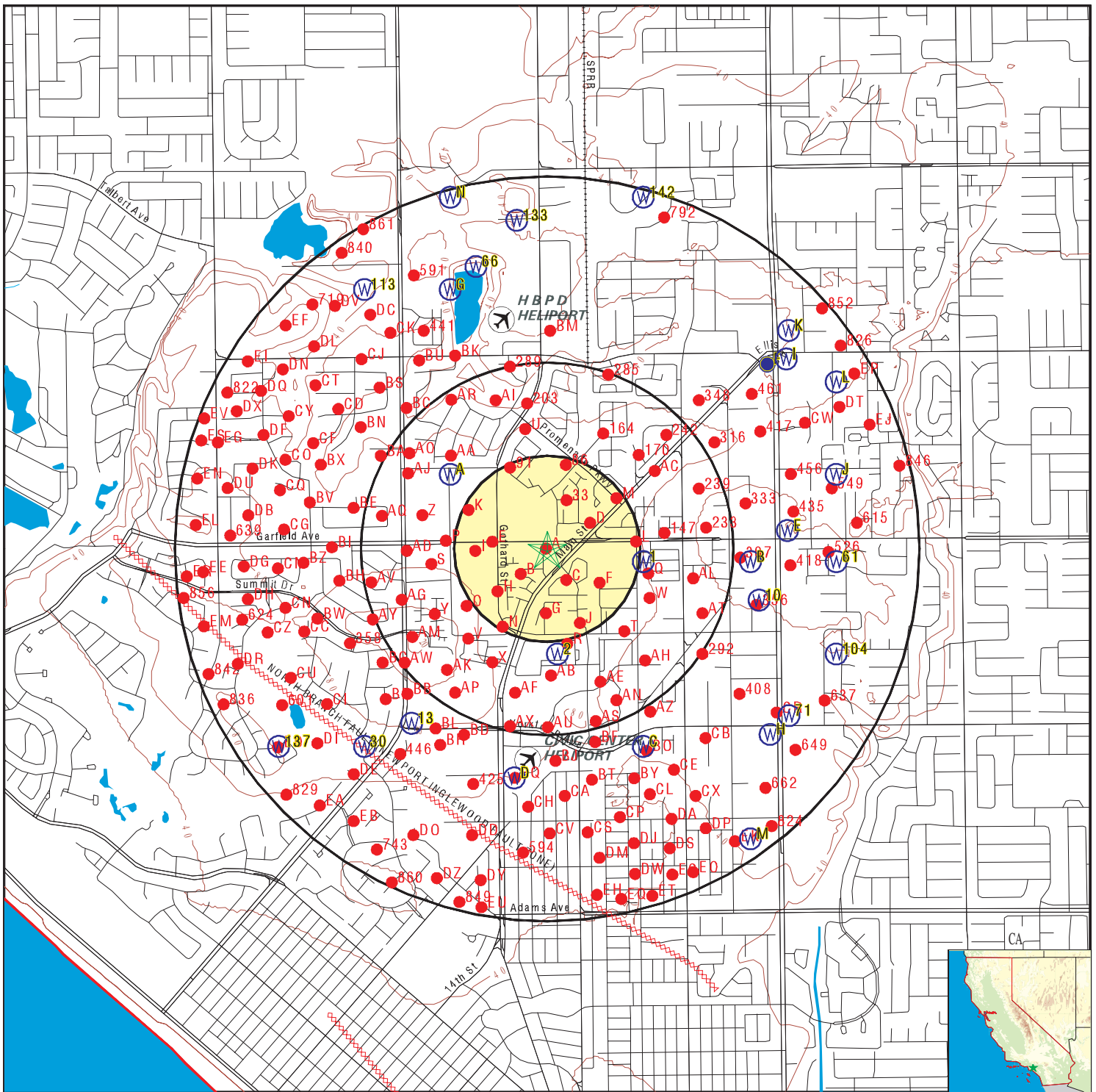

- County Boundary
- Major Roads
- Contour Lines
- Earthquake Fault Lines
- Airports
- Earthquake epicenter, Richter 5 or greater
- Water Wells
- Public Water Supply Wells
- Cluster of Multiple Icons

- Groundwater Flow Direction
- Indeterminate Groundwater Flow at Location
- Groundwater Flow Varies at Location
- Closest Hydrogeological Data
- Oil, gas or related wells

SITE NAME: Bonanni - 19006 Holly Lane, HB
 ADDRESS: 19006 Holly Lane
 Huntington Beach CA 92648
 LAT/LONG: 33.686299 / 117.999484

CLIENT: Carlin Environmental
 CONTACT: Sandi Twist
 INQUIRY #: 6864927.2s
 DATE: February 17, 2022 6:55 pm

GEOCHECK® - PHYSICAL SETTING SOURCE MAP FINDINGS

Map ID
Direction
Distance
Elevation

Database EDR ID Number

1
East
1/4 - 1/2 Mile
Lower

CA WELLS CADWR0000005132

Well ID: 06S11W02A002S Well Type: UNK
 Source: Department of Water Resources
 Other Name: 06S11W02A002S GAMA PFAS Testing: Not Reported
 Groundwater Quality Data: https://gamagroundwater.waterboards.ca.gov/gama/gamamap/public/GamaDataDisplay.asp?dataset=DWR&samp_date=&global_id=&assigned_name=06S11W02A002S&store_num=
 GeoTracker Data: Not Reported

2
South
1/4 - 1/2 Mile
Higher

CA WELLS CADWR0000007028

Well ID: 06S11W02G004S Well Type: UNK
 Source: Department of Water Resources
 Other Name: 06S11W02G004S GAMA PFAS Testing: Not Reported
 Groundwater Quality Data: https://gamagroundwater.waterboards.ca.gov/gama/gamamap/public/GamaDataDisplay.asp?dataset=DWR&samp_date=&global_id=&assigned_name=06S11W02G004S&store_num=
 GeoTracker Data: Not Reported

A3
NW
1/4 - 1/2 Mile
Lower

CA WELLS CADWR0000013535

Well ID: 05S11W35P001S Well Type: UNK
 Source: Department of Water Resources
 Other Name: 05S11W35P001S GAMA PFAS Testing: Not Reported
 Groundwater Quality Data: https://gamagroundwater.waterboards.ca.gov/gama/gamamap/public/GamaDataDisplay.asp?dataset=DWR&samp_date=&global_id=&assigned_name=05S11W35P001S&store_num=
 GeoTracker Data: Not Reported

A4
NW
1/4 - 1/2 Mile
Lower

CA WELLS CADWR00000037503

Well ID: 05S11W35P004S Well Type: UNK
 Source: Department of Water Resources
 Other Name: 05S11W35P004S GAMA PFAS Testing: Not Reported
 Groundwater Quality Data: https://gamagroundwater.waterboards.ca.gov/gama/gamamap/public/GamaDataDisplay.asp?dataset=DWR&samp_date=&global_id=&assigned_name=05S11W35P004S&store_num=
 GeoTracker Data: Not Reported

GEOCHECK® - PHYSICAL SETTING SOURCE MAP FINDINGS

Map ID
Direction
Distance
Elevation

Database EDR ID Number

A5
NW
1/4 - 1/2 Mile
Lower

CA WELLS CADWR0000027138

Well ID: 05S11W35P007S Well Type: UNK
 Source: Department of Water Resources
 Other Name: 05S11W35P007S GAMA PFAS Testing: Not Reported
 Groundwater Quality Data: https://gamagroundwater.waterboards.ca.gov/gama/gamamap/public/GamaDataDisplay.asp?dataset=DWR&samp_date=&global_id=&assigned_name=05S11W35P007S&store_num=
 GeoTracker Data: Not Reported

A6
NW
1/4 - 1/2 Mile
Lower

CA WELLS CADWR0000021080

Well ID: 05S11W35P005S Well Type: UNK
 Source: Department of Water Resources
 Other Name: 05S11W35P005S GAMA PFAS Testing: Not Reported
 Groundwater Quality Data: https://gamagroundwater.waterboards.ca.gov/gama/gamamap/public/GamaDataDisplay.asp?dataset=DWR&samp_date=&global_id=&assigned_name=05S11W35P005S&store_num=
 GeoTracker Data: Not Reported

B7
East
1/2 - 1 Mile
Lower

CA WELLS CADWR0000015184

Well ID: 06S11W01D003S Well Type: UNK
 Source: Department of Water Resources
 Other Name: 06S11W01D003S GAMA PFAS Testing: Not Reported
 Groundwater Quality Data: https://gamagroundwater.waterboards.ca.gov/gama/gamamap/public/GamaDataDisplay.asp?dataset=DWR&samp_date=&global_id=&assigned_name=06S11W01D003S&store_num=
 GeoTracker Data: Not Reported

B8
East
1/2 - 1 Mile
Lower

CA WELLS CADWR0000033995

Well ID: 06S11W01D001S Well Type: UNK
 Source: Department of Water Resources
 Other Name: 06S11W01D001S GAMA PFAS Testing: Not Reported
 Groundwater Quality Data: https://gamagroundwater.waterboards.ca.gov/gama/gamamap/public/GamaDataDisplay.asp?dataset=DWR&samp_date=&global_id=&assigned_name=06S11W01D001S&store_num=
 GeoTracker Data: Not Reported

GEOCHECK® - PHYSICAL SETTING SOURCE MAP FINDINGS

Map ID
Direction
Distance
Elevation

Database EDR ID Number

B9
East
1/2 - 1 Mile
Lower

CA WELLS CADWR0000036222

Well ID: 06S11W01D002S Well Type: UNK
 Source: Department of Water Resources
 Other Name: 06S11W01D002S GAMA PFAS Testing: Not Reported
 Groundwater Quality Data: https://gamagroundwater.waterboards.ca.gov/gama/gamamap/public/GamaDataDisplay.asp?dataset=DWR&samp_date=&global_id=&assigned_name=06S11W01D002S&store_num=
 GeoTracker Data: Not Reported

10
ESE
1/2 - 1 Mile
Lower

CA WELLS CAEDF0000093737

Well ID: T0605902306-MW-1 Well Type: MONITORING
 Source: EDF Other Name: MW-1
 GAMA PFAS Testing: Not Reported
 Groundwater Quality Data: https://gamagroundwater.waterboards.ca.gov/gama/gamamap/public/GamaDataDisplay.asp?dataset=EDF&samp_date=&global_id=T0605902306&assigned_name=MW-1&store_num=
 GeoTracker Data: https://geotracker.waterboards.ca.gov/profile_report.asp?cmd=MWEDFResults&global_id=T0605902306&assigned_name=MW-1

C11
SSE
1/2 - 1 Mile
Lower

CA WELLS CADWR0000014039

Well ID: 06S11W02J002S Well Type: UNK
 Source: Department of Water Resources
 Other Name: 06S11W02J002S GAMA PFAS Testing: Not Reported
 Groundwater Quality Data: https://gamagroundwater.waterboards.ca.gov/gama/gamamap/public/GamaDataDisplay.asp?dataset=DWR&samp_date=&global_id=&assigned_name=06S11W02J002S&store_num=
 GeoTracker Data: Not Reported

C12
SSE
1/2 - 1 Mile
Lower

CA WELLS CADWR0000000353

Well ID: 06S11W02J003S Well Type: UNK
 Source: Department of Water Resources
 Other Name: 06S11W02J003S GAMA PFAS Testing: Not Reported
 Groundwater Quality Data: https://gamagroundwater.waterboards.ca.gov/gama/gamamap/public/GamaDataDisplay.asp?dataset=DWR&samp_date=&global_id=&assigned_name=06S11W02J003S&store_num=
 GeoTracker Data: Not Reported

GEOCHECK® - PHYSICAL SETTING SOURCE MAP FINDINGS

Map ID
Direction
Distance
Elevation

Database EDR ID Number

13
SW
1/2 - 1 Mile
Higher

CA WELLS CAEDF0000001292

Well ID:	T0605904684-MW-1	Well Type:	MONITORING
Source:	EDF	Other Name:	MW-1
GAMA PFAS Testing:	Not Reported		
Groundwater Quality Data:	https://gamagroundwater.waterboards.ca.gov/gama/gamamap/public/GamaDataDisplay.asp?dataset=EDF&samp_date=&global_id=T0605904684&assigned_name=MW-1&store_num=		
GeoTracker Data:	https://geotracker.waterboards.ca.gov/profile_report.asp?cmd=MWEDFResults&global_id=T0605904684&assigned_name=MW-1		

D14
South
1/2 - 1 Mile
Lower

CA WELLS CAEDF00000090360

Well ID:	T10000001245-MW-3	Well Type:	MONITORING
Source:	EDF	Other Name:	MW-3
GAMA PFAS Testing:	Not Reported		
Groundwater Quality Data:	https://gamagroundwater.waterboards.ca.gov/gama/gamamap/public/GamaDataDisplay.asp?dataset=EDF&samp_date=&global_id=T10000001245&assigned_name=MW-3&store_num=		
GeoTracker Data:	https://geotracker.waterboards.ca.gov/profile_report.asp?cmd=MWEDFResults&global_id=T10000001245&assigned_name=MW-3		

D15
South
1/2 - 1 Mile
Lower

CA WELLS CAEDF00000049822

Well ID:	T10000001245-MW-5	Well Type:	MONITORING
Source:	EDF	Other Name:	MW-5
GAMA PFAS Testing:	Not Reported		
Groundwater Quality Data:	https://gamagroundwater.waterboards.ca.gov/gama/gamamap/public/GamaDataDisplay.asp?dataset=EDF&samp_date=&global_id=T10000001245&assigned_name=MW-5&store_num=		
GeoTracker Data:	https://geotracker.waterboards.ca.gov/profile_report.asp?cmd=MWEDFResults&global_id=T10000001245&assigned_name=MW-5		

D16
South
1/2 - 1 Mile
Lower

CA WELLS CAEDF00000031727

Well ID:	T10000001245-MW-7	Well Type:	MONITORING
Source:	EDF	Other Name:	MW-7
GAMA PFAS Testing:	Not Reported		
Groundwater Quality Data:	https://gamagroundwater.waterboards.ca.gov/gama/gamamap/public/GamaDataDisplay.asp?dataset=EDF&samp_date=&global_id=T10000001245&assigned_name=MW-7&store_num=		
GeoTracker Data:	https://geotracker.waterboards.ca.gov/profile_report.asp?cmd=MWEDFResults&global_id=T10000001245&assigned_name=MW-7		

GEOCHECK® - PHYSICAL SETTING SOURCE MAP FINDINGS

Map ID
Direction
Distance
Elevation

Database EDR ID Number

D17
South
1/2 - 1 Mile
Lower

CA WELLS CAEDF0000018736

Well ID:	T10000001245-MW-4	Well Type:	MONITORING
Source:	EDF	Other Name:	MW-4
GAMA PFAS Testing:	Not Reported		
Groundwater Quality Data:	https://gamagroundwater.waterboards.ca.gov/gama/gamamap/public/GamaDataDisplay.asp?dataset=EDF&samp_date=&global_id=T10000001245&assigned_name=MW-4&store_num=		
GeoTracker Data:	https://geotracker.waterboards.ca.gov/profile_report.asp?cmd=MWEDFResults&global_id=T10000001245&assigned_name=MW-4		

D18
South
1/2 - 1 Mile
Lower

CA WELLS CAEDF0000034852

Well ID:	T10000001245-MW-2	Well Type:	MONITORING
Source:	EDF	Other Name:	MW-2
GAMA PFAS Testing:	Not Reported		
Groundwater Quality Data:	https://gamagroundwater.waterboards.ca.gov/gama/gamamap/public/GamaDataDisplay.asp?dataset=EDF&samp_date=&global_id=T10000001245&assigned_name=MW-2&store_num=		
GeoTracker Data:	https://geotracker.waterboards.ca.gov/profile_report.asp?cmd=MWEDFResults&global_id=T10000001245&assigned_name=MW-2		

D19
South
1/2 - 1 Mile
Lower

CA WELLS CAEDF0000008525

Well ID:	T10000001245-MW-1	Well Type:	MONITORING
Source:	EDF	Other Name:	MW-1
GAMA PFAS Testing:	Not Reported		
Groundwater Quality Data:	https://gamagroundwater.waterboards.ca.gov/gama/gamamap/public/GamaDataDisplay.asp?dataset=EDF&samp_date=&global_id=T10000001245&assigned_name=MW-1&store_num=		
GeoTracker Data:	https://geotracker.waterboards.ca.gov/profile_report.asp?cmd=MWEDFResults&global_id=T10000001245&assigned_name=MW-1		

E20
East
1/2 - 1 Mile
Lower

CA WELLS CAEDF0000122343

Well ID:	T0605911931-MW-3	Well Type:	MONITORING
Source:	EDF	Other Name:	MW-3
GAMA PFAS Testing:	Not Reported		
Groundwater Quality Data:	https://gamagroundwater.waterboards.ca.gov/gama/gamamap/public/GamaDataDisplay.asp?dataset=EDF&samp_date=&global_id=T0605911931&assigned_name=MW-3&store_num=		
GeoTracker Data:	https://geotracker.waterboards.ca.gov/profile_report.asp?cmd=MWEDFResults&global_id=T0605911931&assigned_name=MW-3		

GEOCHECK® - PHYSICAL SETTING SOURCE MAP FINDINGS

Map ID
Direction
Distance
Elevation

Database EDR ID Number

E21
East
1/2 - 1 Mile
Lower

CA WELLS CAEDF0000131966

Well ID:	T0605911931-MW-5	Well Type:	MONITORING
Source:	EDF	Other Name:	MW-5
GAMA PFAS Testing:	Not Reported		
Groundwater Quality Data:	https://gamagroundwater.waterboards.ca.gov/gama/gamamap/public/GamaDataDisplay.asp?dataset=EDF&samp_date=&global_id=T0605911931&assigned_name=MW-5&store_num=		
GeoTracker Data:	https://geotracker.waterboards.ca.gov/profile_report.asp?cmd=MWEDFResults&global_id=T0605911931&assigned_name=MW-5		

D22
South
1/2 - 1 Mile
Lower

CA WELLS CAEDF0000121899

Well ID:	T10000001245-MW-6	Well Type:	MONITORING
Source:	EDF	Other Name:	MW-6
GAMA PFAS Testing:	Not Reported		
Groundwater Quality Data:	https://gamagroundwater.waterboards.ca.gov/gama/gamamap/public/GamaDataDisplay.asp?dataset=EDF&samp_date=&global_id=T10000001245&assigned_name=MW-6&store_num=		
GeoTracker Data:	https://geotracker.waterboards.ca.gov/profile_report.asp?cmd=MWEDFResults&global_id=T10000001245&assigned_name=MW-6		

E23
East
1/2 - 1 Mile
Lower

CA WELLS CAEDF0000106856

Well ID:	T0605911931-MW-2	Well Type:	MONITORING
Source:	EDF	Other Name:	MW-2
GAMA PFAS Testing:	Not Reported		
Groundwater Quality Data:	https://gamagroundwater.waterboards.ca.gov/gama/gamamap/public/GamaDataDisplay.asp?dataset=EDF&samp_date=&global_id=T0605911931&assigned_name=MW-2&store_num=		
GeoTracker Data:	https://geotracker.waterboards.ca.gov/profile_report.asp?cmd=MWEDFResults&global_id=T0605911931&assigned_name=MW-2		

E24
East
1/2 - 1 Mile
Lower

CA WELLS CAEDF0000101212

Well ID:	T0605911931-MW-6	Well Type:	MONITORING
Source:	EDF	Other Name:	MW-6
GAMA PFAS Testing:	Not Reported		
Groundwater Quality Data:	https://gamagroundwater.waterboards.ca.gov/gama/gamamap/public/GamaDataDisplay.asp?dataset=EDF&samp_date=&global_id=T0605911931&assigned_name=MW-6&store_num=		
GeoTracker Data:	https://geotracker.waterboards.ca.gov/profile_report.asp?cmd=MWEDFResults&global_id=T0605911931&assigned_name=MW-6		

GEOCHECK® - PHYSICAL SETTING SOURCE MAP FINDINGS

Map ID
Direction
Distance
Elevation

Database EDR ID Number

E25
East
1/2 - 1 Mile
Lower

CA WELLS CAEDF0000050505

Well ID:	T0605911931-MW-7	Well Type:	MONITORING
Source:	EDF	Other Name:	MW-7
GAMA PFAS Testing:	Not Reported		
Groundwater Quality Data:	https://gamagroundwater.waterboards.ca.gov/gama/gamamap/public/GamaDataDisplay.asp?dataset=EDF&samp_date=&global_id=T0605911931&assigned_name=MW-7&store_num=		
GeoTracker Data:	https://geotracker.waterboards.ca.gov/profile_report.asp?cmd=MWEDFResults&global_id=T0605911931&assigned_name=MW-7		

E26
East
1/2 - 1 Mile
Lower

CA WELLS CAEDF0000111636

Well ID:	T0605911931-MW-4	Well Type:	MONITORING
Source:	EDF	Other Name:	MW-4
GAMA PFAS Testing:	Not Reported		
Groundwater Quality Data:	https://gamagroundwater.waterboards.ca.gov/gama/gamamap/public/GamaDataDisplay.asp?dataset=EDF&samp_date=&global_id=T0605911931&assigned_name=MW-4&store_num=		
GeoTracker Data:	https://geotracker.waterboards.ca.gov/profile_report.asp?cmd=MWEDFResults&global_id=T0605911931&assigned_name=MW-4		

E27
East
1/2 - 1 Mile
Lower

CA WELLS CAEDF0000057975

Well ID:	T0605911931-MW-1	Well Type:	MONITORING
Source:	EDF	Other Name:	MW-1
GAMA PFAS Testing:	Not Reported		
Groundwater Quality Data:	https://gamagroundwater.waterboards.ca.gov/gama/gamamap/public/GamaDataDisplay.asp?dataset=EDF&samp_date=&global_id=T0605911931&assigned_name=MW-1&store_num=		
GeoTracker Data:	https://geotracker.waterboards.ca.gov/profile_report.asp?cmd=MWEDFResults&global_id=T0605911931&assigned_name=MW-1		

E28
East
1/2 - 1 Mile
Lower

CA WELLS CAEDF0000119447

Well ID:	T0605911931-MW-8	Well Type:	MONITORING
Source:	EDF	Other Name:	MW-8
GAMA PFAS Testing:	Not Reported		
Groundwater Quality Data:	https://gamagroundwater.waterboards.ca.gov/gama/gamamap/public/GamaDataDisplay.asp?dataset=EDF&samp_date=&global_id=T0605911931&assigned_name=MW-8&store_num=		
GeoTracker Data:	https://geotracker.waterboards.ca.gov/profile_report.asp?cmd=MWEDFResults&global_id=T0605911931&assigned_name=MW-8		

GEOCHECK® - PHYSICAL SETTING SOURCE MAP FINDINGS

Map ID
Direction
Distance
Elevation

Database EDR ID Number

E29
East
1/2 - 1 Mile
Lower

CA WELLS CAEDF0000141392

Well ID:	T0605911931-MW-9	Well Type:	MONITORING
Source:	EDF	Other Name:	MW-9
GAMA PFAS Testing:	Not Reported		
Groundwater Quality Data:	https://gamagroundwater.waterboards.ca.gov/gama/gamamap/public/GamaDataDisplay.asp?dataset=EDF&samp_date=&global_id=T0605911931&assigned_name=MW-9&store_num=		
GeoTracker Data:	https://geotracker.waterboards.ca.gov/profile_report.asp?cmd=MWEDFResults&global_id=T0605911931&assigned_name=MW-9		

30
SW
1/2 - 1 Mile
Higher

CA WELLS CADWR0000037789

Well ID:	06S11W02M002S	Well Type:	UNK
Source:	Department of Water Resources		
Other Name:	06S11W02M002S	GAMA PFAS Testing:	Not Reported
Groundwater Quality Data:	https://gamagroundwater.waterboards.ca.gov/gama/gamamap/public/GamaDataDisplay.asp?dataset=DWR&samp_date=&global_id=&assigned_name=06S11W02M002S&store_num=		
GeoTracker Data:	Not Reported		

F31
NE
1/2 - 1 Mile
Lower

CA WELLS CAEDF0000075924

Well ID:	T0605901788-MW-09R	Well Type:	MONITORING
Source:	EDF	Other Name:	MW-09R
GAMA PFAS Testing:	Not Reported		
Groundwater Quality Data:	https://gamagroundwater.waterboards.ca.gov/gama/gamamap/public/GamaDataDisplay.asp?dataset=EDF&samp_date=&global_id=T0605901788&assigned_name=MW-09R&store_num=		
GeoTracker Data:	https://geotracker.waterboards.ca.gov/profile_report.asp?cmd=MWEDFResults&global_id=T0605901788&assigned_name=MW-09R		

G32
NNW
1/2 - 1 Mile
Lower

CA WELLS CADWR0000010779

Well ID:	05S11W35F002S	Well Type:	UNK
Source:	Department of Water Resources		
Other Name:	05S11W35F002S	GAMA PFAS Testing:	Not Reported
Groundwater Quality Data:	https://gamagroundwater.waterboards.ca.gov/gama/gamamap/public/GamaDataDisplay.asp?dataset=DWR&samp_date=&global_id=&assigned_name=05S11W35F002S&store_num=		
GeoTracker Data:	Not Reported		

GEOCHECK® - PHYSICAL SETTING SOURCE MAP FINDINGS

Map ID
Direction
Distance
Elevation

Database EDR ID Number

G33
NNW
1/2 - 1 Mile
Lower

CA WELLS CADWR0000024229

Well ID: 05S11W35F004S Well Type: UNK
 Source: Department of Water Resources
 Other Name: 05S11W35F004S GAMA PFAS Testing: Not Reported
 Groundwater Quality Data: https://gamagroundwater.waterboards.ca.gov/gama/gamamap/public/GamaDataDisplay.asp?dataset=DWR&samp_date=&global_id=&assigned_name=05S11W35F004S&store_num=
 GeoTracker Data: Not Reported

F34
NE
1/2 - 1 Mile
Lower

CA WELLS CAEDF0000069977

Well ID: T0605901788-MW-09 Well Type: MONITORING
 Source: EDF Other Name: MW-09
 GAMA PFAS Testing: Not Reported
 Groundwater Quality Data: https://gamagroundwater.waterboards.ca.gov/gama/gamamap/public/GamaDataDisplay.asp?dataset=EDF&samp_date=&global_id=T0605901788&assigned_name=MW-09&store_num=
 GeoTracker Data: https://geotracker.waterboards.ca.gov/profile_report.asp?cmd=MWEDFResults&global_id=T0605901788&assigned_name=MW-09

F35
NE
1/2 - 1 Mile
Lower

CA WELLS CAEDF0000043321

Well ID: T0605901788-MW-06 Well Type: MONITORING
 Source: EDF Other Name: MW-06
 GAMA PFAS Testing: Not Reported
 Groundwater Quality Data: https://gamagroundwater.waterboards.ca.gov/gama/gamamap/public/GamaDataDisplay.asp?dataset=EDF&samp_date=&global_id=T0605901788&assigned_name=MW-06&store_num=
 GeoTracker Data: https://geotracker.waterboards.ca.gov/profile_report.asp?cmd=MWEDFResults&global_id=T0605901788&assigned_name=MW-06

H36
SE
1/2 - 1 Mile
Lower

CA WELLS CAEDF0000128246

Well ID: T0605902151-MW-8 Well Type: MONITORING
 Source: EDF Other Name: MW-8
 GAMA PFAS Testing: Not Reported
 Groundwater Quality Data: https://gamagroundwater.waterboards.ca.gov/gama/gamamap/public/GamaDataDisplay.asp?dataset=EDF&samp_date=&global_id=T0605902151&assigned_name=MW-8&store_num=
 GeoTracker Data: https://geotracker.waterboards.ca.gov/profile_report.asp?cmd=MWEDFResults&global_id=T0605902151&assigned_name=MW-8

GEOCHECK® - PHYSICAL SETTING SOURCE MAP FINDINGS

Map ID
Direction
Distance
Elevation

Database EDR ID Number

F37
NE
1/2 - 1 Mile
Lower

CA WELLS CAEDF0000125999

Well ID:	T0605901788-MW-07	Well Type:	MONITORING
Source:	EDF	Other Name:	MW-07
GAMA PFAS Testing:	Not Reported		
Groundwater Quality Data:	https://gamagroundwater.waterboards.ca.gov/gama/gamamap/public/GamaDataDisplay.asp?dataset=EDF&samp_date=&global_id=T0605901788&assigned_name=MW-07&store_num=		
GeoTracker Data:	https://geotracker.waterboards.ca.gov/profile_report.asp?cmd=MWEDFResults&global_id=T0605901788&assigned_name=MW-07		

F38
NE
1/2 - 1 Mile
Lower

CA WELLS CAEDF0000038456

Well ID:	T0605901788-MW-02	Well Type:	MONITORING
Source:	EDF	Other Name:	MW-02
GAMA PFAS Testing:	Not Reported		
Groundwater Quality Data:	https://gamagroundwater.waterboards.ca.gov/gama/gamamap/public/GamaDataDisplay.asp?dataset=EDF&samp_date=&global_id=T0605901788&assigned_name=MW-02&store_num=		
GeoTracker Data:	https://geotracker.waterboards.ca.gov/profile_report.asp?cmd=MWEDFResults&global_id=T0605901788&assigned_name=MW-02		

H39
SE
1/2 - 1 Mile
Lower

CA WELLS CADWR0000021013

Well ID:	06S11W01M002S	Well Type:	UNK
Source:	Department of Water Resources		
Other Name:	06S11W01M002S	GAMA PFAS Testing:	Not Reported
Groundwater Quality Data:	https://gamagroundwater.waterboards.ca.gov/gama/gamamap/public/GamaDataDisplay.asp?dataset=DWR&samp_date=&global_id=&assigned_name=06S11W01M002S&store_num=		
GeoTracker Data:	Not Reported		

F40
NE
1/2 - 1 Mile
Lower

CA WELLS CAEDF0000062803

Well ID:	T0605901788-MW-13	Well Type:	MONITORING
Source:	EDF	Other Name:	MW-13
GAMA PFAS Testing:	Not Reported		
Groundwater Quality Data:	https://gamagroundwater.waterboards.ca.gov/gama/gamamap/public/GamaDataDisplay.asp?dataset=EDF&samp_date=&global_id=T0605901788&assigned_name=MW-13&store_num=		
GeoTracker Data:	https://geotracker.waterboards.ca.gov/profile_report.asp?cmd=MWEDFResults&global_id=T0605901788&assigned_name=MW-13		

GEOCHECK® - PHYSICAL SETTING SOURCE MAP FINDINGS

Map ID
Direction
Distance
Elevation

Database EDR ID Number

F41
NE
1/2 - 1 Mile
Lower

CA WELLS CAEDF0000079211

Well ID:	T0605901788-MW-05R	Well Type:	MONITORING
Source:	EDF	Other Name:	MW-05R
GAMA PFAS Testing:	Not Reported		
Groundwater Quality Data:	https://gamagroundwater.waterboards.ca.gov/gama/gamamap/public/GamaDataDisplay.asp?dataset=EDF&samp_date=&global_id=T0605901788&assigned_name=MW-05R&store_num=		
GeoTracker Data:	https://geotracker.waterboards.ca.gov/profile_report.asp?cmd=MWEDFResults&global_id=T0605901788&assigned_name=MW-05R		

H42
SE
1/2 - 1 Mile
Lower

CA WELLS CAEDF0000125656

Well ID:	T0605902151-MW-9	Well Type:	MONITORING
Source:	EDF	Other Name:	MW-9
GAMA PFAS Testing:	Not Reported		
Groundwater Quality Data:	https://gamagroundwater.waterboards.ca.gov/gama/gamamap/public/GamaDataDisplay.asp?dataset=EDF&samp_date=&global_id=T0605902151&assigned_name=MW-9&store_num=		
GeoTracker Data:	https://geotracker.waterboards.ca.gov/profile_report.asp?cmd=MWEDFResults&global_id=T0605902151&assigned_name=MW-9		

F43
NE
1/2 - 1 Mile
Lower

CA WELLS CAEDF0000129175

Well ID:	T0605901788-MW-10R	Well Type:	MONITORING
Source:	EDF	Other Name:	MW-10R
GAMA PFAS Testing:	Not Reported		
Groundwater Quality Data:	https://gamagroundwater.waterboards.ca.gov/gama/gamamap/public/GamaDataDisplay.asp?dataset=EDF&samp_date=&global_id=T0605901788&assigned_name=MW-10R&store_num=		
GeoTracker Data:	https://geotracker.waterboards.ca.gov/profile_report.asp?cmd=MWEDFResults&global_id=T0605901788&assigned_name=MW-10R		

H44
SE
1/2 - 1 Mile
Lower

CA WELLS CAEDF0000019601

Well ID:	T0605902151-MW-3	Well Type:	MONITORING
Source:	EDF	Other Name:	MW-3
GAMA PFAS Testing:	Not Reported		
Groundwater Quality Data:	https://gamagroundwater.waterboards.ca.gov/gama/gamamap/public/GamaDataDisplay.asp?dataset=EDF&samp_date=&global_id=T0605902151&assigned_name=MW-3&store_num=		
GeoTracker Data:	https://geotracker.waterboards.ca.gov/profile_report.asp?cmd=MWEDFResults&global_id=T0605902151&assigned_name=MW-3		

GEOCHECK® - PHYSICAL SETTING SOURCE MAP FINDINGS

Map ID
Direction
Distance
Elevation

Database EDR ID Number

F45
NE
1/2 - 1 Mile
Lower

CA WELLS CAEDF0000084254

Well ID:	T0605901788-VW-3D	Well Type:	MONITORING
Source:	EDF	Other Name:	VW-3D
GAMA PFAS Testing:	Not Reported		
Groundwater Quality Data:	https://gamagroundwater.waterboards.ca.gov/gama/gamamap/public/GamaDataDisplay.asp?dataset=EDF&samp_date=&global_id=T0605901788&assigned_name=VW-3D&store_num=		
GeoTracker Data:	https://geotracker.waterboards.ca.gov/profile_report.asp?cmd=MWEDFResults&global_id=T0605901788&assigned_name=VW-3D		

F46
NE
1/2 - 1 Mile
Lower

CA WELLS CAEDF0000017734

Well ID:	T0605901788-VW-1D	Well Type:	MONITORING
Source:	EDF	Other Name:	VW-1D
GAMA PFAS Testing:	Not Reported		
Groundwater Quality Data:	https://gamagroundwater.waterboards.ca.gov/gama/gamamap/public/GamaDataDisplay.asp?dataset=EDF&samp_date=&global_id=T0605901788&assigned_name=VW-1D&store_num=		
GeoTracker Data:	https://geotracker.waterboards.ca.gov/profile_report.asp?cmd=MWEDFResults&global_id=T0605901788&assigned_name=VW-1D		

F47
NE
1/2 - 1 Mile
Lower

CA WELLS CAEDF0000022251

Well ID:	T0605901788-MW-05	Well Type:	MONITORING
Source:	EDF	Other Name:	MW-05
GAMA PFAS Testing:	Not Reported		
Groundwater Quality Data:	https://gamagroundwater.waterboards.ca.gov/gama/gamamap/public/GamaDataDisplay.asp?dataset=EDF&samp_date=&global_id=T0605901788&assigned_name=MW-05&store_num=		
GeoTracker Data:	https://geotracker.waterboards.ca.gov/profile_report.asp?cmd=MWEDFResults&global_id=T0605901788&assigned_name=MW-05		

F48
NE
1/2 - 1 Mile
Lower

CA WELLS CAEDF0000039774

Well ID:	T0605901788-VW-03R	Well Type:	MONITORING
Source:	EDF	Other Name:	VW-03R
GAMA PFAS Testing:	Not Reported		
Groundwater Quality Data:	https://gamagroundwater.waterboards.ca.gov/gama/gamamap/public/GamaDataDisplay.asp?dataset=EDF&samp_date=&global_id=T0605901788&assigned_name=VW-03R&store_num=		
GeoTracker Data:	https://geotracker.waterboards.ca.gov/profile_report.asp?cmd=MWEDFResults&global_id=T0605901788&assigned_name=VW-03R		

GEOCHECK® - PHYSICAL SETTING SOURCE MAP FINDINGS

Map ID
Direction
Distance
Elevation

Database EDR ID Number

F49
NE
1/2 - 1 Mile
Lower

CA WELLS CAEDF0000014704

Well ID:	T0605901788-VW-01R	Well Type:	MONITORING
Source:	EDF	Other Name:	VW-01R
GAMA PFAS Testing:	Not Reported		
Groundwater Quality Data:	https://gamagroundwater.waterboards.ca.gov/gama/gamamap/public/GamaDataDisplay.asp?dataset=EDF&samp_date=&global_id=T0605901788&assigned_name=VW-01R&store_num=		
GeoTracker Data:	https://geotracker.waterboards.ca.gov/profile_report.asp?cmd=MWEDFResults&global_id=T0605901788&assigned_name=VW-01R		

F50
NE
1/2 - 1 Mile
Lower

CA WELLS CAEDF0000127392

Well ID:	T0605901788-VW-2D	Well Type:	MONITORING
Source:	EDF	Other Name:	VW-2D
GAMA PFAS Testing:	Not Reported		
Groundwater Quality Data:	https://gamagroundwater.waterboards.ca.gov/gama/gamamap/public/GamaDataDisplay.asp?dataset=EDF&samp_date=&global_id=T0605901788&assigned_name=VW-2D&store_num=		
GeoTracker Data:	https://geotracker.waterboards.ca.gov/profile_report.asp?cmd=MWEDFResults&global_id=T0605901788&assigned_name=VW-2D		

F51
NE
1/2 - 1 Mile
Lower

CA WELLS CAEDF0000010898

Well ID:	T0605901788-MW-01	Well Type:	MONITORING
Source:	EDF	Other Name:	MW-01
GAMA PFAS Testing:	Not Reported		
Groundwater Quality Data:	https://gamagroundwater.waterboards.ca.gov/gama/gamamap/public/GamaDataDisplay.asp?dataset=EDF&samp_date=&global_id=T0605901788&assigned_name=MW-01&store_num=		
GeoTracker Data:	https://geotracker.waterboards.ca.gov/profile_report.asp?cmd=MWEDFResults&global_id=T0605901788&assigned_name=MW-01		

F52
NE
1/2 - 1 Mile
Lower

CA WELLS CAEDF0000031509

Well ID:	T0605901788-MW-08R	Well Type:	MONITORING
Source:	EDF	Other Name:	MW-08R
GAMA PFAS Testing:	Not Reported		
Groundwater Quality Data:	https://gamagroundwater.waterboards.ca.gov/gama/gamamap/public/GamaDataDisplay.asp?dataset=EDF&samp_date=&global_id=T0605901788&assigned_name=MW-08R&store_num=		
GeoTracker Data:	https://geotracker.waterboards.ca.gov/profile_report.asp?cmd=MWEDFResults&global_id=T0605901788&assigned_name=MW-08R		

GEOCHECK® - PHYSICAL SETTING SOURCE MAP FINDINGS

Map ID
Direction
Distance
Elevation

Database EDR ID Number

F53
NE
1/2 - 1 Mile
Lower

CA WELLS CAEDF000004888

Well ID:	T0605901788-MW-10	Well Type:	MONITORING
Source:	EDF	Other Name:	MW-10
GAMA PFAS Testing:	Not Reported		
Groundwater Quality Data:	https://gamagroundwater.waterboards.ca.gov/gama/gamamap/public/GamaDataDisplay.asp?dataset=EDF&samp_date=&global_id=T0605901788&assigned_name=MW-10&store_num=		
GeoTracker Data:	https://geotracker.waterboards.ca.gov/profile_report.asp?cmd=MWEDFResults&global_id=T0605901788&assigned_name=MW-10		

H54
SE
1/2 - 1 Mile
Lower

CA WELLS CAEDF0000048479

Well ID:	T0605902151-MW-7	Well Type:	MONITORING
Source:	EDF	Other Name:	MW-7
GAMA PFAS Testing:	Not Reported		
Groundwater Quality Data:	https://gamagroundwater.waterboards.ca.gov/gama/gamamap/public/GamaDataDisplay.asp?dataset=EDF&samp_date=&global_id=T0605902151&assigned_name=MW-7&store_num=		
GeoTracker Data:	https://geotracker.waterboards.ca.gov/profile_report.asp?cmd=MWEDFResults&global_id=T0605902151&assigned_name=MW-7		

H55
SE
1/2 - 1 Mile
Lower

CA WELLS CAEDF0000075205

Well ID:	T0605902151-MW-10	Well Type:	MONITORING
Source:	EDF	Other Name:	MW-10
GAMA PFAS Testing:	Not Reported		
Groundwater Quality Data:	https://gamagroundwater.waterboards.ca.gov/gama/gamamap/public/GamaDataDisplay.asp?dataset=EDF&samp_date=&global_id=T0605902151&assigned_name=MW-10&store_num=		
GeoTracker Data:	https://geotracker.waterboards.ca.gov/profile_report.asp?cmd=MWEDFResults&global_id=T0605902151&assigned_name=MW-10		

F56
NE
1/2 - 1 Mile
Lower

CA WELLS CAEDF0000104896

Well ID:	T0605901788-MW-11	Well Type:	MONITORING
Source:	EDF	Other Name:	MW-11
GAMA PFAS Testing:	Not Reported		
Groundwater Quality Data:	https://gamagroundwater.waterboards.ca.gov/gama/gamamap/public/GamaDataDisplay.asp?dataset=EDF&samp_date=&global_id=T0605901788&assigned_name=MW-11&store_num=		
GeoTracker Data:	https://geotracker.waterboards.ca.gov/profile_report.asp?cmd=MWEDFResults&global_id=T0605901788&assigned_name=MW-11		

GEOCHECK® - PHYSICAL SETTING SOURCE MAP FINDINGS

Map ID
Direction
Distance
Elevation

Database EDR ID Number

F57
NE
1/2 - 1 Mile
Lower

CA WELLS CAEDF0000053895

Well ID:	T0605901788-MW-11R	Well Type:	MONITORING
Source:	EDF	Other Name:	MW-11R
GAMA PFAS Testing:	Not Reported		
Groundwater Quality Data:	https://gamagroundwater.waterboards.ca.gov/gama/gamamap/public/GamaDataDisplay.asp?dataset=EDF&samp_date=&global_id=T0605901788&assigned_name=MW-11R&store_num=		
GeoTracker Data:	https://geotracker.waterboards.ca.gov/profile_report.asp?cmd=MWEDFResults&global_id=T0605901788&assigned_name=MW-11R		

F58
NE
1/2 - 1 Mile
Lower

CA WELLS CAEDF0000055155

Well ID:	T0605901788-MW-08	Well Type:	MONITORING
Source:	EDF	Other Name:	MW-08
GAMA PFAS Testing:	Not Reported		
Groundwater Quality Data:	https://gamagroundwater.waterboards.ca.gov/gama/gamamap/public/GamaDataDisplay.asp?dataset=EDF&samp_date=&global_id=T0605901788&assigned_name=MW-08&store_num=		
GeoTracker Data:	https://geotracker.waterboards.ca.gov/profile_report.asp?cmd=MWEDFResults&global_id=T0605901788&assigned_name=MW-08		

F59
NE
1/2 - 1 Mile
Lower

CA WELLS CAEDF0000037110

Well ID:	T0605901788-VW-02R	Well Type:	MONITORING
Source:	EDF	Other Name:	VW-02R
GAMA PFAS Testing:	Not Reported		
Groundwater Quality Data:	https://gamagroundwater.waterboards.ca.gov/gama/gamamap/public/GamaDataDisplay.asp?dataset=EDF&samp_date=&global_id=T0605901788&assigned_name=VW-02R&store_num=		
GeoTracker Data:	https://geotracker.waterboards.ca.gov/profile_report.asp?cmd=MWEDFResults&global_id=T0605901788&assigned_name=VW-02R		

H60
SE
1/2 - 1 Mile
Lower

CA WELLS CAEDF0000061256

Well ID:	T0605902151-MW-4	Well Type:	MONITORING
Source:	EDF	Other Name:	MW-4
GAMA PFAS Testing:	Not Reported		
Groundwater Quality Data:	https://gamagroundwater.waterboards.ca.gov/gama/gamamap/public/GamaDataDisplay.asp?dataset=EDF&samp_date=&global_id=T0605902151&assigned_name=MW-4&store_num=		
GeoTracker Data:	https://geotracker.waterboards.ca.gov/profile_report.asp?cmd=MWEDFResults&global_id=T0605902151&assigned_name=MW-4		

GEOCHECK® - PHYSICAL SETTING SOURCE MAP FINDINGS

Map ID
Direction
Distance
Elevation

Database EDR ID Number

61
East
1/2 - 1 Mile
Lower

CA WELLS CADWR0000025058

Well ID: 06S11W01C001S Well Type: UNK
 Source: Department of Water Resources
 Other Name: 06S11W01C001S GAMA PFAS Testing: Not Reported
 Groundwater Quality Data: https://gamagroundwater.waterboards.ca.gov/gama/gamamap/public/GamaDataDisplay.asp?dataset=DWR&samp_date=&global_id=&assigned_name=06S11W01C001S&store_num=
 GeoTracker Data: Not Reported

H62
SE
1/2 - 1 Mile
Lower

CA WELLS CAEDF0000114008

Well ID: T0605902151-MW-5 Well Type: MONITORING
 Source: EDF Other Name: MW-5
 GAMA PFAS Testing: Not Reported
 Groundwater Quality Data: https://gamagroundwater.waterboards.ca.gov/gama/gamamap/public/GamaDataDisplay.asp?dataset=EDF&samp_date=&global_id=T0605902151&assigned_name=MW-5&store_num=
 GeoTracker Data: https://geotracker.waterboards.ca.gov/profile_report.asp?cmd=MWEDFResults&global_id=T0605902151&assigned_name=MW-5

F63
NE
1/2 - 1 Mile
Lower

CA WELLS CAEDF0000122191

Well ID: T0605901788-MW-04 Well Type: MONITORING
 Source: EDF Other Name: MW-04
 GAMA PFAS Testing: Not Reported
 Groundwater Quality Data: https://gamagroundwater.waterboards.ca.gov/gama/gamamap/public/GamaDataDisplay.asp?dataset=EDF&samp_date=&global_id=T0605901788&assigned_name=MW-04&store_num=
 GeoTracker Data: https://geotracker.waterboards.ca.gov/profile_report.asp?cmd=MWEDFResults&global_id=T0605901788&assigned_name=MW-04

F64
NE
1/2 - 1 Mile
Lower

CA WELLS CAEDF0000068761

Well ID: T0605901788-EW-01 Well Type: MONITORING
 Source: EDF Other Name: EW-01
 GAMA PFAS Testing: Not Reported
 Groundwater Quality Data: https://gamagroundwater.waterboards.ca.gov/gama/gamamap/public/GamaDataDisplay.asp?dataset=EDF&samp_date=&global_id=T0605901788&assigned_name=EW-01&store_num=
 GeoTracker Data: https://geotracker.waterboards.ca.gov/profile_report.asp?cmd=MWEDFResults&global_id=T0605901788&assigned_name=EW-01

GEOCHECK® - PHYSICAL SETTING SOURCE MAP FINDINGS

Map ID
Direction
Distance
Elevation

Database EDR ID Number

F65
NE
1/2 - 1 Mile
Lower

CA WELLS CAEDF0000012365

Well ID:	T0605901788-MW-04R	Well Type:	MONITORING
Source:	EDF	Other Name:	MW-04R
GAMA PFAS Testing:	Not Reported		
Groundwater Quality Data:	https://gamagroundwater.waterboards.ca.gov/gama/gamamap/public/GamaDataDisplay.asp?dataset=EDF&samp_date=&global_id=T0605901788&assigned_name=MW-04R&store_num=		
GeoTracker Data:	https://geotracker.waterboards.ca.gov/profile_report.asp?cmd=MWEDFResults&global_id=T0605901788&assigned_name=MW-04R		

66
NNW
1/2 - 1 Mile
Lower

CA WELLS CAEDF0000132157

Well ID:	L10002414494-MW-3	Well Type:	MONITORING
Source:	EDF	Other Name:	MW-3
GAMA PFAS Testing:	Not Reported		
Groundwater Quality Data:	https://gamagroundwater.waterboards.ca.gov/gama/gamamap/public/GamaDataDisplay.asp?dataset=EDF&samp_date=&global_id=L10002414494&assigned_name=MW-3&store_num=		
GeoTracker Data:	https://geotracker.waterboards.ca.gov/profile_report.asp?cmd=MWEDFResults&global_id=L10002414494&assigned_name=MW-3		

I67
NE
1/2 - 1 Mile
Lower

CA WELLS CAEDF0000049664

Well ID:	T0605901877-MW-5	Well Type:	MONITORING
Source:	EDF	Other Name:	MW-5
GAMA PFAS Testing:	Not Reported		
Groundwater Quality Data:	https://gamagroundwater.waterboards.ca.gov/gama/gamamap/public/GamaDataDisplay.asp?dataset=EDF&samp_date=&global_id=T0605901877&assigned_name=MW-5&store_num=		
GeoTracker Data:	https://geotracker.waterboards.ca.gov/profile_report.asp?cmd=MWEDFResults&global_id=T0605901877&assigned_name=MW-5		

H68
SE
1/2 - 1 Mile
Lower

CA WELLS CAEDF0000038104

Well ID:	T0605901797-GW2	Well Type:	MONITORING
Source:	EDF	Other Name:	GW2
GAMA PFAS Testing:	Not Reported		
Groundwater Quality Data:	https://gamagroundwater.waterboards.ca.gov/gama/gamamap/public/GamaDataDisplay.asp?dataset=EDF&samp_date=&global_id=T0605901797&assigned_name=GW2&store_num=		
GeoTracker Data:	https://geotracker.waterboards.ca.gov/profile_report.asp?cmd=MWEDFResults&global_id=T0605901797&assigned_name=GW2		

GEOCHECK® - PHYSICAL SETTING SOURCE MAP FINDINGS

Map ID
Direction
Distance
Elevation

Database EDR ID Number

H69
SE
1/2 - 1 Mile
Lower

CA WELLS CAEDF0000069367

Well ID:	T0605902151-MW-2R	Well Type:	MONITORING
Source:	EDF	Other Name:	MW-2R
GAMA PFAS Testing:	Not Reported		
Groundwater Quality Data:	https://gamagroundwater.waterboards.ca.gov/gama/gamamap/public/GamaDataDisplay.asp?dataset=EDF&samp_date=&global_id=T0605902151&assigned_name=MW-2R&store_num=		
GeoTracker Data:	https://geotracker.waterboards.ca.gov/profile_report.asp?cmd=MWEDFResults&global_id=T0605902151&assigned_name=MW-2R		

F70
NE
1/2 - 1 Mile
Lower

CA WELLS CAEDF0000141124

Well ID:	T0605901788-MW-03	Well Type:	MONITORING
Source:	EDF	Other Name:	MW-03
GAMA PFAS Testing:	Not Reported		
Groundwater Quality Data:	https://gamagroundwater.waterboards.ca.gov/gama/gamamap/public/GamaDataDisplay.asp?dataset=EDF&samp_date=&global_id=T0605901788&assigned_name=MW-03&store_num=		
GeoTracker Data:	https://geotracker.waterboards.ca.gov/profile_report.asp?cmd=MWEDFResults&global_id=T0605901788&assigned_name=MW-03		

71
SE
1/2 - 1 Mile
Lower

CA WELLS CAEDF0000113561

Well ID:	T0605901797-GW1	Well Type:	MONITORING
Source:	EDF	Other Name:	GW1
GAMA PFAS Testing:	Not Reported		
Groundwater Quality Data:	https://gamagroundwater.waterboards.ca.gov/gama/gamamap/public/GamaDataDisplay.asp?dataset=EDF&samp_date=&global_id=T0605901797&assigned_name=GW1&store_num=		
GeoTracker Data:	https://geotracker.waterboards.ca.gov/profile_report.asp?cmd=MWEDFResults&global_id=T0605901797&assigned_name=GW1		

H72
SE
1/2 - 1 Mile
Lower

CA WELLS CAEDF0000054275

Well ID:	T0605902151-MW-1	Well Type:	MONITORING
Source:	EDF	Other Name:	MW-1
GAMA PFAS Testing:	Not Reported		
Groundwater Quality Data:	https://gamagroundwater.waterboards.ca.gov/gama/gamamap/public/GamaDataDisplay.asp?dataset=EDF&samp_date=&global_id=T0605902151&assigned_name=MW-1&store_num=		
GeoTracker Data:	https://geotracker.waterboards.ca.gov/profile_report.asp?cmd=MWEDFResults&global_id=T0605902151&assigned_name=MW-1		

GEOCHECK® - PHYSICAL SETTING SOURCE MAP FINDINGS

Map ID
Direction
Distance
Elevation

Database EDR ID Number

F73
NE
1/2 - 1 Mile
Lower

CA WELLS CAEDF0000128471

Well ID:	T0605901877-MW-6	Well Type:	MONITORING
Source:	EDF	Other Name:	MW-6
GAMA PFAS Testing:	Not Reported		
Groundwater Quality Data:	https://gamagroundwater.waterboards.ca.gov/gama/gamamap/public/GamaDataDisplay.asp?dataset=EDF&samp_date=&global_id=T0605901877&assigned_name=MW-6&store_num=		
GeoTracker Data:	https://geotracker.waterboards.ca.gov/profile_report.asp?cmd=MWEDFResults&global_id=T0605901877&assigned_name=MW-6		

H74
SE
1/2 - 1 Mile
Lower

CA WELLS CAEDF0000133746

Well ID:	T0605902151-MW-6	Well Type:	MONITORING
Source:	EDF	Other Name:	MW-6
GAMA PFAS Testing:	Not Reported		
Groundwater Quality Data:	https://gamagroundwater.waterboards.ca.gov/gama/gamamap/public/GamaDataDisplay.asp?dataset=EDF&samp_date=&global_id=T0605902151&assigned_name=MW-6&store_num=		
GeoTracker Data:	https://geotracker.waterboards.ca.gov/profile_report.asp?cmd=MWEDFResults&global_id=T0605902151&assigned_name=MW-6		

F75
NE
1/2 - 1 Mile
Lower

CA WELLS CAEDF0000136024

Well ID:	T0605901788-MW-14	Well Type:	MONITORING
Source:	EDF	Other Name:	MW-14
GAMA PFAS Testing:	Not Reported		
Groundwater Quality Data:	https://gamagroundwater.waterboards.ca.gov/gama/gamamap/public/GamaDataDisplay.asp?dataset=EDF&samp_date=&global_id=T0605901788&assigned_name=MW-14&store_num=		
GeoTracker Data:	https://geotracker.waterboards.ca.gov/profile_report.asp?cmd=MWEDFResults&global_id=T0605901788&assigned_name=MW-14		

I76
NE
1/2 - 1 Mile
Lower

CA WELLS CAEDF0000124181

Well ID:	T0605901877-MW-18	Well Type:	MONITORING
Source:	EDF	Other Name:	MW-18
GAMA PFAS Testing:	Not Reported		
Groundwater Quality Data:	https://gamagroundwater.waterboards.ca.gov/gama/gamamap/public/GamaDataDisplay.asp?dataset=EDF&samp_date=&global_id=T0605901877&assigned_name=MW-18&store_num=		
GeoTracker Data:	https://geotracker.waterboards.ca.gov/profile_report.asp?cmd=MWEDFResults&global_id=T0605901877&assigned_name=MW-18		

GEOCHECK® - PHYSICAL SETTING SOURCE MAP FINDINGS

Map ID
Direction
Distance
Elevation

Database EDR ID Number

H77
SE
1/2 - 1 Mile
Lower

CA WELLS CAEDF0000058296

Well ID:	T0605901797-GW3	Well Type:	MONITORING
Source:	EDF	Other Name:	GW3
GAMA PFAS Testing:	Not Reported		
Groundwater Quality Data:	https://gamagroundwater.waterboards.ca.gov/gama/gamamap/public/GamaDataDisplay.asp?dataset=EDF&samp_date=&global_id=T0605901797&assigned_name=GW3&store_num=		
GeoTracker Data:	https://geotracker.waterboards.ca.gov/profile_report.asp?cmd=MWEDFResults&global_id=T0605901797&assigned_name=GW3		

J78
ENE
1/2 - 1 Mile
Lower

CA WELLS CADWR0000011112

Well ID:	05S11W36P003S	Well Type:	UNK
Source:	Department of Water Resources		
Other Name:	05S11W36P003S	GAMA PFAS Testing:	Not Reported
Groundwater Quality Data:	https://gamagroundwater.waterboards.ca.gov/gama/gamamap/public/GamaDataDisplay.asp?dataset=DWR&samp_date=&global_id=&assigned_name=05S11W36P003S&store_num=		
GeoTracker Data:	Not Reported		

J79
ENE
1/2 - 1 Mile
Lower

CA WELLS CADWR0000021145

Well ID:	05S11W36P001S	Well Type:	UNK
Source:	Department of Water Resources		
Other Name:	05S11W36P001S	GAMA PFAS Testing:	Not Reported
Groundwater Quality Data:	https://gamagroundwater.waterboards.ca.gov/gama/gamamap/public/GamaDataDisplay.asp?dataset=DWR&samp_date=&global_id=&assigned_name=05S11W36P001S&store_num=		
GeoTracker Data:	Not Reported		

H80
SE
1/2 - 1 Mile
Lower

CA WELLS CAEDF0000048792

Well ID:	T0605902151-MW-11	Well Type:	MONITORING
Source:	EDF	Other Name:	MW-11
GAMA PFAS Testing:	Not Reported		
Groundwater Quality Data:	https://gamagroundwater.waterboards.ca.gov/gama/gamamap/public/GamaDataDisplay.asp?dataset=EDF&samp_date=&global_id=T0605902151&assigned_name=MW-11&store_num=		
GeoTracker Data:	https://geotracker.waterboards.ca.gov/profile_report.asp?cmd=MWEDFResults&global_id=T0605902151&assigned_name=MW-11		

GEOCHECK® - PHYSICAL SETTING SOURCE MAP FINDINGS

Map ID
Direction
Distance
Elevation

Database EDR ID Number

F81
NE
1/2 - 1 Mile
Lower

Site ID: 083002705T
Groundwater Flow: Not Reported
Shallow Water Depth: 38.67
Deep Water Depth: 43.55
Average Water Depth: Not Reported
Date: 02/19/1999

AQUIFLOW 66496

I82
NE
1/2 - 1 Mile
Lower

Well ID: T0605901877-MW-8 Well Type: MONITORING
Source: EDF Other Name: MW-8
GAMA PFAS Testing: Not Reported
Groundwater Quality Data: https://gamagroundwater.waterboards.ca.gov/gama/gamamap/public/GamaDataDisplay.asp?dataset=EDF&samp_date=&global_id=T0605901877&assigned_name=MW-8&store_num=
GeoTracker Data: https://geotracker.waterboards.ca.gov/profile_report.asp?cmd=MWEDFResults&global_id=T0605901877&assigned_name=MW-8

CA WELLS CAEDF0000033325

I83
NE
1/2 - 1 Mile
Lower

Well ID: T0605901877-DPE-6 Well Type: MONITORING
Source: EDF Other Name: DPE-6
GAMA PFAS Testing: Not Reported
Groundwater Quality Data: https://gamagroundwater.waterboards.ca.gov/gama/gamamap/public/GamaDataDisplay.asp?dataset=EDF&samp_date=&global_id=T0605901877&assigned_name=DPE-6&store_num=
GeoTracker Data: https://geotracker.waterboards.ca.gov/profile_report.asp?cmd=MWEDFResults&global_id=T0605901877&assigned_name=DPE-6

CA WELLS CAEDF0000014884

I84
NE
1/2 - 1 Mile
Lower

Well ID: T0605901877-MW-1 Well Type: MONITORING
Source: EDF Other Name: MW-1
GAMA PFAS Testing: Not Reported
Groundwater Quality Data: https://gamagroundwater.waterboards.ca.gov/gama/gamamap/public/GamaDataDisplay.asp?dataset=EDF&samp_date=&global_id=T0605901877&assigned_name=MW-1&store_num=
GeoTracker Data: https://geotracker.waterboards.ca.gov/profile_report.asp?cmd=MWEDFResults&global_id=T0605901877&assigned_name=MW-1

CA WELLS CAEDF0000048850

GEOCHECK® - PHYSICAL SETTING SOURCE MAP FINDINGS

Map ID
Direction
Distance
Elevation

Database EDR ID Number

I85
NE
1/2 - 1 Mile
Lower

CA WELLS CAEDF0000032202

Well ID:	T0605901877-MW-1R	Well Type:	MONITORING
Source:	EDF	Other Name:	MW-1R
GAMA PFAS Testing:	Not Reported		
Groundwater Quality Data:	https://gamagroundwater.waterboards.ca.gov/gama/gamamap/public/GamaDataDisplay.asp?dataset=EDF&samp_date=&global_id=T0605901877&assigned_name=MW-1R&store_num=		
GeoTracker Data:	https://geotracker.waterboards.ca.gov/profile_report.asp?cmd=MWEDFResults&global_id=T0605901877&assigned_name=MW-1R		

I86
NE
1/2 - 1 Mile
Lower

CA WELLS CAEDF0000020795

Well ID:	T0605901877-DPE-7	Well Type:	MONITORING
Source:	EDF	Other Name:	DPE-7
GAMA PFAS Testing:	Not Reported		
Groundwater Quality Data:	https://gamagroundwater.waterboards.ca.gov/gama/gamamap/public/GamaDataDisplay.asp?dataset=EDF&samp_date=&global_id=T0605901877&assigned_name=DPE-7&store_num=		
GeoTracker Data:	https://geotracker.waterboards.ca.gov/profile_report.asp?cmd=MWEDFResults&global_id=T0605901877&assigned_name=DPE-7		

I87
NE
1/2 - 1 Mile
Lower

CA WELLS CAEDF0000124307

Well ID:	T0605901877-MW-2	Well Type:	MONITORING
Source:	EDF	Other Name:	MW-2
GAMA PFAS Testing:	Not Reported		
Groundwater Quality Data:	https://gamagroundwater.waterboards.ca.gov/gama/gamamap/public/GamaDataDisplay.asp?dataset=EDF&samp_date=&global_id=T0605901877&assigned_name=MW-2&store_num=		
GeoTracker Data:	https://geotracker.waterboards.ca.gov/profile_report.asp?cmd=MWEDFResults&global_id=T0605901877&assigned_name=MW-2		

I88
NE
1/2 - 1 Mile
Lower

CA WELLS CAEDF0000082435

Well ID:	T0605901877-MW-2R	Well Type:	MONITORING
Source:	EDF	Other Name:	MW-2R
GAMA PFAS Testing:	Not Reported		
Groundwater Quality Data:	https://gamagroundwater.waterboards.ca.gov/gama/gamamap/public/GamaDataDisplay.asp?dataset=EDF&samp_date=&global_id=T0605901877&assigned_name=MW-2R&store_num=		
GeoTracker Data:	https://geotracker.waterboards.ca.gov/profile_report.asp?cmd=MWEDFResults&global_id=T0605901877&assigned_name=MW-2R		

GEOCHECK® - PHYSICAL SETTING SOURCE MAP FINDINGS

Map ID
Direction
Distance
Elevation

Database EDR ID Number

189
NE
1/2 - 1 Mile
Lower

CA WELLS CAEDF0000031396

Well ID:	T0605901877-DPE-1	Well Type:	MONITORING
Source:	EDF	Other Name:	DPE-1
GAMA PFAS Testing:	Not Reported		
Groundwater Quality Data:	https://gamagroundwater.waterboards.ca.gov/gama/gamamap/public/GamaDataDisplay.asp?dataset=EDF&samp_date=&global_id=T0605901877&assigned_name=DPE-1&store_num=		
GeoTracker Data:	https://geotracker.waterboards.ca.gov/profile_report.asp?cmd=MWEDFResults&global_id=T0605901877&assigned_name=DPE-1		

190
NE
1/2 - 1 Mile
Lower

CA WELLS CAEDF0000035791

Well ID:	T0605901877-MW-17	Well Type:	MONITORING
Source:	EDF	Other Name:	MW-17
GAMA PFAS Testing:	Not Reported		
Groundwater Quality Data:	https://gamagroundwater.waterboards.ca.gov/gama/gamamap/public/GamaDataDisplay.asp?dataset=EDF&samp_date=&global_id=T0605901877&assigned_name=MW-17&store_num=		
GeoTracker Data:	https://geotracker.waterboards.ca.gov/profile_report.asp?cmd=MWEDFResults&global_id=T0605901877&assigned_name=MW-17		

191
NE
1/2 - 1 Mile
Lower

CA WELLS CAEDF0000038807

Well ID:	T0605901877-DPE-2	Well Type:	MONITORING
Source:	EDF	Other Name:	DPE-2
GAMA PFAS Testing:	Not Reported		
Groundwater Quality Data:	https://gamagroundwater.waterboards.ca.gov/gama/gamamap/public/GamaDataDisplay.asp?dataset=EDF&samp_date=&global_id=T0605901877&assigned_name=DPE-2&store_num=		
GeoTracker Data:	https://geotracker.waterboards.ca.gov/profile_report.asp?cmd=MWEDFResults&global_id=T0605901877&assigned_name=DPE-2		

192
NE
1/2 - 1 Mile
Lower

CA WELLS CAEDF0000022918

Well ID:	T0605901877-DPE-3	Well Type:	MONITORING
Source:	EDF	Other Name:	DPE-3
GAMA PFAS Testing:	Not Reported		
Groundwater Quality Data:	https://gamagroundwater.waterboards.ca.gov/gama/gamamap/public/GamaDataDisplay.asp?dataset=EDF&samp_date=&global_id=T0605901877&assigned_name=DPE-3&store_num=		
GeoTracker Data:	https://geotracker.waterboards.ca.gov/profile_report.asp?cmd=MWEDFResults&global_id=T0605901877&assigned_name=DPE-3		

GEOCHECK® - PHYSICAL SETTING SOURCE MAP FINDINGS

Map ID
Direction
Distance
Elevation

Database EDR ID Number

I93
NE
1/2 - 1 Mile
Lower

CA WELLS CAEDF0000105975

Well ID:	T0605901877-MW-10	Well Type:	MONITORING
Source:	EDF	Other Name:	MW-10
GAMA PFAS Testing:	Not Reported		
Groundwater Quality Data:	https://gamagroundwater.waterboards.ca.gov/gama/gamamap/public/GamaDataDisplay.asp?dataset=EDF&samp_date=&global_id=T0605901877&assigned_name=MW-10&store_num=		
GeoTracker Data:	https://geotracker.waterboards.ca.gov/profile_report.asp?cmd=MWEDFResults&global_id=T0605901877&assigned_name=MW-10		

I94
NE
1/2 - 1 Mile
Lower

CA WELLS CAEDF0000049154

Well ID:	T0605901877-MW-19	Well Type:	MONITORING
Source:	EDF	Other Name:	MW-19
GAMA PFAS Testing:	Not Reported		
Groundwater Quality Data:	https://gamagroundwater.waterboards.ca.gov/gama/gamamap/public/GamaDataDisplay.asp?dataset=EDF&samp_date=&global_id=T0605901877&assigned_name=MW-19&store_num=		
GeoTracker Data:	https://geotracker.waterboards.ca.gov/profile_report.asp?cmd=MWEDFResults&global_id=T0605901877&assigned_name=MW-19		

I95
NE
1/2 - 1 Mile
Lower

CA WELLS CAEDF0000108159

Well ID:	T0605901877-MW-4R	Well Type:	MONITORING
Source:	EDF	Other Name:	MW-4R
GAMA PFAS Testing:	Not Reported		
Groundwater Quality Data:	https://gamagroundwater.waterboards.ca.gov/gama/gamamap/public/GamaDataDisplay.asp?dataset=EDF&samp_date=&global_id=T0605901877&assigned_name=MW-4R&store_num=		
GeoTracker Data:	https://geotracker.waterboards.ca.gov/profile_report.asp?cmd=MWEDFResults&global_id=T0605901877&assigned_name=MW-4R		

I96
NE
1/2 - 1 Mile
Lower

CA WELLS CAEDF0000078034

Well ID:	T0605901877-MW-4	Well Type:	MONITORING
Source:	EDF	Other Name:	MW-4
GAMA PFAS Testing:	Not Reported		
Groundwater Quality Data:	https://gamagroundwater.waterboards.ca.gov/gama/gamamap/public/GamaDataDisplay.asp?dataset=EDF&samp_date=&global_id=T0605901877&assigned_name=MW-4&store_num=		
GeoTracker Data:	https://geotracker.waterboards.ca.gov/profile_report.asp?cmd=MWEDFResults&global_id=T0605901877&assigned_name=MW-4		

GEOCHECK® - PHYSICAL SETTING SOURCE MAP FINDINGS

Map ID
Direction
Distance
Elevation

Database EDR ID Number

I97
NE
1/2 - 1 Mile
Lower

CA WELLS CAEDF0000017470

Well ID:	T0605901877-DPE-8	Well Type:	MONITORING
Source:	EDF	Other Name:	DPE-8
GAMA PFAS Testing:	Not Reported		
Groundwater Quality Data:	https://gamagroundwater.waterboards.ca.gov/gama/gamamap/public/GamaDataDisplay.asp?dataset=EDF&samp_date=&global_id=T0605901877&assigned_name=DPE-8&store_num=		
GeoTracker Data:	https://geotracker.waterboards.ca.gov/profile_report.asp?cmd=MWEDFResults&global_id=T0605901877&assigned_name=DPE-8		

I98
NE
1/2 - 1 Mile
Lower

CA WELLS CAEDF0000048171

Well ID:	T0605901877-MW-9	Well Type:	MONITORING
Source:	EDF	Other Name:	MW-9
GAMA PFAS Testing:	Not Reported		
Groundwater Quality Data:	https://gamagroundwater.waterboards.ca.gov/gama/gamamap/public/GamaDataDisplay.asp?dataset=EDF&samp_date=&global_id=T0605901877&assigned_name=MW-9&store_num=		
GeoTracker Data:	https://geotracker.waterboards.ca.gov/profile_report.asp?cmd=MWEDFResults&global_id=T0605901877&assigned_name=MW-9		

I99
NE
1/2 - 1 Mile
Lower

CA WELLS CAEDF0000122912

Well ID:	T0605901877-MW-10R	Well Type:	MONITORING
Source:	EDF	Other Name:	MW-10R
GAMA PFAS Testing:	Not Reported		
Groundwater Quality Data:	https://gamagroundwater.waterboards.ca.gov/gama/gamamap/public/GamaDataDisplay.asp?dataset=EDF&samp_date=&global_id=T0605901877&assigned_name=MW-10R&store_num=		
GeoTracker Data:	https://geotracker.waterboards.ca.gov/profile_report.asp?cmd=MWEDFResults&global_id=T0605901877&assigned_name=MW-10R		

I100
NE
1/2 - 1 Mile
Lower

CA WELLS CAEDF0000103378

Well ID:	T0605901877-DPE-4	Well Type:	MONITORING
Source:	EDF	Other Name:	DPE-4
GAMA PFAS Testing:	Not Reported		
Groundwater Quality Data:	https://gamagroundwater.waterboards.ca.gov/gama/gamamap/public/GamaDataDisplay.asp?dataset=EDF&samp_date=&global_id=T0605901877&assigned_name=DPE-4&store_num=		
GeoTracker Data:	https://geotracker.waterboards.ca.gov/profile_report.asp?cmd=MWEDFResults&global_id=T0605901877&assigned_name=DPE-4		

GEOCHECK® - PHYSICAL SETTING SOURCE MAP FINDINGS

Map ID
Direction
Distance
Elevation

Database EDR ID Number

I101
NE
1/2 - 1 Mile
Lower

CA WELLS CAEDF0000078495

Well ID:	T0605901877-MW-11	Well Type:	MONITORING
Source:	EDF	Other Name:	MW-11
GAMA PFAS Testing:	Not Reported		
Groundwater Quality Data:	https://gamagroundwater.waterboards.ca.gov/gama/gamamap/public/GamaDataDisplay.asp?dataset=EDF&samp_date=&global_id=T0605901877&assigned_name=MW-11&store_num=		
GeoTracker Data:	https://geotracker.waterboards.ca.gov/profile_report.asp?cmd=MWEDFResults&global_id=T0605901877&assigned_name=MW-11		

I102
NE
1/2 - 1 Mile
Lower

CA WELLS CAEDF0000101846

Well ID:	T0605901877-MW-11R	Well Type:	MONITORING
Source:	EDF	Other Name:	MW-11R
GAMA PFAS Testing:	Not Reported		
Groundwater Quality Data:	https://gamagroundwater.waterboards.ca.gov/gama/gamamap/public/GamaDataDisplay.asp?dataset=EDF&samp_date=&global_id=T0605901877&assigned_name=MW-11R&store_num=		
GeoTracker Data:	https://geotracker.waterboards.ca.gov/profile_report.asp?cmd=MWEDFResults&global_id=T0605901877&assigned_name=MW-11R		

I103
NE
1/2 - 1 Mile
Lower

CA WELLS CAEDF0000101477

Well ID:	T0605901877-DPE-5	Well Type:	MONITORING
Source:	EDF	Other Name:	DPE-5
GAMA PFAS Testing:	Not Reported		
Groundwater Quality Data:	https://gamagroundwater.waterboards.ca.gov/gama/gamamap/public/GamaDataDisplay.asp?dataset=EDF&samp_date=&global_id=T0605901877&assigned_name=DPE-5&store_num=		
GeoTracker Data:	https://geotracker.waterboards.ca.gov/profile_report.asp?cmd=MWEDFResults&global_id=T0605901877&assigned_name=DPE-5		

104
ESE
1/2 - 1 Mile
Lower

CA WELLS CADWR0000023518

Well ID:	06S11W01F002S	Well Type:	UNK
Source:	Department of Water Resources		
Other Name:	06S11W01F002S	GAMA PFAS Testing:	Not Reported
Groundwater Quality Data:	https://gamagroundwater.waterboards.ca.gov/gama/gamamap/public/GamaDataDisplay.asp?dataset=DWR&samp_date=&global_id=&assigned_name=06S11W01F002S&store_num=		
GeoTracker Data:	Not Reported		

GEOCHECK® - PHYSICAL SETTING SOURCE MAP FINDINGS

Map ID
Direction
Distance
Elevation

Database EDR ID Number

I105
NE
1/2 - 1 Mile
Lower

CA WELLS CAEDF0000047408

Well ID:	T0605901877-MW-16	Well Type:	MONITORING
Source:	EDF	Other Name:	MW-16
GAMA PFAS Testing:	Not Reported		
Groundwater Quality Data:	https://gamagroundwater.waterboards.ca.gov/gama/gamamap/public/GamaDataDisplay.asp?dataset=EDF&samp_date=&global_id=T0605901877&assigned_name=MW-16&store_num=		
GeoTracker Data:	https://geotracker.waterboards.ca.gov/profile_report.asp?cmd=MWEDFResults&global_id=T0605901877&assigned_name=MW-16		

I106
NE
1/2 - 1 Mile
Lower

CA WELLS CAEDF0000066765

Well ID:	T0605901877-MW-7	Well Type:	MONITORING
Source:	EDF	Other Name:	MW-7
GAMA PFAS Testing:	Not Reported		
Groundwater Quality Data:	https://gamagroundwater.waterboards.ca.gov/gama/gamamap/public/GamaDataDisplay.asp?dataset=EDF&samp_date=&global_id=T0605901877&assigned_name=MW-7&store_num=		
GeoTracker Data:	https://geotracker.waterboards.ca.gov/profile_report.asp?cmd=MWEDFResults&global_id=T0605901877&assigned_name=MW-7		

I107
NE
1/2 - 1 Mile
Lower

CA WELLS CAEDF0000109510

Well ID:	T0605901877-MW-3	Well Type:	MONITORING
Source:	EDF	Other Name:	MW-3
GAMA PFAS Testing:	Not Reported		
Groundwater Quality Data:	https://gamagroundwater.waterboards.ca.gov/gama/gamamap/public/GamaDataDisplay.asp?dataset=EDF&samp_date=&global_id=T0605901877&assigned_name=MW-3&store_num=		
GeoTracker Data:	https://geotracker.waterboards.ca.gov/profile_report.asp?cmd=MWEDFResults&global_id=T0605901877&assigned_name=MW-3		

I108
NE
1/2 - 1 Mile
Lower

CA WELLS CAEDF0000032722

Well ID:	T0605901877-MW-16R	Well Type:	MONITORING
Source:	EDF	Other Name:	MW-16R
GAMA PFAS Testing:	Not Reported		
Groundwater Quality Data:	https://gamagroundwater.waterboards.ca.gov/gama/gamamap/public/GamaDataDisplay.asp?dataset=EDF&samp_date=&global_id=T0605901877&assigned_name=MW-16R&store_num=		
GeoTracker Data:	https://geotracker.waterboards.ca.gov/profile_report.asp?cmd=MWEDFResults&global_id=T0605901877&assigned_name=MW-16R		

GEOCHECK® - PHYSICAL SETTING SOURCE MAP FINDINGS

Map ID
Direction
Distance
Elevation

Database EDR ID Number

I109
NE
1/2 - 1 Mile
Lower

CA WELLS CAEDF0000069578

Well ID:	T0605901877-MW-16RD	Well Type:	MONITORING
Source:	EDF	Other Name:	MW-16RD
GAMA PFAS Testing:	Not Reported		
Groundwater Quality Data:	https://gamagroundwater.waterboards.ca.gov/gama/gamamap/public/GamaDataDisplay.asp?dataset=EDF&samp_date=&global_id=T0605901877&assigned_name=MW-16RD&store_num=		
GeoTracker Data:	https://geotracker.waterboards.ca.gov/profile_report.asp?cmd=MWEDFResults&global_id=T0605901877&assigned_name=MW-16RD		

I110
NE
1/2 - 1 Mile
Lower

CA WELLS CAEDF0000128281

Well ID:	T0605901877-MW-12	Well Type:	MONITORING
Source:	EDF	Other Name:	MW-12
GAMA PFAS Testing:	Not Reported		
Groundwater Quality Data:	https://gamagroundwater.waterboards.ca.gov/gama/gamamap/public/GamaDataDisplay.asp?dataset=EDF&samp_date=&global_id=T0605901877&assigned_name=MW-12&store_num=		
GeoTracker Data:	https://geotracker.waterboards.ca.gov/profile_report.asp?cmd=MWEDFResults&global_id=T0605901877&assigned_name=MW-12		

K111
NE
1/2 - 1 Mile
Lower

CA WELLS CAEDF0000098819

Well ID:	T0605901877-MW-20	Well Type:	MONITORING
Source:	EDF	Other Name:	MW-20
GAMA PFAS Testing:	Not Reported		
Groundwater Quality Data:	https://gamagroundwater.waterboards.ca.gov/gama/gamamap/public/GamaDataDisplay.asp?dataset=EDF&samp_date=&global_id=T0605901877&assigned_name=MW-20&store_num=		
GeoTracker Data:	https://geotracker.waterboards.ca.gov/profile_report.asp?cmd=MWEDFResults&global_id=T0605901877&assigned_name=MW-20		

I112
NE
1/2 - 1 Mile
Lower

CA WELLS CAEDF0000047889

Well ID:	T0605901877-MW-15	Well Type:	MONITORING
Source:	EDF	Other Name:	MW-15
GAMA PFAS Testing:	Not Reported		
Groundwater Quality Data:	https://gamagroundwater.waterboards.ca.gov/gama/gamamap/public/GamaDataDisplay.asp?dataset=EDF&samp_date=&global_id=T0605901877&assigned_name=MW-15&store_num=		
GeoTracker Data:	https://geotracker.waterboards.ca.gov/profile_report.asp?cmd=MWEDFResults&global_id=T0605901877&assigned_name=MW-15		

GEOCHECK® - PHYSICAL SETTING SOURCE MAP FINDINGS

Map ID
Direction
Distance
Elevation

Database EDR ID Number

113
NW
1/2 - 1 Mile
Lower

CA WELLS CADWR0000034377

Well ID: 05S11W35E001S Well Type: UNK
 Source: Department of Water Resources
 Other Name: 05S11W35E001S GAMA PFAS Testing: Not Reported
 Groundwater Quality Data: https://gamagroundwater.waterboards.ca.gov/gama/gamamap/public/GamaDataDisplay.asp?dataset=DWR&samp_date=&global_id=&assigned_name=05S11W35E001S&store_num=
 GeoTracker Data: Not Reported

I114
NE
1/2 - 1 Mile
Lower

CA WELLS CAEDF0000143536

Well ID: T0605901877-MW-13 Well Type: MONITORING
 Source: EDF Other Name: MW-13
 GAMA PFAS Testing: Not Reported
 Groundwater Quality Data: https://gamagroundwater.waterboards.ca.gov/gama/gamamap/public/GamaDataDisplay.asp?dataset=EDF&samp_date=&global_id=T0605901877&assigned_name=MW-13&store_num=
 GeoTracker Data: https://geotracker.waterboards.ca.gov/profile_report.asp?cmd=MWEDFResults&global_id=T0605901877&assigned_name=MW-13

K115
NE
1/2 - 1 Mile
Lower

CA WELLS CAEDF0000140227

Well ID: T0605902081-MW-16 Well Type: MONITORING
 Source: EDF Other Name: MW-16
 GAMA PFAS Testing: Not Reported
 Groundwater Quality Data: https://gamagroundwater.waterboards.ca.gov/gama/gamamap/public/GamaDataDisplay.asp?dataset=EDF&samp_date=&global_id=T0605902081&assigned_name=MW-16&store_num=
 GeoTracker Data: https://geotracker.waterboards.ca.gov/profile_report.asp?cmd=MWEDFResults&global_id=T0605902081&assigned_name=MW-16

K116
NE
1/2 - 1 Mile
Lower

CA WELLS CAEDF0000115155

Well ID: T0605902081-MW-13 Well Type: MONITORING
 Source: EDF Other Name: MW-13
 GAMA PFAS Testing: Not Reported
 Groundwater Quality Data: https://gamagroundwater.waterboards.ca.gov/gama/gamamap/public/GamaDataDisplay.asp?dataset=EDF&samp_date=&global_id=T0605902081&assigned_name=MW-13&store_num=
 GeoTracker Data: https://geotracker.waterboards.ca.gov/profile_report.asp?cmd=MWEDFResults&global_id=T0605902081&assigned_name=MW-13

GEOCHECK® - PHYSICAL SETTING SOURCE MAP FINDINGS

Map ID
Direction
Distance
Elevation

Database EDR ID Number

K117
NE
1/2 - 1 Mile
Lower

CA WELLS CAEDF0000034071

Well ID:	T0605902081-MW-9	Well Type:	MONITORING
Source:	EDF	Other Name:	MW-9
GAMA PFAS Testing:	Not Reported		
Groundwater Quality Data:	https://gamagroundwater.waterboards.ca.gov/gama/gamamap/public/GamaDataDisplay.asp?dataset=EDF&samp_date=&global_id=T0605902081&assigned_name=MW-9&store_num=		
GeoTracker Data:	https://geotracker.waterboards.ca.gov/profile_report.asp?cmd=MWEDFResults&global_id=T0605902081&assigned_name=MW-9		

K118
NE
1/2 - 1 Mile
Lower

CA WELLS CAEDF0000039365

Well ID:	T0605902081-MW-3	Well Type:	MONITORING
Source:	EDF	Other Name:	MW-3
GAMA PFAS Testing:	Not Reported		
Groundwater Quality Data:	https://gamagroundwater.waterboards.ca.gov/gama/gamamap/public/GamaDataDisplay.asp?dataset=EDF&samp_date=&global_id=T0605902081&assigned_name=MW-3&store_num=		
GeoTracker Data:	https://geotracker.waterboards.ca.gov/profile_report.asp?cmd=MWEDFResults&global_id=T0605902081&assigned_name=MW-3		

K119
NE
1/2 - 1 Mile
Lower

CA WELLS CAEDF0000102732

Well ID:	T0605902081-MW-4	Well Type:	MONITORING
Source:	EDF	Other Name:	MW-4
GAMA PFAS Testing:	Not Reported		
Groundwater Quality Data:	https://gamagroundwater.waterboards.ca.gov/gama/gamamap/public/GamaDataDisplay.asp?dataset=EDF&samp_date=&global_id=T0605902081&assigned_name=MW-4&store_num=		
GeoTracker Data:	https://geotracker.waterboards.ca.gov/profile_report.asp?cmd=MWEDFResults&global_id=T0605902081&assigned_name=MW-4		

K120
NE
1/2 - 1 Mile
Lower

CA WELLS CAEDF0000136826

Well ID:	T0605902081-MW-1	Well Type:	MONITORING
Source:	EDF	Other Name:	MW-1
GAMA PFAS Testing:	Not Reported		
Groundwater Quality Data:	https://gamagroundwater.waterboards.ca.gov/gama/gamamap/public/GamaDataDisplay.asp?dataset=EDF&samp_date=&global_id=T0605902081&assigned_name=MW-1&store_num=		
GeoTracker Data:	https://geotracker.waterboards.ca.gov/profile_report.asp?cmd=MWEDFResults&global_id=T0605902081&assigned_name=MW-1		

GEOCHECK® - PHYSICAL SETTING SOURCE MAP FINDINGS

Map ID
Direction
Distance
Elevation

Database EDR ID Number

K121
NE
1/2 - 1 Mile
Lower

CA WELLS CAEDF0000044288

Well ID:	T0605902081-MW-5	Well Type:	MONITORING
Source:	EDF	Other Name:	MW-5
GAMA PFAS Testing:	Not Reported		
Groundwater Quality Data:	https://gamagroundwater.waterboards.ca.gov/gama/gamamap/public/GamaDataDisplay.asp?dataset=EDF&samp_date=&global_id=T0605902081&assigned_name=MW-5&store_num=		
GeoTracker Data:	https://geotracker.waterboards.ca.gov/profile_report.asp?cmd=MWEDFResults&global_id=T0605902081&assigned_name=MW-5		

K122
NE
1/2 - 1 Mile
Lower

CA WELLS CAEDF0000077736

Well ID:	T0605902081-MW-8	Well Type:	MONITORING
Source:	EDF	Other Name:	MW-8
GAMA PFAS Testing:	Not Reported		
Groundwater Quality Data:	https://gamagroundwater.waterboards.ca.gov/gama/gamamap/public/GamaDataDisplay.asp?dataset=EDF&samp_date=&global_id=T0605902081&assigned_name=MW-8&store_num=		
GeoTracker Data:	https://geotracker.waterboards.ca.gov/profile_report.asp?cmd=MWEDFResults&global_id=T0605902081&assigned_name=MW-8		

K123
NE
1/2 - 1 Mile
Lower

CA WELLS CAEDF0000019850

Well ID:	T0605902081-MW-7	Well Type:	MONITORING
Source:	EDF	Other Name:	MW-7
GAMA PFAS Testing:	Not Reported		
Groundwater Quality Data:	https://gamagroundwater.waterboards.ca.gov/gama/gamamap/public/GamaDataDisplay.asp?dataset=EDF&samp_date=&global_id=T0605902081&assigned_name=MW-7&store_num=		
GeoTracker Data:	https://geotracker.waterboards.ca.gov/profile_report.asp?cmd=MWEDFResults&global_id=T0605902081&assigned_name=MW-7		

K124
NE
1/2 - 1 Mile
Lower

CA WELLS CAEDF0000032016

Well ID:	T0605902081-MW-2	Well Type:	MONITORING
Source:	EDF	Other Name:	MW-2
GAMA PFAS Testing:	Not Reported		
Groundwater Quality Data:	https://gamagroundwater.waterboards.ca.gov/gama/gamamap/public/GamaDataDisplay.asp?dataset=EDF&samp_date=&global_id=T0605902081&assigned_name=MW-2&store_num=		
GeoTracker Data:	https://geotracker.waterboards.ca.gov/profile_report.asp?cmd=MWEDFResults&global_id=T0605902081&assigned_name=MW-2		

GEOCHECK® - PHYSICAL SETTING SOURCE MAP FINDINGS

Map ID
Direction
Distance
Elevation

Database EDR ID Number

K125
NE
1/2 - 1 Mile
Lower

CA WELLS CAEDF0000074073

Well ID:	T0605902081-MW-22	Well Type:	MONITORING
Source:	EDF	Other Name:	MW-22
GAMA PFAS Testing:	Not Reported		
Groundwater Quality Data:	https://gamagroundwater.waterboards.ca.gov/gama/gamamap/public/GamaDataDisplay.asp?dataset=EDF&samp_date=&global_id=T0605902081&assigned_name=MW-22&store_num=		
GeoTracker Data:	https://geotracker.waterboards.ca.gov/profile_report.asp?cmd=MWEDFResults&global_id=T0605902081&assigned_name=MW-22		

K126
NE
1/2 - 1 Mile
Lower

CA WELLS CAEDF0000102733

Well ID:	T0605902081-MW-12	Well Type:	MONITORING
Source:	EDF	Other Name:	MW-12
GAMA PFAS Testing:	Not Reported		
Groundwater Quality Data:	https://gamagroundwater.waterboards.ca.gov/gama/gamamap/public/GamaDataDisplay.asp?dataset=EDF&samp_date=&global_id=T0605902081&assigned_name=MW-12&store_num=		
GeoTracker Data:	https://geotracker.waterboards.ca.gov/profile_report.asp?cmd=MWEDFResults&global_id=T0605902081&assigned_name=MW-12		

K127
NE
1/2 - 1 Mile
Lower

CA WELLS CAEDF0000065157

Well ID:	T0605902081-MW-6	Well Type:	MONITORING
Source:	EDF	Other Name:	MW-6
GAMA PFAS Testing:	Not Reported		
Groundwater Quality Data:	https://gamagroundwater.waterboards.ca.gov/gama/gamamap/public/GamaDataDisplay.asp?dataset=EDF&samp_date=&global_id=T0605902081&assigned_name=MW-6&store_num=		
GeoTracker Data:	https://geotracker.waterboards.ca.gov/profile_report.asp?cmd=MWEDFResults&global_id=T0605902081&assigned_name=MW-6		

K128
NE
1/2 - 1 Mile
Lower

CA WELLS CAEDF0000072095

Well ID:	T0605902081-MW-10	Well Type:	MONITORING
Source:	EDF	Other Name:	MW-10
GAMA PFAS Testing:	Not Reported		
Groundwater Quality Data:	https://gamagroundwater.waterboards.ca.gov/gama/gamamap/public/GamaDataDisplay.asp?dataset=EDF&samp_date=&global_id=T0605902081&assigned_name=MW-10&store_num=		
GeoTracker Data:	https://geotracker.waterboards.ca.gov/profile_report.asp?cmd=MWEDFResults&global_id=T0605902081&assigned_name=MW-10		

GEOCHECK® - PHYSICAL SETTING SOURCE MAP FINDINGS

Map ID
Direction
Distance
Elevation

Database EDR ID Number

K129
NE
1/2 - 1 Mile
Lower

CA WELLS CAEDF0000133905

Well ID:	T0605902081-MW-14	Well Type:	MONITORING
Source:	EDF	Other Name:	MW-14
GAMA PFAS Testing:	Not Reported		
Groundwater Quality Data:	https://gamagroundwater.waterboards.ca.gov/gama/gamamap/public/GamaDataDisplay.asp?dataset=EDF&samp_date=&global_id=T0605902081&assigned_name=MW-14&store_num=		
GeoTracker Data:	https://geotracker.waterboards.ca.gov/profile_report.asp?cmd=MWEDFResults&global_id=T0605902081&assigned_name=MW-14		

K130
NE
1/2 - 1 Mile
Lower

CA WELLS CAEDF0000119254

Well ID:	T0605902081-MW-11	Well Type:	MONITORING
Source:	EDF	Other Name:	MW-11
GAMA PFAS Testing:	Not Reported		
Groundwater Quality Data:	https://gamagroundwater.waterboards.ca.gov/gama/gamamap/public/GamaDataDisplay.asp?dataset=EDF&samp_date=&global_id=T0605902081&assigned_name=MW-11&store_num=		
GeoTracker Data:	https://geotracker.waterboards.ca.gov/profile_report.asp?cmd=MWEDFResults&global_id=T0605902081&assigned_name=MW-11		

K131
NE
1/2 - 1 Mile
Lower

CA WELLS CAEDF0000123286

Well ID:	T0605902081-MW-17	Well Type:	MONITORING
Source:	EDF	Other Name:	MW-17
GAMA PFAS Testing:	Not Reported		
Groundwater Quality Data:	https://gamagroundwater.waterboards.ca.gov/gama/gamamap/public/GamaDataDisplay.asp?dataset=EDF&samp_date=&global_id=T0605902081&assigned_name=MW-17&store_num=		
GeoTracker Data:	https://geotracker.waterboards.ca.gov/profile_report.asp?cmd=MWEDFResults&global_id=T0605902081&assigned_name=MW-17		

K132
NE
1/2 - 1 Mile
Lower

CA WELLS CAEDF0000086508

Well ID:	T0605902081-MW-23	Well Type:	MONITORING
Source:	EDF	Other Name:	MW-23
GAMA PFAS Testing:	Not Reported		
Groundwater Quality Data:	https://gamagroundwater.waterboards.ca.gov/gama/gamamap/public/GamaDataDisplay.asp?dataset=EDF&samp_date=&global_id=T0605902081&assigned_name=MW-23&store_num=		
GeoTracker Data:	https://geotracker.waterboards.ca.gov/profile_report.asp?cmd=MWEDFResults&global_id=T0605902081&assigned_name=MW-23		

GEOCHECK® - PHYSICAL SETTING SOURCE MAP FINDINGS

Map ID
Direction
Distance
Elevation

Database EDR ID Number

133
North
1/2 - 1 Mile
Lower

CA WELLS CAEDF0000106193

Well ID:	L10002414494-MW-2	Well Type:	MONITORING
Source:	EDF	Other Name:	MW-2
GAMA PFAS Testing:	Not Reported		
Groundwater Quality Data:	https://gamagroundwater.waterboards.ca.gov/gama/gamamap/public/GamaDataDisplay.asp?dataset=EDF&samp_date=&global_id=L10002414494&assigned_name=MW-2&store_num=		
GeoTracker Data:	https://geotracker.waterboards.ca.gov/profile_report.asp?cmd=MWEDFResults&global_id=L10002414494&assigned_name=MW-2		

K134
NE
1/2 - 1 Mile
Lower

CA WELLS CAEDF0000139194

Well ID:	T0605902081-MW-21	Well Type:	MONITORING
Source:	EDF	Other Name:	MW-21
GAMA PFAS Testing:	Not Reported		
Groundwater Quality Data:	https://gamagroundwater.waterboards.ca.gov/gama/gamamap/public/GamaDataDisplay.asp?dataset=EDF&samp_date=&global_id=T0605902081&assigned_name=MW-21&store_num=		
GeoTracker Data:	https://geotracker.waterboards.ca.gov/profile_report.asp?cmd=MWEDFResults&global_id=T0605902081&assigned_name=MW-21		

K135
NE
1/2 - 1 Mile
Lower

CA WELLS CAEDF0000034278

Well ID:	T0605902081-MW-20	Well Type:	MONITORING
Source:	EDF	Other Name:	MW-20
GAMA PFAS Testing:	Not Reported		
Groundwater Quality Data:	https://gamagroundwater.waterboards.ca.gov/gama/gamamap/public/GamaDataDisplay.asp?dataset=EDF&samp_date=&global_id=T0605902081&assigned_name=MW-20&store_num=		
GeoTracker Data:	https://geotracker.waterboards.ca.gov/profile_report.asp?cmd=MWEDFResults&global_id=T0605902081&assigned_name=MW-20		

K136
NE
1/2 - 1 Mile
Lower

CA WELLS CAEDF0000019385

Well ID:	T0605902081-MW-19	Well Type:	MONITORING
Source:	EDF	Other Name:	MW-19
GAMA PFAS Testing:	Not Reported		
Groundwater Quality Data:	https://gamagroundwater.waterboards.ca.gov/gama/gamamap/public/GamaDataDisplay.asp?dataset=EDF&samp_date=&global_id=T0605902081&assigned_name=MW-19&store_num=		
GeoTracker Data:	https://geotracker.waterboards.ca.gov/profile_report.asp?cmd=MWEDFResults&global_id=T0605902081&assigned_name=MW-19		

GEOCHECK® - PHYSICAL SETTING SOURCE MAP FINDINGS

Map ID
Direction
Distance
Elevation

Database EDR ID Number

137
SW
1/2 - 1 Mile
Higher

CA WELLS CADWR0000029461

Well ID: 06S11W03J001S Well Type: UNK
 Source: Department of Water Resources
 Other Name: 06S11W03J001S GAMA PFAS Testing: Not Reported
 Groundwater Quality Data: https://gamagroundwater.waterboards.ca.gov/gama/gamamap/public/GamaDataDisplay.asp?dataset=DWR&samp_date=&global_id=&assigned_name=06S11W03J001S&store_num=
 GeoTracker Data: Not Reported

L138
ENE
1/2 - 1 Mile
Lower

CA WELLS CADWR0000014828

Well ID: 05S11W36L004S Well Type: UNK
 Source: Department of Water Resources
 Other Name: 05S11W36L004S GAMA PFAS Testing: Not Reported
 Groundwater Quality Data: https://gamagroundwater.waterboards.ca.gov/gama/gamamap/public/GamaDataDisplay.asp?dataset=DWR&samp_date=&global_id=&assigned_name=05S11W36L004S&store_num=
 GeoTracker Data: Not Reported

L139
ENE
1/2 - 1 Mile
Lower

CA WELLS CADWR0000014852

Well ID: 05S11W36L003S Well Type: UNK
 Source: Department of Water Resources
 Other Name: 05S11W36L003S GAMA PFAS Testing: Not Reported
 Groundwater Quality Data: https://gamagroundwater.waterboards.ca.gov/gama/gamamap/public/GamaDataDisplay.asp?dataset=DWR&samp_date=&global_id=&assigned_name=05S11W36L003S&store_num=
 GeoTracker Data: Not Reported

M140
SE
1/2 - 1 Mile
Lower

CA WELLS CADWR0000003009

Well ID: 06S11W01N001S Well Type: UNK
 Source: Department of Water Resources
 Other Name: 06S11W01N001S GAMA PFAS Testing: Not Reported
 Groundwater Quality Data: https://gamagroundwater.waterboards.ca.gov/gama/gamamap/public/GamaDataDisplay.asp?dataset=DWR&samp_date=&global_id=&assigned_name=06S11W01N001S&store_num=
 GeoTracker Data: Not Reported

GEOCHECK® - PHYSICAL SETTING SOURCE MAP FINDINGS

Map ID
Direction
Distance
Elevation

Database EDR ID Number

M141
SE
1/2 - 1 Mile
Lower

CA WELLS CADWR0000018425

Well ID: 06S11W01N002S Well Type: UNK
 Source: Department of Water Resources
 Other Name: 06S11W01N002S GAMA PFAS Testing: Not Reported
 Groundwater Quality Data: https://gamagroundwater.waterboards.ca.gov/gama/gamamap/public/GamaDataDisplay.asp?dataset=DWR&samp_date=&global_id=&assigned_name=06S11W01N002S&store_num=
 GeoTracker Data: Not Reported

142
NNE
1/2 - 1 Mile
Lower

CA WELLS CADWR0000034740

Well ID: 05S11W35A003S Well Type: UNK
 Source: Department of Water Resources
 Other Name: 05S11W35A003S GAMA PFAS Testing: Not Reported
 Groundwater Quality Data: https://gamagroundwater.waterboards.ca.gov/gama/gamamap/public/GamaDataDisplay.asp?dataset=DWR&samp_date=&global_id=&assigned_name=05S11W35A003S&store_num=
 GeoTracker Data: Not Reported

N143
NNW
1/2 - 1 Mile
Lower

CA WELLS CADWR0000028153

Well ID: 05S11W35C004S Well Type: UNK
 Source: Department of Water Resources
 Other Name: 05S11W35C004S GAMA PFAS Testing: Not Reported
 Groundwater Quality Data: https://gamagroundwater.waterboards.ca.gov/gama/gamamap/public/GamaDataDisplay.asp?dataset=DWR&samp_date=&global_id=&assigned_name=05S11W35C004S&store_num=
 GeoTracker Data: Not Reported

N144
NNW
1/2 - 1 Mile
Lower

CA WELLS CADWR0000023712

Well ID: 05S11W35C001S Well Type: UNK
 Source: Department of Water Resources
 Other Name: 05S11W35C001S GAMA PFAS Testing: Not Reported
 Groundwater Quality Data: https://gamagroundwater.waterboards.ca.gov/gama/gamamap/public/GamaDataDisplay.asp?dataset=DWR&samp_date=&global_id=&assigned_name=05S11W35C001S&store_num=
 GeoTracker Data: Not Reported

GEOCHECK® - PHYSICAL SETTING SOURCE MAP FINDINGS

Map ID
Direction
Distance
Elevation

Database

EDR ID Number

1G
NE
1/2 - 1 Mile
Lower

Site ID: 083002705T
Groundwater Flow: Not Reported
Shallow Water Depth: 38.67
Deep Water Depth: 43.55
Average Water Depth: Not Reported
Date: 02/19/1999

AQUIFLOW **66496**

GEOCHECK® - PHYSICAL SETTING SOURCE MAP FINDINGS

Map ID
Direction
Distance

Database EDR ID Number

A1
NNE
0 - 1/8 Mile

OIL_GAS CAOG14000099791

API #:	0405901594	Well #:	51
Well Status:	Plugged	Well Type:	Oil & Gas
Lease Name:	Lease by Estate of Chas. W. Camp		
Field Name:	Huntington Beach	Area Name:	Any Area
GIS Source:	hud	Confidential Well:	N
Directionally Drilled:	N	Spud Date:	Not Reported

A2
ENE
0 - 1/8 Mile

OIL_GAS CAOG14000100824

API #:	0405902444	Well #:	37
Well Status:	Plugged	Well Type:	Oil & Gas
Lease Name:	Miley-Keck	Field Name:	Huntington Beach
Area Name:	Any Area	GIS Source:	GPS
Confidential Well:	N	Directionally Drilled:	N
Spud Date:	Not Reported		

A3
West
0 - 1/8 Mile

OIL_GAS CAOG14000099584

API #:	0405901374	Well #:	1
Well Status:	Plugged	Well Type:	Oil & Gas
Lease Name:	Bardeen	Field Name:	Huntington Beach
Area Name:	Any Area	GIS Source:	hud
Confidential Well:	N	Directionally Drilled:	N
Spud Date:	Not Reported		

A4
SW
0 - 1/8 Mile

OIL_GAS CAOG14000100723

API #:	0405902338	Well #:	19
Well Status:	Plugged	Well Type:	Oil & Gas
Lease Name:	Rex	Field Name:	Huntington Beach
Area Name:	Any Area	GIS Source:	hud
Confidential Well:	N	Directionally Drilled:	N
Spud Date:	Not Reported		

GEOCHECK® - PHYSICAL SETTING SOURCE MAP FINDINGS

Map ID
Direction
Distance

Database EDR ID Number

A5
East
0 - 1/8 Mile

OIL_GAS CAOG14000099372

API #:	0405901698	Well #:	4
Well Status:	Plugged	Well Type:	Oil & Gas
Lease Name:	Republic	Field Name:	Huntington Beach
Area Name:	Any Area	GIS Source:	GPS
Confidential Well:	N	Directionally Drilled:	N
Spud Date:	Not Reported		

A6
South
0 - 1/8 Mile

OIL_GAS CAOG14000100778

API #:	0405902396	Well #:	7
Well Status:	Plugged	Well Type:	Oil & Gas
Lease Name:	Miley-Keck	Field Name:	Huntington Beach
Area Name:	Any Area	GIS Source:	GPS
Confidential Well:	N	Directionally Drilled:	N
Spud Date:	Not Reported		

A7
NW
0 - 1/8 Mile

OIL_GAS CAOG14000099060

API #:	0405904224	Well #:	5
Well Status:	Plugged	Well Type:	Oil & Gas
Lease Name:	Huntington Holly	Field Name:	Huntington Beach
Area Name:	Any Area	GIS Source:	hud
Confidential Well:	N	Directionally Drilled:	N
Spud Date:	Not Reported		

A8
NE
0 - 1/8 Mile

OIL_GAS CAOG14000099061

API #:	0405904225	Well #:	6
Well Status:	Plugged	Well Type:	Oil & Gas
Lease Name:	Huntington Holly	Field Name:	Huntington Beach
Area Name:	Any Area	GIS Source:	hud
Confidential Well:	N	Directionally Drilled:	N
Spud Date:	Not Reported		

GEOCHECK® - PHYSICAL SETTING SOURCE MAP FINDINGS

Map ID
Direction
Distance

Database EDR ID Number

A9
West
0 - 1/8 Mile

OIL_GAS CAOG14000098787

API #:	0405904331	Well #:	8
Well Status:	Plugged	Well Type:	Oil & Gas
Lease Name:	Huntington Beach	Field Name:	Huntington Beach
Area Name:	Any Area	GIS Source:	hud
Confidential Well:	N	Directionally Drilled:	N
Spud Date:	Not Reported		

B10
SW
0 - 1/8 Mile

OIL_GAS CAOG14000099265

API #:	0405902015	Well #:	1
Well Status:	Plugged	Well Type:	Oil & Gas
Lease Name:	Kirk	Field Name:	Huntington Beach
Area Name:	Any Area	GIS Source:	hud
Confidential Well:	N	Directionally Drilled:	N
Spud Date:	Not Reported		

C11
SE
0 - 1/8 Mile

OIL_GAS CAOG14000100826

API #:	0405902446	Well #:	42
Well Status:	Plugged	Well Type:	Oil & Gas
Lease Name:	Miley-Keck	Field Name:	Huntington Beach
Area Name:	Any Area	GIS Source:	hud
Confidential Well:	N	Directionally Drilled:	N
Spud Date:	Not Reported		

C12
SSE
0 - 1/8 Mile

OIL_GAS CAOG14000099184

API #:	0405901928	Well #:	5
Well Status:	Plugged	Well Type:	Oil & Gas
Lease Name:	Community	Field Name:	Huntington Beach
Area Name:	Any Area	GIS Source:	hud
Confidential Well:	N	Directionally Drilled:	N
Spud Date:	Not Reported		

GEOCHECK® - PHYSICAL SETTING SOURCE MAP FINDINGS

Map ID
Direction
Distance

Database EDR ID Number

B13
WSW
0 - 1/8 Mile

OIL_GAS CAOG14000100647

API #:	0405902253	Well #:	B-1
Well Status:	Plugged	Well Type:	Oil & Gas
Lease Name:	Lease by Pacific Oil Investment Co. Ltd.		
Field Name:	Huntington Beach	Area Name:	Any Area
GIS Source:	hud	Confidential Well:	N
Directionally Drilled:	N	Spud Date:	Not Reported

B14
SSW
0 - 1/8 Mile

OIL_GAS CAOG14000098831

API #:	0405904380	Well #:	2-2
Well Status:	Plugged	Well Type:	Oil & Gas
Lease Name:	Columbia	Field Name:	Huntington Beach
Area Name:	Any Area	GIS Source:	hud
Confidential Well:	N	Directionally Drilled:	N
Spud Date:	Not Reported		

B15
SW
0 - 1/8 Mile

OIL_GAS CAOG14000099074

API #:	0405904686	Well #:	13
Well Status:	Plugged	Well Type:	Oil & Gas
Lease Name:	Kirk	Field Name:	Huntington Beach
Area Name:	Onshore	GIS Source:	GPS
Confidential Well:	N	Directionally Drilled:	N
Spud Date:	Not Reported		

C16
East
0 - 1/8 Mile

OIL_GAS CAOG14000100819

API #:	0405902439	Well #:	31
Well Status:	Plugged	Well Type:	Oil & Gas
Lease Name:	Miley-Keck	Field Name:	Huntington Beach
Area Name:	Any Area	GIS Source:	hud
Confidential Well:	N	Directionally Drilled:	N
Spud Date:	Not Reported		

GEOCHECK® - PHYSICAL SETTING SOURCE MAP FINDINGS

Map ID
Direction
Distance

Database EDR ID Number

B17
SSW
0 - 1/8 Mile

OIL_GAS CAOG14000099076

API #:	0405904688	Well #:	1
Well Status:	Plugged	Well Type:	Oil & Gas
Lease Name:	Thompson	Field Name:	Huntington Beach
Area Name:	Onshore	GIS Source:	GPS
Confidential Well:	N	Directionally Drilled:	N
Spud Date:	Not Reported		

D18
ENE
0 - 1/8 Mile

OIL_GAS CAOG14000099059

API #:	0405904223	Well #:	4
Well Status:	Plugged	Well Type:	Oil & Gas
Lease Name:	Huntington Holly	Field Name:	Huntington Beach
Area Name:	Any Area	GIS Source:	hud
Confidential Well:	N	Directionally Drilled:	N
Spud Date:	Not Reported		

B19
SSW
0 - 1/8 Mile

OIL_GAS CAOG14000100524

API #:	0405902119	Well #:	14
Well Status:	Plugged	Well Type:	Oil & Gas
Lease Name:	Lease by Miller and Ford	Field Name:	Huntington Beach
Area Name:	Any Area	GIS Source:	hud
Confidential Well:	N	Directionally Drilled:	N
Spud Date:	Not Reported		

B20
SW
0 - 1/8 Mile

OIL_GAS CAOG14000099588

API #:	0405901378	Well #:	1
Well Status:	Plugged	Well Type:	Oil & Gas
Lease Name:	Block B	Field Name:	Huntington Beach
Area Name:	Any Area	GIS Source:	hud
Confidential Well:	N	Directionally Drilled:	N
Spud Date:	Not Reported		

GEOCHECK® - PHYSICAL SETTING SOURCE MAP FINDINGS

Map ID
Direction
Distance

Database EDR ID Number

C21
SSE
0 - 1/8 Mile

OIL_GAS CAOG14000099183

API #:	0405901927	Well #:	3
Well Status:	Plugged	Well Type:	Oil & Gas
Lease Name:	Community	Field Name:	Huntington Beach
Area Name:	Any Area	GIS Source:	hud
Confidential Well:	N	Directionally Drilled:	N
Spud Date:	Not Reported		

B22
West
0 - 1/8 Mile

OIL_GAS CAOG14000098785

API #:	0405904329	Well #:	6
Well Status:	Plugged	Well Type:	Oil & Gas
Lease Name:	Huntington Beach	Field Name:	Huntington Beach
Area Name:	Any Area	GIS Source:	Well Summary
Confidential Well:	N	Directionally Drilled:	N
Spud Date:	08/20/1921		

B23
WSW
0 - 1/8 Mile

OIL_GAS CAOG14000100648

API #:	0405902254	Well #:	3
Well Status:	Plugged	Well Type:	Oil & Gas
Lease Name:	Jackie Coogan	Field Name:	Huntington Beach
Area Name:	Any Area	GIS Source:	hud
Confidential Well:	N	Directionally Drilled:	N
Spud Date:	Not Reported		

C24
SE
0 - 1/8 Mile

OIL_GAS CAOG14000100830

API #:	0405902450	Well #:	55
Well Status:	Plugged	Well Type:	Oil & Gas
Lease Name:	Miley-Keck	Field Name:	Huntington Beach
Area Name:	Any Area	GIS Source:	hud
Confidential Well:	N	Directionally Drilled:	N
Spud Date:	Not Reported		

GEOCHECK® - PHYSICAL SETTING SOURCE MAP FINDINGS

Map ID
Direction
Distance

Database EDR ID Number

E25
WNW
0 - 1/8 Mile

OIL_GAS CAOG14000099056

API #:	0405904220	Well #:	1
Well Status:	Plugged	Well Type:	Oil & Gas
Lease Name:	Huntington Holly	Field Name:	Huntington Beach
Area Name:	Any Area	GIS Source:	hud
Confidential Well:	N	Directionally Drilled:	N
Spud Date:	Not Reported		

E26
West
0 - 1/8 Mile

OIL_GAS CAOG14000099096

API #:	0405904708	Well #:	5
Well Status:	Plugged	Well Type:	Oil & Gas
Lease Name:	Jackie Coogan	Field Name:	Huntington Beach
Area Name:	Onshore	GIS Source:	Well Summary
Confidential Well:	N	Directionally Drilled:	N
Spud Date:	08/22/2018		

B27
SSW
1/8 - 1/4 Mile

OIL_GAS CAOG14000098833

API #:	0405904382	Well #:	3-2A
Well Status:	Plugged	Well Type:	Oil & Gas
Lease Name:	Columbia	Field Name:	Huntington Beach
Area Name:	Any Area	GIS Source:	hud
Confidential Well:	N	Directionally Drilled:	N
Spud Date:	Not Reported		

B28
SSW
1/8 - 1/4 Mile

OIL_GAS CAOG14000098832

API #:	0405904381	Well #:	3-2
Well Status:	Plugged	Well Type:	Oil & Gas
Lease Name:	Columbia	Field Name:	Huntington Beach
Area Name:	Any Area	GIS Source:	hud
Confidential Well:	N	Directionally Drilled:	N
Spud Date:	Not Reported		

GEOCHECK® - PHYSICAL SETTING SOURCE MAP FINDINGS

Map ID
Direction
Distance

Database EDR ID Number

C29
South
1/8 - 1/4 Mile

OIL_GAS CAOG14000099185

API #:	0405901929	Well #:	6
Well Status:	Plugged	Well Type:	Oil & Gas
Lease Name:	Community	Field Name:	Huntington Beach
Area Name:	Any Area	GIS Source:	hud
Confidential Well:	N	Directionally Drilled:	N
Spud Date:	Not Reported		

C30
SSE
1/8 - 1/4 Mile

OIL_GAS CAOG14000100811

API #:	0405902431	Well #:	18
Well Status:	Plugged	Well Type:	Oil & Gas
Lease Name:	Miley-Keck	Field Name:	Huntington Beach
Area Name:	Onshore	GIS Source:	hud
Confidential Well:	N	Directionally Drilled:	N
Spud Date:	Not Reported		

E31
NW
1/8 - 1/4 Mile

OIL_GAS CAOG14000099057

API #:	0405904221	Well #:	2
Well Status:	Plugged	Well Type:	Oil & Gas
Lease Name:	Huntington Holly	Field Name:	Huntington Beach
Area Name:	Any Area	GIS Source:	hud
Confidential Well:	N	Directionally Drilled:	N
Spud Date:	Not Reported		

B32
WSW
1/8 - 1/4 Mile

OIL_GAS CAOG14000099589

API #:	0405901379	Well #:	2
Well Status:	Active	Well Type:	Oil & Gas
Lease Name:	Block B	Field Name:	Huntington Beach
Area Name:	Onshore	GIS Source:	GPS
Confidential Well:	N	Directionally Drilled:	N
Spud Date:	Not Reported		

GEOCHECK® - PHYSICAL SETTING SOURCE MAP FINDINGS

Map ID
Direction
Distance

Database EDR ID Number

33
NNE
1/8 - 1/4 Mile

OIL_GAS CAOG14000098918

API #:	0405904078	Well #:	11
Well Status:	Plugged	Well Type:	Oil & Gas
Lease Name:	Huntington Holly	Field Name:	Huntington Beach
Area Name:	Onshore	GIS Source:	hud
Confidential Well:	N	Directionally Drilled:	N
Spud Date:	Not Reported		

F34
ESE
1/8 - 1/4 Mile

OIL_GAS CAOG14000100529

API #:	0405902124	Well #:	1
Well Status:	Plugged	Well Type:	Oil & Gas
Lease Name:	Millhar H. B.	Field Name:	Huntington Beach
Area Name:	Any Area	GIS Source:	hud
Confidential Well:	N	Directionally Drilled:	N
Spud Date:	Not Reported		

G35
South
1/8 - 1/4 Mile

OIL_GAS CAOG14000099687

API #:	0405901486	Well #:	2
Well Status:	Plugged	Well Type:	Oil & Gas
Lease Name:	Porter	Field Name:	Huntington Beach
Area Name:	Onshore	GIS Source:	GPS
Confidential Well:	N	Directionally Drilled:	N
Spud Date:	Not Reported		

E36
West
1/8 - 1/4 Mile

OIL_GAS CAOG14000100705

API #:	0405902318	Well #:	9
Well Status:	Plugged	Well Type:	Oil & Gas
Lease Name:	Security	Field Name:	Huntington Beach
Area Name:	Onshore	GIS Source:	hud
Confidential Well:	N	Directionally Drilled:	N
Spud Date:	Not Reported		

GEOCHECK® - PHYSICAL SETTING SOURCE MAP FINDINGS

Map ID
Direction
Distance

Database EDR ID Number

E37
WNW
1/8 - 1/4 Mile

OIL_GAS CAOG14000099121

API #:	0405904736	Well #:	1
Well Status:	Plugged	Well Type:	Oil & Gas
Lease Name:	Jackie Coogan	Field Name:	Huntington Beach
Area Name:	Any Area	GIS Source:	hud
Confidential Well:	N	Directionally Drilled:	N
Spud Date:	Not Reported		

E38
West
1/8 - 1/4 Mile

OIL_GAS CAOG14000100703

API #:	0405902316	Well #:	7
Well Status:	Active	Well Type:	Oil & Gas
Lease Name:	Clark	Field Name:	Huntington Beach
Area Name:	Onshore	GIS Source:	GPS
Confidential Well:	N	Directionally Drilled:	N
Spud Date:	Not Reported		

H39
SW
1/8 - 1/4 Mile

OIL_GAS CAOG14000098928

API #:	0405904090	Well #:	2
Well Status:	Plugged	Well Type:	Oil & Gas
Lease Name:	Bolsa Chica	Field Name:	Huntington Beach
Area Name:	Any Area	GIS Source:	hud
Confidential Well:	N	Directionally Drilled:	N
Spud Date:	Not Reported		

E40
West
1/8 - 1/4 Mile

OIL_GAS CAOG14000100720

API #:	0405902333	Well #:	1
Well Status:	Plugged	Well Type:	Oil & Gas
Lease Name:	Keisau	Field Name:	Huntington Beach
Area Name:	Any Area	GIS Source:	hud
Confidential Well:	N	Directionally Drilled:	N
Spud Date:	Not Reported		

GEOCHECK® - PHYSICAL SETTING SOURCE MAP FINDINGS

Map ID
Direction
Distance

Database EDR ID Number

G41

SSE

1/8 - 1/4 Mile

OIL_GAS

CAOG14000099189

API #:	0405901933	Well #:	F-2
Well Status:	Plugged	Well Type:	Oil & Gas
Lease Name:	Lease by Southridge Homes	Field Name:	Huntington Beach
Area Name:	Onshore	GIS Source:	hud
Confidential Well:	N	Directionally Drilled:	N
Spud Date:	Not Reported		

E42

West

1/8 - 1/4 Mile

OIL_GAS

CAOG14000099867

API #:	0405901854	Well #:	1
Well Status:	Plugged	Well Type:	Oil & Gas
Lease Name:	Turley	Field Name:	Huntington Beach
Area Name:	Any Area	GIS Source:	hud
Confidential Well:	N	Directionally Drilled:	N
Spud Date:	Not Reported		

H43

SW

1/8 - 1/4 Mile

OIL_GAS

CAOG14000100725

API #:	0405902340	Well #:	21
Well Status:	Plugged	Well Type:	Oil & Gas
Lease Name:	Rex	Field Name:	Huntington Beach
Area Name:	Onshore	GIS Source:	GPS
Confidential Well:	N	Directionally Drilled:	N
Spud Date:	Not Reported		

G44

South

1/8 - 1/4 Mile

OIL_GAS

CAOG14000099195

API #:	0405901940	Well #:	H-1
Well Status:	Plugged	Well Type:	Oil & Gas
Lease Name:	Lease by Huntington Signal Oil Company		
Field Name:	Huntington Beach	Area Name:	Onshore
GIS Source:	hud	Confidential Well:	N
Directionally Drilled:	N	Spud Date:	Not Reported

GEOCHECK® - PHYSICAL SETTING SOURCE MAP FINDINGS

Map ID
Direction
Distance

Database EDR ID Number

H45
WSW
1/8 - 1/4 Mile

OIL_GAS CAOG14000099632

API #:	0405901422	Well #:	2
Well Status:	Plugged	Well Type:	Oil & Gas
Lease Name:	Lease by Bee Oil Co.	Field Name:	Huntington Beach
Area Name:	Any Area	GIS Source:	hud
Confidential Well:	N	Directionally Drilled:	N
Spud Date:	Not Reported		

I46
West
1/8 - 1/4 Mile

OIL_GAS CAOG14000099868

API #:	0405901855	Well #:	1-A
Well Status:	Plugged	Well Type:	Oil & Gas
Lease Name:	Turley	Field Name:	Huntington Beach
Area Name:	Any Area	GIS Source:	hud
Confidential Well:	N	Directionally Drilled:	N
Spud Date:	Not Reported		

D47
NE
1/8 - 1/4 Mile

OIL_GAS CAOG14000099698

API #:	0405901497	Well #:	4
Well Status:	Plugged	Well Type:	Oil & Gas
Lease Name:	Huntington Beach	Field Name:	Huntington Beach
Area Name:	Any Area	GIS Source:	hud
Confidential Well:	N	Directionally Drilled:	N
Spud Date:	Not Reported		

G48
SSE
1/8 - 1/4 Mile

OIL_GAS CAOG14000099196

API #:	0405901941	Well #:	H-2
Well Status:	Plugged	Well Type:	Oil & Gas
Lease Name:	Lease by Huntington Signal Oil Company		
Field Name:	Huntington Beach	Area Name:	Onshore
GIS Source:	hud	Confidential Well:	N
Directionally Drilled:	N	Spud Date:	Not Reported

GEOCHECK® - PHYSICAL SETTING SOURCE MAP FINDINGS

Map ID
Direction
Distance

Database EDR ID Number

**H49
SW
1/8 - 1/4 Mile**

OIL_GAS CAOG14000099634

API #:	0405901425	Well #:	3
Well Status:	Plugged	Well Type:	Oil & Gas
Lease Name:	Columbia One	Field Name:	Huntington Beach
Area Name:	Onshore	GIS Source:	GPS
Confidential Well:	N	Directionally Drilled:	N
Spud Date:	Not Reported		

**E50
West
1/8 - 1/4 Mile**

OIL_GAS CAOG14000100713

API #:	0405902326	Well #:	18
Well Status:	Active	Well Type:	Oil & Gas
Lease Name:	Mcdonald	Field Name:	Huntington Beach
Area Name:	Onshore	GIS Source:	GPS
Confidential Well:	N	Directionally Drilled:	N
Spud Date:	Not Reported		

**I51
West
1/8 - 1/4 Mile**

OIL_GAS CAOG14000100702

API #:	0405902315	Well #:	6
Well Status:	Plugged	Well Type:	Oil & Gas
Lease Name:	Lease by Rex Oil Co.	Field Name:	Huntington Beach
Area Name:	Onshore	GIS Source:	hud
Confidential Well:	N	Directionally Drilled:	N
Spud Date:	Not Reported		

**H52
WSW
1/8 - 1/4 Mile**

OIL_GAS CAOG14000099633

API #:	0405901423	Well #:	3
Well Status:	Plugged	Well Type:	Oil & Gas
Lease Name:	Lease by Bee Oil Co.	Field Name:	Huntington Beach
Area Name:	Any Area	GIS Source:	hud
Confidential Well:	N	Directionally Drilled:	N
Spud Date:	Not Reported		

GEOCHECK® - PHYSICAL SETTING SOURCE MAP FINDINGS

Map ID
Direction
Distance

Database EDR ID Number

I53
WSW
1/8 - 1/4 Mile

OIL_GAS CAOG14000099636

API #:	0405901428	Well #:	3-A
Well Status:	Idle	Well Type:	Oil & Gas
Lease Name:	Texcal	Field Name:	Huntington Beach
Area Name:	Onshore	GIS Source:	GPS
Confidential Well:	N	Directionally Drilled:	N
Spud Date:	Not Reported		

G54
South
1/8 - 1/4 Mile

OIL_GAS CAOG14000097678

API #:	0405921291	Well #:	1
Well Status:	Plugged	Well Type:	Oil & Gas
Lease Name:	Scott Petroleum	Field Name:	Huntington Beach
Area Name:	Onshore	GIS Source:	Well Summary
Confidential Well:	N	Directionally Drilled:	N
Spud Date:	05/20/1985		

E55
WNW
1/8 - 1/4 Mile

OIL_GAS CAOG14000098821

API #:	0405904369	Well #:	2
Well Status:	Plugged	Well Type:	Oil & Gas
Lease Name:	Towers (nct-1)	Field Name:	Huntington Beach
Area Name:	Any Area	GIS Source:	hud
Confidential Well:	N	Directionally Drilled:	N
Spud Date:	Not Reported		

G56
SSW
1/8 - 1/4 Mile

OIL_GAS CAOG14000100782

API #:	0405902400	Well #:	11
Well Status:	Plugged	Well Type:	Oil & Gas
Lease Name:	Miley-Keck	Field Name:	Huntington Beach
Area Name:	Any Area	GIS Source:	GPS
Confidential Well:	N	Directionally Drilled:	N
Spud Date:	Not Reported		

GEOCHECK® - PHYSICAL SETTING SOURCE MAP FINDINGS

Map ID
Direction
Distance

Database EDR ID Number

G57
South
1/8 - 1/4 Mile

OIL_GAS CAOG14000099585

API #:	0405901375	Well #:	1
Well Status:	Plugged	Well Type:	Oil & Gas
Lease Name:	Barnett Anchor	Field Name:	Huntington Beach
Area Name:	Onshore	GIS Source:	hud
Confidential Well:	N	Directionally Drilled:	N
Spud Date:	Not Reported		

E58
WNW
1/8 - 1/4 Mile

OIL_GAS CAOG14000099122

API #:	0405904737	Well #:	2
Well Status:	Plugged	Well Type:	Oil & Gas
Lease Name:	Jackie Coogan	Field Name:	Huntington Beach
Area Name:	Any Area	GIS Source:	hud
Confidential Well:	N	Directionally Drilled:	N
Spud Date:	Not Reported		

G59
South
1/8 - 1/4 Mile

OIL_GAS CAOG14000099883

API #:	0405901879	Well #:	3
Well Status:	Plugged	Well Type:	Oil & Gas
Lease Name:	Porter	Field Name:	Huntington Beach
Area Name:	Onshore	GIS Source:	GPS
Confidential Well:	N	Directionally Drilled:	N
Spud Date:	Not Reported		

H60
SW
1/8 - 1/4 Mile

OIL_GAS CAOG14000099197

API #:	0405901942	Well #:	M-1
Well Status:	Plugged	Well Type:	Oil & Gas
Lease Name:	Lease by DLM Ventures	Field Name:	Huntington Beach
Area Name:	Onshore	GIS Source:	GPS
Confidential Well:	N	Directionally Drilled:	N
Spud Date:	Not Reported		

GEOCHECK® - PHYSICAL SETTING SOURCE MAP FINDINGS

Map ID
Direction
Distance

Database EDR ID Number

J61
SSE
1/8 - 1/4 Mile

OIL_GAS CAOG14000100828

API #:	0405902448	Well #:	52
Well Status:	Plugged	Well Type:	Oil & Gas
Lease Name:	Miley-Keck	Field Name:	Huntington Beach
Area Name:	Any Area	GIS Source:	hud
Confidential Well:	N	Directionally Drilled:	N
Spud Date:	Not Reported		

F62
SE
1/8 - 1/4 Mile

OIL_GAS CAOG14000100823

API #:	0405902443	Well #:	36
Well Status:	Plugged	Well Type:	Oil & Gas
Lease Name:	Miley-Keck	Field Name:	Huntington Beach
Area Name:	Any Area	GIS Source:	hud
Confidential Well:	N	Directionally Drilled:	N
Spud Date:	Not Reported		

H63
SW
1/8 - 1/4 Mile

OIL_GAS CAOG14000100793

API #:	0405902412	Well #:	4
Well Status:	Active	Well Type:	Oil & Gas
Lease Name:	Texcal	Field Name:	Huntington Beach
Area Name:	Onshore	GIS Source:	GPS
Confidential Well:	N	Directionally Drilled:	N
Spud Date:	Not Reported		

I64
West
1/8 - 1/4 Mile

OIL_GAS CAOG14000100721

API #:	0405902334	Well #:	5
Well Status:	Idle	Well Type:	Oil & Gas
Lease Name:	Montebello	Field Name:	Huntington Beach
Area Name:	Any Area	GIS Source:	GPS
Confidential Well:	N	Directionally Drilled:	N
Spud Date:	Not Reported		

GEOCHECK® - PHYSICAL SETTING SOURCE MAP FINDINGS

Map ID
Direction
Distance

Database EDR ID Number

I65
West
1/8 - 1/4 Mile

OIL_GAS CAOG14000100698

API #:	0405902311	Well #:	3
Well Status:	Active	Well Type:	Oil & Gas
Lease Name:	Carroll	Field Name:	Huntington Beach
Area Name:	Onshore	GIS Source:	GPS
Confidential Well:	N	Directionally Drilled:	N
Spud Date:	Not Reported		

H66
SW
1/8 - 1/4 Mile

OIL_GAS CAOG14000099131

API #:	0405904747	Well #:	1
Well Status:	Plugged	Well Type:	Oil & Gas
Lease Name:	Merchants	Field Name:	Huntington Beach
Area Name:	Any Area	GIS Source:	hud
Confidential Well:	N	Directionally Drilled:	N
Spud Date:	Not Reported		

I67
WNW
1/8 - 1/4 Mile

OIL_GAS CAOG14000100706

API #:	0405902319	Well #:	10
Well Status:	Active	Well Type:	Oil & Gas
Lease Name:	Kemp	Field Name:	Huntington Beach
Area Name:	Onshore	GIS Source:	GPS
Confidential Well:	N	Directionally Drilled:	N
Spud Date:	Not Reported		

G68
SSW
1/8 - 1/4 Mile

OIL_GAS CAOG14000099882

API #:	0405901878	Well #:	1
Well Status:	Plugged	Well Type:	Oil & Gas
Lease Name:	Porter	Field Name:	Huntington Beach
Area Name:	Onshore	GIS Source:	GPS
Confidential Well:	N	Directionally Drilled:	N
Spud Date:	Not Reported		

GEOCHECK® - PHYSICAL SETTING SOURCE MAP FINDINGS

Map ID
Direction
Distance

Database EDR ID Number

H69
WSW
1/8 - 1/4 Mile

OIL_GAS CAOG14000099530

API #:	0405901319	Well #:	1
Well Status:	Active	Well Type:	Oil & Gas
Lease Name:	Houston	Field Name:	Huntington Beach
Area Name:	Onshore	GIS Source:	GPS
Confidential Well:	N	Directionally Drilled:	N
Spud Date:	Not Reported		

K70
WNW
1/8 - 1/4 Mile

OIL_GAS CAOG14000098819

API #:	0405904366	Well #:	1
Well Status:	Idle	Well Type:	Oil & Gas
Lease Name:	Towers	Field Name:	Huntington Beach
Area Name:	Any Area	GIS Source:	hud
Confidential Well:	N	Directionally Drilled:	N
Spud Date:	Not Reported		

G71
South
1/8 - 1/4 Mile

OIL_GAS CAOG14000099586

API #:	0405901376	Well #:	2
Well Status:	Plugged	Well Type:	Oil & Gas
Lease Name:	Barnett Anchor	Field Name:	Huntington Beach
Area Name:	Onshore	GIS Source:	Well Summary
Confidential Well:	N	Directionally Drilled:	N
Spud Date:	06/03/1922		

L72
East
1/8 - 1/4 Mile

OIL_GAS CAOG14000099431

API #:	0405901759	Well #:	1
Well Status:	Plugged	Well Type:	Oil & Gas
Lease Name:	Mckay	Field Name:	Huntington Beach
Area Name:	Any Area	GIS Source:	hud
Confidential Well:	N	Directionally Drilled:	N
Spud Date:	Not Reported		

GEOCHECK® - PHYSICAL SETTING SOURCE MAP FINDINGS

Map ID
Direction
Distance

Database EDR ID Number

K73
WNW
1/8 - 1/4 Mile

OIL_GAS CAOG14000100712

API #:	0405902325	Well #:	17
Well Status:	Plugged	Well Type:	Oil & Gas
Lease Name:	Lease by Rex Oil Co.	Field Name:	Huntington Beach
Area Name:	Any Area	GIS Source:	hud
Confidential Well:	N	Directionally Drilled:	N
Spud Date:	Not Reported		

L74
East
1/8 - 1/4 Mile

OIL_GAS CAOG14000099194

API #:	0405901939	Well #:	G-1
Well Status:	Plugged	Well Type:	Oil & Gas
Lease Name:	Lease by Huntington Signal Oil Company		
Field Name:	Huntington Beach	Area Name:	Onshore
GIS Source:	hud	Confidential Well:	N
Directionally Drilled:	N	Spud Date:	Not Reported

J75
SE
1/8 - 1/4 Mile

OIL_GAS CAOG14000099580

API #:	0405901370	Well #:	5
Well Status:	Plugged	Well Type:	Oil & Gas
Lease Name:	Lease by Atlantic Oil Co.-Miller & Ford		
Field Name:	Huntington Beach	Area Name:	Any Area
GIS Source:	hud	Confidential Well:	N
Directionally Drilled:	N	Spud Date:	Not Reported

M76
NE
1/8 - 1/4 Mile

OIL_GAS CAOG14000098985

API #:	0405904149	Well #:	3
Well Status:	Plugged	Well Type:	Oil & Gas
Lease Name:	Huntington J	Field Name:	Huntington Beach
Area Name:	Onshore	GIS Source:	hud
Confidential Well:	N	Directionally Drilled:	N
Spud Date:	Not Reported		

GEOCHECK® - PHYSICAL SETTING SOURCE MAP FINDINGS

Map ID
Direction
Distance

Database EDR ID Number

I77
West
1/8 - 1/4 Mile

OIL_GAS CAOG14000099515

API #:	0405901304	Well #:	5
Well Status:	Plugged	Well Type:	Oil & Gas
Lease Name:	Lease by A.B.C. Syndicate	Field Name:	Huntington Beach
Area Name:	Any Area	GIS Source:	hud
Confidential Well:	N	Directionally Drilled:	N
Spud Date:	Not Reported		

N78
SSW
1/8 - 1/4 Mile

OIL_GAS CAOG14000099394

API #:	0405901722	Well #:	3
Well Status:	Plugged	Well Type:	Oil & Gas
Lease Name:	Bolsa Chica	Field Name:	Huntington Beach
Area Name:	Onshore	GIS Source:	GPS
Confidential Well:	N	Directionally Drilled:	N
Spud Date:	Not Reported		

J79
SSE
1/8 - 1/4 Mile

OIL_GAS CAOG14000100818

API #:	0405902438	Well #:	30
Well Status:	Plugged	Well Type:	Oil & Gas
Lease Name:	Miley-Keck	Field Name:	Huntington Beach
Area Name:	Any Area	GIS Source:	hud
Confidential Well:	N	Directionally Drilled:	N
Spud Date:	Not Reported		

J80
South
1/8 - 1/4 Mile

OIL_GAS CAOG14000099587

API #:	0405901377	Well #:	3
Well Status:	Active	Well Type:	Oil & Gas
Lease Name:	Barnett Anchor	Field Name:	Huntington Beach
Area Name:	Onshore	GIS Source:	Well Summary
Confidential Well:	N	Directionally Drilled:	N
Spud Date:	04/09/1923		

GEOCHECK® - PHYSICAL SETTING SOURCE MAP FINDINGS

Map ID
Direction
Distance

Database EDR ID Number

J81
SSE
1/8 - 1/4 Mile

OIL_GAS CAOG14000100803

API #:	0405902423	Well #:	66
Well Status:	Plugged	Well Type:	Oil & Gas
Lease Name:	Miley-Keck	Field Name:	Huntington Beach
Area Name:	Onshore	GIS Source:	hud
Confidential Well:	N	Directionally Drilled:	Y
Spud Date:	Not Reported		

I82
West
1/8 - 1/4 Mile

OIL_GAS CAOG14000100704

API #:	0405902317	Well #:	8
Well Status:	Plugged	Well Type:	Oil & Gas
Lease Name:	Lease by Rex Oil Co.	Field Name:	Huntington Beach
Area Name:	Any Area	GIS Source:	hud
Confidential Well:	N	Directionally Drilled:	N
Spud Date:	Not Reported		

N84
SW
1/8 - 1/4 Mile

OIL_GAS CAOG14000099199

API #:	0405901944	Well #:	T-2
Well Status:	Plugged	Well Type:	Oil & Gas
Lease Name:	Lease by Gustafson Brothers, Inc.	Area Name:	Onshore
Field Name:	Huntington Beach	Confidential Well:	N
GIS Source:	GPS	Spud Date:	Not Reported
Directionally Drilled:	N		

N83
SW
1/8 - 1/4 Mile

OIL_GAS CAOG14000099198

API #:	0405901943	Well #:	T-1
Well Status:	Plugged	Well Type:	Oil & Gas
Lease Name:	Lease by Gustafson Brothers, Inc.	Area Name:	Onshore
Field Name:	Huntington Beach	Confidential Well:	N
GIS Source:	GPS	Spud Date:	Not Reported
Directionally Drilled:	N		

GEOCHECK® - PHYSICAL SETTING SOURCE MAP FINDINGS

Map ID
Direction
Distance

Database EDR ID Number

K85
WNW
1/8 - 1/4 Mile

OIL_GAS CAOG14000099748

API #:	0405901549	Well #:	4
Well Status:	Plugged	Well Type:	Oil & Gas
Lease Name:	Adele	Field Name:	Huntington Beach
Area Name:	Any Area	GIS Source:	hud
Confidential Well:	N	Directionally Drilled:	N
Spud Date:	Not Reported		

86
NNE
1/8 - 1/4 Mile

OIL_GAS CAOG14000098916

API #:	0405904076	Well #:	9
Well Status:	Plugged	Well Type:	Oil & Gas
Lease Name:	Huntington Holly	Field Name:	Huntington Beach
Area Name:	Onshore	GIS Source:	hud
Confidential Well:	N	Directionally Drilled:	N
Spud Date:	Not Reported		

O87
SW
1/8 - 1/4 Mile

OIL_GAS CAOG14000099637

API #:	0405901429	Well #:	5
Well Status:	Active	Well Type:	Oil & Gas
Lease Name:	Texcal	Field Name:	Huntington Beach
Area Name:	Onshore	GIS Source:	GPS
Confidential Well:	N	Directionally Drilled:	N
Spud Date:	Not Reported		

K88
NW
1/8 - 1/4 Mile

OIL_GAS CAOG14000098810

API #:	0405904357	Well #:	3
Well Status:	Plugged	Well Type:	Oil & Gas
Lease Name:	Savage	Field Name:	Huntington Beach
Area Name:	Any Area	GIS Source:	hud
Confidential Well:	N	Directionally Drilled:	N
Spud Date:	Not Reported		

GEOCHECK® - PHYSICAL SETTING SOURCE MAP FINDINGS

Map ID
Direction
Distance

Database EDR ID Number

K89
WNW
1/8 - 1/4 Mile

OIL_GAS CAOG14000098820

API #:	0405904368	Well #:	4
Well Status:	Plugged	Well Type:	Oil & Gas
Lease Name:	Towers	Field Name:	Huntington Beach
Area Name:	Any Area	GIS Source:	hud
Confidential Well:	N	Directionally Drilled:	N
Spud Date:	Not Reported		

N90
SW
1/8 - 1/4 Mile

OIL_GAS CAOG14000099200

API #:	0405901945	Well #:	T-3
Well Status:	Plugged	Well Type:	Oil & Gas
Lease Name:	Lease by Gustafson Brothers, Inc.		
Field Name:	Huntington Beach	Area Name:	Onshore
GIS Source:	GPS	Confidential Well:	N
Directionally Drilled:	N	Spud Date:	Not Reported

91
NNW
1/8 - 1/4 Mile

OIL_GAS CAOG14000098852

API #:	0405904401	Well #:	7-A
Well Status:	Plugged	Well Type:	Oil & Gas
Lease Name:	Huntington Holly	Field Name:	Huntington Beach
Area Name:	Onshore	GIS Source:	hud
Confidential Well:	N	Directionally Drilled:	N
Spud Date:	Not Reported		

K92
WNW
1/8 - 1/4 Mile

OIL_GAS CAOG14000099156

API #:	0405904772	Well #:	3
Well Status:	Plugged	Well Type:	Oil & Gas
Lease Name:	Adele	Field Name:	Huntington Beach
Area Name:	Any Area	GIS Source:	hud
Confidential Well:	N	Directionally Drilled:	N
Spud Date:	Not Reported		

GEOCHECK® - PHYSICAL SETTING SOURCE MAP FINDINGS

Map ID
Direction
Distance

Database EDR ID Number

P93
West
1/8 - 1/4 Mile

OIL_GAS CAOG14000100714

API #:	0405902327	Well #:	1
Well Status:	Plugged	Well Type:	Oil & Gas
Lease Name:	Auburn	Field Name:	Huntington Beach
Area Name:	Any Area	GIS Source:	hud
Confidential Well:	N	Directionally Drilled:	N
Spud Date:	Not Reported		

O94
WSW
1/8 - 1/4 Mile

OIL_GAS CAOG14000099182

API #:	0405901926	Well #:	B-1
Well Status:	Plugged	Well Type:	Oil & Gas
Lease Name:	Lease by Huntington Beach Company		
Field Name:	Huntington Beach	Area Name:	Onshore
GIS Source:	GPS	Confidential Well:	N
Directionally Drilled:	N	Spud Date:	Not Reported

N95
SSW
1/8 - 1/4 Mile

OIL_GAS CAOG14000099422

API #:	0405901750	Well #:	1-1
Well Status:	Plugged	Well Type:	Oil & Gas
Lease Name:	Columbia	Field Name:	Huntington Beach
Area Name:	Onshore	GIS Source:	GPS
Confidential Well:	N	Directionally Drilled:	N
Spud Date:	Not Reported		

O96
WSW
1/8 - 1/4 Mile

OIL_GAS CAOG14000099870

API #:	0405901857	Well #:	3
Well Status:	Plugged	Well Type:	Oil & Gas
Lease Name:	Turley	Field Name:	Huntington Beach
Area Name:	Onshore	GIS Source:	GPS
Confidential Well:	N	Directionally Drilled:	N
Spud Date:	Not Reported		

GEOCHECK® - PHYSICAL SETTING SOURCE MAP FINDINGS

Map ID
Direction
Distance

Database EDR ID Number

N97
South
1/8 - 1/4 Mile

OIL_GAS CAOG14000100424

API #:	0405903677	Well #:	7
Well Status:	Plugged	Well Type:	Oil & Gas
Lease Name:	Huntington B	Field Name:	Huntington Beach
Area Name:	Any Area	GIS Source:	hud
Confidential Well:	N	Directionally Drilled:	N
Spud Date:	Not Reported		

P98
West
1/8 - 1/4 Mile

OIL_GAS CAOG14000099871

API #:	0405901858	Well #:	4
Well Status:	Plugged	Well Type:	Oil & Gas
Lease Name:	Turley	Field Name:	Huntington Beach
Area Name:	Onshore	GIS Source:	GPS
Confidential Well:	N	Directionally Drilled:	N
Spud Date:	Not Reported		

M99
ENE
1/8 - 1/4 Mile

OIL_GAS CAOG14000099432

API #:	0405901760	Well #:	5
Well Status:	Plugged	Well Type:	Oil & Gas
Lease Name:	Mckay	Field Name:	Huntington Beach
Area Name:	Any Area	GIS Source:	hud
Confidential Well:	N	Directionally Drilled:	N
Spud Date:	Not Reported		

N100
South
1/8 - 1/4 Mile

OIL_GAS CAOG14000100425

API #:	0405903678	Well #:	7-A
Well Status:	Plugged	Well Type:	Oil & Gas
Lease Name:	Huntington B	Field Name:	Huntington Beach
Area Name:	Onshore	GIS Source:	hud
Confidential Well:	N	Directionally Drilled:	N
Spud Date:	Not Reported		

GEOCHECK® - PHYSICAL SETTING SOURCE MAP FINDINGS

Map ID
Direction
Distance

Database EDR ID Number

P101
West
1/8 - 1/4 Mile

OIL_GAS CAOG14000100701

API #:	0405902314	Well #:	4R
Well Status:	Idle	Well Type:	Oil & Gas
Lease Name:	Turley	Field Name:	Huntington Beach
Area Name:	Onshore	GIS Source:	GPS
Confidential Well:	N	Directionally Drilled:	N
Spud Date:	Not Reported		

N102
SW
1/4 - 1/2 Mile

OIL_GAS CAOG14000098830

API #:	0405904379	Well #:	2-1
Well Status:	Plugged	Well Type:	Oil & Gas
Lease Name:	Columbia	Field Name:	Huntington Beach
Area Name:	Any Area	GIS Source:	hud
Confidential Well:	N	Directionally Drilled:	N
Spud Date:	Not Reported		

Q103
East
1/4 - 1/2 Mile

OIL_GAS CAOG14000099611

API #:	0405901401	Well #:	1-A
Well Status:	Idle	Well Type:	Oil & Gas
Lease Name:	Wilkes	Field Name:	Huntington Beach
Area Name:	Any Area	GIS Source:	hud
Confidential Well:	N	Directionally Drilled:	N
Spud Date:	Not Reported		

J104
SSE
1/4 - 1/2 Mile

OIL_GAS CAOG14000100740

API #:	0405902357	Well #:	1
Well Status:	Plugged	Well Type:	Oil & Gas
Lease Name:	Lora J.	Field Name:	Huntington Beach
Area Name:	Any Area	GIS Source:	hud
Confidential Well:	N	Directionally Drilled:	N
Spud Date:	Not Reported		

GEOCHECK® - PHYSICAL SETTING SOURCE MAP FINDINGS

Map ID
Direction
Distance

Database EDR ID Number

P105

West

1/4 - 1/2 Mile

OIL_GAS

CAOG14000100700

API #: 0405902313
Well Status: Active
Lease Name: Hansen
Area Name: Onshore
Confidential Well: N
Spud Date: Not Reported

Well #: 3
Well Type: Oil & Gas
Field Name: Huntington Beach
GIS Source: GPS
Directionally Drilled: N

R106

South

1/4 - 1/2 Mile

OIL_GAS

CAOG14000100432

API #: 0405903685
Well Status: Plugged
Lease Name: Huntington B
Area Name: Onshore
Confidential Well: N
Spud Date: Not Reported

Well #: 14
Well Type: Oil & Gas
Field Name: Huntington Beach
GIS Source: hud
Directionally Drilled: N

K107

WNW

1/4 - 1/2 Mile

OIL_GAS

CAOG14000098809

API #: 0405904356
Well Status: Plugged
Lease Name: Savage
Area Name: Any Area
Confidential Well: N
Spud Date: Not Reported

Well #: 2
Well Type: Oil & Gas
Field Name: Huntington Beach
GIS Source: hud
Directionally Drilled: N

L108

East

1/4 - 1/2 Mile

OIL_GAS

CAOG14000098521

API #: 0405900086
Well Status: Plugged
Lease Name: Golay
Area Name: Any Area
Confidential Well: N
Spud Date: Not Reported

Well #: 1
Well Type: Oil & Gas
Field Name: Huntington Beach
GIS Source: hud
Directionally Drilled: N

GEOCHECK® - PHYSICAL SETTING SOURCE MAP FINDINGS

Map ID
Direction
Distance

Database EDR ID Number

O109

SW

1/4 - 1/2 Mile

OIL_GAS

CAOG14000100707

API #: 0405902320
Well Status: Active
Lease Name: Patton
Area Name: Onshore
Confidential Well: N
Spud Date: Not Reported

Well #: 11
Well Type: Oil & Gas
Field Name: Huntington Beach
GIS Source: GPS
Directionally Drilled: N

L110

East

1/4 - 1/2 Mile

OIL_GAS

CAOG14000099542

API #: 0405901332
Well Status: Plugged
Lease Name: Lease by George W. Arnold
Area Name: Any Area
Confidential Well: N
Spud Date: Not Reported

Well #: 2
Well Type: Oil & Gas
Field Name: Huntington Beach
GIS Source: hud
Directionally Drilled: N

N111

SW

1/4 - 1/2 Mile

OIL_GAS

CAOG14000099395

API #: 0405901723
Well Status: Plugged
Lease Name: Bolsa Chica
Area Name: Onshore
Confidential Well: N
Spud Date: Not Reported

Well #: 4
Well Type: Oil & Gas
Field Name: Huntington Beach
GIS Source: GPS
Directionally Drilled: N

K112

WNW

1/4 - 1/2 Mile

OIL_GAS

CAOG14000099747

API #: 0405901548
Well Status: Plugged
Lease Name: Adele
Area Name: Any Area
Confidential Well: N
Spud Date: Not Reported

Well #: 2
Well Type: Oil & Gas
Field Name: Huntington Beach
GIS Source: hud
Directionally Drilled: N

GEOCHECK® - PHYSICAL SETTING SOURCE MAP FINDINGS

Map ID
Direction
Distance

Database EDR ID Number

Q113

ESE

1/4 - 1/2 Mile

OIL_GAS

CAOG14000100522

API #:	0405902117	Well #:	10
Well Status:	Plugged	Well Type:	Oil & Gas
Lease Name:	Lease by Miller and Ford	Field Name:	Huntington Beach
Area Name:	Any Area	GIS Source:	hud
Confidential Well:	N	Directionally Drilled:	N
Spud Date:	Not Reported		

O114

WSW

1/4 - 1/2 Mile

OIL_GAS

CAOG14000098829

API #:	0405904378	Well #:	1-2
Well Status:	Plugged	Well Type:	Oil & Gas
Lease Name:	Columbia	Field Name:	Huntington Beach
Area Name:	Any Area	GIS Source:	GPS
Confidential Well:	N	Directionally Drilled:	N
Spud Date:	Not Reported		

P115

West

1/4 - 1/2 Mile

OIL_GAS

CAOG14000099392

API #:	0405901720	Well #:	2
Well Status:	Plugged	Well Type:	Oil & Gas
Lease Name:	Lease by E & E Prod.	Field Name:	Huntington Beach
Area Name:	Any Area	GIS Source:	hud
Confidential Well:	N	Directionally Drilled:	N
Spud Date:	Not Reported		

O116

SW

1/4 - 1/2 Mile

OIL_GAS

CAOG14000098927

API #:	0405904089	Well #:	1
Well Status:	Plugged	Well Type:	Oil & Gas
Lease Name:	Bolsa Chica	Field Name:	Huntington Beach
Area Name:	Any Area	GIS Source:	GPS
Confidential Well:	N	Directionally Drilled:	N
Spud Date:	Not Reported		

GEOCHECK® - PHYSICAL SETTING SOURCE MAP FINDINGS

Map ID
Direction
Distance

Database EDR ID Number

L117

East
1/4 - 1/2 Mile

OIL_GAS CAOG14000099742

API #:	0405901543	Well #:	4
Well Status:	Plugged	Well Type:	Oil & Gas
Lease Name:	Mckay	Field Name:	Huntington Beach
Area Name:	Any Area	GIS Source:	hud
Confidential Well:	N	Directionally Drilled:	N
Spud Date:	Not Reported		

K118

WNW
1/4 - 1/2 Mile

OIL_GAS CAOG14000099746

API #:	0405901547	Well #:	1
Well Status:	Plugged	Well Type:	Oil & Gas
Lease Name:	Adele	Field Name:	Huntington Beach
Area Name:	Any Area	GIS Source:	hud
Confidential Well:	N	Directionally Drilled:	N
Spud Date:	Not Reported		

O119

SW
1/4 - 1/2 Mile

OIL_GAS CAOG14000099456

API #:	0405901787	Well #:	1
Well Status:	Plugged	Well Type:	Oil & Gas
Lease Name:	H.B.	Field Name:	Huntington Beach
Area Name:	Any Area	GIS Source:	hud
Confidential Well:	N	Directionally Drilled:	N
Spud Date:	Not Reported		

R120

SSE
1/4 - 1/2 Mile

OIL_GAS CAOG14000100435

API #:	0405903688	Well #:	17
Well Status:	Plugged	Well Type:	Oil & Gas
Lease Name:	Huntington B	Field Name:	Huntington Beach
Area Name:	Onshore	GIS Source:	hud
Confidential Well:	N	Directionally Drilled:	N
Spud Date:	Not Reported		

GEOCHECK® - PHYSICAL SETTING SOURCE MAP FINDINGS

Map ID
Direction
Distance

Database EDR ID Number

O121

WSW

1/4 - 1/2 Mile

OIL_GAS

CAOG14000100589

API #:	0405902189	Well #:	19
Well Status:	Plugged	Well Type:	Oil & Gas
Lease Name:	Lease by W. E. Nicolai & Son		
Field Name:	Huntington Beach	Area Name:	Any Area
GIS Source:	GPS	Confidential Well:	N
Directionally Drilled:	N	Spud Date:	Not Reported

P122

West

1/4 - 1/2 Mile

OIL_GAS

CAOG14000100699

API #:	0405902312	Well #:	2
Well Status:	Plugged	Well Type:	Oil & Gas
Lease Name:	Lease by Rex Oil Co.	Field Name:	Huntington Beach
Area Name:	Any Area	GIS Source:	hud
Confidential Well:	N	Directionally Drilled:	N
Spud Date:	Not Reported		

S123

West

1/4 - 1/2 Mile

OIL_GAS

CAOG14000099799

API #:	0405901602	Well #:	1
Well Status:	Active	Well Type:	Oil & Gas
Lease Name:	Harvey	Field Name:	Huntington Beach
Area Name:	Onshore	GIS Source:	GPS
Confidential Well:	N	Directionally Drilled:	N
Spud Date:	Not Reported		

O124

WSW

1/4 - 1/2 Mile

OIL_GAS

CAOG14000100079

API #:	0405903303	Well #:	12
Well Status:	Plugged	Well Type:	Oil & Gas
Lease Name:	Rex	Field Name:	Huntington Beach
Area Name:	Any Area	GIS Source:	hud
Confidential Well:	N	Directionally Drilled:	N
Spud Date:	Not Reported		

GEOCHECK® - PHYSICAL SETTING SOURCE MAP FINDINGS

Map ID
Direction
Distance

Database EDR ID Number

T125
SE
1/4 - 1/2 Mile

OIL_GAS CAOG14000099605

API #:	0405901395	Well #:	1
Well Status:	Plugged	Well Type:	Oil & Gas
Lease Name:	Pacific	Field Name:	Huntington Beach
Area Name:	Any Area	GIS Source:	hud
Confidential Well:	N	Directionally Drilled:	N
Spud Date:	Not Reported		

N126
SSW
1/4 - 1/2 Mile

OIL_GAS CAOG14000100433

API #:	0405903686	Well #:	15
Well Status:	Plugged	Well Type:	Oil & Gas
Lease Name:	Huntington B	Field Name:	Huntington Beach
Area Name:	Any Area	GIS Source:	hud
Confidential Well:	N	Directionally Drilled:	N
Spud Date:	Not Reported		

P127
West
1/4 - 1/2 Mile

OIL_GAS CAOG14000099393

API #:	0405901721	Well #:	3
Well Status:	Plugged	Well Type:	Oil & Gas
Lease Name:	Lease by Weir Oil Co., Inc.	Area Name:	Onshore
Field Name:	Huntington Beach	Confidential Well:	N
GIS Source:	hud	Spud Date:	Not Reported
Directionally Drilled:	N		

O128
SW
1/4 - 1/2 Mile

OIL_GAS CAOG14000099518

API #:	0405901307	Well #:	3-1
Well Status:	Plugged	Well Type:	Oil & Gas
Lease Name:	Columbia	Field Name:	Huntington Beach
Area Name:	Any Area	GIS Source:	hud
Confidential Well:	N	Directionally Drilled:	N
Spud Date:	Not Reported		

GEOCHECK® - PHYSICAL SETTING SOURCE MAP FINDINGS

Map ID
Direction
Distance

Database EDR ID Number

O129

SW

1/4 - 1/2 Mile

OIL_GAS

CAOG14000098834

API #: 0405904383
Well Status: Plugged
Lease Name: Columbia
Area Name: Any Area
Confidential Well: N
Spud Date: Not Reported

Well #: 3-3
Well Type: Oil & Gas
Field Name: Huntington Beach
GIS Source: hud
Directionally Drilled: N

P130

WNW

1/4 - 1/2 Mile

OIL_GAS

CAOG14000099287

API #: 0405902039
Well Status: Idle
Lease Name: Concord
Area Name: Onshore
Confidential Well: N
Spud Date: Not Reported

Well #: 3
Well Type: Oil & Gas
Field Name: Huntington Beach
GIS Source: GPS
Directionally Drilled: N

U131

North

1/4 - 1/2 Mile

OIL_GAS

CAOG14000098917

API #: 0405904077
Well Status: Plugged
Lease Name: Huntington Holly
Area Name: Onshore
Confidential Well: N
Spud Date: Not Reported

Well #: 10
Well Type: Oil & Gas
Field Name: Huntington Beach
GIS Source: hud
Directionally Drilled: N

S132

WSW

1/4 - 1/2 Mile

OIL_GAS

CAOG14000099869

API #: 0405901856
Well Status: Plugged
Lease Name: Turley
Area Name: Onshore
Confidential Well: N
Spud Date: Not Reported

Well #: 2
Well Type: Oil & Gas
Field Name: Huntington Beach
GIS Source: hud
Directionally Drilled: N

GEOCHECK® - PHYSICAL SETTING SOURCE MAP FINDINGS

Map ID
Direction
Distance

Database EDR ID Number

V133

SW

1/4 - 1/2 Mile

OIL_GAS

CAOG14000100710

API #: 0405902323
Well Status: Active
Lease Name: Dabney
Area Name: Onshore
Confidential Well: N
Spud Date: Not Reported

Well #: 15
Well Type: Oil & Gas
Field Name: Huntington Beach
GIS Source: GPS
Directionally Drilled: N

Q134

ESE

1/4 - 1/2 Mile

OIL_GAS

CAOG14000099347

API #: 0405901673
Well Status: Plugged
Lease Name: J. H.
Area Name: Any Area
Confidential Well: N
Spud Date: Not Reported

Well #: 1
Well Type: Oil & Gas
Field Name: Huntington Beach
GIS Source: hud
Directionally Drilled: N

W135

ESE

1/4 - 1/2 Mile

OIL_GAS

CAOG14000098728

API #: 0405904513
Well Status: Plugged
Lease Name: Heaston
Area Name: Any Area
Confidential Well: N
Spud Date: Not Reported

Well #: 1
Well Type: Oil & Gas
Field Name: Huntington Beach
GIS Source: hud
Directionally Drilled: N

T136

SE

1/4 - 1/2 Mile

OIL_GAS

CAOG14000099606

API #: 0405901396
Well Status: Plugged
Lease Name: Pacific
Area Name: Any Area
Confidential Well: N
Spud Date: Not Reported

Well #: 2
Well Type: Oil & Gas
Field Name: Huntington Beach
GIS Source: hud
Directionally Drilled: N

GEOCHECK® - PHYSICAL SETTING SOURCE MAP FINDINGS

Map ID
Direction
Distance

Database EDR ID Number

X137
SSW
1/4 - 1/2 Mile

OIL_GAS CAOG14000100474

API #:	0405903728	Well #:	62
Well Status:	Plugged	Well Type:	Oil & Gas
Lease Name:	Huntington B	Field Name:	Huntington Beach
Area Name:	Onshore	GIS Source:	hud
Confidential Well:	N	Directionally Drilled:	N
Spud Date:	Not Reported		

T138
SSE
1/4 - 1/2 Mile

OIL_GAS CAOG14000100822

API #:	0405902442	Well #:	34
Well Status:	Plugged	Well Type:	Oil & Gas
Lease Name:	Miley-Keck	Field Name:	Huntington Beach
Area Name:	Onshore	GIS Source:	hud
Confidential Well:	N	Directionally Drilled:	N
Spud Date:	Not Reported		

S139
West
1/4 - 1/2 Mile

OIL_GAS CAOG14000098510

API #:	0405900003	Well #:	1
Well Status:	Plugged	Well Type:	Oil & Gas
Lease Name:	Lease by Weir Oil Co., Inc.	Area Name:	Onshore
Field Name:	Huntington Beach	Confidential Well:	N
GIS Source:	hud	Spud Date:	Not Reported
Directionally Drilled:	N		

Q140
ESE
1/4 - 1/2 Mile

OIL_GAS CAOG14000100523

API #:	0405902118	Well #:	12
Well Status:	Plugged	Well Type:	Oil & Gas
Lease Name:	Lease by Miller and Ford	Field Name:	Huntington Beach
Area Name:	Any Area	GIS Source:	hud
Confidential Well:	N	Directionally Drilled:	N
Spud Date:	Not Reported		

GEOCHECK® - PHYSICAL SETTING SOURCE MAP FINDINGS

Map ID
Direction
Distance

Database EDR ID Number

V141
SW
1/4 - 1/2 Mile

OIL_GAS CAOG14000100708

API #:	0405902321	Well #:	13
Well Status:	Plugged	Well Type:	Oil & Gas
Lease Name:	Lease by Rex Oil Co.	Field Name:	Huntington Beach
Area Name:	Any Area	GIS Source:	hud
Confidential Well:	N	Directionally Drilled:	N
Spud Date:	Not Reported		

S142
West
1/4 - 1/2 Mile

OIL_GAS CAOG14000099720

API #:	0405901520	Well #:	1
Well Status:	Plugged	Well Type:	Oil & Gas
Lease Name:	Portland	Field Name:	Huntington Beach
Area Name:	Any Area	GIS Source:	hud
Confidential Well:	N	Directionally Drilled:	N
Spud Date:	Not Reported		

P143
West
1/4 - 1/2 Mile

OIL_GAS CAOG14000099805

API #:	0405901609	Well #:	1
Well Status:	Plugged	Well Type:	Oil & Gas
Lease Name:	Woolner	Field Name:	Huntington Beach
Area Name:	Any Area	GIS Source:	hud
Confidential Well:	N	Directionally Drilled:	N
Spud Date:	Not Reported		

Y144
WSW
1/4 - 1/2 Mile

OIL_GAS CAOG14000099712

API #:	0405901512	Well #:	2
Well Status:	Plugged	Well Type:	Oil & Gas
Lease Name:	Fee	Field Name:	Huntington Beach
Area Name:	Any Area	GIS Source:	hud
Confidential Well:	N	Directionally Drilled:	N
Spud Date:	Not Reported		

GEOCHECK® - PHYSICAL SETTING SOURCE MAP FINDINGS

Map ID
Direction
Distance

Database EDR ID Number

W145

ESE

1/4 - 1/2 Mile

OIL_GAS

CAOG14000100508

API #: 0405902103
Well Status: Plugged
Lease Name: Heaston
Area Name: Any Area
Confidential Well: N
Spud Date: Not Reported

Well #: 2
Well Type: Oil & Gas
Field Name: Huntington Beach
GIS Source: hud
Directionally Drilled: N

P146

West

1/4 - 1/2 Mile

OIL_GAS

CAOG14000099806

API #: 0405901610
Well Status: Plugged
Lease Name: Young
Area Name: Any Area
Confidential Well: N
Spud Date: Not Reported

Well #: 1
Well Type: Oil & Gas
Field Name: Huntington Beach
GIS Source: hud
Directionally Drilled: N

147

East

1/4 - 1/2 Mile

OIL_GAS

CAOG14000098942

API #: 0405904106
Well Status: Plugged
Lease Name: Huntington G
Area Name: Any Area
Confidential Well: N
Spud Date: Not Reported

Well #: 1
Well Type: Oil & Gas
Field Name: Huntington Beach
GIS Source: hud
Directionally Drilled: N

Z148

WNW

1/4 - 1/2 Mile

OIL_GAS

CAOG14000099286

API #: 0405902038
Well Status: Active
Lease Name: Concord
Area Name: Onshore
Confidential Well: N
Spud Date: Not Reported

Well #: 2
Well Type: Oil & Gas
Field Name: Huntington Beach
GIS Source: GPS
Directionally Drilled: N

GEOCHECK® - PHYSICAL SETTING SOURCE MAP FINDINGS

Map ID
Direction
Distance

Database EDR ID Number

V149

SW

1/4 - 1/2 Mile

OIL_GAS

CAOG14000100017

API #: 0405903860
Well Status: Plugged
Lease Name: Huntington B
Area Name: Onshore
Confidential Well: N
Spud Date: Not Reported

Well #: 212
Well Type: Oil & Gas
Field Name: Huntington Beach
GIS Source: hud
Directionally Drilled: Y

S150

West

1/4 - 1/2 Mile

OIL_GAS

CAOG14000099276

API #: 0405902027
Well Status: Plugged
Lease Name: Lease by Estate of A. H. & R. M. Kiesau
Field Name: Huntington Beach
GIS Source: hud
Directionally Drilled: N

Well #: 1
Well Type: Oil & Gas
Area Name: Any Area
Confidential Well: N
Spud Date: Not Reported

V151

SSW

1/4 - 1/2 Mile

OIL_GAS

CAOG14000100014

API #: 0405903857
Well Status: Plugged
Lease Name: Huntington B
Area Name: Onshore
Confidential Well: N
Spud Date: Not Reported

Well #: 209
Well Type: Oil & Gas
Field Name: Huntington Beach
GIS Source: hud
Directionally Drilled: Y

V152

SW

1/4 - 1/2 Mile

OIL_GAS

CAOG14000100709

API #: 0405902322
Well Status: Active
Lease Name: Dabney
Area Name: Onshore
Confidential Well: N
Spud Date: Not Reported

Well #: 14
Well Type: Oil & Gas
Field Name: Huntington Beach
GIS Source: GPS
Directionally Drilled: N

GEOCHECK® - PHYSICAL SETTING SOURCE MAP FINDINGS

Map ID
Direction
Distance

Database EDR ID Number

T153

SE
1/4 - 1/2 Mile

OIL_GAS CAOG14000099744

API #:	0405901545	Well #:	2
Well Status:	Plugged	Well Type:	Oil & Gas
Lease Name:	Moss	Field Name:	Huntington Beach
Area Name:	Any Area	GIS Source:	hud
Confidential Well:	N	Directionally Drilled:	N
Spud Date:	Not Reported		

Z154

West
1/4 - 1/2 Mile

OIL_GAS CAOG14000098851

API #:	0405904400	Well #:	1
Well Status:	Plugged	Well Type:	Oil & Gas
Lease Name:	Paige	Field Name:	Huntington Beach
Area Name:	Any Area	GIS Source:	hud
Confidential Well:	N	Directionally Drilled:	N
Spud Date:	Not Reported		

AA155

NW
1/4 - 1/2 Mile

OIL_GAS CAOG14000098853

API #:	0405904402	Well #:	8
Well Status:	Plugged	Well Type:	Oil & Gas
Lease Name:	Huntington Holly	Field Name:	Huntington Beach
Area Name:	Onshore	GIS Source:	hud
Confidential Well:	N	Directionally Drilled:	N
Spud Date:	Not Reported		

AB156

South
1/4 - 1/2 Mile

OIL_GAS CAOG14000098568

API #:	0405900155	Well #:	234
Well Status:	Plugged	Well Type:	Oil & Gas
Lease Name:	Huntington B	Field Name:	Huntington Beach
Area Name:	Onshore	GIS Source:	hud
Confidential Well:	N	Directionally Drilled:	N
Spud Date:	Not Reported		

GEOCHECK® - PHYSICAL SETTING SOURCE MAP FINDINGS

Map ID
Direction
Distance

Database EDR ID Number

Z157

WNW

1/4 - 1/2 Mile

OIL_GAS

CAOG14000099278

API #: 0405902030
Well Status: Active
Lease Name: Towers
Area Name: Onshore
Confidential Well: N
Spud Date: Not Reported

Well #: 4
Well Type: Oil & Gas
Field Name: Huntington Beach
GIS Source: GPS
Directionally Drilled: N

Z158

WNW

1/4 - 1/2 Mile

OIL_GAS

CAOG14000098824

API #: 0405904372
Well Status: Plugged
Lease Name: Towers (nct-2)
Area Name: Any Area
Confidential Well: N
Spud Date: Not Reported

Well #: 6
Well Type: Oil & Gas
Field Name: Huntington Beach
GIS Source: hud
Directionally Drilled: N

AA159

WNW

1/4 - 1/2 Mile

OIL_GAS

CAOG14000098823

API #: 0405904371
Well Status: Plugged
Lease Name: Towers (nct-2)
Area Name: Any Area
Confidential Well: N
Spud Date: Not Reported

Well #: 5
Well Type: Oil & Gas
Field Name: Huntington Beach
GIS Source: hud
Directionally Drilled: N

AB160

South

1/4 - 1/2 Mile

OIL_GAS

CAOG14000100023

API #: 0405903866
Well Status: Plugged
Lease Name: Huntington B
Area Name: Onshore
Confidential Well: N
Spud Date: Not Reported

Well #: 218
Well Type: Oil & Gas
Field Name: Huntington Beach
GIS Source: hud
Directionally Drilled: N

GEOCHECK® - PHYSICAL SETTING SOURCE MAP FINDINGS

Map ID
Direction
Distance

Database EDR ID Number

AB161
South
1/4 - 1/2 Mile

OIL_GAS CAOG14000099946

API #:	0405903789	Well #:	134
Well Status:	Plugged	Well Type:	Oil & Gas
Lease Name:	Huntington B	Field Name:	Huntington Beach
Area Name:	Onshore	GIS Source:	hud
Confidential Well:	N	Directionally Drilled:	Y
Spud Date:	Not Reported		

AC162
ENE
1/4 - 1/2 Mile

OIL_GAS CAOG14000098667

API #:	0405902063	Well #:	1
Well Status:	Plugged	Well Type:	Oil & Gas
Lease Name:	Paul	Field Name:	Huntington Beach
Area Name:	Any Area	GIS Source:	hud
Confidential Well:	N	Directionally Drilled:	N
Spud Date:	Not Reported		

Y163
WSW
1/4 - 1/2 Mile

OIL_GAS CAOG14000099713

API #:	0405901513	Well #:	3
Well Status:	Plugged	Well Type:	Oil & Gas
Lease Name:	Fee	Field Name:	Huntington Beach
Area Name:	Any Area	GIS Source:	hud
Confidential Well:	N	Directionally Drilled:	N
Spud Date:	Not Reported		

164
NNE
1/4 - 1/2 Mile

OIL_GAS CAOG14000098984

API #:	0405904148	Well #:	2
Well Status:	Plugged	Well Type:	Oil & Gas
Lease Name:	Huntington J	Field Name:	Huntington Beach
Area Name:	Any Area	GIS Source:	hud
Confidential Well:	N	Directionally Drilled:	N
Spud Date:	Not Reported		

GEOCHECK® - PHYSICAL SETTING SOURCE MAP FINDINGS

Map ID
Direction
Distance

Database EDR ID Number

S165

West

1/4 - 1/2 Mile

OIL_GAS

CAOG14000099796

API #: 0405901599
Well Status: Plugged
Lease Name: Catalina
Area Name: Onshore
Confidential Well: N
Spud Date: Not Reported

Well #: 1
Well Type: Oil & Gas
Field Name: Huntington Beach
GIS Source: hud
Directionally Drilled: N

AB166

South

1/4 - 1/2 Mile

OIL_GAS

CAOG14000100010

API #: 0405903853
Well Status: Plugged
Lease Name: Huntington B
Area Name: Onshore
Confidential Well: N
Spud Date: Not Reported

Well #: 205
Well Type: Oil & Gas
Field Name: Huntington Beach
GIS Source: hud
Directionally Drilled: Y

Z167

West

1/4 - 1/2 Mile

OIL_GAS

CAOG14000099798

API #: 0405901601
Well Status: Active
Lease Name: Catalina
Area Name: Onshore
Confidential Well: N
Spud Date: Not Reported

Well #: 2
Well Type: Oil & Gas
Field Name: Huntington Beach
GIS Source: GPS
Directionally Drilled: N

AB168

South

1/4 - 1/2 Mile

OIL_GAS

CAOG14000098567

API #: 0405900154
Well Status: Plugged
Lease Name: Huntington B
Area Name: Onshore
Confidential Well: N
Spud Date: Not Reported

Well #: 232
Well Type: Oil & Gas
Field Name: Huntington Beach
GIS Source: hud
Directionally Drilled: Y

GEOCHECK® - PHYSICAL SETTING SOURCE MAP FINDINGS

Map ID
Direction
Distance

Database EDR ID Number

S169

WSW

1/4 - 1/2 Mile

OIL_GAS

CAOG14000099873

API #: 0405901860
Well Status: Plugged
Lease Name: Turley
Area Name: Onshore
Confidential Well: N
Spud Date: Not Reported

Well #: 6
Well Type: Oil & Gas
Field Name: Huntington Beach
GIS Source: hud
Directionally Drilled: N

170

NE

1/4 - 1/2 Mile

OIL_GAS

CAOG14000100048

API #: 0405903891
Well Status: Plugged
Lease Name: Huntington Comm. 1
Area Name: Any Area
Confidential Well: N
Spud Date: Not Reported

Well #: 1
Well Type: Oil & Gas
Field Name: Huntington Beach
GIS Source: hud
Directionally Drilled: N

Y171

SW

1/4 - 1/2 Mile

OIL_GAS

CAOG14000099396

API #: 0405901724
Well Status: Plugged
Lease Name: C & B
Area Name: Onshore
Confidential Well: N
Spud Date: Not Reported

Well #: 6
Well Type: Oil & Gas
Field Name: Huntington Beach
GIS Source: hud
Directionally Drilled: N

V172

SW

1/4 - 1/2 Mile

OIL_GAS

CAOG14000100475

API #: 0405903729
Well Status: Plugged
Lease Name: Huntington B
Area Name: Any Area
Confidential Well: N
Spud Date: Not Reported

Well #: 63
Well Type: Oil & Gas
Field Name: Huntington Beach
GIS Source: hud
Directionally Drilled: N

GEOCHECK® - PHYSICAL SETTING SOURCE MAP FINDINGS

Map ID
Direction
Distance

Database EDR ID Number

AD173

West
1/4 - 1/2 Mile

OIL_GAS CAOG14000099282

API #:	0405902034	Well #:	9
Well Status:	Plugged	Well Type:	Oil & Gas
Lease Name:	Lease by Thomas Oilers	Field Name:	Huntington Beach
Area Name:	Onshore	GIS Source:	hud
Confidential Well:	N	Directionally Drilled:	N
Spud Date:	Not Reported		

AE174

SSE
1/4 - 1/2 Mile

OIL_GAS CAOG14000100438

API #:	0405903691	Well #:	20
Well Status:	Plugged	Well Type:	Oil & Gas
Lease Name:	Huntington B	Field Name:	Huntington Beach
Area Name:	Onshore	GIS Source:	hud
Confidential Well:	N	Directionally Drilled:	N
Spud Date:	Not Reported		

AA175

NW
1/4 - 1/2 Mile

OIL_GAS CAOG14000098680

API #:	0405904451	Well #:	22
Well Status:	Plugged	Well Type:	Oil & Gas
Lease Name:	Copeland	Field Name:	Huntington Beach
Area Name:	Onshore	GIS Source:	hud
Confidential Well:	N	Directionally Drilled:	N
Spud Date:	Not Reported		

U176

NNW
1/4 - 1/2 Mile

OIL_GAS CAOG14000100572

API #:	0405902171	Well #:	1
Well Status:	Plugged	Well Type:	Oil & Gas
Lease Name:	Dispalatro	Field Name:	Huntington Beach
Area Name:	Any Area	GIS Source:	hud
Confidential Well:	N	Directionally Drilled:	N
Spud Date:	Not Reported		

GEOCHECK® - PHYSICAL SETTING SOURCE MAP FINDINGS

Map ID
Direction
Distance

Database EDR ID Number

AF177
SSW
1/4 - 1/2 Mile

OIL_GAS CAOG14000100445

API #:	0405903698	Well #:	27
Well Status:	Plugged	Well Type:	Oil & Gas
Lease Name:	Huntington B	Field Name:	Huntington Beach
Area Name:	Any Area	GIS Source:	hud
Confidential Well:	N	Directionally Drilled:	N
Spud Date:	Not Reported		

AD178
West
1/4 - 1/2 Mile

OIL_GAS CAOG14000099240

API #:	0405901989	Well #:	1
Well Status:	Plugged	Well Type:	Oil & Gas
Lease Name:	Miller	Field Name:	Huntington Beach
Area Name:	Any Area	GIS Source:	hud
Confidential Well:	N	Directionally Drilled:	N
Spud Date:	Not Reported		

Z179
WNW
1/4 - 1/2 Mile

OIL_GAS CAOG14000099277

API #:	0405902029	Well #:	3
Well Status:	Active	Well Type:	Oil & Gas
Lease Name:	Towers	Field Name:	Huntington Beach
Area Name:	Onshore	GIS Source:	GPS
Confidential Well:	N	Directionally Drilled:	N
Spud Date:	Not Reported		

AD180
West
1/4 - 1/2 Mile

OIL_GAS CAOG14000098843

API #:	0405904392	Well #:	1
Well Status:	Plugged	Well Type:	Oil & Gas
Lease Name:	Judd	Field Name:	Huntington Beach
Area Name:	Any Area	GIS Source:	hud
Confidential Well:	N	Directionally Drilled:	N
Spud Date:	Not Reported		

GEOCHECK® - PHYSICAL SETTING SOURCE MAP FINDINGS

Map ID
Direction
Distance

Database EDR ID Number

AE181
SSE
1/4 - 1/2 Mile

OIL_GAS CAOG14000100825

API #:	0405902445	Well #:	41
Well Status:	Plugged	Well Type:	Oil & Gas
Lease Name:	Miley-Keck	Field Name:	Huntington Beach
Area Name:	Onshore	GIS Source:	hud
Confidential Well:	N	Directionally Drilled:	N
Spud Date:	Not Reported		

AD182
West
1/4 - 1/2 Mile

OIL_GAS CAOG14000100734

API #:	0405902350	Well #:	1
Well Status:	Plugged	Well Type:	Oil & Gas
Lease Name:	H.B.Fee	Field Name:	Huntington Beach
Area Name:	Any Area	GIS Source:	hud
Confidential Well:	N	Directionally Drilled:	N
Spud Date:	Not Reported		

Y183
WSW
1/4 - 1/2 Mile

OIL_GAS CAOG14000099502

API #:	0405901834	Well #:	1
Well Status:	Plugged	Well Type:	Oil & Gas
Lease Name:	Vos	Field Name:	Huntington Beach
Area Name:	Any Area	GIS Source:	hud
Confidential Well:	N	Directionally Drilled:	Y
Spud Date:	Not Reported		

AD184
West
1/4 - 1/2 Mile

OIL_GAS CAOG14000099384

API #:	0405901712	Well #:	4
Well Status:	Plugged	Well Type:	Oil & Gas
Lease Name:	Mills	Field Name:	Huntington Beach
Area Name:	Onshore	GIS Source:	hud
Confidential Well:	N	Directionally Drilled:	N
Spud Date:	Not Reported		

GEOCHECK® - PHYSICAL SETTING SOURCE MAP FINDINGS

Map ID
Direction
Distance

Database EDR ID Number

AD185

West

1/4 - 1/2 Mile

OIL_GAS

CAOG14000098675

API #:	0405902074	Well #:	1
Well Status:	Plugged	Well Type:	Oil & Gas
Lease Name:	Lease by City of Huntington Beach (Fire Dept.)		
Field Name:	Huntington Beach	Area Name:	Onshore
GIS Source:	hud	Confidential Well:	N
Directionally Drilled:	N	Spud Date:	Not Reported

Z186

West

1/4 - 1/2 Mile

OIL_GAS

CAOG14000099531

API #:	0405901320	Well #:	1
Well Status:	Idle	Well Type:	Oil & Gas
Lease Name:	Swartzbaugh	Field Name:	Huntington Beach
Area Name:	Onshore	GIS Source:	GPS
Confidential Well:	N	Directionally Drilled:	N
Spud Date:	Not Reported		

AD187

West

1/4 - 1/2 Mile

OIL_GAS

CAOG14000100697

API #:	0405902310	Well #:	1-A
Well Status:	Plugged	Well Type:	Oil & Gas
Lease Name:	Miller	Field Name:	Huntington Beach
Area Name:	Onshore	GIS Source:	GPS
Confidential Well:	N	Directionally Drilled:	N
Spud Date:	Not Reported		

X188

SSW

1/4 - 1/2 Mile

OIL_GAS

CAOG14000099915

API #:	0405903758	Well #:	97
Well Status:	Plugged	Well Type:	Oil & Gas
Lease Name:	Huntington B	Field Name:	Huntington Beach
Area Name:	Onshore	GIS Source:	hud
Confidential Well:	N	Directionally Drilled:	N
Spud Date:	Not Reported		

GEOCHECK® - PHYSICAL SETTING SOURCE MAP FINDINGS

Map ID
Direction
Distance

Database EDR ID Number

AC189

NE

1/4 - 1/2 Mile

OIL_GAS

CAOG14000099898

API #:	0405901906	Well #:	1
Well Status:	Plugged	Well Type:	Oil & Gas
Lease Name:	Lease by Huntington Downey Oil Co.		
Field Name:	Huntington Beach	Area Name:	Any Area
GIS Source:	hud	Confidential Well:	N
Directionally Drilled:	N	Spud Date:	Not Reported

AF190

SSW

1/4 - 1/2 Mile

OIL_GAS

CAOG14000100028

API #:	0405903871	Well #:	227
Well Status:	Plugged	Well Type:	Oil & Gas
Lease Name:	Huntington B	Field Name:	Huntington Beach
Area Name:	Onshore	GIS Source:	hud
Confidential Well:	N	Directionally Drilled:	N
Spud Date:	Not Reported		

Y191

WSW

1/4 - 1/2 Mile

OIL_GAS

CAOG14000098934

API #:	0405904097	Well #:	1
Well Status:	Plugged	Well Type:	Oil & Gas
Lease Name:	Tex-Cal	Field Name:	Huntington Beach
Area Name:	Any Area	GIS Source:	hud
Confidential Well:	N	Directionally Drilled:	N
Spud Date:	Not Reported		

AG192

WSW

1/4 - 1/2 Mile

OIL_GAS

CAOG14000099872

API #:	0405901859	Well #:	5
Well Status:	Plugged	Well Type:	Oil & Gas
Lease Name:	Turley	Field Name:	Huntington Beach
Area Name:	Onshore	GIS Source:	hud
Confidential Well:	N	Directionally Drilled:	N
Spud Date:	Not Reported		

GEOCHECK® - PHYSICAL SETTING SOURCE MAP FINDINGS

Map ID
Direction
Distance

Database EDR ID Number

AH193

SE

1/4 - 1/2 Mile

OIL_GAS

CAOG14000099740

API #: 0405901541
Well Status: Plugged
Lease Name: Coplin
Area Name: Any Area
Confidential Well: N
Spud Date: Not Reported

Well #: 2
Well Type: Oil & Gas
Field Name: Huntington Beach
GIS Source: hud
Directionally Drilled: N

Z194

WNW

1/4 - 1/2 Mile

OIL_GAS

CAOG14000099279

API #: 0405902031
Well Status: Plugged
Lease Name: Lease by Thomas Oilers
Area Name: Onshore
Confidential Well: N
Spud Date: Not Reported

Well #: 5
Well Type: Oil & Gas
Field Name: Huntington Beach
GIS Source: hud
Directionally Drilled: N

AA195

NW

1/4 - 1/2 Mile

OIL_GAS

CAOG14000099058

API #: 0405904222
Well Status: Plugged
Lease Name: Huntington Holly
Area Name: Onshore
Confidential Well: N
Spud Date: Not Reported

Well #: 3
Well Type: Oil & Gas
Field Name: Huntington Beach
GIS Source: hud
Directionally Drilled: N

AG196

WSW

1/4 - 1/2 Mile

OIL_GAS

CAOG14000098772

API #: 0405904311
Well Status: Plugged
Lease Name: Lease by Texcal Oil & Refining Co.
Field Name: Huntington Beach
GIS Source: hud
Directionally Drilled: N

Well #: 1-A
Well Type: Oil & Gas
Area Name: Any Area
Confidential Well: N
Spud Date: Not Reported

GEOCHECK® - PHYSICAL SETTING SOURCE MAP FINDINGS

Map ID
Direction
Distance

Database EDR ID Number

AI197
NNW
1/4 - 1/2 Mile

OIL_GAS CAOG14000099089

API #:	0405904701	Well #:	1
Well Status:	Plugged	Well Type:	Oil & Gas
Lease Name:	W.C.W.	Field Name:	Huntington Beach
Area Name:	Onshore	GIS Source:	hud
Confidential Well:	N	Directionally Drilled:	N
Spud Date:	Not Reported		

AG198
WSW
1/4 - 1/2 Mile

OIL_GAS CAOG14000098771

API #:	0405904310	Well #:	1
Well Status:	Plugged	Well Type:	Oil & Gas
Lease Name:	Lease by Texcal Oil & Refining Co.		
Field Name:	Huntington Beach	Area Name:	Any Area
GIS Source:	hud	Confidential Well:	N
Directionally Drilled:	N	Spud Date:	Not Reported

AJ199
WNW
1/4 - 1/2 Mile

OIL_GAS CAOG14000098822

API #:	0405904370	Well #:	3
Well Status:	Plugged	Well Type:	Oil & Gas
Lease Name:	Towers (nct-2)	Field Name:	Huntington Beach
Area Name:	Any Area	GIS Source:	hud
Confidential Well:	N	Directionally Drilled:	Y
Spud Date:	Not Reported		

AG200
WSW
1/4 - 1/2 Mile

OIL_GAS CAOG14000098783

API #:	0405904324	Well #:	1-A
Well Status:	Plugged	Well Type:	Oil & Gas
Lease Name:	Huntington Beach	Field Name:	Huntington Beach
Area Name:	Any Area	GIS Source:	hud
Confidential Well:	N	Directionally Drilled:	N
Spud Date:	Not Reported		

GEOCHECK® - PHYSICAL SETTING SOURCE MAP FINDINGS

Map ID
Direction
Distance

Database EDR ID Number

AH201

SE
1/4 - 1/2 Mile

OIL_GAS CAOG14000099647

API #:	0405901441	Well #:	2
Well Status:	Plugged	Well Type:	Oil & Gas
Lease Name:	Davenport	Field Name:	Huntington Beach
Area Name:	Any Area	GIS Source:	hud
Confidential Well:	N	Directionally Drilled:	N
Spud Date:	Not Reported		

AK202

SW
1/4 - 1/2 Mile

OIL_GAS CAOG14000099979

API #:	0405903822	Well #:	170
Well Status:	Plugged	Well Type:	Oil & Gas
Lease Name:	Huntington B	Field Name:	Huntington Beach
Area Name:	Onshore	GIS Source:	hud
Confidential Well:	N	Directionally Drilled:	N
Spud Date:	Not Reported		

203

North
1/4 - 1/2 Mile

OIL_GAS CAOG14000099866

API #:	0405901853	Well #:	1
Well Status:	Plugged	Well Type:	Oil & Gas
Lease Name:	Conrad	Field Name:	Huntington Beach
Area Name:	Any Area	GIS Source:	hud
Confidential Well:	N	Directionally Drilled:	N
Spud Date:	Not Reported		

AL204

ESE
1/4 - 1/2 Mile

OIL_GAS CAOG14000100711

API #:	0405902324	Well #:	16
Well Status:	Plugged	Well Type:	Oil & Gas
Lease Name:	Lease by Rex Oil Co.	Field Name:	Huntington Beach
Area Name:	Any Area	GIS Source:	hud
Confidential Well:	N	Directionally Drilled:	N
Spud Date:	Not Reported		

GEOCHECK® - PHYSICAL SETTING SOURCE MAP FINDINGS

Map ID
Direction
Distance

Database EDR ID Number

AK205

SSW

1/4 - 1/2 Mile

OIL_GAS

CAOG14000099959

API #: 0405903802
Well Status: Plugged
Lease Name: Huntington B
Area Name: Onshore
Confidential Well: N
Spud Date: Not Reported

Well #: 147
Well Type: Oil & Gas
Field Name: Huntington Beach
GIS Source: hud
Directionally Drilled: N

AM206

WSW

1/4 - 1/2 Mile

OIL_GAS

CAOG14000099769

API #: 0405901571
Well Status: Plugged
Lease Name: Reservoir
Area Name: Onshore
Confidential Well: N
Spud Date: Not Reported

Well #: 5
Well Type: Oil & Gas
Field Name: Huntington Beach
GIS Source: hud
Directionally Drilled: N

AD207

West

1/4 - 1/2 Mile

OIL_GAS

CAOG14000100197

API #: 0405903422
Well Status: Plugged
Lease Name: Huntington A
Area Name: Any Area
Confidential Well: N
Spud Date: Not Reported

Well #: 22
Well Type: Oil & Gas
Field Name: Huntington Beach
GIS Source: hud
Directionally Drilled: N

AK208

SW

1/4 - 1/2 Mile

OIL_GAS

CAOG14000100442

API #: 0405903695
Well Status: Plugged
Lease Name: Huntington B
Area Name: Onshore
Confidential Well: N
Spud Date: Not Reported

Well #: 24
Well Type: Oil & Gas
Field Name: Huntington Beach
GIS Source: hud
Directionally Drilled: N

GEOCHECK® - PHYSICAL SETTING SOURCE MAP FINDINGS

Map ID
Direction
Distance

Database EDR ID Number

AA209

NW

1/4 - 1/2 Mile

OIL_GAS

CAOG14000098757

API #: 0405904296
Well Status: Plugged
Lease Name: Copeland
Area Name: Any Area
Confidential Well: N
Spud Date: Not Reported

Well #: 13
Well Type: Oil & Gas
Field Name: Huntington Beach
GIS Source: hud
Directionally Drilled: N

AE210

SSE

1/4 - 1/2 Mile

OIL_GAS

CAOG14000098807

API #: 0405904353
Well Status: Plugged
Lease Name: Pearce
Area Name: Any Area
Confidential Well: N
Spud Date: Not Reported

Well #: 3
Well Type: Oil & Gas
Field Name: Huntington Beach
GIS Source: hud
Directionally Drilled: N

AJ211

NW

1/4 - 1/2 Mile

OIL_GAS

CAOG14000100670

API #: 0405902281
Well Status: Plugged
Lease Name: Fee
Area Name: Onshore
Confidential Well: N
Spud Date: Not Reported

Well #: 2
Well Type: Oil & Gas
Field Name: Huntington Beach
GIS Source: GPS
Directionally Drilled: N

AL212

East

1/4 - 1/2 Mile

OIL_GAS

CAOG14000099270

API #: 0405902021
Well Status: Plugged
Lease Name: Lease by Leonard & Porter
Area Name: Any Area
Confidential Well: N
Spud Date: Not Reported

Well #: 2
Well Type: Oil & Gas
Field Name: Huntington Beach
GIS Source: hud
Directionally Drilled: N

GEOCHECK® - PHYSICAL SETTING SOURCE MAP FINDINGS

Map ID
Direction
Distance

Database EDR ID Number

AI213
NNW
1/4 - 1/2 Mile

OIL_GAS CAOG14000098760

API #:	0405904299	Well #:	20
Well Status:	Plugged	Well Type:	Oil & Gas
Lease Name:	Copeland	Field Name:	Huntington Beach
Area Name:	Onshore	GIS Source:	hud
Confidential Well:	N	Directionally Drilled:	N
Spud Date:	Not Reported		

AK214
SW
1/4 - 1/2 Mile

OIL_GAS CAOG14000100421

API #:	0405903674	Well #:	4
Well Status:	Plugged	Well Type:	Oil & Gas
Lease Name:	Huntington B	Field Name:	Huntington Beach
Area Name:	Onshore	GIS Source:	GPS
Confidential Well:	N	Directionally Drilled:	N
Spud Date:	Not Reported		

AF215
SSW
1/4 - 1/2 Mile

OIL_GAS CAOG14000099955

API #:	0405903798	Well #:	143
Well Status:	Plugged	Well Type:	Oil & Gas
Lease Name:	Huntington B	Field Name:	Huntington Beach
Area Name:	Onshore	GIS Source:	hud
Confidential Well:	N	Directionally Drilled:	N
Spud Date:	Not Reported		

AI216
NNW
1/4 - 1/2 Mile

OIL_GAS CAOG14000099091

API #:	0405904703	Well #:	W-4
Well Status:	Plugged	Well Type:	Oil & Gas
Lease Name:	Lease by Huntington Signal Oil Company		
Field Name:	Huntington Beach	Area Name:	Onshore
GIS Source:	hud	Confidential Well:	N
Directionally Drilled:	N	Spud Date:	Not Reported

GEOCHECK® - PHYSICAL SETTING SOURCE MAP FINDINGS

Map ID
Direction
Distance

Database EDR ID Number

AN217
SSE

1/4 - 1/2 Mile

OIL_GAS CAOG14000098806

API #:	0405904352	Well #:	2
Well Status:	Plugged	Well Type:	Oil & Gas
Lease Name:	Pearce	Field Name:	Huntington Beach
Area Name:	Any Area	GIS Source:	hud
Confidential Well:	N	Directionally Drilled:	N
Spud Date:	Not Reported		

AE218
SSE

1/4 - 1/2 Mile

OIL_GAS CAOG14000100821

API #:	0405902441	Well #:	33
Well Status:	Plugged	Well Type:	Oil & Gas
Lease Name:	Miley-Keck	Field Name:	Huntington Beach
Area Name:	Any Area	GIS Source:	hud
Confidential Well:	N	Directionally Drilled:	N
Spud Date:	Not Reported		

AD219
West

1/4 - 1/2 Mile

OIL_GAS CAOG14000100194

API #:	0405903419	Well #:	19
Well Status:	Plugged	Well Type:	Oil & Gas
Lease Name:	Huntington A	Field Name:	Huntington Beach
Area Name:	Any Area	GIS Source:	GPS
Confidential Well:	N	Directionally Drilled:	N
Spud Date:	Not Reported		

AD220
West

1/4 - 1/2 Mile

OIL_GAS CAOG14000100430

API #:	0405903683	Well #:	12
Well Status:	Plugged	Well Type:	Oil & Gas
Lease Name:	Huntington B	Field Name:	Huntington Beach
Area Name:	Onshore	GIS Source:	hud
Confidential Well:	N	Directionally Drilled:	N
Spud Date:	Not Reported		

GEOCHECK® - PHYSICAL SETTING SOURCE MAP FINDINGS

Map ID
Direction
Distance

Database EDR ID Number

AO221

NW

1/4 - 1/2 Mile

OIL_GAS

CAOG14000100785

API #: 0405902403
Well Status: Plugged
Lease Name: H.B. Fee
Area Name: Onshore
Confidential Well: N
Spud Date: Not Reported

Well #: 4
Well Type: Oil & Gas
Field Name: Huntington Beach
GIS Source: hud
Directionally Drilled: N

AK222

SW

1/4 - 1/2 Mile

OIL_GAS

CAOG14000100422

API #: 0405903675
Well Status: Plugged
Lease Name: Huntington B
Area Name: Onshore
Confidential Well: N
Spud Date: Not Reported

Well #: 5
Well Type: Oil & Gas
Field Name: Huntington Beach
GIS Source: hud
Directionally Drilled: N

AG223

WSW

1/4 - 1/2 Mile

OIL_GAS

CAOG14000100179

API #: 0405903404
Well Status: Plugged
Lease Name: Huntington A
Area Name: Onshore
Confidential Well: N
Spud Date: Not Reported

Well #: 4
Well Type: Oil & Gas
Field Name: Huntington Beach
GIS Source: GPS
Directionally Drilled: N

AM224

SW

1/4 - 1/2 Mile

OIL_GAS

CAOG14000099765

API #: 0405901567
Well Status: Plugged
Lease Name: Reservoir
Area Name: Onshore
Confidential Well: N
Spud Date: Not Reported

Well #: 1
Well Type: Oil & Gas
Field Name: Huntington Beach
GIS Source: GPS
Directionally Drilled: N

GEOCHECK® - PHYSICAL SETTING SOURCE MAP FINDINGS

Map ID
Direction
Distance

Database EDR ID Number

AG225

West
1/4 - 1/2 Mile

OIL_GAS CAOG14000100188

API #:	0405903413	Well #:	13
Well Status:	Plugged	Well Type:	Oil & Gas
Lease Name:	Huntington A	Field Name:	Huntington Beach
Area Name:	Onshore	GIS Source:	GPS
Confidential Well:	N	Directionally Drilled:	N
Spud Date:	Not Reported		

AJ226

WNW
1/4 - 1/2 Mile

OIL_GAS CAOG14000099399

API #:	0405901727	Well #:	1
Well Status:	Plugged	Well Type:	Oil & Gas
Lease Name:	Fee	Field Name:	Huntington Beach
Area Name:	Onshore	GIS Source:	GPS
Confidential Well:	N	Directionally Drilled:	N
Spud Date:	Not Reported		

AI227

NNW
1/4 - 1/2 Mile

OIL_GAS CAOG14000099090

API #:	0405904702	Well #:	2
Well Status:	Plugged	Well Type:	Oil & Gas
Lease Name:	W.C.W.	Field Name:	Huntington Beach
Area Name:	Any Area	GIS Source:	hud
Confidential Well:	N	Directionally Drilled:	N
Spud Date:	Not Reported		

AP228

SSW
1/4 - 1/2 Mile

OIL_GAS CAOG14000099983

API #:	0405903826	Well #:	174
Well Status:	Plugged	Well Type:	Oil & Gas
Lease Name:	Huntington B	Field Name:	Huntington Beach
Area Name:	Any Area	GIS Source:	hud
Confidential Well:	N	Directionally Drilled:	N
Spud Date:	Not Reported		

GEOCHECK® - PHYSICAL SETTING SOURCE MAP FINDINGS

Map ID
Direction
Distance

Database EDR ID Number

AM229

SW

1/4 - 1/2 Mile

OIL_GAS

CAOG14000099766

API #: 0405901568
Well Status: Plugged
Lease Name: Reservoir
Area Name: Onshore
Confidential Well: N
Spud Date: Not Reported

Well #: 2
Well Type: Oil & Gas
Field Name: Huntington Beach
GIS Source: GPS
Directionally Drilled: N

AH230

SE

1/4 - 1/2 Mile

OIL_GAS

CAOG14000099327

API #: 0405901651
Well Status: Plugged
Lease Name: Huntington Beach Fee 17
Area Name: Any Area
Confidential Well: N
Spud Date: Not Reported

Well #: 1
Well Type: Oil & Gas
Field Name: Huntington Beach
GIS Source: hud
Directionally Drilled: N

AQ231

WNW

1/4 - 1/2 Mile

OIL_GAS

CAOG14000100427

API #: 0405903680
Well Status: Plugged
Lease Name: Huntington B
Area Name: Onshore
Confidential Well: N
Spud Date: Not Reported

Well #: 9
Well Type: Oil & Gas
Field Name: Huntington Beach
GIS Source: hud
Directionally Drilled: N

AJ232

WNW

1/4 - 1/2 Mile

OIL_GAS

CAOG14000099211

API #: 0405901958
Well Status: Plugged
Lease Name: Lease by Lucky Strike Oil Co., Ltd.
Field Name: Huntington Beach
GIS Source: hud
Directionally Drilled: N

Well #: 2
Well Type: Oil & Gas
Area Name: Any Area
Confidential Well: N
Spud Date: Not Reported

GEOCHECK® - PHYSICAL SETTING SOURCE MAP FINDINGS

Map ID
Direction
Distance

Database EDR ID Number

233

East
1/4 - 1/2 Mile

OIL_GAS CAOG14000100588

API #:	0405902188	Well #:	1
Well Status:	Plugged	Well Type:	Oil & Gas
Lease Name:	Fee Community	Field Name:	Huntington Beach
Area Name:	Any Area	GIS Source:	hud
Confidential Well:	N	Directionally Drilled:	N
Spud Date:	Not Reported		

AK234

SW
1/4 - 1/2 Mile

OIL_GAS CAOG14000099978

API #:	0405903821	Well #:	169
Well Status:	Plugged	Well Type:	Oil & Gas
Lease Name:	Huntington B	Field Name:	Huntington Beach
Area Name:	Onshore	GIS Source:	hud
Confidential Well:	N	Directionally Drilled:	N
Spud Date:	Not Reported		

AF235

SSW
1/4 - 1/2 Mile

OIL_GAS CAOG14000099989

API #:	0405903832	Well #:	181
Well Status:	Plugged	Well Type:	Oil & Gas
Lease Name:	Huntington B	Field Name:	Huntington Beach
Area Name:	Onshore	GIS Source:	hud
Confidential Well:	N	Directionally Drilled:	N
Spud Date:	Not Reported		

AG236

WSW
1/4 - 1/2 Mile

OIL_GAS CAOG14000100185

API #:	0405903410	Well #:	10
Well Status:	Plugged	Well Type:	Oil & Gas
Lease Name:	Huntington A	Field Name:	Huntington Beach
Area Name:	Onshore	GIS Source:	GPS
Confidential Well:	N	Directionally Drilled:	N
Spud Date:	Not Reported		

GEOCHECK® - PHYSICAL SETTING SOURCE MAP FINDINGS

Map ID
Direction
Distance

Database EDR ID Number

AR237

NNW

1/4 - 1/2 Mile

OIL_GAS

CAOG14000098683

API #:	0405904454	Well #:	14
Well Status:	Plugged	Well Type:	Oil & Gas
Lease Name:	Copeland-Bradley Muhl	Field Name:	Huntington Beach
Area Name:	Onshore	GIS Source:	hud
Confidential Well:	N	Directionally Drilled:	N
Spud Date:	Not Reported		

AS238

SSE

1/4 - 1/2 Mile

OIL_GAS

CAOG14000100434

API #:	0405903687	Well #:	16
Well Status:	Plugged	Well Type:	Oil & Gas
Lease Name:	Huntington B	Field Name:	Huntington Beach
Area Name:	Any Area	GIS Source:	hud
Confidential Well:	N	Directionally Drilled:	N
Spud Date:	Not Reported		

239

ENE

1/4 - 1/2 Mile

OIL_GAS

CAOG14000100609

API #:	0405902211	Well #:	1
Well Status:	Plugged	Well Type:	Oil & Gas
Lease Name:	Patton Community	Field Name:	Huntington Beach
Area Name:	Any Area	GIS Source:	hud
Confidential Well:	N	Directionally Drilled:	N
Spud Date:	Not Reported		

AG240

WSW

1/4 - 1/2 Mile

OIL_GAS

CAOG14000100273

API #:	0405903498	Well #:	109
Well Status:	Plugged	Well Type:	Oil & Gas
Lease Name:	Huntington A	Field Name:	Huntington Beach
Area Name:	Onshore	GIS Source:	GPS
Confidential Well:	N	Directionally Drilled:	N
Spud Date:	Not Reported		

GEOCHECK® - PHYSICAL SETTING SOURCE MAP FINDINGS

Map ID
Direction
Distance

Database EDR ID Number

AT241
ESE
1/4 - 1/2 Mile

OIL_GAS CAOG14000099271

API #:	0405902022	Well #:	1
Well Status:	Plugged	Well Type:	Oil & Gas
Lease Name:	Mcdonald	Field Name:	Huntington Beach
Area Name:	Any Area	GIS Source:	hud
Confidential Well:	N	Directionally Drilled:	N
Spud Date:	Not Reported		

242
NE
1/4 - 1/2 Mile

OIL_GAS CAOG14000099166

API #:	0405900776	Well #:	5
Well Status:	Plugged	Well Type:	Oil & Gas
Lease Name:	Mackey-Community	Field Name:	Huntington Beach
Area Name:	Any Area	GIS Source:	hud
Confidential Well:	N	Directionally Drilled:	N
Spud Date:	Not Reported		

AG243
WSW
1/4 - 1/2 Mile

OIL_GAS CAOG14000100271

API #:	0405903496	Well #:	107
Well Status:	Plugged	Well Type:	Oil & Gas
Lease Name:	Huntington A	Field Name:	Huntington Beach
Area Name:	Onshore	GIS Source:	GPS
Confidential Well:	N	Directionally Drilled:	N
Spud Date:	Not Reported		

AN244
SSE
1/4 - 1/2 Mile

OIL_GAS CAOG14000098805

API #:	0405904351	Well #:	1
Well Status:	Plugged	Well Type:	Oil & Gas
Lease Name:	Pearce	Field Name:	Huntington Beach
Area Name:	Onshore	GIS Source:	hud
Confidential Well:	N	Directionally Drilled:	N
Spud Date:	Not Reported		

GEOCHECK® - PHYSICAL SETTING SOURCE MAP FINDINGS

Map ID
Direction
Distance

Database EDR ID Number

AP245
SSW
1/4 - 1/2 Mile

OIL_GAS CAOG14000100495

API #:	0405903749	Well #:	89
Well Status:	Plugged	Well Type:	Oil & Gas
Lease Name:	Huntington B	Field Name:	Huntington Beach
Area Name:	Onshore	GIS Source:	hud
Confidential Well:	N	Directionally Drilled:	N
Spud Date:	Not Reported		

AG246
WSW
1/4 - 1/2 Mile

OIL_GAS CAOG14000100374

API #:	0405903627	Well #:	250
Well Status:	Plugged	Well Type:	Oil & Gas
Lease Name:	Huntington A	Field Name:	Huntington Beach
Area Name:	Onshore	GIS Source:	GPS
Confidential Well:	N	Directionally Drilled:	N
Spud Date:	Not Reported		

AK247
SW
1/4 - 1/2 Mile

OIL_GAS CAOG14000100439

API #:	0405903692	Well #:	21
Well Status:	Plugged	Well Type:	Oil & Gas
Lease Name:	Huntington B	Field Name:	Huntington Beach
Area Name:	Onshore	GIS Source:	hud
Confidential Well:	N	Directionally Drilled:	N
Spud Date:	Not Reported		

AJ248
WNW
1/4 - 1/2 Mile

OIL_GAS CAOG14000098754

API #:	0405904292	Well #:	8
Well Status:	Active	Well Type:	Oil & Gas
Lease Name:	Copeland	Field Name:	Huntington Beach
Area Name:	Onshore	GIS Source:	GPS
Confidential Well:	N	Directionally Drilled:	N
Spud Date:	Not Reported		

GEOCHECK® - PHYSICAL SETTING SOURCE MAP FINDINGS

Map ID
Direction
Distance

Database EDR ID Number

AO249

NW

1/4 - 1/2 Mile

OIL_GAS

CAOG14000100784

API #: 0405902402
Well Status: Active
Lease Name: H.B. Fee
Area Name: Onshore
Confidential Well: N
Spud Date: Not Reported

Well #: 3
Well Type: Oil & Gas
Field Name: Huntington Beach
GIS Source: GPS
Directionally Drilled: N

AU250

South

1/4 - 1/2 Mile

OIL_GAS

CAOG14000099961

API #: 0405903804
Well Status: Plugged
Lease Name: Huntington B
Area Name: Onshore
Confidential Well: N
Spud Date: Not Reported

Well #: 149
Well Type: Oil & Gas
Field Name: Huntington Beach
GIS Source: hud
Directionally Drilled: N

AK251

SW

1/4 - 1/2 Mile

OIL_GAS

CAOG14000100012

API #: 0405903855
Well Status: Plugged
Lease Name: Huntington B
Area Name: Onshore
Confidential Well: N
Spud Date: Not Reported

Well #: 207
Well Type: Oil & Gas
Field Name: Huntington Beach
GIS Source: hud
Directionally Drilled: N

AV252

West

1/4 - 1/2 Mile

OIL_GAS

CAOG14000100361

API #: 0405903614
Well Status: Plugged
Lease Name: Huntington A
Area Name: Onshore
Confidential Well: N
Spud Date: Not Reported

Well #: 235
Well Type: Oil & Gas
Field Name: Huntington Beach
GIS Source: GPS
Directionally Drilled: N

GEOCHECK® - PHYSICAL SETTING SOURCE MAP FINDINGS

Map ID
Direction
Distance

Database EDR ID Number

AI253

NNW

1/4 - 1/2 Mile

OIL_GAS

CAOG14000098734

API #: 0405904519
Well Status: Plugged
Lease Name: Russell
Area Name: Onshore
Confidential Well: N
Spud Date: Not Reported

Well #: 2
Well Type: Oil & Gas
Field Name: Huntington Beach
GIS Source: hud
Directionally Drilled: N

AP254

SSW

1/4 - 1/2 Mile

OIL_GAS

CAOG14000100464

API #: 0405903717
Well Status: Plugged
Lease Name: Huntington B
Area Name: Any Area
Confidential Well: N
Spud Date: Not Reported

Well #: 49
Well Type: Oil & Gas
Field Name: Huntington Beach
GIS Source: hud
Directionally Drilled: N

AO255

WNW

1/4 - 1/2 Mile

OIL_GAS

CAOG14000100783

API #: 0405902401
Well Status: Plugged
Lease Name: H.B. Fee
Area Name: Onshore
Confidential Well: N
Spud Date: Not Reported

Well #: 2
Well Type: Oil & Gas
Field Name: Huntington Beach
GIS Source: GPS
Directionally Drilled: N

AU256

South

1/4 - 1/2 Mile

OIL_GAS

CAOG14000100441

API #: 0405903694
Well Status: Plugged
Lease Name: Huntington B
Area Name: Onshore
Confidential Well: N
Spud Date: Not Reported

Well #: 23
Well Type: Oil & Gas
Field Name: Huntington Beach
GIS Source: hud
Directionally Drilled: N

GEOCHECK® - PHYSICAL SETTING SOURCE MAP FINDINGS

Map ID
Direction
Distance

Database EDR ID Number

AW257

SW

1/4 - 1/2 Mile

OIL_GAS

CAOG14000099768

API #: 0405901570
Well Status: Plugged
Lease Name: Reservoir
Area Name: Any Area
Confidential Well: N
Spud Date: Not Reported

Well #: 4
Well Type: Oil & Gas
Field Name: Huntington Beach
GIS Source: hud
Directionally Drilled: N

AI258

NNW

1/4 - 1/2 Mile

OIL_GAS

CAOG14000099088

API #: 0405904700
Well Status: Plugged
Lease Name: Lease by Huntington Signal Oil Company
Field Name: Huntington Beach
GIS Source: hud
Directionally Drilled: N

Well #: W-2
Well Type: Oil & Gas
Area Name: Onshore
Confidential Well: N
Spud Date: Not Reported

AO259

NW

1/4 - 1/2 Mile

OIL_GAS

CAOG14000098756

API #: 0405904295
Well Status: Plugged
Lease Name: Copeland
Area Name: Onshore
Confidential Well: N
Spud Date: Not Reported

Well #: 12
Well Type: Oil & Gas
Field Name: Huntington Beach
GIS Source: hud
Directionally Drilled: N

AK260

SW

1/4 - 1/2 Mile

OIL_GAS

CAOG14000100006

API #: 0405903849
Well Status: Plugged
Lease Name: Huntington B
Area Name: Onshore
Confidential Well: N
Spud Date: Not Reported

Well #: 201
Well Type: Oil & Gas
Field Name: Huntington Beach
GIS Source: hud
Directionally Drilled: N

GEOCHECK® - PHYSICAL SETTING SOURCE MAP FINDINGS

Map ID
Direction
Distance

Database EDR ID Number

AJ261
WNW
1/4 - 1/2 Mile

OIL_GAS CAOG14000098529

API #:	0405900094	Well #:	1
Well Status:	Active	Well Type:	Oil & Gas
Lease Name:	Seguro	Field Name:	Huntington Beach
Area Name:	Onshore	GIS Source:	GPS
Confidential Well:	N	Directionally Drilled:	N
Spud Date:	Not Reported		

AM262
WSW
1/4 - 1/2 Mile

OIL_GAS CAOG14000099767

API #:	0405901569	Well #:	3
Well Status:	Plugged	Well Type:	Oil & Gas
Lease Name:	Reservoir	Field Name:	Huntington Beach
Area Name:	Any Area	GIS Source:	hud
Confidential Well:	N	Directionally Drilled:	N
Spud Date:	Not Reported		

AM263
WSW
1/4 - 1/2 Mile

OIL_GAS CAOG14000098784

API #:	0405904327	Well #:	3
Well Status:	Plugged	Well Type:	Oil & Gas
Lease Name:	Huntington Beach	Field Name:	Huntington Beach
Area Name:	Any Area	GIS Source:	hud
Confidential Well:	N	Directionally Drilled:	N
Spud Date:	Not Reported		

AX264
South
1/4 - 1/2 Mile

OIL_GAS CAOG14000100452

API #:	0405903705	Well #:	35
Well Status:	Plugged	Well Type:	Oil & Gas
Lease Name:	Huntington B	Field Name:	Huntington Beach
Area Name:	Onshore	GIS Source:	hud
Confidential Well:	N	Directionally Drilled:	N
Spud Date:	Not Reported		

GEOCHECK® - PHYSICAL SETTING SOURCE MAP FINDINGS

Map ID
Direction
Distance

Database EDR ID Number

AX265
SSW
1/4 - 1/2 Mile

OIL_GAS CAOG14000100420

API #:	0405903673	Well #:	3
Well Status:	Plugged	Well Type:	Oil & Gas
Lease Name:	Huntington B	Field Name:	Huntington Beach
Area Name:	Onshore	GIS Source:	hud
Confidential Well:	N	Directionally Drilled:	N
Spud Date:	Not Reported		

AT266
ESE
1/4 - 1/2 Mile

OIL_GAS CAOG14000099892

API #:	0405901890	Well #:	1
Well Status:	Plugged	Well Type:	Oil & Gas
Lease Name:	Fullerton	Field Name:	Huntington Beach
Area Name:	Any Area	GIS Source:	hud
Confidential Well:	N	Directionally Drilled:	N
Spud Date:	Not Reported		

AV267
West
1/4 - 1/2 Mile

OIL_GAS CAOG14000098628

API #:	0405903509	Well #:	120
Well Status:	Plugged	Well Type:	Oil & Gas
Lease Name:	Huntington A	Field Name:	Huntington Beach
Area Name:	Onshore	GIS Source:	GPS
Confidential Well:	N	Directionally Drilled:	N
Spud Date:	Not Reported		

AP268
SW
1/4 - 1/2 Mile

OIL_GAS CAOG14000100000

API #:	0405903843	Well #:	195
Well Status:	Plugged	Well Type:	Oil & Gas
Lease Name:	Huntington B	Field Name:	Huntington Beach
Area Name:	Onshore	GIS Source:	hud
Confidential Well:	N	Directionally Drilled:	N
Spud Date:	Not Reported		

GEOCHECK® - PHYSICAL SETTING SOURCE MAP FINDINGS

Map ID
Direction
Distance

Database EDR ID Number

AY269

WSW

1/4 - 1/2 Mile

OIL_GAS

CAOG14000100323

API #: 0405903575
Well Status: Plugged
Lease Name: Huntington A
Area Name: Onshore
Confidential Well: N
Spud Date: Not Reported

Well #: 194
Well Type: Oil & Gas
Field Name: Huntington Beach
GIS Source: GPS
Directionally Drilled: N

AV270

WSW

1/4 - 1/2 Mile

OIL_GAS

CAOG14000100352

API #: 0405903605
Well Status: Plugged
Lease Name: Huntington A
Area Name: Onshore
Confidential Well: N
Spud Date: Not Reported

Well #: 226
Well Type: Oil & Gas
Field Name: Huntington Beach
GIS Source: GPS
Directionally Drilled: N

AP271

SW

1/4 - 1/2 Mile

OIL_GAS

CAOG14000100004

API #: 0405903847
Well Status: Plugged
Lease Name: Huntington B
Area Name: Onshore
Confidential Well: N
Spud Date: Not Reported

Well #: 199
Well Type: Oil & Gas
Field Name: Huntington Beach
GIS Source: hud
Directionally Drilled: N

AO272

WNW

1/4 - 1/2 Mile

OIL_GAS

CAOG14000098761

API #: 0405904300
Well Status: Active
Lease Name: Copeland
Area Name: Onshore
Confidential Well: N
Spud Date: Not Reported

Well #: 21
Well Type: Oil & Gas
Field Name: Huntington Beach
GIS Source: GPS
Directionally Drilled: N

GEOCHECK® - PHYSICAL SETTING SOURCE MAP FINDINGS

Map ID
Direction
Distance

Database EDR ID Number

AZ273
SSE
1/4 - 1/2 Mile

OIL_GAS CAOG14000099330

API #:	0405901654	Well #:	1
Well Status:	Plugged	Well Type:	Oil & Gas
Lease Name:	Johnson	Field Name:	Huntington Beach
Area Name:	Any Area	GIS Source:	hud
Confidential Well:	N	Directionally Drilled:	N
Spud Date:	Not Reported		

AP274
SW
1/4 - 1/2 Mile

OIL_GAS CAOG14000099990

API #:	0405903833	Well #:	182
Well Status:	Plugged	Well Type:	Oil & Gas
Lease Name:	Huntington B	Field Name:	Huntington Beach
Area Name:	Onshore	GIS Source:	hud
Confidential Well:	N	Directionally Drilled:	N
Spud Date:	Not Reported		

AP275
SW
1/4 - 1/2 Mile

OIL_GAS CAOG14000099999

API #:	0405903842	Well #:	194
Well Status:	Plugged	Well Type:	Oil & Gas
Lease Name:	Huntington B	Field Name:	Huntington Beach
Area Name:	Onshore	GIS Source:	hud
Confidential Well:	N	Directionally Drilled:	N
Spud Date:	Not Reported		

AQ276
West
1/4 - 1/2 Mile

OIL_GAS CAOG14000099958

API #:	0405903801	Well #:	146
Well Status:	Plugged	Well Type:	Oil & Gas
Lease Name:	Huntington B	Field Name:	Huntington Beach
Area Name:	Onshore	GIS Source:	hud
Confidential Well:	N	Directionally Drilled:	N
Spud Date:	Not Reported		

GEOCHECK® - PHYSICAL SETTING SOURCE MAP FINDINGS

Map ID
Direction
Distance

Database EDR ID Number

BA277

WNW

1/4 - 1/2 Mile

OIL_GAS

CAOG14000098753

API #: 0405904291
Well Status: Plugged
Lease Name: Copeland
Area Name: Any Area
Confidential Well: N
Spud Date: Not Reported

Well #: 7
Well Type: Oil & Gas
Field Name: Huntington Beach
GIS Source: hud
Directionally Drilled: N

AX278

SSW

1/4 - 1/2 Mile

OIL_GAS

CAOG14000100449

API #: 0405903702
Well Status: Plugged
Lease Name: Huntington B
Area Name: Any Area
Confidential Well: N
Spud Date: Not Reported

Well #: 32
Well Type: Oil & Gas
Field Name: Huntington Beach
GIS Source: hud
Directionally Drilled: N

AR279

NNW

1/4 - 1/2 Mile

OIL_GAS

CAOG14000098733

API #: 0405904518
Well Status: Plugged
Lease Name: Russell
Area Name: Onshore
Confidential Well: N
Spud Date: Not Reported

Well #: 1
Well Type: Oil & Gas
Field Name: Huntington Beach
GIS Source: hud
Directionally Drilled: N

AN280

SSE

1/4 - 1/2 Mile

OIL_GAS

CAOG14000100078

API #: 0405903302
Well Status: Plugged
Lease Name: Joos
Area Name: Any Area
Confidential Well: N
Spud Date: Not Reported

Well #: 1
Well Type: Oil & Gas
Field Name: Huntington Beach
GIS Source: hud
Directionally Drilled: N

GEOCHECK® - PHYSICAL SETTING SOURCE MAP FINDINGS

Map ID
Direction
Distance

Database EDR ID Number

AY281
WSW
1/4 - 1/2 Mile

OIL_GAS CAOG14000100186

API #:	0405903411	Well #:	11
Well Status:	Plugged	Well Type:	Oil & Gas
Lease Name:	Huntington A	Field Name:	Huntington Beach
Area Name:	Onshore	GIS Source:	GPS
Confidential Well:	N	Directionally Drilled:	N
Spud Date:	Not Reported		

AW282
SW
1/4 - 1/2 Mile

OIL_GAS CAOG14000100418

API #:	0405903671	Well #:	1
Well Status:	Plugged	Well Type:	Oil & Gas
Lease Name:	Huntington B	Field Name:	Huntington Beach
Area Name:	Any Area	GIS Source:	hud
Confidential Well:	N	Directionally Drilled:	N
Spud Date:	Not Reported		

AV283
WSW
1/4 - 1/2 Mile

OIL_GAS CAOG14000100199

API #:	0405903424	Well #:	24
Well Status:	Plugged	Well Type:	Oil & Gas
Lease Name:	Huntington A	Field Name:	Huntington Beach
Area Name:	Onshore	GIS Source:	GPS
Confidential Well:	N	Directionally Drilled:	N
Spud Date:	Not Reported		

BA284
WNW
1/4 - 1/2 Mile

OIL_GAS CAOG14000098682

API #:	0405904453	Well #:	24
Well Status:	Active	Well Type:	Oil & Gas
Lease Name:	Copeland	Field Name:	Huntington Beach
Area Name:	Onshore	GIS Source:	GPS
Confidential Well:	N	Directionally Drilled:	N
Spud Date:	Not Reported		

GEOCHECK® - PHYSICAL SETTING SOURCE MAP FINDINGS

Map ID
Direction
Distance

Database EDR ID Number

285
NNE
1/4 - 1/2 Mile

OIL_GAS CAOG14000098983

API #:	0405904147	Well #:	1
Well Status:	Plugged	Well Type:	Oil & Gas
Lease Name:	Huntington J	Field Name:	Huntington Beach
Area Name:	Any Area	GIS Source:	hud
Confidential Well:	N	Directionally Drilled:	N
Spud Date:	Not Reported		

AU286
South
1/4 - 1/2 Mile

OIL_GAS CAOG14000100453

API #:	0405903706	Well #:	36
Well Status:	Plugged	Well Type:	Oil & Gas
Lease Name:	Huntington B	Field Name:	Huntington Beach
Area Name:	Any Area	GIS Source:	hud
Confidential Well:	N	Directionally Drilled:	N
Spud Date:	Not Reported		

AV287
WSW
1/4 - 1/2 Mile

OIL_GAS CAOG14000098630

API #:	0405903511	Well #:	123
Well Status:	Plugged	Well Type:	Waterflood
Lease Name:	Huntington A	Field Name:	Huntington Beach
Area Name:	North	GIS Source:	GPS
Confidential Well:	N	Directionally Drilled:	N
Spud Date:	Not Reported		

BA288
NW
1/4 - 1/2 Mile

OIL_GAS CAOG14000099008

API #:	0405904172	Well #:	2
Well Status:	Plugged	Well Type:	Oil & Gas
Lease Name:	Schumacher	Field Name:	Huntington Beach
Area Name:	Any Area	GIS Source:	hud
Confidential Well:	N	Directionally Drilled:	N
Spud Date:	Not Reported		

GEOCHECK® - PHYSICAL SETTING SOURCE MAP FINDINGS

Map ID
Direction
Distance

Database EDR ID Number

289
NNW
1/4 - 1/2 Mile

OIL_GAS CAOG14000099535

API #:	0405901325	Well #:	1
Well Status:	Idle	Well Type:	Oil & Gas
Lease Name:	Lease by Frank A. Andrews & Assoc.		
Field Name:	Huntington Beach	Area Name:	Any Area
GIS Source:	Unknown	Confidential Well:	N
Directionally Drilled:	N	Spud Date:	Not Reported

BB290
SW
1/2 - 1 Mile

OIL_GAS CAOG14000100447

API #:	0405903700	Well #:	30
Well Status:	Plugged	Well Type:	Oil & Gas
Lease Name:	Huntington B	Field Name:	Huntington Beach
Area Name:	Onshore	GIS Source:	hud
Confidential Well:	N	Directionally Drilled:	N
Spud Date:	Not Reported		

AS291
SSE
1/2 - 1 Mile

OIL_GAS CAOG14000100817

API #:	0405902437	Well #:	29
Well Status:	Plugged	Well Type:	Oil & Gas
Lease Name:	Miley-Keck	Field Name:	Huntington Beach
Area Name:	Any Area	GIS Source:	hud
Confidential Well:	N	Directionally Drilled:	N
Spud Date:	Not Reported		

292
SE
1/2 - 1 Mile

OIL_GAS CAOG14000099562

API #:	0405901352	Well #:	25
Well Status:	Plugged	Well Type:	Oil & Gas
Lease Name:	Kingsland	Field Name:	Huntington Beach
Area Name:	Any Area	GIS Source:	hud
Confidential Well:	N	Directionally Drilled:	N
Spud Date:	Not Reported		

GEOCHECK® - PHYSICAL SETTING SOURCE MAP FINDINGS

Map ID
Direction
Distance

Database EDR ID Number

AS293
SSE
1/2 - 1 Mile

OIL_GAS CAOG14000099186

API #:	0405901930	Well #:	C-9
Well Status:	Plugged	Well Type:	Oil & Gas
Lease Name:	Lease by Huntington Beach Company		
Field Name:	Huntington Beach	Area Name:	Onshore
GIS Source:	GPS	Confidential Well:	N
Directionally Drilled:	N	Spud Date:	Not Reported

AZ294
SE
1/2 - 1 Mile

OIL_GAS CAOG14000100174

API #:	0405903398	Well #:	1
Well Status:	Plugged	Well Type:	Oil & Gas
Lease Name:	Hesse	Field Name:	Huntington Beach
Area Name:	Any Area	GIS Source:	hud
Confidential Well:	N	Directionally Drilled:	N
Spud Date:	Not Reported		

AX295
South
1/2 - 1 Mile

OIL_GAS CAOG14000100802

API #:	0405902422	Well #:	3
Well Status:	Active	Well Type:	Oil & Gas
Lease Name:	Civic Center	Field Name:	Huntington Beach
Area Name:	Onshore	GIS Source:	GPS
Confidential Well:	N	Directionally Drilled:	Y
Spud Date:	Not Reported		

AV296
WSW
1/2 - 1 Mile

OIL_GAS CAOG14000100398

API #:	0405903651	Well #:	278
Well Status:	Plugged	Well Type:	Oil & Gas
Lease Name:	Huntington A	Field Name:	Huntington Beach
Area Name:	Onshore	GIS Source:	GPS
Confidential Well:	N	Directionally Drilled:	N
Spud Date:	Not Reported		

GEOCHECK® - PHYSICAL SETTING SOURCE MAP FINDINGS

Map ID
Direction
Distance

Database EDR ID Number

BC297

NW

1/2 - 1 Mile

OIL_GAS

CAOG14000098758

API #: 0405904297
Well Status: Plugged
Lease Name: Copeland
Area Name: Any Area
Confidential Well: N
Spud Date: Not Reported

Well #: 16
Well Type: Oil & Gas
Field Name: Huntington Beach
GIS Source: hud
Directionally Drilled: N

AR298

NW

1/2 - 1 Mile

OIL_GAS

CAOG14000098684

API #: 0405904455
Well Status: Plugged
Lease Name: Copeland-Bradley Muhl
Area Name: Onshore
Confidential Well: N
Spud Date: Not Reported

Well #: 15
Well Type: Oil & Gas
Field Name: Huntington Beach
GIS Source: hud
Directionally Drilled: N

AY299

WSW

1/2 - 1 Mile

OIL_GAS

CAOG14000100409

API #: 0405903662
Well Status: Plugged
Lease Name: Huntington A
Area Name: Onshore
Confidential Well: N
Spud Date: Not Reported

Well #: 296
Well Type: Oil & Gas
Field Name: Huntington Beach
GIS Source: GPS
Directionally Drilled: N

BD300

SSW

1/2 - 1 Mile

OIL_GAS

CAOG14000100423

API #: 0405903676
Well Status: Plugged
Lease Name: Huntington B
Area Name: Any Area
Confidential Well: N
Spud Date: Not Reported

Well #: 6
Well Type: Oil & Gas
Field Name: Huntington Beach
GIS Source: hud
Directionally Drilled: N

GEOCHECK® - PHYSICAL SETTING SOURCE MAP FINDINGS

Map ID
Direction
Distance

Database EDR ID Number

AY301
WSW
1/2 - 1 Mile

OIL_GAS CAOG14000100200

API #:	0405903425	Well #:	25
Well Status:	Plugged	Well Type:	Oil & Gas
Lease Name:	Huntington A	Field Name:	Huntington Beach
Area Name:	Onshore	GIS Source:	GPS
Confidential Well:	N	Directionally Drilled:	N
Spud Date:	Not Reported		

AU302
South
1/2 - 1 Mile

OIL_GAS CAOG14000100827

API #:	0405902447	Well #:	2
Well Status:	Active	Well Type:	Oil & Gas
Lease Name:	Civic Center	Field Name:	Huntington Beach
Area Name:	Onshore	GIS Source:	GPS
Confidential Well:	N	Directionally Drilled:	N
Spud Date:	Not Reported		

AZ303
SE
1/2 - 1 Mile

OIL_GAS CAOG14000099063

API #:	0405904249	Well #:	1
Well Status:	Plugged	Well Type:	Oil & Gas
Lease Name:	Lease by United Security Syndicate	Area Name:	Any Area
Field Name:	Huntington Beach	Confidential Well:	N
GIS Source:	hud	Spud Date:	Not Reported
Directionally Drilled:	N		

AY304
WSW
1/2 - 1 Mile

OIL_GAS CAOG14000100295

API #:	0405903547	Well #:	162
Well Status:	Plugged	Well Type:	Oil & Gas
Lease Name:	Huntington A	Field Name:	Huntington Beach
Area Name:	Onshore	GIS Source:	GPS
Confidential Well:	N	Directionally Drilled:	N
Spud Date:	Not Reported		

GEOCHECK® - PHYSICAL SETTING SOURCE MAP FINDINGS

Map ID
Direction
Distance

Database EDR ID Number

AY305
WSW
1/2 - 1 Mile

OIL_GAS CAOG14000100314

API #:	0405903566	Well #:	185
Well Status:	Plugged	Well Type:	Oil & Gas
Lease Name:	Huntington A	Field Name:	Huntington Beach
Area Name:	Onshore	GIS Source:	GPS
Confidential Well:	N	Directionally Drilled:	N
Spud Date:	Not Reported		

BB306
SW
1/2 - 1 Mile

OIL_GAS CAOG14000099956

API #:	0405903799	Well #:	144
Well Status:	Plugged	Well Type:	Oil & Gas
Lease Name:	Huntington B	Field Name:	Huntington Beach
Area Name:	Any Area	GIS Source:	hud
Confidential Well:	N	Directionally Drilled:	N
Spud Date:	Not Reported		

307
East
1/2 - 1 Mile

OIL_GAS CAOG14000100506

API #:	0405902101	Well #:	1
Well Status:	Plugged	Well Type:	Oil & Gas
Lease Name:	Lease by McVicar-Rood-McCallen	Area Name:	Any Area
Field Name:	Huntington Beach	Confidential Well:	N
GIS Source:	hud	Spud Date:	Not Reported
Directionally Drilled:	N		

AY308
WSW
1/2 - 1 Mile

OIL_GAS CAOG14000100196

API #:	0405903421	Well #:	21
Well Status:	Plugged	Well Type:	Oil & Gas
Lease Name:	Huntington A	Field Name:	Huntington Beach
Area Name:	Any Area	GIS Source:	hud
Confidential Well:	N	Directionally Drilled:	N
Spud Date:	Not Reported		

GEOCHECK® - PHYSICAL SETTING SOURCE MAP FINDINGS

Map ID
Direction
Distance

Database EDR ID Number

BE309
WNW
1/2 - 1 Mile

OIL_GAS CAOG14000100473

API #:	0405903727	Well #:	61
Well Status:	Plugged	Well Type:	Oil & Gas
Lease Name:	Huntington B	Field Name:	Huntington Beach
Area Name:	Onshore	GIS Source:	hud
Confidential Well:	N	Directionally Drilled:	N
Spud Date:	Not Reported		

BF310
SSE
1/2 - 1 Mile

OIL_GAS CAOG14000099187

API #:	0405901931	Well #:	C-10
Well Status:	Plugged	Well Type:	Oil & Gas
Lease Name:	Lease by Huntington Beach Company		
Field Name:	Huntington Beach	Area Name:	Onshore
GIS Source:	GPS	Confidential Well:	N
Directionally Drilled:	N	Spud Date:	Not Reported

AZ311
SSE
1/2 - 1 Mile

OIL_GAS CAOG14000098926

API #:	0405904088	Well #:	2
Well Status:	Plugged	Well Type:	Oil & Gas
Lease Name:	Lease by Sunrise Oil Co.	Field Name:	Huntington Beach
Area Name:	Any Area	GIS Source:	hud
Confidential Well:	N	Directionally Drilled:	N
Spud Date:	Not Reported		

AZ312
SSE
1/2 - 1 Mile

OIL_GAS CAOG14000098721

API #:	0405904505	Well #:	3
Well Status:	Plugged	Well Type:	Oil & Gas
Lease Name:	Lease by Surety Oil Co.	Field Name:	Huntington Beach
Area Name:	Any Area	GIS Source:	hud
Confidential Well:	N	Directionally Drilled:	N
Spud Date:	Not Reported		

GEOCHECK® - PHYSICAL SETTING SOURCE MAP FINDINGS

Map ID
Direction
Distance

Database EDR ID Number

AX313
South
1/2 - 1 Mile

OIL_GAS CAOG14000100772

API #:	0405902390	Well #:	1
Well Status:	Plugged	Well Type:	Oil & Gas
Lease Name:	Miley-Keck	Field Name:	Huntington Beach
Area Name:	Any Area	GIS Source:	hud
Confidential Well:	N	Directionally Drilled:	N
Spud Date:	Not Reported		

AW314
SW
1/2 - 1 Mile

OIL_GAS CAOG14000100184

API #:	0405903409	Well #:	9
Well Status:	Plugged	Well Type:	Oil & Gas
Lease Name:	Huntington A	Field Name:	Huntington Beach
Area Name:	Any Area	GIS Source:	hud
Confidential Well:	N	Directionally Drilled:	N
Spud Date:	Not Reported		

BG315
WSW
1/2 - 1 Mile

OIL_GAS CAOG14000100331

API #:	0405903584	Well #:	204
Well Status:	Plugged	Well Type:	Oil & Gas
Lease Name:	Huntington A	Field Name:	Huntington Beach
Area Name:	Any Area	GIS Source:	hud
Confidential Well:	N	Directionally Drilled:	N
Spud Date:	Not Reported		

316
ENE
1/2 - 1 Mile

OIL_GAS CAOG14000098663

API #:	0405902059	Well #:	1
Well Status:	Plugged	Well Type:	Oil & Gas
Lease Name:	Blee	Field Name:	Huntington Beach
Area Name:	Any Area	GIS Source:	hud
Confidential Well:	N	Directionally Drilled:	N
Spud Date:	Not Reported		

GEOCHECK® - PHYSICAL SETTING SOURCE MAP FINDINGS

Map ID
Direction
Distance

Database EDR ID Number

BF317
South
1/2 - 1 Mile

OIL_GAS CAOG14000100440

API #:	0405903693	Well #:	22
Well Status:	Plugged	Well Type:	Oil & Gas
Lease Name:	Huntington B	Field Name:	Huntington Beach
Area Name:	Onshore	GIS Source:	hud
Confidential Well:	N	Directionally Drilled:	N
Spud Date:	Not Reported		

BF318
SSE
1/2 - 1 Mile

OIL_GAS CAOG14000099188

API #:	0405901932	Well #:	C-11
Well Status:	Plugged	Well Type:	Oil & Gas
Lease Name:	Lease by Huntington Beach Company		
Field Name:	Huntington Beach	Area Name:	Onshore
GIS Source:	GPS	Confidential Well:	N
Directionally Drilled:	N	Spud Date:	Not Reported

BG319
SW
1/2 - 1 Mile

OIL_GAS CAOG14000100287

API #:	0405903539	Well #:	154
Well Status:	Plugged	Well Type:	Oil & Gas
Lease Name:	Huntington A	Field Name:	Huntington Beach
Area Name:	Any Area	GIS Source:	hud
Confidential Well:	N	Directionally Drilled:	N
Spud Date:	Not Reported		

BH320
West
1/2 - 1 Mile

OIL_GAS CAOG14000098544

API #:	0405900131	Well #:	112
Well Status:	Plugged	Well Type:	Waterflood
Lease Name:	Huntington A	Field Name:	Huntington Beach
Area Name:	North	GIS Source:	GPS
Confidential Well:	N	Directionally Drilled:	N
Spud Date:	Not Reported		

GEOCHECK® - PHYSICAL SETTING SOURCE MAP FINDINGS

Map ID
Direction
Distance

Database EDR ID Number

BH321
West
1/2 - 1 Mile

OIL_GAS CAOG14000100385

API #:	0405903638	Well #:	262
Well Status:	Plugged	Well Type:	Oil & Gas
Lease Name:	Huntington A	Field Name:	Huntington Beach
Area Name:	Onshore	GIS Source:	GPS
Confidential Well:	N	Directionally Drilled:	N
Spud Date:	Not Reported		

BI322
West
1/2 - 1 Mile

OIL_GAS CAOG14000100253

API #:	0405903478	Well #:	85
Well Status:	Plugged	Well Type:	Oil & Gas
Lease Name:	Huntington A	Field Name:	Huntington Beach
Area Name:	Any Area	GIS Source:	hud
Confidential Well:	N	Directionally Drilled:	N
Spud Date:	Not Reported		

BE323
WNW
1/2 - 1 Mile

OIL_GAS CAOG14000098681

API #:	0405904452	Well #:	23
Well Status:	Active	Well Type:	Oil & Gas
Lease Name:	Copeland	Field Name:	Huntington Beach
Area Name:	Onshore	GIS Source:	GPS
Confidential Well:	N	Directionally Drilled:	N
Spud Date:	Not Reported		

AZ324
SSE
1/2 - 1 Mile

OIL_GAS CAOG14000098719

API #:	0405904503	Well #:	1
Well Status:	Plugged	Well Type:	Oil & Gas
Lease Name:	Lease by Surety Oil Co.	Field Name:	Huntington Beach
Area Name:	Any Area	GIS Source:	hud
Confidential Well:	N	Directionally Drilled:	N
Spud Date:	Not Reported		

GEOCHECK® - PHYSICAL SETTING SOURCE MAP FINDINGS

Map ID
Direction
Distance

Database EDR ID Number

BJ325
South
1/2 - 1 Mile

OIL_GAS CAOG14000100801

API #:	0405902421	Well #:	1
Well Status:	Active	Well Type:	Oil & Gas
Lease Name:	Civic Center	Field Name:	Huntington Beach
Area Name:	Onshore	GIS Source:	GPS
Confidential Well:	N	Directionally Drilled:	Y
Spud Date:	Not Reported		

BD326
SSW
1/2 - 1 Mile

OIL_GAS CAOG14000099280

API #:	0405902032	Well #:	7
Well Status:	Plugged	Well Type:	Oil & Gas
Lease Name:	Lease by Huntington Beach Union High Sc		
Field Name:	Huntington Beach	Area Name:	Any Area
GIS Source:	hud	Confidential Well:	N
Directionally Drilled:	N	Spud Date:	Not Reported

BF327
SSE
1/2 - 1 Mile

OIL_GAS CAOG14000100431

API #:	0405903684	Well #:	13
Well Status:	Plugged	Well Type:	Oil & Gas
Lease Name:	Huntington B	Field Name:	Huntington Beach
Area Name:	Onshore	GIS Source:	hud
Confidential Well:	N	Directionally Drilled:	N
Spud Date:	Not Reported		

BE328
West
1/2 - 1 Mile

OIL_GAS CAOG14000100448

API #:	0405903701	Well #:	31
Well Status:	Plugged	Well Type:	Oil & Gas
Lease Name:	Huntington B	Field Name:	Huntington Beach
Area Name:	Onshore	GIS Source:	hud
Confidential Well:	N	Directionally Drilled:	N
Spud Date:	Not Reported		

GEOCHECK® - PHYSICAL SETTING SOURCE MAP FINDINGS

Map ID
Direction
Distance

Database EDR ID Number

BA329
WNW
1/2 - 1 Mile

OIL_GAS CAOG14000098751

API #:	0405904289	Well #:	4
Well Status:	Active	Well Type:	Oil & Gas
Lease Name:	Copeland	Field Name:	Huntington Beach
Area Name:	Onshore	GIS Source:	GPS
Confidential Well:	N	Directionally Drilled:	N
Spud Date:	Not Reported		

BK330
NNW
1/2 - 1 Mile

OIL_GAS CAOG14000099887

API #:	0405901885	Well #:	1
Well Status:	Plugged	Well Type:	Oil & Gas
Lease Name:	Russell	Field Name:	Huntington Beach
Area Name:	Onshore	GIS Source:	hud
Confidential Well:	N	Directionally Drilled:	N
Spud Date:	Not Reported		

BL331
SW
1/2 - 1 Mile

OIL_GAS CAOG14000099960

API #:	0405903803	Well #:	148
Well Status:	Plugged	Well Type:	Oil & Gas
Lease Name:	Huntington B	Field Name:	Huntington Beach
Area Name:	Any Area	GIS Source:	hud
Confidential Well:	N	Directionally Drilled:	N
Spud Date:	Not Reported		

BF332
SSE
1/2 - 1 Mile

OIL_GAS CAOG14000099685

API #:	0405901484	Well #:	2
Well Status:	Plugged	Well Type:	Oil & Gas
Lease Name:	Crane	Field Name:	Huntington Beach
Area Name:	Onshore	GIS Source:	GPS
Confidential Well:	N	Directionally Drilled:	N
Spud Date:	Not Reported		

GEOCHECK® - PHYSICAL SETTING SOURCE MAP FINDINGS

Map ID
Direction
Distance

Database EDR ID Number

333
ENE
1/2 - 1 Mile

OIL_GAS CAOG14000100624

API #:	0405902227	Well #:	60
Well Status:	Active	Well Type:	Oil & Gas
Lease Name:	Renfro	Field Name:	Huntington Beach
Area Name:	Onshore	GIS Source:	GPS
Confidential Well:	N	Directionally Drilled:	N
Spud Date:	Not Reported		

BG334
SW
1/2 - 1 Mile

OIL_GAS CAOG14000100270

API #:	0405903495	Well #:	106
Well Status:	Plugged	Well Type:	Oil & Gas
Lease Name:	Huntington A	Field Name:	Huntington Beach
Area Name:	Any Area	GIS Source:	hud
Confidential Well:	N	Directionally Drilled:	N
Spud Date:	Not Reported		

BA335
WNW
1/2 - 1 Mile

OIL_GAS CAOG14000099007

API #:	0405904171	Well #:	1
Well Status:	Plugged	Well Type:	Oil & Gas
Lease Name:	Schumacher	Field Name:	Huntington Beach
Area Name:	Any Area	GIS Source:	hud
Confidential Well:	N	Directionally Drilled:	N
Spud Date:	Not Reported		

BH336
WSW
1/2 - 1 Mile

OIL_GAS CAOG14000100272

API #:	0405903497	Well #:	108
Well Status:	Plugged	Well Type:	Oil & Gas
Lease Name:	Huntington A	Field Name:	Huntington Beach
Area Name:	Onshore	GIS Source:	GPS
Confidential Well:	N	Directionally Drilled:	N
Spud Date:	Not Reported		

GEOCHECK® - PHYSICAL SETTING SOURCE MAP FINDINGS

Map ID
Direction
Distance

Database EDR ID Number

BC337

NW
1/2 - 1 Mile

OIL_GAS CAOG14000100812

API #:	0405902432	Well #:	19
Well Status:	Plugged	Well Type:	Oil & Gas
Lease Name:	Miley-Keck	Field Name:	Huntington Beach
Area Name:	Any Area	GIS Source:	hud
Confidential Well:	N	Directionally Drilled:	N
Spud Date:	Not Reported		

BC338

NW
1/2 - 1 Mile

OIL_GAS CAOG14000098685

API #:	0405904456	Well #:	17
Well Status:	Plugged	Well Type:	Oil & Gas
Lease Name:	Copeland-Bradley Muhl	Field Name:	Huntington Beach
Area Name:	Onshore	GIS Source:	hud
Confidential Well:	N	Directionally Drilled:	N
Spud Date:	Not Reported		

BM339

North
1/2 - 1 Mile

OIL_GAS CAOG14000100644

API #:	0405902250	Well #:	1
Well Status:	Plugged	Well Type:	Oil & Gas
Lease Name:	La Bolsa Tile	Field Name:	Huntington Beach
Area Name:	Any Area	GIS Source:	hud
Confidential Well:	N	Directionally Drilled:	N
Spud Date:	Not Reported		

AZ340

SSE
1/2 - 1 Mile

OIL_GAS CAOG14000098720

API #:	0405904504	Well #:	2
Well Status:	Plugged	Well Type:	Oil & Gas
Lease Name:	Lease by Surety Oil Co.	Field Name:	Huntington Beach
Area Name:	Any Area	GIS Source:	hud
Confidential Well:	N	Directionally Drilled:	N
Spud Date:	Not Reported		

GEOCHECK® - PHYSICAL SETTING SOURCE MAP FINDINGS

Map ID
Direction
Distance

Database EDR ID Number

BK341
NNW
1/2 - 1 Mile

OIL_GAS CAOG14000099772

API #:	0405901575	Well #:	4
Well Status:	Plugged	Well Type:	Oil & Gas
Lease Name:	Huntington	Field Name:	Huntington Beach
Area Name:	Onshore	GIS Source:	hud
Confidential Well:	N	Directionally Drilled:	N
Spud Date:	Not Reported		

BH342
West
1/2 - 1 Mile

OIL_GAS CAOG14000100350

API #:	0405903603	Well #:	224
Well Status:	Plugged	Well Type:	Oil & Gas
Lease Name:	Huntington A	Field Name:	Huntington Beach
Area Name:	Onshore	GIS Source:	GPS
Confidential Well:	N	Directionally Drilled:	Y
Spud Date:	Not Reported		

BN343
WNW
1/2 - 1 Mile

OIL_GAS CAOG14000099009

API #:	0405904173	Well #:	3
Well Status:	Plugged	Well Type:	Oil & Gas
Lease Name:	Schumacher	Field Name:	Huntington Beach
Area Name:	Any Area	GIS Source:	hud
Confidential Well:	N	Directionally Drilled:	N
Spud Date:	Not Reported		

BD344
SSW
1/2 - 1 Mile

OIL_GAS CAOG14000099288

API #:	0405902040	Well #:	1
Well Status:	Plugged	Well Type:	Oil & Gas
Lease Name:	High School	Field Name:	Huntington Beach
Area Name:	Any Area	GIS Source:	hud
Confidential Well:	N	Directionally Drilled:	N
Spud Date:	Not Reported		

GEOCHECK® - PHYSICAL SETTING SOURCE MAP FINDINGS

Map ID
Direction
Distance

Database EDR ID Number

BH345
West
1/2 - 1 Mile

OIL_GAS CAOG14000100353

API #:	0405903606	Well #:	227
Well Status:	Plugged	Well Type:	Oil & Gas
Lease Name:	Huntington A	Field Name:	Huntington Beach
Area Name:	Onshore	GIS Source:	GPS
Confidential Well:	N	Directionally Drilled:	N
Spud Date:	Not Reported		

BH346
West
1/2 - 1 Mile

OIL_GAS CAOG14000098623

API #:	0405903504	Well #:	115
Well Status:	Plugged	Well Type:	Oil & Gas
Lease Name:	Huntington A	Field Name:	Huntington Beach
Area Name:	Onshore	GIS Source:	GPS
Confidential Well:	N	Directionally Drilled:	N
Spud Date:	Not Reported		

BH347
West
1/2 - 1 Mile

OIL_GAS CAOG14000100276

API #:	0405903528	Well #:	141
Well Status:	Plugged	Well Type:	Oil & Gas
Lease Name:	Huntington A	Field Name:	Huntington Beach
Area Name:	Onshore	GIS Source:	GPS
Confidential Well:	N	Directionally Drilled:	N
Spud Date:	Not Reported		

348
NE
1/2 - 1 Mile

OIL_GAS CAOG14000100049

API #:	0405903892	Well #:	1
Well Status:	Plugged	Well Type:	Oil & Gas
Lease Name:	Huntington Comm. 2	Field Name:	Huntington Beach
Area Name:	Any Area	GIS Source:	hud
Confidential Well:	N	Directionally Drilled:	N
Spud Date:	Not Reported		

GEOCHECK® - PHYSICAL SETTING SOURCE MAP FINDINGS

Map ID
Direction
Distance

Database EDR ID Number

BB349
SW
1/2 - 1 Mile

OIL_GAS CAOG14000100322

API #:	0405903574	Well #:	193
Well Status:	Plugged	Well Type:	Oil & Gas
Lease Name:	Huntington A	Field Name:	Huntington Beach
Area Name:	Onshore	GIS Source:	hud
Confidential Well:	N	Directionally Drilled:	N
Spud Date:	Not Reported		

BH350
West
1/2 - 1 Mile

OIL_GAS CAOG14000100208

API #:	0405903433	Well #:	32
Well Status:	Plugged	Well Type:	Oil & Gas
Lease Name:	Huntington A	Field Name:	Huntington Beach
Area Name:	Any Area	GIS Source:	GPS
Confidential Well:	N	Directionally Drilled:	N
Spud Date:	Not Reported		

BD351
SSW
1/2 - 1 Mile

OIL_GAS CAOG14000099281

API #:	0405902033	Well #:	8
Well Status:	Plugged	Well Type:	Oil & Gas
Lease Name:	Lease by Huntington Beach Union High Sc	Area Name:	Any Area
Field Name:	Huntington Beach	Confidential Well:	N
GIS Source:	hud	Spud Date:	Not Reported
Directionally Drilled:	N		

BB352
SW
1/2 - 1 Mile

OIL_GAS CAOG14000100335

API #:	0405903588	Well #:	209
Well Status:	Plugged	Well Type:	Waterflood
Lease Name:	Huntington A	Field Name:	Huntington Beach
Area Name:	South Onshore	GIS Source:	hud
Confidential Well:	N	Directionally Drilled:	N
Spud Date:	Not Reported		

GEOCHECK® - PHYSICAL SETTING SOURCE MAP FINDINGS

Map ID
Direction
Distance

Database EDR ID Number

BK353
NNW
1/2 - 1 Mile

OIL_GAS CAOG14000098686

API #:	0405904457	Well #:	2
Well Status:	Plugged	Well Type:	Oil & Gas
Lease Name:	Hill Community	Field Name:	Huntington Beach
Area Name:	Any Area	GIS Source:	hud
Confidential Well:	N	Directionally Drilled:	N
Spud Date:	Not Reported		

BO354
SSE
1/2 - 1 Mile

OIL_GAS CAOG14000098837

API #:	0405904386	Well #:	3
Well Status:	Plugged	Well Type:	Oil & Gas
Lease Name:	Elliott	Field Name:	Huntington Beach
Area Name:	Onshore	GIS Source:	hud
Confidential Well:	N	Directionally Drilled:	N
Spud Date:	Not Reported		

BJ355
South
1/2 - 1 Mile

OIL_GAS CAOG14000100809

API #:	0405902429	Well #:	15
Well Status:	Plugged	Well Type:	Oil & Gas
Lease Name:	Miley-Keck	Field Name:	Huntington Beach
Area Name:	Any Area	GIS Source:	hud
Confidential Well:	N	Directionally Drilled:	N
Spud Date:	Not Reported		

356
ESE
1/2 - 1 Mile

OIL_GAS CAOG14000100507

API #:	0405902102	Well #:	3
Well Status:	Plugged	Well Type:	Oil & Gas
Lease Name:	Lease by McVicar-Rood-McCallen	Area Name:	Any Area
Field Name:	Huntington Beach	Confidential Well:	N
GIS Source:	hud	Spud Date:	Not Reported
Directionally Drilled:	N		

GEOCHECK® - PHYSICAL SETTING SOURCE MAP FINDINGS

Map ID
Direction
Distance

Database EDR ID Number

BH357

West
1/2 - 1 Mile

OIL_GAS CAOG14000100292

API #:	0405903544	Well #:	159
Well Status:	Plugged	Well Type:	Oil & Gas
Lease Name:	Huntington A	Field Name:	Huntington Beach
Area Name:	Onshore	GIS Source:	GPS
Confidential Well:	N	Directionally Drilled:	N
Spud Date:	Not Reported		

358

WSW
1/2 - 1 Mile

OIL_GAS CAOG14000100274

API #:	0405903499	Well #:	110
Well Status:	Plugged	Well Type:	Oil & Gas
Lease Name:	Huntington A	Field Name:	Huntington Beach
Area Name:	Onshore	GIS Source:	hud
Confidential Well:	N	Directionally Drilled:	N
Spud Date:	Not Reported		

BH359

West
1/2 - 1 Mile

OIL_GAS CAOG14000100348

API #:	0405903601	Well #:	222
Well Status:	Plugged	Well Type:	Oil & Gas
Lease Name:	Huntington A	Field Name:	Huntington Beach
Area Name:	Onshore	GIS Source:	GPS
Confidential Well:	N	Directionally Drilled:	N
Spud Date:	Not Reported		

BL360

SSW
1/2 - 1 Mile

OIL_GAS CAOG14000100051

API #:	0405903895	Well #:	3
Well Status:	Plugged	Well Type:	Oil & Gas
Lease Name:	Huntington D	Field Name:	Huntington Beach
Area Name:	Onshore	GIS Source:	hud
Confidential Well:	N	Directionally Drilled:	N
Spud Date:	Not Reported		

GEOCHECK® - PHYSICAL SETTING SOURCE MAP FINDINGS

Map ID
Direction
Distance

Database EDR ID Number

BP361
SW
1/2 - 1 Mile

OIL_GAS CAOG14000100327

API #:	0405903580	Well #:	199
Well Status:	Plugged	Well Type:	Oil & Gas
Lease Name:	Huntington A	Field Name:	Huntington Beach
Area Name:	Onshore	GIS Source:	hud
Confidential Well:	N	Directionally Drilled:	N
Spud Date:	Not Reported		

BJ362
South
1/2 - 1 Mile

OIL_GAS CAOG14000100816

API #:	0405902436	Well #:	28
Well Status:	Plugged	Well Type:	Oil & Gas
Lease Name:	Miley-Keck	Field Name:	Huntington Beach
Area Name:	Any Area	GIS Source:	hud
Confidential Well:	N	Directionally Drilled:	N
Spud Date:	Not Reported		

BP363
SW
1/2 - 1 Mile

OIL_GAS CAOG14000100318

API #:	0405903570	Well #:	189
Well Status:	Plugged	Well Type:	Oil & Gas
Lease Name:	Huntington A	Field Name:	Huntington Beach
Area Name:	Onshore	GIS Source:	hud
Confidential Well:	N	Directionally Drilled:	N
Spud Date:	Not Reported		

BH364
West
1/2 - 1 Mile

OIL_GAS CAOG14000100338

API #:	0405903591	Well #:	212
Well Status:	Plugged	Well Type:	Oil & Gas
Lease Name:	Huntington A	Field Name:	Huntington Beach
Area Name:	Onshore	GIS Source:	GPS
Confidential Well:	N	Directionally Drilled:	N
Spud Date:	Not Reported		

GEOCHECK® - PHYSICAL SETTING SOURCE MAP FINDINGS

Map ID
Direction
Distance

Database EDR ID Number

BQ365
South
1/2 - 1 Mile

OIL_GAS CAOG14000098530

API #:	0405900096	Well #:	17
Well Status:	Plugged	Well Type:	Oil & Gas
Lease Name:	Miley-Keck	Field Name:	Huntington Beach
Area Name:	Any Area	GIS Source:	hud
Confidential Well:	N	Directionally Drilled:	Y
Spud Date:	Not Reported		

BQ366
South
1/2 - 1 Mile

OIL_GAS CAOG14000098531

API #:	0405900097	Well #:	63
Well Status:	Plugged	Well Type:	Oil & Gas
Lease Name:	Miley-Keck	Field Name:	Huntington Beach
Area Name:	Any Area	GIS Source:	hud
Confidential Well:	N	Directionally Drilled:	Y
Spud Date:	Not Reported		

BR367
SSW
1/2 - 1 Mile

OIL_GAS CAOG14000098582

API #:	0405900169	Well #:	32
Well Status:	Plugged	Well Type:	Oil & Gas
Lease Name:	Huntington D	Field Name:	Huntington Beach
Area Name:	Onshore	GIS Source:	hud
Confidential Well:	N	Directionally Drilled:	N
Spud Date:	Not Reported		

BK368
NNW
1/2 - 1 Mile

OIL_GAS CAOG14000100623

API #:	0405902225	Well #:	1
Well Status:	Plugged	Well Type:	Oil & Gas
Lease Name:	Ruth Ellen	Field Name:	Huntington Beach
Area Name:	Any Area	GIS Source:	hud
Confidential Well:	N	Directionally Drilled:	N
Spud Date:	Not Reported		

GEOCHECK® - PHYSICAL SETTING SOURCE MAP FINDINGS

Map ID
Direction
Distance

Database EDR ID Number

BS369
NW
1/2 - 1 Mile

OIL_GAS CAOG14000099104

API #:	0405904716	Well #:	5
Well Status:	Plugged	Well Type:	Oil & Gas
Lease Name:	Ashton	Field Name:	Huntington Beach
Area Name:	Any Area	GIS Source:	hud
Confidential Well:	N	Directionally Drilled:	N
Spud Date:	Not Reported		

BI370
West
1/2 - 1 Mile

OIL_GAS CAOG14000100011

API #:	0405903854	Well #:	206
Well Status:	Plugged	Well Type:	Oil & Gas
Lease Name:	Huntington B	Field Name:	Huntington Beach
Area Name:	Onshore	GIS Source:	hud
Confidential Well:	N	Directionally Drilled:	N
Spud Date:	Not Reported		

BT371
SSE
1/2 - 1 Mile

OIL_GAS CAOG14000100813

API #:	0405902433	Well #:	20
Well Status:	Plugged	Well Type:	Oil & Gas
Lease Name:	Miley-Keck	Field Name:	Huntington Beach
Area Name:	Any Area	GIS Source:	hud
Confidential Well:	N	Directionally Drilled:	Y
Spud Date:	Not Reported		

BI372
West
1/2 - 1 Mile

OIL_GAS CAOG14000100381

API #:	0405903634	Well #:	257
Well Status:	Plugged	Well Type:	Oil & Gas
Lease Name:	Huntington A	Field Name:	Huntington Beach
Area Name:	Onshore	GIS Source:	GPS
Confidential Well:	N	Directionally Drilled:	N
Spud Date:	Not Reported		

GEOCHECK® - PHYSICAL SETTING SOURCE MAP FINDINGS

Map ID
Direction
Distance

Database EDR ID Number

BR373
SSW
1/2 - 1 Mile

OIL_GAS CAOG14000099820

API #:	0405903928	Well #:	13
Well Status:	Plugged	Well Type:	Oil & Gas
Lease Name:	Huntington D	Field Name:	Huntington Beach
Area Name:	Onshore	GIS Source:	hud
Confidential Well:	N	Directionally Drilled:	N
Spud Date:	Not Reported		

BU374
NW
1/2 - 1 Mile

OIL_GAS CAOG14000099771

API #:	0405901574	Well #:	3
Well Status:	Plugged	Well Type:	Oil & Gas
Lease Name:	Huntington	Field Name:	Huntington Beach
Area Name:	Onshore	GIS Source:	hud
Confidential Well:	N	Directionally Drilled:	N
Spud Date:	Not Reported		

BN375
NW
1/2 - 1 Mile

OIL_GAS CAOG14000100805

API #:	0405902425	Well #:	68
Well Status:	Plugged	Well Type:	Oil & Gas
Lease Name:	Miley-Keck	Field Name:	Huntington Beach
Area Name:	Any Area	GIS Source:	hud
Confidential Well:	N	Directionally Drilled:	Y
Spud Date:	Not Reported		

BR376
SSW
1/2 - 1 Mile

OIL_GAS CAOG14000099821

API #:	0405903929	Well #:	14
Well Status:	Plugged	Well Type:	Oil & Gas
Lease Name:	Huntington D	Field Name:	Huntington Beach
Area Name:	Onshore	GIS Source:	hud
Confidential Well:	N	Directionally Drilled:	N
Spud Date:	Not Reported		

GEOCHECK® - PHYSICAL SETTING SOURCE MAP FINDINGS

Map ID
Direction
Distance

Database EDR ID Number

BQ377
South
1/2 - 1 Mile

OIL_GAS CAOG14000100773

API #:	0405902391	Well #:	2
Well Status:	Plugged	Well Type:	Oil & Gas
Lease Name:	Miley-Keck	Field Name:	Huntington Beach
Area Name:	Any Area	GIS Source:	hud
Confidential Well:	N	Directionally Drilled:	N
Spud Date:	Not Reported		

BK378
NNW
1/2 - 1 Mile

OIL_GAS CAOG14000099886

API #:	0405901884	Well #:	1
Well Status:	Plugged	Well Type:	Oil & Gas
Lease Name:	Kingsland	Field Name:	Huntington Beach
Area Name:	Onshore	GIS Source:	hud
Confidential Well:	N	Directionally Drilled:	N
Spud Date:	Not Reported		

BN379
NW
1/2 - 1 Mile

OIL_GAS CAOG14000100781

API #:	0405902399	Well #:	10
Well Status:	Plugged	Well Type:	Oil & Gas
Lease Name:	Miley-Keck	Field Name:	Huntington Beach
Area Name:	Any Area	GIS Source:	hud
Confidential Well:	N	Directionally Drilled:	N
Spud Date:	Not Reported		

BV380
West
1/2 - 1 Mile

OIL_GAS CAOG14000100429

API #:	0405903682	Well #:	11
Well Status:	Plugged	Well Type:	Oil & Gas
Lease Name:	Huntington B	Field Name:	Huntington Beach
Area Name:	Onshore	GIS Source:	hud
Confidential Well:	N	Directionally Drilled:	N
Spud Date:	Not Reported		

GEOCHECK® - PHYSICAL SETTING SOURCE MAP FINDINGS

Map ID
Direction
Distance

Database EDR ID Number

BW381
WSW
1/2 - 1 Mile

OIL_GAS CAOG14000100176

API #:	0405903401	Well #:	1
Well Status:	Plugged	Well Type:	Oil & Gas
Lease Name:	Huntington A	Field Name:	Huntington Beach
Area Name:	Onshore	GIS Source:	GPS
Confidential Well:	N	Directionally Drilled:	N
Spud Date:	Not Reported		

BX382
WNW
1/2 - 1 Mile

OIL_GAS CAOG14000098755

API #:	0405904294	Well #:	10
Well Status:	Active	Well Type:	Oil & Gas
Lease Name:	Copeland	Field Name:	Huntington Beach
Area Name:	Onshore	GIS Source:	GPS
Confidential Well:	N	Directionally Drilled:	N
Spud Date:	Not Reported		

BN383
WNW
1/2 - 1 Mile

OIL_GAS CAOG14000098752

API #:	0405904290	Well #:	5
Well Status:	Plugged	Well Type:	Oil & Gas
Lease Name:	Copeland	Field Name:	Huntington Beach
Area Name:	Any Area	GIS Source:	hud
Confidential Well:	N	Directionally Drilled:	N
Spud Date:	Not Reported		

BY384
SSE
1/2 - 1 Mile

OIL_GAS CAOG14000100814

API #:	0405902434	Well #:	21
Well Status:	Plugged	Well Type:	Oil & Gas
Lease Name:	Miley-Keck	Field Name:	Huntington Beach
Area Name:	Any Area	GIS Source:	hud
Confidential Well:	N	Directionally Drilled:	N
Spud Date:	Not Reported		

GEOCHECK® - PHYSICAL SETTING SOURCE MAP FINDINGS

Map ID
Direction
Distance

Database EDR ID Number

BM385
North
1/2 - 1 Mile

OIL_GAS CAOG14000099241

API #:	0405901990	Well #:	1
Well Status:	Plugged	Well Type:	Oil & Gas
Lease Name:	La Bolsa Tile	Field Name:	Huntington Beach
Area Name:	Any Area	GIS Source:	hud
Confidential Well:	N	Directionally Drilled:	N
Spud Date:	Not Reported		

BQ386
South
1/2 - 1 Mile

OIL_GAS CAOG14000100728

API #:	0405902343	Well #:	3
Well Status:	Plugged	Well Type:	Oil & Gas
Lease Name:	Sun	Field Name:	Huntington Beach
Area Name:	Any Area	GIS Source:	hud
Confidential Well:	N	Directionally Drilled:	N
Spud Date:	Not Reported		

BU387
NNW
1/2 - 1 Mile

OIL_GAS CAOG14000099770

API #:	0405901573	Well #:	2
Well Status:	Plugged	Well Type:	Oil & Gas
Lease Name:	Huntington	Field Name:	Huntington Beach
Area Name:	Onshore	GIS Source:	hud
Confidential Well:	N	Directionally Drilled:	N
Spud Date:	Not Reported		

BZ388
West
1/2 - 1 Mile

OIL_GAS CAOG14000100261

API #:	0405903486	Well #:	96
Well Status:	Plugged	Well Type:	Oil & Gas
Lease Name:	Huntington A	Field Name:	Huntington Beach
Area Name:	Onshore	GIS Source:	GPS
Confidential Well:	N	Directionally Drilled:	N
Spud Date:	Not Reported		

GEOCHECK® - PHYSICAL SETTING SOURCE MAP FINDINGS

Map ID
Direction
Distance

Database EDR ID Number

BV389
West
1/2 - 1 Mile

OIL_GAS CAOG14000099948

API #:	0405903791	Well #:	136
Well Status:	Plugged	Well Type:	Oil & Gas
Lease Name:	Huntington B	Field Name:	Huntington Beach
Area Name:	Onshore	GIS Source:	hud
Confidential Well:	N	Directionally Drilled:	N
Spud Date:	Not Reported		

BT390
South
1/2 - 1 Mile

OIL_GAS CAOG14000100804

API #:	0405902424	Well #:	67
Well Status:	Plugged	Well Type:	Oil & Gas
Lease Name:	Miley-Keck	Field Name:	Huntington Beach
Area Name:	Any Area	GIS Source:	hud
Confidential Well:	N	Directionally Drilled:	Y
Spud Date:	Not Reported		

BS391
NW
1/2 - 1 Mile

OIL_GAS CAOG14000099111

API #:	0405904723	Well #:	12
Well Status:	Plugged	Well Type:	Oil & Gas
Lease Name:	Ashton	Field Name:	Huntington Beach
Area Name:	Onshore	GIS Source:	GPS
Confidential Well:	N	Directionally Drilled:	N
Spud Date:	Not Reported		

BV392
WNW
1/2 - 1 Mile

OIL_GAS CAOG14000099180

API #:	0405901302	Well #:	11
Well Status:	Active	Well Type:	Oil & Gas
Lease Name:	Copeland	Field Name:	Huntington Beach
Area Name:	Onshore	GIS Source:	GPS
Confidential Well:	N	Directionally Drilled:	N
Spud Date:	Not Reported		

GEOCHECK® - PHYSICAL SETTING SOURCE MAP FINDINGS

Map ID
Direction
Distance

Database EDR ID Number

BS393
NW
1/2 - 1 Mile

OIL_GAS CAOG14000099107

API #:	0405904719	Well #:	8
Well Status:	Plugged	Well Type:	Oil & Gas
Lease Name:	Ashton	Field Name:	Huntington Beach
Area Name:	Onshore	GIS Source:	hud
Confidential Well:	N	Directionally Drilled:	N
Spud Date:	Not Reported		

BS394
NW
1/2 - 1 Mile

OIL_GAS CAOG14000099106

API #:	0405904718	Well #:	7
Well Status:	Plugged	Well Type:	Oil & Gas
Lease Name:	Ashton	Field Name:	Huntington Beach
Area Name:	Any Area	GIS Source:	hud
Confidential Well:	N	Directionally Drilled:	N
Spud Date:	Not Reported		

BZ395
West
1/2 - 1 Mile

OIL_GAS CAOG14000100178

API #:	0405903403	Well #:	3
Well Status:	Plugged	Well Type:	Oil & Gas
Lease Name:	Huntington A	Field Name:	Huntington Beach
Area Name:	Any Area	GIS Source:	GPS
Confidential Well:	N	Directionally Drilled:	N
Spud Date:	Not Reported		

BO396
SSE
1/2 - 1 Mile

OIL_GAS CAOG14000098836

API #:	0405904385	Well #:	13
Well Status:	Plugged	Well Type:	Oil & Gas
Lease Name:	Elliott	Field Name:	Huntington Beach
Area Name:	Onshore	GIS Source:	hud
Confidential Well:	N	Directionally Drilled:	N
Spud Date:	Not Reported		

GEOCHECK® - PHYSICAL SETTING SOURCE MAP FINDINGS

Map ID
Direction
Distance

Database EDR ID Number

BZ397
West
1/2 - 1 Mile

OIL_GAS CAOG14000100249

API #:	0405903474	Well #:	80
Well Status:	Plugged	Well Type:	Oil & Gas
Lease Name:	Huntington A	Field Name:	Huntington Beach
Area Name:	Onshore	GIS Source:	GPS
Confidential Well:	N	Directionally Drilled:	N
Spud Date:	Not Reported		

CA398
South
1/2 - 1 Mile

OIL_GAS CAOG14000099415

API #:	0405901743	Well #:	7
Well Status:	Plugged	Well Type:	Oil & Gas
Lease Name:	Lease by Angus Petroleum Corporation		
Field Name:	Huntington Beach	Area Name:	Onshore
GIS Source:	hud	Confidential Well:	N
Directionally Drilled:	N	Spud Date:	Not Reported

BX399
WNW
1/2 - 1 Mile

OIL_GAS CAOG14000099109

API #:	0405904721	Well #:	10
Well Status:	Plugged	Well Type:	Oil & Gas
Lease Name:	Ashton	Field Name:	Huntington Beach
Area Name:	Onshore	GIS Source:	hud
Confidential Well:	N	Directionally Drilled:	N
Spud Date:	Not Reported		

BQ400
South
1/2 - 1 Mile

OIL_GAS CAOG14000099526

API #:	0405901315	Well #:	1
Well Status:	Idle	Well Type:	Oil & Gas
Lease Name:	Lease by Allied Petroleum Corp		
Field Name:	Huntington Beach	Area Name:	Onshore
GIS Source:	Unknown	Confidential Well:	N
Directionally Drilled:	N	Spud Date:	Not Reported

GEOCHECK® - PHYSICAL SETTING SOURCE MAP FINDINGS

Map ID
Direction
Distance

Database EDR ID Number

CA401
South
1/2 - 1 Mile

OIL_GAS CAOG14000099418

API #:	0405901746	Well #:	11
Well Status:	Plugged	Well Type:	Oil & Gas
Lease Name:	Lease by Angus Petroleum Corporation		
Field Name:	Huntington Beach	Area Name:	Onshore
GIS Source:	hud	Confidential Well:	N
Directionally Drilled:	N	Spud Date:	Not Reported

BS402
NW
1/2 - 1 Mile

OIL_GAS CAOG14000099101

API #:	0405904713	Well #:	3
Well Status:	Plugged	Well Type:	Oil & Gas
Lease Name:	Ashton	Field Name:	Huntington Beach
Area Name:	Onshore	GIS Source:	GPS
Confidential Well:	N	Directionally Drilled:	N
Spud Date:	Not Reported		

BT403
SSE
1/2 - 1 Mile

OIL_GAS CAOG14000099650

API #:	0405901444	Well #:	13
Well Status:	Plugged	Well Type:	Oil & Gas
Lease Name:	Hbv	Field Name:	Huntington Beach
Area Name:	Any Area	GIS Source:	hud
Confidential Well:	N	Directionally Drilled:	N
Spud Date:	Not Reported		

BW404
WSW
1/2 - 1 Mile

OIL_GAS CAOG14000100251

API #:	0405903476	Well #:	82
Well Status:	Plugged	Well Type:	Oil & Gas
Lease Name:	Huntington A	Field Name:	Huntington Beach
Area Name:	Onshore	GIS Source:	GPS
Confidential Well:	N	Directionally Drilled:	N
Spud Date:	Not Reported		

GEOCHECK® - PHYSICAL SETTING SOURCE MAP FINDINGS

Map ID
Direction
Distance

Database EDR ID Number

BQ405
South
1/2 - 1 Mile

OIL_GAS CAOG14000100730

API #:	0405902345	Well #:	1
Well Status:	Plugged	Well Type:	Oil & Gas
Lease Name:	Ventura Fee	Field Name:	Huntington Beach
Area Name:	Any Area	GIS Source:	hud
Confidential Well:	N	Directionally Drilled:	N
Spud Date:	Not Reported		

BZ406
West
1/2 - 1 Mile

OIL_GAS CAOG14000100359

API #:	0405903612	Well #:	233
Well Status:	Plugged	Well Type:	Oil & Gas
Lease Name:	Huntington A	Field Name:	Huntington Beach
Area Name:	Onshore	GIS Source:	GPS
Confidential Well:	N	Directionally Drilled:	N
Spud Date:	Not Reported		

CB407
SE
1/2 - 1 Mile

OIL_GAS CAOG14000099592

API #:	0405901382	Well #:	3
Well Status:	Plugged	Well Type:	Oil & Gas
Lease Name:	Community	Field Name:	Huntington Beach
Area Name:	Any Area	GIS Source:	hud
Confidential Well:	N	Directionally Drilled:	N
Spud Date:	Not Reported		

408
SE
1/2 - 1 Mile

OIL_GAS CAOG14000099068

API #:	0405904679	Well #:	1
Well Status:	Plugged	Well Type:	Oil & Gas
Lease Name:	Vogel	Field Name:	Huntington Beach
Area Name:	Any Area	GIS Source:	hud
Confidential Well:	N	Directionally Drilled:	N
Spud Date:	Not Reported		

GEOCHECK® - PHYSICAL SETTING SOURCE MAP FINDINGS

Map ID
Direction
Distance

Database EDR ID Number

BY409
SSE
1/2 - 1 Mile

OIL_GAS CAOG14000099412

API #:	0405901740	Well #:	4-A
Well Status:	Plugged	Well Type:	Oil & Gas
Lease Name:	Lease by W. M. Elliott, Jr.		
Field Name:	Huntington Beach	Area Name:	Any Area
GIS Source:	hud	Confidential Well:	N
Directionally Drilled:	N	Spud Date:	Not Reported

BX410
WNW
1/2 - 1 Mile

OIL_GAS CAOG14000098750

API #:	0405904288	Well #:	3
Well Status:	Plugged	Well Type:	Oil & Gas
Lease Name:	Copeland	Field Name:	Huntington Beach
Area Name:	Any Area	GIS Source:	hud
Confidential Well:	N	Directionally Drilled:	N
Spud Date:	Not Reported		

CC411
WSW
1/2 - 1 Mile

OIL_GAS CAOG14000098625

API #:	0405903506	Well #:	117-A
Well Status:	Plugged	Well Type:	Oil & Gas
Lease Name:	Huntington A	Field Name:	Huntington Beach
Area Name:	Onshore	GIS Source:	hud
Confidential Well:	N	Directionally Drilled:	N
Spud Date:	Not Reported		

BV412
West
1/2 - 1 Mile

OIL_GAS CAOG14000100024

API #:	0405903867	Well #:	220
Well Status:	Plugged	Well Type:	Oil & Gas
Lease Name:	Huntington B	Field Name:	Huntington Beach
Area Name:	Onshore	GIS Source:	hud
Confidential Well:	N	Directionally Drilled:	N
Spud Date:	Not Reported		

GEOCHECK® - PHYSICAL SETTING SOURCE MAP FINDINGS

Map ID
Direction
Distance

Database EDR ID Number

BZ413
West
1/2 - 1 Mile

OIL_GAS CAOG14000100265

API #:	0405903490	Well #:	101
Well Status:	Plugged	Well Type:	Oil & Gas
Lease Name:	Huntington A	Field Name:	Huntington Beach
Area Name:	Onshore	GIS Source:	GPS
Confidential Well:	N	Directionally Drilled:	Y
Spud Date:	Not Reported		

BW414
WSW
1/2 - 1 Mile

OIL_GAS CAOG14000100378

API #:	0405903631	Well #:	254
Well Status:	Plugged	Well Type:	Oil & Gas
Lease Name:	Huntington A	Field Name:	Huntington Beach
Area Name:	Onshore	GIS Source:	hud
Confidential Well:	N	Directionally Drilled:	N
Spud Date:	Not Reported		

CD415
WNW
1/2 - 1 Mile

OIL_GAS CAOG14000099112

API #:	0405904724	Well #:	1
Well Status:	Plugged	Well Type:	Oil & Gas
Lease Name:	De Nubila	Field Name:	Huntington Beach
Area Name:	Onshore	GIS Source:	hud
Confidential Well:	N	Directionally Drilled:	N
Spud Date:	Not Reported		

CA416
South
1/2 - 1 Mile

OIL_GAS CAOG14000100832

API #:	0405902452	Well #:	70
Well Status:	Plugged	Well Type:	Oil & Gas
Lease Name:	Miley-Keck	Field Name:	Huntington Beach
Area Name:	Onshore	GIS Source:	hud
Confidential Well:	N	Directionally Drilled:	Y
Spud Date:	Not Reported		

GEOCHECK® - PHYSICAL SETTING SOURCE MAP FINDINGS

Map ID
Direction
Distance

Database EDR ID Number

417
ENE
1/2 - 1 Mile

OIL_GAS CAOG14000098509

API #:	0405900007	Well #:	1
Well Status:	Plugged	Well Type:	Oil & Gas
Lease Name:	Quadara	Field Name:	Huntington Beach
Area Name:	Any Area	GIS Source:	hud
Confidential Well:	N	Directionally Drilled:	N
Spud Date:	Not Reported		

418
East
1/2 - 1 Mile

OIL_GAS CAOG14000099788

API #:	0405901591	Well #:	1
Well Status:	Plugged	Well Type:	Oil & Gas
Lease Name:	H. B.	Field Name:	Huntington Beach
Area Name:	Any Area	GIS Source:	hud
Confidential Well:	N	Directionally Drilled:	N
Spud Date:	Not Reported		

BW419
WSW
1/2 - 1 Mile

OIL_GAS CAOG14000100343

API #:	0405903596	Well #:	217
Well Status:	Plugged	Well Type:	Oil & Gas
Lease Name:	Huntington A	Field Name:	Huntington Beach
Area Name:	Onshore	GIS Source:	hud
Confidential Well:	N	Directionally Drilled:	N
Spud Date:	Not Reported		

BQ420
SSW
1/2 - 1 Mile

OIL_GAS CAOG14000098788

API #:	0405904332	Well #:	48
Well Status:	Idle	Well Type:	Oil & Gas
Lease Name:	Miley-Keck	Field Name:	Huntington Beach
Area Name:	Any Area	GIS Source:	hud
Confidential Well:	N	Directionally Drilled:	N
Spud Date:	Not Reported		

GEOCHECK® - PHYSICAL SETTING SOURCE MAP FINDINGS

Map ID
Direction
Distance

Database EDR ID Number

CA421
South
1/2 - 1 Mile

OIL_GAS CAOG14000099413

API #:	0405901741	Well #:	5
Well Status:	Plugged	Well Type:	Oil & Gas
Lease Name:	Lease by Angus Petroleum Corporation		
Field Name:	Huntington Beach	Area Name:	Onshore
GIS Source:	hud	Confidential Well:	N
Directionally Drilled:	N	Spud Date:	Not Reported

BT422
South
1/2 - 1 Mile

OIL_GAS CAOG14000100807

API #:	0405902427	Well #:	13
Well Status:	Plugged	Well Type:	Oil & Gas
Lease Name:	Miley-Keck	Field Name:	Huntington Beach
Area Name:	Any Area	GIS Source:	hud
Confidential Well:	N	Directionally Drilled:	N
Spud Date:	Not Reported		

BV423
WNW
1/2 - 1 Mile

OIL_GAS CAOG14000098770

API #:	0405904309	Well #:	10
Well Status:	Plugged	Well Type:	Oil & Gas
Lease Name:	Vollmer-Meyers	Field Name:	Huntington Beach
Area Name:	Any Area	GIS Source:	hud
Confidential Well:	N	Directionally Drilled:	N
Spud Date:	Not Reported		

BZ424
West
1/2 - 1 Mile

OIL_GAS CAOG14000098640

API #:	0405903521	Well #:	136
Well Status:	Plugged	Well Type:	Oil & Gas
Lease Name:	Huntington A	Field Name:	Huntington Beach
Area Name:	Onshore	GIS Source:	GPS
Confidential Well:	N	Directionally Drilled:	N
Spud Date:	Not Reported		

GEOCHECK® - PHYSICAL SETTING SOURCE MAP FINDINGS

Map ID
Direction
Distance

Database EDR ID Number

425
SSW
1/2 - 1 Mile

OIL_GAS CAOG14000100052

API #:	0405903896	Well #:	4
Well Status:	Plugged	Well Type:	Oil & Gas
Lease Name:	Huntington D	Field Name:	Huntington Beach
Area Name:	Any Area	GIS Source:	hud
Confidential Well:	N	Directionally Drilled:	N
Spud Date:	Not Reported		

CE426
SSE
1/2 - 1 Mile

OIL_GAS CAOG14000099591

API #:	0405901381	Well #:	2
Well Status:	Plugged	Well Type:	Oil & Gas
Lease Name:	Community	Field Name:	Huntington Beach
Area Name:	Any Area	GIS Source:	hud
Confidential Well:	N	Directionally Drilled:	N
Spud Date:	Not Reported		

BW427
WSW
1/2 - 1 Mile

OIL_GAS CAOG14000100382

API #:	0405903635	Well #:	258
Well Status:	Plugged	Well Type:	Oil & Gas
Lease Name:	Huntington A	Field Name:	Huntington Beach
Area Name:	Onshore	GIS Source:	hud
Confidential Well:	N	Directionally Drilled:	N
Spud Date:	Not Reported		

CF428
WNW
1/2 - 1 Mile

OIL_GAS CAOG14000099099

API #:	0405904711	Well #:	1
Well Status:	Plugged	Well Type:	Oil & Gas
Lease Name:	Ashton	Field Name:	Huntington Beach
Area Name:	Any Area	GIS Source:	hud
Confidential Well:	N	Directionally Drilled:	N
Spud Date:	Not Reported		

GEOCHECK® - PHYSICAL SETTING SOURCE MAP FINDINGS

Map ID
Direction
Distance

Database EDR ID Number

CA429
South
1/2 - 1 Mile

OIL_GAS CAOG14000099414

API #:	0405901742	Well #:	6
Well Status:	Plugged	Well Type:	Oil & Gas
Lease Name:	Lease by Angus Petroleum Corporation		
Field Name:	Huntington Beach	Area Name:	Onshore
GIS Source:	hud	Confidential Well:	N
Directionally Drilled:	N	Spud Date:	Not Reported

CA430
South
1/2 - 1 Mile

OIL_GAS CAOG14000100810

API #:	0405902430	Well #:	16
Well Status:	Plugged	Well Type:	Oil & Gas
Lease Name:	Miley-Keck	Field Name:	Huntington Beach
Area Name:	Onshore	GIS Source:	hud
Confidential Well:	N	Directionally Drilled:	N
Spud Date:	Not Reported		

BY431
SSE
1/2 - 1 Mile

OIL_GAS CAOG14000099411

API #:	0405901739	Well #:	1
Well Status:	Plugged	Well Type:	Oil & Gas
Lease Name:	Lease by W. M. Elliott, Jr.		
Field Name:	Huntington Beach	Area Name:	Any Area
GIS Source:	hud	Confidential Well:	N
Directionally Drilled:	N	Spud Date:	Not Reported

CE432
SSE
1/2 - 1 Mile

OIL_GAS CAOG14000099420

API #:	0405901748	Well #:	3
Well Status:	Plugged	Well Type:	Oil & Gas
Lease Name:	Lease by City of Huntington Beach (Fire Dept.)		
Field Name:	Huntington Beach	Area Name:	Onshore
GIS Source:	hud	Confidential Well:	N
Directionally Drilled:	N	Spud Date:	Not Reported

GEOCHECK® - PHYSICAL SETTING SOURCE MAP FINDINGS

Map ID
Direction
Distance

Database EDR ID Number

BY433
SSE
1/2 - 1 Mile

OIL_GAS CAOG14000099649

API #:	0405901443	Well #:	4
Well Status:	Plugged	Well Type:	Oil & Gas
Lease Name:	Davenport	Field Name:	Huntington Beach
Area Name:	Any Area	GIS Source:	hud
Confidential Well:	N	Directionally Drilled:	N
Spud Date:	Not Reported		

BV434
West
1/2 - 1 Mile

OIL_GAS CAOG14000100436

API #:	0405903689	Well #:	18
Well Status:	Plugged	Well Type:	Oil & Gas
Lease Name:	Huntington B	Field Name:	Huntington Beach
Area Name:	Onshore	GIS Source:	GPS
Confidential Well:	N	Directionally Drilled:	N
Spud Date:	Not Reported		

435
East
1/2 - 1 Mile

OIL_GAS CAOG14000098778

API #:	0405904318	Well #:	8
Well Status:	Plugged	Well Type:	Oil & Gas
Lease Name:	Schulte	Field Name:	Huntington Beach
Area Name:	Any Area	GIS Source:	hud
Confidential Well:	N	Directionally Drilled:	N
Spud Date:	Not Reported		

CG436
West
1/2 - 1 Mile

OIL_GAS CAOG14000100457

API #:	0405903710	Well #:	42
Well Status:	Plugged	Well Type:	Oil & Gas
Lease Name:	Huntington B	Field Name:	Huntington Beach
Area Name:	Onshore	GIS Source:	hud
Confidential Well:	N	Directionally Drilled:	N
Spud Date:	Not Reported		

GEOCHECK® - PHYSICAL SETTING SOURCE MAP FINDINGS

Map ID
Direction
Distance

Database EDR ID Number

CC437
WSW
1/2 - 1 Mile

OIL_GAS CAOG14000100334

API #:	0405903587	Well #:	208
Well Status:	Plugged	Well Type:	Oil & Gas
Lease Name:	Huntington A	Field Name:	Huntington Beach
Area Name:	Onshore	GIS Source:	hud
Confidential Well:	N	Directionally Drilled:	N
Spud Date:	Not Reported		

CD438
WNW
1/2 - 1 Mile

OIL_GAS CAOG14000099108

API #:	0405904720	Well #:	9
Well Status:	Plugged	Well Type:	Oil & Gas
Lease Name:	Ashton	Field Name:	Huntington Beach
Area Name:	Onshore	GIS Source:	hud
Confidential Well:	N	Directionally Drilled:	N
Spud Date:	Not Reported		

CG439
West
1/2 - 1 Mile

OIL_GAS CAOG14000099954

API #:	0405903797	Well #:	142
Well Status:	Plugged	Well Type:	Oil & Gas
Lease Name:	Huntington B	Field Name:	Huntington Beach
Area Name:	Onshore	GIS Source:	GPS
Confidential Well:	N	Directionally Drilled:	N
Spud Date:	Not Reported		

BZ440
West
1/2 - 1 Mile

OIL_GAS CAOG14000100354

API #:	0405903607	Well #:	228
Well Status:	Plugged	Well Type:	Oil & Gas
Lease Name:	Huntington A	Field Name:	Huntington Beach
Area Name:	Onshore	GIS Source:	GPS
Confidential Well:	N	Directionally Drilled:	N
Spud Date:	Not Reported		

GEOCHECK® - PHYSICAL SETTING SOURCE MAP FINDINGS

Map ID
Direction
Distance

Database EDR ID Number

441
NNW
1/2 - 1 Mile

OIL_GAS CAOG14000098511

API #:	0405900204	Well #:	2
Well Status:	Plugged	Well Type:	Oil & Gas
Lease Name:	Patten	Field Name:	Huntington Beach
Area Name:	Onshore	GIS Source:	hud
Confidential Well:	N	Directionally Drilled:	N
Spud Date:	Not Reported		

CD442
NW
1/2 - 1 Mile

OIL_GAS CAOG14000100547

API #:	0405902145	Well #:	1
Well Status:	Idle	Well Type:	Oil & Gas
Lease Name:	Beare	Field Name:	Huntington Beach
Area Name:	Onshore	GIS Source:	GPS
Confidential Well:	N	Directionally Drilled:	N
Spud Date:	Not Reported		

CH443
South
1/2 - 1 Mile

OIL_GAS CAOG14000098732

API #:	0405904517	Well #:	1
Well Status:	Plugged	Well Type:	Oil & Gas
Lease Name:	Rodgers	Field Name:	Huntington Beach
Area Name:	Any Area	GIS Source:	hud
Confidential Well:	N	Directionally Drilled:	N
Spud Date:	Not Reported		

CA444
South
1/2 - 1 Mile

OIL_GAS CAOG14000099416

API #:	0405901744	Well #:	8
Well Status:	Plugged	Well Type:	Oil & Gas
Lease Name:	Lease by Angus Petroleum Corporation		
Field Name:	Huntington Beach	Area Name:	Onshore
GIS Source:	hud	Confidential Well:	N
Directionally Drilled:	N	Spud Date:	Not Reported

GEOCHECK® - PHYSICAL SETTING SOURCE MAP FINDINGS

Map ID
Direction
Distance

Database EDR ID Number

CA445
South
1/2 - 1 Mile

OIL_GAS CAOG14000099417

API #:	0405901745	Well #:	10
Well Status:	Plugged	Well Type:	Oil & Gas
Lease Name:	Lease by Angus Petroleum Corporation		
Field Name:	Huntington Beach	Area Name:	Onshore
GIS Source:	hud	Confidential Well:	N
Directionally Drilled:	N	Spud Date:	Not Reported

446
SW
1/2 - 1 Mile

OIL_GAS CAOG14000099832

API #:	0405903941	Well #:	1
Well Status:	Plugged	Well Type:	Oil & Gas
Lease Name:	Huntington E		
Area Name:	Any Area	Field Name:	Huntington Beach
Confidential Well:	N	GIS Source:	hud
Spud Date:	Not Reported	Directionally Drilled:	N

BV447
WNW
1/2 - 1 Mile

OIL_GAS CAOG14000098763

API #:	0405904302	Well #:	3
Well Status:	Plugged	Well Type:	Oil & Gas
Lease Name:	Ishibashi		
Area Name:	Onshore	Field Name:	Huntington Beach
Confidential Well:	N	GIS Source:	hud
Spud Date:	Not Reported	Directionally Drilled:	N

CD448
NW
1/2 - 1 Mile

OIL_GAS CAOG14000098791

API #:	0405904335	Well #:	2
Well Status:	Plugged	Well Type:	Oil & Gas
Lease Name:	Pearce		
Area Name:	Any Area	Field Name:	Huntington Beach
Confidential Well:	N	GIS Source:	hud
Spud Date:	Not Reported	Directionally Drilled:	N

GEOCHECK® - PHYSICAL SETTING SOURCE MAP FINDINGS

Map ID
Direction
Distance

Database EDR ID Number

CB449
SE
1/2 - 1 Mile

OIL_GAS CAOG14000100692

API #:	0405902304	Well #:	1
Well Status:	Plugged	Well Type:	Oil & Gas
Lease Name:	Potts-Coupland	Field Name:	Huntington Beach
Area Name:	Any Area	GIS Source:	hud
Confidential Well:	N	Directionally Drilled:	N
Spud Date:	Not Reported		

BV450
West
1/2 - 1 Mile

OIL_GAS CAOG14000100426

API #:	0405903679	Well #:	8
Well Status:	Plugged	Well Type:	Oil & Gas
Lease Name:	Huntington B	Field Name:	Huntington Beach
Area Name:	Any Area	GIS Source:	hud
Confidential Well:	N	Directionally Drilled:	N
Spud Date:	Not Reported		

CC451
WSW
1/2 - 1 Mile

OIL_GAS CAOG14000100198

API #:	0405903423	Well #:	23
Well Status:	Plugged	Well Type:	Oil & Gas
Lease Name:	Huntington A	Field Name:	Huntington Beach
Area Name:	Any Area	GIS Source:	hud
Confidential Well:	N	Directionally Drilled:	N
Spud Date:	Not Reported		

CC452
WSW
1/2 - 1 Mile

OIL_GAS CAOG14000098551

API #:	0405900138	Well #:	275
Well Status:	Plugged	Well Type:	Oil & Gas
Lease Name:	Huntington A	Field Name:	Huntington Beach
Area Name:	Any Area	GIS Source:	hud
Confidential Well:	N	Directionally Drilled:	N
Spud Date:	Not Reported		

GEOCHECK® - PHYSICAL SETTING SOURCE MAP FINDINGS

Map ID
Direction
Distance

Database EDR ID Number

CF453
WNW
1/2 - 1 Mile

OIL_GAS CAOG14000099110

API #:	0405904722	Well #:	11
Well Status:	Plugged	Well Type:	Oil & Gas
Lease Name:	Ashton	Field Name:	Huntington Beach
Area Name:	Onshore	GIS Source:	hud
Confidential Well:	N	Directionally Drilled:	N
Spud Date:	Not Reported		

CI454
WSW
1/2 - 1 Mile

OIL_GAS CAOG14000100219

API #:	0405903444	Well #:	43
Well Status:	Plugged	Well Type:	Oil & Gas
Lease Name:	Huntington A	Field Name:	Huntington Beach
Area Name:	Any Area	GIS Source:	hud
Confidential Well:	N	Directionally Drilled:	Y
Spud Date:	Not Reported		

CJ455
NW
1/2 - 1 Mile

OIL_GAS CAOG14000099102

API #:	0405904714	Well #:	4
Well Status:	Plugged	Well Type:	Oil & Gas
Lease Name:	Ashton	Field Name:	Huntington Beach
Area Name:	Any Area	GIS Source:	hud
Confidential Well:	N	Directionally Drilled:	N
Spud Date:	Not Reported		

456
ENE
1/2 - 1 Mile

OIL_GAS CAOG14000099084

API #:	0405904696	Well #:	19
Well Status:	Plugged	Well Type:	Oil & Gas
Lease Name:	Lease by Watkins & Weaver	Field Name:	Huntington Beach
Area Name:	Onshore	GIS Source:	hud
Confidential Well:	N	Directionally Drilled:	N
Spud Date:	Not Reported		

GEOCHECK® - PHYSICAL SETTING SOURCE MAP FINDINGS

Map ID
Direction
Distance

Database EDR ID Number

CH457
South
1/2 - 1 Mile

OIL_GAS CAOG14000098858

API #:	0405904411	Well #:	1
Well Status:	Plugged	Well Type:	Oil & Gas
Lease Name:	Bray	Field Name:	Huntington Beach
Area Name:	Any Area	GIS Source:	hud
Confidential Well:	N	Directionally Drilled:	N
Spud Date:	Not Reported		

CA458
South
1/2 - 1 Mile

OIL_GAS CAOG14000099423

API #:	0405901751	Well #:	1
Well Status:	Plugged	Well Type:	Oil & Gas
Lease Name:	Elliott	Field Name:	Huntington Beach
Area Name:	Onshore	GIS Source:	hud
Confidential Well:	N	Directionally Drilled:	N
Spud Date:	Not Reported		

CK459
NW
1/2 - 1 Mile

OIL_GAS CAOG14000099217

API #:	0405901964	Well #:	1
Well Status:	Plugged	Well Type:	Oil & Gas
Lease Name:	Crowell	Field Name:	Huntington Beach
Area Name:	Onshore	GIS Source:	hud
Confidential Well:	N	Directionally Drilled:	N
Spud Date:	Not Reported		

BZ460
West
1/2 - 1 Mile

OIL_GAS CAOG14000100315

API #:	0405903567	Well #:	186
Well Status:	Plugged	Well Type:	Oil & Gas
Lease Name:	Huntington A	Field Name:	Huntington Beach
Area Name:	Onshore	GIS Source:	GPS
Confidential Well:	N	Directionally Drilled:	N
Spud Date:	Not Reported		

GEOCHECK® - PHYSICAL SETTING SOURCE MAP FINDINGS

Map ID
Direction
Distance

Database EDR ID Number

461
NE
1/2 - 1 Mile

OIL_GAS CAOG14000099380

API #:	0405901708	Well #:	1
Well Status:	Plugged	Well Type:	Oil & Gas
Lease Name:	Gentry Community	Field Name:	Huntington Beach
Area Name:	Any Area	GIS Source:	hud
Confidential Well:	N	Directionally Drilled:	N
Spud Date:	Not Reported		

CJ462
NW
1/2 - 1 Mile

OIL_GAS CAOG14000099103

API #:	0405904715	Well #:	4-A
Well Status:	Plugged	Well Type:	Oil & Gas
Lease Name:	Ashton	Field Name:	Huntington Beach
Area Name:	Any Area	GIS Source:	hud
Confidential Well:	N	Directionally Drilled:	N
Spud Date:	Not Reported		

CC463
WSW
1/2 - 1 Mile

OIL_GAS CAOG14000098548

API #:	0405900135	Well #:	181
Well Status:	Plugged	Well Type:	Waterflood
Lease Name:	Huntington A	Field Name:	Huntington Beach
Area Name:	South Onshore	GIS Source:	hud
Confidential Well:	N	Directionally Drilled:	N
Spud Date:	Not Reported		

BZ464
West
1/2 - 1 Mile

OIL_GAS CAOG14000098621

API #:	0405903502	Well #:	113
Well Status:	Plugged	Well Type:	Oil & Gas
Lease Name:	Huntington A	Field Name:	Huntington Beach
Area Name:	Onshore	GIS Source:	GPS
Confidential Well:	N	Directionally Drilled:	N
Spud Date:	Not Reported		

GEOCHECK® - PHYSICAL SETTING SOURCE MAP FINDINGS

Map ID
Direction
Distance

Database EDR ID Number

CL465
SSE
1/2 - 1 Mile

OIL_GAS CAOG14000098835

API #:	0405904384	Well #:	12
Well Status:	Plugged	Well Type:	Oil & Gas
Lease Name:	Elliott	Field Name:	Huntington Beach
Area Name:	Onshore	GIS Source:	GPS
Confidential Well:	N	Directionally Drilled:	N
Spud Date:	Not Reported		

BX466
WNW
1/2 - 1 Mile

OIL_GAS CAOG14000098768

API #:	0405904307	Well #:	8
Well Status:	Plugged	Well Type:	Oil & Gas
Lease Name:	Ishibashi	Field Name:	Huntington Beach
Area Name:	Onshore	GIS Source:	hud
Confidential Well:	N	Directionally Drilled:	N
Spud Date:	Not Reported		

BY467
SSE
1/2 - 1 Mile

OIL_GAS CAOG14000099657

API #:	0405901451	Well #:	19
Well Status:	Plugged	Well Type:	Oil & Gas
Lease Name:	Hbv	Field Name:	Huntington Beach
Area Name:	Onshore	GIS Source:	hud
Confidential Well:	N	Directionally Drilled:	N
Spud Date:	Not Reported		

CC468
WSW
1/2 - 1 Mile

OIL_GAS CAOG14000100180

API #:	0405903405	Well #:	5
Well Status:	Plugged	Well Type:	Oil & Gas
Lease Name:	Huntington A	Field Name:	Huntington Beach
Area Name:	Any Area	GIS Source:	hud
Confidential Well:	N	Directionally Drilled:	N
Spud Date:	Not Reported		

GEOCHECK® - PHYSICAL SETTING SOURCE MAP FINDINGS

Map ID
Direction
Distance

Database EDR ID Number

CH469
South
1/2 - 1 Mile

OIL_GAS CAOG14000098735

API #:	0405904520	Well #:	1
Well Status:	Plugged	Well Type:	Oil & Gas
Lease Name:	Thornton	Field Name:	Huntington Beach
Area Name:	Any Area	GIS Source:	hud
Confidential Well:	N	Directionally Drilled:	N
Spud Date:	Not Reported		

CA470
South
1/2 - 1 Mile

OIL_GAS CAOG14000100799

API #:	0405902419	Well #:	61
Well Status:	Plugged	Well Type:	Oil & Gas
Lease Name:	Miley-Keck	Field Name:	Huntington Beach
Area Name:	Any Area	GIS Source:	hud
Confidential Well:	N	Directionally Drilled:	Y
Spud Date:	Not Reported		

CC471
WSW
1/2 - 1 Mile

OIL_GAS CAOG14000100319

API #:	0405903571	Well #:	190
Well Status:	Plugged	Well Type:	Oil & Gas
Lease Name:	Huntington A	Field Name:	Huntington Beach
Area Name:	Onshore	GIS Source:	hud
Confidential Well:	N	Directionally Drilled:	N
Spud Date:	Not Reported		

CM472
West
1/2 - 1 Mile

OIL_GAS CAOG14000097622

API #:	0405920279	Well #:	307
Well Status:	Plugged	Well Type:	Oil & Gas
Lease Name:	Huntington A	Field Name:	Huntington Beach
Area Name:	Any Area	GIS Source:	GPS
Confidential Well:	N	Directionally Drilled:	N
Spud Date:	Not Reported		

GEOCHECK® - PHYSICAL SETTING SOURCE MAP FINDINGS

Map ID
Direction
Distance

Database EDR ID Number

CN473
WSW
1/2 - 1 Mile

OIL_GAS CAOG14000100177

API #:	0405903402	Well #:	2
Well Status:	Plugged	Well Type:	Oil & Gas
Lease Name:	Huntington A	Field Name:	Huntington Beach
Area Name:	Onshore	GIS Source:	hud
Confidential Well:	N	Directionally Drilled:	N
Spud Date:	Not Reported		

CD474
WNW
1/2 - 1 Mile

OIL_GAS CAOG14000099100

API #:	0405904712	Well #:	2
Well Status:	Plugged	Well Type:	Oil & Gas
Lease Name:	Ashton	Field Name:	Huntington Beach
Area Name:	Any Area	GIS Source:	hud
Confidential Well:	N	Directionally Drilled:	N
Spud Date:	Not Reported		

CO475
WNW
1/2 - 1 Mile

OIL_GAS CAOG14000098764

API #:	0405904303	Well #:	4
Well Status:	Plugged	Well Type:	Oil & Gas
Lease Name:	Ishibashi	Field Name:	Huntington Beach
Area Name:	Onshore	GIS Source:	hud
Confidential Well:	N	Directionally Drilled:	N
Spud Date:	Not Reported		

CC476
WSW
1/2 - 1 Mile

OIL_GAS CAOG14000100301

API #:	0405903553	Well #:	169
Well Status:	Plugged	Well Type:	Oil & Gas
Lease Name:	Huntington A	Field Name:	Huntington Beach
Area Name:	Onshore	GIS Source:	hud
Confidential Well:	N	Directionally Drilled:	N
Spud Date:	Not Reported		

GEOCHECK® - PHYSICAL SETTING SOURCE MAP FINDINGS

Map ID
Direction
Distance

Database EDR ID Number

CL477
SSE
1/2 - 1 Mile

OIL_GAS CAOG14000099174

API #:	0405900939	Well #:	9
Well Status:	Idle	Well Type:	Oil & Gas
Lease Name:	Lease by Angus Petroleum Corporation		
Field Name:	Huntington Beach	Area Name:	Onshore
GIS Source:	GPS	Confidential Well:	N
Directionally Drilled:	N	Spud Date:	Not Reported

CC478
WSW
1/2 - 1 Mile

OIL_GAS CAOG14000100376

API #:	0405903629	Well #:	252
Well Status:	Plugged	Well Type:	Oil & Gas
Lease Name:	Huntington A	Field Name:	Huntington Beach
Area Name:	Onshore	GIS Source:	hud
Confidential Well:	N	Directionally Drilled:	N
Spud Date:	Not Reported		

CP479
SSE
1/2 - 1 Mile

OIL_GAS CAOG14000099656

API #:	0405901450	Well #:	18
Well Status:	Plugged	Well Type:	Oil & Gas
Lease Name:	Hbv	Field Name:	Huntington Beach
Area Name:	Onshore	GIS Source:	hud
Confidential Well:	N	Directionally Drilled:	N
Spud Date:	Not Reported		

CQ480
WNW
1/2 - 1 Mile

OIL_GAS CAOG14000098767

API #:	0405904306	Well #:	7
Well Status:	Plugged	Well Type:	Oil & Gas
Lease Name:	Vollmer-Meyers	Field Name:	Huntington Beach
Area Name:	Any Area	GIS Source:	hud
Confidential Well:	N	Directionally Drilled:	N
Spud Date:	Not Reported		

GEOCHECK® - PHYSICAL SETTING SOURCE MAP FINDINGS

Map ID
Direction
Distance

Database EDR ID Number

CL481
SSE
1/2 - 1 Mile

OIL_GAS CAOG14000099419

API #:	0405901747	Well #:	2
Well Status:	Plugged	Well Type:	Oil & Gas
Lease Name:	Lease by Angus Petroleum Corporation		
Field Name:	Huntington Beach	Area Name:	Onshore
GIS Source:	GPS	Confidential Well:	N
Directionally Drilled:	N	Spud Date:	Not Reported

CC482
WSW
1/2 - 1 Mile

OIL_GAS CAOG14000100316

API #:	0405903568	Well #:	187
Well Status:	Plugged	Well Type:	Oil & Gas
Lease Name:	Huntington A	Field Name:	Huntington Beach
Area Name:	Onshore	GIS Source:	hud
Confidential Well:	N	Directionally Drilled:	N
Spud Date:	Not Reported		

CM483
West
1/2 - 1 Mile

OIL_GAS CAOG14000100329

API #:	0405903582	Well #:	202
Well Status:	Plugged	Well Type:	Oil & Gas
Lease Name:	Huntington A	Field Name:	Huntington Beach
Area Name:	Onshore	GIS Source:	GPS
Confidential Well:	N	Directionally Drilled:	N
Spud Date:	Not Reported		

CM484
West
1/2 - 1 Mile

OIL_GAS CAOG14000100407

API #:	0405903660	Well #:	292
Well Status:	Plugged	Well Type:	Oil & Gas
Lease Name:	Huntington A	Field Name:	Huntington Beach
Area Name:	Onshore	GIS Source:	GPS
Confidential Well:	N	Directionally Drilled:	N
Spud Date:	Not Reported		

GEOCHECK® - PHYSICAL SETTING SOURCE MAP FINDINGS

Map ID
Direction
Distance

Database EDR ID Number

CP485
South
1/2 - 1 Mile

OIL_GAS CAOG14000099328

API #:	0405901652	Well #:	2
Well Status:	Plugged	Well Type:	Oil & Gas
Lease Name:	Huntington Beach Fee 17	Field Name:	Huntington Beach
Area Name:	Any Area	GIS Source:	hud
Confidential Well:	N	Directionally Drilled:	N
Spud Date:	Not Reported		

CI486
SW
1/2 - 1 Mile

OIL_GAS CAOG14000100392

API #:	0405903645	Well #:	270
Well Status:	Plugged	Well Type:	Waterflood
Lease Name:	Huntington A	Field Name:	Huntington Beach
Area Name:	South Onshore	GIS Source:	hud
Confidential Well:	N	Directionally Drilled:	Y
Spud Date:	Not Reported		

CH487
South
1/2 - 1 Mile

OIL_GAS CAOG14000100800

API #:	0405902420	Well #:	62
Well Status:	Plugged	Well Type:	Oil & Gas
Lease Name:	Miley-Keck	Field Name:	Huntington Beach
Area Name:	Any Area	GIS Source:	hud
Confidential Well:	N	Directionally Drilled:	Y
Spud Date:	Not Reported		

CE488
SSE
1/2 - 1 Mile

OIL_GAS CAOG14000099424

API #:	0405901752	Well #:	1
Well Status:	Plugged	Well Type:	Oil & Gas
Lease Name:	Lake	Field Name:	Huntington Beach
Area Name:	Any Area	GIS Source:	hud
Confidential Well:	N	Directionally Drilled:	N
Spud Date:	Not Reported		

GEOCHECK® - PHYSICAL SETTING SOURCE MAP FINDINGS

Map ID
Direction
Distance

Database EDR ID Number

CI489
SW
1/2 - 1 Mile

OIL_GAS CAOG14000100326

API #:	0405903579	Well #:	198
Well Status:	Plugged	Well Type:	Oil & Gas
Lease Name:	Huntington A	Field Name:	Huntington Beach
Area Name:	Onshore	GIS Source:	hud
Confidential Well:	N	Directionally Drilled:	N
Spud Date:	Not Reported		

CF490
WNW
1/2 - 1 Mile

OIL_GAS CAOG14000098813

API #:	0405904360	Well #:	1
Well Status:	Plugged	Well Type:	Oil & Gas
Lease Name:	Smyth	Field Name:	Huntington Beach
Area Name:	Any Area	GIS Source:	hud
Confidential Well:	N	Directionally Drilled:	N
Spud Date:	Not Reported		

CG491
West
1/2 - 1 Mile

OIL_GAS CAOG14000098715

API #:	0405904499	Well #:	18
Well Status:	Plugged	Well Type:	Oil & Gas
Lease Name:	Jones Community	Field Name:	Huntington Beach
Area Name:	Onshore	GIS Source:	hud
Confidential Well:	N	Directionally Drilled:	N
Spud Date:	Not Reported		

CJ492
NW
1/2 - 1 Mile

OIL_GAS CAOG14000099105

API #:	0405904717	Well #:	6
Well Status:	Plugged	Well Type:	Oil & Gas
Lease Name:	Ashton	Field Name:	Huntington Beach
Area Name:	Any Area	GIS Source:	hud
Confidential Well:	N	Directionally Drilled:	N
Spud Date:	Not Reported		

GEOCHECK® - PHYSICAL SETTING SOURCE MAP FINDINGS

Map ID
Direction
Distance

Database EDR ID Number

CG493

West
1/2 - 1 Mile

OIL_GAS CAOG14000098702

API #:	0405904486	Well #:	5
Well Status:	Plugged	Well Type:	Oil & Gas
Lease Name:	Jones Community	Field Name:	Huntington Beach
Area Name:	Onshore	GIS Source:	hud
Confidential Well:	N	Directionally Drilled:	N
Spud Date:	Not Reported		

CI494

SW
1/2 - 1 Mile

OIL_GAS CAOG14000100298

API #:	0405903550	Well #:	165
Well Status:	Plugged	Well Type:	Oil & Gas
Lease Name:	Huntington A	Field Name:	Huntington Beach
Area Name:	Onshore	GIS Source:	hud
Confidential Well:	N	Directionally Drilled:	N
Spud Date:	Not Reported		

CM495

West
1/2 - 1 Mile

OIL_GAS CAOG14000100205

API #:	0405903430	Well #:	1
Well Status:	Plugged	Well Type:	Oil & Gas
Lease Name:	Huntington A-B Jones L.W.	Field Name:	Huntington Beach
Area Name:	Onshore	GIS Source:	GPS
Confidential Well:	N	Directionally Drilled:	N
Spud Date:	Not Reported		

CG496

West
1/2 - 1 Mile

OIL_GAS CAOG14000098709

API #:	0405904493	Well #:	12
Well Status:	Plugged	Well Type:	Waterflood
Lease Name:	Jones Community	Field Name:	Huntington Beach
Area Name:	North	GIS Source:	GPS
Confidential Well:	N	Directionally Drilled:	N
Spud Date:	Not Reported		

GEOCHECK® - PHYSICAL SETTING SOURCE MAP FINDINGS

Map ID
Direction
Distance

Database EDR ID Number

CR497

SE
1/2 - 1 Mile

OIL_GAS CAOG14000099055

API #:	0405904219	Well #:	1
Well Status:	Plugged	Well Type:	Oil & Gas
Lease Name:	Williams	Field Name:	Huntington Beach
Area Name:	Any Area	GIS Source:	hud
Confidential Well:	N	Directionally Drilled:	N
Spud Date:	Not Reported		

CS498

South
1/2 - 1 Mile

OIL_GAS CAOG14000100775

API #:	0405902393	Well #:	5
Well Status:	Plugged	Well Type:	Oil & Gas
Lease Name:	Miley-Keck	Field Name:	Huntington Beach
Area Name:	Onshore	GIS Source:	hud
Confidential Well:	N	Directionally Drilled:	N
Spud Date:	Not Reported		

CI499

SW
1/2 - 1 Mile

OIL_GAS CAOG14000100300

API #:	0405903552	Well #:	167
Well Status:	Plugged	Well Type:	Injection
Lease Name:	Huntington A	Field Name:	Huntington Beach
Area Name:	South Onshore	GIS Source:	hud
Confidential Well:	N	Directionally Drilled:	N
Spud Date:	Not Reported		

CG500

West
1/2 - 1 Mile

OIL_GAS CAOG14000098700

API #:	0405904484	Well #:	3
Well Status:	Plugged	Well Type:	Oil & Gas
Lease Name:	Jones Community	Field Name:	Huntington Beach
Area Name:	Onshore	GIS Source:	hud
Confidential Well:	N	Directionally Drilled:	N
Spud Date:	Not Reported		

GEOCHECK® - PHYSICAL SETTING SOURCE MAP FINDINGS

Map ID
Direction
Distance

Database EDR ID Number

CT501
NW
1/2 - 1 Mile

OIL_GAS CAOG14000098790

API #:	0405904334	Well #:	1
Well Status:	Plugged	Well Type:	Oil & Gas
Lease Name:	Pearce	Field Name:	Huntington Beach
Area Name:	Any Area	GIS Source:	hud
Confidential Well:	N	Directionally Drilled:	N
Spud Date:	Not Reported		

CM502
West
1/2 - 1 Mile

OIL_GAS CAOG14000100330

API #:	0405903583	Well #:	203
Well Status:	Plugged	Well Type:	Oil & Gas
Lease Name:	Huntington A	Field Name:	Huntington Beach
Area Name:	Onshore	GIS Source:	GPS
Confidential Well:	N	Directionally Drilled:	Y
Spud Date:	Not Reported		

CO503
WNW
1/2 - 1 Mile

OIL_GAS CAOG14000098815

API #:	0405904362	Well #:	3
Well Status:	Plugged	Well Type:	Oil & Gas
Lease Name:	Smyth	Field Name:	Huntington Beach
Area Name:	Any Area	GIS Source:	hud
Confidential Well:	N	Directionally Drilled:	N
Spud Date:	Not Reported		

CP504
South
1/2 - 1 Mile

OIL_GAS CAOG14000100650

API #:	0405902256	Well #:	10
Well Status:	Plugged	Well Type:	Oil & Gas
Lease Name:	Bern	Field Name:	Huntington Beach
Area Name:	Onshore	GIS Source:	hud
Confidential Well:	N	Directionally Drilled:	N
Spud Date:	Not Reported		

GEOCHECK® - PHYSICAL SETTING SOURCE MAP FINDINGS

Map ID
Direction
Distance

Database EDR ID Number

CU505
WSW
1/2 - 1 Mile

OIL_GAS CAOG14000100245

API #:	0405903470	Well #:	76
Well Status:	Plugged	Well Type:	Oil & Gas
Lease Name:	Huntington A	Field Name:	Huntington Beach
Area Name:	Onshore	GIS Source:	hud
Confidential Well:	N	Directionally Drilled:	N
Spud Date:	Not Reported		

CP506
SSE
1/2 - 1 Mile

OIL_GAS CAOG14000099653

API #:	0405901447	Well #:	15
Well Status:	Plugged	Well Type:	Oil & Gas
Lease Name:	Hbv	Field Name:	Huntington Beach
Area Name:	Onshore	GIS Source:	hud
Confidential Well:	N	Directionally Drilled:	N
Spud Date:	Not Reported		

CN507
WSW
1/2 - 1 Mile

OIL_GAS CAOG14000098641

API #:	0405903522	Well #:	137
Well Status:	Plugged	Well Type:	Oil & Gas
Lease Name:	Huntington A	Field Name:	Huntington Beach
Area Name:	Onshore	GIS Source:	hud
Confidential Well:	N	Directionally Drilled:	N
Spud Date:	Not Reported		

CI508
WSW
1/2 - 1 Mile

OIL_GAS CAOG14000098631

API #:	0405903512	Well #:	124
Well Status:	Plugged	Well Type:	Oil & Gas
Lease Name:	Huntington A	Field Name:	Huntington Beach
Area Name:	Onshore	GIS Source:	hud
Confidential Well:	N	Directionally Drilled:	N
Spud Date:	Not Reported		

GEOCHECK® - PHYSICAL SETTING SOURCE MAP FINDINGS

Map ID
Direction
Distance

Database EDR ID Number

CM509

West
1/2 - 1 Mile

OIL_GAS CAOG14000098638

API #:	0405903519	Well #:	134
Well Status:	Plugged	Well Type:	Oil & Gas
Lease Name:	Huntington A	Field Name:	Huntington Beach
Area Name:	Onshore	GIS Source:	GPS
Confidential Well:	N	Directionally Drilled:	N
Spud Date:	Not Reported		

CI510

WSW
1/2 - 1 Mile

OIL_GAS CAOG14000100410

API #:	0405903663	Well #:	298
Well Status:	Plugged	Well Type:	Oil & Gas
Lease Name:	Huntington A	Field Name:	Huntington Beach
Area Name:	Onshore	GIS Source:	hud
Confidential Well:	N	Directionally Drilled:	N
Spud Date:	Not Reported		

CP511

SSE
1/2 - 1 Mile

OIL_GAS CAOG14000099651

API #:	0405901445	Well #:	6
Well Status:	Plugged	Well Type:	Oil & Gas
Lease Name:	Davenport	Field Name:	Huntington Beach
Area Name:	Any Area	GIS Source:	hud
Confidential Well:	N	Directionally Drilled:	N
Spud Date:	Not Reported		

CQ512

WNW
1/2 - 1 Mile

OIL_GAS CAOG14000098827

API #:	0405904375	Well #:	1
Well Status:	Plugged	Well Type:	Oil & Gas
Lease Name:	Vollmer-Meyers	Field Name:	Huntington Beach
Area Name:	Any Area	GIS Source:	hud
Confidential Well:	N	Directionally Drilled:	N
Spud Date:	Not Reported		

GEOCHECK® - PHYSICAL SETTING SOURCE MAP FINDINGS

Map ID
Direction
Distance

Database EDR ID Number

CM513
West
1/2 - 1 Mile

OIL_GAS CAOG14000100294

API #:	0405903546	Well #:	161
Well Status:	Plugged	Well Type:	Oil & Gas
Lease Name:	Huntington A	Field Name:	Huntington Beach
Area Name:	Onshore	GIS Source:	GPS
Confidential Well:	N	Directionally Drilled:	Y
Spud Date:	Not Reported		

CO514
WNW
1/2 - 1 Mile

OIL_GAS CAOG14000098766

API #:	0405904305	Well #:	6
Well Status:	Plugged	Well Type:	Oil & Gas
Lease Name:	Ishibashi	Field Name:	Huntington Beach
Area Name:	Onshore	GIS Source:	hud
Confidential Well:	N	Directionally Drilled:	N
Spud Date:	Not Reported		

CK515
NW
1/2 - 1 Mile

OIL_GAS CAOG14000100569

API #:	0405902168	Well #:	1
Well Status:	Plugged	Well Type:	Oil & Gas
Lease Name:	Brown	Field Name:	Huntington Beach
Area Name:	Any Area	GIS Source:	hud
Confidential Well:	N	Directionally Drilled:	N
Spud Date:	Not Reported		

CV516
South
1/2 - 1 Mile

OIL_GAS CAOG14000100080

API #:	0405903304	Well #:	1
Well Status:	Plugged	Well Type:	Oil & Gas
Lease Name:	Granas	Field Name:	Huntington Beach
Area Name:	Any Area	GIS Source:	hud
Confidential Well:	N	Directionally Drilled:	N
Spud Date:	Not Reported		

GEOCHECK® - PHYSICAL SETTING SOURCE MAP FINDINGS

Map ID
Direction
Distance

Database EDR ID Number

CL517
SSE
1/2 - 1 Mile

OIL_GAS CAOG14000099590

API #:	0405901380	Well #:	1
Well Status:	Plugged	Well Type:	Oil & Gas
Lease Name:	Community	Field Name:	Huntington Beach
Area Name:	Any Area	GIS Source:	hud
Confidential Well:	N	Directionally Drilled:	N
Spud Date:	Not Reported		

CO518
WNW
1/2 - 1 Mile

OIL_GAS CAOG14000098765

API #:	0405904304	Well #:	5
Well Status:	Plugged	Well Type:	Oil & Gas
Lease Name:	Vollmer-Meyers	Field Name:	Huntington Beach
Area Name:	Any Area	GIS Source:	hud
Confidential Well:	N	Directionally Drilled:	N
Spud Date:	Not Reported		

CW519
ENE
1/2 - 1 Mile

OIL_GAS CAOG14000098666

API #:	0405902062	Well #:	1
Well Status:	Plugged	Well Type:	Oil & Gas
Lease Name:	Marion Fee	Field Name:	Huntington Beach
Area Name:	Any Area	GIS Source:	hud
Confidential Well:	N	Directionally Drilled:	N
Spud Date:	Not Reported		

CX520
SSE
1/2 - 1 Mile

OIL_GAS CAOG14000099673

API #:	0405901471	Well #:	1
Well Status:	Plugged	Well Type:	Oil & Gas
Lease Name:	House	Field Name:	Huntington Beach
Area Name:	Any Area	GIS Source:	hud
Confidential Well:	N	Directionally Drilled:	N
Spud Date:	Not Reported		

GEOCHECK® - PHYSICAL SETTING SOURCE MAP FINDINGS

Map ID
Direction
Distance

Database EDR ID Number

CQ521
West
1/2 - 1 Mile

OIL_GAS CAOG14000098769

API #:	0405904308	Well #:	9
Well Status:	Plugged	Well Type:	Oil & Gas
Lease Name:	Vollmer-Meyers	Field Name:	Huntington Beach
Area Name:	Any Area	GIS Source:	hud
Confidential Well:	N	Directionally Drilled:	N
Spud Date:	Not Reported		

CS522
South
1/2 - 1 Mile

OIL_GAS CAOG14000100831

API #:	0405902451	Well #:	69
Well Status:	Plugged	Well Type:	Oil & Gas
Lease Name:	Miley-Keck	Field Name:	Huntington Beach
Area Name:	Any Area	GIS Source:	hud
Confidential Well:	N	Directionally Drilled:	Y
Spud Date:	Not Reported		

CJ523
NW
1/2 - 1 Mile

OIL_GAS CAOG14000100560

API #:	0405902159	Well #:	11
Well Status:	Active	Well Type:	Oil & Gas
Lease Name:	H.S. Kohlbush	Field Name:	Huntington Beach
Area Name:	Onshore	GIS Source:	GPS
Confidential Well:	N	Directionally Drilled:	N
Spud Date:	Not Reported		

CY524
WNW
1/2 - 1 Mile

OIL_GAS CAOG14000098814

API #:	0405904361	Well #:	2
Well Status:	Plugged	Well Type:	Oil & Gas
Lease Name:	Smyth	Field Name:	Huntington Beach
Area Name:	Any Area	GIS Source:	hud
Confidential Well:	N	Directionally Drilled:	N
Spud Date:	Not Reported		

GEOCHECK® - PHYSICAL SETTING SOURCE MAP FINDINGS

Map ID
Direction
Distance

Database EDR ID Number

CO525
WNW
1/2 - 1 Mile

OIL_GAS CAOG14000098762

API #:	0405904301	Well #:	2
Well Status:	Plugged	Well Type:	Oil & Gas
Lease Name:	Vollmer-Meyers	Field Name:	Huntington Beach
Area Name:	Any Area	GIS Source:	hud
Confidential Well:	N	Directionally Drilled:	N
Spud Date:	Not Reported		

526
East
1/2 - 1 Mile

OIL_GAS CAOG14000099386

API #:	0405901714	Well #:	20
Well Status:	Plugged	Well Type:	Oil & Gas
Lease Name:	Lease by D D Dunlap Oil Co.		
Field Name:	Huntington Beach	Area Name:	Any Area
GIS Source:	hud	Confidential Well:	N
Directionally Drilled:	N	Spud Date:	Not Reported

CP527
SSE
1/2 - 1 Mile

OIL_GAS CAOG14000099593

API #:	0405901383	Well #:	5
Well Status:	Plugged	Well Type:	Oil & Gas
Lease Name:	Community	Field Name:	Huntington Beach
Area Name:	Any Area	GIS Source:	hud
Confidential Well:	N	Directionally Drilled:	N
Spud Date:	Not Reported		

CX528
SSE
1/2 - 1 Mile

OIL_GAS CAOG14000099492

API #:	0405901824	Well #:	73
Well Status:	Plugged	Well Type:	Oil & Gas
Lease Name:	Lease by Gypsy Oil Syndicate, Inc.		
Field Name:	Huntington Beach	Area Name:	Any Area
GIS Source:	hud	Confidential Well:	N
Directionally Drilled:	N	Spud Date:	Not Reported

GEOCHECK® - PHYSICAL SETTING SOURCE MAP FINDINGS

Map ID
Direction
Distance

Database EDR ID Number

CV529
South
1/2 - 1 Mile

OIL_GAS CAOG14000100081

API #:	0405903305	Well #:	1
Well Status:	Plugged	Well Type:	Oil & Gas
Lease Name:	Ray Walker	Field Name:	Huntington Beach
Area Name:	Any Area	GIS Source:	hud
Confidential Well:	N	Directionally Drilled:	N
Spud Date:	Not Reported		

CZ530
WSW
1/2 - 1 Mile

OIL_GAS CAOG14000100239

API #:	0405903464	Well #:	68
Well Status:	Plugged	Well Type:	Oil & Gas
Lease Name:	Huntington A	Field Name:	Huntington Beach
Area Name:	Any Area	GIS Source:	hud
Confidential Well:	N	Directionally Drilled:	N
Spud Date:	Not Reported		

CP531
SSE
1/2 - 1 Mile

OIL_GAS CAOG14000098504

API #:	0405900074	Well #:	1
Well Status:	Plugged	Well Type:	Oil & Gas
Lease Name:	Tuck	Field Name:	Huntington Beach
Area Name:	Any Area	GIS Source:	hud
Confidential Well:	N	Directionally Drilled:	N
Spud Date:	Not Reported		

DA532
SSE
1/2 - 1 Mile

OIL_GAS CAOG14000098924

API #:	0405904086	Well #:	6
Well Status:	Plugged	Well Type:	Oil & Gas
Lease Name:	Lease by Sun Oil Co. of California	Area Name:	Any Area
Field Name:	Huntington Beach	Confidential Well:	N
GIS Source:	hud	Spud Date:	Not Reported
Directionally Drilled:	N		

GEOCHECK® - PHYSICAL SETTING SOURCE MAP FINDINGS

Map ID
Direction
Distance

Database EDR ID Number

CS533
South
1/2 - 1 Mile

OIL_GAS CAOG14000099406

API #:	0405901734	Well #:	2
Well Status:	Plugged	Well Type:	Oil & Gas
Lease Name:	Dabney	Field Name:	Huntington Beach
Area Name:	Any Area	GIS Source:	hud
Confidential Well:	N	Directionally Drilled:	N
Spud Date:	Not Reported		

CP534
SSE
1/2 - 1 Mile

OIL_GAS CAOG14000098857

API #:	0405904410	Well #:	3
Well Status:	Plugged	Well Type:	Oil & Gas
Lease Name:	Barker Fee	Field Name:	Huntington Beach
Area Name:	Onshore	GIS Source:	hud
Confidential Well:	N	Directionally Drilled:	N
Spud Date:	Not Reported		

CP535
SSE
1/2 - 1 Mile

OIL_GAS CAOG14000098855

API #:	0405904408	Well #:	1
Well Status:	Plugged	Well Type:	Oil & Gas
Lease Name:	Barker Fee	Field Name:	Huntington Beach
Area Name:	Any Area	GIS Source:	hud
Confidential Well:	N	Directionally Drilled:	N
Spud Date:	Not Reported		

CT536
NW
1/2 - 1 Mile

OIL_GAS CAOG14000100558

API #:	0405902157	Well #:	1
Well Status:	Plugged	Well Type:	Oil & Gas
Lease Name:	Kellog	Field Name:	Huntington Beach
Area Name:	Onshore	GIS Source:	hud
Confidential Well:	N	Directionally Drilled:	N
Spud Date:	Not Reported		

GEOCHECK® - PHYSICAL SETTING SOURCE MAP FINDINGS

Map ID
Direction
Distance

Database EDR ID Number

DB537
West
1/2 - 1 Mile

OIL_GAS CAOG14000098711

API #:	0405904495	Well #:	14
Well Status:	Plugged	Well Type:	Oil & Gas
Lease Name:	Jones Community	Field Name:	Huntington Beach
Area Name:	Onshore	GIS Source:	GPS
Confidential Well:	N	Directionally Drilled:	N
Spud Date:	Not Reported		

CP538
SSE
1/2 - 1 Mile

OIL_GAS CAOG14000098856

API #:	0405904409	Well #:	2
Well Status:	Plugged	Well Type:	Oil & Gas
Lease Name:	Barker Fee	Field Name:	Huntington Beach
Area Name:	Onshore	GIS Source:	hud
Confidential Well:	N	Directionally Drilled:	N
Spud Date:	Not Reported		

DC539
NW
1/2 - 1 Mile

OIL_GAS CAOG14000099163

API #:	0405900368	Well #:	3
Well Status:	Plugged	Well Type:	Oil & Gas
Lease Name:	Brown	Field Name:	Huntington Beach
Area Name:	Any Area	GIS Source:	hud
Confidential Well:	N	Directionally Drilled:	N
Spud Date:	Not Reported		

DD540
SSW
1/2 - 1 Mile

OIL_GAS CAOG14000100056

API #:	0405903900	Well #:	10
Well Status:	Plugged	Well Type:	Oil & Gas
Lease Name:	Huntington D	Field Name:	Huntington Beach
Area Name:	Any Area	GIS Source:	hud
Confidential Well:	N	Directionally Drilled:	N
Spud Date:	Not Reported		

GEOCHECK® - PHYSICAL SETTING SOURCE MAP FINDINGS

Map ID
Direction
Distance

Database EDR ID Number

DE541
SW
1/2 - 1 Mile

OIL_GAS CAOG14000100229

API #:	0405903454	Well #:	53
Well Status:	Plugged	Well Type:	Oil & Gas
Lease Name:	Huntington A	Field Name:	Huntington Beach
Area Name:	Onshore	GIS Source:	hud
Confidential Well:	N	Directionally Drilled:	N
Spud Date:	Not Reported		

CS542
South
1/2 - 1 Mile

OIL_GAS CAOG14000100769

API #:	0405902387	Well #:	3
Well Status:	Plugged	Well Type:	Oil & Gas
Lease Name:	H.B.	Field Name:	Huntington Beach
Area Name:	Any Area	GIS Source:	hud
Confidential Well:	N	Directionally Drilled:	N
Spud Date:	Not Reported		

DD543
SSW
1/2 - 1 Mile

OIL_GAS CAOG14000100054

API #:	0405903898	Well #:	7
Well Status:	Plugged	Well Type:	Oil & Gas
Lease Name:	Huntington D	Field Name:	Huntington Beach
Area Name:	Any Area	GIS Source:	hud
Confidential Well:	N	Directionally Drilled:	N
Spud Date:	Not Reported		

CS544
South
1/2 - 1 Mile

OIL_GAS CAOG14000099405

API #:	0405901733	Well #:	1
Well Status:	Plugged	Well Type:	Oil & Gas
Lease Name:	Dabney	Field Name:	Huntington Beach
Area Name:	Any Area	GIS Source:	hud
Confidential Well:	N	Directionally Drilled:	N
Spud Date:	Not Reported		

GEOCHECK® - PHYSICAL SETTING SOURCE MAP FINDINGS

Map ID
Direction
Distance

Database EDR ID Number

DF545
WNW
1/2 - 1 Mile

OIL_GAS CAOG14000100565

API #:	0405902164	Well #:	2
Well Status:	Plugged	Well Type:	Oil & Gas
Lease Name:	Fowler	Field Name:	Huntington Beach
Area Name:	Any Area	GIS Source:	hud
Confidential Well:	N	Directionally Drilled:	N
Spud Date:	Not Reported		

CO546
WNW
1/2 - 1 Mile

OIL_GAS CAOG14000100556

API #:	0405902155	Well #:	9
Well Status:	Plugged	Well Type:	Oil & Gas
Lease Name:	Fowler	Field Name:	Huntington Beach
Area Name:	Onshore	GIS Source:	hud
Confidential Well:	N	Directionally Drilled:	N
Spud Date:	Not Reported		

DC547
NW
1/2 - 1 Mile

OIL_GAS CAOG14000100570

API #:	0405902169	Well #:	2
Well Status:	Plugged	Well Type:	Oil & Gas
Lease Name:	Brown	Field Name:	Huntington Beach
Area Name:	Any Area	GIS Source:	hud
Confidential Well:	N	Directionally Drilled:	N
Spud Date:	Not Reported		

DG548
West
1/2 - 1 Mile

OIL_GAS CAOG14000100320

API #:	0405903572	Well #:	191
Well Status:	Plugged	Well Type:	Oil & Gas
Lease Name:	Huntington A	Field Name:	Huntington Beach
Area Name:	Onshore	GIS Source:	GPS
Confidential Well:	N	Directionally Drilled:	N
Spud Date:	Not Reported		

GEOCHECK® - PHYSICAL SETTING SOURCE MAP FINDINGS

Map ID
Direction
Distance

Database EDR ID Number

549
ENE
1/2 - 1 Mile

OIL_GAS CAOG14000099686

API #:	0405901485	Well #:	3
Well Status:	Plugged	Well Type:	Oil & Gas
Lease Name:	Horton	Field Name:	Huntington Beach
Area Name:	Onshore	GIS Source:	hud
Confidential Well:	N	Directionally Drilled:	N
Spud Date:	Not Reported		

DD550
SSW
1/2 - 1 Mile

OIL_GAS CAOG14000100055

API #:	0405903899	Well #:	8
Well Status:	Plugged	Well Type:	Oil & Gas
Lease Name:	Huntington D	Field Name:	Huntington Beach
Area Name:	Any Area	GIS Source:	hud
Confidential Well:	N	Directionally Drilled:	N
Spud Date:	Not Reported		

DA551
SSE
1/2 - 1 Mile

OIL_GAS CAOG14000100616

API #:	0405902218	Well #:	4
Well Status:	Plugged	Well Type:	Oil & Gas
Lease Name:	Tanguay	Field Name:	Huntington Beach
Area Name:	Onshore	GIS Source:	hud
Confidential Well:	N	Directionally Drilled:	N
Spud Date:	Not Reported		

CV552
South
1/2 - 1 Mile

OIL_GAS CAOG14000100738

API #:	0405902354	Well #:	1
Well Status:	Plugged	Well Type:	Oil & Gas
Lease Name:	Lease by Richland Oil Co.	Field Name:	Huntington Beach
Area Name:	Any Area	GIS Source:	hud
Confidential Well:	N	Directionally Drilled:	N
Spud Date:	Not Reported		

GEOCHECK® - PHYSICAL SETTING SOURCE MAP FINDINGS

Map ID
Direction
Distance

Database EDR ID Number

DB553
West
1/2 - 1 Mile

OIL_GAS CAOG14000098707

API #:	0405904491	Well #:	10
Well Status:	Plugged	Well Type:	Oil & Gas
Lease Name:	Jones Community	Field Name:	Huntington Beach
Area Name:	Onshore	GIS Source:	GPS
Confidential Well:	N	Directionally Drilled:	N
Spud Date:	Not Reported		

CR554
SE
1/2 - 1 Mile

OIL_GAS CAOG14000100657

API #:	0405902263	Well #:	1
Well Status:	Plugged	Well Type:	Oil & Gas
Lease Name:	Lease by E. A. Parkford	Field Name:	Huntington Beach
Area Name:	Any Area	GIS Source:	hud
Confidential Well:	N	Directionally Drilled:	N
Spud Date:	Not Reported		

DB555
West
1/2 - 1 Mile

OIL_GAS CAOG14000098704

API #:	0405904488	Well #:	7
Well Status:	Plugged	Well Type:	Oil & Gas
Lease Name:	Jones Community	Field Name:	Huntington Beach
Area Name:	Any Area	GIS Source:	hud
Confidential Well:	N	Directionally Drilled:	N
Spud Date:	Not Reported		

CT556
WNW
1/2 - 1 Mile

OIL_GAS CAOG14000100694

API #:	0405902307	Well #:	1
Well Status:	Plugged	Well Type:	Oil & Gas
Lease Name:	Lease by Reliance Oil Co.	Field Name:	Huntington Beach
Area Name:	Any Area	GIS Source:	hud
Confidential Well:	N	Directionally Drilled:	N
Spud Date:	Not Reported		

GEOCHECK® - PHYSICAL SETTING SOURCE MAP FINDINGS

Map ID
Direction
Distance

Database EDR ID Number

DH557
West
1/2 - 1 Mile

OIL_GAS CAOG14000100181

API #:	0405903406	Well #:	6
Well Status:	Plugged	Well Type:	Oil & Gas
Lease Name:	Huntington A	Field Name:	Huntington Beach
Area Name:	Any Area	GIS Source:	hud
Confidential Well:	N	Directionally Drilled:	N
Spud Date:	Not Reported		

DI558
SW
1/2 - 1 Mile

OIL_GAS CAOG14000100216

API #:	0405903441	Well #:	40
Well Status:	Plugged	Well Type:	Oil & Gas
Lease Name:	Huntington A	Field Name:	Huntington Beach
Area Name:	Onshore	GIS Source:	hud
Confidential Well:	N	Directionally Drilled:	N
Spud Date:	Not Reported		

CS559
South
1/2 - 1 Mile

OIL_GAS CAOG14000100777

API #:	0405902395	Well #:	6-A
Well Status:	Plugged	Well Type:	Oil & Gas
Lease Name:	Miley-Keck	Field Name:	Huntington Beach
Area Name:	Any Area	GIS Source:	hud
Confidential Well:	N	Directionally Drilled:	N
Spud Date:	Not Reported		

DJ560
SSE
1/2 - 1 Mile

OIL_GAS CAOG14000099655

API #:	0405901449	Well #:	17
Well Status:	Plugged	Well Type:	Oil & Gas
Lease Name:	Hbv	Field Name:	Huntington Beach
Area Name:	Onshore	GIS Source:	hud
Confidential Well:	N	Directionally Drilled:	N
Spud Date:	Not Reported		

GEOCHECK® - PHYSICAL SETTING SOURCE MAP FINDINGS

Map ID
Direction
Distance

Database EDR ID Number

CS561
South
1/2 - 1 Mile

OIL_GAS CAOG14000099342

API #:	0405901668	Well #:	3
Well Status:	Plugged	Well Type:	Oil & Gas
Lease Name:	Walker	Field Name:	Huntington Beach
Area Name:	Any Area	GIS Source:	hud
Confidential Well:	N	Directionally Drilled:	N
Spud Date:	Not Reported		

CW562
ENE
1/2 - 1 Mile

OIL_GAS CAOG14000098661

API #:	0405902056	Well #:	1
Well Status:	Plugged	Well Type:	Oil & Gas
Lease Name:	Grear	Field Name:	Huntington Beach
Area Name:	Any Area	GIS Source:	hud
Confidential Well:	N	Directionally Drilled:	N
Spud Date:	Not Reported		

DK563
WNW
1/2 - 1 Mile

OIL_GAS CAOG14000100546

API #:	0405902144	Well #:	12
Well Status:	Plugged	Well Type:	Oil & Gas
Lease Name:	Lease by Harold C. Morton	Field Name:	Huntington Beach
Area Name:	Any Area	GIS Source:	hud
Confidential Well:	N	Directionally Drilled:	N
Spud Date:	Not Reported		

DA564
SSE
1/2 - 1 Mile

OIL_GAS CAOG14000099425

API #:	0405901753	Well #:	1
Well Status:	Plugged	Well Type:	Oil & Gas
Lease Name:	Sun	Field Name:	Huntington Beach
Area Name:	Onshore	GIS Source:	hud
Confidential Well:	N	Directionally Drilled:	N
Spud Date:	Not Reported		

GEOCHECK® - PHYSICAL SETTING SOURCE MAP FINDINGS

Map ID
Direction
Distance

Database EDR ID Number

DD565
SSW
1/2 - 1 Mile

OIL_GAS CAOG14000100050

API #:	0405903894	Well #:	2
Well Status:	Plugged	Well Type:	Oil & Gas
Lease Name:	Huntington D	Field Name:	Huntington Beach
Area Name:	Onshore	GIS Source:	hud
Confidential Well:	N	Directionally Drilled:	N
Spud Date:	Not Reported		

DJ566
SSE
1/2 - 1 Mile

OIL_GAS CAOG14000099648

API #:	0405901442	Well #:	3
Well Status:	Plugged	Well Type:	Oil & Gas
Lease Name:	Davenport	Field Name:	Huntington Beach
Area Name:	Any Area	GIS Source:	hud
Confidential Well:	N	Directionally Drilled:	N
Spud Date:	Not Reported		

DE567
SW
1/2 - 1 Mile

OIL_GAS CAOG14000098575

API #:	0405900162	Well #:	9
Well Status:	Plugged	Well Type:	Waterflood
Lease Name:	Huntington D	Field Name:	Huntington Beach
Area Name:	South Onshore	GIS Source:	hud
Confidential Well:	N	Directionally Drilled:	N
Spud Date:	Not Reported		

DB568
West
1/2 - 1 Mile

OIL_GAS CAOG14000098703

API #:	0405904487	Well #:	6-B
Well Status:	Plugged	Well Type:	Oil & Gas
Lease Name:	Jones Community	Field Name:	Huntington Beach
Area Name:	Onshore	GIS Source:	GPS
Confidential Well:	N	Directionally Drilled:	N
Spud Date:	Not Reported		

GEOCHECK® - PHYSICAL SETTING SOURCE MAP FINDINGS

Map ID
Direction
Distance

Database EDR ID Number

DG569

West
1/2 - 1 Mile

OIL_GAS CAOG14000100256

API #:	0405903481	Well #:	90
Well Status:	Plugged	Well Type:	Oil & Gas
Lease Name:	Huntington A	Field Name:	Huntington Beach
Area Name:	Onshore	GIS Source:	GPS
Confidential Well:	N	Directionally Drilled:	N
Spud Date:	Not Reported		

DJ570

SSE
1/2 - 1 Mile

OIL_GAS CAOG14000099575

API #:	0405901365	Well #:	2
Well Status:	Plugged	Well Type:	Oil & Gas
Lease Name:	Wilson	Field Name:	Huntington Beach
Area Name:	Onshore	GIS Source:	hud
Confidential Well:	N	Directionally Drilled:	N
Spud Date:	Not Reported		

DE571

SW
1/2 - 1 Mile

OIL_GAS CAOG14000100416

API #:	0405903669	Well #:	3
Well Status:	Plugged	Well Type:	Oil & Gas
Lease Name:	Huntington A-E Line Well	Field Name:	Huntington Beach
Area Name:	Onshore	GIS Source:	hud
Confidential Well:	N	Directionally Drilled:	N
Spud Date:	Not Reported		

DB572

West
1/2 - 1 Mile

OIL_GAS CAOG14000098713

API #:	0405904497	Well #:	16
Well Status:	Plugged	Well Type:	Oil & Gas
Lease Name:	Jones Community	Field Name:	Huntington Beach
Area Name:	Onshore	GIS Source:	GPS
Confidential Well:	N	Directionally Drilled:	N
Spud Date:	Not Reported		

GEOCHECK® - PHYSICAL SETTING SOURCE MAP FINDINGS

Map ID
Direction
Distance

Database EDR ID Number

DE573

SW

1/2 - 1 Mile

OIL_GAS

CAOG14000099828

API #: 0405903937
Well Status: Plugged
Lease Name: Huntington D
Area Name: Onshore
Confidential Well: N
Spud Date: Not Reported

Well #: 22
Well Type: Oil & Gas
Field Name: Huntington Beach
GIS Source: hud
Directionally Drilled: N

CZ574

WSW

1/2 - 1 Mile

OIL_GAS

CAOG14000098629

API #: 0405903510
Well Status: Plugged
Lease Name: Huntington A
Area Name: South Onshore
Confidential Well: N
Spud Date: Not Reported

Well #: 122
Well Type: Waterflood
Field Name: Huntington Beach
GIS Source: hud
Directionally Drilled: N

DB575

WNW

1/2 - 1 Mile

OIL_GAS

CAOG14000098699

API #: 0405904483
Well Status: Plugged
Lease Name: Jones Community
Area Name: Onshore
Confidential Well: N
Spud Date: Not Reported

Well #: 2
Well Type: Oil & Gas
Field Name: Huntington Beach
GIS Source: hud
Directionally Drilled: N

DE576

SW

1/2 - 1 Mile

OIL_GAS

CAOG14000098577

API #: 0405900164
Well Status: Plugged
Lease Name: Huntington D
Area Name: Onshore
Confidential Well: N
Spud Date: Not Reported

Well #: 27
Well Type: Oil & Gas
Field Name: Huntington Beach
GIS Source: hud
Directionally Drilled: N

GEOCHECK® - PHYSICAL SETTING SOURCE MAP FINDINGS

Map ID
Direction
Distance

Database EDR ID Number

DL577
NW
1/2 - 1 Mile

OIL_GAS CAOG14000100587

API #:	0405902187	Well #:	17
Well Status:	Plugged	Well Type:	Oil & Gas
Lease Name:	Olsen	Field Name:	Huntington Beach
Area Name:	Onshore	GIS Source:	hud
Confidential Well:	N	Directionally Drilled:	N
Spud Date:	Not Reported		

CY578
WNW
1/2 - 1 Mile

OIL_GAS CAOG14000100553

API #:	0405902152	Well #:	3
Well Status:	Plugged	Well Type:	Oil & Gas
Lease Name:	Fowler	Field Name:	Huntington Beach
Area Name:	Onshore	GIS Source:	hud
Confidential Well:	N	Directionally Drilled:	N
Spud Date:	Not Reported		

DE579
SW
1/2 - 1 Mile

OIL_GAS CAOG14000100411

API #:	0405903664	Well #:	299
Well Status:	Plugged	Well Type:	Oil & Gas
Lease Name:	Huntington A	Field Name:	Huntington Beach
Area Name:	Onshore	GIS Source:	hud
Confidential Well:	N	Directionally Drilled:	N
Spud Date:	Not Reported		

DK580
WNW
1/2 - 1 Mile

OIL_GAS CAOG14000099294

API #:	0405902046	Well #:	19
Well Status:	Plugged	Well Type:	Oil & Gas
Lease Name:	Copeland	Field Name:	Huntington Beach
Area Name:	Any Area	GIS Source:	hud
Confidential Well:	N	Directionally Drilled:	N
Spud Date:	Not Reported		

GEOCHECK® - PHYSICAL SETTING SOURCE MAP FINDINGS

Map ID
Direction
Distance

Database EDR ID Number

DA581
SSE
1/2 - 1 Mile

OIL_GAS CAOG14000099578

API #:	0405901368	Well #:	5
Well Status:	Plugged	Well Type:	Oil & Gas
Lease Name:	Wilson	Field Name:	Huntington Beach
Area Name:	Onshore	GIS Source:	hud
Confidential Well:	N	Directionally Drilled:	N
Spud Date:	Not Reported		

CU582
WSW
1/2 - 1 Mile

OIL_GAS CAOG14000098636

API #:	0405903517	Well #:	132
Well Status:	Plugged	Well Type:	Waterflood
Lease Name:	Huntington A	Field Name:	Huntington Beach
Area Name:	South Onshore	GIS Source:	hud
Confidential Well:	N	Directionally Drilled:	N
Spud Date:	Not Reported		

DA583
SSE
1/2 - 1 Mile

OIL_GAS CAOG14000098610

API #:	0405900197	Well #:	6
Well Status:	Plugged	Well Type:	Oil & Gas
Lease Name:	Lease by Robert Tanguay	Field Name:	Huntington Beach
Area Name:	Any Area	GIS Source:	hud
Confidential Well:	N	Directionally Drilled:	N
Spud Date:	Not Reported		

DJ584
SSE
1/2 - 1 Mile

OIL_GAS CAOG14000099652

API #:	0405901446	Well #:	14
Well Status:	Plugged	Well Type:	Oil & Gas
Lease Name:	Hbv	Field Name:	Huntington Beach
Area Name:	Onshore	GIS Source:	hud
Confidential Well:	N	Directionally Drilled:	N
Spud Date:	Not Reported		

GEOCHECK® - PHYSICAL SETTING SOURCE MAP FINDINGS

Map ID
Direction
Distance

Database EDR ID Number

CX585
SSE
1/2 - 1 Mile

OIL_GAS CAOG14000098925

API #:	0405904087	Well #:	7
Well Status:	Plugged	Well Type:	Oil & Gas
Lease Name:	Lease by Sun Oil Co. of California		
Field Name:	Huntington Beach	Area Name:	Any Area
GIS Source:	hud	Confidential Well:	N
Directionally Drilled:	N	Spud Date:	Not Reported

DD586
SSW
1/2 - 1 Mile

OIL_GAS CAOG14000099750

API #:	0405901552	Well #:	1
Well Status:	Plugged	Well Type:	Oil & Gas
Lease Name:	Moses	Field Name:	Huntington Beach
Area Name:	Any Area	GIS Source:	hud
Confidential Well:	N	Directionally Drilled:	N
Spud Date:	Not Reported		

DC587
NW
1/2 - 1 Mile

OIL_GAS CAOG14000099773

API #:	0405901576	Well #:	9
Well Status:	Plugged	Well Type:	Oil & Gas
Lease Name:	Lease by Bruce Oil Co.	Field Name:	Huntington Beach
Area Name:	Any Area	GIS Source:	hud
Confidential Well:	N	Directionally Drilled:	N
Spud Date:	Not Reported		

DK588
WNW
1/2 - 1 Mile

OIL_GAS CAOG14000098749

API #:	0405904287	Well #:	2
Well Status:	Plugged	Well Type:	Oil & Gas
Lease Name:	Copeland	Field Name:	Huntington Beach
Area Name:	Any Area	GIS Source:	hud
Confidential Well:	N	Directionally Drilled:	N
Spud Date:	Not Reported		

GEOCHECK® - PHYSICAL SETTING SOURCE MAP FINDINGS

Map ID
Direction
Distance

Database EDR ID Number

DM589
South
1/2 - 1 Mile

OIL_GAS CAOG14000099645

API #:	0405901439	Well #:	4
Well Status:	Plugged	Well Type:	Oil & Gas
Lease Name:	Dabney	Field Name:	Huntington Beach
Area Name:	Any Area	GIS Source:	hud
Confidential Well:	N	Directionally Drilled:	N
Spud Date:	Not Reported		

DA590
SSE
1/2 - 1 Mile

OIL_GAS CAOG14000099421

API #:	0405901749	Well #:	4
Well Status:	Plugged	Well Type:	Oil & Gas
Lease Name:	Lease by W. M. Elliott, Jr.		
Field Name:	Huntington Beach	Area Name:	Any Area
GIS Source:	hud	Confidential Well:	N
Directionally Drilled:	N	Spud Date:	Not Reported

591
NNW
1/2 - 1 Mile

OIL_GAS CAOG14000100571

API #:	0405902170	Well #:	1
Well Status:	Plugged	Well Type:	Oil & Gas
Lease Name:	Krahling	Field Name:	Huntington Beach
Area Name:	Any Area	GIS Source:	hud
Confidential Well:	N	Directionally Drilled:	N
Spud Date:	Not Reported		

DA592
SSE
1/2 - 1 Mile

OIL_GAS CAOG14000099576

API #:	0405901366	Well #:	3
Well Status:	Plugged	Well Type:	Oil & Gas
Lease Name:	Wilson	Field Name:	Huntington Beach
Area Name:	Any Area	GIS Source:	hud
Confidential Well:	N	Directionally Drilled:	N
Spud Date:	Not Reported		

GEOCHECK® - PHYSICAL SETTING SOURCE MAP FINDINGS

Map ID
Direction
Distance

Database EDR ID Number

DG593
West
1/2 - 1 Mile

OIL_GAS CAOG14000099171

API #:	0405900426	Well #:	130
Well Status:	Plugged	Well Type:	Waterflood
Lease Name:	Huntington A	Field Name:	Huntington Beach
Area Name:	South Onshore	GIS Source:	GPS
Confidential Well:	N	Directionally Drilled:	N
Spud Date:	Not Reported		

594
South
1/2 - 1 Mile

OIL_GAS CAOG14000099250

API #:	0405902000	Well #:	1
Well Status:	Plugged	Well Type:	Oil & Gas
Lease Name:	Fosnaugh-Brown	Field Name:	Huntington Beach
Area Name:	Any Area	GIS Source:	hud
Confidential Well:	N	Directionally Drilled:	N
Spud Date:	Not Reported		

DM595
South
1/2 - 1 Mile

OIL_GAS CAOG14000100776

API #:	0405902394	Well #:	6
Well Status:	Plugged	Well Type:	Oil & Gas
Lease Name:	Miley-Keck	Field Name:	Huntington Beach
Area Name:	Any Area	GIS Source:	hud
Confidential Well:	N	Directionally Drilled:	N
Spud Date:	Not Reported		

DL596
NW
1/2 - 1 Mile

OIL_GAS CAOG14000100695

API #:	0405902308	Well #:	3
Well Status:	Plugged	Well Type:	Oil & Gas
Lease Name:	Lease by Reliance Oil Co.	Field Name:	Huntington Beach
Area Name:	Any Area	GIS Source:	hud
Confidential Well:	N	Directionally Drilled:	N
Spud Date:	Not Reported		

GEOCHECK® - PHYSICAL SETTING SOURCE MAP FINDINGS

Map ID
Direction
Distance

Database EDR ID Number

DB597
West
1/2 - 1 Mile

OIL_GAS CAOG14000098601

API #:	0405900188	Well #:	19
Well Status:	Plugged	Well Type:	Oil & Gas
Lease Name:	Jones Community	Field Name:	Huntington Beach
Area Name:	Onshore	GIS Source:	GPS
Confidential Well:	N	Directionally Drilled:	N
Spud Date:	Not Reported		

DK598
WNW
1/2 - 1 Mile

OIL_GAS CAOG14000100559

API #:	0405902158	Well #:	10
Well Status:	Plugged	Well Type:	Oil & Gas
Lease Name:	H.S. Kohlbush	Field Name:	Huntington Beach
Area Name:	Onshore	GIS Source:	Unknown
Confidential Well:	N	Directionally Drilled:	N
Spud Date:	Not Reported		

DM599
South
1/2 - 1 Mile

OIL_GAS CAOG14000099643

API #:	0405901437	Well #:	1
Well Status:	Plugged	Well Type:	Oil & Gas
Lease Name:	Dabney	Field Name:	Huntington Beach
Area Name:	Any Area	GIS Source:	hud
Confidential Well:	N	Directionally Drilled:	N
Spud Date:	Not Reported		

DJ600
SSE
1/2 - 1 Mile

OIL_GAS CAOG14000099409

API #:	0405901737	Well #:	3
Well Status:	Plugged	Well Type:	Oil & Gas
Lease Name:	Riggle	Field Name:	Huntington Beach
Area Name:	Any Area	GIS Source:	hud
Confidential Well:	N	Directionally Drilled:	N
Spud Date:	Not Reported		

GEOCHECK® - PHYSICAL SETTING SOURCE MAP FINDINGS

Map ID
Direction
Distance

Database EDR ID Number

601
WSW
1/2 - 1 Mile

OIL_GAS CAOG14000100214

API #:	0405903439	Well #:	38
Well Status:	Plugged	Well Type:	Oil & Gas
Lease Name:	Huntington A	Field Name:	Huntington Beach
Area Name:	Onshore	GIS Source:	hud
Confidential Well:	N	Directionally Drilled:	N
Spud Date:	Not Reported		

DJ602
SSE
1/2 - 1 Mile

OIL_GAS CAOG14000099579

API #:	0405901369	Well #:	6
Well Status:	Plugged	Well Type:	Oil & Gas
Lease Name:	Wilson	Field Name:	Huntington Beach
Area Name:	Any Area	GIS Source:	hud
Confidential Well:	N	Directionally Drilled:	N
Spud Date:	Not Reported		

DN603
NW
1/2 - 1 Mile

OIL_GAS CAOG14000099113

API #:	0405904725	Well #:	2
Well Status:	Plugged	Well Type:	Oil & Gas
Lease Name:	Globe	Field Name:	Huntington Beach
Area Name:	Any Area	GIS Source:	hud
Confidential Well:	N	Directionally Drilled:	N
Spud Date:	Not Reported		

DB604
West
1/2 - 1 Mile

OIL_GAS CAOG14000098710

API #:	0405904494	Well #:	13
Well Status:	Plugged	Well Type:	Oil & Gas
Lease Name:	Jones Community	Field Name:	Huntington Beach
Area Name:	Onshore	GIS Source:	hud
Confidential Well:	N	Directionally Drilled:	N
Spud Date:	Not Reported		

GEOCHECK® - PHYSICAL SETTING SOURCE MAP FINDINGS

Map ID
Direction
Distance

Database EDR ID Number

DO605
SSW
1/2 - 1 Mile

OIL_GAS CAOG14000098587

API #:	0405900174	Well #:	28
Well Status:	Plugged	Well Type:	Oil & Gas
Lease Name:	Huntington E	Field Name:	Huntington Beach
Area Name:	Onshore	GIS Source:	GPS
Confidential Well:	N	Directionally Drilled:	N
Spud Date:	Not Reported		

DI606
SW
1/2 - 1 Mile

OIL_GAS CAOG14000098637

API #:	0405903518	Well #:	133
Well Status:	Plugged	Well Type:	Oil & Gas
Lease Name:	Huntington A	Field Name:	Huntington Beach
Area Name:	Onshore	GIS Source:	hud
Confidential Well:	N	Directionally Drilled:	N
Spud Date:	Not Reported		

DN607
NW
1/2 - 1 Mile

OIL_GAS CAOG14000099207

API #:	0405901954	Well #:	2
Well Status:	Plugged	Well Type:	Oil & Gas
Lease Name:	Humble	Field Name:	Huntington Beach
Area Name:	Any Area	GIS Source:	hud
Confidential Well:	N	Directionally Drilled:	N
Spud Date:	Not Reported		

DD608
SSW
1/2 - 1 Mile

OIL_GAS CAOG14000099819

API #:	0405903927	Well #:	12
Well Status:	Plugged	Well Type:	Oil & Gas
Lease Name:	Huntington D	Field Name:	Huntington Beach
Area Name:	Any Area	GIS Source:	hud
Confidential Well:	N	Directionally Drilled:	N
Spud Date:	Not Reported		

GEOCHECK® - PHYSICAL SETTING SOURCE MAP FINDINGS

Map ID
Direction
Distance

Database EDR ID Number

DO609
SSW
1/2 - 1 Mile

OIL_GAS CAOG14000098580

API #:	0405900167	Well #:	30
Well Status:	Plugged	Well Type:	Oil & Gas
Lease Name:	Huntington D	Field Name:	Huntington Beach
Area Name:	Onshore	GIS Source:	GPS
Confidential Well:	N	Directionally Drilled:	N
Spud Date:	Not Reported		

DG610
West
1/2 - 1 Mile

OIL_GAS CAOG14000100281

API #:	0405903533	Well #:	147
Well Status:	Plugged	Well Type:	Oil & Gas
Lease Name:	Huntington A	Field Name:	Huntington Beach
Area Name:	Onshore	GIS Source:	GPS
Confidential Well:	N	Directionally Drilled:	N
Spud Date:	Not Reported		

DF611
WNW
1/2 - 1 Mile

OIL_GAS CAOG14000100567

API #:	0405902166	Well #:	7
Well Status:	Plugged	Well Type:	Oil & Gas
Lease Name:	Fowler	Field Name:	Huntington Beach
Area Name:	Any Area	GIS Source:	hud
Confidential Well:	N	Directionally Drilled:	N
Spud Date:	Not Reported		

DM612
South
1/2 - 1 Mile

OIL_GAS CAOG14000100768

API #:	0405902386	Well #:	1
Well Status:	Plugged	Well Type:	Oil & Gas
Lease Name:	H.B.	Field Name:	Huntington Beach
Area Name:	Any Area	GIS Source:	hud
Confidential Well:	N	Directionally Drilled:	N
Spud Date:	Not Reported		

GEOCHECK® - PHYSICAL SETTING SOURCE MAP FINDINGS

Map ID
Direction
Distance

Database EDR ID Number

DG613
West
1/2 - 1 Mile

OIL_GAS CAOG14000100252

API #:	0405903477	Well #:	83
Well Status:	Plugged	Well Type:	Oil & Gas
Lease Name:	Huntington A	Field Name:	Huntington Beach
Area Name:	Onshore	GIS Source:	GPS
Confidential Well:	N	Directionally Drilled:	N
Spud Date:	Not Reported		

DO614
SSW
1/2 - 1 Mile

OIL_GAS CAOG14000097724

API #:	0405920561	Well #:	33
Well Status:	Plugged	Well Type:	Oil & Gas
Lease Name:	Huntington D	Field Name:	Huntington Beach
Area Name:	Onshore	GIS Source:	GPS
Confidential Well:	N	Directionally Drilled:	N
Spud Date:	Not Reported		

615
East
1/2 - 1 Mile

OIL_GAS CAOG14000100586

API #:	0405902186	Well #:	7
Well Status:	Plugged	Well Type:	Oil & Gas
Lease Name:	Lease by W. E. Nicolai	Field Name:	Huntington Beach
Area Name:	Any Area	GIS Source:	hud
Confidential Well:	N	Directionally Drilled:	N
Spud Date:	Not Reported		

DO616
SSW
1/2 - 1 Mile

OIL_GAS CAOG14000098576

API #:	0405900163	Well #:	23
Well Status:	Plugged	Well Type:	Oil & Gas
Lease Name:	Huntington D	Field Name:	Huntington Beach
Area Name:	Onshore	GIS Source:	GPS
Confidential Well:	N	Directionally Drilled:	N
Spud Date:	Not Reported		

GEOCHECK® - PHYSICAL SETTING SOURCE MAP FINDINGS

Map ID
Direction
Distance

Database EDR ID Number

DG617
West
1/2 - 1 Mile

OIL_GAS CAOG14000100328

API #:	0405903581	Well #:	200
Well Status:	Plugged	Well Type:	Oil & Gas
Lease Name:	Huntington A	Field Name:	Huntington Beach
Area Name:	Onshore	GIS Source:	GPS
Confidential Well:	N	Directionally Drilled:	N
Spud Date:	Not Reported		

DO618
SSW
1/2 - 1 Mile

OIL_GAS CAOG14000099830

API #:	0405903939	Well #:	25
Well Status:	Plugged	Well Type:	Oil & Gas
Lease Name:	Huntington D	Field Name:	Huntington Beach
Area Name:	Onshore	GIS Source:	GPS
Confidential Well:	N	Directionally Drilled:	N
Spud Date:	Not Reported		

DJ619
SSE
1/2 - 1 Mile

OIL_GAS CAOG14000100585

API #:	0405902185	Well #:	3
Well Status:	Plugged	Well Type:	Oil & Gas
Lease Name:	Lease by Western Option Co., Inc.	Area Name:	Any Area
Field Name:	Huntington Beach	Confidential Well:	N
GIS Source:	hud	Spud Date:	Not Reported
Directionally Drilled:	N		

DP620
SSE
1/2 - 1 Mile

OIL_GAS CAOG14000099701

API #:	0405901501	Well #:	3 B 1
Well Status:	Plugged	Well Type:	Oil & Gas
Lease Name:	Lease by Ernie Combs	Field Name:	Huntington Beach
Area Name:	Any Area	GIS Source:	hud
Confidential Well:	N	Directionally Drilled:	N
Spud Date:	Not Reported		

GEOCHECK® - PHYSICAL SETTING SOURCE MAP FINDINGS

Map ID
Direction
Distance

Database EDR ID Number

DO621
SSW
1/2 - 1 Mile

OIL_GAS CAOG14000099826

API #:	0405903935	Well #:	20
Well Status:	Plugged	Well Type:	Oil & Gas
Lease Name:	Huntington D	Field Name:	Huntington Beach
Area Name:	Onshore	GIS Source:	GPS
Confidential Well:	N	Directionally Drilled:	N
Spud Date:	Not Reported		

DQ622
WNW
1/2 - 1 Mile

OIL_GAS CAOG14000098780

API #:	0405904320	Well #:	1
Well Status:	Plugged	Well Type:	Oil & Gas
Lease Name:	Dennison	Field Name:	Huntington Beach
Area Name:	Onshore	GIS Source:	hud
Confidential Well:	N	Directionally Drilled:	N
Spud Date:	Not Reported		

DJ623
SSE
1/2 - 1 Mile

OIL_GAS CAOG14000099407

API #:	0405901735	Well #:	1
Well Status:	Plugged	Well Type:	Oil & Gas
Lease Name:	Riggle	Field Name:	Huntington Beach
Area Name:	Any Area	GIS Source:	hud
Confidential Well:	N	Directionally Drilled:	N
Spud Date:	Not Reported		

624
WSW
1/2 - 1 Mile

OIL_GAS CAOG14000100240

API #:	0405903465	Well #:	70
Well Status:	Plugged	Well Type:	Oil & Gas
Lease Name:	Huntington A	Field Name:	Huntington Beach
Area Name:	Onshore	GIS Source:	hud
Confidential Well:	N	Directionally Drilled:	N
Spud Date:	Not Reported		

GEOCHECK® - PHYSICAL SETTING SOURCE MAP FINDINGS

Map ID
Direction
Distance

Database EDR ID Number

DO625
SSW
1/2 - 1 Mile

OIL_GAS CAOG14000099829

API #:	0405903938	Well #:	24
Well Status:	Plugged	Well Type:	Oil & Gas
Lease Name:	Huntington D	Field Name:	Huntington Beach
Area Name:	Onshore	GIS Source:	GPS
Confidential Well:	N	Directionally Drilled:	N
Spud Date:	Not Reported		

DO626
SSW
1/2 - 1 Mile

OIL_GAS CAOG14000098579

API #:	0405900166	Well #:	29
Well Status:	Plugged	Well Type:	Oil & Gas
Lease Name:	Huntington D	Field Name:	Huntington Beach
Area Name:	Onshore	GIS Source:	GPS
Confidential Well:	N	Directionally Drilled:	N
Spud Date:	Not Reported		

DO627
SSW
1/2 - 1 Mile

OIL_GAS CAOG14000099827

API #:	0405903936	Well #:	21
Well Status:	Plugged	Well Type:	Oil & Gas
Lease Name:	Huntington D	Field Name:	Huntington Beach
Area Name:	Onshore	GIS Source:	GPS
Confidential Well:	N	Directionally Drilled:	N
Spud Date:	Not Reported		

DO628
SSW
1/2 - 1 Mile

OIL_GAS CAOG14000098657

API #:	0405900954	Well #:	40
Well Status:	Plugged	Well Type:	Oil & Gas
Lease Name:	Huntington E	Field Name:	Huntington Beach
Area Name:	Any Area	GIS Source:	GPS
Confidential Well:	N	Directionally Drilled:	N
Spud Date:	Not Reported		

GEOCHECK® - PHYSICAL SETTING SOURCE MAP FINDINGS

Map ID
Direction
Distance

Database EDR ID Number

DB629
West
1/2 - 1 Mile

OIL_GAS CAOG14000098708

API #:	0405904492	Well #:	11
Well Status:	Plugged	Well Type:	Oil & Gas
Lease Name:	Jones Community	Field Name:	Huntington Beach
Area Name:	Onshore	GIS Source:	hud
Confidential Well:	N	Directionally Drilled:	N
Spud Date:	Not Reported		

DO630
SSW
1/2 - 1 Mile

OIL_GAS CAOG14000099856

API #:	0405903966	Well #:	33
Well Status:	Plugged	Well Type:	Oil & Gas
Lease Name:	Huntington E	Field Name:	Huntington Beach
Area Name:	Onshore	GIS Source:	GPS
Confidential Well:	N	Directionally Drilled:	N
Spud Date:	Not Reported		

DH631
West
1/2 - 1 Mile

OIL_GAS CAOG14000098643

API #:	0405903524	Well #:	139
Well Status:	Plugged	Well Type:	Oil & Gas
Lease Name:	Huntington A	Field Name:	Huntington Beach
Area Name:	Onshore	GIS Source:	hud
Confidential Well:	N	Directionally Drilled:	N
Spud Date:	Not Reported		

DR632
WSW
1/2 - 1 Mile

OIL_GAS CAOG14000098633

API #:	0405903514	Well #:	127
Well Status:	Plugged	Well Type:	Oil & Gas
Lease Name:	Huntington A	Field Name:	Huntington Beach
Area Name:	Onshore	GIS Source:	hud
Confidential Well:	N	Directionally Drilled:	N
Spud Date:	Not Reported		

GEOCHECK® - PHYSICAL SETTING SOURCE MAP FINDINGS

Map ID
Direction
Distance

Database EDR ID Number

DS633
SSE
1/2 - 1 Mile

OIL_GAS CAOG14000099697

API #:	0405901496	Well #:	2
Well Status:	Plugged	Well Type:	Oil & Gas
Lease Name:	Benson	Field Name:	Huntington Beach
Area Name:	Any Area	GIS Source:	hud
Confidential Well:	N	Directionally Drilled:	N
Spud Date:	Not Reported		

DT634
ENE
1/2 - 1 Mile

OIL_GAS CAOG14000099242

API #:	0405901991	Well #:	2
Well Status:	Plugged	Well Type:	Oil & Gas
Lease Name:	Schaaf	Field Name:	Huntington Beach
Area Name:	Any Area	GIS Source:	hud
Confidential Well:	N	Directionally Drilled:	N
Spud Date:	Not Reported		

DS635
SSE
1/2 - 1 Mile

OIL_GAS CAOG14000099577

API #:	0405901367	Well #:	4
Well Status:	Plugged	Well Type:	Oil & Gas
Lease Name:	Wilson	Field Name:	Huntington Beach
Area Name:	Any Area	GIS Source:	hud
Confidential Well:	N	Directionally Drilled:	N
Spud Date:	Not Reported		

DB636
West
1/2 - 1 Mile

OIL_GAS CAOG14000098714

API #:	0405904498	Well #:	17
Well Status:	Plugged	Well Type:	Oil & Gas
Lease Name:	Jones Community	Field Name:	Huntington Beach
Area Name:	Onshore	GIS Source:	hud
Confidential Well:	N	Directionally Drilled:	N
Spud Date:	Not Reported		

GEOCHECK® - PHYSICAL SETTING SOURCE MAP FINDINGS

Map ID
Direction
Distance

Database EDR ID Number

637
ESE
1/2 - 1 Mile

OIL_GAS CAOG14000099404

API #:	0405901732	Well #:	1-1
Well Status:	Plugged	Well Type:	Oil & Gas
Lease Name:	Aldrich Land	Field Name:	Huntington Beach
Area Name:	Any Area	GIS Source:	hud
Confidential Well:	N	Directionally Drilled:	N
Spud Date:	Not Reported		

DO638
SSW
1/2 - 1 Mile

OIL_GAS CAOG14000098693

API #:	0405904477	Well #:	46
Well Status:	Plugged	Well Type:	Oil & Gas
Lease Name:	Huntington E	Field Name:	Huntington Beach
Area Name:	Onshore	GIS Source:	GPS
Confidential Well:	N	Directionally Drilled:	N
Spud Date:	Not Reported		

639
West
1/2 - 1 Mile

OIL_GAS CAOG14000098706

API #:	0405904490	Well #:	9
Well Status:	Plugged	Well Type:	Oil & Gas
Lease Name:	Jones Community	Field Name:	Huntington Beach
Area Name:	Onshore	GIS Source:	hud
Confidential Well:	N	Directionally Drilled:	N
Spud Date:	Not Reported		

DO640
SSW
1/2 - 1 Mile

OIL_GAS CAOG14000099824

API #:	0405903932	Well #:	17
Well Status:	Plugged	Well Type:	Oil & Gas
Lease Name:	Huntington D	Field Name:	Huntington Beach
Area Name:	Onshore	GIS Source:	GPS
Confidential Well:	N	Directionally Drilled:	N
Spud Date:	Not Reported		

GEOCHECK® - PHYSICAL SETTING SOURCE MAP FINDINGS

Map ID
Direction
Distance

Database EDR ID Number

DM641
SSE
1/2 - 1 Mile

OIL_GAS CAOG14000099410

API #:	0405901738	Well #:	4
Well Status:	Plugged	Well Type:	Oil & Gas
Lease Name:	Riggle	Field Name:	Huntington Beach
Area Name:	Any Area	GIS Source:	hud
Confidential Well:	N	Directionally Drilled:	N
Spud Date:	Not Reported		

DP642
SSE
1/2 - 1 Mile

OIL_GAS CAOG14000099147

API #:	0405904763	Well #:	11
Well Status:	Plugged	Well Type:	Oil & Gas
Lease Name:	Fee	Field Name:	Huntington Beach
Area Name:	Any Area	GIS Source:	hud
Confidential Well:	N	Directionally Drilled:	N
Spud Date:	Not Reported		

DF643
WNW
1/2 - 1 Mile

OIL_GAS CAOG14000100774

API #:	0405902392	Well #:	4
Well Status:	Plugged	Well Type:	Oil & Gas
Lease Name:	Miley-Keck	Field Name:	Huntington Beach
Area Name:	Any Area	GIS Source:	hud
Confidential Well:	N	Directionally Drilled:	Y
Spud Date:	Not Reported		

DU644
West
1/2 - 1 Mile

OIL_GAS CAOG14000098705

API #:	0405904489	Well #:	8
Well Status:	Plugged	Well Type:	Oil & Gas
Lease Name:	Jones Community	Field Name:	Huntington Beach
Area Name:	Onshore	GIS Source:	hud
Confidential Well:	N	Directionally Drilled:	N
Spud Date:	Not Reported		

GEOCHECK® - PHYSICAL SETTING SOURCE MAP FINDINGS

Map ID
Direction
Distance

Database EDR ID Number

DO645
SSW
1/2 - 1 Mile

OIL_GAS CAOG14000099823

API #:	0405903931	Well #:	16
Well Status:	Plugged	Well Type:	Oil & Gas
Lease Name:	Huntington D	Field Name:	Huntington Beach
Area Name:	Onshore	GIS Source:	GPS
Confidential Well:	N	Directionally Drilled:	N
Spud Date:	Not Reported		

DS646
SSE
1/2 - 1 Mile

OIL_GAS CAOG14000100749

API #:	0405902366	Well #:	5
Well Status:	Plugged	Well Type:	Oil & Gas
Lease Name:	Mf	Field Name:	Huntington Beach
Area Name:	Onshore	GIS Source:	hud
Confidential Well:	N	Directionally Drilled:	N
Spud Date:	Not Reported		

DS647
SSE
1/2 - 1 Mile

OIL_GAS CAOG14000099397

API #:	0405901725	Well #:	2
Well Status:	Plugged	Well Type:	Oil & Gas
Lease Name:	Mf	Field Name:	Huntington Beach
Area Name:	Any Area	GIS Source:	hud
Confidential Well:	N	Directionally Drilled:	N
Spud Date:	Not Reported		

DM648
South
1/2 - 1 Mile

OIL_GAS CAOG14000099644

API #:	0405901438	Well #:	2
Well Status:	Plugged	Well Type:	Oil & Gas
Lease Name:	Dabney	Field Name:	Huntington Beach
Area Name:	Any Area	GIS Source:	hud
Confidential Well:	N	Directionally Drilled:	N
Spud Date:	Not Reported		

GEOCHECK® - PHYSICAL SETTING SOURCE MAP FINDINGS

Map ID
Direction
Distance

Database EDR ID Number

649
SE
1/2 - 1 Mile

OIL_GAS CAOG14000098687

API #:	0405904458	Well #:	1
Well Status:	Plugged	Well Type:	Oil & Gas
Lease Name:	Newland	Field Name:	Huntington Beach
Area Name:	Any Area	GIS Source:	hud
Confidential Well:	N	Directionally Drilled:	N
Spud Date:	Not Reported		

DV650
NW
1/2 - 1 Mile

OIL_GAS CAOG14000099779

API #:	0405901582	Well #:	2
Well Status:	Plugged	Well Type:	Oil & Gas
Lease Name:	Curtis	Field Name:	Huntington Beach
Area Name:	Any Area	GIS Source:	hud
Confidential Well:	N	Directionally Drilled:	N
Spud Date:	Not Reported		

DN651
WNW
1/2 - 1 Mile

OIL_GAS CAOG14000098782

API #:	0405904322	Well #:	3
Well Status:	Plugged	Well Type:	Oil & Gas
Lease Name:	Dennison	Field Name:	Huntington Beach
Area Name:	Onshore	GIS Source:	hud
Confidential Well:	N	Directionally Drilled:	N
Spud Date:	Not Reported		

DJ652
SSE
1/2 - 1 Mile

OIL_GAS CAOG14000099558

API #:	0405901348	Well #:	3
Well Status:	Plugged	Well Type:	Oil & Gas
Lease Name:	Bruce	Field Name:	Huntington Beach
Area Name:	Onshore	GIS Source:	hud
Confidential Well:	N	Directionally Drilled:	N
Spud Date:	Not Reported		

GEOCHECK® - PHYSICAL SETTING SOURCE MAP FINDINGS

Map ID
Direction
Distance

Database EDR ID Number

DU653

West
1/2 - 1 Mile

OIL_GAS CAOG14000098712

API #:	0405904496	Well #:	15
Well Status:	Plugged	Well Type:	Oil & Gas
Lease Name:	Jones Community	Field Name:	Huntington Beach
Area Name:	Onshore	GIS Source:	hud
Confidential Well:	N	Directionally Drilled:	N
Spud Date:	Not Reported		

DL654

NW
1/2 - 1 Mile

OIL_GAS CAOG14000098664

API #:	0405902060	Well #:	2
Well Status:	Plugged	Well Type:	Oil & Gas
Lease Name:	Clark	Field Name:	Huntington Beach
Area Name:	Onshore	GIS Source:	hud
Confidential Well:	N	Directionally Drilled:	N
Spud Date:	Not Reported		

DJ655

SSE
1/2 - 1 Mile

OIL_GAS CAOG14000099884

API #:	0405901880	Well #:	1
Well Status:	Plugged	Well Type:	Oil & Gas
Lease Name:	Wilson	Field Name:	Huntington Beach
Area Name:	Any Area	GIS Source:	hud
Confidential Well:	N	Directionally Drilled:	N
Spud Date:	Not Reported		

DV656

NW
1/2 - 1 Mile

OIL_GAS CAOG14000099780

API #:	0405901583	Well #:	2-A
Well Status:	Plugged	Well Type:	Oil & Gas
Lease Name:	Curtis	Field Name:	Huntington Beach
Area Name:	Any Area	GIS Source:	hud
Confidential Well:	N	Directionally Drilled:	N
Spud Date:	Not Reported		

GEOCHECK® - PHYSICAL SETTING SOURCE MAP FINDINGS

Map ID
Direction
Distance

Database EDR ID Number

DU657
West
1/2 - 1 Mile

OIL_GAS CAOG14000098701

API #:	0405904485	Well #:	4
Well Status:	Plugged	Well Type:	Oil & Gas
Lease Name:	Jones Community	Field Name:	Huntington Beach
Area Name:	Onshore	GIS Source:	hud
Confidential Well:	N	Directionally Drilled:	N
Spud Date:	Not Reported		

DP658
SSE
1/2 - 1 Mile

OIL_GAS CAOG14000099356

API #:	0405901682	Well #:	94
Well Status:	Plugged	Well Type:	Oil & Gas
Lease Name:	Lease by Estate of Louise E. Dabney		
Field Name:	Huntington Beach	Area Name:	Any Area
GIS Source:	hud	Confidential Well:	N
Directionally Drilled:	N	Spud Date:	Not Reported

DU659
West
1/2 - 1 Mile

OIL_GAS CAOG14000098698

API #:	0405904482	Well #:	1
Well Status:	Plugged	Well Type:	Oil & Gas
Lease Name:	Jones Community	Field Name:	Huntington Beach
Area Name:	Any Area	GIS Source:	hud
Confidential Well:	N	Directionally Drilled:	N
Spud Date:	Not Reported		

DK660
WNW
1/2 - 1 Mile

OIL_GAS CAOG14000098759

API #:	0405904298	Well #:	18
Well Status:	Plugged	Well Type:	Oil & Gas
Lease Name:	Copeland	Field Name:	Huntington Beach
Area Name:	Any Area	GIS Source:	hud
Confidential Well:	N	Directionally Drilled:	N
Spud Date:	Not Reported		

GEOCHECK® - PHYSICAL SETTING SOURCE MAP FINDINGS

Map ID
Direction
Distance

Database EDR ID Number

DR661
WSW
1/2 - 1 Mile

OIL_GAS CAOG14000100299

API #:	0405903551	Well #:	166
Well Status:	Plugged	Well Type:	Oil & Gas
Lease Name:	Huntington A	Field Name:	Huntington Beach
Area Name:	Onshore	GIS Source:	hud
Confidential Well:	N	Directionally Drilled:	N
Spud Date:	Not Reported		

662
SE
1/2 - 1 Mile

OIL_GAS CAOG14000100752

API #:	0405902369	Well #:	1
Well Status:	Plugged	Well Type:	Oil & Gas
Lease Name:	Diehl	Field Name:	Huntington Beach
Area Name:	Any Area	GIS Source:	hud
Confidential Well:	N	Directionally Drilled:	N
Spud Date:	Not Reported		

DS663
SSE
1/2 - 1 Mile

OIL_GAS CAOG14000099398

API #:	0405901726	Well #:	9
Well Status:	Plugged	Well Type:	Oil & Gas
Lease Name:	Mf	Field Name:	Huntington Beach
Area Name:	Any Area	GIS Source:	hud
Confidential Well:	N	Directionally Drilled:	N
Spud Date:	Not Reported		

DW664
SSE
1/2 - 1 Mile

OIL_GAS CAOG14000099408

API #:	0405901736	Well #:	2
Well Status:	Plugged	Well Type:	Oil & Gas
Lease Name:	Riggle	Field Name:	Huntington Beach
Area Name:	Any Area	GIS Source:	hud
Confidential Well:	N	Directionally Drilled:	N
Spud Date:	Not Reported		

GEOCHECK® - PHYSICAL SETTING SOURCE MAP FINDINGS

Map ID
Direction
Distance

Database EDR ID Number

DS665
SSE
1/2 - 1 Mile

OIL_GAS CAOG14000098658

API #:	0405900955	Well #:	1
Well Status:	Plugged	Well Type:	Oil & Gas
Lease Name:	De Long	Field Name:	Huntington Beach
Area Name:	Onshore	GIS Source:	hud
Confidential Well:	N	Directionally Drilled:	N
Spud Date:	Not Reported		

DR666
WSW
1/2 - 1 Mile

OIL_GAS CAOG14000097803

API #:	0405921404	Well #:	322
Well Status:	Plugged	Well Type:	Oil & Gas
Lease Name:	Huntington A	Field Name:	Huntington Beach
Area Name:	Any Area	GIS Source:	hud
Confidential Well:	N	Directionally Drilled:	N
Spud Date:	Not Reported		

DT667
ENE
1/2 - 1 Mile

OIL_GAS CAOG14000100662

API #:	0405902268	Well #:	1
Well Status:	Plugged	Well Type:	Oil & Gas
Lease Name:	Schaaf	Field Name:	Huntington Beach
Area Name:	Any Area	GIS Source:	hud
Confidential Well:	N	Directionally Drilled:	N
Spud Date:	Not Reported		

DS668
SSE
1/2 - 1 Mile

OIL_GAS CAOG14000099401

API #:	0405901729	Well #:	1
Well Status:	Plugged	Well Type:	Oil & Gas
Lease Name:	East Beach	Field Name:	Huntington Beach
Area Name:	Any Area	GIS Source:	hud
Confidential Well:	N	Directionally Drilled:	N
Spud Date:	Not Reported		

GEOCHECK® - PHYSICAL SETTING SOURCE MAP FINDINGS

Map ID
Direction
Distance

Database EDR ID Number

DW669
SSE
1/2 - 1 Mile

OIL_GAS CAOG14000098739

API #:	0405904277	Well #:	4
Well Status:	Plugged	Well Type:	Oil & Gas
Lease Name:	Bruce	Field Name:	Huntington Beach
Area Name:	Any Area	GIS Source:	hud
Confidential Well:	N	Directionally Drilled:	Y
Spud Date:	Not Reported		

DU670
WNW
1/2 - 1 Mile

OIL_GAS CAOG14000098748

API #:	0405904286	Well #:	1
Well Status:	Plugged	Well Type:	Oil & Gas
Lease Name:	Copeland	Field Name:	Huntington Beach
Area Name:	Any Area	GIS Source:	hud
Confidential Well:	N	Directionally Drilled:	N
Spud Date:	Not Reported		

DR671
WSW
1/2 - 1 Mile

OIL_GAS CAOG14000100225

API #:	0405903450	Well #:	49
Well Status:	Plugged	Well Type:	Oil & Gas
Lease Name:	Huntington A	Field Name:	Huntington Beach
Area Name:	Onshore	GIS Source:	hud
Confidential Well:	N	Directionally Drilled:	N
Spud Date:	Not Reported		

DN672
WNW
1/2 - 1 Mile

OIL_GAS CAOG14000098781

API #:	0405904321	Well #:	2
Well Status:	Plugged	Well Type:	Oil & Gas
Lease Name:	Dennison	Field Name:	Huntington Beach
Area Name:	Any Area	GIS Source:	hud
Confidential Well:	N	Directionally Drilled:	N
Spud Date:	Not Reported		

GEOCHECK® - PHYSICAL SETTING SOURCE MAP FINDINGS

Map ID
Direction
Distance

Database EDR ID Number

DV673
NW
1/2 - 1 Mile

OIL_GAS CAOG14000100696

API #:	0405902309	Well #:	4
Well Status:	Plugged	Well Type:	Oil & Gas
Lease Name:	Lease by Reliance Oil Co.	Field Name:	Huntington Beach
Area Name:	Any Area	GIS Source:	hud
Confidential Well:	N	Directionally Drilled:	N
Spud Date:	Not Reported		

DX674
WNW
1/2 - 1 Mile

OIL_GAS CAOG14000100555

API #:	0405902154	Well #:	8
Well Status:	Plugged	Well Type:	Oil & Gas
Lease Name:	Fowler	Field Name:	Huntington Beach
Area Name:	Onshore	GIS Source:	hud
Confidential Well:	N	Directionally Drilled:	N
Spud Date:	Not Reported		

DY675
South
1/2 - 1 Mile

OIL_GAS CAOG14000098653

API #:	0405900959	Well #:	5
Well Status:	Plugged	Well Type:	Oil & Gas
Lease Name:	C & B	Field Name:	Huntington Beach
Area Name:	Any Area	GIS Source:	hud
Confidential Well:	N	Directionally Drilled:	N
Spud Date:	Not Reported		

DR676
WSW
1/2 - 1 Mile

OIL_GAS CAOG14000100291

API #:	0405903543	Well #:	158
Well Status:	Plugged	Well Type:	Oil & Gas
Lease Name:	Huntington A	Field Name:	Huntington Beach
Area Name:	Onshore	GIS Source:	hud
Confidential Well:	N	Directionally Drilled:	N
Spud Date:	Not Reported		

GEOCHECK® - PHYSICAL SETTING SOURCE MAP FINDINGS

Map ID
Direction
Distance

Database EDR ID Number

DR677
WSW
1/2 - 1 Mile

OIL_GAS CAOG14000100311

API #:	0405903563	Well #:	182
Well Status:	Plugged	Well Type:	Waterflood
Lease Name:	Huntington A	Field Name:	Huntington Beach
Area Name:	South Onshore	GIS Source:	hud
Confidential Well:	N	Directionally Drilled:	N
Spud Date:	Not Reported		

DX678
WNW
1/2 - 1 Mile

OIL_GAS CAOG14000100554

API #:	0405902153	Well #:	4
Well Status:	Plugged	Well Type:	Oil & Gas
Lease Name:	Fowler	Field Name:	Huntington Beach
Area Name:	Onshore	GIS Source:	hud
Confidential Well:	N	Directionally Drilled:	N
Spud Date:	Not Reported		

DZ679
SSW
1/2 - 1 Mile

OIL_GAS CAOG14000100053

API #:	0405903897	Well #:	5
Well Status:	Plugged	Well Type:	Oil & Gas
Lease Name:	Huntington D	Field Name:	Huntington Beach
Area Name:	Any Area	GIS Source:	hud
Confidential Well:	N	Directionally Drilled:	N
Spud Date:	Not Reported		

EA680
SW
1/2 - 1 Mile

OIL_GAS CAOG14000100226

API #:	0405903451	Well #:	50
Well Status:	Plugged	Well Type:	Oil & Gas
Lease Name:	Huntington A	Field Name:	Huntington Beach
Area Name:	Any Area	GIS Source:	hud
Confidential Well:	N	Directionally Drilled:	N
Spud Date:	Not Reported		

GEOCHECK® - PHYSICAL SETTING SOURCE MAP FINDINGS

Map ID
Direction
Distance

Database EDR ID Number

EB681
SW
1/2 - 1 Mile

OIL_GAS CAOG14000099833

API #:	0405903942	Well #:	1-A
Well Status:	Plugged	Well Type:	Oil & Gas
Lease Name:	Huntington E	Field Name:	Huntington Beach
Area Name:	Any Area	GIS Source:	hud
Confidential Well:	N	Directionally Drilled:	N
Spud Date:	Not Reported		

EC682
SSE
1/2 - 1 Mile

OIL_GAS CAOG14000099064

API #:	0405904250	Well #:	1
Well Status:	Plugged	Well Type:	Oil & Gas
Lease Name:	Lease by Utacal Oil Trust	Field Name:	Huntington Beach
Area Name:	Any Area	GIS Source:	hud
Confidential Well:	N	Directionally Drilled:	N
Spud Date:	Not Reported		

DR683
WSW
1/2 - 1 Mile

OIL_GAS CAOG14000100305

API #:	0405903557	Well #:	174
Well Status:	Plugged	Well Type:	Oil & Gas
Lease Name:	Huntington A	Field Name:	Huntington Beach
Area Name:	Onshore	GIS Source:	hud
Confidential Well:	N	Directionally Drilled:	N
Spud Date:	Not Reported		

DM684
South
1/2 - 1 Mile

OIL_GAS CAOG14000099745

API #:	0405901546	Well #:	4
Well Status:	Plugged	Well Type:	Oil & Gas
Lease Name:	Roth	Field Name:	Huntington Beach
Area Name:	Any Area	GIS Source:	hud
Confidential Well:	N	Directionally Drilled:	N
Spud Date:	Not Reported		

GEOCHECK® - PHYSICAL SETTING SOURCE MAP FINDINGS

Map ID
Direction
Distance

Database EDR ID Number

DW685

SSE

1/2 - 1 Mile

OIL_GAS

CAOG14000100748

API #: 0405902365
Well Status: Plugged
Lease Name: Mf
Area Name: Onshore
Confidential Well: N
Spud Date: Not Reported

Well #: 1
Well Type: Oil & Gas
Field Name: Huntington Beach
GIS Source: hud
Directionally Drilled: N

DR686

WSW

1/2 - 1 Mile

OIL_GAS

CAOG14000100340

API #: 0405903593
Well Status: Plugged
Lease Name: Huntington A
Area Name: Onshore
Confidential Well: N
Spud Date: Not Reported

Well #: 214
Well Type: Oil & Gas
Field Name: Huntington Beach
GIS Source: hud
Directionally Drilled: N

DO687

SSW

1/2 - 1 Mile

OIL_GAS

CAOG14000099835

API #: 0405903944
Well Status: Plugged
Lease Name: Huntington E
Area Name: Onshore
Confidential Well: N
Spud Date: Not Reported

Well #: 3
Well Type: Oil & Gas
Field Name: Huntington Beach
GIS Source: hud
Directionally Drilled: N

ED688

SW

1/2 - 1 Mile

OIL_GAS

CAOG14000100303

API #: 0405903555
Well Status: Plugged
Lease Name: Huntington A
Area Name: Onshore
Confidential Well: N
Spud Date: Not Reported

Well #: 171
Well Type: Oil & Gas
Field Name: Huntington Beach
GIS Source: hud
Directionally Drilled: N

GEOCHECK® - PHYSICAL SETTING SOURCE MAP FINDINGS

Map ID
Direction
Distance

Database EDR ID Number

DQ689
WNW
1/2 - 1 Mile

OIL_GAS CAOG14000099116

API #:	0405904728	Well #:	4
Well Status:	Plugged	Well Type:	Oil & Gas
Lease Name:	F.W.A.	Field Name:	Huntington Beach
Area Name:	Onshore	GIS Source:	hud
Confidential Well:	N	Directionally Drilled:	N
Spud Date:	Not Reported		

DR690
WSW
1/2 - 1 Mile

OIL_GAS CAOG14000100307

API #:	0405903559	Well #:	176
Well Status:	Plugged	Well Type:	Oil & Gas
Lease Name:	Huntington A	Field Name:	Huntington Beach
Area Name:	Onshore	GIS Source:	hud
Confidential Well:	N	Directionally Drilled:	N
Spud Date:	Not Reported		

ED691
SW
1/2 - 1 Mile

OIL_GAS CAOG14000100308

API #:	0405903560	Well #:	178
Well Status:	Plugged	Well Type:	Oil & Gas
Lease Name:	Huntington A	Field Name:	Huntington Beach
Area Name:	Onshore	GIS Source:	hud
Confidential Well:	N	Directionally Drilled:	N
Spud Date:	Not Reported		

ED692
SW
1/2 - 1 Mile

OIL_GAS CAOG14000100297

API #:	0405903549	Well #:	164
Well Status:	Plugged	Well Type:	Oil & Gas
Lease Name:	Huntington A	Field Name:	Huntington Beach
Area Name:	Onshore	GIS Source:	hud
Confidential Well:	N	Directionally Drilled:	N
Spud Date:	Not Reported		

GEOCHECK® - PHYSICAL SETTING SOURCE MAP FINDINGS

Map ID
Direction
Distance

Database EDR ID Number

ED693
SW
1/2 - 1 Mile

OIL_GAS CAOG14000098560

API #:	0405900147	Well #:	304
Well Status:	Plugged	Well Type:	Oil & Gas
Lease Name:	Huntington A	Field Name:	Huntington Beach
Area Name:	Onshore	GIS Source:	hud
Confidential Well:	N	Directionally Drilled:	N
Spud Date:	Not Reported		

DP694
SSE
1/2 - 1 Mile

OIL_GAS CAOG14000099148

API #:	0405904764	Well #:	13
Well Status:	Plugged	Well Type:	Oil & Gas
Lease Name:	Fee	Field Name:	Huntington Beach
Area Name:	Any Area	GIS Source:	hud
Confidential Well:	N	Directionally Drilled:	N
Spud Date:	Not Reported		

DS695
SSE
1/2 - 1 Mile

OIL_GAS CAOG14000097798

API #:	0405921527	Well #:	1
Well Status:	Plugged	Well Type:	Oil & Gas
Lease Name:	Unknown	Field Name:	Huntington Beach
Area Name:	Any Area	GIS Source:	hud
Confidential Well:	N	Directionally Drilled:	N
Spud Date:	Not Reported		

ED696
SW
1/2 - 1 Mile

OIL_GAS CAOG14000098559

API #:	0405900146	Well #:	303-A
Well Status:	Plugged	Well Type:	Oil & Gas
Lease Name:	Huntington A	Field Name:	Huntington Beach
Area Name:	Onshore	GIS Source:	hud
Confidential Well:	N	Directionally Drilled:	N
Spud Date:	Not Reported		

GEOCHECK® - PHYSICAL SETTING SOURCE MAP FINDINGS

Map ID
Direction
Distance

Database EDR ID Number

ED697
SW
1/2 - 1 Mile

OIL_GAS CAOG14000098561

API #:	0405900148	Well #:	305-A
Well Status:	Plugged	Well Type:	Oil & Gas
Lease Name:	Huntington A	Field Name:	Huntington Beach
Area Name:	Onshore	GIS Source:	hud
Confidential Well:	N	Directionally Drilled:	N
Spud Date:	Not Reported		

EB698
SW
1/2 - 1 Mile

OIL_GAS CAOG14000099843

API #:	0405903952	Well #:	14
Well Status:	Plugged	Well Type:	Oil & Gas
Lease Name:	Huntington E	Field Name:	Huntington Beach
Area Name:	Onshore	GIS Source:	hud
Confidential Well:	N	Directionally Drilled:	N
Spud Date:	Not Reported		

EE699
West
1/2 - 1 Mile

OIL_GAS CAOG14000100242

API #:	0405903467	Well #:	72
Well Status:	Plugged	Well Type:	Oil & Gas
Lease Name:	Huntington A	Field Name:	Huntington Beach
Area Name:	Any Area	GIS Source:	hud
Confidential Well:	N	Directionally Drilled:	N
Spud Date:	Not Reported		

DT700
ENE
1/2 - 1 Mile

OIL_GAS CAOG14000099817

API #:	0405901621	Well #:	1
Well Status:	Plugged	Well Type:	Oil & Gas
Lease Name:	Day	Field Name:	Huntington Beach
Area Name:	Any Area	GIS Source:	hud
Confidential Well:	N	Directionally Drilled:	N
Spud Date:	Not Reported		

GEOCHECK® - PHYSICAL SETTING SOURCE MAP FINDINGS

Map ID
Direction
Distance

Database EDR ID Number

DY701
South
1/2 - 1 Mile

OIL_GAS CAOG14000098652

API #:	0405900958	Well #:	4
Well Status:	Plugged	Well Type:	Oil & Gas
Lease Name:	C & B	Field Name:	Huntington Beach
Area Name:	Any Area	GIS Source:	hud
Confidential Well:	N	Directionally Drilled:	N
Spud Date:	Not Reported		

EF702
NW
1/2 - 1 Mile

OIL_GAS CAOG14000098673

API #:	0405902072	Well #:	1
Well Status:	Plugged	Well Type:	Oil & Gas
Lease Name:	Clark	Field Name:	Huntington Beach
Area Name:	Any Area	GIS Source:	hud
Confidential Well:	N	Directionally Drilled:	N
Spud Date:	Not Reported		

DR703
WSW
1/2 - 1 Mile

OIL_GAS CAOG14000100324

API #:	0405903576	Well #:	195
Well Status:	Plugged	Well Type:	Waterflood
Lease Name:	Huntington A	Field Name:	Huntington Beach
Area Name:	South Onshore	GIS Source:	hud
Confidential Well:	N	Directionally Drilled:	N
Spud Date:	Not Reported		

EG704
WNW
1/2 - 1 Mile

OIL_GAS CAOG14000100564

API #:	0405902163	Well #:	1
Well Status:	Plugged	Well Type:	Oil & Gas
Lease Name:	Fowler	Field Name:	Huntington Beach
Area Name:	Any Area	GIS Source:	hud
Confidential Well:	N	Directionally Drilled:	N
Spud Date:	Not Reported		

GEOCHECK® - PHYSICAL SETTING SOURCE MAP FINDINGS

Map ID
Direction
Distance

Database EDR ID Number

ED705
SW
1/2 - 1 Mile

OIL_GAS CAOG14000100302

API #:	0405903554	Well #:	170
Well Status:	Plugged	Well Type:	Oil & Gas
Lease Name:	Huntington A	Field Name:	Huntington Beach
Area Name:	Onshore	GIS Source:	hud
Confidential Well:	N	Directionally Drilled:	N
Spud Date:	Not Reported		

DQ706
WNW
1/2 - 1 Mile

OIL_GAS CAOG14000099118

API #:	0405904730	Well #:	14
Well Status:	Plugged	Well Type:	Oil & Gas
Lease Name:	F.W.A.	Field Name:	Huntington Beach
Area Name:	Onshore	GIS Source:	hud
Confidential Well:	N	Directionally Drilled:	N
Spud Date:	Not Reported		

EH707
South
1/2 - 1 Mile

OIL_GAS CAOG14000100806

API #:	0405902426	Well #:	12
Well Status:	Plugged	Well Type:	Oil & Gas
Lease Name:	Miley-Keck	Field Name:	Huntington Beach
Area Name:	Any Area	GIS Source:	hud
Confidential Well:	N	Directionally Drilled:	N
Spud Date:	Not Reported		

DN708
NW
1/2 - 1 Mile

OIL_GAS CAOG14000099206

API #:	0405901953	Well #:	1
Well Status:	Plugged	Well Type:	Oil & Gas
Lease Name:	Humble	Field Name:	Huntington Beach
Area Name:	Any Area	GIS Source:	hud
Confidential Well:	N	Directionally Drilled:	N
Spud Date:	Not Reported		

GEOCHECK® - PHYSICAL SETTING SOURCE MAP FINDINGS

Map ID
Direction
Distance

Database EDR ID Number

DR709
WSW
1/2 - 1 Mile

OIL_GAS CAOG14000098550

API #:	0405900137	Well #:	249
Well Status:	Plugged	Well Type:	Oil & Gas
Lease Name:	Huntington A	Field Name:	Huntington Beach
Area Name:	Onshore	GIS Source:	hud
Confidential Well:	N	Directionally Drilled:	N
Spud Date:	Not Reported		

DO710
SSW
1/2 - 1 Mile

OIL_GAS CAOG14000099857

API #:	0405903967	Well #:	34
Well Status:	Plugged	Well Type:	Oil & Gas
Lease Name:	Huntington E	Field Name:	Huntington Beach
Area Name:	Onshore	GIS Source:	hud
Confidential Well:	N	Directionally Drilled:	N
Spud Date:	Not Reported		

ED711
SW
1/2 - 1 Mile

OIL_GAS CAOG14000098557

API #:	0405900144	Well #:	301
Well Status:	Plugged	Well Type:	Oil & Gas
Lease Name:	Huntington A	Field Name:	Huntington Beach
Area Name:	Onshore	GIS Source:	hud
Confidential Well:	N	Directionally Drilled:	N
Spud Date:	Not Reported		

EE712
West
1/2 - 1 Mile

OIL_GAS CAOG14000100288

API #:	0405903540	Well #:	155
Well Status:	Plugged	Well Type:	Oil & Gas
Lease Name:	Huntington A	Field Name:	Huntington Beach
Area Name:	Onshore	GIS Source:	GPS
Confidential Well:	N	Directionally Drilled:	N
Spud Date:	Not Reported		

GEOCHECK® - PHYSICAL SETTING SOURCE MAP FINDINGS

Map ID
Direction
Distance

Database EDR ID Number

DY713
SSW
1/2 - 1 Mile

OIL_GAS CAOG14000099429

API #:	0405901757	Well #:	17
Well Status:	Plugged	Well Type:	Oil & Gas
Lease Name:	Smith	Field Name:	Huntington Beach
Area Name:	Any Area	GIS Source:	hud
Confidential Well:	N	Directionally Drilled:	N
Spud Date:	Not Reported		

EG714
WNW
1/2 - 1 Mile

OIL_GAS CAOG14000099114

API #:	0405904726	Well #:	1
Well Status:	Plugged	Well Type:	Oil & Gas
Lease Name:	Lyddon	Field Name:	Huntington Beach
Area Name:	Onshore	GIS Source:	hud
Confidential Well:	N	Directionally Drilled:	N
Spud Date:	Not Reported		

ED715
SW
1/2 - 1 Mile

OIL_GAS CAOG14000100217

API #:	0405903442	Well #:	41
Well Status:	Plugged	Well Type:	Injection
Lease Name:	Huntington A	Field Name:	Huntington Beach
Area Name:	South Onshore	GIS Source:	hud
Confidential Well:	N	Directionally Drilled:	N
Spud Date:	Not Reported		

EB716
SW
1/2 - 1 Mile

OIL_GAS CAOG14000099841

API #:	0405903950	Well #:	10
Well Status:	Plugged	Well Type:	Oil & Gas
Lease Name:	Huntington E	Field Name:	Huntington Beach
Area Name:	Any Area	GIS Source:	hud
Confidential Well:	N	Directionally Drilled:	N
Spud Date:	Not Reported		

GEOCHECK® - PHYSICAL SETTING SOURCE MAP FINDINGS

Map ID
Direction
Distance

Database EDR ID Number

EF717
NW
1/2 - 1 Mile

OIL_GAS CAOG14000100640

API #:	0405902245	Well #:	2
Well Status:	Plugged	Well Type:	Oil & Gas
Lease Name:	Lease by Pacific American Oil Co		
Field Name:	Huntington Beach	Area Name:	Any Area
GIS Source:	hud	Confidential Well:	N
Directionally Drilled:	N	Spud Date:	Not Reported

DS718
SSE
1/2 - 1 Mile

OIL_GAS CAOG14000099146

API #:	0405904762	Well #:	8
Well Status:	Plugged	Well Type:	Oil & Gas
Lease Name:	Fee	Field Name:	Huntington Beach
Area Name:	Any Area	GIS Source:	hud
Confidential Well:	N	Directionally Drilled:	N
Spud Date:	Not Reported		

719
NW
1/2 - 1 Mile

OIL_GAS CAOG14000099778

API #:	0405901581	Well #:	1
Well Status:	Plugged	Well Type:	Oil & Gas
Lease Name:	Curtis	Field Name:	Huntington Beach
Area Name:	Any Area	GIS Source:	hud
Confidential Well:	N	Directionally Drilled:	N
Spud Date:	Not Reported		

EE720
West
1/2 - 1 Mile

OIL_GAS CAOG14000100370

API #:	0405903623	Well #:	245
Well Status:	Plugged	Well Type:	Oil & Gas
Lease Name:	Huntington A	Field Name:	Huntington Beach
Area Name:	Onshore	GIS Source:	hud
Confidential Well:	N	Directionally Drilled:	N
Spud Date:	Not Reported		

GEOCHECK® - PHYSICAL SETTING SOURCE MAP FINDINGS

Map ID
Direction
Distance

Database EDR ID Number

DW721
SSE
1/2 - 1 Mile

OIL_GAS CAOG14000099646

API #:	0405901440	Well #:	12
Well Status:	Plugged	Well Type:	Oil & Gas
Lease Name:	Hbv	Field Name:	Huntington Beach
Area Name:	Any Area	GIS Source:	hud
Confidential Well:	N	Directionally Drilled:	N
Spud Date:	Not Reported		

DW722
SSE
1/2 - 1 Mile

OIL_GAS CAOG14000099594

API #:	0405901384	Well #:	3
Well Status:	Plugged	Well Type:	Oil & Gas
Lease Name:	Dabney	Field Name:	Huntington Beach
Area Name:	Onshore	GIS Source:	hud
Confidential Well:	N	Directionally Drilled:	N
Spud Date:	Not Reported		

DR723
WSW
1/2 - 1 Mile

OIL_GAS CAOG14000098613

API #:	0405900431	Well #:	177
Well Status:	Plugged	Well Type:	Oil & Gas
Lease Name:	Huntington A	Field Name:	Huntington Beach
Area Name:	Onshore	GIS Source:	hud
Confidential Well:	N	Directionally Drilled:	N
Spud Date:	Not Reported		

DR724
WSW
1/2 - 1 Mile

OIL_GAS CAOG14000100369

API #:	0405903622	Well #:	244
Well Status:	Plugged	Well Type:	Waterflood
Lease Name:	Huntington A	Field Name:	Huntington Beach
Area Name:	South Onshore	GIS Source:	hud
Confidential Well:	N	Directionally Drilled:	N
Spud Date:	Not Reported		

GEOCHECK® - PHYSICAL SETTING SOURCE MAP FINDINGS

Map ID
Direction
Distance

Database EDR ID Number

E1725
WNW
1/2 - 1 Mile

OIL_GAS CAOG14000098793

API #:	0405904337	Well #:	5
Well Status:	Plugged	Well Type:	Oil & Gas
Lease Name:	Pearce	Field Name:	Huntington Beach
Area Name:	Onshore	GIS Source:	hud
Confidential Well:	N	Directionally Drilled:	N
Spud Date:	Not Reported		

DW726
SSE
1/2 - 1 Mile

OIL_GAS CAOG14000100517

API #:	0405902112	Well #:	9
Well Status:	Plugged	Well Type:	Oil & Gas
Lease Name:	Dabney	Field Name:	Huntington Beach
Area Name:	Any Area	GIS Source:	hud
Confidential Well:	N	Directionally Drilled:	N
Spud Date:	Not Reported		

EJ727
ENE
1/2 - 1 Mile

OIL_GAS CAOG14000099319

API #:	0405901643	Well #:	2
Well Status:	Plugged	Well Type:	Oil & Gas
Lease Name:	Williams	Field Name:	Huntington Beach
Area Name:	Any Area	GIS Source:	hud
Confidential Well:	N	Directionally Drilled:	N
Spud Date:	Not Reported		

EG728
WNW
1/2 - 1 Mile

OIL_GAS CAOG14000099115

API #:	0405904727	Well #:	2
Well Status:	Plugged	Well Type:	Oil & Gas
Lease Name:	Lyddon	Field Name:	Huntington Beach
Area Name:	Onshore	GIS Source:	hud
Confidential Well:	N	Directionally Drilled:	N
Spud Date:	Not Reported		

GEOCHECK® - PHYSICAL SETTING SOURCE MAP FINDINGS

Map ID
Direction
Distance

Database EDR ID Number

DU729
West
1/2 - 1 Mile

OIL_GAS CAOG14000100191

API #:	0405903416	Well #:	16
Well Status:	Plugged	Well Type:	Oil & Gas
Lease Name:	Huntington A	Field Name:	Huntington Beach
Area Name:	Any Area	GIS Source:	hud
Confidential Well:	N	Directionally Drilled:	N
Spud Date:	Not Reported		

DZ730
SSW
1/2 - 1 Mile

OIL_GAS CAOG14000099831

API #:	0405903940	Well #:	26
Well Status:	Plugged	Well Type:	Oil & Gas
Lease Name:	Huntington D	Field Name:	Huntington Beach
Area Name:	Onshore	GIS Source:	hud
Confidential Well:	N	Directionally Drilled:	N
Spud Date:	Not Reported		

EK731
SSE
1/2 - 1 Mile

OIL_GAS CAOG14000099149

API #:	0405904765	Well #:	14
Well Status:	Plugged	Well Type:	Oil & Gas
Lease Name:	Fee	Field Name:	Huntington Beach
Area Name:	Any Area	GIS Source:	hud
Confidential Well:	N	Directionally Drilled:	N
Spud Date:	Not Reported		

EC732
SSE
1/2 - 1 Mile

OIL_GAS CAOG14000099596

API #:	0405901386	Well #:	7-A
Well Status:	Plugged	Well Type:	Oil & Gas
Lease Name:	Dabney	Field Name:	Huntington Beach
Area Name:	Any Area	GIS Source:	hud
Confidential Well:	N	Directionally Drilled:	N
Spud Date:	Not Reported		

GEOCHECK® - PHYSICAL SETTING SOURCE MAP FINDINGS

Map ID
Direction
Distance

Database EDR ID Number

DW733
South
1/2 - 1 Mile

OIL_GAS CAOG14000099654

API #:	0405901448	Well #:	16
Well Status:	Plugged	Well Type:	Oil & Gas
Lease Name:	Hbv	Field Name:	Huntington Beach
Area Name:	Any Area	GIS Source:	hud
Confidential Well:	N	Directionally Drilled:	N
Spud Date:	Not Reported		

DZ734
SSW
1/2 - 1 Mile

OIL_GAS CAOG14000099822

API #:	0405903930	Well #:	15
Well Status:	Plugged	Well Type:	Oil & Gas
Lease Name:	Huntington D	Field Name:	Huntington Beach
Area Name:	Onshore	GIS Source:	hud
Confidential Well:	N	Directionally Drilled:	N
Spud Date:	Not Reported		

DY735
South
1/2 - 1 Mile

OIL_GAS CAOG14000100614

API #:	0405902216	Well #:	3
Well Status:	Plugged	Well Type:	Oil & Gas
Lease Name:	Shaw Oil	Field Name:	Huntington Beach
Area Name:	Any Area	GIS Source:	hud
Confidential Well:	N	Directionally Drilled:	N
Spud Date:	Not Reported		

EC736
SSE
1/2 - 1 Mile

OIL_GAS CAOG14000099595

API #:	0405901385	Well #:	7
Well Status:	Plugged	Well Type:	Oil & Gas
Lease Name:	Dabney	Field Name:	Huntington Beach
Area Name:	Any Area	GIS Source:	hud
Confidential Well:	N	Directionally Drilled:	N
Spud Date:	Not Reported		

GEOCHECK® - PHYSICAL SETTING SOURCE MAP FINDINGS

Map ID
Direction
Distance

Database EDR ID Number

EK737
SSE
1/2 - 1 Mile

OIL_GAS CAOG14000098611

API #:	0405900200	Well #:	12
Well Status:	Plugged	Well Type:	Oil & Gas
Lease Name:	Fee	Field Name:	Huntington Beach
Area Name:	Any Area	GIS Source:	hud
Confidential Well:	N	Directionally Drilled:	N
Spud Date:	Not Reported		

EC738
SSE
1/2 - 1 Mile

OIL_GAS CAOG14000097759

API #:	0405921476	Well #:	A-1 I
Well Status:	Idle	Well Type:	Waterflood
Lease Name:	Lease by Angus Petroleum Corporation		
Field Name:	Huntington Beach	Area Name:	North
GIS Source:	GPS	Confidential Well:	N
Directionally Drilled:	Y	Spud Date:	Not Reported

DX739
WNW
1/2 - 1 Mile

OIL_GAS CAOG14000099512

API #:	0405901844	Well #:	1
Well Status:	Plugged	Well Type:	Oil & Gas
Lease Name:	F.W.A.	Field Name:	Huntington Beach
Area Name:	Onshore	GIS Source:	hud
Confidential Well:	N	Directionally Drilled:	N
Spud Date:	Not Reported		

DZ740
SSW
1/2 - 1 Mile

OIL_GAS CAOG14000099825

API #:	0405903934	Well #:	19
Well Status:	Plugged	Well Type:	Oil & Gas
Lease Name:	Huntington D	Field Name:	Huntington Beach
Area Name:	Onshore	GIS Source:	hud
Confidential Well:	N	Directionally Drilled:	N
Spud Date:	Not Reported		

GEOCHECK® - PHYSICAL SETTING SOURCE MAP FINDINGS

Map ID
Direction
Distance

Database EDR ID Number

EC741
SSE
1/2 - 1 Mile

OIL_GAS CAOG14000097760

API #:	0405921477	Well #:	A-2
Well Status:	Active	Well Type:	Oil & Gas
Lease Name:	Lease by Angus Petroleum Corporation		
Field Name:	Huntington Beach	Area Name:	Onshore
GIS Source:	GPS	Confidential Well:	N
Directionally Drilled:	Y	Spud Date:	Not Reported

EC742
SSE
1/2 - 1 Mile

OIL_GAS CAOG14000097761

API #:	0405921478	Well #:	A-3 I
Well Status:	Idle	Well Type:	Waterflood
Lease Name:	Lease by Angus Petroleum Corporation		
Field Name:	Huntington Beach	Area Name:	North
GIS Source:	GPS	Confidential Well:	N
Directionally Drilled:	Y	Spud Date:	Not Reported

743
SSW
1/2 - 1 Mile

OIL_GAS CAOG14000099847

API #:	0405903956	Well #:	20
Well Status:	Plugged	Well Type:	Oil & Gas
Lease Name:	Huntington E	Field Name:	Huntington Beach
Area Name:	Any Area	GIS Source:	hud
Confidential Well:	N	Directionally Drilled:	N
Spud Date:	Not Reported		

EK744
SE
1/2 - 1 Mile

OIL_GAS CAOG14000099220

API #:	0405901967	Well #:	1
Well Status:	Idle	Well Type:	Oil & Gas
Lease Name:	Peerless	Field Name:	Huntington Beach
Area Name:	Onshore	GIS Source:	hud
Confidential Well:	N	Directionally Drilled:	N
Spud Date:	Not Reported		

GEOCHECK® - PHYSICAL SETTING SOURCE MAP FINDINGS

Map ID
Direction
Distance

Database EDR ID Number

EC745
SSE
1/2 - 1 Mile

OIL_GAS CAOG14000097756

API #:	0405921473	Well #:	A-5
Well Status:	Active	Well Type:	Oil & Gas
Lease Name:	Lease by Angus Petroleum Corporation		
Field Name:	Huntington Beach	Area Name:	Onshore
GIS Source:	GPS	Confidential Well:	N
Directionally Drilled:	Y	Spud Date:	Not Reported

EC746
SSE
1/2 - 1 Mile

OIL_GAS CAOG14000097753

API #:	0405921470	Well #:	A-6
Well Status:	Active	Well Type:	Oil & Gas
Lease Name:	Lease by Angus Petroleum Corporation		
Field Name:	Huntington Beach	Area Name:	Onshore
GIS Source:	GPS	Confidential Well:	N
Directionally Drilled:	N	Spud Date:	Not Reported

DZ747
SSW
1/2 - 1 Mile

OIL_GAS CAOG14000099852

API #:	0405903961	Well #:	26
Well Status:	Plugged	Well Type:	Oil & Gas
Lease Name:	Huntington E	Field Name:	Huntington Beach
Area Name:	Onshore	GIS Source:	hud
Confidential Well:	N	Directionally Drilled:	N
Spud Date:	Not Reported		

EC748
SSE
1/2 - 1 Mile

OIL_GAS CAOG14000097757

API #:	0405921474	Well #:	A-7 I
Well Status:	Idle	Well Type:	Waterflood
Lease Name:	Lease by Angus Petroleum Corporation		
Field Name:	Huntington Beach	Area Name:	North
GIS Source:	GPS	Confidential Well:	N
Directionally Drilled:	Y	Spud Date:	Not Reported

GEOCHECK® - PHYSICAL SETTING SOURCE MAP FINDINGS

Map ID
Direction
Distance

Database EDR ID Number

EC749
SSE
1/2 - 1 Mile

OIL_GAS CAOG14000097754

API #:	0405921471	Well #:	A-8 I
Well Status:	Idle	Well Type:	Oil & Gas
Lease Name:	Lease by Angus Petroleum Corporation		
Field Name:	Huntington Beach	Area Name:	North
GIS Source:	GPS	Confidential Well:	N
Directionally Drilled:	Y	Spud Date:	Not Reported

DY750
South
1/2 - 1 Mile

OIL_GAS CAOG14000099818

API #:	0405903926	Well #:	11
Well Status:	Plugged	Well Type:	Oil & Gas
Lease Name:	Huntington D		
Area Name:	Any Area	Field Name:	Huntington Beach
Confidential Well:	N	GIS Source:	hud
Spud Date:	Not Reported	Directionally Drilled:	N

EC751
SSE
1/2 - 1 Mile

OIL_GAS CAOG14000097755

API #:	0405921472	Well #:	A-10 I
Well Status:	Idle	Well Type:	Waterflood
Lease Name:	Lease by Angus Petroleum Corporation		
Field Name:	Huntington Beach	Area Name:	North
GIS Source:	GPS	Confidential Well:	N
Directionally Drilled:	Y	Spud Date:	Not Reported

EC752
SSE
1/2 - 1 Mile

OIL_GAS CAOG14000097758

API #:	0405921475	Well #:	A-12
Well Status:	Active	Well Type:	Oil & Gas
Lease Name:	Lease by Angus Petroleum Corporation		
Field Name:	Huntington Beach	Area Name:	Onshore
GIS Source:	GPS	Confidential Well:	N
Directionally Drilled:	Y	Spud Date:	Not Reported

GEOCHECK® - PHYSICAL SETTING SOURCE MAP FINDINGS

Map ID
Direction
Distance

Database EDR ID Number

EE753
West
1/2 - 1 Mile

OIL_GAS CAOG14000100284

API #:	0405903536	Well #:	151
Well Status:	Plugged	Well Type:	Oil & Gas
Lease Name:	Huntington A	Field Name:	Huntington Beach
Area Name:	Onshore	GIS Source:	GPS
Confidential Well:	N	Directionally Drilled:	N
Spud Date:	Not Reported		

EC754
SSE
1/2 - 1 Mile

OIL_GAS CAOG14000097752

API #:	0405921469	Well #:	A-13
Well Status:	Idle	Well Type:	Oil & Gas
Lease Name:	Lease by Angus Petroleum Corporation		
Field Name:	Huntington Beach	Area Name:	Onshore
GIS Source:	GPS	Confidential Well:	N
Directionally Drilled:	N	Spud Date:	Not Reported

EK755
SSE
1/2 - 1 Mile

OIL_GAS CAOG14000098669

API #:	0405902067	Well #:	1
Well Status:	Plugged	Well Type:	Oil & Gas
Lease Name:	Thompson	Field Name:	Huntington Beach
Area Name:	Any Area	GIS Source:	hud
Confidential Well:	N	Directionally Drilled:	N
Spud Date:	Not Reported		

EC756
SSE
1/2 - 1 Mile

OIL_GAS CAOG14000097750

API #:	0405921467	Well #:	A-14 I
Well Status:	Idle	Well Type:	Waterflood
Lease Name:	Lease by Angus Petroleum Corporation		
Field Name:	Huntington Beach	Area Name:	North
GIS Source:	GPS	Confidential Well:	N
Directionally Drilled:	Y	Spud Date:	Not Reported

GEOCHECK® - PHYSICAL SETTING SOURCE MAP FINDINGS

Map ID
Direction
Distance

Database EDR ID Number

EE757
West
1/2 - 1 Mile

OIL_GAS CAOG14000098627

API #:	0405903508	Well #:	119
Well Status:	Plugged	Well Type:	Oil & Gas
Lease Name:	Huntington A	Field Name:	Huntington Beach
Area Name:	Onshore	GIS Source:	GPS
Confidential Well:	N	Directionally Drilled:	N
Spud Date:	Not Reported		

EL758
West
1/2 - 1 Mile

OIL_GAS CAOG14000100058

API #:	0405903230	Well #:	1
Well Status:	Plugged	Well Type:	Oil & Gas
Lease Name:	Huntington A-JCLW	Field Name:	Huntington Beach
Area Name:	Onshore	GIS Source:	GPS
Confidential Well:	N	Directionally Drilled:	Y
Spud Date:	Not Reported		

EL759
West
1/2 - 1 Mile

OIL_GAS CAOG14000100317

API #:	0405903569	Well #:	188
Well Status:	Plugged	Well Type:	Oil & Gas
Lease Name:	Huntington A	Field Name:	Huntington Beach
Area Name:	Onshore	GIS Source:	GPS
Confidential Well:	N	Directionally Drilled:	N
Spud Date:	Not Reported		

EC760
SSE
1/2 - 1 Mile

OIL_GAS CAOG14000097799

API #:	0405921464	Well #:	A-15
Well Status:	Active	Well Type:	Oil & Gas
Lease Name:	Lease by Angus Petroleum Corporation		
Field Name:	Huntington Beach	Area Name:	Onshore
GIS Source:	GPS	Confidential Well:	N
Directionally Drilled:	N	Spud Date:	Not Reported

GEOCHECK® - PHYSICAL SETTING SOURCE MAP FINDINGS

Map ID
Direction
Distance

Database EDR ID Number

EL761
West
1/2 - 1 Mile

OIL_GAS CAOG14000100250

API #:	0405903475	Well #:	81
Well Status:	Plugged	Well Type:	Oil & Gas
Lease Name:	Huntington A	Field Name:	Huntington Beach
Area Name:	Onshore	GIS Source:	GPS
Confidential Well:	N	Directionally Drilled:	N
Spud Date:	Not Reported		

EL762
West
1/2 - 1 Mile

OIL_GAS CAOG14000100394

API #:	0405903647	Well #:	273
Well Status:	Plugged	Well Type:	Oil & Gas
Lease Name:	Huntington A	Field Name:	Huntington Beach
Area Name:	Onshore	GIS Source:	GPS
Confidential Well:	N	Directionally Drilled:	N
Spud Date:	Not Reported		

EM763
WSW
1/2 - 1 Mile

OIL_GAS CAOG14000098635

API #:	0405903516	Well #:	131
Well Status:	Plugged	Well Type:	Oil & Gas
Lease Name:	Huntington A	Field Name:	Huntington Beach
Area Name:	Onshore	GIS Source:	hud
Confidential Well:	N	Directionally Drilled:	N
Spud Date:	Not Reported		

EC764
SSE
1/2 - 1 Mile

OIL_GAS CAOG14000097802

API #:	0405921420	Well #:	A-17
Well Status:	Active	Well Type:	Oil & Gas
Lease Name:	Lease by Angus Petroleum Corporation		
Field Name:	Huntington Beach	Area Name:	Onshore
GIS Source:	GPS	Confidential Well:	N
Directionally Drilled:	Y	Spud Date:	Not Reported

GEOCHECK® - PHYSICAL SETTING SOURCE MAP FINDINGS

Map ID
Direction
Distance

Database EDR ID Number

EC765
SSE
1/2 - 1 Mile

OIL_GAS CAOG14000097801

API #:	0405921419	Well #:	A-18
Well Status:	Active	Well Type:	Oil & Gas
Lease Name:	Lease by Angus Petroleum Corporation		
Field Name:	Huntington Beach	Area Name:	Onshore
GIS Source:	GPS	Confidential Well:	N
Directionally Drilled:	Y	Spud Date:	Not Reported

EN766
West
1/2 - 1 Mile

OIL_GAS CAOG14000100313

API #:	0405903565	Well #:	184
Well Status:	Plugged	Well Type:	Oil & Gas
Lease Name:	Huntington A		
Area Name:	Onshore	Field Name:	Huntington Beach
Confidential Well:	N	GIS Source:	GPS
Spud Date:	Not Reported	Directionally Drilled:	N

EL767
West
1/2 - 1 Mile

OIL_GAS CAOG14000100259

API #:	0405903484	Well #:	94
Well Status:	Plugged	Well Type:	Waterflood
Lease Name:	Huntington A		
Area Name:	North	Field Name:	Huntington Beach
Confidential Well:	N	GIS Source:	GPS
Spud Date:	Not Reported	Directionally Drilled:	N

EC768
SSE
1/2 - 1 Mile

OIL_GAS CAOG14000097751

API #:	0405921468	Well #:	A-11
Well Status:	Plugged	Well Type:	Oil & Gas
Lease Name:	Lease by Angus Petroleum Corporation		
Field Name:	Huntington Beach	Area Name:	Onshore
GIS Source:	hud	Confidential Well:	N
Directionally Drilled:	N	Spud Date:	Not Reported

GEOCHECK® - PHYSICAL SETTING SOURCE MAP FINDINGS

Map ID
Direction
Distance

Database EDR ID Number

EH769
South
1/2 - 1 Mile

OIL_GAS CAOG14000098722

API #:	0405904507	Well #:	1
Well Status:	Plugged	Well Type:	Oil & Gas
Lease Name:	Angelus Investment	Field Name:	Huntington Beach
Area Name:	Any Area	GIS Source:	hud
Confidential Well:	N	Directionally Drilled:	N
Spud Date:	Not Reported		

DZ770
SSW
1/2 - 1 Mile

OIL_GAS CAOG14000098578

API #:	0405900165	Well #:	28
Well Status:	Plugged	Well Type:	Oil & Gas
Lease Name:	Huntington D	Field Name:	Huntington Beach
Area Name:	Onshore	GIS Source:	hud
Confidential Well:	N	Directionally Drilled:	N
Spud Date:	Not Reported		

DX771
WNW
1/2 - 1 Mile

OIL_GAS CAOG14000100566

API #:	0405902165	Well #:	5
Well Status:	Plugged	Well Type:	Oil & Gas
Lease Name:	Fowler	Field Name:	Huntington Beach
Area Name:	Any Area	GIS Source:	hud
Confidential Well:	N	Directionally Drilled:	N
Spud Date:	Not Reported		

EN772
WNW
1/2 - 1 Mile

OIL_GAS CAOG14000100210

API #:	0405903435	Well #:	34
Well Status:	Plugged	Well Type:	Oil & Gas
Lease Name:	Huntington A	Field Name:	Huntington Beach
Area Name:	Onshore	GIS Source:	GPS
Confidential Well:	N	Directionally Drilled:	N
Spud Date:	Not Reported		

GEOCHECK® - PHYSICAL SETTING SOURCE MAP FINDINGS

Map ID
Direction
Distance

Database EDR ID Number

E1773
WNW
1/2 - 1 Mile

OIL_GAS CAOG14000098794

API #:	0405904339	Well #:	7
Well Status:	Plugged	Well Type:	Oil & Gas
Lease Name:	Pearce	Field Name:	Huntington Beach
Area Name:	Onshore	GIS Source:	hud
Confidential Well:	N	Directionally Drilled:	N
Spud Date:	Not Reported		

DZ774
SSW
1/2 - 1 Mile

OIL_GAS CAOG14000099860

API #:	0405903970	Well #:	38
Well Status:	Plugged	Well Type:	Oil & Gas
Lease Name:	Huntington E	Field Name:	Huntington Beach
Area Name:	Onshore	GIS Source:	hud
Confidential Well:	N	Directionally Drilled:	N
Spud Date:	Not Reported		

EE775
West
1/2 - 1 Mile

OIL_GAS CAOG14000100384

API #:	0405903637	Well #:	261
Well Status:	Plugged	Well Type:	Oil & Gas
Lease Name:	Huntington A	Field Name:	Huntington Beach
Area Name:	Onshore	GIS Source:	GPS
Confidential Well:	N	Directionally Drilled:	N
Spud Date:	Not Reported		

DX776
WNW
1/2 - 1 Mile

OIL_GAS CAOG14000100557

API #:	0405902156	Well #:	10
Well Status:	Plugged	Well Type:	Oil & Gas
Lease Name:	Fowler	Field Name:	Huntington Beach
Area Name:	Any Area	GIS Source:	hud
Confidential Well:	N	Directionally Drilled:	N
Spud Date:	Not Reported		

GEOCHECK® - PHYSICAL SETTING SOURCE MAP FINDINGS

Map ID
Direction
Distance

Database EDR ID Number

EC777
SSE
1/2 - 1 Mile

OIL_GAS CAOG14000100076

API #:	0405903300	Well #:	2
Well Status:	Plugged	Well Type:	Oil & Gas
Lease Name:	Fidelity	Field Name:	Huntington Beach
Area Name:	Onshore	GIS Source:	hud
Confidential Well:	N	Directionally Drilled:	N
Spud Date:	Not Reported		

EM778
WSW
1/2 - 1 Mile

OIL_GAS CAOG14000098616

API #:	0405904528	Well #:	56
Well Status:	Plugged	Well Type:	Injection
Lease Name:	Huntington A	Field Name:	Huntington Beach
Area Name:	South Onshore	GIS Source:	hud
Confidential Well:	N	Directionally Drilled:	N
Spud Date:	Not Reported		

DZ779
SSW
1/2 - 1 Mile

OIL_GAS CAOG14000099837

API #:	0405903946	Well #:	5
Well Status:	Plugged	Well Type:	Oil & Gas
Lease Name:	Huntington E	Field Name:	Huntington Beach
Area Name:	Onshore	GIS Source:	hud
Confidential Well:	N	Directionally Drilled:	N
Spud Date:	Not Reported		

EN780
West
1/2 - 1 Mile

OIL_GAS CAOG14000100241

API #:	0405903466	Well #:	71
Well Status:	Plugged	Well Type:	Oil & Gas
Lease Name:	Huntington A	Field Name:	Huntington Beach
Area Name:	Onshore	GIS Source:	GPS
Confidential Well:	N	Directionally Drilled:	N
Spud Date:	Not Reported		

GEOCHECK® - PHYSICAL SETTING SOURCE MAP FINDINGS

Map ID
Direction
Distance

Database EDR ID Number

EJ781
ENE
1/2 - 1 Mile

OIL_GAS CAOG14000099532

API #:	0405901321	Well #:	1
Well Status:	Plugged	Well Type:	Oil & Gas
Lease Name:	Williams	Field Name:	Huntington Beach
Area Name:	Any Area	GIS Source:	hud
Confidential Well:	N	Directionally Drilled:	N
Spud Date:	Not Reported		

EI782
WNW
1/2 - 1 Mile

OIL_GAS CAOG14000100561

API #:	0405902160	Well #:	9
Well Status:	Plugged	Well Type:	Oil & Gas
Lease Name:	H.S. Kohlbusch Pacific American		
Field Name:	Huntington Beach	Area Name:	Any Area
GIS Source:	hud	Confidential Well:	N
Directionally Drilled:	N	Spud Date:	Not Reported

DZ783
SSW
1/2 - 1 Mile

OIL_GAS CAOG14000099864

API #:	0405903974	Well #:	43
Well Status:	Plugged	Well Type:	Oil & Gas
Lease Name:	Huntington E	Field Name:	Huntington Beach
Area Name:	Onshore	GIS Source:	hud
Confidential Well:	N	Directionally Drilled:	N
Spud Date:	Not Reported		

EC784
SSE
1/2 - 1 Mile

OIL_GAS CAOG14000097762

API #:	0405921479	Well #:	B-1
Well Status:	Idle	Well Type:	Oil & Gas
Lease Name:	Lease by Angus Petroleum Corporation		
Field Name:	Huntington Beach	Area Name:	Onshore
GIS Source:	GPS	Confidential Well:	N
Directionally Drilled:	Y	Spud Date:	Not Reported

GEOCHECK® - PHYSICAL SETTING SOURCE MAP FINDINGS

Map ID
Direction
Distance

Database EDR ID Number

EC785
SSE
1/2 - 1 Mile

OIL_GAS CAOG14000097763

API #:	0405921480	Well #:	B-2 I
Well Status:	Idle	Well Type:	Waterflood
Lease Name:	Lease by Angus Petroleum Corporation		
Field Name:	Huntington Beach	Area Name:	North
GIS Source:	GPS	Confidential Well:	N
Directionally Drilled:	Y	Spud Date:	Not Reported

EO786
SSE
1/2 - 1 Mile

OIL_GAS CAOG14000099155

API #:	0405904771	Well #:	8
Well Status:	Plugged	Well Type:	Oil & Gas
Lease Name:	Miller & Ford		
Area Name:	Any Area	Field Name:	Huntington Beach
Confidential Well:	N	GIS Source:	hud
Spud Date:	Not Reported	Directionally Drilled:	N

EC787
SSE
1/2 - 1 Mile

OIL_GAS CAOG14000097764

API #:	0405921481	Well #:	B-3
Well Status:	Idle	Well Type:	Waterflood
Lease Name:	Lease by Angus Petroleum Corporation		
Field Name:	Huntington Beach	Area Name:	North
GIS Source:	GPS	Confidential Well:	N
Directionally Drilled:	Y	Spud Date:	Not Reported

EP788
ENE
1/2 - 1 Mile

OIL_GAS CAOG14000099350

API #:	0405901676	Well #:	1
Well Status:	Plugged	Well Type:	Oil & Gas
Lease Name:	Bruce		
Area Name:	Any Area	Field Name:	Huntington Beach
Confidential Well:	N	GIS Source:	hud
Spud Date:	Not Reported	Directionally Drilled:	N

GEOCHECK® - PHYSICAL SETTING SOURCE MAP FINDINGS

Map ID
Direction
Distance

Database EDR ID Number

EC789
SSE
1/2 - 1 Mile

OIL_GAS CAOG14000097765

API #:	0405921482	Well #:	B-4
Well Status:	Active	Well Type:	Oil & Gas
Lease Name:	Lease by Angus Petroleum Corporation		
Field Name:	Huntington Beach	Area Name:	Onshore
GIS Source:	GPS	Confidential Well:	N
Directionally Drilled:	Y	Spud Date:	Not Reported

EC790
SSE
1/2 - 1 Mile

OIL_GAS CAOG14000097766

API #:	0405921483	Well #:	B-5 I
Well Status:	Idle	Well Type:	Waterflood
Lease Name:	Lease by Angus Petroleum Corporation		
Field Name:	Huntington Beach	Area Name:	North
GIS Source:	GPS	Confidential Well:	N
Directionally Drilled:	Y	Spud Date:	Not Reported

DW791
SSE
1/2 - 1 Mile

OIL_GAS CAOG14000099597

API #:	0405901387	Well #:	8
Well Status:	Plugged	Well Type:	Oil & Gas
Lease Name:	Dabney	Field Name:	Huntington Beach
Area Name:	Any Area	GIS Source:	hud
Confidential Well:	N	Directionally Drilled:	N
Spud Date:	Not Reported		

792
NNE
1/2 - 1 Mile

OIL_GAS CAOG14000099494

API #:	0405901826	Well #:	1
Well Status:	Plugged	Well Type:	Oil & Gas
Lease Name:	Lease by H.K.R. Oil Co.		
Area Name:	Any Area	Field Name:	Huntington Beach
Confidential Well:	N	GIS Source:	hud
Spud Date:	Not Reported	Directionally Drilled:	N

GEOCHECK® - PHYSICAL SETTING SOURCE MAP FINDINGS

Map ID
Direction
Distance

Database EDR ID Number

EC793
SSE
1/2 - 1 Mile

OIL_GAS CAOG14000097767

API #:	0405921484	Well #:	B-7
Well Status:	Active	Well Type:	Oil & Gas
Lease Name:	Lease by Angus Petroleum Corporation		
Field Name:	Huntington Beach	Area Name:	Onshore
GIS Source:	GPS	Confidential Well:	N
Directionally Drilled:	Y	Spud Date:	Not Reported

EC794
SSE
1/2 - 1 Mile

OIL_GAS CAOG14000097768

API #:	0405921485	Well #:	B-8 I
Well Status:	Idle	Well Type:	Waterflood
Lease Name:	Lease by Angus Petroleum Corporation		
Field Name:	Huntington Beach	Area Name:	North
GIS Source:	GPS	Confidential Well:	N
Directionally Drilled:	Y	Spud Date:	Not Reported

EN795
WNW
1/2 - 1 Mile

OIL_GAS CAOG14000100187

API #:	0405903412	Well #:	12
Well Status:	Plugged	Well Type:	Oil & Gas
Lease Name:	Huntington A	Field Name:	Huntington Beach
Area Name:	Any Area	GIS Source:	GPS
Confidential Well:	N	Directionally Drilled:	N
Spud Date:	Not Reported		

EC796
SSE
1/2 - 1 Mile

OIL_GAS CAOG14000097769

API #:	0405921486	Well #:	B-9 I
Well Status:	Idle	Well Type:	Waterflood
Lease Name:	Lease by Angus Petroleum Corporation		
Field Name:	Huntington Beach	Area Name:	North
GIS Source:	GPS	Confidential Well:	N
Directionally Drilled:	Y	Spud Date:	Not Reported

GEOCHECK® - PHYSICAL SETTING SOURCE MAP FINDINGS

Map ID
Direction
Distance

Database EDR ID Number

EL797
West
1/2 - 1 Mile

OIL_GAS CAOG14000098632

API #:	0405903513	Well #:	126
Well Status:	Plugged	Well Type:	Oil & Gas
Lease Name:	Huntington A	Field Name:	Huntington Beach
Area Name:	Onshore	GIS Source:	GPS
Confidential Well:	N	Directionally Drilled:	N
Spud Date:	Not Reported		

EE798
West
1/2 - 1 Mile

OIL_GAS CAOG14000100375

API #:	0405903628	Well #:	251
Well Status:	Plugged	Well Type:	Oil & Gas
Lease Name:	Huntington A	Field Name:	Huntington Beach
Area Name:	Onshore	GIS Source:	GPS
Confidential Well:	N	Directionally Drilled:	N
Spud Date:	Not Reported		

EF799
NW
1/2 - 1 Mile

OIL_GAS CAOG14000098665

API #:	0405902061	Well #:	3
Well Status:	Plugged	Well Type:	Oil & Gas
Lease Name:	Clark	Field Name:	Huntington Beach
Area Name:	Onshore	GIS Source:	hud
Confidential Well:	N	Directionally Drilled:	N
Spud Date:	Not Reported		

EC800
SSE
1/2 - 1 Mile

OIL_GAS CAOG14000097770

API #:	0405921487	Well #:	B-10
Well Status:	Idle	Well Type:	Oil & Gas
Lease Name:	Lease by Angus Petroleum Corporation		
Field Name:	Huntington Beach	Area Name:	Onshore
GIS Source:	GPS	Confidential Well:	N
Directionally Drilled:	Y	Spud Date:	Not Reported

GEOCHECK® - PHYSICAL SETTING SOURCE MAP FINDINGS

Map ID
Direction
Distance

Database EDR ID Number

EP801
ENE
1/2 - 1 Mile

OIL_GAS CAOG14000099804

API #:	0405901608	Well #:	4
Well Status:	Plugged	Well Type:	Oil & Gas
Lease Name:	T. C.	Field Name:	Huntington Beach
Area Name:	Any Area	GIS Source:	hud
Confidential Well:	N	Directionally Drilled:	N
Spud Date:	Not Reported		

EC802
SSE
1/2 - 1 Mile

OIL_GAS CAOG14000097771

API #:	0405921488	Well #:	B-11 I
Well Status:	Idle	Well Type:	Waterflood
Lease Name:	Lease by Angus Petroleum Corporation		
Field Name:	Huntington Beach	Area Name:	North
GIS Source:	GPS	Confidential Well:	N
Directionally Drilled:	Y	Spud Date:	Not Reported

EH803
South
1/2 - 1 Mile

OIL_GAS CAOG14000099264

API #:	0405902014	Well #:	2
Well Status:	Plugged	Well Type:	Oil & Gas
Lease Name:	La Brea	Field Name:	Huntington Beach
Area Name:	Any Area	GIS Source:	hud
Confidential Well:	N	Directionally Drilled:	N
Spud Date:	Not Reported		

EC804
SSE
1/2 - 1 Mile

OIL_GAS CAOG14000097772

API #:	0405921489	Well #:	B-12
Well Status:	Active	Well Type:	Oil & Gas
Lease Name:	Lease by Angus Petroleum Corporation		
Field Name:	Huntington Beach	Area Name:	Onshore
GIS Source:	GPS	Confidential Well:	N
Directionally Drilled:	Y	Spud Date:	Not Reported

GEOCHECK® - PHYSICAL SETTING SOURCE MAP FINDINGS

Map ID
Direction
Distance

Database EDR ID Number

EC805
SSE
1/2 - 1 Mile

OIL_GAS CAOG14000097773

API #:	0405921490	Well #:	B-13
Well Status:	Idle	Well Type:	Oil & Gas
Lease Name:	Lease by Angus Petroleum Corporation		
Field Name:	Huntington Beach	Area Name:	Onshore
GIS Source:	GPS	Confidential Well:	N
Directionally Drilled:	Y	Spud Date:	Not Reported

DZ806
SSW
1/2 - 1 Mile

OIL_GAS CAOG14000099865

API #:	0405903975	Well #:	44
Well Status:	Plugged	Well Type:	Oil & Gas
Lease Name:	Huntington E		
Area Name:	Onshore	Field Name:	Huntington Beach
Confidential Well:	N	GIS Source:	hud
Spud Date:	Not Reported	Directionally Drilled:	N

EE807
West
1/2 - 1 Mile

OIL_GAS CAOG14000098639

API #:	0405903520	Well #:	135
Well Status:	Plugged	Well Type:	Oil & Gas
Lease Name:	Huntington A		
Area Name:	Onshore	Field Name:	Huntington Beach
Confidential Well:	N	GIS Source:	GPS
Spud Date:	Not Reported	Directionally Drilled:	N

EF808
NW
1/2 - 1 Mile

OIL_GAS CAOG14000100641

API #:	0405902246	Well #:	3
Well Status:	Plugged	Well Type:	Oil & Gas
Lease Name:	Lease by Pacific American Oil Co		
Field Name:	Huntington Beach	Area Name:	Any Area
GIS Source:	hud	Confidential Well:	N
Directionally Drilled:	N	Spud Date:	Not Reported

GEOCHECK® - PHYSICAL SETTING SOURCE MAP FINDINGS

Map ID
Direction
Distance

Database EDR ID Number

EC809
SSE
1/2 - 1 Mile

OIL_GAS CAOG14000097774

API #:	0405921491	Well #:	B-14
Well Status:	Active	Well Type:	Oil & Gas
Lease Name:	Lease by Angus Petroleum Corporation		
Field Name:	Huntington Beach	Area Name:	Onshore
GIS Source:	GPS	Confidential Well:	N
Directionally Drilled:	Y	Spud Date:	Not Reported

EH810
South
1/2 - 1 Mile

OIL_GAS CAOG14000100649

API #:	0405902255	Well #:	5
Well Status:	Plugged	Well Type:	Oil & Gas
Lease Name:	Lease by Pacific Petro. Corp.		
Field Name:	Huntington Beach	Area Name:	Any Area
GIS Source:	hud	Confidential Well:	N
Directionally Drilled:	N	Spud Date:	Not Reported

EC811
SSE
1/2 - 1 Mile

OIL_GAS CAOG14000097775

API #:	0405921492	Well #:	B-15
Well Status:	Canceled	Well Type:	Oil & Gas
Lease Name:	Lease by The Termo Company		
Field Name:	Huntington Beach	Area Name:	Any Area
GIS Source:	GPS	Confidential Well:	N
Directionally Drilled:	N	Spud Date:	Not Reported

EC812
SSE
1/2 - 1 Mile

OIL_GAS CAOG14000097776

API #:	0405921493	Well #:	B-16 I
Well Status:	Idle	Well Type:	Waterflood
Lease Name:	Lease by Angus Petroleum Corporation		
Field Name:	Huntington Beach	Area Name:	North
GIS Source:	GPS	Confidential Well:	N
Directionally Drilled:	Y	Spud Date:	Not Reported

GEOCHECK® - PHYSICAL SETTING SOURCE MAP FINDINGS

Map ID
Direction
Distance

Database EDR ID Number

DZ813
SSW
1/2 - 1 Mile

OIL_GAS CAOG14000098581

API #:	0405900168	Well #:	31
Well Status:	Plugged	Well Type:	Oil & Gas
Lease Name:	Huntington D	Field Name:	Huntington Beach
Area Name:	Onshore	GIS Source:	hud
Confidential Well:	N	Directionally Drilled:	N
Spud Date:	Not Reported		

EQ814
South
1/2 - 1 Mile

OIL_GAS CAOG14000100747

API #:	0405902364	Well #:	2
Well Status:	Plugged	Well Type:	Oil & Gas
Lease Name:	Fee	Field Name:	Huntington Beach
Area Name:	Onshore	GIS Source:	hud
Confidential Well:	N	Directionally Drilled:	N
Spud Date:	Not Reported		

EI815
WNW
1/2 - 1 Mile

OIL_GAS CAOG14000099295

API #:	0405902047	Well #:	8
Well Status:	Plugged	Well Type:	Oil & Gas
Lease Name:	H.S. Kohlbush Pacific American	Area Name:	Any Area
Field Name:	Huntington Beach	Confidential Well:	N
GIS Source:	hud	Spud Date:	Not Reported
Directionally Drilled:	N		

EC816
SSE
1/2 - 1 Mile

OIL_GAS CAOG14000099506

API #:	0405901838	Well #:	1
Well Status:	Plugged	Well Type:	Oil & Gas
Lease Name:	Hamilton Fee	Field Name:	Huntington Beach
Area Name:	Any Area	GIS Source:	hud
Confidential Well:	N	Directionally Drilled:	N
Spud Date:	Not Reported		

GEOCHECK® - PHYSICAL SETTING SOURCE MAP FINDINGS

Map ID
Direction
Distance

Database EDR ID Number

DZ817
SSW
1/2 - 1 Mile

OIL_GAS CAOG14000098589

API #:	0405900176	Well #:	50
Well Status:	Plugged	Well Type:	Oil & Gas
Lease Name:	Huntington E	Field Name:	Huntington Beach
Area Name:	Onshore	GIS Source:	hud
Confidential Well:	N	Directionally Drilled:	N
Spud Date:	Not Reported		

EQ818
SSE
1/2 - 1 Mile

OIL_GAS CAOG14000100724

API #:	0405902339	Well #:	20
Well Status:	Plugged	Well Type:	Oil & Gas
Lease Name:	Rex	Field Name:	Huntington Beach
Area Name:	Onshore	GIS Source:	hud
Confidential Well:	N	Directionally Drilled:	N
Spud Date:	Not Reported		

EL819
West
1/2 - 1 Mile

OIL_GAS CAOG14000100268

API #:	0405903493	Well #:	104
Well Status:	Plugged	Well Type:	Oil & Gas
Lease Name:	Huntington A	Field Name:	Huntington Beach
Area Name:	Onshore	GIS Source:	GPS
Confidential Well:	N	Directionally Drilled:	N
Spud Date:	Not Reported		

EO820
SSE
1/2 - 1 Mile

OIL_GAS CAOG14000100077

API #:	0405903301	Well #:	3
Well Status:	Plugged	Well Type:	Oil & Gas
Lease Name:	Fidelity	Field Name:	Huntington Beach
Area Name:	Onshore	GIS Source:	hud
Confidential Well:	N	Directionally Drilled:	N
Spud Date:	Not Reported		

GEOCHECK® - PHYSICAL SETTING SOURCE MAP FINDINGS

Map ID
Direction
Distance

Database EDR ID Number

EK821
SSE
1/2 - 1 Mile

OIL_GAS CAOG14000100500

API #:	0405902083	Well #:	1
Well Status:	Plugged	Well Type:	Oil & Gas
Lease Name:	Doug	Field Name:	Huntington Beach
Area Name:	Any Area	GIS Source:	hud
Confidential Well:	N	Directionally Drilled:	N
Spud Date:	Not Reported		

822
WNW
1/2 - 1 Mile

OIL_GAS CAOG14000099117

API #:	0405904729	Well #:	7
Well Status:	Plugged	Well Type:	Oil & Gas
Lease Name:	F.W.A.	Field Name:	Huntington Beach
Area Name:	Onshore	GIS Source:	hud
Confidential Well:	N	Directionally Drilled:	N
Spud Date:	Not Reported		

EA823
SW
1/2 - 1 Mile

OIL_GAS CAOG14000100413

API #:	0405903666	Well #:	1
Well Status:	Plugged	Well Type:	Oil & Gas
Lease Name:	Huntington A-E Line Well	Field Name:	Huntington Beach
Area Name:	Onshore	GIS Source:	hud
Confidential Well:	N	Directionally Drilled:	N
Spud Date:	Not Reported		

824
SE
1/2 - 1 Mile

OIL_GAS CAOG14000099723

API #:	0405901523	Well #:	1
Well Status:	Plugged	Well Type:	Oil & Gas
Lease Name:	Crown-Butcher	Field Name:	Huntington Beach
Area Name:	Any Area	GIS Source:	hud
Confidential Well:	N	Directionally Drilled:	N
Spud Date:	Not Reported		

GEOCHECK® - PHYSICAL SETTING SOURCE MAP FINDINGS

Map ID
Direction
Distance

Database EDR ID Number

ER825
West
1/2 - 1 Mile

OIL_GAS CAOG14000098634

API #:	0405903515	Well #:	128
Well Status:	Plugged	Well Type:	Oil & Gas
Lease Name:	Huntington A	Field Name:	Huntington Beach
Area Name:	Onshore	GIS Source:	GPS
Confidential Well:	N	Directionally Drilled:	N
Spud Date:	Not Reported		

826
NE
1/2 - 1 Mile

OIL_GAS CAOG14000100630

API #:	0405902234	Well #:	1
Well Status:	Plugged	Well Type:	Oil & Gas
Lease Name:	Montgomery	Field Name:	Huntington Beach
Area Name:	Any Area	GIS Source:	hud
Confidential Well:	N	Directionally Drilled:	N
Spud Date:	Not Reported		

EG827
WNW
1/2 - 1 Mile

OIL_GAS CAOG14000100212

API #:	0405903437	Well #:	36
Well Status:	Plugged	Well Type:	Oil & Gas
Lease Name:	Huntington A	Field Name:	Huntington Beach
Area Name:	Onshore	GIS Source:	GPS
Confidential Well:	N	Directionally Drilled:	N
Spud Date:	Not Reported		

EI828
NW
1/2 - 1 Mile

OIL_GAS CAOG14000100639

API #:	0405902244	Well #:	1
Well Status:	Plugged	Well Type:	Oil & Gas
Lease Name:	Lease by Pacific American Oil Co	Area Name:	Any Area
Field Name:	Huntington Beach	Confidential Well:	N
GIS Source:	hud	Spud Date:	Not Reported
Directionally Drilled:	N		

GEOCHECK® - PHYSICAL SETTING SOURCE MAP FINDINGS

Map ID
Direction
Distance

Database EDR ID Number

829
SW
1/2 - 1 Mile

OIL_GAS CAOG14000100213

API #:	0405903438	Well #:	37
Well Status:	Plugged	Well Type:	Oil & Gas
Lease Name:	Huntington A	Field Name:	Huntington Beach
Area Name:	Onshore	GIS Source:	hud
Confidential Well:	N	Directionally Drilled:	N
Spud Date:	Not Reported		

EM830
West
1/2 - 1 Mile

OIL_GAS CAOG14000100306

API #:	0405903558	Well #:	175
Well Status:	Plugged	Well Type:	Oil & Gas
Lease Name:	Huntington A	Field Name:	Huntington Beach
Area Name:	Onshore	GIS Source:	hud
Confidential Well:	N	Directionally Drilled:	N
Spud Date:	Not Reported		

EO831
SSE
1/2 - 1 Mile

OIL_GAS CAOG14000099150

API #:	0405904766	Well #:	15
Well Status:	Plugged	Well Type:	Oil & Gas
Lease Name:	Fee	Field Name:	Huntington Beach
Area Name:	Any Area	GIS Source:	hud
Confidential Well:	N	Directionally Drilled:	N
Spud Date:	Not Reported		

EG832
WNW
1/2 - 1 Mile

OIL_GAS CAOG14000100189

API #:	0405903414	Well #:	14
Well Status:	Plugged	Well Type:	Oil & Gas
Lease Name:	Huntington A	Field Name:	Huntington Beach
Area Name:	Any Area	GIS Source:	GPS
Confidential Well:	N	Directionally Drilled:	N
Spud Date:	Not Reported		

GEOCHECK® - PHYSICAL SETTING SOURCE MAP FINDINGS

Map ID
Direction
Distance

Database EDR ID Number

ES833
WNW
1/2 - 1 Mile

OIL_GAS CAOG14000100371

API #:	0405903624	Well #:	246
Well Status:	Plugged	Well Type:	Oil & Gas
Lease Name:	Huntington A	Field Name:	Huntington Beach
Area Name:	Onshore	GIS Source:	GPS
Confidential Well:	N	Directionally Drilled:	N
Spud Date:	Not Reported		

EC834
SSE
1/2 - 1 Mile

OIL_GAS CAOG14000100075

API #:	0405903299	Well #:	1
Well Status:	Plugged	Well Type:	Oil & Gas
Lease Name:	Fidelity	Field Name:	Huntington Beach
Area Name:	Onshore	GIS Source:	hud
Confidential Well:	N	Directionally Drilled:	N
Spud Date:	Not Reported		

EP835
ENE
1/2 - 1 Mile

OIL_GAS CAOG14000098671

API #:	0405902069	Well #:	1
Well Status:	Plugged	Well Type:	Oil & Gas
Lease Name:	Petromont	Field Name:	Huntington Beach
Area Name:	Any Area	GIS Source:	hud
Confidential Well:	N	Directionally Drilled:	N
Spud Date:	Not Reported		

836
WSW
1/2 - 1 Mile

OIL_GAS CAOG14000100224

API #:	0405903449	Well #:	48
Well Status:	Plugged	Well Type:	Waterflood
Lease Name:	Huntington A	Field Name:	Huntington Beach
Area Name:	South Onshore	GIS Source:	hud
Confidential Well:	N	Directionally Drilled:	N
Spud Date:	Not Reported		

GEOCHECK® - PHYSICAL SETTING SOURCE MAP FINDINGS

Map ID
Direction
Distance

Database EDR ID Number

EH837
South
1/2 - 1 Mile

OIL_GAS CAOG14000100808

API #:	0405902428	Well #:	14
Well Status:	Plugged	Well Type:	Oil & Gas
Lease Name:	Miley-Keck	Field Name:	Huntington Beach
Area Name:	Any Area	GIS Source:	hud
Confidential Well:	N	Directionally Drilled:	N
Spud Date:	Not Reported		

EI838
WNW
1/2 - 1 Mile

OIL_GAS CAOG14000100545

API #:	0405902143	Well #:	6
Well Status:	Plugged	Well Type:	Oil & Gas
Lease Name:	Lease by Harold C. Morton	Field Name:	Huntington Beach
Area Name:	Any Area	GIS Source:	hud
Confidential Well:	N	Directionally Drilled:	N
Spud Date:	Not Reported		

ET839
SSE
1/2 - 1 Mile

OIL_GAS CAOG14000100071

API #:	0405903295	Well #:	5
Well Status:	Plugged	Well Type:	Oil & Gas
Lease Name:	Fidelity	Field Name:	Huntington Beach
Area Name:	Onshore	GIS Source:	hud
Confidential Well:	N	Directionally Drilled:	N
Spud Date:	Not Reported		

840
NW
1/2 - 1 Mile

OIL_GAS CAOG14000099583

API #:	0405901373	Well #:	6
Well Status:	Plugged	Well Type:	Oil & Gas
Lease Name:	Lease by Atlantic Richfield Company	Area Name:	Any Area
Field Name:	Huntington Beach	Confidential Well:	N
GIS Source:	hud	Spud Date:	Not Reported
Directionally Drilled:	N		

GEOCHECK® - PHYSICAL SETTING SOURCE MAP FINDINGS

Map ID
Direction
Distance

Database EDR ID Number

EQ841
SSE
1/2 - 1 Mile

OIL_GAS CAOG14000099433

API #:	0405901761	Well #:	1
Well Status:	Plugged	Well Type:	Oil & Gas
Lease Name:	Lease by Federal Cons. Oil Co.		
Field Name:	Huntington Beach	Area Name:	Any Area
GIS Source:	hud	Confidential Well:	N
Directionally Drilled:	N	Spud Date:	Not Reported

842
WSW
1/2 - 1 Mile

OIL_GAS CAOG14000098546

API #:	0405900133	Well #:	148
Well Status:	Plugged	Well Type:	Oil & Gas
Lease Name:	Huntington A	Field Name:	Huntington Beach
Area Name:	Onshore	GIS Source:	hud
Confidential Well:	N	Directionally Drilled:	N
Spud Date:	Not Reported		

EL843
West
1/2 - 1 Mile

OIL_GAS CAOG14000100406

API #:	0405903659	Well #:	291
Well Status:	Plugged	Well Type:	Oil & Gas
Lease Name:	Huntington A	Field Name:	Huntington Beach
Area Name:	Onshore	GIS Source:	GPS
Confidential Well:	N	Directionally Drilled:	Y
Spud Date:	Not Reported		

EN844
West
1/2 - 1 Mile

OIL_GAS CAOG14000098622

API #:	0405903503	Well #:	114
Well Status:	Plugged	Well Type:	Oil & Gas
Lease Name:	Huntington A	Field Name:	Huntington Beach
Area Name:	Onshore	GIS Source:	GPS
Confidential Well:	N	Directionally Drilled:	N
Spud Date:	Not Reported		

GEOCHECK® - PHYSICAL SETTING SOURCE MAP FINDINGS

Map ID
Direction
Distance

Database EDR ID Number

EU845
South
1/2 - 1 Mile

OIL_GAS CAOG14000100600

API #:	0405902200	Well #:	6
Well Status:	Plugged	Well Type:	Oil & Gas
Lease Name:	Lease by Estate of Howard F. O'Brien		
Field Name:	Huntington Beach	Area Name:	Any Area
GIS Source:	hud	Confidential Well:	N
Directionally Drilled:	N	Spud Date:	Not Reported

846
ENE
1/2 - 1 Mile

OIL_GAS CAOG14000099703

API #:	0405901503	Well #:	1
Well Status:	Plugged	Well Type:	Oil & Gas
Lease Name:	Harper	Field Name:	Huntington Beach
Area Name:	Any Area	GIS Source:	hud
Confidential Well:	N	Directionally Drilled:	N
Spud Date:	Not Reported		

EI847
WNW
1/2 - 1 Mile

OIL_GAS CAOG14000098792

API #:	0405904336	Well #:	4
Well Status:	Plugged	Well Type:	Oil & Gas
Lease Name:	Pearce	Field Name:	Huntington Beach
Area Name:	Onshore	GIS Source:	hud
Confidential Well:	N	Directionally Drilled:	N
Spud Date:	Not Reported		

EQ848
South
1/2 - 1 Mile

OIL_GAS CAOG14000099473

API #:	0405901804	Well #:	1
Well Status:	Plugged	Well Type:	Oil & Gas
Lease Name:	Lyons	Field Name:	Huntington Beach
Area Name:	Any Area	GIS Source:	hud
Confidential Well:	N	Directionally Drilled:	N
Spud Date:	Not Reported		

GEOCHECK® - PHYSICAL SETTING SOURCE MAP FINDINGS

Map ID
Direction
Distance

Database EDR ID Number

849
SSW
1/2 - 1 Mile

OIL_GAS CAOG14000099849

API #:	0405903958	Well #:	22
Well Status:	Plugged	Well Type:	Oil & Gas
Lease Name:	Huntington E	Field Name:	Huntington Beach
Area Name:	Onshore	GIS Source:	hud
Confidential Well:	N	Directionally Drilled:	N
Spud Date:	Not Reported		

ET850
SSE
1/2 - 1 Mile

OIL_GAS CAOG14000100070

API #:	0405903294	Well #:	4
Well Status:	Plugged	Well Type:	Oil & Gas
Lease Name:	Fidelity	Field Name:	Huntington Beach
Area Name:	Any Area	GIS Source:	hud
Confidential Well:	N	Directionally Drilled:	N
Spud Date:	Not Reported		

EL851
West
1/2 - 1 Mile

OIL_GAS CAOG14000100339

API #:	0405903592	Well #:	213
Well Status:	Plugged	Well Type:	Oil & Gas
Lease Name:	Huntington A	Field Name:	Huntington Beach
Area Name:	Onshore	GIS Source:	GPS
Confidential Well:	N	Directionally Drilled:	N
Spud Date:	Not Reported		

852
NE
1/2 - 1 Mile

OIL_GAS CAOG14000099382

API #:	0405901710	Well #:	ONE-JAUMAN
Well Status:	Plugged	Well Type:	Oil & Gas
Lease Name:	Lease by Dragon Oil Co.	Field Name:	Huntington Beach
Area Name:	Any Area	GIS Source:	hud
Confidential Well:	N	Directionally Drilled:	N
Spud Date:	Not Reported		

GEOCHECK® - PHYSICAL SETTING SOURCE MAP FINDINGS

Map ID
Direction
Distance

Database EDR ID Number

EV853
WNW
1/2 - 1 Mile

OIL_GAS CAOG14000100193

API #:	0405903418	Well #:	18
Well Status:	Plugged	Well Type:	Oil & Gas
Lease Name:	Huntington A	Field Name:	Huntington Beach
Area Name:	Any Area	GIS Source:	GPS
Confidential Well:	N	Directionally Drilled:	N
Spud Date:	Not Reported		

ES854
WNW
1/2 - 1 Mile

OIL_GAS CAOG14000100377

API #:	0405903630	Well #:	253
Well Status:	Plugged	Well Type:	Oil & Gas
Lease Name:	Huntington A	Field Name:	Huntington Beach
Area Name:	Onshore	GIS Source:	GPS
Confidential Well:	N	Directionally Drilled:	N
Spud Date:	Not Reported		

ER855
West
1/2 - 1 Mile

OIL_GAS CAOG14000098547

API #:	0405900134	Well #:	168
Well Status:	Plugged	Well Type:	Waterflood
Lease Name:	Huntington A	Field Name:	Huntington Beach
Area Name:	South Onshore	GIS Source:	GPS
Confidential Well:	N	Directionally Drilled:	N
Spud Date:	Not Reported		

856
West
1/2 - 1 Mile

OIL_GAS CAOG14000098644

API #:	0405903525	Well #:	140
Well Status:	Plugged	Well Type:	Oil & Gas
Lease Name:	Huntington A	Field Name:	Huntington Beach
Area Name:	Onshore	GIS Source:	hud
Confidential Well:	N	Directionally Drilled:	N
Spud Date:	Not Reported		

GEOCHECK® - PHYSICAL SETTING SOURCE MAP FINDINGS

Map ID
Direction
Distance

Database EDR ID Number

EN857
West
1/2 - 1 Mile

OIL_GAS CAOG14000100290

API #:	0405903542	Well #:	157
Well Status:	Plugged	Well Type:	Oil & Gas
Lease Name:	Huntington A	Field Name:	Huntington Beach
Area Name:	Onshore	GIS Source:	GPS
Confidential Well:	N	Directionally Drilled:	N
Spud Date:	Not Reported		

EU858
SSW
1/2 - 1 Mile

OIL_GAS CAOG14000099839

API #:	0405903948	Well #:	7
Well Status:	Plugged	Well Type:	Oil & Gas
Lease Name:	Huntington E	Field Name:	Huntington Beach
Area Name:	Any Area	GIS Source:	hud
Confidential Well:	N	Directionally Drilled:	N
Spud Date:	Not Reported		

EV859
WNW
1/2 - 1 Mile

OIL_GAS CAOG14000100209

API #:	0405903434	Well #:	33
Well Status:	Plugged	Well Type:	Oil & Gas
Lease Name:	Huntington A	Field Name:	Huntington Beach
Area Name:	Onshore	GIS Source:	GPS
Confidential Well:	N	Directionally Drilled:	N
Spud Date:	Not Reported		

860
SSW
1/2 - 1 Mile

OIL_GAS CAOG14000098584

API #:	0405900171	Well #:	11
Well Status:	Plugged	Well Type:	Waterflood
Lease Name:	Huntington E	Field Name:	Huntington Beach
Area Name:	South Onshore	GIS Source:	hud
Confidential Well:	N	Directionally Drilled:	Y
Spud Date:	Not Reported		

GEOCHECK® - PHYSICAL SETTING SOURCE MAP FINDINGS

Map ID
Direction
Distance

Database EDR ID Number

861
NNW
1/2 - 1 Mile

OIL_GAS CAOG14000100059

API #:	0405903280	Well #:	1
Well Status:	Plugged	Well Type:	Oil & Gas
Lease Name:	Lease by Signal Supply Co., Inc.		
Field Name:	Huntington Beach	Area Name:	Any Area
GIS Source:	hud	Confidential Well:	N
Directionally Drilled:	N	Spud Date:	Not Reported

EN862
WNW
1/2 - 1 Mile

OIL_GAS CAOG14000100333

API #:	0405903586	Well #:	207
Well Status:	Plugged	Well Type:	Oil & Gas
Lease Name:	Huntington A	Field Name:	Huntington Beach
Area Name:	Onshore	GIS Source:	GPS
Confidential Well:	N	Directionally Drilled:	N
Spud Date:	Not Reported		

GEOCHECK® - PHYSICAL SETTING SOURCE MAP FINDINGS RADON

AREA RADON INFORMATION

State Database: CA Radon

Radon Test Results

Zipcode	Num Tests	> 4 pCi/L
92648	64	2

Federal EPA Radon Zone for ORANGE County: 3

- Note: Zone 1 indoor average level > 4 pCi/L.
 : Zone 2 indoor average level >= 2 pCi/L and <= 4 pCi/L.
 : Zone 3 indoor average level < 2 pCi/L.

Federal Area Radon Information for ORANGE COUNTY, CA

Number of sites tested: 30

Area	Average Activity	% <4 pCi/L	% 4-20 pCi/L	% >20 pCi/L
Living Area - 1st Floor	0.763 pCi/L	100%	0%	0%
Living Area - 2nd Floor	Not Reported	Not Reported	Not Reported	Not Reported
Basement	Not Reported	Not Reported	Not Reported	Not Reported

PHYSICAL SETTING SOURCE RECORDS SEARCHED

TOPOGRAPHIC INFORMATION

USGS 7.5' Digital Elevation Model (DEM)

Source: United States Geologic Survey

EDR acquired the USGS 7.5' Digital Elevation Model in 2002 and updated it in 2006. The 7.5 minute DEM corresponds to the USGS 1:24,000- and 1:25,000-scale topographic quadrangle maps. The DEM provides elevation data with consistent elevation units and projection.

Current USGS 7.5 Minute Topographic Map

Source: U.S. Geological Survey

HYDROLOGIC INFORMATION

Flood Zone Data: This data was obtained from the Federal Emergency Management Agency (FEMA). It depicts 100-year and 500-year flood zones as defined by FEMA. It includes the National Flood Hazard Layer (NFHL) which incorporates Flood Insurance Rate Map (FIRM) data and Q3 data from FEMA in areas not covered by NFHL.

Source: FEMA

Telephone: 877-336-2627

Date of Government Version: 2003, 2015

NWI: National Wetlands Inventory. This data, available in select counties across the country, was obtained by EDR in 2002, 2005 and 2010 from the U.S. Fish and Wildlife Service.

State Wetlands Data: Wetland Inventory

Source: Department of Fish and Wildlife

Telephone: 916-445-0411

HYDROGEOLOGIC INFORMATION

AQUIFLOW^R Information System

Source: EDR proprietary database of groundwater flow information

EDR has developed the AQUIFLOW Information System (AIS) to provide data on the general direction of groundwater flow at specific points. EDR has reviewed reports submitted to regulatory authorities at select sites and has extracted the date of the report, hydrogeologically determined groundwater flow direction and depth to water table information.

GEOLOGIC INFORMATION

Geologic Age and Rock Stratigraphic Unit

Source: P.G. Schruben, R.E. Arndt and W.J. Bawiec, Geology of the Conterminous U.S. at 1:2,500,000 Scale - A digital representation of the 1974 P.B. King and H.M. Beikman Map, USGS Digital Data Series DDS - 11 (1994).

STATSGO: State Soil Geographic Database

Source: Department of Agriculture, Natural Resources Conservation Service (NRCS)

The U.S. Department of Agriculture's (USDA) Natural Resources Conservation Service (NRCS) leads the national Conservation Soil Survey (NCSS) and is responsible for collecting, storing, maintaining and distributing soil survey information for privately owned lands in the United States. A soil map in a soil survey is a representation of soil patterns in a landscape. Soil maps for STATSGO are compiled by generalizing more detailed (SSURGO) soil survey maps.

SSURGO: Soil Survey Geographic Database

Source: Department of Agriculture, Natural Resources Conservation Service (NRCS)

Telephone: 800-672-5559

SSURGO is the most detailed level of mapping done by the Natural Resources Conservation Service, mapping scales generally range from 1:12,000 to 1:63,360. Field mapping methods using national standards are used to construct the soil maps in the Soil Survey Geographic (SSURGO) database. SSURGO digitizing duplicates the original soil survey maps. This level of mapping is designed for use by landowners, townships and county natural resource planning and management.

PHYSICAL SETTING SOURCE RECORDS SEARCHED

LOCAL / REGIONAL WATER AGENCY RECORDS

FEDERAL WATER WELLS

PWS: Public Water Systems

Source: EPA/Office of Drinking Water

Telephone: 202-564-3750

Public Water System data from the Federal Reporting Data System. A PWS is any water system which provides water to at least 25 people for at least 60 days annually. PWSs provide water from wells, rivers and other sources.

PWS ENF: Public Water Systems Violation and Enforcement Data

Source: EPA/Office of Drinking Water

Telephone: 202-564-3750

Violation and Enforcement data for Public Water Systems from the Safe Drinking Water Information System (SDWIS) after August 1995. Prior to August 1995, the data came from the Federal Reporting Data System (FRDS).

USGS Water Wells: USGS National Water Inventory System (NWIS)

This database contains descriptive information on sites where the USGS collects or has collected data on surface water and/or groundwater. The groundwater data includes information on wells, springs, and other sources of groundwater.

OTHER STATE DATABASE INFORMATION

Groundwater Ambient Monitoring & Assessment Program

State Water Resources Control Board

Telephone: 916-341-5577

The GAMA Program is California's comprehensive groundwater quality monitoring program. GAMA collects data by testing the untreated, raw water in different types of wells for naturally-occurring and man-made chemicals. The GAMA data includes Domestic, Monitoring and Municipal well types from the following sources, Department of Water Resources, Department of Health Services, EDF, Agricultural Lands, Lawrence Livermore National Laboratory, Department of Pesticide Regulation, United States Geological Survey, Groundwater Ambient Monitoring and Assessment Program and Local Groundwater Projects.

Water Well Database

Source: Department of Water Resources

Telephone: 916-651-9648

California Drinking Water Quality Database

Source: Department of Public Health

Telephone: 916-324-2319

The database includes all drinking water compliance and special studies monitoring for the state of California since 1984. It consists of over 3,200,000 individual analyses along with well and water system information.

California Oil and Gas Well Locations

Source: Dept of Conservation, Geologic Energy Management Division

Telephone: 916-323-1779

Oil and Gas well locations in the state.

California Earthquake Fault Lines

Source: California Division of Mines and Geology

The fault lines displayed on EDR's Topographic map are digitized quaternary fault lines prepared in 1975 by the United State Geological Survey. Additional information (also from 1975) regarding activity at specific fault lines comes from California's Preliminary Fault Activity Map prepared by the California Division of Mines and Geology.

RADON

State Database: CA Radon

Source: Department of Public Health

Telephone: 916-210-8558

Radon Database for California

PHYSICAL SETTING SOURCE RECORDS SEARCHED

Area Radon Information

Source: USGS

Telephone: 703-356-4020

The National Radon Database has been developed by the U.S. Environmental Protection Agency (USEPA) and is a compilation of the EPA/State Residential Radon Survey and the National Residential Radon Survey. The study covers the years 1986 - 1992. Where necessary data has been supplemented by information collected at private sources such as universities and research institutions.

EPA Radon Zones

Source: EPA

Telephone: 703-356-4020

Sections 307 & 309 of IRRA directed EPA to list and identify areas of U.S. with the potential for elevated indoor radon levels.

OTHER

Airport Landing Facilities: Private and public use landing facilities

Source: Federal Aviation Administration, 800-457-6656

Epicenters: World earthquake epicenters, Richter 5 or greater

Source: Department of Commerce, National Oceanic and Atmospheric Administration

California Earthquake Fault Lines: The fault lines displayed on EDR's Topographic map are digitized quaternary fault lines, prepared in 1975 by the United State Geological Survey. Additional information (also from 1975) regarding activity at specific fault lines comes from California's Preliminary Fault Activity Map prepared by the California Division of Mines and Geology.

STREET AND ADDRESS INFORMATION

Â© 2015 TomTom North America, Inc. All rights reserved. This material is proprietary and the subject of copyright protection and other intellectual property rights owned by or licensed to Tele Atlas North America, Inc. The use of this material is subject to the terms of a license agreement. You will be held liable for any unauthorized copying or disclosure of this material.

Bonanni - 19006 Holly Lane, HB

19006 Holly Lane

Huntington Beach, CA 92648

Inquiry Number: 6864927.3

February 18, 2022

Certified Sanborn® Map Report



6 Armstrong Road, 4th floor
Shelton, CT 06484
Toll Free: 800.352.0050
www.edrnet.com

Certified Sanborn® Map Report

02/18/22

Site Name:

Bonanni - 19006 Holly Lane, HI
19006 Holly Lane
Huntington Beach, CA 92648
EDR Inquiry # 6864927.3

Client Name:

Carlin Environmental
2522 Chambers Road suite 100
Tustin, CA 92780
Contact: Sandi Twist



The Sanborn Library has been searched by EDR and maps covering the target property location as provided by Carlin Environmental were identified for the years listed below. The Sanborn Library is the largest, most complete collection of fire insurance maps. The collection includes maps from Sanborn, Bromley, Perris & Browne, Hopkins, Barlow, and others. Only Environmental Data Resources Inc. (EDR) is authorized to grant rights for commercial reproduction of maps by the Sanborn Library LLC, the copyright holder for the collection. Results can be authenticated by visiting www.edrnet.com/sanborn.

The Sanborn Library is continually enhanced with newly identified map archives. This report accesses all maps in the collection as of the day this report was generated.

Certified Sanborn Results:

Certification # 7BDF-452E-803F
PO # NA
Project 006-03 Bonanni -19006 Holly Ln
Maps Provided:
1950
1939
1922



Sanborn® Library search results

Certification #: 7BDF-452E-803F

The Sanborn Library includes more than 1.2 million fire insurance maps from Sanborn, Bromley, Perris & Browne, Hopkins, Barlow and others which track historical property usage in approximately 12,000 American cities and towns. Collections searched:

- Library of Congress
- University Publications of America
- EDR Private Collection

The Sanborn Library LLC Since 1866™

Limited Permission To Make Copies

Carlin Environmental (the client) is permitted to make up to FIVE photocopies of this Sanborn Map transmittal and each fire insurance map accompanying this report solely for the limited use of its customer. No one other than the client is authorized to make copies. Upon request made directly to an EDR Account Executive, the client may be permitted to make a limited number of additional photocopies. This permission is conditioned upon compliance by the client, its customer and their agents with EDR's copyright policy; a copy of which is available upon request.

Disclaimer - Copyright and Trademark Notice

This Report contains certain information obtained from a variety of public and other sources reasonably available to Environmental Data Resources, Inc. It cannot be concluded from this Report that coverage information for the target and surrounding properties does not exist from other sources. NO WARRANTY EXPRESSED OR IMPLIED, IS MADE WHATSOEVER IN CONNECTION WITH THIS REPORT. ENVIRONMENTAL DATA RESOURCES, INC. SPECIFICALLY DISCLAIMS THE MAKING OF ANY SUCH WARRANTIES, INCLUDING WITHOUT LIMITATION, MERCHANTABILITY OR FITNESS FOR A PARTICULAR USE OR PURPOSE. ALL RISK IS ASSUMED BY THE USER. IN NO EVENT SHALL ENVIRONMENTAL DATA RESOURCES, INC. BE LIABLE TO ANYONE, WHETHER ARISING OUT OF ERRORS OR OMISSIONS, NEGLIGENCE, ACCIDENT OR ANY OTHER CAUSE, FOR ANY LOSS OF DAMAGE, INCLUDING, WITHOUT LIMITATION, SPECIAL, INCIDENTAL, CONSEQUENTIAL, OR EXEMPLARY DAMAGES. ANY LIABILITY ON THE PART OF ENVIRONMENTAL DATA RESOURCES, INC. IS STRICTLY LIMITED TO A REFUND OF THE AMOUNT PAID FOR THIS REPORT. Purchaser accepts this Report "AS IS". Any analyses, estimates, ratings, environmental risk levels or risk codes provided in this Report are provided for illustrative purposes only, and are not intended to provide, nor should they be interpreted as providing any facts regarding, or prediction or forecast of, any environmental risk for any property. Only a Phase I Environmental Site Assessment performed by an environmental professional can provide information regarding the environmental risk for any property. Additionally, the information provided in this Report is not to be construed as legal advice.
Copyright 2022 by Environmental Data Resources, Inc. All rights reserved. Reproduction in any media or format, in whole or in part, of any report or map of Environmental Data Resources, Inc., or its affiliates, is prohibited without prior written permission.

EDR and its logos (including Sanborn and Sanborn Map) are trademarks of Environmental Data Resources, Inc. or its affiliates. All other trademarks used herein are the property of their respective owners.

Sanborn Sheet Key

This Certified Sanborn Map Report is based upon the following Sanborn Fire Insurance map sheets.



1950 Source Sheets



Volume 1, Sheet 17
1950



Volume 1, Sheet 15
1950

1939 Source Sheets

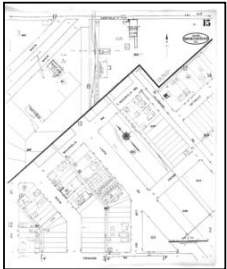

Volume 1, Sheet 15
1939

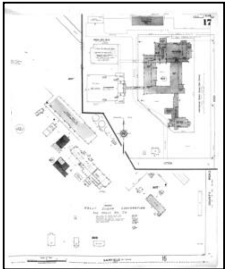

Volume 1, Sheet 17
1939

1922 Source Sheets

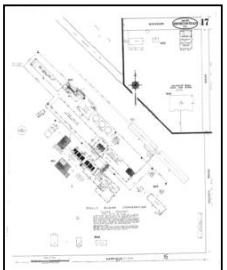

Volume 1, Sheet 17
1922



Volume 1, Sheet 15
1922

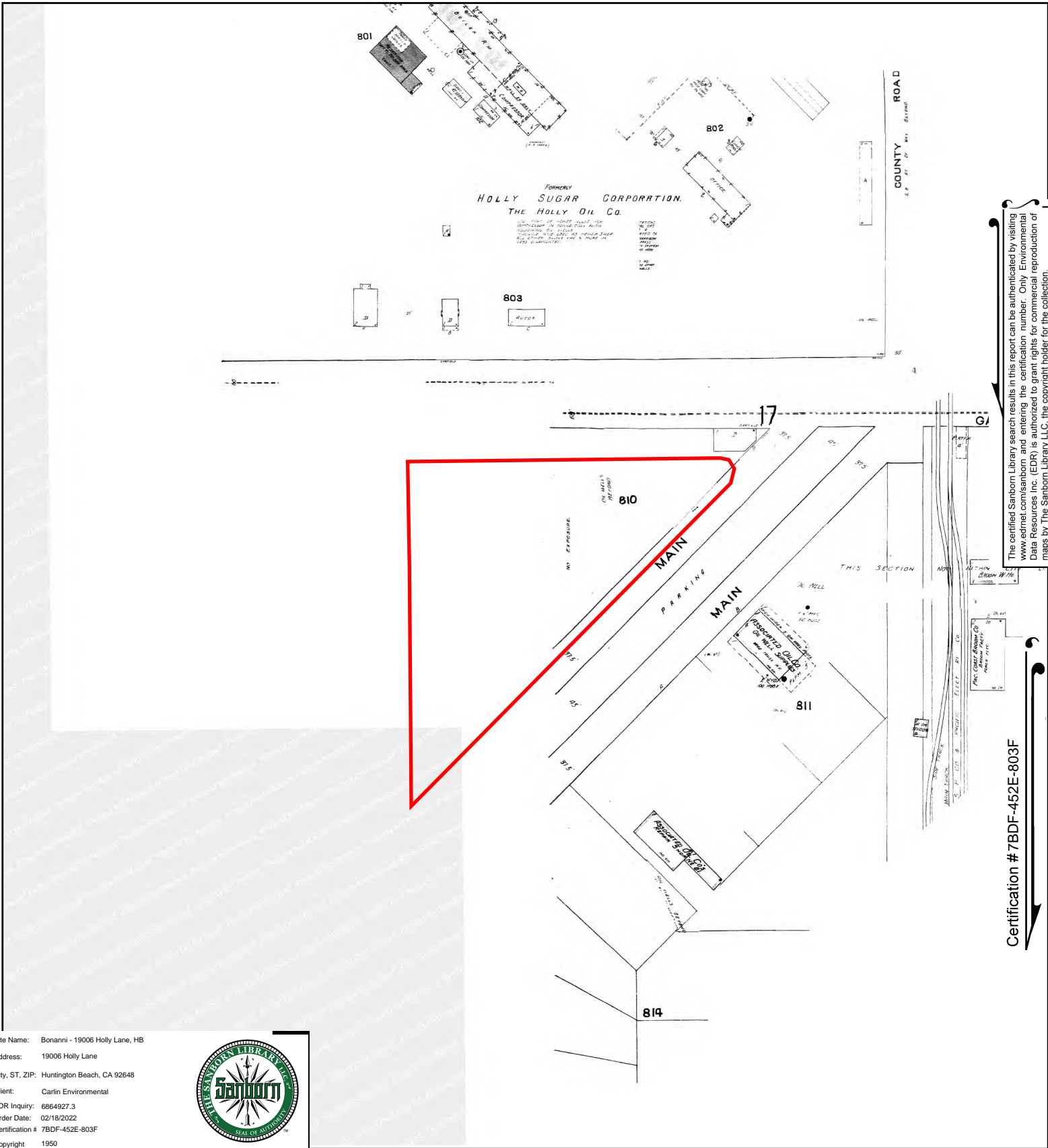

The certified Sanborn Library search results in this report can be authenticated by visiting www.edrnet.com/sanborn and entering the certification number. Only Environmental Data Resources Inc. (EDR) is authorized to grant rights for commercial reproduction of maps by The Sanborn Library LLC, the copyright holder for the collection.

Certification # 7BDF-452E-803F

Site Name: Bonanni - 19006 Holly Lane, HB
 Address: 19006 Holly Lane
 City, ST, ZIP: Huntington Beach, CA 92648
 Client: Carlin Environmental
 EDR Inquiry: 6864927.3
 Order Date: 02/18/2022
 Certification # 7BDF-452E-803F
 Copyright 1950



This Certified Sanborn Map combines the following sheets.
 Outlined areas indicate map sheets within the collection.

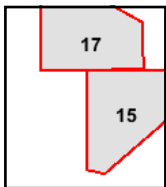
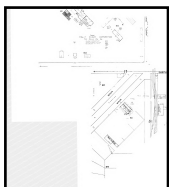
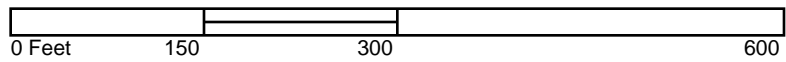

Volume 1, Sheet 15
 Volume 1, Sheet 17



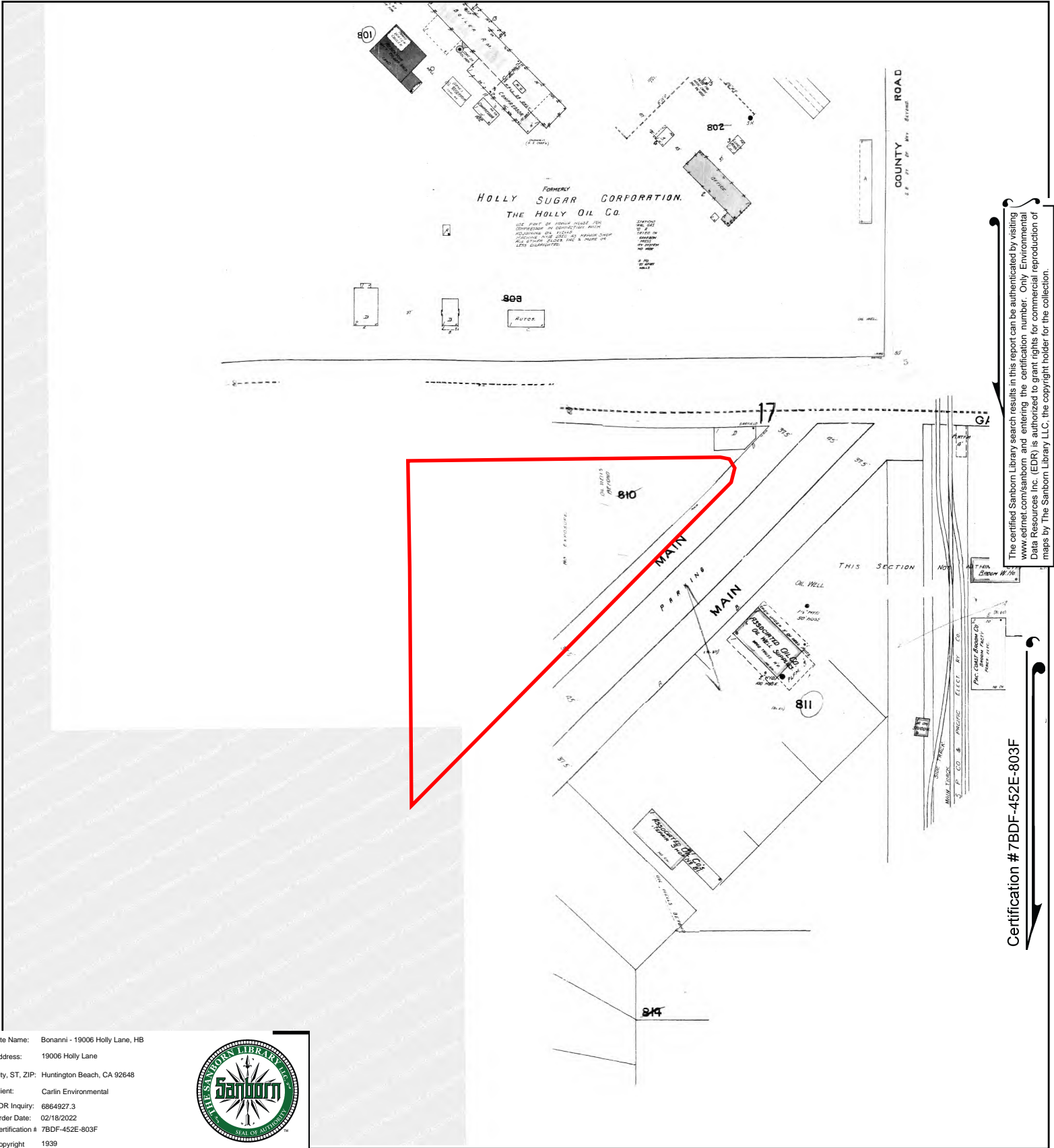

The certified Sanborn Library search results in this report can be authenticated by visiting www.edrnet.com/sanborn and entering the certification number. Only Environmental Data Resources Inc. (EDR) is authorized to grant rights for commercial reproduction of maps by The Sanborn Library LLC, the copyright holder for the collection.

Certification # 7BDF-452E-803F

Site Name: Bonanni - 19006 Holly Lane, HB
 Address: 19006 Holly Lane
 City, ST, ZIP: Huntington Beach, CA 92648
 Client: Carlin Environmental
 EDR Inquiry: 6864927.3
 Order Date: 02/18/2022
 Certification # 7BDF-452E-803F
 Copyright 1939



This Certified Sanborn Map combines the following sheets. Outlined areas indicate map sheets within the collection.

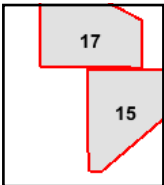
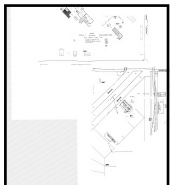

Volume 1, Sheet 17
 Volume 1, Sheet 15

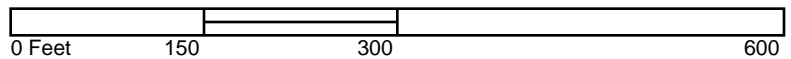

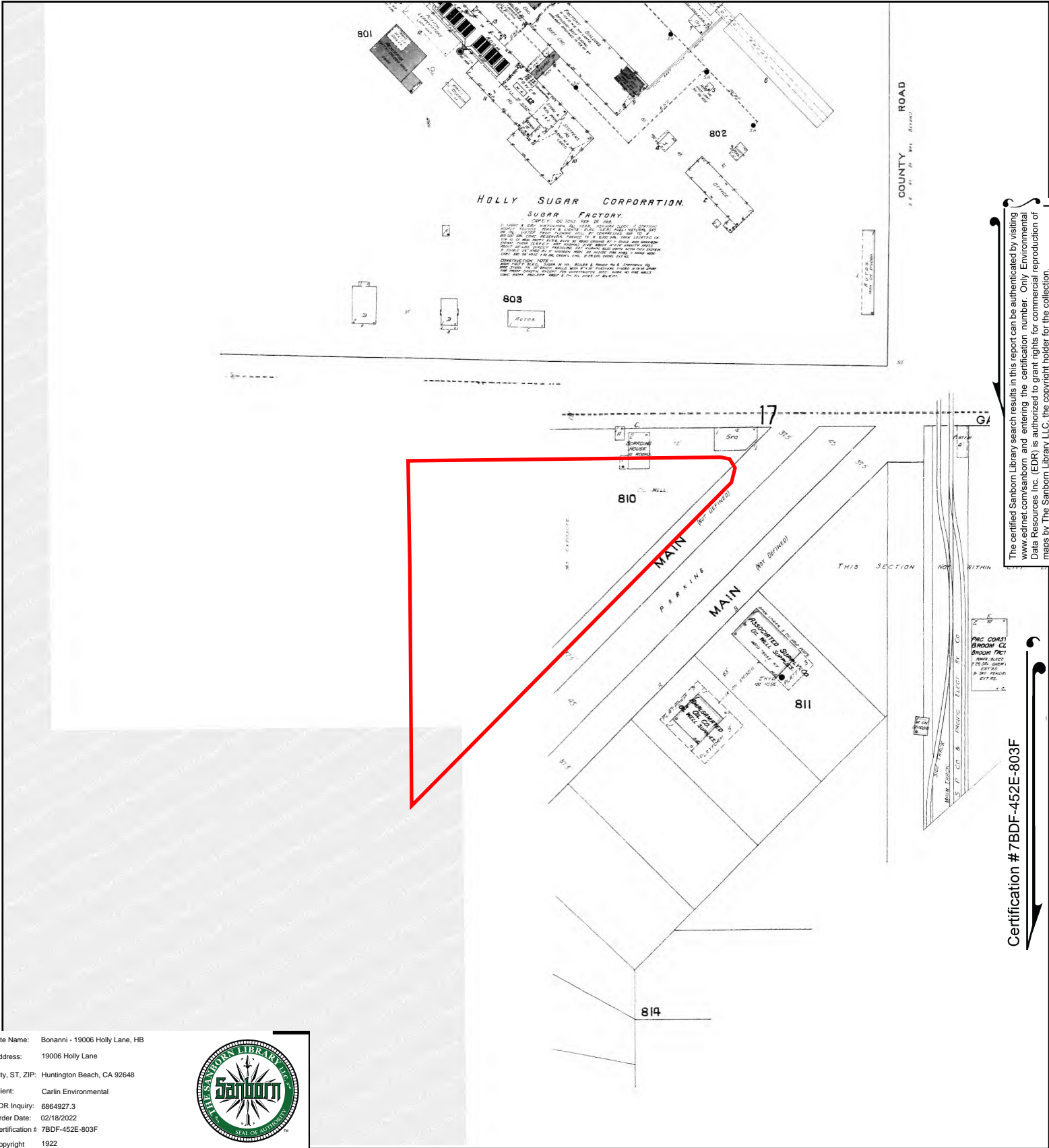

Site Name: Bonanni - 19006 Holly Lane, HB
 Address: 19006 Holly Lane
 City, ST, ZIP: Huntington Beach, CA 92648
 Client: Carlin Environmental
 EDR Inquiry: 6864927.3
 Order Date: 02/18/2022
 Certification # 7BDF-452E-803F
 Copyright 1922



This Certified Sanborn Map combines the following sheets.
 Outlined areas indicate map sheets within the collection.

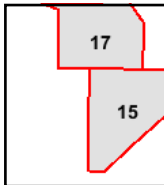

Volume 1, Sheet 15
 Volume 1, Sheet 17

