

Appendix N

3. Alta Survey

VESTING TENTATIVE TRACT MAP NO. 74550

FOR MERGER AND CONDOMINIUM PURPOSES

LEGAL DESCRIPTION: (PER COMMONWEALTH LAND TITLE COMPANY TITLE ORDER NO. 09191646-919-DAA-DA6 DATED AUGUST 30, 2016)

ALL THAT CERTAIN REAL PROPERTY SITUATED IN THE COUNTY OF LOS ANGELES, STATE OF CALIFORNIA, DESCRIBED AS FOLLOWS:

LOTS 165, 166, 167, 168, 182, 183, 184 AND 185 OF WINGERTER TRACT, IN THE CITY OF LOS ANGELES, COUNTY OF LOS ANGELES, STATE OF CALIFORNIA, AS PER MAP RECORDED IN BOOK 15, PAGE 52 OF MISCELLANEOUS RECORDS, IN THE OFFICE OF THE COUNTY RECORDER OF SAID COUNTY.

ASSESSOR'S PARCEL NUMBER: 5164-020-021

EASEMENTS OF RECORD: (PER COMMONWEALTH LAND TITLE COMPANY TITLE ORDER NO. 09191646-919-DAA-DA6 DATED AUGUST 30, 2016)

NO EASEMENT OF RECORD.

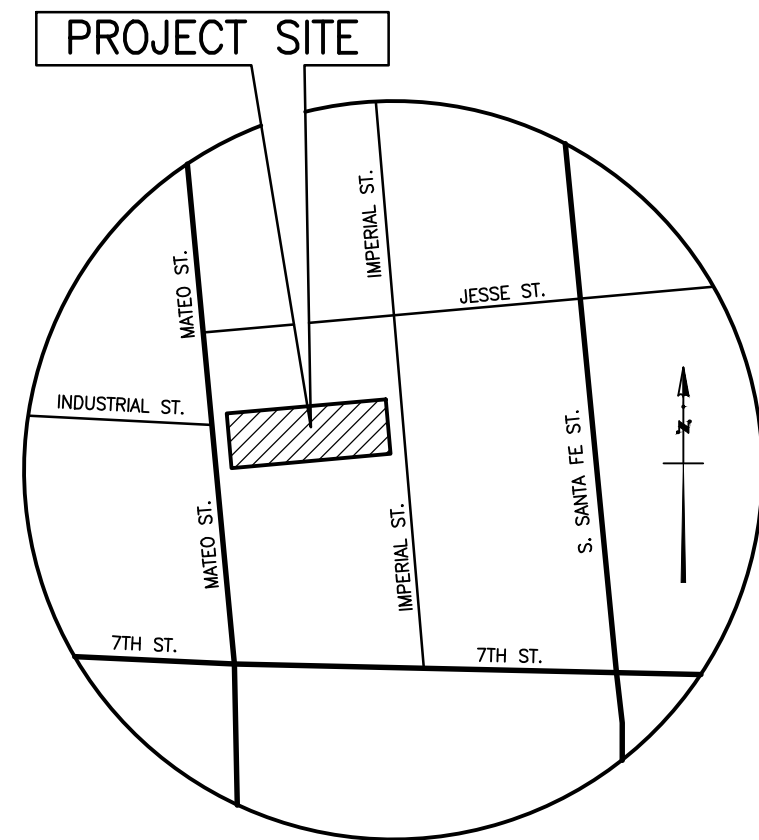

VICINITY MAP
NOT TO SCALE
THOMAS GUIDE LOS ANGELES EDITION
PAGE: 634 GRID: H-6

NOTES:

THE SUBJECT SITE IS IN FEMA FLOOD HAZARD ZONE 'X', AREA OF MINIMAL FLOOD HAZARD.
PROJECT CONSISTS OF 172 LIVE/WORK UNITS AND APPROXIMATELY 23,025 SQ. FT. OF COMMERCIAL SPACE
SITE DOES NOT CONTAIN PROTECTED TREES.
PROJECT WILL TIE IN TO EXISTING CITY SEWER SERVICES.
WE ARE REQUESTING A HAUL ROUTE WITH THIS MAP.

SITE AREA:

44,839 SQ. FT. OR 1.029 ACRES, MORE OR LESS (NET AREA EXCLUDING PROPOSED STREET DEDICATIONS)
42,598 SQ. FT. OR 0.978 ACRES, MORE OR LESS (NET AREA AFTER PROPOSED STREET DEDICATIONS)
53,639 SQ. FT. OR 1.231 ACRES, MORE OR LESS (GROSS AREA TO CENTERLINE)

ZONING:

EXISTING: M3-1-RIO
PROPOSED: C2-2-RIO

STREET DESIGNATIONS:

MATEO STREET: AVENUE III
IMPERIAL: COLLECTOR

PARKING:

RESIDENTIAL SPACES: 240
COMMERCIAL SPACES: 46
SHARED USE SPACES: 10

COMMUNITY PLAN AREA: CENTRAL CITY NORTH

COUNCIL DISTRICT: #14

COMMUNITY PLAN DESIGNATION:

EXISTING: HEAVY INDUSTRIAL
PROPOSED: REGIONAL CENTER COMMERCIAL

BASIS OF BEARINGS:

THE BEARING OF N84°40'00"E ALONG THE CENTERLINE OF JESSE STREET AS SHOWN ON THE MAP OF WINGERTER TRACT, AS RECORDED IN BOOK 15, PAGE 52 OF MISCELLANEOUS RECORDS, WAS TAKEN AS THE BASIS OF BEARINGS FOR THIS SURVEY.

BENCHMARK:

CITY OF LA BM# 12-04070, CUT SPIKE 7FT S OF S CURB LINE 7TH ST; 0.8FT W OF W END OF HANDRAIL TO BRIDGE 25FT E OF SANTA FE AVE

ELEV. = 249.527 FT; NAVD 1988, 2000 ADJUSTMENT

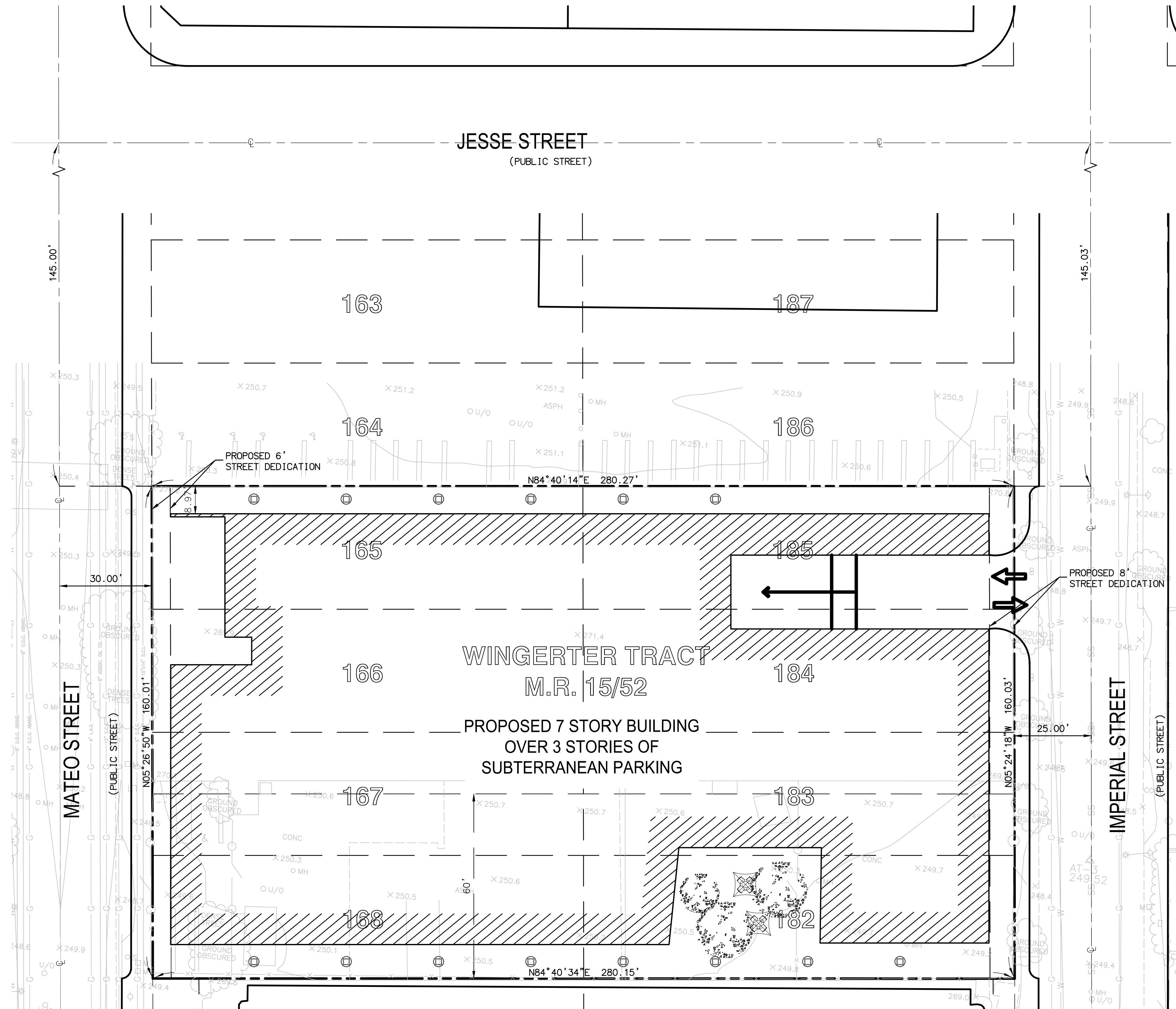

GENERAL NOTES:

OWNER:
DISTRICT CENTRE, LP
C/O EDGAR KHALATIAN
MAYER BROWN, LLP
350 S. GRAND AVE., 25TH FLOOR
LOS ANGELES, CA 90071
(213) 229-9548

SUBDIVIDER:
DISTRICT CENTRE, LP
C/O EDGAR KHALATIAN
MAYER BROWN, LLP
350 S. GRAND AVE., 25TH FLOOR
LOS ANGELES, CA 90071
(213) 229-9548

LAND SURVEYOR:
KPFF CONSULTING ENGINEERS, INC.
6080 CENTER DRIVE, SUITE 700
LOS ANGELES, CA 90045
ATTN: CHRISTOPHER JONES, PLS 8193
(310) 665-2800

ABBREVIATIONS

AC	ASPHALT CONCRETE
BKRET	BRICK RETAINING
BKWL	BRICK WALL
BLDG	BUILDING
BLK.	BLOCK
BSW	BACK OF SIDEWALK
C&G	CURB & GUTTER
CB	CATCH BASIN
CC	CONCRETE
CLF	CHAIN LINK FENCE
COMM	COMMUNICATION
DN	DOWN
DWY	DRIVEWAY
EG	EDGE OF GUTTER
ER	EARTH
EUC	EUCALYPTUS
FD	FOUND
FF	FINISH FLOOR
FL	FLOW LINE
GSD	GAS SHUT OFF
INF	IRON FENCE
L&T	LEAD & TACK
M.B.	MAP BOOK
MH	MANHOLE
N'LY	NORTHERLY
DHD	OVERHEAD
DHG	OVERHANG
PC	PROPERTY CORNER
POR.	PORTION
PP	POWER POLE
PWR	POWER
REF.	REFERENCE
RET.	RETAINING
S. GATE	SLIDE GATE
TC	TOP OF CURB
TW	TOP OF WALL
W'LY	WESTERLY
WDF	WOOD FENCE
WM	WATER METER
YBTS	YARD BOX TRAFFIC SIG.

LEGEND

—	CENTER LINE
- - - -	EASEMENT LINE
—	PROPERTY LINE
	WALL
-x-x-x-	FENCE
+	SIGN
● PP	POWER POLE
○ 10'	TREE WITH TRUNK DIAMETER

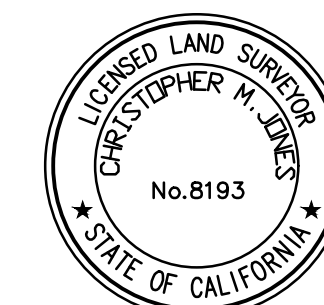

PREPARED UNDER THE DIRECTION OF:

CHRISTOPHER JONES, LS 8193

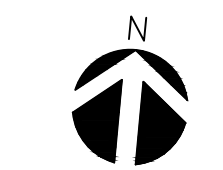

0 10' 20'
SCALE: 1"=20'



6080 Center Dr., Suite 700
Los Angeles, CA 90045
O: 310.665.2800
F: 310.665.9075
www.kpff.com

REVISIONS	
DATE	ISSUED FOR

DATE	09/23/2016
PROJECT NUMBER	1600387
DRAWN BY	CJ
CHECKED BY	JP
SCALE	AS SPECIFIED

PROJECT DESCRIPTION
676 MATEO STREET

SHEET NUMBER

SHEET 1 OF 1

VESTING TENTATIVE TRACT NO. 74550