

Appendix B Honeydew Road Bridge 30 Percent
Design Plans



ROAD NAME: MATTOLE ROAD	DESIGNED BY: RP	COUNTY OF HUMBOLDT DEPARTMENT OF PUBLIC WORKS MATTOLE ROAD AT MATTOLE RIVER BRIDGE REPLACEMENT PROJECT (AT HONEYDEW) BRIDGE FOUNDATION CONSTRUCTION SEASON 1	
ROAD NO.: XXXX	MILE POST: XX		DRAWN BY: RP
PROJECT NO.: XXXX-XXXX	EA NO.: XXXX		REVIEWED BY: NS
CONTRACT NO.: XXXX	PHO.: XXXX		APPROVED BY:
DRAWING FILE NAME:	REVISION DATE: XX-XX-XXXX		
PLOT DATE: 7-8-2020			

SHEET
OF
XX

30% SUBMITTAL

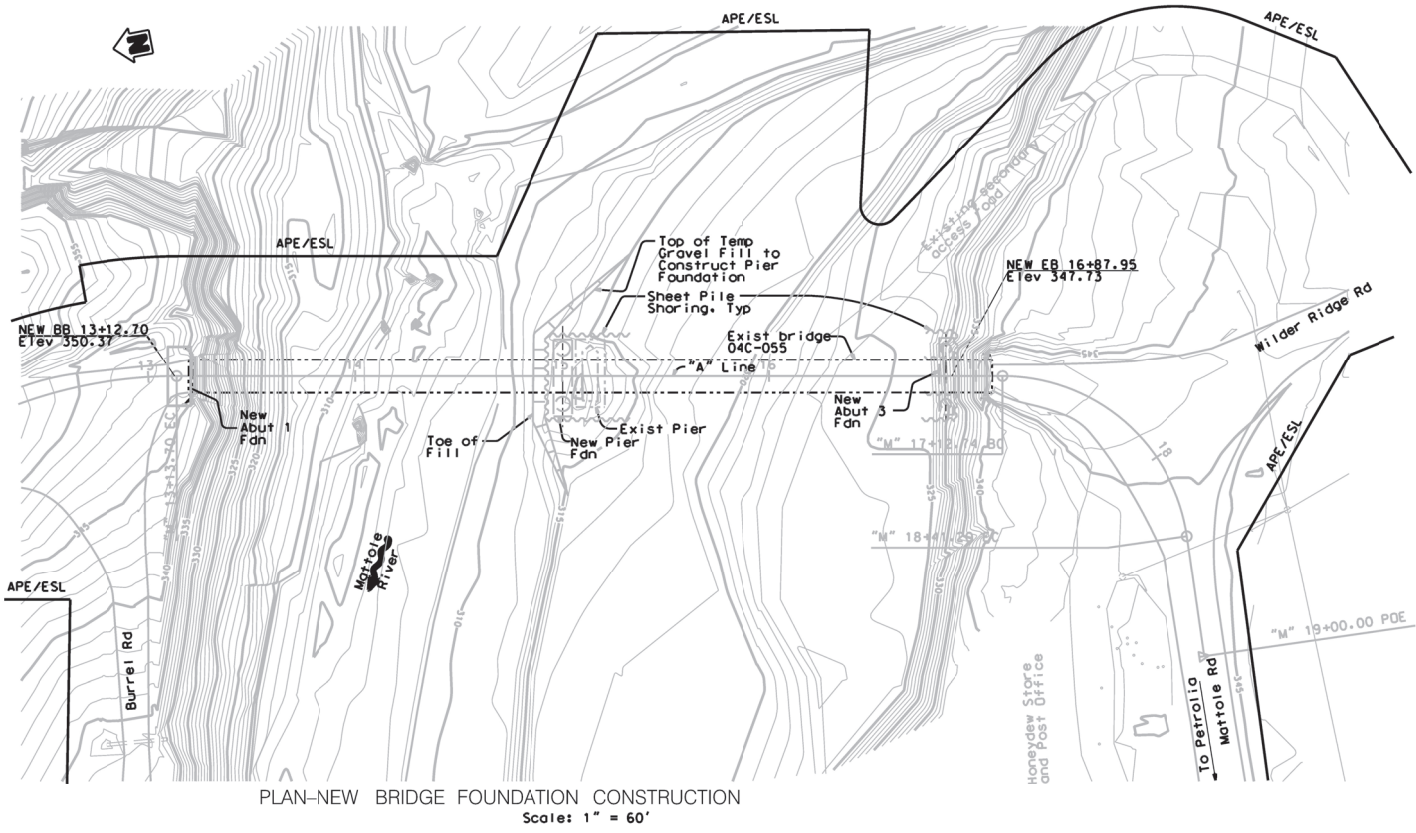
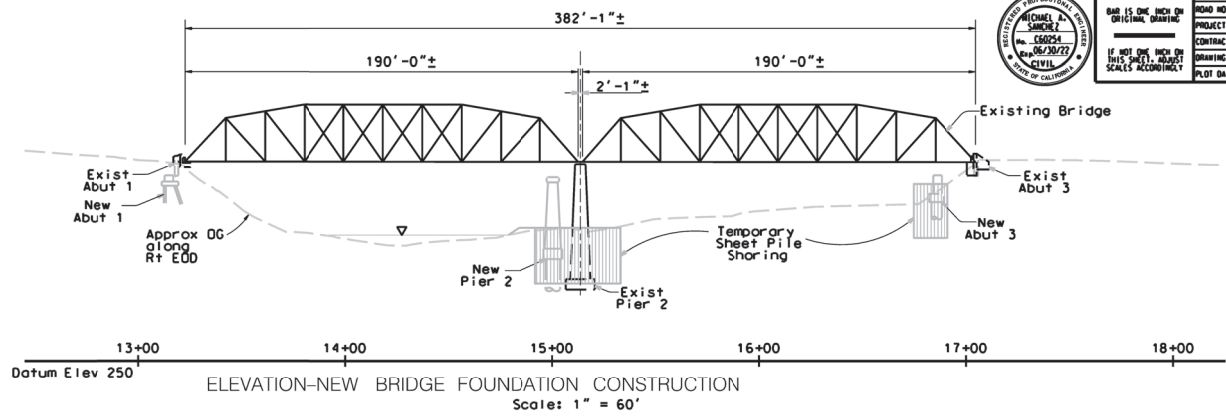

EXHIBIT - 1



ROAD NAME: MATTOLE ROAD	DESIGNED BY: RP	COUNTY OF HUMBOLDT DEPARTMENT OF PUBLIC WORKS MATTOLE ROAD AT MATTOLE RIVER BRIDGE REPLACEMENT PROJECT (AT HONEYDEW) EXISTING BRIDGE REMOVAL SEASON 2	SHEET OF XX
ROAD NO.: XXXX	MILE POST: XX		
PROJECT NO.: XXX-XXXX	EA NO.: XXXX		
CONTRACT NO.: XXXX	PPNO.: XXXX		
IF NOT ONE INCH BY THIS SHEET, ALL SCALES ACCORDING TO DRAWING FILE NAME: XXXX	DRAWING FILE NAME: XXXX	REVIEWED BY: NS	
	REVISION DATE: XX-XX-XXXX	APPROVED BY:	

30% SUBMITTAL

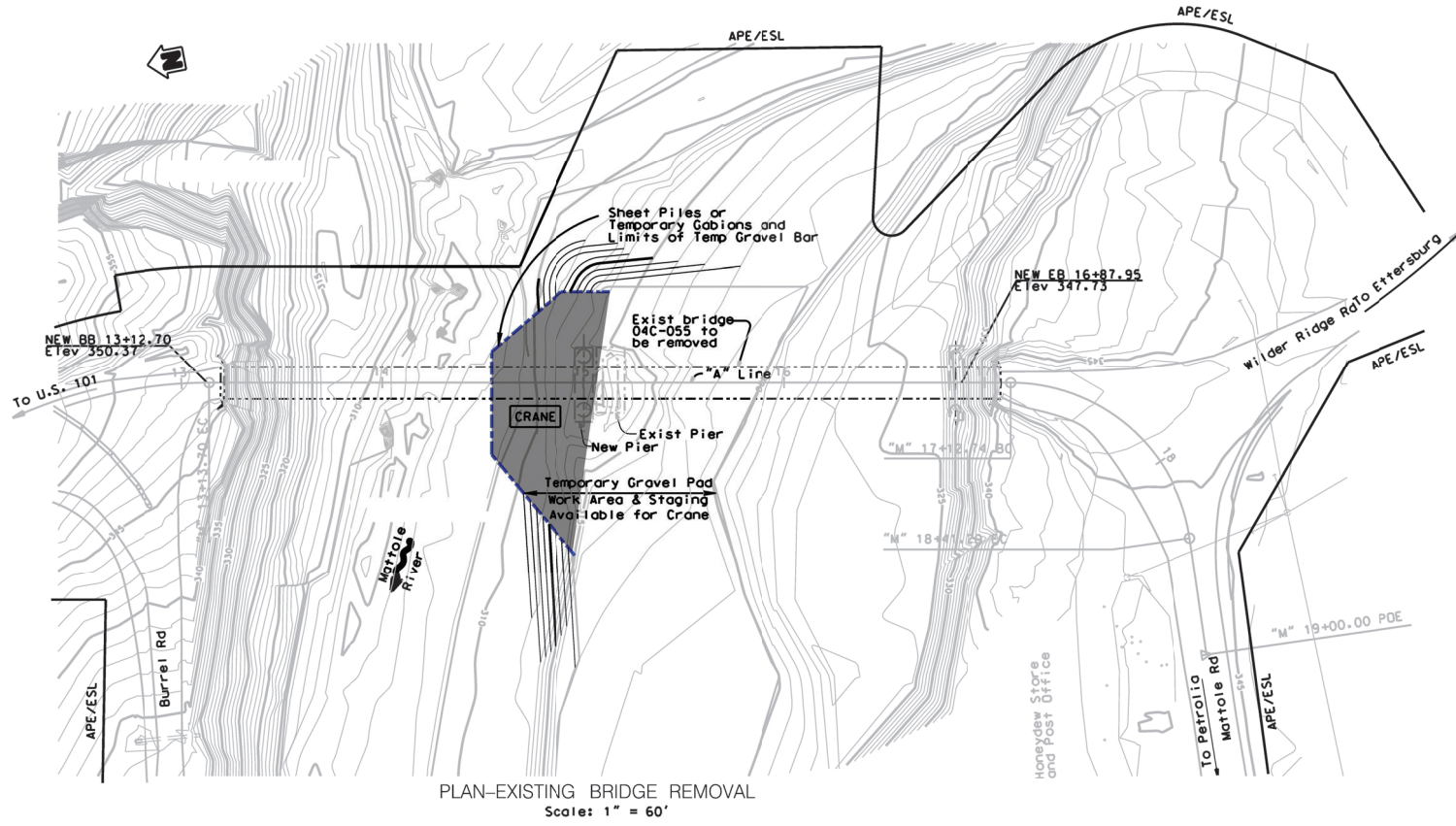
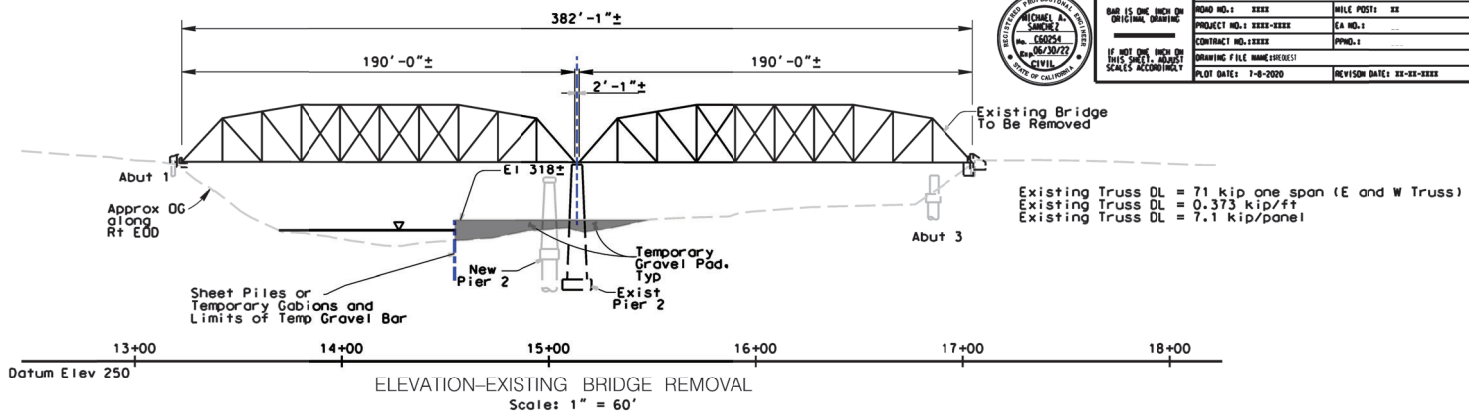

EXHIBIT - 2



ROAD NAME: MATTOLE ROAD	DESIGNED BY: KP	QUINCY ENGINEERING	COUNTY OF HUMBOLDT	SHEET
ROAD NO. 1: XXXX	MILE POST: XX		DEPARTMENT OF PUBLIC WORKS	
PROJECT NO. 1: XXXX-XXXX	EA NO. 1	DRAWN BY: KP	MATTOLE ROAD AT MATTOLE RIVER BRIDGE	XX
CONTRACT NO. 1: XXXX	PPNO. 1	REVIEWED BY: NS	REPLACEMENT PROJECT (AT HONEYDEW)	
IF NOT ONE INCH BY THIS SPEC., READ SCALES ACCORDINGLY	DRAWING FILE NAME: 1800051	APPROVED BY:	BRIDGE CONSTRUCTION	
	PLOT DATE: 7-8-2020	REVISION DATE: XX-XX-XXXX	SEASON 2	

30% SUBMITTAL

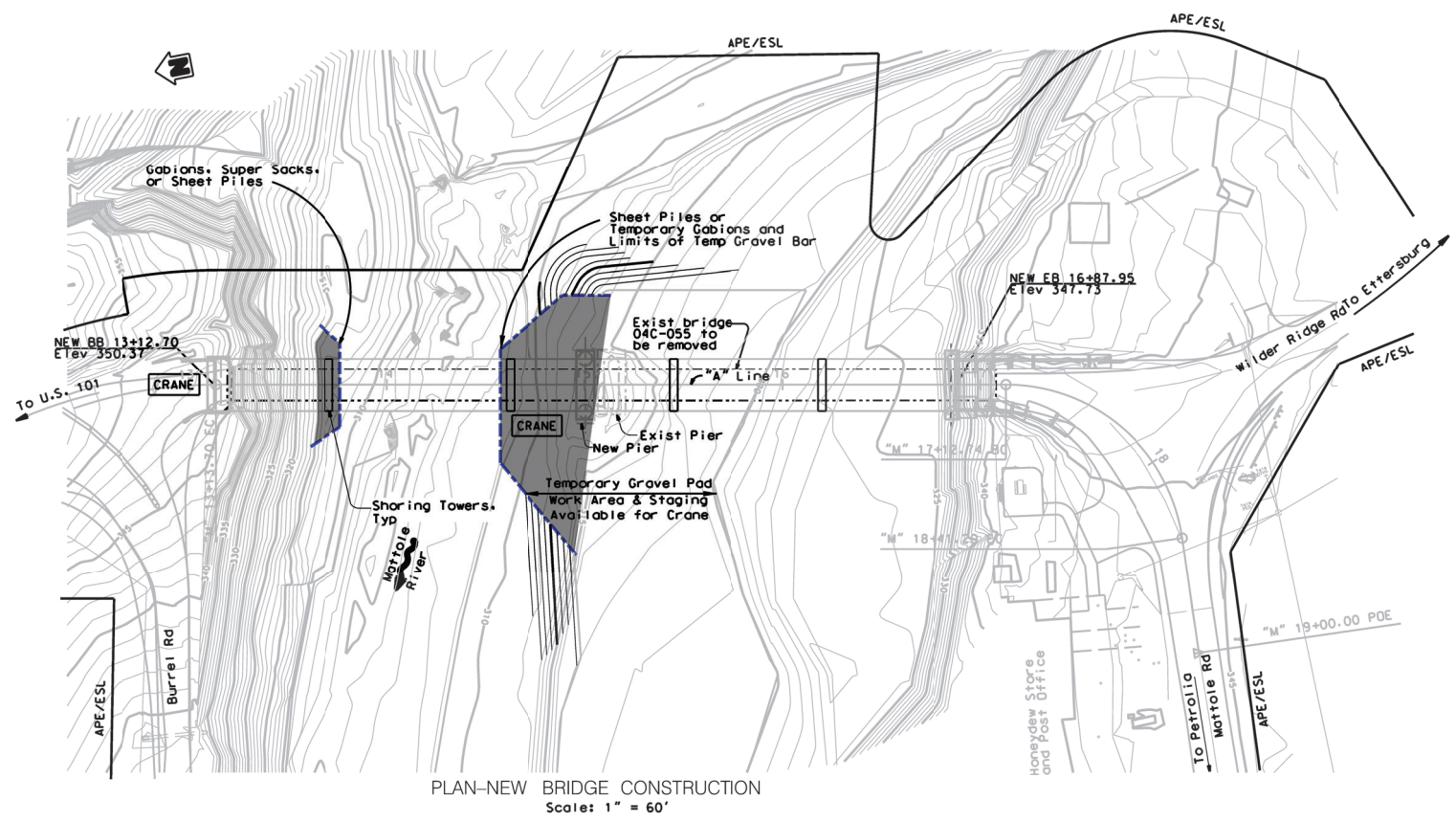
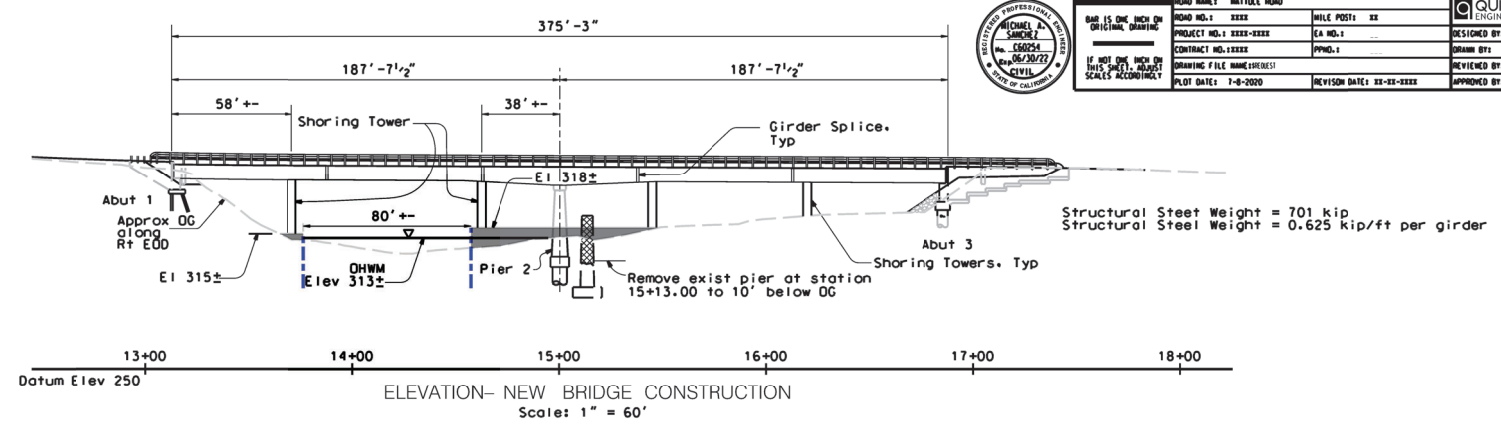

EXHIBIT - 3



BAR IS ONE INCH ON ORIGINAL DRAWING	ROAD NAME: MATTOLE ROAD	ROAD NO.: XXXX	MILE POST: XX	QUINCY ENGINEERING	DESIGNED BY: KP
IF NOT ONE INCH ON THIS SHEET, ADJUST SCALES ACCORDINGLY	PROJECT NO.: XXXX-XXXX	EA NO.:	CONTRACT NO.: XXXX	PPNO.:	DRAWN BY: KP
	DRAWING FILE NAME:	REVISION DATE: XX-XX-XXXX	APPROVED BY:		
	PLOT DATE: 7-8-2020				

COUNTY OF HUMBOLDT DEPARTMENT OF PUBLIC WORKS MATTOLE ROAD AT MATTOLE RIVER BRIDGE REPLACEMENT PROJECT (AT HONEYDEW)	SHEET X OF XX
LAYOUT	

30% SUBMITTAL

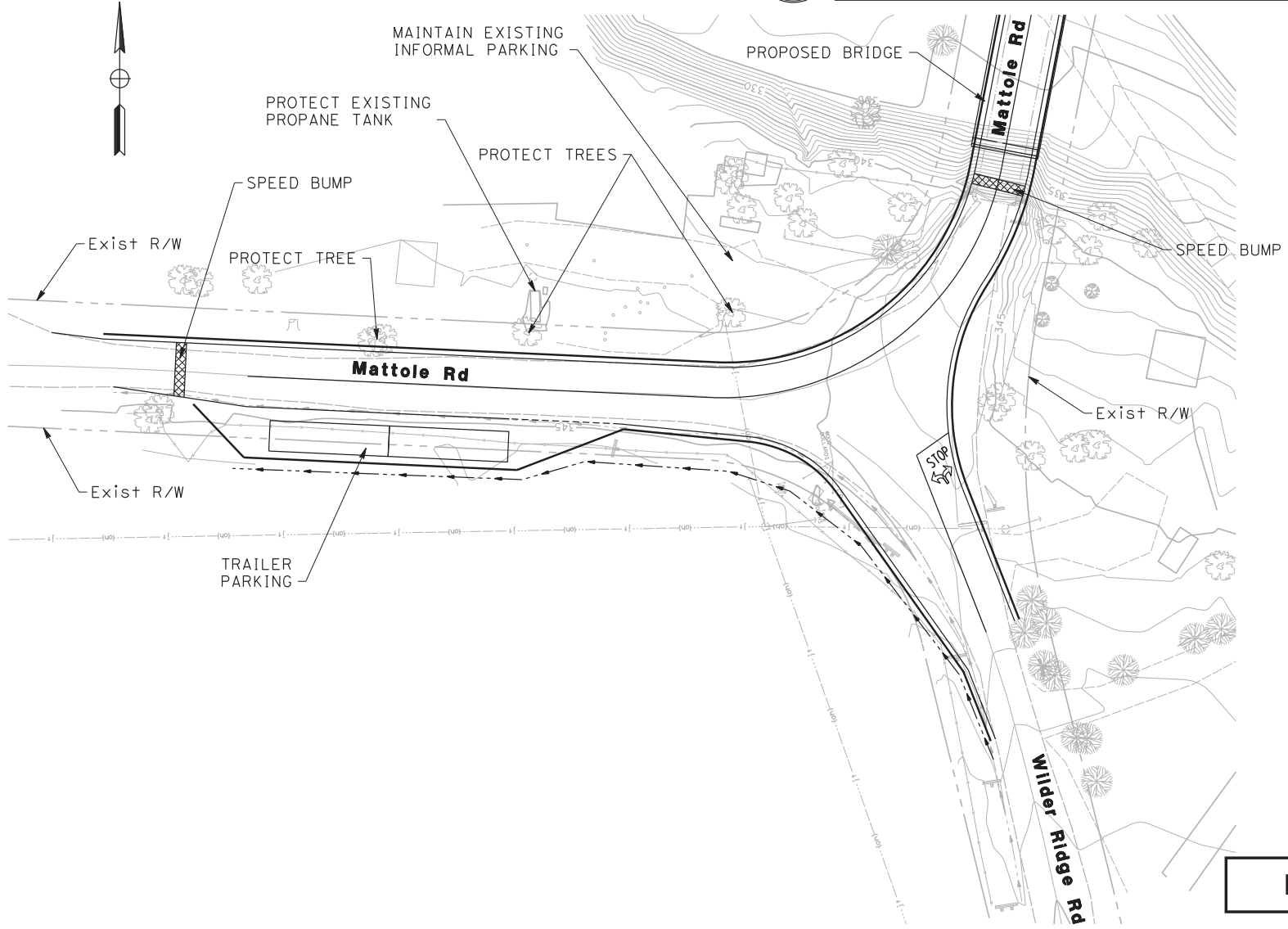
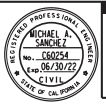

EXHIBIT - 4



BAR IS ONE INCH ON ORIGINAL DRAWING	ROAD NAME: MATTOLE ROAD	ROAD NO.: XXXX	MILE POST: XX	QUINCY ENGINEERING	DESIGNED BY: KP
IF NOT ONE INCH ON THIS SHEET, ADJUST SCALES ACCORDINGLY	PROJECT NO.: XXXX-XXXX	EA NO.:	CONTRACT NO.: XXXX	DRAWN BY: KP	REVIEWED BY: WS
	DRAWING FILE NAME:	REVISION DATE: XX-XX-XXXX	APPROVED BY:		
	PLOT DATE: 7-8-2020				

COUNTY OF HUMBOLDT DEPARTMENT OF PUBLIC WORKS MATTOLE ROAD AT MATTOLE RIVER BRIDGE REPLACEMENT PROJECT (AT HONEYDEW) DETOUR LAYOUT SEASONS 1 AND 2	SHEET X OF XX
--	--------------------------------------

30% SUBMITTAL

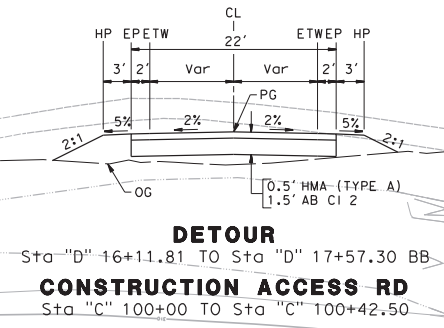
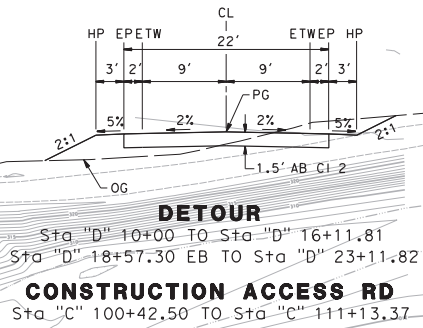
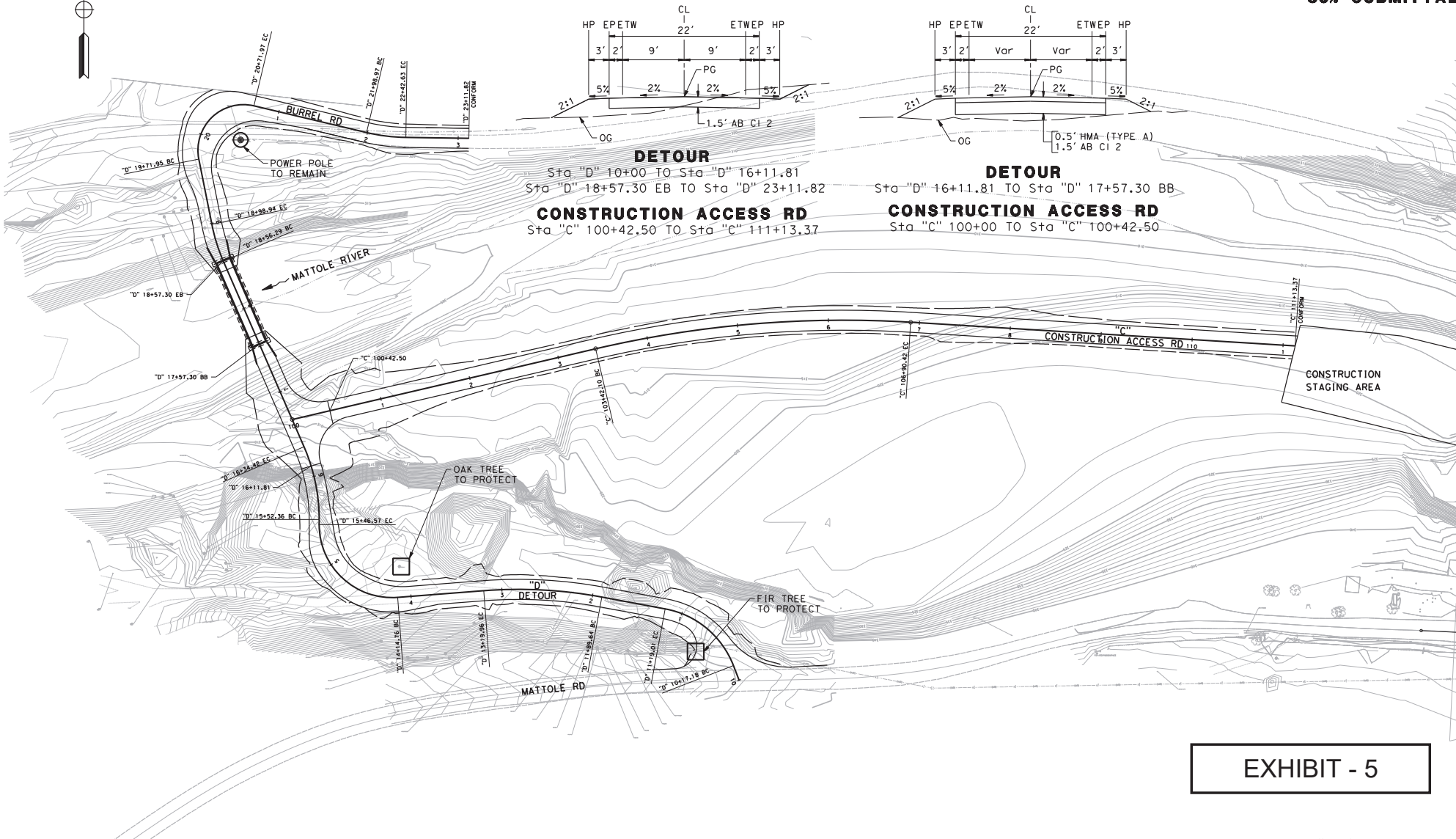

EXHIBIT - 5

SCALE: 1"=50'

DE-1



BAR IS ONE INCH ON ORIGINAL DRAWING	ROAD NAME: MATTOLE ROAD	ROAD NO.: XXXX	MILE POST: XX	QUINCY ENGINEERING	DESIGNED BY: KP
IF NOT ONE INCH ON THIS SHEET, ADJUST SCALES ACCORDINGLY	PROJECT NO.: XXXX-XXXX	EA NO.:	CONTRACT NO.: XXXX	PPHO.:	DRAWN BY: KP
	DRAWING FILE NAME:	REVISION DATE: XX-XX-XXXX	APPROVED BY:		
	PLOT DATE: 7-8-2020				

SHEET X OF XX	COUNTY OF HUMBOLDT DEPARTMENT OF PUBLIC WORKS
	MATTOLE ROAD AT MATTOLE RIVER BRIDGE REPLACEMENT PROJECT (AT HONEYDEW)
	DETOUR PROFILE SEASONS 1 AND 2

30% SUBMITTAL

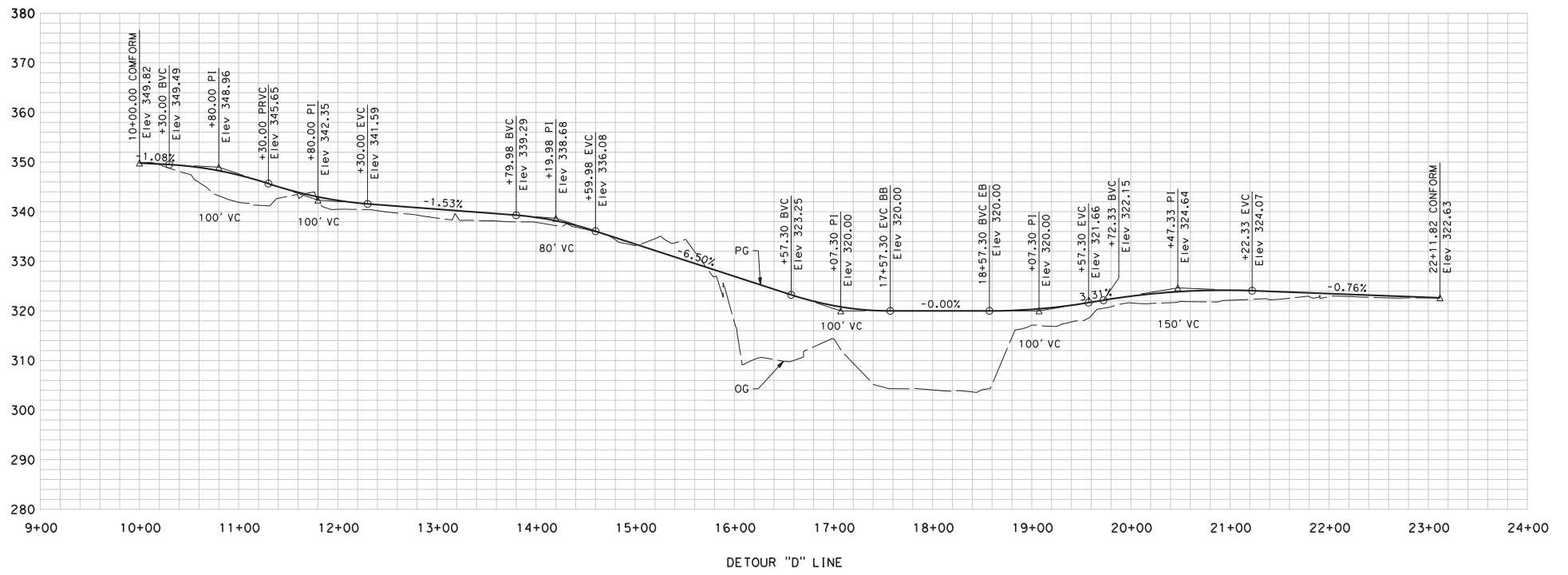

EXHIBIT - 6

SCALE: Horiz: 1"=50'
Vert: 1"=10'



BAR IS ONE INCH ON ORIGINAL DRAWING	ROAD NAME: MATTOLE ROAD	ROAD NO.: XXXX	MILE POST: XX
IF NOT ONE INCH ON THIS SHEET, ADJUST SCALES ACCORDINGLY	PROJECT NO.: XXXX-XXXX	EA NO.:	DESIGNED BY: KP
	CONTRACT NO.: XXXX	PHO.:	DRAWN BY: KP
	DRAWING FILE NAME:		REVIEWED BY: WS
	PLOT DATE: 7-8-2020	REVISION DATE: XX-XX-XXXX	APPROVED BY:



COUNTY OF HUMBOLDT DEPARTMENT OF PUBLIC WORKS MATTOLE ROAD AT MATTOLE RIVER BRIDGE REPLACEMENT PROJECT (AT HONEYDEW) CONSTRUCTION ACCESS ROAD PROFILE SEASONS 1 AND 2

SHEET
X
OF
XX

30% SUBMITTAL

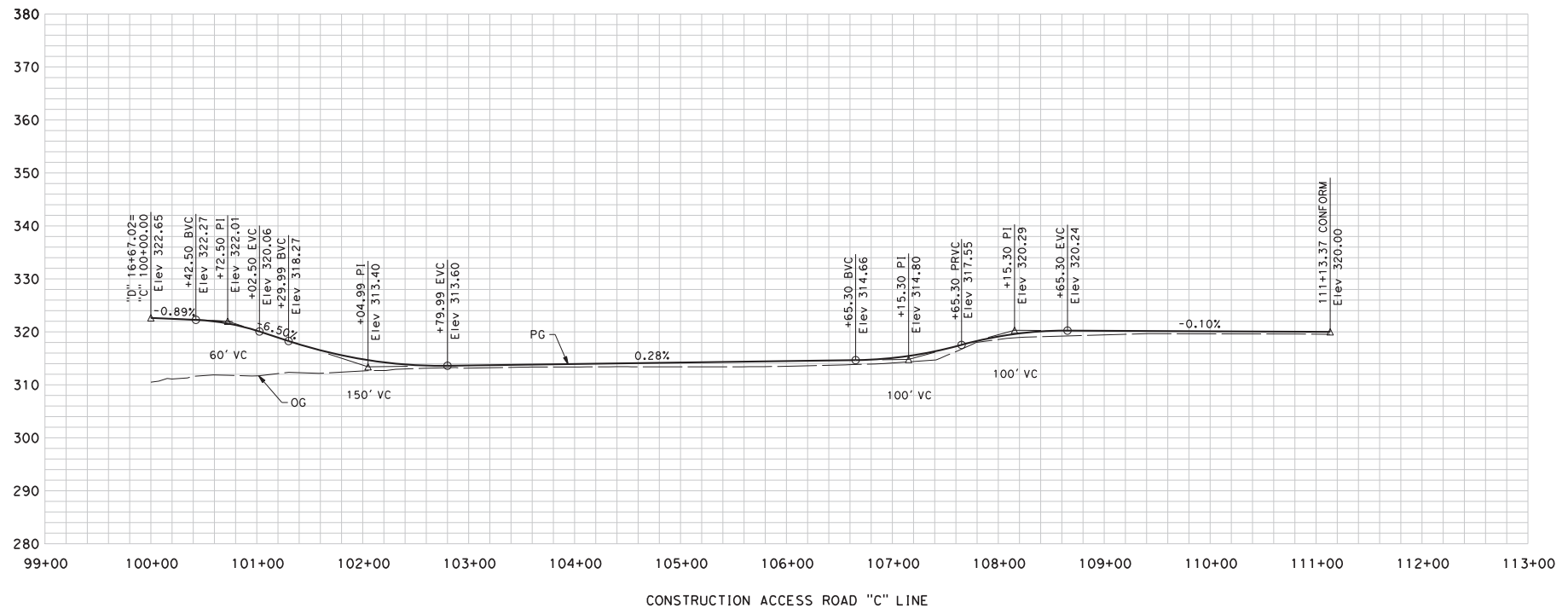

EXHIBIT - 7

SCALE: Horiz: 1"=50'
Vert: 1"=10'



ROAD NAME: MATTOLE ROAD	MILE POST: XX
ROAD NO.: XXXX	EA NO.:
PROJECT NO.: XXXX-XXXX	CONTRACT NO.: XXXX
PPHO.:	DRAWING FILE NAME:
PLOT DATE: 7-8-2020	REVISION DATE: XX-XX-XXXX

QUINCY ENGINEERING
DESIGNED BY: KP
DRAWN BY: KP
REVIEWED BY: WS
APPROVED BY:

COUNTY OF HUMBOLDT DEPARTMENT OF PUBLIC WORKS MATTOLE ROAD AT MATTOLE RIVER BRIDGE REPLACEMENT PROJECT (AT HONEYDEW) TEMPORARY DETOUR BRIDGE SEASONS 1 AND 2	SHEET X OF XX
---	--------------------------------------

30% SUBMITTAL



EXHIBIT - 8

SCALE: 1"=10'

Project:	Mattole River Bridge (Honeydew)	Sheet No.	TD-6
Job No.	Bridge No. 04-C0055	Date	7/8/20
	Temporary Detour Bridge		

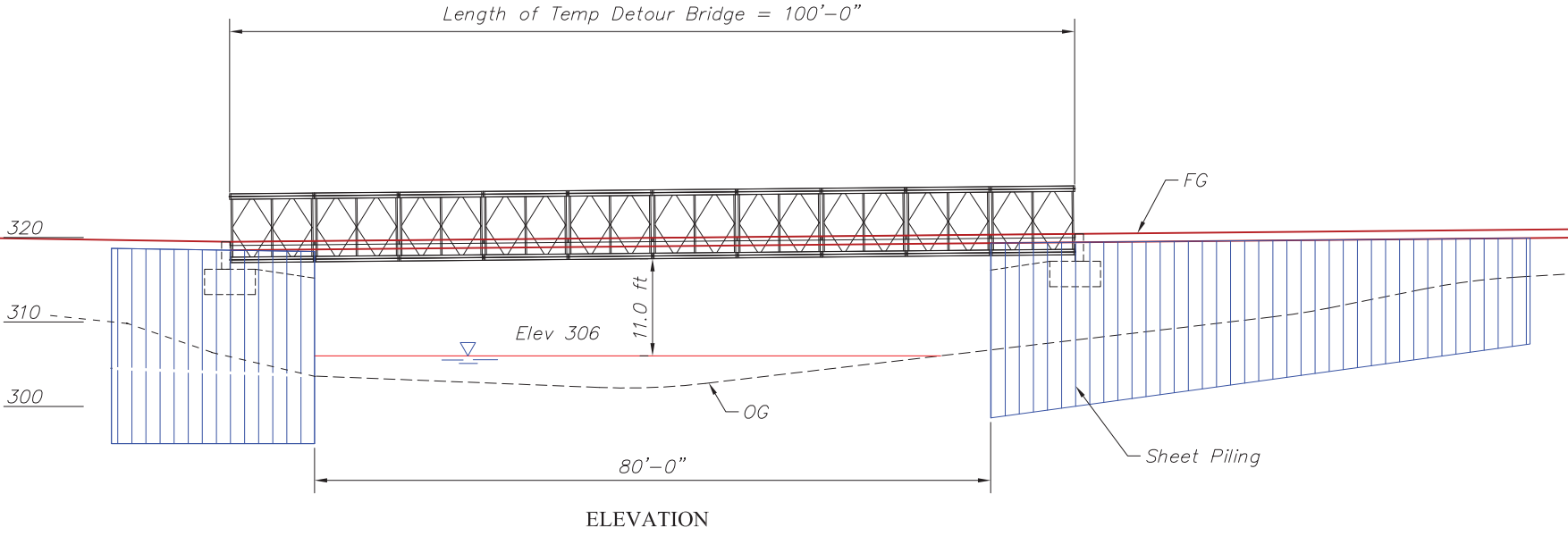
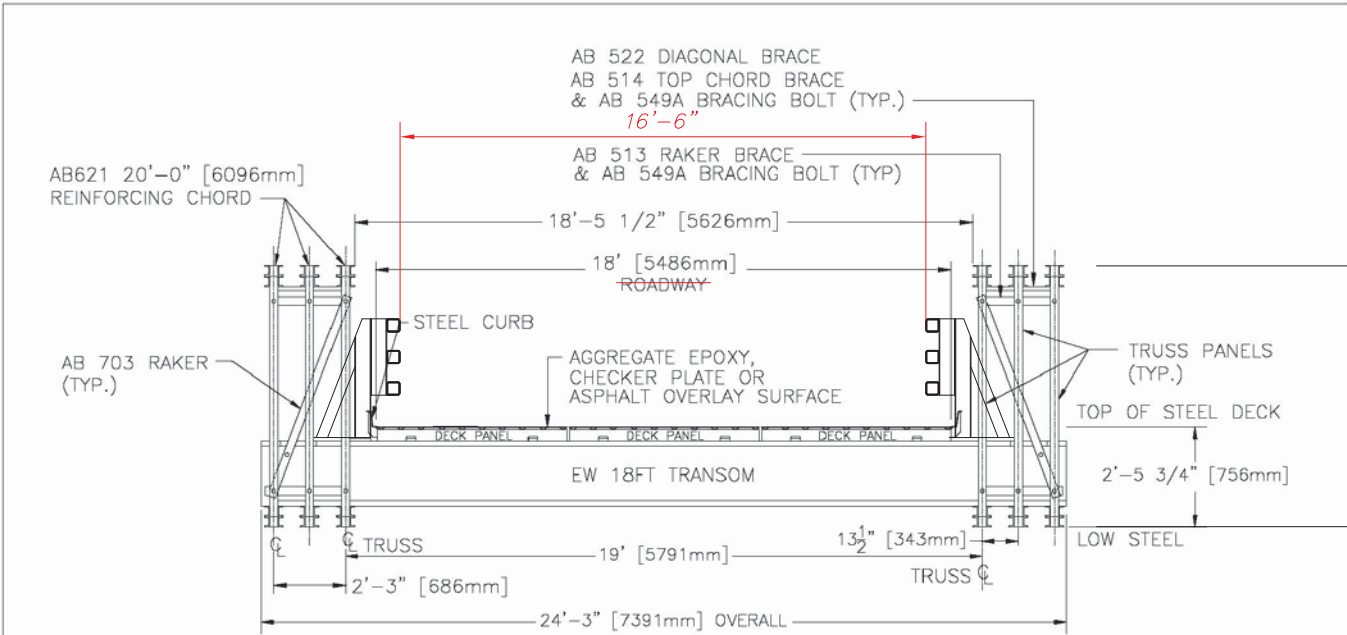

EXHIBIT - 9

Project:	Mattole River Bridge (Honeydew) Bridge No. 04-C0055	Sheet No.	TD-5
Subject:	Temporary Detour Bridge	Date	7/8/20



EXTRA WIDE 18FT BRIDGE

<p>ACROW BRIDGE</p> <p>Building Bridges. Connecting People. Acrow Bridge 181 New Road, Parsippany, NJ 07054</p>	<p>ACROW 700XS BRIDGE TSR3 18FT ROADWAY CROSS SECTION</p>															
	<p>INFORMATION DISCLOSED HEREIN IS THE PROPERTY OF ACROW CORPORATION OF AMERICA. THIS MATERIAL IS PRIVILEGED AND CONFIDENTIAL. IT IS INTENDED SOLELY FOR THE ADDRESSEE. ANY UNAUTHORIZED DISCLOSURE, REPRODUCTION, OR DISTRIBUTION IS PROHIBITED. DUPLICATION OF ANY PORTION OF THIS DATA SHALL INCLUDE THIS LEGEND. COPYRIGHT ACROW CORP 2013</p>	<table border="1"> <tr> <td>DRAWN BY</td> <td>RJ</td> <td>DATE</td> <td>MAY 22, 2013</td> <td>CONTRACT NO.</td> </tr> <tr> <td>CHECKED BY</td> <td>SP</td> <td>SCALE:</td> <td>N.T.S.</td> <td></td> </tr> <tr> <td>APPROVED BY</td> <td>SP</td> <td></td> <td></td> <td></td> </tr> </table>	DRAWN BY	RJ	DATE	MAY 22, 2013	CONTRACT NO.	CHECKED BY	SP	SCALE:	N.T.S.		APPROVED BY	SP		
DRAWN BY	RJ	DATE	MAY 22, 2013	CONTRACT NO.												
CHECKED BY	SP	SCALE:	N.T.S.													
APPROVED BY	SP															
	<table border="1"> <tr> <td>DRAWING NO.</td> <td>REV.</td> </tr> <tr> <td>SHT 1 OF 1</td> <td></td> </tr> </table>	DRAWING NO.	REV.	SHT 1 OF 1												
DRAWING NO.	REV.															
SHT 1 OF 1																

EXHIBIT - 10