

APPENDIX G

PHASE I ENVIRONMENTAL SITE ASSESSMENT



Phase I Environmental Site Assessment

**Assessor's Parcel Numbers
4291-014-016, -017,
-018, -024, and -025
101 to 129 Santa Monica Boulevard
and 1327 to 1357 Ocean Avenue
Santa Monica, California 90401**

Presented to:

WORTHE REAL ESTATE GROUP

100 Wilshire Boulevard
Suite 1600
Santa Monica, California 90401
(310) 393-9653

Presented by:

SCS ENGINEERS

8799 Balboa Avenue, Suite 290
San Diego, CA 92123
(858) 571-5500

May 7, 2019

Project Number: 01217245.01

May 7, 2019

Project Number: 01217245.01

Mr. Jaden Robbins
Worthe Real Estate Group
100 Wilshire Boulevard, Suite 1600
Santa Monica, California 90401

Subject: Phase I Environmental Site Assessment (Assessment)

**Site: Assessor's Parcel Numbers (APNs) 4291-014-016, -017, -018, -024, and -025
101 to 129 Santa Monica Boulevard and 1327 to 1357 Ocean Avenue,
Santa Monica, California**

Dear Mr. Robbins:

SCS Engineers (SCS) is pleased to present this report (Report) of the Assessment of the above-described Site. This Report summarizes the results of the Assessment that was conducted in order to evaluate the Site's current environmental conditions. The work described in this Report was performed by SCS in general accordance with Exhibit 01 to the Consulting Agreement between SCS and Worthe Real Estate Group (Client). Exhibit 01 was fully executed on March 16, 2018. The Contract was fully executed on August 22, 2017. This Phase I Assessment was originally issued on April 18, 2018 and has been revised with building permit information from the City of Santa Monica.

Because your full understanding of the Assessment is important to us, SCS recommends that you read the Report in its entirety. However, if time does not allow you a complete reading, summaries may be found in text boxes at the end of each section (pages 10, 17, and 23 through 25), and our conclusions and recommendations may be found on pages 25 through 28. A glossary of terms commonly used in environmental assessments is also provided in the Appendices to this Report.

SCS enjoyed working with you on this project. Providing economical environmental solutions to meet your needs is more than our goal—it is our mission and the measure of our success. If we may assist you in any way, now or in the future, please call our office at (858) 571-5500.

Sincerely,



Tyler Overton
Staff Professional
SCS ENGINEERS



Luke Montague, MESM, PG 8071
Project Manager
SCS ENGINEERS

Table of Contents

Section	Page
1 Background	1
2 Standards Background	1
3 Objective.....	3
4 Scope of Services	3
Site Reconnaissance.....	3
General Information.....	4
Site Buildings.....	4
Site Grounds	5
Hazardous Materials / Petroleum Products.....	6
Hazardous Wastes	6
Indications of Releases of Hazardous Materials/Wastes or Petroleum Products	6
On-Site Utilities	7
Site Research	7
County of Los Angeles Fire Department, Health Hazardous Materials Division File Review.....	7
Review of Client-Provided Documents	7
Building Department Records Review	8
South Coast Air Quality Management District (SCAQMD) Records Review	8
Los Angeles County Sanitation District (LACSD) Records Review.....	9
Regional Water Quality Control Board (RWQCB) Records Review	9
Interviews.....	9
User Requirements	9
Data Gaps in Connection With Current Site Land Use.....	10
Topography, Geology, Hydrogeology, and Water Quality Survey	11
Topography	11
Geology	11
Hydrogeology	11
Water Quality Survey	11
Site Vicinity Reconnaissance and Off-Site Source Survey	12
Current Site Vicinity Conditions	12
Environmental Regulatory Database Report	12
Additional SCS Research.....	15
California Division of Oil and Gas.....	17
Data Gaps in Connection With Off-Site Sources	17
Historical Land Use Review	17
Historical Site Land Use	18
Laundry Facilities	19
Burn Ash and Refuse Dumps.....	19
Historical Site Vicinity Land Use.....	20
Data Gaps in Connection With the Historical Site Land Use.....	23
Laundry Facilities	23
Burn Ash and Refuse Dumps.....	24
5 Conclusions and Recommendations.....	25
Laundry Facilities	26

Burn Ash and Refuse Dumps..... 27

6 Report Usage and Future Site Conditions 28

7 Special Contractual Conditions Between User and Environmental Professional 29

8 Endnotes..... 29

Figures

1 Four-Way Site Location Map

2 Site and Site Vicinity Plan

3a–3g Photographic Plates

Appendices

Glossary

Office Tenant Summary

Department of Environmental Health Records Requests for the Site

Building Department Records

Air Pollution Control District Records

Industrial Wastewater Correspondence

Sanborn Maps

City Directories

Environmental Regulatory Database Report

Résumés

1 BACKGROUND

The site consists of five parcels of land identified as Assessor' Parcel Numbers (APNs) 4291-014-016, -017, -018, -024, and -025, which comprise approximately 1.875 acres of land identified with the addresses of 101 to 129 Santa Monica Boulevard and 1327 to 1357 Ocean Avenue, Santa Monica, California (Site) (Figure 1). The Site is currently developed with several commercial buildings occupied by offices, restaurants, residences, and retail establishments. The current Site owner, the Worthe Real Estate Group, is proposing to redevelop the Site into a mixed-use development with a hotel, retail establishments, cultural uses, residential units, and subterranean parking. Note that the Site building identified with the current addresses of 101 to 115 Santa Monica Boulevard is also identified with the address of 1357 Ocean Avenue. The Site also has been associated with the following addresses; 131, 133, and 135 Santa Monica Boulevard, 1344, 1348, 1350, 1358, and 1360 2nd Street and 1359 Ocean Avenue.

A review of our in-house ParcelQuest database of information from the County of Los Angeles Assessor's Office indicated the following in connection with the Site:

APN	Address	Acre	Description
4291-014-016	1337 Ocean Boulevard	0.166 acre	Commercial use
4291-014-017	1333 Ocean Boulevard	0.166 acre	Commercial use
4291-014-018	1327 Ocean Boulevard	0.166 acre	Commercial use
4291-014-025	101 Santa Monica Boulevard	0.665 acre	Commercial use
4291-014-024	129 Santa Monica Boulevard	0.711 acre	Commercial use

2 STANDARDS BACKGROUND

This Assessment was conducted in general accordance with the following:

- U.S. Environmental Protection Agency (EPA), 40 Code of Federal Regulations (CFR) 312, Standards and Practices for All Appropriate Inquiries; Final Rule (AAI)
- American Society for Testing and Materials (ASTM) Standard Practice for Phase I Environmental Site Assessment Process E1527-13
- The scope, conditions, and limitations of Exhibit 01

The Client understands that the above-referenced EPA and ASTM standards were not developed to identify all environmental risk to property. The standards were developed to allow a user (Client) to qualify for the innocent purchaser defense, bona fide prospective purchaser defense, and contiguous property owner defense to the Comprehensive Environmental Response, Compensation, and Liability Act of 1980 (CERCLA, a.k.a. Superfund) liability. This Assessment is intended to constitute an appropriate inquiry into the previous ownership and uses of the property consistent with good commercial or customary practice, as part of the due diligence process required by CERCLA, the Superfund Amendments and Reauthorization Act of 1986,

and the Small Business Liability Relief and Brownfields Revitalization Act of 2002 (collectively, Acts).

While this Assessment may initially qualify the Client for a CERCLA defense, after purchase, there may be continuing obligations that must be implemented in order to preserve this defense through the term of property ownership. There may be additional requirements under state law that also apply. The Client should contact qualified legal counsel regarding matters of liability, interpretation of the Acts, and potential continuing obligations. Although it is outside the scope of this Assessment, SCS would be pleased to work with the Client's legal counsel to develop and implement a strategy to preserve the Client's CERCLA liability defenses through the term of its ownership.

This Assessment focused on potential sources of hazardous substances and petroleum products that could be considered either a recognized environmental condition,¹ controlled recognized environmental condition², or historical recognized environmental condition³, and potentially a liability due to their presence in significant concentrations (e.g., above acceptable limits set by the federal, state, or local government) or due to the potential for exposure and risk due to contaminant migration and complete exposure pathways (e.g., soil vapor inhalation or groundwater ingestion). Materials that contain substances that are not currently deemed hazardous by the EPA or the California Environmental Protection Agency were not considered as part of this Assessment.

Unless specifically included in SCS's scope of services, building materials such as asbestos, lead-based paint, urea formaldehyde, and pressure-treated lumber, as well as lead in drinking water, are not considered in this Assessment, nor are building issues such as fire safety, indoor air quality (with the possible exception of vapor intrusion), mold, or similar matters. SCS did not evaluate the Site for compliance with land use, zoning, wetlands, or similar laws. This Assessment also excludes regulatory compliance, cultural and historic resources, industrial

¹ *Recognized environmental conditions*, as defined by ASTM, include the presence or likely presence of any hazardous substances or petroleum products in, on, or at a property: (1) due to any release to the environment; (2) under conditions indicative of a release to the environment; or (3) under conditions that pose a material threat of a future release to the environment. However, the term is not intended to include *de minimis* conditions (a condition that generally does not present a threat to human health or the environment and that generally would not be subject to an enforcement action if brought to the attention of appropriate governmental agencies). A condition considered *de minimis* is not a recognized environmental condition.

² *Controlled recognized environmental condition*, as defined by ASTM, is a *recognized environmental condition* resulting from a past release of hazardous substances or petroleum products that has been addressed to the satisfaction of the applicable regulatory authority (for example, as evidenced by the issuance of a no further action letter or equivalent, or meeting risk-based criteria established by regulatory authority), with hazardous substances or petroleum products allowed to remain in place subject to the implementation of required controls (for example, property use restrictions, activity use limitations, institutional controls, or engineering controls).

³ *Historical recognized environmental condition*, as defined by ASTM, is a past release of any hazardous substances or petroleum products that has occurred in connection with the property and has been addressed to the satisfaction of the applicable regulatory authority or meeting unrestricted use criteria established by a regulatory authority, without subjecting the property to any required controls (for example, property use restrictions, activity and use limitations, institutional controls, or engineering controls).

hygiene, health and safety, ecological resources, endangered species, and high-voltage power lines. This Assessment is not intended to be an environmental compliance audit.

Hazardous substances occurring naturally in plants, soils, and rocks (e.g., heavy metals, naturally occurring asbestos, and radon) are not typically considered in these investigations. Similarly, construction debris (e.g., discarded concrete, asphalt) is not considered, unless obvious indications suggest that hazardous substances are likely to be present in significant concentrations or likely to migrate.

An evaluation of business environmental risk associated with a parcel of commercial real estate may necessitate investigation beyond that included herein.

3 OBJECTIVE

The objective of the scope of services was to assess the likelihood that recognized environmental conditions are present at the Site as a result of the current or historical Site land use or from a known and reported off-Site source.

4 SCOPE OF SERVICES

The scope of services designed and conducted to meet the objective was as follows:

- Site Reconnaissance, Site Research, Interviews, and User Requirements
- Topography, Geology, Hydrogeology, and Water Quality Survey
- Site Vicinity Reconnaissance and Off-Site Source Survey
- Historical Site and Site Vicinity Land Use Review
- Identification of Data Gaps
- Data Evaluation, Figure Preparation, and Assessment Report Preparation

SITE RECONNAISSANCE

On March 20, 2018, SCS personnel conducted a Site reconnaissance to observe and document existing Site conditions¹. The general Site location is shown in Figure 1, and a Site and Site Vicinity Plan is shown in Figure 2. Selected color photographs of the Site and Site vicinity are presented as Figures 3a through 3g.

The interiors of the Site buildings were observed, and the Site grounds and Site perimeter were systematically traversed on foot during the Site reconnaissance. Mr. Josh Levy accompanied SCS personnel, provided access to the observed features, and answered questions posed by SCS personnel. Due to the largely occupied nature of the Site buildings with a multi-family residential land use, only five residential living spaces were observed during the Site reconnaissance due to

tenant privacy concerns. Additionally, the interior of the wellness center located at 1333 Ocean Avenue was not available for observation during the time of Site reconnaissance.

General Information

The following table summarizes general information in connection with the Site.

APNs	4291-014-016, -017, -018, -024, and -025
Address	101 to 129 Santa Monica Boulevard and 1327 to 1357 Ocean Avenue
Area	1.875 acres
Site Land Use	Multi-family residential, restaurants, commercial offices
Occupant	Various residential tenants, restaurants include BOA Steakhouse, Blue Plate Oysterette, Little Ruby, Stout restaurant, and Tumbi (Office Tenant Summary list is included in the Appendices)
Figure Reference	Figures 3a-1 through 3e-1

Site Buildings

The following table summarizes information in connection with the Site buildings.

Number of Buildings	Five
Interpreted Construction Date	101 to 115 Santa Monica Boulevard (below 1357 Ocean Avenue) – 1925 1327 Ocean Avenue – 1951 1333 Ocean Avenue – 1906 1333 Ocean Avenue (back building) – 1941 1337 Ocean Avenue – 1926 1357 Ocean Avenue (above 101 to 115 Santa Monica Boulevard) – 1925
Number of Stories	Two (with a rooftop penthouse located at 1357 Ocean Avenue)
Construction Type	101 to 115 Santa Monica Boulevard (below 1357 Ocean Avenue) – wood frame, brick-covered exterior walls, concrete slab-on-grade foundation 1327 Ocean Avenue – wood frame, stucco-covered exterior walls 1333 Ocean Avenue – wood frame, wood-covered exterior walls 1333 Ocean Avenue (back building) – wood frame, wood-covered exterior walls 1337 Ocean Avenue – wood frame, stucco-covered exterior walls 1357 Ocean Avenue (above 101 to 115 Santa Monica Boulevard) – wood frame, brick and plaster-covered exterior walls, concrete slab-on-grade foundation
Figure Reference	Figures 3a-1, 3b-1, and 3b-2

The Site building designated as 1357 Ocean Avenue was observed to include 19 residential apartment units, which each containing between one and two bedrooms, living areas, a kitchen, and restrooms. The interior of a representative unit is shown in Figure 3c-2. The following five units were accessed and inspected during the Site reconnaissance: 3, 5, 7, 14 and 18. A penthouse apartment was noted to be present above the second-floor residential units but was not available for observation at the time of Site reconnaissance. Five restaurants with the following addresses were observed to be located below the residential units at 1357 Ocean Avenue:

- Blue Point Oysterette – 1355 Ocean Avenue
- BOA Steakhouse – 101 Santa Monica Boulevard
- Little Ruby – 109 Santa Monica Boulevard
- Stout – 111 Santa Monica Boulevard
- Tumbi Craft Indian Restaurant – 115 Santa Monica Boulevard

Maintenance and janitorial supplies were observed to be stored in the materials storage areas located at the rear of the restaurants and within the courtyard of the 1357 Ocean Avenue building. Additionally, compressed gas cylinders, propane canisters, and grease receptacles were observed to be located in the materials storage area (Figures 2, 3c-1, and 3d-2). No indications of leaks and spills were noted around the materials storage areas. A further discussion regarding hazardous materials and wastes can be found below.

The Site buildings located at 1327, 1333 and 1337 Ocean Avenue were observed to contain multiple professional offices including, but not limited to; law offices, graphic and web design, nail and hair salons, and a wellness center (Figure 3d-1). A full list of current tenants located at 1327, 1333 and 1337 Ocean Avenue can be found in the appendices of this Report.

Site Grounds

The Site grounds around the apartment building, restaurants, and offices were observed to be improved with landscaped areas and concrete-paved sidewalks at the southwestern, southeastern, and northeastern edges of the Site perimeter. Two asphalt-paved parking lots were observed to be located at the Site; one to the northwest of the 1357 Ocean Avenue Site building and the second, identified with the address of 129 Santa Monica Boulevard, to the northeast of the 1357 Ocean Avenue Site building, separated from the remainder of the Site by an alley.

Two storm drain inlets were observed at the intersection of Ocean Avenue and Santa Monica Boulevard along the southeastern and southwestern portions of the Site perimeter (Figure 3e-2). Additionally, an electrical transformer was observed to the north of the 1357 Ocean Avenue Site building. No obvious indications of leaks, such as stained pavement, were noted beneath the transformer.

Hazardous Materials / Petroleum Products

Hazardous materials and petroleum products observed to be used or stored at the Site are summarized in the table below.

Hazardous Materials / Petroleum Products	Storage Location	Approximate Amount
Propane gas cylinders (Figures 2 and 3c-1)	Material storage area (rear of restaurants)	Approximately 30 cylinders
Compressed gas cylinders (Figures 2 and 3d-2)		4 cylinders
Cleaning materials		SRQs

Note:

SRQs = Small retail quantities; i.e., quantities of hazardous materials in containers of 5 gallons or less, and less than 50 gallons in aggregate.

The hazardous materials and petroleum products were observed to be stored in their original containers with no obvious evidence of spills or releases.

Hazardous Wastes

Hazardous wastes observed to be generated at the Site are summarized in the table below.

Hazardous Waste	Location	Approximate Amount
Medical sharps (1327 Ocean Avenue Suite I)	Sharps container within Suite I	Approximately 30-50 sharps
Fluorescent light bulbs	Materials storage area at the rear of the restaurants	Approximately 20-35 bulbs
Cooking grease	Materials storage area at the rear of the restaurants	Approximately 20 – 30 gallons

Indications of Releases of Hazardous Materials/Wastes or Petroleum Products

With the exception of minor surficial staining (interpreted to be from automotive lubricants) observed at various locations on the asphalt-paved parking areas, no obvious indications were observed that a release of hazardous materials/wastes or petroleum products had occurred at the Site. The minor surficial releases identified above on paved surfaces are considered likely to be *de minimis* as defined by ASTM.

On-Site Utilities

Gas and Electricity	Reported to be SoCal Gas and SoCal Edison
High-power Transmission Lines	None observed at or adjacent to the Site
Storm Drains	Two storm drain inlets were observed at the Site, at the intersection of Santa Monica Boulevard and Ocean Avenue northwest area of the parking area
Source of Heating and Cooling	Reported to be SoCal Gas and SoCal Edison
Potable Water Source	Reported to be supplied by the City of Santa Monica Water Department
Wastewater Conveyance	Reported to be operated by the City of Santa Monica Wastewater Department

One electrical transformer was observed to be located at the Site. No obvious indications of leaks, such as stained pavement, were noted beneath the transformer. With the exception of above-ground grease trap receptacles (Figures 2 and 3c-1), no obvious indications of wells, cisterns, pits, sumps, dry wells, or bulk storage tanks were observed at the Site.

SITE RESEARCH

County of Los Angeles Fire Department, Health Hazardous Materials Division File Review

The County of Los Angeles Fire Department (LACFD, Health Hazardous Materials Division), which serves as the local Certified Unified Program Agency (CUPA) for the City of Santa Monica, was contacted regarding records for the Site. The LACFD responded that no records are maintained for the Site. Copies of the LACFD correspondence are included in the Appendices of this Report.

Review of Client-Provided Documents

The Client provided a report titled *Phase I Environmental Assessment*, which was for the select Site addresses of 1327, 1333 and 1337 Ocean Avenue and was prepared by IVI Due Diligence Services, Inc. and dated June 22, 2007. At the time of this report was prepared, the Site was utilized as offices. This report provided the following conclusions and recommendations in connection with the Site:

- “This assessment has revealed no evidence of recognized environmental conditions in connection with the Subject; however, the following item of environmental concern was identified which warrants mention:

Asbestos-Containing Material (ACM)

No friable ACM was identified in readily accessible areas on the Subject. However, the

non-friable resilient floor finish assemblies, wallboard assemblies, mastics, caulking, and built-up roofing system materials may contain asbestos. Since these non-friable materials are in good condition and the potential for fiber release is low, no further action is recommended at this time, other than maintaining the materials in good condition under an Asbestos Operations and Maintenance (O&M) Program.”

Building Department Records Review

The City of Santa Monica Department of Building and Safety (SMDBS) records were reviewed for the Site and are summarized in the table belowⁱⁱ. Copies of the SMDBS records for the Site are included in the Appendices.

Year	Description	Reported Applicant/Owner
101 Santa Monica Boulevard		
1936	Electrical permit for wiring upgrades	Fred Lavie
1954	Plumbing permit for water upgrades	Wallace
2010	Construction permit for temporary structure	All Access
113 Santa Monica Boulevard		
1955	Plumbing permit for heating appliance	Joe Backle
1337 Ocean Avenue		
1969	Plumbing permit for drain pipe	J. Payne
2005	Commercial office permit	Steel Toe Enterprises DBA

South Coast Air Quality Management District (SCAQMD) Records Review

The SCAQMD was contactedⁱⁱⁱ regarding records for the Site. Ms. Stacey Garcia of the SCAQMD provided records available for the Site, which are summarized in the table below:

Year	Description	Reported Applicant/Owner
1989	Equipment list for natural gas charbroiler	Crocodile Cafe located at 101 Santa Monica Boulevard
2004	Application for charbroiler	Innovative Dining SM, LLC

Los Angeles County Sanitation District (LACSD) Records Review

The LACSD was contacted^{iv} regarding records for the Site. According to the LACSD, no records are maintained for the Site. Copies of the LACSD correspondence are included in the Appendices of this Report.

Regional Water Quality Control Board (RWQCB) Records Review

The Los Angeles RWQCB was contacted^v regarding records for the Site. According to the RWQCB, no records are maintained for the Site. Copies of the RWQCB correspondence are included in the Appendices of this Report.

INTERVIEWS

The previously referenced EPA and ASTM standards require that attempts be made to conduct interviews with past and present owners and occupants of the Site to obtain information indicating recognized environmental conditions in connection with the Site. As part of this Assessment, the following contacts were either interviewed or attempts were made to conduct interviews.

Contact	Affiliation to Site	Description	Interview Date
Mr. Josh Levy	Current Site owner's representative	Discussed below	March 20, 2018
Mr. Jaden Robbins	Current Site owner's representative	Discussed below	March 28, 2018

Mr. Josh Levy, Property Manager with Worthe Real Estate Group for 8 months, stated that, to his/ knowledge, and with the possible exception of typical restaurant supplies and cleaning materials, hazardous materials and petroleum products were not used or stored at the Site and that hazardous wastes were not generated at the Site. Also, to his knowledge, there have been no releases of hazardous materials, petroleum products, and/or hazardous waste at the Site.

Mr. Jaden Robbins, Real Estate Analyst with Worthe Real Estate Group, stated that he was not aware of environmental cleanup liens or activity and use limitations (e.g., engineering controls, deed restrictions) that have been recorded for the Site. He was not aware of pending or threatened litigation or administrative proceedings relevant to hazardous substances or petroleum products in, on, or from the Site. He was not aware of notices from governmental entities regarding possible violations of environmental laws or possible liability relating to hazardous substances or petroleum products at the Site.

USER REQUIREMENTS

In order to qualify for one of the landowner liability protections offered by the Small Business Liability Relief and Brownfields Revitalization Act of 2001 (discussed in the "Background" section), 40 CFR 312 requires that the user (Client) provide the following information to the environmental professional. Mr. Jaden Robbins, Analyst with Worthe Real Estate Group,

completed the User Questionnaire on March 13, 2018. The following table summarizes the responses by the Client.

Question	Response
Have environmental cleanup liens been filed or recorded against the Site?	No
Are activity or land use limitations in place at the Site, or have they been filed or recorded in the registry?	No
Does the user have specialized knowledge or experience in connection with the Site?	No
Does the purchase price being paid for the Site reasonably reflect the fair market value of the Site?	N/A
Is the Client aware of commonly known or reasonably ascertainable information about the Site that would indicate releases or threatened releases?	No
Are there obvious indications that point to the presence of contamination at the Site?	No

The Client described that from 1977 to the present, the properties listed with the addresses of 101 to 129 Santa Monica Boulevard have been designated as mixed-use retail, offices, restaurants, and multi-family housing. The Client stated that various commercial tenants including law firms, nail salon, etc. are currently located at the properties listed with the addresses of 1327 to 1337 Ocean Avenue.

DATA GAPS IN CONNECTION WITH CURRENT SITE LAND USE

Based on observations and research, and with the possible exceptions discussed below, there are no obvious indications of data gaps in connection with the current Site land use:

- During the time of the Site reconnaissance, the following residential units were not available to be accessed; 1, 2, 4, 6, 8, 9, 10, 11, 12, 13, 15, 16, 17, 19. This data gap is not a significant data gap in our opinion considering that five representative residential units were observed and were considered to be representative of the living areas and based on the availability of other relevant information.
- Interview gaps (former owners and former tenants were not available for interviews). This data gap is not a significant data gap in our opinion considering the current site land use as residential units, offices, and restaurants, and based on the availability of other relevant information.

Findings and Opinions—Current Site Land Use

Based on observations and research, it is our opinion that there are no recognized environmental conditions at the Site as a result of the current Site land use.

TOPOGRAPHY, GEOLOGY, HYDROGEOLOGY, AND WATER QUALITY SURVEY

Topography

A topographic map for the Site vicinity was reviewed and is summarized in the following table.

Reported Elevation	Approximately 70 to 75 feet above mean sea level
Reported Slope Direction	Slopes gently down to the south/southwest
Source	United States Geological Survey 7.5 Minute Topographic Map, Beverly Hills Quadrangle, California – Los Angeles County, 2015

Geology

A geological map for the Site vicinity was reviewed and is summarized in the following table.

Reported Formation	Marine and nonmarine (continental) sedimentary rocks (Qoa)
Reported Description	Older alluvium, lake, playa, and terrace deposits
Source	California Department of Conservation, California Geologic Survey website: http://maps.conservation.ca.gov/cgs/gmc/

Hydrogeology

Data regarding depth to groundwater and flow direction for the Site were not readily available. In the absence of Site-specific data, depth to groundwater and flow direction information was reviewed for properties within the Site vicinity using the State Water Resources Control Board GeoTracker database. The following table summarizes the results of this review.

Property Location	Former Sears Auto Center No. 6081, 402 Colorado Avenue, Santa Monica, California, approximately 1,630 feet to the southeast of the Site
Reported Depth to Groundwater	Approximately 47 feet below grade
Reported Groundwater Flow Direction	Reported to be southerly
Source	<i>Report of Remediation of Former Underground Storage Tanks (USTs) and Piping, Former Sears Auto Center #6081, 402 Colorado Avenue, Santa Monica, California, prepared by Mactec and dated August 31, 2010</i>

Many variables influence depth to groundwater and flow direction, and the actual depth to groundwater and flow direction at the Site may be different than presented in this section.

Water Quality Survey

The following table summarizes the reported water quality in the Site vicinity.

Reported Hydrologic Area	Upper Santa Monica Bay (404.50)
Reported Hydrologic Unit	Santa Monica Bay (404)
Reported Beneficial Use	Municipal, agricultural, industrial, industrial process supply
Source	County of Los Angeles Department of Public Works website: http://www.ladpw.org/wmd/watershed/smb/

SITE VICINITY RECONNAISSANCE AND OFF-SITE SOURCE SURVEY

Current Site Vicinity Conditions

The following table summarizes land use and observations in the immediate Site vicinity^{vi}. For the purpose of this Report, the immediate Site vicinity includes those properties judged to be adjacent⁴ to the Site.

Direction	Land Use	Comments
North	Various offices and restaurants including Flower Child (1332 2nd Street)	No obvious indications of the use, storage, or generation of hazardous materials/wastes or petroleum products were observed.
Northeast	Office building and restaurants (1333 2nd Street)(Figure 3f-1)	
Northeast	Equinox Santa Monica, various offices and restaurants (201 Santa Monica Boulevard)	
Southeast	Ye Olde Kings Head Restaurant (116 Santa Monica Boulevard)	
Southeast	Plan Check Kitchen + Bar (1401 Ocean Avenue) (Figure 3f-2)	
Southwest	Santa Monica Veterans Memorial – park (APN 4291-032-905) (Figure 3g-1)	
Northwest	Residential (1323 Ocean Avenue) (Figure 3g-2)	

Environmental Regulatory Database Report

An environmental regulatory database report (Radius Map™ report^{vii}) was prepared by Environmental Data Resources, Inc. (EDR) for the Site. Local, state, and federal regulatory databases were reviewed for the Site and for those facilities within up to 1 mile of the Site. The

4. *Adjacent* is defined by ASTM E1527-13 as any real property or properties the border of which is contiguous or partially contiguous with that of the Site or that would be contiguous or partially contiguous with that of the Site but for a street, road, or other public thoroughfare separating them.

Radius Map™ report was reported to have been prepared in general accordance with the ASTM standard for the regulatory database review for Phase I Environmental Site Assessments. The locations of the referenced facilities relative to the Site are shown on the overview maps, included in the Radius Map™ report. A description of the various databases, as well as the date each database was most recently updated, is included in the Radius Map™ report. The Radius Map™ report is included in the Appendices to this Report.

Based on a review of the Radius Map™ report, the following table summarizes the facilities within the selected search radii and whether the Site or a facility that was interpreted to be adjacent to the Site was listed on each database.

Federal or State Government Database	Search Radius	Number of Reported Facilities	On Site	Adjacent to the Site
National Priorities List (NPL)	1.00 mile	0	No	No
NPL Delisted	1.00 mile	0	No	No
Superfund Enterprise Management System (SEMS)	0.50 mile	0	No	No
No Further Remedial Action Planned (NFRAP)	0.50 mile	0	No	No
Resource Conservation and Recovery Act– Corrective Action (RCRA COR ACT)	1.00 mile	0	No	No
RCRA Treatment and Disposal Facilities (RCRA TSD)	0.50 mile	0	No	No
RCRA Generators (RCRA GEN)	0.25 mile	8	No	No
Federal Engineering and Institutional Controls (IC/EC)	0.50 mile	0	No	No
Emergency Response Notification System (ERNS)	0.12 mile	0	No	No
State/Tribal- Equivalent NPL	1.00 mile	0	No	No
State/Tribal-Equivalent CERCLIS (ENVIROSTOR)	1.00 mile	6	No	No
State/Tribal Solid Waste List (SWL)	0.50 mile	0	No	No
State/Tribal Leaking Underground Storage Tanks (LUST)	0.50 mile	20	No	No
State/Tribal Underground/Aboveground Storage Tanks (USTs/ASTs)	0.25 mile	2	No	No
State/Tribal Voluntary Cleanup Program (VCP)	0.50 mile	1	No	No
Federal Brownfields	0.50 mile	0	No	No
Local Lists of Hazardous Waste/Contaminated Sites	Site only	0	No	N/A

Federal or State Government Database	Search Radius	Number of Reported Facilities	On Site	Adjacent to the Site
Local Lists of Registered Storage Tanks (Statewide Environmental Evaluation and Planning System [SWEEPS UST], Historic UST, CA Facility Inventory Database [FID] UST)	0.25 mile	5	No	No
Local Land Records (DEED)	0.50 mile	0	No	No
Other (RCRA NonGen, Unexploded Ordnance Sites [UXO], HAZNET, CA Historical Cortese, MN Manifest)	0.12 mile	17	Yes	No
EDR High Risk Historical Records (Historic Auto, Historic Cleaner, Manufactured Gas Plant [MGP])	0.125 mile	56	No	Yes

N/A = Not applicable

The Site was listed on the following databases:

- HAZNET database as Mike Farzam, 1333 Ocean Avenue, Santa Monica, California 90401
- EDR Historical Cleaner database as Gorman E.T., 135 Santa Monica Boulevard, historical cleaner from 1936 to 1982
- EDR Historical Cleaner database as Miller A.D., 133 Santa Monica Boulevard, historical cleaner in 1928

The HAZNET listing for 1333 Ocean Avenue at the Site was listed in the EDR report as disposal of 0.16 tons of asbestos containing waste in 2003. No violations were listed. Based on the nature of the listing for asbestos containing materials, and the lack of violations, this listing on the HAZNET database is not considered to represent a recognized environmental condition for the Site.

The historical cleaner listings for 133 and 135 Santa Monica Boulevard are further discussed in the 'Historical Site Land Use' section below.

Off-Site facilities listed in the Radius Map™ report were evaluated as to their potential to impact the Site. The databases included in the Radius Map™ report can be grouped into two general categories: databases reporting unauthorized releases of hazardous substances or petroleum products (e.g., LUSTs, RCRA COR ACT facilities, National Priorities List [a.k.a. Superfund] sites) and databases reporting permitted hazardous materials users and hazardous waste generators for which a release has not been reported to, and recorded by, the regulatory agency.

SCS evaluated each of the off-Site facilities listed in the Radius Map™ report as to their potential to impact the Site, based on the following factors:

- Reported distance of the facility from the Site⁵
- The nature of the database on which the facility is listed, and/or whether the facility was listed on a database reporting unauthorized releases of hazardous materials, petroleum products, or hazardous wastes
- Reported case type (e.g., soil only, failed UST test only)
- Reported substance released (e.g., chlorinated solvents, gasoline, metals)
- Reported regulatory agency status (e.g., case closed, “no further action”)
- Location of the facility with respect to the reported groundwater flow direction and depth to groundwater (discussed in the “Hydrogeology” section of this Report)

Based on one or more of the factors listed above, and with possible exceptions discussed in the Additional SCS Research section below, there is a low likelihood that the off-Site facilities listed in the Radius Map™ report represent a recognized environmental condition in connection with the Site. EDR did not list any facilities as being “orphans,” which are facilities for which EDR does not have sufficient information to accurately locate them on a map.

Additional SCS Research

Historical cleaners/laundries – 122 and 134 Santa Monica Boulevard (historically adjacent to the east of the Site)

Based on their listing on the EDR Historical Cleaners database and their proximity to the Site, available records for the addresses of 122 and 134 Santa Monica Boulevard were reviewed. Based on the EDR Report, historical cleaners were located at the address of 122 Santa Monica Boulevard in 1940 and at the address of 134 Santa Monica Boulevard in 1933. The EDR report did not state that any releases had occurred at these properties, nor did it provide any information regarding the types and quantities of hazardous materials stored at these addresses.

Additionally, multiple agencies, including the SCAQMD and the RWQCB were contacted in regards to records for 122 and 134 Santa Monica Boulevard addresses, but they stated that no records were available for these addresses. A review of city directories showed that in 1940, a hand laundry was present at 122 Santa Monica Boulevard. No additional years of dry cleaning

⁵ Based on “Technical Justification for Groundwater Media-Specific Criteria,” (Groundwater Study) (March 2012) developed to support the State of California “Low Threat Closure Policy” (adopted May 2012), “plume length studies recognize that petroleum plumes stabilize in length due to natural attenuation.” The Groundwater Study goes on to cite Shih et al., 2004 that a peer-reviewed study of plume lengths at 500 petroleum UST sites in the Los Angeles area is widely accepted as representative of plume lengths at California UST sites. Shih et al. reports methyl tertiary butyl ether (MTBE), with 90th percentile maximum plume lengths of 540 feet. Therefore, the detailed review radius for open groundwater cases has been conservatively established by SCS at 0.20 mile (approximately 1,000 feet). For non-release cases (e.g., permitted facilities), only those facilities that were judged to be immediately adjacent to the Site were interpreted to have the potential to represent a recognized environmental condition.

and/or laundry use was listed at 122 Santa Monica Boulevard. City directories also stated that clothes cleaners were present at 134 Santa Monica Boulevard from 1933 to 1940.

Based on the absence of disposal violations, the lack of known and reported releases, and the interpreted cross-gradient groundwater flow direction (southerly), there is a low likelihood that a recognized environmental condition exists at the Site in connection with these listings on the Historical Cleaners database.

Historical cleaners/laundries –1347 2nd Street (historically adjacent to the north of the Site)

Based on its listing on the EDR Historical Cleaners database and its proximity to the Site, available records for the addresses of 1347 2nd Street were reviewed. Based on the EDR Report, historical cleaners were located at the address of 1347 2nd Street from 1933 to 1948. The EDR report did not state that any releases had occurred at this property, nor did it provide any information regarding the types and quantities of hazardous materials stored at this address.

Additionally, multiple agencies, including the SCAQMD and the RWQCB were contacted in regards to records for 1347 2nd Street and the requests yielded no records.

Although no disposal violations were noted and no known releases were reported, the former facility was interpreted to be up-gradient in regards to groundwater flow direction (southerly), thus there is a low to moderate likelihood that a recognized environmental condition exists at the Site in connection with this listings on the Historical Cleaners database. Note that a former dry cleaner was present at the Site and a further discussion can be found in the 'Historical Site Land Use' section below.

Historical gasoline and automobile service station – 1401 Ocean Avenue (historically adjacent to the south of the Site)

Based on its listing on the EDR Historical Auto database and its proximity to the Site, available records for 1401 Ocean Avenue were reviewed. Based on the EDR Report, a historical gasoline service station was located at the address of 1401 Ocean Avenue from at least 1928 to 1987. The EDR report did not state that any releases had occurred at this property, nor did it provide any information regarding the types and quantities of hazardous materials stored at this historic facility. The State of California's Geotracker website was also reviewed for 1401 Ocean Avenue, but no listings or records were available for the facility.

Based on the absence of disposal violations, the lack of known and reported releases, and the interpreted down-gradient groundwater flow direction (southerly), and the length of time this gas station was present, there is a low to moderate likelihood that a recognized environmental condition exists at the Site in connection with this listing of on the Historical automobile gasoline and service station database. For further confidence in this determination, subsurface investigation (e.g., soil vapor sampling) could be conducted on the Site to assess whether releases from this former gas station have migrated beneath the Site.

California Division of Oil and Gas

SCS personnel reviewed the California Division of Oil and Gas Map regarding oil and gas well locations within 1 mile of the Site^{viii}. There were no wells interpreted to be located within a 1-mile radius of the Site.

DATA GAPS IN CONNECTION WITH OFF-SITE SOURCES

Based on the Site vicinity reconnaissance and off-Site source survey, there are no obvious indications of data gaps in connection with off-Site sources.

Findings and Opinions—Off-Site Source Survey

Based on the off-Site source survey, several facilities in the Site vicinity were reported to have had releases of hazardous materials/waste or petroleum products. With the possible exceptions below, it is our opinion that there are no recognized environmental conditions at the Site as a result of known and reported releases of hazardous materials/wastes or petroleum products from an off-Site source. This judgment is based on one or more of the following: the reported regulatory status (e.g., case closed), the media affected (e.g., soil contamination only), the distance from the Site, the direction from the Site with respect to the reported groundwater flow direction, and information obtained through a of Los Angeles County Fire Department files.

- Historical cleaners/laundries –1347 2nd Street (historically adjacent to the north and upgradient of the Site from approximately 1933 to 1948). Low to moderate likelihood of a recognized environmental condition.
- Historical gasoline and automobile service station – 1401 Ocean Avenue (historically adjacent to the south and down gradient of the Site from approximately 1928 to 1987). Low to moderate likelihood of a recognized environmental condition.

For further confidence in these determinations, subsurface investigation (e.g., soil vapor sampling) could be conducted on the Site to assess whether releases from these former facilities have migrated beneath the Site.

HISTORICAL LAND USE REVIEW

In accordance with the ASTM Standard and AAI rule, numerous reasonably ascertainable standard historical information sources were reviewed, and an attempt was made to interpret the historical Site and Site vicinity land use back to the obvious first developed use of the Site. The following table summarizes the historical resources reviewed as part of this Assessment.

Resource	Source	Years Available
Aerial Photographs	NETR Online http://www.historicaerials.com/ Google Earth	1947, 1952, 1964, 1967, 1972, 1980, 1989, 1994, 2002, 2003, 2004, 2005, 2006, 2007, 2008, 2009, 2010, 2011, 2012, 2013, 2014, 2015, 2016

Resource	Source	Years Available
City Directories	EDR	1920, 1924, 1928, 1933, 1936, 1940, 1948, 1954, 1958, 1962, 1965, 1970, 1975, 1976, 1980, 1981, 1985, 1986, 1990, 1991, 2000, 2006, 2010, 2014
Sanborn Fire Insurance Maps	EDR	1887, 1888, 1891, 1895, 1902, 1909, 1918, 1950, 1965, 1986
Topographic Maps	NETR Online http://www.historicaerials.com/ United States Geologic Survey	1894, 1896, 1898, 1900, 1902, 1904, 1906, 1908, 1910, 1913, 1915, 1921, 1925, 1931, 1932, 1934, 1952, 1955, 1959, 1963, 1968, 1975, 1981, 1994, 1999, 2012
Building Department Records	City of Santa Monica Building and Safety Department	1936, 1954, 1955, 1969, 2005, 2010
Interviews	Not applicable	Discussed in the "Interviews" section above

Historical Site Land Use

The following table provides a chronology of the apparent historical Site land uses, as interpreted from a review of information from the sources referenced.

Year	Interpreted Site Tenants	Interpreted Site Use
1887-1924	Various residential tenants, Bennett and Cannon Real estate offices	Single-family residences, boarding house, real estate offices
1928-1982	135 Santa Monica Boulevard (1936 – 1982) Towne Cleaners, E. T. Gorman cleaners, and W. N. Craig cleaners 133 Santa Monica Boulevard (1928) A. D. Miller cleaners (Various clothes cleaners, Various residential tenants, offices, various residential tenants, restaurants, chamber of commerce)	Dry cleaners , multi-family residential, retail, chamber of commerce
1985-2018	Various residential tenants, restaurants, offices, various hair and nail salons	Residential, retail, restaurants

Because many of the dates listed above are based on a limited selection of historical resources, they are considered to be approximations only; the actual beginning/ending dates for many of the Site uses listed above may have been earlier or later than indicated.

With the possible exception below, no obvious historical facilities, features of concern, or land uses indicative of the use, storage, or generation of hazardous materials/wastes or petroleum products were found in the historical resources reviewed.

Laundry Facilities

Historical cleaners were reported to be present at 133 to 135 Santa Monica Boulevard on the eastern portion of the Site from approximately 1928 to 1980. Based on our experience, it is possible that these facilities were used as dry cleaners. These facilities operated prior to the time that environmental regulations and records were maintained; hence we are unable to determine with available information if a release occurred at these facilities. It is likely that these facilities initially used petroleum hydrocarbon-based solvents, such as Stoddard solvent. However, since one of these facilities operated until 1980, it is possible that this facility eventually switched over to the use and storage of tetrachloroethylene (PCE), and generated waste (such as still bottoms and used filters). The use of these solvents may have resulted in releases to the soil, soil vapor, and/or groundwater.

In our experience, over time, petroleum hydrocarbon-based solvents and PCE liquid and vapor have the ability to permeate flooring and building foundations, entering the subsurface soils and potentially groundwater. It is not known what time frame is required for this to occur. Many property owners and lenders have established a Phase II sampling “trigger” of 5 to 7 years (i.e., dry cleaning facilities in operation over 5 or more years are subject to Phase II subsurface testing for the presence of PCE), and in some cases, as little as two years. Laundry facilities have reportedly occupied the Site for approximately 52 years. SCS believes that possible use of petroleum hydrocarbon-based solvents and/or PCE at these facilities creates the potential for subsurface impacts, given the tendency for these solvents to migrate through flooring and building foundations.

SCS understands that the Site is proposed to be redeveloped with a mixed-use commercial and residential land use. Potential solvent impacts to the subsurface have the potential to volatilize and migrate through the soil column and into buildings (vapor intrusion), resulting in potential human health risks, and, if a release was significant enough, to result in impacts to groundwater. The historical clothes cleaning operations were interpreted to have been located at the eastern portion of the Site (historically 133 to 135 Santa Monica Boulevard), an area which is currently used as a parking lot; however this does not preclude dry cleaning operations (the dry cleaning ‘plant’ versus the retail or store front) from being present in the other buildings on the Site. Based on the length of time this portion of the Site was potentially utilized for dry cleaning and the potential use of solvents associated with these uses, in our experience, there is a moderate to high likelihood that a recognized environmental condition exists at the Site as a result of the historical clothes cleaning facilities. To assess the potential for solvent impacts, additional assessment activities (i.e., soil vapor, soil, and/or groundwater sampling) would be necessary.

Burn Ash and Refuse Dumps

The Site was previously occupied by residential land uses as early as 1887. Based on our experience with properties in older urban neighborhoods, there is the potential for burned or incinerated ash from “backyard” incinerators (“burn pits”) or metal-bearing fill material to be

present or mixed with the soil. In addition, elevated concentrations of metals may exist in the shallow soil from other sources as well (e.g., imported fill, aerially deposited lead, paint from historical structures, etc.). Burn ash or metal-bearing fill material may contain high concentrations of contaminants of concern, notably certain metals (e.g., copper, lead, zinc, mercury, and cadmium).

Based on our limited historical review, the Site was interpreted to have consisted of residences since circa 1887. While there were no obvious indications of the presence of burn ash or Constituent of Concern (CoC)-bearing fill material at the Site, it is not possible, in our experience, to accurately assess this condition unless an extensive area of the soil at the Site is exposed (e.g., as a result of demolition/grading/trenching).

The enforcement actions requiring the remediation of burn ash or metals-bearing fill material at a property are typically driven by redevelopment and/or excavation as well as potential exposure concerns, if present. The Site grounds were observed to be covered parking lots and Site buildings. If the soil beneath the Site did contain burn ash or CoC-bearing fill material, we judge that under normal circumstances (i.e., no redevelopment or excavation), there is a low likelihood that complete exposure pathways are present for direct dermal contact with, or ingestion or inhalation of, burn ash or metals-bearing fill material (if present).

Based on our experience, if burn ash is present in soil, the likelihood of an enforced remediation is low as long as the soil remains undisturbed. However, it is our understanding that the Site is to be redeveloped. Redevelopment plans include a mixed-use development with subterranean parking. If burn ash or metals-bearing fill material is present, it would typically be considered a waste management issue if disturbed or particularly if the soil was exported. Any such disturbed materials should be handled, possibly as regulated or hazardous waste, in accordance with appropriate laws and regulations.

Based on the available data, we are unable to assess with confidence the likelihood that burn ash or metals-bearing fill material is present at the Site. If shallow soil (possibly containing burn ash) at the Site is disturbed, excavated, or exported in connection with Site development, soil sampling should be conducted. Such assessment would ideally involve trenching and sampling of the shallow subsurface soil at the Site and subsequent analysis for typical burn ash constituents. In addition, if any soil at the Site is not covered by hardscape or landscape, the soil should be assessed for burn ash constituents to ensure there is no human health risk to future Site occupants.

Historical Site Vicinity Land Use

The following table provides a chronology of the apparent historical Site vicinity land uses as interpreted from a review of information from the sources referenced.

Years	Interpreted Site Vicinity Tenants	Interpreted Site Vicinity Use
1332 2nd Street (North)		
1887-1968	Various residential tenants	Single- and multi-family residential

Years	Interpreted Site Vicinity Tenants	Interpreted Site Vicinity Use
1972-2014	Monica Theatres, Monica 4 Plex	Movie theaters
2015-2018	Santa Monica Film Festival, offices, Flower Child restaurant	Theater, offices, restaurants
1333 2nd Street (Northeast)		
1887-1900	None	Vacant
1902-1934	Various residential tenants	Single and multi-family residential
1936-1989	None	Parking lot
1994-2018	Various offices and restaurants	Commercial offices and restaurants
1347 2nd Street (Northeast)		
1887-1918	Various residential tenants	Single-family residential
1928	Neurenberg Real Estate, Mrs. Marie restaurant	Office and restaurant
1933-1950	Aved Yergot cleaners, Mrs. Marie restaurant	Laundry/clothes cleaner facility and restaurant
1952-1981	None	Auto parking
1985-2018	Taka Sushi and various restaurants	Restaurant
201 Santa Monica Boulevard (Northeast)		
1887-1909	Various residential tenants	Single and multi-family residential
1910-1915	Unknown	Land use information not provided on topographic maps reviewed
1918-1950	Various residential tenants and stores	Single and multi-family residential, commercial retail
1952-1981	Parking lot and store fronts	Parking and commercial retail
1985-2018	Equinox Santa Monica, U.S. Bank, restaurants	Offices, restaurants
116 Santa Monica Boulevard (historically known as 122 Santa and 134 Monica Boulevard) (Southeast)		
1887-1895	Various residential tenants	Single and multi-family residential
1902-1909	None	Unknown
1910-1915	Unknown	Land use information not provided on topographic maps reviewed

Years	Interpreted Site Vicinity Tenants	Interpreted Site Vicinity Use
1918-2018	Various commercial stores, restaurants	Laundry (1940), Commercial retail, Ye Olde King's Head bar and restaurant
1401 Ocean Avenue (Southeast)		
1887-1918	Various residential tenants	Single and multi-family residential
1921-1925	Unknown	Land use information not provided on topographic maps reviewed
1928-1980	Auto repair and gasoline station	Auto repair and gasoline station
1981	Unknown	Land use information not provided on topographic maps reviewed
1989-2018	Various commercial offices, restaurants	Plan Check restaurant
APN 4291-032-905 (Southwest)		
1887-2018	None	Vacant, Undeveloped, City of Santa Monica Veterans Memorial Park
1323 Ocean Avenue (Northwest)		
1887-2018	Various residential tenants, Gussie Moran House	Single and multi-family residential

Because many of the dates listed above are based on a limited selection of historical resources, they are considered to be approximations only; the actual beginning/ending dates for many of the Site vicinity uses/development described above may have been earlier or later than indicated.

With the possible exceptions described in the 'Additional SCS Research' section above and the discussion below, no obvious historical facilities, features of concern, or land uses indicative of the use, storage, or generation of hazardous materials/wastes or petroleum products were found in the historical resources reviewed:

- Laundry/clothes cleaner facility at 1347 2nd Street
- Laundry/clothes cleaner facility at 116 Santa Monica Boulevard (historically known as 122 Santa and 134 Monica Boulevard)
- Auto repair and gasoline station at 1401 Ocean Avenue

Please see the 'Additional SCS Research' section above for a further discussion regarding the above mentioned facilities.

DATA GAPS IN CONNECTION WITH THE HISTORICAL SITE LAND USE

Readily available historical information was limited, and information was not available that would provide 5-year data intervals between 1940 and 1947. Based on the corroborating data from the historical information reviewed (i.e., the Site was interpreted to have been used for residential purposes in each of these years), SCS judged it likely that the historical Site land use during this time period was not significantly different from the interpretation presented in the table above.

Historical information prior to 1887 was not readily available. Thus, SCS is unable to determine the Site usage from the date of first development as recommended by ASTM. Based on SCS's experience and available historical information, the Site was interpreted to have possibly first been developed for residential use.

Findings and Opinions—Historical Site and Site Vicinity Land Use

Based on a review of historical resources and with the possible exceptions below, it is our opinion that there are no recognized environmental conditions at the Site as a result of a release of hazardous materials/wastes or petroleum products from a known or interpreted historical Site or Site vicinity land use.

Laundry Facilities

Historical cleaners were reported to be present at 133 to 135 Santa Monica Boulevard on the eastern portion of the Site from approximately 1928 to 1980. Based on our experience, it is possible that these facilities were used as dry cleaners. These facilities operated prior to the time that environmental regulations and records were maintained; hence we are unable to determine with available information if a release occurred at these facilities. It is likely that these facilities initially used petroleum hydrocarbon-based solvents, such as Stoddard solvent. However, since one of these facilities operated until 1980, it is possible that this facility eventually switched over to the use and storage of tetrachloroethylene (PCE), and generated waste (such as still bottoms and used filters). The use of these solvents may have resulted in releases to the soil, soil vapor, and/or groundwater.

In our experience, over time, petroleum hydrocarbon-based solvents and PCE liquid and vapor have the ability to permeate flooring and building foundations, entering the subsurface soils and potentially groundwater. It is not known what time frame is required for this to occur. Many property owners and lenders have established a Phase II sampling “trigger” of 5 to 7 years (i.e., dry cleaning facilities in operation over 5 or more years are subject to Phase II subsurface testing for the presence of PCE), and in some cases, as little as two years. Laundry facilities have reportedly occupied the Site for approximately 52 years. SCS believes that possible use of petroleum hydrocarbon-based solvents and/or PCE at these facilities creates the potential for subsurface impacts, given the tendency for these solvents to migrate through flooring and building foundations.

SCS understands that the Site is proposed to be redeveloped with a mixed-use commercial and

Findings and Opinions—Historical Site and Site Vicinity Land Use

residential land use. Potential solvent impacts to the subsurface have the potential to volatilize and migrate through the soil column and into buildings (vapor intrusion), resulting in potential human health risks, and, if a release was significant enough, to result in impacts to groundwater. The historical clothes cleaning operations were interpreted to have been located at the eastern portion of the Site (historically 133 to 135 Santa Monica Boulevard), an area which is currently used as a parking lot; however this does not preclude dry cleaning operations (the dry cleaning ‘plant’ versus the retail or store front) from being present in the other buildings on the Site. Based on the length of time this portion of the Site was potentially utilized for dry cleaning and the potential use of solvents associated with these uses, in our experience, there is a moderate to high likelihood that a recognized environmental condition exists at the Site as a result of the historical clothes cleaning facilities. To assess the potential for solvent impacts, additional assessment activities (i.e., soil vapor, soil, and/or groundwater sampling) would be necessary.

Burn Ash and Refuse Dumps

The Site was previously occupied by residential land uses as early as 1887. Based on our experience with properties in older urban neighborhoods, there is the potential for burned or incinerated ash from “backyard” incinerators (“burn pits”) or metal-bearing fill material to be present or mixed with the soil. In addition, elevated concentrations of metals may exist in the shallow soil from other sources as well (e.g., imported fill, aerially deposited lead, paint from historical structures, etc.). Burn ash or metal-bearing fill material may contain high concentrations of contaminants of concern, notably certain metals (e.g., copper, lead, zinc, mercury, and cadmium).

Based on our limited historical review, the Site was interpreted to have consisted of residences since circa 1887. While there were no obvious indications of the presence of burn ash or Constituent of Concern (CoC)-bearing fill material at the Site, it is not possible, in our experience, to accurately assess this condition unless an extensive area of the soil at the Site is exposed (e.g., as a result of demolition/grading/trenching).

The enforcement actions requiring the remediation of burn ash or metals-bearing fill material at a property are typically driven by redevelopment and/or excavation as well as potential exposure concerns, if present. The Site grounds were observed to be covered parking lots and Site buildings. If the soil beneath the Site did contain burn ash or CoC-bearing fill material, we judge that under normal circumstances (i.e., no redevelopment or excavation), there is a low likelihood that complete exposure pathways are present for direct dermal contact with, or ingestion or inhalation of, burn ash or metals-bearing fill material (if present).

Based on our experience, if burn ash is present in soil, the likelihood of an enforced remediation is low as long as the soil remains undisturbed. However, it is our understanding that the Site is to be redeveloped. Redevelopment plans include a mixed-use development with subterranean parking. If burn ash or metals-bearing fill material is present, it would typically be considered a waste management issue if disturbed or particularly if the soil was exported. Any such disturbed materials should be handled, possibly as regulated or hazardous waste, in accordance with

Findings and Opinions—Historical Site and Site Vicinity Land Use

appropriate laws and regulations.

Based on the available data, we are unable to assess with confidence the likelihood that burn ash or metals-bearing fill material is present at the Site. If shallow soil (possibly containing burn ash) at the Site is disturbed, excavated, or exported in connection with Site development, soil sampling should be conducted. Such assessment would ideally involve trenching and sampling of the shallow subsurface soil at the Site and subsequent analysis for typical burn ash constituents. In addition, if any soil at the Site is not covered by hardscape or landscape, the soil should be assessed for burn ash constituents to ensure there is no human health risk to future Site occupants.

Historical cleaners/laundries –1347 2nd Street (historically adjacent to the north of the Site)

Based on its listing on the EDR Historical Cleaners database and its proximity to the Site, available records for the addresses of 1347 2nd Street were reviewed. Based on the EDR Report, historical cleaners were located at the address of 1347 2nd Street from 1933 to 1948.

Although no disposal violations were noted and no known releases were reported, the former facility was interpreted to be up-gradient in regards to groundwater flow direction (southerly), thus there is a low to moderate likelihood that a recognized environmental condition exists at the Site in connection with this listings on the Historical Cleaners database. Note that a former dry cleaner was present at the Site and a further discussion can be found in the ‘Historical Site Land Use’ section below.

Historical gasoline and automobile service station – 1401 Ocean Avenue (historically adjacent to the south of the Site)

Based on its listing on the EDR Historical Auto database and its proximity to the Site, available records for 1401 Ocean Avenue were reviewed. Based on the EDR Report, a historical gasoline service station was located at the address of 1401 Ocean Avenue from at least 1928 to 1987.

Based on the absence of disposal violations, the lack of known and reported releases, and the interpreted down-gradient groundwater flow direction (southerly), there is a low to moderate likelihood that a recognized environmental condition exists at the Site in connection with this listing of on the Historical automobile gasoline and service station database.

5 CONCLUSIONS AND RECOMMENDATIONS

SCS has performed an Assessment of 101 to 129 Santa Monica Boulevard and 1327 to 1357 Ocean Avenue, Santa Monica, California (Site), in general conformance with the American Society for Testing and Materials (ASTM) Standard Practice for Phase I Environmental Site Assessment Process E 1527-13 and the U.S. Environmental Protection Agency, 40 Code of Federal Regulations 312, Standards and Practices for All Appropriate Inquiries, Final Rule

(AAI). Any exceptions to, or deletions from, the ASTM and AAI Scope of Work were previously described in this Report where applicable.

With the possible exceptions below, this Assessment has revealed no evidence of a recognized environmental condition in connection with the Site.

Laundry Facilities

Historical cleaners were reported to be present at 133 to 135 Santa Monica Boulevard on the eastern portion of the Site from approximately 1928 to 1980. Based on our experience, it is possible that these facilities were used as dry cleaners. These facilities operated prior to the time that environmental regulations and records were maintained; hence we are unable to determine with available information if a release occurred at these facilities. It is likely that these facilities initially used petroleum hydrocarbon-based solvents, such as Stoddard solvent. However, since one of these facilities operated until 1980, it is possible that this facility eventually switched over to the use and storage of tetrachloroethylene (PCE), and generated waste (such as still bottoms and used filters). The use of these solvents may have resulted in releases to the soil, soil vapor, and/or groundwater.

In our experience, over time, petroleum hydrocarbon-based solvents and PCE liquid and vapor have the ability to permeate flooring and building foundations, entering the subsurface soils and potentially groundwater. It is not known what time frame is required for this to occur. Many property owners and lenders have established a Phase II sampling “trigger” of 5 to 7 years (i.e., dry cleaning facilities in operation over 5 or more years are subject to Phase II subsurface testing for the presence of PCE), and in some cases, as little as two years. Laundry facilities have reportedly occupied the Site for approximately 52 years. SCS believes that possible use of petroleum hydrocarbon-based solvents and/or PCE at these facilities creates the potential for subsurface impacts, given the tendency for these solvents to migrate through flooring and building foundations.

SCS understands that the Site is proposed to be redeveloped with a mixed-use commercial and residential land use. Potential solvent impacts to the subsurface have the potential to volatilize and migrate through the soil column and into buildings (vapor intrusion), resulting in potential human health risks, and, if a release was significant enough, to result in impacts to groundwater. The historical clothes cleaning operations were interpreted to have been located at the eastern portion of the Site (historically 133 to 135 Santa Monica Boulevard), an area which is currently used as a parking lot; however this does not preclude dry cleaning operations (the dry cleaning ‘plant’ versus the retail or store front) from being present in the other buildings on the Site. Based on the length of time this portion of the Site was potentially utilized for dry cleaning and the potential use of solvents associated with these uses, in our experience, there is a moderate to high likelihood that a recognized environmental condition exists at the Site as a result of the historical clothes cleaning facilities. To assess the potential for solvent impacts, additional assessment activities (i.e., soil vapor, soil, and/or groundwater sampling) would be necessary.

Burn Ash and Refuse Dumps

The Site was previously occupied by residential land uses as early as 1887. Based on our experience with properties in older neighborhoods of Los Angeles, there is the potential for burned or incinerated ash from “backyard” incinerators (“burn pits”) or metal-bearing fill material to be present or mixed with the soil. In addition, elevated concentrations of metals may exist in the shallow soil from other sources as well (e.g., imported fill, aerially deposited lead, paint from historical structures, etc.). Burn ash or metal-bearing fill material may contain high concentrations of contaminants of concern, notably certain metals (e.g., copper, lead, zinc, mercury, and cadmium).

Based on our limited historical review, the Site was interpreted to have consisted of residences since circa 1887. While there were no obvious indications of the presence of burn ash or Constituent of Concern (CoC)-bearing fill material at the Site, it is not possible, in our experience, to accurately assess this condition unless an extensive area of the soil at the Site is exposed (e.g., as a result of demolition/grading/trenching).

The enforcement actions requiring the remediation of burn ash or metals-bearing fill material at a property are typically driven by redevelopment and/or excavation as well as potential exposure concerns, if present. The Site grounds were observed to be covered parking lots and Site buildings. If the soil beneath the Site did contain burn ash or CoC-bearing fill material, we judge that under normal circumstances (i.e., no redevelopment or excavation), there is a low likelihood that complete exposure pathways are present for direct dermal contact with, or ingestion or inhalation of, burn ash or metals-bearing fill material (if present).

Based on our experience, if burn ash is present in soil, the likelihood of an enforced remediation is low as long as the soil remains undisturbed. However, it is our understanding that the Site is to be redeveloped. Redevelopment plans include a mixed-use development with subterranean parking. If burn ash or metals-bearing fill material is present, it would typically be considered a waste management issue if disturbed or particularly if the soil was exported. Any such disturbed materials should be handled, possibly as regulated or hazardous waste, in accordance with appropriate laws and regulations.

Based on the available data, we are unable to assess with confidence the likelihood that burn ash or metals-bearing fill material is present at the Site. If shallow soil (possibly containing burn ash) at the Site is disturbed, excavated, or exported in connection with Site development, soil sampling should be conducted. Such assessment would ideally involve trenching and sampling of the shallow subsurface soil at the Site and subsequent analysis for typical burn ash constituents. In addition, if any soil at the Site is not covered by hardscape or landscape, the soil should be assessed for burn ash constituents to ensure there is no human health risk to future Site occupants.

Historical cleaners/laundries –1347 2nd Street (historically adjacent to the north of the Site)

Based on its listing on the EDR Historical Cleaners database and its proximity to the Site, available records for the addresses of 1347 2nd Street were reviewed. Based on the EDR Report, historical cleaners were located at the address of 1347 2nd Street from 1933 to 1948.

Although no disposal violations were noted and no known releases were reported, the former facility was interpreted to be up-gradient in regards to groundwater flow direction (southerly), thus there is a low to moderate likelihood that a recognized environmental condition exists at the Site in connection with this listings on the Historical Cleaners database. Note that a former dry cleaner was present at the Site and a further discussion can be found in the ‘Historical Site Land Use’ section below.

Historical gasoline and automobile service station – 1401 Ocean Avenue (historically adjacent to the south of the Site)

Based on its listing on the EDR Historical Auto database and its proximity to the Site, available records for 1401 Ocean Avenue were reviewed. Based on the EDR Report, a historical gasoline service station was located at the address of 1401 Ocean Avenue from at least 1928 to 1987.

Based on the absence of disposal violations, the lack of known and reported releases, and the interpreted down-gradient groundwater flow direction (southerly), there is a low to moderate likelihood that a recognized environmental condition exists at the Site in connection with this listing of on the Historical automobile gasoline and service station database.

This Assessment has been conducted by an environmental professional whose qualifications⁶ were made known to the Client. The conclusions and recommendations presented above are based on the review of readily available data obtained as part of this Assessment, current regulatory guidelines, the Site and Site vicinity reconnaissance, and SCS’s experience.

6 REPORT USAGE AND FUTURE SITE CONDITIONS

This Report is intended for the sole usage of the Client and other parties designated by SCS. The methodology used during this Assessment was in general conformance with the requirements of the Client and the specifications and limitations presented in the Consulting Agreement (Contract) between the Client and SCS. This Report contains information from a variety of public and other sources, and SCS makes no representation or warranty about the accuracy, reliability, suitability, or completeness of the information. Any use of this Report, whether by the Client or by a third party, shall be subject to the provisions of the Contract between the Client and SCS. Any misuse of or reliance upon the Report shall be without risk or liability to SCS.

Assessments are qualitative, not comprehensive, in nature and may not identify all environmental problems or eliminate all risk. For every property, but especially for properties in older downtown or urban areas, it is possible for there to be unknown, unreported recognized environmental conditions, USTs, or other features of concern that might become apparent through demolition, construction, or excavation activities, etc. In addition, the scope of services for this project was limited to those items specifically named in the scope of services for this

6. SCS declares that, to the best of its professional knowledge and belief, the reviewer meets the definition of Environmental Professional as defined in section 312.10 of 40 CFR 312 and has the specific qualifications based on education, training, and experience to assess a property of the nature, history, and setting of the subject property. SCS has developed and performed All Appropriate Inquiries in conformance with the standards and practices set forth in 40 CFR 312. The qualifications of the report preparers are included in the Appendices.

Report. Environmental issues not specifically addressed in the scope of services for this project are not included in this Report.

Land use, condition of the properties within the Site, and other factors may change over time. The information and conclusions of this Report are judged to have been relevant at the time the work described in this Report was conducted. This Report should not be relied upon to represent future Site conditions unless a qualified consultant familiar with the practice of Phase I Environmental Site Assessments in the County of Los Angeles is consulted to assess the necessity of updating this Report.

The property owners at the Site are solely responsible for notifying all governmental agencies and the public of the existence, release, or disposal of any hazardous materials/wastes or petroleum products at the Site, whether before, during, or after the performance of SCS's services. SCS assumes no responsibility or liability for any claim, loss of property value, damage, or injury that results from hazardous materials/wastes or petroleum products being present or encountered within the Site.

Although this Assessment has attempted to assess the likelihood that the Site has been impacted by a hazardous material/waste release, potential sources of impact may have escaped detection for reasons that include, but are not limited to, (1) inadequate or inaccurate information rightfully provided to SCS by third parties, such as public agencies and other outside sources; (2) the limited scope of this Assessment; and (3) the presence of undetected, unknown, or unreported environmental releases.

7 SPECIAL CONTRACTUAL CONDITIONS BETWEEN USER AND ENVIRONMENTAL PROFESSIONAL

There were no special contractual conditions between the user of this Assessment, the environmental professional, and SCS.

8 ENDNOTES

-
- i. Site reconnaissance conducted by Tyler Overton (SCS) on March 20, 2018.
 - ii. Additional records request—City of Santa Monica Building and Safety Department by Tyler Overton (SCS) on April 25, 2019.
 - iii. Records request—South Coast Air Quality Management District (SCAQMD) by Tyler Overton on March 16, March 23, and March 27, 2018.
 - iv. Records request—Los Angeles County Sanitation District by Tyler Overton on March 16 and March 23, 2018.
 - v. Records request—Los Angeles Regional Water Quality Control Board (RWQCB) by Tyler Overton on March 16, March 23, and March 27 2018.
 - vi. Site vicinity reconnaissance conducted by Tyler Overton (SCS) on March 20, 2018.

-
- vii. EDR, “Radius Map™ Report,” unpublished report prepared for 101,129 Santa Monica Blvd & 1327, 1333, 1337 Ocean Santa Monica, CA 90401, dated March 16, 2018.
 - viii. California Division of Oil, Gas, and Geothermal Resources Online Mapping System, <http://www.conservation.ca.gov/dog/Pages/Wellfinder.aspx>

FIGURES

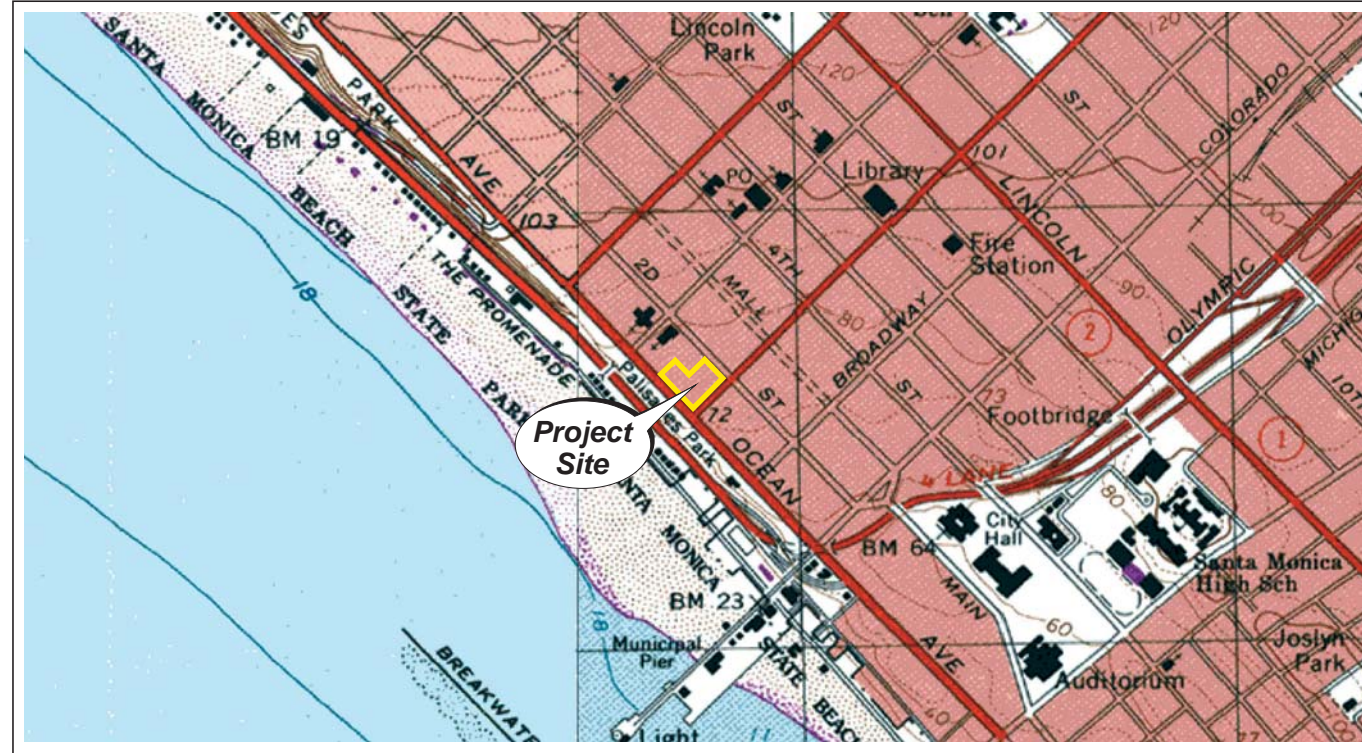

Reference:
U.S.G.S. 7.5 Minute Quadrangle Map
Beverly Hills, California

2-DIMENSIONAL SITE LOCATION



Reference:
U.S.G.S. 7.5 Minute Quadrangle Map
Beverly Hills, California

3-DIMENSIONAL SITE LOCATION

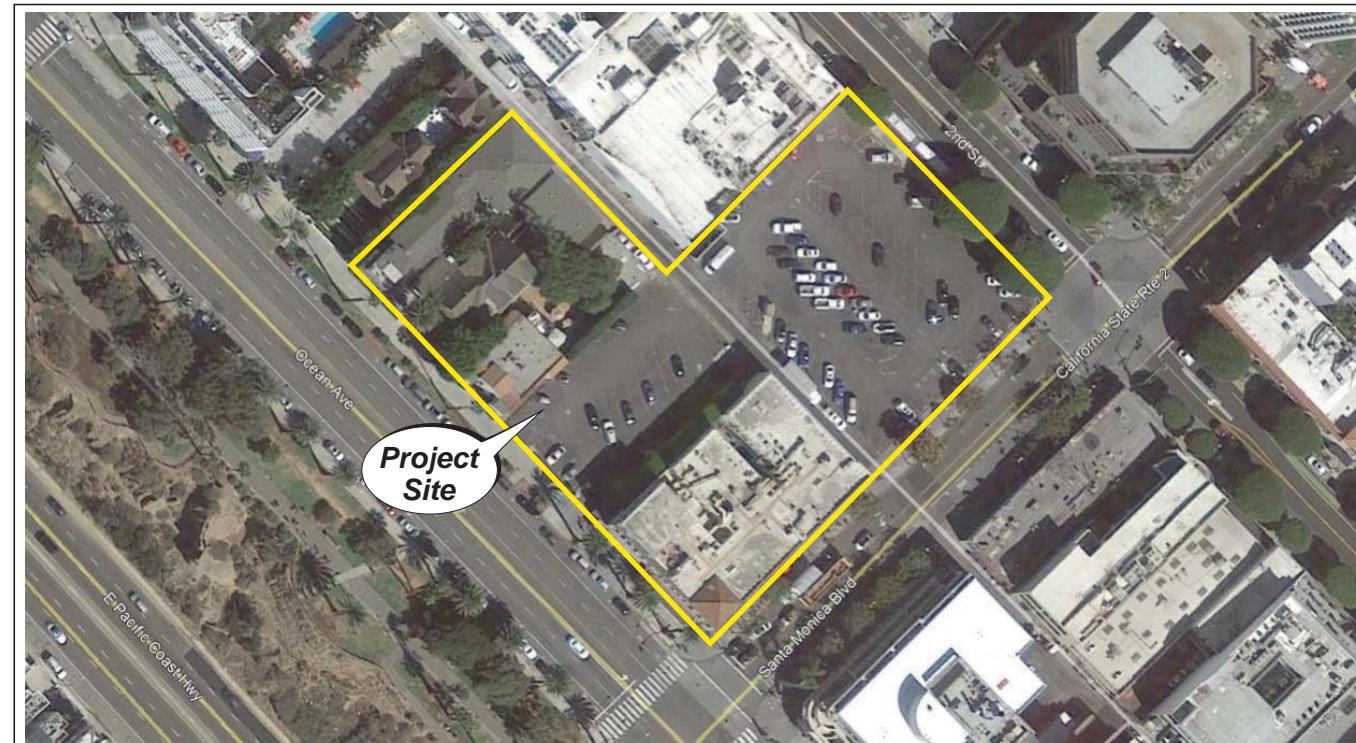

Reference:
Google Earth Aerial Photograph
Santa Monica, California - October 2016

SITE AERIAL PHOTOGRAPH

Disclaimer: This figure is based on available data. Actual conditions may differ. All locations and dimensions are approximate.

SCS ENGINEERS
Environmental Consultants
8799 Balboa Avenue, Suite 290
San Diego, California 92123

THREE-WAY SITE LOCATION MAP
Worthe Real Estate Group
101-129 Santa Monica Blvd and 1327-1337 Ocean Avenue
Santa Monica, California

Project No.:
0127245.01
Figure 1
Date Drafted:
3/27/18

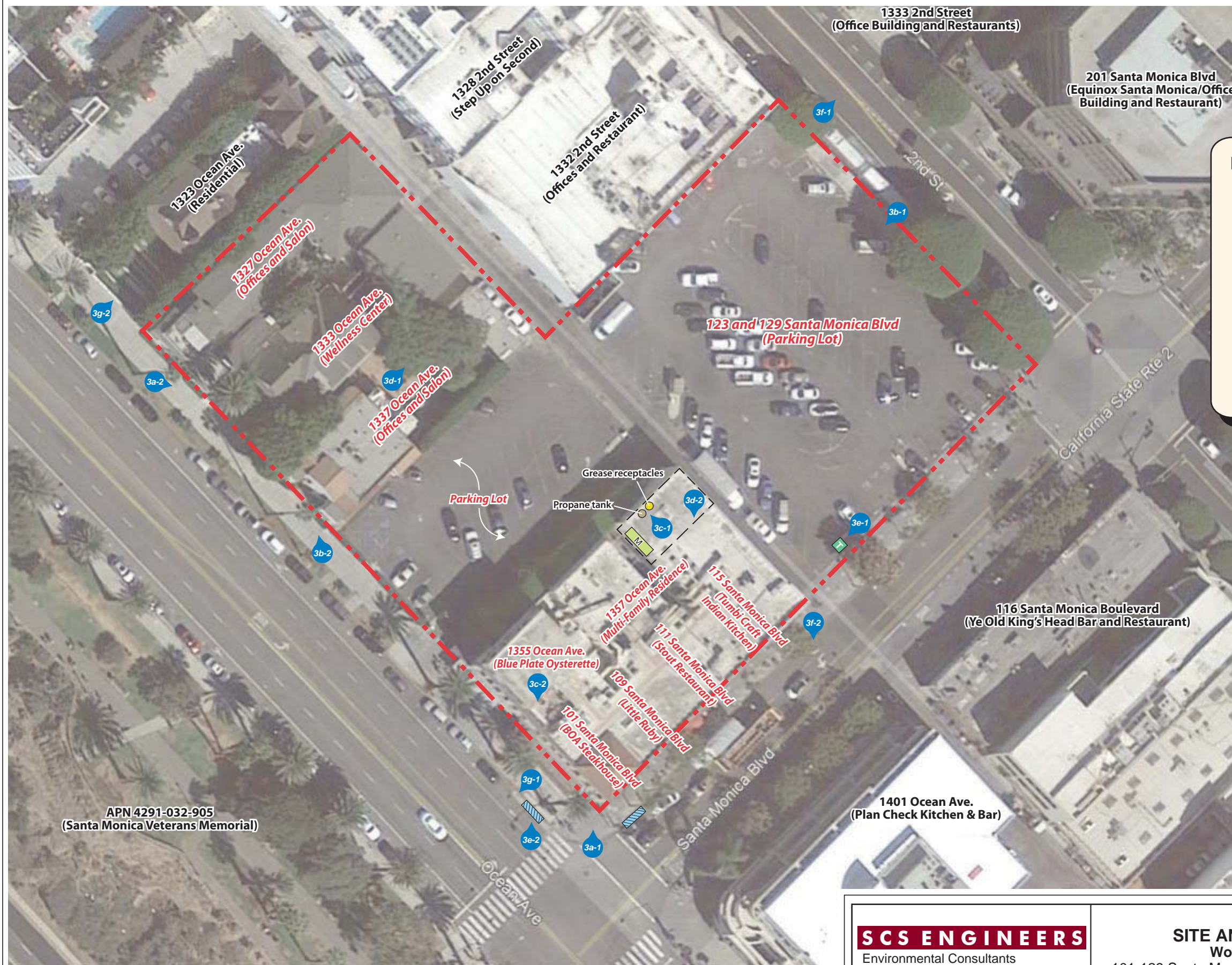

LEGEND

- Approximate Site boundary
- Materials storage area
- + Transformer
- Storm drain
- Location and direction of Site photograph

APN 4291-032-905
(Santa Monica Veterans Memorial)

Reference: Google Earth Aerial Photograph
Santa Monica, California - October 2016

Disclaimer: This figure is based on available data. Actual conditions may differ. All locations and dimensions are approximate.

SCS ENGINEERS
Environmental Consultants
8799 Balboa Avenue, Suite 290
San Diego, California 92123

SITE AND SITE VICINITY PLAN
Worthe Real Estate Group
101-129 Santa Monica Blvd and 1327-1337 Ocean Avenue
Santa Monica, California

Project No.:
01217245.01
Figure 2
Date Drafted:
3/27/18



1) View of the Site looking north.



2) View of the Site looking southeast.

SCS ENGINEERS

Environmental Consultants
 8799 Balboa Avenue, Suite 290
 San Diego, California 92123

PHOTOGRAPHIC PLATE

Worthe Real Estate Group
 101-129 Santa Monica Blvd and 1327-1337 Ocean Avenue
 Santa Monica, California

Project No.:
 01217245.01

Figure 3a

Date Drafted:
 3/27/18



1) View of the Site looking southwest.



2) View of the Site looking northwest.

SCS ENGINEERS

Environmental Consultants
8799 Balboa Avenue, Suite 290
San Diego, California 92123

PHOTOGRAPHIC PLATE

Worthe Real Estate Group

101-129 Santa Monica Blvd and 1327-1337 Ocean Avenue
Santa Monica, California

Project No.:
01217245.01

Figure 3b

Date Drafted:
3/27/18



1) View of grease receptacles and propane canisters observed at the rear of the Site restaurants.



2) View of the interior of a typical residential unit located at the Site.

SCS ENGINEERS

Environmental Consultants
8799 Balboa Avenue, Suite 290
San Diego, California 92123

PHOTOGRAPHIC PLATE

Worthe Real Estate Group
101-129 Santa Monica Blvd and 1327-1337 Ocean Avenue
Santa Monica, California

Project No.:
01217245.01

Figure 3c

Date Drafted:
3/27/18



1) View of the interior of a typical office located at the Site.



2) View of compressed gas cylinders observed at the rear of the Site restaurants.

SCS ENGINEERS

Environmental Consultants
8799 Balboa Avenue, Suite 290
San Diego, California 92123

PHOTOGRAPHIC PLATE

Worthe Real Estate Group
101-129 Santa Monica Blvd and 1327-1337 Ocean Avenue
Santa Monica, California

Project No.:
01217245.01

Figure 3d

Date Drafted:
3/27/2018



1) View of a transformer observed to be located at the Site.



2) View of a storm drain located along Ocean Avenue.

SCS ENGINEERS

Environmental Consultants
8799 Balboa Avenue, Suite 290
San Diego, California 92123

PHOTOGRAPHIC PLATE

Worthe Real Estate Group
101-129 Santa Monica Blvd and 1327-1337 Ocean Avenue
Santa Monica, California

Project No.:
01217245.01

Figure 3e

Date Drafted:
3/27/18



1) View of an office building located to the northeast of the Site.



2) View of restaurants located to the southeast of the Site

SCS ENGINEERS

Environmental Consultants
8799 Balboa Avenue, Suite 290
San Diego, California 92123

PHOTOGRAPHIC PLATE

Worthe Real Estate Group

101-129 Santa Monica Blvd and 1327-1337 Ocean Avenue
Santa Monica, California

Project No.:
01217245.01

Figure 3f

Date Drafted:
3/27/18



1) View looking southwest towards the ocean from the Site.



2) View of the property located to the northwest of the Site.

SCS ENGINEERS

Environmental Consultants
8799 Balboa Avenue, Suite 290
San Diego, California 92123

PHOTOGRAPHIC PLATE

Worthe Real Estate Group

101-129 Santa Monica Blvd and 1327-1337 Ocean Avenue
Santa Monica, California

Project No.:
01217245.01

Figure 3g

Date Drafted:
3/27/18

APPENDICES

GLOSSARY

- adjacent property.** Any real property or properties the border of which is contiguous or partially contiguous with that of the Site or that would be contiguous or partially contiguous with that of the Site but for a street, road, or other public thoroughfare separating them.
- aerial photographs.** Photographs taken from an airplane or helicopter of areas encompassing the Site.
- asbestos.** Six naturally occurring fibrous minerals found in certain types of rock formations. Of the six, the minerals chrysotile, amosite, and crocidolite have been the most commonly used in building products. When inhaled in sufficient quantities, asbestos fibers can cause serious health problems.
- asbestos-containing material (ACM).** Any material or product that contains more than 1% asbestos.
- construction debris.** Any concrete, brick, asphalt, and other building materials discarded in the construction of a building or other improvement to property.
- Controlled recognized environmental conditions.** A *recognized environmental condition* resulting from a past release of hazardous substances or petroleum products that has been addressed to the satisfaction of the applicable regulatory authority (for example, as evidenced by the issuance of a no further action letter or equivalent, or meeting risk-based criteria established by regulatory authority), with *hazardous substances* or *petroleum products* allowed to remain in place subject to the implementation of required controls (for example, property use restrictions, activity use limitations, institutional controls, or engineering controls).
- de minimis condition.** A condition that generally does not present a threat to human health or the environment and that generally would not be subject to an enforcement action if brought to the attention of appropriate governmental agencies). A condition considered *de minimis* is not a *recognized environmental condition*.
- drum.** A container (typically, but not necessarily, holding 55 gallons of liquid) that may be used to store hazardous substances or petroleum products.
- dry well.** Underground areas where soil has been removed and replaced with pea gravel, coarse sand, or large rocks. Dry wells are used for drainage, to control storm runoff, for the collection of spilled liquids (spilled intentionally or not), and for wastewater disposal (often illegal).
- fill dirt.** Dirt, soil, sand, or other earth that is obtained off site and that is used to fill holes or depressions, create mounds, or otherwise artificially change the grade or elevation of real property. It does not include material that is used in limited quantities for normal landscaping activities.
- fire insurance map.** Maps produced for private fire insurance map companies that indicate uses of properties at specified dates and that encompass the property.
- hazardous material.** Any material that, because of its quantity, concentration, or physical and chemical characteristics, poses a significant present or potential hazard to human health and safety or to the environment if released into the workplace or the environment. Hazardous materials include, but are not limited to, hazardous substances, hazardous waste, and any material which a handler or the administering agency has a reasonable basis for believing would be injurious to the health or safety of persons or harmful to the environment if released into the workplace or the environment.
- hazardous substance.** Pursuant to CERCLA, hazardous substances include the following:

- 1) All toxic pollutants and hazardous substances listed under the Clean Water Act
- 2) Hazardous wastes regulated under RCRA
- 3) Any hazardous air pollutant under the Clean Air Act
- 4) Chemicals designated as “immediately hazardous” under the Toxic Substance Control Act

The EPA is also allowed to designate additional substances as hazardous if they present a substantial danger to the public health or welfare or the environment when released.

hazardous waste. A substance defined pursuant to the Solid Waste Disposal Act amended by RCRA, a hazardous waste is a solid waste, or a combination of solid wastes, which because of its quantity, concentration, or physical, chemical, or infectious characteristics, may contribute to an increase in mortality or an increase in serious irreversible, or incapacitating illness or pose a substantial present or potential hazard to human health or the environment when improperly treated, stored, transported, or disposed of, or otherwise managed.

historical recognized environmental condition. A past release of any hazardous substances or petroleum products that has occurred in connection with the property and has been addressed to the satisfaction of the applicable regulatory authority or meeting unrestricted use criteria established by a regulatory authority, without subjecting the property to any required controls (for example, property use restrictions, activity and use limitations, institutional controls, or engineering controls).

landfill. A place or area of land used for the disposal of solid wastes as defined by state solid waste regulations. Synonymous with the term *solid waste disposal site*, a landfill is also known as a garbage dump or trash dump.

likelihood. As used in this Report, the term *likelihood* pertains to the probability of a match between the prediction of an event and its actual occurrence. As used by SCS Engineers, the term *low likelihood* approximates a percentage range to 10 to 20 percent; *moderate likelihood* approximates 40 to 60 percent; and *high likelihood* approximates 80 to 90 percent.

Material Safety Data Sheet (MSDS). Written or printed material concerning a hazardous substance which is prepared by chemical manufacturers, importers, and employers for hazardous chemicals pursuant to OSHA standards.

obvious. That which is plain or evident. The term refers to a condition or fact that could not be ignored or overlooked by a reasonable observer while physically observing the property.

PCE. Perchloroethene/perchloroethylene, or “Perc”; also tetrachloroethene/tetrachloroethylene; commonly used as a solvent for dry-cleaning.

petroleum products. Petroleum, including crude oil, natural gas, natural gas liquids, liquefied natural gas, synthetic gas usable for fuel, kerosene, diesel oil, jet fuels, motor oil, hydraulic oil, gear oils, and fuel oil.

recognized environmental conditions (RECs). Recognized environmental conditions, as defined by the American Society for Testing and Materials (ASTM), include the presence or likely presence of any hazardous substances or petroleum products in, on, or at a property: (1) due to any release to the environment; (2) under conditions indicative of a release to the environment; or (3) under conditions that pose a material threat of a future release to the environment. However, the term is

not intended to include *de minimis* conditions.

retail quantities (RQs). Quantities of hazardous materials usually less than 50 gallons, 100 pounds, or 200 cubic feet of gas (under the regulatory reporting limits).

small retail quantities (SRQs). Quantities of hazardous materials in containers of 5 gallons or less, and less than 50 gallons in aggregate.

solvent. A chemical compound that is capable of dissolving another substance and is itself a hazardous substance, such as TCE, TCA, PCE, Stoddard solvent, paint thinner, mineral spirits, and acetone. Solvents are used in a number of manufacturing or industrial processes.

TCA. Trichloroethane; also 1,1,1 TCA; a commonly used industrial solvent for degreasing/cleaning.

underground storage tank (UST). Any tank, including underground piping connected to the tank, that is or has been used to contain hazardous substances or petroleum products and the volume of which is 10 percent or more beneath the surface of the ground.

visually and/or physically observed. This term refers to observations made by vision during the Site visit while walking through the Site or Site building(s), and observations made by the sense of smell, particularly awareness of noxious or foul odors.

ACRONYMS

µg/kg	micrograms per kilogram
µg/L	micrograms per liter
ARAR	Applicable, Relevant, and Appropriate Requirements
ASPIS	Abandoned Sites Program Information System
APCD	Air Pollution Control District
ASHRAE	American Society of Heating, Refrigerating and Air-Conditioning Engineers
AST	aboveground storage tank
ASTM	American Society for Testing and Materials
BAT	Best Available Technology
bg	below grade
bgs	below ground surface
BMP	Best Management Practice
BTEX	benzene, toluene, ethylbenzene, and xylenes
Cal-EPA	California Environmental Protection Agency
CCDC	Centre City Development Corporation
CCR	California Code of Regulations
CEQA	California Environmental Quality Act
CERCLA	Comprehensive Environmental Response, Compensation, and Liability Act of 1980
CGI	Combustible Gas Indicator
CHSP	Community Health and Safety Plan
CIR	Compliance Inspection Report

CoCs	Constituents of Concern
CPT	Cone Penetration Testing
CREC	Controlled Recognized Environmental Condition
DAF	Dilution and Attenuation Factor
DDT	Dichlorodiphenyltrichloroethane
DEED RSTR	California Department of Health Services Deed Restriction
DEH	County of San Diego Department of Environmental Health
DTSC	Department of Toxic Substance Control
EPA	Environmental Protection Agency
ERNS	Emergency Response Notification System
ESA	Environmental Site Assessment
FoPC	Features of Potential Concern
HREC	Historical Recognized Environmental Condition
HMMD	Hazardous Materials Management Division, County of San Diego
HVAC	heating, ventilation, and air conditioning
HVOCs	halogenated volatile organic compounds
HWSSL	Hazardous Waste and Substances Sites List
IDW	investigation-derived wastes
IPM	integrated pest management
JURMP	Jurisdictional Urban Runoff Management Program
LEL	lower explosive limit
LESA	Limited Environmental Site Assessment
LNAPL	Light Nonaqueous Phase Liquid
LOA	Letter of Authorization
LUFT	leaking underground fuel tank
LUST	leaking underground storage tank
mg/kg	milligrams per kilogram
MIWD	Metropolitan Industrial Wastewater Division
MSCP	Multiple Species Conservation Plan
MSDS	Material Safety Data Sheet
MTBE	methyl tertiary butyl ether; <i>also</i> methyl tert-butyl ether
NA	not applicable
NCP	National Contingency Plan
ND	not detected
NESSHAPS	National Emissions Standards for Hazardous Air Pollutants
NFA	no further action
NFRAP	No Further Remedial Action Plan
NOI	Notice of Intent

NPDES	National Pollutant Discharge Elimination System
NPL	National Priorities List
OLS	ordinary least squared
OSHA	Occupational Safety and Health Administration
PCBs	polychlorinated biphenyls
PCE	perchloroethene/perchloroethylene, <i>or</i> “Perc”; <i>also</i> tetrachloroethene/tetrachloroethylene
PEAR	Preliminary Environmental Assessments Required
PID	photoionization detector
PMP	Property Mitigation Plan
PAHs	polynuclear aromatic hydrocarbons
PRG	Preliminary Remediation Goals
PRP	potentially responsible party (pursuant to CERCLA)
PSH	phase-separated hydrocarbons
QAPP	Quality Assurance Project Plan
RCRA	Resource Conservation and Recovery Act
RCRA VIOL	Comprehensive Environmental Response, Compensation and Liability Act–hazardous waste generators violations/enforcement actions
RCRIS-G	Comprehensive Environmental Response, Compensation, and Liability Act Information System–Generators (hazardous waste)
REC	recognized environmental condition
RF	remote fill
RNA	remediation by natural attenuation
RQs	retail quantities
RWQCB	Regional Water Quality Control Board
SAM	Site Assessment and Mitigation Program (San Diego County Department of Environmental Health)
SAP	Site Assessment Protocol
SCL	Department of Toxic Substance Control database
SDG&E	San Diego Gas and Electric
SI	site inspection
SRQs	small retail quantities
SMP	Soil Management Plan
SPCC	Spill Prevention Control and Countermeasure
STLC	Soluble Threshold Limit Concentration
SWAT	Solid Waste Assessment Test
SWIS	Solid Waste Information System
SWLF	Solid Waste Landfills
SWPPP	Storm Water Pollution Prevention Plan
SWRCB	State Water Resources Control Board
TCA	Trichloroethane; also 1,1,1 TCA

TCE	trichloroethene; trichloroethylene
TCLP	Toxicity Characteristic Leaching Procedure
THF	Tetrahydrofuran
TPH	total petroleum hydrocarbons
TPHg	TPH as gasoline
TPHd	TPH as diesel
TPHext	TPH extended range
TPHo	TPH oil range
TRIS	Toxic Release Information System
TRPH	total recoverable petroleum hydrocarbons
TTLCS	Total Threshold Limit Concentrations
UAR	unauthorized release
USGS	United States Geological Survey
UST	underground storage tank
VAP	Voluntary Action Plan
VES	Vapor Extraction System
WDR	Waste Discharge Requirements
WET	Waste Extraction Test
WMUDS	Waste Management Unit Database System

SITE TENANT LIST

OCEAN AVENUE

Office Tenant Summary

Updated 3/31/17

Suite #	Tenant
<u>1327</u>	
1327A	Le Blu/Mary Brambila
1327B	Ecological Transportation
1327C	Kaufman Davidson
1327D	Ocean Avenue Showroom
1327E	Digital Dr. LLC (Finger Print Promotions)
1327F	Jonas Public Relations
1327G	Big Bite Inc
1327H	Future Strategies
1327I	Mary Brambila & Patty Rappa
1327J	Ocean Blue Luxury Homes, Inc
1327K	Forex Express
1327L	Forex Express
1327M	Ecological Transportation
1327P	Franklin Global, Inc.
<u>1333</u>	
1333A	Lisa Masterson, MD
1333C	Explore Annenberg
1333D	Explore Annenberg
1333E	Le Blu/Mary Brambila
1333F	Blue Plate Management
1333G	Justin Vile
1333H	Explore Annenberg
<u>1337</u>	
1337 B2	Explore Annenberg
1337A	Wilshire Palisades Law Group
1337B	Robert F Kull and Kevin P Hall
1337C	Meghan Walker-Sur Mer
1337D	Amy Rothman/Amy Rothman Design
1337E	Matthew Malone
1337 F	
1337G	Desarrollo Productions
1337H	Still Water Interactive

Suites

TOTALS

29

COUNTY OF LOS ANGELES FIRE DEPARTMENT/LOS ANGELES COUNTY
CERTIFIED UNIFIED PROGRAM

RECORDS REQUEST

Overton, Tyler

From: Rodriguez, Francisco <Francisco.Rodriguez@fire.lacounty.gov>
Sent: Monday, April 02, 2018 12:59 PM
To: Overton, Tyler
Subject: Re: (101, 129 SANTA MONICA BLVD SANTA MONICA 90401)

The Los Angeles County Fire Department, Health Hazardous Materials Division, being the custodian or keeper of records, certify that a thorough search for the records you requested has been carried out.

Re: (101, 129 SANTA MONICA BLVD SANTA MONICA 90401)

This search revealed that no records were found for the above noted address(es).

It should be understood that this does not mean that the records you requested do not exist. It is possible that such records may be misfiled; exist under another spelling, another name, or may have been destroyed based on this Department's Record Retention Policy. However, with the information furnished to our office, and to the best of our knowledge, no records were located.

If you have any questions regarding your request, please contact our office at 310-348-1781.

Los Angeles County Fire Department
Health Hazardous Materials Division
Inspection Section / West District
[HHMD Website](#)



Overton, Tyler

From: Rodriguez, Francisco <Francisco.Rodriguez@fire.lacounty.gov>
Sent: Monday, April 09, 2018 8:58 AM
To: Overton, Tyler
Subject: Re: (109, 111, 115 SANTA MONICA BLVD SANTA MONICA 90094)

The Los Angeles County Fire Department, Health Hazardous Materials Division, being the custodian or keeper of records, certify that a thorough search for the records you requested has been carried out.

Re: (109, 111, 115 SANTA MONICA BLVD SANTA MONICA 90094)

This search revealed that no records were found for the above noted address(es).

It should be understood that this does not mean that the records you requested do not exist. It is possible that such records may be misfiled; exist under another spelling, another name, or may have been destroyed based on this Department's Record Retention Policy. However, with the information furnished to our office, and to the best of our knowledge, no records were located.

If you have any questions regarding your request, please contact our office at 310-348-1781.

Los Angeles County Fire Department
Health Hazardous Materials Division
Inspection Section / West District
[HHMD Website](#)



Overton, Tyler

From: Rodriguez, Francisco <Francisco.Rodriguez@fire.lacounty.gov>
Sent: Monday, April 09, 2018 8:58 AM
To: Overton, Tyler
Subject: Re: (1355, 1357 OCEAN AVE SANTA MONICA 90094)

The Los Angeles County Fire Department, Health Hazardous Materials Division, being the custodian or keeper of records, certify that a thorough search for the records you requested has been carried out.

Re: (1355, 1357 OCEAN AVE SANTA MONICA 90094)

This search revealed that no records were found for the above noted address(es).

It should be understood that this does not mean that the records you requested do not exist. It is possible that such records may be misfiled; exist under another spelling, another name, or may have been destroyed based on this Department's Record Retention Policy. However, with the information furnished to our office, and to the best of our knowledge, no records were located.

If you have any questions regarding your request, please contact our office at 310-348-1781.

Los Angeles County Fire Department
Health Hazardous Materials Division
Inspection Section / West District
[HHMD Website](#)



BUILDING DEPARTMENT RECORDS

101 SANTA MONICA BLVD

BUILDING AND SAFETY DIVISION | 1685 Main Street, Santa Monica, CA 90401 | Phone: (310) 458-8355
Inspection Automated Request Line: (310) 458-2202

Commercial Permit - Temporary Structure

Permit Number 10STP0312

Issue Date: 03/11/2010

Expiration:

Site Information

Site Address: 101 SANTA MONICA BLVD

Unit No:

Work Description: LA Marathon- two 8x8 risers, finish line truss. Install 3/21/10, use 3/21/10, remove 3/21/10 (Inspection 3/21/10 4AM)

Permit Holder Information

Name: ALL ACCESS

Address: 1320 STROM PWAY TORRANCE, CA 91503

,

Phone: 3107842464

APN: 4291014025

Valuation: \$10,000.00

This permit will expire if a valid inspection has not been passed within one year from the Issue Date (03/11/2010). Following the first valid inspection approval, any period of 180 days of no inspection activity will cause this permit to expire. An expired permit shall be subject to permit renewal approval before recommencing work.

IF THE CITY OF SANTA MONICA FAILS TO CONDUCT AN INSPECTION OF THIS WORK WITHIN 60 DAYS OF YOU GIVING US NOTICE OF THE COMPLETION OF THE PERMITTED WORK, YOU MAY BE ENTITLED TO REIMBURSEMENT OF PERMIT FEES PURSUANT TO HEALTH AND SAFETY CODE SECTION 17951(d).

CITY OF SANTA MONICA

BUILDING DEPT.—PLUMBING DIVISION

No E18852

This permit is granted in accordance with application
on file in Building Department.

Date 8-6-54

Location

101 Santa Monica Blvd.

Sprinkler
Valves

Lot

Bl.

Tr.

Gas Meters 1

Permit
Granted to

Olympic Pkg Co

Gas Outlets 4

Owner
or Builder

Wallace

Sewer

Toilets 2

Sinks 1

Flr. Sink
Drain

Htg. Appl.

Water Heaters

Lav. 2

Ldry.
Tray

Urinals

Gas Vent.

Water
Piping

Bath Tubs 1

Disp.
UnitsTrap Sand
GreaseNo. of
Reg.Exam.
Cert. Renwl.

Showers 1

Wash.
Mach.

Fee \$ 7.00

Rough Plumbing	5	9-1-54	Ground Work		
GAS: House Piping		9-1-54	GAS: Yard Piping		
WATER: House Piping		9-1-54	WATER: Yard Piping		
Sewer (House)			Sewer (Connection)		
Shower Pan		9-1-54	Sprinkler Valves		
Heating Appliances			No. of Reg.		
Gas Vent			Final Inspec.		10-25-54

Water Heater

Gas Cert. No.

~~3121~~
3121

Date

Koller
10-14-54

Meter

1

CITY OF SANTA MONICA
DEPARTMENT OF ELECTRIC

Street Santa Monica Blvd. 101

Name Fred Lavie Fee \$ 2.25

	PERMIT NO.	DATE	CONTRACTOR	CERT. NO.	DATE
WIRING	5056	7-13-36	J. Dryer		
FIXTURES			Wire changes		
POWER					

CITY OF SANTA MONICA
BUILDING DEPT.—PLUMBING DIVISION

Nº E20713

This permit is granted in accordance with application
 on file in Building Department.

Date *1-11-55*

Location

113 Santa Monica Blvd.

Sprinkler
Valves

Lot

Bl.

Tr.

Gas Meters

Permit
Granted to

Renkow-Htg

Gas Outlets

Owner
or Builder

Joe Backle

Sewer

Toilets

Sinks

Flr. Sink
Drain

Htg. Appl. *1*

Water Heaters

Lav.

Ldry.
Tray

Urinals

Gas Vent. *75M*

Water
Piping

Bath Tubs

Disp.
Units

Trap Sand
Grease

No. of
Reg. *3*

Exam.
Cert. Renwl.

Showers

Wash.
Mach.

Fee \$

2.75

CITY OF SANTA MONICA

BUILDING DEPT. — PLUMBING DIVISION

E

79800

This permit is granted in accordance with application on file in Building Department

Location <u>1337 Ocean Ave</u>				Date <u>9-30-69</u>
Lot <u> </u> Bl. <u> </u> Tr. <u> </u>				Sprinkler Valves
Permit Granted to <u>James P. Payne</u>				Gas Meters
Owner or Builder <u>J. Payne</u>				Gas Outlets
Toilets	Sinks	Drink Fount.	Clothes Washer	Sewer
Lav.	Ldry. Tray	Flr. Sink or Drain	Gas Vent	Water Heaters
Bath Tubs	Disp. Units	Urinals	Recp.	Water Piping
Showers	Dish. Washer	<u>Drain piping</u>		Exam. Cert. Renwl.
				Fee \$ <u>3.50</u>

Rough Plumbing			Under Floor		
Gas: House Piping			Gas: Yard Piping		
Water: House Piping			Water: Yard Piping		
Sewer (House)			Sewer (Connection)		
Shower Pan			Sprinkler Valves		
Gas Vent			No. of Reg.		
Water Heater			Final Gas		
			Final Inspec.		10-10-69

Gas Cert. No.

Date

Meter

1337 OCEAN AVE

BUILDING AND SAFETY DIVISION | 1685 Main Street, Santa Monica, CA 90401 | Phone: (310) 458-8355
Inspection Automated Request Line: (310) 458-2202

Commercial Permit - Office

Permit Number 05STP0478

Issue Date: 05/02/2005

Expiration:

Site Information

Site Address: 1337 OCEAN AVE

Unit No:

Work Description: Fill pool with dirt

Permit Holder Information

Name: STEEL TOE ENTERPRISES DBA

Address: ANDERSON CONSTRUCTION 2834
COLORADO AVE #14

Phone: 3108289677

APN: 4291014016

Valuation: \$3,000.00

This permit will expire if a valid inspection has not been passed within one year from the Issue Date (05/02/2005). Following the first valid inspection approval, any period of 180 days of no inspection activity will cause this permit to expire. An expired permit shall be subject to permit renewal approval before recommencing work.
IF THE CITY OF SANTA MONICA FAILS TO CONDUCT AN INSPECTION OF THIS WORK WITHIN 60 DAYS OF YOU GIVING US NOTICE OF THE COMPLETION OF THE PERMITTED WORK, YOU MAY BE ENTITLED TO REIMBURSEMENT OF PERMIT FEES PURSUANT TO HEALTH AND SAFETY CODE SECTION 17951(d).

Rough Plumbing			Ground Work		
GAS: House Piping			GAS: Yard Piping		
WATER: House Piping			WATER: Yard Piping		
Sewer (House)			Sewer (Connection)		
Shower Pan			Sprinkler Valves		
Heating Appliances	1	1-13-55	No. of Reg.		
Gas Vent	1	1-13-55	Final Inspec.		1-13-55

Water Heater

Gas Cert. No.

Date

Meter



AIR QUALITY MONITORING DISTRICT

AT



South Coast Air Quality Management District
P O Box 4944
Diamond Bar, CA 91765
(909) 396-2000

APPLICATION FOR RULE 222 FORM 222-A FOR CHAR BROILERS AND NEGATIVE AIR MACHINES

This form is to be used only for equipment subject to Rule 222 - Filing Requirements for Specific Emission Sources not Requiring a Written Permit Pursuant to Regulation II See Section III for types of equipment

NC/NOV NUMBER	
INSPECTOR	SECTOR
ISSUE DATE	

Section I - Company Information

LEGAL NAME OF OPERATOR IRS OR S S NUMBER
INNOVATIVE DINING SM, LLC **412102762**

BUSINESS MAILING ADDRESS
8436 W 3RD ST #100 L.A. CA 90048

TYPE OF ORGANIZATION
 Corporation Limited Partnership Government Entity
 Individual General Partnership Other (Fill in) **LLC**

IS THIS FACILITY IN COMPLIANCE WITH FEDERAL STATE AND LOCAL AIR POLLUTION CONTROL RULES? Yes No

ARE YOU THE OWNER OF THE EQUIPMENT UNDER THIS APPLICATION? Yes No IRS OR S S NUMBER OF OWNER
412102762

IF NO ENTER THE LEGAL NAME OF OWNER _____

Section II - Facility Information

EQUIPMENT ADDRESS/LOCATION
101 SANTA MONICA BL
SANTA MONICA CA, 90405

FACILITY NAME **BOA**
FACILITY ID NUMBER **NW 95111 141665**

TYPE OF BUSINESS AT THIS FACILITY
RESTAURANT
PRIMARY SIC CODE FOR THIS FACILITY _____

PRINT NAME OF CONTACT PERSON **PHILIP CUMMINS**
TITLE OF CONTACT PERSON **OWNER**

CONTACT PERSON'S TELEPHONE NUMBER **923)655-3372**
CONTACT PERSON'S FAX NUMBER **923)655-7671**
CONTACT PERSON'S E MAIL ADDRESS **PHILIP @ INNOVATIVE DINING SM, LLC**

AT

Section III - Application Type

APPLICATION FOR
 NEW EQUIPMENT MODIFICATION
 EXISTING EQUIPMENT WITHOUT FILING CHANGE OF OWNERSHIP
 EXISTING EQUIPMENT WITH EXPIRED FILING CHANGE OF LOCATION

COMMERCIAL CHARBROILERS & ASSOCIATED CONTROLS
 UNDERFIRED
 CHAIN DRIVEN WITH CONTROL
 CHAIN DRIVEN WITHOUT CONTROL [_____ POUNDS OF MEAT COOKED PER WEEK]
 ESP OTHER _____

CONTROL MFG _____ MODEL NUMBER _____

RULE 222 FILING PROCESSED

NEGATIVE AIR MACHINES WITH HEPA FILTERS USED FOR ASBESTOS REMOVAL

 NEGATIVE AIR MACHINE
 HAND HELD VACUUM TYPE
 CANISTER TYPE
AUG 26 2004
 MANUFACTURER _____
 SERIAL NUMBER _____

AREA SOURCES

I HEREBY CERTIFY THAT ALL INFORMATION CONTAINED HEREIN AND INFORMATION SUBMITTED WITH THIS APPLICATION IS TRUE AND CORRECT

SIGNATURE OF RESPONSIBLE OFFICIAL OF FIRM **[Signature]** TITLE OF RESPONSIBLE OFFICIAL OF FIRM **Managing Member**

TYPE OR PRINT NAME OF RESPONSIBLE OFFICIAL OF FIRM **PHILIP CUMMINS** RESPONSIBLE OFFICIAL'S TELEPHONE NUMBER **(923)655-3372** DATE SIGNED **8.4.04**

I HEREBY CERTIFY THAT ALL INFORMATION CONTAINED HEREIN AND INFORMATION SUBMITTED WITH THIS APPLICATION IS TRUE AND CORRECT

SIGNATURE OF PREPARER IF PREPARED BY PERSON OTHER THAN RESPONSIBLE OFFICIAL OF FIRM **[Signature]** TITLE OF PREPARER **owner**

TYPE OR PRINT NAME OF PREPARER IF PREPARED BY PERSON OTHER THAN RESPONSIBLE OFFICIAL OF FIRM **PHILIP CUMMINS** PREPARER'S TELEPHONE NUMBER **(923)655-3372** DATE SIGNED **8.4.04**

AQMD USE ONLY	APPLICATION/TRACKING # 433481	EQUIPMENT CATEGORY CODE _____	FEE SCHEDULE \$ _____	VALIDATION 8-11-04
DATE	DATE	ASSIGNMENT UNIT L	ENF SECT	CHECK/MONEY ORDER AMOUNT # 2071 \$ 232.08

(38687)

(31)

M

08

ING
(
]

4 AUG 11 P5 02

ENGINEERING
S O P M U

SCAQMD Facility Equipment List Report

Facility: 67446 CHARLIE KABOB Status: Active MR: 1307 SIC: 5812 Team: L1
 Last Inspection: 03/01/1989 On Hold: Suspended: TS: TS-31 Area Sources: Rule 222 Equipment Quarter: 1000 - inspect in 1st quarter, every year
 Contact: RECLAIM: N TITLE V: N AIRS ID: Assignment:
 Location Address: 129 SANTA MONICA PL, SANTA MONICA 90401-2343 Sector:VL Inspector:
 Mailing Address: 129 SANTA MONICA PL, SANTA MONICA 90401-2343 Sector:VL Inspection Date:
 Instruction: Disposition:

Application No.	Permit No.	Permit Issue Date	Permit Status	Equipment Category	BCAT/CCAT Description	Application Date	Application Status
194178				020000 BCAT	CHARBROILER - NATURAL GAS	05/09/1989	APPLICATION CANCELLED, FOR NON-PAYMENT OVER 1

COUNTY OF LOS ANGELES SANITATION DISTRICT

PUBLIC RECORDS REQUEST FORM

ATTENTION REQUESTOR: To fulfill your request for records, please fill out this form completely, and identify specifically the type of records you are requesting. Requests must reasonably describe identifiable records prepared, owned, used, or retained by the Sanitation Districts.

REQUESTOR INFORMATION

Name: Tyler Overton	Date: 3/23/18	
Company: SCS Engineers		
Mailing Address: 8799 Balboa Avenue		
City: San Diego	State: CA	Zip Code: 92123
Phone Number: 858-583-7756	Fax Number (optional):	
Email Address (recommended): toverton@scsengineers.com		

REQUESTED RECORDS

*Please clearly describe each requested record or document
(use additional copies of this form, as necessary)**

I am seeking any records for 109, 111, and 115 Santa Monica Blvd. and 1355 and 1357 Ocean Ave. , Santa Monica, CA.		
Time Period of Document Requested	From: 1900	To: Present

No records found		
Time Period of Document Requested	From:	To:

Time Period of Document Requested	From:	To:

** Requests that are not specific and focused will be returned for more information. If requested, the Sanitation Districts will assist you in making focused and effective requests for identifiable records. The Sanitation Districts will not create new documents or records in response to a request.*



Signature of Requestor

Submit requests by mail, email or fax to: Records Administrator
County Sanitation Districts of Los Angeles County
P.O. Box 4998
Whittier, CA 90607-4998
records_administrator@lacsdc.org
Fax (562) 699-5422

Office Use Only:
Date request received:
Date initial response issued:
Date request was closed:

DOC #

--

Smith L.

PUBLIC RECORDS REQUEST FORM

ATTENTION REQUESTOR: To fulfill your request for records, please fill out this form completely, and identify specifically the type of records you are requesting. Requests must reasonably describe identifiable records prepared, owned, used, or retained by the Sanitation Districts.

REQUESTOR INFORMATION

Name: Tyler Overton	Date: 3/15/18
Company: SCS Engineers	
Mailing Address: 8799 Balboa Avenue	
City: San Diego	State: CA Zip Code: 92123
Phone Number: 858-583-7756	Fax Number (optional):
Email Address (recommended): toverton@scsengineers.com	

REQUESTED RECORDS

*Please clearly describe each requested record or document
(use additional copies of this form, as necessary)**

I am seeking any records for 101-129 Santa Monica Blvd. and 1327 - 1337 Ocean Ave. , Santa Monica, CA.		
No records found		
Time Period of Document Requested	From: 1900	To: Present

Time Period of Document Requested	From:	To:

Time Period of Document Requested	From:	To:

** Requests that are not specific and focused will be returned for more information. If requested, the Sanitation Districts will assist you in making focused and effective requests for identifiable records. The Sanitation Districts will not create new documents or records in response to a request.*



Signature of Requestor

Submit requests by mail, email or fax to:

Records Administrator
County Sanitation Districts of Los Angeles County
P.O. Box 4998
Whittier, CA 90607-4998
records_administrator@lacsdc.org
Fax (562) 699-5422

Office Use Only:
Date request received:
Date initial response issued:
Date request was closed:

MAR 16 '18 AM 3:06

DOC # 1503368

DOC #

--

Smith L.

SANBORN FIRE INSURANCE MAPS

101,129 Santa Monica Blvd & 1327,1333, 1337 Ocean Ave

101,129 Santa Monica Blvd & 1327,1333, 1337 Ocean

Santa Monica, CA 90401

Inquiry Number: 5222490.3

March 16, 2018

Certified Sanborn® Map Report



6 Armstrong Road, 4th floor
Shelton, CT 06484
Toll Free: 800.352.0050
www.edrnet.com

Certified Sanborn® Map Report

03/16/18

Site Name:

101,129 Santa Monica Blvd & '
101,129 Santa Monica Blvd & '
Santa Monica, CA 90401
EDR Inquiry # 5222490.3

Client Name:

SCS Engineers
8799 Balboa Avenue
San Diego, CA 92123
Contact: Tyler Overton



The Sanborn Library has been searched by EDR and maps covering the target property location as provided by SCS Engineers were identified for the years listed below. The Sanborn Library is the largest, most complete collection of fire insurance maps. The collection includes maps from Sanborn, Bromley, Perris & Browne, Hopkins, Barlow, and others. Only Environmental Data Resources Inc. (EDR) is authorized to grant rights for commercial reproduction of maps by the Sanborn Library LLC, the copyright holder for the collection. Results can be authenticated by visiting www.edrnet.com/sanborn.

The Sanborn Library is continually enhanced with newly identified map archives. This report accesses all maps in the collection as of the day this report was generated.

Certified Sanborn Results:

Certification # 8FCF-49D5-8995
PO # 01217245.01
Project 01217245.01

Maps Provided:

1986	1888
1965	1887
1950	
1918	
1909	
1902	
1895	
1891	



Sanborn® Library search results

Certification #: 8FCF-49D5-8995

The Sanborn Library includes more than 1.2 million fire insurance maps from Sanborn, Bromley, Perris & Browne, Hopkins, Barlow and others which track historical property usage in approximately 12,000 American cities and towns. Collections searched:

- Library of Congress
- University Publications of America
- EDR Private Collection

The Sanborn Library LLC Since 1866™

Limited Permission To Make Copies

SCS Engineers (the client) is permitted to make up to FIVE photocopies of this Sanborn Map transmittal and each fire insurance map accompanying this report solely for the limited use of its customer. No one other than the client is authorized to make copies. Upon request made directly to an EDR Account Executive, the client may be permitted to make a limited number of additional photocopies. This permission is conditioned upon compliance by the client, its customer and their agents with EDR's copyright policy; a copy of which is available upon request.

Disclaimer - Copyright and Trademark Notice

This Report contains certain information obtained from a variety of public and other sources reasonably available to Environmental Data Resources, Inc. It cannot be concluded from this Report that coverage information for the target and surrounding properties does not exist from other sources. NO WARRANTY EXPRESSED OR IMPLIED, IS MADE WHATSOEVER IN CONNECTION WITH THIS REPORT. ENVIRONMENTAL DATA RESOURCES, INC. SPECIFICALLY DISCLAIMS THE MAKING OF ANY SUCH WARRANTIES, INCLUDING WITHOUT LIMITATION, MERCHANTABILITY OR FITNESS FOR A PARTICULAR USE OR PURPOSE. ALL RISK IS ASSUMED BY THE USER. IN NO EVENT SHALL ENVIRONMENTAL DATA RESOURCES, INC. BE LIABLE TO ANYONE, WHETHER ARISING OUT OF ERRORS OR OMISSIONS, NEGLIGENCE, ACCIDENT OR ANY OTHER CAUSE, FOR ANY LOSS OF DAMAGE, INCLUDING, WITHOUT LIMITATION, SPECIAL, INCIDENTAL, CONSEQUENTIAL, OR EXEMPLARY DAMAGES. ANY LIABILITY ON THE PART OF ENVIRONMENTAL DATA RESOURCES, INC. IS STRICTLY LIMITED TO A REFUND OF THE AMOUNT PAID FOR THIS REPORT. Purchaser accepts this Report "AS IS". Any analyses, estimates, ratings, environmental risk levels or risk codes provided in this Report are provided for illustrative purposes only, and are not intended to provide, nor should they be interpreted as providing any facts regarding, or prediction or forecast of, any environmental risk for any property. Only a Phase I Environmental Site Assessment performed by an environmental professional can provide information regarding the environmental risk for any property. Additionally, the information provided in this Report is not to be construed as legal advice. Copyright 2018 by Environmental Data Resources, Inc. All rights reserved. Reproduction in any media or format, in whole or in part, of any report or map of Environmental Data Resources, Inc., or its affiliates, is prohibited without prior written permission.

EDR and its logos (including Sanborn and Sanborn Map) are trademarks of Environmental Data Resources, Inc. or its affiliates. All other trademarks used herein are the property of their respective owners.

Sanborn Sheet Key

This Certified Sanborn Map Report is based upon the following Sanborn Fire Insurance map sheets.



1986 Source Sheets



Volume 1N, Sheet 13
1986



Volume 1N, Sheet 14
1986

1965 Source Sheets



Volume 1N, Sheet 13
1965



Volume 1N, Sheet 14
1965

1950 Source Sheets

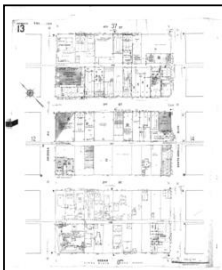

Volume 1, Sheet 13
1950

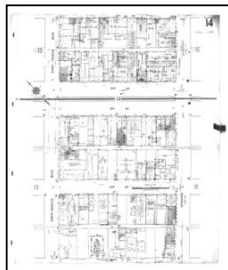

Volume 1, Sheet 14
1950

1918 Source Sheets

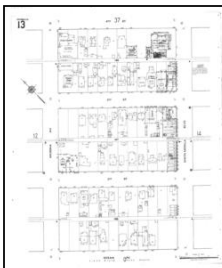

Volume 1, Sheet 13
1918

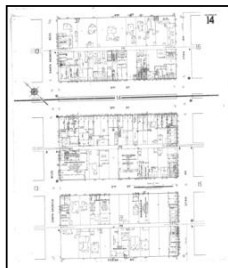

Volume 1, Sheet 14
1918

Sanborn Sheet Key

This Certified Sanborn Map Report is based upon the following Sanborn Fire Insurance map sheets.



1909 Source Sheets



Volume 1, Sheet 17
1909



Volume 1, Sheet 18
1909

1902 Source Sheets

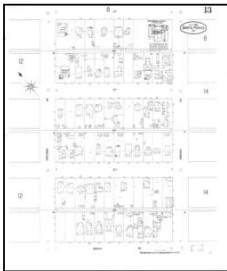

Volume 1, Sheet 13
1902



Volume 1, Sheet 14
1902

1895 Source Sheets



Volume 1, Sheet 2
1895



Volume 1, Sheet 3
1895

1891 Source Sheets

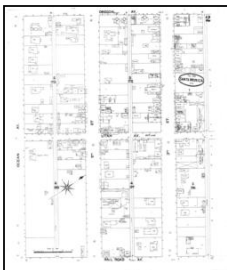

Volume 1, Sheet 2
1891

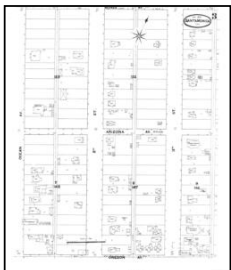

Volume 1, Sheet 3
1891

Sanborn Sheet Key

This Certified Sanborn Map Report is based upon the following Sanborn Fire Insurance map sheets.



1888 Source Sheets



Volume 1, Sheet Keymap/Sheet1
1888

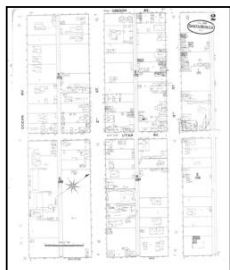

Volume 1, Sheet 2
1888

1887 Source Sheets



Volume 1, Sheet 1
1887

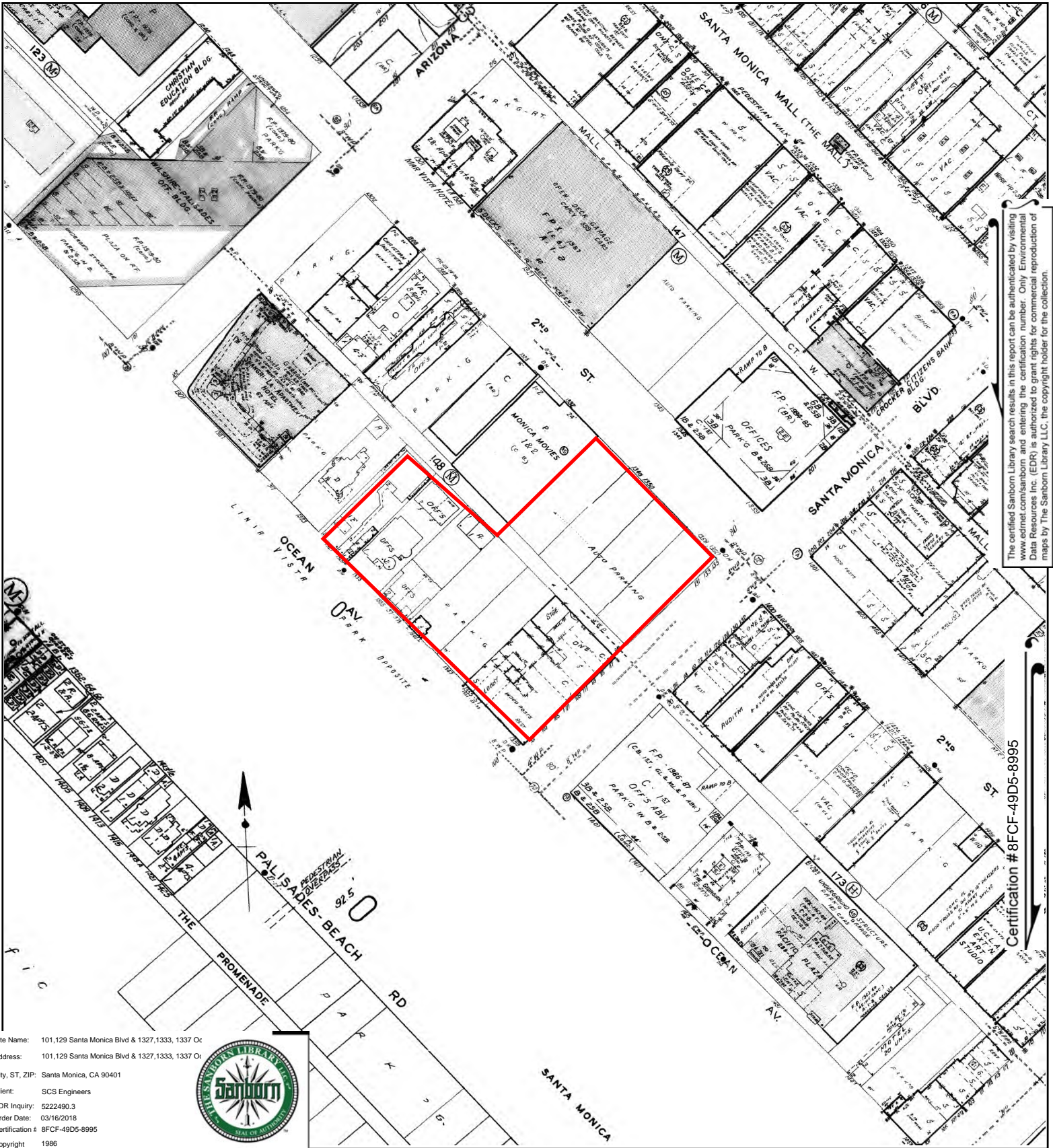

The certified Sanborn Library search results in this report can be authenticated by visiting www.edrnet.com/sanborn and entering the certification number. Only Environmental Data Resources Inc. (EDR) is authorized to grant rights for commercial reproduction of maps by The Sanborn Library LLC, the copyright holder for the collection.

Certification # 8FCF-49D5-8995

Site Name: 101,129 Santa Monica Blvd & 1327,1333, 1337 Oc
 Address: 101,129 Santa Monica Blvd & 1327,1333, 1337 Oc
 City, ST, ZIP: Santa Monica, CA 90401
 Client: SCS Engineers
 EDR Inquiry: 5222490.3
 Order Date: 03/16/2018
 Certification # 8FCF-49D5-8995
 Copyright 1986



This Certified Sanborn Map combines the following sheets.
 Outlined areas indicate map sheets within the collection.

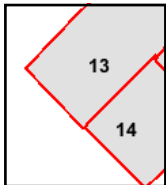
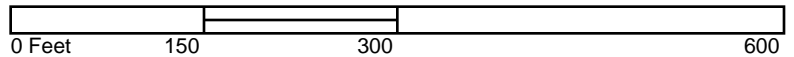

Volume 1N, Sheet 14
 Volume 1N, Sheet 13



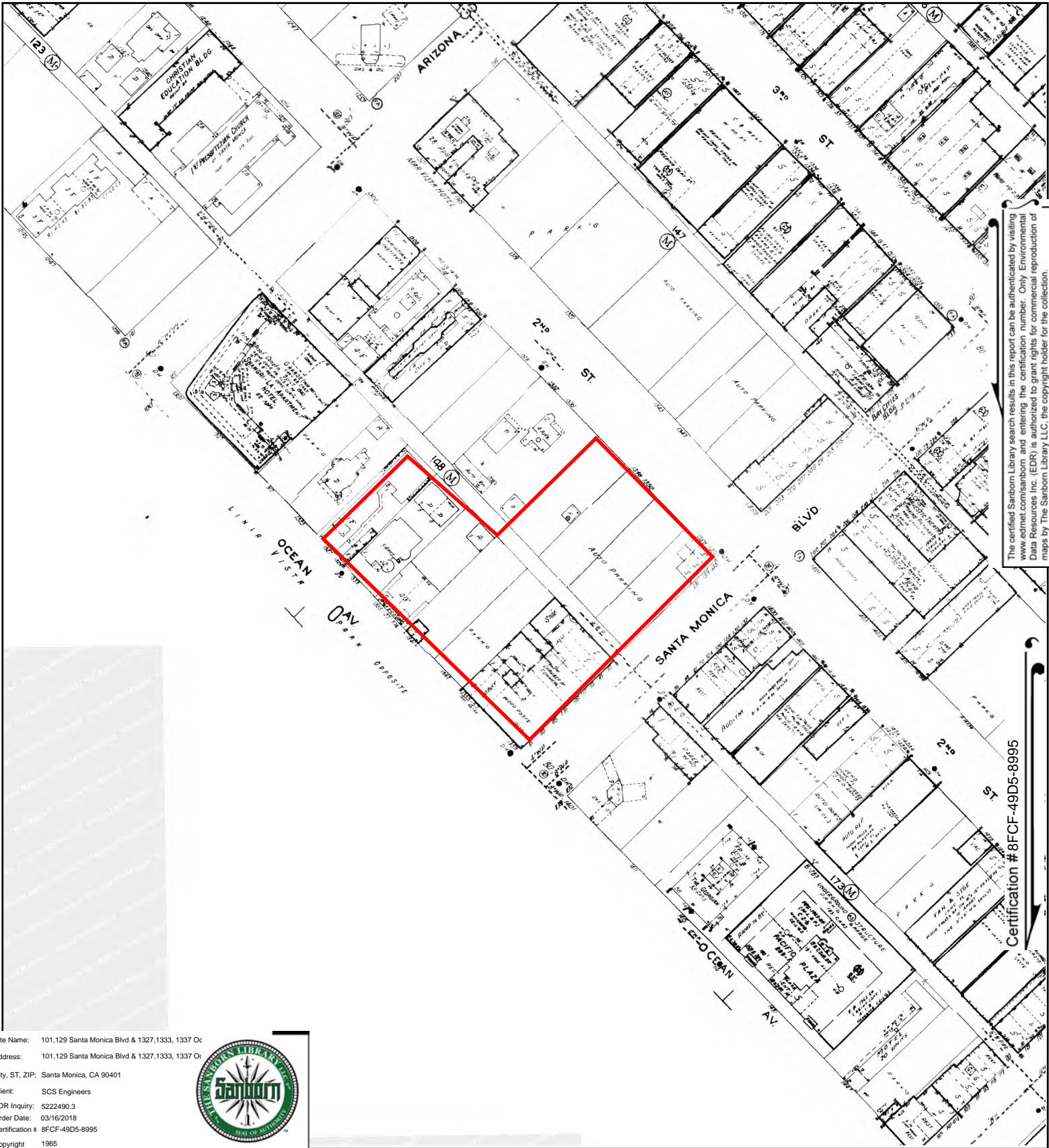

Site Name: 101,129 Santa Monica Blvd & 1327,1333, 1337 Oc
 Address: 101,129 Santa Monica Blvd & 1327,1333, 1337 Oc
 City, ST, ZIP: Santa Monica, CA 90401
 Client: SCS Engineers
 EDR Inquiry: 5222490.3
 Order Date: 03/16/2018
 Certification # 8FCF-49D5-8995
 Copyright 1965



This Certified Sanborn Map combines the following sheets.
 Outlined areas indicate map sheets within the collection.

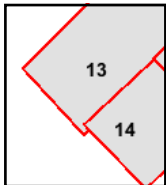
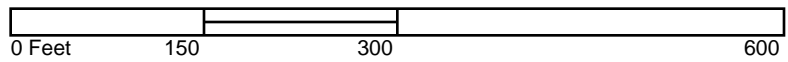

Volume 1N, Sheet 14
 Volume 1N, Sheet 13



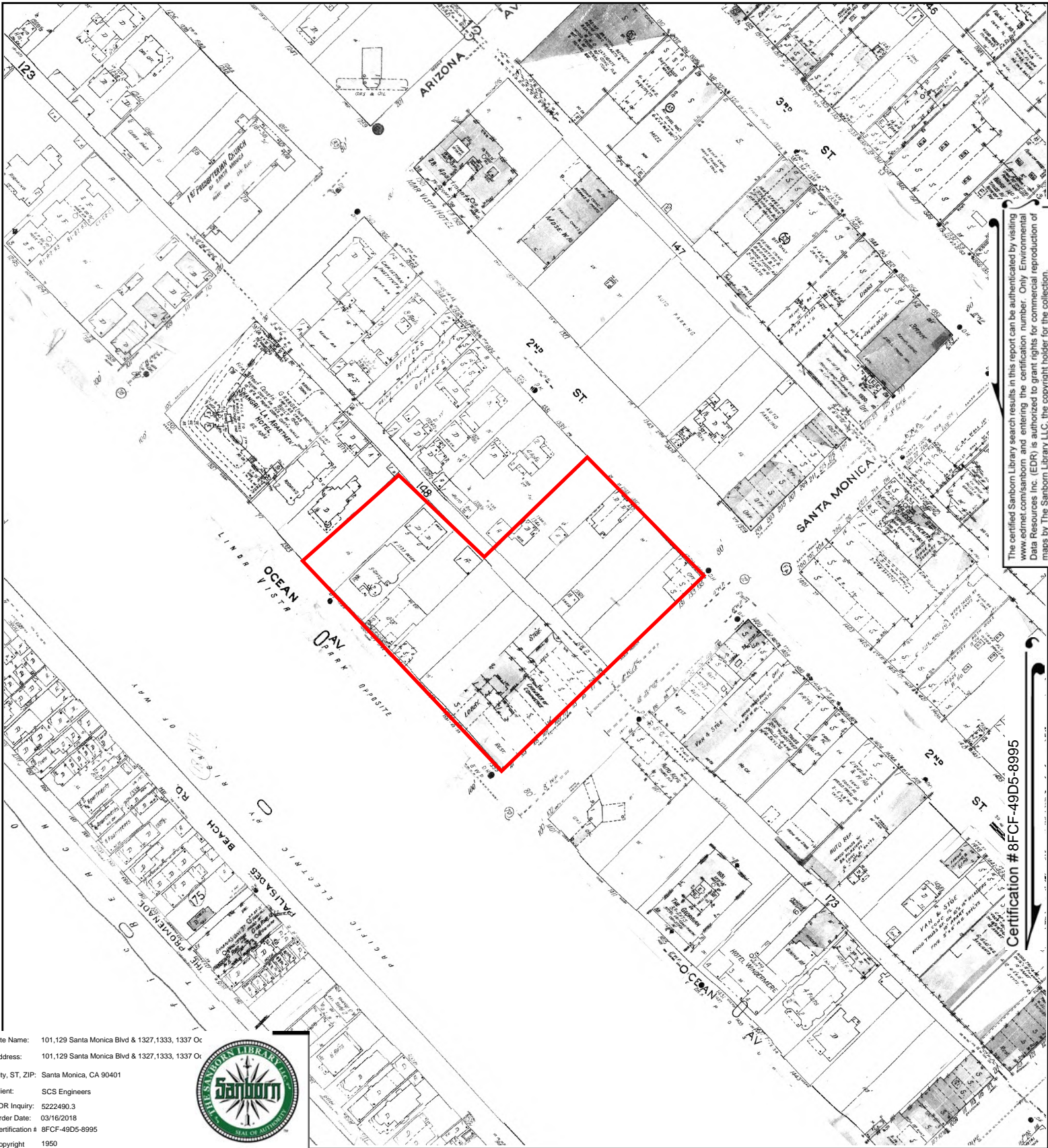

The certified Sanborn Library search results in this report can be authenticated by visiting www.edrmet.com/sanborn and entering the certification number. Only Environmental Data Resources Inc. (EDR) is authorized to grant rights for commercial reproduction of maps by The Sanborn Library LLC, the copyright holder for the collection.

Certification # 8FCF-49D5-8995

Site Name: 101,129 Santa Monica Blvd & 1327,1333, 1337 Oc
 Address: 101,129 Santa Monica Blvd & 1327,1333, 1337 Oc
 City, ST, ZIP: Santa Monica, CA 90401
 Client: SCS Engineers
 EDR Inquiry: 5222490.3
 Order Date: 03/16/2018
 Certification # 8FCF-49D5-8995
 Copyright 1950



This Certified Sanborn Map combines the following sheets.
 Outlined areas indicate map sheets within the collection.

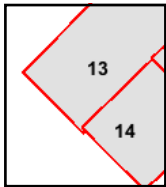
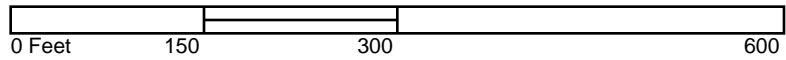

Volume 1, Sheet 14
 Volume 1, Sheet 13



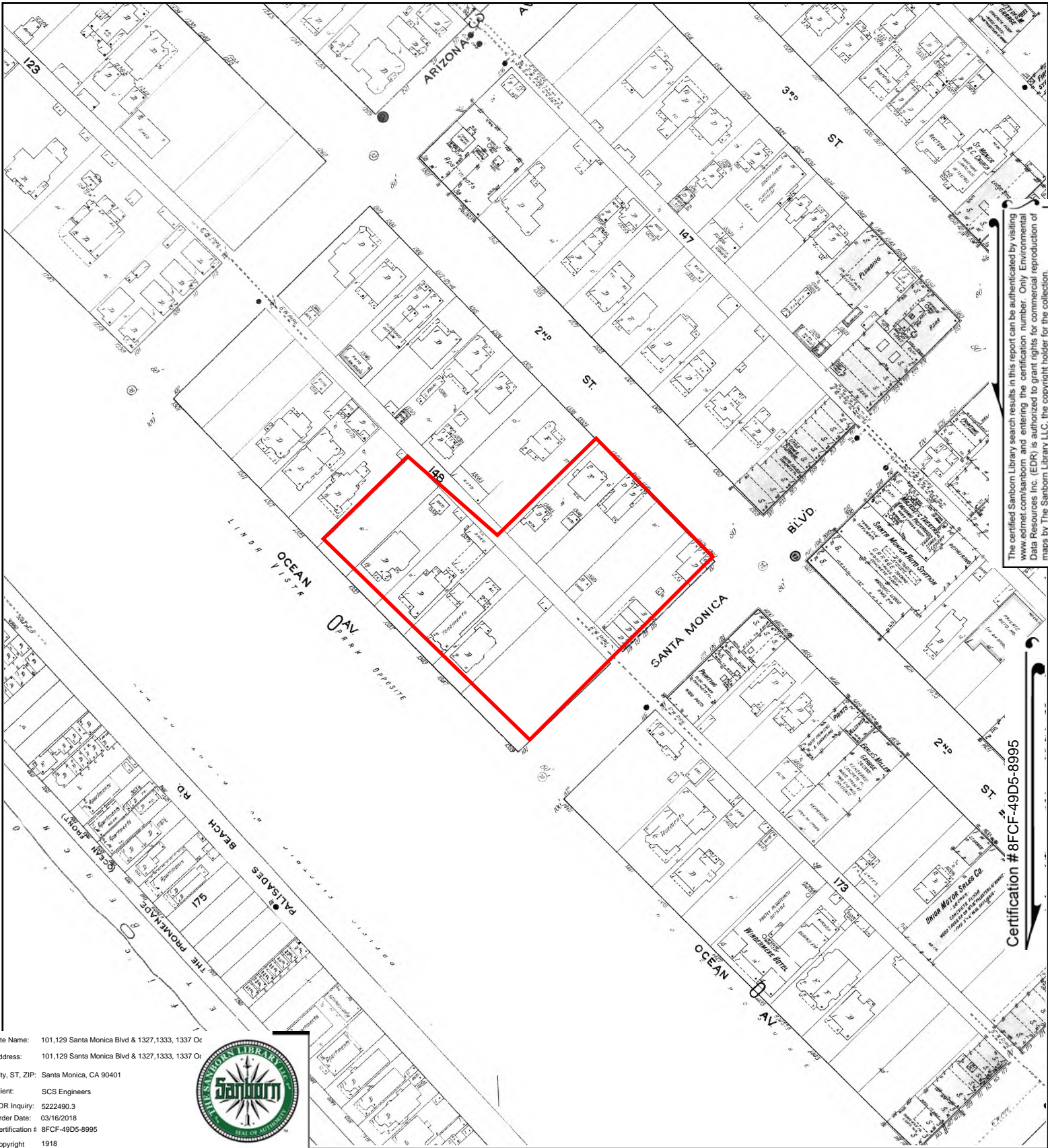

Site Name: 101,129 Santa Monica Blvd & 1327,1333, 1337 Oc
 Address: 101,129 Santa Monica Blvd & 1327,1333, 1337 Oc
 City, ST, ZIP: Santa Monica, CA 90401
 Client: SCS Engineers
 EDR Inquiry: 5222490.3
 Order Date: 03/16/2018
 Certification # 8FCF-49D5-8995
 Copyright 1918



Certification # 8FCF-49D5-8995

This Certified Sanborn Map combines the following sheets.
 Outlined areas indicate map sheets within the collection.

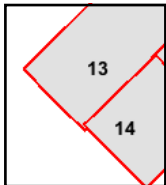
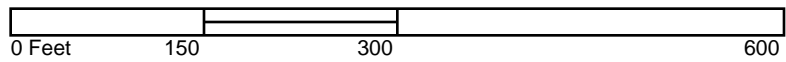

Volume 1, Sheet 14
 Volume 1, Sheet 13



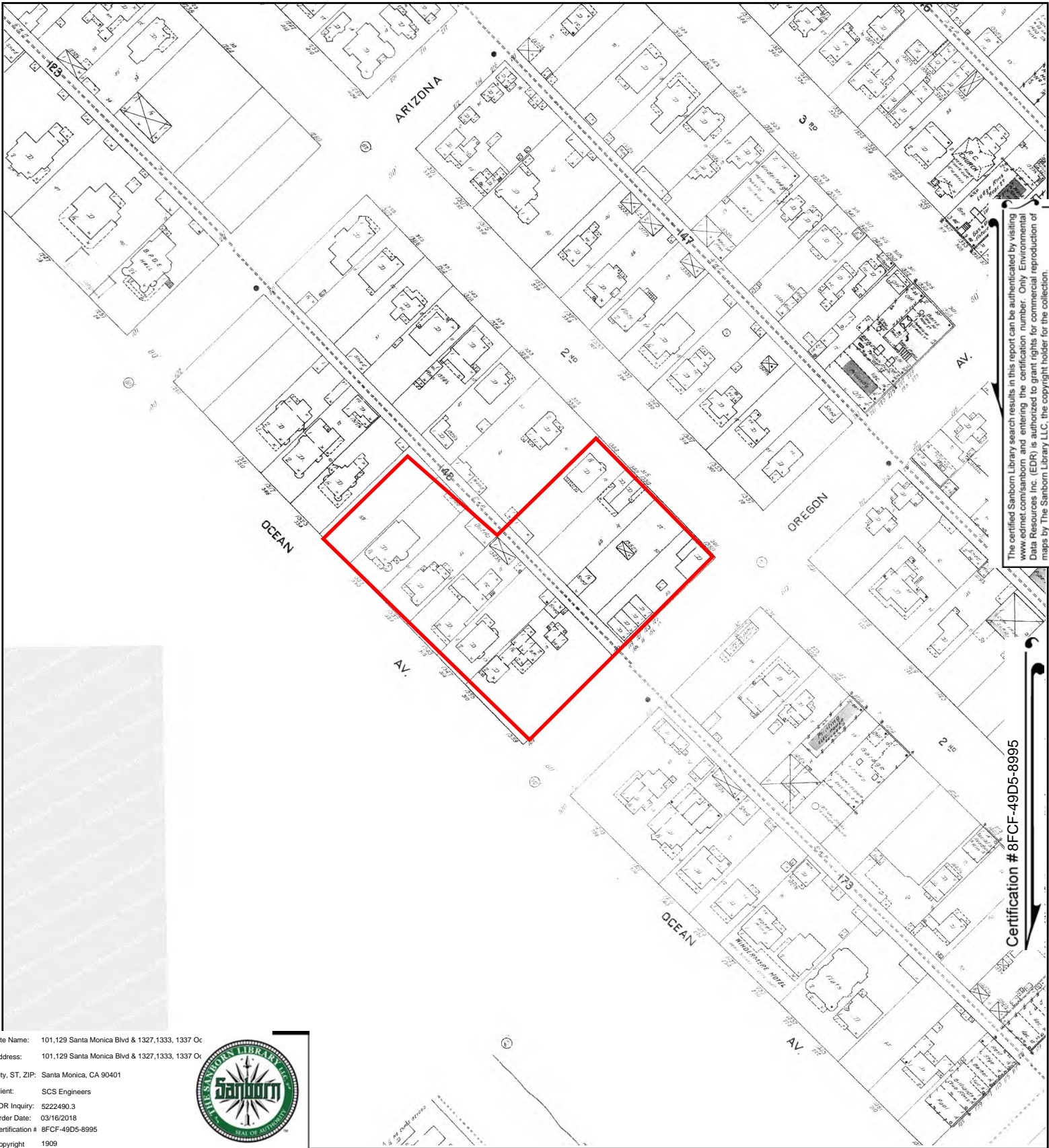

The certified Sanborn Library search results in this report can be authenticated by visiting www.edrnet.com/sanborn and entering the certification number. Only Environmental Data Resources Inc. (EDR) is authorized to grant rights for commercial reproduction of maps by The Sanborn Library LLC, the copyright holder for the collection.

Certification # 8FCF-49D5-8995

Site Name: 101,129 Santa Monica Blvd & 1327,1333, 1337 Oc
 Address: 101,129 Santa Monica Blvd & 1327,1333, 1337 Oc
 City, ST, ZIP: Santa Monica, CA 90401
 Client: SCS Engineers
 EDR Inquiry: 5222490.3
 Order Date: 03/16/2018
 Certification # 8FCF-49D5-8995
 Copyright 1909



This Certified Sanborn Map combines the following sheets.
 Outlined areas indicate map sheets within the collection.

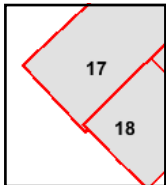
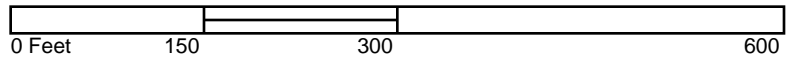

Volume 1, Sheet 18
 Volume 1, Sheet 17



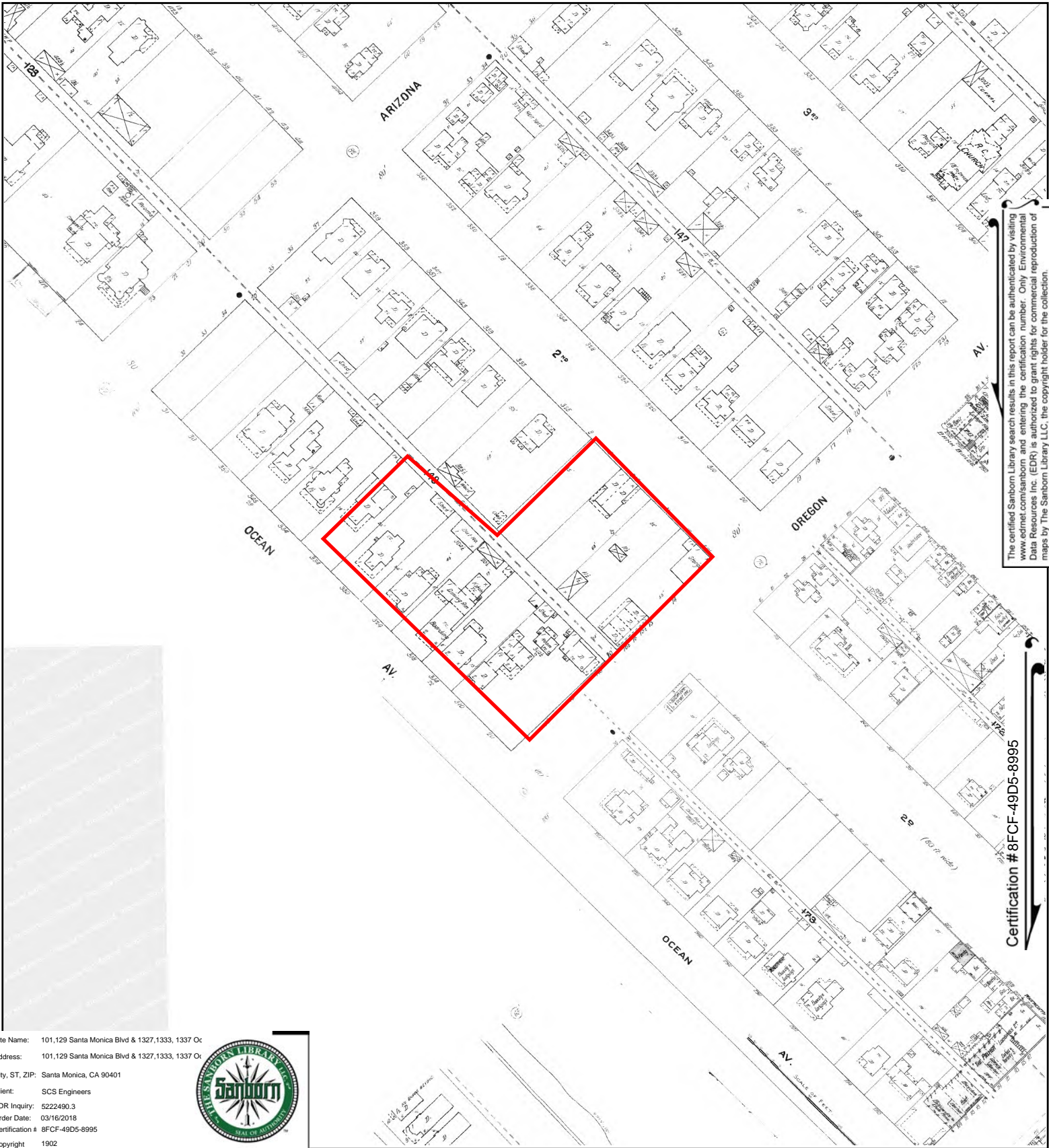

The certified Sanborn Library search results in this report can be authenticated by visiting www.edrnet.com/sanborn and entering the certification number. Only Environmental Data Resources Inc. (EDR) is authorized to grant rights for commercial reproduction of maps by The Sanborn Library LLC, the copyright holder for the collection.

Certification # 8FCF-49D5-8995

Site Name: 101,129 Santa Monica Blvd & 1327,1333, 1337 Oc
 Address: 101,129 Santa Monica Blvd & 1327,1333, 1337 Oc
 City, ST, ZIP: Santa Monica, CA 90401
 Client: SCS Engineers
 EDR Inquiry: 5222490.3
 Order Date: 03/16/2018
 Certification # 8FCF-49D5-8995
 Copyright 1902



This Certified Sanborn Map combines the following sheets.
 Outlined areas indicate map sheets within the collection.

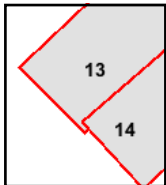
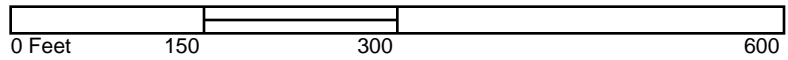

Volume 1, Sheet 14
 Volume 1, Sheet 13



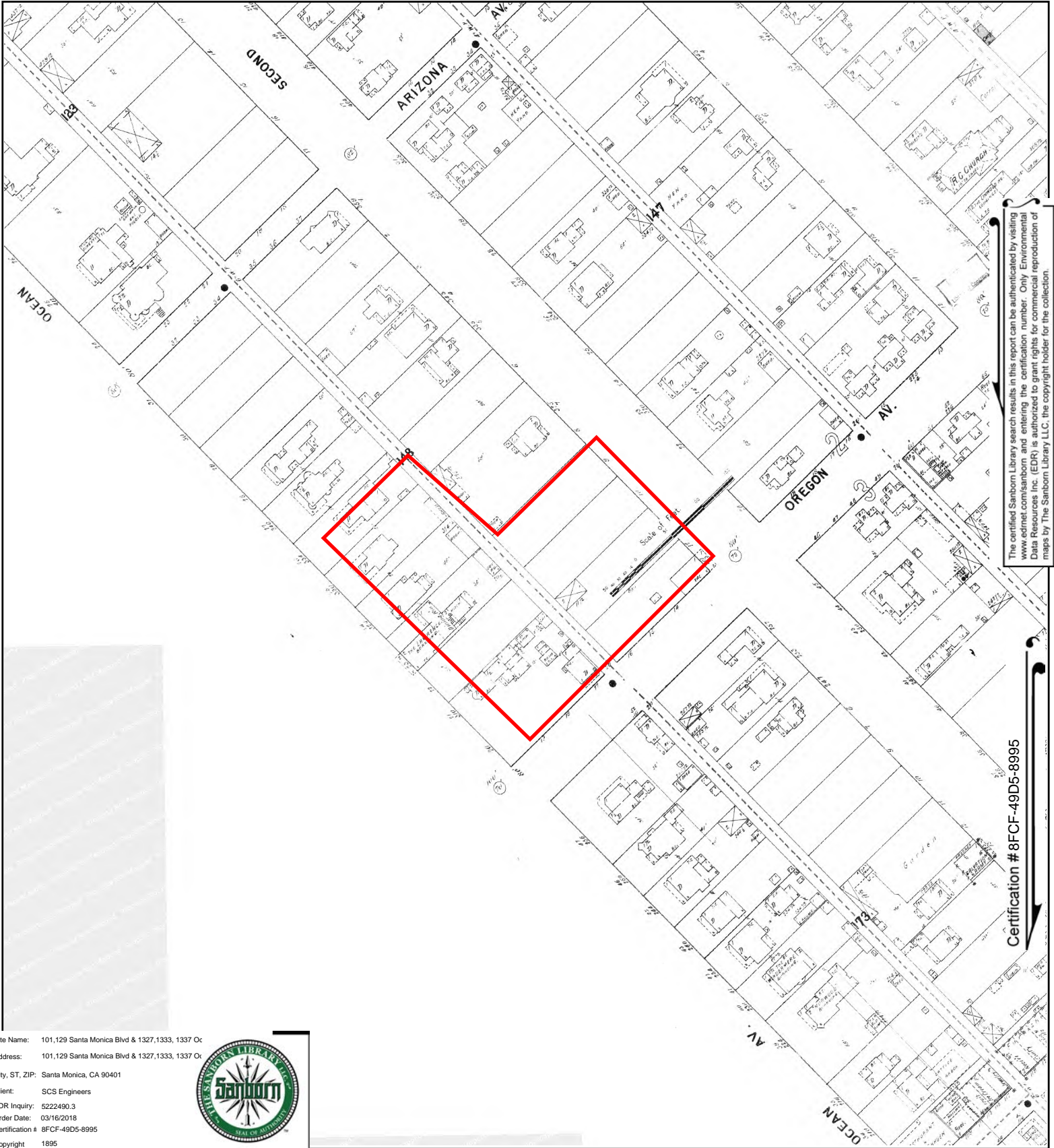

The certified Sanborn Library search results in this report can be authenticated by visiting www.edrnet.com/sanborn and entering the certification number. Only Environmental Data Resources Inc. (EDR) is authorized to grant rights for commercial reproduction of maps by The Sanborn Library LLC, the copyright holder for the collection.

Certification # 8FCF-49D5-8995

Site Name: 101,129 Santa Monica Blvd & 1327,1333, 1337 Oc
 Address: 101,129 Santa Monica Blvd & 1327,1333, 1337 Oc
 City, ST, ZIP: Santa Monica, CA 90401
 Client: SCS Engineers
 EDR Inquiry: 5222490.3
 Order Date: 03/16/2018
 Certification # 8FCF-49D5-8995
 Copyright 1895



This Certified Sanborn Map combines the following sheets.
 Outlined areas indicate map sheets within the collection.

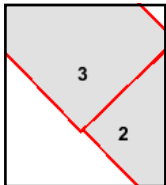
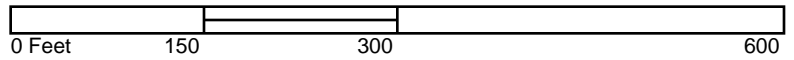

Volume 1, Sheet 3
 Volume 1, Sheet 2



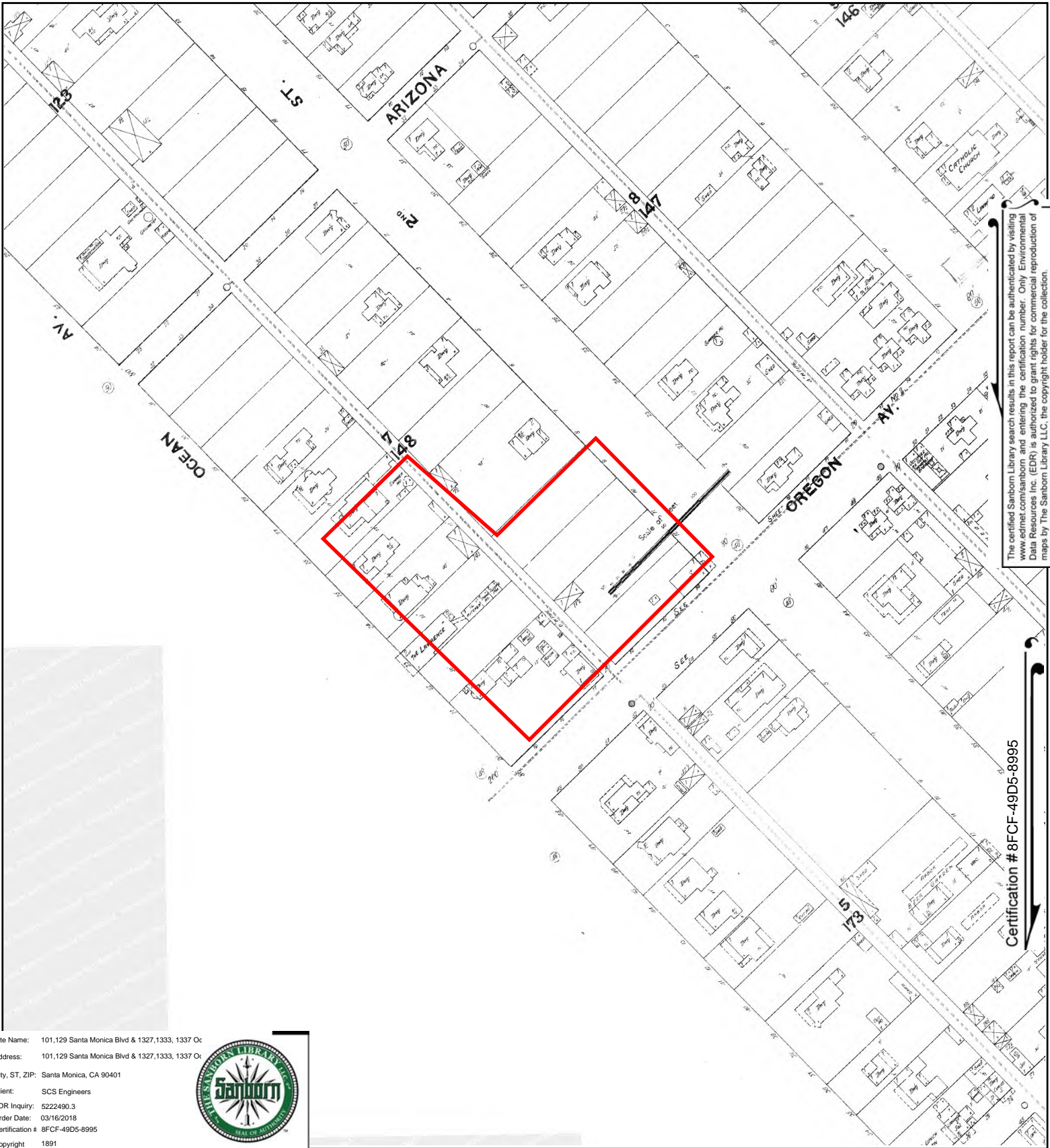

Site Name: 101,129 Santa Monica Blvd & 1327,1333, 1337 Oc
 Address: 101,129 Santa Monica Blvd & 1327,1333, 1337 Oc
 City, ST, ZIP: Santa Monica, CA 90401
 Client: SCS Engineers
 EDR Inquiry: 5222490.3
 Order Date: 03/16/2018
 Certification # 8FCF-49D5-8995
 Copyright 1891



This Certified Sanborn Map combines the following sheets.
 Outlined areas indicate map sheets within the collection.

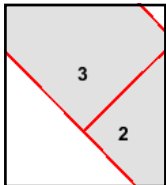

Volume 1, Sheet 3
 Volume 1, Sheet 2

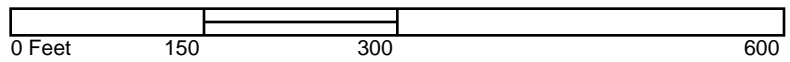

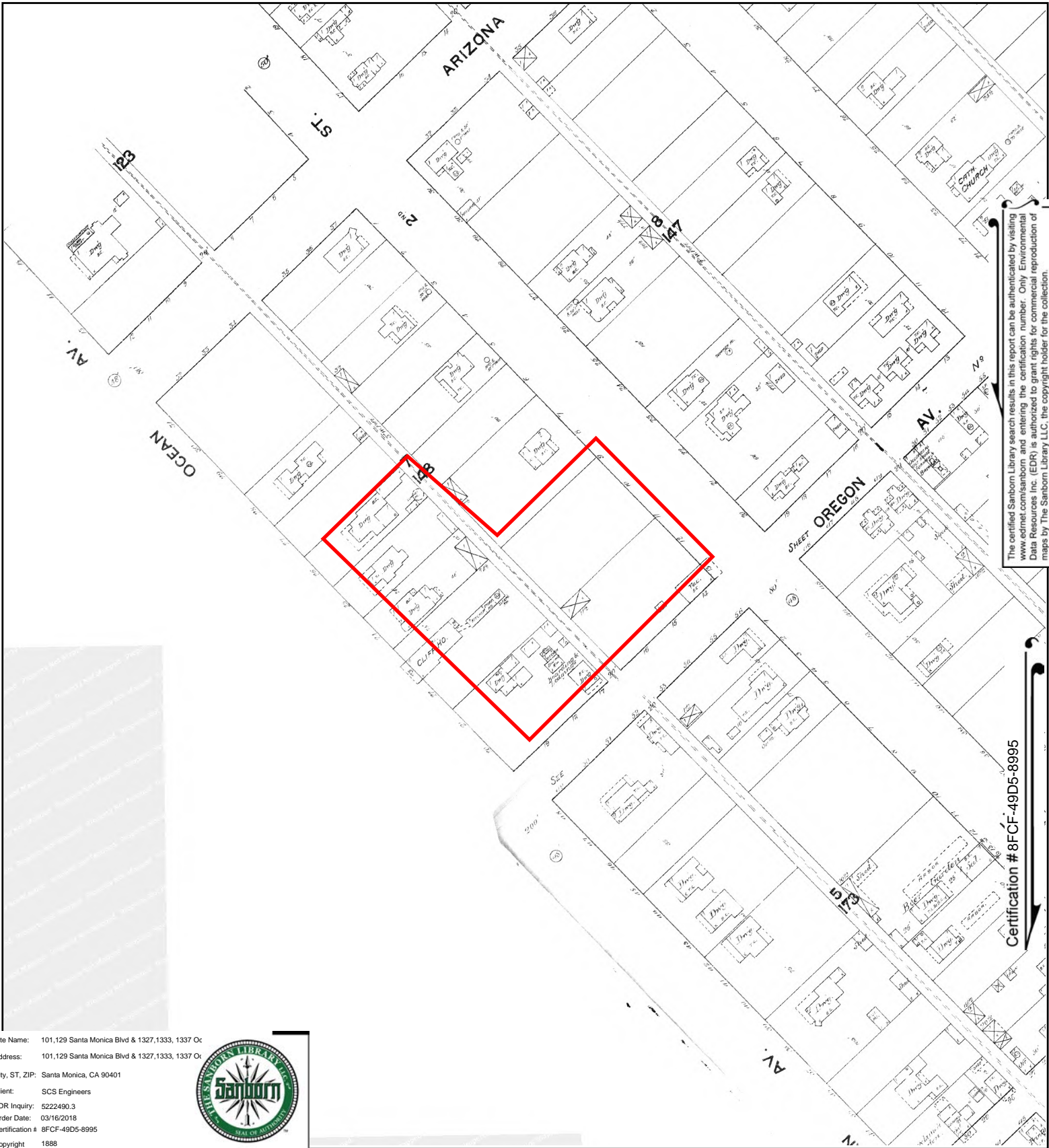

The certified Sanborn Library search results in this report can be authenticated by visiting www.edrnet.com/sanborn and entering the certification number. Only Environmental Data Resources Inc. (EDR) is authorized to grant rights for commercial reproduction of maps by The Sanborn Library LLC, the copyright holder for the collection.

Certification # 8FCF-49D5-8995

Site Name: 101,129 Santa Monica Blvd & 1327,1333, 1337 Oc
 Address: 101,129 Santa Monica Blvd & 1327,1333, 1337 Oc
 City, ST, ZIP: Santa Monica, CA 90401
 Client: SCS Engineers
 EDR Inquiry: 5222490.3
 Order Date: 03/16/2018
 Certification # 8FCF-49D5-8995
 Copyright 1888



This Certified Sanborn Map combines the following sheets.
 Outlined areas indicate map sheets within the collection.

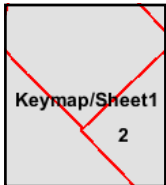
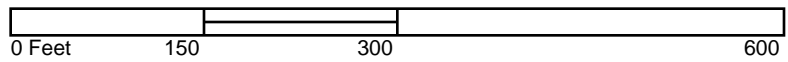

Volume 1, Sheet 2
 Volume 1, Sheet Keymap/Sheet1



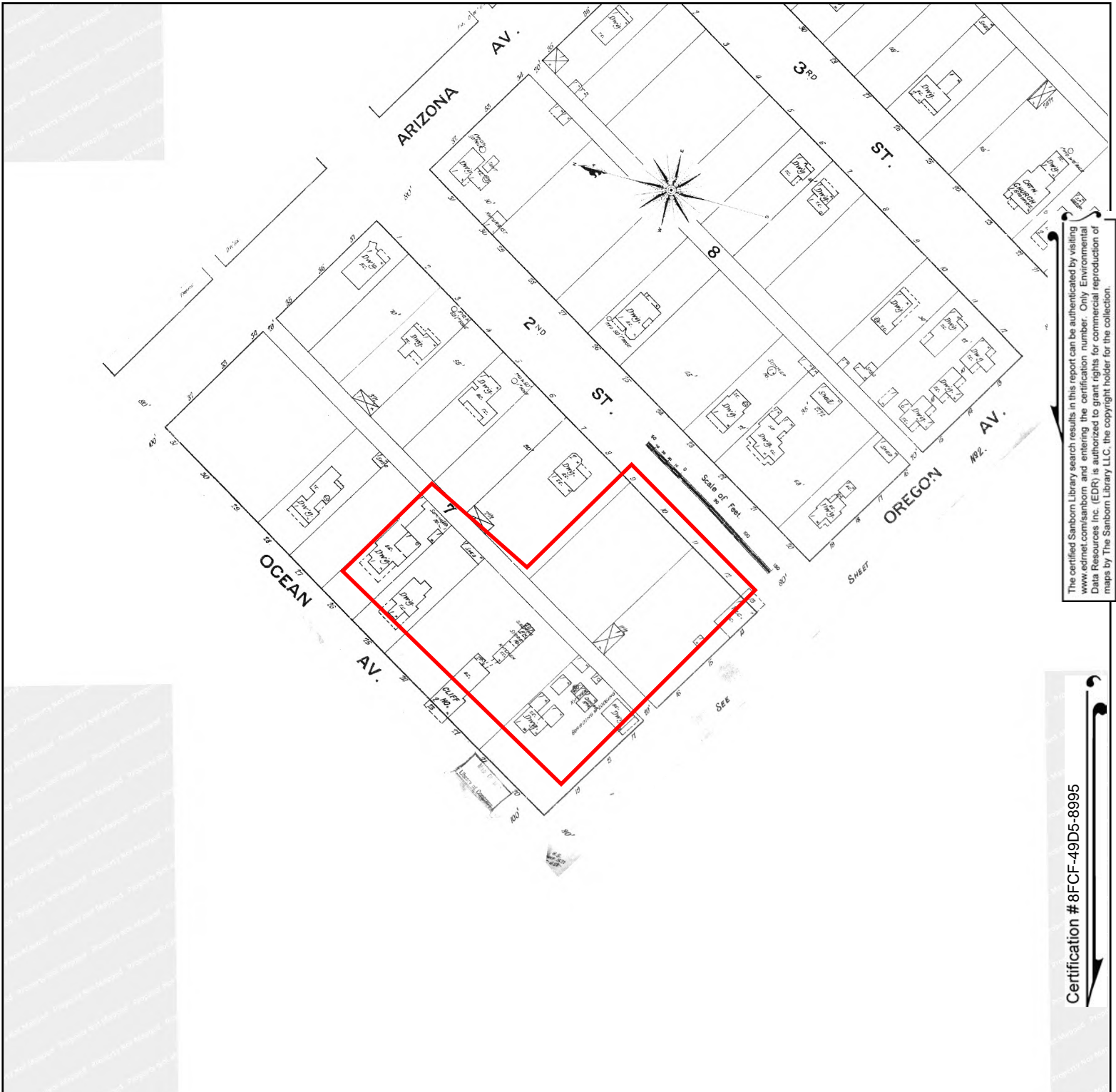

The certified Sanborn Library search results in this report can be authenticated by visiting www.edrnet.com/sanborn and entering the certification number. Only Environmental Data Resources Inc. (EDR) is authorized to grant rights for commercial reproduction of maps by The Sanborn Library LLC, the copyright holder for the collection.

Certification # 8FCF-49D5-8995

Site Name: 101,129 Santa Monica Blvd & 1327,1333, 1337 Oc
 Address: 101,129 Santa Monica Blvd & 1327,1333, 1337 Oc
 City, ST, ZIP: Santa Monica, CA 90401
 Client: SCS Engineers
 EDR Inquiry: 5222490.3
 Order Date: 03/16/2018
 Certification # 8FCF-49D5-8995
 Copyright 1887



This Certified Sanborn Map combines the following sheets. Outlined areas indicate map sheets within the collection.

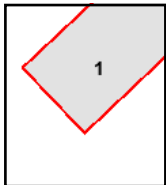
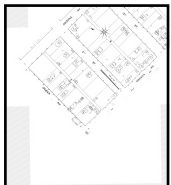

Volume 1, Sheet 1

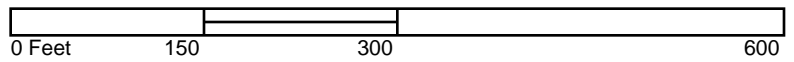

CITY DIRECTORIES

101,129 Santa Monica Blvd & 1327,1333, 1337 Ocean Ave

101,129 Santa Monica Blvd and 1327,1333, 1337 Ocean
Santa Monica, CA 90401

Inquiry Number: 5222490.5

March 19, 2018

The EDR-City Directory Abstract

TABLE OF CONTENTS

SECTION

Executive Summary

Findings

City Directory Images

Thank you for your business.
Please contact EDR at 1-800-352-0050
with any questions or comments.

Disclaimer - Copyright and Trademark Notice

This Report contains certain information obtained from a variety of public and other sources reasonably available to Environmental Data Resources, Inc. It cannot be concluded from this Report that coverage information for the target and surrounding properties does not exist from other sources. **NO WARRANTY EXPRESSED OR IMPLIED, IS MADE WHATSOEVER IN CONNECTION WITH THIS REPORT. ENVIRONMENTAL DATA RESOURCES, INC. SPECIFICALLY DISCLAIMS THE MAKING OF ANY SUCH WARRANTIES, INCLUDING WITHOUT LIMITATION, MERCHANTABILITY OR FITNESS FOR A PARTICULAR USE OR PURPOSE. ALL RISK IS ASSUMED BY THE USER. IN NO EVENT SHALL ENVIRONMENTAL DATA RESOURCES, INC. BE LIABLE TO ANYONE, WHETHER ARISING OUT OF ERRORS OR OMISSIONS, NEGLIGENCE, ACCIDENT OR ANY OTHER CAUSE, FOR ANY LOSS OR DAMAGE, INCLUDING, WITHOUT LIMITATION, SPECIAL, INCIDENTAL, CONSEQUENTIAL, OR EXEMPLARY DAMAGES. ANY LIABILITY ON THE PART OF ENVIRONMENTAL DATA RESOURCES, INC. IS STRICTLY LIMITED TO A REFUND OF THE AMOUNT PAID FOR THIS REPORT.** Purchaser accepts this Report "AS IS". Any analyses, estimates, ratings, environmental risk levels or risk codes provided in this Report are provided for illustrative purposes only, and are not intended to provide, nor should they be interpreted as providing any facts regarding, or prediction or forecast of, any environmental risk for any property. Only a Phase I Environmental Site Assessment performed by an environmental professional can provide information regarding the environmental risk for any property. Additionally, the information provided in this Report is not to be construed as legal advice.

Copyright 2017 by Environmental Data Resources, Inc. All rights reserved. Reproduction in any media or format, in whole or in part, of any report or map of Environmental Data Resources, Inc. or its affiliates is prohibited without prior written permission.

EDR and its logos (including Sanborn and Sanborn Map) are trademarks of Environmental Data Resources, Inc. or its affiliates. All other trademarks used herein are the property of their respective owners.

EXECUTIVE SUMMARY

DESCRIPTION

Environmental Data Resources, Inc.'s (EDR) City Directory Abstract is a screening tool designed to assist environmental professionals in evaluating potential liability on a target property resulting from past activities. EDR's City Directory Abstract includes a search and abstract of available city directory data. For each address, the directory lists the name of the corresponding occupant at five year intervals.

Business directories including city, cross reference and telephone directories were reviewed, if available, at approximately five year intervals for the years spanning 1920 through 2014. This report compiles information gathered in this review by geocoding the latitude and longitude of properties identified and gathering information about properties within 660 feet of the target property.

A summary of the information obtained is provided in the text of this report.

RECORD SOURCES

EDR's Digital Archive combines historical directory listings from sources such as Cole Information and Dun & Bradstreet. These standard sources of property information complement and enhance each other to provide a more comprehensive report.

EDR is licensed to reproduce certain City Directory works by the copyright holders of those works. The purchaser of this EDR City Directory Report may include it in report(s) delivered to a customer. Reproduction of City Directories without permission of the publisher or licensed vendor may be a violation of copyright.

Data by

infoUSA[®]

Copyright©2008
All Rights Reserved

RESEARCH SUMMARY

The following research sources were consulted in the preparation of this report. An "X" indicates where information was identified in the source and provided in this report.

<u>Year</u>	<u>Source</u>	<u>TP</u>	<u>Adjoining</u>	<u>Text Abstract</u>	<u>Source Image</u>
2014	EDR Digital Archive	-	X	X	-
	EDR Digital Archive	X	X	X	-
2010	EDR Digital Archive	-	X	X	-
	EDR Digital Archive	X	X	X	-
2006	Haines Co., Inc.	-	X	X	-
	Haines Co., Inc.	X	X	X	-
2004	Haines Company	-	-	-	-
2003	Haines & Company	-	-	-	-
2001	Haines Company, Inc.	-	-	-	-
2000	Haines & Company	-	X	X	-
	Haines & Company	X	X	X	-
1999	Haines Company	-	-	-	-

EXECUTIVE SUMMARY

<u>Year</u>	<u>Source</u>	<u>TP</u>	<u>Adjoining</u>	<u>Text Abstract</u>	<u>Source Image</u>
1996	GTE	-	-	-	-
1995	Pacific Bell	-	X	X	-
1992	PACIFIC BELL WHITE PAGES	-	-	-	-
1991	Pacific Bell	-	X	X	-
	Pacific Bell	X	X	X	-
1990	Pacific Bell	-	X	X	-
	Pacific Bell	X	X	X	-
1986	Pacific Bell	-	X	X	-
	Pacific Bell	X	X	X	-
1985	Pacific Bell	-	X	X	-
	Pacific Bell	X	X	X	-
1981	Pacific Telephone	-	X	X	-
	Pacific Telephone	X	X	X	-
1980	Pacific Telephone	-	X	X	-
	Pacific Telephone	X	X	X	-
1976	Pacific Telephone	-	X	X	-
	Pacific Telephone	X	X	X	-
1975	Pacific Telephone	-	X	X	-
	Pacific Telephone	X	X	X	-
1972	R. L. Polk & Co.	-	-	-	-
1971	Pacific Telephone	-	X	X	-
1970	Pacific Telephone	-	X	X	-
	Pacific Telephone	X	X	X	-
1969	Pacific Telephone	-	-	-	-
1967	Pacific Telephone	-	X	X	-
1966	Pacific Telephone	-	-	-	-
1965	Pacific Telephone	-	X	X	-
	Pacific Telephone	X	X	X	-
1964	Pacific Telephone	-	X	X	-
1963	Pacific Telephone	-	-	-	-
1962	Pacific Telephone	-	X	X	-
	Pacific Telephone	X	X	X	-
1961	R. L. Polk & Co.	-	-	-	-
1960	Pacific Telephone	-	X	X	-
1958	Pacific Telephone	-	X	X	-
	Pacific Telephone	X	X	X	-
1957	Pacific Telephone	-	X	X	-
1956	Pacific Telephone	-	-	-	-
1955	R. L. Polk & Co.	-	-	-	-
1954	R. L. Polk & Co.	-	X	X	-
	R. L. Polk & Co.	X	X	X	-
1952	Los Angeles Directory Co.	-	-	-	-

EXECUTIVE SUMMARY

<u>Year</u>	<u>Source</u>	<u>TP</u>	<u>Adjoining</u>	<u>Text Abstract</u>	<u>Source Image</u>
1951	Los Angeles Directory Co.	-	-	-	-
1950	Pacific Telephone	-	X	X	-
1949	Los Angeles Directory Co.	-	-	-	-
1948	Los Angeles Directory Co.	-	X	X	-
	Los Angeles Directory Co.	X	X	X	-
1947	Pacific Directory Co.	-	-	-	-
1946	Southern California Telephone Co	-	-	-	-
1945	R. L. Polk & Co.	-	-	-	-
1944	R. L. Polk & Co.	-	-	-	-
1942	Los Angeles Directory Co.	-	X	X	-
1940	Los Angeles Directory Co.	-	X	X	-
	Los Angeles Directory Co.	X	X	X	-
1939	Los Angeles Directory Co.	-	X	X	-
1938	Los Angeles Directory Company Publishers	-	-	-	-
1937	Los Angeles Directory Co.	-	X	X	-
1936	Los Angeles Directory Co.	-	X	X	-
	Los Angeles Directory Co.	X	X	X	-
1935	Los Angeles Directory Co.	-	-	-	-
1934	Los Angeles Directory Co.	-	-	-	-
1933	Los Angeles Directory Co.	-	X	X	-
	Los Angeles Directory Co.	X	X	X	-
1932	Los Angeles Directory Co.	-	-	-	-
1931	TRIBUNE-NEWS PUBLISHING CO.	-	-	-	-
1930	Los Angeles Directory Co.	-	-	-	-
1929	Los Angeles Directory Co.	-	X	X	-
1928	Los Angeles Directory Co.	-	X	X	-
	Los Angeles Directory Co.	X	X	X	-
1927	Los Angeles Directory Co.	-	-	-	-
1926	Los Angeles Directory Co.	-	-	-	-
1925	Los Angeles Directory Co.	-	-	-	-
1924	Los Angeles Directory Co.	-	X	X	-
	Los Angeles Directory Co.	X	X	X	-
1923	Los Angeles Directory Co.	-	-	-	-
1921	Los Angeles Directory Co.	-	-	-	-
1920	Los Angeles Directory Co.	-	X	X	-
	Los Angeles Directory Co.	X	X	X	-

EXECUTIVE SUMMARY

SELECTED ADDRESSES

The following addresses were selected by the client, for EDR to research. An "X" indicates where information was identified.

<u>Address</u>	<u>Type</u>	<u>Findings</u>
1327 Ocean Avenue	Client Entered	X
1327 Ocean Avenue	Client Entered	

FINDINGS

TARGET PROPERTY INFORMATION

ADDRESS

101,129 Santa Monica Blvd and 1327,1333, 1337 Ocean
Santa Monica, CA 90401

FINDINGS DETAIL

Target Property research detail.

Ocean Ave

1327 Ocean Ave

<u>Year</u>	<u>Uses</u>	<u>Source</u>
2014	AMAZONAS FLORESTAL LTD	EDR Digital Archive
	BIG BITE INC	EDR Digital Archive
	EATON SCIENTIFIC SYSTEMS LTD	EDR Digital Archive
	ECOLOGIC PRODUCTS INC	EDR Digital Archive
	ECOLOGIC TRANSPORTATION INC	EDR Digital Archive
	FINGERPRINT PROMOTIONS	EDR Digital Archive
	KAUFMAN DAVISON ASSOCIATION	EDR Digital Archive
	LEVIN & ASSOCIATES	EDR Digital Archive
	OCEAN BLUE LUXURY HOMES	EDR Digital Archive
	WILLIAM TERRELLE HENDERSON FML	EDR Digital Archive
2010	3JANE DIGITAL HOLDINGS INC	EDR Digital Archive
	BELLA VIDA ENDERMOLOGIE	EDR Digital Archive
	BIG BITE INC	EDR Digital Archive
	ECOLOGIC CAR RENTALS INC	EDR Digital Archive
	ECOLOGIC PRODUCTS INC	EDR Digital Archive
	ECOLOGIC TRANSPORTATION INC	EDR Digital Archive
	REDI AUTO SPORT	EDR Digital Archive
	REWARD ENTERPRISES INC	EDR Digital Archive
	VAGRANT CLOTHING COMPANY INC	EDR Digital Archive
	WILLIAM TERRELLE HENDERSON FML	EDR Digital Archive
	WINSTON PILATES	EDR Digital Archive

OCEAN AVE

1327 OCEAN AVE

<u>Year</u>	<u>Uses</u>	<u>Source</u>
2006	BLAKEAGENCY	Haines Co., Inc.

FINDINGS

<u>Year</u>	<u>Uses</u>	<u>Source</u>
2006	CANDICEMARKS	Haines Co., Inc.
	DAVIDSON	Haines Co., Inc.
	DESIGNS	Haines Co., Inc.
	KAUFMAN	Haines Co., Inc.
	LALIT PATTANAİK	Haines Co., Inc.
	LAW OFFICES OF	Haines Co., Inc.
	M 2 PILATES	Haines Co., Inc.
	MCGUIRE DEBRA	Haines Co., Inc.
	PRODUCTIONS	Haines Co., Inc.
	RN INDIA	Haines Co., Inc.
	STRETCH	Haines Co., Inc.
	WATTS Chase	Haines Co., Inc.
WINSTON PILATES	Haines Co., Inc.	
2000	BRAGG Peter	Haines & Company
	IDELL JAMES CASTING CO OR	Haines & Company
	IDELL JAS CASTING CO FOR EXTRS	Haines & Company
	IDELL JAS CASTNG CO PRDCTN LNE	Haines & Company
	JAMES IDELL CASTING CO	Haines & Company
	MONFORD D C	Haines & Company
	OCEAN AV 90401 CONT BRAGG Peter	Haines & Company
	SCHROMEN Joe	Haines & Company
Z CASTALIAN MUSIC	Haines & Company	
1991	Bragg Peter	Pacific Bell
	Bragg R	Pacific Bell
	Bragg S SANTA MONICA 4513089	Pacific Bell
	Braggs Charles Asylum Studio	Pacific Bell
	Chase Mark	Pacific Bell
	MATTHEWS BERNARD H	Pacific Bell
	Matthews Beverly	Pacific Bell
	Matthews Brian	Pacific Bell
	Monford DC	Pacific Bell
	Schromen Joe	Pacific Bell
1985	BRAGG PETER	Pacific Bell
	CHASE MARK	Pacific Bell
	HUTSON PS	Pacific Bell
	MATTHEWS BERNARD H SANTA MONICA	Pacific Bell
	MONFORD D C	Pacific Bell
	ROSENBERG LEWIS D	Pacific Bell

FINDINGS

<u>Year</u>	<u>Uses</u>	<u>Source</u>
1985	SCHROMEN JOE	Pacific Bell
1980	Bragg Peter	Pacific Telephone
	Chase Mark	Pacific Telephone
	Harding Mark	Pacific Telephone
	Hultson Samuel	Pacific Telephone
	Matthews Bernard H	Pacific Telephone
	Rosenberg Lewis D	Pacific Telephone
	Schromen Joe	Pacific Telephone
	Seidelman B	Pacific Telephone
	Wise M	Pacific Telephone
1975	BRAGG PETER	Pacific Telephone
	DORAIS L	Pacific Telephone
	GAUDET ALYCE	Pacific Telephone
	KANABUS JAN	Pacific Telephone
	MATTHEWS BERNARD H	Pacific Telephone
	MC CLUGGAGE F	Pacific Telephone
	ADAMS H T	Pacific Telephone
1970	BUELL LATHI	Pacific Telephone
	CONIBEAR GEOW	Pacific Telephone
	CORRISTON WM S	Pacific Telephone
	ELLIOT-SMITH F	Pacific Telephone
	GAUDET ALYCE	Pacific Telephone
	NEIL MARTHA	Pacific Telephone
	SHARP JOHN S	Pacific Telephone
	BEYERS LEORA	Pacific Telephone
1965	CARUFEL LIONELW	Pacific Telephone
	HAYES JAS J	Pacific Telephone
	HEUSINGER F W	Pacific Telephone
	LELEBVRE VICTOR	Pacific Telephone
	MARTIN ROBT E	Pacific Telephone
	OTTO LUCILLE H	Pacific Telephone
	RHINEHART EDMUND C	Pacific Telephone
	BOURKE SHEILA N	Pacific Telephone
1962	DICKINSON J	Pacific Telephone
	GATES DARLENE	Pacific Telephone
	GRIFFIN M	Pacific Telephone
	LAWHEAD ROBT G MRS SR	Pacific Telephone
	OLIG ANNI	Pacific Telephone

FINDINGS

<u>Year</u>	<u>Uses</u>	<u>Source</u>
1962	STOKER LEIGHTON H	Pacific Telephone
	TALLOS ERNEST	Pacific Telephone
1958	FINLEY JEAN MRS	Pacific Telephone
	HAMILTON EDMOND	Pacific Telephone
	HERSHON ANNE (OHL	Pacific Telephone
	JAMES APTS OFC	Pacific Telephone
	MERCER LOIS	Pacific Telephone
	MONTAYNE FRANK S	Pacific Telephone
	MOORE RUTH R	Pacific Telephone
	REBECCA APTS	Pacific Telephone
	ROGERS JAS LEWIS	Pacific Telephone
	ROGERS JIM	Pacific Telephone
	ROGERS JIM GENL CONTR	Pacific Telephone
	RUSSELL R W	Pacific Telephone
	SODERGREN ROBT	Pacific Telephone
1954	B Maunsell Fredk W	R. L. Polk & Co.
	C Frahm Robt	R. L. Polk & Co.
	D Cramer Harry	R. L. Polk & Co.
	DODDS ALBERT E	R. L. Polk & Co.
	E Mann Jessie	R. L. Polk & Co.
	F Schwalbe Jeanne S Mrs G Dodds Albert E EX	R. L. Polk & Co.
	FOYE MARGY	R. L. Polk & Co.
	GRAHAM B M	R. L. Polk & Co.
	H Milstead Bonnie Mrs	R. L. Polk & Co.
	HILDEBRANDT JANE	R. L. Polk & Co.
	I Endicott Louise P Mrs J Foye Margy Mrs EX	R. L. Polk & Co.
	K Bailey Russell T L Wahlgren Valois EX	R. L. Polk & Co.
	Rebecca Panoramic Apts Genl Ins Co EX	R. L. Polk & Co.
	ROGERS JAS LEWIS	R. L. Polk & Co.
	ROGERS JIM	R. L. Polk & Co.
	ROGERS JIM GENI CONTR	R. L. Polk & Co.
	SCHULZ CARYL	R. L. Polk & Co.
	SCHWALBE JEANNE SAUNDERS	R. L. Polk & Co.
	Street continued	R. L. Polk & Co.
	WAHLGREN VALOIS	R. L. Polk & Co.
1928	Williamson & Welton real est	Los Angeles Directory Co.

FINDINGS

Ocean Ave

1333 Ocean Ave

<u>Year</u>	<u>Uses</u>	<u>Source</u>
2014	1012 17TH STREET HOMEOWNE	EDR Digital Archive
	ALCHEMY THE ART OF TRANSFORMAT	EDR Digital Archive
	AVALON RESTAURANT OPER SYS	EDR Digital Archive
	EW FINE ART INTERNATIONAL	EDR Digital Archive
	JACKSON GAIL N MD	EDR Digital Archive
	LISA M MSTERSON MD A PROF CORP	EDR Digital Archive
	MATERNAL FETAL CARE INTERNATIO	EDR Digital Archive
	OCEAN OASIS MEDICAL DAY SPA	EDR Digital Archive
2010	PERRY FAMILY PRPTS A CAL LI	EDR Digital Archive
	1012 17TH STREET HOMEOWNE	EDR Digital Archive
	ALCHEMY THE ART OF TRANSFORMAT	EDR Digital Archive
	CERDOC LP	EDR Digital Archive
	EW FINE ART INTERNATIONAL	EDR Digital Archive
	GARDENERS (JPG) LLC	EDR Digital Archive
	LINFINITO LTD LIABILITY CO	EDR Digital Archive
	LISA M MSTERSON MD A PROF CORP	EDR Digital Archive
	MATERNAL FETAL CARE INTERNATIO	EDR Digital Archive
	OCEAN OASIS MEDICAL DAY SPA	EDR Digital Archive
	PERRY FAMILY PRPTS A CAL LI	EDR Digital Archive
	TMJ & ASSOCIATES MGT CO LLC	EDR Digital Archive
TRIPURA CORPORATION	EDR Digital Archive	
VAN R W SPAULDING	EDR Digital Archive	

OCEAN AVE

1333 OCEAN AVE

<u>Year</u>	<u>Uses</u>	<u>Source</u>
2006	BEYERANDREW	Haines Co., Inc.
	GAIWAYS SHLNG	Haines Co., Inc.
	MASTERSONUSA	Haines Co., Inc.
	MEDICAL DAY SPA	Haines Co., Inc.
	MGHN DBRH LAC	Haines Co., Inc.
	OCEANOASIS	Haines Co., Inc.
2000	AMERICAN FILM FOUNDATION	Haines & Company
	AZDAIR ARTHUR ATTORNEY 310 S	Haines & Company
	BLAKE AGENCY THE	Haines & Company

FINDINGS

<u>Year</u>	<u>Uses</u>	<u>Source</u>
2000	CORRIGAM GROUP THE	Haines & Company
	MARZEC EDWIN K ATTY	Haines & Company
	PERRY ROSARIO LAW OFFICES OF	Haines & Company
	SHERMAN LESLIE JAS LAW OFC OF	Haines & Company
	V 2 RECORDS INC	Haines & Company
1991	American Film Foundation	Pacific Bell
	de U James Casting Co	Pacific Bell
	DEU JAMES CASTING CO SANTA MONICA	Pacific Bell
	For Extras 3933919	Pacific Bell
	From Los Angeles Telephones Call	Pacific Bell
	Ga Wrda Ggiatty	Pacific Bell
	Gatt Remi	Pacific Bell
	GATT-REMI	Pacific Bell
	GAWRDANGGIATY	Pacific Bell
	Gould Roger LMD	Pacific Bell
	Gould S SANTA MONICA 450709	Pacific Bell
	Gould S VENICE 3995583	Pacific Bell
	GOULDROGER LMD	Pacific Bell
	Idelson Eic LOS ANGELES 3972842	Pacific Bell
	Idelson Ellen 4544674	Pacific Bell
	Interactive Health Systems	Pacific Bell
	JAMES LDELL CASTING CO	Pacific Bell
	Kaplan Jo Kathleen	Pacific Bell
	KAUFMAN SHELLEY ATTY	Pacific Bell
	Marzec Edwin K atty	Pacific Bell
	Marzilli Ronald	Pacific Bell
	Marzola E 551090	Pacific Bell
	Or For Emergencies Onty	Pacific Bell
	PBRRY ROSARIO LAW OFFICES OF	Pacific Bell
	Perry S SANTA MONICA 4588161	Pacific Bell
	Perry Samuel GMD	Pacific Bell
	Prodction Line	Pacific Bell
	Remi Gatt	Pacific Bell
	REMI-GATT	Pacific Bell
	Remington Business Supply	Pacific Bell
Sofel Corp	Pacific Bell	
SOFELCORP	Pacific Bell	
TCNIDSJOAN SLFC	Pacific Bell	

FINDINGS

<u>Year</u>	<u>Uses</u>	<u>Source</u>
1991	Therapeutic Learning Program	Pacific Bell
	Therapeutic Resources LOS ANGELES	Pacific Bell
1990	MARZEC EDWIN K ATTY SANTA MONICA	Pacific Bell
	MOORE PAUL F II ATTY SANTA MONICA	Pacific Bell
1986	MARZEC EDWIN K ATTY SANTA MONICA	Pacific Bell
	MOORE PAUL F II ATTY SANTA MONICA	Pacific Bell
1985	AMERICAN FILM FOUNDATION	Pacific Bell
	GOULD ROGER L MD	Pacific Bell
	INTERACTIVE HEALTH SYSTEMS	Pacific Bell
	KOPPLE MADELYNN ATTY	Pacific Bell
	MARZEC EDWIN K ATTY	Pacific Bell
	PERRY ROSARIO LAW OFFICES OF	Pacific Bell
1981	MARZEC EDWIN K ATTY SANTA MONICA	Pacific Telephone
	MOORE PAUL F II ATTY SANTA MONICA	Pacific Telephone
1980	American Film Foundation	Pacific Telephone
	Bird Marshall A atty	Pacific Telephone
	Cohan Cynthia K atty	Pacific Telephone
	Cohn Stephen M	Pacific Telephone
	From Los Angeles Telephones Ca	Pacific Telephone
	Gould Roger L MD	Pacific Telephone
	KOPPLE MADELYNN atty	Pacific Telephone
	Marzec Edwin K atty	Pacific Telephone
	Mayers John C Associated Architects	Pacific Telephone
	Perry Rosario atty	Pacific Telephone
	Sanelli Nick	Pacific Telephone
	Transformation Skills Lab	Pacific Telephone
	Womens Lives & Public Policy	Pacific Telephone
	WOMENS REFERRAL SERVICE PO Box 3093 VAN NUYS	Pacific Telephone
	1975	COHN STEPHEN M
GERNSTEIN BARRY		Pacific Telephone
HUNT RUTH		Pacific Telephone
MIZRAHI ISABELLE		Pacific Telephone
MIZRAHI YALE		Pacific Telephone
1970	ROY R	Pacific Telephone
	SHIRVANIAN S K	Pacific Telephone
	TEETERS DON F	Pacific Telephone
1965	CHALLINOR CAROL E	Pacific Telephone
	SHIRVANIAN S K	Pacific Telephone

FINDINGS

<u>Year</u>	<u>Uses</u>	<u>Source</u>
1965	TONK ALBERT	Pacific Telephone
1962	CHALLINOR CAROL E	Pacific Telephone
	SHIRVANIAN S K	Pacific Telephone
	SOMNIERVILLE LOTTA H	Pacific Telephone
1958	SHIRVANIARI S K R	Pacific Telephone
	SNELLEDW C	Pacific Telephone
1954	Berdelson Edna	R. L. Polk & Co.
	Hayden Sylvia	R. L. Polk & Co.
	Lidgett Elsie Norton Gertrude E Mrs EX	R. L. Polk & Co.
	NORTON GERTRUDE MRS	R. L. Polk & Co.
	Shirvanian S K EX	R. L. Polk & Co.
	SHIRVANIAN S K R	R. L. Polk & Co.
	Strange Samn T Yaniga Gail I Mrs EX	R. L. Polk & Co.
	YANIGA GALL I	R. L. Polk & Co.
1948	Brahm Martha Mrs	Los Angeles Directory Co.
	Busboom O H	Los Angeles Directory Co.
	Pearson R C	Los Angeles Directory Co.
	Shirvanian S K	Los Angeles Directory Co.
	Tapper D D	Los Angeles Directory Co.
1940	Johnson M E Mrs	Los Angeles Directory Co.
1936	TURNBULL LOUISE MR	Los Angeles Directory Co.
1933	Young Womens Christian Assn	Los Angeles Directory Co.
1928	Ragland D C phys	Los Angeles Directory Co.
1920	Smith G R	Los Angeles Directory Co.

Ocean Ave

1337 Ocean Ave

<u>Year</u>	<u>Uses</u>	<u>Source</u>
2014	ARCHITRAVE INTERIORS	EDR Digital Archive
	EXPLORE ANNENBERG LLC	EDR Digital Archive
	KULL HALL LLP	EDR Digital Archive
	KULL ROBERT L	EDR Digital Archive
	MIRACLE MILE PRODUCTIONS LLC	EDR Digital Archive
	NOBLE HOUSE HOME FURN LLC	EDR Digital Archive
	STILL WATER INTERACTIVE	EDR Digital Archive
	WILSHIRE PALISADES LAW GROUP	EDR Digital Archive
2010	ALFA FINANCIAL CONSULTANTS INC	EDR Digital Archive
	ARCHITRAVE INTERIORS	EDR Digital Archive

FINDINGS

<u>Year</u>	<u>Uses</u>	<u>Source</u>
2010	KEY TO JOY MUSIC	EDR Digital Archive
	KULL HALL LLP	EDR Digital Archive
	MARY BRAMBILA	EDR Digital Archive
	MIRACLE MILE PRODUCTIONS LLC	EDR Digital Archive
	NEW LIGHT ENTERTAINMENT	EDR Digital Archive
	SKYTONE CORP	EDR Digital Archive
	STILL WATER INTERACTIVE	EDR Digital Archive
	SYMPHONY	EDR Digital Archive
	VINE ENTERTAINMENT LLC (THE)	EDR Digital Archive
	WILSHIRE PALISADES LAW GROUP	EDR Digital Archive
ZOOM	EDR Digital Archive	

OCEAN AVE

1337 OCEAN AVE

<u>Year</u>	<u>Uses</u>	<u>Source</u>
2006	ARCHITRAVE	Haines Co., Inc.
	BRAMBILAMARY	Haines Co., Inc.
	BUILDING	Haines Co., Inc.
	COMPANY THE	Haines Co., Inc.
	DEVOREDaniel	Haines Co., Inc.
	ENTERPRISES	Haines Co., Inc.
	ENTERTAINMENT	Haines Co., Inc.
	INTERIORS	Haines Co., Inc.
	MANAGEMENT	Haines Co., Inc.
	NADNOFLA	Haines Co., Inc.
	REWARD	Haines Co., Inc.
	SYMPHONY	Haines Co., Inc.
2000	TONESKY	Haines Co., Inc.
	BRYAN CHRISTOPHER F	Haines & Company
	BUILDING ASSOCTD FNCL CONSULTANTS INC	Haines & Company
	CHAMBERS MICHELLE ATTY	Haines & Company
	EDELMAN JOEL ATTY	Haines & Company
	ENGLISH CHAS R ATTY	Haines & Company
	ESSWEIN MARSHA	Haines & Company
	GOLD STEVEN ATTY	Haines & Company
GRIFFIN SUSANNE A ATTY	Haines & Company	
INTERACTIVE HEALTH SYSTEMS	Haines & Company	

FINDINGS

<u>Year</u>	<u>Uses</u>	<u>Source</u>
2000	KEAY FINANCIAL INC	Haines & Company
	KNIGHT COMPANY THE	Haines & Company
	MANAGEMENT COMPANY THE	Haines & Company
	MEDIATION ASSOCIATES ATTYS	Haines & Company
	NEW LIGHT ENTERTAINMENT	Haines & Company
	PROFESSIONAL TREATMENT INC	Haines & Company
	PROFSNL TREATMENT FOUNDATION	Haines & Company
	VOYAGEBS PARTNERS	Haines & Company
1991	California Club Realtors	Pacific Bell
	CATALANO PAUL A ATTY	Pacific Bell
	Center For Dispute Resolution	Pacific Bell
	Chaleff & English attys	Pacific Bell
	Chaleff Gerald L atty	Pacific Bell
	Chalek C MARINA DEL REY 5781	Pacific Bell
	Chalek M 8230701	Pacific Bell
	Cloke Kenneth Law Offlcas St	Pacific Bell
	English Chas R atty	Pacific Bell
	English D SANTA MONICA 3923883	Pacific Bell
	English Dorothy H PACIFIC PALISADES 4599464	Pacific Bell
	Industrial Property Guide	Pacific Bell
	LYSAGHT K CAROL ATTYS	Pacific Bell
	Mitchell Norma attys	Pacific Bell
	Oneill & Young attys	Pacific Bell
	Oneill J Brendanatty	Pacific Bell
	So Calif Property Guide	Pacific Bell
	THE PROPERTY GUIDE	Pacific Bell
	The Rendevous Club	Pacific Bell
	Winograde Audrey atty	Pacific Bell
Winograde L	Pacific Bell	
Young Wayne R atty	Pacific Bell	
1985	BOYERS SARA JANE MANAGEMENT	Pacific Bell
	CHALEFF & ENGLISH ATTYS	Pacific Bell
	CHALEFF GERALD L ATTY	Pacific Bell
	CHEVMBTEU MANGEMN	Pacific Bell
	CLOKE KENNETH LAW OFFICES OF	Pacific Bell
	COCHRAN EILEEN C ATTYS	Pacific Bell
	ENGLISH CHAS R ATTY	Pacific Bell
	ISRAELS & MOSS ATTYS	Pacific Bell

FINDINGS

<u>Year</u>	<u>Uses</u>	<u>Source</u>
1985	ISRAELS PHILLIP ATTY	Pacific Bell
	KAPLAN JO KATHLEEN ATTY	Pacific Bell
	KING KAREN H LAW OFFICES OF	Pacific Bell
	MOSS DENNIS F ATTY	Pacific Bell
	MOSS ERIC ARCHITECT	Pacific Bell
	ONEILL & YOUNG ATTYS	Pacific Bell
	PIZZULLI FRANCIS C ATTY	Pacific Bell
	SERVER IRENE L ATTY	Pacific Bell
	SINDELL & KAPLAN ATTYS	Pacific Bell
	SINDELL STEVEN M ATTY	Pacific Bell
1981	MANDELL STEVEN R ATTY SM	Pacific Telephone
1980	Cha leff Gerald L atty	Pacific Telephone
	Chaleff H	Pacific Telephone
	Chotiner Kenneth Lee atty	Pacific Telephone
	English Chas R atty	Pacific Telephone
	Greene Michael atty	Pacific Telephone
	Kaplan Jo Kathleen atty	Pacific Telephone
	Kaplan Joann	Pacific Telephone
	Klein Mark Sol atty	Pacific Telephone
	L afaille Ciaeff & English ateys	Pacific Telephone
	La Faivc ML	Pacific Telephone
	Lafaille David atty	Pacific Telephone
	Mitchum J R Productions	Pacific Telephone
	Ocean Avenue Investors	Pacific Telephone
	Pancer & Siegman	Pacific Telephone
	Pancer Michael atty	Pacific Telephone
	Siegman Hugh atty	Pacific Telephone
	Sindell Steven M atty	Pacific Telephone
	Stacey Sherman	Pacific Telephone
	Tokumoto Timothy T	Pacific Telephone
1976	Halpern Edward I atty	Pacific Telephone
	Mandell Steven R atty	Pacific Telephone
	Sands & Halpern attys	Pacific Telephone
	Sands Morris H atty	Pacific Telephone
	Terry & Marzec Law Offices	Pacific Telephone
1975	CHOATE ASSOCIATES	Pacific Telephone
	GREENE MICHAEL ATTY	Pacific Telephone
	HALPERN EDW I ATTY	Pacific Telephone

FINDINGS

<u>Year</u>	<u>Uses</u>	<u>Source</u>
1975	MANDELL STEVEN R ATTY	Pacific Telephone
	PANCER & SIEGMAN	Pacific Telephone
	PANCER MICHAEL ATTY	Pacific Telephone
1970	PAYNE J H	Pacific Telephone
	PRESTON CARRIE	Pacific Telephone
	SIMON DAVID ATTY	Pacific Telephone
1965	ALLSTATE REALTY & INVESTMENT CO	Pacific Telephone
	BERDINE EDWIN G	Pacific Telephone
	JENKINS ETHEL	Pacific Telephone
	OSIO PAT	Pacific Telephone
	TUFTS KINGSLEY	Pacific Telephone
1962	ALLSTATE REALTY & INVESTMENT CO	Pacific Telephone
	CASEY LAVERNE MARIE	Pacific Telephone
	OSIO PAT	Pacific Telephone
	OSIO SAL REALTORK	Pacific Telephone
	PENDLETON ROB	Pacific Telephone
	TUFTS KICGSLEY	Pacific Telephone
1958	OSIO PAT REALTY	Pacific Telephone
	VAN EMRIK ALBERT	Pacific Telephone
1954	B Sizer Jas B EX	R. L. Polk & Co.
	BERDINE EDWIN G	R. L. Polk & Co.
	BRYANT SUSANNAH	R. L. Polk & Co.
	C Lee Raymons EX	R. L. Polk & Co.
	Casa Bonita Apts Berdine Edwin G EX	R. L. Polk & Co.
	Central Realty Exch real est EX	R. L. Polk & Co.
	CENTRAL RITY EXCH	R. L. Polk & Co.
	D Bryant Susannah EX	R. L. Polk & Co.
	EAST ARTHUR M RL EST	R. L. Polk & Co.
	Street continued	R. L. Polk & Co.
1948	Bay Dist Bonded Escrows	Los Angeles Directory Co.
	Fieldcamp C A	Los Angeles Directory Co.
	Lee V E	Los Angeles Directory Co.
	Newman J A	Los Angeles Directory Co.
	Riggs Eliz Mrs	Los Angeles Directory Co.
1940	a a Vacant	Los Angeles Directory Co.
	AStinson G D Co real	Los Angeles Directory Co.
	b b Vacant	Los Angeles Directory Co.
	c c Balsley E B Mrs	Los Angeles Directory Co.

FINDINGS

<u>Year</u>	<u>Uses</u>	<u>Source</u>
1936	UNIVERSAL TRUTH LIBRARY	Los Angeles Directory Co.
1933	a Reid M P Mrs	Los Angeles Directory Co.
	b Covington Gause W	Los Angeles Directory Co.
	c Watt E P Mrs	Los Angeles Directory Co.
	d Vacant	Los Angeles Directory Co.
	Utnfiversal Truth Library	Los Angeles Directory Co.
1928	West S H	Los Angeles Directory Co.
	West S H & Co real est	Los Angeles Directory Co.
1924	California Underwrite Agency	Los Angeles Directory Co.
	West S H & Co real est	Los Angeles Directory Co.
1920	Osborne T R Major	Los Angeles Directory Co.

1327D OCEAN AVE

<u>Year</u>	<u>Uses</u>	<u>Source</u>
1954	HEIFETZ VERA	R. L. Polk & Co.

1337A OCEAN AVE

<u>Year</u>	<u>Uses</u>	<u>Source</u>
1958	MACDONALD MARJORIE E	Pacific Telephone
	MACDONATD DONNA R	Pacific Telephone
1954	TARRY ARCHIBALD SAMI	R. L. Polk & Co.
1936	PRICE BERTHA MRS	Los Angeles Directory Co.

1337B OCEAN AVE

<u>Year</u>	<u>Uses</u>	<u>Source</u>
1958	EDWALL VERA B	Pacific Telephone
1936	GREENE DELAMONT	Los Angeles Directory Co.

1337C OCEAN AVE

<u>Year</u>	<u>Uses</u>	<u>Source</u>
1954	LEE RAYMOND	R. L. Polk & Co.
1936	VACANT	Los Angeles Directory Co.

1337D OCEAN AVE

<u>Year</u>	<u>Uses</u>	<u>Source</u>
1958	MENG LUCILLE	Pacific Telephone
1936	VACANT	Los Angeles Directory Co.

FINDINGS

Ocean Avenue

1327 Ocean Avenue

<u>Year</u>	<u>Uses</u>	<u>Source</u>
2006	BLAKEAGENCY	Haines Co., Inc.
	CANDICEMARKS	Haines Co., Inc.
	DAVIDSON	Haines Co., Inc.
	DESIGNS	Haines Co., Inc.
	KAUFMAN	Haines Co., Inc.
	LALIT PATTANAİK	Haines Co., Inc.
	LAW OFFICES OF	Haines Co., Inc.
	M 2 PILATES	Haines Co., Inc.
	MCGUIRE DEBRA	Haines Co., Inc.
	PRODUCTIONS	Haines Co., Inc.
	RN INDIA	Haines Co., Inc.
	STRETCH	Haines Co., Inc.
	WATTS Chase	Haines Co., Inc.
WINSTON PILATES	Haines Co., Inc.	
2000	BRAGG Peter	Haines & Company
	IDELL JAMES CASTING CO OR	Haines & Company
	IDELL JAS CASTING CO FOR EXTRS	Haines & Company
	IDELL JAS CASTNG CO PRDCTN LNE	Haines & Company
	JAMES IDELL CASTING CO	Haines & Company
	MONFORD D C	Haines & Company
	OCEAN AV 90401 CONT BRAGG Peter	Haines & Company
	SCHROMEN Joe	Haines & Company
Z CASTALIAN MUSIC	Haines & Company	
1991	BRAGG PETER	Pacific Bell
	Bragg R	Pacific Bell
	Bragg S SANTA MONICA 4513089	Pacific Bell
	Braggs Charles Asylum Studio	Pacific Bell
	Chase Mark	Pacific Bell
	MATTHEWS BERNARD H	Pacific Bell
	Matthews Beverly	Pacific Bell
	Matthews Brian	Pacific Bell
	Monford DC	Pacific Bell
Schromen Joe	Pacific Bell	
1985	BRAGG PETER	Pacific Bell
	CHASE MARK	Pacific Bell

FINDINGS

<u>Year</u>	<u>Uses</u>	<u>Source</u>
1985	HUTSON PS	Pacific Bell
	MATTHEWS BERNARD H SANTA MONICA	Pacific Bell
	MONFORD D C	Pacific Bell
	ROSENBERG LEWIS D	Pacific Bell
	SCHROMEN JOE	Pacific Bell
1980	Bragg Peter	Pacific Telephone
	Chase Mark	Pacific Telephone
	Harding Mark	Pacific Telephone
	Hultson Samuel	Pacific Telephone
	Matthews Bernard H	Pacific Telephone
	Rosenberg Lewis D	Pacific Telephone
	Schromen Joe	Pacific Telephone
	Seidelman B	Pacific Telephone
Wise M	Pacific Telephone	
1975	BRAGG PETER	Pacific Telephone
	DORAIS L	Pacific Telephone
	GAUDET ALYCE	Pacific Telephone
	KANABUS JAN	Pacific Telephone
	MATTHEWS BERNARD H	Pacific Telephone
	MC CLUGGAGE F	Pacific Telephone
1970	ADAMS H T	Pacific Telephone
	BUELL LATHI	Pacific Telephone
	CONIBEAR GEOW	Pacific Telephone
	CORRISTON WM S	Pacific Telephone
	ELLIOT-SMITH F	Pacific Telephone
	GAUDET ALYCE	Pacific Telephone
	NEIL MARTHA	Pacific Telephone
	SHARP JOHN S	Pacific Telephone
1965	BEYERS LEORA	Pacific Telephone
	CARUFEL LIONELW	Pacific Telephone
	HAYES JAS J	Pacific Telephone
	HEUSINGER F W	Pacific Telephone
	LELEBVRE VICTOR	Pacific Telephone
	MARTIN ROBT E	Pacific Telephone
	OTTO LUCILLE H	Pacific Telephone
	RHINEHART EDMUND C	Pacific Telephone
1962	BOURKE SHEILA N	Pacific Telephone
	DICKINSON J	Pacific Telephone

FINDINGS

<u>Year</u>	<u>Uses</u>	<u>Source</u>
1962	GATES DARLENE	Pacific Telephone
	GRIFFIN M	Pacific Telephone
	LAWHEAD ROBT G MRS SR	Pacific Telephone
	OLIG ANNI	Pacific Telephone
	STOKER LEIGHTON H	Pacific Telephone
	TALLOS ERNEST	Pacific Telephone
1958	FINLEY JEAN MRS	Pacific Telephone
	HAMILTON EDMOND	Pacific Telephone
	HERSHON ANNE (OHL	Pacific Telephone
	JAMES APTS OFC	Pacific Telephone
	MERCER LOIS	Pacific Telephone
	MONTAYNE FRANK S	Pacific Telephone
	MOORE RUTH R	Pacific Telephone
	REBECCA APTS	Pacific Telephone
	ROGERS JAS LEWIS	Pacific Telephone
	ROGERS JIM	Pacific Telephone
	ROGERS JIM GENL CONTR	Pacific Telephone
	RUSSELL R W	Pacific Telephone
	SODERGREN ROBT	Pacific Telephone
1954	B Maunsell Fredk W	R. L. Polk & Co.
	C Frahm Robt	R. L. Polk & Co.
	D Cramer Harry	R. L. Polk & Co.
	DODDS ALBERT E	R. L. Polk & Co.
	E Mann Jessie	R. L. Polk & Co.
	F Schwalbe Jeanne S Mrs G Dodds Albert E EX	R. L. Polk & Co.
	FOYE MARGY	R. L. Polk & Co.
	GRAHAM B M	R. L. Polk & Co.
	H Milstead Bonnie Mrs	R. L. Polk & Co.
	HILDEBRANDT JANE	R. L. Polk & Co.
	I Endicott Louise P Mrs J Foye Margy Mrs EX	R. L. Polk & Co.
	K Bailey Russell T L Wahlgren Valois EX	R. L. Polk & Co.
	Rebecca Panoramic Apts Genl Ins Co EX	R. L. Polk & Co.
	ROGERS JAS LEWIS	R. L. Polk & Co.
	ROGERS JIM	R. L. Polk & Co.
	ROGERS JIM GENI CONTR	R. L. Polk & Co.
	SCHULZ CARYL	R. L. Polk & Co.
	SCHWALBE JEANNE SAUNDERS	R. L. Polk & Co.
	Street continued	R. L. Polk & Co.

FINDINGS

<u>Year</u>	<u>Uses</u>	<u>Source</u>
1954	WAHLGREN VALOIS	R. L. Polk & Co.
1928	Williamson & Welton real est	Los Angeles Directory Co.

Santa Monica Blvd

101 Santa Monica Blvd

<u>Year</u>	<u>Uses</u>	<u>Source</u>
2014	BOA STEAKHOUSE	EDR Digital Archive
	INNOVATIVE DINING SM LLC	EDR Digital Archive
2010	BOA STEAKHOUSE	EDR Digital Archive
	INNOVATIVE DINING SM LLC	EDR Digital Archive

SANTA MONICA BLVD

101 SANTA MONICA BLVD

<u>Year</u>	<u>Uses</u>	<u>Source</u>
2006	BOASTEAKHOUSE	Haines Co., Inc.
2000	CROCODILE CAFE	Haines & Company
1991	Bell View French Restaurant	Pacific Bell
	BELL-VIEW FRENCH RESTAURANT	Pacific Bell
	BELLE VUE FRENCH RESTAURANT	Pacific Bell
	BELLE-VUE FRENCH RESTAURANT	Pacific Bell
	Bellefontaine J M TOPANGA 4550049	Pacific Bell
1985	BELL-VIEW FRENCH RESTAURANT	Pacific Bell
	BELLE-VUE FRENCH RESTAURANT	Pacific Bell
	LETTUCE PATCH THE	Pacific Bell
1980	Bell View French Restaurant	Pacific Telephone
	BELLE VUE FRENCH RESTAURANT	Pacific Telephone
1975	BELLE-VUE FRENCH RESTAURANT	Pacific Telephone
1970	BELLE-VUE FRENCH RESTAURAMT	Pacific Telephone
1965	BELIE-VUE FRENCH RESTAURANT	Pacific Telephone
1962	BELLE-VUE RESTAURANT	Pacific Telephone
1958	BELLE-VUE RESTAURANT	Pacific Telephone
1954	BELLE-VUE FRENCH RESTAURANT	R. L. Polk & Co.
1948	Wallace J J restr	Los Angeles Directory Co.
1940	Wallace J J restr	Los Angeles Directory Co.
1936	VACANT	Los Angeles Directory Co.
1933	Martin J W drsmkr	Los Angeles Directory Co.

FINDINGS

<u>Year</u>	<u>Uses</u>	<u>Source</u>
1928	Vacant	Los Angeles Directory Co.
1924	Santa Monica Investment Co	Los Angeles Directory Co.

129 SANTA MONICA BLVD

<u>Year</u>	<u>Uses</u>	<u>Source</u>
1980	Allright Cal Inc	Pacific Telephone
1975	MOLLOY S AUTO PARK	Pacific Telephone
1970	MOLLOY S AUTO PARK	Pacific Telephone
1965	MOLLOY S AUTO PARK	Pacific Telephone
1962	MEOLLOY S AUTO PARK	Pacific Telephone
1958	MAILOY S AUTO PARK	Pacific Telephone
1954	Barry Frances Mrs Malloys Auto Park	R. L. Polk & Co. R. L. Polk & Co.
1948	Malim Ray auto park	Los Angeles Directory Co.
1940	Malim Ray auto park	Los Angeles Directory Co.
1920	Caswell A M real est	Los Angeles Directory Co.

SANTA MONICA PL

101 SANTA MONICA PL

<u>Year</u>	<u>Uses</u>	<u>Source</u>
2000	XXXX	Haines & Company

129 SANTA MONICA PL

<u>Year</u>	<u>Uses</u>	<u>Source</u>
2000	XXXX	Haines & Company

FINDINGS

ADJOINING PROPERTY DETAIL

The following Adjoining Property addresses were researched for this report. Detailed findings are provided for each address.

2ND

1314 2ND

<u>Year</u>	<u>Uses</u>	<u>Source</u>
1924	Vacant	Los Angeles Directory Co.
	Vacant	Los Angeles Directory Co.

1322 2ND

<u>Year</u>	<u>Uses</u>	<u>Source</u>
1991	PRODUCTION CENTRE WEST	Pacific Bell
	Production Centre West	Pacific Bell
	PRODUCTION CENTRE WEST	Pacific Bell
	Production Centre West	Pacific Bell
1985	EMMONS BAIRD E ATTY	Pacific Bell
	EMMONS BAIRD E ATTY	Pacific Bell
1981	THE WRITER S NETWORK SANTA MONICE	Pacific Telephone
	THE WRITER S NETWORK SANTA MONICA	Pacific Telephone
	THE WRITER S NETWORK SANTA MONICE	Pacific Telephone
	THE WRITER S NETWORK SANTA MONICA	Pacific Telephone
1970	BERGSTROM C E BOOKKEEPING SERE	Pacific Telephone
	DELAMATER BYRON LOANS	Pacific Telephone
	JEFFERSON NATI LIFE	Pacific Telephone
	LANDLORD REALTY & INVESTMENTS INC	Pacific Telephone
	LARRY MARTIN AGCY	Pacific Telephone
	SCOTTISH AVIATION LTD	Pacific Telephone
	SEABOARD LIFE INS CO	Pacific Telephone
	BERGSTROM C E BOOKKEEPING SERE	Pacific Telephone
	DELAMATER BYRON LOANS	Pacific Telephone
	JEFFERSON NATI LIFE	Pacific Telephone
	LANDLORD REALTY & INVESTMENTS INC	Pacific Telephone

FINDINGS

<u>Year</u>	<u>Uses</u>	<u>Source</u>
1970	LARRY MARTIN AGCY	Pacific Telephone
	SCOTTISH AVIATION LTD	Pacific Telephone
	SEABOARD LIFE INS CO	Pacific Telephone

1328 2ND

<u>Year</u>	<u>Uses</u>	<u>Source</u>
1981	INTERCONTINENTAL IMPORTS SANTA MONICA	Pacific Telephone
	INTERCONTINENTAL IMPORTS SANTA MONICA	Pacific Telephone
1924	1/2 Drinkwater M G	Los Angeles Directory Co.
	1/3 Vacant	Los Angeles Directory Co.
	Scrivener C C	Los Angeles Directory Co.
	1/2 Drinkwater M G	Los Angeles Directory Co.
	1/3 Vacant	Los Angeles Directory Co.
	Scrivener C C	Los Angeles Directory Co.

1428 2ND

<u>Year</u>	<u>Uses</u>	<u>Source</u>
1990	SILVER KREISLER GOLDWASSER & SHAEFFER LAW OFFICES SANTA MONICA	Pacific Bell
	SILVER KREISLER GOLDWASSER & SHAEFFER LAW OFFICES SANTA MONICA	Pacific Bell
1986	SILVER KREISLER GOLDWASSER & SHAEFFER LAW OFFICES SANTA MONICA	Pacific Bell
	SILVER KREISLER GOLDWASSER & SHAEFFER LAW OFFICES SANTA MONICA	Pacific Bell
1924	Hammond G C battery service	Los Angeles Directory Co.
	Elliott & Bestwick auto painting	Los Angeles Directory Co.
	Hammond G C battery service	Los Angeles Directory Co.
	Elliott & Bestwick auto painting	Los Angeles Directory Co.

1442 2ND

<u>Year</u>	<u>Uses</u>	<u>Source</u>
1990	PUSSYCAT THEATRES	Pacific Bell
	PUSSYCAT THEATRES	Pacific Bell
1986	PUSSYCAT THEATRES SANTA MONICA-PUSSYCAT SANTA MONICA	Pacific Bell
	PUSSYCAT THEATRES SANTA MONICA-PUSSYCAT SANTA MONICA	Pacific Bell

FINDINGS

<u>Year</u>	<u>Uses</u>	<u>Source</u>
1971	PUSSYCAT THEATRE THE	Pacific Telephone
	PUSSYCAT THEATRE THE	Pacific Telephone
1924	General Garage	Los Angeles Directory Co.
	Simonton & Irvine auto reprs	Los Angeles Directory Co.
	General Garage	Los Angeles Directory Co.
	Simonton & Irvine auto reprs	Los Angeles Directory Co.

1460 2ND

<u>Year</u>	<u>Uses</u>	<u>Source</u>
1986	DISCOUNT FRAMING COMPANY CC	Pacific Bell
	IMAGES BY THE SEA SANTA MONICA	Pacific Bell
	DISCOUNT FRAMING COMPANY CC	Pacific Bell
	IMAGES BY THE SEA SANTA MONICA	Pacific Bell
1985	WHITMIRE RICHARD GALLERY	Pacific Bell
	WHITMIRE RICHARD GALLERY	Pacific Bell

2ND ST

1304 2ND ST

<u>Year</u>	<u>Uses</u>	<u>Source</u>
1954	VAWTER EVERETT F R	R. L. Polk & Co.
	VAWTER EVERETT F R	R. L. Polk & Co.
1948	Vawter E F	Los Angeles Directory Co.
	Vawter E F	Los Angeles Directory Co.
1940	Vawter E F	Los Angeles Directory Co.
	Vawter E F	Los Angeles Directory Co.
1936	VAWTER E F	Los Angeles Directory Co.
	VAWTER E F	Los Angeles Directory Co.
1933	Vawter E F	Los Angeles Directory Co.
	Vawter E F	Los Angeles Directory Co.
1928	Vawter S M Mrs	Los Angeles Directory Co.
	Vawter S M Mrs	Los Angeles Directory Co.
1920	Vawter S M Mrs	Los Angeles Directory Co.
	Vawter S M Mrs	Los Angeles Directory Co.

2nd St

1305 2nd St

<u>Year</u>	<u>Uses</u>	<u>Source</u>
2014	ALAMAR LIMO SERVICE	EDR Digital Archive

FINDINGS

<u>Year</u>	<u>Uses</u>	<u>Source</u>
2014	ALAMAR LIMO SERVICE	EDR Digital Archive
	ALAMAR LIMO SERVICE	EDR Digital Archive
	ALAMAR LIMO SERVICE	EDR Digital Archive
2010	FRANKLIN APTS	EDR Digital Archive
	ROBINSON AVIATION	EDR Digital Archive
	FRANKLIN APTS	EDR Digital Archive
	ROBINSON AVIATION	EDR Digital Archive
	FRANKLIN APTS	EDR Digital Archive
	ROBINSON AVIATION	EDR Digital Archive
	ROBINSON AVIATION	EDR Digital Archive
	FRANKLIN APTS	EDR Digital Archive
	FRANKLIN APTS	EDR Digital Archive

2ND ST

1305 2ND ST

<u>Year</u>	<u>Uses</u>	<u>Source</u>	
2006	FRANKLIN APTS	Haines Co., Inc.	
	B 1 ANDERSON Jerry	Haines Co., Inc.	
	CARRJoe	Haines Co., Inc.	
	FRANKLIN	Haines Co., Inc.	
	HARRIES John	Haines Co., Inc.	
	IVANOV Alex	Haines Co., Inc.	
	KELLERShane	Haines Co., Inc.	
	REYES Debbie	Haines Co., Inc.	
	TREVETT Gordon	Haines Co., Inc.	
	TREVETT Gordon	Haines Co., Inc.	
	FRANKLIN APTS	Haines Co., Inc.	
	B 1 ANDERSON Jerry	Haines Co., Inc.	
	CARRJoe	Haines Co., Inc.	
	FRANKLIN	Haines Co., Inc.	
	HARRIES John	Haines Co., Inc.	
	IVANOV Alex	Haines Co., Inc.	
	KELLERShane	Haines Co., Inc.	
	REYES Debbie	Haines Co., Inc.	
	2000	FRANKLIN APTS	Haines & Company
		ANOERSON Jerry	Haines & Company
ATHERTON James		Haines & Company	
BROWNELL Frank		Haines & Company	
CASWELL ANTIQUES		Haines & Company	

FINDINGS

<u>Year</u>	<u>Uses</u>	<u>Source</u>
2000	EASTSIDE ENTERTAINMENT INC	Haines & Company
	HISTORIA ANTIQUES	Haines & Company
	INTERNATIONAL TELEVISION GROUP	Haines & Company
	JIM CASWELL ANTIQUES	Haines & Company
	NOLAN LA MONTE FILMS	Haines & Company
	PLASTER REALTY	Haines & Company
	PRODUCTION CENTRE WEST	Haines & Company
	RISING STARS	Haines & Company
	SALDO GERALD	Haines & Company
	VAN SOELEN & ANDERSON FILMMAKERS	Haines & Company
	WILLIAMS HALSTAN B	Haines & Company
	XXXX	Haines & Company
	HODGES Roxanna	Haines & Company
	COLEMAN John	Haines & Company
	FRESH START	Haines & Company
	KAHL John	Haines & Company
	SERGHEYEZ Tatiana	Haines & Company
	STEP UP ON 2ND	Haines & Company
	WHITE J	Haines & Company
	LAEMMLE THTRS 4 PLX	Haines & Company
	MONICA 4 PLEX THEATRE	Haines & Company
	R P ALPHA GROUP	Haines & Company
	RUBIN POSTAER AND ASSOCIATES	Haines & Company
	WOLFGANG PUCK FOOD CO	Haines & Company
	TAKA SUSHI RESTRNTS	Haines & Company
	XXXX	Haines & Company
	ELS LANGUAGE CE	Haines & Company
	X SANTA MONICA BLVD	Haines & Company
	CARR Joe	Haines & Company
	CLARK Randy	Haines & Company
	COHON Judy	Haines & Company
	HAGEN Jeff	Haines & Company
	HERNANDEZ Lucia	Haines & Company
	PARNES L	Haines & Company
	REYES Debbie 310 899 3880 S	Haines & Company
	TREVETT Gordon	Haines & Company
	TURNER Allen 310 394 5597 S	Haines & Company
	TURNER Robert	Haines & Company

FINDINGS

<u>Year</u>	<u>Uses</u>	<u>Source</u>
2000	CHRISTIAN INST OF SPRTL SCN	Haines & Company
	INNER SANCTUARY OF PRAYER	Haines & Company
	CLG OF TAO & TRDTNL CHNSE HLNG	Haines & Company
	YO SAN UNIV TRDTNL CHNSE MDCNE	Haines & Company
	YO SAN UNIV TRDTNL CHNSE MED	Haines & Company
	ALAN OSTRAK & ASSOCIATES	Haines & Company
	ARCADE HEARING AID CENTER	Haines & Company
	BAY CTY DENTAL LABORATIES	Haines & Company
	BAY CTY DENTAL LABORATORY	Haines & Company
	FORM DESIGN	Haines & Company
	HEXBERG E L DC	Haines & Company
	LIVING WELL	Haines & Company
	PAT MURPHYS HAIR SALON	Haines & Company
	TAYLOR REX D DC	Haines & Company
	XXXX	Haines & Company
	ANDERSON & VAN SOELEN FILM MKRS	Haines & Company
	BAYSIDE PICTURES	Haines & Company
	BAYSIDE VIDEO PRODUCTION	Haines & Company
	CASWELL ANTIQUES	Haines & Company
	EASTSIDE ENTERTAINMENT INC	Haines & Company
	HISTORIA ANTIQUES	Haines & Company
	INTERNATIONAL TELEVISION GROUP	Haines & Company
	JIM CASWELL ANTIQUES	Haines & Company
	NOLAN LA MONTE FILMS	Haines & Company
	PLASTER REALTY	Haines & Company
	PRODUCTION CENTRE WEST	Haines & Company
	RISING STARS	Haines & Company
	SALDO GERALD	Haines & Company
	VAN SOELEN & ANDERSON FILMMAKERS	Haines & Company
	WILLIAMS HALSTAN B	Haines & Company
	XXXX	Haines & Company
	HODGES Roxanna	Haines & Company
	COLEMAN John	Haines & Company
	FRESH START	Haines & Company
	KAHL John	Haines & Company
	SERGHEYEZ Tatiana	Haines & Company
	STEP UP ON 2ND	Haines & Company

FINDINGS

<u>Year</u>	<u>Uses</u>	<u>Source</u>
2000	WHITE J	Haines & Company
	LAEMMLE THTRS 4 PLX	Haines & Company
	MONICA 4 PLEX THEATRE	Haines & Company
	R P ALPHA GROUP	Haines & Company
	RUBIN POSTAER AND ASSOCIATES	Haines & Company
	WOLFGANG PUCK FOOD CO	Haines & Company
	TAKA SUSHI RESTRNTS	Haines & Company
	XXXX	Haines & Company
	ELS LANGUAGE CE	Haines & Company
	X SANTA MONICA BLVD	Haines & Company
	PAT MURPHYS HAIR SALON	Haines & Company
	TAYLOR REX D DC	Haines & Company
	XXXX	Haines & Company
	ANDERSON & VAN SOELEN FILM MKRS	Haines & Company
	BAYSIDE PICTURES	Haines & Company
	BAYSIDE VIDEO PRODUCTION	Haines & Company
	FRANKLIN APTS	Haines & Company
	ANOERSON Jerry	Haines & Company
	ATHERTON James	Haines & Company
	BROWNELL Frank	Haines & Company
	YO SAN UNIV TRDTNL CHNSE MED	Haines & Company
	ALAN OSTRAK & ASSOCIATES	Haines & Company
	YO SAN UNIV TRDTNL CHNSE MDCNE	Haines & Company
	ARCADE HEARING AID CENTER	Haines & Company
	BAY CTY DENTAL LABORATIES	Haines & Company
	BAY CTY DENTAL LABORATORY	Haines & Company
	FORM DESIGN	Haines & Company
	HEXBERG E L DC	Haines & Company
	LIVING WELL	Haines & Company
	CARR Joe	Haines & Company
	CLARK Randy	Haines & Company
	COHON Judy	Haines & Company
	HAGEN Jeff	Haines & Company
	HERNANDEZ Lucia	Haines & Company
	PARNES L	Haines & Company
	REYES Debbie 310 899 3880 S	Haines & Company
	TREVETT Gordon	Haines & Company
	TURNER Allen 310 394 5597 S	Haines & Company

FINDINGS

<u>Year</u>	<u>Uses</u>	<u>Source</u>
2000	TURNER Robert	Haines & Company
	CHRISTIAN INST OF SPRTL SCN	Haines & Company
	INNER SANCTUARY OF PRAYER	Haines & Company
	CLG OF TAO & TRDTNL CHNSE HLNG	Haines & Company
1991	BHANG DAVE	Pacific Bell
	CANNIFFRALIPH	Pacific Bell
	FRANKLINAPARTMENTS	Pacific Bell
	SWINRUTH	Pacific Bell
	PALMER IRENE MRS	Pacific Bell
	PANNILA DASSANAYAKE	Pacific Bell
	SALAZAR DAG	Pacific Bell
	TURNER BOB & ALLENE	Pacific Bell
	PALMER IRENE MRS	Pacific Bell
	PANNILA DASSANAYAKE	Pacific Bell
	SALAZAR DAG	Pacific Bell
	TURNER BOB & ALLENE	Pacific Bell
	BHANG DAVE	Pacific Bell
	CANNIFFRALIPH	Pacific Bell
FRANKLINAPARTMENTS	Pacific Bell	
SWINRUTH	Pacific Bell	
1985	BHANG DAVE	Pacific Bell
	CANNIFF RALPH	Pacific Bell
	FRANKLIN APARTMENTS	Pacific Bell
	GOLDSTEIN JACK	Pacific Bell
	PALMER IRENE MRS	Pacific Bell
	RHOTEN MARY	Pacific Bell
	SALAZAR DAG	Pacific Bell
	SHADBOLT DONALD C	Pacific Bell
	GOLDSTEIN JACK	Pacific Bell
	PALMER IRENE MRS	Pacific Bell
	RHOTEN MARY	Pacific Bell
	SALAZAR DAG	Pacific Bell
	BHANG DAVE	Pacific Bell
	CANNIFF RALPH	Pacific Bell
FRANKLIN APARTMENTS	Pacific Bell	
SHADBOLT DONALD C	Pacific Bell	
1975	BROWNELL F I	Pacific Telephone
	ERB N A	Pacific Telephone

FINDINGS

<u>Year</u>	<u>Uses</u>	<u>Source</u>
1975	FRANKLIN APARTMENT HOTEL	Pacific Telephone
	GAMBEAU ALEX D	Pacific Telephone
	GARCIA LEROY	Pacific Telephone
	HEDGES K	Pacific Telephone
	LINDSTROM JOY E	Pacific Telephone
	ME DOWELL KELLY	Pacific Telephone
	PALMER IRENE MRS	Pacific Telephone
	POGANY YOIA	Pacific Telephone
	BAIRD MARY ANNE	Pacific Telephone
	BASSETT M B	Pacific Telephone
	POGANY YOIA	Pacific Telephone
	GAMBEAU ALEX D	Pacific Telephone
	GARCIA LEROY	Pacific Telephone
	HEDGES K	Pacific Telephone
	LINDSTROM JOY E	Pacific Telephone
	ME DOWELL KELLY	Pacific Telephone
	PALMER IRENE MRS	Pacific Telephone
	BROWNELL F I	Pacific Telephone
	ERB N A	Pacific Telephone
	FRANKLIN APARTMENT HOTEL	Pacific Telephone
	BAIRD MARY ANNE	Pacific Telephone
	BASSETT M B	Pacific Telephone
1954	MAR VISTA APT HOTEL	R. L. Polk & Co.
	MAR VISTA APT HOTEL	R. L. Polk & Co.
1948	Mar Vista Hotel & Apartments	Los Angeles Directory Co.
	Mar Vista Hotel & Apartments	Los Angeles Directory Co.
1940	Mar Vista Hotel & Apartments	Los Angeles Directory Co.
	Young E C	Los Angeles Directory Co.
	Mar Vista Hotel & Apartments	Los Angeles Directory Co.
	Young E C	Los Angeles Directory Co.
1936	MAR VISTA HOTEL AND APARTMENTS	Los Angeles Directory Co.
	BAKER A R MRS	Los Angeles Directory Co.
	BARR M J	Los Angeles Directory Co.
	LYNCH D W	Los Angeles Directory Co.
	WRIGHT I G	Los Angeles Directory Co.
	BARR M J	Los Angeles Directory Co.
	MAR VISTA HOTEL AND APARTMENTS	Los Angeles Directory Co.
	BAKER A R MRS	Los Angeles Directory Co.

FINDINGS

<u>Year</u>	<u>Uses</u>	<u>Source</u>
1936	LYNCH D W	Los Angeles Directory Co.
	WRIGHT I G	Los Angeles Directory Co.
1933	Mar Vista Hotel and Apartments	Los Angeles Directory Co.
	Katen J A	Los Angeles Directory Co.
	Katen J A	Los Angeles Directory Co.
	Mar Vista Hotel and Apartments	Los Angeles Directory Co.
1928	Mar Vista Hotel	Los Angeles Directory Co.
	Hoffman H B	Los Angeles Directory Co.
	Mar Vista Hotel	Los Angeles Directory Co.
	Hoffman H B	Los Angeles Directory Co.
1920	Hotel Hart fur rms	Los Angeles Directory Co.
	Hart C E fur rms	Los Angeles Directory Co.
	Hotel Hart fur rms	Los Angeles Directory Co.
	Hart C E fur rms	Los Angeles Directory Co.

2nd St

1308 2nd St

<u>Year</u>	<u>Uses</u>	<u>Source</u>
2014	CHRISTIAN INST SPRTUAL SCIENCE	EDR Digital Archive
	CHRISTIAN INST SPRTUAL SCIENCE	EDR Digital Archive
	CHRISTIAN INST SPRTUAL SCIENCE	EDR Digital Archive
	CHRISTIAN INST SPRTUAL SCIENCE	EDR Digital Archive
2010	CHRISTIAN INST SPRTUAL SCIENCE	EDR Digital Archive
	CHRISTIAN INST SPRTUAL SCIENCE	EDR Digital Archive
	CHRISTIAN INST SPRTUAL SCIENCE	EDR Digital Archive
	CHRISTIAN INST SPRTUAL SCIENCE	EDR Digital Archive

2ND ST

1308 2ND ST

<u>Year</u>	<u>Uses</u>	<u>Source</u>
2006	CHRISTIAN INST OF	Haines Co., Inc.
	SPRTL SCN	Haines Co., Inc.
	INNER SANCTUARY	Haines Co., Inc.
	OF PRAYER	Haines Co., Inc.
	CHRISTIAN INST OF	Haines Co., Inc.
	SPRTL SCN	Haines Co., Inc.
	INNER SANCTUARY	Haines Co., Inc.

FINDINGS

<u>Year</u>	<u>Uses</u>	<u>Source</u>
2006	OF PRAYER	Haines Co., Inc.
1991	CHRISTIAN INSTITUTE OF SPIRITUAL SCIENCE	Pacific Bell
	NRSANCTUARY OF PRAYER	Pacific Bell
	CHRISTIAN INSTITUTE OF SPIRITUAL SCIENCE	Pacific Bell
	NRSANCTUARY OF PRAYER	Pacific Bell
1985	CHRISTIAN INSTITUTE OF SPIRITUAL SCIENCE	Pacific Bell
	INNER SANCTUARY OF PRAYER	Pacific Bell
	INNER SANCTUARY OF PRAYER	Pacific Bell
	CHRISTIAN INSTITUTE OF SPIRITUAL SCIENCE	Pacific Bell
1975	DOUMETTE H J REV	Pacific Telephone
	INNER SANCTUARY OF PRAYER	Pacific Telephone
	CHRISTIAN INSTITUTE OF SPIRITUAL SCIENCE	Pacific Telephone
	INNER SANCTUARY OF PRAYER	Pacific Telephone
	DOUMETTE H J REV	Pacific Telephone
	CHRISTIAN INSTITUTE OF SPIRITUAL SCIENCE	Pacific Telephone
1954	CHRISTIAN INSTITUTE OF SPIRITUAL SCIENCE	R. L. Polk & Co.
	CHRISTIAN INSTITUTE OF SPIRITUAL SCIENCE	R. L. Polk & Co.
1920	Reimers Henry	Los Angeles Directory Co.
	Reimers Henry	Los Angeles Directory Co.

1312 2ND ST

<u>Year</u>	<u>Uses</u>	<u>Source</u>
1920	Higgins P J	Los Angeles Directory Co.
	Higgins P J	Los Angeles Directory Co.

2nd St

1314 2nd St

<u>Year</u>	<u>Uses</u>	<u>Source</u>
2014	NATURAL RSRCES DEF COUNCIL INC	EDR Digital Archive
	NATURAL RSRCES DEF COUNCIL INC	EDR Digital Archive
	NATURAL RSRCES DEF COUNCIL INC	EDR Digital Archive
	NATURAL RSRCES DEF COUNCIL INC	EDR Digital Archive
2010	NATURAL RSRCES DEF COUNCIL INC	EDR Digital Archive

FINDINGS

<u>Year</u>	<u>Uses</u>	<u>Source</u>
2010	NATURAL RSRCES DEF COUNCIL INC	EDR Digital Archive
	NATURAL RSRCES DEF COUNCIL INC	EDR Digital Archive
	NATURAL RSRCES DEF COUNCIL INC	EDR Digital Archive

2ND ST

1314 2ND ST

<u>Year</u>	<u>Uses</u>	<u>Source</u>
2006	NATURAL	Haines Co., Inc.
	Reso URCES	Haines Co., Inc.
	DEFENSE	Haines Co., Inc.
	NATURAL	Haines Co., Inc.
	Reso URCES	Haines Co., Inc.
	DEFENSE	Haines Co., Inc.
1975	ARNOLD TERY	Pacific Telephone
	BURNSIDE CHRISTOPHER	Pacific Telephone
	LAWKINS LAURA	Pacific Telephone
	JOHNSON PAUL	Pacific Telephone
	NOVAKOVICH ALEX	Pacific Telephone
	LAWKINS LAURA	Pacific Telephone
	JOHNSON PAUL	Pacific Telephone
	NOVAKOVICH ALEX	Pacific Telephone
	ARNOLD TERY	Pacific Telephone
	BURNSIDE CHRISTOPHER	Pacific Telephone
1954	DENZEL VERNA	R. L. Polk & Co.
	HEWITT EVA	R. L. Polk & Co.
	LAING ESTHER P	R. L. Polk & Co.
	MCCULLOUGH CHASW	R. L. Polk & Co.
	SCHAFFNER CLETUS C	R. L. Polk & Co.
	FEARS BETTYE MRS	R. L. Polk & Co.
	FEARS BETTYE MRS	R. L. Polk & Co.
	DENZEL VERNA	R. L. Polk & Co.
	HEWITT EVA	R. L. Polk & Co.
	LAING ESTHER P	R. L. Polk & Co.
	MCCULLOUGH CHASW	R. L. Polk & Co.
	SCHAFFNER CLETUS C	R. L. Polk & Co.
1948	Moss Apartments	Los Angeles Directory Co.
	Barney Margt Mrs	Los Angeles Directory Co.
	Crawford Edw	Los Angeles Directory Co.

FINDINGS

<u>Year</u>	<u>Uses</u>	<u>Source</u>
1948	Dennis Margt Mrs	Los Angeles Directory Co.
	Fears Bettye Mrs	Los Angeles Directory Co.
	Honeywell H A	Los Angeles Directory Co.
	McCulloch C W	Los Angeles Directory Co.
	Monsch Russell	Los Angeles Directory Co.
	Paddock Lois	Los Angeles Directory Co.
	Phillips Jas Mrs	Los Angeles Directory Co.
	Robertson Mary Mrs	Los Angeles Directory Co.
	Stewart W E	Los Angeles Directory Co.
	Stone Corrine Mrs	Los Angeles Directory Co.
	Stewart W E	Los Angeles Directory Co.
	Stone Corrine Mrs	Los Angeles Directory Co.
	Moss Apartments	Los Angeles Directory Co.
	Barney Margt Mrs	Los Angeles Directory Co.
	Crawford Edw	Los Angeles Directory Co.
	Dennis Margt Mrs	Los Angeles Directory Co.
	Fears Bettye Mrs	Los Angeles Directory Co.
	Honeywell H A	Los Angeles Directory Co.
	McCulloch C W	Los Angeles Directory Co.
	1940	Monsch Russell
Paddock Lois		Los Angeles Directory Co.
Phillips Jas Mrs		Los Angeles Directory Co.
Robertson Mary Mrs		Los Angeles Directory Co.
Scheerer Maude E		Los Angeles Directory Co.
Shipp Margt		Los Angeles Directory Co.
Stewart W B		Los Angeles Directory Co.
Thomas Frank		Los Angeles Directory Co.
Moss Apartments		Los Angeles Directory Co.
Crawford Edw		Los Angeles Directory Co.
Huff C W		Los Angeles Directory Co.
Morris John		Los Angeles Directory Co.
Moss Apartments		Los Angeles Directory Co.
Crawford Edw		Los Angeles Directory Co.
Huff C W		Los Angeles Directory Co.
Scheerer Maude E		Los Angeles Directory Co.
Shipp Margt		Los Angeles Directory Co.
Stewart W B		Los Angeles Directory Co.
Morris John		Los Angeles Directory Co.

FINDINGS

<u>Year</u>	<u>Uses</u>	<u>Source</u>
1940	Thomas Frank	Los Angeles Directory Co.
1936	MOSS APARTMENTS	Los Angeles Directory Co.
	GOLDSMITH HENRY	Los Angeles Directory Co.
	HOCKLER CHAS	Los Angeles Directory Co.
	KERK F G	Los Angeles Directory Co.
	MAXWELL M L MRS	Los Angeles Directory Co.
	TEED MARVIN	Los Angeles Directory Co.
	WEHB RALPH	Los Angeles Directory Co.
	WEINTRAUB KATH MRS	Los Angeles Directory Co.
	TEED MARVIN	Los Angeles Directory Co.
	WEHB RALPH	Los Angeles Directory Co.
	WEINTRAUB KATH MRS	Los Angeles Directory Co.
	MOSS APARTMENTS	Los Angeles Directory Co.
	GOLDSMITH HENRY	Los Angeles Directory Co.
	HOCKLER CHAS	Los Angeles Directory Co.
	KERK F G	Los Angeles Directory Co.
	MAXWELL M L MRS	Los Angeles Directory Co.
1933	Moss Apartments	Los Angeles Directory Co.
	Cole H E	Los Angeles Directory Co.
	Culbert Edw	Los Angeles Directory Co.
	Nichols D J	Los Angeles Directory Co.
	Ohaver Anna Mrs	Los Angeles Directory Co.
	Ritchie Norma Mrs	Los Angeles Directory Co.
	Schmidt Anna	Los Angeles Directory Co.
	Stiner J L	Los Angeles Directory Co.
	Wright T C Mrs	Los Angeles Directory Co.
	Wright T C Mrs	Los Angeles Directory Co.
	Stiner J L	Los Angeles Directory Co.
	Ohaver Anna Mrs	Los Angeles Directory Co.
	Ritchie Norma Mrs	Los Angeles Directory Co.
	Schmidt Anna	Los Angeles Directory Co.
	Cole H E	Los Angeles Directory Co.
	Culbert Edw	Los Angeles Directory Co.
	Nichols D J	Los Angeles Directory Co.
	Moss Apartments	Los Angeles Directory Co.
1928	Moss Apartments	Los Angeles Directory Co.
	Dennis Vesta Mrs nurse	Los Angeles Directory Co.
	Helms Koneta	Los Angeles Directory Co.

FINDINGS

<u>Year</u>	<u>Uses</u>	<u>Source</u>
1928	Henjes Edna nurse	Los Angeles Directory Co.
	Jamieson Sarah Mrs	Los Angeles Directory Co.
	Mc Pherran T B Mrs	Los Angeles Directory Co.
	Ohaver W E Mrs	Los Angeles Directory Co.
	Ward Louise Mrs	Los Angeles Directory Co.
	Ward Louise Mrs	Los Angeles Directory Co.
	Mc Pherran T B Mrs	Los Angeles Directory Co.
	Ohaver W E Mrs	Los Angeles Directory Co.
	Moss Apartments	Los Angeles Directory Co.
	Dennis Vesta Mrs nurse	Los Angeles Directory Co.
	Helms Koneta	Los Angeles Directory Co.
	Henjes Edna nurse	Los Angeles Directory Co.
	Jamieson Sarah Mrs	Los Angeles Directory Co.

1315 2ND ST

<u>Year</u>	<u>Uses</u>	<u>Source</u>
1933	Klaiber Benj	Los Angeles Directory Co.
	Klaiber Benj	Los Angeles Directory Co.
1928	Gray E M Mrs	Los Angeles Directory Co.
	Cook Kath	Los Angeles Directory Co.
	Wood Edith Mrs	Los Angeles Directory Co.
	Van Hagen Margt	Los Angeles Directory Co.
	Rowe Danby	Los Angeles Directory Co.
	Klaiber Benj	Los Angeles Directory Co.
	Gray E M Mrs	Los Angeles Directory Co.
	Klaiber Benj	Los Angeles Directory Co.
	Cook Kath	Los Angeles Directory Co.
	Wood Edith Mrs	Los Angeles Directory Co.
	Van Hagen Margt	Los Angeles Directory Co.
1920	Rowe Danby	Los Angeles Directory Co.
	Burritt E S Mrs	Los Angeles Directory Co.
	Burritt E S Mrs	Los Angeles Directory Co.

1317 2ND ST

<u>Year</u>	<u>Uses</u>	<u>Source</u>
1933	Cameron Norma Mrs	Los Angeles Directory Co.
	Cameron Norma Mrs	Los Angeles Directory Co.
1928	Vacant	Los Angeles Directory Co.
	Vacant	Los Angeles Directory Co.

FINDINGS

2nd St

1318 2nd St

<u>Year</u>	<u>Uses</u>	<u>Source</u>
2014	LOS ANGELES AUDIOLOGY GROU	EDR Digital Archive
	TECH III INC	EDR Digital Archive
	LOS ANGELES AUDIOLOGY GROU	EDR Digital Archive
	TECH III INC	EDR Digital Archive
	TECH III INC	EDR Digital Archive
	LOS ANGELES AUDIOLOGY GROU	EDR Digital Archive
	LOS ANGELES AUDIOLOGY GROU	EDR Digital Archive
	TECH III INC	EDR Digital Archive
2010	TECH III INC	EDR Digital Archive
	ATHLETE EVENT PRTS PUB RLTIIONS	EDR Digital Archive
	DQUICKS INC	EDR Digital Archive
	ATHLETE EVENT SPORT RELATION	EDR Digital Archive
	ENERGETIC SYNTHESIS	EDR Digital Archive
	OSTRAK ALAN & ASSOCIATES	EDR Digital Archive
	LOS ANGELES AUDIOLOGY GROU	EDR Digital Archive
	ARCADE HEARING AID CENTER	EDR Digital Archive
	ARCADE HEARING AID CENTER	EDR Digital Archive
	LOS ANGELES AUDIOLOGY GROU	EDR Digital Archive
	TECH III INC	EDR Digital Archive
	ATHLETE EVENT PRTS PUB RLTIIONS	EDR Digital Archive
	DQUICKS INC	EDR Digital Archive
	ATHLETE EVENT SPORT RELATION	EDR Digital Archive
	OSTRAK ALAN & ASSOCIATES	EDR Digital Archive
	ENERGETIC SYNTHESIS	EDR Digital Archive
	LOS ANGELES AUDIOLOGY GROU	EDR Digital Archive
	ARCADE HEARING AID CENTER	EDR Digital Archive
	TECH III INC	EDR Digital Archive
	ATHLETE EVENT PRTS PUB RLTIIONS	EDR Digital Archive
	DQUICKS INC	EDR Digital Archive
	ATHLETE EVENT SPORT RELATION	EDR Digital Archive
	ENERGETIC SYNTHESIS	EDR Digital Archive
	OSTRAK ALAN & ASSOCIATES	EDR Digital Archive
	TECH III INC	EDR Digital Archive
	ATHLETE EVENT PRTS PUB RLTIIONS	EDR Digital Archive
	DQUICKS INC	EDR Digital Archive

FINDINGS

<u>Year</u>	<u>Uses</u>	<u>Source</u>
2010	LOS ANGELES AUDIOLOGY GROU	EDR Digital Archive
	ARCADE HEARING AID CENTER	EDR Digital Archive
	ATHLETE EVENT SPORT RELATION	EDR Digital Archive
	ENERGETIC SYNTHESIS	EDR Digital Archive
	OSTRAK ALAN & ASSOCIATES	EDR Digital Archive

2ND ST

1318 2ND ST

<u>Year</u>	<u>Uses</u>	<u>Source</u>
2006	TAYLOR REX DDC	Haines Co., Inc.
	ALANOSTRAK&	Haines Co., Inc.
	ASSOCIATES	Haines Co., Inc.
	ARCADE HEARING	Haines Co., Inc.
	AID CENTER	Haines Co., Inc.
	BAY CTY DENTAL	Haines Co., Inc.
	LABORATIES	Haines Co., Inc.
	HEXBERGELDC	Haines Co., Inc.
	UVINGWELL	Haines Co., Inc.
	TAYLOR REX DDC	Haines Co., Inc.
	ALANOSTRAK&	Haines Co., Inc.
	ASSOCIATES	Haines Co., Inc.
	ARCADE HEARING	Haines Co., Inc.
	AID CENTER	Haines Co., Inc.
	BAY CTY DENTAL	Haines Co., Inc.
	LABORATIES	Haines Co., Inc.
	HEXBERGELDC	Haines Co., Inc.
	UVINGWELL	Haines Co., Inc.
1991	ARCADE HEARING AID CENTER	Pacific Bell
	BAY CITIES DENTAL LABORATORIES	Pacific Bell
	BAY CITIES DENTALLABORATORY	Pacific Bell
	DIRECT DATA	Pacific Bell
	HEXBERGELDC	Pacific Bell
	INNOVISIONLINC	Pacific Bell
	PAT MUIRPHY S HAIR SALON	Pacific Bell
	TAYLOR REX D O C	Pacific Bell
	PAT MUIRPHY S HAIR SALON	Pacific Bell
	TAYLOR REX D O C	Pacific Bell
	BAY CITIES DENTAL LABORATORIES	Pacific Bell

FINDINGS

<u>Year</u>	<u>Uses</u>	<u>Source</u>
1991	BAY CITIES DENTALLABORATORY	Pacific Bell
	DIRECT DATA	Pacific Bell
	HEXBERGELDC	Pacific Bell
	INNOVISIONLINC	Pacific Bell
	ARCADE HEARING AID CENTER	Pacific Bell
1985	SPECTRAVISION	Pacific Bell
	TRIO ASSOCIATES	Pacific Bell
	ANILINE ORM MD	Pacific Bell
	ARCADE HEARING AID CENTER	Pacific Bell
	BAY CITIES DENTAL LABORATORIES	Pacific Bell
	BAY CITIES DENTAL LABORATORY	Pacific Bell
	CALIFORNIA EARTH SCIENCE CORP	Pacific Bell
	CARPENTER CLIFFORD E ACCT	Pacific Bell
	HEXBERG E L DC	Pacific Bell
	LAMAR-MERIFIELD GEOLGSTS	Pacific Bell
	MERIFIELD P M	Pacific Bell
	PAT MURPHY S HAIR SALON	Pacific Bell
	POWERS MARK MD	Pacific Bell
	SPECTRAVISION	Pacific Bell
	TRIO ASSOCIATES	Pacific Bell
	CALIFORNIA EARTH SCIENCE CORP	Pacific Bell
	CARPENTER CLIFFORD E ACCT	Pacific Bell
	HEXBERG E L DC	Pacific Bell
	LAMAR-MERIFIELD GEOLGSTS	Pacific Bell
	MERIFIELD P M	Pacific Bell
	PAT MURPHY S HAIR SALON	Pacific Bell
	POWERS MARK MD	Pacific Bell
	ANILINE ORM MD	Pacific Bell
	ARCADE HEARING AID CENTER	Pacific Bell
	BAY CITIES DENTAL LABORATORIES	Pacific Bell
BAY CITIES DENTAL LABORATORY	Pacific Bell	
1975	ARCADE HEARING AID CENTER	Pacific Telephone
	MENDEL WERNER M MD	Pacific Telephone
	BAY CITIES DENTAL LABORATORY	Pacific Telephone
	BAY CITIES DENTAL LABORATORY	Pacific Telephone
	CALIFORNIA EARTH SCIENCE CORP	Pacific Telephone
	CARPENTER CLIFFORD E ACCT	Pacific Telephone
	HEXBERG E L CHIRPRCTC	Pacific Telephone

FINDINGS

<u>Year</u>	<u>Uses</u>	<u>Source</u>
1975	LAMAR-MERIFIELD GEOLGSTS	Pacific Telephone
	AICO SANTA MONICA WESTWOOD AWNG AIDS	Pacific Telephone
	AICO SANTA MONICA WESTWOOD AWNG AIDS	Pacific Telephone
	CALIFORNIA EARTH SCIENCE CORP	Pacific Telephone
	CARPENTER CLIFFORD E ACCT	Pacific Telephone
	HEXBERG E L CHIRPRCTC	Pacific Telephone
	LAMAR-MERIFIELD GEOLGSTS	Pacific Telephone
	ARCADE HEARING AID CENTER	Pacific Telephone
	MENDEL WERNER M MD	Pacific Telephone
	BAY CITIES DENTAL LABORATORY	Pacific Telephone
	BAY CITIES DENTAL LABORATORY	Pacific Telephone
1954	HEMENWAY DALE L CHIRPDST	R. L. Polk & Co.
	HEMENWAY DALE L CHIRPDST	R. L. Polk & Co.
1940	Marsh J K	Los Angeles Directory Co.
	Marsh M L	Los Angeles Directory Co.
	Marsh J K	Los Angeles Directory Co.
	Marsh M L	Los Angeles Directory Co.
1936	MARSH J K (O)	Los Angeles Directory Co.
	MARSH J K (O)	Los Angeles Directory Co.
1933	Marsh 3 K o	Los Angeles Directory Co.
	Marsh 3 K o	Los Angeles Directory Co.
1928	Marsh J K	Los Angeles Directory Co.
	Marsh J K	Los Angeles Directory Co.
1920	Bunker H W	Los Angeles Directory Co.
	Bunker H W	Los Angeles Directory Co.

1320 2ND ST

<u>Year</u>	<u>Uses</u>	<u>Source</u>
1985	GOLDSTONVIC REAL ESTATE INC	Pacific Bell
	ROUSE & WARNER ATTYS	Pacific Bell
	WARNER EMANUEL ATTY	Pacific Bell
	GOLDSTONVIC REAL ESTATE INC	Pacific Bell
	ROUSE & WARNER ATTYS	Pacific Bell
	WARNER EMANUEL ATTY	Pacific Bell
1967	Smith Graeme H ins	Pacific Telephone
	Smith Henry B Ins	Pacific Telephone
	Smith Henry B Ins	Pacific Telephone
	Smith Graeme H ins	Pacific Telephone

FINDINGS

<u>Year</u>	<u>Uses</u>	<u>Source</u>
1954	MEACHAM L F DENTIST	R. L. Polk & Co.
	ARTISTIC BEAUTY SALON	R. L. Polk & Co.
	CARPENTER CLIFFORD E ACCTNT	R. L. Polk & Co.
	CLAPP LAURENCE B ARCHT	R. L. Polk & Co.
	MAICO SANTA MONICA HEARNG AID	R. L. Polk & Co.
	MEACHAM L F DENTIST	R. L. Polk & Co.
	ARTISTIC BEAUTY SALON	R. L. Polk & Co.
	CARPENTER CLIFFORD E ACCTNT	R. L. Polk & Co.
	CLAPP LAURENCE B ARCHT	R. L. Polk & Co.
	MAICO SANTA MONICA HEARNG AID	R. L. Polk & Co.

2nd St

1322 2nd St

<u>Year</u>	<u>Uses</u>	<u>Source</u>
2014	HALL BRAD	EDR Digital Archive
	CLOUDSCAPES CONSULTING INC	EDR Digital Archive
	LEARNOUTLOUD CO	EDR Digital Archive
	LIFE INSURANCE BUYER	EDR Digital Archive
	B MEDIA DIRECT LLC	EDR Digital Archive
	ACUPUNCTURE LOS ANGELES	EDR Digital Archive
	PLASTER REALTY	EDR Digital Archive
	RISING STARS	EDR Digital Archive
	TRUE EDGE PICTURES	EDR Digital Archive
	KO ELIZABETH	EDR Digital Archive
	LEARNOUTLOUD CO	EDR Digital Archive
	LIFE INSURANCE BUYER	EDR Digital Archive
	HALL BRAD	EDR Digital Archive
	CLOUDSCAPES CONSULTING INC	EDR Digital Archive
	B MEDIA DIRECT LLC	EDR Digital Archive
	ACUPUNCTURE LOS ANGELES	EDR Digital Archive
	PLASTER REALTY	EDR Digital Archive
	RISING STARS	EDR Digital Archive
	TRUE EDGE PICTURES	EDR Digital Archive
	KO ELIZABETH	EDR Digital Archive
	HALL BRAD	EDR Digital Archive
	CLOUDSCAPES CONSULTING INC	EDR Digital Archive
	B MEDIA DIRECT LLC	EDR Digital Archive
	TRUE EDGE PICTURES	EDR Digital Archive

FINDINGS

<u>Year</u>	<u>Uses</u>	<u>Source</u>
2014	KO ELIZABETH	EDR Digital Archive
	ACUPUNCTURE LOS ANGELES	EDR Digital Archive
	PLASTER REALTY	EDR Digital Archive
	RISING STARS	EDR Digital Archive
	LEARNOUTLOUD CO	EDR Digital Archive
	LIFE INSURANCE BUYER	EDR Digital Archive
	LEARNOUTLOUD CO	EDR Digital Archive
	LIFE INSURANCE BUYER	EDR Digital Archive
	HALL BRAD	EDR Digital Archive
	CLOUDSCAPES CONSULTING INC	EDR Digital Archive
	B MEDIA DIRECT LLC	EDR Digital Archive
	ACUPUNCTURE LOS ANGELES	EDR Digital Archive
	PLASTER REALTY	EDR Digital Archive
	RISING STARS	EDR Digital Archive
KO ELIZABETH	EDR Digital Archive	
2010	TRUE EDGE PICTURES	EDR Digital Archive
	KO ELIZABETH	EDR Digital Archive
	TRUE EDGE PICTURES	EDR Digital Archive
	PACIFIC ALEXANDER TECHNIQUE	EDR Digital Archive
	DOMENICA PRESS	EDR Digital Archive
	ROCHFORD SURGICAL CONSULTANTS	EDR Digital Archive
	ACUPUNCTURE LOS ANGELES	EDR Digital Archive
	BINDER LAURIE LAC	EDR Digital Archive
	HALL BRAD	EDR Digital Archive
	RISING STARS	EDR Digital Archive
	INTL TV GROUP	EDR Digital Archive
	DUELING ARTS INTERNATIONA	EDR Digital Archive
	ROBERT POWER	EDR Digital Archive
	VAN SOELEN AND ANDERSON	EDR Digital Archive
	GRAY CHRISTOPHER POST PROD	EDR Digital Archive
	LIFE INSURANCE BUYER	EDR Digital Archive
	CHAD WEINSTEIN	EDR Digital Archive
	LEARNOUTLOUD CO	EDR Digital Archive
	CREATIVE COALITION	EDR Digital Archive
	HISTORIA ANTIQUES	EDR Digital Archive
SANDS OF CALAIS LLC	EDR Digital Archive	
BABECOLOGY	EDR Digital Archive	
KO ELIZABETH	EDR Digital Archive	

FINDINGS

<u>Year</u>	<u>Uses</u>	<u>Source</u>
2010	TRUE EDGE PICTURES	EDR Digital Archive
	RISING STARS	EDR Digital Archive
	ROBERT POWER	EDR Digital Archive
	DUELING ARTS INTERNATIONAL	EDR Digital Archive
	INTL TV GROUP	EDR Digital Archive
	VAN SOELEN AND ANDERSON	EDR Digital Archive
	GRAY CHRISTOPHER POST PROD	EDR Digital Archive
	SANDS OF CALAIS LLC	EDR Digital Archive
	CHAD WEINSTEIN	EDR Digital Archive
	LIFE INSURANCE BUYER	EDR Digital Archive
	CREATIVE COALITION	EDR Digital Archive
	HISTORIA ANTIQUES	EDR Digital Archive
	LEARNOUTLOUD CO	EDR Digital Archive
	BINDER LAURIE LAC	EDR Digital Archive
	HALL BRAD	EDR Digital Archive
	PACIFIC ALEXANDER TECHNIQUE	EDR Digital Archive
	DOMENICA PRESS	EDR Digital Archive
	ROCHFORD SURGICAL CONSULTANTS	EDR Digital Archive
	ACUPUNCTURE LOS ANGELES	EDR Digital Archive
	BABECOLOGY	EDR Digital Archive
	LIFE INSURANCE BUYER	EDR Digital Archive
	CHAD WEINSTEIN	EDR Digital Archive
	LEARNOUTLOUD CO	EDR Digital Archive
	CREATIVE COALITION	EDR Digital Archive
	HISTORIA ANTIQUES	EDR Digital Archive
	RISING STARS	EDR Digital Archive
	KO ELIZABETH	EDR Digital Archive
	TRUE EDGE PICTURES	EDR Digital Archive
	PACIFIC ALEXANDER TECHNIQUE	EDR Digital Archive
	DOMENICA PRESS	EDR Digital Archive
	ROCHFORD SURGICAL CONSULTANTS	EDR Digital Archive
	ACUPUNCTURE LOS ANGELES	EDR Digital Archive
	BINDER LAURIE LAC	EDR Digital Archive
	HALL BRAD	EDR Digital Archive
	DUELING ARTS INTERNATIONAL	EDR Digital Archive
	INTL TV GROUP	EDR Digital Archive
	ROBERT POWER	EDR Digital Archive
	VAN SOELEN AND ANDERSON	EDR Digital Archive

FINDINGS

<u>Year</u>	<u>Uses</u>	<u>Source</u>
2010	GRAY CHRISTOPHER POST PROD	EDR Digital Archive
	SANDS OF CALAIS LLC	EDR Digital Archive
	BABECOLOGY	EDR Digital Archive
	ACUPUNCTURE LOS ANGELES	EDR Digital Archive
	BINDER LAURIE LAC	EDR Digital Archive
	KO ELIZABETH	EDR Digital Archive
	RISING STARS	EDR Digital Archive
	ROBERT POWER	EDR Digital Archive
	INTL TV GROUP	EDR Digital Archive
	DUELING ARTS INTERNATIONAL	EDR Digital Archive
	VAN SOELEN AND ANDERSON	EDR Digital Archive
	GRAY CHRISTOPHER POST PROD	EDR Digital Archive
	SANDS OF CALAIS LLC	EDR Digital Archive
	BABECOLOGY	EDR Digital Archive
	LIFE INSURANCE BUYER	EDR Digital Archive
	CHAD WEINSTEIN	EDR Digital Archive
	LEARNOUTLOUD CO	EDR Digital Archive
	PACIFIC ALEXANDER TECHNIQUE	EDR Digital Archive
	CREATIVE COALITION	EDR Digital Archive
	HISTORIA ANTIQUES	EDR Digital Archive
ROCHFORD SURGICAL CONSULTANTS	EDR Digital Archive	
DOMENICA PRESS	EDR Digital Archive	
TRUE EDGE PICTURES	EDR Digital Archive	
HALL BRAD	EDR Digital Archive	

2ND ST

1322 2ND ST

<u>Year</u>	<u>Uses</u>	<u>Source</u>
2006	SOELENFLMMKRS	Haines Co., Inc.
	BAYSIDE PICTURES	Haines Co., Inc.
	CASWELL	Haines Co., Inc.
	ANTIQUES	Haines Co., Inc.
	DOMENICAPress	Haines Co., Inc.
	HALL BRAD	Haines Co., Inc.
	HISTORIA ANTIQUES	Haines Co., Inc.
	INTERNATIONAL	Haines Co., Inc.
	TELEVISION GROUP	Haines Co., Inc.
	JIMCASWELL	Haines Co., Inc.

FINDINGS

<u>Year</u>	<u>Uses</u>	<u>Source</u>
2006	ANTIQUES	Haines Co., Inc.
	LAURE SCOr T	Haines Co., Inc.
	REPRese NTATION	Haines Co., Inc.
	NOLAN LA MONTE	Haines Co., Inc.
	FILMS	Haines Co., Inc.
	PLASTER REALTY	Haines Co., Inc.
	POWER ROBERT	Haines Co., Inc.
	PRODUCTION	Haines Co., Inc.
	CENTRE WEST	Haines Co., Inc.
	RISING STARS	Haines Co., Inc.
	STREAMLINED	Haines Co., Inc.
	ADVERTISING	Haines Co., Inc.
	VAN SOELEN&	Haines Co., Inc.
	ANDERSON	Haines Co., Inc.
	FILMMAKERS	Haines Co., Inc.
	BUILDING	Haines Co., Inc.
	ANDERSON & VAN	Haines Co., Inc.
	BUILDING	Haines Co., Inc.
	SOELENFLMMKRS	Haines Co., Inc.
	BAYSIDE PICTURES	Haines Co., Inc.
	CASWELL	Haines Co., Inc.
	ANTIQUES	Haines Co., Inc.
	ANDERSON & VAN	Haines Co., Inc.
	DOMENICAPress	Haines Co., Inc.
	HALL BRAD	Haines Co., Inc.
	HISTORIA ANTIQUES	Haines Co., Inc.
	INTERNATIONAL	Haines Co., Inc.
	TELEVISION GROUP	Haines Co., Inc.
	JIMCASWELL	Haines Co., Inc.
	ANTIQUES	Haines Co., Inc.
	LAURE SCOr T	Haines Co., Inc.
	REPRese NTATION	Haines Co., Inc.
	NOLAN LA MONTE	Haines Co., Inc.
	FILMS	Haines Co., Inc.
	PLASTER REALTY	Haines Co., Inc.
	POWER ROBERT	Haines Co., Inc.
	PRODUCTION	Haines Co., Inc.
	CENTRE WEST	Haines Co., Inc.

FINDINGS

<u>Year</u>	<u>Uses</u>	<u>Source</u>	
2006	RISING STARS	Haines Co., Inc.	
	STREAMLINED	Haines Co., Inc.	
	ADVERTISING	Haines Co., Inc.	
	VAN SOELEN& ANDERSON	Haines Co., Inc.	
	FILMMAKERS	Haines Co., Inc.	
	1991	ALAN OSTRAK & ASSOCIATES	Pacific Bell
ANDERSON & VAN SOELEN FILM MAKERS		Pacific Bell	
AUDIOSHOPPETHE		Pacific Bell	
EDGEWATER STUDIO		Pacific Bell	
EMMONSBAIRD E ATTY		Pacific Bell	
GREGONYJOHN CATTY		Pacific Bell	
HODGES & EMMONS ATTYS		Pacific Bell	
PLASTER REALTY		Pacific Bell	
RISINGSTARS		Pacific Bell	
SHOW AND TELL CO		Pacific Bell	
SKYE PICTURES INC		Pacific Bell	
VAN SOELEN & ANDERSON FILMMAKERS		Pacific Bell	
PLASTER REALTY		Pacific Bell	
RISINGSTARS		Pacific Bell	
SHOW AND TELL CO		Pacific Bell	
SKYE PICTURES INC		Pacific Bell	
VAN SOELEN & ANDERSON FILMMAKERS		Pacific Bell	
ALAN OSTRAK & ASSOCIATES		Pacific Bell	
ANDERSON & VAN SOELEN FILM MAKERS		Pacific Bell	
AUDIOSHOPPETHE		Pacific Bell	
EDGEWATER STUDIO		Pacific Bell	
EMMONSBAIRD E ATTY		Pacific Bell	
GREGONYJOHN CATTY		Pacific Bell	
HODGES & EMMONS ATTYS		Pacific Bell	
1985		ANDERSON & VAN SOELEN FILM MAKERS	Pacific Bell
		BARKER ALAN	Pacific Bell
	CALIFORNIA LAND LEASING CORP	Pacific Bell	
	CHESHIRE GROUP THE	Pacific Bell	
	DAVIS TYPING & BUSINESS SERVICES	Pacific Bell	

FINDINGS

<u>Year</u>	<u>Uses</u>	<u>Source</u>
1985	HODGES & EMMONS ATTYS	Pacific Bell
	MEDOFF M CRAIG ATTY	Pacific Bell
	METRIC CONSTRUCTION CO INC	Pacific Bell
	ON LINE AMERICA	Pacific Bell
	PLASTER REALTY	Pacific Bell
	RAMSGATE FILMS	Pacific Bell
	SHOW AND TELL INC	Pacific Bell
	SOFT TV PRODUCTIONS	Pacific Bell
	VAN SOELEN & ANDERSON FILMMAKERS	Pacific Bell
	SOFT TV PRODUCTIONS	Pacific Bell
	VAN SOELEN & ANDERSON FILMMAKERS	Pacific Bell
	HODGES & EMMONS ATTYS	Pacific Bell
	MEDOFF M CRAIG ATTY	Pacific Bell
	METRIC CONSTRUCTION CO INC	Pacific Bell
	ON LINE AMERICA	Pacific Bell
	PLASTER REALTY	Pacific Bell
	RAMSGATE FILMS	Pacific Bell
	SHOW AND TELL INC	Pacific Bell
	ANDERSON & VAN SOELEN FILM MAKERS	Pacific Bell
	BARKER ALAN	Pacific Bell
CALIFORNIA LAND LEASING CORP	Pacific Bell	
CHESHIRE GROUP THE	Pacific Bell	
DAVIS TYPING & BUSINESS SERVICES	Pacific Bell	
1975	PLASTER REALTY	Pacific Telephone
	CLINE PAUL WM	Pacific Telephone
	EMMONS BAIRD E	Pacific Telephone
	GENTRY LARRY REALTOR	Pacific Telephone
	HODGES EMMONS & WALTHER ATTYS	Pacific Telephone
	HODGES H THOS	Pacific Telephone
	LUPAC & FOX	Pacific Telephone
	OBERN VAUGHN	Pacific Telephone
	PACIFIC SOUTHWEST PROPERTIES	Pacific Telephone
	PACIFIC SOUTHWEST PROPERTIES	Pacific Telephone
	LUPAC & FOX	Pacific Telephone
	OBERN VAUGHN	Pacific Telephone
CLINE PAUL WM	Pacific Telephone	
EMMONS BAIRD E	Pacific Telephone	

FINDINGS

<u>Year</u>	<u>Uses</u>	<u>Source</u>
1975	GENTRY LARRY REALTOR	Pacific Telephone
	HODGES EMMONS & WALTHER ATTYS	Pacific Telephone
	HODGES H THOS	Pacific Telephone
	PLASTER REALTY	Pacific Telephone
1954	POOL EDW	R. L. Polk & Co.
	POOL EDW	R. L. Polk & Co.

1324 2ND ST

<u>Year</u>	<u>Uses</u>	<u>Source</u>
1948	Wells H C real est	Los Angeles Directory Co.
	Walter Douglas Agcyadv	Los Angeles Directory Co.
	Shaw H A real est inv	Los Angeles Directory Co.
	Losch D W real est	Los Angeles Directory Co.
	Wells H C real est	Los Angeles Directory Co.
	Walter Douglas Agcyadv	Los Angeles Directory Co.
	Shaw H A real est inv	Los Angeles Directory Co.
	Losch D W real est	Los Angeles Directory Co.
1940	Wibbels H B	Los Angeles Directory Co.
	Wibbels H B	Los Angeles Directory Co.
1936	WIBBELS H B	Los Angeles Directory Co.
	WIBBELS H B	Los Angeles Directory Co.
1933	Wibbels H B	Los Angeles Directory Co.
	Wibbels H B	Los Angeles Directory Co.
1928	Montgomery Alice	Los Angeles Directory Co.
	Wibbels H B	Los Angeles Directory Co.
	Montgomery Alice	Los Angeles Directory Co.
	Wibbels H B	Los Angeles Directory Co.
1920	Wibbels H B	Los Angeles Directory Co.
	Wibbels H B	Los Angeles Directory Co.

1325 2ND ST

<u>Year</u>	<u>Uses</u>	<u>Source</u>
1936	SHAW HORACE	Los Angeles Directory Co.
	SHAW HORACE	Los Angeles Directory Co.
1933	e Moge A L	Los Angeles Directory Co.
	d Munson Earle	Los Angeles Directory Co.
	c Kammeyer Dani	Los Angeles Directory Co.
	b Vacant	Los Angeles Directory Co.
	a Roark Hazel A	Los Angeles Directory Co.

FINDINGS

<u>Year</u>	<u>Uses</u>	<u>Source</u>
1933	Pearl Beatrice Mrs	Los Angeles Directory Co.
	e Moge A L	Los Angeles Directory Co.
	d Munson Earle	Los Angeles Directory Co.
	c Kammeyer Dani	Los Angeles Directory Co.
	b Vacant	Los Angeles Directory Co.
	a Roark Hazel A	Los Angeles Directory Co.
	Pearl Beatrice Mrs	Los Angeles Directory Co.
1928	f Campbell John	Los Angeles Directory Co.
	e Wray Fitch	Los Angeles Directory Co.
	d Vacant	Los Angeles Directory Co.
	c Johnson K E Mrs	Los Angeles Directory Co.
	b Fogel K E Mrs	Los Angeles Directory Co.
	a Laughlin John	Los Angeles Directory Co.
	f Campbell John	Los Angeles Directory Co.
	e Wray Fitch	Los Angeles Directory Co.
	d Vacant	Los Angeles Directory Co.
	c Johnson K E Mrs	Los Angeles Directory Co.
	b Fogel K E Mrs	Los Angeles Directory Co.
1920	a Laughlin John	Los Angeles Directory Co.
	Nockolda Coleman	Los Angeles Directory Co.
	Emerick J L	Los Angeles Directory Co.
	Collins J H C S pract	Los Angeles Directory Co.
	Collins J H C S pract	Los Angeles Directory Co.
	Nockolda Coleman	Los Angeles Directory Co.
	Emerick J L	Los Angeles Directory Co.
1327 2ND ST		
<u>Year</u>	<u>Uses</u>	<u>Source</u>
1948	Penney J C Co auto pk	Los Angeles Directory Co.
	Penney J C Co auto pk	Los Angeles Directory Co.
1940	Wheeler J E auto park	Los Angeles Directory Co.
	Wheeler J E auto park	Los Angeles Directory Co.
1936	HALL ANNIE MRS	Los Angeles Directory Co.
	HALL ANNIE MRS	Los Angeles Directory Co.
1933	Fifield W D	Los Angeles Directory Co.
	Hall W W o	Los Angeles Directory Co.
	Fifield W D	Los Angeles Directory Co.
	Hall W W o	Los Angeles Directory Co.
1928	1/2 Gingras D M	Los Angeles Directory Co.

FINDINGS

<u>Year</u>	<u>Uses</u>	<u>Source</u>
1928	Hall W W	Los Angeles Directory Co.
	1/2 Gingras D M	Los Angeles Directory Co.
	Hall W W	Los Angeles Directory Co.
1920	Allis L V	Los Angeles Directory Co.
	Allis L V	Los Angeles Directory Co.

2nd St

1328 2nd St

<u>Year</u>	<u>Uses</u>	<u>Source</u>
2014	FRESH START	EDR Digital Archive
	SAINT JOHN EMERGENCY MED	EDR Digital Archive
	DANIELS VILLAGE LLC	EDR Digital Archive
	EXPORT-PLAY INC	EDR Digital Archive
	QUALITY ROBES	EDR Digital Archive
	STEP UP ON SECOND	EDR Digital Archive
	FRESH START	EDR Digital Archive
	SAINT JOHN EMERGENCY MED	EDR Digital Archive
	DANIELS VILLAGE LLC	EDR Digital Archive
	QUALITY ROBES	EDR Digital Archive
	STEP UP ON SECOND	EDR Digital Archive
	EXPORT-PLAY INC	EDR Digital Archive
	FRESH START	EDR Digital Archive
	SAINT JOHN EMERGENCY MED	EDR Digital Archive
	DANIELS VILLAGE LLC	EDR Digital Archive
	EXPORT-PLAY INC	EDR Digital Archive
	QUALITY ROBES	EDR Digital Archive
	STEP UP ON SECOND	EDR Digital Archive
	FRESH START	EDR Digital Archive
	DANIELS VILLAGE LLC	EDR Digital Archive
SAINT JOHN EMERGENCY MED	EDR Digital Archive	
QUALITY ROBES	EDR Digital Archive	
STEP UP ON SECOND	EDR Digital Archive	
EXPORT-PLAY INC	EDR Digital Archive	
2010	STEP UP ON SECOND STREET INC	EDR Digital Archive
	DANIELS VILLAGE LLC	EDR Digital Archive
	FRESH START	EDR Digital Archive
	STEP UP ON SECOND STREET INC	EDR Digital Archive
	DANIELS VILLAGE LLC	EDR Digital Archive

FINDINGS

<u>Year</u>	<u>Uses</u>	<u>Source</u>
2010	FRESH START	EDR Digital Archive
	STEP UP ON SECOND STREET INC	EDR Digital Archive
	DANIELS VILLAGE LLC	EDR Digital Archive
	FRESH START	EDR Digital Archive
	STEP UP ON SECOND STREET INC	EDR Digital Archive
	DANIELS VILLAGE LLC	EDR Digital Archive
	FRESH START	EDR Digital Archive

2ND ST

1328 2ND ST

<u>Year</u>	<u>Uses</u>	<u>Source</u>
2006	STEP UPON 2ND	Haines Co., Inc.
	SERGHEYEZTaflana	Haines Co., Inc.
	APARTMENTS	Haines Co., Inc.
	FResh START	Haines Co., Inc.
	JAFFY J	Haines Co., Inc.
	JORDAN C	Haines Co., Inc.
	KLEMPERER Mark	Haines Co., Inc.
	News OME Larry	Haines Co., Inc.
	APARTMENTS	Haines Co., Inc.
	FResh START	Haines Co., Inc.
	JAFFY J	Haines Co., Inc.
	JORDAN C	Haines Co., Inc.
	KLEMPERER Mark	Haines Co., Inc.
	News OME Larry	Haines Co., Inc.
	STEP UPON 2ND	Haines Co., Inc.
	SERGHEYEZTaflana	Haines Co., Inc.
1991	STEPUPONSECOND SANTA MONICA	Pacific Bell
	STEPUPONSECOND SANTA MONICA	Pacific Bell
1985	PROJECT RETURN CENTER	Pacific Bell
	PROJECT RETURN CENTER	Pacific Bell
1954	MAYER JOHN E	R. L. Polk & Co.
	MAYER JOHN E	R. L. Polk & Co.
1948	Vacant	Los Angeles Directory Co.
	Milberg P W	Los Angeles Directory Co.
	Rockel Geo	Los Angeles Directory Co.
	Vacant	Los Angeles Directory Co.
	Milberg P W	Los Angeles Directory Co.

FINDINGS

<u>Year</u>	<u>Uses</u>	<u>Source</u>
1948	Rockel Geo	Los Angeles Directory Co.
1940	Milberg P W	Los Angeles Directory Co.
	1/2 Richardson Chester	Los Angeles Directory Co.
	Milberg P W	Los Angeles Directory Co.
	1/2 Richardson Chester	Los Angeles Directory Co.
1936	GARABALDI ETHEL MRS	Los Angeles Directory Co.
	GARABALDI ETHEL MRS	Los Angeles Directory Co.
1933	Aiken Mena Mrs	Los Angeles Directory Co.
	1/2 Landers Cora Mrs	Los Angeles Directory Co.
	1/3 Vacant	Los Angeles Directory Co.
	Aiken Mena Mrs	Los Angeles Directory Co.
	1/2 Landers Cora Mrs	Los Angeles Directory Co.
	1/3 Vacant	Los Angeles Directory Co.
1928	Butler Jas	Los Angeles Directory Co.
	1/2 Estrefla Antonio	Los Angeles Directory Co.
	Peralta Sartolome	Los Angeles Directory Co.
	Butler Jas	Los Angeles Directory Co.
	1/2 Estrefla Antonio	Los Angeles Directory Co.
	Peralta Sartolome	Los Angeles Directory Co.
1920	Hopkins Geo J	Los Angeles Directory Co.
	Garibaldi D A	Los Angeles Directory Co.
	Hopkins Geo J	Los Angeles Directory Co.
	Garibaldi D A	Los Angeles Directory Co.

2nd St

1332 2nd St

<u>Year</u>	<u>Uses</u>	<u>Source</u>
2014	LAEMMLE THEATRES LLC	EDR Digital Archive
	LAEMMLE THEATRES LLC	EDR Digital Archive
	LAEMMLE THEATRES LLC	EDR Digital Archive
	LAEMMLE THEATRES LLC	EDR Digital Archive
2010	LAEMMLE THEATRES LLC	EDR Digital Archive
	LAEMMLE THEATRES LLC	EDR Digital Archive
	LAEMMLE THEATRES LLC	EDR Digital Archive
	LAEMMLE THEATRES LLC	EDR Digital Archive

FINDINGS

2ND ST

1332 2ND ST

<u>Year</u>	<u>Uses</u>	<u>Source</u>
2006	THEATRE	Haines Co., Inc.
	MONICA 4 PLEX	Haines Co., Inc.
	THEATRES	Haines Co., Inc.
	LAEMMLE	Haines Co., Inc.
	THEATRE	Haines Co., Inc.
	MONICA 4 PLEX	Haines Co., Inc.
	THEATRES	Haines Co., Inc.
	LAEMMLE	Haines Co., Inc.
1985	RODRIGUEZ JESUS L	Pacific Bell
	MONICA1& 2 THEATRES	Pacific Bell
	RODRIGUEZ JESUS L	Pacific Bell
	MONICA1& 2 THEATRES	Pacific Bell
1975	MONICA I & II THEATRES-451-8686	Pacific Telephone
	MONICA I & II THEATRES-451-8686	Pacific Telephone
1954	SKOV W P	R. L. Polk & Co.
	SKOV W P	R. L. Polk & Co.
1948	Skov W P	Los Angeles Directory Co.
	Skov W P	Los Angeles Directory Co.
1940	Skov W P	Los Angeles Directory Co.
	Skov W P	Los Angeles Directory Co.
1936	SKOV W P	Los Angeles Directory Co.
	SKOV W P	Los Angeles Directory Co.
1933	Butler J P	Los Angeles Directory Co.
	Butler J P	Los Angeles Directory Co.
1928	Hatcher Lizzie	Los Angeles Directory Co.
	Hatcher Lizzie	Los Angeles Directory Co.

2nd St

1333 2nd St

<u>Year</u>	<u>Uses</u>	<u>Source</u>
2014	CISLO AND THOMAS LLP	EDR Digital Archive
	LAWYER RFRRL SRVCE OF THE STA	EDR Digital Archive
	GRP MANAGEMENT SERVICES	EDR Digital Archive
	SIEMER & ASSOCIATES LLC	EDR Digital Archive
	CREATIVE ENGINE INC	EDR Digital Archive

FINDINGS

<u>Year</u>	<u>Uses</u>	<u>Source</u>
2014	GIOVINE CAPITAL GROUP LLC	EDR Digital Archive
	ROSLAND CAPITAL LLC	EDR Digital Archive
	CISLO & THOMAS LLP	EDR Digital Archive
	WESTSIDE LOS ANGELES REAL ESTA	EDR Digital Archive
	LLP COOLEY	EDR Digital Archive
	ENOM A DIVISION OF DEMAND	EDR Digital Archive
	VALHALLA ASSETS	EDR Digital Archive
	BX2 MANAGEMENT LLC	EDR Digital Archive
	TAKIYAMA TAKAFUMI	EDR Digital Archive
	ADAM MICHAELS & ASSOCIATES	EDR Digital Archive
	CISLO AND THOMAS LLP	EDR Digital Archive
	LAWYER RFRRL SRVCE OF THE STA	EDR Digital Archive
	CREATIVE ENGINE INC	EDR Digital Archive
	GRP MANAGEMENT SERVICES	EDR Digital Archive
	SIEMER & ASSOCIATES LLC	EDR Digital Archive
	GIOVINE CAPITAL GROUP LLC	EDR Digital Archive
	LLP COOLEY	EDR Digital Archive
	ENOM A DIVISION OF DEMAND	EDR Digital Archive
	VALHALLA ASSETS	EDR Digital Archive
	ROSLAND CAPITAL LLC	EDR Digital Archive
	WESTSIDE LOS ANGELES REAL ESTA	EDR Digital Archive
	CISLO & THOMAS LLP	EDR Digital Archive
	BX2 MANAGEMENT LLC	EDR Digital Archive
	TAKIYAMA TAKAFUMI	EDR Digital Archive
	ADAM MICHAELS & ASSOCIATES	EDR Digital Archive
	CISLO AND THOMAS LLP	EDR Digital Archive
	LAWYER RFRRL SRVCE OF THE STA	EDR Digital Archive
	LLP COOLEY	EDR Digital Archive
	ENOM A DIVISION OF DEMAND	EDR Digital Archive
	VALHALLA ASSETS	EDR Digital Archive
	ROSLAND CAPITAL LLC	EDR Digital Archive
	GRP MANAGEMENT SERVICES	EDR Digital Archive
CREATIVE ENGINE INC	EDR Digital Archive	
SIEMER & ASSOCIATES LLC	EDR Digital Archive	
GIOVINE CAPITAL GROUP LLC	EDR Digital Archive	
ADAM MICHAELS & ASSOCIATES	EDR Digital Archive	
BX2 MANAGEMENT LLC	EDR Digital Archive	
TAKIYAMA TAKAFUMI	EDR Digital Archive	

FINDINGS

<u>Year</u>	<u>Uses</u>	<u>Source</u>
2014	WESTSIDE LOS ANGELES REAL ESTA	EDR Digital Archive
	CISLO & THOMAS LLP	EDR Digital Archive
	LAWYER RFRRL SRVCE OF THE STA	EDR Digital Archive
	CISLO AND THOMAS LLP	EDR Digital Archive
	GRP MANAGEMENT SERVICES	EDR Digital Archive
	SIEMER & ASSOCIATES LLC	EDR Digital Archive
	CREATIVE ENGINE INC	EDR Digital Archive
	GIOVINE CAPITAL GROUP LLC	EDR Digital Archive
	LLP COOLEY	EDR Digital Archive
	ENOM A DIVISION OF DEMAND	EDR Digital Archive
	VALHALLA ASSETS	EDR Digital Archive
	ROSLAND CAPITAL LLC	EDR Digital Archive
	CISLO & THOMAS LLP	EDR Digital Archive
	WESTSIDE LOS ANGELES REAL ESTA	EDR Digital Archive
	BX2 MANAGEMENT LLC	EDR Digital Archive
	TAKIYAMA TAKAFUMI	EDR Digital Archive
	ADAM MICHAELS & ASSOCIATES	EDR Digital Archive
2010	ADAM MICHAELS & ASSOCIATES	EDR Digital Archive
	DEMAND MEDIA INC	EDR Digital Archive
	VALHALLA ASSETS	EDR Digital Archive
	DOUGLAS EMMETT	EDR Digital Archive
	BBOOSH BABY	EDR Digital Archive
	MODERNMOM	EDR Digital Archive
	MKRTCHYAN KSM	EDR Digital Archive
	HOT MEDIA INC	EDR Digital Archive
	POWERHOUSE TEAM	EDR Digital Archive
	CISLO & THOMAS LLP	EDR Digital Archive
	AJAX RELEASING LLC	EDR Digital Archive
	GIOVINE CAPITAL GROUP LLC	EDR Digital Archive
	CREATIVENGINE INC	EDR Digital Archive
	LEGACY WEALTH MANAGEMENT	EDR Digital Archive
	WAITERADE CORPORATION	EDR Digital Archive
	TAG ENTERTAINMENT CORP	EDR Digital Archive
	ADAM MICHAELS & ASSOCIATES	EDR Digital Archive
DEMAND MEDIA INC	EDR Digital Archive	
POWERHOUSE TEAM	EDR Digital Archive	
CISLO & THOMAS LLP	EDR Digital Archive	
AJAX RELEASING LLC	EDR Digital Archive	

FINDINGS

<u>Year</u>	<u>Uses</u>	<u>Source</u>
2010	BBOOSH BABY	EDR Digital Archive
	MODERNMOM	EDR Digital Archive
	MKRTCHYAN KSM	EDR Digital Archive
	HOT MEDIA INC	EDR Digital Archive
	VALHALLA ASSETS	EDR Digital Archive
	DOUGLAS EMMETT	EDR Digital Archive
	LEGACY WEALTH MANAGEMENT	EDR Digital Archive
	GIOVINE CAPITAL GROUP LLC	EDR Digital Archive
	CREATIVENGINE INC	EDR Digital Archive
	WAITERADE CORPORATION	EDR Digital Archive
	TAG ENTERTAINMENT CORP	EDR Digital Archive
	CISLO & THOMAS LLP	EDR Digital Archive
	POWERHOUSE TEAM	EDR Digital Archive
	DEMAND MEDIA INC	EDR Digital Archive
	ADAM MICHAELS & ASSOCIATES	EDR Digital Archive
	GIOVINE CAPITAL GROUP LLC	EDR Digital Archive
	CREATIVENGINE INC	EDR Digital Archive
	LEGACY WEALTH MANAGEMENT	EDR Digital Archive
	AJAX RELEASING LLC	EDR Digital Archive
	VALHALLA ASSETS	EDR Digital Archive
	DOUGLAS EMMETT	EDR Digital Archive
	BBOOSH BABY	EDR Digital Archive
	MODERNMOM	EDR Digital Archive
	MKRTCHYAN KSM	EDR Digital Archive
	HOT MEDIA INC	EDR Digital Archive
	WAITERADE CORPORATION	EDR Digital Archive
	TAG ENTERTAINMENT CORP	EDR Digital Archive
	CISLO & THOMAS LLP	EDR Digital Archive
	POWERHOUSE TEAM	EDR Digital Archive
	AJAX RELEASING LLC	EDR Digital Archive
	HOT MEDIA INC	EDR Digital Archive
	BBOOSH BABY	EDR Digital Archive
	MKRTCHYAN KSM	EDR Digital Archive
MODERNMOM	EDR Digital Archive	
DOUGLAS EMMETT	EDR Digital Archive	
VALHALLA ASSETS	EDR Digital Archive	
CREATIVENGINE INC	EDR Digital Archive	
LEGACY WEALTH MANAGEMENT	EDR Digital Archive	

FINDINGS

<u>Year</u>	<u>Uses</u>	<u>Source</u>
2010	GIOVINE CAPITAL GROUP LLC	EDR Digital Archive
	WAITERADE CORPORATION	EDR Digital Archive
	TAG ENTERTAINMENT CORP	EDR Digital Archive
	DEMAND MEDIA INC	EDR Digital Archive
	ADAM MICHAELS & ASSOCIATES	EDR Digital Archive

2ND ST

1333 2ND ST

<u>Year</u>	<u>Uses</u>	<u>Source</u>
2006	CORP OF	Haines Co., Inc.
	MOTION PICTURE	Haines Co., Inc.
	KELLER WILLIAMS	Haines Co., Inc.
	CARE SERVICE	Haines Co., Inc.
	EMERALD HEALTH	Haines Co., Inc.
	SERVICES	Haines Co., Inc.
	EMERAL HEALTH	Haines Co., Inc.
	SECURITIES	Haines Co., Inc.
	DIRECT CAPITAL	Haines Co., Inc.
	C PUBLISHING LLC	Haines Co., Inc.
	CMAGAZINE	Haines Co., Inc.
	RUBIN POSTAER	Haines Co., Inc.
	AND ASSOCIATES	Haines Co., Inc.
	TAMBOR MATTHEW	Haines Co., Inc.
	H ATTY	Haines Co., Inc.
	MYSFACE	Haines Co., Inc.
	CORP OF	Haines Co., Inc.
	MOTION PICTURE	Haines Co., Inc.
	KELLER WILLIAMS	Haines Co., Inc.
	CARE SERVICE	Haines Co., Inc.
	EMERALD HEALTH	Haines Co., Inc.
	SERVICES	Haines Co., Inc.
	EMERAL HEALTH	Haines Co., Inc.
	SECURITIES	Haines Co., Inc.
	DIRECT CAPITAL	Haines Co., Inc.
	C PUBLISHING LLC	Haines Co., Inc.
	CMAGAZINE	Haines Co., Inc.
	RUBIN POSTAER	Haines Co., Inc.
	AND ASSOCIATES	Haines Co., Inc.

FINDINGS

<u>Year</u>	<u>Uses</u>	<u>Source</u>
2006	TAMBOR MATTHEW	Haines Co., Inc.
	H ATTY	Haines Co., Inc.
	MYSFACE	Haines Co., Inc.
1948	Vacant	Los Angeles Directory Co.
	Vacant	Los Angeles Directory Co.
1940	Vacant	Los Angeles Directory Co.
	Vacant	Los Angeles Directory Co.
1936	VACANT	Los Angeles Directory Co.
	VACANT	Los Angeles Directory Co.
1933	Garibaldi D R a	Los Angeles Directory Co.
	b Adams B J	Los Angeles Directory Co.
	Garibaldi D R a	Los Angeles Directory Co.
	b Adams B J	Los Angeles Directory Co.
1928	Garibaldi D R	Los Angeles Directory Co.
	b Vacant	Los Angeles Directory Co.
	Garibaldi D R	Los Angeles Directory Co.
	b Vacant	Los Angeles Directory Co.

1337 2ND ST

<u>Year</u>	<u>Uses</u>	<u>Source</u>
1948	Grant W T Co auto pk	Los Angeles Directory Co.
	Grant W T Co auto pk	Los Angeles Directory Co.
1940	Parkway House Rhoades E J	Los Angeles Directory Co.
	Parkway House Rhoades E J	Los Angeles Directory Co.
1936	PARKWAY HOUSE THE	Los Angeles Directory Co.
	RHOADES E J	Los Angeles Directory Co.
	PARKWAY HOUSE THE	Los Angeles Directory Co.
	RHOADES E J	Los Angeles Directory Co.
1933	Parkway House The	Los Angeles Directory Co.
	Ragsdale Irvin barbel	Los Angeles Directory Co.
	Rhoades Launa V	Los Angeles Directory Co.
	Parkway House The	Los Angeles Directory Co.
	Ragsdale Irvin barbel	Los Angeles Directory Co.
	Rhoades Launa V	Los Angeles Directory Co.
1928	Parkway Rooms	Los Angeles Directory Co.
	Rhoades Edw	Los Angeles Directory Co.
	Parkway Rooms	Los Angeles Directory Co.
	Rhoades Edw	Los Angeles Directory Co.

FINDINGS

1338 2ND ST

<u>Year</u>	<u>Uses</u>	<u>Source</u>
1954	LOZOYA VALENTINE R	R. L. Polk & Co.
	LOZOYA VALENTINE R	R. L. Polk & Co.
1948	Harty C E	Los Angeles Directory Co.
	Smith Harry	Los Angeles Directory Co.
	Walker Tex	Los Angeles Directory Co.
	Field D E	Los Angeles Directory Co.
	Finestein Freda Mrs drsmkr	Los Angeles Directory Co.
	Fraser Wm	Los Angeles Directory Co.
	Harty C E	Los Angeles Directory Co.
	Smith Harry	Los Angeles Directory Co.
	Walker Tex	Los Angeles Directory Co.
	Field D E	Los Angeles Directory Co.
	Finestein Freda Mrs drsmkr	Los Angeles Directory Co.
	Fraser Wm	Los Angeles Directory Co.
1940	Stark J Is	Los Angeles Directory Co.
	Mc Cauley W H	Los Angeles Directory Co.
	Stark J Is	Los Angeles Directory Co.
	Mc Cauley W H	Los Angeles Directory Co.
1936	WILLIAMSON C J	Los Angeles Directory Co.
	WILLIAMSON C J	Los Angeles Directory Co.
1933	1/2 Smith H W	Los Angeles Directory Co.
	Galfney J 1 J	Los Angeles Directory Co.
	1/2 Smith H W	Los Angeles Directory Co.
	Galfney J 1 J	Los Angeles Directory Co.
1928	Van Trease Hazel Mrs	Los Angeles Directory Co.
	Whitman Bug	Los Angeles Directory Co.
	Van Trease Hazel Mrs	Los Angeles Directory Co.
	Whitman Bug	Los Angeles Directory Co.
1920	Wooddell B H	Los Angeles Directory Co.
	Wooddell C B	Los Angeles Directory Co.
	Wooddell B H	Los Angeles Directory Co.
	Wooddell C B	Los Angeles Directory Co.

1343 2ND ST

<u>Year</u>	<u>Uses</u>	<u>Source</u>
1933	Smith Donald	Los Angeles Directory Co.
	Smith Donald	Los Angeles Directory Co.
1928	Watson J H sporting gds	Los Angeles Directory Co.

FINDINGS

<u>Year</u>	<u>Uses</u>	<u>Source</u>
1928	Watson J H sporting gds	Los Angeles Directory Co.
1920	Combs P R Mrs	Los Angeles Directory Co.
	Combs P R Mrs	Los Angeles Directory Co.

1344 2ND ST

<u>Year</u>	<u>Uses</u>	<u>Source</u>
1948	Lipton Lawrence	Los Angeles Directory Co.
	Lipton Lawrence	Los Angeles Directory Co.
1940	Roh J H Mrs	Los Angeles Directory Co.
	Roh J H Mrs	Los Angeles Directory Co.
1936	BUTLER J P	Los Angeles Directory Co.
	BUTLER J P	Los Angeles Directory Co.
1933	Earl S M Mrs	Los Angeles Directory Co.
	Earl S M Mrs	Los Angeles Directory Co.
1928	Haynes H L	Los Angeles Directory Co.
	Haynes H L	Los Angeles Directory Co.
1920	Hodgens M A Mrs	Los Angeles Directory Co.
	Hodgens M A Mrs	Los Angeles Directory Co.

2nd St

1345 2nd St

<u>Year</u>	<u>Uses</u>	<u>Source</u>
2010	TAKA SUSHI	EDR Digital Archive
	TAKA SUSHI	EDR Digital Archive
	TAKA SUSHI	EDR Digital Archive
	TAKA SUSHI	EDR Digital Archive

2ND ST

1345 2ND ST

<u>Year</u>	<u>Uses</u>	<u>Source</u>
2006	Rest AURN T	Haines Co., Inc.
	TAKA SUSHI	Haines Co., Inc.
	Rest AURN T	Haines Co., Inc.
	TAKA SUSHI	Haines Co., Inc.
1991	TAKA-SUSHI RESTRNTS	Pacific Bell
	TAKA-SUSHI RESTRNTS	Pacific Bell
1985	TAKA-SUSHI FLSTRNTS	Pacific Bell
	TAKA-SUSHI FLSTRNTS	Pacific Bell

FINDINGS

1347 2ND ST

<u>Year</u>	<u>Uses</u>	<u>Source</u>
1948	Sheldon K A Mrs	Los Angeles Directory Co.
	Siebers C R	Los Angeles Directory Co.
	Galloway R R clo clnr	Los Angeles Directory Co.
	Sheldon K A Mrs	Los Angeles Directory Co.
	Siebers C R	Los Angeles Directory Co.
	Galloway R R clo clnr	Los Angeles Directory Co.
1940	Carr Marie Mrs	Los Angeles Directory Co.
	Yergat Aved do canr	Los Angeles Directory Co.
	Carr Marie Mrs	Los Angeles Directory Co.
1936	Yergat Aved do canr	Los Angeles Directory Co.
	YERGAT AVED DO CLNR	Los Angeles Directory Co.
	CARR MARIE MRS RESTR	Los Angeles Directory Co.
	CARR MARIE MRS RESTR	Los Angeles Directory Co.
1933	YERGAT AVED DO CLNR	Los Angeles Directory Co.
	Carr Marie Mrs restr o	Los Angeles Directory Co.
	Yergot Aved do clnr	Los Angeles Directory Co.
	Carr Marie Mrs restr o	Los Angeles Directory Co.
1928	Yergot Aved do clnr	Los Angeles Directory Co.
	Carr M a r i e Mrs restr	Los Angeles Directory Co.
	Neurenberg Wmi real est	Los Angeles Directory Co.
	Neurenberg Wmi real est	Los Angeles Directory Co.
	Carr M a r i e Mrs restr	Los Angeles Directory Co.

1348 2ND ST

<u>Year</u>	<u>Uses</u>	<u>Source</u>
1948	Caswell Mary E	Los Angeles Directory Co.
	Caswell Mary E	Los Angeles Directory Co.
1940	Caswell Mary B	Los Angeles Directory Co.
	Caswell Mary B	Los Angeles Directory Co.
1936	CASWELL MARY E	Los Angeles Directory Co.
	CASWELL MARY E	Los Angeles Directory Co.
1933	Caswell Mary E	Los Angeles Directory Co.
	Caswell Mary E	Los Angeles Directory Co.
1928	Caswell Ella L	Los Angeles Directory Co.
	Santa Monica blvd	Los Angeles Directory Co.
	Caswell Ella L	Los Angeles Directory Co.
	Santa Monica blvd	Los Angeles Directory Co.

FINDINGS

1353 2ND ST

<u>Year</u>	<u>Uses</u>	<u>Source</u>
1975	JACKS COURTESY PARKING	Pacific Telephone
	JACKS COURTESY PARKING	Pacific Telephone
1948	Scoular L S Mrs auto park	Los Angeles Directory Co.
	Scoular L S Mrs auto park	Los Angeles Directory Co.

2nd St

1401 2nd St

<u>Year</u>	<u>Uses</u>	<u>Source</u>
2014	SIMPLY SALAD	EDR Digital Archive
	OPTOMEYES	EDR Digital Archive
	SIMPLY SALAD	EDR Digital Archive
	OPTOMEYES	EDR Digital Archive
	SIMPLY SALAD	EDR Digital Archive
	OPTOMEYES	EDR Digital Archive
	OPTOMEYES	EDR Digital Archive
	SIMPLY SALAD	EDR Digital Archive
2010	OPTOMEYES	EDR Digital Archive
	MILLER LESLIE OD	EDR Digital Archive
	OPTOMEYES	EDR Digital Archive
	MILLER LESLIE OD	EDR Digital Archive
	OPTOMEYES	EDR Digital Archive
	MILLER LESLIE OD	EDR Digital Archive
	OPTOMEYES	EDR Digital Archive
	MILLER LESLIE OD	EDR Digital Archive

2ND ST

1401 2ND ST

<u>Year</u>	<u>Uses</u>	<u>Source</u>
2006	MILLER LES OD	Haines Co., Inc.
	OPTOMETRIC CNTR	Haines Co., Inc.
	OPTOM EYESAN	Haines Co., Inc.
	MILLER LES OD	Haines Co., Inc.
	OPTOMETRIC CNTR	Haines Co., Inc.
	OPTOM EYESAN	Haines Co., Inc.
2000	OPTOM EYES AN OPTOMETRIC CNTR	Haines & Company
	MILLERLES OD	Haines & Company

FINDINGS

<u>Year</u>	<u>Uses</u>	<u>Source</u>
2000	OPTOM EYES AN OPTOMETRIC CNTR	Haines & Company
	MILLERLES OD	Haines & Company
1954	SANTA MONICA MORTGAGE & SECURITIES CO INS	R. L. Polk & Co.
	SANTA MONICA MORTGAGE & SECURITIES CO INS	R. L. Polk & Co.

1402 2ND ST

<u>Year</u>	<u>Uses</u>	<u>Source</u>
2006	No Current Listing	Haines Co., Inc.
	No Current Listing	Haines Co., Inc.
2000	XXXX	Haines & Company
	XXXX	Haines & Company
1985	WILLIE & GLORIA S	Pacific Bell
	WILLIE & GLORIA S	Pacific Bell
1954	RETAIL CLERKS UNION	R. L. Polk & Co.
	RETAIL CLERKS UNION	R. L. Polk & Co.
1948	Central Labor Council	Los Angeles Directory Co.
	Retail Clerks Union No 1442	Los Angeles Directory Co.
	Central Labor Council	Los Angeles Directory Co.
	Retail Clerks Union No 1442	Los Angeles Directory Co.
1940	Richardson I D chiropractor	Los Angeles Directory Co.
	Richardson I D chiropractor	Los Angeles Directory Co.
1936	PITTENGER JANE HD INDY	Los Angeles Directory Co.
	PITTENGER JANE HD INDY	Los Angeles Directory Co.
1933	Vacant	Los Angeles Directory Co.
	Vacant	Los Angeles Directory Co.
1928	Vacant	Los Angeles Directory Co.
	Vacant	Los Angeles Directory Co.
1920	Holland & Barnes Sales Agency	Los Angeles Directory Co.
	Holland & Barnes Sales Agency	Los Angeles Directory Co.

2nd St

1403 2nd St

<u>Year</u>	<u>Uses</u>	<u>Source</u>
2014	TUTOR HOUSE INC	EDR Digital Archive
	TABERNA ARROZ Y VI	EDR Digital Archive
	TUTOR HOUSE INC	EDR Digital Archive
	TABERNA ARROZ Y VI	EDR Digital Archive

FINDINGS

<u>Year</u>	<u>Uses</u>	<u>Source</u>
2014	TUTOR HOUSE INC	EDR Digital Archive
	TABERNA ARROZ Y VI	EDR Digital Archive
	TUTOR HOUSE INC	EDR Digital Archive
	TABERNA ARROZ Y VI	EDR Digital Archive
2010	TUTOR HOUSE INC	EDR Digital Archive
	TUTOR HOUSE INC	EDR Digital Archive
	TUTOR HOUSE INC	EDR Digital Archive
	TUTOR HOUSE INC	EDR Digital Archive

2ND ST

1403 2ND ST

<u>Year</u>	<u>Uses</u>	<u>Source</u>
2006	TUDOR HOUSE	Haines Co., Inc.
	TUDOR HOUSE	Haines Co., Inc.
2000	TUDOR HOUSE	Haines & Company
	TUDOR HOUSE	Haines & Company
1991	FORD GRAPHICS NC	Pacific Bell
	FORD GRAPHICS NC	Pacific Bell
1985	FORD GRAPHICS INC	Pacific Bell
	FORD GRAPHICS INC	Pacific Bell
1954	MATSON HAYS INC	R. L. Polk & Co.
	PRITCHARC ANNA-STILL	R. L. Polk & Co.
	WAGENSELLER & DURST INC INV	R. L. Polk & Co.
	MOODY SHARON C INV	R. L. Polk & Co.
	MATSON HAYS INC	R. L. Polk & Co.
	MOODY SHARON C INV	R. L. Polk & Co.
	PRITCHARC ANNA-STILL	R. L. Polk & Co.
	WAGENSELLER & DURST INC INV	R. L. Polk & Co.
1948	Gaffney w J real est	Los Angeles Directory Co.
	Gaffney w J real est	Los Angeles Directory Co.

1404 2ND ST

<u>Year</u>	<u>Uses</u>	<u>Source</u>
2000	XXXX	Haines & Company
	XXXX	Haines & Company
1975	KAUMANNS JOSEF STAMPS	Pacific Telephone
	KAUMANNS JOSEF STAMPS	Pacific Telephone
1948	Vacant	Los Angeles Directory Co.

FINDINGS

<u>Year</u>	<u>Uses</u>	<u>Source</u>
1948	Vacant	Los Angeles Directory Co.
1940	Thumn & F Proper ties	Los Angeles Directory Co.
	Thumn & F Proper ties	Los Angeles Directory Co.
1936	THUM O & F REAL EAT	Los Angeles Directory Co.
	THUM O & F REAL EAT	Los Angeles Directory Co.
1933	Thum 0 & F real es	Los Angeles Directory Co.
	Thum 0 & F real es	Los Angeles Directory Co.
1928	Waterman A B lino	Los Angeles Directory Co.
	Waterman A B lino	Los Angeles Directory Co.
1920	Jenkins Jas transfer	Los Angeles Directory Co.
	Jenkins Jas transfer	Los Angeles Directory Co.

1405 2ND ST

<u>Year</u>	<u>Uses</u>	<u>Source</u>
2000	XXXX	Haines & Company
	XXXX	Haines & Company
1985	MONIC S NAIL CENTER	Pacific Bell
	MONIC S NAIL CENTER	Pacific Bell
1948	E & S Mimeographing	Los Angeles Directory Co.
	E & S Mimeographing	Los Angeles Directory Co.

2nd St

1410 2nd St

<u>Year</u>	<u>Uses</u>	<u>Source</u>
2014	SPICEFORK INC	EDR Digital Archive
	UNCOVET INC	EDR Digital Archive
	CALLFIRE INC	EDR Digital Archive
	GENTLEMEN SQUARE INC	EDR Digital Archive
	SECOND STREET LABS INC	EDR Digital Archive
	CULT COSMETICS INC	EDR Digital Archive
	EVERYSIGNAL INC	EDR Digital Archive
	MUSHIE	EDR Digital Archive
	NASTYNAILS INC	EDR Digital Archive
	HEART OF YOGA	EDR Digital Archive
	CHROMATIK INC	EDR Digital Archive
	OPEN EYES INC	EDR Digital Archive
	DONATION YOGA LOS ANGELES POWE	EDR Digital Archive
	PRIZE CANDLE	EDR Digital Archive

FINDINGS

<u>Year</u>	<u>Uses</u>	<u>Source</u>
2014	DELCAMPO LIL G	EDR Digital Archive
	GUMHOUSE INC	EDR Digital Archive
	HAMMERS & BALTAZAR	EDR Digital Archive
	BIG JOE SOUND INC	EDR Digital Archive
	MUSHIE	EDR Digital Archive
	SPICEFORK INC	EDR Digital Archive
	SECOND STREET LABS INC	EDR Digital Archive
	CULT COSMETICS INC	EDR Digital Archive
	EVERYSIGNAL INC	EDR Digital Archive
	UNCOVET INC	EDR Digital Archive
	CALLFIRE INC	EDR Digital Archive
	GENTLEMEN SQUARE INC	EDR Digital Archive
	BIG JOE SOUND INC	EDR Digital Archive
	NASTYNAILS INC	EDR Digital Archive
	HEART OF YOGA	EDR Digital Archive
	CHROMATIK INC	EDR Digital Archive
	OPEN EYES INC	EDR Digital Archive
	DONATION YOGA LOS ANGELES POWE	EDR Digital Archive
	PRIZE CANDLE	EDR Digital Archive
	DELCAMPO LIL G	EDR Digital Archive
	HAMMERS & BALTAZAR	EDR Digital Archive
	GUMHOUSE INC	EDR Digital Archive
	MUSHIE	EDR Digital Archive
	SPICEFORK INC	EDR Digital Archive
	SECOND STREET LABS INC	EDR Digital Archive
	CULT COSMETICS INC	EDR Digital Archive
	EVERYSIGNAL INC	EDR Digital Archive
	UNCOVET INC	EDR Digital Archive
	CALLFIRE INC	EDR Digital Archive
	GENTLEMEN SQUARE INC	EDR Digital Archive
	NASTYNAILS INC	EDR Digital Archive
	HEART OF YOGA	EDR Digital Archive
	CHROMATIK INC	EDR Digital Archive
	OPEN EYES INC	EDR Digital Archive
DONATION YOGA LOS ANGELES POWE	EDR Digital Archive	
BIG JOE SOUND INC	EDR Digital Archive	
PRIZE CANDLE	EDR Digital Archive	

FINDINGS

<u>Year</u>	<u>Uses</u>	<u>Source</u>
2014	DELCAMPO LIL G	EDR Digital Archive
	HAMMERS & BALTAZAR	EDR Digital Archive
	GUMHOUSE INC	EDR Digital Archive
	SPICEFORK INC	EDR Digital Archive
	UNCOVET INC	EDR Digital Archive
	CALLFIRE INC	EDR Digital Archive
	GENTLEMEN SQUARE INC	EDR Digital Archive
	CULT COSMETICS INC	EDR Digital Archive
	EVERYSIGNAL INC	EDR Digital Archive
	SECOND STREET LABS INC	EDR Digital Archive
	MUSHIE	EDR Digital Archive
	BIG JOE SOUND INC	EDR Digital Archive
	OPEN EYES INC	EDR Digital Archive
	DONATION YOGA LOS ANGELES POWE	EDR Digital Archive
	HEART OF YOGA	EDR Digital Archive
	NASTYNAILS INC	EDR Digital Archive
	CHROMATIK INC	EDR Digital Archive
	PRIZE CANDLE	EDR Digital Archive
	DELCAMPO LIL G	EDR Digital Archive
	HAMMERS & BALTAZAR	EDR Digital Archive
GUMHOUSE INC	EDR Digital Archive	
2010	BIG JOE SOUND INC	EDR Digital Archive
	RADIO PICTURES INC	EDR Digital Archive
	HAMMERS & BALTAZAR	EDR Digital Archive
	DELCAMPO LIL G	EDR Digital Archive
	KHARRAZI & ASSOCIATE	EDR Digital Archive
	OHARA COLLEN LAW OFFICES	EDR Digital Archive
	OPEN EYES INC	EDR Digital Archive
	LIVELY PETER M LAW OFCS	EDR Digital Archive
	YOGITOES	EDR Digital Archive
	MUSHIE	EDR Digital Archive
	CRISPIN PORTER & BOGUSKY LLC	EDR Digital Archive
	OHARA COLLEN LAW OFFICES	EDR Digital Archive
	OPEN EYES INC	EDR Digital Archive
	LIVELY PETER M LAW OFCS	EDR Digital Archive
	CRISPIN PORTER & BOGUSKY LLC	EDR Digital Archive
BIG JOE SOUND INC	EDR Digital Archive	
RADIO PICTURES INC	EDR Digital Archive	

FINDINGS

<u>Year</u>	<u>Uses</u>	<u>Source</u>
2010	MUSHIE	EDR Digital Archive
	YOGITOES	EDR Digital Archive
	HAMMERS & BALTAZAR	EDR Digital Archive
	DELCAMPO LIL G	EDR Digital Archive
	KHARRAZI & ASSOCIATE	EDR Digital Archive
	HAMMERS & BALTAZAR	EDR Digital Archive
	DELCAMPO LIL G	EDR Digital Archive
	KHARRAZI & ASSOCIATE	EDR Digital Archive
	BIG JOE SOUND INC	EDR Digital Archive
	RADIO PICTURES INC	EDR Digital Archive
	OHARA COLLEN LAW OFFICES	EDR Digital Archive
	OPEN EYES INC	EDR Digital Archive
	LIVELY PETER M LAW OFCS	EDR Digital Archive
	CRISPIN PORTER & BOGUSKY LLC	EDR Digital Archive
	YOGITOES	EDR Digital Archive
	MUSHIE	EDR Digital Archive
	HAMMERS & BALTAZAR	EDR Digital Archive
	LIVELY PETER M LAW OFCS	EDR Digital Archive
	OHARA COLLEN LAW OFFICES	EDR Digital Archive
	OPEN EYES INC	EDR Digital Archive
	DELCAMPO LIL G	EDR Digital Archive
	KHARRAZI & ASSOCIATE	EDR Digital Archive
	RADIO PICTURES INC	EDR Digital Archive
	BIG JOE SOUND INC	EDR Digital Archive
	MUSHIE	EDR Digital Archive
	YOGITOES	EDR Digital Archive
	CRISPIN PORTER & BOGUSKY LLC	EDR Digital Archive

2ND ST

1410 2ND ST

<u>Year</u>	<u>Uses</u>	<u>Source</u>
2006	UVELY PETER M	Haines Co., Inc.
	LAW OFCS	Haines Co., Inc.
	OHARA COLLEEN	Haines Co., Inc.
	LAW OFFICES OF	Haines Co., Inc.
	SNTAMNCA	Haines Co., Inc.
	POWERYOGA	Haines Co., Inc.
	UN 08D FD&COML	Haines Co., Inc.

FINDINGS

<u>Year</u>	<u>Uses</u>	<u>Source</u>
2006	WRKRSUNLCL	Haines Co., Inc.
	YOGITOE	Haines Co., Inc.
	BALTAZAR	Haines Co., Inc.
	HAMMERS	Haines Co., Inc.
	BIGJOESOUND	Haines Co., Inc.
	FIDELITY ARTS	Haines Co., Inc.
	UVELY PETER M	Haines Co., Inc.
	LAW OFCS	Haines Co., Inc.
	OHARA COLLEEN	Haines Co., Inc.
	LAW OFFICES OF	Haines Co., Inc.
	SNTAMNCA	Haines Co., Inc.
	POWERYOGA	Haines Co., Inc.
	UN 08D FD&COML	Haines Co., Inc.
	WRKRSUNLCL	Haines Co., Inc.
	YOGITOE	Haines Co., Inc.
	BALTAZAR	Haines Co., Inc.
	HAMMERS	Haines Co., Inc.
	BIGJOESOUND	Haines Co., Inc.
	FIDELITY ARTS	Haines Co., Inc.
2000	BRONSON FINE ARTS	Haines & Company
	FIDELITY ARTS	Haines & Company
	RADIO IN THE NUDE	Haines & Company
	UNITD FD & CMMRCL WRKRS UN	Haines & Company
	BRONSON FINE ARTS	Haines & Company
	FIDELITY ARTS	Haines & Company
	RADIO IN THE NUDE	Haines & Company
UNITD FD & CMMRCL WRKRS UN	Haines & Company	
1991	UNITED FOOD & COMMERCIAL WORKERS UNION LOCAL 1442	Pacific Bell
	UNITED FOOD & COMMERCIAL WORKERS UNION LOCAL 1442	Pacific Bell
1985	UNITED FOOD & COMMERCIAL WORKERS UNION LOCAL 1442	Pacific Bell
	UNITED FOOD & COMMERCIAL WORKERS UNION LOCAL 1442	Pacific Bell
1954	HUTTON E F & CO BRKRS	R. L. Polk & Co.
	HUTTON E F & CO BRKRS	R. L. Polk & Co.
1948	Hutton E F & Co stocks and bonds	Los Angeles Directory Co.
	Hutton E F & Co stocks and bonds	Los Angeles Directory Co.
1940	OSecurity Van & Storage Co	Los Angeles Directory Co.

FINDINGS

<u>Year</u>	<u>Uses</u>	<u>Source</u>
1940	OSecurity Van & Storage Co	Los Angeles Directory Co.
1936	SECURITY VAN & STORAGE CO	Los Angeles Directory Co.
	SECURITY VAN & STORAGE CO	Los Angeles Directory Co.
1933	Security Van & Stge Co whse	Los Angeles Directory Co.
	Security Van & Stge Co whse	Los Angeles Directory Co.
1928	Automobile Sales & Service Co	Los Angeles Directory Co.
	Automobile Sales & Service Co	Los Angeles Directory Co.

1412 2ND ST

<u>Year</u>	<u>Uses</u>	<u>Source</u>
2000	XXXX	Haines & Company
	XXXX	Haines & Company

2nd St

1413 2nd St

<u>Year</u>	<u>Uses</u>	<u>Source</u>
2014	JIGSAW	EDR Digital Archive
	JIGSAW	EDR Digital Archive
	JIGSAW	EDR Digital Archive
	JIGSAW	EDR Digital Archive
2010	ELS EDUCATIONAL SERVICES INC	EDR Digital Archive
	ELS EDUCATIONAL SERVICES INC	EDR Digital Archive
	ELS EDUCATIONAL SERVICES INC	EDR Digital Archive
	ELS EDUCATIONAL SERVICES INC	EDR Digital Archive

2ND ST

1413 2ND ST

<u>Year</u>	<u>Uses</u>	<u>Source</u>
2006	JIGSAW	Haines Co., Inc.
	CENTERS	Haines Co., Inc.
	ELS LANGUAGE	Haines Co., Inc.
	JIGSAW	Haines Co., Inc.
	CENTERS	Haines Co., Inc.
	ELS LANGUAGE	Haines Co., Inc.
2000	JIGSAW	Haines & Company
	JIGSAW	Haines & Company

FINDINGS

2nd St

1414 2nd St

<u>Year</u>	<u>Uses</u>	<u>Source</u>
2010	UNIVERSA INVESTMENTS LP	EDR Digital Archive
	SALT PRODUCTIONS	EDR Digital Archive
	JR&K DEVELOPMENT LLC	EDR Digital Archive
	JR&K DEVELOPMENT LLC	EDR Digital Archive
	UNIVERSA INVESTMENTS LP	EDR Digital Archive
	SALT PRODUCTIONS	EDR Digital Archive
	UNIVERSA INVESTMENTS LP	EDR Digital Archive
	SALT PRODUCTIONS	EDR Digital Archive
	JR&K DEVELOPMENT LLC	EDR Digital Archive
	UNIVERSA INVESTMENTS LP	EDR Digital Archive
	SALT PRODUCTIONS	EDR Digital Archive
	JR&K DEVELOPMENT LLC	EDR Digital Archive

2ND ST

1414 2ND ST

<u>Year</u>	<u>Uses</u>	<u>Source</u>
2006	BROOKBRADLEY	Haines Co., Inc.
	KEY CODE MEDIA	Haines Co., Inc.
	LAW OFFICE OF	Haines Co., Inc.
	KEY CODE MEDIA	Haines Co., Inc.
	BROOKBRADLEY	Haines Co., Inc.
	LAW OFFICE OF	Haines Co., Inc.
2000	AD INFINITUM	Haines & Company
	DANIELS Roger	Haines & Company
	EN LINEA	Haines & Company
	AD INFINITUM	Haines & Company
	DANIELS Roger	Haines & Company
	EN LINEA	Haines & Company
1991	WORKING PRESS INC	Pacific Bell
	NATHASON JOSEPH S WORKING PRESS INC	Pacific Bell
	WORKING PRESS INC	Pacific Bell
	NATHASON JOSEPH S WORKING PRESS INC	Pacific Bell
1954	ISRAEL ARTHUR S	R. L. Polk & Co.
	BEACH CITIES LABOR JOURNAL	R. L. Polk & Co.

FINDINGS

<u>Year</u>	<u>Uses</u>	<u>Source</u>
1954	WEAVER PUBLISHING CO	R. L. Polk & Co.
	ISRAEL ARTHUR S	R. L. Polk & Co.
	BEACH CITIES LABOR JOURNAL	R. L. Polk & Co.
	WEAVER PUBLISHING CO	R. L. Polk & Co.
1948	Gottlieb Arth adv	Los Angeles Directory Co.
	Weaver P E printer	Los Angeles Directory Co.
	Gottlieb Arth adv	Los Angeles Directory Co.
	Weaver P E printer	Los Angeles Directory Co.
1940	Weaver Pub Co	Los Angeles Directory Co.
	Feach Cities 3 Labor Journal	Los Angeles Directory Co.
	Weaver Pub Co	Los Angeles Directory Co.
	Feach Cities 3 Labor Journal	Los Angeles Directory Co.
1936	SERVICE GARAGE	Los Angeles Directory Co.
	SERVICE GARAGE	Los Angeles Directory Co.
1933	Service Garage	Los Angeles Directory Co.
	Service Garage	Los Angeles Directory Co.
1928	General Garage	Los Angeles Directory Co.
	General Garage	Los Angeles Directory Co.
1920	Baxter Orville W	Los Angeles Directory Co.
	Baxter Orville W	Los Angeles Directory Co.

1415 2ND ST

<u>Year</u>	<u>Uses</u>	<u>Source</u>
2000	XXXX	Haines & Company
	XXXX	Haines & Company
1991	COMARK COMMUNICATION	Pacific Bell
	COMARK COMMUNICATIONS	Pacific Bell
	ERNST MICHAEL JDESGNRS	Pacific Bell
	COMARK COMMUNICATION	Pacific Bell
	COMARK COMMUNICATIONS	Pacific Bell
	ERNST MICHAEL JDESGNRS	Pacific Bell
1985	CAMILLE ST SIER INSTITUTE	Pacific Bell
	CAMILLE ST SIER INSTITUTE	Pacific Bell
	CAMILLE ST SIER INSTITUTE	Pacific Bell
	CAMILLE ST SIER INSTITUTE	Pacific Bell
1975	LIPSON MARTIN & ASSOCIATES	Pacific Telephone
	BROWN DENNIS	Pacific Telephone
	MERYASH & MICHELENA ASSOCIATES	Pacific Telephone
	EICHENBERGER DAVID ILLUSTRATION	Pacific Telephone

FINDINGS

<u>Year</u>	<u>Uses</u>	<u>Source</u>
1975	GERMAN STAN & ASSOCIATES	Pacific Telephone
	MERYASH & MICHELENA ASSOCIATES	Pacific Telephone
	EICHENBERGER DAVID ILLUSTRATION	Pacific Telephone
	GERMAN STAN & ASSOCIATES	Pacific Telephone
	LIPSON MARTIN & ASSOCIATES	Pacific Telephone
	BROWN DENNIS	Pacific Telephone
1948	McQuillan T O art sch	Los Angeles Directory Co.
	McQuillan T O art sch	Los Angeles Directory Co.

2nd St

1416 2nd St

<u>Year</u>	<u>Uses</u>	<u>Source</u>
2014	PACIFIC COAST REGIONAL CTR LLC	EDR Digital Archive
	ACKER-SILVESTRE INC	EDR Digital Archive
	NATIONAL HEALTH CARE ACCE COAL	EDR Digital Archive
	PACIFIC COAST REGIONAL CTR LLC	EDR Digital Archive
	ACKER-SILVESTRE INC	EDR Digital Archive
	NATIONAL HEALTH CARE ACCE COAL	EDR Digital Archive
	PACIFIC COAST REGIONAL CTR LLC	EDR Digital Archive
	ACKER-SILVESTRE INC	EDR Digital Archive
	NATIONAL HEALTH CARE ACCE COAL	EDR Digital Archive
	ACKER-SILVESTRE INC	EDR Digital Archive
	NATIONAL HEALTH CARE ACCE COAL	EDR Digital Archive
	PACIFIC COAST REGIONAL CTR LLC	EDR Digital Archive
2010	MOMENTUS SPORTS LLC	EDR Digital Archive
	NATIONAL HEALTH CARE ACCE COAL	EDR Digital Archive
	GORIOTIK MULTIMEDIA STUDIO LLC	EDR Digital Archive
	MOMENTUS SPORTS LLC	EDR Digital Archive
	NATIONAL HEALTH CARE ACCE COAL	EDR Digital Archive
	GORIOTIK MULTIMEDIA STUDIO LLC	EDR Digital Archive
	MOMENTUS SPORTS LLC	EDR Digital Archive
	NATIONAL HEALTH CARE ACCE COAL	EDR Digital Archive
	GORIOTIK MULTIMEDIA STUDIO LLC	EDR Digital Archive
	MOMENTUS SPORTS LLC	EDR Digital Archive
	NATIONAL HEALTH CARE ACCE COAL	EDR Digital Archive
	GORIOTIK MULTIMEDIA STUDIO LLC	EDR Digital Archive

FINDINGS

2ND ST

1416 2ND ST

<u>Year</u>	<u>Uses</u>	<u>Source</u>
2000	XXXX	Haines & Company
	XXXX	Haines & Company
1991	CASTROJOELBATTY	Pacific Bell
	COOK DONALD W ATTY	Pacific Bell
	MARTINEZ LUPE ATTY	Pacific Bell
	SCOTT RUTH ATTY	Pacific Bell
	WALTON MICHAEL ATTY	Pacific Bell
	CASTROJOELBATTY	Pacific Bell
	COOK DONALD W ATTY	Pacific Bell
	MARTINEZ LUPE ATTY	Pacific Bell
	SCOTT RUTH ATTY	Pacific Bell
	WALTON MICHAEL ATTY	Pacific Bell
1985	CASTRO JOEL B ATTY	Pacific Bell
	MANN ROBT	Pacific Bell
	CASTRO JOEL B ATTY	Pacific Bell
	MANN ROBT	Pacific Bell
1948	Morrissey C F vending machs	Los Angeles Directory Co.
	Morrissey C F vending machs	Los Angeles Directory Co.
1940	Croft J C restr	Los Angeles Directory Co.
	Croft J C restr	Los Angeles Directory Co.

2nd St

1417 2nd St

<u>Year</u>	<u>Uses</u>	<u>Source</u>
2014	SECOND & SANTA MONICA BLVD	EDR Digital Archive
	LUNCH ADVERTISING	EDR Digital Archive
	24 HOUR FITNESS USA INC	EDR Digital Archive
	SECOND & SANTA MONICA BLVD	EDR Digital Archive
	LUNCH ADVERTISING	EDR Digital Archive
	24 HOUR FITNESS USA INC	EDR Digital Archive
	SECOND & SANTA MONICA BLVD	EDR Digital Archive
	LUNCH ADVERTISING	EDR Digital Archive
	24 HOUR FITNESS USA INC	EDR Digital Archive
	LUNCH ADVERTISING	EDR Digital Archive
	SECOND & SANTA MONICA BLVD	EDR Digital Archive

FINDINGS

<u>Year</u>	<u>Uses</u>	<u>Source</u>
2014	24 HOUR FITNESS USA INC	EDR Digital Archive
2010	24 HOUR FITNESS USA INC	EDR Digital Archive
	LUNCH ADVERTISING	EDR Digital Archive
	24 HOUR FITNESS USA INC	EDR Digital Archive
	LUNCH ADVERTISING	EDR Digital Archive
	24 HOUR FITNESS USA INC	EDR Digital Archive
	LUNCH ADVERTISING	EDR Digital Archive
	24 HOUR FITNESS USA INC	EDR Digital Archive
	LUNCH ADVERTISING	EDR Digital Archive

2ND ST

1417 2ND ST

<u>Year</u>	<u>Uses</u>	<u>Source</u>
2006	KASTNER& PARTNERS INC LUNCH ADVERTISING TWENTYFOUR HOUR FITNESS KASTNER& PARTNERS INC LUNCH ADVERTISING TWENTYFOUR HOUR FITNESS	Haines Co., Inc. Haines Co., Inc. Haines Co., Inc. Haines Co., Inc. Haines Co., Inc. Haines Co., Inc. Haines Co., Inc. Haines Co., Inc. Haines Co., Inc. Haines Co., Inc. Haines Co., Inc.
2000	SILICON STUDIO SILICON STUDIO REGISTRAR SILICON STUDIO SILICON STUDIO REGISTRAR	Haines & Company Haines & Company Haines & Company Haines & Company
1991	TJCONN SALON TJCONN SALON	Pacific Bell Pacific Bell
1985	GREAT WESTERN SAVINGS FS & LA SANTA MONICA SAVINGS GREAT WESTERN SAVINGS FS & LA SANTA MONICA SAVINGS	Pacific Bell Pacific Bell
1975	BLESER JOHN J JR AIA BLESER JONES BLESER JONES ARCHTS JONES O RANDOLPH AIA	Pacific Telephone Pacific Telephone Pacific Telephone

FINDINGS

<u>Year</u>	<u>Uses</u>	<u>Source</u>
1975	BLESER JOHN J JR AIA BLESER JONES	Pacific Telephone
	BLESER JONES ARCHTS	Pacific Telephone
	JONES O RANDOLPH AIA	Pacific Telephone
1954	AMERICAN OPTICAL CO	R. L. Polk & Co.
	AMERICAN OPTICAL CO	R. L. Polk & Co.
1948	American Optical Co	Los Angeles Directory Co.
	American Optical Co	Los Angeles Directory Co.
1940	Vacant	Los Angeles Directory Co.
	a Vacant	Los Angeles Directory Co.
	Vacant	Los Angeles Directory Co.
	a Vacant	Los Angeles Directory Co.
1936	JEIFRLES C E MACH	Los Angeles Directory Co.
	JEIFRLES C E MACH	Los Angeles Directory Co.
1933	Vacant	Los Angeles Directory Co.
	Santa Monica Community Players	Los Angeles Directory Co.
	Vacant	Los Angeles Directory Co.
	Santa Monica Community Players	Los Angeles Directory Co.
1928	Rice E G Security Van & Storage Co	Los Angeles Directory Co.
	Rice E G Security Van & Storage Co	Los Angeles Directory Co.

2nd St

1418 2nd St

<u>Year</u>	<u>Uses</u>	<u>Source</u>
2010	WOODS IN BLOOM	EDR Digital Archive
	WOODS IN BLOOM	EDR Digital Archive
	WOODS IN BLOOM	EDR Digital Archive
	WOODS IN BLOOM	EDR Digital Archive

2ND ST

1418 2ND ST

<u>Year</u>	<u>Uses</u>	<u>Source</u>
2006	FINGERMUSIC	Haines Co., Inc.
	ONTHEPATH	Haines Co., Inc.
	FINGERMUSIC	Haines Co., Inc.
	ONTHEPATH	Haines Co., Inc.
1991	ART S JEWELRY & LOAN CO	Pacific Bell
	ART S JEWELRY & LOAN CO	Pacific Bell

FINDINGS

<u>Year</u>	<u>Uses</u>	<u>Source</u>
1985	ART S JEWELRY & LOAN CO	Pacific Bell
	ART S JEWELRY & LOAN CO	Pacific Bell
1975	MICHAEL S DRESS SHOP	Pacific Telephone
	MICHAEL S DRESS SHOP	Pacific Telephone
1948	Vacant	Los Angeles Directory Co.
	Unity by the Sea	Los Angeles Directory Co.
	Vacant	Los Angeles Directory Co.
	Unity by the Sea	Los Angeles Directory Co.
1940	Building Trades Council	Los Angeles Directory Co.
	1/2 JLabor Temple	Los Angeles Directory Co.
	Central Labor Council	Los Angeles Directory Co.
	Building Trades Council	Los Angeles Directory Co.
	1/2 JLabor Temple	Los Angeles Directory Co.
	Central Labor Council	Los Angeles Directory Co.
1936	SANTA MONICA RADIA- TOR WORKS	Los Angeles Directory Co.
	SANTA MONICA RADIA- TOR WORKS	Los Angeles Directory Co.
1933	1/2 Labor Temple	Los Angeles Directory Co.
	1/2 Labor Temple	Los Angeles Directory Co.
1928	International Typographical Union No	Los Angeles Directory Co.
	1/2 Va Labor Temple	Los Angeles Directory Co.
	Radford Earl tires	Los Angeles Directory Co.
	International Typographical Union No	Los Angeles Directory Co.
	1/2 Va Labor Temple	Los Angeles Directory Co.
	Radford Earl tires	Los Angeles Directory Co.
1920	Brush Harrison autos	Los Angeles Directory Co.
	Brush Harrison autos	Los Angeles Directory Co.

2nd St

1419 2nd St

<u>Year</u>	<u>Uses</u>	<u>Source</u>
2014	20 TWENTY VFX LLC	EDR Digital Archive
	20 TWENTY VFX LLC	EDR Digital Archive
	20 TWENTY VFX LLC	EDR Digital Archive
	20 TWENTY VFX LLC	EDR Digital Archive
2010	20 TWENTY VFX LLC	EDR Digital Archive
	SLINGSHOT LABS	EDR Digital Archive
	20 TWENTY VFX LLC	EDR Digital Archive
	SLINGSHOT LABS	EDR Digital Archive

FINDINGS

<u>Year</u>	<u>Uses</u>	<u>Source</u>
2010	20 TWENTY VFX LLC	EDR Digital Archive
	SLINGSHOT LABS	EDR Digital Archive
	20 TWENTY VFX LLC	EDR Digital Archive
	SLINGSHOT LABS	EDR Digital Archive

2ND ST

1419 2ND ST

<u>Year</u>	<u>Uses</u>	<u>Source</u>
2006	TRAKTOR	Haines Co., Inc.
	TRAKTOR	Haines Co., Inc.
2000	ARTS JEWELRY & LOAN CO	Haines & Company
	XXXX	Haines & Company
	ARTS JEWELRY & LOAN CO	Haines & Company
	XXXX	Haines & Company
1991	WASHINGTON RANDYGROUP	Pacific Bell
	WASHINGTON RANDYGROUP	Pacific Bell
1985	VITO CETTA AIA & ASSOCIATES	Pacific Bell
	VITO CETTA AIA & ASSOCIATES	Pacific Bell
1954	SANTA MONICA TYPEWRITER CO	R. L. Polk & Co.
	ROYAL TYPEWRITER CO	R. L. Polk & Co.
	SANTA MONICA TYPEWRITER CO	R. L. Polk & Co.
	ROYAL TYPEWRITER CO	R. L. Polk & Co.
1948	Dependable Mack clo clnr	Los Angeles Directory Co.
	Dependable Mack clo clnr	Los Angeles Directory Co.
1940	Smart &fe Final whol gro	Los Angeles Directory Co.
	Smart &fe Final whol gro	Los Angeles Directory Co.
1936	SMART & FINAL WHOL GRO	Los Angeles Directory Co.
	SMART & FINAL WHOL GRO	Los Angeles Directory Co.
1933	Yellow Cab	Los Angeles Directory Co.
	Yellow Cab	Los Angeles Directory Co.
1920	Plumer T D	Los Angeles Directory Co.
	Plumer T D	Los Angeles Directory Co.

2nd St

1420 2nd St

<u>Year</u>	<u>Uses</u>	<u>Source</u>
2014	DEL REY MUSIC INC	EDR Digital Archive

FINDINGS

<u>Year</u>	<u>Uses</u>	<u>Source</u>
2014	DEL REY MUSIC INC	EDR Digital Archive
	DEL REY MUSIC INC	EDR Digital Archive
	DEL REY MUSIC INC	EDR Digital Archive
2010	DEL REY MUSIC INC	EDR Digital Archive
	GROOVE WORX	EDR Digital Archive
	RMD ENTERTAINMENT INC	EDR Digital Archive
	DEL REY MUSIC INC	EDR Digital Archive
	GROOVE WORX	EDR Digital Archive
	RMD ENTERTAINMENT INC	EDR Digital Archive
	DEL REY MUSIC INC	EDR Digital Archive
	GROOVE WORX	EDR Digital Archive
	RMD ENTERTAINMENT INC	EDR Digital Archive
	DEL REY MUSIC INC	EDR Digital Archive
RMD ENTERTAINMENT INC	EDR Digital Archive	
GROOVE WORX	EDR Digital Archive	

2ND ST

1420 2ND ST

<u>Year</u>	<u>Uses</u>	<u>Source</u>
2006	KOZLOWSKI Alan	Haines Co., Inc.
	KOZLOWSKI Alan	Haines Co., Inc.
2000	OCEAN PARK AERIE F O E	Haines & Company
	OCEAN PARK AERIE F O E	Haines & Company
1991	OCEANPARKAERIEFO 924	Pacific Bell
	OCEANPARKAERIEFO 924	Pacific Bell
1985	OCEAN PARK AERIE FE 924	Pacific Bell
	OCEAN PARK AERIE FE 924	Pacific Bell
1975	FRATERNAL ORDER OF EAGLES OCEAN PARK AERLE NO924	Pacific Telephone
	FRATERNAL ORDER OF EAGLES OCEAN PARK AERLE NO924	Pacific Telephone
	FRATERNAL ORDER OF EAGLES OCEAN PARK AERLE NO924	Pacific Telephone
1954	BASIC DIAGNOSTIC OFCS	R. L. Polk & Co.
	SMITH G ROBT RL EST	R. L. Polk & Co.
	GOLDMAN MVL DR CHIROPTR	R. L. Polk & Co.
	BASIC DIAGNOSTIC OFCS	R. L. Polk & Co.
	SMITH G ROBT RL EST	R. L. Polk & Co.
	GOLDMAN MVL DR CHIROPTR	R. L. Polk & Co.

FINDINGS

1421 2ND ST

<u>Year</u>	<u>Uses</u>	<u>Source</u>
1948	Mitchum Tully Co stks and bonds	Los Angeles Directory Co.
	McCloskey J W real est	Los Angeles Directory Co.
	Mitchum Tully Co stks and bonds	Los Angeles Directory Co.
	McCloskey J W real est	Los Angeles Directory Co.
1940	Gripp Elton sign pntr	Los Angeles Directory Co.
	Gripp Elton sign pntr	Los Angeles Directory Co.

2nd St

1422 2nd St

<u>Year</u>	<u>Uses</u>	<u>Source</u>
2014	NEKTER JUICE BAR	EDR Digital Archive
	LACE YOGA LLC	EDR Digital Archive
	HOT 8 YOGA	EDR Digital Archive
	FDDC CORP	EDR Digital Archive
	TINT	EDR Digital Archive
	LACE YOGA LLC	EDR Digital Archive
	NEKTER JUICE BAR	EDR Digital Archive
	HOT 8 YOGA	EDR Digital Archive
	FDDC CORP	EDR Digital Archive
	TINT	EDR Digital Archive
	NEKTER JUICE BAR	EDR Digital Archive
	LACE YOGA LLC	EDR Digital Archive
	HOT 8 YOGA	EDR Digital Archive
	FDDC CORP	EDR Digital Archive
	TINT	EDR Digital Archive
	FDDC CORP	EDR Digital Archive
	TINT	EDR Digital Archive
	NEKTER JUICE BAR	EDR Digital Archive
	LACE YOGA LLC	EDR Digital Archive
	HOT 8 YOGA	EDR Digital Archive
2010	LACE YOGA LLC	EDR Digital Archive
	ALWAYS AFFCTIVE AVLBLE EMRGNCY	EDR Digital Archive
	HOT 8 YOGA	EDR Digital Archive
	EXHALE MIND BODY SPA	EDR Digital Archive
	AROMAZUL	EDR Digital Archive
	SPOT SHOP	EDR Digital Archive
TINT	EDR Digital Archive	

FINDINGS

<u>Year</u>	<u>Uses</u>	<u>Source</u>
2010	LACE YOGA LLC	EDR Digital Archive
	ALWAYS AFFCTIVE AVLBLE EMRGNCY	EDR Digital Archive
	HOT 8 YOGA	EDR Digital Archive
	EXHALE MIND BODY SPA	EDR Digital Archive
	TINT	EDR Digital Archive
	AROMAZUL	EDR Digital Archive
	SPOT SHOP	EDR Digital Archive
	LACE YOGA LLC	EDR Digital Archive
	ALWAYS AFFCTIVE AVLBLE EMRGNCY	EDR Digital Archive
	HOT 8 YOGA	EDR Digital Archive
	EXHALE MIND BODY SPA	EDR Digital Archive
	AROMAZUL	EDR Digital Archive
	SPOT SHOP	EDR Digital Archive
	TINT	EDR Digital Archive
	EXHALE MIND BODY SPA	EDR Digital Archive
	AROMAZUL	EDR Digital Archive
	SPOT SHOP	EDR Digital Archive
	HOT 8 YOGA	EDR Digital Archive
	LACE YOGA LLC	EDR Digital Archive
	ALWAYS AFFCTIVE AVLBLE EMRGNCY	EDR Digital Archive
TINT	EDR Digital Archive	

2ND ST

1422 2ND ST

<u>Year</u>	<u>Uses</u>	<u>Source</u>
2006	AQUADAYSPA	Haines Co., Inc.
	AQUADAYSPA	Haines Co., Inc.
2000	XXXX	Haines & Company
	XXXX	Haines & Company
1991	PURPHY BRIAN	Pacific Bell
	MALIBU SIGN & LETTERING	Pacific Bell
	BAM CONSTRUCTION & DESIGN	Pacific Bell
	BAM CONSTRUCTION & DESIGN	Pacific Bell
	PURPHY BRIAN	Pacific Bell
	MALIBU SIGN & LETTERING	Pacific Bell
	BAM CONSTRUCTION & DESIGN	Pacific Bell
	BAM CONSTRUCTION & DESIGN	Pacific Bell
1985	INDIO	Pacific Bell

FINDINGS

<u>Year</u>	<u>Uses</u>	<u>Source</u>
1985	INDIO	Pacific Bell
1975	I Q FOR INDUSTRIES	Pacific Telephone
	MAIN OFFICE WILSHIRE DISTRICT	Pacific Telephone
	Santa Monica	Pacific Telephone
	I Q FOR INDUSTRIES	Pacific Telephone
	MAIN OFFICE WILSHIRE DISTRICT	Pacific Telephone
	Santa Monica	Pacific Telephone
1970	HERTZ RENT A CAR RENT A CAR STATIONS	Pacific Telephone
	HERTZ RENT A CAR RENT A CAR STATIONS	Pacific Telephone
1954	ROBERTS LIQUOR STORES GENERAL OFC	R. L. Polk & Co.
	ROBERTS LIQUOR STORES GENERAL OFC	R. L. Polk & Co.
	ROBERTS LIQUOR STORES GENERAL OFC	R. L. Polk & Co.
	ROBERTS LIQUOR STORES GENERAL OFC	R. L. Polk & Co.
1936	JONES W F MACH	Los Angeles Directory Co.
	JONES W F MACH	Los Angeles Directory Co.
1933	Jones W F mach	Los Angeles Directory Co.
	Jones W F mach	Los Angeles Directory Co.
1928	Jones W F mach	Los Angeles Directory Co.
	Jones W F mach	Los Angeles Directory Co.

2nd St

1423 2nd St

<u>Year</u>	<u>Uses</u>	<u>Source</u>
2014	DOLLFACE DAMES LLC	EDR Digital Archive
	VIRGIN AMERICA	EDR Digital Archive
	ROYAL CARIBBEAN	EDR Digital Archive
	SEABOURNE TRAVEL	EDR Digital Archive
	HOLLANDAMERICA TRAVEL	EDR Digital Archive
	CELEBRITYCRUISE TRAVEL	EDR Digital Archive
	SOUTHAFRICAN TRAVEL	EDR Digital Archive
	AIRJAMAICA TRAVEL	EDR Digital Archive
	OCEANIA TRAVEL	EDR Digital Archive
	AIR TAHITI NUI	EDR Digital Archive
	AIR NEW ZEALAND	EDR Digital Archive

FINDINGS

<u>Year</u>	<u>Uses</u>	<u>Source</u>
2014	CARNIVAL CRUISE	EDR Digital Archive
	NEW IMAGING ENTERTAINMENT	EDR Digital Archive
	COMMUNITY CORP SANTA MONICA	EDR Digital Archive
	SC COMMUNITY CORPORATION	EDR Digital Archive
	AMAZING LA TOURS INC	EDR Digital Archive
	LONDON TRAVEL CENTER	EDR Digital Archive
	FILM COMPANY	EDR Digital Archive
	NEW IMAGING ENTERTAINMENT	EDR Digital Archive
	DOLLFACE DAMES LLC	EDR Digital Archive
	VIRGIN AMERICA	EDR Digital Archive
	ROYAL CARIBBEAN	EDR Digital Archive
	SEABOURNE TRAVEL	EDR Digital Archive
	HOLLANDAMERICA TRAVEL	EDR Digital Archive
	CELEBRITYCRUISE TRAVEL	EDR Digital Archive
	SOUTHAFRICAN TRAVEL	EDR Digital Archive
	AIRJAMAICA TRAVEL	EDR Digital Archive
	OCEANIA TRAVEL	EDR Digital Archive
	CARNIVAL CRUISE	EDR Digital Archive
	AIR TAHITI NUI	EDR Digital Archive
	AIR NEW ZEALAND	EDR Digital Archive
	FILM COMPANY	EDR Digital Archive
	COMMUNITY CORP SANTA MONICA	EDR Digital Archive
	SC COMMUNITY CORPORATION	EDR Digital Archive
	AMAZING LA TOURS INC	EDR Digital Archive
	LONDON TRAVEL CENTER	EDR Digital Archive
	DOLLFACE DAMES LLC	EDR Digital Archive
	VIRGIN AMERICA	EDR Digital Archive
	ROYAL CARIBBEAN	EDR Digital Archive
	SEABOURNE TRAVEL	EDR Digital Archive
	HOLLANDAMERICA TRAVEL	EDR Digital Archive
	CELEBRITYCRUISE TRAVEL	EDR Digital Archive
	SOUTHAFRICAN TRAVEL	EDR Digital Archive
	AIRJAMAICA TRAVEL	EDR Digital Archive
	OCEANIA TRAVEL	EDR Digital Archive
	CARNIVAL CRUISE	EDR Digital Archive
	AIR TAHITI NUI	EDR Digital Archive
	AIR NEW ZEALAND	EDR Digital Archive
	NEW IMAGING ENTERTAINMENT	EDR Digital Archive

FINDINGS

<u>Year</u>	<u>Uses</u>	<u>Source</u>
2014	FILM COMPANY	EDR Digital Archive
	COMMUNITY CORP SANTA MONICA	EDR Digital Archive
	SC COMMUNITY CORPORATION	EDR Digital Archive
	AMAZING LA TOURS INC	EDR Digital Archive
	LONDON TRAVEL CENTER	EDR Digital Archive
	NEW IMAGING ENTERTAINMENT	EDR Digital Archive
	DOLLFACE DAMES LLC	EDR Digital Archive
	CARNIVAL CRUISE	EDR Digital Archive
	AIR TAHITI NUI	EDR Digital Archive
	AIR NEW ZEALAND	EDR Digital Archive
	ROYAL CARIBBEAN	EDR Digital Archive
	SEABOURNE TRAVEL	EDR Digital Archive
	HOLLANDAMERICA TRAVEL	EDR Digital Archive
	CELEBRITYCRUISE TRAVEL	EDR Digital Archive
	SOUTHAFRICAN TRAVEL	EDR Digital Archive
	AIRJAMAICA TRAVEL	EDR Digital Archive
	OCEANIA TRAVEL	EDR Digital Archive
	VIRGIN AMERICA	EDR Digital Archive
	FILM COMPANY	EDR Digital Archive
	SC COMMUNITY CORPORATION	EDR Digital Archive
COMMUNITY CORP SANTA MONICA	EDR Digital Archive	
LONDON TRAVEL CENTER	EDR Digital Archive	
AMAZING LA TOURS INC	EDR Digital Archive	
2010	FILM COMPANY	EDR Digital Archive
	AMAZING LA TOURS INC	EDR Digital Archive
	LONDON TRAVEL CENTER	EDR Digital Archive
	COMMUNITY CORP SANTA MONICA	EDR Digital Archive
	SC COMMUNITY CORPORATION	EDR Digital Archive
	FIFTH & WILSHIRE APARTMENTS LP	EDR Digital Archive
	1424 BRDWAY APRTMNTS LTD PRTNR	EDR Digital Archive
	NEW IMAGING ENTERTAINMENT	EDR Digital Archive
	AIRTAHITI TRAVEL	EDR Digital Archive
	GRANDLUXERAIL TRAVEL	EDR Digital Archive
	BRITISH TRAVEL	EDR Digital Archive
	SANDALS TRAVEL	EDR Digital Archive
	AZAMARA TRAVEL	EDR Digital Archive
	CUNARD TRAVEL	EDR Digital Archive
COSTACRUISE TRAVEL	EDR Digital Archive	

FINDINGS

<u>Year</u>	<u>Uses</u>	<u>Source</u>
2010	SEABOURNE TRAVEL	EDR Digital Archive
	HOLLANDAMERICA TRAVEL	EDR Digital Archive
	CELEBRITYCRUISE TRAVEL	EDR Digital Archive
	NORWEGIAN TRAVEL	EDR Digital Archive
	SOUTHAFRICAN TRAVEL	EDR Digital Archive
	AIRJAMAICA TRAVEL	EDR Digital Archive
	PRINCESS TRAVEL	EDR Digital Archive
	AIRNEWZEALAND TRAVEL	EDR Digital Archive
	CLUBMED TRAVEL	EDR Digital Archive
	VIRGIN AMERICA	EDR Digital Archive
	ROYAL CARIBBEAN	EDR Digital Archive
	AIR TAHITI NUI	EDR Digital Archive
	AIR NEW ZEALAND	EDR Digital Archive
	CARNIVAL CRUISE	EDR Digital Archive
	AMAZING LA TOURS INC	EDR Digital Archive
	COMMUNITY CORP SANTA MONICA	EDR Digital Archive
	SC COMMUNITY CORPORATION	EDR Digital Archive
	FIFTH & WILSHIRE APARTMENTS LP	EDR Digital Archive
	1424 BRDWAY APRTMNTS LTD PRTNR	EDR Digital Archive
	FILM COMPANY	EDR Digital Archive
	AIR TAHITI NUI	EDR Digital Archive
	VIRGIN AMERICA	EDR Digital Archive
	ROYAL CARIBBEAN	EDR Digital Archive
	AIR NEW ZEALAND	EDR Digital Archive
	CARNIVAL CRUISE	EDR Digital Archive
	LONDON TRAVEL CENTER	EDR Digital Archive
	SANDALS TRAVEL	EDR Digital Archive
	AIRTAHITI TRAVEL	EDR Digital Archive
	GRANDLUXERAIL TRAVEL	EDR Digital Archive
	BRITISH TRAVEL	EDR Digital Archive
	AZAMARA TRAVEL	EDR Digital Archive
	CUNARD TRAVEL	EDR Digital Archive
	SEABOURNE TRAVEL	EDR Digital Archive
	HOLLANDAMERICA TRAVEL	EDR Digital Archive
	COSTACRUISE TRAVEL	EDR Digital Archive
	CELEBRITYCRUISE TRAVEL	EDR Digital Archive
	NORWEGIAN TRAVEL	EDR Digital Archive
	SOUTHAFRICAN TRAVEL	EDR Digital Archive

FINDINGS

<u>Year</u>	<u>Uses</u>	<u>Source</u>
2010	AIRJAMAICA TRAVEL	EDR Digital Archive
	PRINCESS TRAVEL	EDR Digital Archive
	AIRNEWZEALAND TRAVEL	EDR Digital Archive
	CLUBMED TRAVEL	EDR Digital Archive
	NEW IMAGING ENTERTAINMENT	EDR Digital Archive
	AMAZING LA TOURS INC	EDR Digital Archive
	LONDON TRAVEL CENTER	EDR Digital Archive
	SC COMMUNITY CORPORATION	EDR Digital Archive
	FIFTH & WILSHIRE APARTMENTS LP	EDR Digital Archive
	1424 BRDWAY APRTMNTS LTD PRTNR	EDR Digital Archive
	COMMUNITY CORP SANTA MONICA	EDR Digital Archive
	FILM COMPANY	EDR Digital Archive
	NEW IMAGING ENTERTAINMENT	EDR Digital Archive
	AIRTAHITI TRAVEL	EDR Digital Archive
	GRANDLUXERAIL TRAVEL	EDR Digital Archive
	BRITISH TRAVEL	EDR Digital Archive
	SANDALS TRAVEL	EDR Digital Archive
	AZAMARA TRAVEL	EDR Digital Archive
	CUNARD TRAVEL	EDR Digital Archive
	COSTACRUISE TRAVEL	EDR Digital Archive
	SEABOURNE TRAVEL	EDR Digital Archive
	HOLLANDAMERICA TRAVEL	EDR Digital Archive
	CELEBRITYCRUISE TRAVEL	EDR Digital Archive
	NORWEGIAN TRAVEL	EDR Digital Archive
	SOUTHAFRICAN TRAVEL	EDR Digital Archive
	AIRJAMAICA TRAVEL	EDR Digital Archive
	PRINCESS TRAVEL	EDR Digital Archive
	AIRNEWZEALAND TRAVEL	EDR Digital Archive
	CLUBMED TRAVEL	EDR Digital Archive
	VIRGIN AMERICA	EDR Digital Archive
	ROYAL CARIBBEAN	EDR Digital Archive
	AIR TAHITI NUI	EDR Digital Archive
	AIR NEW ZEALAND	EDR Digital Archive
	CARNIVAL CRUISE	EDR Digital Archive
	FIFTH & WILSHIRE APARTMENTS LP	EDR Digital Archive
	CARNIVAL CRUISE	EDR Digital Archive
	1424 BRDWAY APRTMNTS LTD PRTNR	EDR Digital Archive
	AMAZING LA TOURS INC	EDR Digital Archive

FINDINGS

<u>Year</u>	<u>Uses</u>	<u>Source</u>
2010	LONDON TRAVEL CENTER	EDR Digital Archive
	COMMUNITY CORP SANTA MONICA	EDR Digital Archive
	SC COMMUNITY CORPORATION	EDR Digital Archive
	FILM COMPANY	EDR Digital Archive
	ROYAL CARIBBEAN	EDR Digital Archive
	AIR TAHITI NUI	EDR Digital Archive
	AIR NEW ZEALAND	EDR Digital Archive
	AIRTAHITI TRAVEL	EDR Digital Archive
	GRANDLUXERAIL TRAVEL	EDR Digital Archive
	BRITISH TRAVEL	EDR Digital Archive
	SANDALS TRAVEL	EDR Digital Archive
	AZAMARA TRAVEL	EDR Digital Archive
	CUNARD TRAVEL	EDR Digital Archive
	COSTACRUISE TRAVEL	EDR Digital Archive
	SEABOURNE TRAVEL	EDR Digital Archive
	HOLLANDAMERICA TRAVEL	EDR Digital Archive
	CELEBRITYCRUISE TRAVEL	EDR Digital Archive
	NORWEGIAN TRAVEL	EDR Digital Archive
	AIRNEWZEALAND TRAVEL	EDR Digital Archive
	CLUBMED TRAVEL	EDR Digital Archive
	VIRGIN AMERICA	EDR Digital Archive
	PRINCESS TRAVEL	EDR Digital Archive
	SOUTHAFRICAN TRAVEL	EDR Digital Archive
	AIRJAMAICA TRAVEL	EDR Digital Archive
	NEW IMAGING ENTERTAINMENT	EDR Digital Archive

2ND ST

1423 2ND ST

<u>Year</u>	<u>Uses</u>	<u>Source</u>
2006	& TOURS	Haines Co., Inc.
	BRITISH MIDLAND	Haines Co., Inc.
	AIR RES&TCKTNG	Haines Co., Inc.
	BWIA BRm TISHWST	Haines Co., Inc.
	INDS INTL	Haines Co., Inc.
	COMNTYCORP OF	Haines Co., Inc.
	SNTAMNCA	Haines Co., Inc.
	DEBONILLALuls	Haines Co., Inc.
	EISMANPaul	Haines Co., Inc.

FINDINGS

<u>Year</u>	<u>Uses</u>	<u>Source</u>
2006	GORZO George	Haines Co., Inc.
	LONDONTRAVEL	Haines Co., Inc.
	CENTER	Haines Co., Inc.
	MUGAMBI Elizabeth K	Haines Co., Inc.
	QUINNJames J	Haines Co., Inc.
	SARFATI Elaine	Haines Co., Inc.
	SWISS AIRLINES	Haines Co., Inc.
	AGENT Rese RVTNS	Haines Co., Inc.
	TESFAYE Besrat	Haines Co., Inc.
	APARTMENTS	Haines Co., Inc.
	AGHOPIAN Zi	Haines Co., Inc.
	AIRCANADAAG	Haines Co., Inc.
	RES&TICKETING	Haines Co., Inc.
	AIR LNGS AGNT	Haines Co., Inc.
	RSRVTNS&TCKTNG	Haines Co., Inc.
	BRENTWD TRAVEL	Haines Co., Inc.
	& TOURS	Haines Co., Inc.
	BRITISH MIDLAND	Haines Co., Inc.
	AIR RES&TCKTNG	Haines Co., Inc.
	BWIA BRm TISHWST	Haines Co., Inc.
	INDS INTL	Haines Co., Inc.
	COMNTYCORP OF	Haines Co., Inc.
	SNTAMNCA	Haines Co., Inc.
	DEBONILLALuls	Haines Co., Inc.
	EISMANPaul	Haines Co., Inc.
	GORZO George	Haines Co., Inc.
	LONDONTRAVEL	Haines Co., Inc.
	CENTER	Haines Co., Inc.
	MUGAMBI Elizabeth K	Haines Co., Inc.
	QUINNJames J	Haines Co., Inc.
	SARFATI Elaine	Haines Co., Inc.
	SWISS AIRLINES	Haines Co., Inc.
	AGENT Rese RVTNS	Haines Co., Inc.
	TESFAYE Besrat	Haines Co., Inc.
	APARTMENTS	Haines Co., Inc.
	AGHOPIAN Zi	Haines Co., Inc.
	AIRCANADAAG	Haines Co., Inc.
	RES&TICKETING	Haines Co., Inc.

FINDINGS

<u>Year</u>	<u>Uses</u>	<u>Source</u>
2006	AIR LNGS AGNT	Haines Co., Inc.
	RSRVTNS&TCKTNG	Haines Co., Inc.
	BRENTWD TRAVEL	Haines Co., Inc.
2000	QUIET FIRE ENTERTAI	Haines & Company
	QUINN James J	Haines & Company
	SARFATI Elaine	Haines & Company
	SAYAH Namat R	Haines & Company
	SHRINE GALLERY OF AFRICAN	Haines & Company
	TEHIANI Manochehre	Haines & Company
	TESFAYE Besrat	Haines & Company
	TOLLESON Arch M	Haines & Company
	XXXX	Haines & Company
	XXXX	Haines & Company
	ADAMS STUART D ATTY	Haines & Company
	ANTONI JOHN ATTY	Haines & Company
	BOYERS STEVEN ATTORNEY AT LAW	Haines & Company
	CENTURY COMRCL BROKERAGE CO	Haines & Company
	HADDEN WILLIAM J ATTY	Haines & Company
	HAWAIIAN RESORT STAFFING SERV 310 39 U	Haines & Company
	KAYE STEVEN E ATTY	Haines & Company
	KREPACK SHALE ATTY	Haines & Company
	LLOPIS WENDELL J ATTY	Haines & Company
	MILLER KENNETH M ATTY	Haines & Company
	SHAEFFER GEORGE W JR ATTY	Haines & Company
	SILVER SHAEFFER & HADDEN LAW OFC 310 393 H	Haines & Company
	SILVER STEPHEN H ATTY	Haines & Company
	SILVER SUSAN ATTY	Haines & Company
	STERN J LEONARD ATTY 310 3 N	Haines & Company
	STERN J LEONARD LAW OFFICE	Haines & Company
	TAMISIEA LEO ATTY 310 393 1486 I	Haines & Company
	VASQUEZ DIANE G ATTY	Haines & Company
	WEXLER ROBERT M ATTY 310 393 1486 i	Haines & Company
	WILLIE & GLORIAS	Haines & Company
	XXXX	Haines & Company
	APARTMENTS	Haines & Company
	ABODE REALTY INC	Haines & Company
AGHOPIAN Zizi	Haines & Company	

FINDINGS

<u>Year</u>	<u>Uses</u>	<u>Source</u>
2000	COMNTY CORP OF SNTA MNCA	Haines & Company
	DEVORRIS Guy	Haines & Company
	GORZO George 310 458t	Haines & Company
	KNOPP Frank	Haines & Company
	AIR HITCH 310 3 S	Haines & Company
	AMER YTH HOSTELS ADM OFCS	Haines & Company
	AMER YTH HOSTELS MBRSHP & TRVL	Haines & Company
	HOSTELLING INTL MMBRSHP & TRVL	Haines & Company
	NEW VIEW TECHNOLOGY	Haines & Company
	WHOLE EARTH TRAVEL	Haines & Company
	XXXX	Haines & Company
	AMER YTH HOSTELS	Haines & Company
	HOSTELLING INTL	Haines & Company
	SINAPE S A	Haines & Company
	XXXX	Haines & Company
	XXXX	Haines & Company
	XXXX	Haines & Company
	CAMPBELL Richard	Haines & Company
	QUIET FIRE ENTERTAI	Haines & Company
	QUINN James J	Haines & Company
	SARFATI Elaine	Haines & Company
	SAYAH Namat R	Haines & Company
	SHRINE GALLERY OF AFRICAN	Haines & Company
	TEHIANI Manochehre	Haines & Company
	TESFAYE Besrat	Haines & Company
	TOLLESON Arch M	Haines & Company
	XXXX	Haines & Company
	XXXX	Haines & Company
	ADAMS STUART D ATTY	Haines & Company
	ANTONI JOHN ATTY	Haines & Company
	BOYERS STEVEN ATTORNEY AT LAW	Haines & Company
	CENTURY COMRCL BROKERAGE CO	Haines & Company
	HADDEN WILLIAM J ATTY	Haines & Company
	HAWAIIAN RESORT STAFFING SERV 310 39 U	Haines & Company
	KAYE STEVEN E ATTY	Haines & Company
	KREPACK SHALE ATTY	Haines & Company
	LLOPIS WENDELL J ATTY	Haines & Company
	MILLER KENNETH M ATTY	Haines & Company

FINDINGS

<u>Year</u>	<u>Uses</u>	<u>Source</u>
2000	SHAEFFER GEORGE W JR ATTY	Haines & Company
	SILVER SHAEFFER & HADDEN LAW OFC 310 393 H	Haines & Company
	SILVER STEPHEN H ATTY	Haines & Company
	SILVER SUSAN ATTY	Haines & Company
	STERN J LEONARD ATTY 310 3 N	Haines & Company
	STERN J LEONARD LAW OFFICE	Haines & Company
	TAMISIEA LEO ATTY 310 393 1486 I	Haines & Company
	VASQUEZ DIANE G ATTY	Haines & Company
	WEXLER ROBERT M ATTY 310 393 1486 i	Haines & Company
	WILLIE & GLORIAS	Haines & Company
	XXXX	Haines & Company
	APARTMENTS	Haines & Company
	ABODE REALTY INC	Haines & Company
	AGHOPIAN Zizi	Haines & Company
	COMNTY CORP OF SNTA MNCA	Haines & Company
	DEVORRIS Guy	Haines & Company
	GORZO George 310 458t	Haines & Company
	KNOPP Frank	Haines & Company
	AIR HITCH 310 3 S	Haines & Company
	AMER YTH HOSTELS ADM OFCS	Haines & Company
	AMER YTH HOSTELS MBRSHIP & TRVL	Haines & Company
	HOSTELLING INTL MMBRSHIP & TRVL	Haines & Company
	NEW VIEW TECHNOLOGY	Haines & Company
	WHOLE EARTH TRAVEL	Haines & Company
	XXXX	Haines & Company
	AMER YTH HOSTELS	Haines & Company
	HOSTELLING INTL	Haines & Company
	SINAPE S A	Haines & Company
	XXXX	Haines & Company
	XXXX	Haines & Company
	XXXX	Haines & Company
	CAMPBELL Richard	Haines & Company
1948	Bailer R W real est	Los Angeles Directory Co.
	Engle M M acct	Los Angeles Directy Co.
	Ray D S coml refrig	Los Angeles Directory Co.
	Bailer R W real est	Los Angeles Directory Co.
	Engle M M acct	Los Angeles Directory Co.

FINDINGS

<u>Year</u>	<u>Uses</u>	<u>Source</u>
1948	Ray D S coml refrig	Los Angeles Directory Co.
1940	Scougall Harry printer	Los Angeles Directory Co.
	Scougall Harry printer	Los Angeles Directory Co.
1936	VACANT	Los Angeles Directory Co.
	VACANT	Los Angeles Directory Co.
1933	Santa Monica Radia tor & Fender Work	Los Angeles Directory Co.
	Triangle Service aut repr	Los Angeles Directory Co.
	Santa Monica Radia tor & Fender Work	Los Angeles Directory Co.
	Triangle Service aut repr	Los Angeles Directory Co.
1928	Boyes Alton auto Indy	Los Angeles Directory Co.
	Jordan Sales Co autos	Los Angeles Directory Co.
	Santa Monica Radiator Body & Fender	Los Angeles Directory Co.
	Boyes Alton auto Indy	Los Angeles Directory Co.
	Jordan Sales Co autos	Los Angeles Directory Co.
	Santa Monica Radiator Body & Fender	Los Angeles Directory Co.

2nd St

1424 2nd St

<u>Year</u>	<u>Uses</u>	<u>Source</u>
2014	BARNES MORRIS KLEIN & YORN PC	EDR Digital Archive
	STEEPLECHASE PICTURES INC	EDR Digital Archive
	TAORMINA PRODUCTIONS INC	EDR Digital Archive
	BARNES MORRIS KLEIN & YORN PC	EDR Digital Archive
	STEEPLECHASE PICTURES INC	EDR Digital Archive
	TAORMINA PRODUCTIONS INC	EDR Digital Archive
	BARNES MORRIS KLEIN & YORN PC	EDR Digital Archive
	STEEPLECHASE PICTURES INC	EDR Digital Archive
	TAORMINA PRODUCTIONS INC	EDR Digital Archive
	TAORMINA PRODUCTIONS INC	EDR Digital Archive
	BARNES MORRIS KLEIN & YORN PC	EDR Digital Archive
	STEEPLECHASE PICTURES INC	EDR Digital Archive
2010	TAORMINA PRODUCTIONS INC	EDR Digital Archive
	STORY LANTERN INC	EDR Digital Archive
	BAREFOOT MONEY INC	EDR Digital Archive
	80D	EDR Digital Archive
	DARE TO PASS INC	EDR Digital Archive
	BLESSED PRODUCT	EDR Digital Archive
	PUNTY PUNTY INC	EDR Digital Archive

FINDINGS

<u>Year</u>	<u>Uses</u>	<u>Source</u>
2010	HONEY & LOCUSTS INC	EDR Digital Archive
	LIMELIGHT FILM CO WHICH WI	EDR Digital Archive
	BLUE POOL PRODUCTIONS INC	EDR Digital Archive
	BARNES MORRIS KLEIN & YORN PC	EDR Digital Archive
	STEEPLECHASE PICTURES INC	EDR Digital Archive
	PIRATE KITTY FILMS	EDR Digital Archive
	PERIWINKLE ENTERTAINMENT INC	EDR Digital Archive
	TAORMINA PRODUCTIONS INC	EDR Digital Archive
	STEEPLECHASE PICTURES INC	EDR Digital Archive
	PIRATE KITTY FILMS	EDR Digital Archive
	PERIWINKLE ENTERTAINMENT INC	EDR Digital Archive
	STORY LANTERN INC	EDR Digital Archive
	BAREFOOT MONEY INC	EDR Digital Archive
	80D	EDR Digital Archive
	DARE TO PASS INC	EDR Digital Archive
	BARNES MORRIS KLEIN & YORN PC	EDR Digital Archive
	BLUE POOL PRODUCTIONS INC	EDR Digital Archive
	BLESSED PRODUCT	EDR Digital Archive
	PUNTY PUNTY INC	EDR Digital Archive
	HONEY & LOCUSTS INC	EDR Digital Archive
	LIMELIGHT FILM CO WHICH WI	EDR Digital Archive
	TAORMINA PRODUCTIONS INC	EDR Digital Archive
	STORY LANTERN INC	EDR Digital Archive
	BAREFOOT MONEY INC	EDR Digital Archive
	80D	EDR Digital Archive
	DARE TO PASS INC	EDR Digital Archive
	BLESSED PRODUCT	EDR Digital Archive
	PUNTY PUNTY INC	EDR Digital Archive
	HONEY & LOCUSTS INC	EDR Digital Archive
	LIMELIGHT FILM CO WHICH WI	EDR Digital Archive
	BLUE POOL PRODUCTIONS INC	EDR Digital Archive
	BARNES MORRIS KLEIN & YORN PC	EDR Digital Archive
	STEEPLECHASE PICTURES INC	EDR Digital Archive
	PIRATE KITTY FILMS	EDR Digital Archive
	PERIWINKLE ENTERTAINMENT INC	EDR Digital Archive
	BARNES MORRIS KLEIN & YORN PC	EDR Digital Archive
	STEEPLECHASE PICTURES INC	EDR Digital Archive
	TAORMINA PRODUCTIONS INC	EDR Digital Archive

FINDINGS

<u>Year</u>	<u>Uses</u>	<u>Source</u>
2010	PIRATE KITTY FILMS	EDR Digital Archive
	PERIWINKLE ENTERTAINMENT INC	EDR Digital Archive
	STORY LANTERN INC	EDR Digital Archive
	BAREFOOT MONEY INC	EDR Digital Archive
	80D	EDR Digital Archive
	PUNTY PUNTY INC	EDR Digital Archive
	HONEY & LOCUSTS INC	EDR Digital Archive
	LIMELIGHT FILM CO WHICH WI	EDR Digital Archive
	DARE TO PASS INC	EDR Digital Archive
	BLESSED PRODUCT	EDR Digital Archive
	BLUE POOL PRODUCTIONS INC	EDR Digital Archive

2ND ST

1424 2ND ST

<u>Year</u>	<u>Uses</u>	<u>Source</u>
2006	KLEIN&YORN ATTYS	Haines Co., Inc.
	KLEIN DEBORAH L	Haines Co., Inc.
	MORRIS P KEVIN	Haines Co., Inc.
	ATTORNEY	Haines Co., Inc.
	YORN KEVIN	Haines Co., Inc.
	ATTORNEY	Haines Co., Inc.
	BARNES MICHAEL	Haines Co., Inc.
	BARNES MORRIS	Haines Co., Inc.
	BARNES MICHAEL	Haines Co., Inc.
	BARNES MORRIS	Haines Co., Inc.
	KLEIN&YORN ATTYS	Haines Co., Inc.
	KLEIN DEBORAH L	Haines Co., Inc.
	MORRIS P KEVIN	Haines Co., Inc.
	ATTORNEY	Haines Co., Inc.
	YORN KEVIN	Haines Co., Inc.
	ATTORNEY	Haines Co., Inc.
1991	E SQUARED ENGINEERING	Pacific Bell
	E SQUARED ENGINEERING	Pacific Bell
1985	TONGRET STEWART	Pacific Bell
	I Q FOR INDUSTRIES SANTA MONICA	Pacific Bell
	TONGRET STEWART	Pacific Bell
	I Q FOR INDUSTRIES SANTA MONICA	Pacific Bell
1954	BAY AREA FINANCE CO	R. L. Polk & Co.

FINDINGS

<u>Year</u>	<u>Uses</u>	<u>Source</u>
1954	BAY AREA FINANCE CO	R. L. Polk & Co.
1948	Thomas Paul liquors	Los Angeles Directory Co.
	Thomas Paul liquors	Los Angeles Directory Co.
1940	Pacific Garage	Los Angeles Directory Co.
	Pacific Auto Rental Co	Los Angeles Directory Co.
	Pacific Garage	Los Angeles Directory Co.
	Pacific Auto Rental Co	Los Angeles Directory Co.
1936	SEDAN AUTO LIVERY	Los Angeles Directory Co.
	PACIFIC GARAGE	Los Angeles Directory Co.
	ALTONS AUTO SHOP	Los Angeles Directory Co.
	PACIFIC AUTO RENTAL	Los Angeles Directory Co.
	SEDAN AUTO LIVERY	Los Angeles Directory Co.
	PACIFIC GARAGE	Los Angeles Directory Co.
	ALTONS AUTO SHOP	Los Angeles Directory Co.
	PACIFIC AUTO RENTAL	Los Angeles Directory Co.
1933	Ryno J F garage	Los Angeles Directory Co.
	Ryno J F garage	Los Angeles Directory Co.
1928	Pacific Garage	Los Angeles Directory Co.
	Pacific Garage	Los Angeles Directory Co.
1920	Military Garage	Los Angeles Directory Co.
	Military Garage	Los Angeles Directory Co.

1427 2ND ST

<u>Year</u>	<u>Uses</u>	<u>Source</u>
1940	Fox V L	Los Angeles Directory Co.
	Fox V L	Los Angeles Directory Co.

2nd St

1428 2nd St

<u>Year</u>	<u>Uses</u>	<u>Source</u>
2014	SILVER HADDEN AND SILVER INC	EDR Digital Archive
	STEVEN KAY E ATTORNEY AT LAW	EDR Digital Archive
	BRENTCREST ASSOC A CALIF LMTD	EDR Digital Archive
	CENTURY COMMERCIAL BRKG CO	EDR Digital Archive
	STASSNEY RETAIL LIMITED	EDR Digital Archive
	TRIUMVIRATE INC	EDR Digital Archive
	CLARK WESTHEIMER LLC	EDR Digital Archive
	SILVER SUSAN	EDR Digital Archive

FINDINGS

<u>Year</u>	<u>Uses</u>	<u>Source</u>
2014	MARTOCCIA SARAH	EDR Digital Archive
	KAYE STEVEN	EDR Digital Archive
	TOURGEMAN ELIZABETH	EDR Digital Archive
	VILLA CLARK ASSOC A CALIF LTD	EDR Digital Archive
	SCHWARTZ MICHAEL	EDR Digital Archive
	WEXLER ROBERT	EDR Digital Archive
	YUWILER KENNETH	EDR Digital Archive
	LIBERMAN HOWARD	EDR Digital Archive
	BRIDGE EQUITY PARTNERS	EDR Digital Archive
	STEVEN KAY E ATTORNEY AT LAW	EDR Digital Archive
	SILVER HADDEN AND SILVER INC	EDR Digital Archive
	BRIDGE EQUITY PARTNERS	EDR Digital Archive
	SILVER SUSAN	EDR Digital Archive
	STASSNEY RETAIL LIMITED	EDR Digital Archive
	MARTOCCIA SARAH	EDR Digital Archive
	KAYE STEVEN	EDR Digital Archive
	TOURGEMAN ELIZABETH	EDR Digital Archive
	SCHWARTZ MICHAEL	EDR Digital Archive
	WEXLER ROBERT	EDR Digital Archive
	YUWILER KENNETH	EDR Digital Archive
	LIBERMAN HOWARD	EDR Digital Archive
	VILLA CLARK ASSOC A CALIF LTD	EDR Digital Archive
	BRENTCREST ASSOC A CALIF LMTD	EDR Digital Archive
	CENTURY COMMERCIAL BRKG CO	EDR Digital Archive
	TRIUMVIRATE INC	EDR Digital Archive
	CLARK WESTHEIMER LLC	EDR Digital Archive
	STEVEN KAY E ATTORNEY AT LAW	EDR Digital Archive
	SILVER HADDEN AND SILVER INC	EDR Digital Archive
	BRIDGE EQUITY PARTNERS	EDR Digital Archive
	BRENTCREST ASSOC A CALIF LMTD	EDR Digital Archive
	CENTURY COMMERCIAL BRKG CO	EDR Digital Archive
	TRIUMVIRATE INC	EDR Digital Archive
	CLARK WESTHEIMER LLC	EDR Digital Archive
STASSNEY RETAIL LIMITED	EDR Digital Archive	
SILVER SUSAN	EDR Digital Archive	
MARTOCCIA SARAH	EDR Digital Archive	
KAYE STEVEN	EDR Digital Archive	
TOURGEMAN ELIZABETH	EDR Digital Archive	

FINDINGS

<u>Year</u>	<u>Uses</u>	<u>Source</u>
2014	SCHWARTZ MICHAEL	EDR Digital Archive
	WEXLER ROBERT	EDR Digital Archive
	YUWILER KENNETH	EDR Digital Archive
	LIBERMAN HOWARD	EDR Digital Archive
	VILLA CLARK ASSOC A CALIF LTD	EDR Digital Archive
	STEVEN KAY E ATTORNEY AT LAW	EDR Digital Archive
	SILVER HADDEN AND SILVER INC	EDR Digital Archive
	BRIDGE EQUITY PARTNERS	EDR Digital Archive
	MARTOCCIA SARAH	EDR Digital Archive
	KAYE STEVEN	EDR Digital Archive
	TOURGEMAN ELIZABETH	EDR Digital Archive
	SCHWARTZ MICHAEL	EDR Digital Archive
	WEXLER ROBERT	EDR Digital Archive
	YUWILER KENNETH	EDR Digital Archive
	LIBERMAN HOWARD	EDR Digital Archive
	VILLA CLARK ASSOC A CALIF LTD	EDR Digital Archive
	SILVER SUSAN	EDR Digital Archive
	BRENTCREST ASSOC A CALIF LMTD	EDR Digital Archive
	CENTURY COMMERCIAL BRKG CO	EDR Digital Archive
	TRIUMVIRATE INC	EDR Digital Archive
CLARK WESTHEIMER LLC	EDR Digital Archive	
STASSNEY RETAIL LIMITED	EDR Digital Archive	
2010	CWC SPORTS GROUP INC	EDR Digital Archive
	MARTOCCIA SARAH	EDR Digital Archive
	VILLA CLARK ASSOC A CALIF LTD	EDR Digital Archive
	TOURGEMAN ELIZABETH	EDR Digital Archive
	SCHWARTZ MICHAEL	EDR Digital Archive
	SILVER SUSAN	EDR Digital Archive
	WEXLER ROBERT	EDR Digital Archive
	YUWILER KENNETH	EDR Digital Archive
	LIBERMAN HOWARD	EDR Digital Archive
	CENTURY COMMERCIAL BRKG CO	EDR Digital Archive
	BRENTCREST ASSOC A CALIF LMTD	EDR Digital Archive
	KERRVILLE PROPERTIES LLC	EDR Digital Archive
	900 E FIRST ST ACLP	EDR Digital Archive
	1351 BUILDING LTD PARTNERSHIP	EDR Digital Archive
	STASSNEY RETAIL LIMITED	EDR Digital Archive
TRIUMVIRATE INC	EDR Digital Archive	

FINDINGS

<u>Year</u>	<u>Uses</u>	<u>Source</u>
2010	CLARK WESTHEIMER LLC	EDR Digital Archive
	SILVER HADDEN AND SILVER INC	EDR Digital Archive
	STEVEN KAY E ATTORNEY AT LAW	EDR Digital Archive
	TOURGEMAN ELIZABETH	EDR Digital Archive
	SCHWARTZ MICHAEL	EDR Digital Archive
	SILVER SUSAN	EDR Digital Archive
	WEXLER ROBERT	EDR Digital Archive
	YUWILER KENNETH	EDR Digital Archive
	LIBERMAN HOWARD	EDR Digital Archive
	MARTOCCIA SARAH	EDR Digital Archive
	VILLA CLARK ASSOC A CALIF LTD	EDR Digital Archive
	CENTURY COMMERCIAL BRKG CO	EDR Digital Archive
	BRENTCREST ASSOC A CALIF LMTD	EDR Digital Archive
	KERRVILLE PROPERTIES LLC	EDR Digital Archive
	900 E FIRST ST ACLP	EDR Digital Archive
	1351 BUILDING LTD PARTNERSHIP	EDR Digital Archive
	STASSNEY RETAIL LIMITED	EDR Digital Archive
	TRIUMVIRATE INC	EDR Digital Archive
	CLARK WESTHEIMER LLC	EDR Digital Archive
	CWC SPORTS GROUP INC	EDR Digital Archive
	STEVEN KAY E ATTORNEY AT LAW	EDR Digital Archive
	SILVER HADDEN AND SILVER INC	EDR Digital Archive
	MARTOCCIA SARAH	EDR Digital Archive
	VILLA CLARK ASSOC A CALIF LTD	EDR Digital Archive
	TOURGEMAN ELIZABETH	EDR Digital Archive
	SCHWARTZ MICHAEL	EDR Digital Archive
	SILVER SUSAN	EDR Digital Archive
	WEXLER ROBERT	EDR Digital Archive
	YUWILER KENNETH	EDR Digital Archive
	LIBERMAN HOWARD	EDR Digital Archive
	CENTURY COMMERCIAL BRKG CO	EDR Digital Archive
	BRENTCREST ASSOC A CALIF LMTD	EDR Digital Archive
	KERRVILLE PROPERTIES LLC	EDR Digital Archive
	900 E FIRST ST ACLP	EDR Digital Archive
	1351 BUILDING LTD PARTNERSHIP	EDR Digital Archive
	STASSNEY RETAIL LIMITED	EDR Digital Archive
	TRIUMVIRATE INC	EDR Digital Archive
	CLARK WESTHEIMER LLC	EDR Digital Archive

FINDINGS

<u>Year</u>	<u>Uses</u>	<u>Source</u>
2010	CWC SPORTS GROUP INC	EDR Digital Archive
	SILVER HADDEN AND SILVER INC	EDR Digital Archive
	STEVEN KAY E ATTORNEY AT LAW	EDR Digital Archive
	CENTURY COMMERCIAL BRKG CO	EDR Digital Archive
	BRENTCREST ASSOC A CALIF LMTD	EDR Digital Archive
	KERRVILLE PROPERTIES LLC	EDR Digital Archive
	1351 BUILDING LTD PARTNERSHIP	EDR Digital Archive
	STASSNEY RETAIL LIMITED	EDR Digital Archive
	TRIUMVIRATE INC	EDR Digital Archive
	CLARK WESTHEIMER LLC	EDR Digital Archive
	900 E FIRST ST ACLP	EDR Digital Archive
	YUWILER KENNETH	EDR Digital Archive
	LIBERMAN HOWARD	EDR Digital Archive
	VILLA CLARK ASSOC A CALIF LTD	EDR Digital Archive
	MARTOCCIA SARAH	EDR Digital Archive
	TOURGEMAN ELIZABETH	EDR Digital Archive
	SCHWARTZ MICHAEL	EDR Digital Archive
	SILVER SUSAN	EDR Digital Archive
	WEXLER ROBERT	EDR Digital Archive
	CWC SPORTS GROUP INC	EDR Digital Archive
	SILVER HADDEN AND SILVER INC	EDR Digital Archive
	STEVEN KAY E ATTORNEY AT LAW	EDR Digital Archive

2ND ST

1428 2ND ST

<u>Year</u>	<u>Uses</u>	<u>Source</u>
2006	ADAMS STUART D	Haines Co., Inc.
	ANTONI JOHN ATTY	Haines Co., Inc.
	CENTURY COMRCL	Haines Co., Inc.
	BROKERAGE CO	Haines Co., Inc.
	HADDEN WILLIAM J	Haines Co., Inc.
	HADDEN WILUAM J	Haines Co., Inc.
	HAWAIIAN Reso RT	Haines Co., Inc.
	STAFFING SERV	Haines Co., Inc.
	KAYE STEVEN ATTY	Haines Co., Inc.
	KAYE STEVEN E	Haines Co., Inc.
	KREPACKSHALEF	Haines Co., Inc.
	LIBERMAN HOWARD	Haines Co., Inc.

FINDINGS

<u>Year</u>	<u>Uses</u>	<u>Source</u>
2006	LLOPISWENDELLJ	Haines Co., Inc.
	MARTOCCIA SARAH	Haines Co., Inc.
	MILLER KENNETH M	Haines Co., Inc.
	SCHWARTZ	Haines Co., Inc.
	MICHAEL ATMY	Haines Co., Inc.
	SHAEFFER GEORGE	Haines Co., Inc.
	W JR ATTY	Haines Co., Inc.
	SILVER HADDEN&	Haines Co., Inc.
	SILVER LAW OFC	Haines Co., Inc.
	SILVER SHAEFFER&	Haines Co., Inc.
	HADDEN LAW OFC	Haines Co., Inc.
	SILVER STEPHEN H	Haines Co., Inc.
	SILVER STEPHEN H	Haines Co., Inc.
	SILVER SUSAN	Haines Co., Inc.
	SILVER SUSAN	Haines Co., Inc.
	ATr Y	Haines Co., Inc.
	STERNJLEONARD	Haines Co., Inc.
	TAMISIEA LEO ATTY	Haines Co., Inc.
	TOURGEMAN	Haines Co., Inc.
	ELZABETH ATr Y	Haines Co., Inc.
	VASQUEZDIANEG	Haines Co., Inc.
	WEXLER ROBERT 323 870 900D	Haines Co., Inc.
	WEXLER ROBERT M	Haines Co., Inc.
	YUW 1 LER KENNETH oo	Haines Co., Inc.
	ADAMS STUART D	Haines Co., Inc.
	ANTONI JOHN ATTY	Haines Co., Inc.
	CENTURY COMRCL	Haines Co., Inc.
	BROKERAGE CO	Haines Co., Inc.
	HADDEN WILLIAM J	Haines Co., Inc.
	HADDEN WILUAM J	Haines Co., Inc.
	HAWAIIAN Reso RT	Haines Co., Inc.
	STAFFING SERV	Haines Co., Inc.
	KAYE STEVEN ATTY	Haines Co., Inc.
	KAYE STEVEN E	Haines Co., Inc.
	KREPACKSHALEF	Haines Co., Inc.
	LIBERMAN HOWARD	Haines Co., Inc.
	LLOPISWENDELLJ	Haines Co., Inc.
	MARTOCCIA SARAH	Haines Co., Inc.

FINDINGS

<u>Year</u>	<u>Uses</u>	<u>Source</u>
2006	MILLER KENNETH M	Haines Co., Inc.
	SCHWARTZ	Haines Co., Inc.
	MICHAEL ATMY	Haines Co., Inc.
	SHAEFFER GEORGE	Haines Co., Inc.
	W JR ATTY	Haines Co., Inc.
	SILVER HADDEN&	Haines Co., Inc.
	SILVER LAW OFC	Haines Co., Inc.
	SILVER SHAEFFER&	Haines Co., Inc.
	HADDEN LAW OFC	Haines Co., Inc.
	SILVER STEPHEN H	Haines Co., Inc.
	SILVER STEPHEN H	Haines Co., Inc.
	SILVER SUSAN	Haines Co., Inc.
	SILVER SUSAN	Haines Co., Inc.
	ATr Y	Haines Co., Inc.
	STERNJLEONARD	Haines Co., Inc.
	TAMISIEA LEO ATTY	Haines Co., Inc.
	TOURGEMAN	Haines Co., Inc.
	ELZABETH ATr Y	Haines Co., Inc.
	VASQUEZDIANE G	Haines Co., Inc.
	WEXLER ROBERT 323 870 900D	Haines Co., Inc.
WEXLER ROBERT M	Haines Co., Inc.	
YUW 1 LER KENNETH oo	Haines Co., Inc.	
1991	BLOCKJOELL	Pacific Bell
	CENTURY COMMERCIAL BROKERAGE CO	Pacific Bell
	CENHFFY LEASING	Pacific Bell
	DUCHROW DAVID J	Pacific Bell
	GOLDWASSERCHASA	Pacific Bell
	HADDEN WMJ	Pacific Bell
	KAPLAN MICHAELS	Pacific Bell
	KAYESTEVE NE	Pacific Bell
	KAYE STEVEN LAW OFFICES	Pacific Bell
	KELTISON SYLVIA E	Pacific Bell
	KREPACKSHALEF	Pacific Bell
	SILVER GOLDWASSER & SHAEFFER LAW OFFICES	Pacific Bell
	SILVERSTEPHEN H	Pacific Bell
	SILVER SUSAN	Pacific Bell
	STEM J LEONARD	Pacific Bell

FINDINGS

<u>Year</u>	<u>Uses</u>	<u>Source</u>
1991	STEMLEONARDLAWOFFICE	Pacific Bell
	BLOCKJOELL	Pacific Bell
	CENTURY COMMERCIAL BROKERAGE CO	Pacific Bell
	CENHFFY LEASING	Pacific Bell
	DUCHROW DAVID J	Pacific Bell
	GOLDWASSERCHASA	Pacific Bell
	HADDEN WMJ	Pacific Bell
	KAPLAN MICHAELS	Pacific Bell
	KAYESTEVENE	Pacific Bell
	KAYE STEVEN LAW OFFICES	Pacific Bell
	KELTISON SYLVIA E	Pacific Bell
	KREPACKSHALEF	Pacific Bell
	SILVER GOLDWASSER & SHAEFFER LAW OFFICES	Pacific Bell
	SILVERSTEPHEN H	Pacific Bell
	SILVER SUSAN	Pacific Bell
STEM J LEONARD	Pacific Bell	
STEMLEONARDLAWOFFICE	Pacific Bell	
1985	BARRY WEISS INSURANCE FINANCIAL PLANNING J	Pacific Bell
	CENTURY COMMERCIAL BROKERAGE CO	Pacific Bell
	CENTURY LEASING	Pacific Bell
	D9KOVNA ARAN H CPA	Pacific Bell
	DUCHROW DAVID J	Pacific Bell
	GOLDWASSER CHAS A	Pacific Bell
	HADDEN WM J	Pacific Bell
	KAYE STEVEN E	Pacific Bell
	KREISLER RICHARD M	Pacific Bell
	OLAN BAHAR ARCHETURAL INTERIOR DESIGN	Pacific Bell
	PELL EDWARD G	Pacific Bell
	SAFFIR CYNTHIA R	Pacific Bell
	SEDGWICK PROPERTIES	Pacific Bell
	SHAEFFER GEO W JR	Pacific Bell
	SILVER KREISLER GOLDWASSER & SHAEFFER LAW OFFICES	Pacific Bell
	SILVER STEPHEN H	Pacific Bell
	SILVER SUSAN	Pacific Bell
	STEM J LEONARD	Pacific Bell

FINDINGS

<u>Year</u>	<u>Uses</u>	<u>Source</u>
1985	WEISS BARRY INSURANCE	Pacific Bell
	WEISS GROUP SYSTEMS	Pacific Bell
	BARRY WEISS INSURANCE FINANCIAL PLANNING J	Pacific Bell
	CENTURY COMMERCIAL BROKERAGE CO	Pacific Bell
	CENTURY LEASING	Pacific Bell
	D9KOVNA ARAN H CPA	Pacific Bell
	DUCHROW DAVID J	Pacific Bell
	GOLDWASSER CHAS A	Pacific Bell
	HADDEN WM J	Pacific Bell
	KAYE STEVEN E	Pacific Bell
	KREISLER RICHARD M	Pacific Bell
	OLAN BAHAR ARCHETURAL INTERIOR DESIGN	Pacific Bell
	PELL EDWARD G	Pacific Bell
	SAFFIR CYNTHIA R	Pacific Bell
	SEDGWICK PROPERTIES	Pacific Bell
	SHAEFFER GEO W JR	Pacific Bell
	SILVER KREISLER GOLDWASSER & SHAEFFER LAW OFFICES	Pacific Bell
	SILVER STEPHEN H	Pacific Bell
	SILVER SUSAN	Pacific Bell
	STEM J LEONARD	Pacific Bell
WEISS BARRY INSURANCE	Pacific Bell	
WEISS GROUP SYSTEMS	Pacific Bell	
1975	HILL-VAUGHN	Pacific Telephone
	HILL-VAUGHN	Pacific Telephone
1954	DIXON C G	R. L. Polk & Co.
	HITE & DAY GARAGE	R. L. Polk & Co.
	SAUNDERS DRIVE IT YOURSELF SYSTEM	R. L. Polk & Co.
	SAUNDERS RENT A CAR	R. L. Polk & Co.
	SAUNDERS SYSTEM DRIVE IT YOURSELF	R. L. Polk & Co.
	SAUNDERS U-DRIVE	R. L. Polk & Co.
	DAY & NITE GARAGE	R. L. Polk & Co.
	DAY & NITE GARAGE	R. L. Polk & Co.
	DIXON C G	R. L. Polk & Co.
HITE & DAY GARAGE	R. L. Polk & Co.	

FINDINGS

<u>Year</u>	<u>Uses</u>	<u>Source</u>
1954	SAUNDERS DRIVE IT YOURSELF SYSTEM	R. L. Polk & Co.
	SAUNDERS RENT A CAR	R. L. Polk & Co.
	SAUNDERS SYSTEM DRIVE IT YOURSELF	R. L. Polk & Co.
	SAUNDERS U-DRIVE	R. L. Polk & Co.
	DAY & NITE GARAGE	R. L. Polk & Co.
	DAY & NITE GARAGE	R. L. Polk & Co.
1948	Dixon C G auto repr	Los Angeles Directory Co.
	Dixon C G auto repr	Los Angeles Directory Co.
1940	Berthold Jas auto repr	Los Angeles Directory Co.
	Eisenhart Ralph gar age	Los Angeles Directory Co.
	Berthold Jas auto repr	Los Angeles Directory Co.
	Eisenhart Ralph gar age	Los Angeles Directory Co.
1936	MOTOR ELECTRIC SERVICE	Los Angeles Directory Co.
	MOTOR ELECTRIC SERVICE	Los Angeles Directory Co.
1933	Motor Electric Servic batteries	Los Angeles Directory Co.
	Motor Electric Servic batteries	Los Angeles Directory Co.
1928	Hammond Guy bat teries	Los Angeles Directory Co.
	Mc Kenzie J A auto repr	Los Angeles Directory Co.
	Hammond Guy bat teries	Los Angeles Directory Co.
	Mc Kenzie J A auto repr	Los Angeles Directory Co.

2nd St

1429 2nd St

<u>Year</u>	<u>Uses</u>	<u>Source</u>
2010	WILLIE & GLORIAS	EDR Digital Archive
	WILLIE & GLORIAS	EDR Digital Archive
	WILLIE & GLORIAS	EDR Digital Archive
	WILLIE & GLORIAS	EDR Digital Archive

2ND ST

1429 2ND ST

<u>Year</u>	<u>Uses</u>	<u>Source</u>
2006	WILLIE & GLORIAS	Haines Co., Inc.
	WILLIE & GLORIAS	Haines Co., Inc.
1991	WILLIE & GLORIA S	Pacific Bell
	WILLIE & GLORIA S	Pacific Bell

FINDINGS

<u>Year</u>	<u>Uses</u>	<u>Source</u>
1954	CENTER EMPLOYMENT AGCY	R. L. Polk & Co.
	CENTER EMPLOYMENT AGCY	R. L. Polk & Co.

1430 2ND ST

<u>Year</u>	<u>Uses</u>	<u>Source</u>
1928	Seaboard Garage	Los Angeles Directory Co.
	Seaboard Garage	Los Angeles Directory Co.

1431 2ND ST

<u>Year</u>	<u>Uses</u>	<u>Source</u>
1954	RYNO HOTEL	R. L. Polk & Co.
	RYNO HOTEL	R. L. Polk & Co.
1948	Grojean Frank	Los Angeles Directory Co.
	Ryno Hotel	Los Angeles Directory Co.
	Ryno Hotel	Los Angeles Directory Co.
	Grojean Frank	Los Angeles Directory Co.
1940	Ryno J F	Los Angeles Directory Co.
	Ryno J F	Los Angeles Directory Co.
1936	RYNO J F	Los Angeles Directory Co.
	RYNO J F	Los Angeles Directory Co.
1933	Jenkins R R	Los Angeles Directory Co.
	Jenkins R R	Los Angeles Directory Co.
1928	Jenkins R R	Los Angeles Directory Co.
	Jenkins R R	Los Angeles Directory Co.

1433 2ND ST

<u>Year</u>	<u>Uses</u>	<u>Source</u>
1991	CHANGE OF HOBBITTLTDA	Pacific Bell
	CHANGE OF HOBBIT LTD A	Pacific Bell
	CHANGE OF HOBBITTLTDA	Pacific Bell
	CHANGE OF HOBBIT LTD A	Pacific Bell

2nd St

1434 2nd St

<u>Year</u>	<u>Uses</u>	<u>Source</u>
2014	GTS CHARTER	EDR Digital Archive
	TRANSPORTATION CONNECTION	EDR Digital Archive
	G T S GROUND	EDR Digital Archive
	HOLLYWOOD OPEN AIR FUN BUS INC	EDR Digital Archive

FINDINGS

<u>Year</u>	<u>Uses</u>	<u>Source</u>
2014	AMERICAN YOUTH HOSTELS	EDR Digital Archive
	G T S GROUND	EDR Digital Archive
	HOLLYWOOD OPEN AIR FUN BUS INC	EDR Digital Archive
	AMERICAN YOUTH HOSTELS	EDR Digital Archive
	TRANSPORTATION CONNECTION	EDR Digital Archive
	GTS CHARTER	EDR Digital Archive
	GTS CHARTER	EDR Digital Archive
	TRANSPORTATION CONNECTION	EDR Digital Archive
	HOLLYWOOD OPEN AIR FUN BUS INC	EDR Digital Archive
	AMERICAN YOUTH HOSTELS	EDR Digital Archive
	G T S GROUND	EDR Digital Archive
	TRANSPORTATION CONNECTION	EDR Digital Archive
	GTS CHARTER	EDR Digital Archive
	HOLLYWOOD OPEN AIR FUN BUS INC	EDR Digital Archive
AMERICAN YOUTH HOSTELS	EDR Digital Archive	
2010	G T S GROUND	EDR Digital Archive
	AMERICAN YOUTH HOSTELS	EDR Digital Archive
	HOSTEL INTERNATIONAL TRVL CTR	EDR Digital Archive
	LOS ANGELES COUNCIL OF AMERIC	EDR Digital Archive
	LA SIGHT SEEING	EDR Digital Archive
	TRANSPORTATION CONNECTION	EDR Digital Archive
	GLOBAL TRANSPORTATION SOL	EDR Digital Archive
	HOSTEL INTERNATIONAL TRVL CTR	EDR Digital Archive
	LOS ANGELES COUNCIL OF AMERIC	EDR Digital Archive
	LA SIGHT SEEING	EDR Digital Archive
	AMERICAN YOUTH HOSTELS	EDR Digital Archive
	TRANSPORTATION CONNECTION	EDR Digital Archive
	GLOBAL TRANSPORTATION SOL	EDR Digital Archive
	AMERICAN YOUTH HOSTELS	EDR Digital Archive
	HOSTEL INTERNATIONAL TRVL CTR	EDR Digital Archive
	LOS ANGELES COUNCIL OF AMERIC	EDR Digital Archive
	LA SIGHT SEEING	EDR Digital Archive
	TRANSPORTATION CONNECTION	EDR Digital Archive
GLOBAL TRANSPORTATION SOL	EDR Digital Archive	
AMERICAN YOUTH HOSTELS	EDR Digital Archive	
HOSTEL INTERNATIONAL TRVL CTR	EDR Digital Archive	
LOS ANGELES COUNCIL OF AMERIC	EDR Digital Archive	
LA SIGHT SEEING	EDR Digital Archive	

FINDINGS

<u>Year</u>	<u>Uses</u>	<u>Source</u>
2010	GLOBAL TRANSPORTATION SOL	EDR Digital Archive
	TRANSPORTATION CONNECTION	EDR Digital Archive

2ND ST

1434 2ND ST

<u>Year</u>	<u>Uses</u>	<u>Source</u>
2006	CONNECTION INC	Haines Co., Inc.
	TRANSPRTN	Haines Co., Inc.
	MMBRSH&TRVL	Haines Co., Inc.
	HOSTELLING INTL	Haines Co., Inc.
	INTERNATLADM	Haines Co., Inc.
	HOSTELLING	Haines Co., Inc.
	HOSTELS INC ADM	Haines Co., Inc.
	AMER YOUTH	Haines Co., Inc.
	AMERYOUTH	Haines Co., Inc.
	HOSTELS INC	Haines Co., Inc.
	CONNECTION INC	Haines Co., Inc.
	TRANSPRTN	Haines Co., Inc.
	MMBRSH&TRVL	Haines Co., Inc.
	HOSTELLING INTL	Haines Co., Inc.
	INTERNATLADM	Haines Co., Inc.
	HOSTELLING	Haines Co., Inc.
	HOSTELS INC ADM	Haines Co., Inc.
	AMER YOUTH	Haines Co., Inc.
	AMERYOUTH	Haines Co., Inc.
	HOSTELS INC	Haines Co., Inc.

1435 2ND ST

<u>Year</u>	<u>Uses</u>	<u>Source</u>
1948	General Garage	Los Angeles Directory Co.
	General Garage	Los Angeles Directory Co.
1940	Geaneral Garage	Los Angeles Directory Co.
	Geaneral Garage	Los Angeles Directory Co.
1936	RYNO J F GARAGE	Los Angeles Directory Co.
	RYNO J F GARAGE	Los Angeles Directory Co.
1933	Steuart N M auto rep	Los Angeles Directory Co.
	Steffens J H garage	Los Angeles Directory Co.
	Coast Garage	Los Angeles Directory Co.

FINDINGS

<u>Year</u>	<u>Uses</u>	<u>Source</u>
1933	Steuart N M auto rep	Los Angeles Directory Co.
	Steffens J H garage	Los Angeles Directory Co.
	Coast Garage	Los Angeles Directory Co.
1928	Sinaberg Wm autos	Los Angeles Directory Co.
	Sinaberg Wm autos	Los Angeles Directory Co.
1920	Culley M L autos	Los Angeles Directory Co.
	Bay Cities Garage Welsh L M	Los Angeles Directory Co.
	Culley M L autos	Los Angeles Directory Co.
	Bay Cities Garage Welsh L M	Los Angeles Directory Co.

2nd St

1436 2nd St

<u>Year</u>	<u>Uses</u>	<u>Source</u>
2014	SM INTNL AYH HOSTEL	EDR Digital Archive
	HOSTELLING INN - SANTA MONICA	EDR Digital Archive
	SM INTNL AYH HOSTEL	EDR Digital Archive
	HOSTELLING INN - SANTA MONICA	EDR Digital Archive
	SM INTNL AYH HOSTEL	EDR Digital Archive
	HOSTELLING INN - SANTA MONICA	EDR Digital Archive
	SM INTNL AYH HOSTEL	EDR Digital Archive
	HOSTELLING INN - SANTA MONICA	EDR Digital Archive
2010	PI DESIGNS	EDR Digital Archive
	PI DESIGNS	EDR Digital Archive
	PI DESIGNS	EDR Digital Archive
	PI DESIGNS	EDR Digital Archive

2ND ST

1436 2ND ST

<u>Year</u>	<u>Uses</u>	<u>Source</u>
2006	SNTA MNCA INTL	Haines Co., Inc.
	AMER YOUTH	Haines Co., Inc.
	HOSTELS INC HOSTELLING INTL	Haines Co., Inc.
	SNTA MNCA INTL	Haines Co., Inc.
	AMER YOUTH	Haines Co., Inc.
	HOSTELS INC HOSTELLING INTL	Haines Co., Inc.

FINDINGS

1437 2ND ST

<u>Year</u>	<u>Uses</u>	<u>Source</u>
1954	LINKA IRVING I CPA	R. L. Polk & Co.
	LINKA IRVING I CPA	R. L. Polk & Co.
1948	Vacant	Los Angeles Directory Co.
	Vacant	Los Angeles Directory Co.

1438 2ND ST

<u>Year</u>	<u>Uses</u>	<u>Source</u>
1954	JANSEN PETER PIANO TUNING	R. L. Polk & Co.
	JANSEN PETER PIANO TUNING	R. L. Polk & Co.
1948	Jansen P F D piano tuner	Los Angeles Directory Co.
	Sergent W D	Los Angeles Directory Co.
	Sergent W D	Los Angeles Directory Co.
	Jansen P F D piano tuner	Los Angeles Directory Co.
1940	Vacant	Los Angeles Directory Co.
	Rapp Eliz Mrs	Los Angeles Directory Co.
	Vacant	Los Angeles Directory Co.
	Rapp Eliz Mrs	Los Angeles Directory Co.
1936	CANNELL N C RADIATOR REPR	Los Angeles Directory Co.
	CANNELL N C RADIATOR REPR	Los Angeles Directory Co.
1933	Chamberlains Radiator Repairing	Los Angeles Directory Co.
	Chamberlains Radiator Repairing	Los Angeles Directory Co.
1928	Dobrott W A tires	Los Angeles Directory Co.
	Dobrott W A tires	Los Angeles Directory Co.

1439 2ND ST

<u>Year</u>	<u>Uses</u>	<u>Source</u>
1940	Ryno Hotel	Los Angeles Directory Co.
	Ryno J F	Los Angeles Directory Co.
	Ryno Hotel	Los Angeles Directory Co.
	Ryno J F	Los Angeles Directory Co.
1933	Steffens J H	Los Angeles Directory Co.
	Steffens J H	Los Angeles Directory Co.
1928	Vacant	Los Angeles Directory Co.
	Vacant	Los Angeles Directory Co.
1920	Wiebers W F	Los Angeles Directory Co.
	Wiebers W F	Los Angeles Directory Co.

FINDINGS

1440 2ND ST

<u>Year</u>	<u>Uses</u>	<u>Source</u>
1928	Reid A E garage and real est	Los Angeles Directory Co.
	Reid A E garage and real est	Los Angeles Directory Co.

1441 2ND ST

<u>Year</u>	<u>Uses</u>	<u>Source</u>
1954	OFFICE CAFE	R. L. Polk & Co.
	OFFICE CAFE	R. L. Polk & Co.
1948	Santa Monica Typewriter Co	Los Angeles Directory Co.
	Santa Monica Typewriter Co	Los Angeles Directory Co.
1940	Vacant	Los Angeles Directory Co.
	1/2 Pacific Hotel	Los Angeles Directory Co.
	Carpenter Helen Mrs	Los Angeles Directory Co.
	Vacant	Los Angeles Directory Co.
	1/2 Pacific Hotel	Los Angeles Directory Co.
	Carpenter Helen Mrs	Los Angeles Directory Co.
1936	VACANT	Los Angeles Directory Co.
	VACANT	Los Angeles Directory Co.
1933	Carpenter Helen Mrs	Los Angeles Directory Co.
	1/2 Pacific Hotel	Los Angeles Directory Co.
	Evans Carroll signs	Los Angeles Directory Co.
	Bray W 0 cbtmkr	Los Angeles Directory Co.
	Carpenter Helen Mrs	Los Angeles Directory Co.
	1/2 Pacific Hotel	Los Angeles Directory Co.
	Evans Carroll signs	Los Angeles Directory Co.
	Bray W 0 cbtmkr	Los Angeles Directory Co.
1928	Anderson Wmi auto tops	Los Angeles Directory Co.
	Johnston J L grinder	Los Angeles Directory Co.
	1/2 Pacific Hotel	Los Angeles Directory Co.
	Carpenter Helen Mrs	Los Angeles Directory Co.
	Anderson Wmi auto tops	Los Angeles Directory Co.
	Johnston J L grinder	Los Angeles Directory Co.
	1/2 Pacific Hotel	Los Angeles Directory Co.
	Carpenter Helen Mrs	Los Angeles Directory Co.
1920	Martin Fred storage batteries	Los Angeles Directory Co.
	Boehme Building	Los Angeles Directory Co.
	Martin Fred storage batteries	Los Angeles Directory Co.
	Boehme Building	Los Angeles Directory Co.

FINDINGS

2nd St

1442 2nd St

<u>Year</u>	<u>Uses</u>	<u>Source</u>
2014	PLANET HOLLYWOOD INTL INC	EDR Digital Archive
	SALESFORCECOM INC	EDR Digital Archive
	PLANET HOLLYWOOD INTL INC	EDR Digital Archive
	SALESFORCECOM INC	EDR Digital Archive
	PLANET HOLLYWOOD INTL INC	EDR Digital Archive
	SALESFORCECOM INC	EDR Digital Archive
	SALESFORCECOM INC	EDR Digital Archive
2010	PLANET HOLLYWOOD INTL INC	EDR Digital Archive
	SALESFORCECOM INC	EDR Digital Archive
	PLANET HOLLYWOOD INTL INC	EDR Digital Archive
	SALESFORCECOM INC	EDR Digital Archive
	PLANET HOLLYWOOD INTL INC	EDR Digital Archive
	SALESFORCECOM INC	EDR Digital Archive
	PLANET HOLLYWOOD INTL INC	EDR Digital Archive

2ND ST

1442 2ND ST

<u>Year</u>	<u>Uses</u>	<u>Source</u>
2006	BUCA DI BEPPO	Haines Co., Inc.
	BUCA DI BEPPO	Haines Co., Inc.
1991	PUSSYCATTHEATRETHE	Pacific Bell
	PUSSYCATTHEATRETHE	Pacific Bell
1985	PUSSYCAT THEATRE THE	Pacific Bell
	PUSSYCAT THEATRE THE	Pacific Bell
1954	CRANIN THOS F ACCTNT	R. L. Polk & Co.
	CRANIN THOS F ACCTNT	R. L. Polk & Co.
1948	Metal Magic Shop	Los Angeles Directory Co.
	Laughter Helen Mrs beauty shop	Los Angeles Directory Co.
	Metal Magic Shop	Los Angeles Directory Co.
	Laughter Helen Mrs beauty shop	Los Angeles Directory Co.
1940	Chicks Garage	Los Angeles Directory Co.
	Chicks Garage	Los Angeles Directory Co.
1936	VACANT	Los Angeles Directory Co.

FINDINGS

<u>Year</u>	<u>Uses</u>	<u>Source</u>
1936	VACANT	Los Angeles Directory Co.
1933	Theyson Chas garag	Los Angeles Directory Co.
	Theyson Chas garag	Los Angeles Directory Co.
1928	Gilbert John auto repr	Los Angeles Directory Co.
	Gilbert John auto repr	Los Angeles Directory Co.

1443 2ND ST

<u>Year</u>	<u>Uses</u>	<u>Source</u>
1954	CADILLAC GLASS & MIRROR CO	R. L. Polk & Co.
	CADILLAC GLASS & MIRROR CO	R. L. Polk & Co.
1948	Windsor Glass & Mirroi Co	Los Angeles Directory Co.
	Pacific Hotel	Los Angeles Directory Co.
	Hamel L R	Los Angeles Directory Co.
	Windsor Glass & Mirroi Co	Los Angeles Directory Co.
	Pacific Hotel	Los Angeles Directory Co.
	Hamel L R	Los Angeles Directory Co.
1940	Vacant	Los Angeles Directory Co.
	Vacant	Los Angeles Directory Co.
1933	Vacant	Los Angeles Directory Co.
	Vacant	Los Angeles Directory Co.
1928	Klein Paul cabtmkr	Los Angeles Directory Co.
	Klein Paul cabtmkr	Los Angeles Directory Co.
1920	Mc Nichols J G auto top mkr	Los Angeles Directory Co.
	Mc Nichols J G auto top mkr	Los Angeles Directory Co.

1444 2ND ST

<u>Year</u>	<u>Uses</u>	<u>Source</u>
1954	SECURITY VAN & STORAGE CO	R. L. Polk & Co.
	SECURITY VAN & STORAGE CO	R. L. Polk & Co.
	SECURITY VAN & STORAGE CO	R. L. Polk & Co.
	SECURITY VAN & STORAGE CO	R. L. Polk & Co.
1948	Security Van & Stge Co	Los Angeles Directory Co.
	Security Van & Stge Co	Los Angeles Directory Co.

1445 2ND ST

<u>Year</u>	<u>Uses</u>	<u>Source</u>
1928	Starr R R radiator repr	Los Angeles Directory Co.
	Bray W 0 cabtmkr	Los Angeles Directory Co.
	Starr R R radiator repr	Los Angeles Directory Co.

FINDINGS

<u>Year</u>	<u>Uses</u>	<u>Source</u>
1928	Bray W 0 cabtmkr	Los Angeles Directory Co.

1446 2ND ST

<u>Year</u>	<u>Uses</u>	<u>Source</u>
1948	Dustys Cafe	Los Angeles Directory Co.
	Dustys Cafe	Los Angeles Directory Co.

1447 2ND ST

<u>Year</u>	<u>Uses</u>	<u>Source</u>
2006	PLAY STUDIOS INC	Haines Co., Inc.
	JINKYS	Haines Co., Inc.
	PLAY STUDIOS INC	Haines Co., Inc.
	JINKYS	Haines Co., Inc.
1991	GUSSMAN FRANK PDDS	Pacific Bell
	MESA RILL	Pacific Bell
	MORRIS MARKDDS	Pacific Bell
	GUSSMAN FRANK PDDS	Pacific Bell
	MESA RILL	Pacific Bell
	MORRIS MARKDDS	Pacific Bell
1985	MARK F MORRIS	Pacific Bell
	MORRIS MARK F DDS	Pacific Bell
	A A A DENTAL EMERGENCY	Pacific Bell
	A A A DENTAL EMERGENCY	Pacific Bell
	MARK F MORRIS	Pacific Bell
	MORRIS MARK F DDS	Pacific Bell
1975	PLAYA DEL REY REALTY	Pacific Telephone
	PLAYA DEL REY REALTY	Pacific Telephone
1954	UNITED STATES GOVERNMENT	R. L. Polk & Co.
	UNITED STATES GOVERNMENT	R. L. Polk & Co.
1948	U S Internal Revenue Colrs Ofc	Los Angeles Directory Co.
	U S Internal Revenue Colrs Ofc	Los Angeles Directory Co.
1928	Evans Carroll signs	Los Angeles Directory Co.
	Evans Carroll signs	Los Angeles Directory Co.

1448 2ND ST

<u>Year</u>	<u>Uses</u>	<u>Source</u>
1948	Vacant	Los Angeles Directory Co.
	Vacant	Los Angeles Directory Co.
1940	Jenkins Jas exp	Los Angeles Directory Co.

FINDINGS

<u>Year</u>	<u>Uses</u>	<u>Source</u>
1940	Jenkins Jas exp	Los Angeles Directory Co.
1936	JENKINS JAS EXP	Los Angeles Directory Co.
	JENKINS JAS EXP	Los Angeles Directory Co.
1933	Jenkins Jas exp	Los Angeles Directory Co.
	Jenkins Jas exp	Los Angeles Directory Co.
1928	Mac Quarrie Motor Co autos	Los Angeles Directory Co.
	Mac Quarrie Motor Co autos	Los Angeles Directory Co.

1449 2ND ST

<u>Year</u>	<u>Uses</u>	<u>Source</u>
2006	VODA	Haines Co., Inc.
	VODA	Haines Co., Inc.
2000	X BROADWAY	Haines & Company
	XXXX	Haines & Company
	XXXX	Haines & Company
	FAHRENHEIT FILMS	Haines & Company
	X BROADWAY	Haines & Company
	XXXX	Haines & Company
	XXXX	Haines & Company
	FAHRENHEIT FILMS	Haines & Company
1991	2ND STREET BAR & GRIFL	Pacific Bell
	2ND STREET BAR & GRIFL	Pacific Bell
1985	2ND STREET BAR & GRILL	Pacific Bell
	2ND STREET BAR & GRILL	Pacific Bell

1450 2ND ST

<u>Year</u>	<u>Uses</u>	<u>Source</u>
2006	WILD ABOUT MUSIC	Haines Co., Inc.
	WILD ABOUT MUSIC	Haines Co., Inc.

1451 2ND ST

<u>Year</u>	<u>Uses</u>	<u>Source</u>
1936	CARMEL HOTEL	Los Angeles Directory Co.
	CARMEL HOTEL	Los Angeles Directory Co.
1933	Carmel Hotel	Los Angeles Directory Co.
	Carmel Hotel	Los Angeles Directory Co.

1452 2ND ST

<u>Year</u>	<u>Uses</u>	<u>Source</u>
2006	PARTNERS	Haines Co., Inc.

FINDINGS

<u>Year</u>	<u>Uses</u>	<u>Source</u>
2006	VILLANTE CAPITAL	Haines Co., Inc.
	PICTURES INC	Haines Co., Inc.
	TAN SIERRA	Haines Co., Inc.
	COMMUNICATIONS	Haines Co., Inc.
	SA STEWART	Haines Co., Inc.
	RAMPRATELLC	Haines Co., Inc.
	FINANCIAL	Haines Co., Inc.
	PRINCIPIA	Haines Co., Inc.
	LITTELL SCOTT CPA	Haines Co., Inc.
	SERVICES	Haines Co., Inc.
	POSITIONING	Haines Co., Inc.
	GLOBAL	Haines Co., Inc.
	UNLIM 10 ED	Haines Co., Inc.
	DESIGN	Haines Co., Inc.
	UNLIMITED	Haines Co., Inc.
	DESIGN	Haines Co., Inc.
	NETWORK	Haines Co., Inc.
	ATHLETE Busi NESS	Haines Co., Inc.
	BUILDING	Haines Co., Inc.
	PARTNERS	Haines Co., Inc.
	VILLANTE CAPITAL	Haines Co., Inc.
	PICTURES INC	Haines Co., Inc.
	TAN SIERRA	Haines Co., Inc.
	COMMUNICATIONS	Haines Co., Inc.
	SA STEWART	Haines Co., Inc.
	RAMPRATELLC	Haines Co., Inc.
	FINANCIAL	Haines Co., Inc.
	PRINCIPIA	Haines Co., Inc.
	LITTELL SCOTT CPA	Haines Co., Inc.
	SERVICES	Haines Co., Inc.
	POSITIONING	Haines Co., Inc.
	GLOBAL	Haines Co., Inc.
	UNLIM 10 ED	Haines Co., Inc.
	DESIGN	Haines Co., Inc.
	UNLIMITED	Haines Co., Inc.
	DESIGN	Haines Co., Inc.
	NETWORK	Haines Co., Inc.
	ATHLETE Busi NESS	Haines Co., Inc.

FINDINGS

<u>Year</u>	<u>Uses</u>	<u>Source</u>
2006	BUILDING	Haines Co., Inc.
1985	FIC	Pacific Bell
	INVEC INTERNATIONAL	Pacific Bell
	LINK SYSTEMS	Pacific Bell
	LOHAN INTERNATIONAL	Pacific Bell
	SOPRAN	Pacific Bell
	FIC	Pacific Bell
	INVEC INTERNATIONAL	Pacific Bell
	LINK SYSTEMS	Pacific Bell
	LOHAN INTERNATIONAL	Pacific Bell
	SOPRAN	Pacific Bell
1975	JAPAN KARATE ASSN SANTA MONICA	Pacific Telephone
	JAPAN KARATE ASSN SANTA MONICA	Pacific Telephone
1954	SOUTH PAC AIRCRAFT PARTS	R. L. Polk & Co.
	SOUTH PAC AIRCRAFT PARTS	R. L. Polk & Co.
1948	Sears Roebuck & Co whs	Los Angeles Directory Co.
	Sears Roebuck & Co whs	Los Angeles Directory Co.
1940	Motor In Garage	Los Angeles Directory Co.
	Motor In Garage	Los Angeles Directory Co.
1936	SEABOARD SERVICE GARAGE	Los Angeles Directory Co.
	SEABOARD SERVICE GARAGE	Los Angeles Directory Co.
1933	Seaboard Garage	Los Angeles Directory Co.
	Seaboard Garage	Los Angeles Directory Co.
1928	Payne G R auto repr	Los Angeles Directory Co.
	Payne G R auto repr	Los Angeles Directory Co.

1453 2ND ST

<u>Year</u>	<u>Uses</u>	<u>Source</u>
1936	PENROSE L B	Los Angeles Directory Co.
	PENROSE L B	Los Angeles Directory Co.
1920	Davenport W J cabtmnklr	Los Angeles Directory Co.
	Davenport W J cabtmnklr	Los Angeles Directory Co.

1454 2ND ST

<u>Year</u>	<u>Uses</u>	<u>Source</u>
2006	BONUS BOOKS	Haines Co., Inc.
	BONUS BOOKS	Haines Co., Inc.
1948	Vacant	Los Angeles Directory Co.
	Vacant	Los Angeles Directory Co.

FINDINGS

<u>Year</u>	<u>Uses</u>	<u>Source</u>
1940	Silvey M W barber	Los Angeles Directory Co.
	Silvey M W barber	Los Angeles Directory Co.
1936	SILVEY M W BARBER	Los Angeles Directory Co.
	SILVEY M W BARBER	Los Angeles Directory Co.
1933	Silvey M W barber	Los Angeles Directory Co.
	Silvey M W barber	Los Angeles Directory Co.
1928	Silvey M W barber	Los Angeles Directory Co.
	Silvey M W barber	Los Angeles Directory Co.

1455 2ND ST

<u>Year</u>	<u>Uses</u>	<u>Source</u>
1928	Thomsen Max	Los Angeles Directory Co.
	Thomsen Max	Los Angeles Directory Co.

1460 2ND ST

<u>Year</u>	<u>Uses</u>	<u>Source</u>
1985	IMAGES-BY-THE-SEA	Pacific Bell
	IMAGES-BY-THE-SEA	Pacific Bell

1325A 2ND ST

<u>Year</u>	<u>Uses</u>	<u>Source</u>
1936	ALLARD S A	Los Angeles Directory Co.
	ALLARD S A	Los Angeles Directory Co.

1325B 2ND ST

<u>Year</u>	<u>Uses</u>	<u>Source</u>
1936	THOMAS H J	Los Angeles Directory Co.
	THOMAS H J	Los Angeles Directory Co.

1325C 2ND ST

<u>Year</u>	<u>Uses</u>	<u>Source</u>
1936	BROOKS F J	Los Angeles Directory Co.
	BROOKS F J	Los Angeles Directory Co.

1325D 2ND ST

<u>Year</u>	<u>Uses</u>	<u>Source</u>
1936	MUNSON EARLE	Los Angeles Directory Co.
	MUNSON EARLE	Los Angeles Directory Co.

FINDINGS

1325E 2ND ST

<u>Year</u>	<u>Uses</u>	<u>Source</u>
1936	GOODING ANNA MRS	Los Angeles Directory Co.
	GOODING ANNA MRS	Los Angeles Directory Co.

1332- 2ND ST

<u>Year</u>	<u>Uses</u>	<u>Source</u>
1991	LAEMMLE THEATRES INC	Pacific Bell
	LAEMMLE THEATRES INC	Pacific Bell

1333B 2ND ST

<u>Year</u>	<u>Uses</u>	<u>Source</u>
1936	COOPER J H	Los Angeles Directory Co.
	COOPER J H	Los Angeles Directory Co.

1415A 2ND ST

<u>Year</u>	<u>Uses</u>	<u>Source</u>
1975	FORREY CHANDLER & LANG ARLILTS	Pacific Telephone
	KANNER CHAS G ARCHT	Pacific Telephone
	MILLER LEROY ASSOCIATES A CHTS	Pacific Telephone
	MILLER LEROY B ANCHT	Pacific Telephone
	FORREY CHANDLER & LANG ARLILTS	Pacific Telephone
	KANNER CHAS G ARCHT	Pacific Telephone
	MILLER LEROY ASSOCIATES A CHTS	Pacific Telephone
	MILLER LEROY B ANCHT	Pacific Telephone

1417A 2ND ST

<u>Year</u>	<u>Uses</u>	<u>Source</u>
1936	BEATTIE MILDRED DANCING TCHR	Los Angeles Directory Co.
	BEATTIE MILDRED DANCING TCHR	Los Angeles Directory Co.

1323 1/2 2ND ST

<u>Year</u>	<u>Uses</u>	<u>Source</u>
1936	MEIRFELD KATH MRS	Los Angeles Directory Co.
	MEIRFELD KATH MRS	Los Angeles Directory Co.

1327 1/2 2ND ST

<u>Year</u>	<u>Uses</u>	<u>Source</u>
1936	EDDIE NENA MRS	Los Angeles Directory Co.
	EDDIE NENA MRS	Los Angeles Directory Co.

FINDINGS

1328 1/2 2ND ST

<u>Year</u>	<u>Uses</u>	<u>Source</u>
1954	ROCKELL HELEN	R. L. Polk & Co.
	ROCKELL HELEN	R. L. Polk & Co.
1936	LINCOLN V H	Los Angeles Directory Co.
	LINCOLN V H	Los Angeles Directory Co.

1338 1/2 2ND ST

<u>Year</u>	<u>Uses</u>	<u>Source</u>
1936	SMITH H W	Los Angeles Directory Co.
	SMITH H W	Los Angeles Directory Co.

1418 1/2 2ND ST

<u>Year</u>	<u>Uses</u>	<u>Source</u>
1936	CENTRAL LABOR COUNCIL	Los Angeles Directory Co.
	LABOR TEMPLE	Los Angeles Directory Co.
	CENTRAL LABOR COUNCIL	Los Angeles Directory Co.
	LABOR TEMPLE	Los Angeles Directory Co.

1422 1/2 2ND ST

<u>Year</u>	<u>Uses</u>	<u>Source</u>
1985	MURPHY BRIAN CONSTRUCTION & DESIGN	Pacific Bell
	B A M CONSTRUCTION	Pacific Bell
	BAM CONSTRUCTION & DESIGN	Pacific Bell
	B A M CONSTRUCTION	Pacific Bell
	BAM CONSTRUCTION & DESIGN	Pacific Bell
	MURPHY BRIAN CONSTRUCTION & DESIGN	Pacific Bell
1975	FINE JUD	Pacific Telephone
	FINE JUD	Pacific Telephone

1441 1/2 2ND ST

<u>Year</u>	<u>Uses</u>	<u>Source</u>
1936	PACIFIC HOTEL	Los Angeles Directory Co.
	CARPENTER HELEN MRS	Los Angeles Directory Co.
	PACIFIC HOTEL	Los Angeles Directory Co.
	CARPENTER HELEN MRS	Los Angeles Directory Co.

FINDINGS

3RD

1351 3RD

<u>Year</u>	<u>Uses</u>	<u>Source</u>
1991	NEUMEISTER LANDAAI & BAER ATTYS	Pacific Bell
	NEUMEISTER LANDAAI & BAER ATTYS	Pacific Bell
1986	GAREN ALBRECHT PRODUCTIONS SANTA MONICA	Pacific Bell
	GAREN ALBRECHT PRODUCTIONS SANTA MONICA	Pacific Bell

3RD SANTA MONICA

1351 3RD SANTA MONICA

<u>Year</u>	<u>Uses</u>	<u>Source</u>
1990	NEUMEISTER LANDAAL & BAER ATTYS	Pacific Bell
	NEUMEISTER LANDAAL & BAER ATTYS	Pacific Bell

3RD ST

1324 3RD ST

<u>Year</u>	<u>Uses</u>	<u>Source</u>
1948	Penney J C Co dept store	Los Angeles Directory Co.
	Penney J C Co dept store	Los Angeles Directory Co.
1940	Dotty Dunn Hat Store	Los Angeles Directory Co.
	Dotty Dunn Hat Store	Los Angeles Directory Co.
1936	THYE CARL MEATS	Los Angeles Directory Co.
	MATSUMOTO KENNETH FRUIT	Los Angeles Directory Co.
	KUSHERA FRED BAKER	Los Angeles Directory Co.
	AR-KAY GROCERY	Los Angeles Directory Co.
	THYE CARL MEATS	Los Angeles Directory Co.
	MATSUMOTO KENNETH FRUIT	Los Angeles Directory Co.
	KUSHERA FRED BAKER	Los Angeles Directory Co.
	AR-KAY GROCERY	Los Angeles Directory Co.
1933	Vacant	Los Angeles Directory Co.
	Vacant	Los Angeles Directory Co.

1325 3RD ST

<u>Year</u>	<u>Uses</u>	<u>Source</u>
1965	FASHION CENTER	Pacific Telephone
	FASHION CENTER	Pacific Telephone

FINDINGS

<u>Year</u>	<u>Uses</u>	<u>Source</u>
1962	FASHION CENTER	Pacific Telephone
	FASHION CENTER	Pacific Telephone
1958	MILLY S WOMEN APPRIEXBLK5-5837	Pacific Telephone
	MILLY S WOMEN APPRL	Pacific Telephone
	MILLY S WOMEN APPRIEXBLK5-5837	Pacific Telephone
	MILLY S WOMEN APPRL	Pacific Telephone
1954	NU MODE SHOP WOMEN APPRL	R. L. Polk & Co.
	NU MODE SHOP WOMEN APPRL	R. L. Polk & Co.
1948	Friedman J J womens clo	Los Angeles Directory Co.
	Friedman J J womens clo	Los Angeles Directory Co.
1940	Butzin F W barber	Los Angeles Directory Co.
	Hargis T C cigars	Los Angeles Directory Co.
	Butzin F W barber	Los Angeles Directory Co.
	Hargis T C cigars	Los Angeles Directory Co.
1936	BUTZIN F W BARBER	Los Angeles Directory Co.
	BUTZIN F W BARBER	Los Angeles Directory Co.
1933	Mitchell J W shoe shiner	Los Angeles Directory Co.
	Butzin F W barber	Los Angeles Directory Co.
	Mitchell J W shoe shiner	Los Angeles Directory Co.
	Butzin F W barber	Los Angeles Directory Co.
1928	Fehrs Smart Shop	Los Angeles Directory Co.
	Fehrs Smart Shop	Los Angeles Directory Co.

1326 3RD ST

<u>Year</u>	<u>Uses</u>	<u>Source</u>
1940	Shaw Credit Jewelers	Los Angeles Directory Co.
	Shaw Diamond Co	Los Angeles Directory Co.
	Shaw Credit Jewelers	Los Angeles Directory Co.
	Shaw Diamond Co	Los Angeles Directory Co.
1933	La Santa Apartments	Los Angeles Directory Co.
	Armstrong Hugh	Los Angeles Directory Co.
	Brooks Frank	Los Angeles Directory Co.
	Graham John	Los Angeles Directory Co.
	Hammond Earl	Los Angeles Directory Co.
	Henderson F W Mrs	Los Angeles Directory Co.
	Lewis J F	Los Angeles Directory Co.
	Mc Clemont W M	Los Angeles Directory Co.
	Putlitz H W	Los Angeles Directory Co.
	Smith W B	Los Angeles Directory Co.

FINDINGS

<u>Year</u>	<u>Uses</u>	<u>Source</u>
1933	Wheeler John	Los Angeles Directory Co.
	La Santa Apartments	Los Angeles Directory Co.
	Armstrong Hugh	Los Angeles Directory Co.
	Brooks Frank	Los Angeles Directory Co.
	Graham John	Los Angeles Directory Co.
	Hammond Earl	Los Angeles Directory Co.
	Henderson F W Mrs	Los Angeles Directory Co.
	Lewis J F	Los Angeles Directory Co.
	Mc Clemont W M	Los Angeles Directory Co.
	Putlitz H W	Los Angeles Directory Co.
	Smith W B	Los Angeles Directory Co.
1928	Wheeler John	Los Angeles Directory Co.
	Santa Monica Shopping News	Los Angeles Directory Co.
	Dudley & Dudley inv rm	Los Angeles Directory Co.
	State Mutual Bldg & Loan Assn rm	Los Angeles Directory Co.
	Character Finance Co of S M rm	Los Angeles Directory Co.
	Peoples Finance & Thrift Co rm	Los Angeles Directory Co.
	English E L lawyer rm	Los Angeles Directory Co.
	Bechtel G G lawyer rm 206 C	Los Angeles Directory Co.
	Vacant rm	Los Angeles Directory Co.
	Vacant rm	Los Angeles Directory Co.
	Vacant rm	Los Angeles Directory Co.
	Vacant rm	Los Angeles Directory Co.
	Vacant rm	Los Angeles Directory Co.
	Behrman D C dental labtry rm 215 a	Los Angeles Directory Co.
	Roth H M bldg contr rm	Los Angeles Directory Co.
	Vacant rm	Los Angeles Directory Co.
	Vacant rm	Los Angeles Directory Co.
	Vacant rm	Los Angeles Directory Co.
	Vacant rm	Los Angeles Directory Co.
	Vacant rm	Los Angeles Directory Co.
Banks Huntley & Co bonds	Los Angeles Directory Co.	
Osbrink H W china ware	Los Angeles Directory Co.	
Vacant	Los Angeles Directory Co.	
Taylor W B do clnr	Los Angeles Directory Co.	
Butzin F W barber	Los Angeles Directory Co.	
Starke Edw shoes	Los Angeles Directory Co.	
Nittinger E P plumber	Los Angeles Directory Co.	

FINDINGS

<u>Year</u>	<u>Uses</u>	<u>Source</u>
1928	Gilmore G E confr	Los Angeles Directory Co.
	Kennedy Alex shoe repr	Los Angeles Directory Co.
	National Building	Los Angeles Directory Co.
	Haeni Emil jwlr	Los Angeles Directory Co.
	Vacant rm	Los Angeles Directory Co.
	Vacant rm	Los Angeles Directory Co.
	Vacant rm	Los Angeles Directory Co.
	Vacant rm	Los Angeles Directory Co.
	Vacant rm	Los Angeles Directory Co.
	Vacant rm	Los Angeles Directory Co.
	Moeller Realty Co rmi	Los Angeles Directory Co.
	Moeller Sellers Development Co subdivisions rm	Los Angeles Directory Co.
	Murphy Marguerite L ins rm	Los Angeles Directory Co.
	Vacant rm	Los Angeles Directory Co.
	Crescent Bay Inv Co rm	Los Angeles Directory Co.
	Prier W H inv rm	Los Angeles Directory Co.
	Vacant rm	Los Angeles Directory Co.
	Vacant rm 311 Vacant rm	Los Angeles Directory Co.
	Selder W D office rm	Los Angeles Directory Co.
	Baume E J rcht rm	Los Angeles Directory Co.
	Vacant rm	Los Angeles Directory Co.
	Vacant rm	Los Angeles Directory Co.
	Vacant rm	Los Angeles Directory Co.
	Vacant rm	Los Angeles Directory Co.
	Reardon W E lawyer rm	Los Angeles Directory Co.
	Wray Fitch artist rm	Los Angeles Directory Co.
	Henderson Eureka B womens clo	Los Angeles Directory Co.
	Smith J L milnr	Los Angeles Directory Co.
	Doyle F J dry gds	Los Angeles Directory Co.
	Har Mel Millinery Co	Los Angeles Directory Co.
	Woods Shirt Waist Stores	Los Angeles Directory Co.
	Hutchison C L cigars y	Los Angeles Directory Co.
	Kressler Chas gro	Los Angeles Directory Co.
	Yamate E H fruits	Los Angeles Directory Co.
	Columbia Outfitting Q Co do	Los Angeles Directory Co.
	Berts Market meats	Los Angeles Directory Co.
	Blanchard J H jwlr	Los Angeles Directory Co.
	Niestrath W H optom	Los Angeles Directory Co.

FINDINGS

<u>Year</u>	<u>Uses</u>	<u>Source</u>
1928	Stubenbord Chas rest sl	Los Angeles Directory Co.
	Kneeland & Maurer	Los Angeles Directory Co.
	Smith Robinson shoes	Los Angeles Directory Co.
	Wright Alf barber and cigars	Los Angeles Directory Co.
	Hilton & Paley Inc	Los Angeles Directory Co.
	womens clo	Los Angeles Directory Co.
	Shoucair S K dry gds	Los Angeles Directory Co.
	S H Kress & Co no tions	Los Angeles Directory Co.
	Vacant	Los Angeles Directory Co.
	a Vacant	Los Angeles Directory Co.
	Vacant	Los Angeles Directory Co.
	La Santa Apartments	Los Angeles Directory Co.
	Glendenning Glen	Los Angeles Directory Co.
	Gordon Clara Mrs	Los Angeles Directory Co.
	Henderson F W Mrs	Los Angeles Directory Co.
	Knudson T P	Los Angeles Directory Co.
	Reardon W E	Los Angeles Directory Co.
	Winter J H	Los Angeles Directory Co.
	Penney J C Co	Los Angeles Directory Co.
	Maslac Jos restr	Los Angeles Directory Co.
	Santa Monica blvd	Los Angeles Directory Co.
	Santa Monica Shopping News	Los Angeles Directory Co.
	Dudley & Dudley inv rm	Los Angeles Directory Co.
	State Mutual Bldg & Loan Assn rm	Los Angeles Directory Co.
	Character Finance Co of S M rm	Los Angeles Directory Co.
	Peoples Finance & Thrift Co rm	Los Angeles Directory Co.
	English E L lawyer rm	Los Angeles Directory Co.
	Bechtel G G lawyer rm 206 C	Los Angeles Directory Co.
	Vacant rm	Los Angeles Directory Co.
	Vacant rm	Los Angeles Directory Co.
	Vacant rm	Los Angeles Directory Co.
	Vacant rm	Los Angeles Directory Co.
	Vacant rm	Los Angeles Directory Co.
	Behrman D C dental labtry rm 215 a	Los Angeles Directory Co.
	Roth H M bldg contr rm	Los Angeles Directory Co.
	Vacant rm	Los Angeles Directory Co.
	Vacant rm	Los Angeles Directory Co.
	Vacant rm	Los Angeles Directory Co.

FINDINGS

<u>Year</u>	<u>Uses</u>	<u>Source</u>
1928	Vacant rm	Los Angeles Directory Co.
	Vacant rm	Los Angeles Directory Co.
	Banks Huntley & Co bonds	Los Angeles Directory Co.
	Osbrink H W china ware	Los Angeles Directory Co.
	Vacant	Los Angeles Directory Co.
	Taylor W B do clnr	Los Angeles Directory Co.
	Butzin F W barber	Los Angeles Directory Co.
	Starke Edw shoes	Los Angeles Directory Co.
	Nittinger E P plumber	Los Angeles Directory Co.
	Gilmore G E confr	Los Angeles Directory Co.
	Kennedy Alex shoe repr	Los Angeles Directory Co.
	National Building	Los Angeles Directory Co.
	Haeni Emil jwlr	Los Angeles Directory Co.
	Vacant rm	Los Angeles Directory Co.
	Vacant rm	Los Angeles Directory Co.
	Vacant rm	Los Angeles Directory Co.
	Vacant rm	Los Angeles Directory Co.
	Vacant rm	Los Angeles Directory Co.
	Vacant rm	Los Angeles Directory Co.
	Moeller Realty Co rmi	Los Angeles Directory Co.
	Moeller Sellers Development Co subdivisions rm	Los Angeles Directory Co.
	Murphy Marguerite L ins rm	Los Angeles Directory Co.
	Vacant rm	Los Angeles Directory Co.
	Crescent Bay Inv Co rm	Los Angeles Directory Co.
	Prier W H inv rm	Los Angeles Directory Co.
	Vacant rm	Los Angeles Directory Co.
	Vacant rm 311 Vacant rm	Los Angeles Directory Co.
	Selder W D office rm	Los Angeles Directory Co.
	Baume E J rcht rm	Los Angeles Directory Co.
	Vacant rm	Los Angeles Directory Co.
	Vacant rm	Los Angeles Directory Co.
	Vacant rm	Los Angeles Directory Co.
	Vacant rm	Los Angeles Directory Co.
	Reardon W E lawyer rm	Los Angeles Directory Co.
	Wray Fitch artist rm	Los Angeles Directory Co.
	Henderson Eureka B womens clo	Los Angeles Directory Co.
	Smith J L milnr	Los Angeles Directory Co.
	Doyle F J dry gds	Los Angeles Directory Co.

FINDINGS

<u>Year</u>	<u>Uses</u>	<u>Source</u>
1928	Har Mel Millinery Co	Los Angeles Directory Co.
	Woods Shirt Waist Stores	Los Angeles Directory Co.
	Hutchison C L cigars y	Los Angeles Directory Co.
	Kressler Chas gro	Los Angeles Directory Co.
	Yamate E H fruits	Los Angeles Directory Co.
	Columbia Outfitting Q Co do	Los Angeles Directory Co.
	Berts Market meats	Los Angeles Directory Co.
	Blanchard J H jwlr	Los Angeles Directory Co.
	Niestrath W H optom	Los Angeles Directory Co.
	Stubenbord Chas rest sl	Los Angeles Directory Co.
	Kneeland & Maurer	Los Angeles Directory Co.
	Smith Robinson shoes	Los Angeles Directory Co.
	Wright Alf barber and cigars	Los Angeles Directory Co.
	Hilton & Paley Inc	Los Angeles Directory Co.
	womens clo	Los Angeles Directory Co.
	Shoucair S K dry gds	Los Angeles Directory Co.
	S H Kress & Co no tions	Los Angeles Directory Co.
	Vacant	Los Angeles Directory Co.
	a Vacant	Los Angeles Directory Co.
	Vacant	Los Angeles Directory Co.
	La Santa Apartments	Los Angeles Directory Co.
	Glendenning Glen	Los Angeles Directory Co.
	Gordon Clara Mrs	Los Angeles Directory Co.
	Henderson F W Mrs	Los Angeles Directory Co.
	Knudson T P	Los Angeles Directory Co.
	Reardon W E	Los Angeles Directory Co.
	Winter J H	Los Angeles Directory Co.
	Penney J C Co	Los Angeles Directory Co.
	Maslac Jos restr	Los Angeles Directory Co.
	Santa Monica blvd	Los Angeles Directory Co.

1327 3RD ST

<u>Year</u>	<u>Uses</u>	<u>Source</u>
1965	BUBAR S JEWELERS	Pacific Telephone
	BARTON JEWELRY CO INCEXECUTIVE OFCS	Pacific Telephone
	BUBAR S JEWELERS	Pacific Telephone
	BARTON JEWELRY CO INCEXECUTIVE OFCS	Pacific Telephone
1962	BUBAR S JEWELERS	Pacific Telephone

FINDINGS

<u>Year</u>	<u>Uses</u>	<u>Source</u>
1962	BARTON JEWELRY CO INC EXECUTIVE OFCS	Pacific Telephone
	BUBAR S JEWELERS	Pacific Telephone
	BARTON JEWELRY CO INC EXECUTIVE OFCS	Pacific Telephone
1958	BUBAR S JEWELERS	Pacific Telephone
	BUBAR S JEWELERS	Pacific Telephone
1954	MARX LEO B JEWIRS	R. L. Polk & Co.
	MARX LEO B JEWIRS	R. L. Polk & Co.
1948	Marx L B Jwlr	Los Angeles Directory Co.
	Marx L B Jwlr	Los Angeles Directory Co.
1940	Yorkshires Sports wear	Los Angeles Directory Co.
	Yorkshires Sports wear	Los Angeles Directory Co.
1936	ROSENBERG CECILE X MOMENS CLO	Los Angeles Directory Co.
	ROSENBERG CECILE X MOMENS CLO	Los Angeles Directory Co.
1933	Gilmore G E confy	Los Angeles Directory Co.
	Gilmore G E confy	Los Angeles Directory Co.

1328 3RD ST

<u>Year</u>	<u>Uses</u>	<u>Source</u>
1940	Penney J C Co dept store	Los Angeles Directory Co.
	Penney J C Co dept store	Los Angeles Directory Co.

1329 3RD ST

<u>Year</u>	<u>Uses</u>	<u>Source</u>
1965	WHITMAN S SHOES	Pacific Telephone
	WHITMAN S SHOES	Pacific Telephone
1962	WHITMAN S SHOES	Pacific Telephone
	WHITMAN S SHOES	Pacific Telephone
1958	WHITMAN S SHOES	Pacific Telephone
	WHITMAN S SHOES	Pacific Telephone
1954	WHITMAN S SHOES INC	R. L. Polk & Co.
	WHITMAN S SHOES INC	R. L. Polk & Co.
1948	Whitman Shoes	Los Angeles Directory Co.
	Whitman Shoes	Los Angeles Directory Co.
1940	Barnetts Bootery	Los Angeles Directory Co.
	Barnetts Bootery	Los Angeles Directory Co.
1936	GOLDRING & SONS INC SHOES	Los Angeles Directory Co.
	GOLDRING & SONS INC SHOES	Los Angeles Directory Co.
1933	Vacant	Los Angeles Directory Co.

FINDINGS

<u>Year</u>	<u>Uses</u>	<u>Source</u>
1933	Vacant	Los Angeles Directory Co.

1330 3RD ST

<u>Year</u>	<u>Uses</u>	<u>Source</u>
1948	Leeds Shoes	Los Angeles Directory Co.
	Leeds Shoes	Los Angeles Directory Co.
1936	BASSETT JEWELRY CO	Los Angeles Directory Co.
	BASSETT JEWELRY CO	Los Angeles Directory Co.
1933	Bassett Jewelry Co	Los Angeles Directory Co.
	Bassett Jewelry Co	Los Angeles Directory Co.

1331 3RD ST

<u>Year</u>	<u>Uses</u>	<u>Source</u>
1965	SWEATER BAR	Pacific Telephone
	SWEATER BAR	Pacific Telephone
1962	SWEATER BAR	Pacific Telephone
	SWEATER BAR	Pacific Telephone
1954	SCHUBB H E DRESSES	R. L. Polk & Co.
	SCHUBB H E DRESSES	R. L. Polk & Co.
1948	Schubbs womens clo	Los Angeles Directory Co.
	Schubbs womens clo	Los Angeles Directory Co.
1940	Schubbs womens do	Los Angeles Directory Co.
	Schubbs womens do	Los Angeles Directory Co.
1936	SCHUBB H E WOMEN S CLO	Los Angeles Directory Co.
	SCHUBB H E WOMEN S CLO	Los Angeles Directory Co.
1933	Schubbs ladies furngs	Los Angeles Directory Co.
	Schubbs ladies furngs	Los Angeles Directory Co.

1332 3RD ST

<u>Year</u>	<u>Uses</u>	<u>Source</u>
1965	KINNEY SHOES	Pacific Telephone
	KINNEY SHOES	Pacific Telephone
1962	LEED S SHOE STOIE	Pacific Telephone
	LEED S SHOE STOIE	Pacific Telephone
1958	LEED S SHOE STORE	Pacific Telephone
	LEED S SHOE STORE	Pacific Telephone
1954	LEED S SHOE STORE	R. L. Polk & Co.
	LEED S SHOE STORE	R. L. Polk & Co.
1940	1/2 Moss Stores Inc	Los Angeles Directory Co.

FINDINGS

<u>Year</u>	<u>Uses</u>	<u>Source</u>
1940	Leeds shoes	Los Angeles Directory Co.
	1/2 Moss Stores Inc	Los Angeles Directory Co.
	Leeds shoes	Los Angeles Directory Co.
1936	BRAUFMAN JACOB DRUGS	Los Angeles Directory Co.
	BRAUFMAN JACOB DRUGS	Los Angeles Directory Co.
1933	Braufman Jacob drugs	Los Angeles Directory Co.
	Braufman Jacob drugs	Los Angeles Directory Co.

1333 3RD ST

<u>Year</u>	<u>Uses</u>	<u>Source</u>
1965	READERS JEWELERS	Pacific Telephone
	READERS JEWELERS	Pacific Telephone
1962	READERS JEWELERS	Pacific Telephone
	READERS JEWELERS	Pacific Telephone
1958	READER S JEWLRS	Pacific Telephone
	READER S JEWLRS	Pacific Telephone
1954	READER S JEWLRS	R. L. Polk & Co.
	READER S JEWLRS	R. L. Polk & Co.
1948	Reader Harry jwlr	Los Angeles Directory Co.
	Reader Adolph optom	Los Angeles Directory Co.
	Reader Harry jwlr	Los Angeles Directory Co.
	Reader Adolph optom	Los Angeles Directory Co.
1940	Mc Gill W A optom	Los Angeles Directory Co.
	Marx Credit Jewelers	Los Angeles Directory Co.
	Mc Gill W A optom	Los Angeles Directory Co.
	Marx Credit Jewelers	Los Angeles Directory Co.
1936	MCGILL W A OPTOM	Los Angeles Directory Co.
	MARX CREDIT JEWELERS	Los Angeles Directory Co.
	MCGILL W A OPTOM	Los Angeles Directory Co.
	MARX CREDIT JEWELERS	Los Angeles Directory Co.
1933	James T M surgical appliances	Los Angeles Directory Co.
	James T M surgical appliances	Los Angeles Directory Co.

3rd St

1334 3rd St

<u>Year</u>	<u>Uses</u>	<u>Source</u>
2014	SUPERDRY USA	EDR Digital Archive
	NEW PHILANTHROPY GROUP	EDR Digital Archive

FINDINGS

<u>Year</u>	<u>Uses</u>	<u>Source</u>
2014	DIRECT CAPITAL MARKETS CO INC	EDR Digital Archive
	NEXT LEVEL MARKETING INC	EDR Digital Archive
	GOSUB 60	EDR Digital Archive
	SCOR-NET	EDR Digital Archive
	DIRECT STOCK MARKET INC	EDR Digital Archive
	PARKING IN MOTION LLC	EDR Digital Archive
	ON THE STRIP RADIO NETWORK	EDR Digital Archive
	SUNGLASS HUT TRADING LLC	EDR Digital Archive
	TIXR INC	EDR Digital Archive
	TENZER COMMERCIAL BRKG GROUP	EDR Digital Archive
	NATIONAL SECURITIES CORP	EDR Digital Archive
	DIRECT STOCK MARKET INC	EDR Digital Archive
	PARKING IN MOTION LLC	EDR Digital Archive
	SCOR-NET	EDR Digital Archive
	SUNGLASS HUT TRADING LLC	EDR Digital Archive
	GOSUB 60	EDR Digital Archive
	SUPERDRY USA	EDR Digital Archive
	NEW PHILANTHROPY GROUP	EDR Digital Archive
	NEXT LEVEL MARKETING INC	EDR Digital Archive
	DIRECT CAPITAL MARKETS CO INC	EDR Digital Archive
	NATIONAL SECURITIES CORP	EDR Digital Archive
	TENZER COMMERCIAL BRKG GROUP	EDR Digital Archive
	ON THE STRIP RADIO NETWORK	EDR Digital Archive
	TIXR INC	EDR Digital Archive
	GOSUB 60	EDR Digital Archive
	SUPERDRY USA	EDR Digital Archive
	NEW PHILANTHROPY GROUP	EDR Digital Archive
	NEXT LEVEL MARKETING INC	EDR Digital Archive
	SCOR-NET	EDR Digital Archive
	DIRECT STOCK MARKET INC	EDR Digital Archive
	SUNGLASS HUT TRADING LLC	EDR Digital Archive
	PARKING IN MOTION LLC	EDR Digital Archive
	DIRECT CAPITAL MARKETS CO INC	EDR Digital Archive
	NATIONAL SECURITIES CORP	EDR Digital Archive
	TENZER COMMERCIAL BRKG GROUP	EDR Digital Archive
	ON THE STRIP RADIO NETWORK	EDR Digital Archive
	TIXR INC	EDR Digital Archive
	ON THE STRIP RADIO NETWORK	EDR Digital Archive

FINDINGS

<u>Year</u>	<u>Uses</u>	<u>Source</u>
2014	SCOR-NET	EDR Digital Archive
	SUNGLASS HUT TRADING LLC	EDR Digital Archive
	DIRECT CAPITAL MARKETS CO INC	EDR Digital Archive
	NATIONAL SECURITIES CORP	EDR Digital Archive
	TENZER COMMERCIAL BRKG GROUP	EDR Digital Archive
	PARKING IN MOTION LLC	EDR Digital Archive
	DIRECT STOCK MARKET INC	EDR Digital Archive
	GOSUB 60	EDR Digital Archive
	NEW PHILANTHROPY GROUP	EDR Digital Archive
	NEXT LEVEL MARKETING INC	EDR Digital Archive
	SUPERDRY USA	EDR Digital Archive
TIXR INC	EDR Digital Archive	
2010	HUSS SALLY GALLERY	EDR Digital Archive
	TENZER COMMERCIAL BRKG GROUP	EDR Digital Archive
	GARAGE FUND LLC	EDR Digital Archive
	NATIONAL SECURITIES CORP	EDR Digital Archive
	DIRECT CAPITAL MARKETS CO INC	EDR Digital Archive
	THIRD STREET LTD	EDR Digital Archive
	PRINCIPLE STUDY CENTER	EDR Digital Archive
	NEW PHILANTHROPY GROUP	EDR Digital Archive
	NEXT LEVEL MARKETING INC	EDR Digital Archive
	STARTUP FUND LLC	EDR Digital Archive
	THEME CRUISE INTERNATIONAL LLC	EDR Digital Archive
	POIUYT INC	EDR Digital Archive
	MISS SIXTY	EDR Digital Archive
	ROCKETWERKS	EDR Digital Archive
	VIDEO STATION	EDR Digital Archive
	REVIVE CREDIT COUNSELING	EDR Digital Archive
	SNEAKER SHOES LLC	EDR Digital Archive
	AMERICAN FGHTER PLOT FILMS LLC	EDR Digital Archive
	DIRECT STOCK MARKET INC	EDR Digital Archive
	SCOR-NET	EDR Digital Archive
	SUNGLASS HUT TRADING CORP	EDR Digital Archive
	HIGH MAINTENANCE LLC	EDR Digital Archive
	GOSUB 60	EDR Digital Archive
	SHUL THE	EDR Digital Archive
	CUSTOM PRODUCTIONS INC	EDR Digital Archive
	ON THE STRIP RADIO NETWORK	EDR Digital Archive

FINDINGS

<u>Year</u>	<u>Uses</u>	<u>Source</u>
2010	ARIZONA COMMUNITIES LTD	EDR Digital Archive
	PURE HAIR INC	EDR Digital Archive
	VIDEO STATION	EDR Digital Archive
	REVIVE CREDIT COUNSELING	EDR Digital Archive
	ON THE STRIP RADIO NETWORK	EDR Digital Archive
	CUSTOM PRODUCTIONS INC	EDR Digital Archive
	ARIZONA COMMUNITIES LTD	EDR Digital Archive
	PURE HAIR INC	EDR Digital Archive
	TENZER COMMERCIAL BRKG GROUP	EDR Digital Archive
	HUSS SALLY GALLERY	EDR Digital Archive
	THIRD STREET LTD	EDR Digital Archive
	DIRECT CAPITAL MARKETS CO INC	EDR Digital Archive
	NATIONAL SECURITIES CORP	EDR Digital Archive
	GARAGE FUND LLC	EDR Digital Archive
	ROCKETWERKS	EDR Digital Archive
	DIRECT STOCK MARKET INC	EDR Digital Archive
	SUNGLASS HUT TRADING CORP	EDR Digital Archive
	SCOR-NET	EDR Digital Archive
	NEXT LEVEL MARKETING INC	EDR Digital Archive
	NEW PHILANTHROPY GROUP	EDR Digital Archive
	SHUL THE	EDR Digital Archive
	PRINCIPLE STUDY CENTER	EDR Digital Archive
	GOSUB 60	EDR Digital Archive
	HIGH MAINTENANCE LLC	EDR Digital Archive
	THEME CRUISE INTERNATIONAL LLC	EDR Digital Archive
	STARTUP FUND LLC	EDR Digital Archive
	POIUYT INC	EDR Digital Archive
	MISS SIXTY	EDR Digital Archive
	AMERICAN FGHTER PLOT FILMS LLC	EDR Digital Archive
	SNEAKER SHOES LLC	EDR Digital Archive
	VIDEO STATION	EDR Digital Archive
	REVIVE CREDIT COUNSELING	EDR Digital Archive
	CUSTOM PRODUCTIONS INC	EDR Digital Archive
	ON THE STRIP RADIO NETWORK	EDR Digital Archive
	ARIZONA COMMUNITIES LTD	EDR Digital Archive
	PURE HAIR INC	EDR Digital Archive
	TENZER COMMERCIAL BRKG GROUP	EDR Digital Archive
	HUSS SALLY GALLERY	EDR Digital Archive

FINDINGS

<u>Year</u>	<u>Uses</u>	<u>Source</u>
2010	THIRD STREET LTD	EDR Digital Archive
	DIRECT CAPITAL MARKETS CO INC	EDR Digital Archive
	NATIONAL SECURITIES CORP	EDR Digital Archive
	GARAGE FUND LLC	EDR Digital Archive
	ROCKETWERKS	EDR Digital Archive
	MISS SIXTY	EDR Digital Archive
	THEME CRUISE INTERNATIONAL LLC	EDR Digital Archive
	POIUYT INC	EDR Digital Archive
	STARTUP FUND LLC	EDR Digital Archive
	NEXT LEVEL MARKETING INC	EDR Digital Archive
	NEW PHILANTHROPY GROUP	EDR Digital Archive
	PRINCIPLE STUDY CENTER	EDR Digital Archive
	SHUL THE	EDR Digital Archive
	GOSUB 60	EDR Digital Archive
	HIGH MAINTENANCE LLC	EDR Digital Archive
	SUNGLASS HUT TRADING CORP	EDR Digital Archive
	SCOR-NET	EDR Digital Archive
	DIRECT STOCK MARKET INC	EDR Digital Archive
	AMERICAN FGHTER PLOT FILMS LLC	EDR Digital Archive
	SNEAKER SHOES LLC	EDR Digital Archive
	VIDEO STATION	EDR Digital Archive
	REVIVE CREDIT COUNSELING	EDR Digital Archive
	SUNGLASS HUT TRADING CORP	EDR Digital Archive
	SCOR-NET	EDR Digital Archive
	ROCKETWERKS	EDR Digital Archive
	AMERICAN FGHTER PLOT FILMS LLC	EDR Digital Archive
	SNEAKER SHOES LLC	EDR Digital Archive
	GOSUB 60	EDR Digital Archive
	HIGH MAINTENANCE LLC	EDR Digital Archive
	NEXT LEVEL MARKETING INC	EDR Digital Archive
	ON THE STRIP RADIO NETWORK	EDR Digital Archive
	CUSTOM PRODUCTIONS INC	EDR Digital Archive
	PURE HAIR INC	EDR Digital Archive
	ARIZONA COMMUNITIES LTD	EDR Digital Archive
	SHUL THE	EDR Digital Archive
	PRINCIPLE STUDY CENTER	EDR Digital Archive
	NEW PHILANTHROPY GROUP	EDR Digital Archive
	DIRECT STOCK MARKET INC	EDR Digital Archive

FINDINGS

<u>Year</u>	<u>Uses</u>	<u>Source</u>
2010	TENZER COMMERCIAL BRKG GROUP	EDR Digital Archive
	HUSS SALLY GALLERY	EDR Digital Archive
	THIRD STREET LTD	EDR Digital Archive
	STARTUP FUND LLC	EDR Digital Archive
	THEME CRUISE INTERNATIONAL LLC	EDR Digital Archive
	POIUYT INC	EDR Digital Archive
	MISS SIXTY	EDR Digital Archive
	DIRECT CAPITAL MARKETS CO INC	EDR Digital Archive
	NATIONAL SECURITIES CORP	EDR Digital Archive
	GARAGE FUND LLC	EDR Digital Archive

3RD ST

1334 3RD ST

<u>Year</u>	<u>Uses</u>	<u>Source</u>
1965	FREDERICKS OF HOLLYWOOD INC	Pacific Telephone
	FREDERICKS OF HOLLYWOOD INC	Pacific Telephone
1962	MOSS STORE OF SANTA MONICA WOMEN APPRI	Pacific Telephone
	MOSS STORE OF SANTA MONICA WOMEN APPRI	Pacific Telephone
1958	MOSS STORES INC LINGERIE	Pacific Telephone
	MOSS STORES INC LINGERIE	Pacific Telephone
1954	MOSS STORES INC GLOVES	R. L. Polk & Co.
	MOSS STORES INC GLOVES	R. L. Polk & Co.
1948	Moss Stores Inc womens furngs	Los Angeles Directory Co.
	Moss Stores Inc womens furngs	Los Angeles Directory Co.
1940	National Shirt Shops	Los Angeles Directory Co.
	National Shirt Shops	Los Angeles Directory Co.
1936	GALLENKAMPS SHOE CO	Los Angeles Directory Co.
	GALLENKAMPS SHOE CO	Los Angeles Directory Co.
1933	Starks Brownblt Shoe Store	Los Angeles Directory Co.
	Starks Brownblt Shoe Store	Los Angeles Directory Co.

1335 3RD ST

<u>Year</u>	<u>Uses</u>	<u>Source</u>
1965	MUSIC BOX THE	Pacific Telephone
	MUSIC BOX THE	Pacific Telephone
1962	MITTINGER-OBERDECK S	Pacific Telephone
	OBERDECK CHUCK	Pacific Telephone

FINDINGS

<u>Year</u>	<u>Uses</u>	<u>Source</u>
1962	OBERDECK S	Pacific Telephone
	MITTINGER-OBERDECK S	Pacific Telephone
	OBERDECK CHUCK	Pacific Telephone
	OBERDECK S	Pacific Telephone
1958	NITTINGER-OBERDECK S	Pacific Telephone
	OBERDECK CHUCK	Pacific Telephone
	NITTINGER-OBERDECK S	Pacific Telephone
	OBERDECK CHUCK	Pacific Telephone
1954	NITTINGER S HOUSEWARES	R. L. Polk & Co.
	NITTINGER S HOUSEWARES	R. L. Polk & Co.
1948	Nittingers hdw	Los Angeles Directory Co.
	Nittingers hdw	Los Angeles Directory Co.
1940	ONittingers hdw	Los Angeles Directory Co.
	ONittingers hdw	Los Angeles Directory Co.
1936	NITTINGER E P PLMBR	Los Angeles Directory Co.
	NITTINGER E P PLMBR	Los Angeles Directory Co.
1933	Nittinger B P plmbg	Los Angeles Directory Co.
	Nittinger B P plmbg	Los Angeles Directory Co.

1336 3RD ST

<u>Year</u>	<u>Uses</u>	<u>Source</u>
1948	National Shirt Shops	Los Angeles Directory Co.
	National Shirt Shops	Los Angeles Directory Co.
1940	Grant W T Co notions	Los Angeles Directory Co.
	Grant W T Co notions	Los Angeles Directory Co.

1337 3RD ST

<u>Year</u>	<u>Uses</u>	<u>Source</u>
1962	READER A DR	Pacific Telephone
	READER A DR	Pacific Telephone
1958	READER A DR	Pacific Telephone
	READER A DR	Pacific Telephone
1954	READER A DR	R. L. Polk & Co.
	READER A DR	R. L. Polk & Co.
1948	Marshalls Jewelers	Los Angeles Directory Co.
	Marshalls Jewelers	Los Angeles Directory Co.
1940	Prentice P V	Los Angeles Directory Co.
	Avon Hotel	Los Angeles Directory Co.
	Prentice P V	Los Angeles Directory Co.

FINDINGS

<u>Year</u>	<u>Uses</u>	<u>Source</u>
1940	Avon Hotel	Los Angeles Directory Co.
1936	AVON HOTEL	Los Angeles Directory Co.
	PRENTICE T V	Los Angeles Directory Co.
	AVON HOTEL	Los Angeles Directory Co.
	PRENTICE T V	Los Angeles Directory Co.
1933	Avon Hotel	Los Angeles Directory Co.
	Prentice T V	Los Angeles Directory Co.
	Avon Hotel	Los Angeles Directory Co.
	Prentice T V	Los Angeles Directory Co.

3rd St

1338 3rd St

<u>Year</u>	<u>Uses</u>	<u>Source</u>
2014	ZARA USA INC	EDR Digital Archive
	ZARA USA INC	EDR Digital Archive
	ZARA USA INC	EDR Digital Archive
	ZARA USA INC	EDR Digital Archive
2010	ZARA USA INC	EDR Digital Archive
	ZARA USA INC	EDR Digital Archive
	ZARA USA INC	EDR Digital Archive
	ZARA USA INC	EDR Digital Archive

3RD ST

1338 3RD ST

<u>Year</u>	<u>Uses</u>	<u>Source</u>
1965	HILARTFIELD S WOMEN S APPAREL	Pacific Telephone
	HILARTFIELD S WOMEN S APPAREL	Pacific Telephone
1962	HARTFIELD S WOMEN S APPAREL	Pacific Telephone
	HARTFIELD S WOMEN S APPAREL	Pacific Telephone
1958	HARTFIELD S WOMEN S APPAREL	Pacific Telephone
	HARTFIELD S WOMEN S APPAREL	Pacific Telephone
1954	HARTFIELD S WOMEN S APPAREL	R. L. Polk & Co.
	HARTFIELD S WOMEN S APPAREL	R. L. Polk & Co.
1948	Grant W T Co dept store	Los Angeles Directory Co.
	Grant W T Co dept store	Los Angeles Directory Co.
1936	GOLD SAML LINENS	Los Angeles Directory Co.
	GOLD SAML LINENS	Los Angeles Directory Co.

FINDINGS

<u>Year</u>	<u>Uses</u>	<u>Source</u>
1933	Gold Sam linens	Los Angeles Directory Co.
	Gold Sam linens	Los Angeles Directory Co.

1339 3RD ST

<u>Year</u>	<u>Uses</u>	<u>Source</u>
1948	Singer Sewing Machine Co	Los Angeles Directory Co.
	Singer Sewing Machine Co	Los Angeles Directory Co.
1940	Greene Rose znlNr	Los Angeles Directory Co.
	Nahama S S womens do	Los Angeles Directory Co.
	Carson Jane S beauty shop	Los Angeles Directory Co.
	Greene Rose znlNr	Los Angeles Directory Co.
	Nahama S S womens do	Los Angeles Directory Co.
	Carson Jane S beauty shop	Los Angeles Directory Co.
1936	JACKSON A E PIANOS	Los Angeles Directory Co.
	SCHROFN KATHRYN STATIONERY	Los Angeles Directory Co.
	JACKSON A E PIANOS	Los Angeles Directory Co.
	SCHROFN KATHRYN STATIONERY	Los Angeles Directory Co.
1933	Jackson A E pianos	Los Angeles Directory Co.
	Santa Monica Book Stationery Co	Los Angeles Directory Co.
	Jackson A E pianos	Los Angeles Directory Co.
	Santa Monica Book Stationery Co	Los Angeles Directory Co.

3rd St

1340 3rd St

<u>Year</u>	<u>Uses</u>	<u>Source</u>
2014	DIESEL USA INC	EDR Digital Archive
	VOLCOM INC	EDR Digital Archive
	DIESEL USA INC	EDR Digital Archive
	VOLCOM INC	EDR Digital Archive
	DIESEL USA INC	EDR Digital Archive
	VOLCOM INC	EDR Digital Archive
	VOLCOM INC	EDR Digital Archive
	DIESEL USA INC	EDR Digital Archive
2010	CALIFORNIA DREAM CO INC	EDR Digital Archive
	DIESEL USA INC	EDR Digital Archive
	CALIFORNIA DREAM CO INC	EDR Digital Archive
	DIESEL USA INC	EDR Digital Archive
	CALIFORNIA DREAM CO INC	EDR Digital Archive

FINDINGS

<u>Year</u>	<u>Uses</u>	<u>Source</u>
2010	DIESEL USA INC	EDR Digital Archive
	DIESEL USA INC	EDR Digital Archive
	CALIFORNIA DREAM CO INC	EDR Digital Archive

3RD ST

1340 3RD ST

<u>Year</u>	<u>Uses</u>	<u>Source</u>
1965	LERNER SHOPS	Pacific Telephone
	LERNER SHOPS	Pacific Telephone
1948	Owl Drug Co	Los Angeles Directory Co.
	Owl Drug Co	Los Angeles Directory Co.
1936	OWL DRUG CO	Los Angeles Directory Co.
	OWL DRUG CO	Los Angeles Directory Co.
1933	Clarks Dollar Store	Los Angeles Directory Co.
	Clarks Dollar Store	Los Angeles Directory Co.

1341 3RD ST

<u>Year</u>	<u>Uses</u>	<u>Source</u>
1965	MATCHETT S SHOES	Pacific Telephone
	MATCHETT S SHOES	Pacific Telephone
1962	MATCHETT S SHOES	Pacific Telephone
	MATCHETT S SHOES	Pacific Telephone
1958	MATCLIETT S SHOES	Pacific Telephone
	MATCLIETT S SHOES	Pacific Telephone
1954	MATCHETT S SHOES	R. L. Polk & Co.
	MATCHETT S SHOES	R. L. Polk & Co.
1948	Stott C F shoes	Los Angeles Directory Co.
	Stott C F shoes	Los Angeles Directory Co.
1940	Starks 3rownbilt Shoe Store	Los Angeles Directory Co.
	Starks 3rownbilt Shoe Store	Los Angeles Directory Co.
1936	STARKS B3ROWNBLT SHOE STORE	Los Angeles Directory Co.
	STARKS B3ROWNBLT SHOE STORE	Los Angeles Directory Co.
1933	Vacant	Los Angeles Directory Co.
	Vacant	Los Angeles Directory Co.

1342 3RD ST

<u>Year</u>	<u>Uses</u>	<u>Source</u>
1962	LERNER SHOPS WOMEN APPRL	Pacific Telephone
	LERNER SHOPS WOMEN APPRL	Pacific Telephone

FINDINGS

<u>Year</u>	<u>Uses</u>	<u>Source</u>
1958	LERNER SHOPS WOMEN APPRL	Pacific Telephone
	LERNER SHOPS WOMEN APPRL	Pacific Telephone
1954	LERNER SHOPS WOMEN APPRI	R. L. Polk & Co.
	LERNER SHOPS WOMEN APPRI	R. L. Polk & Co.

1343 3RD ST

<u>Year</u>	<u>Uses</u>	<u>Source</u>
1965	CARLISLE STATIONERS OF SANTA MONICA	Pacific Telephone
	CARLISLE STATIONERS OF SANTA MONICA	Pacific Telephone
1962	CARLISLE STATIONERS OF SANTA MONICA	Pacific Telephone
	CARLISLE STATIONERS OF SANTA MONICA	Pacific Telephone
1958	CARLISLE STATIONERS OF SANTA MONICA	Pacific Telephone
	CARLISLE STATIONERS OF SANTA MONICA	Pacific Telephone
	CARLISLE STATIONERS OF SANTA MONICA	Pacific Telephone
	CARLISLE STATIONERS OF SANTA MONICA	Pacific Telephone
1954	CARLISLE STATIONERS OF SANTA MONICA	R. L. Polk & Co.
	CARLISLE STATIONERS OF SANTA MONICA	R. L. Polk & Co.
	CARLISLE STATIONERS OF SANTA MONICA	R. L. Polk & Co.
	CARLISLE STATIONERS OF SANTA MONICA	R. L. Polk & Co.
1948	Carlisle Stationers of Santa Monica	Los Angeles Directory Co.
	Carlisle Stationers of Santa Monica	Los Angeles Directory Co.
1940	Carlisle Thompson Co Ltd printers	Los Angeles Directory Co.
	Carlisle Thompson Co Ltd printers	Los Angeles Directory Co.
1936	CARLISLE-THOMPSON CO PRINTING AND ENGR	Los Angeles Directory Co.
	CARLISLE-THOMPSON CO PRINTING AND ENGR	Los Angeles Directory Co.
1933	Niesrath W H optom	Los Angeles Directory Co.
	Blanchard J H iwlr	Los Angeles Directory Co.
	Niesrath W H optom	Los Angeles Directory Co.
	Blanchard J H iwlr	Los Angeles Directory Co.

FINDINGS

3rd St

1344 3rd St

<u>Year</u>	<u>Uses</u>	<u>Source</u>
2014	STEVEN MADDEN LTD	EDR Digital Archive
	STEVEN MADDEN LTD	EDR Digital Archive
	STEVEN MADDEN LTD	EDR Digital Archive
	STEVEN MADDEN LTD	EDR Digital Archive
2010	FEDERAL REALTY	EDR Digital Archive
	MADDEN STEVE	EDR Digital Archive
	MADDEN STEVE	EDR Digital Archive
	FEDERAL REALTY	EDR Digital Archive
	MADDEN STEVE	EDR Digital Archive
	FEDERAL REALTY	EDR Digital Archive
	MADDEN STEVE	EDR Digital Archive
	FEDERAL REALTY	EDR Digital Archive

3RD ST

1344 3RD ST

<u>Year</u>	<u>Uses</u>	<u>Source</u>
1948	Bloomfield Isadore mens furngs	Los Angeles Directory Co.
	Bloomfield Isadore mens furngs	Los Angeles Directory Co.
1940	Bloomfield Isadore mens do	Los Angeles Directory Co.
	Bloomfield Isadore mens do	Los Angeles Directory Co.
1936	KARLS SHOE STORES LTD	Los Angeles Directory Co.
	KARLS SHOE STORES LTD	Los Angeles Directory Co.
1933	Home Cafe	Los Angeles Directory Co.
	Home Cafe	Los Angeles Directory Co.

1345 3RD ST

<u>Year</u>	<u>Uses</u>	<u>Source</u>
1965	BARNEY SWEET APPAREL FOR MEN	Pacific Telephone
	SWEET BARNEY L MEN S SHOP	Pacific Telephone
	SWEET BARNEY L MEN S SHOP	Pacific Telephone
	BARNEY SWEET APPAREL FOR MEN	Pacific Telephone
1962	BILL SLAVIN QUALITY MEN S WEAR	Pacific Telephone
	BILL SLAVIN QUALITY MEN S WEAR	Pacific Telephone
1958	KNEELAND S CLTHNG	Pacific Telephone
	KNEELAND S CLTHNG	Pacific Telephone

FINDINGS

<u>Year</u>	<u>Uses</u>	<u>Source</u>
1954	KNEELAND S CLTHNG	R. L. Polk & Co.
	KNEELAND S CLTHNG	R. L. Polk & Co.
1948	Kneelands mens clo	Los Angeles Directory Co.
	Kneelands mens clo	Los Angeles Directory Co.
1940	Kneedands miens do	Los Angeles Directory Co.
	Kneedands miens do	Los Angeles Directory Co.
1936	KNEELAND H L MENS CLO	Los Angeles Directory Co.
	KNEELAND H L MENS CLO	Los Angeles Directory Co.
1933	Kneeland H L mens furngs	Los Angeles Directory Co.
	Kneeland H L mens furngs	Los Angeles Directory Co.

1347 3RD ST

<u>Year</u>	<u>Uses</u>	<u>Source</u>
1965	MANNIS SHOE STORE	Pacific Telephone
	MANNIS SHOE STORE	Pacific Telephone
1962	SMITH-ROBINSON SHOE STORE	Pacific Telephone
	SMITH-ROBINSON SHOE STORE	Pacific Telephone
1958	SMITH-ROBINSON SHOE STORE	Pacific Telephone
	SMITH-ROBINSON SHOE STORE	Pacific Telephone
1954	SMITH-ROBINSON SHOES	R. L. Polk & Co.
	SMITH-ROBINSON SHOES	R. L. Polk & Co.
1948	Smith Robinson shoes	Los Angeles Directory Co.
	Smith Robinson shoes	Los Angeles Directory Co.
1940	Smith Robinson shoes	Los Angeles Directory Co.
	Smith Robinson shoes	Los Angeles Directory Co.
1936	SMITH-ROBINSON SHOES	Los Angeles Directory Co.
	SMITH-ROBINSON SHOES	Los Angeles Directory Co.
1933	Smith Robinson shoe	Los Angeles Directory Co.
	Smith Robinson shoe	Los Angeles Directory Co.

1348 3RD ST

<u>Year</u>	<u>Uses</u>	<u>Source</u>
1965	NATI SHIRT SHOP	Pacific Telephone
	NATI SHIRT SHOP	Pacific Telephone
1962	NATI SHIRT SHOP	Pacific Telephone
	NATI SHIRT SHOP	Pacific Telephone
1958	NATL SHIRT SHOPS	Pacific Telephone
	NATIL SHIRT SHOP	Pacific Telephone
	NATL SHIRT SHOPS	Pacific Telephone

FINDINGS

<u>Year</u>	<u>Uses</u>	<u>Source</u>
1958	NATIL SHIRT SHOP	Pacific Telephone
1948	Greenes womens clo	Los Angeles Directory Co.
	Greenes womens clo	Los Angeles Directory Co.
1940	Shore I S womens do	Los Angeles Directory Co.
	Shore I S womens do	Los Angeles Directory Co.
1936	BLUE BIRD DRESS SHOT INC	Los Angeles Directory Co.
	BLUE BIRD DRESS SHOT INC	Los Angeles Directory Co.
1933	Fisch Henry ladles do	Los Angeles Directory Co.
	Fisch Henry ladles do	Los Angeles Directory Co.

1349 3RD ST

<u>Year</u>	<u>Uses</u>	<u>Source</u>
1965	KAUFMAN DRESS SHOP WOMEN APPRL	Pacific Telephone
	KAUFMAN DRESS SHOP WOMEN APPRL	Pacific Telephone
1962	KAUFMAN DRESS SHOP WOMEN APPRI	Pacific Telephone
	KAUFMAN DRESS SHOP WOMEN APPRI	Pacific Telephone
1958	KAUFMAN DRESS SHOPWOMEN APPRL	Pacific Telephone
	KAUFMAN DRESS SHOPWOMEN APPRL	Pacific Telephone
1954	KAUFMAN S WOMEN APPR	R. L. Polk & Co.
	KAUFMAN S WOMEN APPR	R. L. Polk & Co.
1948	Dotty Dean womens clo	Los Angeles Directory Co.
	Dotty Dean womens clo	Los Angeles Directory Co.
1940	Hilton & Paley womens apparel	Los Angeles Directory Co.
	Hilton & Paley womens apparel	Los Angeles Directory Co.
1936	HILTON & PALEY INC WOMENS CLO	Los Angeles Directory Co.
	HILTON & PALEY INC WOMENS CLO	Los Angeles Directory Co.
1933	Hilton & Paley Inc womens do	Los Angeles Directory Co.
	Hilton & Paley Inc womens do	Los Angeles Directory Co.

3rd St

1350 3rd St

<u>Year</u>	<u>Uses</u>	<u>Source</u>
2014	PUMA	EDR Digital Archive
	PUMA NORTH AMERICA INC	EDR Digital Archive

FINDINGS

<u>Year</u>	<u>Uses</u>	<u>Source</u>
2014	PUMA NORTH AMERICA INC	EDR Digital Archive
	PUMA	EDR Digital Archive
	PUMA NORTH AMERICA INC	EDR Digital Archive
	PUMA	EDR Digital Archive
	PUMA NORTH AMERICA INC	EDR Digital Archive
	PUMA	EDR Digital Archive
2010	PUMA	EDR Digital Archive
	PUMA	EDR Digital Archive
	PUMA	EDR Digital Archive
	PUMA	EDR Digital Archive

3RD ST

1350 3RD ST

<u>Year</u>	<u>Uses</u>	<u>Source</u>
1965	LAWSON S JEWELERS	Pacific Telephone
	LAWSON S JEWELERS	Pacific Telephone
1962	LAWSON S JEWELERS	Pacific Telephone
	LAWSON S JEWELERS	Pacific Telephone
1958	LAWSON S JEWELERS	Pacific Telephone
	Santa Monica	Pacific Telephone
	LAWSONS JEWELERS	Pacific Telephone
	LAWSON S JEWELERS	Pacific Telephone
	Santa Monica	Pacific Telephone
1954	LAWSONS JEWELERS	Pacific Telephone
	LAWSON S JEWLRS	R. L. Polk & Co.
	LAWSON S JEWLRS	R. L. Polk & Co.
1948	Gayles womens clo	Los Angeles Directory Co.
	Gayles womens clo	Los Angeles Directory Co.
1940	Gayles womens do	Los Angeles Directory Co.
	Gayles womens do	Los Angeles Directory Co.
1936	SONTAG CUT RATE DRUG STORES	Los Angeles Directory Co.
	SONTAG CUT RATE DRUG STORES	Los Angeles Directory Co.
1933	Sontag Cut Rate Dru Stores	Los Angeles Directory Co.
	Sontag Cut Rate Dru Stores	Los Angeles Directory Co.

FINDINGS

3rd St

1351 3rd St

<u>Year</u>	<u>Uses</u>	<u>Source</u>
2014	LANDAAL STEVEN ATTORNEY AT LAW	EDR Digital Archive
	BDA SPORTS	EDR Digital Archive
	BAYSIDE DISTRICT CORPORATION	EDR Digital Archive
	JOBSYNC INC	EDR Digital Archive
	CHILDRENS PARTNERSHIP	EDR Digital Archive
	BRAINFOREST	EDR Digital Archive
	CENTRAL BEER DISTRIBUTING CO	EDR Digital Archive
	BARNEYS BEANERY INC	EDR Digital Archive
	DOWNTOWN SANTA MONICA INC	EDR Digital Archive
	BROOKS ROMAN LLC	EDR Digital Archive
	BAYSIDE DISTRICT CORPORATION	EDR Digital Archive
	BDA SPORTS	EDR Digital Archive
	BROOKS ROMAN LLC	EDR Digital Archive
	DOWNTOWN SANTA MONICA INC	EDR Digital Archive
	CENTRAL BEER DISTRIBUTING CO	EDR Digital Archive
	BARNEYS BEANERY INC	EDR Digital Archive
	BRAINFOREST	EDR Digital Archive
	CHILDRENS PARTNERSHIP	EDR Digital Archive
	LANDAAL STEVEN ATTORNEY AT LAW	EDR Digital Archive
	JOBSYNC INC	EDR Digital Archive
	BRAINFOREST	EDR Digital Archive
	BARNEYS BEANERY INC	EDR Digital Archive
	BROOKS ROMAN LLC	EDR Digital Archive
	DOWNTOWN SANTA MONICA INC	EDR Digital Archive
	BAYSIDE DISTRICT CORPORATION	EDR Digital Archive
	BDA SPORTS	EDR Digital Archive
	CENTRAL BEER DISTRIBUTING CO	EDR Digital Archive
	CHILDRENS PARTNERSHIP	EDR Digital Archive
	JOBSYNC INC	EDR Digital Archive
	LANDAAL STEVEN ATTORNEY AT LAW	EDR Digital Archive
	LANDAAL STEVEN ATTORNEY AT LAW	EDR Digital Archive
	JOBSYNC INC	EDR Digital Archive
	BRAINFOREST	EDR Digital Archive
	CHILDRENS PARTNERSHIP	EDR Digital Archive
	BAYSIDE DISTRICT CORPORATION	EDR Digital Archive

FINDINGS

<u>Year</u>	<u>Uses</u>	<u>Source</u>
2014	BDA SPORTS	EDR Digital Archive
	CENTRAL BEER DISTRIBUTING CO	EDR Digital Archive
	BROOKS ROMAN LLC	EDR Digital Archive
	DOWNTOWN SANTA MONICA INC	EDR Digital Archive
2010	BARNEYS BEANERY INC	EDR Digital Archive
	CHILDRENS PARTNERSHIP	EDR Digital Archive
	CENTER FOR BEHAVIOR THERAPY	EDR Digital Archive
	BARNEYS BEANERY INC	EDR Digital Archive
	SECOND ST CTR PARTNR A CALI	EDR Digital Archive
	BARNEYS SANTA MONICA LP	EDR Digital Archive
	B F A	EDR Digital Archive
	BAYSIDE DISTRICT CORPORATION	EDR Digital Archive
	BDA SPORTS	EDR Digital Archive
	TED PEREZ ASSOC INC	EDR Digital Archive
	B F A LLC	EDR Digital Archive
	WEINTRAUB KUHN PRODUCTIONS	EDR Digital Archive
	LANDAAL STEVEN ATTORNEY AT LAW	EDR Digital Archive
	LANDAAL STEVEN ATTORNEY AT LAW	EDR Digital Archive
	CENTER FOR BEHAVIOR THERAPY	EDR Digital Archive
	CHILDRENS PARTNERSHIP	EDR Digital Archive
	BARNEYS BEANERY INC	EDR Digital Archive
	SECOND ST CTR PARTNR A CALI	EDR Digital Archive
	B F A	EDR Digital Archive
	BARNEYS SANTA MONICA LP	EDR Digital Archive
	BDA SPORTS	EDR Digital Archive
	BAYSIDE DISTRICT CORPORATION	EDR Digital Archive
	B F A LLC	EDR Digital Archive
	TED PEREZ ASSOC INC	EDR Digital Archive
	WEINTRAUB KUHN PRODUCTIONS	EDR Digital Archive
	LANDAAL STEVEN ATTORNEY AT LAW	EDR Digital Archive
	CENTER FOR BEHAVIOR THERAPY	EDR Digital Archive
	CHILDRENS PARTNERSHIP	EDR Digital Archive
BARNEYS BEANERY INC	EDR Digital Archive	
SECOND ST CTR PARTNR A CALI	EDR Digital Archive	
B F A	EDR Digital Archive	
BARNEYS SANTA MONICA LP	EDR Digital Archive	
B F A LLC	EDR Digital Archive	
TED PEREZ ASSOC INC	EDR Digital Archive	

FINDINGS

<u>Year</u>	<u>Uses</u>	<u>Source</u>
2010	BDA SPORTS	EDR Digital Archive
	BAYSIDE DISTRICT CORPORATION	EDR Digital Archive
	WEINTRAUB KUHN PRODUCTIONS	EDR Digital Archive
	B F A LLC	EDR Digital Archive
	BDA SPORTS	EDR Digital Archive
	TED PEREZ ASSOC INC	EDR Digital Archive
	BAYSIDE DISTRICT CORPORATION	EDR Digital Archive
	CNTER FOR BEHAVIOR THERAPY	EDR Digital Archive
	CHILDRENS PARTNERSHIP	EDR Digital Archive
	BARNEYS SANTA MONICA LP	EDR Digital Archive
	WEINTRAUB KUHN PRODUCTIONS	EDR Digital Archive
	LANDAAL STEVEN ATTORNEY AT LAW	EDR Digital Archive
	B F A	EDR Digital Archive
	SECOND ST CTR PARTNR A CALI	EDR Digital Archive
	BARNEYS BEANERY INC	EDR Digital Archive

3RD ST

1351 3RD ST

<u>Year</u>	<u>Uses</u>	<u>Source</u>
1965	RICHMAN BROS CO THE CITHNG	Pacific Telephone
	RICHMAN BROS CO THE CITHNG	Pacific Telephone
1962	RICHMAN BROS CO THE CITHNG	Pacific Telephone
	RICHMAN BROS CO THE CITHNG	Pacific Telephone
1958	RICHMAN BROS CO THE CLTHNG	Pacific Telephone
	RICHMAN BROS CO THE CLTHNG	Pacific Telephone
1954	RICHMAN BROS CO THE CLTHNG	R. L. Polk & Co.
	RICHMAN BROS CO THE CLTHNG	R. L. Polk & Co.
1948	Kress S H & Co variety store	Los Angeles Directory Co.
	Kress S H & Co variety store	Los Angeles Directory Co.
1940	Kress S H & Co dept store	Los Angeles Directory Co.
	Kress S H & Co dept store	Los Angeles Directory Co.
1936	KRESS S H & CO NOTIONS	Los Angeles Directory Co.
	KRESS S H & CO NOTIONS	Los Angeles Directory Co.
1933	Kress S H & Co no tions	Los Angeles Directory Co.
	Kress S H & Co no tions	Los Angeles Directory Co.

FINDINGS

1352 3RD ST

<u>Year</u>	<u>Uses</u>	<u>Source</u>
1965	ALPERT S RED CROSS SHOE STORE	Pacific Telephone
	ALPERT S RED CROSS SHOE STORE	Pacific Telephone
1962	ALPERT S RED CROSS SHOE STORE	Pacific Telephone
	ALPERT S RED CROSS SHOE STORE	Pacific Telephone
1958	ALPERT S RED CROSS SHOE STORE	Pacific Telephone
	ALPERT S RED CROSS SHOE STORE	Pacific Telephone
1954	HARTFIELD STORES WOMEN APPRL	R. L. Polk & Co.
	HARTFIELD STORES WOMEN APPRL	R. L. Polk & Co.
1948	Hartfield Stores womens wear	Los Angeles Directory Co.
	Hartfield Stores womens wear	Los Angeles Directory Co.
1940	Nu Mode womens do	Los Angeles Directory Co.
	Nu Mode womens do	Los Angeles Directory Co.
1936	BROOKS CLOTHING OF CALIF LTD	Los Angeles Directory Co.
	BROOKS CLOTHING OF CALIF LTD	Los Angeles Directory Co.
1933	errill Geo ladies c	Los Angeles Directory Co.
	errill Geo ladies c	Los Angeles Directory Co.

3rd St

1353 3rd St

<u>Year</u>	<u>Uses</u>	<u>Source</u>
2014	JEWEL SHOP	EDR Digital Archive
	JEWEL SHOP	EDR Digital Archive
	JEWEL SHOP	EDR Digital Archive
	JEWEL SHOP	EDR Digital Archive
2010	JEWEL SHOP	EDR Digital Archive
	JEWEL SHOP	EDR Digital Archive
	JEWEL SHOP	EDR Digital Archive
	JEWEL SHOP	EDR Digital Archive

3RD ST

1353 3RD ST

<u>Year</u>	<u>Uses</u>	<u>Source</u>
1965	WIENER S LUGGAGE INC	Pacific Telephone
	WIENER S LUGGAGE INC	Pacific Telephone
1962	WIENER S LUGGAGE INC	Pacific Telephone
	WIENER S LUGGAGE INC	Pacific Telephone

FINDINGS

<u>Year</u>	<u>Uses</u>	<u>Source</u>
1958	WIENER S LUGAGE	Pacific Telephone
	WIENER S LUGAGE	Pacific Telephone
1954	WIENER S LUGAGE	R. L. Polk & Co.
	WIENER S LUGAGE	R. L. Polk & Co.

3rd St

1354 3rd St

<u>Year</u>	<u>Uses</u>	<u>Source</u>
2014	LORIN	EDR Digital Archive
	ZV ENTERPRISES INC	EDR Digital Archive
	LORIN	EDR Digital Archive
	ZV ENTERPRISES INC	EDR Digital Archive
	LORIN	EDR Digital Archive
	ZV ENTERPRISES INC	EDR Digital Archive
	LORIN	EDR Digital Archive
	ZV ENTERPRISES INC	EDR Digital Archive
2010	ZV ENTERPRISES INC	EDR Digital Archive
	LORIN	EDR Digital Archive
	ZV ENTERPRISES INC	EDR Digital Archive
	LORIN	EDR Digital Archive
	ZV ENTERPRISES INC	EDR Digital Archive
	LORIN	EDR Digital Archive
	ZV ENTERPRISES INC	EDR Digital Archive
	LORIN	EDR Digital Archive

3RD ST

1354 3RD ST

<u>Year</u>	<u>Uses</u>	<u>Source</u>
1958	MODERN WOMAN DRESSES	Pacific Telephone
	MODERN WOMAN DRESSES	Pacific Telephone
1940	Kantor Murray shoes	Los Angeles Directory Co.
	Kantor Murray shoes	Los Angeles Directory Co.
1936	KANTOR MURRAY SHOES	Los Angeles Directory Co.
	KANTOR MURRAY SHOES	Los Angeles Directory Co.
1933	Goldnnlg & Sons Inc ts shoes	Los Angeles Directory Co.
	Goldnnlg & Sons Inc ts shoes	Los Angeles Directory Co.

FINDINGS

3rd St

1355 3rd St

<u>Year</u>	<u>Uses</u>	<u>Source</u>
2014	GAP INC	EDR Digital Archive
	GAP INC	EDR Digital Archive
	GAP INC	EDR Digital Archive
	GAP INC	EDR Digital Archive
2010	GAP INC	EDR Digital Archive
	GAP INC	EDR Digital Archive
	GAP INC	EDR Digital Archive
	GAP INC	EDR Digital Archive

3RD ST

1355 3RD ST

<u>Year</u>	<u>Uses</u>	<u>Source</u>
1965	LEVY ISAAC DR OPTMTRST	Pacific Telephone
	MILLS JEWELERS	Pacific Telephone
	LEVY ISAAC DR OPTMTRST	Pacific Telephone
	MILLS JEWELERS	Pacific Telephone
1962	GOODFRIENDS JEWELERS	Pacific Telephone
	NEALY S JEWELERS OF SANTA MONICA INC	Pacific Telephone
	NEALY S JEWELERS OF SANTA MONICA INC	Pacific Telephone
	GOODFRIENDS JEWELERS	Pacific Telephone
1958	NE ELY S JEWCLERS OF SANTA MONICA INC	Pacific Telephone
	GOODFRIEND S JEWELERS	Pacific Telephone
	NE ELY S JEWCLERS OF SANTA MONICA INC	Pacific Telephone
	GOODFRIEND S JEWELERS	Pacific Telephone
1954	GOODFRIEND S JEWLRS	R. L. Polk & Co.
	GOODFRIEND S JEWLRS	R. L. Polk & Co.
1948	Goodfriends Jewelers	Los Angeles Directory Co.
	Goodfriends Jewelers	Los Angeles Directory Co.
1940	Goodfriends Credit Jwlrs	Los Angeles Directory Co.
	Goodfriends Credit Jwlrs	Los Angeles Directory Co.
1936	POZIL LEON MENS FURNGS	Los Angeles Directory Co.
	POZIL LEON MENS FURNGS	Los Angeles Directory Co.

FINDINGS

3rd St

1356 3rd St

<u>Year</u>	<u>Uses</u>	<u>Source</u>
2014	STARBUCKS CORPORATION	EDR Digital Archive
	STARBUCKS CORPORATION	EDR Digital Archive
	STARBUCKS CORPORATION	EDR Digital Archive
	STARBUCKS CORPORATION	EDR Digital Archive
2010	STARBUCKS CORPORATION	EDR Digital Archive
	STARBUCKS CORPORATION	EDR Digital Archive
	STARBUCKS CORPORATION	EDR Digital Archive
	STARBUCKS CORPORATION	EDR Digital Archive

3RD ST

1356 3RD ST

<u>Year</u>	<u>Uses</u>	<u>Source</u>
1985	MODEM WOMAN DRESSES	Pacific Bell
	MODEM WOMAN DRESSES	Pacific Bell
1965	MODERN WOMAN DRSES	Pacific Telephone
	MODERN WOMAN DRSES	Pacific Telephone
1962	MODERN WOMAN DRSES	Pacific Telephone
	MODERN WOMAN DRSES	Pacific Telephone

1357 3RD ST

<u>Year</u>	<u>Uses</u>	<u>Source</u>
1940	Wieners luggage mfr	Los Angeles Directory Co.
	Wieners luggage mfr	Los Angeles Directory Co.
1936	WIENERS LUGGAGE MFRS	Los Angeles Directory Co.
	WIENERS LUGGAGE MFRS	Los Angeles Directory Co.

1358 3RD ST

<u>Year</u>	<u>Uses</u>	<u>Source</u>
1965	CROCKER-C1TIZENS NATIONAL BANK BRANCH OFFICES CITY AND COUNTIESBEVERLY-FAIR	Pacific Telephone
	CROCKER-C1TIZENS NATIONAL BANK BRANCH OFFICES CITY AND COUNTIESBEVERLY-FAIR	Pacific Telephone
	CROCKER-C1TIZENS NATIONAL BANK BRANCH OFFICES CITY AND COUNTIESBEVERLY-FAIR	Pacific Telephone

FINDINGS

<u>Year</u>	<u>Uses</u>	<u>Source</u>
1965	CROCKER-CITIZENS NATIONAL BANK BRANCH OFFICES CITY AND COUNTIES BEVERLY-FAIR	Pacific Telephone
1948	Bank of Am Natl Trust and Savings Assn	Los Angeles Directory Co.
	Bank of Am Natl Trust and Savings Assn	Los Angeles Directory Co.
1940	Trust and Savings Assn	Los Angeles Directory Co.
	Santa Monica blvd interstcts	Los Angeles Directory Co.
	Bank of Am Natl	Los Angeles Directory Co.
	Trust and Savings Assn	Los Angeles Directory Co.
	Santa Monica blvd interstcts	Los Angeles Directory Co.
	Bank of Am Natl	Los Angeles Directory Co.
1936	BANK OF AMERICA	Los Angeles Directory Co.
	BANK OF AMERICA	Los Angeles Directory Co.
1933	Bank of America	Los Angeles Directory Co.
	Bank of America	Los Angeles Directory Co.

3rd St

1360 3rd St

<u>Year</u>	<u>Uses</u>	<u>Source</u>
2014	ROMANA HOLLYWOOD LLC	EDR Digital Archive
	ROMANA PROMENADE INC	EDR Digital Archive
	ROMANA HOLLYWOOD LLC	EDR Digital Archive
	ROMANA PROMENADE INC	EDR Digital Archive
	ROMANA HOLLYWOOD LLC	EDR Digital Archive
	ROMANA PROMENADE INC	EDR Digital Archive
	ROMANA HOLLYWOOD LLC	EDR Digital Archive
	ROMANA PROMENADE INC	EDR Digital Archive
2010	ROMANA PROMENADE INC	EDR Digital Archive
	ROMANA HOLLYWOOD LLC	EDR Digital Archive
	ROMANA HOLLYWOOD LLC	EDR Digital Archive
	ROMANA PROMENADE INC	EDR Digital Archive
	ROMANA PROMENADE INC	EDR Digital Archive
	ROMANA HOLLYWOOD LLC	EDR Digital Archive
	ROMANA HOLLYWOOD LLC	EDR Digital Archive
	ROMANA PROMENADE INC	EDR Digital Archive

1400 3rd St

<u>Year</u>	<u>Uses</u>	<u>Source</u>
2014	MUDRA INC	EDR Digital Archive

FINDINGS

<u>Year</u>	<u>Uses</u>	<u>Source</u>
2014	CAFFE BELLAGIO	EDR Digital Archive
	MUDRA INC	EDR Digital Archive
	CAFFE BELLAGIO	EDR Digital Archive
	MUDRA INC	EDR Digital Archive
	CAFFE BELLAGIO	EDR Digital Archive
	MUDRA INC	EDR Digital Archive
	CAFFE BELLAGIO	EDR Digital Archive
2010	MUDRA INC	EDR Digital Archive
	MUDRA INC	EDR Digital Archive
	MUDRA INC	EDR Digital Archive
	MUDRA INC	EDR Digital Archive

1401 3rd St

<u>Year</u>	<u>Uses</u>	<u>Source</u>
2014	SHOPHOUSE	EDR Digital Archive
	LA SALSA	EDR Digital Archive
	SHOPHOUSE	EDR Digital Archive
	LA SALSA	EDR Digital Archive
	SHOPHOUSE	EDR Digital Archive
	LA SALSA	EDR Digital Archive
	LA SALSA	EDR Digital Archive
	SHOPHOUSE	EDR Digital Archive
2010	LA SALSA	EDR Digital Archive
	CKE RESTAURANTS INC	EDR Digital Archive
	LA SALSA	EDR Digital Archive
	CKE RESTAURANTS INC	EDR Digital Archive
	LA SALSA	EDR Digital Archive
	CKE RESTAURANTS INC	EDR Digital Archive
	LA SALSA	EDR Digital Archive

3RD ST

1401 3RD ST

<u>Year</u>	<u>Uses</u>	<u>Source</u>
1948	Cal Bank Sta Monica Br	Los Angeles Directory Co.
	Cal Bank Sta Monica Br	Los Angeles Directory Co.
1940	California Bank Sta Monica Br	Los Angeles Directory Co.
	California Bank Sta Monica Br	Los Angeles Directory Co.

FINDINGS

<u>Year</u>	<u>Uses</u>	<u>Source</u>
1936	CALIFORNIA BANK	Los Angeles Directory Co.
	CALIFORNIA BANK	Los Angeles Directory Co.

3rd St

1402 3rd St

<u>Year</u>	<u>Uses</u>	<u>Source</u>
2014	ANTHROPOLOGIE INC	EDR Digital Archive
	ANTHROPOLOGIE INC	EDR Digital Archive
	ANTHROPOLOGIE INC	EDR Digital Archive
	ANTHROPOLOGIE INC	EDR Digital Archive
2010	CONVERGE	EDR Digital Archive
	ANTHROPOLOGIE INC	EDR Digital Archive
	ANTHROPOLOGIE INC	EDR Digital Archive
	CONVERGE	EDR Digital Archive
	ANTHROPOLOGIE INC	EDR Digital Archive
	CONVERGE	EDR Digital Archive
	ANTHROPOLOGIE INC	EDR Digital Archive
	CONVERGE	EDR Digital Archive

3RD ST

1402 3RD ST

<u>Year</u>	<u>Uses</u>	<u>Source</u>
1965	WALGREEN DRUG CO	Pacific Telephone
	WALGREEN DRUG CO	Pacific Telephone
	WALGREEN DRUG CO	Pacific Telephone
	WALGREEN DRUG CO	Pacific Telephone
1962	WALGREEN DRUG CO	Pacific Telephone
	WALGREEN DRUG CO	Pacific Telephone
	WALGREEN DRUG CO	Pacific Telephone
	WALGREEN DRUG CO	Pacific Telephone
1958	WALGREEN DRUG CO	Pacific Telephone
	WALGREEN DRUG CO	Pacific Telephone
1948	Walgreen Drug Co	Los Angeles Directory Co.
	Walgreen Drug Co	Los Angeles Directory Co.
1940	Walgreen Drug Co	Los Angeles Directory Co.
	Walgreen Drug Co	Los Angeles Directory Co.
1936	WALGREEN DRUGS	Los Angeles Directory Co.

FINDINGS

<u>Year</u>	<u>Uses</u>	<u>Source</u>
1936	WALGREEN DRUGS	Los Angeles Directory Co.
1933	Walgren Drugs	Los Angeles Directory Co.
	Walgren Drugs	Los Angeles Directory Co.
1928	Bartholomew Drug Store	Los Angeles Directory Co.
	Bartholomew Drug Store	Los Angeles Directory Co.

1403 3RD ST

<u>Year</u>	<u>Uses</u>	<u>Source</u>
1940	Somers R acct	Los Angeles Directory Co.
	California Bankc Building	Los Angeles Directory Co.
	Fogel & Beman lawyers	Los Angeles Directory Co.
	Shelton L A lawyer	Los Angeles Directory Co.
	Somers R acct	Los Angeles Directory Co.
	California Bankc Building	Los Angeles Directory Co.
	Fogel & Beman lawyers	Los Angeles Directory Co.
	Shelton L A lawyer	Los Angeles Directory Co.
1936	CALIFORNIA DANK BUILDING	Los Angeles Directory Co.
	FOGEL BEMAN & JONES LAWYERS	Los Angeles Directory Co.
	TALMAGE E L LAWYER	Los Angeles Directory Co.
	CALIFORNIA DANK BUILDING	Los Angeles Directory Co.
	FOGEL BEMAN & JONES LAWYERS	Los Angeles Directory Co.
	TALMAGE E L LAWYER	Los Angeles Directory Co.
1933	California Bank Building	Los Angeles Directory Co.
	Fogel & Beman lawyers	Los Angeles Directory Co.
	Talmage E L lawyer	Los Angeles Directory Co.
	California Bank Building	Los Angeles Directory Co.
	Fogel & Beman lawyers	Los Angeles Directory Co.
	Talmage E L lawyer	Los Angeles Directory Co.
1928	Macomber F D lawyer	Los Angeles Directory Co.
	Dick Alex Inc gen j contrs	Los Angeles Directory Co.
	Fogel & Beman attys El rm	Los Angeles Directory Co.
	California Bank Bldg	Los Angeles Directory Co.
	Smith N R dentist rmn	Los Angeles Directory Co.
	Smith N R dentist rmn	Los Angeles Directory Co.
	Dick Alex Inc gen j contrs	Los Angeles Directory Co.
	Macomber F D lawyer	Los Angeles Directory Co.
	Fogel & Beman attys El rm	Los Angeles Directory Co.
	California Bank Bldg	Los Angeles Directory Co.

FINDINGS

3rd St

1404 3rd St

<u>Year</u>	<u>Uses</u>	<u>Source</u>
2014	AKAR INC	EDR Digital Archive
	WILLY BIETAK PRODUCTIONS INC	EDR Digital Archive
	WILLI BIETAK ENTERPRISES INC	EDR Digital Archive
	DUSA PERO ACTING CONSERVATORY	EDR Digital Archive
	PROMENADE CONSERVATORY INC	EDR Digital Archive
	AKAR INC	EDR Digital Archive
	PROMENADE CONSERVATORY INC	EDR Digital Archive
	DUSA PERO ACTING CONSERVATORY	EDR Digital Archive
	WILLI BIETAK ENTERPRISES INC	EDR Digital Archive
	WILLY BIETAK PRODUCTIONS INC	EDR Digital Archive
	PROMENADE CONSERVATORY INC	EDR Digital Archive
	DUSA PERO ACTING CONSERVATORY	EDR Digital Archive
	WILLY BIETAK PRODUCTIONS INC	EDR Digital Archive
	WILLI BIETAK ENTERPRISES INC	EDR Digital Archive
	AKAR INC	EDR Digital Archive
	WILLI BIETAK ENTERPRISES INC	EDR Digital Archive
	AKAR INC	EDR Digital Archive
	WILLY BIETAK PRODUCTIONS INC	EDR Digital Archive
	DUSA PERO ACTING CONSERVATORY	EDR Digital Archive
	PROMENADE CONSERVATORY INC	EDR Digital Archive
2010	LUSH COSMETICS	EDR Digital Archive
	PROMENADE ACTORS STUDIO	EDR Digital Archive
	LAW OFFICES OF PAUL S BERRA	EDR Digital Archive
	DUSA PERO ACTING CONSERVATORY	EDR Digital Archive
	WILLY BIETAK PRODUCTIONS INC	EDR Digital Archive
	INTERNATIONAL PROF SVCS CORP	EDR Digital Archive
	AKAR INC	EDR Digital Archive
	COMPANIONS EUROPEAN ARTS & ENT	EDR Digital Archive
	PROMENADE CONSERVATORY INC	EDR Digital Archive
	AKAR INC	EDR Digital Archive
	INTERNATIONAL PROF SVCS CORP	EDR Digital Archive
	PROMENADE ACTORS STUDIO	EDR Digital Archive
	COMPANIONS EUROPEAN ARTS & ENT	EDR Digital Archive
	DUSA PERO ACTING CONSERVATORY	EDR Digital Archive
	LAW OFFICES OF PAUL S BERRA	EDR Digital Archive

FINDINGS

<u>Year</u>	<u>Uses</u>	<u>Source</u>
2010	LUSH COSMETICS	EDR Digital Archive
	WILLY BIETAK PRODUCTIONS INC	EDR Digital Archive
	PROMENADE CONSERVATORY INC	EDR Digital Archive
	PROMENADE ACTORS STUDIO	EDR Digital Archive
	LUSH COSMETICS	EDR Digital Archive
	DUSA PERO ACTING CONSERVATORY	EDR Digital Archive
	LAW OFFICES OF PAUL S BERRA	EDR Digital Archive
	COMPANIONS EUROPEAN ARTS & ENT	EDR Digital Archive
	AKAR INC	EDR Digital Archive
	INTERNATIONAL PROF SVCS CORP	EDR Digital Archive
	WILLY BIETAK PRODUCTIONS INC	EDR Digital Archive
	PROMENADE CONSERVATORY INC	EDR Digital Archive
	DUSA PERO ACTING CONSERVATORY	EDR Digital Archive
	PROMENADE CONSERVATORY INC	EDR Digital Archive
	WILLY BIETAK PRODUCTIONS INC	EDR Digital Archive
	COMPANIONS EUROPEAN ARTS & ENT	EDR Digital Archive
	LAW OFFICES OF PAUL S BERRA	EDR Digital Archive
	AKAR INC	EDR Digital Archive
	INTERNATIONAL PROF SVCS CORP	EDR Digital Archive
	PROMENADE ACTORS STUDIO	EDR Digital Archive
	LUSH COSMETICS	EDR Digital Archive

3RD ST

1404 3RD ST

<u>Year</u>	<u>Uses</u>	<u>Source</u>
1948	Mayson Stores womens clo	Los Angeles Directory Co.
	Mayson Stores womens clo	Los Angeles Directory Co.
1940	Vacant	Los Angeles Directory Co.
	Vacant	Los Angeles Directory Co.
1936	MARBRO SHOP WOMENS CLO	Los Angeles Directory Co.
	MARBRO SHOP WOMENS CLO	Los Angeles Directory Co.
1933	Markowitz Bros womens do	Los Angeles Directory Co.
	Markowitz Bros womens do	Los Angeles Directory Co.
1928	Markowitz Bros womens do	Los Angeles Directory Co.
	Markowitz Bros womens do	Los Angeles Directory Co.

FINDINGS

1405 3RD ST

<u>Year</u>	<u>Uses</u>	<u>Source</u>
1962	SOMERS R O ACCTET	Pacific Telephone
	SOMERS R O ACCTET	Pacific Telephone
1958	SOMERS R0ACCTNT	Pacific Telephone
	SOMERS R0ACCTNT	Pacific Telephone
1954	SOMERS R OACCTNT	R. L. Polk & Co.
	SOMERS R OACCTNT	R. L. Polk & Co.
1948	Somers R O acct	Los Angeles Directory Co.
	California Bank Building	Los Angeles Directory Co.
	California Bank Building	Los Angeles Directory Co.
	Somers R O acct	Los Angeles Directory Co.
1933	Bank of Santa Monica	Los Angeles Directory Co.
	California Bank	Los Angeles Directory Co.
	Bank of Santa Monica	Los Angeles Directory Co.
	California Bank	Los Angeles Directory Co.

1407 3RD ST

<u>Year</u>	<u>Uses</u>	<u>Source</u>
1948	Bloom Sol womens clo	Los Angeles Directory Co.
	Bloom Sol womens clo	Los Angeles Directory Co.
1940	Schwenk H C paints	Los Angeles Directory Co.
	Schwenk H C paints	Los Angeles Directory Co.
1936	SCHWENK H C PAINTS	Los Angeles Directory Co.
	SCHWENK H C PAINTS	Los Angeles Directory Co.
1933	Schwenk H C paints	Los Angeles Directory Co.
	Schwenk H C paints	Los Angeles Directory Co.
1928	Schwenk H C paints	Los Angeles Directory Co.
	Schwenk H C paints	Los Angeles Directory Co.

3rd St

1408 3rd St

<u>Year</u>	<u>Uses</u>	<u>Source</u>
2014	RAFINITY INC	EDR Digital Archive
	THREE ONE ZERO LLC	EDR Digital Archive
	J HILBURN INC	EDR Digital Archive
	SMILETIME INC	EDR Digital Archive
	SURF AIRLINES INC	EDR Digital Archive
	RAFINITY INC	EDR Digital Archive

FINDINGS

<u>Year</u>	<u>Uses</u>	<u>Source</u>
2014	THREE ONE ZERO LLC	EDR Digital Archive
	J HILBURN INC	EDR Digital Archive
	SMILETIME INC	EDR Digital Archive
	SURF AIRLINES INC	EDR Digital Archive
	RAFINITY INC	EDR Digital Archive
	J HILBURN INC	EDR Digital Archive
	SMILETIME INC	EDR Digital Archive
	SURF AIRLINES INC	EDR Digital Archive
	THREE ONE ZERO LLC	EDR Digital Archive
	SMILETIME INC	EDR Digital Archive
	J HILBURN INC	EDR Digital Archive
	SURF AIRLINES INC	EDR Digital Archive
	THREE ONE ZERO LLC	EDR Digital Archive
	RAFINITY INC	EDR Digital Archive
2010	YOGACO ON THIRD LLC	EDR Digital Archive
	RAFINITY INC	EDR Digital Archive
	SKAKTI BOX YOGA	EDR Digital Archive
	YOGACO ON THIRD LLC	EDR Digital Archive
	RAFINITY INC	EDR Digital Archive
	SKAKTI BOX YOGA	EDR Digital Archive
	YOGACO ON THIRD LLC	EDR Digital Archive
	RAFINITY INC	EDR Digital Archive
	SKAKTI BOX YOGA	EDR Digital Archive
	SKAKTI BOX YOGA	EDR Digital Archive
YOGACO ON THIRD LLC	EDR Digital Archive	
RAFINITY INC	EDR Digital Archive	

3RD ST

1408 3RD ST

<u>Year</u>	<u>Uses</u>	<u>Source</u>
1965	BRILLS JERRY THE	Pacific Telephone
	BRILLS JERRY THE	Pacific Telephone
1962	BRILLS JERRY THE	Pacific Telephone
	BRILLS JERRY THE	Pacific Telephone
1958	BRILLS JERRY THE	Pacific Telephone
	BRILLS JERRY THE	Pacific Telephone
1954	SPONBERG S DEPT STORE	R. L. Polk & Co.
	SPONBERG S DEPT STORE	R. L. Polk & Co.

FINDINGS

<u>Year</u>	<u>Uses</u>	<u>Source</u>
1948	Sponbergs dept store	Los Angeles Directory Co.
	Sponbergs dept store	Los Angeles Directory Co.
1940	Sponbergs Dept Store	Los Angeles Directory Co.
	Sponbergs Dept Store	Los Angeles Directory Co.
1933	Spongbergs Dept Store	Los Angeles Directory Co.
	Spongbergs Dept Store	Los Angeles Directory Co.

1409 3RD ST

<u>Year</u>	<u>Uses</u>	<u>Source</u>
1965	PHILLIP S DRAPERIES-CURTAINS	Pacific Telephone
	PHILLIP S DRAPERIES-CURTAINS	Pacific Telephone
1962	PHILLIP S DRAPERIES-CURTAINS	Pacific Telephone
	PHILLIP S DRAPERIES-CURTAINS	Pacific Telephone
1958	PHILLIP S DRAPERIES-CURTAINS	Pacific Telephone
	Phillips Draperies Curtains	Pacific Telephone
	PHILLIP S DRAPERIES-CURTAINS	Pacific Telephone
	Phillips Draperies Curtains	Pacific Telephone
1954	PHILLIP S DRAPERIES-CURTAINS	R. L. Polk & Co.
	PHILLIP S DRAPERIES-CURTAINS	R. L. Polk & Co.
1948	Farleys Inc womens clo	Los Angeles Directory Co.
	Farleys Inc womens clo	Los Angeles Directory Co.
1940	Quandt fdw Co	Los Angeles Directory Co.
	Quandt fdw Co	Los Angeles Directory Co.
1936	QUANDT HDW CO	Los Angeles Directory Co.
	QUANDT HDW CO	Los Angeles Directory Co.
1933	Quandt Hardware Co	Los Angeles Directory Co.
	Quandt Hardware Co	Los Angeles Directory Co.
1928	Quandt Hardware Co u	Los Angeles Directory Co.
	Montgomerys Dept Q Store	Los Angeles Directory Co.
	Quandt Hardware Co u	Los Angeles Directory Co.
	Montgomerys Dept Q Store	Los Angeles Directory Co.

3rd St

1410 3rd St

<u>Year</u>	<u>Uses</u>	<u>Source</u>
2010	3RD STREET BILLIARD CLUB INC	EDR Digital Archive
	1 24 HOUR BAIL BONDS	EDR Digital Archive
	3RD STREET BILLIARD CLUB INC	EDR Digital Archive

FINDINGS

<u>Year</u>	<u>Uses</u>	<u>Source</u>
2010	1 24 HOUR BAIL BONDS	EDR Digital Archive
	3RD STREET BILLIARD CLUB INC	EDR Digital Archive
	1 24 HOUR BAIL BONDS	EDR Digital Archive
	3RD STREET BILLIARD CLUB INC	EDR Digital Archive
	1 24 HOUR BAIL BONDS	EDR Digital Archive

3RD ST

1410 3RD ST

<u>Year</u>	<u>Uses</u>	<u>Source</u>
1965	MASON INTERIORS	Pacific Telephone
	MASON INTERIORS	Pacific Telephone
1962	GRAYSON S LADIES READY TO WEAR	Pacific Telephone
	GRAYSON S LADIES READY TO WEAR	Pacific Telephone
1948	Sponbergs dept store	Los Angeles Directory Co.
	Sponbergs dept store	Los Angeles Directory Co.

1411 3RD ST

<u>Year</u>	<u>Uses</u>	<u>Source</u>
1965	CITY CLUB BARBER SHOP	Pacific Telephone
	KAPELOWITZ ISADORE	Pacific Telephone
	CITY CLUB BARBER SHOP	Pacific Telephone
	KAPELOWITZ ISADORE	Pacific Telephone
1962	MUSIC BOX THE	Pacific Telephone
	MUSIC BOX THE	Pacific Telephone
1958	MUSIC BOX THE	Pacific Telephone
	MUSIC BOX THE	Pacific Telephone
1954	MUSIC BOX TILE	R. L. Polk & Co.
	MUSIC BOX TILE	R. L. Polk & Co.
1948	Topper Jewelers	Los Angeles Directory Co.
	Michael Theo watch	Los Angeles Directory Co.
	Topper Jewelers	Los Angeles Directory Co.
	Michael Theo watch	Los Angeles Directory Co.
1940	Ankeles Morley shoes	Los Angeles Directory Co.
	1/2 Berniker Nathan womens do	Los Angeles Directory Co.
	Ankeles Morley shoes	Los Angeles Directory Co.
	1/2 Berniker Nathan womens do	Los Angeles Directory Co.
1936	AFTERGOOD ERNA MRS SWEATERS	Los Angeles Directory Co.
	AFTERGOOD ERNA MRS SWEATERS	Los Angeles Directory Co.

FINDINGS

<u>Year</u>	<u>Uses</u>	<u>Source</u>
1933	Mosk S J tailor	Los Angeles Directory Co.
	a Blackboard Bay District Advertisers eal est	Los Angeles Directory Co.
	Mosk S J tailor	Los Angeles Directory Co.
	a Blackboard Bay District Advertisers eal est	Los Angeles Directory Co.
1928	a Bay Cities Contract ing Plasterers Assn	Los Angeles Directory Co.
	Gross Geo restr	Los Angeles Directory Co.
	Roe Dagney baths	Los Angeles Directory Co.
	Browning Baker Tailors	Los Angeles Directory Co.
	Browning Baker Tailors	Los Angeles Directory Co.
	a Bay Cities Contract ing Plasterers Assn	Los Angeles Directory Co.
	Gross Geo restr	Los Angeles Directory Co.
	Roe Dagney baths	Los Angeles Directory Co.

1412 3RD ST

<u>Year</u>	<u>Uses</u>	<u>Source</u>
1965	LTL INC	Pacific Telephone
	LTL INC	Pacific Telephone

1413 3RD ST

<u>Year</u>	<u>Uses</u>	<u>Source</u>
1965	ROOSHEL S WOMEN APPRL	Pacific Telephone
	ROASHEL S WOMEN APPRL	Pacific Telephone
	ROOSHEL S WOMEN APPRL	Pacific Telephone
	ROASHEL S WOMEN APPRL	Pacific Telephone
1962	ROOSHEL S WOMEN APPRL	Pacific Telephone
	ROOSHEL S WOMEN APPRL	Pacific Telephone
1958	ROOSHCL S WOMEN APPRL	Pacific Telephone
	ROOSHCL S WOMEN APPRL	Pacific Telephone
1954	ROOSHEL S WOMEN APPRL	R. L. Polk & Co.
	ROOSHEL S WOMEN APPRL	R. L. Polk & Co.
1948	Sport Togs Co womens clo	Los Angeles Directory Co.
	Sport Togs Co womens clo	Los Angeles Directory Co.
1940	Sporty Knit Shop	Los Angeles Directory Co.
	Sporty Knit Shop	Los Angeles Directory Co.
1936	LOEWENTHAL N E MLNR	Los Angeles Directory Co.
	LOEWENTHAL N E MLNR	Los Angeles Directory Co.
1933	Karls Shoe Stores Ltd	Los Angeles Directory Co.
	Karls Shoe Stores Ltd	Los Angeles Directory Co.

FINDINGS

<u>Year</u>	<u>Uses</u>	<u>Source</u>
1928	Karls Shoe Store	Los Angeles Directory Co.
	Karls Shoe Store	Los Angeles Directory Co.

1414 3RD ST

<u>Year</u>	<u>Uses</u>	<u>Source</u>
1958	GRAYSON S LADIES READY TO WEAR	Pacific Telephone
	GRAYSON S LADIES READY TO WEAR	Pacific Telephone
1954	GRAYSON S LADIES READY TO WEAR	R. L. Polk & Co.
	GRAYSON S LADIES READY TO WEAR	R. L. Polk & Co.
1948	Grayaons womens apparel	Los Angeles Directory Co.
	Grayaons womens apparel	Los Angeles Directory Co.
1940	Vacant	Los Angeles Directory Co.
	1/2 Specialty Shop womens furngs	Los Angeles Directory Co.
	1/2 Specialty Shop womens furngs	Los Angeles Directory Co.
	Vacant	Los Angeles Directory Co.
1936	NEW BERRY J J CO NOTIONS	Los Angeles Directory Co.
	NEW BERRY J J CO NOTIONS	Los Angeles Directory Co.
1933	Newberry J J Co notions	Los Angeles Directory Co.
	Newberry J J Co notions	Los Angeles Directory Co.
1928	Newberry J J Co no tions	Los Angeles Directory Co.
	Newberry J J Co no tions	Los Angeles Directory Co.

1415 3RD ST

<u>Year</u>	<u>Uses</u>	<u>Source</u>
1965	VICKI S BEAUTY SALON	Pacific Telephone
	VICKI S BEAUTY SALON	Pacific Telephone
1962	VICKI S BEAUTY SALON	Pacific Telephone
	VICKI S BEAUTY SALON	Pacific Telephone
1958	VICKI S BEAUTY SALON	Pacific Telephone
	VICKI S BEAUTY SALON	Pacific Telephone
1954	QUALI-T-V	R. L. Polk & Co.
	QUALI-T-V	R. L. Polk & Co.
1948	Vacant	Los Angeles Directory Co.
	Vacant	Los Angeles Directory Co.
1940	Pendleton Feed & TFinue Co	Los Angeles Directory Co.
	Pendleton Feed & TFinue Co	Los Angeles Directory Co.
1936	PENDLETON FEED & FUEL CO	Los Angeles Directory Co.
	PENDLETON FEED & FUEL CO	Los Angeles Directory Co.
1933	Pendleton Feed & Fuel Co	Los Angeles Directory Co.

FINDINGS

<u>Year</u>	<u>Uses</u>	<u>Source</u>
1933	Pendleton Feed & Fuel Co	Los Angeles Directory Co.
1928	Pendleton F & F Co	Los Angeles Directory Co.
	Pendleton F & F Co	Los Angeles Directory Co.

3rd St

1416 3rd St

<u>Year</u>	<u>Uses</u>	<u>Source</u>
2010	FOOT LOCKER RETAIL INC	EDR Digital Archive
	FOOT LOCKER RETAIL INC	EDR Digital Archive
	FOOT LOCKER RETAIL INC	EDR Digital Archive
	FOOT LOCKER RETAIL INC	EDR Digital Archive

3RD ST

1416 3RD ST

<u>Year</u>	<u>Uses</u>	<u>Source</u>
1965	ROSALEE GIFT SHOP	Pacific Telephone
	ROSALEE GIFT SHOP	Pacific Telephone
	ROSALEE GIFT SHOP	Pacific Telephone
	ROSALEE GIFT SHOP	Pacific Telephone
1962	ROSALVE GIFT SHOP	Pacific Telephone
	ROSALVE GIFT SHOP	Pacific Telephone
1958	BERLANRI SHOE STORE	Pacific Telephone
	BERLANRI SHOE STORE	Pacific Telephone
1954	BERLAND SHOE STORE	R. L. Polk & Co.
	BERLAND SHOE STORE	R. L. Polk & Co.
1948	Berland Shoe Store	Los Angeles Directory Co.
	Berland Shoe Store	Los Angeles Directory Co.
1940	Stoners Shoe Co	Los Angeles Directory Co.
	Stoners Shoe Co	Los Angeles Directory Co.
1936	STONERS SHOE CO	Los Angeles Directory Co.
	STONERS SHOE CO	Los Angeles Directory Co.
1933	Olco Shoe Co	Los Angeles Directory Co.
	1/2 Vollstadt Office Building	Los Angeles Directory Co.
	Bradley Geo dentist	Los Angeles Directory Co.
	Bunnell W A photog	Los Angeles Directory Co.
	Gordon M G dentist	Los Angeles Directory Co.
	Olco Shoe Co	Los Angeles Directory Co.

FINDINGS

<u>Year</u>	<u>Uses</u>	<u>Source</u>
1933	1/2 Vollstadt Office Building	Los Angeles Directory Co.
	Bradley Geo dentist	Los Angeles Directory Co.
	Bunnell W A photog	Los Angeles Directory Co.
	Gordon M G dentist	Los Angeles Directory Co.
1928	Maher Paul shoes	Los Angeles Directory Co.
	1/2 Vollstadt Office Building	Los Angeles Directory Co.
	Bunnell W A photog	Los Angeles Directory Co.
	Gottlieb Theo dentist	Los Angeles Directory Co.
	Maher Paul shoes	Los Angeles Directory Co.
	Building	Los Angeles Directory Co.
	Bunnell W A photog	Los Angeles Directory Co.
	Gottlieb Theo dentist	Los Angeles Directory Co.
	1/2 Vollstadt Office	Los Angeles Directory Co.

1417 3RD ST

<u>Year</u>	<u>Uses</u>	<u>Source</u>
1965	CENTRAL HEARING CENTER	Pacific Telephone
	CENTRAL HEARING CENTER	Pacific Telephone
1962	FOOT-SO-PORT SHOE STORE	Pacific Telephone
	FOOT-SO-PORT SHOE STORE	Pacific Telephone
1958	FOOT-SO-PORT SHOE STORE	Pacific Telephone
	FOOT-SO-PORT SHOE STORE	Pacific Telephone
1954	HEALTH SPOT SHOE STORE	R. L. Polk & Co.
	HEALTH SPOT SHOE STORE	R. L. Polk & Co.
1948	Sportsman The tlr	Los Angeles Directory Co.
	Sportsman The tlr	Los Angeles Directory Co.
1940	Dean L L mens furngs	Los Angeles Directory Co.
	Dean L L mens furngs	Los Angeles Directory Co.
1936	REEDS MILLINERY CO	Los Angeles Directory Co.
	REEDS MILLINERY CO	Los Angeles Directory Co.
1933	Shoe Emporium	Los Angeles Directory Co.
	Shoe Emporium	Los Angeles Directory Co.
1928	Santa Monica Shoe Emporium	Los Angeles Directory Co.
	Santa Monica Shoe Emporium	Los Angeles Directory Co.

1418 3RD ST

<u>Year</u>	<u>Uses</u>	<u>Source</u>
1965	MARTINDALE S BILL BOOK STORE	Pacific Telephone

FINDINGS

<u>Year</u>	<u>Uses</u>	<u>Source</u>
1965	MARTINDALE S BILL BOOK STORE	Pacific Telephone
1962	MARTINDALE BOOK STORE	Pacific Telephone
	MARTINDALE BOOK STORE	Pacific Telephone
1958	MARTINDALE BOOK STORE	Pacific Telephone
	MARTINDALE BOOK STORE	Pacific Telephone
1954	HOELSCHER CARL H FOR MEN & WOMEN	R. L. Polk & Co.
	HOELSCHER CARL H FOR MEN & WOMEN	R. L. Polk & Co.
1948	Croydons Clothing	Los Angeles Directory Co.
	Croydons Clothing	Los Angeles Directory Co.
1940	Eggers Dollar Stores notions	Los Angeles Directory Co.
	Eggers Dollar Stores notions	Los Angeles Directory Co.
1936	ZELL HYMAN SHOES	Los Angeles Directory Co.
	EGGERS DOLLAR STORES INC	Los Angeles Directory Co.
	ELPERN FELICE MRS WOMENS CLO	Los Angeles Directory Co.
	ZELL HYMAN SHOES	Los Angeles Directory Co.
	EGGERS DOLLAR STORES INC	Los Angeles Directory Co.
	ELPERN FELICE MRS WOMENS CLO	Los Angeles Directory Co.
1933	Zil I Hyman shoes	Los Angeles Directory Co.
	Elpern Felice Mrs ladies do	Los Angeles Directory Co.
	Eggers Linesch Co	Los Angeles Directory Co.
	Zil I Hyman shoes	Los Angeles Directory Co.
	Elpern Felice Mrs ladies do	Los Angeles Directory Co.
	Eggers Linesch Co	Los Angeles Directory Co.
1928	Eggers A B notions	Los Angeles Directory Co.
	Eggers A B notions	Los Angeles Directory Co.

1419 3RD ST

<u>Year</u>	<u>Uses</u>	<u>Source</u>
1965	MISS MICHELLE WOMEN APPRL	Pacific Telephone
	MISS MICHELLE WOMEN APPRL	Pacific Telephone
1962	SHEER S LADIES READY TO WEAR	Pacific Telephone
	SHEER S LADIES READY TO WEAR	Pacific Telephone
1958	SHEER S LADIES READY TO WEAR	Pacific Telephone
	SHEER S LADIES READY TO WEAR	Pacific Telephone
1954	SHEER S LADIES READY TO WEAR	R. L. Polk & Co.
	SHEER S LADIES READY TO WEAR	R. L. Polk & Co.
1948	Sheers dress shop	Los Angeles Directory Co.
	Sheers dress shop	Los Angeles Directory Co.

FINDINGS

<u>Year</u>	<u>Uses</u>	<u>Source</u>
1940	Goldberg Sam wo mens do	Los Angeles Directory Co.
	Goldberg Sam wo mens do	Los Angeles Directory Co.

1420 3RD ST

<u>Year</u>	<u>Uses</u>	<u>Source</u>
1948	Doewenthal N E mlnr	Los Angeles Directory Co.
	Janets Inc womens clo	Los Angeles Directory Co.
	Doewenthal N E mlnr	Los Angeles Directory Co.
	Janets Inc womens clo	Los Angeles Directory Co.
1940	Janets Sport Shop	Los Angeles Directory Co.
	Janets Sport Shop	Los Angeles Directory Co.
1936	MOSS STORES INC HOSIERY	Los Angeles Directory Co.
	MOSS STORES INC HOSIERY	Los Angeles Directory Co.

1421 3RD ST

<u>Year</u>	<u>Uses</u>	<u>Source</u>
1965	LEROY S JEWELERS	Pacific Telephone
	CROW WM DR OPTMTRST	Pacific Telephone
	LEROY S JEWELERS	Pacific Telephone
	CROW WM DR OPTMTRST	Pacific Telephone
1962	CROW WM DR OPTMTRST	Pacific Telephone
	LE ROY S JEWELERS	Pacific Telephone
	SHAW S JEWELERS	Pacific Telephone
	CROW WM DR OPTMTRST	Pacific Telephone
	LE ROY S JEWELERS	Pacific Telephone
	SHAW S JEWELERS	Pacific Telephone
1958	WEAR WARREN W DR OPTMTRST	Pacific Telephone
	SHAW S JEWELERS	Pacific Telephone
	Shaws Jewelers	Pacific Telephone
	WEAR WARREN W DR OPTMTRST	Pacific Telephone
	SHAW S JEWELERS	Pacific Telephone
	Shaws Jewelers	Pacific Telephone
1954	ENGLE ROBT S OPTNTRST	R. L. Polk & Co.
	SHAW S JEWLRS	R. L. Polk & Co.
	ENGLE ROBT S OPTNTRST	R. L. Polk & Co.
	SHAW S JEWLRS	R. L. Polk & Co.
1948	Dutson K C optom	Los Angeles Directory Co.
	Shaws Jwlrs	Los Angeles Directory Co.
	Dutson K C optom	Los Angeles Directory Co.

FINDINGS

<u>Year</u>	<u>Uses</u>	<u>Source</u>
1948	Shaws Jwlrs	Los Angeles Directory Co.
1940	Olphant Geo restr	Los Angeles Directory Co.
	1/2 Enes P L fish	Los Angeles Directory Co.
	1/2 Enes P L fish	Los Angeles Directory Co.
	Olphant Geo restr	Los Angeles Directory Co.
1936	GARDNER E A HEALTH FOODS	Los Angeles Directory Co.
	GARDNER E A HEALTH FOODS	Los Angeles Directory Co.
1933	California Food Health Service	Los Angeles Directory Co.
	1/2 Butler H R shoe repr	Los Angeles Directory Co.
	California Food Health Service	Los Angeles Directory Co.
	1/2 Butler H R shoe repr	Los Angeles Directory Co.
1928	Hines P L fish	Los Angeles Directory Co.
	1/2 Butler H R shoe rpr	Los Angeles Directory Co.
	Hines P L fish	Los Angeles Directory Co.
	1/2 Butler H R shoe rpr	Los Angeles Directory Co.

1422 3RD ST

<u>Year</u>	<u>Uses</u>	<u>Source</u>
1936	VAN DE KAMPS HOLLAND DUTCH BAKERY	Los Angeles Directory Co.
	MANNINGS INC TEA AND COFFEE	Los Angeles Directory Co.
	MANNINGS INC TEA AND COFFEE	Los Angeles Directory Co.
	VAN DE KAMPS HOLLAND DUTCH BAKERY	Los Angeles Directory Co.
1933	Great Atlantic & Pacific Tea Co The gro	Los Angeles Directory Co.
	Great Atlantic & Pacific Tea Co The gro	Los Angeles Directory Co.
1928	Safeway Stores gro	Los Angeles Directory Co.
	Yoshikawa J T fruits	Los Angeles Directory Co.
	Safeway Stores gro	Los Angeles Directory Co.
	Yoshikawa J T fruits	Los Angeles Directory Co.

1424 3RD ST

<u>Year</u>	<u>Uses</u>	<u>Source</u>
1965	MANNING S COFFEE CAFE	Pacific Telephone
	MANNING S COFFEE CAFE	Pacific Telephone
1962	MANNING S COFFEE CAFE	Pacific Telephone
	MANNING S COFFEE CAFE	Pacific Telephone
1958	MANNING S COFFEE CAFE	Pacific Telephone
	MANNING S COFFEE CAFE	Pacific Telephone
1954	MANNINGS COFFEE STORES	R. L. Polk & Co.

FINDINGS

<u>Year</u>	<u>Uses</u>	<u>Source</u>
1954	MANNINGS COFFEE STORES	R. L. Polk & Co.
1948	Dutch Bakeries	Los Angeles Directory Co.
	Van de Kamps Holland	Los Angeles Directory Co.
	Mannings Coffee Cafe	Los Angeles Directory Co.
	Dutch Bakeries	Los Angeles Directory Co.
	Van de Kamps Holland	Los Angeles Directory Co.
	Mannings Coffee Cafe	Los Angeles Directory Co.
1940	Van de Kamps Hol land Dutch Bakery	Los Angeles Directory Co.
	Mannings Inc coffee	Los Angeles Directory Co.
	Van de Kamps Hol land Dutch Bakery	Los Angeles Directory Co.
	Mannings Inc coffee	Los Angeles Directory Co.
1928	Thye Carl meats	Los Angeles Directory Co.
	Thye Carl meats	Los Angeles Directory Co.

1425 3RD ST

<u>Year</u>	<u>Uses</u>	<u>Source</u>
1965	EMBERS LOUNGE THE	Pacific Telephone
	EMBERS LOUNGE THE	Pacific Telephone
1962	PUPULE HUT	Pacific Telephone
	PUPULE HUT	Pacific Telephone
1958	FLAME RM COCKTILS	Pacific Telephone
	FLAME RM COCKTILS	Pacific Telephone
1954	MEYER S CHARCOAL BROILER	R. L. Polk & Co.
	MEYER S CHARCOAL BROILER	R. L. Polk & Co.
1940	Mascaro Geo	Los Angeles Directory Co.
	1/2 Torchia Michl shoe repr	Los Angeles Directory Co.
	Miller W H liquors	Los Angeles Directory Co.
	Mascaro Geo	Los Angeles Directory Co.
	1/2 Torchia Michl shoe repr	Los Angeles Directory Co.
	Miller W H liquors	Los Angeles Directory Co.
1936	LUBBERING P J RESTR	Los Angeles Directory Co.
	LUBBERING P J RESTR	Los Angeles Directory Co.
1933	Torchia & Mascaro shoe repre	Los Angeles Directory Co.
	1/2 Mascaro Frank shoe shiner	Los Angeles Directory Co.
	Vacant	Los Angeles Directory Co.
	Torchia & Mascaro shoe repre	Los Angeles Directory Co.
	1/2 Mascaro Frank shoe shiner	Los Angeles Directory Co.
	Vacant	Los Angeles Directory Co.
1928	a Torchia & Mascara shoe reprs	Los Angeles Directory Co.

FINDINGS

<u>Year</u>	<u>Uses</u>	<u>Source</u>
1928	Santa Monica Realty CO	Los Angeles Directory Co.
	Alexander W R real est	Los Angeles Directory Co.
	a Torchia & Mascara shoe reprs	Los Angeles Directory Co.
	Alexander W R real est	Los Angeles Directory Co.
	Santa Monica Realty CO	Los Angeles Directory Co.

1426 3RD ST

<u>Year</u>	<u>Uses</u>	<u>Source</u>
1965	LEE S BAZAAR	Pacific Telephone
	VARIETY SALES	Pacific Telephone
	LEE S BAZAAR	Pacific Telephone
	VARIETY SALES	Pacific Telephone
1962	LEE S BAZAAR	Pacific Telephone
	VARIETY SALES	Pacific Telephone
	LEE S BAZAAR	Pacific Telephone
	VARIETY SALES	Pacific Telephone
1958	LEE S BAZAAR	Pacific Telephone
	VARIETY SALES	Pacific Telephone
	LEE S BAZAAR	Pacific Telephone
	VARIETY SALES	Pacific Telephone
1954	LEE S BAZAAR	R. L. Polk & Co.
	VARIETY SALES	R. L. Polk & Co.
	LEE S BAZAAR	R. L. Polk & Co.
	VARIETY SALES	R. L. Polk & Co.
1948	Woolworth F W Co notions mkr	Los Angeles Directory Co.
	Woolworth F W Co notions mkr	Los Angeles Directory Co.
1940	Woolworth F W Co notions	Los Angeles Directory Co.
	Woolworth F W Co notions	Los Angeles Directory Co.
1936	WOOLWORTH F W CO NOTIONS	Los Angeles Directory Co.
	LOEWENTHUL N E MLNR	Los Angeles Directory Co.
	WOOLWORTH F W CO NOTIONS	Los Angeles Directory Co.
	LOEWENTHUL N E MLNR	Los Angeles Directory Co.
1933	Woolworth F W & Co notions	Los Angeles Directory Co.
	Woolworth F W & Co notions	Los Angeles Directory Co.
1928	Woolworth F W Co notions	Los Angeles Directory Co.
	Woolworth F W Co notions	Los Angeles Directory Co.

FINDINGS

1427 3RD ST

<u>Year</u>	<u>Uses</u>	<u>Source</u>
1965	BAND BOX MILLINERY	Pacific Telephone
	RAY S JEWLRS	Pacific Telephone
	BAND BOX MILLINERY	Pacific Telephone
	RAY S JEWLRS	Pacific Telephone
1962	BAND BOX MILLINERY	Pacific Telephone
	RAY S JEWLRS	Pacific Telephone
	BAND BOX MILLINERY	Pacific Telephone
	RAY S JEWLRS	Pacific Telephone
1958	BAND BOX MILLINERY	Pacific Telephone
	RAY S JEWLRS	Pacific Telephone
	BAND BOX MILLINERY	Pacific Telephone
	RAY S JEWLRS	Pacific Telephone
1954	RAY S JEWLRS	R. L. Polk & Co.
	RAY S JEWLRS	R. L. Polk & Co.
1948	Dennis Jewelry	Los Angeles Directory Co.
	Ward Herbt restr	Los Angeles Directory Co.
	Marlin J M photog	Los Angeles Directory Co.
	Dennis Jewelry	Los Angeles Directory Co.
	Ward Herbt restr	Los Angeles Directory Co.
	Marlin J M photog	Los Angeles Directory Co.
1940	Loewenthal N E lxlNr	Los Angeles Directory Co.
	Nooyen S J J wlr	Los Angeles Directory Co.
	1/2 Le Baron J 3ules Photog	Los Angeles Directory Co.
	Loewenthal N E lxlNr	Los Angeles Directory Co.
	Nooyen S J J wlr	Los Angeles Directory Co.
	1/2 Le Baron J 3ules Photog	Los Angeles Directory Co.
1936	FORBURGER A D JWLR	Los Angeles Directory Co.
	FORBURGER A D JWLR	Los Angeles Directory Co.
1933	Ellis C E jwlr	Los Angeles Directory Co.
	Loewenthal N E mlnr	Los Angeles Directory Co.
	1/2 Leo Chop Suey Par lor	Los Angeles Directory Co.
	Ellis C E jwlr	Los Angeles Directory Co.
	Loewenthal N E mlnr	Los Angeles Directory Co.
	1/2 Leo Chop Suey Par lor	Los Angeles Directory Co.
1928	Schroff Kath N sta tioner	Los Angeles Directory Co.
	1/2 Sandys Building	Los Angeles Directory Co.
	Yamagishi Y restr	Los Angeles Directory Co.

FINDINGS

<u>Year</u>	<u>Uses</u>	<u>Source</u>
1928	Schroff Kath N stationer	Los Angeles Directory Co.
	1/2 Sandys Building	Los Angeles Directory Co.
	Yamagishi Y restr	Los Angeles Directory Co.

1326-28 3RD ST

<u>Year</u>	<u>Uses</u>	<u>Source</u>
1936	PENNEY J C CO DEPT STORE	Los Angeles Directory Co.
	PENNEY J C CO DEPT STORE	Los Angeles Directory Co.

1408-10 3RD ST

<u>Year</u>	<u>Uses</u>	<u>Source</u>
1936	SPONBERGS DEPARTMENT STORE INC	Los Angeles Directory Co.
	SPONBERGS DEPARTMENT STORE INC	Los Angeles Directory Co.

3RD STREET MALL

1400 3RD STREET MALL

<u>Year</u>	<u>Uses</u>	<u>Source</u>
1990	ASSOCIATES ARCHITECTS SANTA MONICA	Pacific Bell
	ASSOCIATES ARCHITECTS SANTA MONICA	Pacific Bell

1408 3RD STREET MALL

<u>Year</u>	<u>Uses</u>	<u>Source</u>
1991	Cotton John Oliver Architects	Pacific Bell
	COTTON JOHN OLIVER ARCHITECTS	Pacific Bell
	COTTON JOHN OLIVER ARCHITECTS	Pacific Bell
	Cotton John Oliver Architects	Pacific Bell
1990	COTTON JOHN OLIVER ARCHITECTS SANTA MONICA	Pacific Bell
	KAMNITZER PETER ARCHITECTS SANTA MONICA	Pacific Bell
	COTTON JOHN OLIVER ARCHITECTS SANTA MONICA	Pacific Bell
	KAMNITZER PETER ARCHITECTS SANTA MONICA	Pacific Bell

FINDINGS

3RD STREET PROM

1427 3RD STREET PROM

<u>Year</u>	<u>Uses</u>	<u>Source</u>
1991	Hogue Harlan AI A	Pacific Bell
	Hogue Harlan AI A	Pacific Bell

3RD STREET PROMENADE

1329 3RD STREET PROMENADE

<u>Year</u>	<u>Uses</u>	<u>Source</u>
2000	SEA OF SILVER UNIVERSAL	Haines & Company
	SEA OF SILVER UNIVERSAL	Haines & Company

1331 3RD STREET PROMENADE

<u>Year</u>	<u>Uses</u>	<u>Source</u>
2000	ART ONE GALLERY	Haines & Company
	ART ONE ERPN PL SYS VDO CMRA	Haines & Company
	ART ONE GALLERY	Haines & Company
	ART ONE ERPN PL SYS VDO CMRA	Haines & Company

1333 3RD STREET PROMENADE

<u>Year</u>	<u>Uses</u>	<u>Source</u>
2000	YANGTZE RESTAURANT	Haines & Company
	YANGTZE RESTAURANT	Haines & Company

1334 3RD STREET PROMENADE

<u>Year</u>	<u>Uses</u>	<u>Source</u>
2000	NATIONAL SECURITIES	Haines & Company
	BUILDING CAPTURED LIVE VIDEO	Haines & Company
	RUELAS PRODUCTION	Haines & Company
	SOUNDCRAFTERS	Haines & Company
	SPORTTEC	Haines & Company
	STARBUCKS COFFEE	Haines & Company
	SUNGLASS HUT INTL	Haines & Company
	TENZERCO MRCL BROKERAGE GRP	Haines & Company
	UNDERCOVER	Haines & Company
	URBAN IMAGE STUDIO	Haines & Company
	VIDEO STATION THE	Haines & Company
	LEVINE RICHARD	Haines & Company
	FLOCK JOHN PRODUCTION INC	Haines & Company

FINDINGS

<u>Year</u>	<u>Uses</u>	<u>Source</u>
2000	FINANCIAL STRATEGY GROUP	Haines & Company
	DIRECT STOCK MARKET THE	Haines & Company
	CREATIVENGINE	Haines & Company
	ROCKETWERKS	Haines & Company
	NATIONAL SECURITIES	Haines & Company
	BUILDING CAPTURED LIVE VIDEO	Haines & Company
	RUELAS PRODUCTION	Haines & Company
	SOUNDCRAFTERS	Haines & Company
	SPORTTEC	Haines & Company
	STARBUCKS COFFEE	Haines & Company
	SUNGLASS HUT INTL	Haines & Company
	TENZERCO MRCL BROKERAGE GRP	Haines & Company
	UNDERCOVER	Haines & Company
	URBAN IMAGE STUDIO	Haines & Company
	VIDEO STATION THE	Haines & Company
	LEVINE RICHARD	Haines & Company
	FLOCK JOHN PRODUCTION INC	Haines & Company
	FINANCIAL STRATEGY GROUP	Haines & Company
	DIRECT STOCK MARKET THE	Haines & Company
	CREATIVENGINE	Haines & Company
	ROCKETWERKS	Haines & Company

1335 3RD STREET PROMENADE

<u>Year</u>	<u>Uses</u>	<u>Source</u>
2000	SHIVA	Haines & Company
	SHIVA	Haines & Company

1336 3RD STREET PROMENADE

<u>Year</u>	<u>Uses</u>	<u>Source</u>
2000	ROMANO Joseph	Haines & Company
	ROMANO Joseph	Haines & Company

1337 3RD STREET PROMENADE

<u>Year</u>	<u>Uses</u>	<u>Source</u>
2000	THE DISNEY STORE INC	Haines & Company
	RICHARD BRIAN PHOTOGRAPHY	Haines & Company
	DIGITAL MUSE	Haines & Company
	AMER ENTERTAINMENT INVSTRS INC	Haines & Company
	THE DISNEY STORE INC	Haines & Company

FINDINGS

<u>Year</u>	<u>Uses</u>	<u>Source</u>
2000	RICHARD BRIAN PHOTOGRAPHY	Haines & Company
	DIGITAL MUSE	Haines & Company
	AMER ENTERTAINMENT INVSTRS INC	Haines & Company

1338 3RD STREET PROMENADE

<u>Year</u>	<u>Uses</u>	<u>Source</u>
2000	UCLA UNIV EXTN DESIGN CT	Haines & Company
	UCLA UNIV EXTN DESIGN CT	Haines & Company

1339 3RD STREET PROMENADE

<u>Year</u>	<u>Uses</u>	<u>Source</u>
2000	XXXX	Haines & Company
	XXXX	Haines & Company

1340 3RD STREET PROMENADE

<u>Year</u>	<u>Uses</u>	<u>Source</u>
2000	PEACE PIPE	Haines & Company
	MC BEADS & MORE	Haines & Company
	DIESEL USA	Haines & Company
	PEACE PIPE	Haines & Company
	MC BEADS & MORE	Haines & Company
	DIESEL USA	Haines & Company

1343 3RD STREET PROMENADE

<u>Year</u>	<u>Uses</u>	<u>Source</u>
2000	ABERCROMBIE & FITCH	Haines & Company
	M & RCO	Haines & Company
	ABERCROMBIE & FITCH	Haines & Company
	M & RCO	Haines & Company

1345 3RD STREET PROMENADE

<u>Year</u>	<u>Uses</u>	<u>Source</u>
2000	XXXX	Haines & Company
	XXXX	Haines & Company

1348 3RD STREET PROMENADE

<u>Year</u>	<u>Uses</u>	<u>Source</u>
2000	G & W VITAMINS	Haines & Company
	G & W VITAMINS	Haines & Company

FINDINGS

1349 3RD STREET PROMENADE

<u>Year</u>	<u>Uses</u>	<u>Source</u>
2000	ALAMO FLAGS	Haines & Company
	PENNY LANE RECORDS & TAPES	Haines & Company
	ALAMO FLAGS	Haines & Company
	PENNY LANE RECORDS & TAPES	Haines & Company

1350 3RD STREET PROMENADE

<u>Year</u>	<u>Uses</u>	<u>Source</u>
2000	XXXX	Haines & Company
	XXXX	Haines & Company

1351 3RD STREET PROMENADE

<u>Year</u>	<u>Uses</u>	<u>Source</u>
2000	BAYSIDE DISTRICT	Haines & Company
	CORP CALIF ASSOCIATION OF INDEP SC	Haines & Company
	TEASERS RESTAURANT	Haines & Company
	CATALY ST ENTERTAINMENT INC	Haines & Company
	F M ROCKS	Haines & Company
	FANNING TENA ART AGENT	Haines & Company
	GULLANE PICTURES	Haines & Company
	JUDD APATOW PRODUCTIONS	Haines & Company
	CATALY ST ENTERTAINMENT INC	Haines & Company
	F M ROCKS	Haines & Company
	FANNING TENA ART AGENT	Haines & Company
	GULLANE PICTURES	Haines & Company
	JUDD APATOW PRODUCTIONS	Haines & Company
	BAYSIDE DISTRICT	Haines & Company
	CORP CALIF ASSOCIATION OF INDEP SC	Haines & Company
	TEASERS RESTAURANT	Haines & Company

1353 3RD STREET PROMENADE

<u>Year</u>	<u>Uses</u>	<u>Source</u>
2000	JEWEL SHOP	Haines & Company
	JEWEL SHOP	Haines & Company

1354 3RD STREET PROMENADE

<u>Year</u>	<u>Uses</u>	<u>Source</u>
2000	DR MARTENS SHOES	Haines & Company

FINDINGS

<u>Year</u>	<u>Uses</u>	<u>Source</u>
2000	DR MARTENS SHOES	Haines & Company

1356 3RD STREET PROMENADE

<u>Year</u>	<u>Uses</u>	<u>Source</u>
2000	PRO LOOK SPORTSWEAR	Haines & Company
	PRO LOOK SPORTSWEAR	Haines & Company

1360 3RD STREET PROMENADE

<u>Year</u>	<u>Uses</u>	<u>Source</u>
2000	TRASTEVERE	Haines & Company
	X SANTA MONICA BLVD	Haines & Company
	TRASTEVERE	Haines & Company
	X SANTA MONICA BLVD	Haines & Company

1400 3RD STREET PROMENADE

<u>Year</u>	<u>Uses</u>	<u>Source</u>
2000	MUDRA INC	Haines & Company
	MUDRA INC	Haines & Company

1401 3RD STREET PROMENADE

<u>Year</u>	<u>Uses</u>	<u>Source</u>
2000	XXXX	Haines & Company
	XXXX	Haines & Company

1402 3RD STREET PROMENADE

<u>Year</u>	<u>Uses</u>	<u>Source</u>
2000	BROWN Elene	Haines & Company
	BROWN Elene	Haines & Company

1403 3RD STREET PROMENADE

<u>Year</u>	<u>Uses</u>	<u>Source</u>
2000	WETZELS PRETZELS	Haines & Company
	WETZELS PRETZELS	Haines & Company

1404 3RD STREET PROMENADE

<u>Year</u>	<u>Uses</u>	<u>Source</u>
2000	TEATRO DUSA	Haines & Company
	INDOFOLIO	Haines & Company
	PIERO DUSA ACTING CONSERVATORY	Haines & Company
	BIETAK WILLY ENTERPRISE INC	Haines & Company
	INDOFOLIO	Haines & Company

FINDINGS

<u>Year</u>	<u>Uses</u>	<u>Source</u>
2000	TEATRO DUSA	Haines & Company
	PIERO DUSA ACTING CONSERVATORY	Haines & Company
	BIETAK WILLY ENTERPRISE INC	Haines & Company

1405 3RD STREET PROMENADE

<u>Year</u>	<u>Uses</u>	<u>Source</u>
2000	SWATCH 3RD ST PROMENADE	Haines & Company
	SWATCH 3RD ST PROMENADE	Haines & Company

1407 3RD STREET PROMENADE

<u>Year</u>	<u>Uses</u>	<u>Source</u>
2000	UNDERCOVER	Haines & Company
	UNDERCOVER	Haines & Company

1408 3RD STREET PROMENADE

<u>Year</u>	<u>Uses</u>	<u>Source</u>
2000	RAFINITY INC	Haines & Company
	ELIZABETHS JEWELRY	Haines & Company
	FLOOD DAVID JAY ARCHITECT	Haines & Company
	K M A DESIGN	Haines & Company
	ODD FELLOWS HALL	Haines & Company
	TOLKIN S M	Haines & Company
	KANEKO METZGAR ASC DSGN VSNRNG	Haines & Company
	RAFINITY INC	Haines & Company
	ELIZABETHS JEWELRY	Haines & Company
	FLOOD DAVID JAY ARCHITECT	Haines & Company
	K M A DESIGN	Haines & Company
	ODD FELLOWS HALL	Haines & Company
	TOLKIN S M	Haines & Company
	KANEKO METZGAR ASC DSGN VSNRNG	Haines & Company

1409 3RD STREET PROMENADE

<u>Year</u>	<u>Uses</u>	<u>Source</u>
2000	RAG FACTORY INC	Haines & Company
	RAG FACTORY INC	Haines & Company

1410 3RD STREET PROMENADE

<u>Year</u>	<u>Uses</u>	<u>Source</u>
2000	3RD STREET BILLIARD CLUB INC	Haines & Company

FINDINGS

<u>Year</u>	<u>Uses</u>	<u>Source</u>
2000	3RD STREET BILLIARD CLUB INC	Haines & Company

1411 3RD STREET PROMENADE

<u>Year</u>	<u>Uses</u>	<u>Source</u>
2000	SKECHERS USA INC	Haines & Company
	SKECHERS USA INC	Haines & Company

1415 3RD STREET PROMENADE

<u>Year</u>	<u>Uses</u>	<u>Source</u>
2000	BORDERS BOOKS MUSIC & CAFE MUSIC	Haines & Company
	BORDERS BOOKS MUSIC & CAFE MAIN	Haines & Company
	BORDERS BOOKS MUSIC & CAFE MUSIC	Haines & Company
	BORDERS BOOKS MUSIC & CAFE MAIN	Haines & Company

1416 3RD STREET PROMENADE

<u>Year</u>	<u>Uses</u>	<u>Source</u>
2000	RICHARDS LUGGAGE & HANDBAGS	Haines & Company
	D & S LUGGAGE INC	Haines & Company
	RICHARDS LUGGAGE & HANDBAGS	Haines & Company
	D & S LUGGAGE INC	Haines & Company

1422 3RD STREET PROMENADE

<u>Year</u>	<u>Uses</u>	<u>Source</u>
2000	GIFT TIME	Haines & Company
	GIFT TIME	Haines & Company

1424 3RD STREET PROMENADE

<u>Year</u>	<u>Uses</u>	<u>Source</u>
2000	CHAOS SKATE SURF S NW RCK NRLL	Haines & Company
	CHAOS SKATE SURF S NW RCK NRLL	Haines & Company

1426 3RD STREET PROMENADE

<u>Year</u>	<u>Uses</u>	<u>Source</u>
2000	Z GALLERIE	Haines & Company
	Z GALLERIE	Haines & Company

FINDINGS

1427 3RD STREET PROMENADE

<u>Year</u>	<u>Uses</u>	<u>Source</u>
2000	BIG DOG SPORTS WEAR	Haines & Company
	GROOVE COMPANY	Haines & Company
	GROOVE TRACK PRODUCTIONS	Haines & Company
	NEW MEDIA NETWORK	Haines & Company
	NOTEWORTHY	Haines & Company
	BIG DOG SPORTS WEAR	Haines & Company
	GROOVE COMPANY	Haines & Company
	GROOVE TRACK PRODUCTIONS	Haines & Company
	NEW MEDIA NETWORK	Haines & Company
	NOTEWORTHY	Haines & Company

1429 3RD STREET PROMENADE

<u>Year</u>	<u>Uses</u>	<u>Source</u>
2000	HEAR MUSIC 31 D	Haines & Company
	HEAR MUSIC 31 D	Haines & Company

1431 3RD STREET PROMENADE

<u>Year</u>	<u>Uses</u>	<u>Source</u>
2000	GOTHAMHALL	Haines & Company
	GUESS INC	Haines & Company
	GOTHAMHALL	Haines & Company
	GUESS INC	Haines & Company

1432 3RD STREET PROMENADE

<u>Year</u>	<u>Uses</u>	<u>Source</u>
2000	XXXX	Haines & Company
	XXXX	Haines & Company

1433 3RD STREET PROMENADE

<u>Year</u>	<u>Uses</u>	<u>Source</u>
2000	XXXX	Haines & Company
	XXXX	Haines & Company

ARIZONA AVE

100 ARIZONA AVE

<u>Year</u>	<u>Uses</u>	<u>Source</u>
1954	Vacant	R. L. Polk & Co.
	Vacant	R. L. Polk & Co.

FINDINGS

103 ARIZONA AVE

<u>Year</u>	<u>Uses</u>	<u>Source</u>
1924	Ramo Ramond lab h	Los Angeles Directory Co.
	Ramo Ramond lab h	Los Angeles Directory Co.

109 ARIZONA AVE

<u>Year</u>	<u>Uses</u>	<u>Source</u>
1954	Soffias Neckware mfrs EX	R. L. Polk & Co.
	Gilutin Sol	R. L. Polk & Co.
	Soffias Neckware mfrs EX	R. L. Polk & Co.
	Gilutin Sol	R. L. Polk & Co.
1948	Gilutine Sol neckwear mfr	Los Angeles Directory Co.
	Gilutine Sol neckwear mfr	Los Angeles Directory Co.
1940	Vacant	Los Angeles Directory Co.
	Vacant	Los Angeles Directory Co.
1936	HAMMOND F A MRS CHIROPRACTOR	Los Angeles Directory Co.
	HAMMOND F A MRS CHIROPRACTOR	Los Angeles Directory Co.
1933	Vacant	Los Angeles Directory Co.
	Vacant	Los Angeles Directory Co.
1928	Gross Geo	Los Angeles Directory Co.
	Gross Geo	Los Angeles Directory Co.
1924	Vacant	Los Angeles Directory Co.
	Vacant	Los Angeles Directory Co.
1920	Ferguson J H	Los Angeles Directory Co.
	Ferguson J H	Los Angeles Directory Co.

111 ARIZONA AVE

<u>Year</u>	<u>Uses</u>	<u>Source</u>
1954	Scroggy Harry	R. L. Polk & Co.
	Scroggy Harry	R. L. Polk & Co.
1948	Scroggy M D	Los Angeles Directory Co.
	Scroggy M D	Los Angeles Directory Co.
1940	Scrozgy M D	Los Angeles Directory Co.
	Scrozgy M D	Los Angeles Directory Co.
1936	SCROGGY M D	Los Angeles Directory Co.
	SCROGGY M D	Los Angeles Directory Co.
1933	Vacant	Los Angeles Directory Co.
	Vacant	Los Angeles Directory Co.
1928	Mc Cullough Eliza M art goods	Los Angeles Directory Co.
	Mc Cullough Eliza M art goods	Los Angeles Directory Co.

FINDINGS

<u>Year</u>	<u>Uses</u>	<u>Source</u>
1924	Stubington E W	Los Angeles Directory Co.
	Stubington E W	Los Angeles Directory Co.

115 ARIZONA AVE

<u>Year</u>	<u>Uses</u>	<u>Source</u>
1954	Buntin Marie Mrs	R. L. Polk & Co.
	Buntin Marie Mrs	R. L. Polk & Co.
1948	Pearlstein Jenny Mrs	Los Angeles Directory Co.
	Pearlstein Jenny Mrs	Los Angeles Directory Co.
1940	Pearlstein Jenny Mrs	Los Angeles Directory Co.
	Pearlstein Jenny Mrs	Los Angeles Directory Co.
1936	GEORGE LEONA	Los Angeles Directory Co.
	GEORGE LEONA	Los Angeles Directory Co.
1933	Vacant	Los Angeles Directory Co.
	Vacant	Los Angeles Directory Co.
1928	Vacant	Los Angeles Directory Co.
	Vacant	Los Angeles Directory Co.
1924	cor 2d First Presbyterian Church of S M	Los Angeles Directory Co.
	Vacant	Los Angeles Directory Co.
	MORENO Miguel auto opr h	Los Angeles Directory Co.
	Jimanaz Ynosenta lab h	Los Angeles Directory Co.
	cor 2d First Presbyterian Church of S M	Los Angeles Directory Co.
	Vacant	Los Angeles Directory Co.
	MORENO Miguel auto opr h	Los Angeles Directory Co.
	Jimanaz Ynosenta lab h	Los Angeles Directory Co.
1920	Hopkins H E Mrs	Los Angeles Directory Co.
	Hopkins H E Mrs	Los Angeles Directory Co.

120 ARIZONA AVE

<u>Year</u>	<u>Uses</u>	<u>Source</u>
2000	XXXX	Haines & Company
	X 2ND	Haines & Company
	XXXX	Haines & Company
	X 2ND	Haines & Company
1991	MITCHELL PHLLP	Pacific Bell
	Mitchell Phllp	Pacific Bell
	Mitchell Phllp	Pacific Bell
	MITCHELL PHLLP	Pacific Bell
1985	MITCHELL PILLIP	Pacific Bell

FINDINGS

<u>Year</u>	<u>Uses</u>	<u>Source</u>
1985	MITCHELL PILLIP	Pacific Bell

127 ARIZONA AVE

<u>Year</u>	<u>Uses</u>	<u>Source</u>
1920	Cummins M A Mrs	Los Angeles Directory Co.
	Cummins M A Mrs	Los Angeles Directory Co.

130 ARIZONA AVE

<u>Year</u>	<u>Uses</u>	<u>Source</u>
1924	Rompedo Antonio lab h	Los Angeles Directory Co.
	Rompedo Antonio lab h	Los Angeles Directory Co.

131 ARIZONA AVE

<u>Year</u>	<u>Uses</u>	<u>Source</u>
1948	First Presbyterian Ch	Los Angeles Directory Co.
	First Presbyterian Ch	Los Angeles Directory Co.
1940	First Presbyterian N Church	Los Angeles Directory Co.
	First Presbyterian N Church	Los Angeles Directory Co.
1936	FIRST PRESBYTERIAN CHURCH	Los Angeles Directory Co.
	FIRST PRESBYTERIAN CHURCH	Los Angeles Directory Co.
1933	First Presbyterian Church	Los Angeles Directory Co.
	First Presbyterian Church	Los Angeles Directory Co.

136 ARIZONA AVE

<u>Year</u>	<u>Uses</u>	<u>Source</u>
1924	Mesias Antonio lab h	Los Angeles Directory Co.
	Mesias Antonio lab h	Los Angeles Directory Co.

149 ARIZONA AVE

<u>Year</u>	<u>Uses</u>	<u>Source</u>
1924	Treco Pero lab h	Los Angeles Directory Co.
	Treco Pero lab h	Los Angeles Directory Co.

150 ARIZONA AVE

<u>Year</u>	<u>Uses</u>	<u>Source</u>
1924	Josepa Guerra lab h	Los Angeles Directory Co.
	Josepa Guerra lab h	Los Angeles Directory Co.

151 ARIZONA AVE

<u>Year</u>	<u>Uses</u>	<u>Source</u>
1924	Lugo Manuel lab h	Los Angeles Directory Co.

FINDINGS

<u>Year</u>	<u>Uses</u>	<u>Source</u>
1924	Lugo Manuel lab h	Los Angeles Directory Co.

154 ARIZONA AVE

<u>Year</u>	<u>Uses</u>	<u>Source</u>
1924	Rampero Chicoto lab h	Los Angeles Directory Co.
	Rampero Chicoto lab h	Los Angeles Directory Co.

157 ARIZONA AVE

<u>Year</u>	<u>Uses</u>	<u>Source</u>
1924	Torez Juan gro	Los Angeles Directory Co.
	TORRES Juan meat ctr h	Los Angeles Directory Co.
	Torez Juan gro	Los Angeles Directory Co.
	TORRES Juan meat ctr h	Los Angeles Directory Co.

159 ARIZONA AVE

<u>Year</u>	<u>Uses</u>	<u>Source</u>
1924	Briseno Jose lab h	Los Angeles Directory Co.
	Briseno Jose lab h	Los Angeles Directory Co.

161 ARIZONA AVE

<u>Year</u>	<u>Uses</u>	<u>Source</u>
1924	GARCIA Rumolo lab h	Los Angeles Directory Co.
	GOMEZ Mary candy pkr r	Los Angeles Directory Co.
	GARCIA Rumolo lab h	Los Angeles Directory Co.
	GOMEZ Mary candy pkr r	Los Angeles Directory Co.

164 ARIZONA AVE

<u>Year</u>	<u>Uses</u>	<u>Source</u>
1924	Sendecas Ramon lab h	Los Angeles Directory Co.
	Sendecas Refuglo r	Los Angeles Directory Co.
	Sendecas Ramon lab h	Los Angeles Directory Co.
	Sendecas Refuglo r	Los Angeles Directory Co.

173 ARIZONA AVE

<u>Year</u>	<u>Uses</u>	<u>Source</u>
1924	Mendiola Rafael tailor	Los Angeles Directory Co.
	Nunez Rudolph lab h	Los Angeles Directory Co.
	Mendiola Rafael tailor	Los Angeles Directory Co.
	Nunez Rudolph lab h	Los Angeles Directory Co.

FINDINGS

176 ARIZONA AVE

<u>Year</u>	<u>Uses</u>	<u>Source</u>
1924	Santoyo Gabriel auto opr h	Los Angeles Directory Co.
	Santoyo Gabriel auto opr h	Los Angeles Directory Co.

179 ARIZONA AVE

<u>Year</u>	<u>Uses</u>	<u>Source</u>
1924	VARGAS Leo clk r	Los Angeles Directory Co.
	VARGAS Gregario gro	Los Angeles Directory Co.
	VARGAS Eulogia slswmn r	Los Angeles Directory Co.
	VARGAS Leo clk r	Los Angeles Directory Co.
	VARGAS Gregario gro	Los Angeles Directory Co.
	VARGAS Eulogia slswmn r	Los Angeles Directory Co.

180 ARIZONA AVE

<u>Year</u>	<u>Uses</u>	<u>Source</u>
1924	Romona Ramoro lab h	Los Angeles Directory Co.
	Romona Ramoro lab h	Los Angeles Directory Co.

181 ARIZONA AVE

<u>Year</u>	<u>Uses</u>	<u>Source</u>
1924	Ramez Pedro h	Los Angeles Directory Co.
	Ramez Pedro h	Los Angeles Directory Co.

187 ARIZONA AVE

<u>Year</u>	<u>Uses</u>	<u>Source</u>
1924	LOPEZ Octaviano lab h	Los Angeles Directory Co.
	LOPEZ Octaviano lab h	Los Angeles Directory Co.

188 ARIZONA AVE

<u>Year</u>	<u>Uses</u>	<u>Source</u>
1924	Carrion Margt h	Los Angeles Directory Co.
	Carrion Mary r	Los Angeles Directory Co.
	Carrion Margt h	Los Angeles Directory Co.
	Carrion Mary r	Los Angeles Directory Co.

190 ARIZONA AVE

<u>Year</u>	<u>Uses</u>	<u>Source</u>
1924	Godinez Juan plastr h	Los Angeles Directory Co.
	Godinez Juan plastr h	Los Angeles Directory Co.

FINDINGS

192 ARIZONA AVE

<u>Year</u>	<u>Uses</u>	<u>Source</u>
1924	Carndesona Perez lab h	Los Angeles Directory Co.
	FERNANDEZ Jose lab L A Gas & Elec Corp r	Los Angeles Directory Co.
	Carndesona Perez lab h	Los Angeles Directory Co.
	FERNANDEZ Jose lab L A Gas & Elec Corp r	Los Angeles Directory Co.

194 ARIZONA AVE

<u>Year</u>	<u>Uses</u>	<u>Source</u>
1924	Hausicheras Hata lab r	Los Angeles Directory Co.
	Hausicheras Hata lab r	Los Angeles Directory Co.

195 ARIZONA AVE

<u>Year</u>	<u>Uses</u>	<u>Source</u>
1924	Fernandez Calecedo lab h	Los Angeles Directory Co.
	Fernandez Calecedo lab h	Los Angeles Directory Co.

196 ARIZONA AVE

<u>Year</u>	<u>Uses</u>	<u>Source</u>
1924	GONZALES Gonzel carp h rear	Los Angeles Directory Co.
	Ochoa Juan mach h	Los Angeles Directory Co.
	GONZALES Gonzel carp h rear	Los Angeles Directory Co.
	Ochoa Juan mach h	Los Angeles Directory Co.

Arizona Ave

201 Arizona Ave

<u>Year</u>	<u>Uses</u>	<u>Source</u>
2014	TENDERGRAIN RESTAURANT	EDR Digital Archive
	RESTAURANT TENDER GREENS	EDR Digital Archive
	TYP RESTAURANT GROUP INC	EDR Digital Archive
	TYP RESTAURANT GROUP INC	EDR Digital Archive
	RESTAURANT TENDER GREENS	EDR Digital Archive
	TENDERGRAIN RESTAURANT	EDR Digital Archive
	TENDERGRAIN RESTAURANT	EDR Digital Archive
	RESTAURANT TENDER GREENS	EDR Digital Archive
	TYP RESTAURANT GROUP INC	EDR Digital Archive
	RESTAURANT TENDER GREENS	EDR Digital Archive
	TYP RESTAURANT GROUP INC	EDR Digital Archive

FINDINGS

<u>Year</u>	<u>Uses</u>	<u>Source</u>
2014	TENDERGRAIN RESTAURANT	EDR Digital Archive

ARIZONA AVE

201 ARIZONA AVE

<u>Year</u>	<u>Uses</u>	<u>Source</u>
2006	BUFFET	Haines Co., Inc.
	UGHTHOUSE	Haines Co., Inc.
	BUFFET	Haines Co., Inc.
	UGHTHOUSE	Haines Co., Inc.
2000	LIGHTHOUSE BUFFET	Haines & Company
	LIN Ludwig	Haines & Company
	LIGHTHOUSE BUFFET	Haines & Company
	LIN Ludwig	Haines & Company
1991	Todai	Pacific Bell
	TODAI	Pacific Bell
	Todai	Pacific Bell
	TODAI	Pacific Bell
1985	RAQUELL S SEAFOOD RESTAURANT	Pacific Bell
	RAQUELL S SEAFOOD RESTAURANT	Pacific Bell
1980	Clancys Crab Broiler	Pacific Telephone
	Clancys Crab Broiler	Pacific Telephone
1965	MOBIL SERV STANTON DIRS BEVERLY HILLS-	Pacific Telephone
	MOBIL SERV STANTON DIRS BEVERLY HILLS-	Pacific Telephone
1954	GENERAL PETROLEUM CORP SANTA MONICA	R. L. Polk & Co.
	Downtown Mobile Serv gas sta EX	R. L. Polk & Co.
	GENERAL PETROLEUM CORP SANTA MONICA	R. L. Polk & Co.
	Downtown Mobile Serv gas sta EX	R. L. Polk & Co.
1948	Taylor G W gas sta	Los Angeles Directory Co.
	Taylor G W gas sta	Los Angeles Directory Co.
1940	Callahan Lulse restr	Los Angeles Directory Co.
	Callahan Lulse restr	Los Angeles Directory Co.
1936	THOMPSON L A MRS RESTR	Los Angeles Directory Co.
	THOMPSON L A MRS RESTR	Los Angeles Directory Co.
1933	Sprague L M Mrs restr	Los Angeles Directory Co.
	Sprague L M Mrs restr	Los Angeles Directory Co.

FINDINGS

<u>Year</u>	<u>Uses</u>	<u>Source</u>
1928	Fox W L fur rms	Los Angeles Directory Co.
	Fox W L fur rms	Los Angeles Directory Co.
1924	Poinsettia Inn	Los Angeles Directory Co.
	Winn Cath E	Los Angeles Directory Co.
	Poinsettia Inn	Los Angeles Directory Co.
	Winn Cath E	Los Angeles Directory Co.

Arizona Ave

203 Arizona Ave

<u>Year</u>	<u>Uses</u>	<u>Source</u>
2014	BEADNIKS	EDR Digital Archive
	BEADNIKS	EDR Digital Archive
	BEADNIKS	EDR Digital Archive
	BEADNIKS	EDR Digital Archive
2010	BEADNIKS	EDR Digital Archive
	TWO BEADAHS LLC	EDR Digital Archive
	LA VIE BRIDAL LTD	EDR Digital Archive
	TWO BEADAHS LLC	EDR Digital Archive
	BEADNIKS	EDR Digital Archive
	LA VIE BRIDAL LTD	EDR Digital Archive
	BEADNIKS	EDR Digital Archive
	TWO BEADAHS LLC	EDR Digital Archive
	LA VIE BRIDAL LTD	EDR Digital Archive
	BEADNIKS	EDR Digital Archive
LA VIE BRIDAL LTD	EDR Digital Archive	
TWO BEADAHS LLC	EDR Digital Archive	

ARIZONA AVE

203 ARIZONA AVE

<u>Year</u>	<u>Uses</u>	<u>Source</u>
2006	LA VIE BRIDAL	Haines Co., Inc.
	LA VIE BRIDAL	Haines Co., Inc.
2000	H I S TOURS USA INC	Haines & Company
	H I S TOURS USA INC	Haines & Company
1991	ON-CAMPUS ADVERTISING NETWORK	Pacific Bell
	On Dining Productions MARINA DEL REY	Pacific Bell
	On Dining Inc MARINA DEL REY 3017084	Pacific Bell

FINDINGS

<u>Year</u>	<u>Uses</u>	<u>Source</u>
1991	AVRECH GARY PRODUCTIONS INC	Pacific Bell
	GO GRAPHICS-PRINTING	Pacific Bell
	AVRECH GARY PRODUCTIONS INC	Pacific Bell
	On Campus Advertising Network	Pacific Bell
	Go Hua Hing LOS ANGELES 3131095	Pacific Bell
	GO GRAPHICS PRINTING	Pacific Bell
	Avrech Gary Productions Inc	Pacific Bell
	Avrech Gary Productions Inc	Pacific Bell
	AVRECH GARY PRODUCTIONS INC	Pacific Bell
	On Campus Advertising Network	Pacific Bell
	Go Hua Hing LOS ANGELES 3131095	Pacific Bell
	GO GRAPHICS PRINTING	Pacific Bell
	Avrech Gary Productions Inc	Pacific Bell
	Avrech Gary Productions Inc	Pacific Bell
	On Dining Inc MARINA DEL REY 3017084	Pacific Bell
	AVRECH GARY PRODUCTIONS INC	Pacific Bell
GO GRAPHICS-PRINTING	Pacific Bell	
ON-CAMPUS ADVERTISING NETWORK	Pacific Bell	
On Dining Productions MARINA DEL REY	Pacific Bell	
1985	IMPACT TRAINING ASSN	Pacific Bell
	IMPACT TRAINING ASSN	Pacific Bell
1980	Wilshire Palisades Leasing Office	Pacific Telephone
	Wilshire Palisades Leasing Office	Pacific Telephone

205 ARIZONA AVE

<u>Year</u>	<u>Uses</u>	<u>Source</u>
2000	XXXX	Haines & Company
	XXXX	Haines & Company
1991	INTERNATIONAL DESTINATIONS INC	Pacific Bell
	Vista Travel	Pacific Bell
	Vista International	Pacific Bell
	International Destinations Inc	Pacific Bell
	INTERNATIONAL DESTINATIONS INC	Pacific Bell
	Vista Travel	Pacific Bell
	Vista International	Pacific Bell
International Destinations Inc	Pacific Bell	

FINDINGS

210 ARIZONA AVE

<u>Year</u>	<u>Uses</u>	<u>Source</u>
2000	XXXX	Haines & Company
	XXXX	Haines & Company
1924	Inotrosa Taldro lab h	Los Angeles Directory Co.
	Duartate Manuel lab h	Los Angeles Directory Co.
	Inotrosa Taldro lab h	Los Angeles Directory Co.
	Duartate Manuel lab h	Los Angeles Directory Co.

211 ARIZONA AVE

<u>Year</u>	<u>Uses</u>	<u>Source</u>
2006	STUDIO	Haines Co., Inc.
	SNTAMNCADANCE	Haines Co., Inc.
	STUDIO	Haines Co., Inc.
	SNTAMNCADANCE	Haines Co., Inc.
2000	SANTA MONICA DANCE STUDIO	Haines & Company
	SANTA MONICA DANCE STUDIO	Haines & Company
1991	XENON VIDEO	Pacific Bell
	XENON ENTERTAINMENT	Pacific Bell
	PRAISE HOME VDEO	Pacific Bell
	MERCURYFILMS	Pacific Bell
	ARENA HOME VIDEO	Pacific Bell
	Arena Home Video	Pacific Bell
	Arena Janine 6576225	Pacific Bell
	Mercury Films	Pacific Bell
	Montebello Lincoln Mercury Pomona Fwy At Garfield Av Montebello	Pacific Bell
	Mayberry Lincoln Mercury Inc	Pacific Bell
	Praise Home Vdeo	Pacific Bell
	Xenon Entertainment	Pacific Bell
	Xenon Video	Pacific Bell
	Arena Home Video	Pacific Bell
	Arena Janine 6576225	Pacific Bell
	Mercury Films	Pacific Bell
	Montebello Lincoln Mercury Pomona Fwy At Garfield Av Montebello	Pacific Bell
	Mayberry Lincoln Mercury Inc	Pacific Bell
	Praise Home Vdeo	Pacific Bell
	Xenon Entertainment	Pacific Bell
	Xenon Video	Pacific Bell

FINDINGS

<u>Year</u>	<u>Uses</u>	<u>Source</u>
1991	XENON VIDEO	Pacific Bell
	XENON ENTERTAINMENT	Pacific Bell
	PRAISE HOME VDEO	Pacific Bell
	MERCURYFILMS	Pacific Bell
	ARENA HOME VIDEO	Pacific Bell
1986	GENERAL TELEPHONE EMPLOYMENT OFFICES SANTA MONICA SANTA MONICA	Pacific Bell
	GENERAL TELEPHONE EMPLOYMENT OFFICES SANTA MONICA SANTA MONICA	Pacific Bell
1985	GENERAL TELEPHONE TELEPHONE INQUIRIES EQUIPMENT & SERVICE	Pacific Bell
	GENERAL TELEPHONE TELEPHONE INQUIRIES EQUIPMENT & SERVICE	Pacific Bell
1980	Voice No Charge To Calling Party	Pacific Telephone
	TTY No Charge To Calling Part	Pacific Telephone
	SPECIAL SERVICES Building Industry Consulting Service Call Collect	Pacific Telephone
	REPAIR SERVICE	Pacific Telephone
	Employment Verification	Pacific Telephone
	EMPLOYMENT OFFICE	Pacific Telephone
	Voice No Charge To Calling Party	Pacific Telephone
	TTY No Charge To Calling Part	Pacific Telephone
	SPECIAL SERVICES Building Industry Consulting Service Call Collect	Pacific Telephone
	REPAIR SERVICE	Pacific Telephone
	Employment Verification	Pacific Telephone
	EMPLOYMENT OFFICE	Pacific Telephone
1940	I 11 Mc Carthy HR	Los Angeles Directory Co.
	I 11 Mc Carthy HR	Los Angeles Directory Co.
1936	RAGSDALE IRVIN	Los Angeles Directory Co.
	RAGSDALE IRVIN	Los Angeles Directory Co.
1933	Ragsdale Irvin	Los Angeles Directory Co.
	Ragsdale Irvin	Los Angeles Directory Co.
1928	Triplett H G	Los Angeles Directory Co.
	Triplett H G	Los Angeles Directory Co.
1924	Vacant	Los Angeles Directory Co.
	Vacant	Los Angeles Directory Co.
1920	Seymour J J	Los Angeles Directory Co.
	cor 3d S M Academy of the Holy Names	Los Angeles Directory Co.

FINDINGS

<u>Year</u>	<u>Uses</u>	<u>Source</u>
1920	cor 3d First Presbyteris Church	Los Angeles Directory Co.
	cor 3d S M Academy of the Holy Names	Los Angeles Directory Co.
	cor 3d First Presbyteris Church	Los Angeles Directory Co.
	Seymour J J	Los Angeles Directory Co.

213 ARIZONA AVE

<u>Year</u>	<u>Uses</u>	<u>Source</u>
2006	ACADIE HAND	Haines Co., Inc.
	CRAFTD FRNCH	Haines Co., Inc.
	CREPE	Haines Co., Inc.
	ACADIE HAND	Haines Co., Inc.
	CRAFTD FRNCH	Haines Co., Inc.
	CREPE	Haines Co., Inc.
2000	JARDIN	Haines & Company
	JARDIN	Haines & Company
1991	MCGOO SSANDWCHS	Pacific Bell
	Mc Goossandwchs	Pacific Bell
	Mc GorrIn Denlse MARINA DEL REY 3068311	Pacific Bell
	MCGOO SSANDWCHS	Pacific Bell
	Mc Goossandwchs	Pacific Bell
	Mc GorrIn Denlse MARINA DEL REY 3068311	Pacific Bell
1985	MAGOOS SANDWCHS	Pacific Bell
	MAGOOS SANDWCHS	Pacific Bell
1980	Magoos sandwchs	Pacific Telephone
	Magoos sandwchs	Pacific Telephone

214 ARIZONA AVE

<u>Year</u>	<u>Uses</u>	<u>Source</u>
1924	SEPULVEDA Apolonio pipemkr h	Los Angeles Directory Co.
	Ysondera Puerzoa lab h	Los Angeles Directory Co.
	SEPULVEDA Apolonio pipemkr h	Los Angeles Directory Co.
	Ysondera Puerzoa lab h	Los Angeles Directory Co.

216 ARIZONA AVE

<u>Year</u>	<u>Uses</u>	<u>Source</u>
1933	Williams Oliver	Los Angeles Directory Co.
	Williams Oliver	Los Angeles Directory Co.
1924	Uchiki H S	Los Angeles Directory Co.

FINDINGS

<u>Year</u>	<u>Uses</u>	<u>Source</u>
1924	Uchiki H S	Los Angeles Directory Co.

217 ARIZONA AVE

<u>Year</u>	<u>Uses</u>	<u>Source</u>
1940	Broorne Clara IE gift shop	Los Angeles Directory Co.
	Broorne Clara IE gift shop	Los Angeles Directory Co.
1936	GENNETTE J A	Los Angeles Directory Co.
	GENNETTE J A	Los Angeles Directory Co.
1933	Johnson Clarence	Los Angeles Directory Co.
	Johnson Clarence	Los Angeles Directory Co.
1924	Triplett H G	Los Angeles Directory Co.
	n w cor 3d Academy of the Holy Names	Los Angeles Directory Co.
	Triplett H G	Los Angeles Directory Co.
	n w cor 3d Academy of the Holy Names	Los Angeles Directory Co.

219 ARIZONA AVE

<u>Year</u>	<u>Uses</u>	<u>Source</u>
2006	ALPHAINTERACTIVE	Haines Co., Inc.
	ENTERTAINMENT	Haines Co., Inc.
	WIDEEYES	Haines Co., Inc.
	ALPHAINTERACTIVE	Haines Co., Inc.
	ENTERTAINMENT	Haines Co., Inc.
	WIDEEYES	Haines Co., Inc.
2000	XXXX	Haines & Company
	XXXX	Haines & Company

220 ARIZONA AVE

<u>Year</u>	<u>Uses</u>	<u>Source</u>
1924	Tilles Joaquin Lab r	Los Angeles Directory Co.
	Telles Thomas lab h	Los Angeles Directory Co.
	Tilles Joaquin Lab r	Los Angeles Directory Co.
	Telles Thomas lab h	Los Angeles Directory Co.

221 ARIZONA AVE

<u>Year</u>	<u>Uses</u>	<u>Source</u>
1924	Provost Henry glider r	Los Angeles Directory Co.
	Provost Henry glider r	Los Angeles Directory Co.

FINDINGS

225 ARIZONA AVE

<u>Year</u>	<u>Uses</u>	<u>Source</u>
2006	OFFICE	Haines Co., Inc.
	VAN TILBURG	Haines Co., Inc.
	JOHANNES&	Haines Co., Inc.
	PARTNERS	Haines Co., Inc.
	NORTON FAMILY	Haines Co., Inc.
	OFFICE	Haines Co., Inc.
	VAN TILBURG	Haines Co., Inc.
	JOHANNES&	Haines Co., Inc.
	PARTNERS	Haines Co., Inc.
2000	NORTON FAMILY	Haines Co., Inc.
	CASEY & SAYRE INC	Haines & Company
	CERULEAN DIGITAL CLR & N MTN	Haines & Company
	HOLLYWD STOCK EXCHANGE	Haines & Company
	HSX HOLDINGS INC	Haines & Company
	IGNITE ENTERTAINMENT	Haines & Company
	NORTON FAMILY OFFICE	Haines & Company
	VANTILBURG Banvard	Haines & Company
	VANTILBURG Soderbergh	Haines & Company
	LOCANDA DEL LAGO	Haines & Company
	CASEY & SAYRE INC	Haines & Company
	CERULEAN DIGITAL CLR & N MTN	Haines & Company
	HOLLYWD STOCK EXCHANGE	Haines & Company
	HSX HOLDINGS INC	Haines & Company
	IGNITE ENTERTAINMENT	Haines & Company
	NORTON FAMILY OFFICE	Haines & Company
	VANTILBURG Banvard	Haines & Company
VANTILBURG Soderbergh	Haines & Company	
LOCANDA DEL LAGO	Haines & Company	
1933	Academy of the Holy Names	Los Angeles Directory Co.
	Academy of the Holy Names	Los Angeles Directory Co.
1928	Academy of the Holy Names	Los Angeles Directory Co.
	Sisters of the Holy Names	Los Angeles Directory Co.
	Academy of the Holy Names	Los Angeles Directory Co.
	Sisters of the Holy Names	Los Angeles Directory Co.

232 ARIZONA AVE

<u>Year</u>	<u>Uses</u>	<u>Source</u>
1924	Alcala Juan lab h	Los Angeles Directory Co.

FINDINGS

<u>Year</u>	<u>Uses</u>	<u>Source</u>
1924	Llamas Salvadore lab h	Los Angeles Directory Co.
	Alcala Juan lab h	Los Angeles Directory Co.
	Llamas Salvadore lab h	Los Angeles Directory Co.

240 ARIZONA AVE

<u>Year</u>	<u>Uses</u>	<u>Source</u>
1924	Elias Miguel slsmn r	Los Angeles Directory Co.
	Elias Sidilia h	Los Angeles Directory Co.
	Elias Miguel slsmn r	Los Angeles Directory Co.
	Elias Sidilia h	Los Angeles Directory Co.

242 ARIZONA AVE

<u>Year</u>	<u>Uses</u>	<u>Source</u>
1924	Corea Duvijas lab h	Los Angeles Directory Co.
	Corea Duvijas lab h	Los Angeles Directory Co.

246 ARIZONA AVE

<u>Year</u>	<u>Uses</u>	<u>Source</u>
1924	Vela Luis lab h	Los Angeles Directory Co.
	Vela Luis lab h	Los Angeles Directory Co.

Ocean Ave

1299 Ocean Ave

<u>Year</u>	<u>Uses</u>	<u>Source</u>
2014	ANTELOPE ENTERTAINMENT INC	EDR Digital Archive
	US SMALL CPITL VALUE PORTFOLIO	EDR Digital Archive
	WARLAND INV A CAL LTD PARTNR	EDR Digital Archive
	PLAYA MAR PROPERTIES III LLC	EDR Digital Archive
	HARVLAN INC	EDR Digital Archive
	COSTELL & CORNELIUS LAW CORP	EDR Digital Archive
	GREENWALD PULY FSTER MLLER LLP	EDR Digital Archive
	ETERNITY MEDICINE INSTITUTE	EDR Digital Archive
	COUNSELORS AT LARGE	EDR Digital Archive
	GARNER HEALTH LLC	EDR Digital Archive
	WILSHIRE VIT INCOME FUND	EDR Digital Archive
	DIMENSIONAL EMERGING MARKETS V	EDR Digital Archive
	WILSHIRE SMALL VALUE PORTFOLIO	EDR Digital Archive
	DFA SHORT TERM INV FUND LP	EDR Digital Archive
	THIRD POINT LLC	EDR Digital Archive

FINDINGS

<u>Year</u>	<u>Uses</u>	<u>Source</u>
2014	STOLL RICHARD G III ESQ	EDR Digital Archive
	SISCHO JULIA M ESQ	EDR Digital Archive
	COOLIDGE BRIAN C ESQ	EDR Digital Archive
	SOLOMON OWEN	EDR Digital Archive
	HALEY ANDREW J ESQ	EDR Digital Archive
	CHRISTY MORCOMB	EDR Digital Archive
	SACHAROW FIRM PC	EDR Digital Archive
	BENJAMIN ANNA SCKLE FOUNDATION	EDR Digital Archive
	FRIEND OR FOE INC	EDR Digital Archive
	KALIAMA INC	EDR Digital Archive
	EO727LLP	EDR Digital Archive
	DAVID VANACORE PRODUCTIONS INC	EDR Digital Archive
	OEDIPUS PRODUCTIONS INC	EDR Digital Archive
	WAVEVIEW MEDIA INC	EDR Digital Archive
	ANWORTH MORTGAGE ASSET CORP	EDR Digital Archive
	PIA FARMLAND INC	EDR Digital Archive
	PACIFIC INCOME ADVISERS INC	EDR Digital Archive
	SYNDICATED CAPITAL INC	EDR Digital Archive
	EQUITY	EDR Digital Archive
	CRAIG BOYD GARNER A PROF LAW	EDR Digital Archive
	LEECUBED MT2GC TECH INC	EDR Digital Archive
	DFA INVSTMENT DIMENSIONS GROUP	EDR Digital Archive
	DIMENSIONAL INVESTMENT GROUP	EDR Digital Archive
	BELLAVISTA MORTGAGE TR 2004-2	EDR Digital Archive
	BELLA VISTA MORTGAGE TR 2004-2	EDR Digital Archive
	DIMENSIONAL FUND ADVISORS INC	EDR Digital Archive
	DIMENSIONAL FUND ADVISORS LP	EDR Digital Archive
	WEINER GERALD	EDR Digital Archive
	SAWRITE INC	EDR Digital Archive
	KAG ENTERTAINMENT INC	EDR Digital Archive
	ATTYS GUIDE PUBLISHING CO INC	EDR Digital Archive
	SADDLE PEAK ASSET MGT LLC	EDR Digital Archive
	LORD ALGE PRODUCTIONS INC	EDR Digital Archive
	BARON STEVE	EDR Digital Archive
	MENENDEZ MEDIA INC	EDR Digital Archive
	ALCHEMY ENTERTAINMENT	EDR Digital Archive
	FLOODGATE ENTERTAINMENT INC	EDR Digital Archive
	DUBOSE ENTERTAINMENT INC	EDR Digital Archive

FINDINGS

<u>Year</u>	<u>Uses</u>	<u>Source</u>
2014	EVERYWHERE ENTERTAINMENT LLC	EDR Digital Archive
	SMALL AXE FILMS INC	EDR Digital Archive
	SMILLIE FILMS	EDR Digital Archive
	MOMENTUM FILMS INC	EDR Digital Archive
	POLO 14 PRODUCTIONS INC	EDR Digital Archive
	CHEREMOYA PRODUCTIONS INC	EDR Digital Archive
	FIERCE & WOUNDED FILMS INC	EDR Digital Archive
	MOOK DADDY PRODUCTIONS INC	EDR Digital Archive
	GLEN SWANSON PRODUCTIONS INC	EDR Digital Archive
	GOODFRIEND AND JACOBS INC	EDR Digital Archive
	CARMELLA INC	EDR Digital Archive
	AXIS ZERO INC	EDR Digital Archive
	LAY CUT RECORDS	EDR Digital Archive
	WISDOM IN BEAUTY LLC	EDR Digital Archive
	LOS DE ABAJO INC	EDR Digital Archive
	OWYADOON INC	EDR Digital Archive
	SNOREKEL INC	EDR Digital Archive
	FEDERATION OF THOUGHT INC	EDR Digital Archive
	HELIFILMS USA INC	EDR Digital Archive
	AAWB INC	EDR Digital Archive
	BELLA VISTA MORTGAGE TRUST	EDR Digital Archive
	BELLAVISTA MORTGAGE TR 2005-2	EDR Digital Archive
	BLACKSTONE GROUP LP	EDR Digital Archive
	WILSHIRE ASSOCIATES INC	EDR Digital Archive
	WILSHIRE PRIVATE MARKETS GROUP	EDR Digital Archive
	SPIRA KIRSTEN	EDR Digital Archive
	M ELLICE INTERIORS INC	EDR Digital Archive
	BHM GROUP LLC	EDR Digital Archive
	MARINA MEDIA LLC	EDR Digital Archive
	SYNDICATED CAPITAL INSUR AGCY	EDR Digital Archive
	RAPORE & LOWE	EDR Digital Archive
	GILCHRIST & RUTTER PROF CORP	EDR Digital Archive
	SHAFFER DOUGLAS LAW OFFICES	EDR Digital Archive
	GREENWICH BLACKHAWK PC	EDR Digital Archive
	LOTION FOR EVERYBODY INC	EDR Digital Archive
	GRACE CREATIVE LLC	EDR Digital Archive
	RAPORE & LOWE	EDR Digital Archive
	GILCHRIST & RUTTER PROF CORP	EDR Digital Archive

FINDINGS

<u>Year</u>	<u>Uses</u>	<u>Source</u>
2014	MARINA MEDIA LLC	EDR Digital Archive
	SYNDICATED CAPITAL INSUR AGCY	EDR Digital Archive
	ATTYS GUIDE PUBLISHING CO INC	EDR Digital Archive
	LEECUBED MT2GC TECH INC	EDR Digital Archive
	CRAIG BOYD GARNER A PROF LAW	EDR Digital Archive
	DFA INVSTMENT DIMENSIONS GROUP	EDR Digital Archive
	DIMENSIONAL INVESTMENT GROUP	EDR Digital Archive
	BELLAVISTA MORTGAGE TR 2004-2	EDR Digital Archive
	BELLA VISTA MORTGAGE TR 2004-2	EDR Digital Archive
	EQUITY	EDR Digital Archive
	ANWORTH MORTGAGE ASSET CORP	EDR Digital Archive
	LORD ALGE PRODUCTIONS INC	EDR Digital Archive
	SADDLE PEAK ASSET MGT LLC	EDR Digital Archive
	PIA FARMLAND INC	EDR Digital Archive
	DIMENSIONAL FUND ADVISORS INC	EDR Digital Archive
	DIMENSIONAL FUND ADVISORS LP	EDR Digital Archive
	WEINER GERALD	EDR Digital Archive
	SAWRITE INC	EDR Digital Archive
	KAG ENTERTAINMENT INC	EDR Digital Archive
	SHAFFER DOUGLAS LAW OFFICES	EDR Digital Archive
	GREENWICH BLACKHAWK PC	EDR Digital Archive
	GRACE CREATIVE LLC	EDR Digital Archive
	LOTION FOR EVERYBODY INC	EDR Digital Archive
	MENENDEZ MEDIA INC	EDR Digital Archive
	FIERCE & WOUNDED FILMS INC	EDR Digital Archive
	CHEREMOYA PRODUCTIONS INC	EDR Digital Archive
	MOOK DADDY PRODUCTIONS INC	EDR Digital Archive
	GLEN SWANSON PRODUCTIONS INC	EDR Digital Archive
	LAY CUT RECORDS	EDR Digital Archive
	ALCHEMY ENTERTAINMENT	EDR Digital Archive
	FLOODGATE ENTERTAINMENT INC	EDR Digital Archive
	DUBOSE ENTERTAINMENT INC	EDR Digital Archive
	EVERYWHERE ENTERTAINMENT LLC	EDR Digital Archive
	POLO 14 PRODUCTIONS INC	EDR Digital Archive
	SMILLIE FILMS	EDR Digital Archive
	MOMENTUM FILMS INC	EDR Digital Archive
	SMALL AXE FILMS INC	EDR Digital Archive
	PACIFIC INCOME ADVISERS INC	EDR Digital Archive

FINDINGS

<u>Year</u>	<u>Uses</u>	<u>Source</u>
2014	SYNDICATED CAPITAL INC	EDR Digital Archive
	GOODFRIEND AND JACOBS INC	EDR Digital Archive
	BARON STEVE	EDR Digital Archive
	OWYADOON INC	EDR Digital Archive
	SNOREKEL INC	EDR Digital Archive
	FEDERATION OF THOUGHT INC	EDR Digital Archive
	AXIS ZERO INC	EDR Digital Archive
	LOS DE ABAJO INC	EDR Digital Archive
	CARMELLA INC	EDR Digital Archive
	AAWB INC	EDR Digital Archive
	HELIFILMS USA INC	EDR Digital Archive
	WISDOM IN BEAUTY LLC	EDR Digital Archive
	BHM GROUP LLC	EDR Digital Archive
	M ELLICE INTERIORS INC	EDR Digital Archive
	WILSHIRE ASSOCIATES INC	EDR Digital Archive
	US SMALL CPITL VALUE PORTFOLIO	EDR Digital Archive
	WILSHIRE PRIVATE MARKETS GROUP	EDR Digital Archive
	BLACKSTONE GROUP LP	EDR Digital Archive
	BELLAVISTA MORTGAGE TR 2005-2	EDR Digital Archive
	BELLA VISTA MORTGAGE TRUST	EDR Digital Archive
	GARNER HEALTH LLC	EDR Digital Archive
	ETERNITY MEDICINE INSTITUTE	EDR Digital Archive
	COUNSELORS AT LARGE	EDR Digital Archive
	GREENWALD PULY FSTER MLLER LLP	EDR Digital Archive
	COSTELL & CORNELIUS LAW CORP	EDR Digital Archive
	SPIRA KIRSTEN	EDR Digital Archive
	ANTELOPE ENTERTAINMENT INC	EDR Digital Archive
	KALIAMA INC	EDR Digital Archive
	E0727LLP	EDR Digital Archive
	BENJAMIN ANNA SCKLE FOUNDATION	EDR Digital Archive
	FRIEND OR FOE INC	EDR Digital Archive
	DAVID VANACORE PRODUCTIONS INC	EDR Digital Archive
	WILSHIRE SMALL VALUE PORTFOLIO	EDR Digital Archive
	OEDIPUS PRODUCTIONS INC	EDR Digital Archive
	THIRD POINT LLC	EDR Digital Archive
	STOLL RICHARD G III ESQ	EDR Digital Archive
	DIMENSIONAL EMERGING MARKETS V	EDR Digital Archive
	WILSHIRE VIT INCOME FUND	EDR Digital Archive

FINDINGS

<u>Year</u>	<u>Uses</u>	<u>Source</u>
2014	DFA SHORT TERM INV FUND LP	EDR Digital Archive
	HALEY ANDREW J ESQ	EDR Digital Archive
	CHRISTY MORCOMB	EDR Digital Archive
	COOLIDGE BRIAN C ESQ	EDR Digital Archive
	SOLOMON OWEN	EDR Digital Archive
	SISCHO JULIA M ESQ	EDR Digital Archive
	WAVEVIEW MEDIA INC	EDR Digital Archive
	SACHAROW FIRM PC	EDR Digital Archive
	HARVLAN INC	EDR Digital Archive
	PLAYA MAR PROPERTIES III LLC	EDR Digital Archive
	WARLAND INV A CAL LTD PARTNR EQUITY	EDR Digital Archive
	LEECUBED MT2GC TECH INC	EDR Digital Archive
	CRAIG BOYD GARNER A PROF LAW	EDR Digital Archive
	DFA INVSTMENT DIMENSIONS GROUP	EDR Digital Archive
	DIMENSIONAL INVESTMENT GROUP	EDR Digital Archive
	BELLAVISTA MORTGAGE TR 2004-2	EDR Digital Archive
	BELLA VISTA MORTGAGE TR 2004-2	EDR Digital Archive
	M ELLICE INTERIORS INC	EDR Digital Archive
	BHM GROUP LLC	EDR Digital Archive
	ATTYS GUIDE PUBLISHING CO INC	EDR Digital Archive
	DIMENSIONAL FUND ADVISORS INC	EDR Digital Archive
	DIMENSIONAL FUND ADVISORS LP	EDR Digital Archive
	WEINER GERALD	EDR Digital Archive
	SAWRITE INC	EDR Digital Archive
	KAG ENTERTAINMENT INC	EDR Digital Archive
	SADDLE PEAK ASSET MGT LLC	EDR Digital Archive
	PIA FARMLAND INC	EDR Digital Archive
	ANWORTH MORTGAGE ASSET CORP	EDR Digital Archive
	LORD ALGE PRODUCTIONS INC	EDR Digital Archive
	BARON STEVE	EDR Digital Archive
	GOODFRIEND AND JACOBS INC	EDR Digital Archive
	WISDOM IN BEAUTY LLC	EDR Digital Archive
	HELIFILMS USA INC	EDR Digital Archive
	AAWB INC	EDR Digital Archive
	CARMELLA INC	EDR Digital Archive
	AXIS ZERO INC	EDR Digital Archive
	LOS DE ABAJO INC	EDR Digital Archive

FINDINGS

<u>Year</u>	<u>Uses</u>	<u>Source</u>
2014	OWYADOON INC	EDR Digital Archive
	SNOREKEL INC	EDR Digital Archive
	FEDERATION OF THOUGHT INC	EDR Digital Archive
	LAY CUT RECORDS	EDR Digital Archive
	ALCHEMY ENTERTAINMENT	EDR Digital Archive
	FLOODGATE ENTERTAINMENT INC	EDR Digital Archive
	DUBOSE ENTERTAINMENT INC	EDR Digital Archive
	EVERYWHERE ENTERTAINMENT LLC	EDR Digital Archive
	POLO 14 PRODUCTIONS INC	EDR Digital Archive
	SMILLIE FILMS	EDR Digital Archive
	MOMENTUM FILMS INC	EDR Digital Archive
	SMALL AXE FILMS INC	EDR Digital Archive
	FIERCE & WOUNDED FILMS INC	EDR Digital Archive
	CHEREMOYA PRODUCTIONS INC	EDR Digital Archive
	MOOK DADDY PRODUCTIONS INC	EDR Digital Archive
	GLEN SWANSON PRODUCTIONS INC	EDR Digital Archive
	MENENDEZ MEDIA INC	EDR Digital Archive
	BELLA VISTA MORTGAGE TRUST	EDR Digital Archive
	BELLAVISTA MORTGAGE TR 2005-2	EDR Digital Archive
	BLACKSTONE GROUP LP	EDR Digital Archive
	WILSHIRE PRIVATE MARKETS GROUP	EDR Digital Archive
	WILSHIRE ASSOCIATES INC	EDR Digital Archive
	PACIFIC INCOME ADVISERS INC	EDR Digital Archive
	SYNDICATED CAPITAL INC	EDR Digital Archive
	MARINA MEDIA LLC	EDR Digital Archive
	SYNDICATED CAPITAL INSUR AGCY	EDR Digital Archive
	RAPORE & LOWE	EDR Digital Archive
	GILCHRIST & RUTTER PROF CORP	EDR Digital Archive
	SHAFFER DOUGLAS LAW OFFICES	EDR Digital Archive
	GREENWICH BLACKHAWK PC	EDR Digital Archive
	GRACE CREATIVE LLC	EDR Digital Archive
	LOTION FOR EVERYBODY INC	EDR Digital Archive
	ANTELOPE ENTERTAINMENT INC	EDR Digital Archive
	WARLAND INV A CAL LTD PARTNR	EDR Digital Archive
	PLAYA MAR PROPERTIES III LLC	EDR Digital Archive
	HARVLAN INC	EDR Digital Archive
	US SMALL CPITL VALUE PORTFOLIO	EDR Digital Archive
	SPIRA KIRSTEN	EDR Digital Archive

FINDINGS

<u>Year</u>	<u>Uses</u>	<u>Source</u>
2014	COSTELL & CORNELIUS LAW CORP	EDR Digital Archive
	GREENWALD PULY FSTER MLLER LLP	EDR Digital Archive
	COUNSELORS AT LARGE	EDR Digital Archive
	ETERNITY MEDICINE INSTITUTE	EDR Digital Archive
	GARNER HEALTH LLC	EDR Digital Archive
	BENJAMIN ANNA SCKLE FOUNDATION	EDR Digital Archive
	EO727LLP	EDR Digital Archive
	KALIAMA INC	EDR Digital Archive
	FRIEND OR FOE INC	EDR Digital Archive
	DAVID VANACORE PRODUCTIONS INC	EDR Digital Archive
	OEDIPUS PRODUCTIONS INC	EDR Digital Archive
	WILSHIRE SMALL VALUE PORTFOLIO	EDR Digital Archive
	DFA SHORT TERM INV FUND LP	EDR Digital Archive
	WILSHIRE VIT INCOME FUND	EDR Digital Archive
	DIMENSIONAL EMERGING MARKETS V	EDR Digital Archive
	THIRD POINT LLC	EDR Digital Archive
	STOLL RICHARD G III ESQ	EDR Digital Archive
	SISCHO JULIA M ESQ	EDR Digital Archive
	COOLIDGE BRIAN C ESQ	EDR Digital Archive
	SOLOMON OWEN	EDR Digital Archive
	HALEY ANDREW J ESQ	EDR Digital Archive
	CHRISTY MORCOMB	EDR Digital Archive
	SACHAROW FIRM PC	EDR Digital Archive
	WAVEVIEW MEDIA INC	EDR Digital Archive
	KAG ENTERTAINMENT INC	EDR Digital Archive
	LORD ALGE PRODUCTIONS INC	EDR Digital Archive
	DIMENSIONAL FUND ADVISORS LP	EDR Digital Archive
	SAWRITE INC	EDR Digital Archive
	DIMENSIONAL FUND ADVISORS INC	EDR Digital Archive
	ANWORTH MORTGAGE ASSET CORP	EDR Digital Archive
	PIA FARMLAND INC	EDR Digital Archive
	SADDLE PEAK ASSET MGT LLC	EDR Digital Archive
	WEINER GERALD	EDR Digital Archive
	BELLAVISTA MORTGAGE TR 2004-2	EDR Digital Archive
	DFA INVSTMENT DIMENSIONS GROUP	EDR Digital Archive
	LEECUBED MT2GC TECH INC	EDR Digital Archive
	EQUITY	EDR Digital Archive
	DIMENSIONAL INVESTMENT GROUP	EDR Digital Archive

FINDINGS

<u>Year</u>	<u>Uses</u>	<u>Source</u>
2014	CRAIG BOYD GARNER A PROF LAW	EDR Digital Archive
	BELLA VISTA MORTGAGE TR 2004-2	EDR Digital Archive
	ATTYS GUIDE PUBLISHING CO INC	EDR Digital Archive
	RAPORE & LOWE	EDR Digital Archive
	GREENWICH BLACKHAWK PC	EDR Digital Archive
	GILCHRIST & RUTTER PROF CORP	EDR Digital Archive
	SHAFFER DOUGLAS LAW OFFICES	EDR Digital Archive
	GRACE CREATIVE LLC	EDR Digital Archive
	LOTION FOR EVERYBODY INC	EDR Digital Archive
	MARINA MEDIA LLC	EDR Digital Archive
	SYNDICATED CAPITAL INSUR AGCY	EDR Digital Archive
	WISDOM IN BEAUTY LLC	EDR Digital Archive
	GOODFRIEND AND JACOBS INC	EDR Digital Archive
	DUBOSE ENTERTAINMENT INC	EDR Digital Archive
	EVERYWHERE ENTERTAINMENT LLC	EDR Digital Archive
	MENENDEZ MEDIA INC	EDR Digital Archive
	AXIS ZERO INC	EDR Digital Archive
	LAY CUT RECORDS	EDR Digital Archive
	LOS DE ABAJO INC	EDR Digital Archive
	CARMELLA INC	EDR Digital Archive
	FEDERATION OF THOUGHT INC	EDR Digital Archive
	OWYADOON INC	EDR Digital Archive
	SNOREKEL INC	EDR Digital Archive
	BHM GROUP LLC	EDR Digital Archive
	PACIFIC INCOME ADVISERS INC	EDR Digital Archive
	M ELLICE INTERIORS INC	EDR Digital Archive
	SYNDICATED CAPITAL INC	EDR Digital Archive
	HELIFILMS USA INC	EDR Digital Archive
	AAWB INC	EDR Digital Archive
	BARON STEVE	EDR Digital Archive
	POLO 14 PRODUCTIONS INC	EDR Digital Archive
	SMALL AXE FILMS INC	EDR Digital Archive
	FIERCE & WOUNDED FILMS INC	EDR Digital Archive
	FLOODGATE ENTERTAINMENT INC	EDR Digital Archive
	ALCHEMY ENTERTAINMENT	EDR Digital Archive
	MOMENTUM FILMS INC	EDR Digital Archive
	SMILLIE FILMS	EDR Digital Archive
	MOOK DADDY PRODUCTIONS INC	EDR Digital Archive

FINDINGS

<u>Year</u>	<u>Uses</u>	<u>Source</u>
2014	GLEN SWANSON PRODUCTIONS INC	EDR Digital Archive
	CHEREMOYA PRODUCTIONS INC	EDR Digital Archive
	WILSHIRE PRIVATE MARKETS GROUP	EDR Digital Archive
	WILSHIRE ASSOCIATES INC	EDR Digital Archive
	BELLA VISTA MORTGAGE TRUST	EDR Digital Archive
	BLACKSTONE GROUP LP	EDR Digital Archive
	BELLAVISTA MORTGAGE TR 2005-2	EDR Digital Archive
	ANTELOPE ENTERTAINMENT INC	EDR Digital Archive
	THIRD POINT LLC	EDR Digital Archive
	WILSHIRE SMALL VALUE PORTFOLIO	EDR Digital Archive
	DFA SHORT TERM INV FUND LP	EDR Digital Archive
	WILSHIRE VIT INCOME FUND	EDR Digital Archive
	DIMENSIONAL EMERGING MARKETS V	EDR Digital Archive
	BENJAMIN ANNA SCKLE FOUNDATION	EDR Digital Archive
	FRIEND OR FOE INC	EDR Digital Archive
	STOLL RICHARD G III ESQ	EDR Digital Archive
	SACHAROW FIRM PC	EDR Digital Archive
	EO727LLP	EDR Digital Archive
	KALIAMA INC	EDR Digital Archive
	SISCHO JULIA M ESQ	EDR Digital Archive
	COOLIDGE BRIAN C ESQ	EDR Digital Archive
	SOLOMON OWEN	EDR Digital Archive
	HALEY ANDREW J ESQ	EDR Digital Archive
	CHRISTY MORCOMB	EDR Digital Archive
	WAVEVIEW MEDIA INC	EDR Digital Archive
	OEDIPUS PRODUCTIONS INC	EDR Digital Archive
	DAVID VANACORE PRODUCTIONS INC	EDR Digital Archive
	COSTELL & CORNELIUS LAW CORP	EDR Digital Archive
	ETERNITY MEDICINE INSTITUTE	EDR Digital Archive
	SPIRA KIRSTEN	EDR Digital Archive
	GARNER HEALTH LLC	EDR Digital Archive
	COUNSELORS AT LARGE	EDR Digital Archive
	GREENWALD PULY FSTER MLLER LLP	EDR Digital Archive
	HARVLAN INC	EDR Digital Archive
WARLAND INV A CAL LTD PARTNR	EDR Digital Archive	
PLAYA MAR PROPERTIES III LLC	EDR Digital Archive	
US SMALL CPITL VALUE PORTFOLIO	EDR Digital Archive	
2010	VESTEC DESIGNS INC	EDR Digital Archive

FINDINGS

<u>Year</u>	<u>Uses</u>	<u>Source</u>
2010	4806 SEPULVEDA ASSOC LLC	EDR Digital Archive
	LOTION FOR EVERYBODY INC	EDR Digital Archive
	HACKEYESUP INC	EDR Digital Archive
	FREEDOM BEYOND ADDICTION	EDR Digital Archive
	SEEBACH & SEEBACH PROF CORP	EDR Digital Archive
	RICHARDSON MARK J ATTORNEY AT	EDR Digital Archive
	RAPORE & LOWE	EDR Digital Archive
	GILCHRIST & RUTTER PROF CORP	EDR Digital Archive
	SHAFFER DOUGLAS LAW OFFICES	EDR Digital Archive
	KELLOW KEVIN C APC	EDR Digital Archive
	G MONEY HOLDINGS LLC	EDR Digital Archive
	OCEAN WEST CAPITL PARTNERS LLC	EDR Digital Archive
	BHM GROUP LLC	EDR Digital Archive
	SPIRA KIRSTEN	EDR Digital Archive
	DIGITAL ENTRMT CORP AMER	EDR Digital Archive
	WILSHIRE PRIVATE MARKETS GROUP	EDR Digital Archive
	WILSHIRE ASSOCIATES INC	EDR Digital Archive
	WILSHIRE ASSET MANAGEMENT INC	EDR Digital Archive
	WILSHIRE VARIABLE INSURANCE	EDR Digital Archive
	BLACKSTONE GROUP	EDR Digital Archive
	PARK HILL GROUP	EDR Digital Archive
	TRAVELPORT LLC	EDR Digital Archive
	BELLA VISTA MORTGAGE TRUST	EDR Digital Archive
	BELLAVISTA MORTGAGE TR 2005-2	EDR Digital Archive
	BELLAVISTA FUNDING CORP	EDR Digital Archive
	AAWB INC	EDR Digital Archive
	LAY CUT RECORDS	EDR Digital Archive
	GOODFRIEND AND JACOBS INC	EDR Digital Archive
	COUP DETETE INC	EDR Digital Archive
	SMILLIE FILMS	EDR Digital Archive
	MOMENTUM FILMS INC	EDR Digital Archive
	FLOODGATE ENTERTAINMENT INC	EDR Digital Archive
	DUBOSE ENTERTAINMENT INC	EDR Digital Archive
	DREAMSPRING ENTERTAINMENT INC	EDR Digital Archive
	POLO 14 PRODUCTIONS INC	EDR Digital Archive
	CHEREMOYA PRODUCTIONS INC	EDR Digital Archive
	COOPER RIVER PRODUCTIONS INC	EDR Digital Archive
	MOOK DADDY PRODUCTIONS INC	EDR Digital Archive

FINDINGS

<u>Year</u>	<u>Uses</u>	<u>Source</u>
2010	MENENDEZ MEDIA INC	EDR Digital Archive
	BOOTH HERITAGE FOUNDATION INC	EDR Digital Archive
	OWYADOON INC	EDR Digital Archive
	GANESHA INC	EDR Digital Archive
	SNOREKEL INC	EDR Digital Archive
	FEDERATION OF THOUGHT INC	EDR Digital Archive
	LOS DE ABAJO INC	EDR Digital Archive
	DANCING BEAR PICTURES	EDR Digital Archive
	AXIS ZERO INC	EDR Digital Archive
	LORD ALGE PRODUCTIONS INC	EDR Digital Archive
	SUPERSTAR PRODUCTIONS INC	EDR Digital Archive
	ANCHOR MORTGAGE	EDR Digital Archive
	JENKINS & COMPANY FILMS INC	EDR Digital Archive
	BARON STEVE	EDR Digital Archive
	STAR REALTY PROPERTIES INC	EDR Digital Archive
	COOKING WOODS INTERNATIONAL IN	EDR Digital Archive
	SADDLE PEAK ASSET MGT LLC	EDR Digital Archive
	ATTYS GUIDE PUBLISHING CO INC	EDR Digital Archive
	HOLLYWOOD OJAI VENTURE LP	EDR Digital Archive
	KAG ENTERTAINMENT INC	EDR Digital Archive
	LAPIDUS & HAFT LLP	EDR Digital Archive
	JOEL ROMAN MEDIA CONS LLC	EDR Digital Archive
	DIMENSIONAL FUND ADVISORS LP	EDR Digital Archive
	MPG OFFICE TRUST INC	EDR Digital Archive
	BELLA VISTA MORTGAGE TR 2004-2	EDR Digital Archive
	BELLAVISTA MORTGAGE TR 2004-1	EDR Digital Archive
	BELLAVISTA MORTGAGE TR 2005-1	EDR Digital Archive
	DIMENSIONAL INVESTMENT GROUP	EDR Digital Archive
	DFA INVSTMENT DIMENSIONS GROUP	EDR Digital Archive
	SYNDICATED CAPITAL INC	EDR Digital Archive
	PACIFIC INCOME ADVISERS INC	EDR Digital Archive
	ANWORTH MORTGAGE ASSET CORP	EDR Digital Archive
	APCOA/STANDARD PARKING INC	EDR Digital Archive
	ELAINES BEAUTY SUPPLY INC	EDR Digital Archive
	GENIUSVILLE PRODUCTIONS	EDR Digital Archive
	LARSEN CARL	EDR Digital Archive
	DAVID VANACORE PRODUCTIONS INC	EDR Digital Archive
	BAKSHIAN BOB DDS	EDR Digital Archive

FINDINGS

<u>Year</u>	<u>Uses</u>	<u>Source</u>
2010	PURSUE SKIN CARE	EDR Digital Archive
	EWING MRION KUFFMAN FOUNDATION	EDR Digital Archive
	DFA FIVE YEAR GLOBAL FIXED INC	EDR Digital Archive
	KASTLE SYSTEMS	EDR Digital Archive
	SHORE ANDREW ATTORNEY	EDR Digital Archive
	COOLIDGE BRIAN C ESQ	EDR Digital Archive
	CHOMIAK DONALD E ESQ	EDR Digital Archive
	SACHAROW FIRM PC	EDR Digital Archive
	RAPKIN GITLIN & BEAUMONT	EDR Digital Archive
	SERVANT INVESTMENTS ASSOC LLC	EDR Digital Archive
	OCULAR SEDITION INC	EDR Digital Archive
	EO727LLP	EDR Digital Archive
	THIRD POINT LLC	EDR Digital Archive
	OEDIPUS PRODUCTIONS INC	EDR Digital Archive
	GREENWICH BLCKHAWK PRTNERS P C	EDR Digital Archive
	SLIDES ARE US	EDR Digital Archive
	6021 KATELLA LLC	EDR Digital Archive
	PAUL HASTINGS WALKER	EDR Digital Archive
	NARROW	EDR Digital Archive
	RANNA LIMITED LLC	EDR Digital Archive
	LOGOLITEZ LLC	EDR Digital Archive
	GM BLUE JAY LLC	EDR Digital Archive
	GREENWALD PULY FSTER MLLER LLP	EDR Digital Archive
	COSTELL & CORNELIUS LAW CORP	EDR Digital Archive
	WARLAND DRIVE ONE B LLC	EDR Digital Archive
	WARLAND INVESTMENT LTD	EDR Digital Archive
	PLAYA MAR PROPERTIES III LLC	EDR Digital Archive
	HARVLAN INC	EDR Digital Archive
	CARMEN & LOUIS WARSCHAW FOUNDA	EDR Digital Archive
	US SMALL CAP VALUE PORTFOLIO	EDR Digital Archive
	ANTELOPE ENTERTAINMENT INC	EDR Digital Archive
	CARMEN & LOUIS WARSCHAW FOUNDA	EDR Digital Archive
	KASTLE SYSTEMS	EDR Digital Archive
	US SMALL CAP VALUE PORTFOLIO	EDR Digital Archive
	DFA FIVE YEAR GLOBAL FIXED INC	EDR Digital Archive

FINDINGS

<u>Year</u>	<u>Uses</u>	<u>Source</u>
2010	EWING MRION KUFFMAN FOUNDATION	EDR Digital Archive
	PURSUE SKIN CARE	EDR Digital Archive
	GENIUSVILLE PRODUCTIONS	EDR Digital Archive
	BAKSHIAN BOB DDS	EDR Digital Archive
	SLIDES ARE US	EDR Digital Archive
	PAUL HASTINGS WALKE	EDR Digital Archive
	NARROW	EDR Digital Archive
	LARSEN CARL	EDR Digital Archive
	APCOA/STANDARD PARKING INC	EDR Digital Archive
	ELAINES BEAUTY SUPPLY INC	EDR Digital Archive
	RAPKIN GITLIN & BEAUMONT	EDR Digital Archive
	CHOMIAK DONALD E ESQ	EDR Digital Archive
	SACHAROW FIRM PC	EDR Digital Archive
	COOLIDGE BRIAN C ESQ	EDR Digital Archive
	SHORE ANDREW ATTORNEY	EDR Digital Archive
	6021 KATELLA LLC	EDR Digital Archive
	GREENWICH BLCKHAWK PRTNERS P C	EDR Digital Archive
	OEDIPUS PRODUCTIONS INC	EDR Digital Archive
	THIRD POINT LLC	EDR Digital Archive
	E0727LLP	EDR Digital Archive
	OCULAR SEDITION INC	EDR Digital Archive
	DAVID VANACORE PRODUCTIONS INC	EDR Digital Archive
	SERVANT INVESTMENTS ASSOC LLC	EDR Digital Archive
	ANTELOPE ENTERTAINMENT INC	EDR Digital Archive
	SPIRA KIRSTEN	EDR Digital Archive
	DIGITAL ENTRMT CORP AMER	EDR Digital Archive
	WARLAND DRIVE ONE B LLC	EDR Digital Archive
	WARLAND INVESTMENT LTD	EDR Digital Archive
	PLAYA MAR PROPERTIES III LLC	EDR Digital Archive
	HARVLAN INC	EDR Digital Archive
	GREENWALD PULY FSTER MLLER LLP	EDR Digital Archive
	RANNA LIMITED LLC	EDR Digital Archive
	COSTELL & CORNELIUS LAW CORP	EDR Digital Archive
	LOGOLITEZ LLC	EDR Digital Archive
	GM BLUE JAY LLC	EDR Digital Archive
	BELLAVISTA MORTGAGE TR 2005-2	EDR Digital Archive
	BELLA VISTA MORTGAGE TRUST	EDR Digital Archive

FINDINGS

<u>Year</u>	<u>Uses</u>	<u>Source</u>
2010	BELLAVISTA FUNDING CORP	EDR Digital Archive
	TRAVELPORT LLC	EDR Digital Archive
	BLACKSTONE GROUP	EDR Digital Archive
	PARK HILL GROUP	EDR Digital Archive
	WILSHIRE ASSOCIATES INC	EDR Digital Archive
	WILSHIRE ASSET MANAGEMENT INC	EDR Digital Archive
	WILSHIRE VARIABLE INSURANCE	EDR Digital Archive
	WILSHIRE PRIVATE MARKETS GROUP	EDR Digital Archive
	PACIFIC INCOME ADVISERS INC	EDR Digital Archive
	SYNDICATED CAPITAL INC	EDR Digital Archive
	BHM GROUP LLC	EDR Digital Archive
	CHEREMOYA PRODUCTIONS INC	EDR Digital Archive
	COOPER RIVER PRODUCTIONS INC	EDR Digital Archive
	MOOK DADDY PRODUCTIONS INC	EDR Digital Archive
	MENENDEZ MEDIA INC	EDR Digital Archive
	COUP DETETE INC	EDR Digital Archive
	MOMENTUM FILMS INC	EDR Digital Archive
	POLO 14 PRODUCTIONS INC	EDR Digital Archive
	SMILLIE FILMS	EDR Digital Archive
	VESTEC DESIGNS INC	EDR Digital Archive
	4806 SEPULVEDA ASSOC LLC	EDR Digital Archive
	SEEBACH & SEEBACH PROF CORP	EDR Digital Archive
	HACKEYESUP INC	EDR Digital Archive
	LOTION FOR EVERYBODY INC	EDR Digital Archive
	FREEDOM BEYOND ADDICTION	EDR Digital Archive
	G MONEY HOLDINGS LLC	EDR Digital Archive
	RICHARDSON MARK J ATTORNEY AT	EDR Digital Archive
	RAPORE & LOWE	EDR Digital Archive
	GILCHRIST & RUTTER PROF CORP	EDR Digital Archive
	SHAFFER DOUGLAS LAW OFFICES	EDR Digital Archive
	KELLOW KEVIN C APC	EDR Digital Archive
	OCEAN WEST CAPITL PARTNERS LLC	EDR Digital Archive
	MPG OFFICE TRUST INC	EDR Digital Archive
	DIMENSIONAL FUND ADVISORS LP	EDR Digital Archive
	GOODFRIEND AND JACOBS INC	EDR Digital Archive
	SADDLE PEAK ASSET MGT LLC	EDR Digital Archive
	KAG ENTERTAINMENT INC	EDR Digital Archive
	LAPIDUS & HAFT LLP	EDR Digital Archive

FINDINGS

<u>Year</u>	<u>Uses</u>	<u>Source</u>
2010	JOEL ROMAN MEDIA CONS LLC	EDR Digital Archive
	SUPERSTAR PRODUCTIONS INC	EDR Digital Archive
	LORD ALGE PRODUCTIONS INC	EDR Digital Archive
	ANWORTH MORTGAGE ASSET CORP	EDR Digital Archive
	AAWB INC	EDR Digital Archive
	BOOTH HERITAGE FOUNDATION INC	EDR Digital Archive
	AXIS ZERO INC	EDR Digital Archive
	FEDERATION OF THOUGHT INC	EDR Digital Archive
	LAY CUT RECORDS	EDR Digital Archive
	OWYADOON INC	EDR Digital Archive
	DREAMSPRING ENTERTAINMENT INC	EDR Digital Archive
	DUBOSE ENTERTAINMENT INC	EDR Digital Archive
	FLOODGATE ENTERTAINMENT INC	EDR Digital Archive
	LOS DE ABAJO INC	EDR Digital Archive
	DANCING BEAR PICTURES	EDR Digital Archive
	GANESHA INC	EDR Digital Archive
	SNOREKEL INC	EDR Digital Archive
	DIMENSIONAL INVESTMENT GROUP	EDR Digital Archive
	DFA INVSTMENT DIMENSIONS GROUP	EDR Digital Archive
	ATTYS GUIDE PUBLISHING CO INC	EDR Digital Archive
	HOLLYWOOD OJAI VENTURE LP	EDR Digital Archive
	BELLA VISTA MORTGAGE TR 2004-2	EDR Digital Archive
	BELLAVISTA MORTGAGE TR 2004-1	EDR Digital Archive
	BELLAVISTA MORTGAGE TR 2005-1	EDR Digital Archive
	COOKING WOODS INTERNATIONAL IN	EDR Digital Archive
	ANCHOR MORTGAGE	EDR Digital Archive
	JENKINS & COMPANY FILMS INC	EDR Digital Archive
	BARON STEVE	EDR Digital Archive
	STAR REALTY PROPERTIES INC	EDR Digital Archive
	APCOA/STANDARD PARKING INC	EDR Digital Archive
	ELAINES BEAUTY SUPPLY INC	EDR Digital Archive
	SHORE ANDREW ATTORNEY	EDR Digital Archive
	COOLIDGE BRIAN C ESQ	EDR Digital Archive
	CHOMIAK DONALD E ESQ	EDR Digital Archive
	SACHAROW FIRM PC	EDR Digital Archive
	RAPKIN GITLIN & BEAUMONT	EDR Digital Archive
	SERVANT INVESTMENTS ASSOC LLC	EDR Digital Archive
	DAVID VANACORE PRODUCTIONS INC	EDR Digital Archive

FINDINGS

<u>Year</u>	<u>Uses</u>	<u>Source</u>
2010	OCULAR SEDITION INC	EDR Digital Archive
	EO727LLP	EDR Digital Archive
	THIRD POINT LLC	EDR Digital Archive
	OEDIPUS PRODUCTIONS INC	EDR Digital Archive
	GREENWICH BLCKHAWK PRTNERS P C	EDR Digital Archive
	6021 KATELLA LLC	EDR Digital Archive
	SLIDES ARE US	EDR Digital Archive
	PAUL HASTINGS WALKER	EDR Digital Archive
	NARROW	EDR Digital Archive
	LARSEN CARL	EDR Digital Archive
	BAKSHIAN BOB DDS	EDR Digital Archive
	GENIUSVILLE PRODUCTIONS	EDR Digital Archive
	PURSUE SKIN CARE	EDR Digital Archive
	EWING MRION KUFFMAN FOUNDATION	EDR Digital Archive
	DFA FIVE YEAR GLOBAL FIXED INC	EDR Digital Archive
	KASTLE SYSTEMS	EDR Digital Archive
	GM BLUE JAY LLC	EDR Digital Archive
	LOGOLITEZ LLC	EDR Digital Archive
	RANNA LIMITED LLC	EDR Digital Archive
	COSTELL & CORNELIUS LAW CORP	EDR Digital Archive
	GREENWALD PULY FSTER MLLER LLP	EDR Digital Archive
	SPIRA KIRSTEN	EDR Digital Archive
	DIGITAL ENTRMT CORP AMER	EDR Digital Archive
	US SMALL CAP VALUE PORTFOLIO	EDR Digital Archive
	CARMEN & LOUIS WARSCHAW FOUNDA	EDR Digital Archive
	HARVLAN INC	EDR Digital Archive
	PLAYA MAR PROPERTIES III LLC	EDR Digital Archive
	WARLAND INVESTMENT LTD	EDR Digital Archive
	WARLAND DRIVE ONE B LLC	EDR Digital Archive
	ANTELOPE ENTERTAINMENT INC	EDR Digital Archive
	VESTEC DESIGNS INC	EDR Digital Archive
	4806 SEPULVEDA ASSOC LLC	EDR Digital Archive
	SEEBACH & SEEBACH PROF CORP	EDR Digital Archive
	HACKEYSUP INC	EDR Digital Archive
	LOTION FOR EVERYBODY INC	EDR Digital Archive
	FREEDOM BEYOND ADDICTION	EDR Digital Archive
	G MONEY HOLDINGS LLC	EDR Digital Archive

FINDINGS

<u>Year</u>	<u>Uses</u>	<u>Source</u>
2010	RICHARDSON MARK J ATTORNEY AT	EDR Digital Archive
	RAPORE & LOWE	EDR Digital Archive
	GILCHRIST & RUTTER PROF CORP	EDR Digital Archive
	SHAFFER DOUGLAS LAW OFFICES	EDR Digital Archive
	KELLOW KEVIN C APC	EDR Digital Archive
	OCEAN WEST CAPITL PARTNERS LLC	EDR Digital Archive
	SYNDICATED CAPITAL INC	EDR Digital Archive
	PACIFIC INCOME ADVISERS INC	EDR Digital Archive
	WILSHIRE ASSOCIATES INC	EDR Digital Archive
	WILSHIRE PRIVATE MARKETS GROUP	EDR Digital Archive
	WILSHIRE ASSET MANAGEMENT INC	EDR Digital Archive
	WILSHIRE VARIABLE INSURANCE	EDR Digital Archive
	BLACKSTONE GROUP	EDR Digital Archive
	TRAVELPORT LLC	EDR Digital Archive
	PARK HILL GROUP	EDR Digital Archive
	BELLA VISTA MORTGAGE TRUST	EDR Digital Archive
	BELLAVISTA MORTGAGE TR 2005-2	EDR Digital Archive
	BELLAVISTA FUNDING CORP	EDR Digital Archive
	MENENDEZ MEDIA INC	EDR Digital Archive
	CHEREMOYA PRODUCTIONS INC	EDR Digital Archive
	COOPER RIVER PRODUCTIONS INC	EDR Digital Archive
	MOOK DADDY PRODUCTIONS INC	EDR Digital Archive
	COUP DETETE INC	EDR Digital Archive
	POLO 14 PRODUCTIONS INC	EDR Digital Archive
	SMILLIE FILMS	EDR Digital Archive
	MOMENTUM FILMS INC	EDR Digital Archive
	FLOODGATE ENTERTAINMENT INC	EDR Digital Archive
	DUBOSE ENTERTAINMENT INC	EDR Digital Archive
	DREAMSPRING ENTERTAINMENT INC	EDR Digital Archive
	OWYADOON INC	EDR Digital Archive
	LOS DE ABAJO INC	EDR Digital Archive
	DANCING BEAR PICTURES	EDR Digital Archive
	GANESHA INC	EDR Digital Archive
	SNOREKEL INC	EDR Digital Archive
	FEDERATION OF THOUGHT INC	EDR Digital Archive
	LAY CUT RECORDS	EDR Digital Archive
	BOOTH HERITAGE FOUNDATION INC	EDR Digital Archive
	AXIS ZERO INC	EDR Digital Archive

FINDINGS

<u>Year</u>	<u>Uses</u>	<u>Source</u>
2010	AAWB INC	EDR Digital Archive
	GOODFRIEND AND JACOBS INC	EDR Digital Archive
	SUPERSTAR PRODUCTIONS INC	EDR Digital Archive
	LORD ALGE PRODUCTIONS INC	EDR Digital Archive
	ANCHOR MORTGAGE	EDR Digital Archive
	JENKINS & COMPANY FILMS INC	EDR Digital Archive
	BARON STEVE	EDR Digital Archive
	STAR REALTY PROPERTIES INC	EDR Digital Archive
	COOKING WOODS INTERNATIONAL IN	EDR Digital Archive
	ANWORTH MORTGAGE ASSET CORP	EDR Digital Archive
	SADDLE PEAK ASSET MGT LLC	EDR Digital Archive
	KAG ENTERTAINMENT INC	EDR Digital Archive
	LAPIDUS & HAFT LLP	EDR Digital Archive
	JOEL ROMAN MEDIA CONS LLC	EDR Digital Archive
	DIMENSIONAL FUND ADVISORS LP	EDR Digital Archive
	MPG OFFICE TRUST INC	EDR Digital Archive
	ATTYS GUIDE PUBLISHING CO INC	EDR Digital Archive
	HOLLYWOOD OJAI VENTURE LP	EDR Digital Archive
	BHM GROUP LLC	EDR Digital Archive
	BELLA VISTA MORTGAGE TR 2004-2	EDR Digital Archive
	BELLAVISTA MORTGAGE TR 2004-1	EDR Digital Archive
	BELLAVISTA MORTGAGE TR 2005-1	EDR Digital Archive
	DIMENSIONAL INVESTMENT GROUP	EDR Digital Archive
	DFA INVSTMENT DIMENSIONS GROUP	EDR Digital Archive
	US SMALL CAP VALUE PORTFOLIO	EDR Digital Archive
	DAVID VANACORE PRODUCTIONS INC	EDR Digital Archive
	BAKSHIAN BOB DDS	EDR Digital Archive
	NARROW	EDR Digital Archive
	SERVANT INVESTMENTS ASSOC LLC	EDR Digital Archive
	LARSEN CARL	EDR Digital Archive
	OCULAR SEDITION INC	EDR Digital Archive
	EO727LLP	EDR Digital Archive
	DFA FIVE YEAR GLOBAL FIXED INC	EDR Digital Archive
	KASTLE SYSTEMS	EDR Digital Archive
	OEDIPUS PRODUCTIONS INC	EDR Digital Archive
	PAUL HASTINGS WALKE	EDR Digital Archive
	GREENWICH BLCKHAWK PRTNERS P C	EDR Digital Archive
	THIRD POINT LLC	EDR Digital Archive

FINDINGS

<u>Year</u>	<u>Uses</u>	<u>Source</u>
2010	6021 KATELLA LLC	EDR Digital Archive
	SLIDES ARE US	EDR Digital Archive
	PLAYA MAR PROPERTIES III LLC	EDR Digital Archive
	WARLAND INVESTMENT LTD	EDR Digital Archive
	HARVLAN INC	EDR Digital Archive
	CARMEN & LOUIS WARSCHAW FOUNDA	EDR Digital Archive
	WARLAND DRIVE ONE B LLC	EDR Digital Archive
	COSTELL & CORNELIUS LAW CORP	EDR Digital Archive
	SPIRA KIRSTEN	EDR Digital Archive
	DIGITAL ENTRMT CORP AMER	EDR Digital Archive
	GENIUSVILLE PRODUCTIONS	EDR Digital Archive
	APCOA/STANDARD PARKING INC	EDR Digital Archive
	ELAINES BEAUTY SUPPLY INC	EDR Digital Archive
	SACHAROW FIRM PC	EDR Digital Archive
	SHORE ANDREW ATTORNEY	EDR Digital Archive
	COOLIDGE BRIAN C ESQ	EDR Digital Archive
	CHOMIAK DONALD E ESQ	EDR Digital Archive
	RAPKIN GITLIN & BEAUMONT	EDR Digital Archive
	PURSUE SKIN CARE	EDR Digital Archive
	EWING MRION KUFFMAN FOUNDATION	EDR Digital Archive
	ANTELOPE ENTERTAINMENT INC	EDR Digital Archive
	BELLA VISTA MORTGAGE TRUST	EDR Digital Archive
	BELLAVISTA MORTGAGE TR 2005-2	EDR Digital Archive
	BELLAVISTA FUNDING CORP	EDR Digital Archive
	BLACKSTONE GROUP	EDR Digital Archive
	LOGOLITEZ LLC	EDR Digital Archive
	RANNA LIMITED LLC	EDR Digital Archive
	GM BLUE JAY LLC	EDR Digital Archive
	GREENWALD PULY FSTER MLLER LLP	EDR Digital Archive
	PARK HILL GROUP	EDR Digital Archive
	TRAVELPORT LLC	EDR Digital Archive
	WILSHIRE ASSOCIATES INC	EDR Digital Archive
	WILSHIRE PRIVATE MARKETS GROUP	EDR Digital Archive
	WILSHIRE ASSET MANAGEMENT INC	EDR Digital Archive
	WILSHIRE VARIABLE INSURANCE	EDR Digital Archive
	PACIFIC INCOME ADVISERS INC	EDR Digital Archive
	SYNDICATED CAPITAL INC	EDR Digital Archive

FINDINGS

<u>Year</u>	<u>Uses</u>	<u>Source</u>
2010	BHM GROUP LLC	EDR Digital Archive
	BOOTH HERITAGE FOUNDATION INC	EDR Digital Archive
	LAY CUT RECORDS	EDR Digital Archive
	SMILLIE FILMS	EDR Digital Archive
	MOMENTUM FILMS INC	EDR Digital Archive
	MOOK DADDY PRODUCTIONS INC	EDR Digital Archive
	CHEREMOYA PRODUCTIONS INC	EDR Digital Archive
	POLO 14 PRODUCTIONS INC	EDR Digital Archive
	FLOODGATE ENTERTAINMENT INC	EDR Digital Archive
	DUBOSE ENTERTAINMENT INC	EDR Digital Archive
	DREAMSPRING ENTERTAINMENT INC	EDR Digital Archive
	MENENDEZ MEDIA INC	EDR Digital Archive
	GOODFRIEND AND JACOBS INC	EDR Digital Archive
	COOPER RIVER PRODUCTIONS INC	EDR Digital Archive
	COUP DETETE INC	EDR Digital Archive
	DANCING BEAR PICTURES	EDR Digital Archive
	LOS DE ABAJO INC	EDR Digital Archive
	OWYADOON INC	EDR Digital Archive
	FEDERATION OF THOUGHT INC	EDR Digital Archive
	AAWB INC	EDR Digital Archive
	SNOREKEL INC	EDR Digital Archive
	AXIS ZERO INC	EDR Digital Archive
	GANESHA INC	EDR Digital Archive
	SEEBACH & SEEBACH PROF CORP	EDR Digital Archive
	OCEAN WEST CAPITL PARTNERS LLC	EDR Digital Archive
	G MONEY HOLDINGS LLC	EDR Digital Archive
	KELLOW KEVIN C APC	EDR Digital Archive
	RICHARDSON MARK J ATTORNEY AT	EDR Digital Archive
	RAPORE & LOWE	EDR Digital Archive
	HACKEYESUP INC	EDR Digital Archive
	LOTION FOR EVERYBODY INC	EDR Digital Archive
	FREEDOM BEYOND ADDICTION	EDR Digital Archive
	HOLLYWOOD OJAI VENTURE LP	EDR Digital Archive
	ATTYS GUIDE PUBLISHING CO INC	EDR Digital Archive
	BELLA VISTA MORTGAGE TR 2004-2	EDR Digital Archive
	BELLAVISTA MORTGAGE TR 2004-1	EDR Digital Archive
	BELLAVISTA MORTGAGE TR 2005-1	EDR Digital Archive
	DFA INVSTMENT DIMENSIONS GROUP	EDR Digital Archive

FINDINGS

<u>Year</u>	<u>Uses</u>	<u>Source</u>
2010	DIMENSIONAL INVESTMENT GROUP	EDR Digital Archive
	LAPIDUS & HAFT LLP	EDR Digital Archive
	JOEL ROMAN MEDIA CONS LLC	EDR Digital Archive
	KAG ENTERTAINMENT INC	EDR Digital Archive
	SADDLE PEAK ASSET MGT LLC	EDR Digital Archive
	ANWORTH MORTGAGE ASSET CORP	EDR Digital Archive
	MPG OFFICE TRUST INC	EDR Digital Archive
	DIMENSIONAL FUND ADVISORS LP	EDR Digital Archive
	SHAFFER DOUGLAS LAW OFFICES	EDR Digital Archive
	GILCHRIST & RUTTER PROF CORP	EDR Digital Archive
	VESTEC DESIGNS INC	EDR Digital Archive
	4806 SEPULVEDA ASSOC LLC	EDR Digital Archive
	SUPERSTAR PRODUCTIONS INC	EDR Digital Archive
	ANCHOR MORTGAGE	EDR Digital Archive
	LORD ALGE PRODUCTIONS INC	EDR Digital Archive
	JENKINS & COMPANY FILMS INC	EDR Digital Archive
	COOKING WOODS INTERNATIONAL IN	EDR Digital Archive
	STAR REALTY PROPERTIES INC	EDR Digital Archive
	BARON STEVE	EDR Digital Archive

OCEAN AVE

1299 OCEAN AVE

<u>Year</u>	<u>Uses</u>	<u>Source</u>
2006	PAUL HASTINGS	Haines Co., Inc.
	JANOFISKY	Haines Co., Inc.
	PAUL HASTINGS	Haines Co., Inc.
	JANOFISKY&	Haines Co., Inc.
	WALKER	Haines Co., Inc.
	PAULY ANDREWS	Haines Co., Inc.
	PROSSERSEANT	Haines Co., Inc.
	PYLANDCHRISTYM	Haines Co., Inc.
	RAPKIN G 31 Tj N&	Haines Co., Inc.
	BEAUMONT	Haines Co., Inc.
	RAPORE JONATHON	Haines Co., Inc.
	ROBERTSONCARL	Haines Co., Inc.
	ROYSTON GROUP	Haines Co., Inc.
	RUBINSTEWARTA	Haines Co., Inc.
	ATTORNEY	Haines Co., Inc.

FINDINGS

<u>Year</u>	<u>Uses</u>	<u>Source</u>
2006	RUTTER PAULS	Haines Co., Inc.
	SCHORRZACHARY	Haines Co., Inc.
	SHAFFER DOUGLAS	Haines Co., Inc.
	LAW OFFICES OF SHOREANDREW	Haines Co., Inc.
	ATTORNEY	Haines Co., Inc.
	SOLOMONOWEN	Haines Co., Inc.
	STINDTTTHOS E	Haines Co., Inc.
	SYNDICATED	Haines Co., Inc.
	CAPITAL	Haines Co., Inc.
	WARLAND	Haines Co., Inc.
	INVESTMENTS INC	Haines Co., Inc.
	WAYSERJOSHUA	Haines Co., Inc.
	WEISMANMARKL	Haines Co., Inc.
	WILSHR	Haines Co., Inc.
	ASSOCIATES	Haines Co., Inc.
	INCORPORATED	Haines Co., Inc.
	WILSHR PALISDE	Haines Co., Inc.
	LSNG & MANGMNT	Haines Co., Inc.
	WILSHR PALISDS BLDG	Haines Co., Inc.
	AMPCO SYSTEMS	Haines Co., Inc.
	PARKING	Haines Co., Inc.
	ANCHOR LOANS	Haines Co., Inc.
	ANDREWS JAMES R	Haines Co., Inc.
	ANWORTH	Haines Co., Inc.
	MORTGAGE	Haines Co., Inc.
	BARON STEPHEN M	Haines Co., Inc.
	ATTYS	Haines Co., Inc.
	CLOSERICHARD	Haines Co., Inc.
	COSTELLU&	Haines Co., Inc.
	CORNEUUSLAW	Haines Co., Inc.
	DIMENSIONAL FUND	Haines Co., Inc.
	ADVISORS	Haines Co., Inc.
	DIMENSIONAL FUND	Haines Co., Inc.
	ADVISORS INC	Haines Co., Inc.
	EQUITY OFFICE	Haines Co., Inc.
	PALISADES	Haines Co., Inc.
	FASBENDER&	Haines Co., Inc.

FINDINGS

<u>Year</u>	<u>Uses</u>	<u>Source</u>
2006	ASSOCIATES	Haines Co., Inc.
	FOSTERRICHARD M	Haines Co., Inc.
	GILCHRIST&	Haines Co., Inc.
	RUTTER PRO CORP	Haines Co., Inc.
	GILMARTINMARKB	Haines Co., Inc.
	GOOCH FRANK 3D	Haines Co., Inc.
	GOODFRIEND	Haines Co., Inc.
	JACOBS	Haines Co., Inc.
	GREENWALD	Haines Co., Inc.
	DENNIS L ATTY	Haines Co., Inc.
	GROSS JONATHAN	Haines Co., Inc.
	HAGAN MICHAEL E	Haines Co., Inc.
	HALEYANDREWJ	Haines Co., Inc.
	ATr Y	Haines Co., Inc.
	KATZ HERBERT	Haines Co., Inc.
	KELLOW KEVIN	Haines Co., Inc.
	KOLOFF KEVIN LAW	Haines Co., Inc.
	OFFICE OF	Haines Co., Inc.
	LAPIDUS HAFT	Haines Co., Inc.
	LEWISJEFFREYJ	Haines Co., Inc.
	MCBRIDEKEVIN P	Haines Co., Inc.
	MCNALLY SUSAN F	Haines Co., Inc.
	MERRILL LYNCH	Haines Co., Inc.
	SNTAMNCAOFFICE	Haines Co., Inc.
	MILLER RICHARD	Haines Co., Inc.
	NANNEY DONALD C	Haines Co., Inc.
	PAC INCOME	Haines Co., Inc.
	ADVISORS	Haines Co., Inc.
	PACIFIC INCOME	Haines Co., Inc.
	ADVISERS	Haines Co., Inc.
	CAPITAL	Haines Co., Inc.
	WARLAND	Haines Co., Inc.
	INVESTMENTS INC	Haines Co., Inc.
	WAYSERJOSHUA	Haines Co., Inc.
	WEISMANMARKL	Haines Co., Inc.
	WILSHR	Haines Co., Inc.
	ASSOCIATES	Haines Co., Inc.
	INCORPORATED	Haines Co., Inc.

FINDINGS

<u>Year</u>	<u>Uses</u>	<u>Source</u>
2006	WILSHR PALISDE	Haines Co., Inc.
	LSNG & MANGMNT	Haines Co., Inc.
	PAUL HASTINGS	Haines Co., Inc.
	JANOFISKY	Haines Co., Inc.
	PAUL HASTINGS	Haines Co., Inc.
	JANOFISKY&	Haines Co., Inc.
	WALKER	Haines Co., Inc.
	PAULY ANDREWS	Haines Co., Inc.
	PROSSERSEANT	Haines Co., Inc.
	PYLANDCHRISTYM	Haines Co., Inc.
	RAPKIN G 31 Tj N&	Haines Co., Inc.
	BEAUMONT	Haines Co., Inc.
	RAPORE JONATHON	Haines Co., Inc.
	ROBERTSONCARL	Haines Co., Inc.
	ROYSTON GROUP	Haines Co., Inc.
	RUBINSTEWARTA	Haines Co., Inc.
	ATTORNEY	Haines Co., Inc.
	RUTTER PAULS	Haines Co., Inc.
	SCHORRZACHARY	Haines Co., Inc.
	SHAFFER DOUGLAS	Haines Co., Inc.
	LAW OFFICES OF	Haines Co., Inc.
	SHOREANDREW	Haines Co., Inc.
	ATTORNEY	Haines Co., Inc.
	SOLOMONOWEN	Haines Co., Inc.
	STINDTTOS E	Haines Co., Inc.
	SYNDICATED	Haines Co., Inc.
	GOOCH FRANK 3D	Haines Co., Inc.
	GOODFRIEND	Haines Co., Inc.
	GILMARTINMARKB	Haines Co., Inc.
	RUTTER PRO CORP	Haines Co., Inc.
	JACOBS	Haines Co., Inc.
	GREENWALD	Haines Co., Inc.
	DENNIS L ATTY	Haines Co., Inc.
	GROSS JONATHAN	Haines Co., Inc.
	HAGAN MICHAEL E	Haines Co., Inc.
	HALEYANDREWJ	Haines Co., Inc.
	ATr Y	Haines Co., Inc.
	KATZ HERBERT	Haines Co., Inc.

FINDINGS

<u>Year</u>	<u>Uses</u>	<u>Source</u>
2006	KELLOW KEVIN	Haines Co., Inc.
	KOLOFF KEVIN LAW	Haines Co., Inc.
	OFFICE OF	Haines Co., Inc.
	LAPIDUS HAFT	Haines Co., Inc.
	LEWISJEFFREYJ	Haines Co., Inc.
	MCBRIDEKEVIN P	Haines Co., Inc.
	MCNALLY SUSAN F	Haines Co., Inc.
	MERRILL LYNCH	Haines Co., Inc.
	SNTAMNCAOFFICE	Haines Co., Inc.
	NANNEY DONALD C	Haines Co., Inc.
	PAC INCOME	Haines Co., Inc.
	ADVISORS	Haines Co., Inc.
	PACIFIC INCOME	Haines Co., Inc.
	ADVISERS	Haines Co., Inc.
	MILLER RICHARD	Haines Co., Inc.
	AMPCO SYSTEMS	Haines Co., Inc.
	PARKING	Haines Co., Inc.
	ANCHOR LOANS	Haines Co., Inc.
	ANDREWS JAMES R	Haines Co., Inc.
	ANWORTH	Haines Co., Inc.
	WILSHR PALISDS BLDG	Haines Co., Inc.
	CLOSERICHARD	Haines Co., Inc.
	ATTYS	Haines Co., Inc.
	MORTGAGE	Haines Co., Inc.
	BARON STEPHEN M	Haines Co., Inc.
	ADVISORS	Haines Co., Inc.
	DIMENSIONAL FUND	Haines Co., Inc.
	CORNEUUSLAW	Haines Co., Inc.
	COSTELLU&	Haines Co., Inc.
	PALISADES	Haines Co., Inc.
	EQUITY OFFICE	Haines Co., Inc.
	ADVISORS INC	Haines Co., Inc.
	DIMENSIONAL FUND	Haines Co., Inc.
	GILCHRIST&	Haines Co., Inc.
	FOSTERRICHARD M	Haines Co., Inc.
	ASSOCIATES	Haines Co., Inc.
	FASBENDER&	Haines Co., Inc.
2000	WILSHR PALISDS BLDG	Haines & Company

FINDINGS

<u>Year</u>	<u>Uses</u>	<u>Source</u>
2000	ABELL NANCY N ATTY	Haines & Company
	ANCHOR LOANS 31935 913 t	Haines & Company
	ANDREWS JAMES R 319 3 M	Haines & Company
	ANWORTH MORTGAGE ADVISORY CORP 3199 54 115 li BARON STEVE ATTY	Haines & Company
	BESSION W TOLIVER ATTY 39319 33 M	Haines & Company
	BLACKMAN A LEE ATTY	Haines & Company
	CLOSE RICHARD ATTY	Haines & Company
	DIMENSIONAL FUND ADVISORS INC	Haines & Company
	DONNOR MICHAEL ATTY	Haines & Company
	DUDNIK ROBT M ATTY	Haines & Company
	ELLIS KIRSTEN	Haines & Company
	FASBENDER & ASSOCIATES	Haines & Company
	FLETCHER J REBECCA ATTY	Haines & Company
	FOSTER RICHARD M ATTY	Haines & Company
	GILCHRIST & RUTTER PRFSNL CORP	Haines & Company
	GOOCH FRANK 3D 3119 33 M	Haines & Company
	GOODFRIENKD & ASC ACCNTNCY CORP 310 45 144 i GREENWALD DENNIS L	Haines & Company
	GROSS JONATHAN S	Haines & Company
	HAGAN MICHAEL E	Haines & Company
	HENRICKS CHRISTINE M ATTY	Haines & Company
	HEREFORD DARREN L ATTY	Haines & Company
	HERRIG & VOGT LLP	Haines & Company
	INTERLINE VALUE VACATIONS	Haines & Company
	JANOFSKY LEONARDS ATTY 31 B	Haines & Company
	JOSS ERIC H ATTY	Haines & Company
	KARL DONALD E ATTY	Haines & Company
	KATZ HERBERT ATTY	Haines & Company
	KELLOW KEVIN ATTY	Haines & Company
	KLEIMAN MARK A ATTY	Haines & Company
	MCNALLY SUSAN F	Haines & Company
	MCNAMARA MICHAEL	Haines & Company
	MCNAMARA MICHAEL	Haines & Company
	MCNAMARA MICHAEL P 319 269 031 a MERRILLYNCH SANTA MONICA OFC	Haines & Company
	MILLER RICHARD ATTY	Haines & Company
	MOSS RICHARD F	Haines & Company

FINDINGS

<u>Year</u>	<u>Uses</u>	<u>Source</u>
2000	MYERS MERIDETH M ATTY	Haines & Company
	NANNEY DONALD C ATTY	Haines & Company
	NEUBAUER MARK A ATTY	Haines & Company
	PACIFIC INCOME ADV	Haines & Company
	PARKING CONCEPTS	Haines & Company
	PAUL HASTINGS JNFSKY & WLKR LLP	Haines & Company
	PAULY ANDREW S ATTY	Haines & Company
	PILAND NOEL INVESTMENTS	Haines & Company
	PROSSER SEAN T ATTY	Haines & Company
	RAMSEY PATRICK A ATTY	Haines & Company
	RAPORE JONATHON DAVID ATTY	Haines & Company
	RAPORE & LOWE ATTYS	Haines & Company
	RICHARDSON MARK J ATTY	Haines & Company
	ROBERTSON CARL W	Haines & Company
	ROSENBLUM KENNETH I CONSLTNTS	Haines & Company
	RUBIN STEWART A ATTORNEY	Haines & Company
	RUBIN & MOSS LLP ATTORNEY AT LAW	Haines & Company
	RUTTER PAUL S	Haines & Company
	SCHRAGE ROBERT A ATTY	Haines & Company
	SHAFFER DOUGLAS LAW OFFICES OF	Haines & Company
	SMITH DAVID ATTY	Haines & Company
	SOLOMON OWEN ATTY 319 451 SPAN ROBT S ATTY	Haines & Company
	SPIRA KIRSTEN	Haines & Company
	STERN DAVID M ATTY	Haines & Company
	STERN NEUBAUER GREENWALD 319 450 96 t STERN PAULY	Haines & Company
	STINDT THOS E 3109 339 I i	Haines & Company
	SYNDICATED CAPITAL	Haines & Company
	TOOLEY & CO 31049 514 1 t U S	Haines & Company
	UNIGLOBE PACIFIC TRAVEL	Haines & Company
	VAUGHN DENNIS H ATTY 318 33 t n	Haines & Company
	W G I INVESTMENTS	Haines & Company
	WALKER ROBERT F	Haines & Company
	WARLAND INVESTMENTS INC	Haines & Company
	WAYSER JOSHUA ATTY	Haines & Company
	WEISMAN MARK L ATTY	Haines & Company
	WIILSHR ASSOCIATES INC	Haines & Company

FINDINGS

<u>Year</u>	<u>Uses</u>	<u>Source</u>
2000	WILLSHR PALISADES LSNG & MNGMNT	Haines & Company
	WOLPERT RUSSELL ATTY	Haines & Company
	ZAOO JAS H ATTY	Haines & Company
	KLEIMAN MARK A ATTY	Haines & Company
	UNIGLOBE PACIFIC TRAVEL	Haines & Company
	VAUGHN DENNIS H ATTY 318 33 t n	Haines & Company
	W G I INVESTMENTS	Haines & Company
	WILSHR PALISDS BLDG	Haines & Company
	ABELL NANCY N ATTY	Haines & Company
	ANCHOR LOANS 31935 913 t	Haines & Company
	ANDREWS JAMES R 319 3 M	Haines & Company
	ANWORTH MORTGAGE ADVISORY CORP 3199 54 115 li BARON STEVE ATTY	Haines & Company
	BESSON W TOLIVER ATTY 39319 33 M	Haines & Company
	BLACKMAN A LEE ATTY	Haines & Company
	CLOSE RICHARD ATTY	Haines & Company
	DIMENSIONAL FUND ADVISORS INC	Haines & Company
	DONNOR MICHAEL ATTY	Haines & Company
	DUDNIK ROBT M ATTY	Haines & Company
	ELLIS KIRSTEN	Haines & Company
	FASBENDER & ASSOCIATES	Haines & Company
	FLETCHER J REBECCA ATTY	Haines & Company
	FOSTER RICHARD M ATTY	Haines & Company
	GILCHRIST & RUTTER PRFSNL CORP	Haines & Company
	GOOCH FRANK 3D 3119 33 M	Haines & Company
	GOODFRIENKD & ASC ACCNTNCY CORP 310 45 144 i GREENWALD DENNIS L	Haines & Company
	GROSS JONATHAN S	Haines & Company
	HAGAN MICHAEL E	Haines & Company
	HENRICKS CHRISTINE M ATTY	Haines & Company
	HEREFORD DARREN L ATTY	Haines & Company
	HERRIG & VOGT LLP	Haines & Company
	INTERLINE VALUE VACATIONS	Haines & Company
	KATZ HERBERT ATTY	Haines & Company
	KELLOW KEVIN ATTY	Haines & Company
	KARL DONALD E ATTY	Haines & Company
	JOSS ERIC H ATTY	Haines & Company

FINDINGS

<u>Year</u>	<u>Uses</u>	<u>Source</u>
2000	JANOFSKY LEONARDS ATTY 31 B	Haines & Company
	MCNAMARA MICHAEL P 319 269 031 a MERRILLLYNCH SANTA MONICA OFC	Haines & Company
	MILLER RICHARD ATTY	Haines & Company
	MOSS RICHARD F	Haines & Company
	MYERS MERIDETH M ATTY	Haines & Company
	NANNEY DONALD C ATTY	Haines & Company
	NEUBAUER MARK A ATTY	Haines & Company
	PACIFIC INCOME ADV	Haines & Company
	PARKING CONCEPTS	Haines & Company
	PAUL HASTINGS JNFSKY & WLKR LLP	Haines & Company
	PAULY ANDREW S ATTY	Haines & Company
	PILAND NOEL INVESTMENTS	Haines & Company
	PROSSER SEAN T ATTY	Haines & Company
	RAMSEY PATRICK A ATTY	Haines & Company
	RICHARDSON MARK J ATTY	Haines & Company
	ROBERTSON CARL W	Haines & Company
	RAPORE JONATHON DAVID ATTY	Haines & Company
	RAPORE & LOWE ATTYS	Haines & Company
	ROSENBLUM KENNETH I CONSLTNTS	Haines & Company
	RUBIN STEWART A ATTORNEY	Haines & Company
	RUBIN & MOSS LLP ATTORNEY AT LAW	Haines & Company
	RUTTER PAUL S	Haines & Company
	SCHRAGE ROBERT A ATTY	Haines & Company
	SHAFFER DOUGLAS LAW OFFICES OF	Haines & Company
	SMITH DAVID ATTY	Haines & Company
	SOLOMON OWEN ATTY 319 451 SPAN ROBT S ATTY	Haines & Company
	SPIRA KIRSTEN	Haines & Company
	STERN DAVID M ATTY	Haines & Company
	STERN NEUBAUER GREENWALD 319 450 96 t STERN PAULY	Haines & Company
	STINDT THOS E 3109 339 l i	Haines & Company
	SYNDICATED CAPITAL	Haines & Company
	TOOLEY & CO 31049 514 1 t U S	Haines & Company
	WALKER ROBERT F	Haines & Company
	WARLAND INVESTMENTS INC	Haines & Company
	WAYSER JOSHUA ATTY	Haines & Company
	WEISMAN MARK L ATTY	Haines & Company

FINDINGS

<u>Year</u>	<u>Uses</u>	<u>Source</u>
2000	WIILSHR ASSOCIATES INC	Haines & Company
	WILLSHR PALISADES LSNG & MNGMNT	Haines & Company
	WOLPERT RUSSELL ATTY	Haines & Company
	ZAOO JAS H ATTY	Haines & Company
	MCNALLY SUSAN F	Haines & Company
	MCNAMARA MICHAEL	Haines & Company
	MCNAMARA MICHAEL	Haines & Company
1991	WILSHIRE PALISADES LEASING & MANAGEMENT	Pacific Bell
	ATKEARNEY INC	Pacific Bell
	ABELL NANCY L ATTY PAUL HASTING JANOFISKY & WALKER	Pacific Bell
	AHNCHARIES	Pacific Bell
	ANDERSON PETER	Pacific Bell
	BARASH GOODFRIEND FREIDMAN ACCOUNTANCY CORPORATION	Pacific Bell
	BARON STEPHEN M ATTY	Pacific Bell
	BARTON ALAN J ATTY PAD HASTINGS JANCFISKY & WALKER	Pacific Bell
	BEADA RICHARD ATTY	Pacific Bell
	BESSON W TOLIVER ATTY PAUL HASTINGS JANOFISKY & WALKER	Pacific Bell
	BLICK WM ALTY PAUL HASTING JANOFISKY & WALKER	Pacific Bell
	BLACKMAN A LEE ATTY	Pacific Bell
	BLACKMAN LEE ATTY	Pacific Bell
	BROOKS BARRY A ALTY PAUL HASTING JANOFISKY & WALKER	Pacific Bell
	CAFE CASINO	Pacific Bell
	DIETRICH STEPHEN H	Pacific Bell
	DIMENSIONAL FUND ADVISORS INC	Pacific Bell
	DUDNIK ROBT M ATTY PAUL LASTING JANOFISKY & WALKER	Pacific Bell
	EDUCATION COMPANY THE	Pacific Bell
	FASBENDER&ASSOCIATES	Pacific Bell
	FEKMAN LINDSEYS	Pacific Bell
	FINANCIAL RESEARCH GROUP INC	Pacific Bell
	GAREY MASON & SLOANE	Pacific Bell
	GILBERT GARY L	Pacific Bell
	GILCHRIST & RUTTER-PROFESSIONAL CORPORATION	Pacific Bell

FINDINGS

<u>Year</u>	<u>Uses</u>	<u>Source</u>
1991	GITENGORDON P ATTY	Pacific Bell
	GOOCHFRANKLIL	Pacific Bell
	JSOSANATHANFS	Pacific Bell
	HMPROPERTLES	Pacific Bell
	HALL CLEMENT PUBLICATIONS	Pacific Bell
	HEARTLAND MUSIC	Pacific Bell
	HEMAR PETER S ATY	Pacific Bell
	INTERNATI BROADCAST SYSTEM	Pacific Bell
	IZZO JOSEPH ASSOCIATES	Pacific Bell
	JIA MANAGEMENT GROUP	Pacific Bell
	JACK & BILL MUSIC CO	Pacific Bell
	JANOFSKY LEONARD S ATTY PAD HASIG JNOAFSKY & WALKER	Pacific Bell
	JOSS ERIC H ATTY PAUL HASTING JANOFSKY & WALKER	Pacific Bell
	KAROWALANATTY	Pacific Bell
	KENNERLY NANCY N ATTY PAUL HASTING JANOFSKY & WALKER	Pacific Bell
	LANE KAREN	Pacific Bell
	LEHMAN NORTON J A PROFESSIONA CORP TTY	Pacific Bell
	LEVINSON DOUGLAS BRIAN ATTY	Pacific Bell
	LEWISLBURKE	Pacific Bell
	LINDLEY F HAYNES	Pacific Bell
	LMAN BRUCE M	Pacific Bell
	MAGWETHOMASPARTNERS	Pacific Bell
	MARGOLIS GERALD A ATTY PAUL HASTING JANOFSKY & WALKER	Pacific Bell
	MASONJOHNEJR	Pacific Bell
	MASON & SLOANE A LAW CORPORATION	Pacific Bell
	MC NALLY SUSAN F	Pacific Bell
	MERRILL LYNCH PIERCE FENNER & SMITH INC	Pacific Bell
	MITCHELL BRIANE NELSON ATTY PAUL HASTING JANOFSKY & WALKER	Pacific Bell
	MIZELLVTONIK	Pacific Bell
	MONTGOMERY VENTURES	Pacific Bell
	NEUNER KIRK	Pacific Bell
	OSTER RONALD M ATTY PAUL HASTINGJANOFSKY & WALKER	Pacific Bell
	PACIFIC INCOME ADVISERS	Pacific Bell

FINDINGS

<u>Year</u>	<u>Uses</u>	<u>Source</u>
1991	PARKING CONCEPTS	Pacific Bell
	PAUL HASTINGS JANOFSKY & WALKER	Pacific Bell
	PEREGRINE ASSOCIATES NNESTN7T MNGNMT	Pacific Bell
	PEREGRINE INVESTMENT	Pacific Bell
	RAMSEY PATRICK A ATTY PAUL HASTING JANOFSKY & WALKER	Pacific Bell
	RANWOOD RECORDS INC	Pacific Bell
	REGENT PARTNERS LTD	Pacific Bell
	Soup To Nuts 2742192	Pacific Bell
	Span Robt S atty Paul Hastings Janofsky & Walker	Pacific Bell
	Spanberger K SANTA MONICA 4531152	Pacific Bell
	TB Harms	Pacific Bell
	Teleklew Productions Inc	Pacific Bell
	Thomas Geoffrey L atty Paul Hastings Janofsky & Walker	Pacific Bell
	Thompson Scott S	Pacific Bell
	Thompson Sheryl WLOS ANGELES	Pacific Bell
	Tiemey James P	Pacific Bell
	Tiemrney Jas P Law Offices Of	Pacific Bell
	Tierney Mark & Anna SANTA MONICA 4529154	Pacific Bell
	TOOLEY & COMPANY	Pacific Bell
	United States Arbitration & Mediation Of So Calif Inc	Pacific Bell
	Vanguard Records	Pacific Bell
	Vaughn Dennis Hatty Paul Hastings Janofsky & Walker	Pacific Bell
	Voyage Plus	Pacific Bell
	Walker Chas M atty Paul Hastings Janotsky & Walker	Pacific Bell
	Warland Investments Inc	Pacific Bell
	Warland investments Inc	Pacific Bell
	WARM UNE THAUANS MENTAL HEALTH CENTER 8553500	Pacific Bell
	Warm Trudy 5590434	Pacific Bell
	Welk Music Group The	Pacific Bell
	Welker C LOS ANGELES	Pacific Bell
	Wilshire Associates	Pacific Bell
	WILSHIRE PALISADES LEASING & MANAGEMENT	Pacific Bell

FINDINGS

<u>Year</u>	<u>Uses</u>	<u>Source</u>
1991	Zapp Jas H atty Paul Hasting Janolsky & Walker	Pacific Bell
	GITENGORDON P atty	Pacific Bell
	Glten Howard BRENTWOOD 4764491	Pacific Bell
	Gooch Frankl II	Pacific Bell
	JSo SAnathanf S	Pacific Bell
	HMPpropertles	Pacific Bell
	Hall Clement Publications	Pacific Bell
	Heartland Music	Pacific Bell
	Hemar Peter S aty	Pacific Bell
	Internati Broadcast System	Pacific Bell
	Izzo Joseph Associates	Pacific Bell
	bzlo R PLAYA DEL REY 3017096	Pacific Bell
	JIA MANAGEMENT GROUP	Pacific Bell
	Jack & Bill Music Co	Pacific Bell
	Janofsky Leonard S atty Pad Hasig Jnoafsky & Walker	Pacific Bell
	Joss Eric H atty Paul Hasting Janofsky & Walker	Pacific Bell
	Karow Alanatty	Pacific Bell
	Kennerly Nancy N atty Paul Hasting Janofsky & Walker	Pacific Bell
	Lane Karen	Pacific Bell
	Lehman Norton J A Professiona Corp tty	Pacific Bell
	Levinson Douglas Brian atty	Pacific Bell
	Lewis L Burke	Pacific Bell
	Lewis L J WESTLOS ANGELES 4728167	Pacific Bell
	Lindley F Haynes	Pacific Bell
	Lman Bruce M	Pacific Bell
	lormax Company Inc 8703642	Pacific Bell
	Magwe Thomas Partners	Pacific Bell
	Margolis Gerald A atty paul hasting janofsky & walker	Pacific Bell
	Mason John EJr	Pacific Bell
	Mason & Sloane A Law Corporation	Pacific Bell
	Mason Stefan M	Pacific Bell
	Mc Nally Susan F	Pacific Bell
	Mc Nally Terrence E LOS ANGELES 3120041	Pacific Bell
	Mc Nally Wm Venice 8222254	Pacific Bell

FINDINGS

<u>Year</u>	<u>Uses</u>	<u>Source</u>
1991	Mc Namar RT&KK PACIFIC PALISADES 4542570	Pacific Bell
	Mc Namara B MALIBU 4572186	Pacific Bell
	Mc Namara B MALIBU 4576896	Pacific Bell
	Santa Monica Ofc	Pacific Bell
	Mitchell Briane Nelson atty Paul Hasting Janofsky & Walker	Pacific Bell
	Mizell VTonik	Pacific Bell
	Montgomery Ventures	Pacific Bell
	Neuner Kirk	Pacific Bell
	Oster Ronald M atty Paul Hastingjanofsky & Walker	Pacific Bell
	Oster Shelly A SANTA MONICA 4502	Pacific Bell
	Pacific Income Advisers	Pacific Bell
	Parking Concepts	Pacific Bell
	Paul Hastings Janofsky & Walker	Pacific Bell
	Peregrine Investment	Pacific Bell
	Ramsey Patrick A atty Paul Hasting Janofsky & Walker	Pacific Bell
	Ramsey Peter LOS ANGELES	Pacific Bell
	Ranwood Records Inc	Pacific Bell
	Regent Partners Ltd	Pacific Bell
	Renfrew Yvonne M att	Pacific Bell
	Renfro Annabelle	Pacific Bell
	Renfro Julianne LOS ANGELES	Pacific Bell
	Renfroe Yousem C	Pacific Bell
	Roeder Richard K atty Paul Hastings Janofsky & Walker	Pacific Bell
	Roedling Alex LOS ANGELES 8241017	Pacific Bell
	Rosenblatt Gerald F	Pacific Bell
	Rosenblatt J	Pacific Bell
	Rutter Paul S	Pacific Bell
	Shapiro Carl W atty Paul Hasting Janofsky & Walke	Pacific Bell
	Sibey Wiliam J	Pacific Bell
	Sloane Owen J	Pacific Bell
	Soundwings inc	Pacific Bell
	ATKEARNEY INC	Pacific Bell
	Abell Nancy L atty Paul Hasting Janofsky & Walker	Pacific Bell
	Abell Paul SANTA MONICA	Pacific Bell

FINDINGS

<u>Year</u>	<u>Uses</u>	<u>Source</u>
1991	Ahn Charies	Pacific Bell
	Anderson Peter	Pacific Bell
	Anderson Peter R MARINA DEL REY 3019482	Pacific Bell
	Barash Goodfriend Freidman Accountancy Corporation	Pacific Bell
	Baron Stephen M atty	Pacific Bell
	Baron Susan A SANTA MONICA 3 103921101	Pacific Bell
	Barton Alan J atty Pad Hastings Jancfsky & Walker	Pacific Bell
	Or	Pacific Bell
	Besson W Toliver atty Paul Hastings Janofsky & Walker	Pacific Bell
	Bllick Wm alty Paul Hasting Janofsky & Walker	Pacific Bell
	Barryg 3948953	Pacific Bell
	Blackman A Lee atty	Pacific Bell
	Blackman Lee atty	Pacific Bell
	Brooks Barry A alty Paul Hasting Janofsky & Walker	Pacific Bell
	Restaurants	Pacific Bell
	Dietrich Stephen H	Pacific Bell
	Dimensional Fund Advisors Inc	Pacific Bell
	Dudnik Robt M atty Paul lasting Janofsky & Walker	Pacific Bell
	Education Company The	Pacific Bell
	Fasbender&Associates	Pacific Bell
	Fekman lindsey S	Pacific Bell
	Financial Research Group Inc	Pacific Bell
	Garey Mason & Sloane	Pacific Bell
	Gilbert Gary L	Pacific Bell
	GILCHRIST & RUTTER PROFESSIONAL CORPORATION	Pacific Bell
	Gilcrease MJ VENICE 3929477	Pacific Bell
	RENFREW YVONNE M ATT	Pacific Bell
	ROEDER RICHARD K ATTY PAUL HASTINGS JANOFISKY & WALKER	Pacific Bell
	ROSENBLATT GERALD F	Pacific Bell
	RUTTER PAULS	Pacific Bell
	SHAPIRO CARL W ATTY PAUL HASTING JANOFISKY & WALKE	Pacific Bell
	SIBEY WLLIAMJ	Pacific Bell

FINDINGS

<u>Year</u>	<u>Uses</u>	<u>Source</u>
1991	SLOANE OWEN J	Pacific Bell
	SOUNDWINGS INC	Pacific Bell
	SPAN ROBT S ATTY PAUL HASTINGS JANOFISKY & WALKER	Pacific Bell
	TB HARMS	Pacific Bell
	TELEKLEW PRODUCTIONS INC	Pacific Bell
	THOMAS GEOFFREY L ATTY PAUL HASTINGS JANOFISKY & WALKER	Pacific Bell
	THOMPSON SCOTT S	Pacific Bell
	TIEMEY JAMES P	Pacific Bell
	TIEMRNEYJAS P LAWOFFICES OF	Pacific Bell
	TOOLEY & COMPANY	Pacific Bell
	UNITED STATES ARBITRATION & MEDIATION OF SO CALIF INC	Pacific Bell
	VANGUARD RECORDS	Pacific Bell
	VAUGHN DENNIS HATTY PAUL HASTINGS JANOFISKY & WALKER	Pacific Bell
	VOYAGE PLUS	Pacific Bell
	WALKER CHAS M ATTY PAUL HASTINGS JANOTSKY & WALKER	Pacific Bell
	WARLAND INVESTMENTS INC	Pacific Bell
	WARLAND INVESTMENTS INC	Pacific Bell
	WELK MUSIC GROUP THE	Pacific Bell
	WILSHIRE ASSOCIATES	Pacific Bell
	ZAPP JAS H ATTY PAUL HASTING JANOLSKY & WALKER	Pacific Bell
	WILSHIRE PALISADES LEASING & MANAGEMENT	Pacific Bell
	RENFREW YVONNE M ATT	Pacific Bell
	ROEDER RICHARD K ATTY PAUL HASTINGS JANOFISKY & WALKER	Pacific Bell
	ROSENBLATT GERALD F	Pacific Bell
	RUTTER PAULS	Pacific Bell
	SHAPIRO CARL W ATTY PAUL HASTING JANOFISKY & WALKE	Pacific Bell
	SIBEY WLLIAMJ	Pacific Bell
	SLOANE OWEN J	Pacific Bell
	SOUNDWINGS INC	Pacific Bell
	SPAN ROBT S ATTY PAUL HASTINGS JANOFISKY & WALKER	Pacific Bell
	TB HARMS	Pacific Bell
	TELEKLEW PRODUCTIONS INC	Pacific Bell

FINDINGS

<u>Year</u>	<u>Uses</u>	<u>Source</u>
1991	THOMAS GEOFFREY L ATTY PAUL HASTINGS JANOFISKY & WALKER	Pacific Bell
	THOMPSON SCOTT S	Pacific Bell
	TIEMEY JAMES P	Pacific Bell
	TIEMRNEYJAS P LAWOFFICES OF	Pacific Bell
	TOOLEY & COMPANY	Pacific Bell
	UNITED STATES ARBITRATION & MEDIATION OF SO CALIF INC	Pacific Bell
	PACIFIC INCOME ADVISERS	Pacific Bell
	OSTER RONALD M ATTY PAUL HASTINGJANOFISKY & WALKER	Pacific Bell
	MIZELLVTONIK	Pacific Bell
	MONTGOMERY VENTURES	Pacific Bell
	NEUNER KIRK	Pacific Bell
	MASON & SLOANE A LAW CORPORATION	Pacific Bell
	MC NALLY SUSAN F	Pacific Bell
	MERRILL LYNCH PIERCE FENNER & SMITH INC	Pacific Bell
	MITCHELL BRIANE NELSON ATTY PAUL HASTING JANOFISKY & WALKER	Pacific Bell
	PARKING CONCEPTS	Pacific Bell
	PAUL HASTINGS JANOFISKY & WALKER	Pacific Bell
	PEREGRINE ASSOCIATES NNESTN7T MNGNMT	Pacific Bell
	PEREGRINE INVESTMENT	Pacific Bell
	Soup To Nuts 2742192	Pacific Bell
	Span Robt S atty Paul Hastings Janofsky & Walker	Pacific Bell
	Spanberger K SANTA MONICA 4531152	Pacific Bell
	REGENT PARTNERS LTD	Pacific Bell
	RAMSEY PATRICK A ATTY PAUL HASTING JANOFISKY & WALKER	Pacific Bell
	RANWOOD RECORDS INC	Pacific Bell
	HMPROPERTLES	Pacific Bell
	HALL CLEMENT PUBLICATIONS	Pacific Bell
	HEARTLAND MUSIC	Pacific Bell
	HEMAR PETER S ATY	Pacific Bell
	INTERNATI BROADCAST SYSTEM	Pacific Bell
	IZZO JOSEPH ASSOCIATES	Pacific Bell
	JACK & BILL MUSIC CO	Pacific Bell

FINDINGS

<u>Year</u>	<u>Uses</u>	<u>Source</u>
1991	JANOFSKY LEONARD S ATTY PAD HASIG JNOAFSKY & WALKER	Pacific Bell
	JIA MANAGEMENT GROUP	Pacific Bell
	JOSS ERIC H ATTY PAUL HASTING JANOFSKY & WALKER	Pacific Bell
	KAROWALANATTY	Pacific Bell
	KENNERLY NANCY N ATTY PAUL HASTING JANOFSKY & WALKER	Pacific Bell
	LANE KAREN	Pacific Bell
	LEHMAN NORTON J A PROFESSIONA CORP TTY	Pacific Bell
	LEVINSON DOUGLAS BRIAN ATTY	Pacific Bell
	LEWISLBURKE	Pacific Bell
	LINDLEY F HAYNES	Pacific Bell
	LMAN BRUCE M	Pacific Bell
	MAGWETHOMASPARTNERS	Pacific Bell
	MARGOLIS GERALD A ATTY PAUL HASTING JANOFSKY & WALKER	Pacific Bell
	MASONJOHNEJR	Pacific Bell
	Voyage Plus	Pacific Bell
	Vaughn Dennis Hatty Paul Hastings Janofsky & Walker	Pacific Bell
	Vanguard Records	Pacific Bell
	United States Arbitration & Mediation Of So Calif Inc	Pacific Bell
	Wilshire Associates	Pacific Bell
	Walker Chas M atty Paul Hastings Janotsky & Walker	Pacific Bell
	Warland Investments Inc	Pacific Bell
	Warland investments Inc	Pacific Bell
	WARM UNE THAUANS MENTAL HEALTH CENTER 8553500	Pacific Bell
	Warm Trudy 5590434	Pacific Bell
	Welk Music Group The	Pacific Bell
	Welker C LOS ANGELES	Pacific Bell
	TB Harms	Pacific Bell
	Teleklew Productions Inc	Pacific Bell
	Thompson Scott S	Pacific Bell
	Thomas Geoffrey L atty Paul Hastings Janofsky & Walker	Pacific Bell
	Tiemrney Jas P Law Offices Of	Pacific Bell
	Tierney Mark & Anna SANTA MONICA 4529154	Pacific Bell

FINDINGS

<u>Year</u>	<u>Uses</u>	<u>Source</u>
1991	TOOLEY & COMPANY	Pacific Bell
	Tiemey James P	Pacific Bell
	Thompson Sheryl WLOS ANGELES	Pacific Bell
	Zapp Jas H atty Paul Hasting Janolsky & Walker	Pacific Bell
	WILSHIRE PALISADES LEASING & MANAGEMENT	Pacific Bell
	WARLAND INVESTMENTS INC	Pacific Bell
	WELK MUSIC GROUP THE	Pacific Bell
	WARLAND INVESTMENTS INC	Pacific Bell
	VOYAGE PLUS	Pacific Bell
	WALKER CHAS M ATTY PAUL HASTINGS JANOTSKY & WALKER	Pacific Bell
	VANGUARD RECORDS	Pacific Bell
	VAUGHN DENNIS HATTY PAUL HASTINGS JANOFISKY & WALKER	Pacific Bell
	WILSHIRE ASSOCIATES	Pacific Bell
	ZAPP JAS H ATTY PAUL HASTING JANOLSKY & WALKER	Pacific Bell
	ATKEARNEY INC	Pacific Bell
	ABELL NANCY L ATTY PAUL HASTING JANOFISKY & WALKER	Pacific Bell
	AHNCHARIES	Pacific Bell
	ANDERSON PETER	Pacific Bell
	BARASH GOODFRIEND FREIDMAN ACCOUNTANCY CORPORATION	Pacific Bell
	BARON STEPHEN M ATTY	Pacific Bell
	BARTON ALAN J ATTY PAD HASTINGS JANCFISKY & WALKER	Pacific Bell
	BEADA RICHARD ATTY	Pacific Bell
	BESSON W TOLIVER ATTY PAUL HASTINGS JANOFISKY & WALKER	Pacific Bell
	BLICK WM ALTY PAUL HASTING JANOFISKY & WALKER	Pacific Bell
	BLACKMAN A LEE ATTY	Pacific Bell
	BLACKMAN LEE ATTY	Pacific Bell
	BROOKS BARRY A ALTY PAUL HASTING JANOFISKY & WALKER	Pacific Bell
	CAFE CASINO	Pacific Bell
	DIETRICH STEPHEN H	Pacific Bell
	DIMENSIONAL FUND ADVISORS INC	Pacific Bell
	DUDNIK ROBT M ATTY PAUL LASTING JANOFISKY & WALKER	Pacific Bell

FINDINGS

<u>Year</u>	<u>Uses</u>	<u>Source</u>
1991	EDUCATION COMPANY THE	Pacific Bell
	FASBENDER&ASSOCIATES	Pacific Bell
	FEKMAN LINDSEYS	Pacific Bell
	FINANCIAL RESEARCH GROUP INC	Pacific Bell
	GAREY MASON & SLOANE	Pacific Bell
	GILBERT GARY L	Pacific Bell
	GILCHRIST & RUTTER-PROFESSIONAL CORPORATION	Pacific Bell
	GITENGORDON P ATTY	Pacific Bell
	GOOCHFRANKLIL	Pacific Bell
	JSOSANATHANFS	Pacific Bell
	Gilcrease MJ VENICE 3929477	Pacific Bell
	GILCHRIST & RUTTER PROFESSIONAL CORPORATION	Pacific Bell
	Gilbert Gary L	Pacific Bell
	Garey Mason & Sloane	Pacific Bell
	Brooks Barry A alty Paul Hasting Janofsky & Walker	Pacific Bell
	Blackman Lee atty	Pacific Bell
	Blackman A Lee atty	Pacific Bell
	Bllick Wm alty Paul Hasting Janofsky & Walker	Pacific Bell
	Barryg 3948953	Pacific Bell
	Baron Susan A SANTA MONICA 3 103921101	Pacific Bell
	Baron Stephen M atty	Pacific Bell
	Barton Alan J atty Pad Hastings Jancfsky & Walker	Pacific Bell
	Or	Pacific Bell
	Besson W Toliver atty Paul Hastings Janofsky & Walker	Pacific Bell
	Financial Research Group Inc	Pacific Bell
	Fekman lindsey S	Pacific Bell
	Fasbender&Associates	Pacific Bell
	Education Company The	Pacific Bell
	Dietrich Stephen H	Pacific Bell
	Restaurants	Pacific Bell
	Dudnik Robt M atty Paul lasting Janofsky & Walker	Pacific Bell
	Dimensional Fund Advisors Inc	Pacific Bell
	Barash Goodfriend Freidman Accountancy Corporation	Pacific Bell

FINDINGS

<u>Year</u>	<u>Uses</u>	<u>Source</u>
1991	Anderson Peter R MARINA DEL REY 3019482	Pacific Bell
	Anderson Peter	Pacific Bell
	Ahn Charies	Pacific Bell
	Abell Paul SANTA MONICA	Pacific Bell
	Abell Nancy L atty Paul Hasting Janofsky & Walker	Pacific Bell
	ATKEARNEY INC	Pacific Bell
	Rosenblatt Gerald F	Pacific Bell
	Rosenblatt J	Pacific Bell
	Rutter Paul S	Pacific Bell
	Shapiro Carl W atty Paul Hasting Janofsky & Walke	Pacific Bell
	Sibey Wiliam J	Pacific Bell
	Sloane Owen J	Pacific Bell
	Soundwings inc	Pacific Bell
	Renfro Julianne LOS ANGELES	Pacific Bell
	Renfro Yousem C	Pacific Bell
	Roeder Richard K atty Paul Hastings Janofsky & Walker	Pacific Bell
	Roedling Alex LOS ANGELES 8241017	Pacific Bell
	Ranwood Records Inc	Pacific Bell
	Renfro Annabelle	Pacific Bell
	Regent Partners Ltd	Pacific Bell
	Renfrew Yvonne M att	Pacific Bell
	Santa Monica Ofc	Pacific Bell
	Mitchell Briane Nelson atty Paul Hasting Janofsky & Walker	Pacific Bell
	Montgomery Ventures	Pacific Bell
	Neuner Kirk	Pacific Bell
	Mizell VTonik	Pacific Bell
	Mc Namara B MALIBU 4576896	Pacific Bell
	Mc Namara B MALIBU 4572186	Pacific Bell
	Mc Namar RT&KK PACIFIC PALISADES 4542570	Pacific Bell
	Mc Nally Terrence E LOS ANGELES 3120041	Pacific Bell
	Mc Nally Wm Venice 8222254	Pacific Bell
	Ramsey Peter LOS ANGELES	Pacific Bell
	Ramsey Patrick A atty Paul Hasting Janofsky & Walker	Pacific Bell

FINDINGS

<u>Year</u>	<u>Uses</u>	<u>Source</u>
1991	Peregrine Investment	Pacific Bell
	Paul Hastings Janofsky & Walker	Pacific Bell
	Oster Shelly A SANTA MONICA 4502	Pacific Bell
	Oster Ronald M atty Paul Hastingjanofsky & Walker	Pacific Bell
	Pacific Income Advisers	Pacific Bell
	Parking Concepts	Pacific Bell
	Lehman Norton J A Professiona Corp tty	Pacific Bell
	Lane Karen	Pacific Bell
	Kennerly Nancy N atty Paul Hasting Janofsky & Walker	Pacific Bell
	Karow Alanatty	Pacific Bell
	Lewis LBurke	Pacific Bell
	Levinson Douglas Brian atty	Pacific Bell
	Lindley F Haynes	Pacific Bell
	Lewis L J WESTLOS ANGELES 4728167	Pacific Bell
	lormax Company Inc 8703642	Pacific Bell
	Lman Bruce M	Pacific Bell
	Margolis Gerald A atty paul hasting janofsky & walker	Pacific Bell
	Magwe Thomas Partners	Pacific Bell
	Mason John EJr	Pacific Bell
	Mason & Sloane A Law Corporation	Pacific Bell
	Mc Nally Susan F	Pacific Bell
	Mason Stefan M	Pacific Bell
	GITENGORDON P atty	Pacific Bell
	Gooch Frankl II	Pacific Bell
	Glten Howard BRENTWOOD 4764491	Pacific Bell
	HMPpropertles	Pacific Bell
	Hall Clement Publications	Pacific Bell
	Heartland Music	Pacific Bell
	Hemar Peter S aty	Pacific Bell
	JSo SANathanf S	Pacific Bell
	Internati Broadcast System	Pacific Bell
	bzlo R PLAYA DEL REY 3017096	Pacific Bell
	Izzo Joseph Associates	Pacific Bell
	Joss Eric H atty Paul Hasting Janofsky & Walker	Pacific Bell
	Janofsky Leonard S atty Pad Hasig Jnoafsky & Walker	Pacific Bell

FINDINGS

<u>Year</u>	<u>Uses</u>	<u>Source</u>
1991	Jack & Bill Music Co	Pacific Bell
	JIA MANAGEMENT GROUP	Pacific Bell
1990	BLACKMAN A LEE ATTY SANTA MONICA	Pacific Bell
	BLACKMAN LEE ATTY SANTA MONICA	Pacific Bell
	EDUCATION COMPANY THE SANTA MONICA	Pacific Bell
	IZZO JOSEPH ASSOCIATES SANTA MONICA	Pacific Bell
	J I A MANAGEMENT GROUP SANTA MONICA	Pacific Bell
	MERRILL LYNCH PIERCE FENNER & SMITH INC BRKRS	Pacific Bell
	PAUL HASTINGS JANOFFSKY & WALKER ATTYS	Pacific Bell
	RAUCH BRUCE I APC SANTA MONICA	Pacific Bell
	UNITED STATES ARBITRATION & MEDIATION OF SOUTHERN CALIFORNIA INC SANTA M	Pacific Bell
	WARLAND INVESTMENTS INC SANTA MONICA	Pacific Bell
	WARLAND INVESTMENTS INC SANTA MONICA	Pacific Bell
	UNITED STATES ARBITRATION & MEDIATION OF SOUTHERN CALIFORNIA INC SANTA M	Pacific Bell
	EDUCATION COMPANY THE SANTA MONICA	Pacific Bell
	IZZO JOSEPH ASSOCIATES SANTA MONICA	Pacific Bell
	J I A MANAGEMENT GROUP SANTA MONICA	Pacific Bell
	RAUCH BRUCE I APC SANTA MONICA	Pacific Bell
	PAUL HASTINGS JANOFFSKY & WALKER ATTYS	Pacific Bell
	MERRILL LYNCH PIERCE FENNER & SMITH INC BRKRS	Pacific Bell
	BLACKMAN A LEE ATTY SANTA MONICA	Pacific Bell
	BLACKMAN LEE ATTY SANTA MONICA	Pacific Bell
1986	ANDERSON PETER J LAW OFFICE OF JAMES P TIERNEY SANTA MONICA	Pacific Bell
	BLACKMAN A LEE ATTY SANTA MONICA	Pacific Bell

FINDINGS

<u>Year</u>	<u>Uses</u>	<u>Source</u>
1986	BLACKMAN LEE ATTY SANTA MONICA	Pacific Bell
	EDUCATION COMPANY THE SANTA MONICA	Pacific Bell
	HARRIS MARCIA J ATTY SANTA MONICA	Pacific Bell
	IZZO JOSEPH ASSOCIATES SANTA MONICA	Pacific Bell
	J I A MANAGEMENT GROUP SANTA MONICA	Pacific Bell
	KAHAN ROBT L ATTY SANTA MONICA	Pacific Bell
	MSA	Pacific Bell
	MANAGEMENT SCIENCE AMERICA INC	Pacific Bell
	MELMAN JAMES A ATTY SANTA MONICA	Pacific Bell
	MERRILL LYNCH PIERCE FENNER & SMITH INC BRKRS	Pacific Bell
	PAUL HASTINGS JANOFSKY & WALKER ATTYS	Pacific Bell
	PIZZULLI FRANCIS C ATTY SANTA MONICA	Pacific Bell
	PRYOR SAMUEL R ATTY SANTA MONICA	Pacific Bell
	RASCH EDWARD B ATTY SANTA MONICA	Pacific Bell
	RAUCH BRUCE I APC SANTA MONICA	Pacific Bell
	ROSENBERG DANIEL C ATTY SANTA MONICA	Pacific Bell
	STEIN & KAHAN A LAW CORPORATION SANTA MONICA	Pacific Bell
	STEIN STANTON L ATTY SANTA MONICA	Pacific Bell
	TELEKLEW PRODUCTIONS INC SANTA MONICA	Pacific Bell
	TIERNEY JAMES P LAW OFFICE OF JAMES P TIEREY SANTA MONICA	Pacific Bell
	WARAND INVESTMENTS INC SANTA MONICA	Pacific Bell
	WELK MUSIC GROUP THE SANTA MONICA	Pacific Bell
	WELK SYNDICATION DIV SANTA MONICA	Pacific Bell
	WOLF KENNETH S SANTA MONICA	Pacific Bell
	WOLF KENNETH S SANTA MONICA	Pacific Bell

FINDINGS

<u>Year</u>	<u>Uses</u>	<u>Source</u>
1986	WELK SYNDICATION DIV SANTA MONICA	Pacific Bell
	WELK MUSIC GROUP THE SANTA MONICA	Pacific Bell
	WARAND INVESTMENTS INC SANTA MONICA	Pacific Bell
	TELEKLEW PRODUCTIONS INC SANTA MONICA	Pacific Bell
	TIERNEY JAMES P LAW OFFICE OF JAMES P TIEREY SANTA MONICA	Pacific Bell
	STEIN STANTON L ATTY SANTA MONICA	Pacific Bell
	RASCH EDWARD B ATTY SANTA MONICA	Pacific Bell
	RAUCH BRUCE I APC SANTA MONICA	Pacific Bell
	STEIN & KAHAN A LAW CORPORATION SANTA MONICA	Pacific Bell
	ROSENBERG DANIEL C ATTY SANTA MONICA	Pacific Bell
	ANDERSON PETER J LAW OFFICE OF JAMES P TIERNEY SANTA MONICA	Pacific Bell
	BLACKMAN A LEE ATTY SANTA MONICA	Pacific Bell
	IZZO JOSEPH ASSOCIATES SANTA MONICA	Pacific Bell
	HARRIS MARCIA J ATTY SANTA MONICA	Pacific Bell
	EDUCATION COMPANY THE SANTA MONICA	Pacific Bell
	BLACKMAN LEE ATTY SANTA MONICA	Pacific Bell
	MANAGEMENT SCIENCE AMERICA INC MSA	Pacific Bell
	KAHAN ROBT L ATTY SANTA MONICA	Pacific Bell
	J I A MANAGEMENT GROUP SANTA MONICA	Pacific Bell
	MERRILL LYNCH PIERCE FENNER & SMITH INC BRKRS	Pacific Bell
	PAUL HASTINGS JANOFSKY & WALKER ATTYS	Pacific Bell
	MELMAN JAMES A ATTY SANTA MONICA	Pacific Bell
	PRYOR SAMUEL R ATTY SANTA MONICA	Pacific Bell
	PIZZULLI FRANCIS C ATTY SANTA MONICA	Pacific Bell

FINDINGS

<u>Year</u>	<u>Uses</u>	<u>Source</u>
1985	GRADUATE MANAGEMENT ADMISSION COUNCIL	Pacific Bell
	EDUCATION COMPANY THE	Pacific Bell
	ANDERNAN CO	Pacific Bell
	ANDERSON PETER	Pacific Bell
	BARASH GOODFRIEND FREIDMAN ACCOUNTANCY CORPORATION	Pacific Bell
	BARTON ALAN J ATTY PAUL HASTINGS JANOFSLCY & WALKER	Pacific Bell
	BESSON W TOLIVER ATTY PAUL HASTINGS JANOFISKY & WALKER	Pacific Bell
	BIBO MUSIC PUBLISHERS INC	Pacific Bell
	BISHOP PAUL D ATTY	Pacific Bell
	BLACKMAN A LEE ATTY	Pacific Bell
	BLACKMAN LEE ATTY	Pacific Bell
	CAFE CASINO RESTAURANTS	Pacific Bell
	CHADWICK WM J ATTY PAUL HASTINGS JANOFISKY & WALKER	Pacific Bell
	CONNELL JOHN N	Pacific Bell
	COPI & ASSOCIATES	Pacific Bell
	COPPENRATH WALTER G JR ATTY	Pacific Bell
	CUDDY CHRISTINE S	Pacific Bell
	DUNNE JOHN F JR ATTY	Pacific Bell
	EARLY ALIEN ATTY	Pacific Bell
	FELDMAN LINDSEY S	Pacific Bell
	FLETCHER MAHONEY PARKER & CONNELL	Pacific Bell
	FLETCHER ROBT A ATTY	Pacific Bell
	FREDERICK & ASSOCIATES J	Pacific Bell
	FRUMES MELVIN H	Pacific Bell
	G O MANAGEMENT	Pacific Bell
	G0MANAGEMENT	Pacific Bell
	GAREY MASON & SLOANE	Pacific Bell
	GILBERT GARY L	Pacific Bell
	GILCHRIST RICHARD I	Pacific Bell
	GILCHRIST & RUTTER	Pacific Bell
	GITLEN GORDON P ATTY	Pacific Bell
	GOLDMAN GARY ATTY	Pacific Bell
	GOLDSTEIN NEAL M	Pacific Bell
	GOOCH FRANK IIN	Pacific Bell
	GORDON RICHARD ATTY	Pacific Bell

FINDINGS

<u>Year</u>	<u>Uses</u>	<u>Source</u>
1985	GRACE CHAS N	Pacific Bell
	GROSS JONATHAN S	Pacific Bell
	HAL-CLEMENT PUBLICATIONS	Pacific Bell
	HARRIS MARCIA J ATTY	Pacific Bell
	HOBGET RICHARD D ATTY	Pacific Bell
	INTER-AMERICAN COMMUNICATIONS INC	Pacific Bell
	LAO JOSEPH ASSOCIATES	Pacific Bell
	JIA MANAGEMENT GROUP	Pacific Bell
	JACK S BILL MUSIC CO	Pacific Bell
	JONES STEPHEN L ATTY	Pacific Bell
	KIS	Pacific Bell
	KAHAN ROBT L ATTY	Pacific Bell
	KEILER W RICHARD ATTY PAUL HASTINGS JANOFKY & WALKER	Pacific Bell
	KENNEDY-WILSON INC	Pacific Bell
	LANE KAREN--393 9802	Pacific Bell
	LAWRENCE WELK PRESENTS	Pacific Bell
	LEHMAN NORTON J A PROFESSIONAL CORP ATTY	Pacific Bell
	LEWIS BURKE LAW OFFICE OF	Pacific Bell
	LEWIS L BURKE LAW OFFICE OF	Pacific Bell
	MSA THE FINANCIAL SOFTWARE CO	Pacific Bell
	MAAS ROBT	Pacific Bell
	MAGUIRE-THOMAS PARTNERS	Pacific Bell
	MAHONEY JAS E ATTY	Pacific Bell
	MANAGEMENT SCIENCE AMERICA	Pacific Bell
	MASON JOHN E JR	Pacific Bell
	MASON & SLOAN A LAW CORPORATION	Pacific Bell
	MASON & SLOANE	Pacific Bell
	MASON & SLOANE	Pacific Bell
	MASS ROBERT H ATTY	Pacific Bell
	1MEDICAL FINANCIAL MANAGEMENT INC	Pacific Bell
	MELMAN JAS A ATTY	Pacific Bell
	MERRILL LYNCH PIERCE FENNER & SMITH INC BRKRS	Pacific Bell
	MINTZ ROBT J ATTY	Pacific Bell
	MIZELL V TONIK	Pacific Bell

FINDINGS

<u>Year</u>	<u>Uses</u>	<u>Source</u>
1985	PARK VIEW MANAGEMENT ASSOCIATES	Pacific Bell
	PARKER DARYL G ATTY	Pacific Bell
	PAUL HASTINGS JANOFSKY & WALKER	Pacific Bell
	PEDEN STEVEN E	Pacific Bell
	PHOTOKIS	Pacific Bell
	PRYOR SAMUEL R ATTY	Pacific Bell
	RANWOOD RECORDS	Pacific Bell
	RANWOOD RECORDS INC	Pacific Bell
	RANWOOD RECORDS INC	Pacific Bell
	RASCH EDWARD B	Pacific Bell
	RAUCH BRUCE I ATTY	Pacific Bell
	ROBERTSON CARL W ATTY PAUL HASTINGS JANOFSKY & WALKER	Pacific Bell
	ROEDER RICHARD K ATTY PAUL HASTINGS JANOFSKY & WALKER	Pacific Bell
	ROSENBERG DANIEL C ATTY	Pacific Bell
	ROSENBLATT GERALD F	Pacific Bell
	ROSENWASSER STEVEN J	Pacific Bell
	RUTTER PAUL S	Pacific Bell
	SIEMENS STEVEN M	Pacific Bell
	SLOANE OWEN J	Pacific Bell
	SNYDER LAWRENCE A	Pacific Bell
	SPAN ROBT S ATTY PAUL HASTINGS JANOFSKY & WALKER	Pacific Bell
	STACEY & JONES ATTYS	Pacific Bell
	STACEY SHERMAN L ATTY	Pacific Bell
	STEIN & KAHAN A LAW CORPORATION	Pacific Bell
	STEIN STANTON L ATTY	Pacific Bell
	SWOPE GALLERY	Pacific Bell
	T B HARMS	Pacific Bell
	TELEKLEW PRODUCTIONS	Pacific Bell
	THE FUNDING GROUP INC	Pacific Bell
	THOMAS GEOFFREY L ATTY PAUL HASTINGS JANOFSKY & WALKER	Pacific Bell
	THORNE ROBT	Pacific Bell
	TIERNEY JAMES P	Pacific Bell
	TOOLEY& COMPANY	Pacific Bell
	TOWN & COUNTRY TV	Pacific Bell
	ULTRASON INTERNATIONAL INC	Pacific Bell

FINDINGS

<u>Year</u>	<u>Uses</u>	<u>Source</u>
1985	VAUGHN DENNIS H ATTY PAUL HASTINGS JANOFISKY & WALKER	Pacific Bell
	VOGUE MUSIC INC	Pacific Bell
	VON TLZER HARRY MUSIC PUBLISHING CO	Pacific Bell
	WALKER CHAS M ATTY PAUL HASTINGS JANOFISKY & WALKER	Pacific Bell
	WARIAND INVESTMENTS INC	Pacific Bell
	WARIAND INVESTMENTS INC	Pacific Bell
	WELK LAWRENCE PRESENTS	Pacific Bell
	WELK MUSIC GROUP THE	Pacific Bell
	WELK SYNDICATION DIV	Pacific Bell
	WILLIAMS DANI HII I ATTY PAUL HASTINGS JANOFISKY & WALKER	Pacific Bell
	WILSHIRE ASSOCIATES	Pacific Bell
	WILSHIRE PALISADES LEASING & MANAGEMENT	Pacific Bell
	WOLF KENNETH S	Pacific Bell
	WOLF KENNETH S LAW OFFICE OF	Pacific Bell
	YAIHRO ROBT A	Pacific Bell
	HOBLET RICHARD D ATTY	Pacific Bell
	GOLDMAN GARY ATTY	Pacific Bell
	GOLDSTEIN NEAL M	Pacific Bell
	GOOCH FRANK IIN	Pacific Bell
	GORDON RICHARD ATTY	Pacific Bell
	GRACE CHAS N	Pacific Bell
	GROSS JONATHAN S	Pacific Bell
	HAL-CLEMENT PUBLICATIONS	Pacific Bell
	HARRIS MARCIA J ATTY	Pacific Bell
	BARASH GOODFRIEND FREIDMAN ACCOUNTANCY CORPORATION	Pacific Bell
	BARTON ALAN J ATTY PAUL HASTINGS JANOFSLCY & WALKER	Pacific Bell
	BESSON W TOLIVER ATTY PAUL HASTINGS JANOFISKY & WALKER	Pacific Bell
	BIBO MUSIC PUBLISHERS INC	Pacific Bell
	BISHOP PAUL D ATTY	Pacific Bell
	BLACKMAN A LEE ATTY	Pacific Bell
	BLACKMAN LEE ATTY	Pacific Bell
	ANDERNAN CO	Pacific Bell
	ANDERSON PETER	Pacific Bell

FINDINGS

<u>Year</u>	<u>Uses</u>	<u>Source</u>
1985	CAFE CASINO RESTAURANTS	Pacific Bell
	CHADWICK WM J ATTY PAUL HASTINGS JANOFSKY & WALKER	Pacific Bell
	CONNELL JOHN N	Pacific Bell
	COPI & ASSOCIATES	Pacific Bell
	CUDDY CHRISTINE S	Pacific Bell
	DUNNE JOHN F JR ATTY	Pacific Bell
	EARLY ALIEN ATTY	Pacific Bell
	FELDMAN LINDSEY S	Pacific Bell
	FLETCHER MAHONEY PARKER & CONNELL	Pacific Bell
	FLETCHER ROBT A ATTY	Pacific Bell
	COPPENRATH WALTER G JR ATTY	Pacific Bell
	FREDERICK & ASSOCIATES J	Pacific Bell
	FRUMES MELVIN H	Pacific Bell
	G O MANAGEMENT	Pacific Bell
	G0MANAGEMENT	Pacific Bell
	GAREY MASON & SLOANE	Pacific Bell
	GILBERT GARY L	Pacific Bell
	GILCHRIST RICHARD I	Pacific Bell
	GILCHRIST & RUTTER	Pacific Bell
	GITLEN GORDON P ATTY	Pacific Bell
	ROSENBLATT GERALD F	Pacific Bell
	ROSENWASSER STEVEN J	Pacific Bell
	SLOANE OWEN J	Pacific Bell
	SNYDER LAWRENCE A	Pacific Bell
	SPAN ROBT S ATTY PAUL HASTINGS JANOFSKY & WALKER	Pacific Bell
	STACEY & JONES ATTYS	Pacific Bell
	STACEY SHERMAN L ATTY	Pacific Bell
	RUTTER PAUL S	Pacific Bell
	SIEMENS STEVEN M	Pacific Bell
	STEIN & KAHAN A LAW CORPORATION	Pacific Bell
	STEIN STANTON L ATTY	Pacific Bell
	SWOPE GALLERY	Pacific Bell
	T B HARMS	Pacific Bell
	TELEKLEW PRODUCTIONS	Pacific Bell
	THE FUNDING GROUP INC	Pacific Bell
	THOMAS GEOFFREY L ATTY PAUL HASTINGS JANOFSKY & WALKER	Pacific Bell

FINDINGS

<u>Year</u>	<u>Uses</u>	<u>Source</u>
1985	THORNE ROBT	Pacific Bell
	TIERNEY JAMES P	Pacific Bell
	TOOLEY& COMPANY	Pacific Bell
	TOWN & COUNTRY TV	Pacific Bell
	ULTRASON INTERNATIONAL INC	Pacific Bell
	LANE KAREN---393 9802	Pacific Bell
	LAWRENCE WELK PRESENTS	Pacific Bell
	LEHMAN NORTON J A PROFESSIONAL CORP ATTY	Pacific Bell
	LEWIS BURKE LAW OFFICE OF	Pacific Bell
	LEWIS L BURKE LAW OFFICE OF	Pacific Bell
	MSA THE FINANCIAL SOFTWARE CO	Pacific Bell
	MAAS ROBT	Pacific Bell
	MAGUIRE-THOMAS PARTNERS	Pacific Bell
	MAHONEY JAS E ATTY	Pacific Bell
	MANAGEMENT SCIENCE AMERICA	Pacific Bell
	MASON JOHN E JR	Pacific Bell
	MASON & SLOAN A LAW CORPORATION	Pacific Bell
	MASON & SLOANE	Pacific Bell
	MASON & SLOANE	Pacific Bell
	MASS ROBERT H ATTY	Pacific Bell
	1MEDICAL FINANCIAL MANAGEMENT INC	Pacific Bell
	MELMAN JAS A ATTY	Pacific Bell
	MERRILL LYNCH PIERCE FENNER & SMITH INC BRKRS	Pacific Bell
	MINTZ ROBT J ATTY	Pacific Bell
	MIZELL V TONIK	Pacific Bell
	PARK VIEW MANAGEMENT ASSOCIATES	Pacific Bell
	PARKER DARYL G ATTY	Pacific Bell
	PAUL HASTINGS JANOFISKY & WALKER	Pacific Bell
	PEDEN STEVEN E	Pacific Bell
	PHOTOKIS	Pacific Bell
	PRYOR SAMUEL R ATTY	Pacific Bell
	RANWOOD RECORDS	Pacific Bell
	RANWOOD RECORDS INC	Pacific Bell
	RANWOOD RECORDS INC	Pacific Bell
	RASCH EDWARD B	Pacific Bell

FINDINGS

<u>Year</u>	<u>Uses</u>	<u>Source</u>
1985	RAUCH BRUCE I ATTY	Pacific Bell
	ROBERTSON CARL W ATTY PAUL HASTINGS JANOFISKY & WALKER	Pacific Bell
	ROEDER RICHARD K ATTY PAUL HASTINGS JANOFISKY & WALKER	Pacific Bell
	ROSENBERG DANIEL C ATTY	Pacific Bell
	VAUGHN DENNIS H ATTY PAUL HASTINGS JANOFISKY & WALKER	Pacific Bell
	VOGUE MUSIC INC	Pacific Bell
	VON TLZER HARRY MUSIC PUBLISHING CO	Pacific Bell
	WELK SYNDICATION DIV	Pacific Bell
	WELK MUSIC GROUP THE	Pacific Bell
	WARIAND INVESTMENTS INC	Pacific Bell
	WELK LAWRENCE PRESENTS	Pacific Bell
	WALKER CHAS M ATTY PAUL HASTINGS JANOFISKY & WALKER	Pacific Bell
	WARIAND INVESTMENTS INC	Pacific Bell
	YAHIRO ROBT A	Pacific Bell
	WILLIAMS DANI HII I ATTY PAUL HASTINGS JANOFISKY & WALKER	Pacific Bell
	WILSHIRE ASSOCIATES	Pacific Bell
	WOLF KENNETH S LAW OFFICE OF	Pacific Bell
	WILSHIRE PALISADES LEASING & MANAGEMENT	Pacific Bell
	WOLF KENNETH S	Pacific Bell
	JIA MANAGEMENT GROUP	Pacific Bell
	JACK S BILL MUSIC CO	Pacific Bell
	JONES STEPHEN L ATTY	Pacific Bell
	KIS	Pacific Bell
	KAHAN ROBT L ATTY	Pacific Bell
	KEILER W RICHARD ATTY PAUL HASTINGS JANOFISKY & WALKER	Pacific Bell
	KENNEDY-WILSON INC	Pacific Bell
	INTER-AMERICAN COMMUNICATIONS INC	Pacific Bell
	LAO JOSEPH ASSOCIATES	Pacific Bell
	GRADUATE MANAGEMENT ADMISSION COUNCIL	Pacific Bell
	EDUCATION COMPANY THE	Pacific Bell
1980	Peck C L Construction	Pacific Telephone
	Peck Cindy	Pacific Telephone

FINDINGS

<u>Year</u>	<u>Uses</u>	<u>Source</u>
1980	Peck C L Construction	Pacific Telephone
	Peck Cindy	Pacific Telephone

Ocean Ave

1301 Ocean Ave

<u>Year</u>	<u>Uses</u>	<u>Source</u>
2014	AL AMEEN FOUNDATION	EDR Digital Archive
	HOTEL SHANGRILA	EDR Digital Archive
	INDUS INVESTMENTS INC	EDR Digital Archive
	AL AMEEN FOUNDATION	EDR Digital Archive
	HOTEL SHANGRILA	EDR Digital Archive
	INDUS INVESTMENTS INC	EDR Digital Archive
	AL AMEEN FOUNDATION	EDR Digital Archive
	HOTEL SHANGRILA	EDR Digital Archive
	INDUS INVESTMENTS INC	EDR Digital Archive
	HOTEL SHANGRILA	EDR Digital Archive
	INDUS INVESTMENTS INC	EDR Digital Archive
	AL AMEEN FOUNDATION	EDR Digital Archive
2010	INDUS INVESTMENTS INC	EDR Digital Archive
	AL AMEEN FOUNDATION	EDR Digital Archive
	DOMALURY INC	EDR Digital Archive
	INDUS INVESTMENTS INC	EDR Digital Archive
	DOMALURY INC	EDR Digital Archive
	AL AMEEN FOUNDATION	EDR Digital Archive
	INDUS INVESTMENTS INC	EDR Digital Archive
	DOMALURY INC	EDR Digital Archive
	AL AMEEN FOUNDATION	EDR Digital Archive
	AL AMEEN FOUNDATION	EDR Digital Archive
	INDUS INVESTMENTS INC	EDR Digital Archive
	DOMALURY INC	EDR Digital Archive

OCEAN AVE

1301 OCEAN AVE

<u>Year</u>	<u>Uses</u>	<u>Source</u>
2006	SHANGRI LA HOTEL	Haines Co., Inc.
	SHANGRI LA HOTEL	Haines Co., Inc.
2000	SHANGRI LA HOTEL	Haines & Company

FINDINGS

<u>Year</u>	<u>Uses</u>	<u>Source</u>
2000	SHANGRI LA HOTEL	Haines & Company
1991	SHANGRI-LA HOTEL	Pacific Bell
	SHANGRI LA HOTEL	Pacific Bell
	SHANGRI LA HOTEL	Pacific Bell
	SHANGRI-LA HOTEL	Pacific Bell
1985	BLACKWELL MARLENE	Pacific Bell
	KOLODZIESKI DAN	Pacific Bell
	MARSHALL ASHLEY	Pacific Bell
	SHANGRI- LOS ANGELES HOTEL	Pacific Bell
	SHANGRI- LOS ANGELES HOTEL	Pacific Bell
	MARSHALL ASHLEY	Pacific Bell
	KOLODZIESKI DAN	Pacific Bell
	BLACKWELL MARLENE	Pacific Bell
1980	Burton Benjamin V	Pacific Telephone
	Marshall Ashley B	Pacific Telephone
	Morco Properties	Pacific Telephone
	Morris J	Pacific Telephone
	Morris Jeff	Pacific Telephone
	Outroff J	Pacific Telephone
	Ostroff L	Pacific Telephone
	Ostroff M	Pacific Telephone
	Pearce Ivy	Pacific Telephone
	Pearce J	Pacific Telephone
	Pearce KJK	Pacific Telephone
	GE	Pacific Telephone
	SHANGRI LOS ANGELES GARDEN HOTEL	Pacific Telephone
	Stewart Don	Pacific Telephone
	Stewart Don	Pacific Telephone
	SHANGRI LOS ANGELES GARDEN HOTEL	Pacific Telephone
	Pearce KJK	Pacific Telephone
	GE	Pacific Telephone
	Pearce J	Pacific Telephone
	Pearce Ivy	Pacific Telephone
	Ostroff M	Pacific Telephone
	Ostroff L	Pacific Telephone
	Morris Jeff	Pacific Telephone
	Outroff J	Pacific Telephone

FINDINGS

<u>Year</u>	<u>Uses</u>	<u>Source</u>
1980	Morris J	Pacific Telephone
	Morco Properties	Pacific Telephone
	Marshall Ashley B	Pacific Telephone
	Burton Benjamin V	Pacific Telephone
1975	AARONS MARVIN S	Pacific Telephone
	ARCHIBALD W G	Pacific Telephone
	BACH L MORTON	Pacific Telephone
	BOEMMEL HANS	Pacific Telephone
	BROPHY GERALD B	Pacific Telephone
	BURTON BENJAMIN V	Pacific Telephone
	CLARK STEPHEN E	Pacific Telephone
	COON J C	Pacific Telephone
	CRISS CYNTHIA	Pacific Telephone
	CULLEN MAE E	Pacific Telephone
	DAVIDSON GEO B	Pacific Telephone
	DIMOND MARION	Pacific Telephone
	HERSTBERGER R	Pacific Telephone
	HOLLIDAY I P	Pacific Telephone
	KLEIN WM	Pacific Telephone
	MEYER FOSS	Pacific Telephone
	MORCO PROPERTIES	Pacific Telephone
	MORRIS EDDIE	Pacific Telephone
	MORRIS J	Pacific Telephone
	NEWMAN ERMA	Pacific Telephone
	NOLTING R E	Pacific Telephone
	HOLLIDAY I P	Pacific Telephone
	KLEIN WM	Pacific Telephone
	MEYER FOSS	Pacific Telephone
	MORCO PROPERTIES	Pacific Telephone
	MORRIS EDDIE	Pacific Telephone
MORRIS J	Pacific Telephone	
NEWMAN ERMA	Pacific Telephone	
NOLTING R E	Pacific Telephone	
AARONS MARVIN S	Pacific Telephone	
ARCHIBALD W G	Pacific Telephone	
BACH L MORTON	Pacific Telephone	
BOEMMEL HANS	Pacific Telephone	
BROPHY GERALD B	Pacific Telephone	

FINDINGS

<u>Year</u>	<u>Uses</u>	<u>Source</u>
1975	CRISS CYNTHIA	Pacific Telephone
	COON J C	Pacific Telephone
	BURTON BENJAMIN V	Pacific Telephone
	CLARK STEPHEN E	Pacific Telephone
	CULLEN MAE E	Pacific Telephone
	DAVIDSON GEO B	Pacific Telephone
	HERSTBERGER R	Pacific Telephone
	DIMOND MARION	Pacific Telephone
1970	AGINS GOW	Pacific Telephone
	BRENNAN MARY C	Pacific Telephone
	DUHIG WALTER L MRS	Pacific Telephone
	EISEMANN RICHARD	Pacific Telephone
	GLLFILLIAN S COLUM	Pacific Telephone
	HALL LILLIAN M	Pacific Telephone
	HERBST G A	Pacific Telephone
	HERBST M	Pacific Telephone
	JACOBS FRANCES	Pacific Telephone
	MERAW EMILY	Pacific Telephone
	OLEARY JOSEPHINE	Pacific Telephone
	ROBINSON C E	Pacific Telephone
	SAVETNICK DAVID	Pacific Telephone
	SCOTT MARGARET WHITE	Pacific Telephone
	SHANGRI- LOS ANGELES HOTEL APTS	Pacific Telephone
	STEIGLER BESS	Pacific Telephone
	AGINS GOW	Pacific Telephone
	BRENNAN MARY C	Pacific Telephone
	DUHIG WALTER L MRS	Pacific Telephone
	HALL LILLIAN M	Pacific Telephone
	EISEMANN RICHARD	Pacific Telephone
	GLLFILLIAN S COLUM	Pacific Telephone
	SCOTT MARGARET WHITE	Pacific Telephone
	SHANGRI- LOS ANGELES HOTEL APTS	Pacific Telephone
	ROBINSON C E	Pacific Telephone
	SAVETNICK DAVID	Pacific Telephone
	OLEARY JOSEPHINE	Pacific Telephone
	MERAW EMILY	Pacific Telephone
HERBST G A	Pacific Telephone	
HERBST M	Pacific Telephone	

FINDINGS

<u>Year</u>	<u>Uses</u>	<u>Source</u>
1970	JACOBS FRANCES	Pacific Telephone
	STEIGLER BESS	Pacific Telephone
1965	TURNER ETHEL LOUISE	Pacific Telephone
	AGINS GEO	Pacific Telephone
	CARD M S	Pacific Telephone
	JACOBS FRANCES	Pacific Telephone
	JANSS MARLOWE C	Pacific Telephone
	MILLER JENNY	Pacific Telephone
	MYERS LATHRYN S MRS	Pacific Telephone
	OLIVER ROSE	Pacific Telephone
	PRATT IRENE F	Pacific Telephone
	SHANGRI-LOS ANGELES HOTEL APTS	Pacific Telephone
	STEIGLER BESS	Pacific Telephone
	TURNER ETHEL LOUISE	Pacific Telephone
	STEIGLER BESS	Pacific Telephone
	SHANGRI-LOS ANGELES HOTEL APTS	Pacific Telephone
	PRATT IRENE F	Pacific Telephone
	MYERS LATHRYN S MRS	Pacific Telephone
	OLIVER ROSE	Pacific Telephone
	MILLER JENNY	Pacific Telephone
	JANSS MARLOWE C	Pacific Telephone
	JACOBS FRANCES	Pacific Telephone
CARD M S	Pacific Telephone	
AGINS GEO	Pacific Telephone	
1962	K IRKER GAYLORD MRS	Pacific Telephone
	AGINS GEO	Pacific Telephone
	CARD M	Pacific Telephone
	DESMOND M A DR	Pacific Telephone
	SHANGRI-LA HOTEL APTS	Pacific Telephone
	STEPHENS MILDRED C MRS	Pacific Telephone
	DESMOND M A DR	Pacific Telephone
	SHANGRI-LA HOTEL APTS	Pacific Telephone
	STEPHENS MILDRED C MRS	Pacific Telephone
	AGINS GEO	Pacific Telephone
	CARD M	Pacific Telephone
	K IRKER GAYLORD MRS	Pacific Telephone
1958	DESMOND M A MRS	Pacific Telephone
	AGINS GEO	Pacific Telephone

FINDINGS

<u>Year</u>	<u>Uses</u>	<u>Source</u>
1958	KIRKER GAYLORD MRS	Pacific Telephone
	SHANGRI LOS ANGELES HOTEL APTS	Pacific Telephone
	SLAVICK A N MRS	Pacific Telephone
	DESMOND M A MRS	Pacific Telephone
	AGINS GEO	Pacific Telephone
	KIRKER GAYLORD MRS	Pacific Telephone
	SHANGRI LOS ANGELES HOTEL APTS	Pacific Telephone
	SLAVICK A N MRS	Pacific Telephone
1954	Shangri La Apts Hotel EX	R. L. Polk & Co.
	Smith Walter Eex	R. L. Polk & Co.
	AGINS GEO	R. L. Polk & Co.
	SHANGRI-LA HOTEL APTS	R. L. Polk & Co.
	SMITH WALTER A	R. L. Polk & Co.
	Shangri La Apts Hotel EX	R. L. Polk & Co.
	Smith Walter Eex	R. L. Polk & Co.
	SMITH WALTER A	R. L. Polk & Co.
	AGINS GEO	R. L. Polk & Co.
	SHANGRI-LA HOTEL APTS	R. L. Polk & Co.
1948	Shangri La Apartment Hotel	Los Angeles Directory Co.
	Blakslee Edwin	Los Angeles Directory Co.
	Murdock L A Mrs	Los Angeles Directory Co.
	Shangri La Apartment Hotel	Los Angeles Directory Co.
	Murdock L A Mrs	Los Angeles Directory Co.
	Blakslee Edwin	Los Angeles Directory Co.
1940	i BOI ALShangri La Apartment Hotel	Los Angeles Directory Co.
	AGreen C D	Los Angeles Directory Co.
	ATulsa Santa Monica Corp	Los Angeles Directory Co.
	ATulsa Santa Monica Corp	Los Angeles Directory Co.
	i BOI ALShangri La Apartment Hotel	Los Angeles Directory Co.
	AGreen C D	Los Angeles Directory Co.
1936	BROOME CLARA E RUI WEAVER	Los Angeles Directory Co.
	BROOME CLARA E RUI WEAVER	Los Angeles Directory Co.
1933	Broome Clara E 3 rug weaver	Los Angeles Directory Co.
	Broome Clara E 3 rug weaver	Los Angeles Directory Co.

1304 OCEAN AVE

<u>Year</u>	<u>Uses</u>	<u>Source</u>
2000	STILLMAN Greg	Haines & Company
	STILLMAN Greg	Haines & Company

FINDINGS

1307 OCEAN AVE

<u>Year</u>	<u>Uses</u>	<u>Source</u>
2000	XXXX	Haines & Company
	XXXX	Haines & Company

1309 OCEAN AVE

<u>Year</u>	<u>Uses</u>	<u>Source</u>
1936	CONLISS B B REAL EST	Los Angeles Directory Co.
	CONLISS B B REAL EST	Los Angeles Directory Co.
1933	Conliss Ei B realest	Los Angeles Directory Co.
	Grabill H P real est	Los Angeles Directory Co.
	Conliss Ei B realest	Los Angeles Directory Co.
	Grabill H P real est	Los Angeles Directory Co.
1928	Conliss E B real est	Los Angeles Directory Co.
	Conliss E B real est	Los Angeles Directory Co.

1311 OCEAN AVE

<u>Year</u>	<u>Uses</u>	<u>Source</u>
1936	PFEIFFER CLAIRE MRS	Los Angeles Directory Co.
	MARYSON INN	Los Angeles Directory Co.
	PFEIFFER CLAIRE MRS	Los Angeles Directory Co.
	MARYSON INN	Los Angeles Directory Co.
1933	b Vacant	Los Angeles Directory Co.
	t Vacant	Los Angeles Directory Co.
	b Vacant	Los Angeles Directory Co.
	t Vacant	Los Angeles Directory Co.
1928	b Dent Annetta Mrs	Los Angeles Directory Co.
	Lowell K P	Los Angeles Directory Co.
	Lowell K P	Los Angeles Directory Co.
	b Dent Annetta Mrs	Los Angeles Directory Co.
1924	Kaufmann S S	Los Angeles Directory Co.
	Kaufmann S S	Los Angeles Directory Co.

1312 OCEAN AVE

<u>Year</u>	<u>Uses</u>	<u>Source</u>
1981	NOW SALES TRAINING MANHATTAN BEACH	Pacific Telephone
	NOW SALES TRAINING MANHATTAN BEACH	Pacific Telephone

FINDINGS

1317 OCEAN AVE

<u>Year</u>	<u>Uses</u>	<u>Source</u>
2000	XXXX	Haines & Company
	XXXX	Haines & Company
1954	Tyo Lena Mrs EX	R. L. Polk & Co.
	a Honniger Wm	R. L. Polk & Co.
	TYO LENA R	R. L. Polk & Co.
	a Honniger Wm	R. L. Polk & Co.
	TYO LENA R	R. L. Polk & Co.
	Tyo Lena Mrs EX	R. L. Polk & Co.
1950	R	Pacific Telephone
	R	Pacific Telephone
1948	Tyo Lena Mrs furn rms	Los Angeles Directory Co.
	Tyo Lena Mrs furn rms	Los Angeles Directory Co.
1940	AButler Lorena Mrs	Los Angeles Directory Co.
	Shoup H D	Los Angeles Directory Co.
	AButler Lorena Mrs	Los Angeles Directory Co.
	Shoup H D	Los Angeles Directory Co.
1936	CLARK VERNON COOK SIDNEY	Los Angeles Directory Co.
	MCKENZIE F R MRS	Los Angeles Directory Co.
	NICKLESON GERTRUDE MRS	Los Angeles Directory Co.
	SHOUP H D	Los Angeles Directory Co.
	STRAUSS LOUIS	Los Angeles Directory Co.
	STRAUSS LOUIS	Los Angeles Directory Co.
	NICKLESON GERTRUDE MRS	Los Angeles Directory Co.
	SHOUP H D	Los Angeles Directory Co.
	CLARK VERNON COOK SIDNEY	Los Angeles Directory Co.
	MCKENZIE F R MRS	Los Angeles Directory Co.
1933	Maryson Inn	Los Angeles Directory Co.
	Johnson H E C	Los Angeles Directory Co.
	Maryson Inn	Los Angeles Directory Co.
	Johnson H E C	Los Angeles Directory Co.
1928	1/2 Vacant	Los Angeles Directory Co.
	Vacant	Los Angeles Directory Co.
	Vacant	Los Angeles Directory Co.
	1/2 Vacant	Los Angeles Directory Co.
1924	Cox F De C Mrs	Los Angeles Directory Co.
	Richardson I B Mrs	Los Angeles Directory Co.
	Kohler D D Mrs	Los Angeles Directory Co.

FINDINGS

<u>Year</u>	<u>Uses</u>	<u>Source</u>
1924	Beachwoods Seminarl Girls	Los Angeles Directory Co.
	Beachwoods Seminarl Girls	Los Angeles Directory Co.
	Cox F De C Mrs	Los Angeles Directory Co.
	Richardson I B Mrs	Los Angeles Directory Co.
	Kohler D D Mrs	Los Angeles Directory Co.
1920	Ettien Rhoda Mrs	Los Angeles Directory Co.
	Calvert H E	Los Angeles Directory Co.
	Calvert H E	Los Angeles Directory Co.
	Ettien Rhoda Mrs	Los Angeles Directory Co.

Ocean Ave

1323 Ocean Ave

<u>Year</u>	<u>Uses</u>	<u>Source</u>
2010	ACT 4 ENTERTAINMENT	EDR Digital Archive
	ACT 4 ENTERTAINMENT	EDR Digital Archive
	ACT 4 ENTERTAINMENT	EDR Digital Archive
	ACT 4 ENTERTAINMENT	EDR Digital Archive

OCEAN AVE

1323 OCEAN AVE

<u>Year</u>	<u>Uses</u>	<u>Source</u>
2000	XXXX	Haines & Company
	XXXX	Haines & Company
1991	Mondian Associates	Pacific Bell
	MONDIAN ASSOCIATES	Pacific Bell
	Mondian Associates	Pacific Bell
	MONDIAN ASSOCIATES	Pacific Bell
1958	MORAN H C R	Pacific Telephone
	MORAN H C R	Pacific Telephone
1954	Moran Harry C EX	R. L. Polk & Co.
	MORAN H C R	R. L. Polk & Co.
	MORAN H C R	R. L. Polk & Co.
	Moran Harry C EX	R. L. Polk & Co.
1948	Moran H C	Los Angeles Directory Co.
	Moran H C	Los Angeles Directory Co.
1940	AOMoran H C	Los Angeles Directory Co.
	AOMoran H C	Los Angeles Directory Co.

FINDINGS

<u>Year</u>	<u>Uses</u>	<u>Source</u>
1936	MULLER AUGUSTA MRS	Los Angeles Directory Co.
	MORAN H C	Los Angeles Directory Co.
	MULLER AUGUSTA MRS	Los Angeles Directory Co.
	MORAN H C	Los Angeles Directory Co.
1933	Moran H C	Los Angeles Directory Co.
	Muller Augusta Mrs	Los Angeles Directory Co.
	Moran H C	Los Angeles Directory Co.
1928	Moran H C	Los Angeles Directory Co.
	Moran H C	Los Angeles Directory Co.
1924	Muller Augusta Mrs	Los Angeles Directory Co.
	Muller Augusta Mrs	Los Angeles Directory Co.
1920	Mueller Augusta Mrs	Los Angeles Directory Co.
	Mueller Augusta Mrs	Los Angeles Directory Co.

1327 OCEAN AVE

<u>Year</u>	<u>Uses</u>	<u>Source</u>
2006	BLAKEAGENCY	Haines Co., Inc.
	CANDICEMARKS	Haines Co., Inc.
	DESIGNS	Haines Co., Inc.
	KAUFMAN	Haines Co., Inc.
	DAVIDSON	Haines Co., Inc.
	LAW OFFICES OF	Haines Co., Inc.
	LALIT PATTANAİK	Haines Co., Inc.
	M 2 PILATES	Haines Co., Inc.
	MCGUIRE DEBRA	Haines Co., Inc.
	RN INDIA	Haines Co., Inc.
	STRETCH	Haines Co., Inc.
	PRODUCTIONS	Haines Co., Inc.
	WATTS Chase	Haines Co., Inc.
	WINSTON PILATES	Haines Co., Inc.
2000	BRAGG Peter	Haines & Company
	OCEAN AV 90401 CONT BRAGG Peter	Haines & Company
	IDELL JAMES CASTING CO OR	Haines & Company
	IDELL JAS CASTING CO FOR EXTRS	Haines & Company
	IDELL JAS CASTNG CO PRDCTN LNE	Haines & Company
	JAMES IDELL CASTING CO	Haines & Company
	MONFORD D C	Haines & Company
SCHROMEN Joe	Haines & Company	

FINDINGS

<u>Year</u>	<u>Uses</u>	<u>Source</u>
2000	Z CASTALIAN MUSIC	Haines & Company
1991	Bragg Peter	Pacific Bell
	Bragg R	Pacific Bell
	Bragg S SANTA MONICA 4513089	Pacific Bell
	Braggs Charles Asylum Studio	Pacific Bell
	Chase Mark	Pacific Bell
	Matthews Bernard H	Pacific Bell
	Matthews Beverly	Pacific Bell
	Matthews Brian	Pacific Bell
	Monford DC	Pacific Bell
	Schromen Joe	Pacific Bell
	BRAGG PETER	Pacific Bell
	CHASE MARK	Pacific Bell
	MATTHEWS BERNARD H	Pacific Bell
	SCHROMEN JOE	Pacific Bell
1985	BRAGG PETER	Pacific Bell
	CHASE MARK	Pacific Bell
	HUTSON PS	Pacific Bell
	MONFORD D C	Pacific Bell
	ROSENBERG LEWIS D	Pacific Bell
	SCHROMEN JOE	Pacific Bell
	MATTHEWS BERNARD H SANTA MONICA	Pacific Bell
1980	Seidelman B	Pacific Telephone
	Wise M	Pacific Telephone
	Bragg Peter	Pacific Telephone
	Chase Mark	Pacific Telephone
	Harding Mark	Pacific Telephone
	Hultson Samuel	Pacific Telephone
	Matthews Bernard H	Pacific Telephone
	Rosenberg Lewis D	Pacific Telephone
	Schromen Joe	Pacific Telephone
1975	BRAGG PETER	Pacific Telephone
	DORAIS L	Pacific Telephone
	GAUDET ALYCE	Pacific Telephone
	KANABUS JAN	Pacific Telephone
	MATTHEWS BERNARD H	Pacific Telephone
	MC CLUGGAGE F	Pacific Telephone
1970	ADAMS H T	Pacific Telephone

FINDINGS

<u>Year</u>	<u>Uses</u>	<u>Source</u>
1970	BUELL LATHI	Pacific Telephone
	CORRISTON WM S	Pacific Telephone
	ELLIOT-SMITH F	Pacific Telephone
	GAUDET ALYCE	Pacific Telephone
	NEIL MARTHA	Pacific Telephone
	SHARP JOHN S	Pacific Telephone
	CONIBEAR GEOW	Pacific Telephone
1965	CARUFEL LIONELW	Pacific Telephone
	HAYES JAS J	Pacific Telephone
	LELEBVRE VICTOR	Pacific Telephone
	MARTIN ROBT E	Pacific Telephone
	OTTO LUCILLE H	Pacific Telephone
	RHINEHART EDMUND C	Pacific Telephone
	BEYERS LEORA	Pacific Telephone
1962	HEUSINGER F W	Pacific Telephone
	DICKINSON J	Pacific Telephone
	STOKER LEIGHTON H	Pacific Telephone
	OLIG ANNI	Pacific Telephone
	BOURKE SHEILA N	Pacific Telephone
	GATES DARLENE	Pacific Telephone
	GRIFFIN M	Pacific Telephone
1958	LAWHEAD ROBT G MRS SR	Pacific Telephone
	TALLOS ERNEST	Pacific Telephone
	FINLEY JEAN MRS	Pacific Telephone
	HAMILTON EDMOND	Pacific Telephone
	HERSHON ANNE (OHL	Pacific Telephone
	JAMES APTS OFC	Pacific Telephone
	MERCER LOIS	Pacific Telephone
	MONTAYNE FRANK S	Pacific Telephone
	MOORE RUTH R	Pacific Telephone
	REBECCA APTS	Pacific Telephone
1954	ROGERS JIM	Pacific Telephone
	ROGERS JIM GENL CONTR	Pacific Telephone
	RUSSELL R W	Pacific Telephone
	SODERGREN ROBT	Pacific Telephone
	ROGERS JAS LEWIS	Pacific Telephone
	DODDS ALBERT E	R. L. Polk & Co.
	FOYE MARGY	R. L. Polk & Co.

FINDINGS

<u>Year</u>	<u>Uses</u>	<u>Source</u>
1954	GRAHAM B M	R. L. Polk & Co.
	HILDEBRANDT JANE	R. L. Polk & Co.
	ROGERS JAS LEWIS	R. L. Polk & Co.
	ROGERS JIM	R. L. Polk & Co.
	ROGERS JIM GENI CONTR	R. L. Polk & Co.
	SCHULZ CARYL	R. L. Polk & Co.
	SCHWALBE JEANNE SAUNDERS	R. L. Polk & Co.
	WAHLGREN VALOIS	R. L. Polk & Co.
	Rebecca Panoramic Apts Genl Ins Co EX	R. L. Polk & Co.
	B Maunsell Fredk W	R. L. Polk & Co.
	C Frahm Robt	R. L. Polk & Co.
	D Cramer Harry	R. L. Polk & Co.
	E Mann Jessie	R. L. Polk & Co.
	F Schwalbe Jeanne S Mrs G Dodds Albert E EX	R. L. Polk & Co.
	H Milstead Bonnie Mrs	R. L. Polk & Co.
	I Endicott Louise P Mrs J Foye Margy Mrs EX	R. L. Polk & Co.
	K Bailey Russell T L Wahlgren Valois EX	R. L. Polk & Co.
	Street continued	R. L. Polk & Co.
1928	Williamson & Welton real est	Los Angeles Directory Co.

1341 OCEAN AVE

<u>Year</u>	<u>Uses</u>	<u>Source</u>
1991	SANTA MONICA MARKETING -	Pacific Bell
	MAILHOUSE	Pacific Bell
	THE MAIL HOUSE	Pacific Bell
	WANDER ZEV DR	Pacific Bell
	Wander Zev Dr	Pacific Bell
	The Mail House	Pacific Bell
	Boulware Carol Dr	Pacific Bell
	Mail House	Pacific Bell
	SANTA MONICA MARKETING -	Pacific Bell
	THE MAIL HOUSE	Pacific Bell
	MAILHOUSE	Pacific Bell
	WANDER ZEV DR	Pacific Bell
	Wander Zev Dr	Pacific Bell
	The Mail House	Pacific Bell
	Boulware Carol Dr	Pacific Bell
	Mail House	Pacific Bell

FINDINGS

<u>Year</u>	<u>Uses</u>	<u>Source</u>
1990	LOS ANGELES VENTURE ASSOCIATION SANTA MONICA	Pacific Bell
	LOS ANGELES VENTURE ASSOCIATION SANTA MONICA	Pacific Bell
1986	CHILDRENS PEACE FOUNDATION SANTA MONICASTE	Pacific Bell
	CHILDRENS PEACE FOUNDATION SANTA MONICASTE	Pacific Bell
1985	BOND J WOODWORKS	Pacific Bell
	CHRISTISON SUSAN ENTERTIANMENT LICENSING & MERCHANDISING CO THE	Pacific Bell
	ENTERTAINMENT LICENSING & MERCHANDISING CO	Pacific Bell
	MAIL HOUSE	Pacific Bell
	THE MAIL HOUSE	Pacific Bell
	TELCON COMMUNICATIONS SYSTEMS	Pacific Bell
	ZAMAN INC	Pacific Bell
	TELCON COMMUNICATIONS SYSTEMS	Pacific Bell
	ZAMAN INC	Pacific Bell
	ENTERTAINMENT LICENSING & MERCHANDISING CO	Pacific Bell
	MAIL HOUSE	Pacific Bell
	THE MAIL HOUSE	Pacific Bell
	BOND J WOODWORKS	Pacific Bell
	CHRISTISON SUSAN ENTERTIANMENT LICENSING & MERCHANDISING CO THE	Pacific Bell
1980	World Business Investments Inc	Pacific Telephone
	World Business Investments Inc	Pacific Telephone
1975	GIGI S SPECIALS	Pacific Telephone
	HEREFORD TEXAS WATER CO INC	Pacific Telephone
	GIGI S SPECIALS	Pacific Telephone
	HEREFORD TEXAS WATER CO INC	Pacific Telephone
1970	NIELSEN W G & CO INC BRKRS	Pacific Telephone
	NIELSEN W G & CO INC BRKRS	Pacific Telephone
1965	MALLEN S J REAL ESTATE & LAND DEVELOPMENT	Pacific Telephone
	ALFA AUTO RENTAL	Pacific Telephone
	FOREIGN AUTO RENTAL	Pacific Telephone
	MALLEN S J REAL ESTATE & LAND DEVELOPMENT	Pacific Telephone
	ALFA AUTO RENTAL	Pacific Telephone

FINDINGS

<u>Year</u>	<u>Uses</u>	<u>Source</u>
1965	FOREIGN AUTO RENTAL	Pacific Telephone
1962	AMERICAN RENT-A-CAR SYSTEM	Pacific Telephone
	AMERICAN RENT-A-CAR SYSTEM	Pacific Telephone
1958	AMERICAN RENT-A-CAR SYSTEM	Pacific Telephone
	MEXICO TRAVEL COUNSELORS	Pacific Telephone
	MEXICO TRAVEL COUNSELORS	Pacific Telephone
	AMERICAN RENT-A-CAR SYSTEM	Pacific Telephone
	MEXICO TRAVEL COUNSELORS	Pacific Telephone
	MEXICO TRAVEL COUNSELORS	Pacific Telephone
1954	Harbor Realty EX	R. L. Polk & Co.
	HARBOR RITY	R. L. Polk & Co.
	LORR JEANNE RL EST	R. L. Polk & Co.
	Harbor Realty EX	R. L. Polk & Co.
	LORR JEANNE RL EST	R. L. Polk & Co.
	HARBOR RITY	R. L. Polk & Co.
1948	Vacant	Los Angeles Directory Co.
	Vacant	Los Angeles Directory Co.
1940	I ASt rom G A jr mfrs agt	Los Angeles Directory Co.
	I ASt rom G A jr mfrs agt	Los Angeles Directory Co.
1936	STINSON G D REAL ES	Los Angeles Directory Co.
	STINSON G D REAL ES	Los Angeles Directory Co.
1933	Stinson G D Realty Co	Los Angeles Directory Co.
	Stinson G D	Los Angeles Directory Co.
	Stinson G D Realty Co	Los Angeles Directory Co.
	Stinson G D	Los Angeles Directory Co.
1928	Gibson J L real est	Los Angeles Directory Co.
	Gibson J L real est	Los Angeles Directory Co.

1343 OCEAN AVE

<u>Year</u>	<u>Uses</u>	<u>Source</u>
2000	XXXX	Haines & Company
	XXXX	Haines & Company
1928	Boehme E W real est	Los Angeles Directory Co.
	Boehme E W real est	Los Angeles Directory Co.
1924	Bleakley J A	Los Angeles Directory Co.
	Bleakley J A	Los Angeles Directory Co.
1920	Wright W R fur rms	Los Angeles Directory Co.
	Wright W R fur rms	Los Angeles Directory Co.

FINDINGS

1347 OCEAN AVE

<u>Year</u>	<u>Uses</u>	<u>Source</u>
1940	Stickney Edna Mrs	Los Angeles Directory Co.
	Stickney Edna Mrs	Los Angeles Directory Co.
1936	STICKNEY EDNA MRS (O)	Los Angeles Directory Co.
	STICKNEY EDNA MRS (O)	Los Angeles Directory Co.
1933	Stickney Edna Mrs	Los Angeles Directory Co.
	Stickney Edna Mrs	Los Angeles Directory Co.
1928	Le Roy S J	Los Angeles Directory Co.
	Le Roy S J	Los Angeles Directory Co.
1924	Doby Andw	Los Angeles Directory Co.
	Doby Andw	Los Angeles Directory Co.
1920	Cameron L K	Los Angeles Directory Co.
	Cameron L K	Los Angeles Directory Co.

1351 OCEAN AVE

<u>Year</u>	<u>Uses</u>	<u>Source</u>
2000	XXXX	Haines & Company
	XXXX	Haines & Company

Ocean Ave

1355 Ocean Ave

<u>Year</u>	<u>Uses</u>	<u>Source</u>
2014	BLUE PLATE OYSTERETTE LLC	EDR Digital Archive
	BLUE PLATE OYSTERETTE LLC	EDR Digital Archive
	BLUE PLATE OYSTERETTE LLC	EDR Digital Archive
	BLUE PLATE OYSTERETTE LLC	EDR Digital Archive
2010	FOUR SEASONS ICE CREAM & SANDW	EDR Digital Archive
	FOUR SEASONS ICE CREAM & SANDW	EDR Digital Archive
	FOUR SEASONS ICE CREAM & SANDW	EDR Digital Archive
	FOUR SEASONS ICE CREAM & SANDW	EDR Digital Archive

OCEAN AVE

1355 OCEAN AVE

<u>Year</u>	<u>Uses</u>	<u>Source</u>
2006	FOURSEASONS ICE	Haines Co., Inc.
	CREAM&SANDWCH	Haines Co., Inc.
	FOURSEASONS ICE	Haines Co., Inc.

FINDINGS

<u>Year</u>	<u>Uses</u>	<u>Source</u>
2006	CREAM&SANDWCH	Haines Co., Inc.
2000	SWENSENS ICE CREAM FACTORY	Haines & Company
	SWENSENS ICE CREAM FACTORY	Haines & Company
1991	SWENSEN S ICE CREAM FACTORY	Pacific Bell
	Swensens Ice Cream Factory	Pacific Bell
	SWENSEN S ICE CREAM FACTORY	Pacific Bell
	Swensens Ice Cream Factory	Pacific Bell
1985	SWENSEN S ICE CREAM FACTORY	Pacific Bell
	SWENSEN S ICE CREAM FACTORY	Pacific Bell
1980	SWENSENS ICE CREAM FACTORY	Pacific Telephone
	SWENSENS ICE CREAM FACTORY	Pacific Telephone
1975	FLINT-BRITTAIN HAIR STYLING	Pacific Telephone
	FLINT-BRITTAIN HAIR STYLING	Pacific Telephone
1970	FLNR-BRLTTAIN HAIR STYLNG	Pacific Telephone
	FLNR-BRLTTAIN HAIR STYLNG	Pacific Telephone
1965	FLINT-BRITTAIN HAIR STYLING	Pacific Telephone
	FLINT-BRITTAIN HAIR STYLING	Pacific Telephone
	FLINT-BRITTAIN HAIR STYLING	Pacific Telephone
	FLINT-BRITTAIN HAIR STYLING	Pacific Telephone
1962	FLINT-BRITTAIN HAIR STYLING	Pacific Telephone
	FLINT-BRITTAIN HAIR STYLING	Pacific Telephone
	FLINT-BRITTAIN HAIR STYLING	Pacific Telephone
	FLINT-BRITTAIN HAIR STYLING	Pacific Telephone
1958	FLINT-BRITTAIN HAIR STYLING	Pacific Telephone
	FLINT-BRITTAIN HAIR STYLING	Pacific Telephone
	FLINT-BRITTAIN HAIR STYLING	Pacific Telephone
	FLINT-BRITTAIN HAIR STYLING	Pacific Telephone
1954	FLINT-BRITTAIN HAIR STYLING	R. L. Polk & Co.
	Flint Britton Hair Styles beauty	R. L. Polk & Co.
	Flint Britton Hair Styles beauty	R. L. Polk & Co.
	FLINT-BRITTAIN HAIR STYLING	R. L. Polk & Co.
1948	Town Club	Los Angeles Directory Co.
	Town Club	Los Angeles Directory Co.
1940	SARobinson B D Mrs art gds	Los Angeles Directory Co.
	SARobinson B D Mrs art gds	Los Angeles Directory Co.
1936	ROBINSON B D MRS ART SHOP	Los Angeles Directory Co.
	ROBINSON B D MRS ART SHOP	Los Angeles Directory Co.
1933	Stephens Alice Mrs mlNr	Los Angeles Directory Co.

FINDINGS

<u>Year</u>	<u>Uses</u>	<u>Source</u>
1933	Stephens Alice Mrs mInr	Los Angeles Directory Co.
1928	Vacant	Los Angeles Directory Co.
	Vacant	Los Angeles Directory Co.

Ocean Ave

1357 Ocean Ave

<u>Year</u>	<u>Uses</u>	<u>Source</u>
2014	INSPIRED SOLUTIONS	EDR Digital Archive
	WATCH LEROY STRETCH LLC	EDR Digital Archive
	WATCH LEROY STRETCH LLC	EDR Digital Archive
	INSPIRED SOLUTIONS	EDR Digital Archive
	INSPIRED SOLUTIONS	EDR Digital Archive
	WATCH LEROY STRETCH LLC	EDR Digital Archive
	INSPIRED SOLUTIONS	EDR Digital Archive
	WATCH LEROY STRETCH LLC	EDR Digital Archive
2010	WWW LRNBWINE COM IAN LRNABOUT	EDR Digital Archive
	SILVER SAUL A	EDR Digital Archive
	SILVER SAUL A	EDR Digital Archive
	WWW LRNBWINE COM IAN LRNABOUT	EDR Digital Archive
	WWW LRNBWINE COM IAN LRNABOUT	EDR Digital Archive
	SILVER SAUL A	EDR Digital Archive
	WWW LRNBWINE COM IAN LRNABOUT	EDR Digital Archive
	SILVER SAUL A	EDR Digital Archive

OCEAN AVE

1357 OCEAN AVE

<u>Year</u>	<u>Uses</u>	<u>Source</u>
2006	BERGSTROM William	Haines Co., Inc.
	GHEEN Frederick	Haines Co., Inc.
	SCHATZ Peggy	Haines Co., Inc.
	BERGSTROM William	Haines Co., Inc.
	GHEEN Frederick	Haines Co., Inc.
	SCHATZ Peggy	Haines Co., Inc.
2000	APARTMENTS BERGSTROM William	Haines & Company
	BLACKBURN Ian	Haines & Company

FINDINGS

<u>Year</u>	<u>Uses</u>	<u>Source</u>
2000	KOOANUPONG Vorrapot	Haines & Company
	SCHATZ Peggy	Haines & Company
	WALLACE James J	Haines & Company
	APARTMENTS BERGSTROM William	Haines & Company
	BLACKBURN Ian	Haines & Company
	KOOANUPONG Vorrapot	Haines & Company
	SCHATZ Peggy	Haines & Company
	WALLACE James J	Haines & Company
1991	BRENNAN CHESTER	Pacific Bell
	CAPPABIANCANADINE	Pacific Bell
	KAMALIMOHAMMAD	Pacific Bell
	MONAGHAN TERRY	Pacific Bell
	SCHATZ PEGGY	Pacific Bell
	WALLACEJAMESJ	Pacific Bell
	Brennan Chester	Pacific Bell
	Cappabianca Nadine	Pacific Bell
	Kamali Mohammad	Pacific Bell
	Monaghan Terry	Pacific Bell
	Schatz Peggy	Pacific Bell
	Wallace James J	Pacific Bell
	Wallace Jeanette	Pacific Bell
	Monaghan Terry	Pacific Bell
	Schatz Peggy	Pacific Bell
	Kamali Mohammad	Pacific Bell
	Brennan Chester	Pacific Bell
	Cappabianca Nadine	Pacific Bell
	Wallace Jeanette	Pacific Bell
	Wallace James J	Pacific Bell
CAPPABIANCANADINE	Pacific Bell	
BRENNAN CHESTER	Pacific Bell	
KAMALIMOHAMMAD	Pacific Bell	
MONAGHAN TERRY	Pacific Bell	
SCHATZ PEGGY	Pacific Bell	
WALLACEJAMESJ	Pacific Bell	
1985	ALMANZA ANDREW	Pacific Bell
	BRENNAN CHESTER	Pacific Bell
	MONAGHAN TERRY	Pacific Bell
	PETERSON S	Pacific Bell

FINDINGS

<u>Year</u>	<u>Uses</u>	<u>Source</u>
1985	ROTSTELN MOLLY	Pacific Bell
	SHOPET	Pacific Bell
	STRIEKER STAN	Pacific Bell
	WALLACE JAMES J	Pacific Bell
	WALLACE JAMES J	Pacific Bell
	ALMANZA ANDREW	Pacific Bell
	BRENNAN CHESTER	Pacific Bell
	MONAGHAN TERRY	Pacific Bell
	PETERSON S	Pacific Bell
	ROTSTELN MOLLY	Pacific Bell
	SHOPET	Pacific Bell
	STRIEKER STAN	Pacific Bell
1980	Silva Gary & Carla	Pacific Telephone
	Wallace James J	Pacific Telephone
	Brennan Chester	Pacific Telephone
	Cardella M M	Pacific Telephone
	Monaghan Terry	Pacific Telephone
	Sawtelle Fideles Wanaer	Pacific Telephone
	BELLE VUE PLAZA	Pacific Telephone
	Benson V	Pacific Telephone
	Berger Ann	Pacific Telephone
	Berger August G	Pacific Telephone
	Silva Gary & Carla	Pacific Telephone
	Wallace James J	Pacific Telephone
	BELLE VUE PLAZA	Pacific Telephone
	Benson V	Pacific Telephone
	Berger Ann	Pacific Telephone
	Berger August G	Pacific Telephone
	Cardella M M	Pacific Telephone
	Brennan Chester	Pacific Telephone
	Monaghan Terry	Pacific Telephone
	Sawtelle Fideles Wanaer	Pacific Telephone
1975	BENSON V	Pacific Telephone
	BERGER ANN	Pacific Telephone
	DUDOJC ZENON	Pacific Telephone
	FRANCE J B	Pacific Telephone
	GREENE MARETA MRS	Pacific Telephone
	HALTEMAN MAHLON	Pacific Telephone

FINDINGS

<u>Year</u>	<u>Uses</u>	<u>Source</u>
1975	HAMPTON HARRIET	Pacific Telephone
	LAWRENCE GOLDIE	Pacific Telephone
	MANN CLAIRE	Pacific Telephone
	MANN WM	Pacific Telephone
	NAVARRET PETE	Pacific Telephone
	BENSON V	Pacific Telephone
	BERGER ANN	Pacific Telephone
	DUDOJC ZENON	Pacific Telephone
	FRANCE J B	Pacific Telephone
	GREENE MARETA MRS	Pacific Telephone
	HALTEMAN MAHLON	Pacific Telephone
	HAMPTON HARRIET	Pacific Telephone
	LAWRENCE GOLDIE	Pacific Telephone
	MANN CLAIRE	Pacific Telephone
MANN WM	Pacific Telephone	
1970	NAVARRET PETE	Pacific Telephone
	AZIZ JOS	Pacific Telephone
	NAVARRET PETE	Pacific Telephone
	BERGER ANN	Pacific Telephone
	DUDOJC ZENON	Pacific Telephone
	HAMPTON HARRRETT C	Pacific Telephone
	AZIZ JOS	Pacific Telephone
	NAVARRET PETE	Pacific Telephone
	BERGER ANN	Pacific Telephone
	DUDOJC ZENON	Pacific Telephone
1965	HAMPTON HARRRETT C	Pacific Telephone
	DOUCETHERESE	Pacific Telephone
	FARRIOR LEILIE	Pacific Telephone
	HAMPTON HARRIETT C	Pacific Telephone
	HUBER ALBERTA N	Pacific Telephone
	SCHILLER ELEANOR	Pacific Telephone
	SCHULTZ HERBERT	Pacific Telephone
	THEODORE MANUEL	Pacific Telephone
	WALLACE APTS	Pacific Telephone
	WALLACE JAS J	Pacific Telephone
	WALLACE JAS J	Pacific Telephone
SCHULTZ HERBERT	Pacific Telephone	
SCHILLER ELEANOR	Pacific Telephone	

FINDINGS

<u>Year</u>	<u>Uses</u>	<u>Source</u>
1965	THEODORE MANUEL	Pacific Telephone
	WALLACE APTS	Pacific Telephone
	DOUCETHERESE	Pacific Telephone
	HAMPTON HARRIETT C	Pacific Telephone
	HUBER ALBERTA N	Pacific Telephone
	FARRIOR LEILIE	Pacific Telephone
1962	HAMPTON HARRIETT C	Pacific Telephone
	NAPIER ELEANOR C	Pacific Telephone
	WALLACE APTS	Pacific Telephone
	WALLACE JAS J	Pacific Telephone
	WILEY MAMIE	Pacific Telephone
	DO GI-AFFENRIED C E	Pacific Telephone
	DO GI-AFFENRIED C E	Pacific Telephone
	NAPIER ELEANOR C	Pacific Telephone
	HAMPTON HARRIETT C	Pacific Telephone
	WALLACE JAS J	Pacific Telephone
	WILEY MAMIE	Pacific Telephone
1958	WALLACE APTS	Pacific Telephone
	DINMAR APTS	Pacific Telephone
	HIATT RAY F MRS	Pacific Telephone
	KNAPP AGNES	Pacific Telephone
	MVCINTOSH RONALD	Pacific Telephone
	PAULS MARGA H	Pacific Telephone
	PERCIVAL M K	Pacific Telephone
	THOMPSON LOUIS W	Pacific Telephone
	WALLACE JAS J	Pacific Telephone
	WILEY MAMIE	Pacific Telephone
	PAULS MARGA H	Pacific Telephone
	MVCINTOSH RONALD	Pacific Telephone
	KNAPP AGNES	Pacific Telephone
	HIATT RAY F MRS	Pacific Telephone
	DINMAR APTS	Pacific Telephone
	WILEY MAMIE	Pacific Telephone
	WALLACE JAS J	Pacific Telephone
THOMPSON LOUIS W	Pacific Telephone	
PERCIVAL M K	Pacific Telephone	
1954	CARD LORRAINE FRS	R. L. Polk & Co.
	DIETZ ETHEL MRS	R. L. Polk & Co.

FINDINGS

<u>Year</u>	<u>Uses</u>	<u>Source</u>
1954	DINMAR APTS	R. L. Polk & Co.
	WILEY MAMIE	R. L. Polk & Co.
	WILLIAMS SHIRLEY J	R. L. Polk & Co.
	Dininar Apts	R. L. Polk & Co.
	Bongard Al M	R. L. Polk & Co.
	Carter Wm C	R. L. Polk & Co.
	Castonguay Chas B	R. L. Polk & Co.
	Elvis Bert Major Viola T Mrs EX	R. L. Polk & Co.
	Tempest Wallace	R. L. Polk & Co.
	Vaucien Emma Mrs	R. L. Polk & Co.
	Wendlin Frances	R. L. Polk & Co.
	Wood Wm F	R. L. Polk & Co.
	Castonguay Chas B	R. L. Polk & Co.
	Carter Wm C	R. L. Polk & Co.
	Bongard Al M	R. L. Polk & Co.
	Dininar Apts	R. L. Polk & Co.
	CARD LORRAINE FRS	R. L. Polk & Co.
	DIETZ ETHEL MRS	R. L. Polk & Co.
	Elvis Bert Major Viola T Mrs EX	R. L. Polk & Co.
	Tempest Wallace	R. L. Polk & Co.
	Vaucien Emma Mrs	R. L. Polk & Co.
	Wendlin Frances	R. L. Polk & Co.
	Wood Wm F	R. L. Polk & Co.
	DINMAR APTS	R. L. Polk & Co.
WILEY MAMIE	R. L. Polk & Co.	
WILLIAMS SHIRLEY J	R. L. Polk & Co.	
1948	Dinmar Apartments	Los Angeles Directory Co.
	Anzalone A J	Los Angeles Directory Co.
	Chambers Agatha Mrs	Los Angeles Directory Co.
	English E C Mrs	Los Angeles Directory Co.
	Farney E E	Los Angeles Directory Co.
	Hermanson E A	Los Angeles Directory Co.
	Howe Dorothy Mrs	Los Angeles Directory Co.
	Johnson Clifford	Los Angeles Directory Co.
	Maple A J	Los Angeles Directory Co.
	Mollohan C S	Los Angeles Directory Co.
	Muirhead Genevra M	Los Angeles Directory Co.
	Petty Lillian Mrs	Los Angeles Directory Co.

FINDINGS

<u>Year</u>	<u>Uses</u>	<u>Source</u>
1948	Prescott E H	Los Angeles Directory Co.
	Sloneker Jane	Los Angeles Directory Co.
	Smith Dorothy M	Los Angeles Directory Co.
	Wallace J J	Los Angeles Directory Co.
	Wilson C B Mrs	Los Angeles Directory Co.
	Wilson L H	Los Angeles Directory Co.
	Wiley Mamie Mrs	Los Angeles Directory Co.
	Wood Wm	Los Angeles Directory Co.
	Dinmar Apartments	Los Angeles Directory Co.
	Hermanson E A	Los Angeles Directory Co.
	English E C Mrs	Los Angeles Directory Co.
	Anzalone A J	Los Angeles Directory Co.
	Chambers Agatha Mrs	Los Angeles Directory Co.
	Farney E E	Los Angeles Directory Co.
	Howe Dorothy Mrs	Los Angeles Directory Co.
	Johnson Clifford	Los Angeles Directory Co.
	Wood Wm	Los Angeles Directory Co.
	Wilson L H	Los Angeles Directory Co.
	Wiley Mamie Mrs	Los Angeles Directory Co.
	Wallace J J	Los Angeles Directory Co.
	Wilson C B Mrs	Los Angeles Directory Co.
	Smith Dorothy M	Los Angeles Directory Co.
	Sloneker Jane	Los Angeles Directory Co.
Prescott E H	Los Angeles Directory Co.	
Petty Lillian Mrs	Los Angeles Directory Co.	
Muirhead Genevra M	Los Angeles Directory Co.	
Maple A J	Los Angeles Directory Co.	
Mollohan C S	Los Angeles Directory Co.	
1940	7 S 7Dinmar Apartments	Los Angeles Directory Co.
	Adams H H Mrs	Los Angeles Directory Co.
	Castell Rose Mrs	Los Angeles Directory Co.
	Chambers Agatha h Mrs	Los Angeles Directory Co.
	Crissman H M	Los Angeles Directory Co.
	Downer P A	Los Angeles Directory Co.
	Hagin D G Mrs	Los Angeles Directory Co.
	Hermanson E A	Los Angeles Directory Co.
	Hill W H	Los Angeles Directory Co.
Lunt S S	Los Angeles Directory Co.	

FINDINGS

<u>Year</u>	<u>Uses</u>	<u>Source</u>
1940	Myrick Marie Mrs	Los Angeles Directory Co.
	Petty Lucy Mrs	Los Angeles Directory Co.
	Stewart Steiner	Los Angeles Directory Co.
	Wallace J J	Los Angeles Directory Co.
	Wallace J J	Los Angeles Directory Co.
	Stewart Steiner	Los Angeles Directory Co.
	Petty Lucy Mrs	Los Angeles Directory Co.
	Myrick Marie Mrs	Los Angeles Directory Co.
	Castell Rose Mrs	Los Angeles Directory Co.
	Adams H H Mrs	Los Angeles Directory Co.
	7 S 7Dinmar Apartments	Los Angeles Directory Co.
	Chambers Agatha h Mrs	Los Angeles Directory Co.
	Crissman H M	Los Angeles Directory Co.
	Downer P A	Los Angeles Directory Co.
	Hagin D G Mrs	Los Angeles Directory Co.
	Hermanson E A	Los Angeles Directory Co.
	Hill W H	Los Angeles Directory Co.
Lunt S S	Los Angeles Directory Co.	
1936	DINMAR APARTMENTS	Los Angeles Directory Co.
	CRAGEN ETHEL R	Los Angeles Directory Co.
	CRISSMAN RALPH	Los Angeles Directory Co.
	CHRISTENSEN NITA MRS	Los Angeles Directory Co.
	DORRELL A E	Los Angeles Directory Co.
	EUBANKS GEO	Los Angeles Directory Co.
	FREDENDALL ELIZ R	Los Angeles Directory Co.
	HAGIN DELIA MRS	Los Angeles Directory Co.
	HAMMOND WILMA T	Los Angeles Directory Co.
	HENDERSON FLORENCE MRS	Los Angeles Directory Co.
	HERMANSON E A	Los Angeles Directory Co.
	JOHNSON LEO	Los Angeles Directory Co.
	LAUE F E	Los Angeles Directory Co.
	MYERS GEO	Los Angeles Directory Co.
	NIESRATH W H	Los Angeles Directory Co.
	SMITH G W	Los Angeles Directory Co.
	TORRENCE C C	Los Angeles Directory Co.
	WILLEY THALIA	Los Angeles Directory Co.
	WILSON CHRISTENE MRS	Los Angeles Directory Co.
WVILSON L H	Los Angeles Directory Co.	

FINDINGS

<u>Year</u>	<u>Uses</u>	<u>Source</u>
1936	WVILSON L H	Los Angeles Directory Co.
	DORRELL A E	Los Angeles Directory Co.
	CRAGEN ETHEL R	Los Angeles Directory Co.
	CRISSMAN RALPH	Los Angeles Directory Co.
	CHRISTENSEN NITA MRS	Los Angeles Directory Co.
	FREDENDALL ELIZ R	Los Angeles Directory Co.
	HAGIN DELIA MRS	Los Angeles Directory Co.
	HAMMOND WILMA T	Los Angeles Directory Co.
	EUBANKS GEO	Los Angeles Directory Co.
	HENDERSON FLORENCE MRS	Los Angeles Directory Co.
	HERMANSON E A	Los Angeles Directory Co.
	JOHNSON LEO	Los Angeles Directory Co.
	MYERS GEO	Los Angeles Directory Co.
	LAUE F E	Los Angeles Directory Co.
	TORRENCE C C	Los Angeles Directory Co.
	WILLEY THALIA	Los Angeles Directory Co.
	WILSON CHRISTENE MRS	Los Angeles Directory Co.
	SMITH G W	Los Angeles Directory Co.
	NIESRATH W H	Los Angeles Directory Co.
	DINMAR APARTMENTS	Los Angeles Directory Co.
1933	Dinmar Apartments	Los Angeles Directory Co.
	Bennett R B	Los Angeles Directory Co.
	Chrystal Geo	Los Angeles Directory Co.
	Cragen Ethel R	Los Angeles Directory Co.
	Fawcett Jane	Los Angeles Directory Co.
	Flook L T	Los Angeles Directory Co.
	Gross Dorothy Hoffman R A	Los Angeles Directory Co.
	Myrick Marie D	Los Angeles Directory Co.
	Niesrath W H	Los Angeles Directory Co.
	Oliver Ethel W	Los Angeles Directory Co.
	ORourke Pe arl	Los Angeles Directory Co.
	ORourke Rose	Los Angeles Directory Co.
	Price F E	Los Angeles Directory Co.
	Stolpe E A	Los Angeles Directory Co.
	Willey Thalia Wilson L H	Los Angeles Directory Co.
	Stolpe E A	Los Angeles Directory Co.
	Willey Thalia Wilson L H	Los Angeles Directory Co.
Price F E	Los Angeles Directory Co.	

FINDINGS

<u>Year</u>	<u>Uses</u>	<u>Source</u>
1933	ORourke Rose	Los Angeles Directory Co.
	Niesrath W H	Los Angeles Directory Co.
	Myrick Marie D	Los Angeles Directory Co.
	Oliver Ethel W	Los Angeles Directory Co.
	ORourke Pe arl	Los Angeles Directory Co.
	Chrystal Geo	Los Angeles Directory Co.
	Cragen Ethel R	Los Angeles Directory Co.
	Gross Dorothy Hoffman R A	Los Angeles Directory Co.
	Flook L T	Los Angeles Directory Co.
	Bennett R B	Los Angeles Directory Co.
	Fawcett Jane	Los Angeles Directory Co.
	Dinmar Apartments	Los Angeles Directory Co.
	1928	Dinmar Apartments
Shore R W		Los Angeles Directory Co.
Wiley M E Mrs		Los Angeles Directory Co.
Santa Monica blvd		Los Angeles Directory Co.
Santa Monica blvd		Los Angeles Directory Co.
Wiley M E Mrs		Los Angeles Directory Co.
Shore R W		Los Angeles Directory Co.
Dinmar Apartments	Los Angeles Directory Co.	

1383 OCEAN AVE

<u>Year</u>	<u>Uses</u>	<u>Source</u>
2000	XXXX	Haines & Company
	X SANTA MONICA BLVD	Haines & Company
	X SANTA MONICA BLVD	Haines & Company
	XXXX	Haines & Company

Ocean Ave

1400 Ocean Ave

<u>Year</u>	<u>Uses</u>	<u>Source</u>
2014	SANTA MNICA CNVNTN/VISITRS BUR	EDR Digital Archive
	SANTA MNICA CNVNTN/VISITRS BUR	EDR Digital Archive
	SANTA MNICA CNVNTN/VISITRS BUR	EDR Digital Archive
	SANTA MNICA CNVNTN/VISITRS BUR	EDR Digital Archive
2010	SM CONVENTION VISITORS BU	EDR Digital Archive
	SM CONVENTION VISITORS BU	EDR Digital Archive
	SM CONVENTION VISITORS BU	EDR Digital Archive

FINDINGS

<u>Year</u>	<u>Uses</u>	<u>Source</u>
2010	SM CONVENTION VISITORS BU	EDR Digital Archive

OCEAN AVE

1400 OCEAN AVE

<u>Year</u>	<u>Uses</u>	<u>Source</u>
2000	SNTA MNCA VSTRS CTR INFO	Haines & Company
	SNTA MNCA VSTRS CTR INFO	Haines & Company
1991	SANTA MONICA CONVENTION & VISITORS BUREAU EXECUTIVE OFFICE	Pacific Bell
	Vistor Information Center	Pacific Bell
	Vistor Information Center	Pacific Bell
	SANTA MONICA CONVENTION & VISITORS BUREAU EXECUTIVE OFFICE	Pacific Bell
1985	SANTA MONICA CONVENTION & VISITORS BUREAU	Pacific Bell
	SANTA MONICA CONVENTION & VISITORS BUREAU	Pacific Bell

Ocean Ave

1401 Ocean Ave

<u>Year</u>	<u>Uses</u>	<u>Source</u>
2014	KLA MAIN LLC	EDR Digital Archive
	LUBERT-DLER MNAGEMENT-WEST INC	EDR Digital Archive
	OCEAN AVENUE SCREENING ROOM	EDR Digital Archive
	MOTION PICTURE CORP AMERICA	EDR Digital Archive
	LA WEST INVESTMENT ACQUISITION	EDR Digital Archive
	OCEAN AVENUE PRODUCTIONS INC	EDR Digital Archive
	WATER GRILL SANTA MON	EDR Digital Archive
	BK TAPO LLC	EDR Digital Archive
	SUSHI CONCEPTS LV 3 LLC	EDR Digital Archive
	INNOVATIVE DINING GROUP	EDR Digital Archive
	SANTA MNCMLIBU EDCTL FUNDATION	EDR Digital Archive
	PORTOFINO PLAZA	EDR Digital Archive
	NEPTUNE PRODUCT	EDR Digital Archive
	ESSENTIAL ENTRMT MEDIA LLC	EDR Digital Archive
	RICHARD H BLOOM	EDR Digital Archive
	CWD-WALNUT ASSOCIATES A CALIF	EDR Digital Archive

FINDINGS

<u>Year</u>	<u>Uses</u>	<u>Source</u>
2014	MOTION PICTURE CORP AMERICA	EDR Digital Archive
	OCEAN AVENUE PRODUCTIONS INC	EDR Digital Archive
	KLA MAIN LLC	EDR Digital Archive
	LUBERT-DLER MNAGEMENT-WEST INC	EDR Digital Archive
	LA WEST INVESTMENT ACQUISITION	EDR Digital Archive
	OCEAN AVENUE SCREENING ROOM	EDR Digital Archive
	CWD-WALNUT ASSOCIATES A CALIF	EDR Digital Archive
	RICHARD H BLOOM	EDR Digital Archive
	WATER GRILL SANTA MON	EDR Digital Archive
	SUSHI CONCEPTS LV 3 LLC	EDR Digital Archive
	INNOVATIVE DINING GROUP	EDR Digital Archive
	SANTA MNCMLIBU EDCTL FOUNDATION	EDR Digital Archive
	PORTOFINO PLAZA	EDR Digital Archive
	NEPTUNE PRODUCT	EDR Digital Archive
	ESSENTIAL ENTRMT MEDIA LLC	EDR Digital Archive
	BK TAPO LLC	EDR Digital Archive
	OCEAN AVENUE SCREENING ROOM	EDR Digital Archive
	MOTION PICTURE CORP AMERICA	EDR Digital Archive
	LA WEST INVESTMENT ACQUISITION	EDR Digital Archive
	OCEAN AVENUE PRODUCTIONS INC	EDR Digital Archive
	KLA MAIN LLC	EDR Digital Archive
	LUBERT-DLER MNAGEMENT-WEST INC	EDR Digital Archive
	WATER GRILL SANTA MON	EDR Digital Archive
	SUSHI CONCEPTS LV 3 LLC	EDR Digital Archive
	INNOVATIVE DINING GROUP	EDR Digital Archive
	SANTA MNCMLIBU EDCTL FOUNDATION	EDR Digital Archive
	PORTOFINO PLAZA	EDR Digital Archive
	NEPTUNE PRODUCT	EDR Digital Archive
	ESSENTIAL ENTRMT MEDIA LLC	EDR Digital Archive
	BK TAPO LLC	EDR Digital Archive
	RICHARD H BLOOM	EDR Digital Archive
	CWD-WALNUT ASSOCIATES A CALIF	EDR Digital Archive
	OCEAN AVENUE PRODUCTIONS INC	EDR Digital Archive
OCEAN AVENUE SCREENING ROOM	EDR Digital Archive	
MOTION PICTURE CORP AMERICA	EDR Digital Archive	
LA WEST INVESTMENT ACQUISITION	EDR Digital Archive	
KLA MAIN LLC	EDR Digital Archive	

FINDINGS

<u>Year</u>	<u>Uses</u>	<u>Source</u>
2014	LUBERT-DLER MNAGEMENT-WEST INC	EDR Digital Archive
	CWD-WALNUT ASSOCIATES A CALIF	EDR Digital Archive
	WATER GRILL SANTA MON	EDR Digital Archive
	PORTOFINO PLAZA	EDR Digital Archive
	NEPTUNE PRODUCT	EDR Digital Archive
	ESSENTIAL ENTRMT MEDIA LLC	EDR Digital Archive
	BK TAPO LLC	EDR Digital Archive
	SANTA MNCMLIBU EDCTL FUNDATION	EDR Digital Archive
	RICHARD H BLOOM	EDR Digital Archive
	SUSHI CONCEPTS LV 3 LLC	EDR Digital Archive
2010	INNOVATIVE DINING GROUP	EDR Digital Archive
	RICHARD H BLOOM	EDR Digital Archive
	CWD-WALNUT ASSOCIATES A CALIF	EDR Digital Archive
	CWP 1989 ASSOCIATES A CAL LTD	EDR Digital Archive
	TAKA SUSHI A CAL LTD PARTNER	EDR Digital Archive
	PHH HOME LOANS LLC	EDR Digital Archive
	HAMERA CORP	EDR Digital Archive
	DESTINATION DISTRIBUTION CO	EDR Digital Archive
	HARRIS MARK R	EDR Digital Archive
	LOVETT MANAGEMENT	EDR Digital Archive
	SUSHI CONCEPTS LLC	EDR Digital Archive
	BK TAPO LLC	EDR Digital Archive
	POURTAL	EDR Digital Archive
	KLA MOUNTAIN LLC	EDR Digital Archive
	OCEAN AVENUE PRODUCTIONS INC	EDR Digital Archive
	WSTHREE-55 INC	EDR Digital Archive
	PREMIER SPORTS AND ENTRMT	EDR Digital Archive
	CIVILIZATIONS PRODUCTIONS	EDR Digital Archive
	IF LUCY FELL PRODUCTIONS INC	EDR Digital Archive
	95TH COLUMBUS PRODUCTIONS LLC	EDR Digital Archive
JKSK LLC	EDR Digital Archive	
LA WEST INVESTMENT ACQUISITION	EDR Digital Archive	
MOTION PICTURE CORP AMERICA	EDR Digital Archive	
GEMCAP LENDING I LLC	EDR Digital Archive	
OCEAN AVENUE SCREENING ROOM	EDR Digital Archive	
LUBERT-DLER MNAGEMENT-WEST INC	EDR Digital Archive	
KLA TUSTIN COURTYARD LLC	EDR Digital Archive	

FINDINGS

<u>Year</u>	<u>Uses</u>	<u>Source</u>
2010	KLA CAPITOLA LLC	EDR Digital Archive
	KLA MAIN LLC	EDR Digital Archive
	POURTAL	EDR Digital Archive
	BK TAPO LLC	EDR Digital Archive
	RICHARD H BLOOM	EDR Digital Archive
	CWP 1989 ASSOCIATES A CAL LTD	EDR Digital Archive
	SUSHI CONCEPTS LLC	EDR Digital Archive
	LOVETT MANAGEMENT	EDR Digital Archive
	DESTINATION DISTRIBUTION CO	EDR Digital Archive
	HARRIS MARK R	EDR Digital Archive
	KLA MOUNTAIN LLC	EDR Digital Archive
	PHH HOME LOANS LLC	EDR Digital Archive
	HAMERA CORP	EDR Digital Archive
	TAKA SUSHI A CAL LTD PARTNER	EDR Digital Archive
	CWD-WALNUT ASSOCIATES A CALIF	EDR Digital Archive
	LA WEST INVESTMENT ACQUISITION	EDR Digital Archive
	MOTION PICTURE CORP AMERICA	EDR Digital Archive
	OCEAN AVENUE SCREENING ROOM	EDR Digital Archive
	GEMCAP LENDING I LLC	EDR Digital Archive
	LUBERT-DLER MNAGEMENT-WEST INC	EDR Digital Archive
	KLA TUSTIN COURTYARD LLC	EDR Digital Archive
	OCEAN AVENUE PRODUCTIONS INC	EDR Digital Archive
	KLA MAIN LLC	EDR Digital Archive
	KLA CAPITOLA LLC	EDR Digital Archive
	CIVILIZATIONS PRODUCTIONS	EDR Digital Archive
	IF LUCY FELL PRODUCTIONS INC	EDR Digital Archive
	95TH COLUMBUS PRODUCTIONS LLC	EDR Digital Archive
	PREMIER SPORTS AND ENTRMT	EDR Digital Archive
	WSTHREE-55 INC	EDR Digital Archive
	JKSK LLC	EDR Digital Archive
	RICHARD H BLOOM	EDR Digital Archive
	CWP 1989 ASSOCIATES A CAL LTD	EDR Digital Archive
	CWD-WALNUT ASSOCIATES A CALIF	EDR Digital Archive
	TAKA SUSHI A CAL LTD PARTNER	EDR Digital Archive
	PHH HOME LOANS LLC	EDR Digital Archive
	HAMERA CORP	EDR Digital Archive
	BK TAPO LLC	EDR Digital Archive
	POURTAL	EDR Digital Archive

FINDINGS

<u>Year</u>	<u>Uses</u>	<u>Source</u>
2010	KLA MOUNTAIN LLC	EDR Digital Archive
	DESTINATION DISTRIBUTION CO	EDR Digital Archive
	HARRIS MARK R	EDR Digital Archive
	LOVETT MANAGEMENT	EDR Digital Archive
	SUSHI CONCEPTS LLC	EDR Digital Archive
	LUBERT-DLER MNAGEMENT-WEST INC	EDR Digital Archive
	KLA TUSTIN COURTYARD LLC	EDR Digital Archive
	KLA CAPITOLA LLC	EDR Digital Archive
	KLA MAIN LLC	EDR Digital Archive
	OCEAN AVENUE PRODUCTIONS INC	EDR Digital Archive
	WSTHREE-55 INC	EDR Digital Archive
	PREMIER SPORTS AND ENTRMT	EDR Digital Archive
	95TH COLUMBUS PRODUCTIONS LLC	EDR Digital Archive
	CIVILIZATIONS PRODUCTIONS	EDR Digital Archive
	IF LUCY FELL PRODUCTIONS INC	EDR Digital Archive
	JKSK LLC	EDR Digital Archive
	LA WEST INVESTMENT ACQUISITION	EDR Digital Archive
	MOTION PICTURE CORP AMERICA	EDR Digital Archive
	GEMCAP LENDING I LLC	EDR Digital Archive
	OCEAN AVENUE SCREENING ROOM	EDR Digital Archive
	LOVETT MANAGEMENT	EDR Digital Archive
	BK TAPO LLC	EDR Digital Archive
	POURTAL	EDR Digital Archive
	KLA MOUNTAIN LLC	EDR Digital Archive
	HARRIS MARK R	EDR Digital Archive
	DESTINATION DISTRIBUTION CO	EDR Digital Archive
	SUSHI CONCEPTS LLC	EDR Digital Archive
	RICHARD H BLOOM	EDR Digital Archive
	CWP 1989 ASSOCIATES A CAL LTD	EDR Digital Archive
	TAKA SUSHI A CAL LTD PARTNER	EDR Digital Archive
	OCEAN AVENUE SCREENING ROOM	EDR Digital Archive
	HAMERA CORP	EDR Digital Archive
	PHH HOME LOANS LLC	EDR Digital Archive
	CWD-WALNUT ASSOCIATES A CALIF	EDR Digital Archive
	LUBERT-DLER MNAGEMENT-WEST INC	EDR Digital Archive
	KLA TUSTIN COURTYARD LLC	EDR Digital Archive
	LA WEST INVESTMENT ACQUISITION	EDR Digital Archive

FINDINGS

<u>Year</u>	<u>Uses</u>	<u>Source</u>
2010	MOTION PICTURE CORP AMERICA	EDR Digital Archive
	GEMCAP LENDING I LLC	EDR Digital Archive
	WSTHREE-55 INC	EDR Digital Archive
	PREMIER SPORTS AND ENTRMT	EDR Digital Archive
	95TH COLUMBUS PRODUCTIONS LLC	EDR Digital Archive
	OCEAN AVENUE PRODUCTIONS INC	EDR Digital Archive
	KLA CAPITOLA LLC	EDR Digital Archive
	KLA MAIN LLC	EDR Digital Archive
	CIVILIZATIONS PRODUCTIONS	EDR Digital Archive
	IF LUCY FELL PRODUCTIONS INC	EDR Digital Archive
	JKSK LLC	EDR Digital Archive

OCEAN AVE

1401 OCEAN AVE

<u>Year</u>	<u>Uses</u>	<u>Source</u>
2006	BUILDING	Haines Co., Inc.
	AMOS DANIEL	Haines Co., Inc.
	BLOOM RICHARD	Haines Co., Inc.
	FIRST CAPITAL	Haines Co., Inc.
	CORPORATION	Haines Co., Inc.
	GOLDBERG	Haines Co., Inc.
	MICHAEL	Haines Co., Inc.
	GURIEN MICHAEL	Haines Co., Inc.
	JANOFSKYJOHN	Haines Co., Inc.
	KNIGHTCOMPANY	Haines Co., Inc.
	LOVETT	Haines Co., Inc.
	MANAGEMENT	Haines Co., Inc.
	M&AWORLD	Haines Co., Inc.
	MOTION PICTURE	Haines Co., Inc.
	CORP OFAM	Haines Co., Inc.
	OCEAN AVENUE	Haines Co., Inc.
	SEAFOOD	Haines Co., Inc.
	PAUL&JANOFKSY	Haines Co., Inc.
	PAULGARYM	Haines Co., Inc.
	ATTYS	Haines Co., Inc.
	Reso RTTHEATRES	Haines Co., Inc.
	OF AMERICA	Haines Co., Inc.
	ROTHSCHILD	Haines Co., Inc.

FINDINGS

<u>Year</u>	<u>Uses</u>	<u>Source</u>
2006	DOUGLAS	Haines Co., Inc.
	SUSHI ROKU SANTA	Haines Co., Inc.
	MONICA	Haines Co., Inc.
	VOYAGERS	Haines Co., Inc.
	PARTNERS	Haines Co., Inc.
	SEAFOOD	Haines Co., Inc.
	OCEAN AVENUE	Haines Co., Inc.
	CORP OFAM	Haines Co., Inc.
	MOTION PICTURE	Haines Co., Inc.
	M&AWORLD	Haines Co., Inc.
	MANAGEMENT	Haines Co., Inc.
	LOVETT	Haines Co., Inc.
	KNIGHTCOMPANY	Haines Co., Inc.
	BUILDING	Haines Co., Inc.
	JANOFSKYJOHN	Haines Co., Inc.
	GURIEN MICHAEL	Haines Co., Inc.
	GOLDBERG	Haines Co., Inc.
	MICHAEL	Haines Co., Inc.
	CORPORATION	Haines Co., Inc.
	FIRST CAPITAL	Haines Co., Inc.
	BLOOM RICHARD	Haines Co., Inc.
	AMOS DANIEL	Haines Co., Inc.
	DOUGLAS	Haines Co., Inc.
	ROTHSCHILD	Haines Co., Inc.
	MONICA	Haines Co., Inc.
	SUSHI ROKU SANTA	Haines Co., Inc.
	Reso RTTHEATRES	Haines Co., Inc.
	OF AMERICA	Haines Co., Inc.
	ATTYS	Haines Co., Inc.
	PAULGARYM	Haines Co., Inc.
PAUL&JANOFKSY	Haines Co., Inc.	
VOYAGERS	Haines Co., Inc.	
PARTNERS	Haines Co., Inc.	
2000	BUILDING AMOS DANIEL ATTORNEY	Haines & Company
	BLOOM RICIHARD H LAW OFFICES	Haines & Company
	DESTINATION DISTRIBUTION CO	Haines & Company
	DESTINATION FILM FUNDING CORP	Haines & Company
	FIRST CAPITAL CORPORATION	Haines & Company

FINDINGS

<u>Year</u>	<u>Uses</u>	<u>Source</u>
2000	HENRY PAULA P	Haines & Company
	JACQUES STEPHEN L ATTYS	Haines & Company
	M P C A	Haines & Company
	MOTION PICTURE CORP OF AM	Haines & Company
	OCEAN AV SCREENING ROOM	Haines & Company
	OCEAN AVE SEAFOOD	Haines & Company
	PAUL GARY M ATTYS	Haines & Company
	PAUL & JANOFSKY	Haines & Company
	PFG ENTERTAINMENT INC	Haines & Company
	SAMS WORLD	Haines & Company
	BUILDING AMOS DANIEL ATTORNEY	Haines & Company
	BLOOM RICIHARD H LAW OFFICES	Haines & Company
	DESTINATION DISTRIBUTION CO	Haines & Company
	DESTINATION FILM FUNDING CORP	Haines & Company
	HENRY PAULA P	Haines & Company
	FIRST CAPITAL CORPORATION	Haines & Company
	PAUL GARY M ATTYS	Haines & Company
	OCEAN AVE SEAFOOD	Haines & Company
	PAUL & JANOFSKY	Haines & Company
	PFG ENTERTAINMENT INC	Haines & Company
	SAMS WORLD	Haines & Company
	JACQUES STEPHEN L ATTYS	Haines & Company
	OCEAN AV SCREENING ROOM	Haines & Company
M P C A	Haines & Company	
MOTION PICTURE CORP OF AM	Haines & Company	
1991	Batastini Lsa M	Pacific Bell
	Berry Gee E	Pacific Bell
	Camplo Ralph A	Pacific Bell
	Carlson Jeffery J	Pacific Bell
	Pero Sylvia PLAYA DEL REY	Pacific Bell
	Pine Robt M	Pacific Bell
	Pole Debra E	Pacific Bell
	Pote Sven 6526279	Pacific Bell
	Poleax Corp 2810355	Pacific Bell
	Polodouris B MALIBU 4567378	Pacific Bell
	Ufkes Frederick J	Pacific Bell
	Ukes N LOS ANGELES 4794672	Pacific Bell
	Villapania Sherry S	Pacific Bell

FINDINGS

<u>Year</u>	<u>Uses</u>	<u>Source</u>
1991	Villar Reuben	Pacific Bell
	Wilson Roxanne M	Pacific Bell
	Wilson Roy L MALIBU 4566842	Pacific Bell
	PINE ROBT M	Pacific Bell
	POLEDEBRA E	Pacific Bell
	UFKES FREDERICK J	Pacific Bell
	VILLAPANIA SHERRY S	Pacific Bell
	WILSON ROXANNE M	Pacific Bell
	BATASTINILSA M	Pacific Bell
	BERRYGEE E	Pacific Bell
	CAMPLORALPH A	Pacific Bell
	CARISON JEFFERY J	Pacific Bell
	CENTURY WEST DEVELOPMENT	Pacific Bell
	CENTURY WEST DEVELOPMENT INC	Pacific Bell
	COMLEYROBTM	Pacific Bell
	DATOROBTM	Pacific Bell
	DICKSON CARLSON & CAMPILLO	Pacific Bell
	DICKSON ROBT L	Pacific Bell
	ESTEBANAMIORA	Pacific Bell
	FITZGERAD WM A	Pacific Bell
	FLEMING DAVID J	Pacific Bell
	PFFIKSETHJ	Pacific Bell
	GROGMAN BRUCE I	Pacific Bell
	GROGMAN KATHRYN C	Pacific Bell
	HANIOTIS NANCY LUCAS	Pacific Bell
	HANSEN WM A	Pacific Bell
	HORWTZ MARIO	Pacific Bell
	KANELOS MCHAE J	Pacific Bell
	LADOKCE YOGURT	Pacific Bell
	LEE DARRYLJ	Pacific Bell
	LOS ANGELES RIVIERA	Pacific Bell
	MARSTON HALL R	Pacific Bell
	LLCCANTHYCEOC	Pacific Bell
	MESSERCHASR	Pacific Bell
	OCEAN AVE SEAFOOD	Pacific Bell
	OLDHAMCKENAN	Pacific Bell
	PEROMATTHEWJ	Pacific Bell
	Carison Jeffery J	Pacific Bell

FINDINGS

<u>Year</u>	<u>Uses</u>	<u>Source</u>
1991	Century West Development	Pacific Bell
	CENTURY WEST DEVELOPMENT INC	Pacific Bell
	Comley Robt M	Pacific Bell
	Commagere A PACIFIC PALISADES	Pacific Bell
	Command Entertainment MARINA DEL REY 8224571	Pacific Bell
	Dato Robt M	Pacific Bell
	Dickson Carlson & Campillo	Pacific Bell
	Dickson Robt L	Pacific Bell
	Esteban Amior A	Pacific Bell
	Fitzgerad Wm A	Pacific Bell
	Fitzgerald Wm B 2738745	Pacific Bell
	Fleming David J	Pacific Bell
	pffi Kseth J	Pacific Bell
	FREED VENICE	Pacific Bell
	FREED 4514624	Pacific Bell
	Grogman Bruce I	Pacific Bell
	Grogman Kathryn C	Pacific Bell
	Haniotis Nancy Lucas	Pacific Bell
	Hanssen Wm A	Pacific Bell
	Horwtz Mario	Pacific Bell
	Kanelos Mchae J	Pacific Bell
	La Dokce Yogurt	Pacific Bell
	Lee Darryl J	Pacific Bell
	Lei Davic C Venice 8223402	Pacific Bell
	Lee Davi 8389895	Pacific Bell
	LOS ANGELES Riviera	Pacific Bell
	Marston Hall R	Pacific Bell
	Ilccanthyceo C	Pacific Bell
	Messer Chas R	Pacific Bell
	Messer F PLAYA DEL REY 3051750	Pacific Bell
	Ocean Ave Seafood	Pacific Bell
	Oldham CKenan	Pacific Bell
	Pero Matthew J	Pacific Bell
	WILSON ROXANNE M	Pacific Bell
	PINE ROBT M	Pacific Bell
	VILLAPANIA SHERRY S	Pacific Bell
	POLEDEBRA E	Pacific Bell
	UFKES FREDERICK J	Pacific Bell

FINDINGS

<u>Year</u>	<u>Uses</u>	<u>Source</u>
1991	BERRYGEE E	Pacific Bell
	BATASTINILSA M	Pacific Bell
	Villar Reuben	Pacific Bell
	Ukes N LOS ANGELES 4794672	Pacific Bell
	Villapania Sherry S	Pacific Bell
	Wilson Roy L MALIBU 4566842	Pacific Bell
	Wilson Roxanne M	Pacific Bell
	Ufkes Frederick J	Pacific Bell
	Poledouris B MALIBU 4567378	Pacific Bell
	Poleax Corp 2810355	Pacific Bell
	Pote Sven 6526279	Pacific Bell
	Pine Robt M	Pacific Bell
	Pole Debra E	Pacific Bell
	Pero Sylvia PLAYA DEL REY	Pacific Bell
	Batastini Lsa M	Pacific Bell
	Berry Gee E	Pacific Bell
	Camplo Ralph A	Pacific Bell
	Carlson Jeffery J	Pacific Bell
	PEROMATTHEWJ	Pacific Bell
	OLDHAMCKENAN	Pacific Bell
	OCEAN AVE SEAFOOD	Pacific Bell
	MESSERCHASR	Pacific Bell
	LLCCANTHYCEOC	Pacific Bell
	MARSTON HALL R	Pacific Bell
	LADOKCE YOGURT	Pacific Bell
	LEE DARRYLJ	Pacific Bell
	LOS ANGELES RIVIERA	Pacific Bell
	FLEMING DAVID J	Pacific Bell
	PFFIKSETHJ	Pacific Bell
	DATOROBTM	Pacific Bell
	GROGMAN BRUCE I	Pacific Bell
	GROGMAN KATHRYN C	Pacific Bell
	HORWTZ MARIO	Pacific Bell
	KANELOS MCHAE J	Pacific Bell
	HANIOTIS NANCY LUCAS	Pacific Bell
	HANSSSEN WM A	Pacific Bell
	ESTEBANAMIORA	Pacific Bell
	FITZGERAD WM A	Pacific Bell

FINDINGS

<u>Year</u>	<u>Uses</u>	<u>Source</u>
1991	DICKSON CARLSON & CAMPILLO	Pacific Bell
	DICKSON ROBT L	Pacific Bell
	COMLEYROBTM	Pacific Bell
	CENTURY WESTDEVELOPMENT	Pacific Bell
	CENTURY WEST DEVELOPMENT INC	Pacific Bell
	CARISON JEFFERYJ	Pacific Bell
	CAMPLORALPH A	Pacific Bell
	Carison Jeffery J	Pacific Bell
	Command Entertainment MARINA DEL REY 8224571	Pacific Bell
	Commagere A PACIFIC PALISADES	Pacific Bell
	CENTURY WEST DEVELOPMENT INC	Pacific Bell
	Comley Robt M	Pacific Bell
	Century West Development	Pacific Bell
	Lei Davic C Venice 8223402	Pacific Bell
	Lee Darryl J	Pacific Bell
	La Dokce Yogurt	Pacific Bell
	Kanelos Mchae J	Pacific Bell
	Horwtz Mario	Pacific Bell
	Hanssen Wm A	Pacific Bell
	Haniotis Nancy Lucas	Pacific Bell
	Grogman Bruce I	Pacific Bell
	Grogman Kathryn C	Pacific Bell
	FREED 4514624	Pacific Bell
	pffi Kseth J	Pacific Bell
	FREED VENICE	Pacific Bell
	Fleming David J	Pacific Bell
	Fitzgerald Wm B 2738745	Pacific Bell
	Fitzgerad Wm A	Pacific Bell
	Dickson Robt L	Pacific Bell
	Esteban Amior A	Pacific Bell
	Dickson Carlson & Campillo	Pacific Bell
	Dato Robt M	Pacific Bell
	Oldham CKenan	Pacific Bell
	Ocean Ave Seafood	Pacific Bell
	Messer F PLAYA DEL REY 3051750	Pacific Bell
	Messer Chas R	Pacific Bell
	Ilccanthyceo C	Pacific Bell
	Marston Hall R	Pacific Bell

FINDINGS

<u>Year</u>	<u>Uses</u>	<u>Source</u>
1991	LOS ANGELES Riviera	Pacific Bell
	Lee Davi 8389895	Pacific Bell
	Pero Matthew J	Pacific Bell
1980	KOKOS ARCO SERVICE STN	Pacific Telephone
	KOKOS ARCO SERVICE STN	Pacific Telephone
1975	KOKO S ARCO SERVICESTANTON	Pacific Telephone
	KOKO S ARCO SERVICESTANTON	Pacific Telephone
1970	C & J RICHFIELD SERVICE	Pacific Telephone
	C & J RICHFIELD SERVICE	Pacific Telephone
1965	AL S RICHFIELD SERV	Pacific Telephone
	PACE ALIEN A	Pacific Telephone
	AL S RICHFIELD SERV	Pacific Telephone
	PACE ALIEN A	Pacific Telephone
1962	AL S RICH1ELD SERV	Pacific Telephone
	PACE ALIEN A	Pacific Telephone
	AL S RICH1ELD SERV	Pacific Telephone
	PACE ALIEN A	Pacific Telephone
1958	AL S RICHFIELD SERVICE	Pacific Telephone
	PACE ALLEN A	Pacific Telephone
	PACE ALLEN A	Pacific Telephone
	AL S RICHFIELD SERVICE	Pacific Telephone
1954	Als Richfield Serv gas sta EX	R. L. Polk & Co.
	AL S RICHFIELD SERVICE	R. L. Polk & Co.
	Als Richfield Serv gas sta EX	R. L. Polk & Co.
	AL S RICHFIELD SERVICE	R. L. Polk & Co.
1948	Gilligan Bros gas sta	Los Angeles Directory Co.
	Gilligan Bros gas sta	Los Angeles Directory Co.
1940	4 Standard Stations Inc gas sta	Los Angeles Directory Co.
	4 Standard Stations Inc gas sta	Los Angeles Directory Co.
1936	STANDARD STATIONS INC GAS STA	Los Angeles Directory Co.
	STANDARD STATIONS INC GAS STA	Los Angeles Directory Co.
1933	Standard Stations Inc gas sta	Los Angeles Directory Co.
	Standard Stations Inc gas sta	Los Angeles Directory Co.

1411 OCEAN AVE

<u>Year</u>	<u>Uses</u>	<u>Source</u>
1928	Nelson Wm	Los Angeles Directory Co.
	Schlee Barbara	Los Angeles Directory Co.
	Gray Gables by the Sea Apartments	Los Angeles Directory Co.

FINDINGS

<u>Year</u>	<u>Uses</u>	<u>Source</u>
1928	Dresden Lena	Los Angeles Directory Co.
	Edwards Timothy	Los Angeles Directory Co.
	Flanigan Rose Mrs	Los Angeles Directory Co.
	Manspeaker Orpha Mrs	Los Angeles Directory Co.
	Nelson Wm	Los Angeles Directory Co.
	Schlee Barbara	Los Angeles Directory Co.
	Gray Gables by the Sea Apartments	Los Angeles Directory Co.
	Dresden Lena	Los Angeles Directory Co.
	Edwards Timothy	Los Angeles Directory Co.
	Flanigan Rose Mrs	Los Angeles Directory Co.
1924	Manspeaker Orpha Mrs	Los Angeles Directory Co.
	Riead J W	Los Angeles Directory Co.
	Schlee Barbara M	Los Angeles Directory Co.
	Gray Gables By the S	Los Angeles Directory Co.
	Gray Gables By the S	Los Angeles Directory Co.
	Riead J W	Los Angeles Directory Co.
1920	Schlee Barbara M	Los Angeles Directory Co.
	Gray Gables By The Sea Apts	Los Angeles Directory Co.
	Gray Gables By The Sea Apts	Los Angeles Directory Co.

1413 OCEAN AVE

<u>Year</u>	<u>Uses</u>	<u>Source</u>
1970	HOLBROOK FRANCIS	Pacific Telephone
	HOLBROOK FRANCIS	Pacific Telephone

Ocean Ave

1415 Ocean Ave

<u>Year</u>	<u>Uses</u>	<u>Source</u>
2014	GEORGIAN HOTEL	EDR Digital Archive
	GEORGIAN HOTEL	EDR Digital Archive
	GEORGIAN HOTEL	EDR Digital Archive
	GEORGIAN HOTEL	EDR Digital Archive
2010	GEORGIAN HOTEL	EDR Digital Archive
	GEORGIAN HOTEL	EDR Digital Archive
	GEORGIAN HOTEL	EDR Digital Archive
	GEORGIAN HOTEL	EDR Digital Archive

FINDINGS

OCEAN AVE

1415 OCEAN AVE

<u>Year</u>	<u>Uses</u>	<u>Source</u>
2006	GEORGIAN HOTEL	Haines Co., Inc.
	HOTEL GEORGIAN	Haines Co., Inc.
	GEORGIAN HOTEL	Haines Co., Inc.
	HOTEL GEORGIAN	Haines Co., Inc.
2000	GEORGIAN HOTEL	Haines & Company
	HOTEL GEORGIAN	Haines & Company
	GEORGIAN HOTEL	Haines & Company
	HOTEL GEORGIAN	Haines & Company
1991	GEORGIAN HOTEL	Pacific Bell
	MAENICKGOLDIE	Pacific Bell
	GEORGIAN THE	Pacific Bell
	Barnes Leoma C	Pacific Bell
	GEORGIAN HOTEL	Pacific Bell
	GEORGIAN THE	Pacific Bell
	Green Rae	Pacific Bell
	Howard Eloyse	Pacific Bell
	Maenick Goldie	Pacific Bell
	Mahrer Betty	Pacific Bell
	Meyies Belle	Pacific Bell
	Schaflander Nell E	Pacific Bell
	Schafler A D 2733130	Pacific Bell
	Sleven Sarah	Pacific Bell
	Slezak Adam&Tess Mar Marina DEL REY 8222711	Pacific Bell
	HOWARD ELOYSE	Pacific Bell
	GREEN RAE	Pacific Bell
	MEYIESBELLE	Pacific Bell
	MAHRER BETTY	Pacific Bell
	SLEVENSARAH	Pacific Bell
	SCHAFLANDER NELL E	Pacific Bell
	BARNESLEOMAC	Pacific Bell
	GEORGIAN HOTEL	Pacific Bell
MAENICKGOLDIE	Pacific Bell	
BARNESLEOMAC	Pacific Bell	
GREEN RAE	Pacific Bell	
HOWARD ELOYSE	Pacific Bell	

FINDINGS

<u>Year</u>	<u>Uses</u>	<u>Source</u>
1991	MAHRER BETTY	Pacific Bell
	MEYIESBELLE	Pacific Bell
	SCHAFLANDER NELL E	Pacific Bell
	SLEVENSARAH	Pacific Bell
	Barnes Leoma C	Pacific Bell
	GEORGIAN HOTEL	Pacific Bell
	GEORGIAN THE	Pacific Bell
	Green Rae	Pacific Bell
	Howard Eloyse	Pacific Bell
	Maenick Goldie	Pacific Bell
	Mahrer Betty	Pacific Bell
	Meyies Belle	Pacific Bell
	Schaflander Nell E	Pacific Bell
	Schafler A D 2733130	Pacific Bell
	Sleven Sarah	Pacific Bell
	Slezak Adam&Tess Mar Marina DEL REY 8222711	Pacific Bell
	GEORGIAN THE	Pacific Bell
1985	SLEVEN SARAH	Pacific Bell
	WORTHMAN LOLA B	Pacific Bell
	SCHAFLANDER NELL E	Pacific Bell
	RUSKIN ANNE L	Pacific Bell
	ROSENTHAL A W	Pacific Bell
	RATNER MATTHEW	Pacific Bell
	NOLTING R E	Pacific Bell
	MLDGLEY L G	Pacific Bell
	GEORGIAN HOTEL	Pacific Bell
	GEORGIAN THE	Pacific Bell
	GREEN MARTHA	Pacific Bell
	RAE	Pacific Bell
	KOHN ROSE SIMON	Pacific Bell
	MASON ARTHUR	Pacific Bell
	ME CORD RUTH G	Pacific Bell
	FINKELHOR HILDA	Pacific Bell
	DRAPER HARRY L	Pacific Bell
	CEYTLIN REGINA	Pacific Bell
	BURBY ALLENE	Pacific Bell
	CALDERON S	Pacific Bell
BEEKSOCIE	Pacific Bell	

FINDINGS

<u>Year</u>	<u>Uses</u>	<u>Source</u>
1985	BARNES LEOMA C	Pacific Bell
	ATTIC JACQUES & MIMI	Pacific Bell
	ATTIC JACQUES & MIMI	Pacific Bell
	BARNES LEOMA C	Pacific Bell
	BEEKSOCIE	Pacific Bell
	BURBY ALLENE	Pacific Bell
	CALDERON S	Pacific Bell
	CEYTLIN REGINA	Pacific Bell
	DRAPER HARRY L	Pacific Bell
	FINKELHOR HILDA	Pacific Bell
	GEORGIAN HOTEL	Pacific Bell
	GEORGIAN THE	Pacific Bell
	GREEN MARTHA	Pacific Bell
	RAE	Pacific Bell
	KOHN ROSE SIMON	Pacific Bell
	MASON ARTHUR	Pacific Bell
	ME CORD RUTH G	Pacific Bell
	MLDGLEY L G	Pacific Bell
	NOLTING R E	Pacific Bell
	RATNER MATTHEW	Pacific Bell
	ROSENTHAL A W	Pacific Bell
	RUSKIN ANNE L	Pacific Bell
	SCHAFLANDER NELL E	Pacific Bell
SLEVEN SARAH	Pacific Bell	
WORTHMAN LOLA B	Pacific Bell	
1980	Zadeh Rahlm	Pacific Telephone
	Thalheimer Mona	Pacific Telephone
	Mock Byron Mrs	Pacific Telephone
	Reisman Louis	Pacific Telephone
	Rosene Virginia	Pacific Telephone
	Peebles Anna	Pacific Telephone
	Quandt W C	Pacific Telephone
	Scott H H Mrs	Pacific Telephone
	Thalheimer Byran A Mrs	Pacific Telephone
	Thalheimer Leise	Pacific Telephone
	Seete Samuel	Pacific Telephone
	Saether B& J	Pacific Telephone
Thalheimer	Pacific Telephone	

FINDINGS

<u>Year</u>	<u>Uses</u>	<u>Source</u>
1980	Allport Jas W	Pacific Telephone
	Balazs Leo	Pacific Telephone
	Barnes Leoma C	Pacific Telephone
	Baum Martin	Pacific Telephone
	Bittner Edith	Pacific Telephone
	Cheshire E F	Pacific Telephone
	EPston Henry	Pacific Telephone
	Elman Anne Mrs	Pacific Telephone
	Frost Lewis S	Pacific Telephone
	Frost M	Pacific Telephone
	Frost M	Pacific Telephone
	Frost Marvin	Pacific Telephone
	GEORGIAN THE	Pacific Telephone
	Golub Hyman & Lillian	Pacific Telephone
	Helperin Cecilia	Pacific Telephone
	Helperirt S	Pacific Telephone
	Mldgley Gerald Thrall	Pacific Telephone
	Allport Jas W	Pacific Telephone
	Balazs Leo	Pacific Telephone
	Barnes Leoma C	Pacific Telephone
	Baum Martin	Pacific Telephone
	Bittner Edith	Pacific Telephone
	Cheshire E F	Pacific Telephone
	EPston Henry	Pacific Telephone
	Elman Anne Mrs	Pacific Telephone
	Frost Lewis S	Pacific Telephone
	Frost M	Pacific Telephone
	Frost M	Pacific Telephone
	Frost Marvin	Pacific Telephone
	GEORGIAN THE	Pacific Telephone
	Golub Hyman & Lillian	Pacific Telephone
	Helperin Cecilia	Pacific Telephone
	Helperirt S	Pacific Telephone
	Mldgley Gerald Thrall	Pacific Telephone
	Mock Byron Mrs	Pacific Telephone
	Peebles Anna	Pacific Telephone
	Quandt W C	Pacific Telephone
	Reisman Louis	Pacific Telephone

FINDINGS

<u>Year</u>	<u>Uses</u>	<u>Source</u>
1980	Rosene Virginia	Pacific Telephone
	Seete Samuel	Pacific Telephone
	Saether B& J	Pacific Telephone
	Scott H H Mrs	Pacific Telephone
	Thalheimer Byran A Mrs	Pacific Telephone
	Thalheimer Leise	Pacific Telephone
	Thalheimer	Pacific Telephone
	Thalheimer Mona	Pacific Telephone
	Zadeh Rahlm	Pacific Telephone
1975	GEORGIAN HOTEL	Pacific Telephone
	MOCK BYRON MRS	Pacific Telephone
	BUNDY R W	Pacific Telephone
	BORCHARD MAX C	Pacific Telephone
	DUNCAN EMMALINE J	Pacific Telephone
	DOCTOR RIEKE	Pacific Telephone
	CLARK L	Pacific Telephone
	CHESHIRE E F	Pacific Telephone
	HERBST G A	Pacific Telephone
	HELM SOL	Pacific Telephone
	GREEN HELEN	Pacific Telephone
	GEORGIAN THE	Pacific Telephone
	GARBER KIBBE	Pacific Telephone
	FLEMING JNO H	Pacific Telephone
	ELMAN ANNE MRS	Pacific Telephone
	FARNDILL M	Pacific Telephone
	EASTON HENRY	Pacific Telephone
	PICKER NATHAN	Pacific Telephone
	LEE LETITIA M	Pacific Telephone
	LAMBLE JOHN C	Pacific Telephone
	KOHN PAUIINE B	Pacific Telephone
	HEWES C E MRS	Pacific Telephone
	BORCHARD MAX C	Pacific Telephone
	BUNDY R W	Pacific Telephone
	CHESHIRE E F	Pacific Telephone
	CLARK L	Pacific Telephone
	DOCTOR RIEKE	Pacific Telephone
	DUNCAN EMMALINE J	Pacific Telephone
	EASTON HENRY	Pacific Telephone

FINDINGS

<u>Year</u>	<u>Uses</u>	<u>Source</u>
1975	ELMAN ANNE MRS	Pacific Telephone
	FARNDELL M	Pacific Telephone
	FLEMING JNO H	Pacific Telephone
	GARBER KIBBE	Pacific Telephone
	GEORGIAN THE	Pacific Telephone
	GREEN HELEN	Pacific Telephone
	HELM SOL	Pacific Telephone
	HERBST G A	Pacific Telephone
	HEWES C E MRS	Pacific Telephone
	KOHN PAUIINE B	Pacific Telephone
	LAMBLE JOHN C	Pacific Telephone
	LEE LETITIA M	Pacific Telephone
	PICKER NATHAN	Pacific Telephone
1970	MOCK BYRON MRS	Pacific Telephone
	GEORGIAN HOTEL	Pacific Telephone
	FLEMINGJNO H	Pacific Telephone
	BATES CATHERINE MRS	Pacific Telephone
	BORCHARD MAX C	Pacific Telephone
	BUSSE HELEN	Pacific Telephone
	FOSTER ROYAL E	Pacific Telephone
	GEORGIAN HOTEL	Pacific Telephone
	GEORGIAN THE	Pacific Telephone
	KOHN PAULINE B	Pacific Telephone
	LEWIS M H	Pacific Telephone
	NEWBERGER JUDITH	Pacific Telephone
	FLEMINGJNO H	Pacific Telephone
	BATES CATHERINE MRS	Pacific Telephone
	BORCHARD MAX C	Pacific Telephone
	BUSSE HELEN	Pacific Telephone
	FOSTER ROYAL E	Pacific Telephone
1965	GEORGIAN HOTEL	Pacific Telephone
	GEORGIAN THE	Pacific Telephone
	HUFF MATTHEW B	Pacific Telephone

FINDINGS

<u>Year</u>	<u>Uses</u>	<u>Source</u>
1965	LANEY R D	Pacific Telephone
	NORRIS DON R COL	Pacific Telephone
	PINDLER MATTHEW M	Pacific Telephone
	* 9A ?I PRENTISS ELLIOTT C MRS	Pacific Telephone
	RED GRIFFIN THE REST	Pacific Telephone
	TOMPKINS R D MRS	Pacific Telephone
	GEORGIAN HOTEL	Pacific Telephone
	GEORGIAN THE	Pacific Telephone
	HUFF MATTHEW B	Pacific Telephone
	LANEY R D	Pacific Telephone
	NORRIS DON R COL	Pacific Telephone
	PINDLER MATTHEW M	Pacific Telephone
	* 9A ?I PRENTISS ELLIOTT C MRS	Pacific Telephone
	RED GRIFFIN THE REST	Pacific Telephone
	TOMPKINS R D MRS	Pacific Telephone
	1962	ALTHELDE VIOLET
BRONER WALTER H		Pacific Telephone
GEORGIAN THE HOTEL & APTS		Pacific Telephone
GEORGIAN THE HOTEL & APTS		Pacific Telephone
JEFFS GEO M		Pacific Telephone
NORTHRIDGERIS DON R CAL		Pacific Telephone
PRENTOIS ELLIOTT C MRS		Pacific Telephone
RED GRIFFIN THE RESTRNT		Pacific Telephone
STEIGLER BESS		Pacific Telephone
ALTHELDE VIOLET		Pacific Telephone
BRONER WALTER H		Pacific Telephone
GEORGIAN THE HOTEL & APTS		Pacific Telephone
GEORGIAN THE HOTEL & APTS		Pacific Telephone
JEFFS GEO M		Pacific Telephone
NORTHRIDGERIS DON R CAL		Pacific Telephone
PRENTOIS ELLIOTT C MRS		Pacific Telephone
RED GRIFFIN THE RESTRNT	Pacific Telephone	
STEIGLER BESS	Pacific Telephone	
1958	GEORGIAN THE HOTEL & APTS	Pacific Telephone
	GEORGIAN ROOM	Pacific Telephone
	BOWMAN HAYDEN BEAUTY SALON	Pacific Telephone
	GODSCHALK WILLEM	Pacific Telephone
	GEORGIAN THE HOTEL & APTS	Pacific Telephone

FINDINGS

<u>Year</u>	<u>Uses</u>	<u>Source</u>
1958	BOWMAN HAYDEN BEAUTY SALON	Pacific Telephone
	GEORGIAN ROOM	Pacific Telephone
	GEORGIAN THE HOTEL & APTS	Pacific Telephone
	GEORGIAN THE HOTEL & APTS	Pacific Telephone
	GODSCHALK WILLEM	Pacific Telephone
1954	Georgian Hotel EX	R. L. Polk & Co.
	Kilgore John W Angelica House of Beauty EX	R. L. Polk & Co.
	Georgian Room The restr EX	R. L. Polk & Co.
	Bowmans Beauty Salon EX	R. L. Polk & Co.
	GEORGIAN THE HOTEL & APTS	R. L. Polk & Co.
	GOLD L C	R. L. Polk & Co.
	LAMM EDITH MISS	R. L. Polk & Co.
	RUBIN IDA MRS	R. L. Polk & Co.
	GEORGIAN THE HOTEL & APTS	R. L. Polk & Co.
	GEORGIAN THE HOTEL & APTS	R. L. Polk & Co.
	Bowmans Beauty Salon EX	R. L. Polk & Co.
	Georgian Room The restr EX	R. L. Polk & Co.
	GEORGIAN THE HOTEL & APTS	R. L. Polk & Co.
	GOLD L C	R. L. Polk & Co.
	LAMM EDITH MISS	R. L. Polk & Co.
	RUBIN IDA MRS	R. L. Polk & Co.
Georgian Hotel EX	R. L. Polk & Co.	
Kilgore John W Angelica House of Beauty EX	R. L. Polk & Co.	
1948	Georgian Hotel	Los Angeles Directory Co.
	Mejia Emilio restr	Los Angeles Directory Co.
	Nichols G D	Los Angeles Directory Co.
	Sive E B	Los Angeles Directory Co.
	Kilgore J W	Los Angeles Directory Co.
	Georgian Hotel	Los Angeles Directory Co.
	Sive E B	Los Angeles Directory Co.
	Kilgore J W	Los Angeles Directory Co.
	Mejia Emilio restr	Los Angeles Directory Co.
	Nichols G D	Los Angeles Directory Co.
1940	Farrell Ethel Mrs	Los Angeles Directory Co.
	S 4 Georgian Apartment Hotel	Los Angeles Directory Co.
	S 4 Georgian Apartment Hotel	Los Angeles Directory Co.
	Farrell Ethel Mrs	Los Angeles Directory Co.

FINDINGS

<u>Year</u>	<u>Uses</u>	<u>Source</u>
1936	GEORGINN APARTMENT HOTEL	Los Angeles Directory Co.
	FELDSTEIN MANNY	Los Angeles Directory Co.
	MCBRIDE EDNA MRS	Los Angeles Directory Co.
	ODONNELL ELIB MRS	Los Angeles Directory Co.
	REHWOLD A J	Los Angeles Directory Co.
	WARD SIMEON	Los Angeles Directory Co.
	GEORGINN APARTMENT HOTEL	Los Angeles Directory Co.
	FELDSTEIN MANNY	Los Angeles Directory Co.
	MCBRIDE EDNA MRS	Los Angeles Directory Co.
	ODONNELL ELIB MRS	Los Angeles Directory Co.
1933	Georgian Apartment Hotel	Los Angeles Directory Co.
	Rehwold A J	Los Angeles Directory Co.
	Thompson Margt	Los Angeles Directory Co.
	Georgian Apartment Hotel	Los Angeles Directory Co.
	Rehwold A J	Los Angeles Directory Co.
1920	Price Wm	Los Angeles Directory Co.
	Price Wm	Los Angeles Directory Co.

1421 OCEAN AVE

<u>Year</u>	<u>Uses</u>	<u>Source</u>
2000	XXXX	Haines & Company
	XXXX	Haines & Company

1422 OCEAN AVE

<u>Year</u>	<u>Uses</u>	<u>Source</u>
1950	SMITH WINNETKA S -LONG BCH90-2335	Pacific Telephone
	SMITH WINNETKA S -LONG BCH90-2335	Pacific Telephone

Ocean Ave

1431 Ocean Ave

<u>Year</u>	<u>Uses</u>	<u>Source</u>
2014	M TABAI INVESTMENT LLC	EDR Digital Archive
	CONTENT BROKERS INC	EDR Digital Archive
	HANGARAY LLC	EDR Digital Archive

FINDINGS

<u>Year</u>	<u>Uses</u>	<u>Source</u>
2014	BYRON T BALL INC	EDR Digital Archive
	SAULINO SMITH SALON	EDR Digital Archive
	MADSEN JEANI GALLERY	EDR Digital Archive
	BRUCE GRADY D	EDR Digital Archive
	HAMILTON GALLERIES	EDR Digital Archive
	POMP SALON	EDR Digital Archive
	TAWNY HEALTH BEAUTY	EDR Digital Archive
	NICE DAY INC	EDR Digital Archive
	AMERICA E BUSINESS	EDR Digital Archive
	BUSINESS LEVERAGE INC	EDR Digital Archive
	ROYAL & CO LLC	EDR Digital Archive
	CAPORALE BLEICHER GALLERY	EDR Digital Archive
	VAEL LOGISTICS LLC	EDR Digital Archive
	SMUSH MOBILE TECHNOLOGIES LLC	EDR Digital Archive
	PINNAKLE FILMS INC	EDR Digital Archive
	JS IMPORTS	EDR Digital Archive
	CHILL INC	EDR Digital Archive
	TONYS SCONYNS LLC	EDR Digital Archive
	COHEN ALAN	EDR Digital Archive
	HI TECH ENGINEERING	EDR Digital Archive
	BUSY BEE BUILDERS	EDR Digital Archive
	MEHRBANOU TABATABAI	EDR Digital Archive
	HALL OF FAME FOOD SERVICE	EDR Digital Archive
	TREESAVERS	EDR Digital Archive
	TRUE LIGHT VENTURES LLC	EDR Digital Archive
	DIGNIFIED LUXURY LLC	EDR Digital Archive
	BEVERLY HILLS REALTY INC	EDR Digital Archive
	DSI PHOTOGRAPHY	EDR Digital Archive
	FORENSIC PTHLOGY CNSLTTONS INC	EDR Digital Archive
	SKIDADDLE INC	EDR Digital Archive
	SENSE MEDIA	EDR Digital Archive
	OSAREAN INC	EDR Digital Archive
	HEAD FIRST PRODUCTIONS P C	EDR Digital Archive
	HAVE A GREAT SHOW INC	EDR Digital Archive
	TAWNY HEALTH BEAUTY	EDR Digital Archive
	CONTRACT COURT OF JUSTICE	EDR Digital Archive
CHARMED TECHNOLOGY INC	EDR Digital Archive	
NOTARY BY CAR SANTA MONICA	EDR Digital Archive	

FINDINGS

<u>Year</u>	<u>Uses</u>	<u>Source</u>
2014	PACIFIC PLAZA PARTNERS	EDR Digital Archive
	OCEAN AVENUE FINCL SVCS LLC	EDR Digital Archive
	POMP SALON	EDR Digital Archive
	BIG PICTURE ENTERTAINMENT INC	EDR Digital Archive
	M TABAI INVESTMENT LLC	EDR Digital Archive
	BRUCE GRADY D	EDR Digital Archive
	HAMILTON GALLERIES	EDR Digital Archive
	BYRON T BALL INC	EDR Digital Archive
	HANGARAY LLC	EDR Digital Archive
	CONTENT BROKERS INC	EDR Digital Archive
	MADSEN JEANI GALLERY	EDR Digital Archive
	SAULINO SMITH SALON	EDR Digital Archive
	OSAREAN INC	EDR Digital Archive
	HEAD FIRST PRODUCTIONS P C	EDR Digital Archive
	HAVE A GREAT SHOW INC	EDR Digital Archive
	OCEAN AVENUE FINCL SVCS LLC	EDR Digital Archive
	BIG PICTURE ENTERTAINMENT INC	EDR Digital Archive
	PACIFIC PLAZA PARTNERS	EDR Digital Archive
	NOTARY BY CAR SANTA MONICA	EDR Digital Archive
	CONTRACT COURT OF JUSTICE	EDR Digital Archive
	CHARMED TECHNOLOGY INC	EDR Digital Archive
	TRUE LIGHT VENTURES LLC	EDR Digital Archive
	DIGNIFIED LUXURY LLC	EDR Digital Archive
	BEVERLY HILLS REALTY INC	EDR Digital Archive
	DSI PHOTOGRAPHY	EDR Digital Archive
	FORENSIC PTHLOGY CNSLTTONS INC	EDR Digital Archive
	HALL OF FAME FOOD SERVICE	EDR Digital Archive
	TREESAVERS	EDR Digital Archive
	COHEN ALAN	EDR Digital Archive
	MEHRBANOU TABATABAI	EDR Digital Archive
	BUSY BEE BUILDERS	EDR Digital Archive
	HI TECH ENGINEERING	EDR Digital Archive
	ROYAL & CO LLC	EDR Digital Archive
	CAPORALE BLEICHER GALLERY	EDR Digital Archive
	VAEL LOGISTICS LLC	EDR Digital Archive
	NICE DAY INC	EDR Digital Archive
	SMUSH MOBILE TECHNOLOGIES LLC	EDR Digital Archive
	PINNAKLE FILMS INC	EDR Digital Archive

FINDINGS

<u>Year</u>	<u>Uses</u>	<u>Source</u>
2014	BUSINESS LEVERAGE INC	EDR Digital Archive
	AMERICA E BUSINESS	EDR Digital Archive
	JS IMPORTS	EDR Digital Archive
	CHILL INC	EDR Digital Archive
	TONYS SCONYS LLC	EDR Digital Archive
	SENSE MEDIA	EDR Digital Archive
	SKIDADDLE INC	EDR Digital Archive
	SAULINO SMITH SALON	EDR Digital Archive
	MADSEN JEANI GALLERY	EDR Digital Archive
	CONTENT BROKERS INC	EDR Digital Archive
	HANGARAY LLC	EDR Digital Archive
	BYRON T BALL INC	EDR Digital Archive
	BRUCE GRADY D	EDR Digital Archive
	HAMILTON GALLERIES	EDR Digital Archive
	M TABAI INVESTMENT LLC	EDR Digital Archive
	OCEAN AVENUE FINCL SVCS LLC	EDR Digital Archive
	BIG PICTURE ENTERTAINMENT INC	EDR Digital Archive
	PACIFIC PLAZA PARTNERS	EDR Digital Archive
	POMP SALON	EDR Digital Archive
	TAWNY HEALTH BEAUTY	EDR Digital Archive
	NOTARY BY CAR SANTA MONICA	EDR Digital Archive
	CONTRACT COURT OF JUSTICE	EDR Digital Archive
	TRUE LIGHT VENTURES LLC	EDR Digital Archive
	DIGNIFIED LUXURY LLC	EDR Digital Archive
	BEVERLY HILLS REALTY INC	EDR Digital Archive
	DSI PHOTOGRAPHY	EDR Digital Archive
	FORENSIC PTHLOGY CNSLTTONS INC	EDR Digital Archive
	HALL OF FAME FOOD SERVICE	EDR Digital Archive
	TREESAVERS	EDR Digital Archive
	COHEN ALAN	EDR Digital Archive
	BUSY BEE BUILDERS	EDR Digital Archive
	HI TECH ENGINEERING	EDR Digital Archive
	MEHRBANOU TABATABAI	EDR Digital Archive
	ROYAL & CO LLC	EDR Digital Archive
	CAPORALE BLEICHER GALLERY	EDR Digital Archive
	VAEL LOGISTICS LLC	EDR Digital Archive
	CHARMED TECHNOLOGY INC	EDR Digital Archive
	BUSINESS LEVERAGE INC	EDR Digital Archive

FINDINGS

<u>Year</u>	<u>Uses</u>	<u>Source</u>
2014	AMERICA E BUSINESS	EDR Digital Archive
	NICE DAY INC	EDR Digital Archive
	SMUSH MOBILE TECHNOLOGIES LLC	EDR Digital Archive
	PINNAKLE FILMS INC	EDR Digital Archive
	JS IMPORTS	EDR Digital Archive
	CHILL INC	EDR Digital Archive
	TONYS SCONYS LLC	EDR Digital Archive
	SKIDADDLE INC	EDR Digital Archive
	SENSE MEDIA	EDR Digital Archive
	OSAREAN INC	EDR Digital Archive
	HEAD FIRST PRODUCTIONS P C	EDR Digital Archive
	HAVE A GREAT SHOW INC	EDR Digital Archive
	SKIDADDLE INC	EDR Digital Archive
	HAVE A GREAT SHOW INC	EDR Digital Archive
	HEAD FIRST PRODUCTIONS P C	EDR Digital Archive
	SENSE MEDIA	EDR Digital Archive
	TONYS SCONYS LLC	EDR Digital Archive
	BEVERLY HILLS REALTY INC	EDR Digital Archive
	PINNAKLE FILMS INC	EDR Digital Archive
	NICE DAY INC	EDR Digital Archive
	SMUSH MOBILE TECHNOLOGIES LLC	EDR Digital Archive
	JS IMPORTS	EDR Digital Archive
	CHILL INC	EDR Digital Archive
	VAEL LOGISTICS LLC	EDR Digital Archive
	CAPORALE BLEICHER GALLERY	EDR Digital Archive
	ROYAL & CO LLC	EDR Digital Archive
	BUSINESS LEVERAGE INC	EDR Digital Archive
	AMERICA E BUSINESS	EDR Digital Archive
	OSAREAN INC	EDR Digital Archive
	M TABAI INVESTMENT LLC	EDR Digital Archive
	HAMILTON GALLERIES	EDR Digital Archive
	CONTENT BROKERS INC	EDR Digital Archive
	HANGARAY LLC	EDR Digital Archive
	BYRON T BALL INC	EDR Digital Archive
	BRUCE GRADY D	EDR Digital Archive
	MADSEN JEANI GALLERY	EDR Digital Archive
	SAULINO SMITH SALON	EDR Digital Archive
	POMP SALON	EDR Digital Archive

FINDINGS

<u>Year</u>	<u>Uses</u>	<u>Source</u>
2014	TAWNY HEALTH BEAUTY	EDR Digital Archive
	TRUE LIGHT VENTURES LLC	EDR Digital Archive
	DIGNIFIED LUXURY LLC	EDR Digital Archive
	DSI PHOTOGRAPHY	EDR Digital Archive
	HALL OF FAME FOOD SERVICE	EDR Digital Archive
	FORENSIC PTHLOGY CNSLTTONS INC	EDR Digital Archive
	TREESAVERS	EDR Digital Archive
	MEHRBANOU TABATABAI	EDR Digital Archive
	HI TECH ENGINEERING	EDR Digital Archive
	BUSY BEE BUILDERS	EDR Digital Archive
	COHEN ALAN	EDR Digital Archive
	NOTARY BY CAR SANTA MONICA	EDR Digital Archive
	CONTRACT COURT OF JUSTICE	EDR Digital Archive
	CHARMED TECHNOLOGY INC	EDR Digital Archive
	PACIFIC PLAZA PARTNERS	EDR Digital Archive
	BIG PICTURE ENTERTAINMENT INC	EDR Digital Archive
	OCEAN AVENUE FINCL SVCS LLC	EDR Digital Archive
2010	TAWNY HEALTH BEAUTY	EDR Digital Archive
	POMP SALON	EDR Digital Archive
	LEONS CUSTOM PLANNERS	EDR Digital Archive
	HAMILTON GALLERIES	EDR Digital Archive
	HKPC INC	EDR Digital Archive
	POMP SALON	EDR Digital Archive
	TAWNY HEALTH BEAUTY	EDR Digital Archive
	M TABAI INVESTMENT LLC	EDR Digital Archive
	MADSEN JEANI GALLERY	EDR Digital Archive
	RED ONION LLC	EDR Digital Archive
	RESOURCES UNLIMITED FOUNDA	EDR Digital Archive
	BYRON T BALL INC	EDR Digital Archive
	BLUECAT NETWORKS	EDR Digital Archive
	MILLER GLEN EDWARD	EDR Digital Archive
	BIG PICTURE ENTERTAINMENT INC	EDR Digital Archive
	RIDGE FINANCIAL INC	EDR Digital Archive
	LEONS CUSTOM PLANNERS	EDR Digital Archive
	HAMILTON GALLERIES	EDR Digital Archive
	BRUCE GRADY D	EDR Digital Archive
	INNOFONECOM INC	EDR Digital Archive
PACIFIC PLAZA PARTNERS	EDR Digital Archive	

FINDINGS

<u>Year</u>	<u>Uses</u>	<u>Source</u>
2010	IMPULSE ENTERPRISES LLC	EDR Digital Archive
	CHARMED TECHNOLOGY INC	EDR Digital Archive
	MEDIAPASS NETWORK	EDR Digital Archive
	HKPC INC	EDR Digital Archive
	SENSE MEDIA	EDR Digital Archive
	HAVE A GREAT SHOW INC	EDR Digital Archive
	SKIDADDLE INC	EDR Digital Archive
	ARLEE M HAINS LIVING TRUST D	EDR Digital Archive
	LATE LUNCH INC	EDR Digital Archive
	GRAVITYS OUTLAW INC	EDR Digital Archive
	ACUFLIGHT INC	EDR Digital Archive
	PH COUGH	EDR Digital Archive
	SHOT LIST PRODUCTIONS	EDR Digital Archive
	GIGS MUSIC	EDR Digital Archive
	DIGNIFIED LUXURY LLC	EDR Digital Archive
	MINDLINE SOFTWARE SERVICES	EDR Digital Archive
	HELOVSKY LORINA	EDR Digital Archive
	L & N BILLING & TRANSLATI	EDR Digital Archive
	GETTY CAPITAL	EDR Digital Archive
	SNOW PICTURES LLC	EDR Digital Archive
	LIGHTING WAY INTERNATIONAL	EDR Digital Archive
	INTEGRATED SECURITY SYSTEMS	EDR Digital Archive
	ELFEEZ LLC	EDR Digital Archive
	STUDIO FOR INC	EDR Digital Archive
	HALL OF FAME FOOD SERVICE	EDR Digital Archive
	TREESAVERS	EDR Digital Archive
	BAYLIS HENRY I MD A PROF CORP	EDR Digital Archive
	COHEN ALAN	EDR Digital Archive
	MEHRBANOU TABATABAI	EDR Digital Archive
	HI TECH ENGINEERING	EDR Digital Archive
	BUSY BEE BUILDERS	EDR Digital Archive
	BEVERLY HILLS REALTY INC	EDR Digital Archive
	JS IMPORTS	EDR Digital Archive
	IDC	EDR Digital Archive
	WOODS LLC	EDR Digital Archive
	PINNAKLE FILMS INC	EDR Digital Archive
	VAEL LOGISTICS LLC	EDR Digital Archive
	AMERICA E BUSINESS	EDR Digital Archive

FINDINGS

<u>Year</u>	<u>Uses</u>	<u>Source</u>
2010	HAVE A GREAT SHOW INC	EDR Digital Archive
	SENSE MEDIA	EDR Digital Archive
	SKIDADDLE INC	EDR Digital Archive
	ARLEE M HAINS LIVING TRUST D	EDR Digital Archive
	LATE LUNCH INC	EDR Digital Archive
	GRAVITYS OUTLAW INC	EDR Digital Archive
	PH COUGH	EDR Digital Archive
	SHOT LIST PRODUCTIONS	EDR Digital Archive
	GIGS MUSIC	EDR Digital Archive
	DIGNIFIED LUXURY LLC	EDR Digital Archive
	ACUFLIGHT INC	EDR Digital Archive
	GETTY CAPITAL	EDR Digital Archive
	L & N BILLING & TRANSLATI	EDR Digital Archive
	MINDLINE SOFTWARE SERVICES	EDR Digital Archive
	HELOVSKY LORINA	EDR Digital Archive
	STUDIO FOR INC	EDR Digital Archive
	ELFEEZ LLC	EDR Digital Archive
	INTEGRATED SECURITY SYSTEMS	EDR Digital Archive
	LIGHTING WAY INTERNATIONAL	EDR Digital Archive
	SNOW PICTURES LLC	EDR Digital Archive
	IDC	EDR Digital Archive
	JS IMPORTS	EDR Digital Archive
	PINNAKLE FILMS INC	EDR Digital Archive
	WOODS LLC	EDR Digital Archive
	AMERICA E BUSINESS	EDR Digital Archive
	CHARMED TECHNOLOGY INC	EDR Digital Archive
	VAEL LOGISTICS LLC	EDR Digital Archive
	MEHRBANOU TABATABAI	EDR Digital Archive
	HI TECH ENGINEERING	EDR Digital Archive
	BUSY BEE BUILDERS	EDR Digital Archive
	TREESAVERS	EDR Digital Archive
	BAYLIS HENRY I MD A PROF CORP	EDR Digital Archive
	COHEN ALAN	EDR Digital Archive
	BEVERLY HILLS REALTY INC	EDR Digital Archive
	HALL OF FAME FOOD SERVICE	EDR Digital Archive
	MEDIAPASS NETWORK	EDR Digital Archive
	IMPULSE ENTERPRISES LLC	EDR Digital Archive
	TAWNY HEALTH BEAUTY	EDR Digital Archive

FINDINGS

<u>Year</u>	<u>Uses</u>	<u>Source</u>
2010	POMP SALON	EDR Digital Archive
	PACIFIC PLAZA PARTNERS	EDR Digital Archive
	BIG PICTURE ENTERTAINMENT INC	EDR Digital Archive
	RIDGE FINANCIAL INC	EDR Digital Archive
	M TABAI INVESTMENT LLC	EDR Digital Archive
	RED ONION LLC	EDR Digital Archive
	MADSEN JEANI GALLERY	EDR Digital Archive
	MILLER GLEN EDWARD	EDR Digital Archive
	BLUECAT NETWORKS	EDR Digital Archive
	BYRON T BALL INC	EDR Digital Archive
	RESOURCES UNLIMITED FOUNDA	EDR Digital Archive
	HAMILTON GALLERIES	EDR Digital Archive
	LEONS CUSTOM PLANNERS	EDR Digital Archive
	BRUCE GRADY D	EDR Digital Archive
	INNOFONECOM INC	EDR Digital Archive
	HKPC INC	EDR Digital Archive
	SKIDADDLE INC	EDR Digital Archive
	ARLEE M HAINS LIVING TRUST D	EDR Digital Archive
	LATE LUNCH INC	EDR Digital Archive
	GRAVITYS OUTLAW INC	EDR Digital Archive
	PH COUGH	EDR Digital Archive
	SHOT LIST PRODUCTIONS	EDR Digital Archive
	GIGS MUSIC	EDR Digital Archive
	DIGNIFIED LUXURY LLC	EDR Digital Archive
	ACUFLIGHT INC	EDR Digital Archive
	GETTY CAPITAL	EDR Digital Archive
	L & N BILLING & TRANSLATI	EDR Digital Archive
	MINDLINE SOFTWARE SERVICES	EDR Digital Archive
	HELOVSKY LORINA	EDR Digital Archive
	STUDIO FOR INC	EDR Digital Archive
	ELFEEZ LLC	EDR Digital Archive
	INTEGRATED SECURITY SYSTEMS	EDR Digital Archive
	LIGHTING WAY INTERNATIONAL	EDR Digital Archive
	SNOW PICTURES LLC	EDR Digital Archive
	SENSE MEDIA	EDR Digital Archive
	IDC	EDR Digital Archive
	JS IMPORTS	EDR Digital Archive
	AMERICA E BUSINESS	EDR Digital Archive

FINDINGS

<u>Year</u>	<u>Uses</u>	<u>Source</u>
2010	PINNAKLE FILMS INC	EDR Digital Archive
	WOODS LLC	EDR Digital Archive
	VAEL LOGISTICS LLC	EDR Digital Archive
	HI TECH ENGINEERING	EDR Digital Archive
	BUSY BEE BUILDERS	EDR Digital Archive
	MEHRBANOU TABATABAI	EDR Digital Archive
	TREESAVERS	EDR Digital Archive
	BAYLIS HENRY I MD A PROF CORP	EDR Digital Archive
	COHEN ALAN	EDR Digital Archive
	BEVERLY HILLS REALTY INC	EDR Digital Archive
	HALL OF FAME FOOD SERVICE	EDR Digital Archive
	CHARMED TECHNOLOGY INC	EDR Digital Archive
	MEDIAPASS NETWORK	EDR Digital Archive
	IMPULSE ENTERPRISES LLC	EDR Digital Archive
	PACIFIC PLAZA PARTNERS	EDR Digital Archive
	BIG PICTURE ENTERTAINMENT INC	EDR Digital Archive
	RIDGE FINANCIAL INC	EDR Digital Archive
	BRUCE GRADY D	EDR Digital Archive
	M TABAI INVESTMENT LLC	EDR Digital Archive
	RED ONION LLC	EDR Digital Archive
	MILLER GLEN EDWARD	EDR Digital Archive
	MADSEN JEANI GALLERY	EDR Digital Archive
	BLUECAT NETWORKS	EDR Digital Archive
	BYRON T BALL INC	EDR Digital Archive
	RESOURCES UNLIMITED FOUNDA	EDR Digital Archive
	INNOFONECOM INC	EDR Digital Archive
	HAVE A GREAT SHOW INC	EDR Digital Archive
	RIDGE FINANCIAL INC	EDR Digital Archive
	INNOFONECOM INC	EDR Digital Archive
	RESOURCES UNLIMITED FOUNDA	EDR Digital Archive
	BRUCE GRADY D	EDR Digital Archive
	BYRON T BALL INC	EDR Digital Archive
	HAMILTON GALLERIES	EDR Digital Archive
	MILLER GLEN EDWARD	EDR Digital Archive
	RED ONION LLC	EDR Digital Archive
	LEONS CUSTOM PLANNERS	EDR Digital Archive
	BIG PICTURE ENTERTAINMENT INC	EDR Digital Archive
	PACIFIC PLAZA PARTNERS	EDR Digital Archive

FINDINGS

<u>Year</u>	<u>Uses</u>	<u>Source</u>
2010	MEDIAPASS NETWORK	EDR Digital Archive
	IMPULSE ENTERPRISES LLC	EDR Digital Archive
	MEHRBANOU TABATABAI	EDR Digital Archive
	COHEN ALAN	EDR Digital Archive
	TREESAVERS	EDR Digital Archive
	BAYLIS HENRY I MD A PROF CORP	EDR Digital Archive
	BEVERLY HILLS REALTY INC	EDR Digital Archive
	HALL OF FAME FOOD SERVICE	EDR Digital Archive
	CHARMED TECHNOLOGY INC	EDR Digital Archive
	TAWNY HEALTH BEAUTY	EDR Digital Archive
	HKPC INC	EDR Digital Archive
	POMP SALON	EDR Digital Archive
	M TABAI INVESTMENT LLC	EDR Digital Archive
	MADSEN JEANI GALLERY	EDR Digital Archive
	BLUECAT NETWORKS	EDR Digital Archive
	SNOW PICTURES LLC	EDR Digital Archive
	HELOVSKY LORINA	EDR Digital Archive
	STUDIO FOR INC	EDR Digital Archive
	ELFEEZ LLC	EDR Digital Archive
	INTEGRATED SECURITY SYSTEMS	EDR Digital Archive
	LIGHTING WAY INTERNATIONAL	EDR Digital Archive
	VAEL LOGISTICS LLC	EDR Digital Archive
	HI TECH ENGINEERING	EDR Digital Archive
	BUSY BEE BUILDERS	EDR Digital Archive
	JS IMPORTS	EDR Digital Archive
	WOODS LLC	EDR Digital Archive
	PINNAKLE FILMS INC	EDR Digital Archive
	AMERICA E BUSINESS	EDR Digital Archive
	IDC	EDR Digital Archive
	SENSE MEDIA	EDR Digital Archive
	HAVE A GREAT SHOW INC	EDR Digital Archive
	SKIDADDLE INC	EDR Digital Archive
	ARLEE M HAINS LIVING TRUST D	EDR Digital Archive
	GIGS MUSIC	EDR Digital Archive
	DIGNIFIED LUXURY LLC	EDR Digital Archive
	GRAVITYS OUTLAW INC	EDR Digital Archive
	PH COUGH	EDR Digital Archive
	SHOT LIST PRODUCTIONS	EDR Digital Archive

FINDINGS

<u>Year</u>	<u>Uses</u>	<u>Source</u>
2010	LATE LUNCH INC	EDR Digital Archive
	ACUFLIGHT INC	EDR Digital Archive
	GETTY CAPITAL	EDR Digital Archive
	L & N BILLING & TRANSLATI	EDR Digital Archive
	MINDLINE SOFTWARE SERVICES	EDR Digital Archive

OCEAN AVE

1431 OCEAN AVE

<u>Year</u>	<u>Uses</u>	<u>Source</u>
2006	KANE Claire Olivia	Haines Co., Inc.
	KIMIAGARMajjid	Haines Co., Inc.
	KINGSLEYJOHN L	Haines Co., Inc.
	KLAWONNP	Haines Co., Inc.
	KRANZLE Kard 31 W	Haines Co., Inc.
	KYUREGYAN Jackie	Haines Co., Inc.
	LAMPKINDe	Haines Co., Inc.
	LAYMAN FINANCIAL	Haines Co., Inc.
	SERVICES	Haines Co., Inc.
	LEMICKDus 6n	Haines Co., Inc.
	LEON George	Haines Co., Inc.
	LEONS CUSTOM	Haines Co., Inc.
	PLANNERS	Haines Co., Inc.
	LEVIN Bianca	Haines Co., Inc.
	LEVINEJacob	Haines Co., Inc.
	LIEBERMAN Edward	Haines Co., Inc.
	LIGHTMANAlex	Haines Co., Inc.
	LOESER Peter	Haines Co., Inc.
	LOWREY Lawrence	Haines Co., Inc.
	MADRIGAL Gustavo	Haines Co., Inc.
	MAEDAYoshinori	Haines Co., Inc.
	MARSELLOS Michael	Haines Co., Inc.
	MARTELL Frank C	Haines Co., Inc.
	MAUI HANDS	Haines Co., Inc.
	MILLER Glenn E	Haines Co., Inc.
	MOORE Clayton	Haines Co., Inc.
	NAVARRO J	Haines Co., Inc.
	NICHOLS Dorothy V	Haines Co., Inc.
	NICHOLS Norina	Haines Co., Inc.

FINDINGS

<u>Year</u>	<u>Uses</u>	<u>Source</u>
2006	NOTARAS D	Haines Co., Inc.
	OHIONATIONAL	Haines Co., Inc.
	PACIFIC PLAZA	Haines Co., Inc.
	PARTNERS LLC	Haines Co., Inc.
	PALMER Virginia	Haines Co., Inc.
	PAPAZIAN Todd	Haines Co., Inc.
	Takvor	Haines Co., Inc.
	PATE RICHARD W	Haines Co., Inc.
	PENNERSheldon M	Haines Co., Inc.
	POON Bryan	Haines Co., Inc.
	PORT Michael	Haines Co., Inc.
	PURDIEGavin	Haines Co., Inc.
	RICKHOFF G	Haines Co., Inc.
	SERGUEEV	Haines Co., Inc.
	Alexandre	Haines Co., Inc.
	SHOYKHET Lorlna	Haines Co., Inc.
	SILAVYPaul	Haines Co., Inc.
	SOLLIDAY Bob	Haines Co., Inc.
	SOLLIDAYBob	Haines Co., Inc.
	STEFANYNia	Haines Co., Inc.
	STRUBLERA	Haines Co., Inc.
	SUNN Rebecca	Haines Co., Inc.
	THIBEAULT Bob	Haines Co., Inc.
	VUJNOVICH Pete	Haines Co., Inc.
	WALTON Trevor	Haines Co., Inc.
	WANG Cynthia	Haines Co., Inc.
	WEISELMAN David M	Haines Co., Inc.
	ZAJACPA	Haines Co., Inc.
	ZEFFBrad	Haines Co., Inc.
	PACIFIC PLAZA	Haines Co., Inc.
	ADAMS Courtney	Haines Co., Inc.
	AHN Su	Haines Co., Inc.
	ALJURI Kadrn	Haines Co., Inc.
	ALLARD L	Haines Co., Inc.
	ANARAKIAfsaneh	Haines Co., Inc.
	ANDERSEN Tina	Haines Co., Inc.
	BAUTZERE	Haines Co., Inc.
	BAYLIS Barbara	Haines Co., Inc.

FINDINGS

<u>Year</u>	<u>Uses</u>	<u>Source</u>
2006	BERNUTVaitala T	Haines Co., Inc.
	BEVERLY HILLS	Haines Co., Inc.
	REALTY 6 NC	Haines Co., Inc.
	BREMER Goff	Haines Co., Inc.
	BREMER Michael	Haines Co., Inc.
	CHARMED CAPITAL	Haines Co., Inc.
	CHARMED	Haines Co., Inc.
	TECHNOLOGY	Haines Co., Inc.
	CHAVIRAHector	Haines Co., Inc.
	COHENALAN	Haines Co., Inc.
	CURLIN Mac	Haines Co., Inc.
	CURTISSTIm	Haines Co., Inc.
	DAYE Carol	Haines Co., Inc.
	DUMLER Chris	Haines Co., Inc.
	DUNDOREIan	Haines Co., Inc.
	ECORADVISORS	Haines Co., Inc.
	PARLEY Bridget A	Haines Co., Inc.
	FRIDMANMoisi	Haines Co., Inc.
	FRIES Robert	Haines Co., Inc.
	GIANOTI Morgan	Haines Co., Inc.
	GILCHRISTJames R	Haines Co., Inc.
	GOLDEN Marc E	Haines Co., Inc.
	GROSSCUP Stephen	Haines Co., Inc.
	GROSSCUP V K	Haines Co., Inc.
	GUARANTEELIFE	Haines Co., Inc.
	HAINSA	Haines Co., Inc.
	HAMILTON	Haines Co., Inc.
	GALLERIES	Haines Co., Inc.
	HARRISArthur	Haines Co., Inc.
	HEAD Jim	Haines Co., Inc.
	HI TECH	Haines Co., Inc.
	ENGINEERING	Haines Co., Inc.
	HURWITZDan	Haines Co., Inc.
	ING FINANCIAL	Haines Co., Inc.
	PARTNERS	Haines Co., Inc.
	IPV 6 SUMMIT	Haines Co., Inc.
	IPV 6 SUMMITINC	Haines Co., Inc.
	ISKANDERRyan	Haines Co., Inc.

FINDINGS

<u>Year</u>	<u>Uses</u>	<u>Source</u>
2006	JOHNSTONE Ian R	Haines Co., Inc.
	JOLSON Kurt	Haines Co., Inc.
	KANE Claire Olivia	Haines Co., Inc.
	KIMIAGARMajid	Haines Co., Inc.
	KINGSLEYJOHN L	Haines Co., Inc.
	KLAWONNP	Haines Co., Inc.
	KRANZLE Kard 31 W	Haines Co., Inc.
	KYUREGYAN Jackie	Haines Co., Inc.
	LAMPKINDe	Haines Co., Inc.
	LAYMAN FINANCIAL SERVICES	Haines Co., Inc.
	LEMICKDus 6n	Haines Co., Inc.
	LEON George	Haines Co., Inc.
	LEONS CUSTOM PLANNERS	Haines Co., Inc.
	LEVIN Bianca	Haines Co., Inc.
	LEVINEJacob	Haines Co., Inc.
	LIEBERMAN Edward	Haines Co., Inc.
	LIGHTMANAlex	Haines Co., Inc.
	LOESER Peter	Haines Co., Inc.
	LOWREY Lawrence	Haines Co., Inc.
	MADRIGAL Gustavo	Haines Co., Inc.
	MAEDAYoshinori	Haines Co., Inc.
	MARSELLOS Michael	Haines Co., Inc.
	MARTELL Frank C	Haines Co., Inc.
	MAUI HANDS	Haines Co., Inc.
	MILLER Glenn E	Haines Co., Inc.
	MOORE Clayton	Haines Co., Inc.
	NAVARRO J	Haines Co., Inc.
	NICHOLS Dorothy V	Haines Co., Inc.
	NICHOLS Norina	Haines Co., Inc.
	NOTARAS D	Haines Co., Inc.
	OHIONATIONAL	Haines Co., Inc.
	PACIFIC PLAZA	Haines Co., Inc.
	PARTNERS LLC	Haines Co., Inc.
	PALMER Virginia	Haines Co., Inc.
	PAPAZIAN Todd	Haines Co., Inc.
	Takvor	Haines Co., Inc.

FINDINGS

<u>Year</u>	<u>Uses</u>	<u>Source</u>
2006	PATE RICHARD W	Haines Co., Inc.
	PENNERSheldon M	Haines Co., Inc.
	POON Bryan	Haines Co., Inc.
	PORT Michael	Haines Co., Inc.
	PURDIEGavin	Haines Co., Inc.
	RICKHOFF G	Haines Co., Inc.
	SERGUEEV	Haines Co., Inc.
	Alexandre	Haines Co., Inc.
	SHOYKHET Lorlna	Haines Co., Inc.
	SILAVYPaul	Haines Co., Inc.
	SOLLIDAY Bob	Haines Co., Inc.
	SOLLIDAYBob	Haines Co., Inc.
	STEFANYNia	Haines Co., Inc.
	STRUBLERA	Haines Co., Inc.
	SUNN Rebecca	Haines Co., Inc.
	THIBEAULT Bob	Haines Co., Inc.
	VUJNOVICH Pete	Haines Co., Inc.
	WALTON Trevor	Haines Co., Inc.
	WANG Cynthia	Haines Co., Inc.
	WEISELMAN David M	Haines Co., Inc.
	ZAJACPA	Haines Co., Inc.
	ZEFFBrad	Haines Co., Inc.
	PACIFIC PLAZA	Haines Co., Inc.
	ADAMS Courtney	Haines Co., Inc.
	AHN Su	Haines Co., Inc.
	ALJURI Kadrn	Haines Co., Inc.
	ALLARD L	Haines Co., Inc.
	ANARAKIAfsaneh	Haines Co., Inc.
	ANDERSEN Tina	Haines Co., Inc.
	BAUTZERE	Haines Co., Inc.
	BAYLIS Barbara	Haines Co., Inc.
	BERNUTVaitala T	Haines Co., Inc.
	BEVERLY HILLS	Haines Co., Inc.
	REALTY 6 NC	Haines Co., Inc.
	BREMER Goff	Haines Co., Inc.
	BREMER Michael	Haines Co., Inc.
	CHARMED CAPITAL	Haines Co., Inc.
	CHARMED	Haines Co., Inc.

FINDINGS

<u>Year</u>	<u>Uses</u>	<u>Source</u>
2006	TECHNOLOGY	Haines Co., Inc.
	CHAVIRAHector	Haines Co., Inc.
	COHENALAN	Haines Co., Inc.
	CURLIN Mac	Haines Co., Inc.
	CURTISSTIm	Haines Co., Inc.
	DAYE Carol	Haines Co., Inc.
	DUMLER Chris	Haines Co., Inc.
	DUNDOREIan	Haines Co., Inc.
	ECORADVISORS	Haines Co., Inc.
	PARLEY Bridget A	Haines Co., Inc.
	FRIDMANMoisi	Haines Co., Inc.
	FRIES Robert	Haines Co., Inc.
	GIANOTI Morgan	Haines Co., Inc.
	GILCHRISTJames R	Haines Co., Inc.
	GOLDEN Marc E	Haines Co., Inc.
	GROSSCUP Stephen	Haines Co., Inc.
	GROSSCUP V K	Haines Co., Inc.
	GUARANTEEELIFE	Haines Co., Inc.
	HAINSA	Haines Co., Inc.
	HAMILTON	Haines Co., Inc.
	GALLERIES	Haines Co., Inc.
	HARRISArthur	Haines Co., Inc.
	HEAD Jim	Haines Co., Inc.
	HI TECH	Haines Co., Inc.
	ENGINEERING	Haines Co., Inc.
	HURWITZDan	Haines Co., Inc.
	ING FINANCIAL	Haines Co., Inc.
	PARTNERS	Haines Co., Inc.
	IPV 6 SUMMIT	Haines Co., Inc.
	IPV 6 SUMMITINC	Haines Co., Inc.
ISKANDERRyan	Haines Co., Inc.	
JOHNSTONE Ian R	Haines Co., Inc.	
JOLSON Kurt	Haines Co., Inc.	
2000	PACIFIC PLAZA AINIS Frances	Haines & Company
	AINIS Nathan H	Haines & Company
	BARTLE Ward J	Haines & Company
	BAUTZER E	Haines & Company
	BAYLIS Barbara	Haines & Company

FINDINGS

<u>Year</u>	<u>Uses</u>	<u>Source</u>
2000	BAYLIS Henry	Haines & Company
	BERNARD Etta	Haines & Company
	BEVERLY HILLS REALTY INC	Haines & Company
	BISHOP Shirley I	Haines & Company
	BOGE Michael	Haines & Company
	CHERRY Jessica	Haines & Company
	DICKIE Jo	Haines & Company
	DIGHE AJIT N AIA	Haines & Company
	FELDMAN Martha	Haines & Company
	FORMAN Bruce	Haines & Company
	FOSTER Quentin	Haines & Company
	FRIDMAN Molsi	Haines & Company
	GALANT Jeffrey	Haines & Company
	GAZZANA David	Haines & Company
	GILCHRIST Jas R	Haines & Company
	GOLDEN Marc E	Haines & Company
	GONZALEZ Juan	Haines & Company
	GROSSCUP Clyde	Haines & Company
	GROSSCUP Stephen K	Haines & Company
	GROSSCUP V K	Haines & Company
	GUARANTEE MUTUAL LIFE CO	Haines & Company
	HAINS A	Haines & Company
	HARRIS Arthur	Haines & Company
	HAYUM G	Haines & Company
	HI TECH ENGINEERING	Haines & Company
	HUSS Debra	Haines & Company
	ILLERBRUN Leon	Haines & Company
	JOLSON Kurt	Haines & Company
	KARAS Michael	Haines & Company
	KIM Vincent S	Haines & Company
	KINGSLEY JOHN L CLU	Haines & Company
	KLEINMAN M Murray	Haines & Company
	LE Vey Arthur E	Haines & Company
	LEON George A	Haines & Company
	LOESER Peter	Haines & Company
	LONG Gary	Haines & Company
	LOWREY Lawrence	Haines & Company
	MANNING M J	Haines & Company

FINDINGS

<u>Year</u>	<u>Uses</u>	<u>Source</u>
2000	MARSELLOS Michael M	Haines & Company
	MAYNARD Michael	Haines & Company
	OCEAN AV 90401 CONT MERCURIO Constance	Haines & Company
	MILLER A C	Haines & Company
	MILLER Andrew	Haines & Company
	MOORE Clayton	Haines & Company
	NAVARRO J	Haines & Company
	NGUYEN Linh	Haines & Company
	NICHOLS Dorothy V	Haines & Company
	NICHOLS Norma	Haines & Company
	OHIO NATIONAL LIFE	Haines & Company
	PACIFIC PLAZA PARTNERS LLC	Haines & Company
	PALMER Virginia	Haines & Company
	PAPAZIAN Todd Takvor	Haines & Company
	PENNER Sheldon M	Haines & Company
	PORT Michael	Haines & Company
	PURDIE Gavin	Haines & Company
	REITMAN Greg	Haines & Company
	ROBERSON David	Haines & Company
	SERGUEEV Alexandre	Haines & Company
	SERGUEEV Iana	Haines & Company
	SHAPIRO R M	Haines & Company
	SHILLING Monica	Haines & Company
	SHOYKHET Lorina	Haines & Company
	SOLLIDAY Bob	Haines & Company
	STRUBLE R A	Haines & Company
	THE PRACTICE ARCHTCT & URBN DSGN	Haines & Company
	VOIGT J	Haines & Company
	VOIGT M	Haines & Company
	VUJNOVICH Pete	Haines & Company
	WALDMAN Hirsch	Haines & Company
	WALKER Raymond	Haines & Company
	WEISELMAN David M	Haines & Company
	ZANINI Michele	Haines & Company
	PACIFIC PLAZA AINIS Frances	Haines & Company
	AINIS Nathan H	Haines & Company
	BARTLE Ward J	Haines & Company

FINDINGS

<u>Year</u>	<u>Uses</u>	<u>Source</u>
2000	BAUTZER E	Haines & Company
	BAYLIS Barbara	Haines & Company
	BAYLIS Henry	Haines & Company
	BERNARD Etta	Haines & Company
	BEVERLY HILLS REALTY INC	Haines & Company
	BISHOP Shirley I	Haines & Company
	BOGE Michael	Haines & Company
	CHERRY Jessica	Haines & Company
	DICKIE Jo	Haines & Company
	DIGHE AJIT N AIA	Haines & Company
	FELDMAN Martha	Haines & Company
	FORMAN Bruce	Haines & Company
	FOSTER Quentin	Haines & Company
	FRIDMAN Molsi	Haines & Company
	GALANT Jeffrey	Haines & Company
	GAZZANA David	Haines & Company
	GILCHRIST Jas R	Haines & Company
	GOLDEN Marc E	Haines & Company
	GONZALEZ Juan	Haines & Company
	GROSSCUP Clyde	Haines & Company
	GROSSCUP Stephen K	Haines & Company
	GROSSCUP V K	Haines & Company
	GUARANTEE MUTUAL LIFE CO	Haines & Company
	HAINS A	Haines & Company
	HARRIS Arthur	Haines & Company
	HAYUM G	Haines & Company
	HI TECH ENGINEERING	Haines & Company
	HUSS Debra	Haines & Company
	ILLERBRUN Leon	Haines & Company
	JOLSON Kurt	Haines & Company
	KARAS Michael	Haines & Company
	KIM Vincent S	Haines & Company
	KINGSLEY JOHN L CLU	Haines & Company
	KLEINMAN M Murray	Haines & Company
	LE Vey Arthur E	Haines & Company
	LEON George A	Haines & Company
	LOESER Peter	Haines & Company
	LONG Gary	Haines & Company

FINDINGS

<u>Year</u>	<u>Uses</u>	<u>Source</u>
2000	LOWREY Lawrence	Haines & Company
	MANNING M J	Haines & Company
	MARSELLOS Michael M	Haines & Company
	MAYNARD Michael	Haines & Company
	OCEAN AV 90401 CONT MERCURIO Constance	Haines & Company
	MILLER A C	Haines & Company
	MILLER Andrew	Haines & Company
	MOORE Clayton	Haines & Company
	NAVARRO J	Haines & Company
	NGUYEN Linh	Haines & Company
	NICHOLS Dorothy V	Haines & Company
	NICHOLS Norma	Haines & Company
	OHIO NATIONAL LIFE	Haines & Company
	PACIFIC PLAZA PARTNERS LLC	Haines & Company
	PALMER Virginia	Haines & Company
	PAPAZIAN Todd Takvor	Haines & Company
	PENNER Sheldon M	Haines & Company
	PORT Michael	Haines & Company
	PURDIE Gavin	Haines & Company
	REITMAN Greg	Haines & Company
	ROBERSON David	Haines & Company
	SERGUEEV Alexandre	Haines & Company
	SERGUEEV Iana	Haines & Company
	SHAPIRO R M	Haines & Company
	SHILLING Monica	Haines & Company
	SHOYKHET Lorina	Haines & Company
	SOLLIDAY Bob	Haines & Company
	STRUBLE R A	Haines & Company
	THE PRACTICE ARCHTCT & URBN DSGN	Haines & Company
	VOIGT J	Haines & Company
	VOIGT M	Haines & Company
	VUJNOVICH Pete	Haines & Company
	WALDMAN Hirsch	Haines & Company
WALKER Raymond	Haines & Company	
WEISELMAN David M	Haines & Company	
ZANINI Michele	Haines & Company	
1991	BECH-HANSEN JACOB	Pacific Bell

FINDINGS

<u>Year</u>	<u>Uses</u>	<u>Source</u>
1991	BISHOP SHIRLEY	Pacific Bell
	MARSELLOS GHERASIM	Pacific Bell
	GLOBAL WALK FOR A LIVABLE WORLD SANTA MONICA	Pacific Bell
	SANTA MONICA	Pacific Bell
	BAUTZERE	Pacific Bell
	BOUCHOUCHA MICHEL	Pacific Bell
	EVANS CYNTHIA V	Pacific Bell
	FRIDMAN ELENA LILY	Pacific Bell
	Thomas Lindsay 837387	Pacific Bell
	Thursday Night Group The	Pacific Bell
	Thurston Anna Lee WESTWOOD 4703479	Pacific Bell
	Veruil Tara	Pacific Bell
	Vervilla A LOS ANGELES	Pacific Bell
	Vigen Harold G	Pacific Bell
	Viggers E F SANTA MONICA	Pacific Bell
	Voigt J & M	Pacific Bell
	Voigt K 4502744	Pacific Bell
	Voters To End The Arms Race	Pacific Bell
	Vulnovich Pete	Pacific Bell
	Waldman Hirsch	Pacific Bell
	Walker Raymond	Pacific Bell
	Weiselman David M	Pacific Bell
	Wheeler Harold Lee	Pacific Bell
	Williams Henry L	Pacific Bell
	Women Strike For Peace	Pacific Bell
	Womens Action For Nuclear Disarmament	Pacific Bell
	Zaslower Yetta	Pacific Bell
	Zeballos Sergio Architect	Pacific Bell
	Zucker Celia	Pacific Bell
	Levey DC 3067888	Pacific Bell
	Levim Eshagh	Pacific Bell
	Levin A VENICE 8227179	Pacific Bell
	Uord & Lades	Pacific Bell
	Uorens M LOS ANGELES 3060324	Pacific Bell
	Loeser Peter	Pacific Bell
	Loeterman M & P 5511584	Pacific Bell
	Lowrey L	Pacific Bell

FINDINGS

<u>Year</u>	<u>Uses</u>	<u>Source</u>
1991	Lux F	Pacific Bell
	Lux Gordon SANTA MONICA 4529171	Pacific Bell
	Lux Joshua M	Pacific Bell
	Lux M Los Angeles 4767287	Pacific Bell
	Malcheck J	Pacific Bell
	Mamnary Jeanine	Pacific Bell
	Marsellos Gherasim	Pacific Bell
	Marsellos Michael M	Pacific Bell
	Meine Jonathan	Pacific Bell
	Merckel George M	Pacific Bell
	Miller G	Pacific Bell
	Miller Ludmilla	Pacific Bell
	Nadon S	Pacific Bell
	Network Industries	Pacific Bell
	Newton Priscilla	Pacific Bell
	Djcholsoorothy V & Norma	Pacific Bell
	Nichols Douglas CULVER CITY	Pacific Bell
	Srlen Iva	Pacific Bell
	OBrien J SANTA MONICA 4581371	Pacific Bell
	OBrien JM SANTA MONICA 4520707	Pacific Bell
	Ossman Clara	Pacific Bell
	Pacific Plaza Towers	Pacific Bell
	Panther Enterprises	Pacific Bell
	Pealler Anne	Pacific Bell
	Penner Sheldon M	Pacific Bell
	Perez Quarleri Elvira	Pacific Bell
	Physicians For Social Responsibility	Pacific Bell
	Ploughshares	Pacific Bell
	Plourd Barbara & Marvin TOPANGA 4553059	Pacific Bell
	Plourd Mark C TOPANGA 4552685	Pacific Bell
	Plourde A MARINA DEL REY 246	Pacific Bell
	Price Betty	Pacific Bell
	aam Jssuan	Pacific Bell
	Rancho Books	Pacific Bell
	Rancho Center Security 2092500	Pacific Bell
	Rasmussen Jeff	Pacific Bell
	RESTAK CONSTRUCTION INC	Pacific Bell
	Restak Homchick Construction	Pacific Bell

FINDINGS

<u>Year</u>	<u>Uses</u>	<u>Source</u>
1991	Rosenbum Jerome	Pacific Bell
	Rosenblum Joel WESTWOOD 8249976	Pacific Bell
	Rosenblum Philip	Pacific Bell
	Rosenthal S	Pacific Bell
	lenthal SR 8397177	Pacific Bell
	Rosinsky Anatoly	Pacific Bell
	Rosinsky H 8543799	Pacific Bell
	Rosinsky Sam 8543799	Pacific Bell
	Sherwood rimothy	Pacific Bell
	Shilane Lee	Pacific Bell
	Silver Stanley H	Pacific Bell
	Sin Nam Sik	Pacific Bell
	Sorensen Peter R	Pacific Bell
	Spiess Greg AIA	Pacific Bell
	Steinhart Harry	Pacific Bell
	Stover Louis	Pacific Bell
	the Practice architecture & urban design consultants Pacific Plaza Towers	Pacific Bell
	Thomas Leslie	Pacific Bell
	Frankensteln Esther J	Pacific Bell
	Fridman Elena Lily	Pacific Bell
	Frlidman Moisi	Pacific Bell
	General Consulate Of Uruguay	Pacific Bell
	General Contractor Spencer Construction CULVER CITY 3987864	Pacific Bell
	General Controls Div ITT	Pacific Bell
	Gilchrist Jas R	Pacific Bell
	Global Walk For A Livable World	Pacific Bell
	Goldman Maurice J	Pacific Bell
	Goldstein Rudolph	Pacific Bell
	Goldstein S CULVER CITY 3906427	Pacific Bell
	Goldstein S SANTA MONICA 3933635	Pacific Bell
	Goldstein S 4750584	Pacific Bell
	Goldwyn Wayne D	Pacific Bell
	Goldy E Marina Del Rey 3066410	Pacific Bell
	Goldy Elaine MARINA DEL REY 3060247	Pacific Bell
	Helnd Gibson	Pacific Bell
	Gwland Gibson	Pacific Bell
	Ewland M WESTLOS ANGELES 4782171	Pacific Bell

FINDINGS

<u>Year</u>	<u>Uses</u>	<u>Source</u>
1991	Green Leaves Resta	Pacific Bell
	Green Leif 2786131	Pacific Bell
	Greenberg Alex	Pacific Bell
	Gregor Alan	Pacific Bell
	Grosscup Clyde	Pacific Bell
	Grosscup V K	Pacific Bell
	Grosse John H	Pacific Bell
	Guarantee Mutual Life Co	Pacific Bell
	Gundersen Edw	Pacific Bell
	Gunther Johan	Pacific Bell
	Hal Rose	Pacific Bell
	Harpn Een O	Pacific Bell
	Harris Arthur H	Pacific Bell
	Harris Arthur H	Pacific Bell
	Hartman Jos	Pacific Bell
	Hauzer Helen	Pacific Bell
	Haywa G	Pacific Bell
	Henson Ruth J	Pacific Bell
	Henson SD SANTA MONICA 4518741	Pacific Bell
	Henson Sandee L 4506852	Pacific Bell
	Hillman Martin	Pacific Bell
	Hoffman J	Pacific Bell
	Hollywood For Sane	Pacific Bell
	Hostetler Lawrence A	Pacific Bell
	Institute For Security & Cooperation In Outer Space	Pacific Bell
	Institute For Sex & Marital Therap	Pacific Bell
	Institute For Systematic Assertive Training & Human Development	Pacific Bell
	Jablon Keith D	Pacific Bell
	Jolson Kurt	Pacific Bell
	Jomeka Productions BEL AIR 4713599	Pacific Bell
	Kalowsky B	Pacific Bell
	Karas Michael	Pacific Bell
	Karas Pauline LOS ANGELES 4796878	Pacific Bell
	Katz Eva	Pacific Bell
	Katz Eve 2743789	Pacific Bell
	Khadzhinon Tatiana	Pacific Bell
	King Che Nin	Pacific Bell

FINDINGS

<u>Year</u>	<u>Uses</u>	<u>Source</u>
1991	Kingsley John L CLU	Pacific Bell
	Kleinman M Murray	Pacific Bell
	Lander D	Pacific Bell
	Lawrence Mary Ann & Donald	Pacific Bell
	Lawrence Max & Rita	Pacific Bell
	Lawrence Nadia 39319	Pacific Bell
	Lelman Tracle	Pacific Bell
	Le Vey Arthur E	Pacific Bell
	Bouchoucha Michel	Pacific Bell
	Boudaghl	Pacific Bell
	Bragg E	Pacific Bell
	Brocle Leo	Pacific Bell
	Brothers Real Estate	Pacific Bell
	Bunce Wesley	Pacific Bell
	ap Lewisi	Pacific Bell
	Christian Shirley F	Pacific Bell
	Conner DE	Pacific Bell
	Consulate Of Uruguay	Pacific Bell
	Cooksey T A	Pacific Bell
	Copeland Phyllis	Pacific Bell
	Copeland R R 3941539	Pacific Bell
	Copeland R VENICE	Pacific Bell
	Corley Ruth	Pacific Bell
	Cordin Alan LOS ANGELES 3988538	Pacific Bell
	Corlin Co WESTLOS ANGELES 4472161	Pacific Bell
	Co Maz Maurice	Pacific Bell
	Combnith R WESTLOS ANGELES 4754534	Pacific Bell
	Corne 4761932	Pacific Bell
	Corne D LOS ANGELES 8204095	Pacific Bell
	Corne Fernando SANTA MONICA	Pacific Bell
	Comejo Gregory SANTA MONICA 4527869	Pacific Bell
	Comejo J CULVER CITY 3913703	Pacific Bell
	Corona J	Pacific Bell
	Corona Jose CULVER CITY 3912357	Pacific Bell
	Co Urter M	Pacific Bell
	Courter Trish WESTLOS ANGELES 8207453	Pacific Bell

FINDINGS

<u>Year</u>	<u>Uses</u>	<u>Source</u>
1991	Courtesy Car Detaing WESTLOS ANGELES 4713777	Pacific Bell
	Crozat Bruce	Pacific Bell
	Curtiss Harry	Pacific Bell
	Curtiss J 8292479	Pacific Bell
	Dean D	Pacific Bell
	Dean Debbie	Pacific Bell
	De Lamare Eflen Mrs	Pacific Bell
	Delaniater Mike VENICE 450077	Pacific Bell
	Designore Eduardo	Pacific Bell
	De Simone BJ	Pacific Bell
	Dickie Jo	Pacific Bell
	Dickie M H	Pacific Bell
	Dighe t N AIA	Pacific Bell
	Dis Idn Phillips	Pacific Bell
	Diskio R WESTLOS ANGELES 4772040	Pacific Bell
	EPQ& Associates	Pacific Bell
	Elwel Phillip	Pacific Bell
	Elwell Sue Rabbi	Pacific Bell
	Elwell Sue & Stephen	Pacific Bell
	Etcheon Grace	Pacific Bell
	Etches Harry 8208513	Pacific Bell
	Evans Cynthia V	Pacific Bell
	Evans D SANTA MONICA 3991797	Pacific Bell
	Evans D SANTA MONICA	Pacific Bell
	Evans D	Pacific Bell
	Fekleanl Martha	Pacific Bell
	Feldman Martin	Pacific Bell
	Feldman Martin 27439	Pacific Bell
	Fercelmany Vladinir M	Pacific Bell
	Frouz Lalezar	Pacific Bell
	Firouz Maurice BEL AIR 4769988	Pacific Bell
	Fleischman Irving M	Pacific Bell
	Folco Rosita	Pacific Bell
	Fox Lyle	Pacific Bell
	Fox M VENICE 3963420	Pacific Bell
	Fox M MARINA DEL REY 8219964	Pacific Bell
	Ainis Nathan H& Frances	Pacific Bell
	Andersson Bo	Pacific Bell

FINDINGS

<u>Year</u>	<u>Uses</u>	<u>Source</u>
1991	Andersson Joan TOPANGA	Pacific Bell
	Architects Designers Planners For Social Responsibility	Pacific Bell
	Artecho	Pacific Bell
	Arteests Wedding & Partypages MALIBU	Pacific Bell
	Arteffects Internati Inc WESTWOOD 4748280	Pacific Bell
	Aslanides Stilianos	Pacific Bell
	AUDIO BY JOHN DUDLEY	Pacific Bell
	Barker Leta	Pacific Bell
	Barker Lori 4717949	Pacific Bell
	Bartle Ward J	Pacific Bell
	Bautzer E	Pacific Bell
	Bauwens Margle LOS ANGELES 4796374	Pacific Bell
	Bech Hansen Jacob	Pacific Bell
	Bechler K	Pacific Bell
	Bechol Ayala	Pacific Bell
	Bechtel Jas&Teine WESTLOS ANGELES 4731404	Pacific Bell
	Beck Tammara	Pacific Bell
	Beck Thomas & Connie 8374686	Pacific Bell
	Bell Wm D	Pacific Bell
	Bel Willie W 8376608	Pacific Bell
	Benghlat Margaret	Pacific Bell
	Bernard Etta	Pacific Bell
	Bernard Frank AIA 205 892	Pacific Bell
	Bishop Shirley	Pacific Bell
	Blatt Sam	Pacific Bell
	Bochovskaya Sara	Pacific Bell
	Bontkowski H	Pacific Bell
	VOIGTJ & M	Pacific Bell
	VOTERS TOEND THEARMSRACE	Pacific Bell
	VULNOVICH PETE	Pacific Bell
	WALDMAN HIRSCH	Pacific Bell
	WALKER RAYMOND	Pacific Bell
	WEISELMAN DAVID M	Pacific Bell
	WHEELER HAROLD LEE	Pacific Bell
	WILLIAMS HENRY L	Pacific Bell
	WOMEN STRIKE FOR PEACE	Pacific Bell

FINDINGS

<u>Year</u>	<u>Uses</u>	<u>Source</u>
1991	WOMENS ACTION FOR NUCLEAR DISARMAMENT	Pacific Bell
	ZASLOWER YETTA	Pacific Bell
	ZEBALLOS SERGIO ARCHITECT	Pacific Bell
	HOFFMAN J	Pacific Bell
	HOLLYWOOD FOR SANE	Pacific Bell
	HOSTETLER LAWRENCEA	Pacific Bell
	INSTITUTE FOR SECURITY & COOPERATION IN OUTER SPACE	Pacific Bell
	JABLON KEITH D	Pacific Bell
	JOLSON KURT	Pacific Bell
	KALOWSKYB	Pacific Bell
	KARAS MICHAEL	Pacific Bell
	KATZEVA	Pacific Bell
	KHADZHINONTATIANA	Pacific Bell
	KINGCHE-NLN	Pacific Bell
	KINGSLEY JOHN L CLU	Pacific Bell
	KLEINMAN M MURRAY	Pacific Bell
	LANDERD	Pacific Bell
	LAWRENCEMARY ANN & DONALD	Pacific Bell
	LELMANTRACLE	Pacific Bell
	LEVEY ARTHUR E	Pacific Bell
	LEVIMESHAGH	Pacific Bell
	UORD & LADES	Pacific Bell
	LOESER PETER	Pacific Bell
	LOWREYL	Pacific Bell
	LUXF	Pacific Bell
	MALCHECK J	Pacific Bell
	MAMNARY JEANINE	Pacific Bell
	MARSELLOS MICHAELM	Pacific Bell
	MEINE JONATHAN	Pacific Bell
	MERCKEL GEORGE M	Pacific Bell
	MILLER G	Pacific Bell
	MILLER LUDMILLA	Pacific Bell
	NADONS	Pacific Bell
	NETWORK INDUSTRIES	Pacific Bell
	NEWTON PRISCILLA	Pacific Bell
	DJCHOLSOOROTHY V & NORMA	Pacific Bell
	SRLENIVA	Pacific Bell

FINDINGS

<u>Year</u>	<u>Uses</u>	<u>Source</u>
1991	OSSMAN CLARA	Pacific Bell
	PACIFICPLAZATOWERS	Pacific Bell
	PANTHER ENTERPRISES	Pacific Bell
	PEALLER ANNE	Pacific Bell
	PENNER SHELDON M	Pacific Bell
	PEREZ-QUARLERI ELVIRA	Pacific Bell
	PHYSICIANS FOR SOCIAL RESPONSIBIRITY	Pacific Bell
	PLOUGHSHARES	Pacific Bell
	PRICE BETTY	Pacific Bell
	AAMJSSUAN	Pacific Bell
	RANCHO BOOKS	Pacific Bell
	RASMUSSEN JEFF	Pacific Bell
	RESTAK-HOMCHICK CONSTRUCTION	Pacific Bell
	ROSENBUM JEROME	Pacific Bell
	ROSENBLUM PHILIP	Pacific Bell
	ROSENTHALS	Pacific Bell
	ROSINSKYANATOLY	Pacific Bell
	SHERWOOD RIMOTHY	Pacific Bell
	SHILANE LEE	Pacific Bell
	SILVER STANLEY H	Pacific Bell
	SINNAMSIK	Pacific Bell
	SORENSEN PETER R	Pacific Bell
	SPIESS GREG AIA	Pacific Bell
	STEINHART HARRY	Pacific Bell
	STOVERLOUIS	Pacific Bell
	THE PRACTICE ARCHITECTURE & URBAN DESIGN CONSULTANTS PACIFIC PLAZA TOWERS	Pacific Bell
	THOMAS LESLIE	Pacific Bell
	THURSDAY NIGHT GROUP THE	Pacific Bell
	VERUIL TARA	Pacific Bell
	VIGEN HAROLD G	Pacific Bell
	BENGLAT MARGARET	Pacific Bell
	BERNARD ETTA- -- 393 60	Pacific Bell
	BLATT SAM	Pacific Bell
	BOCHOVSKAYA SARA	Pacific Bell
	BONTKOWSKI H	Pacific Bell
	BRAGGE	Pacific Bell
	BROCLELEO	Pacific Bell

FINDINGS

<u>Year</u>	<u>Uses</u>	<u>Source</u>
1991	BROTHERS REAL ESTATE	Pacific Bell
	BUNCE WESLEY	Pacific Bell
	APLEWISI	Pacific Bell
	CHRISTIAN SHIRLEY F	Pacific Bell
	CICCAREOI ERNESTO	Pacific Bell
	CONNERDE	Pacific Bell
	CONSULATE OF URUGUAY	Pacific Bell
	COOKSEY T A	Pacific Bell
	COPELAND PHYLLIS	Pacific Bell
	CORLEY RUTH	Pacific Bell
	COMAZ MAURICE	Pacific Bell
	CORONA J	Pacific Bell
	COURTERM	Pacific Bell
	CROZATBRUCE	Pacific Bell
	CURTISS HARRY	Pacific Bell
	DEAND	Pacific Bell
	DELAMARE EFLEN MRS	Pacific Bell
	DESIGNORE EDUARDO	Pacific Bell
	DESIMONEBJ	Pacific Bell
	DICKIE JO	Pacific Bell
	DIGHE T N AIA	Pacific Bell
	DISIDN PHILLIPS	Pacific Bell
	EPQ& ASSOCIATES	Pacific Bell
	ELWEL PHILLIP	Pacific Bell
	ETCHEONGRACE	Pacific Bell
	FEKLEANLMARTHA	Pacific Bell
	FERCELMANYVLADINIR M	Pacific Bell
	FROUZLALEZAR	Pacific Bell
	FLEISCHMAN IRVING M	Pacific Bell
	FOLCO ROSITA	Pacific Bell
	FOXLYLE	Pacific Bell
	FRANKENSTELNESTHERJ	Pacific Bell
	FRLDMAN MOISI	Pacific Bell
	GENERAL CONSULATE OF URUGUAY	Pacific Bell
	GILCHRISTJASR	Pacific Bell
	GOLDMAN MAURICE J	Pacific Bell
	GOLDSTEIN RUDOLPH	Pacific Bell
	GOLDWYN WAYNE D	Pacific Bell

FINDINGS

<u>Year</u>	<u>Uses</u>	<u>Source</u>
1991	HELNDGIBSON	Pacific Bell
	GWLANDGIBSON	Pacific Bell
	GREEN LEAVES RESTA	Pacific Bell
	GREENBERGALEX	Pacific Bell
	GREGORALAN	Pacific Bell
	GROSSCUP CLYDE	Pacific Bell
	GROSSCUP V K	Pacific Bell
	GUARANTEE MUTUAL LIFE CO	Pacific Bell
	GUNDERSEN EDW	Pacific Bell
	GUNTHER JOHAN	Pacific Bell
	HALROSE	Pacific Bell
	HARPNEENO	Pacific Bell
	HARRIS ARTHUR H	Pacific Bell
	HARRIS ARTHUR H	Pacific Bell
	HARTMANJOS	Pacific Bell
	HAUZER HELEN	Pacific Bell
	HAYWAG	Pacific Bell
	HENSONRUTHJ	Pacific Bell
	HILLMAN MARTIN	Pacific Bell
	AINISNATHANH& FRANCES	Pacific Bell
	ANDERSSON BO	Pacific Bell
	ARCHITECTS DESIGNERS PLANNERS FOR SOCIAL RESPONSIBILITY	Pacific Bell
	ARTECHO	Pacific Bell
	ASLANIDES STILIANOS	Pacific Bell
	AUDIO BY JOHN DUDLEY	Pacific Bell
	BARKER LETA	Pacific Bell
	BARTLEWARDJ	Pacific Bell
	BECK TAMMARA	Pacific Bell
	BELL WMD	Pacific Bell
	BECH-HANSEN JACOB	Pacific Bell
	BISHOP SHIRLEY	Pacific Bell
	MARSELLOS GHERASIM	Pacific Bell
	Thomas Lindsay 837387	Pacific Bell
	Thursday Night Group The	Pacific Bell
	Thurston Anna Lee WESTWOOD 4703479	Pacific Bell
	Veruil Tara	Pacific Bell
	Vervilla A LOS ANGELES	Pacific Bell

FINDINGS

<u>Year</u>	<u>Uses</u>	<u>Source</u>
1991	Vigen Harold G	Pacific Bell
	Viggers E F SANTA MONICA	Pacific Bell
	Voigt J & M	Pacific Bell
	Voigt K 4502744	Pacific Bell
	Voters To End The Arms Race	Pacific Bell
	Vulnovich Pete	Pacific Bell
	Waldman Hirsch	Pacific Bell
	Walker Raymond	Pacific Bell
	Weiselman David M	Pacific Bell
	Wheeler Harold Lee	Pacific Bell
	Williams Henry L	Pacific Bell
	Women Strike For Peace	Pacific Bell
	Womens Action For Nuclear Disarmament	Pacific Bell
	Zaslomer Yetta	Pacific Bell
	Zeballos Sergio Architect	Pacific Bell
	Zucker Celia	Pacific Bell
	GLOBAL WALK FOR A LIVABLE WORLD SANTA MONICA	Pacific Bell
	SANTA MONICA	Pacific Bell
	BAUTZERE	Pacific Bell
	BOUCHOUCHA MICHEL	Pacific Bell
	EVANS CYNTHIA V	Pacific Bell
	FRIDMAN ELENA LILY	Pacific Bell
	Levey DC 3067888	Pacific Bell
	Levim Eshagh	Pacific Bell
	Levin A VENICE 8227179	Pacific Bell
	Uord & Lades	Pacific Bell
	Uorens M LOS ANGELES 3060324	Pacific Bell
	Loeser Peter	Pacific Bell
	Loeterman M & P 5511584	Pacific Bell
	Lowrey L	Pacific Bell
	Lux F	Pacific Bell
	Lux Gordon SANTA MONICA 4529171	Pacific Bell
	Lux Joshua M	Pacific Bell
	Lux M Los Angeles 4767287	Pacific Bell
	Malcheck J	Pacific Bell
	Mamnary Jeanine	Pacific Bell
	Marsellos Gherasim	Pacific Bell
	Marsellos Michael M	Pacific Bell

FINDINGS

<u>Year</u>	<u>Uses</u>	<u>Source</u>
1991	Meine Jonathan	Pacific Bell
	Merckel George M	Pacific Bell
	Miller G	Pacific Bell
	Miller Ludmilla	Pacific Bell
	Nadon S	Pacific Bell
	Network Industries	Pacific Bell
	Newton Priscilla	Pacific Bell
	Djcholsoorothy V & Norma	Pacific Bell
	Nichols Douglas CULVER CITY	Pacific Bell
	Srlen Iva	Pacific Bell
	OBrien J SANTA MONICA 4581371	Pacific Bell
	OBrien JM SANTA MONICA 4520707	Pacific Bell
	Ossman Clara	Pacific Bell
	Pacific Plaza Towers	Pacific Bell
	Panther Enterprises	Pacific Bell
	Pealler Anne	Pacific Bell
	Penner Sheldon M	Pacific Bell
	Perez Quarleri Elvira	Pacific Bell
	Physicians For Social Responsibility	Pacific Bell
	Ploughshares	Pacific Bell
	Plourd Barbara & Marvin TOPANGA 4553059	Pacific Bell
	Plourd Mark C TOPANGA 4552685	Pacific Bell
	Plourde A MARINA DEL REY 246	Pacific Bell
	Price Betty	Pacific Bell
	aam Jssuan	Pacific Bell
	Rancho Books	Pacific Bell
	Rancho Center Security 2092500	Pacific Bell
	Rasmussen Jeff	Pacific Bell
	RESTAK CONSTRUCTION INC	Pacific Bell
	Restak Homchick Construction	Pacific Bell
	Rosenbum Jerome	Pacific Bell
	Rosenblum Joel WESTWOOD 8249976	Pacific Bell
	Rosenblum Philip	Pacific Bell
	Rosenthal S	Pacific Bell
	lenthal SR 8397177	Pacific Bell
	Rosinsky Anatoly	Pacific Bell
	Rosinsky H 8543799	Pacific Bell
	Rosinsky Sam 8543799	Pacific Bell

FINDINGS

<u>Year</u>	<u>Uses</u>	<u>Source</u>
1991	Sherwood rimothy	Pacific Bell
	Shilane Lee	Pacific Bell
	Silver Stanley H	Pacific Bell
	Sin Nam Sik	Pacific Bell
	Sorensen Peter R	Pacific Bell
	Spiess Greg AIA	Pacific Bell
	Steinhart Harry	Pacific Bell
	Stover Louis	Pacific Bell
	the Practice architecture & urban design consultants Pacific Plaza Towers	Pacific Bell
	Thomas Leslie	Pacific Bell
	Frankensteln Esther J	Pacific Bell
	Fridman Elena Lily	Pacific Bell
	Frlidman Moisi	Pacific Bell
	General Consulate Of Uruguay	Pacific Bell
	General Contractor Spencer Construction CULVER CITY 3987864	Pacific Bell
	General Controls Div ITT	Pacific Bell
	Gilchrist Jas R	Pacific Bell
	Global Walk For A Livable World	Pacific Bell
	Goldman Maurice J	Pacific Bell
	Goldstein Rudolph	Pacific Bell
	Goldstein S CULVER CITY 3906427	Pacific Bell
	Goldstein S SANTA MONICA 3933635	Pacific Bell
	Goldstein S 4750584	Pacific Bell
	Goldwyn Wayne D	Pacific Bell
	Goldy E Marina Del Rey 3066410	Pacific Bell
	Goldy Elaine MARINA DEL REY 3060247	Pacific Bell
	Helnd Gibson	Pacific Bell
	Gwland Gibson	Pacific Bell
	Ewland M WESTLOS ANGELES 4782171	Pacific Bell
	Green Leaves Resta	Pacific Bell
	Green Leif 2786131	Pacific Bell
	Greenberg Alex	Pacific Bell
	Gregor Alan	Pacific Bell
	Grosscup Clyde	Pacific Bell
	Grosscup V K	Pacific Bell
	Grosse John H	Pacific Bell
	Guarantee Mutual Life Co	Pacific Bell

FINDINGS

<u>Year</u>	<u>Uses</u>	<u>Source</u>
1991	Gundersen Edw	Pacific Bell
	Gunther Johan	Pacific Bell
	Hal Rose	Pacific Bell
	Harpn Een O	Pacific Bell
	Harris Arthur H	Pacific Bell
	Harris Arthur H	Pacific Bell
	Hartman Jos	Pacific Bell
	Hauzer Helen	Pacific Bell
	Haywa G	Pacific Bell
	Henson Ruth J	Pacific Bell
	Henson SD SANTA MONICA 4518741	Pacific Bell
	Henson Sandee L 4506852	Pacific Bell
	Hillman Martin	Pacific Bell
	Hoffman J	Pacific Bell
	Hollywood For Sane	Pacific Bell
	Hostetler Lawrence A	Pacific Bell
	Institute For Security & Cooperation In Outer Space	Pacific Bell
	Institute For Sex & Marital Therap	Pacific Bell
	Institute For Systematic Assertive Training & Human Development	Pacific Bell
	Jablon Keith D	Pacific Bell
	Jolson Kurt	Pacific Bell
	Jomeka Productions BEL AIR 4713599	Pacific Bell
	Kalowsky B	Pacific Bell
	Karas Michael	Pacific Bell
	Karas Pauline LOS ANGELES 4796878	Pacific Bell
	Katz Eva	Pacific Bell
	Katz Eve 2743789	Pacific Bell
	Khadzhinon Tatiana	Pacific Bell
	King Che Nin	Pacific Bell
	Kingsley John L CLU	Pacific Bell
	Kleinman M Murray	Pacific Bell
	Lander D	Pacific Bell
	Lawrence Mary Ann & Donald	Pacific Bell
	Lawrence Max & Rita	Pacific Bell
	Lawrence Nadia 39319	Pacific Bell
	Lelman Tracle	Pacific Bell
	Le Vey Arthur E	Pacific Bell

FINDINGS

<u>Year</u>	<u>Uses</u>	<u>Source</u>
1991	Bouchoucha Michel	Pacific Bell
	Boudaghl	Pacific Bell
	Bragg E	Pacific Bell
	Brocle Leo	Pacific Bell
	Brothers Real Estate	Pacific Bell
	Bunce Wesley	Pacific Bell
	ap Lewisi	Pacific Bell
	Christian Shirley F	Pacific Bell
	Conner DE	Pacific Bell
	Consulate Of Uruguay	Pacific Bell
	Cooksey T A	Pacific Bell
	Copeland Phyllis	Pacific Bell
	Copeland R R 3941539	Pacific Bell
	Copeland R VENICE	Pacific Bell
	Corley Ruth	Pacific Bell
	Cordin Alan LOS ANGELES 3988538	Pacific Bell
	Corlin Co WESTLOS ANGELES 4472161	Pacific Bell
	Co Maz Maurice	Pacific Bell
	Combnith R WESTLOS ANGELES 4754534	Pacific Bell
	Corne 4761932	Pacific Bell
	Corne D LOS ANGELES 8204095	Pacific Bell
	Corne Fernando SANTA MONICA	Pacific Bell
	Comejo Gregory SANTA MONICA 4527869	Pacific Bell
	Comejo J CULVER CITY 3913703	Pacific Bell
	Corona J	Pacific Bell
	Corona Jose CULVER CITY 3912357	Pacific Bell
	Co Urter M	Pacific Bell
	Courter Trish WESTLOS ANGELES 8207453	Pacific Bell
	Courtesy Car Detaing WESTLOS ANGELES 4713777	Pacific Bell
	Crozat Bruce	Pacific Bell
	Curtiss Harry	Pacific Bell
	Curtiss J 8292479	Pacific Bell
	Dean D	Pacific Bell
	Dean Debbie	Pacific Bell
	De Lamare Eflen Mrs	Pacific Bell
	Delaniater Mike VENICE 450077	Pacific Bell

FINDINGS

<u>Year</u>	<u>Uses</u>	<u>Source</u>
1991	Designore Eduardo	Pacific Bell
	De Simone BJ	Pacific Bell
	Dickie Jo	Pacific Bell
	Dickie M H	Pacific Bell
	Dighe t N AIA	Pacific Bell
	Dis Idn Phillips	Pacific Bell
	Diskio R WESTLOS ANGELES 4772040	Pacific Bell
	EPQ& Associates	Pacific Bell
	Elwel Phillip	Pacific Bell
	Elwell Sue Rabbi	Pacific Bell
	Elwell Sue & Stephen	Pacific Bell
	Etcheon Grace	Pacific Bell
	Etches Harry 8208513	Pacific Bell
	Evans Cynthia V	Pacific Bell
	Evans D SANTA MONICA 3991797	Pacific Bell
	Evans D SANTA MONICA	Pacific Bell
	Evans D	Pacific Bell
	Fekleanl Martha	Pacific Bell
	Feldman Martin	Pacific Bell
	Feldman Martin 27439	Pacific Bell
	Fercelmany Vladinir M	Pacific Bell
	Frouz Lalezar	Pacific Bell
	Firouz Maurice BEL AIR 4769988	Pacific Bell
	Fleischman Irving M	Pacific Bell
	Folco Rosita	Pacific Bell
	Fox Lyle	Pacific Bell
	Fox M VENICE 3963420	Pacific Bell
	Fox M MARINA DEL REY 8219964	Pacific Bell
	Ainis Nathan H& Frances	Pacific Bell
	Andersson Bo	Pacific Bell
	Andersson Joan TOPANGA	Pacific Bell
	Architects Designers Planners For Social Responsibility	Pacific Bell
	Artecho	Pacific Bell
	Arteests Wedding & Partypages MALIBU	Pacific Bell
	Arteffects Internati Inc WESTWOOD 4748280	Pacific Bell
	Aslanides Stilianos	Pacific Bell
	AUDIO BY JOHN DUDLEY	Pacific Bell

FINDINGS

<u>Year</u>	<u>Uses</u>	<u>Source</u>
1991	Barker Leta	Pacific Bell
	Barker Lori 4717949	Pacific Bell
	Bartle Ward J	Pacific Bell
	Bautzer E	Pacific Bell
	Bauwens Margle LOS ANGELES 4796374	Pacific Bell
	Bech Hansen Jacob	Pacific Bell
	Bechler K	Pacific Bell
	Bechol Ayala	Pacific Bell
	Bechtel Jas&Teine WESTLOS ANGELES 4731404	Pacific Bell
	Beck Tammara	Pacific Bell
	Beck Thomas & Connie 8374686	Pacific Bell
	Bell Wm D	Pacific Bell
	Bel Willie W 8376608	Pacific Bell
	Benghlat Margaret	Pacific Bell
	Bernard Etta	Pacific Bell
	Bernard Frank AIA 205 892	Pacific Bell
	Bishop Shirley	Pacific Bell
	Blatt Sam	Pacific Bell
	Bochovskaya Sara	Pacific Bell
	Bontkowski H	Pacific Bell
	VOIGTJ & M	Pacific Bell
	VOTERS TOEND THEARMSRACE	Pacific Bell
	VULNOVICH PETE	Pacific Bell
	WALDMAN HIRSCH	Pacific Bell
	WALKER RAYMOND	Pacific Bell
	WEISELMAN DAVID M	Pacific Bell
	WHEELER HAROLD LEE	Pacific Bell
	WILLIAMS HENRY L	Pacific Bell
	WOMEN STRIKE FOR PEACE	Pacific Bell
	WOMENS ACTION FOR NUCLEAR DISARMAMENT	Pacific Bell
	ZASLOWER YETTA	Pacific Bell
	ZEBALLOS SERGIO ARCHITECT	Pacific Bell
	HOFFMAN J	Pacific Bell
	HOLLYWOOD FOR SANE	Pacific Bell
	HOSTETLER LAWRENCEA	Pacific Bell
	INSTITUTE FOR SECURITY & COOPERATION IN OUTER SPACE	Pacific Bell
	JABLON KEITH D	Pacific Bell

FINDINGS

<u>Year</u>	<u>Uses</u>	<u>Source</u>
1991	JOLSON KURT	Pacific Bell
	KALOWSKYB	Pacific Bell
	KARAS MICHAEL	Pacific Bell
	KATZEVA	Pacific Bell
	KHADZHINONTATIANA	Pacific Bell
	KINGCHE-NLN	Pacific Bell
	KINGSLEY JOHN L CLU	Pacific Bell
	KLEINMAN M MURRAY	Pacific Bell
	LANDERD	Pacific Bell
	LAWRENCEMARY ANN & DONALD	Pacific Bell
	LELMANTRACLE	Pacific Bell
	LEVEY ARTHUR E	Pacific Bell
	LEVIMESHAGH	Pacific Bell
	UORD & LADES	Pacific Bell
	LOESER PETER	Pacific Bell
	LOWREYL	Pacific Bell
	LUXF	Pacific Bell
	MALCHECK J	Pacific Bell
	MAMNARY JEANINE	Pacific Bell
	MARSELLOS MICHAELM	Pacific Bell
	MEINE JONATHAN	Pacific Bell
	MERCKEL GEORGE M	Pacific Bell
	MILLER G	Pacific Bell
	MILLER LUDMILLA	Pacific Bell
	NADONS	Pacific Bell
	NETWORK INDUSTRIES	Pacific Bell
	NEWTON PRISCILLA	Pacific Bell
	DJCHOLSOOROTHY V & NORMA	Pacific Bell
	SRLENIVA	Pacific Bell
	OSSMAN CLARA	Pacific Bell
	PACIFICPLAZATOWERS	Pacific Bell
	PANTHER ENTERPRISES	Pacific Bell
	PEALLER ANNE	Pacific Bell
	PENNER SHELDON M	Pacific Bell
	PEREZ-QUARLERI ELVIRA	Pacific Bell
	PHYSICIANS FOR SOCIAL RESPONSIBIRITY	Pacific Bell
	PLOUGHSHARES	Pacific Bell
	PRICE BETTY	Pacific Bell

FINDINGS

<u>Year</u>	<u>Uses</u>	<u>Source</u>
1991	AAMJSSUAN	Pacific Bell
	RANCHO BOOKS	Pacific Bell
	RASMUSSEN JEFF	Pacific Bell
	RESTAK-HOMCHICK CONSTRUCTION	Pacific Bell
	ROSENBUM JEROME	Pacific Bell
	ROSENBLUM PHILIP	Pacific Bell
	ROSENTHALS	Pacific Bell
	ROSINSKYANATOLY	Pacific Bell
	SHERWOOD RIMOTHY	Pacific Bell
	SHILANE LEE	Pacific Bell
	SILVER STANLEY H	Pacific Bell
	SINNAMSIK	Pacific Bell
	SORENSEN PETER R	Pacific Bell
	SPIESS GREG AIA	Pacific Bell
	STEINHART HARRY	Pacific Bell
	STOVERLOUIS	Pacific Bell
	THE PRACTICE ARCHITECTURE & URBAN DESIGN CONSULTANTS PACIFIC PLAZA TOWERS	Pacific Bell
	THOMAS LESLIE	Pacific Bell
	THURSDAY NIGHT GROUP THE	Pacific Bell
	VERUIL TARA	Pacific Bell
	VIGEN HAROLD G	Pacific Bell
	BENGLAT MARGARET	Pacific Bell
	BERNARD ETTA- -- 393 60	Pacific Bell
	BLATT SAM	Pacific Bell
	BOCHOVSKAYA SARA	Pacific Bell
	BONTKOWSKI H	Pacific Bell
	BRAGGE	Pacific Bell
	BROCLELEO	Pacific Bell
	BROTHERS REAL ESTATE	Pacific Bell
	BUNCE WESLEY	Pacific Bell
	APLEWISI	Pacific Bell
	CHRISTIAN SHIRLEY F	Pacific Bell
	CICCAREOI ERNESTO	Pacific Bell
	CONNERDE	Pacific Bell
	CONSULATE OF URUGUAY	Pacific Bell
	COOKSEY T A	Pacific Bell
	COPELAND PHYLLIS	Pacific Bell

FINDINGS

<u>Year</u>	<u>Uses</u>	<u>Source</u>
1991	CORLEY RUTH	Pacific Bell
	COMAZ MAURICE	Pacific Bell
	CORONA J	Pacific Bell
	COURTERM	Pacific Bell
	CROZATBRUCE	Pacific Bell
	CURTISS HARRY	Pacific Bell
	DEAND	Pacific Bell
	DELAMARE EFLN MRS	Pacific Bell
	DESIGNORE EDUARDO	Pacific Bell
	DESIMONEBJ	Pacific Bell
	DICKIE JO	Pacific Bell
	DIGHE T N AIA	Pacific Bell
	DISIDN PHILLIPS	Pacific Bell
	EPQ& ASSOCIATES	Pacific Bell
	ELWEL PHILLIP	Pacific Bell
	ETCHEONGRACE	Pacific Bell
	FEKLEANLMARTHA	Pacific Bell
	FERCELMANYVLADINIR M	Pacific Bell
	FROUZLALEZAR	Pacific Bell
	FLEISCHMAN IRVING M	Pacific Bell
	FOLCO ROSITA	Pacific Bell
	FOXLYLE	Pacific Bell
	FRANKENSTELNESTHERJ	Pacific Bell
	FRLDMAN MOISI	Pacific Bell
	GENERAL CONSULATE OF URUGUAY	Pacific Bell
	GILCHRISTJASR	Pacific Bell
	GOLDMAN MAURICE J	Pacific Bell
	GOLDSTEIN RUDOLPH	Pacific Bell
	GOLDWYN WAYNE D	Pacific Bell
	HELNDGIBSON	Pacific Bell
	GWLANDGIBSON	Pacific Bell
	GREEN LEAVES RESTA	Pacific Bell
	GREENBERGALEX	Pacific Bell
	GREGORALAN	Pacific Bell
	GROSSCUP CLYDE	Pacific Bell
	GROSSCUP V K	Pacific Bell
	GUARANTEE MUTUAL LIFE CO	Pacific Bell
	GUNDERSEN EDW	Pacific Bell

FINDINGS

<u>Year</u>	<u>Uses</u>	<u>Source</u>
1991	GUNTHER JOHAN	Pacific Bell
	HALROSE	Pacific Bell
	HARPNEENO	Pacific Bell
	HARRIS ARTHUR H	Pacific Bell
	HARRIS ARTHUR H	Pacific Bell
	HARTMANJOS	Pacific Bell
	HAUZER HELEN	Pacific Bell
	HAYWAG	Pacific Bell
	HENSONRUTHJ	Pacific Bell
	HILLMAN MARTIN	Pacific Bell
	AINISNATHANH& FRANCES	Pacific Bell
	ANDERSSON BO	Pacific Bell
	ARCHITECTS DESIGNERS PLANNERS FOR SOCIAL RESPONSIBILITY	Pacific Bell
	ARTECHO	Pacific Bell
	ASLANIDES STILIANOS	Pacific Bell
	AUDIO BY JOHN DUDLEY	Pacific Bell
	BARKER LETA	Pacific Bell
	BARTLEWARDJ	Pacific Bell
	BECK TAMMARA	Pacific Bell
	BELL WMD	Pacific Bell
1990	CONSULATE GENERALS & CONSULATES	Pacific Bell
	GENERAL CONSULATE OF URUGUAY SANTA MONICA	Pacific Bell
	PHYSICIANS FOR SOCIAL RESPONSIBILTY SANTA MONICA	Pacific Bell
	STANFORD ELECTROMAGNETICS INC SANTA MONICA	Pacific Bell
	URUGUAY CONSULATE SANTA MONICA	Pacific Bell
	WAND SANTA MONICA	Pacific Bell
	WOMEN S ACTION FOR NUCLEAR DISARMAMENT SANTA MONICA	Pacific Bell
	CONSULATE GENERALS & CONSULATES	Pacific Bell
	GENERAL CONSULATE OF URUGUAY SANTA MONICA	Pacific Bell
	PHYSICIANS FOR SOCIAL RESPONSIBILTY SANTA MONICA	Pacific Bell
	STANFORD ELECTROMAGNETICS INC SANTA MONICA	Pacific Bell

FINDINGS

<u>Year</u>	<u>Uses</u>	<u>Source</u>
1990	URUGUAY CONSULATE SANTA MONICA	Pacific Bell
	WAND SANTA MONICA	Pacific Bell
	WOMEN S ACTION FOR NUCLEAR DISARMAMENT SANTA MONICA	Pacific Bell
1986	PHYSICIANS FOR SOCIAL RESPONSIBILTY SANTA MONICA	Pacific Bell
	STANFORD ELECTROMAGNETICS INC SANTA MONICA	Pacific Bell
	PHYSICIANS FOR SOCIAL RESPONSIBILTY SANTA MONICA	Pacific Bell
1985	STANFORD ELECTROMAGNETICS INC SANTA MONICA	Pacific Bell
	KLEINMAN M MURRAY	Pacific Bell
	KLUBIS E L	Pacific Bell
	KREINAN MARIAN	Pacific Bell
	LANDERD	Pacific Bell
	LAZARUS E	Pacific Bell
	LAMEL MARKS	Pacific Bell
	LERMAN SONIA T	Pacific Bell
	LEUNG DAVID	Pacific Bell
	L VEY ARTHUR E	Pacific Bell
	LEVIM ESHAGH	Pacific Bell
	LEVIN M	Pacific Bell
	LEVINE SHIKE	Pacific Bell
	LIPANI R	Pacific Bell
	LOESER PETER	Pacific Bell
	LOWREY L	Pacific Bell
	LUXF	Pacific Bell
	MAENDL JOS E	Pacific Bell
	MALCHECK J	Pacific Bell
	MANDELMAN ANNA	Pacific Bell
	ME DOUGALL M	Pacific Bell
	MCMANUS JAS W	Pacific Bell
	MERCKEL GEORGE M	Pacific Bell
MILLERG	Pacific Bell	
MITCHELL AMELIA	Pacific Bell	
MORRIS B	Pacific Bell	
MORLF6 SAM	Pacific Bell	
MOSS LINCOLN I	Pacific Bell	
NAGOSHINER DAVID W	Pacific Bell	

FINDINGS

<u>Year</u>	<u>Uses</u>	<u>Source</u>
1985	NEPER LESTER H	Pacific Bell
	NICHOLS DOROTHY V & NORMA	Pacific Bell
	OBRIEN LYA	Pacific Bell
	OCONNELL ALBERT	Pacific Bell
	OHALLARON C	Pacific Bell
	OILING VIRGINIA	Pacific Bell
	ORLOV BERTA	Pacific Bell
	OSSMAN CLARA	Pacific Bell
	PACIFIC PLAZA TOWERS	Pacific Bell
	PARREY MAX	Pacific Bell
	PEALLER ANNE	Pacific Bell
	PEREZ-QUARLERI ELVIRA	Pacific Bell
	PHYSICIANS FOR SOCIAL RESPONSIBILITY	Pacific Bell
	PRICE HARRY	Pacific Bell
	RANCHO BOOKS	Pacific Bell
	REED ETHEL H	Pacific Bell
	ROBINSON	Pacific Bell
	ROSEN HOWARD & ASSOCIATES	Pacific Bell
	ROSEN SIMON	Pacific Bell
	ROSENBLUM JEROME	Pacific Bell
	ROSENBLUM PHILIP	Pacific Bell
	SALOMON RUDOLF	Pacific Bell
	SAWHNEY RAMESH	Pacific Bell
	SAXE N E	Pacific Bell
	SCHNEIDER ROBT G	Pacific Bell
	SHERMAN I	Pacific Bell
	SHILANE LEE	Pacific Bell
	SILVERS K K	Pacific Bell
	SKOPP N	Pacific Bell
	SPECTOR SOLOMON	Pacific Bell
	SPIESS GREG AIA	Pacific Bell
	STANFORD ELECTROMAGNETICS INC	Pacific Bell
	STAVIG SALLY	Pacific Bell
	STEIN PEARL CISLER	Pacific Bell
	STEINHART HARRY	Pacific Bell
	STOLLER B H	Pacific Bell
	BISHOP SHIRLEY I	Pacific Bell
	BLATT SAM	Pacific Bell

FINDINGS

<u>Year</u>	<u>Uses</u>	<u>Source</u>
1985	BONTKOWSKI H	Pacific Bell
	BRONNER KURT & ASSOCIATES	Pacific Bell
	BUNCE WESLEY141	Pacific Bell
	CAPP LEWIS	Pacific Bell
	CHRISTIAN SHIRLEY F	Pacific Bell
	CION FANNIE MRS	Pacific Bell
	COHENJM	Pacific Bell
	COOKSEY T A	Pacific Bell
	COOPER L	Pacific Bell
	COPELAND PHYLLIS	Pacific Bell
	CORLEY R	Pacific Bell
	COURTERM	Pacific Bell
	CROZAT BRUCE	Pacific Bell
	DEAN D	Pacific Bell
	DE LAMARE ELLEN MRS	Pacific Bell
	DE SIMONE B J	Pacific Bell
	DICKLE JO	Pacific Bell
	DIGHE AJIT N AIA	Pacific Bell
	DISKIN PHILLIPS	Pacific Bell
	ER O S IMPORT EXPORT	Pacific Bell
	EDUCATORS FOR SOCIAL RESPONSIBILITY	Pacific Bell
	ELECTROMAGNETICS INC	Pacific Bell
	ERNST KATE	Pacific Bell
	FEINER FARKAS	Pacific Bell
	FELDMAN MARTHA	Pacific Bell
	FLEISCAN IRVIG M	Pacific Bell
	FRIDMAN MOISI	Pacific Bell
	FRIEDMAN MORRIS & MAY	Pacific Bell
	FROSTIG MARIANNE	Pacific Bell
	GARNISH KEVIN	Pacific Bell
	GELB THEODORE	Pacific Bell
	GERMOND M F	Pacific Bell
	GILCHRIST JAS R	Pacific Bell
	GOLDMAN A	Pacific Bell
	GOLDMAN MAURICE J	Pacific Bell
	GOWLAND GIBSON	Pacific Bell
	GOWLAND GIBSON	Pacific Bell
	GREEN LEAVES RESTAURANT	Pacific Bell

FINDINGS

<u>Year</u>	<u>Uses</u>	<u>Source</u>
1985	GREENBAUM H	Pacific Bell
	GREENBERG ALEX	Pacific Bell
	GROSSCUP CLYDE	Pacific Bell
	GROSSCUP V K	Pacific Bell
	GUARANTEE MUTUAL LIFE CO	Pacific Bell
	GUNDERSEN EDW	Pacific Bell
	GUTLERREZ J M	Pacific Bell
	HALLAL A J	Pacific Bell
	HARP ERNEST L	Pacific Bell
	HARRIS ARTHUR H	Pacific Bell
	HARRIS ARTHUR H	Pacific Bell
	HAUZER HELEN	Pacific Bell
	HAYUM G	Pacific Bell
	HENSON RUTH J	Pacific Bell
	HOLLYWOOD FOR SANE	Pacific Bell
	HOSTETLER LAWRENCE A	Pacific Bell
	KARAS MICHAEL	Pacific Bell
	KATZ EVA	Pacific Bell
	KEEFE D C	Pacific Bell
	KEMPLER MINDY	Pacific Bell
	KHADZHINOVA SOFYA	Pacific Bell
	KIMN NAM SOO	Pacific Bell
	KING CHE-MING	Pacific Bell
	KINGSLEY JOHN L CLU	Pacific Bell
	BRODLE LEO	Pacific Bell
	PENTNER SHELDON M	Pacific Bell
	BRONSTEIN ESTHER SANTA MONICA	Pacific Bell
	ELWELL PHILLIP	Pacific Bell
	KALLIJ S M	Pacific Bell
	KAPP MARLIN & RUTH	Pacific Bell
	AINIS NATHAN H & FRANCES	Pacific Bell
	STOVER LOUIS	Pacific Bell
	TAYLOR D	Pacific Bell
	THE PRACTICE ARCHITECTURE & URBAN DESIGN CONSULTANTS PACIFIC PLAZA TOWERS	Pacific Bell
	THOMAS LESLIE	Pacific Bell
	THURSDAY NIGHT GROUP THE	Pacific Bell
	TUBIN R B	Pacific Bell

FINDINGS

<u>Year</u>	<u>Uses</u>	<u>Source</u>
1985	VIGEN HAROLD G	Pacific Bell
	VOIGT J & M	Pacific Bell
	VUNOVICH PETE	Pacific Bell
	WALDMAN HIRSCH	Pacific Bell
	WALKER RAYMOND	Pacific Bell
	WEISS RUTH	Pacific Bell
	WHEELER HAROLD LEE	Pacific Bell
	WHITE KENNETH B	Pacific Bell
	WIGGINS E E	Pacific Bell
	WILSON ROBT A	Pacific Bell
	ZASLOWER YETTA	Pacific Bell
	ADAMS JOHN	Pacific Bell
	ANDREW RANDY	Pacific Bell
	ARABIAN TOROS	Pacific Bell
	ARTECHO	Pacific Bell
	ASLANIDES STILIANOS	Pacific Bell
	AUDIO BY JOHN DUDLEY	Pacific Bell
	BARKER LETA	Pacific Bell
	BARRETT DORIS	Pacific Bell
	BARTON LAURENCE W	Pacific Bell
	BARTOO ALEXANDER	Pacific Bell
	BAUTZERE	Pacific Bell
	BEAN RACHEL	Pacific Bell
	BELL VIRGINIA & WM	Pacific Bell
	BELL WAITER	Pacific Bell
	BERNARD ETTA	Pacific Bell
	BRODLE LEO	Pacific Bell
	PENTNER SHELDON M	Pacific Bell
	BRONSTEIN ESTHER SANTA MONICA	Pacific Bell
	ELWELL PHILLIP	Pacific Bell
	KALLIJ S M	Pacific Bell
	KAPP MARLIN & RUTH	Pacific Bell
	AINIS NATHAN H & FRANCES	Pacific Bell
	KLEINMAN M MURRAY	Pacific Bell
	KLUBIS E L	Pacific Bell
	KREINAN MARIAN	Pacific Bell
	LANDERD	Pacific Bell
	LAZARUS E	Pacific Bell

FINDINGS

<u>Year</u>	<u>Uses</u>	<u>Source</u>
1985	LAMEL MARKS	Pacific Bell
	LERMAN SONIA T	Pacific Bell
	LEUNG DAVID	Pacific Bell
	L VEY ARTHUR E	Pacific Bell
	LEVIM ESHAGH	Pacific Bell
	LEVIN M	Pacific Bell
	LEVINE SHIKE	Pacific Bell
	LIPANI R	Pacific Bell
	LOESER PETER	Pacific Bell
	LOWREY L	Pacific Bell
	LUXF	Pacific Bell
	MAENDL JOS E	Pacific Bell
	MALCHECK J	Pacific Bell
	MANDELMAN ANNA	Pacific Bell
	ME DOUGALL M	Pacific Bell
	MCMANUS JAS W	Pacific Bell
	MERCKEL GEORGE M	Pacific Bell
	MILLERG	Pacific Bell
	MITCHELL AMELIA	Pacific Bell
	MORRIS B	Pacific Bell
	MORLF6 SAM	Pacific Bell
	MOSS LINCOLN I	Pacific Bell
	NAGOSHINER DAVID W	Pacific Bell
	NEPER LESTER H	Pacific Bell
	NICHOLS DOROTHY V & NORMA	Pacific Bell
	OBRIEN LYA	Pacific Bell
	OCONNELL ALBERT	Pacific Bell
	OHALLARON C	Pacific Bell
	OILING VIRGINIA	Pacific Bell
	ORLOV BERTA	Pacific Bell
	OSSMAN CLARA	Pacific Bell
	PACIFIC PLAZA TOWERS	Pacific Bell
	PARREY MAX	Pacific Bell
	PEALLER ANNE	Pacific Bell
	PEREZ-QUARLERI ELVIRA	Pacific Bell
	PHYSICIANS FOR SOCIAL RESPONSIBILITY	Pacific Bell
	PRICE HARRY	Pacific Bell
	RANCHO BOOKS	Pacific Bell

FINDINGS

<u>Year</u>	<u>Uses</u>	<u>Source</u>
1985	REED ETHEL H	Pacific Bell
	ROBINSON	Pacific Bell
	ROSEN HOWARD & ASSOCIATES	Pacific Bell
	ROSEN SIMON	Pacific Bell
	ROSENBLUM JEROME	Pacific Bell
	ROSENBLUM PHILIP	Pacific Bell
	SALOMON RUDOLF	Pacific Bell
	SAWHNEY RAMESH	Pacific Bell
	SAXE N E	Pacific Bell
	SCHNEIDER ROBT G	Pacific Bell
	SHERMAN I	Pacific Bell
	SHILANE LEE	Pacific Bell
	SILVERS K K	Pacific Bell
	SKOPP N	Pacific Bell
	SPECTOR SOLOMON	Pacific Bell
	SPIESS GREG AIA	Pacific Bell
	STANFORD ELECTROMAGNETICS INC	Pacific Bell
	STAVIG SALLY	Pacific Bell
	STEIN PEARL CISLER	Pacific Bell
	STEINHART HARRY	Pacific Bell
	STOLLER B H	Pacific Bell
	BISHOP SHIRLEY I	Pacific Bell
	BLATT SAM	Pacific Bell
	BONTKOWSKI H	Pacific Bell
	BRONNER KURT & ASSOCIATES	Pacific Bell
	BUNCE WESLEY141	Pacific Bell
	CAPP LEWIS	Pacific Bell
	CHRISTIAN SHIRLEY F	Pacific Bell
	CION FANNIE MRS	Pacific Bell
	COHENJM	Pacific Bell
	COOKSEY T A	Pacific Bell
	COOPER L	Pacific Bell
	COPELAND PHYLLIS	Pacific Bell
	CORLEY R	Pacific Bell
	COURTERM	Pacific Bell
	CROZAT BRUCE	Pacific Bell
	DEAN D	Pacific Bell
	DE LAMARE ELLEN MRS	Pacific Bell

FINDINGS

<u>Year</u>	<u>Uses</u>	<u>Source</u>
1985	DE SIMONE B J	Pacific Bell
	DICKLE JO	Pacific Bell
	DIGHE AJIT N AIA	Pacific Bell
	DISKIN PHILLIPS	Pacific Bell
	ER O S IMPORT EXPORT	Pacific Bell
	EDUCATORS FOR SOCIAL RESPONSIBILITY	Pacific Bell
	ELECTROMAGNETICS INC	Pacific Bell
	ERNST KATE	Pacific Bell
	FEINER FARKAS	Pacific Bell
	FELDMAN MARTHA	Pacific Bell
	FLEISCAN IRVIG M	Pacific Bell
	FRIDMAN MOISI	Pacific Bell
	FRIEDMAN MORRIS & MAY	Pacific Bell
	FROSTIG MARIANNE	Pacific Bell
	GARNISH KEVIN	Pacific Bell
	GELB THEODORE	Pacific Bell
	GERMOND M F	Pacific Bell
	GILCHRIST JAS R	Pacific Bell
	GOLDMAN A	Pacific Bell
	GOLDMAN MAURICE J	Pacific Bell
	GOWLAND GIBSON	Pacific Bell
	GOWLAND GIBSON	Pacific Bell
	GREEN LEAVES RESTAURANT	Pacific Bell
	GREENBAUM H	Pacific Bell
	GREENBERG ALEX	Pacific Bell
	GROSSCUP CLYDE	Pacific Bell
	GROSSCUP V K	Pacific Bell
	GUARANTEE MUTUAL LIFE CO	Pacific Bell
	GUNDERSEN EDW	Pacific Bell
	GUTLERREZ J M	Pacific Bell
	HALLAL A J	Pacific Bell
	HARP ERNEST L	Pacific Bell
	HARRIS ARTHUR H	Pacific Bell
	HARRIS ARTHUR H	Pacific Bell
	HAUZER HELEN	Pacific Bell
	HAYUM G	Pacific Bell
	HENSON RUTH J	Pacific Bell
	HOLLYWOOD FOR SANE	Pacific Bell

FINDINGS

<u>Year</u>	<u>Uses</u>	<u>Source</u>
1985	HOSTETLER LAWRENCE A	Pacific Bell
	KARAS MICHAEL	Pacific Bell
	KATZ EVA	Pacific Bell
	KEEFE D C	Pacific Bell
	KEMPLER MINDY	Pacific Bell
	KHADZHINOVA SOFYA	Pacific Bell
	KIMN NAM SOO	Pacific Bell
	KING CHE-MING	Pacific Bell
	KINGSLEY JOHN L CLU	Pacific Bell
	STOVER LOUIS	Pacific Bell
	TAYLOR D	Pacific Bell
	THE PRACTICE ARCHITECTURE & URBAN DESIGN CONSULTANTS PACIFIC PLAZA TOWERS	Pacific Bell
	THOMAS LESLIE	Pacific Bell
	THURSDAY NIGHT GROUP THE	Pacific Bell
	TUBIN R B	Pacific Bell
	VIGEN HAROLD G	Pacific Bell
	VOIGT J & M	Pacific Bell
	VUNOVICH PETE	Pacific Bell
	WALDMAN HIRSCH	Pacific Bell
	WALKER RAYMOND	Pacific Bell
	WEISS RUTH	Pacific Bell
	WHEELER HAROLD LEE	Pacific Bell
	WHITE KENNETH B	Pacific Bell
	WIGGINS E E	Pacific Bell
	WILSON ROBT A	Pacific Bell
	ZASLOWER YETTA	Pacific Bell
	ADAMS JOHN	Pacific Bell
	ANDREW RANDY	Pacific Bell
	ARABIAN TOROS	Pacific Bell
	ARTECHO	Pacific Bell
	ASLANIDES STILIANOS	Pacific Bell
	AUDIO BY JOHN DUDLEY	Pacific Bell
	BARKER LETA	Pacific Bell
	BARRETT DORIS	Pacific Bell
	BARTON LAURENCE W	Pacific Bell
	BARTOO ALEXANDER	Pacific Bell
	BAUTZERE	Pacific Bell

FINDINGS

<u>Year</u>	<u>Uses</u>	<u>Source</u>
1985	BEAN RACHEL	Pacific Bell
	BELL VIRGINIA & WM	Pacific Bell
	BELL WAITER	Pacific Bell
	BERNARD ETTA	Pacific Bell
1981	MASTERS & MASTERWORKS SANTA MONICA	Pacific Telephone
	STANFORD ELECTROMAGNETICS INC SANTA MONICA	Pacific Telephone
	MASTERS & MASTERWORKS SANTA MONICA	Pacific Telephone
	STANFORD ELECTROMAGNETICS INC SANTA MONICA	Pacific Telephone
1980	Abramson Maria	Pacific Telephone
	Abramson Michael	Pacific Telephone
	Adams John	Pacific Telephone
	Alnis Nathan H & Frances	Pacific Telephone
	Alba Investment Co	Pacific Telephone
	Amsterdam Joseph Ben	Pacific Telephone
	Amsterdam M	Pacific Telephone
	Andrew Randy	Pacific Telephone
	Austin R	Pacific Telephone
	Baker Nathan	Pacific Telephone
	Barker Leta	Pacific Telephone
	Barrett Doris	Pacific Telephone
	Barrett E D	Pacific Telephone
	Barton Jas L	Pacific Telephone
	Barton Laureate W	Pacific Telephone
	Bautzer E	Pacific Telephone
	Bean Rachel	Pacific Telephone
	Beatty R P	Pacific Telephone
	Benneti L	Pacific Telephone
	Bernard Etta	Pacific Telephone
	Bindewald M	Pacific Telephone
	Bishop Shirley I	Pacific Telephone
	Blatt San	Pacific Telephone
	Bontkowski H	Pacific Telephone
	Boukas E	Pacific Telephone
	t Bowen Marion	Pacific Telephone
	Bram Ruth	Pacific Telephone
	Bram S	Pacific Telephone

FINDINGS

<u>Year</u>	<u>Uses</u>	<u>Source</u>
1980	Brewer Lillian G	Pacific Telephone
	Brewer M	Pacific Telephone
	Brodle Leo	Pacific Telephone
	Brown M	Pacific Telephone
	Brownlee HC	Pacific Telephone
	Burkinshaw M	Pacific Telephone
	Christian Shirley F	Pacific Telephone
	Christian Treva	Pacific Telephone
	Christian V	Pacific Telephone
	Cion Fannie Mrs	Pacific Telephone
	Cole FE	Pacific Telephone
	Cole G	Pacific Telephone
	Cooksey T A	Pacific Telephone
	Corley R	Pacific Telephone
	Courter M	Pacific Telephone
	Croom Lilyan	Pacific Telephone
	Crowe Marilyn H	Pacific Telephone
	Dawn N	Pacific Telephone
	De Lamare Ellen Mrs	Pacific Telephone
	ronson M	Pacific Telephone
	I Lander D	Pacific Telephone
	Laprade O	Pacific Telephone
	Layman H L	Pacific Telephone
	Lemel Marks	Pacific Telephone
	Lerman Sonia T	Pacific Telephone
	Lester Maria	Pacific Telephone
	Le Vey Arthur E	Pacific Telephone
	Levey DC	Pacific Telephone
	Levin M	Pacific Telephone
	Levine R B	Pacific Telephone
	Levine Shike	Pacific Telephone
	Lin Wee	Pacific Telephone
	Lindenbaum Sonia	Pacific Telephone
	Littick J S	Pacific Telephone
	Littig A	Pacific Telephone
	Loeser Peter	Pacific Telephone
	Louy Chas	Pacific Telephone
	Lux F	Pacific Telephone

FINDINGS

<u>Year</u>	<u>Uses</u>	<u>Source</u>
1980	Lye Madeline	Pacific Telephone
	Maendl Jos E	Pacific Telephone
	Malcheck J	Pacific Telephone
	Marcus Herman	Pacific Telephone
	Masters & Masterworks	Pacific Telephone
	Mayer Eva	Pacific Telephone
	Mc Donough I	Pacific Telephone
	Me Donough J	Pacific Telephone
	Me Dougall M	Pacific Telephone
	Me Ewen Colin	Pacific Telephone
	Me Mahon Catherine	Pacific Telephone
	Mc Manus J W	Pacific Telephone
	Mc Manus M L Ph D	Pacific Telephone
	Mc Quold Jas S	Pacific Telephone
	Meisner M	Pacific Telephone
	Merckel George M	Pacific Telephone
	Mitchell Amelia	Pacific Telephone
	Morris B	Pacific Telephone
	Mule Nicholas	Pacific Telephone
	Neper Lester H	Pacific Telephone
	Nichols Dorothy V & Norma	Pacific Telephone
	Nicholg E	Pacific Telephone
	Noonan Margaret	Pacific Telephone
	OConnell Albert	Pacific Telephone
	OConnell JS	Pacific Telephone
	OFlaherty Dennis	Pacific Telephone
	Okun M H	Pacific Telephone
	Oiling Virginia	Pacific Telephone
	Orsatti Margaret E	Pacific Telephone
	Osoman Clara	Pacific Telephone
	Otto John	Pacific Telephone
	Pacific Plaza Towers	Pacific Telephone
	Palmer Harry D	Pacific Telephone
	Parrey Max	Pacific Telephone
	Pealler Anne	Pacific Telephone
	Pealman Paula	Pacific Telephone
	Porton ER	Pacific Telephone
	Posluns S	Pacific Telephone

FINDINGS

<u>Year</u>	<u>Uses</u>	<u>Source</u>
1980	Power Elsie	Pacific Telephone
	Rancho Books	Pacific Telephone
	Reed Ethel H	Pacific Telephone
	Rooney G	Pacific Telephone
	Rosenblum Jerome	Pacific Telephone
	Rosenthal S	Pacific Telephone
	Russell Hubbard S	Pacific Telephone
	Dickie Jo	Pacific Telephone
	DI Simone B J	Pacific Telephone
	Di Sipio D J SANTA MONICA	Pacific Telephone
	Diskan Lance	Pacific Telephone
	DISKIN ART furn mfr	Pacific Telephone
	Diskin Philip	Pacific Telephone
	Diskin	Pacific Telephone
	Dobson Marjorie	Pacific Telephone
	Ernst Kate	Pacific Telephone
	Fahry Emery	Pacific Telephone
	Feldman Rose	Pacific Telephone
	Feldman	Pacific Telephone
	Finkle Fanny	Pacific Telephone
	Firlotte E	Pacific Telephone
	Fisher E	Pacific Telephone
	Forester David	Pacific Telephone
	Foster JC	Pacific Telephone
	Fridman Moisl	Pacific Telephone
	Garnish Kevin	Pacific Telephone
	Gates S	Pacific Telephone
	Gates Stephen	Pacific Telephone
	Gault Leo	Pacific Telephone
	Ghitzis R	Pacific Telephone
	Gilden Hymen	Pacific Telephone
	Gilder Lori	Pacific Telephone
	Gill Sanford	Pacific Telephone
	Ginsberg Alice Mrs	Pacific Telephone
	Glanzman Sophie	Pacific Telephone
	Gllickman L	Pacific Telephone
	Golden Pacific Developers	Pacific Telephone
	Goldman A	Pacific Telephone

FINDINGS

<u>Year</u>	<u>Uses</u>	<u>Source</u>
1980	Good Simon	Pacific Telephone
	Gossard D	Pacific Telephone
	Gosschalk E	Pacific Telephone
	Gowiand Gibson	Pacific Telephone
	Green Leaves Restaurant	Pacific Telephone
	Or Call	Pacific Telephone
	Gregor David	Pacific Telephone
	Grosscup Clyde	Pacific Telephone
	Grosscup V K	Pacific Telephone
	Gundersen Edw	Pacific Telephone
	Harp Ernest L	Pacific Telephone
	Harris Arthur H	Pacific Telephone
	Hauger Helen	Pacific Telephone
	Hayum G	Pacific Telephone
	Henson Ruth J	Pacific Telephone
	Holroyd Ben	Pacific Telephone
	Holtzman Fannie	Pacific Telephone
	Hostetler Lawrence A	Pacific Telephone
	Huntley EJ	Pacific Telephone
	Jacobus EL	Pacific Telephone
	Kalis Rea	Pacific Telephone
	Kapuloff Sarah	Pacific Telephone
	Karas Michael	Pacific Telephone
	Kayastha Associates	Pacific Telephone
	Kcrpler Mindy	Pacific Telephone
	Kidwell Florence K	Pacific Telephone
	King Che Ming	Pacific Telephone
	Klein Flora	Pacific Telephone
	Klcinman M Murray	Pacific Telephone
	Knpp DR	Pacific Telephone
	Kopp E	Pacific Telephone
	Kronsberg Harry	Pacific Telephone
	Kronson	Pacific Telephone
	Safer Annette	Pacific Telephone
	Saxe N E	Pacific Telephone
	Schiesel Sol	Pacific Telephone
	Schneider Robt G	Pacific Telephone
	Snuta F S	Pacific Telephone

FINDINGS

<u>Year</u>	<u>Uses</u>	<u>Source</u>
1980	Shapiro Nathan	Pacific Telephone
	Shaw N	Pacific Telephone
	Sherman I	Pacific Telephone
	Shilane Lee	Pacific Telephone
	Siegel Beatrice	Pacific Telephone
	Silvers David William	Pacific Telephone
	Sklpff Morris	Pacific Telephone
	Sklut Israel	Pacific Telephone
	Stanford Electronics	Pacific Telephone
	Stein Elizabeth	Pacific Telephone
	Stein Pearl CIsler	Pacific Telephone
	Stelnauser Centa	Pacific Telephone
	Stevens Ralph	Pacific Telephone
	Stimmel Esther	Pacific Telephone
	Stoller BEVERLY HILLS	Pacific Telephone
	Stoller D	Pacific Telephone
	Stone Dorothy	Pacific Telephone
	Stone	Pacific Telephone
	Stone E	Pacific Telephone
	Stone EH H	Pacific Telephone
	Stover Louis	Pacific Telephone
	Strang Chas H	Pacific Telephone
	Strang Jas & Mary	Pacific Telephone
	Strang Mary & Ja	Pacific Telephone
	Strang Norman L	Pacific Telephone
	Taylor D	Pacific Telephone
	Taylor Lee C	Pacific Telephone
	Teak House The	Pacific Telephone
	Theis Henry A	Pacific Telephone
	Trans Pacific Export Import Inc imprtrs	Pacific Telephone
	Uretz Marc	Pacific Telephone
	Van Kluven Alice	Pacific Telephone
	Vaughan E T	Pacific Telephone
	Vaughan G	Pacific Telephone
	Vincent ML	Pacific Telephone
	Voigt Jos F	Pacific Telephone
	Voigt K	Pacific Telephone
	Vujnovich Pete	Pacific Telephone

FINDINGS

<u>Year</u>	<u>Uses</u>	<u>Source</u>
1980	Walker Raymond	Pacific Telephone
	Warshawsky Sam	Pacific Telephone
	I Weiss Ruth	Pacific Telephone
	i Weiss S	Pacific Telephone
	Wheeler Harold Lee	Pacific Telephone
	Wheelock M K	Pacific Telephone
	Wiseelock R	Pacific Telephone
	Wiggins EE	Pacific Telephone
	Wilson Robt A	Pacific Telephone
	Winer Brian	Pacific Telephone
	Wolf son Fannie	Pacific Telephone
	Abramson Maria	Pacific Telephone
	Abramson Michael	Pacific Telephone
	Adams John	Pacific Telephone
	Alnis Nathan H & Frances	Pacific Telephone
	Alba Investment Co	Pacific Telephone
	Amsterdam Joseph Ben	Pacific Telephone
	Amsterdam M	Pacific Telephone
	Andrew Randy	Pacific Telephone
	Austin R	Pacific Telephone
	Baker Nathan	Pacific Telephone
	Barker Leta	Pacific Telephone
	Barrett Doris	Pacific Telephone
	Barrett E D	Pacific Telephone
	Barton Jas L	Pacific Telephone
	Barton Laureate W	Pacific Telephone
	Bautzer E	Pacific Telephone
	Bean Rachel	Pacific Telephone
	Beatty R P	Pacific Telephone
	Benneti L	Pacific Telephone
	Bernard Etta	Pacific Telephone
	Bindewald M	Pacific Telephone
	Bishop Shirley I	Pacific Telephone
	Blatt San	Pacific Telephone
	Bontkowski H	Pacific Telephone
	Boukas E	Pacific Telephone
	t Bowen Marion	Pacific Telephone
	Bram Ruth	Pacific Telephone

FINDINGS

<u>Year</u>	<u>Uses</u>	<u>Source</u>
1980	Bram S	Pacific Telephone
	Brewer Lillian G	Pacific Telephone
	Brewer M	Pacific Telephone
	Brodle Leo	Pacific Telephone
	Brown M	Pacific Telephone
	Brownlee HC	Pacific Telephone
	Burkinshaw M	Pacific Telephone
	Christian Shirley F	Pacific Telephone
	Christian Treva	Pacific Telephone
	Christian V	Pacific Telephone
	Cion Fannie Mrs	Pacific Telephone
	Cole FE	Pacific Telephone
	Cole G	Pacific Telephone
	Cooksey T A	Pacific Telephone
	Corley R	Pacific Telephone
	Courter M	Pacific Telephone
	Croom Lilyan	Pacific Telephone
	Crowe Marilyn H	Pacific Telephone
	Dawn N	Pacific Telephone
	De Lamare Ellen Mrs	Pacific Telephone
	ronson M	Pacific Telephone
	I Lander D	Pacific Telephone
	Laprade O	Pacific Telephone
	Layman H L	Pacific Telephone
	Lemel Marks	Pacific Telephone
	Lerman Sonia T	Pacific Telephone
	Lester Maria	Pacific Telephone
	Le Vey Arthur E	Pacific Telephone
	Levey DC	Pacific Telephone
	Levin M	Pacific Telephone
	Levine R B	Pacific Telephone
	Levine Shike	Pacific Telephone
	Lin Wee	Pacific Telephone
	Lindenbaum Sonia	Pacific Telephone
	Littick J S	Pacific Telephone
	Littig A	Pacific Telephone
	Loeser Peter	Pacific Telephone
	Louy Chas	Pacific Telephone

FINDINGS

<u>Year</u>	<u>Uses</u>	<u>Source</u>
1980	Lux F	Pacific Telephone
	Lye Madeline	Pacific Telephone
	Maendl Jos E	Pacific Telephone
	Malcheck J	Pacific Telephone
	Marcus Herman	Pacific Telephone
	Masters & Masterworks	Pacific Telephone
	Mayer Eva	Pacific Telephone
	Mc Donough I	Pacific Telephone
	Me Donough J	Pacific Telephone
	Me Dougall M	Pacific Telephone
	Me Ewen Colin	Pacific Telephone
	Me Mahon Catherine	Pacific Telephone
	Mc Manus J W	Pacific Telephone
	Mc Manus M L Ph D	Pacific Telephone
	Mc Quold Jas S	Pacific Telephone
	Meisner M	Pacific Telephone
	Merckel George M	Pacific Telephone
	Mitchell Amelia	Pacific Telephone
	Morris B	Pacific Telephone
	Mule Nicholas	Pacific Telephone
	Neper Lester H	Pacific Telephone
	Nichols Dorothy V & Norma	Pacific Telephone
	Nicholg E	Pacific Telephone
	Noonan Margaret	Pacific Telephone
	OConnell Albert	Pacific Telephone
	OConnell JS	Pacific Telephone
	OFlaherty Dennis	Pacific Telephone
	Okun M H	Pacific Telephone
	Oiling Virginia	Pacific Telephone
	Orsatti Margaret E	Pacific Telephone
	Osoman Clara	Pacific Telephone
	Otto John	Pacific Telephone
	Pacific Plaza Towers	Pacific Telephone
	Palmer Harry D	Pacific Telephone
	Parrey Max	Pacific Telephone
	Pealler Anne	Pacific Telephone
	Pealman Paula	Pacific Telephone
	Porton ER	Pacific Telephone

FINDINGS

<u>Year</u>	<u>Uses</u>	<u>Source</u>
1980	Posluns S	Pacific Telephone
	Power Elsie	Pacific Telephone
	Rancho Books	Pacific Telephone
	Reed Ethel H	Pacific Telephone
	Rooney G	Pacific Telephone
	Rosenblum Jerome	Pacific Telephone
	Rosenthal S	Pacific Telephone
	Russell Hubbard S	Pacific Telephone
	Dickie Jo	Pacific Telephone
	DI Simone B J	Pacific Telephone
	Di Sipio D J SANTA MONICA	Pacific Telephone
	Diskan Lance	Pacific Telephone
	DISKIN ART furn mfr	Pacific Telephone
	Diskin Philip	Pacific Telephone
	Diskin	Pacific Telephone
	Dobson Marjorie	Pacific Telephone
	Ernst Kate	Pacific Telephone
	Fahry Emery	Pacific Telephone
	Feldman Rose	Pacific Telephone
	Feldman	Pacific Telephone
	Finkle Fanny	Pacific Telephone
	Firlotte E	Pacific Telephone
	Fisher E	Pacific Telephone
	Forester David	Pacific Telephone
	Foster JC	Pacific Telephone
	Fridman Moisl	Pacific Telephone
	Garnish Kevin	Pacific Telephone
	Gates S	Pacific Telephone
	Gates Stephen	Pacific Telephone
	Gault Leo	Pacific Telephone
	Ghitzis R	Pacific Telephone
	Gilden Hymen	Pacific Telephone
	Gilder Lori	Pacific Telephone
	Gill Sanford	Pacific Telephone
	Ginsberg Alice Mrs	Pacific Telephone
	Glanzman Sophie	Pacific Telephone
	Gllickman L	Pacific Telephone
	Golden Pacific Developers	Pacific Telephone

FINDINGS

<u>Year</u>	<u>Uses</u>	<u>Source</u>
1980	Goldman A	Pacific Telephone
	Good Slmon	Pacific Telephone
	Gossard D	Pacific Telephone
	Gosschalk E	Pacific Telephone
	Gowiand Gibson	Pacific Telephone
	Green Leaves Restaurant	Pacific Telephone
	Or Call	Pacific Telephone
	Gregor David	Pacific Telephone
	Grosscup Clyde	Pacific Telephone
	Grosscup V K	Pacific Telephone
	Gundersen Edw	Pacific Telephone
	Harp Ernest L	Pacific Telephone
	Harris Arthur H	Pacific Telephone
	Hauger Helen	Pacific Telephone
	Hayum G	Pacific Telephone
	Henson Ruth J	Pacific Telephone
	Holroyd Ben	Pacific Telephone
	Holtzman Fannie	Pacific Telephone
	Hostetler Lawrence A	Pacific Telephone
	Huntley EJ	Pacific Telephone
	Jacobus EL	Pacific Telephone
	Kalis Rea	Pacific Telephone
	Kapuloff Sarah	Pacific Telephone
	Karas Michael	Pacific Telephone
	Kayastha Associates	Pacific Telephone
	Kcrpler Mindy	Pacific Telephone
	Kidwell Florence K	Pacific Telephone
	King Che Ming	Pacific Telephone
	Klein Flora	Pacific Telephone
	Klcinman M Murray	Pacific Telephone
	Knpp DR	Pacific Telephone
	Kopp E	Pacific Telephone
	Kronsberg Harry	Pacific Telephone
	Kronson	Pacific Telephone
	Safer Annette	Pacific Telephone
	Saxe N E	Pacific Telephone
	Schiesel Sol	Pacific Telephone
	Schneider Robt G	Pacific Telephone

FINDINGS

<u>Year</u>	<u>Uses</u>	<u>Source</u>
1980	Snuta F S	Pacific Telephone
	Shapiro Nathan	Pacific Telephone
	Shaw N	Pacific Telephone
	Sherman I	Pacific Telephone
	Shilane Lee	Pacific Telephone
	Siegel Beatrice	Pacific Telephone
	Silvers David William	Pacific Telephone
	Sklpff Morris	Pacific Telephone
	Sklut Israel	Pacific Telephone
	Stanford Electronics	Pacific Telephone
	Stein Elizabeth	Pacific Telephone
	Stein Pearl Clsler	Pacific Telephone
	Stelnauser Centa	Pacific Telephone
	Stevens Ralph	Pacific Telephone
	Stimmel Esther	Pacific Telephone
	Stoller BEVERLY HILLS	Pacific Telephone
	Stoller D	Pacific Telephone
	Stone Dorothy	Pacific Telephone
	Stone	Pacific Telephone
	Stone E	Pacific Telephone
	Stone EH H	Pacific Telephone
	Stover Louis	Pacific Telephone
	Strang Chas H	Pacific Telephone
	Strang Jas & Mary	Pacific Telephone
	Strang Mary & Ja	Pacific Telephone
	Strang Norman L	Pacific Telephone
	Taylor D	Pacific Telephone
	Taylor Lee C	Pacific Telephone
	Teak House The	Pacific Telephone
	Theis Henry A	Pacific Telephone
	Trans Pacific Export Import Inc imprtrs	Pacific Telephone
	Uretz Marc	Pacific Telephone
	Van Kluven Alice	Pacific Telephone
	Vaughan E T	Pacific Telephone
	Vaughan G	Pacific Telephone
	Vincent ML	Pacific Telephone
	Voigt Jos F	Pacific Telephone
	Voigt K	Pacific Telephone

FINDINGS

<u>Year</u>	<u>Uses</u>	<u>Source</u>
1980	Vujnovich Pete	Pacific Telephone
	Walker Raymond	Pacific Telephone
	Warshawsky Sam	Pacific Telephone
	I Weiss Ruth	Pacific Telephone
	i Weiss S	Pacific Telephone
	Wheeler Harold Lee	Pacific Telephone
	Wheelock M K	Pacific Telephone
	Wiseelock R	Pacific Telephone
	Wiggins EE	Pacific Telephone
	Wilson Robt A	Pacific Telephone
	Winer Brian	Pacific Telephone
	Wolf son Fannie	Pacific Telephone
1975	KLEIN FLORENCE	Pacific Telephone
	KEPP DR	Pacific Telephone
	KRONBERG HARRY	Pacific Telephone
	LAHER TED	Pacific Telephone
	LAING KATHRYN	Pacific Telephone
	LANDERD	Pacific Telephone
	LEMEL MARKS	Pacific Telephone
	LE VEY MITCHELL	Pacific Telephone
	LEVINE R B	Pacific Telephone
	LEWIS NETTIE MRS	Pacific Telephone
	LIER EHCH	Pacific Telephone
	LIGHT ROSE MRS	Pacific Telephone
	LINDSTROM RALPH G	Pacific Telephone
	LOEAER PETER	Pacific Telephone
	LORENZ A J	Pacific Telephone
	MAENDL JOS E	Pacific Telephone
	MARSHALL FANNY	Pacific Telephone
	MATSUSHITA M	Pacific Telephone
	MCCLEARY F	Pacific Telephone
	MODONOUGH	Pacific Telephone
	MC DOUGALL M	Pacific Telephone
	MCMANUS J W	Pacific Telephone
	MCQUOID JAS S	Pacific Telephone
	MELOHN IVAR MRS	Pacific Telephone
	MERSKY RICHARD	Pacific Telephone
	MEYERS MONROE D	Pacific Telephone

FINDINGS

<u>Year</u>	<u>Uses</u>	<u>Source</u>
1975	MILLS BERENICE L	Pacific Telephone
	MITCHELL AMELIA	Pacific Telephone
	MITCHELL S	Pacific Telephone
	MORAN LOUISE MRS	Pacific Telephone
	MORRIS B	Pacific Telephone
	MORRIS LENA	Pacific Telephone
	MOSHER E C	Pacific Telephone
	MUSICK J W	Pacific Telephone
	NAMAN I A	Pacific Telephone
	NEPER LESTER H	Pacific Telephone
	NICHOLS DOROTHY V	Pacific Telephone
	NICHOLS R W	Pacific Telephone
	NOONAN THOSE	Pacific Telephone
	NUDELL MAYER	Pacific Telephone
	OCONNTLI MICHAEL D - 451-9	Pacific Telephone
	ODANIEL MICHELLE	Pacific Telephone
	OSSMAN MAX	Pacific Telephone
	PACIFIC PLAZA TOWERS	Pacific Telephone
	PEARCE JAS W	Pacific Telephone
	PELLETIER I D	Pacific Telephone
	PENTON LILYMAE	Pacific Telephone
	POMETTI G T	Pacific Telephone
	POSLUNS S	Pacific Telephone
	CHAPMAN FAY MRS	Pacific Telephone
	CHRISTIAN SHIRLEY F	Pacific Telephone
	CION FANNIE MRS	Pacific Telephone
	CLARKE GORDON H	Pacific Telephone
	COHEN DORA	Pacific Telephone
	COHEN H M	Pacific Telephone
	COOKSEY THOS A	Pacific Telephone
	CORLEY R	Pacific Telephone
	CORSARIO E	Pacific Telephone
	CRAWFORD ROBERTA MAY	Pacific Telephone
	CROOM LILYAN	Pacific Telephone
	CROWE MARILYN H	Pacific Telephone
	DALE GEO	Pacific Telephone
	DANN DOROTHY H	Pacific Telephone
	DAY K	Pacific Telephone

FINDINGS

<u>Year</u>	<u>Uses</u>	<u>Source</u>
1975	DE LAMARE ELLEN MRS	Pacific Telephone
	DE LONGCHAMP GERTRUDE	Pacific Telephone
	DICKIE JO	Pacific Telephone
	OIXON J L	Pacific Telephone
	EARDLEY M V	Pacific Telephone
	ELLMAN BERTHA H	Pacific Telephone
	ERNST KATE	Pacific Telephone
	FAIN IRVING MRS	Pacific Telephone
	FELDMAN ROSE	Pacific Telephone
	FINE ESTHER	Pacific Telephone
	FISHER E	Pacific Telephone
	FLEURY LOU E	Pacific Telephone
	FLOWER DRUM	Pacific Telephone
	FOGEL MANIA H	Pacific Telephone
	FORST IRVING J	Pacific Telephone
	FOSTER C	Pacific Telephone
	FREUND ECKHARD	Pacific Telephone
	FRIERMAN DAVID	Pacific Telephone
	GALANTI KATITRINE	Pacific Telephone
	GERCHIK SOPHIE	Pacific Telephone
	GHITZIS R	Pacific Telephone
	GILDEN HYMEN	Pacific Telephone
	GINSBERG ALICE MRS	Pacific Telephone
	GOWLAND P	Pacific Telephone
	GREEN HARRY H	Pacific Telephone
	GREENE FLORENCE	Pacific Telephone
	GREGON DAVID	Pacific Telephone
	GROSSCUP V K	Pacific Telephone
	GROSSMAN S	Pacific Telephone
	GUNDERSEN EDW	Pacific Telephone
	HR MEDICAL SUPPLY CORP	Pacific Telephone
	HAGAN JOS B	Pacific Telephone
	HARP ERNEST L	Pacific Telephone
	HARRIS SAM	Pacific Telephone
	HAUZER HELEN	Pacific Telephone
	HENSON RUTH J	Pacific Telephone
	HOLROYD BEN	Pacific Telephone
	HOLTZMAN FANNIE	Pacific Telephone

FINDINGS

<u>Year</u>	<u>Uses</u>	<u>Source</u>
1975	HOSTETLER LAWRENCE A	Pacific Telephone
	JACOBS IRA G	Pacific Telephone
	JAFFE A5	Pacific Telephone
	JANOV EVA	Pacific Telephone
	JENNY HENRIETTA	Pacific Telephone
	KAPLROFF S	Pacific Telephone
	KEMPLER MINDY	Pacific Telephone
	KERSTEIN PEARL	Pacific Telephone
	KIDWELL CHAS L	Pacific Telephone
	KINGSBURY DAVID	Pacific Telephone
	KLEIN E M	Pacific Telephone
	PETROUNIAS EVANGELOS	Pacific Telephone
	LEHDS OLGA	Pacific Telephone
	BOUKAS E	Pacific Telephone
	COATES A Y	Pacific Telephone
	MALCHECK3	Pacific Telephone
	GOULD MABEL H	Pacific Telephone
	BLATT SAM	Pacific Telephone
	BRAIN ETHEL L	Pacific Telephone
	GOOD SIMON	Pacific Telephone
	HALGHT LEONA S	Pacific Telephone
	PARREY MAX	Pacific Telephone
	CAMPBELL FLORENCE B	Pacific Telephone
	ABRAMSON MARIA	Pacific Telephone
	ACKERMAN THEO G	Pacific Telephone
	ALEXANDER D H	Pacific Telephone
	AMSTERDAM JOSEPH BEN	Pacific Telephone
	AUSTIN R	Pacific Telephone
	BAKER NATHAN	Pacific Telephone
	BARKER LETA --3 R L 9	Pacific Telephone
	BARRETT DORIS	Pacific Telephone
	BAXTER ROBT E	Pacific Telephone
	BEAN RACHEL	Pacific Telephone
	BEATTY R P	Pacific Telephone
	BERLINER SARA	Pacific Telephone
	BONTKOWSKI H	Pacific Telephone
	BREWE LILIAN G	Pacific Telephone
	BRINSON A	Pacific Telephone

FINDINGS

<u>Year</u>	<u>Uses</u>	<u>Source</u>
1975	BRITT ANNA M	Pacific Telephone
	BROWNLEE H C	Pacific Telephone
	BROWNSTONE SAMUEL	Pacific Telephone
	CAHN TONI MRS	Pacific Telephone
	CARACCILO CARMEN	Pacific Telephone
	CASS MONTE L	Pacific Telephone
	CHAPMAN FAY MRS	Pacific Telephone
	CHRISTIAN SHIRLEY F	Pacific Telephone
	CION FANNIE MRS	Pacific Telephone
	CLARKE GORDON H	Pacific Telephone
	COHEN DORA	Pacific Telephone
	COHEN H M	Pacific Telephone
	COOKSEY THOS A	Pacific Telephone
	CORLEY R	Pacific Telephone
	CORSARIO E	Pacific Telephone
	CRAWFORD ROBERTA MAY	Pacific Telephone
	CROOM LILYAN	Pacific Telephone
	CROWE MARILYN H	Pacific Telephone
	DALE GEO	Pacific Telephone
	DANN DOROTHY H	Pacific Telephone
	DAY K	Pacific Telephone
	DE LAMARE ELLEN MRS	Pacific Telephone
	DE LONGCHAMP GERTRUDE	Pacific Telephone
	DICKIE JO	Pacific Telephone
	OIXON J L	Pacific Telephone
	EARDLEY M V	Pacific Telephone
	ELLMAN BERTHA H	Pacific Telephone
	ERNST KATE	Pacific Telephone
	FAIN IRVING MRS	Pacific Telephone
	FELDMAN ROSE	Pacific Telephone
	FINE ESTHER	Pacific Telephone
	FISHER E	Pacific Telephone
	FLEURY LOU E	Pacific Telephone
	FLOWER DRUM	Pacific Telephone
	FOGEL MANIA H	Pacific Telephone
	FORST IRVING J	Pacific Telephone
	FOSTER C	Pacific Telephone
	FREUND ECKHARD	Pacific Telephone

FINDINGS

<u>Year</u>	<u>Uses</u>	<u>Source</u>
1975	FRIERMAN DAVID	Pacific Telephone
	GALANTI KATITRINE	Pacific Telephone
	GERCHIK SOPHIE	Pacific Telephone
	GHITZIS R	Pacific Telephone
	GILDEN HYMEN	Pacific Telephone
	GINSBERG ALICE MRS	Pacific Telephone
	GOWLAND P	Pacific Telephone
	GREEN HARRY H	Pacific Telephone
	GREENE FLORENCE	Pacific Telephone
	GREGON DAVID	Pacific Telephone
	GROSSCUP V K	Pacific Telephone
	GROSSMAN S	Pacific Telephone
	GUNDERSEN EDW	Pacific Telephone
	HR MEDICAL SUPPLY CORP	Pacific Telephone
	HAGAN JOS B	Pacific Telephone
	HARP ERNEST L	Pacific Telephone
	HARRIS SAM	Pacific Telephone
	HAUZER HELEN	Pacific Telephone
	HENSON RUTH J	Pacific Telephone
	HOLROYD BEN	Pacific Telephone
	HOLTZMAN FANNIE	Pacific Telephone
	HOSTETLER LAWRENCE A	Pacific Telephone
	JACOBS IRA G	Pacific Telephone
	JAFFE A5	Pacific Telephone
	JANOV EVA	Pacific Telephone
	JENNY HENRIETTA	Pacific Telephone
	KAPLROFF S	Pacific Telephone
	KEMPLER MINDY	Pacific Telephone
	KERSTEIN PEARL	Pacific Telephone
	KIDWELL CHAS L	Pacific Telephone
	KINGSBURY DAVID	Pacific Telephone
	KLEIN E M	Pacific Telephone
	KLEIN FLORENCE	Pacific Telephone
	KEPP DR	Pacific Telephone
	KRONBERG HARRY	Pacific Telephone
	LAHER TED	Pacific Telephone
	LAING KATHRYN	Pacific Telephone
	LANDERD	Pacific Telephone

FINDINGS

<u>Year</u>	<u>Uses</u>	<u>Source</u>
1975	LEMEL MARKS	Pacific Telephone
	LE VEY MITCHELL	Pacific Telephone
	LEVINE R B	Pacific Telephone
	LEWIS NETTIE MRS	Pacific Telephone
	LIER EHCH	Pacific Telephone
	LIGHT ROSE MRS	Pacific Telephone
	LINDSTROM RALPH G	Pacific Telephone
	LOEAER PETER	Pacific Telephone
	LORENZ A J	Pacific Telephone
	MAENDL JOS E	Pacific Telephone
	MARSHALL FANNY	Pacific Telephone
	MATSUSHITA M	Pacific Telephone
	MCCLEARY F	Pacific Telephone
	MODONOUGH	Pacific Telephone
	MC DOUGALL M	Pacific Telephone
	MCMANUS J W	Pacific Telephone
	MCQUOID JAS S	Pacific Telephone
	MELOHN IVAR MRS	Pacific Telephone
	MERSKY RICHARD	Pacific Telephone
	MEYERS MONROE D	Pacific Telephone
	MILLS BERENICE L	Pacific Telephone
	MITCHELL AMELIA	Pacific Telephone
	MITCHELL S	Pacific Telephone
	MORAN LOUISE MRS	Pacific Telephone
	MORRIS B	Pacific Telephone
	MORRIS LENA	Pacific Telephone
	MOSHER E C	Pacific Telephone
	MUSICK J W	Pacific Telephone
	NAMAN I A	Pacific Telephone
	NEPER LESTER H	Pacific Telephone
	NICHOLS DOROTHY V	Pacific Telephone
	NICHOLS R W	Pacific Telephone
	NOONAN THOSE	Pacific Telephone
	NUDELL MAYER	Pacific Telephone
	0CONNTLI MICHAEL D - 451-9	Pacific Telephone
	ODANIEL MICHELLE	Pacific Telephone
	OSSMAN MAX	Pacific Telephone
	PACIFIC PLAZA TOWERS	Pacific Telephone

FINDINGS

<u>Year</u>	<u>Uses</u>	<u>Source</u>
1975	PEARCE JAS W	Pacific Telephone
	PELLETIER I D	Pacific Telephone
	PENTON LILYMAE	Pacific Telephone
	POMETTI G T	Pacific Telephone
	POSLUNS S	Pacific Telephone
	PETROUNIAS EVANGELOS	Pacific Telephone
	LEHDS OLGA	Pacific Telephone
	BOUKAS E	Pacific Telephone
	COATES A Y	Pacific Telephone
	MALCHECK3	Pacific Telephone
	CAMPBELL FLORENCE B	Pacific Telephone
	GOULD MABEL H	Pacific Telephone
	BLATT SAM	Pacific Telephone
	BRAIN ETHEL L	Pacific Telephone
	GOOD SIMON	Pacific Telephone
	HALGHT LEONA S	Pacific Telephone
	PARREY MAX	Pacific Telephone
	ABRAMSON MARIA	Pacific Telephone
	ACKERMAN THEO G	Pacific Telephone
	ALEXANDER D H	Pacific Telephone
	AMSTERDAM JOSEPH BEN	Pacific Telephone
	AUSTIN R	Pacific Telephone
	BAKER NATHAN	Pacific Telephone
	BARKER LETA --3 R L 9	Pacific Telephone
	BARRETT DORIS	Pacific Telephone
	BAXTER ROBT E	Pacific Telephone
	BEAN RACHEL	Pacific Telephone
	BEATTY R P	Pacific Telephone
	BERLINER SARA	Pacific Telephone
	BONTKOWSKI H	Pacific Telephone
	BREWE LILIAN G	Pacific Telephone
	BRINSON A	Pacific Telephone
	BRITT ANNA M	Pacific Telephone
	BROWNLEE H C	Pacific Telephone
	BROWNSTONE SAMUEL	Pacific Telephone
	CAHN TONI MRS	Pacific Telephone
	CARACCILO CARMEN	Pacific Telephone
	CASS MONTE L	Pacific Telephone

FINDINGS

<u>Year</u>	<u>Uses</u>	<u>Source</u>
1970	SILVERS DAVID WM	Pacific Telephone
	SINGER BEN	Pacific Telephone
	SKLIUT ISRAEL	Pacific Telephone
	SMITH SHERMAN J	Pacific Telephone
	SNYDER LUCILLE H	Pacific Telephone
	SOLOMON HORACE G	Pacific Telephone
	SOSS FANNY	Pacific Telephone
	STEIN ROSALIE M	Pacific Telephone
	STEINBERG DAVID	Pacific Telephone
	STERN LESSING S	Pacific Telephone
	STOLLER B H	Pacific Telephone
	STONE OLIVE M	Pacific Telephone
	SULLIVAN A I	Pacific Telephone
	TAHTAGIAN EINESTO T	Pacific Telephone
	TIFFANY ELLEN H	Pacific Telephone
	TRAINOFF BESSIE MRS	Pacific Telephone
	JONES L A SANTA MONICA	Pacific Telephone
	DONOVAN DOROTHY J	Pacific Telephone
	ELMAN ANN	Pacific Telephone
	PARSONS CAROLYN ANN	Pacific Telephone
	REIMER JONAS	Pacific Telephone
	BRAIN ETHEL L	Pacific Telephone
	CANDLER ROSA	Pacific Telephone
	HARP ERNEST L	Pacific Telephone
	JACOB EUGENE	Pacific Telephone
	RAVICK LOUIS	Pacific Telephone
	RITCHIE ANTHONY	Pacific Telephone
	SGALIO ROSE	Pacific Telephone
	KEMPLER MINDY	Pacific Telephone
	KLAUS MORRIS	Pacific Telephone
	KLEIN FLORENCE	Pacific Telephone
	KOPP DERONDA R	Pacific Telephone
	KRASNO ANNA N	Pacific Telephone
	KRAUS HAROLD	Pacific Telephone
	KRONSBURG IWARY	Pacific Telephone
	KULUNK RIF I	Pacific Telephone
	LASNG KATHRYN	Pacific Telephone
	LANDER	Pacific Telephone

FINDINGS

<u>Year</u>	<u>Uses</u>	<u>Source</u>
1970	LEMEL MARKS	Pacific Telephone
	LEVY ROSE	Pacific Telephone
	ICLITMAN M	Pacific Telephone
	LIER ERICH	Pacific Telephone
	LINDMARK O G MILL REPR	Pacific Telephone
	LINDSTROM RALPH G	Pacific Telephone
	LITTICK J S	Pacific Telephone
	LIANO MIRTA	Pacific Telephone
	LYDING JOHN DDS	Pacific Telephone
	LYLE MADELINE	Pacific Telephone
	AMACCFURE PAULINE S	Pacific Telephone
	MALCHECK J	Pacific Telephone
	MANN FRANCIS B	Pacific Telephone
	MARS C L	Pacific Telephone
	MCCREADY K	Pacific Telephone
	MCLANE DANI JR	Pacific Telephone
	MCMANUS J W	Pacific Telephone
	MCRAITH FLORENCE L	Pacific Telephone
	MELOLN IVAR	Pacific Telephone
	MEYER ROSE	Pacific Telephone
	MILLER GEO C	Pacific Telephone
	MILLS BERENICE L	Pacific Telephone
	MONOSSON SAMI	Pacific Telephone
	MONTECITO FUND	Pacific Telephone
	NATON JOHN	Pacific Telephone
	NEMETT MAX	Pacific Telephone
	NEPER LESTER H	Pacific Telephone
	NICHOLS R W	Pacific Telephone
	NILES N L	Pacific Telephone
	PACIFIC PLACA TOWERS	Pacific Telephone
	PANISH HARRY	Pacific Telephone
	PARREY MAX	Pacific Telephone
	PENTON LILYMAE	Pacific Telephone
	PERRY C	Pacific Telephone
	PFEFFER IRVING DR	Pacific Telephone
	PODORE CELIA MRS	Pacific Telephone
	POWER G W MRS	Pacific Telephone
	PYES ISABEL	Pacific Telephone

FINDINGS

<u>Year</u>	<u>Uses</u>	<u>Source</u>
1970	REACHI ALEX	Pacific Telephone
	REYNOLDS GRACE GIBBONS	Pacific Telephone
	ROSENTHAL IRVING	Pacific Telephone
	ROTHMAN MARIE	Pacific Telephone
	ROZOFSKY FRANK	Pacific Telephone
	SAMUELS	Pacific Telephone
	SASLOW DAVID	Pacific Telephone
	SCHAAK ARNOLD	Pacific Telephone
	SCHAFFER WALTER D	Pacific Telephone
	SCHLANGER ROSE W	Pacific Telephone
	SCHWADE ANNA	Pacific Telephone
	SCHWARTZ B	Pacific Telephone
	SCHWARTZ RUTH F MRS	Pacific Telephone
	SCIALOIA ROGER J	Pacific Telephone
	SHILANE LEE	Pacific Telephone
	SILVERMAN RI	Pacific Telephone
	BIEBER HELEN	Pacific Telephone
	BIRD ELEANOR J MRS	Pacific Telephone
	BRAUER LEOPOLDINE	Pacific Telephone
	BREWER LILLIAN	Pacific Telephone
	BROWNSTONE SAMI	Pacific Telephone
	BRYANT MILB L	Pacific Telephone
	BUKOLZER SOPHIE	Pacific Telephone
	BUNKER M R	Pacific Telephone
	BURROUGHS M A	Pacific Telephone
	CAHN TONI MRS	Pacific Telephone
	CARPENTER PRISCILLA WOOD	Pacific Telephone
	CHAETT F	Pacific Telephone
	CHAPMAN FAY MRS	Pacific Telephone
	CHAWKIN S MRS	Pacific Telephone
	CINIS CLARA	Pacific Telephone
	CLOY ROBT C	Pacific Telephone
	CODAMO VINCENT J	Pacific Telephone
	COOPRSTEIN CATHERINE	Pacific Telephone
	CROWE MARILYN H	Pacific Telephone
	CUMMINGS K	Pacific Telephone
	DANN DOROTHY H	Pacific Telephone
	DESSER LOUIS	Pacific Telephone

FINDINGS

<u>Year</u>	<u>Uses</u>	<u>Source</u>
1970	DIAMOND CHAS	Pacific Telephone
	DIAMOND SALLY	Pacific Telephone
	DICKIE A E	Pacific Telephone
	DICKSON FLORANCE	Pacific Telephone
	DIXON	Pacific Telephone
	DNELLY WALTER E	Pacific Telephone
	DON L	Pacific Telephone
	DYER S	Pacific Telephone
	EARDLEY M V	Pacific Telephone
	FAIRWEATHER A E	Pacific Telephone
	FORST IRVING J	Pacific Telephone
	FRELSTAT LILLY	Pacific Telephone
	FRIERMAN DAVID	Pacific Telephone
	GERCHIK SOPHIE	Pacific Telephone
	GERSHMAN ISAAC	Pacific Telephone
	GINSBERG ALICE MRS	Pacific Telephone
	GOLDMAN ELIZABETH	Pacific Telephone
	GORDON FANNY	Pacific Telephone
	GOULD MABEL H	Pacific Telephone
	GREEN M R	Pacific Telephone
	GREENBERG MERIAN	Pacific Telephone
	GROUNDS HILDA	Pacific Telephone
	HAIGHT LEONA S	Pacific Telephone
	HARRIS SAM	Pacific Telephone
	HARTER CHARLOTTE MRS	Pacific Telephone
	HASSON W J	Pacific Telephone
	HAUSER W V	Pacific Telephone
	HAUZER HELEN	Pacific Telephone
	HELPERIN LEWIS	Pacific Telephone
	HENDERSON THOS J	Pacific Telephone
	HENSCHER JAN	Pacific Telephone
	HENSLEY DONALD	Pacific Telephone
	HERSHBAUM ANNE	Pacific Telephone
	HOBERMAN MAX	Pacific Telephone
	HOSTETLER LAWRENCE A	Pacific Telephone
	HUNT FRED L	Pacific Telephone
	HUNTLEY JOHN	Pacific Telephone
	INTERTECH	Pacific Telephone

FINDINGS

<u>Year</u>	<u>Uses</u>	<u>Source</u>
1970	JANOV EVA	Pacific Telephone
	JOHNSON ALE-A	Pacific Telephone
	KAHN L	Pacific Telephone
	KAY JOHN W	Pacific Telephone
	ABRAMNSON MARIA	Pacific Telephone
	AMSTERDAM JOS BEN	Pacific Telephone
	AUSTIN R	Pacific Telephone
	BADERTSCHER ROLAND	Pacific Telephone
	BANNISTER AGNES	Pacific Telephone
	BAUMEISTER H H	Pacific Telephone
	BECKERMAN M E	Pacific Telephone
	BECKMAN MARLE	Pacific Telephone
	BELOFF B	Pacific Telephone
	BERGSTROM CONRAD E	Pacific Telephone
	BERRELL R	Pacific Telephone
	SILVERS DAVID WM	Pacific Telephone
	SINGER8EN	Pacific Telephone
	SKLIUT ISRAEL	Pacific Telephone
	SMITH SHERMAN J	Pacific Telephone
	SNYDER LUCILLE H	Pacific Telephone
	SOLOMON HORACE G	Pacific Telephone
	SOSS FANNY	Pacific Telephone
	STEIN ROSALIE M	Pacific Telephone
	STEINBERG DAVID	Pacific Telephone
	STERN LESSING S	Pacific Telephone
	STOLLER B H	Pacific Telephone
	STONE OLIVE M	Pacific Telephone
	SULLIVAN A I	Pacific Telephone
	TAHTAGIAN EINESTO T	Pacific Telephone
	TIFFANY ELLEN H	Pacific Telephone
	TRAINOFF BESSIE MRS	Pacific Telephone
	BRAIN ETHEL L	Pacific Telephone
	CANDLER ROSA	Pacific Telephone
	HARP ERNEST L	Pacific Telephone
	JACOB EUGENE	Pacific Telephone
	RAVICK LOUIS	Pacific Telephone
	RITCHIE ANTHONY	Pacific Telephone
	SGALIO ROSE	Pacific Telephone

FINDINGS

<u>Year</u>	<u>Uses</u>	<u>Source</u>
1970	JONES L A SANTA MONICA	Pacific Telephone
	KEMPLER MINDY	Pacific Telephone
	KLAUS MORRIS	Pacific Telephone
	KLEIN FLORENCE	Pacific Telephone
	KOPP DERONDA R	Pacific Telephone
	KRASNO ANNA N	Pacific Telephone
	KRAUS HAROLD	Pacific Telephone
	KRONSBURG IWARY	Pacific Telephone
	KULUNK RIF I	Pacific Telephone
	LASNG KATHRYN	Pacific Telephone
	LANDER	Pacific Telephone
	LEMEL MARKS	Pacific Telephone
	LEVY ROSE	Pacific Telephone
	ICLITMAN M	Pacific Telephone
	LIER ERICH	Pacific Telephone
	LINDMARK O G MILL REPR	Pacific Telephone
	LINDSTROM RALPH G	Pacific Telephone
	LITTICK J S	Pacific Telephone
	LIANO MIRTA	Pacific Telephone
	LYDING JOHN DDS	Pacific Telephone
	LYLE MADELINE	Pacific Telephone
	AMACCFURE PAULINE S	Pacific Telephone
	MALCHECK J	Pacific Telephone
	MANN FRANCIS B	Pacific Telephone
	MARS C L	Pacific Telephone
	MCCREADY K	Pacific Telephone
	MCLANE DANI JR	Pacific Telephone
	MCMANUS J W	Pacific Telephone
	MCRAITH FLORENCE L	Pacific Telephone
	MELOLN IVAR	Pacific Telephone
	MEYER ROSE	Pacific Telephone
	MILLER GEO C	Pacific Telephone
	MILLS BERENICE L	Pacific Telephone
	MONOSSON SAMI	Pacific Telephone
	MONTECITO FUND	Pacific Telephone
	NATON JOHN	Pacific Telephone
	NEMETT MAX	Pacific Telephone
	NEPER LESTER H	Pacific Telephone

FINDINGS

<u>Year</u>	<u>Uses</u>	<u>Source</u>
1970	NICHOLS R W	Pacific Telephone
	NILES N L	Pacific Telephone
	PACIFIC PLACA TOWERS	Pacific Telephone
	PANISH HARRY	Pacific Telephone
	PARREY MAX	Pacific Telephone
	PENTON LILYMAE	Pacific Telephone
	PERRY C	Pacific Telephone
	PFEFFER IRVING DR	Pacific Telephone
	PODORE CELIA MRS	Pacific Telephone
	POWER G W MRS	Pacific Telephone
	PYES ISABEL	Pacific Telephone
	REACHI ALEX	Pacific Telephone
	REYNOLDS GRACE GIBBONS	Pacific Telephone
	ROSENTHAL IRVING	Pacific Telephone
	ROTHMAN MARIE	Pacific Telephone
	ROZOFSKY FRANK	Pacific Telephone
	SAMUELS	Pacific Telephone
	SASLOW DAVID	Pacific Telephone
	SCHAAK ARNOLD	Pacific Telephone
	SCHAFER WALTER D	Pacific Telephone
	SCHLANGER ROSE W	Pacific Telephone
	SCHWADE ANNA	Pacific Telephone
	SCHWARTZ B	Pacific Telephone
	SCHWARTZ RUTH F MRS	Pacific Telephone
	SCIALOIA ROGER J	Pacific Telephone
	SHILANE LEE	Pacific Telephone
	SILVERMAN RI	Pacific Telephone
	BIEBER HELEN	Pacific Telephone
	BIRD ELEANOR J MRS	Pacific Telephone
	BRAUER LEOPOLDINE	Pacific Telephone
	BREWER LILLIAN	Pacific Telephone
	BROWNSTONE SAMI	Pacific Telephone
	BRYANT MILB L	Pacific Telephone
	BUKOLZER SOPHIE	Pacific Telephone
	BUNKER M R	Pacific Telephone
	BURROUGHS M A	Pacific Telephone
	CAHN TONI MRS	Pacific Telephone
	CARPENTER PRISCILLA WOOD	Pacific Telephone

FINDINGS

<u>Year</u>	<u>Uses</u>	<u>Source</u>
1970	CHAETT F	Pacific Telephone
	CHAPMAN FAY MRS	Pacific Telephone
	CHAWKIN S MRS	Pacific Telephone
	CINIS CLARA	Pacific Telephone
	CLOY ROBT C	Pacific Telephone
	CODAMO VINCENT J	Pacific Telephone
	COOPRSTEIN CATHERINE	Pacific Telephone
	CROWE MARILYN H	Pacific Telephone
	CUMMINGS K	Pacific Telephone
	DANN DOROTHY H	Pacific Telephone
	DESSER LOUIS	Pacific Telephone
	DIAMOND CHAS	Pacific Telephone
	DIAMOND SALLY	Pacific Telephone
	DICKIE A E	Pacific Telephone
	DICKSON FLORANCE	Pacific Telephone
	DIXON	Pacific Telephone
	DNELLY WALTER E	Pacific Telephone
	DON L	Pacific Telephone
	DYER S	Pacific Telephone
	EARDLEY M V	Pacific Telephone
	FAIRWEATHER A E	Pacific Telephone
	FORST IRVING J	Pacific Telephone
	FRELSTAT LILLY	Pacific Telephone
	FRIERMAN DAVID	Pacific Telephone
	GERCHIK SOPHIE	Pacific Telephone
	GERSHMAN ISAAC	Pacific Telephone
	GINSBERG ALICE MRS	Pacific Telephone
	GOLDMAN ELIZABETH	Pacific Telephone
	GORDON FANNY	Pacific Telephone
	GOULD MABEL H	Pacific Telephone
	GREEN M R	Pacific Telephone
	GREENBERG MERIAN	Pacific Telephone
	GROUNDS HILDA	Pacific Telephone
	HAIGHT LEONA S	Pacific Telephone
	HARRIS SAM	Pacific Telephone
	HARTER CHARLOTTE MRS	Pacific Telephone
	HASSON W J	Pacific Telephone
	HAUSER W V	Pacific Telephone

FINDINGS

<u>Year</u>	<u>Uses</u>	<u>Source</u>	
1970	HAUZER HELEN	Pacific Telephone	
	HELPERIN LEWIS	Pacific Telephone	
	HENDERSON THOS J	Pacific Telephone	
	HENSCHER JAN	Pacific Telephone	
	HENSLEY DONALD	Pacific Telephone	
	HERSHBAUM ANNE	Pacific Telephone	
	HOBERMAN MAX	Pacific Telephone	
	HOSTETLER LAWRENCE A	Pacific Telephone	
	HUNT FRED L	Pacific Telephone	
	HUNTLEY JOHN	Pacific Telephone	
	INTERTECH	Pacific Telephone	
	JANOV EVA	Pacific Telephone	
	JOHNSON ALE-A	Pacific Telephone	
	KAHN L	Pacific Telephone	
	KAY JOHN W	Pacific Telephone	
	PARSONS CAROLYN ANN	Pacific Telephone	
	REIMER JONAS	Pacific Telephone	
	DONOVAN DOROTHY J	Pacific Telephone	
	ELMAN ANN	Pacific Telephone	
	ABRAMNSON MARIA	Pacific Telephone	
	AMSTERDAM JOS BEN	Pacific Telephone	
	AUSTIN R	Pacific Telephone	
	BADERTSCHER ROLAND	Pacific Telephone	
	BANNISTER AGNES	Pacific Telephone	
	BAUMEISTER H H	Pacific Telephone	
	BECKERMAN M E	Pacific Telephone	
	BECKMAN MARLE	Pacific Telephone	
	BELOFF B	Pacific Telephone	
	BERGSTROM CONRAD E	Pacific Telephone	
	BERRELL R	Pacific Telephone	
	1965	KORDAN KAY	Pacific Telephone
		KRAFT CELIA	Pacific Telephone
		KRYSTALL BERTHA	Pacific Telephone
LANDAU DAVID		Pacific Telephone	
LANDER DORIS		Pacific Telephone	
LARKIN WM F DR		Pacific Telephone	
LEVIN LOUIS		Pacific Telephone	
LORELEI RESTAURANT	Pacific Telephone		

FINDINGS

<u>Year</u>	<u>Uses</u>	<u>Source</u>
1965	MACCLURE PAULINE S	Pacific Telephone
	MANDELL IDA	Pacific Telephone
	MARKOWITZ SARAH	Pacific Telephone
	MARKS LEAH H	Pacific Telephone
	MCCLEHLAND LOUISE R	Pacific Telephone
	MCINTYRE MYRTLE	Pacific Telephone
	MCRAITH FLORENCE L	Pacific Telephone
	NEMETT MAX	Pacific Telephone
	NILES MARGUERITE L	Pacific Telephone
	PAC PLAZA TOWERS	Pacific Telephone
	PHILLIPS BELIA	Pacific Telephone
	PIKE WM	Pacific Telephone
	RAVICK LOUIS	Pacific Telephone
	ROBIN0	Pacific Telephone
	ROWAN MARGARET	Pacific Telephone
	SASLOW DAVID	Pacific Telephone
	SAUER FLORIAN J	Pacific Telephone
	SCHUBERT H C	Pacific Telephone
	SCHWADE ANNA	Pacific Telephone
	SCLNWARZ MARQUARD MRS	Pacific Telephone
	SCOLES PAUL B	Pacific Telephone
	SHULMAN EVA	Pacific Telephone
	SIMON ROSE	Pacific Telephone
	SINGER BEN	Pacific Telephone
	STALAR RAE	Pacific Telephone
	STEIN ROSALIE M	Pacific Telephone
	STEINBERG DAVID	Pacific Telephone
	STOLUROW RUTH	Pacific Telephone
	STROBER SOL H	Pacific Telephone
	TANNEY GUSSIE	Pacific Telephone
	TIFFANY ELLEN H	Pacific Telephone
	USLVICH PAULINE	Pacific Telephone
	WEAR C A	Pacific Telephone
	WHEELLOCK M K	Pacific Telephone
	WILEY ALMA T	Pacific Telephone
	SANTA MONICA	Pacific Telephone
	SANTA MONICA	Pacific Telephone
	KLEIN FLORENCE	Pacific Telephone

FINDINGS

<u>Year</u>	<u>Uses</u>	<u>Source</u>
1965	MARX BAA MRS	Pacific Telephone
	RAWLINSON NEIL	Pacific Telephone
	TEPPER SARAH MRS	Pacific Telephone
	ABRAMS LILLIAN	Pacific Telephone
	AUERBACH ROSA	Pacific Telephone
	BALLOFF ETHEL	Pacific Telephone
	BATES CATHERINE	Pacific Telephone
	BECKER W J	Pacific Telephone
	BENNER COLIN	Pacific Telephone
	BETTS BILL	Pacific Telephone
	BLISON SEMI	Pacific Telephone
	BLOOM CELIA	Pacific Telephone
	BUCHANAN OSCAR	Pacific Telephone
	BUKOFZER SOPHIE	Pacific Telephone
	BURFORD EDW S MRS	Pacific Telephone
	BUTEYN CLARA	Pacific Telephone
	CASE HOWARD E	Pacific Telephone
	COULSON WALTER MRS	Pacific Telephone
	DICKSON FLORENCE	Pacific Telephone
	DNELLY WALTER E	Pacific Telephone
	DUNNING EARLE B COL	Pacific Telephone
	EATON ALBERT M	Pacific Telephone
	EDGERTON BERTHA MRS	Pacific Telephone
	FELDHORN MORRIS	Pacific Telephone
	FORST IRVING J	Pacific Telephone
	FOX REGINA MRS	Pacific Telephone
	FREISTAT LILLY	Pacific Telephone
	GALPER REBECCA	Pacific Telephone
	GELLER ROSE MRS	Pacific Telephone
	GERCHIK SOPHIE	Pacific Telephone
	GINSBERG ALICE MRS	Pacific Telephone
	GLICKMAN SARAH L	Pacific Telephone
	GOULD MABEL H	Pacific Telephone
	GROUNDS HILDA	Pacific Telephone
	HARTSTEIN C CORNELIA	Pacific Telephone
	HIGGINS JOHN C	Pacific Telephone
	HOHN	Pacific Telephone
	HOPSON ANNA	Pacific Telephone

FINDINGS

<u>Year</u>	<u>Uses</u>	<u>Source</u>
1965	HOSTETLER LAWRENCE A	Pacific Telephone
	JACOBS OLIVE H	Pacific Telephone
	JONES CHAS D SR	Pacific Telephone
	(AUFMAN ROSE MRS	Pacific Telephone
	KEMPLER MINDY	Pacific Telephone
	KENNEDY E J MRS	Pacific Telephone
	KEOSIFF TED	Pacific Telephone
	KEPLER JAS H	Pacific Telephone
	KING HETTIE MRS	Pacific Telephone
	KILRKHAM MARY	Pacific Telephone
	KLAUS MORRIS	Pacific Telephone
	ICOGAN MAMIE MRS	Pacific Telephone
	KORDAN DORA	Pacific Telephone
	SANTA MONICA	Pacific Telephone
	SANTA MONICA	Pacific Telephone
	KLEIN FLORENCE	Pacific Telephone
	MARX BAA MRS	Pacific Telephone
	RAWLINSON NEIL	Pacific Telephone
	TEPPER SARAH MRS	Pacific Telephone
	ABRAMS LILLIAN	Pacific Telephone
	AUERBACH ROSA	Pacific Telephone
	BALLOFF ETHEL	Pacific Telephone
	BATES CATHERINE	Pacific Telephone
	BECKER W J	Pacific Telephone
	BENNER COLIN	Pacific Telephone
	BETTS BILL	Pacific Telephone
	BLISON SEMI	Pacific Telephone
	BLOOM CELIA	Pacific Telephone
	BUCHANAN OSCAR	Pacific Telephone
	BUKOFZER SOPHIE	Pacific Telephone
	BURFORD EDW S MRS	Pacific Telephone
	BUTEYN CLARA	Pacific Telephone
	CASE HOWARD E	Pacific Telephone
	COULSON WALTER MRS	Pacific Telephone
	DICKSON FLORENCE	Pacific Telephone
	DNELLY WALTER E	Pacific Telephone
	DUNNING EARLE B COL	Pacific Telephone
	EATON ALBERT M	Pacific Telephone

FINDINGS

<u>Year</u>	<u>Uses</u>	<u>Source</u>
1965	EDGERTON BERTHA MRS	Pacific Telephone
	FELDHORN MORRIS	Pacific Telephone
	FORST IRVING J	Pacific Telephone
	FOX REGINA MRS	Pacific Telephone
	FREISTAT LILLY	Pacific Telephone
	GALPER REBECCA	Pacific Telephone
	GELLER ROSE MRS	Pacific Telephone
	GERCHIK SOPHIE	Pacific Telephone
	GINSBERG ALICE MRS	Pacific Telephone
	GLICKMAN SARAH L	Pacific Telephone
	GOULD MABEL H	Pacific Telephone
	GROUNDS HILDA	Pacific Telephone
	HARTSTEIN C CORNELIA	Pacific Telephone
	HIGGINS JOHN C	Pacific Telephone
	HOHN	Pacific Telephone
	HOPSON ANNA	Pacific Telephone
	HOSTETLER LAWRENCE A	Pacific Telephone
	JACOBS OLIVE H	Pacific Telephone
	JONES CHAS D SR	Pacific Telephone
	(AUFMAN ROSE MRS	Pacific Telephone
	KEMPLER MINDY	Pacific Telephone
	KENNEDY E J MRS	Pacific Telephone
	KEOSIFF TED	Pacific Telephone
	KEPLER JAS H	Pacific Telephone
	KING HETTIE MRS	Pacific Telephone
	KILRKHAM MARY	Pacific Telephone
	KLAUS MORRIS	Pacific Telephone
	ICOGAN MAMIE MRS	Pacific Telephone
	KORDAN DORA	Pacific Telephone
	KORDAN KAY	Pacific Telephone
	KRAFT CELIA	Pacific Telephone
	KRYSTALL BERTHA	Pacific Telephone
	LANDAU DAVID	Pacific Telephone
	LANDER DORIS	Pacific Telephone
	LARKIN WM F DR	Pacific Telephone
	LEVIN LOUIS	Pacific Telephone
	LORELEI RESTAURANT	Pacific Telephone
	MACCLURE PAULINE S	Pacific Telephone

FINDINGS

<u>Year</u>	<u>Uses</u>	<u>Source</u>
1965	MANDELL IDA	Pacific Telephone
	MARKOWITZ SARAH	Pacific Telephone
	MARKS LEAH H	Pacific Telephone
	MCCLEHLAND LOUISE R	Pacific Telephone
	MCINTYRE MYRTLE	Pacific Telephone
	MCRAITH FLORENCE L	Pacific Telephone
	NEMETT MAX	Pacific Telephone
	NILES MARGUERITE L	Pacific Telephone
	PAC PLAZA TOWERS	Pacific Telephone
	PHILLIPS BELIA	Pacific Telephone
	PIKE WM	Pacific Telephone
	RAVICK LOUIS	Pacific Telephone
	ROBINO	Pacific Telephone
	ROWAN MARGARET	Pacific Telephone
	SASLOW DAVID	Pacific Telephone
	SAUER FLORIAN J	Pacific Telephone
	SCHUBERT H C	Pacific Telephone
	SCHWADE ANNA	Pacific Telephone
	SCLNWARZ MARQUARD MRS	Pacific Telephone
	SCOLES PAUL B	Pacific Telephone
	SHULMAN EVA	Pacific Telephone
	SIMON ROSE	Pacific Telephone
	SINGER BEN	Pacific Telephone
	STALAR RAE	Pacific Telephone
	STEIN ROSALIE M	Pacific Telephone
	STEINBERG DAVID	Pacific Telephone
	STOLUROW RUTH	Pacific Telephone
	STROBER SOL H	Pacific Telephone
	TANNEY GUSSIE	Pacific Telephone
	TIFFANY ELLEN H	Pacific Telephone
	USLVICH PAULINE	Pacific Telephone
	WEAR C A	Pacific Telephone
WHEELock M K	Pacific Telephone	
WILEY ALMA T	Pacific Telephone	
1958	ADAMS JACK E CO PAINTNG	Pacific Telephone
	HOTEL WINDERMERE	Pacific Telephone
	WINDERMERE HOTEL	Pacific Telephone
	WINDERMERE LADY HOTEL	Pacific Telephone

FINDINGS

<u>Year</u>	<u>Uses</u>	<u>Source</u>
1958	ADAMS JACK E CO PAINTNG	Pacific Telephone
	HOTEL WINDERMERE	Pacific Telephone
	WINDERMERE HOTEL	Pacific Telephone
	WINDERMERE LADY HOTEL	Pacific Telephone
1954	Hotel Windemere EX	R. L. Polk & Co.
	Levin Harry EX	R. L. Polk & Co.
	Bamboo Room liquors EX	R. L. Polk & Co.
	Contd Windemere Dining Rm restr EX	R. L. Polk & Co.
	BAMBOO ROOM RESTRNT	R. L. Polk & Co.
	HOTEL WINDEMERE	R. L. Polk & Co.
	WINDEMERE HOTEL	R. L. Polk & Co.
	Hotel Windemere EX	R. L. Polk & Co.
	Levin Harry EX	R. L. Polk & Co.
	Bamboo Room liquors EX	R. L. Polk & Co.
	Contd Windemere Dining Rm restr EX	R. L. Polk & Co.
	BAMBOO ROOM RESTRNT	R. L. Polk & Co.
	HOTEL WINDEMERE	R. L. Polk & Co.
	WINDEMERE HOTEL	R. L. Polk & Co.
1948	Hotel Windemere	Los Angeles Directory Co.
	Hotel Windemere Dining Room	Los Angeles Directory Co.
	Bamboo Room restr	Los Angeles Directory Co.
	Wertheimer Roy	Los Angeles Directory Co.
	Hotel Windemere	Los Angeles Directory Co.
	Hotel Windemere Dining Room	Los Angeles Directory Co.
	Bamboo Room restr	Los Angeles Directory Co.
	Wertheimer Roy	Los Angeles Directory Co.
1940	SHotel Windermere	Los Angeles Directory Co.
	SHotel Windermere	Los Angeles Directory Co.
1936	ACADEMY OF THE	Los Angeles Directory Co.
	HOLY NAMES	Los Angeles Directory Co.
	ACADEMY OF THE	Los Angeles Directory Co.
	HOLY NAMES	Los Angeles Directory Co.
1933	Hotel Windermere	Los Angeles Directory Co.
	Borde H J	Los Angeles Directory Co.
	Hotel Windermere	Los Angeles Directory Co.
	Borde H J	Los Angeles Directory Co.
1928	Hotel Windermere	Los Angeles Directory Co.
	Hotel Windermere	Los Angeles Directory Co.

FINDINGS

<u>Year</u>	<u>Uses</u>	<u>Source</u>
1924	Hotel Windermere BI Sea	Los Angeles Directory Co.
	Borde H J	Los Angeles Directory Co.
	Hotel Windermere BI Sea	Los Angeles Directory Co.
	Borde H J	Los Angeles Directory Co.
1920	Hotel Windermere By The Sea	Los Angeles Directory Co.
	Borde Rosamond Mrs	Los Angeles Directory Co.
	Hotel Windermere By The Sea	Los Angeles Directory Co.
	Borde Rosamond Mrs	Los Angeles Directory Co.

1433 OCEAN AVE

<u>Year</u>	<u>Uses</u>	<u>Source</u>
1965	AMERICAN SIGHTSEEING & TOURS	Pacific Telephone
	AMERICAN SIGHTSEEING & TOURS	Pacific Telephone

1437 OCEAN AVE

<u>Year</u>	<u>Uses</u>	<u>Source</u>
1962	PRINCESS SILVER STAR	Pacific Telephone
	PRINCESS SILVER STAR	Pacific Telephone
1958	MORRIS RHODA	Pacific Telephone
	MORRIS RHODA	Pacific Telephone
1954	COGHLAN BASIL	R. L. Polk & Co.
	CORRIGAN THOS E	R. L. Polk & Co.
	GILBERT LAWRENCE R R	R. L. Polk & Co.
	Corrigans Thos E EX	R. L. Polk & Co.
	Gilbert Lawrence R EX	R. L. Polk & Co.
	Morris Rhoda Mrs EX	R. L. Polk & Co.
	Payne Roberts H Mrs EX	R. L. Polk & Co.
	1/2a Naylor Arch W	R. L. Polk & Co.
	1/2b Amico Chas D	R. L. Polk & Co.
	MORRIS RHODA	R. L. Polk & Co.
	Coghlan Basil S EX	R. L. Polk & Co.
	MORRIS RHODA	R. L. Polk & Co.
	Coghlan Basil S EX	R. L. Polk & Co.
	COGHLAN BASIL	R. L. Polk & Co.
	CORRIGAN THOS E	R. L. Polk & Co.
	GILBERT LAWRENCE R R	R. L. Polk & Co.
	Corrigans Thos E EX	R. L. Polk & Co.
	Gilbert Lawrence R EX	R. L. Polk & Co.
	Morris Rhoda Mrs EX	R. L. Polk & Co.

FINDINGS

<u>Year</u>	<u>Uses</u>	<u>Source</u>
1954	Payne Roberts H Mrs EX	R. L. Polk & Co.
	1/2a Naylor Arch W	R. L. Polk & Co.
	1/2b Amico Chas D	R. L. Polk & Co.
1948	Angwall Margt	Los Angeles Directory Co.
	Vacant	Los Angeles Directory Co.
	Stille C M Mrs	Los Angeles Directory Co.
	Hubbs W A	Los Angeles Directory Co.
	Gilbert L R	Los Angeles Directory Co.
	Angwall Margt	Los Angeles Directory Co.
	Vacant	Los Angeles Directory Co.
	Stille C M Mrs	Los Angeles Directory Co.
	Hubbs W A	Los Angeles Directory Co.
	Gilbert L R	Los Angeles Directory Co.
1940	Davies M Mrs	Los Angeles Directory Co.
	ASilvernale R CR	Los Angeles Directory Co.
	1/2a a Leslie C T	Los Angeles Directory Co.
	1/2b b Peterson Leona Mrs	Los Angeles Directory Co.
	Davies M Mrs	Los Angeles Directory Co.
	ASilvernale R CR	Los Angeles Directory Co.
	1/2a a Leslie C T	Los Angeles Directory Co.
1936	1/2b b Peterson Leona Mrs	Los Angeles Directory Co.
	DAVIES F S	Los Angeles Directory Co.
	MARSHALL ROBT	Los Angeles Directory Co.
	RHODEHAMEL RUTH MRS	Los Angeles Directory Co.
	DAVIES F S	Los Angeles Directory Co.
	MARSHALL ROBT	Los Angeles Directory Co.
1933	RHODEHAMEL RUTH MRS	Los Angeles Directory Co.
	b Levy Blanche H	Los Angeles Directory Co.
	1/2a Gerrish L A Mrs	Los Angeles Directory Co.
	Rhodehamel G C	Los Angeles Directory Co.
	Davies F S	Los Angeles Directory Co.
	b Levy Blanche H	Los Angeles Directory Co.
	1/2a Gerrish L A Mrs	Los Angeles Directory Co.
	Rhodehamel G C	Los Angeles Directory Co.
	Davies F S	Los Angeles Directory Co.
	1928	1/2 Rogers Jennie Mrs
Payn Emily Mrs		Los Angeles Directory Co.
Cook N J Mrs		Los Angeles Directory Co.

FINDINGS

<u>Year</u>	<u>Uses</u>	<u>Source</u>
1928	Carter Mary Mrs	Los Angeles Directory Co.
	1/2 Rogers Jennie Mrs	Los Angeles Directory Co.
	Payn Emily Mrs	Los Angeles Directory Co.
	Cook N J Mrs	Los Angeles Directory Co.
	Carter Mary Mrs	Los Angeles Directory Co.
1924	Cook N J Mrs	Los Angeles Directory Co.
	d Evers H W	Los Angeles Directory Co.
	Kirk RG	Los Angeles Directory Co.
	Mc Garity S W	Los Angeles Directory Co.
	1/2 Howard M RMrs	Los Angeles Directory Co.
	Cook N J Mrs	Los Angeles Directory Co.
	d Evers H W	Los Angeles Directory Co.
	Kirk RG	Los Angeles Directory Co.
	Mc Garity S W	Los Angeles Directory Co.
1/2 Howard M RMrs	Los Angeles Directory Co.	
1920	Cavins J B	Los Angeles Directory Co.
	Bowles Harriet	Los Angeles Directory Co.
	Cavins J B	Los Angeles Directory Co.
	Bowles Harriet	Los Angeles Directory Co.

1443 OCEAN AVE

<u>Year</u>	<u>Uses</u>	<u>Source</u>
1954	Jones Eric	R. L. Polk & Co.
	Jones Eric	R. L. Polk & Co.
1948	Cole S F	Los Angeles Directory Co.
	Neal L W	Los Angeles Directory Co.
	Cole S F	Los Angeles Directory Co.
	Neal L W	Los Angeles Directory Co.
1940	Bishop Eliz Mrs	Los Angeles Directory Co.
	Bishop Eliz Mrs	Los Angeles Directory Co.
1936	JOHNSON B T MRS (O)	Los Angeles Directory Co.
	JOHNSON B T MRS (O)	Los Angeles Directory Co.
1933	Johnson B T Mrs	Los Angeles Directory Co.
	Johnson B T Mrs	Los Angeles Directory Co.
1928	Johnson B T Mrs	Los Angeles Directory Co.
	Johnson B T Mrs	Los Angeles Directory Co.
1924	Thorman Sami	Los Angeles Directory Co.
	Thorman Sami	Los Angeles Directory Co.
1920	Hodkinson W A	Los Angeles Directory Co.

FINDINGS

<u>Year</u>	<u>Uses</u>	<u>Source</u>
1920	opp Utah @Santa Monica@ @Santa Monica@ Chamber of Commerce	Los Angeles Directory Co.
	cor Utah av Crescent Bay Motor & Supply Co	Los Angeles Directory Co.
	Hodkinson W A	Los Angeles Directory Co.
	opp Utah @Santa Monica@ @Santa Monica@ Chamber of Commerce	Los Angeles Directory Co.
	cor Utah av Crescent Bay Motor & Supply Co	Los Angeles Directory Co.

1447 OCEAN AVE

<u>Year</u>	<u>Uses</u>	<u>Source</u>
2006	BEST WESTERN	Haines Co., Inc.
	OCEAN VIEW HOTEL	Haines Co., Inc.
	OCEAN VIEW HOTEL	Haines Co., Inc.
	PRATTE ANNETTE	Haines Co., Inc.
	BEST WESTERN	Haines Co., Inc.
	OCEAN VIEW HOTEL	Haines Co., Inc.
	OCEAN VIEW HOTEL	Haines Co., Inc.
	PRATTE ANNETTE	Haines Co., Inc.
2000	OCEAN VIEW HOTEL	Haines & Company
	BEST WESTERN OCEAN VIEW HOTEL	Haines & Company
	OCEAN VIEW HOTEL	Haines & Company
	BEST WESTERN OCEAN VIEW HOTEL	Haines & Company
1991	Automiotlon SANTA MONICA 4536761	Pacific Bell
	AUTOMOTET OF SANTA MONICA	Pacific Bell
	Automotet Of Santa Monica	Pacific Bell
	Automiotlon SANTA MONICA 4536761	Pacific Bell
	Automotet Of Santa Monica	Pacific Bell
	AUTOMOTET OF SANTA MONICA	Pacific Bell
1985	AUTOMOTEL OF SANTA MONICA	Pacific Bell
	AUTOMOTEL OF SANTA MONICA	Pacific Bell
1980	Automotel Of Santa Monica	Pacific Telephone
	Automotel Of Santa Monica	Pacific Telephone
1975	AUTOMOTEL OF SANTA MONICA	Pacific Telephone
	AUTOMOTEL OF SANTA MONICA	Pacific Telephone
1970	AUTOMOTEL OF SANTA MONICA	Pacific Telephone
	MCGRATH GEO R	Pacific Telephone
	AUTOMOTEL OF SANTA MONICA	Pacific Telephone
	MCGRATH GEO R	Pacific Telephone

FINDINGS

<u>Year</u>	<u>Uses</u>	<u>Source</u>
1965	AUTOMOTEL- SANTA MONICA	Pacific Telephone
	AUTOMOTEL- SANTA MONICA	Pacific Telephone
	NEESON T M	Pacific Telephone
	AUTOMOTEL- SANTA MONICA	Pacific Telephone
	AUTOMOTEL- SANTA MONICA	Pacific Telephone
	NEESON T M	Pacific Telephone
1962	AUTO LODGE-SANTA MONICA	Pacific Telephone
	AUTO LODGE-SANTA MONICA	Pacific Telephone
	AUTO LODGE-SANTA MONICA	Pacific Telephone
	AUTO LODGE-SANTA MONICA	Pacific Telephone
1958	AUTO LODGE-SANTA MONICA	Pacific Telephone
	DAD S PARKING	Pacific Telephone
	AUTO LODGE-SANTA MONICA	Pacific Telephone
	DAD S PARKING	Pacific Telephone
1954	Trivette Jas B auto pk	R. L. Polk & Co.
	Miramar U Drive auto rental EX	R. L. Polk & Co.
	Trivette Jas B auto pk	R. L. Polk & Co.
	Miramar U Drive auto rental EX	R. L. Polk & Co.

1449 OCEAN AVE

<u>Year</u>	<u>Uses</u>	<u>Source</u>
2000	XXXX	Haines & Company
	XXXX	Haines & Company
1991	SCHUBERT EMIL	Pacific Bell
	Schubert Emil	Pacific Bell
	SCHUBERT EMIL	Pacific Bell
	Schubert Emil	Pacific Bell
1985	SCHUBERT EMIL	Pacific Bell
	SCHUBERT EMIL	Pacific Bell
1980	Schubert Emil	Pacific Telephone
	Schubert Emil	Pacific Telephone

1450 OCEAN AVE

<u>Year</u>	<u>Uses</u>	<u>Source</u>
2006	SENIOR NTRTN PRG	Haines Co., Inc.
	SNTAMNCACTY	Haines Co., Inc.
	SENIOR NTRTN PRG	Haines Co., Inc.
	SNTAMNCACTY	Haines Co., Inc.
2000	XXXX	Haines & Company

FINDINGS

<u>Year</u>	<u>Uses</u>	<u>Source</u>
2000	XXXX	Haines & Company
1980	Recreation Div Handicapped Program Section	Pacific Telephone
	Senior Recreation Center	Pacific Telephone
	Reservations	Pacific Telephone
	Recreation Div Handicapped Program Section	Pacific Telephone
	Senior Recreation Center	Pacific Telephone
	Reservations	Pacific Telephone
1970	SANTA MONICA CITY OF RECREATION DEPARTMENT	Pacific Telephone
	SANTA MONICA CITY OF RECREATION DEPARTMENT	Pacific Telephone
1965	SANTA MONICA CITY OF LINCOLN PARK SANTA MONICA	Pacific Telephone
	SANTA MONICA CITY OF LINCOLN PARK SANTA MONICA	Pacific Telephone
1962	SANTA MONICA CITY OF RECREATION DEPARTMENT	Pacific Telephone
	SANTA MONICA CITY OF RECREATION DEPARTMENT	Pacific Telephone

1451 OCEAN AVE

<u>Year</u>	<u>Uses</u>	<u>Source</u>
2000	X BROADWAY	Haines & Company
	XXXX	Haines & Company
	X BROADWAY	Haines & Company
	XXXX	Haines & Company

1481 OCEAN AVE

<u>Year</u>	<u>Uses</u>	<u>Source</u>
1991	Ca Iekigrd K	Pacific Bell
	CAIEKIGRIDK	Pacific Bell
	Ca Iekigrd K	Pacific Bell
	CAIEKIGRIDK	Pacific Bell

1311B OCEAN AVE

<u>Year</u>	<u>Uses</u>	<u>Source</u>
1936	WATERS G F	Los Angeles Directory Co.
	WATERS G F	Los Angeles Directory Co.

FINDINGS

1305 1/2 OCEAN AVE

<u>Year</u>	<u>Uses</u>	<u>Source</u>
1950	POWELL JACK W	Pacific Telephone
	POWELL JACK W	Pacific Telephone

1306 1/2 OCEAN AVE

<u>Year</u>	<u>Uses</u>	<u>Source</u>
1960	PARKS BERT	Pacific Telephone
	PARKS BERT	Pacific Telephone

1308 1/2 OCEAN AVE

<u>Year</u>	<u>Uses</u>	<u>Source</u>
1950	CHITTENDEN CLAUDE R	Pacific Telephone
	CHITTENDEN CLAUDE R	Pacific Telephone

1310 1/2 OCEAN AVE

<u>Year</u>	<u>Uses</u>	<u>Source</u>
1954	O REAR ROBT E	R. L. Polk & Co.
	O REAR ROBT E	R. L. Polk & Co.

1317 1/2 OCEAN AVE

<u>Year</u>	<u>Uses</u>	<u>Source</u>
1964	LANDIS GARY C	Pacific Telephone
	LANDIS GARY C	Pacific Telephone
1960	BROCKWAY DON C	Pacific Telephone
	BROCKWAY DON C	Pacific Telephone

1409 1/2 OCEAN AVE

<u>Year</u>	<u>Uses</u>	<u>Source</u>
1960	GREAVES W R	Pacific Telephone
	WIECK DONALD B	Pacific Telephone
	GREAVES W R	Pacific Telephone
	WIECK DONALD B	Pacific Telephone

1430 1/2 OCEAN AVE

<u>Year</u>	<u>Uses</u>	<u>Source</u>
1964	STEVENS WM L	Pacific Telephone
	STEVENS WM L	Pacific Telephone
1960	STEVENS WM L	Pacific Telephone
	MORTENSON E L	Pacific Telephone
	STEVENS WM L	Pacific Telephone

FINDINGS

<u>Year</u>	<u>Uses</u>	<u>Source</u>
1960	MORTENSON E L	Pacific Telephone
1957	HUGHES RICHARD E	Pacific Telephone
	HUGHES RICHARD E	Pacific Telephone
1954	BAUBY (ATHERINE G	R. L. Polk & Co.
	BAUBY (ATHERINE G	R. L. Polk & Co.
1950	TURNER L R	Pacific Telephone
	SMITH JANET	Pacific Telephone
	TURNER L R	Pacific Telephone
	SMITH JANET	Pacific Telephone

1437 1/2 OCEAN AVE

<u>Year</u>	<u>Uses</u>	<u>Source</u>
1954	NAYLOR LOUISE M	R. L. Polk & Co.
	NAYLOR LOUISE M	R. L. Polk & Co.

OCEAN FRONT

1301 OCEAN FRONT

<u>Year</u>	<u>Uses</u>	<u>Source</u>
1954	Vacant	R. L. Polk & Co.
	Vacant	R. L. Polk & Co.
1924	Carroll Helen cloaks and suits	Los Angeles Directory Co.
	Carroll Helen cloaks and suits	Los Angeles Directory Co.

1303 OCEAN FRONT

<u>Year</u>	<u>Uses</u>	<u>Source</u>
1954	Ilecker Virgini ex	R. L. Polk & Co.
	Devlin Victoria Mrs EX	R. L. Polk & Co.
	Ilecker Virgini ex	R. L. Polk & Co.
	Devlin Victoria Mrs EX	R. L. Polk & Co.
1924	OGorman Wm rest	Los Angeles Directory Co.
	OGorman Wm rest	Los Angeles Directory Co.

1305 OCEAN FRONT

<u>Year</u>	<u>Uses</u>	<u>Source</u>
1954	b Payne Kath N Mrs EX	R. L. Polk & Co.
	SCHUBERT LIVEMIV)	R. L. Polk & Co.
	c Vacant	R. L. Polk & Co.
	c Vacant	R. L. Polk & Co.
	SCHUBERT LIVEMIV)	R. L. Polk & Co.

FINDINGS

<u>Year</u>	<u>Uses</u>	<u>Source</u>
1954	b Payne Kath N Mrs EX	R. L. Polk & Co.

1309 OCEAN FRONT

<u>Year</u>	<u>Uses</u>	<u>Source</u>
1954	Spicer LLillian Mrs	R. L. Polk & Co.
	Woodward Geo	R. L. Polk & Co.
	FISCHER GENE R	R. L. Polk & Co.
	GANNON FLORER	R. L. Polk & Co.
	Jones John P	R. L. Polk & Co.
	Cannon Flo re EX	R. L. Polk & Co.
	Alberni Carlos W Fisher Gene EX	R. L. Polk & Co.
	Lonsiner Robt Waddoups Mark E EX	R. L. Polk & Co.
	Spicer LLillian Mrs	R. L. Polk & Co.
	Alberni Carlos W Fisher Gene EX	R. L. Polk & Co.
	Cannon Flo re EX	R. L. Polk & Co.
	Lonsiner Robt Waddoups Mark E EX	R. L. Polk & Co.
	Jones John P	R. L. Polk & Co.
	GANNON FLORER	R. L. Polk & Co.
	FISCHER GENE R	R. L. Polk & Co.
	Woodward Geo	R. L. Polk & Co.
1924	@Venice@ Cafeteria	Los Angeles Directory Co.
	@Venice@ Cafeteria	Los Angeles Directory Co.

1311 OCEAN FRONT

<u>Year</u>	<u>Uses</u>	<u>Source</u>
1924	Shurtz Samil rest	Los Angeles Directory Co.
	Shurtz Samil rest	Los Angeles Directory Co.

1313 OCEAN FRONT

<u>Year</u>	<u>Uses</u>	<u>Source</u>
1954	Beal E Helen Mrs Fayette Sylvia Mrs EX	R. L. Polk & Co.
	Anderson John	R. L. Polk & Co.
	Anderson John	R. L. Polk & Co.
	Beal E Helen Mrs Fayette Sylvia Mrs EX	R. L. Polk & Co.

1315 OCEAN FRONT

<u>Year</u>	<u>Uses</u>	<u>Source</u>
1954	MORTENSEN A M R	R. L. Polk & Co.
	Mortensen Laura E Mrs EX	R. L. Polk & Co.
	Mortensen Laura E Mrs EX	R. L. Polk & Co.

FINDINGS

<u>Year</u>	<u>Uses</u>	<u>Source</u>
1954	MORTENSEN A M R	R. L. Polk & Co.
1924	Karaganis Kamarino pho tos	Los Angeles Directory Co.
	Karaganis Kamarino pho tos	Los Angeles Directory Co.

1317 OCEAN FRONT

<u>Year</u>	<u>Uses</u>	<u>Source</u>
2000	DEBAETS Peter	Haines & Company
	DEBAETS Peter	Haines & Company
1991	DEBAETS PETER	Pacific Bell
	DEBAETS PETER	Pacific Bell
1954	Austin Fredk Heim Helen Mrs EX	R. L. Polk & Co.
	Heinze Ruth N Mrs EX	R. L. Polk & Co.
	HEIM HELEN Z R	R. L. Polk & Co.
	HEIM HELEN Z R	R. L. Polk & Co.
	Austin Fredk Heim Helen Mrs EX	R. L. Polk & Co.
	Heinze Ruth N Mrs EX	R. L. Polk & Co.

1319 OCEAN FRONT

<u>Year</u>	<u>Uses</u>	<u>Source</u>
2000	XXXX	Haines & Company
	XXXX	Haines & Company
1975	BROWN LAWRENCE C	Pacific Telephone
	BROWN LAWRENCE C	Pacific Telephone
1954	Burks Wayne EX	R. L. Polk & Co.
	PHILLIPS MORRIS S	R. L. Polk & Co.
	Palmer Dorothy Phillips Morris S EX	R. L. Polk & Co.
	Schultz Ray Stanley Fred EX	R. L. Polk & Co.
	Campbell John M EX	R. L. Polk & Co.
	PALMER H K R	R. L. Polk & Co.
	Burks Wayne EX	R. L. Polk & Co.
	Campbell John M EX	R. L. Polk & Co.
	PALMER H K R	R. L. Polk & Co.
	PHILLIPS MORRIS S	R. L. Polk & Co.
	Palmer Dorothy Phillips Morris S EX	R. L. Polk & Co.
	Schultz Ray Stanley Fred EX	R. L. Polk & Co.

1321 OCEAN FRONT

<u>Year</u>	<u>Uses</u>	<u>Source</u>
2000	XXXX	Haines & Company

FINDINGS

<u>Year</u>	<u>Uses</u>	<u>Source</u>
2000	XXXX	Haines & Company
1954	Bath Julia Mrs	R. L. Polk & Co.
	Koch Frank	R. L. Polk & Co.
	Hartung Harry	R. L. Polk & Co.
	Gotcher Chas	R. L. Polk & Co.
	Gay James	R. L. Polk & Co.
	Gay James	R. L. Polk & Co.
	Bath Julia Mrs	R. L. Polk & Co.
	Koch Frank	R. L. Polk & Co.
	Hartung Harry	R. L. Polk & Co.
	Gotcher Chas	R. L. Polk & Co.

1323 OCEAN FRONT

<u>Year</u>	<u>Uses</u>	<u>Source</u>
2000	XXXX	Haines & Company
	XXXX	Haines & Company
1954	Hobill Wm EX	R. L. Polk & Co.
	Hobill Wm EX	R. L. Polk & Co.

1331 OCEAN FRONT

<u>Year</u>	<u>Uses</u>	<u>Source</u>
1954	Mullen Edw R Petru Wim C EX	R. L. Polk & Co.
	Moore M A	R. L. Polk & Co.
	Joyce J H	R. L. Polk & Co.
	Jones John S jr	R. L. Polk & Co.
	Mc Dill Donald K	R. L. Polk & Co.
	Custer Carl C EX	R. L. Polk & Co.
	Hecker F Henry EX	R. L. Polk & Co.
	Johnson Ralph	R. L. Polk & Co.
	Ralph Ephraim EX	R. L. Polk & Co.
	Cal Natl Guard 143d Field Artillery armory EX	R. L. Polk & Co.
	OToole Robt C	R. L. Polk & Co.
	Mc Diarmid Roy C	R. L. Polk & Co.
	Contd	R. L. Polk & Co.
	Contd	R. L. Polk & Co.
	OCEAN FRONT Contd	R. L. Polk & Co.
	Reynolds Geo W	R. L. Polk & Co.
	Kreilinxg Edw E Mass Leopold EX	R. L. Polk & Co.

FINDINGS

<u>Year</u>	<u>Uses</u>	<u>Source</u>
1954	Jardet Lauri Mrs	R. L. Polk & Co.
	Wish U Well Apts	R. L. Polk & Co.
	Bartholomew Harry E	R. L. Polk & Co.
	Mullen Edw R Petru Wim C EX	R. L. Polk & Co.
	Moore M A	R. L. Polk & Co.
	Joyce J H	R. L. Polk & Co.
	Jones John S jr	R. L. Polk & Co.
	Mc Dill Donald K	R. L. Polk & Co.
	Custer Carl C EX	R. L. Polk & Co.
	Hecker F Henry EX	R. L. Polk & Co.
	Johnson Ralph	R. L. Polk & Co.
	Ralph Ephraim EX	R. L. Polk & Co.
	Cal Natl Guard 143d Field Artillery armory EX	R. L. Polk & Co.
	OToole Robt C	R. L. Polk & Co.
	Mc Diarmid Roy C	R. L. Polk & Co.
	Contd	R. L. Polk & Co.
	Contd	R. L. Polk & Co.
	OCEAN FRONT Contd	R. L. Polk & Co.
	Reynolds Geo W	R. L. Polk & Co.
	Kreilinxg Edw E Mass Leopold EX	R. L. Polk & Co.
	Jardet Lauri Mrs	R. L. Polk & Co.
	Wish U Well Apts	R. L. Polk & Co.
	Bartholomew Harry E	R. L. Polk & Co.

1336 OCEAN FRONT

<u>Year</u>	<u>Uses</u>	<u>Source</u>
2000	GILBERT Jennifer	Haines & Company
	GILBERT Jennifer	Haines & Company

Ocean Front

1337 Ocean Front

<u>Year</u>	<u>Uses</u>	<u>Source</u>
2010	RABUCHIN CONSTRUCTION	EDR Digital Archive
	RABUCHIN CONSTRUCTION	EDR Digital Archive
	RABUCHIN CONSTRUCTION	EDR Digital Archive
	RABUCHIN CONSTRUCTION	EDR Digital Archive

FINDINGS

OCEAN FRONT

1337 OCEAN FRONT

<u>Year</u>	<u>Uses</u>	<u>Source</u>
1954	CUSTER CARL C R	R. L. Polk & Co.
	CUSTER CARL C R	R. L. Polk & Co.

1339 OCEAN FRONT

<u>Year</u>	<u>Uses</u>	<u>Source</u>
1954	HECKER F H R	R. L. Polk & Co.
	HECKER F H R	R. L. Polk & Co.

1341 OCEAN FRONT

<u>Year</u>	<u>Uses</u>	<u>Source</u>
2000	XXXX	Haines & Company
	XXXX	Haines & Company
1954	GOULD DAVID F R	R. L. Polk & Co.
	GOULD DAVID F R	R. L. Polk & Co.

1343 OCEAN FRONT

<u>Year</u>	<u>Uses</u>	<u>Source</u>
2000	XXXX	Haines & Company
	XXXX	Haines & Company
1991	RALPH EPHRAIM	Pacific Bell
	RALPH JEAN	Pacific Bell
	RALPH EPHRAIM	Pacific Bell
	RALPH JEAN	Pacific Bell

1351 OCEAN FRONT

<u>Year</u>	<u>Uses</u>	<u>Source</u>
2000	XXXX	Haines & Company
	XXXX	Haines & Company
1991	VOYAGERCO	Pacific Bell
	PRO MUSICIS FOUNDATION	Pacific Bell
	POWEIJOHN ARCHITECTS	Pacific Bell
	VOYAGER PRESS	Pacific Bell
	PHILLIPS RALPH E CONSULTING ENGINEER	Pacific Bell
	PAJUHESH JIM	Pacific Bell
	NIGHT KITCHEN PRODUCTIONS	Pacific Bell
	JOHN POWELL ARCHITECTS	Pacific Bell

FINDINGS

<u>Year</u>	<u>Uses</u>	<u>Source</u>
1991	CRITERION COLLECTION	Pacific Bell
	VOYAGERCO	Pacific Bell
	PRO MUSICIS FOUNDATION	Pacific Bell
	POWEIJOHN ARCHITECTS	Pacific Bell
	VOYAGER PRESS	Pacific Bell
	PHILLIPS RALPH E CONSULTING ENGINEER	Pacific Bell
	PAJUHESH JIM	Pacific Bell
	NIGHT KITCHEN PRODUCTIONS	Pacific Bell
	JOHN POWELL ARCHITECTS	Pacific Bell
	CRITERION COLLECTION	Pacific Bell
1985	SHAWMR HELDA & ASSOCIATES	Pacific Bell
	LASKY CLAUDIA PRODUCTIONS	Pacific Bell
	CINEMA ASSOCIATES	Pacific Bell
	SHAWMR HELDA & ASSOCIATES	Pacific Bell
	LASKY CLAUDIA PRODUCTIONS	Pacific Bell
1975	CINEMA ASSOCIATES	Pacific Bell
	NICHIREN SHOSHU ACADEMY N S A	Pacific Telephone
	NICHIREN SHOSHU ACADEMY N S A	Pacific Telephone

1355 OCEAN FRONT

<u>Year</u>	<u>Uses</u>	<u>Source</u>
1954	LUNN H J	R. L. Polk & Co.
	LUNN H J	R. L. Polk & Co.

1361 OCEAN FRONT

<u>Year</u>	<u>Uses</u>	<u>Source</u>
1991	LEVELCONSTRUCTION	Pacific Bell
	LEVELCONSTRUCTION	Pacific Bell
1954	Cass Richd	R. L. Polk & Co.
	Clemens Carol A	R. L. Polk & Co.
	Emerson Walter	R. L. Polk & Co.
	Apartments	R. L. Polk & Co.
	Singleton Mary	R. L. Polk & Co.
	Street continued	R. L. Polk & Co.
	Pratt Margt B Mrs	R. L. Polk & Co.
	Bolmg Don	R. L. Polk & Co.
	Wood James M	R. L. Polk & Co.
Cass Richd	R. L. Polk & Co.	

FINDINGS

<u>Year</u>	<u>Uses</u>	<u>Source</u>
1954	Clemens Carol A	R. L. Polk & Co.
	Emerson Walter	R. L. Polk & Co.
	Apartments	R. L. Polk & Co.
	Singleton Mary	R. L. Polk & Co.
	Bolmg Don	R. L. Polk & Co.
	Wood James M	R. L. Polk & Co.
	Pratt Margt B Mrs	R. L. Polk & Co.
	Street continued	R. L. Polk & Co.

1364 OCEAN FRONT

<u>Year</u>	<u>Uses</u>	<u>Source</u>
1991	TAHSE MARTIN	Pacific Bell
	TAHSE MARTIN	Pacific Bell

1366 OCEAN FRONT

<u>Year</u>	<u>Uses</u>	<u>Source</u>
1991	ROSENMICHAEL	Pacific Bell
	ROSENMICHAEL	Pacific Bell

1401 OCEAN FRONT

<u>Year</u>	<u>Uses</u>	<u>Source</u>
2006	PAINE Christopher	Haines Co., Inc.
	PAINE Christopher	Haines Co., Inc.
2000	LAMKAY Wayne	Haines & Company
	MANT Robert	Haines & Company
	PAINE Christopher	Haines & Company
	OCEAN FRONT 90401 CONT	Haines & Company
	LAMKAY Wayne	Haines & Company
	MANT Robert	Haines & Company
	PAINE Christopher	Haines & Company
	OCEAN FRONT 90401 CONT	Haines & Company
1991	BIRCH BRUCE	Pacific Bell
	BIRCH BRUCE	Pacific Bell
1975	NEVILLE GARY	Pacific Telephone
	NEVILLE GARY	Pacific Telephone
1954	Sandy Bay Rouse	R. L. Polk & Co.
	Mc Donald Ralph A	R. L. Polk & Co.
	Mc Donald Ralph A	R. L. Polk & Co.
	Sandy Bay Rouse	R. L. Polk & Co.

FINDINGS

1405 OCEAN FRONT

<u>Year</u>	<u>Uses</u>	<u>Source</u>
2006	HOWARD Rick	Haines Co., Inc.
	HOWARD Rick	Haines Co., Inc.
2000	HOWARD Rick	Haines & Company
	HOWARD Rick	Haines & Company
1991	OCONNOR BLAKE	Pacific Bell
	HOWARDRICK	Pacific Bell
	OCONNOR BLAKE	Pacific Bell
	HOWARDRICK	Pacific Bell
1975	BREGMAN IRENE	Pacific Telephone
	BREGMAN IRENE	Pacific Telephone
1954	Scott Gladys Mrs	R. L. Polk & Co.
	Shively Lucille F	R. L. Polk & Co.
	Bomberg Frances EX	R. L. Polk & Co.
	Hecker Christopher M	R. L. Polk & Co.
	Johnson Fern Mrs	R. L. Polk & Co.
	Lyons Sarah M Mrs	R. L. Polk & Co.
	Shively Lucille F	R. L. Polk & Co.
	Scott Gladys Mrs	R. L. Polk & Co.
	Bomberg Frances EX	R. L. Polk & Co.
	Lyons Sarah M Mrs	R. L. Polk & Co.
	Johnson Fern Mrs	R. L. Polk & Co.
	Hecker Christopher M	R. L. Polk & Co.
1924	Yamato Art Co	Los Angeles Directory Co.
	Yamato Art Co	Los Angeles Directory Co.

1407 OCEAN FRONT

<u>Year</u>	<u>Uses</u>	<u>Source</u>
1924	Buchler Louis rest	Los Angeles Directory Co.
	Buchler Louis rest	Los Angeles Directory Co.

1409 OCEAN FRONT

<u>Year</u>	<u>Uses</u>	<u>Source</u>
2000	XXXX	Haines & Company
	XXXX	Haines & Company
1954	Adams Mathew C EX	R. L. Polk & Co.
	Harbison Gertrude B Mrs EX	R. L. Polk & Co.
	Adams Mathew C EX	R. L. Polk & Co.
	Harbison Gertrude B Mrs EX	R. L. Polk & Co.

FINDINGS

<u>Year</u>	<u>Uses</u>	<u>Source</u>
1924	Neptune Theatre	Los Angeles Directory Co.
	Neptune Theatre	Los Angeles Directory Co.

1413 OCEAN FRONT

<u>Year</u>	<u>Uses</u>	<u>Source</u>
2000	XXXX	Haines & Company
	XXXX	Haines & Company
1970	BUNN WM E L	Pacific Telephone
	BUNN WM E L	Pacific Telephone
1954	Thomas James	R. L. Polk & Co.
	White Patti Mrs EX	R. L. Polk & Co.
	White Patti Mrs EX	R. L. Polk & Co.
	Thomas James	R. L. Polk & Co.

1415 OCEAN FRONT

<u>Year</u>	<u>Uses</u>	<u>Source</u>
2000	XXXX	Haines & Company
	XXXX	Haines & Company
1954	b Doremus Thos C EX	R. L. Polk & Co.
	a Rubm Ruth C EX	R. L. Polk & Co.
	Feldman Eug J EX	R. L. Polk & Co.
	b Doremus Thos C EX	R. L. Polk & Co.
	a Rubm Ruth C EX	R. L. Polk & Co.
	Feldman Eug J EX	R. L. Polk & Co.

1419 OCEAN FRONT

<u>Year</u>	<u>Uses</u>	<u>Source</u>
1924	Badran Jas fruits	Los Angeles Directory Co.
	Berman & Smith rest	Los Angeles Directory Co.
	Johnston J L cigars	Los Angeles Directory Co.
	Badran Jas fruits	Los Angeles Directory Co.
	Berman & Smith rest	Los Angeles Directory Co.
	Johnston J L cigars	Los Angeles Directory Co.

1421 OCEAN FRONT

<u>Year</u>	<u>Uses</u>	<u>Source</u>
1954	Chalet Apts	R. L. Polk & Co.
	MASLANKA JOS R	R. L. Polk & Co.
	Thiessen Robt	R. L. Polk & Co.
	Maslanka Jos	R. L. Polk & Co.

FINDINGS

<u>Year</u>	<u>Uses</u>	<u>Source</u>
1954	Chalet Apts	R. L. Polk & Co.
	MASLANKA JOS R	R. L. Polk & Co.
	Thiessen Robt	R. L. Polk & Co.
	Maslanka Jos	R. L. Polk & Co.

1425 OCEAN FRONT

<u>Year</u>	<u>Uses</u>	<u>Source</u>
2006	Amalla	Haines Co., Inc.
	HERNANDEZNAVA	Haines Co., Inc.
	Amalla	Haines Co., Inc.
	HERNANDEZNAVA	Haines Co., Inc.
1975	BARNES REX TERRY	Pacific Telephone
	BARNES REX TERRY	Pacific Telephone
1954	Lee John	R. L. Polk & Co.
	d Rudman Harry EX	R. L. Polk & Co.
	c Sachs Wm A	R. L. Polk & Co.
	b Kolpin Harriett J Mrs	R. L. Polk & Co.
	a Koplín Edw ex	R. L. Polk & Co.
	Lee John	R. L. Polk & Co.
	d Rudman Harry EX	R. L. Polk & Co.
	c Sachs Wm A	R. L. Polk & Co.
	b Kolpin Harriett J Mrs	R. L. Polk & Co.
	a Koplín Edw ex	R. L. Polk & Co.

1313A OCEAN FRONT

<u>Year</u>	<u>Uses</u>	<u>Source</u>
1954	PAYETTE WM COLIN R	R. L. Polk & Co.
	PAYETTE WM COLIN R	R. L. Polk & Co.

OCEAN FRONT WALK

1321 OCEAN FRONT WALK

<u>Year</u>	<u>Uses</u>	<u>Source</u>
1985	COLEMAN KENNY	Pacific Bell
	SHANNON P	Pacific Bell
	GAMBINO MARK J	Pacific Bell
	SHANNON P	Pacific Bell
	GAMBINO MARK J	Pacific Bell
	COLEMAN KENNY	Pacific Bell
1980	Stryder Penny	Pacific Telephone

FINDINGS

<u>Year</u>	<u>Uses</u>	<u>Source</u>
1980	Stryker Corp	Pacific Telephone
	Stryder Penny	Pacific Telephone
	Stryker Corp	Pacific Telephone
1970	MCCALLUM NORMAN	Pacific Telephone
	MCCALLUM NORMAN	Pacific Telephone
1965	MCCALLUM NORMAN	Pacific Telephone
	MCCALLUM NORMAN	Pacific Telephone

1323 OCEAN FRONT WALK

<u>Year</u>	<u>Uses</u>	<u>Source</u>
1980	Sommer S	Pacific Telephone
	Sommer S	Pacific Telephone
1954	HOBILL WM J	R. L. Polk & Co.
	HOBILL WM J	R. L. Polk & Co.

1331 OCEAN FRONT WALK

<u>Year</u>	<u>Uses</u>	<u>Source</u>
1962	BEACH SIDE WISH-U-WELL APTS	Pacific Telephone
	BEACH SIDE WISH-U-WELL APTS	Pacific Telephone
1958	BEACH SIDE WISH-U-WELL APTS	Pacific Telephone
	BEACH SIDE WISH-U-WELL APTS	Pacific Telephone
1954	MASS LEOPOLD W	R. L. Polk & Co.
	BEACH SIDE WISH-U-WELL APTS	R. L. Polk & Co.
	MASS LEOPOLD W	R. L. Polk & Co.
	BEACH SIDE WISH-U-WELL APTS	R. L. Polk & Co.

1333 OCEAN FRONT WALK

<u>Year</u>	<u>Uses</u>	<u>Source</u>
1954	PETRU WM C	R. L. Polk & Co.
	PETRU WM C	R. L. Polk & Co.

1337 OCEAN FRONT WALK

<u>Year</u>	<u>Uses</u>	<u>Source</u>
1980	Carter ACne Marie	Pacific Telephone
	Oatt Ci Ed W L	Pacific Telephone
	Carter ACne Marie	Pacific Telephone
	Oatt Ci Ed W L	Pacific Telephone
1958	CUSTER CARL C R	Pacific Telephone
	CUSTER CARL C R	Pacific Telephone

FINDINGS

1339 OCEAN FRONT WALK

<u>Year</u>	<u>Uses</u>	<u>Source</u>
1958	HECKET- F H R	Pacific Telephone
	HECKET- F H R	Pacific Telephone

1341 OCEAN FRONT WALK

<u>Year</u>	<u>Uses</u>	<u>Source</u>
1980	Chandler Bryan	Pacific Telephone
	Hanson S	Pacific Telephone
	Phillips Karen	Pacific Telephone
	Hanson S	Pacific Telephone
	Phillips Karen	Pacific Telephone
	Chandler Bryan	Pacific Telephone
1970	KOEHLER JOHN	Pacific Telephone
	LAWTON THOS S	Pacific Telephone
	KOEHLER JOHN	Pacific Telephone
	LAWTON THOS S	Pacific Telephone

1343 OCEAN FRONT WALK

<u>Year</u>	<u>Uses</u>	<u>Source</u>
1991	Ralph John D SANTA MONICA 3920466	Pacific Bell
	Ralph Jean	Pacific Bell
	Ralph Eugene 6523800	Pacific Bell
	Ralph Ephraim	Pacific Bell
	Ralph Jean	Pacific Bell
	Ralph John D SANTA MONICA 3920466	Pacific Bell
	Ralph Ephraim	Pacific Bell
	Ralph Eugene 6523800	Pacific Bell
1980	St Lifer Robt	Pacific Telephone
	St Lifer Robt	Pacific Telephone
1970	SCOTT RAYMOND	Pacific Telephone
	RALPH EPHRAIM	Pacific Telephone
	RALPH EPHRAIM	Pacific Telephone
	SCOTT RAYMOND	Pacific Telephone
1965	RALPH EPHRAIM	Pacific Telephone
	RALPH EPHRAIM	Pacific Telephone
1962	RALPH EPHRAIM	Pacific Telephone
	RALPH EPHRAIM	Pacific Telephone
1958	RALPH EPHRAIM	Pacific Telephone
	RALPH EPHRAIM	Pacific Telephone

FINDINGS

<u>Year</u>	<u>Uses</u>	<u>Source</u>
1954	RALPH EPHRAIM	R. L. Polk & Co.
	RALPH EPHRAIM	R. L. Polk & Co.

1351 OCEAN FRONT WALK

<u>Year</u>	<u>Uses</u>	<u>Source</u>
1991	Voyager Press	Pacific Bell
	Voyager Co	Pacific Bell
	Pro Musicis Foundation	Pacific Bell
	powei K MALIBU 4575062	Pacific Bell
	powei John Architects	Pacific Bell
	PHILLIPS RALPH E CONSULTING ENGINEER	Pacific Bell
	Pak C	Pacific Bell
	Pajuhesh Jim	Pacific Bell
	Night Kitchen Productions	Pacific Bell
	Criterion Collection	Pacific Bell
	John Powell Architects	Pacific Bell
	Criterion Collection	Pacific Bell
	John Powell Architects	Pacific Bell
	PHILLIPS RALPH E CONSULTING ENGINEER	Pacific Bell
	Pak C	Pacific Bell
	Pajuhesh Jim	Pacific Bell
	Night Kitchen Productions	Pacific Bell
	Voyager Press	Pacific Bell
	Voyager Co	Pacific Bell
	Pro Musicis Foundation	Pacific Bell
	powei K MALIBU 4575062	Pacific Bell
	powei John Architects	Pacific Bell
1985	HOPKINS JERRY	Pacific Bell
	G L MOYER & ASSOCIATES	Pacific Bell
	DESIGN DAVANT GARDE	Pacific Bell
	DAVIS CM	Pacific Bell
	CHILDS ASSOCIATES	Pacific Bell
	HOPKINS JERRY	Pacific Bell
	G L MOYER & ASSOCIATES	Pacific Bell
	DESIGN DAVANT GARDE	Pacific Bell
	DAVIS CM	Pacific Bell
	CHILDS ASSOCIATES	Pacific Bell
1975	NSA	Pacific Telephone

FINDINGS

<u>Year</u>	<u>Uses</u>	<u>Source</u>
1975	MIN-ON OF AMERICA	Pacific Telephone
	NSA	Pacific Telephone
	MIN-ON OF AMERICA	Pacific Telephone
1970	MICHIREN SHOSHU OF AMERICA	Pacific Telephone
	MICHIREN SHOSHU OF AMERICA	Pacific Telephone
1958	CAIIF NATIGUARD 40TH ARMD DIV UNITS	Pacific Telephone
	CAIIF NATIGUARD 40TH ARMD DIV UNITS	Pacific Telephone

1355 OCEAN FRONT WALK

<u>Year</u>	<u>Uses</u>	<u>Source</u>
1965	TARTAKOFF ANATOLE	Pacific Telephone
	TARTAKOFF ANATOLE	Pacific Telephone

1361 OCEAN FRONT WALK

<u>Year</u>	<u>Uses</u>	<u>Source</u>
1991	Level Construction	Pacific Bell
	Level Construction	Pacific Bell

1362 OCEAN FRONT WALK

<u>Year</u>	<u>Uses</u>	<u>Source</u>
1980	Hiljus Roy	Pacific Telephone
	Hiljus Roy	Pacific Telephone

1364 OCEAN FRONT WALK

<u>Year</u>	<u>Uses</u>	<u>Source</u>
1991	Tahse Martin	Pacific Bell
	Tahse Martin	Pacific Bell

1366 OCEAN FRONT WALK

<u>Year</u>	<u>Uses</u>	<u>Source</u>
1991	Rosen Michael	Pacific Bell
	Rosen Michael	Pacific Bell

1401 OCEAN FRONT WALK

<u>Year</u>	<u>Uses</u>	<u>Source</u>
1991	Birch C VENICE	Pacific Bell
	Birch Bruce	Pacific Bell
	Birch C VENICE	Pacific Bell
	Birch Bruce	Pacific Bell

FINDINGS

<u>Year</u>	<u>Uses</u>	<u>Source</u>
1980	Pannn David	Pacific Telephone
	Pannn David	Pacific Telephone
1970	HOGLR WM W III	Pacific Telephone
	HOGLR WM W III	Pacific Telephone
1958	SOEST JANET	Pacific Telephone
	GAVEL WNM F	Pacific Telephone
	SOEST WALTER R	Pacific Telephone
	SOEST WALTER R	Pacific Telephone
	GAVEL WNM F	Pacific Telephone
	SOEST JANET	Pacific Telephone

1405 OCEAN FRONT WALK

<u>Year</u>	<u>Uses</u>	<u>Source</u>
1991	OConnor Brian VENICE 3920774	Pacific Bell
	OConnor Blake	Pacific Bell
	Howard Riesa Mr	Pacific Bell
	Howard Rick	Pacific Bell
	OConnor Blake	Pacific Bell
	Howard Riesa Mr	Pacific Bell
	Howard Rick	Pacific Bell
	OConnor Brian VENICE 3920774	Pacific Bell
1985	OCANNOR BLAKE	Pacific Bell
	HOWARD RICK	Pacific Bell
	HOWARD RICK	Pacific Bell
	OCANNOR BLAKE	Pacific Bell
1980	Squire Jas	Pacific Telephone
	Salica C	Pacific Telephone
	Hovey Fred IU	Pacific Telephone
	Brown Farney	Pacific Telephone
	Salica C	Pacific Telephone
	Squire Jas	Pacific Telephone
	Brown Farney	Pacific Telephone
	Hovey Fred IU	Pacific Telephone
1975	COTTA COLBY C	Pacific Telephone
	COTTA COLBY C	Pacific Telephone
1965	REZ ATTLA	Pacific Telephone
	REZ ATTLA	Pacific Telephone

FINDINGS

1409 OCEAN FRONT WALK

<u>Year</u>	<u>Uses</u>	<u>Source</u>
1975	HARBISON GERTRUDE	Pacific Telephone
	HARBISON GERTRUDE	Pacific Telephone
1965	HARBISON GERTRUDE	Pacific Telephone
	BERGMAN J R	Pacific Telephone
	HARBISON GERTRUDE	Pacific Telephone
1962	HARBISON GERTRUDE	Pacific Telephone
	HARBISON GERTRUDE	Pacific Telephone
1958	-LRABISON GERTRUDE	Pacific Telephone
	-LRABISON GERTRUDE	Pacific Telephone
1954	HARHISON GERTRUDE	R. L. Polk & Co.
	HARHISON GERTRUDE	R. L. Polk & Co.

1413 OCEAN FRONT WALK

<u>Year</u>	<u>Uses</u>	<u>Source</u>
1975	PETROWSKI GARY	Pacific Telephone
	PETROWSKI GARY	Pacific Telephone
1970	NORRIS JACK C	Pacific Telephone
	NORRIS JACK C	Pacific Telephone

1415 OCEAN FRONT WALK

<u>Year</u>	<u>Uses</u>	<u>Source</u>
1985	ALLEN GEO	Pacific Bell
	ALLEN GEO	Pacific Bell
1980	Hopkins Mark	Pacific Telephone
	Hopklns Mark & Miria	Pacific Telephone
	Hopkins Mark	Pacific Telephone
	Hopklns Mark & Miria	Pacific Telephone
1975	FELDMAN EUGENE JEROME R	Pacific Telephone
	FELDMAN EUGENE JEROME R	Pacific Telephone
1970	FELDMAN EUGENE JEROME	Pacific Telephone
	FELDMAN EUGENE JEROME	Pacific Telephone
1965	FELDMAN EUGENE JEROME	Pacific Telephone
	CAMACHO ANDREW G J	Pacific Telephone
	DOREMUS THOS C	Pacific Telephone
	FELDMAN EUGENE JEROME	Pacific Telephone
	CAMACHO ANDREW G J	Pacific Telephone
	DOREMUS THOS C	Pacific Telephone

FINDINGS

<u>Year</u>	<u>Uses</u>	<u>Source</u>
1962	FELDMAN EUGENE JEROME	Pacific Telephone
	FELDMAN EUGENE JEROME	Pacific Telephone
1958	FELDMAN EUGENE JEROME	Pacific Telephone
	DAREMUS ROSE H	Pacific Telephone
	RUBIN RUTH C	Pacific Telephone
	FELDMAN EUGENE JEROME	Pacific Telephone
	DAREMUS ROSE H	Pacific Telephone
1954	RUBIN RUTH C	Pacific Telephone
	DOREMUS ROSE H	R. L. Polk & Co.
	FELDMAN EUGENE JEROME	R. L. Polk & Co.
	RUBIN RUTH C	R. L. Polk & Co.
	DOREMUS ROSE H	R. L. Polk & Co.
	FELDMAN EUGENE JEROME	R. L. Polk & Co.
	RUBIN RUTH C	R. L. Polk & Co.

1421 OCEAN FRONT WALK

<u>Year</u>	<u>Uses</u>	<u>Source</u>
1970	CRAIGIE PATK	Pacific Telephone
	CRAIGIE PATK	Pacific Telephone

1425 OCEAN FRONT WALK

<u>Year</u>	<u>Uses</u>	<u>Source</u>
1980	Pellegrini Susan	Pacific Telephone
	Pellegrini Susan	Pacific Telephone
1965	FREED LEONARD	Pacific Telephone
	FREED LEONARD	Pacific Telephone

1430 OCEAN FRONT WALK

<u>Year</u>	<u>Uses</u>	<u>Source</u>
1954	DOUGHERTY CECIL W	R. L. Polk & Co.
	DOUGHERTY CECIL W	R. L. Polk & Co.

1431 OCEAN FRONT WALK

<u>Year</u>	<u>Uses</u>	<u>Source</u>
1985	RITSCHHEL HELEN	Pacific Bell
	RITSCHHEL HELEN	Pacific Bell
1980	Scott M	Pacific Telephone
	Scott Louise M	Pacific Telephone
	Scott M	Pacific Telephone
	Scott Louise M	Pacific Telephone

FINDINGS

<u>Year</u>	<u>Uses</u>	<u>Source</u>
1970	CORTES ENRIQUE	Pacific Telephone
	FREDRICKSON SIDNEY I	Pacific Telephone
	CORTES ENRIQUE	Pacific Telephone
	FREDRICKSON SIDNEY I	Pacific Telephone

PALISADES BEACH RD

1273 PALISADES BEACH RD

<u>Year</u>	<u>Uses</u>	<u>Source</u>
2006	WARREN Michael	Haines Co., Inc.
	WARREN Michael	Haines Co., Inc.
2000	XXXX	Haines & Company
	XXXX	Haines & Company

Palisades Beach Rd

1301 Palisades Beach Rd

<u>Year</u>	<u>Uses</u>	<u>Source</u>
2014	Z-SPACE	EDR Digital Archive
	Z-SPACE	EDR Digital Archive
	Z-SPACE	EDR Digital Archive
	Z-SPACE	EDR Digital Archive

PALISADES BEACH RD

1301 PALISADES BEACH RD

<u>Year</u>	<u>Uses</u>	<u>Source</u>
2006	WEYANDJohn	Haines Co., Inc.
	WEYANDJohn	Haines Co., Inc.
2000	WEYAND John	Haines & Company
	WEYAND John	Haines & Company

1305 PALISADES BEACH RD

<u>Year</u>	<u>Uses</u>	<u>Source</u>
2006	BAETTIG Marakus	Haines Co., Inc.
	BAETTIG Marakus	Haines Co., Inc.
2000	BAETTIG Markus	Haines & Company
	BAETTIG Markus	Haines & Company

FINDINGS

Palisades Beach Rd

1307 Palisades Beach Rd

<u>Year</u>	<u>Uses</u>	<u>Source</u>
2014	TAMAR LLC	EDR Digital Archive
	TAMAR LLC	EDR Digital Archive
	TAMAR LLC	EDR Digital Archive
	TAMAR LLC	EDR Digital Archive
2010	TAMAR LLC	EDR Digital Archive
	TAMAR LLC	EDR Digital Archive
	TAMAR LLC	EDR Digital Archive
	TAMAR LLC	EDR Digital Archive

PALISADES BEACH RD

1307 PALISADES BEACH RD

<u>Year</u>	<u>Uses</u>	<u>Source</u>
2006	KALTSam	Haines Co., Inc.
	KALTSam	Haines Co., Inc.
2000	XXXX	Haines & Company
	XXXX	Haines & Company

1309 PALISADES BEACH RD

<u>Year</u>	<u>Uses</u>	<u>Source</u>
2006	FOX Cralg	Haines Co., Inc.
	FOX Cralg	Haines Co., Inc.
2000	DEVARENNES Jim	Haines & Company
	DEVARENNES Jim	Haines & Company

1313 PALISADES BEACH RD

<u>Year</u>	<u>Uses</u>	<u>Source</u>
2000	MAGID Morris	Haines & Company
	MAGID Morris	Haines & Company

1315 PALISADES BEACH RD

<u>Year</u>	<u>Uses</u>	<u>Source</u>
2006	KWAKKevin	Haines Co., Inc.
	KWAKKevin	Haines Co., Inc.
2000	HOLM Skip	Haines & Company
	HOLM Skip	Haines & Company

FINDINGS

Palisades Beach Rd

1317 Palisades Beach Rd

<u>Year</u>	<u>Uses</u>	<u>Source</u>
2010	FM ROCKS A BUSINESS ENTITY FOR	EDR Digital Archive
	FM ROCKS A BUSINESS ENTITY FOR	EDR Digital Archive
	FM ROCKS A BUSINESS ENTITY FOR	EDR Digital Archive
	FM ROCKS A BUSINESS ENTITY FOR	EDR Digital Archive

PALISADES BEACH RD

1317 PALISADES BEACH RD

<u>Year</u>	<u>Uses</u>	<u>Source</u>
2000	KOLODZIEJSKI Kip	Haines & Company
	CARISEO Steven	Haines & Company
	CARISEO Steven	Haines & Company
	KOLODZIEJSKI Kip	Haines & Company

1319 PALISADES BEACH RD

<u>Year</u>	<u>Uses</u>	<u>Source</u>
2006	No Current Listing	Haines Co., Inc.
	No Current Listing	Haines Co., Inc.
2000	FIRST Danny	Haines & Company
	FIRST Danny	Haines & Company

1321 PALISADES BEACH RD

<u>Year</u>	<u>Uses</u>	<u>Source</u>
2006	No Current Listing	Haines Co., Inc.
	No Current Listing	Haines Co., Inc.
2000	ROCCO Ronald	Haines & Company
	CURCIO Mark	Haines & Company
	CURCIO Mark	Haines & Company
	CURCIO Mark	Haines & Company
	ROCCO Ronald	Haines & Company
	CURCIO Mark	Haines & Company

1323 PALISADES BEACH RD

<u>Year</u>	<u>Uses</u>	<u>Source</u>
2006	MORRIS Steven	Haines Co., Inc.
	MORRIS Steven	Haines Co., Inc.
2000	MORRIS Steven	Haines & Company

FINDINGS

<u>Year</u>	<u>Uses</u>	<u>Source</u>
2000	MORRIS Steven	Haines & Company
	MORRIS Steven F	Haines & Company
	MORRIS Steven	Haines & Company
	MORRIS Steven	Haines & Company
	MORRIS Steven	Haines & Company
	MORRIS Steven F	Haines & Company
	MORRIS Steven	Haines & Company

1329 PALISADES BEACH RD

<u>Year</u>	<u>Uses</u>	<u>Source</u>
2006	No Current Listing	Haines Co., Inc.
	No Current Listing	Haines Co., Inc.
2000	SAVVIDES Marios	Haines & Company
	SAVVIDES Marios	Haines & Company

Palisades Beach Rd

1337 Palisades Beach Rd

<u>Year</u>	<u>Uses</u>	<u>Source</u>
2014	RABUCHIN CONSTRUCTION	EDR Digital Archive
	RABUCHIN CONSTRUCTION	EDR Digital Archive
	RABUCHIN CONSTRUCTION	EDR Digital Archive
	RABUCHIN CONSTRUCTION	EDR Digital Archive

PALISADES BEACH RD

1337 PALISADES BEACH RD

<u>Year</u>	<u>Uses</u>	<u>Source</u>
2006	No Current Listing	Haines Co., Inc.
	No Current Listing	Haines Co., Inc.
2000	RABUCHIN Alvin	Haines & Company
	RABUCHIN Alvin	Haines & Company

1339 PALISADES BEACH RD

<u>Year</u>	<u>Uses</u>	<u>Source</u>
2006	SCHWENGEL Frank	Haines Co., Inc.
	SCHWENGEL Frank	Haines Co., Inc.
2000	SCHWENGEL Franklin	Haines & Company
	SCHWENGEL Franklin	Haines & Company

FINDINGS

1341 PALISADES BEACH RD

<u>Year</u>	<u>Uses</u>	<u>Source</u>
2006	HARCH Joseph	Haines Co., Inc.
	HARCH Joseph	Haines Co., Inc.

1343 PALISADES BEACH RD

<u>Year</u>	<u>Uses</u>	<u>Source</u>
2006	SMITH Charles	Haines Co., Inc.
	SMITH Charles	Haines Co., Inc.

1347 PALISADES BEACH RD

<u>Year</u>	<u>Uses</u>	<u>Source</u>
2006	PALLADINO Daniel	Haines Co., Inc.
	PALLADINO Daniel	Haines Co., Inc.

Palisades Beach Rd

1351 Palisades Beach Rd

<u>Year</u>	<u>Uses</u>	<u>Source</u>
2014	1351 PALISADES BEACH PARTNR	EDR Digital Archive
	1351 PALISADES BEACH PARTNR	EDR Digital Archive
	1351 PALISADES BEACH PARTNR	EDR Digital Archive
	1351 PALISADES BEACH PARTNR	EDR Digital Archive
2010	STOGEL C MELINDA ALLEN	EDR Digital Archive
	STOGEL C MELINDA ALLEN	EDR Digital Archive
	STOGEL C MELINDA ALLEN	EDR Digital Archive
	STOGEL C MELINDA ALLEN	EDR Digital Archive

PALISADES BEACH RD

1351 PALISADES BEACH RD

<u>Year</u>	<u>Uses</u>	<u>Source</u>
2006	BLUMENTHAL David	Haines Co., Inc.
	LAMONICA John	Haines Co., Inc.
	CROSBY Gardene	Haines Co., Inc.
	PARTNERSHIP	Haines Co., Inc.
	BEACH	Haines Co., Inc.
	1351 PALISDE	Haines Co., Inc.
	BLUMENTHAL David	Haines Co., Inc.
	LAMONICA John	Haines Co., Inc.
	CROSBY Gardene	Haines Co., Inc.

FINDINGS

<u>Year</u>	<u>Uses</u>	<u>Source</u>
2006	PARTNERSHIP	Haines Co., Inc.
	BEACH	Haines Co., Inc.
	1351 PALISDE	Haines Co., Inc.
2000	LAMONICA John	Haines & Company
	CROSBY Marlene	Haines & Company
	PALISADES BCH PARTNERSHIP	Haines & Company
	LAMONICA John	Haines & Company
	PALISADES BCH PARTNERSHIP	Haines & Company
	CROSBY Marlene	Haines & Company

1355 PALISADES BEACH RD

<u>Year</u>	<u>Uses</u>	<u>Source</u>
2006	No Current Listing	Haines Co., Inc.
	No Current Listing	Haines Co., Inc.
2000	LIDSCHIN Natalie	Haines & Company
	LIDSCHIN Natalie	Haines & Company

1361 PALISADES BEACH RD

<u>Year</u>	<u>Uses</u>	<u>Source</u>
2006	No Current Listing	Haines Co., Inc.
	No Current Listing	Haines Co., Inc.
2000	LIDSCHIN Natalie	Haines & Company
	LIDSCHIN Natalie	Haines & Company

1362 PALISADES BEACH RD

<u>Year</u>	<u>Uses</u>	<u>Source</u>
2006	No Current Listing	Haines Co., Inc.
	No Current Listing	Haines Co., Inc.
2000	CAMPEAS Steven	Haines & Company
	CAMPEAS Steven	Haines & Company
1990	MARTIN TAHSE PRODUCTIONS SANTA MONICA	Pacific Bell
	MARTIN TAHSE PRODUCTIONS SANTA MONICA	Pacific Bell

Palisades Beach Rd

1364 Palisades Beach Rd

<u>Year</u>	<u>Uses</u>	<u>Source</u>
2010	EML LIBRARY PARTNERSHIP LTD A	EDR Digital Archive
	EML LIBRARY PARTNERSHIP LTD A	EDR Digital Archive

FINDINGS

<u>Year</u>	<u>Uses</u>	<u>Source</u>
2010	EML LIBRARY PARTNERSHIP LTD A	EDR Digital Archive
	EML LIBRARY PARTNERSHIP LTD A	EDR Digital Archive

PALISADES BEACH RD

1364 PALISADES BEACH RD

<u>Year</u>	<u>Uses</u>	<u>Source</u>
2006	SCWARTZJonathan	Haines Co., Inc.
	SCWARTZJonathan	Haines Co., Inc.
2000	XXXX	Haines & Company
	XXXX	Haines & Company

1366 PALISADES BEACH RD

<u>Year</u>	<u>Uses</u>	<u>Source</u>
2000	CAMPEAS Steven	Haines & Company
	CAMPEAS Steven	Haines & Company

1401 PALISADES BEACH RD

<u>Year</u>	<u>Uses</u>	<u>Source</u>
2006	HALLRudd	Haines Co., Inc.
	QUINONES Leo	Haines Co., Inc.
	HALLRudd	Haines Co., Inc.
	QUINONES Leo	Haines Co., Inc.
2000	1/2 OCEAN FRONT PRODUCTIONS	Haines & Company
	1/2 OCEAN FRONT PRODUCTIONS	Haines & Company

Palisades Beach Rd

1405 Palisades Beach Rd

<u>Year</u>	<u>Uses</u>	<u>Source</u>
2014	3DQ	EDR Digital Archive
	3DQ	EDR Digital Archive
	3DQ	EDR Digital Archive
	3DQ	EDR Digital Archive
2010	SANTA MONICA INTERNET	EDR Digital Archive
	SANTA MONICA INTERNET	EDR Digital Archive
	SANTA MONICA INTERNET	EDR Digital Archive
	SANTA MONICA INTERNET	EDR Digital Archive

FINDINGS

PALISADES BEACH RD

1405 PALISADES BEACH RD

<u>Year</u>	<u>Uses</u>	<u>Source</u>
2006	No Current Listing	Haines Co., Inc.
	No Current Listing	Haines Co., Inc.
2000	XXXX	Haines & Company
	XXXX	Haines & Company

Palisades Beach Rd

1409 Palisades Beach Rd

<u>Year</u>	<u>Uses</u>	<u>Source</u>
2014	MODENA HOLDING CORPORATION	EDR Digital Archive
	MODENA HOLDING CORPORATION	EDR Digital Archive
	MODENA HOLDING CORPORATION	EDR Digital Archive
	MODENA HOLDING CORPORATION	EDR Digital Archive
2010	MODENA HOLDING CORPORATION	EDR Digital Archive
	MODENA HOLDING CORPORATION	EDR Digital Archive
	MODENA HOLDING CORPORATION	EDR Digital Archive
	MODENA HOLDING CORPORATION	EDR Digital Archive

PALISADES BEACH RD

1409 PALISADES BEACH RD

<u>Year</u>	<u>Uses</u>	<u>Source</u>
2006	ROBBINS Mark	Haines Co., Inc.
	ROBBINS Mark	Haines Co., Inc.
2000	ROBBINS Mark	Haines & Company
	ROBBINS Mark	Haines & Company

1411 PALISADES BEACH RD

<u>Year</u>	<u>Uses</u>	<u>Source</u>
2006	SALVATORY	Haines Co., Inc.
	SALVATORY	Haines Co., Inc.

1413 PALISADES BEACH RD

<u>Year</u>	<u>Uses</u>	<u>Source</u>
2006	ROMANOTed	Haines Co., Inc.
	ROMANOTed	Haines Co., Inc.
2000	ROMANO Ted	Haines & Company

FINDINGS

<u>Year</u>	<u>Uses</u>	<u>Source</u>
2000	ROMANO Ted	Haines & Company

1415 PALISADES BEACH RD

<u>Year</u>	<u>Uses</u>	<u>Source</u>
2000	NEWBERG Albert	Haines & Company
	NEWBERG Albert	Haines & Company

1419 PALISADES BEACH RD

<u>Year</u>	<u>Uses</u>	<u>Source</u>
2000	NEWBERG Albert	Haines & Company
	NEWBERG Albert	Haines & Company

1421 PALISADES BEACH RD

<u>Year</u>	<u>Uses</u>	<u>Source</u>
2000	SYME Hugh	Haines & Company
	SYME Hugh	Haines & Company

1425 PALISADES BEACH RD

<u>Year</u>	<u>Uses</u>	<u>Source</u>
2000	SYME Hugh	Haines & Company
	SYME Hugh	Haines & Company

SANTA MONICA

249-23D SANTA MONICA

<u>Year</u>	<u>Uses</u>	<u>Source</u>
1986	SISTINE INTERIORS SHARON	Pacific Bell
	SISTINE INTERIORS SHARON	Pacific Bell

Santa Monica Blvd

1 Santa Monica Blvd

<u>Year</u>	<u>Uses</u>	<u>Source</u>
2010	DAVID SMITH & CO INC	EDR Digital Archive
	DAVID SMITH & CO INC	EDR Digital Archive
	DAVID SMITH & CO INC	EDR Digital Archive
	DAVID SMITH & CO INC	EDR Digital Archive

FINDINGS

SANTA MONICA BLVD

1 SANTA MONICA BLVD

<u>Year</u>	<u>Uses</u>	<u>Source</u>
1965	FRIEDMAN BARRY	Pacific Telephone
	FRIEDMAN BARRY	Pacific Telephone
1962	FMLEDMAN BAR8CY	Pacific Telephone
	FMLEDMAN BAR8CY	Pacific Telephone

4 SANTA MONICA BLVD

<u>Year</u>	<u>Uses</u>	<u>Source</u>
1940	Street Continued	Los Angeles Directory Co.
	th fl Herchelroth A F chiropractor	Los Angeles Directory Co.
	Street Continued	Los Angeles Directory Co.
	th fl Herchelroth A F chiropractor	Los Angeles Directory Co.

5 SANTA MONICA BLVD

<u>Year</u>	<u>Uses</u>	<u>Source</u>
1924	Yale G G pub bureau	Los Angeles Directory Co.
	Prudential Realty Co	Los Angeles Directory Co.
	James L A optician	Los Angeles Directory Co.
	Garey S T jeweler	Los Angeles Directory Co.
	Yale G G pub bureau	Los Angeles Directory Co.
	Prudential Realty Co	Los Angeles Directory Co.
	James L A optician	Los Angeles Directory Co.
	Garey S T jeweler	Los Angeles Directory Co.

Santa Monica Blvd

6 Santa Monica Blvd

<u>Year</u>	<u>Uses</u>	<u>Source</u>
2010	KINGS LIQUOR	EDR Digital Archive
	KINGS LIQUOR	EDR Digital Archive
	KINGS LIQUOR	EDR Digital Archive
	KINGS LIQUOR	EDR Digital Archive

SANTA MONICA BLVD

12 SANTA MONICA BLVD

<u>Year</u>	<u>Uses</u>	<u>Source</u>
1940	th fl ACounty Superior Court	Los Angeles Directory Co.

FINDINGS

<u>Year</u>	<u>Uses</u>	<u>Source</u>
1940	th fl ACounty Superior Court	Los Angeles Directory Co.

Santa Monica Blvd

14 Santa Monica Blvd

<u>Year</u>	<u>Uses</u>	<u>Source</u>
2010	CHARLIE KABOB INC	EDR Digital Archive
	CHARLIE KABOB INC	EDR Digital Archive
	CHARLIE KABOB INC	EDR Digital Archive
	CHARLIE KABOB INC	EDR Digital Archive

15 Santa Monica Blvd

<u>Year</u>	<u>Uses</u>	<u>Source</u>
2010	ISLAND GRILLE INC	EDR Digital Archive
	ISLAND GRILLE INC	EDR Digital Archive
	ISLAND GRILLE INC	EDR Digital Archive
	ISLAND GRILLE INC	EDR Digital Archive

SANTA MONICA BLVD

55 SANTA MONICA BLVD

<u>Year</u>	<u>Uses</u>	<u>Source</u>
2000	AMERICAS CPAS	Haines & Company
	BROWNSTONE PRODUCTIONS	Haines & Company
	KAOS ENTERTAINMENT	Haines & Company
	NONFICTION PRODUCTIONS	Haines & Company
	SUNIN DO INSTITUTE	Haines & Company
	SUNSET LLC	Haines & Company
	USA MAIL	Haines & Company
	THE MAIL HOUSE	Haines & Company
	WINGBACK DESIGNS	Haines & Company
	MAIL HOUSE	Haines & Company
	LANGENWALTER CARPET DYEING	Haines & Company
	ACO INTERNATIONAL	Haines & Company
	STEWART JIM	Haines & Company
	AMERICAS CPAS	Haines & Company
	BROWNSTONE PRODUCTIONS	Haines & Company
	KAOS ENTERTAINMENT	Haines & Company
	NONFICTION PRODUCTIONS	Haines & Company
	SUNIN DO INSTITUTE	Haines & Company

FINDINGS

<u>Year</u>	<u>Uses</u>	<u>Source</u>
2000	SUNSET LLC	Haines & Company
	USA MAIL	Haines & Company
	THE MAIL HOUSE	Haines & Company
	WINGBACK DESIGNS	Haines & Company
	MAIL HOUSE	Haines & Company
	LANGENWALTER CARPET DYEING	Haines & Company
	ACO INTERNATIONAL	Haines & Company
	STEWART JIM	Haines & Company

62 SANTA MONICA BLVD

<u>Year</u>	<u>Uses</u>	<u>Source</u>
2000	SHISLEY EDWARD G 31 M	Haines & Company
	SNTA MNCA CT PSYCHTHRPY & TRNNG	Haines & Company
	STANDARD INDUSTRIAL ELECTRIC	Haines & Company
	Wi ZAN FILM PROPERTIES 310 39 M	Haines & Company
	STORM PRODUCTS	Haines & Company
	TAMRAZ JOEL LAW OFFICES OF	Haines & Company
	TRECIOKAS NIJOLE V	Haines & Company
	URUGUAY CONSULATE GENERAL OF	Haines & Company
	WATKINS JOHN M PHD	Haines & Company
	SHISLEY EDWARD G 31 M	Haines & Company
	SNTA MNCA CT PSYCHTHRPY & TRNNG	Haines & Company
	STANDARD INDUSTRIAL ELECTRIC	Haines & Company
	Wi ZAN FILM PROPERTIES 310 39 M	Haines & Company
	STORM PRODUCTS	Haines & Company
	TAMRAZ JOEL LAW OFFICES OF	Haines & Company
	TRECIOKAS NIJOLE V	Haines & Company
	URUGUAY CONSULATE GENERAL OF	Haines & Company
	WATKINS JOHN M PHD	Haines & Company
	SHEPARD DAVID S PHD	Haines & Company
	STANDRD PACIFIC GEN CONTRS INC	Haines & Company
	SHEPARD DAVID S PHD	Haines & Company
	STANDRD PACIFIC GEN CONTRS INC	Haines & Company

100 SANTA MONICA BLVD

<u>Year</u>	<u>Uses</u>	<u>Source</u>
1985	Hindin A Tod Hindin & Mc Kay lo	Pacific Bell
	Hindin A Tod Hindin & Mc Kay lo	Pacific Bell

FINDINGS

102 SANTA MONICA BLVD

<u>Year</u>	<u>Uses</u>	<u>Source</u>
1991	PANDA INN	Pacific Bell
	PANDA INN	Pacific Bell
1985	PLUM TREE INN	Pacific Bell
	PLUM TREE INN	Pacific Bell

103 SANTA MONICA BLVD

<u>Year</u>	<u>Uses</u>	<u>Source</u>
2006	N 076 SNTA MNCA	Haines Co., Inc.
	ROBINSONSMAY	Haines Co., Inc.
	N 076 SNTA MNCA	Haines Co., Inc.
	ROBINSONSMAY	Haines Co., Inc.
1991	Robinsons Santa Monica	Pacific Bell
	Robinsons Beauty Works	Pacific Bell
	ROBINSONS BEAUTY WORKS	Pacific Bell
	ROBINSON S DEPT STR	Pacific Bell
	ROBINSONS BEAUTY WORKS	Pacific Bell
	ROBINSON S DEPT STR	Pacific Bell
	Robinsons Santa Monica	Pacific Bell
	Robinsons Beauty Works	Pacific Bell
1985	ROBINSON S DEPT STR ROBINSON S SANTA MONICA	Pacific Bell
	ROBINSON S DEPT STR ROBINSON S SANTA MONICA	Pacific Bell
1948	Wallace J J restr	Los Angeles Directory Co.
	Wallace J J restr	Los Angeles Directory Co.
1936	VACANT	Los Angeles Directory Co.
	VACANT	Los Angeles Directory Co.
1933	Vacant	Los Angeles Directory Co.
	Vacant	Los Angeles Directory Co.
1928	Pringle R J confr	Los Angeles Directory Co.
	Pringle R J confr	Los Angeles Directory Co.

Santa Monica Blvd

104 Santa Monica Blvd

<u>Year</u>	<u>Uses</u>	<u>Source</u>
2010	POURTAL	EDR Digital Archive
	POURTAL	EDR Digital Archive
	POURTAL	EDR Digital Archive

FINDINGS

<u>Year</u>	<u>Uses</u>	<u>Source</u>
2010	POURTAL	EDR Digital Archive

SANTA MONICA BLVD

105 SANTA MONICA BLVD

<u>Year</u>	<u>Uses</u>	<u>Source</u>
1940	Vacant	Los Angeles Directory Co.
	Vacant	Los Angeles Directory Co.
1936	BAY DISTRICT BONDED ESCROWS	Los Angeles Directory Co.
	BAY DISTRICT BONDED ESCROWS	Los Angeles Directory Co.
1933	Vacant	Los Angeles Directory Co.
	Vacant	Los Angeles Directory Co.
1928	Santa Monica Ocean Park Chamber of Commerce	Los Angeles Directory Co.
	Santa Monica Ocean Park Chamber of Commerce	Los Angeles Directory Co.

106 SANTA MONICA BLVD

<u>Year</u>	<u>Uses</u>	<u>Source</u>
2000	XXXX	Haines & Company
	XXXX	Haines & Company
1991	Wave Photo Lab	Pacific Bell
	WAVE PHOTO LAB	Pacific Bell
	Wave Records SANTA MONICA	Pacific Bell
	Wave Photo Lab	Pacific Bell
	WAVE PHOTO LAB	Pacific Bell
	Wave Records SANTA MONICA	Pacific Bell
1985	B DALTON BOOKSELLER LOS ANGELES	Pacific Bell
	DALTON B BOOKSELLER SANTA MONICA SANTA MONICA PLACE	Pacific Bell
	B DALTON BOOKSELLER LOS ANGELES	Pacific Bell
	DALTON B BOOKSELLER SANTA MONICA SANTA MONICA PLACE	Pacific Bell

107 SANTA MONICA BLVD

<u>Year</u>	<u>Uses</u>	<u>Source</u>
1954	Belle Vue Restr & Cocktail Lounge banquet rm	R. L. Polk & Co.
	Belle Vue Restr & Cocktail Lounge banquet rm	R. L. Polk & Co.
1948	Du Valls Wireless Shop	Los Angeles Directory Co.

FINDINGS

<u>Year</u>	<u>Uses</u>	<u>Source</u>
1948	Du Valls Wireless Shop	Los Angeles Directory Co.
1940	AODu Valls Wireless Shop elec appl	Los Angeles Directory Co.
	AODu Valls Wireless Shop elec appl	Los Angeles Directory Co.
1936	YOUNG MENS CHRIS- TIAN ASSN	Los Angeles Directory Co.
	YOUNG MENS CHRIS- TIAN ASSN	Los Angeles Directory Co.
1933	Young Mens Christian Assn	Los Angeles Directory Co.
	Young Mens Christian Assn	Los Angeles Directory Co.
1928	Vacant	Los Angeles Directory Co.
	Vacant	Los Angeles Directory Co.

108 SANTA MONICA BLVD

<u>Year</u>	<u>Uses</u>	<u>Source</u>
1991	PILARS BEACHWEARII	Pacific Bell
	PILAR S BEACHWEARII	Pacific Bell
	PILARS BEACHWEARII	Pacific Bell
	PILAR S BEACHWEARII	Pacific Bell

Santa Monica Blvd

109 Santa Monica Blvd

<u>Year</u>	<u>Uses</u>	<u>Source</u>
2014	BAR PINTXO LP	EDR Digital Archive
	BAR PINTXO LP	EDR Digital Archive
	BAR PINTXO LP	EDR Digital Archive
	BAR PINTXO LP	EDR Digital Archive
2010	BAR PINTXO	EDR Digital Archive
	BAR PINTXO	EDR Digital Archive
	BAR PINTXO	EDR Digital Archive
	BAR PINTXO	EDR Digital Archive

SANTA MONICA BLVD

109 SANTA MONICA BLVD

<u>Year</u>	<u>Uses</u>	<u>Source</u>
2000	SKORPIOS	Haines & Company
	SKORPIOS	Haines & Company
1991	Scorpiosl	Pacific Bell
	SCORPIOSL	Pacific Bell
	SKORPIO S11	Pacific Bell
	Scorpiosl	Pacific Bell

FINDINGS

<u>Year</u>	<u>Uses</u>	<u>Source</u>
1991	SCORPIOSL	Pacific Bell
	SKORPIO S11	Pacific Bell
1985	SCORPIOS II	Pacific Bell
	SKORPIO S II	Pacific Bell
	SCORPIOS II	Pacific Bell
	SKORPIO S II	Pacific Bell
1980	BRUNS MULTIPRISES General Offices	Pacific Telephone
	BRUNS MUSICAL INSTRUMENTS DIVISION	Pacific Telephone
	RUNS PAWNSHOCEAN PARK DIVISION	Pacific Telephone
	BRUNS MULTIPRISES General Offices	Pacific Telephone
	BRUNS MUSICAL INSTRUMENTS DIVISION	Pacific Telephone
1975	RUNS PAWNSHOCEAN PARK DIVISION	Pacific Telephone
	BRUNS MULTIPRISES	Pacific Telephone
	BRUNS NORMAN & ELIZABETH MULTIPRISES	Pacific Telephone
	BRUNS MULTIPRISES	Pacific Telephone
1970	BRUNS NORMAN & ELIZABETH MULTIPRISES	Pacific Telephone
	ACADEMY OF FENCING	Pacific Telephone
	MEL NORTHS STUDIO OF FENCING	Pacific Telephone
	MEL NORTHS STUDIO OF FENCING	Pacific Telephone
	NORTH MEL STUDIO OF FENCING FENCNG MASTER	Pacific Telephone
	ACADEMY OF FENCING	Pacific Telephone
	MEL NORTHS STUDIO OF FENCING	Pacific Telephone
	MEL NORTHS STUDIO OF FENCING	Pacific Telephone
1965	NORTH MEL STUDIO OF FENCING FENCNG MASTER	Pacific Telephone
	SANTA MONICA CHAMBER OF COMMERCE	Pacific Telephone
	SANTA MONICA CONVENTION BUREALL	Pacific Telephone
	SANTA MONICA JUNIOR CHAMBER OF COMMERCE	Pacific Telephone
	SANTA MONICA CHAMBER OF COMMERCE	Pacific Telephone
	SANTA MONICA CONVENTION BUREALL	Pacific Telephone
SANTA MONICA JUNIOR CHAMBER OF COMMERCE	Pacific Telephone	

FINDINGS

<u>Year</u>	<u>Uses</u>	<u>Source</u>
1962	SANTA MONICA CONVENTION BUREAU	Pacific Telephone
	SANTA MONICA JUNIOR CHAMBER OF COMMERCE	Pacific Telephone
	SAISTA MONICA CHAMBER OF COMMERCE	Pacific Telephone
	SANTA MONICA CONVENTION BUREAU	Pacific Telephone
	SANTA MONICA JUNIOR CHAMBER OF COMMERCE	Pacific Telephone
	SAISTA MONICA CHAMBER OF COMMERCE	Pacific Telephone
1958	SANTA MONICA JJCNIOR CHAMBER OF COMMERCE	Pacific Telephone
	SANTA MONICA CONVENTION BUREAU	Pacific Telephone
	SANTA MONICA CHAMBER OF COMMERCE	Pacific Telephone
	SANTA MONICA JJCNIOR CHAMBER OF COMMERCE	Pacific Telephone
	SANTA MONICA CONVENTION BUREAU	Pacific Telephone
	SANTA MONICA CHAMBER OF COMMERCE	Pacific Telephone
1954	Santa Monica @Santa Monica@ Chamber of Commerce EX	R. L. Polk & Co.
	Santa Monica Junior Chamber of Commerce EX	R. L. Polk & Co.
	Orr Pat	R. L. Polk & Co.
	Orrs Mkt gro	R. L. Polk & Co.
	RITA MONICA CHAMIBER OF COMMERCE	R. L. Polk & Co.
	SANTA MONICA JUNIOR CHAMBER OF COMMER-CE	R. L. Polk & Co.
	Santa Monica @Santa Monica@ Chamber of Commerce EX	R. L. Polk & Co.
	Santa Monica Junior Chamber of Commerce EX	R. L. Polk & Co.
	Orr Pat	R. L. Polk & Co.
	Orrs Mkt gro	R. L. Polk & Co.
	RITA MONICA CHAMIBER OF COMMERCE	R. L. Polk & Co.
	SANTA MONICA JUNIOR CHAMBER OF COMMER-CE	R. L. Polk & Co.
1948	Santa Monica Ocean Park Chamber of Commerce	Los Angeles Directory Co.

FINDINGS

<u>Year</u>	<u>Uses</u>	<u>Source</u>
1948	Santa Monica Ocean Park Chamber of Commerce	Los Angeles Directory Co.
1940	American Red Cross	Los Angeles Directory Co.
	American Red Cross	Los Angeles Directory Co.
1936	AMERICAN RED CROSS	Los Angeles Directory Co.
	AMERICAN RED CROSS	Los Angeles Directory Co.
1933	Vacant	Los Angeles Directory Co.
	Vacant	Los Angeles Directory Co.
1928	Santa Monica Awning & Shade Co	Los Angeles Directory Co.
	Santa Monica Awning & Shade Co	Los Angeles Directory Co.

Santa Monica Blvd

110 Santa Monica Blvd

<u>Year</u>	<u>Uses</u>	<u>Source</u>
2010	9 TO 5	EDR Digital Archive
	PERFUMERIA INTERNATIONAL	EDR Digital Archive
	PERFUMERIA INTERNATIONAL	EDR Digital Archive
	9 TO 5	EDR Digital Archive
	PERFUMERIA INTERNATIONAL	EDR Digital Archive
	9 TO 5	EDR Digital Archive
	9 TO 5	EDR Digital Archive
	PERFUMERIA INTERNATIONAL	EDR Digital Archive

SANTA MONICA BLVD

110 SANTA MONICA BLVD

<u>Year</u>	<u>Uses</u>	<u>Source</u>
2006	9 TWO 5 AJEWELRY	Haines Co., Inc.
	BOUTIQUE	Haines Co., Inc.
	9 TWO 5 AJEWELRY	Haines Co., Inc.
	BOUTIQUE	Haines Co., Inc.
2000	AA JEWEL & WATCH CO	Haines & Company
	JEWEL & WATCH CLINIC	Haines & Company
	AA JEWEL & WATCH CO	Haines & Company
	JEWEL & WATCH CLINIC	Haines & Company
1991	MILRRORSBEAUTY SUPPLY	Pacific Bell
	Mllrrors Beauty Supply	Pacific Bell
	Mirsch S LOS ANGELES 2075677	Pacific Bell
	MILRRORSBEAUTY SUPPLY	Pacific Bell

FINDINGS

<u>Year</u>	<u>Uses</u>	<u>Source</u>
1991	Mllrrors Beauty Supply	Pacific Bell
	Mirsch S LOS ANGELES 2075677	Pacific Bell
1954	Brandenberg Ruth Mrs EX	R. L. Polk & Co.
	Brandenberg Ruth Mrs EX	R. L. Polk & Co.

Santa Monica Blvd

111 Santa Monica Blvd

<u>Year</u>	<u>Uses</u>	<u>Source</u>
2014	AMY WILLIAMS PHOTOGRAPHY	EDR Digital Archive
	STOUT BURGERS AND BEERS	EDR Digital Archive
	AMY WILLIAMS PHOTOGRAPHY	EDR Digital Archive
	STOUT BURGERS AND BEERS	EDR Digital Archive
	AMY WILLIAMS PHOTOGRAPHY	EDR Digital Archive
	STOUT BURGERS AND BEERS	EDR Digital Archive
	STOUT BURGERS AND BEERS	EDR Digital Archive
	AMY WILLIAMS PHOTOGRAPHY	EDR Digital Archive
2010	AMY WILLIAMS PHOTOGRAPHY	EDR Digital Archive
	AMY WILLIAMS PHOTOGRAPHY	EDR Digital Archive
	AMY WILLIAMS PHOTOGRAPHY	EDR Digital Archive
	AMY WILLIAMS PHOTOGRAPHY	EDR Digital Archive

SANTA MONICA BLVD

111 SANTA MONICA BLVD

<u>Year</u>	<u>Uses</u>	<u>Source</u>
2006	THAI DISHES	Haines Co., Inc.
	THAI DISHES	Haines Co., Inc.
2000	THAI DISHES	Haines & Company
	THAI DISHES	Haines & Company
1991	Thai Dishes	Pacific Bell
	THAI DISHES	Pacific Bell
	Thai Dishes	Pacific Bell
	THAI DISHES	Pacific Bell
1985	M COLE LTD	Pacific Bell
	TAIPAN RESTAURANT	Pacific Bell
	M COLE LTD	Pacific Bell
	TAIPAN RESTAURANT	Pacific Bell
1981	WEINBERG A BRIAN ATTY SM	Pacific Telephone

FINDINGS

<u>Year</u>	<u>Uses</u>	<u>Source</u>
1981	WEINBERG A BRIAN ATTY SM	Pacific Telephone
1980	Siegel Irwin atty	Pacific Telephone
	NJEINBERG A BRIAN atty V	Pacific Telephone
	Weinberg Brian	Pacific Telephone
	Siegel Irwin atty	Pacific Telephone
	NJEINBERG A BRIAN atty V	Pacific Telephone
	Weinberg Brian	Pacific Telephone
1975	KNOTTS MARCUS M ATTY	Pacific Telephone
	KNOTTS MARCUS M ATTY	Pacific Telephone
1965	REMS J PAUL JR ATTY	Pacific Telephone
	WEINBERG A BRIAN ATTY	Pacific Telephone
	REMS J PAUL JR ATTY	Pacific Telephone
	WEINBERG A BRIAN ATTY	Pacific Telephone
1962	CULPEPPER HOWARD O ATTY	Pacific Telephone
	WEINBERG A BRIAN ATTY	Pacific Telephone
	WEINBERG A BRIAN ATTY	Pacific Telephone
	CULPEPPER HOWARD O ATTY	Pacific Telephone
1958	WEINBERG A BRIAN ATTY	Pacific Telephone
	CULPEPPER HOWARD	Pacific Telephone
	CONDON GERALD M ATTY	Pacific Telephone
	WEINBERG A BRIAN ATTY	Pacific Telephone
	CULPEPPER HOWARD	Pacific Telephone
	CONDON GERALD M ATTY	Pacific Telephone
1954	Granich Frank	R. L. Polk & Co.
	Granich Frank	R. L. Polk & Co.
1924	@Sawtelle@ Lumber Co	Los Angeles Directory Co.
	SAWTELLE LUMBER CO E R Stoner Pres Wm Haas V Pres A J Stoner Sec Treas Sash and Doors Lime Cement Paint Roofing and Builders Hardware	Los Angeles Directory Co.
	@Sawtelle@ Lumber Co	Los Angeles Directory Co.
	SAWTELLE LUMBER CO E R Stoner Pres Wm Haas V Pres A J Stoner Sec Treas Sash and Doors Lime Cement Paint Roofing and Builders Hardware	Los Angeles Directory Co.

112 SANTA MONICA BLVD

<u>Year</u>	<u>Uses</u>	<u>Source</u>
1954	Santa Monica BLVD Contd	R. L. Polk & Co.
	Swanson Gene	R. L. Polk & Co.
	Santa Monica BLVD Contd	R. L. Polk & Co.

FINDINGS

<u>Year</u>	<u>Uses</u>	<u>Source</u>
1954	Swanson Gene	R. L. Polk & Co.

113 SANTA MONICA BLVD

<u>Year</u>	<u>Uses</u>	<u>Source</u>
1954	Majich Peter	R. L. Polk & Co.
	Indovina Frank J Iwyr EX	R. L. Polk & Co.
	HALE HARRY C ATTY	R. L. Polk & Co.
	INDOVIINA FRANK J ATTY	R. L. Polk & Co.
	HALE HARRY C ATTY	R. L. Polk & Co.
	INDOVIINA FRANK J ATTY	R. L. Polk & Co.
	Majich Peter	R. L. Polk & Co.
	Indovina Frank J Iwyr EX	R. L. Polk & Co.
1948	Indovina V J lawyer	Los Angeles Directory Co.
	French F W lawyer	Los Angeles Directory Co.
	French F W lawyer	Los Angeles Directory Co.
	Indovina V J lawyer	Los Angeles Directory Co.
1940	Vacant	Los Angeles Directory Co.
	Vacant	Los Angeles Directory Co.
1933	Vacant	Los Angeles Directory Co.
	Vacant	Los Angeles Directory Co.
1928	Darusmonct G I Mrs beauty shop	Los Angeles Directory Co.
	Darusmonct G I Mrs beauty shop	Los Angeles Directory Co.

114 SANTA MONICA BLVD

<u>Year</u>	<u>Uses</u>	<u>Source</u>
1985	POTTERY BARN STORES	Pacific Bell
	POTTERY BARN STORES	Pacific Bell
1965	KNIGHT S RADIO & TELEVISION	Pacific Telephone
	ELECTRONIC MART	Pacific Telephone
	ELECTRONIC MART	Pacific Telephone
	KNIGHT S RADIO & TELEVISION	Pacific Telephone
1962	ELECTRONIC MART	Pacific Telephone
	ELECTRONIC MART	Pacific Telephone
1954	A-L RADIO SERV	R. L. Polk & Co.
	A-L LOCK & SAFE CO IKSMTH	R. L. Polk & Co.
	Vacant	R. L. Polk & Co.
	A 1 Lock & Safe Co locksmith EX	R. L. Polk & Co.
	A 1 Radio Service EX	R. L. Polk & Co.
	c Red Top Cab Co EX	R. L. Polk & Co.

FINDINGS

<u>Year</u>	<u>Uses</u>	<u>Source</u>	
1954	Tanner Grey Lines EX	R. L. Polk & Co.	
	Tanner Motor Livery auto renting EX	R. L. Polk & Co.	
	Tanner U Drive Serv EX	R. L. Polk & Co.	
	Yellow Cabs EX	R. L. Polk & Co.	
	A-L RADIO SERV	R. L. Polk & Co.	
	A-L LOCK & SAFE CO IKSMTH	R. L. Polk & Co.	
	Vacant	R. L. Polk & Co.	
	A 1 Lock & Safe Co locksmith EX	R. L. Polk & Co.	
	A 1 Radio Service EX	R. L. Polk & Co.	
	c Red Top Cab Co EX	R. L. Polk & Co.	
	Tanner Grey Lines EX	R. L. Polk & Co.	
	Tanner Motor Livery auto renting EX	R. L. Polk & Co.	
	Tanner U Drive Serv EX	R. L. Polk & Co.	
	Yellow Cabs EX	R. L. Polk & Co.	
1948	Greene Lauretta real est	Los Angeles Directory Co.	
	Red Top Cab Co	Los Angeles Directory Co.	
	Tanner Motor Livery	Los Angeles Directory Co.	
	Tanner U Drive Serv	Los Angeles Directory Co.	
	White Cabs	Los Angeles Directory Co.	
	Yellow Cabs	Los Angeles Directory Co.	
	Greene Lauretta real est	Los Angeles Directory Co.	
	Red Top Cab Co	Los Angeles Directory Co.	
	Tanner Motor Livery	Los Angeles Directory Co.	
	Tanner U Drive Serv	Los Angeles Directory Co.	
	White Cabs	Los Angeles Directory Co.	
	Yellow Cabs	Los Angeles Directory Co.	
	1940	CCollelmo & Co ins	Los Angeles Directory Co.
		Mc Fadden Austin office	Los Angeles Directory Co.
Trees Magazine		Los Angeles Directory Co.	
c Blue and White Cabs		Los Angeles Directory Co.	
Tanner Motor Livery		Los Angeles Directory Co.	
Tanner U Drive Service		Los Angeles Directory Co.	
Yellow Cabs		Los Angeles Directory Co.	
CCollelmo & Co ins		Los Angeles Directory Co.	
Mc Fadden Austin office		Los Angeles Directory Co.	
Trees Magazine		Los Angeles Directory Co.	
c Blue and White Cabs		Los Angeles Directory Co.	
Tanner Motor Livery		Los Angeles Directory Co.	

FINDINGS

<u>Year</u>	<u>Uses</u>	<u>Source</u>
1940	Tanner U Drive Service	Los Angeles Directory Co.
	Yellow Cabs	Los Angeles Directory Co.
1936	FORD L M & L K SMALL INC INV	Los Angeles Directory Co.
	YATES E T REAL EST	Los Angeles Directory Co.
	FORD L M & L K SMALL INC INV	Los Angeles Directory Co.
	YATES E T REAL EST	Los Angeles Directory Co.
1933	Ford L M & L K Small Inc	Los Angeles Directory Co.
	Mc Fadden Austin auto loans	Los Angeles Directory Co.
	Spriggs P G Ins	Los Angeles Directory Co.
	Spriggs P G Ins	Los Angeles Directory Co.
	Ford L M & L K Small Inc	Los Angeles Directory Co.
	Mc Fadden Austin auto loans	Los Angeles Directory Co.
1928	Ford L M & L K Small Inc real est	Los Angeles Directory Co.
	Ford L M & L K Small Inc real est	Los Angeles Directory Co.

Santa Monica Blvd

115 Santa Monica Blvd

<u>Year</u>	<u>Uses</u>	<u>Source</u>
2010	GATE OF INDIA	EDR Digital Archive
	GATE OF INDIA	EDR Digital Archive
	GATE OF INDIA	EDR Digital Archive
	GATE OF INDIA	EDR Digital Archive

SANTA MONICA BLVD

115 SANTA MONICA BLVD

<u>Year</u>	<u>Uses</u>	<u>Source</u>
1991	Leather Bound	Pacific Bell
	LEATHER BOUND	Pacific Bell
	Leather Bound	Pacific Bell
	LEATHER BOUND	Pacific Bell
1985	TALPAN RESTAURANT	Pacific Bell
	LEATHER BOUND	Pacific Bell
	TALPAN RESTAURANT	Pacific Bell
	LEATHER BOUND	Pacific Bell
1954	Santa Monica Radio Parts C	R. L. Polk & Co.
	Santa Monica Radio Parts C	R. L. Polk & Co.
1940	Universal Truth library	Los Angeles Directory Co.

FINDINGS

<u>Year</u>	<u>Uses</u>	<u>Source</u>
1940	Universal Truth library	Los Angeles Directory Co.

Santa Monica Blvd

116 Santa Monica Blvd

<u>Year</u>	<u>Uses</u>	<u>Source</u>
2014	KINGS HEAD LLC	EDR Digital Archive
	YE OLD KINGSHEAD INC	EDR Digital Archive
	KINGS HEAD LLC	EDR Digital Archive
	YE OLD KINGSHEAD INC	EDR Digital Archive
	KINGS HEAD LLC	EDR Digital Archive
	YE OLD KINGSHEAD INC	EDR Digital Archive
	KINGS HEAD LLC	EDR Digital Archive
2010	YE OLD KINGSHEAD INC	EDR Digital Archive
	YE OLD KINGSHEAD INC	EDR Digital Archive
	CALABASAS SAGE LLC	EDR Digital Archive
	YE OLD KINGSHEAD INC	EDR Digital Archive
	CALABASAS SAGE LLC	EDR Digital Archive
	YE OLD KINGSHEAD INC	EDR Digital Archive
	CALABASAS SAGE LLC	EDR Digital Archive

SANTA MONICA BLVD

116 SANTA MONICA BLVD

<u>Year</u>	<u>Uses</u>	<u>Source</u>
2006	ELWELL PHILIP	Haines Co., Inc.
	KINGS HEAD	Haines Co., Inc.
	YE OLDE KINGS	Haines Co., Inc.
	ELWELL PHILIP	Haines Co., Inc.
	KINGS HEAD	Haines Co., Inc.
	YE OLDE KINGS	Haines Co., Inc.
2000	ELWELL PHILIP	Haines & Company
	SANTA MONICA BLVD 90401 CONT KINGS HEAD	Haines & Company
	YE OLDE KINGS HEAD	Haines & Company
	ELWELL PHILIP	Haines & Company
	SANTA MONICA BLVD 90401 CONT KINGS HEAD	Haines & Company

FINDINGS

<u>Year</u>	<u>Uses</u>	<u>Source</u>
2000	YE OLDE KINGS HEAD	Haines & Company
1991	Elwel Philip	Pacific Bell
	Kings Head	Pacific Bell
	Thom Mc An	Pacific Bell
	Thom P 20286	Pacific Bell
	Thom P 394391	Pacific Bell
	Ye Olde Kings Head	Pacific Bell
	KINGS HEAD	Pacific Bell
	THOM MCAN	Pacific Bell
	YE OLDE KINGS HEAD	Pacific Bell
	KINGS HEAD	Pacific Bell
	THOM MCAN	Pacific Bell
	YE OLDE KINGS HEAD	Pacific Bell
	Elwel Philip	Pacific Bell
	Kings Head	Pacific Bell
	Thom Mc An	Pacific Bell
	Thom P 20286	Pacific Bell
	Thom P 394391	Pacific Bell
	Ye Olde Kings Head	Pacific Bell
1985	THOM MCAN	Pacific Bell
	KINGS HEAD	Pacific Bell
	YE OLDE KINGS HEAD	Pacific Bell
	THOM MCAN	Pacific Bell
	KINGS HEAD	Pacific Bell
	YE OLDE KINGS HEAD	Pacific Bell
1980	Elwell Philip	Pacific Telephone
	Kings Head restrnts	Pacific Telephone
	Elwell Philip	Pacific Telephone
	Kings Head restrnts	Pacific Telephone
1975	ELWELL PHILIP	Pacific Telephone
	ELWELL PHILIP	Pacific Telephone
1970	BRASS BELL COCKTL LOUNGE	Pacific Telephone
	BRASS BELL COCKTL LOUNGE	Pacific Telephone
1965	BRASS BELL RESTRNT	Pacific Telephone
	BRASS BELL RESTRNT	Pacific Telephone
	BRASS BELL RESTRNT	Pacific Telephone
	BRASS BELL RESTRNT	Pacific Telephone
1962	BRASS RAIL RESTRNT	Pacific Telephone

FINDINGS

<u>Year</u>	<u>Uses</u>	<u>Source</u>
1962	BRASS RAIL RESTRNT	Pacific Telephone
1958	BRASS RAIL RESTRNT	Pacific Telephone
	BRASS RAIL RESTRNT	Pacific Telephone
1954	Gleason Eug A EX	R. L. Polk & Co.
	Brass Rail The restr EX	R. L. Polk & Co.
	Brass Rail The tavern EX	R. L. Polk & Co.
	BRASS RAIL RESTINT	R. L. Polk & Co.
	Gleason Eug A EX	R. L. Polk & Co.
	Brass Rail The restr EX	R. L. Polk & Co.
	Brass Rail The tavern EX	R. L. Polk & Co.
	BRASS RAIL RESTINT	R. L. Polk & Co.
1948	Brass Rail restr	Los Angeles Directory Co.
	Brass Rail restr	Los Angeles Directory Co.
1924	Sunny Nook Play School	Los Angeles Directory Co.
	Palisades Realty Co	Los Angeles Directory Co.
	Sunny Nook Play School	Los Angeles Directory Co.
	Palisades Realty Co	Los Angeles Directory Co.
1920	Jones B F	Los Angeles Directory Co.
	Jones B F	Los Angeles Directory Co.

117 SANTA MONICA BLVD

<u>Year</u>	<u>Uses</u>	<u>Source</u>
2006	GATEOF INDIA	Haines Co., Inc.
	GATEOF INDIA	Haines Co., Inc.
2000	GATE OF INDIA	Haines & Company
	GATE OF INDIA	Haines & Company
1991	C H Baker	Pacific Bell
	La Strada Pizzeria	Pacific Bell
	C H BAKER	Pacific Bell
	LA STRADA PIZZERIA	Pacific Bell
	C H Baker	Pacific Bell
	La Strada Pizzeria	Pacific Bell
	C H BAKER	Pacific Bell
	LA STRADA PIZZERIA	Pacific Bell
1985	C H BAKER SANTA MONICA	Pacific Bell
	LA STRADA PIZZERIA	Pacific Bell
	C H BAKER SANTA MONICA	Pacific Bell
	LA STRADA PIZZERIA	Pacific Bell
1980	Broslow J	Pacific Telephone

FINDINGS

<u>Year</u>	<u>Uses</u>	<u>Source</u>
1980	Brosius Stamps & Coins	Pacific Telephone
	Broslow C	Pacific Telephone
	Mets Ken Realty	Pacific Telephone
	Broslow J	Pacific Telephone
	Brosius Stamps & Coins	Pacific Telephone
	Broslow C	Pacific Telephone
	Mets Ken Realty	Pacific Telephone
1975	BROSIUS STAMPS & COINS	Pacific Telephone
	METZ KEN REALTY	Pacific Telephone
	BROSIUS STAMPS & COINS	Pacific Telephone
	METZ KEN REALTY	Pacific Telephone
1965	HORRIGAN ROBT J INS	Pacific Telephone
	SICILIANO HARRY O INS OFC	Pacific Telephone
	HORRIGAN ROBT J INS	Pacific Telephone
	SICILIANO HARRY O INS OFC	Pacific Telephone
1962	HORRIGAN ROBT J INS	Pacific Telephone
	SICILIANO HARRY O INS	Pacific Telephone
	WHEELER IRA D INS	Pacific Telephone
	HORRIGAN ROBT J INS	Pacific Telephone
	SICILIANO HARRY O INS	Pacific Telephone
1954	WHEELER IRA D INS	Pacific Telephone
	Tallman Beatrice Mrs EX	R. L. Polk & Co.
	SANTA MONICA RADIO PARTS CORP	R. L. Polk & Co.
	SANTA MONICA RADIO PARTS CORP	R. L. Polk & Co.
1948	Tallman Beatrice Mrs EX	R. L. Polk & Co.
	Natl Cash Register Co	Los Angeles Directory Co.
1940	Natl Cash Register Co	Los Angeles Directory Co.
	National Cash Register Co	Los Angeles Directory Co.
1936	National Cash Register Co	Los Angeles Directory Co.
	LAUE F E RESTR	Los Angeles Directory Co.
1933	LAUE F E RESTR	Los Angeles Directory Co.
	Laue 1 F Mrs restr	Los Angeles Directory Co.
1928	Laue 1 F Mrs restr	Los Angeles Directory Co.
	Lane I F Mrs restr	Los Angeles Directory Co.
Lane I F Mrs restr	Los Angeles Directory Co.	

118 SANTA MONICA BLVD

<u>Year</u>	<u>Uses</u>	<u>Source</u>
1954	a Mc Gowan Richd	R. L. Polk & Co.

FINDINGS

<u>Year</u>	<u>Uses</u>	<u>Source</u>
1954	1/2 Mapes Harold	R. L. Polk & Co.
	Vacant	R. L. Polk & Co.
	Vacant	R. L. Polk & Co.
	a Mc Gowan Richd	R. L. Polk & Co.
	1/2 Mapes Harold	R. L. Polk & Co.
1928	Seram Alvin	Los Angeles Directory Co.
	Seram Alvin	Los Angeles Directory Co.

119 SANTA MONICA BLVD

<u>Year</u>	<u>Uses</u>	<u>Source</u>
1991	GET PERSONAL	Pacific Bell
	Get Personal	Pacific Bell
	Get Personal	Pacific Bell
	GET PERSONAL	Pacific Bell
1954	Serber Wm P EX	R. L. Polk & Co.
	Serber Wm P EX	R. L. Polk & Co.
1933	Vacant	Los Angeles Directory Co.
	Vacant	Los Angeles Directory Co.
1928	Vacant	Los Angeles Directory Co.
	Vacant	Los Angeles Directory Co.
1924	Haskell & Connon real est	Los Angeles Directory Co.
	Haskell & Connon real est	Los Angeles Directory Co.

120 SANTA MONICA BLVD

<u>Year</u>	<u>Uses</u>	<u>Source</u>
2000	XXXX	Haines & Company
	XXXX	Haines & Company
1975	NORTH CHINA RESTAURANT	Pacific Telephone
	NORTH CHINA RESTAURANT	Pacific Telephone
1954	Schwartz Aron S EX	R. L. Polk & Co.
	Schwartz Aron S EX	R. L. Polk & Co.
1940	Vacant	Los Angeles Directory Co.
	Vacant	Los Angeles Directory Co.
1936	VACANT	Los Angeles Directory Co.
	VACANT	Los Angeles Directory Co.
1933	Vacant	Los Angeles Directory Co.
	Vacant	Los Angeles Directory Co.
1924	Twin City Motor Co	Los Angeles Directory Co.
	Twin City Motor Co	Los Angeles Directory Co.

FINDINGS

121 SANTA MONICA BLVD

<u>Year</u>	<u>Uses</u>	<u>Source</u>
1933	Vacant	Los Angeles Directory Co.
	Vacant	Los Angeles Directory Co.
1928	Needhamn Wilbur circ library	Los Angeles Directory Co.
	Needhamn Wilbur circ library	Los Angeles Directory Co.
1924	City Shoe Shop	Los Angeles Directory Co.
	City Shoe Shop	Los Angeles Directory Co.

122 SANTA MONICA BLVD

<u>Year</u>	<u>Uses</u>	<u>Source</u>
1954	Schleimer Joseph EX	R. L. Polk & Co.
	Dwight Apts Brocklebank Adelaide L Mrs EX	R. L. Polk & Co.
	Schleimer Joseph EX	R. L. Polk & Co.
	Dwight Apts Brocklebank Adelaide L Mrs EX	R. L. Polk & Co.
1940	Pittinger Jane Mrs hd Indy	Los Angeles Directory Co.
	Pittinger Jane Mrs hd Indy	Los Angeles Directory Co.
1936	VACANT	Los Angeles Directory Co.
	VACANT	Los Angeles Directory Co.
1933	Vacant	Los Angeles Directory Co.
	Vacant	Los Angeles Directory Co.
1928	Wood Verdo W Inc autos	Los Angeles Directory Co.
	Wood Verdo W Inc autos	Los Angeles Directory Co.

123 SANTA MONICA BLVD

<u>Year</u>	<u>Uses</u>	<u>Source</u>
1991	STAMP STAMP STAMP	Pacific Bell
	STAMP STAMP STAMP	Pacific Bell
	STAMP STAMP STAMP	Pacific Bell
	STAMP STAMP STAMP	Pacific Bell
1954	Ribachud Alonzo	R. L. Polk & Co.
	Guyette Frank A EX	R. L. Polk & Co.
	Ribachud Alonzo	R. L. Polk & Co.
	Guyette Frank A EX	R. L. Polk & Co.
1933	Vacant	Los Angeles Directory Co.
	Vacant	Los Angeles Directory Co.
1928	Biedinger E J bever ages	Los Angeles Directory Co.
	Biedinger E J bever ages	Los Angeles Directory Co.
1924	Hansen Ben real est	Los Angeles Directory Co.

FINDINGS

<u>Year</u>	<u>Uses</u>	<u>Source</u>
1924	Hansen Ben real est	Los Angeles Directory Co.

124 SANTA MONICA BLVD

<u>Year</u>	<u>Uses</u>	<u>Source</u>
2000	XXXX	Haines & Company
	XXXX	Haines & Company
1985	BHOLAT MOHAMMED	Pacific Bell
	BHOLAT MOHAMMED	Pacific Bell
1980	Black Forest Inn	Pacific Telephone
	KNOLLS BLACK FOREST INN	Pacific Telephone
	Black Forest Inn	Pacific Telephone
	KNOLLS BLACK FOREST INN	Pacific Telephone
1975	BLACK FOREST INN	Pacific Telephone
	KNOLL S BLACK FOREST INN	Pacific Telephone
	BLACK FOREST INN	Pacific Telephone
	KNOLL S BLACK FOREST INN	Pacific Telephone
1965	KNOLL S BLACK FOREST INN	Pacific Telephone
	BLACK FOREST INN	Pacific Telephone
	BLACK FOREST INN	Pacific Telephone
	KNOLL S BLACK FOREST INN	Pacific Telephone
1962	LNOLL S BLACK FOREST INN	Pacific Telephone
	LNOLL S BLACK FOREST INN	Pacific Telephone
1958	PAUL S CAFE	Pacific Telephone
	PAUL S CAFE	Pacific Telephone
1954	Leones Do Nut Shop restr	R. L. Polk & Co.
	Leones Do Nut Shop restr	R. L. Polk & Co.
1948	Woodard Leone Mrs restr	Los Angeles Directory Co.
	Woodard Leone Mrs restr	Los Angeles Directory Co.
1940	Ouellette Frank: ba ker	Los Angeles Directory Co.
	Ouellette Frank: ba ker	Los Angeles Directory Co.
1920	Santa Monica Bay Printing and Pub Co	Los Angeles Directory Co.
	Santa Monica Evening Out look	Los Angeles Directory Co.
	Santa Monica Evening Out look	Los Angeles Directory Co.
	Santa Monica Bay Printing and Pub Co	Los Angeles Directory Co.

125 SANTA MONICA BLVD

<u>Year</u>	<u>Uses</u>	<u>Source</u>
1954	Vacant	R. L. Polk & Co.
	Vacant	R. L. Polk & Co.

FINDINGS

<u>Year</u>	<u>Uses</u>	<u>Source</u>
1933	Vacant	Los Angeles Directory Co.
	Vacant	Los Angeles Directory Co.
1928	Beeman Realty Co	Los Angeles Directory Co.
	Beeman Realty Co	Los Angeles Directory Co.
1924	Wilson Creel real est	Los Angeles Directory Co.
	Wilson Creel real est	Los Angeles Directory Co.

126 SANTA MONICA BLVD

<u>Year</u>	<u>Uses</u>	<u>Source</u>
1985	FOXMOOR CASUALS NO 627	Pacific Bell
	FOXMOOR CASUALS NO 627	Pacific Bell
1958	COLLIGNON R J	Pacific Telephone
	COLLIGNON R J	Pacific Telephone
1954	COLLIGNON R J	R. L. Polk & Co.
	Love Bernard EX	R. L. Polk & Co.
	Collignon Robt J liquors EX	R. L. Polk & Co.
	Love Bernard EX	R. L. Polk & Co.
	Collignon Robt J liquors EX	R. L. Polk & Co.
	COLLIGNON R J	R. L. Polk & Co.
1948	Collignon R J liquors	Los Angeles Directory Co.
	Collignon R J liquors	Los Angeles Directory Co.
1940	Bradley M I liquors	Los Angeles Directory Co.
	Bradley M I liquors	Los Angeles Directory Co.
1936	MCFADDEN AUSTIN CIV ENG	Los Angeles Directory Co.
	MCFADDEN AUSTIN CIV ENG	Los Angeles Directory Co.
1933	Babineau H C watch repr	Los Angeles Directory Co.
	Babineau H C watch repr	Los Angeles Directory Co.
1928	Vacant	Los Angeles Directory Co.
	Vacant	Los Angeles Directory Co.
1924	Alexander & Cross	Los Angeles Directory Co.
	Alexander & Cross	Los Angeles Directory Co.
1920	Green & Preston real est	Los Angeles Directory Co.
	Green C H real est	Los Angeles Directory Co.
	Green C H real est	Los Angeles Directory Co.
	Green & Preston real est	Los Angeles Directory Co.

127 SANTA MONICA BLVD

<u>Year</u>	<u>Uses</u>	<u>Source</u>
2000	MILLER HARRIS M 2D ATTORNEY	Haines & Company

FINDINGS

<u>Year</u>	<u>Uses</u>	<u>Source</u>
2000	A FARRIS KELSEY	Haines & Company
	A SCRIPT INSURANCE	Haines & Company
	PARIS VIDEO INC	Haines & Company
	TASTY KABOB	Haines & Company
	TELETEK CONSULTING	Haines & Company
	A SCRIPT INSURANCE	Haines & Company
	MILLER HARRIS M 2D ATTORNEY	Haines & Company
	A FARRIS KELSEY	Haines & Company
	PARIS VIDEO INC	Haines & Company
	TASTY KABOB	Haines & Company
1954	Wichman Werner EX	R. L. Polk & Co.
	Wichman Werner EX	R. L. Polk & Co.

128 SANTA MONICA BLVD

<u>Year</u>	<u>Uses</u>	<u>Source</u>
2000	XXXX	Haines & Company
	XXXX	Haines & Company
1970	KRIKOR THE TAILOR	Pacific Telephone
	KRIKOR THE TAILOR	Pacific Telephone
1965	HERALD S BARBER SHOP	Pacific Telephone
	HERALD S BARBER SHOP	Pacific Telephone
1962	HERALD S BARBER SHOP	Pacific Telephone
	HERALD S BARBER SHOP	Pacific Telephone
1954	Landis Andrew F	R. L. Polk & Co.
	Riggins Barber Shop EX	R. L. Polk & Co.
	Landis Andrew F	R. L. Polk & Co.
	Riggins Barber Shop EX	R. L. Polk & Co.
1948	Burke Bus Machs	Los Angeles Directory Co.
	Burke Bus Machs	Los Angeles Directory Co.
1940	Traweek A G Mrs restr	Los Angeles Directory Co.
	Traweek A G Mrs restr	Los Angeles Directory Co.
1936	ONEIL D J RESTR	Los Angeles Directory Co.
	ONEIL D J RESTR	Los Angeles Directory Co.
1933	ONeil D 3 restr	Los Angeles Directory Co.
	ONeil D 3 restr	Los Angeles Directory Co.
1928	Vacant	Los Angeles Directory Co.
	Vacant	Los Angeles Directory Co.
1920	Boehme E W Co real est	Los Angeles Directory Co.

FINDINGS

<u>Year</u>	<u>Uses</u>	<u>Source</u>
1920	Bailey J R	Los Angeles Directory Co.
	Boehme E W Co real est	Los Angeles Directory Co.
	Bailey J R	Los Angeles Directory Co.

130 SANTA MONICA BLVD

<u>Year</u>	<u>Uses</u>	<u>Source</u>
1991	ATHLETES FOOT THE	Pacific Bell
	Athletes Foot The	Pacific Bell
	Athletes Foot The	Pacific Bell
	ATHLETES FOOT THE	Pacific Bell
1985	ATHLETES FOOT THE	Pacific Bell
	ATHLETES FOOT THE	Pacific Bell
1975	EPITOMY THE MEN S HAIRSTYLING	Pacific Telephone
	EPITOMY THE MEN S HAIRSTYLING	Pacific Telephone
1970	IN STITCHES OF SWEDEN	Pacific Telephone
	IN STITCHES OF SWEDEN	Pacific Telephone
1954	Lyman John W EX	R. L. Polk & Co.
	Ace Jewelry Loan Co whse	R. L. Polk & Co.
	Lyman John W EX	R. L. Polk & Co.
	Ace Jewelry Loan Co whse	R. L. Polk & Co.
1948	Greene Robt antiques	Los Angeles Directory Co.
	Greene Robt antiques	Los Angeles Directory Co.
1940	Barrington V T real est	Los Angeles Directory Co.
	Stone I office	Los Angeles Directory Co.
	Stone I office	Los Angeles Directory Co.
	Barrington V T real est	Los Angeles Directory Co.
1936	PEASNALL O F CIV ENG	Los Angeles Directory Co.
	SANBORN H C CIV ENG	Los Angeles Directory Co.
	SANBORN H C CIV ENG	Los Angeles Directory Co.
	PEASNALL O F CIV ENG	Los Angeles Directory Co.
1933	Vacant	Los Angeles Directory Co.
	Vacant	Los Angeles Directory Co.
1928	Vacant	Los Angeles Directory Co.
	Vacant	Los Angeles Directory Co.

131 SANTA MONICA BLVD

<u>Year</u>	<u>Uses</u>	<u>Source</u>
1980	Nana Co	Pacific Telephone
	Nana Co	Pacific Telephone

FINDINGS

<u>Year</u>	<u>Uses</u>	<u>Source</u>
1975	CHEZ PIERRETTE GIFTS	Pacific Telephone
	CHEZ PIERRETTE GIFTS	Pacific Telephone
1970	CHER PLERRETTE GIFTS U	Pacific Telephone
	CHER PLERRETTE GIFTS U	Pacific Telephone
1965	CHEZ PIERRETTE GIFTS	Pacific Telephone
	CHEZ PIERRETTE GIFTS	Pacific Telephone
1962	WATCH CLINIC	Pacific Telephone
	UNGAR HENRY VIENNA IMPORTS	Pacific Telephone
	WATCH CLINIC	Pacific Telephone
	UNGAR HENRY VIENNA IMPORTS	Pacific Telephone
1958	WATCH CLINIC	Pacific Telephone
	UNGAR HENRY VIENNA IMPORTS	Pacific Telephone
	WATCH CLINIC	Pacific Telephone
	UNGAR HENRY VIENNA IMPORTS	Pacific Telephone
1954	WATCH CLINIC	R. L. Polk & Co.
	UNGAR HENRY WATCH REPRNG	R. L. Polk & Co.
	Brown Mary Mrs EX	R. L. Polk & Co.
	Watch Clinic The EX	R. L. Polk & Co.
	UNGAR HENRY WATCH REPRNG	R. L. Polk & Co.
	WATCH CLINIC	R. L. Polk & Co.
	Brown Mary Mrs EX	R. L. Polk & Co.
	Watch Clinic The EX	R. L. Polk & Co.
1948	Curtis H V watch repr	Los Angeles Directory Co.
	Curtis H V watch repr	Los Angeles Directory Co.
1940	Curtis H V watch repr	Los Angeles Directory Co.
	Curtis H V watch repr	Los Angeles Directory Co.
1936	VACANT	Los Angeles Directory Co.
	VACANT	Los Angeles Directory Co.
1933	Ruggles Milton artist	Los Angeles Directory Co.
	Ruggles Milton artist	Los Angeles Directory Co.
1928	Auto Rental Co of Santa Monica	Los Angeles Directory Co.
	Auto Rental Co of Santa Monica	Los Angeles Directory Co.
1924	Reed F M real est	Los Angeles Directory Co.
	Reed F M real est	Los Angeles Directory Co.

FINDINGS

Santa Monica Blvd

132 Santa Monica Blvd

<u>Year</u>	<u>Uses</u>	<u>Source</u>
2014	YE OLDE KINGS HEAD INC	EDR Digital Archive
	YE OLDE KINGS HEAD INC	EDR Digital Archive
	YE OLDE KINGS HEAD INC	EDR Digital Archive
	YE OLDE KINGS HEAD INC	EDR Digital Archive
2010	YE OLDE KINGS HEAD INC	EDR Digital Archive
	YE OLDE KINGS HEAD INC	EDR Digital Archive
	YE OLDE KINGS HEAD INC	EDR Digital Archive
	YE OLDE KINGS HEAD INC	EDR Digital Archive

SANTA MONICA BLVD

132 SANTA MONICA BLVD

<u>Year</u>	<u>Uses</u>	<u>Source</u>
2006	INGSHEAD	Haines Co., Inc.
	SHOPPE	Haines Co., Inc.
	HEADSHOPPE	Haines Co., Inc.
	YE OLDE KINGS	Haines Co., Inc.
	INGSHEAD	Haines Co., Inc.
	SHOPPE	Haines Co., Inc.
	YE OLDE KINGS	Haines Co., Inc.
	HEADSHOPPE	Haines Co., Inc.
2000	YE OLDE KINGS HEAD SHOPPE	Haines & Company
	KINGS HEAD SHOPPE	Haines & Company
	YE OLDE KINGS HEAD SHOPPE	Haines & Company
	KINGS HEAD SHOPPE	Haines & Company
1985	ACE JEWELRY LOAN CO	Pacific Bell
	ACE JEWELRY LOAN CO	Pacific Bell
1980	ACE JEWELRY LOAN CO	Pacific Telephone
	ACE JEWELRY LOAN CO	Pacific Telephone
1975	ACE JEWELRY LOAN CO	Pacific Telephone
	ACE JEWELRY LOAN CO	Pacific Telephone
1970	ACE JEWELRY LOAN CO	Pacific Telephone
	ACE JEWELRY LOAN CO	Pacific Telephone
1965	ACE JEWELRY LOAN CO	Pacific Telephone
	ACE LOAN CO	Pacific Telephone
	ACE MUSIC CO	Pacific Telephone

FINDINGS

<u>Year</u>	<u>Uses</u>	<u>Source</u>
1965	KALVIN JOS	Pacific Telephone
	ACE JEWELRY LOAN CO	Pacific Telephone
	ACE MUSIC CO	Pacific Telephone
	KALVIN JOS	Pacific Telephone
	ACE LOAN CO	Pacific Telephone
1962	ACE JEWELRY LOAN CO	Pacific Telephone
	ACE JEWELRY LOAN CO	Pacific Telephone
1958	ACE JEWELRY LOAN CO	Pacific Telephone
	KALVIN JOS	Pacific Telephone
	KALVIN JOS	Pacific Telephone
	ACE JEWELRY LOAN CO	Pacific Telephone
1954	ACE JEWELRY LOAN CO	R. L. Polk & Co.
	KALVIN JOS	R. L. Polk & Co.
	Majick Stephen EX	R. L. Polk & Co.
	Ace Jewelry Loan Co EX	R. L. Polk & Co.
	Ace Jewelry Loan Co EX	R. L. Polk & Co.
	Majick Stephen EX	R. L. Polk & Co.
	ACE JEWELRY LOAN CO	R. L. Polk & Co.
	KALVIN JOS	R. L. Polk & Co.
1948	Nelson H F Mrs drsmkr	Los Angeles Directory Co.
	Nelson H F Mrs drsmkr	Los Angeles Directory Co.

133 SANTA MONICA BLVD

<u>Year</u>	<u>Uses</u>	<u>Source</u>
1991	De Glorgio	Pacific Bell
	DEGLORGIO	Pacific Bell
	DEGLORGIO	Pacific Bell
	De Glorgio	Pacific Bell
1962	ALLISON JAS L RL EST	Pacific Telephone
	ALLISON JAS L RL EST	Pacific Telephone
1958	ALLISON JAS L RI EST	Pacific Telephone
	ALLISON JAS L RI EST	Pacific Telephone
1954	ALLISON JAS L RT EST	R. L. Polk & Co.
	Crippen Frances Mrs EX	R. L. Polk & Co.
	Nadleman Jake	R. L. Polk & Co.
	Allison Jas L real est EX	R. L. Polk & Co.
	Crippen Frances Mrs EX	R. L. Polk & Co.
	Nadleman Jake	R. L. Polk & Co.
	Allison Jas L real est EX	R. L. Polk & Co.

FINDINGS

<u>Year</u>	<u>Uses</u>	<u>Source</u>
1954	ALLISON JAS L RT EST	R. L. Polk & Co.
1948	Ajyford H L real est	Los Angeles Directory Co.
	Allison J L real est	Los Angeles Directory Co.
	Ajyford H L real est	Los Angeles Directory Co.
	Allison J L real est	Los Angeles Directory Co.
1940	Allison J La	Los Angeles Directory Co.
	Conliss E B real est	Los Angeles Directory Co.
	Jewett Inc exterminators	Los Angeles Directory Co.
	Allison J La	Los Angeles Directory Co.
	Conliss E B real est	Los Angeles Directory Co.
	Jewett Inc exterminators	Los Angeles Directory Co.
1936	VACANT	Los Angeles Directory Co.
	VACANT	Los Angeles Directory Co.
1933	Poffenberg W A tailor	Los Angeles Directory Co.
	Poffenberg W A tailor	Los Angeles Directory Co.
1928	Miller A D do clnr	Los Angeles Directory Co.
	Miller A D do clnr	Los Angeles Directory Co.
1924	Dudley Thomas Co real est	Los Angeles Directory Co.
	Dudley Thomas Co real est	Los Angeles Directory Co.

134 SANTA MONICA BLVD

<u>Year</u>	<u>Uses</u>	<u>Source</u>
1948	Kalvin Jos jwlr	Los Angeles Directory Co.
	Kalvin Jos jwlr	Los Angeles Directory Co.
1940	Taylor W B clo clnr	Los Angeles Directory Co.
	Taylor W B clo clnr	Los Angeles Directory Co.
1936	TAYLOR W B DO CLNR	Los Angeles Directory Co.
	TAYLOR W B DO CLNR	Los Angeles Directory Co.
1933	Taylor W B do clnl	Los Angeles Directory Co.
	Taylor W B do clnl	Los Angeles Directory Co.

135 SANTA MONICA BLVD

<u>Year</u>	<u>Uses</u>	<u>Source</u>
2006	STANDRD PARKING	Haines Co., Inc.
	CORPORATION	Haines Co., Inc.
	CORPORATION	Haines Co., Inc.
	STANDRD PARKING	Haines Co., Inc.
2000	CENTURY PARKING	Haines & Company
	CENTURY PARKING	Haines & Company

FINDINGS

<u>Year</u>	<u>Uses</u>	<u>Source</u>
1985	BREAD WINNER THE	Pacific Bell
	BREAD WINNER THE	Pacific Bell
1980	Towne Cleaners	Pacific Telephone
	Towne Cleaners	Pacific Telephone
1970	TOWNE CLEANERS	Pacific Telephone
	TOWNE CLEANERS	Pacific Telephone
1965	TOWNE CLEANERS	Pacific Telephone
	TOWNE CLEANERS	Pacific Telephone
1962	TOWN CLNRS	Pacific Telephone
	TOWN CLNRS	Pacific Telephone
1958	TOWN CLNRS	Pacific Telephone
	TOWN CLNRS	Pacific Telephone
1954	Towne Cins EX	R. L. Polk & Co.
	TOWN CLNRS	R. L. Polk & Co.
	TOWN CLNRS	R. L. Polk & Co.
	Towne Cins EX	R. L. Polk & Co.
1948	Gorman E T clo clnr	Los Angeles Directory Co.
	Gorman E T clo clnr	Los Angeles Directory Co.
1940	Craig W N clo clnr	Los Angeles Directory Co.
	Craig W N clo clnr	Los Angeles Directory Co.
1936	CRAIG W N CDO CLNR	Los Angeles Directory Co.
	CRAIG W N CDO CLNR	Los Angeles Directory Co.
1933	Cannon J M real esi	Los Angeles Directory Co.
	Cannon J M real esi	Los Angeles Directory Co.
1928	Connon J M real est	Los Angeles Directory Co.
	Connon J M real est	Los Angeles Directory Co.
1924	Bennett W W real est	Los Angeles Directory Co.
	Bennett W W real est	Los Angeles Directory Co.

137 SANTA MONICA BLVD

<u>Year</u>	<u>Uses</u>	<u>Source</u>
1985	GEORGE W DRAGON	Pacific Bell
	GEORGE W DRAGON	Pacific Bell
1954	Hyman David EX	R. L. Polk & Co.
	Hyman David EX	R. L. Polk & Co.

138 SANTA MONICA BLVD

<u>Year</u>	<u>Uses</u>	<u>Source</u>
1991	KARL LOGAN INC	Pacific Bell

FINDINGS

<u>Year</u>	<u>Uses</u>	<u>Source</u>
1991	Karl Logan Inc	Pacific Bell
	KARL LOGAN INC	Pacific Bell
	Karl Logan Inc	Pacific Bell
1985	THE SHOP FOR PAPPAGALLO	Pacific Bell
	THE SHOP FOR PAPPAGALLO	Pacific Bell
	THE SHOP FOR PAPPAGALLO	Pacific Bell
	THE SHOP FOR PAPPAGALLO	Pacific Bell
1954	a Huff Leonard	R. L. Polk & Co.
	Newman Mons A EX	R. L. Polk & Co.
	a Huff Leonard	R. L. Polk & Co.
	Newman Mons A EX	R. L. Polk & Co.

139 SANTA MONICA BLVD

<u>Year</u>	<u>Uses</u>	<u>Source</u>
2000	XXXX	Haines & Company
	XXXX	Haines & Company
1985	MICK S SUB SHOP	Pacific Bell
	MICK S SUB SHOP	Pacific Bell
1954	Manley Geo EX	R. L. Polk & Co.
	Manley Geo EX	R. L. Polk & Co.

140 SANTA MONICA BLVD

<u>Year</u>	<u>Uses</u>	<u>Source</u>
1954	Wilmer Anna Mrs EX	R. L. Polk & Co.
	1/2 Spear Benj EX	R. L. Polk & Co.
	Wilmer Anna Mrs EX	R. L. Polk & Co.
	1/2 Spear Benj EX	R. L. Polk & Co.

141 SANTA MONICA BLVD

<u>Year</u>	<u>Uses</u>	<u>Source</u>
1991	DONUTS BY STAN	Pacific Bell
	Donuts By Stan	Pacific Bell
	DONUTS BY STAN	Pacific Bell
	Donuts By Stan	Pacific Bell
1954	1/2 Vacant	R. L. Polk & Co.
	Wilson Nettie Mrs	R. L. Polk & Co.
	1/2 Vacant	R. L. Polk & Co.
	Wilson Nettie Mrs	R. L. Polk & Co.

FINDINGS

142 SANTA MONICA BLVD

<u>Year</u>	<u>Uses</u>	<u>Source</u>
1991	Momenti Fashions Inc	Pacific Bell
	MOMENTI FASHIONS INC	Pacific Bell
	Momenti Fashions Inc	Pacific Bell
	MOMENTI FASHIONS INC	Pacific Bell

143 SANTA MONICA BLVD

<u>Year</u>	<u>Uses</u>	<u>Source</u>
1954	Ritter Carl EX	R. L. Polk & Co.
	Wuertz Richd P EX	R. L. Polk & Co.
	1/2 Newman Monte	R. L. Polk & Co.
	Ritter Carl EX	R. L. Polk & Co.
	Wuertz Richd P EX	R. L. Polk & Co.
	1/2 Newman Monte	R. L. Polk & Co.

144 SANTA MONICA BLVD

<u>Year</u>	<u>Uses</u>	<u>Source</u>
1991	COHEN ALLEN R OR OD	Pacific Bell
	Cohen Alton R 4541	Pacific Bell
	COHEN ALLEN R OR OD	Pacific Bell
	Cohen Alton R 4541	Pacific Bell
1954	Crippen Edw EX	R. L. Polk & Co.
	1/2 Taylor Jennie Mrs EX	R. L. Polk & Co.
	Crippen Edw EX	R. L. Polk & Co.
	1/2 Taylor Jennie Mrs EX	R. L. Polk & Co.

146 SANTA MONICA BLVD

<u>Year</u>	<u>Uses</u>	<u>Source</u>
1954	Tye Donald EX	R. L. Polk & Co.
	1/2 Kramer Harry	R. L. Polk & Co.
	Tye Donald EX	R. L. Polk & Co.
	1/2 Kramer Harry	R. L. Polk & Co.

147 SANTA MONICA BLVD

<u>Year</u>	<u>Uses</u>	<u>Source</u>
1985	GOLDEN FRESH PUFFS	Pacific Bell
	GOLDEN FRESH PUFFS	Pacific Bell
1954	Bennett Sedal EX	R. L. Polk & Co.
	Bennett Sedal EX	R. L. Polk & Co.

FINDINGS

148 SANTA MONICA BLVD

<u>Year</u>	<u>Uses</u>	<u>Source</u>
1985	RAGE	Pacific Bell
	RAGE	Pacific Bell
1954	Fainstein Anna Mrs EX	R. L. Polk & Co.
	Fainstein Anna Mrs EX	R. L. Polk & Co.

149 SANTA MONICA BLVD

<u>Year</u>	<u>Uses</u>	<u>Source</u>
1991	AUSSIE OVEN	Pacific Bell
	Aussie Oven	Pacific Bell
	AUSSIE OVEN	Pacific Bell
	Aussie Oven	Pacific Bell
1954	Welcher Eva S Mrs EX	R. L. Polk & Co.
	Welcher Eva S Mrs EX	R. L. Polk & Co.

150 SANTA MONICA BLVD

<u>Year</u>	<u>Uses</u>	<u>Source</u>
2000	XXXX	Haines & Company
	XXXX	Haines & Company
1985	CHILDS OF LONDON LTD	Pacific Bell
	CHILDS OF LONDON LTD	Pacific Bell
1954	Troglm Maurice	R. L. Polk & Co.
	Troglm Maurice	R. L. Polk & Co.

152 SANTA MONICA BLVD

<u>Year</u>	<u>Uses</u>	<u>Source</u>
1991	Santa Monica Place	Pacific Bell
	SANTA MONICA PLACE	Pacific Bell
	Santa Monica Place	Pacific Bell
	SANTA MONICA PLACE	Pacific Bell
1924	Price Wm	Los Angeles Directory Co.
	PRICE Wm J h	Los Angeles Directory Co.
	Price Wm	Los Angeles Directory Co.
	PRICE Wm J h	Los Angeles Directory Co.

154 SANTA MONICA BLVD

<u>Year</u>	<u>Uses</u>	<u>Source</u>
2000	XXXX	Haines & Company
	XXXX	Haines & Company
1954	Schultz John EX	R. L. Polk & Co.

FINDINGS

<u>Year</u>	<u>Uses</u>	<u>Source</u>
1954	1/2 Mc Clatchy Joseph	R. L. Polk & Co.
	Schultz John EX	R. L. Polk & Co.
	1/2 Mc Clatchy Joseph	R. L. Polk & Co.

155 SANTA MONICA BLVD

<u>Year</u>	<u>Uses</u>	<u>Source</u>
1991	Golden Spoon The	Pacific Bell
	GOLDEN SPOON THE	Pacific Bell
	Golden Spoon The	Pacific Bell
	GOLDEN SPOON THE	Pacific Bell
1954	Weiss Jacob EX	R. L. Polk & Co.
	Weiss Jacob EX	R. L. Polk & Co.

156 SANTA MONICA BLVD

<u>Year</u>	<u>Uses</u>	<u>Source</u>
1991	BENETTON	Pacific Bell
	Benetton	Pacific Bell
	BENETTON	Pacific Bell
	Benetton	Pacific Bell
1976	Formosa Cafe	Pacific Telephone
	Formosa Cafe	Pacific Telephone
1954	1/2 Lieb Margt C Mrs EX	R. L. Polk & Co.
	Davis Julie E Mrs	R. L. Polk & Co.
	1/2 Lieb Margt C Mrs EX	R. L. Polk & Co.
	Davis Julie E Mrs	R. L. Polk & Co.

157 SANTA MONICA BLVD

<u>Year</u>	<u>Uses</u>	<u>Source</u>
1985	CAMPOS FOODS	Pacific Bell
	CAMPOS FOODS	Pacific Bell

158 SANTA MONICA BLVD

<u>Year</u>	<u>Uses</u>	<u>Source</u>
1954	Brazelton Robt W EX	R. L. Polk & Co.
	Brazelton Robt W EX	R. L. Polk & Co.
1924	Mc Kim Anna Mrs	Los Angeles Directory Co.
	Mc Kim Anna wid Jas h	Los Angeles Directory Co.
	Rief Frank r	Los Angeles Directory Co.
	Mc Kim Anna Mrs	Los Angeles Directory Co.
	Mc Kim Anna wid Jas h	Los Angeles Directory Co.

FINDINGS

<u>Year</u>	<u>Uses</u>	<u>Source</u>
1924	Rief Frank r	Los Angeles Directory Co.

159 SANTA MONICA BLVD

<u>Year</u>	<u>Uses</u>	<u>Source</u>
1991	Square Pan Pizza	Pacific Bell
	SQUAREPANPIZZA	Pacific Bell
	Square Pan Pizza	Pacific Bell
	SQUAREPANPIZZA	Pacific Bell
1985	SQUARE PAN PIZZA	Pacific Bell
	SQUARE PAN PIZZA	Pacific Bell
1924	Horner Garrett W jeweler h	Los Angeles Directory Co.
	Horner G W	Los Angeles Directory Co.
	HORNER Walter L lab r	Los Angeles Directory Co.
	HORNER Robt R auto meeh r	Los Angeles Directory Co.
	Horner Hattie slswmn r	Los Angeles Directory Co.
	Horner Garrett W jeweler h	Los Angeles Directory Co.
	Horner G W	Los Angeles Directory Co.
	HORNER Walter L lab r	Los Angeles Directory Co.
	HORNER Robt R auto meeh r	Los Angeles Directory Co.
	Horner Hattie slswmn r	Los Angeles Directory Co.

160 SANTA MONICA BLVD

<u>Year</u>	<u>Uses</u>	<u>Source</u>
1976	Fox David J Daves Plumbing	Pacific Telephone
	Fox David J Daves Plumbing	Pacific Telephone
1954	Conger Orin EX	R. L. Polk & Co.
	Barboa Wm EX	R. L. Polk & Co.
	Conger Orin EX	R. L. Polk & Co.
	Barboa Wm EX	R. L. Polk & Co.

161 SANTA MONICA BLVD

<u>Year</u>	<u>Uses</u>	<u>Source</u>
1991	Seafood Sushi & Elgiku	Pacific Bell
	SEAFOOD SUSHI & ELGIKU	Pacific Bell
	Seafood Sushi & Elgiku	Pacific Bell
	SEAFOOD SUSHI & ELGIKU	Pacific Bell
1954	e Fraley Wm S	R. L. Polk & Co.
	d Lappe Wallace	R. L. Polk & Co.
	c Grossman Fannie G Mrs	R. L. Polk & Co.

FINDINGS

<u>Year</u>	<u>Uses</u>	<u>Source</u>
1954	b Price Bernard	R. L. Polk & Co.
	a Mehler Aaron B EX	R. L. Polk & Co.
	f Speakman Marshall	R. L. Polk & Co.
	e Fraley Wm S	R. L. Polk & Co.
	d Lappe Wallace	R. L. Polk & Co.
	c Grossman Fannie G Mrs	R. L. Polk & Co.
	b Price Bernard	R. L. Polk & Co.
	a Mehler Aaron B EX	R. L. Polk & Co.
	f Speakman Marshall	R. L. Polk & Co.

162 SANTA MONICA BLVD

<u>Year</u>	<u>Uses</u>	<u>Source</u>
1924	OLSON Wm lab r	Los Angeles Directory Co.
	Mc Nerney barney lab City Eng r	Los Angeles Directory Co.
	Hurst E J Mrs fur cmis	Los Angeles Directory Co.
	WRIGHT Elmer r	Los Angeles Directory Co.
	Rosberg Geo carp r	Los Angeles Directory Co.
	Rusky L A r	Los Angeles Directory Co.
	FARMER Paul E lab r	Los Angeles Directory Co.
	Holler Henry auto washing r	Los Angeles Directory Co.
	OLSON Wm lab r	Los Angeles Directory Co.
	Mc Nerney barney lab City Eng r	Los Angeles Directory Co.
	Hurst E J Mrs fur cmis	Los Angeles Directory Co.
	WRIGHT Elmer r	Los Angeles Directory Co.
	Rosberg Geo carp r	Los Angeles Directory Co.
	Rusky L A r	Los Angeles Directory Co.
	FARMER Paul E lab r	Los Angeles Directory Co.
	Holler Henry auto washing r	Los Angeles Directory Co.

163 SANTA MONICA BLVD

<u>Year</u>	<u>Uses</u>	<u>Source</u>
1985	GREAT HOT DOG EXPERIENCE	Pacific Bell
	GREAT HOT DOG EXPERIENCE	Pacific Bell
1924	SMITH Jos D h	Los Angeles Directory Co.
	Smith J D	Los Angeles Directory Co.
	SMITH Jos D h	Los Angeles Directory Co.
	Smith J D	Los Angeles Directory Co.

FINDINGS

167 SANTA MONICA BLVD

<u>Year</u>	<u>Uses</u>	<u>Source</u>
1985	HDS CONCESSIONS	Pacific Bell
	HDS CONCESSIONS	Pacific Bell

168 SANTA MONICA BLVD

<u>Year</u>	<u>Uses</u>	<u>Source</u>
1924	Swenk Benj	Los Angeles Directory Co.
	Lowe F H	Los Angeles Directory Co.
	CLARK Admiral D firemn L A F D r	Los Angeles Directory Co.
	Swenk Benj plastr h	Los Angeles Directory Co.
	LOWE Fredk H h	Los Angeles Directory Co.
	Swenk Benj	Los Angeles Directory Co.
	Lowe F H	Los Angeles Directory Co.
	CLARK Admiral D firemn L A F D r	Los Angeles Directory Co.
	Swenk Benj plastr h	Los Angeles Directory Co.
	LOWE Fredk H h	Los Angeles Directory Co.

170 SANTA MONICA BLVD

<u>Year</u>	<u>Uses</u>	<u>Source</u>
1991	Fiorsheim Shoe Shops	Pacific Bell
	FIORSHEIM SHOE SHOPS	Pacific Bell
	FIORSHEIM SHOE SHOPS	Pacific Bell
	Fiorsheim Shoe Shops	Pacific Bell
1985	FLORSHEIM SHOE SHOPS	Pacific Bell
	FLORSHEIM SHOE SHOPS	Pacific Bell
1924	Hutchinson Luther	Los Angeles Directory Co.
	Dussy Eva B r	Los Angeles Directory Co.
	HUTCHINSON Luther h	Los Angeles Directory Co.
	Hutchinson Luther	Los Angeles Directory Co.
	Dussy Eva B r	Los Angeles Directory Co.
	HUTCHINSON Luther h	Los Angeles Directory Co.

171 SANTA MONICA BLVD

<u>Year</u>	<u>Uses</u>	<u>Source</u>
1985	PEASANTRY THE	Pacific Bell
	PEASANTRY THE	Pacific Bell
1924	MANN Jos H h	Los Angeles Directory Co.
	Mann J H	Los Angeles Directory Co.
	MANN Jos H h	Los Angeles Directory Co.

FINDINGS

<u>Year</u>	<u>Uses</u>	<u>Source</u>
1924	Mann J H	Los Angeles Directory Co.

172 SANTA MONICA BLVD

<u>Year</u>	<u>Uses</u>	<u>Source</u>
1991	Weis ram Mark LOS ANGELES	Pacific Bell
	Weisfield	Pacific Bell
	Weisfield Jewelers	Pacific Bell
	Century City Shopping Center LOS ANGELES	Pacific Bell
	Weis ram Mark LOS ANGELES	Pacific Bell
	Weisfield	Pacific Bell
	Weisfield Jewelers	Pacific Bell
	Century City Shopping Center LOS ANGELES	Pacific Bell

173 SANTA MONICA BLVD

<u>Year</u>	<u>Uses</u>	<u>Source</u>
1924	Reily Geo C carp h	Los Angeles Directory Co.
	Reily Dorothy r	Los Angeles Directory Co.
	Riley Lois r	Los Angeles Directory Co.
	Riley G C	Los Angeles Directory Co.
	Reily Geo C carp h	Los Angeles Directory Co.
	Reily Dorothy r	Los Angeles Directory Co.
	Riley Lois r	Los Angeles Directory Co.
	Riley G C	Los Angeles Directory Co.

174 SANTA MONICA BLVD

<u>Year</u>	<u>Uses</u>	<u>Source</u>
1924	Eaks Elvis A carp h	Los Angeles Directory Co.
	Eaks E A	Los Angeles Directory Co.
	Eaks Elvis A carp h	Los Angeles Directory Co.
	Eaks E A	Los Angeles Directory Co.

175 SANTA MONICA BLVD

<u>Year</u>	<u>Uses</u>	<u>Source</u>
1985	RONS	Pacific Bell
	RONS	Pacific Bell
1924	Riley W M	Los Angeles Directory Co.
	Riley Wm M h	Los Angeles Directory Co.
	Riley W M	Los Angeles Directory Co.
	Riley Wm M h	Los Angeles Directory Co.

FINDINGS

178 SANTA MONICA BLVD

<u>Year</u>	<u>Uses</u>	<u>Source</u>
1985	MALLBU	Pacific Bell
	MALLBU	Pacific Bell
1924	MYERS John M h	Los Angeles Directory Co.
	Hackett Moses A barber r	Los Angeles Directory Co.
	DAVIDSON Danl painter r	Los Angeles Directory Co.
	Myers J M	Los Angeles Directory Co.
	MYERS John M h	Los Angeles Directory Co.
	Hackett Moses A barber r	Los Angeles Directory Co.
	DAVIDSON Danl painter r	Los Angeles Directory Co.
	Myers J M	Los Angeles Directory Co.

179 SANTA MONICA BLVD

<u>Year</u>	<u>Uses</u>	<u>Source</u>
1985	CONNIE S SHOES	Pacific Bell
	CONNIE S SHOES	Pacific Bell
1924	Roseboro Martie W mgr West L A Branch Citizens State Bank of Sawtelle r	Los Angeles Directory Co.
	Roseboro Walter E clk h	Los Angeles Directory Co.
	Roseboro W E	Los Angeles Directory Co.
	Roseboro Martie W mgr West L A Branch Citizens State Bank of Sawtelle r	Los Angeles Directory Co.
	Roseboro Walter E clk h	Los Angeles Directory Co.
	Roseboro W E	Los Angeles Directory Co.

181 SANTA MONICA BLVD

<u>Year</u>	<u>Uses</u>	<u>Source</u>
1985	GAP THE STORES	Pacific Bell
	GAP THE STORES	Pacific Bell

182 SANTA MONICA BLVD

<u>Year</u>	<u>Uses</u>	<u>Source</u>
1985	HOWARD & PHIL S WESTERN WEAR	Pacific Bell
	HOWARD & PHIL S WESTERN WEAR	Pacific Bell

183 SANTA MONICA BLVD

<u>Year</u>	<u>Uses</u>	<u>Source</u>
1991	LANEBRYANT	Pacific Bell
	Lane C LOS ANGELES 3981239	Pacific Bell
	Lane Bryant	Pacific Bell

FINDINGS

<u>Year</u>	<u>Uses</u>	<u>Source</u>
1991	LANEBRYANT	Pacific Bell
	Lane C LOS ANGELES 3981239	Pacific Bell
	Lane Bryant	Pacific Bell
1985	LANE BRYANT	Pacific Bell
	LANE BRYANT	Pacific Bell

184 SANTA MONICA BLVD

<u>Year</u>	<u>Uses</u>	<u>Source</u>
1991	G HQFORMEN	Pacific Bell
	G HQFor Men	Pacific Bell
	G HQFORMEN	Pacific Bell
	G HQFor Men	Pacific Bell
1985	G H Q FOR MEN	Pacific Bell
	G H Q FOR MEN	Pacific Bell

188 SANTA MONICA BLVD

<u>Year</u>	<u>Uses</u>	<u>Source</u>
1991	Susies Casuals	Pacific Bell
	SUSIE S CASUALS	Pacific Bell
	Susies Casuals	Pacific Bell
	SUSIE S CASUALS	Pacific Bell
1985	SUSIE S CASUALS	Pacific Bell
	SUSIE S CASUALS	Pacific Bell

192 SANTA MONICA BLVD

<u>Year</u>	<u>Uses</u>	<u>Source</u>
1985	WIENER S LUGGAGE	Pacific Bell
	WIENER S LUGGAGE	Pacific Bell

Santa Monica Blvd

200 Santa Monica Blvd

<u>Year</u>	<u>Uses</u>	<u>Source</u>
2014	SANTA MONICA PIER RESTORATION	EDR Digital Archive
	SODA JERKS MANAGEMENT	EDR Digital Archive
	INTERNATIONAL COFFEE & TEA LLC	EDR Digital Archive
	SODA JERKS MANAGEMENT	EDR Digital Archive
	SANTA MONICA PIER RESTORATION	EDR Digital Archive
	INTERNATIONAL COFFEE & TEA LLC	EDR Digital Archive
	SODA JERKS MANAGEMENT	EDR Digital Archive

FINDINGS

<u>Year</u>	<u>Uses</u>	<u>Source</u>
2014	INTERNATIONAL COFFEE & TEA LLC	EDR Digital Archive
	SANTA MONICA PIER RESTORATION	EDR Digital Archive
	SANTA MONICA PIER RESTORATION	EDR Digital Archive
	SODA JERKS MANAGEMENT	EDR Digital Archive
	INTERNATIONAL COFFEE & TEA LLC	EDR Digital Archive
2010	INTERNATIONAL COFFEE & TEA LLC	EDR Digital Archive
	SODA JERKS MANAGEMENT	EDR Digital Archive
	SANTA MONICA PIER RESTORATION	EDR Digital Archive
	RAINBOW ART	EDR Digital Archive
	SODA JERKS MANAGEMENT	EDR Digital Archive
	INTERNATIONAL COFFEE & TEA LLC	EDR Digital Archive
	SANTA MONICA PIER RESTORATION	EDR Digital Archive
	RAINBOW ART	EDR Digital Archive
	SANTA MONICA PIER RESTORATION	EDR Digital Archive
	RAINBOW ART	EDR Digital Archive
	INTERNATIONAL COFFEE & TEA LLC	EDR Digital Archive
	SODA JERKS MANAGEMENT	EDR Digital Archive
	SODA JERKS MANAGEMENT	EDR Digital Archive
	INTERNATIONAL COFFEE & TEA LLC	EDR Digital Archive
	SANTA MONICA PIER RESTORATION	EDR Digital Archive
RAINBOW ART	EDR Digital Archive	

SANTA MONICA BLVD

200 SANTA MONICA BLVD

<u>Year</u>	<u>Uses</u>	<u>Source</u>
2006	TEA LEAF	Haines Co., Inc.
	COFFEE BEANAND	Haines Co., Inc.
	TEA LEAF	Haines Co., Inc.
	COFFEE BEANAND	Haines Co., Inc.
2000	COFFEE BEAN & TEA LEAF	Haines & Company
	COFFEE BEAN & TEA LEAF	Haines & Company
1991	Santa Monica	Pacific Bell
	Sata Monica	Pacific Bell
	GREAT AMERICAN BANK SSB BREECHES	Pacific Bell
	Santa Monica	Pacific Bell
	Sata Monica	Pacific Bell
	GREAT AMERICAN BANK SSB BREECHES	Pacific Bell

FINDINGS

<u>Year</u>	<u>Uses</u>	<u>Source</u>
1990	GREAT AMERICAN BANK SSB	Pacific Bell
	GREAT AMERICAN BANK SSB	Pacific Bell
1986	GREAT AMERICAN FIRST SAVINGS	Pacific Bell
	GREAT AMERICAN FIRST SAVINGS	Pacific Bell
1985	LOS ANGELES FEDERAL SAVINGS	Pacific Bell
	LOS ANGELES FEDERAL SAVINGS	Pacific Bell
1981	LOS ANGELES FEDERAL SAVINGS	Pacific Telephone
	LOS ANGELES FEDERAL SAVINGS	Pacific Telephone
1980	No Charges Ask Opr fur Zenith 9691	Pacific Telephone
	All Other Offices Can Be Reached At	Pacific Telephone
	LOS ANGELES FEDERAL SAVINGS Contd	Pacific Telephone
	Santa Monica Ofc	Pacific Telephone
	No Charges Ask Opr fur Zenith 9691	Pacific Telephone
	All Other Offices Can Be Reached At	Pacific Telephone
	LOS ANGELES FEDERAL SAVINGS Contd	Pacific Telephone
	Santa Monica Ofc	Pacific Telephone
1975	CENTENNIAL COMMITTEE INC	Pacific Telephone
	CENTENNIAL COMMITTEE INC	Pacific Telephone
1970	SANTA MONICA CHAMBER OF COMMERCE	Pacific Telephone
	SANTA MONICA CHAMBER OF COMMERCE	Pacific Telephone
1962	SANTA MONICA MORTGAGE & SECURITIES CO	Pacific Telephone
	FIRST FEDERAL SAVINGS & LOAN ASSN OF STA MONICA	Pacific Telephone
	SANTA MONICA MORTGAGE & SECURITIES CO	Pacific Telephone
	FIRST FEDERAL SAVINGS & LOAN ASSN OF STA MONICA	Pacific Telephone
1958	SANTA MONICA MORTGAGE & SECURITIES CO	Pacific Telephone
	FIRST FEDERAL SAVINGS & LOAN ASSN OF STA MONICA	Pacific Telephone
	SANTA MONICA MORTGAGE & SECURITIES CO	Pacific Telephone
	FIRST FEDERAL SAVINGS & LOAN ASSN OF STA MONICA	Pacific Telephone
1954	Santa Monica Mtge & Sec Co EX	R. L. Polk & Co.
	SANTA MONICA MORTGAGE & SECURITIES CO	R. L. Polk & Co.

FINDINGS

<u>Year</u>	<u>Uses</u>	<u>Source</u>
1954	FIRST FEDERAL SAVINGS & LOAN ASSN OF STA MONICA	R. L. Polk & Co.
	First Federal Sav & Loan Assn EX	R. L. Polk & Co.
	Santa Monica Mtge & Sec Co EX	R. L. Polk & Co.
	First Federal Sav & Loan Assn EX	R. L. Polk & Co.
	SANTA MONICA MORTGAGE & SECURITIES CO	R. L. Polk & Co.
	FIRST FEDERAL SAVINGS & LOAN ASSN OF STA MONICA	R. L. Polk & Co.
1948	Santa Monica Mortgage & Securities Co	Los Angeles Directory Co.
	First Federal Sav & Loan Assn	Los Angeles Directory Co.
	Santa Monica Mortgage & Securities Co	Los Angeles Directory Co.
	First Federal Sav & Loan Assn	Los Angeles Directory Co.
1940	Bognis Thos liquors	Los Angeles Directory Co.
	Bognis Thos liquors	Los Angeles Directory Co.
1936	NATHANEL ALEX RESTR	Los Angeles Directory Co.
	NATHANEL ALEX RESTR	Los Angeles Directory Co.

Santa Monica Blvd

201 Santa Monica Blvd

<u>Year</u>	<u>Uses</u>	<u>Source</u>
2014	GORMAN & MILLER	EDR Digital Archive
	BARNES MICHAEL LAW FIRM A PROF	EDR Digital Archive
	WILLIAM HOCHBERG ATTORNEY AT L	EDR Digital Archive
	WEINTRAUB TOBIN CHEDIAK	EDR Digital Archive
	DOVEL & LUNER LLP	EDR Digital Archive
	J & S BEACH PROPERTIES	EDR Digital Archive
	PATER GORDON	EDR Digital Archive
	GREAT EARTH W HOLLYWOOD HB EQNOX	EDR Digital Archive
	METROPOLITAN PCF CAPITL INC	EDR Digital Archive
	WALNUT MARENGO INVESTORS LLC	EDR Digital Archive
	CONCORD SOLUTIONS INC	EDR Digital Archive
	BLUESTONE REALTY	EDR Digital Archive
	TRIPLE NET EQUITIES INC	EDR Digital Archive
	M P C MANAGEMENT INC	EDR Digital Archive
	EQUINOX-76TH STREET INC	EDR Digital Archive
	PURELIFE DENTAL	EDR Digital Archive
	ACTIVE BODY CHIRO CARE	EDR Digital Archive

FINDINGS

<u>Year</u>	<u>Uses</u>	<u>Source</u>
2014	FORTUNA ASSET MANAGEMENT	EDR Digital Archive
	NEW VISTA PUBLISHERS INC	EDR Digital Archive
	BEST PAINTING	EDR Digital Archive
	MAIN & MAIN	EDR Digital Archive
	PURELIFE LLC	EDR Digital Archive
	ERIC WHITACRE INC	EDR Digital Archive
	US BANK NATIONAL ASSOCIATION	EDR Digital Archive
	BARBARA ORBSON PRODUCTIONS INC	EDR Digital Archive
	VALUEMOVIES	EDR Digital Archive
	NINJA TRACKS	EDR Digital Archive
	THOMAS BARBEY LLC	EDR Digital Archive
	SALON FAVORITE INC	EDR Digital Archive
	J & L FARMINGDALE LLC	EDR Digital Archive
	BEAMBITIOUS INC	EDR Digital Archive
	BASIK CONCIERGE LLC	EDR Digital Archive
	WIL FOURTH LLC	EDR Digital Archive
	3 RING CIRCUS RECORDS INC	EDR Digital Archive
	PCR SERVICE CORPORATION	EDR Digital Archive
	TRAVEL PRODUCTS COM	EDR Digital Archive
	COBBLE CREEK FOUNDATION	EDR Digital Archive
	FEHR & PEERS	EDR Digital Archive
	DEVOTION LLC	EDR Digital Archive
	ELIXIR JUICE	EDR Digital Archive
	W2 MANAGEMENT LLC	EDR Digital Archive
	TECH FOUNDRY VENTURES INC	EDR Digital Archive
	SILVERBACK MANAGEMENT	EDR Digital Archive
	PROMENADE MANAGEMENT LLC	EDR Digital Archive
	TRAVELEX CURRENCY SERVICES INC	EDR Digital Archive
	FORTE MANAGEMENT	EDR Digital Archive
	DSK CONSULTING INC	EDR Digital Archive
	ACTIVE EQUITY PARTNERS LLC	EDR Digital Archive
	NINJA TRACKS	EDR Digital Archive
	BASIK CONCIERGE LLC	EDR Digital Archive
	WIL FOURTH LLC	EDR Digital Archive
	J & L FARMINGDALE LLC	EDR Digital Archive
	3 RING CIRCUS RECORDS INC	EDR Digital Archive
	TRAVELEX CURRENCY SERVICES INC	EDR Digital Archive
	BARNES MICHAEL LAW FIRM A PROF	EDR Digital Archive

FINDINGS

<u>Year</u>	<u>Uses</u>	<u>Source</u>
2014	DOVEL & LUNER LLP	EDR Digital Archive
	WEINTRAUB TOBIN CHEDIAK	EDR Digital Archive
	WILLIAM HOCHBERG ATTORNEY AT L	EDR Digital Archive
	GORMAN & MILLER	EDR Digital Archive
	BEAMBITIOUS INC	EDR Digital Archive
	THOMAS BARBEY LLC	EDR Digital Archive
	VALUEMOVIES	EDR Digital Archive
	ACTIVE EQUITY PARTNERS LLC	EDR Digital Archive
	DSK CONSULTING INC	EDR Digital Archive
	FORTE MANAGEMENT	EDR Digital Archive
	TECH FOUNDRY VENTURES INC	EDR Digital Archive
	W2 MANAGEMENT LLC	EDR Digital Archive
	PROMENADE MANAGEMENT LLC	EDR Digital Archive
	SILVERBACK MANAGEMENT	EDR Digital Archive
	DEVOTION LLC	EDR Digital Archive
	SALON FAVORITE INC	EDR Digital Archive
	COBBLE CREEK FOUNDATION	EDR Digital Archive
	FEHR & PEERS	EDR Digital Archive
	ELIXIR JUICE	EDR Digital Archive
	TRAVEL PRODUCTS COM	EDR Digital Archive
	PCR SERVICE CORPORATION	EDR Digital Archive
	ERIC WHITACRE INC	EDR Digital Archive
	PURELIFE LLC	EDR Digital Archive
	MAIN & MAIN	EDR Digital Archive
	BEST PAINTING	EDR Digital Archive
	NEW VISTA PUBLISHERS INC	EDR Digital Archive
	FORTUNA ASSET MANAGEMENT	EDR Digital Archive
	ACTIVE BODY CHIRO CARE	EDR Digital Archive
	PURELIFE DENTAL	EDR Digital Archive
	EQUINOX-76TH STREET INC	EDR Digital Archive
	M P C MANAGEMENT INC	EDR Digital Archive
	TRIPLE NET EQUITIES INC	EDR Digital Archive
	BLUESTONE REALTY	EDR Digital Archive
	CONCORD SOLUTIONS INC	EDR Digital Archive
	BARBARA ORBSON PRODUCTIONS INC	EDR Digital Archive
	US BANK NATIONAL ASSOCIATION	EDR Digital Archive
	WALNUT MARENGO INVESTORS LLC	EDR Digital Archive
	METROPOLITAN PCF CAPITL INC	EDR Digital Archive

FINDINGS

<u>Year</u>	<u>Uses</u>	<u>Source</u>
2014	GREAT EARTH W HOLLYWOOD HB EQNOX	EDR Digital Archive
	PATER GORDON	EDR Digital Archive
	J & S BEACH PROPERTIES	EDR Digital Archive
	PCR SERVICE CORPORATION	EDR Digital Archive
	TRAVEL PRODUCTS COM	EDR Digital Archive
	ELIXIR JUICE	EDR Digital Archive
	FEHR & PEERS	EDR Digital Archive
	COBBLE CREEK FOUNDATION	EDR Digital Archive
	SALON FAVORITE INC	EDR Digital Archive
	DEVOTION LLC	EDR Digital Archive
	SILVERBACK MANAGEMENT	EDR Digital Archive
	PROMENADE MANAGEMENT LLC	EDR Digital Archive
	W2 MANAGEMENT LLC	EDR Digital Archive
	TECH FOUNDRY VENTURES INC	EDR Digital Archive
	FORTE MANAGEMENT	EDR Digital Archive
	DSK CONSULTING INC	EDR Digital Archive
	ACTIVE EQUITY PARTNERS LLC	EDR Digital Archive
	TRAVELEX CURRENCY SERVICES INC	EDR Digital Archive
	3 RING CIRCUS RECORDS INC	EDR Digital Archive
	J & L FARMINGDALE LLC	EDR Digital Archive
	BASIK CONCIERGE LLC	EDR Digital Archive
	WIL FOURTH LLC	EDR Digital Archive
	VALUEMOVIES	EDR Digital Archive
	NINJA TRACKS	EDR Digital Archive
	THOMAS BARBEY LLC	EDR Digital Archive
	BEAMBITION INC	EDR Digital Archive
	GORMAN & MILLER	EDR Digital Archive
	WILLIAM HOCHBERG ATTORNEY AT L	EDR Digital Archive
	WEINTRAUB TOBIN CHEDIAK	EDR Digital Archive
	DOVEL & LUNER LLP	EDR Digital Archive
	BARNES MICHAEL LAW FIRM A PROF	EDR Digital Archive
	J & S BEACH PROPERTIES	EDR Digital Archive
	PATER GORDON	EDR Digital Archive
	GREAT EARTH W HOLLYWOOD HB EQNOX	EDR Digital Archive
	METROPOLITAN PCF CAPITL INC	EDR Digital Archive
	WALNUT MARENGO INVESTORS LLC	EDR Digital Archive
	US BANK NATIONAL ASSOCIATION	EDR Digital Archive

FINDINGS

<u>Year</u>	<u>Uses</u>	<u>Source</u>
2014	BARBARA ORBSON PRODUCTIONS INC	EDR Digital Archive
	CONCORD SOLUTIONS INC	EDR Digital Archive
	BLUESTONE REALTY	EDR Digital Archive
	TRIPLE NET EQUITIES INC	EDR Digital Archive
	M P C MANAGEMENT INC	EDR Digital Archive
	EQUINOX-76TH STREET INC	EDR Digital Archive
	PURELIFE DENTAL	EDR Digital Archive
	ACTIVE BODY CHIRO CARE	EDR Digital Archive
	FORTUNA ASSET MANAGEMENT	EDR Digital Archive
	NEW VISTA PUBLISHERS INC	EDR Digital Archive
	BEST PAINTING	EDR Digital Archive
	MAIN & MAIN	EDR Digital Archive
	PURELIFE LLC	EDR Digital Archive
	ERIC WHITACRE INC	EDR Digital Archive
	ACTIVE EQUITY PARTNERS LLC	EDR Digital Archive
	FORTE MANAGEMENT	EDR Digital Archive
	DSK CONSULTING INC	EDR Digital Archive
	PROMENADE MANAGEMENT LLC	EDR Digital Archive
	SILVERBACK MANAGEMENT	EDR Digital Archive
	TRAVELEX CURRENCY SERVICES INC	EDR Digital Archive
	TECH FOUNDRY VENTURES INC	EDR Digital Archive
	W2 MANAGEMENT LLC	EDR Digital Archive
	SALON FAVORITE INC	EDR Digital Archive
	WEINTRAUB TOBIN CHEDIAK	EDR Digital Archive
	DOVEL & LUNER LLP	EDR Digital Archive
	J & L FARMINGDALE LLC	EDR Digital Archive
	3 RING CIRCUS RECORDS INC	EDR Digital Archive
	WIL FOURTH LLC	EDR Digital Archive
	GORMAN & MILLER	EDR Digital Archive
	BEAMBITIOUS INC	EDR Digital Archive
	BASIK CONCIERGE LLC	EDR Digital Archive
	DEVOTION LLC	EDR Digital Archive
	J & S BEACH PROPERTIES	EDR Digital Archive
	FEHR & PEERS	EDR Digital Archive
	COBBLE CREEK FOUNDATION	EDR Digital Archive
	EQUINOX-76TH STREET INC	EDR Digital Archive
	WALNUT MARENGO INVESTORS LLC	EDR Digital Archive
	METROPOLITAN PCF CAPITL INC	EDR Digital Archive

FINDINGS

<u>Year</u>	<u>Uses</u>	<u>Source</u>
2014	PATER GORDON	EDR Digital Archive
	GREAT EARTH W HOLLYWOOD HB EQNOX	EDR Digital Archive
	TRAVEL PRODUCTS COM	EDR Digital Archive
	PCR SERVICE CORPORATION	EDR Digital Archive
	ELIXIR JUICE	EDR Digital Archive
	BARNES MICHAEL LAW FIRM A PROF	EDR Digital Archive
	WILLIAM HOCHBERG ATTORNEY AT L	EDR Digital Archive
	THOMAS BARBEY LLC	EDR Digital Archive
	NINJA TRACKS	EDR Digital Archive
	VALUEMOVIES	EDR Digital Archive
	TRIPLE NET EQUITIES INC	EDR Digital Archive
	M P C MANAGEMENT INC	EDR Digital Archive
	BLUESTONE REALTY	EDR Digital Archive
	CONCORD SOLUTIONS INC	EDR Digital Archive
	PURELIFE DENTAL	EDR Digital Archive
	ACTIVE BODY CHIROP CARE	EDR Digital Archive
	NEW VISTA PUBLISHERS INC	EDR Digital Archive
	BEST PAINTING	EDR Digital Archive
	MAIN & MAIN	EDR Digital Archive
	FORTUNA ASSET MANAGEMENT	EDR Digital Archive
	BARBARA ORBSON PRODUCTIONS INC	EDR Digital Archive
	US BANK NATIONAL ASSOCIATION	EDR Digital Archive
	ERIC WHITACRE INC	EDR Digital Archive
PURELIFE LLC	EDR Digital Archive	
2010	DSK CONSULTING INC	EDR Digital Archive
	W2 MANAGEMENT LLC	EDR Digital Archive
	INTERPRET LLC	EDR Digital Archive
	ELIXIR JUICE	EDR Digital Archive
	GLOBAL SUB USA INC	EDR Digital Archive
	CONCORD SOLUTIONS INC	EDR Digital Archive
	WELDON GERALD R	EDR Digital Archive
	VLINX COM	EDR Digital Archive
	KAKU ASSOCIATES INC	EDR Digital Archive
	3 RING CIRCUS RECORDS INC	EDR Digital Archive
	APS FUNDING INC	EDR Digital Archive
	US BANK NATIONAL ASSOCIATION	EDR Digital Archive
VALHALLA FINANCIAL INC	EDR Digital Archive	

FINDINGS

<u>Year</u>	<u>Uses</u>	<u>Source</u>
2010	WIRELESS CREATIONS INC	EDR Digital Archive
	MAIN & MAIN	EDR Digital Archive
	FPF OAK TRAILS LP	EDR Digital Archive
	ACCESS REALTY ADVISORS	EDR Digital Archive
	FORTUNA ASSET MANAGEMENT	EDR Digital Archive
	BLUESTONE REALTY	EDR Digital Archive
	TRIPLE NET EQUITIES INC	EDR Digital Archive
	EQUINOX FITNESS CLUB INC	EDR Digital Archive
	M P C MANAGEMENT INC	EDR Digital Archive
	2ND STREET COMMONS LIABILI	EDR Digital Archive
	VALUEMOVIES	EDR Digital Archive
	1926 PACIFIC COAST HIGHWAY LLC	EDR Digital Archive
	400 S LA BREA LLC	EDR Digital Archive
	7220 BEVERLY LLC	EDR Digital Archive
	FOURTH WILSHIRE INVESTORS LLC	EDR Digital Archive
	WALNUT MARENGO INVESTORS LLC	EDR Digital Archive
	GOLD MINE CMPT PROFESSIONALS	EDR Digital Archive
	LAUREL HEALTH	EDR Digital Archive
	IRISH HAMMER INC	EDR Digital Archive
	2303 S FIGUEROA LLC	EDR Digital Archive
	GREAT EARTH W HOLLYWOOD HB EQNOX	EDR Digital Archive
	LAUREL HILL INC	EDR Digital Archive
	SULLIVAN MARY A PROF LAW CORP	EDR Digital Archive
	JACKS GARDEN LLC	EDR Digital Archive
	WIL FOURTH LLC	EDR Digital Archive
	J & S BEACH PROPERTIES	EDR Digital Archive
	CORBAN SAMUEL	EDR Digital Archive
	PATER GORDON	EDR Digital Archive
	DOVEL & LUNER LLP	EDR Digital Archive
	JONES & BRIGGS	EDR Digital Archive
	WILLIAM HOCHBERG ATTORNEY AT L	EDR Digital Archive
	GORMAN & MILLER	EDR Digital Archive
	HARTLEY SSAN J ATTORNEY AT LAW	EDR Digital Archive
	ACCESS REALTY ADVISORS	EDR Digital Archive
	FPF OAK TRAILS LP	EDR Digital Archive
	MAIN & MAIN	EDR Digital Archive
	WIRELESS CREATIONS INC	EDR Digital Archive
	VALUEMOVIES	EDR Digital Archive

FINDINGS

<u>Year</u>	<u>Uses</u>	<u>Source</u>
2010	7220 BEVERLY LLC	EDR Digital Archive
	400 S LA BREA LLC	EDR Digital Archive
	2ND STREET COMMONS LIABILI	EDR Digital Archive
	BLUESTONE REALTY	EDR Digital Archive
	TRIPLE NET EQUITIES INC	EDR Digital Archive
	EQUINOX FITNESS CLUB INC	EDR Digital Archive
	M P C MANAGEMENT INC	EDR Digital Archive
	FORTUNA ASSET MANAGEMENT	EDR Digital Archive
	IRISH HAMMER INC	EDR Digital Archive
	LAUREL HEALTH	EDR Digital Archive
	LAUREL HILL INC	EDR Digital Archive
	WIL FOURTH LLC	EDR Digital Archive
	JACKS GARDEN LLC	EDR Digital Archive
	SULLIVAN MARY A PROF LAW CORP	EDR Digital Archive
	PATER GORDON	EDR Digital Archive
	CORBAN SAMUEL	EDR Digital Archive
	J & S BEACH PROPERTIES	EDR Digital Archive
	GOLD MINE CMPT PROFESSIONALS	EDR Digital Archive
	WALNUT MARENGO INVESTORS LLC	EDR Digital Archive
	VALHALLA FINANCIAL INC	EDR Digital Archive
	FOURTH WILSHIRE INVESTORS LLC	EDR Digital Archive
	APS FUNDING INC	EDR Digital Archive
	US BANK NATIONAL ASSOCIATION	EDR Digital Archive
	1926 PACIFIC COAST HIGHWAY LLC	EDR Digital Archive
	ELIXIR JUICE	EDR Digital Archive
	GLOBAL SUB USA INC	EDR Digital Archive
	KAKU ASSOCIATES INC	EDR Digital Archive
	WELDON GERALD R	EDR Digital Archive
	CONCORD SOLUTIONS INC	EDR Digital Archive
	VLINX COM	EDR Digital Archive
	INTERPRET LLC	EDR Digital Archive
	W2 MANAGEMENT LLC	EDR Digital Archive
	DSK CONSULTING INC	EDR Digital Archive
	3 RING CIRCUS RECORDS INC	EDR Digital Archive
	DOVEL & LUNER LLP	EDR Digital Archive
	WILLIAM HOCHBERG ATTORNEY AT L	EDR Digital Archive
	JONES & BRIGGS	EDR Digital Archive
	GORMAN & MILLER	EDR Digital Archive

FINDINGS

<u>Year</u>	<u>Uses</u>	<u>Source</u>
2010	HARTLEY SSAN J ATTORNEY AT LAW	EDR Digital Archive
	GREAT EARTH W HOLLYWOOD HB EQNOX	EDR Digital Archive
	2303 S FIGUEROA LLC	EDR Digital Archive
	WIRELESS CREATIONS INC	EDR Digital Archive
	MAIN & MAIN	EDR Digital Archive
	PPF OAK TRAILS LP	EDR Digital Archive
	ACCESS REALTY ADVISORS	EDR Digital Archive
	FORTUNA ASSET MANAGEMENT	EDR Digital Archive
	M P C MANAGEMENT INC	EDR Digital Archive
	EQUINOX FITNESS CLUB INC	EDR Digital Archive
	BLUESTONE REALTY	EDR Digital Archive
	TRIPLE NET EQUITIES INC	EDR Digital Archive
	2ND STREET COMMONS LIABILITY	EDR Digital Archive
	400 S LA BREA LLC	EDR Digital Archive
	7220 BEVERLY LLC	EDR Digital Archive
	VALUEMOVIES	EDR Digital Archive
	1926 PACIFIC COAST HIGHWAY LLC	EDR Digital Archive
	APS FUNDING INC	EDR Digital Archive
	US BANK NATIONAL ASSOCIATION	EDR Digital Archive
	VALHALLA FINANCIAL INC	EDR Digital Archive
	FOURTH WILSHIRE INVESTORS LLC	EDR Digital Archive
	WALNUT MARENGO INVESTORS LLC	EDR Digital Archive
	GOLD MINE CMPT PROFESSIONALS	EDR Digital Archive
	J & S BEACH PROPERTIES	EDR Digital Archive
	CORBAN SAMUEL	EDR Digital Archive
	PATER GORDON	EDR Digital Archive
	SULLIVAN MARY A PROF LAW CORP	EDR Digital Archive
	JACKS GARDEN LLC	EDR Digital Archive
	WIL FOURTH LLC	EDR Digital Archive
	LAUREL HILL INC	EDR Digital Archive
	LAUREL HEALTH	EDR Digital Archive
	IRISH HAMMER INC	EDR Digital Archive
	2303 S FIGUEROA LLC	EDR Digital Archive
	GREAT EARTH W HOLLYWOOD HB EQNOX	EDR Digital Archive
	GORMAN & MILLER	EDR Digital Archive
	HARTLEY SSAN J ATTORNEY AT LAW	EDR Digital Archive
	JONES & BRIGGS	EDR Digital Archive

FINDINGS

<u>Year</u>	<u>Uses</u>	<u>Source</u>
2010	WILLIAM HOCHBERG ATTORNEY AT L	EDR Digital Archive
	DOVEL & LUNER LLP	EDR Digital Archive
	3 RING CIRCUS RECORDS INC	EDR Digital Archive
	DSK CONSULTING INC	EDR Digital Archive
	W2 MANAGEMENT LLC	EDR Digital Archive
	INTERPRET LLC	EDR Digital Archive
	VLINX COM	EDR Digital Archive
	CONCORD SOLUTIONS INC	EDR Digital Archive
	WELDON GERALD R	EDR Digital Archive
	KAKU ASSOCIATES INC	EDR Digital Archive
	ELIXIR JUICE	EDR Digital Archive
	GLOBAL SUB USA INC	EDR Digital Archive
	WIRELESS CREATIONS INC	EDR Digital Archive
	APS FUNDING INC	EDR Digital Archive
	US BANK NATIONAL ASSOCIATION	EDR Digital Archive
	EQUINOX FITNESS CLUB INC	EDR Digital Archive
	FPF OAK TRAILS LP	EDR Digital Archive
	ACCESS REALTY ADVISORS	EDR Digital Archive
	FORTUNA ASSET MANAGEMENT	EDR Digital Archive
	VALHALLA FINANCIAL INC	EDR Digital Archive
	MAIN & MAIN	EDR Digital Archive
	FOURTH WILSHIRE INVESTORS LLC	EDR Digital Archive
	7220 BEVERLY LLC	EDR Digital Archive
	VALUEMOVIES	EDR Digital Archive
	GOLD MINE CMPT PROFESSIONALS	EDR Digital Archive
	WALNUT MARENGO INVESTORS LLC	EDR Digital Archive
	2ND STREET COMMONS LIABILI	EDR Digital Archive
	1926 PACIFIC COAST HIGHWAY LLC	EDR Digital Archive
	400 S LA BREA LLC	EDR Digital Archive
	M P C MANAGEMENT INC	EDR Digital Archive
	BLUESTONE REALTY	EDR Digital Archive
	TRIPLE NET EQUITIES INC	EDR Digital Archive
	PATER GORDON	EDR Digital Archive
	J & S BEACH PROPERTIES	EDR Digital Archive
	LAUREL HEALTH	EDR Digital Archive
	SULLIVAN MARY A PROF LAW CORP	EDR Digital Archive
	JACKS GARDEN LLC	EDR Digital Archive
	GREAT EARTH W HOLLYWOOD HB	EDR Digital Archive
	EQNOX	

FINDINGS

<u>Year</u>	<u>Uses</u>	<u>Source</u>
2010	DSK CONSULTING INC	EDR Digital Archive
	3 RING CIRCUS RECORDS INC	EDR Digital Archive
	W2 MANAGEMENT LLC	EDR Digital Archive
	INTERPRET LLC	EDR Digital Archive
	HARTLEY SSAN J ATTORNEY AT LAW	EDR Digital Archive
	DOVEL & LUNER LLP	EDR Digital Archive
	ELIXIR JUICE	EDR Digital Archive
	GORMAN & MILLER	EDR Digital Archive
	WILLIAM HOCHBERG ATTORNEY AT L	EDR Digital Archive
	JONES & BRIGGS	EDR Digital Archive
	VLINX COM	EDR Digital Archive
	WELDON GERALD R	EDR Digital Archive
	CONCORD SOLUTIONS INC	EDR Digital Archive
	CORBAN SAMUEL	EDR Digital Archive
	GLOBAL SUB USA INC	EDR Digital Archive
	WIL FOURTH LLC	EDR Digital Archive
	LAUREL HILL INC	EDR Digital Archive
	KAKU ASSOCIATES INC	EDR Digital Archive
	IRISH HAMMER INC	EDR Digital Archive
	2303 S FIGUEROA LLC	EDR Digital Archive

SANTA MONICA BLVD

201 SANTA MONICA BLVD

<u>Year</u>	<u>Uses</u>	<u>Source</u>
2006	WILLIAM ATTY	Haines Co., Inc.
	KAKU ASSOCIATES	Haines Co., Inc.
	LAUREL HILL	Haines Co., Inc.
	MAIN & MAIN	Haines Co., Inc.
	METRO PACIFIC	Haines Co., Inc.
	PROPERTY	Haines Co., Inc.
	MILLER KEN S	Haines Co., Inc.
	ATr YS	Haines Co., Inc.
	POWERPILATES	Haines Co., Inc.
	TRIPLE NET	Haines Co., Inc.
	EQUITIES INC	Haines Co., Inc.
	VONDERWEIDT	Haines Co., Inc.
	LAURENT C ATTY	Haines Co., Inc.
	BUILDING	Haines Co., Inc.

FINDINGS

<u>Year</u>	<u>Uses</u>	<u>Source</u>
2006	ACCESS REALTY	Haines Co., Inc.
	ADVISORS	Haines Co., Inc.
	ACCRUE	Haines Co., Inc.
	TECHNOLOGIES	Haines Co., Inc.
	AMAZON MIST	Haines Co., Inc.
	BLAUJONATHAN	Haines Co., Inc.
	BOSCO BLAU	Haines Co., Inc.
	BROUDE	Haines Co., Inc.
	HOCHBERG	Haines Co., Inc.
	CAL NATIONAL	Haines Co., Inc.
	CAL NATI ONAL	Haines Co., Inc.
	CORRIGAN	Haines Co., Inc.
	MORRIS LLP ATTY	Haines Co., Inc.
	DELBLAU	Haines Co., Inc.
	MARKETING	Haines Co., Inc.
	DOVEL & LUNER	Haines Co., Inc.
	ELIXIR JUICE	Haines Co., Inc.
	EQUINOX FITNESS	Haines Co., Inc.
	EQUINOX FITNESS	Haines Co., Inc.
	FRANKLIN PACIFIC	Haines Co., Inc.
	FINANCE	Haines Co., Inc.
	FRASER	Haines Co., Inc.
	COMMUNICATION	Haines Co., Inc.
	GORMAN & MILLER	Haines Co., Inc.
	HATELEY P DONALD	Haines Co., Inc.
	ATTORNEY	Haines Co., Inc.
	HOCHBERG	Haines Co., Inc.
	WILLIAM ATTY	Haines Co., Inc.
	KAKU ASSOCIATES	Haines Co., Inc.
	LAUREL HILL	Haines Co., Inc.
	MAIN & MAIN	Haines Co., Inc.
	METRO PACIFIC	Haines Co., Inc.
	PROPERTY	Haines Co., Inc.
	MILLER KEN S	Haines Co., Inc.
	ATr YS	Haines Co., Inc.
	POWERPILATES	Haines Co., Inc.
	TRIPLE NET	Haines Co., Inc.
	EQUITIES INC	Haines Co., Inc.

FINDINGS

<u>Year</u>	<u>Uses</u>	<u>Source</u>
2006	VONDERWEIDT	Haines Co., Inc.
	LAURENT C ATTY	Haines Co., Inc.
	BUILDING	Haines Co., Inc.
	ACCESS REALTY	Haines Co., Inc.
	ADVISORS	Haines Co., Inc.
	ACCRUE	Haines Co., Inc.
	TECHNOLOGIES	Haines Co., Inc.
	AMAZON MIST	Haines Co., Inc.
	BLAUJONATHAN	Haines Co., Inc.
	BOSCO BLAU	Haines Co., Inc.
	BROUDE	Haines Co., Inc.
	HOCHBERG	Haines Co., Inc.
	CAL NATIONAL	Haines Co., Inc.
	CAL NATi ONAL	Haines Co., Inc.
	CORRIGAN	Haines Co., Inc.
	MORRIS LLP ATTY	Haines Co., Inc.
	DELBLAU	Haines Co., Inc.
	MARKETING	Haines Co., Inc.
	DOVEL & LUNER	Haines Co., Inc.
	ELIXIR JUICE	Haines Co., Inc.
	EQUINOX FITNESS	Haines Co., Inc.
	EQUINOX FITNESS	Haines Co., Inc.
	FRANKLIN PACIFIC	Haines Co., Inc.
	FINANCE	Haines Co., Inc.
	FRASER	Haines Co., Inc.
	COMMUNICATION	Haines Co., Inc.
	GORMAN & MILLER	Haines Co., Inc.
	HATELEY P DONALD	Haines Co., Inc.
	ATTORNEY	Haines Co., Inc.
	HOCHBERG	Haines Co., Inc.
2000	MODERN AGE DESIGN	Haines & Company
	REGROWTH HAIR TREATMENT CENTER	Haines & Company
	REGROWTH HAIR TREATMENT CENTER	Haines & Company
	RENFREW FINANCIAL	Haines & Company
	SURRENDER DOROTHYS	Haines & Company
WEST HOLLYWD MAIL & MESSAGE SERV	Haines & Company	

FINDINGS

<u>Year</u>	<u>Uses</u>	<u>Source</u>
2000	WEST HOLLYWD MAIL & MESSAGE SERV	Haines & Company
	STEEPLE CHASE MEDIA INC	Haines & Company
	THE PARENT CHANNEL	Haines & Company
	THE REEL THING INC	Haines & Company
	TRIPLE NET EQUITIES LLC	Haines & Company
	VLADIMIR PAPERNY & ASSOCIATES	Haines & Company
	WILLISVILLE	Haines & Company
	MODERN AGE DESIGN	Haines & Company
	REGROWTH HAIR TREATMENT CENTER	Haines & Company
	REGROWTH HAIR TREATMENT CENTER	Haines & Company
	RENFREW FINANCIAL	Haines & Company
	SURRENDER DOROTHYS	Haines & Company
	WEST HOLLYWD MAIL & MESSAGE SERV	Haines & Company
	WEST HOLLYWD MAIL & MESSAGE SERV	Haines & Company
	BUILDING AMAZON MIST	Haines & Company
	BLAU JONATHAN	Haines & Company
	BLUE PACIFIC FLAVORS	Haines & Company
	BOSCO BLAU	Haines & Company
	COMSPAN COMMUNICATION INC	Haines & Company
	COMSPAN COMMUNICATION INC	Haines & Company
	CYBERLAW	Haines & Company
	DELBLAU MARKETING	Haines & Company
	EXPO NETWORKS INTERNATL	Haines & Company
	FRASER HUFF	Haines & Company
	GORMAH & MILLER ATTORNEYS	Haines & Company
	HATELEY P DONALD ATTORNEY	Haines & Company
	ILLUSION ENTERTAINMENT GROUP	Haines & Company
	IXTLAN	Haines & Company
	JONES & BRIGGS	Haines & Company
	LAFAILLE DAVID ATTY	Haines & Company
	LAUREL HILL	Haines & Company
	MILLER KEN S ATTY	Haines & Company
	PARENT CHANNEL	Haines & Company
	STEEPLE CHASE MEDIA INC	Haines & Company
	THE PARENT CHANNEL	Haines & Company

FINDINGS

<u>Year</u>	<u>Uses</u>	<u>Source</u>
2000	THE REEL THING INC	Haines & Company
	TRIPLE NET EQUITIES LLC	Haines & Company
	VLADIMIR PAPERNY & ASSOCIATES	Haines & Company
	WILLISVILLE	Haines & Company
	BUILDING AMAZON MIST	Haines & Company
	BLAU JONATHAN	Haines & Company
	BLUE PACIFIC FLAVORS	Haines & Company
	BOSCO BLAU	Haines & Company
	COMSPAN COMMUNICATION INC	Haines & Company
	COMSPAN COMMUNICATION INC	Haines & Company
	CYBERLAW	Haines & Company
	DELBLAU MARKETING	Haines & Company
	EXPO NETWORKS INTERNATL	Haines & Company
	FRASER HUFF	Haines & Company
	GORMAH & MILLER ATTORNEYS	Haines & Company
	HATELEY P DONALD ATTORNEY	Haines & Company
	ILLUSION ENTERTAINMENT GROUP	Haines & Company
	IXTLAN	Haines & Company
	JONES & BRIGGS	Haines & Company
	LAFAILLE DAVID ATTY	Haines & Company
LAUREL HILL	Haines & Company	
MILLER KEN S ATTY	Haines & Company	
PARENT CHANNEL	Haines & Company	
1991	FRANCOEUR ZEB HEIGHT BROWN BONESTOOLN SANTA MONICA	Pacific Bell
	KAUFMAN ROBT L HAIGHT BROWN & BONESTEEL	Pacific Bell
	MCSPADDEN KELLY C HAIGHT BROWN & BONESTEEL	Pacific Bell
	Talbot M R	Pacific Bell
	Terry Stephen T Haight Brown & Bonesteel	Pacific Bell
	Terry Suzanne BEL AIR 4723487	Pacific Bell
	Thompson Cynthia R Haight Brown & Bonesteel	Pacific Bell
	Thompson D 2713295	Pacific Bell
	Thompson D LOS ANGELES 3977198	Pacific Bell
	Thompson D PACIFIC PALISADES 4546909	Pacific Bell
	Thompson D LOS ANGELES 8224168	Pacific Bell
	Thompson D	Pacific Bell

FINDINGS

<u>Year</u>	<u>Uses</u>	<u>Source</u>
1991	Thompson Jay T Haight Brown & Bonesteel	Pacific Bell
	Thompson Jeff SANTA MONICA	Pacific Bell
	Torres Juan A Haight Brown & Bonesteel	Pacific Bell
	Dougherty P LOS ANGELES 4775153	Pacific Bell
	Dougherty Pat PLAYA DEL REY 8223964	Pacific Bell
	Driscoll Denise Haitt Brawn & Bonesteel	Pacific Bell
	Dubrawski Peter A Haight Brown & Bonesteel	Pacific Bell
	Dubriel A PLAYA DEL REY 8217969	Pacific Bell
	Dubriel Lloyd Jr PLAYA DEL REY 8278300	Pacific Bell
	Dubron Nathan 2778043	Pacific Bell
	Ted J Haight Brown & Bonestee I	Pacific Bell
	Duffy Terri	Pacific Bell
	Duffy Terri 8374521	Pacific Bell
	Duffy Thomas	Pacific Bell
	Emrich Jeanne E Haight Bonesteel TM	Pacific Bell
	Ezzell Peter Q Haight Brown & Bonesteel	Pacific Bell
	Fitzhugh Wm M Haight Brown & Boanesteel	Pacific Bell
	Fitzmaurice L A SANTA MONICA 4511326	Pacific Bell
	Fitznnaurice LOS ANGELES 5598025	Pacific Bell
	Fitzmorris BG SANTA MONICA 3943566	Pacific Bell
	Fitzmorris BG SANTA MONICA 3955877	Pacific Bell
	Forgie Cathryn N liight Brown & Bonesteed	Pacific Bell
	Francoeur Zeb Height Brown Bonestooln	Pacific Bell
	Gunasekaran Rita Haight Brown & Bonesteel	Pacific Bell
	Gunasekera Don WESTWOOD 4734457	Pacific Bell
	HAIGHT BROWN & BONESTEELattys	Pacific Bell
	gist Catherine PLAYA DEL REY 3066864	Pacific Bell
	rhtoordon SANTA MONICA 4538606	Pacific Bell
	it Usa 8593975	Pacific Bell
	Ha Mt Marica & Ralph PACIFIC PALISADES 4542988	Pacific Bell
	Hi Pat MALIBU 4563616	Pacific Bell
	Hinds Desmond J Haight Brown & Bonesteel	Pacific Bell
	Hoch Steven L Haight Brown & Bonesteel	Pacific Bell

FINDINGS

<u>Year</u>	<u>Uses</u>	<u>Source</u>
1991	Homes Tamera Haight Brown Bonesteeln	Pacific Bell
	Ireland Wm E Haight Brown & Oonestee	Pacific Bell
	Millhouse Keith F Haight Brown & Bonesteel	Pacific Bell
	Millian A SANTA MONICA 3966937	Pacific Bell
	Moore Thos M Haight Brown & Bonesteel	Pacific Bell
	Moriarty Denis J Haight Brown & Bonesteal	Pacific Bell
	Moyer Steven E Haight Brown & Donesteel	Pacific Bell
	Murphy Mary Ann Haight Brown & Bonesteel	Pacific Bell
	Murphy Mauree 8372116	Pacific Bell
	Nidoh Stephen P Haight rown & Bonesteel	Pacific Bell
	Nidorf E	Pacific Bell
	Nidorf PA WESTWOOD 4752345	Pacific Bell
	Olson Elliott D Haight Brown & Bonesteel	Pacific Bell
	Osterberg Kevin M Haight Brown Bonesteell M	Pacific Bell
	Ottoson Gary C Haight Brown & Bonesteel	Pacific Bell
	Papadopoulos Mary Haight Brorwn Bonestee Tn	Pacific Bell
	Papadopoulos Na LOS ANGELES 4708691	Pacific Bell
	Peterson David F Haight Brown & Bonesteel	Pacific Bell
	Peterson Wayne E Haight Brown & Bonesteel	Pacific Bell
	Quails Michael A Haight Brown Bonesteela	Pacific Bell
	Qualmann Gunnar PACIFIC PALISADES 4595677	Pacific Bell
	Ralphs Donald S Haight Brown & Bonesteel	Pacific Bell
	Ralphs Grocery Company	Pacific Bell
	Culver City Store N	Pacific Bell
	Ralphs Joann M Haight Brown & Bonesteel	Pacific Bell
	Ralphs Key Shop	Pacific Bell
	Ralphs Walter	Pacific Bell
	Reinhart Michael J Haight Brown & Bonesteel	Pacific Bell
	Robins Cynthia A Haight Brown Bonesteel Tw	Pacific Bell

FINDINGS

<u>Year</u>	<u>Uses</u>	<u>Source</u>
1991	Rodolff Barry L Haight Brown & Bonesteel	Pacific Bell
	Roen Morton G Haight Brown & Bonesteel	Pacific Bell
	Runkle Richard F Haight Brown & Bonesteel	Pacific Bell
	Sanchez Francisco R Haight Brown Baonsteelm	Pacific Bell
	Saunders Jennifer K Haight Brown & Bonesteel	Pacific Bell
	AMBROSE CHRISTOPHER R HAIGHT BROWN & BONESTEEL	Pacific Bell
	ANDERSON KENNETH G HAIGHT BROWN & BONESTEEL	Pacific Bell
	ANDERSON VICTOR III HEIGHT BROWN & BONESTEEL	Pacific Bell
	ANDREWS TAMMY L HAIGHT BROWN & BONESTEEL	Pacific Bell
	ARMSTRONG BRUCE A HAIGTA BROWN & BONESTEEL	Pacific Bell
	ASHLEY MARY L HAIGHT BROWN BONESTEELTM	Pacific Bell
	ASHLEY ODETTE L HAIGHT BROWN & BONESTEEL	Pacific Bell
	BAGUE GARY A HAIGHT BROWNBONESTEELTM	Pacific Bell
	BAILEY BARBARA N HAIGHT BROWN & BONESTEEL	Pacific Bell
	BAUMGAERTNER WM G HAIGHT BROWN & BONESTEEL	Pacific Bell
	BEHAR LORI R HAIGHT BROWN & BONESTEEL	Pacific Bell
	BENDER DAVID P HAIGHT BROWNBONESTEELRM	Pacific Bell
	BERFIELD FRANK K HAIGHT BROWN & BONESTEEL	Pacific Bell
	BONESTEELNM	Pacific Bell
	BILSON IRA E HAIGHT BROWN & BONESTEEL	Pacific Bell
	BOBAK MARTIN C HAIGHT BROWN & BONESTEEL	Pacific Bell
	BOGERT JEFFREY C HAIGHT BROWN & BONESTEEL	Pacific Bell
	BONESTEEL MICHAEL J HAIGHT BROWN & BONESTEEL	Pacific Bell
	BONESTEEL SCOTT M HAIGHT BROWN & BONESTEEL	Pacific Bell
	BONNEY BRIAN T HAIGHT BROWN BONESTEELT TM	Pacific Bell

FINDINGS

<u>Year</u>	<u>Uses</u>	<u>Source</u>
1991	Torres L BEL AIR 4768372	Pacific Bell
	Torres L W L W	Pacific Bell
	Weatherup Roy G Haight Brown Bonesteel	Pacific Bell
	West Donna S Haight Brown & Bonesteel	Pacific Bell
	Weterrings Jorgen W Haight Brom & Bonesteel	Pacific Bell
	Wheeler Dennis K Haight Brown & Bonesteel	Pacific Bell
	Wilk Michael B Haight Brown & Bonesteel	Pacific Bell
	Wynn Rebecca D Haight Brown & Bonesteel	Pacific Bell
	Wynn Ron BEL AIR 4720069	Pacific Bell
	Yuhl Christopher P Halgit Brown & Bonesteel	Pacific Bell
	Zeman Jules S Haight Brown & Bonesteel	Pacific Bell
	JOHNSONWM EHAIGHT ROWN &BONESTEEL	Pacific Bell
	JONES DAVID L HAIGHT BROWN & BONESTEEL	Pacific Bell
	KASIMOV JON M HAIGHT BROWN & BONESTEEL	Pacific Bell
	KENNY PATRICIA J HAIGHT BROWN & BONESTEEL	Pacific Bell
	KLINE RICHARD C HAIGHT BRAWN BOOSTEEOR	Pacific Bell
	KNIGHTINGALE JANICE M HAIGHT BROWN BONESTEELNM	Pacific Bell
	KOSKA WM K HAIGHT BROWN & BONESTEEL	Pacific Bell
	KWASNLEWSKI GARY K HAIGHT BROWN BONESTEELTM	Pacific Bell
	LACEY KEVIN S HAIGHT BROWN BONESTEEOL	Pacific Bell
	LEAHY MICHAEL J HAIGHT BROWN & BONESTEEL	Pacific Bell
	LEIST JEFFREY J HAIGHT BROWN & BONESTEEL	Pacific Bell
	LESTER MARK S HAIGHT BROWN & BONESTEEL	Pacific Bell
	LIESKE ROBT J HAIGHT BROWN BONESTEEL	Pacific Bell
	LISLE MARQUERITE H HAIGHT BROWN & BONESTUEL	Pacific Bell
	MARCHLEWSKI THRESEA M HAIGHT BROWN BONSTEELTM	Pacific Bell

FINDINGS

<u>Year</u>	<u>Uses</u>	<u>Source</u>
1991	MARINO ANTOINETTE M HAIGHT BROWN & BONESTEEL	Pacific Bell
	MARSHALL LEE HAIGHT BROWN & BONESTEEL	Pacific Bell
	MARTIN WMJR HAIGHT BROWN & BONESTEEL	Pacific Bell
	M CCARTHY MICHAEL HAIGHT BROWN & BONESTEEL	Pacific Bell
	ME GROARTY MICHAEL P HAIGHT BROWN & BONESTEEL	Pacific Bell
	MC NIECE NEIL G HAIGHT BROWN & BONESTEEL	Pacific Bell
	MILLHOUSE KEITH F HAIGHT BROWN & BONESTEEL	Pacific Bell
	MINGLETON COUNT D HAIGHT BROWN BONESTEEL01M	Pacific Bell
	MOORETHOS M HAIGHT BROWN & BONESTEEL	Pacific Bell
	MORIARTY DENIS J HAIGHT BROWN & BONESTEAL	Pacific Bell
	MOYER STEVEN E HALGHT BROWN & DONESTEEL	Pacific Bell
	MURPHY MARY ANN HAIGHT BROWN & BONESTEEL	Pacific Bell
	NIDOH STEPHEN P HAIGHT ROWN & BONESTEEL	Pacific Bell
	OLSON ELLIOTT D HAIGHT BROWN & BONESTEEL	Pacific Bell
	OSTERBERG KEVIN M HAIGHT BROWN BONESTEOELLM	Pacific Bell
	OTTOSON GARY C HAIGHT BROWN & BONESTEEL	Pacific Bell
	PAPADOPOULOS MARY HAIGHT BRORWN BONESTEETN	Pacific Bell
	WILK MICHAEL B HAIGHT BROWN & BONESTEEL	Pacific Bell
	WYNN REBECCA D HAIGHT BROWN & BONESTEEL	Pacific Bell
	YUHL CHRISTOPHER P HALGLIT BROWN & BONESTEEL	Pacific Bell
	ZEMAN JULES S HAIGHT BROWN & BONESTEEL	Pacific Bell
	BOONE ROBT E III HAIGHT BRAWN & BONESTEEL	Pacific Bell
	BRODSKY BARRY Z HAVT BRWN BOONESTEED	Pacific Bell
	BROWN DELOS E HAIGHT BROWN & BONESTEEL	Pacific Bell

FINDINGS

<u>Year</u>	<u>Uses</u>	<u>Source</u>
1991	BROWN HAROLD HANSEN HAIGHT BROWN & BONESTEEL	Pacific Bell
	BUCHANAN C DUFFY HAIGHT BROWN & BONESTEEL	Pacific Bell
	BYMRNE KENNETH C HAIGHT BROWN & BONESTEEL	Pacific Bell
	CENTURY PARKING INC	Pacific Bell
	CHA JOHN S HAIGHT BROWN & BONESTEEL	Pacific Bell
	CHARCHUT THOS N HAIGHT BROWN & BONESTEEL	Pacific Bell
	CHRISTENSEN GEO HAIGHTBROWN BONESTEE	Pacific Bell
	CLEELAND BRUCE L HAIGHT BROWN BONESTEELM	Pacific Bell
	DOUGH JOHN A HAIGHT BROWN & BONESTEEL	Pacific Bell
	COHENJONATHANLD AI HTBROWN BENESTEELTB	Pacific Bell
	COLLINS KIM H HAIGHT BROWN & BONESTEEL	Pacific Bell
	COMPTON EDW L JR HEIGHT BROWN BONESTEEL	Pacific Bell
	CRISP KEVIN R HAIGHT BROWN & BONESTEEL	Pacific Bell
	DERY LESLIE V HAIGHT BROWN & BONESTEEL	Pacific Bell
	DGERYMICHF I HGHT BRMWN I BONESTEE	Pacific Bell
	DRISCO#L DENISE HAITT BRAWN & BONESTEEL	Pacific Bell
	DUBRAWSKL PETER A HAIGHT BROWN & BONESTEEL	Pacific Bell
	TED J HAIGHT BROWN & BONESTEEI	Pacific Bell
	EMRICH JEANNE E HAIGHT BONESTEELTM	Pacific Bell
	EZZELL PETER Q HAIGHT BROWN & BONESTEEL	Pacific Bell
	FITZHUGH WM M HAIGHT BROWN & BOANESTEEL	Pacific Bell
	FORGIE CATTHRYN N LIIGHT BROWN & BONESTEED	Pacific Bell
	GUNASEKARAN RITA HAIGHT BROWN & BONESTEEL	Pacific Bell
	HAIGHT BROWN & BONESTEELATTYS	Pacific Bell
	HAIHT FULTON HAIGHT BROWN & BONESTEEL	Pacific Bell

FINDINGS

<u>Year</u>	<u>Uses</u>	<u>Source</u>
1991	HINDS DESMOND J HAIGHT BROWN & BONESTEEL	Pacific Bell
	HOCH STEVEN L HAIGHT BROWN & BONESTEEL	Pacific Bell
	HOMES TAMERA HAIGHT BROWN BONESTEELN	Pacific Bell
	IRELAND WM E HAIGHT BROWN & OONESTEE	Pacific Bell
	PETERSON DAVID F HAIGHT BROWN & BONESTEEL	Pacific Bell
	PETERSON WAYNE E HAIGHT BROWN & BONESTEEL	Pacific Bell
	QUAILS MICHAEL A HAIGHT BROWN BONESTEELA	Pacific Bell
	RALPHS DONALD S HAIGHT BROWN & BONESTEEL	Pacific Bell
	RALPHS JOANN M HAIGHT BROWN & BONESTEEL	Pacific Bell
	REINHART MICHAEL J HAIGHT BROWN & BONESTEEL	Pacific Bell
	ROBINS CYNTHIA A HAIGHT BROWN BONESTEELTW	Pacific Bell
	RODOLFF BARRY L HAIGHT BROWN & BONESTEEL	Pacific Bell
	ROEN MORTON G HAIGHT BROWN & BONESTEEL	Pacific Bell
	RUNKLE RICHARD F HAIGHT BROWN & BONESTEEL	Pacific Bell
	SANCHEZ FRANCISCO R HAIGHT BROWN BAONSTEELM	Pacific Bell
	SAUNDERS JENNIFER K HAIGHT BROWN & BONESTEEL	Pacific Bell
	SAYERS WM J HAIGHT BROWN & BONESTEEL	Pacific Bell
	SEPE LISA K HAIGHT BROWN & BONESTEEL	Pacific Bell
	SESHORE J R HAIGHT BROWN & BONESLEEL	Pacific Bell
	SHALCOY JAS A HAIGHT BROWN BONESTEEL	Pacific Bell
	SHELLER JOHN W HAIGHT BROWN & BONESTEEL	Pacific Bell
	SHERMAN JULIE M HAIGHT BROWN BONESTEELT	Pacific Bell
	SIPOS MARY BETH HAIGHT BROWN & BONESTEEL	Pacific Bell
	SMITH FORD R HALGHT BROWN & BONESTEEL	Pacific Bell

FINDINGS

<u>Year</u>	<u>Uses</u>	<u>Source</u>
1991	STEM SANDRAR HAIGHT BROWN8 BONESTEETM	Pacific Bell
	STINSON MELANIE M HAIGHT BROWN BONESTEEL	Pacific Bell
	STREETER LINDA L HAIGHT BROWN & BONESTEEL	Pacific Bell
	TALBOT JONATHAN E HAIGHT BROWN & BONSESTEEL	Pacific Bell
	TERRY STEPHEN T HAIGHT BROWN & BONESTEEL	Pacific Bell
	THOMPSON CYNTHIA R HAIGHT BROWN & BONESTEEL	Pacific Bell
	THOMPSON JAY T HAIGHT BROWN & BONESTEEL	Pacific Bell
	TORRES JUAN A HAIGHT BROWN & BONESTEEL	Pacific Bell
	WEATHERUP ROY G HAIGHT BROWN BONESTEEL	Pacific Bell
	WEST DONNA S HAIGHT BROWN & BONESTEEL	Pacific Bell
	WETERRINGS JORGEN W HAIGHT BROM & BONESTEEL	Pacific Bell
	WHEELER DENNIS K HAIGHT BROWN & BONESTEEL	Pacific Bell
	Bobak Martin C Haight Brown & Bonesteel	Pacific Bell
	Bobak Tad	Pacific Bell
	Bogert Jeffrey C Haight Brown & Bonesteel	Pacific Bell
	Bonesteel Michael J Haight Brown & Bonesteel	Pacific Bell
	Bonesteel Scott M Haight Brown & Bonesteel	Pacific Bell
	Bonet Lisa 2783338	Pacific Bell
	Bonney Brian T Haight Brown Bonesteel T TM	Pacific Bell
	Boone Robt E III Haight Brawn & Bonesteel	Pacific Bell
	Brodsky Barry Z Havt Brwn BOonesteel	Pacific Bell
	Brown Delos E Haight Brown & Bonesteel	Pacific Bell
	Brown Harold Hansen Haight Brown & Bonesteel	Pacific Bell
	Buchanan C Duffy Haight Brown & Bonesteel	Pacific Bell
	Bymrne Kenneth C Haight Brown & Bonesteel	Pacific Bell
	Century Parking Inc	Pacific Bell

FINDINGS

<u>Year</u>	<u>Uses</u>	<u>Source</u>
1991	Cha John S Haight Brown & Bonesteel	Pacific Bell
	Cha 8395536	Pacific Bell
	Cha Kwang II 8365840	Pacific Bell
	Charchut Thos N Haight Brown & Bonesteel	Pacific Bell
	Christensen Geo Haight Brown Bonestee	Pacific Bell
	Christensen Geo & Jule 3938438	Pacific Bell
	Cleeland Bruce L Haight Brown Bonesteel M	Pacific Bell
	dough John A Haight Brown & Bonesteel	Pacific Bell
	Cough John & Susan PACIFIC PALISADES 4598180	Pacific Bell
	Clough Lisa	Pacific Bell
	Cohen Jonathan I D ai ht Brown BEnesteel TB	Pacific Bell
	Collins Kim H Haight Brown & Bonesteel	Pacific Bell
	Compton Edw L Jr Height Brown Bonesteel	Pacific Bell
	Crisp Kevin R Haight Brown & Bonesteel	Pacific Bell
	Crisp W 8410633	Pacific Bell
	Dery Leslie V Haight Brown & Bonesteel	Pacific Bell
	Dery M SANTA MONICA 3952420	Pacific Bell
	Dgerymichf i Hght Brmwn I Bonestee	Pacific Bell
	WILK MICHAEL B HAIGHT BROWN & BONESTEEL	Pacific Bell
	WYNN REBECCA D HAIGHT BROWN & BONESTEEL	Pacific Bell
	YUHL CHRISTOPHER P HALGLIT BROWN & BONESTEEL	Pacific Bell
	ZEMAN JULES S HAIGHT BROWN & BONESTEEL	Pacific Bell
	BOONE ROBT E III HAIGHT BRAWN & BONESTEEL	Pacific Bell
	BRODSKY BARRY Z HAVT BRWN BOONESTEED	Pacific Bell
	BROWN DELOS E HAIGHT BROWN & BONESTEEL	Pacific Bell
	BROWN HAROLD HANSEN HAIGHT BROWN & BONESTEEL	Pacific Bell
	BUCHANAN C DUFFY HAIGHT BROWN & BONESTEEL	Pacific Bell
	BYMRNE KENNETH C HAIGHT BROWN & BONESTEEL	Pacific Bell
	CENTURY PARKING INC	Pacific Bell

FINDINGS

<u>Year</u>	<u>Uses</u>	<u>Source</u>
1991	CHA JOHN S HAIGHT BROWN & BONESTEEL	Pacific Bell
	CHARCHUT THOS N HAIGHT BROWN & BONESTEEL	Pacific Bell
	CHRISTENSEN GEO HAIGHTBROWN BONESTEE	Pacific Bell
	CLEELAND BRUCE L HAIGHT BROWN BONESTEELM	Pacific Bell
	DOUGH JOHN A HAIGHT BROWN & BONESTEEL	Pacific Bell
	COHENJONATHANLD AI HTBROWN BENESTEELTB	Pacific Bell
	COLLINS KIM H HAIGHT BROWN & BONESTEEL	Pacific Bell
	COMPTON EDW L JR HEIGHT BROWN BONESTEEL	Pacific Bell
	CRISP KEVIN R HAIGHT BROWN & BONESTEEL	Pacific Bell
	DERY LESLIE V HAIGHT BROWN & BONESTEEL	Pacific Bell
	DGERYMICHF I HGHT BRMWN I BONESTEE	Pacific Bell
	DRISCO#L DENISE HAITT BRAWN & BONESTEEL	Pacific Bell
	DUBRAWSKL PETER A HAIGHT BROWN & BONESTEEL	Pacific Bell
	TED J HAIGHT BROWN & BONESTEEI	Pacific Bell
	EMRICH JEANNE E HAIGHT BONESTEELTM	Pacific Bell
	EZZELL PETER Q HAIGHT BROWN & BONESTEEL	Pacific Bell
	FITZHUGH WM M HAIGHT BROWN & BOANESTEEL	Pacific Bell
	FORGIE CATTHRYN N LIIGHT BROWN & BONESTEED	Pacific Bell
	GUNASEKARAN RITA HAIGHT BROWN & BONESTEEL	Pacific Bell
	HAIGHT BROWN & BONESTEELATTYS	Pacific Bell
	HAIHT FULTON HAIGHT BROWN & BONESTEEL	Pacific Bell
	HINDS DESMOND J HAIGHT BROWN & BONESTEEL	Pacific Bell
	HOCH STEVEN L HAIGHT BROWN & BONESTEEL	Pacific Bell
	HOMES TAMERA HAIGHT BROWN BONESTEELN	Pacific Bell

FINDINGS

<u>Year</u>	<u>Uses</u>	<u>Source</u>
1991	IRELAND WM E HAIGHT BROWN & OONESTEE	Pacific Bell
	FRANCOEUR ZEB HEIGHT BROWN BONESTOOLN SANTA MONICA	Pacific Bell
	KAUFMAN ROBT L HAIGHT BROWN & BONESTEEL	Pacific Bell
	MCSPADDEN KELLY C HAIGHT BROWN & BONESTEEL	Pacific Bell
	PETERSON DAVID F HAIGHT BROWN & BONESTEEL	Pacific Bell
	PETERSON WAYNE E HAIGHT BROWN & BONESTEEL	Pacific Bell
	QUAILS MICHAEL A HAIGHT BROWN BONESTEELA	Pacific Bell
	RALPHS DONALD S HAIGHT BROWN & BONESTEEL	Pacific Bell
	RALPHS JOANN M HAIGHT BROWN & BONESTEEL	Pacific Bell
	REINHART MICHAEL J HAIGHT BROWN & BONESTEEL	Pacific Bell
	ROBINS CYNTHIA A HAIGHT BROWN BONESTEELTW	Pacific Bell
	RODOLFF BARRY L HAIGHT BROWN & BONESTEEL	Pacific Bell
	ROEN MORTON G HAIGHT BROWN & BONESTEEL	Pacific Bell
	RUNKLE RICHARD F HAIGHT BROWN & BONESTEEL	Pacific Bell
	SANCHEZ FRANCISCO R HAIGHT BROWN BAONSTEELM	Pacific Bell
	SAUNDERS JENNIFER K HAIGHT BROWN & BONESTEEL	Pacific Bell
	SAYERS WM J HAIGHT BROWN & BONESTEEL	Pacific Bell
	SEPE LISA K HAIGHT BROWN & BONESTEEL	Pacific Bell
	SESHORE J R HAIGHT BROWN & BONESLEEL	Pacific Bell
	SHALCOY JAS A HAIGHT BROWN BONESTEEL	Pacific Bell
	SHELLER JOHN W HAIGHT BROWN & BONESTEEL	Pacific Bell
	SHERMAN JULIE M HAIGHT BROWN BONESTEELT	Pacific Bell
	SIPOS MARY BETH HAIGHT BROWN & BONESTEEL	Pacific Bell
	SMITH FORD R HALGHT BROWN & BONESTEEL	Pacific Bell

FINDINGS

<u>Year</u>	<u>Uses</u>	<u>Source</u>
1991	STEM SANDRAR HAIGHT BROWN8 BONESTEETM	Pacific Bell
	STINSON MELANIE M HAIGHT BROWN BONESTEEL	Pacific Bell
	STREETER LINDA L HAIGHT BROWN & BONESTEEL	Pacific Bell
	TALBOT JONATHAN E HAIGHT BROWN & BONSESTEEL	Pacific Bell
	TERRY STEPHEN T HAIGHT BROWN & BONESTEEL	Pacific Bell
	THOMPSON CYNTHIA R HAIGHT BROWN & BONESTEEL	Pacific Bell
	THOMPSON JAY T HAIGHT BROWN & BONESTEEL	Pacific Bell
	TORRES JUAN A HAIGHT BROWN & BONESTEEL	Pacific Bell
	WEATHERUP ROY G HAIGHT BROWN BONESTEEL	Pacific Bell
	WEST DONNA S HAIGHT BROWN & BONESTEEL	Pacific Bell
	WETERRINGS JORGEN W HAIGHT BROM & BONESTEEL	Pacific Bell
	WHEELER DENNIS K HAIGHT BROWN & BONESTEEL	Pacific Bell
	Ambrose Christopher R Haight Brown & Bonesteel	Pacific Bell
	Anderson Kenneth G Haight Brown & Bonesteel	Pacific Bell
	Anderson Victor III Height Brown & Bonesteel	Pacific Bell
	Anderson W VENICE 3903116	Pacific Bell
	Anderson W TOPANGA	Pacific Bell
	Andrews Tammy L Haight Brown & Bonesteel	Pacific Bell
	Armstrong Bruce A Hagt A Brown & Bonsteel	Pacific Bell
	Ashley Mary L Haight Brown Bonesteel Tm	Pacific Bell
	Ashley Melvin & Mary LOS ANGELES 3913785	Pacific Bell
	Ashley Odette L Haight Brown & Bonesteel	Pacific Bell
	Ashley PD SANTA MONICA	Pacific Bell
	Bague Gary A Haight Brown Bonesteel TM	Pacific Bell
	Bah Austin C VENICE 5781234	Pacific Bell

FINDINGS

<u>Year</u>	<u>Uses</u>	<u>Source</u>
1991	Bailey Barbara N Haight Brown & Bonesteel	Pacific Bell
	Baumgaertner Wm G Haight Brown & Bonesteel	Pacific Bell
	Behar Lori R Haight Brown & Bonesteel	Pacific Bell
	Behar Michaeld SANTA MONICA	Pacific Bell
	Behar S SANTA MONICA 3920293	Pacific Bell
	Behar S 6521441	Pacific Bell
	Bender David P Haight Brown Bonesteel M	Pacific Bell
	Berfield Frank K Haight Brown & Bonesteel	Pacific Bell
	Berg AM MARINA DEL REY 3051638	Pacific Bell
	Bonesteelnm	Pacific Bell
	Bethell SANTA MONICA 8285920	Pacific Bell
	Bilson Ira E Haight Brown & Bonesteel	Pacific Bell
	Saunders Jorda	Pacific Bell
	Saunders K SANTA MONICA 3942754	Pacific Bell
	Saunders Kathleen	Pacific Bell
	Saunders Kenneth	Pacific Bell
	Sayers Wm J Haight Brown & Bonesteel	Pacific Bell
	Sepe Lisa K Haight Brown & Bonesteel	Pacific Bell
	Seshore J R Haight Brown & Bonesteel	Pacific Bell
	Shalcoy Jas A Haight Brown Bonesteel	Pacific Bell
	Sheller John W Haight Brown & Bonesteel	Pacific Bell
	Sheller M	Pacific Bell
	Sheller MC 8393231	Pacific Bell
	Sherman Julie M Haight Brown Bonesteel T	Pacific Bell
	Sipos Mary Beth Haight Brown & Bonesteel	Pacific Bell
	Sipple John & Mary T TOPANGA 4552213	Pacific Bell
	Smith Ford R Haight Brown & Bonesteel	Pacific Bell
	Smilth Frana MARINA DEL REY 8271	Pacific Bell
	Stinson Melanie M Haight Brown Bonesteel	Pacific Bell
	Streeter Linda L Haight Brown & Bonesteel	Pacific Bell
	Talbot Jonathan E Haight Brown & Bonesteel	Pacific Bell
	Talbot Lionel & Frances MARINA DEL REY 8214381	Pacific Bell

FINDINGS

<u>Year</u>	<u>Uses</u>	<u>Source</u>
1991	Talbot M R	Pacific Bell
	Terry Stephen T Haight Brown & Bonesteel	Pacific Bell
	Terry Suzanne BEL AIR 4723487	Pacific Bell
	Thompson Cynthia R Haight Brown & Bonesteel	Pacific Bell
	Thompson D 2713295	Pacific Bell
	Thompson D LOS ANGELES 3977198	Pacific Bell
	Thompson D PACIFIC PALISADES 4546909	Pacific Bell
	Thompson D LOS ANGELES 8224168	Pacific Bell
	Thompson D	Pacific Bell
	Thompson Jay T Haight Brown & Bonesteel	Pacific Bell
	Thompson Jeff SANTA MONICA	Pacific Bell
	Torres Juan A Haight Brown & Bonesteel	Pacific Bell
	Dougherty P LOS ANGELES 4775153	Pacific Bell
	Dougherty Pat PLAYA DEL REY 8223964	Pacific Bell
	Driscoll Denise Haight Brown & Bonesteel	Pacific Bell
	Dubrawski Peter A Haight Brown & Bonesteel	Pacific Bell
	Dubriel A PLAYA DEL REY 8217969	Pacific Bell
	Dubriel Lloyd Jr PLAYA DEL REY 8278300	Pacific Bell
	Dubron Nathan 2778043	Pacific Bell
	Ted J Haight Brown & Bonesteel I	Pacific Bell
	Duffy Terri	Pacific Bell
	Duffy Terri 8374521	Pacific Bell
	Duffy Thomas	Pacific Bell
	Emrich Jeanne E Haight Bonesteel TM	Pacific Bell
	Ezzell Peter Q Haight Brown & Bonesteel	Pacific Bell
	Fitzhugh Wm M Haight Brown & Bonesteel	Pacific Bell
	Fitzmaurice L A SANTA MONICA 4511326	Pacific Bell
	Fitzmaurice LOS ANGELES 5598025	Pacific Bell
	Fitzmorris BG SANTA MONICA 3943566	Pacific Bell
	Fitzmorris BG SANTA MONICA 3955877	Pacific Bell
	Forgie Cathryn N Haight Brown & Bonesteel	Pacific Bell
	Francoeur Zeb Haight Brown Bonesteel	Pacific Bell

FINDINGS

<u>Year</u>	<u>Uses</u>	<u>Source</u>
1991	Gunasekaran Rita Haight Brown & Bonesteel	Pacific Bell
	Gunasekera Don WESTWOOD 4734457	Pacific Bell
	HAIGHT BROWN & BONESTEELattys	Pacific Bell
	gist Catherine PLAYA DEL REY 3066864	Pacific Bell
	rhtoordon SANTA MONICA 4538606	Pacific Bell
	it Usa 8593975	Pacific Bell
	Ha Mt Marica & Ralph PACIFIC PALISADES 4542988	Pacific Bell
	Hi Pat MALIBU 4563616	Pacific Bell
	Hinds Desmond J Haight Brown & Bonesteel	Pacific Bell
	Hoch Steven L Haight Brown & Bonesteel	Pacific Bell
	Homes Tamera Haight Brown Bonesteeln	Pacific Bell
	Ireland Wm E Haight Brown & Oonestee	Pacific Bell
	Irell Lawrence E Irell & Manela attys GATEWAY AVE Centry Cty	Pacific Bell
	Johnson Wm EHaight rown & Bonesteel	Pacific Bell
	Jones David L Haight Brown & Bonesteel	Pacific Bell
	Kasimov Jon M Haight Brown & Bonesteel	Pacific Bell
	Kaufman Robt L Haight Brown & Bonesteel	Pacific Bell
	Kenny Patricia J Haight Brown & Bonesteel	Pacific Bell
	Kline Richard C Haight Brawn Boosteeor	Pacific Bell
	Knightingale Janice M Haight Brown Bonesteeln M	Pacific Bell
	Koska Wm K Haight Brown & Bonesteel	Pacific Bell
	Kwasnlewski Gary K Haight Brown Bonesteel TM	Pacific Bell
	Kwasnlewski R & J LOS ANGELES 4730170	Pacific Bell
	Lacey Kevins Haight Brown Bonesteeol	Pacific Bell
	Lach K MARINA DEL REY 578758	Pacific Bell
	Leahy Michael J Haight Brown & Bonesteel	Pacific Bell
	Leist Jeffrey J Haight Brown & Bonesteel	Pacific Bell
	Lester Mark S Haight Brown & Bonesteel	Pacific Bell
	Lieske Robt J Haight Brown Bonesteel	Pacific Bell
	Lieto T Sm	Pacific Bell
	Lietosaari Eric T WESTWOOD 4700055	Pacific Bell
	Lisle Marquerite H Haight Brown & Bonestuel	Pacific Bell

FINDINGS

<u>Year</u>	<u>Uses</u>	<u>Source</u>
1991	Lisle R&J LOS ANGELES 8213002	Pacific Bell
	Marchlewski Thresea M Haight Brown Bonsteelt M	Pacific Bell
	Marino Antoinette M Haight Brown & Bonesteel	Pacific Bell
	Marino B VENICE 8218561	Pacific Bell
	Marino Chris SANTA MONICA	Pacific Bell
	Martin Wm Jr Haight Brown & Bonesteel	Pacific Bell
	Martin Wm & Sherri CULVER CITY 3980691	Pacific Bell
	MCCarthy Michael Haight Brown & Bonesteel	Pacific Bell
	Me Groarty Michael P Haight Brown & Bonesteel	Pacific Bell
	Mc Grorty S 8386068	Pacific Bell
	Mc Niece Neil G Haight Brown & Bonesteel	Pacific Bell
	Mc Spadden Kelly C Haight Brown & Bonesteel	Pacific Bell
	Millhouse Keith F Haight Brown & Bonesteel	Pacific Bell
	Millian A SANTA MONICA 3966937	Pacific Bell
	Moore Thos M Haight Brown & Bonesteel	Pacific Bell
	Moriarty Denis J Haight Brown & Bonesteal	Pacific Bell
	Moyer Steven E Haight Brown & Donesteel	Pacific Bell
	Murphy Mary Ann Haight Brown & Bonesteel	Pacific Bell
	Murphy Mauree 8372116	Pacific Bell
	Nidoh Stephen P Haight rown & Bonesteel	Pacific Bell
	Nidorf E	Pacific Bell
	Nidorf PA WESTWOOD 4752345	Pacific Bell
	Olson Elliott D Haight Brown & Bonesteel	Pacific Bell
	Osterberg Kevin M Haight Brown Bonesteell M	Pacific Bell
	Ottoson Gary C Haight Brown & Bonesteel	Pacific Bell
	Papadopoulos Mary Haight Brorwn Bonestee Tn	Pacific Bell
	Papadopoulos Na LOS ANGELES 4708691	Pacific Bell
	Peterson David F Haight Brown & Bonesteel	Pacific Bell

FINDINGS

<u>Year</u>	<u>Uses</u>	<u>Source</u>
1991	Peterson Wayne E Haight Brown & Bonesteel	Pacific Bell
	Quails Michael A Haight Brown Bonesteela	Pacific Bell
	Qualmann Gunnar PACIFIC PALISADES 4595677	Pacific Bell
	Ralphs Donald S Haight Brown & Bonesteel	Pacific Bell
	Ralphs Grocery Company	Pacific Bell
	Culver City Store N	Pacific Bell
	Ralphs Joann M Haight Brown & Bonesteel	Pacific Bell
	Ralphs Key Shop	Pacific Bell
	Ralphs Walter	Pacific Bell
	Reinhart Michael J Haight Brown & Bonesteel	Pacific Bell
	Robins Cynthia A Haight Brown Bonesteel Tw	Pacific Bell
	Rodolff Barry L Haight Brown & Bonesteel	Pacific Bell
	Roen Morton G Haight Brown & Bonesteel	Pacific Bell
	Runkle Richard F Haight Brown & Bonesteel	Pacific Bell
	Sanchez Francisco R Haight Brown Baonsteelm	Pacific Bell
	Saunders Jennifer K Haight Brown & Bonesteel	Pacific Bell
	AMBROSE CHRISTOPHER R HAIGHT BROWN & BONESTEEL	Pacific Bell
	ANDERSON KENNETH G HAIGHT BROWN & BONESTEEL	Pacific Bell
	ANDERSON VICTOR III HEIGHT BROWN & BONESTEEL	Pacific Bell
	ANDREWS TAMMY L HAIGHT BROWN & BONESTEEL	Pacific Bell
	ARMSTRONG BRUCE A HAIGTA BROWN & BONSTEEL	Pacific Bell
	ASHLEY MARY L HAIGHT BROWN BONESTEELTM	Pacific Bell
	ASHLEY ODETTE L HAIGHT BROWN & BONESTEEL	Pacific Bell
	BAGUE GARY A HAIGHT BROWNBONESTEELTM	Pacific Bell
	BAILEY BARBARA N HAIGHT BROWN & BONESTEEL	Pacific Bell
	BAUMGAERTNER WM G HAIGHT BROWN & BONESTEEL	Pacific Bell

FINDINGS

<u>Year</u>	<u>Uses</u>	<u>Source</u>
1991	BEHAR LORI R HAIGHT BROWN & BONESTEEL	Pacific Bell
	BENDER DAVID P HAIGHT BROWNBONESTEELRM	Pacific Bell
	BERFIELD FRANK K HAIGHT BROWN & BONESTEEL	Pacific Bell
	BONESTEELNM	Pacific Bell
	BILSON IRA E HAIGHT BROWN & BONESTEEI	Pacific Bell
	BOBAK MARTIN C HAIGHT BROWN & BONESTEEL	Pacific Bell
	BOGERT JEFFREY C HAIGHT BROWN & BONESTEEL	Pacific Bell
	BONESTEEL MICHAEL J HAIGHT BROWN & BONESTEEL	Pacific Bell
	BONESTEEL SCOTT M HAIGHT BROWN & BONESTEEL	Pacific Bell
	BONNEY BRIAN T HAIGHT BROWN BONESTEELT TM	Pacific Bell
	Torres L BEL AIR 4768372	Pacific Bell
	Torres L W L W	Pacific Bell
	Weatherup Roy G Haight Brown Bonesteel	Pacific Bell
	West Donna S Haight Brown & Bonesteel	Pacific Bell
	Weterrings Jorgen W Haight Brom & Bonesteel	Pacific Bell
	Wheeler Dennis K Haight Brown & Bonesteel	Pacific Bell
	Wilk Michael B Haight Brown & Bonesteel	Pacific Bell
	Wynn Rebecca D Haight Brown & Bonesteel	Pacific Bell
	Wynn Ron BEL AIR 4720069	Pacific Bell
	Yuhl Christopher P Halgit Brown & Bonesteel	Pacific Bell
	Zeman Jules S Haight Brown & Bonesteel	Pacific Bell
	JOHNSONWM EHAIGHT ROWN &BONESTEEL	Pacific Bell
	JONES DAVID L HAIGHT BROWN & BONESTEEL	Pacific Bell
	KASIMOV JON M HAIGHT BROWN & BONESTEEL	Pacific Bell
	KENNY PATRICIA J HAIGHT BROWN & BONESTEEL	Pacific Bell
	KLINE RICHARD C HAIGHT BRAWN BOOSTEEOR	Pacific Bell

FINDINGS

<u>Year</u>	<u>Uses</u>	<u>Source</u>
1991	KNIGHTINGALE JANICE M HAIGHT BROWN BONESTEELNM	Pacific Bell
	KOSKA WM K HAIGHT BROWN & BONESTEEL	Pacific Bell
	KWASNLEWSKI GARY K HAIGHT BROWN BONESTEELTM	Pacific Bell
	LACEY KEVIN S HAIGHT BROWN BONESTEEOL	Pacific Bell
	LEAHY MICHAEL J HAIGHT BROWN & BONESTEEL	Pacific Bell
	LEIST JEFFREY J HAIGHT BROWN & BONESTEEL	Pacific Bell
	LESTER MARK S HAIGHT BROWN & BONESTEEL	Pacific Bell
	LIESKE ROBT J HAIGHT BROWN BONESTEEL	Pacific Bell
	LISLE MARQUERITE H HAIGHT BROWN & BONESTUEL	Pacific Bell
	MARCHLEWSKI THRESEA M HAIGHT BROWN BONSTEELTM	Pacific Bell
	MARINO ANTOINETTE M HAIGHT BROWN & BONESTEEL	Pacific Bell
	MARSHALL LEE HAIGHT BROWN & BONESTEEL	Pacific Bell
	MARTIN WMJR HAIGHT BROWN & BONESTEEL	Pacific Bell
	M CCARTHY MICHAEL HAIGHT BROWN & BONESTEEL	Pacific Bell
	ME GROARTY MICHAEL P HAIGHT BROWN & BONESTEEL	Pacific Bell
	MC NIECE NEIL G HAIGHT BROWN & BONESTEEL	Pacific Bell
	MILLHOUSE KEITH F HAIGHT BROWN & BONESTEEL	Pacific Bell
	MINGLETON COUNT D HAIGHT BROWN BONESTEEL01M	Pacific Bell
	MOORETHOS M HAIGHT BROWN & BONESTEEL	Pacific Bell
	MORIARTY DENIS J HAIGHT BROWN & BONESTEAL	Pacific Bell
	MOYER STEVEN E HALGHT BROWN & DONESTEEL	Pacific Bell
	MURPHY MARY ANN HAIGHT BROWN & BONESTEEL	Pacific Bell
	NIDOH STEPHEN P HAIGHT ROWN & BONESTEEL	Pacific Bell
	OLSON ELLIOTT D HAIGHT BROWN & BONESTEEL	Pacific Bell

FINDINGS

<u>Year</u>	<u>Uses</u>	<u>Source</u>
1991	OSTERBERG KEVIN M HAIGHT BROWN BONESTEOELLM	Pacific Bell
	OTTOSON GARY C HAIGHT BROWN & BONESTEEL	Pacific Bell
	PAPADOPOULOS MARY HAIGHT BRORWN BONESTEETN	Pacific Bell
	Bobak Martin C Haight Brown & Bonesteel	Pacific Bell
	Bobak Tad	Pacific Bell
	Bogert Jeffrey C Haight Brown & Bonesteel	Pacific Bell
	Bonesteel Michael J Haight Brown & Bonesteel	Pacific Bell
	Bonesteel Scott M Haight Brown & Bonesteel	Pacific Bell
	Bonet Lisa 2783338	Pacific Bell
	Bonney Brian T Haight Brown Bonesteel T TM	Pacific Bell
	Boone Robt E III Haight Brawn & Bonesteel	Pacific Bell
	Brodsky Barry Z Havt Brwn BOonesteel	Pacific Bell
	Brown Delos E Haight Brown & Bonesteel	Pacific Bell
	Brown Harold Hansen Haight Brown & Bonesteel	Pacific Bell
	Buchanan C Duffy Haight Brown & Bonesteel	Pacific Bell
	Bymrne Kenneth C Haight Brown & Bonesteel	Pacific Bell
	Century Parking Inc	Pacific Bell
	Cha John S Haight Brown & Bonesteel	Pacific Bell
	Cha 8395536	Pacific Bell
	Cha Kwang II 8365840	Pacific Bell
	Charchut Thos N Haight Brown & Bonesteel	Pacific Bell
	Christensen Geo Haight Brown Bonestee	Pacific Bell
	Christensen Geo & Jule 3938438	Pacific Bell
	Cleeland Bruce L Haight Brown Bonesteel M	Pacific Bell
	dough John A Haight Brown & Bonesteel	Pacific Bell
	Cough John & Susan PACIFIC PALISADES 4598180	Pacific Bell
	Clough Lisa	Pacific Bell
	Cohen Jonathanl D ai ht Brown BEnesteel TB	Pacific Bell
	Collins Kim H Haight Brown & Bonesteel	Pacific Bell

FINDINGS

<u>Year</u>	<u>Uses</u>	<u>Source</u>
1991	Compton Edw L Jr Height Brown Bonesteel	Pacific Bell
	Crisp Kevin R Haight Brown & Bonesteel	Pacific Bell
	Crisp W 8410633	Pacific Bell
	Dery Leslie V Haight Brown & Bonesteel	Pacific Bell
	Dery M SANTA MONICA 3952420	Pacific Bell
	Dgerymichf i Hght Brmwn I Bonestee	Pacific Bell
	Ambrose Christopher R Haight Brown & Bonesteel	Pacific Bell
	Anderson Kenneth G Haight Brown & Bonesteel	Pacific Bell
	Anderson Victor III Height Brown & Bonesteel	Pacific Bell
	Anderson W VENICE 3903116	Pacific Bell
	Anderson W TOPANGA	Pacific Bell
	Andrews Tammy L Haight Brown & Bonesteel	Pacific Bell
	Armstrong Bruce A Hagt A Brown & Bonsteel	Pacific Bell
	Ashley Mary L Haight Brown Bonesteel Tm	Pacific Bell
	Ashley Melvin & Mary LOS ANGELES 3913785	Pacific Bell
	Ashley Odette L Haight Brown & Bonesteel	Pacific Bell
	Ashley PD SANTA MONICA	Pacific Bell
	Bague Gary A Haight Brown Bonesteel TM	Pacific Bell
	Bah Austin C VENICE 5781234	Pacific Bell
	Bailey Barbara N Haight Brown & Bonesteel	Pacific Bell
	Baumgaertner Wm G Haight Brown & Bonesteel	Pacific Bell
	Behar Lori R Haight Brown & Bonesteel	Pacific Bell
	Behar Michaeld SANTA MONICA	Pacific Bell
	Behar S SANTA MONICA 3920293	Pacific Bell
	Behar S 6521441	Pacific Bell
	Bender David P Haight Brown Bonesteelr M	Pacific Bell
	Berfield Frank K Haight Brown & Bonesteel	Pacific Bell
	Berg AM MARINA DEL REY 3051638	Pacific Bell
	Bonesteelnm	Pacific Bell
	Bethell SANTA MONICA 8285920	Pacific Bell

FINDINGS

<u>Year</u>	<u>Uses</u>	<u>Source</u>
1991	Bilson Ira E Haight Brown & Bonesteei	Pacific Bell
	Saunders Jorda	Pacific Bell
	Saunders K SANTA MONICA 3942754	Pacific Bell
	Saunders Kathleen	Pacific Bell
	Saunders Kenneth	Pacific Bell
	Sayers Wm J Haight Brown & Bonesteel	Pacific Bell
	Sepe Lisa K Haight Brown & Bonesteel	Pacific Bell
	Seshore J R Haight Brown & Bonesleel	Pacific Bell
	Shalcoy Jas A Haight Brown Bonesteel	Pacific Bell
	Sheller John W Haight Brown & Bonesteel	Pacific Bell
	Sheller M	Pacific Bell
	Sheller MC 8393231	Pacific Bell
	Sherman Julie M Haight Brown Bonesteel T	Pacific Bell
	Sipos Mary Beth Haight Brown & Bonesteel	Pacific Bell
	Sipple John & Mary T TOPANGA 4552213	Pacific Bell
	Smith Ford R Haight Brown & Bonesteel	Pacific Bell
	Smilth Frana MARINA DEL REY 8271	Pacific Bell
	Stinson Melanie M Haight Brown Bonesteel	Pacific Bell
	Streeter Linda L Haight Brown & Bonesteel	Pacific Bell
	Talbot Jonathan E Haight Brown & Bon Sesteel	Pacific Bell
	Talbot Lionel & Frances MARINA DEL REY 8214381	Pacific Bell
	Irell Lawrence E Irell & Manela attys GATEWAY AVE Centry Cty	Pacific Bell
	Johnson Wm EHaight rown &Bonesteel	Pacific Bell
	Jones David L Haight Brown & Bonesteel	Pacific Bell
	Kasimov Jon M Haight Brown & Bonesteel	Pacific Bell
	Kaufman Robt L Haight Brown & Bonesteel	Pacific Bell
	Kenny Patricia J Haight Brown & Bonesteel	Pacific Bell
	Kline Richard C Haight Brawn Boosteeor	Pacific Bell
	Knightingale Janice M Haight Brown Bonesteeln M	Pacific Bell
	Koska Wm K Haight Brown & Bonesteel	Pacific Bell
	Kwasnlewski Gary K Haight Brown Bonesteel TM	Pacific Bell

FINDINGS

<u>Year</u>	<u>Uses</u>	<u>Source</u>
1991	Kwasnlewski R & J LOS ANGELES 4730170	Pacific Bell
	Lacey Kevins Haight Brown Bonesteel	Pacific Bell
	Lach K MARINA DEL REY 578758	Pacific Bell
	Leahy Michael J Haight Brown & Bonesteel	Pacific Bell
	Leist Jeffrey J Haight Brown & Bonesteel	Pacific Bell
	Lester Mark S Haight Brown & Bonesteel	Pacific Bell
	Lieske Robt J Haight Brown Bonesteel	Pacific Bell
	Lieto T Sm	Pacific Bell
	Lietosaari Eric T WESTWOOD 4700055	Pacific Bell
	Lisle Marquerite H Haight Brown & Bonestuel	Pacific Bell
	Lisle R&J LOS ANGELES 8213002	Pacific Bell
	Marchlewski Thresea M Haight Brown Bonsteelt M	Pacific Bell
	Marino Antoinette M Haight Brown & Bonesteel	Pacific Bell
	Marino B VENICE 8218561	Pacific Bell
	Marino Chris SANTA MONICA	Pacific Bell
	Martin Wm Jr Haight Brown & Bonesteel	Pacific Bell
	Martin Wm & Sherri CULVER CITY 3980691	Pacific Bell
	MCCarthy Michael Haight Brown & Bonesteel	Pacific Bell
	Me Groarty Michael P Haight Brown & Bonesteel	Pacific Bell
	Mc Grorty S 8386068	Pacific Bell
	Mc Niece Neil G Haight Brown & Bonesteel	Pacific Bell
	Mc Spadden Kelly C Haight Brown & Bonesteel	Pacific Bell
1990	HAIGHT DICKSON BROWN & BONESTEEL ATTYS SANTA MONICA	Pacific Bell
	PETERSON WAYNE E ATTORNEY SANTA MONICA	Pacific Bell
	HAIGHT DICKSON BROWN & BONESTEEL ATTYS SANTA MONICA	Pacific Bell
	PETERSON WAYNE E ATTORNEY SANTA MONICA	Pacific Bell
1986	HAIGHT DICKSON BROWN & BONESTEEL ATTYS SANTA MONICA	Pacific Bell
	HAIGHT DICKSON BROWN & BONESTEEL ATTYS SANTA MONICA	Pacific Bell

FINDINGS

<u>Year</u>	<u>Uses</u>	<u>Source</u>
1985	AARDEMA GARY M HAIGHT DICKSON BROWN & BONESTEEL	Pacific Bell
	ARMSTRONG BRUCE A HAIGHT DICKSON BROWN & BONESTEEL	Pacific Bell
	BAGUE GARY A HAIGHT DICKSON BROWN & BONESTEEL	Pacific Bell
	BASTIAN GREGORY A HAIGHT DICKSON BROWN & BONESTEEL	Pacific Bell
	BAUMGAERTNER WM G HEIGHT DICKSON BROWN & BONESTEEL	Pacific Bell
	BEHAR LORI R HAIGHT DICKSON BROWN & BONESTEEL	Pacific Bell
	BERNEY RUSSELL L HAIGHT DICKSON BROWN & BONESTEEL	Pacific Bell
	BONESTEEL MICHAEL J HAIGHT DICKSON BROWN & BONESTEEL	Pacific Bell
	BRANKER RAYMOND A HAIGHT DICKSON BROWN & BONESTEEL	Pacific Bell
	BRODSKY BARRY Z HAIGHT DICKSON BROWN & BONESTEOL	Pacific Bell
	BROWN DELOS E HAIGHT DICKSON BROWN & BONESTEEL	Pacific Bell
	BROWN HAROLD HANSEN HAIGHT DICKSON BROWN & BONESTEEL	Pacific Bell
	BUCHANAN C DUFFY HEIGHT DICKSON BROWN & BONESTEEL	Pacific Bell
	CAMPILLO RALPH A HAIGHT DICKSON BROWN & BONESTEEL	Pacific Bell
	CARLSON JEFFERY J HAIGHT DICKSON BROWN & BONESTEED	Pacific Bell
	CENTURY PARKING	Pacific Bell
	CENTURY WEST DEVELOPMENT	Pacific Bell
	CENTURY WEST DEVELOPMENT INC	Pacific Bell
	COFFMAN EDW M HAIGHT DICKSON BROWN & BONESTEEL	Pacific Bell
	COLLINS KIM H HAIGHT DICKSON BROWN & BONESTEEL	Pacific Bell
	COMPTON EDW L JR HAIGHT DICKSON BROWN & BONESTEEL	Pacific Bell
	CRISP KEVIN R HEIGHT DICKSON BROWN & BONESTEEL	Pacific Bell
	DICKSON ROBT L HEIGHT DICKSON BROWN & BONESTEEL	Pacific Bell
	DUBRAWSKI PETER A HAIGHT DICKSON BROWN & BONESTEEL	Pacific Bell
	EZZELL PETER Q HAIGHT DICKSON BROWN & BONESTEEL	Pacific Bell

FINDINGS

<u>Year</u>	<u>Uses</u>	<u>Source</u>
1985	FLAHERTY STEPHEN D HAIGHT DICKSON BROWN & BONESTEEL	Pacific Bell
	SAYERS WM J HAIGHT DICKSON BROWN & BONESTEEL	Pacific Bell
	SESHORE J R HAIGHT DICKSON BROWN & BONESTEEL	Pacific Bell
	SHELLER JOHN W HAIGHT DICKSON BROWN & BONESTEEL	Pacific Bell
	SMITH CHAS B HAIGHT DICKSON BROWN & BONESTEEL	Pacific Bell
	SMITH FORD R HAIGHT DICKSON BROWN & BONESTEEL	Pacific Bell
	TICSE MARIA ELIZABETH HAIGHT DICKSON BROWN & BONESTEEL	Pacific Bell
	UFKES FREDERICK J HAIGHT DICKSON BROWN & BONESTEEL	Pacific Bell
	VERBOON GARY W HAIGHT DICKSON BROWN & BONESTEEL	Pacific Bell
	WASHBURN ROBT L HAIGHT DICKSON BROWN & BONESTEEL	Pacific Bell
	WEATHERUP ROY G HAIGHT DICHSON BROWN & BONESLEEL	Pacific Bell
	WILSON ROXANNE M HAIGHT DICKSONBROWN & BONESTOEL	Pacific Bell
	ZAMORA JOS R HAIGHT DICKSON BROWN & BONESTEEL	Pacific Bell
	FLEMING DAVID J HAIGHT DICKSON BROWN & BONESTEEL	Pacific Bell
	FRANCIS BURKE W	Pacific Bell
	FUNG RONALD G HAIGHT DICKSON BROWN & BONESTEEL	Pacific Bell
	GATTUSO JOS L HAIGHT DICKSON BROWN & BONESTEEL	Pacific Bell
	GESAGHTY MARK S HAIGHF DICKSON BROWN & EORSTECL	Pacific Bell
	HAIGHT DICKSON BROWN & BONESTEEL ATTYS	Pacific Bell
	HAI9HT FULTON HAIGHT DICKSON BROWN & BONESTEEL	Pacific Bell
	HARRIS WM S HAIGHT DICKSON BROWN & BONESTEEL	Pacific Bell
	HINDS DESMOND J HAIGHT DICKSON BROWN & BONESTEEL	Pacific Bell
	HOCH STEVEN L HAIGHT DICKSON BROWN & BONESTEEL	Pacific Bell
	HUNTER LINDA JI HEIGHT DICKSON BROWN & BONESTEOLR	Pacific Bell

FINDINGS

<u>Year</u>	<u>Uses</u>	<u>Source</u>
1985	HUTTON E F & COMPANY INC BRKRS	Pacific Bell
	KAUFMAN ROBT L HAIGHT DICKSON BROWN & BONESTEEL	Pacific Bell
	KLEIN GERALD A HAIGHT DICKSON BROWN & BONESTEEL	Pacific Bell
	KOSKA WM K HAIGHT DICKSON BROWN & BONESTEEL	Pacific Bell
	LEAHY MICHAEL J HAIGHT DICKSON BROWN & BONESTEEL	Pacific Bell
	LYON GEO C HAIGHT DICKSON BROWN & BONESTEEL	Pacific Bell
	MARSTON HALL R HAIGHT DICKSON BROWN & BONESTEEL	Pacific Bell
	MARZANO MARYANN R HAIGHT DICKSON BROWN & BONESTEEL	Pacific Bell
	MCCARTHY GEO C HAIGHT DICKSON BROWN & BONESTEEL	Pacific Bell
	MC CARTHY MICHAEL HAIGHT DICKSON BROWN & BONESTEEL	Pacific Bell
	MCSPADDEN KELLY C HAIGHT DICKSON BROWN & BONESTEEL	Pacific Bell
	MORIARTY DENIS J HAIGHT DICKSON BROWN & BONESTEEL	Pacific Bell
	NOLAN GOSEANNE M HAIGHT DICKSON BROWN & BONESTEEL	Pacific Bell
	OLSON ELLIOTT D HAIGHT DICKSON BROWN & BONESTEEL	Pacific Bell
	OTTOSON GARY C HAIGHT DICKSON BROWN & BONESTEEL	Pacific Bell
	PETERSON DAVID F HAIGHT DICKSON BROWN & BONESTEEA	Pacific Bell
	PICKERING HAROLD K HAIGHT DICKSON BROWN & BONESTEEL	Pacific Bell
	POLE DEBRA E HAIGHT DICKSON BROWN & BONESTEEL	Pacific Bell
	RALPHS DONALD S HEIGHT DICKSON BROWN & BONESTEEL	Pacific Bell
	ROGERS J EARL HEIGHT DICKSAN BROWN & BONESTEEL	Pacific Bell
	ROLIN CHRISTOPHER HAIGHT DICKSON BROWN & BONESTEE	Pacific Bell
	HAIGHT DICKSON BROWN & BONESTEEL ATTYS	Pacific Bell
	BRACKEN LINDA J HAIGHT DICKSON BROWN & BONESTEF SANTA MONICA	Pacific Bell
	GREAT WESTERN SAVINGS FS & LA REAL ESTATE LOAN DEPARTMENT	Pacific Bell

FINDINGS

<u>Year</u>	<u>Uses</u>	<u>Source</u>
1985	HAIGHT DICKSON BROWN & BONESTEEL ATTYS	Pacific Bell
	BRACKEN LINDA J HAIGHT DICKSON BROWN & BONESTEEL SANTA MONICA	Pacific Bell
	GREAT WESTERN SAVINGS FS & LA REAL ESTATE LOAN DEPARTMENT	Pacific Bell
	FLEMING DAVID J HAIGHT DICKSON BROWN & BONESTEEL	Pacific Bell
	FRANCIS BURKE W	Pacific Bell
	FUNG RONALD G HAIGHT DICKSON BROWN & BONESTEEL	Pacific Bell
	GATTUSO JOS L HAIGHT DICKSON BROWN & BONESTEEL	Pacific Bell
	GESAGHTY MARK S HAIGHT DICKSON BROWN & BONESTEEL	Pacific Bell
	HAIGHT DICKSON BROWN & BONESTEEL ATTYS	Pacific Bell
	HAIGHT FULTON HAIGHT DICKSON BROWN & BONESTEEL	Pacific Bell
	HARRIS WM S HAIGHT DICKSON BROWN & BONESTEEL	Pacific Bell
	HINDS DESMOND J HAIGHT DICKSON BROWN & BONESTEEL	Pacific Bell
	HOCH STEVEN L HAIGHT DICKSON BROWN & BONESTEEL	Pacific Bell
	HUNTER LINDA J HAIGHT DICKSON BROWN & BONESTEEL	Pacific Bell
	HUTTON E F & COMPANY INC BRKRS	Pacific Bell
	KAUFMAN ROBT L HAIGHT DICKSON BROWN & BONESTEEL	Pacific Bell
	KLEIN GERALD A HAIGHT DICKSON BROWN & BONESTEEL	Pacific Bell
	KOSKA WM K HAIGHT DICKSON BROWN & BONESTEEL	Pacific Bell
	LEAHY MICHAEL J HAIGHT DICKSON BROWN & BONESTEEL	Pacific Bell
	LYON GEO C HAIGHT DICKSON BROWN & BONESTEEL	Pacific Bell
	MARSTON HALL R HAIGHT DICKSON BROWN & BONESTEEL	Pacific Bell
	MARZANO MARYANN R HAIGHT DICKSON BROWN & BONESTEEL	Pacific Bell
	MCCARTHY GEO C HAIGHT DICKSON BROWN & BONESTEEL	Pacific Bell
	MC CARTHY MICHAEL HAIGHT DICKSON BROWN & BONESTEEL	Pacific Bell

FINDINGS

<u>Year</u>	<u>Uses</u>	<u>Source</u>
1985	MCSPADDEN KELLY C HAIGHT DICKSON BROWN & BONESTEEL	Pacific Bell
	MORIARTY DENIS J HAIGHT DICKSON BROWN & BONESTEEL	Pacific Bell
	NOLAN GOSEANNE M HAIGHT DICKSON BROWN & BONESTEEL	Pacific Bell
	OLSON ELLIOTT D HAIGHT DICKSON BROWN & BONESTEEL	Pacific Bell
	OTTOSON GARY C HAIGHT DICKSON BROWN & BONESTEEL	Pacific Bell
	PETERSON DAVID F HAIGHT DICKSON BROWN & BONESTEEL	Pacific Bell
	PICKERING HAROLD K HAIGHT DICKSON BROWN & BONESTEEL	Pacific Bell
	POLE DEBRA E HAIGHT DICKSON BROWN & BONESTEEL	Pacific Bell
	RALPHS DONALD S HEIGHT DICKSON BROWN & BONESTEEL	Pacific Bell
	ROGERS J EARL HEIGHT DICKSON BROWN & BONESTEEL	Pacific Bell
	ROLIN CHRISTOPHER HAIGHT DICKSON BROWN & BONESTEEL	Pacific Bell
	SAYERS WM J HAIGHT DICKSON BROWN & BONESTEEL	Pacific Bell
	SESHORE J R HAIGHT DICKSON BROWN & BONESTEEL	Pacific Bell
	SHELLER JOHN W HAIGHT DICKSON BROWN & BONESTEEL	Pacific Bell
	SMITH CHAS B HAIGHT DICKSON BROWN & BONESTEEL	Pacific Bell
	SMITH FORD R HAIGHT DICKSON BROWN & BONESTEEL	Pacific Bell
	TICSE MARIA ELIZABETH HAIGHT DICKSON BROWN & BONESTEEL	Pacific Bell
	UFKES FREDERICK J HAIGHT DICKSON BROWN & BONESTEEL	Pacific Bell
	VERBOON GARY W HAIGHT DICKSON BROWN & BONESTEEL	Pacific Bell
	WASHBURN ROBT L HAIGHT DICKSON BROWN & BONESTEEL	Pacific Bell
	WEATHERUP ROY G HAIGHT DICKSON BROWN & BONESTEEL	Pacific Bell
	WILSON ROXANNE M HAIGHT DICKSON BROWN & BONESTEEL	Pacific Bell
	ZAMORA JOS R HAIGHT DICKSON BROWN & BONESTEEL	Pacific Bell
	AARDEMA GARY M HAIGHT DICKSON BROWN & BONESTEEL	Pacific Bell

FINDINGS

<u>Year</u>	<u>Uses</u>	<u>Source</u>
1985	ARMSTRONG BRUCE A HAIGHT DICKSON BROWN & BONESTEEL	Pacific Bell
	BAGUE GARY A HAIGHT DICKSON BROWN & BONESTEEL	Pacific Bell
	BASTIAN GREGORY A HAIGHT DICKSON BROWN & BONESTEEL	Pacific Bell
	BAUMGAERTNER WM G HEIGHT DICKSON BROWN & BONESTEEL	Pacific Bell
	BEHAR LORI R HAIGHT DICKSON BROWN & BONESTEEL	Pacific Bell
	BERNEY RUSSELL L HAIGHT DICKSON BROWN & BONESTEEL	Pacific Bell
	BONESTEEL MICHAEL J HAIGHT DICKSON BROWN & BONESTEEL	Pacific Bell
	BRANKER RAYMOND A HAIGHT DICKSON BROWN & BONESTEEL	Pacific Bell
	BRODSKY BARRY Z HAIGHT DICKSON BROWN & BONESTEOL	Pacific Bell
	BROWN DELOS E HAIGHT DICKSON BROWN & BONESTEEL	Pacific Bell
	BROWN HAROLD HANSEN HAIGHT DICKSON BROWN & BONESTEEL	Pacific Bell
	BUCHANAN C DUFFY HEIGHT DICKSON BROWN & BONESTEEL	Pacific Bell
	CAMPILLO RALPH A HAIGHT DICKSON BROWN & BONESTEEL	Pacific Bell
	CARLSON JEFFERY J HAIGHT DICKSON BROWN & BONESTEED	Pacific Bell
	CENTURY PARKING	Pacific Bell
	CENTURY WEST DEVELOPMENT	Pacific Bell
	CENTURY WEST DEVELOPMENT INC	Pacific Bell
	COFFMAN EDW M HAIGHT DICKSON BROWN & BONESTEEF	Pacific Bell
	COLLINS KIM H HAIGHT DICKSON BROWN & BONESTEEL	Pacific Bell
	COMPTON EDW L JR HAIGHT DICKSON BROWN & BONESTEEL	Pacific Bell
	CRISP KEVIN R HEIGHT DICKSON BROWN & BONESTEEL	Pacific Bell
	DICKSON ROBT L HEIGHT DICKSON BROWN & BONESTEEL	Pacific Bell
	DUBRAWSKI PETER A HAIGHT DICKSON BROWN & BONESTEEL	Pacific Bell
	EZZELL PETER Q HAIGHT DICKSON BROWN & BONESTEEL	Pacific Bell
	FLAHERTY STEPHEN D HAIGHT DICKSON BROWN & BONESTEEL	Pacific Bell

FINDINGS

<u>Year</u>	<u>Uses</u>	<u>Source</u>
1980	Ayer Waiter M	Pacific Telephone
	Ayeaoft Alex H & Thelma S	Pacific Telephone
	SANTA MONICA TRAVEL SERVICE tkt ancy	Pacific Telephone
	From Los Angeles Telephones Ca	Pacific Telephone
	Ayer Waiter M	Pacific Telephone
	Ayeaoft Alex H & Thelma S	Pacific Telephone
	SANTA MONICA TRAVEL SERVICE tkt ancy	Pacific Telephone
	From Los Angeles Telephones Ca	Pacific Telephone
1976	Ayer Walter M Santa Monica Travel Service tickt agcy	Pacific Telephone
	Santa Monica Travel Service tickt agcy	Pacific Telephone
	Ayer Walter M Santa Monica Travel Service tickt agcy	Pacific Telephone
	Santa Monica Travel Service tickt agcy	Pacific Telephone
1975	AYER WALTER M	Pacific Telephone
	AYER WALTER M	Pacific Telephone
1971	Ayer Walter M Santa Monica Travel Service tickt agcy	Pacific Telephone
	Santa Monica Travel Service tickt agcy	Pacific Telephone
	Ayer Walter M Santa Monica Travel Service tickt agcy	Pacific Telephone
	Santa Monica Travel Service tickt agcy	Pacific Telephone
1970	SANTA MONICA TRAVEL SERV TKT AGCY	Pacific Telephone
	AYER WAITER M	Pacific Telephone
	SANTA MONICA TRAVEL SERV TKT AGCY	Pacific Telephone
	AYER WAITER M	Pacific Telephone
1965	AYER WALTER M	Pacific Telephone
	SANTA MONICA TRAVEL SERV TKT AGCY	Pacific Telephone
	AYER WALTER M	Pacific Telephone
	SANTA MONICA TRAVEL SERV TKT AGCY	Pacific Telephone
1962	AYER WALTER M	Pacific Telephone
	SANTA MONICA TRAVEL SERV TKT AGCYSANTA MONICA	Pacific Telephone
	AYER WALTER M	Pacific Telephone
	SANTA MONICA TRAVEL SERV TKT AGCYSANTA MONICA	Pacific Telephone
1958	Santa Monica Travel Serv tickt agcy	Pacific Telephone

FINDINGS

<u>Year</u>	<u>Uses</u>	<u>Source</u>
1958	AYER WALTER M	Pacific Telephone
	AYER WALTER M	Pacific Telephone
	Santa Monica Travel Serv tickt agcy	Pacific Telephone
1954	Sou Pac Co ticket ofc EX	R. L. Polk & Co.
	Hess Arth & Associates Accts	R. L. Polk & Co.
	SO PACIFIC CO	R. L. Polk & Co.
	SO PACIFIC CO	R. L. Polk & Co.
	Sou Pac Co ticket ofc EX	R. L. Polk & Co.
	Hess Arth & Associates Accts	R. L. Polk & Co.
1948	Sou Pac Co	Los Angeles Directory Co.
	Sou Pac Co	Los Angeles Directory Co.
1940	Santa Monica Type writer Co	Los Angeles Directory Co.
	Santa Monica Type writer Co	Los Angeles Directory Co.
1936	SANTA MONICA-OCEAN PARK CHAMBER OF COMMERCE	Los Angeles Directory Co.
	SANTA MONICA-OCEAN PARK CHAMBER OF COMMERCE	Los Angeles Directory Co.
1933	Vacant	Los Angeles Directory Co.
	Vacant	Los Angeles Directory Co.
1928	Blumberg Al ins	Los Angeles Directory Co.
	Mitchell Max real est	Los Angeles Directory Co.
	Super Finance Co loans	Los Angeles Directory Co.
	Blumberg Al ins	Los Angeles Directory Co.
	Mitchell Max real est	Los Angeles Directory Co.
	Super Finance Co loans	Los Angeles Directory Co.
1924	American Railway Express Co	Los Angeles Directory Co.
	Pritchard F H trans	Los Angeles Directory Co.
	American Railway Express Co	Los Angeles Directory Co.
	Pritchard F H trans	Los Angeles Directory Co.

202 SANTA MONICA BLVD

<u>Year</u>	<u>Uses</u>	<u>Source</u>
1948	Carlson W E photo sups	Los Angeles Directory Co.
	Carlson W E photo sups	Los Angeles Directory Co.
1940	Vacant	Los Angeles Directory Co.
	Vacant	Los Angeles Directory Co.
1936	MOLLOY M J SHOE REPR	Los Angeles Directory Co.
	MOLLOY M J SHOE REPR	Los Angeles Directory Co.
1933	Carlisle Thompson Co printers	Los Angeles Directory Co.
	Carlisle Thompson Co printers	Los Angeles Directory Co.

FINDINGS

<u>Year</u>	<u>Uses</u>	<u>Source</u>
1928	Carlisle S V Printing Co	Los Angeles Directory Co.
	Carlisle S V Printing Co	Los Angeles Directory Co.
1924	Sou Cal Edison Co	Los Angeles Directory Co.
	Sou Cal Edison Co	Los Angeles Directory Co.
1920	Southern California Edison Co	Los Angeles Directory Co.
	Southern California Edison Co	Los Angeles Directory Co.

203 SANTA MONICA BLVD

<u>Year</u>	<u>Uses</u>	<u>Source</u>
1985	VIE DE FRANCE	Pacific Bell
	VIE DE FRANCE	Pacific Bell
1954	Stanley Home Products Inc EX	R. L. Polk & Co.
	Stanley Home Products Inc EX	R. L. Polk & Co.
1940	Siegel Tillie Mrs 2d hd do	Los Angeles Directory Co.
	Sanders Jos watch repr	Los Angeles Directory Co.
	Siegel Tillie Mrs 2d hd do	Los Angeles Directory Co.
	Sanders Jos watch repr	Los Angeles Directory Co.
1936	ROYAL TYPEWRITER AGEIICY	Los Angeles Directory Co.
	ROYAL TYPEWRITER AGEIICY	Los Angeles Directory Co.
1933	Vacant	Los Angeles Directory Co.
	Vacant	Los Angeles Directory Co.
1928	Vacant	Los Angeles Directory Co.
	Vacant	Los Angeles Directory Co.
1924	Mc Dade Frances E pub steno	Los Angeles Directory Co.
	Boehme E W real est	Los Angeles Directory Co.
	Mc Dade Frances E pub steno	Los Angeles Directory Co.
	Boehme E W real est	Los Angeles Directory Co.
1920	Santa Monica Sporting Goods Co	Los Angeles Directory Co.
	Santa Monica Sporting Goods Co	Los Angeles Directory Co.

Santa Monica Blvd

204 Santa Monica Blvd

<u>Year</u>	<u>Uses</u>	<u>Source</u>
2014	HUTCH PARKER ENTERTAINMENT	EDR Digital Archive
	HUTCH PARKER ENTERTAINMENT	EDR Digital Archive
	HUTCH PARKER ENTERTAINMENT	EDR Digital Archive
	HUTCH PARKER ENTERTAINMENT	EDR Digital Archive
2010	FUSE CAPITAL	EDR Digital Archive

FINDINGS

<u>Year</u>	<u>Uses</u>	<u>Source</u>
2010	TORO SERGIO	EDR Digital Archive
	FUSE CAPITAL	EDR Digital Archive
	TORO SERGIO	EDR Digital Archive
	TORO SERGIO	EDR Digital Archive
	FUSE CAPITAL	EDR Digital Archive
	TORO SERGIO	EDR Digital Archive
	FUSE CAPITAL	EDR Digital Archive

SANTA MONICA BLVD

204 SANTA MONICA BLVD

<u>Year</u>	<u>Uses</u>	<u>Source</u>
2006	SOMMERS	Haines Co., Inc.
	COMPANY THE	Haines Co., Inc.
	SOMMERS	Haines Co., Inc.
	COMPANY THE	Haines Co., Inc.
2000	DKI INC	Haines & Company
	RANSOM ENTERTAINMENT	Haines & Company
	VIA VERDE PRODUCTIONS	Haines & Company
	DKI INC	Haines & Company
	RANSOM ENTERTAINMENT	Haines & Company
	VIA VERDE PRODUCTIONS	Haines & Company
1991	Bry & Associates	Pacific Bell
	Bry E 39281	Pacific Bell
	Eddie Bauer	Pacific Bell
	Eddie Bauer Inc	Pacific Bell
	Beery Centr LOS ANGELES 6572936	Pacific Bell
	South Coast Plaza Costa Mesa	Pacific Bell
	GC Publ Ishing	Pacific Bell
	Gerontological Services Inc	Pacific Bell
	Greek Connection The	Pacific Bell
	LANews	Pacific Bell
	Los Angeles News Service SANTA MONICA	Pacific Bell
	BRY & ASSOCIATES	Pacific Bell
	EDDIE BAUER	Pacific Bell
	GERONTOLOGICAL SERVICES INC	Pacific Bell
	GREEK CONNECTION THE	Pacific Bell
	LANEWS	Pacific Bell

FINDINGS

<u>Year</u>	<u>Uses</u>	<u>Source</u>	
1991	PACIFIC SPORT MAGAZINE	Pacific Bell	
	ROW RUN MAGAZINE	Pacific Bell	
	SPECTRUM MEDIA GROUP	Pacific Bell	
	Pacific Sport Magazine	Pacific Bell	
	Properties Magazine	Pacific Bell	
	Row Run Magazine	Pacific Bell	
	Spectrum Media Group	Pacific Bell	
	Bry & Associates	Pacific Bell	
	Bry E 39281	Pacific Bell	
	Eddie Bauer	Pacific Bell	
	Eddie Bauer Inc	Pacific Bell	
	Beery Centr LOS ANGELES 6572936	Pacific Bell	
	South Coast Plaza Costa Mesa	Pacific Bell	
	GC Publ lshing	Pacific Bell	
	Gerontological Services Inc	Pacific Bell	
	Greek Connection The	Pacific Bell	
	LANews	Pacific Bell	
	Los Angeles News Service SANTA MONICA	Pacific Bell	
	BRY & ASSOCIATES	Pacific Bell	
	EDDIE BAUER	Pacific Bell	
	GERONTOLOGICAL SERVICES INC	Pacific Bell	
	GREEK CONNECTION THE	Pacific Bell	
	LANEWS	Pacific Bell	
	PACIFIC SPORT MAGAZINE	Pacific Bell	
	ROW RUN MAGAZINE	Pacific Bell	
	SPECTRUM MEDIA GROUP	Pacific Bell	
	Pacific Sport Magazine	Pacific Bell	
	Properties Magazine	Pacific Bell	
	Row Run Magazine	Pacific Bell	
	Spectrum Media Group	Pacific Bell	
	1985	BAUER EDDIE INC	Pacific Bell
		GERONTOLOGICAL SERVICES INC	Pacific Bell
MORAVA & OLIVER DESIGN OFC		Pacific Bell	
VINEYARD CHRISTIAN FELLOWSHIP		Pacific Bell	
BAUER EDDIE INC		Pacific Bell	
GERONTOLOGICAL SERVICES INC		Pacific Bell	
MORAVA & OLIVER DESIGN OFC		Pacific Bell	
VINEYARD CHRISTIAN FELLOWSHIP	Pacific Bell		

FINDINGS

<u>Year</u>	<u>Uses</u>	<u>Source</u>
1980	Santa Monica	Pacific Telephone
	Santa Monica	Pacific Telephone
	CALIFORNIA STATE OF EMPLOYMENT DEVELOPMENT DEPARTMENT EMPLOYMENT TAX DISTRI	Pacific Telephone
	CALIFORNIA STATE OF TAXES EMPLOYMENT DEVELOPMENT DEPARTMENT EMPLOYMENT TAX	Pacific Telephone
	CALIFORNIA STATE OF EMPLOYMENT DEVELOPMENT DEPARTMENT EMPLOYMENT TAX DISTRI	Pacific Telephone
	CALIFORNIA STATE OF TAXES EMPLOYMENT DEVELOPMENT DEPARTMENT EMPLOYMENT TAX	Pacific Telephone
	Santa Monica	Pacific Telephone
	Santa Monica	Pacific Telephone
1976	Hayden Tom For U S Senate	Pacific Telephone
	Hayden Tom For U S Senate	Pacific Telephone
1970	SMITH ROBERT G CO REAL EST	Pacific Telephone
	SMITH ROBERT G CO REAL EST	Pacific Telephone
1967	DEFENSE DEPT OF Western Field Ofc Industrial Security Clearance Review	Pacific Telephone
	United States Government	Pacific Telephone
	DEFENSE DEPT OF Western Field Ofc Industrial Security Clearance Review	Pacific Telephone
	United States Government	Pacific Telephone
1962	BROWN JAS W ATTY	Pacific Telephone
	CENTRAL LIFE ASSURANCE CO OF IOWA	Pacific Telephone
	DEVELOPMENT LABS INC	Pacific Telephone
	FASSEAFELT DANI I CPA	Pacific Telephone
	INDOVINA FRANK J ATTY	Pacific Telephone
	WILSON ERIC J INS	Pacific Telephone
	BROWN JAS W ATTY	Pacific Telephone
	CENTRAL LIFE ASSURANCE CO OF IOWA	Pacific Telephone
	DEVELOPMENT LABS INC	Pacific Telephone
	FASSEAFELT DANI I CPA	Pacific Telephone
	INDOVINA FRANK J ATTY	Pacific Telephone
	WILSON ERIC J INS	Pacific Telephone
1958	INDOVINA FRANK J ATTY	Pacific Telephone
	STATE FARM MUTUAL AUTOMOBILE INS COMPANIES FIELD CLAIMS OFFICE	Pacific Telephone

FINDINGS

<u>Year</u>	<u>Uses</u>	<u>Source</u>
1958	ARGENTA JOS P ATTY	Pacific Telephone
	BABY SITTERS GUILD AGCY	Pacific Telephone
	CENTRAL LIFE ASSURANCE CO OF IOWA	Pacific Telephone
	HALE HARRY C ATTY	Pacific Telephone
	INDOVINA FRANK J ATTY	Pacific Telephone
	STATE FARM MUTUAL AUTOMOBILE INS COMPANIES FIELD CLAIMS OFFICE	Pacific Telephone
	ARGENTA JOS P ATTY	Pacific Telephone
	BABY SITTERS GUILD AGCY	Pacific Telephone
	CENTRAL LIFE ASSURANCE CO OF IOWA	Pacific Telephone
1948	Semenoff Simon dancing tchr	Los Angeles Directory Co.
	Stuart Julia dancing tchr	Los Angeles Directory Co.
	Semenoff Simon dancing tchr	Los Angeles Directory Co.
	Stuart Julia dancing tchr	Los Angeles Directory Co.
1940	Abrighft Studio dan cing tchrs	Los Angeles Directory Co.
	Koach Dennis music tchr	Los Angeles Directory Co.
	La May & Liangtord emp agcy	Los Angeles Directory Co.
	Abrighft Studio dan cing tchrs	Los Angeles Directory Co.
	Koach Dennis music tchr	Los Angeles Directory Co.
1936	KNIGHTS OF COLUMBUS HALL	Los Angeles Directory Co.
	KNIGHTS OF COLUMBUS HALL	Los Angeles Directory Co.
	Vacant	Los Angeles Directory Co.
1933	Vacant	Los Angeles Directory Co.
	Vacant	Los Angeles Directory Co.
1928	Hill C M Co paint	Los Angeles Directory Co.
	Hill C M Co paint	Los Angeles Directory Co.
1924	Witherel Paint & Wall Paper Co	Los Angeles Directory Co.
	1/2 Banks Huntley & Co	Los Angeles Directory Co.
	Edison Building	Los Angeles Directory Co.
	Masonic Temple	Los Angeles Directory Co.
	Weber & Crawford attys	Los Angeles Directory Co.
	Vacant	Los Angeles Directory Co.
	Witherel Paint & Wall Paper Co	Los Angeles Directory Co.
	1/2 Banks Huntley & Co	Los Angeles Directory Co.
	Edison Building	Los Angeles Directory Co.
Masonic Temple	Los Angeles Directory Co.	

FINDINGS

<u>Year</u>	<u>Uses</u>	<u>Source</u>
1924	Weber & Crawford attys	Los Angeles Directory Co.
	Vacant	Los Angeles Directory Co.
1920	Plumers Furniture Store	Los Angeles Directory Co.
	1/2 Masonic Temple	Los Angeles Directory Co.
	Plumers Furniture Store	Los Angeles Directory Co.
	1/2 Masonic Temple	Los Angeles Directory Co.

205 SANTA MONICA BLVD

<u>Year</u>	<u>Uses</u>	<u>Source</u>
2000	XXXX	Haines & Company
	XXXX	Haines & Company
1980	City Club Barber Shop	Pacific Telephone
	Kapelowitz Isadore	Pacific Telephone
	City Club Barber Shop	Pacific Telephone
	Kapelowitz Isadore	Pacific Telephone
1975	CITY CLUB BARBER SHOP	Pacific Telephone
	KAPELOWITZ ISADORE	Pacific Telephone
	CITY CLUB BARBER SHOP	Pacific Telephone
	KAPELOWITZ ISADORE	Pacific Telephone
1970	MR SII MENS CLTHNG	Pacific Telephone
	MR SII MENS CLTHNG	Pacific Telephone
1965	MR S1I AMEN S CLOTHNG	Pacific Telephone
	SID MR MENS CLTHNG	Pacific Telephone
	MR S1I AMEN S CLOTHNG	Pacific Telephone
	SID MR MENS CLTHNG	Pacific Telephone
1962	MR SID MEN S CLOTHNG	Pacific Telephone
	MR SID MEN S CLOTHNG	Pacific Telephone
1958	TANNER CHESTER D HEARNG AIDS	Pacific Telephone
	TANNER CHESTER D HEARNG AIDS	Pacific Telephone
1954	Tanner Chester D hearing aids EX	R. L. Polk & Co.
	Tanner Chester D hearing aids EX	R. L. Polk & Co.
1948	Rudolph R W furs	Los Angeles Directory Co.
	Rudolph R W furs	Los Angeles Directory Co.
1940	Vacant	Los Angeles Directory Co.
	Vacant	Los Angeles Directory Co.
1936	KIRKWOOD INEZ V MLNR	Los Angeles Directory Co.
	KIRKWOOD INEZ V MLNR	Los Angeles Directory Co.
1933	Harney Travel Bureau	Los Angeles Directory Co.
	Harney Travel Bureau	Los Angeles Directory Co.

FINDINGS

<u>Year</u>	<u>Uses</u>	<u>Source</u>
1928	Schwartz Hattie Mrs beauty shop	Los Angeles Directory Co.
	Schwartz Hattie Mrs beauty shop	Los Angeles Directory Co.
1924	Waldorf Beauty Parlors	Los Angeles Directory Co.
	Waldorf Beauty Parlors	Los Angeles Directory Co.

206 SANTA MONICA BLVD

<u>Year</u>	<u>Uses</u>	<u>Source</u>
2006	ANGELOSPAWN	Haines Co., Inc.
	SHOPS	Haines Co., Inc.
	ANGELOSPAWN	Haines Co., Inc.
	SHOPS	Haines Co., Inc.
2000	ANGELOS PAWN SHOPS	Haines & Company
	ANGELOS PAWN SHOPS	Haines & Company
1991	Angelo Antiques	Pacific Bell
	ANGELO ANTIQUES	Pacific Bell
	Angelo Antiques	Pacific Bell
	ANGELO ANTIQUES	Pacific Bell
1985	PLAIN ANTIQUES & COLLECTIBLES	Pacific Bell
	PLAIN ANTIQUES & COLLECTIBLES	Pacific Bell
1980	PLAIN ANTIQUES & COLLECTIBLES	Pacific Telephone
	PLAIN ANTIQUES & COLLECTIBLES	Pacific Telephone
1970	SCHUSTER S FASHIONS	Pacific Telephone
	SCHUSTER S FASHIONS	Pacific Telephone
1954	Martindales books EX	R. L. Polk & Co.
	MARTINDALE S BOOK STORE	R. L. Polk & Co.
	Martindales books EX	R. L. Polk & Co.
	MARTINDALE S BOOK STORE	R. L. Polk & Co.
1948	Martindale W W books	Los Angeles Directory Co.
	Martindale W W books	Los Angeles Directory Co.
1940	Martindale W W 2d hd bks	Los Angeles Directory Co.
	Martindale W W 2d hd bks	Los Angeles Directory Co.
1936	POST OFFICE SANTA MONICA STA	Los Angeles Directory Co.
	POST OFFICE SANTA MONICA STA	Los Angeles Directory Co.
1933	Knights of Columbi Hall	Los Angeles Directory Co.
	Walsh B J	Los Angeles Directory Co.
	Knights of Columbi Hall	Los Angeles Directory Co.
	Walsh B J	Los Angeles Directory Co.
1928	Crawford S J lawyer	Los Angeles Directory Co.
	Super Finance Co loans	Los Angeles Directory Co.

FINDINGS

<u>Year</u>	<u>Uses</u>	<u>Source</u>
1928	Super Finance Co loans	Los Angeles Directory Co.
	Crawford S J lawyer	Los Angeles Directory Co.
	Super Finance Co loans	Los Angeles Directory Co.
	Super Finance Co loans	Los Angeles Directory Co.
1924	Haworth C C autos	Los Angeles Directory Co.
	Haworth C C autos	Los Angeles Directory Co.
1920	Waldorf Beauty Parlors The	Los Angeles Directory Co.
	Miller Co autos	Los Angeles Directory Co.
	Waldorf Beauty Parlors The	Los Angeles Directory Co.
	Miller Co autos	Los Angeles Directory Co.

207 SANTA MONICA BLVD

<u>Year</u>	<u>Uses</u>	<u>Source</u>
2000	XXXX	Haines & Company
	XXXX	Haines & Company
1991	SPLENDIFEROUS	Pacific Bell
	Splendiferous	Pacific Bell
	Splendiferous	Pacific Bell
	SPLENDIFEROUS	Pacific Bell
1975	CHUTE ROOM	Pacific Telephone
	MISS MONA S SHOPPE SPORTSWR	Pacific Telephone
	MONA S SHOPPE	Pacific Telephone
	CHUTE ROOM	Pacific Telephone
	MISS MONA S SHOPPE SPORTSWR	Pacific Telephone
	MONA S SHOPPE	Pacific Telephone
1970	MISS MONA S SHOPPE SPRTSWR	Pacific Telephone
	MISS MONA S SHOPPE SPRTSWR	Pacific Telephone
1965	MISS MONA SPORTSWR	Pacific Telephone
	MISS MONA SPORTSWR	Pacific Telephone
1962	KNIT SHOPPE	Pacific Telephone
	KNIT SHOPPE	Pacific Telephone
1958	GOODFRIEND MARTIN RL EST	Pacific Telephone
	SANTA MONICA REALTY CO	Pacific Telephone
	SANTA MONICA REALTY CO	Pacific Telephone
	GOODFRIEND MARTIN RL EST	Pacific Telephone
	SANTA MONICA REALTY CO	Pacific Telephone
1954	TEELE REX LOANS	R. L. Polk & Co.
	VANDERVEER S L LOANS	R. L. Polk & Co.

FINDINGS

<u>Year</u>	<u>Uses</u>	<u>Source</u>
1954	PRUDENTIAL INS COMPANY- MORTGAGE LOAN OFC	R. L. Polk & Co.
	Teele Rex mtge loans EX	R. L. Polk & Co.
	Adler Typewriter Sales Co EX	R. L. Polk & Co.
	Vacant	R. L. Polk & Co.
	Teele Rex mtge loans EX	R. L. Polk & Co.
	Adler Typewriter Sales Co EX	R. L. Polk & Co.
	Vacant	R. L. Polk & Co.
	PRUDENTIAL INS COMPANY- MORTGAGE LOAN OFC	R. L. Polk & Co.
	TEELE REX LOANS	R. L. Polk & Co.
	VANDERVEER S L LOANS	R. L. Polk & Co.
1948	Ragsdale Irvin barber	Los Angeles Directory Co.
	Ragsdale Irvin barber	Los Angeles Directory Co.
1940	Ragsdale J K barber and beauty shop	Los Angeles Directory Co.
	Ragsdale J K barber and beauty shop	Los Angeles Directory Co.
1936	ELMNOFE MARY BEAUTY SHOP	Los Angeles Directory Co.
	RAGSDALE J K BARBER	Los Angeles Directory Co.
	ELMNOFE MARY BEAUTY SHOP	Los Angeles Directory Co.
	RAGSDALE J K BARBER	Los Angeles Directory Co.
1933	Ebbens H L barber	Los Angeles Directory Co.
	Ebbens H L barber	Los Angeles Directory Co.
1928	Guiltman Geo cigars	Los Angeles Directory Co.
	Fredericks Theo barber	Los Angeles Directory Co.
	Fredericks Theo barber	Los Angeles Directory Co.
	Guiltman Geo cigars	Los Angeles Directory Co.
1924	SMALL John S r	Los Angeles Directory Co.
	KING Geo W h	Los Angeles Directory Co.
	Steinart B W shoes	Los Angeles Directory Co.
	Santa Monica Arch itectural & Blue Print Co	Los Angeles Directory Co.
	King G W	Los Angeles Directory Co.
	SMALL John S r	Los Angeles Directory Co.
	KING Geo W h	Los Angeles Directory Co.
	Steinart B W shoes	Los Angeles Directory Co.
	Santa Monica Arch itectural & Blue Print Co	Los Angeles Directory Co.
	King G W	Los Angeles Directory Co.
1920	Byshe & Sons Art Shop	Los Angeles Directory Co.
	Byshe & Sons Art Shop	Los Angeles Directory Co.

FINDINGS

208 SANTA MONICA BLVD

<u>Year</u>	<u>Uses</u>	<u>Source</u>
2000	XXXX	Haines & Company
	XXXX	Haines & Company
1985	I BOB S MILITARY ANTIQUES	Pacific Bell
	HOMEPLACE	Pacific Bell
	MILITARY ANTIQUES	Pacific Bell
	REISS ROBERT A GUN SHOP	Pacific Bell
	I BOB S MILITARY ANTIQUES	Pacific Bell
	HOMEPLACE	Pacific Bell
	MILITARY ANTIQUES	Pacific Bell
	REISS ROBERT A GUN SHOP	Pacific Bell
1980	BOBS MILITARY ANTIQUES	Pacific Telephone
	MILITARY ANTIQUES	Pacific Telephone
	Military Order Of The Purple Heart Service Office WILSHIRE BLVD WEST LOS ANGELES	Pacific Telephone
	Reiss Robert A Gun Shop	Pacific Telephone
	Reiss	Pacific Telephone
	BOBS MILITARY ANTIQUES	Pacific Telephone
	MILITARY ANTIQUES	Pacific Telephone
	Military Order Of The Purple Heart Service Office WILSHIRE BLVD WEST LOS ANGELES	Pacific Telephone
	Reiss Robert A Gun Shop	Pacific Telephone
	Reiss	Pacific Telephone
1975	BOB S MILITARY ANTIQUES	Pacific Telephone
	BOB S MILITARY ANTIQUES	Pacific Telephone
1970	CREAMER ROBT J & ASSOCIATES EMPLYMNT AGCY	Pacific Telephone
	CREAMER ROBT J & ASSOCIATES EMPLYMNT AGCY	Pacific Telephone
1965	CREAMER ROBT J & ASSOCIATES EMPLYMNT AGCY	Pacific Telephone
	CREAMER ROBT J & ASSOCIATES EMPLYMNT AGCY	Pacific Telephone
1958	PACIFIC TELEPHONE & TELEGRAPH CO THE EMPLOYMENT OFCS WOMEN	Pacific Telephone
	PACIFIC TELEPHONE & TELEGRAPH CO THE EMPLOYMENT OFCS WOMEN	Pacific Telephone
1954	SANTA MONICA	R. L. Polk & Co.
	ANERICAN TRAILWAYS	R. L. Polk & Co.
	AYER WALTER M	R. L. Polk & Co.

FINDINGS

<u>Year</u>	<u>Uses</u>	<u>Source</u>
1954	IURLINGTON TRAILWAYS	R. L. Polk & Co.
	CONTINENTAL TRUALWAYS TICKET OFFICE	R. L. Polk & Co.
	SANTA FE TRANSPTN CO TICKET OFFICE	R. L. Polk & Co.
	SANTA MONICA TRAVEL SERV TKT AGCY	R. L. Polk & Co.
	SANTA MONICA	R. L. Polk & Co.
	ANERICAN TRAILWAYS	R. L. Polk & Co.
	AYER WALTER M	R. L. Polk & Co.
	IURLINGTON TRAILWAYS	R. L. Polk & Co.
	CONTINENTAL TRUALWAYS TICKET OFFICE	R. L. Polk & Co.
	SANTA FE TRANSPTN CO TICKET OFFICE	R. L. Polk & Co.
	SANTA MONICA TRAVEL SERV TKT AGCY	R. L. Polk & Co.
1948	Santa Monia Travel Serv	Los Angeles Directory Co.
	Santa Monia Travel Serv	Los Angeles Directory Co.
1933	Gottlieb Theo dentist	Los Angeles Directory Co.
	Gottlieb Theo dentist	Los Angeles Directory Co.
1924	Suffell Frank	Los Angeles Directory Co.
	Armour Wm H Carp h rear	Los Angeles Directory Co.
	Armour W H	Los Angeles Directory Co.
	Armour Wm H Carp h rear	Los Angeles Directory Co.
	Armour W H	Los Angeles Directory Co.
	Suffell Frank	Los Angeles Directory Co.
1920	Helper Heustis	Los Angeles Directory Co.
	Helper Heustis	Los Angeles Directory Co.

209 SANTA MONICA BLVD

<u>Year</u>	<u>Uses</u>	<u>Source</u>
2000	XXXX	Haines & Company
	XXXX	Haines & Company
1980	High Tide	Pacific Telephone
	High Tide	Pacific Telephone
1965	CUSTOM KNIT ORIGINALS	Pacific Telephone
	KNIT SHOPPE	Pacific Telephone
	CUSTOM KNIT ORIGINALS	Pacific Telephone
	KNIT SHOPPE	Pacific Telephone
1962	LISA S BEAUTY SHOP	Pacific Telephone

FINDINGS

<u>Year</u>	<u>Uses</u>	<u>Source</u>
1962	LISA S BEAUTY SHOP	Pacific Telephone
1958	LISA1 BSEAUTY SH OCEAN PARK	Pacific Telephone
	LISA1 BSEAUTY SH OCEAN PARK	Pacific Telephone
1954	Santa Monica Fun Shop novelties EX	R. L. Polk & Co.
	AMERICAN NOVELTY SUPPLY	R. L. Polk & Co.
	Santa Monica Fun Shop novelties EX	R. L. Polk & Co.
	AMERICAN NOVELTY SUPPLY	R. L. Polk & Co.
1948	Kiddy City Shops toys	Los Angeles Directory Co.
	Kiddy City Shops toys	Los Angeles Directory Co.
1940	j OAdair P C womens dlo	Los Angeles Directory Co.
	j OAdair P C womens dlo	Los Angeles Directory Co.
1939	OMELVENY-WAGENSELLER & DURST WELLS MORRIS RES MGR BONDS AND INVESTMENTS8 AN	Los Angeles Directory Co.
	OMELVENY-WAGENSELLER & DURST WELLS MORRIS RES MGR BONDS AND INVESTMENTS8 AN	Los Angeles Directory Co.
1936	ADAIR P C DRESSES	Los Angeles Directory Co.
	ADAIR P C DRESSES	Los Angeles Directory Co.
1933	Vacant	Los Angeles Directory Co.
	Vacant	Los Angeles Directory Co.
1928	Schwichtenberg Bros publr rep	Los Angeles Directory Co.
	Schwichtenberg Bros publr rep	Los Angeles Directory Co.
1924	Cone Hyman Tailor	Los Angeles Directory Co.
	Fearon D A real est	Los Angeles Directory Co.
	Cone Hyman Tailor	Los Angeles Directory Co.
	Fearon D A real est	Los Angeles Directory Co.
1920	Rood W G	Los Angeles Directory Co.
	Rood W G	Los Angeles Directory Co.

Santa Monica Blvd

210 Santa Monica Blvd

<u>Year</u>	<u>Uses</u>	<u>Source</u>
2014	BABA PROPERTIES LLC	EDR Digital Archive
	BABA PROPERTIES LLC	EDR Digital Archive
	BABA PROPERTIES LLC	EDR Digital Archive
	BABA PROPERTIES LLC	EDR Digital Archive

FINDINGS

SANTA MONICA BLVD

210 SANTA MONICA BLVD

<u>Year</u>	<u>Uses</u>	<u>Source</u>
2006	TEGNERCHASACO	Haines Co., Inc.
	REAL ESTATE	Haines Co., Inc.
	TEGNERCHASACO	Haines Co., Inc.
	REAL ESTATE	Haines Co., Inc.
2000	CMI ENGINEERING	Haines & Company
	TEGNER CHAS A CO REAL ESTATE	Haines & Company
	CMI ENGINEERING	Haines & Company
	TEGNER CHAS A CO REAL ESTATE	Haines & Company
1991	TEGNER CHAS A CO ins	Pacific Bell
	Tegner Chas A Co rl est	Pacific Bell
	Tegtmeler Deanne Milbu 4571168	Pacific Bell
	Tehan Cretora E 2753583	Pacific Bell
	TEGNER CHAS A CO INS	Pacific Bell
	TEGNER CHAS A CO RL EST	Pacific Bell
	TEGNER CHAS A CO INS	Pacific Bell
	TEGNER CHAS A CO RL EST	Pacific Bell
	TEGNER CHAS A CO ins	Pacific Bell
	Tegner Chas A Co rl est	Pacific Bell
	Tegtmeler Deanne Milbu 4571168	Pacific Bell
	Tehan Cretora E 2753583	Pacific Bell
	1985	CHAS A TEGNER CO INS
GRANT IAN M INS		Pacific Bell
TEGNER CHAS A CO		Pacific Bell
TEGNER CHAS A CO INS		Pacific Bell
TEGNER CHAS A CO RIEST		Pacific Bell
CHAS A TEGNER CO INS		Pacific Bell
GRANT IAN M INS		Pacific Bell
TEGNER CHAS A CO		Pacific Bell
TEGNER CHAS A CO INS		Pacific Bell
TEGNER CHAS A CO RIEST		Pacific Bell
1980	Grant ian M ins	Pacific Telephone
	Grant Irvin	Pacific Telephone
	From Los Angeles Telephones Call	Pacific Telephone
	Spurgin Chas Ins	Pacific Telephone
	Tegner Chas A Co ins	Pacific Telephone

FINDINGS

<u>Year</u>	<u>Uses</u>	<u>Source</u>
1980	Grant ian M ins	Pacific Telephone
	Grant Irvin	Pacific Telephone
	From Los Angeles Telephones Call	Pacific Telephone
	Spurgin Chas Ins	Pacific Telephone
	Tegner Chas ACo ins	Pacific Telephone
1975	GRANT IAN M INS	Pacific Telephone
	GRANT IAN M INS	Pacific Telephone
1970	GRANT IAN N INS	Pacific Telephone
	SPURGIN CHAS INS	Pacific Telephone
	TEGNER CHAS ACO INS	Pacific Telephone
	GRANT IAN N INS	Pacific Telephone
	SPURGIN CHAS INS	Pacific Telephone
1965	TEGNER CHAS ACO INS	Pacific Telephone
	TEGNER CHAS A CO RL EST	Pacific Telephone
	TEGNER CHAS A CO INS	Pacific Telephone
	TEGNER CHAS A CO RL EST	Pacific Telephone
1962	AETNA CASUALTY & SURETY CO	Pacific Telephone
	TEGNER CHAS A CO INS	Pacific Telephone
	TEGNER CHAS A CO RL EST	Pacific Telephone
	AETNA CASUALTY & SURETY CO	Pacific Telephone
	TEGNER CHAS A CO INS	Pacific Telephone
1958	TEGNER CHAS A CO RL EST	Pacific Telephone
	AETNA CASUALTY CO	Pacific Telephone
	TEGNER CHAS A CO INS	Pacific Telephone
	TEGNER CHAS A CO RL EST	Pacific Telephone
	AETNA CASUALTY CO	Pacific Telephone
1954	TEGNER CHAS A CO INS	Pacific Telephone
	TEGNER CHAS A CO RL EST	Pacific Telephone
	AETNA AFFILIATED COMPANIES	R. L. Polk & Co.
	TEGNER CHAS A CO RL EST	R. L. Polk & Co.
	TEGNER CHAS A CO INS	R. L. Polk & Co.
	Tegner Chas A Co real est	R. L. Polk & Co.
	Zuber Moisselle adv specialties EX	R. L. Polk & Co.
	Tegner Chas A Co real est	R. L. Polk & Co.
	Zuber Moisselle adv specialties EX	R. L. Polk & Co.
	AETNA AFFILIATED COMPANIES	R. L. Polk & Co.
TEGNER CHAS A CO RL EST	R. L. Polk & Co.	

FINDINGS

<u>Year</u>	<u>Uses</u>	<u>Source</u>
1954	TEGNER CHAS A CO INS	R. L. Polk & Co.
1948	Tegner Chas A Co real est	Los Angeles Directory Co.
	Tegner Chas A Co real est	Los Angeles Directory Co.
1940	American Typewriter Shop	Los Angeles Directory Co.
	Blumbergr Alex ins	Los Angeles Directory Co.
	Los Angeles Times	Los Angeles Directory Co.
	Schwichtenberg N Bros news dlrs	Los Angeles Directory Co.
	American Typewriter Shop	Los Angeles Directory Co.
	Blumbergr Alex ins	Los Angeles Directory Co.
	Los Angeles Times	Los Angeles Directory Co.
	Schwichtenberg N Bros news dlrs	Los Angeles Directory Co.
1936	AMERICAN TYPEWRITE SHOP	Los Angeles Directory Co.
	BLUMBERG ALEX INS	Los Angeles Directory Co.
	LOS ANGELES TIMES	Los Angeles Directory Co.
	SCHWICHTENBERG BROS NEWS DLRS	Los Angeles Directory Co.
	VICTOR ADDING MACH CO	Los Angeles Directory Co.
	AMERICAN TYPEWRITE SHOP	Los Angeles Directory Co.
	BLUMBERG ALEX INS	Los Angeles Directory Co.
	LOS ANGELES TIMES	Los Angeles Directory Co.
	SCHWICHTENBERG BROS NEWS DLRS	Los Angeles Directory Co.
	VICTOR ADDING MACH CO	Los Angeles Directory Co.
1933	Remington Rand In	Los Angeles Directory Co.
	Schwichtenberg Bro: news agt	Los Angeles Directory Co.
	American Typewriter Shop	Los Angeles Directory Co.
	Los Angeles Times b:	Los Angeles Directory Co.
	Blumberg Al Ins	Los Angeles Directory Co.
	Remington Rand In	Los Angeles Directory Co.
	Schwichtenberg Bro: news agt	Los Angeles Directory Co.
	Los Angeles Times b:	Los Angeles Directory Co.
	Blumberg Al Ins	Los Angeles Directory Co.
	American Typewriter Shop	Los Angeles Directory Co.
1928	ONeil D J restr	Los Angeles Directory Co.
	ONeil D J restr	Los Angeles Directory Co.
1924	Gallagher Ada C Mrs h	Los Angeles Directory Co.
	Gallaher A C Mrs	Los Angeles Directory Co.
	Gallagher Ada C Mrs h	Los Angeles Directory Co.
	Gallaher A C Mrs	Los Angeles Directory Co.

FINDINGS

<u>Year</u>	<u>Uses</u>	<u>Source</u>
1920	Ford Agency	Los Angeles Directory Co.
	Ford Agency	Los Angeles Directory Co.

211 SANTA MONICA BLVD

<u>Year</u>	<u>Uses</u>	<u>Source</u>
2000	XXXX	Haines & Company
	XXXX	Haines & Company
1985	MERLE NORMAN COSMETICS INC	Pacific Bell
	MERLE NORMAN COSMETICS INC	Pacific Bell
1980	Bamboo House	Pacific Telephone
	Bamboo House	Pacific Telephone
1975	BAMBOO HOUSE	Pacific Telephone
	BAMBOO HOUSE	Pacific Telephone
1962	SANTA MONICA HANDBAG & LUGGAGE REPAIR SHOP	Pacific Telephone
	SANTA MONICA HANDBAG & LUGGAGE REPAIR SHOP	Pacific Telephone
1958	SANTA MONICA HANDBAG & LUGGAGE REPAIR SHOP	Pacific Telephone
	SANTA MONICA HANDBAG & LUGGAGE REPAIR SHOP	Pacific Telephone
1954	Santa Monica Handbag & Luggage Repr Shop EX	R. L. Polk & Co.
	SANTA MONICA HANDBAG & LUGGAGE REPAIR SHOP	R. L. Polk & Co.
	SANTA MONICA HANDBAG & LUGGAGE REPAIR SHOP	R. L. Polk & Co.
	Santa Monica Handbag & Luggage Repr Shop EX	R. L. Polk & Co.
1948	Wall P F books	Los Angeles Directory Co.
	Wall P F books	Los Angeles Directory Co.
1940	Vacant	Los Angeles Directory Co.
	Vacant	Los Angeles Directory Co.
1936	STEWART LUCILLE PHOTO FNSHR	Los Angeles Directory Co.
	STEWART LUCILLE PHOTO FNSHR	Los Angeles Directory Co.
1933	Vacant	Los Angeles Directory Co.
	Vacant	Los Angeles Directory Co.
1928	Haynes Filliz mlnr	Los Angeles Directory Co.
	Haynes Filliz mlnr	Los Angeles Directory Co.
1920	Nkf on B L Mrs milliner	Los Angeles Directory Co.
	Nkf on B L Mrs milliner	Los Angeles Directory Co.

FINDINGS

212 SANTA MONICA BLVD

<u>Year</u>	<u>Uses</u>	<u>Source</u>
2000	XXXX	Haines & Company
	XXXX	Haines & Company
1970	REISS ROBERT A GUN SHOP	Pacific Telephone
	BOB S GUNS & MILITARY ANTITUES	Pacific Telephone
	REISS ROBERT A GUN SHOP	Pacific Telephone
	BOB S GUNS & MILITARY ANTITUES	Pacific Telephone
1965	LADYBUG THE SPORTSWR	Pacific Telephone
	LADYBUG THE SPORTSWR	Pacific Telephone
1962	CONTINENTAL THE TIRS	Pacific Telephone
	CONTINENTAL THE TIRS	Pacific Telephone
1958	SAV-ON DRESS&S & SPORTSWEAR	Pacific Telephone
	SAV-ON DRESS&S & SPORTSWEAR	Pacific Telephone
1954	Mcphail Wm S CSP	R. L. Polk & Co.
	Vacant	R. L. Polk & Co.
	Majestic Candy Bar	R. L. Polk & Co.
	Mcphail Wm S CSP	R. L. Polk & Co.
	Vacant	R. L. Polk & Co.
	Majestic Candy Bar	R. L. Polk & Co.
1948	Majestic Candy Bar	Los Angeles Directory Co.
	Majestic Candy Bar	Los Angeles Directory Co.
1940	Kolpin E A Jr	Los Angeles Directory Co.
	Kolpin E A Jr	Los Angeles Directory Co.
1936	VACANT	Los Angeles Directory Co.
	VACANT	Los Angeles Directory Co.
1933	Adler Milton mens fuirngs	Los Angeles Directory Co.
	Bachmann G W phys	Los Angeles Directory Co.
	Adler Milton mens fuirngs	Los Angeles Directory Co.
	Bachmann G W phys	Los Angeles Directory Co.
1928	Mortgage Guarantee Co	Los Angeles Directory Co.
	Mortgage Guarantee Co	Los Angeles Directory Co.
1924	Braden Realty Co	Los Angeles Directory Co.
	Locke S L auto livery	Los Angeles Directory Co.
	Webb H H transfer Co	Los Angeles Directory Co.
	Braden Realty Co	Los Angeles Directory Co.
	Locke S L auto livery	Los Angeles Directory Co.
	Webb H H transfer Co	Los Angeles Directory Co.
1920	Coast Elec & Mach Co	Los Angeles Directory Co.

FINDINGS

<u>Year</u>	<u>Uses</u>	<u>Source</u>
1920	Coast Elec & Mach Co	Los Angeles Directory Co.

213 SANTA MONICA BLVD

<u>Year</u>	<u>Uses</u>	<u>Source</u>
1980	Agathas Tea Room	Pacific Telephone
	Agatstein B	Pacific Telephone
	Agathas Tea Room	Pacific Telephone
	Agatstein B	Pacific Telephone
1970	FOUR DOORS EAST MENU CLTHNG	Pacific Telephone
	FOUR DOORS EAST MENU CLTHNG	Pacific Telephone
1965	KURTZ VIVIAN E OFC	Pacific Telephone
	SANTA MONICA EMPLOYMENT AGCY	Pacific Telephone
	SANTA MONICA EMPLOYMENT AGCY	Pacific Telephone
	SANTA MONICA EMPLOYMENT AGCY	Pacific Telephone
	SANTA MONICA EMPLOYMENT AGCY	Pacific Telephone
	KURTZ VIVIAN E OFC	Pacific Telephone
	SANTA MONICA EMPLOYMENT AGCY	Pacific Telephone
	SANTA MONICA EMPLOYMENT AGCY	Pacific Telephone
	SANTA MONICA EMPLOYMENT AGCY	Pacific Telephone
	SANTA MONICA EMPLOYMENT AGCY	Pacific Telephone
1962	KURTZ VIVIAN E OFC	Pacific Telephone
	SANTA MONICA EMPLOYMENT ACCY	Pacific Telephone
	SANTA MONICA EMPLOYMENT ACCY	Pacific Telephone
	SANTA MONICA EMPLOYMENT ACCY	Pacific Telephone
	KURTZ VIVIAN E OFC	Pacific Telephone
	SANTA MONICA EMPLOYMENT ACCY	Pacific Telephone
	SANTA MONICA EMPLOYMENT ACCY	Pacific Telephone
	SANTA MONICA EMPLOYMENT ACCY	Pacific Telephone
1958	EMPLOYMENT ADVISORS ASCY	Pacific Telephone
	EMPLOYMENT ADVISORS ASCY	Pacific Telephone
	EMPLOYMENT ADVISORS ASCY	Pacific Telephone
	EMPLOYMENT ADVISORS ASCY	Pacific Telephone
	KURTZ VIVIAN E	Pacific Telephone
	EMPLOYMENT ADVISORS ASCY	Pacific Telephone
	EMPLOYMENT ADVISORS ASCY	Pacific Telephone
	EMPLOYMENT ADVISORS ASCY	Pacific Telephone
	EMPLOYMENT ADVISORS ASCY	Pacific Telephone
	KURTZ VIVIAN E	Pacific Telephone
1954	Vacant	R. L. Polk & Co.

FINDINGS

<u>Year</u>	<u>Uses</u>	<u>Source</u>
1954	LITWIN JEWELRS	R. L. Polk & Co.
	Vacant	R. L. Polk & Co.
	LITWIN JEWELRS	R. L. Polk & Co.
1948	Fisher T L jwlr	Los Angeles Directory Co.
	Fisher T L jwlr	Los Angeles Directory Co.
1940	Century Federal Saving & Loan Assn	Los Angeles Directory Co.
	Century Federal Saving & Loan Assn	Los Angeles Directory Co.
1936	CENTURY LIQUIDATING CO	Los Angeles Directory Co.
	CENTURY FEDERAL SAVINGS & LOAN ASSN	Los Angeles Directory Co.
	CENTURY LIQUIDATING CO	Los Angeles Directory Co.
	CENTURY FEDERAL SAVINGS & LOAN ASSN	Los Angeles Directory Co.
1933	Vacant	Los Angeles Directory Co.
	Vacant	Los Angeles Directory Co.
1928	Vacant	Los Angeles Directory Co.
	Vacant	Los Angeles Directory Co.
1924	Lady & Haeni jewelers and opticians	Los Angeles Directory Co.
	Blankenship Frank	Los Angeles Directory Co.
	BLANKENSHIP Frank rancher h	Los Angeles Directory Co.
	BLANKENSHIP Martha A wid Hiram r	Los Angeles Directory Co.
	ROBINSON Susan A wid Danl r	Los Angeles Directory Co.
	Lady & Haeni jewelers and opticians	Los Angeles Directory Co.
	Blankenship Frank	Los Angeles Directory Co.
	BLANKENSHIP Frank rancher h	Los Angeles Directory Co.
	BLANKENSHIP Martha A wid Hiram r	Los Angeles Directory Co.
	ROBINSON Susan A wid Danl r	Los Angeles Directory Co.
1920	Haemi Emil	Los Angeles Directory Co.
	Lady W A optometrist	Los Angeles Directory Co.
	Haemi Emil	Los Angeles Directory Co.
	Lady W A optometrist	Los Angeles Directory Co.

214 SANTA MONICA BLVD

<u>Year</u>	<u>Uses</u>	<u>Source</u>
2000	SCHOBER Karl	Haines & Company
	SCHOBER Karl	Haines & Company
1991	OAK TREE	Pacific Bell
	SECOND CITY THE SANTA MONICA	Pacific Bell
	Oak Tree	Pacific Bell
	SECOND CITY THE	Pacific Bell

FINDINGS

<u>Year</u>	<u>Uses</u>	<u>Source</u>
1991	Reservation	Pacific Bell
	Administration 3958416	Pacific Bell
	Oak Tree	Pacific Bell
	SECOND CITY THE	Pacific Bell
	Reservation	Pacific Bell
	Administration 3958416	Pacific Bell
	OAK TREE	Pacific Bell
	SECOND CITY THE SANTA MONICA	Pacific Bell
1985	STRAND CAFE	Pacific Bell
	MAYFAIR THEATRE	Pacific Bell
	OAK TREE	Pacific Bell
	STRAND CAFE	Pacific Bell
	MAYFAIR THEATRE	Pacific Bell
	OAK TREE	Pacific Bell
1980	MAYFAIR MUSIC HALL	Pacific Telephone
	MAYFAIR MUSIC HALL	Pacific Telephone
1975	MAYFAIR MUSIC HALL	Pacific Telephone
	MAYFAIR MUSIC HALL	Pacific Telephone
1970	MAYFAIR THEATER	Pacific Telephone
	MAYFAIR THEATER	Pacific Telephone
1965	MAJESTIC THEATRE	Pacific Telephone
	MAJESTIC THEATRE	Pacific Telephone
1962	MAJESTIC THEATRE	Pacific Telephone
	MAJESTIC THEATRE	Pacific Telephone
1958	MAJESTIC THEATRE	Pacific Telephone
	MAJESTIC THEATRE	Pacific Telephone
1954	MAJESTIC THEATRE	R. L. Polk & Co.
	Majestic Theatre EX	R. L. Polk & Co.
	Republican Headquarters EX	R. L. Polk & Co.
	Majestic Theatre EX	R. L. Polk & Co.
	Republican Headquarters EX	R. L. Polk & Co.
	MAJESTIC THEATRE	R. L. Polk & Co.
1948	Majestic Theatre	Los Angeles Directory Co.
	Hollwedel H C archt	Los Angeles Directory Co.
	Santa Monica Historical Soc	Los Angeles Directory Co.
	Santa Monica Pioneer Soc	Los Angeles Directory Co.
	Majestic Theatre	Los Angeles Directory Co.
	Hollwedel H C archt	Los Angeles Directory Co.

FINDINGS

<u>Year</u>	<u>Uses</u>	<u>Source</u>
1948	Santa Monica Historical Soc	Los Angeles Directory Co.
	Santa Monica Pioneer Soc	Los Angeles Directory Co.
1940	AHollwedel H C archt	Los Angeles Directory Co.
	Majestic Theatre	Los Angeles Directory Co.
	Santa Monica Historical Society	Los Angeles Directory Co.
	Santa Monica Pioneer Society	Los Angeles Directory Co.
	AHollwedel H C archt	Los Angeles Directory Co.
	Majestic Theatre	Los Angeles Directory Co.
	Santa Monica Historical Society	Los Angeles Directory Co.
	Santa Monica Pioneer Society	Los Angeles Directory Co.
1936	HOLLWEDEL H C ARCHT	Los Angeles Directory Co.
	MAJESTIC THEATRE	Los Angeles Directory Co.
	SANTA MONICA HISTOR ICAL SOCIETY	Los Angeles Directory Co.
	SANTA MONICA PIONEER SOCIETY	Los Angeles Directory Co.
	HOLLWEDEL H C ARCHT	Los Angeles Directory Co.
	MAJESTIC THEATRE	Los Angeles Directory Co.
	SANTA MONICA HISTOR ICAL SOCIETY	Los Angeles Directory Co.
1933	Hollowedel H C arch	Los Angeles Directory Co.
	Majestic Theatre	Los Angeles Directory Co.
	Santa Monica Histor ical Society	Los Angeles Directory Co.
	Santa Monica Pionee: Society	Los Angeles Directory Co.
	Hollowedel H C arch	Los Angeles Directory Co.
	Majestic Theatre	Los Angeles Directory Co.
	Santa Monica Histor ical Society	Los Angeles Directory Co.
1928	Majestic Theatre	Los Angeles Directory Co.
	Majestic Theatre	Los Angeles Directory Co.
1924	BREUER Albt E h	Los Angeles Directory Co.
	KISSINGER Permelia wid J W r	Los Angeles Directory Co.
	Fyhn & Armour	Los Angeles Directory Co.
	Greenwell C H chiro	Los Angeles Directory Co.
	Majestic Theatre	Los Angeles Directory Co.
	Majestic Theatre Bldg	Los Angeles Directory Co.
	Breuer A E	Los Angeles Directory Co.
	Fyhn & Armour	Los Angeles Directory Co.
	Greenwell C H chiro	Los Angeles Directory Co.
Majestic Theatre	Los Angeles Directory Co.	

FINDINGS

<u>Year</u>	<u>Uses</u>	<u>Source</u>
1924	Majestic Theatre Bldg	Los Angeles Directory Co.
	Breuer A E	Los Angeles Directory Co.
	BREUER Albt E h	Los Angeles Directory Co.
	KISSINGER Permelia wid J W r	Los Angeles Directory Co.
1920	Majestic Theatre Majestic Theatre Bldg	Los Angeles Directory Co.
	Majestic Theatre Majestic Theatre Bldg	Los Angeles Directory Co.

215 SANTA MONICA BLVD

<u>Year</u>	<u>Uses</u>	<u>Source</u>
1985	JOYCE-SELBY SHOES	Pacific Bell
	JOYCE-SELBY SHOES	Pacific Bell
1954	Davis Realty Co EX	R. L. Polk & Co.
	Davis Realty Co EX	R. L. Polk & Co.
1940	Davis Jos tailor	Los Angeles Directory Co.
	Davis Jos tailor	Los Angeles Directory Co.
1939	FE1LER & FEILER (MARK S AND MORTON E FEILER) ATTORNEYS-ATLAW9	Los Angeles Directory Co.
	FE1LER & FEILER (MARK S AND MORTON E FEILER) ATTORNEYS-ATLAW9	Los Angeles Directory Co.
1936	DAVIS JOS TAILOR	Los Angeles Directory Co.
	DAVIS JOS TAILOR	Los Angeles Directory Co.
1933	Davis Jos tailor	Los Angeles Directory Co.
	Davis Jos tailor	Los Angeles Directory Co.
1928	Davis Jos tailor	Los Angeles Directory Co.
	Davis Jos tailor	Los Angeles Directory Co.
1924	Schneider A H cloaks and suits	Los Angeles Directory Co.
	Schneider A H cloaks and suits	Los Angeles Directory Co.
1920	Schneider A H ladies tailor	Los Angeles Directory Co.
	Schneider A H ladies tailor	Los Angeles Directory Co.

216 SANTA MONICA BLVD

<u>Year</u>	<u>Uses</u>	<u>Source</u>
2000	XXXX	Haines & Company
	XXXX	Haines & Company
1985	BUBAR S JEWELERS	Pacific Bell
	BUBAR S JEWELERS	Pacific Bell
1965	THE HORN PLENTY IWIRS	Pacific Telephone
	THE HORN PLENTY IWIRS	Pacific Telephone
1962	PHIL S PIPE SHOP	Pacific Telephone

FINDINGS

<u>Year</u>	<u>Uses</u>	<u>Source</u>
1962	PHIL S PIPE SHOP	Pacific Telephone
1954	Moores Pipe Shop EX	R. L. Polk & Co.
	KEARLEY S WATCH & JEWEL SHOPPE	R. L. Polk & Co.
	Moores Pipe Shop EX	R. L. Polk & Co.
	KEARLEY S WATCH & JEWEL SHOPPE	R. L. Polk & Co.
1948	Baller C W Mrs leather gds	Los Angeles Directory Co.
	Baller C W Mrs leather gds	Los Angeles Directory Co.
1940	Bergin R A optom	Los Angeles Directory Co.
	Bergin R A optom	Los Angeles Directory Co.
1936	COOPER B L OPTOM	Los Angeles Directory Co.
	COOPER B L OPTOM	Los Angeles Directory Co.
1933	Teemplin Marie restr	Los Angeles Directory Co.
	Dumm W W ostuo	Los Angeles Directory Co.
	Teemplin Marie restr	Los Angeles Directory Co.
	Dumm W W ostuo	Los Angeles Directory Co.
1928	Norman & Harrison confrs	Los Angeles Directory Co.
	Norman & Harrison confrs	Los Angeles Directory Co.
1924	Adler C B confy	Los Angeles Directory Co.
	Adler C B confy	Los Angeles Directory Co.
1920	Carr Marie Mrs rest	Los Angeles Directory Co.
	Carr Marie Mrs rest	Los Angeles Directory Co.

217 SANTA MONICA BLVD

<u>Year</u>	<u>Uses</u>	<u>Source</u>
2000	XXXX	Haines & Company
	XXXX	Haines & Company
1985	GREAT AMERICAN SHORT STORY THE	Pacific Bell
	GREAT AMERICAN SHORT STORY THE	Pacific Bell
1980	Starlight Room	Pacific Telephone
	Starlight Room	Pacific Telephone
1970	STARLIGHT ROOM	Pacific Telephone
	STARLIGHT ROOM	Pacific Telephone
1965	TEDS STARLIGHT RM	Pacific Telephone
	TEDS STARLIGHT RM	Pacific Telephone
1962	REDS STARLIGHT RM	Pacific Telephone
	REDS STARLIGHT RM	Pacific Telephone
1958	HAYES RESTAURANT & STARLIGHT ROOM	Pacific Telephone
	STARLIGHT RM	Pacific Telephone

FINDINGS

<u>Year</u>	<u>Uses</u>	<u>Source</u>
1958	HAYES RESTAURANT & STARLIGHT ROOM	Pacific Telephone
	STARLIGHT RM	Pacific Telephone
1954	HAYES CAFE	R. L. Polk & Co.
	Street continued	R. L. Polk & Co.
	Brent Luther J Co ins EX	R. L. Polk & Co.
	Hayes Care restr EX	R. L. Polk & Co.
	Starlight Rm tavern	R. L. Polk & Co.
	HAYES CAFE	R. L. Polk & Co.
	Starlight Rm tavern	R. L. Polk & Co.
	Street continued	R. L. Polk & Co.
	Brent Luther J Co ins EX	R. L. Polk & Co.
	Hayes Care restr EX	R. L. Polk & Co.
1948	Packham Harry restr	Los Angeles Directory Co.
	Packham Harry restr	Los Angeles Directory Co.
1940	Obrion W H restr	Los Angeles Directory Co.
	Obrion W H restr	Los Angeles Directory Co.
1936	GANAHI JOE RESTR	Los Angeles Directory Co.
	GANAHI JOE RESTR	Los Angeles Directory Co.
1933	Warner H B restr	Los Angeles Directory Co.
	Warner H B restr	Los Angeles Directory Co.
1928	Indovina Michi restr	Los Angeles Directory Co.
	Indovina Michi restr	Los Angeles Directory Co.
1920	Parker C J Mrs rest	Los Angeles Directory Co.
	Parker C J Mrs rest	Los Angeles Directory Co.

218 SANTA MONICA BLVD

<u>Year</u>	<u>Uses</u>	<u>Source</u>
1991	Natural Wonders	Pacific Bell
	Naturalists At Large Bel Air	Pacific Bell
	NATURAL WONDERS	Pacific Bell
	Natural Wonders	Pacific Bell
	Naturalists At Large Bel Air	Pacific Bell
	NATURAL WONDERS	Pacific Bell
1985	DEVON BECKE	Pacific Bell
	DEVON BECKE	Pacific Bell

FINDINGS

219 SANTA MONICA BLVD

<u>Year</u>	<u>Uses</u>	<u>Source</u>
1924	Archur T V	Los Angeles Directory Co.
	ARCHER Thos V mach h	Los Angeles Directory Co.
	Archur T V	Los Angeles Directory Co.
	ARCHER Thos V mach h	Los Angeles Directory Co.

220 SANTA MONICA BLVD

<u>Year</u>	<u>Uses</u>	<u>Source</u>
2000	XXXX	Haines & Company
	XXXX	Haines & Company
1991	Video Station The	Pacific Bell
	VIDEO STATION THE	Pacific Bell
	Video Station The	Pacific Bell
	VIDEO STATION THE	Pacific Bell
1985	VIDEO ETC	Pacific Bell
	VIDEO STATION THE	Pacific Bell
	VIDEO ETC	Pacific Bell
	VIDEO STATION THE	Pacific Bell
1980	Garden Of Eden Inc	Pacific Telephone
	GARDEN RESTAURANT CENTURY BLVD LA	Pacific Telephone
	Knight & Crulchank	Pacific Telephone
	VIDEO CASSETTE RENTAL	Pacific Telephone
	Garden Of Eden Inc	Pacific Telephone
	GARDEN RESTAURANT CENTURY BLVD LA	Pacific Telephone
	Knight & Crulchank	Pacific Telephone
	VIDEO CASSETTE RENTAL	Pacific Telephone
1975	JO-ELS CRAFT BEADS	Pacific Telephone
	JO-ELS CRAFT BEADS	Pacific Telephone
1965	CONTINENTAL THE TLRS	Pacific Telephone
	DILLON KENNETH	Pacific Telephone
	CONTINENTAL THE TLRS	Pacific Telephone
	DILLON KENNETH	Pacific Telephone
1958	DE MAESTRE WM A	Pacific Telephone
	KEARLEY S WATCH & JEWEL SHOPPE	Pacific Telephone
	DE MAESTRE WM A	Pacific Telephone
	KEARLEY S WATCH & JEWEL SHOPPE	Pacific Telephone
1954	BINKLEY BETTY	R. L. Polk & Co.

FINDINGS

<u>Year</u>	<u>Uses</u>	<u>Source</u>
1954	Kearleys Watch & Jewel Shop EX	R. L. Polk & Co.
	ED S PIPE SHLOP	R. L. Polk & Co.
	LEDEBUR CHRISTIAN	R. L. Polk & Co.
	PEDERISO ADRIAMA	R. L. Polk & Co.
	TREE IRIS	R. L. Polk & Co.
	Kearleys Watch & Jewel Shop EX	R. L. Polk & Co.
	BINKLEY BETTY	R. L. Polk & Co.
	ED S PIPE SHLOP	R. L. Polk & Co.
	LEDEBUR CHRISTIAN	R. L. Polk & Co.
	PEDERISO ADRIAMA	R. L. Polk & Co.
1948	Kolpin E A jr cigars	Los Angeles Directory Co.
	Kolpin E A jr cigars	Los Angeles Directory Co.
1940	First Federal Sav & Loan Assn	Los Angeles Directory Co.
	Santa Monica Mortgage & Securities Co	Los Angeles Directory Co.
	First Federal Sav & Loan Assn	Los Angeles Directory Co.
	Santa Monica Mortgage & Securities Co	Los Angeles Directory Co.
1936	GRIFFITH-WAGENSELLER& DURST INV BONDS	Los Angeles Directory Co.
	GRIFFITH-WAGENSELLER& DURST INV BONDS	Los Angeles Directory Co.

221 SANTA MONICA BLVD

<u>Year</u>	<u>Uses</u>	<u>Source</u>
1928	Mutual Properties Inc	Los Angeles Directory Co.
	Bay Cities Guaranty Building Loan Assn	Los Angeles Directory Co.
	Peoples Mortgage Co of S M	Los Angeles Directory Co.
	Mutual Properties Inc	Los Angeles Directory Co.
	Bay Cities Guaranty Building Loan Assn	Los Angeles Directory Co.
	Peoples Mortgage Co of S M	Los Angeles Directory Co.
1924	Bay Cities Guaranty Building Loan Assn	Los Angeles Directory Co.
	Bay Cities Guaranty Building Loan Assn	Los Angeles Directory Co.

222 SANTA MONICA BLVD

<u>Year</u>	<u>Uses</u>	<u>Source</u>
1991	CONDELLIS	Pacific Bell
	Condellis	Pacific Bell
	CONDELLIS	Pacific Bell
	Condellis	Pacific Bell
1985	CONDELLIS	Pacific Bell

FINDINGS

<u>Year</u>	<u>Uses</u>	<u>Source</u>
1985	CONDELLIS	Pacific Bell
1980	Condellis	Pacific Telephone
	Condellis	Pacific Telephone
1975	A B PRINT & COPY SH OCEAN PARK	Pacific Telephone
	GRAPHIC DIMENSIONS-PRINT N COPY	Pacific Telephone
	PASTE POT PRESS-PRINT N COPY	Pacific Telephone
	A B PRINT & COPY SH OCEAN PARK	Pacific Telephone
	GRAPHIC DIMENSIONS-PRINT N COPY	Pacific Telephone
	PASTE POT PRESS-PRINT N COPY	Pacific Telephone
1970	JO-ELS CRAFT BEADS	Pacific Telephone
	JO-ELS CRAFT BEADS	Pacific Telephone
1965	PROFESSIONAL HEARING AID CENTER	Pacific Telephone
	PROFESSIONAL HEARING AID CENTER	Pacific Telephone
1962	DALILBERG HEARING AID CENTER	Pacific Telephone
	DALILBERG HEARING AID CENTER	Pacific Telephone
	MOTORELA-DAHLBERG HEARING AID CENTER	Pacific Telephone
	DALILBERG HEARING AID CENTER	Pacific Telephone
	DALILBERG HEARING AID CENTER	Pacific Telephone
	MOTORELA-DAHLBERG HEARING AID CENTER	Pacific Telephone
1958	KAFKA LEO L DR CHIRPDST	Pacific Telephone
	KAFKA LEO L DR CHIRPDST	Pacific Telephone
1954	Kafka Leo L chiropodists EX	R. L. Polk & Co.
	KAFKA LEO L DR CHIRPDST	R. L. Polk & Co.
	Kafka Leo L chiropodists EX	R. L. Polk & Co.
	KAFKA LEO L DR CHIRPDST	R. L. Polk & Co.
1948	Kafka L L chiropodist	Los Angeles Directory Co.
	Kafka L L chiropodist	Los Angeles Directory Co.
1942	POSTAL TELEGRAPH CABLE COMPANY H E Patton General Manager	Los Angeles Directory Co.
	Grand Central Air Terminal Glendale	Los Angeles Directory Co.
	POSTAL TELEGRAPH CABLE COMPANY H E Patton General Manager	Los Angeles Directory Co.
	Grand Central Air Terminal Glendale	Los Angeles Directory Co.
1940	Browne A P chiropodist	Los Angeles Directory Co.
	1/2 A 4 Postal Teleg Cable Co	Los Angeles Directory Co.
	Browne A P chiropodist	Los Angeles Directory Co.
	1/2 A 4 Postal Teleg Cable Co	Los Angeles Directory Co.

FINDINGS

<u>Year</u>	<u>Uses</u>	<u>Source</u>
1937	Grand Central Air Terminal Glendale	Los Angeles Directory Co.
	Petroleum Securities Bldg	Los Angeles Directory Co.
	Grand Central Air Terminal Glendale	Los Angeles Directory Co.
	Petroleum Securities Bldg	Los Angeles Directory Co.
1936	FIRST FEDERAL SAV- INGS & LOAN ASSN	Los Angeles Directory Co.
	SANTA MONICA MORTGAGE & SECURITIES CO	Los Angeles Directory Co.
	FIRST FEDERAL SAV- INGS & LOAN ASSN	Los Angeles Directory Co.
1933	SANTA MONICA MORTGAGE & SECURITIES CO	Los Angeles Directory Co.
	1/2 Postal Telegraph Cable Co	Los Angeles Directory Co.
	Citizens Mortgage & Securities Co	Los Angeles Directory Co.
	Citizens Guarantee Building & Loan Assn	Los Angeles Directory Co.
	1/2 Postal Telegraph Cable Co	Los Angeles Directory Co.
	Citizens Mortgage & Securities Co	Los Angeles Directory Co.
1928	Citizens Guarantee Building & Loan Assn	Los Angeles Directory Co.
	Vacant	Los Angeles Directory Co.
1924	Vacant	Los Angeles Directory Co.
	Citizens State Bank of @Santa Monica@	Los Angeles Directory Co.
	Citizens State Bank Building	Los Angeles Directory Co.
	Citizens State Bank of @Santa Monica@	Los Angeles Directory Co.
	Citizens State Bank Building	Los Angeles Directory Co.

223 SANTA MONICA BLVD

<u>Year</u>	<u>Uses</u>	<u>Source</u>
1985	REFLECTIONS	Pacific Bell
	REFLECTIONS	Pacific Bell
1954	Bank of Am loan dept EX	R. L. Polk & Co.
	Bank of Am loan dept EX	R. L. Polk & Co.
1948	Bank of Am loan dept	Los Angeles Directory Co.
	Bank of Am loan dept	Los Angeles Directory Co.
1942	HUTTON E F & CO Gordon B Crary and Allan H Crary Resident Partners H A Temby Mgr Stocks and Bonds	Los Angeles Directory Co.
	HUTTON E F & CO Gordon B Crary and Allan H Crary Resident Partners H A Temby Mgr Stocks and Bonds	Los Angeles Directory Co.
1940	Hutton E F & Co stock and bond brokers	Los Angeles Directory Co.
	Hutton E F & Co stock and bond brokers	Los Angeles Directory Co.
1936	HUTTON E F & CO BROKERS	Los Angeles Directory Co.

FINDINGS

<u>Year</u>	<u>Uses</u>	<u>Source</u>
1936	HUTTON E F & CO BROKERS	Los Angeles Directory Co.
1933	Hutton E F & Co brokers	Los Angeles Directory Co.
	Hutton E F & Co brokers	Los Angeles Directory Co.
	Hutton E F & Co brokers	Los Angeles Directory Co.
1928	Coast Outfitting Co do	Los Angeles Directory Co.
	Coast Outfitting Co do	Los Angeles Directory Co.
1924	Dowsing W H real est Lee F P ins	Los Angeles Directory Co.
	Loomis & Crosier real est	Los Angeles Directory Co.
	Owen L H stocks and bonds	Los Angeles Directory Co.
	Preston R T notary public	Los Angeles Directory Co.
	Dowsing W H real est Lee F P ins	Los Angeles Directory Co.
	Loomis & Crosier real est	Los Angeles Directory Co.
	Owen L H stocks and bonds	Los Angeles Directory Co.
	Preston R T notary public	Los Angeles Directory Co.
	Dowsing W H real est Lee F P ins	Los Angeles Directory Co.
1920	Webb H H	Los Angeles Directory Co.
	Lee F P ins	Los Angeles Directory Co.
	Jenkins R C real est	Los Angeles Directory Co.
	Downing & Doty real est	Los Angeles Directory Co.
	Webb H H	Los Angeles Directory Co.
	Lee F P ins	Los Angeles Directory Co.
	Jenkins R C real est	Los Angeles Directory Co.
	Downing & Doty real est	Los Angeles Directory Co.
	Downing & Doty real est	Los Angeles Directory Co.

224 SANTA MONICA BLVD

<u>Year</u>	<u>Uses</u>	<u>Source</u>
1991	Sids Custom Tailoring	Pacific Bell
	SID S CUSTOM TAILORING	Pacific Bell
	Sids Custom Tailoring	Pacific Bell
	SID S CUSTOM TAILORING	Pacific Bell
1985	CRANDALL JOHN JEWELERS	Pacific Bell
	SID S CUSTOM TAILORING	Pacific Bell
	CRANDALL JOHN JEWELERS	Pacific Bell
	SID S CUSTOM TAILORING	Pacific Bell
1980	Sids Custom Tailoring	Pacific Telephone
	Sids Custom Tailoring	Pacific Telephone
1970	SHOE SHOW THE	Pacific Telephone
	SHOE SHOW THE	Pacific Telephone
1965	BASS ANTHONY DR OPTMTRST	Pacific Telephone
	BASS SAMI DR OPTMTRST	Pacific Telephone

FINDINGS

<u>Year</u>	<u>Uses</u>	<u>Source</u>
1965	CONTACT LENSES RESEARCH DEVELOPMENT CO	Pacific Telephone
	BASS ANTHONY DR OPTMTRST	Pacific Telephone
	BASS SAMI DR OPTMTRST	Pacific Telephone
	CONTACT LENSES RESEARCH DEVELOPMENT CO	Pacific Telephone
1962	EWING BRUCE MIV	Pacific Telephone
	EWING BRUCE MIV	Pacific Telephone
1958	EWING BRUCE W	Pacific Telephone
	PETTY WALTER E OPTMTRST	Pacific Telephone
	EWING BRUCE W	Pacific Telephone
	PETTY WALTER E OPTMTRST	Pacific Telephone
1954	EWING BRUCE M	R. L. Polk & Co.
	PETTY WALTER E OPTMTRST	R. L. Polk & Co.
	Ewing Bruce M optom EX	R. L. Polk & Co.
	Petty Walter E optom EX	R. L. Polk & Co.
	Ewing Bruce M optom EX	R. L. Polk & Co.
	Petty Walter E optom EX	R. L. Polk & Co.
	EWING BRUCE M	R. L. Polk & Co.
	PETTY WALTER E OPTMTRST	R. L. Polk & Co.
1948	Petty W E optom	Los Angeles Directory Co.
	Petty W E optom	Los Angeles Directory Co.
1933	TJngar Walter radios	Los Angeles Directory Co.
	TJngar Walter radios	Los Angeles Directory Co.
1928	Citizens Mtge & Se curities Co	Los Angeles Directory Co.
	Citizens Mtge & Se curities Co	Los Angeles Directory Co.
1920	Kennedy Matilda Mrs art goods	Los Angeles Directory Co.
	Sherry J Barney	Los Angeles Directory Co.
	Kennedy Matilda Mrs art goods	Los Angeles Directory Co.
	Sherry J Barney	Los Angeles Directory Co.

Santa Monica Blvd

225 Santa Monica Blvd

<u>Year</u>	<u>Uses</u>	<u>Source</u>
2014	LAW OFFICES OF J P BARTLETT	EDR Digital Archive
	BOESCH LAW GROUP	EDR Digital Archive
	BARTLETT JOSEPH P LAW OFFICES	EDR Digital Archive
	GOLD BENCH	EDR Digital Archive

FINDINGS

<u>Year</u>	<u>Uses</u>	<u>Source</u>
2014	ORANGE CNTY SBRETY CMPNONS LLC	EDR Digital Archive
	GARRETT + STOILKOVICH LLC	EDR Digital Archive
	MIA EXPERIENCE LP	EDR Digital Archive
	MISFIT	EDR Digital Archive
	GUMGUM INC	EDR Digital Archive
	KEYSTONE STUDIOS INC	EDR Digital Archive
	LIVINGSOCIAL ENLIGHTNING	EDR Digital Archive
	NEARWOO INC	EDR Digital Archive
	SECURE ACCESS INC	EDR Digital Archive
	ALLEN & ASSOCIATES LLC	EDR Digital Archive
	DROBNY CAPITAL LP	EDR Digital Archive
	GOODRX INC	EDR Digital Archive
	PANGEA MANAGEMENT GROUP	EDR Digital Archive
	KEYSTONE FILM PARTNERS VII	EDR Digital Archive
	DAVIES/BLAZE LLC	EDR Digital Archive
	BLUE SEO CORP	EDR Digital Archive
	BENJAMIN DEVELOPMENT FUND LP	EDR Digital Archive
	DEBMAR/MERCURY LLC	EDR Digital Archive
	VICTORIOUS INC	EDR Digital Archive
	FAMIGLIA DI VENDETTA INC	EDR Digital Archive
	TAOS LAND & FILM CO	EDR Digital Archive
	BOESCH LAW GROUP	EDR Digital Archive
	BARTLETT JOSEPH P LAW OFFICES	EDR Digital Archive
	LIVINGSOCIAL ENLIGHTNING	EDR Digital Archive
	GUMGUM INC	EDR Digital Archive
	MISFIT	EDR Digital Archive
	MIA EXPERIENCE LP	EDR Digital Archive
	GARRETT + STOILKOVICH LLC	EDR Digital Archive
	ORANGE CNTY SBRETY CMPNONS LLC	EDR Digital Archive
	GOLD BENCH	EDR Digital Archive
	LAW OFFICES OF J P BARTLETT	EDR Digital Archive
	DEBMAR/MERCURY LLC	EDR Digital Archive
	BENJAMIN DEVELOPMENT FUND LP	EDR Digital Archive
	VICTORIOUS INC	EDR Digital Archive
	TAOS LAND & FILM CO	EDR Digital Archive
	FAMIGLIA DI VENDETTA INC	EDR Digital Archive
	BLUE SEO CORP	EDR Digital Archive

FINDINGS

<u>Year</u>	<u>Uses</u>	<u>Source</u>
2014	DROBNY CAPITAL LP	EDR Digital Archive
	PANGEA MANAGEMENT GROUP	EDR Digital Archive
	GOODRX INC	EDR Digital Archive
	KEYSTONE FILM PARTNERS VII	EDR Digital Archive
	DAVIES/BLAZE LLC	EDR Digital Archive
	ALLEN & ASSOCIATES LLC	EDR Digital Archive
	KEYSTONE STUDIOS INC	EDR Digital Archive
	SECURE ACCESS INC	EDR Digital Archive
	NEARWOO INC	EDR Digital Archive
	LAW OFFICES OF J P BARTLETT	EDR Digital Archive
	BOESCH LAW GROUP	EDR Digital Archive
	BARTLETT JOSEPH P LAW OFFICES	EDR Digital Archive
	GOLD BENCH	EDR Digital Archive
	ORANGE CNTY SBRETY CMPNONS LLC	EDR Digital Archive
	GARRETT + STOILKOVICH LLC	EDR Digital Archive
	MIA EXPERIENCE LP	EDR Digital Archive
	MISFIT	EDR Digital Archive
	GUMGUM INC	EDR Digital Archive
	LIVINGSOCIAL ENLIGHTNING	EDR Digital Archive
	NEARWOO INC	EDR Digital Archive
	SECURE ACCESS INC	EDR Digital Archive
	KEYSTONE STUDIOS INC	EDR Digital Archive
	ALLEN & ASSOCIATES LLC	EDR Digital Archive
	KEYSTONE FILM PARTNERS VII	EDR Digital Archive
	DAVIES/BLAZE LLC	EDR Digital Archive
	GOODRX INC	EDR Digital Archive
	PANGEA MANAGEMENT GROUP	EDR Digital Archive
	DROBNY CAPITAL LP	EDR Digital Archive
	BLUE SEO CORP	EDR Digital Archive
	FAMIGLIA DI VENDETTA INC	EDR Digital Archive
	TAOS LAND & FILM CO	EDR Digital Archive
	VICTORIOUS INC	EDR Digital Archive
	BENJAMIN DEVELOPMENT FUND LP	EDR Digital Archive
	DEBMAR/MERCURY LLC	EDR Digital Archive
	VICTORIOUS INC	EDR Digital Archive
	GARRETT + STOILKOVICH LLC	EDR Digital Archive
	BENJAMIN DEVELOPMENT FUND LP	EDR Digital Archive
	DEBMAR/MERCURY LLC	EDR Digital Archive

FINDINGS

<u>Year</u>	<u>Uses</u>	<u>Source</u>
2014	ORANGE CNTY SBRETY CMPNONS LLC	EDR Digital Archive
	MIA EXPERIENCE LP	EDR Digital Archive
	MISFIT	EDR Digital Archive
	GOLD BENCH	EDR Digital Archive
	KEYSTONE STUDIOS INC	EDR Digital Archive
	NEARWOOL INC	EDR Digital Archive
	SECURE ACCESS INC	EDR Digital Archive
	GUMGUM INC	EDR Digital Archive
	LIVINGSOCIAL ENLIGHTNING	EDR Digital Archive
	FAMIGLIA DI VENDETTA INC	EDR Digital Archive
	TAOS LAND & FILM CO	EDR Digital Archive
	BLUE SEO CORP	EDR Digital Archive
	ALLEN & ASSOCIATES LLC	EDR Digital Archive
	LAW OFFICES OF J P BARTLETT	EDR Digital Archive
	BARTLETT JOSEPH P LAW OFFICES	EDR Digital Archive
	KEYSTONE FILM PARTNERS VII	EDR Digital Archive
	BOESCH LAW GROUP	EDR Digital Archive
	GOODRX INC	EDR Digital Archive
	DAVIES/BLAZE LLC	EDR Digital Archive
	PANGEA MANAGEMENT GROUP	EDR Digital Archive
2010	DROBNY CAPITAL LP	EDR Digital Archive
	TAOS LAND & FILM CO	EDR Digital Archive
	FAMIGLIA DI VENDETTA INC	EDR Digital Archive
	SANTA MNICA 23 PRODUCTIONS INC	EDR Digital Archive
	YESKEL HICKS CASTING LLC	EDR Digital Archive
	MODERN BUSINESS MACHINES	EDR Digital Archive
	MARKETING FARM LLC	EDR Digital Archive
	HOLLYWOOD BIKE JAM LLC	EDR Digital Archive
	REDWOOD COMMUNICATIO LLC	EDR Digital Archive
	NU BREED MEDIA INC	EDR Digital Archive
	ARI BLAKE	EDR Digital Archive
	ORION HEALTH INC	EDR Digital Archive
	KAUFMAN DAVISON ASSOC INC	EDR Digital Archive
	SE2 INVESTORS LLC A CALIFORNIA	EDR Digital Archive
	DEBMAR/MERCURY LLC	EDR Digital Archive
TOTEKASCHE HOLDINGS INC	EDR Digital Archive	
BENJAMIN DEVELOPMENT FUND LP	EDR Digital Archive	
TRUECAR INC	EDR Digital Archive	

FINDINGS

<u>Year</u>	<u>Uses</u>	<u>Source</u>
2010	GARRETT + STOILKOVICH LLC	EDR Digital Archive
	TELEVILLE INC	EDR Digital Archive
	LAPAGING INC	EDR Digital Archive
	NEW MILLENNIUM PICTURES LLC	EDR Digital Archive
	CAUSE AN EFFECT	EDR Digital Archive
	CONTENT & COMPANY INC	EDR Digital Archive
	FISH FOOD INC	EDR Digital Archive
	LAHAM JEFFREY	EDR Digital Archive
	BOIES SCHILLER & FLEXNER	EDR Digital Archive
	CITRUS LLC A CALIFORNIA LIMIT	EDR Digital Archive
	KG BURBANK LLC A CALIFORNIA LT	EDR Digital Archive
	SAN PEDRO DEVELOPMENT CORP	EDR Digital Archive
	ORANGE CNTY SBRETY CMPNONS LLC	EDR Digital Archive
	ANGELA M TRABA	EDR Digital Archive
	NESTCO INC	EDR Digital Archive
	MOQUITO INC	EDR Digital Archive
	ARGYLE PRODUCTIONS INC	EDR Digital Archive
	BOESCH LAW GROUP	EDR Digital Archive
	DAVIES/BLAZE LLC	EDR Digital Archive
	PANGEA MANAGEMENT GROUP	EDR Digital Archive
	BRAVADO INTERNET SERVICES	EDR Digital Archive
	RDF MEDIA USA INC	EDR Digital Archive
	ALLEN & ASSOCIATES LLC	EDR Digital Archive
	CINEVILLE PARTNERS ONE INC	EDR Digital Archive
	SECOND GROUP LIMITED LLC	EDR Digital Archive
	KEYSTONE FILM PARTNERS VII	EDR Digital Archive
	FORCE TEN SYSTEMS INC	EDR Digital Archive
	CAFE PANINI	EDR Digital Archive
	HER MAJESTYS SECRET SANDWICH	EDR Digital Archive
	MEHRNOOSH DESIGN	EDR Digital Archive
	ANISSETTE BRASSERIE	EDR Digital Archive
	KEYSTONE STUDIOS INC	EDR Digital Archive
	SECURE ACCESS INC	EDR Digital Archive
	ADVERTISING COM	EDR Digital Archive
	GUM GUM INC	EDR Digital Archive
	PROJECT REMEDIES INC	EDR Digital Archive
	GOLD BENCH	EDR Digital Archive
	CAUSE AN EFFECT	EDR Digital Archive

FINDINGS

<u>Year</u>	<u>Uses</u>	<u>Source</u>
2010	LAPAGING INC	EDR Digital Archive
	TELEVILLE INC	EDR Digital Archive
	GARRETT + STOILKOVICH LLC	EDR Digital Archive
	TRUECAR INC	EDR Digital Archive
	NEW MILLENNIUM PICTURES LLC	EDR Digital Archive
	BENJAMIN DEVELOPMENT FUND LP	EDR Digital Archive
	TOTEKASCHE HOLDINGS INC	EDR Digital Archive
	DEBMAR/MERCURY LLC	EDR Digital Archive
	TAOS LAND & FILM CO	EDR Digital Archive
	BOESCH LAW GROUP	EDR Digital Archive
	SE2 INVESTORS LLC A CALIFORNIA	EDR Digital Archive
	KAUFMAN DAVISON ASSOC INC	EDR Digital Archive
	ARI BLAKE	EDR Digital Archive
	ORION HEALTH INC	EDR Digital Archive
	BOIES SCHILLER & FLEXNER	EDR Digital Archive
	CONTENT & COMPANY INC	EDR Digital Archive
	HOLLYWOOD BIKE JAM LLC	EDR Digital Archive
	MARKETING FARM LLC	EDR Digital Archive
	KG BURBANK LLC A CALIFORNIA LT	EDR Digital Archive
	CITRUS LLC A CALIFORNIA LIMIT	EDR Digital Archive
	ORANGE CNTY SBRETY CMPNONS LLC	EDR Digital Archive
	ARGYLE PRODUCTIONS INC	EDR Digital Archive
	MOQUITO INC	EDR Digital Archive
	NESTCO INC	EDR Digital Archive
	ANGELA M TRABA	EDR Digital Archive
	SAN PEDRO DEVELOPMENT CORP	EDR Digital Archive
	LAHAM JEFFREY	EDR Digital Archive
	FISH FOOD INC	EDR Digital Archive
	MODERN BUSINESS MACHINES	EDR Digital Archive
	YESKEL HICKS CASTING LLC	EDR Digital Archive
	SANTA MNICA 23 PRODUCTIONS INC	EDR Digital Archive
	FAMIGLIA DI VENDETTA INC	EDR Digital Archive
	KEYSTONE STUDIOS INC	EDR Digital Archive
	ANISETTE BRASSERIE	EDR Digital Archive
	HER MAJESTYS SECRET SANDWICH	EDR Digital Archive
	MEHRNOOSH DESIGN	EDR Digital Archive
	CAFE PANINI	EDR Digital Archive
	FORCE TEN SYSTEMS INC	EDR Digital Archive

FINDINGS

<u>Year</u>	<u>Uses</u>	<u>Source</u>
2010	SECOND GROUP LIMITED LLC	EDR Digital Archive
	KEYSTONE FILM PARTNERS VII	EDR Digital Archive
	CINEVILLE PARTNERS ONE INC	EDR Digital Archive
	ALLEN & ASSOCIATES LLC	EDR Digital Archive
	RDF MEDIA USA INC	EDR Digital Archive
	BRAVADO INTERNET SERVICES	EDR Digital Archive
	REDWOOD COMMUNICATIO LLC	EDR Digital Archive
	PANGEA MANAGEMENT GROUP	EDR Digital Archive
	DAVIES/BLAZE LLC	EDR Digital Archive
	NU BREED MEDIA INC	EDR Digital Archive
	PROJECT REMEDIES INC	EDR Digital Archive
	ADVERTISING COM	EDR Digital Archive
	GUM GUM INC	EDR Digital Archive
	SECURE ACCESS INC	EDR Digital Archive
	GOLD BENCH	EDR Digital Archive
	DEBMAR/MERCURY LLC	EDR Digital Archive
	TOTEKASCHE HOLDINGS INC	EDR Digital Archive
	BENJAMIN DEVELOPMENT FUND LP	EDR Digital Archive
	TRUECAR INC	EDR Digital Archive
	NEW MILLENNIUM PICTURES LLC	EDR Digital Archive
	GARRETT + STOILKOVICH LLC	EDR Digital Archive
	TELEVILLE INC	EDR Digital Archive
	LAPAGING INC	EDR Digital Archive
	CAUSE AN EFFECT	EDR Digital Archive
	CONTENT & COMPANY INC	EDR Digital Archive
	BOIES SCHILLER & FLEXNER	EDR Digital Archive
	ORION HEALTH INC	EDR Digital Archive
	ARI BLAKE	EDR Digital Archive
	KAUFMAN DAVISON ASSOC INC	EDR Digital Archive
	SE2 INVESTORS LLC A CALIFORNIA	EDR Digital Archive
	BOESCH LAW GROUP	EDR Digital Archive
	TAOS LAND & FILM CO	EDR Digital Archive
	FAMIGLIA DI VENDETTA INC	EDR Digital Archive
	SANTA MNICA 23 PRODUCTIONS INC	EDR Digital Archive
	YESKEL HICKS CASTING LLC	EDR Digital Archive
	MODERN BUSINESS MACHINES	EDR Digital Archive
	FISH FOOD INC	EDR Digital Archive
	LAHAM JEFFREY	EDR Digital Archive

FINDINGS

<u>Year</u>	<u>Uses</u>	<u>Source</u>
2010	SAN PEDRO DEVELOPMENT CORP	EDR Digital Archive
	ANGELA M TRABA	EDR Digital Archive
	NESTCO INC	EDR Digital Archive
	MOQUITO INC	EDR Digital Archive
	ARGYLE PRODUCTIONS INC	EDR Digital Archive
	ORANGE CNTY SBRETY CMPNONS LLC	EDR Digital Archive
	CITRUS LLC A CALIFORNIA LIMIT	EDR Digital Archive
	KG BURBANK LLC A CALIFORNIA LT	EDR Digital Archive
	MARKETING FARM LLC	EDR Digital Archive
	HOLLYWOOD BIKE JAM LLC	EDR Digital Archive
	NU BREED MEDIA INC	EDR Digital Archive
	REDWOOD COMMUNICATIO LLC	EDR Digital Archive
	PANGEA MANAGEMENT GROUP	EDR Digital Archive
	DAVIES/BLAZE LLC	EDR Digital Archive
	BRAVADO INTERNET SERVICES	EDR Digital Archive
	RDF MEDIA USA INC	EDR Digital Archive
	ALLEN & ASSOCIATES LLC	EDR Digital Archive
	CINEVILLE PARTNERS ONE INC	EDR Digital Archive
	SECOND GROUP LIMITED LLC	EDR Digital Archive
	KEYSTONE FILM PARTNERS VII	EDR Digital Archive
	FORCE TEN SYSTEMS INC	EDR Digital Archive
	CAFE PANINI	EDR Digital Archive
	HER MAJESTYS SECRET SANDWICH	EDR Digital Archive
	MEHRNOOSH DESIGN	EDR Digital Archive
	ANISETTE BRASSERIE	EDR Digital Archive
	KEYSTONE STUDIOS INC	EDR Digital Archive
	SECURE ACCESS INC	EDR Digital Archive
	GUM GUM INC	EDR Digital Archive
	ADVERTISING COM	EDR Digital Archive
	PROJECT REMEDIES INC	EDR Digital Archive
	GOLD BENCH	EDR Digital Archive
	FISH FOOD INC	EDR Digital Archive
	ANGELA M TRABA	EDR Digital Archive
	NESTCO INC	EDR Digital Archive
	MOQUITO INC	EDR Digital Archive
	SAN PEDRO DEVELOPMENT CORP	EDR Digital Archive
ARGYLE PRODUCTIONS INC	EDR Digital Archive	
LAHAM JEFFREY	EDR Digital Archive	

FINDINGS

<u>Year</u>	<u>Uses</u>	<u>Source</u>
2010	TOTEKASCHE HOLDINGS INC	EDR Digital Archive
	KAUFMAN DAVISON ASSOC INC	EDR Digital Archive
	SE2 INVESTORS LLC A CALIFORNIA	EDR Digital Archive
	BENJAMIN DEVELOPMENT FUND LP	EDR Digital Archive
	ARI BLAKE	EDR Digital Archive
	ORION HEALTH INC	EDR Digital Archive
	KEYSTONE STUDIOS INC	EDR Digital Archive
	SECURE ACCESS INC	EDR Digital Archive
	MEHRNOOSH DESIGN	EDR Digital Archive
	PROJECT REMEDIES INC	EDR Digital Archive
	GOLD BENCH	EDR Digital Archive
	BOESCH LAW GROUP	EDR Digital Archive
	HER MAJESTYS SECRET SANDWICH	EDR Digital Archive
	CAFE PANINI	EDR Digital Archive
	ANISETTE BRASSERIE	EDR Digital Archive
	GUM GUM INC	EDR Digital Archive
	ADVERTISING COM	EDR Digital Archive
	RDF MEDIA USA INC	EDR Digital Archive
	BRAVADO INTERNET SERVICES	EDR Digital Archive
	DAVIES/BLAZE LLC	EDR Digital Archive
	FORCE TEN SYSTEMS INC	EDR Digital Archive
	KEYSTONE FILM PARTNERS VII	EDR Digital Archive
	SECOND GROUP LIMITED LLC	EDR Digital Archive
	PANGEA MANAGEMENT GROUP	EDR Digital Archive
	CINEVILLE PARTNERS ONE INC	EDR Digital Archive
	ALLEN & ASSOCIATES LLC	EDR Digital Archive
	NU BREED MEDIA INC	EDR Digital Archive
	REDWOOD COMMUNICATIO LLC	EDR Digital Archive
	HOLLYWOOD BIKE JAM LLC	EDR Digital Archive
	MODERN BUSINESS MACHINES	EDR Digital Archive
	MARKETING FARM LLC	EDR Digital Archive
	SANTA MNICA 23 PRODUCTIONS INC	EDR Digital Archive
	YESKEL HICKS CASTING LLC	EDR Digital Archive
	TAOS LAND & FILM CO	EDR Digital Archive
	FAMIGLIA DI VENDETTA INC	EDR Digital Archive
	KG BURBANK LLC A CALIFORNIA LT	EDR Digital Archive
	CITRUS LLC A CALIFORNIA LIMIT	EDR Digital Archive
	ORANGE CNTY SBRETY CMPNONS LLC	EDR Digital Archive

FINDINGS

<u>Year</u>	<u>Uses</u>	<u>Source</u>
2010	CONTENT & COMPANY INC	EDR Digital Archive
	CAUSE AN EFFECT	EDR Digital Archive
	BOIES SCHILLER & FLEXNER	EDR Digital Archive
	TELEVILLE INC	EDR Digital Archive
	NEW MILLENNIUM PICTURES LLC	EDR Digital Archive
	GARRETT + STOILKOVICH LLC	EDR Digital Archive
	TRUECAR INC	EDR Digital Archive
	LAPAGING INC	EDR Digital Archive
	DEBMAR/MERCURY LLC	EDR Digital Archive

SANTA MONICA BLVD

225 SANTA MONICA BLVD

<u>Year</u>	<u>Uses</u>	<u>Source</u>
2006	BUILDING	Haines Co., Inc.
	BLAKE ARI MODELS	Haines Co., Inc.
	CINEVILLE	Haines Co., Inc.
	PARTNERS ONE INC	Haines Co., Inc.
	CYBERNATION	Haines Co., Inc.
	CYBERNATION LLC	Haines Co., Inc.
	DANIELBROOKMAN	Haines Co., Inc.
	DURANGO BOSH	Haines Co., Inc.
	HEADLINE News LA	Haines Co., Inc.
	LAHAM JEFFREY	Haines Co., Inc.
	MILLENNIUM	Haines Co., Inc.
	MODELS	Haines Co., Inc.
	NET LISTING	Haines Co., Inc.
	REALTIME	Haines Co., Inc.
	COMPUTER	Haines Co., Inc.
	CENTERS DP	Haines Co., Inc.
	REALTIME	Haines Co., Inc.
	COMPUTER CORP	Haines Co., Inc.
	BUILDING	Haines Co., Inc.
	BLAKE ARI MODELS	Haines Co., Inc.
	CINEVILLE	Haines Co., Inc.
	PARTNERS ONE INC	Haines Co., Inc.
	CYBERNATION	Haines Co., Inc.
	CYBERNATION LLC	Haines Co., Inc.
	DANIELBROOKMAN	Haines Co., Inc.

FINDINGS

<u>Year</u>	<u>Uses</u>	<u>Source</u>
2006	DURANGO BOSH	Haines Co., Inc.
	HEADLINE News LA	Haines Co., Inc.
	LAHAM JEFFREY	Haines Co., Inc.
	MILLENNIUM	Haines Co., Inc.
	MODELS	Haines Co., Inc.
	NET LISTING	Haines Co., Inc.
	REALTIME	Haines Co., Inc.
	COMPUTER	Haines Co., Inc.
	CENTERS DP	Haines Co., Inc.
	REALTIME	Haines Co., Inc.
2000	COMPUTER CORP	Haines Co., Inc.
	CROCKER BANK BLDG A MARKETING PERSPECTIVE INC	Haines & Company
	ABRAHASMON FILMS	Haines & Company
	AMCAL PARTNERS	Haines & Company
	ANGELL COMMUNICATIONS INC	Haines & Company
	ARI BLAKE	Haines & Company
	BEACHOUSE ENTERTAINMENT	Haines & Company
	BLAKEARI	Haines & Company
	BLOOM DONNA M	Haines & Company
	BROOKMAN DANIEL F ATTY	Haines & Company
	CARRASCO & DOMINGO FILMS	Haines & Company
	CHAL PRODUCTIONS	Haines & Company
	CINEVILLE PARTNERS ONE INC	Haines & Company
	CLEVINGER RAY MFCC	Haines & Company
	COOK KARIJ HAIR DESIGN	Haines & Company
	CYBERNATION	Haines & Company
	DURANGO BOSH	Haines & Company
	EVERGREEN WRITERS GROUP	Haines & Company
	FILMSMITH 310 260D	Haines & Company
	HEADLINE NEWS LA	Haines & Company
	HEADLINE NEWS LA	Haines & Company
	KAUFMAN DAVIDSON	Haines & Company
	KEMP FISHERIES	Haines & Company
	KENNET SQUARE PRODUCTIONS	Haines & Company
	LAHAM JEFFREY	Haines & Company
	LOCOMOTION PICTURES	Haines & Company
	MATTHEWS ROBT J CPA	Haines & Company
	MEHRNOOSH DESIGN	Haines & Company

FINDINGS

<u>Year</u>	<u>Uses</u>	<u>Source</u>
2000	MESSINA CAPTOR FILMS	Haines & Company
	METRO IMAGE GROUP LA	Haines & Company
	MURDOCK JOHN B ATTY	Haines & Company
	P S ENTERPRISES	Haines & Company
	PALISADES PICTURES	Haines & Company
	PENROSE FRED R PHD	Haines & Company
	PLASKETT BI LL	Haines & Company
	PRESTO PRODUCTION	Haines & Company
	REALTIME COMPUTER CORP	Haines & Company
	ROCKET INTERACTIVE	Haines & Company
	RUDERIAN HARVEY	Haines & Company
	RUDERIAN SUSAN	Haines & Company
	SCHNEIDER MANAGEMENT GROUP	Haines & Company
	SHUMAN CO THE	Haines & Company
	STORM ENTERTAINMENT INC	Haines & Company
	SUNDANCE INSTITUTE	Haines & Company
	T BONE FILMS	Haines & Company
	TEDJACOB ENGINEERING GROUP	Haines & Company
	SANTA MONICA BLVD 90401 CONT TERNOVSKY SUSANNE DDS	Haines & Company
	UNITY BY THE SEA	Haines & Company
	UNITY CHURCHES THE	Haines & Company
	WULSIN LUCIEN ATTORNEY	Haines & Company
	YESKEL RONNIE C	Haines & Company
	HER MAJESTYS SECRET SANDWICH	Haines & Company
	HYMAN BOB M	Haines & Company
	HYMAN ROBERT L	Haines & Company
	IMAGICO ENTERTAINMENT	Haines & Company
	CROCKER BANK BLDG A MARKETING PERSPECTIVE INC	Haines & Company
	ABRAHASMON FILMS	Haines & Company
	AMCAL PARTNERS	Haines & Company
	ANGELL COMMUNICATIONS INC	Haines & Company
	ARI BLAKE	Haines & Company
	BEACHOUSE ENTERTAINMENT	Haines & Company
	BLAKEARI	Haines & Company
	BLOOM DONNA M	Haines & Company
	BROOKMAN DANIEL F ATTY	Haines & Company
	CARRASCO & DOMINGO FILMS	Haines & Company

FINDINGS

<u>Year</u>	<u>Uses</u>	<u>Source</u>
2000	CHAL PRODUCTIONS	Haines & Company
	CINEVILLE PARTNERS ONE INC	Haines & Company
	CLEVENGER RAY MFCC	Haines & Company
	COOK KARIJ HAIR DESIGN	Haines & Company
	CYBERNATION	Haines & Company
	DURANGO BOSH	Haines & Company
	EVERGREEN WRITERS GROUP	Haines & Company
	FILMSMITH 310 260D	Haines & Company
	HEADLINE NEWS LA	Haines & Company
	HEADLINE NEWS LA	Haines & Company
	KAUFMAN DAVIDSON	Haines & Company
	KEMP FISHERIES	Haines & Company
	KENNET SQUARE PRODUCTIONS	Haines & Company
	LAHAM JEFFREY	Haines & Company
	LOCOMOTION PICTURES	Haines & Company
	MATTHEWS ROBT J CPA	Haines & Company
	MEHRNOOSH DESIGN	Haines & Company
	MESSINA CAPTOR FILMS	Haines & Company
	METRO IMAGE GROUP LA	Haines & Company
	MURDOCK JOHN B ATTY	Haines & Company
	P S ENTERPRISES	Haines & Company
	PALISADES PICTURES	Haines & Company
	PENROSE FRED R PHD	Haines & Company
	PLASKETT BI LL	Haines & Company
	PRESTO PRODUCTION	Haines & Company
	REALTIME COMPUTER CORP	Haines & Company
	ROCKET INTERACTIVE	Haines & Company
	RUDERIAN HARVEY	Haines & Company
	RUDERIAN SUSAN	Haines & Company
	SCHNEIDER MANAGEMENT GROUP	Haines & Company
	SHUMAN CO THE	Haines & Company
	STORM ENTERTAINMENT INC	Haines & Company
	SUNDANCE INSTITUTE	Haines & Company
	T BONE FILMS	Haines & Company
	TEDJACOB ENGINEERING GROUP	Haines & Company
	SANTA MONICA BLVD 90401 CONT TERNOVSKY SUSANNE DDS	Haines & Company
	UNITY BY THE SEA	Haines & Company
	UNITY CHURCHES THE	Haines & Company

FINDINGS

<u>Year</u>	<u>Uses</u>	<u>Source</u>
2000	WULSIN LUCIEN ATTORNEY	Haines & Company
	YESKEL RONNIE C	Haines & Company
	HER MAJESTYS SECRET SANDWICH	Haines & Company
	HYMAN BOB M	Haines & Company
	HYMAN ROBERT L	Haines & Company
	IMAGICO ENTERTAINMENT	Haines & Company
1995	ABORTION RIGHTS ACTION LEAGUE	Pacific Bell
	ABORTION RIGHTS ACTION LEAGUE	Pacific Bell
1991	HAMACK & CO PRODUCTIONS	Pacific Bell
	HIBORN INC	Pacific Bell
	KAHN KENNETH ATTY	Pacific Bell
	KING WALTER H ATTY	Pacific Bell
	A MARKETING PERSPECTIVE INC	Pacific Bell
	ABEAM CYNTHIA AANCY CPA	Pacific Bell
	AMCAL PARTNERS	Pacific Bell
	ANDERSN D SINC	Pacific Bell
	ARCHITECTONIC ASSOCIATES	Pacific Bell
	ARROWAY LABS	Pacific Bell
	ASHER ROD & ASSOCIATES	Pacific Bell
	ASSESSMENT REDUCTION CONSULTANTS	Pacific Bell
	BLAKE & AU ASSOCIATES	Pacific Bell
	BROOKMAN DANIEL F ATTY	Pacific Bell
	CHARLES CONSULTANTS LNC	Pacific Bell
	CHEWIENEWGUT CO	Pacific Bell
	COASTAL SERVICE CO	Pacific Bell
	COMPANY WEST PICTURES	Pacific Bell
	DOLAN BRIAN P MD MPH	Pacific Bell
	EDIT BAY THE	Pacific Bell
	EDITRONIX VIDEO SYSTEMS	Pacific Bell
	EVERGREEN WRITER S GROUP	Pacific Bell
	GEO GRAVELINE ENTERPRISES	Pacific Bell
	GLACIOLLI & COMPANY	Pacific Bell
	GIACIOLLI & COMPANY	Pacific Bell
	H C P COMMUNICATIONS	Pacific Bell
	HCPPOST	Pacific Bell
	LEVINSN HARIAN CPA INC	Pacific Bell
	MAGNMSMINS	Pacific Bell
	MA OR MARKET ADVERTISING	Pacific Bell

FINDINGS

<u>Year</u>	<u>Uses</u>	<u>Source</u>
1991	MATTHEWS ROBT J CPA	Pacific Bell
	MICRO COMPUTER SERVICES CENTER	Pacific Bell
	MR TIME-LAPSE FILMS	Pacific Bell
	MURDOCK JOHN BATTY	Pacific Bell
	MUREZ ROBIN	Pacific Bell
	NORTH AMERICAN ALLOYS	Pacific Bell
	NOVAKDAVEEN A RE	Pacific Bell
	OVERSEAS JENNY OF CALIFORNIA	Pacific Bell
	PRO-MOTION UNLIMITED	Pacific Bell
	REALTIME COMPUTER CORP DATA PROCSNG	Pacific Bell
	REISS SNACK SHOP	Pacific Bell
	ROBB LYNN	Pacific Bell
	SANTA MONICA FILM	Pacific Bell
	SANTA MONICA VIDEO SYSTEMS INC	Pacific Bell
	SONORA TAX SERVICE	Pacific Bell
	STEWARTCARY	Pacific Bell
	STEWART HUNSDON CARY	Pacific Bell
	SUNLAND SHADE OPTIQUE	Pacific Bell
	TERNOVSKY SUSANNE DDS	Pacific Bell
	UNIX INDUSTRIES INC	Pacific Bell
	VOCK HRNTEMATL	Pacific Bell
	WILLIAMS TRAVISLATTY	Pacific Bell
	A Marketing Perspective Inc	Pacific Bell
	AMartin 3904011	Pacific Bell
	Abeam Cynthia aancy CPA	Pacific Bell
	Amcal Partners	Pacific Bell
	Andersn D SIn C	Pacific Bell
	Architectonic Associates	Pacific Bell
	ARROWAY LABS	Pacific Bell
	Arrowhead Drinking Water Co Home Delivery Bottled Water	Pacific Bell
	No Charge To Calling Part	Pacific Bell
	No Charge To Calling Party	Pacific Bell
	No Charge To Calling Party	Pacific Bell
	Arrowhead Entertainment MARINA DEL REY 5781551	Pacific Bell
	Asher Rod & Associates	Pacific Bell
	Assessment Reduction Consultants	Pacific Bell

FINDINGS

<u>Year</u>	<u>Uses</u>	<u>Source</u>
1991	Blake & Au Associates	Pacific Bell
	Blake B	Pacific Bell
	Blake Baird Malibu	Pacific Bell
	Blake Barry LOS ANGELES 4768776	Pacific Bell
	Blake Benrtley MARINA DEL REY 3069747	Pacific Bell
	Blake C 5598186	Pacific Bell
	Brookman Daniel F atty	Pacific Bell
	Charles Consultants Inc	Pacific Bell
	Chewie Newgut Co	Pacific Bell
	Chewings Robbin Computerist POBox 1106 Temple City 8217915	Pacific Bell
	Coastal Service Co	Pacific Bell
	Company West Pictures	Pacific Bell
	DOLAN BRIAN P MD MPH	Pacific Bell
	Edit Bay The	Pacific Bell
	Edit Etc SANTA MONICA	Pacific Bell
	Editronix Video Systems	Pacific Bell
	Edlefsen Jackie LOS ANGELES 4701207	Pacific Bell
	Evergreen Writers Group	Pacific Bell
	Everguard Insulatio 2745644	Pacific Bell
	Everhart A WESTLOS ANGELES 8263987	Pacific Bell
	Geo Graveline Enterprises	Pacific Bell
	Glaciolli & Company	Pacific Bell
	Glaciolli & Company	Pacific Bell
	H C P Communications	Pacific Bell
	HCPPost	Pacific Bell
	Hamack & Co Productions	Pacific Bell
	Harnack John & Stephanie SANTA MONICA 4506941	Pacific Bell
	Harnage Phillip SANTA MONICA 4522511	Pacific Bell
	Hiborn Inc	Pacific Bell
	Hibshman Morris & Minnie 476482	Pacific Bell
	Kahn Kenneth atty	Pacific Bell
	Kahn L LOS ANGELES 2083028	Pacific Bell
	King Walter H atty	Pacific Bell
	Levinsn Harian CPA Inc	Pacific Bell
	Levinsn Harry A PO Box 534 BEVERLY HILLS 2768631	Pacific Bell

FINDINGS

<u>Year</u>	<u>Uses</u>	<u>Source</u>
1991	Levinson Harry A Rare Books 2769311	Pacific Bell
	Magn Ms Mins	Pacific Bell
	Ma or Market Advertising	Pacific Bell
	Matthews Robt J CPA	Pacific Bell
	Micro Computer Services Center	Pacific Bell
	Micro Computer Solutions SANTA MONICA 3192492	Pacific Bell
	Mr Time Lapse Films	Pacific Bell
	Murdock John Batty	Pacific Bell
	Murez Robin	Pacific Bell
	North American Alloys	Pacific Bell
	Novak Daveen A RE	Pacific Bell
	Novak David	Pacific Bell
	Overseas Jenny Of California	Pacific Bell
	Pro Motion Unlimited	Pacific Bell
	REALTIME COMPUTER CORP data procsng	Pacific Bell
	From Los Angeles Telephones Call	Pacific Bell
	Reiss Snack Shop	Pacific Bell
	Reiss Stella 2774740	Pacific Bell
	Santa Monica Film	Pacific Bell
	Santa Monica Video Systems Inc	Pacific Bell
	Sonora Tax Service	Pacific Bell
	Sons Of Norway Peer Gynt Lodge No 22	Pacific Bell
	Stewart Cary	Pacific Bell
	Stewart Hunsdon Cary	Pacific Bell
	Stewart I 828667	Pacific Bell
	SUNLAND Shade Optique	Pacific Bell
	SUNLAND Solar Energy Systems 836500	Pacific Bell
	Ternovsky Susanne DDS	Pacific Bell
	Unlcofia	Pacific Bell
	Unix Industries Inc	Pacific Bell
	Vock hrntematl	Pacific Bell
	Williams Travis Latty	Pacific Bell
	LEVINSN HARIAN CPA INC	Pacific Bell
	MAGNMSMINS	Pacific Bell
	MA OR MARKET ADVERTISING	Pacific Bell
	MATTHEWS ROBT J CPA	Pacific Bell
	MICRO COMPUTER SERVICES CENTER	Pacific Bell

FINDINGS

<u>Year</u>	<u>Uses</u>	<u>Source</u>
1991	MR TIME-LAPSE FILMS	Pacific Bell
	MURDOCK JOHN BATTY	Pacific Bell
	MUREZ ROBIN	Pacific Bell
	NORTH AMERICAN ALLOYS	Pacific Bell
	NOVAKDAVEEN A RE	Pacific Bell
	OVERSEAS JENNY OF CALIFORNIA	Pacific Bell
	PRO-MOTION UNLIMITED	Pacific Bell
	REALTIME COMPUTER CORP DATA PROCSNG	Pacific Bell
	REISS SNACK SHOP	Pacific Bell
	ROBB LYNN	Pacific Bell
	SANTA MONICA FILM	Pacific Bell
	SANTA MONICA VIDEO SYSTEMS INC	Pacific Bell
	SONORA TAX SERVICE	Pacific Bell
	STEWARTCARY	Pacific Bell
	STEWART HUNSDON CARY	Pacific Bell
	SUNLAND SHADE OPTIQUE	Pacific Bell
	TERNOVSKY SUSANNE DDS	Pacific Bell
	UNIX INDUSTRIES INC	Pacific Bell
	VOCK HRNTEMATL	Pacific Bell
	WILLIAMS TRAVISLATTY	Pacific Bell
	HAMACK & CO PRODUCTIONS	Pacific Bell
	HIBORN INC	Pacific Bell
	KAHN KENNETH ATTY	Pacific Bell
	KING WALTER H ATTY	Pacific Bell
	A MARKETING PERSPECTIVE INC	Pacific Bell
	ABEAM CYNTHIA AANCY CPA	Pacific Bell
	AMCAL PARTNERS	Pacific Bell
	ANDERSN D SINC	Pacific Bell
	ARCHITECTONIC ASSOCIATES	Pacific Bell
	ARROWAY LABS	Pacific Bell
	ASHER ROD & ASSOCIATES	Pacific Bell
	ASSESSMENT REDUCTION CONSULTANTS	Pacific Bell
	BLAKE & AU ASSOCIATES	Pacific Bell
	BROOKMAN DANIEL F ATTY	Pacific Bell
	CHARLES CONSULTANTS LNC	Pacific Bell
	CHEWIENEWGUT CO	Pacific Bell
	COASTAL SERVICE CO	Pacific Bell

FINDINGS

<u>Year</u>	<u>Uses</u>	<u>Source</u>
1991	COMPANY WEST PICTURES	Pacific Bell
	DOLAN BRIAN P MD MPH	Pacific Bell
	EDIT BAY THE	Pacific Bell
	EDITRONIX VIDEO SYSTEMS	Pacific Bell
	EVERGREEN WRITER S GROUP	Pacific Bell
	GEO GRAVELINE ENTERPRISES	Pacific Bell
	GLACIOLLI & COMPANY	Pacific Bell
	GIACIOLLI & COMPANY	Pacific Bell
	H C P COMMUNICATIONS	Pacific Bell
	HCPPOST	Pacific Bell
	A Marketing Perspective Inc	Pacific Bell
	AMartin 3904011	Pacific Bell
	Abeam Cynthia aancy CPA	Pacific Bell
	Amcal Partners	Pacific Bell
	Andersn D SIn C	Pacific Bell
	Architectonic Associates	Pacific Bell
	ARROWAY LABS	Pacific Bell
	Arrowhead Drinking Water Co Home Delivery Bottled Water	Pacific Bell
	No Charge To Calling Part	Pacific Bell
	No Charge To Calling Party	Pacific Bell
	No Charge To Calling Party	Pacific Bell
	Arrowhead Entertainment MARINA DEL REY 5781551	Pacific Bell
	Asher Rod & Associates	Pacific Bell
	Assessment Reduction Consultants	Pacific Bell
	Blake & Au Associates	Pacific Bell
	Blake B	Pacific Bell
	Blake Baird Malibu	Pacific Bell
	Blake Barry LOS ANGELES 4768776	Pacific Bell
	Blake Benrtley MARINA DEL REY 3069747	Pacific Bell
	Blake C 5598186	Pacific Bell
	Brookman Daniel F atty	Pacific Bell
	Charles Consultants Inc	Pacific Bell
	Chewie Newgut Co	Pacific Bell
	Chewings Robbin Computerist POBox 1106 Temple City 8217915	Pacific Bell
	Coastal Service Co	Pacific Bell
	Company West Pictures	Pacific Bell

FINDINGS

<u>Year</u>	<u>Uses</u>	<u>Source</u>
1991	DOLAN BRIAN P MD MPH	Pacific Bell
	Edit Bay The	Pacific Bell
	Edit Etc SANTA MONICA	Pacific Bell
	Editronix Video Systems	Pacific Bell
	Edlefsen Jackie LOS ANGELES 4701207	Pacific Bell
	Evergreen Writers Group	Pacific Bell
	Everguard Insulatio 2745644	Pacific Bell
	Everhart A WESTLOS ANGELES 8263987	Pacific Bell
	Geo Graveline Enterprises	Pacific Bell
	Glaciolli & Company	Pacific Bell
	Giaciolli & Company	Pacific Bell
	H C P Communications	Pacific Bell
	HCPPost	Pacific Bell
	Hamack & Co Productions	Pacific Bell
	Harnack John & Stephanie SANTA MONICA 4506941	Pacific Bell
	Hibshman Morris & Minnie 476482	Pacific Bell
	Kahn Kenneth atty	Pacific Bell
	Kahn L LOS ANGELES 2083028	Pacific Bell
	King Walter H atty	Pacific Bell
	Levinsn Harian CPA Inc	Pacific Bell
	Levinsn Harry A PO Box 534 BEVERLY HILLS 2768631	Pacific Bell
	Levinson Harry A Rare Books 2769311	Pacific Bell
	Magn Ms Mins	Pacific Bell
	Ma or Market Advertising	Pacific Bell
	Matthews Robt J CPA	Pacific Bell
	Micro Computer Services Center	Pacific Bell
	Micro Computer Solutions SANTA MONICA 3192492	Pacific Bell
	Mr Time Lapse Films	Pacific Bell
	Murdock John Batty	Pacific Bell
	Murez Robin	Pacific Bell
	North American Alloys	Pacific Bell
	Novak Daveen A RE	Pacific Bell
	Novak David	Pacific Bell
	Overseas Jenny Of California	Pacific Bell
	Pro Motion Unlimited	Pacific Bell

FINDINGS

<u>Year</u>	<u>Uses</u>	<u>Source</u>
1991	REALTIME COMPUTER CORP data procsng	Pacific Bell
	From Los Angeles Telephones Call	Pacific Bell
	Reiss Snack Shop	Pacific Bell
	Reiss Stella 2774740	Pacific Bell
	Santa Monica Film	Pacific Bell
	Santa Monica Video Systems Inc	Pacific Bell
	Sonora Tax Service	Pacific Bell
	Sons Of Norway Peer Gynt Lodge No 22	Pacific Bell
	Stewart Cary	Pacific Bell
	Stewart Hunsdon Cary	Pacific Bell
	Stewart I 828667	Pacific Bell
	SUNLAND Shade Optique	Pacific Bell
	SUNLAND Solar Energy Systems 836500	Pacific Bell
	Ternovsky Susanne DDS	Pacific Bell
	Unlcopia	Pacific Bell
	Unix Industries Inc	Pacific Bell
	Vock hrntematl	Pacific Bell
	Williams Travis Latty	Pacific Bell
	Harnage Phillip SANTA MONICA 4522511	Pacific Bell
	Hiborn Inc	Pacific Bell
1990	GORDON STANLEY PUB ACCT SANTA MONICA	Pacific Bell
	KAPILOW & SON INC SANTA MONICA	Pacific Bell
	MANAGEMENT ACHIEVEMENT INSTITUTE SANTA MANICA	Pacific Bell
	REALTIME COMPUTER CENTERS DATA PROCSNG SANTA MONICA	Pacific Bell
	REALTIME COMPUTER CORPORATION DATA PROCSNG SANTA MONICA	Pacific Bell
	WILLIAMS TRAVIS L ATTY SANTA MONICA	Pacific Bell
	GORDON STANLEY PUB ACCT SANTA MONICA	Pacific Bell
	KAPILOW & SON INC SANTA MONICA	Pacific Bell
	MANAGEMENT ACHIEVEMENT INSTITUTE SANTA MANICA	Pacific Bell
	REALTIME COMPUTER CENTERS DATA PROCSNG SANTA MONICA	Pacific Bell
	REALTIME COMPUTER CORPORATION DATA PROCSNG SANTA MONICA	Pacific Bell
	WILLIAMS TRAVIS L ATTY SANTA MONICA	Pacific Bell

FINDINGS

<u>Year</u>	<u>Uses</u>	<u>Source</u>	
1986	GORDON STANLEY PUB ACCT SANTA MONICA	Pacific Bell	
	KAPILOW & SON INC SANTA MONICA	Pacific Bell	
	MANAGEMENT ACHIEVEMENT INSTITUTE SANTA MONICA	Pacific Bell	
	REALTIME COMPUTER CENTERS DATA PROCSNG SANTA MONICA	Pacific Bell	
	REALTIME COMPUTER CORPORATION DATA PROCSNG SANTA MONICA	Pacific Bell	
	WILLIAMS TRAVIS L ATTY SANTA MONICA	Pacific Bell	
	GORDON STANLEY PUB ACCT SANTA MONICA	Pacific Bell	
	KAPILOW & SON INC SANTA MONICA	Pacific Bell	
	MANAGEMENT ACHIEVEMENT INSTITUTE SANTA MONICA	Pacific Bell	
	REALTIME COMPUTER CENTERS DATA PROCSNG SANTA MONICA	Pacific Bell	
	REALTIME COMPUTER CORPORATION DATA PROCSNG SANTA MONICA	Pacific Bell	
	WILLIAMS TRAVIS L ATTY SANTA MONICA	Pacific Bell	
	1985	ALEX COTA CAMPAIGN COMMITTEE	Pacific Bell
		AMERICAN BUSINESS SUPPLY	Pacific Bell
AMERICAN INTERNATIONAL		Pacific Bell	
ANTON AUSTIN		Pacific Bell	
ARROWAY LABS		Pacific Bell	
ASHER ROD & ASSOCIATES		Pacific Bell	
BEHRING DENTAL LAB		Pacific Bell	
BLITZER BARRY E		Pacific Bell	
BONDS CLOTHING OUTLET		Pacific Bell	
CALIFORNIA SQUEEZE		Pacific Bell	
CALVESTRY REALTY		Pacific Bell	
CENTURY WEST SYSTEMS		Pacific Bell	
CHARLES CONSULTANTS INC		Pacific Bell	
CHASTAIN REAL CORP44511		Pacific Bell	
CHITRAKAR		Pacific Bell	
COASTAL SERVICE CO		Pacific Bell	
CONCORDE CONSULTANTS INC		Pacific Bell	
CORIATY-ZEBALLOS ARCHITECTS		Pacific Bell	
CORY STANLEY A		Pacific Bell	
CREATIVE ENERGIES	Pacific Bell		

FINDINGS

<u>Year</u>	<u>Uses</u>	<u>Source</u>
1985	CROCKER BANK BUILDING	Pacific Bell
	CRYSTAL CLEAR INC	Pacific Bell
	CYBERCORE SYSTEMS	Pacific Bell
	DELAHUNLTY CJ	Pacific Bell
	EDITRONIX VIDEO SYSTEMS	Pacific Bell
	EVANS BRUCE ASSOCIATES	Pacific Bell
	FAIRFOOT & ASSOCIATES	Pacific Bell
	FIRST AFFIVATED SECURITIES INC	Pacific Bell
	FISCHER JOS CDOS	Pacific Bell
	FORBES DOUGLAS M ATTY	Pacific Bell
	FREEDMAN NAT	Pacific Bell
	GEO GRAVELINE ENTERPRISES	Pacific Bell
	GERARD CHOK & ASSOCIATES	Pacific Bell
	GIACLOLLI LINDA D	Pacific Bell
	GOLDFARB JOEL ATTY	Pacific Bell
	GOLDWYN W FILM CORP	Pacific Bell
	GORDON STANLEY ACCT	Pacific Bell
	HARNACK & CO PRODUCTIONS	Pacific Bell
	HEALTH SPA CONSULTANTS	Pacific Bell
	BUNES ROBT MD SANTA MONICA	Pacific Bell
	CJDELAHUNTY SANTA MONICA	Pacific Bell
	HELICON VIDEO	Pacific Bell
	IN MOTION	Pacific Bell
	KAPILOW & SON INC	Pacific Bell
	KENNEDY J STEVEN	Pacific Bell
	KING WALTER H ATTY	Pacific Bell
	LEEFTOD INC	Pacific Bell
	LIM-TECH RESEARCH	Pacific Bell
	MIGA-ST TROPEZ FASHIONS INC	Pacific Bell
	MAGILL JOHN MD	Pacific Bell
	MAGNUS FILMS	Pacific Bell
	MAYER PERRY	Pacific Bell
	MCNAMARA LEO F ATTY	Pacific Bell
	MEDINA JOSE ATTY	Pacific Bell
	MONERIC TRANSLATION	Pacific Bell
	MURDOCK JOHN B ATTY	Pacific Bell
	N A S INSURANCE SERVICES INC	Pacific Bell
	N AS LTD	Pacific Bell

FINDINGS

<u>Year</u>	<u>Uses</u>	<u>Source</u>
1985	NACHMAN MARK MD	Pacific Bell
	NEW MOON INTERNATIONAL CO	Pacific Bell
	NORTH AMERICAN ALLOYS	Pacific Bell
	NORTH CHIROPRACTIC	Pacific Bell
	NORTH NANCY DC	Pacific Bell
	NOVAK DAVEEN A RE	Pacific Bell
	OMNI TRADING CO	Pacific Bell
	PANE & COMPANY	Pacific Bell
	PANE PETER	Pacific Bell
	PHAROS COMMUNICATIONS CORP	Pacific Bell
	REALTIME COMPUTER CORP DATA PROCSNG	Pacific Bell
	REISS SNACK SHOP	Pacific Bell
	REITZ E MD	Pacific Bell
	S T A REALTY	Pacific Bell
	SAMMETH PHILIP	Pacific Bell
	SAMUEL GAIL LEVITT	Pacific Bell
	SEASHORE ENTERPRISES	Pacific Bell
	SHIELER CO	Pacific Bell
	SHIELER ELECTRIC CO	Pacific Bell
	STEWART CARY	Pacific Bell
	STEWART HUNSDON CARY	Pacific Bell
	STRASSMAN ROY I	Pacific Bell
	TACS INC	Pacific Bell
	TAUG CAROL	Pacific Bell
	TERNOVSKY SUSANNE DDS	Pacific Bell
	TIGERFLY	Pacific Bell
	UNIFORM SOFTWARE SYSTEMS INC	Pacific Bell
	UNITED FINANCIAL CONTROL INC	Pacific Bell
	WEISER STANLEY	Pacific Bell
	WILLIAMS TRAVIS L ATTY	Pacific Bell
	GOLDWYN W FILM CORP	Pacific Bell
	GORDON STANLEY ACCT	Pacific Bell
	HARNACK & CO PRODUCTIONS	Pacific Bell
	HEALTH SPA CONSULTANTS	Pacific Bell
	ALEX COTA CAMPAIGN COMMITTEE	Pacific Bell
	AMERICAN BUSINESS SUPPLY	Pacific Bell
	AMERICAN INTERNATIONAL	Pacific Bell
	ANTON AUSTIN	Pacific Bell

FINDINGS

<u>Year</u>	<u>Uses</u>	<u>Source</u>
1985	ARROWAY LABS	Pacific Bell
	ASHER ROD & ASSOCIATES	Pacific Bell
	BEHRING DENTAL LAB	Pacific Bell
	BLITZER BARRY E	Pacific Bell
	BONDS CLOTHING OUTLET	Pacific Bell
	CALIFORNIA SQUEEZE	Pacific Bell
	CALVESTRY REALTY	Pacific Bell
	CENTURY WEST SYSTEMS	Pacific Bell
	CHARLES CONSULTANTS INC	Pacific Bell
	CHASTAIN REAL CORP44511	Pacific Bell
	CHITRAKAR	Pacific Bell
	COASTAL SERVICE CO	Pacific Bell
	CONCORDE CONSULTANTS INC	Pacific Bell
	CORIATY-ZEBALLOS ARCHITECTS	Pacific Bell
	CORY STANLEY A	Pacific Bell
	CREATIVE ENERGIES	Pacific Bell
	CROCKER BANK BUILDING	Pacific Bell
	CRYSTAL CLEAR INC	Pacific Bell
	CYBERCORE SYSTEMS	Pacific Bell
	DELAHUNLTY CJ	Pacific Bell
	EDITRONIX VIDEO SYSTEMS	Pacific Bell
	EVANS BRUCE ASSOCIATES	Pacific Bell
	FAIRFOOT & ASSOCIATES	Pacific Bell
	FIRST AFFIVATED SECURITIES INC	Pacific Bell
	FISCHER JOS CDOS	Pacific Bell
	FORBES DOUGLAS M ATTY	Pacific Bell
	FREEDMAN NAT	Pacific Bell
	GEO GRAVELINE ENTERPRISES	Pacific Bell
	GERARD CHOK & ASSOCIATES	Pacific Bell
	GIACLOLLI LINDA D	Pacific Bell
	GOLDFARB JOEL ATTY	Pacific Bell
	HELICON VIDEO	Pacific Bell
	IN MOTION	Pacific Bell
	KAPILOW & SON INC	Pacific Bell
	KENNEDY J STEVEN	Pacific Bell
	KING WALTER H ATTY	Pacific Bell
	LEEFTOD INC	Pacific Bell
	LIM-TECH RESEARCH	Pacific Bell

FINDINGS

<u>Year</u>	<u>Uses</u>	<u>Source</u>
1985	MIGA-ST TROPEZ FASHIONS INC	Pacific Bell
	MAGILL JOHN MD	Pacific Bell
	MAGNUS FILMS	Pacific Bell
	MAYER PERRY	Pacific Bell
	MCNAMARA LEO F ATTY	Pacific Bell
	MEDINA JOSE ATTY	Pacific Bell
	MONERIC TRANSLATION	Pacific Bell
	MURDOCK JOHN B ATTY	Pacific Bell
	N A S INSURANCE SERVICES INC	Pacific Bell
	N AS LTD	Pacific Bell
	NACHMAN MARK MD	Pacific Bell
	NEW MOON INTERNATIONAL CO	Pacific Bell
	NORTH AMERICAN ALLOYS	Pacific Bell
	NORTH CHIROPRACTIC	Pacific Bell
	NORTH NANCY DC	Pacific Bell
	NOVAK DAVEEN A RE	Pacific Bell
	OMNI TRADING CO	Pacific Bell
	PANE & COMPANY	Pacific Bell
	PANE PETER	Pacific Bell
	PHAROS COMMUNICATIONS CORP	Pacific Bell
	REALTIME COMPUTER CORP DATA PROCSNG	Pacific Bell
	REISS SNACK SHOP	Pacific Bell
	REITZ E MD	Pacific Bell
	S T A REALTY	Pacific Bell
	SAMMETH PHILIP	Pacific Bell
	SAMUEL GAIL LEVITT	Pacific Bell
	SEASHORE ENTERPRISES	Pacific Bell
	SHIELER CO	Pacific Bell
	SHIELER ELECTRIC CO	Pacific Bell
	STEWART CARY	Pacific Bell
	STEWART HUNSDON CARY	Pacific Bell
	STRASSMAN ROY I	Pacific Bell
	TACS INC	Pacific Bell
	TAUG CAROL	Pacific Bell
	TERNOVSKY SUSANNE DDS	Pacific Bell
	TIGERFLY	Pacific Bell
	UNIFORM SOFTWARE SYSTEMS INC	Pacific Bell
	UNITED FINANCIAL CONTROL INC	Pacific Bell

FINDINGS

<u>Year</u>	<u>Uses</u>	<u>Source</u>	
1985	WEISER STANLEY	Pacific Bell	
	WILLIAMS TRAVIS L ATTY	Pacific Bell	
	BUNES ROBT MD SANTA MONICA	Pacific Bell	
	CJDELAHUNTY SANTA MONICA	Pacific Bell	
1981	A S K LAW OFFICES SANTA MONICA	Pacific Telephone	
	JUNGHEIM RALPH ASSOCIATES INC SANTA MONICA	Pacific Telephone	
	M COLE LTD SANTA MONICA	Pacific Telephone	
	PERSONAL ACHIEVEMENT INSTITUTE SANTA MONICA	Pacific Telephone	
	WILLIAMS TRAVIS L ATTY SANTA MONICA	Pacific Telephone	
	HEBALD HEYMANN MARGO AIA ARCHT SM	Pacific Telephone	
	HEYMANN MARGO HEBALD AIA ARCHT SM	Pacific Telephone	
	KAPILOW & SON INC SM	Pacific Telephone	
	REAL TIME COMPUTER CENTERS DATA PROCSNG SM	Pacific Telephone	
	A S K LAW OFFICES SANTA MONICA	Pacific Telephone	
	JUNGHEIM RALPH ASSOCIATES INC SANTA MONICA	Pacific Telephone	
	M COLE LTD SANTA MONICA	Pacific Telephone	
	PERSONAL ACHIEVEMENT INSTITUTE SANTA MONICA	Pacific Telephone	
	WILLIAMS TRAVIS L ATTY SANTA MONICA	Pacific Telephone	
	HEBALD HEYMANN MARGO AIA ARCHT SM	Pacific Telephone	
	HEYMANN MARGO HEBALD AIA ARCHT SM	Pacific Telephone	
	KAPILOW & SON INC SM	Pacific Telephone	
	REAL TIME COMPUTER CENTERS DATA PROCSNG SM	Pacific Telephone	
	1980	ARROWAY LAB	Pacific Telephone
		BARTEN & ASSOCIATES CONSLTNTS	Pacific Telephone
N A S Insurance Services Inc		Pacific Telephone	
N A S Ltd		Pacific Telephone	
N O R M L		Pacific Telephone	
Nachman Mark MD		Pacific Telephone	
National Organization For The Reform Of Marijuanla Laws		Pacific Telephone	
Showroom		Pacific Telephone	

FINDINGS

<u>Year</u>	<u>Uses</u>	<u>Source</u>
1980	Bus	Pacific Telephone
	Organization Resources Counselors Inc consltns	Pacific Telephone
	Osmond Cliff	Pacific Telephone
	P G Mf Advertising Agcy	Pacific Telephone
	Pane & Company	Pacific Telephone
	Pane Peter	Pacific Telephone
	Parrot John H	Pacific Telephone
	Parrot Painting	Pacific Telephone
	Paul C F Lin	Pacific Telephone
	Personal Achievement Institute	Pacific Telephone
	Radix Center Of Santa Monica	Pacific Telephone
	Radix Institute PO Box 3218 SANTA MONICA	Pacific Telephone
	REALTIME COMPUTER CENTERS data procsng	Pacific Telephone
	From Los Angeles Telephones Ca	Pacific Telephone
	Reiss Snack Shop	Pacific Telephone
	Reitz E MD	Pacific Telephone
	SIRS mngmot consltns	Pacific Telephone
	Sandack Rick	Pacific Telephone
	SANTA MONICA PERSONNEL AGCY	Pacific Telephone
	SARAS HOME DECORATING	Pacific Telephone
	Schnider Robt A atty	Pacific Telephone
	Schnider & Schnider attys Ofc	Pacific Telephone
	Or Cal	Pacific Telephone
	Seeman Stanley S atty	Pacific Telephone
	Shields Laura Associates	Pacific Telephone
	Tacs Inc	Pacific Telephone
	Tactay J	Pacific Telephone
	Western National Paraphernalia Association	Pacific Telephone
	Wheatley Altha Conner atty	Pacific Telephone
	Witliams uravis L	Pacific Telephone
	Williams Travis L atty	Pacific Telephone
	Milan Properties	Pacific Telephone
	Milan Terry	Pacific Telephone
	Munson Douglas Anne atty	Pacific Telephone
	Murdock John B atty	Pacific Telephone
	American Veteran Newspaper	Pacific Telephone

FINDINGS

<u>Year</u>	<u>Uses</u>	<u>Source</u>
1980	ARGENTA JOS P atty	Pacific Telephone
	Santa Monica	Pacific Telephone
	Avedon & Corday	Pacific Telephone
	BS Advertising Services	Pacific Telephone
	Bart Kay atty	Pacific Telephone
	Barten & Associates consltns	Pacific Telephone
	Barttn David	Pacific Telephone
	Behring Dental Lab	Pacific Telephone
	Behringer A	Pacific Telephone
	Berman Melvin CPA	Pacific Telephone
	Blitzer Barry E	Pacific Telephone
	Buckley Marquerlte M atty	Pacific Telephone
	Bunes Robt MD	Pacific Telephone
	Burbidge James E atty	Pacific Telephone
	CMA MEDICAL GROUP	Pacific Telephone
	C M I	Pacific Telephone
	California Marijuana Initiative	Pacific Telephone
	Continuing Care Services For Mental Disab Ilities	Pacific Telephone
	Chewie Newgutt Co	Pacific Telephone
	Chris Bearde Productions	Pacific Telephone
	Condit M K Mrs hair remvng	Pacific Telephone
	Connie Shop The furn	Pacific Telephone
	Connies Kitty Castle	Pacific Telephone
	Conniff Timothy	Pacific Telephone
	Cory Stanley A	Pacific Telephone
	Creative Education System	Pacific Telephone
	Crocker Bank Building	Pacific Telephone
	Dubin Burt	Pacific Telephone
	Fair Housing For Children	Pacific Telephone
	Or Call	Pacific Telephone
	Finfer K	Pacific Telephone
	Fischer Jos C dntst	Pacific Telephone
	Forbes Douglas M atty	Pacific Telephone
	Freedman Nat	Pacific Telephone
	Goldfarb Joel atty	Pacific Telephone
	Goodlin Rodger MD	Pacific Telephone
	Hebald Heymann Margo AIA Architect	Pacific Telephone
	Heymann Margo Hebald AIA Architect	Pacific Telephone

FINDINGS

<u>Year</u>	<u>Uses</u>	<u>Source</u>
1980	Hill Bernard E	Pacific Telephone
	James Realty	Pacific Telephone
	James Rhouda	Pacific Telephone
	James Richard C	Pacific Telephone
	Jones & Associates Institutional Services	Pacific Telephone
	Kahlenberg Associates	Pacific Telephone
	Kahlenberg R	Pacific Telephone
	KAPILOW & SON INC	Pacific Telephone
	Klewit Ralph W	Pacific Telephone
	King Waiter H atty	Pacific Telephone
	Laguna & Associates	Pacific Telephone
	Leemar Secretarial Service	Pacific Telephone
	Lim Tech Research	Pacific Telephone
	Lucks Linda Associates	Pacific Telephone
	LUCKY BRAKE TRAFFIC SCHOOL	Pacific Telephone
	Mac Rae A Douglas atty	Pacific Telephone
	Macrae B	Pacific Telephone
	MAGEE KATHERINE atty	Pacific Telephone
	Maqill John MD	Pacific Telephone
	Masters Byron	Pacific Telephone
	Mc Namara Leo F atty	Pacific Telephone
	ARROWAY LAB	Pacific Telephone
	BARTEN & ASSOCIATES CONSLTNTS	Pacific Telephone
	N A S Insurance Services Inc	Pacific Telephone
	N A S Ltd	Pacific Telephone
	N O R M L	Pacific Telephone
	Nachman Mark MD	Pacific Telephone
	National Organization For The Reform Of Marijuanla Laws	Pacific Telephone
	Showroom	Pacific Telephone
	Bus	Pacific Telephone
	Organization Resources Counselors Inc consltns	Pacific Telephone
	Osmond Cliff	Pacific Telephone
	P G Mf Advertising Agcy	Pacific Telephone
	Pane & Company	Pacific Telephone
	Pane Peter	Pacific Telephone
	Parrot John H	Pacific Telephone
	Parrot Painting	Pacific Telephone

FINDINGS

<u>Year</u>	<u>Uses</u>	<u>Source</u>
1980	Paul C F Lin	Pacific Telephone
	Personal Achievement Institute	Pacific Telephone
	Radix Center Of Santa Monica	Pacific Telephone
	Radix Institute PO Box 3218 SANTA MONICA	Pacific Telephone
	REALTIME COMPUTER CENTERS data procsng	Pacific Telephone
	From Los Angeles Telephones Ca	Pacific Telephone
	Reiss Snack Shop	Pacific Telephone
	Reitz E MD	Pacific Telephone
	SIRS mngmot consltnts	Pacific Telephone
	Sandack Rick	Pacific Telephone
	SANTA MONICA PERSONNEL AGCY	Pacific Telephone
	SARAS HOME DECORATING	Pacific Telephone
	Schnider Robt A atty	Pacific Telephone
	Schnider & Schnider attys Ofc	Pacific Telephone
	Or Cal	Pacific Telephone
	Seeman Stanley S atty	Pacific Telephone
	Shields Laura Associates	Pacific Telephone
	Tacs Inc	Pacific Telephone
	Tactay J	Pacific Telephone
	Western National Paraphernalia Association	Pacific Telephone
	Wheatley Altha Conner atty	Pacific Telephone
	Witliams uravis L	Pacific Telephone
	Williams Travis L atty	Pacific Telephone
	Milan Properties	Pacific Telephone
	Milan Terry	Pacific Telephone
	Munson Douglas Anne atty	Pacific Telephone
	Murdock John B atty	Pacific Telephone
	American Veteran Newspaper	Pacific Telephone
	ARGENTA JOS P atty	Pacific Telephone
	Santa Monica	Pacific Telephone
	Avedon & Corday	Pacific Telephone
	BS Advertising Services	Pacific Telephone
	Bart Kay atty	Pacific Telephone
	Barten & Associates consltnts	Pacific Telephone
	Barttn David	Pacific Telephone
	Behring Dental Lab	Pacific Telephone
	Behringer A	Pacific Telephone

FINDINGS

<u>Year</u>	<u>Uses</u>	<u>Source</u>
1980	Berman Melvin CPA	Pacific Telephone
	Biltzer Barry E	Pacific Telephone
	Buckley Marquerlte M atty	Pacific Telephone
	Bunes Robt MD	Pacific Telephone
	Burbidge James E atty	Pacific Telephone
	CMA MEDICAL GROUP	Pacific Telephone
	C M I	Pacific Telephone
	California Marijuana Initiative	Pacific Telephone
	Continuing Care Services For Mental Disab Ilities	Pacific Telephone
	Chewie Newgutt Co	Pacific Telephone
	Chris Bearde Productions	Pacific Telephone
	Condit M K Mrs hair remvng	Pacific Telephone
	Connie Shop The furn	Pacific Telephone
	Connies Kitty Castle	Pacific Telephone
	Conniff Timothy	Pacific Telephone
	Cory Stanley A	Pacific Telephone
	Creative Education System	Pacific Telephone
	Crocker Bank Building	Pacific Telephone
	Dubin Burt	Pacific Telephone
	Fair Housing For Children	Pacific Telephone
	Or Call	Pacific Telephone
	Finfer K	Pacific Telephone
	Fischer Jos C dntst	Pacific Telephone
	Forbes Douglas M atty	Pacific Telephone
	Freedman Nat	Pacific Telephone
	Goldfarb Joel atty	Pacific Telephone
	Goodlin Rodger MD	Pacific Telephone
	Hebald Heymann Margo AIA Architect	Pacific Telephone
	Heymann Margo Hebald AIA Architect	Pacific Telephone
	Hill Bernard E	Pacific Telephone
	James Realty	Pacific Telephone
	James Rhouda	Pacific Telephone
	James Richard C	Pacific Telephone
	Jones & Associates Institutional Services	Pacific Telephone
	Kahlenberg Associates	Pacific Telephone
	Kahlenberg R	Pacific Telephone
	KAPILOW & SON INC	Pacific Telephone
	Klewit Ralph W	Pacific Telephone

FINDINGS

<u>Year</u>	<u>Uses</u>	<u>Source</u>	
1980	King Waiter H atty	Pacific Telephone	
	Laguna & Associates	Pacific Telephone	
	Leemar Secretarial Service	Pacific Telephone	
	Lim Tech Research	Pacific Telephone	
	Lucks Linda Associates	Pacific Telephone	
	LUCKY BRAKE TRAFFIC SCHOOL	Pacific Telephone	
	Mac Rae A Douglas atty	Pacific Telephone	
	Macrae B	Pacific Telephone	
	MAGEE KATHERINE atty	Pacific Telephone	
	Maqill John MD	Pacific Telephone	
	Masters Byron	Pacific Telephone	
	Mc Namara Leo F atty	Pacific Telephone	
1976	Albaum Mel atty	Pacific Telephone	
	Calfas Computer Centers data procsng	Pacific Telephone	
	Calfas Computer Centers data procsng	Pacific Telephone	
	Freedman Marvin S atty	Pacific Telephone	
	Goldfarb Joel atty	Pacific Telephone	
	King Walter H atty	Pacific Telephone	
	Levin A Jaye	Pacific Telephone	
	Levin Marvin E atty	Pacific Telephone	
	Santa Monica Personnel Agcy	Pacific Telephone	
	Albaum Mel atty	Pacific Telephone	
	Calfas Computer Centers data procsng	Pacific Telephone	
	Calfas Computer Centers data procsng	Pacific Telephone	
	Freedman Marvin S atty	Pacific Telephone	
	Goldfarb Joel atty	Pacific Telephone	
	King Walter H atty	Pacific Telephone	
	Levin A Jaye	Pacific Telephone	
	Levin Marvin E atty	Pacific Telephone	
	Santa Monica Personnel Agcy	Pacific Telephone	
	1975	ME GARVEY DAVID C	Pacific Telephone
		OLEARY MARK E ATTY	Pacific Telephone
ORGANIZATION RESOURCES COUNSELORS INC MNGMNT CONSTNTS		Pacific Telephone	
PETRETTA MICHAEL A ATTY		Pacific Telephone	
ALBAUM MEL ATTY		Pacific Telephone	
ALBAUM MEL ATTY -871-0467		Pacific Telephone	
ARGENTA JOS P ATTY		Pacific Telephone	

FINDINGS

<u>Year</u>	<u>Uses</u>	<u>Source</u>
1975	BARTEN & ASSOCIATES CONSLINTS	Pacific Telephone
	BAY CITIES PRESCRIPTION PHARMACY	Pacific Telephone
	BAY CITIES PRESCRIPTION PHARMACY	Pacific Telephone
	BAY CITIES PRESCRIPTION PHARMACY	Pacific Telephone
	BAY CITIES PRESCRIPTION PHARMACY	Pacific Telephone
	BEHRING DENTAL LAB	Pacific Telephone
	BENEDICT BONNIE	Pacific Telephone
	BURBIDGE JAMES E ATTY	Pacific Telephone
	BUSHMAN-LEWIS G CPA	Pacific Telephone
	CALFAS COMPUTER CENTERS DATA PROCSNG	Pacific Telephone
	CALIFORNIA STATE OF	Pacific Telephone
	CLEAN ENERGY POWER CO	Pacific Telephone
	CROCKER BANK BUILDING	Pacific Telephone
	DATAPRODUCTS CORP CUSTOMER ENGINEERING	Pacific Telephone
	DEYO RICHARD N ATTY	Pacific Telephone
	DUBIN BURT	Pacific Telephone
	FISCHER JOS C DNTSL	Pacific Telephone
	FORBES DOUGLAS M ATTY	Pacific Telephone
	FREEDMAN MARVIN S ATTY	Pacific Telephone
	GENERAL RESEARCH CORP	Pacific Telephone
	GJATA THOMAS TAX PREPRTN	Pacific Telephone
	GOLDEN VALLEY OF SOUTHERN CALIF RI EST	Pacific Telephone
	GOLDEN WEST UNIVERSITY SCHOOL OF LAW	Pacific Telephone
	GOLDFARB JOEL ATTY	Pacific Telephone
	GOLDFARB JOEL ATTY	Pacific Telephone
	GURDJIEFF-SPINOZA GROUP	Pacific Telephone
	HOEGSTED & BUSHMAN CPA	Pacific Telephone
	HOEGSTED HOWARD G CPA	Pacific Telephone
	INNOVA MANAGEMENT & TECHNOLOGY	Pacific Telephone
	KAPILOW & SON	Pacific Telephone
	LEVIN A JAYE	Pacific Telephone
	LEVIN & FREEDMAN ATTYS	Pacific Telephone
	LEVIN MARVIN E ATTY	Pacific Telephone

FINDINGS

<u>Year</u>	<u>Uses</u>	<u>Source</u>
1975	MACRAE A DOUGLAS ATTY	Pacific Telephone
	PARROTT JOHN H MD SANTA MONICA	Pacific Telephone
	ME GARVEY DAVID C	Pacific Telephone
	OLEARY MARK E ATTY	Pacific Telephone
	ORGANIZATION RESOURCES COUNSELORS INC MNGMNT CONSTNTS	Pacific Telephone
	PETRETTA MICHAEL A ATTY	Pacific Telephone
	ALBAUM MEL ATTY	Pacific Telephone
	ALBAUM MEL ATTY -871-0467	Pacific Telephone
	ARGENTA JOS P ATTY	Pacific Telephone
	BARTEN & ASSOCIATES CONSLINTS	Pacific Telephone
	BAY CITIES PRESCRIPTION PHARMACY	Pacific Telephone
	BAY CITIES PRESCRIPTION PHARMACY	Pacific Telephone
	BAY CITIES PRESCRIPTION PHARMACY	Pacific Telephone
	BAY CITIES PRESCRIPTION PHARMACY	Pacific Telephone
	BEHRING DENTAL LAB	Pacific Telephone
	BENEDICT BONNIE	Pacific Telephone
	BURBIDGE JAMES E ATTY	Pacific Telephone
	BUSHMAN-LEWIS G CPA	Pacific Telephone
	CALFAS COMPUTER CENTERS DATA PROCSNG	Pacific Telephone
	CALIFORNIA STATE OF	Pacific Telephone
	CLEAN ENERGY POWER CO	Pacific Telephone
	CROCKER BANK BUILDING	Pacific Telephone
	DATAPRODUCTS CORP CUSTOMER ENGINEERING	Pacific Telephone
	DEYO RICHARD N ATTY	Pacific Telephone
	DUBIN BURT	Pacific Telephone
	FISCHER JOS C DNTSL	Pacific Telephone
	FORBES DOUGLAS M ATTY	Pacific Telephone
	FREEDMAN MARVIN S ATTY	Pacific Telephone
	GENERAL RESEARCH CORP	Pacific Telephone
	GJATA THOMAS TAX PREPRTN	Pacific Telephone
	GOLDEN VALLEY OF SOUTHERN CALIF RI EST	Pacific Telephone
	GOLDEN WEST UNIVERSITY SCHOOL OF LAW	Pacific Telephone

FINDINGS

<u>Year</u>	<u>Uses</u>	<u>Source</u>
1975	GOLDFARB JOEL ATTY	Pacific Telephone
	GOLDFARB JOEL ATTY	Pacific Telephone
	GURDJIEFF-SPINOZA GROUP	Pacific Telephone
	HOEGSTED & BUSHMAN CPA	Pacific Telephone
	HOEGSTED HOWARD G CPA	Pacific Telephone
	INNOVA MANAGEMENT & TECHNOLOGY	Pacific Telephone
	KAPILOW & SON	Pacific Telephone
	LEVIN A JAYE	Pacific Telephone
	LEVIN & FREEDMAN ATTYS	Pacific Telephone
	LEVIN MARVIN E ATTY	Pacific Telephone
	MACRAE A DOUGLAS ATTY	Pacific Telephone
1971	PARROTT JOHN H MD SANTA MONICA	Pacific Telephone
	Bindewald George J	Pacific Telephone
	C A C I	Pacific Telephone
	CALFAS & CALFAS data procsng	Pacific Telephone
	CALFAS & CALFAS data procsng	Pacific Telephone
	CALFAS & CALFAS data procsng	Pacific Telephone
	Consolidated Analysis Centers Inc	Pacific Telephone
	Freedman Marvin S atty	Pacific Telephone
	Levin A Jaye	Pacific Telephone
	Levin Marvin E atty	Pacific Telephone
	SANTA MONICA PERSONNEL AGCY	Pacific Telephone
	Bindewald George J	Pacific Telephone
	C A C I	Pacific Telephone
	CALFAS & CALFAS data procsng	Pacific Telephone
	CALFAS & CALFAS data procsng	Pacific Telephone
	CALFAS & CALFAS data procsng	Pacific Telephone
	Consolidated Analysis Centers Inc	Pacific Telephone
	Freedman Marvin S atty	Pacific Telephone
	Levin A Jaye	Pacific Telephone
	Levin Marvin E atty	Pacific Telephone
SANTA MONICA PERSONNEL AGCY	Pacific Telephone	
1970	GALFAS & CALFAS DATA PROCESSNG	Pacific Telephone
	CONSOLIDATED ANALYSIS CENTERS INC	Pacific Telephone
	CROCKER CITIZENS BANK BLDG	Pacific Telephone
	ECOLOGICAL FORCASTERS MKTNG RESRCH	Pacific Telephone

FINDINGS

<u>Year</u>	<u>Uses</u>	<u>Source</u>
1970	CHRYSLER CORP-AIRTEMP DIV SANTA MONICA	Pacific Telephone
	STANTON EREEST M MD SANTA MONICA	Pacific Telephone
	SHELLING & SHELLING	Pacific Telephone
	FISCHER JOS C DNTST	Pacific Telephone
	FORBES DOUGLAS M ATTY	Pacific Telephone
	FREEDMAN MARVIN S ATTY	Pacific Telephone
	HOEGSTED & BUSHMAN CPA	Pacific Telephone
	HOEGSTED HOWARD G CPA	Pacific Telephone
	HOUSE OF ROTHSCHILD PUB RELATNS	Pacific Telephone
	KEBER STEPHEN	Pacific Telephone
	LANGMAYER ALFRED J ATTY	Pacific Telephone
	LEVIN A JAYE	Pacific Telephone
	LENIN MARVIN E ATTY	Pacific Telephone
	LIFE CIRCULATION CO XNC	Pacific Telephone
	MACRAE A DOUGLAS ATTY	Pacific Telephone
	MARINE RESOURCE CONSULTANTS INC	Pacific Telephone
	MCNAIRY FREDERIC NI ATTY CROCKER-CITIZENS BANK BLDG SUITE 508	Pacific Telephone
	NATIONAL INFORMATION RESEARCH INSTITUTE	Pacific Telephone
	ORGANIZATION RESOURCES COUNSELORS INC MNGMNT CONSLTNTS	Pacific Telephone
	PARROTT JOHN H MD	Pacific Telephone
	REAGER S EXCLUSIVE PRESCRIPTION PHARMACIES	Pacific Telephone
	S I R S MNNGMT CONSLTNTS	Pacific Telephone
	S M CO	Pacific Telephone
	SALZER TECHNOLOGY ENTERPRISES	Pacific Telephone
	SWANSON LEE & ASSOC	Pacific Telephone
	TECHNOLOGY SERVICE CORP	Pacific Telephone
	AIRLINE SCHOOLS PACIFIC INC	Pacific Telephone
	AN-TEC INC BUS CONSLTNTS	Pacific Telephone
	ARGENTA JON P ATTY	Pacific Telephone
	BAKER MCNAIRY & BAKER ATTYS CROCKER-CITIZENBANK BLDG-SUITE 508	Pacific Telephone
	BARTLEY HAROLD PHY & SURG	Pacific Telephone

FINDINGS

<u>Year</u>	<u>Uses</u>	<u>Source</u>
1970	BAY CITIES PRESCRIPTION PHARMACY	Pacific Telephone
	BAY CITIES PRESCRIPTION PHARMACY	Pacific Telephone
	BUSHMAN LEWIS G CPA	Pacific Telephone
	C-A-C-I	Pacific Telephone
	GALFAS & CALFAS DATA PROCESSNG	Pacific Telephone
	GALFAS & CALFAS DATA PROCESSNG	Pacific Telephone
	CONSOLIDATED ANALYSIS CENTERS INC	Pacific Telephone
	CROCKER CITIZENS BANK BLDG	Pacific Telephone
	ECOLOGICAL FORCASTERS MKTNG RESRCH	Pacific Telephone
	CHRYSLER CORP-AIRTEMP DIV SANTA MONICA	Pacific Telephone
	STANTON EREEST M MD SANTA MONICA	Pacific Telephone
	AIRLINE SCHOOLS PACIFIC INC	Pacific Telephone
	AN-TEC INC BUS CONSLTNTS	Pacific Telephone
	ARGENTA JON P ATTY	Pacific Telephone
	BAKER MCNAIRY & BAKER ATTYS CROCKER-CITIZENBANK BLDG-SUITE 508	Pacific Telephone
	BARTLEY HAROLD PHY & SURG	Pacific Telephone
	BAY CITIES PRESCRIPTION PHARMACY	Pacific Telephone
	BAY CITIES PRESCRIPTION PHARMACY	Pacific Telephone
	BUSHMAN LEWIS G CPA	Pacific Telephone
	C-A-C-I	Pacific Telephone
	GALFAS & CALFAS DATA PROCESSNG	Pacific Telephone
	FISCHER JOS C DNTST	Pacific Telephone
	FORBES DOUGLAS M ATTY	Pacific Telephone
	FREEDMAN MARVIN S ATTY	Pacific Telephone
	HOEGSTED & BUSHMAN CPA	Pacific Telephone
	HOEGSTED HOWARD G CPA	Pacific Telephone
	HOUSE OF ROTHSCHILD PUB RELATNS	Pacific Telephone
	KEBER STEPHEN	Pacific Telephone
	LANGMAYER ALFRED J ATTY	Pacific Telephone
	LEVIN A JAYE	Pacific Telephone
	LENIN MARVIN E ATTY	Pacific Telephone
	LIFE CIRCULATION CO XNC	Pacific Telephone

FINDINGS

<u>Year</u>	<u>Uses</u>	<u>Source</u>
1970	MACRAE A DOUGLAS ATTY	Pacific Telephone
	MARINE RESOURCE CONSULTANTS INC	Pacific Telephone
	MCNAIRY FREDERIC NI ATTY CROCKER-CITIZENS BANK BLDG SUITE 508	Pacific Telephone
	NATIONAL INFORMATION RESEARCH INSTITUTE	Pacific Telephone
	ORGANIZATION RESOURCES COUNSELORS INC MNGMNT CONSLTNTS	Pacific Telephone
	PARROTT JOHN H MD	Pacific Telephone
	REAGER S EXCLUSIVE PRESCRIPTION PHARMACIES	Pacific Telephone
	S I R S MNGMT CONSLTNTS	Pacific Telephone
	S M CO	Pacific Telephone
	SALZER TECHNOLOGY ENTERPRISES	Pacific Telephone
	SWANSON LEE & ASSOC	Pacific Telephone
	TECHNOLOGY SERVICE CORP	Pacific Telephone
	SHELLING & SHELLING	Pacific Telephone
1967	Freedman Marvin S atty	Pacific Telephone
	Freedman Marvin S atty	Pacific Telephone
1965	STANTON ERNEST M MD SANTA MONICA	Pacific Telephone
	WELSH PHILLIP J DNTSTOT	Pacific Telephone
	ANTELOPE ACRES	Pacific Telephone
	ADKINS OWEN E DENTIST	Pacific Telephone
	ARGENTA JOS P ATTY	Pacific Telephone
	AUSTIN STUDIOS	Pacific Telephone
	BAGIE H8RI ANT	Pacific Telephone
	BARTLEY HAROLD PHY & SURG	Pacific Telephone
	BAY CITIES PRESCRIPTION PHARMACY	Pacific Telephone
	BAY CITIES PRESCRIPTION PHARMACY	Pacific Telephone
	BAY CITIES PRESCRIPTION PHARMACY	Pacific Telephone
	BOSTON MFRS MUTUAL INS	Pacific Telephone
	BUSHMAN LEWIS G CPA	Pacific Telephone
	CALFAS & CALFAS DATA PROCESSNG	Pacific Telephone
	CALFAS & CALFAS DATA PROCESSNG	Pacific Telephone
	CALIF ANALYSIS CENTER INC	Pacific Telephone
	CROCKER-CITIZENS BANK BLDG	Pacific Telephone

FINDINGS

<u>Year</u>	<u>Uses</u>	<u>Source</u>
1965	FORBES DOUGLAS M ATTY	Pacific Telephone
	FRENCH F WALTER ATTY	Pacific Telephone
	HALL MARK A ATTY	Pacific Telephone
	HOEGSTED & BUSHMAN CPA	Pacific Telephone
	HOEGSTED HOWARD G CPA	Pacific Telephone
	KILB C FREDERICK MNGMNT CONSLTNT	Pacific Telephone
	LEVIN MARVIN E ATTY	Pacific Telephone
	LEVIN MARVIN E ATTY	Pacific Telephone
	MAJOR JOHN H ATTY	Pacific Telephone
	MINTER REX H ATTY	Pacific Telephone
	MUTUAL BOILER & MACHINERY INS CO	Pacific Telephone
	OIL & LAND PROJECTS INC	Pacific Telephone
	OPERATIONS RESEARCH	Pacific Telephone
	PARROTT JOHN H MD	Pacific Telephone
	PESCHONG J H DENTISC	Pacific Telephone
	REAGER S EXCLUSIVE PRESCRIPTION PHARMACIES	Pacific Telephone
	ADKINS OWEN E DENTIST	Pacific Telephone
	ARGENTA JOS P ATTY	Pacific Telephone
	AUSTIN STUDIOS	Pacific Telephone
	BAGIE H8RI ANT	Pacific Telephone
	BARTLEY HAROLD PHY & SURG	Pacific Telephone
	BAY CITIES PRESCRIPTION PHARMACY	Pacific Telephone
	BAY CITIES PRESCRIPTION PHARMACY	Pacific Telephone
	BAY CITIES PRESCRIPTION PHARMACY	Pacific Telephone
	BOSTON MFRS MUTUAL INS	Pacific Telephone
	BUSHMAN LEWIS G CPA	Pacific Telephone
	CALFAS & CALFAS DATA PROCESSNG	Pacific Telephone
	CALFAS & CALFAS DATA PROCESSNG	Pacific Telephone
	CALIF ANALYSIS CENTER INC	Pacific Telephone
	CROCKER-CITIZENS BANK BLDG	Pacific Telephone
	FORBES DOUGLAS M ATTY	Pacific Telephone
	FRENCH F WALTER ATTY	Pacific Telephone
	HALL MARK A ATTY	Pacific Telephone
	HOEGSTED & BUSHMAN CPA	Pacific Telephone
	HOEGSTED HOWARD G CPA	Pacific Telephone

FINDINGS

<u>Year</u>	<u>Uses</u>	<u>Source</u>
1965	KILB C FREDERICK MNGMNT CONSLTNT	Pacific Telephone
	LEVIN MARVIN E ATTY	Pacific Telephone
	LEVIN MARVIN E ATTY	Pacific Telephone
	MAJOR JOHN H ATTY	Pacific Telephone
	MINTER REX H ATTY	Pacific Telephone
	MUTUAL BOILER & MACHINERY INS CO	Pacific Telephone
	OIL & LAND PROJECTS INC	Pacific Telephone
	OPERATIONS RESEARCH	Pacific Telephone
	PARROTT JOHN H MD	Pacific Telephone
	PESCHONG J H DENTISC	Pacific Telephone
	REAGER S EXCLUSIVE PRESCRIPTION PHARMACIES	Pacific Telephone
	STANTON ERNEST M MD SANTA MONICA	Pacific Telephone
	WELSH PHILLIP J DNTSTOT	Pacific Telephone
	ANTELOPE ACRES	Pacific Telephone
1962	ADKINS OWEN E DENTIST	Pacific Telephone
	ANTELOPE ACRES	Pacific Telephone
	ARGENTA JOS P ATTY	Pacific Telephone
	BAGLEY H B RL EST	Pacific Telephone
	BAY CITIES BLDG	Pacific Telephone
	BAY CITIES CORP	Pacific Telephone
	BAY CITIES PRESCRIPTION PHARMACY	Pacific Telephone
	BAY CITIES PRESCRIPTION PHARMACY	Pacific Telephone
	BROWN WM J ATTY	Pacific Telephone
	CLENDENING & CLENDENING ATTYS	Pacific Telephone
	CLENDENING WARREN E ATTY	Pacific Telephone
	FEDERAL ELECTRIC CORP	Pacific Telephone
	FEDERAL LAB DIV	Pacific Telephone
	FRENCH F WALTER ATLY	Pacific Telephone
	HALL MARK A ATTY	Pacific Telephone
	OURLANDER WOS A ATTY	Pacific Telephone
	LEVIN NMARVIN E ATTY	Pacific Telephone
	LEVIN NMARVIN E ATTY	Pacific Telephone
	MAJOR JOHN H ATTY	Pacific Telephone
	MAJOR & SHUMIAR ATTYS	Pacific Telephone
MCINTYRE J A CPA	Pacific Telephone	

FINDINGS

<u>Year</u>	<u>Uses</u>	<u>Source</u>
1962	MINTER REX H ATTY	Pacific Telephone
	MAR VISTAULHOLLAND HARRY I(ATTY	Pacific Telephone
	MUTUAL BOILER & MACHINERY INS CO	Pacific Telephone
	OPERATIONS RESEARCH	Pacific Telephone
	PESCHONG J H DENTIST	Pacific Telephone
	REAGER L EVERN DRUGST C PHB	Pacific Telephone
	REAGER S EXCLUSIVE PRESCRIPTION PHARMACY	Pacific Telephone
	SHUMAR JAS W ATTY	Pacific Telephone
	(OSKY ADOLPH W PHYS & SURG SANTA MONICA	Pacific Telephone
	TANTON ERNEST M MD SANTA MONICA	Pacific Telephone
	HOEGSTED1 HOWARD G CPA	Pacific Telephone
	I T T CONMponents DIV	Pacific Telephone
	I T T CORP	Pacific Telephone
	KOCH STANLEY A CO REALTORS	Pacific Telephone
	(OSKY ADOLPH W PHYS & SURG SANTA MONICA	Pacific Telephone
	TANTON ERNEST M MD SANTA MONICA	Pacific Telephone
	OURLANDER WOS A ATTY	Pacific Telephone
	LEVIN NMARVIN E ATTY	Pacific Telephone
	LEVIN NMARVIN E ATTY	Pacific Telephone
	MAJOR JOBN H ATTY	Pacific Telephone
	MAJOR & SHUMIAR ATTYS	Pacific Telephone
	MCINTYRE J A CPA	Pacific Telephone
	MINTER REX H ATTY	Pacific Telephone
	MAR VISTAULHOLLAND HARRY I(ATTY	Pacific Telephone
	MUTUAL BOILER & MACHINERY INS CO	Pacific Telephone
	OPERATIONS RESEARCH	Pacific Telephone
	PESCHONG J H DENTIST	Pacific Telephone
	REAGER L EVERN DRUGST C PHB	Pacific Telephone
	REAGER S EXCLUSIVE PRESCRIPTION PHARMACY	Pacific Telephone
	SHUMAR JAS W ATTY	Pacific Telephone
	ADKINS OWEN E DENTIST	Pacific Telephone
	ANTELOPE ACRES	Pacific Telephone
	ARGENTA JOS P ATTY	Pacific Telephone

FINDINGS

<u>Year</u>	<u>Uses</u>	<u>Source</u>
1962	BAGLEY H B RL EST	Pacific Telephone
	BAY CITIES BLDG	Pacific Telephone
	BAY CITIES CORP	Pacific Telephone
	BAY CITIES PRESCRIPTION PHARMACY	Pacific Telephone
	BAY CITIES PRESCRIPTION PHARMACY	Pacific Telephone
	BROWN WM J ATTY	Pacific Telephone
	CLENDENING & CLENDENING ATTYS	Pacific Telephone
	CLENDENING WARREN E ATTY	Pacific Telephone
	FEDERAL ELECTRIC CORP	Pacific Telephone
	FEDERAL LAB DIV	Pacific Telephone
	FRENCH F WALTER ATLY	Pacific Telephone
	HALL MARK A ATTY	Pacific Telephone
	HOEGSTED1 HOWARD G CPA	Pacific Telephone
	I T T CONMPOENTS DIV	Pacific Telephone
	I T T CORP	Pacific Telephone
	KOCH STANLEY A CO REALTORS	Pacific Telephone
	1958	BAY CITIES CORP
BAY CITIES PRESCRIPTION PHARMACY		Pacific Telephone
BAY CITIES PRESCRIPTION PHARMACY		Pacific Telephone
BERKEY ANDREW D II INVESTMTS		Pacific Telephone
BRAZELTON FLORENCE MISS		Pacific Telephone
CALFAS & CALFAS ACCTNTS		Pacific Telephone
CALFAS & CALFAS ACCTNTS		Pacific Telephone
CALFAS JOHN		Pacific Telephone
CALFAS JOHN A ATTY		Pacific Telephone
CAIFAS PHILIP A		Pacific Telephone
CASALE NICHOLAS TLR		Pacific Telephone
CTRISTIAN SGLENCE PRACTITIONERS OFC		Pacific Telephone
COOPER MERIAN C ENTERPRISES INC		Pacific Telephone
ELLIOTT & PASTORIZA PATENTS		Pacific Telephone
ELLIOTT WM J PATENTS		Pacific Telephone
FEDERAL TELEPHONE & RADIO CO ELECTRNC EQUIP		Pacific Telephone
GENERAL DATA CORPORATION		Pacific Telephone
GOLD & GOLD ATTORNEYS	Pacific Telephone	
GOLD HARRY ATTY	Pacific Telephone	

FINDINGS

<u>Year</u>	<u>Uses</u>	<u>Source</u>
1958	GOLD HYMAN ATTY	Pacific Telephone
	HALL MARK A ATTY	Pacific Telephone
	HOEGSTED HOWARD G CPA	Pacific Telephone
	INTERNATL TELEPHONE & TELEGRAPH CORP ELECTRONC EQUIP	Pacific Telephone
	LEVIN MARVIN E ATTY	Pacific Telephone
	LEVIN MARVIN E ATTY	Pacific Telephone
	MCDERMOTT THOS J APPRSR	Pacific Telephone
	MILLER REVEL& CO INVESTMTS	Pacific Telephone
	MINTER REX H ATTY	Pacific Telephone
	MULHOLLAND HARRY KATTY	Pacific Telephone
	MULHOLLAND & RHODES ATTYS	Pacific Telephone
	VLURRAY ANDREW F ARCHT	Pacific Telephone
	MUTUAL BOILER & MACHRY INS CO	Pacific Telephone
	NEWMAN SECRETARIAL SEN/	Pacific Telephone
	OIL & LAND PROJECTS INC	Pacific Telephone
	PASTORIZA RALPH B PATENTS	Pacific Telephone
	PESCHONG J H DENTIST	Pacific Telephone
	REAGER L E VERN DRUGST	Pacific Telephone
	REAGER S EXCLUSIVE PRESCRIPTION PHARMACY	Pacific Telephone
	REPUBLICAN HEADQUARTERS	Pacific Telephone
	REVEL MILLER & CO INVCSTINTS	Pacific Telephone
	RHODES HOWARD W ATTY	Pacific Telephone
	WELSH PHILIP J DENTIST	Pacific Telephone
	WEST JAS E ATTY	Pacific Telephone
	WHITE ALAN M DR	Pacific Telephone
	WORLDWIDE VISUAL ALLIANCE	Pacific Telephone
	ADKINS OWEN E DENTIST	Pacific Telephone
	ANTELOPE ACRES	Pacific Telephone
	BAGLEY H B RI EST	Pacific Telephone
	BANGS THELMA MRS	Pacific Telephone
	BARIENBROCK & MURRAY ARCHTS	Pacific Telephone
	BARRELT CLAUDE V DDS	Pacific Telephone
	BAY CITIES BLDG	Pacific Telephone
	BAY CITIES CORP	Pacific Telephone
	Hall Mark A atty	Pacific Telephone
	Mulholland Harry K atty	Pacific Telephone
	KOSKY ADOLPH W PHYS & SURG	Pacific Telephone

FINDINGS

<u>Year</u>	<u>Uses</u>	<u>Source</u>
1958	STANTON ERNEST MI MD SANTA MONICA :	Pacific Telephone
	Glendale	Pacific Telephone
	Santa Monica	Pacific Telephone
	BARIENBROCK & MURRAY ARCHTS	Pacific Telephone
	BARRELT CLAUDE V DDS	Pacific Telephone
	BAY CITIES BLDG	Pacific Telephone
	BAY CITIES CORP	Pacific Telephone
	Hall Mark A atty	Pacific Telephone
	Mulholland Harry K atty	Pacific Telephone
	KOSKY ADOLPH W PHYS & SURG	Pacific Telephone
	STANTON ERNEST MI MD SANTA MONICA :	Pacific Telephone
	Glendale	Pacific Telephone
	Santa Monica	Pacific Telephone
	ADKINS OWEN E DENTIST	Pacific Telephone
	ANTELOPE ACRES	Pacific Telephone
	BAGLEY H B RI EST	Pacific Telephone
	BANGS THELMA MRS	Pacific Telephone
	BAY CITIES CORP	Pacific Telephone
	BAY CITIES PRESCRIPTION PHARMACY	Pacific Telephone
	BAY CITIES PRESCRIPTION PHARMACY	Pacific Telephone
	BERKEY ANDREW D II INVESTMTS	Pacific Telephone
	BRAZELTON FLORENCE MISS	Pacific Telephone
	CALFAS & CALFAS ACCTNTS	Pacific Telephone
	CALFAS & CALFAS ACCTNTS	Pacific Telephone
	CALFAS JOHN	Pacific Telephone
	CALFAS JOHN A ATTY	Pacific Telephone
	CAIFAS PHILIP A	Pacific Telephone
	CASALE NICHOLAS TLR	Pacific Telephone
	CTRSTIAN SGLENCE PRACTITIONERS OFC	Pacific Telephone
	COOPER MERIAN C ENTERPRISES INC	Pacific Telephone
	ELLIOTT & PASTORIZA PATENTS	Pacific Telephone
	ELLIOTT WM J PATENTS	Pacific Telephone
	FEDERAL TELEPHONE & RADIO CO ELECTRNC EQUIP	Pacific Telephone
	GENERAL DATA CORPORATION	Pacific Telephone
	GOLD & GOLD ATTORNEYS	Pacific Telephone

FINDINGS

<u>Year</u>	<u>Uses</u>	<u>Source</u>
1958	GOLD HARRY ATTY	Pacific Telephone
	GOLD HYMAN ATTY	Pacific Telephone
	HALL MARK A ATTY	Pacific Telephone
	HOEGSTED HOWARD G CPA	Pacific Telephone
	INTERNATL TELEPHONE & TELEGRAPH CORP ELECTRONC EQUIP	Pacific Telephone
	LEVIN MARVIN E ATTY	Pacific Telephone
	LEVIN MARVIN E ATTY	Pacific Telephone
	MCDERMOTT THOS J APPRSR	Pacific Telephone
	MILLER REVEL& CO INVESTMTS	Pacific Telephone
	MINTER REX H ATTY	Pacific Telephone
	MULHOLLAND HARRY KATTY	Pacific Telephone
	MULHOLLAND & RHODES ATTYS	Pacific Telephone
	VLURRAY ANDREW F ARCHT	Pacific Telephone
	MUTUAL BOILER & MACHRY INS CO	Pacific Telephone
	NEWMAN SECRETARIAL SEN/	Pacific Telephone
	OIL & LAND PROJECTS INC	Pacific Telephone
	PASTORIZA RALPH B PATENTS	Pacific Telephone
	PESCHONG J H DENTIST	Pacific Telephone
	REAGER L E VERN DRUGST	Pacific Telephone
	REAGER S EXCLUSIVE PRESCRIPTION PHARMACY	Pacific Telephone
	REPUBLICAN HEADQUARTERS	Pacific Telephone
	REVEL MILLER & CO INVCSTINTS	Pacific Telephone
	RHODES HOWARD W ATTY	Pacific Telephone
	WELSH PHILIP J DENTIST	Pacific Telephone
WEST JAS E ATTY	Pacific Telephone	
WHITE ALAN M DR	Pacific Telephone	
WORLDWIDE VISUAL ALLIANCE	Pacific Telephone	
1954	KOSKY ADOLPH W PHYS & SURG SM	R. L. Polk & Co.
	STANTON ERNEST M MDSANTA MONICA	R. L. Polk & Co.
	Bay Cities Building	R. L. Polk & Co.
	Bay Cities Prescription Pharmacy	R. L. Polk & Co.
	Casale Nicholas tailor EX	R. L. Polk & Co.
	Evans Wm A optom EX	R. L. Polk & Co.
	Lady Delmer C optom EX	R. L. Polk & Co.
	Lady Kenneth E optom EX	R. L. Polk & Co.
	Santa Monica Dental Laby EX	R. L. Polk & Co.

FINDINGS

<u>Year</u>	<u>Uses</u>	<u>Source</u>
1954	Santa Monica BLVD Contd	R. L. Polk & Co.
	Contd	R. L. Polk & Co.
	Contd	R. L. Polk & Co.
	ADAMS HARRY A INV	R. L. Polk & Co.
	BARRETT CLAUDE V DDS	R. L. Polk & Co.
	BAY CITIES BLDG	R. L. Polk & Co.
	BAY CITIES CORP	R. L. Polk & Co.
	BRITISH JOINT SERVICES MISSION	R. L. Polk & Co.
	BRYAN GREYSON LEE	R. L. Polk & Co.
	CASALE NICHOLAS TLR	R. L. Polk & Co.
	COX OPAL T ACORSR	R. L. Polk & Co.
	GENERAL ADJUSTMENT BUREAU INC	R. L. Polk & Co.
	GENERAL ADJUSTMENT BUREAU INC	R. L. Polk & Co.
	GOLD & GOLD ATTORNEYS	R. L. Polk & Co.
	GOLD HARRY	R. L. Polk & Co.
	MILLER RICHARD A INV	R. L. Polk & Co.
	MUIHOLLAND HARRY K ATTY	R. L. Polk & Co.
	MUTUAL BOILER & MACHRY INS CO	R. L. Polk & Co.
	PALMER I JEWLR	R. L. Polk & Co.
	PEARIMAN SAMI W CPA	R. L. Polk & Co.
	REAGER L E VERN DRUGST	R. L. Polk & Co.
	REAGER S EXCLUSIVE PRESCRIPTION PHARMACY	R. L. Polk & Co.
	REPUBLICAN CENTRAL COMMITTEE60TH ASSEMBLY DIST	R. L. Polk & Co.
	RESEARCH CORP	R. L. Polk & Co.
	REVEL MILLER & CO INV	R. L. Polk & Co.
	TANNY S GYMS	R. L. Polk & Co.
	WEEKS WM F PHYS & SURG	R. L. Polk & Co.
	WEINBERG A BRIAN ATTY	R. L. Polk & Co.
	WELSH PHILIP J DENTIST	R. L. Polk & Co.
	GOLD HYMAN	R. L. Polk & Co.
	HANNA FORREST S PHYS & SULRG	R. L. Polk & Co.
	KING FERTILIZER CO	R. L. Polk & Co.
	KOCH STANLEY A REALTOR BRANCH OFCS	R. L. Polk & Co.
	KOSKY ADOLPH W PHYS & SURG SM	R. L. Polk & Co.
	STANTON ERNEST M MDSANTA MONICA	R. L. Polk & Co.
	Bay Cities Building	R. L. Polk & Co.

FINDINGS

<u>Year</u>	<u>Uses</u>	<u>Source</u>
1954	Bay Cities Prescription Pharmacy	R. L. Polk & Co.
	Casale Nicholas tailor EX	R. L. Polk & Co.
	Evans Wm A optom EX	R. L. Polk & Co.
	Lady Delmer C optom EX	R. L. Polk & Co.
	Lady Kenneth E optom EX	R. L. Polk & Co.
	Santa Monica Dental Laby EX	R. L. Polk & Co.
	Santa Monica BLVD Contd	R. L. Polk & Co.
	Contd	R. L. Polk & Co.
	Contd	R. L. Polk & Co.
	GOLD HYMAN	R. L. Polk & Co.
	HANNA FORREST S PHYS & SULRG	R. L. Polk & Co.
	KING FERTILIZER CO	R. L. Polk & Co.
	KOCH STANLEY A REALTOR BRANCH OFCS	R. L. Polk & Co.
	ADAMS HARRY A INV	R. L. Polk & Co.
	BARRETT CLAUDE V DDS	R. L. Polk & Co.
	BAY CITIES BLDG	R. L. Polk & Co.
	BAY CITIES CORP	R. L. Polk & Co.
	BRITISH JOINT SERVICES MISSION	R. L. Polk & Co.
	BRYAN GREYSON LEE	R. L. Polk & Co.
	CASALE NICHOLAS TLR	R. L. Polk & Co.
	COX OPAL T ACORSR	R. L. Polk & Co.
	GENERAL ADJUSTMENT BUREAU INC	R. L. Polk & Co.
	GENERAL ADJUSTMENT BUREAU INC	R. L. Polk & Co.
	GOLD & GOLD ATTORNEYS	R. L. Polk & Co.
	GOLD HARRY	R. L. Polk & Co.
	MILLER RICHARD A INV	R. L. Polk & Co.
	MUIHOLLAND HARRY K ATTY	R. L. Polk & Co.
	MUTUAL BOILER & MACHRY INS CO	R. L. Polk & Co.
	PALMER I JEWLR	R. L. Polk & Co.
	PEARIMAN SAMI W CPA	R. L. Polk & Co.
	REAGER L E VERN DRUGST	R. L. Polk & Co.
	REAGER S EXCLUSIVE PRESCRIPTION PHARMACY	R. L. Polk & Co.
	REPUBLICAN CENTRAL COMMITTE60TH ASSEMBLY DIST	R. L. Polk & Co.
	RESEARCH CORP	R. L. Polk & Co.
	REVEL MILLER & CO INV	R. L. Polk & Co.
	TANNY S GYMS	R. L. Polk & Co.
	WEEKS WM F PHYS & SURG	R. L. Polk & Co.

FINDINGS

<u>Year</u>	<u>Uses</u>	<u>Source</u>
1954	WEINBERG A BRIAN ATTY	R. L. Polk & Co.
	WELSH PHILIP J DENTIST	R. L. Polk & Co.
1948	Hine W G dentist	Los Angeles Directory Co.
	Crossland R F dentist	Los Angeles Directory Co.
	Ivie M B dentist	Los Angeles Directory Co.
	Barton R E dentist	Los Angeles Directory Co.
	Welsh P J dentist	Los Angeles Directory Co.
	Niestrath W H optom	Los Angeles Directory Co.
	Lewis C H phys	Los Angeles Directory Co.
	Prucher L R phys	Los Angeles Directory Co.
	Parrott J H phys	Los Angeles Directory Co.
	Adkins O E dentist	Los Angeles Directory Co.
	Hemenway D L chiropodist	Los Angeles Directory Co.
	Pacific Co of Cal inv	Los Angeles Directory Co.
	Dickinson C S dentist	Los Angeles Directory Co.
	Kuehnert A J dentist	Los Angeles Directory Co.
	Trinkkeller P E dentist	Los Angeles Directory Co.
	Kidney D A lawyer	Los Angeles Directory Co.
	Smith P R lawyer	Los Angeles Directory Co.
	U S Natl Advisory Comfor Aeronautics	Los Angeles Directory Co.
	Huber G U phys	Los Angeles Directory Co.
	Peschong J S dentist	Los Angeles Directory Co.
	County Dist Atty	Los Angeles Directory Co.
	Taft T T lawyer	Los Angeles Directory Co.
	Colvin A E lawyer	Los Angeles Directory Co.
	Grubbs J L lawyer	Los Angeles Directory Co.
	Dobrott H G lawyer	Los Angeles Directory Co.
	County Superior Court Div A	Los Angeles Directory Co.
	County Clerk	Los Angeles Directory Co.
	County Law Libry	Los Angeles Directory Co.
	Blight & Wheeler acct	Los Angeles Directory Co.
	Kiewit R W inv	Los Angeles Directory Co.
	Bay Cities Buildings	Los Angeles Directory Co.
	Bay Cities Prescription Pharmacy	Los Angeles Directory Co.
	Rooms	Los Angeles Directory Co.
	Lady K E optom	Los Angeles Directory Co.
	Lady W A optom	Los Angeles Directory Co.
	Dalton J E lawyer	Los Angeles Directory Co.

FINDINGS

<u>Year</u>	<u>Uses</u>	<u>Source</u>
1948	Behrman D C dental labty	Los Angeles Directory Co.
	Zackhelm H S phys	Los Angeles Directory Co.
	Kelsey J S phys	Los Angeles Directory Co.
	Rosove Leon phys	Los Angeles Directory Co.
	Republican Hdqtrs	Los Angeles Directory Co.
	State Bd of Equal Liquor Control Div	Los Angeles Directory Co.
	State Bd of Equal Sls Tax Div	Los Angeles Directory Co.
	Smith A H inv	Los Angeles Directory Co.
	Credit Serv Bur	Los Angeles Directory Co.
	Parkus A L dental labty	Los Angeles Directory Co.
	Bush C E lawyer	Los Angeles Directory Co.
	State Inheritance Tax Appraiser	Los Angeles Directory Co.
	Palmer Isaac jwlr	Los Angeles Directory Co.
	Getty J P oil prod	Los Angeles Directory Co.
	Gibbens W B lawyer	Los Angeles Directory Co.
	Holmes R B Mrs C S pract	Los Angeles Directory Co.
	Salisbury M P Mrs C S pract	Los Angeles Directory Co.
	Talmage E L lawyer	Los Angeles Directory Co.
	Deering J E lawyer	Los Angeles Directory Co.
	Fogel & McNerny lawyers	Los Angeles Directory Co.
	Torrence C C lawyer	Los Angeles Directory Co.
	Revel Miller & Co inv	Los Angeles Directory Co.
	Jefferson Standard Life Ins Co	Los Angeles Directory Co.
	English E L lawyer	Los Angeles Directory Co.
	Lacy C L lawyer	Los Angeles Directory Co.
	Lester & Co inv	Los Angeles Directory Co.
	Anderson Mary E C S pract	Los Angeles Directory Co.
	Baker & Kelleher lawyers	Los Angeles Directory Co.
	Schekman Saml lawyer	Los Angeles Directory Co.
	Clendening L E lawyer	Los Angeles Directory Co.
	Tanner Odell & Taft lawyers	Los Angeles Directory Co.
	Fairman & Co inv	Los Angeles Directory Co.
	Insurance Associates	Los Angeles Directory Co.
	Bourbeau & Douglas inv	Los Angeles Directory Co.
	Public Loan Corp	Los Angeles Directory Co.
	Rice J W lawyer	Los Angeles Directory Co.
	Ryan M E lawyer	Los Angeles Directory Co.
	Bixby F A Mrs C S pract	Los Angeles Directory Co.

FINDINGS

<u>Year</u>	<u>Uses</u>	<u>Source</u>
1948	Green E S Mrs C S pract	Los Angeles Directory Co.
	Mackey Florence Mrs C S pract	Los Angeles Directory Co.
	Ballard C H phys	Los Angeles Directory Co.
	Kosky A W phys	Los Angeles Directory Co.
	Stanton E M phys	Los Angeles Directory Co.
	Davis C A dentist	Los Angeles Directory Co.
	Wright W R dentist	Los Angeles Directory Co.
	Acker F W optom	Los Angeles Directory Co.
	Barrett C V dentist	Los Angeles Directory Co.
	Pedene R E dentist	Los Angeles Directory Co.
	Research Corp	Los Angeles Directory Co.
	Hine W G dentist	Los Angeles Directory Co.
	Crossland R F dentist	Los Angeles Directory Co.
	Ivie M B dentist	Los Angeles Directory Co.
	Barton R E dentist	Los Angeles Directory Co.
	Welsh P J dentist	Los Angeles Directory Co.
	Niestrath W H optom	Los Angeles Directory Co.
	Lewis C H phys	Los Angeles Directory Co.
	Prucher L R phys	Los Angeles Directory Co.
	Parrott J H phys	Los Angeles Directory Co.
	Adkins O E dentist	Los Angeles Directory Co.
	Hemenway D L chiropodist	Los Angeles Directory Co.
	Pacific Co of Cal inv	Los Angeles Directory Co.
	Dickinson C S dentist	Los Angeles Directory Co.
	Kuehnert A J dentist	Los Angeles Directory Co.
	Trinkkeller P E dentist	Los Angeles Directory Co.
	Kidney D A lawyer	Los Angeles Directory Co.
	Smith P R lawyer	Los Angeles Directory Co.
	U S Natl Advisory Comfor Aeronautics	Los Angeles Directory Co.
	Huber G U phys	Los Angeles Directory Co.
	Peschong J S dentist	Los Angeles Directory Co.
	County Dist Atty	Los Angeles Directory Co.
	Taft T T lawyer	Los Angeles Directory Co.
	Colvin A E lawyer	Los Angeles Directory Co.
	Grubbs J L lawyer	Los Angeles Directory Co.
	Dobrott H G lawyer	Los Angeles Directory Co.
	County Superior Court Div A	Los Angeles Directory Co.
	County Clerk	Los Angeles Directory Co.

FINDINGS

<u>Year</u>	<u>Uses</u>	<u>Source</u>
1948	County Law Library	Los Angeles Directory Co.
	Blight & Wheeler accts	Los Angeles Directory Co.
	Kiewit R W inv	Los Angeles Directory Co.
	Bay Cities Buildings	Los Angeles Directory Co.
	Bay Cities Prescription Pharmacy	Los Angeles Directory Co.
	Rooms	Los Angeles Directory Co.
	Lady K E optom	Los Angeles Directory Co.
	Lady W A optom	Los Angeles Directory Co.
	Dalton J E lawyer	Los Angeles Directory Co.
	Behrman D C dental labty	Los Angeles Directory Co.
	Zackhelm H S phys	Los Angeles Directory Co.
	Kelsey J S phys	Los Angeles Directory Co.
	Rosove Leon phys	Los Angeles Directory Co.
	Republican Hdqtrs	Los Angeles Directory Co.
	State Bd of Equal Liquor Control Div	Los Angeles Directory Co.
	State Bd of Equal Sls Tax Div	Los Angeles Directory Co.
	Smith A H inv	Los Angeles Directory Co.
	Credit Serv Bur	Los Angeles Directory Co.
	Parkus A L dental labty	Los Angeles Directory Co.
	Bush C E lawyer	Los Angeles Directory Co.
	State Inheritance Tax Appraiser	Los Angeles Directory Co.
	Palmer Isaac jwlr	Los Angeles Directory Co.
	Getty J P oil prod	Los Angeles Directory Co.
	Gibbens W B lawyer	Los Angeles Directory Co.
	Holmes R B Mrs C S pract	Los Angeles Directory Co.
	Salisbury M P Mrs C S pract	Los Angeles Directory Co.
	Talmage E L lawyer	Los Angeles Directory Co.
	Deering J E lawyer	Los Angeles Directory Co.
	Fogel & McInerny lawyers	Los Angeles Directory Co.
	Torrence C C lawyer	Los Angeles Directory Co.
	Revel Miller & Co inv	Los Angeles Directory Co.
	Jefferson Standard Life Ins Co	Los Angeles Directory Co.
	English E L lawyer	Los Angeles Directory Co.
	Lacy C L lawyer	Los Angeles Directory Co.
	Lester & Co inv	Los Angeles Directory Co.
	Anderson Mary E C S pract	Los Angeles Directory Co.
	Baker & Kelleher lawyers	Los Angeles Directory Co.
	Schekman Saml lawyer	Los Angeles Directory Co.

FINDINGS

<u>Year</u>	<u>Uses</u>	<u>Source</u>
1948	Clendening L E lawyer	Los Angeles Directory Co.
	Tanner Odell & Taft lawyers	Los Angeles Directory Co.
	Fairman & Co inv	Los Angeles Directory Co.
	Insurance Associates	Los Angeles Directory Co.
	Bourbeau & Douglas inv	Los Angeles Directory Co.
	Public Loan Corp	Los Angeles Directory Co.
	Rice J W lawyer	Los Angeles Directory Co.
	Ryan M E lawyer	Los Angeles Directory Co.
	Bixby F A Mrs C S pract	Los Angeles Directory Co.
	Green E S Mrs C S pract	Los Angeles Directory Co.
	Mackey Florence Mrs C S pract	Los Angeles Directory Co.
	Ballard C H phys	Los Angeles Directory Co.
	Kosky A W phys	Los Angeles Directory Co.
	Stanton E M phys	Los Angeles Directory Co.
	Davis C A dentist	Los Angeles Directory Co.
	Wright W R dentist	Los Angeles Directory Co.
	Acker F W optom	Los Angeles Directory Co.
	Barrett C V dentist	Los Angeles Directory Co.
	Pedene R E dentist	Los Angeles Directory Co.
	Research Corp	Los Angeles Directory Co.
1940	Bay Cities Building	Los Angeles Directory Co.
	Bay Cities Prescription Pharmacy	Los Angeles Directory Co.
	Corey & Woodford barbers	Los Angeles Directory Co.
	Pratt V M Mrs cigars	Los Angeles Directory Co.
	Brandom Mildred Mrs pub sten	Los Angeles Directory Co.
	Mickey B S loans	Los Angeles Directory Co.
	Mors B P Mrs beauty shop	Los Angeles Directory Co.
	Barbour Smith & Co inv sec	Los Angeles Directory Co.
	Behrman D C dental labtry	Los Angeles Directory Co.
	Ross Loos Medical Group	Los Angeles Directory Co.
	Bay Cities Building	Los Angeles Directory Co.
	Bay Cities Prescription Pharmacy	Los Angeles Directory Co.
	Corey & Woodford barbers	Los Angeles Directory Co.
	Pratt V M Mrs cigars	Los Angeles Directory Co.
	Brandom Mildred Mrs pub sten	Los Angeles Directory Co.
	Mickey B S loans	Los Angeles Directory Co.
	Mors B P Mrs beauty shop	Los Angeles Directory Co.
Barbour Smith & Co inv sec	Los Angeles Directory Co.	

FINDINGS

<u>Year</u>	<u>Uses</u>	<u>Source</u>
1940	Behrman D C dental labtry	Los Angeles Directory Co.
	Ross Loos Medical Group	Los Angeles Directory Co.
1933	Behrman D C dental labtry	Los Angeles Directory Co.
	Cole Vera drsmk	Los Angeles Directory Co.
	American Financ & Thrift Co	Los Angeles Directory Co.
	Mickey E S rec est	Los Angeles Directory Co.
	Kiewit R W office	Los Angeles Directory Co.
	Gordon Le Roy beauty shop	Los Angeles Directory Co.
	Price E W Drug	Los Angeles Directory Co.
	Thrifty Cleaner!	Los Angeles Directory Co.
	fay Cities Building	Los Angeles Directory Co.
	Pratt C R cigars	Los Angeles Directory Co.
	Behrman D C dental labtry	Los Angeles Directory Co.
	Cole Vera drsmk	Los Angeles Directory Co.
	American Financ & Thrift Co	Los Angeles Directory Co.
	Mickey E S rec est	Los Angeles Directory Co.
	fay Cities Building	Los Angeles Directory Co.
	Pratt C R cigars	Los Angeles Directory Co.
Kiewit R W office	Los Angeles Directory Co.	
Gordon Le Roy beauty shop	Los Angeles Directory Co.	
Price E W Drug	Los Angeles Directory Co.	
Thrifty Cleaner!	Los Angeles Directory Co.	
1928	Vacant	Los Angeles Directory Co.
	Vacant	Los Angeles Directory Co.
1920	Christie M F Mrs	Los Angeles Directory Co.
	Christie M F Mrs	Los Angeles Directory Co.

226 SANTA MONICA BLVD

<u>Year</u>	<u>Uses</u>	<u>Source</u>
1933	Century Building & Loan Assn	Los Angeles Directory Co.
	Century Building & Loan Assn	Los Angeles Directory Co.
1928	Century Bidg & Loan Assn	Los Angeles Directory Co.
	Sherman Jack tailor	Los Angeles Directory Co.
	Century Bidg & Loan Assn	Los Angeles Directory Co.
1924	Sherman Jack tailor	Los Angeles Directory Co.
	Harrison G K office	Los Angeles Directory Co.
	Rapp M B real est	Los Angeles Directory Co.
	Rapp M B real est	Los Angeles Directory Co.
	Harrison G K office	Los Angeles Directory Co.

FINDINGS

<u>Year</u>	<u>Uses</u>	<u>Source</u>
1920	Lindenberger Harry photo	Los Angeles Directory Co.
	Lindenberger Harry photo	Los Angeles Directory Co.

227 SANTA MONICA BLVD

<u>Year</u>	<u>Uses</u>	<u>Source</u>
1981	CATALOGS	Pacific Telephone
	CATALOGS	Pacific Telephone
	CATALOGS	Pacific Telephone
	CATALOGS	Pacific Telephone
1928	Vacant	Los Angeles Directory Co.
	Vacant	Los Angeles Directory Co.

Santa Monica Blvd

228 Santa Monica Blvd

<u>Year</u>	<u>Uses</u>	<u>Source</u>
2014	STARCLUB LTD	EDR Digital Archive
	CONVERGE GLOBAL INC	EDR Digital Archive
	CONVERGE GLOBAL INC	EDR Digital Archive
	STARCLUB LTD	EDR Digital Archive
	STARCLUB LTD	EDR Digital Archive
	CONVERGE GLOBAL INC	EDR Digital Archive
	STARCLUB LTD	EDR Digital Archive
	CONVERGE GLOBAL INC	EDR Digital Archive
2010	W MCDEVITT COMPANY INC	EDR Digital Archive
	ONE EIGHTY COMMUNICATIONS	EDR Digital Archive
	ONE EIGHTY COMMUNICATIONS	EDR Digital Archive
	W MCDEVITT COMPANY INC	EDR Digital Archive
	W MCDEVITT COMPANY INC	EDR Digital Archive
	ONE EIGHTY COMMUNICATIONS	EDR Digital Archive
	ONE EIGHTY COMMUNICATIONS	EDR Digital Archive
	W MCDEVITT COMPANY INC	EDR Digital Archive

SANTA MONICA BLVD

228 SANTA MONICA BLVD

<u>Year</u>	<u>Uses</u>	<u>Source</u>
2006	ARNOLD WORLDWD	Haines Co., Inc.
	ARNOLDWORLDWD	Haines Co., Inc.
	ARNOLD WORLDWD	Haines Co., Inc.

FINDINGS

<u>Year</u>	<u>Uses</u>	<u>Source</u>
2006	ARNOLDWORLDWD	Haines Co., Inc.
2000	XXXX	Haines & Company
	XXXX	Haines & Company
1991	Bouhoutsos Jacqueline C Ph O	Pacific Bell
	Boullon H M 4761742	Pacific Bell
	Machunter	Pacific Bell
	Maciag Edmond SANTA MONICA 4507783	Pacific Bell
	Macias Carios 8375489	Pacific Bell
	Maher Mitchell J atty	Pacific Bell
	Meier Mary Ph D	Pacific Bell
	Mendoza Carlos F Law Offices Of	Pacific Bell
	Micro J Systems	Pacific Bell
	RUBENSTEIN ALAN DDS	Pacific Bell
	SANTA MONICA FAMILY DENTISTRY	Pacific Bell
	Silverstein Sandra MSW	Pacific Bell
	Silverstein Sandy LCSW	Pacific Bell
	Silverstein Green Sandra MSW	Pacific Bell
	Silverston K & R	Pacific Bell
	Sim Lynette LCSW	Pacific Bell
	BOUHOUTSOS JACQUELINE C PHO	Pacific Bell
	MACHUNTER	Pacific Bell
	MAHER MITCHELL J ATTY	Pacific Bell
	MEIER MARY PHD	Pacific Bell
	MENDOZA CARLOS F LAW OFFICES OF	Pacific Bell
	MICRO-J SYSTEMS	Pacific Bell
	RUBENSTEIN ALAN DDS	Pacific Bell
	SANTA MONICA FAMILY DENTISTRY	Pacific Bell
	SILVERSTEIN SANDRA MSW	Pacific Bell
	SILVERSTEIN SANDY LCSW	Pacific Bell
	SLVERSTEIN GREEN SANDRA MSW	Pacific Bell
	SIM LYNETTE LCSW	Pacific Bell
	Bouhoutsos Jacqueline C Ph O	Pacific Bell
	Boullon H M 4761742	Pacific Bell
	Machunter	Pacific Bell
	Maciag Edmond SANTA MONICA 4507783	Pacific Bell
	Macias Carios 8375489	Pacific Bell
	Maher Mitchell J atty	Pacific Bell

FINDINGS

<u>Year</u>	<u>Uses</u>	<u>Source</u>
1991	Meier Mary Ph D	Pacific Bell
	Mendoza Carlos F Law Offices Of	Pacific Bell
	Micro J Systems	Pacific Bell
	RUBENSTEIN ALAN DDS	Pacific Bell
	SANTA MONICA FAMILY DENTISTRY	Pacific Bell
	Silverstein Sandra MSW	Pacific Bell
	Silverstein Sandy LCSW	Pacific Bell
	Silverstein Green Sandra MSW	Pacific Bell
	Silverston K & R	Pacific Bell
	Sim Lynette LCSW	Pacific Bell
	BOUHOUTSOS JACQUELINE C PHO	Pacific Bell
	MACHUNTER	Pacific Bell
	MAHER MITCHELL J ATTY	Pacific Bell
	MEIER MARY PHD	Pacific Bell
	MENDOZA CARLOS F LAW OFFICES OF	Pacific Bell
	MICRO-J SYSTEMS	Pacific Bell
	RUBENSTEIN ALAN DDS	Pacific Bell
	SANTA MONICA FAMILY DENTISTRY	Pacific Bell
	SILVERSTEIN SANDRA MSW	Pacific Bell
	SILVERSTEIN SANDY LCSW	Pacific Bell
SLVERSTEIN GREEN SANDRA MSW	Pacific Bell	
SIM LYNETTE LCSW	Pacific Bell	
1985	BIPCO	Pacific Bell
	BOUHOUTSOS JACQUELINE C PHD	Pacific Bell
	CONTRACTED COMPUTER TRAINING	Pacific Bell
	FOX & ASSOCIATES	Pacific Bell
	GILMAN FRED DDS	Pacific Bell
	GOLDEN FOX LIMOUSINE	Pacific Bell
	IRETA PERSONNEL SERVICES	Pacific Bell
	IRETA REAL ESTATE INC	Pacific Bell
	MAHER MITCHELL J ATTY	Pacific Bell
	POSITIVE DISPUTE RESOLUTIONS	Pacific Bell
	RUBENSTEIN ALAN DDS	Pacific Bell
	SANTA MONICA CAB CO	Pacific Bell
	SANTA MONICA FAMILY DENTISTRY	Pacific Bell
	SILVERSTEIN SANDRA	Pacific Bell
	SIM LYNETTE LCSW	Pacific Bell
	TOLES SIMON DDS	Pacific Bell

FINDINGS

<u>Year</u>	<u>Uses</u>	<u>Source</u>
1985	MENDOZA CARLOS F LAW OFFICES OF	Pacific Bell
	MICA SERVICES INC	Pacific Bell
	NATIONAL ORGANIZATION FOR WOMEN CANVASS	Pacific Bell
	NULMAGE FILMS	Pacific Bell
	BIPCO	Pacific Bell
	BOUHOUTSOS JACQUELINE C PHD	Pacific Bell
	CONTRACTED COMPUTER TRAINING	Pacific Bell
	FOX & ASSOCIATES	Pacific Bell
	GILMAN FRED DDS	Pacific Bell
	GOLDEN FOX LIMOUSINE	Pacific Bell
	IRETA PERSONNEL SERVICES	Pacific Bell
	IRETA REAL ESTATE INC	Pacific Bell
	MAHER MITCHELL J ATTY	Pacific Bell
	POSITIVE DISPUTE RESOLUTIONS	Pacific Bell
	RUBENSTEIN ALAN DDS	Pacific Bell
	SANTA MONICA CAB CO	Pacific Bell
	SANTA MONICA FAMILY DENTISTRY	Pacific Bell
	SILVERSTEIN SANDRA	Pacific Bell
	SIM LYNETTE LCSW	Pacific Bell
	TOLES SIMON DDS	Pacific Bell
	MENDOZA CARLOS F LAW OFFICES OF	Pacific Bell
	MICA SERVICES INC	Pacific Bell
	NATIONAL ORGANIZATION FOR WOMEN CANVASS	Pacific Bell
	NULMAGE FILMS	Pacific Bell
1981	TAPPER DONALD D DNTST SM	Pacific Telephone
	TAPPER DONALD D DNTST SM	Pacific Telephone
1980	Architectural Design Center	Pacific Telephone
	Bouhoutsos Jacqueline C Ph	Pacific Telephone
	Buers Delight	Pacific Telephone
	BUYR HMEINSPECTIO 26 N 6	Pacific Telephone
	HEUSSENSTAMM FRANCES	Pacific Telephone
	Heussenstamm Julie & John	Pacific Telephone
	King Vivian	Pacific Telephone
	Littman Howard U arohts	Pacific Telephone
	Psycho Synthesis Associates	Pacific Telephone
	Russel Douglas	Pacific Telephone

FINDINGS

<u>Year</u>	<u>Uses</u>	<u>Source</u>
1980	Russel lene	Pacific Telephone
	Sim Lynette LCSW	Pacific Telephone
	If No Answer Call	Pacific Telephone
	Sim ME	Pacific Telephone
	TAPPER DONALD DDS	Pacific Telephone
	Or	Pacific Telephone
	Vanderiet Vernon psychgst	Pacific Telephone
	Architectural Design Center	Pacific Telephone
	Bouhoutsos Jacqueline C Ph	Pacific Telephone
	Buers Delight	Pacific Telephone
	BUYR HMEINSPECTIO 26 N 6	Pacific Telephone
	HEUSSENSTAMM FRANCES	Pacific Telephone
	Heussenstamm Julie & John	Pacific Telephone
	King Vivian	Pacific Telephone
	Littman Howard U arohts	Pacific Telephone
	Psycho Synthesis Associates	Pacific Telephone
	Russel Douglas	Pacific Telephone
	Russel lene	Pacific Telephone
	Sim Lynette LCSW	Pacific Telephone
	If No Answer Call	Pacific Telephone
Sim ME	Pacific Telephone	
TAPPER DONALD DDS	Pacific Telephone	
Or	Pacific Telephone	
Vanderiet Vernon psychgst	Pacific Telephone	
1976	TAPPER DONALD D dntst	Pacific Telephone
	TAPPER DONALD D dntst	Pacific Telephone
1975	FARMERS INSURANCE GROUP	Pacific Telephone
	FARMERS INSURANCE GROUP	Pacific Telephone
1971	TAPPER DONALD D dntst	Pacific Telephone
	TAPPER DONALD D dntst	Pacific Telephone
1970	TAPPER DONALD D DR DNTST	Pacific Telephone
	TAPPER DONALD D DR DNTST	Pacific Telephone
	TAPPER DONALD D DR DNTST	Pacific Telephone
	TAPPER DONALD D DR DNTST	Pacific Telephone
1967	TAPPER DONALD D dntst	Pacific Telephone
	TAPPER DONALD D dntst	Pacific Telephone
1965	TAPPER DONALD D DR DNTST	Pacific Telephone
	TAPPER DONALD D DR DNTST	Pacific Telephone

FINDINGS

<u>Year</u>	<u>Uses</u>	<u>Source</u>
1965	TAPPER DONALD D DR DNTST	Pacific Telephone
	TAPPER DONALD D DR DNTST	Pacific Telephone
1962	COWEN S M DENTIST	Pacific Telephone
	VENTRE PAUL JWLR	Pacific Telephone
	COWEN S M DENTIST	Pacific Telephone
	VENTRE PAUL JWLR	Pacific Telephone
1958	COWEN S M DNTST	Pacific Telephone
	HOOKAYLO J JWLR	Pacific Telephone
	VENTRE PAUL JWLR	Pacific Telephone
	Santa Monica Ofc	Pacific Telephone
	COWEN S M DR dntst	Pacific Telephone
	COWEN S M DNTST	Pacific Telephone
	HOOKAYLO J JWLR	Pacific Telephone
	VENTRE PAUL JWLR	Pacific Telephone
	Santa Monica Ofc	Pacific Telephone
	COWEN S M DR dntst	Pacific Telephone
1954	Citizens Building Cowen S M dentist EX	R. L. Polk & Co.
	Credit Bur of @Santa Monica@ Bay Hookaylo Jacob jwly repr EX	R. L. Polk & Co.
	Santa Monica Credit Assn	R. L. Polk & Co.
	COWEN S M DNTST	R. L. Polk & Co.
	CREDIT ASSOC OF SANTA MONICA	R. L. Polk & Co.
	CREDIT BUREAU OF SANTA MONICA BAY DISTRICT	R. L. Polk & Co.
	HOOKAYLO J JWLR	R. L. Polk & Co.
	SANTA MONICA CREDIT ASSOCIATION	R. L. Polk & Co.
	COWEN S M DNTST	R. L. Polk & Co.
	CREDIT ASSOC OF SANTA MONICA	R. L. Polk & Co.
	CREDIT BUREAU OF SANTA MONICA BAY DISTRICT	R. L. Polk & Co.
	HOOKAYLO J JWLR	R. L. Polk & Co.
	SANTA MONICA CREDIT ASSOCIATION	R. L. Polk & Co.
	Citizens Building Cowen S M dentist EX	R. L. Polk & Co.
	Credit Bur of @Santa Monica@ Bay Hookaylo Jacob jwly repr EX	R. L. Polk & Co.
	Santa Monica Credit Assn	R. L. Polk & Co.
	1948	Cowen S M dentist
Goodman H A phys		Los Angeles Directory Co.
Santa Monica Credit Assn		Los Angeles Directory Co.
Tapper D D dentist		Los Angeles Directory Co.

FINDINGS

<u>Year</u>	<u>Uses</u>	<u>Source</u>
1948	Cowen S M dentist	Los Angeles Directory Co.
	Goodman H A phys	Los Angeles Directory Co.
	Santa Monica Credit Assn	Los Angeles Directory Co.
1940	Tapper D D dentist	Los Angeles Directory Co.
	Citizens Building	Los Angeles Directory Co.
	Cowen S M dentist	Los Angeles Directory Co.
	Foreman 5 3 dentist	Los Angeles Directory Co.
	Santa Monica Credit Assn	Los Angeles Directory Co.
	Citizens Building	Los Angeles Directory Co.
	Cowen S M dentist	Los Angeles Directory Co.
	Foreman 5 3 dentist	Los Angeles Directory Co.
1933	Santa Monica Credit Assn	Los Angeles Directory Co.
	Citizens Bank Building	Los Angeles Directory Co.
	Hromadka A B phys	Los Angeles Directory Co.
	Mortensen W S Phys	Los Angeles Directory Co.
	Rolin C A dentist	Los Angeles Directory Co.
	Arkush A S phys	Los Angeles Directory Co.
	Street Continued	Los Angeles Directory Co.
	Citizens Bank Building	Los Angeles Directory Co.
	Hromadka A B phys	Los Angeles Directory Co.
	Mortensen W S Phys	Los Angeles Directory Co.
	Rolin C A dentist	Los Angeles Directory Co.
	Arkush A S phys	Los Angeles Directory Co.
	Street Continued	Los Angeles Directory Co.
	1928	Citizens Bank Building
Conover G D phys Rm		Los Angeles Directory Co.
Mortensen & Hromadka phys Rm		Los Angeles Directory Co.
Adkins O E dentist Rm		Los Angeles Directory Co.
Silvernale H W dentist Rm		Los Angeles Directory Co.
Kosky A A phys Rm		Los Angeles Directory Co.
Cummins T J phys Rm		Los Angeles Directory Co.
Morrison R J phys Rm		Los Angeles Directory Co.
Citizens Bank Building		Los Angeles Directory Co.
Conover G D phys Rm		Los Angeles Directory Co.
Mortensen & Hromadka phys Rm		Los Angeles Directory Co.
Adkins O E dentist Rm		Los Angeles Directory Co.
Silvernale H W dentist Rm		Los Angeles Directory Co.
Kosky A A phys Rm		Los Angeles Directory Co.

FINDINGS

<u>Year</u>	<u>Uses</u>	<u>Source</u>
1928	Cummins T J phys Rm	Los Angeles Directory Co.
	Morrison R J phys Rm	Los Angeles Directory Co.
1924	Hromadka A B phys rm	Los Angeles Directory Co.
	Jackson S H	Los Angeles Directory Co.
	Levengood H W phys	Los Angeles Directory Co.
	Lewis C H phys	Los Angeles Directory Co.
	Adkins O E dentist	Los Angeles Directory Co.
	Mortensen W S	Los Angeles Directory Co.
	Mortensen Hromadka & Lewis phys	Los Angeles Directory Co.
	Hromadka A B phys rm	Los Angeles Directory Co.
	Jackson S H	Los Angeles Directory Co.
	Levengood H W phys	Los Angeles Directory Co.
	Lewis C H phys	Los Angeles Directory Co.
	Adkins O E dentist	Los Angeles Directory Co.
	Mortensen W S	Los Angeles Directory Co.
	Mortensen Hromadka & Lewis phys	Los Angeles Directory Co.
1920	Butler Bldg	Los Angeles Directory Co.
	Mortensen W S phys	Los Angeles Directory Co.
	Steen Claude E phys	Los Angeles Directory Co.
	Whelan W F dentist	Los Angeles Directory Co.
	Weber A A atty and justice of peace	Los Angeles Directory Co.
	Butler Bldg	Los Angeles Directory Co.
	Mortensen W S phys	Los Angeles Directory Co.
	Steen Claude E phys	Los Angeles Directory Co.
	Whelan W F dentist	Los Angeles Directory Co.
	Weber A A atty and justice of peace	Los Angeles Directory Co.

229 SANTA MONICA BLVD

<u>Year</u>	<u>Uses</u>	<u>Source</u>
2000	XXXX	Haines & Company
	XXXX	Haines & Company
1985	OAKS CUTLERY THE	Pacific Bell
	OAKS CUTLERY THE	Pacific Bell
1928	Budinger R F real est	Los Angeles Directory Co.
	Budinger R F real est	Los Angeles Directory Co.
1924	Bay Cities Mercantile Co	Los Angeles Directory Co.
	Westmyer C H fruits	Los Angeles Directory Co.
	Bay Cities Mercantile Co	Los Angeles Directory Co.
	Westmyer C H fruits	Los Angeles Directory Co.

FINDINGS

<u>Year</u>	<u>Uses</u>	<u>Source</u>
1920	Bay Cities Mere Co	Los Angeles Directory Co.
	Bay Cities Mere Co	Los Angeles Directory Co.

230 SANTA MONICA BLVD

<u>Year</u>	<u>Uses</u>	<u>Source</u>
2000	XXXX	Haines & Company
	XXXX	Haines & Company
1991	Contempo Casuals	Pacific Bell
	Taos Indian Trading Co	Pacific Bell
	CONTEMPO CASUALS	Pacific Bell
	TAOS INDIAN TRADING CO	Pacific Bell
	TAOS INDIAN TRADING CO	Pacific Bell
	Taos Indian Trading Co	Pacific Bell
	Contempo Casuals	Pacific Bell
	Taos Indian Trading Co	Pacific Bell
	Taos Indian Trading Co	Pacific Bell
	CONTEMPO CASUALS	Pacific Bell
	TAOS INDIAN TRADING CO	Pacific Bell
	TAOS INDIAN TRADING CO	Pacific Bell
1985	GEORGES SHOES	Pacific Bell
	GEORGES SHOES	Pacific Bell
1954	Miller Olga EX	R. L. Polk & Co.
	Miller Olga EX	R. L. Polk & Co.

231 SANTA MONICA BLVD

<u>Year</u>	<u>Uses</u>	<u>Source</u>
1928	Miller N D lawyer Rm	Los Angeles Directory Co.
	Dudley Building	Los Angeles Directory Co.
	Tanner Odell & Taft lawyers Rm	Los Angeles Directory Co.
	Vacant Rm	Los Angeles Directory Co.
	Wilde Thos office Rm	Los Angeles Directory Co.
	Durfee M E archt Rm	Los Angeles Directory Co.
	Vacant Rm	Los Angeles Directory Co.
	Vacant Rm	Los Angeles Directory Co.
	Vacant Rm	Los Angeles Directory Co.
	Vacant Rm	Los Angeles Directory Co.
	Vacant Rm	Los Angeles Directory Co.
	Kneen Paving Co Rm	Los Angeles Directory Co.
	Y M C A Rm	Los Angeles Directory Co.
	Vacant Rm	Los Angeles Directory Co.

FINDINGS

<u>Year</u>	<u>Uses</u>	<u>Source</u>
1928	Blight & Wheeler accts Rm	Los Angeles Directory Co.
	Stfraus S W & Co inv Rm	Los Angeles Directory Co.
	Miller N D lawyer Rm	Los Angeles Directory Co.
	Dudley Building	Los Angeles Directory Co.
	Tanner Odell & Taft lawyers Rm	Los Angeles Directory Co.
	Vacant Rm	Los Angeles Directory Co.
	Wilde Thos office Rm	Los Angeles Directory Co.
	Durfee M E archt Rm	Los Angeles Directory Co.
	Vacant Rm	Los Angeles Directory Co.
	Vacant Rm	Los Angeles Directory Co.
	Vacant Rm	Los Angeles Directory Co.
	Vacant Rm	Los Angeles Directory Co.
	Kneen Paving Co Rm	Los Angeles Directory Co.
	Y M C A Rm	Los Angeles Directory Co.
	Vacant Rm	Los Angeles Directory Co.
	Blight & Wheeler accts Rm	Los Angeles Directory Co.
1924	Stfraus S W & Co inv Rm	Los Angeles Directory Co.
	Dudley Building	Los Angeles Directory Co.
	Barretto M K abstracts	Los Angeles Directory Co.
	Bechtel G G atty	Los Angeles Directory Co.
	Davie R P inv	Los Angeles Directory Co.
	English E L atty	Los Angeles Directory Co.
	Grubbs R B phys	Los Angeles Directory Co.
	Kneen Paving Co	Los Angeles Directory Co.
	Me Intyre & Vallat real est rm 215 R	Los Angeles Directory Co.
	ONeil J B ins rm	Los Angeles Directory Co.
	Pye R H bldg contr rm	Los Angeles Directory Co.
	Reynolds Murphy real est	Los Angeles Directory Co.
	Strangman H W office	Los Angeles Directory Co.
	Tanner Odell & Taft	Los Angeles Directory Co.
	Hague & Wallace Mocr Supply Co	Los Angeles Directory Co.
	Hague & Wallace Motor Supply Co G O	Los Angeles Directory Co.
	Hague W D Wallace auto accessories	Los Angeles Directory Co.
	Dudley Building	Los Angeles Directory Co.
Barretto M K abstracts	Los Angeles Directory Co.	
Bechtel G G atty	Los Angeles Directory Co.	
Davie R P inv	Los Angeles Directory Co.	
English E L atty	Los Angeles Directory Co.	
Grubbs R B phys	Los Angeles Directory Co.	

FINDINGS

<u>Year</u>	<u>Uses</u>	<u>Source</u>
1924	Kneen Paving Co	Los Angeles Directory Co.
	Me Intyre & Vallat real est rm 215 R	Los Angeles Directory Co.
	ONeil J B ins rm	Los Angeles Directory Co.
	Pye R H bldg contr rm	Los Angeles Directory Co.
	Reynolds Murphy real est	Los Angeles Directory Co.
	Strangman H W office	Los Angeles Directory Co.
	Tanner Odell & Taft	Los Angeles Directory Co.
	Hague & Wallace Mocr Supply Co	Los Angeles Directory Co.
	Hague & Wallace Motor Supply Co G O Hague W D Wallace auto accessories	Los Angeles Directory Co.
1920	Dudley Bldg	Los Angeles Directory Co.
	Santa Monica Branch	Los Angeles Directory Co.
	Ocelan Park Bank	Los Angeles Directory Co.
	Home Telephone Co	Los Angeles Directory Co.
	Celestine Vista Co	Los Angeles Directory Co.
	Law Credit Co	Los Angeles Directory Co.
	Mustard H D music tchr	Los Angeles Directory Co.
	Kneen J D Contracting Co	Los Angeles Directory Co.
	Kneen Paving Co	Los Angeles Directory Co.
	Tanner Odell & Taft attys	Los Angeles Directory Co.
	Pacific & Orientals Metals Dev Co	Los Angeles Directory Co.
	Robinson C S	Los Angeles Directory Co.
	cor 3d	Los Angeles Directory Co.
	Merchants Natl Bank of S M	Los Angeles Directory Co.
	Dudley Bldg	Los Angeles Directory Co.
	Santa Monica Branch	Los Angeles Directory Co.
	Ocelan Park Bank	Los Angeles Directory Co.
	Home Telephone Co	Los Angeles Directory Co.
	Celestine Vista Co	Los Angeles Directory Co.
	Law Credit Co	Los Angeles Directory Co.
	Mustard H D music tchr	Los Angeles Directory Co.
	Kneen J D Contracting Co	Los Angeles Directory Co.
	Kneen Paving Co	Los Angeles Directory Co.
	Tanner Odell & Taft attys	Los Angeles Directory Co.
	Pacific & Orientals Metals Dev Co	Los Angeles Directory Co.
	Robinson C S	Los Angeles Directory Co.
	cor 3d	Los Angeles Directory Co.
Merchants Natl Bank of S M	Los Angeles Directory Co.	

FINDINGS

232 SANTA MONICA BLVD

<u>Year</u>	<u>Uses</u>	<u>Source</u>
1985	SMYTH J FOOTWEAR DESIGN	Pacific Bell
	SMYTH J FOOTWEAR DESIGN	Pacific Bell

233 SANTA MONICA BLVD

<u>Year</u>	<u>Uses</u>	<u>Source</u>
1991	VERY VERY BEAST THE	Pacific Bell
	Very Very Beast The	Pacific Bell
	VERY VERY BEAST THE	Pacific Bell
	Very Very Beast The	Pacific Bell
1985	VERY VERY BEAST THE	Pacific Bell
	VERY VERY BEAST THE	Pacific Bell

235 SANTA MONICA BLVD

<u>Year</u>	<u>Uses</u>	<u>Source</u>
1954	Dixon Edith P Mrs EX	R. L. Polk & Co.
	Dixon Edith P Mrs EX	R. L. Polk & Co.
1928	Bank of Italy	Los Angeles Directory Co.
	Bank of Italy	Los Angeles Directory Co.

237 SANTA MONICA BLVD

<u>Year</u>	<u>Uses</u>	<u>Source</u>
1985	HICKORY FARMS OF OHIO	Pacific Bell
	HICKORY FARMS OF OHIO	Pacific Bell
1954	Cotton Louise Mrs EX	R. L. Polk & Co.
	Cotton Louise Mrs EX	R. L. Polk & Co.

240 SANTA MONICA BLVD

<u>Year</u>	<u>Uses</u>	<u>Source</u>
1985	LESPORTSAC	Pacific Bell
	LESPORTSAC	Pacific Bell
1954	Vacant	R. L. Polk & Co.
	Vacant	R. L. Polk & Co.
1924	@Sawtelle@ Tribune	Los Angeles Directory Co.
	@Sawtelle@ Tribune	Los Angeles Directory Co.

241 SANTA MONICA BLVD

<u>Year</u>	<u>Uses</u>	<u>Source</u>
1954	Spain Jas EX	R. L. Polk & Co.
	Spain Jas EX	R. L. Polk & Co.

FINDINGS

242 SANTA MONICA BLVD

<u>Year</u>	<u>Uses</u>	<u>Source</u>
1954	Farrar Jas E mus tchr EX	R. L. Polk & Co.
	Farrar Jas E mus tchr EX	R. L. Polk & Co.

244 SANTA MONICA BLVD

<u>Year</u>	<u>Uses</u>	<u>Source</u>
1954	Vacant	R. L. Polk & Co.
	Vacant	R. L. Polk & Co.

246 SANTA MONICA BLVD

<u>Year</u>	<u>Uses</u>	<u>Source</u>
1954	Best Martin Bookstore	R. L. Polk & Co.
	Best Martin Bookstore	R. L. Polk & Co.

248 SANTA MONICA BLVD

<u>Year</u>	<u>Uses</u>	<u>Source</u>
1985	FROM THE HEART	Pacific Bell
	FROM THE HEART	Pacific Bell

249 SANTA MONICA BLVD

<u>Year</u>	<u>Uses</u>	<u>Source</u>
1991	BREWERY COFFEE & TEA CO THE	Pacific Bell
	Brewery Coffee & Tea Co The	Pacific Bell
	BREWERY COFFEE & TEA CO THE	Pacific Bell
	Brewery Coffee & Tea Co The	Pacific Bell

250 SANTA MONICA BLVD

<u>Year</u>	<u>Uses</u>	<u>Source</u>
1991	Water K LOS ANGELES 4798499	Pacific Bell
	WATER FRONT STAGE ARESIS ENSEMBLE	Pacific Bell
	Water Heaters Only Inc SANTA MONICA	Pacific Bell
	From Los Angeles Telephones Cal	Pacific Bell
	WATER HEATERS ONLY INC	Pacific Bell
	Water Front Stage Aresis Ensemble	Pacific Bell
	Water Heaters Only Inc SANTA MONICA	Pacific Bell
	From Los Angeles Telephones Cal	Pacific Bell
	WATER HEATERS ONLY INC	Pacific Bell
	Water K LOS ANGELES 4798499	Pacific Bell
	WATER FRONT STAGE ARESIS ENSEMBLE	Pacific Bell

FINDINGS

<u>Year</u>	<u>Uses</u>	<u>Source</u>
1991	Water Front Stage Aresis Ensemble	Pacific Bell
1975	BERYLS STUDIO HANDICRAFT SUPLO	Pacific Telephone
	BERYLS STUDIO HANDICRAFT SUPLO	Pacific Telephone
1965	BERYL S STUDIO HANDICRFT SUPPIS	Pacific Telephone
	SMITH B J	Pacific Telephone
	SMITH B J	Pacific Telephone
	BERYL S STUDIO HANDICRFT SUPPIS	Pacific Telephone
1954	Seaside Mkt gro EX	R. L. Polk & Co.
	Seaside Mkt gro EX	R. L. Polk & Co.

251 SANTA MONICA BLVD

<u>Year</u>	<u>Uses</u>	<u>Source</u>
1985	WINE COUNTRY CELLAR	Pacific Bell
	WINE COUNTRY CELLAR	Pacific Bell
1920	cor 3d Sawtelle Garage	Los Angeles Directory Co.
	cor 3d Sawtelle Garage	Los Angeles Directory Co.

252 SANTA MONICA BLVD

<u>Year</u>	<u>Uses</u>	<u>Source</u>
1954	Neighborhood Cleaners EX	R. L. Polk & Co.
	Neighborhood Cleaners EX	R. L. Polk & Co.
1924	cor 3d Irwins Drug Co	Los Angeles Directory Co.
	cor 3d First Nati Bank In S M	Los Angeles Directory Co.
	Jarvis W E	Los Angeles Directory Co.
	Jarvis Wm E h	Los Angeles Directory Co.
	cor 3d Bank of @Santa Monica@ Branch California Bank	Los Angeles Directory Co.
	cor 3d Irwins Drug Co	Los Angeles Directory Co.
	cor 3d First Nati Bank In S M	Los Angeles Directory Co.
	Jarvis W E	Los Angeles Directory Co.
	Jarvis Wm E h	Los Angeles Directory Co.
	cor 3d Bank of @Santa Monica@ Branch California Bank	Los Angeles Directory Co.

255 SANTA MONICA BLVD

<u>Year</u>	<u>Uses</u>	<u>Source</u>
1991	WAREHOUSE RECORDS	Pacific Bell
	Warehouse Records	Pacific Bell
	WAREHOUSE RECORDS	Pacific Bell
	Warehouse Records	Pacific Bell

FINDINGS

<u>Year</u>	<u>Uses</u>	<u>Source</u>
1970	SNELLING & SNELLING	Pacific Telephone
	SNELLING & SNELLING	Pacific Telephone
	SNELLING & SNELLING	Pacific Telephone
	SNELLING & SNELLING	Pacific Telephone
1958	KOCH STANLEY A CO REALTORS	Pacific Telephone
	KOCH STANLEY A CO REALTORS	Pacific Telephone

256 SANTA MONICA BLVD

<u>Year</u>	<u>Uses</u>	<u>Source</u>
1965	FISH N CHIPS CAFE	Pacific Telephone
	FISH N CHIPS CAFE	Pacific Telephone
1962	FISH N CHIPS CAFE	Pacific Telephone
	FISH N CHIPS CAFE	Pacific Telephone
1958	FISH N CHIPS SEAFOOD RESTAURANT	Pacific Telephone
	FISH N CHIPS SEAFOOD RESTAURANT	Pacific Telephone

258 SANTA MONICA BLVD

<u>Year</u>	<u>Uses</u>	<u>Source</u>
1924	@Sawtelle@ Walter Co	Los Angeles Directory Co.
	1/2 Sutton J B chiro	Los Angeles Directory Co.
	Larette M Mrs beauty par lor	Los Angeles Directory Co.
	SUTTON Jas B Chiro	Los Angeles Directory Co.
	@Sawtelle@ Walter Co	Los Angeles Directory Co.
	1/2 Sutton J B chiro	Los Angeles Directory Co.
	Larette M Mrs beauty par lor	Los Angeles Directory Co.
	SUTTON Jas B Chiro	Los Angeles Directory Co.

259 SANTA MONICA BLVD

<u>Year</u>	<u>Uses</u>	<u>Source</u>
1991	KITCHEN WORLD	Pacific Bell
	Kitchenman Walter SANTA MONICA 3928790	Pacific Bell
	Kitchen World	Pacific Bell
	Kitchenman Walter SANTA MONICA 3928790	Pacific Bell
	Kitchen World	Pacific Bell
	KITCHEN WORLD	Pacific Bell
1985	KITCHEN WORLD	Pacific Bell
	KITCHEN WORLD	Pacific Bell
1924	Hawkins R E fuel & feed	Los Angeles Directory Co.

FINDINGS

<u>Year</u>	<u>Uses</u>	<u>Source</u>
1924	Hawkins R E fuel & feed	Los Angeles Directory Co.

260 SANTA MONICA BLVD

<u>Year</u>	<u>Uses</u>	<u>Source</u>
1924	Hurlbutt C C civil eng	Los Angeles Directory Co.
	Minnesota Investment Co	Los Angeles Directory Co.
	Hurlbutt C C civil eng	Los Angeles Directory Co.
	Minnesota Investment Co	Los Angeles Directory Co.

261 SANTA MONICA BLVD

<u>Year</u>	<u>Uses</u>	<u>Source</u>
1991	Santa Monica	Pacific Bell
	SEE S CANDIES	Pacific Bell
	Santa Monica	Pacific Bell
	SEE S CANDIES	Pacific Bell

262 SANTA MONICA BLVD

<u>Year</u>	<u>Uses</u>	<u>Source</u>
1924	Service Cleaners	Los Angeles Directory Co.
	Service Hand Laundry	Los Angeles Directory Co.
	Service Cleaners	Los Angeles Directory Co.
	Service Hand Laundry	Los Angeles Directory Co.

263 SANTA MONICA BLVD

<u>Year</u>	<u>Uses</u>	<u>Source</u>
1924	COOMBE G Walker clk	Los Angeles Directory Co.
	BURTON Herbt P Burton & Boynton r	Los Angeles Directory Co.
	Coombe G W blksmth	Los Angeles Directory Co.
	COOMBE G Walker clk	Los Angeles Directory Co.
	BURTON Herbt P Burton & Boynton r	Los Angeles Directory Co.
	Coombe G W blksmth	Los Angeles Directory Co.

264 SANTA MONICA BLVD

<u>Year</u>	<u>Uses</u>	<u>Source</u>
1991	JACK S ON THE PIER	Pacific Bell
	Jacks On The Pier	Pacific Bell
	JACK S ON THE PIER	Pacific Bell
	Jacks On The Pier	Pacific Bell
1975	AL S KITCHEN	Pacific Telephone
	AL S KITCHEN	Pacific Telephone

FINDINGS

266 SANTA MONICA BLVD

<u>Year</u>	<u>Uses</u>	<u>Source</u>
1924	BROWN Louis furn	Los Angeles Directory Co.
	Brown Louis furn & express	Los Angeles Directory Co.
	BROWN Louis furn	Los Angeles Directory Co.
	Brown Louis furn & express	Los Angeles Directory Co.

269 SANTA MONICA BLVD

<u>Year</u>	<u>Uses</u>	<u>Source</u>
1924	FINCH FRED J CO INC Thos Price Pres E B Daniel Sec Undertakers Lady Attendant Ambulance Service	Los Angeles Directory Co.
	Daniel Ernest B sec Fred J Finch Co Inc h	Los Angeles Directory Co.
	Pemberton Sarah J Mrs r	Los Angeles Directory Co.
	1/2 Daniel E B	Los Angeles Directory Co.
	Finch F J Co Inc under takers	Los Angeles Directory Co.
	FINCH FRED J CO INC Thos Price Pres E B Daniel Sec Undertakers Lady Attendant Ambulance Service	Los Angeles Directory Co.
	Daniel Ernest B sec Fred J Finch Co Inc h	Los Angeles Directory Co.
	Pemberton Sarah J Mrs r	Los Angeles Directory Co.
	1/2 Daniel E B	Los Angeles Directory Co.
	Finch F J Co Inc under takers	Los Angeles Directory Co.

270 SANTA MONICA BLVD

<u>Year</u>	<u>Uses</u>	<u>Source</u>
1924	MINNESOTA INVESTMENT CO J T L Harris Pres W T Beane Sec J K Wilson Chief Counsel Real Estate Loans Insurance Investments Probate and Title Law	Los Angeles Directory Co.
	MINNESOTA INVESTMENT CO J T L Harris Pres W T Beane Sec J K Wilson Chief Counsel Real Estate Loans Insurance Investments Probate and Title Law	Los Angeles Directory Co.

271 SANTA MONICA BLVD

<u>Year</u>	<u>Uses</u>	<u>Source</u>
1991	HILANDS TOBACCO & GIFTS	Pacific Bell
	Hilands Tobacco & Gifts	Pacific Bell
	HILANDS TOBACCO & GIFTS	Pacific Bell
	Hilands Tobacco & Gifts	Pacific Bell

FINDINGS

273 SANTA MONICA BLVD

<u>Year</u>	<u>Uses</u>	<u>Source</u>
1985	FREEMAN SHOE SHOP	Pacific Bell
	FREEMAN SHOE SHOP	Pacific Bell

275 SANTA MONICA BLVD

<u>Year</u>	<u>Uses</u>	<u>Source</u>
1985	CASUAL CORNER	Pacific Bell
	CASUAL CORNER	Pacific Bell
1924	A B C Grocery	Los Angeles Directory Co.
	Karpeles Ernest	Los Angeles Directory Co.
	Meyer & Fairchild	Los Angeles Directory Co.
	A B C Grocery	Los Angeles Directory Co.
	Karpeles Ernest	Los Angeles Directory Co.
	Meyer & Fairchild	Los Angeles Directory Co.

276 SANTA MONICA BLVD

<u>Year</u>	<u>Uses</u>	<u>Source</u>
1924	Finch & Hamilton real cst	Los Angeles Directory Co.
	Dunlap O H bldg contr	Los Angeles Directory Co.
	Snyder K T archt	Los Angeles Directory Co.
	Finch & Hamilton real cst	Los Angeles Directory Co.
	Dunlap O H bldg contr	Los Angeles Directory Co.
	Snyder K T archt	Los Angeles Directory Co.

277 SANTA MONICA BLVD

<u>Year</u>	<u>Uses</u>	<u>Source</u>
1991	LImage	Pacific Bell
	LLMAGE	Pacific Bell
	LLMAGE	Pacific Bell
	LImage	Pacific Bell
1985	JESS INC	Pacific Bell
	JESS INC	Pacific Bell
1975	BROMAN ARTESIA DIVERS	Pacific Telephone
	BROMAN ARTESIA DIVERS	Pacific Telephone
1924	MURPHY Jas slsmn r	Los Angeles Directory Co.
	HARRIS Louis slsmn r	Los Angeles Directory Co.
	Kellogg & Dickson	Los Angeles Directory Co.
	@Sawtelle@ Evening Tribune	Los Angeles Directory Co.
	1/2 Goodrich S J Mrs	Los Angeles Directory Co.

FINDINGS

<u>Year</u>	<u>Uses</u>	<u>Source</u>
1924	MURPHY Jas slsmn r	Los Angeles Directory Co.
	HARRIS Louis slsmn r	Los Angeles Directory Co.
	Kellogg & Dickson	Los Angeles Directory Co.
	@Sawtelle@ Evening Tribune	Los Angeles Directory Co.
	1/2 Goodrich S J Mrs	Los Angeles Directory Co.

278 SANTA MONICA BLVD

<u>Year</u>	<u>Uses</u>	<u>Source</u>
1985	SATURDAY S	Pacific Bell
	SATURDAY S	Pacific Bell
1975	CLARA S CAFE	Pacific Telephone
	CLARA S CAFE	Pacific Telephone
1924	Waters Furniture Co	Los Angeles Directory Co.
	Waters Furniture Co	Los Angeles Directory Co.

279 SANTA MONICA BLVD

<u>Year</u>	<u>Uses</u>	<u>Source</u>
1985	SHERWOOD GALLERY	Pacific Bell
	SHERWOOD GALLERY	Pacific Bell
1924	Weiss & Goldberg dept store	Los Angeles Directory Co.
	@Sawtelle@ Department Store	Los Angeles Directory Co.
	Weiss & Goldberg dept store	Los Angeles Directory Co.
	@Sawtelle@ Department Store	Los Angeles Directory Co.

280 SANTA MONICA BLVD

<u>Year</u>	<u>Uses</u>	<u>Source</u>
1985	GAME KEEPER THE	Pacific Bell
	GAME KEEPER THE	Pacific Bell

281 SANTA MONICA BLVD

<u>Year</u>	<u>Uses</u>	<u>Source</u>
1991	Sports Fantasy	Pacific Bell
	SPORTS FANTASY	Pacific Bell
	Sports Fantasy	Pacific Bell
	SPORTS FANTASY	Pacific Bell

282 SANTA MONICA BLVD

<u>Year</u>	<u>Uses</u>	<u>Source</u>
1985	SIZE5-7-9 SHOPS	Pacific Bell
	SIZE5-7-9 SHOPS	Pacific Bell

FINDINGS

283 SANTA MONICA BLVD

<u>Year</u>	<u>Uses</u>	<u>Source</u>
1985	PANTS BY GOSH	Pacific Bell
	PANTS BY GOSH	Pacific Bell

284 SANTA MONICA BLVD

<u>Year</u>	<u>Uses</u>	<u>Source</u>
1985	BAKER VIN SHOES	Pacific Bell
	VIN BAKER SHOES	Pacific Bell
	BAKER VIN SHOES	Pacific Bell
	VIN BAKER SHOES	Pacific Bell

288 SANTA MONICA BLVD

<u>Year</u>	<u>Uses</u>	<u>Source</u>
1985	A DEFINITE MAYBE BOUTIQUE	Pacific Bell
	A DEFINITE MAYBE BOUTIQUE	Pacific Bell

290 SANTA MONICA BLVD

<u>Year</u>	<u>Uses</u>	<u>Source</u>
1991	SLAVICK S JEWELERS 3947	Pacific Bell
	Slavicks Jewelers	Pacific Bell
	SLAVICK S JEWELERS 3947	Pacific Bell
	Slavicks Jewelers	Pacific Bell
1985	SLAVICK S JEWELERS	Pacific Bell
	SLAVICK S JEWELERS	Pacific Bell

300 SANTA MONICA BLVD

<u>Year</u>	<u>Uses</u>	<u>Source</u>
1985	NEW PIER CORPORATION	Pacific Bell
	NEW PIER CORPORATION	Pacific Bell
1924	Builders Hdwe Co	Los Angeles Directory Co.
	Builders Hdwe Co	Los Angeles Directory Co.

301 SANTA MONICA BLVD

<u>Year</u>	<u>Uses</u>	<u>Source</u>
1991	WIENER S LUGGAGE INC	Pacific Bell
	Sales	Pacific Bell
	Repair D I I 4511641	Pacific Bell
	Wienerse n tzel	Pacific Bell
	WIENER S LUGGAGE INC	Pacific Bell
	Sales	Pacific Bell

FINDINGS

<u>Year</u>	<u>Uses</u>	<u>Source</u>
1991	Repair D I I 4511641	Pacific Bell
	Wienerse n tzel	Pacific Bell
1985	SANTA MONICA PIER	Pacific Bell
	SALES	Pacific Bell
	SANTA MONICA PIER	Pacific Bell
	SALES	Pacific Bell
1980	Boathouse restnnts	Pacific Telephone
	Sales	Pacific Telephone
	Repair Dep	Pacific Telephone
	Boathouse restnnts	Pacific Telephone
	Sales	Pacific Telephone
	Repair Dep	Pacific Telephone
1975	BOATHOUSE RESTROTS	Pacific Telephone
	BOATHOUSE RESTROTS	Pacific Telephone
1971	Ruthys drses	Pacific Telephone
	Ruthys drses	Pacific Telephone
1970	RUTHY S DRSES	Pacific Telephone
	RUTHY S DRSES	Pacific Telephone
1965	RUTHY S DRESSES	Pacific Telephone
	RUTHY S DRESSES	Pacific Telephone
1958	RUTHY S DRESSES	Pacific Telephone
	Ruthys drses	Pacific Telephone
	RUTHY S DRESSES	Pacific Telephone
	Ruthys drses	Pacific Telephone
1954	Town Silks dry gds EX	R. L. Polk & Co.
	TOWN SILKS	R. L. Polk & Co.
	Town Silks dry gds EX	R. L. Polk & Co.
	TOWN SILKS	R. L. Polk & Co.
1948	Wiener Harry luggage	Los Angeles Directory Co.
	Wiener Harry luggage	Los Angeles Directory Co.
1940	State Board of Equal ization liquor control div	Los Angeles Directory Co.
	Sees Candy Shops	Los Angeles Directory Co.
	State Board of Equal ization liquor control div	Los Angeles Directory Co.
	Sees Candy Shops	Los Angeles Directory Co.
1936	SEES CANDY SHOPS INC	Los Angeles Directory Co.
	SEES CANDY SHOPS INC	Los Angeles Directory Co.
1933	Santa Monica Drug Co	Los Angeles Directory Co.

FINDINGS

<u>Year</u>	<u>Uses</u>	<u>Source</u>
1933	Santa Monica Drug Co	Los Angeles Directory Co.
1928	Matthews M C	Los Angeles Directory Co.
	Santa Monica Drug Co	Los Angeles Directory Co.
	Matthews M C	Los Angeles Directory Co.
	Santa Monica Drug Co	Los Angeles Directory Co.
1924	Santa Monica Drug Co	Los Angeles Directory Co.
	California Bank	Los Angeles Directory Co.
	Santa Monica Drug Co	Los Angeles Directory Co.
	California Bank	Los Angeles Directory Co.
1920	Santa Monica Drug Co	Los Angeles Directory Co.
	Santa Monica Drug Co	Los Angeles Directory Co.

302 SANTA MONICA BLVD

<u>Year</u>	<u>Uses</u>	<u>Source</u>
1954	Tanny Vic gyms ofc EX	R. L. Polk & Co.
	Tanny Vic gyms ofc EX	R. L. Polk & Co.
1940	State Board of Equal ization sis tax div	Los Angeles Directory Co.
	State Board of Equal ization sis tax div	Los Angeles Directory Co.
1933	Bay Cities Guai anty Building Loan Assn	Los Angeles Directory Co.
	Bay Cities Guai anty Building Loan Assn	Los Angeles Directory Co.

303 SANTA MONICA BLVD

<u>Year</u>	<u>Uses</u>	<u>Source</u>
1939	FRISBEE IKA N (HELEN S) CERTIFIED PUBLIC ACCOUNTANT9 AND BR 21664-239 PECK	Los Angeles Directory Co.
	FRISBEE IKA N (HELEN S) CERTIFIED PUBLIC ACCOUNTANT9 AND BR 21664-239 PECK	Los Angeles Directory Co.
1936	HANSEN SHOPPE WOM- ENS DO	Los Angeles Directory Co.
	HANSEN SHOPPE WOM- ENS DO	Los Angeles Directory Co.
1933	Hansen Shoppe wo mens do	Los Angeles Directory Co.
	Hansen Shoppe wo mens do	Los Angeles Directory Co.
1928	Goldring & Sons Inc shoes	Los Angeles Directory Co.
	Goldring & Sons Inc shoes	Los Angeles Directory Co.
1924	Gillham W E mens furngs	Los Angeles Directory Co.
	Gillham W E mens furngs	Los Angeles Directory Co.
1920	Gillham W E & Co mens furngs	Los Angeles Directory Co.
	Gillham W E & Co mens furngs	Los Angeles Directory Co.

FINDINGS

304 SANTA MONICA BLVD

<u>Year</u>	<u>Uses</u>	<u>Source</u>
2006	JAM 8 A JUICE	Haines Co., Inc.
	JAM 8 A JUICE	Haines Co., Inc.
2000	JAMBA JUICE	Haines & Company
	JAMBA JUICE	Haines & Company
1991	Shekarchis Restaurant	Pacific Bell
	SHEKARCHI S RESTAURANT	Pacific Bell
	Shekarchis Restaurant	Pacific Bell
	SHEKARCHI S RESTAURANT	Pacific Bell
1985	SAHEL	Pacific Bell
	SIROUS MOIN	Pacific Bell
	TAMPICO TILLY S TERRANCE	Pacific Bell
	SAHEL	Pacific Bell
	SIROUS MOIN	Pacific Bell
	TAMPICO TILLY S TERRANCE	Pacific Bell
1975	LUM S RESTAURANT	Pacific Telephone
	Santa Monica	Pacific Telephone
	LUM S RESTAURANT	Pacific Telephone
	Santa Monica	Pacific Telephone
1970	LUIN S RESTRNT	Pacific Telephone
	LUIN S RESTRNT	Pacific Telephone
1954	Gold & Gold lwyrs EX	R. L. Polk & Co.
	Gold & Gold lwyrs EX	R. L. Polk & Co.
1940	Lawbeck Realty Co	Los Angeles Directory Co.
	Bay Cities Building office	Los Angeles Directory Co.
	Lawbeck Realty Co	Los Angeles Directory Co.
	Bay Cities Building office	Los Angeles Directory Co.
1924	1/2 @Sawtelle@ Produce Market	Los Angeles Directory Co.
	1/2 @Sawtelle@ Produce Market	Los Angeles Directory Co.

305 SANTA MONICA BLVD

<u>Year</u>	<u>Uses</u>	<u>Source</u>
1954	Smith Andrew H ofo EX	R. L. Polk & Co.
	Smith Andrew H ofo EX	R. L. Polk & Co.
1948	Wiener Harry luggage	Los Angeles Directory Co.
	Wiener Harry luggage	Los Angeles Directory Co.
1940	Smith A H office	Los Angeles Directory Co.
	Murphy Edna beauty shop	Los Angeles Directory Co.
	Smith A H office	Los Angeles Directory Co.

FINDINGS

<u>Year</u>	<u>Uses</u>	<u>Source</u>
1940	Murphy Edna beauty shop	Los Angeles Directory Co.
1936	HOFFMAN ELSIE MRS BEAUTY SHOP	Los Angeles Directory Co.
	HOFFMAN ELSIE MRS BEAUTY SHOP	Los Angeles Directory Co.
1933	Bay City Barbecue	Los Angeles Directory Co.
	Bay City Barbecue	Los Angeles Directory Co.
1928	Santa Monica Radio Co	Los Angeles Directory Co.
	Santa Monica Radio Co	Los Angeles Directory Co.
1924	Kober G H dry goods	Los Angeles Directory Co.
	Kober G H dry goods	Los Angeles Directory Co.
1920	Kober G H dry goods	Los Angeles Directory Co.
	Kober G H dry goods	Los Angeles Directory Co.

306 SANTA MONICA BLVD

<u>Year</u>	<u>Uses</u>	<u>Source</u>
1940	Santa Monica Bay Bar Assn	Los Angeles Directory Co.
	Dobrott H G lawyer	Los Angeles Directory Co.
	Santa Monica Bay Bar Assn	Los Angeles Directory Co.
	Dobrott H G lawyer	Los Angeles Directory Co.
1924	Horstmann Eugene kodak finishing	Los Angeles Directory Co.
	Horstmann Eugene kodak finishing	Los Angeles Directory Co.

307 SANTA MONICA BLVD

<u>Year</u>	<u>Uses</u>	<u>Source</u>
2000	XXXX	Haines & Company
	XXXX	Haines & Company
1991	Happiness tz	Pacific Bell
	Happy Clean	Pacific Bell
	Key West Restaurant	Pacific Bell
	HAPPINESS TZ	Pacific Bell
	KEY WEST RESTAURANT	Pacific Bell
	Happiness tz	Pacific Bell
	Happy Clean	Pacific Bell
	Key West Restaurant	Pacific Bell
	HAPPINESS TZ	Pacific Bell
	KEY WEST RESTAURANT	Pacific Bell
1985	RAPHAELS RISTORANTE ITAUANO	Pacific Bell
	RAPHAELS RISTORANTE ITAUANO	Pacific Bell
1980	RAPHAELS RISTORANTE ITALIANO	Pacific Telephone
	RAPHAELS RISTORANTE ITALIANO	Pacific Telephone

FINDINGS

<u>Year</u>	<u>Uses</u>	<u>Source</u>
1970	RIAPHAELS RISTORANTE ITALIANO	Pacific Telephone
	RIAPHAELS RISTORANTE ITALIANO	Pacific Telephone
1962	UNION PACIFIC RAILROAD CO	Pacific Telephone
	UNION PACIFIC RAILROAD CO	Pacific Telephone
	UNION PACIFIC RAILROAD CO	Pacific Telephone
	UNION PACIFIC RAILROAD CO	Pacific Telephone
1960	UNION PAC RAILROAD CO INGLEWOOD	Pacific Telephone
	UNION PAC RAILROAD CO INGLEWOOD	Pacific Telephone
1958	UNION PACIFIC RAILROAD CO	Pacific Telephone
	Ticket Offices Santa Monica	Pacific Telephone
	UNION PACIFIC RAILROAD CO	Pacific Telephone
	UNION PACIFIC RAILROAD CO	Pacific Telephone
	UNION PACIFIC RAILROAD CO	Pacific Telephone
	UNION PACIFIC RAILROAD CO	Pacific Telephone
	Ticket Offices Santa Monica	Pacific Telephone
	UNION PACIFIC RAILROAD CO	Pacific Telephone
1957	UNION PAC RAILROAD CO	Pacific Telephone
	UNION PAC RAILROAD CO	Pacific Telephone
1954	Vacant	R. L. Polk & Co.
	Union Pacific RR Co ticket ofc	R. L. Polk & Co.
	UNION PACOIMA RAILROAD CO INGLEWOOD	R. L. Polk & Co.
	UNION PACIFIC RAILROAD CO	R. L. Polk & Co.
	Vacant	R. L. Polk & Co.
	Union Pacific RR Co ticket ofc	R. L. Polk & Co.
	UNION PACIFIC RAILROAD CO	R. L. Polk & Co.
	UNION PACOIMA RAILROAD CO INGLEWOOD	R. L. Polk & Co.
1950	UNION PACOIMA RAILROAD CO	Pacific Telephone
	UNION PACOIMA RAILROAD CO	Pacific Telephone
1948	Union Pac Ry Co	Los Angeles Directory Co.
	Union Pac Ry Co	Los Angeles Directory Co.
1940	Santa Monica Bay Securities Corp	Los Angeles Directory Co.
	U P RR Co	Los Angeles Directory Co.
	Santa Monica Bay Securities Corp	Los Angeles Directory Co.
	U P RR Co	Los Angeles Directory Co.
1939	STAATS WM R CO (OWEN DORSEY RES MGR) STOCKS AND BONDS AND INVESTMENTS55 AND	Los Angeles Directory Co.

FINDINGS

<u>Year</u>	<u>Uses</u>	<u>Source</u>
1939	STAATS WM R CO (OWEN DORSEY RES MGR) STOCKS AND BONDS AND INVESTMENTS55 AND	Los Angeles Directory Co.
1924	Jackson L H phys	Los Angeles Directory Co.
	JACKSON Louis H phys and asst City Health Commissioner r	Los Angeles Directory Co.
	JACKSON Louis H phys and asst City Health Commissioner r	Los Angeles Directory Co.
	Jackson L H phys	Los Angeles Directory Co.

308 SANTA MONICA BLVD

<u>Year</u>	<u>Uses</u>	<u>Source</u>
1924	@Sawtelle@ Electric Co	Los Angeles Directory Co.
	Laird J W plumber	Los Angeles Directory Co.
	@Sawtelle@ Electric Co	Los Angeles Directory Co.
	Laird J W plumber	Los Angeles Directory Co.

309 SANTA MONICA BLVD

<u>Year</u>	<u>Uses</u>	<u>Source</u>
1991	CAKET-SINC	Pacific Bell
	CONDOR MANAGEMENT GROUP INC	Pacific Bell
	DWT COMPUTER CONSULTING INC	Pacific Bell
	DWORSKI DAVID & ASSOCIATES	Pacific Bell
	EQUITABLE MANAGEMENT & CONSULTING CORP	Pacific Bell
	FMC	Pacific Bell
	FOUNDATION FOR SOCAL RESOURCES	Pacific Bell
	GVLINC	Pacific Bell
	HAFER ROBT	Pacific Bell
	HART TRAVEL	Pacific Bell
	HEATH FILM INC	Pacific Bell
	HIGHLIFEPRODUCTIONS	Pacific Bell
	HOFERTTRADING CO	Pacific Bell
	HOGAN PAMELA A	Pacific Bell
	HOMEJONATHANSATTY	Pacific Bell
	JOKEKAKARIALA	Pacific Bell
	KOONS HAROLD W	Pacific Bell
	LIBERTY BUSINESS SUPPORT SERVICES	Pacific Bell
	OBSUSIN DAVID	Pacific Bell
	PASSION PLAYS LTD	Pacific Bell

FINDINGS

<u>Year</u>	<u>Uses</u>	<u>Source</u>
1991	PROPERTY TAX ASSISTANCE CO INC	Pacific Bell
	QUALITY LINE ENTERPRISES	Pacific Bell
	REPLICA INC	Pacific Bell
	RICHARDS LAWRENCE & CO	Pacific Bell
	SCHOOL FINDERS	Pacific Bell
	SKYLARK FILMS LTD	Pacific Bell
	TRAINING RESEARCH CORP	Pacific Bell
	VXL CAPITAL LIMITED	Pacific Bell
	ARTESIA WEST CORP	Pacific Bell
	ASSOCIATED PLANNERS	Pacific Bell
	BALLLY NATHALIE	Pacific Bell
	BARNARDW PCLU & ASSOCIATES INC	Pacific Bell
	BAYSIDE ARTS BUILDING	Pacific Bell
	BEVERLY HILLS TOWING	Pacific Bell
	Billot Michel	Pacific Bell
	Billott Michael MARINA DEL REY	Pacific Bell
	Bilotte Jamie LOS ANGELES 8243856	Pacific Bell
	Billovits John & Grace LOS ANGELES 3121523	Pacific Bell
	Caket SInc	Pacific Bell
	Condor Management Group Inc	Pacific Bell
	DWT Computer Consulting Inc	Pacific Bell
	Dworski David & Associates	Pacific Bell
	Equitable Management & Consulting Corp	Pacific Bell
	FMC	Pacific Bell
	FMC CORPORATION No Charge To Calling Party	Pacific Bell
	Foundation For Socal Resources	Pacific Bell
	GVI In C	Pacific Bell
	Hafer Robt	Pacific Bell
	Hart Travel	Pacific Bell
	Heath Film In C	Pacific Bell
	Highlife Productions	Pacific Bell
	Highman Robt E Jr 3991771	Pacific Bell
	Hofert Trading Co	Pacific Bell
	Hogan Pamela A	Pacific Bell
	Hogan Patrick F SANTA MONICA 3969788	Pacific Bell
	Hogan RJ 8583715	Pacific Bell
	Home Jonathan Satty	Pacific Bell

FINDINGS

<u>Year</u>	<u>Uses</u>	<u>Source</u>
1991	Jokela Kar IAI A	Pacific Bell
	Koons Harold W	Pacific Bell
	Koons K SANTA MONICA 3953979	Pacific Bell
	Liberty Business Support Services	Pacific Bell
	Obsusin David	Pacific Bell
	passion Plays Ltd	Pacific Bell
	passman Donald 8361064	Pacific Bell
	passman Donald S	Pacific Bell
	Property Tax Assistance Co Inc	Pacific Bell
	Property Tax Management Services LOS ANGELES 4783999	Pacific Bell
	Property Tax Professionals Inc 53816	Pacific Bell
	Property Value Appraisal 6593838	Pacific Bell
	Quality Line Enterprises	Pacific Bell
	Replica Inc	Pacific Bell
	Richards Lawrence & Co	Pacific Bell
	School Finders	Pacific Bell
	Skylark Films Ltd	Pacific Bell
	Training Research Corp	Pacific Bell
	VXL Capital Limited	Pacific Bell
	ARTESIA West Corp	Pacific Bell
	Associated Planners	Pacific Bell
	Bally Nathalie	Pacific Bell
	BARNARDW PCLU & ASSOCIATES INC	Pacific Bell
	Bayside Arts Building	Pacific Bell
	Beverly Hills Towing	Pacific Bell
	Beverly Hills Towing	Pacific Bell
	BEVERLY HILLS TOWING	Pacific Bell
	CAKET-SINC	Pacific Bell
	CONDOR MANAGEMENT GROUP INC	Pacific Bell
	DWT COMPUTER CONSULTING INC	Pacific Bell
	DWORSKI DAVID & ASSOCIATES	Pacific Bell
	EQUITABLE MANAGEMENT & CONSULTING CORP	Pacific Bell
	FMC	Pacific Bell
	FOUNDATION FOR SOCAL RESOURCES	Pacific Bell
	GVLINC	Pacific Bell
	HAFER ROBT	Pacific Bell
	HART TRAVEL	Pacific Bell

FINDINGS

<u>Year</u>	<u>Uses</u>	<u>Source</u>
1991	HEATH FILM INC	Pacific Bell
	HIGHLIFEPRODUCTIONS	Pacific Bell
	HOFERTTRADING CO	Pacific Bell
	HOGAN PAMELA A	Pacific Bell
	HOMEJONATHANSATTY	Pacific Bell
	JOKELAKARIALA	Pacific Bell
	KOONS HAROLD W	Pacific Bell
	LIBERTY BUSINESS SUPPORT SERVICES	Pacific Bell
	OBSUSIN DAVID	Pacific Bell
	PASSION PLAYS LTD	Pacific Bell
	PROPERTY TAX ASSISTANCE CO INC	Pacific Bell
	QUALITY LINE ENTERPRISES	Pacific Bell
	REPLICA INC	Pacific Bell
	RICHARDS LAWRENCE & CO	Pacific Bell
	SCHOOL FINDERS	Pacific Bell
	SKYLARK FILMS LTD	Pacific Bell
	TRAINING RESEARCH CORP	Pacific Bell
	VXL CAPITAL LIMITED	Pacific Bell
	Billot Michel	Pacific Bell
	Billott Michael MARINA DEL REY	Pacific Bell
	Bilotte Jamie LOS ANGELES 8243856	Pacific Bell
	Billovits John & Grace LOS ANGELES 3121523	Pacific Bell
	Caket SInc	Pacific Bell
	Condor Management Group Inc	Pacific Bell
	DWT Computer Consulting Inc	Pacific Bell
	Dworski David & Associates	Pacific Bell
	Equitable Management & Consulting Corp	Pacific Bell
	FMC	Pacific Bell
	FMC CORPORATION No Charge To Calling Party	Pacific Bell
	Foundation For Socal Resources	Pacific Bell
	GVI In C	Pacific Bell
	Hafer Robt	Pacific Bell
	Hart Travel	Pacific Bell
	Heath Film In C	Pacific Bell
	Highlife Productions	Pacific Bell
	Highman Robt E Jr 3991771	Pacific Bell
	Hofert Trading Co	Pacific Bell

FINDINGS

<u>Year</u>	<u>Uses</u>	<u>Source</u>
1991	Hogan Pamela A	Pacific Bell
	Hogan Patrick F SANTA MONICA 3969788	Pacific Bell
	Hogan RJ 8583715	Pacific Bell
	Home Jonathan Satty	Pacific Bell
	Jokela Kar IAI A	Pacific Bell
	Koons Harold W	Pacific Bell
	Koons K SANTA MONICA 3953979	Pacific Bell
	Liberty Business Support Services	Pacific Bell
	Obsusin David	Pacific Bell
	passion Plays Ltd	Pacific Bell
	passman Donald 8361064	Pacific Bell
	passman Donald S	Pacific Bell
	Property Tax Assistance Co Inc	Pacific Bell
	Property Tax Management Services LOS ANGELES 4783999	Pacific Bell
	Property Tax Professionals Inc 53816	Pacific Bell
	Property Value Appraisal 6593838	Pacific Bell
	Quality Line Enterprises	Pacific Bell
	Replica Inc	Pacific Bell
	Richards Lawrence & Co	Pacific Bell
	School Finders	Pacific Bell
	Skylark Films Ltd	Pacific Bell
	Training Research Corp	Pacific Bell
	VXL Capital Limited	Pacific Bell
	ARTESIA West Corp	Pacific Bell
	Associated Planners	Pacific Bell
	Bally Nathalie	Pacific Bell
	BARNARDW PCLU & ASSOCIATES INC	Pacific Bell
	Bayside Arts Building	Pacific Bell
	Beverly Hills Towing	Pacific Bell
	Beverly Hills Towing	Pacific Bell
	BEVERLY HILLS TOWING	Pacific Bell
	ARTESIA WEST CORP	Pacific Bell
	ASSOCIATED PLANNERS	Pacific Bell
	BALLLY NATHALIE	Pacific Bell
	BARNARDW PCLU & ASSOCIATES INC	Pacific Bell
	BAYSIDE ARTS BUILDING	Pacific Bell
	BEVERLY HILLS TOWING	Pacific Bell

FINDINGS

<u>Year</u>	<u>Uses</u>	<u>Source</u>
1990	CLEAN AIR COALITION SANTA MONICA	Pacific Bell
	COALITION FOR CLEAN AIR SANTA MONICA	Pacific Bell
	PLATINUM DESIGN GROUP SANTA MONICA	Pacific Bell
	CLEAN AIR COALITION SANTA MONICA	Pacific Bell
	COALITION FOR CLEAN AIR SANTA MONICA	Pacific Bell
	PLATINUM DESIGN GROUP SANTA MONICA	Pacific Bell
1986	AVANTE DISTRIBUTORS INC SANTA MONICA	Pacific Bell
	CLEAN AIR COALITION SANTA MONICA	Pacific Bell
	COALITION FOR CLEAN AIR SANTA MONICA	Pacific Bell
	T R EMPLOYMENT AGCY SANTA MONICA	Pacific Bell
	AVANTE DISTRIBUTORS INC SANTA MONICA	Pacific Bell
	CLEAN AIR COALITION SANTA MONICA	Pacific Bell
	COALITION FOR CLEAN AIR SANTA MONICA	Pacific Bell
	T R EMPLOYMENT AGCY SANTA MONICA	Pacific Bell
1985	MURRAY MICHAEL J	Pacific Bell
	A & M HYKES ENGRAVERS	Pacific Bell
	AVANTE DISTRIBUTORS INC	Pacific Bell
	BAMBRICK JANICE M ATTY	Pacific Bell
	BLOCK HENRIETTA ELCTRLSIS	Pacific Bell
	CHABAY DAN REAL ESTATE INVESTMENTS	Pacific Bell
	CLEAN AIR COALITION	Pacific Bell
	COALITION FOR CLEAN AIR	Pacific Bell
	COMARK ADVERTISING	Pacific Bell
	COMARK COMMUNICATIONS	Pacific Bell
	COTEL JUDY	Pacific Bell
	DEL-HAGEN STUDIOS OF PHOTOGRAPHY	Pacific Bell
	EXECUTIVE RESUME SERVICES	Pacific Bell
	FEINBERG STEVE	Pacific Bell

FINDINGS

<u>Year</u>	<u>Uses</u>	<u>Source</u>
1985	FITZGERALD STEPHEN PATRICK COUNSIRS	Pacific Bell
	FLASH PHOTO DESIGN	Pacific Bell
	FOREIGN PROJECTS NEWSLETTER	Pacific Bell
	INEEDENT FEATURE PROJECT	Pacific Bell
	INDEPENDENT PRODUCTION	Pacific Bell
	JACK S JEWELRY	Pacific Bell
	JOHN BLUMTHAL ARCHITECT	Pacific Bell
	KOONS HAROLD W	Pacific Bell
	LEVISEUR ARCHITECTS	Pacific Bell
	LIGHT TOUCH DATA	Pacific Bell
	MATRICKS CORP	Pacific Bell
	MCANDREW MASONS	Pacific Bell
	NOVAN ENERGY SYSTEMS INC	Pacific Bell
	ODAY EMPLOYMENT	Pacific Bell
	PALMER DRUG ABUSE PROGRAM	Pacific Bell
	PLATINUM BUILDING DESIGN	Pacific Bell
	POWERS ALAN DC	Pacific Bell
	RASHINE	Pacific Bell
	RICHARDS LAWRENCE & CO	Pacific Bell
	S M ENGRAVERS	Pacific Bell
	SCHOOL FINDERS	Pacific Bell
	SIDEMAN NEAL REALTOR	Pacific Bell
	SOLAR ENERGY PLANNING INC	Pacific Bell
	SZABO BELA MASONRY	Pacific Bell
	T R EMPLOYMENT AGENCY	Pacific Bell
	TEXOKAN EXPLORATION SERVICES	Pacific Bell
	TRAINING RESEARCH CORP	Pacific Bell
	UNITED VIDEO INTERESTS	Pacific Bell
	YAMINI SOLY	Pacific Bell
	MURRAY MICHAEL J	Pacific Bell
	A & M HYKES ENGRAVERS	Pacific Bell
	AVANTE DISTRIBUTORS INC	Pacific Bell
	BAMBRICK JANICE M ATTY	Pacific Bell
	BLOCK HENRIETTA ELCTRLSIS	Pacific Bell
	CHABAY DAN REAL ESTATE INVESTMENTS	Pacific Bell
	CLEAN AIR COALITION	Pacific Bell
	COALITION FOR CLEAN AIR	Pacific Bell

FINDINGS

<u>Year</u>	<u>Uses</u>	<u>Source</u>
1985	COMARK ADVERTISING	Pacific Bell
	COMARK COMMUNICATIONS	Pacific Bell
	COTEL JUDY	Pacific Bell
	DEL-HAGEN STUDIOS OF PHOTOGRAPHY	Pacific Bell
	EXECUTIVE RESUME SERVICES	Pacific Bell
	FEINBERG STEVE	Pacific Bell
	FITZGERALD STEPHEN PATRICK COUNSIRS	Pacific Bell
	FLASH PHOTO DESIGN	Pacific Bell
	FOREIGN PROJECTS NEWSLETTER	Pacific Bell
	INEEDENT FEATURE PROJECT	Pacific Bell
	INDEPENDENT PRODUCTION	Pacific Bell
	JACK S JEWELRY	Pacific Bell
	JOHN BLUMTHAL ARCHITECT	Pacific Bell
	KOONS HAROLD W	Pacific Bell
	LEVISEUR ARCHITECTS	Pacific Bell
	LIGHT TOUCH DATA	Pacific Bell
	MATRICKS CORP	Pacific Bell
	MCANDREW MASONS	Pacific Bell
	NOVAN ENERGY SYSTEMS INC	Pacific Bell
	ODAY EMPLOYMENT	Pacific Bell
	PALMER DRUG ABUSE PROGRAM	Pacific Bell
	PLATINUM BUILDING DESIGN	Pacific Bell
	POWERS ALAN DC	Pacific Bell
	RASHINE	Pacific Bell
	RICHARDS LAWRENCE & CO	Pacific Bell
	S M ENGRAVERS	Pacific Bell
	SCHOOL FINDERS	Pacific Bell
	SIDEMAN NEAL REALTOR	Pacific Bell
	SOLAR ENERGY PLANNING INC	Pacific Bell
	SZABO BELA MASONRY	Pacific Bell
	T R EMPLOYMENT AGENCY	Pacific Bell
	TEXOKAN EXPLORATION SERVICES	Pacific Bell
	TRAINING RESEARCH CORP	Pacific Bell
UNITED VIDEO INTERESTS	Pacific Bell	
YAMINI SOLY	Pacific Bell	
1981	COALITION FOR CLEAN AIR SANTA MONICA	Pacific Telephone

FINDINGS

<u>Year</u>	<u>Uses</u>	<u>Source</u>
1981	T R EMPLOYMENT AGCY SANTA MONICA	Pacific Telephone
	T R EMPLOYMENT AGCY SANTA MONICA	Pacific Telephone
	COALITION FOR CLEAN AIR SANTA MONICA	Pacific Telephone
1980	A & M Ryter	Pacific Telephone
	INTERNATIONAL LEASING ENTERPRISES INC	Pacific Telephone
	ARTA Western Chapter	Pacific Telephone
	Association Of Retail Travel Agents West Coast	Pacific Telephone
	Association Of Single Taxpayers PO Box 1683 LA	Pacific Telephone
	Bach Margaret	Pacific Telephone
	Bach Marietta Mrs	Pacific Telephone
	Bane Development Corp	Pacific Telephone
	Basmadlian H	Pacific Telephone
	BLOCK HENRIETTA alctrlsls	Pacific Telephone
	Bri Sak Design	Pacific Telephone
	Brian Randy PO Box 34709 LA	Pacific Telephone
	Brimble Phil J atty	Pacific Telephone
	Brimble Philip J atty	Pacific Telephone
	Brimerer F	Pacific Telephone
	C Graham Graphics	Pacific Telephone
	Calmic Inc	Pacific Telephone
	From Los Angeles Telephones Ca	Pacific Telephone
	Chabay Dan Real Estate Investments	Pacific Telephone
	DEL HAGEN STUDIOS OF PHOTOGRAPHY	Pacific Telephone
	Douglas Boyd Design	Pacific Telephone
	li WBrn Wur & Maddux	Pacific Telephone
	Enwats	Pacific Telephone
	Enyard Barbara	Pacific Telephone
	Esquire Tavern Inc	Pacific Telephone
	Flash Photo Design	Pacific Telephone
	Genesis III Productions	Pacific Telephone
	Gidwitz Tom	Pacific Telephone
	Golick Kenneth N & Associates Inc	Pacific Telephone
	Graham Celeste parapsyclgsts	Pacific Telephone
	Graham Graphics C	Pacific Telephone

FINDINGS

<u>Year</u>	<u>Uses</u>	<u>Source</u>
1980	Gray Christopher	Pacific Telephone
	Gray Clair	Pacific Telephone
	Hooker American Inc	Pacific Telephone
	Hospital Bullisig & Equip Corp	Pacific Telephone
	Humble Productions Inc	Pacific Telephone
	Kendall Hunt Publishing Co	Pacific Telephone
	LOS ANGELES Sports Weekly	Pacific Telephone
	LOS ANGELES Transcrip	Pacific Telephone
	Lehmann Armln D Associates Inc	Pacific Telephone
	Lucky Day Construction Co	Pacific Telephone
	LUCKY DISCOUNT CENTERS	Pacific Telephone
	Maddux & Dttnstnuir	Pacific Telephone
	Maddux Nanc	Pacific Telephone
	Morgenstern Jos	Pacific Telephone
	OMNI Computer Products	Pacific Telephone
	ODay Employment Agcy	Pacific Telephone
	Ollsarar Sales Corp vo	Pacific Telephone
	Prestige Premium Inc	Pacific Telephone
	RH Ltd	Pacific Telephone
	ROBERTS JEWELERS	Pacific Telephone
	Rogers Michael artsts	Pacific Telephone
	Roses Alteration Shop	Pacific Telephone
	Sears Gerald West Inc	Pacific Telephone
	Sears Gerald West Inc	Pacific Telephone
	Smiley Mary atty	Pacific Telephone
	SMOCK VIRGIL G INS CO	Pacific Telephone
	Szabo Bela Masonry	Pacific Telephone
	T R Employment Agency	Pacific Telephone
	Or 413 7	Pacific Telephone
	From Los Angeles Telephones Cal	Pacific Telephone
	Travel Marketing	Pacific Telephone
	Travel Trade Western Editorial Office	Pacific Telephone
	Union Of American Physicians & Dentist	Pacific Telephone
	W L C Auto Leasing	Pacific Telephone
	West Gerald Sears Inc	Pacific Telephone
	Z Co	Pacific Telephone
	Zelser J L	Pacific Telephone
	A & M Ryter	Pacific Telephone

FINDINGS

<u>Year</u>	<u>Uses</u>	<u>Source</u>
1980	INTERNATIONAL LEASING ENTERPRISES INC	Pacific Telephone
	ARTA Western Chapter	Pacific Telephone
	Association Of Retail Travel Agents West Coast	Pacific Telephone
	Association Of Single Taxpayers PO Box 1683 LA	Pacific Telephone
	Bach Margaret	Pacific Telephone
	Bach Marietta Mrs	Pacific Telephone
	Bane Development Corp	Pacific Telephone
	Basmadlian H	Pacific Telephone
	BLOCK HENRIETTA alctrsls	Pacific Telephone
	Bri Sak Design	Pacific Telephone
	Brian Randy PO Box 34709 LA	Pacific Telephone
	Brimble Phil J atty	Pacific Telephone
	Brimble Philip J atty	Pacific Telephone
	Brimerer F	Pacific Telephone
	C Graham Graphics	Pacific Telephone
	Calmic Inc	Pacific Telephone
	From Los Angeles Telephones Ca	Pacific Telephone
	Chabay Dan Real Estate Investments	Pacific Telephone
	DEL HAGEN STUDIOS OF PHOTOGRAPHY	Pacific Telephone
	Douglas Boyd Design	Pacific Telephone
	li WBrn Wur & Maddux	Pacific Telephone
	Enwats	Pacific Telephone
	Enyard Barbara	Pacific Telephone
	Esquire Tavern Inc	Pacific Telephone
	Flash Photo Design	Pacific Telephone
	Genesis III Productions	Pacific Telephone
	Gidwitz Tom	Pacific Telephone
	Golick Kenneth N & Associates Inc	Pacific Telephone
	Graham Celeste parapsyclgsts	Pacific Telephone
	Graham Graphics C	Pacific Telephone
	Gray Christopher	Pacific Telephone
	Gray Clair	Pacific Telephone
	Hooker American Inc	Pacific Telephone
	Hospital Bullisig & Equip Corp	Pacific Telephone
	Humble Productions Inc	Pacific Telephone
	Kendall Hunt Publishing Co	Pacific Telephone

FINDINGS

<u>Year</u>	<u>Uses</u>	<u>Source</u>	
1980	LOS ANGELES Sports Weekly	Pacific Telephone	
	LOS ANGELES Transcrip	Pacific Telephone	
	Lehmann Armln D Associates Inc	Pacific Telephone	
	Lucky Day Construction Co	Pacific Telephone	
	LUCKY DISCOUNT CENTERS	Pacific Telephone	
	Maddux & Dttnstnuir	Pacific Telephone	
	Maddux Nanc	Pacific Telephone	
	Morgenstern Jos	Pacific Telephone	
	OMNI Computer Products	Pacific Telephone	
	ODay Employment Agcy	Pacific Telephone	
	Ollsarer Sales Corp vo	Pacific Telephone	
	Prestige Premium Inc	Pacific Telephone	
	RH Ltd	Pacific Telephone	
	ROBERTS JEWELERS	Pacific Telephone	
	Rogers Michael artsts	Pacific Telephone	
	Roses Alteration Shop	Pacific Telephone	
	Sears Gerald West Inc	Pacific Telephone	
	Sears Gerald West Inc	Pacific Telephone	
	Smiley Mary atty	Pacific Telephone	
	SMOCK VIRGIL G INS CO	Pacific Telephone	
	Szabo Bela Masonry	Pacific Telephone	
	T R Employment Agency	Pacific Telephone	
	Or 413 7	Pacific Telephone	
	From Los Angeles Telephones Cal	Pacific Telephone	
	Travel Marketing	Pacific Telephone	
	Travel Trade Western Editorial Office	Pacific Telephone	
	Union Of American Physicians & Dentist	Pacific Telephone	
	W L C Auto Leasing	Pacific Telephone	
	West Gerald Sears Inc	Pacific Telephone	
	Z Co	Pacific Telephone	
	Zelser J L	Pacific Telephone	
	1976	Sears Gerald West Inc	Pacific Telephone
		Sears Gerald West Inc	Pacific Telephone
1975	FARMERS INSURANCE GROUP	Pacific Telephone	
	ABRAHAM ISAAC F INS	Pacific Telephone	
	ART DEPARTMENT THE	Pacific Telephone	
	BLOCK HENRIETTA ELCTRLSISO	Pacific Telephone	

FINDINGS

<u>Year</u>	<u>Uses</u>	<u>Source</u>
1975	BON BON BEAUTY SALON	Pacific Telephone
	BRODY S	Pacific Telephone
	DEL-HAGEN STUDIOS OF PHOTOGRAPHY	Pacific Telephone
	FINANCIAL ARTS	Pacific Telephone
	GERLOFF MILTON INS	Pacific Telephone
	JEWISH COMMUNITY COUNCIL OF THE BAY CITIES	Pacific Telephone
	MARTIN-VICTOR BUILDING	Pacific Telephone
	MAURICE BEAUTY SALON	Pacific Telephone
	MAYNOR & ASSOCIATES AN EXECUTIVE SEARCH AGENCY	Pacific Telephone
	PACIFIC BLIND PRODUCTS CO	Pacific Telephone
	FARMERS INSURANCE GROUP	Pacific Telephone
	ABRAHAM ISAAC F INS	Pacific Telephone
	ART DEPARTMENT THE	Pacific Telephone
	BAY CITIES STAR	Pacific Telephone
	BLOCK HENRIETTA ELCTRLSISO	Pacific Telephone
	BON BON BEAUTY SALON	Pacific Telephone
	BRODY S	Pacific Telephone
	DEL-HAGEN STUDIOS OF PHOTOGRAPHY	Pacific Telephone
	FINANCIAL ARTS	Pacific Telephone
	GERLOFF MILTON INS	Pacific Telephone
JEWISH COMMUNITY COUNCIL OF THE BAY CITIES	Pacific Telephone	
MARTIN-VICTOR BUILDING	Pacific Telephone	
MAURICE BEAUTY SALON	Pacific Telephone	
MAYNOR & ASSOCIATES AN EXECUTIVE SEARCH AGENCY	Pacific Telephone	
PACIFIC BLIND PRODUCTS CO	Pacific Telephone	
1971	Housing Opportunities For West Side Elderly	Pacific Telephone
	Housing Opportunities For West Side Elderly	Pacific Telephone
1970	BAY CITIES HEARING AID SERVICES	Pacific Telephone
	BAY CITIES STAR	Pacific Telephone
	BIANCHI LCUIS F JEWELRY REPAIRS	Pacific Telephone
	BLOCK HENRIETTA ELCTRLYSLU	Pacific Telephone
	CAMPBELL F E DR DNTST	Pacific Telephone
	CATHOLIC SOCIAL SERVICE	Pacific Telephone

FINDINGS

<u>Year</u>	<u>Uses</u>	<u>Source</u>
1970	DEL-HAGEN STUDIOS OF PHOTOGRAPHY	Pacific Telephone
	HW S E	Pacific Telephone
	HOUSING OPPORTUNITIES FOR WEST SIDE ELDERLY	Pacific Telephone
	JEWISH COMMUNITY COUNCIL OF THE BAY CITIES	Pacific Telephone
	KAUFMAN MICHAEL ATTY	Pacific Telephone
	LAURENCE INTERVIEWING SERVICES	Pacific Telephone
	LAURENCE INTERVIEWING SERVICES	Pacific Telephone
	MAURICE BEAUTY SALON	Pacific Telephone
	PACOIMA BLIND PRODUCTS CO	Pacific Telephone
	RHEEM E D & ASSOC	Pacific Telephone
	ROBERTS JEWELERS	Pacific Telephone
	SANTA MONICA WINDOW CLEANING CO	Pacific Telephone
	UNITED JEWISH WELFARE FUND	Pacific Telephone
	OELSON ALFRED NI SANTA MONICA	Pacific Telephone
	PRICE STANTON ATTY	Pacific Telephone
	BON BON BEAUTY SALON	Pacific Telephone
	OELSON ALFRED NI SANTA MONICA	Pacific Telephone
	PRICE STANTON ATTY	Pacific Telephone
	BON BON BEAUTY SALON	Pacific Telephone
	BAY CITIES HEARING AID SERVICES	Pacific Telephone
	BAY CITIES STAR	Pacific Telephone
	BIANCHI LCUIS F JEWELRY REPAIRS	Pacific Telephone
	BLOCK HENRIETTA ELCTRLYSLU	Pacific Telephone
	CAMPBELL F E DR DNTST	Pacific Telephone
	CATHOLIC SOCIAL SERVICE	Pacific Telephone
	DEL-HAGEN STUDIOS OF PHOTOGRAPHY	Pacific Telephone
	HW S E	Pacific Telephone
	HOUSING OPPORTUNITIES FOR WEST SIDE ELDERLY	Pacific Telephone
	JEWISH COMMUNITY COUNCIL OF THE BAY CITIES	Pacific Telephone
	KAUFMAN MICHAEL ATTY	Pacific Telephone
	LAURENCE INTERVIEWING SERVICES	Pacific Telephone
	LAURENCE INTERVIEWING SERVICES	Pacific Telephone
	MAURICE BEAUTY SALON	Pacific Telephone
	PACOIMA BLIND PRODUCTS CO	Pacific Telephone

FINDINGS

<u>Year</u>	<u>Uses</u>	<u>Source</u>
1970	RHEEM E D & ASSOC	Pacific Telephone
	ROBERTS JEWELERS	Pacific Telephone
	SANTA MONICA WINDOW CLEANING CO	Pacific Telephone
	UNITED JEWISH WELFARE FUND	Pacific Telephone
1965	BAY CITIES STAR	Pacific Telephone
	BIANCHI LOUIS F JEWELRY REPAIRS	Pacific Telephone
	COLON IRRIGATION CENTER	Pacific Telephone
	DEL-HAGEN STUDIOS OF PHOTOGRAPHY	Pacific Telephone
	DELSON ALFRED M RLTR	Pacific Telephone
	FERRARA JEWELRY MFG	Pacific Telephone
	FREYER ROBT L ATTY	Pacific Telephone
	GLOBAL GEM CO	Pacific Telephone
	GOODFRIEND MARTIN RL EST	Pacific Telephone
	JEWISH COMMUNITY COUNCIL OF THE BAY CITIES	Pacific Telephone
	JEWISH FAMILY SERV OF SANTA MONICA	Pacific Telephone
	LANE BUSINESS FORMS	Pacific Telephone
	LANE BUSINESS FORMS	Pacific Telephone
	LEGAL AID SOCIETY OF SANTA MONICA	Pacific Telephone
	LLOYD S BEAUTY SALON	Pacific Telephone
	MAURICE BEAUTY SALON	Pacific Telephone
	MISSILE INDUSTRY BULLETIN	Pacific Telephone
	PACOIMA BLIND PRODUCTS CO	Pacific Telephone
	ROBERTS JEWELERS	Pacific Telephone
	ROSENBERG I L TIR	Pacific Telephone
	SANTA MONICA REALTY CO	Pacific Telephone
	SCHNEIDER PAUL	Pacific Telephone
	UNITED JEWISH WELFARE FUND	Pacific Telephone
	BAY CITIES STAR	Pacific Telephone
	BIANCHI LOUIS F JEWELRY REPAIRS	Pacific Telephone
	COLON IRRIGATION CENTER	Pacific Telephone
	DEL-HAGEN STUDIOS OF PHOTOGRAPHY	Pacific Telephone
	DELSON ALFRED M RLTR	Pacific Telephone
FERRARA JEWELRY MFG	Pacific Telephone	
FREYER ROBT L ATTY	Pacific Telephone	
GLOBAL GEM CO	Pacific Telephone	

FINDINGS

<u>Year</u>	<u>Uses</u>	<u>Source</u>
1965	GOODFRIEND MARTIN RL EST	Pacific Telephone
	JEWISH COMMUNITY COUNCIL OF THE BAY CITIES	Pacific Telephone
	JEWISH FAMILY SERV OF SANTA MONICA	Pacific Telephone
	LANE BUSINESS FORMS	Pacific Telephone
	LANE BUSINESS FORMS	Pacific Telephone
	LEGAL AID SOCIETY OF SANTA MONICA	Pacific Telephone
	LLOYD S BEAUTY SALON	Pacific Telephone
	MAURICE BEAUTY SALON	Pacific Telephone
	MISSILE INDUSTRY BULLETIN	Pacific Telephone
	PACOIMA BLIND PRODUCTS CO	Pacific Telephone
	ROBERTS JEWELERS	Pacific Telephone
	ROSENBERG I L TIR	Pacific Telephone
	SANTA MONICA REALTY CO	Pacific Telephone
	SCHNEIDER PAUL	Pacific Telephone
UNITED JEWISH WELFARE FUND	Pacific Telephone	
1962	3EL-HAGENSTUDIOS OF PHOTOGRAPHY	Pacific Telephone
	DUCKWITZ ALBERT N DC	Pacific Telephone
	FERRARA JEWELRY MFG	Pacific Telephone
	FREYER RNOBT L ATTY	Pacific Telephone
	GOLDSTON VIE R EST	Pacific Telephone
	GOLDSTON VIE R EST	Pacific Telephone
	GOODFRIEND MARTIN RL EST	Pacific Telephone
	HOLLER STANLEY UTNY	Pacific Telephone
	JEWISH COMMUNITY COUNCIL OF THE BAY CITIES	Pacific Telephone
	JEWISH FAMILY SERV OF SANTA MONICA	Pacific Telephone
	LEGAL AID SOCIETY OF SANTA MONICA	Pacific Telephone
	PAC BLIND PRODUCTS CO	Pacific Telephone
	ROBERTS JEWELERS	Pacific Telephone
	ROSENBERG I L TLR	Pacific Telephone
	SAUITA MONICA REALTY CO	Pacific Telephone
	SCHNEIDER PAUL	Pacific Telephone
	TRAISTER AARON L CPA	Pacific Telephone
	UNITED JEWISH WELFARE FUND	Pacific Telephone
GHOLSON MORRIS DR CHIRPDST	Pacific Telephone	

FINDINGS

<u>Year</u>	<u>Uses</u>	<u>Source</u>
1962	GULINO LOUIS T ATTY	Pacific Telephone
	HONDROS GEO	Pacific Telephone
	URCRAFT INDUSTRY NEWS	Pacific Telephone
	BAY CITIES STAR	Pacific Telephone
	BERMAX & ASSOC	Pacific Telephone
	BIANCHI LOUIS F JEWELRY REPAIRS	Pacific Telephone
	COHEN SAML WOMEN APPRI	Pacific Telephone
	COLON IRRIGATION CENTER	Pacific Telephone
	3EL-HAGENSTUDIOS OF PHOTOGRAPHY	Pacific Telephone
	DUCKWITZ ALBERT N DC	Pacific Telephone
	FERRARA JEWELRY MFG	Pacific Telephone
	FREYER RNOBT L ATTY	Pacific Telephone
	GOLDSTON VIE R EST	Pacific Telephone
	GOLDSTON VIE R EST	Pacific Telephone
	GOODFRIEND MARTIN RL EST	Pacific Telephone
	HOLLER STANLEY UTNY	Pacific Telephone
	JEWISH COMMUNITY COUNCIL OF THE BAY CITIES	Pacific Telephone
	JEWISH FAMILY SERV OF SANTA MONICA	Pacific Telephone
	LEGAL AID SOCIETY OF SANTA MONICA	Pacific Telephone
	PAC BLIND PRODUCTS CO	Pacific Telephone
	ROBERTS JEWELERS	Pacific Telephone
	ROSENBERG I L TLR	Pacific Telephone
	SAUITA MONICA REALTY CO	Pacific Telephone
	SCHNEIDER PAUL	Pacific Telephone
	TRAISTER AARON L CPA	Pacific Telephone
	UNITED JEWISH WELFARE FUND	Pacific Telephone
	GHOLSON MORRIS DR CHIRPDST	Pacific Telephone
	GULINO LOUIS T ATTY	Pacific Telephone
	HONDROS GEO	Pacific Telephone
	URCRAFT INDUSTRY NEWS	Pacific Telephone
	BAY CITIES STAR	Pacific Telephone
	BERMAX & ASSOC	Pacific Telephone
	BIANCHI LOUIS F JEWELRY REPAIRS	Pacific Telephone
COHEN SAML WOMEN APPRI	Pacific Telephone	
COLON IRRIGATION CENTER	Pacific Telephone	
1958	IANCHI LOUIS F JEWELRY REPAIRS	Pacific Telephone

FINDINGS

<u>Year</u>	<u>Uses</u>	<u>Source</u>
1958	DEL-HAGEN STUDIOS OF PHOTOGRAPHY	Pacific Telephone
	GOLCISTON VIC RI EST	Pacific Telephone
	GOLCISTON VIC RI EST	Pacific Telephone
	GULINO LOUIS TATTY	Pacific Telephone
	HELLER STANLEY ATTY	Pacific Telephone
	LAWYERS REFERENCE SERV	Pacific Telephone
	LEGAL AID SOCIETY OF SANTA MONICA	Pacific Telephone
	PACBLIND PRODUCTS CO	Pacific Telephone
	ROSENBERG I L TLR	Pacific Telephone
	TRAISTER AARON L CPA	Pacific Telephone
	Traister Aaron L CPA	Pacific Telephone
	IANCHI LOUIS F JEWELRY REPAIRS	Pacific Telephone
	DEL-HAGEN STUDIOS OF PHOTOGRAPHY	Pacific Telephone
	GOLCISTON VIC RI EST	Pacific Telephone
	GOLCISTON VIC RI EST	Pacific Telephone
	GULINO LOUIS TATTY	Pacific Telephone
	HELLER STANLEY ATTY	Pacific Telephone
	LAWYERS REFERENCE SERV	Pacific Telephone
	LEGAL AID SOCIETY OF SANTA MONICA	Pacific Telephone
	PACBLIND PRODUCTS CO	Pacific Telephone
ROSENBERG I L TLR	Pacific Telephone	
TRAISTER AARON L CPA	Pacific Telephone	
Traister Aaron L CPA	Pacific Telephone	
1954	GOLDSTON VIE MIORTGS	R. L. Polk & Co.
	Junipher Building	R. L. Polk & Co.
	Pen Point Shop pen reprs EX	R. L. Polk & Co.
	Simpson Genevieve Originals womens sportswear	R. L. Polk & Co.
	Bianchi Louis F jwlr EX	R. L. Polk & Co.
	Campbell F E dentist EX	R. L. Polk & Co.
	Vacant	R. L. Polk & Co.
	Household Finance Corp loans EX	R. L. Polk & Co.
	Vacant	R. L. Polk & Co.
	Schwartz Murry lwyr EX	R. L. Polk & Co.
	Vacant	R. L. Polk & Co.
	Gordon M Geo dentist EX	R. L. Polk & Co.

FINDINGS

<u>Year</u>	<u>Uses</u>	<u>Source</u>
1954	Lenell Carl H EX	R. L. Polk & Co.
	Catholic Welfare Bur EX	R. L. Polk & Co.
	Hanna Virginia Mrs physiotherapist EX	R. L. Polk & Co.
	GOLDSTON VIE MIORTGS	R. L. Polk & Co.
	HOUSEHOLD FINANCE CORPORATION	R. L. Polk & Co.
	BIANCHI LOUIS F JEWLR	R. L. Polk & Co.
	BLAKE OLIVER P DC	R. L. Polk & Co.
	BUCKINGHARN JOHN R MD	R. L. Polk & Co.
	DEL-HAGEN STUDIOS OF PHOTOGRAPHY	R. L. Polk & Co.
	GORDON M G DR DENTIST	R. L. Polk & Co.
	GOTTLIEB THEO DDS	R. L. Polk & Co.
	HERIISTITCHING SHOP THE	R. L. Polk & Co.
	HOPKINS THOS S DC	R. L. Polk & Co.
	JUNIPHER BLDG	R. L. Polk & Co.
	KAUFMAN ESTHER STENO	R. L. Polk & Co.
	LENELL CARL H DR	R. L. Polk & Co.
	LINCOLN INV CO	R. L. Polk & Co.
	OLER RUTH	R. L. Polk & Co.
	PAC BLIND PRODUCTS CO	R. L. Polk & Co.
	PEN POINT SHOP	R. L. Polk & Co.
	PEN POINT SHOP	R. L. Polk & Co.
	PERFECT HEALTH INSTITUTE INC	R. L. Polk & Co.
	ROSENBERG I L TR	R. L. Polk & Co.
	SOBLE LEE ADVG	R. L. Polk & Co.
	TANNER CHESTER D HEARNG AIDS	R. L. Polk & Co.
	TOFF MELVILLE A ATTY	R. L. Polk & Co.
	GOLDSTON VIE MIORTGS	R. L. Polk & Co.
	GOLDSTON VIE MIORTGS	R. L. Polk & Co.
	HOUSEHOLD FINANCE CORPORATION	R. L. Polk & Co.
	Junipher Building	R. L. Polk & Co.
	Pen Point Shop pen reprs EX	R. L. Polk & Co.
	Simpson Genevieve Originals womens sportswear	R. L. Polk & Co.
	Bianchi Louis F jwlr EX	R. L. Polk & Co.
	Campbell F E dentist EX	R. L. Polk & Co.
	Vacant	R. L. Polk & Co.
	Household Finance Corp loans EX	R. L. Polk & Co.
	Vacant	R. L. Polk & Co.

FINDINGS

<u>Year</u>	<u>Uses</u>	<u>Source</u>
1954	Schwartz Murry Iwyr EX	R. L. Polk & Co.
	Vacant	R. L. Polk & Co.
	Gordon M Geo dentist EX	R. L. Polk & Co.
	Lenell Carl H EX	R. L. Polk & Co.
	Catholic Welfare Bur EX	R. L. Polk & Co.
	Hanna Virginia Mrs physiotherapist EX	R. L. Polk & Co.
	BIANCHI LOUIS F JEWLR	R. L. Polk & Co.
	BLAKE OLIVER P DC	R. L. Polk & Co.
	BUCKINGHARN JOHN R MD	R. L. Polk & Co.
	DEL-HAGEN STUDIOS OF PHOTOGRAPHY	R. L. Polk & Co.
	GORDON M G DR DENTIST	R. L. Polk & Co.
	GOTTLIEB THEO DDS	R. L. Polk & Co.
	HERIISTITCHING SHOP THE	R. L. Polk & Co.
	HOPKINS THOS S DC	R. L. Polk & Co.
	JUNIPHER BLDG	R. L. Polk & Co.
	KAUFMAN ESTHER STENO	R. L. Polk & Co.
	LENELL CARL H DR	R. L. Polk & Co.
	LINCOLN INV CO	R. L. Polk & Co.
	OLER RUTH	R. L. Polk & Co.
	PAC BLIND PRODUCTS CO	R. L. Polk & Co.
	PEN POINT SHOP	R. L. Polk & Co.
	PEN POINT SHOP	R. L. Polk & Co.
	PERFECT HEALTH INSTITUTE INC	R. L. Polk & Co.
	ROSENBERG I L TR	R. L. Polk & Co.
	SOBLE LEE ADVG	R. L. Polk & Co.
	TANNER CHESTER D HEARNG AIDS	R. L. Polk & Co.
TOFF MELVILLE A ATTY	R. L. Polk & Co.	
1948	Junipher Building	Los Angeles Directory Co.
	Rooms	Los Angeles Directory Co.
	Gholson Morris chiroprapist	Los Angeles Directory Co.
	Halperin Arth optom	Los Angeles Directory Co.
	Bianchi L F watch repr	Los Angeles Directory Co.
	Jewelry Repr Shop	Los Angeles Directory Co.
	Campbell F E dentist	Los Angeles Directory Co.
	Pen Point Shop	Los Angeles Directory Co.
	La Scola Raymond phys	Los Angeles Directory Co.
	Beal Anna hemstitching	Los Angeles Directory Co.
Kimmel Ruth I drsmkr	Los Angeles Directory Co.	

FINDINGS

<u>Year</u>	<u>Uses</u>	<u>Source</u>
1948	Joseph Thomas Beauty Salon	Los Angeles Directory Co.
	Beneficial Standard Life Ins Co	Los Angeles Directory Co.
	Stayform of Santa Monica	Los Angeles Directory Co.
	Diamond Jack furs	Los Angeles Directory Co.
	Dickson J D phys	Los Angeles Directory Co.
	Gordon M G dentist	Los Angeles Directory Co.
	Moore E O chiropractor	Los Angeles Directory Co.
	Catholic Welfare Bur	Los Angeles Directory Co.
	Natl Brotherhood of Serv	Los Angeles Directory Co.
	Hanna Virginia Mrs ofc	Los Angeles Directory Co.
	Rogers A G C S pract	Los Angeles Directory Co.
	Constitution Life Co of Am	Los Angeles Directory Co.
	Lenell C H phys	Los Angeles Directory Co.
	Sport Togs Co ofc	Los Angeles Directory Co.
	Jewish Community Council	Los Angeles Directory Co.
	Jewish Family Serv	Los Angeles Directory Co.
	Nicholson N N phys	Los Angeles Directory Co.
	Newcomb C A phys	Los Angeles Directory Co.
	U S Medical Mfg Co	Los Angeles Directory Co.
	Aetna Advertising Agcy	Los Angeles Directory Co.
	National Grocers Bulletin	Los Angeles Directory Co.
	Stewart Glenn coml artist	Los Angeles Directory Co.
	Del Hagen Studios	Los Angeles Directory Co.
	Collins Mary E phys	Los Angeles Directory Co.
	Toenjes Dorise electrolysis	Los Angeles Directory Co.
	Blue Star Foods Inc	Los Angeles Directory Co.
	Junipher Building	Los Angeles Directory Co.
	Rooms	Los Angeles Directory Co.
	Gholson Morris chiropracist	Los Angeles Directory Co.
	Halperin Arth optom	Los Angeles Directory Co.
	Bianchi L F watch repr	Los Angeles Directory Co.
	Jewelry Repr Shop	Los Angeles Directory Co.
	Campbell F E dentist	Los Angeles Directory Co.
	Pen Point Shop	Los Angeles Directory Co.
	La Scola Raymond phys	Los Angeles Directory Co.
	Beal Anna hemstitching	Los Angeles Directory Co.
	Kimmel Ruth I drsmkr	Los Angeles Directory Co.
	Joseph Thomas Beauty Salon	Los Angeles Directory Co.

FINDINGS

<u>Year</u>	<u>Uses</u>	<u>Source</u>
1948	Beneficial Standard Life Ins Co	Los Angeles Directory Co.
	Stayform of Santa Monica	Los Angeles Directory Co.
	Diamond Jack furs	Los Angeles Directory Co.
	Dickson J D phys	Los Angeles Directory Co.
	Gordon M G dentist	Los Angeles Directory Co.
	Moore E O chiropractor	Los Angeles Directory Co.
	Catholic Welfare Bur	Los Angeles Directory Co.
	Natl Brotherhood of Serv	Los Angeles Directory Co.
	Hanna Virginia Mrs ofc	Los Angeles Directory Co.
	Rogers A G C S pract	Los Angeles Directory Co.
	Constitution Life Co of Am	Los Angeles Directory Co.
	Lenell C H phys	Los Angeles Directory Co.
	Sport Togs Co ofc	Los Angeles Directory Co.
	Jewish Community Council	Los Angeles Directory Co.
	Jewish Family Serv	Los Angeles Directory Co.
	Nicholson N N phys	Los Angeles Directory Co.
	Newcomb C A phys	Los Angeles Directory Co.
	U S Medical Mfg Co	Los Angeles Directory Co.
	Aetna Advertising Agcy	Los Angeles Directory Co.
	National Grocers Bulletin	Los Angeles Directory Co.
	Stewart Glenn coml artist	Los Angeles Directory Co.
	Del Hagen Studios	Los Angeles Directory Co.
	Collins Mary E phys	Los Angeles Directory Co.
Toenjes Dorise electrolysis	Los Angeles Directory Co.	
Blue Star Foods Inc	Los Angeles Directory Co.	
1940	Junipher Building	Los Angeles Directory Co.
	Hosiery Bar	Los Angeles Directory Co.
	Faigin Meyer mfg jwlr	Los Angeles Directory Co.
	ACampbell BE dentist	Los Angeles Directory Co.
	AGordon M G dentist	Los Angeles Directory Co.
	Junipher Building	Los Angeles Directory Co.
	Hosiery Bar	Los Angeles Directory Co.
	Faigin Meyer mfg jwlr	Los Angeles Directory Co.
1936	UNION PACIFIC RAILROAD CO	Los Angeles Directory Co.
	UNION PACIFIC RAILROAD CO	Los Angeles Directory Co.
1933	Kosht J D confy	Los Angeles Directory Co.

FINDINGS

<u>Year</u>	<u>Uses</u>	<u>Source</u>
1933	Santa Monica Music Co	Los Angeles Directory Co.
	Kosht J D confy	Los Angeles Directory Co.
	Santa Monica Music Co	Los Angeles Directory Co.
1928	Ellis C E jwir	Los Angeles Directory Co.
	Gardner Wilbur foods	Los Angeles Directory Co.
	Ellis C E jwir	Los Angeles Directory Co.
1924	Gardner Wilbur foods	Los Angeles Directory Co.
	Benedict Childrens Shop	Los Angeles Directory Co.
	Yeagers Stationery Store	Los Angeles Directory Co.
1920	Benedict Childrens Shop	Los Angeles Directory Co.
	Yeagers Stationery Store	Los Angeles Directory Co.
	OBrien Genevieve Mrs milliner	Los Angeles Directory Co.
	OBrien Genevieve Mrs milliner	Los Angeles Directory Co.

311 SANTA MONICA BLVD

<u>Year</u>	<u>Uses</u>	<u>Source</u>
2000	XXXX	Haines & Company
	XXXX	Haines & Company
1991	Jacks Jewelers	Pacific Bell
	JACK S JEWELERS	Pacific Bell
	Jacks Jewelers	Pacific Bell
	JACK S JEWELERS	Pacific Bell
1985	ARTISTIC BEAUTY SALON	Pacific Bell
	FAME DANCE AND SPORTS	Pacific Bell
	ARTISTIC BEAUTY SALON	Pacific Bell
	FAME DANCE AND SPORTS	Pacific Bell
1980	LISAS BEAUTY SHOP	Pacific Telephone
	LISAS BEAUTY SHOP	Pacific Telephone
1970	LISA S BEAUTY SK OCEAN PARK	Pacific Telephone
	LISA S BEAUTY SK OCEAN PARK	Pacific Telephone
1965	LISA S BEAUTY SH OCEAN PARK	Pacific Telephone
	LISA S BEAUTY SH OCEAN PARK	Pacific Telephone
1958	JEWEL CHEST THE JWLR	Pacific Telephone
	JEWEL CHEST THE JWLR	Pacific Telephone
1954	Armstrong Wm	R. L. Polk & Co.
	Parkus A Lee Dental Laby EX	R. L. Polk & Co.
	Bubars Jwlr EX	R. L. Polk & Co.
	BUBAR S JEWLRS	R. L. Polk & Co.
	BUBAR S JEWLRS	R. L. Polk & Co.

FINDINGS

<u>Year</u>	<u>Uses</u>	<u>Source</u>	
1954	Armstrong Wm	R. L. Polk & Co.	
	Parkus A Lee Dental Laby EX	R. L. Polk & Co.	
	Bubars Jwlr EX	R. L. Polk & Co.	
1948	Bubar Jwlr	Los Angeles Directory Co.	
	Bubar Jwlr	Los Angeles Directory Co.	
1940	i Butler R J optom	Los Angeles Directory Co.	
	i Butler R J optom	Los Angeles Directory Co.	
1933	Junipher Building	Los Angeles Directory Co.	
	Junipher Shoe Shining Parlor	Los Angeles Directory Co.	
	Purple Box & Flower Shop	Los Angeles Directory Co.	
	Grigsby Effie Mrs beauty Shop	Los Angeles Directory Co.	
	Golding D G phys	Los Angeles Directory Co.	
	Whelan W F den tist	Los Angeles Directory Co.	
	Mac Kay r A den tist	Los Angeles Directory Co.	
	Junipher Building	Los Angeles Directory Co.	
	Junipher Shoe Shining Parlor	Los Angeles Directory Co.	
	Purple Box & Flower Shop	Los Angeles Directory Co.	
	Grigsby Effie Mrs beauty Shop	Los Angeles Directory Co.	
	Golding D G phys	Los Angeles Directory Co.	
	Whelan W F den tist	Los Angeles Directory Co.	
	Mac Kay r A den tist	Los Angeles Directory Co.	
	1924	Anderson F H cigars	Los Angeles Directory Co.
		Anderson Oscar phys	Los Angeles Directory Co.
		Juninher Bidg	Los Angeles Directory Co.
Case 31 H phys		Los Angeles Directory Co.	
Hare C B phys		Los Angeles Directory Co.	
Santa Monica blvd Cont		Los Angeles Directory Co.	
Hodkinson W A phys		Los Angeles Directory Co.	
Hunt J S phys		Los Angeles Directory Co.	
Kelsey J S phys		Los Angeles Directory Co.	
Lindsey C M dentist		Los Angeles Directory Co.	
Louisson W S dentist		Los Angeles Directory Co.	
Newbre R B dentist		Los Angeles Directory Co.	
ONeal Robt phys rm		Los Angeles Directory Co.	
Opdyke Ralph phys		Los Angeles Directory Co.	
Otis N M phys rm		Los Angeles Directory Co.	
Parker F H bootblack		Los Angeles Directory Co.	
Penrose J D barber		Los Angeles Directory Co.	

FINDINGS

<u>Year</u>	<u>Uses</u>	<u>Source</u>
1924	Powell Max mi 211 clinical laboratory	Los Angeles Directory Co.
	Symington W H L dentist	Los Angeles Directory Co.
	Whelan W F dentist	Los Angeles Directory Co.
	Williams Evan osteo	Los Angeles Directory Co.
	Rosenblad Sol dry gds	Los Angeles Directory Co.
	Case 31 H phys	Los Angeles Directory Co.
	Hare C B phys	Los Angeles Directory Co.
	Santa Monica blvd Cont	Los Angeles Directory Co.
	Hodkinson W A phys	Los Angeles Directory Co.
	Hunt J S phys	Los Angeles Directory Co.
	Kelsey J S phys	Los Angeles Directory Co.
	Lindsey C M dentist	Los Angeles Directory Co.
	Louisson W S dentist	Los Angeles Directory Co.
	Newbre R B dentist	Los Angeles Directory Co.
	ONeal Robt phys rm	Los Angeles Directory Co.
	Opdyke Ralph phys	Los Angeles Directory Co.
	Otis N M phys rm	Los Angeles Directory Co.
	Parker F H bootblack	Los Angeles Directory Co.
	Penrose J D barber	Los Angeles Directory Co.
	Powell Max mi 211 clinical laboratory	Los Angeles Directory Co.
	Symington W H L dentist	Los Angeles Directory Co.
	Whelan W F dentist	Los Angeles Directory Co.
	Williams Evan osteo	Los Angeles Directory Co.
	Rosenblad Sol dry gds	Los Angeles Directory Co.
	Anderson F H cigars	Los Angeles Directory Co.
	Anderson Oscar phys	Los Angeles Directory Co.
Juninher Bldg	Los Angeles Directory Co.	
1920	Willis Business College	Los Angeles Directory Co.
	Williamson A P phys	Los Angeles Directory Co.
	Williams Evan osteo	Los Angeles Directory Co.
	Symington Wm H L dentist	Los Angeles Directory Co.
	Reed E M	Los Angeles Directory Co.
	Prudential Insurance Co of America	Los Angeles Directory Co.
	Met Life Ins Co	Los Angeles Directory Co.
	Junipher Bldg	Los Angeles Directory Co.
	Case L H phys	Los Angeles Directory Co.
	Hunt J S	Los Angeles Directory Co.
Lindsey C M dentist	Los Angeles Directory Co.	

FINDINGS

<u>Year</u>	<u>Uses</u>	<u>Source</u>
1920	Willis Business College	Los Angeles Directory Co.
	Williamson A P phys	Los Angeles Directory Co.
	Williams Evan osteo	Los Angeles Directory Co.
	Symington Wm H L dentist	Los Angeles Directory Co.
	Reed E M	Los Angeles Directory Co.
	Prudential Insurance Co of America	Los Angeles Directory Co.
	Met Life Ins Co	Los Angeles Directory Co.
	Junipher Bldg	Los Angeles Directory Co.
	Case L H phys	Los Angeles Directory Co.
	Hunt J S	Los Angeles Directory Co.
	Lindsey C M dentist	Los Angeles Directory Co.

312 SANTA MONICA BLVD

<u>Year</u>	<u>Uses</u>	<u>Source</u>
1965	WILMER ROBT A OPTMTRST	Pacific Telephone
	WILMER ROBT A OPTMTRST	Pacific Telephone
1962	HILLS CAR & TRUCK LEASING CORP	Pacific Telephone
	HILLS CAR & TRUCK LEASING CORP	Pacific Telephone

314 SANTA MONICA BLVD

<u>Year</u>	<u>Uses</u>	<u>Source</u>
1991	GARY S PIPE & TOBACCO SHOP SANTA MONICA	Pacific Bell
	GARY S PIPE & TOBACCO SHOP SANTA MONICA	Pacific Bell
1924	Knights of Pythias Hall	Los Angeles Directory Co.
	TEMPLE Building	Los Angeles Directory Co.
	Knights of Pythias Hall	Los Angeles Directory Co.
	TEMPLE Building	Los Angeles Directory Co.

319 SANTA MONICA BLVD

<u>Year</u>	<u>Uses</u>	<u>Source</u>
1933	RAILWAY EXPRESS AGENCY INC J H Sandman Agt	Los Angeles Directory Co.
	RAILWAY EXPRESS AGENCY INC J H Sandman Agt	Los Angeles Directory Co.
1929	AMERICAN RAILWAY EXPRESS CO J H Sandman Agt	Los Angeles Directory Co.
	AMERICAN RAILWAY EXPRESS CO J H Sandman Agt	Los Angeles Directory Co.
1924	PACIFIC ELECTRIC RAILWAY COMPANY W W May Agt	Los Angeles Directory Co.

FINDINGS

<u>Year</u>	<u>Uses</u>	<u>Source</u>
1924	AMERICAN RAILWAY EXPRESS CO W W May Agt	Los Angeles Directory Co.
	PACIFIC ELECTRIC RAILWAY COMPANY W W May Agt	Los Angeles Directory Co.
	AMERICAN RAILWAY EXPRESS CO W W May Agt	Los Angeles Directory Co.

322 SANTA MONICA BLVD

<u>Year</u>	<u>Uses</u>	<u>Source</u>
1924	FREEDMAN Louis H phys	Los Angeles Directory Co.
	FREEDMAN Louis H phys	Los Angeles Directory Co.

114C SANTA MONICA BLVD

<u>Year</u>	<u>Uses</u>	<u>Source</u>
1954	WHITE CAB CO	R. L. Polk & Co.
	YELLOW CAB CO	R. L. Polk & Co.
	YELLOW CAB CO	R. L. Polk & Co.
	RED TOP CAB CO	R. L. Polk & Co.
	TANNER MOTOR LIVERY	R. L. Polk & Co.
	TANNER U-DRIVE CO	R. L. Polk & Co.
	RED TOP CAB CO	R. L. Polk & Co.
	TANNER MOTOR LIVERY	R. L. Polk & Co.
	TANNER U-DRIVE CO	R. L. Polk & Co.
	WHITE CAB CO	R. L. Polk & Co.
	YELLOW CAB CO	R. L. Polk & Co.
	YELLOW CAB CO	R. L. Polk & Co.
1936	BLUE AND WHITE CABS	Los Angeles Directory Co.
	TANNER MOTOR LIVERY	Los Angeles Directory Co.
	BLUE AND WHITE CABS	Los Angeles Directory Co.
	TANNER MOTOR LIVERY	Los Angeles Directory Co.

220A SANTA MONICA BLVD

<u>Year</u>	<u>Uses</u>	<u>Source</u>
1958	BOOTH WM E	Pacific Telephone
	BOOTH WM E	Pacific Telephone

22L6 SANTA MONICA BLVD

<u>Year</u>	<u>Uses</u>	<u>Source</u>
1970	FIDELITY PHARMACY	Pacific Telephone
	FIDELITY PHARMACY	Pacific Telephone

FINDINGS

250A SANTA MONICA BLVD

<u>Year</u>	<u>Uses</u>	<u>Source</u>
1962	DILLON KENNETH	Pacific Telephone
	DILLON KENNETH	Pacific Telephone

222 1/2 SANTA MONICA BLVD

<u>Year</u>	<u>Uses</u>	<u>Source</u>
1936	POSTAL TELEGRAPH- CABLE CO	Los Angeles Directory Co.
	POSTAL TELEGRAPH- CABLE CO	Los Angeles Directory Co.

SANTA MONICA BLVD P L

134 SANTA MONICA BLVD P L

<u>Year</u>	<u>Uses</u>	<u>Source</u>
1991	GENARO D GALLERY	Pacific Bell
	Genaro D Gallery	Pacific Bell
	GENARO D GALLERY	Pacific Bell
	Genaro D Gallery	Pacific Bell

SANTA MONICA MALL

1329 SANTA MONICA MALL

<u>Year</u>	<u>Uses</u>	<u>Source</u>
2000	CARD ATTACK	Haines & Company
	CARD ATTACK	Haines & Company

1333 SANTA MONICA MALL

<u>Year</u>	<u>Uses</u>	<u>Source</u>
2000	BIRKENSTOCK	Haines & Company
	BIRKENSTOCK	Haines & Company

1340 SANTA MONICA MALL

<u>Year</u>	<u>Uses</u>	<u>Source</u>
2000	PYRAMID MUSIC	Haines & Company
	PYRAMID MUSIC	Haines & Company

1351 SANTA MONICA MALL

<u>Year</u>	<u>Uses</u>	<u>Source</u>
2000	THIRD STREET PROMENADE	Haines & Company
	THIRD STREET PROMENADE	Haines & Company

FINDINGS

1354 SANTA MONICA MALL

<u>Year</u>	<u>Uses</u>	<u>Source</u>
2000	MY SOLE	Haines & Company
	MARTENS DR SHOES	Haines & Company
	BIRKEN STOCK	Haines & Company
	MY SOLE	Haines & Company
	MARTENS DR SHOES	Haines & Company
	BIRKEN STOCK	Haines & Company

1402 SANTA MONICA MALL

<u>Year</u>	<u>Uses</u>	<u>Source</u>
2000	ANTHROPOLOGIE	Haines & Company
	ANTHROPOLOGIE	Haines & Company

1404 SANTA MONICA MALL

<u>Year</u>	<u>Uses</u>	<u>Source</u>
2000	AKAR INC	Haines & Company
	ANIMATION VINTAGE GALLERY	Haines & Company
	VINTAGE ANIMATION GALLERY	Haines & Company
	VINTAGE ANIMATION GALLERY	Haines & Company
	ANIMATION VINTAGE GALLERY	Haines & Company
	AKAR INC	Haines & Company

1410 SANTA MONICA MALL

<u>Year</u>	<u>Uses</u>	<u>Source</u>
2000	YANKEE DOODLE S	Haines & Company
	YANKEE DOODLE S	Haines & Company

1413 SANTA MONICA MALL

<u>Year</u>	<u>Uses</u>	<u>Source</u>
2000	PUZZLE ZOO	Haines & Company
	PUZZLE ZOO	Haines & Company

1418 SANTA MONICA MALL

<u>Year</u>	<u>Uses</u>	<u>Source</u>
2000	FRENCH CONNECTION	Haines & Company
	FRENCH CONNECTION	Haines & Company

1424 SANTA MONICA MALL

<u>Year</u>	<u>Uses</u>	<u>Source</u>
2000	JOHN ANTHONY APPARL	Haines & Company

FINDINGS

<u>Year</u>	<u>Uses</u>	<u>Source</u>
2000	JOHN ANTHONY APPARL	Haines & Company

SANTA MONICA PIER

1 SANTA MONICA PIER

<u>Year</u>	<u>Uses</u>	<u>Source</u>
2006	POTATO COMPANY	Haines Co., Inc.
	THE GREAT STEAK&	Haines Co., Inc.
	POTATO COMPANY	Haines Co., Inc.
	THE GREAT STEAK&	Haines Co., Inc.

5 SANTA MONICA PIER

<u>Year</u>	<u>Uses</u>	<u>Source</u>
2006	GREATKHAN	Haines Co., Inc.
	GREATKHAN	Haines Co., Inc.

6 SANTA MONICA PIER

<u>Year</u>	<u>Uses</u>	<u>Source</u>
2006	RGS POLAR	Haines Co., Inc.
	RGS POLAR	Haines Co., Inc.

8 SANTA MONICA PIER

<u>Year</u>	<u>Uses</u>	<u>Source</u>
2006	VILLA ITALIAN	Haines Co., Inc.
	SPECIALTIES	Haines Co., Inc.
	VILLA ITALIAN	Haines Co., Inc.
	SPECIALTIES	Haines Co., Inc.

10 SANTA MONICA PIER

<u>Year</u>	<u>Uses</u>	<u>Source</u>
2006	MEXICAN GRILL	Haines Co., Inc.
	FIESTA FResh	Haines Co., Inc.
	MEXICAN GRILL	Haines Co., Inc.
	FIESTA FResh	Haines Co., Inc.

11 SANTA MONICA PIER

<u>Year</u>	<u>Uses</u>	<u>Source</u>
2006	MAGE BOUTIQUE	Haines Co., Inc.
	INTERNATIONAL	Haines Co., Inc.
	KENNETH COLE	Haines Co., Inc.
	KHY 8 ER EXPRes	Haines Co., Inc.

FINDINGS

<u>Year</u>	<u>Uses</u>	<u>Source</u>
2006	KIMONO YA	Haines Co., Inc.
	U SECRET	Haines Co., Inc.
	MID AMERICA	Haines Co., Inc.
	Rese ARCH	Haines Co., Inc.
	MRS FIELDS	Haines Co., Inc.
	COOIOES	Haines Co., Inc.
	NEXTELRETAIL	Haines Co., Inc.
	STORES INC	Haines Co., Inc.
	PERFUMERIA	Haines Co., Inc.
	ORIGINAL	Haines Co., Inc.
	PERFUMES	Haines Co., Inc.
	PUNK OUT BODY	Haines Co., Inc.
	JEWELRY	Haines Co., Inc.
	PURSE COLLECTION	Haines Co., Inc.
	SALON VIVACE	Haines Co., Inc.
	CALIFORNIA	Haines Co., Inc.
	SEASHADES	Haines Co., Inc.
	SEOUL KOREA B B	Haines Co., Inc.
	SHOE CARE	Haines Co., Inc.
	SILVER STYLE IND	Haines Co., Inc.
	SNTAMNCAPL	Haines Co., Inc.
	CSTMR SV CSTMR	Haines Co., Inc.
	SNTAMNCA PLACE	Haines Co., Inc.
	TASTIES	Haines Co., Inc.
	THE BODY SHOP	Haines Co., Inc.
	THREE CHEEKY	Haines Co., Inc.
	MONKEYS	Haines Co., Inc.
	TIMEFORTS	Haines Co., Inc.
	WATCHWORLD	Haines Co., Inc.
	MAGE BOUTIQUE	Haines Co., Inc.
	INTERNATIONAL	Haines Co., Inc.
	KENNETH COLE	Haines Co., Inc.
	KHY 8 ER EXPRes	Haines Co., Inc.
	KIMONO YA	Haines Co., Inc.
	U SECRET	Haines Co., Inc.
	MID AMERICA	Haines Co., Inc.
	Rese ARCH	Haines Co., Inc.
	MRS FIELDS	Haines Co., Inc.

FINDINGS

<u>Year</u>	<u>Uses</u>	<u>Source</u>
2006	COOIOES	Haines Co., Inc.
	NEXTELRETAIL	Haines Co., Inc.
	STORES INC	Haines Co., Inc.
	PERFUMERIA	Haines Co., Inc.
	ORIGINAL	Haines Co., Inc.
	PERFUMES	Haines Co., Inc.
	PUNK OUT BODY	Haines Co., Inc.
	JEWELRY	Haines Co., Inc.
	PURSE COLLECTION	Haines Co., Inc.
	SALON VIVACE	Haines Co., Inc.
	CALIFORNIA	Haines Co., Inc.
	SEASHADES	Haines Co., Inc.
	SEOUL KOREA B B	Haines Co., Inc.
	SHOE CARE	Haines Co., Inc.
	SILVER STYLE IND	Haines Co., Inc.
	SNTAMNCAPL	Haines Co., Inc.
	CSTMR SV CSTMR	Haines Co., Inc.
	SNTAMNCA PLACE	Haines Co., Inc.
	TASTIES	Haines Co., Inc.
	THE BODY SHOP	Haines Co., Inc.
	THREE CHEEKY	Haines Co., Inc.
	MONKEYS	Haines Co., Inc.
	TIMEFORTS	Haines Co., Inc.
	WATCHWORLD	Haines Co., Inc.

15 SANTA MONICA PIER

<u>Year</u>	<u>Uses</u>	<u>Source</u>
2006	ISLAND GRILLE	Haines Co., Inc.
	ISLAND GRILLE	Haines Co., Inc.

107 SANTA MONICA PIER

<u>Year</u>	<u>Uses</u>	<u>Source</u>
2006	GODIVA	Haines Co., Inc.
	CHOCOLATIER INC	Haines Co., Inc.
	GODIVA	Haines Co., Inc.
	CHOCOLATIER INC	Haines Co., Inc.

FINDINGS

110 SANTA MONICA PIER

<u>Year</u>	<u>Uses</u>	<u>Source</u>
2006	WILLIAMSSONOMA	Haines Co., Inc.
	WILLIAMSSONOMA	Haines Co., Inc.

115 SANTA MONICA PIER

<u>Year</u>	<u>Uses</u>	<u>Source</u>
2006	BROOKSTONE	Haines Co., Inc.
	BROOKSTONE	Haines Co., Inc.

123 SANTA MONICA PIER

<u>Year</u>	<u>Uses</u>	<u>Source</u>
2006	ANTIQUA	Haines Co., Inc.
	ANTIQUA	Haines Co., Inc.

124 SANTA MONICA PIER

<u>Year</u>	<u>Uses</u>	<u>Source</u>
2006	ARGENTI	Haines Co., Inc.
	ARGENTI	Haines Co., Inc.

125 SANTA MONICA PIER

<u>Year</u>	<u>Uses</u>	<u>Source</u>
2006	SWEET FACTORY	Haines Co., Inc.
	SWEET FACTORY	Haines Co., Inc.

126 SANTA MONICA PIER

<u>Year</u>	<u>Uses</u>	<u>Source</u>
2006	PLANETFUNK	Haines Co., Inc.
	PLANETFUNK	Haines Co., Inc.

134 SANTA MONICA PIER

<u>Year</u>	<u>Uses</u>	<u>Source</u>
2006	CHARLES DAVID	Haines Co., Inc.
	CHARLES DAVID	Haines Co., Inc.

136 SANTA MONICA PIER

<u>Year</u>	<u>Uses</u>	<u>Source</u>
2006	B C B G FOOTWEAR	Haines Co., Inc.
	B C B G FOOTWEAR	Haines Co., Inc.

FINDINGS

138 SANTA MONICA PIER

<u>Year</u>	<u>Uses</u>	<u>Source</u>
2006	NINewe ST	Haines Co., Inc.
	NINewe ST	Haines Co., Inc.

152 SANTA MONICA PIER

<u>Year</u>	<u>Uses</u>	<u>Source</u>
2006	SNTAMNCABANK	Haines Co., Inc.
	SNTAMNCABANK	Haines Co., Inc.

154 SANTA MONICA PIER

<u>Year</u>	<u>Uses</u>	<u>Source</u>
2006	BURTONS	Haines Co., Inc.
	BURTONS	Haines Co., Inc.

171 SANTA MONICA PIER

<u>Year</u>	<u>Uses</u>	<u>Source</u>
2006	TICTIME	Haines Co., Inc.
	TICTIME	Haines Co., Inc.

175 SANTA MONICA PIER

<u>Year</u>	<u>Uses</u>	<u>Source</u>
2006	ANNTAYLOR	Haines Co., Inc.
	GALLINI	Haines Co., Inc.
	ANNTAYLOR	Haines Co., Inc.
	GALLINI	Haines Co., Inc.

176 SANTA MONICA PIER

<u>Year</u>	<u>Uses</u>	<u>Source</u>
2006	LEATHER WEAR	Haines Co., Inc.
	WHOLESALE	Haines Co., Inc.
	LEATHEREXPO	Haines Co., Inc.
	LEATHER WEAR	Haines Co., Inc.
	WHOLESALE	Haines Co., Inc.
	LEATHEREXPO	Haines Co., Inc.

183 SANTA MONICA PIER

<u>Year</u>	<u>Uses</u>	<u>Source</u>
2006	TUMI	Haines Co., Inc.
	TUMI	Haines Co., Inc.

FINDINGS

185 SANTA MONICA PIER

<u>Year</u>	<u>Uses</u>	<u>Source</u>
2006	LUGGAGE	Haines Co., Inc.
	KENSINGTON	Haines Co., Inc.
	LUGGAGE	Haines Co., Inc.
	KENSINGTON	Haines Co., Inc.

195 SANTA MONICA PIER

<u>Year</u>	<u>Uses</u>	<u>Source</u>
2006	DOCTORS OF	Haines Co., Inc.
	EYEXAM 2000 OF CA	Haines Co., Inc.
	OPTOMETRY	Haines Co., Inc.
	DOCTORS OF	Haines Co., Inc.
	EYEXAM 2000 OF CA	Haines Co., Inc.
	OPTOMETRY	Haines Co., Inc.

200 SANTA MONICA PIER

<u>Year</u>	<u>Uses</u>	<u>Source</u>
2006	SNTAMNCACTYO	Haines Co., Inc.
	ENVRN OZDRS	Haines Co., Inc.
	SNTA MNCA CTY	Haines Co., Inc.
	CONSERVATN	Haines Co., Inc.
	ENVRN	Haines Co., Inc.
	SNTAMNCACTY	Haines Co., Inc.
	ENVRN	Haines Co., Inc.
	SNTAMNCACTY	Haines Co., Inc.
	ACIINC	Haines Co., Inc.
	CAROUSEL	Haines Co., Inc.
	SNTA MNCA PIER	Haines Co., Inc.
	PIER HARBOR OFC	Haines Co., Inc.
	SNTA MNCA CTY	Haines Co., Inc.
	PIER EVNTS CRSL	Haines Co., Inc.
	PIER EVNTS SNTAMNCACTY	Haines Co., Inc.
	FRMRS MKT OFC	Haines Co., Inc.
	SNTAMNCACTY	Haines Co., Inc.
	SNTAMNCACTYO	Haines Co., Inc.
	ENVRN OZDRS	Haines Co., Inc.
	SNTA MNCA CTY	Haines Co., Inc.
	CONSERVATN	Haines Co., Inc.
	ENVRN	Haines Co., Inc.

FINDINGS

<u>Year</u>	<u>Uses</u>	<u>Source</u>
2006	SNTAMNCACTY	Haines Co., Inc.
	ENVRN	Haines Co., Inc.
	SNTAMNCACTY	Haines Co., Inc.
	ACIINC	Haines Co., Inc.
	CAROUSEL	Haines Co., Inc.
	SNTA MNCA PIER	Haines Co., Inc.
	PIER HARBOR OFC	Haines Co., Inc.
	SNTA MNCA CTY	Haines Co., Inc.
	PIER EVNTS CRSL	Haines Co., Inc.
	PIER EVNTS SNTAMNCACTY	Haines Co., Inc.
	FRMRS MKT OFC	Haines Co., Inc.
2000	SNTAMNCACTY	Haines Co., Inc.
	SNTA MNCA PIER RSTRN CORP	Haines & Company
	SNTA MNCA CTY RSRC MNG MRKT	Haines & Company
	SNTA MNCA CTY RSRC MNG EVNTS	Haines & Company
	SNTA MNCA CTY PLNG PRKNG&TRFFC	Haines & Company
	SNTA MNCA CTY PIER EVNTS RSTRN	Haines & Company
	SNTA MNCA CTY PIER EVNTS OFC	Haines & Company
	SNTA MNCA CTY PIER EVNTS INFO	Haines & Company
	SNTA MNCA CTY PIER EVNTS CRSL	Haines & Company
	SNTA MNCA CTY PIER EVNTS	Haines & Company
	SNTA MNCA CTY FRMRS MKT OFC	Haines & Company
	SNTA MNCA CTY ENVRN HZDRS WSTE	Haines & Company
	SNTA MNCA CTY ENVRN CNSRVTN	Haines & Company
	SNTA MNCA CTY ENVRN	Haines & Company
	SNTA MNCA PIER RSTRN CORP	Haines & Company
	SNTA MNCA CTY RSRC MNG MRKT	Haines & Company
	SNTA MNCA CTY RSRC MNG EVNTS	Haines & Company
	SNTA MNCA CTY PLNG PRKNG&TRFFC	Haines & Company
	SNTA MNCA CTY PIER EVNTS RSTRN	Haines & Company
	SNTA MNCA CTY PIER EVNTS OFC	Haines & Company
	SNTA MNCA CTY PIER EVNTS INFO	Haines & Company
	SNTA MNCA CTY PIER EVNTS CRSL	Haines & Company
	SNTA MNCA CTY PIER EVNTS	Haines & Company
	SNTA MNCA CTY FRMRS MKT OFC	Haines & Company
	SNTA MNCA CTY ENVRN HZDRS WSTE	Haines & Company
	SNTA MNCA CTY ENVRN CNSRVTN	Haines & Company
	SNTA MNCA CTY ENVRN	Haines & Company

FINDINGS

201 SANTA MONICA PIER

<u>Year</u>	<u>Uses</u>	<u>Source</u>
2000	SANTA MONICA C	Haines & Company
	SANTA MONICA C	Haines & Company

207 SANTA MONICA PIER

<u>Year</u>	<u>Uses</u>	<u>Source</u>
2006	FREDERICKS OF	Haines Co., Inc.
	HOLLYWD	Haines Co., Inc.
	FREDERICKS OF	Haines Co., Inc.
	HOLLYWD	Haines Co., Inc.

215 SANTA MONICA PIER

<u>Year</u>	<u>Uses</u>	<u>Source</u>
2006	STORE	Haines Co., Inc.
	EASY SPIRIT SHOE	Haines Co., Inc.
	STORE	Haines Co., Inc.
	EASY SPIRIT SHOE	Haines Co., Inc.

217 SANTA MONICA PIER

<u>Year</u>	<u>Uses</u>	<u>Source</u>
2006	BORDADOS	Haines Co., Inc.
	CUSTOM	Haines Co., Inc.
	EMBROIDERY	Haines Co., Inc.
	BORDADOS	Haines Co., Inc.
	CUSTOM	Haines Co., Inc.
	EMBROIDERY	Haines Co., Inc.

220 SANTA MONICA PIER

<u>Year</u>	<u>Uses</u>	<u>Source</u>
2000	XXXX	Haines & Company
	XXXX	Haines & Company

225 SANTA MONICA PIER

<u>Year</u>	<u>Uses</u>	<u>Source</u>
2006	CACRISP	Haines Co., Inc.
	OPTIQUE	Haines Co., Inc.
	SUN SHADE	Haines Co., Inc.
	CACRISP	Haines Co., Inc.
	OPTIQUE	Haines Co., Inc.
	SUN SHADE	Haines Co., Inc.

FINDINGS

<u>Year</u>	<u>Uses</u>	<u>Source</u>
2000	XXXX	Haines & Company
	XXXX	Haines & Company

230 SANTA MONICA PIER

<u>Year</u>	<u>Uses</u>	<u>Source</u>
2006	CONTEMPO	Haines Co., Inc.
	CASUALS	Haines Co., Inc.
	CONTEMPO	Haines Co., Inc.
	CASUALS	Haines Co., Inc.

232 SANTA MONICA PIER

<u>Year</u>	<u>Uses</u>	<u>Source</u>
2006	MOONLIGHT	Haines Co., Inc.
	CANDLES	Haines Co., Inc.
	MOONLIGHT	Haines Co., Inc.
	CANDLES	Haines Co., Inc.

233 SANTA MONICA PIER

<u>Year</u>	<u>Uses</u>	<u>Source</u>
2006	LIM THOMAS DR OD	Haines Co., Inc.
	MOSCOT ELLIOT DR	Haines Co., Inc.
	OPTIONS	Haines Co., Inc.
	ZIMRING MICHAEL	Haines Co., Inc.
	OPTOMETRIC	Haines Co., Inc.
	LIM THOMAS DR OD	Haines Co., Inc.
	MOSCOT ELLIOT DR	Haines Co., Inc.
	OPTIONS	Haines Co., Inc.
	ZIMRING MICHAEL	Haines Co., Inc.
	OPTOMETRIC	Haines Co., Inc.

240 SANTA MONICA PIER

<u>Year</u>	<u>Uses</u>	<u>Source</u>
2006	GYMBOREE STORE	Haines Co., Inc.
	GYMBOREE STORE	Haines Co., Inc.

245 SANTA MONICA PIER

<u>Year</u>	<u>Uses</u>	<u>Source</u>
2000	XXXX	Haines & Company
	XXXX	Haines & Company

FINDINGS

250 SANTA MONICA PIER

<u>Year</u>	<u>Uses</u>	<u>Source</u>
2000	ARCADIA	Haines & Company
	ARCADIA	Haines & Company

256 SANTA MONICA PIER

<u>Year</u>	<u>Uses</u>	<u>Source</u>
2006	RANCH	Haines Co., Inc.
	RUSTYS SURF	Haines Co., Inc.
	RANCH	Haines Co., Inc.
	RUSTYS SURF	Haines Co., Inc.
2000	RUSTYS SURF RANCH	Haines & Company
	RUSTYS SURF RANCH	Haines & Company

258 SANTA MONICA PIER

<u>Year</u>	<u>Uses</u>	<u>Source</u>
2006	S M PIER SEAFOOD	Haines Co., Inc.
	S M PIER SEAFOOD	Haines Co., Inc.
2000	SANTA MONICA PIER SEAFOOD	Haines & Company
	SANTA MONICA PIER SEAFOOD	Haines & Company

260 SANTA MONICA PIER

<u>Year</u>	<u>Uses</u>	<u>Source</u>
2000	XXXX	Haines & Company
	XXXX	Haines & Company

264 SANTA MONICA PIER

<u>Year</u>	<u>Uses</u>	<u>Source</u>
2000	XXXX	Haines & Company
	XXXX	Haines & Company

265 SANTA MONICA PIER

<u>Year</u>	<u>Uses</u>	<u>Source</u>
2006	ECLECTIC GIFTS	Haines Co., Inc.
	ECLECTIC GIFTS	Haines Co., Inc.
2000	XXXX	Haines & Company
	XXXX	Haines & Company

269 SANTA MONICA PIER

<u>Year</u>	<u>Uses</u>	<u>Source</u>
2006	JEWELERS	Haines Co., Inc.

FINDINGS

<u>Year</u>	<u>Uses</u>	<u>Source</u>
2006	WHITEHALL CO	Haines Co., Inc.
	JEWELERS	Haines Co., Inc.
	WHITEHALL CO	Haines Co., Inc.

270 SANTA MONICA PIER

<u>Year</u>	<u>Uses</u>	<u>Source</u>
2006	FOREVER 21 RETAIL	Haines Co., Inc.
	FOREVER 21 RETAIL	Haines Co., Inc.

273 SANTA MONICA PIER

<u>Year</u>	<u>Uses</u>	<u>Source</u>
2006	UTOPIA GLOBAL	Haines Co., Inc.
	UTOPIA GLOBAL	Haines Co., Inc.

275 SANTA MONICA PIER

<u>Year</u>	<u>Uses</u>	<u>Source</u>
2006	BATH & BODY	Haines Co., Inc.
	WORKS SNTA MNCA	Haines Co., Inc.
	BATH & BODY	Haines Co., Inc.
	WORKS SNTA MNCA	Haines Co., Inc.

278 SANTA MONICA PIER

<u>Year</u>	<u>Uses</u>	<u>Source</u>
2006	LEATHEREXPO	Haines Co., Inc.
	LEATHEREXPO	Haines Co., Inc.

280 SANTA MONICA PIER

<u>Year</u>	<u>Uses</u>	<u>Source</u>
2006	HAHN DEENA	Haines Co., Inc.
	HAHN DEENA	Haines Co., Inc.

281 SANTA MONICA PIER

<u>Year</u>	<u>Uses</u>	<u>Source</u>
2006	TOKYO YAMAKI USA	Haines Co., Inc.
	TOKYO YAMAKI USA	Haines Co., Inc.

282 SANTA MONICA PIER

<u>Year</u>	<u>Uses</u>	<u>Source</u>
2006	LOCKER	Haines Co., Inc.
	LADYFOOT	Haines Co., Inc.
	LOCKER	Haines Co., Inc.

FINDINGS

<u>Year</u>	<u>Uses</u>	<u>Source</u>
2006	LADYFOOT	Haines Co., Inc.

283 SANTA MONICA PIER

<u>Year</u>	<u>Uses</u>	<u>Source</u>
2006	VICTORIAS SECRET	Haines Co., Inc.
	FRAGRANCES	Haines Co., Inc.
	LINGERIE	Haines Co., Inc.
	VICTORIAS SECRET	Haines Co., Inc.
	VICTORIAS SECRET	Haines Co., Inc.
	FRAGRANCES	Haines Co., Inc.
	LINGERIE	Haines Co., Inc.
	VICTORIAS SECRET	Haines Co., Inc.

290 SANTA MONICA PIER

<u>Year</u>	<u>Uses</u>	<u>Source</u>
2006	EMPORIO	Haines Co., Inc.
	NATURA BEAUTY	Haines Co., Inc.
	EMPORIO	Haines Co., Inc.
	NATURA BEAUTY	Haines Co., Inc.

291 SANTA MONICA PIER

<u>Year</u>	<u>Uses</u>	<u>Source</u>
2006	LIMITED EXPRes	Haines Co., Inc.
	LIMITED EXPRes	Haines Co., Inc.

SANTA MONICA PL

1 SANTA MONICA PL

<u>Year</u>	<u>Uses</u>	<u>Source</u>
2000	DAVID SMITH & COMPANY	Haines & Company
	DAVID SMITH & COMPANY	Haines & Company

2 SANTA MONICA PL

<u>Year</u>	<u>Uses</u>	<u>Source</u>
2000	MUSCLE BEACH BURGER	Haines & Company
	MUSCLE BEACH BURGER	Haines & Company

3 SANTA MONICA PL

<u>Year</u>	<u>Uses</u>	<u>Source</u>
2000	MEMPHIS ROTISSERIE	Haines & Company
	MEMPHIS ROTISSERIE	Haines & Company

FINDINGS

5 SANTA MONICA PL

<u>Year</u>	<u>Uses</u>	<u>Source</u>
2000	CROISSANT DE PARIS	Haines & Company
	CROISSANT DE PARIS	Haines & Company

7 SANTA MONICA PL

<u>Year</u>	<u>Uses</u>	<u>Source</u>
2000	XXXX	Haines & Company
	XXXX	Haines & Company

8 SANTA MONICA PL

<u>Year</u>	<u>Uses</u>	<u>Source</u>
2000	VILLAITALIAN SPECIALTIES	Haines & Company
	VILLAITALIAN SPECIALTIES	Haines & Company

10 SANTA MONICA PL

<u>Year</u>	<u>Uses</u>	<u>Source</u>
2000	XXXX	Haines & Company
	XXXX	Haines & Company

11 SANTA MONICA PL

<u>Year</u>	<u>Uses</u>	<u>Source</u>
2000	WOK INN	Haines & Company
	WOK INN	Haines & Company

15 SANTA MONICA PL

<u>Year</u>	<u>Uses</u>	<u>Source</u>
2000	ISLAND GRILLE	Haines & Company
	ISLAND GRILLE	Haines & Company

72 SANTA MONICA PL

<u>Year</u>	<u>Uses</u>	<u>Source</u>
2000	THE BODY SHOP	Haines & Company
	BEAUTY SUPPLIES AND EQUIPMENT	Haines & Company
	THE BODY SHOP	Haines & Company
	BEAUTY SUPPLIES AND EQUIPMENT	Haines & Company

103 SANTA MONICA PL

<u>Year</u>	<u>Uses</u>	<u>Source</u>
2000	ROBINSONS MAY DPT STR	Haines & Company
	ROBINSONS MAY DPT STR	Haines & Company

FINDINGS

105 SANTA MONICA PL

<u>Year</u>	<u>Uses</u>	<u>Source</u>
2000	XXXX	Haines & Company
	XXXX	Haines & Company

106 SANTA MONICA PL

<u>Year</u>	<u>Uses</u>	<u>Source</u>
2000	B DALTON BOOKSELLER	Haines & Company
	B DALTON BOOKSELLER	Haines & Company

107 SANTA MONICA PL

<u>Year</u>	<u>Uses</u>	<u>Source</u>
2000	GODIVA CHOCOLATIER INC	Haines & Company
	GODIVA CHOCOLATIER INC	Haines & Company

110 SANTA MONICA PL

<u>Year</u>	<u>Uses</u>	<u>Source</u>
2000	XXXX	Haines & Company
	XXXX	Haines & Company

111 SANTA MONICA PL

<u>Year</u>	<u>Uses</u>	<u>Source</u>
2000	M COLE LTD	Haines & Company
	M COLE LTD	Haines & Company

113 SANTA MONICA PL

<u>Year</u>	<u>Uses</u>	<u>Source</u>
2000	CARD FEVER	Haines & Company
	CARD FEVER	Haines & Company

114 SANTA MONICA PL

<u>Year</u>	<u>Uses</u>	<u>Source</u>
2000	XXXX	Haines & Company
	XXXX	Haines & Company
1991	Pottery Barn	Pacific Bell
	POTTERY BARN	Pacific Bell
	Pottery Barn	Pacific Bell
	POTTERY BARN	Pacific Bell
1986	POTTERY BARN STORES SANTA MONICA SANTA MONICA	Pacific Bell
	POTTERY BARN STORES SANTA MONICA SANTA MONICA	Pacific Bell

FINDINGS

<u>Year</u>	<u>Uses</u>	<u>Source</u>
1985	POTTERY BARN WEST STORES	Pacific Bell
	POTTERY BARN WEST STORES	Pacific Bell

115 SANTA MONICA PL

<u>Year</u>	<u>Uses</u>	<u>Source</u>
2000	BROOKSTONE	Haines & Company
	BROOKSTONE	Haines & Company

116 SANTA MONICA PL

<u>Year</u>	<u>Uses</u>	<u>Source</u>
2000	XXXX	Haines & Company
	XXXX	Haines & Company

120 SANTA MONICA PL

<u>Year</u>	<u>Uses</u>	<u>Source</u>
2000	LIMITED	Haines & Company
	LIMITED	Haines & Company

123 SANTA MONICA PL

<u>Year</u>	<u>Uses</u>	<u>Source</u>
2000	SIMPLY STERLING	Haines & Company
	SIMPLY STERLING	Haines & Company

124 SANTA MONICA PL

<u>Year</u>	<u>Uses</u>	<u>Source</u>
2000	GARDEN BOTANIKA	Haines & Company
	GARDEN BOTANIKA	Haines & Company

125 SANTA MONICA PL

<u>Year</u>	<u>Uses</u>	<u>Source</u>
2000	SWEET FACTORY	Haines & Company
	SWEET FACTORY	Haines & Company

126 SANTA MONICA PL

<u>Year</u>	<u>Uses</u>	<u>Source</u>
2000	CLUB MONACO	Haines & Company
	CLUB MONACO	Haines & Company

130 SANTA MONICA PL

<u>Year</u>	<u>Uses</u>	<u>Source</u>
2000	SANTA MONICA PL 90431 COT	Haines & Company

FINDINGS

<u>Year</u>	<u>Uses</u>	<u>Source</u>
2000	XXXX	Haines & Company
	SANTA MONICA PL 90431 COT	Haines & Company
	XXXX	Haines & Company

131 SANTA MONICA PL

<u>Year</u>	<u>Uses</u>	<u>Source</u>
2000	XXXX	Haines & Company
	XXXX	Haines & Company

134 SANTA MONICA PL

<u>Year</u>	<u>Uses</u>	<u>Source</u>
2000	CHARLES David	Haines & Company
	CHARLES David	Haines & Company

135 SANTA MONICA PL

<u>Year</u>	<u>Uses</u>	<u>Source</u>
2000	XXXX	Haines & Company
	XXXX	Haines & Company

136 SANTA MONICA PL

<u>Year</u>	<u>Uses</u>	<u>Source</u>
2000	B C B G FOOTWEAR	Haines & Company
	B C B G FOOTWEAR	Haines & Company

137 SANTA MONICA PL

<u>Year</u>	<u>Uses</u>	<u>Source</u>
2000	XXXX	Haines & Company
	XXXX	Haines & Company

138 SANTA MONICA PL

<u>Year</u>	<u>Uses</u>	<u>Source</u>
2000	NINE WEST	Haines & Company
	NINE WEST	Haines & Company

140 SANTA MONICA PL

<u>Year</u>	<u>Uses</u>	<u>Source</u>
2000	XXXX	Haines & Company
	XXXX	Haines & Company

FINDINGS

142 SANTA MONICA PL

<u>Year</u>	<u>Uses</u>	<u>Source</u>
2000	MOMENTI FASHIONS INC	Haines & Company
	MOMENTI FASHIONS INC	Haines & Company

143 SANTA MONICA PL

<u>Year</u>	<u>Uses</u>	<u>Source</u>
2000	XXXX	Haines & Company
	XXXX	Haines & Company

144 SANTA MONICA PL

<u>Year</u>	<u>Uses</u>	<u>Source</u>
2000	XXXX	Haines & Company
	XXXX	Haines & Company

145 SANTA MONICA PL

<u>Year</u>	<u>Uses</u>	<u>Source</u>
2000	XXXX	Haines & Company
	XXXX	Haines & Company

152 SANTA MONICA PL

<u>Year</u>	<u>Uses</u>	<u>Source</u>
2000	SNTA MNCA BANK	Haines & Company
	SNTA MNCA BANK	Haines & Company

153 SANTA MONICA PL

<u>Year</u>	<u>Uses</u>	<u>Source</u>
2000	XXXX	Haines & Company
	XXXX	Haines & Company

154 SANTA MONICA PL

<u>Year</u>	<u>Uses</u>	<u>Source</u>
2000	J COLTON CO 310 917 91 B 2 N	Haines & Company
	CONCEPTS BY J COLTON	Haines & Company
	J COLTON CO 310 917 91 B 2 N	Haines & Company
	CONCEPTS BY J COLTON	Haines & Company

155 SANTA MONICA PL

<u>Year</u>	<u>Uses</u>	<u>Source</u>
2000	XXXX	Haines & Company
	XXXX	Haines & Company

FINDINGS

157 SANTA MONICA PL

<u>Year</u>	<u>Uses</u>	<u>Source</u>
2000	XXXX	Haines & Company
	XXXX	Haines & Company

170 SANTA MONICA PL

<u>Year</u>	<u>Uses</u>	<u>Source</u>
2000	WHITE HOUSE THE	Haines & Company
	WHITE HOUSE THE	Haines & Company

171 SANTA MONICA PL

<u>Year</u>	<u>Uses</u>	<u>Source</u>
2000	SPEEDO AUTHENTIC FITNESS	Haines & Company
	SPEEDO AUTHENTIC FITNESS	Haines & Company

172 SANTA MONICA PL

<u>Year</u>	<u>Uses</u>	<u>Source</u>
2000	XXXX	Haines & Company
	XXXX	Haines & Company

175 SANTA MONICA PL

<u>Year</u>	<u>Uses</u>	<u>Source</u>
2000	ANN Taylor	Haines & Company
	GALLINI	Haines & Company
	ANN Taylor	Haines & Company
	GALLINI	Haines & Company

176 SANTA MONICA PL

<u>Year</u>	<u>Uses</u>	<u>Source</u>
2000	BENETTON	Haines & Company
	BENETTON	Haines & Company

177 SANTA MONICA PL

<u>Year</u>	<u>Uses</u>	<u>Source</u>
2000	XXXX	Haines & Company
	XXXX	Haines & Company

178 SANTA MONICA PL

<u>Year</u>	<u>Uses</u>	<u>Source</u>
2000	XXXX	Haines & Company
	XXXX	Haines & Company

FINDINGS

179 SANTA MONICA PL

<u>Year</u>	<u>Uses</u>	<u>Source</u>
2000	XXXX	Haines & Company
	XXXX	Haines & Company

181 SANTA MONICA PL

<u>Year</u>	<u>Uses</u>	<u>Source</u>
2000	GAP THE STORES SANTA MONICA	Haines & Company
	GAP THE STORES SANTA MONICA	Haines & Company

182 SANTA MONICA PL

<u>Year</u>	<u>Uses</u>	<u>Source</u>
2000	BOMBAY CO 552 THE 319 394 180 S	Haines & Company
	BOMBAY CO 552 THE 319 394 180 S	Haines & Company

184 SANTA MONICA PL

<u>Year</u>	<u>Uses</u>	<u>Source</u>
2000	XXXX	Haines & Company
	XXXX	Haines & Company

185 SANTA MONICA PL

<u>Year</u>	<u>Uses</u>	<u>Source</u>
2000	KENSINGTON	Haines & Company
	KENSINGTON	Haines & Company

189 SANTA MONICA PL

<u>Year</u>	<u>Uses</u>	<u>Source</u>
2000	XXXX	Haines & Company
	XXXX	Haines & Company

193 SANTA MONICA PL

<u>Year</u>	<u>Uses</u>	<u>Source</u>
2000	XXXX	Haines & Company
	XXXX	Haines & Company

195 SANTA MONICA PL

<u>Year</u>	<u>Uses</u>	<u>Source</u>
2000	DOCTORS OF OPTOMETRY	Haines & Company
	EYEXAM 2000 OF CA INC	Haines & Company
	LENS CRAFTERS	Haines & Company
	DOCTORS OF OPTOMETRY	Haines & Company
	EYEXAM 2000 OF CA INC	Haines & Company

FINDINGS

<u>Year</u>	<u>Uses</u>	<u>Source</u>
2000	LENS CRAFTERS	Haines & Company

198 SANTA MONICA PL

<u>Year</u>	<u>Uses</u>	<u>Source</u>
2000	XXXX	Haines & Company
	XXXX	Haines & Company

201 SANTA MONICA PL

<u>Year</u>	<u>Uses</u>	<u>Source</u>
2000	XXXX	Haines & Company
	XXXX	Haines & Company

204 SANTA MONICA PL

<u>Year</u>	<u>Uses</u>	<u>Source</u>
2000	SHAPES	Haines & Company
	SHAPES	Haines & Company
1990	EDDIE BAUER INC	Pacific Bell
	EDDIE BAUER INC	Pacific Bell

207 SANTA MONICA PL

<u>Year</u>	<u>Uses</u>	<u>Source</u>
2000	FREDERICKS OF HOLLYWOOD	Haines & Company
	FREDERICKS OF HOLLYWOOD	Haines & Company

208 SANTA MONICA PL

<u>Year</u>	<u>Uses</u>	<u>Source</u>
2000	HOLD EVERYTHING	Haines & Company
	HOLD EVERYTHING	Haines & Company

211 SANTA MONICA PL

<u>Year</u>	<u>Uses</u>	<u>Source</u>
2000	XXXX	Haines & Company
	XXXX	Haines & Company

212 SANTA MONICA PL

<u>Year</u>	<u>Uses</u>	<u>Source</u>
2000	LECHTERS 310 3932 680 i	Haines & Company
	LECHTERS 310 3932 680 i	Haines & Company

FINDINGS

214 SANTA MONICA PL

<u>Year</u>	<u>Uses</u>	<u>Source</u>
2000	OAK TREE	Haines & Company
	OAK TREE	Haines & Company

215 SANTA MONICA PL

<u>Year</u>	<u>Uses</u>	<u>Source</u>
2000	EASY SPIRIT SHOE STORE	Haines & Company
	EASY SPIRIT SHOE STORE	Haines & Company

216 SANTA MONICA PL

<u>Year</u>	<u>Uses</u>	<u>Source</u>
2000	BUBARS JEWELERS	Haines & Company
	BUBARS JEWELERS	Haines & Company

217 SANTA MONICA PL

<u>Year</u>	<u>Uses</u>	<u>Source</u>
2000	WILD THINGS	Haines & Company
	WILD THINGS	Haines & Company

218 SANTA MONICA PL

<u>Year</u>	<u>Uses</u>	<u>Source</u>
2000	NATURAL WONDERS	Haines & Company
	NATURAL WONDERS	Haines & Company

220 SANTA MONICA PL

<u>Year</u>	<u>Uses</u>	<u>Source</u>
2000	XXXX	Haines & Company
	XXXX	Haines & Company

221 SANTA MONICA PL

<u>Year</u>	<u>Uses</u>	<u>Source</u>
2000	XXXX	Haines & Company
	XXXX	Haines & Company

224 SANTA MONICA PL

<u>Year</u>	<u>Uses</u>	<u>Source</u>
2000	SUNGLASSES HUT INTERNATL 312 89 M 9 M	Haines & Company
	SUNGLASSES HUT INTERNATL 312 89 M 9 M	Haines & Company

FINDINGS

225 SANTA MONICA PL

<u>Year</u>	<u>Uses</u>	<u>Source</u>
2000	SUN SHADE OPTIQUE	Haines & Company
	GARDEN GOURMET	Haines & Company
	CALIFORNIA SQUEEZE 310 3 M 4770	Haines & Company
	SUN SHADE OPTIQUE	Haines & Company
	GARDEN GOURMET	Haines & Company
	CALIFORNIA SQUEEZE 310 3 M 4770	Haines & Company

228 SANTA MONICA PL

<u>Year</u>	<u>Uses</u>	<u>Source</u>
2000	XXXX	Haines & Company
	XXXX	Haines & Company

229 SANTA MONICA PL

<u>Year</u>	<u>Uses</u>	<u>Source</u>
2000	XXXX	Haines & Company
	XXXX	Haines & Company

230 SANTA MONICA PL

<u>Year</u>	<u>Uses</u>	<u>Source</u>
2000	CONTEMPO CASUALS	Haines & Company
	CONTEMPO CASUALS	Haines & Company

232 SANTA MONICA PL

<u>Year</u>	<u>Uses</u>	<u>Source</u>
2000	XXXX	Haines & Company
	XXXX	Haines & Company

233 SANTA MONICA PL

<u>Year</u>	<u>Uses</u>	<u>Source</u>
2000	OPTOMETRIC OPTIONS	Haines & Company
	MOSCOT ELLIOT DR OD 310 3m 7775	Haines & Company
	LIM THOMAS DR OD	Haines & Company
	ZIMRING MICHAEL DR OD 31039 N 4 77 E	Haines & Company
	OPTOMETRIC OPTIONS	Haines & Company
	MOSCOT ELLIOT DR OD 310 3m 7775	Haines & Company
	LIM THOMAS DR OD	Haines & Company
	ZIMRING MICHAEL DR OD 31039 N 4 77 E	Haines & Company

FINDINGS

236 SANTA MONICA PL

<u>Year</u>	<u>Uses</u>	<u>Source</u>
2000	ATHLETES FOOT THE	Haines & Company
	ATHLETES FOOT THE	Haines & Company

237 SANTA MONICA PL

<u>Year</u>	<u>Uses</u>	<u>Source</u>
2000	PASSPORT INC	Haines & Company
	PASSPORT INC	Haines & Company

239 SANTA MONICA PL

<u>Year</u>	<u>Uses</u>	<u>Source</u>
2000	XXXX	Haines & Company
	XXXX	Haines & Company

240 SANTA MONICA PL

<u>Year</u>	<u>Uses</u>	<u>Source</u>
2000	GYMBOREE STORE THE 310 39D 7791 N	Haines & Company
	GYMBOREE STORE THE 310 39D 7791 N	Haines & Company

241 SANTA MONICA PL

<u>Year</u>	<u>Uses</u>	<u>Source</u>
2000	XXXX	Haines & Company
	XXXX	Haines & Company
1991	Great Earth Vitamins	Pacific Bell
	Great Earth Vitamins	Pacific Bell
1986	GREAT EARTH VITAMINS BEVERLY HILLS BH	Pacific Bell
	GREAT EARTH VITAMINS BEVERLY HILLS BH	Pacific Bell
1985	GREAT EARTH VITAMINS	Pacific Bell
	GREAT EARTH VITAMINS	Pacific Bell
1981	GREAT EARTH VITAMINS	Pacific Telephone
	GREAT EARTH VITAMINS	Pacific Telephone

243 SANTA MONICA PL

<u>Year</u>	<u>Uses</u>	<u>Source</u>
2000	STICKER PLANET	Haines & Company
	STICKER PLANET	Haines & Company

FINDINGS

247 SANTA MONICA PL

<u>Year</u>	<u>Uses</u>	<u>Source</u>
2000	XXXX	Haines & Company
	XXXX	Haines & Company

249 SANTA MONICA PL

<u>Year</u>	<u>Uses</u>	<u>Source</u>
2000	XXXX	Haines & Company
	XXXX	Haines & Company

251 SANTA MONICA PL

<u>Year</u>	<u>Uses</u>	<u>Source</u>
2000	XXXX	Haines & Company
	XXXX	Haines & Company

261 SANTA MONICA PL

<u>Year</u>	<u>Uses</u>	<u>Source</u>
2000	AUNTIE ANNES SOFT PRETZELS 312 89 M 9 M	Haines & Company
	AUNTIE ANNES SOFT PRETZELS 312 89 M 9 M	Haines & Company

263 SANTA MONICA PL

<u>Year</u>	<u>Uses</u>	<u>Source</u>
2000	KELLYS COFFEE	Haines & Company
	KELLYS COFFEE	Haines & Company

265 SANTA MONICA PL

<u>Year</u>	<u>Uses</u>	<u>Source</u>
2000	HILAND TOBACCO & COLLECTIBLES	Haines & Company
	HILAND TOBACCO & COLLECTIBLES	Haines & Company

269 SANTA MONICA PL

<u>Year</u>	<u>Uses</u>	<u>Source</u>
2000	CALIFORNIA ORCHARDS INC	Haines & Company
	CALIFORNIA ORCHARDS INC	Haines & Company

270 SANTA MONICA PL

<u>Year</u>	<u>Uses</u>	<u>Source</u>
2000	WARNER BROS STUDIO STORE	Haines & Company
	WARNER BROS STUDIO STORE	Haines & Company

FINDINGS

271 SANTA MONICA PL

<u>Year</u>	<u>Uses</u>	<u>Source</u>
2000	XXXX	Haines & Company
	XXXX	Haines & Company

273 SANTA MONICA PL

<u>Year</u>	<u>Uses</u>	<u>Source</u>
2000	FREEMAN SHOE SHOP	Haines & Company
	FREEMAN SHOE SHOP	Haines & Company

275 SANTA MONICA PL

<u>Year</u>	<u>Uses</u>	<u>Source</u>
2000	BATH & BODY WORKS	Haines & Company
	BATH & BODY WORKS	Haines & Company

276 SANTA MONICA PL

<u>Year</u>	<u>Uses</u>	<u>Source</u>
2000	XXXX	Haines & Company
	XXXX	Haines & Company

278 SANTA MONICA PL

<u>Year</u>	<u>Uses</u>	<u>Source</u>
2000	NAF NAF 310 99 19 S	Haines & Company
	LEATHER EXPO	Haines & Company
	NAF NAF 310 99 19 S	Haines & Company
	LEATHER EXPO	Haines & Company

279 SANTA MONICA PL

<u>Year</u>	<u>Uses</u>	<u>Source</u>
2000	XXXX	Haines & Company
	XXXX	Haines & Company

280 SANTA MONICA PL

<u>Year</u>	<u>Uses</u>	<u>Source</u>
2000	HAHN Deena	Haines & Company
	HAHN Deena	Haines & Company

281 SANTA MONICA PL

<u>Year</u>	<u>Uses</u>	<u>Source</u>
2000	WALKING COMPANY THE	Haines & Company
	WALKING COMPANY THE	Haines & Company

FINDINGS

282 SANTA MONICA PL

<u>Year</u>	<u>Uses</u>	<u>Source</u>
2000	LADY FOOT LOCKER 310 458 S	Haines & Company
	LADY FOOT LOCKER 310 458 S	Haines & Company

283 SANTA MONICA PL

<u>Year</u>	<u>Uses</u>	<u>Source</u>
2000	VICTORIAS SECRET	Haines & Company
	VICTORIAS SECRET	Haines & Company

284 SANTA MONICA PL

<u>Year</u>	<u>Uses</u>	<u>Source</u>
2000	BAKER VIN SHOES	Haines & Company
	VIN BAKER SHOES	Haines & Company
	BAKER VIN SHOES	Haines & Company
	VIN BAKER SHOES	Haines & Company

285 SANTA MONICA PL

<u>Year</u>	<u>Uses</u>	<u>Source</u>
2000	XXXX	Haines & Company
	XXXX	Haines & Company

288 SANTA MONICA PL

<u>Year</u>	<u>Uses</u>	<u>Source</u>
2000	WILLOW BY VINBAKER	Haines & Company
	WILLOW BY VINBAKER	Haines & Company

289 SANTA MONICA PL

<u>Year</u>	<u>Uses</u>	<u>Source</u>
2000	XXXX	Haines & Company
	XXXX	Haines & Company

290 SANTA MONICA PL

<u>Year</u>	<u>Uses</u>	<u>Source</u>
2000	NATURA BEAUTY EMPORIO	Haines & Company
	NATURA BEAUTY EMPORIO	Haines & Company

291 SANTA MONICA PL

<u>Year</u>	<u>Uses</u>	<u>Source</u>
2000	LIMITED EXPRESS THE	Haines & Company
	LIMITED EXPRESS THE	Haines & Company

FINDINGS

293 SANTA MONICA PL

<u>Year</u>	<u>Uses</u>	<u>Source</u>
2000	XXXX	Haines & Company
	XXXX	Haines & Company

FINDINGS

TARGET PROPERTY: ADDRESS NOT IDENTIFIED IN RESEARCH SOURCE

The following Target Property addresses were researched for this report, and the addresses were not identified in the research source.

Address Researched

101,129 Santa Monica Blvd and
1327,1333, 1337 Ocean

Address Not Identified in Research Source

2004, 2003, 2001, 1999, 1996, 1995, 1992, 1972, 1971, 1969, 1967, 1966, 1964, 1963, 1961, 1960, 1957, 1956, 1955, 1952, 1951, 1950, 1949, 1947, 1946, 1945, 1944, 1942, 1939, 1938, 1937, 1936, 1935, 1934, 1932, 1931, 1930, 1929, 1927, 1926, 1925, 1923, 1921

ADJOINING PROPERTY: ADDRESSES NOT IDENTIFIED IN RESEARCH SOURCE

The following Adjoining Property addresses were researched for this report, and the addresses were not identified in research source.

Address Researched

1 Santa Monica Blvd

Address Not Identified in Research Source

2014, 2006, 2004, 2003, 2001, 2000, 1999, 1996, 1995, 1992, 1991, 1990, 1986, 1985, 1981, 1980, 1976, 1975, 1972, 1971, 1970, 1969, 1967, 1966, 1965, 1964, 1963, 1962, 1961, 1960, 1958, 1957, 1956, 1955, 1954, 1952, 1951, 1950, 1949, 1948, 1947, 1946, 1945, 1944, 1942, 1940, 1939, 1938, 1937, 1936, 1935, 1934, 1933, 1932, 1931, 1930, 1929, 1928, 1927, 1926, 1925, 1924, 1923, 1921, 1920

1 Santa Monica Blvd

2014, 2006, 2004, 2003, 2001, 2000, 1999, 1996, 1995, 1992, 1991, 1990, 1986, 1985, 1981, 1980, 1976, 1975, 1972, 1971, 1970, 1969, 1967, 1966, 1965, 1964, 1963, 1962, 1961, 1960, 1958, 1957, 1956, 1955, 1954, 1952, 1951, 1950, 1949, 1948, 1947, 1946, 1945, 1944, 1942, 1940, 1939, 1938, 1937, 1936, 1935, 1934, 1933, 1932, 1931, 1930, 1929, 1928, 1927, 1926, 1925, 1924, 1923, 1921, 1920

1 Santa Monica Blvd

2014, 2006, 2004, 2003, 2001, 2000, 1999, 1996, 1995, 1992, 1991, 1990, 1986, 1985, 1981, 1980, 1976, 1975, 1972, 1971, 1970, 1969, 1967, 1966, 1965, 1964, 1963, 1962, 1961, 1960, 1958, 1957, 1956, 1955, 1954, 1952, 1951, 1950, 1949, 1948, 1947, 1946, 1945, 1944, 1942, 1940, 1939, 1938, 1937, 1936, 1935, 1934, 1933, 1932, 1931, 1930, 1929, 1928, 1927, 1926, 1925, 1924, 1923, 1921, 1920

1 SANTA MONICA BLVD

2014, 2010, 2006, 2004, 2003, 2001, 2000, 1999, 1996, 1995, 1992, 1991, 1990, 1986, 1985, 1981, 1980, 1976, 1975, 1972, 1971, 1970, 1969, 1967, 1966, 1964, 1963, 1961, 1960, 1958, 1957, 1956, 1955, 1954, 1952, 1951, 1950, 1949, 1948, 1947, 1946, 1945, 1944, 1942, 1940, 1939, 1938, 1937, 1936, 1935, 1934, 1933, 1932, 1931, 1930, 1929, 1928, 1927, 1926, 1925, 1924, 1923, 1921, 1920

1 Santa Monica Blvd

2014, 2006, 2004, 2003, 2001, 2000, 1999, 1996, 1995, 1992, 1991, 1990, 1986, 1985, 1981, 1980, 1976, 1975, 1972, 1971, 1970, 1969, 1967, 1966, 1965, 1964, 1963, 1962, 1961, 1960, 1958, 1957, 1956, 1955, 1954, 1952, 1951, 1950, 1949, 1948, 1947, 1946, 1945, 1944, 1942, 1940, 1939, 1938, 1937, 1936, 1935, 1934, 1933, 1932, 1931, 1930, 1929, 1928, 1927, 1926, 1925, 1924, 1923, 1921, 1920

1 SANTA MONICA BLVD

2014, 2010, 2006, 2004, 2003, 2001, 2000, 1999, 1996, 1995, 1992, 1991, 1990, 1986, 1985, 1981, 1980, 1976, 1975, 1972, 1971, 1970, 1969, 1967, 1966, 1964, 1963, 1961, 1960, 1958, 1957, 1956, 1955, 1954, 1952, 1951, 1950, 1949, 1948, 1947, 1946, 1945, 1944, 1942, 1940, 1939, 1938, 1937, 1936, 1935, 1934, 1933, 1932, 1931, 1930, 1929, 1928, 1927, 1926, 1925, 1924, 1923, 1921, 1920

1 SANTA MONICA PIER

2014, 2010, 2004, 2003, 2001, 2000, 1999, 1996, 1995, 1992, 1991, 1990, 1986, 1985, 1981, 1980, 1976, 1975, 1972, 1971, 1970, 1969, 1967, 1966, 1965, 1964, 1963, 1962, 1961, 1960, 1958, 1957, 1956, 1955, 1954, 1952, 1951, 1950, 1949, 1948, 1947, 1946, 1945, 1944, 1942, 1940, 1939, 1938, 1937, 1936, 1935, 1934, 1933, 1932, 1931, 1930, 1929, 1928, 1927, 1926, 1925, 1924, 1923, 1921, 1920

ENVIRONMENTAL DATABASE REPORT

101,129 Santa Monica Blvd & 1327,1333, 1337 Ocean Ave
101,129 Santa Monica Blvd & 1327,1333, 1337 Ocean
Santa Monica, CA 90401

Inquiry Number: 5222490.2s
March 16, 2018

The EDR Radius Map™ Report with GeoCheck®



6 Armstrong Road, 4th floor
Shelton, CT 06484
Toll Free: 800.352.0050
www.edrnet.com

TABLE OF CONTENTS

SECTION	PAGE
Executive Summary	ES1
Overview Map	2
Detail Map	3
Map Findings Summary	4
Map Findings	8
Orphan Summary	137
Government Records Searched/Data Currency Tracking	GR-1
<u>GEOCHECK ADDENDUM</u>	
Physical Setting Source Addendum	A-1
Physical Setting Source Summary	A-2
Physical Setting Source Map	A-7
Physical Setting Source Map Findings	A-8
Physical Setting Source Records Searched	PSGR-1

Thank you for your business.
 Please contact EDR at 1-800-352-0050
 with any questions or comments.

Disclaimer - Copyright and Trademark Notice

This Report contains certain information obtained from a variety of public and other sources reasonably available to Environmental Data Resources, Inc. It cannot be concluded from this Report that coverage information for the target and surrounding properties does not exist from other sources. **NO WARRANTY EXPRESSED OR IMPLIED, IS MADE WHATSOEVER IN CONNECTION WITH THIS REPORT. ENVIRONMENTAL DATA RESOURCES, INC. SPECIFICALLY DISCLAIMS THE MAKING OF ANY SUCH WARRANTIES, INCLUDING WITHOUT LIMITATION, MERCHANTABILITY OR FITNESS FOR A PARTICULAR USE OR PURPOSE. ALL RISK IS ASSUMED BY THE USER. IN NO EVENT SHALL ENVIRONMENTAL DATA RESOURCES, INC. BE LIABLE TO ANYONE, WHETHER ARISING OUT OF ERRORS OR OMISSIONS, NEGLIGENCE, ACCIDENT OR ANY OTHER CAUSE, FOR ANY LOSS OF DAMAGE, INCLUDING, WITHOUT LIMITATION, SPECIAL, INCIDENTAL, CONSEQUENTIAL, OR EXEMPLARY DAMAGES. ANY LIABILITY ON THE PART OF ENVIRONMENTAL DATA RESOURCES, INC. IS STRICTLY LIMITED TO A REFUND OF THE AMOUNT PAID FOR THIS REPORT.** Purchaser accepts this Report "AS IS". Any analyses, estimates, ratings, environmental risk levels or risk codes provided in this Report are provided for illustrative purposes only, and are not intended to provide, nor should they be interpreted as providing any facts regarding, or prediction or forecast of, any environmental risk for any property. Only a Phase I Environmental Site Assessment performed by an environmental professional can provide information regarding the environmental risk for any property. Additionally, the information provided in this Report is not to be construed as legal advice.

Copyright 2018 by Environmental Data Resources, Inc. All rights reserved. Reproduction in any media or format, in whole or in part, of any report or map of Environmental Data Resources, Inc., or its affiliates, is prohibited without prior written permission.

EDR and its logos (including Sanborn and Sanborn Map) are trademarks of Environmental Data Resources, Inc. or its affiliates. All other trademarks used herein are the property of their respective owners.

EXECUTIVE SUMMARY

A search of available environmental records was conducted by Environmental Data Resources, Inc (EDR). The report was designed to assist parties seeking to meet the search requirements of EPA's Standards and Practices for All Appropriate Inquiries (40 CFR Part 312), the ASTM Standard Practice for Environmental Site Assessments (E 1527-13), the ASTM Standard Practice for Environmental Site Assessments for Forestland or Rural Property (E 2247-16), the ASTM Standard Practice for Limited Environmental Due Diligence: Transaction Screen Process (E 1528-14) or custom requirements developed for the evaluation of environmental risk associated with a parcel of real estate.

TARGET PROPERTY INFORMATION

ADDRESS

101,129 SANTA MONICA BLVD & 1327,1333, 1337 OCEAN
SANTA MONICA, CA 90401

COORDINATES

Latitude (North): 34.0147650 - 34° 0' 53.15"
Longitude (West): 118.4979110 - 118° 29' 52.47"
Universal Transverse Mercator: Zone 11
UTM X (Meters): 361686.0
UTM Y (Meters): 3764610.2
Elevation: 75 ft. above sea level

USGS TOPOGRAPHIC MAP ASSOCIATED WITH TARGET PROPERTY

Target Property Map: 5630733 BEVERLY HILLS, CA
Version Date: 2012

Southeast Map: 5640438 VENICE, CA
Version Date: 2012

Northwest Map: 5630777 TOPANGA, CA
Version Date: 2012

AERIAL PHOTOGRAPHY IN THIS REPORT

Portions of Photo from: 20140513
Source: USDA

MAPPED SITES SUMMARY

Target Property Address:
 101,129 SANTA MONICA BLVD & 1327,1333, 1337 OCEAN
 SANTA MONICA, CA 90401

Click on Map ID to see full detail.

MAP ID	SITE NAME	ADDRESS	DATABASE ACRONYMS	RELATIVE ELEVATION	DIST (ft. & mi.) DIRECTION
A1	MIKE FARZAM	1337 OCEAN AVE	CA HAZNET		TP
A2	GORMAN E T	135 SANTA MONICA B	EDR Hist Cleaner	Higher	22, 0.004, East
A3	MILLER A D	133 SANTA MONICA B	EDR Hist Cleaner	Higher	23, 0.004, East
A4	PITTINGER JANE MRS	122 SANTA MONICA B	EDR Hist Cleaner	Higher	60, 0.011, ESE
A5	TAYLOR W B	134 SANTA MONICA B	EDR Hist Cleaner	Higher	62, 0.012, East
A6	AL S RICHFIELD SERVI	1401 OCEAN AVE	EDR Hist Auto	Lower	69, 0.013, South
A7	PITTINGER JANE	1402 2D	EDR Hist Cleaner	Higher	73, 0.014, East
A8	SANTA MONICA CITY OF	200 SANTA MONICA PIE	MN MANIFEST	Higher	77, 0.015, East
A9	CAPITOL DYE WORKS	1411 8TH SANTA MON	EDR Hist Cleaner	Lower	78, 0.015, South
A10	GALLOWAY R R	1347 2ND	EDR Hist Cleaner	Higher	89, 0.017, NNE
A11	PITTINGER JANE	1402 2ND ST	EDR Hist Cleaner	Higher	107, 0.020, ESE
12	YERGOT AVED	1347 2D	EDR Hist Cleaner	Higher	124, 0.023, North
B13	HAWORTH CLAUDE C	207 SANTA MONICA B	EDR Hist Auto	Higher	146, 0.028, ENE
B14	GENERAL GARAGE	1414 2D	EDR Hist Auto	Higher	148, 0.028, East
B15	MILLER CO FORD AGEN	209 SANTA MONICA B	EDR Hist Auto	Higher	149, 0.028, ENE
B16	MILLER CO FORD AGEN	208 SANTA MONICA B	EDR Hist Auto	Higher	152, 0.029, ENE
B17	AUTOMOBILE SALES AND	1410 2ND ST	EDR Hist Auto	Higher	157, 0.030, ESE
B18	THRIFTY CLEANERS	225 SANTA MONICA B	EDR Hist Cleaner	Higher	165, 0.031, ENE
B19	BAY CITIES BUSINES C	222 SANTA MONICA B	EDR Hist Cleaner	Higher	167, 0.032, ENE
B20	HAGUE & WALLACE MOTO	231 SANTA MONICA B	EDR Hist Auto	Higher	170, 0.032, ENE
B21	RYNO J F	1418 2D	EDR Hist Auto	Higher	173, 0.033, East
B22	HAGUE & WALLACE MOTO	231 SANTA MONICA B	EDR Hist Auto	Higher	194, 0.037, ENE
B23	TRIANGLE SERVICE	1423 2D	EDR Hist Auto	Higher	201, 0.038, East
B24	SERVICE GARAGE	1414 2ND ST	EDR Hist Auto	Higher	208, 0.039, ESE
B25	SERVICE CLEANERS	262 SANTA MONICA B	EDR Hist Cleaner	Higher	208, 0.039, ENE
B26	PACIFIC GARAGE	1424 2D	EDR Hist Auto	Higher	214, 0.041, ESE
B27	DEPENDABLE MACK INC	1419 2ND ST	EDR Hist Cleaner	Higher	217, 0.041, East
B28	DEPENDABLE MACK INC	1419 2D SANTA <MON	EDR Hist Cleaner	Higher	217, 0.041, East
B29	MILLER CO FORD AGEN	210 SANTA MONICA B	EDR Hist Auto	Higher	225, 0.043, East
B30	MILLER CO (FORD AGEN	206-210 SANTA MONI	EDR Hist Auto	Higher	225, 0.043, East
B31	MC KENZIE JOS	1428 2D	EDR Hist Auto	Higher	242, 0.046, ESE
B32	RYNO J F	1418 2ND ST	EDR Hist Auto	Lower	245, 0.046, ESE
33	SHANGRI LA HOTEL	1301 OCEAN AVE	RCRA NonGen / NLR, CA HAZNET	Higher	274, 0.052, WNW
B34	STEUART N M	1435 2D	EDR Hist Auto	Higher	283, 0.054, ESE
B35	SERVICE CLEANERS	262 SANTA MONICA B	EDR Hist Cleaner	Higher	314, 0.059, ENE
B36	SERVICE HAND LAUNDRY	262 SANTA MONICA B	EDR Hist Cleaner	Higher	314, 0.059, ENE
C37	PACIFIC GARAGE	1424 2ND ST	EDR Hist Auto	Lower	316, 0.060, ESE
C38	SANTA MONICA RADIATO	1423 2ND	EDR Hist Auto	Lower	329, 0.062, ESE
C39	GILBERT JOHN	1442 2D	EDR Hist Auto	Lower	340, 0.064, ESE

MAPPED SITES SUMMARY

Target Property Address:
 101,129 SANTA MONICA BLVD & 1327,1333, 1337 OCEAN
 SANTA MONICA, CA 90401

Click on Map ID to see full detail.

MAP ID	SITE NAME	ADDRESS	DATABASE ACRONYMS	RELATIVE ELEVATION	DIST (ft. & mi.) DIRECTION
C40	STARR R R	1445 2D	EDR Hist Auto	Lower	352, 0.067, ESE
C41	DIXON C G	1428 2ND	EDR Hist Auto	Lower	357, 0.068, ESE
B42	NITTINGER EARL P	1348 3RD ST	EDR Hist Auto	Higher	377, 0.071, NE
C43	PAYNE GLENN	1452 2D	EDR Hist Auto	Lower	406, 0.077, ESE
D44	F W WOOLWORTHS	1322 3RD ST	RCRA-SQG, FINDS, ECHO	Higher	414, 0.078, NNE
C45	CHAMBERLAIN S RADIAT	1438 2ND ST	EDR Hist Auto	Lower	432, 0.082, ESE
C46	GENERAL GARAGE	1435 2ND ST	EDR Hist Auto	Lower	446, 0.084, ESE
D47	NITTINGER E P	1348 3D SM	EDR Hist Auto	Higher	451, 0.085, NNE
D48	NITTINGER EARL P	1348 3D	EDR Hist Auto	Higher	451, 0.085, NNE
C49	REID A E	1440 2ND ST	EDR Hist Auto	Lower	470, 0.089, ESE
D50	CHEVRON SERVICE STAT	1330 SANTA MONICA BL	CA SWEEPS UST, CA FID UST	Higher	477, 0.090, NNE
D51	90922	1330 SANTA MONICA BL	CA HIST UST	Higher	477, 0.090, NNE
D52	PEARSON DAVID M	1330 SANTA MONICA	EDR Hist Auto	Higher	477, 0.090, NNE
D53	SEPHORA STORE 26 SAN	1349 THIRD STREET	RCRA-SQG	Higher	492, 0.093, NE
D54	NITTINGER EARL P	1335 3RD ST	EDR Hist Auto	Higher	494, 0.094, NE
E55	TAYLOR G W	201 ARIZONA AV	EDR Hist Auto	Higher	494, 0.094, NNW
C56	CHICK S GARAGE	1442 2ND ST	EDR Hist Auto	Lower	508, 0.096, ESE
D57	MAC 12000639	1451-B THIRD ST PROM	RCRA-CESQG	Higher	522, 0.099, NNE
C58	PACIFIC RADIATOR CO	1445 2ND ST	EDR Hist Auto	Lower	544, 0.103, ESE
D59	CRITERION SERVICE ST	1300 3RD ST	EDR Hist Auto	Higher	552, 0.105, North
C60	MAC QUARRIE MOTOR CO	1448 2ND	EDR Hist Auto	Lower	557, 0.105, ESE
61	CARROZZA JOHN	1421 3RD ST	EDR Hist Cleaner	Higher	576, 0.109, ENE
F62	SEABOARD GARAGE	1452 2ND ST	EDR Hist Auto	Lower	607, 0.115, SE
E63	CRITERION SERVICE ST	1300 3D	EDR Hist Auto	Higher	621, 0.118, North
F64	QUALITY PHOTO LAB	215 BROADWAY	RCRA-SQG, FINDS, ECHO	Lower	696, 0.132, ESE
G65	SANTA MONICA MUNICIP	1660 7TH ST	RCRA-LQG	Lower	1025, 0.194, SE
G66	SANTA MONICA BUS LIN	1660 E 7TH ST	CA AST, CA HAZNET	Lower	1025, 0.194, SE
G67	KURUMAYA USA INC	1535 OCEAN AVE	CA LUST, CA HIST CORTESE	Lower	1111, 0.210, SE
H68	SANTA MONICA BANK	1324 5TH ST	CA HIST UST, CA EMI	Higher	1187, 0.225, NNE
H69	AUTSIN SERVICE CENTE	1324 5TH ST	CA HIST UST	Higher	1187, 0.225, NNE
I70	FROMEX PHOTO SYSTEMS	406 BROADWAY	RCRA-SQG, FINDS, ECHO	Higher	1196, 0.227, East
J71	BEACH MAINTENANCE	1540 APPIAN WAY	CA AST	Lower	1229, 0.233, SSE
72	ALLSPORT USA INC	320 WILSHIRE BLVD UN	RCRA-SQG, FINDS, ECHO	Higher	1231, 0.233, North
I73	LANDER CHIROPRACTIC	1511 4TH ST	RCRA-SQG, FINDS, ECHO	Higher	1271, 0.241, East
J74	BEACH MAINTENANCE FA	1540 APPIAN WY	CA LUST, CA ENF, CA HIST CORTESE	Lower	1411, 0.267, SSE
75	SEARS RETAIL CENTER	302 COLORADO AVE.	CA LUST, CA HAZNET, CA HIST CORTESE	Lower	1506, 0.285, ESE
76	90716	432 WILSHIRE BLVD	CA LUST, CA HIST UST	Higher	1567, 0.297, North
77	FORMER SEARS AUTO CE	402 COLORADO AVENUE	CA ENVIROSTOR, CA VCP	Lower	1889, 0.358, ESE
78	SANTA MONICA FIRE DE	1444 007TH ST	CA LUST, CA HIST CORTESE	Higher	2075, 0.393, ENE

MAPPED SITES SUMMARY

Target Property Address:
 101,129 SANTA MONICA BLVD & 1327,1333, 1337 OCEAN
 SANTA MONICA, CA 90401

Click on Map ID to see full detail.

MAP ID	SITE NAME	ADDRESS	DATABASE ACRONYMS	RELATIVE ELEVATION	DIST (ft. & mi.) DIRECTION
K79	MOBIL #11-F24	7313 SANTA MONICA	CA HIST CORTESE	Higher	2276, 0.431, NE
K80	MOBIL #11-F24	731 SANTA MONICA BLV	CA LUST	Higher	2276, 0.431, NE
K81	OOSKOS SERVICE CENTE	731 SANTA MONICA BLV	CA LUST, CA SWEEPS UST, CA FID UST	Higher	2276, 0.431, NE
K82	OSKO'S SERVICE CENTE	731 SANTA MONICA BLV	CA LUST, CA HIST UST, CA CHMIRS, CA HAZNET	Higher	2276, 0.431, NE
L83	POLICE DEPT	1685 MAIN STREET	CA LUST, CA HIST UST, CA HIST CORTESE	Lower	2372, 0.449, SE
M84	SANTA MONICA MUNICIP	1620 006TH ST	CA LUST, CA HIST CORTESE	Higher	2395, 0.454, East
M85	SANTA MONICA MUNICIP	1620 6TH STREET	CA LUST, CA HIST UST, CA EMI, CA HAZNET, CA NPDES	Higher	2395, 0.454, East
L86	RAND CORP	1700 MAIN ST	RCRA-SQG, CA ENVIROSTOR, FINDS, ECHO, CA EMI, CA...	Lower	2398, 0.454, SE
87	EXXON SERVICE STATIO	1260 LINCOLN	CA LUST, CA HIST UST, CA HIST CORTESE	Higher	2417, 0.458, NNE
N88	MOBIL #11-H41 (FORME	774 BROADWAY	CA HIST CORTESE	Higher	2498, 0.473, ENE
89	SANTA MONICA/MALIBU	1723 004TH ST	CA LUST, CA HIST CORTESE	Lower	2512, 0.476, ESE
90	CVS CORPORATION	1411 LINCOLN BLVD.	CA LUST	Higher	2521, 0.477, NE
O91	TOYOTA SANTA MONICA	801 SANTA MONICA BLV	CA LUST, CA UST	Higher	2557, 0.484, NE
O92	LEN SHERIDAN TOYOTA	801 SANTA MONICA BLV	RCRA-SQG, CA LUST, CA HIST UST, FINDS, ECHO, CA...	Higher	2557, 0.484, NE
M93	PIONEER FRENCH BAKER	1621 007TH ST	CA LUST, CA HIST CORTESE	Higher	2589, 0.490, East
N94	VONS STORE #262	1522 LINCOLN BLVD	CA LUST, CA HIST CORTESE	Higher	2598, 0.492, ENE
P95	TUNE UP MASTERS SHOP	1534 LINCOLN BLVD	CA LUST	Higher	2613, 0.495, ENE
P96	TUNE UP MASTERS SHOP	1534 LINCOLN BLVD	CA LUST, CA HIST CORTESE, LA Co. Site Mitigation	Higher	2613, 0.495, ENE
Q97	SANTA MONICA AAF		UXO	Lower	2888, 0.547, SE
Q98	SANTA MONICA AAF RED		CA ENVIROSTOR	Lower	2902, 0.550, SE
R99	EDISON/SANTA MONICA	819 COLORADO AVE	CA ENVIROSTOR, CA VCP	Higher	2955, 0.560, ENE
R100	EDISON/SANTA MONICA	819 COLORADO AVE	EDR MGP	Higher	2955, 0.560, ENE
101	SANTA MONICA HIGH SC	601 PICO BOULEVARD	CA ENVIROSTOR, CA SCH, CA NPDES	Higher	3899, 0.738, ESE
102	PICO-LINCOLN PARTNER	1907, 1911,1923 - 19	CA ENVIROSTOR, CA VCP	Higher	4501, 0.852, East

EXECUTIVE SUMMARY

TARGET PROPERTY SEARCH RESULTS

The target property was identified in the following records. For more information on this property see page 8 of the attached EDR Radius Map report:

<u>Site</u>	<u>Database(s)</u>	<u>EPA ID</u>
MIKE FARZAM 1337 OCEAN AVE SANTA MONICA, CA 90401	CA HAZNET GEPaid: CAC002568812	N/A

DATABASES WITH NO MAPPED SITES

No mapped sites were found in EDR's search of available ("reasonably ascertainable ") government records either on the target property or within the search radius around the target property for the following databases:

STANDARD ENVIRONMENTAL RECORDS

Federal NPL site list

NPL..... National Priority List
Proposed NPL..... Proposed National Priority List Sites
NPL LIENS..... Federal Superfund Liens

Federal Delisted NPL site list

Delisted NPL..... National Priority List Deletions

Federal CERCLIS list

FEDERAL FACILITY..... Federal Facility Site Information listing
SEMS..... Superfund Enterprise Management System

Federal CERCLIS NFRAP site list

SEMS-ARCHIVE..... Superfund Enterprise Management System Archive

Federal RCRA CORRACTS facilities list

CORRACTS..... Corrective Action Report

Federal RCRA non-CORRACTS TSD facilities list

RCRA-TSDF..... RCRA - Treatment, Storage and Disposal

Federal institutional controls / engineering controls registries

LUCIS..... Land Use Control Information System

EXECUTIVE SUMMARY

US ENG CONTROLS..... Engineering Controls Sites List
US INST CONTROL..... Sites with Institutional Controls

Federal ERNS list

ERNS..... Emergency Response Notification System

State- and tribal - equivalent NPL

CA RESPONSE..... State Response Sites

State and tribal landfill and/or solid waste disposal site lists

CA SWF/LF..... Solid Waste Information System

State and tribal leaking storage tank lists

INDIAN LUST..... Leaking Underground Storage Tanks on Indian Land
CA SLIC..... Statewide SLIC Cases

State and tribal registered storage tank lists

FEMA UST..... Underground Storage Tank Listing
INDIAN UST..... Underground Storage Tanks on Indian Land

State and tribal voluntary cleanup sites

INDIAN VCP..... Voluntary Cleanup Priority Listing

State and tribal Brownfields sites

CA BROWNFIELDS..... Considered Brownfields Sites Listing

ADDITIONAL ENVIRONMENTAL RECORDS

Local Brownfield lists

US BROWNFIELDS..... A Listing of Brownfields Sites

Local Lists of Landfill / Solid Waste Disposal Sites

CA WMUDS/SWAT..... Waste Management Unit Database
CA SWRCY..... Recycler Database
CA HAULERS..... Registered Waste Tire Haulers Listing
INDIAN ODI..... Report on the Status of Open Dumps on Indian Lands
DEBRIS REGION 9..... Torres Martinez Reservation Illegal Dump Site Locations
ODI..... Open Dump Inventory
IHS OPEN DUMPS..... Open Dumps on Indian Land

Local Lists of Hazardous waste / Contaminated Sites

CA AOCONCERN..... San Gabriel Valley Areas of Concern
US HIST CDL..... Delisted National Clandestine Laboratory Register
CA HIST Cal-Sites..... Historical Calsites Database

EXECUTIVE SUMMARY

CA CDL..... Clandestine Drug Labs
CA Toxic Pits..... Toxic Pits Cleanup Act Sites
US CDL..... National Clandestine Laboratory Register

Local Land Records

CA LIENS..... Environmental Liens Listing
LIENS 2..... CERCLA Lien Information
CA DEED..... Deed Restriction Listing

Records of Emergency Release Reports

HMIRS..... Hazardous Materials Information Reporting System
CA LDS..... Land Disposal Sites Listing
CA MCS..... Military Cleanup Sites Listing
CA SPILLS 90..... SPILLS 90 data from FirstSearch

Other Ascertainable Records

FUDS..... Formerly Used Defense Sites
DOD..... Department of Defense Sites
SCRD DRYCLEANERS..... State Coalition for Remediation of Drycleaners Listing
US FIN ASSUR..... Financial Assurance Information
EPA WATCH LIST..... EPA WATCH LIST
2020 COR ACTION..... 2020 Corrective Action Program List
TSCA..... Toxic Substances Control Act
TRIS..... Toxic Chemical Release Inventory System
SSTS..... Section 7 Tracking Systems
ROD..... Records Of Decision
RMP..... Risk Management Plans
RAATS..... RCRA Administrative Action Tracking System
PRP..... Potentially Responsible Parties
PADS..... PCB Activity Database System
ICIS..... Integrated Compliance Information System
FTTS..... FIFRA/ TSCA Tracking System - FIFRA (Federal Insecticide, Fungicide, & Rodenticide Act)/TSCA (Toxic Substances Control Act)
MLTS..... Material Licensing Tracking System
COAL ASH DOE..... Steam-Electric Plant Operation Data
COAL ASH EPA..... Coal Combustion Residues Surface Impoundments List
PCB TRANSFORMER..... PCB Transformer Registration Database
RADINFO..... Radiation Information Database
HIST FTTS..... FIFRA/TSCA Tracking System Administrative Case Listing
DOT OPS..... Incident and Accident Data
CONSENT..... Superfund (CERCLA) Consent Decrees
INDIAN RESERV..... Indian Reservations
FUSRAP..... Formerly Utilized Sites Remedial Action Program
UMTRA..... Uranium Mill Tailings Sites
LEAD SMELTERS..... Lead Smelter Sites
US AIRS..... Aerometric Information Retrieval System Facility Subsystem
US MINES..... Mines Master Index File
ABANDONED MINES..... Abandoned Mines
DOCKET HWC..... Hazardous Waste Compliance Docket Listing
FUELS PROGRAM..... EPA Fuels Program Registered Listing
CA BOND EXP. PLAN..... Bond Expenditure Plan
CA Cortese..... "Cortese" Hazardous Waste & Substances Sites List

EXECUTIVE SUMMARY

CA CUPA Listings.....	CUPA Resources List
CA DRYCLEANERS.....	Cleaner Facilities
CA Financial Assurance.....	Financial Assurance Information Listing
CA ICE.....	ICE
CA LOS ANGELES CO. HMS.....	HMS: Street Number List
CA HWP.....	EnviroStor Permitted Facilities Listing
CA HWT.....	Registered Hazardous Waste Transporter Database
CA MINES.....	Mines Site Location Listing
CA MWMP.....	Medical Waste Management Program Listing
CA PEST LIC.....	Pesticide Regulation Licenses Listing
CA PROC.....	Certified Processors Database
CA Notify 65.....	Proposition 65 Records
CA UIC.....	UIC Listing
CA WASTEWATER PITS.....	Oil Wastewater Pits Listing
CA WDS.....	Waste Discharge System
CA WIP.....	Well Investigation Program Case List

EDR RECOVERED GOVERNMENT ARCHIVES

Exclusive Recovered Govt. Archives

CA RGA LF.....	Recovered Government Archive Solid Waste Facilities List
CA RGA LUST.....	Recovered Government Archive Leaking Underground Storage Tank

SURROUNDING SITES: SEARCH RESULTS

Surrounding sites were identified in the following databases.

Elevations have been determined from the USGS Digital Elevation Model and should be evaluated on a relative (not an absolute) basis. Relative elevation information between sites of close proximity should be field verified. Sites with an elevation equal to or higher than the target property have been differentiated below from sites with an elevation lower than the target property. Page numbers and map identification numbers refer to the EDR Radius Map report where detailed data on individual sites can be reviewed.

Sites listed in ***bold italics*** are in multiple databases.

Unmappable (orphan) sites are not considered in the foregoing analysis.

STANDARD ENVIRONMENTAL RECORDS

Federal RCRA generators list

RCRA-LQG: RCRAInfo is EPA's comprehensive information system, providing access to data supporting the Resource Conservation and Recovery Act (RCRA) of 1976 and the Hazardous and Solid Waste Amendments (HSWA) of 1984. The database includes selective information on sites which generate, transport, store, treat and/or dispose of hazardous waste as defined by the Resource Conservation and Recovery Act (RCRA). Large quantity generators (LQGs) generate over 1,000 kilograms (kg) of hazardous waste, or over 1 kg of acutely hazardous waste per month.

A review of the RCRA-LQG list, as provided by EDR, and dated 12/11/2017 has revealed that there is 1 RCRA-LQG site within approximately 0.25 miles of the target property.

<u>Lower Elevation</u>	<u>Address</u>	<u>Direction / Distance</u>	<u>Map ID</u>	<u>Page</u>
SANTA MONICA MUNICIP	1660 7TH ST	SE 1/8 - 1/4 (0.194 mi.)	G65	34

EXECUTIVE SUMMARY

RCRA-SQG: RCRAInfo is EPA's comprehensive information system, providing access to data supporting the Resource Conservation and Recovery Act (RCRA) of 1976 and the Hazardous and Solid Waste Amendments (HSWA) of 1984. The database includes selective information on sites which generate, transport, store, treat and/or dispose of hazardous waste as defined by the Resource Conservation and Recovery Act (RCRA). Small quantity generators (SQGs) generate between 100 kg and 1,000 kg of hazardous waste per month.

A review of the RCRA-SQG list, as provided by EDR, and dated 12/11/2017 has revealed that there are 6 RCRA-SQG sites within approximately 0.25 miles of the target property.

<u>Equal/Higher Elevation</u>	<u>Address</u>	<u>Direction / Distance</u>	<u>Map ID</u>	<u>Page</u>
F W WOOLWORTHS	1322 3RD ST	NNE 0 - 1/8 (0.078 mi.)	D44	21
SEPHORA STORE 26 SAN	1349 THIRD STREET	NE 0 - 1/8 (0.093 mi.)	D53	27
FROMEX PHOTO SYSTEMS	406 BROADWAY	E 1/8 - 1/4 (0.227 mi.)	I70	39
ALLSPORT USA INC	320 WILSHIRE BLVD UN	N 1/8 - 1/4 (0.233 mi.)	72	42
LANDER CHIROPRACTIC	1511 4TH ST	E 1/8 - 1/4 (0.241 mi.)	I73	43
<u>Lower Elevation</u>	<u>Address</u>	<u>Direction / Distance</u>	<u>Map ID</u>	<u>Page</u>
QUALITY PHOTO LAB	215 BROADWAY	ESE 1/8 - 1/4 (0.132 mi.)	F64	32

RCRA-CESQG: RCRAInfo is EPA's comprehensive information system, providing access to data supporting the Resource Conservation and Recovery Act (RCRA) of 1976 and the Hazardous and Solid Waste Amendments (HSWA) of 1984. The database includes selective information on sites which generate, transport, store, treat and/or dispose of hazardous waste as defined by the Resource Conservation and Recovery Act (RCRA). Conditionally exempt small quantity generators (CESQGs) generate less than 100 kg of hazardous waste, or less than 1 kg of acutely hazardous waste per month.

A review of the RCRA-CESQG list, as provided by EDR, and dated 12/11/2017 has revealed that there is 1 RCRA-CESQG site within approximately 0.25 miles of the target property.

<u>Equal/Higher Elevation</u>	<u>Address</u>	<u>Direction / Distance</u>	<u>Map ID</u>	<u>Page</u>
MAC 12000639	1451-B THIRD ST PROM	NNE 0 - 1/8 (0.099 mi.)	D57	29

State- and tribal - equivalent CERCLIS

CA ENVIROSTOR: The Department of Toxic Substances Control's (DTSC's) Site Mitigation and Brownfields Reuse Program's (SMBRP's) EnviroStor database identifies sites that have known contamination or sites for which there may be reasons to investigate further. The database includes the following site types: Federal Superfund sites (National Priorities List (NPL)); State Response, including Military Facilities and State Superfund; Voluntary Cleanup; and School sites. EnviroStor provides similar information to the information that was available in CalSites, and provides additional site information, including, but not limited to, identification of formerly-contaminated properties that have been released for reuse, properties where environmental deed restrictions have been recorded to prevent inappropriate land uses, and risk characterization information that is used to assess potential impacts to public health and the environment at contaminated sites.

A review of the CA ENVIROSTOR list, as provided by EDR, and dated 10/30/2017 has revealed that there are 6 CA ENVIROSTOR sites within approximately 1 mile of the target property.

<u>Equal/Higher Elevation</u>	<u>Address</u>	<u>Direction / Distance</u>	<u>Map ID</u>	<u>Page</u>
EDISON/SANTA MONICA	819 COLORADO AVE	ENE 1/2 - 1 (0.560 mi.)	R99	120

EXECUTIVE SUMMARY

Facility Id: 19490228
Status: No Further Action

SANTA MONICA HIGH SC Facility Id: 60001203 Status: No Further Action	601 PICO BOULEVARD	ESE 1/2 - 1 (0.738 mi.)	101	124
PICO-LINCOLN PARTNER Facility Id: 60001839 Status: Active	1907, 1911, 1923 - 19	E 1/2 - 1 (0.852 mi.)	102	132

<u>Lower Elevation</u>	<u>Address</u>	<u>Direction / Distance</u>	<u>Map ID</u>	<u>Page</u>
FORMER SEARS AUTO CE Facility Id: 60001260 Status: No Further Action	402 COLORADO AVENUE	ESE 1/4 - 1/2 (0.358 mi.)	77	56
RAND CORP Facility Id: 70000146 Status: Refer: 1248 Local Agency	1700 MAIN ST	SE 1/4 - 1/2 (0.454 mi.)	L86	88
SANTA MONICA AAF RED Facility Id: 80000472 Status: Inactive - Needs Evaluation		SE 1/2 - 1 (0.550 mi.)	Q98	119

State and tribal leaking storage tank lists

CA LUST: Leaking Underground Storage Tank (LUST) Sites included in GeoTracker. GeoTracker is the Water Boards data management system for sites that impact, or have the potential to impact, water quality in California, with emphasis on groundwater.

A review of the CA LUST list, as provided by EDR, has revealed that there are 20 CA LUST sites within approximately 0.5 miles of the target property.

<u>Equal/Higher Elevation</u>	<u>Address</u>	<u>Direction / Distance</u>	<u>Map ID</u>	<u>Page</u>
90716 Database: LUST, Date of Government Version: 12/11/2017 Status: Completed - Case Closed Global Id: T10000000688	432 WILSHIRE BLVD	N 1/4 - 1/2 (0.297 mi.)	76	54
SANTA MONICA FIRE DE Database: LUST REG 4, Date of Government Version: 09/07/2004 Database: LUST, Date of Government Version: 12/11/2017 Status: Completed - Case Closed Facility Id: 904010116 Status: Case Closed Global Id: T0603701371 Global ID: T0603701371	1444 007TH ST	ENE 1/4 - 1/2 (0.393 mi.)	78	59
MOBIL #11-F24 Database: LUST REG 4, Date of Government Version: 09/07/2004 Facility Id: 904010098 Status: Case Closed Global ID: T0603701369	731 SANTA MONICA BLV	NE 1/4 - 1/2 (0.431 mi.)	K80	62
OOSKOS SERVICE CENTE Database: LUST, Date of Government Version: 12/11/2017	731 SANTA MONICA BLV	NE 1/4 - 1/2 (0.431 mi.)	K81	63

EXECUTIVE SUMMARY

Status: Completed - Case Closed
Global Id: T10000004679

OSKO'S SERVICE CENTE	731 SANTA MONICA BLV	NE 1/4 - 1/2 (0.431 mi.)	K82	67
Database: LUST, Date of Government Version: 12/11/2017				
Status: Completed - Case Closed				
Global Id: T0603701369				
SANTA MONICA MUNICIP	1620 006TH ST	E 1/4 - 1/2 (0.454 mi.)	M84	76
Database: LUST REG 4, Date of Government Version: 09/07/2004				
Facility Id: 904010043				
Status: Remedial action (cleanup) Underway				
Global ID: T0603701364				
SANTA MONICA MUNICIP	1620 6TH STREET	E 1/4 - 1/2 (0.454 mi.)	M85	77
Database: LUST, Date of Government Version: 12/11/2017				
Status: Completed - Case Closed				
Global Id: T0603701364				
EXXON SERVICE STATIO	1260 LINCOLN	NNE 1/4 - 1/2 (0.458 mi.)	87	97
Database: LUST REG 4, Date of Government Version: 09/07/2004				
Database: LUST, Date of Government Version: 12/11/2017				
Status: Completed - Case Closed				
Facility Id: 904010070				
Status: Leak being confirmed				
Global Id: T0603701367				
Global ID: T0603701367				
CVS CORPORATION	1411 LINCOLN BLVD.	NE 1/4 - 1/2 (0.477 mi.)	90	103
Database: LUST, Date of Government Version: 12/11/2017				
Status: Completed - Case Closed				
Global Id: T0603769905				
TOYOTA SANTA MONICA	801 SANTA MONICA BLV	NE 1/4 - 1/2 (0.484 mi.)	O91	104
Database: LUST REG 4, Date of Government Version: 09/07/2004				
Facility Id: 904010161				
Status: Preliminary site assessment underway				
Global ID: T0603701376				
LEN SHERIDAN TOYOTA	801 SANTA MONICA BLV	NE 1/4 - 1/2 (0.484 mi.)	O92	105
Database: LUST, Date of Government Version: 12/11/2017				
Status: Completed - Case Closed				
Global Id: T0603701376				
PIONEER FRENCH BAKER	1621 007TH ST	E 1/4 - 1/2 (0.490 mi.)	M93	111
Database: LUST REG 4, Date of Government Version: 09/07/2004				
Database: LUST, Date of Government Version: 12/11/2017				
Status: Completed - Case Closed				
Facility Id: 904010143				
Status: Case Closed				
Global Id: T0603701374				
Global ID: T0603701374				
VONS STORE #262	1522 LINCOLN BLVD	ENE 1/4 - 1/2 (0.492 mi.)	N94	113
Database: LUST REG 4, Date of Government Version: 09/07/2004				
Database: LUST, Date of Government Version: 12/11/2017				
Status: Completed - Case Closed				
Facility Id: 904010061				
Status: Case Closed				
Global Id: T0603701366				
Global ID: T0603701366				
TUNE UP MASTERS SHOP	1534 LINCOLN BLVD	ENE 1/4 - 1/2 (0.495 mi.)	P95	115
Database: LUST REG 4, Date of Government Version: 09/07/2004				

EXECUTIVE SUMMARY

Facility Id: 904010125
Status: Case Closed
Global ID: T0603701372

TUNE UP MASTERS SHOP **1534 LINCOLN BLVD** **ENE 1/4 - 1/2 (0.495 mi.)** **P96** **117**
Database: LUST, Date of Government Version: 12/11/2017
Status: Completed - Case Closed
Global Id: T0603701372
Global Id: T10000004521

<u>Lower Elevation</u>	<u>Address</u>	<u>Direction / Distance</u>	<u>Map ID</u>	<u>Page</u>
KURUMAYA USA INC Database: LUST REG 4, Date of Government Version: 09/07/2004 Database: LUST, Date of Government Version: 12/11/2017 Status: Completed - Case Closed Facility Id: 904010134 Status: Case Closed Global Id: T0603701373 Global ID: T0603701373	1535 OCEAN AVE	SE 1/8 - 1/4 (0.210 mi.)	G67	36
BEACH MAINTENANCE FA Database: LUST REG 4, Date of Government Version: 09/07/2004 Database: LUST, Date of Government Version: 12/11/2017 Status: Completed - Case Closed Facility Id: 904010034 Status: Case Closed Global Id: T0603701363 Global ID: T0603701363	1540 APPIAN WY	SSE 1/4 - 1/2 (0.267 mi.)	J74	45
SEARS RETAIL CENTER Database: LUST REG 4, Date of Government Version: 09/07/2004 Database: LUST, Date of Government Version: 12/11/2017 Status: Completed - Case Closed Facility Id: 904010089 Status: Post remedial action monitoring Global Id: T0603701368 Global Id: T10000000284 Global ID: T0603701368	302 COLORADO AVE.	ESE 1/4 - 1/2 (0.285 mi.)	75	49
POLICE DEPT Database: LUST REG 4, Date of Government Version: 09/07/2004 Database: LUST, Date of Government Version: 12/11/2017 Status: Completed - Case Closed Facility Id: 904010152 Status: Case Closed Global Id: T0603701375 Global ID: T0603701375	1685 MAIN STREET	SE 1/4 - 1/2 (0.449 mi.)	L83	73
SANTA MONICA/MALIBU Database: LUST REG 4, Date of Government Version: 09/07/2004 Database: LUST, Date of Government Version: 12/11/2017 Status: Completed - Case Closed Facility Id: 904010016 Status: Pollution Characterization Global Id: T0603701361 Global ID: T0603701361	1723 004TH ST	ESE 1/4 - 1/2 (0.476 mi.)	89	100

EXECUTIVE SUMMARY

State and tribal registered storage tank lists

CA AST: A listing of aboveground storage tank petroleum storage tank locations.

A review of the CA AST list, as provided by EDR, and dated 07/06/2016 has revealed that there are 2 CA AST sites within approximately 0.25 miles of the target property.

<u>Lower Elevation</u>	<u>Address</u>	<u>Direction / Distance</u>	<u>Map ID</u>	<u>Page</u>
SANTA MONICA BUS LIN BEACH MAINTENANCE	1660 E 7TH ST 1540 APPIAN WAY	SE 1/8 - 1/4 (0.194 mi.) SSE 1/8 - 1/4 (0.233 mi.)	G66 J71	35 41

State and tribal voluntary cleanup sites

CA VCP: Contains low threat level properties with either confirmed or unconfirmed releases and the project proponents have request that DTSC oversee investigation and/or cleanup activities and have agreed to provide coverage for DTSC's costs.

A review of the CA VCP list, as provided by EDR, and dated 10/30/2017 has revealed that there is 1 CA VCP site within approximately 0.5 miles of the target property.

<u>Lower Elevation</u>	<u>Address</u>	<u>Direction / Distance</u>	<u>Map ID</u>	<u>Page</u>
FORMER SEARS AUTO CE Status: No Further Action Facility Id: 60001260	402 COLORADO AVENUE	ESE 1/4 - 1/2 (0.358 mi.)	77	56

ADDITIONAL ENVIRONMENTAL RECORDS

Local Lists of Registered Storage Tanks

CA SWEEPS UST: Statewide Environmental Evaluation and Planning System. This underground storage tank listing was updated and maintained by a company contacted by the SWRCB in the early 1990's. The listing is no longer updated or maintained. The local agency is the contact for more information on a site on the SWEEPS list.

A review of the CA SWEEPS UST list, as provided by EDR, and dated 06/01/1994 has revealed that there is 1 CA SWEEPS UST site within approximately 0.25 miles of the target property.

<u>Equal/Higher Elevation</u>	<u>Address</u>	<u>Direction / Distance</u>	<u>Map ID</u>	<u>Page</u>
CHEVRON SERVICE STAT Status: A Tank Status: A Comp Number: 61941	1330 SANTA MONICA BL	NNE 0 - 1/8 (0.090 mi.)	D50	24

EXECUTIVE SUMMARY

CA HIST UST: Historical UST Registered Database.

A review of the CA HIST UST list, as provided by EDR, and dated 10/15/1990 has revealed that there are 3 CA HIST UST sites within approximately 0.25 miles of the target property.

<u>Equal/Higher Elevation</u>	<u>Address</u>	<u>Direction / Distance</u>	<u>Map ID</u>	<u>Page</u>
90922 Facility Id: 00000061941	1330 SANTA MONICA BL	NNE 0 - 1/8 (0.090 mi.)	D51	25
SANTA MONICA BANK	1324 5TH ST	NNE 1/8 - 1/4 (0.225 mi.)	H68	38
AUTSIN SERVICE CENTE Facility Id: 00000041097	1324 5TH ST	NNE 1/8 - 1/4 (0.225 mi.)	H69	39

CA FID UST: The Facility Inventory Database contains active and inactive underground storage tank locations. The source is the State Water Resource Control Board.

A review of the CA FID UST list, as provided by EDR, and dated 10/31/1994 has revealed that there is 1 CA FID UST site within approximately 0.25 miles of the target property.

<u>Equal/Higher Elevation</u>	<u>Address</u>	<u>Direction / Distance</u>	<u>Map ID</u>	<u>Page</u>
CHEVRON SERVICE STAT Facility Id: 19048077 Status: A	1330 SANTA MONICA BL	NNE 0 - 1/8 (0.090 mi.)	D50	24

Other Ascertainable Records

RCRA NonGen / NLR: RCRAInfo is EPA's comprehensive information system, providing access to data supporting the Resource Conservation and Recovery Act (RCRA) of 1976 and the Hazardous and Solid Waste Amendments (HSWA) of 1984. The database includes selective information on sites which generate, transport, store, treat and/or dispose of hazardous waste as defined by the Resource Conservation and Recovery Act (RCRA). Non-Generators do not presently generate hazardous waste.

A review of the RCRA NonGen / NLR list, as provided by EDR, and dated 12/11/2017 has revealed that there is 1 RCRA NonGen / NLR site within approximately 0.25 miles of the target property.

<u>Equal/Higher Elevation</u>	<u>Address</u>	<u>Direction / Distance</u>	<u>Map ID</u>	<u>Page</u>
SHANGRI LA HOTEL	1301 OCEAN AVE	WNW 0 - 1/8 (0.052 mi.)	33	17

UXO: A listing of unexploded ordnance site locations

A review of the UXO list, as provided by EDR, and dated 09/30/2016 has revealed that there is 1 UXO site within approximately 1 mile of the target property.

<u>Lower Elevation</u>	<u>Address</u>	<u>Direction / Distance</u>	<u>Map ID</u>	<u>Page</u>
SANTA MONICA AAF		SE 1/2 - 1 (0.547 mi.)	Q97	119

EXECUTIVE SUMMARY

CA HIST CORTESE: The sites for the list are designated by the State Water Resource Control Board [LUST], the Integrated Waste Board [SWF/LS], and the Department of Toxic Substances Control [CALSTATES]. This listing is no longer updated by the state agency.

A review of the CA HIST CORTESE list, as provided by EDR, and dated 04/01/2001 has revealed that there are 13 CA HIST CORTESE sites within approximately 0.5 miles of the target property.

<u>Equal/Higher Elevation</u>	<u>Address</u>	<u>Direction / Distance</u>	<u>Map ID</u>	<u>Page</u>
SANTA MONICA FIRE DE Reg Id: 904010116	1444 007TH ST	ENE 1/4 - 1/2 (0.393 mi.)	78	59
MOBIL #11-F24 Reg Id: 904010098	7313 SANTA MONICA	NE 1/4 - 1/2 (0.431 mi.)	K79	61
SANTA MONICA MUNICIP Reg Id: 904010043	1620 006TH ST	E 1/4 - 1/2 (0.454 mi.)	M84	76
EXXON SERVICE STATIO Reg Id: 904010070	1260 LINCOLN	NNE 1/4 - 1/2 (0.458 mi.)	87	97
MOBIL #11-H41 (FORME) Reg Id: 900310125	774 BROADWAY	ENE 1/4 - 1/2 (0.473 mi.)	N88	100
PIONEER FRENCH BAKER Reg Id: 904010143	1621 007TH ST	E 1/4 - 1/2 (0.490 mi.)	M93	111
VONS STORE #262 Reg Id: 904010061	1522 LINCOLN BLVD	ENE 1/4 - 1/2 (0.492 mi.)	N94	113
TUNE UP MASTERS SHOP Reg Id: 904010125	1534 LINCOLN BLVD	ENE 1/4 - 1/2 (0.495 mi.)	P96	117

<u>Lower Elevation</u>	<u>Address</u>	<u>Direction / Distance</u>	<u>Map ID</u>	<u>Page</u>
KURUMAYA USA INC Reg Id: 904010134	1535 OCEAN AVE	SE 1/8 - 1/4 (0.210 mi.)	G67	36
BEACH MAINTENANCE FA Reg Id: 904010034	1540 APPIAN WY	SSE 1/4 - 1/2 (0.267 mi.)	J74	45
SEARS RETAIL CENTER Reg Id: 904010089	302 COLORADO AVE.	ESE 1/4 - 1/2 (0.285 mi.)	75	49
POLICE DEPT Reg Id: 904010152	1685 MAIN STREET	SE 1/4 - 1/2 (0.449 mi.)	L83	73
SANTA MONICA/MALIBU Reg Id: 904010016	1723 004TH ST	ESE 1/4 - 1/2 (0.476 mi.)	89	100

MN MANIFEST: Hazardous waste manifest data.

A review of the MN MANIFEST list, as provided by EDR, and dated 06/30/2016 has revealed that there is 1 MN MANIFEST site within approximately 0.25 miles of the target property.

<u>Equal/Higher Elevation</u>	<u>Address</u>	<u>Direction / Distance</u>	<u>Map ID</u>	<u>Page</u>
SANTA MONICA CITY OF	200 SANTA MONICA PIE	E 0 - 1/8 (0.015 mi.)	A8	10

EXECUTIVE SUMMARY

EDR HIGH RISK HISTORICAL RECORDS

EDR Exclusive Records

EDR MGP: The EDR Proprietary Manufactured Gas Plant Database includes records of coal gas plants (manufactured gas plants) compiled by EDR's researchers. Manufactured gas sites were used in the United States from the 1800's to 1950's to produce a gas that could be distributed and used as fuel. These plants used whale oil, rosin, coal, or a mixture of coal, oil, and water that also produced a significant amount of waste. Many of the byproducts of the gas production, such as coal tar (oily waste containing volatile and non-volatile chemicals), sludges, oils and other compounds are potentially hazardous to human health and the environment. The byproduct from this process was frequently disposed of directly at the plant site and can remain or spread slowly, serving as a continuous source of soil and groundwater contamination.

A review of the EDR MGP list, as provided by EDR, has revealed that there is 1 EDR MGP site within approximately 1 mile of the target property.

<u>Equal/Higher Elevation</u>	<u>Address</u>	<u>Direction / Distance</u>	<u>Map ID</u>	<u>Page</u>
EDISON/SANTA MONICA	819 COLORADO AVE	ENE 1/2 - 1 (0.560 mi.)	R100	123

EDR Hist Auto: EDR has searched selected national collections of business directories and has collected listings of potential gas station/filling station/service station sites that were available to EDR researchers. EDR's review was limited to those categories of sources that might, in EDR's opinion, include gas station/filling station/service station establishments. The categories reviewed included, but were not limited to gas, gas station, gasoline station, filling station, auto, automobile repair, auto service station, service station, etc. This database falls within a category of information EDR classifies as "High Risk Historical Records", or HRHR. EDR's HRHR effort presents unique and sometimes proprietary data about past sites and operations that typically create environmental concerns, but may not show up in current government records searches.

A review of the EDR Hist Auto list, as provided by EDR, has revealed that there are 38 EDR Hist Auto sites within approximately 0.125 miles of the target property.

<u>Equal/Higher Elevation</u>	<u>Address</u>	<u>Direction / Distance</u>	<u>Map ID</u>	<u>Page</u>
HAWORTH CLAUDE C	207 SANTA MONICA B	ENE 0 - 1/8 (0.028 mi.)	B13	12
GENERAL GARAGE	1414 2D	E 0 - 1/8 (0.028 mi.)	B14	12
MILLER CO FORD AGEN	209 SANTA MONICA B	ENE 0 - 1/8 (0.028 mi.)	B15	12
MILLER CO FORD AGEN	208 SANTA MONICA B	ENE 0 - 1/8 (0.029 mi.)	B16	12
AUTOMOBILE SALES AND	1410 2ND ST	ESE 0 - 1/8 (0.030 mi.)	B17	13
HAGUE & WALLACE MOTO	231 SANTA MONICA B	ENE 0 - 1/8 (0.032 mi.)	B20	13
RYNO J F	1418 2D	E 0 - 1/8 (0.033 mi.)	B21	14
HAGUE & WALLACE MOTO	231 SANTA MONICA B	ENE 0 - 1/8 (0.037 mi.)	B22	14
TRIANGLE SERVICE	1423 2D	E 0 - 1/8 (0.038 mi.)	B23	14
SERVICE GARAGE	1414 2ND ST	ESE 0 - 1/8 (0.039 mi.)	B24	14
PACIFIC GARAGE	1424 2D	ESE 0 - 1/8 (0.041 mi.)	B26	15
MILLER CO FORD AGEN	210 SANTA MONICA B	E 0 - 1/8 (0.043 mi.)	B29	16
MILLER CO (FORD AGEN	206-210 SANTA MONI	E 0 - 1/8 (0.043 mi.)	B30	16
MC KENZIE JOS	1428 2D	ESE 0 - 1/8 (0.046 mi.)	B31	16
STEUART N M	1435 2D	ESE 0 - 1/8 (0.054 mi.)	B34	19
NITTINGER EARL P	1348 3RD ST	NE 0 - 1/8 (0.071 mi.)	B42	21
NITTINGER E P	1348 3D SM	NNE 0 - 1/8 (0.085 mi.)	D47	23
NITTINGER EARL P	1348 3D	NNE 0 - 1/8 (0.085 mi.)	D48	24
PEARSON DAVID M	1330 SANTA MONICA	NNE 0 - 1/8 (0.090 mi.)	D52	26
NITTINGER EARL P	1335 3RD ST	NE 0 - 1/8 (0.094 mi.)	D54	28
TAYLOR G W	201 ARIZONA AV	NNW 0 - 1/8 (0.094 mi.)	E55	28

EXECUTIVE SUMMARY

<u>Equal/Higher Elevation</u>	<u>Address</u>	<u>Direction / Distance</u>	<u>Map ID</u>	<u>Page</u>
CRITERION SERVICE ST	1300 3RD ST	N 0 - 1/8 (0.105 mi.)	D59	31
CRITERION SERVICE ST	1300 3D	N 0 - 1/8 (0.118 mi.)	E63	32

<u>Lower Elevation</u>	<u>Address</u>	<u>Direction / Distance</u>	<u>Map ID</u>	<u>Page</u>
AL S RICHFIELD SERVI	1401 OCEAN AVE	S 0 - 1/8 (0.013 mi.)	A6	9
RYNO J F	1418 2ND ST	ESE 0 - 1/8 (0.046 mi.)	B32	16
PACIFIC GARAGE	1424 2ND ST	ESE 0 - 1/8 (0.060 mi.)	C37	20
SANTA MONICA RADIATO	1423 2ND	ESE 0 - 1/8 (0.062 mi.)	C38	20
GILBERT JOHN	1442 2D	ESE 0 - 1/8 (0.064 mi.)	C39	20
STARR R R	1445 2D	ESE 0 - 1/8 (0.067 mi.)	C40	20
DIXON C G	1428 2ND	ESE 0 - 1/8 (0.068 mi.)	C41	21
PAYNE GLENN	1452 2D	ESE 0 - 1/8 (0.077 mi.)	C43	21
CHAMBERLAIN S RADIAT	1438 2ND ST	ESE 0 - 1/8 (0.082 mi.)	C45	23
GENERAL GARAGE	1435 2ND ST	ESE 0 - 1/8 (0.084 mi.)	C46	23
REID A E	1440 2ND ST	ESE 0 - 1/8 (0.089 mi.)	C49	24
CHICK S GARAGE	1442 2ND ST	ESE 0 - 1/8 (0.096 mi.)	C56	28
PACIFIC RADIATOR CO	1445 2ND ST	ESE 0 - 1/8 (0.103 mi.)	C58	30
MAC QUARRIE MOTOR CO	1448 2ND	ESE 0 - 1/8 (0.105 mi.)	C60	31
SEABOARD GARAGE	1452 2ND ST	SE 0 - 1/8 (0.115 mi.)	F62	31

EDR Hist Cleaner: EDR has searched selected national collections of business directories and has collected listings of potential dry cleaner sites that were available to EDR researchers. EDR's review was limited to those categories of sources that might, in EDR's opinion, include dry cleaning establishments. The categories reviewed included, but were not limited to dry cleaners, cleaners, laundry, laundromat, cleaning/laundry, wash & dry etc. This database falls within a category of information EDR classifies as "High Risk Historical Records", or HRHR. EDR's HRHR effort presents unique and sometimes proprietary data about past sites and operations that typically create environmental concerns, but may not show up in current government records searches.

A review of the EDR Hist Cleaner list, as provided by EDR, has revealed that there are 17 EDR Hist Cleaner sites within approximately 0.125 miles of the target property.

<u>Equal/Higher Elevation</u>	<u>Address</u>	<u>Direction / Distance</u>	<u>Map ID</u>	<u>Page</u>
GORMAN E T	135 SANTA MONICA B	E 0 - 1/8 (0.004 mi.)	A2	8
MILLER A D	133 SANTA MONICA B	E 0 - 1/8 (0.004 mi.)	A3	8
PITTINGER JANE MRS	122 SANTA MONICA B	ESE 0 - 1/8 (0.011 mi.)	A4	9
TAYLOR W B	134 SANTA MONICA B	E 0 - 1/8 (0.012 mi.)	A5	9
PITTINGER JANE	1402 2D	E 0 - 1/8 (0.014 mi.)	A7	9
GALLOWAY R R	1347 2ND	NNE 0 - 1/8 (0.017 mi.)	A10	11
PITTINGER JANE	1402 2ND ST	ESE 0 - 1/8 (0.020 mi.)	A11	11
YERGOT AVED	1347 2D	N 0 - 1/8 (0.023 mi.)	12	11
THRIFTY CLEANERS	225 SANTA MONICA B	ENE 0 - 1/8 (0.031 mi.)	B18	13
BAY CITIES BUSINES C	222 SANTA MONICA B	ENE 0 - 1/8 (0.032 mi.)	B19	13
SERVICE CLEANERS	262 SANTA MONICA B	ENE 0 - 1/8 (0.039 mi.)	B25	15
DEPENDABLE MACK INC	1419 2ND ST	E 0 - 1/8 (0.041 mi.)	B27	15
DEPENDABLE MACK INC	1419 2D SANTA <MON	E 0 - 1/8 (0.041 mi.)	B28	15
SERVICE CLEANERS	262 SANTA MONICA B	ENE 0 - 1/8 (0.059 mi.)	B35	19
SERVICE HAND LAUNDRY	262 SANTA MONICA B	ENE 0 - 1/8 (0.059 mi.)	B36	19
CARROZZA JOHN	1421 3RD ST	ENE 0 - 1/8 (0.109 mi.)	61	31

<u>Lower Elevation</u>	<u>Address</u>	<u>Direction / Distance</u>	<u>Map ID</u>	<u>Page</u>
CAPITOL DYE WORKS	1411 8TH SANTA MON	S 0 - 1/8 (0.015 mi.)	A9	11

EXECUTIVE SUMMARY

Due to poor or inadequate address information, the following sites were not mapped. Count: 1 records.

Site Name

Database(s)

CA CDL

OVERVIEW MAP - 5222490.2S

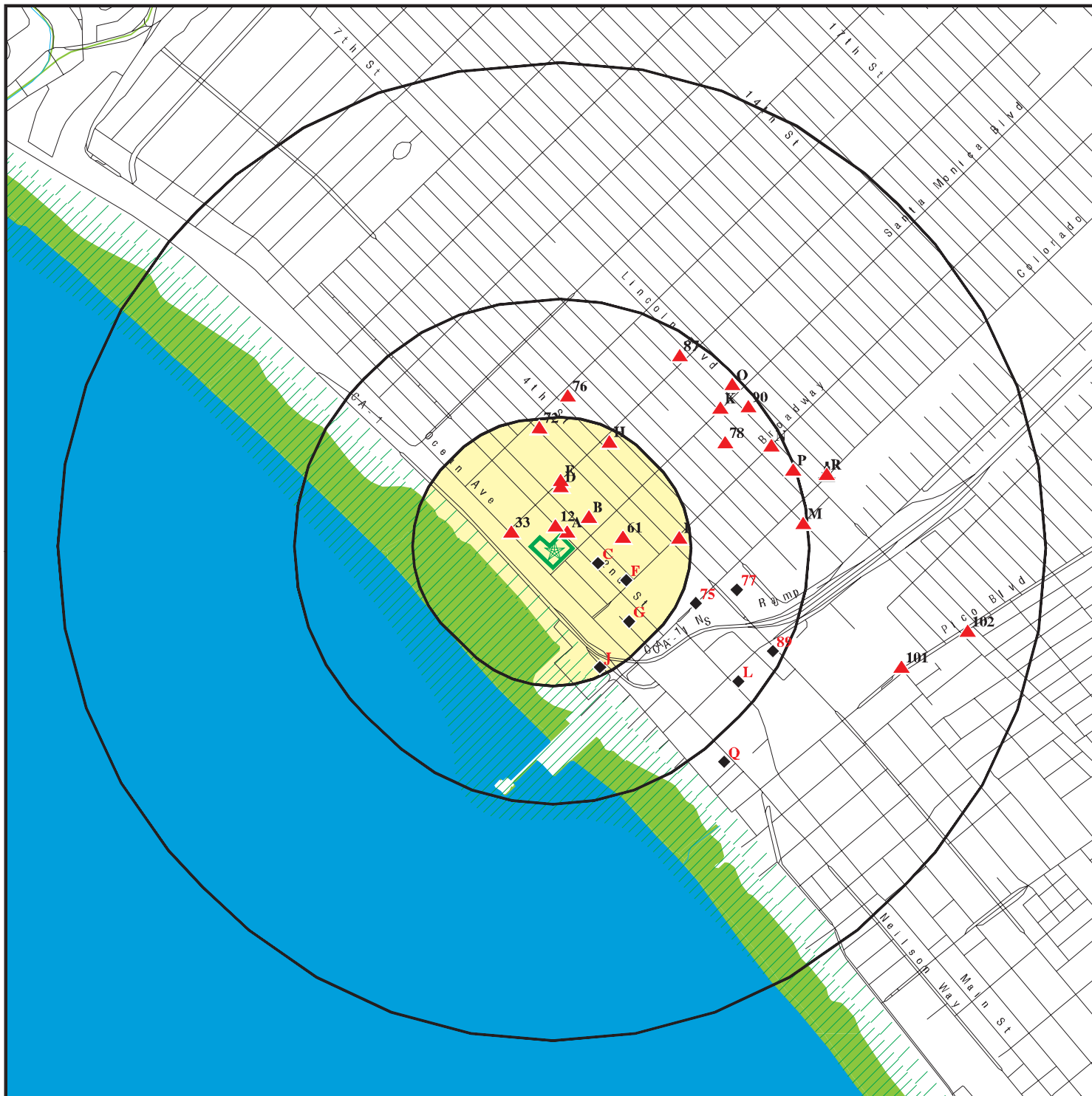

Target Property

Sites at elevations higher than or equal to the target property

Sites at elevations lower than the target property

Manufactured Gas Plants

National Priority List Sites

Dept. Defense Sites

Indian Reservations BIA

100-year flood zone

500-year flood zone

National Wetland Inventory

State Wetlands

Upgradient Area

Areas of Concern







This report includes Interactive Map Layers to display and/or hide map information. The legend includes only those icons for the default map view.

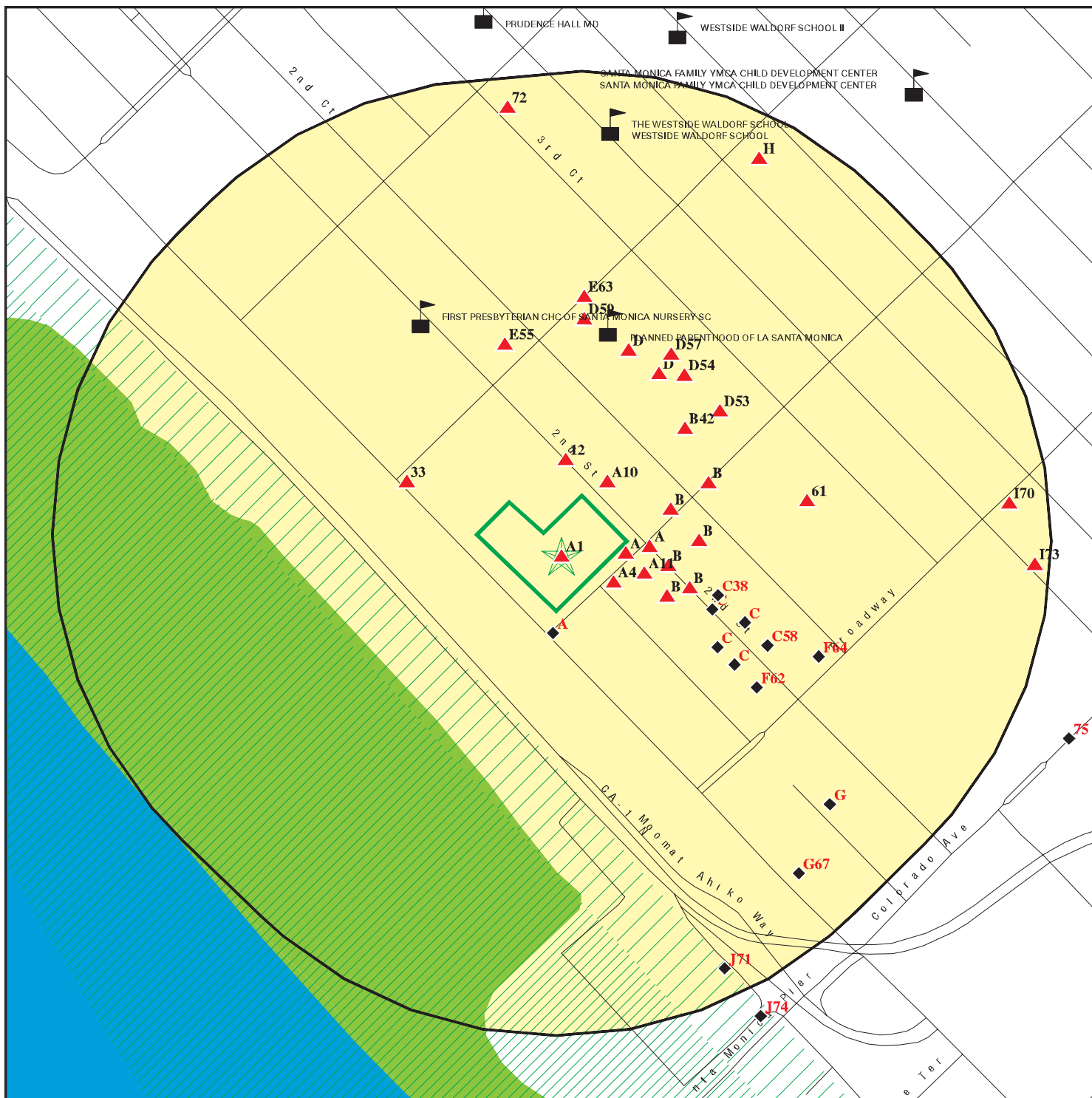





SITE NAME: 101,129 Santa Monica Blvd & 1327,1333, 1337 Ocean Ave
 ADDRESS: 101,129 Santa Monica Blvd & 1327,1333, 1337 Ocean Ave
 Santa Monica CA 90401
 LAT/LONG: 34.014765 / 118.497911

CLIENT: SCS Engineers
 CONTACT: Tyler Overton
 INQUIRY #: 5222490.2s
 DATE: March 16, 2018 7:17 pm

DETAIL MAP - 5222490.2S



-  Target Property
-  Sites at elevations higher than or equal to the target property
-  Sites at elevations lower than the target property
-  Manufactured Gas Plants
-  Sensitive Receptors
-  National Priority List Sites
-  Dept. Defense Sites

-  Indian Reservations BIA
-  100-year flood zone
-  500-year flood zone
-  National Wetland Inventory
-  State Wetlands
-  Areas of Concern

This report includes Interactive Map Layers to display and/or hide map information. The legend includes only those icons for the default map view.

SITE NAME: 101,129 Santa Monica Blvd & 1327,1333, 1337 Ocean Ave
 ADDRESS: 101,129 Santa Monica Blvd & 1327,1333, 1337 Ocean Ave
 Santa Monica CA 90401
 LAT/LONG: 34.014765 / 118.497911

CLIENT: SCS Engineers
 CONTACT: Tyler Overton
 INQUIRY #: 5222490.2s
 DATE: March 16, 2018 7:19 pm

MAP FINDINGS SUMMARY

Database	Search Distance (Miles)	Target Property	< 1/8	1/8 - 1/4	1/4 - 1/2	1/2 - 1	> 1	Total Plotted
STANDARD ENVIRONMENTAL RECORDS								
<i>Federal NPL site list</i>								
NPL	1.000		0	0	0	0	NR	0
Proposed NPL	1.000		0	0	0	0	NR	0
NPL LIENS	0.001		0	NR	NR	NR	NR	0
<i>Federal Delisted NPL site list</i>								
Delisted NPL	1.000		0	0	0	0	NR	0
<i>Federal CERCLIS list</i>								
FEDERAL FACILITY	0.500		0	0	0	NR	NR	0
SEMS	0.500		0	0	0	NR	NR	0
<i>Federal CERCLIS NFRAP site list</i>								
SEMS-ARCHIVE	0.500		0	0	0	NR	NR	0
<i>Federal RCRA CORRACTS facilities list</i>								
CORRACTS	1.000		0	0	0	0	NR	0
<i>Federal RCRA non-CORRACTS TSD facilities list</i>								
RCRA-TSDF	0.500		0	0	0	NR	NR	0
<i>Federal RCRA generators list</i>								
RCRA-LQG	0.250		0	1	NR	NR	NR	1
RCRA-SQG	0.250		2	4	NR	NR	NR	6
RCRA-CESQG	0.250		1	0	NR	NR	NR	1
<i>Federal institutional controls / engineering controls registries</i>								
LUCIS	0.500		0	0	0	NR	NR	0
US ENG CONTROLS	0.500		0	0	0	NR	NR	0
US INST CONTROL	0.500		0	0	0	NR	NR	0
<i>Federal ERNS list</i>								
ERNS	0.001		0	NR	NR	NR	NR	0
<i>State- and tribal - equivalent NPL</i>								
CA RESPONSE	1.000		0	0	0	0	NR	0
<i>State- and tribal - equivalent CERCLIS</i>								
CA ENVIROSTOR	1.000		0	0	2	4	NR	6
<i>State and tribal landfill and/or solid waste disposal site lists</i>								
CA SWF/LF	0.500		0	0	0	NR	NR	0
<i>State and tribal leaking storage tank lists</i>								
CA LUST	0.500		0	1	19	NR	NR	20

MAP FINDINGS SUMMARY

Database	Search Distance (Miles)	Target Property	< 1/8	1/8 - 1/4	1/4 - 1/2	1/2 - 1	> 1	Total Plotted
INDIAN LUST	0.500		0	0	0	NR	NR	0
CA SLIC	0.500		0	0	0	NR	NR	0
<i>State and tribal registered storage tank lists</i>								
FEMA UST	0.250		0	0	NR	NR	NR	0
CA UST	0.250		0	0	NR	NR	NR	0
CA AST	0.250		0	2	NR	NR	NR	2
INDIAN UST	0.250		0	0	NR	NR	NR	0
<i>State and tribal voluntary cleanup sites</i>								
CA VCP	0.500		0	0	1	NR	NR	1
INDIAN VCP	0.500		0	0	0	NR	NR	0
<i>State and tribal Brownfields sites</i>								
CA BROWNFIELDS	0.500		0	0	0	NR	NR	0
<u>ADDITIONAL ENVIRONMENTAL RECORDS</u>								
<i>Local Brownfield lists</i>								
US BROWNFIELDS	0.500		0	0	0	NR	NR	0
<i>Local Lists of Landfill / Solid Waste Disposal Sites</i>								
CA WMUDS/SWAT	0.500		0	0	0	NR	NR	0
CA SWRCY	0.500		0	0	0	NR	NR	0
CA HAULERS	0.001		0	NR	NR	NR	NR	0
INDIAN ODI	0.500		0	0	0	NR	NR	0
DEBRIS REGION 9	0.500		0	0	0	NR	NR	0
ODI	0.500		0	0	0	NR	NR	0
IHS OPEN DUMPS	0.500		0	0	0	NR	NR	0
<i>Local Lists of Hazardous waste / Contaminated Sites</i>								
CA AOCONCERN	1.000		0	0	0	0	NR	0
US HIST CDL	0.001		0	NR	NR	NR	NR	0
CA HIST Cal-Sites	1.000		0	0	0	0	NR	0
CA SCH	0.250		0	0	NR	NR	NR	0
CA CDL	0.001		0	NR	NR	NR	NR	0
CA Toxic Pits	1.000		0	0	0	0	NR	0
US CDL	0.001		0	NR	NR	NR	NR	0
<i>Local Lists of Registered Storage Tanks</i>								
CA SWEEPS UST	0.250		1	0	NR	NR	NR	1
CA HIST UST	0.250		1	2	NR	NR	NR	3
CA FID UST	0.250		1	0	NR	NR	NR	1
<i>Local Land Records</i>								
CA LIENS	0.001		0	NR	NR	NR	NR	0
LIENS 2	0.001		0	NR	NR	NR	NR	0
CA DEED	0.500		0	0	0	NR	NR	0

MAP FINDINGS SUMMARY

Database	Search Distance (Miles)	Target Property	< 1/8	1/8 - 1/4	1/4 - 1/2	1/2 - 1	> 1	Total Plotted
Records of Emergency Release Reports								
HMIRS	0.001		0	NR	NR	NR	NR	0
CA CHMIRS	0.001		0	NR	NR	NR	NR	0
CA LDS	0.001		0	NR	NR	NR	NR	0
CA MCS	0.001		0	NR	NR	NR	NR	0
CA SPILLS 90	0.001		0	NR	NR	NR	NR	0
Other Ascertainable Records								
RCRA NonGen / NLR	0.250		1	0	NR	NR	NR	1
FUDS	1.000		0	0	0	0	NR	0
DOD	1.000		0	0	0	0	NR	0
SCRD DRYCLEANERS	0.500		0	0	0	NR	NR	0
US FIN ASSUR	0.001		0	NR	NR	NR	NR	0
EPA WATCH LIST	0.001		0	NR	NR	NR	NR	0
2020 COR ACTION	0.250		0	0	NR	NR	NR	0
TSCA	0.001		0	NR	NR	NR	NR	0
TRIS	0.001		0	NR	NR	NR	NR	0
SSTS	0.001		0	NR	NR	NR	NR	0
ROD	1.000		0	0	0	0	NR	0
RMP	0.001		0	NR	NR	NR	NR	0
RAATS	0.001		0	NR	NR	NR	NR	0
PRP	0.001		0	NR	NR	NR	NR	0
PADS	0.001		0	NR	NR	NR	NR	0
ICIS	0.001		0	NR	NR	NR	NR	0
FTTS	0.001		0	NR	NR	NR	NR	0
MLTS	0.001		0	NR	NR	NR	NR	0
COAL ASH DOE	0.001		0	NR	NR	NR	NR	0
COAL ASH EPA	0.500		0	0	0	NR	NR	0
PCB TRANSFORMER	0.001		0	NR	NR	NR	NR	0
RADINFO	0.001		0	NR	NR	NR	NR	0
HIST FTTS	0.001		0	NR	NR	NR	NR	0
DOT OPS	0.001		0	NR	NR	NR	NR	0
CONSENT	1.000		0	0	0	0	NR	0
INDIAN RESERV	0.001		0	NR	NR	NR	NR	0
FUSRAP	1.000		0	0	0	0	NR	0
UMTRA	0.500		0	0	0	NR	NR	0
LEAD SMELTERS	0.001		0	NR	NR	NR	NR	0
US AIRS	0.001		0	NR	NR	NR	NR	0
US MINES	0.250		0	0	NR	NR	NR	0
ABANDONED MINES	0.001		0	NR	NR	NR	NR	0
FINDS	0.001		0	NR	NR	NR	NR	0
UXO	1.000		0	0	0	1	NR	1
DOCKET HWC	0.001		0	NR	NR	NR	NR	0
ECHO	0.001		0	NR	NR	NR	NR	0
FUELS PROGRAM	0.250		0	0	NR	NR	NR	0
CA BOND EXP. PLAN	1.000		0	0	0	0	NR	0
CA Cortese	0.500		0	0	0	NR	NR	0
CA CUPA Listings	0.250		0	0	NR	NR	NR	0
CA DRYCLEANERS	0.250		0	0	NR	NR	NR	0
CA EMI	0.001		0	NR	NR	NR	NR	0

MAP FINDINGS SUMMARY

Database	Search Distance (Miles)	Target Property	< 1/8	1/8 - 1/4	1/4 - 1/2	1/2 - 1	> 1	Total Plotted
CA ENF	0.001		0	NR	NR	NR	NR	0
CA Financial Assurance	0.001		0	NR	NR	NR	NR	0
CA HAZNET	0.001	1	0	NR	NR	NR	NR	1
CA ICE	0.001		0	NR	NR	NR	NR	0
CA HIST CORTESE	0.500		0	1	12	NR	NR	13
CA LOS ANGELES CO. HMS	0.001		0	NR	NR	NR	NR	0
CA HWP	1.000		0	0	0	0	NR	0
CA HWT	0.250		0	0	NR	NR	NR	0
MN MANIFEST	0.250		1	0	NR	NR	NR	1
CA MINES	0.001		0	NR	NR	NR	NR	0
CA MWMP	0.250		0	0	NR	NR	NR	0
CA NPDES	0.001		0	NR	NR	NR	NR	0
CA PEST LIC	0.001		0	NR	NR	NR	NR	0
CA PROC	0.500		0	0	0	NR	NR	0
CA Notify 65	1.000		0	0	0	0	NR	0
LA Co. Site Mitigation	0.001		0	NR	NR	NR	NR	0
CA UIC	0.001		0	NR	NR	NR	NR	0
CA WASTEWATER PITS	0.500		0	0	0	NR	NR	0
CA WDS	0.001		0	NR	NR	NR	NR	0
CA WIP	0.250		0	0	NR	NR	NR	0

EDR HIGH RISK HISTORICAL RECORDS

EDR Exclusive Records

EDR MGP	1.000		0	0	0	1	NR	1
EDR Hist Auto	0.125		38	NR	NR	NR	NR	38
EDR Hist Cleaner	0.125		17	NR	NR	NR	NR	17

EDR RECOVERED GOVERNMENT ARCHIVES

Exclusive Recovered Govt. Archives

CA RGA LF	0.001		0	NR	NR	NR	NR	0
CA RGA LUST	0.001		0	NR	NR	NR	NR	0

- Totals --		1	63	11	34	6	0	115
-------------	--	---	----	----	----	---	---	-----

NOTES:

TP = Target Property

NR = Not Requested at this Search Distance

Sites may be listed in more than one database

MAP FINDINGS

Map ID
Direction
Distance
Elevation

Site

Database(s)

EDR ID Number
EPA ID Number

A1 **MIKE FARZAM**
Target **1337 OCEAN AVE**
Property **SANTA MONICA, CA 90401**

CA HAZNET **S112932002**
 N/A

Site 1 of 11 in cluster A

Actual: HAZNET:
75 ft.

envid: S112932002
Year: 2003
GEPaid: CAC002568812
Contact: MIKE FARZAM
Telephone: 3108497991
Mailing Name: Not reported
Mailing Address: 8715 BURTON WAY STE 104
Mailing City,St,Zip: LOS ANGELES, CA 90048
Gen County: Not reported
TSD EPA ID: CAD009007626
TSD County: Not reported
Waste Category: Asbestos containing waste
Disposal Method: Disposal, Land Fill
Tons: 0.16
Cat Decode: Not reported
Method Decode: Not reported
Facility County: Los Angeles

A2 **GORMAN E T**
East **135 SANTA MONICA BLVD**
< 1/8 **SANTA MONICA, CA**

EDR Hist Cleaner **1009143621**
 N/A

0.004 mi.
22 ft. **Site 2 of 11 in cluster A**

Relative: EDR Hist Cleaner
Higher

Actual:	Year:	Name:	Type:
76 ft.	1936	CRAIG W N	CLOTHES PRESSERS AND CLEANERS
	1936	CRAIG W N	CLOTHES PRESSERS AND CLEANERS
	1940	CRAIG W N	CLOTHES PRESSERS AND CLEANERS
	1940	CRAIG W N	CLOTHES PRESSERS AND CLEANERS
	1948	GORMAN E T	CLOTHES PRESSERS AND CLEANERS
	1948	GORMAN E T	CLOTHES PRESSERS AND CLEANERS
	1954	TOWNE CLEANERS	CLEANERS AND DYERS
	1954	TOWNE CLEANERS	CLEANERS AND DYERS
	1979	TOWNE CLEANERS	Garment Pressing And Cleaners' Agents
	1980	TOWNE CLEANERS	Garment Pressing And Cleaners' Agents
	1982	TOWNE CLEANERS	Garment Pressing And Cleaners' Agents

A3 **MILLER A D**
East **133 SANTA MONICA BLVD**
< 1/8 **SANTA MONICA, CA**

EDR Hist Cleaner **1009143968**
 N/A

0.004 mi.
23 ft. **Site 3 of 11 in cluster A**

Relative: EDR Hist Cleaner
Higher

Actual:	Year:	Name:	Type:
76 ft.	1928	MILLER A D	CLOTHES PRESSERS, CLEANERS AND REPAIRERS

MAP FINDINGS

Map ID
 Direction
 Distance
 Elevation

Site

Database(s)

EDR ID Number
 EPA ID Number

A4	PITTINGER JANE MRS	EDR Hist Cleaner	1009144382
ESE	122 SANTA MONICA BLVD		N/A
< 1/8	SANTA MONICA, CA		
0.011 mi.			
60 ft.	Site 4 of 11 in cluster A		
Relative:	EDR Hist Cleaner		
Higher			
Actual:	Year: Name:	Type:	
75 ft.	1940 PITTINGER JANE MRS	LAUNDRIES HAND	
	1940 PITTINGER JANE MRS	LAUNDRIES HAND	

A5	TAYLOR W B	EDR Hist Cleaner	1009144375
East	134 SANTA MONICA BLVD		N/A
< 1/8	SANTA MONICA, CA		
0.012 mi.			
62 ft.	Site 5 of 11 in cluster A		
Relative:	EDR Hist Cleaner		
Higher			
Actual:	Year: Name:	Type:	
76 ft.	1933 TAYLOR W B	CLOTHES PRESSERS AND CLEANERS	
	1933 TAYLOR W B	CLOTHES PRESSERS AND CLEANERS	

A6	AL S RICHFIELD SERVICE	EDR Hist Auto	1009020294
South	1401 OCEAN AVE		N/A
< 1/8	SANTA MONICA, CA		
0.013 mi.			
69 ft.	Site 6 of 11 in cluster A		
Relative:	EDR Hist Auto		
Lower			
Actual:	Year: Name:	Type:	
73 ft.	1928 STANDARD OIL CO	GASOLINE AND OIL SERVICE STATIONS	
	1948 GILLIGAN BROS RICHFIELD SERVICE	GASOLINE AND OIL SERVICE STATIONS	
	1948 GILLIGAN BROS RICHFIELD SERVICE	GASOLINE AND OIL SERVICE STATIONS	
	1954 AL S RICHFIELD SERVICE	GASOLINE STATIONS	
	1954 AL S RICHFIELD SERVICE	GASOLINE STATIONS	
	1969 CORRADO CHARLES	Gasoline Service Stations	
	1970 CORRADO CHARLES	Gasoline Service Stations	
	1986 KOKOS ARCO	Gasoline Service Stations	
	1987 KOKOS ARCO	Gasoline Service Stations	

A7	PITTINGER JANE	EDR Hist Cleaner	1009144844
East	1402 2D		N/A
< 1/8	SANTA MONICA, CA		
0.014 mi.			
73 ft.	Site 7 of 11 in cluster A		
Relative:	EDR Hist Cleaner		
Higher			
Actual:	Year: Name:	Type:	
76 ft.	1936 PITTINGER JANE	LAUNDRIES HAND	

Map ID
Direction
Distance
Elevation

MAP FINDINGS

Site

Database(s)

EDR ID Number
EPA ID Number

A8
East
< 1/8
0.015 mi.
77 ft.

SANTA MONICA CITY OF
200 SANTA MONICA PIER STE J
SANTA MONICA, CA 90401

MN MANIFEST S119124988
N/A

Site 8 of 11 in cluster A

Relative:
Higher

MANIFEST:

Actual:
76 ft.

Manifest ID: 679052
Generator ID: CAD111000177
Generator AI ID: 60992
Transporter 1 ID: CAD983658543
Transporter 1 AI ID: 41078
Transporter 1 AI Name: Roberts Enterprises
Transporter 1 Address: 2021 S Myrtle Ave
Transporter 1 City: Monrovia
Transporter 1 State: CA
Transporter 1 ZIP: 91016-4836
Transporter 2 ID: Not reported
Transporter 2 AI ID: Not reported
Transporter 2 AI Name: Not reported
Transporter 2 Address: Not reported
Transporter 2 City: Not reported
Transporter 2 State: Not reported
Transporter 2 ZIP: Not reported
TSD ID: MN0000903468
TSD AI ID: 8215
TSD AI Name: Onyx Environmental Services
TSD Address: 405 86th St W
TSD City: Bloomington
TSD State: MN
TSD Zip: 55420
Gen Copy Recd Date: Not reported
Fac Copy Recd Date: 1998-07-02 00:00:00
Gen Ship Date: 1998-04-29 00:00:00
Trans 1 Recd Date: 1998-04-29 00:00:00
Trans 2 Recd Date: 6/19/1998 0:00:00
Tsd Recd Date: 1998-06-29 00:00:00
Comments: Not reported

Contact:

Generator AI ID: 60992
Generator ID: CAD111000177
Generator AI Name: Santa Monica city of
Generator Contact: Alan Rodriguez
Contact Address: 200 Santa Monica Pier Ste J
Contact City: Santa Monica
Contact State: CA
Contact Zip: 90401
Contact Email: Not reported
Contact Phone: 310-458-8255

Detail:

Manifest ID: 679052
Manifest Row: 1
Haz Material Name: HAZARDOUS WASTE SOLID NOS
Haz Class Number: 9
UN NA Number: NA3077
Packing Group Number: III
Container Qty: 7

MAP FINDINGS

Map ID			EDR ID Number
Direction			EPA ID Number
Distance			
Elevation	Site	Database(s)	

SANTA MONICA CITY OF (Continued)

S119124988

Container Code:	DMML
Waste Qty:	308
Waste Units Code:	Not reported
Waste Code List:	D008,D009

A9	CAPITOL DYE WORKS	EDR Hist Cleaner	1009144280
South	1411 8TH SANTA MONICA		N/A
< 1/8	SANTA MONICA, CA		
0.015 mi.	Site 9 of 11 in cluster A		
78 ft.			
Relative:	EDR Hist Cleaner		
Lower			
Actual:	Year: Name:	Type:	
73 ft.	1924 CAPITOL DYE WORKS	DRY CLEANERS AND DYERS	

A10	GALLOWAY R R	EDR Hist Cleaner	1009143617
NNE	1347 2ND		N/A
< 1/8	SANTA MONICA, CA		
0.017 mi.	Site 10 of 11 in cluster A		
89 ft.			
Relative:	EDR Hist Cleaner		
Higher			
Actual:	Year: Name:	Type:	
79 ft.	1948 GALLOWAY R R	CLOTHES PRESSERS AND CLEANERS	

A11	PITTENGER JANE	EDR Hist Cleaner	1009164229
ESE	1402 2ND ST		N/A
< 1/8	SANTA MONICA, CA		
0.020 mi.	Site 11 of 11 in cluster A		
107 ft.			
Relative:	EDR Hist Cleaner		
Higher			
Actual:	Year: Name:	Type:	
75 ft.	1936 PITTENGER JANE	LAUNDRIES HAND	

12	YERGOT AVED	EDR Hist Cleaner	1009143873
North	1347 2D		N/A
< 1/8	SANTA MONICA, CA		
0.023 mi.			
124 ft.			
Relative:	EDR Hist Cleaner		
Higher			
Actual:	Year: Name:	Type:	
80 ft.	1933 YERGOT AVED	CLOTHES PRESSERS AND CLEANERS	

MAP FINDINGS

Map ID			EDR ID Number
Direction			EPA ID Number
Distance			
Elevation	Site	Database(s)	

B13 **HAWORTH CLAUDE C** **EDR Hist Auto** **1009050902**
ENE **207 SANTA MONICA BLVD** **N/A**
< 1/8 **SANTA MONICA, CA**
0.028 mi.
146 ft. **Site 1 of 24 in cluster B**

Relative: EDR Hist Auto
Higher

Actual: Year: Name: Type:
77 ft. 1920 MILLER CO FORD AGENCY AUTOMOBILE REPAIRING
 1924 HAWORTH CLAUDE C AUTOMOBILE REPAIRING

B14 **GENERAL GARAGE** **EDR Hist Auto** **1009016584**
East **1414 2D** **N/A**
< 1/8 **SANTA MONICA, CA**
0.028 mi.
148 ft. **Site 2 of 24 in cluster B**

Relative: EDR Hist Auto
Higher

Actual: Year: Name: Type:
76 ft. 1928 GENERAL GARAGE AUTOMOBILE REPAIRING AND SERVICE STATIONS

B15 **MILLER CO FORD AGENCY** **EDR Hist Auto** **1009050924**
ENE **209 SANTA MONICA BLVD** **N/A**
< 1/8 **SANTA MONICA, CA**
0.028 mi.
149 ft. **Site 3 of 24 in cluster B**

Relative: EDR Hist Auto
Higher

Actual: Year: Name: Type:
77 ft. 1920 MILLER CO FORD AGENCY AUTOMOBILE REPAIRING
 1924 HAWORTH CLAUDE C AUTOMOBILE REPAIRING

B16 **MILLER CO FORD AGENCY** **EDR Hist Auto** **1009050923**
ENE **208 SANTA MONICA BLVD** **N/A**
< 1/8 **SANTA MONICA, CA**
0.029 mi.
152 ft. **Site 4 of 24 in cluster B**

Relative: EDR Hist Auto
Higher

Actual: Year: Name: Type:
77 ft. 1920 MILLER CO FORD AGENCY AUTOMOBILE REPAIRING
 1924 HAWORTH CLAUDE C AUTOMOBILE REPAIRING

MAP FINDINGS

Map ID
Direction
Distance
Elevation

Site

Database(s)

EDR ID Number
EPA ID Number

B17 **AUTOMOBILE SALES AND SERVICE CO** **EDR Hist Auto** **1009016286**
ESE **1410 2ND ST** **N/A**
< 1/8 **SANTA MONICA, CA**
0.030 mi.
157 ft. **Site 5 of 24 in cluster B**
Relative: EDR Hist Auto
Higher
Actual: Year: Name: Type:
75 ft. 1928 AUTOMOBILE SALES AND SERVICE CO AUTOMOBILE REPAIRING AND SERVICE STATIONS

B18 **THRIFTY CLEANERS** **EDR Hist Cleaner** **1009144377**
ENE **225 SANTA MONICA BLVD** **N/A**
< 1/8 **SANTA MONICA, CA**
0.031 mi.
165 ft. **Site 6 of 24 in cluster B**
Relative: EDR Hist Cleaner
Higher
Actual: Year: Name: Type:
77 ft. 1933 THRIFTY CLEANERS CLOTHES PRESSERS AND CLEANERS
 1933 THRIFTY CLEANERS CLOTHES PRESSERS AND CLEANERS
 1995 VIP CARPET CARE Carpet And Upholstery Cleaning
 1996 VIP CARPET CARE Carpet And Upholstery Cleaning
 1997 VIP CARPET CARE Carpet And Upholstery Cleaning

B19 **BAY CITIES BUSINES CITIZENS MORTGAGE & SECURI- TIE** **EDR Hist Cleaner** **1009143876**
ENE **222 SANTA MONICA BLVD** **N/A**
< 1/8 **SANTA MONICA, CA**
0.032 mi.
167 ft. **Site 7 of 24 in cluster B**
Relative: EDR Hist Cleaner
Higher
Actual: Year: Name: Type:
77 ft. 1933 BAY CITIES BUSINES CITIZENS MOR HAT CLEANERS AND BLOCKERS
 1933 BAY CITIES BUSINES CITIZENS MOR HAT CLEANERS AND BLOCKERS

B20 **HAGUE & WALLACE MOTOR SUPPLY CO** **EDR Hist Auto** **1009016278**
ENE **231 SANTA MONICA BLVD** **N/A**
< 1/8 **SANTA MONICA, CA**
0.032 mi.
170 ft. **Site 8 of 24 in cluster B**
Relative: EDR Hist Auto
Higher
Actual: Year: Name: Type:
77 ft. 1924 HAGUE & WALLACE MOTOR SUPPLY CO AUTOMOBILE SERVICE STATIONS

MAP FINDINGS

Map ID			EDR ID Number
Direction			EPA ID Number
Distance			
Elevation	Site	Database(s)	

B21 East < 1/8 0.033 mi. 173 ft.	RYNO J F 1418 2D SANTA MONICA, CA Site 9 of 24 in cluster B EDR Hist Auto Year: Name: Type: 1933 RYNO J F AUTOMOBILE REPAIRING	EDR Hist Auto 1009017530 N/A
---	---	--

B22 ENE < 1/8 0.037 mi. 194 ft.	HAGUE & WALLACE MOTOR SUPPLY CO 231 SANTA MONICA BLVD SAWTELLE, CA Site 10 of 24 in cluster B EDR Hist Auto Year: Name: Type: 1924 HAGUE & WALLACE MOTOR SUPPLY CO AUTOMOBILE SERVICE STATIONS	EDR Hist Auto 1009051096 N/A
--	---	--

B23 East < 1/8 0.038 mi. 201 ft.	TRIANGLE SERVICE 1423 2D SANTA MONICA, CA Site 11 of 24 in cluster B EDR Hist Auto Year: Name: Type: 1928 SANTA MONICA RADIATOR BODY AND AUTOMOBILE REPAIRING AND SERVICE STATIONS 1933 TRIANGLE SERVICE AUTOMOBILE REPAIRING	EDR Hist Auto 1009018110 N/A
---	---	--

B24 ESE < 1/8 0.039 mi. 208 ft.	SERVICE GARAGE 1414 2ND ST SANTA MONICA, CA Site 12 of 24 in cluster B EDR Hist Auto Year: Name: Type: 1928 GENERAL GARAGE AUTOMOBILE REPAIRING AND SERVICE STATIONS 1928 GENERAL GARAGE AUTOMOBILE GARAGES 1933 SERVICE GARAGE AUTOMOBILE GARAGES 1936 SERVICE GARAGE AUTOMOBILE GARAGES	EDR Hist Auto 1009050961 N/A
--	---	--

MAP FINDINGS

Map ID			EDR ID Number
Direction			EPA ID Number
Distance			
Elevation	Site	Database(s)	

B25 ENE < 1/8 0.039 mi. 208 ft.	SERVICE CLEANERS 262 SANTA MONICA BLVD SANTA MONICA, CA Site 13 of 24 in cluster B EDR Hist Cleaner Relative: Higher Actual: 77 ft.	EDR Hist Cleaner	1009144268 N/A
	Year: Name: Type: 1924 SERVICE CLEANERS CLEANERS AND DYERS 1924 SERVICE HAND LAUNDRY LAUNDRIES		

B26 ESE < 1/8 0.041 mi. 214 ft.	PACIFIC GARAGE 1424 2D SANTA MONICA, CA Site 14 of 24 in cluster B EDR Hist Auto Relative: Higher Actual: 75 ft.	EDR Hist Auto	1009019006 N/A
	Year: Name: Type: 1936 ALTON S AUTO SHOP AUTOMOBILE REPAIRING 1936 PACIFIC GARAGE AUTOMOBILE REPAIRING		

B27 East < 1/8 0.041 mi. 217 ft.	DEPENDABLE MACK INC 1419 2ND ST SANTA MONICA, CA Site 15 of 24 in cluster B EDR Hist Cleaner Relative: Higher Actual: 75 ft.	EDR Hist Cleaner	1009164065 N/A
	Year: Name: Type: 1948 DEPENDABLE MACK INC CLOTHES PRESSERS AND CLEANERS		

B28 East < 1/8 0.041 mi. 217 ft.	DEPENDABLE MACK INC 1419 2D SANTA MONICA BLVD SANTA MONICA, CA Site 16 of 24 in cluster B EDR Hist Cleaner Relative: Higher Actual: 75 ft.	EDR Hist Cleaner	1009145283 N/A
	Year: Name: Type: 1948 DEPENDABLE MACK INC CLOTHES PRESSERS AND CLEANERS		

MAP FINDINGS

Map ID Direction Distance Elevation	Site	Database(s)	EDR ID Number EPA ID Number
B29 East < 1/8 0.043 mi. 225 ft.	MILLER CO FORD AGENCY 210 SANTA MONICA BLVD SANTA MONICA, CA Site 17 of 24 in cluster B	EDR Hist Auto	1009050925 N/A
Relative: Higher	EDR Hist Auto		
Actual: 76 ft.	Year: Name: 1920 MILLER CO FORD AGENCY 1924 HAWORTH CLAUDE C	Type: AUTOMOBILE REPAIRING AUTOMOBILE REPAIRING	
B30 East < 1/8 0.043 mi. 225 ft.	MILLER CO (FORD AGENCY) 206-210 SANTA MONICA BLVD SANTA MONICA, CA Site 18 of 24 in cluster B	EDR Hist Auto	1009016245 N/A
Relative: Higher	EDR Hist Auto		
Actual: 76 ft.	Year: Name: 1920 MILLER CO (FORD AGENCY) 1924 HAWORTH CLAUDE C	Type: AUTOMOBILE REPAIRING AUTO REPAIRING	
B31 ESE < 1/8 0.046 mi. 242 ft.	MC KENZIE JOS 1428 2D SANTA MONICA, CA Site 19 of 24 in cluster B	EDR Hist Auto	1009017889 N/A
Relative: Higher	EDR Hist Auto		
Actual: 75 ft.	Year: Name: 1928 MC KENZIE JOS 1936 MOTOR ELECTRIC SERVICE	Type: AUTOMOBILE REPAIRING AND SERVICE STATIONS AUTOMOBILE REPAIRING	
B32 ESE < 1/8 0.046 mi. 245 ft.	RYNO J F 1418 2ND ST SANTA MONICA, CA Site 20 of 24 in cluster B	EDR Hist Auto	1009052335 N/A
Relative: Lower	EDR Hist Auto		
Actual: 74 ft.	Year: Name: 1933 RYNO J F	Type: AUTOMOBILE REPAIRING	

Map ID
Direction
Distance
Elevation

MAP FINDINGS

Site

Database(s)

EDR ID Number
EPA ID Number

33
WNW
< 1/8
0.052 mi.
274 ft.

SHANGRI LA HOTEL
1301 OCEAN AVE
SANTA MONICA, CA 90401

RCRA NonGen / NLR **1010561809**
CA HAZNET **CAP000183434**

Relative:
Higher

RCRA NonGen / NLR:

Actual:
76 ft.

Date form received by agency: 08/03/2007
Facility name: SHANGRI LA HOTEL
Facility address: 1301 OCEAN AVE
SANTA MONICA, CA 90401
EPA ID: CAP000183434
Mailing address: 11400 W OLYMPIC BLVD
STE 860
LOS ANGELES, CA 90064
Contact: DINO NANNI
Contact address: 11400 W OLYMPIC BLVD STE 860
LOS ANGELES, CA 90064
Contact country: US
Contact telephone: 310-394-2791
Contact email: Not reported
EPA Region: 09
Classification: Non-Generator
Description: Handler: Non-Generators do not presently generate hazardous waste

Owner/Operator Summary:

Owner/operator name: INDUS INVESTMENTS INC
Owner/operator address: 1301 OCEAN AVE
SANTA MONICA, CA 90401
Owner/operator country: US
Owner/operator telephone: Not reported
Owner/operator email: Not reported
Owner/operator fax: Not reported
Owner/operator extension: Not reported
Legal status: Private
Owner/Operator Type: Owner
Owner/Op start date: 04/25/1983
Owner/Op end date: Not reported

Owner/operator name: INDUS INVESTMENTS INC
Owner/operator address: Not reported
Not reported
Owner/operator country: Not reported
Owner/operator telephone: Not reported
Owner/operator email: Not reported
Owner/operator fax: Not reported
Owner/operator extension: Not reported
Legal status: Private
Owner/Operator Type: Operator
Owner/Op start date: 04/25/1983
Owner/Op end date: Not reported

Handler Activities Summary:

U.S. importer of hazardous waste: No
Mixed waste (haz. and radioactive): No
Recycler of hazardous waste: No
Transporter of hazardous waste: No
Treater, storer or disposer of HW: No

Map ID
Direction
Distance
Elevation

MAP FINDINGS

Site

Database(s)

EDR ID Number
EPA ID Number

SHANGRI LA HOTEL (Continued)

1010561809

Underground injection activity: No
On-site burner exemption: No
Furnace exemption: No
Used oil fuel burner: No
Used oil processor: No
Used oil refiner: No
Used oil fuel marketer to burner: No
Used oil Specification marketer: No
Used oil transfer facility: No
Used oil transporter: No

Historical Generators:

Date form received by agency: 04/20/2007
Site name: SHANGRI LA HOTEL
Classification: Large Quantity Generator

. Waste code: D008
. Waste name: LEAD

Violation Status: No violations found

HAZNET:

envid: 1010561809
Year: 2007
GEPaid: CAP000183434
Contact: DINO NANNI
Telephone: 3103942791
Mailing Name: Not reported
Mailing Address: 11400 W OLYMPIC BLVD STE 860
Mailing City, St, Zip: LOS ANGELES, CA 900640000
Gen County: Not reported
TSD EPA ID: CAD028409019
TSD County: Not reported
Waste Category: Other organic solids
Disposal Method: Storage, Bulking, And/Or Transfer Off Site--No Treatment/Reovery (H010-H129) Or (H131-H135)
Tons: 0.9
Cat Decode: Not reported
Method Decode: Not reported
Facility County: Los Angeles

envid: 1010561809
Year: 2007
GEPaid: CAP000183434
Contact: DINO NANNI
Telephone: 3103942791
Mailing Name: Not reported
Mailing Address: 11400 W OLYMPIC BLVD STE 860
Mailing City, St, Zip: LOS ANGELES, CA 900640000
Gen County: Not reported
TSD EPA ID: CAT000646117
TSD County: Not reported
Waste Category: Other organic solids
Disposal Method: Landfill Or Surface Impoundment That Will Be Closed As Landfill(To Include On-Site Treatment And/Or Stabilization)
Tons: 452.58
Cat Decode: Not reported

Map ID
Direction
Distance
Elevation

MAP FINDINGS

Site

Database(s)

EDR ID Number
EPA ID Number

SHANGRI LA HOTEL (Continued)

1010561809

Method Decode: Not reported
Facility County: Los Angeles

envid: 1010561809
Year: 2007
GEPaid: CAP000183434
Contact: DINO NANNI
Telephone: 3103942791
Mailing Name: Not reported
Mailing Address: 11400 W OLYMPIC BLVD STE 860
Mailing City,St,Zip: LOS ANGELES, CA 900640000
Gen County: Not reported
TSD EPA ID: CAD009007626
TSD County: Not reported
Waste Category: Asbestos containing waste
Disposal Method: Landfill Or Surface Impoundment That Will Be Closed As Landfill(To Include On-Site Treatment And/Or Stabilization)

Tons: 26
Cat Decode: Not reported
Method Decode: Not reported
Facility County: Los Angeles

B34 **STEUART N M** **EDR Hist Auto** **1009017537**
ESE **1435 2D** **N/A**
< 1/8 **SANTA MONICA, CA**
0.054 mi.
283 ft. **Site 21 of 24 in cluster B**
Relative: EDR Hist Auto
Higher
Actual: Year: Name: Type:
75 ft. 1933 STEUART N M AUTOMOBILE REPAIRING

B35 **SERVICE CLEANERS** **EDR Hist Cleaner** **1009163354**
ENE **262 SANTA MONICA BLVD** **N/A**
< 1/8 **SAWTELLE, CA**
0.059 mi.
314 ft. **Site 22 of 24 in cluster B**
Relative: EDR Hist Cleaner
Higher
Actual: Year: Name: Type:
78 ft. 1924 SERVICE CLEANERS CLEANERS AND DYERS

B36 **SERVICE HAND LAUNDRY** **EDR Hist Cleaner** **1009164362**
ENE **262 SANTA MONICA BLVD** **N/A**
< 1/8 **SAWTELLE, CA**
0.059 mi.
314 ft. **Site 23 of 24 in cluster B**
Relative: EDR Hist Cleaner
Higher
Actual: Year: Name: Type:
78 ft. 1924 SERVICE HAND LAUNDRY LAUNDRIES

MAP FINDINGS

Map ID Direction Distance Elevation	Site	Database(s)	EDR ID Number EPA ID Number
C37 ESE < 1/8 0.060 mi. 316 ft.	PACIFIC GARAGE 1424 2ND ST SANTA MONICA, CA Site 1 of 12 in cluster C	EDR Hist Auto	1009050966 N/A
Relative: Lower	EDR Hist Auto		
Actual: 74 ft.	Year: Name: 1928 PACIFIC GARAGE 1933 RYNO J F 1936 ALTON S AUTO SHOP 1936 PACIFIC GARAGE 1940 PACIFIC GARAGE 1940 PACIFIC GARAGE	Type: AUTOMOBILE GARAGES AUTOMOBILE GARAGES AUTOMOBILE REPAIRING AUTOMOBILE REPAIRING AUTOMOBILE GARAGES AUTOMOBILE REPAIRING	
<hr/>			
C38 ESE < 1/8 0.062 mi. 329 ft.	SANTA MONICA RADIATOR & FENDER WORKS 1423 2ND SANTA MONICA, CA Site 2 of 12 in cluster C	EDR Hist Auto	1009017531 N/A
Relative: Lower	EDR Hist Auto		
Actual: 74 ft.	Year: Name: 1933 SANTA MONICA RADIATOR & FENDER	Type: AUTOMOBILE REPAIRING	
<hr/>			
C39 ESE < 1/8 0.064 mi. 340 ft.	GILBERT JOHN 1442 2D SANTA MONICA, CA Site 3 of 12 in cluster C	EDR Hist Auto	1009016585 N/A
Relative: Lower	EDR Hist Auto		
Actual: 74 ft.	Year: Name: 1928 GILBERT JOHN	Type: AUTOMOBILE REPAIRING AND SERVICE STATIONS	
<hr/>			
C40 ESE < 1/8 0.067 mi. 352 ft.	STARR R R 1445 2D SANTA MONICA, CA Site 4 of 12 in cluster C	EDR Hist Auto	1009016249 N/A
Relative: Lower	EDR Hist Auto		
Actual: 74 ft.	Year: Name: 1924 PACIFIC RADIATOR CO 1928 STARR R R	Type: AUTOMOBILE RADIATOR REPAIRING AUTOMOBILE REPAIRING AND SERVICE STATIONS	

Map ID
Direction
Distance
Elevation

MAP FINDINGS

Site

Database(s)

EDR ID Number
EPA ID Number

C41
ESE
< 1/8
0.068 mi.
357 ft.

DIXON C G
1428 2ND
SANTA MONICA, CA
Site 5 of 12 in cluster C

EDR Hist Auto **1009020957**
N/A

Relative:
Lower

EDR Hist Auto

Actual:
74 ft.

Year:	Name:	Type:
1940	BERTHOLD JAS	AUTOMOBILE REPAIRING
1948	DIXON C G	AUTO REPAIRS
1954	NITE & DAY GARAGE	AUTOMOBILE REPAIRING
1976	HILL & VAUGHN	General Automotive Repair Shops
1977	HILL & VAUGHN	General Automotive Repair Shops
1978	HILL & VAUGHN	General Automotive Repair Shops
1979	HILL & VAUGHN	General Automotive Repair Shops

B42
NE
< 1/8
0.071 mi.
377 ft.

NITTINGER EARL P
1348 3RD ST
SANTA MONICA, CA
Site 24 of 24 in cluster B

EDR Hist Auto **1009115173**
N/A

Relative:
Higher

EDR Hist Auto

Actual:
81 ft.

Year:	Name:	Type:
1920	NITTINGER E P	AUTOMOBILE RADIATOR REPAIRING
1924	NITTINGER EARL P	AUTOMOBILE RADIATOR REPAIRING

C43
ESE
< 1/8
0.077 mi.
406 ft.

PAYNE GLENN
1452 2D
SANTA MONICA, CA
Site 6 of 12 in cluster C

EDR Hist Auto **1009017895**
N/A

Relative:
Lower

EDR Hist Auto

Actual:
73 ft.

Year:	Name:	Type:
1928	PAYNE GLENN	AUTOMOBILE REPAIRING AND SERVICE STATIONS

D44
NNE
< 1/8
0.078 mi.
414 ft.

F W WOOLWORTHS
1322 3RD ST
SANTA MONICA, CA 90401
Site 1 of 10 in cluster D

RCRA-SQG **1000818979**
FINDS **CAD983649203**
ECHO

Relative:
Higher

RCRA-SQG:

Actual:
84 ft.

Date form received by agency: 09/28/1992
Facility name: F W WOOLWORTHS
Facility address: 1322 3RD ST
SANTA MONICA, CA 90401
EPA ID: CAD983649203
Mailing address: 3RD ST
SANTA MONICA, CA 90401
Contact: DAVID CLYMER
Contact address: 1322 3RD ST
SANTA MONICA, CA 90401

Map ID
Direction
Distance
Elevation

MAP FINDINGS

Site

Database(s)

EDR ID Number
EPA ID Number

F W WOOLWORTHS (Continued)

1000818979

Contact country: US
Contact telephone: 310-494-9474
Contact email: Not reported
EPA Region: 09
Classification: Small Small Quantity Generator
Description: Handler: generates more than 100 and less than 1000 kg of hazardous waste during any calendar month and accumulates less than 6000 kg of hazardous waste at any time; or generates 100 kg or less of hazardous waste during any calendar month, and accumulates more than 1000 kg of hazardous waste at any time

Owner/Operator Summary:

Owner/operator name: F W WOOLWORTHS
Owner/operator address: 1322 3RD ST
SANTA MONICA, CA 90401
Owner/operator country: Not reported
Owner/operator telephone: 310-458-9697
Owner/operator email: Not reported
Owner/operator fax: Not reported
Owner/operator extension: Not reported
Legal status: Private
Owner/Operator Type: Owner
Owner/Op start date: Not reported
Owner/Op end date: Not reported

Handler Activities Summary:

U.S. importer of hazardous waste: No
Mixed waste (haz. and radioactive): No
Recycler of hazardous waste: No
Transporter of hazardous waste: No
Treater, storer or disposer of HW: No
Underground injection activity: No
On-site burner exemption: No
Furnace exemption: No
Used oil fuel burner: No
Used oil processor: No
User oil refiner: No
Used oil fuel marketer to burner: No
Used oil Specification marketer: No
Used oil transfer facility: No
Used oil transporter: No

Violation Status: No violations found

FINDS:

Registry ID: 110002885263

Environmental Interest/Information System

RCRAInfo is a national information system that supports the Resource Conservation and Recovery Act (RCRA) program through the tracking of events and activities related to facilities that generate, transport, and treat, store, or dispose of hazardous waste. RCRAInfo allows RCRA program staff to track the notification, permit, compliance, and corrective action activities required under RCRA.

Map ID
Direction
Distance
Elevation

MAP FINDINGS

Site

Database(s)

EDR ID Number
EPA ID Number

F W WOOLWORTHS (Continued)

1000818979

[Click this hyperlink](#) while viewing on your computer to access additional FINDS: detail in the EDR Site Report.

ECHO:

Envid: 1000818979
Registry ID: 110002885263
DFR URL: <http://echo.epa.gov/detailed-facility-report?fid=110002885263>

C45	CHAMBERLAIN S RADIATOR REPAIRING	EDR Hist Auto	1009115175
ESE	1438 2ND ST		N/A
< 1/8	SANTA MONICA, CA		
0.082 mi.			
432 ft.	Site 7 of 12 in cluster C		
Relative:	EDR Hist Auto		
Lower			
Actual:	Year: Name:	Type:	
73 ft.	1933 CHAMBERLAIN S RADIATOR REPAIRIN	RADIATOR REPAIRERS AUTOMOBILE	

C46	GENERAL GARAGE	EDR Hist Auto	1009050959
ESE	1435 2ND ST		N/A
< 1/8	SANTA MONICA, CA		
0.084 mi.			
446 ft.	Site 8 of 12 in cluster C		
Relative:	EDR Hist Auto		
Lower			
Actual:	Year: Name:	Type:	
73 ft.	1933 COAST GARAGE	AUTOMOBILE GARAGES	
	1933 STEUART N M	AUTOMOBILE REPAIRING	
	1936 RYNO J P	AUTOMOBILE GARAGES	
	1940 GENERAL GARAGE	AUTOMOBILE GARAGES	
	1940 GENERAL GARAGE	AUTOMOBILE REPAIRING	
	1948 GENERAL GARAGE	AUTOMOBILE GARAGES	

D47	NITTINGER E P	EDR Hist Auto	1009016240
NNE	1348 3D SM		N/A
< 1/8	SANTA MONICA, CA		
0.085 mi.			
451 ft.	Site 2 of 10 in cluster D		
Relative:	EDR Hist Auto		
Higher			
Actual:	Year: Name:	Type:	
84 ft.	1920 NITTINGER E P	AUTOMOBILE RADIATOR REPAIRING	

MAP FINDINGS

Map ID			EDR ID Number
Direction			EPA ID Number
Distance			
Elevation	Site	Database(s)	

D48 NNE < 1/8 0.085 mi. 451 ft.	NITTINGER EARL P 1348 3D SANTA MONICA, CA Site 3 of 10 in cluster D Relative: EDR Hist Auto Higher Actual: Year: Name: Type: 84 ft. 1924 NITTINGER EARL P AUTOMOBILE RADIATOR REPAIRING	EDR Hist Auto 1009016248 N/A
---	--	---

C49 ESE < 1/8 0.089 mi. 470 ft.	REID A E 1440 2ND ST SANTA MONICA, CA Site 9 of 12 in cluster C Relative: EDR Hist Auto Lower Actual: Year: Name: Type: 73 ft. 1928 REID A E AUTOMOBILE GARAGES	EDR Hist Auto 1009050599 N/A
---	--	---

D50 NNE < 1/8 0.090 mi. 477 ft.	CHEVRON SERVICE STATION #90922 1330 SANTA MONICA BLVD SANTA MONICA, CA 90401 Site 4 of 10 in cluster D Relative: SWEEPS UST: Higher Status: Active Actual: Comp Number: 61941 86 ft. Number: 1 Board Of Equalization: 44-010587 Referral Date: 06-18-91 Action Date: 06-18-91 Created Date: 02-29-88 Owner Tank Id: 1 SWRCB Tank Id: 19-033-061941-000001 Tank Status: A Capacity: 10000 Active Date: 06-18-91 Tank Use: M.V. FUEL STG: P Content: LEADED Number Of Tanks: 3 Status: Active Comp Number: 61941 Number: 1 Board Of Equalization: 44-010587 Referral Date: 06-18-91 Action Date: 06-18-91 Created Date: 02-29-88 Owner Tank Id: 2 SWRCB Tank Id: 19-033-061941-000002 Tank Status: A Capacity: 10000 Active Date: 06-18-91	CA SWEEPS UST CA FID UST S101586382 N/A
---	--	--

Map ID
Direction
Distance
Elevation

MAP FINDINGS

Site

Database(s)

EDR ID Number
EPA ID Number

CHEVRON SERVICE STATION #90922 (Continued)

S101586382

Tank Use: M.V. FUEL
STG: P
Content: REG UNLEADED
Number Of Tanks: Not reported

Status: Active
Comp Number: 61941
Number: 1
Board Of Equalization: 44-010587
Referral Date: 06-18-91
Action Date: 06-18-91
Created Date: 02-29-88
Owner Tank Id: 3
SWRCB Tank Id: 19-033-061941-000003
Tank Status: A
Capacity: 10000
Active Date: 06-18-91
Tank Use: M.V. FUEL
STG: P
Content: REG UNLEADED
Number Of Tanks: Not reported

CA FID UST:

Facility ID: 19048077
Regulated By: UTNKA
Regulated ID: 00061941
Cortese Code: Not reported
SIC Code: Not reported
Facility Phone: 2133947304
Mail To: Not reported
Mailing Address: P O BOX
Mailing Address 2: Not reported
Mailing City,St,Zip: SANTA MONICA 90401
Contact: Not reported
Contact Phone: Not reported
DUNs Number: Not reported
NPDES Number: Not reported
EPA ID: Not reported
Comments: Not reported
Status: Active

D51
NNE
< 1/8
0.090 mi.
477 ft.

90922
1330 SANTA MONICA BLVD
SANTA MONICA, CA 90401
Site 5 of 10 in cluster D

CA HIST UST **U001563912**
N/A

Relative:
Higher
Actual:
86 ft.

HIST UST:
File Number: 00026C26
URL: <http://geotracker.waterboards.ca.gov/ustpdfs/pdf/00026C26.pdf>
Region: STATE
Facility ID: 0000061941
Facility Type: Gas Station
Other Type: Not reported
Contact Name: GRESSMAN,DONALD
Telephone: 2133947304
Owner Name: CHEVRON U.S.A. INC.

Map ID
Direction
Distance
Elevation

MAP FINDINGS

Site

Database(s)

EDR ID Number
EPA ID Number

90922 (Continued)

U001563912

Owner Address: 575 MARKET
Owner City,St,Zip: SAN FRANCISCO, CA 94105
Total Tanks: 0004

Tank Num: 001
Container Num: 1
Year Installed: 1963
Tank Capacity: 00008000
Tank Used for: PRODUCT
Type of Fuel: Not reported
Container Construction Thickness: 0000250
Leak Detection: Stock Inventor

Tank Num: 002
Container Num: 2
Year Installed: 1963
Tank Capacity: 00006000
Tank Used for: PRODUCT
Type of Fuel: Not reported
Container Construction Thickness: 0000250
Leak Detection: Stock Inventor

Tank Num: 003
Container Num: 3
Year Installed: 1963
Tank Capacity: 00004000
Tank Used for: PRODUCT
Type of Fuel: Not reported
Container Construction Thickness: 0000170
Leak Detection: Stock Inventor

Tank Num: 004
Container Num: 4
Year Installed: 1963
Tank Capacity: 00000550
Tank Used for: WASTE
Type of Fuel: Not reported
Container Construction Thickness: 0000100
Leak Detection: Stock Inventor

[Click here for Geo Tracker PDF:](#)

D52
NNE
< 1/8
0.090 mi.
477 ft.

PEARSON DAVID M
1330 SANTA MONICA
SANTA MONICA, CA 90401

Site 6 of 10 in cluster D

Relative:
Higher

EDR Hist Auto

Actual:
86 ft.

Year: Name:
1969 PEARSON DAVID M

Type:
Gasoline Service Stations

EDR Hist Auto 1020498066
N/A

Map ID
Direction
Distance
Elevation

MAP FINDINGS

Site

Database(s)

EDR ID Number
EPA ID Number

D53
NE
< 1/8
0.093 mi.
492 ft.

SEPHORA STORE 26 SANTA MONICA
1349 THIRD STREET
SANTA MONICA, CA 90401

RCRA-SQG 1006930251
CAR000147421

Site 7 of 10 in cluster D

Relative:
Higher

RCRA-SQG:

Actual:
81 ft.

Date form received by agency: 08/19/2003
Facility name: SEPHORA STORE 26 SANTA MONICA
Facility address: 1349 THIRD STREET
SANTA MONICA, CA 90401
EPA ID: CAR000147421
Mailing address: 525 MARKET STREET
SAN FRANCISCO, CA 94105
Contact: SANDI BAKER
Contact address: 525 MARKET STREET
SAN FRANCISCO, CA 94105
Contact country: US
Contact telephone: 415-348-3488
Contact email: Not reported
EPA Region: 09
Classification: Small Small Quantity Generator
Description: Handler: generates more than 100 and less than 1000 kg of hazardous waste during any calendar month and accumulates less than 6000 kg of hazardous waste at any time; or generates 100 kg or less of hazardous waste during any calendar month, and accumulates more than 1000 kg of hazardous waste at any time

Owner/Operator Summary:

Owner/operator name: STREET RETAIL WEST 1 LP
Owner/operator address: Not reported
Not reported
Owner/operator country: Not reported
Owner/operator telephone: Not reported
Owner/operator email: Not reported
Owner/operator fax: Not reported
Owner/operator extension: Not reported
Legal status: Private
Owner/Operator Type: Owner
Owner/Op start date: 03/09/2001
Owner/Op end date: Not reported

Owner/operator name: SEPHORA
Owner/operator address: Not reported
Not reported
Owner/operator country: Not reported
Owner/operator telephone: Not reported
Owner/operator email: Not reported
Owner/operator fax: Not reported
Owner/operator extension: Not reported
Legal status: Private
Owner/Operator Type: Operator
Owner/Op start date: 03/09/2001
Owner/Op end date: Not reported

Handler Activities Summary:

U.S. importer of hazardous waste: No
Mixed waste (haz. and radioactive): No

Map ID
 Direction
 Distance
 Elevation

MAP FINDINGS

Site

Database(s)

EDR ID Number
 EPA ID Number

SEPHORA STORE 26 SANTA MONICA (Continued)

1006930251

Recycler of hazardous waste: No
 Transporter of hazardous waste: No
 Treater, storer or disposer of HW: No
 Underground injection activity: No
 On-site burner exemption: No
 Furnace exemption: No
 Used oil fuel burner: No
 Used oil processor: No
 User oil refiner: No
 Used oil fuel marketer to burner: No
 Used oil Specification marketer: No
 Used oil transfer facility: No
 Used oil transporter: No

. Waste code: D001
 . Waste name: IGNITABLE WASTE

Violation Status: No violations found

**D54
 NE
 < 1/8
 0.094 mi.
 494 ft.**

**NITTINGER EARL P
 1335 3RD ST
 SANTA MONICA, CA**

**EDR Hist Auto 1009115174
 N/A**

Site 8 of 10 in cluster D

**Relative:
 Higher** EDR Hist Auto

Actual: Year: Name: Type:
 83 ft. 1928 NITTINGER EARL P AUTOMOBILE RADIATOR REPAIRING

**E55
 NNW
 < 1/8
 0.094 mi.
 494 ft.**

**TAYLOR G W
 201 ARIZONA AV
 SANTA MONICA, CA**

**EDR Hist Auto 1009021992
 N/A**

Site 1 of 2 in cluster E

**Relative:
 Higher** EDR Hist Auto

Actual: Year: Name: Type:
 88 ft. 1948 TAYLOR G W GASOLINE AND OIL SERVICE STATIONS
 1948 TAYLOR G W GASOLINE AND OIL SERVICE STATIONS
 1954 DOWNTOWN MOBIL SERVICE GASOLINE STATIONS
 1954 DOWNTOWN MOBIL SERVICE GASOLINE STATIONS

**C56
 ESE
 < 1/8
 0.096 mi.
 508 ft.**

**CHICK S GARAGE
 1442 2ND ST
 SANTA MONICA, CA**

**EDR Hist Auto 1009052067
 N/A**

Site 10 of 12 in cluster C

**Relative:
 Lower** EDR Hist Auto

Actual: Year: Name: Type:
 72 ft. 1924 SIMONTON & IRVINE AUTOMOBILE REPAIRING
 1928 GILBERT JOHN AUTOMOBILE REPAIRING AND SERVICE STATIONS
 1933 THEYSON CHAS AUTOMOBILE GARAGES

Map ID
 Direction
 Distance
 Elevation

MAP FINDINGS

Site

Database(s)

EDR ID Number
 EPA ID Number

CHICK S GARAGE (Continued)

1009052067

1940	CHICK S GARAGE	AUTOMOBILE GARAGES
1940	CHICK S GARAGE	AUTOMOBILE REPAIRING

D57
NNE
 < 1/8
 0.099 mi.
 522 ft.

MAC 12000639
1451-B THIRD ST PROMENADE
SANTA MONICA, CA 90401

RCRA-CESQG

1019327241
CAR000264507

Site 9 of 10 in cluster D

Relative:
Higher
Actual:
85 ft.

RCRA-CESQG:
 Date form received by agency: 03/14/2017
 Facility name: MAC 12000639
 Facility address: 1451-B THIRD ST PROMENADE
 SANTA MONICA, CA 90401
 EPA ID: CAR000264507
 Mailing address: PINELAWN RD STE 150 N
 MELVILLE, NY 11747
 Contact: JENNIFER VERRINE
 Contact address: PINELAWN RD STE 150 N
 MELVILLE, NY 11747
 Contact country: US
 Contact telephone: 631-752-5687
 Contact email: JVERRINE@ESTEE.COM
 EPA Region: 09
 Classification: Conditionally Exempt Small Quantity Generator
 Description: Handler: generates 100 kg or less of hazardous waste per calendar month, and accumulates 1000 kg or less of hazardous waste at any time; or generates 1 kg or less of acutely hazardous waste per calendar month, and accumulates at any time: 1 kg or less of acutely hazardous waste; or 100 kg or less of any residue or contaminated soil, waste or other debris resulting from the cleanup of a spill, into or on any land or water, of acutely hazardous waste; or generates 100 kg or less of any residue or contaminated soil, waste or other debris resulting from the cleanup of a spill, into or on any land or water, of acutely hazardous waste during any calendar month, and accumulates at any time: 1 kg or less of acutely hazardous waste; or 100 kg or less of any residue or contaminated soil, waste or other debris resulting from the cleanup of a spill, into or on any land or water, of acutely hazardous waste

Owner/Operator Summary:

Owner/operator name:	ESTEE LAUDER INC
Owner/operator address:	Not reported
Owner/operator country:	Not reported
Owner/operator telephone:	Not reported
Owner/operator email:	Not reported
Owner/operator fax:	Not reported
Owner/operator extension:	Not reported
Legal status:	Private
Owner/Operator Type:	Operator
Owner/Op start date:	07/01/2016
Owner/Op end date:	Not reported
Owner/operator name:	ESTEE LAUDER INC
Owner/operator address:	FIFTH AVE NEW YORK, IL 60156

Map ID
Direction
Distance
Elevation

MAP FINDINGS

Site

Database(s)

EDR ID Number
EPA ID Number

MAC 12000639 (Continued)

1019327241

Owner/operator country: US
Owner/operator telephone: 212-572-4200
Owner/operator email: Not reported
Owner/operator fax: Not reported
Owner/operator extension: Not reported
Legal status: Private
Owner/Operator Type: Owner
Owner/Op start date: 07/01/2016
Owner/Op end date: Not reported

Handler Activities Summary:

U.S. importer of hazardous waste: No
Mixed waste (haz. and radioactive): No
Recycler of hazardous waste: No
Transporter of hazardous waste: No
Treater, storer or disposer of HW: No
Underground injection activity: No
On-site burner exemption: No
Furnace exemption: No
Used oil fuel burner: No
Used oil processor: No
User oil refiner: No
Used oil fuel marketer to burner: No
Used oil Specification marketer: No
Used oil transfer facility: No
Used oil transporter: No

. Waste code: 331
. Waste name: Off-specification, aged, or surplus organics

. Waste code: D001
. Waste name: IGNITABLE WASTE

Historical Generators:

Date form received by agency: 06/17/2016
Site name: MAC 695415
Classification: Small Quantity Generator

. Waste code: 352
. Waste name: Other organic solids

. Waste code: D001
. Waste name: IGNITABLE WASTE

Violation Status: No violations found

C58
ESE
< 1/8
0.103 mi.
544 ft.

PACIFIC RADIATOR CO
1445 2ND ST
SANTA MONICA, CA
Site 11 of 12 in cluster C

EDR Hist Auto 1009050931
N/A

Relative:
Lower

EDR Hist Auto

Actual:
72 ft.

Year: Name:
1924 BAKER E R
1924 PACIFIC RADIATOR CO
1928 STARR R R

Type:
AUTOMOBILE REPAIRING
AUTOMOBILE RADIATOR REPAIRING
AUTOMOBILE REPAIRING AND SERVICE STATIONS

MAP FINDINGS

Map ID
 Direction
 Distance
 Elevation

Site

Database(s)

EDR ID Number
 EPA ID Number

D59 North < 1/8 0.105 mi. 552 ft.	CRITERION SERVICE STATION 1300 3RD ST SANTA MONICA, CA Site 10 of 10 in cluster D Relative: EDR Hist Auto Higher Actual: 88 ft. Year: 1928 Name: CURL D L Type: AUTOMOBILE REPAIRING AND SERVICE STATIONS 1928 MORBY G M Type: GASOLINE AND OIL SERVICE STATIONS 1933 CRITERION SERVICE STATION Type: GASOLINE AND OIL SERVICE STATIONS 1936 CRITERION SERVICE STATION Type: GASOLINE AND OIL SERVICE STATIONS	EDR Hist Auto 1009050987 N/A
--	---	------------------------------------

C60 ESE < 1/8 0.105 mi. 557 ft.	MAC QUARRIE MOTOR CO 1448 2ND SANTA MONICA, CA Site 12 of 12 in cluster C Relative: EDR Hist Auto Lower Actual: 71 ft. Year: 1928 Name: MAC QUARRIE MOTOR CO Type: AUTOMOBILE REPAIRING AND SERVICE STATIONS	EDR Hist Auto 1009017890 N/A
--	--	------------------------------------

61 ENE < 1/8 0.109 mi. 576 ft.	CARROZZA JOHN 1421 3RD ST SANTA MONICA, CA Relative: EDR Hist Cleaner Higher Actual: 77 ft. Year: 1920 Name: CARROZZA JOHN Type: DYERS AND CLEANERS	EDR Hist Cleaner 1009163337 N/A
---	--	---------------------------------------

F62 SE < 1/8 0.115 mi. 607 ft.	SEABOARD GARAGE 1452 2ND ST SANTA MONICA, CA Site 1 of 2 in cluster F Relative: EDR Hist Auto Lower Actual: 71 ft. Year: 1928 Name: PAYNE GLENN Type: AUTOMOBILE REPAIRING AND SERVICE STATIONS 1933 SEABOARD GARAGE Type: AUTOMOBILE GARAGES 1936 SEABOARD SERVICE GARAGE Type: AUTOMOBILE GARAGES 1940 MOTOR IN GARAGE Type: AUTOMOBILE REPAIRING 1940 MOTOR IN GARAGE Type: AUTOMOBILE GARAGES	EDR Hist Auto 1009050960 N/A
---	---	------------------------------------

MAP FINDINGS

Map ID
Direction
Distance
Elevation

Site

Database(s)

EDR ID Number
EPA ID Number

E63 **CRITERION SERVICE STATION**
North **1300 3D**
< 1/8 **SANTA MONICA, CA**
0.118 mi.
621 ft. **Site 2 of 2 in cluster E**

EDR Hist Auto **1009016581**
N/A

Relative: EDR Hist Auto
Higher

Actual: 90 ft.	Year: Name: 1928 CURL D L 1933 CRITERION SERVICE STATION 1936 CRITERION SERVICE STATION	Type: AUTOMOBILE REPAIRING AND SERVICE STATIONS GASOLINE AND OIL SERVICE STATIONS GASOLINE AND OIL SERVICE STATIONS
---------------------------------	--	--

F64 **QUALITY PHOTO LAB**
ESE **215 BROADWAY**
1/8-1/4 **SANTA MONICA, CA 90401**
0.132 mi.
696 ft. **Site 2 of 2 in cluster F**

RCRA-SQG **1000287368**
FINDS **CAD114262785**
ECHO

Relative: RCRA-SQG:
Lower

Actual: Date form received by agency: 09/01/1996
71 ft. Facility name: QUALITY PHOTO LAB
Facility address: 215 BROADWAY
 SANTA MONICA, CA 90401

EPA ID: CAD114262785
Mailing address: BROADWAY
 SANTA MONICA, CA 90401

Contact: Not reported
Contact address: Not reported
 Not reported

Contact country: US
Contact telephone: Not reported
Contact email: Not reported
EPA Region: 09
Classification: Small Small Quantity Generator
Description: Handler: generates more than 100 and less than 1000 kg of hazardous waste during any calendar month and accumulates less than 6000 kg of hazardous waste at any time; or generates 100 kg or less of hazardous waste during any calendar month, and accumulates more than 1000 kg of hazardous waste at any time

Owner/Operator Summary:
Owner/operator name: MEHDIPOUR MEHRZAD
Owner/operator address: NOT REQUIRED
 NOT REQUIRED, ME 99999

Owner/operator country: Not reported
Owner/operator telephone: 415-555-1212
Owner/operator email: Not reported
Owner/operator fax: Not reported
Owner/operator extension: Not reported
Legal status: Private
Owner/Operator Type: Owner
Owner/Op start date: Not reported
Owner/Op end date: Not reported

Owner/operator name: NOT REQUIRED
Owner/operator address: NOT REQUIRED
 NOT REQUIRED, ME 99999
Owner/operator country: Not reported

Map ID
Direction
Distance
Elevation

MAP FINDINGS

Site

Database(s)

EDR ID Number
EPA ID Number

QUALITY PHOTO LAB (Continued)

1000287368

Owner/operator telephone: 415-555-1212
Owner/operator email: Not reported
Owner/operator fax: Not reported
Owner/operator extension: Not reported
Legal status: Private
Owner/Operator Type: Operator
Owner/Op start date: Not reported
Owner/Op end date: Not reported

Handler Activities Summary:

U.S. importer of hazardous waste: No
Mixed waste (haz. and radioactive): No
Recycler of hazardous waste: No
Transporter of hazardous waste: No
Treater, storer or disposer of HW: No
Underground injection activity: No
On-site burner exemption: No
Furnace exemption: No
Used oil fuel burner: No
Used oil processor: No
Used oil refiner: No
Used oil fuel marketer to burner: No
Used oil Specification marketer: No
Used oil transfer facility: No
Used oil transporter: No

Violation Status: No violations found

FINDS:

Registry ID: 110002667551

Environmental Interest/Information System

RCRAInfo is a national information system that supports the Resource Conservation and Recovery Act (RCRA) program through the tracking of events and activities related to facilities that generate, transport, and treat, store, or dispose of hazardous waste. RCRAInfo allows RCRA program staff to track the notification, permit, compliance, and corrective action activities required under RCRA.

[Click this hyperlink](#) while viewing on your computer to access additional FINDS: detail in the EDR Site Report.

ECHO:

Envid: 1000287368
Registry ID: 110002667551
DFR URL: <http://echo.epa.gov/detailed-facility-report?fid=110002667551>

Map ID
Direction
Distance
Elevation

MAP FINDINGS

Site

Database(s)

EDR ID Number
EPA ID Number

G65
SE
1/8-1/4
0.194 mi.
1025 ft.

SANTA MONICA MUNICIPAL BUS LINES
1660 7TH ST
SANTA MONICA, CA 90401

RCRA-LQG **1007199453**
CAD981461312

Site 1 of 3 in cluster G

Relative:
Lower

RCRA-LQG:

Actual:
65 ft.

Date form received by agency: 04/06/1990
Facility name: SANTA MONICA MUNICIPAL BUS LINES
Facility address: 1660 7TH ST
SANTA MONICA, CA 90401-3389
EPA ID: CAD981461312
Contact: ROY E NEVA
Contact address: Not reported
Not reported
Contact country: US
Contact telephone: 213-458-1975
Telephone ext.: 50
Contact email: Not reported
EPA Region: 09
Classification: Large Quantity Generator
Description: Handler: generates 1,000 kg or more of hazardous waste during any calendar month; or generates more than 1 kg of acutely hazardous waste during any calendar month; or generates more than 100 kg of any residue or contaminated soil, waste or other debris resulting from the cleanup of a spill, into or on any land or water, of acutely hazardous waste during any calendar month; or generates 1 kg or less of acutely hazardous waste during any calendar month, and accumulates more than 1 kg of acutely hazardous waste at any time; or generates 100 kg or less of any residue or contaminated soil, waste or other debris resulting from the cleanup of a spill, into or on any land or water, of acutely hazardous waste during any calendar month, and accumulates more than 100 kg of that material at any time

Handler Activities Summary:

U.S. importer of hazardous waste: No
Mixed waste (haz. and radioactive): No
Recycler of hazardous waste: No
Transporter of hazardous waste: No
Treater, storer or disposer of HW: No
Underground injection activity: No
On-site burner exemption: No
Furnace exemption: No
Used oil fuel burner: No
Used oil processor: No
User oil refiner: No
Used oil fuel marketer to burner: No
Used oil Specification marketer: No
Used oil transfer facility: No
Used oil transporter: No

Violation Status: No violations found

MAP FINDINGS

Map ID
 Direction
 Distance
 Elevation

Site

Database(s)

EDR ID Number
 EPA ID Number

G66 **SANTA MONICA BUS LINES**
SE **1660 E 7TH ST**
1/8-1/4 **SANTA MONICA, CA 90401**
0.194 mi.
1025 ft. **Site 2 of 3 in cluster G**

CA AST **S112898630**
CA HAZNET **N/A**

Relative:
Lower
Actual:
65 ft.

AST:
 Certified Unified Program Agencies: Not reported
 Owner: City of Santa Monica
 Total Gallons: Not reported
 CERSID: 10128148
 Facility ID: SMFA0000281
 Business Name: Big Blue Bus Maintenance Facility
 Phone: (310) 451-5444
 Fax: (310) 399-6241
 Mailing Address: 1660 7th St.
 Mailing Address City: Santa Monica
 Mailing Address State: CA
 Mailing Address Zip Code: 90401
 Operator Name: City of Santa Monica Planning & Community Development, Big Blue Bus
 Operator Phone: (310) 458-8341
 Owner Phone: 310-458-1975
 Owner Mail Address: 1685 Main St.
 Owner State: CA
 Owner Zip Code: 90401
 Owner Country: United States
 Property Owner Name: Not reported
 Property Owner Phone: Not reported
 Property Owner Mailing Address: Not reported
 Property Owner City: Not reported
 Property Owner Stat : Not reported
 Property Owner Zip Code: Not reported
 Property Owner Country: Not reported
 EPAID: CAD981461312

HAZNET:
 envid: S112898630
 Year: 1998
 GEPAID: CAC002120600
 Contact: SANTA MONICA BUS LINES
 Telephone: 3104588647
 Mailing Name: Not reported
 Mailing Address: 1660 E 7TH ST
 Mailing City,St,Zip: SANTA MONICA, CA 904010000
 Gen County: Not reported
 TSD EPA ID: CAD099452708
 TSD County: Not reported
 Waste Category: Waste oil and mixed oil
 Disposal Method: Recycler
 Tons: .1459
 Cat Decode: Not reported
 Method Decode: Not reported
 Facility County: Los Angeles

Map ID
Direction
Distance
Elevation

MAP FINDINGS

Site

Database(s)

EDR ID Number
EPA ID Number

G67 **KURUMAYA USA INC**
SE **1535 OCEAN AVE**
1/8-1/4 **SANTA MONICA, CA 90401**
0.210 mi.
1111 ft. **Site 3 of 3 in cluster G**

CA LUST **S101298086**
CA HIST CORTESE **N/A**

Relative:
Lower

LUST:

Actual:
61 ft.

Lead Agency: SANTA MONICA, CITY OF
Case Type: LUST Cleanup Site
Geo Track: http://geotracker.waterboards.ca.gov/profile_report.asp?global_id=T0603701373
Global Id: T0603701373
Latitude: 34.0120177
Longitude: -118.4955919
Status: Completed - Case Closed
Status Date: 10/22/1992
Case Worker: Not reported
RB Case Number: 904010134
Local Agency: Not reported
File Location: Not reported
Local Case Number: Not reported
Potential Media Affect: Soil
Potential Contaminants of Concern: Waste Oil / Motor / Hydraulic / Lubricating
Site History: Not reported

LUST:

Global Id: T0603701373
Contact Type: Regional Board Caseworker
Contact Name: YUE RONG
Organization Name: LOS ANGELES RWQCB (REGION 4)
Address: 320 W. 4TH ST., SUITE 200
City: Los Angeles
Email: yrong@waterboards.ca.gov
Phone Number: Not reported

LUST:

Global Id: T0603701373
Action Type: Other
Date: 04/16/1992
Action: Leak Stopped

Global Id: T0603701373
Action Type: Other
Date: 04/16/1992
Action: Leak Discovery

Global Id: T0603701373
Action Type: Other
Date: 05/13/1992
Action: Leak Reported

LUST:

Global Id: T0603701373
Status: Open - Case Begin Date
Status Date: 04/16/1992

Global Id: T0603701373
Status: Open - Site Assessment
Status Date: 05/13/1992

Map ID
Direction
Distance
Elevation

MAP FINDINGS

Site

Database(s)

EDR ID Number
EPA ID Number

KURUMAYA USA INC (Continued)

S101298086

Global Id: T0603701373
Status: Completed - Case Closed
Status Date: 10/22/1992

LUST REG 4:

Region: 4
Regional Board: 04
County: Los Angeles
Facility Id: 904010134
Status: Case Closed
Substance: Waste Oil
Substance Quantity: Not reported
Local Case No: Not reported
Case Type: Soil
Abatement Method Used at the Site: Not reported
Global ID: T0603701373
W Global ID: Not reported
Staff: UNK
Local Agency: 19033
Cross Street: BROADWAY
Enforcement Type: Not reported
Date Leak Discovered: 4/16/1992
Date Leak First Reported: 5/13/1992
Date Leak Record Entered: 5/25/1992
Date Confirmation Began: Not reported
Date Leak Stopped: 4/16/1992
Date Case Last Changed on Database: 10/22/1992
Date the Case was Closed: 10/22/1992
How Leak Discovered: Tank Closure
How Leak Stopped: Not reported
Cause of Leak: UNK
Leak Source: UNK
Operator: HOSOKAWA, KEN
Water System: Not reported
Well Name: Not reported
Approx. Dist To Production Well (ft): 10282.671537886459527915080409
Source of Cleanup Funding: UNK
Preliminary Site Assessment Workplan Submitted: Not reported
Preliminary Site Assessment Began: Not reported
Pollution Characterization Began: 5/13/1992
Remediation Plan Submitted: Not reported
Remedial Action Underway: Not reported
Post Remedial Action Monitoring Began: Not reported
Enforcement Action Date: Not reported
Historical Max MTBE Date: Not reported
Hist Max MTBE Conc in Groundwater: Not reported
Hist Max MTBE Conc in Soil: Not reported
Significant Interim Remedial Action Taken: Not reported
GW Qualifier: Not reported
Soil Qualifier: Not reported
Organization: Not reported
Owner Contact: Not reported
Responsible Party: ITO INVESTMENT
RP Address: 17870 CASTLETON, SUITE #260, INDUSTRY, CA 91784
Program: LUST
Lat/Long: 34.012325 / -1

Map ID
Direction
Distance
Elevation

MAP FINDINGS

Site

Database(s)

EDR ID Number
EPA ID Number

KURUMAYA USA INC (Continued)

S101298086

Local Agency Staff: UNK
Beneficial Use: Not reported
Priority: Not reported
Cleanup Fund Id: Not reported
Suspended: Not reported
Assigned Name: Not reported
Summary: Not reported

HIST CORTESE:

Region: CORTESE
Facility County Code: 19
Reg By: LTNKA
Reg Id: 904010134

H68
NNE
1/8-1/4
0.225 mi.
1187 ft.

SANTA MONICA BANK
1324 5TH ST
SANTA MONICA, CA 90401

CA HIST UST **U003783669**
CA EMI **N/A**

Site 1 of 2 in cluster H

Relative:
Higher
Actual:
97 ft.

HIST UST:
File Number: 00028192
URL: <http://geotracker.waterboards.ca.gov/ustpdfs/pdf/00028192.pdf>
Region: Not reported
Facility ID: Not reported
Facility Type: Not reported
Other Type: Not reported
Contact Name: Not reported
Telephone: Not reported
Owner Name: Not reported
Owner Address: Not reported
Owner City,St,Zip: Not reported
Total Tanks: Not reported

Tank Num: Not reported
Container Num: Not reported
Year Installed: Not reported
Tank Capacity: Not reported
Tank Used for: Not reported
Type of Fuel: Not reported
Container Construction Thickness: Not reported
Leak Detection: Not reported

Click here for Geo Tracker PDF:

EMI:

Year: 1990
County Code: 19
Air Basin: SC
Facility ID: 71318
Air District Name: SC
SIC Code: 6022
Air District Name: SOUTH COAST AQMD
Community Health Air Pollution Info System: Not reported
Consolidated Emission Reporting Rule: Not reported
Total Organic Hydrocarbon Gases Tons/Yr: 0
Reactive Organic Gases Tons/Yr: 0

Map ID
Direction
Distance
Elevation

MAP FINDINGS

Site

Database(s)

EDR ID Number
EPA ID Number

SANTA MONICA BANK (Continued)

U003783669

Carbon Monoxide Emissions Tons/Yr: 0
NOX - Oxides of Nitrogen Tons/Yr: 2
SOX - Oxides of Sulphur Tons/Yr: 0
Particulate Matter Tons/Yr: 0
Part. Matter 10 Micrometers and Smllr Tons/Yr:0

H69
NNE
1/8-1/4
0.225 mi.
1187 ft.

AUTSIN SERVICE CENTER
1324 5TH ST
SANTA MONICA, CA 90401

CA HIST UST

U001563913
N/A

Site 2 of 2 in cluster H

Relative:
Higher
Actual:
97 ft.

HIST UST:
File Number: Not reported
URL: Not reported
Region: STATE
Facility ID: 00000041097
Facility Type: Other
Other Type: Not reported
Contact Name: Not reported
Telephone: 2133949611
Owner Name: SANTA MONICA BANK
Owner Address: 1237 4TH STREET
Owner City,St,Zip: SANTA MONICA, CA 90401
Total Tanks: 0001

Tank Num: 001
Container Num: 1
Year Installed: 1980
Tank Capacity: 00001000
Tank Used for: PRODUCT
Type of Fuel: DIESEL
Container Construction Thickness: 10
Leak Detection: None

I70
East
1/8-1/4
0.227 mi.
1196 ft.

FROMEX PHOTO SYSTEMS
406 BROADWAY
SANTA MONICA, CA 90401

RCRA-SQG
FINDS
ECHO

1000298889
CAD982489932

Site 1 of 2 in cluster I

Relative:
Higher
Actual:
78 ft.

RCRA-SQG:
Date form received by agency:05/14/1990
Facility name: FROMEX PHOTO SYSTEMS
Facility address: 406 BROADWAY
SANTA MONICA, CA 90401
EPA ID: CAD982489932
Contact: ENVIRONMENTAL MANAGER
Contact address: 406 BROADWAY
SANTA MONICA, CA 90401
Contact country: US
Contact telephone: 213-395-9527
Contact email: Not reported
EPA Region: 09
Classification: Small Small Quantity Generator
Description: Handler: generates more than 100 and less than 1000 kg of hazardous

Map ID
Direction
Distance
Elevation

MAP FINDINGS

Site

Database(s)

EDR ID Number
EPA ID Number

FROMEX PHOTO SYSTEMS (Continued)

1000298889

waste during any calendar month and accumulates less than 6000 kg of hazardous waste at any time; or generates 100 kg or less of hazardous waste during any calendar month, and accumulates more than 1000 kg of hazardous waste at any time

Owner/Operator Summary:

Owner/operator name: NOT REQUIRED
Owner/operator address: NOT REQUIRED
NOT REQUIRED, ME 99999
Owner/operator country: Not reported
Owner/operator telephone: 415-555-1212
Owner/operator email: Not reported
Owner/operator fax: Not reported
Owner/operator extension: Not reported
Legal status: Private
Owner/Operator Type: Operator
Owner/Op start date: Not reported
Owner/Op end date: Not reported

Owner/operator name: TERRY L MEAD
Owner/operator address: NOT REQUIRED
NOT REQUIRED, ME 99999
Owner/operator country: Not reported
Owner/operator telephone: 415-555-1212
Owner/operator email: Not reported
Owner/operator fax: Not reported
Owner/operator extension: Not reported
Legal status: Private
Owner/Operator Type: Owner
Owner/Op start date: Not reported
Owner/Op end date: Not reported

Handler Activities Summary:

U.S. importer of hazardous waste: No
Mixed waste (haz. and radioactive): No
Recycler of hazardous waste: No
Transporter of hazardous waste: No
Treater, storer or disposer of HW: No
Underground injection activity: No
On-site burner exemption: No
Furnace exemption: No
Used oil fuel burner: No
Used oil processor: No
User oil refiner: No
Used oil fuel marketer to burner: No
Used oil Specification marketer: No
Used oil transfer facility: No
Used oil transporter: No

Violation Status: No violations found

FINDS:

Registry ID: 110002829397

Environmental Interest/Information System

RCRAInfo is a national information system that supports the Resource

Map ID
Direction
Distance
Elevation

MAP FINDINGS

Site

Database(s)

EDR ID Number
EPA ID Number

FROMEX PHOTO SYSTEMS (Continued)

1000298889

Conservation and Recovery Act (RCRA) program through the tracking of events and activities related to facilities that generate, transport, and treat, store, or dispose of hazardous waste. RCRAInfo allows RCRA program staff to track the notification, permit, compliance, and corrective action activities required under RCRA.

[Click this hyperlink](#) while viewing on your computer to access additional FINDS: detail in the EDR Site Report.

ECHO:

Envid: 1000298889
Registry ID: 110002829397
DFR URL: <http://echo.epa.gov/detailed-facility-report?fid=110002829397>

J71
SSE
1/8-1/4
0.233 mi.
1229 ft.

BEACH MAINTENANCE
1540 APPIAN WAY
SANTA MONICA, CA 90401

CA AST A100417580
N/A

Site 1 of 2 in cluster J

Relative:
Lower
Actual:
25 ft.

AST:
Certified Unified Program Agencies: Not reported
Owner: City of Santa Monica
Total Gallons: Not reported
CERSID: 10595296
Facility ID: Not reported
Business Name: Public Landscape
Phone: 310-458-8974
Fax: Not reported
Mailing Address: 2600 Ocean Park Blvd
Mailing Address City: Santa Monica
Mailing Address State: CA
Mailing Address Zip Code: 90401
Operator Name: Public Landscape
Operator Phone: 310-458-8974
Owner Phone: 310-458-8974
Owner Mail Address: 2600 Ocean Park Blvd
Owner State: CA
Owner Zip Code: 90405
Owner Country: United States
Property Owner Name: Not reported
Property Owner Phone: Not reported
Property Owner Mailing Address: Not reported
Property Owner City: Not reported
Property Owner Stat : Not reported
Property Owner Zip Code: Not reported
Property Owner Country: Not reported
EPAID: Not reported

Map ID
 Direction
 Distance
 Elevation

MAP FINDINGS

Site

Database(s)

EDR ID Number
 EPA ID Number

72
 North
 1/8-1/4
 0.233 mi.
 1231 ft.

ALLSPORT USA INC
320 WILSHIRE BLVD UNIT 300
SANTA MONICA, CA 90401

RCRA-SQG 1000905048
FINDS CA0000284265
ECHO

Relative:
Higher

RCRA-SQG:

Actual:
104 ft.

Date form received by agency: 04/28/1994
 Facility name: ALLSPORT USA INC
 Facility address: 320 WILSHIRE BLVD UNIT 300
 SANTA MONICA, CA 90401
 EPA ID: CA0000284265
 Mailing address: WILSHIRE BLVD UNIT 300
 SANTA MONICA, CA 90401
 Contact: SCOTT RIDGWAY
 Contact address: 320 WILSHIRE BLVD UNIT 300
 SANTA MONICA, CA 90401
 Contact country: US
 Contact telephone: 310-395-2955
 Contact email: Not reported
 EPA Region: 09
 Classification: Small Small Quantity Generator
 Description: Handler: generates more than 100 and less than 1000 kg of hazardous waste during any calendar month and accumulates less than 6000 kg of hazardous waste at any time; or generates 100 kg or less of hazardous waste during any calendar month, and accumulates more than 1000 kg of hazardous waste at any time

Owner/Operator Summary:

Owner/operator name: STEVE POWELL
 Owner/operator address: 320 WILSHIRE BLVD NO 300
 SANTA MONICA, CA 90401
 Owner/operator country: Not reported
 Owner/operator telephone: 310-395-2955
 Owner/operator email: Not reported
 Owner/operator fax: Not reported
 Owner/operator extension: Not reported
 Legal status: Private
 Owner/Operator Type: Owner
 Owner/Op start date: Not reported
 Owner/Op end date: Not reported

Handler Activities Summary:

U.S. importer of hazardous waste: No
 Mixed waste (haz. and radioactive): No
 Recycler of hazardous waste: No
 Transporter of hazardous waste: No
 Treater, storer or disposer of HW: No
 Underground injection activity: No
 On-site burner exemption: No
 Furnace exemption: No
 Used oil fuel burner: No
 Used oil processor: No
 User oil refiner: No
 Used oil fuel marketer to burner: No
 Used oil Specification marketer: No
 Used oil transfer facility: No
 Used oil transporter: No

Map ID
Direction
Distance
Elevation

MAP FINDINGS

Site

Database(s)

EDR ID Number
EPA ID Number

ALLSPORT USA INC (Continued)

1000905048

Violation Status: No violations found

FINDS:

Registry ID: 110002616456

Environmental Interest/Information System

RCRAInfo is a national information system that supports the Resource Conservation and Recovery Act (RCRA) program through the tracking of events and activities related to facilities that generate, transport, and treat, store, or dispose of hazardous waste. RCRAInfo allows RCRA program staff to track the notification, permit, compliance, and corrective action activities required under RCRA.

[Click this hyperlink](#) while viewing on your computer to access additional FINDS: detail in the EDR Site Report.

ECHO:

Envid: 1000905048
Registry ID: 110002616456
DFR URL: <http://echo.epa.gov/detailed-facility-report?fid=110002616456>

**I73
East
1/8-1/4
0.241 mi.
1271 ft.**

**LANDER CHIROPRACTIC CORP
1511 4TH ST
SANTA MONICA, CA 90401
Site 2 of 2 in cluster I**

**RCRA-SQG 1000820189
FINDS CAD983662164
ECHO**

**Relative:
Higher
Actual:
75 ft.**

RCRA-SQG:
Date form received by agency: 03/18/1993
Facility name: LANDER CHIROPRACTIC CORP
Facility address: 1511 4TH ST
SANTA MONICA, CA 90401
EPA ID: CAD983662164
Mailing address: 4TH ST
SANTA MONICA, CA 90401
Contact: CATHY MACKLIN
Contact address: 1511 4TH ST
SANTA MONICA, CA 90401
Contact country: US
Contact telephone: 310-394-3201
Contact email: Not reported
EPA Region: 09
Classification: Small Small Quantity Generator
Description: Handler: generates more than 100 and less than 1000 kg of hazardous waste during any calendar month and accumulates less than 6000 kg of hazardous waste at any time; or generates 100 kg or less of hazardous waste during any calendar month, and accumulates more than 1000 kg of hazardous waste at any time

Owner/Operator Summary:
Owner/operator name: SCOTT LANDER
Owner/operator address: 1511 4TH ST
SANTA MONICA, CA 90401
Owner/operator country: Not reported
Owner/operator telephone: 310-394-3201

Map ID
Direction
Distance
Elevation

MAP FINDINGS

Site

Database(s)

EDR ID Number
EPA ID Number

LANDER CHIROPRACTIC CORP (Continued)

1000820189

Owner/operator email: Not reported
Owner/operator fax: Not reported
Owner/operator extension: Not reported
Legal status: Private
Owner/Operator Type: Owner
Owner/Op start date: Not reported
Owner/Op end date: Not reported

Handler Activities Summary:

U.S. importer of hazardous waste: No
Mixed waste (haz. and radioactive): No
Recycler of hazardous waste: No
Transporter of hazardous waste: No
Treater, storer or disposer of HW: No
Underground injection activity: No
On-site burner exemption: No
Furnace exemption: No
Used oil fuel burner: No
Used oil processor: No
User oil refiner: No
Used oil fuel marketer to burner: No
Used oil Specification marketer: No
Used oil transfer facility: No
Used oil transporter: No

Violation Status: No violations found

FINDS:

Registry ID: 110002894752

Environmental Interest/Information System

RCRAInfo is a national information system that supports the Resource Conservation and Recovery Act (RCRA) program through the tracking of events and activities related to facilities that generate, transport, and treat, store, or dispose of hazardous waste. RCRAInfo allows RCRA program staff to track the notification, permit, compliance, and corrective action activities required under RCRA.

[Click this hyperlink](#) while viewing on your computer to access additional FINDS: detail in the EDR Site Report.

ECHO:

Envid: 1000820189
Registry ID: 110002894752
DFR URL: <http://echo.epa.gov/detailed-facility-report?fid=110002894752>

Map ID
Direction
Distance
Elevation

MAP FINDINGS

Site

Database(s)

EDR ID Number
EPA ID Number

J74 **BEACH MAINTENANCE FACILITY**
SSE **1540 APPIAN WY**
1/4-1/2 **SANTA MONICA, CA 90401**
0.267 mi.
1411 ft. **Site 2 of 2 in cluster J**

CA LUST **S104159756**
CA ENF **N/A**
CA HIST CORTESE

Relative:
Lower
Actual:
25 ft.

LUST:
Lead Agency: LOS ANGELES RWQCB (REGION 4)
Case Type: LUST Cleanup Site
Geo Track: http://geotracker.waterboards.ca.gov/profile_report.asp?global_id=T0603701363
Global Id: T0603701363
Latitude: 34.0108256
Longitude: -118.4958646
Status: Completed - Case Closed
Status Date: 07/18/1996
Case Worker: YR
RB Case Number: 904010034
Local Agency: Not reported
File Location: Not reported
Local Case Number: Not reported
Potential Media Affect: Aquifer used for drinking water supply
Potential Contaminants of Concern: Diesel
Site History: Not reported

LUST:
Global Id: T0603701363
Contact Type: Regional Board Caseworker
Contact Name: YUE RONG
Organization Name: LOS ANGELES RWQCB (REGION 4)
Address: 320 W. 4TH ST., SUITE 200
City: Los Angeles
Email: yrong@waterboards.ca.gov
Phone Number: Not reported

LUST:
Global Id: T0603701363
Action Type: Other
Date: 05/21/1991
Action: Leak Discovery

Global Id: T0603701363
Action Type: Other
Date: 05/21/1991
Action: Leak Stopped

Global Id: T0603701363
Action Type: Other
Date: 05/22/1991
Action: Leak Reported

LUST:
Global Id: T0603701363
Status: Open - Case Begin Date
Status Date: 05/21/1991

Global Id: T0603701363
Status: Open - Site Assessment
Status Date: 05/22/1991

Map ID
 Direction
 Distance
 Elevation

MAP FINDINGS

Site

Database(s)

EDR ID Number
 EPA ID Number

BEACH MAINTENANCE FACILITY (Continued)

S104159756

Global Id: T0603701363
 Status: Open - Site Assessment
 Status Date: 11/18/1991

Global Id: T0603701363
 Status: Completed - Case Closed
 Status Date: 07/18/1996

LUST REG 4:

Region: 4
 Regional Board: 04
 County: Los Angeles
 Facility Id: 904010034
 Status: Case Closed
 Substance: Diesel
 Substance Quantity: Not reported
 Local Case No: Not reported
 Case Type: Groundwater
 Abatement Method Used at the Site: Not reported
 Global ID: T0603701363
 W Global ID: Not reported
 Staff: UNK
 Local Agency: 19033
 Cross Street: OCEAN AVE.
 Enforcement Type: Not reported
 Date Leak Discovered: 5/21/1991
 Date Leak First Reported: 5/22/1991
 Date Leak Record Entered: 5/22/1991
 Date Confirmation Began: Not reported
 Date Leak Stopped: 5/21/1991
 Date Case Last Changed on Database: 4/28/1999
 Date the Case was Closed: 7/18/1996
 How Leak Discovered: OM
 How Leak Stopped: Not reported
 Cause of Leak: UNK
 Leak Source: UNK
 Operator: LYND, JOHN
 Water System: Not reported
 Well Name: Not reported
 Approx. Dist To Production Well (ft): 10548.658067887934710224874192
 Source of Cleanup Funding: UNK
 Preliminary Site Assessment Workplan Submitted: Not reported
 Preliminary Site Assessment Began: 5/22/1991
 Pollution Characterization Began: 11/18/1991
 Remediation Plan Submitted: Not reported
 Remedial Action Underway: Not reported
 Post Remedial Action Monitoring Began: Not reported
 Enforcement Action Date: Not reported
 Historical Max MTBE Date: Not reported
 Hist Max MTBE Conc in Groundwater: Not reported
 Hist Max MTBE Conc in Soil: Not reported
 Significant Interim Remedial Action Taken: Not reported
 GW Qualifier: Not reported
 Soil Qualifier: Not reported
 Organization: Not reported
 Owner Contact: Not reported

Map ID
Direction
Distance
Elevation

MAP FINDINGS

Site

Database(s)

EDR ID Number
EPA ID Number

BEACH MAINTENANCE FACILITY (Continued)

S104159756

Responsible Party: CITY OF SANTA MONICA
RP Address: 2500 MICHIGAN AVE, SANTA MONICA CA 90404
Program: LUST
Lat/Long: 34.0107771 / -1
Local Agency Staff: UNK
Beneficial Use: Not reported
Priority: Not reported
Cleanup Fund Id: Not reported
Suspended: Not reported
Assigned Name: Not reported
Summary: CONTAMINATION IS IN INTER-TIDAL ZONE.; 4/28/99 WELL DESTRUCTION REPORT

ENF:

Region: 4
Facility Id: 260409
Agency Name: Santa Monica City
Place Type: Facility
Place Subtype: Not reported
Facility Type: All other facilities
Agency Type: City Agency
Of Agencies: 1
Place Latitude: Not reported
Place Longitude: Not reported
SIC Code 1: Not reported
SIC Desc 1: Not reported
SIC Code 2: Not reported
SIC Desc 2: Not reported
SIC Code 3: Not reported
SIC Desc 3: Not reported
NAICS Code 1: Not reported
NAICS Desc 1: Not reported
NAICS Code 2: Not reported
NAICS Desc 2: Not reported
NAICS Code 3: Not reported
NAICS Desc 3: Not reported
Of Places: 1
Source Of Facility: Reg Meas
Design Flow: Not reported
Threat To Water Quality: Not reported
Complexity: Not reported
Pretreatment: Not reported
Facility Waste Type: Not reported
Facility Waste Type 2: Not reported
Facility Waste Type 3: Not reported
Facility Waste Type 4: Not reported
Program: AGT
Program Category1: TANKS
Program Category2: TANKS
Of Programs: 1
WDID: 4CUPA000209
Reg Measure Id: 167330
Reg Measure Type: Unregulated
Region: 4
Order #: Not reported
Npdes# CA#: Not reported
Major-Minor: Not reported
Npdes Type: Not reported

Map ID
Direction
Distance
Elevation

MAP FINDINGS

Site

Database(s)

EDR ID Number
EPA ID Number

BEACH MAINTENANCE FACILITY (Continued)

S104159756

Reclamation: Not reported
Dredge Fill Fee: Not reported
301H: Not reported
Application Fee Amt Received: Not reported
Status: Never Active
Status Date: 02/20/2013
Effective Date: Not reported
Expiration/Review Date: Not reported
Termination Date: Not reported
WDR Review - Amend: Not reported
WDR Review - Revise/Renew: Not reported
WDR Review - Rescind: Not reported
WDR Review - No Action Required: Not reported
WDR Review - Pending: Not reported
WDR Review - Planned: Not reported
Status Enrollee: N
Individual/General: I
Fee Code: Not reported
Direction/Voice: Passive
Enforcement Id(EID): 235358
Region: 4
Order / Resolution Number: SEL
Enforcement Action Type: Staff Enforcement Letter
Effective Date: 05/10/2001
Adoption/Issuance Date: Not reported
Achieve Date: Not reported
Termination Date: 05/10/2001
ACL Issuance Date: Not reported
EPL Issuance Date: Not reported
Status: Historical
Title: Enforcement - 4CUPA000209
Description: Notice of Noncompliance sent 5/10/01 for overdue fee.
Program: AGT
Latest Milestone Completion Date: Not reported
Of Programs1: 1
Total Assessment Amount: 0
Initial Assessed Amount: 0
Liability \$ Amount: 0
Project \$ Amount: 0
Liability \$ Paid: 0
Project \$ Completed: 0
Total \$ Paid/Completed Amount: 0

HIST CORTESE:

Region: CORTESE
Facility County Code: 19
Reg By: LTNKA
Reg Id: 904010034

Map ID
Direction
Distance
Elevation

MAP FINDINGS

Site

Database(s)

EDR ID Number
EPA ID Number

75
ESE
1/4-1/2
0.285 mi.
1506 ft.

SEARS RETAIL CENTER #1178
302 COLORADO AVE.
SANTA MONICA, CA 90401

CA LUST 1000369353
CA HAZNET N/A
CA HIST CORTESE

Relative:
Lower
Actual:
66 ft.

LUST:

Lead Agency: SANTA MONICA, CITY OF
Case Type: LUST Cleanup Site
Geo Track: http://geotracker.waterboards.ca.gov/profile_report.asp?global_id=T0603701368
Global Id: T0603701368
Latitude: 34.012856
Longitude: -118.492513
Status: Completed - Case Closed
Status Date: 02/18/2011
Case Worker: MH
RB Case Number: 904010089
Local Agency: SANTA MONICA, CITY OF
File Location: Not reported
Local Case Number: Not reported
Potential Media Affect: Soil
Potential Contaminants of Concern: Other Solvent or Non-Petroleum Hydrocarbon
Site History: Not reported

LUST:

Global Id: T0603701368
Contact Type: Local Agency Caseworker
Contact Name: MONICA HANLEY
Organization Name: SANTA MONICA, CITY OF
Address: 333 Olympic Drive - 2nd Floor
City: SANTA MONICA
Email: monica.hanley@smgov.net
Phone Number: Not reported

Global Id: T0603701368
Contact Type: Regional Board Caseworker
Contact Name: YUE RONG
Organization Name: LOS ANGELES RWQCB (REGION 4)
Address: 320 W. 4TH ST., SUITE 200
City: Los Angeles
Email: yrong@waterboards.ca.gov
Phone Number: Not reported

LUST:

Global Id: T0603701368
Action Type: Other
Date: 11/11/1987
Action: Leak Stopped

Global Id: T0603701368
Action Type: Other
Date: 11/11/1987
Action: Leak Discovery

Global Id: T0603701368
Action Type: Other
Date: 06/30/1992
Action: Leak Reported

Map ID
Direction
Distance
Elevation

MAP FINDINGS

Site

Database(s)

EDR ID Number
EPA ID Number

SEARS RETAIL CENTER #1178 (Continued)

1000369353

LUST:

Global Id: T0603701368
Status: Open - Case Begin Date
Status Date: 11/11/1987

Global Id: T0603701368
Status: Open - Verification Monitoring
Status Date: 06/30/1992

Global Id: T0603701368
Status: Completed - Case Closed
Status Date: 02/18/2011

Lead Agency: SANTA MONICA, CITY OF
Case Type: LUST Cleanup Site
Geo Track: http://geotracker.waterboards.ca.gov/profile_report.asp?global_id=T10000000284
Global Id: T10000000284
Latitude: 34.012856
Longitude: -118.492513
Status: Completed - Case Closed
Status Date: 06/18/2013
Case Worker: MH
RB Case Number: Not reported
Local Agency: SANTA MONICA, CITY OF
File Location: Local Agency
Local Case Number: Not reported
Potential Media Affect: Not reported
Potential Contaminants of Concern: Diesel, Heating Oil / Fuel Oil
Site History: Not reported

LUST:

Global Id: T10000000284
Contact Type: Local Agency Caseworker
Contact Name: MONICA HANLEY
Organization Name: SANTA MONICA, CITY OF
Address: 333 Olympic Drive - 2nd Floor
City: SANTA MONICA
Email: monica.hanley@smgov.net
Phone Number: Not reported

Global Id: T10000000284
Contact Type: Regional Board Caseworker
Contact Name: YUE RONG
Organization Name: LOS ANGELES RWQCB (REGION 4)
Address: 320 W. 4TH ST., SUITE 200
City: Los Angeles
Email: yrong@waterboards.ca.gov
Phone Number: Not reported

LUST:

Global Id: T10000000284
Action Type: Other
Date: 08/27/2008
Action: Leak Reported

Global Id: T10000000284

Map ID
Direction
Distance
Elevation

MAP FINDINGS

Site

Database(s)

EDR ID Number
EPA ID Number

SEARS RETAIL CENTER #1178 (Continued)

1000369353

Action Type: Other
Date: 11/01/2001
Action: Leak Discovery

LUST:

Global Id: T10000000284
Status: Open - Case Begin Date
Status Date: 11/01/2001

Global Id: T10000000284
Status: Open - Site Assessment
Status Date: 08/27/2008

Global Id: T10000000284
Status: Completed - Case Closed
Status Date: 06/18/2013

LUST REG 4:

Region: 4
Regional Board: 04
County: Los Angeles
Facility Id: 904010089
Status: Post remedial action monitoring
Substance: Hydrocarbons
Substance Quantity: Not reported
Local Case No: Not reported
Case Type: Soil
Abatement Method Used at the Site: Not reported
Global ID: T0603701368
W Global ID: Not reported
Staff: UNK
Local Agency: 19033
Cross Street: MAIN
Enforcement Type: Not reported
Date Leak Discovered: 11/11/1987
Date Leak First Reported: 6/30/1992
Date Leak Record Entered: 8/13/1992
Date Confirmation Began: Not reported
Date Leak Stopped: 11/11/1987
Date Case Last Changed on Database: 8/24/1992
Date the Case was Closed: Not reported
How Leak Discovered: Tank Closure
How Leak Stopped: Not reported
Cause of Leak: UNK
Leak Source: UNK
Operator: Not reported
Water System: Not reported
Well Name: Not reported
Approx. Dist To Production Well (ft): 9417.029192906704767160672591
Source of Cleanup Funding: UNK
Preliminary Site Assessment Workplan Submitted: Not reported
Preliminary Site Assessment Began: Not reported
Pollution Characterization Began: Not reported
Remediation Plan Submitted: Not reported
Remedial Action Underway: Not reported

Map ID
Direction
Distance
Elevation

MAP FINDINGS

Site

Database(s)

EDR ID Number
EPA ID Number

SEARS RETAIL CENTER #1178 (Continued)

1000369353

Post Remedial Action Monitoring Began: 6/30/1992
Enforcement Action Date: Not reported
Historical Max MTBE Date: 11/1/2001
Hist Max MTBE Conc in Groundwater: 0
Hist Max MTBE Conc in Soil: 0
Significant Interim Remedial Action Taken: Not reported
GW Qualifier: ND
Soil Qualifier: ND
Organization: Not reported
Owner Contact: Not reported
Responsible Party: SEARS, ROEBUCK & CO.
RP Address: 13330 E. TELEGRAPH RD., SANTA FE SPRINGS, 90670
Program: LUST
Lat/Long: 34.0128921 / -1
Local Agency Staff: UNK
Beneficial Use: Not reported
Priority: Not reported
Cleanup Fund Id: Not reported
Suspended: Not reported
Assigned Name: Not reported
Summary: Not reported

HAZNET:

envid: 1000369353
Year: 2016
GEPaid: CAD099992976
Contact: ROBYN WEST
Telephone: 8472860037
Mailing Name: Not reported
Mailing Address: 3333 BEVERLY RD B5-348A
Mailing City,St,Zip: HOFFMAN ESTATES, IL 601790000
Gen County: Los Angeles
TSD EPA ID: CAD008364432
TSD County: Los Angeles
Waste Category: Off-specification, aged or surplus organics
Disposal Method: Storage, Bulking, And/Or Transfer Off Site--No Treatment/Reovery (H010-H129) Or (H131-H135)
Tons: 0.047
Cat Decode: Off-specification, aged or surplus organics
Method Decode: Storage, Bulking, And/Or Transfer Off Site--No Treatment/Reovery (H010-H129) Or (H131-H135)
Facility County: Los Angeles

envid: 1000369353
Year: 2016
GEPaid: CAD099992976
Contact: ROBYN WEST
Telephone: 8472860037
Mailing Name: Not reported
Mailing Address: 3333 BEVERLY RD B5-348A
Mailing City,St,Zip: HOFFMAN ESTATES, IL 601790000
Gen County: Los Angeles
TSD EPA ID: CAD008364432
TSD County: Los Angeles
Waste Category: Not reported
Disposal Method: Storage, Bulking, And/Or Transfer Off Site--No Treatment/Reovery (H010-H129) Or (H131-H135)

Map ID
Direction
Distance
Elevation

MAP FINDINGS

Site

Database(s)

EDR ID Number
EPA ID Number

SEARS RETAIL CENTER #1178 (Continued)

1000369353

Tons: 0.0375
Cat Decode: Not reported
Method Decode: Storage, Bulking, And/Or Transfer Off Site--No Treatment/Reovery
(H010-H129) Or (H131-H135)
Facility County: Los Angeles

envid: 1000369353
Year: 2016
GEPaid: CAD099992976
Contact: ROBYN WEST
Telephone: 8472860037
Mailing Name: Not reported
Mailing Address: 3333 BEVERLY RD B5-348A
Mailing City,St,Zip: HOFFMAN ESTATES, IL 601790000
Gen County: Los Angeles
TSD EPA ID: CAD008364432
TSD County: Los Angeles
Waste Category: Off-specification, aged or surplus inorganics
Disposal Method: Storage, Bulking, And/Or Transfer Off Site--No Treatment/Reovery
(H010-H129) Or (H131-H135)

Tons: 0.0005
Cat Decode: Off-specification, aged or surplus inorganics
Method Decode: Storage, Bulking, And/Or Transfer Off Site--No Treatment/Reovery
(H010-H129) Or (H131-H135)
Facility County: Los Angeles

envid: 1000369353
Year: 2016
GEPaid: CAD099992976
Contact: ROBYN WEST
Telephone: 8472860037
Mailing Name: Not reported
Mailing Address: 3333 BEVERLY RD B5-348A
Mailing City,St,Zip: HOFFMAN ESTATES, IL 601790000
Gen County: Los Angeles
TSD EPA ID: CAD008364432
TSD County: Los Angeles
Waste Category: Liquids with pH <= 2
Disposal Method: Storage, Bulking, And/Or Transfer Off Site--No Treatment/Reovery
(H010-H129) Or (H131-H135)

Tons: 0.0015
Cat Decode: Liquids with pH <= 2
Method Decode: Storage, Bulking, And/Or Transfer Off Site--No Treatment/Reovery
(H010-H129) Or (H131-H135)
Facility County: Los Angeles

envid: 1000369353
Year: 2016
GEPaid: CAD099992976
Contact: ROBYN WEST
Telephone: 8472860037
Mailing Name: Not reported
Mailing Address: 3333 BEVERLY RD B5-348A
Mailing City,St,Zip: HOFFMAN ESTATES, IL 601790000
Gen County: Los Angeles
TSD EPA ID: CAD008364432
TSD County: Los Angeles

Map ID
Direction
Distance
Elevation

MAP FINDINGS

Site

Database(s)

EDR ID Number
EPA ID Number

SEARS RETAIL CENTER #1178 (Continued)

1000369353

Waste Category: Alkaline solution without metals pH >= 12.5
Disposal Method: Storage, Bulking, And/Or Transfer Off Site--No Treatment/Reovery (H010-H129) Or (H131-H135)
Tons: 0.0365
Cat Decode: Alkaline solution without metals pH >= 12.5
Method Decode: Storage, Bulking, And/Or Transfer Off Site--No Treatment/Reovery (H010-H129) Or (H131-H135)
Facility County: Los Angeles

[Click this hyperlink](#) while viewing on your computer to access 220 additional CA_HAZNET: record(s) in the EDR Site Report.

HIST CORTESE:

Region: CORTESE
Facility County Code: 19
Reg By: LTNKA
Reg Id: 904010089

76
North
1/4-1/2
0.297 mi.
1567 ft.

90716
432 WILSHIRE BLVD
SANTA MONICA, CA 90401

CA LUST **U001563911**
CA HIST UST **N/A**

Relative:
Higher
Actual:
109 ft.

LUST:
Lead Agency: SANTA MONICA, CITY OF
Case Type: LUST Cleanup Site
Geo Track: http://geotracker.waterboards.ca.gov/profile_report.asp?global_id=T10000000688
Global Id: T10000000688
Latitude: 34.0417986
Longitude: -118.4703057
Status: Completed - Case Closed
Status Date: 05/19/2010
Case Worker: MH
RB Case Number: Not reported
Local Agency: SANTA MONICA, CITY OF
File Location: Not reported
Local Case Number: Not reported
Potential Media Affect: Soil
Potential Contaminants of Concern: MTBE / TBA / Other Fuel Oxygenates, Gasoline
Site History: Not reported

LUST:
Global Id: T10000000688
Contact Type: Local Agency Caseworker
Contact Name: MONICA HANLEY
Organization Name: SANTA MONICA, CITY OF
Address: 333 Olympic Drive - 2nd Floor
City: SANTA MONICA
Email: monica.hanley@smgov.net
Phone Number: Not reported

LUST:
Global Id: T10000000688
Action Type: ENFORCEMENT
Date: 01/13/2009
Action: Technical Correspondence / Assistance / Other

Map ID
Direction
Distance
Elevation

MAP FINDINGS

Site

Database(s)

EDR ID Number
EPA ID Number

90716 (Continued)

U001563911

Global Id: T10000000688
Action Type: Other
Date: 02/17/2004
Action: Leak Stopped

Global Id: T10000000688
Action Type: Other
Date: 01/13/2009
Action: Leak Reported

Global Id: T10000000688
Action Type: Other
Date: 02/17/2004
Action: Leak Discovery

LUST:

Global Id: T10000000688
Status: Open - Case Begin Date
Status Date: 02/17/2004

Global Id: T10000000688
Status: Open - Site Assessment
Status Date: 01/13/2009

Global Id: T10000000688
Status: Completed - Case Closed
Status Date: 05/19/2010

HIST UST:

File Number: 00026C06
URL: <http://geotracker.waterboards.ca.gov/ustpdfs/pdf/00026C06.pdf>
Region: STATE
Facility ID: 00000061885
Facility Type: Gas Station
Other Type: Not reported
Contact Name: HOLMES,GEORGE W
Telephone: 2133944565
Owner Name: CHEVRON U.S.A. INC.
Owner Address: 575 MARKET
Owner City,St,Zip: SAN FRANCISCO, CA 94105
Total Tanks: 0004

Tank Num: 001
Container Num: 1
Year Installed: Not reported
Tank Capacity: 00010000
Tank Used for: PRODUCT
Type of Fuel: Not reported
Container Construction Thickness: 0000370
Leak Detection: Stock Inventor

Tank Num: 002
Container Num: 2
Year Installed: Not reported
Tank Capacity: 00010000

Map ID
 Direction
 Distance
 Elevation

MAP FINDINGS

Site

Database(s)

EDR ID Number
 EPA ID Number

90716 (Continued)

U001563911

Tank Used for: PRODUCT
 Type of Fuel: Not reported
 Container Construction Thickness: 0000370
 Leak Detection: Stock Inventor

Tank Num: 003
 Container Num: 3
 Year Installed: Not reported
 Tank Capacity: 00010000
 Tank Used for: PRODUCT
 Type of Fuel: Not reported
 Container Construction Thickness: 0000370
 Leak Detection: Stock Inventor

Tank Num: 004
 Container Num: 4
 Year Installed: Not reported
 Tank Capacity: 00001000
 Tank Used for: WASTE
 Type of Fuel: Not reported
 Container Construction Thickness: 0000370
 Leak Detection: Stock Inventor

[Click here for Geo Tracker PDF:](#)

77
ESE
1/4-1/2
0.358 mi.
1889 ft.

FORMER SEARS AUTO CENTER #6081
402 COLORADO AVENUE
SANTA MONICA, CA 90401

CA ENVIROSTOR **S108220108**
CA VCP **N/A**

Relative:
Lower
Actual:
69 ft.

ENVIROSTOR:
 Facility ID: 60001260
 Status: No Further Action
 Status Date: 04/04/2012
 Site Code: 301488
 Site Type: Voluntary Cleanup
 Site Type Detailed: Voluntary Cleanup
 Acres: 0.2
 NPL: NO
 Regulatory Agencies: SMBRP, CITY OF SANTA MONICA
 Lead Agency: CITY OF SANTA MONICA
 Program Manager: Not reported
 Supervisor: Rita Kamat
 Division Branch: Cleanup Chatsworth
 Assembly: 50
 Senate: 26
 Special Program: Voluntary Cleanup Program
 Restricted Use: NO
 Site Mgmt Req: NONE SPECIFIED
 Funding: Responsible Party
 Latitude: 34.01397
 Longitude: -118.4914
 APN: NONE SPECIFIED
 Past Use: VEHICLE MAINTENANCE
 Potential COC: Under Investigation Benzene TPH-diesel TPH-gas
 Confirmed COC: 30003-NO 30024-NO 30025-NO 31001-NO
 Potential Description: OTH, SOIL, SV

Map ID
Direction
Distance
Elevation

MAP FINDINGS

Site

Database(s)

EDR ID Number
EPA ID Number

FORMER SEARS AUTO CENTER #6081 (Continued)

S108220108

Alias Name: 301488
Alias Type: Project Code (Site Code)
Alias Name: 60001260
Alias Type: Envirostor ID Number

Completed Info:

Completed Area Name: PROJECT WIDE
Completed Sub Area Name: Not reported
Completed Document Type: Voluntary Cleanup Agreement
Completed Date: 03/10/2010
Comments: VCA Executed

Completed Area Name: PROJECT WIDE
Completed Sub Area Name: Not reported
Completed Document Type: Site Characterization Workplan
Completed Date: 04/08/2010
Comments: Not reported

Completed Area Name: PROJECT WIDE
Completed Sub Area Name: Not reported
Completed Document Type: Site Characterization Report
Completed Date: 12/03/2010
Comments: Waiting for RP to sign a VCA Amendment, and to submit a work plan for additional investigation

Completed Area Name: PROJECT WIDE
Completed Sub Area Name: Not reported
Completed Document Type: *Correspondence - Received
Completed Date: 08/25/2011
Comments: Not reported

Completed Area Name: PROJECT WIDE
Completed Sub Area Name: Not reported
Completed Document Type: Site Characterization Report
Completed Date: 04/04/2012
Comments: Not reported

Completed Area Name: PROJECT WIDE
Completed Sub Area Name: Not reported
Completed Document Type: Site Characterization Workplan
Completed Date: 10/20/2011
Comments: Not reported

Completed Area Name: PROJECT WIDE
Completed Sub Area Name: Not reported
Completed Document Type: Amendment - Order/Agreement
Completed Date: 03/22/2011
Comments: Completed

Future Area Name: Not reported
Future Sub Area Name: Not reported
Future Document Type: Not reported
Future Due Date: Not reported
Schedule Area Name: Not reported
Schedule Sub Area Name: Not reported
Schedule Document Type: Not reported
Schedule Due Date: Not reported
Schedule Revised Date: Not reported

Map ID
Direction
Distance
Elevation

MAP FINDINGS

Site

Database(s)

EDR ID Number
EPA ID Number

FORMER SEARS AUTO CENTER #6081 (Continued)

S108220108

VCP:

Facility ID: 60001260
Site Type: Voluntary Cleanup
Site Type Detail: Voluntary Cleanup
Site Mgmt. Req.: NONE SPECIFIED
Acres: 0.2
National Priorities List: NO
Cleanup Oversight Agencies: SMBRP, CITY OF SANTA MONICA
Lead Agency: CITY OF SANTA MONICA
Lead Agency Description: SANTA MONICA, CITY OF
Project Manager: Not reported
Supervisor: Rita Kamat
Division Branch: Cleanup Chatsworth
Site Code: 301488
Assembly: 50
Senate: 26
Special Programs Code: Voluntary Cleanup Program
Status: No Further Action
Status Date: 04/04/2012
Restricted Use: NO
Funding: Responsible Party
Lat/Long: 34.01397 / -118.4914
APN: NONE SPECIFIED
Past Use: VEHICLE MAINTENANCE
Potential COC: 31001, 30003, 30024, 30025
Confirmed COC: 30003-NO,30024-NO,30025-NO,31001-NO
Potential Description: OTH, SOIL, SV
Alias Name: 301488
Alias Type: Project Code (Site Code)
Alias Name: 60001260
Alias Type: Envirostor ID Number

Completed Info:

Completed Area Name: PROJECT WIDE
Completed Sub Area Name: Not reported
Completed Document Type: Voluntary Cleanup Agreement
Completed Date: 03/10/2010
Comments: VCA Executed

Completed Area Name: PROJECT WIDE
Completed Sub Area Name: Not reported
Completed Document Type: Site Characterization Workplan
Completed Date: 04/08/2010
Comments: Not reported

Completed Area Name: PROJECT WIDE
Completed Sub Area Name: Not reported
Completed Document Type: Site Characterization Report
Completed Date: 12/03/2010
Comments: Waiting for RP to sign a VCA Amendment, and to submit a work plan for additional investigation

Completed Area Name: PROJECT WIDE
Completed Sub Area Name: Not reported
Completed Document Type: *Correspondence - Received
Completed Date: 08/25/2011
Comments: Not reported

Map ID
Direction
Distance
Elevation

MAP FINDINGS

Site

Database(s)

EDR ID Number
EPA ID Number

FORMER SEARS AUTO CENTER #6081 (Continued)

S108220108

Completed Area Name: PROJECT WIDE
Completed Sub Area Name: Not reported
Completed Document Type: Site Characterization Report
Completed Date: 04/04/2012
Comments: Not reported

Completed Area Name: PROJECT WIDE
Completed Sub Area Name: Not reported
Completed Document Type: Site Characterization Workplan
Completed Date: 10/20/2011
Comments: Not reported

Completed Area Name: PROJECT WIDE
Completed Sub Area Name: Not reported
Completed Document Type: Amendment - Order/Agreement
Completed Date: 03/22/2011
Comments: Completed

Future Area Name: Not reported
Future Sub Area Name: Not reported
Future Document Type: Not reported
Future Due Date: Not reported
Schedule Area Name: Not reported
Schedule Sub Area Name: Not reported
Schedule Document Type: Not reported
Schedule Due Date: Not reported
Schedule Revised Date: Not reported

78
ENE
1/4-1/2
0.393 mi.
2075 ft.

**SANTA MONICA FIRE DEPT.
1444 007TH ST
SANTA MONICA, CA 90401**

**CA LUST S100273262
CA HIST CORTESE N/A**

**Relative:
Higher
Actual:
96 ft.**

LUST:
Lead Agency: SANTA MONICA, CITY OF
Case Type: LUST Cleanup Site
Geo Track: http://geotracker.waterboards.ca.gov/profile_report.asp?global_id=T0603701371
Global Id: T0603701371
Latitude: 34.0179889
Longitude: -118.4917544
Status: Completed - Case Closed
Status Date: 02/27/1996
Case Worker: Not reported
RB Case Number: 904010116
Local Agency: Not reported
File Location: Not reported
Local Case Number: Not reported
Potential Media Affect: Soil
Potential Contaminants of Concern: Diesel
Site History: Not reported

LUST:
Global Id: T0603701371
Contact Type: Regional Board Caseworker
Contact Name: YUE RONG
Organization Name: LOS ANGELES RWQCB (REGION 4)
Address: 320 W. 4TH ST., SUITE 200

Map ID
Direction
Distance
Elevation

MAP FINDINGS

Site

Database(s)

EDR ID Number
EPA ID Number

SANTA MONICA FIRE DEPT. (Continued)

S100273262

City: Los Angeles
Email: yrong@waterboards.ca.gov
Phone Number: Not reported

LUST:
Global Id: T0603701371
Action Type: Other
Date: 10/01/1991
Action: Leak Reported

LUST:
Global Id: T0603701371
Status: Open - Case Begin Date
Status Date: 10/01/1991

Global Id: T0603701371
Status: Open - Site Assessment
Status Date: 10/01/1991

Global Id: T0603701371
Status: Completed - Case Closed
Status Date: 02/27/1996

LUST REG 4:
Region: 4
Regional Board: 04
County: Los Angeles
Facility Id: 904010116
Status: Case Closed
Substance: Diesel
Substance Quantity: Not reported
Local Case No: Not reported
Case Type: Soil
Abatement Method Used at the Site: Not reported
Global ID: T0603701371
W Global ID: Not reported
Staff: UNK
Local Agency: 19033
Cross Street: BROADWAY
Enforcement Type: Not reported
Date Leak Discovered: Not reported
Date Leak First Reported: 10/1/1991
Date Leak Record Entered: 11/4/1991
Date Confirmation Began: Not reported
Date Leak Stopped: Not reported
Date Case Last Changed on Database: 2/27/1996
Date the Case was Closed: 2/27/1996
How Leak Discovered: Tank Closure
How Leak Stopped: Not reported
Cause of Leak: UNK
Leak Source: UNK
Operator: Not reported
Water System: Not reported
Well Name: Not reported
Approx. Dist To Production Well (ft): 8215.525012978882869654286568

Map ID
Direction
Distance
Elevation

MAP FINDINGS

Site

Database(s)

EDR ID Number
EPA ID Number

SANTA MONICA FIRE DEPT. (Continued)

S100273262

Source of Cleanup Funding: UNK
Preliminary Site Assessment Workplan Submitted: Not reported
Preliminary Site Assessment Began: 10/1/1991
Pollution Characterization Began: Not reported
Remediation Plan Submitted: Not reported
Remedial Action Underway: Not reported
Post Remedial Action Monitoring Began: Not reported
Enforcement Action Date: Not reported
Historical Max MTBE Date: Not reported
Hist Max MTBE Conc in Groundwater: Not reported
Hist Max MTBE Conc in Soil: Not reported
Significant Interim Remedial Action Taken: Not reported
GW Qualifier: Not reported
Soil Qualifier: Not reported
Organization: Not reported
Owner Contact: Not reported
Responsible Party: CITY OF SANTA MONICA
RP Address: 200 SANTA MONICA PIER, SUITE E, SANTA MONICA, 90401
Program: LUST
Lat/Long: 34.0179889 / -1
Local Agency Staff: UNK
Beneficial Use: Not reported
Priority: Not reported
Cleanup Fund Id: Not reported
Suspended: Not reported
Assigned Name: Not reported
Summary: Not reported

HIST CORTESE:
Region: CORTESE
Facility County Code: 19
Reg By: LTNKA
Reg Id: 904010116

K79 MOBIL #11-F24
NE 7313 SANTA MONICA
1/4-1/2 SANTA MONICA, CA 90401
0.431 mi.
2276 ft. Site 1 of 4 in cluster K

CA HIST CORTESE S105026466
N/A

Relative: HIST CORTESE:
Higher Region: CORTESE
Facility County Code: 19
Actual: Reg By: LTNKA
103 ft. Reg Id: 904010098

Map ID
 Direction
 Distance
 Elevation

MAP FINDINGS

Site

Database(s)

EDR ID Number
 EPA ID Number

K80
NE
1/4-1/2
0.431 mi.
2276 ft.

MOBIL #11-F24
731 SANTA MONICA BLVD
SANTA MONICA, CA 90401

CA LUST **S102433548**
N/A

Site 2 of 4 in cluster K

Relative:
Higher
Actual:
103 ft.

Relative: LUST REG 4:
Higher Region: 4
 Regional Board: 04
Actual: County: Los Angeles
103 ft. Facility Id: 904010098
 Status: Case Closed
 Substance: 1
 Substance Quantity: Not reported
 Local Case No: Not reported
 Case Type: Soil
 Abatement Method Used at the Site: Not reported
 Global ID: T0603701369
 W Global ID: Not reported
 Staff: UNK
 Local Agency: 19033
 Cross Street: LINCOLN
 Enforcement Type: Not reported
 Date Leak Discovered: 6/13/1990
 Date Leak First Reported: 6/15/1990
 Date Leak Record Entered: 3/16/1991
 Date Confirmation Began: 6/15/1990
 Date Leak Stopped: Not reported
 Date Case Last Changed on Database: 2/13/1991
 Date the Case was Closed: 2/13/1991
 How Leak Discovered: Tank Test
 How Leak Stopped: Not reported
 Cause of Leak: UNK
 Leak Source: UNK
 Operator: Not reported
 Water System: Not reported
 Well Name: Not reported
 Approx. Dist To Production Well (ft): 8185.854257486572239406420814
 Source of Cleanup Funding: UNK
 Preliminary Site Assessment Workplan Submitted: Not reported
 Preliminary Site Assessment Began: Not reported
 Pollution Characterization Began: Not reported
 Remediation Plan Submitted: Not reported
 Remedial Action Underway: Not reported
 Post Remedial Action Monitoring Began: Not reported
 Enforcement Action Date: Not reported
 Historical Max MTBE Date: 10/29/2001
 Hist Max MTBE Conc in Groundwater: 6
 Hist Max MTBE Conc in Soil: 6.8
 Significant Interim Remedial Action Taken: Not reported
 GW Qualifier: =
 Soil Qualifier: =
 Organization: Not reported
 Owner Contact: Not reported
 Responsible Party: MOBIL
 RP Address: 200 SANTA MONICA PIER #C, SANTA MONICA, CA 90401
 Program: LUST
 Lat/Long: 34.0189829 / -1
 Local Agency Staff: UNK

Map ID
Direction
Distance
Elevation

MAP FINDINGS

Site

Database(s)

EDR ID Number
EPA ID Number

MOBIL #11-F24 (Continued)

S102433548

Beneficial Use: Not reported
Priority: Not reported
Cleanup Fund Id: Not reported
Suspended: Not reported
Assigned Name: Not reported
Summary: Not reported

**K81
NE
1/4-1/2
0.431 mi.
2276 ft.**

**OOSKOS SERVICE CENTER #11-F24
731 SANTA MONICA BLVD
SANTA MONICA, CA 90401**

**CA LUST
CA SWEEPS UST
CA FID UST**

**S101583204
N/A**

Site 3 of 4 in cluster K

**Relative:
Higher
Actual:
103 ft.**

LUST:

Lead Agency: LOS ANGELES RWQCB (REGION 4)
Case Type: LUST Cleanup Site
Geo Track: http://geotracker.waterboards.ca.gov/profile_report.asp?global_id=T10000004679
Global Id: T10000004679
Latitude: 34.019488
Longitude: -118.491788
Status: Completed - Case Closed
Status Date: 12/04/2015
Case Worker: JR
RB Case Number: 904010098A
Local Agency: SANTA MONICA, CITY OF
File Location: Not reported
Local Case Number: 11-5193
Potential Media Affect: Other Groundwater (uses other than drinking water)
Potential Contaminants of Concern: Gasoline
Site History: Not reported

LUST:

Global Id: T10000004679
Contact Type: Regional Board Caseworker
Contact Name: JAMES RYAN
Organization Name: LOS ANGELES RWQCB (REGION 4)
Address: West 4th Street, Suite 200
City: LOS ANGELES
Email: jamesw.ryan@waterboards.ca.gov
Phone Number: 2135766711

Global Id: T10000004679
Contact Type: Local Agency Caseworker
Contact Name: MONICA HANLEY
Organization Name: SANTA MONICA, CITY OF
Address: 333 Olympic Drive - 2nd Floor
City: SANTA MONICA
Email: monica.hanley@srmgov.net
Phone Number: Not reported

LUST:

Global Id: T10000004679
Action Type: ENFORCEMENT
Date: 04/08/2013
Action: Referral to Regional Board

Global Id: T10000004679
Action Type: RESPONSE

Map ID
Direction
Distance
Elevation

MAP FINDINGS

Site

Database(s)

EDR ID Number
EPA ID Number

OOSKOS SERVICE CENTER #11-F24 (Continued)

S101583204

Date: 07/15/2013
Action: Other Report / Document

Global Id: T10000004679
Action Type: ENFORCEMENT
Date: 12/04/2015
Action: Closure/No Further Action Letter

Global Id: T10000004679
Action Type: RESPONSE
Date: 04/15/2015
Action: Monitoring Report - Quarterly

Global Id: T10000004679
Action Type: ENFORCEMENT
Date: 07/27/2015
Action: Notification - Preclosure

Global Id: T10000004679
Action Type: Other
Date: 08/26/2011
Action: Leak Reported

Global Id: T10000004679
Action Type: Other
Date: 08/30/2011
Action: Leak Began

Global Id: T10000004679
Action Type: ENFORCEMENT
Date: 04/24/2013
Action: Staff Letter

Global Id: T10000004679
Action Type: RESPONSE
Date: 01/15/2015
Action: Monitoring Report - Quarterly

Global Id: T10000004679
Action Type: RESPONSE
Date: 09/09/2015
Action: Correspondence

Global Id: T10000004679
Action Type: RESPONSE
Date: 09/23/2014
Action: Site Assessment Report

Global Id: T10000004679
Action Type: Other
Date: 08/30/2011
Action: Leak Discovery

Global Id: T10000004679
Action Type: RESPONSE
Date: 11/22/2013
Action: Soil and Water Investigation Workplan - Regulator Responded

Map ID
Direction
Distance
Elevation

MAP FINDINGS

Site

Database(s)

EDR ID Number
EPA ID Number

OOSKOS SERVICE CENTER #11-F24 (Continued)

S101583204

LUST:

Global Id: T10000004679
Status: Open - Case Begin Date
Status Date: 08/26/2011

Global Id: T10000004679
Status: Open - Site Assessment
Status Date: 04/10/2013

Global Id: T10000004679
Status: Open - Verification Monitoring
Status Date: 06/16/2014

Global Id: T10000004679
Status: Completed - Case Closed
Status Date: 12/04/2015

SWEEPS UST:

Status: Active
Comp Number: 39763
Number: 1
Board Of Equalization: 44-000400
Referral Date: 06-18-91
Action Date: 06-18-91
Created Date: 02-29-88
Owner Tank Id: 4
SWRCB Tank Id: 19-033-039763-000001
Tank Status: A
Capacity: 12000
Active Date: 06-18-91
Tank Use: M.V. FUEL
STG: P
Content: REG UNLEADED
Number Of Tanks: 4

Status: Active
Comp Number: 39763
Number: 1
Board Of Equalization: 44-000400
Referral Date: 06-18-91
Action Date: 06-18-91
Created Date: 02-29-88
Owner Tank Id: 2
SWRCB Tank Id: 19-033-039763-000002
Tank Status: A
Capacity: 8000
Active Date: 06-18-91
Tank Use: M.V. FUEL
STG: P
Content: REG UNLEADED
Number Of Tanks: Not reported

Status: Active
Comp Number: 39763
Number: 1

Map ID
Direction
Distance
Elevation

MAP FINDINGS

Site

Database(s)

EDR ID Number
EPA ID Number

OOSKOS SERVICE CENTER #11-F24 (Continued)

S101583204

Board Of Equalization: 44-000400
Referral Date: 06-18-91
Action Date: 06-18-91
Created Date: 02-29-88
Owner Tank Id: 3
SWRCB Tank Id: 19-033-039763-000003
Tank Status: A
Capacity: 8000
Active Date: 06-18-91
Tank Use: M.V. FUEL
STG: P
Content: LEADED
Number Of Tanks: Not reported

Status: Active
Comp Number: 39763
Number: 1
Board Of Equalization: 44-000400
Referral Date: 06-18-91
Action Date: 06-18-91
Created Date: 02-29-88
Owner Tank Id: 1
SWRCB Tank Id: 19-033-039763-000004
Tank Status: A
Capacity: 6000
Active Date: 06-18-91
Tank Use: M.V. FUEL
STG: P
Content: DIESEL
Number Of Tanks: Not reported

CA FID UST:

Facility ID: 19003047
Regulated By: UTKA
Regulated ID: 00039763
Cortese Code: Not reported
SIC Code: Not reported
Facility Phone: 2134512355
Mail To: Not reported
Mailing Address: 3225 GALLOWS RD
Mailing Address 2: Not reported
Mailing City,St,Zip: SANTA MONICA 90401
Contact: Not reported
Contact Phone: Not reported
DUNS Number: Not reported
NPDES Number: Not reported
EPA ID: Not reported
Comments: Not reported
Status: Active

Map ID
Direction
Distance
Elevation

MAP FINDINGS

Site

Database(s)

EDR ID Number
EPA ID Number

K82 OSKO'S SERVICE CENTER
NE 731 SANTA MONICA BLVD
1/4-1/2 SANTA MONICA, CA 90401
0.431 mi.
2276 ft.

CA LUST U001563910
CA HIST UST N/A
CA CHMIRS
CA HAZNET

Site 4 of 4 in cluster K

Relative:
Higher
Actual:
103 ft.

LUST:
Lead Agency: SANTA MONICA, CITY OF
Case Type: LUST Cleanup Site
Geo Track: http://geotracker.waterboards.ca.gov/profile_report.asp?global_id=T0603701369
Global Id: T0603701369
Latitude: 34.019488
Longitude: -118.491788
Status: Completed - Case Closed
Status Date: 02/13/1991
Case Worker: Not reported
RB Case Number: 904010098
Local Agency: Not reported
File Location: Not reported
Local Case Number: Not reported
Potential Media Affect: Soil
Potential Contaminants of Concern: Aviation
Site History: Not reported

LUST:
Global Id: T0603701369
Contact Type: Regional Board Caseworker
Contact Name: YUE RONG
Organization Name: LOS ANGELES RWQCB (REGION 4)
Address: 320 W. 4TH ST., SUITE 200
City: Los Angeles
Email: yrong@waterboards.ca.gov
Phone Number: Not reported

LUST:
Global Id: T0603701369
Action Type: Other
Date: 06/13/1990
Action: Leak Discovery

Global Id: T0603701369
Action Type: Other
Date: 06/15/1990
Action: Leak Reported

LUST:
Global Id: T0603701369
Status: Open - Case Begin Date
Status Date: 06/13/1990

Global Id: T0603701369
Status: Open - Site Assessment
Status Date: 06/15/1990

Global Id: T0603701369
Status: Completed - Case Closed
Status Date: 02/13/1991

Map ID
Direction
Distance
Elevation

MAP FINDINGS

Site

Database(s)

EDR ID Number
EPA ID Number

OSKO'S SERVICE CENTER (Continued)

U001563910

HIST UST:

File Number: 00027CEC
URL: <http://geotracker.waterboards.ca.gov/ustpdfs/pdf/00027CEC.pdf>
Region: STATE
Facility ID: 00000039763
Facility Type: Gas Station
Other Type: Not reported
Contact Name: SAME
Telephone: 2134512355
Owner Name: MOBIL OIL CORP
Owner Address: 612 S. FLOWER ST
Owner City,St,Zip: LOS ANGELES, CA 90017
Total Tanks: 0005

Tank Num: 001
Container Num: 5
Year Installed: 1949
Tank Capacity: 00004000
Tank Used for: PRODUCT
Type of Fuel: UNLEADED
Container Construction Thickness: Not reported
Leak Detection: None

Tank Num: 002
Container Num: 4
Year Installed: 1955
Tank Capacity: 00006000
Tank Used for: PRODUCT
Type of Fuel: UNLEADED
Container Construction Thickness: Not reported
Leak Detection: None

Tank Num: 003
Container Num: 3
Year Installed: 1971
Tank Capacity: 00006000
Tank Used for: PRODUCT
Type of Fuel: PREMIUM
Container Construction Thickness: Not reported
Leak Detection: None

Tank Num: 004
Container Num: 2
Year Installed: 1973
Tank Capacity: 00004000
Tank Used for: PRODUCT
Type of Fuel: REGULAR
Container Construction Thickness: Not reported
Leak Detection: None

Tank Num: 005
Container Num: 1
Year Installed: 1955
Tank Capacity: 00000280
Tank Used for: WASTE
Type of Fuel: WASTE OIL
Container Construction Thickness: Not reported

Map ID
Direction
Distance
Elevation

MAP FINDINGS

Site

Database(s)

EDR ID Number
EPA ID Number

OSKO'S SERVICE CENTER (Continued)

U001563910

Leak Detection: Stock Inventor

[Click here for Geo Tracker PDF:](#)

CHMIRS:

OES Incident Number:	10-2702
OES notification:	04/30/2010
OES Date:	Not reported
OES Time:	Not reported
Date Completed:	Not reported
Property Use:	Not reported
Agency Id Number:	Not reported
Agency Incident Number:	Not reported
Time Notified:	Not reported
Time Completed:	Not reported
Surrounding Area:	Not reported
Estimated Temperature:	Not reported
Property Management:	Not reported
More Than Two Substances Involved?:	Not reported
Resp Agncy Personel # Of Decontaminated:	Not reported
Responding Agency Personel # Of Injuries:	Not reported
Responding Agency Personel # Of Fatalities:	Not reported
Others Number Of Decontaminated:	Not reported
Others Number Of Injuries:	Not reported
Others Number Of Fatalities:	Not reported
Vehicle Make/year:	Not reported
Vehicle License Number:	Not reported
Vehicle State:	Not reported
Vehicle Id Number:	Not reported
CA DOT PUC/ICC Number:	Not reported
Company Name:	Not reported
Reporting Officer Name/ID:	Not reported
Report Date:	Not reported
Facility Telephone:	Not reported
Waterway Involved:	No
Waterway:	Not reported
Spill Site:	Service Station
Cleanup By:	Site Personnel
Containment:	Not reported
What Happened:	Not reported
Type:	Not reported
Measure:	Cup(s)
Other:	Not reported
Date/Time:	6
Year:	2010
Agency:	Veeder-Root
Incident Date:	4/30/2010
Admin Agency:	Not reported
Amount:	Not reported
Contained:	Yes
Site Type:	Not reported
E Date:	Not reported
Substance:	Gasoline
Quantity Released:	0.5
Unknown:	Not reported
Substance #2:	Not reported
Substance #3:	Not reported

Map ID
Direction
Distance
Elevation

MAP FINDINGS

Site

Database(s)

EDR ID Number
EPA ID Number

OSKO'S SERVICE CENTER (Continued)

U001563910

Evacuations:	Not reported
Number of Injuries:	Not reported
Number of Fatalities:	Not reported
#1 Pipeline:	Not reported
#2 Pipeline:	Not reported
#3 Pipeline:	Not reported
#1 Vessel >= 300 Tons:	Not reported
#2 Vessel >= 300 Tons:	Not reported
#3 Vessel >= 300 Tons:	Not reported
Evacs:	Not reported
Injuries:	Not reported
Fatals:	Not reported
Comments:	Not reported
Description:	There was a drive off on pump #8. (Customer drove off with the nozzle still in their tank)
OES Incident Number:	1-6478
OES notification:	11/08/2001
OES Date:	Not reported
OES Time:	Not reported
Date Completed:	Not reported
Property Use:	Not reported
Agency Id Number:	Not reported
Agency Incident Number:	Not reported
Time Notified:	Not reported
Time Completed:	Not reported
Surrounding Area:	Not reported
Estimated Temperature:	Not reported
Property Management:	Not reported
More Than Two Substances Involved?:	Not reported
Resp Agncy Personel # Of Decontaminated:	Not reported
Responding Agency Personel # Of Injuries:	Not reported
Responding Agency Personel # Of Fatalities:	Not reported
Others Number Of Decontaminated:	Not reported
Others Number Of Injuries:	Not reported
Others Number Of Fatalities:	Not reported
Vehicle Make/year:	Not reported
Vehicle License Number:	Not reported
Vehicle State:	Not reported
Vehicle Id Number:	Not reported
CA DOT PUC/ICC Number:	Not reported
Company Name:	Not reported
Reporting Officer Name/ID:	Not reported
Report Date:	Not reported
Facility Telephone:	Not reported
Waterway Involved:	No
Waterway:	Not reported
Spill Site:	Not reported
Cleanup By:	Responsible Party
Containment:	Not reported
What Happened:	Not reported
Type:	Not reported
Measure:	Not reported
Other:	Not reported
Date/Time:	Not reported
Year:	2001
Agency:	Vederoot

Map ID
Direction
Distance
Elevation

MAP FINDINGS

Site

Database(s)

EDR ID Number
EPA ID Number

OSKO'S SERVICE CENTER (Continued)

U001563910

Incident Date:	11/7/2001 12:00:00 AM
Admin Agency:	City of Santa Monica
Amount:	Not reported
Contained:	Yes
Site Type:	Service Station
E Date:	Not reported
Substance:	hydrocarbons;;;
Unknown:	unk
Substance #2:	Not reported
Substance #3:	Not reported
Evacuations:	0
Number of Injuries:	0
Number of Fatalities:	0
#1 Pipeline:	Not reported
#2 Pipeline:	Not reported
#3 Pipeline:	Not reported
#1 Vessel >= 300 Tons:	Not reported
#2 Vessel >= 300 Tons:	Not reported
#3 Vessel >= 300 Tons:	Not reported
Evacs:	Not reported
Injuries:	Not reported
Fatals:	Not reported
Comments:	Not reported
Description:	Hydrocarbons found in the soil during repiping project.
OES Incident Number:	1-5193
OES notification:	09/01/2011
OES Date:	Not reported
OES Time:	Not reported
Date Completed:	Not reported
Property Use:	Not reported
Agency Id Number:	Not reported
Agency Incident Number:	Not reported
Time Notified:	Not reported
Time Completed:	Not reported
Surrounding Area:	Not reported
Estimated Temperature:	Not reported
Property Management:	Not reported
More Than Two Substances Involved?:	Not reported
Resp Agency Personel # Of Decontaminated:	Not reported
Responding Agency Personel # Of Injuries:	Not reported
Responding Agency Personel # Of Fatalities:	Not reported
Others Number Of Decontaminated:	Not reported
Others Number Of Injuries:	Not reported
Others Number Of Fatalities:	Not reported
Vehicle Make/year:	Not reported
Vehicle License Number:	Not reported
Vehicle State:	Not reported
Vehicle Id Number:	Not reported
CA DOT PUC/ICC Number:	Not reported
Company Name:	Not reported
Reporting Officer Name/ID:	Not reported
Report Date:	Not reported
Facility Telephone:	Not reported
Waterway Involved:	Not reported
Waterway:	Not reported

Map ID
Direction
Distance
Elevation

MAP FINDINGS

Site

Database(s)

EDR ID Number
EPA ID Number

OSKO'S SERVICE CENTER (Continued)

U001563910

Spill Site:	Service Station
Cleanup By:	Unknown
Containment:	Not reported
What Happened:	Not reported
Type:	Not reported
Measure:	Unknown
Other:	Not reported
Date/Time:	1200
Year:	2011
Agency:	Veeder Root
Incident Date:	8/26/2011
Admin Agency:	City of Santa Monica
Amount:	Not reported
Contained:	Unknown
Site Type:	Not reported
E Date:	Not reported
Substance:	Acetone 12 ug/l
Quantity Released:	UNK
Unknown:	Not reported
Substance #2:	Not reported
Substance #3:	Not reported
Evacuations:	Not reported
Number of Injuries:	Not reported
Number of Fatalities:	Not reported
#1 Pipeline:	Not reported
#2 Pipeline:	Not reported
#3 Pipeline:	Not reported
#1 Vessel >= 300 Tons:	Not reported
#2 Vessel >= 300 Tons:	Not reported
#3 Vessel >= 300 Tons:	Not reported
Evacs:	Not reported
Injuries:	Not reported
Fatals:	Not reported
Comments:	Not reported
Description:	The caller is relaying a lab report dated 8/26/2011, taken Etic Engineering 626-432-5999. The samples were authorized by Exxon Mobil. Soil and ground water samples were taken at a depth of approximately 70 feet, the source is unknown.

HAZNET:

envid:	U001563910
Year:	2016
GEPaid:	CAC002878029
Contact:	GEORGE
Telephone:	3104987960
Mailing Name:	Not reported
Mailing Address:	731 SANTA MONICA BLVD
Mailing City,St,Zip:	SANTA MONICA, CA 90401
Gen County:	Los Angeles
TSD EPA ID:	CAT080013352
TSD County:	Los Angeles
Waste Category:	Unspecified aqueous solution
Disposal Method:	Other Recovery Of Reclamation For Reuse Including Acid Regeneration, Organics Recovery Ect
Tons:	0.084
Cat Decode:	Unspecified aqueous solution

Map ID
Direction
Distance
Elevation

MAP FINDINGS

Site

Database(s)

EDR ID Number
EPA ID Number

OSKO'S SERVICE CENTER (Continued)

U001563910

Method Decode: Other Recovery Of Reclamation For Reuse Including Acid Regeneration,
Organics Recovery Ect
Facility County: Los Angeles

envid: U001563910
Year: 2016
GEPaid: CAC002878029
Contact: GEORGE
Telephone: 3104987960
Mailing Name: Not reported
Mailing Address: 731 SANTA MONICA BLVD
Mailing City,St,Zip: SANTA MONICA, CA 90401
Gen County: Los Angeles
TSD EPA ID: CAD008252405
TSD County: Los Angeles
Waste Category: Other organic solids
Disposal Method: Storage, Bulking, And/Or Transfer Off Site--No Treatment/Reovery
(H010-H129) Or (H131-H135)
Tons: 0.1
Cat Decode: Other organic solids
Method Decode: Storage, Bulking, And/Or Transfer Off Site--No Treatment/Reovery
(H010-H129) Or (H131-H135)
Facility County: Los Angeles

**L83
SE
1/4-1/2
0.449 mi.
2372 ft.**

**POLICE DEPT
1685 MAIN STREET
SANTA MONICA, CA 90401**

**CA LUST S101298067
CA HIST UST N/A
CA HIST CORTESE**

Site 1 of 2 in cluster L

**Relative:
Lower
Actual:
62 ft.**

LUST:
Lead Agency: SANTA MONICA, CITY OF
Case Type: LUST Cleanup Site
Geo Track: http://geotracker.waterboards.ca.gov/profile_report.asp?global_id=T0603701375
Global Id: T0603701375
Latitude: 34.0112414
Longitude: -118.491809
Status: Completed - Case Closed
Status Date: 12/20/1994
Case Worker: Not reported
RB Case Number: 904010152
Local Agency: Not reported
File Location: Not reported
Local Case Number: Not reported
Potential Media Affect: Soil
Potential Contaminants of Concern: Diesel
Site History: Not reported

LUST:
Global Id: T0603701375
Contact Type: Regional Board Caseworker
Contact Name: YUE RONG
Organization Name: LOS ANGELES RWQCB (REGION 4)
Address: 320 W. 4TH ST., SUITE 200
City: Los Angeles
Email: yrong@waterboards.ca.gov
Phone Number: Not reported

Map ID
Direction
Distance
Elevation

MAP FINDINGS

Site

Database(s)

EDR ID Number
EPA ID Number

POLICE DEPT (Continued)

S101298067

LUST:

Global Id: T0603701375
Action Type: Other
Date: 12/10/1991
Action: Leak Stopped

Global Id: T0603701375
Action Type: Other
Date: 12/10/1991
Action: Leak Discovery

Global Id: T0603701375
Action Type: Other
Date: 02/10/1992
Action: Leak Reported

LUST:

Global Id: T0603701375
Status: Open - Case Begin Date
Status Date: 12/10/1991

Global Id: T0603701375
Status: Open - Remediation
Status Date: 06/10/1992

Global Id: T0603701375
Status: Completed - Case Closed
Status Date: 12/20/1994

LUST REG 4:

Region: 4
Regional Board: 04
County: Los Angeles
Facility Id: 904010152
Status: Case Closed
Substance: Diesel
Substance Quantity: Not reported
Local Case No: Not reported
Case Type: Soil
Abatement Method Used at the Site: Not reported
Global ID: T0603701375
W Global ID: Not reported
Staff: UNK
Local Agency: 19033
Cross Street: COLORADO AVE
Enforcement Type: Not reported
Date Leak Discovered: 12/10/1991
Date Leak First Reported: 2/10/1992
Date Leak Record Entered: 3/9/1992
Date Confirmation Began: Not reported
Date Leak Stopped: 12/10/1991
Date Case Last Changed on Database: 12/20/1994
Date the Case was Closed: 12/20/1994
How Leak Discovered: Inventory Control
How Leak Stopped: Not reported

Map ID
Direction
Distance
Elevation

MAP FINDINGS

Site

Database(s)

EDR ID Number
EPA ID Number

POLICE DEPT (Continued)

S101298067

Cause of Leak: UNK
Leak Source: UNK
Operator: Not reported
Water System: Not reported
Well Name: Not reported
Approx. Dist To Production Well (ft): 9490.361465358514744884344518
Source of Cleanup Funding: UNK
Preliminary Site Assessment Workplan Submitted: Not reported
Preliminary Site Assessment Began: Not reported
Pollution Characterization Began: Not reported
Remediation Plan Submitted: Not reported
Remedial Action Underway: 6/10/1992
Post Remedial Action Monitoring Began: Not reported
Enforcement Action Date: Not reported
Historical Max MTBE Date: Not reported
Hist Max MTBE Conc in Groundwater: Not reported
Hist Max MTBE Conc in Soil: Not reported
Significant Interim Remedial Action Taken: Not reported
GW Qualifier: Not reported
Soil Qualifier: Not reported
Organization: Not reported
Owner Contact: Not reported
Responsible Party: CITY OF SANTA MONICA
RP Address: 200 SANTA MONICA PIER, SUITE E., SANTA MONICA, 90401
Program: LUST
Lat/Long: 34.0111481 / -1
Local Agency Staff: UNK
Beneficial Use: Not reported
Priority: Not reported
Cleanup Fund Id: Not reported
Suspended: Not reported
Assigned Name: Not reported
Summary: Not reported

HIST UST:

File Number: 0002725F
URL: <http://geotracker.waterboards.ca.gov/ustpdfs/pdf/0002725F.pdf>
Region: Not reported
Facility ID: Not reported
Facility Type: Not reported
Other Type: Not reported
Contact Name: Not reported
Telephone: Not reported
Owner Name: Not reported
Owner Address: Not reported
Owner City,St,Zip: Not reported
Total Tanks: Not reported

Tank Num: Not reported
Container Num: Not reported
Year Installed: Not reported
Tank Capacity: Not reported
Tank Used for: Not reported
Type of Fuel: Not reported
Container Construction Thickness: Not reported
Leak Detection: Not reported

Map ID
 Direction
 Distance
 Elevation

MAP FINDINGS

Site

Database(s)

EDR ID Number
 EPA ID Number

POLICE DEPT (Continued)

S101298067

Click here for Geo Tracker PDF:

HIST CORTESE:

Region: CORTESE
 Facility County Code: 19
 Reg By: LTNKA
 Reg Id: 904010152

M84
East
1/4-1/2
0.454 mi.
2395 ft.

SANTA MONICA MUNICIPAL BUS LINES MAINTENANCE FACIL
1620 006TH ST
SANTA MONICA, CA 90401

CA LUST S101298081
CA HIST CORTESE N/A

Site 1 of 3 in cluster M

Relative:
Higher
Actual:
85 ft.

LUST REG 4:
 Region: 4
 Regional Board: 04
 County: Los Angeles
 Facility Id: 904010043
 Status: Remedial action (cleanup) Underway
 Substance: Diesel
 Substance Quantity: Not reported
 Local Case No: Not reported
 Case Type: Groundwater
 Abatement Method Used at the Site: VES FP
 Global ID: T0603701364
 W Global ID: Not reported
 Staff: JH
 Local Agency: 19033
 Cross Street: Not reported
 Enforcement Type: LET
 Date Leak Discovered: 2/1/1988
 Date Leak First Reported: 7/16/1990
 Date Leak Record Entered: 8/30/1990
 Date Confirmation Began: 7/16/1990
 Date Leak Stopped: Not reported
 Date Case Last Changed on Database: 4/12/2002
 Date the Case was Closed: Not reported
 How Leak Discovered: Inventory Control
 How Leak Stopped: Not reported
 Cause of Leak: Corrosion
 Leak Source: Piping
 Operator: Not reported
 Water System: Not reported
 Well Name: Not reported
 Approx. Dist To Production Well (ft): 8292.652377066205181577931775
 Source of Cleanup Funding: Piping
 Preliminary Site Assessment Workplan Submitted: 11/18/1991
 Preliminary Site Assessment Began: 12/1/1996
 Pollution Characterization Began: 12/4/1996
 Remediation Plan Submitted: 2/5/2000
 Remedial Action Underway: 2/27/2001
 Post Remedial Action Monitoring Began: Not reported
 Enforcement Action Date: 2/28/2001
 Historical Max MTBE Date: 1/1/1965
 Hist Max MTBE Conc in Groundwater: 33000
 Hist Max MTBE Conc in Soil: Not reported

Map ID
 Direction
 Distance
 Elevation

MAP FINDINGS

Site

Database(s)

EDR ID Number
 EPA ID Number

SANTA MONICA MUNICIPAL BUS LINES MAINTENANCE FACIL (Continued)

S101298081

Significant Interim Remedial Action Taken: Not reported
 GW Qualifier: Not reported
 Soil Qualifier: Not reported
 Organization: Not reported
 Owner Contact: Not reported
 Responsible Party: BRIAN JOHNSON
 RP Address: 200 SANTA MONICA PIER
 Program: LUST
 Lat/Long: 34.0150991 / -1
 Local Agency Staff: UNK
 Beneficial Use: Not reported
 Priority: Not reported
 Cleanup Fund Id: Not reported
 Suspended: Not reported
 Assigned Name: Not reported
 Summary: SUBSURFACE SOIL VAPOR, NUTRIENT, AND GW PIPING SYSTEM FOR RAP SYSTEM WERE CONSTRUCTED.; 1/15/01 4TH QTR GW MON RPT 2000; 1/30/01 WP FOR DOWN GRADIENT ASSESSMENT ACTIVITIES; 4/13/01 1ST QTR GW MON RPT 2001

HIST CORTESE:

Region: CORTESE
 Facility County Code: 19
 Reg By: LTNKA
 Reg Id: 904010043

M85
East
1/4-1/2
0.454 mi.
2395 ft.

SANTA MONICA MUNICIPAL BUS LINES MAINTENANCE FACIL
1620 6TH STREET
SANTA MONICA, CA 90401
Site 2 of 3 in cluster M

CA LUST U001563924
CA HIST UST N/A
CA EMI
CA HAZNET
CA NPDES

Relative:
Higher
Actual:
85 ft.

LUST:

Lead Agency: LOS ANGELES RWQCB (REGION 4)
 Case Type: LUST Cleanup Site
 Geo Track: http://geotracker.waterboards.ca.gov/profile_report.asp?global_id=T0603701364
 Global Id: T0603701364
 Latitude: 34.0150991
 Longitude: -118.4901743
 Status: Completed - Case Closed
 Status Date: 07/13/2015
 Case Worker: JR
 RB Case Number: 904010043
 Local Agency: SANTA MONICA, CITY OF
 File Location: Regional Board
 Local Case Number: Not reported
 Potential Media Affect: Aquifer used for drinking water supply
 Potential Contaminants of Concern: Diesel
 Site History: Not reported

LUST:

Global Id: T0603701364
 Contact Type: Regional Board Caseworker
 Contact Name: JAMES RYAN
 Organization Name: LOS ANGELES RWQCB (REGION 4)
 Address: West 4th Street, Suite 200
 City: LOS ANGELES
 Email: jamesw.ryan@waterboards.ca.gov
 Phone Number: 2135766711

Map ID
Direction
Distance
Elevation

MAP FINDINGS

Site

Database(s)

EDR ID Number
EPA ID Number

SANTA MONICA MUNICIPAL BUS LINES MAINTENANCE FACIL (Continued)

U001563924

Global Id: T0603701364
Contact Type: Local Agency Caseworker
Contact Name: RICHARD H. BERMAN
Organization Name: SANTA MONICA, CITY OF
Address: Not reported
City: SANTA MONICA
Email: Not reported
Phone Number: Not reported

LUST:

Global Id: T0603701364
Action Type: RESPONSE
Date: 01/15/2012
Action: Monitoring Report - Semi-Annually

Global Id: T0603701364
Action Type: Other
Date: 02/01/1988
Action: Leak Discovery

Global Id: T0603701364
Action Type: RESPONSE
Date: 07/15/2008
Action: Monitoring Report - Quarterly

Global Id: T0603701364
Action Type: RESPONSE
Date: 07/15/2009
Action: Monitoring Report - Semi-Annually

Global Id: T0603701364
Action Type: RESPONSE
Date: 04/15/2009
Action: Monitoring Report - Quarterly

Global Id: T0603701364
Action Type: ENFORCEMENT
Date: 10/14/2014
Action: Notification - Preclosure

Global Id: T0603701364
Action Type: RESPONSE
Date: 01/15/2003
Action: Monitoring Report - Quarterly

Global Id: T0603701364
Action Type: REMEDIATION
Date: 07/30/1997
Action: Free Product Removal

Global Id: T0603701364
Action Type: ENFORCEMENT
Date: 06/15/2009
Action: Staff Letter

Global Id: T0603701364
Action Type: RESPONSE

Map ID
Direction
Distance
Elevation

MAP FINDINGS

Site

Database(s)

EDR ID Number
EPA ID Number

SANTA MONICA MUNICIPAL BUS LINES MAINTENANCE FACIL (Continued)

U001563924

Date: 04/15/2008
Action: Monitoring Report - Quarterly

Global Id: T0603701364
Action Type: RESPONSE
Date: 04/15/2006
Action: Monitoring Report - Quarterly

Global Id: T0603701364
Action Type: RESPONSE
Date: 07/15/2006
Action: Monitoring Report - Quarterly

Global Id: T0603701364
Action Type: RESPONSE
Date: 03/21/2013
Action: Request for Closure - Regulator Responded

Global Id: T0603701364
Action Type: RESPONSE
Date: 10/15/2008
Action: Monitoring Report - Quarterly

Global Id: T0603701364
Action Type: RESPONSE
Date: 01/14/2009
Action: Monitoring Report - Quarterly

Global Id: T0603701364
Action Type: RESPONSE
Date: 01/15/2008
Action: Monitoring Report - Quarterly

Global Id: T0603701364
Action Type: RESPONSE
Date: 06/28/2004
Action: Interim Remedial Action Plan

Global Id: T0603701364
Action Type: RESPONSE
Date: 10/15/2004
Action: Interim Remedial Action Report

Global Id: T0603701364
Action Type: RESPONSE
Date: 07/15/2003
Action: Monitoring Report - Quarterly

Global Id: T0603701364
Action Type: RESPONSE
Date: 07/15/2001
Action: Soil and Water Investigation Report

Global Id: T0603701364
Action Type: ENFORCEMENT
Date: 02/28/2001
Action: Staff Letter

Map ID
Direction
Distance
Elevation

MAP FINDINGS

Site

Database(s)

EDR ID Number
EPA ID Number

SANTA MONICA MUNICIPAL BUS LINES MAINTENANCE FACIL (Continued)

U001563924

Global Id: T0603701364
Action Type: ENFORCEMENT
Date: 04/26/2012
Action: Waste Discharge Requirements

Global Id: T0603701364
Action Type: RESPONSE
Date: 10/01/2009
Action: Well Destruction Report

Global Id: T0603701364
Action Type: ENFORCEMENT
Date: 07/12/2004
Action: Staff Letter

Global Id: T0603701364
Action Type: RESPONSE
Date: 01/15/2007
Action: Monitoring Report - Quarterly

Global Id: T0603701364
Action Type: RESPONSE
Date: 10/15/2006
Action: Monitoring Report - Quarterly

Global Id: T0603701364
Action Type: ENFORCEMENT
Date: 06/23/2009
Action: Staff Letter

Global Id: T0603701364
Action Type: RESPONSE
Date: 07/15/2005
Action: Monitoring Report - Quarterly

Global Id: T0603701364
Action Type: RESPONSE
Date: 01/15/2005
Action: Monitoring Report - Quarterly

Global Id: T0603701364
Action Type: RESPONSE
Date: 04/15/2005
Action: Monitoring Report - Quarterly

Global Id: T0603701364
Action Type: ENFORCEMENT
Date: 07/13/2015
Action: Closure/No Further Action Letter

Global Id: T0603701364
Action Type: RESPONSE
Date: 07/15/2004
Action: Monitoring Report - Quarterly

Global Id: T0603701364
Action Type: RESPONSE

Map ID
Direction
Distance
Elevation

MAP FINDINGS

Site

Database(s)

EDR ID Number
EPA ID Number

SANTA MONICA MUNICIPAL BUS LINES MAINTENANCE FACIL (Continued)

U001563924

Date: 10/16/2002
Action: Monitoring Report - Quarterly

Global Id: T0603701364
Action Type: RESPONSE
Date: 04/15/2003
Action: Monitoring Report - Quarterly

Global Id: T0603701364
Action Type: REMEDIATION
Date: 09/01/2009
Action: Excavation

Global Id: T0603701364
Action Type: RESPONSE
Date: 04/15/2007
Action: Monitoring Report - Quarterly

Global Id: T0603701364
Action Type: RESPONSE
Date: 07/13/2011
Action: Tank Removal Report / UST Sampling Report

Global Id: T0603701364
Action Type: RESPONSE
Date: 01/05/2012
Action: Corrective Action Plan / Remedial Action Plan

Global Id: T0603701364
Action Type: ENFORCEMENT
Date: 02/01/2012
Action: Staff Letter

Global Id: T0603701364
Action Type: RESPONSE
Date: 10/15/2005
Action: Monitoring Report - Quarterly

Global Id: T0603701364
Action Type: RESPONSE
Date: 01/15/2006
Action: Monitoring Report - Quarterly

Global Id: T0603701364
Action Type: RESPONSE
Date: 10/15/2007
Action: Monitoring Report - Quarterly

Global Id: T0603701364
Action Type: RESPONSE
Date: 07/15/2007
Action: Monitoring Report - Quarterly

Global Id: T0603701364
Action Type: RESPONSE
Date: 10/15/2004
Action: Monitoring Report - Quarterly

Map ID
Direction
Distance
Elevation

MAP FINDINGS

Site

Database(s)

EDR ID Number
EPA ID Number

SANTA MONICA MUNICIPAL BUS LINES MAINTENANCE FACIL (Continued)

U001563924

Global Id:	T0603701364
Action Type:	Other
Date:	07/16/1990
Action:	Leak Reported
Global Id:	T0603701364
Action Type:	RESPONSE
Date:	10/15/2003
Action:	Monitoring Report - Quarterly
Global Id:	T0603701364
Action Type:	RESPONSE
Date:	04/15/2004
Action:	Monitoring Report - Quarterly
Global Id:	T0603701364
Action Type:	RESPONSE
Date:	01/15/2004
Action:	Monitoring Report - Quarterly
LUST:	
Global Id:	T0603701364
Status:	Open - Case Begin Date
Status Date:	02/01/1988
Global Id:	T0603701364
Status:	Open - Site Assessment
Status Date:	07/16/1990
Global Id:	T0603701364
Status:	Open - Site Assessment
Status Date:	11/18/1991
Global Id:	T0603701364
Status:	Open - Site Assessment
Status Date:	12/01/1996
Global Id:	T0603701364
Status:	Open - Site Assessment
Status Date:	12/04/1996
Global Id:	T0603701364
Status:	Open - Remediation
Status Date:	02/05/2000
Global Id:	T0603701364
Status:	Open - Remediation
Status Date:	07/12/2004
Global Id:	T0603701364
Status:	Open - Eligible for Closure
Status Date:	06/03/2014
Global Id:	T0603701364
Status:	Completed - Case Closed
Status Date:	07/13/2015

Map ID
Direction
Distance
Elevation

MAP FINDINGS

Site

Database(s)

EDR ID Number
EPA ID Number

SANTA MONICA MUNICIPAL BUS LINES MAINTENANCE FACIL (Continued)

U001563924

HIST UST:

File Number: Not reported
URL: Not reported
Region: STATE
Facility ID: 00000007651
Facility Type: Other
Other Type: BUS STATION
Contact Name: ROBERT L. AYER
Telephone: 2134588647
Owner Name: SANTA MONICA MUNICIPAL BUS LIN
Owner Address: 1660 7TH STREET
Owner City,St,Zip: SANTA MONICA, CA 90401
Total Tanks: 0012

Tank Num: 001
Container Num: DIF1
Year Installed: 1984
Tank Capacity: 00001000
Tank Used for: PRODUCT
Type of Fuel: Not reported
Container Construction Thickness: 1/4
Leak Detection: Stock Inventor

Tank Num: 002
Container Num: SEPT 1
Year Installed: 1983
Tank Capacity: 00010000
Tank Used for: WASTE
Type of Fuel: WASTE OIL
Container Construction Thickness: 1/4
Leak Detection: Visual

Tank Num: 003
Container Num: GAS 1
Year Installed: 1983
Tank Capacity: 00010000
Tank Used for: PRODUCT
Type of Fuel: UNLEADED
Container Construction Thickness: 1/4
Leak Detection: Stock Inventor

Tank Num: 004
Container Num: ATF 1
Year Installed: 1984
Tank Capacity: 00007000
Tank Used for: PRODUCT
Type of Fuel: Not reported
Container Construction Thickness: 1/4
Leak Detection: Stock Inventor

Tank Num: 005
Container Num: ENG 1
Year Installed: 1984
Tank Capacity: 00010000
Tank Used for: PRODUCT
Type of Fuel: Not reported
Container Construction Thickness: 1/4

Map ID
Direction
Distance
Elevation

MAP FINDINGS

Site

Database(s)

EDR ID Number
EPA ID Number

SANTA MONICA MUNICIPAL BUS LINES MAINTENANCE FACIL (Continued)

U001563924

Leak Detection: Stock Inventor

Tank Num: 006
Container Num: DSL 4
Year Installed: 1983
Tank Capacity: 00020000
Tank Used for: PRODUCT
Type of Fuel: DIESEL
Container Construction Thickness: 1/4
Leak Detection: Stock Inventor

Tank Num: 007
Container Num: DSL 3
Year Installed: 1983
Tank Capacity: 00020000
Tank Used for: PRODUCT
Type of Fuel: DIESEL
Container Construction Thickness: 1/4
Leak Detection: Stock Inventor

Tank Num: 008
Container Num: DSL 1
Year Installed: 1983
Tank Capacity: 00020000
Tank Used for: PRODUCT
Type of Fuel: DIESEL
Container Construction Thickness: 1/4
Leak Detection: Stock Inventor

Tank Num: 009
Container Num: DSL 2
Year Installed: 1983
Tank Capacity: 00020000
Tank Used for: PRODUCT
Type of Fuel: DIESEL
Container Construction Thickness: 1/4
Leak Detection: Stock Inventor

Tank Num: 010
Container Num: WST 2
Year Installed: 1984
Tank Capacity: 00000550
Tank Used for: WASTE
Type of Fuel: WASTE OIL
Container Construction Thickness: 1/4
Leak Detection: Stock Inventor

Tank Num: 011
Container Num: WST 1
Year Installed: 1984
Tank Capacity: 00000550
Tank Used for: WASTE
Type of Fuel: WASTE OIL
Container Construction Thickness: 1/4
Leak Detection: Stock Inventor

Tank Num: 012

Map ID
Direction
Distance
Elevation

MAP FINDINGS

Site

Database(s)

EDR ID Number
EPA ID Number

SANTA MONICA MUNICIPAL BUS LINES MAINTENANCE FACIL (Continued)

U001563924

Container Num: SUM 1
Year Installed: 1983
Tank Capacity: 00001200
Tank Used for: WASTE
Type of Fuel: WASTE OIL
Container Construction Thickness: 2
Leak Detection: Visual

EMI:

Year: 1995
County Code: 19
Air Basin: SC
Facility ID: 10615
Air District Name: SC
SIC Code: 4131
Air District Name: SOUTH COAST AQMD
Community Health Air Pollution Info System: Not reported
Consolidated Emission Reporting Rule: Not reported
Total Organic Hydrocarbon Gases Tons/Yr: 5
Reactive Organic Gases Tons/Yr: 4
Carbon Monoxide Emissions Tons/Yr: 0
NOX - Oxides of Nitrogen Tons/Yr: 0
SOX - Oxides of Sulphur Tons/Yr: 0
Particulate Matter Tons/Yr: 0
Part. Matter 10 Micrometers and Smlr Tons/Yr:0

HAZNET:

envid: U001563924
Year: 2013
GEPaid: CAC002734469
Contact: WILLIAM HARDER JR.
Telephone: 5625063033
Mailing Name: Not reported
Mailing Address: 1620 6TH ST.
Mailing City,St,Zip: SANTA MONICA, CA 90401
Gen County: Los Angeles
TSD EPA ID: 02-IV-99-10
TSD County: Not reported
Waste Category: Not reported
Disposal Method: Solvents Recovery
Tons: 0.68805
Cat Decode: Not reported
Method Decode: Not reported
Facility County: Not reported

envid: U001563924
Year: 2013
GEPaid: CAC002734469
Contact: WILLIAM HARDER JR.
Telephone: 5625063033
Mailing Name: Not reported
Mailing Address: 1620 6TH ST.
Mailing City,St,Zip: SANTA MONICA, CA 90401
Gen County: Los Angeles
TSD EPA ID: 02-IV-99-10
TSD County: Not reported

Map ID
Direction
Distance
Elevation

MAP FINDINGS

Site

Database(s)

EDR ID Number
EPA ID Number

SANTA MONICA MUNICIPAL BUS LINES MAINTENANCE FACIL (Continued)

U001563924

Waste Category: Not reported
Disposal Method: Energy Recovery At This Site--Use As Fuel(Includes On-Site Fuel Blending)
Tons: 0.075
Cat Decode: Not reported
Method Decode: Not reported
Facility County: Not reported

NPDES:

Npdes Number: Not reported
Facility Status: Not reported
Agency Id: Not reported
Region: 4
Regulatory Measure Id: 189046
Order No: Not reported
Regulatory Measure Type: Industrial
Place Id: Not reported
WDID: 4 19I002847
Program Type: Not reported
Adoption Date Of Regulatory Measure: Not reported
Effective Date Of Regulatory Measure: Not reported
Expiration Date Of Regulatory Measure: Not reported
Termination Date Of Regulatory Measure: Not reported
Discharge Name: Not reported
Discharge Address: Not reported
Discharge City: Not reported
Discharge State: Not reported
Discharge Zip: Not reported
RECEIVED DATE: 05/09/2008
PROCESSED DATE: 04/02/1992
STATUS CODE NAME: Active
STATUS DATE: 04/02/1992
PLACE SIZE: 10
PLACE SIZE UNIT: Acres
FACILITY CONTACT NAME: Getty Modica
FACILITY CONTACT TITLE: Not reported
FACILITY CONTACT PHONE: 310-458-1975
FACILITY CONTACT PHONE EXT: 5009
FACILITY CONTACT EMAIL: getty.modica@smgov.net
OPERATOR NAME: Big Blue Bus City of Santa Monica
OPERATOR ADDRESS: 1660 7th Street
OPERATOR CITY: Santa Monica
OPERATOR STATE: California
OPERATOR ZIP: 90401
OPERATOR CONTACT NAME: Edward King
OPERATOR CONTACT TITLE: Not reported
OPERATOR CONTACT PHONE: 310-458-1975
OPERATOR CONTACT PHONE EXT: 5009
OPERATOR CONTACT EMAIL: ed.king@smgov.net
OPERATOR TYPE: Other
DEVELOPER NAME: Not reported
DEVELOPER ADDRESS: Not reported
DEVELOPER CITY: Not reported
DEVELOPER STATE: California
DEVELOPER ZIP: Not reported
DEVELOPER CONTACT NAME: Not reported
DEVELOPER CONTACT TITLE: Not reported

Map ID
Direction
Distance
Elevation

MAP FINDINGS

Site

Database(s)

EDR ID Number
EPA ID Number

SANTA MONICA MUNICIPAL BUS LINES MAINTENANCE FACIL (Continued)

U001563924

CONSTYPE LINEAR UTILITY IND:	Not reported
EMERGENCY PHONE NO:	310-420-9724
EMERGENCY PHONE EXT:	Not reported
CONSTYPE ABOVE GROUND IND:	Not reported
CONSTYPE BELOW GROUND IND:	Not reported
CONSTYPE CABLE LINE IND:	Not reported
CONSTYPE COMM LINE IND:	Not reported
CONSTYPE COMMERCIAL IND:	Not reported
CONSTYPE ELECTRICAL LINE IND:	Not reported
CONSTYPE GAS LINE IND:	Not reported
CONSTYPE INDUSTRIAL IND:	Not reported
CONSTYPE OTHER DESCRIPTION:	Not reported
CONSTYPE OTHER IND:	Not reported
CONSTYPE RECONS IND:	Not reported
CONSTYPE RESIDENTIAL IND:	Not reported
CONSTYPE TRANSPORT IND:	Not reported
CONSTYPE UTILITY DESCRIPTION:	Not reported
CONSTYPE UTILITY IND:	Not reported
CONSTYPE WATER SEWER IND:	Not reported
DIR DISCHARGE USWATER IND:	N
RECEIVING WATER NAME:	Santa Monica Baypacific Ocean
CERTIFIER NAME:	Edward King
CERTIFIER TITLE:	Director of Transit Services
CERTIFICATION DATE:	30-JUN-15
PRIMARY SIC:	4111-Local and Suburban Transit
SECONDARY SIC:	Not reported
TERTIARY SIC:	Not reported
Npdes Number:	CAS000001
Facility Status:	Active
Agency Id:	0
Region:	4
Regulatory Measure Id:	189046
Order No:	97-03-DWQ
Regulatory Measure Type:	Enrollee
Place Id:	Not reported
WDID:	4 19I002847
Program Type:	Industrial
Adoption Date Of Regulatory Measure:	Not reported
Effective Date Of Regulatory Measure:	04/02/1992
Expiration Date Of Regulatory Measure:	Not reported
Termination Date Of Regulatory Measure:	Not reported
Discharge Name:	Big Blue Bus City of Santa Monica
Discharge Address:	1660 7th Street
Discharge City:	Santa Monica
Discharge State:	California
Discharge Zip:	90401
RECEIVED DATE:	Not reported
PROCESSED DATE:	Not reported
STATUS CODE NAME:	Not reported
STATUS DATE:	Not reported
PLACE SIZE:	Not reported
PLACE SIZE UNIT:	Not reported
FACILITY CONTACT NAME:	Not reported
FACILITY CONTACT TITLE:	Not reported
FACILITY CONTACT PHONE:	Not reported
FACILITY CONTACT PHONE EXT:	Not reported

Map ID
 Direction
 Distance
 Elevation

MAP FINDINGS

Site

Database(s)

EDR ID Number
 EPA ID Number

SANTA MONICA MUNICIPAL BUS LINES MAINTENANCE FACIL (Continued)

U001563924

FACILITY CONTACT EMAIL:	Not reported
OPERATOR NAME:	Not reported
OPERATOR ADDRESS:	Not reported
OPERATOR CITY:	Not reported
OPERATOR STATE:	Not reported
OPERATOR ZIP:	Not reported
OPERATOR CONTACT NAME:	Not reported
OPERATOR CONTACT TITLE:	Not reported
OPERATOR CONTACT PHONE:	Not reported
OPERATOR CONTACT PHONE EXT:	Not reported
OPERATOR CONTACT EMAIL:	Not reported
OPERATOR TYPE:	Not reported
DEVELOPER NAME:	Not reported
DEVELOPER ADDRESS:	Not reported
DEVELOPER CITY:	Not reported
DEVELOPER STATE:	Not reported
DEVELOPER ZIP:	Not reported
DEVELOPER CONTACT NAME:	Not reported
DEVELOPER CONTACT TITLE:	Not reported
CONSTYPE LINEAR UTILITY IND:	Not reported
EMERGENCY PHONE NO:	Not reported
EMERGENCY PHONE EXT:	Not reported
CONSTYPE ABOVE GROUND IND:	Not reported
CONSTYPE BELOW GROUND IND:	Not reported
CONSTYPE CABLE LINE IND:	Not reported
CONSTYPE COMM LINE IND:	Not reported
CONSTYPE COMMERCIAL IND:	Not reported
CONSTYPE ELECTRICAL LINE IND:	Not reported
CONSTYPE GAS LINE IND:	Not reported
CONSTYPE INDUSTRIAL IND:	Not reported
CONSTYPE OTHER DESCRIPTION:	Not reported
CONSTYPE OTHER IND:	Not reported
CONSTYPE RECONS IND:	Not reported
CONSTYPE RESIDENTIAL IND:	Not reported
CONSTYPE TRANSPORT IND:	Not reported
CONSTYPE UTILITY DESCRIPTION:	Not reported
CONSTYPE UTILITY IND:	Not reported
CONSTYPE WATER SEWER IND:	Not reported
DIR DISCHARGE USWATER IND:	Not reported
RECEIVING WATER NAME:	Not reported
CERTIFIER NAME:	Not reported
CERTIFIER TITLE:	Not reported
CERTIFICATION DATE:	Not reported
PRIMARY SIC:	Not reported
SECONDARY SIC:	Not reported
TERTIARY SIC:	Not reported

L86
SE
1/4-1/2
0.454 mi.
2398 ft.

RAND CORP
1700 MAIN ST
SANTA MONICA, CA 90406

Site 2 of 2 in cluster L

RCRA-SQG **1000182984**
CA ENVIROSTOR **CAD982002594**
FINDS
ECHO
CA EMI
CA HAZNET
CA NPDES

Relative:
Lower

Actual: RCRA-SQG:
62 ft. Date form received by agency:06/17/1987
 Facility name: RAND CORP

Map ID
Direction
Distance
Elevation

MAP FINDINGS

Site

Database(s)

EDR ID Number
EPA ID Number

RAND CORP (Continued)

1000182984

Facility address: 1700 MAIN ST
SANTA MONICA, CA 90406
EPA ID: CAD982002594
Contact: ENVIRONMENTAL MANAGER
Contact address: 1700 MAIN ST
SANTA MONICA, CA 90406
Contact country: US
Contact telephone: 213-393-0411
Contact email: Not reported
EPA Region: 09
Classification: Small Small Quantity Generator
Description: Handler: generates more than 100 and less than 1000 kg of hazardous waste during any calendar month and accumulates less than 6000 kg of hazardous waste at any time; or generates 100 kg or less of hazardous waste during any calendar month, and accumulates more than 1000 kg of hazardous waste at any time

Owner/Operator Summary:

Owner/operator name: RAND CORP
Owner/operator address: NOT REQUIRED
NOT REQUIRED, ME 99999

Owner/operator country: Not reported
Owner/operator telephone: 415-555-1212
Owner/operator email: Not reported
Owner/operator fax: Not reported
Owner/operator extension: Not reported
Legal status: Private
Owner/Operator Type: Owner
Owner/Op start date: Not reported
Owner/Op end date: Not reported

Owner/operator name: NOT REQUIRED
Owner/operator address: NOT REQUIRED
NOT REQUIRED, ME 99999

Owner/operator country: Not reported
Owner/operator telephone: 415-555-1212
Owner/operator email: Not reported
Owner/operator fax: Not reported
Owner/operator extension: Not reported
Legal status: Private
Owner/Operator Type: Operator
Owner/Op start date: Not reported
Owner/Op end date: Not reported

Handler Activities Summary:

U.S. importer of hazardous waste: No
Mixed waste (haz. and radioactive): No
Recycler of hazardous waste: No
Transporter of hazardous waste: No
Treater, storer or disposer of HW: No
Underground injection activity: No
On-site burner exemption: No
Furnace exemption: No
Used oil fuel burner: No
Used oil processor: No
User oil refiner: No

Map ID
Direction
Distance
Elevation

MAP FINDINGS

Site

Database(s)

EDR ID Number
EPA ID Number

RAND CORP (Continued)

1000182984

Used oil fuel marketer to burner: No
Used oil Specification marketer: No
Used oil transfer facility: No
Used oil transporter: No

Violation Status: No violations found

ENVIROSTOR:

Facility ID: 70000146
Status: Refer: 1248 Local Agency
Status Date: 09/05/2005
Site Code: Not reported
Site Type: Evaluation
Site Type Detailed: Evaluation
Acres: Not reported
NPL: NO
Regulatory Agencies: LA CNTY FIRE DEPT. (BILLING AND UST), LOS ANGELES COUNTY
Lead Agency: NONE SPECIFIED
Program Manager: Not reported
Supervisor: * Greg Holmes
Division Branch: Cleanup Cypress
Assembly: 41
Senate: Not reported
Special Program: Not reported
Restricted Use: NO
Site Mgmt Req: NONE SPECIFIED
Funding: Not Applicable
Latitude: 34.01101
Longitude: -118.4917
APN: NONE SPECIFIED
Past Use: NONE SPECIFIED
Potential COC: NONE SPECIFIED
Confirmed COC: NONE SPECIFIED
Potential Description: NONE SPECIFIED
Alias Name: 70000146
Alias Type: Envirostor ID Number

Completed Info:

Completed Area Name: Not reported
Completed Sub Area Name: Not reported
Completed Document Type: Not reported
Completed Date: Not reported
Comments: Not reported

Future Area Name: Not reported
Future Sub Area Name: Not reported
Future Document Type: Not reported
Future Due Date: Not reported
Schedule Area Name: Not reported
Schedule Sub Area Name: Not reported
Schedule Document Type: Not reported
Schedule Due Date: Not reported
Schedule Revised Date: Not reported

FINDS:

Registry ID: 110002773008

Map ID
Direction
Distance
Elevation

MAP FINDINGS

Site

Database(s)

EDR ID Number
EPA ID Number

RAND CORP (Continued)

1000182984

Environmental Interest/Information System

AIR EMISSIONS CLASSIFICATION UNKNOWN

California Hazardous Waste Tracking System - Datamart (HWTS-DATAMART) provides California with information on hazardous waste shipments for generators, transporters, and treatment, storage, and disposal facilities.

RCRAInfo is a national information system that supports the Resource Conservation and Recovery Act (RCRA) program through the tracking of events and activities related to facilities that generate, transport, and treat, store, or dispose of hazardous waste. RCRAInfo allows RCRA program staff to track the notification, permit, compliance, and corrective action activities required under RCRA.

STATE MASTER

[Click this hyperlink](#) while viewing on your computer to access additional FINDS: detail in the EDR Site Report.

ECHO:

Envid: 1000182984
Registry ID: 110002773008
DFR URL: <http://echo.epa.gov/detailed-facility-report?fid=110002773008>

EMI:

Year: 1987
County Code: 19
Air Basin: SC
Facility ID: 1308
Air District Name: SC
SIC Code: 3764
Air District Name: SOUTH COAST AQMD
Community Health Air Pollution Info System: Not reported
Consolidated Emission Reporting Rule: Not reported
Total Organic Hydrocarbon Gases Tons/Yr: 0
Reactive Organic Gases Tons/Yr: 0
Carbon Monoxide Emissions Tons/Yr: 0
NOX - Oxides of Nitrogen Tons/Yr: 0
SOX - Oxides of Sulphur Tons/Yr: 0
Particulate Matter Tons/Yr: 0
Part. Matter 10 Micrometers and Smllr Tons/Yr: 0

Year: 1990
County Code: 19
Air Basin: SC
Facility ID: 1308
Air District Name: SC
SIC Code: 8731
Air District Name: SOUTH COAST AQMD
Community Health Air Pollution Info System: Not reported
Consolidated Emission Reporting Rule: Not reported
Total Organic Hydrocarbon Gases Tons/Yr: 0
Reactive Organic Gases Tons/Yr: 0
Carbon Monoxide Emissions Tons/Yr: 0

Map ID
Direction
Distance
Elevation

MAP FINDINGS

Site

Database(s)

EDR ID Number
EPA ID Number

RAND CORP (Continued)

1000182984

NOX - Oxides of Nitrogen Tons/Yr: 0
SOX - Oxides of Sulphur Tons/Yr: 0
Particulate Matter Tons/Yr: 0
Part. Matter 10 Micrometers and Smlr Tons/Yr:0

Year: 1995
County Code: 19
Air Basin: SC
Facility ID: 1308
Air District Name: SC
SIC Code: 8731
Air District Name: SOUTH COAST AQMD
Community Health Air Pollution Info System: Not reported
Consolidated Emission Reporting Rule: Not reported
Total Organic Hydrocarbon Gases Tons/Yr: 0
Reactive Organic Gases Tons/Yr: 0
Carbon Monoxide Emissions Tons/Yr: 0
NOX - Oxides of Nitrogen Tons/Yr: 0
SOX - Oxides of Sulphur Tons/Yr: 0
Particulate Matter Tons/Yr: 0
Part. Matter 10 Micrometers and Smlr Tons/Yr:0

Year: 1997
County Code: 19
Air Basin: SC
Facility ID: 1308
Air District Name: SC
SIC Code: 8733
Air District Name: SOUTH COAST AQMD
Community Health Air Pollution Info System: Not reported
Consolidated Emission Reporting Rule: Not reported
Total Organic Hydrocarbon Gases Tons/Yr: 0
Reactive Organic Gases Tons/Yr: 0
Carbon Monoxide Emissions Tons/Yr: 0
NOX - Oxides of Nitrogen Tons/Yr: 0
SOX - Oxides of Sulphur Tons/Yr: 0
Particulate Matter Tons/Yr: 0
Part. Matter 10 Micrometers and Smlr Tons/Yr:0

Year: 1998
County Code: 19
Air Basin: SC
Facility ID: 1308
Air District Name: SC
SIC Code: 8733
Air District Name: SOUTH COAST AQMD
Community Health Air Pollution Info System: Not reported
Consolidated Emission Reporting Rule: Not reported
Total Organic Hydrocarbon Gases Tons/Yr: 0
Reactive Organic Gases Tons/Yr: 0
Carbon Monoxide Emissions Tons/Yr: 0
NOX - Oxides of Nitrogen Tons/Yr: 0
SOX - Oxides of Sulphur Tons/Yr: 0
Particulate Matter Tons/Yr: 0
Part. Matter 10 Micrometers and Smlr Tons/Yr:0

Year: 1999

Map ID
Direction
Distance
Elevation

MAP FINDINGS

Site

Database(s)

EDR ID Number
EPA ID Number

RAND CORP (Continued)

1000182984

County Code: 19
Air Basin: SC
Facility ID: 1308
Air District Name: SC
SIC Code: 8733
Air District Name: SOUTH COAST AQMD
Community Health Air Pollution Info System: Not reported
Consolidated Emission Reporting Rule: Not reported
Total Organic Hydrocarbon Gases Tons/Yr: 0
Reactive Organic Gases Tons/Yr: 0
Carbon Monoxide Emissions Tons/Yr: 0
NOX - Oxides of Nitrogen Tons/Yr: 0
SOX - Oxides of Sulphur Tons/Yr: 0
Particulate Matter Tons/Yr: 0
Part. Matter 10 Micrometers and Smlr Tons/Yr:0

Year: 2000
County Code: 19
Air Basin: SC
Facility ID: 1308
Air District Name: SC
SIC Code: 8733
Air District Name: SOUTH COAST AQMD
Community Health Air Pollution Info System: Not reported
Consolidated Emission Reporting Rule: Not reported
Total Organic Hydrocarbon Gases Tons/Yr: 0
Reactive Organic Gases Tons/Yr: 0
Carbon Monoxide Emissions Tons/Yr: 0
NOX - Oxides of Nitrogen Tons/Yr: 0
SOX - Oxides of Sulphur Tons/Yr: 0
Particulate Matter Tons/Yr: 0
Part. Matter 10 Micrometers and Smlr Tons/Yr:0

Year: 2001
County Code: 19
Air Basin: SC
Facility ID: 1308
Air District Name: SC
SIC Code: 8733
Air District Name: SOUTH COAST AQMD
Community Health Air Pollution Info System: Not reported
Consolidated Emission Reporting Rule: Not reported
Total Organic Hydrocarbon Gases Tons/Yr: 0
Reactive Organic Gases Tons/Yr: 0
Carbon Monoxide Emissions Tons/Yr: 0
NOX - Oxides of Nitrogen Tons/Yr: 0
SOX - Oxides of Sulphur Tons/Yr: 0
Particulate Matter Tons/Yr: 0
Part. Matter 10 Micrometers and Smlr Tons/Yr:0

HAZNET:

envid: 1000182984
Year: 2006
GEPaid: CAD982002594
Contact: BILL HOLMES
Telephone: 3103930411
Mailing Name: Not reported

Map ID
Direction
Distance
Elevation

MAP FINDINGS

Site

Database(s)

EDR ID Number
EPA ID Number

RAND CORP (Continued)

1000182984

Mailing Address: PO BOX 2138
Mailing City,St,Zip: SANTA MONICA, CA 904072138
Gen County: Not reported
TSD EPA ID: CAD009007626
TSD County: Not reported
Waste Category: Asbestos containing waste
Disposal Method: Disposal, Land Fill
Tons: 8.42
Cat Decode: Not reported
Method Decode: Not reported
Facility County: Los Angeles

envid: 1000182984
Year: 2006
GEPaid: CAD982002594
Contact: BILL HOLMES
Telephone: 3103930411
Mailing Name: Not reported
Mailing Address: PO BOX 2138
Mailing City,St,Zip: SANTA MONICA, CA 904072138
Gen County: Not reported
TSD EPA ID: CAD009007626
TSD County: Not reported
Waste Category: Asbestos containing waste
Disposal Method: Disposal, Land Fill
Tons: 8.42
Cat Decode: Not reported
Method Decode: Not reported
Facility County: Los Angeles

envid: 1000182984
Year: 2006
GEPaid: CAD982002594
Contact: BILL HOLMES
Telephone: 3103930411
Mailing Name: Not reported
Mailing Address: PO BOX 2138
Mailing City,St,Zip: SANTA MONICA, CA 904072138
Gen County: Not reported
TSD EPA ID: CAT000646117
TSD County: Not reported
Waste Category: Other inorganic solid waste
Disposal Method: Disposal, Land Fill
Tons: 15.17
Cat Decode: Not reported
Method Decode: Not reported
Facility County: Los Angeles

envid: 1000182984
Year: 2006
GEPaid: CAD982002594
Contact: BILL HOLMES
Telephone: 3103930411
Mailing Name: Not reported
Mailing Address: PO BOX 2138
Mailing City,St,Zip: SANTA MONICA, CA 904072138
Gen County: Not reported

Map ID
Direction
Distance
Elevation

MAP FINDINGS

Site

Database(s)

EDR ID Number
EPA ID Number

RAND CORP (Continued)

1000182984

TSD EPA ID: CAT000646117
TSD County: Not reported
Waste Category: Other inorganic solid waste
Disposal Method: Disposal, Land Fill
Tons: 15.17
Cat Decode: Not reported
Method Decode: Not reported
Facility County: Los Angeles

envid: 1000182984
Year: 2006
GEPaid: CAD982002594
Contact: BILL HOLMES
Telephone: 3103930411
Mailing Name: Not reported
Mailing Address: PO BOX 2138
Mailing City,St,Zip: SANTA MONICA, CA 904072138
Gen County: Not reported
TSD EPA ID: CAD097030993
TSD County: Not reported
Waste Category: Photochemicals/photoprocessing waste
Disposal Method: Recycler
Tons: 0.22
Cat Decode: Not reported
Method Decode: Not reported
Facility County: Los Angeles

[Click this hyperlink](#) while viewing on your computer to access 63 additional CA_HAZNET: record(s) in the EDR Site Report.

NPDES:

Npdes Number: Not reported
Facility Status: Not reported
Agency Id: Not reported
Region: 4
Regulatory Measure Id: 413076
Order No: Not reported
Regulatory Measure Type: Construction
Place Id: Not reported
WDID: 4 19C361145
Program Type: Not reported
Adoption Date Of Regulatory Measure: Not reported
Effective Date Of Regulatory Measure: Not reported
Expiration Date Of Regulatory Measure: Not reported
Termination Date Of Regulatory Measure: 04/14/2014
Discharge Name: Not reported
Discharge Address: Not reported
Discharge City: Not reported
Discharge State: Not reported
Discharge Zip: Not reported
RECEIVED DATE: 05/17/2011
PROCESSED DATE: 06/06/2011
STATUS CODE NAME: Terminated
STATUS DATE: 06/09/2014
PLACE SIZE: 6
PLACE SIZE UNIT: Acres
FACILITY CONTACT NAME: Jean Bellman

Map ID
Direction
Distance
Elevation

MAP FINDINGS

Site

Database(s)

EDR ID Number
EPA ID Number

RAND CORP (Continued)

1000182984

FACILITY CONTACT TITLE:	Not reported
FACILITY CONTACT PHONE:	310-458-8725
FACILITY CONTACT PHONE EXT:	Not reported
FACILITY CONTACT EMAIL:	jean.bellman@smgov.net
OPERATOR NAME:	City of Santa Monica
OPERATOR ADDRESS:	1437 4th Street Suite 300
OPERATOR CITY:	Santa Monica
OPERATOR STATE:	California
OPERATOR ZIP:	90401
OPERATOR CONTACT NAME:	Jean Bellman
OPERATOR CONTACT TITLE:	Not reported
OPERATOR CONTACT PHONE:	310-458-8725
OPERATOR CONTACT PHONE EXT:	Not reported
OPERATOR CONTACT EMAIL:	jean.bellman@smgov.net
OPERATOR TYPE:	City/Town Agency
DEVELOPER NAME:	City of Santa Monica
DEVELOPER ADDRESS:	1437 4th Street Suite 300
DEVELOPER CITY:	Santa Monica
DEVELOPER STATE:	California
DEVELOPER ZIP:	90401
DEVELOPER CONTACT NAME:	Jean Bellman
DEVELOPER CONTACT TITLE:	Not reported
CONSTYPE LINEAR UTILITY IND:	N
EMERGENCY PHONE NO:	Not reported
EMERGENCY PHONE EXT:	Not reported
CONSTYPE ABOVE GROUND IND:	Not reported
CONSTYPE BELOW GROUND IND:	Not reported
CONSTYPE CABLE LINE IND:	Not reported
CONSTYPE COMM LINE IND:	Not reported
CONSTYPE COMMERTIAL IND:	Y
CONSTYPE ELECTRICAL LINE IND:	Not reported
CONSTYPE GAS LINE IND:	Not reported
CONSTYPE INDUSTRIAL IND:	Not reported
CONSTYPE OTHER DESRIPTION:	Public Park
CONSTYPE OTHER IND:	Y
CONSTYPE RECONS IND:	Not reported
CONSTYPE RESIDENTIAL IND:	Not reported
CONSTYPE TRANSPORT IND:	Not reported
CONSTYPE UTILITY DESCRIPTION:	Not reported
CONSTYPE UTILITY IND:	Not reported
CONSTYPE WATER SEWER IND:	Not reported
DIR DISCHARGE USWATER IND:	N
RECEIVING WATER NAME:	Santa Monica Bay
CERTIFIER NAME:	Jean Bellman
CERTIFIER TITLE:	Architect
CERTIFICATION DATE:	17-MAY-11
PRIMARY SIC:	Not reported
SECONDARY SIC:	Not reported
TERTIARY SIC:	Not reported

Map ID
Direction
Distance
Elevation

MAP FINDINGS

Site

Database(s)

EDR ID Number
EPA ID Number

87
NNE
1/4-1/2
0.458 mi.
2417 ft.

EXXON SERVICE STATION
1260 LINCOLN
SANTA MONICA, CA 90806

CA LUST U001563917
CA HIST UST N/A
CA HIST CORTESE

Relative:
Higher
Actual:
118 ft.

LUST:
Lead Agency: SANTA MONICA, CITY OF
Case Type: LUST Cleanup Site
Geo Track: http://geotracker.waterboards.ca.gov/profile_report.asp?global_id=T0603701367
Global Id: T0603701367
Latitude: 34.0212758
Longitude: -118.4936905
Status: Completed - Case Closed
Status Date: 12/01/2008
Case Worker: MH
RB Case Number: 904010070
Local Agency: SANTA MONICA, CITY OF
File Location: Not reported
Local Case Number: Not reported
Potential Media Affect: Soil
Potential Contaminants of Concern: Gasoline
Site History: Not reported

LUST:
Global Id: T0603701367
Contact Type: Local Agency Caseworker
Contact Name: MONICA HANLEY
Organization Name: SANTA MONICA, CITY OF
Address: 333 Olympic Drive - 2nd Floor
City: SANTA MONICA
Email: monica.hanley@smgov.net
Phone Number: Not reported

Global Id: T0603701367
Contact Type: Regional Board Caseworker
Contact Name: YUE RONG
Organization Name: LOS ANGELES RWQCB (REGION 4)
Address: 320 W. 4TH ST., SUITE 200
City: Los Angeles
Email: yrong@waterboards.ca.gov
Phone Number: Not reported

LUST:
Global Id: T0603701367
Action Type: Other
Date: 09/16/1986
Action: Leak Stopped

Global Id: T0603701367
Action Type: ENFORCEMENT
Date: 08/26/2008
Action: Closure/No Further Action Letter

Global Id: T0603701367
Action Type: Other
Date: 09/16/1986
Action: Leak Discovery

Map ID
Direction
Distance
Elevation

MAP FINDINGS

Site

Database(s)

EDR ID Number
EPA ID Number

EXXON SERVICE STATION (Continued)

U001563917

Global Id: T0603701367
Action Type: Other
Date: 09/16/1986
Action: Leak Reported

LUST:

Global Id: T0603701367
Status: Open - Case Begin Date
Status Date: 09/16/1986

Global Id: T0603701367
Status: Open - Site Assessment
Status Date: 09/16/1986

Global Id: T0603701367
Status: Completed - Case Closed
Status Date: 12/01/2008

LUST REG 4:

Region: 4
Regional Board: 04
County: Los Angeles
Facility Id: 904010070
Status: Leak being confirmed
Substance: Gasoline
Substance Quantity: Not reported
Local Case No: Not reported
Case Type: Soil
Abatement Method Used at the Site: Not reported
Global ID: T0603701367
W Global ID: Not reported
Staff: UNK
Local Agency: 19033
Cross Street: ARIZONA
Enforcement Type: Not reported
Date Leak Discovered: 9/16/1986
Date Leak First Reported: 9/16/1986
Date Leak Record Entered: 3/25/1996
Date Confirmation Began: 9/16/1986
Date Leak Stopped: 9/16/1986
Date Case Last Changed on Database: 10/31/1986
Date the Case was Closed: Not reported
How Leak Discovered: Subsurface Monitoring
How Leak Stopped: Not reported
Cause of Leak: Overfill
Leak Source: Piping
Operator: Not reported
Water System: Not reported
Well Name: Not reported
Approx. Dist To Production Well (ft): 8005.286400332985108937113871
Source of Cleanup Funding: Piping
Preliminary Site Assessment Workplan Submitted: Not reported
Preliminary Site Assessment Began: Not reported
Pollution Characterization Began: Not reported
Remediation Plan Submitted: Not reported

Map ID
Direction
Distance
Elevation

MAP FINDINGS

Site

Database(s)

EDR ID Number
EPA ID Number

EXXON SERVICE STATION (Continued)

U001563917

Remedial Action Underway: Not reported
Post Remedial Action Monitoring Began: Not reported
Enforcement Action Date: Not reported
Historical Max MTBE Date: Not reported
Hist Max MTBE Conc in Groundwater: Not reported
Hist Max MTBE Conc in Soil: Not reported
Significant Interim Remedial Action Taken: Not reported
GW Qualifier: Not reported
Soil Qualifier: Not reported
Organization: Not reported
Owner Contact: Not reported
Responsible Party: EXXON COMANY USA
RP Address: 34 EXECUTIVE PARK, IRVINE 92715
Program: LUST
Lat/Long: 34.0212758 / -1
Local Agency Staff: UNK
Beneficial Use: Not reported
Priority: Not reported
Cleanup Fund Id: Not reported
Suspended: Not reported
Assigned Name: Not reported
Summary: Not reported

HIST UST:

File Number: 000265D5
URL: <http://geotracker.waterboards.ca.gov/ustpdfs/pdf/000265D5.pdf>
Region: STATE
Facility ID: 00000029356
Facility Type: Gas Station
Other Type: Not reported
Contact Name: KRIKOR CHOCHANIAN
Telephone: 2134514746
Owner Name: EXXON COMPANY U.S.A.
Owner Address: 16945 NORTHCHASE BLVD.
Owner City,St,Zip: HOUSTON, TX 77210
Total Tanks: 0004

Tank Num: 001
Container Num: 1
Year Installed: 1980
Tank Capacity: 00010000
Tank Used for: PRODUCT
Type of Fuel: UNLEADED
Container Construction Thickness: Not reported
Leak Detection: Stock Inventor

Tank Num: 002
Container Num: 2
Year Installed: 1980
Tank Capacity: 00006000
Tank Used for: PRODUCT
Type of Fuel: PREMIUM
Container Construction Thickness: Not reported
Leak Detection: Stock Inventor

Tank Num: 003
Container Num: 3

Map ID
Direction
Distance
Elevation

MAP FINDINGS

Site

Database(s)

EDR ID Number
EPA ID Number

EXXON SERVICE STATION (Continued)

U001563917

Year Installed: 1980
Tank Capacity: 00006000
Tank Used for: PRODUCT
Type of Fuel: REGULAR
Container Construction Thickness: Not reported
Leak Detection: Stock Inventor

Tank Num: 004
Container Num: 4
Year Installed: 1980
Tank Capacity: 00001000
Tank Used for: PRODUCT
Type of Fuel: WASTE OIL
Container Construction Thickness: Not reported
Leak Detection: Stock Inventor

Click here for Geo Tracker PDF:

HIST CORTESE:

Region: CORTESE
Facility County Code: 19
Reg By: LTNKA
Reg Id: 904010070

N88
ENE
1/4-1/2
0.473 mi.
2498 ft.

MOBIL #11-H41 (FORMER)
774 BROADWAY
LOS ANGELES, CA 90031
Site 1 of 2 in cluster N

CA HIST CORTESE **S103065141**
N/A

Relative:
Higher
Actual:
96 ft.

HIST CORTESE:
Region: CORTESE
Facility County Code: 19
Reg By: LTNKA
Reg Id: 900310125

89
ESE
1/4-1/2
0.476 mi.
2512 ft.

SANTA MONICA/MALIBU SCHL. DIST
1723 004TH ST
SANTA MONICA, CA 90401

CA LUST **S100461056**
CA HIST CORTESE **N/A**

Relative:
Lower
Actual:
68 ft.

LUST:
Lead Agency: SANTA MONICA, CITY OF
Case Type: LUST Cleanup Site
Geo Track: http://geotracker.waterboards.ca.gov/profile_report.asp?global_id=T0603701361
Global Id: T0603701361
Latitude: 34.011856
Longitude: -118.489567
Status: Completed - Case Closed
Status Date: 06/28/2013
Case Worker: MH
RB Case Number: 904010016
Local Agency: SANTA MONICA, CITY OF
File Location: Not reported
Local Case Number: Not reported

Map ID
Direction
Distance
Elevation

MAP FINDINGS

Site

Database(s)

EDR ID Number
EPA ID Number

SANTA MONICA/MALIBU SCHL. DIST (Continued)

S100461056

Potential Media Affect: Soil
Potential Contaminants of Concern: Aviation
Site History: Not reported

LUST:

Global Id: T0603701361
Contact Type: Local Agency Caseworker
Contact Name: MONICA HANLEY
Organization Name: SANTA MONICA, CITY OF
Address: 333 Olympic Drive - 2nd Floor
City: SANTA MONICA
Email: monica.hanley@smgov.net
Phone Number: Not reported

Global Id: T0603701361
Contact Type: Regional Board Caseworker
Contact Name: YUE RONG
Organization Name: LOS ANGELES RWQCB (REGION 4)
Address: 320 W. 4TH ST., SUITE 200
City: Los Angeles
Email: yrong@waterboards.ca.gov
Phone Number: Not reported

LUST:

Global Id: T0603701361
Action Type: Other
Date: 07/18/1988
Action: Leak Discovery

Global Id: T0603701361
Action Type: Other
Date: 08/29/1988
Action: Leak Reported

LUST:

Global Id: T0603701361
Status: Open - Case Begin Date
Status Date: 07/18/1988

Global Id: T0603701361
Status: Open - Site Assessment
Status Date: 02/10/1989

Global Id: T0603701361
Status: Completed - Case Closed
Status Date: 06/28/2013

LUST REG 4:

Region: 4
Regional Board: 04
County: Los Angeles
Facility Id: 904010016
Status: Pollution Characterization
Substance: 1
Substance Quantity: Not reported

Map ID
Direction
Distance
Elevation

MAP FINDINGS

Site

Database(s)

EDR ID Number
EPA ID Number

SANTA MONICA/MALIBU SCHL. DIST (Continued)

S100461056

Local Case No: Not reported
Case Type: Soil
Abatement Method Used at the Site: Excavate and Dispose
Global ID: T0603701361
W Global ID: Not reported
Staff: UNK
Local Agency: 19033
Cross Street: OLYMPIC BLVD
Enforcement Type: Not reported
Date Leak Discovered: 7/18/1988
Date Leak First Reported: 8/29/1988
Date Leak Record Entered: Not reported
Date Confirmation Began: Not reported
Date Leak Stopped: Not reported
Date Case Last Changed on Database: 11/13/1991
Date the Case was Closed: Not reported
How Leak Discovered: OM
How Leak Stopped: Not reported
Cause of Leak: UNK
Leak Source: UNK
Operator: Not reported
Water System: Not reported
Well Name: Not reported
Approx. Dist To Production Well (ft): 8835.812900432123368531089378
Source of Cleanup Funding: UNK
Preliminary Site Assessment Workplan Submitted: Not reported
Preliminary Site Assessment Began: Not reported
Pollution Characterization Began: 2/10/1989
Remediation Plan Submitted: Not reported
Remedial Action Underway: Not reported
Post Remedial Action Monitoring Began: Not reported
Enforcement Action Date: Not reported
Historical Max MTBE Date: Not reported
Hist Max MTBE Conc in Groundwater: Not reported
Hist Max MTBE Conc in Soil: Not reported
Significant Interim Remedial Action Taken: Yes
GW Qualifier: Not reported
Soil Qualifier: Not reported
Organization: Not reported
Owner Contact: Not reported
Responsible Party: SANTA MONICA/MALIBU SCHOOL DIS
RP Address: 1651 16TH STREET, SANTA MONICA, CA 90401
Program: LUST
Lat/Long: 34.011856 / -1
Local Agency Staff: UNK
Beneficial Use: Not reported
Priority: Not reported
Cleanup Fund Id: Not reported
Suspended: Not reported
Assigned Name: Not reported
Summary: 3RD QUARTER REPORT 1989 (12/01/89) THIS IS
NOT RWQCB'S CASE. SANTA MONICA HAS ONLY REQUESTED RWQCB FOR
TECHNICAL ADVICE.

HIST CORTESE:

Region: CORTESE
Facility County Code: 19

Map ID
Direction
Distance
Elevation

MAP FINDINGS

Site

Database(s)

EDR ID Number
EPA ID Number

SANTA MONICA/MALIBU SCHL. DIST (Continued)

S100461056

Reg By: LTNKA
Reg Id: 904010016

90
NE
1/4-1/2
0.477 mi.
2521 ft.

CVS CORPORATION
1411 LINCOLN BLVD.
SANTA MONICA, CA 90401

CA LUST S103986982
N/A

Relative:
Higher
Actual:
102 ft.

LUST:
Lead Agency: SANTA MONICA, CITY OF
Case Type: LUST Cleanup Site
Geo Track: http://geotracker.waterboards.ca.gov/profile_report.asp?global_id=T0603769905
Global Id: T0603769905
Latitude: 34.019348
Longitude: -118.490681
Status: Completed - Case Closed
Status Date: 05/19/2010
Case Worker: MH
RB Case Number: Not reported
Local Agency: SANTA MONICA, CITY OF
File Location: Not reported
Local Case Number: Not reported
Potential Media Affect: Soil
Potential Contaminants of Concern: Other Solvent or Non-Petroleum Hydrocarbon
Site History: Not reported

LUST:
Global Id: T0603769905
Contact Type: Local Agency Caseworker
Contact Name: MONICA HANLEY
Organization Name: SANTA MONICA, CITY OF
Address: 333 Olympic Drive - 2nd Floor
City: SANTA MONICA
Email: monica.hanley@smgov.net
Phone Number: Not reported

Global Id: T0603769905
Contact Type: Regional Board Caseworker
Contact Name: YUE RONG
Organization Name: LOS ANGELES RWQCB (REGION 4)
Address: 320 W. 4TH ST., SUITE 200
City: Los Angeles
Email: yrong@waterboards.ca.gov
Phone Number: Not reported

LUST:
Global Id: T0603769905
Action Type: Other
Date: 02/03/1998
Action: Leak Discovery

Global Id: T0603769905
Action Type: Other
Date: 05/02/2008
Action: Leak Reported

Map ID
Direction
Distance
Elevation

MAP FINDINGS

Site

Database(s)

EDR ID Number
EPA ID Number

CVS CORPORATION (Continued)

S103986982

LUST:

Global Id: T0603769905
Status: Open - Case Begin Date
Status Date: 02/03/1998

Global Id: T0603769905
Status: Open - Site Assessment
Status Date: 02/03/1998

Global Id: T0603769905
Status: Completed - Case Closed
Status Date: 05/19/2010

O91
NE
1/4-1/2
0.484 mi.
2557 ft.

TOYOTA SANTA MONICA
801 SANTA MONICA BLVD
SANTA MONICA, CA 90401

CA LUST U003783681
CA UST N/A

Site 1 of 2 in cluster O

Relative:
Higher
Actual:
109 ft.

LUST REG 4:
Region: 4
Regional Board: 04
County: Los Angeles
Facility Id: 904010161
Status: Preliminary site assessment underway
Substance: Hydrocarbons
Substance Quantity: Not reported
Local Case No: Not reported
Case Type: Soil
Abatement Method Used at the Site: Not reported
Global ID: T0603701376
W Global ID: Not reported
Staff: UNK
Local Agency: 19033
Cross Street: LINCOLN BLVD
Enforcement Type: Not reported
Date Leak Discovered: 6/21/1999
Date Leak First Reported: 6/25/1999
Date Leak Record Entered: Not reported
Date Confirmation Began: Not reported
Date Leak Stopped: 12/30/1998
Date Case Last Changed on Database: 11/27/2000
Date the Case was Closed: Not reported
How Leak Discovered: OM
How Leak Stopped: Not reported
Cause of Leak: Not reported
Leak Source: UNK
Operator: LEN SHERIDAN
Water System: Not reported
Well Name: Not reported
Approx. Dist To Production Well (ft): 7918.6374842297408019278646307
Source of Cleanup Funding: UNK
Preliminary Site Assessment Workplan Submitted: Not reported
Preliminary Site Assessment Began: 6/25/1999
Pollution Characterization Began: Not reported
Remediation Plan Submitted: Not reported

Map ID
 Direction
 Distance
 Elevation

MAP FINDINGS

Site

Database(s)

EDR ID Number
 EPA ID Number

TOYOTA SANTA MONICA (Continued)

U003783681

Remedial Action Underway:	Not reported
Post Remedial Action Monitoring Began:	Not reported
Enforcement Action Date:	Not reported
Historical Max MTBE Date:	Not reported
Hist Max MTBE Conc in Groundwater:	Not reported
Hist Max MTBE Conc in Soil:	Not reported
Significant Interim Remedial Action Taken:	Not reported
GW Qualifier:	Not reported
Soil Qualifier:	Not reported
Organization:	Not reported
Owner Contact:	Not reported
Responsible Party:	SHERIDAN TOYOTA, INC.
RP Address:	801 SANTA MONICA BLVD., SANTA MONICA CA 90401
Program:	LUST
Lat/Long:	34.0195369 / -1
Local Agency Staff:	UNK
Beneficial Use:	Not reported
Priority:	Not reported
Cleanup Fund Id:	Not reported
Suspended:	Not reported
Assigned Name:	Not reported
Summary:	Not reported

UST:

Facility ID:	600303
Permitting Agency:	SANTA MONICA, CITY OF
Latitude:	34.0215244
Longitude:	-118.4893971
Facility ID:	Not reported
Permitting Agency:	Santa Monica Fire Department
Latitude:	34.019936
Longitude:	-118.491371

O92
NE
 1/4-1/2
 0.484 mi.
 2557 ft.

LEN SHERIDAN TOYOTA
801 SANTA MONICA BLVD
SANTA MONICA, CA 90401

Site 2 of 2 in cluster O

RCRA-SQG 1000131769
CA LUST CAD981658578
CA HIST UST
FINDS
ECHO
CA HAZNET

Relative:
Higher
Actual:
109 ft.

RCRA-SQG:
 Date form received by agency: 09/01/1996
 Facility name: LEN SHERIDAN TOYOTA
 Facility address: 801 SANTA MONICA BLVD
 SANTA MONICA, CA 90401
 EPA ID: CAD981658578
 Contact: Not reported
 Contact address: Not reported
 Not reported
 Contact country: US
 Contact telephone: Not reported
 Contact email: Not reported
 EPA Region: 09
 Land type: Facility is not located on Indian land. Additional information is not known.
 Classification: Small Small Quantity Generator
 Description: Handler: generates more than 100 and less than 1000 kg of hazardous

Map ID
Direction
Distance
Elevation

MAP FINDINGS

Site

Database(s)

EDR ID Number
EPA ID Number

LEN SHERIDAN TOYOTA (Continued)

1000131769

waste during any calendar month and accumulates less than 6000 kg of hazardous waste at any time; or generates 100 kg or less of hazardous waste during any calendar month, and accumulates more than 1000 kg of hazardous waste at any time

Owner/Operator Summary:

Owner/operator name: NOT REQUIRED
Owner/operator address: NOT REQUIRED
NOT REQUIRED, ME 99999
Owner/operator country: Not reported
Owner/operator telephone: 415-555-1212
Owner/operator email: Not reported
Owner/operator fax: Not reported
Owner/operator extension: Not reported
Legal status: Private
Owner/Operator Type: Operator
Owner/Op start date: Not reported
Owner/Op end date: Not reported

Owner/operator name: SHERIDAN TOYOTA
Owner/operator address: NOT REQUIRED
NOT REQUIRED, ME 99999
Owner/operator country: Not reported
Owner/operator telephone: 415-555-1212
Owner/operator email: Not reported
Owner/operator fax: Not reported
Owner/operator extension: Not reported
Legal status: Private
Owner/Operator Type: Owner
Owner/Op start date: Not reported
Owner/Op end date: Not reported

Handler Activities Summary:

U.S. importer of hazardous waste: No
Mixed waste (haz. and radioactive): No
Recycler of hazardous waste: No
Transporter of hazardous waste: No
Treater, storer or disposer of HW: No
Underground injection activity: No
On-site burner exemption: No
Furnace exemption: No
Used oil fuel burner: No
Used oil processor: No
User oil refiner: No
Used oil fuel marketer to burner: No
Used oil Specification marketer: No
Used oil transfer facility: No
Used oil transporter: No

Historical Generators:

Date form received by agency: 09/01/1996
Site name: LEN SHERIDAN TOYOTA
Classification: Small Quantity Generator

Date form received by agency: 11/10/1986
Site name: LEN SHERIDAN TOYOTA

Map ID
Direction
Distance
Elevation

MAP FINDINGS

Site

Database(s)

EDR ID Number
EPA ID Number

LEN SHERIDAN TOYOTA (Continued)

1000131769

Classification: Large Quantity Generator

Violation Status: No violations found

Evaluation Action Summary:

Evaluation date: 08/10/1993
Evaluation: COMPLIANCE EVALUATION INSPECTION ON-SITE
Area of violation: Not reported
Date achieved compliance: Not reported
Evaluation lead agency: State Contractor/Grantee

LUST:

Lead Agency: SANTA MONICA, CITY OF
Case Type: LUST Cleanup Site
Geo Track: http://geotracker.waterboards.ca.gov/profile_report.asp?global_id=T0603701376
Global Id: T0603701376
Latitude: 34.019937
Longitude: -118.491361
Status: Completed - Case Closed
Status Date: 08/22/2007
Case Worker: MH
RB Case Number: 904010161
Local Agency: SANTA MONICA, CITY OF
File Location: Not reported
Local Case Number: Not reported
Potential Media Affect: Soil
Potential Contaminants of Concern: Other Solvent or Non-Petroleum Hydrocarbon
Site History: Not reported

LUST:

Global Id: T0603701376
Contact Type: Local Agency Caseworker
Contact Name: MONICA HANLEY
Organization Name: SANTA MONICA, CITY OF
Address: 333 Olympic Drive - 2nd Floor
City: SANTA MONICA
Email: monica.hanley@smgov.net
Phone Number: Not reported

Global Id: T0603701376
Contact Type: Regional Board Caseworker
Contact Name: YUE RONG
Organization Name: LOS ANGELES RWQCB (REGION 4)
Address: 320 W. 4TH ST., SUITE 200
City: Los Angeles
Email: yrong@waterboards.ca.gov
Phone Number: Not reported

LUST:

Global Id: T0603701376
Action Type: Other
Date: 12/30/1998
Action: Leak Stopped

Global Id: T0603701376
Action Type: Other
Date: 06/21/1999

Map ID
Direction
Distance
Elevation

MAP FINDINGS

Site

Database(s)

EDR ID Number
EPA ID Number

LEN SHERIDAN TOYOTA (Continued)

1000131769

Action: Leak Discovery

Global Id: T0603701376

Action Type: Other

Date: 06/25/1999

Action: Leak Reported

LUST:

Global Id: T0603701376

Status: Open - Case Begin Date

Status Date: 12/30/1998

Global Id: T0603701376

Status: Completed - Case Closed

Status Date: 06/21/1999

Global Id: T0603701376

Status: Open - Reopen Case

Status Date: 06/24/1999

Global Id: T0603701376

Status: Open - Site Assessment

Status Date: 06/25/1999

Global Id: T0603701376

Status: Completed - Case Closed

Status Date: 08/22/2007

HIST UST:

File Number: 00027568

URL: <http://geotracker.waterboards.ca.gov/ustpdfs/pdf/00027568.pdf>

Region: STATE

Facility ID: 00000016945

Facility Type: Other

Other Type: AUTO SALES AND SERVI

Contact Name: DAN SHERIDAN/VICE-PRESIDENT

Telephone: 2133946744

Owner Name: LEN SHERIDAN TOYOTA

Owner Address: 801 SANTA MONICA BLVD.

Owner City,St,Zip: SANTA MONICA, CA 90401

Total Tanks: 0004

Tank Num: 001

Container Num: 1

Year Installed: 1984

Tank Capacity: 00001000

Tank Used for: WASTE

Type of Fuel: WASTE OIL

Container Construction Thickness: Not reported

Leak Detection: Sensor Instrument, Groundwater Monitoring Well

Tank Num: 002

Container Num: 2

Year Installed: 1984

Tank Capacity: 00002000

Map ID
Direction
Distance
Elevation

MAP FINDINGS

Site

Database(s)

EDR ID Number
EPA ID Number

LEN SHERIDAN TOYOTA (Continued)

1000131769

Tank Used for: PRODUCT
Type of Fuel: Not reported
Container Construction Thickness: Not reported
Leak Detection: Sensor Instrument, Groundwater Monitoring Well

Tank Num: 003
Container Num: 2
Year Installed: Not reported
Tank Capacity: 00000000
Tank Used for: WASTE
Type of Fuel: Not reported
Container Construction Thickness: Not reported
Leak Detection: Not reported

Tank Num: 004
Container Num: 1
Year Installed: Not reported
Tank Capacity: 00000000
Tank Used for: WASTE
Type of Fuel: WASTE OIL
Container Construction Thickness: Not reported
Leak Detection: None

Click here for Geo Tracker PDF:

FINDS:

Registry ID: 110055856435

Environmental Interest/Information System
STATE MASTER

Registry ID: 110002740482

Environmental Interest/Information System

RCRAInfo is a national information system that supports the Resource Conservation and Recovery Act (RCRA) program through the tracking of events and activities related to facilities that generate, transport, and treat, store, or dispose of hazardous waste. RCRAInfo allows RCRA program staff to track the notification, permit, compliance, and corrective action activities required under RCRA.

[Click this hyperlink](#) while viewing on your computer to access additional FINDS: detail in the EDR Site Report.

ECHO:

Envid: 1000131769
Registry ID: 110002740482
DFR URL: <http://echo.epa.gov/detailed-facility-report?fid=110002740482>

HAZNET:

envid: 1000131769
Year: 2005
GEPaid: CAD981658578
Contact: CARLOS PALACIOS/SERVICE MGR

Map ID
Direction
Distance
Elevation

MAP FINDINGS

Site

Database(s)

EDR ID Number
EPA ID Number

LEN SHERIDAN TOYOTA (Continued)

1000131769

Telephone: 3103946744
Mailing Name: Not reported
Mailing Address: 801 SANTA MONICA BLVD
Mailing City,St,Zip: SANTA MONICA, CA 904012702
Gen County: Not reported
TSD EPA ID: CAT080013352
TSD County: Not reported
Waste Category: Unspecified aqueous solution
Disposal Method: Recycler
Tons: 0.2
Cat Decode: Not reported
Method Decode: Not reported
Facility County: Los Angeles

envid: 1000131769
Year: 2005
GEPAID: CAD981658578
Contact: CARLOS PALACIOS/SERVICE MGR
Telephone: 3103946744
Mailing Name: Not reported
Mailing Address: 801 SANTA MONICA BLVD
Mailing City,St,Zip: SANTA MONICA, CA 904012702
Gen County: Not reported
TSD EPA ID: CAT080013352
TSD County: Not reported
Waste Category: Oil/water separation sludge
Disposal Method: Recycler
Tons: 3.75
Cat Decode: Not reported
Method Decode: Not reported
Facility County: Los Angeles

envid: 1000131769
Year: 2005
GEPAID: CAD981658578
Contact: CARLOS PALACIOS/SERVICE MGR
Telephone: 3103946744
Mailing Name: Not reported
Mailing Address: 801 SANTA MONICA BLVD
Mailing City,St,Zip: SANTA MONICA, CA 904012702
Gen County: Not reported
TSD EPA ID: CAT080033681
TSD County: Not reported
Waste Category: Other organic solids
Disposal Method: Disposal, Land Fill
Tons: 0.15
Cat Decode: Not reported
Method Decode: Not reported
Facility County: Los Angeles

envid: 1000131769
Year: 2004
GEPAID: CAD981658578
Contact: CARLOS PALACIOS/SERVICE MGR
Telephone: 3103946744
Mailing Name: Not reported
Mailing Address: 801 SANTA MONICA BLVD

Map ID
Direction
Distance
Elevation

MAP FINDINGS

Site

Database(s)

EDR ID Number
EPA ID Number

LEN SHERIDAN TOYOTA (Continued)

1000131769

Mailing City,St,Zip: SANTA MONICA, CA 904012702
Gen County: Not reported
TSD EPA ID: CAT080013352
TSD County: Not reported
Waste Category: Unspecified organic liquid mixture
Disposal Method: Recycler
Tons: 0.68
Cat Decode: Not reported
Method Decode: Not reported
Facility County: Los Angeles

envid: 1000131769
Year: 2004
GEPaid: CAD981658578
Contact: CARLOS PALACIOS/SERVICE MGR
Telephone: 3103946744
Mailing Name: Not reported
Mailing Address: 801 SANTA MONICA BLVD
Mailing City,St,Zip: SANTA MONICA, CA 904012702
Gen County: Not reported
TSD EPA ID: CAT080033681
TSD County: Not reported
Waste Category: Other organic solids
Disposal Method: Not reported
Tons: 0.15
Cat Decode: Not reported
Method Decode: Not reported
Facility County: Los Angeles

[Click this hyperlink](#) while viewing on your computer to access 68 additional CA_HAZNET: record(s) in the EDR Site Report.

M93
East
1/4-1/2
0.490 mi.
2589 ft.

PIONEER FRENCH BAKERY
1621 007TH ST
SANTA MONICA, CA 90401

CA LUST S103066173
CA HIST CORTESE N/A

Site 3 of 3 in cluster M

Relative:
Higher
Actual:
89 ft.

LUST:
Lead Agency: SANTA MONICA, CITY OF
Case Type: LUST Cleanup Site
Geo Track: http://geotracker.waterboards.ca.gov/profile_report.asp?global_id=T0603701374
Global Id: T0603701374
Latitude: 34.0156301
Longitude: -118.4886313
Status: Completed - Case Closed
Status Date: 04/02/1991
Case Worker: Not reported
RB Case Number: 904010143
Local Agency: Not reported
File Location: Not reported
Local Case Number: Not reported
Potential Media Affect: Soil
Potential Contaminants of Concern: Aviation
Site History: Not reported

LUST:
Global Id: T0603701374

Map ID
Direction
Distance
Elevation

MAP FINDINGS

Site

Database(s)

EDR ID Number
EPA ID Number

PIONEER FRENCH BAKERY (Continued)

S103066173

Contact Type: Regional Board Caseworker
Contact Name: YUE RONG
Organization Name: LOS ANGELES RWQCB (REGION 4)
Address: 320 W. 4TH ST., SUITE 200
City: Los Angeles
Email: yrong@waterboards.ca.gov
Phone Number: Not reported

LUST:

Global Id: T0603701374
Action Type: Other
Date: 04/02/1991
Action: Leak Reported

LUST:

Global Id: T0603701374
Status: Completed - Case Closed
Status Date: 04/02/1991

Global Id: T0603701374
Status: Open - Case Begin Date
Status Date: 04/02/1991

LUST REG 4:

Region: 4
Regional Board: 04
County: Los Angeles
Facility Id: 904010143
Status: Case Closed
Substance: 1
Substance Quantity: Not reported
Local Case No: Not reported
Case Type: Soil
Abatement Method Used at the Site: Not reported
Global ID: T0603701374
W Global ID: Not reported
Staff: UNK
Local Agency: 19033
Cross Street: COLORADO AVE
Enforcement Type: Not reported
Date Leak Discovered: Not reported
Date Leak First Reported: 4/2/1991
Date Leak Record Entered: 12/4/1991
Date Confirmation Began: Not reported
Date Leak Stopped: Not reported
Date Case Last Changed on Database: 12/5/1991
Date the Case was Closed: 4/2/1991
How Leak Discovered: Not reported
How Leak Stopped: Not reported
Cause of Leak: UNK
Leak Source: UNK
Operator: Not reported
Water System: Not reported
Well Name: Not reported
Approx. Dist To Production Well (ft): 7795.5310425751186045914163205

Map ID
 Direction
 Distance
 Elevation

MAP FINDINGS

Site

Database(s)

EDR ID Number
 EPA ID Number

PIONEER FRENCH BAKERY (Continued)

S103066173

Source of Cleanup Funding: UNK
 Preliminary Site Assessment Workplan Submitted: Not reported
 Preliminary Site Assessment Began: Not reported
 Pollution Characterization Began: Not reported
 Remediation Plan Submitted: Not reported
 Remedial Action Underway: Not reported
 Post Remedial Action Monitoring Began: Not reported
 Enforcement Action Date: Not reported
 Historical Max MTBE Date: Not reported
 Hist Max MTBE Conc in Groundwater: Not reported
 Hist Max MTBE Conc in Soil: Not reported
 Significant Interim Remedial Action Taken: Not reported
 GW Qualifier: Not reported
 Soil Qualifier: Not reported
 Organization: Not reported
 Owner Contact: Not reported
 Responsible Party: PIONEER FRENCH BAKERY
 RP Address: 512 ROSE AVE., VENICE, CA 90291
 Program: LUST
 Lat/Long: 34.0156301 / -1
 Local Agency Staff: UNK
 Beneficial Use: Not reported
 Priority: Not reported
 Cleanup Fund Id: Not reported
 Suspended: Not reported
 Assigned Name: Not reported
 Summary: Not reported

HIST CORTESE:

Region: CORTESE
 Facility County Code: 19
 Reg By: LTNKA
 Reg Id: 904010143

N94 VONS STORE #262
ENE 1522 LINCOLN BLVD
1/4-1/2 SANTA MONICA, CA 90401
0.492 mi.
2598 ft. Site 2 of 2 in cluster N

CA LUST S102440981
CA HIST CORTESE N/A

Relative:
Higher
Actual:
95 ft.

LUST:
 Lead Agency: SANTA MONICA, CITY OF
 Case Type: LUST Cleanup Site
 Geo Track: http://geotracker.waterboards.ca.gov/profile_report.asp?global_id=T0603701366
 Global Id: T0603701366
 Latitude: 34.0175657
 Longitude: -118.4891448
 Status: Completed - Case Closed
 Status Date: 02/27/1996
 Case Worker: Not reported
 RB Case Number: 904010061
 Local Agency: Not reported
 File Location: Not reported
 Local Case Number: Not reported
 Potential Media Affect: Soil
 Potential Contaminants of Concern: Other Solvent or Non-Petroleum Hydrocarbon
 Site History: Not reported

Map ID
Direction
Distance
Elevation

MAP FINDINGS

Site

Database(s)

EDR ID Number
EPA ID Number

VONS STORE #262 (Continued)

S102440981

LUST:

Global Id: T0603701366
Contact Type: Regional Board Caseworker
Contact Name: YUE RONG
Organization Name: LOS ANGELES RWQCB (REGION 4)
Address: 320 W. 4TH ST., SUITE 200
City: Los Angeles
Email: yrong@waterboards.ca.gov
Phone Number: Not reported

LUST:

Global Id: T0603701366
Action Type: Other
Date: 09/22/1994
Action: Leak Discovery

Global Id: T0603701366
Action Type: Other
Date: 09/22/1994
Action: Leak Stopped

Global Id: T0603701366
Action Type: Other
Date: 10/03/1994
Action: Leak Reported

LUST:

Global Id: T0603701366
Status: Open - Case Begin Date
Status Date: 09/22/1994

Global Id: T0603701366
Status: Completed - Case Closed
Status Date: 02/27/1996

LUST REG 4:

Region: 4
Regional Board: 04
County: Los Angeles
Facility Id: 904010061
Status: Case Closed
Substance: Hydrocarbons
Substance Quantity: Not reported
Local Case No: Not reported
Case Type: Soil
Abatement Method Used at the Site: Not reported
Global ID: T0603701366
W Global ID: Not reported
Staff: UNK
Local Agency: 19033
Cross Street: BROADWAY
Enforcement Type: Not reported
Date Leak Discovered: 9/22/1994
Date Leak First Reported: 10/3/1994

Map ID
Direction
Distance
Elevation

MAP FINDINGS

Site

Database(s)

EDR ID Number
EPA ID Number

VONS STORE #262 (Continued)

S102440981

Date Leak Record Entered: 4/15/1996
Date Confirmation Began: Not reported
Date Leak Stopped: 9/22/1994
Date Case Last Changed on Database: 2/27/1996
Date the Case was Closed: 2/27/1996
How Leak Discovered: Tank Closure
How Leak Stopped: Not reported
Cause of Leak: UNK
Leak Source: UNK
Operator: OLD CASE #960415-01
Water System: Not reported
Well Name: Not reported
Approx. Dist To Production Well (ft): 7665.8370375429810086627545922
Source of Cleanup Funding: UNK
Preliminary Site Assessment Workplan Submitted: Not reported
Preliminary Site Assessment Began: Not reported
Pollution Characterization Began: Not reported
Remediation Plan Submitted: Not reported
Remedial Action Underway: Not reported
Post Remedial Action Monitoring Began: Not reported
Enforcement Action Date: Not reported
Historical Max MTBE Date: Not reported
Hist Max MTBE Conc in Groundwater: Not reported
Hist Max MTBE Conc in Soil: Not reported
Significant Interim Remedial Action Taken: Not reported
GW Qualifier: Not reported
Soil Qualifier: Not reported
Organization: Not reported
Owner Contact: Not reported
Responsible Party: THE VONS COMPANIES, INC.
RP Address: 618 MICHILLINDA AVE., ARCADIA, CA 91007
Program: LUST
Lat/Long: 34.017726 / -1
Local Agency Staff: UNK
Beneficial Use: Not reported
Priority: Not reported
Cleanup Fund Id: Not reported
Suspended: Not reported
Assigned Name: Not reported
Summary: OLD CASE #960415-01

HIST CORTESE:

Region: CORTESE
Facility County Code: 19
Reg By: LTNKA
Reg Id: 904010061

P95
ENE
1/4-1/2
0.495 mi.
2613 ft.

TUNE UP MASTERS SHOP #5
1534 LINCOLN BLVD
SANTA MONICA, CA 90401

Site 1 of 2 in cluster P

CA LUST S102439305
N/A

Relative:
Higher
Actual:
94 ft.

LUST REG 4:
Region: 4
Regional Board: 04
County: Los Angeles

Map ID
Direction
Distance
Elevation

MAP FINDINGS

Site

Database(s)

EDR ID Number
EPA ID Number

TUNE UP MASTERS SHOP #5 (Continued)

S102439305

Facility Id: 904010125
Status: Case Closed
Substance: Waste Oil
Substance Quantity: Not reported
Local Case No: Not reported
Case Type: Soil
Abatement Method Used at the Site: Not reported
Global ID: T0603701372
W Global ID: Not reported
Staff: UNK
Local Agency: 19033
Cross Street: BROADWAY
Enforcement Type: Not reported
Date Leak Discovered: 7/17/1991
Date Leak First Reported: 6/17/1992
Date Leak Record Entered: 6/1/1992
Date Confirmation Began: Not reported
Date Leak Stopped: 7/17/1991
Date Case Last Changed on Database: 6/19/1992
Date the Case was Closed: 6/17/1992
How Leak Discovered: Tank Closure
How Leak Stopped: Not reported
Cause of Leak: UNK
Leak Source: UNK
Operator: Not reported
Water System: Not reported
Well Name: Not reported
Approx. Dist To Production Well (ft): 7643.3001909476746298642609001
Source of Cleanup Funding: UNK
Preliminary Site Assessment Workplan Submitted: Not reported
Preliminary Site Assessment Began: Not reported
Pollution Characterization Began: Not reported
Remediation Plan Submitted: Not reported
Remedial Action Underway: Not reported
Post Remedial Action Monitoring Began: Not reported
Enforcement Action Date: Not reported
Historical Max MTBE Date: Not reported
Hist Max MTBE Conc in Groundwater: Not reported
Hist Max MTBE Conc in Soil: Not reported
Significant Interim Remedial Action Taken: Not reported
GW Qualifier: Not reported
Soil Qualifier: Not reported
Organization: Not reported
Owner Contact: Not reported
Responsible Party: TUNE UP MASTERS
RP Address: 2001 CORPORATE CENTER DR., NEWBURY PARK, 91320
Program: LUST
Lat/Long: 34.017572 / -1
Local Agency Staff: UNK
Beneficial Use: Not reported
Priority: Not reported
Cleanup Fund Id: Not reported
Suspended: Not reported
Assigned Name: Not reported
Summary: Not reported

Map ID
Direction
Distance
Elevation

MAP FINDINGS

Site

Database(s)

EDR ID Number
EPA ID Number

P96 **TUNE UP MASTERS SHOP #5**
ENE **1534 LINCOLN BLVD**
1/4-1/2 **SANTA MONICA, CA 90401**
0.495 mi.
2613 ft. **Site 2 of 2 in cluster P**

CA LUST **S103632628**
CA HIST CORTESE **N/A**
LA Co. Site Mitigation

Relative:
Higher

Actual:
94 ft.

LUST:

Lead Agency: SANTA MONICA, CITY OF
Case Type: LUST Cleanup Site
Geo Track: http://geotracker.waterboards.ca.gov/profile_report.asp?global_id=T0603701372
Global Id: T0603701372
Latitude: 34.017206
Longitude: -118.489235
Status: Completed - Case Closed
Status Date: 06/17/1992
Case Worker: Not reported
RB Case Number: 904010125
Local Agency: Not reported
File Location: Not reported
Local Case Number: Not reported
Potential Media Affect: Soil
Potential Contaminants of Concern: Waste Oil / Motor / Hydraulic / Lubricating
Site History: Not reported

LUST:

Global Id: T0603701372
Contact Type: Regional Board Caseworker
Contact Name: YUE RONG
Organization Name: LOS ANGELES RWQCB (REGION 4)
Address: 320 W. 4TH ST., SUITE 200
City: Los Angeles
Email: yrong@waterboards.ca.gov
Phone Number: Not reported

LUST:

Global Id: T0603701372
Action Type: Other
Date: 07/17/1991
Action: Leak Stopped

Global Id: T0603701372
Action Type: Other
Date: 07/17/1991
Action: Leak Discovery

Global Id: T0603701372
Action Type: Other
Date: 06/17/1992
Action: Leak Reported

LUST:

Global Id: T0603701372
Status: Open - Case Begin Date
Status Date: 07/17/1991

Global Id: T0603701372
Status: Completed - Case Closed
Status Date: 06/17/1992

Map ID
Direction
Distance
Elevation

MAP FINDINGS

Site

Database(s)

EDR ID Number
EPA ID Number

TUNE UP MASTERS SHOP #5 (Continued)

S103632628

Lead Agency: SANTA MONICA, CITY OF
Case Type: LUST Cleanup Site
Geo Track: http://geotracker.waterboards.ca.gov/profile_report.asp?global_id=T10000004521
Global Id: T10000004521
Latitude: 34.017206
Longitude: -118.489235
Status: Completed - Case Closed
Status Date: 06/04/2013
Case Worker: MH
RB Case Number: Not reported
Local Agency: SANTA MONICA, CITY OF
File Location: Not reported
Local Case Number: Not reported
Potential Media Affect: Soil
Potential Contaminants of Concern: Gasoline
Site History: Not reported

LUST:

Global Id: T10000004521
Contact Type: Local Agency Caseworker
Contact Name: MONICA HANLEY
Organization Name: SANTA MONICA, CITY OF
Address: 333 Olympic Drive - 2nd Floor
City: SANTA MONICA
Email: monica.hanley@smgov.net
Phone Number: Not reported

LUST:

Global Id: T10000004521
Action Type: Other
Date: 12/11/2012
Action: Leak Stopped

Global Id: T10000004521
Action Type: Other
Date: 12/31/2012
Action: Leak Reported

Global Id: T10000004521
Action Type: Other
Date: 12/11/2012
Action: Leak Discovery

LUST:

Global Id: T10000004521
Status: Open - Case Begin Date
Status Date: 12/11/2012

Global Id: T10000004521
Status: Completed - Case Closed
Status Date: 01/02/2013

Global Id: T10000004521
Status: Open - Site Assessment
Status Date: 01/02/2013

Global Id: T10000004521

Map ID
 Direction
 Distance
 Elevation

MAP FINDINGS

Site

Database(s)

EDR ID Number
 EPA ID Number

TUNE UP MASTERS SHOP #5 (Continued)

S103632628

Status: Completed - Case Closed
 Status Date: 06/04/2013

HIST CORTESE:

Region: CORTESE
 Facility County Code: 19
 Reg By: LTNKA
 Reg Id: 904010125

LA Co. Site Mitigation:

Facility ID: Not reported
 Status: Not reported
 Site ID: SD0000514
 Jurisdiction: County
 Case ID: RO0001514
 Abated: Yes
 Assigned To: Kim Clark
 Entered Date: 12/11/2012
 Abated Date: 05/21/2013

Q97
SE
1/2-1
0.547 mi.
2888 ft.

SANTA MONICA AAF

UXO 1018150633
N/A

SANTA MONICA, CA

Site 1 of 2 in cluster Q

Relative:
Lower
Actual:
52 ft.

UXO:
 DoD Component: FUDS
 Installation Name: SANTA MONICA AAF REDIS STA #3
 Facility Address 2: Not reported
 Site ID: 01OEW
 Site Type: Medium/Large Caliber
 Latitude: 34.008333
 Longitude: -118.491667

Q98
SE
1/2-1
0.550 mi.
2902 ft.

SANTA MONICA AAF REDISTRIBUTION STATION #3

CA ENVIROSTOR S107737278
N/A

SANTA MONICA, CA

Site 2 of 2 in cluster Q

Relative:
Lower
Actual:
52 ft.

ENVIROSTOR:
 Facility ID: 80000472
 Status: Inactive - Needs Evaluation
 Status Date: 07/01/2005
 Site Code: Not reported
 Site Type: Military Evaluation
 Site Type Detailed: FUDS
 Acres: 53
 NPL: NO
 Regulatory Agencies: SMBRP
 Lead Agency: SMBRP
 Program Manager: Not reported
 Supervisor: Douglas Bautista

Map ID
 Direction
 Distance
 Elevation

MAP FINDINGS

Site

Database(s)

EDR ID Number
 EPA ID Number

SANTA MONICA AAF REDISTRIBUTION STATION #3 (Continued)

S107737278

Division Branch: Cleanup Cypress
 Assembly: 50
 Senate: 26
 Special Program: Not reported
 Restricted Use: NO
 Site Mgmt Req: NONE SPECIFIED
 Funding: DERA
 Latitude: 34.00833
 Longitude: -118.4916
 APN: NONE SPECIFIED
 Past Use: NONE SPECIFIED
 Potential COC: Explosives (UXO, MEC)
 Confirmed COC: NONE SPECIFIED
 Potential Description: NONE SPECIFIED
 Alias Name: CA99799F562200
 Alias Type: Federal Facility ID
 Alias Name: J09CA0620
 Alias Type: INPR
 Alias Name: 80000472
 Alias Type: Envirostor ID Number

Completed Info:

Completed Area Name: Not reported
 Completed Sub Area Name: Not reported
 Completed Document Type: Not reported
 Completed Date: Not reported
 Comments: Not reported

Future Area Name: Not reported
 Future Sub Area Name: Not reported
 Future Document Type: Not reported
 Future Due Date: Not reported
 Schedule Area Name: Not reported
 Schedule Sub Area Name: Not reported
 Schedule Document Type: Not reported
 Schedule Due Date: Not reported
 Schedule Revised Date: Not reported

R99
ENE
1/2-1
0.560 mi.
2955 ft.

EDISON/SANTA MONICA MGP
819 COLORADO AVE
SANTA MONICA, CA 90401

CA ENVIROSTOR **S102564458**
CA VCP **N/A**

Site 1 of 2 in cluster R

Relative:
Higher
Actual:
93 ft.

ENVIROSTOR:
 Facility ID: 19490228
 Status: No Further Action
 Status Date: 08/24/1992
 Site Code: 300272
 Site Type: Voluntary Cleanup
 Site Type Detailed: Voluntary Cleanup
 Acres: 0.1
 NPL: NO
 Regulatory Agencies: SMBRP
 Lead Agency: SMBRP
 Program Manager: Not reported
 Supervisor: Hamid Saebfar
 Division Branch: Cleanup Chatsworth

Map ID
Direction
Distance
Elevation

MAP FINDINGS

Site

Database(s)

EDR ID Number
EPA ID Number

EDISON/SANTA MONICA MGP (Continued)

S102564458

Assembly: 50
Senate: 26
Special Program: Voluntary Cleanup Program
Restricted Use: NO
Site Mgmt Req: NONE SPECIFIED
Funding: Responsible Party
Latitude: 34.01699
Longitude: -118.4881
APN: NONE SPECIFIED
Past Use: MANUFACTURED GAS PLANT
Potential COC: * HALOGENATED ORGANIC COMPOUNDS * ORGANIC LIQUIDS WITH METALS * ORGANIC SOLIDS WITH HALOGENS * OTHER ORGANIC SOLIDS * CONTAMINATED SOIL * OFF-SPECIFICATION, AGED, OR SURPLUS ORGANICS * UNSPECIFIED OIL CONTAINING WASTE * UNSPECIFIED SOLVENT MIXTURES * WASTE OIL & MIXED OIL * ORGANIC LIQUIDS (NONSOLVENTS) WITH HALOGENS * UNSPECIFIED ORGANIC LIQUID MIXTURE * SULFUR SLUDGE Arsenic Lead Cyanide (free
Confirmed COC: NONE SPECIFIED
Potential Description: OTH, SOIL, SV
Alias Name: EDISON ELECTRIC COMPANY
Alias Type: Alternate Name
Alias Name: SANTA MONICA ELECTRIC & POWER CO. MGP
Alias Type: Alternate Name
Alias Name: SANTA MONICA GAS & POWER COMPANY
Alias Type: Alternate Name
Alias Name: SANTA MONICA MANUFACTURED GAS PLANT
Alias Type: Alternate Name
Alias Name: SOUTHERN CAL EDISON - SANTA MONICA MGP
Alias Type: Alternate Name
Alias Name: SOUTHERN CALIFORNIA EDISON
Alias Type: Alternate Name
Alias Name: UNITED ELETRIC GAS & POWER COMPANY MGP
Alias Type: Alternate Name
Alias Name: 110033614514
Alias Type: EPA (FRS #)
Alias Name: 300272
Alias Type: Project Code (Site Code)
Alias Name: 19490228
Alias Type: Envirostor ID Number

Completed Info:

Completed Area Name: PROJECT WIDE
Completed Sub Area Name: Not reported
Completed Document Type: Site Screening
Completed Date: 03/15/1993
Comments: Not reported

Completed Area Name: PROJECT WIDE
Completed Sub Area Name: Not reported
Completed Document Type: Preliminary Endangerment Assessment Report
Completed Date: 08/24/1992
Comments: The Southern California Edison's former manufactured gas plant (MGP) was operated at the site from 1900 to 1903 and dismantled prior to 1909. MGPs such as the subject facility in Santa Monica were operated by various utility companies from the 1800s to the mid-1900s to produce gas from coal or oil. The gas manufacturing and purification processed yielded various byproducts or residues, consisting of lampblack, light oils, tars, sludges, and other petroleum products. During the investigation, polynuclear aromatic hydrocarbons (PAHs) and

Map ID
Direction
Distance
Elevation

MAP FINDINGS

Site

Database(s)

EDR ID Number
EPA ID Number

EDISON/SANTA MONICA MGP (Continued)

S102564458

metals were detected. The Dept. received a PEA report on May 14, 1992. On August 24, 1992 the Department completed review of the PEA. The PEA recommended "No Further Action" was needed at the site. The PAH concentration at the site exceeded the PEA screening values. Therefore, the Department recommended that "Further Action" was necessary at the site.

Future Area Name: Not reported
Future Sub Area Name: Not reported
Future Document Type: Not reported
Future Due Date: Not reported
Schedule Area Name: Not reported
Schedule Sub Area Name: Not reported
Schedule Document Type: Not reported
Schedule Due Date: Not reported
Schedule Revised Date: Not reported

VCP:

Facility ID: 19490228
Site Type: Voluntary Cleanup
Site Type Detail: Voluntary Cleanup
Site Mgmt. Req.: NONE SPECIFIED
Acres: 0.1
National Priorities List: NO
Cleanup Oversight Agencies: SMBRP
Lead Agency: SMBRP
Lead Agency Description: DTSC - Site Cleanup Program
Project Manager: Not reported
Supervisor: Hamid Saebfar
Division Branch: Cleanup Chatsworth
Site Code: 300272
Assembly: 50
Senate: 26
Special Programs Code: Voluntary Cleanup Program
Status: No Further Action
Status Date: 08/24/1992
Restricted Use: NO
Funding: Responsible Party
Lat/Long: 34.01699 / -118.4881
APN: NONE SPECIFIED
Past Use: MANUFACTURED GAS PLANT
Potential COC: 10002, 10061, 10063, 10064, 10097, 10100, 10196, 10198, 10199, 20010, 20017, 20027, 30001, 30013, 30160
Confirmed COC: NONE SPECIFIED
Potential Description: OTH, SOIL, SV
Alias Name: EDISON ELECTRIC COMPANY
Alias Type: Alternate Name
Alias Name: SANTA MONICA ELECTRIC & POWER CO. MGP
Alias Type: Alternate Name
Alias Name: SANTA MONICA GAS & POWER COMPANY
Alias Type: Alternate Name
Alias Name: SANTA MONICA MANUFACTURED GAS PLANT
Alias Type: Alternate Name
Alias Name: SOUTHERN CAL EDISON - SANTA MONICA MGP
Alias Type: Alternate Name
Alias Name: SOUTHERN CALIFORNIA EDISON
Alias Type: Alternate Name

Map ID
 Direction
 Distance
 Elevation

MAP FINDINGS

Site

Database(s)

EDR ID Number
 EPA ID Number

EDISON/SANTA MONICA MGP (Continued)

S102564458

Alias Name: UNITED ELETRIC GAS & POWER COMPANY MGP
 Alias Type: Alternate Name
 Alias Name: 110033614514
 Alias Type: EPA (FRS #)
 Alias Name: 300272
 Alias Type: Project Code (Site Code)
 Alias Name: 19490228
 Alias Type: Envirostor ID Number

Completed Info:

Completed Area Name: PROJECT WIDE
 Completed Sub Area Name: Not reported
 Completed Document Type: Site Screening
 Completed Date: 03/15/1993
 Comments: Not reported

Completed Area Name: PROJECT WIDE
 Completed Sub Area Name: Not reported
 Completed Document Type: Preliminary Endangerment Assessment Report
 Completed Date: 08/24/1992
 Comments: The Southern California Edison's former manufactured gas plant (MGP) was operated at the site from 1900 to 1903 and dismantled prior to 1909. MGPs such as the subject facility in Santa Monica were operated by various utility companies from the 1800s to the mid-1900s to produce gas from coal or oil. The gas manufacturing and purification processed yielded various byproducts or residues, consisting of lampblack, light oils, tars, sludges, and other petroleum products. During the investigation, polynuclear aromatic hydrocarbons (PAHs) and metals were detected. The Dept. received a PEA report on May 14, 1992. On August 24, 1992 the Department completed review of the PEA. The PEA recommended "No Further Action" was needed at the site. The PAH concentration at the site exceeded the PEA screening values. Therefore, the Department recommended that "Further Action" was necessary at the site.

Future Area Name: Not reported
 Future Sub Area Name: Not reported
 Future Document Type: Not reported
 Future Due Date: Not reported
 Schedule Area Name: Not reported
 Schedule Sub Area Name: Not reported
 Schedule Document Type: Not reported
 Schedule Due Date: Not reported
 Schedule Revised Date: Not reported

R100
 ENE
 1/2-1
 0.560 mi.
 2955 ft.

EDISON/SANTA MONICA MGP
819 COLORADO AVE
SANTA MONICA, CA 90401
 Site 2 of 2 in cluster R

EDR MGP 1008407777
N/A

Relative: Manufactured Gas Plants: No additional information available
Higher

Actual:
 93 ft.

Map ID
Direction
Distance
Elevation

MAP FINDINGS

Site

Database(s)

EDR ID Number
EPA ID Number

101
ESE
1/2-1
0.738 mi.
3899 ft.

SANTA MONICA HIGH SCHOOL
601 PICO BOULEVARD
SANTA MONICA, CA 90405

CA ENVIROSTOR
CA SCH
CA NPDES

S100944418
N/A

Relative:
Higher
Actual:
101 ft.

ENVIROSTOR:
Facility ID: 60001203
Status: No Further Action
Status Date: 05/10/2011
Site Code: 304628
Site Type: School Investigation
Site Type Detailed: School
Acres: 5.8
NPL: NO
Regulatory Agencies: SMBRP
Lead Agency: SMBRP
Program Manager: Ivy Osornio
Supervisor: Shahir Haddad
Division Branch: Southern California Schools & Brownfields Outreach
Assembly: 50
Senate: 26
Special Program: Not reported
Restricted Use: NO
Site Mgmt Req: NONE SPECIFIED
Funding: School District
Latitude: 34.011
Longitude: -118.485
APN: 4290-003-901
Past Use: SCHOOL - HIGH SCHOOL
Potential COC: Under Investigation
Confirmed COC: NONE SPECIFIED
Potential Description: UE
Alias Name: 4290-003-901
Alias Type: APN
Alias Name: 304628
Alias Type: Project Code (Site Code)
Alias Name: 60001203
Alias Type: Envirostor ID Number

Completed Info:
Completed Area Name: PROJECT WIDE
Completed Sub Area Name: Not reported
Completed Document Type: Other Report
Completed Date: 03/23/2011
Comments: DTSC placed the project on Inactive Status due to project delays

Completed Area Name: PROJECT WIDE
Completed Sub Area Name: Not reported
Completed Document Type: Inactive Status Letter
Completed Date: 02/22/2011
Comments: DTSC placed the project on Inactive Status due to project delays

Completed Area Name: PROJECT WIDE
Completed Sub Area Name: Not reported
Completed Document Type: Voluntary Cleanup Agreement
Completed Date: 09/30/2010
Comments: Signed VCA sent (FedEx) to District on 10/01/10.

Completed Area Name: PROJECT WIDE

Map ID
Direction
Distance
Elevation

MAP FINDINGS

Site

Database(s)

EDR ID Number
EPA ID Number

SANTA MONICA HIGH SCHOOL (Continued)

S100944418

Completed Sub Area Name: Not reported
Completed Document Type: Cost Recovery Closeout Memo
Completed Date: 05/09/2011
Comments: Not reported

Future Area Name: Not reported
Future Sub Area Name: Not reported
Future Document Type: Not reported
Future Due Date: Not reported
Schedule Area Name: Not reported
Schedule Sub Area Name: Not reported
Schedule Document Type: Not reported
Schedule Due Date: Not reported
Schedule Revised Date: Not reported

SCH:

Facility ID: 60001203
Site Type: School Investigation
Site Type Detail: School
Site Mgmt. Req.: NONE SPECIFIED
Acres: 5.8
National Priorities List: NO
Cleanup Oversight Agencies: SMBRP
Lead Agency: SMBRP
Lead Agency Description: DTSC - Site Cleanup Program
Project Manager: Ivy Osornio
Supervisor: Shahir Haddad
Division Branch: Southern California Schools & Brownfields Outreach
Site Code: 304628
Assembly: 50
Senate: 26
Special Program Status: Not reported
Status: No Further Action
Status Date: 05/10/2011
Restricted Use: NO
Funding: School District
Latitude: 34.011
Longitude: -118.485
APN: 4290-003-901
Past Use: SCHOOL - HIGH SCHOOL
Potential COC: Under Investigation
Confirmed COC: NONE SPECIFIED
Potential Description: UE
Alias Name: 4290-003-901
Alias Type: APN
Alias Name: 304628
Alias Type: Project Code (Site Code)
Alias Name: 60001203
Alias Type: Envirostor ID Number

Completed Info:

Completed Area Name: PROJECT WIDE
Completed Sub Area Name: Not reported
Completed Document Type: Other Report
Completed Date: 03/23/2011
Comments: DTSC placed the project on Inactive Status due to project delays

Map ID
Direction
Distance
Elevation

MAP FINDINGS

Site

Database(s)

EDR ID Number
EPA ID Number

SANTA MONICA HIGH SCHOOL (Continued)

S100944418

Completed Area Name: PROJECT WIDE
Completed Sub Area Name: Not reported
Completed Document Type: Inactive Status Letter
Completed Date: 02/22/2011
Comments: DTSC placed the project on Inactive Status due to project delays

Completed Area Name: PROJECT WIDE
Completed Sub Area Name: Not reported
Completed Document Type: Voluntary Cleanup Agreement
Completed Date: 09/30/2010
Comments: Signed VCA sent (FedEx) to District on 10/01/10.

Completed Area Name: PROJECT WIDE
Completed Sub Area Name: Not reported
Completed Document Type: Cost Recovery Closeout Memo
Completed Date: 05/09/2011
Comments: Not reported

Future Area Name: Not reported
Future Sub Area Name: Not reported
Future Document Type: Not reported
Future Due Date: Not reported
Schedule Area Name: Not reported
Schedule Sub Area Name: Not reported
Schedule Document Type: Not reported
Schedule Due Date: Not reported
Schedule Revised Date: Not reported

NPDES:

Npdes Number: CAS000002
Facility Status: Terminated
Agency Id: 0
Region: 4
Regulatory Measure Id: 407595
Order No: 2009-0009-DWQ
Regulatory Measure Type: Enrollee
Place Id: Not reported
WDID: 4 19C359642
Program Type: Construction
Adoption Date Of Regulatory Measure: Not reported
Effective Date Of Regulatory Measure: 10/05/2010
Expiration Date Of Regulatory Measure: Not reported
Termination Date Of Regulatory Measure: 05/02/2017
Discharge Name: Parsons Commercial Technology Incorporated
Discharge Address: 12100 Wilshire Blvd
Discharge City: Los Angeles
Discharge State: California
Discharge Zip: 90025
RECEIVED DATE: Not reported
PROCESSED DATE: Not reported
STATUS CODE NAME: Not reported
STATUS DATE: Not reported
PLACE SIZE: Not reported
PLACE SIZE UNIT: Not reported
FACILITY CONTACT NAME: Not reported
FACILITY CONTACT TITLE: Not reported
FACILITY CONTACT PHONE: Not reported

Map ID
Direction
Distance
Elevation

MAP FINDINGS

Site

Database(s)

EDR ID Number
EPA ID Number

SANTA MONICA HIGH SCHOOL (Continued)

S100944418

FACILITY CONTACT PHONE EXT:	Not reported
FACILITY CONTACT EMAIL:	Not reported
OPERATOR NAME:	Not reported
OPERATOR ADDRESS:	Not reported
OPERATOR CITY:	Not reported
OPERATOR STATE:	Not reported
OPERATOR ZIP:	Not reported
OPERATOR CONTACT NAME:	Not reported
OPERATOR CONTACT TITLE:	Not reported
OPERATOR CONTACT PHONE:	Not reported
OPERATOR CONTACT PHONE EXT:	Not reported
OPERATOR CONTACT EMAIL:	Not reported
OPERATOR TYPE:	Not reported
DEVELOPER NAME:	Not reported
DEVELOPER ADDRESS:	Not reported
DEVELOPER CITY:	Not reported
DEVELOPER STATE:	Not reported
DEVELOPER ZIP:	Not reported
DEVELOPER CONTACT NAME:	Not reported
DEVELOPER CONTACT TITLE:	Not reported
CONSTYPE LINEAR UTILITY IND:	Not reported
EMERGENCY PHONE NO:	Not reported
EMERGENCY PHONE EXT:	Not reported
CONSTYPE ABOVE GROUND IND:	Not reported
CONSTYPE BELOW GROUND IND:	Not reported
CONSTYPE CABLE LINE IND:	Not reported
CONSTYPE COMM LINE IND:	Not reported
CONSTYPE COMMERTIAL IND:	Not reported
CONSTYPE ELECTRICAL LINE IND:	Not reported
CONSTYPE GAS LINE IND:	Not reported
CONSTYPE INDUSTRIAL IND:	Not reported
CONSTYPE OTHER DESRIPTION:	Not reported
CONSTYPE OTHER IND:	Not reported
CONSTYPE RECONS IND:	Not reported
CONSTYPE RESIDENTIAL IND:	Not reported
CONSTYPE TRANSPORT IND:	Not reported
CONSTYPE UTILITY DESCRIPTION:	Not reported
CONSTYPE UTILITY IND:	Not reported
CONSTYPE WATER SEWER IND:	Not reported
DIR DISCHARGE USWATER IND:	Not reported
RECEIVING WATER NAME:	Not reported
CERTIFIER NAME:	Not reported
CERTIFIER TITLE:	Not reported
CERTIFICATION DATE:	Not reported
PRIMARY SIC:	Not reported
SECONDARY SIC:	Not reported
TERTIARY SIC:	Not reported
Npdes Number:	Not reported
Facility Status:	Not reported
Agency Id:	Not reported
Region:	4
Regulatory Measure Id:	443994
Order No:	Not reported
Regulatory Measure Type:	Construction
Place Id:	Not reported
WDID:	4 19C369262

Map ID
Direction
Distance
Elevation

MAP FINDINGS

Site

Database(s)

EDR ID Number
EPA ID Number

SANTA MONICA HIGH SCHOOL (Continued)

S100944418

Program Type:	Not reported
Adoption Date Of Regulatory Measure:	Not reported
Effective Date Of Regulatory Measure:	Not reported
Expiration Date Of Regulatory Measure:	Not reported
Termination Date Of Regulatory Measure:	Not reported
Discharge Name:	Not reported
Discharge Address:	Not reported
Discharge City:	Not reported
Discharge State:	Not reported
Discharge Zip:	Not reported
RECEIVED DATE:	03/25/2014
PROCESSED DATE:	03/26/2014
STATUS CODE NAME:	Active
STATUS DATE:	03/26/2014
PLACE SIZE:	7.2
PLACE SIZE UNIT:	Acres
FACILITY CONTACT NAME:	stuart sam
FACILITY CONTACT TITLE:	Not reported
FACILITY CONTACT PHONE:	310-450-8338
FACILITY CONTACT PHONE EXT:	Not reported
FACILITY CONTACT EMAIL:	ssam@smmusd.org
OPERATOR NAME:	Santa Monica Malibu Unified School District
OPERATOR ADDRESS:	2828 4th Street
OPERATOR CITY:	Santa Monica
OPERATOR STATE:	California
OPERATOR ZIP:	90405
OPERATOR CONTACT NAME:	stuart sam
OPERATOR CONTACT TITLE:	Not reported
OPERATOR CONTACT PHONE:	310-450-8338
OPERATOR CONTACT PHONE EXT:	Not reported
OPERATOR CONTACT EMAIL:	ssam@smmusd.org
OPERATOR TYPE:	Other
DEVELOPER NAME:	Santa Monica Malibu Unified School district
DEVELOPER ADDRESS:	1634 17th street
DEVELOPER CITY:	santa Monica
DEVELOPER STATE:	California
DEVELOPER ZIP:	90404
DEVELOPER CONTACT NAME:	Stuart Sam
DEVELOPER CONTACT TITLE:	Not reported
CONSTYPE LINEAR UTILITY IND:	N
EMERGENCY PHONE NO:	Not reported
EMERGENCY PHONE EXT:	Not reported
CONSTYPE ABOVE GROUND IND:	N
CONSTYPE BELOW GROUND IND:	N
CONSTYPE CABLE LINE IND:	N
CONSTYPE COMM LINE IND:	N
CONSTYPE COMMERTIAL IND:	N
CONSTYPE ELECTRICAL LINE IND:	N
CONSTYPE GAS LINE IND:	N
CONSTYPE INDUSTRIAL IND:	N
CONSTYPE OTHER DESCRIPTION:	School
CONSTYPE OTHER IND:	Y
CONSTYPE RECONS IND:	N
CONSTYPE RESIDENTIAL IND:	N
CONSTYPE TRANSPORT IND:	N
CONSTYPE UTILITY DESCRIPTION:	Not reported
CONSTYPE UTILITY IND:	N

Map ID
Direction
Distance
Elevation

MAP FINDINGS

Site

Database(s)

EDR ID Number
EPA ID Number

SANTA MONICA HIGH SCHOOL (Continued)

S100944418

CONSTYPE WATER SEWER IND: N
DIR DISCHARGE USWATER IND: N
RECEIVING WATER NAME: Storm drain outlets to Santa Monica Bay
CERTIFIER NAME: Carey Upton
CERTIFIER TITLE: Director
CERTIFICATION DATE: 19-OCT-16
PRIMARY SIC: Not reported
SECONDARY SIC: Not reported
TERTIARY SIC: Not reported

Npdes Number: CAS000002
Facility Status: Active
Agency Id: 0
Region: 4
Regulatory Measure Id: 443994
Order No: 2009-0009-DWQ
Regulatory Measure Type: Enrollee
Place Id: Not reported
WDID: 4 19C369262
Program Type: Construction
Adoption Date Of Regulatory Measure: Not reported
Effective Date Of Regulatory Measure: 03/26/2014
Expiration Date Of Regulatory Measure: Not reported
Termination Date Of Regulatory Measure: Not reported
Discharge Name: Santa Monica Malibu Unified School District
Discharge Address: 2828 4th Street
Discharge City: Santa Monica
Discharge State: California
Discharge Zip: 90405
RECEIVED DATE: Not reported
PROCESSED DATE: Not reported
STATUS CODE NAME: Not reported
STATUS DATE: Not reported
PLACE SIZE: Not reported
PLACE SIZE UNIT: Not reported
FACILITY CONTACT NAME: Not reported
FACILITY CONTACT TITLE: Not reported
FACILITY CONTACT PHONE: Not reported
FACILITY CONTACT PHONE EXT: Not reported
FACILITY CONTACT EMAIL: Not reported
OPERATOR NAME: Not reported
OPERATOR ADDRESS: Not reported
OPERATOR CITY: Not reported
OPERATOR STATE: Not reported
OPERATOR ZIP: Not reported
OPERATOR CONTACT NAME: Not reported
OPERATOR CONTACT TITLE: Not reported
OPERATOR CONTACT PHONE: Not reported
OPERATOR CONTACT PHONE EXT: Not reported
OPERATOR CONTACT EMAIL: Not reported
OPERATOR TYPE: Not reported
DEVELOPER NAME: Not reported
DEVELOPER ADDRESS: Not reported
DEVELOPER CITY: Not reported
DEVELOPER STATE: Not reported
DEVELOPER ZIP: Not reported
DEVELOPER CONTACT NAME: Not reported

Map ID
Direction
Distance
Elevation

MAP FINDINGS

Site

Database(s)

EDR ID Number
EPA ID Number

SANTA MONICA HIGH SCHOOL (Continued)

S100944418

DEVELOPER CONTACT TITLE:	Not reported
CONSTYPE LINEAR UTILITY IND:	Not reported
EMERGENCY PHONE NO:	Not reported
EMERGENCY PHONE EXT:	Not reported
CONSTYPE ABOVE GROUND IND:	Not reported
CONSTYPE BELOW GROUND IND:	Not reported
CONSTYPE CABLE LINE IND:	Not reported
CONSTYPE COMM LINE IND:	Not reported
CONSTYPE COMMERCIAL IND:	Not reported
CONSTYPE ELECTRICAL LINE IND:	Not reported
CONSTYPE GAS LINE IND:	Not reported
CONSTYPE INDUSTRIAL IND:	Not reported
CONSTYPE OTHER DESCRIPTION:	Not reported
CONSTYPE OTHER IND:	Not reported
CONSTYPE RECONS IND:	Not reported
CONSTYPE RESIDENTIAL IND:	Not reported
CONSTYPE TRANSPORT IND:	Not reported
CONSTYPE UTILITY DESCRIPTION:	Not reported
CONSTYPE UTILITY IND:	Not reported
CONSTYPE WATER SEWER IND:	Not reported
DIR DISCHARGE USWATER IND:	Not reported
RECEIVING WATER NAME:	Not reported
CERTIFIER NAME:	Not reported
CERTIFIER TITLE:	Not reported
CERTIFICATION DATE:	Not reported
PRIMARY SIC:	Not reported
SECONDARY SIC:	Not reported
TERTIARY SIC:	Not reported
Npdes Number:	Not reported
Facility Status:	Not reported
Agency Id:	Not reported
Region:	4
Regulatory Measure Id:	407595
Order No:	Not reported
Regulatory Measure Type:	Construction
Place Id:	Not reported
WDID:	4 19C359642
Program Type:	Not reported
Adoption Date Of Regulatory Measure:	Not reported
Effective Date Of Regulatory Measure:	Not reported
Expiration Date Of Regulatory Measure:	Not reported
Termination Date Of Regulatory Measure:	Not reported
Discharge Name:	Not reported
Discharge Address:	Not reported
Discharge City:	Not reported
Discharge State:	Not reported
Discharge Zip:	Not reported
RECEIVED DATE:	10/04/2010
PROCESSED DATE:	10/05/2010
STATUS CODE NAME:	Active
STATUS DATE:	05/09/2017
PLACE SIZE:	29.8
PLACE SIZE UNIT:	Acres
FACILITY CONTACT NAME:	Stuart Sam
FACILITY CONTACT TITLE:	Director, Facility Improvement Projects
FACILITY CONTACT PHONE:	310-450-8338

Map ID
Direction
Distance
Elevation

MAP FINDINGS

Site

Database(s)

EDR ID Number
EPA ID Number

SANTA MONICA HIGH SCHOOL (Continued)

S100944418

FACILITY CONTACT PHONE EXT: 70389
FACILITY CONTACT EMAIL: ssam@smmusd.org
OPERATOR NAME: Parsons Commercial Technology Incorporated
OPERATOR ADDRESS: 12100 Wilshire Blvd
OPERATOR CITY: Los Angeles
OPERATOR STATE: California
OPERATOR ZIP: 90025
OPERATOR CONTACT NAME: Stuart Sam
OPERATOR CONTACT TITLE: Director, Facility Improvement Projects
OPERATOR CONTACT PHONE: 310-450-8338
OPERATOR CONTACT PHONE EXT: 70389
OPERATOR CONTACT EMAIL: ssam@smmusd.org
OPERATOR TYPE: Private Business
DEVELOPER NAME: Hellas Construction Inc
DEVELOPER ADDRESS: 380 State Place
DEVELOPER CITY: Escondido
DEVELOPER STATE: California
DEVELOPER ZIP: 92029
DEVELOPER CONTACT NAME: James Towsley
DEVELOPER CONTACT TITLE: VP Wester Region
CONSTYPE LINEAR UTILITY IND: N
EMERGENCY PHONE NO: Not reported
EMERGENCY PHONE EXT: Not reported
CONSTYPE ABOVE GROUND IND: N
CONSTYPE BELOW GROUND IND: N
CONSTYPE CABLE LINE IND: N
CONSTYPE COMM LINE IND: N
CONSTYPE COMMERTIAL IND: N
CONSTYPE ELECTRICAL LINE IND: N
CONSTYPE GAS LINE IND: N
CONSTYPE INDUSTRIAL IND: N
CONSTYPE OTHER DESRIPTION: Educational
CONSTYPE OTHER IND: Y
CONSTYPE RECONS IND: N
CONSTYPE RESIDENTIAL IND: N
CONSTYPE TRANSPORT IND: N
CONSTYPE UTILITY DESCRIPTION: Not reported
CONSTYPE UTILITY IND: N
CONSTYPE WATER SEWER IND: N
DIR DISCHARGE USWATER IND: N
RECEIVING WATER NAME: Santa Monica Bay
CERTIFIER NAME: Carey Upton
CERTIFIER TITLE: Parsons Senior Project Manager
CERTIFICATION DATE: 05-APR-17
PRIMARY SIC: Not reported
SECONDARY SIC: Not reported
TERTIARY SIC: Not reported

Map ID
 Direction
 Distance
 Elevation

MAP FINDINGS

Site

Database(s)

EDR ID Number
 EPA ID Number

102
East
1/2-1
0.852 mi.
4501 ft.

PICO-LINCOLN PARTNERSHIP, LLC
1907, 1911,1923 - 1929 LINCOLN BOULEVARD
SANTA MONICA, CA 90405

CA ENVIROSTOR **S113186458**
CA VCP **N/A**

Relative:
Higher
Actual:
92 ft.

ENVIROSTOR:
 Facility ID: 60001839
 Status: Active
 Status Date: 11/14/2012
 Site Code: 301643
 Site Type: Voluntary Cleanup
 Site Type Detailed: Voluntary Cleanup
 Acres: 0.5
 NPL: NO
 Regulatory Agencies: SMBRP
 Lead Agency: SMBRP
 Program Manager: Chand Sultana
 Supervisor: Allan Plaza
 Division Branch: Cleanup Chatsworth
 Assembly: 41, 50
 Senate: 26
 Special Program: Voluntary Cleanup Program
 Restricted Use: NO
 Site Mgmt Req: NONE SPECIFIED
 Funding: Responsible Party
 Latitude: 34.01236
 Longitude: -118.4827
 APN: NONE SPECIFIED
 Past Use: DRY CLEANING
 Potential COC: Tetrachloroethylene (PCE TPH-diesel TPH-MOTOR OIL Trichloroethylene (TCE)
 Confirmed COC: Tetrachloroethylene (PCE TPH-diesel TPH-MOTOR OIL Trichloroethylene (TCE)
 Potential Description: OTH, SOIL, SV
 Alias Name: Walgreens Store #12720
 Alias Type: Alternate Name
 Alias Name: 301596
 Alias Type: Site Code - Historical
 Alias Name: 301643
 Alias Type: Project Code (Site Code)
 Alias Name: 60001839
 Alias Type: Envirostor ID Number

Completed Info:
 Completed Area Name: PROJECT WIDE
 Completed Sub Area Name: Not reported
 Completed Document Type: Voluntary Cleanup Agreement
 Completed Date: 11/14/2012
 Comments: Not reported

 Completed Area Name: PROJECT WIDE
 Completed Sub Area Name: Not reported
 Completed Document Type: Voluntary Cleanup Agreement
 Completed Date: 01/07/2014
 Comments: Not reported

 Completed Area Name: PROJECT WIDE
 Completed Sub Area Name: Not reported
 Completed Document Type: Site Characterization Report

Map ID
Direction
Distance
Elevation

MAP FINDINGS

Site

Database(s)

EDR ID Number
EPA ID Number

PICO-LINCOLN PARTNERSHIP, LLC (Continued)

S113186458

Completed Date: 03/28/2013
Comments: Not reported

Completed Area Name: PROJECT WIDE
Completed Sub Area Name: Not reported
Completed Document Type: Remedial Investigation Workplan
Completed Date: 02/25/2013
Comments: Not reported

Completed Area Name: PROJECT WIDE
Completed Sub Area Name: Not reported
Completed Document Type: Fieldwork
Completed Date: 03/06/2013
Comments: Soil gas sampling done.

Completed Area Name: PROJECT WIDE
Completed Sub Area Name: Not reported
Completed Document Type: Pilot Study/Treatability Workplan
Completed Date: 01/30/2014
Comments: Not reported

Completed Area Name: PROJECT WIDE
Completed Sub Area Name: Not reported
Completed Document Type: Remedial Investigation / Feasibility Study
Completed Date: 08/13/2013
Comments: Not reported

Completed Area Name: PROJECT WIDE
Completed Sub Area Name: Not reported
Completed Document Type: Remedial Investigation Report
Completed Date: 06/09/2014
Comments: Not reported

Completed Area Name: PROJECT WIDE
Completed Sub Area Name: Not reported
Completed Document Type: Remedial Investigation / Feasibility Study
Completed Date: 04/30/2015
Comments: proponant did not want to revise but follow the previous work plan

Completed Area Name: PROJECT WIDE
Completed Sub Area Name: Not reported
Completed Document Type: Monitoring Report
Completed Date: 04/12/2016
Comments: Ongoing groundwater monitoring. No letter or comments issued.

Completed Area Name: PROJECT WIDE
Completed Sub Area Name: Not reported
Completed Document Type: Pilot/Treatability Study Report
Completed Date: 07/26/2016
Comments: Not reported

Completed Area Name: PROJECT WIDE
Completed Sub Area Name: Not reported
Completed Document Type: Site Characterization Report
Completed Date: 06/23/2016
Comments: Not reported

Map ID
Direction
Distance
Elevation

MAP FINDINGS

Site

Database(s)

EDR ID Number
EPA ID Number

PICO-LINCOLN PARTNERSHIP, LLC (Continued)

S113186458

Completed Area Name: PROJECT WIDE
Completed Sub Area Name: Not reported
Completed Document Type: Monitoring Report
Completed Date: 12/21/2016
Comments: GW monitoring will continue

Completed Area Name: PROJECT WIDE
Completed Sub Area Name: Not reported
Completed Document Type: Annual Oversight Cost Estimate
Completed Date: 09/11/2015
Comments: completed

Future Area Name: PROJECT WIDE
Future Sub Area Name: Not reported
Future Document Type: Land Use Restriction
Future Due Date: 2018
Future Area Name: PROJECT WIDE
Future Sub Area Name: Not reported
Future Document Type: Certification
Future Due Date: 2018
Future Area Name: PROJECT WIDE
Future Sub Area Name: Not reported
Future Document Type: Operations and Maintenance Plan
Future Due Date: 2018
Schedule Area Name: PROJECT WIDE
Schedule Sub Area Name: Not reported
Schedule Document Type: Site Characterization Report
Schedule Due Date: 03/18/2018
Schedule Revised Date: Not reported

VCP:

Facility ID: 60001839
Site Type: Voluntary Cleanup
Site Type Detail: Voluntary Cleanup
Site Mgmt. Req.: NONE SPECIFIED
Acres: 0.5
National Priorities List: NO
Cleanup Oversight Agencies: SMBRP
Lead Agency: SMBRP
Lead Agency Description: DTSC - Site Cleanup Program
Project Manager: Chand Sultana
Supervisor: Allan Plaza
Division Branch: Cleanup Chatsworth
Site Code: 301643
Assembly: 41, 50
Senate: 26
Special Programs Code: Voluntary Cleanup Program
Status: Active
Status Date: 11/14/2012
Restricted Use: NO
Funding: Responsible Party
Lat/Long: 34.01236 / -118.4827
APN: NONE SPECIFIED
Past Use: DRY CLEANING
Potential COC: 30022, 30024, 3002502, 30027
Confirmed COC: 30022,30024,3002502,30027
Potential Description: OTH, SOIL, SV

Map ID
Direction
Distance
Elevation

MAP FINDINGS

Site

Database(s)

EDR ID Number
EPA ID Number

PICO-LINCOLN PARTNERSHIP, LLC (Continued)

S113186458

Alias Name: Walgreens Store #12720
Alias Type: Alternate Name
Alias Name: 301596
Alias Type: Site Code - Historical
Alias Name: 301643
Alias Type: Project Code (Site Code)
Alias Name: 60001839
Alias Type: Envirostor ID Number

Completed Info:

Completed Area Name: PROJECT WIDE
Completed Sub Area Name: Not reported
Completed Document Type: Voluntary Cleanup Agreement
Completed Date: 11/14/2012
Comments: Not reported

Completed Area Name: PROJECT WIDE
Completed Sub Area Name: Not reported
Completed Document Type: Voluntary Cleanup Agreement
Completed Date: 01/07/2014
Comments: Not reported

Completed Area Name: PROJECT WIDE
Completed Sub Area Name: Not reported
Completed Document Type: Site Characterization Report
Completed Date: 03/28/2013
Comments: Not reported

Completed Area Name: PROJECT WIDE
Completed Sub Area Name: Not reported
Completed Document Type: Remedial Investigation Workplan
Completed Date: 02/25/2013
Comments: Not reported

Completed Area Name: PROJECT WIDE
Completed Sub Area Name: Not reported
Completed Document Type: Fieldwork
Completed Date: 03/06/2013
Comments: Soil gas sampling done.

Completed Area Name: PROJECT WIDE
Completed Sub Area Name: Not reported
Completed Document Type: Pilot Study/Treatability Workplan
Completed Date: 01/30/2014
Comments: Not reported

Completed Area Name: PROJECT WIDE
Completed Sub Area Name: Not reported
Completed Document Type: Remedial Investigation / Feasibility Study
Completed Date: 08/13/2013
Comments: Not reported

Completed Area Name: PROJECT WIDE
Completed Sub Area Name: Not reported
Completed Document Type: Remedial Investigation Report
Completed Date: 06/09/2014
Comments: Not reported

Map ID
Direction
Distance
Elevation

MAP FINDINGS

Site

Database(s)

EDR ID Number
EPA ID Number

PICO-LINCOLN PARTNERSHIP, LLC (Continued)

S113186458

Completed Area Name: PROJECT WIDE
Completed Sub Area Name: Not reported
Completed Document Type: Remedial Investigation / Feasibility Study
Completed Date: 04/30/2015
Comments: proponent did not want to revise but follow the previous work plan

Completed Area Name: PROJECT WIDE
Completed Sub Area Name: Not reported
Completed Document Type: Monitoring Report
Completed Date: 04/12/2016
Comments: Ongoing groundwater monitoring. No letter or comments issued.

Completed Area Name: PROJECT WIDE
Completed Sub Area Name: Not reported
Completed Document Type: Pilot/Treatability Study Report
Completed Date: 07/26/2016
Comments: Not reported

Completed Area Name: PROJECT WIDE
Completed Sub Area Name: Not reported
Completed Document Type: Site Characterization Report
Completed Date: 06/23/2016
Comments: Not reported

Completed Area Name: PROJECT WIDE
Completed Sub Area Name: Not reported
Completed Document Type: Monitoring Report
Completed Date: 12/21/2016
Comments: GW monitoring will continue

Completed Area Name: PROJECT WIDE
Completed Sub Area Name: Not reported
Completed Document Type: Annual Oversight Cost Estimate
Completed Date: 09/11/2015
Comments: completed

Future Area Name: PROJECT WIDE
Future Sub Area Name: Not reported
Future Document Type: Land Use Restriction
Future Due Date: 2018
Future Area Name: PROJECT WIDE
Future Sub Area Name: Not reported
Future Document Type: Certification
Future Due Date: 2018
Future Area Name: PROJECT WIDE
Future Sub Area Name: Not reported
Future Document Type: Operations and Maintenance Plan
Future Due Date: 2018
Schedule Area Name: PROJECT WIDE
Schedule Sub Area Name: Not reported
Schedule Document Type: Site Characterization Report
Schedule Due Date: 03/18/2018
Schedule Revised Date: Not reported

Count: 1 records.

ORPHAN SUMMARY

<u>City</u>	<u>EDR ID</u>	<u>Site Name</u>	<u>Site Address</u>	<u>Zip</u>	<u>Database(s)</u>
LOS ANGELES COUNTY	S107537787		BARSTOW & SANTA FE		CA CDL

GOVERNMENT RECORDS SEARCHED / DATA CURRENCY TRACKING

To maintain currency of the following federal and state databases, EDR contacts the appropriate governmental agency on a monthly or quarterly basis, as required.

Number of Days to Update: Provides confirmation that EDR is reporting records that have been updated within 90 days from the date the government agency made the information available to the public.

STANDARD ENVIRONMENTAL RECORDS

Federal NPL site list

NPL: National Priority List

National Priorities List (Superfund). The NPL is a subset of CERCLIS and identifies over 1,200 sites for priority cleanup under the Superfund Program. NPL sites may encompass relatively large areas. As such, EDR provides polygon coverage for over 1,000 NPL site boundaries produced by EPA's Environmental Photographic Interpretation Center (EPIC) and regional EPA offices.

Date of Government Version: 12/11/2017	Source: EPA
Date Data Arrived at EDR: 12/22/2017	Telephone: N/A
Date Made Active in Reports: 01/05/2018	Last EDR Contact: 02/06/2018
Number of Days to Update: 14	Next Scheduled EDR Contact: 04/16/2018
	Data Release Frequency: Quarterly

NPL Site Boundaries

Sources:

EPA's Environmental Photographic Interpretation Center (EPIC)
Telephone: 202-564-7333

EPA Region 1
Telephone 617-918-1143

EPA Region 6
Telephone: 214-655-6659

EPA Region 3
Telephone 215-814-5418

EPA Region 7
Telephone: 913-551-7247

EPA Region 4
Telephone 404-562-8033

EPA Region 8
Telephone: 303-312-6774

EPA Region 5
Telephone 312-886-6686

EPA Region 9
Telephone: 415-947-4246

EPA Region 10
Telephone 206-553-8665

Proposed NPL: Proposed National Priority List Sites

A site that has been proposed for listing on the National Priorities List through the issuance of a proposed rule in the Federal Register. EPA then accepts public comments on the site, responds to the comments, and places on the NPL those sites that continue to meet the requirements for listing.

Date of Government Version: 12/11/2017	Source: EPA
Date Data Arrived at EDR: 12/22/2017	Telephone: N/A
Date Made Active in Reports: 01/05/2018	Last EDR Contact: 02/06/2018
Number of Days to Update: 14	Next Scheduled EDR Contact: 05/21/2018
	Data Release Frequency: Quarterly

NPL LIENS: Federal Superfund Liens

Federal Superfund Liens. Under the authority granted the USEPA by CERCLA of 1980, the USEPA has the authority to file liens against real property in order to recover remedial action expenditures or when the property owner received notification of potential liability. USEPA compiles a listing of filed notices of Superfund Liens.

Date of Government Version: 10/15/1991	Source: EPA
Date Data Arrived at EDR: 02/02/1994	Telephone: 202-564-4267
Date Made Active in Reports: 03/30/1994	Last EDR Contact: 08/15/2011
Number of Days to Update: 56	Next Scheduled EDR Contact: 11/28/2011
	Data Release Frequency: No Update Planned

GOVERNMENT RECORDS SEARCHED / DATA CURRENCY TRACKING

Federal Delisted NPL site list

Delisted NPL: National Priority List Deletions

The National Oil and Hazardous Substances Pollution Contingency Plan (NCP) establishes the criteria that the EPA uses to delete sites from the NPL. In accordance with 40 CFR 300.425.(e), sites may be deleted from the NPL where no further response is appropriate.

Date of Government Version: 12/11/2017	Source: EPA
Date Data Arrived at EDR: 12/22/2017	Telephone: N/A
Date Made Active in Reports: 01/05/2018	Last EDR Contact: 02/06/2018
Number of Days to Update: 14	Next Scheduled EDR Contact: 04/16/2018
	Data Release Frequency: Quarterly

Federal CERCLIS list

FEDERAL FACILITY: Federal Facility Site Information listing

A listing of National Priority List (NPL) and Base Realignment and Closure (BRAC) sites found in the Comprehensive Environmental Response, Compensation and Liability Information System (CERCLIS) Database where EPA Federal Facilities Restoration and Reuse Office is involved in cleanup activities.

Date of Government Version: 11/07/2016	Source: Environmental Protection Agency
Date Data Arrived at EDR: 01/05/2017	Telephone: 703-603-8704
Date Made Active in Reports: 04/07/2017	Last EDR Contact: 01/05/2018
Number of Days to Update: 92	Next Scheduled EDR Contact: 04/16/2018
	Data Release Frequency: Varies

SEMS: Superfund Enterprise Management System

SEMS (Superfund Enterprise Management System) tracks hazardous waste sites, potentially hazardous waste sites, and remedial activities performed in support of EPA's Superfund Program across the United States. The list was formerly know as CERCLIS, renamed to SEMS by the EPA in 2015. The list contains data on potentially hazardous waste sites that have been reported to the USEPA by states, municipalities, private companies and private persons, pursuant to Section 103 of the Comprehensive Environmental Response, Compensation, and Liability Act (CERCLA). This dataset also contains sites which are either proposed to or on the National Priorities List (NPL) and the sites which are in the screening and assessment phase for possible inclusion on the NPL.

Date of Government Version: 12/11/2017	Source: EPA
Date Data Arrived at EDR: 12/22/2017	Telephone: 800-424-9346
Date Made Active in Reports: 01/12/2018	Last EDR Contact: 02/06/2018
Number of Days to Update: 21	Next Scheduled EDR Contact: 04/30/2018
	Data Release Frequency: Quarterly

Federal CERCLIS NFRAP site list

SEMS-ARCHIVE: Superfund Enterprise Management System Archive

GOVERNMENT RECORDS SEARCHED / DATA CURRENCY TRACKING

SEMS-ARCHIVE (Superfund Enterprise Management System Archive) tracks sites that have no further interest under the Federal Superfund Program based on available information. The list was formerly known as the CERCLIS-NFRAP, renamed to SEMS ARCHIVE by the EPA in 2015. EPA may perform a minimal level of assessment work at a site while it is archived if site conditions change and/or new information becomes available. Archived sites have been removed and archived from the inventory of SEMS sites. Archived status indicates that, to the best of EPA's knowledge, assessment at a site has been completed and that EPA has determined no further steps will be taken to list the site on the National Priorities List (NPL), unless information indicates this decision was not appropriate or other considerations require a recommendation for listing at a later time. The decision does not necessarily mean that there is no hazard associated with a given site; it only means that, based upon available information, the location is not judged to be potential NPL site.

Date of Government Version: 12/11/2017	Source: EPA
Date Data Arrived at EDR: 12/22/2017	Telephone: 800-424-9346
Date Made Active in Reports: 01/12/2018	Last EDR Contact: 02/06/2018
Number of Days to Update: 21	Next Scheduled EDR Contact: 04/30/2018
	Data Release Frequency: Quarterly

Federal RCRA CORRACTS facilities list

CORRACTS: Corrective Action Report

CORRACTS identifies hazardous waste handlers with RCRA corrective action activity.

Date of Government Version: 12/11/2017	Source: EPA
Date Data Arrived at EDR: 12/26/2017	Telephone: 800-424-9346
Date Made Active in Reports: 02/09/2018	Last EDR Contact: 01/19/2018
Number of Days to Update: 45	Next Scheduled EDR Contact: 04/09/2018
	Data Release Frequency: Quarterly

Federal RCRA non-CORRACTS TSD facilities list

RCRA-TSDF: RCRA - Treatment, Storage and Disposal

RCRAInfo is EPA's comprehensive information system, providing access to data supporting the Resource Conservation and Recovery Act (RCRA) of 1976 and the Hazardous and Solid Waste Amendments (HSWA) of 1984. The database includes selective information on sites which generate, transport, store, treat and/or dispose of hazardous waste as defined by the Resource Conservation and Recovery Act (RCRA). Transporters are individuals or entities that move hazardous waste from the generator offsite to a facility that can recycle, treat, store, or dispose of the waste. TSDFs treat, store, or dispose of the waste.

Date of Government Version: 12/11/2017	Source: Environmental Protection Agency
Date Data Arrived at EDR: 12/26/2017	Telephone: (415) 495-8895
Date Made Active in Reports: 02/09/2018	Last EDR Contact: 01/19/2018
Number of Days to Update: 45	Next Scheduled EDR Contact: 04/09/2018
	Data Release Frequency: Quarterly

Federal RCRA generators list

RCRA-LQG: RCRA - Large Quantity Generators

RCRAInfo is EPA's comprehensive information system, providing access to data supporting the Resource Conservation and Recovery Act (RCRA) of 1976 and the Hazardous and Solid Waste Amendments (HSWA) of 1984. The database includes selective information on sites which generate, transport, store, treat and/or dispose of hazardous waste as defined by the Resource Conservation and Recovery Act (RCRA). Large quantity generators (LQGs) generate over 1,000 kilograms (kg) of hazardous waste, or over 1 kg of acutely hazardous waste per month.

Date of Government Version: 12/11/2017	Source: Environmental Protection Agency
Date Data Arrived at EDR: 12/26/2017	Telephone: (415) 495-8895
Date Made Active in Reports: 02/09/2018	Last EDR Contact: 01/19/2018
Number of Days to Update: 45	Next Scheduled EDR Contact: 04/09/2018
	Data Release Frequency: Quarterly

GOVERNMENT RECORDS SEARCHED / DATA CURRENCY TRACKING

RCRA-SQG: RCRA - Small Quantity Generators

RCRAInfo is EPA's comprehensive information system, providing access to data supporting the Resource Conservation and Recovery Act (RCRA) of 1976 and the Hazardous and Solid Waste Amendments (HSWA) of 1984. The database includes selective information on sites which generate, transport, store, treat and/or dispose of hazardous waste as defined by the Resource Conservation and Recovery Act (RCRA). Small quantity generators (SQGs) generate between 100 kg and 1,000 kg of hazardous waste per month.

Date of Government Version: 12/11/2017	Source: Environmental Protection Agency
Date Data Arrived at EDR: 12/26/2017	Telephone: (415) 495-8895
Date Made Active in Reports: 02/09/2018	Last EDR Contact: 01/19/2018
Number of Days to Update: 45	Next Scheduled EDR Contact: 04/09/2018
	Data Release Frequency: Quarterly

RCRA-CESQG: RCRA - Conditionally Exempt Small Quantity Generators

RCRAInfo is EPA's comprehensive information system, providing access to data supporting the Resource Conservation and Recovery Act (RCRA) of 1976 and the Hazardous and Solid Waste Amendments (HSWA) of 1984. The database includes selective information on sites which generate, transport, store, treat and/or dispose of hazardous waste as defined by the Resource Conservation and Recovery Act (RCRA). Conditionally exempt small quantity generators (CESQGs) generate less than 100 kg of hazardous waste, or less than 1 kg of acutely hazardous waste per month.

Date of Government Version: 12/11/2017	Source: Environmental Protection Agency
Date Data Arrived at EDR: 12/26/2017	Telephone: (415) 495-8895
Date Made Active in Reports: 02/09/2018	Last EDR Contact: 01/19/2018
Number of Days to Update: 45	Next Scheduled EDR Contact: 04/09/2018
	Data Release Frequency: Quarterly

Federal institutional controls / engineering controls registries

LUCIS: Land Use Control Information System

LUCIS contains records of land use control information pertaining to the former Navy Base Realignment and Closure properties.

Date of Government Version: 05/22/2017	Source: Department of the Navy
Date Data Arrived at EDR: 06/13/2017	Telephone: 843-820-7326
Date Made Active in Reports: 09/15/2017	Last EDR Contact: 02/09/2018
Number of Days to Update: 94	Next Scheduled EDR Contact: 05/28/2018
	Data Release Frequency: Varies

US ENG CONTROLS: Engineering Controls Sites List

A listing of sites with engineering controls in place. Engineering controls include various forms of caps, building foundations, liners, and treatment methods to create pathway elimination for regulated substances to enter environmental media or effect human health.

Date of Government Version: 11/13/2017	Source: Environmental Protection Agency
Date Data Arrived at EDR: 11/27/2017	Telephone: 703-603-0695
Date Made Active in Reports: 02/09/2018	Last EDR Contact: 02/27/2018
Number of Days to Update: 74	Next Scheduled EDR Contact: 06/11/2018
	Data Release Frequency: Varies

US INST CONTROL: Sites with Institutional Controls

A listing of sites with institutional controls in place. Institutional controls include administrative measures, such as groundwater use restrictions, construction restrictions, property use restrictions, and post remediation care requirements intended to prevent exposure to contaminants remaining on site. Deed restrictions are generally required as part of the institutional controls.

Date of Government Version: 11/13/2017	Source: Environmental Protection Agency
Date Data Arrived at EDR: 11/27/2017	Telephone: 703-603-0695
Date Made Active in Reports: 02/09/2018	Last EDR Contact: 02/27/2018
Number of Days to Update: 74	Next Scheduled EDR Contact: 06/11/2018
	Data Release Frequency: Varies

GOVERNMENT RECORDS SEARCHED / DATA CURRENCY TRACKING

Federal ERNS list

ERNS: Emergency Response Notification System

Emergency Response Notification System. ERNS records and stores information on reported releases of oil and hazardous substances.

Date of Government Version: 09/18/2017

Date Data Arrived at EDR: 09/21/2017

Date Made Active in Reports: 10/13/2017

Number of Days to Update: 22

Source: National Response Center, United States Coast Guard

Telephone: 202-267-2180

Last EDR Contact: 01/19/2018

Next Scheduled EDR Contact: 04/09/2018

Data Release Frequency: Quarterly

State- and tribal - equivalent NPL

RESPONSE: State Response Sites

Identifies confirmed release sites where DTSC is involved in remediation, either in a lead or oversight capacity. These confirmed release sites are generally high-priority and high potential risk.

Date of Government Version: 10/30/2017

Date Data Arrived at EDR: 10/31/2017

Date Made Active in Reports: 12/15/2017

Number of Days to Update: 45

Source: Department of Toxic Substances Control

Telephone: 916-323-3400

Last EDR Contact: 01/31/2018

Next Scheduled EDR Contact: 05/14/2018

Data Release Frequency: Quarterly

State- and tribal - equivalent CERCLIS

ENVIROSTOR: EnviroStor Database

The Department of Toxic Substances Control's (DTSC's) Site Mitigation and Brownfields Reuse Program's (SMBRP's) EnviroStor database identifies sites that have known contamination or sites for which there may be reasons to investigate further. The database includes the following site types: Federal Superfund sites (National Priorities List (NPL)); State Response, including Military Facilities and State Superfund; Voluntary Cleanup; and School sites. EnviroStor provides similar information to the information that was available in CalSites, and provides additional site information, including, but not limited to, identification of formerly-contaminated properties that have been released for reuse, properties where environmental deed restrictions have been recorded to prevent inappropriate land uses, and risk characterization information that is used to assess potential impacts to public health and the environment at contaminated sites.

Date of Government Version: 10/30/2017

Date Data Arrived at EDR: 10/31/2017

Date Made Active in Reports: 12/15/2017

Number of Days to Update: 45

Source: Department of Toxic Substances Control

Telephone: 916-323-3400

Last EDR Contact: 01/31/2018

Next Scheduled EDR Contact: 05/14/2018

Data Release Frequency: Quarterly

State and tribal landfill and/or solid waste disposal site lists

SWF/LF (SWIS): Solid Waste Information System

Active, Closed and Inactive Landfills. SWF/LF records typically contain an inventory of solid waste disposal facilities or landfills. These may be active or inactive facilities or open dumps that failed to meet RCRA Section 4004 criteria for solid waste landfills or disposal sites.

Date of Government Version: 11/13/2017

Date Data Arrived at EDR: 11/14/2017

Date Made Active in Reports: 12/07/2017

Number of Days to Update: 23

Source: Department of Resources Recycling and Recovery

Telephone: 916-341-6320

Last EDR Contact: 02/14/2018

Next Scheduled EDR Contact: 05/28/2018

Data Release Frequency: Quarterly

State and tribal leaking storage tank lists

GOVERNMENT RECORDS SEARCHED / DATA CURRENCY TRACKING

LUST REG 6V: Leaking Underground Storage Tank Case Listing

Leaking Underground Storage Tank locations. Inyo, Kern, Los Angeles, Mono, San Bernardino counties.

Date of Government Version: 06/07/2005	Source: California Regional Water Quality Control Board Victorville Branch Office (6)
Date Data Arrived at EDR: 06/07/2005	Telephone: 760-241-7365
Date Made Active in Reports: 06/29/2005	Last EDR Contact: 09/12/2011
Number of Days to Update: 22	Next Scheduled EDR Contact: 12/26/2011
	Data Release Frequency: No Update Planned

LUST: Leaking Underground Fuel Tank Report (GEOTRACKER)

Leaking Underground Storage Tank (LUST) Sites included in GeoTracker. GeoTracker is the Water Boards data management system for sites that impact, or have the potential to impact, water quality in California, with emphasis on groundwater.

Date of Government Version: 12/11/2017	Source: State Water Resources Control Board
Date Data Arrived at EDR: 12/12/2017	Telephone: see region list
Date Made Active in Reports: 01/11/2018	Last EDR Contact: 03/14/2018
Number of Days to Update: 30	Next Scheduled EDR Contact: 06/25/2018
	Data Release Frequency: Quarterly

LUST REG 9: Leaking Underground Storage Tank Report

Orange, Riverside, San Diego counties. For more current information, please refer to the State Water Resources Control Board's LUST database.

Date of Government Version: 03/01/2001	Source: California Regional Water Quality Control Board San Diego Region (9)
Date Data Arrived at EDR: 04/23/2001	Telephone: 858-637-5595
Date Made Active in Reports: 05/21/2001	Last EDR Contact: 09/26/2011
Number of Days to Update: 28	Next Scheduled EDR Contact: 01/09/2012
	Data Release Frequency: No Update Planned

LUST REG 8: Leaking Underground Storage Tanks

California Regional Water Quality Control Board Santa Ana Region (8). For more current information, please refer to the State Water Resources Control Board's LUST database.

Date of Government Version: 02/14/2005	Source: California Regional Water Quality Control Board Santa Ana Region (8)
Date Data Arrived at EDR: 02/15/2005	Telephone: 909-782-4496
Date Made Active in Reports: 03/28/2005	Last EDR Contact: 08/15/2011
Number of Days to Update: 41	Next Scheduled EDR Contact: 11/28/2011
	Data Release Frequency: Varies

LUST REG 7: Leaking Underground Storage Tank Case Listing

Leaking Underground Storage Tank locations. Imperial, Riverside, San Diego, Santa Barbara counties.

Date of Government Version: 02/26/2004	Source: California Regional Water Quality Control Board Colorado River Basin Region (7)
Date Data Arrived at EDR: 02/26/2004	Telephone: 760-776-8943
Date Made Active in Reports: 03/24/2004	Last EDR Contact: 08/01/2011
Number of Days to Update: 27	Next Scheduled EDR Contact: 11/14/2011
	Data Release Frequency: No Update Planned

LUST REG 6L: Leaking Underground Storage Tank Case Listing

For more current information, please refer to the State Water Resources Control Board's LUST database.

Date of Government Version: 09/09/2003	Source: California Regional Water Quality Control Board Lahontan Region (6)
Date Data Arrived at EDR: 09/10/2003	Telephone: 530-542-5572
Date Made Active in Reports: 10/07/2003	Last EDR Contact: 09/12/2011
Number of Days to Update: 27	Next Scheduled EDR Contact: 12/26/2011
	Data Release Frequency: No Update Planned

LUST REG 5: Leaking Underground Storage Tank Database

Leaking Underground Storage Tank locations. Alameda, Alpine, Amador, Butte, Colusa, Contra Costa, Calveras, El Dorado, Fresno, Glenn, Kern, Kings, Lake, Lassen, Madera, Mariposa, Merced, Modoc, Napa, Nevada, Placer, Plumas, Sacramento, San Joaquin, Shasta, Solano, Stanislaus, Sutter, Tehama, Tulare, Tuolumne, Yolo, Yuba counties.

GOVERNMENT RECORDS SEARCHED / DATA CURRENCY TRACKING

Date of Government Version: 07/01/2008
Date Data Arrived at EDR: 07/22/2008
Date Made Active in Reports: 07/31/2008
Number of Days to Update: 9

Source: California Regional Water Quality Control Board Central Valley Region (5)
Telephone: 916-464-4834
Last EDR Contact: 07/01/2011
Next Scheduled EDR Contact: 10/17/2011
Data Release Frequency: No Update Planned

LUST REG 4: Underground Storage Tank Leak List

Los Angeles, Ventura counties. For more current information, please refer to the State Water Resources Control Board's LUST database.

Date of Government Version: 09/07/2004
Date Data Arrived at EDR: 09/07/2004
Date Made Active in Reports: 10/12/2004
Number of Days to Update: 35

Source: California Regional Water Quality Control Board Los Angeles Region (4)
Telephone: 213-576-6710
Last EDR Contact: 09/06/2011
Next Scheduled EDR Contact: 12/19/2011
Data Release Frequency: No Update Planned

LUST REG 3: Leaking Underground Storage Tank Database

Leaking Underground Storage Tank locations. Monterey, San Benito, San Luis Obispo, Santa Barbara, Santa Cruz counties.

Date of Government Version: 05/19/2003
Date Data Arrived at EDR: 05/19/2003
Date Made Active in Reports: 06/02/2003
Number of Days to Update: 14

Source: California Regional Water Quality Control Board Central Coast Region (3)
Telephone: 805-542-4786
Last EDR Contact: 07/18/2011
Next Scheduled EDR Contact: 10/31/2011
Data Release Frequency: No Update Planned

LUST REG 2: Fuel Leak List

Leaking Underground Storage Tank locations. Alameda, Contra Costa, Marin, Napa, San Francisco, San Mateo, Santa Clara, Solano, Sonoma counties.

Date of Government Version: 09/30/2004
Date Data Arrived at EDR: 10/20/2004
Date Made Active in Reports: 11/19/2004
Number of Days to Update: 30

Source: California Regional Water Quality Control Board San Francisco Bay Region (2)
Telephone: 510-622-2433
Last EDR Contact: 09/19/2011
Next Scheduled EDR Contact: 01/02/2012
Data Release Frequency: Quarterly

LUST REG 1: Active Toxic Site Investigation

Del Norte, Humboldt, Lake, Mendocino, Modoc, Siskiyou, Sonoma, Trinity counties. For more current information, please refer to the State Water Resources Control Board's LUST database.

Date of Government Version: 02/01/2001
Date Data Arrived at EDR: 02/28/2001
Date Made Active in Reports: 03/29/2001
Number of Days to Update: 29

Source: California Regional Water Quality Control Board North Coast (1)
Telephone: 707-570-3769
Last EDR Contact: 08/01/2011
Next Scheduled EDR Contact: 11/14/2011
Data Release Frequency: No Update Planned

INDIAN LUST R8: Leaking Underground Storage Tanks on Indian Land

LUSTs on Indian land in Colorado, Montana, North Dakota, South Dakota, Utah and Wyoming.

Date of Government Version: 05/01/2017
Date Data Arrived at EDR: 07/27/2017
Date Made Active in Reports: 10/13/2017
Number of Days to Update: 78

Source: EPA Region 8
Telephone: 303-312-6271
Last EDR Contact: 01/23/2018
Next Scheduled EDR Contact: 05/07/2018
Data Release Frequency: Varies

INDIAN LUST R9: Leaking Underground Storage Tanks on Indian Land

LUSTs on Indian land in Arizona, California, New Mexico and Nevada

Date of Government Version: 04/13/2017
Date Data Arrived at EDR: 07/27/2017
Date Made Active in Reports: 10/13/2017
Number of Days to Update: 78

Source: Environmental Protection Agency
Telephone: 415-972-3372
Last EDR Contact: 01/23/2018
Next Scheduled EDR Contact: 05/07/2018
Data Release Frequency: Varies

GOVERNMENT RECORDS SEARCHED / DATA CURRENCY TRACKING

INDIAN LUST R7: Leaking Underground Storage Tanks on Indian Land
LUSTs on Indian land in Iowa, Kansas, and Nebraska

Date of Government Version: 04/14/2017	Source: EPA Region 7
Date Data Arrived at EDR: 07/27/2017	Telephone: 913-551-7003
Date Made Active in Reports: 10/06/2017	Last EDR Contact: 01/23/2018
Number of Days to Update: 71	Next Scheduled EDR Contact: 05/07/2018
	Data Release Frequency: Varies

INDIAN LUST R6: Leaking Underground Storage Tanks on Indian Land
LUSTs on Indian land in New Mexico and Oklahoma.

Date of Government Version: 04/24/2017	Source: EPA Region 6
Date Data Arrived at EDR: 07/27/2017	Telephone: 214-665-6597
Date Made Active in Reports: 10/06/2017	Last EDR Contact: 01/23/2018
Number of Days to Update: 71	Next Scheduled EDR Contact: 05/07/2018
	Data Release Frequency: Varies

INDIAN LUST R4: Leaking Underground Storage Tanks on Indian Land
LUSTs on Indian land in Florida, Mississippi and North Carolina.

Date of Government Version: 10/14/2016	Source: EPA Region 4
Date Data Arrived at EDR: 01/27/2017	Telephone: 404-562-8677
Date Made Active in Reports: 05/05/2017	Last EDR Contact: 01/19/2018
Number of Days to Update: 98	Next Scheduled EDR Contact: 05/07/2018
	Data Release Frequency: Semi-Annually

INDIAN LUST R1: Leaking Underground Storage Tanks on Indian Land
A listing of leaking underground storage tank locations on Indian Land.

Date of Government Version: 04/14/2017	Source: EPA Region 1
Date Data Arrived at EDR: 07/27/2017	Telephone: 617-918-1313
Date Made Active in Reports: 10/06/2017	Last EDR Contact: 01/23/2018
Number of Days to Update: 71	Next Scheduled EDR Contact: 05/07/2018
	Data Release Frequency: Varies

INDIAN LUST R5: Leaking Underground Storage Tanks on Indian Land
Leaking underground storage tanks located on Indian Land in Michigan, Minnesota and Wisconsin.

Date of Government Version: 04/26/2017	Source: EPA, Region 5
Date Data Arrived at EDR: 07/27/2017	Telephone: 312-886-7439
Date Made Active in Reports: 10/13/2017	Last EDR Contact: 01/23/2018
Number of Days to Update: 78	Next Scheduled EDR Contact: 05/07/2018
	Data Release Frequency: Varies

INDIAN LUST R10: Leaking Underground Storage Tanks on Indian Land
LUSTs on Indian land in Alaska, Idaho, Oregon and Washington.

Date of Government Version: 04/25/2017	Source: EPA Region 10
Date Data Arrived at EDR: 11/07/2017	Telephone: 206-553-2857
Date Made Active in Reports: 12/08/2017	Last EDR Contact: 01/23/2018
Number of Days to Update: 31	Next Scheduled EDR Contact: 05/07/2018
	Data Release Frequency: Varies

SLIC: Statewide SLIC Cases (GEOTRACKER)

Cleanup Program Sites (CPS; also known as Site Cleanups [SC] and formerly known as Spills, Leaks, Investigations, and Cleanups [SLIC] sites) included in GeoTracker. GeoTracker is the Water Boards data management system for sites that impact, or have the potential to impact, water quality in California, with emphasis on groundwater.

Date of Government Version: 12/11/2017	Source: State Water Resources Control Board
Date Data Arrived at EDR: 12/12/2017	Telephone: 866-480-1028
Date Made Active in Reports: 01/12/2018	Last EDR Contact: 12/12/2018
Number of Days to Update: 31	Next Scheduled EDR Contact: 06/25/2018
	Data Release Frequency: Varies

GOVERNMENT RECORDS SEARCHED / DATA CURRENCY TRACKING

SLIC REG 1: Active Toxic Site Investigations

The SLIC (Spills, Leaks, Investigations and Cleanup) program is designed to protect and restore water quality from spills, leaks, and similar discharges.

Date of Government Version: 04/03/2003
Date Data Arrived at EDR: 04/07/2003
Date Made Active in Reports: 04/25/2003
Number of Days to Update: 18

Source: California Regional Water Quality Control Board, North Coast Region (1)
Telephone: 707-576-2220
Last EDR Contact: 08/01/2011
Next Scheduled EDR Contact: 11/14/2011
Data Release Frequency: No Update Planned

SLIC REG 2: Spills, Leaks, Investigation & Cleanup Cost Recovery Listing

The SLIC (Spills, Leaks, Investigations and Cleanup) program is designed to protect and restore water quality from spills, leaks, and similar discharges.

Date of Government Version: 09/30/2004
Date Data Arrived at EDR: 10/20/2004
Date Made Active in Reports: 11/19/2004
Number of Days to Update: 30

Source: Regional Water Quality Control Board San Francisco Bay Region (2)
Telephone: 510-286-0457
Last EDR Contact: 09/19/2011
Next Scheduled EDR Contact: 01/02/2012
Data Release Frequency: Quarterly

SLIC REG 3: Spills, Leaks, Investigation & Cleanup Cost Recovery Listing

The SLIC (Spills, Leaks, Investigations and Cleanup) program is designed to protect and restore water quality from spills, leaks, and similar discharges.

Date of Government Version: 05/18/2006
Date Data Arrived at EDR: 05/18/2006
Date Made Active in Reports: 06/15/2006
Number of Days to Update: 28

Source: California Regional Water Quality Control Board Central Coast Region (3)
Telephone: 805-549-3147
Last EDR Contact: 07/18/2011
Next Scheduled EDR Contact: 10/31/2011
Data Release Frequency: Semi-Annually

SLIC REG 4: Spills, Leaks, Investigation & Cleanup Cost Recovery Listing

The SLIC (Spills, Leaks, Investigations and Cleanup) program is designed to protect and restore water quality from spills, leaks, and similar discharges.

Date of Government Version: 11/17/2004
Date Data Arrived at EDR: 11/18/2004
Date Made Active in Reports: 01/04/2005
Number of Days to Update: 47

Source: Region Water Quality Control Board Los Angeles Region (4)
Telephone: 213-576-6600
Last EDR Contact: 07/01/2011
Next Scheduled EDR Contact: 10/17/2011
Data Release Frequency: Varies

SLIC REG 5: Spills, Leaks, Investigation & Cleanup Cost Recovery Listing

The SLIC (Spills, Leaks, Investigations and Cleanup) program is designed to protect and restore water quality from spills, leaks, and similar discharges.

Date of Government Version: 04/01/2005
Date Data Arrived at EDR: 04/05/2005
Date Made Active in Reports: 04/21/2005
Number of Days to Update: 16

Source: Regional Water Quality Control Board Central Valley Region (5)
Telephone: 916-464-3291
Last EDR Contact: 09/12/2011
Next Scheduled EDR Contact: 12/26/2011
Data Release Frequency: Semi-Annually

SLIC REG 6V: Spills, Leaks, Investigation & Cleanup Cost Recovery Listing

The SLIC (Spills, Leaks, Investigations and Cleanup) program is designed to protect and restore water quality from spills, leaks, and similar discharges.

Date of Government Version: 05/24/2005
Date Data Arrived at EDR: 05/25/2005
Date Made Active in Reports: 06/16/2005
Number of Days to Update: 22

Source: Regional Water Quality Control Board, Victorville Branch
Telephone: 619-241-6583
Last EDR Contact: 08/15/2011
Next Scheduled EDR Contact: 11/28/2011
Data Release Frequency: Semi-Annually

GOVERNMENT RECORDS SEARCHED / DATA CURRENCY TRACKING

SLIC REG 6L: SLIC Sites

The SLIC (Spills, Leaks, Investigations and Cleanup) program is designed to protect and restore water quality from spills, leaks, and similar discharges.

Date of Government Version: 09/07/2004
Date Data Arrived at EDR: 09/07/2004
Date Made Active in Reports: 10/12/2004
Number of Days to Update: 35

Source: California Regional Water Quality Control Board, Lahontan Region
Telephone: 530-542-5574
Last EDR Contact: 08/15/2011
Next Scheduled EDR Contact: 11/28/2011
Data Release Frequency: No Update Planned

SLIC REG 7: SLIC List

The SLIC (Spills, Leaks, Investigations and Cleanup) program is designed to protect and restore water quality from spills, leaks, and similar discharges.

Date of Government Version: 11/24/2004
Date Data Arrived at EDR: 11/29/2004
Date Made Active in Reports: 01/04/2005
Number of Days to Update: 36

Source: California Regional Quality Control Board, Colorado River Basin Region
Telephone: 760-346-7491
Last EDR Contact: 08/01/2011
Next Scheduled EDR Contact: 11/14/2011
Data Release Frequency: No Update Planned

SLIC REG 8: Spills, Leaks, Investigation & Cleanup Cost Recovery Listing

The SLIC (Spills, Leaks, Investigations and Cleanup) program is designed to protect and restore water quality from spills, leaks, and similar discharges.

Date of Government Version: 04/03/2008
Date Data Arrived at EDR: 04/03/2008
Date Made Active in Reports: 04/14/2008
Number of Days to Update: 11

Source: California Region Water Quality Control Board Santa Ana Region (8)
Telephone: 951-782-3298
Last EDR Contact: 09/12/2011
Next Scheduled EDR Contact: 12/26/2011
Data Release Frequency: Semi-Annually

SLIC REG 9: Spills, Leaks, Investigation & Cleanup Cost Recovery Listing

The SLIC (Spills, Leaks, Investigations and Cleanup) program is designed to protect and restore water quality from spills, leaks, and similar discharges.

Date of Government Version: 09/10/2007
Date Data Arrived at EDR: 09/11/2007
Date Made Active in Reports: 09/28/2007
Number of Days to Update: 17

Source: California Regional Water Quality Control Board San Diego Region (9)
Telephone: 858-467-2980
Last EDR Contact: 08/08/2011
Next Scheduled EDR Contact: 11/21/2011
Data Release Frequency: Annually

State and tribal registered storage tank lists

FEMA UST: Underground Storage Tank Listing

A listing of all FEMA owned underground storage tanks.

Date of Government Version: 05/15/2017
Date Data Arrived at EDR: 05/30/2017
Date Made Active in Reports: 10/13/2017
Number of Days to Update: 136

Source: FEMA
Telephone: 202-646-5797
Last EDR Contact: 01/09/2018
Next Scheduled EDR Contact: 04/23/2018
Data Release Frequency: Varies

UST: Active UST Facilities

Active UST facilities gathered from the local regulatory agencies

Date of Government Version: 12/11/2017
Date Data Arrived at EDR: 12/12/2017
Date Made Active in Reports: 01/17/2018
Number of Days to Update: 36

Source: SWRCB
Telephone: 916-341-5851
Last EDR Contact: 03/14/2018
Next Scheduled EDR Contact: 06/25/2018
Data Release Frequency: Semi-Annually

GOVERNMENT RECORDS SEARCHED / DATA CURRENCY TRACKING

AST: Aboveground Petroleum Storage Tank Facilities

A listing of aboveground storage tank petroleum storage tank locations.

Date of Government Version: 07/06/2016	Source: California Environmental Protection Agency
Date Data Arrived at EDR: 07/12/2016	Telephone: 916-327-5092
Date Made Active in Reports: 09/19/2016	Last EDR Contact: 12/26/2017
Number of Days to Update: 69	Next Scheduled EDR Contact: 04/09/2018
	Data Release Frequency: Quarterly

INDIAN UST R1: Underground Storage Tanks on Indian Land

The Indian Underground Storage Tank (UST) database provides information about underground storage tanks on Indian land in EPA Region 1 (Connecticut, Maine, Massachusetts, New Hampshire, Rhode Island, Vermont and ten Tribal Nations).

Date of Government Version: 04/14/2017	Source: EPA, Region 1
Date Data Arrived at EDR: 07/27/2017	Telephone: 617-918-1313
Date Made Active in Reports: 10/06/2017	Last EDR Contact: 01/23/2018
Number of Days to Update: 71	Next Scheduled EDR Contact: 05/07/2018
	Data Release Frequency: Varies

INDIAN UST R8: Underground Storage Tanks on Indian Land

The Indian Underground Storage Tank (UST) database provides information about underground storage tanks on Indian land in EPA Region 8 (Colorado, Montana, North Dakota, South Dakota, Utah, Wyoming and 27 Tribal Nations).

Date of Government Version: 05/01/2017	Source: EPA Region 8
Date Data Arrived at EDR: 07/27/2017	Telephone: 303-312-6137
Date Made Active in Reports: 10/13/2017	Last EDR Contact: 01/23/2018
Number of Days to Update: 78	Next Scheduled EDR Contact: 05/07/2018
	Data Release Frequency: Varies

INDIAN UST R7: Underground Storage Tanks on Indian Land

The Indian Underground Storage Tank (UST) database provides information about underground storage tanks on Indian land in EPA Region 7 (Iowa, Kansas, Missouri, Nebraska, and 9 Tribal Nations).

Date of Government Version: 05/02/2017	Source: EPA Region 7
Date Data Arrived at EDR: 07/27/2017	Telephone: 913-551-7003
Date Made Active in Reports: 10/06/2017	Last EDR Contact: 01/23/2018
Number of Days to Update: 71	Next Scheduled EDR Contact: 05/07/2018
	Data Release Frequency: Varies

INDIAN UST R6: Underground Storage Tanks on Indian Land

The Indian Underground Storage Tank (UST) database provides information about underground storage tanks on Indian land in EPA Region 6 (Louisiana, Arkansas, Oklahoma, New Mexico, Texas and 65 Tribes).

Date of Government Version: 04/24/2017	Source: EPA Region 6
Date Data Arrived at EDR: 07/27/2017	Telephone: 214-665-7591
Date Made Active in Reports: 12/08/2017	Last EDR Contact: 01/23/2018
Number of Days to Update: 134	Next Scheduled EDR Contact: 05/07/2018
	Data Release Frequency: Varies

INDIAN UST R9: Underground Storage Tanks on Indian Land

The Indian Underground Storage Tank (UST) database provides information about underground storage tanks on Indian land in EPA Region 9 (Arizona, California, Hawaii, Nevada, the Pacific Islands, and Tribal Nations).

Date of Government Version: 04/13/2017	Source: EPA Region 9
Date Data Arrived at EDR: 07/27/2017	Telephone: 415-972-3368
Date Made Active in Reports: 10/13/2017	Last EDR Contact: 01/23/2018
Number of Days to Update: 78	Next Scheduled EDR Contact: 05/07/2018
	Data Release Frequency: Varies

GOVERNMENT RECORDS SEARCHED / DATA CURRENCY TRACKING

INDIAN UST R10: Underground Storage Tanks on Indian Land

The Indian Underground Storage Tank (UST) database provides information about underground storage tanks on Indian land in EPA Region 10 (Alaska, Idaho, Oregon, Washington, and Tribal Nations).

Date of Government Version: 04/25/2017	Source: EPA Region 10
Date Data Arrived at EDR: 07/27/2017	Telephone: 206-553-2857
Date Made Active in Reports: 10/13/2017	Last EDR Contact: 01/23/2018
Number of Days to Update: 78	Next Scheduled EDR Contact: 05/07/2018
	Data Release Frequency: Varies

INDIAN UST R4: Underground Storage Tanks on Indian Land

The Indian Underground Storage Tank (UST) database provides information about underground storage tanks on Indian land in EPA Region 4 (Alabama, Florida, Georgia, Kentucky, Mississippi, North Carolina, South Carolina, Tennessee and Tribal Nations)

Date of Government Version: 10/14/2016	Source: EPA Region 4
Date Data Arrived at EDR: 01/27/2017	Telephone: 404-562-9424
Date Made Active in Reports: 05/05/2017	Last EDR Contact: 01/19/2018
Number of Days to Update: 98	Next Scheduled EDR Contact: 05/07/2018
	Data Release Frequency: Semi-Annually

INDIAN UST R5: Underground Storage Tanks on Indian Land

The Indian Underground Storage Tank (UST) database provides information about underground storage tanks on Indian land in EPA Region 5 (Michigan, Minnesota and Wisconsin and Tribal Nations).

Date of Government Version: 04/26/2017	Source: EPA Region 5
Date Data Arrived at EDR: 07/27/2017	Telephone: 312-886-6136
Date Made Active in Reports: 10/06/2017	Last EDR Contact: 01/23/2018
Number of Days to Update: 71	Next Scheduled EDR Contact: 05/07/2018
	Data Release Frequency: Varies

State and tribal voluntary cleanup sites

VCP: Voluntary Cleanup Program Properties

Contains low threat level properties with either confirmed or unconfirmed releases and the project proponents have request that DTSC oversee investigation and/or cleanup activities and have agreed to provide coverage for DTSC's costs.

Date of Government Version: 10/30/2017	Source: Department of Toxic Substances Control
Date Data Arrived at EDR: 10/31/2017	Telephone: 916-323-3400
Date Made Active in Reports: 12/15/2017	Last EDR Contact: 01/31/2018
Number of Days to Update: 45	Next Scheduled EDR Contact: 05/14/2018
	Data Release Frequency: Quarterly

INDIAN VCP R1: Voluntary Cleanup Priority Listing

A listing of voluntary cleanup priority sites located on Indian Land located in Region 1.

Date of Government Version: 07/27/2015	Source: EPA, Region 1
Date Data Arrived at EDR: 09/29/2015	Telephone: 617-918-1102
Date Made Active in Reports: 02/18/2016	Last EDR Contact: 12/20/2017
Number of Days to Update: 142	Next Scheduled EDR Contact: 04/09/2018
	Data Release Frequency: Varies

INDIAN VCP R7: Voluntary Cleanup Priority Listing

A listing of voluntary cleanup priority sites located on Indian Land located in Region 7.

Date of Government Version: 03/20/2008	Source: EPA, Region 7
Date Data Arrived at EDR: 04/22/2008	Telephone: 913-551-7365
Date Made Active in Reports: 05/19/2008	Last EDR Contact: 04/20/2009
Number of Days to Update: 27	Next Scheduled EDR Contact: 07/20/2009
	Data Release Frequency: Varies

GOVERNMENT RECORDS SEARCHED / DATA CURRENCY TRACKING

State and tribal Brownfields sites

BROWNFIELDS: Considered Brownfields Sites Listing

A listing of sites the SWRCB considers to be Brownfields since these are sites have come to them through the MOA Process.

Date of Government Version: 12/22/2017
Date Data Arrived at EDR: 12/26/2017
Date Made Active in Reports: 01/31/2018
Number of Days to Update: 36

Source: State Water Resources Control Board
Telephone: 916-323-7905
Last EDR Contact: 12/26/2017
Next Scheduled EDR Contact: 04/09/2018
Data Release Frequency: Quarterly

ADDITIONAL ENVIRONMENTAL RECORDS

Local Brownfield lists

US BROWNFIELDS: A Listing of Brownfields Sites

Brownfields are real property, the expansion, redevelopment, or reuse of which may be complicated by the presence or potential presence of a hazardous substance, pollutant, or contaminant. Cleaning up and reinvesting in these properties takes development pressures off of undeveloped, open land, and both improves and protects the environment. Assessment, Cleanup and Redevelopment Exchange System (ACRES) stores information reported by EPA Brownfields grant recipients on brownfields properties assessed or cleaned up with grant funding as well as information on Targeted Brownfields Assessments performed by EPA Regions. A listing of ACRES Brownfield sites is obtained from Cleanups in My Community. Cleanups in My Community provides information on Brownfields properties for which information is reported back to EPA, as well as areas served by Brownfields grant programs.

Date of Government Version: 01/19/2018
Date Data Arrived at EDR: 01/19/2018
Date Made Active in Reports: 02/09/2018
Number of Days to Update: 21

Source: Environmental Protection Agency
Telephone: 202-566-2777
Last EDR Contact: 01/19/2018
Next Scheduled EDR Contact: 04/02/2018
Data Release Frequency: Semi-Annually

Local Lists of Landfill / Solid Waste Disposal Sites

WMUDS/SWAT: Waste Management Unit Database

Waste Management Unit Database System. WMUDS is used by the State Water Resources Control Board staff and the Regional Water Quality Control Boards for program tracking and inventory of waste management units. WMUDS is composed of the following databases: Facility Information, Scheduled Inspections Information, Waste Management Unit Information, SWAT Program Information, SWAT Report Summary Information, SWAT Report Summary Data, Chapter 15 (formerly Subchapter 15) Information, Chapter 15 Monitoring Parameters, TPCA Program Information, RCRA Program Information, Closure Information, and Interested Parties Information.

Date of Government Version: 04/01/2000
Date Data Arrived at EDR: 04/10/2000
Date Made Active in Reports: 05/10/2000
Number of Days to Update: 30

Source: State Water Resources Control Board
Telephone: 916-227-4448
Last EDR Contact: 01/31/2018
Next Scheduled EDR Contact: 05/21/2018
Data Release Frequency: No Update Planned

SWRCY: Recycler Database

A listing of recycling facilities in California.

Date of Government Version: 12/11/2017
Date Data Arrived at EDR: 12/12/2017
Date Made Active in Reports: 01/17/2018
Number of Days to Update: 36

Source: Department of Conservation
Telephone: 916-323-3836
Last EDR Contact: 03/14/2018
Next Scheduled EDR Contact: 06/25/2018
Data Release Frequency: Quarterly

HAULERS: Registered Waste Tire Haulers Listing

A listing of registered waste tire haulers.

GOVERNMENT RECORDS SEARCHED / DATA CURRENCY TRACKING

Date of Government Version: 05/30/2017
Date Data Arrived at EDR: 05/31/2017
Date Made Active in Reports: 08/15/2017
Number of Days to Update: 76

Source: Integrated Waste Management Board
Telephone: 916-341-6422
Last EDR Contact: 02/09/2018
Next Scheduled EDR Contact: 02/26/2018
Data Release Frequency: Varies

INDIAN ODI: Report on the Status of Open Dumps on Indian Lands

Location of open dumps on Indian land.

Date of Government Version: 12/31/1998
Date Data Arrived at EDR: 12/03/2007
Date Made Active in Reports: 01/24/2008
Number of Days to Update: 52

Source: Environmental Protection Agency
Telephone: 703-308-8245
Last EDR Contact: 01/30/2018
Next Scheduled EDR Contact: 05/14/2018
Data Release Frequency: Varies

ODI: Open Dump Inventory

An open dump is defined as a disposal facility that does not comply with one or more of the Part 257 or Part 258 Subtitle D Criteria.

Date of Government Version: 06/30/1985
Date Data Arrived at EDR: 08/09/2004
Date Made Active in Reports: 09/17/2004
Number of Days to Update: 39

Source: Environmental Protection Agency
Telephone: 800-424-9346
Last EDR Contact: 06/09/2004
Next Scheduled EDR Contact: N/A
Data Release Frequency: No Update Planned

DEBRIS REGION 9: Torres Martinez Reservation Illegal Dump Site Locations

A listing of illegal dump sites location on the Torres Martinez Indian Reservation located in eastern Riverside County and northern Imperial County, California.

Date of Government Version: 01/12/2009
Date Data Arrived at EDR: 05/07/2009
Date Made Active in Reports: 09/21/2009
Number of Days to Update: 137

Source: EPA, Region 9
Telephone: 415-947-4219
Last EDR Contact: 01/22/2018
Next Scheduled EDR Contact: 05/07/2018
Data Release Frequency: No Update Planned

IHS OPEN DUMPS: Open Dumps on Indian Land

A listing of all open dumps located on Indian Land in the United States.

Date of Government Version: 04/01/2014
Date Data Arrived at EDR: 08/06/2014
Date Made Active in Reports: 01/29/2015
Number of Days to Update: 176

Source: Department of Health & Human Services, Indian Health Service
Telephone: 301-443-1452
Last EDR Contact: 02/02/2018
Next Scheduled EDR Contact: 05/14/2018
Data Release Frequency: Varies

Local Lists of Hazardous waste / Contaminated Sites

US HIST CDL: National Clandestine Laboratory Register

A listing of clandestine drug lab locations that have been removed from the DEAs National Clandestine Laboratory Register.

Date of Government Version: 01/19/2018
Date Data Arrived at EDR: 01/24/2018
Date Made Active in Reports: 02/09/2018
Number of Days to Update: 16

Source: Drug Enforcement Administration
Telephone: 202-307-1000
Last EDR Contact: 02/27/2018
Next Scheduled EDR Contact: 06/11/2018
Data Release Frequency: No Update Planned

HIST CAL-SITES: Calsites Database

The Calsites database contains potential or confirmed hazardous substance release properties. In 1996, California EPA reevaluated and significantly reduced the number of sites in the Calsites database. No longer updated by the state agency. It has been replaced by ENVIROSTOR.

GOVERNMENT RECORDS SEARCHED / DATA CURRENCY TRACKING

Date of Government Version: 08/08/2005
Date Data Arrived at EDR: 08/03/2006
Date Made Active in Reports: 08/24/2006
Number of Days to Update: 21

Source: Department of Toxic Substance Control
Telephone: 916-323-3400
Last EDR Contact: 02/23/2009
Next Scheduled EDR Contact: 05/25/2009
Data Release Frequency: No Update Planned

SCH: School Property Evaluation Program

This category contains proposed and existing school sites that are being evaluated by DTSC for possible hazardous materials contamination. In some cases, these properties may be listed in the CalSites category depending on the level of threat to public health and safety or the environment they pose.

Date of Government Version: 10/30/2017
Date Data Arrived at EDR: 10/31/2017
Date Made Active in Reports: 12/15/2017
Number of Days to Update: 45

Source: Department of Toxic Substances Control
Telephone: 916-323-3400
Last EDR Contact: 01/31/2018
Next Scheduled EDR Contact: 05/14/2018
Data Release Frequency: Quarterly

CDL: Clandestine Drug Labs

A listing of drug lab locations. Listing of a location in this database does not indicate that any illegal drug lab materials were or were not present there, and does not constitute a determination that the location either requires or does not require additional cleanup work.

Date of Government Version: 06/30/2017
Date Data Arrived at EDR: 08/18/2017
Date Made Active in Reports: 09/21/2017
Number of Days to Update: 34

Source: Department of Toxic Substances Control
Telephone: 916-255-6504
Last EDR Contact: 02/22/2018
Next Scheduled EDR Contact: 04/23/2018
Data Release Frequency: Varies

TOXIC PITS: Toxic Pits Cleanup Act Sites

Toxic PITS Cleanup Act Sites. TOXIC PITS identifies sites suspected of containing hazardous substances where cleanup has not yet been completed.

Date of Government Version: 07/01/1995
Date Data Arrived at EDR: 08/30/1995
Date Made Active in Reports: 09/26/1995
Number of Days to Update: 27

Source: State Water Resources Control Board
Telephone: 916-227-4364
Last EDR Contact: 01/26/2009
Next Scheduled EDR Contact: 04/27/2009
Data Release Frequency: No Update Planned

US CDL: Clandestine Drug Labs

A listing of clandestine drug lab locations. The U.S. Department of Justice ("the Department") provides this web site as a public service. It contains addresses of some locations where law enforcement agencies reported they found chemicals or other items that indicated the presence of either clandestine drug laboratories or dumpsites. In most cases, the source of the entries is not the Department, and the Department has not verified the entry and does not guarantee its accuracy. Members of the public must verify the accuracy of all entries by, for example, contacting local law enforcement and local health departments.

Date of Government Version: 01/09/2018
Date Data Arrived at EDR: 01/24/2018
Date Made Active in Reports: 02/09/2018
Number of Days to Update: 16

Source: Drug Enforcement Administration
Telephone: 202-307-1000
Last EDR Contact: 02/27/2018
Next Scheduled EDR Contact: 06/11/2018
Data Release Frequency: Quarterly

Local Lists of Registered Storage Tanks

SWEEPS UST: SWEEPS UST Listing

Statewide Environmental Evaluation and Planning System. This underground storage tank listing was updated and maintained by a company contacted by the SWRCB in the early 1990's. The listing is no longer updated or maintained. The local agency is the contact for more information on a site on the SWEEPS list.

GOVERNMENT RECORDS SEARCHED / DATA CURRENCY TRACKING

Date of Government Version: 06/01/1994
Date Data Arrived at EDR: 07/07/2005
Date Made Active in Reports: 08/11/2005
Number of Days to Update: 35

Source: State Water Resources Control Board
Telephone: N/A
Last EDR Contact: 06/03/2005
Next Scheduled EDR Contact: N/A
Data Release Frequency: No Update Planned

UST MENDOCINO: Mendocino County UST Database

A listing of underground storage tank locations in Mendocino County.

Date of Government Version: 11/27/2017
Date Data Arrived at EDR: 11/29/2017
Date Made Active in Reports: 12/18/2017
Number of Days to Update: 19

Source: Department of Public Health
Telephone: 707-463-4466
Last EDR Contact: 02/22/2018
Next Scheduled EDR Contact: 06/11/2018
Data Release Frequency: Annually

HIST UST: Hazardous Substance Storage Container Database

The Hazardous Substance Storage Container Database is a historical listing of UST sites. Refer to local/county source for current data.

Date of Government Version: 10/15/1990
Date Data Arrived at EDR: 01/25/1991
Date Made Active in Reports: 02/12/1991
Number of Days to Update: 18

Source: State Water Resources Control Board
Telephone: 916-341-5851
Last EDR Contact: 07/26/2001
Next Scheduled EDR Contact: N/A
Data Release Frequency: No Update Planned

CA FID UST: Facility Inventory Database

The Facility Inventory Database (FID) contains a historical listing of active and inactive underground storage tank locations from the State Water Resource Control Board. Refer to local/county source for current data.

Date of Government Version: 10/31/1994
Date Data Arrived at EDR: 09/05/1995
Date Made Active in Reports: 09/29/1995
Number of Days to Update: 24

Source: California Environmental Protection Agency
Telephone: 916-341-5851
Last EDR Contact: 12/28/1998
Next Scheduled EDR Contact: N/A
Data Release Frequency: No Update Planned

Local Land Records

LIENS: Environmental Liens Listing

A listing of property locations with environmental liens for California where DTSC is a lien holder.

Date of Government Version: 11/30/2017
Date Data Arrived at EDR: 12/01/2017
Date Made Active in Reports: 01/11/2018
Number of Days to Update: 41

Source: Department of Toxic Substances Control
Telephone: 916-323-3400
Last EDR Contact: 02/28/2018
Next Scheduled EDR Contact: 06/18/2018
Data Release Frequency: Varies

LIENS 2: CERCLA Lien Information

A Federal CERCLA ('Superfund') lien can exist by operation of law at any site or property at which EPA has spent Superfund monies. These monies are spent to investigate and address releases and threatened releases of contamination. CERCLIS provides information as to the identity of these sites and properties.

Date of Government Version: 12/11/2017
Date Data Arrived at EDR: 12/22/2017
Date Made Active in Reports: 01/12/2018
Number of Days to Update: 21

Source: Environmental Protection Agency
Telephone: 202-564-6023
Last EDR Contact: 02/06/2018
Next Scheduled EDR Contact: 05/21/2018
Data Release Frequency: Semi-Annually

DEED: Deed Restriction Listing

GOVERNMENT RECORDS SEARCHED / DATA CURRENCY TRACKING

Site Mitigation and Brownfields Reuse Program Facility Sites with Deed Restrictions & Hazardous Waste Management Program Facility Sites with Deed / Land Use Restriction. The DTSC Site Mitigation and Brownfields Reuse Program (SMBRP) list includes sites cleaned up under the program's oversight and generally does not include current or former hazardous waste facilities that required a hazardous waste facility permit. The list represents deed restrictions that are active. Some sites have multiple deed restrictions. The DTSC Hazardous Waste Management Program (HWMP) has developed a list of current or former hazardous waste facilities that have a recorded land use restriction at the local county recorder's office. The land use restrictions on this list were required by the DTSC HWMP as a result of the presence of hazardous substances that remain on site after the facility (or part of the facility) has been closed or cleaned up. The types of land use restriction include deed notice, deed restriction, or a land use restriction that binds current and future owners.

Date of Government Version: 02/08/2018	Source: DTSC and SWRCB
Date Data Arrived at EDR: 02/08/2018	Telephone: 916-323-3400
Date Made Active in Reports: 02/08/2018	Last EDR Contact: 03/06/2018
Number of Days to Update: 0	Next Scheduled EDR Contact: 06/18/2018
	Data Release Frequency: Semi-Annually

Records of Emergency Release Reports

HMIRS: Hazardous Materials Information Reporting System

Hazardous Materials Incident Report System. HMIRS contains hazardous material spill incidents reported to DOT.

Date of Government Version: 09/21/2017	Source: U.S. Department of Transportation
Date Data Arrived at EDR: 09/21/2017	Telephone: 202-366-4555
Date Made Active in Reports: 10/13/2017	Last EDR Contact: 01/19/2018
Number of Days to Update: 22	Next Scheduled EDR Contact: 04/09/2018
	Data Release Frequency: Quarterly

CHMIRS: California Hazardous Material Incident Report System

California Hazardous Material Incident Reporting System. CHMIRS contains information on reported hazardous material incidents (accidental releases or spills).

Date of Government Version: 05/09/2017	Source: Office of Emergency Services
Date Data Arrived at EDR: 07/26/2017	Telephone: 916-845-8400
Date Made Active in Reports: 09/21/2017	Last EDR Contact: 02/20/2018
Number of Days to Update: 57	Next Scheduled EDR Contact: 05/07/2018
	Data Release Frequency: Varies

LDS: Land Disposal Sites Listing (GEOTRACKER)

Land Disposal sites (Landfills) included in GeoTracker. GeoTracker is the Water Boards data management system for sites that impact, or have the potential to impact, water quality in California, with emphasis on groundwater.

Date of Government Version: 12/11/2017	Source: State Water Quality Control Board
Date Data Arrived at EDR: 12/12/2017	Telephone: 866-480-1028
Date Made Active in Reports: 01/11/2018	Last EDR Contact: 12/12/2018
Number of Days to Update: 30	Next Scheduled EDR Contact: 06/25/2018
	Data Release Frequency: Quarterly

MCS: Military Cleanup Sites Listing (GEOTRACKER)

Military sites (consisting of: Military UST sites; Military Privatized sites; and Military Cleanup sites [formerly known as DoD non UST]) included in GeoTracker. GeoTracker is the Water Boards data management system for sites that impact, or have the potential to impact, water quality in California, with emphasis on groundwater.

Date of Government Version: 12/11/2017	Source: State Water Resources Control Board
Date Data Arrived at EDR: 12/12/2017	Telephone: 866-480-1028
Date Made Active in Reports: 01/12/2018	Last EDR Contact: 12/12/2018
Number of Days to Update: 31	Next Scheduled EDR Contact: 06/25/2018
	Data Release Frequency: Quarterly

GOVERNMENT RECORDS SEARCHED / DATA CURRENCY TRACKING

SPILLS 90: SPILLS90 data from FirstSearch

Spills 90 includes those spill and release records available exclusively from FirstSearch databases. Typically, they may include chemical, oil and/or hazardous substance spills recorded after 1990. Duplicate records that are already included in EDR incident and release records are not included in Spills 90.

Date of Government Version: 06/06/2012	Source: FirstSearch
Date Data Arrived at EDR: 01/03/2013	Telephone: N/A
Date Made Active in Reports: 02/22/2013	Last EDR Contact: 01/03/2013
Number of Days to Update: 50	Next Scheduled EDR Contact: N/A
	Data Release Frequency: No Update Planned

Other Ascertainable Records

RCRA NonGen / NLR: RCRA - Non Generators / No Longer Regulated

RCRAInfo is EPA's comprehensive information system, providing access to data supporting the Resource Conservation and Recovery Act (RCRA) of 1976 and the Hazardous and Solid Waste Amendments (HSWA) of 1984. The database includes selective information on sites which generate, transport, store, treat and/or dispose of hazardous waste as defined by the Resource Conservation and Recovery Act (RCRA). Non-Generators do not presently generate hazardous waste.

Date of Government Version: 12/11/2017	Source: Environmental Protection Agency
Date Data Arrived at EDR: 12/26/2017	Telephone: (415) 495-8895
Date Made Active in Reports: 02/09/2018	Last EDR Contact: 01/19/2018
Number of Days to Update: 45	Next Scheduled EDR Contact: 04/09/2018
	Data Release Frequency: Quarterly

FUDS: Formerly Used Defense Sites

The listing includes locations of Formerly Used Defense Sites properties where the US Army Corps of Engineers is actively working or will take necessary cleanup actions.

Date of Government Version: 01/31/2015	Source: U.S. Army Corps of Engineers
Date Data Arrived at EDR: 07/08/2015	Telephone: 202-528-4285
Date Made Active in Reports: 10/13/2015	Last EDR Contact: 02/21/2018
Number of Days to Update: 97	Next Scheduled EDR Contact: 06/04/2018
	Data Release Frequency: Varies

DOD: Department of Defense Sites

This data set consists of federally owned or administered lands, administered by the Department of Defense, that have any area equal to or greater than 640 acres of the United States, Puerto Rico, and the U.S. Virgin Islands.

Date of Government Version: 12/31/2005	Source: USGS
Date Data Arrived at EDR: 11/10/2006	Telephone: 888-275-8747
Date Made Active in Reports: 01/11/2007	Last EDR Contact: 10/13/2017
Number of Days to Update: 62	Next Scheduled EDR Contact: 01/22/2018
	Data Release Frequency: Semi-Annually

FEDLAND: Federal and Indian Lands

Federally and Indian administrated lands of the United States. Lands included are administrated by: Army Corps of Engineers, Bureau of Reclamation, National Wild and Scenic River, National Wildlife Refuge, Public Domain Land, Wilderness, Wilderness Study Area, Wildlife Management Area, Bureau of Indian Affairs, Bureau of Land Management, Department of Justice, Forest Service, Fish and Wildlife Service, National Park Service.

Date of Government Version: 12/31/2005	Source: U.S. Geological Survey
Date Data Arrived at EDR: 02/06/2006	Telephone: 888-275-8747
Date Made Active in Reports: 01/11/2007	Last EDR Contact: 10/11/2017
Number of Days to Update: 339	Next Scheduled EDR Contact: 01/22/2018
	Data Release Frequency: N/A

SCRD DRYCLEANERS: State Coalition for Remediation of Drycleaners Listing

The State Coalition for Remediation of Drycleaners was established in 1998, with support from the U.S. EPA Office of Superfund Remediation and Technology Innovation. It is comprised of representatives of states with established drycleaner remediation programs. Currently the member states are Alabama, Connecticut, Florida, Illinois, Kansas, Minnesota, Missouri, North Carolina, Oregon, South Carolina, Tennessee, Texas, and Wisconsin.

GOVERNMENT RECORDS SEARCHED / DATA CURRENCY TRACKING

Date of Government Version: 01/01/2017
Date Data Arrived at EDR: 02/03/2017
Date Made Active in Reports: 04/07/2017
Number of Days to Update: 63

Source: Environmental Protection Agency
Telephone: 615-532-8599
Last EDR Contact: 02/16/2018
Next Scheduled EDR Contact: 05/28/2018
Data Release Frequency: Varies

US FIN ASSUR: Financial Assurance Information

All owners and operators of facilities that treat, store, or dispose of hazardous waste are required to provide proof that they will have sufficient funds to pay for the clean up, closure, and post-closure care of their facilities.

Date of Government Version: 01/11/2018
Date Data Arrived at EDR: 01/19/2018
Date Made Active in Reports: 03/02/2018
Number of Days to Update: 42

Source: Environmental Protection Agency
Telephone: 202-566-1917
Last EDR Contact: 01/19/2018
Next Scheduled EDR Contact: 04/09/2018
Data Release Frequency: Quarterly

EPA WATCH LIST: EPA WATCH LIST

EPA maintains a "Watch List" to facilitate dialogue between EPA, state and local environmental agencies on enforcement matters relating to facilities with alleged violations identified as either significant or high priority. Being on the Watch List does not mean that the facility has actually violated the law only that an investigation by EPA or a state or local environmental agency has led those organizations to allege that an unproven violation has in fact occurred. Being on the Watch List does not represent a higher level of concern regarding the alleged violations that were detected, but instead indicates cases requiring additional dialogue between EPA, state and local agencies - primarily because of the length of time the alleged violation has gone unaddressed or unresolved.

Date of Government Version: 08/30/2013
Date Data Arrived at EDR: 03/21/2014
Date Made Active in Reports: 06/17/2014
Number of Days to Update: 88

Source: Environmental Protection Agency
Telephone: 617-520-3000
Last EDR Contact: 01/31/2018
Next Scheduled EDR Contact: 05/21/2018
Data Release Frequency: Quarterly

2020 COR ACTION: 2020 Corrective Action Program List

The EPA has set ambitious goals for the RCRA Corrective Action program by creating the 2020 Corrective Action Universe. This RCRA cleanup baseline includes facilities expected to need corrective action. The 2020 universe contains a wide variety of sites. Some properties are heavily contaminated while others were contaminated but have since been cleaned up. Still others have not been fully investigated yet, and may require little or no remediation. Inclusion in the 2020 Universe does not necessarily imply failure on the part of a facility to meet its RCRA obligations.

Date of Government Version: 04/22/2013
Date Data Arrived at EDR: 03/03/2015
Date Made Active in Reports: 03/09/2015
Number of Days to Update: 6

Source: Environmental Protection Agency
Telephone: 703-308-4044
Last EDR Contact: 02/08/2018
Next Scheduled EDR Contact: 05/21/2018
Data Release Frequency: Varies

TSCA: Toxic Substances Control Act

Toxic Substances Control Act. TSCA identifies manufacturers and importers of chemical substances included on the TSCA Chemical Substance Inventory list. It includes data on the production volume of these substances by plant site.

Date of Government Version: 12/31/2016
Date Data Arrived at EDR: 06/21/2017
Date Made Active in Reports: 01/05/2018
Number of Days to Update: 198

Source: EPA
Telephone: 202-260-5521
Last EDR Contact: 12/22/2017
Next Scheduled EDR Contact: 04/02/2018
Data Release Frequency: Every 4 Years

TRIS: Toxic Chemical Release Inventory System

Toxic Release Inventory System. TRIS identifies facilities which release toxic chemicals to the air, water and land in reportable quantities under SARA Title III Section 313.

GOVERNMENT RECORDS SEARCHED / DATA CURRENCY TRACKING

Date of Government Version: 12/31/2016
Date Data Arrived at EDR: 01/10/2018
Date Made Active in Reports: 01/12/2018
Number of Days to Update: 2

Source: EPA
Telephone: 202-566-0250
Last EDR Contact: 02/23/2018
Next Scheduled EDR Contact: 06/04/2018
Data Release Frequency: Annually

SSTS: Section 7 Tracking Systems

Section 7 of the Federal Insecticide, Fungicide and Rodenticide Act, as amended (92 Stat. 829) requires all registered pesticide-producing establishments to submit a report to the Environmental Protection Agency by March 1st each year. Each establishment must report the types and amounts of pesticides, active ingredients and devices being produced, and those having been produced and sold or distributed in the past year.

Date of Government Version: 12/31/2009
Date Data Arrived at EDR: 12/10/2010
Date Made Active in Reports: 02/25/2011
Number of Days to Update: 77

Source: EPA
Telephone: 202-564-4203
Last EDR Contact: 01/25/2018
Next Scheduled EDR Contact: 05/07/2018
Data Release Frequency: Annually

ROD: Records Of Decision

Record of Decision. ROD documents mandate a permanent remedy at an NPL (Superfund) site containing technical and health information to aid in the cleanup.

Date of Government Version: 12/11/2017
Date Data Arrived at EDR: 12/22/2017
Date Made Active in Reports: 01/12/2018
Number of Days to Update: 21

Source: EPA
Telephone: 703-416-0223
Last EDR Contact: 03/09/2018
Next Scheduled EDR Contact: 06/18/2018
Data Release Frequency: Annually

RMP: Risk Management Plans

When Congress passed the Clean Air Act Amendments of 1990, it required EPA to publish regulations and guidance for chemical accident prevention at facilities using extremely hazardous substances. The Risk Management Program Rule (RMP Rule) was written to implement Section 112(r) of these amendments. The rule, which built upon existing industry codes and standards, requires companies of all sizes that use certain flammable and toxic substances to develop a Risk Management Program, which includes a(n): Hazard assessment that details the potential effects of an accidental release, an accident history of the last five years, and an evaluation of worst-case and alternative accidental releases; Prevention program that includes safety precautions and maintenance, monitoring, and employee training measures; and Emergency response program that spells out emergency health care, employee training measures and procedures for informing the public and response agencies (e.g the fire department) should an accident occur.

Date of Government Version: 11/02/2017
Date Data Arrived at EDR: 11/17/2017
Date Made Active in Reports: 12/08/2017
Number of Days to Update: 21

Source: Environmental Protection Agency
Telephone: 202-564-8600
Last EDR Contact: 01/19/2018
Next Scheduled EDR Contact: 05/07/2018
Data Release Frequency: Varies

RAATS: RCRA Administrative Action Tracking System

RCRA Administration Action Tracking System. RAATS contains records based on enforcement actions issued under RCRA pertaining to major violators and includes administrative and civil actions brought by the EPA. For administration actions after September 30, 1995, data entry in the RAATS database was discontinued. EPA will retain a copy of the database for historical records. It was necessary to terminate RAATS because a decrease in agency resources made it impossible to continue to update the information contained in the database.

Date of Government Version: 04/17/1995
Date Data Arrived at EDR: 07/03/1995
Date Made Active in Reports: 08/07/1995
Number of Days to Update: 35

Source: EPA
Telephone: 202-564-4104
Last EDR Contact: 06/02/2008
Next Scheduled EDR Contact: 09/01/2008
Data Release Frequency: No Update Planned

GOVERNMENT RECORDS SEARCHED / DATA CURRENCY TRACKING

PRP: Potentially Responsible Parties

A listing of verified Potentially Responsible Parties

Date of Government Version: 10/25/2013	Source: EPA
Date Data Arrived at EDR: 10/17/2014	Telephone: 202-564-6023
Date Made Active in Reports: 10/20/2014	Last EDR Contact: 02/06/2018
Number of Days to Update: 3	Next Scheduled EDR Contact: 05/21/2018
	Data Release Frequency: Quarterly

PADS: PCB Activity Database System

PCB Activity Database. PADS Identifies generators, transporters, commercial storers and/or brokers and disposers of PCB's who are required to notify the EPA of such activities.

Date of Government Version: 06/01/2017	Source: EPA
Date Data Arrived at EDR: 06/09/2017	Telephone: 202-566-0500
Date Made Active in Reports: 10/13/2017	Last EDR Contact: 01/12/2018
Number of Days to Update: 126	Next Scheduled EDR Contact: 04/23/2018
	Data Release Frequency: Annually

ICIS: Integrated Compliance Information System

The Integrated Compliance Information System (ICIS) supports the information needs of the national enforcement and compliance program as well as the unique needs of the National Pollutant Discharge Elimination System (NPDES) program.

Date of Government Version: 11/18/2016	Source: Environmental Protection Agency
Date Data Arrived at EDR: 11/23/2016	Telephone: 202-564-2501
Date Made Active in Reports: 02/10/2017	Last EDR Contact: 01/09/2018
Number of Days to Update: 79	Next Scheduled EDR Contact: 04/23/2018
	Data Release Frequency: Quarterly

FTTS: FIFRA/ TSCA Tracking System - FIFRA (Federal Insecticide, Fungicide, & Rodenticide Act)/TSCA (Toxic Substances Control Act)

FTTS tracks administrative cases and pesticide enforcement actions and compliance activities related to FIFRA, TSCA and EPCRA (Emergency Planning and Community Right-to-Know Act). To maintain currency, EDR contacts the Agency on a quarterly basis.

Date of Government Version: 04/09/2009	Source: EPA/Office of Prevention, Pesticides and Toxic Substances
Date Data Arrived at EDR: 04/16/2009	Telephone: 202-566-1667
Date Made Active in Reports: 05/11/2009	Last EDR Contact: 08/18/2017
Number of Days to Update: 25	Next Scheduled EDR Contact: 12/04/2017
	Data Release Frequency: Quarterly

FTTS INSP: FIFRA/ TSCA Tracking System - FIFRA (Federal Insecticide, Fungicide, & Rodenticide Act)/TSCA (Toxic Substances Control Act)

A listing of FIFRA/TSCA Tracking System (FTTS) inspections and enforcements.

Date of Government Version: 04/09/2009	Source: EPA
Date Data Arrived at EDR: 04/16/2009	Telephone: 202-566-1667
Date Made Active in Reports: 05/11/2009	Last EDR Contact: 08/18/2017
Number of Days to Update: 25	Next Scheduled EDR Contact: 12/04/2017
	Data Release Frequency: Quarterly

MLTS: Material Licensing Tracking System

MLTS is maintained by the Nuclear Regulatory Commission and contains a list of approximately 8,100 sites which possess or use radioactive materials and which are subject to NRC licensing requirements. To maintain currency, EDR contacts the Agency on a quarterly basis.

Date of Government Version: 08/30/2016	Source: Nuclear Regulatory Commission
Date Data Arrived at EDR: 09/08/2016	Telephone: 301-415-7169
Date Made Active in Reports: 10/21/2016	Last EDR Contact: 01/19/2018
Number of Days to Update: 43	Next Scheduled EDR Contact: 05/21/2018
	Data Release Frequency: Quarterly

GOVERNMENT RECORDS SEARCHED / DATA CURRENCY TRACKING

COAL ASH DOE: Steam-Electric Plant Operation Data

A listing of power plants that store ash in surface ponds.

Date of Government Version: 12/31/2005	Source: Department of Energy
Date Data Arrived at EDR: 08/07/2009	Telephone: 202-586-8719
Date Made Active in Reports: 10/22/2009	Last EDR Contact: 03/09/2018
Number of Days to Update: 76	Next Scheduled EDR Contact: 06/18/2018
	Data Release Frequency: Varies

COAL ASH EPA: Coal Combustion Residues Surface Impoundments List

A listing of coal combustion residues surface impoundments with high hazard potential ratings.

Date of Government Version: 07/01/2014	Source: Environmental Protection Agency
Date Data Arrived at EDR: 09/10/2014	Telephone: N/A
Date Made Active in Reports: 10/20/2014	Last EDR Contact: 03/06/2018
Number of Days to Update: 40	Next Scheduled EDR Contact: 06/18/2018
	Data Release Frequency: Varies

PCB TRANSFORMER: PCB Transformer Registration Database

The database of PCB transformer registrations that includes all PCB registration submittals.

Date of Government Version: 05/24/2017	Source: Environmental Protection Agency
Date Data Arrived at EDR: 11/30/2017	Telephone: 202-566-0517
Date Made Active in Reports: 12/15/2017	Last EDR Contact: 01/26/2018
Number of Days to Update: 15	Next Scheduled EDR Contact: 05/07/2018
	Data Release Frequency: Varies

RADINFO: Radiation Information Database

The Radiation Information Database (RADINFO) contains information about facilities that are regulated by U.S. Environmental Protection Agency (EPA) regulations for radiation and radioactivity.

Date of Government Version: 10/02/2017	Source: Environmental Protection Agency
Date Data Arrived at EDR: 10/05/2017	Telephone: 202-343-9775
Date Made Active in Reports: 10/13/2017	Last EDR Contact: 01/04/2018
Number of Days to Update: 8	Next Scheduled EDR Contact: 04/16/2018
	Data Release Frequency: Quarterly

HIST FTTS: FIFRA/TSCA Tracking System Administrative Case Listing

A complete administrative case listing from the FIFRA/TSCA Tracking System (FTTS) for all ten EPA regions. The information was obtained from the National Compliance Database (NCDB). NCDB supports the implementation of FIFRA (Federal Insecticide, Fungicide, and Rodenticide Act) and TSCA (Toxic Substances Control Act). Some EPA regions are now closing out records. Because of that, and the fact that some EPA regions are not providing EPA Headquarters with updated records, it was decided to create a HIST FTTS database. It included records that may not be included in the newer FTTS database updates. This database is no longer updated.

Date of Government Version: 10/19/2006	Source: Environmental Protection Agency
Date Data Arrived at EDR: 03/01/2007	Telephone: 202-564-2501
Date Made Active in Reports: 04/10/2007	Last EDR Contact: 12/17/2007
Number of Days to Update: 40	Next Scheduled EDR Contact: 03/17/2008
	Data Release Frequency: No Update Planned

HIST FTTS INSP: FIFRA/TSCA Tracking System Inspection & Enforcement Case Listing

A complete inspection and enforcement case listing from the FIFRA/TSCA Tracking System (FTTS) for all ten EPA regions. The information was obtained from the National Compliance Database (NCDB). NCDB supports the implementation of FIFRA (Federal Insecticide, Fungicide, and Rodenticide Act) and TSCA (Toxic Substances Control Act). Some EPA regions are now closing out records. Because of that, and the fact that some EPA regions are not providing EPA Headquarters with updated records, it was decided to create a HIST FTTS database. It included records that may not be included in the newer FTTS database updates. This database is no longer updated.

GOVERNMENT RECORDS SEARCHED / DATA CURRENCY TRACKING

Date of Government Version: 10/19/2006
Date Data Arrived at EDR: 03/01/2007
Date Made Active in Reports: 04/10/2007
Number of Days to Update: 40

Source: Environmental Protection Agency
Telephone: 202-564-2501
Last EDR Contact: 12/17/2008
Next Scheduled EDR Contact: 03/17/2008
Data Release Frequency: No Update Planned

DOT OPS: Incident and Accident Data

Department of Transportation, Office of Pipeline Safety Incident and Accident data.

Date of Government Version: 07/31/2012
Date Data Arrived at EDR: 08/07/2012
Date Made Active in Reports: 09/18/2012
Number of Days to Update: 42

Source: Department of Transportation, Office of Pipeline Safety
Telephone: 202-366-4595
Last EDR Contact: 01/19/2018
Next Scheduled EDR Contact: 05/14/2018
Data Release Frequency: Varies

CONSENT: Superfund (CERCLA) Consent Decrees

Major legal settlements that establish responsibility and standards for cleanup at NPL (Superfund) sites. Released periodically by United States District Courts after settlement by parties to litigation matters.

Date of Government Version: 09/30/2017
Date Data Arrived at EDR: 11/10/2017
Date Made Active in Reports: 01/12/2018
Number of Days to Update: 63

Source: Department of Justice, Consent Decree Library
Telephone: Varies
Last EDR Contact: 01/04/2018
Next Scheduled EDR Contact: 04/02/2018
Data Release Frequency: Varies

BRS: Biennial Reporting System

The Biennial Reporting System is a national system administered by the EPA that collects data on the generation and management of hazardous waste. BRS captures detailed data from two groups: Large Quantity Generators (LQG) and Treatment, Storage, and Disposal Facilities.

Date of Government Version: 12/31/2015
Date Data Arrived at EDR: 02/22/2017
Date Made Active in Reports: 09/28/2017
Number of Days to Update: 218

Source: EPA/NTIS
Telephone: 800-424-9346
Last EDR Contact: 02/23/2018
Next Scheduled EDR Contact: 06/04/2018
Data Release Frequency: Biennially

INDIAN RESERV: Indian Reservations

This map layer portrays Indian administered lands of the United States that have any area equal to or greater than 640 acres.

Date of Government Version: 12/31/2014
Date Data Arrived at EDR: 07/14/2015
Date Made Active in Reports: 01/10/2017
Number of Days to Update: 546

Source: USGS
Telephone: 202-208-3710
Last EDR Contact: 01/09/2018
Next Scheduled EDR Contact: 04/23/2018
Data Release Frequency: Semi-Annually

FUSRAP: Formerly Utilized Sites Remedial Action Program

DOE established the Formerly Utilized Sites Remedial Action Program (FUSRAP) in 1974 to remediate sites where radioactive contamination remained from Manhattan Project and early U.S. Atomic Energy Commission (AEC) operations.

Date of Government Version: 12/23/2016
Date Data Arrived at EDR: 12/27/2016
Date Made Active in Reports: 02/17/2017
Number of Days to Update: 52

Source: Department of Energy
Telephone: 202-586-3559
Last EDR Contact: 01/19/2018
Next Scheduled EDR Contact: 05/21/2018
Data Release Frequency: Varies

UMTRA: Uranium Mill Tailings Sites

Uranium ore was mined by private companies for federal government use in national defense programs. When the mills shut down, large piles of the sand-like material (mill tailings) remain after uranium has been extracted from the ore. Levels of human exposure to radioactive materials from the piles are low; however, in some cases tailings were used as construction materials before the potential health hazards of the tailings were recognized.

GOVERNMENT RECORDS SEARCHED / DATA CURRENCY TRACKING

Date of Government Version: 06/23/2017
Date Data Arrived at EDR: 10/11/2017
Date Made Active in Reports: 11/03/2017
Number of Days to Update: 23

Source: Department of Energy
Telephone: 505-845-0011
Last EDR Contact: 02/23/2018
Next Scheduled EDR Contact: 06/04/2018
Data Release Frequency: Varies

LEAD SMELTER 1: Lead Smelter Sites

A listing of former lead smelter site locations.

Date of Government Version: 01/09/2018
Date Data Arrived at EDR: 02/06/2018
Date Made Active in Reports: 03/02/2018
Number of Days to Update: 24

Source: Environmental Protection Agency
Telephone: 703-603-8787
Last EDR Contact: 02/06/2018
Next Scheduled EDR Contact: 05/21/2018
Data Release Frequency: Varies

LEAD SMELTER 2: Lead Smelter Sites

A list of several hundred sites in the U.S. where secondary lead smelting was done from 1931 and 1964. These sites may pose a threat to public health through ingestion or inhalation of contaminated soil or dust

Date of Government Version: 04/05/2001
Date Data Arrived at EDR: 10/27/2010
Date Made Active in Reports: 12/02/2010
Number of Days to Update: 36

Source: American Journal of Public Health
Telephone: 703-305-6451
Last EDR Contact: 12/02/2009
Next Scheduled EDR Contact: N/A
Data Release Frequency: No Update Planned

US AIRS (AFS): Aerometric Information Retrieval System Facility Subsystem (AFS)

The database is a sub-system of Aerometric Information Retrieval System (AIRS). AFS contains compliance data on air pollution point sources regulated by the U.S. EPA and/or state and local air regulatory agencies. This information comes from source reports by various stationary sources of air pollution, such as electric power plants, steel mills, factories, and universities, and provides information about the air pollutants they produce. Action, air program, air program pollutant, and general level plant data. It is used to track emissions and compliance data from industrial plants.

Date of Government Version: 10/12/2016
Date Data Arrived at EDR: 10/26/2016
Date Made Active in Reports: 02/03/2017
Number of Days to Update: 100

Source: EPA
Telephone: 202-564-2496
Last EDR Contact: 09/26/2017
Next Scheduled EDR Contact: 01/08/2018
Data Release Frequency: Annually

US AIRS MINOR: Air Facility System Data

A listing of minor source facilities.

Date of Government Version: 10/12/2016
Date Data Arrived at EDR: 10/26/2016
Date Made Active in Reports: 02/03/2017
Number of Days to Update: 100

Source: EPA
Telephone: 202-564-2496
Last EDR Contact: 09/26/2017
Next Scheduled EDR Contact: 01/08/2018
Data Release Frequency: Annually

US MINES: Mines Master Index File

Contains all mine identification numbers issued for mines active or opened since 1971. The data also includes violation information.

Date of Government Version: 10/29/2017
Date Data Arrived at EDR: 11/28/2017
Date Made Active in Reports: 01/12/2018
Number of Days to Update: 45

Source: Department of Labor, Mine Safety and Health Administration
Telephone: 303-231-5959
Last EDR Contact: 02/28/2018
Next Scheduled EDR Contact: 06/11/2018
Data Release Frequency: Semi-Annually

US MINES 2: Ferrous and Nonferrous Metal Mines Database Listing

This map layer includes ferrous (ferrous metal mines are facilities that extract ferrous metals, such as iron ore or molybdenum) and nonferrous (Nonferrous metal mines are facilities that extract nonferrous metals, such as gold, silver, copper, zinc, and lead) metal mines in the United States.

GOVERNMENT RECORDS SEARCHED / DATA CURRENCY TRACKING

Date of Government Version: 12/05/2005	Source: USGS
Date Data Arrived at EDR: 02/29/2008	Telephone: 703-648-7709
Date Made Active in Reports: 04/18/2008	Last EDR Contact: 03/02/2018
Number of Days to Update: 49	Next Scheduled EDR Contact: 06/11/2018
	Data Release Frequency: Varies

US MINES 3: Active Mines & Mineral Plants Database Listing

Active Mines and Mineral Processing Plant operations for commodities monitored by the Minerals Information Team of the USGS.

Date of Government Version: 04/14/2011	Source: USGS
Date Data Arrived at EDR: 06/08/2011	Telephone: 703-648-7709
Date Made Active in Reports: 09/13/2011	Last EDR Contact: 03/02/2018
Number of Days to Update: 97	Next Scheduled EDR Contact: 06/11/2018
	Data Release Frequency: Varies

ABANDONED MINES: Abandoned Mines

An inventory of land and water impacted by past mining (primarily coal mining) is maintained by OSMRE to provide information needed to implement the Surface Mining Control and Reclamation Act of 1977 (SMCRA). The inventory contains information on the location, type, and extent of AML impacts, as well as, information on the cost associated with the reclamation of those problems. The inventory is based upon field surveys by State, Tribal, and OSMRE program officials. It is dynamic to the extent that it is modified as new problems are identified and existing problems are reclaimed.

Date of Government Version: 09/25/2017	Source: Department of Interior
Date Data Arrived at EDR: 09/26/2017	Telephone: 202-208-2609
Date Made Active in Reports: 10/20/2017	Last EDR Contact: 03/07/2018
Number of Days to Update: 24	Next Scheduled EDR Contact: 06/25/2018
	Data Release Frequency: Quarterly

FINDS: Facility Index System/Facility Registry System

Facility Index System. FINDS contains both facility information and 'pointers' to other sources that contain more detail. EDR includes the following FINDS databases in this report: PCS (Permit Compliance System), AIRS (Aerometric Information Retrieval System), DOCKET (Enforcement Docket used to manage and track information on civil judicial enforcement cases for all environmental statutes), FURS (Federal Underground Injection Control), C-DOCKET (Criminal Docket System used to track criminal enforcement actions for all environmental statutes), FFIS (Federal Facilities Information System), STATE (State Environmental Laws and Statutes), and PADS (PCB Activity Data System).

Date of Government Version: 07/23/2017	Source: EPA
Date Data Arrived at EDR: 09/06/2017	Telephone: (415) 947-8000
Date Made Active in Reports: 09/15/2017	Last EDR Contact: 02/23/2018
Number of Days to Update: 9	Next Scheduled EDR Contact: 06/18/2018
	Data Release Frequency: Quarterly

UXO: Unexploded Ordnance Sites

A listing of unexploded ordnance site locations

Date of Government Version: 09/30/2016	Source: Department of Defense
Date Data Arrived at EDR: 10/31/2017	Telephone: 703-704-1564
Date Made Active in Reports: 01/12/2018	Last EDR Contact: 01/02/2018
Number of Days to Update: 73	Next Scheduled EDR Contact: 04/30/2018
	Data Release Frequency: Varies

ECHO: Enforcement & Compliance History Information

ECHO provides integrated compliance and enforcement information for about 800,000 regulated facilities nationwide.

Date of Government Version: 01/13/2018	Source: Environmental Protection Agency
Date Data Arrived at EDR: 01/19/2018	Telephone: 202-564-2280
Date Made Active in Reports: 03/02/2018	Last EDR Contact: 03/07/2018
Number of Days to Update: 42	Next Scheduled EDR Contact: 06/18/2018
	Data Release Frequency: Quarterly

GOVERNMENT RECORDS SEARCHED / DATA CURRENCY TRACKING

DOCKET HWC: Hazardous Waste Compliance Docket Listing

A complete list of the Federal Agency Hazardous Waste Compliance Docket Facilities.

Date of Government Version: 06/27/2017	Source: Environmental Protection Agency
Date Data Arrived at EDR: 11/21/2017	Telephone: 202-564-0527
Date Made Active in Reports: 01/12/2018	Last EDR Contact: 03/02/2018
Number of Days to Update: 52	Next Scheduled EDR Contact: 06/11/2018
	Data Release Frequency: Varies

FUELS PROGRAM: EPA Fuels Program Registered Listing

This listing includes facilities that are registered under the Part 80 (Code of Federal Regulations) EPA Fuels Programs. All companies now are required to submit new and updated registrations.

Date of Government Version: 11/20/2017	Source: EPA
Date Data Arrived at EDR: 11/20/2017	Telephone: 800-385-6164
Date Made Active in Reports: 01/12/2018	Last EDR Contact: 02/21/2018
Number of Days to Update: 53	Next Scheduled EDR Contact: 06/04/2018
	Data Release Frequency: Quarterly

CA BOND EXP. PLAN: Bond Expenditure Plan

Department of Health Services developed a site-specific expenditure plan as the basis for an appropriation of Hazardous Substance Cleanup Bond Act funds. It is not updated.

Date of Government Version: 01/01/1989	Source: Department of Health Services
Date Data Arrived at EDR: 07/27/1994	Telephone: 916-255-2118
Date Made Active in Reports: 08/02/1994	Last EDR Contact: 05/31/1994
Number of Days to Update: 6	Next Scheduled EDR Contact: N/A
	Data Release Frequency: No Update Planned

CORTESE: "Cortese" Hazardous Waste & Substances Sites List

The sites for the list are designated by the State Water Resource Control Board (LUST), the Integrated Waste Board (SWF/LS), and the Department of Toxic Substances Control (Cal-Sites).

Date of Government Version: 02/08/2018	Source: CAL EPA/Office of Emergency Information
Date Data Arrived at EDR: 02/08/2018	Telephone: 916-323-3400
Date Made Active in Reports: 02/08/2018	Last EDR Contact: 02/08/2018
Number of Days to Update: 0	Next Scheduled EDR Contact: 04/09/2018
	Data Release Frequency: Quarterly

DRYCLEANERS: Cleaner Facilities

A list of drycleaner related facilities that have EPA ID numbers. These are facilities with certain SIC codes: power laundries, family and commercial; garment pressing and cleaner's agents; linen supply; coin-operated laundries and cleaning; drycleaning plants, except rugs; carpet and upholster cleaning; industrial launderers; laundry and garment services.

Date of Government Version: 08/02/2017	Source: Department of Toxic Substance Control
Date Data Arrived at EDR: 08/08/2017	Telephone: 916-327-4498
Date Made Active in Reports: 10/16/2017	Last EDR Contact: 02/28/2018
Number of Days to Update: 69	Next Scheduled EDR Contact: 06/18/2018
	Data Release Frequency: Annually

EMI: Emissions Inventory Data

Toxics and criteria pollutant emissions data collected by the ARB and local air pollution agencies.

Date of Government Version: 12/31/2015	Source: California Air Resources Board
Date Data Arrived at EDR: 03/21/2017	Telephone: 916-322-2990
Date Made Active in Reports: 08/15/2017	Last EDR Contact: 12/22/2017
Number of Days to Update: 147	Next Scheduled EDR Contact: 04/02/2018
	Data Release Frequency: Varies

GOVERNMENT RECORDS SEARCHED / DATA CURRENCY TRACKING

ENF: Enforcement Action Listing

A listing of Water Board Enforcement Actions. Formal is everything except Oral/Verbal Communication, Notice of Violation, Expedited Payment Letter, and Staff Enforcement Letter.

Date of Government Version: 11/01/2017	Source: State Water Resources Control Board
Date Data Arrived at EDR: 11/03/2017	Telephone: 916-445-9379
Date Made Active in Reports: 12/07/2017	Last EDR Contact: 01/22/2018
Number of Days to Update: 34	Next Scheduled EDR Contact: 05/07/2018
	Data Release Frequency: Varies

Financial Assurance 1: Financial Assurance Information Listing

Financial Assurance information

Date of Government Version: 10/23/2017	Source: Department of Toxic Substances Control
Date Data Arrived at EDR: 10/24/2017	Telephone: 916-255-3628
Date Made Active in Reports: 12/15/2017	Last EDR Contact: 01/22/2018
Number of Days to Update: 52	Next Scheduled EDR Contact: 05/07/2018
	Data Release Frequency: Varies

Financial Assurance 2: Financial Assurance Information Listing

A listing of financial assurance information for solid waste facilities. Financial assurance is intended to ensure that resources are available to pay for the cost of closure, post-closure care, and corrective measures if the owner or operator of a regulated facility is unable or unwilling to pay.

Date of Government Version: 11/14/2017	Source: California Integrated Waste Management Board
Date Data Arrived at EDR: 11/17/2017	Telephone: 916-341-6066
Date Made Active in Reports: 12/18/2017	Last EDR Contact: 02/08/2018
Number of Days to Update: 31	Next Scheduled EDR Contact: 05/28/2018
	Data Release Frequency: Varies

HAZNET: Facility and Manifest Data

Facility and Manifest Data. The data is extracted from the copies of hazardous waste manifests received each year by the DTSC. The annual volume of manifests is typically 700,000 - 1,000,000 annually, representing approximately 350,000 - 500,000 shipments. Data are from the manifests submitted without correction, and therefore many contain some invalid values for data elements such as generator ID, TSD ID, waste category, and disposal method. This database begins with calendar year 1993.

Date of Government Version: 12/31/2016	Source: California Environmental Protection Agency
Date Data Arrived at EDR: 07/12/2017	Telephone: 916-255-1136
Date Made Active in Reports: 10/17/2017	Last EDR Contact: 01/08/2018
Number of Days to Update: 97	Next Scheduled EDR Contact: 04/23/2018
	Data Release Frequency: Annually

ICE: ICE

Contains data pertaining to the Permitted Facilities with Inspections / Enforcements sites tracked in Envirostor.

Date of Government Version: 11/20/2017	Source: Department of Toxic Substances Control
Date Data Arrived at EDR: 11/20/2017	Telephone: 877-786-9427
Date Made Active in Reports: 12/27/2017	Last EDR Contact: 02/21/2018
Number of Days to Update: 37	Next Scheduled EDR Contact: 06/04/2018
	Data Release Frequency: Quarterly

HIST CORTESE: Hazardous Waste & Substance Site List

The sites for the list are designated by the State Water Resource Control Board [LUST], the Integrated Waste Board [SWF/LS], and the Department of Toxic Substances Control [CALSITES]. This listing is no longer updated by the state agency.

Date of Government Version: 04/01/2001	Source: Department of Toxic Substances Control
Date Data Arrived at EDR: 01/22/2009	Telephone: 916-323-3400
Date Made Active in Reports: 04/08/2009	Last EDR Contact: 01/22/2009
Number of Days to Update: 76	Next Scheduled EDR Contact: N/A
	Data Release Frequency: No Update Planned

GOVERNMENT RECORDS SEARCHED / DATA CURRENCY TRACKING

HWP: EnviroStor Permitted Facilities Listing

Detailed information on permitted hazardous waste facilities and corrective action ("cleanups") tracked in EnviroStor.

Date of Government Version: 11/20/2017	Source: Department of Toxic Substances Control
Date Data Arrived at EDR: 11/20/2017	Telephone: 916-323-3400
Date Made Active in Reports: 12/27/2017	Last EDR Contact: 02/21/2018
Number of Days to Update: 37	Next Scheduled EDR Contact: 06/04/2018
	Data Release Frequency: Quarterly

HWT: Registered Hazardous Waste Transporter Database

A listing of hazardous waste transporters. In California, unless specifically exempted, it is unlawful for any person to transport hazardous wastes unless the person holds a valid registration issued by DTSC. A hazardous waste transporter registration is valid for one year and is assigned a unique registration number.

Date of Government Version: 01/08/2018	Source: Department of Toxic Substances Control
Date Data Arrived at EDR: 01/09/2018	Telephone: 916-440-7145
Date Made Active in Reports: 02/06/2018	Last EDR Contact: 01/09/2018
Number of Days to Update: 28	Next Scheduled EDR Contact: 04/23/2018
	Data Release Frequency: Quarterly

MINES: Mines Site Location Listing

A listing of mine site locations from the Office of Mine Reclamation.

Date of Government Version: 12/11/2017	Source: Department of Conservation
Date Data Arrived at EDR: 12/12/2017	Telephone: 916-322-1080
Date Made Active in Reports: 01/12/2018	Last EDR Contact: 03/14/2018
Number of Days to Update: 31	Next Scheduled EDR Contact: 06/25/2018
	Data Release Frequency: Quarterly

MWMP: Medical Waste Management Program Listing

The Medical Waste Management Program (MWMP) ensures the proper handling and disposal of medical waste by permitting and inspecting medical waste Offsite Treatment Facilities (PDF) and Transfer Stations (PDF) throughout the state. MWMP also oversees all Medical Waste Transporters.

Date of Government Version: 11/29/2017	Source: Department of Public Health
Date Data Arrived at EDR: 12/05/2017	Telephone: 916-558-1784
Date Made Active in Reports: 01/16/2018	Last EDR Contact: 03/06/2018
Number of Days to Update: 42	Next Scheduled EDR Contact: 06/18/2018
	Data Release Frequency: Varies

NPDES: NPDES Permits Listing

A listing of NPDES permits, including stormwater.

Date of Government Version: 02/14/2018	Source: State Water Resources Control Board
Date Data Arrived at EDR: 02/14/2018	Telephone: 916-445-9379
Date Made Active in Reports: 03/15/2018	Last EDR Contact: 03/14/2018
Number of Days to Update: 29	Next Scheduled EDR Contact: 05/28/2018
	Data Release Frequency: Quarterly

PEST LIC: Pesticide Regulation Licenses Listing

A listing of licenses and certificates issued by the Department of Pesticide Regulation. The DPR issues licenses and/or certificates to: Persons and businesses that apply or sell pesticides; Pest control dealers and brokers; Persons who advise on agricultural pesticide applications.

Date of Government Version: 12/04/2017	Source: Department of Pesticide Regulation
Date Data Arrived at EDR: 12/05/2017	Telephone: 916-445-4038
Date Made Active in Reports: 01/16/2018	Last EDR Contact: 03/05/2018
Number of Days to Update: 42	Next Scheduled EDR Contact: 06/18/2018
	Data Release Frequency: Quarterly

GOVERNMENT RECORDS SEARCHED / DATA CURRENCY TRACKING

PROC: Certified Processors Database

A listing of certified processors.

Date of Government Version: 12/11/2017
Date Data Arrived at EDR: 12/12/2017
Date Made Active in Reports: 01/16/2018
Number of Days to Update: 35

Source: Department of Conservation
Telephone: 916-323-3836
Last EDR Contact: 03/14/2018
Next Scheduled EDR Contact: 06/25/2018
Data Release Frequency: Quarterly

NOTIFY 65: Proposition 65 Records

Listings of all Proposition 65 incidents reported to counties by the State Water Resources Control Board and the Regional Water Quality Control Board. This database is no longer updated by the reporting agency.

Date of Government Version: 12/14/2017
Date Data Arrived at EDR: 12/15/2017
Date Made Active in Reports: 01/16/2018
Number of Days to Update: 32

Source: State Water Resources Control Board
Telephone: 916-445-3846
Last EDR Contact: 03/14/2018
Next Scheduled EDR Contact: 07/02/2018
Data Release Frequency: No Update Planned

UIC: UIC Listing

A listing of wells identified as underground injection wells, in the California Oil and Gas Wells database.

Date of Government Version: 12/11/2017
Date Data Arrived at EDR: 12/12/2017
Date Made Active in Reports: 01/17/2018
Number of Days to Update: 36

Source: Department of Conservation
Telephone: 916-445-2408
Last EDR Contact: 03/14/2018
Next Scheduled EDR Contact: 06/25/2018
Data Release Frequency: Varies

WASTEWATER PITS: Oil Wastewater Pits Listing

Water officials discovered that oil producers have been dumping chemical-laden wastewater into hundreds of unlined pits that are operating without proper permits. Inspections completed by the Central Valley Regional Water Quality Control Board revealed the existence of previously unidentified waste sites. The water board's review found that more than one-third of the region's active disposal pits are operating without permission.

Date of Government Version: 04/15/2015
Date Data Arrived at EDR: 04/17/2015
Date Made Active in Reports: 06/23/2015
Number of Days to Update: 67

Source: RWQCB, Central Valley Region
Telephone: 559-445-5577
Last EDR Contact: 01/12/2018
Next Scheduled EDR Contact: 04/23/2018
Data Release Frequency: Varies

WDS: Waste Discharge System

Sites which have been issued waste discharge requirements.

Date of Government Version: 06/19/2007
Date Data Arrived at EDR: 06/20/2007
Date Made Active in Reports: 06/29/2007
Number of Days to Update: 9

Source: State Water Resources Control Board
Telephone: 916-341-5227
Last EDR Contact: 02/15/2018
Next Scheduled EDR Contact: 06/04/2018
Data Release Frequency: Quarterly

WIP: Well Investigation Program Case List

Well Investigation Program case in the San Gabriel and San Fernando Valley area.

Date of Government Version: 07/03/2009
Date Data Arrived at EDR: 07/21/2009
Date Made Active in Reports: 08/03/2009
Number of Days to Update: 13

Source: Los Angeles Water Quality Control Board
Telephone: 213-576-6726
Last EDR Contact: 12/19/2017
Next Scheduled EDR Contact: 04/09/2018
Data Release Frequency: Varies

GOVERNMENT RECORDS SEARCHED / DATA CURRENCY TRACKING

EDR HIGH RISK HISTORICAL RECORDS

EDR Exclusive Records

EDR MGP: EDR Proprietary Manufactured Gas Plants

The EDR Proprietary Manufactured Gas Plant Database includes records of coal gas plants (manufactured gas plants) compiled by EDR's researchers. Manufactured gas sites were used in the United States from the 1800's to 1950's to produce a gas that could be distributed and used as fuel. These plants used whale oil, rosin, coal, or a mixture of coal, oil, and water that also produced a significant amount of waste. Many of the byproducts of the gas production, such as coal tar (oily waste containing volatile and non-volatile chemicals), sludges, oils and other compounds are potentially hazardous to human health and the environment. The byproduct from this process was frequently disposed of directly at the plant site and can remain or spread slowly, serving as a continuous source of soil and groundwater contamination.

Date of Government Version: N/A
Date Data Arrived at EDR: N/A
Date Made Active in Reports: N/A
Number of Days to Update: N/A

Source: EDR, Inc.
Telephone: N/A
Last EDR Contact: N/A
Next Scheduled EDR Contact: N/A
Data Release Frequency: No Update Planned

EDR Hist Auto: EDR Exclusive Historical Auto Stations

EDR has searched selected national collections of business directories and has collected listings of potential gas station/filling station/service station sites that were available to EDR researchers. EDR's review was limited to those categories of sources that might, in EDR's opinion, include gas station/filling station/service station establishments. The categories reviewed included, but were not limited to gas, gas station, gasoline station, filling station, auto, automobile repair, auto service station, service station, etc. This database falls within a category of information EDR classifies as "High Risk Historical Records", or HRHR. EDR's HRHR effort presents unique and sometimes proprietary data about past sites and operations that typically create environmental concerns, but may not show up in current government records searches.

Date of Government Version: N/A
Date Data Arrived at EDR: N/A
Date Made Active in Reports: N/A
Number of Days to Update: N/A

Source: EDR, Inc.
Telephone: N/A
Last EDR Contact: N/A
Next Scheduled EDR Contact: N/A
Data Release Frequency: Varies

EDR Hist Cleaner: EDR Exclusive Historical Cleaners

EDR has searched selected national collections of business directories and has collected listings of potential dry cleaner sites that were available to EDR researchers. EDR's review was limited to those categories of sources that might, in EDR's opinion, include dry cleaning establishments. The categories reviewed included, but were not limited to dry cleaners, cleaners, laundry, laundromat, cleaning/laundry, wash & dry etc. This database falls within a category of information EDR classifies as "High Risk Historical Records", or HRHR. EDR's HRHR effort presents unique and sometimes proprietary data about past sites and operations that typically create environmental concerns, but may not show up in current government records searches.

Date of Government Version: N/A
Date Data Arrived at EDR: N/A
Date Made Active in Reports: N/A
Number of Days to Update: N/A

Source: EDR, Inc.
Telephone: N/A
Last EDR Contact: N/A
Next Scheduled EDR Contact: N/A
Data Release Frequency: Varies

EDR RECOVERED GOVERNMENT ARCHIVES

Exclusive Recovered Govt. Archives

RGA LF: Recovered Government Archive Solid Waste Facilities List

The EDR Recovered Government Archive Landfill database provides a list of landfills derived from historical databases and includes many records that no longer appear in current government lists. Compiled from Records formerly available from the Department of Resources Recycling and Recovery in California.

GOVERNMENT RECORDS SEARCHED / DATA CURRENCY TRACKING

Date of Government Version: N/A
Date Data Arrived at EDR: 07/01/2013
Date Made Active in Reports: 01/13/2014
Number of Days to Update: 196

Source: Department of Resources Recycling and Recovery
Telephone: N/A
Last EDR Contact: 06/01/2012
Next Scheduled EDR Contact: N/A
Data Release Frequency: Varies

RGA LUST: Recovered Government Archive Leaking Underground Storage Tank

The EDR Recovered Government Archive Leaking Underground Storage Tank database provides a list of LUST incidents derived from historical databases and includes many records that no longer appear in current government lists. Compiled from Records formerly available from the State Water Resources Control Board in California.

Date of Government Version: N/A
Date Data Arrived at EDR: 07/01/2013
Date Made Active in Reports: 12/30/2013
Number of Days to Update: 182

Source: State Water Resources Control Board
Telephone: N/A
Last EDR Contact: 06/01/2012
Next Scheduled EDR Contact: N/A
Data Release Frequency: Varies

COUNTY RECORDS

ALAMEDA COUNTY:

Contaminated Sites

A listing of contaminated sites overseen by the Toxic Release Program (oil and groundwater contamination from chemical releases and spills) and the Leaking Underground Storage Tank Program (soil and ground water contamination from leaking petroleum USTs).

Date of Government Version: 01/09/2018
Date Data Arrived at EDR: 01/11/2018
Date Made Active in Reports: 02/22/2018
Number of Days to Update: 42

Source: Alameda County Environmental Health Services
Telephone: 510-567-6700
Last EDR Contact: 01/04/2018
Next Scheduled EDR Contact: 04/23/2018
Data Release Frequency: Semi-Annually

Underground Tanks

Underground storage tank sites located in Alameda county.

Date of Government Version: 10/11/2017
Date Data Arrived at EDR: 10/12/2017
Date Made Active in Reports: 11/08/2017
Number of Days to Update: 27

Source: Alameda County Environmental Health Services
Telephone: 510-567-6700
Last EDR Contact: 01/22/2018
Next Scheduled EDR Contact: 04/24/2047
Data Release Frequency: Semi-Annually

AMADOR COUNTY:

CUPA Facility List

Cupa Facility List

Date of Government Version: 03/01/2018
Date Data Arrived at EDR: 03/05/2018
Date Made Active in Reports: 03/15/2018
Number of Days to Update: 10

Source: Amador County Environmental Health
Telephone: 209-223-6439
Last EDR Contact: 02/28/2018
Next Scheduled EDR Contact: 06/18/2018
Data Release Frequency: Varies

BUTTE COUNTY:

CUPA Facility Listing

Cupa facility list.

GOVERNMENT RECORDS SEARCHED / DATA CURRENCY TRACKING

Date of Government Version: 04/21/2017
Date Data Arrived at EDR: 04/25/2017
Date Made Active in Reports: 08/09/2017
Number of Days to Update: 106

Source: Public Health Department
Telephone: 530-538-7149
Last EDR Contact: 01/04/2018
Next Scheduled EDR Contact: 04/23/2018
Data Release Frequency: No Update Planned

CALVERAS COUNTY:

CUPA Facility Listing Cupa Facility Listing

Date of Government Version: 01/25/2018
Date Data Arrived at EDR: 01/26/2018
Date Made Active in Reports: 03/14/2018
Number of Days to Update: 47

Source: Calveras County Environmental Health
Telephone: 209-754-6399
Last EDR Contact: 12/20/2017
Next Scheduled EDR Contact: 10/09/2017
Data Release Frequency: Quarterly

COLUSA COUNTY:

CUPA Facility List Cupa facility list.

Date of Government Version: 02/26/2018
Date Data Arrived at EDR: 03/01/2018
Date Made Active in Reports: 03/15/2018
Number of Days to Update: 14

Source: Health & Human Services
Telephone: 530-458-0396
Last EDR Contact: 02/14/2018
Next Scheduled EDR Contact: 05/21/2018
Data Release Frequency: Semi-Annually

CONTRA COSTA COUNTY:

Site List

List includes sites from the underground tank, hazardous waste generator and business plan/2185 programs.

Date of Government Version: 11/20/2017
Date Data Arrived at EDR: 11/29/2017
Date Made Active in Reports: 01/19/2018
Number of Days to Update: 51

Source: Contra Costa Health Services Department
Telephone: 925-646-2286
Last EDR Contact: 01/29/2018
Next Scheduled EDR Contact: 05/14/2018
Data Release Frequency: Semi-Annually

DEL NORTE COUNTY:

CUPA Facility List Cupa Facility list

Date of Government Version: 01/05/2018
Date Data Arrived at EDR: 02/02/2018
Date Made Active in Reports: 03/14/2018
Number of Days to Update: 40

Source: Del Norte County Environmental Health Division
Telephone: 707-465-0426
Last EDR Contact: 01/29/2018
Next Scheduled EDR Contact: 05/14/2018
Data Release Frequency: Varies

EL DORADO COUNTY:

CUPA Facility List CUPA facility list.

GOVERNMENT RECORDS SEARCHED / DATA CURRENCY TRACKING

Date of Government Version: 12/04/2017
Date Data Arrived at EDR: 12/06/2017
Date Made Active in Reports: 12/27/2017
Number of Days to Update: 21

Source: El Dorado County Environmental Management Department
Telephone: 530-621-6623
Last EDR Contact: 01/29/2018
Next Scheduled EDR Contact: 05/14/2018
Data Release Frequency: Varies

FRESNO COUNTY:

CUPA Resources List

Certified Unified Program Agency. CUPA's are responsible for implementing a unified hazardous materials and hazardous waste management regulatory program. The agency provides oversight of businesses that deal with hazardous materials, operate underground storage tanks or aboveground storage tanks.

Date of Government Version: 03/01/2018
Date Data Arrived at EDR: 03/05/2018
Date Made Active in Reports: 03/14/2018
Number of Days to Update: 9

Source: Dept. of Community Health
Telephone: 559-445-3271
Last EDR Contact: 02/22/2018
Next Scheduled EDR Contact: 04/16/2018
Data Release Frequency: Semi-Annually

GLENN COUNTY:

CUPA Facility List

Cupa facility list

Date of Government Version: 01/22/2018
Date Data Arrived at EDR: 01/24/2018
Date Made Active in Reports: 03/14/2018
Number of Days to Update: 49

Source: Glenn County Air Pollution Control District
Telephone: 830-934-6500
Last EDR Contact: 01/22/2018
Next Scheduled EDR Contact: 05/07/2018
Data Release Frequency: Varies

HUMBOLDT COUNTY:

CUPA Facility List

CUPA facility list.

Date of Government Version: 08/03/2017
Date Data Arrived at EDR: 08/08/2017
Date Made Active in Reports: 10/16/2017
Number of Days to Update: 69

Source: Humboldt County Environmental Health
Telephone: N/A
Last EDR Contact: 02/05/2018
Next Scheduled EDR Contact: 06/04/2018
Data Release Frequency: Semi-Annually

IMPERIAL COUNTY:

CUPA Facility List

Cupa facility list.

Date of Government Version: 01/22/2018
Date Data Arrived at EDR: 01/26/2018
Date Made Active in Reports: 03/14/2018
Number of Days to Update: 47

Source: San Diego Border Field Office
Telephone: 760-339-2777
Last EDR Contact: 01/22/2018
Next Scheduled EDR Contact: 05/07/2018
Data Release Frequency: Varies

INYO COUNTY:

GOVERNMENT RECORDS SEARCHED / DATA CURRENCY TRACKING

CUPA Facility List

Cupa facility list.

Date of Government Version: 06/08/2017
Date Data Arrived at EDR: 06/09/2017
Date Made Active in Reports: 08/04/2017
Number of Days to Update: 56

Source: Inyo County Environmental Health Services
Telephone: 760-878-0238
Last EDR Contact: 02/14/2018
Next Scheduled EDR Contact: 06/04/2018
Data Release Frequency: Varies

KERN COUNTY:

Underground Storage Tank Sites & Tank Listing Kern County Sites and Tanks Listing.

Date of Government Version: 11/02/2017
Date Data Arrived at EDR: 11/07/2017
Date Made Active in Reports: 12/20/2017
Number of Days to Update: 33

Source: Kern County Environment Health Services Department
Telephone: 661-862-8700
Last EDR Contact: 02/01/2018
Next Scheduled EDR Contact: 05/21/2018
Data Release Frequency: Quarterly

KINGS COUNTY:

CUPA Facility List

A listing of sites included in the county's Certified Unified Program Agency database. California's Secretary for Environmental Protection established the unified hazardous materials and hazardous waste regulatory program as required by chapter 6.11 of the California Health and Safety Code. The Unified Program consolidates the administration, permits, inspections, and enforcement activities.

Date of Government Version: 11/14/2017
Date Data Arrived at EDR: 11/17/2017
Date Made Active in Reports: 12/15/2017
Number of Days to Update: 33

Source: Kings County Department of Public Health
Telephone: 559-584-1411
Last EDR Contact: 03/14/2018
Next Scheduled EDR Contact: 06/04/2018
Data Release Frequency: Varies

LAKE COUNTY:

CUPA Facility List

Cupa facility list

Date of Government Version: 02/06/2018
Date Data Arrived at EDR: 02/09/2018
Date Made Active in Reports: 03/14/2018
Number of Days to Update: 33

Source: Lake County Environmental Health
Telephone: 707-263-1164
Last EDR Contact: 01/16/2018
Next Scheduled EDR Contact: 04/30/2018
Data Release Frequency: Varies

LASSEN COUNTY:

CUPA Facility List

Cupa facility list

Date of Government Version: 01/22/2018
Date Data Arrived at EDR: 01/24/2018
Date Made Active in Reports: 03/14/2018
Number of Days to Update: 49

Source: Lassen County Environmental Health
Telephone: 530-251-8528
Last EDR Contact: 01/22/2018
Next Scheduled EDR Contact: 05/07/2018
Data Release Frequency: Varies

LOS ANGELES COUNTY:

GOVERNMENT RECORDS SEARCHED / DATA CURRENCY TRACKING

San Gabriel Valley Areas of Concern

San Gabriel Valley areas where VOC contamination is at or above the MCL as designated by region 9 EPA office.

Date of Government Version: 03/30/2009
Date Data Arrived at EDR: 03/31/2009
Date Made Active in Reports: 10/23/2009
Number of Days to Update: 206

Source: EPA Region 9
Telephone: 415-972-3178
Last EDR Contact: 03/14/2018
Next Scheduled EDR Contact: 07/02/2018
Data Release Frequency: No Update Planned

HMS: Street Number List

Industrial Waste and Underground Storage Tank Sites.

Date of Government Version: 10/11/2017
Date Data Arrived at EDR: 10/12/2017
Date Made Active in Reports: 10/17/2017
Number of Days to Update: 5

Source: Department of Public Works
Telephone: 626-458-3517
Last EDR Contact: 01/04/2018
Next Scheduled EDR Contact: 04/23/2018
Data Release Frequency: Semi-Annually

List of Solid Waste Facilities

Solid Waste Facilities in Los Angeles County.

Date of Government Version: 01/16/2018
Date Data Arrived at EDR: 01/16/2018
Date Made Active in Reports: 02/14/2018
Number of Days to Update: 29

Source: La County Department of Public Works
Telephone: 818-458-5185
Last EDR Contact: 01/16/2018
Next Scheduled EDR Contact: 04/30/2018
Data Release Frequency: Varies

City of Los Angeles Landfills

Landfills owned and maintained by the City of Los Angeles.

Date of Government Version: 01/01/2017
Date Data Arrived at EDR: 04/21/2017
Date Made Active in Reports: 10/09/2017
Number of Days to Update: 171

Source: Engineering & Construction Division
Telephone: 213-473-7869
Last EDR Contact: 01/10/2018
Next Scheduled EDR Contact: 04/30/2018
Data Release Frequency: Varies

Site Mitigation List

Industrial sites that have had some sort of spill or complaint.

Date of Government Version: 01/01/2018
Date Data Arrived at EDR: 01/17/2018
Date Made Active in Reports: 02/14/2018
Number of Days to Update: 28

Source: Community Health Services
Telephone: 323-890-7806
Last EDR Contact: 01/17/2018
Next Scheduled EDR Contact: 04/30/2018
Data Release Frequency: Annually

City of El Segundo Underground Storage Tank

Underground storage tank sites located in El Segundo city.

Date of Government Version: 01/21/2017
Date Data Arrived at EDR: 04/19/2017
Date Made Active in Reports: 05/10/2017
Number of Days to Update: 21

Source: City of El Segundo Fire Department
Telephone: 310-524-2236
Last EDR Contact: 01/10/2018
Next Scheduled EDR Contact: 04/30/2018
Data Release Frequency: Semi-Annually

City of Long Beach Underground Storage Tank

Underground storage tank sites located in the city of Long Beach.

Date of Government Version: 03/09/2017
Date Data Arrived at EDR: 03/10/2017
Date Made Active in Reports: 05/03/2017
Number of Days to Update: 54

Source: City of Long Beach Fire Department
Telephone: 562-570-2563
Last EDR Contact: 01/22/2018
Next Scheduled EDR Contact: 05/07/2018
Data Release Frequency: Annually

GOVERNMENT RECORDS SEARCHED / DATA CURRENCY TRACKING

City of Torrance Underground Storage Tank

Underground storage tank sites located in the city of Torrance.

Date of Government Version: 01/04/2018
Date Data Arrived at EDR: 01/05/2018
Date Made Active in Reports: 01/18/2018
Number of Days to Update: 13

Source: City of Torrance Fire Department
Telephone: 310-618-2973
Last EDR Contact: 01/04/2018
Next Scheduled EDR Contact: 04/23/2018
Data Release Frequency: Semi-Annually

MADERA COUNTY:

CUPA Facility List

A listing of sites included in the county's Certified Unified Program Agency database. California's Secretary for Environmental Protection established the unified hazardous materials and hazardous waste regulatory program as required by chapter 6.11 of the California Health and Safety Code. The Unified Program consolidates the administration, permits, inspections, and enforcement activities.

Date of Government Version: 10/26/2017
Date Data Arrived at EDR: 10/27/2017
Date Made Active in Reports: 11/06/2017
Number of Days to Update: 10

Source: Madera County Environmental Health
Telephone: 559-675-7823
Last EDR Contact: 02/14/2018
Next Scheduled EDR Contact: 06/04/2018
Data Release Frequency: Varies

MARIN COUNTY:

Underground Storage Tank Sites

Currently permitted USTs in Marin County.

Date of Government Version: 01/02/2018
Date Data Arrived at EDR: 01/05/2018
Date Made Active in Reports: 01/17/2018
Number of Days to Update: 12

Source: Public Works Department Waste Management
Telephone: 415-473-6647
Last EDR Contact: 01/02/2018
Next Scheduled EDR Contact: 04/16/2018
Data Release Frequency: Semi-Annually

MERCED COUNTY:

CUPA Facility List

CUPA facility list.

Date of Government Version: 01/11/2018
Date Data Arrived at EDR: 01/12/2018
Date Made Active in Reports: 02/08/2018
Number of Days to Update: 27

Source: Merced County Environmental Health
Telephone: 209-381-1094
Last EDR Contact: 02/14/2018
Next Scheduled EDR Contact: 06/04/2018
Data Release Frequency: Varies

MONO COUNTY:

CUPA Facility List

CUPA Facility List

Date of Government Version: 02/22/2018
Date Data Arrived at EDR: 02/27/2018
Date Made Active in Reports: 03/14/2018
Number of Days to Update: 15

Source: Mono County Health Department
Telephone: 760-932-5580
Last EDR Contact: 02/22/2018
Next Scheduled EDR Contact: 06/11/2018
Data Release Frequency: Varies

MONTEREY COUNTY:

GOVERNMENT RECORDS SEARCHED / DATA CURRENCY TRACKING

CUPA Facility Listing

CUPA Program listing from the Environmental Health Division.

Date of Government Version: 01/09/2018
Date Data Arrived at EDR: 01/11/2018
Date Made Active in Reports: 01/31/2018
Number of Days to Update: 50

Source: Monterey County Health Department
Telephone: 831-796-1297
Last EDR Contact: 02/20/2018
Next Scheduled EDR Contact: 06/04/2018
Data Release Frequency: Varies

NAPA COUNTY:

Sites With Reported Contamination

A listing of leaking underground storage tank sites located in Napa county.

Date of Government Version: 01/09/2017
Date Data Arrived at EDR: 01/11/2017
Date Made Active in Reports: 03/02/2017
Number of Days to Update: 50

Source: Napa County Department of Environmental Management
Telephone: 707-253-4269
Last EDR Contact: 02/22/2018
Next Scheduled EDR Contact: 06/11/2018
Data Release Frequency: No Update Planned

Closed and Operating Underground Storage Tank Sites

Underground storage tank sites located in Napa county.

Date of Government Version: 11/22/2017
Date Data Arrived at EDR: 11/27/2017
Date Made Active in Reports: 12/19/2017
Number of Days to Update: 22

Source: Napa County Department of Environmental Management
Telephone: 707-253-4269
Last EDR Contact: 02/22/2018
Next Scheduled EDR Contact: 06/11/2018
Data Release Frequency: No Update Planned

NEVADA COUNTY:

CUPA Facility List

CUPA facility list.

Date of Government Version: 01/31/2018
Date Data Arrived at EDR: 02/01/2018
Date Made Active in Reports: 03/14/2018
Number of Days to Update: 41

Source: Community Development Agency
Telephone: 530-265-1467
Last EDR Contact: 01/29/2018
Next Scheduled EDR Contact: 05/14/2018
Data Release Frequency: Varies

ORANGE COUNTY:

List of Industrial Site Cleanups

Petroleum and non-petroleum spills.

Date of Government Version: 11/02/2017
Date Data Arrived at EDR: 11/09/2017
Date Made Active in Reports: 12/07/2017
Number of Days to Update: 28

Source: Health Care Agency
Telephone: 714-834-3446
Last EDR Contact: 02/05/2018
Next Scheduled EDR Contact: 05/21/2018
Data Release Frequency: Annually

List of Underground Storage Tank Cleanups

Orange County Underground Storage Tank Cleanups (LUST).

Date of Government Version: 11/02/2017
Date Data Arrived at EDR: 11/09/2017
Date Made Active in Reports: 12/15/2017
Number of Days to Update: 36

Source: Health Care Agency
Telephone: 714-834-3446
Last EDR Contact: 02/05/2018
Next Scheduled EDR Contact: 05/21/2018
Data Release Frequency: Quarterly

GOVERNMENT RECORDS SEARCHED / DATA CURRENCY TRACKING

List of Underground Storage Tank Facilities

Orange County Underground Storage Tank Facilities (UST).

Date of Government Version: 11/02/2017	Source: Health Care Agency
Date Data Arrived at EDR: 11/07/2017	Telephone: 714-834-3446
Date Made Active in Reports: 12/19/2017	Last EDR Contact: 02/07/2018
Number of Days to Update: 42	Next Scheduled EDR Contact: 05/21/2018
	Data Release Frequency: Quarterly

PLACER COUNTY:

Master List of Facilities

List includes aboveground tanks, underground tanks and cleanup sites.

Date of Government Version: 12/08/2017	Source: Placer County Health and Human Services
Date Data Arrived at EDR: 12/12/2017	Telephone: 530-745-2363
Date Made Active in Reports: 01/31/2018	Last EDR Contact: 03/15/2018
Number of Days to Update: 50	Next Scheduled EDR Contact: 06/18/2018
	Data Release Frequency: Semi-Annually

PLUMAS COUNTY:

CUPA Facility List

Plumas County CUPA Program facilities.

Date of Government Version: 01/22/2018	Source: Plumas County Environmental Health
Date Data Arrived at EDR: 01/24/2018	Telephone: 530-283-6355
Date Made Active in Reports: 03/15/2018	Last EDR Contact: 01/22/2018
Number of Days to Update: 50	Next Scheduled EDR Contact: 05/07/2018
	Data Release Frequency: Varies

RIVERSIDE COUNTY:

Listing of Underground Tank Cleanup Sites

Riverside County Underground Storage Tank Cleanup Sites (LUST).

Date of Government Version: 10/11/2017	Source: Department of Environmental Health
Date Data Arrived at EDR: 10/12/2017	Telephone: 951-358-5055
Date Made Active in Reports: 11/09/2017	Last EDR Contact: 12/15/2017
Number of Days to Update: 28	Next Scheduled EDR Contact: 04/02/2018
	Data Release Frequency: Quarterly

Underground Storage Tank Tank List

Underground storage tank sites located in Riverside county.

Date of Government Version: 10/12/2017	Source: Department of Environmental Health
Date Data Arrived at EDR: 10/12/2017	Telephone: 951-358-5055
Date Made Active in Reports: 11/08/2017	Last EDR Contact: 12/15/2017
Number of Days to Update: 27	Next Scheduled EDR Contact: 04/02/2018
	Data Release Frequency: Quarterly

SACRAMENTO COUNTY:

Toxic Site Clean-Up List

List of sites where unauthorized releases of potentially hazardous materials have occurred.

GOVERNMENT RECORDS SEARCHED / DATA CURRENCY TRACKING

Date of Government Version: 11/02/2017
Date Data Arrived at EDR: 01/03/2018
Date Made Active in Reports: 02/05/2018
Number of Days to Update: 33

Source: Sacramento County Environmental Management
Telephone: 916-875-8406
Last EDR Contact: 01/03/2018
Next Scheduled EDR Contact: 04/16/2018
Data Release Frequency: Quarterly

Master Hazardous Materials Facility List

Any business that has hazardous materials on site - hazardous material storage sites, underground storage tanks, waste generators.

Date of Government Version: 11/02/2017
Date Data Arrived at EDR: 01/03/2018
Date Made Active in Reports: 02/14/2018
Number of Days to Update: 42

Source: Sacramento County Environmental Management
Telephone: 916-875-8406
Last EDR Contact: 01/03/2018
Next Scheduled EDR Contact: 04/16/2018
Data Release Frequency: Quarterly

SAN BENITO COUNTY:

CUPA Facility List

Cupa facility list

Date of Government Version: 11/01/2017
Date Data Arrived at EDR: 11/03/2017
Date Made Active in Reports: 11/17/2017
Number of Days to Update: 14

Source: San Benito County Environmental Health
Telephone: N/A
Last EDR Contact: 02/15/2018
Next Scheduled EDR Contact: 05/21/2018
Data Release Frequency: Varies

SAN BERNARDINO COUNTY:

Hazardous Material Permits

This listing includes underground storage tanks, medical waste handlers/generators, hazardous materials handlers, hazardous waste generators, and waste oil generators/handlers.

Date of Government Version: 11/30/2017
Date Data Arrived at EDR: 12/01/2017
Date Made Active in Reports: 01/16/2018
Number of Days to Update: 46

Source: San Bernardino County Fire Department Hazardous Materials Division
Telephone: 909-387-3041
Last EDR Contact: 02/05/2018
Next Scheduled EDR Contact: 05/21/2018
Data Release Frequency: Quarterly

SAN DIEGO COUNTY:

Hazardous Materials Management Division Database

The database includes: HE58 - This report contains the business name, site address, business phone number, establishment 'H' permit number, type of permit, and the business status. HE17 - In addition to providing the same information provided in the HE58 listing, HE17 provides inspection dates, violations received by the establishment, hazardous waste generated, the quantity, method of storage, treatment/disposal of waste and the hauler, and information on underground storage tanks. Unauthorized Release List - Includes a summary of environmental contamination cases in San Diego County (underground tank cases, non-tank cases, groundwater contamination, and soil contamination are included.)

Date of Government Version: 12/04/2017
Date Data Arrived at EDR: 12/05/2017
Date Made Active in Reports: 01/11/2018
Number of Days to Update: 37

Source: Hazardous Materials Management Division
Telephone: 619-338-2268
Last EDR Contact: 03/07/2018
Next Scheduled EDR Contact: 06/18/2018
Data Release Frequency: Quarterly

GOVERNMENT RECORDS SEARCHED / DATA CURRENCY TRACKING

Solid Waste Facilities

San Diego County Solid Waste Facilities.

Date of Government Version: 10/31/2015
Date Data Arrived at EDR: 11/07/2015
Date Made Active in Reports: 01/04/2016
Number of Days to Update: 58

Source: Department of Health Services
Telephone: 619-338-2209
Last EDR Contact: 02/01/2018
Next Scheduled EDR Contact: 05/07/2018
Data Release Frequency: Varies

Environmental Case Listing

The listing contains all underground tank release cases and projects pertaining to properties contaminated with hazardous substances that are actively under review by the Site Assessment and Mitigation Program.

Date of Government Version: 03/23/2010
Date Data Arrived at EDR: 06/15/2010
Date Made Active in Reports: 07/09/2010
Number of Days to Update: 24

Source: San Diego County Department of Environmental Health
Telephone: 619-338-2371
Last EDR Contact: 02/28/2018
Next Scheduled EDR Contact: 06/18/2018
Data Release Frequency: No Update Planned

SAN FRANCISCO COUNTY:

Local Oversight Facilities

A listing of leaking underground storage tank sites located in San Francisco county.

Date of Government Version: 09/19/2008
Date Data Arrived at EDR: 09/19/2008
Date Made Active in Reports: 09/29/2008
Number of Days to Update: 10

Source: Department Of Public Health San Francisco County
Telephone: 415-252-3920
Last EDR Contact: 02/01/2018
Next Scheduled EDR Contact: 05/21/2018
Data Release Frequency: Quarterly

Underground Storage Tank Information

Underground storage tank sites located in San Francisco county.

Date of Government Version: 11/02/2017
Date Data Arrived at EDR: 11/07/2017
Date Made Active in Reports: 12/19/2017
Number of Days to Update: 42

Source: Department of Public Health
Telephone: 415-252-3920
Last EDR Contact: 03/14/2018
Next Scheduled EDR Contact: 05/21/2018
Data Release Frequency: Quarterly

SAN JOAQUIN COUNTY:

San Joaquin Co. UST

A listing of underground storage tank locations in San Joaquin county.

Date of Government Version: 12/20/2017
Date Data Arrived at EDR: 12/21/2017
Date Made Active in Reports: 02/01/2018
Number of Days to Update: 42

Source: Environmental Health Department
Telephone: N/A
Last EDR Contact: 03/14/2018
Next Scheduled EDR Contact: 07/02/2018
Data Release Frequency: Semi-Annually

SAN LUIS OBISPO COUNTY:

CUPA Facility List

Cupa Facility List.

Date of Government Version: 11/16/2017
Date Data Arrived at EDR: 11/17/2017
Date Made Active in Reports: 12/18/2017
Number of Days to Update: 31

Source: San Luis Obispo County Public Health Department
Telephone: 805-781-5596
Last EDR Contact: 02/15/2018
Next Scheduled EDR Contact: 06/04/2018
Data Release Frequency: Varies

SAN MATEO COUNTY:

GOVERNMENT RECORDS SEARCHED / DATA CURRENCY TRACKING

Business Inventory

List includes Hazardous Materials Business Plan, hazardous waste generators, and underground storage tanks.

Date of Government Version: 12/12/2017
Date Data Arrived at EDR: 12/14/2017
Date Made Active in Reports: 01/11/2018
Number of Days to Update: 28

Source: San Mateo County Environmental Health Services Division
Telephone: 650-363-1921
Last EDR Contact: 03/07/2018
Next Scheduled EDR Contact: 06/25/2018
Data Release Frequency: Annually

Fuel Leak List

A listing of leaking underground storage tank sites located in San Mateo county.

Date of Government Version: 12/12/2017
Date Data Arrived at EDR: 12/14/2017
Date Made Active in Reports: 01/12/2018
Number of Days to Update: 29

Source: San Mateo County Environmental Health Services Division
Telephone: 650-363-1921
Last EDR Contact: 03/07/2018
Next Scheduled EDR Contact: 06/25/2018
Data Release Frequency: Semi-Annually

SANTA BARBARA COUNTY:

CUPA Facility Listing

CUPA Program Listing from the Environmental Health Services division.

Date of Government Version: 09/08/2011
Date Data Arrived at EDR: 09/09/2011
Date Made Active in Reports: 10/07/2011
Number of Days to Update: 28

Source: Santa Barbara County Public Health Department
Telephone: 805-686-8167
Last EDR Contact: 02/15/2018
Next Scheduled EDR Contact: 06/04/2018
Data Release Frequency: Varies

SANTA CLARA COUNTY:

Cupa Facility List

Cupa facility list

Date of Government Version: 11/14/2017
Date Data Arrived at EDR: 11/16/2017
Date Made Active in Reports: 01/04/2018
Number of Days to Update: 49

Source: Department of Environmental Health
Telephone: 408-918-1973
Last EDR Contact: 02/15/2018
Next Scheduled EDR Contact: 06/04/2018
Data Release Frequency: Varies

HIST LUST - Fuel Leak Site Activity Report

A listing of open and closed leaking underground storage tanks. This listing is no longer updated by the county. Leaking underground storage tanks are now handled by the Department of Environmental Health.

Date of Government Version: 03/29/2005
Date Data Arrived at EDR: 03/30/2005
Date Made Active in Reports: 04/21/2005
Number of Days to Update: 22

Source: Santa Clara Valley Water District
Telephone: 408-265-2600
Last EDR Contact: 03/23/2009
Next Scheduled EDR Contact: 06/22/2009
Data Release Frequency: No Update Planned

LOP Listing

A listing of leaking underground storage tanks located in Santa Clara county.

Date of Government Version: 03/03/2014
Date Data Arrived at EDR: 03/05/2014
Date Made Active in Reports: 03/18/2014
Number of Days to Update: 13

Source: Department of Environmental Health
Telephone: 408-918-3417
Last EDR Contact: 02/22/2018
Next Scheduled EDR Contact: 06/11/2018
Data Release Frequency: Annually

GOVERNMENT RECORDS SEARCHED / DATA CURRENCY TRACKING

Hazardous Material Facilities

Hazardous material facilities, including underground storage tank sites.

Date of Government Version: 11/01/2017
Date Data Arrived at EDR: 11/03/2017
Date Made Active in Reports: 12/07/2017
Number of Days to Update: 34

Source: City of San Jose Fire Department
Telephone: 408-535-7694
Last EDR Contact: 02/01/2018
Next Scheduled EDR Contact: 05/21/2018
Data Release Frequency: Annually

SANTA CRUZ COUNTY:

CUPA Facility List

CUPA facility listing.

Date of Government Version: 01/21/2017
Date Data Arrived at EDR: 02/22/2017
Date Made Active in Reports: 05/23/2017
Number of Days to Update: 30

Source: Santa Cruz County Environmental Health
Telephone: 831-464-2761
Last EDR Contact: 02/15/2018
Next Scheduled EDR Contact: 06/04/2018
Data Release Frequency: Varies

SHASTA COUNTY:

CUPA Facility List

Cupa Facility List.

Date of Government Version: 06/15/2017
Date Data Arrived at EDR: 06/19/2017
Date Made Active in Reports: 08/09/2017
Number of Days to Update: 51

Source: Shasta County Department of Resource Management
Telephone: 530-225-5789
Last EDR Contact: 02/15/2018
Next Scheduled EDR Contact: 06/04/2018
Data Release Frequency: Varies

SOLANO COUNTY:

Leaking Underground Storage Tanks

A listing of leaking underground storage tank sites located in Solano county.

Date of Government Version: 12/14/2017
Date Data Arrived at EDR: 12/15/2017
Date Made Active in Reports: 01/12/2018
Number of Days to Update: 28

Source: Solano County Department of Environmental Management
Telephone: 707-784-6770
Last EDR Contact: 02/28/2018
Next Scheduled EDR Contact: 06/18/2018
Data Release Frequency: Quarterly

Underground Storage Tanks

Underground storage tank sites located in Solano county.

Date of Government Version: 12/14/2017
Date Data Arrived at EDR: 12/15/2017
Date Made Active in Reports: 01/18/2018
Number of Days to Update: 34

Source: Solano County Department of Environmental Management
Telephone: 707-784-6770
Last EDR Contact: 02/28/2018
Next Scheduled EDR Contact: 06/18/2018
Data Release Frequency: Quarterly

SONOMA COUNTY:

Cupa Facility List

Cupa Facility list

GOVERNMENT RECORDS SEARCHED / DATA CURRENCY TRACKING

Date of Government Version: 12/20/2017
Date Data Arrived at EDR: 12/21/2017
Date Made Active in Reports: 01/31/2018
Number of Days to Update: 41

Source: County of Sonoma Fire & Emergency Services Department
Telephone: 707-565-1174
Last EDR Contact: 12/19/2017
Next Scheduled EDR Contact: 04/09/2018
Data Release Frequency: Varies

Leaking Underground Storage Tank Sites

A listing of leaking underground storage tank sites located in Sonoma county.

Date of Government Version: 01/04/2018
Date Data Arrived at EDR: 01/09/2018
Date Made Active in Reports: 02/06/2018
Number of Days to Update: 28

Source: Department of Health Services
Telephone: 707-565-6565
Last EDR Contact: 01/04/2018
Next Scheduled EDR Contact: 04/09/2018
Data Release Frequency: Quarterly

STANISLAUS COUNTY:

CUPA Facility List

Cupa facility list

Date of Government Version: 11/01/2017
Date Data Arrived at EDR: 11/10/2017
Date Made Active in Reports: 11/16/2017
Number of Days to Update: 6

Source: Stanislaus County Department of Environmental Protection
Telephone: 209-525-6751
Last EDR Contact: 01/16/2018
Next Scheduled EDR Contact: 04/30/2018
Data Release Frequency: Varies

SUTTER COUNTY:

Underground Storage Tanks

Underground storage tank sites located in Sutter county.

Date of Government Version: 12/01/2017
Date Data Arrived at EDR: 12/04/2017
Date Made Active in Reports: 12/19/2017
Number of Days to Update: 15

Source: Sutter County Department of Agriculture
Telephone: 530-822-7500
Last EDR Contact: 02/28/2018
Next Scheduled EDR Contact: 06/18/2018
Data Release Frequency: Semi-Annually

TEHAMA COUNTY:

CUPA Facility List

Cupa facilities

Date of Government Version: 11/16/2017
Date Data Arrived at EDR: 11/17/2017
Date Made Active in Reports: 12/18/2017
Number of Days to Update: 31

Source: Tehama County Department of Environmental Health
Telephone: 530-527-8020
Last EDR Contact: 02/01/2018
Next Scheduled EDR Contact: 05/21/2018
Data Release Frequency: Varies

TRINITY COUNTY:

CUPA Facility List

Cupa facility list

Date of Government Version: 10/23/2017
Date Data Arrived at EDR: 10/24/2017
Date Made Active in Reports: 11/16/2017
Number of Days to Update: 23

Source: Department of Toxic Substances Control
Telephone: 760-352-0381
Last EDR Contact: 01/22/2018
Next Scheduled EDR Contact: 05/07/2018
Data Release Frequency: Varies

TULARE COUNTY:

GOVERNMENT RECORDS SEARCHED / DATA CURRENCY TRACKING

CUPA Facility List

Cupa program facilities

Date of Government Version: 09/27/2017
Date Data Arrived at EDR: 09/28/2017
Date Made Active in Reports: 10/16/2017
Number of Days to Update: 18

Source: Tulare County Environmental Health Services Division
Telephone: 559-624-7400
Last EDR Contact: 03/06/2018
Next Scheduled EDR Contact: 05/21/2018
Data Release Frequency: Varies

TUOLUMNE COUNTY:

CUPA Facility List

Cupa facility list

Date of Government Version: 10/24/2017
Date Data Arrived at EDR: 10/25/2017
Date Made Active in Reports: 11/16/2017
Number of Days to Update: 22

Source: Divison of Environmental Health
Telephone: 209-533-5633
Last EDR Contact: 01/22/2018
Next Scheduled EDR Contact: 05/07/2018
Data Release Frequency: Varies

VENTURA COUNTY:

Business Plan, Hazardous Waste Producers, and Operating Underground Tanks

The BWT list indicates by site address whether the Environmental Health Division has Business Plan (B), Waste Producer (W), and/or Underground Tank (T) information.

Date of Government Version: 12/26/2017
Date Data Arrived at EDR: 01/25/2018
Date Made Active in Reports: 03/14/2018
Number of Days to Update: 48

Source: Ventura County Environmental Health Division
Telephone: 805-654-2813
Last EDR Contact: 01/22/2018
Next Scheduled EDR Contact: 05/07/2018
Data Release Frequency: Quarterly

Inventory of Illegal Abandoned and Inactive Sites

Ventura County Inventory of Closed, Illegal Abandoned, and Inactive Sites.

Date of Government Version: 12/01/2011
Date Data Arrived at EDR: 12/01/2011
Date Made Active in Reports: 01/19/2012
Number of Days to Update: 49

Source: Environmental Health Division
Telephone: 805-654-2813
Last EDR Contact: 12/26/2017
Next Scheduled EDR Contact: 04/16/2018
Data Release Frequency: Annually

Listing of Underground Tank Cleanup Sites

Ventura County Underground Storage Tank Cleanup Sites (LUST).

Date of Government Version: 05/29/2008
Date Data Arrived at EDR: 06/24/2008
Date Made Active in Reports: 07/31/2008
Number of Days to Update: 37

Source: Environmental Health Division
Telephone: 805-654-2813
Last EDR Contact: 02/08/2018
Next Scheduled EDR Contact: 05/28/2018
Data Release Frequency: Quarterly

Medical Waste Program List

To protect public health and safety and the environment from potential exposure to disease causing agents, the Environmental Health Division Medical Waste Program regulates the generation, handling, storage, treatment and disposal of medical waste throughout the County.

Date of Government Version: 09/26/2017
Date Data Arrived at EDR: 10/25/2017
Date Made Active in Reports: 12/07/2017
Number of Days to Update: 43

Source: Ventura County Resource Management Agency
Telephone: 805-654-2813
Last EDR Contact: 01/22/2018
Next Scheduled EDR Contact: 05/07/2018
Data Release Frequency: Quarterly

GOVERNMENT RECORDS SEARCHED / DATA CURRENCY TRACKING

Underground Tank Closed Sites List

Ventura County Operating Underground Storage Tank Sites (UST)/Underground Tank Closed Sites List.

Date of Government Version: 11/27/2017	Source: Environmental Health Division
Date Data Arrived at EDR: 12/13/2017	Telephone: 805-654-2813
Date Made Active in Reports: 01/19/2018	Last EDR Contact: 03/14/2018
Number of Days to Update: 37	Next Scheduled EDR Contact: 06/25/2018
	Data Release Frequency: Quarterly

YOLO COUNTY:

Underground Storage Tank Comprehensive Facility Report

Underground storage tank sites located in Yolo county.

Date of Government Version: 01/02/2018	Source: Yolo County Department of Health
Date Data Arrived at EDR: 01/09/2018	Telephone: 530-666-8646
Date Made Active in Reports: 01/19/2018	Last EDR Contact: 01/02/2018
Number of Days to Update: 10	Next Scheduled EDR Contact: 04/16/2018
	Data Release Frequency: Annually

YUBA COUNTY:

CUPA Facility List

CUPA facility listing for Yuba County.

Date of Government Version: 11/08/2017	Source: Yuba County Environmental Health Department
Date Data Arrived at EDR: 11/10/2017	Telephone: 530-749-7523
Date Made Active in Reports: 11/16/2017	Last EDR Contact: 01/29/2018
Number of Days to Update: 6	Next Scheduled EDR Contact: 05/14/2018
	Data Release Frequency: Varies

OTHER DATABASE(S)

Depending on the geographic area covered by this report, the data provided in these specialty databases may or may not be complete. For example, the existence of wetlands information data in a specific report does not mean that all wetlands in the area covered by the report are included. Moreover, the absence of any reported wetlands information does not necessarily mean that wetlands do not exist in the area covered by the report.

CT MANIFEST: Hazardous Waste Manifest Data

Facility and manifest data. Manifest is a document that lists and tracks hazardous waste from the generator through transporters to a tsd facility.

Date of Government Version: 11/11/2017	Source: Department of Energy & Environmental Protection
Date Data Arrived at EDR: 11/14/2017	Telephone: 860-424-3375
Date Made Active in Reports: 12/18/2017	Last EDR Contact: 02/14/2018
Number of Days to Update: 34	Next Scheduled EDR Contact: 05/28/2018
	Data Release Frequency: No Update Planned

NJ MANIFEST: Manifest Information

Hazardous waste manifest information.

Date of Government Version: 12/31/2016	Source: Department of Environmental Protection
Date Data Arrived at EDR: 04/11/2017	Telephone: N/A
Date Made Active in Reports: 07/27/2017	Last EDR Contact: 01/05/2018
Number of Days to Update: 107	Next Scheduled EDR Contact: 04/23/2018
	Data Release Frequency: Annually

GOVERNMENT RECORDS SEARCHED / DATA CURRENCY TRACKING

NY MANIFEST: Facility and Manifest Data

Manifest is a document that lists and tracks hazardous waste from the generator through transporters to a TSD facility.

Date of Government Version: 12/31/2017
Date Data Arrived at EDR: 01/31/2018
Date Made Active in Reports: 03/09/2018
Number of Days to Update: 37

Source: Department of Environmental Conservation
Telephone: 518-402-8651
Last EDR Contact: 01/31/2018
Next Scheduled EDR Contact: 05/14/2018
Data Release Frequency: Quarterly

PA MANIFEST: Manifest Information

Hazardous waste manifest information.

Date of Government Version: 12/31/2016
Date Data Arrived at EDR: 07/25/2017
Date Made Active in Reports: 09/25/2017
Number of Days to Update: 62

Source: Department of Environmental Protection
Telephone: 717-783-8990
Last EDR Contact: 01/16/2018
Next Scheduled EDR Contact: 04/30/2018
Data Release Frequency: Annually

RI MANIFEST: Manifest information

Hazardous waste manifest information

Date of Government Version: 12/31/2013
Date Data Arrived at EDR: 06/19/2015
Date Made Active in Reports: 07/15/2015
Number of Days to Update: 26

Source: Department of Environmental Management
Telephone: 401-222-2797
Last EDR Contact: 02/21/2018
Next Scheduled EDR Contact: 06/04/2018
Data Release Frequency: Annually

WI MANIFEST: Manifest Information

Hazardous waste manifest information.

Date of Government Version: 12/31/2016
Date Data Arrived at EDR: 04/13/2017
Date Made Active in Reports: 07/14/2017
Number of Days to Update: 92

Source: Department of Natural Resources
Telephone: N/A
Last EDR Contact: 03/08/2018
Next Scheduled EDR Contact: 06/25/2018
Data Release Frequency: Annually

Oil/Gas Pipelines

Source: PennWell Corporation

Petroleum Bundle (Crude Oil, Refined Products, Petrochemicals, Gas Liquids (LPG/NGL), and Specialty Gases (Miscellaneous)) N = Natural Gas Bundle (Natural Gas, Gas Liquids (LPG/NGL), and Specialty Gases (Miscellaneous)). This map includes information copyrighted by PennWell Corporation. This information is provided on a best effort basis and PennWell Corporation does not guarantee its accuracy nor warrant its fitness for any particular purpose. Such information has been reprinted with the permission of PennWell.

Electric Power Transmission Line Data

Source: PennWell Corporation

This map includes information copyrighted by PennWell Corporation. This information is provided on a best effort basis and PennWell Corporation does not guarantee its accuracy nor warrant its fitness for any particular purpose. Such information has been reprinted with the permission of PennWell.

Sensitive Receptors: There are individuals deemed sensitive receptors due to their fragile immune systems and special sensitivity to environmental discharges. These sensitive receptors typically include the elderly, the sick, and children. While the location of all sensitive receptors cannot be determined, EDR indicates those buildings and facilities - schools, daycares, hospitals, medical centers, and nursing homes - where individuals who are sensitive receptors are likely to be located.

AHA Hospitals:

Source: American Hospital Association, Inc.
Telephone: 312-280-5991

The database includes a listing of hospitals based on the American Hospital Association's annual survey of hospitals.

Medical Centers: Provider of Services Listing

Source: Centers for Medicare & Medicaid Services
Telephone: 410-786-3000

A listing of hospitals with Medicare provider number, produced by Centers of Medicare & Medicaid Services, a federal agency within the U.S. Department of Health and Human Services.

GOVERNMENT RECORDS SEARCHED / DATA CURRENCY TRACKING

Nursing Homes

Source: National Institutes of Health

Telephone: 301-594-6248

Information on Medicare and Medicaid certified nursing homes in the United States.

Public Schools

Source: National Center for Education Statistics

Telephone: 202-502-7300

The National Center for Education Statistics' primary database on elementary and secondary public education in the United States. It is a comprehensive, annual, national statistical database of all public elementary and secondary schools and school districts, which contains data that are comparable across all states.

Private Schools

Source: National Center for Education Statistics

Telephone: 202-502-7300

The National Center for Education Statistics' primary database on private school locations in the United States.

Daycare Centers: Licensed Facilities

Source: Department of Social Services

Telephone: 916-657-4041

Flood Zone Data: This data was obtained from the Federal Emergency Management Agency (FEMA). It depicts 100-year and 500-year flood zones as defined by FEMA. It includes the National Flood Hazard Layer (NFHL) which incorporates Flood Insurance Rate Map (FIRM) data and Q3 data from FEMA in areas not covered by NFHL.

Source: FEMA

Telephone: 877-336-2627

Date of Government Version: 2003, 2015

NWI: National Wetlands Inventory. This data, available in select counties across the country, was obtained by EDR in 2002, 2005 and 2010 from the U.S. Fish and Wildlife Service.

State Wetlands Data: Wetland Inventory

Source: Department of Fish & Game

Telephone: 916-445-0411

Current USGS 7.5 Minute Topographic Map

Source: U.S. Geological Survey

STREET AND ADDRESS INFORMATION

© 2015 TomTom North America, Inc. All rights reserved. This material is proprietary and the subject of copyright protection and other intellectual property rights owned by or licensed to Tele Atlas North America, Inc. The use of this material is subject to the terms of a license agreement. You will be held liable for any unauthorized copying or disclosure of this material.

GEOCHECK® - PHYSICAL SETTING SOURCE ADDENDUM

TARGET PROPERTY ADDRESS

101,129 SANTA MONICA BLVD & 1327,1333, 1337 OCEAN AVE
101,129 SANTA MONICA BLVD & 1327,1333, 1337 OCEAN
SANTA MONICA, CA 90401

TARGET PROPERTY COORDINATES

Latitude (North): 34.014765 - 34° 0' 53.15"
Longitude (West): 118.497911 - 118° 29' 52.48"
Universal Transverse Mercator: Zone 11
UTM X (Meters): 361686.0
UTM Y (Meters): 3764610.2
Elevation: 75 ft. above sea level

USGS TOPOGRAPHIC MAP

Target Property Map: 5630733 BEVERLY HILLS, CA
Version Date: 2012

Southeast Map: 5640438 VENICE, CA
Version Date: 2012

Northwest Map: 5630777 TOPANGA, CA
Version Date: 2012

EDR's GeoCheck Physical Setting Source Addendum is provided to assist the environmental professional in forming an opinion about the impact of potential contaminant migration.

Assessment of the impact of contaminant migration generally has two principal investigative components:

1. Groundwater flow direction, and
2. Groundwater flow velocity.

Groundwater flow direction may be impacted by surface topography, hydrology, hydrogeology, characteristics of the soil, and nearby wells. Groundwater flow velocity is generally impacted by the nature of the geologic strata.

GEOCHECK® - PHYSICAL SETTING SOURCE SUMMARY

GROUNDWATER FLOW DIRECTION INFORMATION

Groundwater flow direction for a particular site is best determined by a qualified environmental professional using site-specific well data. If such data is not reasonably ascertainable, it may be necessary to rely on other sources of information, such as surface topographic information, hydrologic information, hydrogeologic data collected on nearby properties, and regional groundwater flow information (from deep aquifers).

TOPOGRAPHIC INFORMATION

Surface topography may be indicative of the direction of surficial groundwater flow. This information can be used to assist the environmental professional in forming an opinion about the impact of nearby contaminated properties or, should contamination exist on the target property, what downgradient sites might be impacted.

TARGET PROPERTY TOPOGRAPHY

General Topographic Gradient: General SW

SURROUNDING TOPOGRAPHY: ELEVATION PROFILES

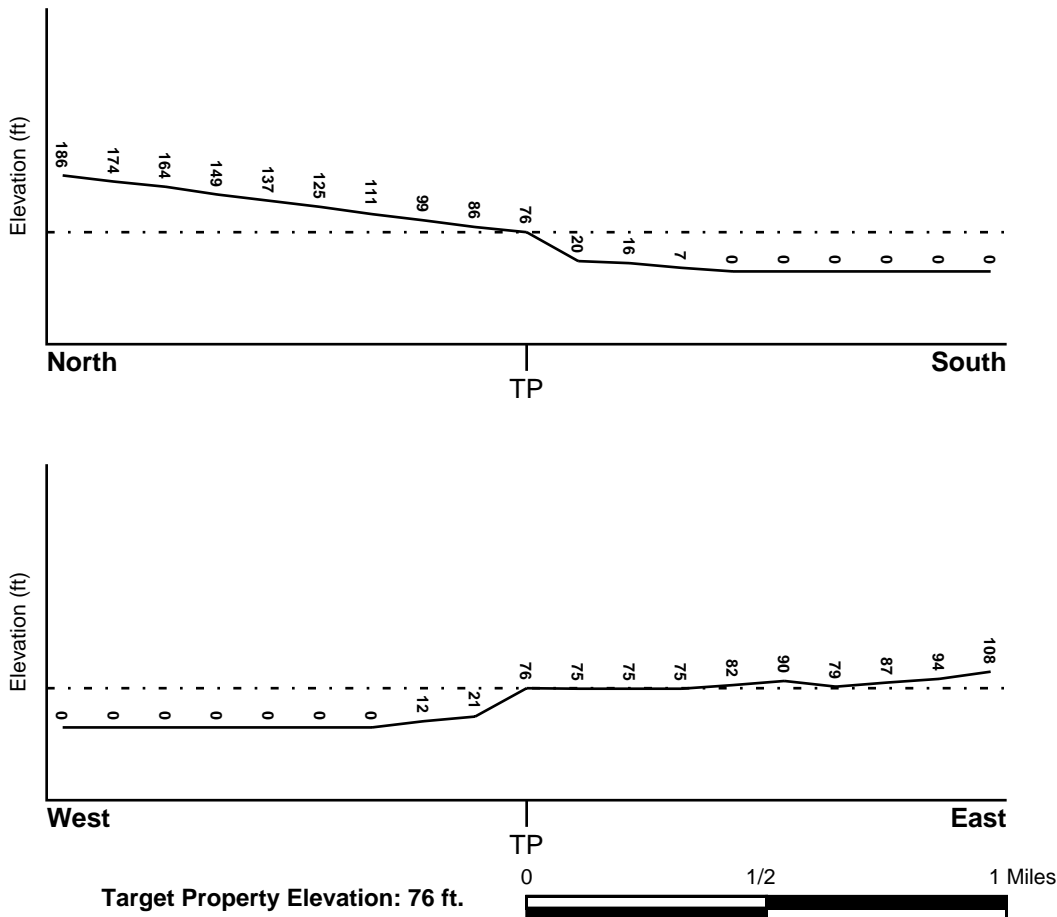

Source: Topography has been determined from the USGS 7.5' Digital Elevation Model and should be evaluated on a relative (not an absolute) basis. Relative elevation information between sites of close proximity should be field verified.

GEOCHECK® - PHYSICAL SETTING SOURCE SUMMARY

HYDROLOGIC INFORMATION

Surface water can act as a hydrologic barrier to groundwater flow. Such hydrologic information can be used to assist the environmental professional in forming an opinion about the impact of nearby contaminated properties or, should contamination exist on the target property, what downgradient sites might be impacted.

Refer to the Physical Setting Source Map following this summary for hydrologic information (major waterways and bodies of water).

FEMA FLOOD ZONE

<u>Flood Plain Panel at Target Property</u>	<u>FEMA Source Type</u>
06037C1590F	FEMA FIRM Flood data
<u>Additional Panels in search area:</u>	<u>FEMA Source Type</u>
06037C1569F	FEMA FIRM Flood data

NATIONAL WETLAND INVENTORY

<u>NWI Quad at Target Property</u>	<u>NWI Electronic Data Coverage</u>
BEVERLY HILLS	YES - refer to the Overview Map and Detail Map

HYDROGEOLOGIC INFORMATION

Hydrogeologic information obtained by installation of wells on a specific site can often be an indicator of groundwater flow direction in the immediate area. Such hydrogeologic information can be used to assist the environmental professional in forming an opinion about the impact of nearby contaminated properties or, should contamination exist on the target property, what downgradient sites might be impacted.

Site-Specific Hydrogeological Data*:

Search Radius:	1.25 miles
Status:	Not found

AQUIFLOW®

Search Radius: 1.000 Mile.

EDR has developed the AQUIFLOW Information System to provide data on the general direction of groundwater flow at specific points. EDR has reviewed reports submitted by environmental professionals to regulatory authorities at select sites and has extracted the date of the report, groundwater flow direction as determined hydrogeologically, and the depth to water table.

<u>MAP ID</u>	<u>LOCATION FROM TP</u>	<u>GENERAL DIRECTION GROUNDWATER FLOW</u>
1	1/4 - 1/2 Mile ENE	Not Reported
2	1/2 - 1 Mile East	S
1G	1/4 - 1/2 Mile ENE	Not Reported
2G	1/2 - 1 Mile East	S

For additional site information, refer to Physical Setting Source Map Findings.

GEOCHECK® - PHYSICAL SETTING SOURCE SUMMARY

GROUNDWATER FLOW VELOCITY INFORMATION

Groundwater flow velocity information for a particular site is best determined by a qualified environmental professional using site specific geologic and soil strata data. If such data are not reasonably ascertainable, it may be necessary to rely on other sources of information, including geologic age identification, rock stratigraphic unit and soil characteristics data collected on nearby properties and regional soil information. In general, contaminant plumes move more quickly through sandy-gravelly types of soils than silty-clayey types of soils.

GEOLOGIC INFORMATION IN GENERAL AREA OF TARGET PROPERTY

Geologic information can be used by the environmental professional in forming an opinion about the relative speed at which contaminant migration may be occurring.

ROCK STRATIGRAPHIC UNIT

Era: Cenozoic
System: Quaternary
Series: Quaternary
Code: Q (decoded above as Era, System & Series)

GEOLOGIC AGE IDENTIFICATION

Category: Stratified Sequence

Geologic Age and Rock Stratigraphic Unit Source: P.G. Schruben, R.E. Arndt and W.J. Bawiec, Geology of the Conterminous U.S. at 1:2,500,000 Scale - a digital representation of the 1974 P.B. King and H.M. Beikman Map, USGS Digital Data Series DDS - 11 (1994).

DOMINANT SOIL COMPOSITION IN GENERAL AREA OF TARGET PROPERTY

The U.S. Department of Agriculture's (USDA) Soil Conservation Service (SCS) leads the National Cooperative Soil Survey (NCSS) and is responsible for collecting, storing, maintaining and distributing soil survey information for privately owned lands in the United States. A soil map in a soil survey is a representation of soil patterns in a landscape. Soil maps for STATSGO are compiled by generalizing more detailed (SSURGO) soil survey maps. The following information is based on Soil Conservation Service STATSGO data.

Soil Component Name: URBAN LAND

Soil Surface Texture: variable

Hydrologic Group: Not reported

Soil Drainage Class: Not reported

Hydric Status: Soil does not meet the requirements for a hydric soil.

Corrosion Potential - Uncoated Steel: Not Reported

Depth to Bedrock Min: > 10 inches

Depth to Bedrock Max: > 10 inches

GEOCHECK® - PHYSICAL SETTING SOURCE SUMMARY

Soil Layer Information							
Layer	Boundary		Soil Texture Class	Classification		Permeability Rate (in/hr)	Soil Reaction (pH)
	Upper	Lower		AASHTO Group	Unified Soil		
1	0 inches	6 inches	variable	Not reported	Not reported	Max: 0.00 Min: 0.00	Max: 0.00 Min: 0.00

OTHER SOIL TYPES IN AREA

Based on Soil Conservation Service STATSGO data, the following additional subordinant soil types may appear within the general area of target property.

Soil Surface Textures: loam
 clay
 silt loam
 loamy sand
 sandy loam
 fine sand
 clay loam
 gravelly - sandy loam
 coarse sand
 gravelly - sand
 sand

Surficial Soil Types: loam
 clay
 silt loam
 loamy sand
 sandy loam
 fine sand
 clay loam
 gravelly - sandy loam
 coarse sand
 gravelly - sand
 sand

Shallow Soil Types: fine sandy loam
 gravelly - loam
 sand
 silty clay

Deeper Soil Types: stratified
 clay loam
 silty clay loam
 gravelly - sandy loam
 coarse sand
 sand
 weathered bedrock
 very fine sandy loam

GEOCHECK® - PHYSICAL SETTING SOURCE SUMMARY

LOCAL / REGIONAL WATER AGENCY RECORDS

EDR Local/Regional Water Agency records provide water well information to assist the environmental professional in assessing sources that may impact ground water flow direction, and in forming an opinion about the impact of contaminant migration on nearby drinking water wells.

WELL SEARCH DISTANCE INFORMATION

<u>DATABASE</u>	<u>SEARCH DISTANCE (miles)</u>
Federal USGS	1.000
Federal FRDS PWS	Nearest PWS within 0.001 miles
State Database	1.000

FEDERAL USGS WELL INFORMATION

<u>MAP ID</u>	<u>WELL ID</u>	<u>LOCATION FROM TP</u>
No Wells Found		

FEDERAL FRDS PUBLIC WATER SUPPLY SYSTEM INFORMATION

<u>MAP ID</u>	<u>WELL ID</u>	<u>LOCATION FROM TP</u>
No PWS System Found		

Note: PWS System location is not always the same as well location.

STATE DATABASE WELL INFORMATION

<u>MAP ID</u>	<u>WELL ID</u>	<u>LOCATION FROM TP</u>
No Wells Found		

PHYSICAL SETTING SOURCE MAP - 5222490.2s



- County Boundary
- Major Roads
- Contour Lines
- Earthquake Fault Lines
- Earthquake epicenter, Richter 5 or greater
- Water Wells
- Public Water Supply Wells
- Cluster of Multiple Icons

- Groundwater Flow Direction
- Indeterminate Groundwater Flow at Location
- Groundwater Flow Varies at Location
- Closest Hydrogeological Data
- Oil, gas or related wells

SITE NAME: 101,129 Santa Monica Blvd & 1327,1333, 1337 Ocean Ave ADDRESS: 101,129 Santa Monica Blvd & 1327,1333, 1337 Ocean Ave Santa Monica CA 90401 LAT/LONG: 34.014765 / 118.497911	CLIENT: SCS Engineers CONTACT: Tyler Overton INQUIRY #: 5222490.2s DATE: March 16, 2018 7:19 pm
---	--

GEOCHECK® - PHYSICAL SETTING SOURCE MAP FINDINGS

Map ID	Direction	Distance	Elevation	Database	EDR ID Number
1	ENE	1/4 - 1/2 Mile	Higher		
	Site ID:	904010043		AQUIFLOW	70511
	Groundwater Flow:	Not Reported			
	Shallow Water Depth:	49.46			
	Deep Water Depth:	52.31			
	Average Water Depth:	Not Reported			
	Date:	04/14/1999			
2	East	1/2 - 1 Mile	Higher		
	Site ID:	904010025		AQUIFLOW	70437
	Groundwater Flow:	S			
	Shallow Water Depth:	Not Reported			
	Deep Water Depth:	Not Reported			
	Average Water Depth:	68.7			
	Date:	09/1994			
1G	ENE	1/4 - 1/2 Mile	Lower		
	Site ID:	904010043		AQUIFLOW	70511
	Groundwater Flow:	Not Reported			
	Shallow Water Depth:	49.46			
	Deep Water Depth:	52.31			
	Average Water Depth:	Not Reported			
	Date:	04/14/1999			
2G	East	1/2 - 1 Mile	Lower		
	Site ID:	904010025		AQUIFLOW	70437
	Groundwater Flow:	S			
	Shallow Water Depth:	Not Reported			
	Deep Water Depth:	Not Reported			
	Average Water Depth:	68.7			
	Date:	09/1994			

GEOCHECK® - PHYSICAL SETTING SOURCE MAP FINDINGS RADON

AREA RADON INFORMATION

State Database: CA Radon

Radon Test Results

Zipcode	Num Tests	> 4 pCi/L
90401	11	0

Federal EPA Radon Zone for LOS ANGELES County: 2

- Note: Zone 1 indoor average level > 4 pCi/L.
 : Zone 2 indoor average level >= 2 pCi/L and <= 4 pCi/L.
 : Zone 3 indoor average level < 2 pCi/L.

Federal Area Radon Information for LOS ANGELES COUNTY, CA

Number of sites tested: 63

Area	Average Activity	% <4 pCi/L	% 4-20 pCi/L	% >20 pCi/L
Living Area - 1st Floor	0.711 pCi/L	98%	2%	0%
Living Area - 2nd Floor	Not Reported	Not Reported	Not Reported	Not Reported
Basement	0.933 pCi/L	100%	0%	0%

PHYSICAL SETTING SOURCE RECORDS SEARCHED

TOPOGRAPHIC INFORMATION

USGS 7.5' Digital Elevation Model (DEM)

Source: United States Geologic Survey

EDR acquired the USGS 7.5' Digital Elevation Model in 2002 and updated it in 2006. The 7.5 minute DEM corresponds to the USGS 1:24,000- and 1:25,000-scale topographic quadrangle maps. The DEM provides elevation data with consistent elevation units and projection.

Current USGS 7.5 Minute Topographic Map

Source: U.S. Geological Survey

HYDROLOGIC INFORMATION

Flood Zone Data: This data was obtained from the Federal Emergency Management Agency (FEMA). It depicts 100-year and 500-year flood zones as defined by FEMA. It includes the National Flood Hazard Layer (NFHL) which incorporates Flood Insurance Rate Map (FIRM) data and Q3 data from FEMA in areas not covered by NFHL.

Source: FEMA

Telephone: 877-336-2627

Date of Government Version: 2003, 2015

NWI: National Wetlands Inventory. This data, available in select counties across the country, was obtained by EDR in 2002, 2005 and 2010 from the U.S. Fish and Wildlife Service.

State Wetlands Data: Wetland Inventory

Source: Department of Fish & Game

Telephone: 916-445-0411

HYDROGEOLOGIC INFORMATION

AQUIFLOW^R Information System

Source: EDR proprietary database of groundwater flow information

EDR has developed the AQUIFLOW Information System (AIS) to provide data on the general direction of groundwater flow at specific points. EDR has reviewed reports submitted to regulatory authorities at select sites and has extracted the date of the report, hydrogeologically determined groundwater flow direction and depth to water table information.

GEOLOGIC INFORMATION

Geologic Age and Rock Stratigraphic Unit

Source: P.G. Schruben, R.E. Arndt and W.J. Bawiec, Geology of the Conterminous U.S. at 1:2,500,000 Scale - A digital representation of the 1974 P.B. King and H.M. Beikman Map, USGS Digital Data Series DDS - 11 (1994).

STATSGO: State Soil Geographic Database

Source: Department of Agriculture, Natural Resources Conservation Service (NRCS)

The U.S. Department of Agriculture's (USDA) Natural Resources Conservation Service (NRCS) leads the national Conservation Soil Survey (NCSS) and is responsible for collecting, storing, maintaining and distributing soil survey information for privately owned lands in the United States. A soil map in a soil survey is a representation of soil patterns in a landscape. Soil maps for STATSGO are compiled by generalizing more detailed (SSURGO) soil survey maps.

SSURGO: Soil Survey Geographic Database

Source: Department of Agriculture, Natural Resources Conservation Service (NRCS)

Telephone: 800-672-5559

SSURGO is the most detailed level of mapping done by the Natural Resources Conservation Service, mapping scales generally range from 1:12,000 to 1:63,360. Field mapping methods using national standards are used to construct the soil maps in the Soil Survey Geographic (SSURGO) database. SSURGO digitizing duplicates the original soil survey maps. This level of mapping is designed for use by landowners, townships and county natural resource planning and management.

PHYSICAL SETTING SOURCE RECORDS SEARCHED

LOCAL / REGIONAL WATER AGENCY RECORDS

FEDERAL WATER WELLS

PWS: Public Water Systems

Source: EPA/Office of Drinking Water

Telephone: 202-564-3750

Public Water System data from the Federal Reporting Data System. A PWS is any water system which provides water to at least 25 people for at least 60 days annually. PWSs provide water from wells, rivers and other sources.

PWS ENF: Public Water Systems Violation and Enforcement Data

Source: EPA/Office of Drinking Water

Telephone: 202-564-3750

Violation and Enforcement data for Public Water Systems from the Safe Drinking Water Information System (SDWIS) after August 1995. Prior to August 1995, the data came from the Federal Reporting Data System (FRDS).

USGS Water Wells: USGS National Water Inventory System (NWIS)

This database contains descriptive information on sites where the USGS collects or has collected data on surface water and/or groundwater. The groundwater data includes information on wells, springs, and other sources of groundwater.

STATE RECORDS

Water Well Database

Source: Department of Water Resources

Telephone: 916-651-9648

California Drinking Water Quality Database

Source: Department of Public Health

Telephone: 916-324-2319

The database includes all drinking water compliance and special studies monitoring for the state of California since 1984. It consists of over 3,200,000 individual analyses along with well and water system information.

OTHER STATE DATABASE INFORMATION

California Oil and Gas Well Locations

Source: Department of Conservation

Telephone: 916-323-1779

Oil and Gas well locations in the state.

RADON

State Database: CA Radon

Source: Department of Health Services

Telephone: 916-324-2208

Radon Database for California

Area Radon Information

Source: USGS

Telephone: 703-356-4020

The National Radon Database has been developed by the U.S. Environmental Protection Agency (USEPA) and is a compilation of the EPA/State Residential Radon Survey and the National Residential Radon Survey. The study covers the years 1986 - 1992. Where necessary data has been supplemented by information collected at private sources such as universities and research institutions.

EPA Radon Zones

Source: EPA

Telephone: 703-356-4020

Sections 307 & 309 of IRAA directed EPA to list and identify areas of U.S. with the potential for elevated indoor radon levels.

PHYSICAL SETTING SOURCE RECORDS SEARCHED

OTHER

Airport Landing Facilities: Private and public use landing facilities
Source: Federal Aviation Administration, 800-457-6656

Epicenters: World earthquake epicenters, Richter 5 or greater
Source: Department of Commerce, National Oceanic and Atmospheric Administration

California Earthquake Fault Lines: The fault lines displayed on EDR's Topographic map are digitized quaternary fault lines, prepared in 1975 by the United State Geological Survey. Additional information (also from 1975) regarding activity at specific fault lines comes from California's Preliminary Fault Activity Map prepared by the California Division of Mines and Geology.

STREET AND ADDRESS INFORMATION

© 2015 TomTom North America, Inc. All rights reserved. This material is proprietary and the subject of copyright protection and other intellectual property rights owned by or licensed to Tele Atlas North America, Inc. The use of this material is subject to the terms of a license agreement. You will be held liable for any unauthorized copying or disclosure of this material.

RÉSUMÉS

LUKE MONTAGUE, PG

Education

MS – Environmental Science and Management, University of California, Santa Barbara, 2004

BS – Geology, University of California, Santa Barbara, 1998

Professional Licenses

Professional Geologist – California (No. 8071)

General Building Contractor, B Classification – California (No. 981618)

Specialty Certifications

Occupational Safety and Health Administration (OSHA) Hazardous Waste Operations and Emergency Response (HAZWOPER) 40-Hour Training

Real Estate Entitlement, Development, and Design, University of San Diego, 2010

Real Estate Finance, Investments, and Development, University of San Diego, 2010

Professional Experience

Mr. Montague is a Professional Geologist (PG) and licensed contractor with 17 years of experience in environmental consulting, general contracting, commercial and residential development, and property and asset management. He has performed and reviewed over 500 Phase I Environmental Site Assessments (ESAs), and has completed Phase II subsurface investigations, Human Health Risk Assessments (HHRAs), Remedial Action Plans (RAPs), site remediation activities, geotechnical investigations, asbestos and lead-based paint (LBP) surveys, and asbestos air monitoring. His development, general contracting, and property and asset management experience includes managing construction through lease-up; lease administration and property operations and maintenance; contract procurement and administration; oversight of subcontractors and staff; and interfacing with clients, owners, tenants, and regulatory agencies.

Mr. Montague's project experience is summarized below.

Brixton Capital, Gasoline Service Station Redevelopment with Retail Buildings, Chula Vista, CA. As Project Manager, Mr. Montague oversaw the assessment, remedial planning, and remediation consisting of oversight, segregation, and on-site burial of residual petroleum hydrocarbon (PHC) impacted soils from a former gasoline service station release property redeveloped with new retail buildings.

RD Brown Company, Leaking Underground Storage Tank (LUST) Case Assessment and Remediation, City of Imperial, CA. As Project Manager, Mr. Montague oversaw several on- and off-site soil, soil vapor, and groundwater assessments, and is currently overseeing ongoing remediation and monitoring of a proposed senior living facility at a former gasoline service station.

San Diego County Water Authority (SDCWA), Environmental Consulting Services, San Diego, CA. As Project Manager, Mr. Montague completed several ESAs and subsurface assessments to assist the SDCWA in obtaining easements required to complete the Carlsbad Desalination Project.

City of Encinitas, Site Investigation and Planning, Encinitas Community Park, Encinitas, CA.

As Project Geologist, Mr. Montague provided oversight for the mitigation and monitoring activities of pesticides in soil from the Hall property, which consists of 43 acres of coastal bluff that was formerly used as a nursery and was redeveloped into a community park. Under the oversight of the County of San Diego Department of Environmental Health (DEH), work consisted of Phase II ESAs, remedial planning and implementation of on-site reuse/burial of 45,000 cubic yards of pesticide-impacted soil in a Soil Management Zone, and creation of a land-use covenant. SCS received an award for this project with the Industrial Environmental Association (IEA).

Los Angeles Unified School District (LAUSD), Assessment and Remediation, Various Locations in Los Angeles County, CA.

Mr. Montague managed and performed the environmental characterization and cleanup of various proposed school redevelopment projects overseen by the California Department of Toxic Substances Control (DTSC) that required Phase I ESAs, preliminary environmental assessments or subsurface investigations, and preparation and implementation of removal action work plans to obtain “no further action” status prior to redevelopment.

City Heights Revitalization Corporation, Brownfields Assessment and Remediation, City Heights, CA.

Mr. Montague managed a subsurface investigation for an entire Brownfields city block planned for redevelopment. The investigation included extensive drilling, trenching, and hand auguring to estimate the volume of lead- and hydrocarbon-impacted soil from residual contamination from a former service station and from lead-based paint. Work also included negotiation of cleanup levels with the local regulatory agency.

Casmalia Steering Committee, Remedial Investigation, Casmalia, CA. Mr. Montague managed and performed soil vapor sampling at the Casmalia Hazardous Waste Management Facility, a Class I hazardous waste site, for a remedial investigation and feasibility study of soil gas impacts submitted to the US Environmental Protection Agency (EPA). Soil gas impacts to ecological receptors were assessed, considering specific regulatory guidance, including the joint DTSC and Los Angeles Regional Water Quality Control Board (LARWQCB) Advisory on Active Soil Gas Investigations.

The Boeing Company, Underground Storage Tank (UST) Assessment, Long Beach, CA. Mr. Montague performed subsurface vapor intrusion to indoor air analysis at a former aeronautics manufacturing facility. Soil, soil vapor, and sub-slab soil vapor extraction (SVE) assessments were conducted to determine appropriate corrective actions associated with former solvent USTs. Work was performed under the corrective action consent agreement with the DTSC.

Trihydro Corporation, Soil Vapor Sampling, Hooven, OH. Mr. Montague performed SVE sampling from indoor air probes and outdoor multi-level probes at residences in Hooven, OH. This project focused on helping to evaluate the potential for subsurface vapor intrusion to indoor air from volatilization of PHCs in groundwater, or light, non-aqueous phase liquid petroleum product originating from an adjacent former fuel and asphalt petroleum refinery. The vapor intrusion pathway was evaluated based on a request by EPA, Region V, and was performed in accordance with the EPA-issued document, *Draft Guidance for Evaluating the Vapor Intrusion to Indoor Air Pathway from Groundwater and Soil*, 2002.

CSK Auto, Phase I ESAs, Various Sites in the Western US. Mr. Montague conducted Phase I ESAs, subsurface investigations, and geotechnical investigations for the development of auto parts chain stores in the western US. Work included site investigations, drilling operations, and records research.

AT&T/Gianni & Associates, Phase I ESAs and Geotechnical Investigations, San Diego, CA. Mr. Montague completed Phase I ESAs, transaction screen assessments, National Environmental Policy Act (NEPA) reports, asbestos surveys, and geotechnical investigations involving the development of wireless communications sites.

Ford Mance Company, Construction and Property Management, Mixed-Use Building at 111 Chesterfield Drive, Encinitas, CA. Mr. Montague served as Project Manager during the development and construction phases of a 2-story, Type V, 3,874-square-foot mixed-use building with subterranean parking. Responsibilities included managing all phases of construction and shell and tenant improvements, and assisting in construction supervision activities and lease-up. Development activities included oversight and collaboration of architectural, mechanical, electrical, and plumbing plans preparation, assisting with design research and decisions, obtaining various permits, and preparing cost and budgets. After construction, Mr. Montague also served as the Property and Asset Manager.

Ford Mance Company, Construction and Property Management, Del Norte Medical Plaza, Carlsbad, CA. Mr. Montague served as Project Manager during the development and construction of a 2-story, Type II, medical building with subterranean parking. Responsibilities included contracting out all phases of shell construction of 22,000 square feet of rentable area for medical use, collaborative oversight concerning architectural, mechanical, electrical, and plumbing plans preparation, assisting with design research and decision-making, obtaining various permits, and preparing costs and budgets. After construction, he also served as Property and Asset Manager.

California Department of Fish and Game, Carpinteria Creek Watershed Plan, Carpinteria, CA. Mr. Montague collaborated with local and state government representatives, and various stakeholders, to aid in preparing the Carpinteria Creek Watershed Plan under the Cachuma Resource Conservation District for the California Department of Fish and Game (CDFG). Work consisted of research, meetings, various field assessments, report writing, and map creation. The Plan served as an amendment to the Water Quality Control Plan for the Central Coast Region.

TYLER OVERTON

Education

BA – Environmental Studies/Geography, University of Colorado, 2002

Specialty Certifications

OSHA 40-Hour EPA-Approved Hazardous Waste Operations and Emergency Response Training

Professional Experience

Mr. Overton is an environmental professional specializing in the application of due diligence, including Phase I and Phase II Environmental Site Assessments (ESAs). His experience includes subsurface investigations, remediation, soil management, landfill evaluations, health risk assessments (HRAs), ambient air monitoring, groundwater sampling and monitoring, watershed analysis, land use studies, litigation support, and property assessments. In working with developers, investors, lending institutions, and municipalities in performing Phase I ESAs, he has completed site reconnaissance, regulatory agency record reviews, historical record reviews, historical land use interpretations, data collection, data evaluation, and site assessment reports. He can accurately assess sites and provide valuable information for reports that meets regulatory agency requirements.

Mr. Overton's project experience is summarized below.

Community Housing Works, Excavation Monitoring, San Diego, CA. Mr. Overton provided oversight for the excavation monitoring of lead-bearing soil placed below the footprint of a new LGBT senior-housing facility. Work was conducted under the oversight of the County of San Diego Department of Environmental Health (DEH), and consisted of the implementation of a Soil Management Plan.

Lowe's, Excavation Monitoring, San Diego, CA. Mr. Overton served as a soil technician for the excavation monitoring of contaminated soil below the footprint of a new building, including the removal of underground storage tanks (USTs). Work and tank removal were conducted under the oversight of the County of San Diego Department of Environmental Health (DEH), and consisted of Phase II ESAs and preparation and implementation of a Property Mitigation Plan.

Republic Services, Inc., Gas Monitoring Probe Installation for Sycamore Landfill, Santee, CA. Mr. Overton served as the Project Coordinator for the installation of six new perimeter monitoring probes at the Sycamore Landfill. Installation included drilling and construction of probes up to 470 feet deep, which allowed for the detection of migrating landfill gas (LFG).

Pacific Steel, Resource Conservation and Recovery Act (RCRA) Soil Shipping, San Diego, CA. Mr. Overton served as the point of contact for the removal and disposal of a hazardous waste soil stockpile. SCS monitored dust emissions and the loading and shipping of hazardous soil to ensure that safe handling practices were followed.

Excavation Monitoring of Contaminated Soils for SDG-Left Field and Cistera Building, San Diego, CA. Mr. Overton served as a soil technician for the excavation monitoring of lead-, diesel-, and gasoline-contaminated soils removed as a part of the new building's below-ground parking structure. Work was conducted under the oversight of the County of San Diego DEH, and consisted of Phase II ESAs and preparation and implementation of a Property Mitigation Plan.

Community Housing Works, Excavation Monitoring of Contaminated Soils, Vista, CA. Mr. Overton served as a soil technician for the excavation monitoring of gasoline-, diesel-, and motor oil-impacted soils that were removed prior to construction of a new subterranean parking structure. Approximately 2,000 cubic yards of soils were classified as hazardous and removed from the project site as a part of the mitigation.

Phase I and Phase II ESAs for Carlsbad Desalination Project, Carlsbad, CA. Mr. Overton completed several Phase I and Phase II ESAs for easements on many locations, including former agricultural lands. Locations included previous soil sampling conducted to determine the presence of pesticides, which were evaluated using the waste export criteria, based on pesticide concentrations found.

Republic Services, Inc., Stage 3B Cell Development for Sycamore Landfill, Santee, CA. Mr. Overton served as Project Manager for the construction of a new waste disposal cell at Sycamore Landfill. Construction included managing the excavation of soils, grading of the cell, identifying the correct location of the leachate collection system, and installation of a composite liner system. The construction of this disposal cell prolonged the life and increased capacity of the landfill by approximately 1 million cubic yards.

Bank of Hawaii Information Systems and Communications Office (ISCO), Remediation, Chino Hills, CA. Mr. Overton performed remediation activities at a former retail fueling facility with four USTs containing gasoline and diesel. He was directly involved in the implementation of a groundwater remediation system to inject hydrogen peroxide into the subsurface to remediate impacts from petroleum hydrocarbons (PHCs).

Storm Water Sampling for Lake San Marcos Study, San Marcos, CA. Mr. Overton was part of the SCS team investigating Lake San Marcos and San Marcos Creek, both listed as EPA Clean Water Act 303(d) Category 5 Impaired Water Bodies. He conducted storm water sampling and provided insight on laboratory analysis.

RD Brown Company, Leaking Underground Storage Tank (LUST) Case Assessment and Remediation, City of Imperial, CA. As Project Manager, Mr. Overton participated in several on- and off-site soil, soil vapor, and groundwater assessments, and is currently involved with ongoing remediation and monitoring of a proposed senior living facility at a former gasoline service station.