

ANACAPA GEOSERVICES INC.

Personalized Client Service since 1973

PHASE I ENVIRONMENTAL SITE ASSESSMENT

ARROW – LIVE OAK SITE

78.3+/- ACRES of APN # 8532-001-002, -006, & -900)

1200-1270A EAST ARROW HIGHWAY

IRWINDALE, CALIFORNIA 91706

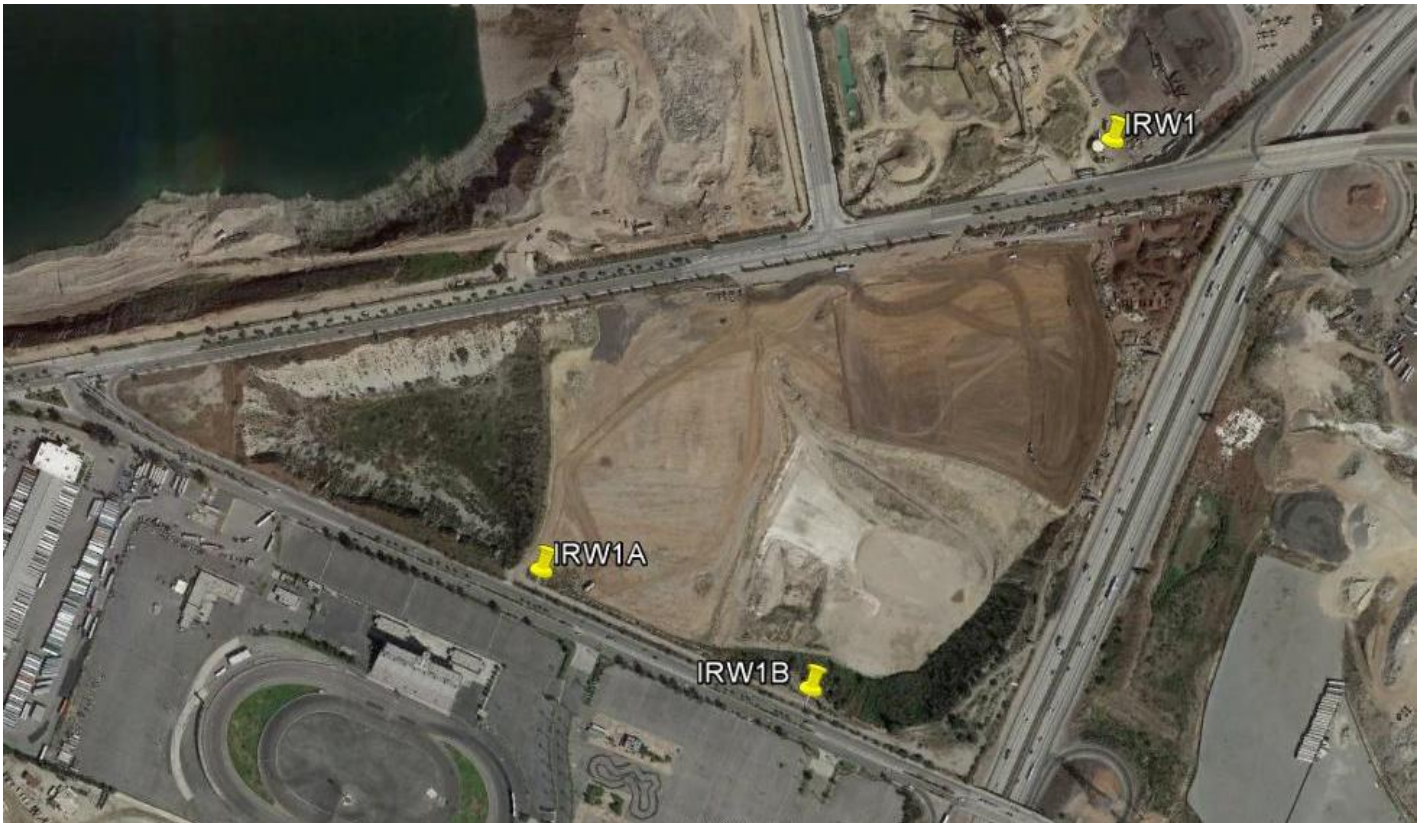

Prepared for:

YELLOW IRON INVESTMENTS

510 East Foothill Boulevard, Suite 206

San Dimas, California 91773

PHASE I
ENVIRONMENTAL SITE ASSESSMENT

ARROW – LIVE OAK SITE
78.3+/- ACRES of APN # 8532-001-002, -006, & -900)
1200-1270A EAST ARROW HIGHWAY
IRWINDALE, CALIFORNIA 91706

PROJECT NO. 5349.0004

January 15, 2018

Prepared by:

ANACAPA GEOSERVICES, INC.
553 South Ventu Park Road
Newbury Park, CA 91320
Phone: (805) 766-2040
grm.anacapa@gmail.com

Prepared for:

YELLOW IRON INVESTMENTS
c/o ARI
510 East Foothill Boulevard, Suite 206
San Dimas, California 91773

TABLE OF CONTENTS

1.0 EXECUTIVE SUMMARY	1
2.0 INTRODUCTION	4
2.1 Purpose.....	4
2.2 Scope.....	4
3.0 SITE DESCRIPTION	5
3.1 Location and Legal Description.....	5
3.2 Site and Vicinity Characteristics	5
3.3 Site Improvements	6
3.4 Environmental Liens.....	6
3.5 Current Uses of Property	6
3.6 Site Plan	7
4.0 SITE RECONNAISSANCE	8
4.1 Interior and Exterior Observations	8
• 4.1.1 Interior Observations	8
• 4.1.2 Exterior Observations	8
4.2 Hazardous Substances on Premises	8
4.3 Hazardous Substance Handling and Storage	9
4.4 Storage Tanks	9
4.5 Polychlorinated Biphenyls (PCBs)	9
4.6 Solid Waste Disposal.....	9
4.7 Physical Setting Analysis.....	9
4.8 Other Conditions of Potential Concern.....	10
5.0 PUBLIC RECORDS REVIEW	11
5.1 Standard Environmental Records	11
• 5.1.1 Federal Agency Database Findings	11
• 5.1.2 State Agency Database Findings	12
• 5.1.3 Local Environmental Records Sources	12
6.0 HISTORICAL USE ANALYSIS	13
6.1 Past Uses.....	13
• 6.1.1 Aerial Photographs	13
• 6.1.2 Fire Insurance Maps	15
• 6.1.3 Property Tax Files	15
• 6.1.4 Recorded Land Title Records	15
• 6.1.5 Topographic Maps	16
• 6.1.6 Local Street Directories	16
• 6.1.7 Historic Telephone Directories	16
• 6.1.8 Other Sources of Past Tenant / Occupant Information	16
• 6.1.10 Zoning/ Land Use Records	17
• 6.1.11 Previous Reports	17

*PHASE I ENVIRONMENTAL SITE ASSESSMENT
Arrow-Live Oak Site
78.3 +/- Acres (APN #8532-001-002, -006, -900)
1200 – 1270A East Arrow Highway
Irwindale, California 91706*

6.2	Property Summary	17
7.0	ENVIRONMENTAL SAMPLING	19
7.1	Asbestos-Containing Material (ACM).....	19
7.2	Mold.....	19
7.3	Lead-Containing Paint (LCP)	19
7.4	Radon	19
7.5	Lead in Drinking Water	19
8.0	FINDINGS AND CONCLUSIONS	20
8.1	Findings	20
8.2	Conclusions and Recommendations	20
9.0	SIGNATURES OF ENVIRONMENTAL PROFESSIONALS	21
10.0	QUALIFICATIONS OF ENVIRONMENTAL PROFESSIONALS	22
11.0	REFERENCES	23
12.0	APPENDICES	24
	APPENDIX A MAPS, FIGURES, & PHOTOGRAPHS	
	APPENDIX B OWNERSHIP / HISTORICAL DOCUMENTATION	
	APPENDIX C REGULATORY DOCUMENTATION	
	APPENDIX D OTHER DOCUMENTATION	

1.0 EXECUTIVE SUMMARY

This report documents the findings, opinions and conclusions of a Phase I Environmental Site Assessment (ESA) of three contiguous parcels located at 1200 – 1270A Arrow Highway (APN#8532-001-002, -006 and -900). The Site is located immediately west of the intersection of the 605 freeway and Arrow Highway, Irwindale, California 91706.

The main objective of the ESA was to identify the presence or likely presence, use, or release on the property of hazardous substances or petroleum products as defined in ASTM Practice E1527-13 as a recognized environmental condition.

The gated and fenced site consists of approximately 78.3 acres of land. The northeastern portion the site is used by Cal-Blend for processing mulch, sediment, and other organics for sale as product. The central and west central portion of the site is a former sand and gravel quarry that is being converted to higher use under the Surface Mining and Reclamation Act of 1976. The proposed higher use is as a flat pad, suitable for building, in accordance with the zoning. Currently the site is used as an Inert Debris Engineered Fill Operation (IDEFO). The IDEFO operates under grading permits from the City of Irwindale and the County of Los Angeles and under Waste Discharge Requirements (WDRs) issued by the California Regional Water Quality

The vicinity consists of sand and gravel quarries, processing plants and major roads including Live Oak Avenue, Arrow Highway and the 605 Freeway. Commercial industrial facilities are present as well as the Irwindale Raceway, which is located on a reclaimed former gravel mine.

Current uses of the nearby properties were observed to be as follows:

- North – Arrow Highway is present. North of Arrow Highway, United Rock Products operates a Sand and Gravel processing facility in conjunction with an adjacent , Quarry
- Southwest– Live Oak Avenue is present. Irwindale raceway and associated paved parking is present south southwest of Live Oak Avenue. Active sand and gravel quarries are south of the raceway.
- East – The 605 Freeway is present. The San Gabriel River is east of the freeway.

Based on distance, topography, assumed groundwater gradient, current regulatory status, and/or the absence of reported releases, none of the sites listed in the federal or state agency databases are considered to represent a likely past, present or material threat of release on the property and therefore are not considered to represent an environmental concern to the Site. Orphan sites were also reviewed and none appear to threaten either soil or groundwater at the site and therefore are not considered to represent an environmental concern to the Site.

ANACAPA reviewed available aerial photographs of the property and surrounding areas. Available photographs ranged from 1928 to 2016. The aerial photograph review identified past uses which indicate no recognized environmental conditions at the Site or in the surrounding area.

*PHASE I ENVIRONMENTAL SITE ASSESSMENT
Arrow-Live Oak Site
78.3 +/- Acres (APN #8532-001-002, -006, -900)
1200 – 1270A East Arrow Highway
Irwindale, California 91706*

Anacapa Geoservices performed this Phase I Environmental Site Assessment in conformance with the scope and limitations of ASTM Standard Practice E 1527-13 and the requirements of our consulting agreement with the Client concerning the subject property.

The following recognized environmental condition was identified by ANACAPA:

- None;

The following non-ASTM environmental conditions were identified by ANACAPA:

- Stockpiled soil and other debris, located in the east-central portion of the site, is present and is pending processing. The stockpiled material should be spread, inspected and processed prior to placement as fill. Non-compliant material should be profiled and legally disposed.

ANACAPA identified no other recognized environmental conditions or other non-ASTM issues associated with the site.

Based on information collected from the ESA, Anacapa Geoservices recommends the following:

- Continue to monitor incoming loads for compliance with the fill specifications; and
- All construction-related chemicals (fuels, greases, oils, etc.) should be properly managed in accordance with applicable regulations.

Limitations

Anacapa Geoservices prepared this Phase I Environmental Site Assessment using reasonable efforts to identify recognized environmental conditions associated with hazardous substances or petroleum products at the property. Findings within this report are based on information collected from observations made on the day of the site reconnaissance and from reasonably ascertainable information obtained from certain public agencies and other referenced sources.

This report is not definitive and should not be assumed to be a complete or specific definition of all conditions above or below grade. Current subsurface conditions may differ from the conditions implied by surface observations or historical sources and can be most reliably evaluated through intrusive techniques that were beyond the scope of this report. Information in this report is not intended to be used as a construction document and should not be used for demolition, renovation, or other construction purposes. Anacapa Geoservices makes no representation or warranty that the past or current operations at the property are, or have been, in compliance with all applicable federal, state and local laws, regulations and codes. This report does not warrant against future operations or conditions, nor does it warrant against operations or conditions present of a type or at a location not investigated. Regardless of the findings stated in this report, Anacapa Geoservices is not responsible for consequences or conditions arising from facts that were not fully disclosed to Anacapa Geoservices during the assessment and were not otherwise reasonably discernable by Anacapa Geoservices.

An independent data research company provided the government agency database referenced in this report. Surrounding area properties were listed within specific approximate minimum search distances intended to meet the requirements of ASTM Practice E 1527-13. The information in the government

*PHASE I ENVIRONMENTAL SITE ASSESSMENT
Arrow-Live Oak Site
78.3 +/- Acres (APN #8532-001-002, -006, -900)
1200 – 1270A East Arrow Highway
Irwindale, California 91706*

agency database was assumed to be correct and complete unless contradicted by Anacapa Geoservices' observations or other credible referenced sources reviewed during the assessment.

Reasonable efforts were made to identify evidence of aboveground and underground storage tanks and ancillary equipment on the property during the assessment. "Reasonable efforts" were limited to observation of accessible areas, review of referenced public records and interviews. These methods may not identify subsurface equipment or evidence hidden from view by things such as, but not limited to, snow cover, paving, construction activities, stored materials and landscaping.

Any estimates of costs or quantities in this report are approximations based on findings that are limited by the scope of the assessment, schedule demands, cost constraints, accessibility limitations and other factors generally considered inherent in performing an ESA. Subsequent determinations of costs or quantities may vary from the estimates in this report.

Anacapa Geoservices is not a professional title insurance or land surveyor firm and makes no guarantee, explicit or implied, that any land title records acquired or reviewed, or any physical descriptions or depictions of the property in this report, represent a comprehensive definition or precise delineation of property ownership or boundaries.

This report is for the use and benefit of the owner and may be relied upon by the owner and its direct affiliates, as well as its lenders, assigns, designees. In addition, this report or a reference to this report, may be included or quoted in any offering circular, registration statement, prospectus or sales brochure (in either electronic or hard copy format) in connection with a securitization or transaction involving such debt and/or debt or other securities.

Any third party agrees by accepting this report that any use or reliance on this report shall be limited by the exceptions and limitations in this report, and with the acknowledgment that actual site conditions may change with time, and that hidden conditions may exist at the property that were not discovered within the authorized scope of the assessment.

Anacapa Geoservices makes no other representation to any third party except that it has used the degree of care and skill ordinarily exercised by environmental consultants in the preparation of the report and in the assembling of data and information related thereto. No other warranties are made to any third party, either express or implied. Unless otherwise agreed upon in writing by Anacapa Geoservices and a third party, Anacapa Geoservices liability to any third party authorized to use or rely on this report with respect to any acts or omissions shall be limited to a maximum of our project fee.

2.0 INTRODUCTION

This report documents the findings, opinions and conclusions of a Phase I Environmental Site Assessment (ESA) of three contiguous parcels located at 1200 – 1270A Arrow Highway (APN#8532-001-002, -006 and -900). The Site is located immediately west of the intersection of the 605 freeway and Arrow Highway, Irwindale, California 91706.

2.1 Purpose

The purpose of this Phase I Environmental Site Assessment is to identify recognized environmental conditions in connection with the subject property. The term ‘recognized environmental conditions’, as defined in ASTM Standard Practice E1527-13, means the presence or likely presence of any hazardous substances or petroleum products on a property under conditions that indicate an existing release, past release or a material threat of a release of any hazardous substances or petroleum products into structures on the property or into the ground, groundwater or surface water of the property. The term includes hazardous substances or petroleum products even under conditions in compliance with environmental laws. The term is not intended to include *de minimis* conditions that generally do not present a material risk of harm to public health or the environment and that generally would not be the subject of an enforcement action if brought to the attention of appropriate governmental agencies. Conditions determined to be *de minimis* are not recognized environmental conditions. This assessment has been performed in a manner which complies with the requirements of the most recently revised version of ASTM Standard Practice E 1527-13.

2.2 Scope

This ESA was conducted in accordance with the ASTM Standard Practice E1527-13, consistent with a level of care and skill ordinarily practiced by the consulting profession currently providing similar services under similar circumstances. We also evaluated potential environmental conditions outside the scope of ASTM Practice E1527-13 in connection with the property. Those items outside the scope of ASTM E1527-13 include, but are not limited to, asbestos, lead-containing paint, mold, drinking water quality, flood zone status, wetlands status, and radon gas.

3.0 SITE DESCRIPTION

3.1 Location and Legal Description

The Site is located at 1200 – 1270A Arrow Highway (APN#8532-001-002, -006 and -900). The Site is located immediately west of the intersection of the 605 freeway and Arrow Highway, Irwindale, California 91706. The site is bounded by Arrow Highway on the north, by Live Oak Avenue on the south and west and by the 605 freeway on the east. A Site Vicinity Map, the Assessor's Parcel Map, Aerial Site Photograph, and Site Photographs are provided in Appendix A.

3.2 Site and Vicinity Characteristics

The gated and fenced site consists of approximately 78.3 acres of land. The northeastern portion the site is used by Cal-Blend for processing mulch, sediment, and other organics for sale as product. The central and west central portion of the site is a former sand and gravel quarry that is being converted to higher use under the Surface Mining and Reclamation Act of 1976. The proposed higher use is as a flat pad, suitable for building, in accordance with the zoning. Currently the site is used as an Inert Debris Engineered Fill Operation (IDEFO). The IDEFO operates under grading permits from the City of Irwindale and the County of Los Angeles and under Waste Discharge Requirements (WDRs) issued by the California Regional Water Quality Control Board. The westernmost portion of the site (parcel 8532-001-900) is fenced, gated and fallow.

The vicinity consists of sand and gravel quarries, processing plants and major roads including Live Oak Avenue, Arrow Highway and the 605 Freeway. Commercial industrial facilities are present as well as the Irwindale Raceway, which is located on a reclaimed former gravel mine.

3.3 Site Improvements

PROPERTY IMPROVEMENTS	
Size of Property (approximate)	78.3 acres +/-
General Topography of Property	Excavated former quarry being filled with inert material. Scarps are present along north and southeast boundaries. Surcharge engineered fill is present in the northeast portion of the site
Adjoining and/or Access/Egress Roads	Arrow Highway (north) and Live Oak Avenue (south)
Paved or Concrete Areas (including parking)	Paved entrance and scale house area
Unimproved Areas	Entire site is moderately maintained. Site is dominantly vacant land being used as an inert debris engineered fill operation (IDEFO).
Landscaped Areas	None - except along Arrow Highway and Live Oak Avenue (primarily visual screens)
Surface Water	None as of the date of this report
Potable Water Source	To be determined after development is complete
Sanitary Sewer Utility	N/A
Electrical Utility	Southern California Edison
Natural Gas Utility	The Gas Company (Sempra)
Current Occupancy Status	Vacant except for 24-hour security and day workers
Unoccupied Buildings/Spaces/Structures	None
Number of Occupied Buildings	None except for temporary office trailers for day workers
Emergency Power	None evident

3.4 Environmental Liens

No environmental liens or similar concerns were noted in any of the provided documents. Note that there is a RWQCB Order (#01-179) requiring SMARA compliant restoration of the site. The order is being implemented under newly promulgated WDRs which were issued in response to an update to the Report of Waste Discharge, dated July 29, 2016.

3.5 Current Uses of Property

The property consists of vacant land, with support areas, currently used as an inert debris engineered fill operation (IDEFO). (See Appendix A – Photographs 1-12).

Current uses of the nearby properties were observed to be as follows:

North – Arrow Highway is present. North of Arrow Highway, United Rock Products operates a Sand and Gravel processing facility in conjunction with an adjacent , Quarry

*PHASE I ENVIRONMENTAL SITE ASSESSMENT
Arrow-Live Oak Site
78.3 +/- Acres (APN #8532-001-002, -006, -900)
1200 – 1270A East Arrow Highway
Irwindale, California 91706*

- Southwest— Live Oak Avenue is present. Irwindale raceway and associated paved parking is present south southwest of Live Oak Avenue. Active sand and gravel quarries are south of the raceway.
- East – The 605 Freeway is present. The San Gabriel River is east of the freeway.

3.6 Site Plan

A recent aerial photograph is included in Appendix A. The western end of the site is undeveloped and there is no evidence that it has ever been disturbed. A large surcharge fill has been placed in the east central portion of the site to assist with compaction of previously placed import materials. This fill is slated for removal and placement as final cover over the IDEFO.

4.0 SITE RECONNAISSANCE

Gregory Millikan, Anacapa senior geologist, conducted the site reconnaissance visit on 04 January 2018. The site reconnaissance consisted of visual and/or physical observations of: the property and improvements; adjoining sites as viewed from the property; and the surrounding area based on visual observations made during the trip to and from the property. Unimproved portions of the property (if any) were observed along the perimeter and in a general grid pattern in safely accessible areas. Building exteriors (if any) were observed along the perimeter from the ground, unless described otherwise. Building interiors (if any) were observed, as they were made safely accessible, unless described otherwise. The following is a summary of visual and/or physical observations of the property on the day of the site visit. Weather was clear. Photographs from the reconnaissance visit are included as Appendix A.

4.1 Interior and Exterior Observations

4.1.1 Interior Observations

There are no permanent structures at the site.

4.1.2 Exterior Observations

The majority of the site consists of vacant land currently being used as an IDEFO. The entrance gate from Arrow Highway opens out into a paved truck turning area and stacking lanes for the arriving trucks. Unpaved “roads” extend southerly into the fill areas. Water tower(s) are staged at the north central portion of the fill area. Crew rest areas, lunch areas, restrooms are all temporary facilities and move with the crews, depending on which area is being filled. As of January 12, 2018, the water table at the San Gabriel Valley [Baldwin Park] Key Well is approximately 181.2 feet above mean sea level, which is slightly higher than the historic basin low. All two (2) monitoring wells are dry. Several pieces of large equipment are used in the active fill areas including rock trucks, bulldozer, water trucks, rubber tired loaders, and excavators with crush attachments. Field crews are present on ground to direct truck traffic, inspect loads, segregate non-compliant materials and dispose non-compliant materials. No road access (locked gates) is present along the Live Oak Avenue property boundary. Minor amounts of windblown trash (paper cups, plastic, etc.) were observed, but these are routinely removed. The easternmost portion of the site is used by Cal-Blend Soils (1270A East Arrow Highway) to create topsoil, compost, mulch and various soil mixes.

4.2 Hazardous Substances on Premises

ANACAPA observed no storage of hazardous and non-hazardous substances on the property. Fuels and other lubricants are supplied to the construction equipment by a fuel truck and mechanics truck. Heavy equipment does not leave the site.

4.3 Hazardous Substance Handling and Storage

ANACAPA observed handling of hazardous and non-hazardous substances. These include fuels, oils, greases, and other common construction materials. No hazardous or non-hazardous substances were observed to be improperly used, staged or disposed.

4.4 Storage Tanks

ANACAPA observed no evidence of storage tanks (aboveground or underground) on the property. There are two water towers used to stage onsite sourced non-potable water for the dust control and moisture conditioning water trucks.

4.5 Polychlorinated Biphenyls (PCBs)

ANACAPA observed no evidence of the use, storage, or disposal of PCB-containing transformers, lifts, or other equipment on the properties.

4.6 Solid Waste Disposal

ANACAPA observed that the normal operation consists of the placement of inert debris engineered fill. The plan for the site includes placement of inert debris (rock, soil, concrete, brick, glass, asphalt [only above the highest anticipated groundwater elevation] and other inert materials). These are staged pending future placement above the highest anticipated groundwater elevation. The material is NOT considered to be a waste, per se, as it is used as replacement material for that sand and gravel which was excavated and exported.

4.7 Physical Setting Analysis

No evidence exists to suggest that any issues of environmental concern exist in the vicinity of the site. ANACAPA observed no evidence of stained or odorous soil. Stained or odorous import material is rejected at the inspection station. A second inspection occurs in the spreading area. Any stained or odorous soil is rejected.

4.8 Other Conditions of Potential Concern

- ANACAPA observed no evidence of underground pipelines.;
- ANACAPA observed neighboring power lines along Live Oak Avenue that could be a potential cause of EMF concern. ANACAPA observed no substations or other cause of EMF concern;
- Anacapa reviewed the EDR protocol for evaluating the potential for vapor intrusion based on proximity to nearby sources of adverse vapors in soil, soil-gas and groundwater. No evidence of any threat was noted;
- ANACAPA observed no evidence of sumps, waste pits, ponds, lagoons, or septic systems on the property. Storm water exits the site by percolation.
- According to the State of California Radon database (California, 2002) Zip Code 91706 has a very low (0%) propensity for elevated concentrations of radon gas; and
- ANACAPA observed one water supply well, but no oil or gas wells on the site. There are also two monitoring wells located on the site. These are located along the southern boundary of the site (see Appendix A). The wells are monitored and/or sampled on a semi-annual basis in conformance to the RWQCB mandated Detection Monitoring Program. To date, there have been no significant violations of the DMP concentration limits.

Therefore, as noted above, ANACAPA observed no other conditions of potential concern.

5.0 PUBLIC RECORDS REVIEW

5.1 Standard Environmental Records

The regulatory agency database report discussed in this section, provided by Environmental Data Resources of Southport, Connecticut, was reviewed for information regarding reported releases of hazardous substances and petroleum products on or near the property. Anacapa also reviewed the “unmappable” (also referred to as “orphan”) listings within the database report, cross-referencing available address information and facility names. Unmappable sites are listings that could not be plotted with confidence, but are potentially in the general area of the property based on the partial street address, city, or zip code. Any unmappable site that was identified by Anacapa as a being within the approximate minimum search distance from the property based on the site reconnaissance and/or cross-referencing to mapped listings, is included in the discussion within this section.

The following is a summary of the findings of the database review:

SUMMARY OF FEDERAL & STATE AGENCY DATABASE FINDINGS			
Regulatory Database	Approx. Minimum Search Distance	Property Listed?	# Sites Listed
FEDERAL			
National Priority List (NPL)	1 mile	No	0
CERCLIS list	½ mile	No	0
CERCLIS NFRAP	Property & Adjoining	No	0
RCRA CORRACTS	1 mile	No	0
RCRA non- CORRACTS TSD	½ mile	No	0
RCRA Generators	Property & Adjoining	No	0
ERNS list	Property	No	0
STATE			
NPL Equivalent	1 mile	No	1
CERCLIS Equivalent	½ mile	No	0
Landfill or Solid Waste Disposal sites	½ mile	Yes	1
Leaking Underground Storage Tanks (LUST)	½ mile	No	0
Registered Underground Storage Tanks (UST)	Property & Adjoining	No	0

5.1.1 Federal Agency Database Findings

The following listing(s) with a known or significant potential for release and impact on the property was identified in the federal agency databases researched:

- None. Note that The San Gabriel Valley (Area 1) Superfund site is designated as having Volatile Organic Compound (VOC) contamination in both groundwater and soil at or above the Maximum Concentration Limits (MCLs). That study area is approximately 1½ miles southeast of the subject site. At this time, groundwater

*PHASE I ENVIRONMENTAL SITE ASSESSMENT
Arrow-Live Oak Site
78.3 +/- Acres (APN #8532-001-002, -006, -900)
1200 – 1270A East Arrow Highway
Irwindale, California 91706*

sampling at the subject site shows that VOC impacted groundwater is not present at the site. No further action is warranted on this issue.

See Appendix C for details on the Federal database search.

5.1.2 State Agency Database Findings

The following listing(s) with a known or significant potential for release and impact on the property was identified in the state agency databases researched:

- None. Note that The San Gabriel Valley (Area 1) Superfund site is designated as having VOC contamination at or above the MCL. That study area is approximately 1½ mile southeast of the subject site. At this time, groundwater sampling at the site shows that VOC impacted groundwater is not present at the site. No further action is warranted on this issue.
- Numerous sand and gravel quarries are listed on State databases but these do not appear to threaten site soil or groundwater quality at the subject site.

See Appendix B for details on the State database search.

Based on distance, topography, assumed groundwater gradient, current regulatory status, and/or the absence of reported releases, none of the sites listed in the federal and state agency databases are considered to represent a likely past, present or material threat of release on the property. Orphan sites were also reviewed and only those related to the above sites appear to threaten either soil or groundwater at the site.

5.1.3 Local Environmental Records Sources

ANACAPA contacted the City of Irwindale, the County of Los Angeles and the Regional Water Quality Control Board (RWQCB). Los Angeles County noted that the site address was listed in their database as an inert debris engineered fill operation but that no other environmental cases were open. RWQCB had case files for the address as it has issued an order (#01-179) and Waste Discharge Requirements for the site. The City Engineer for Irwindale works cooperatively with the project team. Wen Yang is the RWQCB contact and works cooperatively with the project team.

6.0 HISTORICAL USE ANALYSIS

6.1 Past Uses

6.1.1 Aerial Photographs

ANACAPA reviewed available aerial photographs of the property and surrounding areas provided by EDR. The aerial photograph review identified no past uses indicating recognized environmental conditions at the site and in the surrounding area. Copies of the aerial photographs are included in Appendix B. The following are descriptions and interpretations from the aerial photograph review.

AERIAL PHOTOGRAPH SUMMARY		
Year	Scale	Comments
1928	1"=500'	<u>Property:</u> Floodplain of the San Gabriel River. <u>Surrounding Area:</u> Floodplain of the San Gabriel River
1938	1"=500'	<u>Property:</u> Floodplain of the San Gabriel River. <u>Surrounding Area:</u> Floodplain of the San Gabriel River.
1948	1"=500'	<u>Property:</u> Floodplain of the San Gabriel River with increasing dirt roads, chaparral in the SE corner, dirt road between parcel -002 and -006, some excavation on parcel -006 <u>Surrounding Area:</u> quarrying activity to north and south, sparse buildings (8) south of site, abundant dirt roads, floodplain elsewhere.
1952	1"=500'	<u>Property:</u> Floodplain of the San Gabriel River with sparse dirt roads, quarrying in the SE corner, dirt road between parcel -002 and -006, some excavation on parcel -006 <u>Surrounding Area:</u> intense quarrying activity north of Arrow Highway and south of Live Oak, buildings (8) south of site, abundant dirt roads, floodplain elsewhere. Arrow Highway appears paved.
1964	1"= 500'	<u>Property:</u> Active quarry with large service roads, stockpiled product in western areas, dirt road between parcel -002 and -006 is not evident, some excavation on parcel -006 <u>Surrounding Area:</u> intense quarrying activity north of Arrow Highway and south of Live Oak, buildings (8) south of site are not evident, abundant dirt roads. Arrow Highway and Live Oak Avenue both appear to be paved.
1977	1"= 500'	<u>Property:</u> Active quarry with large service roads, some excavation on parcel -006, no excavation at westernmost corner. <u>Surrounding Area:</u> intense quarrying activity north of Arrow Highway. South of Live Oak, groundwater "lake" is evident and quarrying appears to be complete south of Live Oak Avenue. Arrow Highway and Live Oak Avenue have ramps to the newly constructed 605 freeway.

*PHASE I ENVIRONMENTAL SITE ASSESSMENT
Arrow-Live Oak Site
78.3 +/- Acres (APN #8532-001-002, -006, -900)
1200 – 1270A East Arrow Highway
Irwindale, California 91706*

AERIAL PHOTOGRAPH SUMMARY		
Year	Scale	Comments
1979	1"= 500'	<u>Property:</u> Active quarry with large service roads in the east, parcel -006 appears to be underwater, no excavation at westernmost corner. <u>Surrounding Area:</u> intense quarrying activity north of Arrow Highway. South of Live Oak, groundwater "lake" is evident and quarrying appears to be complete south of Live Oak Avenue. Arrow Highway and Live Oak Avenue have ramps to the 605 freeway. Groundwater "lakes" evident throughout area (due to high stand of water table).
1981	1"= 500'	<u>Property:</u> Active quarry with large service roads in the east, parcel -006 appears to be underwater, no excavation at westernmost corner. <u>Surrounding Area:</u> intense quarrying activity north of Arrow Highway. South of Live Oak, groundwater "lake" is evident and quarrying appears to be resumed south of Live Oak Avenue. Arrow Highway and Live Oak Avenue have ramps to the 605 freeway. Groundwater "lakes" evident throughout area (due to high stand of water table).
1990	1"= 500'	<u>Property:</u> Active quarry with large service roads in the east, parcel -006 appears to be vegetated and not underwater, no excavation at westernmost corner. <u>Surrounding Area:</u> intense quarrying activity north of Arrow Highway. South of Live Oak, groundwater "lake" is not evident and stockpiles of rubble are evident and appears to be getting filled with inert debris south of Live Oak Avenue. Arrow Highway and Live Oak Avenue have ramps to the 605 freeway. Groundwater "lakes" have diminished (due to drop in water table).
1994	1"= 500'	<u>Property:</u> Suspended quarry with large groundwater "lake" in the east, parcel -006 appears to be vegetated and not underwater, no excavation at westernmost corner. <u>Surrounding Area:</u> intense quarrying activity north of Arrow Highway. South of Live Oak, groundwater "lake" is not evident and windrows of rubble are evident and appear to be filling with inert debris south of Live Oak Avenue. Arrow Highway and Live Oak Avenue have ramps to the 605 freeway. Groundwater "lakes" have increased (due to rising water table).
2002	1"= 500'	<u>Property:</u> Suspended quarry with large groundwater "lake" in the east, part of parcel -002 appears vegetated, parcel -006 appears to be vegetated and not underwater, no excavation at westernmost corner. <u>Surrounding Area:</u> intense processing activity north of Arrow Highway. South of Live Oak, Irwindale Raceway is constructed. Arrow Highway and Live Oak Avenue have ramps to the 605 freeway. Groundwater "lakes" have decreased (due to active filling and drop in the water table).

*PHASE I ENVIRONMENTAL SITE ASSESSMENT
 Arrow-Live Oak Site
 78.3 +/- Acres (APN #8532-001-002, -006, -900)
 1200 – 1270A East Arrow Highway
 Irwindale, California 91706*

AERIAL PHOTOGRAPH SUMMARY		
Year	Scale	Comments
2010	1"= 500'	<p><u>Property:</u> Suspended quarry with buttress fill between parcel -002 and parcel -006, no groundwater "lake", no excavation at westernmost corner.</p> <p><u>Surrounding Area:</u> intense processing activity north of Arrow Highway. South of Live Oak, Irwindale Raceway is operational. Arrow Highway and Live Oak Avenue have ramps to the 605 freeway. Groundwater "lakes" have decreased (due to active filling and drop in the water table).</p>
2012	1"= 500'	<p><u>Property:</u> Suspended quarry with buttress fill between parcel -002 and parcel -006, no groundwater "lake", no excavation at westernmost corner.</p> <p><u>Surrounding Area:</u> intense processing activity north of Arrow Highway. South of Live Oak, Irwindale Raceway is operational. Arrow Highway and Live Oak Avenue have ramps to the 605 freeway. Groundwater "lakes" have decreased (due to active filling and drop in the water table).</p>

The historical use of the Property does not represent a recognized environmental condition to the Site.

6.1.2 Fire Insurance Maps

Environmental Data Resources, Inc conducted a search for fire insurance maps for the property and surrounding area (Appendix B). There was no coverage by Sanborn Fire Insurance maps.

6.1.3 Property Tax Files

Property tax files were not provided for our review. The Los Angeles County Tax Assessor maintains a website which was reviewed. No property tax information at the website mentioned any environmental concerns. Environmental Data Resources, Inc. conducted a search for property tax records for the property (Appendix C). There was no coverage by the EDR records search other than the parcel map.

6.1.4 Recorded Land Title Records

Land title records were not provided for our review. According to the County assessor, the owner of the site is JH Properties, et al. The Los Angeles County Assessor database indicates the last ownership change as occurring on mid-2016. This was for the 12 + acre former parcel 8532-001-901 which, upon the sale, was renamed parcel 8532-001-006.

6.1.5 Topographic Maps

Historic topographic maps (Appendix C) ranging from 1894 through 2012 were reviewed. All early maps showed contours of a braided stream (“San Gabriel Wash”). One land use change was noted on the topographic maps between 1953 and 1966. The change in land use was designated with “Mine” symbology on the 1966 map. The symbol was placed in the west central portion of the site. A dirt road was plotted on the 1966 map in the extreme northeast corner (area now used by Cal-Blend Soils). The 1972 and younger maps all show depression contours consistent with the use as a sand and gravel quarry. No other significant change in site grades or land use was noted on any of the topographic maps.

6.1.6 Local Street Directories

Research regarding the availability of historical city directories was conducted by EDR. City Directories (Appendix C) were searched for the site area. There were multiple listings for the default site address (1200-1270 East Arrow Highway). These included the following

- Nu-Way Live Oak Reclamation
- Timothy P Carman (Brea)
- Cal Blend Soils Inc.
- XSConcrete Products
- Organic Planet Trck Trnspt Inc.

No listings indicated any environmental issues other than those normally associated with a sand and gravel quarry operation.

6.1.7 Historic Telephone Directories

Due to the known site use, historic telephone directories were not requested for this project.

6.1.8 Other Sources of Past Tenant / Occupant Information

ANACAPA interviewed the owner, the operator, the geotechnical engineer, the RWQCB, the consultant for the San Gabriel Watermaster and others. No responses indicated any environmental concerns other than those normally associated with an IDEFO.

6.1.9 Building Department Records

No Building Department records were provided for our review. Environmental Data Resources, Inc. conducted a search for Building Permits for the property and adjacent parcels (Appendix C). There was no coverage by the EDR records search.

6.1.10 Zoning/ Land Use Records

Zoning records were not provided for our review. The site has two zoning area. The eastern portion of the site (parcel -006) is zoned Heavy Manufacturing (M2). The western 13 acres (parcels -006 and -900) are zoned Heavy Commercial.

6.1.11 Previous Reports

Numerous previous reports (see Appendix D) have been prepared for this site. The primary documents for the site include the approved Report of Waste Discharge (ROWD) and the associated Update, and the WDRs issued by the State of California RWQCB. The **extensive** list of previous reports is readily available at the State of California GEOTRACKER database.

Reports are also submitted to the RWQCB Geotracker database on a quarterly, semiannual and annual basis. To date, no violations of the newly promulgated WDRs have been identified by the RWQCB. Reports are also submitted to the owner on a monthly basis. To date, no reports indicate any issues of environmental concern. The representative of the San Gabriel Valley Watermaster conducts monthly site visits on an informal basis. To date, the Watermaster’s representative has noted no violations.

6.2 Property Summary

The following table summarizes the findings of the research presented below pertaining to historical property and surrounding area uses.

HISTORICAL USE SUMMARY				
Period	Identified Historical Uses		Source(s)	Comments
	Property	Surrounding Area		
Pre 1894 to pre 1952	Floodplain of the San Gabriel River	Floodplain of the San Gabriel River	Aerial Photographs Topographic Maps City Directories Previous Reports	
Post 1952 – Post 1990	Active sand and gravel quarry	Active sand and gravel quarry; some quarries being backfilled for higher use	Aerial Photographs City Directories Topographic Maps Previous Reports	
Post 1990 to 2002	Idle sand and gravel quarry with some backfilling	Active sand and gravel quarry; some quarries being backfilled for higher use or used to process product	Aerial Photographs Topographic Maps City Directories Previous Reports	

*PHASE I ENVIRONMENTAL SITE ASSESSMENT
 Arrow-Live Oak Site
 78.3 +/- Acres (APN #8532-001-002, -006, -900)
 1200 – 1270A East Arrow Highway
 Irwindale, California 91706*

HISTORICAL USE SUMMARY				
Period	Identified Historical Uses		Source(s)	Comments
	Property	Surrounding Area		
Post 2002 to present	Backfilling the buttress fill, surcharge fill, Inert debris fill operation	Idle sand and gravel quarries, Irwindale Raceway, processing plants for sand and gravel	Aerial Photographs City Directories Previous Reports	

7.0 ENVIRONMENTAL SAMPLING

7.1 Asbestos-Containing Material (ACM)

Based on the lack of fixed structures, no ACM survey was conducted and ACM does not represent an environmental concern to the Site.

7.2 Mold

Based on the lack of fixed structures, no mold survey was conducted and mold does not represent an environmental concern to the Site.

7.3 Lead-Containing Paint (LCP)

Based on the lack of fixed structures, no LCP survey was conducted and LCP does not represent an environmental concern to the Site.

7.4 Radon

ANACAPA review of published (State of California, 2002) radon data indicates that the property is located in a generalized area of very low propensity (0% in zip code 91372 and 91706) with regard to the potential for elevated levels of radon gas. No radon tests were conducted and radon is unlikely to represent an environmental concern to the Site and no additional investigations are recommended.

7.5 Lead in Drinking Water

ANACAPA confirmed with the City of Irwindale that the potable water provided to the site meets or exceeds all drinking water standards. The website suggests that testing for lead in drinking water can be done if concerns exist for this analyte. Based on the fact that the water supplied to the property will be from the municipality, lead in drinking water testing was not conducted during this ESA.

8.0 FINDINGS AND CONCLUSIONS

8.1 Findings

Anacapa Geoservices performed this Phase I Environmental Site Assessment in conformance with the scope and limitations of ASTM Standard Practice E 1527-13 and the requirements of our consulting agreement with CLIENT concerning the subject property. Any exception to, or deletions from, this practice are described in the Executive Summary Section of this report.

The following recognized environmental condition was identified by ANACAPA:

- None;

The following non-ASTM environmental conditions were identified by ANACAPA:

- Stockpiled soil and other debris, located in the east-central portion of the site, is present and is pending processing. The stockpiled material should be spread, inspected and processed prior to placement as fill. Non-compliant material should be profiled and legally disposed.

ANACAPA identified no other recognized environmental conditions or other non-ASTM issues associated with the site.

8.2 Conclusions and Recommendations

This assessment revealed no evidence of recognized environmental conditions in connection with the property. Based on information collected from the ESA, Anacapa Geoservices recommends the following:

- Continue to monitor incoming loads for compliance with the fill specifications; and
- All construction-related chemicals (fuels, greases, oils, etc.) should be properly managed in accordance with applicable regulations.

*PHASE I ENVIRONMENTAL SITE ASSESSMENT
Arrow-Live Oak Site
78.3 +/- Acres (APN #8532-001-002, -006, -900)
1200 – 1270A East Arrow Highway
Irwindale, California 91706*

9.0 SIGNATURES OF ENVIRONMENTAL PROFESSIONALS

Anacapa Geoservices Inc. has performed a Phase I Environmental Site Assessment of 1200-1270 Arrow Highway (APN#8532-001-002, -006, & -900) located approximately 1,000 feet west of the intersection of the 605 Freeway and Arrow Highway, Irwindale, California 91706. The scope of the Phase I ESA was consistent with ASTM Practice E 1527-13.

I declare that, to the best of my professional knowledge and belief, I meet the definition of Environmental Professional as defined in § 312.10 of this part.

“I have the specific qualifications based on education, training, and experience to assess a property of the nature, history, and setting of the subject property. I have developed and performed the all appropriate inquiries in conformance with the standards and practices set forth in 40 CFR Part 312.”

ANACAPA GEOSERVICES, INC.

Gregory R. Millikan, PG 4708, expires 8/31/2018
Principal Geologist

10.0 QUALIFICATIONS OF ENVIRONMENTAL PROFESSIONALS

The Project Manager has more than 45 years' experience in geology and environmental science. He has managed and worked on hundreds of environmentally impacted sites ranging from Superfund sites to vacant parcels of all sizes. He has worked on numerous sites in the immediate area of the Site, beginning in 1993. His certification as a Professional Geologist by the State of California is available online.

11.0 REFERENCES

Anacapa Geoservices, Inc., 2016, Report of Waste Discharge – Update No. 1, 1220 and 1270 East Arrow Highway (RWQCB Order 01-179, Compliance File CI-8316California, dated July 29, 2016.

ASTM, 2013, "Standard Practice for Environmental Site Assessments: Phase I Environmental Site Assessment Process," ASTM Designation E 1527-13, Published November 01, 2013.

California Department of Health Services, 2002, The Radon Database for California, dated October 2002.

California Regional Water Quality Control Board, 1996, Waste Discharge Requirements, Order #01-179, dated December 2001.

Environmental Data Resources Inc., 2017a, The EDR Radius Map Report™, Arrow Live Oak IDEFO, 1200 - 1270 East Arrow Highway, Baldwin Park, CA 91706, Inquiry No. 5137779.2s, dated December 14, 2017.

_____, 2017b, The EDR Environmental Lien and AUL Search, Arrow Live Oak IDEFO, 1200-1270 East Arrow Highway, Baldwin Park, CA 91706, Inquiry No. 5137779.8, dated December 17, 2017

_____, 2017c, The EDR Certified Sanborn® Map Report Arrow Live Oak IDEFO, 1200-1270 East Arrow Highway, Baldwin Park, CA 91706, Inquiry No. 5137779.3, dated December 14, 2017

_____, 2017d, EDR Historical Topo Map Report with QuadMatch™, Arrow Live Oak IDEFO, 1200-1270 East Arrow Highway, Baldwin Park, CA 91706, Inquiry No. 5137779.4, dated December 14, 2017

_____, 2017e, The EDR - City Directory Abstract, Arrow Live Oak IDEFO, 1200-1270 East Arrow Highway, Baldwin Park, CA 91706, Inquiry No. 5137779.5, dated December 14, 2017

_____, 2017f, The EDR Property Tax Map Report, Arrow Live Oak IDEFO, 1200-1270 East Arrow Highway, Baldwin Park, CA 91706, Inquiry No. 5137779.6, dated December 14, 2017

_____, 2017g, EDR Building Permit Report, Arrow Live Oak IDEFO, 1200-1270 East Arrow Highway, Baldwin Park, CA 91706, Inquiry No. 5137779.8, dated December 14, 2017

_____, 2017h, The EDR Aerial Photo Decade Package, Arrow Live Oak IDEFO, 1200-1270 East Arrow Highway, Baldwin Park, CA 91706, Inquiry No. 5137779.12, dated December 14, 2017.

USGS, 2012a, 7.5 Minute Baldwin Park, California Quadrangle (photorevised 1981).

_____, 2012b, 7.5 Minute El Monte, California Quadrangle (photorevised 1981).

12.0 APPENDICES

Appendix A - Maps, Figures & Photographs

Site Location Map
Assessor's Parcel Maps
Aerial Photograph, 2016
Site Photographs

Appendix B - Regulatory Database Report
Lien Search Report

Appendix C - Ownership / Historical Documentation

Sanborn Map Report
Historic Topographic Maps
City Directories
Property Tax Maps
Building Permits
Historic Aerial Photographs

Appendix D - Other Documentation

Interview Documentation
Resume of EP
Previous Reports

*PHASE I ENVIRONMENTAL SITE ASSESSMENT
Arrow-Live Oak Site
78.3 +/- Acres (APN #8532-001-002, -006, -900)
1200 – 1270A East Arrow Highway
Irwindale, California 91706*

APPENDIX A

Site Location Map
Assessor's Parcel Map
Aerial Photograph, 2016
Site Photographs

OVERVIEW MAP - 5137779.2S

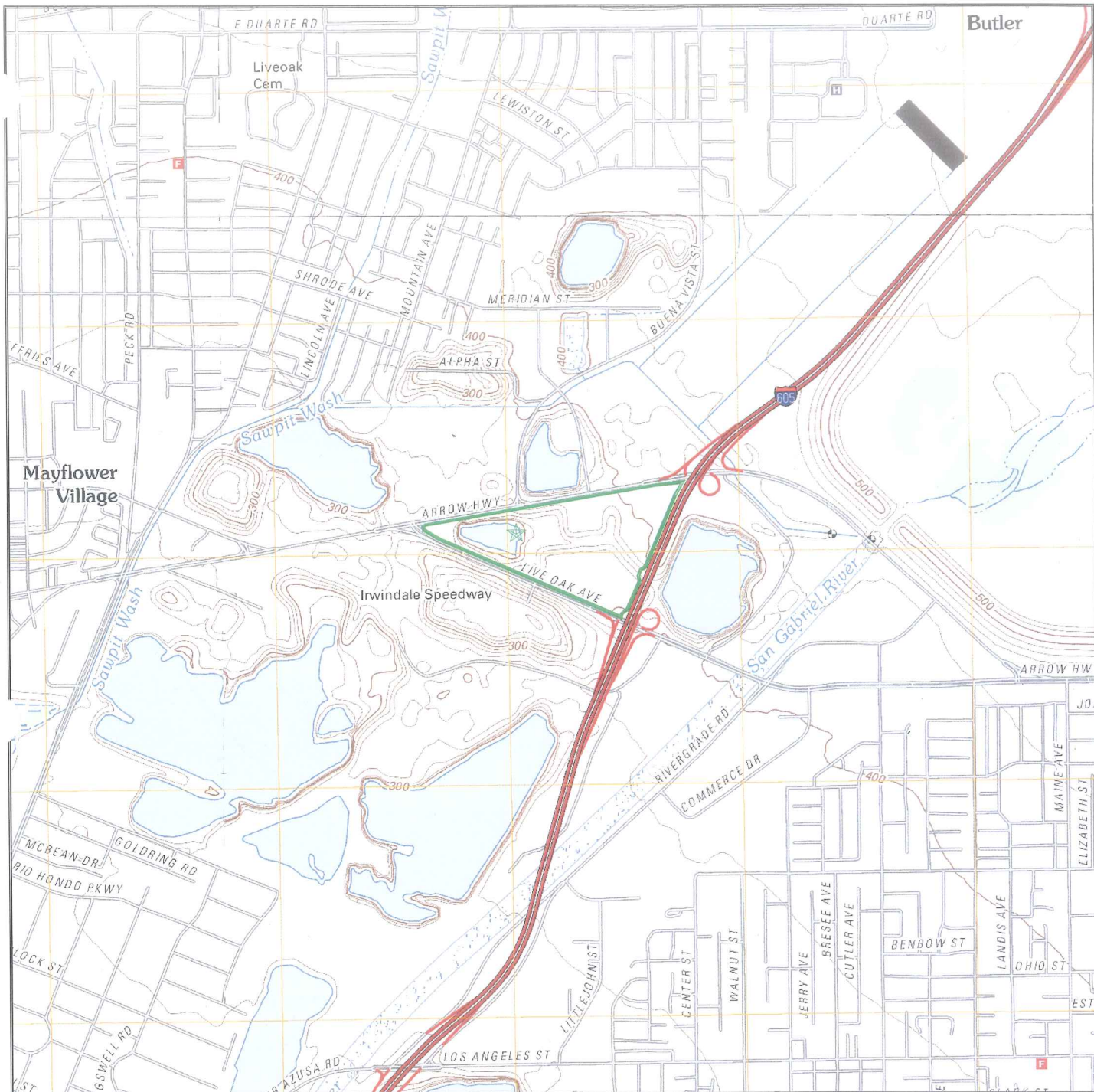

- Target Property
- Sites at elevations higher than or equal to the target property
- Sites at elevations lower than the target property
- Manufactured Gas Plants
- National Priority List Sites
- Dept. Defense Sites
- Indian Reservations BIA
- Power transmission lines
- 100-year flood zone
- 500-year flood zone
- National Wetland Inventory
- State Wetlands
- Upgradient Area
- Areas of Concern

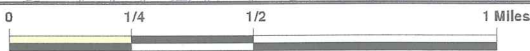

This report includes Interactive Map Layers to display and/or hide map information. The legend includes only those icons for the default map view.

<p>SITE NAME: Arrow Live Oak Idefo ADDRESS: 1200-1270 East Arrow Highway Baldwin Park CA 91706 LAT/LONG: 34.112635 / 117.986237</p>	<p>CLIENT: Anacapa Geoservices CONTACT: Gregory Millikan INQUIRY #: 5137779.2s DATE: December 14, 2017 4:09 pm</p>
---	---

2017



MAPPING AND GIS SERVICES SCALE 1" = 300'

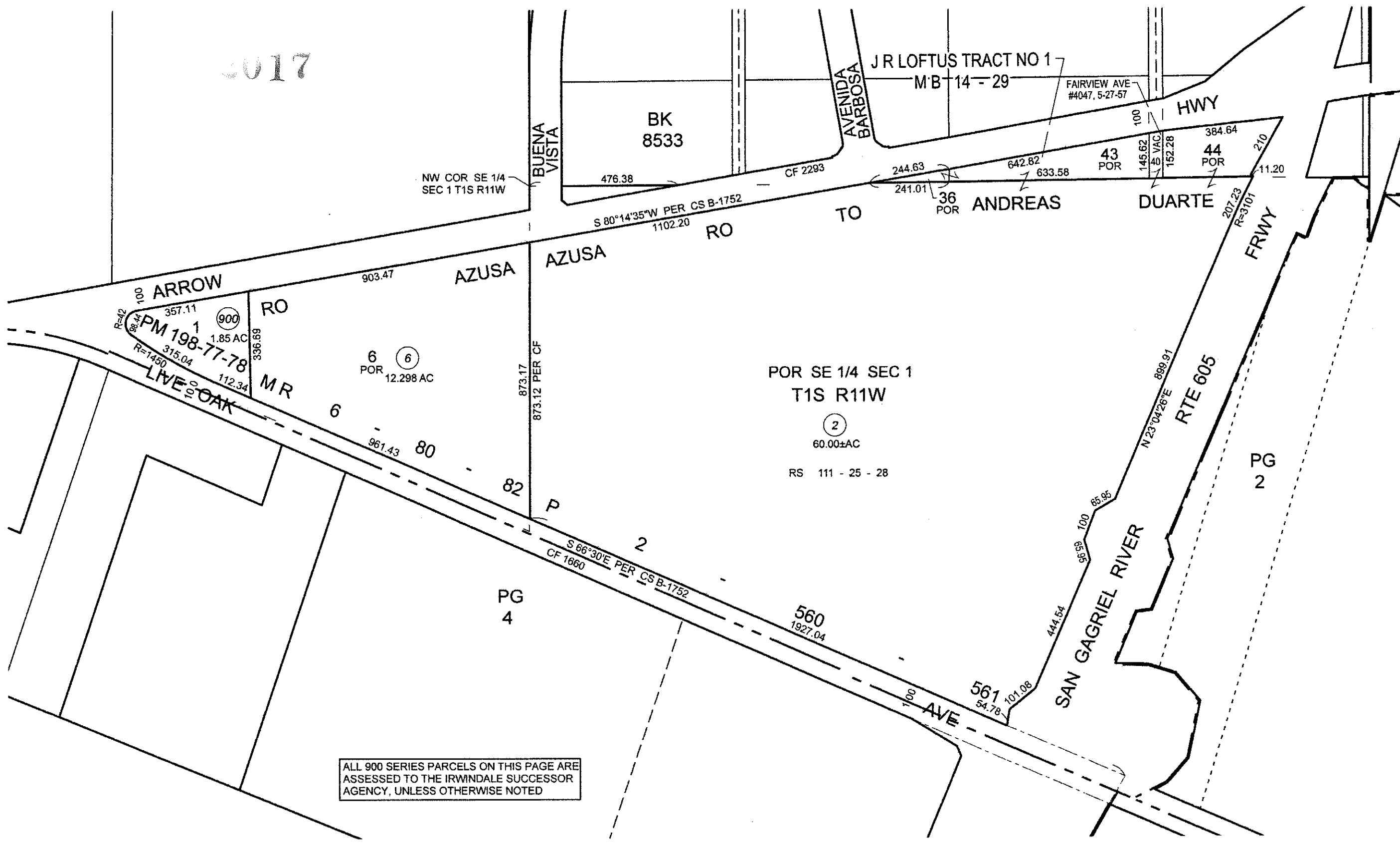

ALL 900 SERIES PARCELS ON THIS PAGE ARE ASSESSED TO THE IRWINDALE SUCCESSOR AGENCY, UNLESS OTHERWISE NOTED

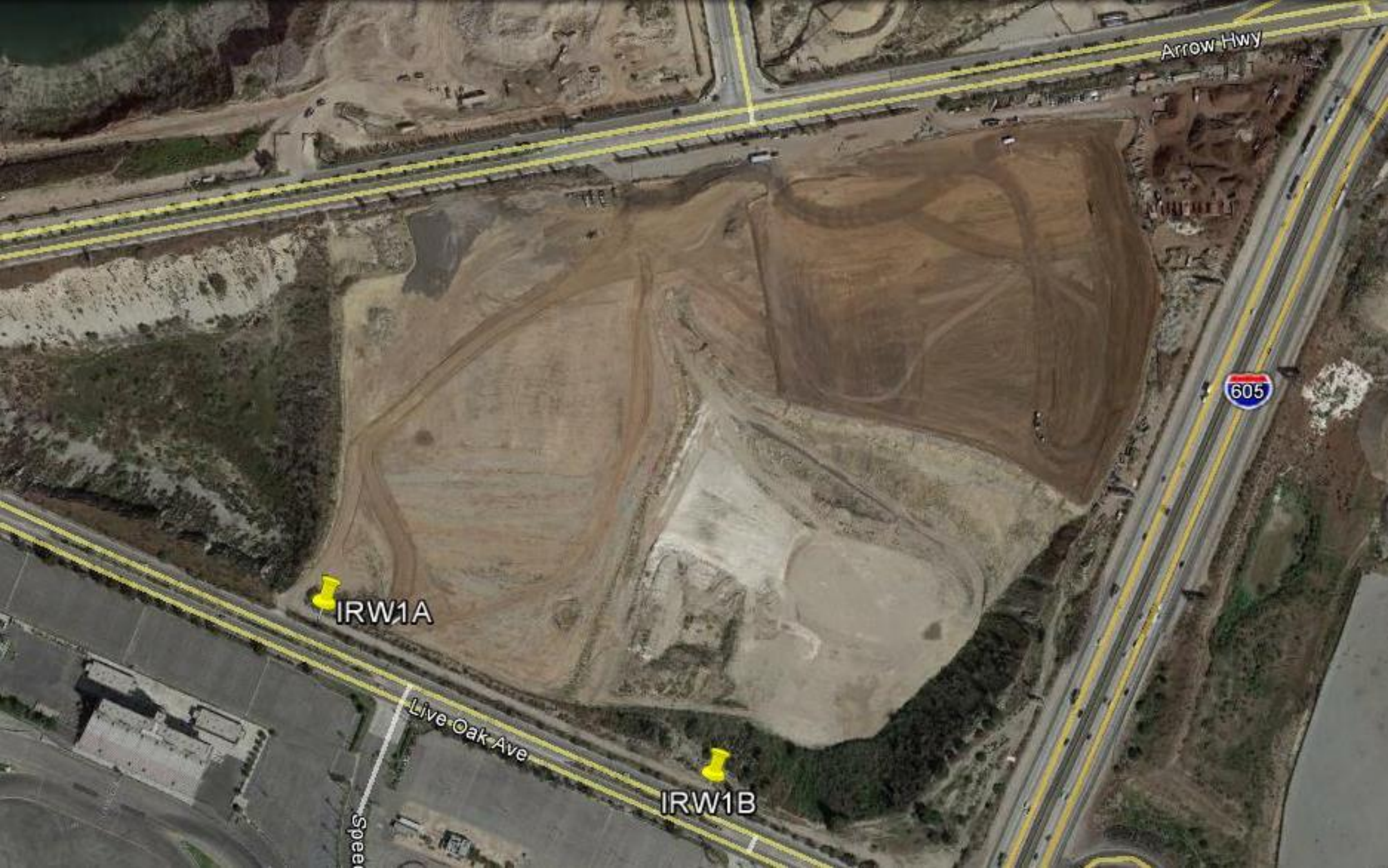

Arrow Hwy

605

IRW1A

Live Oak Ave

Speer

IRW1B

PHASE I ENVIRONMENTAL SITE ASSESSMENT
ARROW LIVE OAK SITE
1200-1270A EAST ARROW HIGHWAY
IRWINDALE, CALIFORNIA

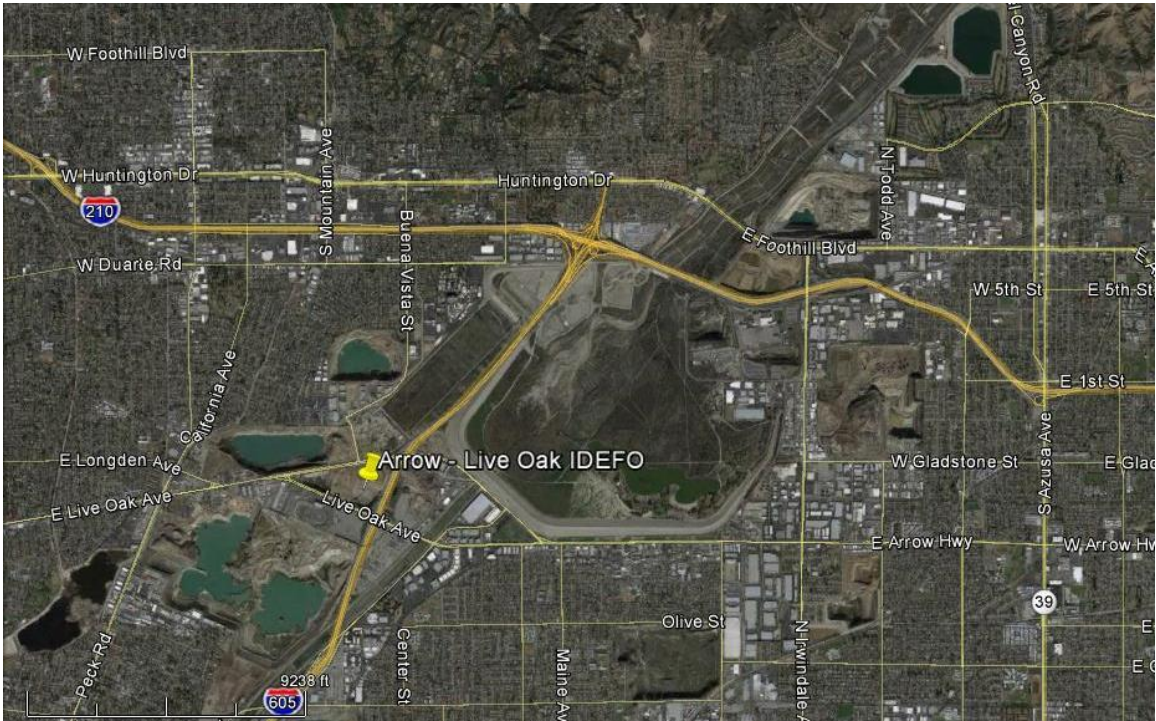

Photograph No. 1: Generalized location – view - vertical



Photograph No. 2: IDEFO operation in east quarry, bins for reject metal and trash – view East

PHASE I ENVIRONMENTAL SITE ASSESSMENT
ARROW LIVE OAK SITE
1200-1270A EAST ARROW HIGHWAY
IRWINDALE, CALIFORNIA



Photograph No. 3: Scarp north of Live Oak Avenue, Irwindale Raceway in left background – View WSW



Photograph No. 4: Staging Area foreground, surcharge stockpile in background - view NE

PHASE I ENVIRONMENTAL SITE ASSESSMENT
ARROW LIVE OAK SITE
1200-1270A EAST ARROW HIGHWAY
IRWINDALE, CALIFORNIA



Photograph No. 5: SE corner of site with 605 freeway in background, Bridge over 605 freeway is Live Oak Avenue, - view SE



Photograph No. 6: Cal Blend Inc. operation in extreme NE corner of site. Note export stockpiles – view ENE

PHASE I ENVIRONMENTAL SITE ASSESSMENT
ARROW LIVE OAK SITE
1200-1270A EAST ARROW HIGHWAY
IRWINDALE, CALIFORNIA



Photograph No. 7: Active IDEFO on the southeast portion of the site. 605 freeway on left, bridge is Live Oak Ave. - view South



Photograph No. 8: Active IDEFO on west central portion of site – view East

PHASE I ENVIRONMENTAL SITE ASSESSMENT
ARROW LIVE OAK SITE
1200-1270A EAST ARROW HIGHWAY
IRWINDALE, CALIFORNIA



Photograph No. 9: Former scale house, United Rock across Arrow Highway – view NE



Photograph No. 10: Staged equipment on top of surcharge fill – view WSW

PHASE I ENVIRONMENTAL SITE ASSESSMENT
ARROW LIVE OAK SITE
1200-1270A EAST ARROW HIGHWAY
IRWINDALE, CALIFORNIA



Photograph No. 11: West quarry excavation after clearing and grubbing – view NW



Photograph No. 12: Water supply well drilled (2017) just south of Arrow Highway – view NW

*PHASE I ENVIRONMENTAL SITE ASSESSMENT
Arrow-Live Oak Site
78.3 +/- Acres (APN #8532-001-002, -006, -900)
1200 – 1270A East Arrow Highway
Irwindale, California 91706*

APPENDIX B

Regulatory Database Report
Lien Search Report

Arrow Live Oak Idefo

1200-1270 East Arrow Highway
Baldwin Park, CA 91706

Inquiry Number: 5137779.2s
December 14, 2017

The EDR Radius Map™ Report with GeoCheck®



6 Armstrong Road, 4th floor
Shelton, CT 06484
Toll Free: 800.352.0050
www.edrnet.com

TABLE OF CONTENTS

<u>SECTION</u>	<u>PAGE</u>
Executive Summary	ES1
Overview Map	2
Detail Map	3
Map Findings Summary	4
Map Findings	8
Orphan Summary	197
Government Records Searched/Data Currency Tracking	GR-1
 <u>GEOCHECK ADDENDUM</u>	
Physical Setting Source Addendum	A-1
Physical Setting Source Summary	A-2
Physical Setting Source Map	A-7
Physical Setting Source Map Findings	A-8
Physical Setting Source Records Searched	PSGR-1

Thank you for your business.
Please contact EDR at 1-800-352-0050
with any questions or comments.

Disclaimer - Copyright and Trademark Notice

This Report contains certain information obtained from a variety of public and other sources reasonably available to Environmental Data Resources, Inc. It cannot be concluded from this Report that coverage information for the target and surrounding properties does not exist from other sources. **NO WARRANTY EXPRESSED OR IMPLIED, IS MADE WHATSOEVER IN CONNECTION WITH THIS REPORT. ENVIRONMENTAL DATA RESOURCES, INC. SPECIFICALLY DISCLAIMS THE MAKING OF ANY SUCH WARRANTIES, INCLUDING WITHOUT LIMITATION, MERCHANTABILITY OR FITNESS FOR A PARTICULAR USE OR PURPOSE. ALL RISK IS ASSUMED BY THE USER. IN NO EVENT SHALL ENVIRONMENTAL DATA RESOURCES, INC. BE LIABLE TO ANYONE, WHETHER ARISING OUT OF ERRORS OR OMISSIONS, NEGLIGENCE, ACCIDENT OR ANY OTHER CAUSE, FOR ANY LOSS OF DAMAGE, INCLUDING, WITHOUT LIMITATION, SPECIAL, INCIDENTAL, CONSEQUENTIAL, OR EXEMPLARY DAMAGES. ANY LIABILITY ON THE PART OF ENVIRONMENTAL DATA RESOURCES, INC. IS STRICTLY LIMITED TO A REFUND OF THE AMOUNT PAID FOR THIS REPORT.** Purchaser accepts this Report "AS IS". Any analyses, estimates, ratings, environmental risk levels or risk codes provided in this Report are provided for illustrative purposes only, and are not intended to provide, nor should they be interpreted as providing any facts regarding, or prediction or forecast of, any environmental risk for any property. Only a Phase I Environmental Site Assessment performed by an environmental professional can provide information regarding the environmental risk for any property. Additionally, the information provided in this Report is not to be construed as legal advice.

Copyright 2017 by Environmental Data Resources, Inc. All rights reserved. Reproduction in any media or format, in whole or in part, of any report or map of Environmental Data Resources, Inc., or its affiliates, is prohibited without prior written permission.

EDR and its logos (including Sanborn and Sanborn Map) are trademarks of Environmental Data Resources, Inc. or its affiliates. All other trademarks used herein are the property of their respective owners.

EXECUTIVE SUMMARY

A search of available environmental records was conducted by Environmental Data Resources, Inc (EDR). The report was designed to assist parties seeking to meet the search requirements of EPA's Standards and Practices for All Appropriate Inquiries (40 CFR Part 312), the ASTM Standard Practice for Environmental Site Assessments (E 1527-13), the ASTM Standard Practice for Environmental Site Assessments for Forestland or Rural Property (E 2247-16), the ASTM Standard Practice for Limited Environmental Due Diligence: Transaction Screen Process (E 1528-14) or custom requirements developed for the evaluation of environmental risk associated with a parcel of real estate.

TARGET PROPERTY INFORMATION

ADDRESS

1200-1270 EAST ARROW HIGHWAY
BALDWIN PARK, CA 91706

COORDINATES

Latitude (North): 34.1126350 - 34° 6' 45.48"
Longitude (West): 117.9862370 - 117° 59' 10.45"
Universal Transverse Mercator: Zone 11
UTM X (Meters): 409039.8
UTM Y (Meters): 3774889.0
Elevation: 305 ft. above sea level

USGS TOPOGRAPHIC MAP ASSOCIATED WITH TARGET PROPERTY

Target Property Map: 5619056 BALDWIN PARK, CA
Version Date: 2012

Northeast Map: 5630601 AZUSA, CA
Version Date: 2012

Southwest Map: 5630799 EL MONTE, CA
Version Date: 2012

Northwest Map: 5636853 MOUNT WILSON, CA
Version Date: 2012

AERIAL PHOTOGRAPHY IN THIS REPORT

Portions of Photo from: 20140515
Source: USDA

MAPPED SITES SUMMARY

Target Property Address:
1200-1270 EAST ARROW HIGHWAY
BALDWIN PARK, CA 91706

Click on Map ID to see full detail.

MAP ID	SITE NAME	ADDRESS	DATABASE ACRONYMS	RELATIVE ELEVATION	DIST (ft. & mi.) DIRECTION
A1	ARROW-LIVE OAK IDEFO	1220 & 1270 ARROW HI	SWF/LF		TP
A2	NU-WAY ARROW RECLAMA	1270 ARROW HIGHWAY	SWF/LF		TP
A3	NU-WAY ARROW RECLAMA	1270 EAST ARROW HIGH	FINDS		TP
A4	NU-WAY ARROW LAND RE	1270 E ARROW HWY	FINDS		TP
A5	NU-WAY ARROW RECLAMA	1270 ARROW HIGHWAY	SWF/LF		TP
A6	NU-WAY ARROW PIT	1270 ARROW HWY	NPDES		TP
A7	CAL BLENDS, INC.	1270 E. ARROW HWY. #	SWF/LF		TP
A8		1270 ARROW HWY.	CHMIRS		TP
A9	CAL BLEND SOILS INC	1270 E ARROW HWY	FINDS		TP
A10	ARROW NU-WAY RECLAMA	1270 EAST ARROW HIGH	AST, LDS, EMI, HAZNET		TP
Reg	SAN GABRIEL VALLEY		AOCONCERN	Same	3892, 0.737, WNW
B11	QUARRY I	11021 WINNERS CIRCLE	MINES	Higher	1 ft.
C12	CHICAGO PARK	E SIDE OF PECK RD AN	SLIC	Higher	1 ft.
B13	HANSON AGGREGATES LL	13550 LIVE OAK AV, E	SWF/LF	Higher	1 ft.
D14		13570 LIVE OAK AVE	AST	Higher	94, 0.018, SE
D15	LIVINGSTON-GRAHAM	13550 LIVE OAK AVE	LUST, EMI, LOS ANGELES CO. HMS, WIP	Higher	94, 0.018, SE
D16	IRWINDALE QUARRY LAN	13550 E LIVE OAK AVE	WMUDS/SWAT, HIST UST, CHMIRS, LDS, EMI, ENF, WDS	Higher	94, 0.018, SE
D17	HANSON AGGREGATES LL	13550 LIVE OAK AVE	UST	Higher	94, 0.018, SE
D18	LIVINGSTON-GRAHAM	13550 LIVE OAK AVE	SWF/LF, LUST, AST, CHMIRS, HIST CORTESE, LOS...	Higher	94, 0.018, SE
D19	HANSON AGGREGATES WE	13550 LIVE OAK AVE.	SWEEPS UST, EMI	Higher	94, 0.018, SE
20	UNITED ROCK PRODUCTS	1245 ARROW HWY	SWEEPS UST, LOS ANGELES CO. HMS	Higher	97, 0.018, ENE
C21	NU-WAY INDUSTRIES IN	13300 LIVE OAK AVENU	SWF/LF, ENF, LOS ANGELES CO. HMS	Higher	104, 0.020, West
C22	IRWINDALE SITE	13300 E LIVE OAK AVE	WMUDS/SWAT	Higher	104, 0.020, West
E23	CFS 126 IRWINDALE	600 E LIVE OAK AVE	UST	Higher	286, 0.054, West
E24	SUPERIOR FAST FREIGH	600 E LIVE OAK	SWEEPS UST	Higher	286, 0.054, West
E25	USF DISTRIBUTION SER	600 LIVE OAK AVE	WDS, WIP	Higher	286, 0.054, West
E26	SUPERIOR FAST FREIGH	600 EAST LIVE OAK AV	ENVIROSTOR, LOS ANGELES CO. HMS, NPDES	Higher	286, 0.054, West
E27	SUPERIOR FAST FREIGH	600 LIVE OAK AVE	UST	Higher	286, 0.054, West
F28	B&B REDI-MIX CONCRET	590 LIVE OAK AVE	UST	Higher	609, 0.115, West
F29	CAL PORTLAND COMPANY	590 LIVE OAK AVE	HIST UST, LOS ANGELES CO. HMS, WDS	Higher	609, 0.115, West
F30	CHAPARRAL CONCRETE C	590 E LIVE OAK AVE	HIST UST, HAZNET	Higher	609, 0.115, West
F31	B & B REDI-MIX CONCR	590 LIVE OAK AVE E	LUST, SWEEPS UST, HIST CORTESE	Higher	609, 0.115, West
F32	B&B REDI-MIX	590 LIVE OAK AVE	HIST UST	Higher	609, 0.115, West
F33	B & B REDI-MIX CONCR	590 E LIVE OAK AVE	SWEEPS UST	Higher	609, 0.115, West
34	IRWINDALE SPEEDWAY L	500 SPEEDWAY DR	UST	Lower	613, 0.116, South
G35	UNITED ROCK PRODUCTS	1245 EAST ARROW HIGH	SWF/LF	Higher	696, 0.132, NE
G36	UNITED ROCK PROD COR	1245 ARROW HWY	HIST UST, WDS	Higher	696, 0.132, NE
G37	UNITED ROCK PRODUCTS	1245 EAST ARROW HIGH	SWF/LF	Higher	696, 0.132, NE
G38	IRWINDALE PLANT	1245 E ARROW HIGHWAY	SWF/LF, LUST, HIST UST, ENF, NPDES, LA Co. Site...	Higher	696, 0.132, NE

MAPPED SITES SUMMARY

Target Property Address:
1200-1270 EAST ARROW HIGHWAY
BALDWIN PARK, CA 91706

Click on Map ID to see full detail.

MAP ID	SITE NAME	ADDRESS	DATABASE ACRONYMS	RELATIVE ELEVATION	DIST (ft. & mi.) DIRECTION
G39	UNITED ROCK PRODUCTS	1245 ARROW HWY	UST	Higher	696, 0.132, NE
H40	GRIFFITH CO	1380 ARROW HWY	SWEEPS UST, HIST UST, LOS ANGELES CO. HMS	Higher	769, 0.146, ENE
H41	GRIFFITH COMPANY	1380 ARROW HWY	LUST, HIST CORTESE	Higher	769, 0.146, ENE
H42	JA-MAR APPAREL MFG.	1426 ARROW HWY	WIP	Higher	970, 0.184, ENE
H43	WEG ELECTRIC	1406 ARROW HWY	WIP	Higher	970, 0.184, ENE
H44	HALLS SIGN SHOP	1418 ARROW HWY	WIP	Higher	970, 0.184, ENE
H45	DOCO (STEEL FABRICAT	1408 E ARROW HWY	WIP	Higher	970, 0.184, ENE
H46	B AND S ENTERPRISES	1424 E ARROW HIGHWAY	RCRA-SQG, FINDS, ECHO, HAZNET	Higher	970, 0.184, ENE
H47	JOLI REVE	1410 ARROW HWY	WIP	Higher	970, 0.184, ENE
I48	SIMBURG INC.	13644 LIVE OAK AVE	WIP	Higher	1051, 0.199, SE
J49	MICHAEL POWERS & ASS	1440 E ARROW HWY	WIP	Higher	1105, 0.209, ENE
J50	NICK'S DOORS INC.	1440 ARROW HWY	WIP	Higher	1105, 0.209, ENE
J51	AMERICAN AMMUNITION	1440 ARROW HWY	WIP	Higher	1105, 0.209, ENE
J52	FORD DUNCAN INC DBA	1440 ARROW HWY # 7	HAZNET, LOS ANGELES CO. HMS, WIP	Higher	1105, 0.209, ENE
J53	R. T. HASTINGS CONST	1442 ARROW HWY	WIP	Higher	1118, 0.212, ENE
J54	T.D.H. SHEET METAL	1442 ARROW HWY	WIP	Higher	1118, 0.212, ENE
J55	OCCUPANT	1442 ARROW HWY	WIP	Higher	1118, 0.212, ENE
J56	MAXI PLASTICS INC.	1442 ARROW HWY	WIP	Higher	1118, 0.212, ENE
J57	F & D MEDICAL CONSUL	1442 ARROW HWY	WIP	Higher	1118, 0.212, ENE
J58	R & S CUSTOM FURNITU	1442 ARROW HWY	WIP	Higher	1118, 0.212, ENE
J59	SANITARY SUPPLIES UN	1442 ARROW HWY	WIP	Higher	1118, 0.212, ENE
J60	JU-LA UNTERMAYER MAC	1442 ARROW HWY	WIP	Higher	1118, 0.212, ENE
J61	E RECYCLE TEAM	1442 ARROW HWY	NPDES, WIP	Higher	1118, 0.212, ENE
62	BONNEVILLE STEEL INC	13654 LIVE OAK LN	WIP	Higher	1155, 0.219, East
I63	SEE 001027-013024	13654 LIVE OAK AVE	SWEEPS UST, LOS ANGELES CO. HMS	Higher	1205, 0.228, SE
I64	IRWINDALE SPEEDWAY	13300 LIVE OAK LN	UST	Higher	1279, 0.242, ESE
I65	IRWINDALE ROCK AND G	13550 LIVE OAK LN	HIST UST	Higher	1284, 0.243, ESE
I66	LIVINGSTON GRAHAM	13550 LIVE OAK LN	UST	Higher	1284, 0.243, ESE
I67	EL MONTE H.M.A. PLAN	13550 LIVE OAK LN	HIST UST	Higher	1284, 0.243, ESE
68	UNITED ROCK PRODUCTS		US MINES	Higher	1287, 0.244, NE
K69	NU-WAY LIVE OAK RECL	13620 LIVE OAK LANE	SWF/LF	Higher	1310, 0.248, ESE
K70	NU-WAY LIVE OAK RECL	13620 LIVE OAK LANE	SWF/LF	Higher	1310, 0.248, ESE
K71	NU-WAY LIVE OAK LAND	13623 LIVE OAK AVE	SWF/LF, WMUDS/SWAT, ENF, Financial Assurance,...	Higher	1310, 0.248, ESE
L72	BEST OVERNITE EXPRES	406 LIVE OAK AVE. E.	LUST	Higher	1542, 0.292, West
L73	NU-WAY INDUSTRIES	400 LIVE OAK AVE E	LUST, SWEEPS UST, HIST UST, LDS, HIST CORTESE	Higher	1571, 0.298, West
74	SANTA FE DAM		ENVIROSTOR	Higher	1639, 0.310, ENE
M75	BORAL RESOURCES/IRWI	2600 BUENA VISTA ST	LUST, HIST UST	Higher	1696, 0.321, NNE
M76	SULLY MILLER CONTRAC	2600 BUENA VISTA ST	LUST, EMI, LOS ANGELES CO. HMS	Higher	1696, 0.321, NNE
M77	BORAL RESOURCES INC,	2600 BUENA VISTA	EMI, ENF, HIST CORTESE, WDS	Higher	1696, 0.321, NNE

MAPPED SITES SUMMARY

Target Property Address:
 1200-1270 EAST ARROW HIGHWAY
 BALDWIN PARK, CA 91706

Click on Map ID to see full detail.

MAP ID	SITE NAME	ADDRESS	DATABASE ACRONYMS	RELATIVE ELEVATION	DIST (ft. & mi.) DIRECTION
78	ARROW FIELD SERVICE	1580 ARROW HWY	LUST, HIST CORTESE, WIP	Higher	1813, 0.343, East
79	CHEM ARROW CORP.	13643 LIVE OAK	ENF, Notify 65	Higher	1829, 0.346, ESE
N80	ALDON CONCRETE PRODU	2455 BUENA VISTA ST	SLIC, LA Co. Site Mitigation	Higher	1837, 0.348, NNE
N81	SA RECYCLING LLC	2495 BUENA VISTA	SWRCY, NPDES, LA Co. Site Mitigation	Higher	1841, 0.349, NNE
O82	GENTRY BROTHERS INC/	384 E LIVE OAK AVE	SWF/LF, SWEEPS UST	Higher	1863, 0.353, West
O83	IRWINDALE	384 EAST LIVE OAK AV	WMUDS/SWAT	Higher	1863, 0.353, West
84	SAN GABRIEL RIVER IM		ENVIROSTOR	Higher	1887, 0.357, ESE
P85	JONELL OIL CORP	13649 LIVE OAK LANE	SEMS, RCRA-SQG, FINDS, ECHO	Higher	1903, 0.360, East
86	ALPHA INVESTMENT ASS	2501-59 BATEMAN	SWF/LF	Higher	2098, 0.397, North
87	ALPHA INVESTMENT ASS	2501 BATEMAN	SWF/LF, WMUDS/SWAT	Higher	2113, 0.400, North
P88	CF MOTORFREIGHT	13645 LIVE OAK LN	RCRA-SQG, LUST, FINDS, ECHO, HIST CORTESE, LOS...	Higher	2166, 0.410, East
Q89	WESTERN EMULSION CO.	284 LIVE OAK	Notify 65	Higher	2429, 0.460, West
Q90	SUNBURST DECORATIVE	282 LIVE OAK AVENUE	SWF/LF	Higher	2444, 0.463, West
91	ALPHA II/IRWINDALE	2432-2536 BATEMAN AV	ENVIROSTOR, VCP	Higher	2517, 0.477, North
R92	UNITED ROCK PRODUCTS	1137 MERIDIAN	SWF/LF, LDS, ENF	Higher	2603, 0.493, NNE
R93	IRWINDALE SITE	1137 MERIDIAN ST	WMUDS/SWAT, WDS	Higher	2610, 0.494, NNE
94	SOUTHWEST PRODUCTION	2240 BUENA VISTA	RCRA-SQG, ENVIROSTOR, LUST, VCP, HIST UST, FINDS,...	Higher	3583, 0.679, NE
95	UNITED CONCRETE PIPE	14041 E LIVE OAK AVE	RCRA-SQG, ENVIROSTOR, LUST, FINDS, ECHO, HIST...	Higher	3931, 0.745, ESE

EXECUTIVE SUMMARY

TARGET PROPERTY SEARCH RESULTS

The target property was identified in the following records. For more information on this property see page 8 of the attached EDR Radius Map report:

Site	Database(s)	EPA ID
ARROW-LIVE OAK IDEFO 1220 & 1270 ARROW HI IRWINDALE, CA	SWF/LF Database: SWF/LF (SWIS), Date of Government Version: 11/13/2017 Facility ID: 19-AA-1074 Operational Status: Active Regulation Status: Notification	N/A
NU-WAY ARROW RECLAMA 1270 ARROW HIGHWAY IRWINDALE, CA 91706	SWF/LF Database: LOS ANGELES CO. LF, Date of Government Version: 10/16/2017 Site ID: 1065 Status: Closed	N/A
NU-WAY ARROW RECLAMA 1270 EAST ARROW HIGH IRWINDALE, CA 91706	FINDS Registry ID:: 110065348083	N/A
NU-WAY ARROW LAND RE 1270 E ARROW HWY IRWINDALE, CA 91706	FINDS Registry ID:: 110055865336	N/A
NU-WAY ARROW RECLAMA 1270 ARROW HIGHWAY IRWINDALE, CA 91706	SWF/LF Database: LOS ANGELES CO. LF, Date of Government Version: 10/16/2017 Site ID: 64 Status: Active	N/A
NU-WAY ARROW PIT 1270 ARROW HWY IRWINDALE, CA 91706	NPDES Facility Status: Active	N/A
CAL BLENDS, INC. 1270 E. ARROW HWY. # IRWINDALE, CA 91706	SWF/LF Database: SWF/LF (SWIS), Date of Government Version: 11/13/2017 Database: LOS ANGELES CO. LF, Date of Government Version: 10/16/2017 Facility ID: 19-AA-1126 Site ID: 2764 Status: Active Operational Status: Active Regulation Status: Notification	N/A
1270 ARROW HWY. 1270 ARROW HWY. IRWINDALE, CA 91706	CHMIRS	N/A

EXECUTIVE SUMMARY

OES Incident Number: 1-5924

CAL BLEND SOILS INC
1270 E ARROW HWY
IRWINDALE, CA 91706

FINDS
Registry ID:: 110070062120

N/A

ARROW NU-WAY RECLAMA
1270 EAST ARROW HIGH
IRWINDALE, CA 91706

AST
LDS
Global Id: L10002905176
Status: Open - Operating

EMI
Facility Id: 167492

HAZNET
GEPAID: CAL000308682

N/A

DATABASES WITH NO MAPPED SITES

No mapped sites were found in EDR's search of available ("reasonably ascertainable ") government records either on the target property or within the search radius around the target property for the following databases:

STANDARD ENVIRONMENTAL RECORDS

Federal NPL site list

NPL..... National Priority List
Proposed NPL..... Proposed National Priority List Sites
NPL LIENS..... Federal Superfund Liens

Federal Delisted NPL site list

Delisted NPL..... National Priority List Deletions

Federal CERCLIS list

FEDERAL FACILITY..... Federal Facility Site Information listing

Federal CERCLIS NFRAP site list

SEMS-ARCHIVE..... Superfund Enterprise Management System Archive

Federal RCRA CORRACTS facilities list

CORRACTS..... Corrective Action Report

EXECUTIVE SUMMARY

Federal RCRA non-CORRACTS TSD facilities list

RCRA-TSDF..... RCRA - Treatment, Storage and Disposal

Federal RCRA generators list

RCRA-LQG..... RCRA - Large Quantity Generators

RCRA-CESQG..... RCRA - Conditionally Exempt Small Quantity Generator

Federal institutional controls / engineering controls registries

LUCIS..... Land Use Control Information System

US ENG CONTROLS..... Engineering Controls Sites List

US INST CONTROL..... Sites with Institutional Controls

Federal ERNS list

ERNS..... Emergency Response Notification System

State- and tribal - equivalent NPL

RESPONSE..... State Response Sites

State and tribal leaking storage tank lists

INDIAN LUST..... Leaking Underground Storage Tanks on Indian Land

State and tribal registered storage tank lists

FEMA UST..... Underground Storage Tank Listing

INDIAN UST..... Underground Storage Tanks on Indian Land

State and tribal voluntary cleanup sites

INDIAN VCP..... Voluntary Cleanup Priority Listing

State and tribal Brownfields sites

BROWNFIELDS..... Considered Brownfields Sites Listing

ADDITIONAL ENVIRONMENTAL RECORDS

Local Brownfield lists

US BROWNFIELDS..... A Listing of Brownfields Sites

Local Lists of Landfill / Solid Waste Disposal Sites

HAULERS..... Registered Waste Tire Haulers Listing

INDIAN ODI..... Report on the Status of Open Dumps on Indian Lands

ODI..... Open Dump Inventory

DEBRIS REGION 9..... Torres Martinez Reservation Illegal Dump Site Locations

IHS OPEN DUMPS..... Open Dumps on Indian Land

EXECUTIVE SUMMARY

Local Lists of Hazardous waste / Contaminated Sites

US HIST CDL..... Delisted National Clandestine Laboratory Register
HIST Cal-Sites..... Historical Calsites Database
SCH..... School Property Evaluation Program
CDL..... Clandestine Drug Labs
Toxic Pits..... Toxic Pits Cleanup Act Sites
US CDL..... National Clandestine Laboratory Register

Local Lists of Registered Storage Tanks

CA FID UST..... Facility Inventory Database

Local Land Records

LIENS..... Environmental Liens Listing
LIENS 2..... CERCLA Lien Information
DEED..... Deed Restriction Listing

Records of Emergency Release Reports

HMIRS..... Hazardous Materials Information Reporting System
MCS..... Military Cleanup Sites Listing
SPILLS 90..... SPILLS 90 data from FirstSearch

Other Ascertainable Records

RCRA NonGen / NLR..... RCRA - Non Generators / No Longer Regulated
FUDS..... Formerly Used Defense Sites
DOD..... Department of Defense Sites
SCRD DRYCLEANERS..... State Coalition for Remediation of Drycleaners Listing
US FIN ASSUR..... Financial Assurance Information
EPA WATCH LIST..... EPA WATCH LIST
2020 COR ACTION..... 2020 Corrective Action Program List
TSCA..... Toxic Substances Control Act
TRIS..... Toxic Chemical Release Inventory System
SSTS..... Section 7 Tracking Systems
ROD..... Records Of Decision
RMP..... Risk Management Plans
RAATS..... RCRA Administrative Action Tracking System
PRP..... Potentially Responsible Parties
PADS..... PCB Activity Database System
ICIS..... Integrated Compliance Information System
FTTS..... FIFRA/ TSCA Tracking System - FIFRA (Federal Insecticide, Fungicide, & Rodenticide Act)/TSCA (Toxic Substances Control Act)
MLTS..... Material Licensing Tracking System
COAL ASH DOE..... Steam-Electric Plant Operation Data
COAL ASH EPA..... Coal Combustion Residues Surface Impoundments List
PCB TRANSFORMER..... PCB Transformer Registration Database
RADINFO..... Radiation Information Database
HIST FTTS..... FIFRA/TSCA Tracking System Administrative Case Listing
DOT OPS..... Incident and Accident Data
CONSENT..... Superfund (CERCLA) Consent Decrees
INDIAN RESERV..... Indian Reservations

EXECUTIVE SUMMARY

FUSRAP.....	Formerly Utilized Sites Remedial Action Program
UMTRA.....	Uranium Mill Tailings Sites
LEAD SMELTERS.....	Lead Smelter Sites
US AIRS.....	Aerometric Information Retrieval System Facility Subsystem
ABANDONED MINES.....	Abandoned Mines
UXO.....	Unexploded Ordnance Sites
DOCKET HWC.....	Hazardous Waste Compliance Docket Listing
ECHO.....	Enforcement & Compliance History Information
FUELS PROGRAM.....	EPA Fuels Program Registered Listing
CA BOND EXP. PLAN.....	Bond Expenditure Plan
Cortese.....	"Cortese" Hazardous Waste & Substances Sites List
CUPA Listings.....	CUPA Resources List
DRYCLEANERS.....	Cleaner Facilities
ENF.....	Enforcement Action Listing
Financial Assurance.....	Financial Assurance Information Listing
ICE.....	ICE
LOS ANGELES CO. HMS.....	HMS: Street Number List
HWP.....	EnviroStor Permitted Facilities Listing
HWT.....	Registered Hazardous Waste Transporter Database
MWMP.....	Medical Waste Management Program Listing
PEST LIC.....	Pesticide Regulation Licenses Listing
PROC.....	Certified Processors Database
LA Co. Site Mitigation.....	Site Mitigation List
UIC.....	UIC Listing
WASTEWATER PITS.....	Oil Wastewater Pits Listing
WDS.....	Waste Discharge System

EDR HIGH RISK HISTORICAL RECORDS

EDR Exclusive Records

EDR MGP.....	EDR Proprietary Manufactured Gas Plants
EDR Hist Auto.....	EDR Exclusive Historical Auto Stations
EDR Hist Cleaner.....	EDR Exclusive Historical Cleaners

EDR RECOVERED GOVERNMENT ARCHIVES

Exclusive Recovered Govt. Archives

RGA LF.....	Recovered Government Archive Solid Waste Facilities List
RGA LUST.....	Recovered Government Archive Leaking Underground Storage Tank

SURROUNDING SITES: SEARCH RESULTS

Surrounding sites were identified in the following databases.

Elevations have been determined from the USGS Digital Elevation Model and should be evaluated on a relative (not an absolute) basis. Relative elevation information between sites of close proximity should be field verified. Sites with an elevation equal to or higher than the target property have been differentiated below from sites with an elevation lower than the target property.

Page numbers and map identification numbers refer to the EDR Radius Map report where detailed data on individual sites can be reviewed.

Sites listed in ***bold italics*** are in multiple databases.

Unmappable (orphan) sites are not considered in the foregoing analysis.

EXECUTIVE SUMMARY

STANDARD ENVIRONMENTAL RECORDS

Federal CERCLIS list

SEMS: SEMS (Superfund Enterprise Management System) tracks hazardous waste sites, potentially hazardous waste sites, and remedial activities performed in support of EPA's Superfund Program across the United States. The list was formerly known as CERCLIS, renamed to SEMS by the EPA in 2015. The list contains data on potentially hazardous waste sites that have been reported to the USEPA by states, municipalities, private companies and private persons, pursuant to Section 103 of the Comprehensive Environmental Response, Compensation, and Liability Act (CERCLA). This dataset also contains sites which are either proposed to or on the National Priorities List (NPL) and the sites which are in the screening and assessment phase for possible inclusion on the NPL.

A review of the SEMS list, as provided by EDR, and dated 07/11/2017 has revealed that there is 1 SEMS site within approximately 0.5 miles of the target property.

<u>Equal/Higher Elevation</u>	<u>Address</u>	<u>Direction / Distance</u>	<u>Map ID</u>	<u>Page</u>
JONELL OIL CORP	13649 LIVE OAK LANE	E 1/4 - 1/2 (0.360 mi.)	P85	160

Federal RCRA generators list

RCRA-SQG: RCRAInfo is EPA's comprehensive information system, providing access to data supporting the Resource Conservation and Recovery Act (RCRA) of 1976 and the Hazardous and Solid Waste Amendments (HSWA) of 1984. The database includes selective information on sites which generate, transport, store, treat and/or dispose of hazardous waste as defined by the Resource Conservation and Recovery Act (RCRA). Small quantity generators (SQGs) generate between 100 kg and 1,000 kg of hazardous waste per month.

A review of the RCRA-SQG list, as provided by EDR, and dated 09/13/2017 has revealed that there is 1 RCRA-SQG site within approximately 0.25 miles of the target property.

<u>Equal/Higher Elevation</u>	<u>Address</u>	<u>Direction / Distance</u>	<u>Map ID</u>	<u>Page</u>
B AND S ENTERPRISES	1424 E ARROW HIGHWAY	ENE 1/8 - 1/4 (0.184 mi.)	H46	94

State- and tribal - equivalent CERCLIS

ENVIROSTOR: The Department of Toxic Substances Control's (DTSC's) Site Mitigation and Brownfields Reuse Program's (SMBRP's) EnviroStor database identifies sites that have known contamination or sites for which there may be reasons to investigate further. The database includes the following site types: Federal Superfund sites (National Priorities List (NPL)); State Response, including Military Facilities and State Superfund; Voluntary Cleanup; and School sites. EnviroStor provides similar information to the information that was available in CalSites, and provides additional site information, including, but not limited to, identification of formerly-contaminated properties that have been released for reuse, properties where environmental deed restrictions have been recorded to prevent inappropriate land uses, and risk characterization information that is used to assess potential impacts to public health and the environment at contaminated sites.

A review of the ENVIROSTOR list, as provided by EDR, and dated 07/31/2017 has revealed that there are 6 ENVIROSTOR sites within approximately 1 mile of the target property.

EXECUTIVE SUMMARY

<u>Equal/Higher Elevation</u>	<u>Address</u>	<u>Direction / Distance</u>	<u>Map ID</u>	<u>Page</u>
SUPERIOR FAST FREIGH Facility Id: 19490215 Status: Refer: RWQCB	600 EAST LIVE OAK AV	W 0 - 1/8 (0.054 mi.)	E26	63
SANTA FE DAM Facility Id: 80000471 Status: Inactive - Needs Evaluation		ENE 1/4 - 1/2 (0.310 mi.)	74	134
SAN GABRIEL RIVER IM Facility Id: 80000462 Status: Inactive - Needs Evaluation		ESE 1/4 - 1/2 (0.357 mi.)	84	159
ALPHA II/IRWINDALE Facility Id: 19750076 Status: No Further Action	2432-2536 BATEMAN AV	N 1/4 - 1/2 (0.477 mi.)	91	171
SOUTHWEST PRODUCTION Facility Id: 19340773 Status: No Further Action	2240 BUENA VISTA	NE 1/2 - 1 (0.679 mi.)	94	183
UNITED CONCRETE PIPE Facility Id: 19320196 Status: No Further Action	14041 E LIVE OAK AVE	ESE 1/2 - 1 (0.745 mi.)	95	191

State and tribal landfill and/or solid waste disposal site lists

SWF/LF: The Solid Waste Facilities/Landfill Sites records typically contain an inventory of solid waste disposal facilities or landfills in a particular state. The data come from the Integrated Waste Management Board's Solid Waste Information System (SWIS) database.

A review of the SWF/LF list, as provided by EDR, has revealed that there are 14 SWF/LF sites within approximately 0.5 miles of the target property.

<u>Equal/Higher Elevation</u>	<u>Address</u>	<u>Direction / Distance</u>	<u>Map ID</u>	<u>Page</u>
HANSON AGGREGATES LL Database: SWF/LF (SWIS), Date of Government Version: 11/13/2017 Facility ID: 19-AA-0044 Operational Status: Active Regulation Status: Notification	13550 LIVE OAK AV, E	0 - 1/8 (0.000 mi.)	B13	21
LIVINGSTON-GRAHAM Database: LOS ANGELES CO. LF, Date of Government Version: 10/16/2017 Site ID: 526 Status: Active	13550 LIVE OAK AVE	SE 0 - 1/8 (0.018 mi.)	D18	38
NU-WAY INDUSTRIES IN Database: SWF/LF (SWIS), Date of Government Version: 11/13/2017 Database: LOS ANGELES CO. LF, Date of Government Version: 10/16/2017 Facility ID: 19-AA-0043 Site ID: 1992 Status: Closed Operational Status: Closed Regulation Status: Permitted	13300 LIVE OAK AVENU	W 0 - 1/8 (0.020 mi.)	C21	54
UNITED ROCK PRODUCTS Database: LOS ANGELES CO. LF, Date of Government Version: 10/16/2017	1245 EAST ARROW HIGH	NE 1/8 - 1/4 (0.132 mi.)	G35	77

EXECUTIVE SUMMARY

Site ID: 1264				
Status: Closed				
UNITED ROCK PRODUCTS	1245 EAST ARROW HIGH	NE 1/8 - 1/4 (0.132 mi.)	G37	80
Database: LOS ANGELES CO. LF, Date of Government Version: 10/16/2017				
Site ID: 567				
Status: Active				
IRWINDALE PLANT	1245 E ARROW HIGHWAY	NE 1/8 - 1/4 (0.132 mi.)	G38	81
Database: SWF/LF (SWIS), Date of Government Version: 11/13/2017				
Facility ID: 19-AA-0046				
Operational Status: Active				
Regulation Status: Notification				
NU-WAY LIVE OAK RECL	13620 LIVE OAK LANE	ESE 1/8 - 1/4 (0.248 mi.)	K69	115
Database: LOS ANGELES CO. LF, Date of Government Version: 10/16/2017				
Site ID: 1066				
Status: Closed				
NU-WAY LIVE OAK RECL	13620 LIVE OAK LANE	ESE 1/8 - 1/4 (0.248 mi.)	K70	115
Database: LOS ANGELES CO. LF, Date of Government Version: 10/16/2017				
Site ID: 10				
Status: Closed				
NU-WAY LIVE OAK LAND	13623 LIVE OAK AVE	ESE 1/8 - 1/4 (0.248 mi.)	K71	116
Database: SWF/LF (SWIS), Date of Government Version: 11/13/2017				
Facility ID: 19-AA-0849				
Operational Status: Closing				
Regulation Status: Notification				
GENTRY BROTHERS INC/	384 E LIVE OAK AVE	W 1/4 - 1/2 (0.353 mi.)	O82	156
Database: SWF/LF (SWIS), Date of Government Version: 11/13/2017				
Facility ID: 19-AA-5092				
Operational Status: Closed				
Regulation Status: Unpermitted				
ALPHA INVESTMENT ASS	2501-59 BATEMAN	N 1/4 - 1/2 (0.397 mi.)	86	163
Database: SWF/LF (SWIS), Date of Government Version: 11/13/2017				
Facility ID: 19-AA-0028				
Operational Status: Closed				
Regulation Status: Pre-regulations				
ALPHA INVESTMENT ASS	2501 BATEMAN	N 1/4 - 1/2 (0.400 mi.)	87	164
Database: LOS ANGELES CO. LF, Date of Government Version: 10/16/2017				
Site ID: 1871				
Status: Closed				
SUNBURST DECORATIVE	282 LIVE OAK AVENUE	W 1/4 - 1/2 (0.463 mi.)	Q90	170
Database: SWF/LF (SWIS), Date of Government Version: 11/13/2017				
Database: LOS ANGELES CO. LF, Date of Government Version: 10/16/2017				
Facility ID: 19-AA-5224				
Site ID: 2245				
Status: Closed				
Operational Status: Closed				
Regulation Status: Unpermitted				
UNITED ROCK PRODUCTS	1137 MERIDIAN	NNE 1/4 - 1/2 (0.493 mi.)	R92	175
Database: SWF/LF (SWIS), Date of Government Version: 11/13/2017				
Database: LOS ANGELES CO. LF, Date of Government Version: 10/16/2017				
Facility ID: 19-AA-0020				
Site ID: 2146				

EXECUTIVE SUMMARY

Status: Closed
 Operational Status: Closed
 Regulation Status: Exempt

State and tribal leaking storage tank lists

LUST: Leaking Underground Storage Tank (LUST) Sites included in GeoTracker. GeoTracker is the Water Boards data management system for sites that impact, or have the potential to impact, water quality in California, with emphasis on groundwater.

A review of the LUST list, as provided by EDR, has revealed that there are 11 LUST sites within approximately 0.5 miles of the target property.

<u>Equal/Higher Elevation</u>	<u>Address</u>	<u>Direction / Distance</u>	<u>Map ID</u>	<u>Page</u>
LIVINGSTON-GRAHAM Database: LUST REG 4, Date of Government Version: 09/07/2004 Facility Id: R-00538 Status: Case Closed Global ID: T0603704534	13550 LIVE OAK AVE	SE 0 - 1/8 (0.018 mi.)	D15	22
LIVINGSTON-GRAHAM Database: LUST, Date of Government Version: 09/11/2017 Status: Completed - Case Closed Global Id: T0603704534 Global Id: T10000002699	13550 LIVE OAK AVE	SE 0 - 1/8 (0.018 mi.)	D18	38
B & B REDI-MIX CONCR Database: LUST REG 4, Date of Government Version: 09/07/2004 Database: LUST, Date of Government Version: 09/11/2017 Status: Open - Site Assessment Facility Id: R-13914 Status: Leak being confirmed Global Id: T0603705213 Global ID: T0603705213	590 LIVE OAK AVE E	W 0 - 1/8 (0.115 mi.)	F31	72
IRWINDALE PLANT Database: LUST, Date of Government Version: 09/11/2017 Status: Completed - Case Closed Global Id: T0603717924	1245 E ARROW HIGHWAY	NE 1/8 - 1/4 (0.132 mi.)	G38	81
GRIFFITH COMPANY Database: LUST REG 4, Date of Government Version: 09/07/2004 Database: LUST, Date of Government Version: 09/11/2017 Status: Completed - Case Closed Facility Id: I-13024 Status: Case Closed Global Id: T0603704025 Global ID: T0603704025	1380 ARROW HWY	ENE 1/8 - 1/4 (0.146 mi.)	H41	91
BEST OVERNITE EXPRES Database: LUST, Date of Government Version: 09/11/2017 Status: Completed - Case Closed Global Id: T0603709557	406 LIVE OAK AVE. E.	W 1/4 - 1/2 (0.292 mi.)	L72	128
NU-WAY INDUSTRIES Database: LUST REG 4, Date of Government Version: 09/07/2004 Database: LUST, Date of Government Version: 09/11/2017	400 LIVE OAK AVE E	W 1/4 - 1/2 (0.298 mi.)	L73	130

EXECUTIVE SUMMARY

Status: Open - Site Assessment
Facility Id: I-01077
Status: Preliminary site assessment underway
Global Id: T0603702750
Global ID: T0603702750

BORAL RESOURCES/IRWI **2600 BUENA VISTA ST** **NNE 1/4 - 1/2 (0.321 mi.)** **M75** **135**
Database: LUST, Date of Government Version: 09/11/2017
Status: Completed - Case Closed
Global Id: T0603704474

SULLY MILLER CONTRAC **2600 BUENA VISTA ST** **NNE 1/4 - 1/2 (0.321 mi.)** **M76** **138**
Database: LUST REG 4, Date of Government Version: 09/07/2004
Facility Id: I-21368
Status: Case Closed
Global ID: T0603704474

ARROW FIELD SERVICE **1580 ARROW HWY** **E 1/4 - 1/2 (0.343 mi.)** **78** **148**
Database: LUST REG 4, Date of Government Version: 09/07/2004
Database: LUST, Date of Government Version: 09/11/2017
Status: Completed - Case Closed
Facility Id: 014225
Status: Case Closed
Global Id: T0603700055
Global ID: T0603700055

CF MOTORFREIGHT **13645 LIVE OAK LN** **E 1/4 - 1/2 (0.410 mi.)** **P88** **165**
Database: LUST REG 4, Date of Government Version: 09/07/2004
Database: LUST, Date of Government Version: 09/11/2017
Status: Completed - Case Closed
Facility Id: I-12933
Status: Leak being confirmed
Global Id: T0603704015
Global ID: T0603704015

SLIC: Cleanup Program Sites (CPS; also known as Site Cleanups [SC] and formerly known as Spills, Leaks, Investigations, and Cleanups [SLIC] sites) included in GeoTracker. GeoTracker is the Water Boards data management system for sites that impact, or have the potential to impact, water quality in California, with emphasis on groundwater.

A review of the SLIC list, as provided by EDR, has revealed that there are 2 SLIC sites within approximately 0.5 miles of the target property.

<u>Equal/Higher Elevation</u>	<u>Address</u>	<u>Direction / Distance</u>	<u>Map ID</u>	<u>Page</u>
CHICAGO PARK Database: SLIC, Date of Government Version: 09/11/2017 Facility Status: Completed - Case Closed Global Id: SL204DH2391	E SIDE OF PECK RD AN	0 - 1/8 (0.000 mi.)	C12	20
ALDON CONCRETE PRODU Database: SLIC REG 4, Date of Government Version: 11/17/2004 Database: SLIC, Date of Government Version: 09/11/2017 Facility Status: Open - Inactive Facility Status: Site Assessment Global Id: SLT4L5071828	2455 BUENA VISTA ST	NNE 1/4 - 1/2 (0.348 mi.)	N80	152

EXECUTIVE SUMMARY

State and tribal registered storage tank lists

UST: The Underground Storage Tank database contains registered USTs. USTs are regulated under Subtitle I of the Resource Conservation and Recovery Act (RCRA). The data come from the State Water Resources Control Board's Hazardous Substance Storage Container Database.

A review of the UST list, as provided by EDR, has revealed that there are 8 UST sites within approximately 0.25 miles of the target property.

<u>Equal/Higher Elevation</u>	<u>Address</u>	<u>Direction / Distance</u>	<u>Map ID</u>	<u>Page</u>
HANSON AGGREGATES LL Database: UST, Date of Government Version: 09/11/2017 Facility Id: LACoFA0041495	13550 LIVE OAK AVE	SE 0 - 1/8 (0.018 mi.)	D17	38
CFS 126 IRWINDALE Database: UST, Date of Government Version: 09/11/2017 Facility Id: LACoFA0016346	600 E LIVE OAK AVE	W 0 - 1/8 (0.054 mi.)	E23	60
SUPERIOR FAST FREIGH Database: UST, Date of Government Version: 09/11/2017 Facility Id: 15735	600 LIVE OAK AVE	W 0 - 1/8 (0.054 mi.)	E27	67
B&B REDI-MIX CONCRET Database: UST, Date of Government Version: 09/11/2017 Facility Id: LACoFA0016357 Facility Id: 13914	590 LIVE OAK AVE	W 0 - 1/8 (0.115 mi.)	F28	67
UNITED ROCK PRODUCTS Database: UST, Date of Government Version: 09/11/2017 Facility Id: 3962	1245 ARROW HWY	NE 1/8 - 1/4 (0.132 mi.)	G39	89
IRWINDALE SPEEDWAY Database: UST, Date of Government Version: 09/11/2017 Facility Id: 27655	13300 LIVE OAK LN	ESE 1/8 - 1/4 (0.242 mi.)	I64	105
LIVINGSTON GRAHAM Database: UST, Date of Government Version: 09/11/2017 Facility Id: 538	13550 LIVE OAK LN	ESE 1/8 - 1/4 (0.243 mi.)	I66	108

<u>Lower Elevation</u>	<u>Address</u>	<u>Direction / Distance</u>	<u>Map ID</u>	<u>Page</u>
IRWINDALE SPEEDWAY L Database: UST, Date of Government Version: 09/11/2017 Facility Id: LACoFA0016353	500 SPEEDWAY DR	S 0 - 1/8 (0.116 mi.)	34	77

AST: A listing of aboveground storage tank petroleum storage tank locations.

A review of the AST list, as provided by EDR, and dated 07/06/2016 has revealed that there are 2 AST sites within approximately 0.25 miles of the target property.

<u>Equal/Higher Elevation</u>	<u>Address</u>	<u>Direction / Distance</u>	<u>Map ID</u>	<u>Page</u>
Not reported	13570 LIVE OAK AVE	SE 0 - 1/8 (0.018 mi.)	D14	22
<i>LIVINGSTON-GRAHAM</i>	<i>13550 LIVE OAK AVE</i>	<i>SE 0 - 1/8 (0.018 mi.)</i>	<i>D18</i>	<i>38</i>

EXECUTIVE SUMMARY

State and tribal voluntary cleanup sites

VCP: Contains low threat level properties with either confirmed or unconfirmed releases and the project proponents have request that DTSC oversee investigation and/or cleanup activities and have agreed to provide coverage for DTSC's costs.

A review of the VCP list, as provided by EDR, and dated 07/31/2017 has revealed that there is 1 VCP site within approximately 0.5 miles of the target property.

<u>Equal/Higher Elevation</u>	<u>Address</u>	<u>Direction / Distance</u>	<u>Map ID</u>	<u>Page</u>
ALPHA II/IRWINDALE Status: No Further Action Facility Id: 19750076	2432-2536 BATEMAN AV	N 1/4 - 1/2 (0.477 mi.)	91	171

ADDITIONAL ENVIRONMENTAL RECORDS

Local Lists of Landfill / Solid Waste Disposal Sites

WMUDS/SWAT: The Waste Management Unit Database System is used for program tracking and inventory of waste management units. The source is the State Water Resources Control Board.

A review of the WMUDS/SWAT list, as provided by EDR, and dated 04/01/2000 has revealed that there are 6 WMUDS/SWAT sites within approximately 0.5 miles of the target property.

<u>Equal/Higher Elevation</u>	<u>Address</u>	<u>Direction / Distance</u>	<u>Map ID</u>	<u>Page</u>
IRWINDALE QUARRY LAN	13550 E LIVE OAK AVE	SE 0 - 1/8 (0.018 mi.)	D16	29
IRWINDALE SITE	13300 E LIVE OAK AVE	W 0 - 1/8 (0.020 mi.)	C22	59
NU-WAY LIVE OAK LAND	13623 LIVE OAK AVE	ESE 1/8 - 1/4 (0.248 mi.)	K71	116
IRWINDALE	384 EAST LIVE OAK AV	W 1/4 - 1/2 (0.353 mi.)	O83	158
ALPHA INVESTMENT ASS	2501 BATEMAN	N 1/4 - 1/2 (0.400 mi.)	87	164
IRWINDALE SITE	1137 MERIDIAN ST	NNE 1/4 - 1/2 (0.494 mi.)	R93	181

SWRCY: A listing of recycling facilities in California.

A review of the SWRCY list, as provided by EDR, and dated 09/11/2017 has revealed that there is 1 SWRCY site within approximately 0.5 miles of the target property.

<u>Equal/Higher Elevation</u>	<u>Address</u>	<u>Direction / Distance</u>	<u>Map ID</u>	<u>Page</u>
SA RECYCLING LLC Cert Id: RC14410	2495 BUENA VISTA	NNE 1/4 - 1/2 (0.349 mi.)	N81	153

Local Lists of Hazardous waste / Contaminated Sites

AOCONCERN: San Gabriel Valley areas where VOC contamination is at or above the MCL as designated by region 9 EPA office.

A review of the AOCONCERN list, as provided by EDR, and dated 03/30/2009 has revealed that there is 1

EXECUTIVE SUMMARY

AOCONCERN site within approximately 1 mile of the target property.

<u>Equal/Higher Elevation</u>	<u>Address</u>	<u>Direction / Distance</u>	<u>Map ID</u>	<u>Page</u>
SAN GABRIEL VALLEY		WNW 1/2 - 1 (0.737 mi.)	0	20

Local Lists of Registered Storage Tanks

SWEEPS UST: Statewide Environmental Evaluation and Planning System. This underground storage tank listing was updated and maintained by a company contacted by the SWRCB in the early 1990's. The listing is no longer updated or maintained. The local agency is the contact for more information on a site on the SWEEPS list.

A review of the SWEEPS UST list, as provided by EDR, and dated 06/01/1994 has revealed that there are 7 SWEEPS UST sites within approximately 0.25 miles of the target property.

<u>Equal/Higher Elevation</u>	<u>Address</u>	<u>Direction / Distance</u>	<u>Map ID</u>	<u>Page</u>
HANSON AGGREGATES WE Status: A Tank Status: A Comp Number: 538	13550 LIVE OAK AVE.	SE 0 - 1/8 (0.018 mi.)	D19	46
UNITED ROCK PRODUCTS Status: A Tank Status: A Comp Number: 3962	1245 ARROW HWY	ENE 0 - 1/8 (0.018 mi.)	20	51
SUPERIOR FAST FREIGH Status: A Tank Status: A Comp Number: 15735	600 E LIVE OAK	W 0 - 1/8 (0.054 mi.)	E24	60
B & B REDI-MIX CONCR Status: A Tank Status: A Comp Number: 3542	590 LIVE OAK AVE E	W 0 - 1/8 (0.115 mi.)	F31	72
B & B REDI-MIX CONCR Comp Number: 3542	590 E LIVE OAK AVE	W 0 - 1/8 (0.115 mi.)	F33	76
GRIFFITH CO Comp Number: 13024	1380 ARROW HWY	ENE 1/8 - 1/4 (0.146 mi.)	H40	90
SEE 001027-013024 Status: A Tank Status: A Comp Number: 14849	13654 LIVE OAK AVE	SE 1/8 - 1/4 (0.228 mi.)	I63	105

HIST UST: Historical UST Registered Database.

A review of the HIST UST list, as provided by EDR, and dated 10/15/1990 has revealed that there are 9 HIST UST sites within approximately 0.25 miles of the target property.

<u>Equal/Higher Elevation</u>	<u>Address</u>	<u>Direction / Distance</u>	<u>Map ID</u>	<u>Page</u>
IRWINDALE QUARRY LAN	13550 E LIVE OAK AVE	SE 0 - 1/8 (0.018 mi.)	D16	29
CAL PORTLAND COMPANY	590 LIVE OAK AVE	W 0 - 1/8 (0.115 mi.)	F29	68

EXECUTIVE SUMMARY

Facility Id: 00000007626				
CHAPARRAL CONCRETE C	590 E LIVE OAK AVE	W 0 - 1/8 (0.115 mi.)	F30	71
B&B REDI-MIX	590 LIVE OAK AVE	W 0 - 1/8 (0.115 mi.)	F32	76
Facility Id: 00000063440				
UNITED ROCK PROD COR	1245 ARROW HWY	NE 1/8 - 1/4 (0.132 mi.)	G36	78
Facility Id: 00000020480				
IRWINDALE PLANT	1245 E ARROW HIGHWAY	NE 1/8 - 1/4 (0.132 mi.)	G38	81
GRIFFITH CO	1380 ARROW HWY	ENE 1/8 - 1/4 (0.146 mi.)	H40	90
IRWINDALE ROCK AND G	13550 LIVE OAK LN	ESE 1/8 - 1/4 (0.243 mi.)	I65	106
Facility Id: 00000041312				
EL MONTE H.M.A. PLAN	13550 LIVE OAK LN	ESE 1/8 - 1/4 (0.243 mi.)	I67	108
Facility Id: 00000020488				

Other Ascertainable Records

US MINES: Mines Master Index File. The source of this database is the Dept. of Labor, Mine Safety and Health Administration.

A review of the US MINES list, as provided by EDR, has revealed that there is 1 US MINES site within approximately 0.25 miles of the target property.

<u>Equal/Higher Elevation</u>	<u>Address</u>	<u>Direction / Distance</u>	<u>Map ID</u>	<u>Page</u>
UNITED ROCK PRODUCTS		NE 1/8 - 1/4 (0.244 mi.)	68	109
Database: US MINES, Date of Government Version: 07/31/2017				

HIST CORTESE: The sites for the list are designated by the State Water Resource Control Board [LUST], the Integrated Waste Board [SWF/LS], and the Department of Toxic Substances Control [CALSTITES]. This listing is no longer updated by the state agency.

A review of the HIST CORTESE list, as provided by EDR, and dated 04/01/2001 has revealed that there are 7 HIST CORTESE sites within approximately 0.5 miles of the target property.

<u>Equal/Higher Elevation</u>	<u>Address</u>	<u>Direction / Distance</u>	<u>Map ID</u>	<u>Page</u>
LIVINGSTON-GRAHAM	13550 LIVE OAK AVE	SE 0 - 1/8 (0.018 mi.)	D18	38
Reg Id: R-00538				
B & B REDI-MIX CONCR	590 LIVE OAK AVE E	W 0 - 1/8 (0.115 mi.)	F31	72
Reg Id: R-13914				
GRIFFITH COMPANY	1380 ARROW HWY	ENE 1/8 - 1/4 (0.146 mi.)	H41	91
Reg Id: I-13024				
NU-WAY INDUSTRIES	400 LIVE OAK AVE E	W 1/4 - 1/2 (0.298 mi.)	L73	130
Reg Id: I-01077				
BORAL RESOURCES INC,	2600 BUENA VISTA	NNE 1/4 - 1/2 (0.321 mi.)	M77	143
Reg Id: I-21368				
ARROW FIELD SERVICE	1580 ARROW HWY	E 1/4 - 1/2 (0.343 mi.)	78	148
Reg Id: 014225				
CF MOTORFREIGHT	13645 LIVE OAK LN	E 1/4 - 1/2 (0.410 mi.)	P88	165

EXECUTIVE SUMMARY

Reg Id: I-12933

MINES: A listing of mine site locations from the Office of Mine Reclamation.

A review of the MINES list, as provided by EDR, and dated 09/11/2017 has revealed that there is 1 MINES site within approximately 0.001 miles of the target property.

<u>Equal/Higher Elevation</u>	<u>Address</u>	<u>Direction / Distance</u>	<u>Map ID</u>	<u>Page</u>
QUARRY I	11021 WINNERS CIRCLE	0 - 1/8 (0.000 mi.)	B11	20

Notify 65: Listings of all Proposition 65 incidents reported to counties by the State Water Resources Control Board and the Regional Water Quality Control Board. This database is no longer updated by the reporting agency.

A review of the Notify 65 list, as provided by EDR, and dated 06/16/2017 has revealed that there are 2 Notify 65 sites within approximately 1 mile of the target property.

<u>Equal/Higher Elevation</u>	<u>Address</u>	<u>Direction / Distance</u>	<u>Map ID</u>	<u>Page</u>
CHEM ARROW CORP.	13643 LIVE OAK	ESE 1/4 - 1/2 (0.346 mi.)	79	150
WESTERN EMULSION CO.	284 LIVE OAK	W 1/4 - 1/2 (0.460 mi.)	Q89	169

WIP: Well Investigation Program case in the San Gabriel and San Fernando Valley area.

A review of the WIP list, as provided by EDR, and dated 07/03/2009 has revealed that there are 23 WIP sites within approximately 0.25 miles of the target property.

<u>Equal/Higher Elevation</u>	<u>Address</u>	<u>Direction / Distance</u>	<u>Map ID</u>	<u>Page</u>
LIVINGSTON-GRAHAM Facility Status: Historical	13550 LIVE OAK AVE	SE 0 - 1/8 (0.018 mi.)	D15	22
USF DISTRIBUTION SER JA-MAR APPAREL MFG. Facility Status: Historical	600 LIVE OAK AVE 1426 ARROW HWY	W 0 - 1/8 (0.054 mi.) ENE 1/8 - 1/4 (0.184 mi.)	E25 H42	62 93
WEG ELECTRIC Facility Status: Historical	1406 ARROW HWY	ENE 1/8 - 1/4 (0.184 mi.)	H43	94
HALLS SIGN SHOP Facility Status: Historical	1418 ARROW HWY	ENE 1/8 - 1/4 (0.184 mi.)	H44	94
DOCO (STEEL FABRICAT Facility Status: Historical	1408 E ARROW HWY	ENE 1/8 - 1/4 (0.184 mi.)	H45	94
JOLI REVE Facility Status: Historical	1410 ARROW HWY	ENE 1/8 - 1/4 (0.184 mi.)	H47	98
SIMBURG INC. Facility Status: Historical	13644 LIVE OAK AVE	SE 1/8 - 1/4 (0.199 mi.)	I48	98
MICHAEL POWERS & ASS Facility Status: Historical	1440 E ARROW HWY	ENE 1/8 - 1/4 (0.209 mi.)	J49	98
NICK'S DOORS INC. Facility Status: Historical	1440 ARROW HWY	ENE 1/8 - 1/4 (0.209 mi.)	J50	98
AMERICAN AMMUNITION	1440 ARROW HWY	ENE 1/8 - 1/4 (0.209 mi.)	J51	99

EXECUTIVE SUMMARY

Facility Status: Historical				
FORD DUNCAN INC DBA	1440 ARROW HWY # 7	ENE 1/8 - 1/4 (0.209 mi.)	J52	99
Facility Status: Historical				
R. T. HASTINGS CONST	1442 ARROW HWY	ENE 1/8 - 1/4 (0.212 mi.)	J53	100
Facility Status: Historical				
T.D.H. SHEET METAL	1442 ARROW HWY	ENE 1/8 - 1/4 (0.212 mi.)	J54	100
Facility Status: Historical				
OCCUPANT	1442 ARROW HWY	ENE 1/8 - 1/4 (0.212 mi.)	J55	100
MAXI PLASTICS INC.	1442 ARROW HWY	ENE 1/8 - 1/4 (0.212 mi.)	J56	100
Facility Status: Historical				
F & D MEDICAL CONSUL	1442 ARROW HWY	ENE 1/8 - 1/4 (0.212 mi.)	J57	101
Facility Status: Historical				
R & S CUSTOM FURNITU	1442 ARROW HWY	ENE 1/8 - 1/4 (0.212 mi.)	J58	101
SANITARY SUPPLIES UN	1442 ARROW HWY	ENE 1/8 - 1/4 (0.212 mi.)	J59	101
Facility Status: Historical				
JU-LA UNTERMAYER MAC	1442 ARROW HWY	ENE 1/8 - 1/4 (0.212 mi.)	J60	101
Facility Status: Historical				
E RECYCLE TEAM	1442 ARROW HWY	ENE 1/8 - 1/4 (0.212 mi.)	J61	102
Facility Status: Historical				
BONNEVILLE STEEL INC	13654 LIVE OAK LN	E 1/8 - 1/4 (0.219 mi.)	62	105
Facility Status: Historical				
NU-WAY LIVE OAK LAND	13623 LIVE OAK AVE	ESE 1/8 - 1/4 (0.248 mi.)	K71	116

EXECUTIVE SUMMARY

Due to poor or inadequate address information, the following sites were not mapped. Count: 3 records.

<u>Site Name</u>	<u>Database(s)</u>
WEST VALLEY BASE - SECURITY PAVING	SWF/LF
SAN GABRIEL GROUND WATER BASIN 2	CA BOND EXP. PLAN
LONGDEN AVE, CLOSED LANDFILL	ODI

OVERVIEW MAP - 5137779.2S



Target Property

Sites at elevations higher than or equal to the target property

Sites at elevations lower than the target property

Manufactured Gas Plants

National Priority List Sites

Dept. Defense Sites

Indian Reservations BIA

Power transmission lines

100-year flood zone

500-year flood zone

National Wetland Inventory

State Wetlands

Upgradient Area

Areas of Concern







This report includes Interactive Map Layers to display and/or hide map information. The legend includes only those icons for the default map view.

SITE NAME: Arrow Live Oak Idefo
 ADDRESS: 1200-1270 East Arrow Highway
 Baldwin Park CA 91706
 LAT/LONG: 34.112635 / 117.986237

CLIENT: Anacapa Geoservices
 CONTACT: Gregory Millikan
 INQUIRY #: 5137779.2s
 DATE: December 14, 2017 4:09 pm

DETAIL MAP - 5137779.2S



-  Target Property
-  Sites at elevations higher than or equal to the target property
-  Sites at elevations lower than the target property
-  Manufactured Gas Plants
-  Sensitive Receptors
-  National Priority List Sites
-  Dept. Defense Sites

-  Indian Reservations BIA
-  Power transmission lines
-  100-year flood zone
-  500-year flood zone
-  National Wetland Inventory
-  State Wetlands

 Areas of Concern

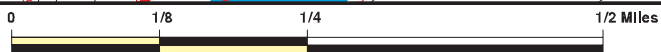

This report includes Interactive Map Layers to display and/or hide map information. The legend includes only those icons for the default map view.

SITE NAME: Arrow Live Oak Idefo
 ADDRESS: 1200-1270 East Arrow Highway
 Baldwin Park CA 91706
 LAT/LONG: 34.112635 / 117.986237

CLIENT: Anacapa Geoservices
 CONTACT: Gregory Millikan
 INQUIRY #: 5137779.2s
 DATE: December 14, 2017 4:12 pm

MAP FINDINGS SUMMARY

Database	Search Distance (Miles)	Target Property	< 1/8	1/8 - 1/4	1/4 - 1/2	1/2 - 1	> 1	Total Plotted
STANDARD ENVIRONMENTAL RECORDS								
<i>Federal NPL site list</i>								
NPL	1.000		0	0	0	0	NR	0
Proposed NPL	1.000		0	0	0	0	NR	0
NPL LIENS	0.001		0	NR	NR	NR	NR	0
<i>Federal Delisted NPL site list</i>								
Delisted NPL	1.000		0	0	0	0	NR	0
<i>Federal CERCLIS list</i>								
FEDERAL FACILITY	0.500		0	0	0	NR	NR	0
SEMS	0.500		0	0	1	NR	NR	1
<i>Federal CERCLIS NFRAP site list</i>								
SEMS-ARCHIVE	0.500		0	0	0	NR	NR	0
<i>Federal RCRA CORRACTS facilities list</i>								
CORRACTS	1.000		0	0	0	0	NR	0
<i>Federal RCRA non-CORRACTS TSD facilities list</i>								
RCRA-TSDF	0.500		0	0	0	NR	NR	0
<i>Federal RCRA generators list</i>								
RCRA-LQG	0.250		0	0	NR	NR	NR	0
RCRA-SQG	0.250		0	1	NR	NR	NR	1
RCRA-CESQG	0.250		0	0	NR	NR	NR	0
<i>Federal institutional controls / engineering controls registries</i>								
LUCIS	0.500		0	0	0	NR	NR	0
US ENG CONTROLS	0.500		0	0	0	NR	NR	0
US INST CONTROL	0.500		0	0	0	NR	NR	0
<i>Federal ERNS list</i>								
ERNS	0.001		0	NR	NR	NR	NR	0
<i>State- and tribal - equivalent NPL RESPONSE</i>								
RESPONSE	1.000		0	0	0	0	NR	0
<i>State- and tribal - equivalent CERCLIS ENVIROSTOR</i>								
ENVIROSTOR	1.000		1	0	3	2	NR	6
<i>State and tribal landfill and/or solid waste disposal site lists</i>								
SWF/LF	0.500	4	3	6	5	NR	NR	18
<i>State and tribal leaking storage tank lists</i>								
LUST	0.500		3	2	6	NR	NR	11

MAP FINDINGS SUMMARY

Database	Search Distance (Miles)	Target Property	< 1/8	1/8 - 1/4	1/4 - 1/2	1/2 - 1	> 1	Total Plotted
INDIAN LUST	0.500		0	0	0	NR	NR	0
SLIC	0.500		1	0	1	NR	NR	2
State and tribal registered storage tank lists								
FEMA UST	0.250		0	0	NR	NR	NR	0
UST	0.250		5	3	NR	NR	NR	8
AST	0.250	1	2	0	NR	NR	NR	3
INDIAN UST	0.250		0	0	NR	NR	NR	0
State and tribal voluntary cleanup sites								
INDIAN VCP	0.500		0	0	0	NR	NR	0
VCP	0.500		0	0	1	NR	NR	1
State and tribal Brownfields sites								
BROWNFIELDS	0.500		0	0	0	NR	NR	0
ADDITIONAL ENVIRONMENTAL RECORDS								
Local Brownfield lists								
US BROWNFIELDS	0.500		0	0	0	NR	NR	0
Local Lists of Landfill / Solid Waste Disposal Sites								
WMUDS/SWAT	0.500		2	1	3	NR	NR	6
SWRCY	0.500		0	0	1	NR	NR	1
HAULERS	0.001		0	NR	NR	NR	NR	0
INDIAN ODI	0.500		0	0	0	NR	NR	0
ODI	0.500		0	0	0	NR	NR	0
DEBRIS REGION 9	0.500		0	0	0	NR	NR	0
IHS OPEN DUMPS	0.500		0	0	0	NR	NR	0
Local Lists of Hazardous waste / Contaminated Sites								
US HIST CDL	0.001		0	NR	NR	NR	NR	0
AOCONCERN	1.000		0	0	0	1	NR	1
HIST Cal-Sites	1.000		0	0	0	0	NR	0
SCH	0.250		0	0	NR	NR	NR	0
CDL	0.001		0	NR	NR	NR	NR	0
Toxic Pits	1.000		0	0	0	0	NR	0
US CDL	0.001		0	NR	NR	NR	NR	0
Local Lists of Registered Storage Tanks								
SWEEPS UST	0.250		5	2	NR	NR	NR	7
HIST UST	0.250		4	5	NR	NR	NR	9
CA FID UST	0.250		0	0	NR	NR	NR	0
Local Land Records								
LIENS	0.001		0	NR	NR	NR	NR	0
LIENS 2	0.001		0	NR	NR	NR	NR	0
DEED	0.500		0	0	0	NR	NR	0

MAP FINDINGS SUMMARY

Database	Search Distance (Miles)	Target Property	< 1/8	1/8 - 1/4	1/4 - 1/2	1/2 - 1	> 1	Total Plotted
Records of Emergency Release Reports								
HMIRS	0.001		0	NR	NR	NR	NR	0
CHMIRS	0.001	1	0	NR	NR	NR	NR	1
LDS	0.001	1	0	NR	NR	NR	NR	1
MCS	0.001		0	NR	NR	NR	NR	0
SPILLS 90	0.001		0	NR	NR	NR	NR	0
Other Ascertainable Records								
RCRA NonGen / NLR	0.250		0	0	NR	NR	NR	0
FUDS	1.000		0	0	0	0	NR	0
DOD	1.000		0	0	0	0	NR	0
SCRD DRYCLEANERS	0.500		0	0	0	NR	NR	0
US FIN ASSUR	0.001		0	NR	NR	NR	NR	0
EPA WATCH LIST	0.001		0	NR	NR	NR	NR	0
2020 COR ACTION	0.250		0	0	NR	NR	NR	0
TSCA	0.001		0	NR	NR	NR	NR	0
TRIS	0.001		0	NR	NR	NR	NR	0
SSTS	0.001		0	NR	NR	NR	NR	0
ROD	1.000		0	0	0	0	NR	0
RMP	0.001		0	NR	NR	NR	NR	0
RAATS	0.001		0	NR	NR	NR	NR	0
PRP	0.001		0	NR	NR	NR	NR	0
PADS	0.001		0	NR	NR	NR	NR	0
ICIS	0.001		0	NR	NR	NR	NR	0
FTTS	0.001		0	NR	NR	NR	NR	0
MLTS	0.001		0	NR	NR	NR	NR	0
COAL ASH DOE	0.001		0	NR	NR	NR	NR	0
COAL ASH EPA	0.500		0	0	0	NR	NR	0
PCB TRANSFORMER	0.001		0	NR	NR	NR	NR	0
RADINFO	0.001		0	NR	NR	NR	NR	0
HIST FTTS	0.001		0	NR	NR	NR	NR	0
DOT OPS	0.001		0	NR	NR	NR	NR	0
CONSENT	1.000		0	0	0	0	NR	0
INDIAN RESERV	0.001		0	NR	NR	NR	NR	0
FUSRAP	1.000		0	0	0	0	NR	0
UMTRA	0.500		0	0	0	NR	NR	0
LEAD SMELTERS	0.001		0	NR	NR	NR	NR	0
US AIRS	0.001		0	NR	NR	NR	NR	0
US MINES	0.250		0	1	NR	NR	NR	1
ABANDONED MINES	0.001		0	NR	NR	NR	NR	0
FINDS	0.001	3	0	NR	NR	NR	NR	3
UXO	1.000		0	0	0	0	NR	0
DOCKET HWC	0.001		0	NR	NR	NR	NR	0
ECHO	0.001		0	NR	NR	NR	NR	0
FUELS PROGRAM	0.250		0	0	NR	NR	NR	0
CA BOND EXP. PLAN	1.000		0	0	0	0	NR	0
Cortese	0.500		0	0	0	NR	NR	0
CUPA Listings	0.250		0	0	NR	NR	NR	0
DRYCLEANERS	0.250		0	0	NR	NR	NR	0
EMI	0.001	1	0	NR	NR	NR	NR	1

MAP FINDINGS SUMMARY

Database	Search Distance (Miles)	Target Property	< 1/8	1/8 - 1/4	1/4 - 1/2	1/2 - 1	> 1	Total Plotted
ENF	0.001		0	NR	NR	NR	NR	0
Financial Assurance	0.001		0	NR	NR	NR	NR	0
HAZNET	0.001	1	0	NR	NR	NR	NR	1
ICE	0.001		0	NR	NR	NR	NR	0
HIST CORTESE	0.500		2	1	4	NR	NR	7
LOS ANGELES CO. HMS	0.001		0	NR	NR	NR	NR	0
HWP	1.000		0	0	0	0	NR	0
HWT	0.250		0	0	NR	NR	NR	0
MINES	0.001		1	NR	NR	NR	NR	1
MWMP	0.250		0	0	NR	NR	NR	0
NPDES	0.001	1	0	NR	NR	NR	NR	1
PEST LIC	0.001		0	NR	NR	NR	NR	0
PROC	0.500		0	0	0	NR	NR	0
Notify 65	1.000		0	0	2	0	NR	2
LA Co. Site Mitigation	0.001		0	NR	NR	NR	NR	0
UIC	0.001		0	NR	NR	NR	NR	0
WASTEWATER PITS	0.500		0	0	0	NR	NR	0
WDS	0.001		0	NR	NR	NR	NR	0
WIP	0.250		2	21	NR	NR	NR	23

EDR HIGH RISK HISTORICAL RECORDS

EDR Exclusive Records

EDR MGP	1.000		0	0	0	0	NR	0
EDR Hist Auto	0.125		0	NR	NR	NR	NR	0
EDR Hist Cleaner	0.125		0	NR	NR	NR	NR	0

EDR RECOVERED GOVERNMENT ARCHIVES

Exclusive Recovered Govt. Archives

RGA LF	0.001		0	NR	NR	NR	NR	0
RGA LUST	0.001		0	NR	NR	NR	NR	0
- Totals --		13	31	43	27	3	0	117

NOTES:

TP = Target Property

NR = Not Requested at this Search Distance

Sites may be listed in more than one database

Map ID
Direction
Distance
Elevation

MAP FINDINGS

Site

Database(s)
EDR ID Number
EPA ID Number

A1
Target
Property
ARROW-LIVE OAK IDEFO
1220 & 1270 ARROW HIGHWAY
IRWINDALE, CA

SWF/LF **S120834605**
N/A

Site 1 of 10 in cluster A

Actual:
305 ft.

SWF/LF (SWIS):
Region: STATE
Facility ID: 19-AA-1074
Lat/Long: 34.11388 / -117.98011
Owner Name: Irwindale Partners, LP
Owner Telephone: 5627992366
Owner Address: Jeffrey Yellen
Owner Address2: 11021 Winners Circle, Suite 200
Owner City,St,Zip: Irwindale, CA 90720
Operational Status: Active
Operator: Arcadia Reclamation, Inc.
Operator Phone: 9518309703
Operator Address: Not reported
Operator Address2: 510 E. Foothill Blvd, Suite 206
Operator City,St,Zip: San Dimas, CA 91773
Permit Date: 06/13/2017
Permit Status: Notification
Permitted Acreage: \$76.40
Activity: Inert Debris ENG Fill Operation
Regulation Status: Notification
Landuse Name: Not reported
GIS Source: Map
Category: Disposal
Unit Number: 01
Inspection Frequency: Quarterly
Accepted Waste: Inert
Closure Date: Not reported
Closure Type: Not reported
Disposal Acreage: \$68.40
SWIS Num: 19-AA-1074
Waste Discharge Requirement Num: Not reported
Program Type: Not reported
Permitted Throughput with Units: 7500
Actual Throughput with Units: Tons/day
Permitted Capacity with Units: 2700000
Remaining Capacity: Not reported
Remaining Capacity with Units: Tons/year
Lat/Long: 34.11388 / -117.98011

A2
Target
Property
NU-WAY ARROW RECLAMATION, INC. (UP TO 2005)
1270 ARROW HIGHWAY
IRWINDALE, CA 91706

SWF/LF **S118939150**
N/A

Site 2 of 10 in cluster A

Actual:
305 ft.

LOS ANGELES CO. LF:
Site ID: 1065
Alt. Address: 1245 East Arrow Highway, Irwindale, CA
Site Contact: Not reported
Site Contact Phone: (626) 969-1384
Site Email: Not reported
Site Website: www.wmdisposal.com/facilities/results.asp?state=CA
Site Type: Inert Landfill
Site SWIS Number: 19-AA-1074

Map ID
Direction
Distance
Elevation

MAP FINDINGS

Site

Database(s)

EDR ID Number
EPA ID Number

NU-WAY ARROW RECLAMATION, INC. (UP TO 2005) (Continued)

S118939150

Beginning Operation Date: Not reported
Ending Operation Date: Dec-05
Local Enforcement Agency: County Public Health
Maximum Depth Fill(Ft): Not reported
Permitted Capacity: Not reported
Present Use: Landfilling Operation
Remaining Capacity(Million): Not reported
Status: Closed
Waste Accepted: Inert;
Hours of Operation: Not reported
Disposal Area (Acre): Not reported

Detail As Of 01/2014:

Operator Name: Waste Management, Inc. - Sun Valley
Operator Address: 9081 Tujunga Avenue
Operator City/State/Zip: Sun Valley, CA 91352-1516
Operator Contact: Debbie Myers
Operator Telephone: (818) 767-6180
Operator Email: dmyer@wm.com
Owner Name: JH Properties
Owner Address: 11021 Winners Circle Suite 200
Owner City/State/Zip: Los Alamitos, CA 90720
Owner Contact: Jeff Yellen
Owner Telephone: (562) 799-2366
Owner Email: Not reported

A3
Target
Property

NU-WAY ARROW RECLAMATION
1270 EAST ARROW HIGHWAY
IRWINDALE, CA 91706

FINDS 1023246502
N/A

Site 3 of 10 in cluster A

Actual:
305 ft.

FINDS:

Registry ID: 110065348083

Environmental Interest/Information System
STATE MASTER

[Click this hyperlink](#) while viewing on your computer to access
additional FINDS: detail in the EDR Site Report.

A4
Target
Property

NU-WAY ARROW LAND RECLAMATION
1270 E ARROW HWY
IRWINDALE, CA 91706

FINDS 1016434204
N/A

Site 4 of 10 in cluster A

Actual:
305 ft.

FINDS:

Registry ID: 110055865336

Environmental Interest/Information System
STATE MASTER

Map ID
 Direction
 Distance
 Elevation

MAP FINDINGS

Site

Database(s)

EDR ID Number
 EPA ID Number

NU-WAY ARROW LAND RECLAMATION (Continued)

1016434204

[Click this hyperlink](#) while viewing on your computer to access additional FINDS: detail in the EDR Site Report.

**A5
 Target
 Property**

**NU-WAY ARROW RECLAMATION, INC. (2006 +)
 1270 ARROW HIGHWAY
 IRWINDALE, CA 91706**

**SWF/LF S118939149
 N/A**

Site 5 of 10 in cluster A

**Actual:
 305 ft.**

LOS ANGELES CO. LF:
 Site ID: 64
 Alt. Address: 1245 East Arrow Highway, Irwindale, CA
 Site Contact: Not reported
 Site Contact Phone: (626) 969-1384
 Site Email: rberggre@wm.com
 Site Website: www.wmdisposal.com/facilities/results.asp?state=CA
 Site Type: Inert Debris Engineered Fill Operation
 Site SWIS Number: 19-AA-1074
 Beginning Operation Date: 1940
 Ending Operation Date: Not reported
 Local Enforcement Agency: County Public Health
 Maximum Depth Fill(Ft): 150
 Permitted Capacity: 2500
 Present Use: Landfilling Operation
 Remaining Capacity(Million): Not reported
 Status: Active
 Waste Accepted: Inert;
 Hours of Operation: Mon to Fri: 6 AM - 5 PM; Sat: 6 AM - 12 PM
 Disposal Area (Acre): Not reported

Detail As Of 01/2014:

Operator Name: Waste Management, Inc. - Irwindale/Azusa
 Operator Address: 1211 West Gladstone Street
 Operator City/State/Zip: AZUSA, CA 91702
 Operator Contact: Brent Anderson
 Operator Telephone: (626) 969-1384xx16
 Operator Email: banders6@wm.com
 Owner Name: JH Properties
 Owner Address: 11021 Winners Circle Suite 200
 Owner City/State/Zip: Los Alamitos, CA 90720
 Owner Contact: Jeff Yellen (pres)
 Owner Telephone: Not reported
 Owner Email: Not reported

**A6
 Target
 Property**

**NU-WAY ARROW PIT
 1270 ARROW HWY
 IRWINDALE, CA 91706**

**NPDES S119086429
 N/A**

Site 6 of 10 in cluster A

**Actual:
 305 ft.**

NPDES:
 Npdes Number: Not reported
 Facility Status: Not reported
 Agency Id: Not reported
 Region: 4
 Regulatory Measure Id: 474738

Map ID
Direction
Distance
Elevation

MAP FINDINGS

Site

Database(s)

EDR ID Number
EPA ID Number

NU-WAY ARROW PIT (Continued)

S119086429

Order No:	Not reported
Regulatory Measure Type:	Construction
Place Id:	Not reported
WDID:	4 19C376714
Program Type:	Not reported
Adoption Date Of Regulatory Measure:	Not reported
Effective Date Of Regulatory Measure:	Not reported
Expiration Date Of Regulatory Measure:	Not reported
Termination Date Of Regulatory Measure:	Not reported
Discharge Name:	Not reported
Discharge Address:	Not reported
Discharge City:	Not reported
Discharge State:	Not reported
Discharge Zip:	Not reported
RECEIVED DATE:	06/30/2016
PROCESSED DATE:	07/01/2016
STATUS CODE NAME:	Active
STATUS DATE:	07/01/2016
PLACE SIZE:	76.5
PLACE SIZE UNIT:	Acres
FACILITY CONTACT NAME:	JoAnna Baker
FACILITY CONTACT TITLE:	Not reported
FACILITY CONTACT PHONE:	562-799-2366
FACILITY CONTACT PHONE EXT:	Not reported
FACILITY CONTACT EMAIL:	jbaker@jhproperties.org
OPERATOR NAME:	Irwindale Partners LP
OPERATOR ADDRESS:	11021 Winners Circle Suite 200
OPERATOR CITY:	Los Alamitos
OPERATOR STATE:	California
OPERATOR ZIP:	90720
OPERATOR CONTACT NAME:	JoAnna Baker
OPERATOR CONTACT TITLE:	Not reported
OPERATOR CONTACT PHONE:	562-799-2366
OPERATOR CONTACT PHONE EXT:	Not reported
OPERATOR CONTACT EMAIL:	jbaker@jhproperties.org
OPERATOR TYPE:	Private Business
DEVELOPER NAME:	Irwindale Partners LP
DEVELOPER ADDRESS:	11021 Winners Circle Suite 200
DEVELOPER CITY:	Los Alamitos
DEVELOPER STATE:	California
DEVELOPER ZIP:	90720
DEVELOPER CONTACT NAME:	JoAnna Baker
DEVELOPER CONTACT TITLE:	Not reported
CONSTYPE LINEAR UTILITY IND:	N
EMERGENCY PHONE NO:	Not reported
EMERGENCY PHONE EXT:	Not reported
CONSTYPE ABOVE GROUND IND:	N
CONSTYPE BELOW GROUND IND:	N
CONSTYPE CABLE LINE IND:	N
CONSTYPE COMM LINE IND:	N
CONSTYPE COMMERCIAL IND:	N
CONSTYPE ELECTRICAL LINE IND:	N
CONSTYPE GAS LINE IND:	N
CONSTYPE INDUSTRIAL IND:	N
CONSTYPE OTHER DESCRIPTION:	Rough Grading Fill Operations
CONSTYPE OTHER IND:	Y
CONSTYPE RECONS IND:	N

Map ID
Direction
Distance
Elevation

MAP FINDINGS

Site

Database(s)

EDR ID Number
EPA ID Number

NU-WAY ARROW PIT (Continued)

S119086429

CONSTYPE RESIDENTIAL IND:	N
CONSTYPE TRANSPORT IND:	N
CONSTYPE UTILITY DESCRIPTION:	Not reported
CONSTYPE UTILITY IND:	N
CONSTYPE WATER SEWER IND:	N
DIR DISCHARGE USWATER IND:	N
RECEIVING WATER NAME:	Ocean
CERTIFIER NAME:	JoAnna Baker
CERTIFIER TITLE:	Owner Representative
CERTIFICATION DATE:	30-JUN-16
PRIMARY SIC:	Not reported
SECONDARY SIC:	Not reported
TERTIARY SIC:	Not reported
Npdes Number:	CAS000002
Facility Status:	Active
Agency Id:	0
Region:	4
Regulatory Measure Id:	474738
Order No:	2009-0009-DWQ
Regulatory Measure Type:	Enrollee
Place Id:	Not reported
WDID:	4 19C376714
Program Type:	Construction
Adoption Date Of Regulatory Measure:	Not reported
Effective Date Of Regulatory Measure:	07/01/2016
Expiration Date Of Regulatory Measure:	Not reported
Termination Date Of Regulatory Measure:	Not reported
Discharge Name:	Irwindale Partners LP
Discharge Address:	11021 Winners Circle Suite 200
Discharge City:	Los Alamitos
Discharge State:	California
Discharge Zip:	90720
RECEIVED DATE:	Not reported
PROCESSED DATE:	Not reported
STATUS CODE NAME:	Not reported
STATUS DATE:	Not reported
PLACE SIZE:	Not reported
PLACE SIZE UNIT:	Not reported
FACILITY CONTACT NAME:	Not reported
FACILITY CONTACT TITLE:	Not reported
FACILITY CONTACT PHONE:	Not reported
FACILITY CONTACT PHONE EXT:	Not reported
FACILITY CONTACT EMAIL:	Not reported
OPERATOR NAME:	Not reported
OPERATOR ADDRESS:	Not reported
OPERATOR CITY:	Not reported
OPERATOR STATE:	Not reported
OPERATOR ZIP:	Not reported
OPERATOR CONTACT NAME:	Not reported
OPERATOR CONTACT TITLE:	Not reported
OPERATOR CONTACT PHONE:	Not reported
OPERATOR CONTACT PHONE EXT:	Not reported
OPERATOR CONTACT EMAIL:	Not reported
OPERATOR TYPE:	Not reported
DEVELOPER NAME:	Not reported
DEVELOPER ADDRESS:	Not reported

Map ID
 Direction
 Distance
 Elevation

MAP FINDINGS

Site

Database(s)

EDR ID Number
 EPA ID Number

NU-WAY ARROW PIT (Continued)

S119086429

DEVELOPER CITY:	Not reported
DEVELOPER STATE:	Not reported
DEVELOPER ZIP:	Not reported
DEVELOPER CONTACT NAME:	Not reported
DEVELOPER CONTACT TITLE:	Not reported
CONSTYPE LINEAR UTILITY IND:	Not reported
EMERGENCY PHONE NO:	Not reported
EMERGENCY PHONE EXT:	Not reported
CONSTYPE ABOVE GROUND IND:	Not reported
CONSTYPE BELOW GROUND IND:	Not reported
CONSTYPE CABLE LINE IND:	Not reported
CONSTYPE COMM LINE IND:	Not reported
CONSTYPE COMMERTIAL IND:	Not reported
CONSTYPE ELECTRICAL LINE IND:	Not reported
CONSTYPE GAS LINE IND:	Not reported
CONSTYPE INDUSTRIAL IND:	Not reported
CONSTYPE OTHER DESRIPTION:	Not reported
CONSTYPE OTHER IND:	Not reported
CONSTYPE RECONS IND:	Not reported
CONSTYPE RESIDENTIAL IND:	Not reported
CONSTYPE TRANSPORT IND:	Not reported
CONSTYPE UTILITY DESCRIPTION:	Not reported
CONSTYPE UTILITY IND:	Not reported
CONSTYPE WATER SEWER IND:	Not reported
DIR DISCHARGE USWATER IND:	Not reported
RECEIVING WATER NAME:	Not reported
CERTIFIER NAME:	Not reported
CERTIFIER TITLE:	Not reported
CERTIFICATION DATE:	Not reported
PRIMARY SIC:	Not reported
SECONDARY SIC:	Not reported
TERTIARY SIC:	Not reported

**A7
 Target
 Property**

**CAL BLENDS, INC.
 1270 E. ARROW HWY. #A
 IRWINDALE, CA 91706**

**SWF/LF S111459334
 N/A**

Site 7 of 10 in cluster A

**Actual:
 305 ft.**

SWF/LF (SWIS):	
Region:	STATE
Facility ID:	19-AA-1126
Lat/Long:	34.11406 / -117.98401
Owner Name:	Irwindale Partners LLC
Owner Telephone:	5622437987
Owner Address:	Not reported
Owner Address2:	11021 Winners Circle
Owner City,St,Zip:	Los Alamitos, CA 90720
Operational Status:	Active
Operator:	Cal Blends Soils Inc.
Operator Phone:	8004253631
Operator Address:	Michael McKain
Operator Address2:	1270 E Arrow Hwy #A
Operator City,St,Zip:	Irwindale, CA 91706
Permit Date:	10/05/2011
Permit Status:	Notification
Permitted Acreage:	\$2.00
Activity:	Composting Operation (Green Waste)

Map ID
Direction
Distance
Elevation

MAP FINDINGS

Site

Database(s)

EDR ID Number
EPA ID Number

CAL BLENDS, INC. (Continued)

S111459334

Regulation Status: Notification
Landuse Name: Not reported
GIS Source: Map
Category: Composting
Unit Number: 01
Inspection Frequency: Quarterly
Accepted Waste: Green Materials,Wood waste
Closure Date: Not reported
Closure Type: Not reported
Disposal Acreage: Not reported
SWIS Num: 19-AA-1126
Waste Discharge Requirement Num: Not reported
Program Type: Not reported
Permitted Throughput with Units: 50
Actual Throughput with Units: Cu Yards/day
Permitted Capacity with Units: 1000
Remaining Capacity: Not reported
Remaining Capacity with Units: Cu Yards/month
Lat/Long: 34.11406 / -117.98401

LOS ANGELES CO. LF:

Site ID: 2764
Alt. Address: N/A
Site Contact: Not reported
Site Contact Phone: (800) 425-3631
Site Email: cassandramckain@earthlink.net
Site Website: <http://www.calblendsoils.com/>
Site Type: Composting Facility
Site SWIS Number: 19-AA-1126
Beginning Operation Date: N/A
Ending Operation Date: N/A
Local Enforcement Agency: County of Los Angeles Department of Public Health
Maximun Depth Fill(Ft): N/A
Permitted Capacity: 50
Present Use: Composting Operation (Green Waste)
Remaining Capacity(Million): N/A
Status: Active
Waste Accepted: Agricultural;Green Materials;
Hours of Operation: Monday-Friday 6am - 5pm; Saturday 7am - 2pm
Disposal Area (Acre): N/A

Detail As Of 01/2014:

Operator Name: Cal Blends Soils Inc.
Operator Address: 1270 E Arrow Hwy #A
Operator City/State/Zip: IRWINDALE, CA 91706
Operator Contact: Sandy McKain
Operator Telephone: Not reported
Operator Email: cassandramckain@earthlink.net
Owner Name: Irwindale Partners LLC
Owner Address: Not reported
Owner City/State/Zip: Not reported
Owner Contact: Not reported
Owner Telephone: Not reported
Owner Email: Not reported

Map ID
Direction
Distance
Elevation

MAP FINDINGS

Site

Database(s)

EDR ID Number
EPA ID Number

A8
Target
Property

1270 ARROW HWY.
IRWINDALE, CA 91706

CHMIRS S106800127
N/A

Site 8 of 10 in cluster A

Actual:
305 ft.

CHMIRS:
OES Incident Number: 1-5924
OES notification: 10/05/2011
OES Date: Not reported
OES Time: Not reported
Date Completed: Not reported
Property Use: Not reported
Agency Id Number: Not reported
Agency Incident Number: Not reported
Time Notified: Not reported
Time Completed: Not reported
Surrounding Area: Not reported
Estimated Temperature: Not reported
Property Management: Not reported
More Than Two Substances Involved?: Not reported
Resp Agency Personel # Of Decontaminated: Not reported
Responding Agency Personel # Of Injuries: Not reported
Responding Agency Personel # Of Fatalities: Not reported
Others Number Of Decontaminated: Not reported
Others Number Of Injuries: Not reported
Others Number Of Fatalities: Not reported
Vehicle Make/year: Not reported
Vehicle License Number: Not reported
Vehicle State: Not reported
Vehicle Id Number: Not reported
CA DOT PUC/ICC Number: Not reported
Company Name: Not reported
Reporting Officer Name/ID: Not reported
Report Date: Not reported
Facility Telephone: Not reported
Waterway Involved: No
Waterway: Not reported
Spill Site: Industrial Plant
Cleanup By: On site personnel
Containment: Not reported
What Happened: Not reported
Type: Not reported
Measure: Gal(s)
Other: Not reported
Date/Time: 1630
Year: 2011
Agency: Mansfield Oil Co.
Incident Date: 10/3/2011
Admin Agency: LACoFD Health Haz-Mat
Amount: Not reported
Contained: Yes
Site Type: Not reported
E Date: Not reported
Substance: Ultra low sulfur diesel
Quantity Released: 225
Unknown: Not reported
Substance #2: Not reported
Substance #3: Not reported

Map ID
 Direction
 Distance
 Elevation

MAP FINDINGS

Site

Database(s)

EDR ID Number
 EPA ID Number

(Continued)

S106800127

Evacuations:	Not reported
Number of Injuries:	Not reported
Number of Fatalities:	Not reported
#1 Pipeline:	Not reported
#2 Pipeline:	Not reported
#3 Pipeline:	Not reported
#1 Vessel >= 300 Tons:	Not reported
#2 Vessel >= 300 Tons:	Not reported
#3 Vessel >= 300 Tons:	Not reported
Evacs:	Not reported
Injuries:	Not reported
Fatals:	Not reported
Comments:	Not reported
Description:	This release occurred while unloading an out of service lube truck with a crack in the tank.

**A9
 Target
 Property**

**CAL BLEND SOILS INC
 1270 E ARROW HWY
 IRWINDALE, CA 91706**

**FINDS 1023651588
 N/A**

Site 9 of 10 in cluster A

**Actual:
 305 ft.**

FINDS:

Registry ID: 110070062120

Environmental Interest/Information System
 AIR EMISSIONS CLASSIFICATION UNKNOWN

[Click this hyperlink](#) while viewing on your computer to access additional FINDS: detail in the EDR Site Report.

**A10
 Target
 Property**

**ARROW NU-WAY RECLAMATION
 1270 EAST ARROW HIGHWAY
 IRWINDALE, CA 91706**

**AST S113143353
 LDS N/A
 EMI
 HAZNET**

Site 10 of 10 in cluster A

**Actual:
 305 ft.**

AST:

Certified Unified Program Agencies:	Not reported
Owner:	USA WASTE OF CALIFORNIA INC
Total Gallons:	Not reported
CERSID:	10285417
Facility ID:	LACoFA0037612
Business Name:	NU-WAY ARROW LAND RECLAMATION
Phone:	(626) 305-5308
Fax:	Not reported
Mailing Address:	1211 W GLADSTONE AVE
Mailing Address City:	AZUSA
Mailing Address State:	CA
Mailing Address Zip Code:	91702
Operator Name:	USA Waste of California, Inc.
Operator Phone:	(626) 305-5308
Owner Phone:	(626) 969-1384
Owner Mail Address:	1211 W GLADSTONE AVE

Map ID
Direction
Distance
Elevation

MAP FINDINGS

Site

Database(s)

EDR ID Number
EPA ID Number

ARROW NU-WAY RECLAMATION (Continued)

S113143353

Owner State: CA
Owner Zip Code: 91702
Owner Country: United States
Property Owner Name: Jh Properties
Property Owner Phone: 562-799-2366
Property Owner Mailing Address: 11021 Winners Circle, Suite 200
Property Owner City: Los Alamitos
Property Owner Stat : CA
Property Owner Zip Code: 90720
Property Owner Country: United States
EPAID: CAL000308682

LDS:

Global Id: L10002905176
Latitude: 34.11274
Longitude: -117.9829
Case Type: Land Disposal Site
Status: Open - Operating
Status Date: 05/31/2016
Lead Agency: LOS ANGELES RWQCB (REGION 4)
Caseworker: WY
Local Agency: Not reported
RB Case Number: 4B190319005
LOC Case Number: Not reported
File Location: Regional Board
Potential Media Affect: Not reported
EDR Link ID: L10002905176
Potential Contaminants of Concern: Not reported
Site History: Not reported

[Click here to access the California GeoTracker records for this facility:](#)

EMI:

Year: 2014
County Code: 19
Air Basin: SC
Facility ID: 167492
Air District Name: SC
SIC Code: 4953
Air District Name: SOUTH COAST AQMD
Community Health Air Pollution Info System: Not reported
Consolidated Emission Reporting Rule: Not reported
Total Organic Hydrocarbon Gases Tons/Yr: 16.908525979
Reactive Organic Gases Tons/Yr: 14.0521
Carbon Monoxide Emissions Tons/Yr: 0.0561
NOX - Oxides of Nitrogen Tons/Yr: 0.25795
SOX - Oxides of Sulphur Tons/Yr: 0.00011
Particulate Matter Tons/Yr: 0.01922
Part. Matter 10 Micrometers and Smlr Tons/Yr: 0.01874592

Year: 2015
County Code: 19
Air Basin: SC
Facility ID: 167492

Map ID
Direction
Distance
Elevation

MAP FINDINGS

Site

Database(s)

EDR ID Number
EPA ID Number

ARROW NU-WAY RECLAMATION (Continued)

S113143353

Air District Name: SC
SIC Code: 4953
Air District Name: SOUTH COAST AQMD
Community Health Air Pollution Info System: Not reported
Consolidated Emission Reporting Rule: Not reported
Total Organic Hydrocarbon Gases Tons/Yr: 29.129696629
Reactive Organic Gases Tons/Yr: 24.22884743
Carbon Monoxide Emissions Tons/Yr: 0.1189
NOX - Oxides of Nitrogen Tons/Yr: 0.09635
SOX - Oxides of Sulphur Tons/Yr: 0.0001745
Particulate Matter Tons/Yr: 0.009219801
Part. Matter 10 Micrometers and Smllr Tons/Yr:0.00896373396

HAZNET:

envid: S113143353
Year: 2014
GEPaid: CAL000308682
Contact: STEVE AMROMIN
Telephone: 6262249126
Mailing Name: Not reported
Mailing Address: 1211 W GLADSTONE ST
Mailing City,St,Zip: AZUSA, CA 917025142
Gen County: Los Angeles
TSD EPA ID: CAD097030993
TSD County: Los Angeles
Waste Category: Other organic solids
Disposal Method: Storage, Bulking, And/Or Transfer Off Site--No Treatment/Reovery (H010-H129) Or (H131-H135)
Tons: 0.15
Cat Decode: Not reported
Method Decode: Not reported
Facility County: Los Angeles

envid: S113143353
Year: 2014
GEPaid: CAL000308682
Contact: STEVE AMROMIN
Telephone: 6262249126
Mailing Name: Not reported
Mailing Address: 1211 W GLADSTONE ST
Mailing City,St,Zip: AZUSA, CA 917025142
Gen County: Los Angeles
TSD EPA ID: CAT080013352
TSD County: Los Angeles
Waste Category: Unspecified oil-containing waste
Disposal Method: Other Recovery Of Reclamation For Reuse Including Acid Regeneration, Organics Recovery Ect
Tons: 0.03753
Cat Decode: Not reported
Method Decode: Not reported
Facility County: Los Angeles

envid: S113143353
Year: 2014
GEPaid: CAL000308682
Contact: STEVE AMROMIN
Telephone: 6262249126

Map ID
Direction
Distance
Elevation

MAP FINDINGS

Site

Database(s)

EDR ID Number
EPA ID Number

ARROW NU-WAY RECLAMATION (Continued)

S113143353

Mailing Name: Not reported
Mailing Address: 1211 W GLADSTONE ST
Mailing City,St,Zip: AZUSA, CA 917025142
Gen County: Los Angeles
TSD EPA ID: CAD097030993
TSD County: Los Angeles
Waste Category: Unspecified sludge waste
Disposal Method: Storage, Bulking, And/Or Transfer Off Site--No Treatment/Reovery
(H010-H129) Or (H131-H135)
Tons: 0.43785
Cat Decode: Not reported
Method Decode: Not reported
Facility County: Los Angeles

envid: S113143353
Year: 2011
GEPaid: CAL000308682
Contact: STEVE AMROMIN
Telephone: 6269691384
Mailing Name: Not reported
Mailing Address: 1211 W GLADSTONE ST
Mailing City,St,Zip: AZUSA, CA 917020000
Gen County: Not reported
TSD EPA ID: CAD097030993
TSD County: Not reported
Waste Category: Other organic solids
Disposal Method: Storage, Bulking, And/Or Transfer Off Site--No Treatment/Reovery
(H010-H129) Or (H131-H135)
Tons: 0.05
Cat Decode: Not reported
Method Decode: Not reported
Facility County: Los Angeles

envid: S113143353
Year: 2010
GEPaid: CAL000308682
Contact: STEVE AMROMIN
Telephone: 6269691384
Mailing Name: Not reported
Mailing Address: 1211 W GLADSTONE ST
Mailing City,St,Zip: AZUSA, CA 917020000
Gen County: Not reported
TSD EPA ID: CAT000646117
TSD County: Not reported
Waste Category: Other organic solids
Disposal Method: Landfill Or Surface Impoundment That Will Be Closed As Landfill(To
Include On-Site Treatment And/Or Stabilization)
Tons: 0.25
Cat Decode: Not reported
Method Decode: Not reported
Facility County: Los Angeles

[Click this hyperlink](#) while viewing on your computer to access
8 additional CA_HAZNET: record(s) in the EDR Site Report.

Map ID
 Direction
 Distance
 Elevation

MAP FINDINGS

Site

Database(s)

EDR ID Number
 EPA ID Number

Areas of Concern
WNW
1/2-1
3892 ft.

SAN GABRIEL VALLEY
LOS ANGELES (County), CA

AOCONCERN **CCA0000001**
N/A

AOCONCERN:
 area where VOC contamination is at or above the MCL as designated by region 9 EPA office

B11
< 1/8
1 ft.

QUARRY I
11021 WINNERS CIRCLE, SUITE 200
, CA
Site 1 of 2 in cluster B

MINES **S117662395**
N/A

Relative: Higher
Actual: 385 ft.

MINES:
 Latitude: 34.111944
 Longitude: -117.983056
 Lead Agency identification code: 19.2
 Lead Agency name: City of Irwindale
 Year of the operator supplied annual report: 2015
 Type of report submitted by operator: 2
 Number of acres disturbed by the mine: Not reported
 Status of mining operation: CLOSED - RECLAMATION CERTIFIED COMPLETE BY LEAD AGENCY
 Status of mine reclamation: RECLAMATION IN PROGRESS
 Mine operator: IRWINDALE PARTNERS, LP
 Operator Address: 11021 WINNERS CIRCLE, SUITE 200
 Operator City, State, Zip: LOS ALAMITOS, CA 90720
 Operator County: Not reported
 Mine owner: USA WASTE OF CALIFORNIA, INC.
 Owner Address: 1211 W. GLADSTONE STREET
 Owner City, State, Zip: AZUSA, CA 91702
 Owner County: Not reported
 Reclamation plan identification number: Not reported
 Primary product produced by the mine: NOT REPORTED
 Other products produced by the mine: Not reported
 Type of mining utilized by mine: OPEN PIT
 Conditional use permit identification number: 2083
 Number of acres permitted for mining disturbance: 60
 Total amount of funds posted by the mine for reclamation: 88129470
 Financial Assurance Cost Estimate for reclamation: 0

C12
< 1/8
1 ft.

CHICAGO PARK
E SIDE OF PECK RD AND S OF LIVE OAK AVE
IRWINDALE, CA 91706
Site 1 of 3 in cluster C

SLIC **S106484073**
N/A

Relative: Higher
Actual: 370 ft.

SLIC:
 Region: STATE
Facility Status: Completed - Case Closed
 Status Date: 11/15/2001
 Global Id: SL204DH2391
 Lead Agency: LOS ANGELES RWQCB (REGION 4)
 Lead Agency Case Number: Not reported
 Latitude: 34.11288

Map ID
 Direction
 Distance
 Elevation

MAP FINDINGS

Site

Database(s)

EDR ID Number
 EPA ID Number

CHICAGO PARK (Continued)

S106484073

Longitude: -117.990335
 Case Type: Cleanup Program Site
 Case Worker: Not reported
 Local Agency: Not reported
 RB Case Number: 0984
 File Location: Not reported
 Potential Media Affected: Not reported
 Potential Contaminants of Concern: Not reported
 Site History: Not reported

[Click here to access the California GeoTracker records for this facility:](#)

B13
 < 1/8
 1 ft.

HANSON AGGREGATES LLC
13550 LIVE OAK AV, E HWY 605 W SAN GAB R
IRWINDALE, CA

SWF/LF S119777588
N/A

Site 2 of 2 in cluster B

Relative:
Higher

Actual:
351 ft.

SWF/LF (SWIS):
 Region: STATE
 Facility ID: 19-AA-0044
 Lat/Long: 34.1122 / -117.98308
 Owner Name: Hanson Aggregates LLC
 Owner Telephone: 6268566721
 Owner Address: Not reported
 Owner Address2: 13550 E. Live Oak Ave.
 Owner City,St,Zip: Irwindale, CA 91706
 Operational Status: Active
 Operator: Hanson Aggregates LLC
 Operator Phone: 6268566721
 Operator Address: Not reported
 Operator Address2: 13550 E. Live Oak Ave.
 Operator City,St,Zip: Irwindale, CA 91706
 Permit Date: 08/28/2017
 Permit Status: Notification
 Permitted Acreage: \$0.00
 Activity: Inert Debris ENG Fill Operation
 Regulation Status: Notification
 Landuse Name: Residential,Commercial
 GIS Source: Map
 Category: Disposal
 Unit Number: 01
 Inspection Frequency: Quarterly
 Accepted Waste: Inert
 Closure Date: Not reported
 Closure Type: Not reported
 Disposal Acreage: \$40.00
 SWIS Num: 19-AA-0044
 Waste Discharge Requirement Num: III
 Program Type: Not reported
 Permitted Throughput with Units: 4000
 Actual Throughput with Units: Cu Yards/day
 Permitted Capacity with Units: 1000000
 Remaining Capacity: Not reported
 Remaining Capacity with Units: Cu Yards/year
 Lat/Long: 34.1122 / -117.98308

Map ID
 Direction
 Distance
 Elevation

MAP FINDINGS

Site

Database(s)

EDR ID Number
 EPA ID Number

D14
SE
 < 1/8
 0.018 mi.
 94 ft.

13570 LIVE OAK AVE
IRWINDALE, CA
 Site 1 of 6 in cluster D

AST **A100344497**
 N/A

Relative:
Higher

AST:
 Certified Unified Program Agencies: Los Angeles County
 Owner: SO CAL EDISON (RIO HONDO SUB)
 Total Gallons: 3703
 CERSID: Not reported
 Facility ID: Not reported
 Business Name: Not reported
 Phone: Not reported
 Fax: Not reported
 Mailing Address: Not reported
 Mailing Address City: Not reported
 Mailing Address State: Not reported
 Mailing Address Zip Code: Not reported
 Operator Name: Not reported
 Operator Phone: Not reported
 Owner Phone: Not reported
 Owner Mail Address: Not reported
 Owner State: Not reported
 Owner Zip Code: Not reported
 Owner Country: Not reported
 Property Owner Name: Not reported
 Property Owner Phone: Not reported
 Property Owner Mailing Address: Not reported
 Property Owner City: Not reported
 Property Owner Stat : Not reported
 Property Owner Zip Code: Not reported
 Property Owner Country: Not reported
 EPAID: Not reported

D15
SE
 < 1/8
 0.018 mi.
 94 ft.

LIVINGSTON-GRAHAM
13550 LIVE OAK AVE
IRWINDALE, CA 91706
 Site 2 of 6 in cluster D

LUST **1001613380**
EMI **N/A**
LOS ANGELES CO. HMS
WIP

Relative:
Higher

LUST REG 4:
 Region: 4
 Regional Board: 04
 County: Los Angeles
 Facility Id: R-00538
 Status: Case Closed
 Substance: Hydrocarbons
 Substance Quantity: Not reported
 Local Case No: Not reported
 Case Type: Soil
 Abatement Method Used at the Site: Excavate and Dispose
 Global ID: T0603704534
 W Global ID: Not reported
 Staff: UNK
 Local Agency: 19000
 Cross Street: Not reported
 Enforcement Type: Not reported
 Date Leak Discovered: 5/13/1996
 Date Leak First Reported: 5/22/1996

Map ID
Direction
Distance
Elevation

MAP FINDINGS

Site

Database(s)

EDR ID Number
EPA ID Number

LIVINGSTON-GRAHAM (Continued)

1001613380

Date Leak Record Entered: 6/14/1996
Date Confirmation Began: Not reported
Date Leak Stopped: 3/6/1996
Date Case Last Changed on Database: 12/17/1996
Date the Case was Closed: 5/22/1996
How Leak Discovered: Tank Closure
How Leak Stopped: Not reported
Cause of Leak: Not reported
Leak Source: Not reported
Operator: SJOBERG, CARL
Water System: Not reported
Well Name: Not reported
Approx. Dist To Production Well (ft): 3324.3772790761573596881134119
Source of Cleanup Funding: Not reported
Preliminary Site Assessment Workplan Submitted: Not reported
Preliminary Site Assessment Began: Not reported
Pollution Characterization Began: Not reported
Remediation Plan Submitted: Not reported
Remedial Action Underway: Not reported
Post Remedial Action Monitoring Began: Not reported
Enforcement Action Date: Not reported
Historical Max MTBE Date: Not reported
Hist Max MTBE Conc in Groundwater: Not reported
Hist Max MTBE Conc in Soil: Not reported
Significant Interim Remedial Action Taken: Not reported
GW Qualifier: Not reported
Soil Qualifier: Not reported
Organization: Not reported
Owner Contact: Not reported
Responsible Party: LIVINGSTON-GRAHAM
RP Address: 13550 E LIVE OAK AVE, IRWINDALE CA 91706
Program: LUST
Lat/Long: 34.108581 / -1
Local Agency Staff: Not reported
Beneficial Use: Not reported
Priority: Not reported
Cleanup Fund Id: Not reported
Suspended: Not reported
Assigned Name: Not reported
Summary: Not reported

EMI:

Year: 2002
County Code: 19
Air Basin: SC
Facility ID: 20774
Air District Name: SC
SIC Code: 1442
Air District Name: SOUTH COAST AQMD
Community Health Air Pollution Info System: Not reported
Consolidated Emission Reporting Rule: Not reported
Total Organic Hydrocarbon Gases Tons/Yr: 0
Reactive Organic Gases Tons/Yr: 0
Carbon Monoxide Emissions Tons/Yr: 3
NOX - Oxides of Nitrogen Tons/Yr: 0
SOX - Oxides of Sulphur Tons/Yr: 0
Particulate Matter Tons/Yr: 15

Map ID
Direction
Distance
Elevation

MAP FINDINGS

Site

Database(s)

EDR ID Number
EPA ID Number

LIVINGSTON-GRAHAM (Continued)

1001613380

Part. Matter 10 Micrometers and Smlr Tons/Yr:2

Year: 2003
County Code: 19
Air Basin: SC
Facility ID: 20774
Air District Name: SC
SIC Code: 1442
Air District Name: SOUTH COAST AQMD
Community Health Air Pollution Info System: Not reported
Consolidated Emission Reporting Rule: Not reported
Total Organic Hydrocarbon Gases Tons/Yr: 0
Reactive Organic Gases Tons/Yr: 0
Carbon Monoxide Emissions Tons/Yr: 3
NOX - Oxides of Nitrogen Tons/Yr: 0
SOX - Oxides of Sulphur Tons/Yr: 0
Particulate Matter Tons/Yr: 15
Part. Matter 10 Micrometers and Smlr Tons/Yr:2

Year: 2004
County Code: 19
Air Basin: SC
Facility ID: 20774
Air District Name: SC
SIC Code: 1442
Air District Name: SOUTH COAST AQMD
Community Health Air Pollution Info System: Not reported
Consolidated Emission Reporting Rule: Not reported
Total Organic Hydrocarbon Gases Tons/Yr: 0.2627874
Reactive Organic Gases Tons/Yr: 0.25
Carbon Monoxide Emissions Tons/Yr: 2.724804
NOX - Oxides of Nitrogen Tons/Yr: 0.18412
SOX - Oxides of Sulphur Tons/Yr: 0.005767
Particulate Matter Tons/Yr: 15.3649366
Part. Matter 10 Micrometers and Smlr Tons/Yr:1.59

Year: 2005
County Code: 19
Air Basin: SC
Facility ID: 20774
Air District Name: SC
SIC Code: 1442
Air District Name: SOUTH COAST AQMD
Community Health Air Pollution Info System: Not reported
Consolidated Emission Reporting Rule: Not reported
Total Organic Hydrocarbon Gases Tons/Yr: .56294
Reactive Organic Gases Tons/Yr: .51827733
Carbon Monoxide Emissions Tons/Yr: 8.058
NOX - Oxides of Nitrogen Tons/Yr: 1.025
SOX - Oxides of Sulphur Tons/Yr: .023
Particulate Matter Tons/Yr: 15.5168
Part. Matter 10 Micrometers and Smlr Tons/Yr:7.796131

Year: 2006
County Code: 19
Air Basin: SC
Facility ID: 20774

Map ID
Direction
Distance
Elevation

MAP FINDINGS

Site

Database(s)

EDR ID Number
EPA ID Number

LIVINGSTON-GRAHAM (Continued)

1001613380

Air District Name: SC
SIC Code: 1442
Air District Name: SOUTH COAST AQMD
Community Health Air Pollution Info System: Not reported
Consolidated Emission Reporting Rule: Not reported
Total Organic Hydrocarbon Gases Tons/Yr: .9478581960244545540
Reactive Organic Gases Tons/Yr: .634
Carbon Monoxide Emissions Tons/Yr: 8.629
NOX - Oxides of Nitrogen Tons/Yr: .946
SOX - Oxides of Sulphur Tons/Yr: .022
Particulate Matter Tons/Yr: 27.048
Part. Matter 10 Micrometers and Smllr Tons/Yr:13.559228

Year: 2007
County Code: 19
Air Basin: SC
Facility ID: 20774
Air District Name: SC
SIC Code: 1442
Air District Name: SOUTH COAST AQMD
Community Health Air Pollution Info System: Not reported
Consolidated Emission Reporting Rule: Not reported
Total Organic Hydrocarbon Gases Tons/Yr: .7820999056645088657
Reactive Organic Gases Tons/Yr: .634
Carbon Monoxide Emissions Tons/Yr: 8.629
NOX - Oxides of Nitrogen Tons/Yr: .946
SOX - Oxides of Sulphur Tons/Yr: .022
Particulate Matter Tons/Yr: 27.048
Part. Matter 10 Micrometers and Smllr Tons/Yr:13.563344

Year: 2008
County Code: 19
Air Basin: SC
Facility ID: 20774
Air District Name: SC
SIC Code: 3273
Air District Name: SOUTH COAST AQMD
Community Health Air Pollution Info System: Not reported
Consolidated Emission Reporting Rule: Not reported
Total Organic Hydrocarbon Gases Tons/Yr: .0728980451688651429
Reactive Organic Gases Tons/Yr: .06797762
Carbon Monoxide Emissions Tons/Yr: .79
NOX - Oxides of Nitrogen Tons/Yr: .1
SOX - Oxides of Sulphur Tons/Yr: .0023025
Particulate Matter Tons/Yr: 15.0021725
Part. Matter 10 Micrometers and Smllr Tons/Yr:7.7891477

Year: 2012
County Code: 19
Air Basin: SC
Facility ID: 20774
Air District Name: SC
SIC Code: 3273
Air District Name: SOUTH COAST AQMD
Community Health Air Pollution Info System: Not reported
Consolidated Emission Reporting Rule: Not reported
Total Organic Hydrocarbon Gases Tons/Yr: 0.12695267061

Map ID
Direction
Distance
Elevation

MAP FINDINGS

Site

Database(s)

EDR ID Number
EPA ID Number

LIVINGSTON-GRAHAM (Continued)

1001613380

Reactive Organic Gases Tons/Yr: 0.11627
Carbon Monoxide Emissions Tons/Yr: 1.90344
NOX - Oxides of Nitrogen Tons/Yr: 0.10524
SOX - Oxides of Sulphur Tons/Yr: 0.00256
Particulate Matter Tons/Yr: 27.90531
Part. Matter 10 Micrometers and Smllr Tons/Yr:13.35520788

Year: 2013
County Code: 19
Air Basin: SC
Facility ID: 20774
Air District Name: SC
SIC Code: 1442
Air District Name: SOUTH COAST AQMD
Community Health Air Pollution Info System: Not reported
Consolidated Emission Reporting Rule: Not reported
Total Organic Hydrocarbon Gases Tons/Yr: 0.19565843306
Reactive Organic Gases Tons/Yr: 0.18003
Carbon Monoxide Emissions Tons/Yr: 3.1717
NOX - Oxides of Nitrogen Tons/Yr: 0.08211
SOX - Oxides of Sulphur Tons/Yr: 0.00426
Particulate Matter Tons/Yr: 42.11906
Part. Matter 10 Micrometers and Smllr Tons/Yr:20.23154268

Year: 2014
County Code: 19
Air Basin: SC
Facility ID: 20774
Air District Name: SC
SIC Code: 1442
Air District Name: SOUTH COAST AQMD
Community Health Air Pollution Info System: Not reported
Consolidated Emission Reporting Rule: Not reported
Total Organic Hydrocarbon Gases Tons/Yr: 0.16063179539
Reactive Organic Gases Tons/Yr: 0.14317
Carbon Monoxide Emissions Tons/Yr: 2.45198
NOX - Oxides of Nitrogen Tons/Yr: 0.10545
SOX - Oxides of Sulphur Tons/Yr: 0.0033
Particulate Matter Tons/Yr: 46.87607
Part. Matter 10 Micrometers and Smllr Tons/Yr:9.78742956

Year: 2015
County Code: 19
Air Basin: SC
Facility ID: 20774
Air District Name: SC
SIC Code: 1442
Air District Name: SOUTH COAST AQMD
Community Health Air Pollution Info System: Not reported
Consolidated Emission Reporting Rule: Not reported
Total Organic Hydrocarbon Gases Tons/Yr: 0.1647492482
Reactive Organic Gases Tons/Yr: 0.14713819
Carbon Monoxide Emissions Tons/Yr: 2.392765
NOX - Oxides of Nitrogen Tons/Yr: 0.1214055
SOX - Oxides of Sulphur Tons/Yr: 0.003227975
Particulate Matter Tons/Yr: 63.205744246
Part. Matter 10 Micrometers and Smllr Tons/Yr:14.208028118

Map ID
Direction
Distance
Elevation

MAP FINDINGS

Site

Database(s)

EDR ID Number
EPA ID Number

LIVINGSTON-GRAHAM (Continued)

1001613380

LOS ANGELES CO. HMS:

Region: LA
Permit Category: T
Facility Id: 000535-000538
Facility Type: 0
Facility Status: Closed
Area: 3S
Permit Number: 00004660T
Permit Status: Closed

Region: LA
Permit Category: T
Facility Id: 000535-000538
Facility Type: 0
Facility Status: Closed
Area: 3S
Permit Number: 00002047T
Permit Status: Removed

Region: LA
Permit Category: I
Facility Id: 000535-023921
Facility Type: 05
Facility Status: Closed
Area: 3S
Permit Number: 000271805
Permit Status: Closed

Region: LA
Permit Category: T
Facility Id: 000535-040839
Facility Type: 0
Facility Status: Permit
Area: 3S
Permit Number: 000456760
Permit Status: Permit

Region: LA
Permit Category: Not reported
Facility Id: 000535-043591
Facility Type: Not reported
Facility Status: OPEN
Area: 3S
Permit Number: Not reported
Permit Status: Not reported

Region: LA
Permit Category: S
Facility Id: 000535-048714
Facility Type: S6
Facility Status: Closed
Area: 3S
Permit Number: CG1020379
Permit Status: Closed

Region: LA
Permit Category: I

Map ID
Direction
Distance
Elevation

MAP FINDINGS

Site

Database(s)

EDR ID Number
EPA ID Number

LIVINGSTON-GRAHAM (Continued)

1001613380

Facility Id: 000535-100538
Facility Type: 09
Facility Status: Permit
Area: 3S
Permit Number: 000075371
Permit Status: Removed

Region: LA
Permit Category: I
Facility Id: 000535-100538
Facility Type: 05
Facility Status: Permit
Area: 3S
Permit Number: 000008295
Permit Status: Permit

Region: LA
Permit Category: I
Facility Id: 000535-100538
Facility Type: 05
Facility Status: Permit
Area: 3S
Permit Number: 000008222
Permit Status: Permit

Region: LA
Permit Category: I
Facility Id: 000535-100538
Facility Type: 05
Facility Status: Permit
Area: 3S
Permit Number: 000008223
Permit Status: Closed

Region: LA
Permit Category: I
Facility Id: 000535-100538
Facility Type: 05
Facility Status: Permit
Area: 3S
Permit Number: 000008224
Permit Status: Permit

Region: LA
Permit Category: I
Facility Id: 000535-100538
Facility Type: 09
Facility Status: Permit
Area: 3S
Permit Number: 000008225
Permit Status: Permit

WIP:
Region: 4
File Number: 106.2098
File Status: Historical
Staff: UNIDENTIFIED

Map ID
 Direction
 Distance
 Elevation

MAP FINDINGS

Site

Database(s)

EDR ID Number
 EPA ID Number

LIVINGSTON-GRAHAM (Continued)

1001613380

Facility Suite: Not reported

 Region: 4
 File Number: 106.2100
File Status: Historical
 Staff: DRASMUSS
 Facility Suite: Not reported

D16
SE
 < 1/8
 0.018 mi.
 94 ft.

IRWINDALE QUARRY LANDFILL
13550 E LIVE OAK AVE
IRWINDALE CA, CA 91706

 Site 3 of 6 in cluster D

WMUDS/SWAT **S101049307**
HIST UST **N/A**
CHMIRS
LDS
EMI
ENF
WDS

Relative:
Higher

Actual:
383 ft.

WMUDS/SWAT:

Edit Date: Not reported
 Complexity: Category C - Facilities having no waste treatment systems, such as cooling water dischargers or those who must comply through best management practices, facilities with passive waste treatment and disposal systems, such as septic systems with subsurface disposal, or dischargers having waste storage systems with land disposal such as dairy waste ponds.

 Primary Waste: SLDWST
 Primary Waste Type: Inert/Influent or Solid Wastes that do not contain soluble pollutants or organic wastes and have little adverse impact on water quality. Such wastes could cause turbidity and siltation. Uncontaminated soils, rubble and concrete are examples of this category.

 Secondary Waste: Not reported
 Secondary Waste Type: Not reported
 Base Meridian: Not reported
 NPID: Not reported
 Tonnage: 0
 Regional Board ID: 78-23
 Municipal Solid Waste: False
 Superorder: False
 Open To Public: False
 Waste List: True
 Agency Type: Private
 Agency Name: HANSON AGGREGATES
 Agency Department: PROPERTY MANAGER
 Agency Address: 16080 E. ARROW HWY.
 Agency City,St,Zip: IRWINDALE CA 917060943
 Agency Contact: BOB WARBURTON
 Agency Telephone: 6269605471
 Land Owner Name: Not reported
 Land Owner Address: Not reported
 Land Owner City,St,Zip: CA
 Land Owner Contact: Not reported
 Land Owner Phone: Not reported
 Region: 4
 Facility Type: Other - Does not fall into the category of Municipal/Domestic, Industrial, Agricultural or Solid Waste (Class I, II or III)

 Facility Description: Not reported
 Facility Telephone: 6269605471
 SWAT Facility Name: Not reported
 Primary SIC: 4953

Map ID
Direction
Distance
Elevation

MAP FINDINGS

Site

Database(s)

EDR ID Number
EPA ID Number

IRWINDALE QUARRY LANDFILL (Continued)

S101049307

Secondary SIC: Not reported
Comments: Not reported
Last Facility Editors: Not reported
Waste Discharge System: True
Solid Waste Assessment Test Program: True
Toxic Pits Cleanup Act Program: False
Resource Conservation Recovery Act: False
Department of Defence: False
Solid Waste Assessment Test Program: LIVINGSTON-GRAHAM, INC.
Threat to Water Quality: Minor Threat to Water Quality. A violation of a regional board order should cause a relatively minor impairment of beneficial uses compared to a major or minor threat. Not: All nurds without a TTWQ will be considered a minor threat to water quality unless coded at a higher Level. A Zero (0) may be used to code those NURDS that are found to represent no threat to water quality.

Sub Chapter 15: True
Regional Board Project Officer: Not reported
Number of WMUDS at Facility: 1
Section Range: Not reported
RCRA Facility: No
Waste Discharge Requirements: A
Self-Monitoring Rept. Frequency: Quarterly Submittal
Waste Discharge System ID: 4B190319004
Solid Waste Information ID: Not reported

HIST UST:

File Number: 000267BA
URL: <http://geotracker.waterboards.ca.gov/ustpdfs/pdf/000267BA.pdf>
Region: Not reported
Facility ID: Not reported
Facility Type: Not reported
Other Type: Not reported
Contact Name: Not reported
Telephone: Not reported
Owner Name: Not reported
Owner Address: Not reported
Owner City,St,Zip: Not reported
Total Tanks: Not reported

Tank Num: Not reported
Container Num: Not reported
Year Installed: Not reported
Tank Capacity: Not reported
Tank Used for: Not reported
Type of Fuel: Not reported
Container Construction Thickness: Not reported
Leak Detection: Not reported

Tank Num: Not reported
Container Num: Not reported
Year Installed: Not reported
Tank Capacity: Not reported
Tank Used for: Not reported
Type of Fuel: Not reported
Container Construction Thickness: Not reported
Leak Detection: Not reported

Map ID
Direction
Distance
Elevation

MAP FINDINGS

Site

Database(s)

EDR ID Number
EPA ID Number

IRWINDALE QUARRY LANDFILL (Continued)

S101049307

[Click here for Geo Tracker PDF:](#)

CHMIRS:

OES Incident Number:	12-3654
OES notification:	06/22/2012
OES Date:	Not reported
OES Time:	Not reported
Date Completed:	Not reported
Property Use:	Not reported
Agency Id Number:	Not reported
Agency Incident Number:	Not reported
Time Notified:	Not reported
Time Completed:	Not reported
Surrounding Area:	Not reported
Estimated Temperature:	Not reported
Property Management:	Not reported
More Than Two Substances Involved?:	Not reported
Resp Agncy Personel # Of Decontaminated:	Not reported
Responding Agency Personel # Of Injuries:	Not reported
Responding Agency Personel # Of Fatalities:	Not reported
Others Number Of Decontaminated:	Not reported
Others Number Of Injuries:	Not reported
Others Number Of Fatalities:	Not reported
Vehicle Make/year:	Not reported
Vehicle License Number:	Not reported
Vehicle State:	Not reported
Vehicle Id Number:	Not reported
CA DOT PUC/ICC Number:	Not reported
Company Name:	Not reported
Reporting Officer Name/ID:	Not reported
Report Date:	Not reported
Facility Telephone:	Not reported
Waterway Involved:	No
Waterway:	Not reported
Spill Site:	Merchant/Business
Cleanup By:	Plant Staff
Containment:	Not reported
What Happened:	Not reported
Type:	Not reported
Measure:	Gal(s)
Other:	Not reported
Date/Time:	1000
Year:	2012
Agency:	Hanson Aggregates
Incident Date:	6/20/2012
Admin Agency:	LACoFD Health Haz-Mat
Amount:	Not reported
Contained:	Yes
Site Type:	Not reported
E Date:	Not reported
Substance:	Hydraulic Oil
Quantity Released:	20
Unknown:	Not reported
Substance #2:	Not reported
Substance #3:	Not reported
Evacuations:	Not reported
Number of Injuries:	Not reported

Map ID
Direction
Distance
Elevation

MAP FINDINGS

Site

Database(s)

EDR ID Number
EPA ID Number

IRWINDALE QUARRY LANDFILL (Continued)

S101049307

Number of Fatalities:	Not reported
#1 Pipeline:	Not reported
#2 Pipeline:	Not reported
#3 Pipeline:	Not reported
#1 Vessel >= 300 Tons:	Not reported
#2 Vessel >= 300 Tons:	Not reported
#3 Vessel >= 300 Tons:	Not reported
Evacs:	Not reported
Injuries:	Not reported
Fatals:	Not reported
Comments:	Not reported
Description:	Per the caller a broken hydraulic oil line on a truck caused the spill. The spill is contained and cleaned up at this time.

LDS:

Global Id:	T10000005513
Latitude:	34.10734
Longitude:	-117.9846
Case Type:	Land Disposal Site
Status:	Completed - Case Closed
Status Date:	05/27/2016
Lead Agency:	LOS ANGELES RWQCB (REGION 4)
Caseworker:	WY
Local Agency:	Not reported
RB Case Number:	83-023
LOC Case Number:	Not reported
File Location:	Regional Board
Potential Media Affect:	Not reported
EDR Link ID:	T10000005513
Potential Contaminants of Concern:	Not reported
Site History:	Not reported

[Click here to access the California GeoTracker records for this facility:](#)

Global Id:	T10000004515
Latitude:	34.10557
Longitude:	-117.9943
Case Type:	Land Disposal Site
Status:	Completed - Case Closed
Status Date:	05/27/2016
Lead Agency:	LOS ANGELES RWQCB (REGION 4)
Caseworker:	WY
Local Agency:	Not reported
RB Case Number:	79-024
LOC Case Number:	Not reported
File Location:	Regional Board
Potential Media Affect:	Not reported
EDR Link ID:	T10000004515
Potential Contaminants of Concern:	Not reported
Site History:	Not reported

Map ID
Direction
Distance
Elevation

MAP FINDINGS

Site

Database(s)

EDR ID Number
EPA ID Number

IRWINDALE QUARRY LANDFILL (Continued)

S101049307

[Click here to access the California GeoTracker records for this facility:](#)

Global Id: L10009725579
Latitude: 34.10470
Longitude: -117.9866
Case Type: Land Disposal Site
Status: Open - Operating
Status Date: 05/31/2016
Lead Agency: LOS ANGELES RWQCB (REGION 4)
Caseworker: WY
Local Agency: Not reported
RB Case Number: 4B190319004
LOC Case Number: Not reported
File Location: Not reported
Potential Media Affect: Not reported
EDR Link ID: L10009725579
Potential Contaminants of Concern: Not reported
Site History: Not reported

[Click here to access the California GeoTracker records for this facility:](#)

EMI:

Year: 1990
County Code: 19
Air Basin: SC
Facility ID: 54128
Air District Name: SC
SIC Code: 0
Air District Name: SOUTH COAST AQMD
Community Health Air Pollution Info System: Not reported
Consolidated Emission Reporting Rule: Not reported
Total Organic Hydrocarbon Gases Tons/Yr: 0
Reactive Organic Gases Tons/Yr: 0
Carbon Monoxide Emissions Tons/Yr: 0
NOX - Oxides of Nitrogen Tons/Yr: 1
SOX - Oxides of Sulphur Tons/Yr: 0
Particulate Matter Tons/Yr: 1
Part. Matter 10 Micrometers and Smllr Tons/Yr:1

Year: 1995
County Code: 19
Air Basin: SC
Facility ID: 54128
Air District Name: SC
SIC Code: 9999
Air District Name: SOUTH COAST AQMD
Community Health Air Pollution Info System: Not reported
Consolidated Emission Reporting Rule: Not reported
Total Organic Hydrocarbon Gases Tons/Yr: 0
Reactive Organic Gases Tons/Yr: 0
Carbon Monoxide Emissions Tons/Yr: 0
NOX - Oxides of Nitrogen Tons/Yr: 0
SOX - Oxides of Sulphur Tons/Yr: 0
Particulate Matter Tons/Yr: 0

Map ID
Direction
Distance
Elevation

MAP FINDINGS

Site

Database(s)

EDR ID Number
EPA ID Number

IRWINDALE QUARRY LANDFILL (Continued)

S101049307

Part. Matter 10 Micrometers and Smlr Tons/Yr:0

ENF:

Region: 4
Facility Id: 233028
Agency Name: Hanson Aggregates LLC
Place Type: Waste Management Unit
Place Subtype: Land fill
Facility Type: Solid Waste Class III - nonhazardous solid wastes
Agency Type: Privately-Owned Business
Of Agencies: 1
Place Latitude: 34.110071
Place Longitude: -117.983844
SIC Code 1: 4953
SIC Desc 1: Refuse Systems
SIC Code 2: Not reported
SIC Desc 2: Not reported
SIC Code 3: Not reported
SIC Desc 3: Not reported
NAICS Code 1: Not reported
NAICS Desc 1: Not reported
NAICS Code 2: Not reported
NAICS Desc 2: Not reported
NAICS Code 3: Not reported
NAICS Desc 3: Not reported
Of Places: 1
Source Of Facility: Reg Meas
Design Flow: 0
Threat To Water Quality: 3
Complexity: C
Pretreatment: X - Facility is not a POTW
Facility Waste Type: Inert solid wastes
Facility Waste Type 2: Not reported
Facility Waste Type 3: Not reported
Facility Waste Type 4: Not reported
Program: LFOPER
Program Category1: LNDISP
Program Category2: LNDISP
Of Programs: 1
WDID: 4B190319004
Reg Measure Id: 134969
Reg Measure Type: WDR
Region: 4
Order #: 93-076
Npdes# CA#: Not reported
Major-Minor: Not reported
Npdes Type: Not reported
Reclamation: N - No
Dredge Fill Fee: Not reported
301H: Not reported
Application Fee Amt Received: 2000
Status: Historical
Status Date: 02/26/2016
Effective Date: 12/06/1993
Expiration/Review Date: 05/28/2015
Termination Date: 02/10/2016
WDR Review - Amend: Not reported

Map ID
 Direction
 Distance
 Elevation

MAP FINDINGS

Site

Database(s)

EDR ID Number
 EPA ID Number

IRWINDALE QUARRY LANDFILL (Continued)

S101049307

WDR Review - Revise/Renew:	Not reported
WDR Review - Rescind:	Not reported
WDR Review - No Action Required:	Not reported
WDR Review - Pending:	Not reported
WDR Review - Planned:	Not reported
Status Enrollee:	N
Individual/General:	I
Fee Code:	59 - Land Disposal Site not paying tipping fee
Direction/Voice:	Passive
Enforcement Id(EID):	363691
Region:	4
Order / Resolution Number:	NOV
Enforcement Action Type:	Notice of Violation
Effective Date:	03/11/2009
Adoption/Issuance Date:	03/11/2009
Achieve Date:	Not reported
Termination Date:	03/11/2009
ACL Issuance Date:	Not reported
EPL Issuance Date:	Not reported
Status:	Historical
Title:	NOV sent 3/11/09 for violation of Order 93-076 & CWC Section 13350.
Description:	NOV sent 3/11/09 for violation of Order 93-076 & CWC Section 13350. Using jet skis in exposed groundwater in the quarry. This was a warning letter with no response requested.
Program:	LNDISP
Latest Milestone Completion Date:	Not reported
# Of Programs1:	1
Total Assessment Amount:	0
Initial Assessed Amount:	0
Liability \$ Amount:	0
Project \$ Amount:	0
Liability \$ Paid:	0
Project \$ Completed:	0
Total \$ Paid/Completed Amount:	0
Region:	4
Facility Id:	233028
Agency Name:	Hanson Aggregates LLC
Place Type:	Waste Management Unit
Place Subtype:	Land fill
Facility Type:	Solid Waste Class III - nonhazardous solid wastes
Agency Type:	Privately-Owned Business
# Of Agencies:	1
Place Latitude:	34.110071
Place Longitude:	-117.983844
SIC Code 1:	4953
SIC Desc 1:	Refuse Systems
SIC Code 2:	Not reported
SIC Desc 2:	Not reported
SIC Code 3:	Not reported
SIC Desc 3:	Not reported
NAICS Code 1:	Not reported
NAICS Desc 1:	Not reported
NAICS Code 2:	Not reported
NAICS Desc 2:	Not reported
NAICS Code 3:	Not reported

Map ID
Direction
Distance
Elevation

MAP FINDINGS

Site

Database(s)

EDR ID Number
EPA ID Number

IRWINDALE QUARRY LANDFILL (Continued)

S101049307

NAICS Desc 3:	Not reported
# Of Places:	1
Source Of Facility:	Reg Meas
Design Flow:	0
Threat To Water Quality:	3
Complexity:	C
Pretreatment:	X - Facility is not a POTW
Facility Waste Type:	Inert solid wastes
Facility Waste Type 2:	Not reported
Facility Waste Type 3:	Not reported
Facility Waste Type 4:	Not reported
Program:	LFOPER
Program Category1:	LNDISP
Program Category2:	LNDISP
# Of Programs:	1
WDID:	4B190319004
Reg Measure Id:	134969
Reg Measure Type:	WDR
Region:	4
Order #:	93-076
Npdes# CA#:	Not reported
Major-Minor:	Not reported
Npdes Type:	Not reported
Reclamation:	N - No
Dredge Fill Fee:	Not reported
301H:	Not reported
Application Fee Amt Received:	2000
Status:	Historical
Status Date:	02/26/2016
Effective Date:	12/06/1993
Expiration/Review Date:	05/28/2015
Termination Date:	02/10/2016
WDR Review - Amend:	Not reported
WDR Review - Revise/Renew:	Not reported
WDR Review - Rescind:	Not reported
WDR Review - No Action Required:	Not reported
WDR Review - Pending:	Not reported
WDR Review - Planned:	Not reported
Status Enrollee:	N
Individual/General:	I
Fee Code:	59 - Land Disposal Site not paying tipping fee
Direction/Voice:	Passive
Enforcement Id(EID):	306002
Region:	4
Order / Resolution Number:	SEL
Enforcement Action Type:	Staff Enforcement Letter
Effective Date:	08/12/2005
Adoption/Issuance Date:	08/12/2005
Achieve Date:	Not reported
Termination Date:	08/12/2005
ACL Issuance Date:	Not reported
EPL Issuance Date:	Not reported
Status:	Historical
Title:	Notice of Noncompliance sent 8/12/05 for late submittal of 1Q05 & 2Q05 DMRs
Description:	Notice of Noncompliance sent 8/12/05 for late submittal of 1Q05 DMR & overdue 2Q05 DMR.

Map ID
Direction
Distance
Elevation

MAP FINDINGS

Site

Database(s)

EDR ID Number
EPA ID Number

IRWINDALE QUARRY LANDFILL (Continued)

S101049307

Program: LNDISP
Latest Milestone Completion Date: Not reported
Of Programs1: 1
Total Assessment Amount: 0
Initial Assessed Amount: 0
Liability \$ Amount: 0
Project \$ Amount: 0
Liability \$ Paid: 0
Project \$ Completed: 0
Total \$ Paid/Completed Amount: 0

WDS:

Facility ID: Los Angeles River 190319004
Facility Type: Other - Does not fall into the category of Municipal/Domestic, Industrial, Agricultural or Solid Waste (Class I, II or III)
Facility Status: Active - Any facility with a continuous or seasonal discharge that is under Waste Discharge Requirements.
NPDES Number: Not reported
Subregion: 4
Facility Telephone: 6269605471
Facility Contact: Bob Warburton
Agency Name: HANSON AGGREGATES
Agency Address: 13350 East Live Oak Avenue
Agency City,St,Zip: Irwindale 91706
Agency Contact: Bob Warburton
Agency Telephone: 6269605471
Agency Type: Private
SIC Code: 4953
SIC Code 2: Not reported
Primary Waste Type: Inert/Influent or Solid Wastes that do not contain soluble pollutants or organic wastes and have little adverse impact on water quality. Such wastes could cause turbidity and siltation. Uncontaminated soils, rubble and concrete are examples of this category.
Primary Waste: SLDWST
Waste Type2: Not reported
Waste2: Solid Wastes
Primary Waste Type: Inert/Influent or Solid Wastes that do not contain soluble pollutants or organic wastes and have little adverse impact on water quality. Such wastes could cause turbidity and siltation. Uncontaminated soils, rubble and concrete are examples of this category.
Secondary Waste: Not reported
Secondary Waste Type: Not reported
Design Flow: 0
Baseline Flow: 0
Reclamation: No reclamation requirements associated with this facility.
POTW: The facility is not a POTW.
Treat To Water: Minor Threat to Water Quality. A violation of a regional board order should cause a relatively minor impairment of beneficial uses compared to a major or minor threat. Not: All nurds without a TTWQ will be considered a minor threat to water quality unless coded at a higher Level. A Zero (0) may be used to code those NURDS that are found to represent no threat to water quality.
Complexity: Category C - Facilities having no waste treatment systems, such as cooling water dischargers or those who must comply through best management practices, facilities with passive waste treatment and disposal systems, such as septic systems with subsurface disposal, or dischargers having waste storage systems with land disposal such as

MAP FINDINGS

Map ID
 Direction
 Distance
 Elevation

Site

Database(s)

EDR ID Number
 EPA ID Number

IRWINDALE QUARRY LANDFILL (Continued)

S101049307

dairy waste ponds.

D17
SE
 < 1/8
 0.018 mi.
 94 ft.

HANSON AGGREGATES LLC
13550 LIVE OAK AVE
IRWINDALE, CA 91706
Site 4 of 6 in cluster D

UST **U004265798**
N/A

Relative:
Higher

UST:
 Facility ID: LACoFA0041495
 Permitting Agency: Los Angeles County Fire Department
 Latitude: 34.1086
 Longitude: -117.9912

Actual:
383 ft.

D18
SE
 < 1/8
 0.018 mi.
 94 ft.

LIVINGSTON-GRAHAM
13550 LIVE OAK AVE
IRWINDALE, CA 91706
Site 5 of 6 in cluster D

SWF/LF **S105024644**
LUST **N/A**
AST
CHMIRS
HIST CORTESE
LOS ANGELES CO. HMS
NPDES

Relative:
Higher

LOS ANGELES CO. LF:
 Site ID: 526
 Alt. Address: Not reported
 Site Contact: Not reported
 Site Contact Phone: (626) 358-5651x5651
 Site Email: Not reported
 Site Website: Not reported
 Site Type: Inert Debris Engineered Fill Operation
 Site SWIS Number: 19-AA-0044
 Beginning Operation Date: Not reported
 Ending Operation Date: Estimated
 Local Enforcement Agency: County Public Health
 Maximun Depth Fill(Ft): Not reported
 Permitted Capacity: 657
 Present Use: Landfilling Operation
 Remaining Capacity(Million): Not reported
 Status: Active
 Waste Accepted: Inert;
 Hours of Operation: Not reported
 Disposal Area (Acre): 40

Actual:
383 ft.

Detail As Of 01/2014:
 Operator Name: Hanson Aggregates West, Inc.
 Operator Address: 13550 Live Oak Avenue
 Operator City/State/Zip: Irwindale, CA 91706-1318
 Operator Contact: Bob Warburton
 Operator Telephone: (626) 856-6717
 Operator Email: brian.forgey@hanson.com
 Owner Name: Hansen Aggregates West, INC.
 Owner Address: 13550 Live Oak Avenue
 Owner City/State/Zip: Irwindale, CA 917061318
 Owner Contact: Kevin Everly
 Owner Telephone: (626) 856-6717
 Owner Email: Not reported

Map ID
Direction
Distance
Elevation

MAP FINDINGS

Site

Database(s)

EDR ID Number
EPA ID Number

LIVINGSTON-GRAHAM (Continued)

S105024644

LUST:

Lead Agency: LOS ANGELES COUNTY
Case Type: LUST Cleanup Site
Geo Track: http://geotracker.waterboards.ca.gov/profile_report.asp?global_id=T0603704534
Global Id: T0603704534
Latitude: 34.108581
Longitude: -117.9796785
Status: Completed - Case Closed
Status Date: 05/22/1996
Case Worker: JOA
RB Case Number: R-00538
Local Agency: LOS ANGELES COUNTY
File Location: Not reported
Local Case Number: Not reported
Potential Media Affect: Soil
Potential Contaminants of Concern: Other Solvent or Non-Petroleum Hydrocarbon
Site History: Not reported

LUST:

Global Id: T0603704534
Contact Type: Local Agency Caseworker
Contact Name: JOHN AWUJO
Organization Name: LOS ANGELES COUNTY
Address: 900 S FREMONT AVE
City: ALHAMBRA
Email: jawujo@dpw.lacounty.gov
Phone Number: 6264583507

Global Id: T0603704534
Contact Type: Regional Board Caseworker
Contact Name: YUE RONG
Organization Name: LOS ANGELES RWQCB (REGION 4)
Address: 320 W. 4TH ST., SUITE 200
City: Los Angeles
Email: yrong@waterboards.ca.gov
Phone Number: Not reported

LUST:

Global Id: T0603704534
Action Type: Other
Date: 05/13/1996
Action: Leak Discovery

Global Id: T0603704534
Action Type: Other
Date: 03/06/1996
Action: Leak Stopped

Global Id: T0603704534
Action Type: Other
Date: 05/22/1996
Action: Leak Reported

LUST:

Global Id: T0603704534
Status: Completed - Case Closed

Map ID
Direction
Distance
Elevation

MAP FINDINGS

Site

Database(s)

EDR ID Number
EPA ID Number

LIVINGSTON-GRAHAM (Continued)

S105024644

Status Date: 05/22/1996

Global Id: T0603704534
Status: Open - Case Begin Date
Status Date: 03/06/1996

Lead Agency: LOS ANGELES COUNTY
Case Type: LUST Cleanup Site
Geo Track: http://geotracker.waterboards.ca.gov/profile_report.asp?global_id=T10000002699
Global Id: T10000002699
Latitude: 34.108518
Longitude: -117.9795973
Status: Completed - Case Closed
Status Date: 12/21/2010
Case Worker: AAG
RB Case Number: Not reported
Local Agency: LOS ANGELES COUNTY
File Location: Not reported
Local Case Number: 000535-040839
Potential Media Affect: Soil
Potential Contaminants of Concern: Waste Oil / Motor / Hydraulic / Lubricating
Site History: Not reported

LUST:

Global Id: T10000002699
Contact Type: Local Agency Caseworker
Contact Name: ALBERTO GRAJEDA
Organization Name: LOS ANGELES COUNTY
Address: 900 S. FREMONT AVE.
City: ALHAMBRA
Email: algrajeda@dpw.lacounty.gov
Phone Number: Not reported

LUST:

Global Id: T10000002699
Action Type: Other
Date: 07/15/2010
Action: Leak Discovery

Global Id: T10000002699
Action Type: Other
Date: 12/21/2010
Action: Leak Reported

Global Id: T10000002699
Action Type: ENFORCEMENT
Date: 12/27/2010
Action: Closure/No Further Action Letter

Global Id: T10000002699
Action Type: Other
Date: 07/15/2010
Action: Leak Stopped

LUST:

Global Id: T10000002699

Map ID
Direction
Distance
Elevation

MAP FINDINGS

Site

Database(s)

EDR ID Number
EPA ID Number

LIVINGSTON-GRAHAM (Continued)

S105024644

Status: Completed - Case Closed
Status Date: 12/21/2010

Global Id: T10000002699
Status: Open - Case Begin Date
Status Date: 07/15/2010

Global Id: T10000002699
Status: Open - Site Assessment
Status Date: 12/21/2010

AST:

Certified Unified Program Agencies: Not reported
Owner: HANSON AGGREGATES LLC
Total Gallons: Not reported
CERSID: 10282834
Facility ID: LACoFA0041495
Business Name: HANSON AGGREGATES LLC
Phone: 626-856-6700
Fax: 626-357-2272
Mailing Address: 13550 LIVE OAK AVE
Mailing Address City: IRWINDALE
Mailing Address State: CA
Mailing Address Zip Code: 91706
Operator Name: HANSON AGGREGATES LLC
Operator Phone: 626-856-6700
Owner Phone: (626) 856-6700
Owner Mail Address: 13550 LIVE OAK AVE
Owner State: CA
Owner Zip Code: 91706
Owner Country: United States
Property Owner Name: Hanson Aggregates LLC
Property Owner Phone: 626-856-6700
Property Owner Mailing Address: 13550 Live Oak Ave
Property Owner City: Irwindale
Property Owner Stat : CA
Property Owner Zip Code: 91706
Property Owner Country: United States
EPAID: CAL000082657

CHMIRS:

OES Incident Number: 13-5900
OES notification: 09/19/2013
OES Date: Not reported
OES Time: Not reported
Date Completed: Not reported
Property Use: Not reported
Agency Id Number: Not reported
Agency Incident Number: Not reported
Time Notified: Not reported
Time Completed: Not reported
Surrounding Area: Not reported
Estimated Temperature: Not reported
Property Management: Not reported
More Than Two Substances Involved?: Not reported

Map ID
Direction
Distance
Elevation

MAP FINDINGS

Site

Database(s)

EDR ID Number
EPA ID Number

LIVINGSTON-GRAHAM (Continued)

S105024644

Resp Agency Personel # Of Decontaminated: Not reported
Responding Agency Personel # Of Injuries: Not reported
Responding Agency Personel # Of Fatalities: Not reported
Others Number Of Decontaminated: Not reported
Others Number Of Injuries: Not reported
Others Number Of Fatalities: Not reported
Vehicle Make/year: Not reported
Vehicle License Number: Not reported
Vehicle State: Not reported
Vehicle Id Number: Not reported
CA DOT PUC/ICC Number: Not reported
Company Name: Not reported
Reporting Officer Name/ID: Not reported
Report Date: Not reported
Facility Telephone: Not reported
Waterway Involved: No
Waterway: Not reported
Spill Site: Other
Cleanup By: Contractor
Containment: Not reported
What Happened: Not reported
Type: Not reported
Measure: Gal(s)
Other: Not reported
Date/Time: 1450
Year: 2013
Agency: Hanson Aggregates
Incident Date: 9/19/2013
Admin Agency: LACoFD Health Haz-Mat
Amount: Not reported
Contained: Yes
Site Type: Not reported
E Date: Not reported
Substance: Water with Oil (Possibly Asphalt Oil)
Quantity Released: 50-55
Unknown: Not reported
Substance #2: Not reported
Substance #3: Not reported
Evacuations: Not reported
Number of Injuries: Not reported
Number of Fatalities: Not reported
#1 Pipeline: Not reported
#2 Pipeline: Not reported
#3 Pipeline: Not reported
#1 Vessel >= 300 Tons: Not reported
#2 Vessel >= 300 Tons: Not reported
#3 Vessel >= 300 Tons: Not reported
Evacs: Not reported
Injuries: Not reported
Fatafs: Not reported
Comments: Not reported
Description: Caller stated during demolition piping was struck on an underground tank. Caller states the tank was discovered yesterday but the piping was not. Caller stated that approximately 50 gallons of water and one to two 2 gallons of oil (Possibly Asphalt Oil) was released. Caller states

Map ID
Direction
Distance
Elevation

MAP FINDINGS

Site

Database(s)

EDR ID Number
EPA ID Number

LIVINGSTON-GRAHAM (Continued)

S105024644

substance released to an unlined hole in the demolition area. Caller states absorbents were applied and clean-up is in progress. A vacuum truck will be used to pump the contents of the tank today.

HIST CORTESE:

Region: CORTESE
Facility County Code: 19
Reg By: LTNKA
Reg Id: R-00538

LOS ANGELES CO. HMS:

Region: LA
Permit Category: I
Facility Id: 000535-058572
Facility Type: 05
Facility Status: Permit
Area: 3S
Permit Number: 000761486
Permit Status: Permit

Region: LA
Permit Category: T
Facility Id: 000535-058680
Facility Type: 0
Facility Status: Removed
Area: 3S
Permit Number: 000762159
Permit Status: Removed

NPDES:

Npdes Number: Not reported
Facility Status: Not reported
Agency Id: Not reported
Region: 4
Regulatory Measure Id: 306882
Order No: Not reported
Regulatory Measure Type: Industrial
Place Id: Not reported
WDID: 4 19I020379
Program Type: Not reported
Adoption Date Of Regulatory Measure: Not reported
Effective Date Of Regulatory Measure: Not reported
Expiration Date Of Regulatory Measure: Not reported
Termination Date Of Regulatory Measure: Not reported
Discharge Name: Not reported
Discharge Address: Not reported
Discharge City: Not reported
Discharge State: Not reported
Discharge Zip: Not reported
RECEIVED DATE: 05/09/2008
PROCESSED DATE: 07/28/2006
STATUS CODE NAME: Active
STATUS DATE: 04/15/2015
PLACE SIZE: 492

Map ID
Direction
Distance
Elevation

MAP FINDINGS

Site

Database(s)

EDR ID Number
EPA ID Number

LIVINGSTON-GRAHAM (Continued)

S105024644

PLACE SIZE UNIT:	Acres
FACILITY CONTACT NAME:	Michael Rogers
FACILITY CONTACT TITLE:	Not reported
FACILITY CONTACT PHONE:	626-856-6721
FACILITY CONTACT PHONE EXT:	Not reported
FACILITY CONTACT EMAIL:	michael.rogers@hanson.com
OPERATOR NAME:	Hanson Aggregates LLC
OPERATOR ADDRESS:	13550 Live Oak Ave
OPERATOR CITY:	Irwindale
OPERATOR STATE:	California
OPERATOR ZIP:	91706
OPERATOR CONTACT NAME:	Steve Zacks
OPERATOR CONTACT TITLE:	Not reported
OPERATOR CONTACT PHONE:	805-748-0128
OPERATOR CONTACT PHONE EXT:	Not reported
OPERATOR CONTACT EMAIL:	Steve.Zacks@Hanson.com
OPERATOR TYPE:	Private Business
DEVELOPER NAME:	Not reported
DEVELOPER ADDRESS:	Not reported
DEVELOPER CITY:	Not reported
DEVELOPER STATE:	California
DEVELOPER ZIP:	Not reported
DEVELOPER CONTACT NAME:	Not reported
DEVELOPER CONTACT TITLE:	Not reported
CONSTYPE LINEAR UTILITY IND:	Not reported
EMERGENCY PHONE NO:	Not reported
EMERGENCY PHONE EXT:	Not reported
CONSTYPE ABOVE GROUND IND:	Not reported
CONSTYPE BELOW GROUND IND:	Not reported
CONSTYPE CABLE LINE IND:	Not reported
CONSTYPE COMM LINE IND:	Not reported
CONSTYPE COMMERCIAL IND:	Not reported
CONSTYPE ELECTRICAL LINE IND:	Not reported
CONSTYPE GAS LINE IND:	Not reported
CONSTYPE INDUSTRIAL IND:	Not reported
CONSTYPE OTHER DESCRIPTION:	Not reported
CONSTYPE OTHER IND:	Not reported
CONSTYPE RECONS IND:	Not reported
CONSTYPE RESIDENTIAL IND:	Not reported
CONSTYPE TRANSPORT IND:	Not reported
CONSTYPE UTILITY DESCRIPTION:	Not reported
CONSTYPE UTILITY IND:	Not reported
CONSTYPE WATER SEWER IND:	Not reported
DIR DISCHARGE USWATER IND:	N
RECEIVING WATER NAME:	none
CERTIFIER NAME:	Ian Firth
CERTIFIER TITLE:	VPGM
CERTIFICATION DATE:	16-FEB-17
PRIMARY SIC:	1442-Construction Sand and Gravel
SECONDARY SIC:	Not reported
TERTIARY SIC:	Not reported
Npdes Number:	CAS000001
Facility Status:	Active
Agency Id:	0
Region:	4
Regulatory Measure Id:	306882

Map ID
Direction
Distance
Elevation

MAP FINDINGS

Site

Database(s)

EDR ID Number
EPA ID Number

LIVINGSTON-GRAHAM (Continued)

S105024644

Order No:	97-03-DWQ
Regulatory Measure Type:	Enrollee
Place Id:	Not reported
WDID:	4 19I020379
Program Type:	Industrial
Adoption Date Of Regulatory Measure:	Not reported
Effective Date Of Regulatory Measure:	07/28/2006
Expiration Date Of Regulatory Measure:	Not reported
Termination Date Of Regulatory Measure:	Not reported
Discharge Name:	Hanson Aggregates LLC
Discharge Address:	13550 Live Oak Ave
Discharge City:	Irwindale
Discharge State:	California
Discharge Zip:	91706
RECEIVED DATE:	Not reported
PROCESSED DATE:	Not reported
STATUS CODE NAME:	Not reported
STATUS DATE:	Not reported
PLACE SIZE:	Not reported
PLACE SIZE UNIT:	Not reported
FACILITY CONTACT NAME:	Not reported
FACILITY CONTACT TITLE:	Not reported
FACILITY CONTACT PHONE:	Not reported
FACILITY CONTACT PHONE EXT:	Not reported
FACILITY CONTACT EMAIL:	Not reported
OPERATOR NAME:	Not reported
OPERATOR ADDRESS:	Not reported
OPERATOR CITY:	Not reported
OPERATOR STATE:	Not reported
OPERATOR ZIP:	Not reported
OPERATOR CONTACT NAME:	Not reported
OPERATOR CONTACT TITLE:	Not reported
OPERATOR CONTACT PHONE:	Not reported
OPERATOR CONTACT PHONE EXT:	Not reported
OPERATOR CONTACT EMAIL:	Not reported
OPERATOR TYPE:	Not reported
DEVELOPER NAME:	Not reported
DEVELOPER ADDRESS:	Not reported
DEVELOPER CITY:	Not reported
DEVELOPER STATE:	Not reported
DEVELOPER ZIP:	Not reported
DEVELOPER CONTACT NAME:	Not reported
DEVELOPER CONTACT TITLE:	Not reported
CONSTYPE LINEAR UTILITY IND:	Not reported
EMERGENCY PHONE NO:	Not reported
EMERGENCY PHONE EXT:	Not reported
CONSTYPE ABOVE GROUND IND:	Not reported
CONSTYPE BELOW GROUND IND:	Not reported
CONSTYPE CABLE LINE IND:	Not reported
CONSTYPE COMM LINE IND:	Not reported
CONSTYPE COMMERCIAL IND:	Not reported
CONSTYPE ELECTRICAL LINE IND:	Not reported
CONSTYPE GAS LINE IND:	Not reported
CONSTYPE INDUSTRIAL IND:	Not reported
CONSTYPE OTHER DESCRIPTION:	Not reported
CONSTYPE OTHER IND:	Not reported
CONSTYPE RECONS IND:	Not reported

Map ID
Direction
Distance
Elevation

MAP FINDINGS

Site

Database(s)

EDR ID Number
EPA ID Number

LIVINGSTON-GRAHAM (Continued)

S105024644

CONSTYPE RESIDENTIAL IND: Not reported
CONSTYPE TRANSPORT IND: Not reported
CONSTYPE UTILITY DESCRIPTION: Not reported
CONSTYPE UTILITY IND: Not reported
CONSTYPE WATER SEWER IND: Not reported
DIR DISCHARGE USWATER IND: Not reported
RECEIVING WATER NAME: Not reported
CERTIFIER NAME: Not reported
CERTIFIER TITLE: Not reported
CERTIFICATION DATE: Not reported
PRIMARY SIC: Not reported
SECONDARY SIC: Not reported
TERTIARY SIC: Not reported

D19
SE
< 1/8
0.018 mi.
94 ft.

HANSON AGGREGATES WEST INC/IRW
13550 LIVE OAK AVE.
IRWINDALE, CA 91706
Site 6 of 6 in cluster D

SWEEPS UST **S105938017**
EMI **N/A**

Relative:
Higher

SWEEPS UST:
Status: Active
Comp Number: 538
Number: 9
Board Of Equalization: Not reported
Referral Date: 06-30-89
Action Date: Not reported
Created Date: 06-30-89
Owner Tank Id: Not reported
SWRCB Tank Id: 19-000-000538-000001
Tank Status: A
Capacity: Not reported
Active Date: 06-30-89
Tank Use: UNKNOWN
STG: W
Content: Not reported
Number Of Tanks: 10

Actual:
383 ft.

Status: Active
Comp Number: 538
Number: 9
Board Of Equalization: Not reported
Referral Date: 06-30-89
Action Date: Not reported
Created Date: 06-30-89
Owner Tank Id: Not reported
SWRCB Tank Id: 19-000-000538-000002
Tank Status: A
Capacity: Not reported
Active Date: 06-30-89
Tank Use: UNKNOWN
STG: W
Content: Not reported
Number Of Tanks: Not reported

Status: Active
Comp Number: 538
Number: 9

Map ID
Direction
Distance
Elevation

MAP FINDINGS

Site

Database(s)

EDR ID Number
EPA ID Number

HANSON AGGREGATES WEST INC/IRW (Continued)

S105938017

Board Of Equalization: Not reported
Referral Date: 06-30-89
Action Date: Not reported
Created Date: 06-30-89
Owner Tank Id: Not reported
SWRCB Tank Id: 19-000-000538-000003
Tank Status: A
Capacity: Not reported
Active Date: 06-30-89
Tank Use: UNKNOWN
STG: W
Content: Not reported
Number Of Tanks: Not reported

Status: Active
Comp Number: 538
Number: 9
Board Of Equalization: Not reported
Referral Date: 06-30-89
Action Date: Not reported
Created Date: 06-30-89
Owner Tank Id: Not reported
SWRCB Tank Id: 19-000-000538-000004
Tank Status: A
Capacity: Not reported
Active Date: 06-30-89
Tank Use: UNKNOWN
STG: W
Content: Not reported
Number Of Tanks: Not reported

Status: Active
Comp Number: 538
Number: 9
Board Of Equalization: Not reported
Referral Date: 06-30-89
Action Date: Not reported
Created Date: 06-30-89
Owner Tank Id: Not reported
SWRCB Tank Id: 19-000-000538-000005
Tank Status: A
Capacity: Not reported
Active Date: 06-30-89
Tank Use: UNKNOWN
STG: W
Content: Not reported
Number Of Tanks: Not reported

Status: Active
Comp Number: 538
Number: 9
Board Of Equalization: Not reported
Referral Date: 06-30-89
Action Date: Not reported
Created Date: 06-30-89
Owner Tank Id: Not reported
SWRCB Tank Id: 19-000-000538-000006

Map ID
Direction
Distance
Elevation

MAP FINDINGS

Site

Database(s)

EDR ID Number
EPA ID Number

HANSON AGGREGATES WEST INC/IRW (Continued)

S105938017

Tank Status: A
Capacity: Not reported
Active Date: 06-30-89
Tank Use: UNKNOWN
STG: W
Content: Not reported
Number Of Tanks: Not reported

Status: Active
Comp Number: 538
Number: 9
Board Of Equalization: Not reported
Referral Date: 06-30-89
Action Date: Not reported
Created Date: 06-30-89
Owner Tank Id: Not reported
SWRCB Tank Id: 19-000-000538-000007
Tank Status: A
Capacity: Not reported
Active Date: 06-30-89
Tank Use: UNKNOWN
STG: W
Content: Not reported
Number Of Tanks: Not reported

Status: Active
Comp Number: 538
Number: 9
Board Of Equalization: Not reported
Referral Date: 06-30-89
Action Date: Not reported
Created Date: 06-30-89
Owner Tank Id: Not reported
SWRCB Tank Id: 19-000-000538-000008
Tank Status: A
Capacity: Not reported
Active Date: 06-30-89
Tank Use: UNKNOWN
STG: W
Content: Not reported
Number Of Tanks: Not reported

Status: Active
Comp Number: 538
Number: 9
Board Of Equalization: Not reported
Referral Date: 06-30-89
Action Date: Not reported
Created Date: 06-30-89
Owner Tank Id: Not reported
SWRCB Tank Id: 19-000-000538-000009
Tank Status: A
Capacity: Not reported
Active Date: 06-30-89
Tank Use: UNKNOWN
STG: W
Content: Not reported

Map ID
Direction
Distance
Elevation

MAP FINDINGS

Site

Database(s)

EDR ID Number
EPA ID Number

HANSON AGGREGATES WEST INC/IRW (Continued)

S105938017

Number Of Tanks: Not reported

Status: Active
Comp Number: 538
Number: 9
Board Of Equalization: Not reported
Referral Date: 06-30-89
Action Date: Not reported
Created Date: 06-30-89
Owner Tank Id: Not reported
SWRCB Tank Id: 19-000-000538-000010
Tank Status: A
Capacity: Not reported
Active Date: 06-30-89
Tank Use: UNKNOWN
STG: W
Content: Not reported
Number Of Tanks: Not reported

EMI:

Year: 1996
County Code: 19
Air Basin: SC
Facility ID: 20774
Air District Name: SC
SIC Code: 1442
Air District Name: SOUTH COAST AQMD
Community Health Air Pollution Info System: Not reported
Consolidated Emission Reporting Rule: Not reported
Total Organic Hydrocarbon Gases Tons/Yr: 0
Reactive Organic Gases Tons/Yr: 0
Carbon Monoxide Emissions Tons/Yr: 0
NOX - Oxides of Nitrogen Tons/Yr: 0
SOX - Oxides of Sulphur Tons/Yr: 0
Particulate Matter Tons/Yr: 14
Part. Matter 10 Micrometers and Smlr Tons/Yr:13

Year: 1997
County Code: 19
Air Basin: SC
Facility ID: 20774
Air District Name: SC
SIC Code: 1442
Air District Name: SOUTH COAST AQMD
Community Health Air Pollution Info System: Not reported
Consolidated Emission Reporting Rule: Not reported
Total Organic Hydrocarbon Gases Tons/Yr: 0
Reactive Organic Gases Tons/Yr: 0
Carbon Monoxide Emissions Tons/Yr: 0
NOX - Oxides of Nitrogen Tons/Yr: 0
SOX - Oxides of Sulphur Tons/Yr: 0
Particulate Matter Tons/Yr: 13
Part. Matter 10 Micrometers and Smlr Tons/Yr:1

Year: 1998
County Code: 19
Air Basin: SC

Map ID
Direction
Distance
Elevation

MAP FINDINGS

Site

Database(s)

EDR ID Number
EPA ID Number

HANSON AGGREGATES WEST INC/IRW (Continued)

S105938017

Facility ID: 20774
Air District Name: SC
SIC Code: 1442
Air District Name: SOUTH COAST AQMD
Community Health Air Pollution Info System: Not reported
Consolidated Emission Reporting Rule: Not reported
Total Organic Hydrocarbon Gases Tons/Yr: 0
Reactive Organic Gases Tons/Yr: 0
Carbon Monoxide Emissions Tons/Yr: 0
NOX - Oxides of Nitrogen Tons/Yr: 0
SOX - Oxides of Sulphur Tons/Yr: 0
Particulate Matter Tons/Yr: 13
Part. Matter 10 Micrometers and Smlr Tons/Yr:1

Year: 1999
County Code: 19
Air Basin: SC
Facility ID: 20774
Air District Name: SC
SIC Code: 1442
Air District Name: SOUTH COAST AQMD
Community Health Air Pollution Info System: Not reported
Consolidated Emission Reporting Rule: Not reported
Total Organic Hydrocarbon Gases Tons/Yr: 0
Reactive Organic Gases Tons/Yr: 0
Carbon Monoxide Emissions Tons/Yr: 0
NOX - Oxides of Nitrogen Tons/Yr: 0
SOX - Oxides of Sulphur Tons/Yr: 0
Particulate Matter Tons/Yr: 13
Part. Matter 10 Micrometers and Smlr Tons/Yr:1

Year: 2000
County Code: 19
Air Basin: SC
Facility ID: 20774
Air District Name: SC
SIC Code: 1442
Air District Name: SOUTH COAST AQMD
Community Health Air Pollution Info System: Not reported
Consolidated Emission Reporting Rule: Not reported
Total Organic Hydrocarbon Gases Tons/Yr: 0
Reactive Organic Gases Tons/Yr: 0
Carbon Monoxide Emissions Tons/Yr: 0
NOX - Oxides of Nitrogen Tons/Yr: 0
SOX - Oxides of Sulphur Tons/Yr: 0
Particulate Matter Tons/Yr: 13
Part. Matter 10 Micrometers and Smlr Tons/Yr:1

Year: 2009
County Code: 19
Air Basin: SC
Facility ID: 20774
Air District Name: SC
SIC Code: 3273
Air District Name: SOUTH COAST AQMD
Community Health Air Pollution Info System: Not reported
Consolidated Emission Reporting Rule: Not reported

Map ID
Direction
Distance
Elevation

MAP FINDINGS

Site

Database(s)

EDR ID Number
EPA ID Number

HANSON AGGREGATES WEST INC/IRW (Continued)

S105938017

Total Organic Hydrocarbon Gases Tons/Yr: 0.23974907430745401
Reactive Organic Gases Tons/Yr: 0.22128100000000001
Carbon Monoxide Emissions Tons/Yr: 4.140765
NOX - Oxides of Nitrogen Tons/Yr: 0.10352
SOX - Oxides of Sulphur Tons/Yr: 5.6233000000000003E-3
Particulate Matter Tons/Yr: 13.791681000000001
Part. Matter 10 Micrometers and Smlr Tons/Yr:6.6366743960000001

Year: 2010
County Code: 19
Air Basin: SC
Facility ID: 20774
Air District Name: SC
SIC Code: 3273
Air District Name: SOUTH COAST AQMD
Community Health Air Pollution Info System: Not reported
Consolidated Emission Reporting Rule: Not reported
Total Organic Hydrocarbon Gases Tons/Yr: 6.0625347585455798E-2
Reactive Organic Gases Tons/Yr: 5.6840000000000002E-2
Carbon Monoxide Emissions Tons/Yr: 0.78876000000000002
NOX - Oxides of Nitrogen Tons/Yr: 2.3910000000000001E-2
SOX - Oxides of Sulphur Tons/Yr: 1.1100000000000001E-3
Particulate Matter Tons/Yr: 29.119710000000001
Part. Matter 10 Micrometers and Smlr Tons/Yr:14.083073600000001

Year: 2011
County Code: 19
Air Basin: SC
Facility ID: 20774
Air District Name: SC
SIC Code: 3273
Air District Name: SOUTH COAST AQMD
Community Health Air Pollution Info System: Not reported
Consolidated Emission Reporting Rule: Not reported
Total Organic Hydrocarbon Gases Tons/Yr: 0.058656310552
Reactive Organic Gases Tons/Yr: 0.05495
Carbon Monoxide Emissions Tons/Yr: 0.788
NOX - Oxides of Nitrogen Tons/Yr: 0.0204
SOX - Oxides of Sulphur Tons/Yr: 0.00106
Particulate Matter Tons/Yr: 26.62382
Part. Matter 10 Micrometers and Smlr Tons/Yr:18.3771882

20
ENE
< 1/8
0.018 mi.
97 ft.

UNITED ROCK PRODUCTS
1245 ARROW HWY
IRWINDALE, CA 91706

SWEEPS UST S102057568
LOS ANGELES CO. HMS N/A

Relative:
Higher

SWEEPS UST:
Status: Active
Comp Number: 3962
Number: 9
Board Of Equalization: 44-007783
Referral Date: 06-30-89
Action Date: Not reported
Created Date: 06-30-89
Owner Tank Id: Not reported
SWRCB Tank Id: 19-000-003962-000001

Actual:
411 ft.

Map ID
Direction
Distance
Elevation

MAP FINDINGS

Site

Database(s)

EDR ID Number
EPA ID Number

UNITED ROCK PRODUCTS (Continued)

S102057568

Tank Status: A
Capacity: Not reported
Active Date: 06-30-89
Tank Use: UNKNOWN
STG: W
Content: Not reported
Number Of Tanks: 9

Status: Active
Comp Number: 3962
Number: 9
Board Of Equalization: 44-007783
Referral Date: 06-30-89
Action Date: Not reported
Created Date: 06-30-89
Owner Tank Id: Not reported
SWRCB Tank Id: 19-000-003962-000002
Tank Status: A
Capacity: Not reported
Active Date: 06-30-89
Tank Use: UNKNOWN
STG: W
Content: Not reported
Number Of Tanks: Not reported

Status: Active
Comp Number: 3962
Number: 9
Board Of Equalization: 44-007783
Referral Date: 06-30-89
Action Date: Not reported
Created Date: 06-30-89
Owner Tank Id: Not reported
SWRCB Tank Id: 19-000-003962-000003
Tank Status: A
Capacity: Not reported
Active Date: 06-30-89
Tank Use: UNKNOWN
STG: W
Content: Not reported
Number Of Tanks: Not reported

Status: Active
Comp Number: 3962
Number: 9
Board Of Equalization: 44-007783
Referral Date: 06-30-89
Action Date: Not reported
Created Date: 06-30-89
Owner Tank Id: Not reported
SWRCB Tank Id: 19-000-003962-000004
Tank Status: A
Capacity: Not reported
Active Date: 06-30-89
Tank Use: UNKNOWN
STG: W
Content: Not reported

Map ID
Direction
Distance
Elevation

MAP FINDINGS

Site

Database(s)

EDR ID Number
EPA ID Number

UNITED ROCK PRODUCTS (Continued)

S102057568

Number Of Tanks: Not reported

Status: Active
Comp Number: 3962
Number: 9
Board Of Equalization: 44-007783
Referral Date: 06-30-89
Action Date: Not reported
Created Date: 06-30-89
Owner Tank Id: Not reported
SWRCB Tank Id: 19-000-003962-000005
Tank Status: A
Capacity: Not reported
Active Date: 06-30-89
Tank Use: UNKNOWN
STG: W
Content: Not reported
Number Of Tanks: Not reported

Status: Active
Comp Number: 3962
Number: 9
Board Of Equalization: 44-007783
Referral Date: 06-30-89
Action Date: Not reported
Created Date: 06-30-89
Owner Tank Id: Not reported
SWRCB Tank Id: 19-000-003962-000006
Tank Status: A
Capacity: Not reported
Active Date: 06-30-89
Tank Use: UNKNOWN
STG: W
Content: Not reported
Number Of Tanks: Not reported

Status: Active
Comp Number: 3962
Number: 9
Board Of Equalization: 44-007783
Referral Date: 06-30-89
Action Date: Not reported
Created Date: 06-30-89
Owner Tank Id: Not reported
SWRCB Tank Id: 19-000-003962-000007
Tank Status: A
Capacity: Not reported
Active Date: 06-30-89
Tank Use: UNKNOWN
STG: W
Content: Not reported
Number Of Tanks: Not reported

Status: Active
Comp Number: 3962
Number: 9
Board Of Equalization: 44-007783

Map ID
Direction
Distance
Elevation

MAP FINDINGS

Site

Database(s)

EDR ID Number
EPA ID Number

UNITED ROCK PRODUCTS (Continued)

S102057568

Referral Date: 06-30-89
Action Date: Not reported
Created Date: 06-30-89
Owner Tank Id: Not reported
SWRCB Tank Id: 19-000-003962-000008
Tank Status: A
Capacity: Not reported
Active Date: 06-30-89
Tank Use: UNKNOWN
STG: W
Content: Not reported
Number Of Tanks: Not reported

Status: Active
Comp Number: 3962
Number: 9
Board Of Equalization: 44-007783
Referral Date: 06-30-89
Action Date: Not reported
Created Date: 06-30-89
Owner Tank Id: Not reported
SWRCB Tank Id: 19-000-003962-000009
Tank Status: A
Capacity: Not reported
Active Date: 06-30-89
Tank Use: UNKNOWN
STG: W
Content: Not reported
Number Of Tanks: Not reported

LOS ANGELES CO. HMS:

Region: LA
Permit Category: T
Facility Id: 003831-003962
Facility Type: 0
Facility Status: Removed
Area: 3S
Permit Number: 00000240T
Permit Status: Removed

C21
West
< 1/8
0.020 mi.
104 ft.

NU-WAY INDUSTRIES INC - IRWINDALE SITE
13300 LIVE OAK AVENUE
IRWINDALE, CA 91706

SWF/LF **S109277574**
ENF **N/A**
LOS ANGELES CO. HMS

Site 2 of 3 in cluster C

Relative:
Higher

SWF/LF (SWIS):
Region: STATE
Facility ID: 19-AA-0043
Lat/Long: 34.1 / -117.97778
Owner Name: Irwindale Outlet Partners, LLC
Owner Telephone: 6263009818
Owner Address: Haixiao Lin
Owner Address2: 328 South Atleantic Boulevard, Suite 268
Owner City,St,Zip: Monterey Park, CA 91754
Operational Status: Closed
Operator: Not reported

Actual:
364 ft.

Map ID
Direction
Distance
Elevation

MAP FINDINGS

Site

Database(s)

EDR ID Number
EPA ID Number

NU-WAY INDUSTRIES INC - IRWINDALE SITE (Continued)

S109277574

Operator Phone: Not reported
Operator Address: Not reported
Operator Address2: Not reported
Operator City,St,Zip: Not reported
Permit Date: 06/25/1990
Permit Status: Permitted
Permitted Acreage: \$86.00
Activity: Inert Waste Disposal Site
Regulation Status: Permitted
Landuse Name: Commercial
GIS Source: Map
Category: Disposal
Unit Number: 01
Inspection Frequency: Quarterly
Accepted Waste: Other designated,Tires
Closure Date: Not reported
Closure Type: Not reported
Disposal Acreage: \$0.00
SWIS Num: 19-AA-0043
Waste Discharge Requirement Num: Not reported
Program Type: Not reported
Permitted Throughput with Units: 3000
Actual Throughput with Units: Tons/day
Permitted Capacity with Units: Not reported
Remaining Capacity: 900000
Remaining Capacity with Units: Not reported
Lat/Long: 34.1 / -117.97778

LOS ANGELES CO. LF:

Site ID: 1992
Alt. Address: 400 -600 East Live Oak Avenue, Irwindale, CA
Site Contact: Not reported
Site Contact Phone: Not reported
Site Email: Not reported
Site Website: Not reported
Site Type: Inert Landfill
Site SWIS Number: 19-AA-0043
Beginning Operation Date: 1969
Ending Operation Date: Not reported
Local Enforcement Agency: County Public Health
Maximun Depth Fill(Ft): 175
Permitted Capacity: Not reported
Present Use: Irwindale Race Track
Remaining Capacity(Million): Not reported
Status: Closed
Waste Accepted: Asbestos;Inert;Tires;
Hours of Operation: Not reported
Disposal Area (Acre): 86

Detail As Of 01/2014:

Operator Name: Mnoian Management, Inc & Garrett Management, Inc
Operator Address: 1949 Myrtle Avenue
Operator City/State/Zip: MONROVIA, CA 91018
Operator Contact: Not reported
Operator Telephone: (626) 357-7766
Operator Email: Not reported
Owner Name: Nu-way Industries

Map ID
Direction
Distance
Elevation

MAP FINDINGS

Site

Database(s)

EDR ID Number
EPA ID Number

NU-WAY INDUSTRIES INC - IRWINDALE SITE (Continued)

S109277574

Owner Address: 54 East Huntington Drive
Owner City/State/Zip: Arcadia, CA 91006
Owner Contact: Not reported
Owner Telephone: (818) 446-7127
Owner Email: Not reported

ENF:

Region: 4
Facility Id: 233030
Agency Name: Nu-Way Industries Inc
Place Type: Facility
Place Subtype: Not reported
Facility Type: All other facilities
Agency Type: Privately-Owned Business
Of Agencies: 1
Place Latitude: 34.112263
Place Longitude: -117.989894
SIC Code 1: 4953
SIC Desc 1: Refuse Systems
SIC Code 2: Not reported
SIC Desc 2: Not reported
SIC Code 3: Not reported
SIC Desc 3: Not reported
NAICS Code 1: Not reported
NAICS Desc 1: Not reported
NAICS Code 2: Not reported
NAICS Desc 2: Not reported
NAICS Code 3: Not reported
NAICS Desc 3: Not reported
Of Places: 1
Source Of Facility: Reg Meas
Design Flow: 0
Threat To Water Quality: 2
Complexity: B
Pretreatment: X - Facility is not a POTW
Facility Waste Type: Inert solid wastes
Facility Waste Type 2: Not reported
Facility Waste Type 3: Not reported
Facility Waste Type 4: Not reported
Program: LNDISP
Program Category1: LNDISP
Program Category2: LNDISP
Of Programs: 1
WDID: 4B190331001
Reg Measure Id: 134434
Reg Measure Type: WDR
Region: 4
Order #: 85-036
Npdes# CA#: Not reported
Major-Minor: Not reported
Npdes Type: Not reported
Reclamation: N - No
Dredge Fill Fee: Not reported
301H: Not reported
Application Fee Amt Received: Not reported
Status: Historical
Status Date: 02/09/2017

Map ID
Direction
Distance
Elevation

MAP FINDINGS

Site

Database(s)

EDR ID Number
EPA ID Number

NU-WAY INDUSTRIES INC - IRWINDALE SITE (Continued)

S109277574

Effective Date: 06/24/1985
Expiration/Review Date: 06/22/1995
Termination Date: 08/29/2002
WDR Review - Amend: Not reported
WDR Review - Revise/Renew: Not reported
WDR Review - Rescind: Not reported
WDR Review - No Action Required: Not reported
WDR Review - Pending: Not reported
WDR Review - Planned: Not reported
Status Enrollee: N
Individual/General: I
Fee Code: Not reported
Direction/Voice: Passive
Enforcement Id(EID): 227997
Region: 4
Order / Resolution Number: Staff Enforcement Letter
Enforcement Action Type: Staff Enforcement Letter
Effective Date: 11/15/1999
Adoption/Issuance Date: Not reported
Achieve Date: Not reported
Termination Date: 11/15/1999
ACL Issuance Date: Not reported
EPL Issuance Date: Not reported
Status: Historical
Title: Discharger was reminded to submit future reports on time.
Description: Discharger was reminded to submit future reports on time.
Program: LNDISP
Latest Milestone Completion Date: Not reported
Of Programs1: 1
Total Assessment Amount: 0
Initial Assessed Amount: 0
Liability \$ Amount: 0
Project \$ Amount: 0
Liability \$ Paid: 0
Project \$ Completed: 0
Total \$ Paid/Completed Amount: 0

LOS ANGELES CO. HMS:

Region: LA
Permit Category: I
Facility Id: 018455-025871
Facility Type: 01
Facility Status: Closed
Area: 3S
Permit Number: 000274914
Permit Status: Closed

Region: LA
Permit Category: I
Facility Id: 018455-025871
Facility Type: 04
Facility Status: Closed
Area: 3S
Permit Number: 000274902
Permit Status: Closed

Region: LA

Map ID
Direction
Distance
Elevation

MAP FINDINGS

Site

Database(s)

EDR ID Number
EPA ID Number

NU-WAY INDUSTRIES INC - IRWINDALE SITE (Continued)

S109277574

Permit Category: I
Facility Id: 018455-025871
Facility Type: 01
Facility Status: Closed
Area: 3S
Permit Number: 000274913
Permit Status: Closed

Region: LA
Permit Category: I
Facility Id: 018455-058133
Facility Type: 01
Facility Status: Permit
Area: 3S
Permit Number: 000753387
Permit Status: Permit

Region: LA
Permit Category: I
Facility Id: 018455-058133
Facility Type: 01
Facility Status: Permit
Area: 3S
Permit Number: 000753389
Permit Status: Permit

Region: LA
Permit Category: I
Facility Id: 018455-058133
Facility Type: 04
Facility Status: Permit
Area: 3S
Permit Number: 000753392
Permit Status: Permit

Region: LA
Permit Category: Not reported
Facility Id: 033843-057980
Facility Type: Not reported
Facility Status: OPEN
Area: 3S
Permit Number: Not reported
Permit Status: Not reported

Region: LA
Permit Category: T
Facility Id: 019333-027655
Facility Type: 0
Facility Status: Closed
Area: 3S
Permit Number: 000264683
Permit Status: Closed

Region: LA
Permit Category: Not reported
Facility Id: 019333-057040
Facility Type: Not reported

Map ID
 Direction
 Distance
 Elevation

MAP FINDINGS

Site

Database(s)

EDR ID Number
 EPA ID Number

NU-WAY INDUSTRIES INC - IRWINDALE SITE (Continued)

S109277574

Facility Status: OPEN
 Area: 3S
 Permit Number: Not reported
 Permit Status: Not reported

C22
West
< 1/8
0.020 mi.
104 ft.

IRWINDALE SITE
13300 E LIVE OAK AVE
IRWINDALE CA, CA 91706

WMUDS/SWAT S102004179
N/A

Site 3 of 3 in cluster C

Relative:
Higher

WMUDS/SWAT:

Edit Date: Not reported

Complexity: Category B - Any facility having a physical, chemical, or biological waste treatment system (except for septic systems with subsurface disposal), or any Class II or III disposal site, or facilities without treatment systems that are complex, such as marinas with petroleum products, solid wastes, and sewage pump out facilities.

Actual:
364 ft.

Primary Waste: SLDWST
 Primary Waste Type: Inert/Influent or Solid Wastes that do not contain soluble pollutants or organic wastes and have little adverse impact on water quality. Such wastes could cause turbidity and siltation. Uncontaminated soils, rubble and concrete are examples of this category.

Secondary Waste: Not reported

Secondary Waste Type: Not reported

Base Meridian: SB

NPID: Not reported

Tonnage: 4000

Regional Board ID: 68-13

Municipal Solid Waste: False

Superorder: False

Open To Public: False

Waste List: False

Agency Type: Private

Agency Name: NU-WAY INDUSTRIES,INC.

Agency Department: Not reported

Agency Address: P.O. BOX 661238

Agency City,St,Zip: ARCADIA CA 910661238

Agency Contact: JIM MNOIAN

Agency Telephone: 6263577766

Land Owner Name: MNOIAN GROUP

Land Owner Address: 501 ARBOLADA DRIVE

Land Owner City,St,Zip: ARCADIA, CA 91006

Land Owner Contact: Not reported

Land Owner Phone: 2133552229

Region: 4

Facility Type: Other - Does not fall into the category of Municipal/Domestic, Industrial, Agricultural or Solid Waste (Class I, II or III)

Facility Description: Not reported

Facility Telephone: 6263577766

SWAT Facility Name: NU-WAY LANDFILL

Primary SIC: 4953

Secondary SIC: Not reported

Comments: Not reported

Last Facility Editors: Not reported

Waste Discharge System: True

Solid Waste Assessment Test Program: True

Toxic Pits Cleanup Act Program: False

Map ID
 Direction
 Distance
 Elevation

MAP FINDINGS

Site

Database(s)

EDR ID Number
 EPA ID Number

IRWINDALE SITE (Continued)

S102004179

Resource Conservation Recovery Act:	False
Department of Defence:	False
Solid Waste Assessment Test Program:	NU-WAY INDUSTRIES
Threat to Water Quality:	Moderate Threat to Water Quality. A violation could have a major adverse impact on receiving biota, can cause aesthetic impairment to a significant human population, or render unusable a potential domestic or municipal water supply. Awsthetic impairment would include nuisance from a waste treatment facility.
Sub Chapter 15:	True
Regional Board Project Officer:	Not reported
Number of WMUDS at Facility:	1
Section Range:	01S11W
RCRA Facility:	No
Waste Discharge Requirements:	A
Self-Monitoring Rept. Frequency:	No Reporting Requirements
Waste Discharge System ID:	4B190331001
Solid Waste Information ID:	19-AA-0043

E23
 West
 < 1/8
 0.054 mi.
 286 ft.

CFS 126 IRWINDALE
600 E LIVE OAK AVE
IRWINDALE, CA 91706
 Site 1 of 5 in cluster E

UST U004265432
 N/A

Relative:
Higher

UST:
 Facility ID: LACoFA0016346
 Permitting Agency: Los Angeles County Fire Department
 Latitude: 34.11129
 Longitude: -117.99181

Actual:
 333 ft.

E24
 West
 < 1/8
 0.054 mi.
 286 ft.

SUPERIOR FAST FREIGHT
600 E LIVE OAK
IRWINDALE, CA 91706
 Site 2 of 5 in cluster E

SWEEPS UST S102860897
 N/A

Relative:
Higher

SWEEPS UST:
 Status: Active
 Comp Number: 15735
 Number: 1
 Board Of Equalization: Not reported
 Referral Date: 11-29-90
 Action Date: 11-29-90
 Created Date: 11-29-90
 Owner Tank Id: 1
 SWRCB Tank Id: 19-000-015735-000001
 Tank Status: A
 Capacity: 20000
 Active Date: 11-29-90
 Tank Use: M.V. FUEL
 STG: P
 Content: DIESEL
 Number Of Tanks: 4

Actual:
 333 ft.

Status: Active
 Comp Number: 15735

Map ID
Direction
Distance
Elevation

MAP FINDINGS

Site

Database(s)

EDR ID Number
EPA ID Number

SUPERIOR FAST FREIGHT (Continued)

S102860897

Number: 1
Board Of Equalization: Not reported
Referral Date: 11-29-90
Action Date: 11-29-90
Created Date: 11-29-90
Owner Tank Id: 2
SWRCB Tank Id: 19-000-015735-000002
Tank Status: A
Capacity: 20000
Active Date: 11-29-90
Tank Use: M.V. FUEL
STG: P
Content: DIESEL
Number Of Tanks: Not reported

Status: Active
Comp Number: 15735
Number: 1
Board Of Equalization: Not reported
Referral Date: 11-29-90
Action Date: 11-29-90
Created Date: 11-29-90
Owner Tank Id: 3A
SWRCB Tank Id: 19-000-015735-000003
Tank Status: A
Capacity: 10000
Active Date: 11-29-90
Tank Use: M.V. FUEL
STG: P
Content: REG UNLEADED
Number Of Tanks: Not reported

Status: Active
Comp Number: 15735
Number: 1
Board Of Equalization: Not reported
Referral Date: 11-29-90
Action Date: 11-29-90
Created Date: 11-29-90
Owner Tank Id: 3B
SWRCB Tank Id: 19-000-015735-000004
Tank Status: A
Capacity: 10000
Active Date: 11-29-90
Tank Use: M.V. FUEL
STG: P
Content: REG UNLEADED
Number Of Tanks: Not reported

MAP FINDINGS

Map ID
 Direction
 Distance
 Elevation

Site

Database(s)

EDR ID Number
 EPA ID Number

E25
West
< 1/8
0.054 mi.
286 ft.

USF DISTRIBUTION SERVICES INC
600 LIVE OAK AVE
BALDWIN PARK, CA 91706

WDS S106446933
WIP N/A

Site 3 of 5 in cluster E

Relative:
Higher

WDS:

Actual:
333 ft.

Facility ID: 4 19I018479
 Facility Type: Industrial - Facility that treats and/or disposes of liquid or semisolid wastes from any servicing, producing, manufacturing or processing operation of whatever nature, including mining, gravel washing, geothermal operations, air conditioning, ship building and repairing, oil production, storage and disposal operations, water pumping.
 Facility Status: Active - Any facility with a continuous or seasonal discharge that is under Waste Discharge Requirements.
 NPDES Number: CAS000001 The 1st 2 characters designate the state. The remaining 7 are assigned by the Regional Board
 Subregion: 4
 Facility Telephone: 6263594500
 Facility Contact: Tony Rambaud
 Agency Name: USF DISTRIBUTION SERVICES INC
 Agency Address: 600 Live Oak Ave
 Agency City,St,Zip: Baldwin Park 91706
 Agency Contact: Tony Rambaud
 Agency Telephone: 6263594500
 Agency Type: Private
 SIC Code: 4212
 SIC Code 2: Not reported
 Primary Waste Type: Not reported
 Primary Waste: Not reported
 Waste Type2: Not reported
 Waste2: Not reported
 Primary Waste Type: Not reported
 Secondary Waste: Not reported
 Secondary Waste Type: Not reported
 Design Flow: 0
 Baseline Flow: 0
 Reclamation: Not reported
 POTW: Not reported
 Treat To Water: Minor Threat to Water Quality. A violation of a regional board order should cause a relatively minor impairment of beneficial uses compared to a major or minor threat. Not: All nurds without a TTWQ will be considered a minor threat to water quality unless coded at a higher Level. A Zero (0) may be used to code those NURDS that are found to represent no threat to water quality.
 Complexity: Category C - Facilities having no waste treatment systems, such as cooling water dischargers or thosewho must comply through best management practices, facilities with passive waste treatment and disposal systems, such as septic systems with subsurface disposal, or dischargers having waste storage systems with land disposal such as dairy waste ponds.

WIP:

Region: 4
 File Number: 106.2109
File Status: Not reported
 Staff: UNIDENTIFIED
 Facility Suite: Not reported

Map ID
Direction
Distance
Elevation

MAP FINDINGS

Site

Database(s)

EDR ID Number
EPA ID Number

E26
West
< 1/8
0.054 mi.
286 ft.

SUPERIOR FAST FREIGHT
600 EAST LIVE OAK AVENUE
IRWINDALE, CA 91706

ENVIROSTOR
LOS ANGELES CO. HMS
NPDES

S103978949
N/A

Site 4 of 5 in cluster E

Relative:
Higher

ENVIROSTOR:

Actual:
333 ft.

Facility ID: 19490215
Status: Refer: RWQCB
Status Date: 06/05/1996
Site Code: Not reported
Site Type: Historical
Site Type Detailed: * Historical
Acres: Not reported
NPL: NO
Regulatory Agencies: NONE SPECIFIED
Lead Agency: NONE SPECIFIED
Program Manager: Not reported
Supervisor: Sayareh Amirebrahimi
Division Branch: Cleanup Chatsworth
Assembly: 48
Senate: 22
Special Program: Not reported
Restricted Use: NO
Site Mgmt Req: NONE SPECIFIED
Funding: Not reported
Latitude: 34.11128
Longitude: -117.9918
APN: 8532004023
Past Use: NONE SPECIFIED
Potential COC: Asbestos Containing Materials (ACM)
Confirmed COC: NONE SPECIFIED
Potential Description: NONE SPECIFIED
Alias Name: NU WAY LANDFILL - 1969/1986
Alias Type: Alternate Name
Alias Name: PACIFIC ROCK AND GRAVEL COMPANY (FORMER)
Alias Type: Alternate Name
Alias Name: SUPERIOR FAST FREIGHT (1986 - PRESENT)
Alias Type: Alternate Name
Alias Name: 8532004023
Alias Type: APN
Alias Name: 19490215
Alias Type: Envirostor ID Number

Completed Info:

Completed Area Name: PROJECT WIDE
Completed Sub Area Name: Not reported
Completed Document Type: * Discovery
Completed Date: 07/30/1991
Comments: Facility identified from RP notification.

Completed Area Name: PROJECT WIDE
Completed Sub Area Name: Not reported
Completed Document Type: Preliminary Endangerment Assessment Report
Completed Date: 03/10/1992
Comments: The Dept completed the review of PEA on October 9, 1991 and requested additional information within 30 days of the correspondance. The Dept did not recieve any reply until March 10, 1992. The Dept notified the RP that the PEA was considered to be completed and recommended further action.

Map ID
Direction
Distance
Elevation

MAP FINDINGS

Site

Database(s)

EDR ID Number
EPA ID Number

SUPERIOR FAST FREIGHT (Continued)

S103978949

Completed Area Name: PROJECT WIDE
Completed Sub Area Name: Not reported
Completed Document Type: Site Screening
Completed Date: 08/01/1991
Comments: The 22-acre site was formerly a part of Nu-way Inert Landfill, which originally covered 86 acres, EPA id #CAD099990947. The site was not permitted to receive haz wastes, but it accepted auto shredder wastes and asbestos. Three 20,000 gallon USTs on the site to store gasoline and diesel fuel. Recent trenching operation discovered buried asbestos on-site. The trenching operation probably disturbed the asbestos and is a potential for release to soil, water, and air. A medium priority PEA recommended because of potential release of asbestos. Also, the nearby 890 E. and 400 E Live Oak Ave sites were contaminated with asbestos and metals.

Future Area Name: Not reported
Future Sub Area Name: Not reported
Future Document Type: Not reported
Future Due Date: Not reported
Schedule Area Name: Not reported
Schedule Sub Area Name: Not reported
Schedule Document Type: Not reported
Schedule Due Date: Not reported
Schedule Revised Date: Not reported

LOS ANGELES CO. HMS:

Region: LA
Permit Category: Not reported
Facility Id: 014917-054836
Facility Type: Not reported
Facility Status: OPEN
Area: 3S
Permit Number: Not reported
Permit Status: Not reported

NPDES:

Npdes Number: CAS000001
Facility Status: Active
Agency Id: 0
Region: 4
Regulatory Measure Id: 191634
Order No: 97-03-DWQ
Regulatory Measure Type: Enrollee
Place Id: Not reported
WDID: 4 19I018479
Program Type: Industrial
Adoption Date Of Regulatory Measure: Not reported
Effective Date Of Regulatory Measure: 11/24/2003
Expiration Date Of Regulatory Measure: Not reported
Termination Date Of Regulatory Measure: Not reported
Discharge Name: Neovia Logistics
Discharge Address: 600 Live Oak Ave
Discharge City: Baldwin Park
Discharge State: California
Discharge Zip: 91706
RECEIVED DATE: Not reported

Map ID
Direction
Distance
Elevation

MAP FINDINGS

Site

Database(s)

EDR ID Number
EPA ID Number

SUPERIOR FAST FREIGHT (Continued)

S103978949

PROCESSED DATE:	Not reported
STATUS CODE NAME:	Not reported
STATUS DATE:	Not reported
PLACE SIZE:	Not reported
PLACE SIZE UNIT:	Not reported
FACILITY CONTACT NAME:	Not reported
FACILITY CONTACT TITLE:	Not reported
FACILITY CONTACT PHONE:	Not reported
FACILITY CONTACT PHONE EXT:	Not reported
FACILITY CONTACT EMAIL:	Not reported
OPERATOR NAME:	Not reported
OPERATOR ADDRESS:	Not reported
OPERATOR CITY:	Not reported
OPERATOR STATE:	Not reported
OPERATOR ZIP:	Not reported
OPERATOR CONTACT NAME:	Not reported
OPERATOR CONTACT TITLE:	Not reported
OPERATOR CONTACT PHONE:	Not reported
OPERATOR CONTACT PHONE EXT:	Not reported
OPERATOR CONTACT EMAIL:	Not reported
OPERATOR TYPE:	Not reported
DEVELOPER NAME:	Not reported
DEVELOPER ADDRESS:	Not reported
DEVELOPER CITY:	Not reported
DEVELOPER STATE:	Not reported
DEVELOPER ZIP:	Not reported
DEVELOPER CONTACT NAME:	Not reported
DEVELOPER CONTACT TITLE:	Not reported
CONSTYPE LINEAR UTILITY IND:	Not reported
EMERGENCY PHONE NO:	Not reported
EMERGENCY PHONE EXT:	Not reported
CONSTYPE ABOVE GROUND IND:	Not reported
CONSTYPE BELOW GROUND IND:	Not reported
CONSTYPE CABLE LINE IND:	Not reported
CONSTYPE COMM LINE IND:	Not reported
CONSTYPE COMMERTIAL IND:	Not reported
CONSTYPE ELECTRICAL LINE IND:	Not reported
CONSTYPE GAS LINE IND:	Not reported
CONSTYPE INDUSTRIAL IND:	Not reported
CONSTYPE OTHER DESRIPTION:	Not reported
CONSTYPE OTHER IND:	Not reported
CONSTYPE RECONS IND:	Not reported
CONSTYPE RESIDENTIAL IND:	Not reported
CONSTYPE TRANSPORT IND:	Not reported
CONSTYPE UTILITY DESCRIPTION:	Not reported
CONSTYPE UTILITY IND:	Not reported
CONSTYPE WATER SEWER IND:	Not reported
DIR DISCHARGE USWATER IND:	Not reported
RECEIVING WATER NAME:	Not reported
CERTIFIER NAME:	Not reported
CERTIFIER TITLE:	Not reported
CERTIFICATION DATE:	Not reported
PRIMARY SIC:	Not reported
SECONDARY SIC:	Not reported
TERTIARY SIC:	Not reported
Npdes Number:	Not reported

Map ID
Direction
Distance
Elevation

MAP FINDINGS

Site

Database(s)

EDR ID Number
EPA ID Number

SUPERIOR FAST FREIGHT (Continued)

S103978949

Facility Status:	Not reported
Agency Id:	Not reported
Region:	4
Regulatory Measure Id:	191634
Order No:	Not reported
Regulatory Measure Type:	Industrial
Place Id:	Not reported
WDID:	4 191018479
Program Type:	Not reported
Adoption Date Of Regulatory Measure:	Not reported
Effective Date Of Regulatory Measure:	Not reported
Expiration Date Of Regulatory Measure:	Not reported
Termination Date Of Regulatory Measure:	Not reported
Discharge Name:	Not reported
Discharge Address:	Not reported
Discharge City:	Not reported
Discharge State:	Not reported
Discharge Zip:	Not reported
RECEIVED DATE:	05/09/2008
PROCESSED DATE:	11/24/2003
STATUS CODE NAME:	Active
STATUS DATE:	11/24/2003
PLACE SIZE:	20
PLACE SIZE UNIT:	Acres
FACILITY CONTACT NAME:	Rudy De La Torre
FACILITY CONTACT TITLE:	Operation Manager
FACILITY CONTACT PHONE:	626-359-4500
FACILITY CONTACT PHONE EXT:	Not reported
FACILITY CONTACT EMAIL:	rudy.delatorre@neovialogistics.com
OPERATOR NAME:	Neovia Logistics
OPERATOR ADDRESS:	600 Live Oak Ave
OPERATOR CITY:	Baldwin Park
OPERATOR STATE:	California
OPERATOR ZIP:	91706
OPERATOR CONTACT NAME:	Rudy De La Torre
OPERATOR CONTACT TITLE:	Operation Manager
OPERATOR CONTACT PHONE:	626-359-4500
OPERATOR CONTACT PHONE EXT:	Not reported
OPERATOR CONTACT EMAIL:	rudy.delatorre@neovialogistics.com
OPERATOR TYPE:	Private Business
DEVELOPER NAME:	Not reported
DEVELOPER ADDRESS:	Not reported
DEVELOPER CITY:	Not reported
DEVELOPER STATE:	California
DEVELOPER ZIP:	Not reported
DEVELOPER CONTACT NAME:	Not reported
DEVELOPER CONTACT TITLE:	Not reported
CONSTYPE LINEAR UTILITY IND:	Not reported
EMERGENCY PHONE NO:	661-802-2688
EMERGENCY PHONE EXT:	Not reported
CONSTYPE ABOVE GROUND IND:	Not reported
CONSTYPE BELOW GROUND IND:	Not reported
CONSTYPE CABLE LINE IND:	Not reported
CONSTYPE COMM LINE IND:	Not reported
CONSTYPE COMMERTIAL IND:	Not reported
CONSTYPE ELECTRICAL LINE IND:	Not reported
CONSTYPE GAS LINE IND:	Not reported

Map ID
Direction
Distance
Elevation

MAP FINDINGS

Site

Database(s)

EDR ID Number
EPA ID Number

SUPERIOR FAST FREIGHT (Continued)

S103978949

CONSTYPE INDUSTRIAL IND: Not reported
CONSTYPE OTHER DESCRIPTION: Not reported
CONSTYPE OTHER IND: Not reported
CONSTYPE RECONS IND: Not reported
CONSTYPE RESIDENTIAL IND: Not reported
CONSTYPE TRANSPORT IND: Not reported
CONSTYPE UTILITY DESCRIPTION: Not reported
CONSTYPE UTILITY IND: Not reported
CONSTYPE WATER SEWER IND: Not reported
DIR DISCHARGE USWATER IND: N
RECEIVING WATER NAME: San Gabriel River
CERTIFIER NAME: Hector Legaspi
CERTIFIER TITLE: Facility Manager
CERTIFICATION DATE: 22-MAY-15
PRIMARY SIC: 4212-Local Trucking Without Storage
SECONDARY SIC: Not reported
TERTIARY SIC: Not reported

E27
West
< 1/8
0.054 mi.
286 ft.

SUPERIOR FAST FREIGHT
600 LIVE OAK AVE
BALDWIN PARK, CA 91706

UST U004049201
N/A

Site 5 of 5 in cluster E

Relative:
Higher

UST:
Facility ID: 15735
Permitting Agency: LOS ANGELES COUNTY
Latitude: 34.112635
Longitude: -117.990466

Actual:
333 ft.

F28
West
< 1/8
0.115 mi.
609 ft.

B&B REDI-MIX CONCRETE
590 LIVE OAK AVE
BALDWIN PARK, CA 91706

UST U004049155
N/A

Site 1 of 6 in cluster F

Relative:
Higher

UST:
Facility ID: LACoFA0016357
Permitting Agency: Los Angeles County Fire Department
Latitude: 34.1126
Longitude: -117.99393

Actual:
357 ft.

Facility ID: 13914
Permitting Agency: LOS ANGELES COUNTY
Latitude: 34.11277
Longitude: -117.99241

MAP FINDINGS

Map ID
 Direction
 Distance
 Elevation

Site

Database(s)

EDR ID Number
 EPA ID Number

F29 **CAL PORTLAND COMPANY**
West **590 LIVE OAK AVE**
< 1/8 **IRWINDALE, CA 91706**
0.115 mi.
609 ft. **Site 2 of 6 in cluster F**

HIST UST **U001568723**
LOS ANGELES CO. HMS
WDS **N/A**

Relative:
Higher

HIST UST:

File Number:	Not reported
URL:	Not reported
Region:	STATE
Facility ID:	00000007626
Facility Type:	Other
Other Type:	Not reported
Contact Name:	MIKE GATHERER
Telephone:	8183598371
Owner Name:	B&B RED-I-MIX CONCRETE, INC.
Owner Address:	590 E. LIVE OAK AVE
Owner City,St,Zip:	IRWINDALE, CA 91706
Total Tanks:	0004

Actual:
357 ft.

Tank Num:	001
Container Num:	B001
Year Installed:	1976
Tank Capacity:	00010000
Tank Used for:	PRODUCT
Type of Fuel:	DIESEL
Container Construction Thickness:	Not reported
Leak Detection:	None

Tank Num:	002
Container Num:	B002
Year Installed:	1976
Tank Capacity:	00010000
Tank Used for:	PRODUCT
Type of Fuel:	DIESEL
Container Construction Thickness:	Not reported
Leak Detection:	None

Tank Num:	003
Container Num:	028699
Year Installed:	1976
Tank Capacity:	00010000
Tank Used for:	PRODUCT
Type of Fuel:	UNLEADED
Container Construction Thickness:	Not reported
Leak Detection:	None

Tank Num:	004
Container Num:	B003
Year Installed:	1976
Tank Capacity:	00000500
Tank Used for:	WASTE
Type of Fuel:	WASTE OIL
Container Construction Thickness:	Not reported
Leak Detection:	None

LOS ANGELES CO. HMS:
 Region: LA
 Permit Category: T

Map ID
Direction
Distance
Elevation

MAP FINDINGS

Site

Database(s)

EDR ID Number
EPA ID Number

CAL PORTLAND COMPANY (Continued)

U001568723

Facility Id: 003424-003542
Facility Type: 0
Facility Status: Removed
Area: 3S
Permit Number: 00005622T
Permit Status: Removed

Region: LA
Permit Category: S
Facility Id: 003424-047825
Facility Type: S6
Facility Status: Closed
Area: 3S
Permit Number: CGI010766
Permit Status: Closed

Region: LA
Permit Category: I
Facility Id: 003424-048809
Facility Type: 05
Facility Status: Permit
Area: 3S
Permit Number: 000516252
Permit Status: Permit

Region: LA
Permit Category: I
Facility Id: 003424-048809
Facility Type: 05
Facility Status: Permit
Area: 3S
Permit Number: 000516283
Permit Status: Permit

Region: LA
Permit Category: S
Facility Id: 003424-049679
Facility Type: S6
Facility Status: Closed
Area: 3S
Permit Number: CGI020718
Permit Status: Closed

Region: LA
Permit Category: I
Facility Id: 003424-103542
Facility Type: 05
Facility Status: Closed
Area: 3S
Permit Number: 000008023
Permit Status: Closed

Region: LA
Permit Category: I
Facility Id: 003424-103542
Facility Type: 05
Facility Status: Closed

Map ID
Direction
Distance
Elevation

MAP FINDINGS

Site

Database(s)

EDR ID Number
EPA ID Number

CAL PORTLAND COMPANY (Continued)

U001568723

Area: 3S
Permit Number: 000008061
Permit Status: Closed

Region: LA
Permit Category: T
Facility Id: 013529-013914
Facility Type: 0
Facility Status: Closed
Area: 3S
Permit Number: 00005410T
Permit Status: Closed

Region: LA
Permit Category: T
Facility Id: 013529-049619
Facility Type: 0
Facility Status: Permit
Area: 3S
Permit Number: 000575277
Permit Status: Permit

WDS:

Facility ID: 4 19I010766
Facility Type: Industrial - Facility that treats and/or disposes of liquid or semisolid wastes from any servicing, producing, manufacturing or processing operation of whatever nature, including mining, gravel washing, geothermal operations, air conditioning, ship building and repairing, oil production, storage and disposal operations, water pumping.
Facility Status: Active - Any facility with a continuous or seasonal discharge that is under Waste Discharge Requirements.
NPDES Number: CAS000001 The 1st 2 characters designate the state. The remaining 7 are assigned by the Regional Board
Subregion: 4
Facility Telephone: Not reported
Facility Contact: MIKE GATHERER
Agency Name: B & B RED-I-MIX CONCRETE INC
Agency Address: PO Box 660728
Agency City,St,Zip: Arcadia 910660728
Agency Contact: MIKE GATHERER
Agency Telephone: 6263598371
Agency Type: Private
SIC Code: 0
SIC Code 2: Not reported
Primary Waste Type: Not reported
Primary Waste: Not reported
Waste Type2: Not reported
Waste2: Not reported
Primary Waste Type: Not reported
Secondary Waste: Not reported
Secondary Waste Type: Not reported
Design Flow: 0
Baseline Flow: 0
Reclamation: Not reported
POTW: Not reported
Treat To Water: Minor Threat to Water Quality. A violation of a regional board order

Map ID
 Direction
 Distance
 Elevation

MAP FINDINGS

Site

Database(s)

EDR ID Number
 EPA ID Number

CAL PORTLAND COMPANY (Continued)

U001568723

should cause a relatively minor impairment of beneficial uses compared to a major or minor threat. Not: All nurds without a TTWQ will be considered a minor threat to water quality unless coded at a higher Level. A Zero (0) may be used to code those NURDS that are found to represent no threat to water quality.

Complexity: Category C - Facilities having no waste treatment systems, such as cooling water dischargers or those who must comply through best management practices, facilities with passive waste treatment and disposal systems, such as septic systems with subsurface disposal, or dischargers having waste storage systems with land disposal such as dairy waste ponds.

F30
West
< 1/8
0.115 mi.
609 ft.

CHAPARRAL CONCRETE COMPANY
590 E LIVE OAK AVE
IRWINDALE, CA 91706

HIST UST **S112964110**
HAZNET **N/A**

Site 3 of 6 in cluster F

Relative:
Higher

HIST UST:
 File Number: 0002664E
 URL: <http://geotracker.waterboards.ca.gov/ustpdfs/pdf/0002664E.pdf>
 Region: Not reported
 Facility ID: Not reported
 Facility Type: Not reported
 Other Type: Not reported
 Contact Name: Not reported
 Telephone: Not reported
 Owner Name: Not reported
 Owner Address: Not reported
 Owner City,St,Zip: Not reported
 Total Tanks: Not reported

Actual:
357 ft.

Tank Num: Not reported
 Container Num: Not reported
 Year Installed: Not reported
 Tank Capacity: Not reported
 Tank Used for: Not reported
 Type of Fuel: Not reported
 Container Construction Thickness: Not reported
 Leak Detection: Not reported

Tank Num: Not reported
 Container Num: Not reported
 Year Installed: Not reported
 Tank Capacity: Not reported
 Tank Used for: Not reported
 Type of Fuel: Not reported
 Container Construction Thickness: Not reported
 Leak Detection: Not reported

Click here for Geo Tracker PDF:

HAZNET:
 envid: S112964110
 Year: 2007
 GEPAID: CAC002620867
 Contact: JOHN DOURLEY

Map ID
Direction
Distance
Elevation

MAP FINDINGS

Site

Database(s)

EDR ID Number
EPA ID Number

CHAPARRAL CONCRETE COMPANY (Continued)

S112964110

Telephone: 6263598371
Mailing Name: Not reported
Mailing Address: 590 E LIVE OAK AVE
Mailing City,St,Zip: IRWINDALE, CA 91706
Gen County: Not reported
TSD EPA ID: CAT080013352
TSD County: Not reported
Waste Category: Aqueous solution with total organic residues less than 10 percent
Disposal Method: Other Recovery Of Reclamation For Reuse Including Acid Regeneration,
Organics Recovery Ect
Tons: 0.06
Cat Decode: Not reported
Method Decode: Not reported
Facility County: Los Angeles

F31
West
< 1/8
0.115 mi.
609 ft.

B & B REDI-MIX CONCRETE
590 LIVE OAK AVE E
IRWINDALE, CA 91706
Site 4 of 6 in cluster F

LUST **S103281795**
SWEEPS UST **N/A**
HIST CORTESE

Relative:
Higher

LUST:
Lead Agency: LOS ANGELES RWQCB (REGION 4)
Case Type: LUST Cleanup Site
Geo Track: http://geotracker.waterboards.ca.gov/profile_report.asp?global_id=T0603705213
Global Id: T0603705213
Latitude: 34.11217186
Longitude: -117.9919399
Status: Open - Site Assessment
Status Date: 11/06/2007
Case Worker: AJL
RB Case Number: R-13914
Local Agency: LOS ANGELES COUNTY
File Location: Regional Board
Local Case Number: 13529-13914
Potential Media Affect: Soil
Potential Contaminants of Concern: Other Solvent or Non-Petroleum Hydrocarbon
Site History: Not reported

Actual:
357 ft.

LUST:
Global Id: T0603705213
Contact Type: Regional Board Caseworker
Contact Name: AHMAD J. LAMAA
Organization Name: LOS ANGELES RWQCB (REGION 4)
Address: 320 West 4th Street Suite 200
City: Los Angeles
Email: alamaa@waterboards.ca.gov
Phone Number: Not reported

Global Id: T0603705213
Contact Type: Local Agency Caseworker
Contact Name: IHEANACHO OFO
Organization Name: LOS ANGELES COUNTY
Address: 900 S FREMONT AVE
City: ALHAMBRA
Email: iofo@dpw.lacounty.gov
Phone Number: 6264583512

Map ID
Direction
Distance
Elevation

MAP FINDINGS

Site

Database(s)

EDR ID Number
EPA ID Number

B & B REDI-MIX CONCRETE (Continued)

S103281795

LUST:

Global Id:	T0603705213
Action Type:	ENFORCEMENT
Date:	09/16/2008
Action:	Notice to Comply
Global Id:	T0603705213
Action Type:	ENFORCEMENT
Date:	04/22/2016
Action:	Health and Safety Code Section 25296.10(c)
Global Id:	T0603705213
Action Type:	Other
Date:	08/12/1997
Action:	Leak Discovery
Global Id:	T0603705213
Action Type:	RESPONSE
Date:	04/06/2017
Action:	Other Report / Document
Global Id:	T0603705213
Action Type:	ENFORCEMENT
Date:	11/06/2007
Action:	Staff Letter
Global Id:	T0603705213
Action Type:	Other
Date:	07/14/1997
Action:	Leak Stopped
Global Id:	T0603705213
Action Type:	ENFORCEMENT
Date:	07/19/2017
Action:	Notice of Violation
Global Id:	T0603705213
Action Type:	RESPONSE
Date:	06/22/2016
Action:	Other Report / Document
Global Id:	T0603705213
Action Type:	ENFORCEMENT
Date:	02/06/2017
Action:	Health and Safety Code Section 25296.10(c)
Global Id:	T0603705213
Action Type:	Other
Date:	08/14/1997
Action:	Leak Reported
Global Id:	T0603705213
Action Type:	RESPONSE
Date:	01/06/2008
Action:	Other Report / Document

Map ID
Direction
Distance
Elevation

MAP FINDINGS

Site

Database(s)

EDR ID Number
EPA ID Number

B & B REDI-MIX CONCRETE (Continued)

S103281795

LUST:

Global Id: T0603705213
Status: Open - Case Begin Date
Status Date: 07/14/1997

Global Id: T0603705213
Status: Open - Site Assessment
Status Date: 08/14/1997

Global Id: T0603705213
Status: Open - Site Assessment
Status Date: 03/29/2007

Global Id: T0603705213
Status: Open - Site Assessment
Status Date: 11/06/2007

LUST REG 4:

Region: 4
Regional Board: 04
County: Los Angeles
Facility Id: R-13914
Status: Leak being confirmed
Substance: Hydrocarbons
Substance Quantity: Not reported
Local Case No: Not reported
Case Type: Soil
Abatement Method Used at the Site: OT
Global ID: T0603705213
W Global ID: Not reported
Staff: UNK
Local Agency: 19000
Cross Street: ARROW HIGHWAY
Enforcement Type: Not reported
Date Leak Discovered: 8/12/1997
Date Leak First Reported: 8/14/1997
Date Leak Record Entered: 10/1/1997
Date Confirmation Began: 8/14/1997
Date Leak Stopped: 7/14/1997
Date Case Last Changed on Database: 8/14/1997
Date the Case was Closed: Not reported
How Leak Discovered: Tank Closure
How Leak Stopped: Not reported
Cause of Leak: Not reported
Leak Source: Not reported
Operator: MIKE GATHERER
Water System: Not reported
Well Name: Not reported
Approx. Dist To Production Well (ft): 2416.4076129004358527753658864
Source of Cleanup Funding: Not reported
Preliminary Site Assessment Workplan Submitted: Not reported
Preliminary Site Assessment Began: Not reported
Pollution Characterization Began: Not reported
Remediation Plan Submitted: Not reported
Remedial Action Underway: Not reported

Map ID
Direction
Distance
Elevation

MAP FINDINGS

Site

Database(s)

EDR ID Number
EPA ID Number

B & B REDI-MIX CONCRETE (Continued)

S103281795

Post Remedial Action Monitoring Began: Not reported
Enforcement Action Date: Not reported
Historical Max MTBE Date: Not reported
Hist Max MTBE Conc in Groundwater: Not reported
Hist Max MTBE Conc in Soil: Not reported
Significant Interim Remedial Action Taken: Not reported
GW Qualifier: Not reported
Soil Qualifier: Not reported
Organization: Not reported
Owner Contact: Not reported
Responsible Party: B & B REDI-MIX CONCRETE
RP Address: P.O. BOX 449, ARCADIA, CA 91066-0749
Program: LUST
Lat/Long: 34.1130068 / -1
Local Agency Staff: Not reported
Beneficial Use: Not reported
Priority: Not reported
Cleanup Fund Id: Not reported
Suspended: Not reported
Assigned Name: Not reported
Summary: TPH=373 PPM, MTBE=ND, BTEX=ND

SWEEPS UST:

Status: Active
Comp Number: 3542
Number: 1
Board Of Equalization: 44-007735
Referral Date: 08-24-89
Action Date: 08-24-89
Created Date: 06-30-89
Owner Tank Id: Not reported
SWRCB Tank Id: 19-000-003542-000002
Tank Status: A
Capacity: Not reported
Active Date: 06-30-89
Tank Use: UNKNOWN
STG: W
Content: Not reported
Number Of Tanks: 2

Status: Active
Comp Number: 3542
Number: 1
Board Of Equalization: 44-007735
Referral Date: 08-24-89
Action Date: 08-24-89
Created Date: 06-30-89
Owner Tank Id: Not reported
SWRCB Tank Id: 19-000-003542-000003
Tank Status: A
Capacity: Not reported
Active Date: 06-30-89
Tank Use: UNKNOWN
STG: W
Content: Not reported
Number Of Tanks: Not reported

Map ID
Direction
Distance
Elevation

MAP FINDINGS

Site

Database(s)

EDR ID Number
EPA ID Number

B & B REDI-MIX CONCRETE (Continued)

S103281795

HIST CORTESE:
Region: CORTESE
Facility County Code: 19
Reg By: LTNKA
Reg Id: R-13914

F32
West
< 1/8
0.115 mi.
609 ft.

B&B REDI-MIX
590 LIVE OAK AVE
IRWINDALE, CA 91706
Site 5 of 6 in cluster F

HIST UST **U001568724**
N/A

Relative:
Higher

HIST UST:
File Number: Not reported
URL: Not reported
Region: STATE
Facility ID: 00000063440
Facility Type: Other
Other Type: CONCRETE
Contact Name: MIKE GATHERER
Telephone: 8183598371
Owner Name: B&B REDI-MIX CONCRETE, INC
Owner Address: 590 E. LIVE OAK AVE
Owner City,St,Zip: IRWINDALE, CA 91706
Total Tanks: 0001

Tank Num: 001
Container Num: B004
Year Installed: 1980
Tank Capacity: 00008000
Tank Used for: WASTE
Type of Fuel: Not reported
Container Construction Thickness: Not reported
Leak Detection: None

Actual:
357 ft.

F33
West
< 1/8
0.115 mi.
609 ft.

B & B REDI-MIX CONCRETE
590 E LIVE OAK AVE
IRWINDALE, CA 91706
Site 6 of 6 in cluster F

SWEEPS UST **S103951573**
N/A

Relative:
Higher

SWEEPS UST:
Status: Not reported
Comp Number: 3542
Number: Not reported
Board Of Equalization: 44-007735
Referral Date: Not reported
Action Date: Not reported
Created Date: Not reported
Owner Tank Id: Not reported
SWRCB Tank Id: 19-000-003542-000001
Tank Status: Not reported
Capacity: 550
Active Date: Not reported
Tank Use: OIL
STG: WASTE

Actual:
357 ft.

Map ID
Direction
Distance
Elevation

MAP FINDINGS

Site

Database(s)

EDR ID Number
EPA ID Number

B & B REDI-MIX CONCRETE (Continued)

S103951573

Content: Not reported
Number Of Tanks: 1

34
South
< 1/8
0.116 mi.
613 ft.

IRWINDALE SPEEDWAY LLC 76
500 SPEEDWAY DR
IRWINDALE, CA 91706

UST U004265433
N/A

Relative:
Lower

UST:
Facility ID: LACoFA0016353
Permitting Agency: Los Angeles County Fire Department
Latitude: 34.11039
Longitude: -117.98979

Actual:
227 ft.

G35
NE
1/8-1/4
0.132 mi.
696 ft.

UNITED ROCK PRODUCTS PIT NO. 1
1245 EAST ARROW HIGHWAY
IRWINDALE, CA 91706

SWF/LF S118939168
N/A

Site 1 of 5 in cluster G

Relative:
Higher

LOS ANGELES CO. LF:
Site ID: 1264
Alt. Address: Not reported
Site Contact: Not reported
Site Contact Phone: (626) 739-1141
Site Email: Not reported
Site Website: Not reported
Site Type: Inert Debris Engineered Fill Operation
Site SWIS Number: Not reported
Beginning Operation Date: Not reported
Ending Operation Date: Not reported
Local Enforcement Agency: County Public Health
Maximun Depth Fill(Ft): Not reported
Permitted Capacity: Not reported
Present Use: Open Space
Remaining Capacity(Million): Not reported
Status: Closed
Waste Accepted: Inert;
Hours of Operation: Not reported
Disposal Area (Acre): Not reported

Actual:
418 ft.

Detail As Of 01/2014:

Operator Name: United Rock Products
Operator Address: 1100 E. Orangethorpe AVE. STE. 200
Operator City/State/Zip: Anaheim, CA 92801
Operator Contact: Not reported
Operator Telephone: Not reported
Operator Email: Not reported
Owner Name: Sully Miller Contraction CO.
Owner Address: 3000 East South Street
Owner City/State/Zip: Long Beach, CA 90805
Owner Contact: Not reported
Owner Telephone: (213) 153-3550
Owner Email: Not reported

MAP FINDINGS

Map ID
 Direction
 Distance
 Elevation

Site

Database(s)

EDR ID Number
 EPA ID Number

G36 **UNITED ROCK PROD CORPO**
NE **1245 ARROW HWY**
1/8-1/4 **IRWINDALE, CA 91706**
0.132 mi.
696 ft. **Site 2 of 5 in cluster G**

HIST UST **U001568766**
WDS **N/A**

Relative:
Higher

HIST UST:

Actual:
418 ft.

File Number: Not reported
 URL: Not reported
 Region: STATE
 Facility ID: 00000020480
 Facility Type: Other
 Other Type: SAND & GRAVEL PLANT
 Contact Name: HAROLD BROWN
 Telephone: 8183584558
 Owner Name: BLUE DIAMOND MATERIALS
 Owner Address: 3000 E. SOUTH ST.
 Owner City,St,Zip: LONG BEACH, CA 90805
 Total Tanks: 0009

Tank Num: 001
 Container Num: 9
 Year Installed: 1957
 Tank Capacity: 00000500
 Tank Used for: WASTE
 Type of Fuel: WASTE OIL
 Container Construction Thickness: 1/4
 Leak Detection: None

Tank Num: 002
 Container Num: 8
 Year Installed: 1957
 Tank Capacity: 00005000
 Tank Used for: PRODUCT
 Type of Fuel: Not reported
 Container Construction Thickness: 1/4
 Leak Detection: None

Tank Num: 003
 Container Num: 7
 Year Installed: 1957
 Tank Capacity: 00003000
 Tank Used for: PRODUCT
 Type of Fuel: UNLEADED
 Container Construction Thickness: 1/4
 Leak Detection: None

Tank Num: 004
 Container Num: 6
 Year Installed: 1981
 Tank Capacity: 00010000
 Tank Used for: PRODUCT
 Type of Fuel: UNLEADED
 Container Construction Thickness: 1/4
 Leak Detection: None

Tank Num: 005
 Container Num: 5
 Year Installed: 1957

Map ID
Direction
Distance
Elevation

MAP FINDINGS

Site

Database(s)

EDR ID Number
EPA ID Number

UNITED ROCK PROD CORPO (Continued)

U001568766

Tank Capacity: 00010000
Tank Used for: PRODUCT
Type of Fuel: DIESEL
Container Construction Thickness: 1/4
Leak Detection: None

Tank Num: 006
Container Num: 4
Year Installed: 1957
Tank Capacity: 00010000
Tank Used for: PRODUCT
Type of Fuel: DIESEL
Container Construction Thickness: 1/4
Leak Detection: None

Tank Num: 007
Container Num: 3
Year Installed: 1957
Tank Capacity: 00010000
Tank Used for: PRODUCT
Type of Fuel: DIESEL
Container Construction Thickness: 1/4
Leak Detection: None

Tank Num: 008
Container Num: 2
Year Installed: 1957
Tank Capacity: 00010000
Tank Used for: PRODUCT
Type of Fuel: DIESEL
Container Construction Thickness: 1/4
Leak Detection: None

Tank Num: 009
Container Num: 1
Year Installed: 1957
Tank Capacity: 00010000
Tank Used for: PRODUCT
Type of Fuel: DIESEL
Container Construction Thickness: 1/4
Leak Detection: None

WDS:

Facility ID: 4 19I000779
Facility Type: Industrial - Facility that treats and/or disposes of liquid or semisolid wastes from any servicing, producing, manufacturing or processing operation of whatever nature, including mining, gravel washing, geothermal operations, air conditioning, ship building and repairing, oil production, storage and disposal operations, water pumping.
Facility Status: Active - Any facility with a continuous or seasonal discharge that is under Waste Discharge Requirements.
NPDES Number: CAS000001 The 1st 2 characters designate the state. The remaining 7 are assigned by the Regional Board
Subregion: 4
Facility Telephone: 6263584558
Facility Contact: BRINK ARNOLD

Map ID
 Direction
 Distance
 Elevation

MAP FINDINGS

Site

Database(s)

EDR ID Number
 EPA ID Number

UNITED ROCK PROD CORPO (Continued)

U001568766

Agency Name: UNITED CONCRETE CO
 Agency Address: 1245 Arrow Hwy
 Agency City,St,Zip: Irwindale 917061302
 Agency Contact: BRINK ARNOLD
 Agency Telephone: 6263584558
 Agency Type: Private
 SIC Code: 0
 SIC Code 2: Not reported
 Primary Waste Type: Not reported
 Primary Waste: Not reported
 Waste Type2: Not reported
 Waste2: Not reported
 Primary Waste Type: Not reported
 Secondary Waste: Not reported
 Secondary Waste Type: Not reported
 Design Flow: 0
 Baseline Flow: 0
 Reclamation: Not reported
 POTW: Not reported
 Treat To Water: Minor Threat to Water Quality. A violation of a regional board order should cause a relatively minor impairment of beneficial uses compared to a major or minor threat. Not: All nurds without a TTWQ will be considered a minor threat to water quality unless coded at a higher Level. A Zero (0) may be used to code those NURDS that are found to represent no threat to water quality.
 Complexity: Category C - Facilities having no waste treatment systems, such as cooling water dischargers or those who must comply through best management practices, facilities with passive waste treatment and disposal systems, such as septic systems with subsurface disposal, or dischargers having waste storage systems with land disposal such as dairy waste ponds.

**G37
 NE
 1/8-1/4
 0.132 mi.
 696 ft.**

**UNITED ROCK PRODUCTS PIT NO. 2
 1245 EAST ARROW HIGHWAY
 IRWINDALE, CA 91706
 Site 3 of 5 in cluster G**

**SWF/LF S118939169
 N/A**

**Relative:
 Higher**

LOS ANGELES CO. LF:
 Site ID: 567
 Alt. Address: Not reported
 Site Contact: Not reported
 Site Contact Phone: (626) 739-1141
 Site Email: rcaruso@sully.miller.com
 Site Website: Not reported
 Site Type: Inert Debris Engineered Fill Operation
 Site SWIS Number: 19-AA-0046
 Beginning Operation Date: 1900
 Ending Operation Date: Not reported
 Local Enforcement Agency: County Public Health
 Maximun Depth Fill(Ft): Not reported
 Permitted Capacity: Not reported
 Present Use: Open Space
 Remaining Capacity(Million): Not reported
 Status: Active
 Waste Accepted: Inert;
 Hours of Operation: Not reported
 Disposal Area (Acre): Not reported

**Actual:
 418 ft.**

Map ID
 Direction
 Distance
 Elevation

MAP FINDINGS

Site

Database(s)

EDR ID Number
 EPA ID Number

UNITED ROCK PRODUCTS PIT NO. 2 (Continued)

S118939169

Detail As Of 01/2014:

Operator Name: United Rock Products Pit No. 2
 Operator Address: 1245 East Arrow Highway
 Operator City/State/Zip: Irwindale, CA 91706
 Operator Contact: Frank Keohane
 Operator Telephone: (626) 739-1140
 Operator Email: rcaruso@sully-miller.com
 Owner Name: Sully Miller Contraction CO.
 Owner Address: 3000 East South Street
 Owner City/State/Zip: Long Beach, CA 90805
 Owner Contact: Not reported
 Owner Telephone: (213) 153-3550
 Owner Email: Not reported

**G38
 NE
 1/8-1/4
 0.132 mi.
 696 ft.**

**IRWINDALE PLANT
 1245 E ARROW HIGHWAY
 IRWINDALE, CA 91706
 Site 4 of 5 in cluster G**

**SWF/LF S106103077
 LUST N/A
 HIST UST
 ENF
 NPDES
 LA Co. Site Mitigation
 WDS**

**Relative:
 Higher**

**Actual:
 418 ft.**

SWF/LF (SWIS):
 Region: STATE
 Facility ID: 19-AA-0046
 Lat/Long: 34.11712 / -117.98117
 Owner Name: United Rock, Inc.
 Owner Telephone: 6263584558
 Owner Address: Russ Caruso, GM
 Owner Address2: 1245 Arrow Highway
 Owner City,St,Zip: Irwindale, CA 91706
 Operational Status: Active
 Operator: United Rock, Inc.
 Operator Phone: 6263584558
 Operator Address: Russ Caruso, GM
 Operator Address2: 1245 Arrow Highway
 Operator City,St,Zip: Irwindale, CA 91706
 Permit Date: 10/19/2012
 Permit Status: Notification
 Permitted Acreage: \$134.00
 Activity: Inert Debris ENG Fill Operation
 Regulation Status: Notification
 Landuse Name: Not reported
 GIS Source: Map
 Category: Disposal
 Unit Number: 01
 Inspection Frequency: Quarterly
 Accepted Waste: Inert
 Closure Date: 12/31/2061
 Closure Type: Estimated
 Disposal Acreage: \$134.00
 SWIS Num: 19-AA-0046
 Waste Discharge Requirement Num: Not reported
 Program Type: Not reported
 Permitted Throughput with Units: 1200000
 Actual Throughput with Units: Tons/year
 Permitted Capacity with Units: 1200000

Map ID
Direction
Distance
Elevation

MAP FINDINGS

Site

Database(s)

EDR ID Number
EPA ID Number

IRWINDALE PLANT (Continued)

S106103077

Remaining Capacity: Not reported
Remaining Capacity with Units: Tons/year
Lat/Long: 34.11712 / -117.98117

LUST:

Lead Agency: LOS ANGELES RWQCB (REGION 4)
Case Type: LUST Cleanup Site
Geo Track: http://geotracker.waterboards.ca.gov/profile_report.asp?global_id=T0603717924
Global Id: T0603717924
Latitude: 34.1164945883574
Longitude: -117.978122234344
Status: Completed - Case Closed
Status Date: 01/13/2017
Case Worker: AJL
RB Case Number: R-03962
Local Agency: LOS ANGELES COUNTY
File Location: Not reported
Local Case Number: 003831-003962
Potential Media Affect: Soil
Potential Contaminants of Concern: Diesel, Waste Oil / Motor / Hydraulic / Lubricating
Site History: Not reported

LUST:

Global Id: T0603717924
Contact Type: Regional Board Caseworker
Contact Name: AHMAD J. LAMAA
Organization Name: LOS ANGELES RWQCB (REGION 4)
Address: 320 West 4th Street Suite 200
City: Los Angeles
Email: alamaa@waterboards.ca.gov
Phone Number: Not reported

Global Id: T0603717924
Contact Type: Local Agency Caseworker
Contact Name: KATTYA BATRES RINZE
Organization Name: LOS ANGELES COUNTY
Address: 900 SOUTH FREMONT AVE
City: ALHAMBRA
Email: gbatres@dpw.lacounty.gov
Phone Number: Not reported

LUST:

Global Id: T0603717924
Action Type: REMEDIATION
Date: 06/07/2007
Action: Not reported

Global Id: T0603717924
Action Type: ENFORCEMENT
Date: 08/19/2015
Action: State Water Board Closure Order

Global Id: T0603717924
Action Type: ENFORCEMENT
Date: 01/13/2017
Action: Closure/No Further Action Letter

Map ID
Direction
Distance
Elevation

MAP FINDINGS

Site

Database(s)

EDR ID Number
EPA ID Number

IRWINDALE PLANT (Continued)

S106103077

Global Id: T0603717924
Action Type: RESPONSE
Date: 09/02/2015
Action: Request for Closure - Regulator Responded

Global Id: T0603717924
Action Type: Other
Date: 08/15/2006
Action: Leak Discovery

Global Id: T0603717924
Action Type: ENFORCEMENT
Date: 10/18/2011
Action: Staff Letter

Global Id: T0603717924
Action Type: RESPONSE
Date: 11/30/2011
Action: Other Report / Document

Global Id: T0603717924
Action Type: ENFORCEMENT
Date: 06/30/2011
Action: Referral to Regional Board

Global Id: T0603717924
Action Type: ENFORCEMENT
Date: 05/08/2015
Action: Notification - Public Participation Document

Global Id: T0603717924
Action Type: Other
Date: 12/15/2006
Action: Leak Reported

LUST:

Global Id: T0603717924
Status: Completed - Case Closed
Status Date: 01/13/2017

Global Id: T0603717924
Status: Open - Case Begin Date
Status Date: 08/15/2006

Global Id: T0603717924
Status: Open - Eligible for Closure
Status Date: 01/17/2013

Global Id: T0603717924
Status: Open - Eligible for Closure
Status Date: 08/19/2015

Global Id: T0603717924
Status: Open - Eligible for Closure
Status Date: 08/20/2015

Global Id: T0603717924

Map ID
Direction
Distance
Elevation

MAP FINDINGS

Site

Database(s)

EDR ID Number
EPA ID Number

IRWINDALE PLANT (Continued)

S106103077

Status: Open - Site Assessment
Status Date: 06/07/2007

HIST UST:

File Number: 000267B3
URL: <http://geotracker.waterboards.ca.gov/ustpdfs/pdf/000267B3.pdf>
Region: Not reported
Facility ID: Not reported
Facility Type: Not reported
Other Type: Not reported
Contact Name: Not reported
Telephone: Not reported
Owner Name: Not reported
Owner Address: Not reported
Owner City,St,Zip: Not reported
Total Tanks: Not reported

Tank Num: Not reported
Container Num: Not reported
Year Installed: Not reported
Tank Capacity: Not reported
Tank Used for: Not reported
Type of Fuel: Not reported
Container Construction Thickness: Not reported
Leak Detection: Not reported

[Click here for Geo Tracker PDF:](#)

ENF:

Region: 4
Facility Id: 269740
Agency Name: Cal Arrow Enterprises, Inc.
Place Type: Waste Management Unit
Place Subtype: Land fill
Facility Type: All other facilities
Agency Type: Privately-Owned Business
Of Agencies: 1
Place Latitude: 34.112222
Place Longitude: -117.981944
SIC Code 1: 4953
SIC Desc 1: Refuse Systems
SIC Code 2: Not reported
SIC Desc 2: Not reported
SIC Code 3: Not reported
SIC Desc 3: Not reported
NAICS Code 1: Not reported
NAICS Desc 1: Not reported
NAICS Code 2: Not reported
NAICS Desc 2: Not reported
NAICS Code 3: Not reported
NAICS Desc 3: Not reported
Of Places: 1
Source Of Facility: Reg Meas
Design Flow: Not reported
Threat To Water Quality: 3

Map ID
Direction
Distance
Elevation

MAP FINDINGS

Site

Database(s)

EDR ID Number
EPA ID Number

IRWINDALE PLANT (Continued)

S106103077

Complexity: C
Pretreatment: X - Facility is not a POTW
Facility Waste Type: Inert solid wastes
Facility Waste Type 2: Not reported
Facility Waste Type 3: Not reported
Facility Waste Type 4: Not reported
Program: LFOPER
Program Category1: LNDISP
Program Category2: LNDISP
Of Programs: 1
WDID: 4B190319005
Reg Measure Id: 142122
Reg Measure Type: WDR
Region: 4
Order #: 01-179
Npdes# CA#: Not reported
Major-Minor: Not reported
Npdes Type: Not reported
Reclamation: N - No
Dredge Fill Fee: Not reported
301H: Not reported
Application Fee Amt Received: 4000
Status: Historical
Status Date: 10/24/2016
Effective Date: 12/13/2001
Expiration/Review Date: 12/13/2016
Termination Date: 10/12/2016
WDR Review - Amend: Not reported
WDR Review - Revise/Renew: Not reported
WDR Review - Rescind: Not reported
WDR Review - No Action Required: Not reported
WDR Review - Pending: Not reported
WDR Review - Planned: Not reported
Status Enrollee: N
Individual/General: I
Fee Code: 59 - Land Disposal Site not paying tipping fee
Direction/Voice: Passive
Enforcement Id(EID): 248607
Region: 4
Order / Resolution Number: NOV
Enforcement Action Type: Notice of Violation
Effective Date: 07/12/2002
Adoption/Issuance Date: Not reported
Achieve Date: Not reported
Termination Date: 07/12/2002
ACL Issuance Date: Not reported
EPL Issuance Date: Not reported
Status: Historical
Title: NOV sent 7/12/02 for violation of Order No. 01-179.
Description: NOV sent 7/12/02 for violation of Order No. 01-179.
Program: LNDISPOTH
Latest Milestone Completion Date: Not reported
Of Programs1: 1
Total Assessment Amount: 0
Initial Assessed Amount: 0
Liability \$ Amount: 0
Project \$ Amount: 0

Map ID
Direction
Distance
Elevation

MAP FINDINGS

Site

Database(s)

EDR ID Number
EPA ID Number

IRWINDALE PLANT (Continued)

S106103077

Liability \$ Paid: 0
Project \$ Completed: 0
Total \$ Paid/Completed Amount: 0

NPDES:

Npdes Number: CAS000001
Facility Status: Terminated
Agency Id: 0
Region: 4
Regulatory Measure Id: 190847
Order No: 97-03-DWQ
Regulatory Measure Type: Enrollee
Place Id: Not reported
WDID: 4 19I015081
Program Type: Industrial
Adoption Date Of Regulatory Measure: Not reported
Effective Date Of Regulatory Measure: 05/06/1999
Expiration Date Of Regulatory Measure: Not reported
Termination Date Of Regulatory Measure: 08/29/2016
Discharge Name: Sully Miller Blue Diamond Materials
Discharge Address: 135 S State College Blvd
Discharge City: Brea
Discharge State: California
Discharge Zip: 92821
RECEIVED DATE: Not reported
PROCESSED DATE: Not reported
STATUS CODE NAME: Not reported
STATUS DATE: Not reported
PLACE SIZE: Not reported
PLACE SIZE UNIT: Not reported
FACILITY CONTACT NAME: Not reported
FACILITY CONTACT TITLE: Not reported
FACILITY CONTACT PHONE: Not reported
FACILITY CONTACT PHONE EXT: Not reported
FACILITY CONTACT EMAIL: Not reported
OPERATOR NAME: Not reported
OPERATOR ADDRESS: Not reported
OPERATOR CITY: Not reported
OPERATOR STATE: Not reported
OPERATOR ZIP: Not reported
OPERATOR CONTACT NAME: Not reported
OPERATOR CONTACT TITLE: Not reported
OPERATOR CONTACT PHONE: Not reported
OPERATOR CONTACT PHONE EXT: Not reported
OPERATOR CONTACT EMAIL: Not reported
OPERATOR TYPE: Not reported
DEVELOPER NAME: Not reported
DEVELOPER ADDRESS: Not reported
DEVELOPER CITY: Not reported
DEVELOPER STATE: Not reported
DEVELOPER ZIP: Not reported
DEVELOPER CONTACT NAME: Not reported
DEVELOPER CONTACT TITLE: Not reported
CONSTYPE LINEAR UTILITY IND: Not reported
EMERGENCY PHONE NO: Not reported
EMERGENCY PHONE EXT: Not reported
CONSTYPE ABOVE GROUND IND: Not reported

Map ID
Direction
Distance
Elevation

MAP FINDINGS

Site

Database(s)

EDR ID Number
EPA ID Number

IRWINDALE PLANT (Continued)

S106103077

CONSTYPE BELOW GROUND IND:	Not reported
CONSTYPE CABLE LINE IND:	Not reported
CONSTYPE COMM LINE IND:	Not reported
CONSTYPE COMMERTIAL IND:	Not reported
CONSTYPE ELECTRICAL LINE IND:	Not reported
CONSTYPE GAS LINE IND:	Not reported
CONSTYPE INDUSTRIAL IND:	Not reported
CONSTYPE OTHER DESRIPTION:	Not reported
CONSTYPE OTHER IND:	Not reported
CONSTYPE RECONS IND:	Not reported
CONSTYPE RESIDENTIAL IND:	Not reported
CONSTYPE TRANSPORT IND:	Not reported
CONSTYPE UTILITY DESCRIPTION:	Not reported
CONSTYPE UTILITY IND:	Not reported
CONSTYPE WATER SEWER IND:	Not reported
DIR DISCHARGE USWATER IND:	Not reported
RECEIVING WATER NAME:	Not reported
CERTIFIER NAME:	Not reported
CERTIFIER TITLE:	Not reported
CERTIFICATION DATE:	Not reported
PRIMARY SIC:	Not reported
SECONDARY SIC:	Not reported
TERTIARY SIC:	Not reported
Npdes Number:	Not reported
Facility Status:	Not reported
Agency Id:	Not reported
Region:	4
Regulatory Measure Id:	190847
Order No:	Not reported
Regulatory Measure Type:	Industrial
Place Id:	Not reported
WDID:	4 19I015081
Program Type:	Not reported
Adoption Date Of Regulatory Measure:	Not reported
Effective Date Of Regulatory Measure:	Not reported
Expiration Date Of Regulatory Measure:	Not reported
Termination Date Of Regulatory Measure:	08/29/2016
Discharge Name:	Not reported
Discharge Address:	Not reported
Discharge City:	Not reported
Discharge State:	Not reported
Discharge Zip:	Not reported
RECEIVED DATE:	05/09/2008
PROCESSED DATE:	05/06/1999
STATUS CODE NAME:	Terminated
STATUS DATE:	11/09/2016
PLACE SIZE:	5
PLACE SIZE UNIT:	Acres
FACILITY CONTACT NAME:	Ken Barker Irw RAP
FACILITY CONTACT TITLE:	Not reported
FACILITY CONTACT PHONE:	626-523-1319
FACILITY CONTACT PHONE EXT:	Not reported
FACILITY CONTACT EMAIL:	ken.barker@sully-miller.com
OPERATOR NAME:	Sully Miller Blue Diamond Materials
OPERATOR ADDRESS:	135 S State College Blvd
OPERATOR CITY:	Brea

Map ID
Direction
Distance
Elevation

MAP FINDINGS

Site

Database(s)

EDR ID Number
EPA ID Number

IRWINDALE PLANT (Continued)

S106103077

OPERATOR STATE: California
OPERATOR ZIP: 92821
OPERATOR CONTACT NAME: Ken Barker Irw RAP
OPERATOR CONTACT TITLE: Not reported
OPERATOR CONTACT PHONE: 714-578-9600
OPERATOR CONTACT PHONE EXT: Not reported
OPERATOR CONTACT EMAIL: ken.barker@sully-miller.com
OPERATOR TYPE: Private Business
DEVELOPER NAME: Not reported
DEVELOPER ADDRESS: Not reported
DEVELOPER CITY: Not reported
DEVELOPER STATE: California
DEVELOPER ZIP: Not reported
DEVELOPER CONTACT NAME: Not reported
DEVELOPER CONTACT TITLE: Not reported
CONSTYPE LINEAR UTILITY IND: Not reported
EMERGENCY PHONE NO: Not reported
EMERGENCY PHONE EXT: Not reported
CONSTYPE ABOVE GROUND IND: Not reported
CONSTYPE BELOW GROUND IND: Not reported
CONSTYPE CABLE LINE IND: Not reported
CONSTYPE COMM LINE IND: Not reported
CONSTYPE COMMERTIAL IND: Not reported
CONSTYPE ELECTRICAL LINE IND: Not reported
CONSTYPE GAS LINE IND: Not reported
CONSTYPE INDUSTRIAL IND: Not reported
CONSTYPE OTHER DESCRIPTION: Not reported
CONSTYPE OTHER IND: Not reported
CONSTYPE RECONS IND: Not reported
CONSTYPE RESIDENTIAL IND: Not reported
CONSTYPE TRANSPORT IND: Not reported
CONSTYPE UTILITY DESCRIPTION: Not reported
CONSTYPE UTILITY IND: Not reported
CONSTYPE WATER SEWER IND: Not reported
DIR DISCHARGE USWATER IND: N
RECEIVING WATER NAME: San Gabriel River
CERTIFIER NAME: Ken Barker
CERTIFIER TITLE: Environmental Manager
CERTIFICATION DATE: 26-MAY-15
PRIMARY SIC: 2951-Asphalt Paving Mixtures and Blocks
SECONDARY SIC: Not reported
TERTIARY SIC: Not reported

LA Co. Site Mitigation:

Facility ID: FA0003185
Status: Not reported
Site ID: SD0011715
Jurisdiction: Not reported
Case ID: RO0011715
Abated: Yes
Assigned To: Not reported
Entered Date: Not reported
Abated Date: 06/28/1990

WDS:

Facility ID: 4 19I015081

Map ID
Direction
Distance
Elevation

MAP FINDINGS

Site

Database(s)

EDR ID Number
EPA ID Number

IRWINDALE PLANT (Continued)

S106103077

Facility Type: Other - Does not fall into the category of Municipal/Domestic, Industrial, Agricultural or Solid Waste (Class I, II or III)
Facility Status: Active - Any facility with a continuous or seasonal discharge that is under Waste Discharge Requirements.
NPDES Number: CAS000001 The 1st 2 characters designate the state. The remaining 7 are assigned by the Regional Board
Subregion: 4
Facility Telephone: Not reported
Facility Contact: Not reported
Agency Name: BLUE DIAMOND/SULLY-MILLER
Agency Address: Not reported
Agency City,St,Zip: 0
Agency Contact: Not reported
Agency Telephone: Not reported
Agency Type: Private
SIC Code: 2951
SIC Code 2: Not reported
Primary Waste Type: Designated/Influent or Solid Wastes that pose a significant threat to water quality because of their high concentrations (E.G., BOD, Hardness, TRF, Chloride). 'Manageable' hazardous wastes (E.G., inorganic salts and heavy metals) are included in this category.
Primary Waste: STORMS
Waste Type2: Not reported
Waste2: Stormwater Runoff
Primary Waste Type: Designated/Influent or Solid Wastes that pose a significant threat to water quality because of their high concentrations (E.G., BOD, Hardness, TRF, Chloride). 'Manageable' hazardous wastes (E.G., inorganic salts and heavy metals) are included in this category.
Secondary Waste: Not reported
Secondary Waste Type: Not reported
Design Flow: 0
Baseline Flow: 0
Reclamation: No reclamation requirements associated with this facility.
POTW: The facility is not a POTW.
Treat To Water: Minor Threat to Water Quality. A violation of a regional board order should cause a relatively minor impairment of beneficial uses compared to a major or minor threat. Not: All nurds without a TTWQ will be considered a minor threat to water quality unless coded at a higher Level. A Zero (0) may be used to code those NURDS that are found to represent no threat to water quality.
Complexity: Category C - Facilities having no waste treatment systems, such as cooling water dischargers or those who must comply through best management practices, facilities with passive waste treatment and disposal systems, such as septic systems with subsurface disposal, or dischargers having waste storage systems with land disposal such as dairy waste ponds.

**G39
NE
1/8-1/4
0.132 mi.
696 ft.**

**UNITED ROCK PRODUCTS CORP
1245 ARROW HWY
BALDWIN PARK, CA 91706
Site 5 of 5 in cluster G**

**UST U004049659
N/A**

**Relative:
Higher**

UST:
Facility ID: 3962
Permitting Agency: LOS ANGELES COUNTY
Latitude: 34.1177641
Longitude: -117.9768568

**Actual:
418 ft.**

Map ID
Direction
Distance
Elevation

MAP FINDINGS

Site

Database(s)

EDR ID Number
EPA ID Number

H40
ENE
1/8-1/4
0.146 mi.
769 ft.

GRIFFITH CO
1380 ARROW HWY
IRWINDALE, CA 91706
Site 1 of 8 in cluster H

SWEEPS UST
HIST UST
LOS ANGELES CO. HMS
S104535774
N/A

Relative:
Higher

SWEEPS UST:
Status: Not reported
Comp Number: 13024
Number: Not reported
Board Of Equalization: 44-010018
Referral Date: Not reported
Action Date: Not reported
Created Date: Not reported
Owner Tank Id: Not reported
SWRCB Tank Id: 19-000-013024-000001
Tank Status: Not reported
Capacity: 10000
Active Date: Not reported
Tank Use: M.V. FUEL
STG: PRODUCT
Content: REG UNLEADED
Number Of Tanks: 2

Actual:
404 ft.

Status: Not reported
Comp Number: 13024
Number: Not reported
Board Of Equalization: 44-010018
Referral Date: Not reported
Action Date: Not reported
Created Date: Not reported
Owner Tank Id: Not reported
SWRCB Tank Id: 19-000-013024-000002
Tank Status: Not reported
Capacity: 10000
Active Date: Not reported
Tank Use: M.V. FUEL
STG: PRODUCT
Content: DIESEL
Number Of Tanks: Not reported

HIST UST:

File Number: 00026C7F
URL: <http://geotracker.waterboards.ca.gov/ustpdfs/pdf/00026C7F.pdf>
Region: Not reported
Facility ID: Not reported
Facility Type: Not reported
Other Type: Not reported
Contact Name: Not reported
Telephone: Not reported
Owner Name: Not reported
Owner Address: Not reported
Owner City,St,Zip: Not reported
Total Tanks: Not reported

Tank Num: Not reported
Container Num: Not reported
Year Installed: Not reported
Tank Capacity: Not reported

Map ID
Direction
Distance
Elevation

MAP FINDINGS

Site

Database(s)

EDR ID Number
EPA ID Number

GRIFFITH CO (Continued)

S104535774

Tank Used for: Not reported
Type of Fuel: Not reported
Container Construction Thickness: Not reported
Leak Detection: Not reported

Click here for Geo Tracker PDF:

LOS ANGELES CO. HMS:

Region: LA
Permit Category: T
Facility Id: 001027-013024
Facility Type: 0
Facility Status: Removed
Area: 3S
Permit Number: 00004773T
Permit Status: Removed

Region: LA
Permit Category: I
Facility Id: 001027-I01078
Facility Type: 00
Facility Status: Closed
Area: 3S
Permit Number: 000002931
Permit Status: Closed

**H41
ENE
1/8-1/4
0.146 mi.
769 ft.**

**GRIFFITH COMPANY
1380 ARROW HWY
IRWINDALE, CA 91706
Site 2 of 8 in cluster H**

**LUST S102430984
HIST CORTESE N/A**

**Relative:
Higher**

LUST:

Lead Agency: LOS ANGELES COUNTY
Case Type: LUST Cleanup Site
Geo Track: http://geotracker.waterboards.ca.gov/profile_report.asp?global_id=T0603704025
Global Id: T0603704025
Latitude: 34.1149293
Longitude: -117.9751355
Status: Completed - Case Closed
Status Date: 08/28/1991
Case Worker: JOA
RB Case Number: I-13024
Local Agency: LOS ANGELES COUNTY
File Location: Not reported
Local Case Number: Not reported
Potential Media Affect: Soil
Potential Contaminants of Concern: Gasoline
Site History: Not reported

**Actual:
404 ft.**

LUST:

Global Id: T0603704025
Contact Type: Local Agency Caseworker
Contact Name: JOHN AWUJO
Organization Name: LOS ANGELES COUNTY
Address: 900 S FREMONT AVE
City: ALHAMBRA
Email: jawujo@dpw.lacounty.gov

Map ID
Direction
Distance
Elevation

MAP FINDINGS

Site

Database(s)

EDR ID Number
EPA ID Number

GRIFFITH COMPANY (Continued)

S102430984

Phone Number: 6264583507

Global Id: T0603704025
Contact Type: Regional Board Caseworker
Contact Name: YUE RONG
Organization Name: LOS ANGELES RWQCB (REGION 4)
Address: 320 W. 4TH ST., SUITE 200
City: Los Angeles
Email: yrong@waterboards.ca.gov
Phone Number: Not reported

LUST:

Global Id: T0603704025
Action Type: Other
Date: 01/09/1991
Action: Leak Discovery

Global Id: T0603704025
Action Type: Other
Date: 01/09/1991
Action: Leak Stopped

Global Id: T0603704025
Action Type: Other
Date: 02/14/1991
Action: Leak Reported

LUST:

Global Id: T0603704025
Status: Completed - Case Closed
Status Date: 08/28/1991

Global Id: T0603704025
Status: Open - Case Begin Date
Status Date: 01/09/1991

LUST REG 4:

Region: 4
Regional Board: 04
County: Los Angeles
Facility Id: I-13024
Status: Case Closed
Substance: Gasoline
Substance Quantity: Not reported
Local Case No: Not reported
Case Type: Soil
Abatement Method Used at the Site: Not reported
Global ID: T0603704025
W Global ID: Not reported
Staff: UNK
Local Agency: 19000
Cross Street: LIVE OAK
Enforcement Type: Not reported
Date Leak Discovered: 1/9/1991
Date Leak First Reported: 2/14/1991

Map ID
Direction
Distance
Elevation

MAP FINDINGS

Site

Database(s)

EDR ID Number
EPA ID Number

GRIFFITH COMPANY (Continued)

S102430984

Date Leak Record Entered: 4/5/1991
Date Confirmation Began: Not reported
Date Leak Stopped: 1/9/1991
Date Case Last Changed on Database: 4/18/1991
Date the Case was Closed: 8/28/1991
How Leak Discovered: Tank Closure
How Leak Stopped: Not reported
Cause of Leak: UNK
Leak Source: UNK
Operator: DIAZ, VINCE
Water System: Not reported
Well Name: Not reported
Approx. Dist To Production Well (ft): 4105.2546766631749022536493909
Source of Cleanup Funding: UNK
Preliminary Site Assessment Workplan Submitted: Not reported
Preliminary Site Assessment Began: Not reported
Pollution Characterization Began: Not reported
Remediation Plan Submitted: Not reported
Remedial Action Underway: Not reported
Post Remedial Action Monitoring Began: Not reported
Enforcement Action Date: Not reported
Historical Max MTBE Date: Not reported
Hist Max MTBE Conc in Groundwater: Not reported
Hist Max MTBE Conc in Soil: Not reported
Significant Interim Remedial Action Taken: Not reported
GW Qualifier: Not reported
Soil Qualifier: Not reported
Organization: Not reported
Owner Contact: Not reported
Responsible Party: GRIFFITH CO.
RP Address: 12200 BLOOMFIELD AVE., SANTA FE SPRINGS, 90670
Program: LUST
Lat/Long: 34.1144959 / -1
Local Agency Staff: Not reported
Beneficial Use: Not reported
Priority: Not reported
Cleanup Fund Id: Not reported
Suspended: Not reported
Assigned Name: Not reported
Summary: Not reported

HIST CORTESE:

Region: CORTESE
Facility County Code: 19
Reg By: LTNKA
Reg Id: I-13024

H42 JA-MAR APPAREL MFG. CO. INC.
ENE 1426 ARROW HWY
1/8-1/4 IRWINDALE, CA 91706
0.184 mi.
970 ft. Site 3 of 8 in cluster H

WIP S106767271
N/A

Relative: WIP:
Higher Region: 4
File Number: 108.1598
Actual: **File Status: Historical**
411 ft.

MAP FINDINGS

Map ID
 Direction
 Distance
 Elevation

Site

Database(s)

EDR ID Number
 EPA ID Number

JA-MAR APPAREL MFG. CO. INC. (Continued)

S106767271

Staff: WLIU
 Facility Suite: Not reported

H43
ENE
 1/8-1/4
 0.184 mi.
 970 ft.

WEG ELECTRIC
1406 ARROW HWY
IRWINDALE, CA 91706

Site 4 of 8 in cluster H

WIP S106767269
N/A

Relative: WIP:
Higher Region: 4
 File Number: 108.1595
Actual: **File Status: Historical**
411 ft. Staff: WLIU
 Facility Suite: Not reported

H44
ENE
 1/8-1/4
 0.184 mi.
 970 ft.

HALLS SIGN SHOP
1418 ARROW HWY
IRWINDALE, CA 91706

Site 5 of 8 in cluster H

WIP S106767276
N/A

Relative: WIP:
Higher Region: 4
 File Number: 108.1604
Actual: **File Status: Historical**
411 ft. Staff: UNIDENTIFIED
 Facility Suite: Not reported

H45
ENE
 1/8-1/4
 0.184 mi.
 970 ft.

DOCO (STEEL FABRICATION)
1408 E ARROW HWY
IRWINDALE, CA 91706

Site 6 of 8 in cluster H

WIP S106767270
N/A

Relative: WIP:
Higher Region: 4
 File Number: 108.1596
Actual: **File Status: Historical**
411 ft. Staff: WLIU
 Facility Suite: Not reported

H46
ENE
 1/8-1/4
 0.184 mi.
 970 ft.

B AND S ENTERPRISES INC
1424 E ARROW HIGHWAY
IRWINDALE, CA 91706

Site 7 of 8 in cluster H

RCRA-SQG 1000597909
FINDS CAD983619446
ECHO
HAZNET

Relative: RCRA-SQG:
Higher Date form received by agency: 09/01/1996
 Facility name: B AND S ENTERPRISES INC
Actual: Facility address: 1424 E ARROW HIGHWAY
411 ft. IRWINDALE, CA 91706

Map ID
Direction
Distance
Elevation

MAP FINDINGS

Site

Database(s)

EDR ID Number
EPA ID Number

B AND S ENTERPRISES INC (Continued)

1000597909

EPA ID: CAD983619446
Contact: Not reported
Contact address: Not reported
Contact country: US
Contact telephone: Not reported
Contact email: Not reported
EPA Region: 09
Classification: Small Small Quantity Generator
Description: Handler: generates more than 100 and less than 1000 kg of hazardous waste during any calendar month and accumulates less than 6000 kg of hazardous waste at any time; or generates 100 kg or less of hazardous waste during any calendar month, and accumulates more than 1000 kg of hazardous waste at any time

Owner/Operator Summary:

Owner/operator name: SAL GOMEZ
Owner/operator address: 1424 E ARROW HIGHWAY
IRWINDALE, CA 91706
Owner/operator country: Not reported
Owner/operator telephone: 818-303-1191
Owner/operator email: Not reported
Owner/operator fax: Not reported
Owner/operator extension: Not reported
Legal status: Private
Owner/Operator Type: Owner
Owner/Op start date: Not reported
Owner/Op end date: Not reported

Handler Activities Summary:

U.S. importer of hazardous waste: No
Mixed waste (haz. and radioactive): No
Recycler of hazardous waste: No
Transporter of hazardous waste: No
Treater, storer or disposer of HW: No
Underground injection activity: No
On-site burner exemption: No
Furnace exemption: No
Used oil fuel burner: No
Used oil processor: No
User oil refiner: No
Used oil fuel marketer to burner: No
Used oil Specification marketer: No
Used oil transfer facility: No
Used oil transporter: No

Historical Generators:

Date form received by agency: 02/17/1992
Site name: B AND S ENTERPRISES INC
Classification: Large Quantity Generator

Violation Status: No violations found

FINDS:

Registry ID: 110002869361

Map ID
Direction
Distance
Elevation

MAP FINDINGS

Site

Database(s)

EDR ID Number
EPA ID Number

B AND S ENTERPRISES INC (Continued)

1000597909

Environmental Interest/Information System

AIR EMISSIONS CLASSIFICATION UNKNOWN

RCRAInfo is a national information system that supports the Resource Conservation and Recovery Act (RCRA) program through the tracking of events and activities related to facilities that generate, transport, and treat, store, or dispose of hazardous waste. RCRAInfo allows RCRA program staff to track the notification, permit, compliance, and corrective action activities required under RCRA.

[Click this hyperlink](#) while viewing on your computer to access additional FINDS: detail in the EDR Site Report.

ECHO:

Envid: 1000597909
Registry ID: 110002869361
DFR URL: <http://echo.epa.gov/detailed-facility-report?fid=110002869361>

HAZNET:

envid: 1000597909
Year: 2000
GEPaid: CAD983619446
Contact: RICHARD G WELLER VICE PRES
Telephone: 6263031191
Mailing Name: Not reported
Mailing Address: 1424 E ARROW HIGHWAY
Mailing City,St,Zip: IRWINDALE, CA 917060000
Gen County: Not reported
TSD EPA ID: CAD008302903
TSD County: Not reported
Waste Category: Oxygenated solvents (acetone, butanol, ethyl acetate, etc.)
Disposal Method: Recycler
Tons: 0.47
Cat Decode: Not reported
Method Decode: Not reported
Facility County: Los Angeles

envid: 1000597909
Year: 2000
GEPaid: CAD983619446
Contact: RICHARD G WELLER VICE PRES
Telephone: 6263031191
Mailing Name: Not reported
Mailing Address: 1424 E ARROW HIGHWAY
Mailing City,St,Zip: IRWINDALE, CA 917060000
Gen County: Not reported
TSD EPA ID: CAD982444481
TSD County: Not reported
Waste Category: Other inorganic solid waste
Disposal Method: Recycler
Tons: 2.4
Cat Decode: Not reported
Method Decode: Not reported
Facility County: Los Angeles

Map ID
Direction
Distance
Elevation

MAP FINDINGS

Site

Database(s)

EDR ID Number
EPA ID Number

B AND S ENTERPRISES INC (Continued)

1000597909

envid: 1000597909
Year: 1997
GEPaid: CAD983619446
Contact: SALVADOR GOMEZ
Telephone: 6263031191
Mailing Name: Not reported
Mailing Address: 1424 E ARROW HIGHWAY
Mailing City,St,Zip: IRWINDALE, CA 917060000
Gen County: Not reported
TSD EPA ID: CAD982444481
TSD County: Not reported
Waste Category: Other inorganic solid waste
Disposal Method: Transfer Station
Tons: 2.4500
Cat Decode: Not reported
Method Decode: Not reported
Facility County: Los Angeles

envid: 1000597909
Year: 1994
GEPaid: CAD983619446
Contact: SALVADOR GOMEZ
Telephone: 6263031191
Mailing Name: Not reported
Mailing Address: 1424 E ARROW HIGHWAY
Mailing City,St,Zip: IRWINDALE, CA 917060000
Gen County: Not reported
TSD EPA ID: CAT000613893
TSD County: Not reported
Waste Category: Oxygenated solvents (acetone, butanol, ethyl acetate, etc.)
Disposal Method: Transfer Station
Tons: .0405
Cat Decode: Not reported
Method Decode: Not reported
Facility County: Los Angeles

envid: 1000597909
Year: 1993
GEPaid: CAD983619446
Contact: SALVADOR GOMEZ
Telephone: 6263031191
Mailing Name: Not reported
Mailing Address: 1424 E ARROW HIGHWAY
Mailing City,St,Zip: IRWINDALE, CA 917060000
Gen County: Not reported
TSD EPA ID: CAT000613893
TSD County: Not reported
Waste Category: Oxygenated solvents (acetone, butanol, ethyl acetate, etc.)
Disposal Method: Transfer Station
Tons: 4.0000000000
Cat Decode: Not reported
Method Decode: Not reported
Facility County: Los Angeles

[Click this hyperlink](#) while viewing on your computer to access additional CA_HAZNET: detail in the EDR Site Report.

MAP FINDINGS

Map ID Direction Distance Elevation	Site	Database(s)	EDR ID Number EPA ID Number
H47 ENE 1/8-1/4 0.184 mi. 970 ft.	JOLI REVE 1410 ARROW HWY IRWINDALE, CA 91706 Site 8 of 8 in cluster H	WIP	S106767282 N/A
Relative: Higher	WIP: Region: 4 File Number: 108.1612		
Actual: 411 ft.	File Status: Historical Staff: WLIU Facility Suite: Not reported		
I48 SE 1/8-1/4 0.199 mi. 1051 ft.	SIMBURG INC. 13644 LIVE OAK AVE IRWINDALE, CA 91706 Site 1 of 6 in cluster I	WIP	S106767294 N/A
Relative: Higher	WIP: Region: 4 File Number: 108.1640		
Actual: 400 ft.	File Status: Historical Staff: UNIDENTIFIED Facility Suite: Not reported		
J49 ENE 1/8-1/4 0.209 mi. 1105 ft.	MICHAEL POWERS & ASSOC. 1440 E ARROW HWY IRWINDALE, CA 91706 Site 1 of 13 in cluster J	WIP	S106767250 N/A
Relative: Higher	WIP: Region: 4 File Number: 108.1571		
Actual: 419 ft.	File Status: Historical Staff: DRASMUSS Facility Suite: A		
J50 ENE 1/8-1/4 0.209 mi. 1105 ft.	NICK'S DOORS INC. 1440 ARROW HWY IRWINDALE, CA 91706 Site 2 of 13 in cluster J	WIP	S106767277 N/A
Relative: Higher	WIP: Region: 4 File Number: 108.1605		
Actual: 419 ft.	File Status: Historical Staff: TB Facility Suite: K		

MAP FINDINGS

Map ID
 Direction
 Distance
 Elevation

Site

Database(s)

EDR ID Number
 EPA ID Number

J51
ENE
1/8-1/4
0.209 mi.
1105 ft.

AMERICAN AMMUNITION
1440 ARROW HWY
IRWINDALE, CA 91706
Site 3 of 13 in cluster J

WIP **S106767275**
N/A

Relative:
Higher

WIP:
 Region: 4
 File Number: 108.1603
File Status: Historical
 Staff: TB
 Facility Suite: D

Actual:
419 ft.

J52
ENE
1/8-1/4
0.209 mi.
1105 ft.

FORD DUNCAN INC DBA FORD PRINTING & MAILING
1440 ARROW HWY # 7
IRWINDALE, CA 91706
Site 4 of 13 in cluster J

HAZNET **U003063237**
LOS ANGELES CO. HMS **N/A**
WIP

Relative:
Higher

HAZNET:
 envid: U003063237
 Year: 2016
 GEPAID: CAL000413796
 Contact: KIM TOVAR
 Telephone: 6269683673
 Mailing Name: Not reported
 Mailing Address: 1440 ARROW HWY # 7
 Mailing City,St,Zip: IRWINDALE, CA 917061339
 Gen County: Los Angeles
 TSD EPA ID: CAT080013352
 TSD County: Los Angeles
 Waste Category: Unspecified organic liquid mixture
 Disposal Method: Fuel Blending Prior To Energy Recovery At Another Site
 Tons: 0.102
 Cat Decode: Unspecified organic liquid mixture
 Method Decode: Fuel Blending Prior To Energy Recovery At Another Site
 Facility County: Los Angeles

Actual:
419 ft.

LOS ANGELES CO. HMS:

Region: LA
 Permit Category: Not reported
 Facility Id: 007474-107854
 Facility Type: Not reported
 Facility Status: OPEN
 Area: 3S
 Permit Number: Not reported
 Permit Status: Not reported

WIP:

Region: 4
 File Number: 108.1606
File Status: Historical
 Staff: DRASMUS
 Facility Suite: Not reported

MAP FINDINGS

Map ID	Direction	Distance	Elevation	Site	Database(s)	EDR ID Number	EPA ID Number
J53	ENE	1/8-1/4	0.212 mi. 1118 ft.	R. T. HASTINGS CONSTRUCTION 1442 ARROW HWY IRWINDALE, CA 91706 Site 5 of 13 in cluster J	WIP	S106767249	N/A
Relative: Higher	WIP:			Region: 4			
				File Number: 108.1570			
Actual: 420 ft.				File Status: Historical			
				Staff: TB			
				Facility Suite: O			
J54	ENE	1/8-1/4	0.212 mi. 1118 ft.	T.D.H. SHEET METAL 1442 ARROW HWY IRWINDALE, CA 91706 Site 6 of 13 in cluster J	WIP	S106767255	N/A
Relative: Higher	WIP:			Region: 4			
				File Number: 108.1578			
Actual: 420 ft.				File Status: Historical			
				Staff: UNIDENTIFIED			
				Facility Suite: L			
J55	ENE	1/8-1/4	0.212 mi. 1118 ft.	OCCUPANT 1442 ARROW HWY IRWINDALE, CA 91706 Site 7 of 13 in cluster J	WIP	S107257156	N/A
Relative: Higher	WIP:			Region: 4			
				File Number: 108.1574			
Actual: 420 ft.				File Status: Not reported			
				Staff: UNIDENTIFIED			
				Facility Suite: H			
				Region: 4			
				File Number: 108.1575			
				File Status: Not reported			
				Staff: UNIDENTIFIED			
				Facility Suite: I			
J56	ENE	1/8-1/4	0.212 mi. 1118 ft.	MAXI PLASTICS INC. 1442 ARROW HWY IRWINDALE, CA 91706 Site 8 of 13 in cluster J	WIP	S106767281	N/A
Relative: Higher	WIP:			Region: 4			
				File Number: 108.1611			
Actual: 420 ft.				File Status: Historical			
				Staff: TB			
				Facility Suite: P			

MAP FINDINGS

Map ID Direction Distance Elevation	Site	Database(s)	EDR ID Number EPA ID Number
J57 ENE 1/8-1/4 0.212 mi. 1118 ft.	F & D MEDICAL CONSULTANTS, INC 1442 ARROW HWY IRWINDALE, CA 91706 Site 9 of 13 in cluster J	WIP	S106767251 N/A
Relative: Higher	WIP: Region: 4 File Number: 108.1572		
Actual: 420 ft.	File Status: Historical Staff: WLIU Facility Suite: A		
J58 ENE 1/8-1/4 0.212 mi. 1118 ft.	R & S CUSTOM FURNITURE 1442 ARROW HWY IRWINDALE, CA 91706 Site 10 of 13 in cluster J	WIP	S106767252 N/A
Relative: Higher	WIP: Region: 4 File Number: 108.1573		
Actual: 420 ft.	File Status: Not reported Staff: UNIDENTIFIED Facility Suite: D		
J59 ENE 1/8-1/4 0.212 mi. 1118 ft.	SANITARY SUPPLIES UNLIMITED 1442 ARROW HWY IRWINDALE, CA 91706 Site 11 of 13 in cluster J	WIP	S106767283 N/A
Relative: Higher	WIP: Region: 4 File Number: 108.1613		
Actual: 420 ft.	File Status: Historical Staff: TB Facility Suite: N		
J60 ENE 1/8-1/4 0.212 mi. 1118 ft.	JU-LA UNTERMAYER MACHING 1442 ARROW HWY IRWINDALE, CA 91706 Site 12 of 13 in cluster J	WIP	S106767280 N/A
Relative: Higher	WIP: Region: 4 File Number: 108.1610		
Actual: 420 ft.	File Status: Historical Staff: DKOO Facility Suite: G		

Map ID
 Direction
 Distance
 Elevation

MAP FINDINGS

Site

Database(s)

EDR ID Number
 EPA ID Number

J61 **E RECYCLE TEAM**
ENE **1442 ARROW HWY**
1/8-1/4 **WHITTIER, CA 91706**
0.212 mi.
1118 ft. **Site 13 of 13 in cluster J**

NPDES **S106767279**
WIP **N/A**

Relative:
Higher

NPDES:

Actual:
420 ft.

Npdes Number:	CAS000001
Facility Status:	Terminated
Agency Id:	0
Region:	4
Regulatory Measure Id:	467441
Order No:	97-03-DWQ
Regulatory Measure Type:	Enrollee
Place Id:	Not reported
WDID:	4 19NNA000117
Program Type:	Industrial
Adoption Date Of Regulatory Measure:	Not reported
Effective Date Of Regulatory Measure:	12/08/2015
Expiration Date Of Regulatory Measure:	Not reported
Termination Date Of Regulatory Measure:	Not reported
Discharge Name:	E Recycle Team
Discharge Address:	1442 Arrow HWY
Discharge City:	Irwindale
Discharge State:	California
Discharge Zip:	91706
RECEIVED DATE:	Not reported
PROCESSED DATE:	Not reported
STATUS CODE NAME:	Not reported
STATUS DATE:	Not reported
PLACE SIZE:	Not reported
PLACE SIZE UNIT:	Not reported
FACILITY CONTACT NAME:	Not reported
FACILITY CONTACT TITLE:	Not reported
FACILITY CONTACT PHONE:	Not reported
FACILITY CONTACT PHONE EXT:	Not reported
FACILITY CONTACT EMAIL:	Not reported
OPERATOR NAME:	Not reported
OPERATOR ADDRESS:	Not reported
OPERATOR CITY:	Not reported
OPERATOR STATE:	Not reported
OPERATOR ZIP:	Not reported
OPERATOR CONTACT NAME:	Not reported
OPERATOR CONTACT TITLE:	Not reported
OPERATOR CONTACT PHONE:	Not reported
OPERATOR CONTACT PHONE EXT:	Not reported
OPERATOR CONTACT EMAIL:	Not reported
OPERATOR TYPE:	Not reported
DEVELOPER NAME:	Not reported
DEVELOPER ADDRESS:	Not reported
DEVELOPER CITY:	Not reported
DEVELOPER STATE:	Not reported
DEVELOPER ZIP:	Not reported
DEVELOPER CONTACT NAME:	Not reported
DEVELOPER CONTACT TITLE:	Not reported
CONSTYPE LINEAR UTILITY IND:	Not reported
EMERGENCY PHONE NO:	Not reported
EMERGENCY PHONE EXT:	Not reported
CONSTYPE ABOVE GROUND IND:	Not reported

Map ID
Direction
Distance
Elevation

MAP FINDINGS

Site

Database(s)

EDR ID Number
EPA ID Number

E RECYCLE TEAM (Continued)

S106767279

CONSTYPE BELOW GROUND IND:	Not reported
CONSTYPE CABLE LINE IND:	Not reported
CONSTYPE COMM LINE IND:	Not reported
CONSTYPE COMMERTIAL IND:	Not reported
CONSTYPE ELECTRICAL LINE IND:	Not reported
CONSTYPE GAS LINE IND:	Not reported
CONSTYPE INDUSTRIAL IND:	Not reported
CONSTYPE OTHER DESCRIPTION:	Not reported
CONSTYPE OTHER IND:	Not reported
CONSTYPE RECONS IND:	Not reported
CONSTYPE RESIDENTIAL IND:	Not reported
CONSTYPE TRANSPORT IND:	Not reported
CONSTYPE UTILITY DESCRIPTION:	Not reported
CONSTYPE UTILITY IND:	Not reported
CONSTYPE WATER SEWER IND:	Not reported
DIR DISCHARGE USWATER IND:	Not reported
RECEIVING WATER NAME:	Not reported
CERTIFIER NAME:	Not reported
CERTIFIER TITLE:	Not reported
CERTIFICATION DATE:	Not reported
PRIMARY SIC:	Not reported
SECONDARY SIC:	Not reported
TERTIARY SIC:	Not reported
Npdes Number:	Not reported
Facility Status:	Not reported
Agency Id:	Not reported
Region:	4
Regulatory Measure Id:	467441
Order No:	Not reported
Regulatory Measure Type:	Industrial
Place Id:	Not reported
WDID:	4 19NNA000117
Program Type:	Not reported
Adoption Date Of Regulatory Measure:	Not reported
Effective Date Of Regulatory Measure:	Not reported
Expiration Date Of Regulatory Measure:	Not reported
Termination Date Of Regulatory Measure:	Not reported
Discharge Name:	Not reported
Discharge Address:	Not reported
Discharge City:	Not reported
Discharge State:	Not reported
Discharge Zip:	Not reported
RECEIVED DATE:	12/08/2015
PROCESSED DATE:	12/08/2015
STATUS CODE NAME:	Terminated
STATUS DATE:	01/20/2017
PLACE SIZE:	1500
PLACE SIZE UNIT:	SqFt
FACILITY CONTACT NAME:	Yaqub Tareen
FACILITY CONTACT TITLE:	Voice President
FACILITY CONTACT PHONE:	626-400-5877
FACILITY CONTACT PHONE EXT:	Not reported
FACILITY CONTACT EMAIL:	info@erecycleteam.com
OPERATOR NAME:	E Recycle Team
OPERATOR ADDRESS:	1442 Arrow HWY
OPERATOR CITY:	Irwindale

Map ID
Direction
Distance
Elevation

MAP FINDINGS

Site

Database(s)

EDR ID Number
EPA ID Number

E RECYCLE TEAM (Continued)

S106767279

OPERATOR STATE: California
OPERATOR ZIP: 91706
OPERATOR CONTACT NAME: Yaqub Tareen
OPERATOR CONTACT TITLE: Voice President
OPERATOR CONTACT PHONE: 626-400-5877
OPERATOR CONTACT PHONE EXT: Not reported
OPERATOR CONTACT EMAIL: info@erecycleteam.com
OPERATOR TYPE: Private Business
DEVELOPER NAME: Not reported
DEVELOPER ADDRESS: Not reported
DEVELOPER CITY: Not reported
DEVELOPER STATE: Not reported
DEVELOPER ZIP: Not reported
DEVELOPER CONTACT NAME: Not reported
DEVELOPER CONTACT TITLE: Not reported
CONSTYPE LINEAR UTILITY IND: Not reported
EMERGENCY PHONE NO: Not reported
EMERGENCY PHONE EXT: Not reported
CONSTYPE ABOVE GROUND IND: Not reported
CONSTYPE BELOW GROUND IND: Not reported
CONSTYPE CABLE LINE IND: Not reported
CONSTYPE COMM LINE IND: Not reported
CONSTYPE COMMERTIAL IND: Not reported
CONSTYPE ELECTRICAL LINE IND: Not reported
CONSTYPE GAS LINE IND: Not reported
CONSTYPE INDUSTRIAL IND: Not reported
CONSTYPE OTHER DESCRIPTION: Not reported
CONSTYPE OTHER IND: Not reported
CONSTYPE RECONS IND: Not reported
CONSTYPE RESIDENTIAL IND: Not reported
CONSTYPE TRANSPORT IND: Not reported
CONSTYPE UTILITY DESCRIPTION: Not reported
CONSTYPE UTILITY IND: Not reported
CONSTYPE WATER SEWER IND: Not reported
DIR DISCHARGE USWATER IND: N
RECEIVING WATER NAME: Not reported
CERTIFIER NAME: Yaqub Tareen
CERTIFIER TITLE: Voice President
CERTIFICATION DATE: 08-DEC-15
PRIMARY SIC: 5093-Scrap and Waste Materials
SECONDARY SIC: 3081-Unsupported Plastics Film and Sheet
TERTIARY SIC: Not reported

WIP:

Region: 4
File Number: 108.1609
File Status: Historical
Staff: WLIU
Facility Suite: E

MAP FINDINGS

Map ID
Direction
Distance
Elevation

Site

Database(s)

EDR ID Number
EPA ID Number

62
East
1/8-1/4
0.219 mi.
1155 ft.

BONNEVILLE STEEL INC
13654 LIVE OAK LN
IRWINDALE, CA

WIP S106767332
N/A

Relative:
Higher

WIP:
Region: 4
File Number: 108.1695
File Status: Historical
Staff: UNIDENTIFIED
Facility Suite: Not reported

Actual:
403 ft.

I63
SE
1/8-1/4
0.228 mi.
1205 ft.

SEE 001027-013024
13654 LIVE OAK AVE
IRWINDALE, CA 91706
Site 2 of 6 in cluster I

SWEEPS UST S102062737
LOS ANGELES CO. HMS N/A

Relative:
Higher

SWEEPS UST:
Status: Active
Comp Number: 14849
Number: 9
Board Of Equalization: 44-010481
Referral Date: 06-30-89
Action Date: Not reported
Created Date: 06-30-89
Owner Tank Id: Not reported
SWRCB Tank Id: 19-000-014849-000001
Tank Status: A
Capacity: Not reported
Active Date: 06-30-89
Tank Use: UNKNOWN
STG: W
Content: Not reported
Number Of Tanks: 1

Actual:
395 ft.

LOS ANGELES CO. HMS:
Region: LA
Permit Category: T
Facility Id: 014301-014849
Facility Type: 0
Facility Status: Removed
Area: 3S
Permit Number: 00005788T
Permit Status: Removed

I64
ESE
1/8-1/4
0.242 mi.
1279 ft.

IRWINDALE SPEEDWAY
13300 LIVE OAK LN
BALDWIN PARK, CA 91706
Site 3 of 6 in cluster I

UST U004049554
N/A

Relative:
Higher

UST:
Facility ID: 27655
Permitting Agency: LOS ANGELES COUNTY
Latitude: 34.10794
Longitude: -117.97744

Actual:
392 ft.

MAP FINDINGS

Map ID
Direction
Distance
Elevation

Site

Database(s)

EDR ID Number
EPA ID Number

I65
ESE
1/8-1/4
0.243 mi.
1284 ft.

IRWINDALE ROCK AND GRAVEL PLAN
13550 LIVE OAK LN
IRWINDALE, CA 91706
Site 4 of 6 in cluster I

HIST UST **U001568767**
N/A

Relative:
Higher

HIST UST:

Actual:
392 ft.

File Number: Not reported
URL: Not reported
Region: STATE
Facility ID: 00000041312
Facility Type: Other
Other Type: ROCK AND GRAVEL PROD
Contact Name: T.C. LACKEY
Telephone: 8189605471
Owner Name: LIVINGSTON-GRAHAM
Owner Address: 16080 EAST ARROW HIGHWAY
Owner City,St,Zip: IRWINDALE, CA 91706
Total Tanks: 0012

Tank Num: 001
Container Num: 357-1
Year Installed: 1974
Tank Capacity: 00010000
Tank Used for: PRODUCT
Type of Fuel: DIESEL
Container Construction Thickness: Not reported
Leak Detection: Stock Inventor

Tank Num: 002
Container Num: 357-2
Year Installed: 1974
Tank Capacity: 00010000
Tank Used for: PRODUCT
Type of Fuel: DIESEL
Container Construction Thickness: Not reported
Leak Detection: Stock Inventor

Tank Num: 003
Container Num: 357-3
Year Installed: 1974
Tank Capacity: 00010000
Tank Used for: PRODUCT
Type of Fuel: DIESEL
Container Construction Thickness: Not reported
Leak Detection: Stock Inventor

Tank Num: 004
Container Num: 557-1
Year Installed: 1980
Tank Capacity: 00020000
Tank Used for: PRODUCT
Type of Fuel: DIESEL
Container Construction Thickness: Not reported
Leak Detection: Stock Inventor

Tank Num: 005
Container Num: 557-2
Year Installed: 1980

Map ID
Direction
Distance
Elevation

MAP FINDINGS

Site

Database(s)

EDR ID Number
EPA ID Number

IRWINDALE ROCK AND GRAVEL PLAN (Continued)

U001568767

Tank Capacity: 00020000
Tank Used for: PRODUCT
Type of Fuel: DIESEL
Container Construction Thickness: Not reported
Leak Detection: Stock Inventor

Tank Num: 006
Container Num: 557-3
Year Installed: 1980
Tank Capacity: 00008000
Tank Used for: PRODUCT
Type of Fuel: Not reported
Container Construction Thickness: Not reported
Leak Detection: Stock Inventor

Tank Num: 007
Container Num: 557-4
Year Installed: 1980
Tank Capacity: 00002000
Tank Used for: PRODUCT
Type of Fuel: Not reported
Container Construction Thickness: Not reported
Leak Detection: Stock Inventor

Tank Num: 008
Container Num: 557-5
Year Installed: 1980
Tank Capacity: 00001500
Tank Used for: WASTE
Type of Fuel: WASTE OIL
Container Construction Thickness: Not reported
Leak Detection: Stock Inventor

Tank Num: 009
Container Num: 557-6
Year Installed: 1980
Tank Capacity: 00001000
Tank Used for: WASTE
Type of Fuel: WASTE OIL
Container Construction Thickness: Not reported
Leak Detection: Stock Inventor

Tank Num: 010
Container Num: 557-7
Year Installed: 1982
Tank Capacity: 00001500
Tank Used for: PRODUCT
Type of Fuel: Not reported
Container Construction Thickness: Not reported
Leak Detection: Stock Inventor

Tank Num: 011
Container Num: 557-8
Year Installed: 1982
Tank Capacity: 00001500
Tank Used for: PRODUCT
Type of Fuel: Not reported

Map ID
Direction
Distance
Elevation

MAP FINDINGS

Site

Database(s)

EDR ID Number
EPA ID Number

IRWINDALE ROCK AND GRAVEL PLAN (Continued)

U001568767

Container Construction Thickness: Not reported
Leak Detection: Stock Inventor

Tank Num: 012
Container Num: 557-9
Year Installed: 1980
Tank Capacity: 00010000
Tank Used for: PRODUCT
Type of Fuel: UNLEADED
Container Construction Thickness: Not reported
Leak Detection: Stock Inventor

**I66
ESE
1/8-1/4
0.243 mi.
1284 ft.**

**LIVINGSTON GRAHAM
13550 LIVE OAK LN
BALDWIN PARK, CA 91706**

**UST U004050535
N/A**

Site 5 of 6 in cluster I

**Relative:
Higher**

UST:
Facility ID: 538
Permitting Agency: LOS ANGELES COUNTY
Latitude: 34.11239
Longitude: -117.97358

**Actual:
392 ft.**

**I67
ESE
1/8-1/4
0.243 mi.
1284 ft.**

**EL MONTE H.M.A. PLANT
13550 LIVE OAK LN
IRWINDALE, CA 91706**

**HIST UST U001568746
N/A**

Site 6 of 6 in cluster I

**Relative:
Higher**

HIST UST:
File Number: Not reported
URL: Not reported
Region: STATE
Facility ID: 00000020488
Facility Type: Other
Other Type: HOT MIX ASPHALT PLAN
Contact Name: ELDRIDGE SELF
Telephone: 8183594535
Owner Name: BLUE DIAMOND MATERIALS
Owner Address: 3000 E. SOUTH STREET
Owner City,St,Zip: LONG BEACH, CA 90805
Total Tanks: 0002

**Actual:
392 ft.**

Tank Num: 001
Container Num: 2
Year Installed: 1963
Tank Capacity: 00021150
Tank Used for: PRODUCT
Type of Fuel: DIESEL
Container Construction Thickness: 3/8
Leak Detection: None

Tank Num: 002
Container Num: 1
Year Installed: 1963

Map ID
Direction
Distance
Elevation

MAP FINDINGS

Site

Database(s)

EDR ID Number
EPA ID Number

EL MONTE H.M.A. PLANT (Continued)

U001568746

Tank Capacity: 00010562
Tank Used for: PRODUCT
Type of Fuel: DIESEL
Container Construction Thickness: 3/8
Leak Detection: None

68
NE
1/8-1/4
0.244 mi.
1287 ft.

UNITED ROCK PRODUCTS CORP

US MINES 1011127260
N/A

LOS ANGELES (County), CA

Relative:
Higher

US MINES:
Mine ID: 0401763
SIC code(s): 144200 000000 000000 000000 000000 000000
Entity name: IRWINDALE PLANT
Company: UNITED ROCK PRODUCTS CORP
Status: 1
Status date: 19730124
Operation Class: non-Coal Mining
Number of shops: 0
Number of plants: 0
Latitude: 34 07 05
Longitude: 117 58 50

Actual:
410 ft.

Violations Details:

Violation Number: 7980026
Date Issued: 12/31/2008
Mine Status: Active
Status Date: 01/24/1973
Action Type: 104(a)
Date Abated: 12/31/2008
Citation/Order: Citation
Sig and Sub Designation: N
Proposed Penalty: 150.00
Paid Penalty: 150.00
Assessment Status code: Closed
Assess. Case Status code: Proposed
Assessment Amount: 150.00
Year: 2008

Violation Number: 7980025
Date Issued: 12/30/2008
Mine Status: Active
Status Date: 01/24/1973
Action Type: 104(a)
Date Abated: 12/31/2008
Citation/Order: Citation
Sig and Sub Designation: Y
Proposed Penalty: 873.00
Paid Penalty: 873.00
Assessment Status code: Closed
Assess. Case Status code: Proposed
Assessment Amount: 873.00
Year: 2008

Violation Number: 7980024

Map ID
Direction
Distance
Elevation

MAP FINDINGS

Site

Database(s)

EDR ID Number
EPA ID Number

UNITED ROCK PRODUCTS CORP (Continued)

1011127260

Date Issued: 12/30/2008
Mine Status: Active
Status Date: 01/24/1973
Action Type: 104(a)
Date Abated: 12/31/2008
Citation/Order: Citation
Sig and Sub Designation: N
Proposed Penalty: 392.00
Paid Penalty: 392.00
Assessment Status code: Closed
Assess. Case Status code: Proposed
Assessment Amount: 392.00
Year: 2008

Violation Number: 6431227
Date Issued: 12/19/2007
Mine Status: Active
Status Date: 01/24/1973
Action Type: 104(a)
Date Abated: 12/19/2007
Citation/Order: Citation
Sig and Sub Designation: Y
Proposed Penalty: 1,026.00
Paid Penalty: 821.00
Assessment Status code: Closed
Assess. Case Status code: Proposed
Assessment Amount: 821.00
Year: 2007

Violation Number: 6431228
Date Issued: 12/19/2007
Mine Status: Active
Status Date: 01/24/1973
Action Type: 104(a)
Date Abated: 12/19/2007
Citation/Order: Citation
Sig and Sub Designation: N
Proposed Penalty: 207.00
Paid Penalty: 166.00
Assessment Status code: Closed
Assess. Case Status code: Proposed
Assessment Amount: 166.00
Year: 2007

Violation Number: 6431226
Date Issued: 12/19/2007
Mine Status: Active
Status Date: 01/24/1973
Action Type: 104(a)
Date Abated: 12/19/2007
Citation/Order: Citation
Sig and Sub Designation: N
Proposed Penalty: 207.00
Paid Penalty: 166.00
Assessment Status code: Closed
Assess. Case Status code: Proposed
Assessment Amount: 166.00

Map ID
Direction
Distance
Elevation

MAP FINDINGS

Site

Database(s)

EDR ID Number
EPA ID Number

UNITED ROCK PRODUCTS CORP (Continued)

1011127260

Year: 2007

Violation Number: 6431225
Date Issued: 12/18/2007
Mine Status: Active
Status Date: 01/24/1973
Action Type: 104(a)
Date Abated: 12/19/2007
Citation/Order: Citation
Sig and Sub Designation: N
Proposed Penalty: 100.00
Paid Penalty: 100.00
Assessment Status code: Closed
Assess. Case Status code: Proposed
Assessment Amount: 100.00
Year: 2007

Violation Number: 6431224
Date Issued: 12/18/2007
Mine Status: Active
Status Date: 01/24/1973
Action Type: 104(a)
Date Abated: 12/19/2007
Citation/Order: Citation
Sig and Sub Designation: N
Proposed Penalty: 362.00
Paid Penalty: 121.00
Assessment Status code: Closed
Assess. Case Status code: Proposed
Assessment Amount: 121.00
Year: 2007

Violation Number: 6431223
Date Issued: 12/18/2007
Mine Status: Active
Status Date: 01/24/1973
Action Type: 104(a)
Date Abated: 12/19/2007
Citation/Order: Citation
Sig and Sub Designation: N
Proposed Penalty: 362.00
Paid Penalty: 290.00
Assessment Status code: Closed
Assess. Case Status code: Proposed
Assessment Amount: 290.00
Year: 2007

Violation Number: 6431220
Date Issued: 12/18/2007
Mine Status: Active
Status Date: 01/24/1973
Action Type: 104(a)
Date Abated: 12/19/2007
Citation/Order: Citation
Sig and Sub Designation: N
Proposed Penalty: 100.00
Paid Penalty: 100.00

Map ID
Direction
Distance
Elevation

MAP FINDINGS

Site

Database(s)

EDR ID Number
EPA ID Number

UNITED ROCK PRODUCTS CORP (Continued)

1011127260

Assessment Status code: Closed
Assess. Case Status code: Proposed
Assessment Amount: 100.00
Year: 2007

Violation Number: 6431221
Date Issued: 12/18/2007
Mine Status: Active
Status Date: 01/24/1973
Action Type: 104(a)
Date Abated: 12/18/2007
Citation/Order: Citation
Sig and Sub Designation: N
Proposed Penalty: 362.00
Paid Penalty: 290.00
Assessment Status code: Closed
Assess. Case Status code: Proposed
Assessment Amount: 290.00
Year: 2007

Violation Number: 6431222
Date Issued: 12/18/2007
Mine Status: Active
Status Date: 01/24/1973
Action Type: 104(a)
Date Abated: 12/18/2007
Citation/Order: Citation
Sig and Sub Designation: N
Proposed Penalty: 108.00
Paid Penalty: 108.00
Assessment Status code: Closed
Assess. Case Status code: Proposed
Assessment Amount: 108.00
Year: 2007

Violation Number: 6431219
Date Issued: 12/17/2007
Mine Status: Active
Status Date: 01/24/1973
Action Type: 104(a)
Date Abated: 12/17/2007
Citation/Order: Citation
Sig and Sub Designation: N
Proposed Penalty: 100.00
Paid Penalty: 100.00
Assessment Status code: Closed
Assess. Case Status code: Proposed
Assessment Amount: 100.00
Year: 2007

Violation Number: 8788106
Date Issued: 12/16/2015
Mine Status: Active
Status Date: 01/24/1973
Action Type: 104(a)
Date Abated: 12/16/2015
Citation/Order: Citation

Map ID
Direction
Distance
Elevation

MAP FINDINGS

Site

Database(s)

EDR ID Number
EPA ID Number

UNITED ROCK PRODUCTS CORP (Continued)

1011127260

Sig and Sub Designation: Y
Proposed Penalty: 540.00
Paid Penalty: 0.00
Assessment Status code: Received
Assess. Case Status code: Proposed
Assessment Amount: 540.00
Year: 2015

Violation Number: 8788107
Date Issued: 12/16/2015
Mine Status: Active
Status Date: 01/24/1973
Action Type: 104(a)
Date Abated: 12/16/2015
Citation/Order: Citation
Sig and Sub Designation: Y
Proposed Penalty: 108.00
Paid Penalty: 0.00
Assessment Status code: Received
Assess. Case Status code: Proposed
Assessment Amount: 108.00
Year: 2015

Violation Number: 8781921
Date Issued: 12/16/2014
Mine Status: Active
Status Date: 01/24/1973
Action Type: 104(a)
Date Abated: 12/16/2014
Citation/Order: Citation
Sig and Sub Designation: Y
Proposed Penalty: 162.00
Paid Penalty: 162.00
Assessment Status code: Closed
Assess. Case Status code: Proposed
Assessment Amount: 162.00
Year: 2014

Violation Number: 8788101
Date Issued: 12/15/2015
Mine Status: Active
Status Date: 01/24/1973
Action Type: 104(a)
Date Abated: Not reported
Citation/Order: Citation
Sig and Sub Designation: N
Proposed Penalty: 100.00
Paid Penalty: 0.00
Assessment Status code: Received
Assess. Case Status code: Proposed
Assessment Amount: 100.00
Year: 2015

Violation Number: 8788102
Date Issued: 12/15/2015
Mine Status: Active
Status Date: 01/24/1973

Map ID
Direction
Distance
Elevation

MAP FINDINGS

Site

Database(s)

EDR ID Number
EPA ID Number

UNITED ROCK PRODUCTS CORP (Continued)

1011127260

Action Type: 104(a)
Date Abated: Not reported
Citation/Order: Citation
Sig and Sub Designation: N
Proposed Penalty: 100.00
Paid Penalty: 0.00
Assessment Status code: Received
Assess. Case Status code: Proposed
Assessment Amount: 100.00
Year: 2015

Violation Number: 8788103
Date Issued: 12/15/2015
Mine Status: Active
Status Date: 01/24/1973
Action Type: 104(a)
Date Abated: 12/15/2015
Citation/Order: Citation
Sig and Sub Designation: Y
Proposed Penalty: 243.00
Paid Penalty: 0.00
Assessment Status code: Received
Assess. Case Status code: Proposed
Assessment Amount: 243.00
Year: 2015

Violation Number: 8788104
Date Issued: 12/15/2015
Mine Status: Active
Status Date: 01/24/1973
Action Type: 104(g)(1)
Date Abated: 12/16/2015
Citation/Order: Order
Sig and Sub Designation: Y
Proposed Penalty: 601.00
Paid Penalty: 0.00
Assessment Status code: Received
Assess. Case Status code: Proposed
Assessment Amount: 601.00
Year: 2015

Map ID
 Direction
 Distance
 Elevation

MAP FINDINGS

Site

Database(s)

EDR ID Number
 EPA ID Number

UNITED ROCK PRODUCTS CORP (Continued)

1011127260

[Click this hyperlink](#) while viewing on your computer to access
 287 additional US_MINES: record(s) in the EDR Site Report.

K69
ESE
 1/8-1/4
 0.248 mi.
 1310 ft.

NU-WAY LIVE OAK RECLAMATION, INC. (UP TO 2005)
13620 LIVE OAK LANE
IRWINDALE, CA 91706

SWF/LF S118939152
N/A

Site 1 of 3 in cluster K

Relative:
Higher

LOS ANGELES CO. LF:

Site ID: 1066
 Alt. Address: 13623 Live Oak Avenue, Irwindale, CA
 Site Contact: Not reported
 Site Contact Phone: (626) 825-0001
 Site Email: Not reported
 Site Website: Not reported
 Site Type: Inert Landfill
 Site SWIS Number: 19-AA-0849
 Beginning Operation Date: Not reported
 Ending Operation Date: Dec-05
 Local Enforcement Agency: County Public Health
 Maximun Depth Fill(Ft): Not reported
 Permitted Capacity: Not reported
 Present Use: Open Space
 Remaining Capacity(Million): Not reported
 Status: Closed
 Waste Accepted: Inert;
 Hours of Operation: Not reported
 Disposal Area (Acre): 52

Actual:
400 ft.

Detail As Of 01/2014:

Operator Name: Waste Management, Inc. - Sun Valley
 Operator Address: 9081 Tujunga Avenue
 Operator City/State/Zip: Sun Valley, CA 91352-1516
 Operator Contact: Debbie Myers
 Operator Telephone: (818) 767-6180
 Operator Email: dmyer@wm.com
 Owner Name: Mnoian Management, INC.
 Owner Address: 1949 Myrtle Avenue
 Owner City/State/Zip: Monrovia, CA 91018
 Owner Contact: Not reported
 Owner Telephone: (626) 357-7766
 Owner Email: Not reported

K70
ESE
 1/8-1/4
 0.248 mi.
 1310 ft.

NU-WAY LIVE OAK RECLAMATION, INC. (2006 +)
13620 LIVE OAK LANE
IRWINDALE, CA 91706

SWF/LF S118939151
N/A

Site 2 of 3 in cluster K

Relative:
Higher

LOS ANGELES CO. LF:

Site ID: 10
 Alt. Address: 13623 Live Oak Avenue, Irwindale, CA
 Site Contact: Not reported
 Site Contact Phone: (626) 969-1384x47
 Site Email: Not reported
 Site Website: Not reported

Actual:
400 ft.

Map ID
 Direction
 Distance
 Elevation

MAP FINDINGS

Site

Database(s)

EDR ID Number
 EPA ID Number

NU-WAY LIVE OAK RECLAMATION, INC. (2006 +) (Continued)

S118939151

Site Type: Inert Debris Engineered Fill Operation
 Site SWIS Number: 19-AA-0849
 Beginning Operation Date: Jan-06
 Ending Operation Date: Jan-10
 Local Enforcement Agency: County Public Health
 Maximum Depth Fill(Ft): Not reported
 Permitted Capacity: 7500
 Present Use: Open Space
 Remaining Capacity(Million): Not reported
 Status: Closed
 Waste Accepted: Inert;
 Hours of Operation: Not reported
 Disposal Area (Acre): 52

Detail As Of 01/2014:

Operator Name: Waste Management, Inc. - Sun Valley
 Operator Address: 9081 Tujunga Avenue
 Operator City/State/Zip: Sun Valley, CA 91352-1516
 Operator Contact: Debbie Myers
 Operator Telephone: (818) 767-6180
 Operator Email: dmyer@wm.com
 Owner Name: Mnoian Management, INC.
 Owner Address: 1949 Myrtle Avenue
 Owner City/State/Zip: Monrovia, CA 91018
 Owner Contact: Not reported
 Owner Telephone: (626) 357-7766
 Owner Email: Not reported

**K71
 ESE
 1/8-1/4
 0.248 mi.
 1310 ft.**

**NU-WAY LIVE OAK LANDFILL
 13623 LIVE OAK AVE
 IRWINDALE CA, CA 91706**

Site 3 of 3 in cluster K

**SWF/LF S102360726
 WMUDS/SWAT N/A
 ENF
 Financial Assurance
 NPDES
 WDS
 WIP**

**Relative:
 Higher**

**Actual:
 400 ft.**

SWF/LF (SWIS):
 Region: STATE
 Facility ID: 19-AA-0849
 Lat/Long: 34.10917 / -117.97861
 Owner Name: Mnoian Management, Inc. & Garrett Mgt.I.
 Owner Telephone: 6263577766
 Owner Address: Not reported
 Owner Address2: 1949 Myrtle Avenue
 Owner City,St,Zip: Monrovia, CA 91018
 Operational Status: Closing
 Operator: Waste Management
 Operator Phone: 6269691384
 Operator Address: Walter Kutschal District Manager
 Operator Address2: 766 South Ayon Avenue
 Operator City,St,Zip: Azusa, CA 91702
 Permit Date: 05/07/2004
 Permit Status: Notification
 Permitted Acreage: \$70.00
 Activity: Inert Debris ENG Fill Operation
 Regulation Status: Notification
 Landuse Name: Industrial
 GIS Source: Map

Map ID
Direction
Distance
Elevation

MAP FINDINGS

Site

Database(s)

EDR ID Number
EPA ID Number

NU-WAY LIVE OAK LANDFILL (Continued)

S102360726

Category: Disposal
Unit Number: 01
Inspection Frequency: Quarterly
Accepted Waste: Inert
Closure Date: 01/01/2010
Closure Type: Estimated
Disposal Acreage: \$52.00
SWIS Num: 19-AA-0849
Waste Discharge Requirement Num: UC
Program Type: Not reported
Permitted Throughput with Units: 7500
Actual Throughput with Units: Tons/day
Permitted Capacity with Units: 780000
Remaining Capacity: Not reported
Remaining Capacity with Units: Cu Yards/year
Lat/Long: 34.10917 / -117.97861

WMUDS/SWAT:

Edit Date: Not reported
Complexity: Category C - Facilities having no waste treatment systems, such as cooling water dischargers or those who must comply through best management practices, facilities with passive waste treatment and disposal systems, such as septic systems with subsurface disposal, or dischargers having waste storage systems with land disposal such as dairy waste ponds.
Primary Waste: SLDWST
Primary Waste Type: Inert/Influent or Solid Wastes that do not contain soluble pollutants or organic wastes and have little adverse impact on water quality. Such wastes could cause turbidity and siltation. Uncontaminated soils, rubble and concrete are examples of this category.
Secondary Waste: Not reported
Secondary Waste Type: Not reported
Base Meridian: Not reported
NPID: Not reported
Tonnage: 0
Regional Board ID: Not reported
Municipal Solid Waste: False
Superorder: False
Open To Public: False
Waste List: False
Agency Type: Private
Agency Name: NU-WAY INDUSTRIES, INC.
Agency Department: Not reported
Agency Address: 54 E. HUNTINGTON DRIVE
Agency City,St,Zip: ARCADIA CA 91006
Agency Contact: JIM MNOIAN
Agency Telephone: 6264467127
Land Owner Name: Not reported
Land Owner Address: Not reported
Land Owner City,St,Zip: Not reported
Land Owner Contact: Not reported
Land Owner Phone: Not reported
Region: 4
Facility Type: Other - Does not fall into the category of Municipal/Domestic, Industrial, Agricultural or Solid Waste (Class I, II or III)
Facility Description: Not reported
Facility Telephone: 6263019727

Map ID
 Direction
 Distance
 Elevation

MAP FINDINGS

Site

Database(s)

EDR ID Number
 EPA ID Number

NU-WAY LIVE OAK LANDFILL (Continued)

S102360726

SWAT Facility Name:	Not reported
Primary SIC:	9511
Secondary SIC:	Not reported
Comments:	Not reported
Last Facility Editors:	Not reported
Waste Discharge System:	True
Solid Waste Assessment Test Program:	False
Toxic Pits Cleanup Act Program:	False
Resource Conservation Recovery Act:	False
Department of Defence:	False
Solid Waste Assessment Test Program:	Not reported
Threat to Water Quality:	Minor Threat to Water Quality. A violation of a regional board order should cause a relatively minor impairment of beneficial uses compared to a major or minor threat. Not: All nurds without a TTWQ will be considered a minor threat to water quality unless coded at a higher Level. A Zero (0) may be used to code those NURDS that are found to represent no threat to water quality.
Sub Chapter 15:	True
Regional Board Project Officer:	Not reported
Number of WMUDS at Facility:	1
Section Range:	Not reported
RCRA Facility:	No
Waste Discharge Requirements:	A
Self-Monitoring Rept. Frequency:	Quarterly Submittal
Waste Discharge System ID:	4B190363001
Solid Waste Information ID:	Not reported

ENF:

Region:	4
Facility Id:	245483
Agency Name:	Mnoian Management, Inc.
Place Type:	Waste Management Unit
Place Subtype:	Land fill
Facility Type:	All other facilities
Agency Type:	Privately-Owned Business
# Of Agencies:	1
Place Latitude:	34.10903
Place Longitude:	-117.975586
SIC Code 1:	9511
SIC Desc 1:	Air and Water Resource and Solid Waste Management
SIC Code 2:	Not reported
SIC Desc 2:	Not reported
SIC Code 3:	Not reported
SIC Desc 3:	Not reported
NAICS Code 1:	Not reported
NAICS Desc 1:	Not reported
NAICS Code 2:	Not reported
NAICS Desc 2:	Not reported
NAICS Code 3:	Not reported
NAICS Desc 3:	Not reported
# Of Places:	1
Source Of Facility:	Reg Meas
Design Flow:	0
Threat To Water Quality:	3
Complexity:	C
Pretreatment:	X - Facility is not a POTW
Facility Waste Type:	Inert solid wastes

Map ID
Direction
Distance
Elevation

MAP FINDINGS

Site

Database(s)

EDR ID Number
EPA ID Number

NU-WAY LIVE OAK LANDFILL (Continued)

S102360726

Facility Waste Type 2:	Not reported
Facility Waste Type 3:	Not reported
Facility Waste Type 4:	Not reported
Program:	LFOPER
Program Category1:	LNDISP
Program Category2:	LNDISP
# Of Programs:	1
WDID:	4B190363001
Reg Measure Id:	134756
Reg Measure Type:	WDR
Region:	4
Order #:	91-016
Npdes# CA#:	Not reported
Major-Minor:	Not reported
Npdes Type:	Not reported
Reclamation:	N - No
Dredge Fill Fee:	Not reported
301H:	Not reported
Application Fee Amt Received:	2000
Status:	Active
Status Date:	11/13/2015
Effective Date:	01/28/1991
Expiration/Review Date:	05/27/2015
Termination Date:	Not reported
WDR Review - Amend:	Not reported
WDR Review - Revise/Renew:	Not reported
WDR Review - Rescind:	Not reported
WDR Review - No Action Required:	Not reported
WDR Review - Pending:	Not reported
WDR Review - Planned:	Not reported
Status Enrollee:	N
Individual/General:	I
Fee Code:	59 - Land Disposal Site not paying tipping fee
Direction/Voice:	Passive
Enforcement Id(EID):	367232
Region:	4
Order / Resolution Number:	NOV
Enforcement Action Type:	Notice of Violation
Effective Date:	06/18/2009
Adoption/Issuance Date:	06/18/2009
Achieve Date:	Not reported
Termination Date:	06/18/2009
ACL Issuance Date:	Not reported
EPL Issuance Date:	Not reported
Status:	Historical
Title:	NOV sent 6/18/09 for violations of Order 91-016.
Description:	NOV sent 6/18/09 for violations of Order 91-016 including late report & missing information.
Program:	LNDISPOTH
Latest Milestone Completion Date:	Not reported
# Of Programs1:	1
Total Assessment Amount:	0
Initial Assessed Amount:	0
Liability \$ Amount:	0
Project \$ Amount:	0
Liability \$ Paid:	0
Project \$ Completed:	0

Map ID
Direction
Distance
Elevation

MAP FINDINGS

Site

Database(s)

EDR ID Number
EPA ID Number

NU-WAY LIVE OAK LANDFILL (Continued)

S102360726

Total \$ Paid/Completed Amount: 0

Region: 4
Facility Id: 245483
Agency Name: Mnoian Management, Inc.
Place Type: Waste Management Unit
Place Subtype: Land fill
Facility Type: All other facilities
Agency Type: Privately-Owned Business
Of Agencies: 1
Place Latitude: 34.10903
Place Longitude: -117.975586
SIC Code 1: 9511
SIC Desc 1: Air and Water Resource and Solid Waste Management
SIC Code 2: Not reported
SIC Desc 2: Not reported
SIC Code 3: Not reported
SIC Desc 3: Not reported
NAICS Code 1: Not reported
NAICS Desc 1: Not reported
NAICS Code 2: Not reported
NAICS Desc 2: Not reported
NAICS Code 3: Not reported
NAICS Desc 3: Not reported
Of Places: 1
Source Of Facility: Reg Meas
Design Flow: 0
Threat To Water Quality: 3
Complexity: C
Pretreatment: X - Facility is not a POTW
Facility Waste Type: Inert solid wastes
Facility Waste Type 2: Not reported
Facility Waste Type 3: Not reported
Facility Waste Type 4: Not reported
Program: LFOPER
Program Category1: LNDISP
Program Category2: LNDISP
Of Programs: 1
WDID: 4B190363001
Reg Measure Id: 134756
Reg Measure Type: WDR
Region: 4
Order #: 91-016
Npdes# CA#: Not reported
Major-Minor: Not reported
Npdes Type: Not reported
Reclamation: N - No
Dredge Fill Fee: Not reported
301H: Not reported
Application Fee Amt Received: 2000
Status: Active
Status Date: 11/13/2015
Effective Date: 01/28/1991
Expiration/Review Date: 05/27/2015
Termination Date: Not reported
WDR Review - Amend: Not reported
WDR Review - Revise/Renew: Not reported

Map ID
Direction
Distance
Elevation

MAP FINDINGS

Site

Database(s)

EDR ID Number
EPA ID Number

NU-WAY LIVE OAK LANDFILL (Continued)

S102360726

WDR Review - Rescind:	Not reported
WDR Review - No Action Required:	Not reported
WDR Review - Pending:	Not reported
WDR Review - Planned:	Not reported
Status Enrollee:	N
Individual/General:	I
Fee Code:	59 - Land Disposal Site not paying tipping fee
Direction/Voice:	Passive
Enforcement Id(EID):	242977
Region:	4
Order / Resolution Number:	NOV
Enforcement Action Type:	Notice of Violation
Effective Date:	06/10/2003
Adoption/Issuance Date:	Not reported
Achieve Date:	Not reported
Termination Date:	06/10/2003
ACL Issuance Date:	Not reported
EPL Issuance Date:	Not reported
Status:	Historical
Title:	NOV sent 6/10/03 for noncompliance with WDRs (accepting non-inert wastes).
Description:	NOV sent 6/10/03 for noncompliance with WDRs (accepting non-inert wastes).
Program:	LNDISPOTH
Latest Milestone Completion Date:	Not reported
# Of Programs1:	1
Total Assessment Amount:	0
Initial Assessed Amount:	0
Liability \$ Amount:	0
Project \$ Amount:	0
Liability \$ Paid:	0
Project \$ Completed:	0
Total \$ Paid/Completed Amount:	0
Region:	4
Facility Id:	245483
Agency Name:	Mnoian Management, Inc.
Place Type:	Waste Management Unit
Place Subtype:	Land fill
Facility Type:	All other facilities
Agency Type:	Privately-Owned Business
# Of Agencies:	1
Place Latitude:	34.10903
Place Longitude:	-117.975586
SIC Code 1:	9511
SIC Desc 1:	Air and Water Resource and Solid Waste Management
SIC Code 2:	Not reported
SIC Desc 2:	Not reported
SIC Code 3:	Not reported
SIC Desc 3:	Not reported
NAICS Code 1:	Not reported
NAICS Desc 1:	Not reported
NAICS Code 2:	Not reported
NAICS Desc 2:	Not reported
NAICS Code 3:	Not reported
NAICS Desc 3:	Not reported
# Of Places:	1

Map ID
 Direction
 Distance
 Elevation

MAP FINDINGS

Site

Database(s)

EDR ID Number
 EPA ID Number

NU-WAY LIVE OAK LANDFILL (Continued)

S102360726

Source Of Facility:	Reg Meas
Design Flow:	0
Threat To Water Quality:	3
Complexity:	C
Pretreatment:	X - Facility is not a POTW
Facility Waste Type:	Inert solid wastes
Facility Waste Type 2:	Not reported
Facility Waste Type 3:	Not reported
Facility Waste Type 4:	Not reported
Program:	LFOPER
Program Category1:	LNDISP
Program Category2:	LNDISP
# Of Programs:	1
WDID:	4B190363001
Reg Measure Id:	134756
Reg Measure Type:	WDR
Region:	4
Order #:	91-016
Npdes# CA#:	Not reported
Major-Minor:	Not reported
Npdes Type:	Not reported
Reclamation:	N - No
Dredge Fill Fee:	Not reported
301H:	Not reported
Application Fee Amt Received:	2000
Status:	Active
Status Date:	11/13/2015
Effective Date:	01/28/1991
Expiration/Review Date:	05/27/2015
Termination Date:	Not reported
WDR Review - Amend:	Not reported
WDR Review - Revise/Renew:	Not reported
WDR Review - Rescind:	Not reported
WDR Review - No Action Required:	Not reported
WDR Review - Pending:	Not reported
WDR Review - Planned:	Not reported
Status Enrollee:	N
Individual/General:	I
Fee Code:	59 - Land Disposal Site not paying tipping fee
Direction/Voice:	Passive
Enforcement Id(EID):	235193
Region:	4
Order / Resolution Number:	NOV
Enforcement Action Type:	Notice of Violation
Effective Date:	03/30/2001
Adoption/Issuance Date:	Not reported
Achieve Date:	Not reported
Termination Date:	03/30/2001
ACL Issuance Date:	Not reported
EPL Issuance Date:	Not reported
Status:	Historical
Title:	Notice of Violation sent 3/30/01 for noncompliance with WDRs.
Description:	Notice of Violation sent 3/30/01 for noncompliance with WDRs.
Program:	LNDISPOTH
Latest Milestone Completion Date:	Not reported
# Of Programs1:	1

Map ID
 Direction
 Distance
 Elevation

MAP FINDINGS

Site

Database(s)

EDR ID Number
 EPA ID Number

NU-WAY LIVE OAK LANDFILL (Continued)

S102360726

Total Assessment Amount:	0
Initial Assessed Amount:	0
Liability \$ Amount:	0
Project \$ Amount:	0
Liability \$ Paid:	0
Project \$ Completed:	0
Total \$ Paid/Completed Amount:	0
Region:	4
Facility Id:	245483
Agency Name:	Mnoian Management, Inc.
Place Type:	Waste Management Unit
Place Subtype:	Land fill
Facility Type:	All other facilities
Agency Type:	Privately-Owned Business
# Of Agencies:	1
Place Latitude:	34.10903
Place Longitude:	-117.975586
SIC Code 1:	9511
SIC Desc 1:	Air and Water Resource and Solid Waste Management
SIC Code 2:	Not reported
SIC Desc 2:	Not reported
SIC Code 3:	Not reported
SIC Desc 3:	Not reported
NAICS Code 1:	Not reported
NAICS Desc 1:	Not reported
NAICS Code 2:	Not reported
NAICS Desc 2:	Not reported
NAICS Code 3:	Not reported
NAICS Desc 3:	Not reported
# Of Places:	1
Source Of Facility:	Reg Meas
Design Flow:	0
Threat To Water Quality:	3
Complexity:	C
Pretreatment:	X - Facility is not a POTW
Facility Waste Type:	Inert solid wastes
Facility Waste Type 2:	Not reported
Facility Waste Type 3:	Not reported
Facility Waste Type 4:	Not reported
Program:	LFOPER
Program Category1:	LNDISP
Program Category2:	LNDISP
# Of Programs:	1
WDID:	4B190363001
Reg Measure Id:	134756
Reg Measure Type:	WDR
Region:	4
Order #:	91-016
Npdes# CA#:	Not reported
Major-Minor:	Not reported
Npdes Type:	Not reported
Reclamation:	N - No
Dredge Fill Fee:	Not reported
301H:	Not reported
Application Fee Amt Received:	2000
Status:	Active

Map ID
 Direction
 Distance
 Elevation

MAP FINDINGS

Site

Database(s)

EDR ID Number
 EPA ID Number

NU-WAY LIVE OAK LANDFILL (Continued)

S102360726

Status Date:	11/13/2015
Effective Date:	01/28/1991
Expiration/Review Date:	05/27/2015
Termination Date:	Not reported
WDR Review - Amend:	Not reported
WDR Review - Revise/Renew:	Not reported
WDR Review - Rescind:	Not reported
WDR Review - No Action Required:	Not reported
WDR Review - Pending:	Not reported
WDR Review - Planned:	Not reported
Status Enrollee:	N
Individual/General:	I
Fee Code:	59 - Land Disposal Site not paying tipping fee
Direction/Voice:	Passive
Enforcement Id(EID):	228055
Region:	4
Order / Resolution Number:	SEL
Enforcement Action Type:	Staff Enforcement Letter
Effective Date:	12/17/1999
Adoption/Issuance Date:	12/17/1999
Achieve Date:	Not reported
Termination Date:	12/17/1999
ACL Issuance Date:	Not reported
EPL Issuance Date:	Not reported
Status:	Historical
Title:	Staff enforcement ltr sent 12/17/99 requesting rpt on green waste processing.
Description:	Submit a report describing actions taken to separate green waste processing from the inter landfill disposal operations & protection of green wastes from stormwater runoff.
Program:	LNDISPOTH
Latest Milestone Completion Date:	Not reported
# Of Programs1:	1
Total Assessment Amount:	0
Initial Assessed Amount:	0
Liability \$ Amount:	0
Project \$ Amount:	0
Liability \$ Paid:	0
Project \$ Completed:	0
Total \$ Paid/Completed Amount:	0
CA Financial Assurance 2:	
Region:	2
SWIS_NO:	19-AA-0849
Closure Approved:	No
Closure Inf Coverage Date:	Not reported
Closure Plan Coverage:	Not reported
Closure Plan Date:	Not reported
PostClose Approved:	No
PostClose Adequacy Date:	Not reported
PostClose Inf Coverage:	Not reported
PostClose Inf Coverage Date:	Not reported
CorActCoverage:	\$0.00
CorActApproved:	No
CorAct Mec Adequacy Date:	Not reported
CorAct Inf Coverage:	Not reported

Map ID
Direction
Distance
Elevation

MAP FINDINGS

Site

Database(s)

EDR ID Number
EPA ID Number

NU-WAY LIVE OAK LANDFILL (Continued)

S102360726

CorActPlanCoverage:	Not reported
CorAct Plan Date:	Not reported
Lia Coverage:	\$1,000,000.00
Lia Approved:	Yes
Review:	01/14/2008
Closure Mechanism A:	Not reported
Closure Mechanism B:	Not reported
Closure Coverage:	\$0.00
Closure Adequacy:	Not reported
Closure Inflation Estimate:	Not reported
Post Closure Mechanism A:	Not reported
Post Closure Established A:	Not reported
Post Closure Mechanism B:	Not reported
Post Closure Coverate:	\$0.00
Post Closure Adequacy:	Not reported
Corrective Action Established A:	Not reported
Corrective Action Coverage:	\$0.00
Corrective Action Approved:	No
Corrective Action Inflation Estimate:	Not reported
Corrective Action Inflationdate:	Not reported
Corrective Action Plan Estimate:	Not reported
Liability Mechanism A:	INSURANCE
Liability Established A:	01/01/2008
Liability Mechanism B:	Not reported
CostAnniversary:	01/31/2009
ClosureEstablishedA:	Not reported
ClosureEstablishedB:	Not reported
ClosureDisbursement:	0
PostClosureEstablishedB:	Not reported
PostClosureDisbursement:	0
CorrectiveActionMechanismA:	Not reported
CorrectiveActionMechanismB:	Not reported
CorrectiveActionEstablishedB:	Not reported
CorrectiveActionDisbursement:	0
LiabilityEstablishedB:	Not reported
LiabilityAdequacy:	Not reported
Contact:	Not reported

NPDES:

Npdes Number:	Not reported
Facility Status:	Not reported
Agency Id:	Not reported
Region:	4
Regulatory Measure Id:	412332
Order No:	Not reported
Regulatory Measure Type:	Construction
Place Id:	Not reported
WDID:	4 19C360573
Program Type:	Not reported
Adoption Date Of Regulatory Measure:	Not reported
Effective Date Of Regulatory Measure:	Not reported
Expiration Date Of Regulatory Measure:	Not reported
Termination Date Of Regulatory Measure:	11/27/2012
Discharge Name:	Not reported
Discharge Address:	Not reported
Discharge City:	Not reported
Discharge State:	Not reported

Map ID
Direction
Distance
Elevation

MAP FINDINGS

Site

Database(s)

EDR ID Number
EPA ID Number

NU-WAY LIVE OAK LANDFILL (Continued)

S102360726

Discharge Zip:	Not reported
RECEIVED DATE:	03/08/2011
PROCESSED DATE:	03/11/2011
STATUS CODE NAME:	Terminated
STATUS DATE:	03/14/2013
PLACE SIZE:	15
PLACE SIZE UNIT:	Acres
FACILITY CONTACT NAME:	John Slayton
FACILITY CONTACT TITLE:	SCE TDBU SWPPP Coordinator
FACILITY CONTACT PHONE:	626-302-1212
FACILITY CONTACT PHONE EXT:	Not reported
FACILITY CONTACT EMAIL:	John.Slayton@sce.com
OPERATOR NAME:	Southern California Edison
OPERATOR ADDRESS:	2244 Walnut Grove Ave GO-1 Quad 2C
OPERATOR CITY:	Rosemead
OPERATOR STATE:	California
OPERATOR ZIP:	91770
OPERATOR CONTACT NAME:	John Slayton
OPERATOR CONTACT TITLE:	SCE TDBU SWPPP Coordinator
OPERATOR CONTACT PHONE:	626-302-1212
OPERATOR CONTACT PHONE EXT:	Not reported
OPERATOR CONTACT EMAIL:	john.slayton@sce.com
OPERATOR TYPE:	Special District
DEVELOPER NAME:	Southern California Edison
DEVELOPER ADDRESS:	8631 Rush Street
DEVELOPER CITY:	Rosemead
DEVELOPER STATE:	California
DEVELOPER ZIP:	91770
DEVELOPER CONTACT NAME:	John Slayton
DEVELOPER CONTACT TITLE:	SCE TDBU SWPPP Coordinator
CONSTYPE LINEAR UTILITY IND:	N
EMERGENCY PHONE NO:	Not reported
EMERGENCY PHONE EXT:	Not reported
CONSTYPE ABOVE GROUND IND:	Not reported
CONSTYPE BELOW GROUND IND:	Not reported
CONSTYPE CABLE LINE IND:	Not reported
CONSTYPE COMM LINE IND:	Not reported
CONSTYPE COMMERCIAL IND:	Not reported
CONSTYPE ELECTRICAL LINE IND:	Not reported
CONSTYPE GAS LINE IND:	Not reported
CONSTYPE INDUSTRIAL IND:	Not reported
CONSTYPE OTHER DESCRIPTION:	Not reported
CONSTYPE OTHER IND:	Y
CONSTYPE RECONS IND:	Not reported
CONSTYPE RESIDENTIAL IND:	Not reported
CONSTYPE TRANSPORT IND:	Not reported
CONSTYPE UTILITY DESCRIPTION:	Contractor Material Yard
CONSTYPE UTILITY IND:	Y
CONSTYPE WATER SEWER IND:	Not reported
DIR DISCHARGE USWATER IND:	N
RECEIVING WATER NAME:	San Gabriel River
CERTIFIER NAME:	John Slayton
CERTIFIER TITLE:	Not reported
CERTIFICATION DATE:	03-AUG-12
PRIMARY SIC:	Not reported
SECONDARY SIC:	Not reported
TERTIARY SIC:	Not reported

Map ID
Direction
Distance
Elevation

MAP FINDINGS

Site

Database(s)

EDR ID Number
EPA ID Number

NU-WAY LIVE OAK LANDFILL (Continued)

S102360726

WDS:

Facility ID: Los Angeles River 190363001
Facility Type: Other - Does not fall into the category of Municipal/Domestic, Industrial, Agricultural or Solid Waste (Class I, II or III)
Facility Status: Active - Any facility with a continuous or seasonal discharge that is under Waste Discharge Requirements.
NPDES Number: Not reported
Subregion: 4
Facility Telephone: 6263019727
Facility Contact: Jim Mnion
Agency Name: MNQHAN MGMT.& GARRETT MGMT.
Agency Address: P.O. Box 661238
Agency City,St,Zip: Arcadia 91066
Agency Contact: Jim Mnoian
Agency Telephone: 6263340719
Agency Type: Private
SIC Code: 9511
SIC Code 2: Not reported
Primary Waste Type: Inert/Influent or Solid Wastes that do not contain soluble pollutants or organic wastes and have little adverse impact on water quality. Such wastes could cause turbidity and siltation. Uncontaminated soils, rubble and concrete are examples of this category.
Primary Waste: SLDWST
Waste Type2: Not reported
Waste2: Solid Wastes
Primary Waste Type: Inert/Influent or Solid Wastes that do not contain soluble pollutants or organic wastes and have little adverse impact on water quality. Such wastes could cause turbidity and siltation. Uncontaminated soils, rubble and concrete are examples of this category.
Secondary Waste: Not reported
Secondary Waste Type: Not reported
Design Flow: 0
Baseline Flow: 0
Reclamation: No reclamation requirements associated with this facility.
POTW: The facility is not a POTW.
Treat To Water: Minor Threat to Water Quality. A violation of a regional board order should cause a relatively minor impairment of beneficial uses compared to a major or minor threat. Not: All nurds without a TTWQ will be considered a minor threat to water quality unless coded at a higher Level. A Zero (0) may be used to code those NURDS that are found to represent no threat to water quality.
Complexity: Category C - Facilities having no waste treatment systems, such as cooling water dischargers or those who must comply through best management practices, facilities with passive waste treatment and disposal systems, such as septic systems with subsurface disposal, or dischargers having waste storage systems with land disposal such as dairy waste ponds.

WIP:

Region: 4
File Number: 106.2106
File Status: Not reported
Staff: UNIDENTIFIED
Facility Suite: Not reported

Map ID
Direction
Distance
Elevation

MAP FINDINGS

Site

Database(s)

EDR ID Number
EPA ID Number

L72
West
1/4-1/2
0.292 mi.
1542 ft.

BEST OVERNITE EXPRESS
406 LIVE OAK AVE. E.
IRWINDALE, CA 91706

Site 1 of 2 in cluster L

LUST S106875454
N/A

Relative:
Higher

LUST:

Lead Agency: LOS ANGELES RWQCB (REGION 4)
Case Type: LUST Cleanup Site
Geo Track: http://geotracker.waterboards.ca.gov/profile_report.asp?global_id=T0603709557
Global Id: T0603709557
Latitude: 34.108114
Longitude: -118.020927
Status: Completed - Case Closed
Status Date: 02/24/2010
Case Worker: HDN
RB Case Number: R-25667
Local Agency: LOS ANGELES COUNTY
File Location: Regional Board
Local Case Number: L458062
Potential Media Affect: Soil
Potential Contaminants of Concern: Diesel
Site History: Not reported

Actual:
380 ft.

LUST:

Global Id: T0603709557
Contact Type: Local Agency Caseworker
Contact Name: ABIGAIL FLORES
Organization Name: LOS ANGELES COUNTY
Address: 900 S. FREMONT AVE.
City: ALHAMBRA
Email: Not reported
Phone Number: Not reported

Global Id: T0603709557
Contact Type: Regional Board Caseworker
Contact Name: HA D. NGUYEN
Organization Name: LOS ANGELES RWQCB (REGION 4)
Address: 320 W. 4th Street, Suite 200
City: LOS ANGELES
Email: hnguyen@waterboards.ca.gov
Phone Number: 2135766658

LUST:

Global Id: T0603709557
Action Type: REMEDIATION
Date: 03/11/2004
Action: Other (Use Description Field)

Global Id: T0603709557
Action Type: RESPONSE
Date: 10/15/2008
Action: Preliminary Site Assessment Report

Global Id: T0603709557
Action Type: Other
Date: 03/29/2004
Action: Leak Discovery

Map ID
Direction
Distance
Elevation

MAP FINDINGS

Site

Database(s)

EDR ID Number
EPA ID Number

BEST OVERNITE EXPRESS (Continued)

S106875454

Global Id: T0603709557
Action Type: RESPONSE
Date: 10/15/2008
Action: Tank Removal Report / UST Sampling Report

Global Id: T0603709557
Action Type: Other
Date: 03/11/2004
Action: Leak Stopped

Global Id: T0603709557
Action Type: RESPONSE
Date: 10/15/2008
Action: Other Report / Document

Global Id: T0603709557
Action Type: ENFORCEMENT
Date: 09/02/2008
Action: Staff Letter

Global Id: T0603709557
Action Type: ENFORCEMENT
Date: 02/24/2010
Action: Closure/No Further Action Letter

Global Id: T0603709557
Action Type: Other
Date: 03/29/2004
Action: Leak Reported

LUST:

Global Id: T0603709557
Status: Completed - Case Closed
Status Date: 02/24/2010

Global Id: T0603709557
Status: Open - Case Begin Date
Status Date: 03/11/2004

Global Id: T0603709557
Status: Open - Site Assessment
Status Date: 04/20/2004

Global Id: T0603709557
Status: Open - Site Assessment
Status Date: 04/28/2004

Global Id: T0603709557
Status: Open - Site Assessment
Status Date: 09/02/2008

Map ID
Direction
Distance
Elevation

MAP FINDINGS

Site

Database(s)

EDR ID Number
EPA ID Number

L73
West
1/4-1/2
0.298 mi.
1571 ft.
NU-WAY INDUSTRIES
400 LIVE OAK AVE E
IRWINDALE, CA 91706
Site 2 of 2 in cluster L

LUST 1000435865
SWEEPS UST N/A
HIST UST
LDS
HIST CORTESE

Relative:
Higher

LUST:

Lead Agency: LOS ANGELES RWQCB (REGION 4)
Case Type: LUST Cleanup Site
Geo Track: http://geotracker.waterboards.ca.gov/profile_report.asp?global_id=T0603702750
Global Id: T0603702750
Latitude: 34.111848969978
Longitude: -117.996693849564
Status: Open - Site Assessment
Status Date: 05/02/2012
Case Worker: ALT
RB Case Number: I-01077
Local Agency: LOS ANGELES COUNTY
File Location: Not reported
Local Case Number: Not reported
Potential Media Affect: Soil
Potential Contaminants of Concern: Gasoline
Site History: Not reported

Actual:
379 ft.

LUST:

Global Id: T0603702750
Contact Type: Regional Board Caseworker
Contact Name: ADAM TAING
Organization Name: LOS ANGELES RWQCB (REGION 4)
Address: 320 West 4th Street
City: LOS ANGELES
Email: adam.taing@waterboards.ca.gov
Phone Number: 2135766752

Global Id: T0603702750
Contact Type: Local Agency Caseworker
Contact Name: LUKE MITCHELL
Organization Name: LOS ANGELES COUNTY
Address: 900 S Fremont Ave
City: ALHAMBRA
Email: lmitchell@dpw.lacounty.gov
Phone Number: 6264583510

LUST:

Global Id: T0603702750
Action Type: Other
Date: 07/12/1990
Action: Leak Discovery

Global Id: T0603702750
Action Type: RESPONSE
Date: 06/15/2012
Action: Other Report / Document

Global Id: T0603702750
Action Type: RESPONSE
Date: 04/26/2016
Action: Tank Removal Report / UST Sampling Report

Map ID
Direction
Distance
Elevation

MAP FINDINGS

Site

Database(s)

EDR ID Number
EPA ID Number

NU-WAY INDUSTRIES (Continued)

1000435865

Global Id: T0603702750
Action Type: ENFORCEMENT
Date: 06/18/1992
Action: Referral to Regional Board

Global Id: T0603702750
Action Type: ENFORCEMENT
Date: 06/23/1994
Action: Referral to Regional Board

Global Id: T0603702750
Action Type: ENFORCEMENT
Date: 03/03/2016
Action: Staff Letter

Global Id: T0603702750
Action Type: Other
Date: 07/12/1990
Action: Leak Stopped

Global Id: T0603702750
Action Type: RESPONSE
Date: 04/04/2016
Action: Other Report / Document

Global Id: T0603702750
Action Type: ENFORCEMENT
Date: 05/02/2012
Action: Staff Letter

Global Id: T0603702750
Action Type: Other
Date: 08/14/1990
Action: Leak Reported

LUST:

Global Id: T0603702750
Status: Open - Case Begin Date
Status Date: 02/27/1990

Global Id: T0603702750
Status: Open - Site Assessment
Status Date: 02/27/1990

Global Id: T0603702750
Status: Open - Site Assessment
Status Date: 07/12/1990

Global Id: T0603702750
Status: Open - Site Assessment
Status Date: 05/02/2012

LUST REG 4:

Region: 4
Regional Board: 04

Map ID
 Direction
 Distance
 Elevation

MAP FINDINGS

Site

Database(s)

EDR ID Number
 EPA ID Number

NU-WAY INDUSTRIES (Continued)

1000435865

County:	Los Angeles	
Facility Id:	I-01077	
Status:	Preliminary site assessment underway	
Substance:	Gasoline	
Substance Quantity:	Not reported	
Local Case No:	Not reported	
Case Type:	Soil	
Abatement Method Used at the Site:		Not reported
Global ID:	T0603702750	
W Global ID:	Not reported	
Staff:	UNK	
Local Agency:	19000	
Cross Street:	605 FWY	
Enforcement Type:	222	
Date Leak Discovered:	7/12/1990	
Date Leak First Reported:		8/14/1990
Date Leak Record Entered:	12/3/1990	
Date Confirmation Began:	Not reported	
Date Leak Stopped:	7/12/1990	
Date Case Last Changed on Database:		6/30/1992
Date the Case was Closed:		Not reported
How Leak Discovered:	Tank Closure	
How Leak Stopped:	Not reported	
Cause of Leak:	UNK	
Leak Source:	UNK	
Operator:	MNOIAN, JIM P.	
Water System:	Not reported	
Well Name:	Not reported	
Approx. Dist To Production Well (ft):		1816.4942980625039651009607596
Source of Cleanup Funding:		UNK
Preliminary Site Assessment Workplan Submitted:	2/27/1990	
Preliminary Site Assessment Began:	7/12/1990	
Pollution Characterization Began:		Not reported
Remediation Plan Submitted:		Not reported
Remedial Action Underway:		Not reported
Post Remedial Action Monitoring Began:		Not reported
Enforcement Action Date:		1/1/1965
Historical Max MTBE Date:		Not reported
Hist Max MTBE Conc in Groundwater:		Not reported
Hist Max MTBE Conc in Soil:		Not reported
Significant Interim Remedial Action Taken:		Not reported
GW Qualifier:	Not reported	
Soil Qualifier:	Not reported	
Organization:	Not reported	
Owner Contact:	Not reported	
Responsible Party:	NU-WAY INDUSTRIES	
RP Address:	P.O. BOX 3088, ARCADIA, 91006	
Program:	LUST	
Lat/Long:	34.1120008 / -1	
Local Agency Staff:	Not reported	
Beneficial Use:	Not reported	
Priority:	Not reported	
Cleanup Fund Id:	Not reported	
Suspended:	Not reported	
Assigned Name:	Not reported	
Summary:	Not reported	

Map ID
Direction
Distance
Elevation

MAP FINDINGS

Site

Database(s)

EDR ID Number
EPA ID Number

NU-WAY INDUSTRIES (Continued)

1000435865

SWEEPS UST:

Status: Not reported
Comp Number: 1077
Number: Not reported
Board Of Equalization: 44-007515
Referral Date: Not reported
Action Date: Not reported
Created Date: Not reported
Owner Tank Id: Not reported
SWRCB Tank Id: 19-000-001077-000001
Tank Status: Not reported
Capacity: 6000
Active Date: Not reported
Tank Use: M.V. FUEL
STG: PRODUCT
Content: DIESEL
Number Of Tanks: 2

Status: Not reported
Comp Number: 1077
Number: Not reported
Board Of Equalization: 44-007515
Referral Date: Not reported
Action Date: Not reported
Created Date: Not reported
Owner Tank Id: Not reported
SWRCB Tank Id: 19-000-001077-000002
Tank Status: Not reported
Capacity: 4000
Active Date: Not reported
Tank Use: M.V. FUEL
STG: PRODUCT
Content: REG UNLEADED
Number Of Tanks: Not reported

HIST UST:

File Number: 0002797E
URL: <http://geotracker.waterboards.ca.gov/ustpdfs/pdf/0002797E.pdf>
Region: STATE
Facility ID: 00000021076
Facility Type: Other
Other Type: LANDFILL
Contact Name: Not reported
Telephone: 8184467127
Owner Name: NU-WAY INDUSTRIES, INC.
Owner Address: 54 E. HUNTINGTON DRIVE
Owner City,St,Zip: ARCADIA, CA 91006
Total Tanks: 0002

Tank Num: 001
Container Num: #1
Year Installed: Not reported
Tank Capacity: 00006000
Tank Used for: PRODUCT
Type of Fuel: DIESEL
Container Construction Thickness: 3/8

Map ID
Direction
Distance
Elevation

MAP FINDINGS

Site

Database(s)

EDR ID Number
EPA ID Number

NU-WAY INDUSTRIES (Continued)

1000435865

Leak Detection: Stock Inventor

Tank Num: 002
Container Num: #2
Year Installed: 1977
Tank Capacity: 00004000
Tank Used for: PRODUCT
Type of Fuel: REGULAR
Container Construction Thickness: 3/8
Leak Detection: Stock Inventor

[Click here for Geo Tracker PDF:](#)

LDS:

Global Id: T10000009334
Latitude: 34.10969
Longitude: -117.9872
Case Type: Land Disposal Site
Status: Completed - Case Closed
Status Date: 09/01/2016
Lead Agency: Not reported
Caseworker: Not reported
Local Agency: Not reported
RB Case Number: 68-013
LOC Case Number: Not reported
File Location: Regional Board
Potential Media Affect: Not reported
EDR Link ID: T10000009334
Potential Contaminants of Concern: Not reported
Site History: Not reported

[Click here to access the California GeoTracker records for this facility:](#)

HIST CORTESE:

Region: CORTESE
Facility County Code: 19
Reg By: LTNKA
Reg Id: I-01077

74
ENE
1/4-1/2
0.310 mi.
1639 ft.

SANTA FE DAM
AZUSA, CA

ENVIROSTOR S107737276
N/A

Relative:
Higher

ENVIROSTOR:
Facility ID: 80000471
Status: Inactive - Needs Evaluation
Status Date: 07/01/2005
Site Code: Not reported
Site Type: Military Evaluation
Site Type Detailed: FUDS
Acres: Not reported
NPL: NO
Regulatory Agencies: SMBRP

Actual:
435 ft.

Map ID
Direction
Distance
Elevation

MAP FINDINGS

Site

Database(s)

EDR ID Number
EPA ID Number

SANTA FE DAM (Continued)

S107737276

Lead Agency: SMBRP
Program Manager: Not reported
Supervisor: Douglas Bautista
Division Branch: Cleanup Cypress
Assembly: 48
Senate: 22
Special Program: Not reported
Restricted Use: NO
Site Mgmt Req: NONE SPECIFIED
Funding: DERA
Latitude: 34.11666
Longitude: -117.9736
APN: NONE SPECIFIED
Past Use: NONE SPECIFIED
Potential COC: NONE SPECIFIED
Confirmed COC: NONE SPECIFIED
Potential Description: NONE SPECIFIED
Alias Name: CA99799F562000
Alias Type: Federal Facility ID
Alias Name: J09CA0618
Alias Type: INPR
Alias Name: 80000471
Alias Type: Envirostor ID Number

Completed Info:

Completed Area Name: PROJECT WIDE
Completed Sub Area Name: Not reported
Completed Document Type: Inventory Project Report (INPR)
Completed Date: 09/16/1993
Comments: Not reported

Future Area Name: Not reported
Future Sub Area Name: Not reported
Future Document Type: Not reported
Future Due Date: Not reported
Schedule Area Name: Not reported
Schedule Sub Area Name: Not reported
Schedule Document Type: Not reported
Schedule Due Date: Not reported
Schedule Revised Date: Not reported

M75 BORAL RESOURCES/IRWINDALE FAC.
NNE 2600 BUENA VISTA ST
1/4-1/2 IRWINDALE, CA 91010
0.321 mi.
1696 ft. Site 1 of 3 in cluster M

LUST U001568827
HIST UST N/A

Relative:
Higher

LUST:

Lead Agency: LOS ANGELES RWQCB (REGION 4)
Case Type: LUST Cleanup Site
Geo Track: http://geotracker.waterboards.ca.gov/profile_report.asp?global_id=T0603704474
Global Id: T0603704474
Latitude: 34.1176467
Longitude: -117.9848087
Status: Completed - Case Closed
Status Date: 10/15/1996
Case Worker: YR
RB Case Number: I-21368

Actual:
404 ft.

Map ID
Direction
Distance
Elevation

MAP FINDINGS

Site

Database(s)

EDR ID Number
EPA ID Number

BORAL RESOURCES/IRWINDALE FAC. (Continued)

U001568827

Local Agency: LOS ANGELES COUNTY
File Location: Not reported
Local Case Number: Not reported
Potential Media Affect: Aquifer used for drinking water supply
Potential Contaminants of Concern: Diesel
Site History: Not reported

LUST:

Global Id: T0603704474
Contact Type: Local Agency Caseworker
Contact Name: JOHN AWUJO
Organization Name: LOS ANGELES COUNTY
Address: 900 S FREMONT AVE
City: ALHAMBRA
Email: jawujo@dpw.lacounty.gov
Phone Number: 6264583507

Global Id: T0603704474
Contact Type: Regional Board Caseworker
Contact Name: YUE RONG
Organization Name: LOS ANGELES RWQCB (REGION 4)
Address: 320 W. 4TH ST., SUITE 200
City: Los Angeles
Email: yrong@waterboards.ca.gov
Phone Number: Not reported

LUST:

Global Id: T0603704474
Action Type: Other
Date: 03/18/1994
Action: Leak Discovery

Global Id: T0603704474
Action Type: Other
Date: 03/29/1994
Action: Leak Reported

LUST:

Global Id: T0603704474
Status: Completed - Case Closed
Status Date: 10/15/1996

Global Id: T0603704474
Status: Open - Case Begin Date
Status Date: 03/18/1994

Global Id: T0603704474
Status: Open - Site Assessment
Status Date: 05/01/1996

HIST UST:

File Number: 00028568
URL: <http://geotracker.waterboards.ca.gov/ustpdfs/pdf/00028568.pdf>
Region: STATE
Facility ID: 00000003497

Map ID
Direction
Distance
Elevation

MAP FINDINGS

Site

Database(s)

EDR ID Number
EPA ID Number

BORAL RESOURCES/IRWINDALE FAC. (Continued)

U001568827

Facility Type: Other
Other Type: ASPHALT PLANT
Contact Name: GEORGE RONEY
Telephone: 2136810297
Owner Name: VERNON PAVING CO.
Owner Address: 2544 WOODLAND DRIVE
Owner City,St,Zip: ANAHEIM, CA 92801
Total Tanks: 0001

Tank Num: 001
Container Num: SGD-1
Year Installed: 1966
Tank Capacity: 00004400
Tank Used for: PRODUCT
Type of Fuel: DIESEL
Container Construction Thickness: 1/4
Leak Detection: Stock Inventor

Tank Num: 001
Container Num: SGD-1
Year Installed: 1966
Tank Capacity: 00004400
Tank Used for: PRODUCT
Type of Fuel: DIESEL
Container Construction Thickness: 1/4
Leak Detection: Stock Inventor

Tank Num: 001
Container Num: D-1
Year Installed: 1971
Tank Capacity: 00010000
Tank Used for: PRODUCT
Type of Fuel: DIESEL
Container Construction Thickness: Not reported
Leak Detection: Stock Inventor

Tank Num: 001
Container Num: D-1
Year Installed: 1971
Tank Capacity: 00010000
Tank Used for: PRODUCT
Type of Fuel: DIESEL
Container Construction Thickness: Not reported
Leak Detection: Stock Inventor

Tank Num: 002
Container Num: G-1
Year Installed: 1971
Tank Capacity: 00010000
Tank Used for: PRODUCT
Type of Fuel: REGULAR
Container Construction Thickness: Not reported
Leak Detection: Stock Inventor

Tank Num: 002
Container Num: G-1
Year Installed: 1971

Map ID
Direction
Distance
Elevation

MAP FINDINGS

Site

Database(s)

EDR ID Number
EPA ID Number

BORAL RESOURCES/IRWINDALE FAC. (Continued)

U001568827

Tank Capacity: 00010000
Tank Used for: PRODUCT
Type of Fuel: REGULAR
Container Construction Thickness: Not reported
Leak Detection: Stock Inventor

[Click here for Geo Tracker PDF:](#)

M76
NNE
1/4-1/2
0.321 mi.
1696 ft.

SULLY MILLER CONTRACTING CO
2600 BUENA VISTA ST
IRWINDALE, CA 91010
Site 2 of 3 in cluster M

LUST **U003057858**
EMI **N/A**
LOS ANGELES CO. HMS

Relative:
Higher

LUST REG 4:

Actual:
404 ft.

Region: 4
Regional Board: 04
County: Los Angeles
Facility Id: I-21368
Status: Case Closed
Substance: Diesel
Substance Quantity: Not reported
Local Case No: Not reported
Case Type: Groundwater
Abatement Method Used at the Site: Excavate and Treat
Global ID: T0603704474
W Global ID: Not reported
Staff: UNK
Local Agency: 19000
Cross Street: ALPHA ST
Enforcement Type: Not reported
Date Leak Discovered: 3/18/1994
Date Leak First Reported: 3/29/1994
Date Leak Record Entered: 6/7/1995
Date Confirmation Began: Not reported
Date Leak Stopped: Not reported
Date Case Last Changed on Database: 5/1/1996
Date the Case was Closed: 10/15/1996
How Leak Discovered: Tank Closure
How Leak Stopped: Not reported
Cause of Leak: UNK
Leak Source: UNK
Operator: Not reported
Water System: Not reported
Well Name: Not reported
Approx. Dist To Production Well (ft): 4751.0785040202340406289431934
Source of Cleanup Funding: UNK
Preliminary Site Assessment Workplan Submitted: 5/1/1996
Preliminary Site Assessment Began: Not reported
Pollution Characterization Began: Not reported
Remediation Plan Submitted: Not reported
Remedial Action Underway: Not reported
Post Remedial Action Monitoring Began: Not reported
Enforcement Action Date: Not reported
Historical Max MTBE Date: Not reported
Hist Max MTBE Conc in Groundwater: Not reported
Hist Max MTBE Conc in Soil: Not reported
Significant Interim Remedial Action Taken: Yes

Map ID
Direction
Distance
Elevation

MAP FINDINGS

Site

Database(s)

EDR ID Number
EPA ID Number

SULLY MILLER CONTRACTING CO (Continued)

U003057858

GW Qualifier: Not reported
Soil Qualifier: Not reported
Organization: Not reported
Owner Contact: Not reported
Responsible Party: SULLY MILLER CONTRACTING CO
RP Address: 3600 BUENA VISTA ST., IRWINDALE CA 91706
Program: LUST
Lat/Long: 34.1176467 / -1
Local Agency Staff: Not reported
Beneficial Use: Not reported
Priority: Not reported
Cleanup Fund Id: Not reported
Suspended: Not reported
Assigned Name: Not reported
Summary: TPH 11000 PPM; BTEX ND/ND/.32/2 PPM

EMI:

Year: 2002
County Code: 19
Air Basin: SC
Facility ID: 105277
Air District Name: SC
SIC Code: 2951
Air District Name: SOUTH COAST AQMD
Community Health Air Pollution Info System: Not reported
Consolidated Emission Reporting Rule: Not reported
Total Organic Hydrocarbon Gases Tons/Yr: 1
Reactive Organic Gases Tons/Yr: 1
Carbon Monoxide Emissions Tons/Yr: 1
NOX - Oxides of Nitrogen Tons/Yr: 3
SOX - Oxides of Sulphur Tons/Yr: 0
Particulate Matter Tons/Yr: 3
Part. Matter 10 Micrometers and Smlr Tons/Yr:2

Year: 2003
County Code: 19
Air Basin: SC
Facility ID: 105277
Air District Name: SC
SIC Code: 2951
Air District Name: SOUTH COAST AQMD
Community Health Air Pollution Info System: Not reported
Consolidated Emission Reporting Rule: Not reported
Total Organic Hydrocarbon Gases Tons/Yr: 1
Reactive Organic Gases Tons/Yr: 1
Carbon Monoxide Emissions Tons/Yr: 1
NOX - Oxides of Nitrogen Tons/Yr: 3
SOX - Oxides of Sulphur Tons/Yr: 0
Particulate Matter Tons/Yr: 3
Part. Matter 10 Micrometers and Smlr Tons/Yr:2

Year: 2004
County Code: 19
Air Basin: SC
Facility ID: 105277
Air District Name: SC
SIC Code: 2951

Map ID
Direction
Distance
Elevation

MAP FINDINGS

Site

Database(s)

EDR ID Number
EPA ID Number

SULLY MILLER CONTRACTING CO (Continued)

U003057858

Air District Name: SOUTH COAST AQMD
Community Health Air Pollution Info System: Not reported
Consolidated Emission Reporting Rule: Not reported
Total Organic Hydrocarbon Gases Tons/Yr: 0.9755118
Reactive Organic Gases Tons/Yr: 0.73
Carbon Monoxide Emissions Tons/Yr: 1.400096
NOX - Oxides of Nitrogen Tons/Yr: 2.911199
SOX - Oxides of Sulphur Tons/Yr: 0.022697
Particulate Matter Tons/Yr: 2.9556334
Part. Matter 10 Micrometers and Smlr Tons/Yr:1.55

Year: 2005
County Code: 19
Air Basin: SC
Facility ID: 105277
Air District Name: SC
SIC Code: 2951
Air District Name: SOUTH COAST AQMD
Community Health Air Pollution Info System: Not reported
Consolidated Emission Reporting Rule: Not reported
Total Organic Hydrocarbon Gases Tons/Yr: .756515
Reactive Organic Gases Tons/Yr: .6517232185
Carbon Monoxide Emissions Tons/Yr: 4.65211
NOX - Oxides of Nitrogen Tons/Yr: 1.77854
SOX - Oxides of Sulphur Tons/Yr: .014545
Particulate Matter Tons/Yr: 5.132015
Part. Matter 10 Micrometers and Smlr Tons/Yr:2.51612274

Year: 2006
County Code: 19
Air Basin: SC
Facility ID: 105277
Air District Name: SC
SIC Code: 2951
Air District Name: SOUTH COAST AQMD
Community Health Air Pollution Info System: Not reported
Consolidated Emission Reporting Rule: Not reported
Total Organic Hydrocarbon Gases Tons/Yr: 1.748950895990721887
Reactive Organic Gases Tons/Yr: 1.529
Carbon Monoxide Emissions Tons/Yr: 4.503
NOX - Oxides of Nitrogen Tons/Yr: 1.22
SOX - Oxides of Sulphur Tons/Yr: .013
Particulate Matter Tons/Yr: 17.759
Part. Matter 10 Micrometers and Smlr Tons/Yr:10.669189

Year: 2007
County Code: 19
Air Basin: SC
Facility ID: 105277
Air District Name: SC
SIC Code: 2951
Air District Name: SOUTH COAST AQMD
Community Health Air Pollution Info System: Not reported
Consolidated Emission Reporting Rule: Not reported
Total Organic Hydrocarbon Gases Tons/Yr: 1.746541205986665067
Reactive Organic Gases Tons/Yr: 1.529
Carbon Monoxide Emissions Tons/Yr: 4.503

Map ID
Direction
Distance
Elevation

MAP FINDINGS

Site

Database(s)

EDR ID Number
EPA ID Number

SULLY MILLER CONTRACTING CO (Continued)

U003057858

NOX - Oxides of Nitrogen Tons/Yr: 1.22
SOX - Oxides of Sulphur Tons/Yr: .013
Particulate Matter Tons/Yr: 17.759
Part. Matter 10 Micrometers and Smlr Tons/Yr:10.669189

Year: 2008
County Code: 19
Air Basin: SC
Facility ID: 105277
Air District Name: SC
SIC Code: 2951
Air District Name: SOUTH COAST AQMD
Community Health Air Pollution Info System: Not reported
Consolidated Emission Reporting Rule: Not reported
Total Organic Hydrocarbon Gases Tons/Yr: 1.354164621437050077
Reactive Organic Gases Tons/Yr: 1.1800208
Carbon Monoxide Emissions Tons/Yr: 3.860256
NOX - Oxides of Nitrogen Tons/Yr: 1.380092601643010056
SOX - Oxides of Sulphur Tons/Yr: .01069925
Particulate Matter Tons/Yr: 10.40002632435
Part. Matter 10 Micrometers and Smlr Tons/Yr:5.34863424224

Year: 2012
County Code: 19
Air Basin: SC
Facility ID: 105277
Air District Name: SC
SIC Code: 2951
Air District Name: SOUTH COAST AQMD
Community Health Air Pollution Info System: Not reported
Consolidated Emission Reporting Rule: Not reported
Total Organic Hydrocarbon Gases Tons/Yr: 0.86270197163
Reactive Organic Gases Tons/Yr: 0.6916591
Carbon Monoxide Emissions Tons/Yr: 3.24768
NOX - Oxides of Nitrogen Tons/Yr: 0.959
SOX - Oxides of Sulphur Tons/Yr: 0.01039
Particulate Matter Tons/Yr: 7.3025598
Part. Matter 10 Micrometers and Smlr Tons/Yr:4.072214158

Year: 2013
County Code: 19
Air Basin: SC
Facility ID: 105277
Air District Name: SC
SIC Code: 2951
Air District Name: SOUTH COAST AQMD
Community Health Air Pollution Info System: Not reported
Consolidated Emission Reporting Rule: Not reported
Total Organic Hydrocarbon Gases Tons/Yr: 1.0198531553
Reactive Organic Gases Tons/Yr: 0.81616
Carbon Monoxide Emissions Tons/Yr: 3.76176
NOX - Oxides of Nitrogen Tons/Yr: 1.12399
SOX - Oxides of Sulphur Tons/Yr: 0.0122
Particulate Matter Tons/Yr: 8.048210002
Part. Matter 10 Micrometers and Smlr Tons/Yr:4.439490972

Year: 2014

Map ID
Direction
Distance
Elevation

MAP FINDINGS

Site

Database(s)

EDR ID Number
EPA ID Number

SULLY MILLER CONTRACTING CO (Continued)

U003057858

County Code: 19
Air Basin: SC
Facility ID: 105277
Air District Name: SC
SIC Code: 2951
Air District Name: SOUTH COAST AQMD
Community Health Air Pollution Info System: Not reported
Consolidated Emission Reporting Rule: Not reported
Total Organic Hydrocarbon Gases Tons/Yr: 0.8789105074
Reactive Organic Gases Tons/Yr: 0.8721
Carbon Monoxide Emissions Tons/Yr: 3.09275
NOX - Oxides of Nitrogen Tons/Yr: 0.98927
SOX - Oxides of Sulphur Tons/Yr: 0.01038
Particulate Matter Tons/Yr: 7.56201
Part. Matter 10 Micrometers and Smlr Tons/Yr:3.03248801

Year: 2015
County Code: 19
Air Basin: SC
Facility ID: 105277
Air District Name: SC
SIC Code: 2951
Air District Name: SOUTH COAST AQMD
Community Health Air Pollution Info System: Not reported
Consolidated Emission Reporting Rule: Not reported
Total Organic Hydrocarbon Gases Tons/Yr: 14.987506101
Reactive Organic Gases Tons/Yr: 14.98355752
Carbon Monoxide Emissions Tons/Yr: 1.6616605
NOX - Oxides of Nitrogen Tons/Yr: 0.68216812
SOX - Oxides of Sulphur Tons/Yr: 0.0060991
Particulate Matter Tons/Yr: 4.31661346
Part. Matter 10 Micrometers and Smlr Tons/Yr:1.8986396181

LOS ANGELES CO. HMS:

Region: LA
Permit Category: T
Facility Id: 001427-002904
Facility Type: 0
Facility Status: Closed
Area: 3S
Permit Number: 00003377T
Permit Status: Closed

Region: LA
Permit Category: T
Facility Id: 001427-021368
Facility Type: 0
Facility Status: Removed
Area: 3S
Permit Number: 000078599
Permit Status: Removed

Region: LA
Permit Category: T
Facility Id: 001427-024914
Facility Type: 1
Facility Status: Closed

Map ID
 Direction
 Distance
 Elevation

MAP FINDINGS

Site

Database(s)

EDR ID Number
 EPA ID Number

SULLY MILLER CONTRACTING CO (Continued)

U003057858

Area: 3S
 Permit Number: 000192025
 Permit Status: Closed

Region: LA
 Permit Category: I
 Facility Id: 001427-038676
 Facility Type: 09
 Facility Status: Permit
 Area: 3S
 Permit Number: 000395919
 Permit Status: Permit

Region: LA
 Permit Category: S
 Facility Id: 001427-047863
 Facility Type: S6
 Facility Status: Closed
 Area: 3S
 Permit Number: CGI012229
 Permit Status: Closed

Region: LA
 Permit Category: I
 Facility Id: 001427-102904
 Facility Type: 00
 Facility Status: Closed
 Area: 3S
 Permit Number: 000004255
 Permit Status: Closed

M77 BORAL RESOURCES INC, IRWINDALE
NNE 2600 BUENA VISTA
1/4-1/2 IRWINDALE, CA 91706
0.321 mi.
1696 ft. Site 3 of 3 in cluster M

EMI S100853424
ENF N/A
HIST CORTESE
WDS

Relative: EMI:
Higher Year: 1990
 County Code: 19
Actual: Air Basin: SC
404 ft. Facility ID: 12524
 Air District Name: SC
 SIC Code: 2951
 Air District Name: SOUTH COAST AQMD
 Community Health Air Pollution Info System: Not reported
 Consolidated Emission Reporting Rule: Not reported
 Total Organic Hydrocarbon Gases Tons/Yr: 0
 Reactive Organic Gases Tons/Yr: 0
 Carbon Monoxide Emissions Tons/Yr: 1
 NOX - Oxides of Nitrogen Tons/Yr: 3
 SOX - Oxides of Sulphur Tons/Yr: 0
 Particulate Matter Tons/Yr: 1
 Part. Matter 10 Micrometers and Smlr Tons/Yr:1

Year: 1993
 County Code: 19
 Air Basin: SC

Map ID
Direction
Distance
Elevation

MAP FINDINGS

Site

Database(s)

EDR ID Number
EPA ID Number

BORAL RESOURCES INC, IRWINDALE (Continued)

S100853424

Facility ID: 12524
Air District Name: SC
SIC Code: 2951
Air District Name: SOUTH COAST AQMD
Community Health Air Pollution Info System: Not reported
Consolidated Emission Reporting Rule: Not reported
Total Organic Hydrocarbon Gases Tons/Yr: 1
Reactive Organic Gases Tons/Yr: 0
Carbon Monoxide Emissions Tons/Yr: 1
NOX - Oxides of Nitrogen Tons/Yr: 4
SOX - Oxides of Sulphur Tons/Yr: 0
Particulate Matter Tons/Yr: 2
Part. Matter 10 Micrometers and Smlr Tons/Yr:2

Year: 1995
County Code: 19
Air Basin: SC
Facility ID: 12524
Air District Name: SC
SIC Code: 2951
Air District Name: SOUTH COAST AQMD
Community Health Air Pollution Info System: Not reported
Consolidated Emission Reporting Rule: Not reported
Total Organic Hydrocarbon Gases Tons/Yr: 1
Reactive Organic Gases Tons/Yr: 0
Carbon Monoxide Emissions Tons/Yr: 1
NOX - Oxides of Nitrogen Tons/Yr: 4
SOX - Oxides of Sulphur Tons/Yr: 0
Particulate Matter Tons/Yr: 2
Part. Matter 10 Micrometers and Smlr Tons/Yr:2

ENF:

Region: 4
Facility Id: 233019
Agency Name: Blue Diamond Materials
Place Type: Manufacturing
Place Subtype: Manufacturing NEC
Facility Type: Municipal/Domestic
Agency Type: Privately-Owned Business
Of Agencies: 1
Place Latitude: 34.1175
Place Longitude: -117.98333
SIC Code 1: 2951
SIC Desc 1: Asphalt Paving Mixtures and Blocks
SIC Code 2: Not reported
SIC Desc 2: Not reported
SIC Code 3: Not reported
SIC Desc 3: Not reported
NAICS Code 1: Not reported
NAICS Desc 1: Not reported
NAICS Code 2: Not reported
NAICS Desc 2: Not reported
NAICS Code 3: Not reported
NAICS Desc 3: Not reported
Of Places: 1
Source Of Facility: Reg Meas
Design Flow: 7.50000000

Map ID
Direction
Distance
Elevation

MAP FINDINGS

Site

Database(s)

EDR ID Number
EPA ID Number

BORAL RESOURCES INC, IRWINDALE (Continued)

S100853424

Threat To Water Quality:	3
Complexity:	C
Pretreatment:	X - Facility is not a POTW
Facility Waste Type:	Domestic wastewater
Facility Waste Type 2:	Not reported
Facility Waste Type 3:	Not reported
Facility Waste Type 4:	Not reported
Program:	WDRNONMUNIPRCS
Program Category1:	WDR
Program Category2:	WDR
# Of Programs:	1
WDID:	4B197000036
Reg Measure Id:	194154
Reg Measure Type:	Enrollee - WDR
Region:	4
Order #:	01-031
Npdes# CA#:	Not reported
Major-Minor:	Not reported
Npdes Type:	Not reported
Reclamation:	N - No
Dredge Fill Fee:	Not reported
301H:	Not reported
Application Fee Amt Received:	400
Status:	Historical
Status Date:	09/27/2017
Effective Date:	05/05/2003
Expiration/Review Date:	12/31/2012
Termination Date:	11/20/2015
WDR Review - Amend:	Not reported
WDR Review - Revise/Renew:	Not reported
WDR Review - Rescind:	Not reported
WDR Review - No Action Required:	Not reported
WDR Review - Pending:	Not reported
WDR Review - Planned:	Not reported
Status Enrollee:	N
Individual/General:	I
Fee Code:	58 - Non15 Based on (TTWQ)/CPLX
Direction/Voice:	Passive
Enforcement Id(EID):	387433
Region:	4
Order / Resolution Number:	NOV
Enforcement Action Type:	Notice of Violation
Effective Date:	07/13/2012
Adoption/Issuance Date:	07/13/2012
Achieve Date:	Not reported
Termination Date:	Not reported
ACL Issuance Date:	Not reported
EPL Issuance Date:	Not reported
Status:	Historical
Title:	NOV 07/13/2012 for Blue Diamond Materials
Description:	NOV issued on 07/13/12 for Failure to Submit Monitoring Reports
Program:	WDRMUNIOTH
Latest Milestone Completion Date:	2012-08-13
# Of Programs1:	1
Total Assessment Amount:	0
Initial Assessed Amount:	0

Map ID
Direction
Distance
Elevation

MAP FINDINGS

Site

Database(s)

EDR ID Number
EPA ID Number

BORAL RESOURCES INC, IRWINDALE (Continued)

S100853424

Liability \$ Amount: 0
Project \$ Amount: 0
Liability \$ Paid: 0
Project \$ Completed: 0
Total \$ Paid/Completed Amount: 0

HIST CORTESE:

Region: CORTESE
Facility County Code: 19
Reg By: LTNKA
Reg Id: I-21368

WDS:

Facility ID: 4 19I012229
Facility Type: Municipal/Domestic - Facility that treats sewage or a mixture of predominantly sewage and other waste from districts, municipalities, communities, hospitals, schools, and publicly or privately owned systems (excluding individual subsurface leaching systems disposing of less than 1,000 gallons per day).
Facility Status: Active - Any facility with a continuous or seasonal discharge that is under Waste Discharge Requirements.
NPDES Number: CAS000001 The 1st 2 characters designate the state. The remaining 7 are assigned by the Regional Board
Subregion: 4
Facility Telephone: 7145789600
Facility Contact: James Copley
Agency Name: BLUE DIAMOND/SULLY-MILLER
Agency Address: Not reported
Agency City,St,Zip: 0
Agency Contact: Not reported
Agency Telephone: Not reported
Agency Type: Private
SIC Code: 2951
SIC Code 2: Not reported
Primary Waste Type: Designated/Influent or Solid Wastes that pose a significant threat to water quality because of their high concentrations (E.G., BOD, Hardness, TRF, Chloride). 'Manageable' hazardous wastes (E.G., inorganic salts and heavy metals) are included in this category.
Primary Waste: STORMS
Waste Type2: Not reported
Waste2: Stormwater Runoff
Primary Waste Type: Designated/Influent or Solid Wastes that pose a significant threat to water quality because of their high concentrations (E.G., BOD, Hardness, TRF, Chloride). 'Manageable' hazardous wastes (E.G., inorganic salts and heavy metals) are included in this category.
Secondary Waste: Not reported
Secondary Waste Type: Not reported
Design Flow: 0
Baseline Flow: 0
Reclamation: No reclamation requirements associated with this facility.
POTW: The facility is not a POTW.
Treat To Water: Minor Threat to Water Quality. A violation of a regional board order should cause a relatively minor impairment of beneficial uses compared to a major or minor threat. Not: All nurds without a TTWQ will be considered a minor threat to water quality unless coded at a higher Level. A Zero (0) may be used to code those NURDS that are found to

Map ID
Direction
Distance
Elevation

MAP FINDINGS

Site

Database(s)

EDR ID Number
EPA ID Number

BORAL RESOURCES INC, IRWINDALE (Continued)

S100853424

represent no threat to water quality.

Complexity: Category C - Facilities having no waste treatment systems, such as cooling water dischargers or those who must comply through best management practices, facilities with passive waste treatment and disposal systems, such as septic systems with subsurface disposal, or dischargers having waste storage systems with land disposal such as dairy waste ponds.

Facility ID: Los Angeles River 197000036
Facility Type: Municipal/Domestic - Facility that treats sewage or a mixture of predominantly sewage and other waste from districts, municipalities, communities, hospitals, schools, and publicly or privately owned systems (excluding individual subsurface leaching systems disposing of less than 1,000 gallons per day).

Facility Status: Active - Any facility with a continuous or seasonal discharge that is under Waste Discharge Requirements.

NPDES Number: Not reported
Subregion: 4
Facility Telephone: 7145789600
Facility Contact: James Copley
Agency Name: BLUE DIAMOND/SULLY-MILLER
Agency Address: Not reported
Agency City,St,Zip: 0
Agency Contact: Not reported
Agency Telephone: Not reported
Agency Type: Private
SIC Code: 0
SIC Code 2: Not reported
Primary Waste Type: Designated/Influent or Solid Wastes that pose a significant threat to water quality because of their high concentrations (E.G., BOD, Hardness, TRF, Chloride). 'Manageable' hazardous wastes (E.G., inorganic salts and heavy metals) are included in this category.

Primary Waste: DOMEST
Waste Type2: Not reported
Waste2: Domestic Sewage
Primary Waste Type: Designated/Influent or Solid Wastes that pose a significant threat to water quality because of their high concentrations (E.G., BOD, Hardness, TRF, Chloride). 'Manageable' hazardous wastes (E.G., inorganic salts and heavy metals) are included in this category.

Secondary Waste: Not reported
Secondary Waste Type: Not reported
Design Flow: 0
Baseline Flow: 0
Reclamation: No reclamation requirements associated with this facility.
POTW: The facility is not a POTW.
Treat To Water: Minor Threat to Water Quality. A violation of a regional board order should cause a relatively minor impairment of beneficial uses compared to a major or minor threat. Not: All nurds without a TTWQ will be considered a minor threat to water quality unless coded at a higher Level. A Zero (0) may be used to code those NURDS that are found to represent no threat to water quality.

Complexity: Category C - Facilities having no waste treatment systems, such as cooling water dischargers or those who must comply through best management practices, facilities with passive waste treatment and disposal systems, such as septic systems with subsurface disposal, or dischargers having waste storage systems with land disposal such as dairy waste ponds.

Map ID
Direction
Distance
Elevation

MAP FINDINGS

Site

Database(s)

EDR ID Number
EPA ID Number

78
East
1/4-1/2
0.343 mi.
1813 ft.

ARROW FIELD SERVICE
1580 ARROW HWY
IRWINDALE, CA 91706

LUST S102424661
HIST CORTESE N/A
WIP

Relative:
Higher

LUST:

Lead Agency: LOS ANGELES COUNTY
Case Type: LUST Cleanup Site
Geo Track: http://geotracker.waterboards.ca.gov/profile_report.asp?global_id=T0603700055
Global Id: T0603700055
Latitude: 34.113539
Longitude: -117.972639
Status: Completed - Case Closed
Status Date: 09/06/1990
Case Worker: JOA
RB Case Number: 014225
Local Agency: LOS ANGELES COUNTY
File Location: Not reported
Local Case Number: Not reported
Potential Media Affect: Soil
Potential Contaminants of Concern: Gasoline
Site History: Not reported

Actual:
428 ft.

LUST:

Global Id: T0603700055
Contact Type: Local Agency Caseworker
Contact Name: JOHN AWUJO
Organization Name: LOS ANGELES COUNTY
Address: 900 S FREMONT AVE
City: ALHAMBRA
Email: jawujo@dpw.lacounty.gov
Phone Number: 6264583507

Global Id: T0603700055
Contact Type: Regional Board Caseworker
Contact Name: YUE RONG
Organization Name: LOS ANGELES RWQCB (REGION 4)
Address: 320 W. 4TH ST., SUITE 200
City: Los Angeles
Email: yrong@waterboards.ca.gov
Phone Number: Not reported

LUST:

Global Id: T0603700055
Action Type: Other
Date: 01/19/1990
Action: Leak Reported

LUST:

Global Id: T0603700055
Status: Completed - Case Closed
Status Date: 09/06/1990

Global Id: T0603700055
Status: Open - Case Begin Date
Status Date: 01/09/1990

Global Id: T0603700055

Map ID
Direction
Distance
Elevation

MAP FINDINGS

Site

Database(s)

EDR ID Number
EPA ID Number

ARROW FIELD SERVICE (Continued)

S102424661

Status: Open - Site Assessment
Status Date: 01/09/1990

LUST REG 4:

Region: 4
Regional Board: 04
County: Los Angeles
Facility Id: 014225
Status: Case Closed
Substance: Gasoline
Substance Quantity: Not reported
Local Case No: Not reported
Case Type: Soil
Abatement Method Used at the Site: Not reported
Global ID: T0603700055
W Global ID: Not reported
Staff: UNK
Local Agency: 19000
Cross Street: Not reported
Enforcement Type: Not reported
Date Leak Discovered: Not reported
Date Leak First Reported: 1/19/1990
Date Leak Record Entered: 2/10/1990
Date Confirmation Began: 1/9/1990
Date Leak Stopped: Not reported
Date Case Last Changed on Database: 9/6/1990
Date the Case was Closed: 9/6/1990
How Leak Discovered: Not reported
How Leak Stopped: Not reported
Cause of Leak: Not reported
Leak Source: Not reported
Operator: BARRON, RAY
Water System: Not reported
Well Name: Not reported
Approx. Dist To Production Well (ft): 2557.3568935409785440373061121
Source of Cleanup Funding: Not reported
Preliminary Site Assessment Workplan Submitted: Not reported
Preliminary Site Assessment Began: Not reported
Pollution Characterization Began: Not reported
Remediation Plan Submitted: Not reported
Remedial Action Underway: Not reported
Post Remedial Action Monitoring Began: Not reported
Enforcement Action Date: Not reported
Historical Max MTBE Date: Not reported
Hist Max MTBE Conc in Groundwater: Not reported
Hist Max MTBE Conc in Soil: Not reported
Significant Interim Remedial Action Taken: Not reported
GW Qualifier: Not reported
Soil Qualifier: Not reported
Organization: Not reported
Owner Contact: Not reported
Responsible Party: ARROW FIELD SERVICE
RP Address: 1009 MUSCATEL AVENUE, N., ROSEMEAD, 91770
Program: LUST
Lat/Long: 34.1069823 / -1
Local Agency Staff: Not reported

Map ID
 Direction
 Distance
 Elevation

MAP FINDINGS

Site

Database(s)

EDR ID Number
 EPA ID Number

ARROW FIELD SERVICE (Continued)

S102424661

Beneficial Use: Not reported
 Priority: Not reported
 Cleanup Fund Id: Not reported
 Suspended: Not reported
 Assigned Name: Not reported
 Summary: Not reported

HIST CORTESE:

Region: CORTESE
 Facility County Code: 19
 Reg By: LTNKA
 Reg Id: 014225

WIP:

Region: 4
 File Number: 108.1615
File Status: Historical
 Staff: UNIDENTIFIED
 Facility Suite: Not reported

79
ESE
1/4-1/2
0.346 mi.
1829 ft.

CHEM ARROW CORP.
13643 LIVE OAK
IRWINDALE, CA 91706

ENF S100178137
Notify 65 N/A

Relative:
Higher

ENF:

Region: 4
 Facility Id: 214139
 Agency Name: Chem Arrow Corporation
 Place Type: Facility
 Place Subtype: Not reported
 Facility Type: All other facilities
 Agency Type: Privately-Owned Business
 # Of Agencies: 1
 Place Latitude: 34.110647
 Place Longitude: -117.974021
 SIC Code 1: Not reported
 SIC Desc 1: Not reported
 SIC Code 2: Not reported
 SIC Desc 2: Not reported
 SIC Code 3: Not reported
 SIC Desc 3: Not reported
 NAICS Code 1: Not reported
 NAICS Desc 1: Not reported
 NAICS Code 2: Not reported
 NAICS Desc 2: Not reported
 NAICS Code 3: Not reported
 NAICS Desc 3: Not reported
 # Of Places: 1
 Source Of Facility: Reg Meas
 Design Flow: Not reported
 Threat To Water Quality: Not reported
 Complexity: Not reported
 Pretreatment: Not reported
 Facility Waste Type: Not reported
 Facility Waste Type 2: Not reported

Actual:
406 ft.

Map ID
Direction
Distance
Elevation

MAP FINDINGS

Site

Database(s)

EDR ID Number
EPA ID Number

CHEM ARROW CORP. (Continued)

S100178137

Facility Waste Type 3:	Not reported
Facility Waste Type 4:	Not reported
Program:	AGT
Program Category1:	TANKS
Program Category2:	TANKS
# Of Programs:	1
WDID:	4CUPA000247
Reg Measure Id:	171478
Reg Measure Type:	Unregulated
Region:	4
Order #:	Not reported
Npdes# CA#:	Not reported
Major-Minor:	Not reported
Npdes Type:	Not reported
Reclamation:	Not reported
Dredge Fill Fee:	Not reported
301H:	Not reported
Application Fee Amt Received:	Not reported
Status:	Never Active
Status Date:	02/20/2013
Effective Date:	Not reported
Expiration/Review Date:	Not reported
Termination Date:	Not reported
WDR Review - Amend:	Not reported
WDR Review - Revise/Renew:	Not reported
WDR Review - Rescind:	Not reported
WDR Review - No Action Required:	Not reported
WDR Review - Pending:	Not reported
WDR Review - Planned:	Not reported
Status Enrollee:	N
Individual/General:	I
Fee Code:	Not reported
Direction/Voice:	Passive
Enforcement Id(EID):	245536
Region:	4
Order / Resolution Number:	SEL
Enforcement Action Type:	Staff Enforcement Letter
Effective Date:	08/07/2002
Adoption/Issuance Date:	Not reported
Achieve Date:	Not reported
Termination Date:	08/07/2002
ACL Issuance Date:	Not reported
EPL Issuance Date:	Not reported
Status:	Historical
Title:	Enforcement - 4CUPA000247
Description:	Notice of Noncompliance sent 8/7/02 for failure to have SPCC plan onsite.
Program:	AGT
Latest Milestone Completion Date:	Not reported
# Of Programs1:	1
Total Assessment Amount:	0
Initial Assessed Amount:	0
Liability \$ Amount:	0
Project \$ Amount:	0
Liability \$ Paid:	0
Project \$ Completed:	0
Total \$ Paid/Completed Amount:	0

Map ID
Direction
Distance
Elevation

MAP FINDINGS

Site

Database(s)

EDR ID Number
EPA ID Number

CHEM ARROW CORP. (Continued)

S100178137

NOTIFY 65:

Date Reported: Not reported
Staff Initials: Not reported
Board File Number: Not reported
Facility Type: Not reported
Discharge Date: Not reported
Issue Date: Not reported
Incident Description: Not reported

N80
NNE
1/4-1/2
0.348 mi.
1837 ft.

ALDON CONCRETE PRODUCTS
2455 BUENA VISTA ST
IRWINDALE, CA 91010

SLIC S104536272
LA Co. Site Mitigation N/A

Site 1 of 2 in cluster N

Relative:
Higher

SLIC:

Actual:
405 ft.

Region: STATE
Facility Status: Open - Inactive
Status Date: 01/29/2015
Global Id: SLT4L5071828
Lead Agency: LOS ANGELES RWQCB (REGION 4)
Lead Agency Case Number: Not reported
Latitude: 34.1134405094578
Longitude: -117.964745022699
Case Type: Cleanup Program Site
Case Worker: Not reported
Local Agency: Not reported
RB Case Number: 0507
File Location: Not reported
Potential Media Affected: Not reported
Potential Contaminants of Concern: Not reported
Site History: Not reported

Click here to access the California GeoTracker records for this facility:

SLIC REG 4:

Region: 4
Facility Status: Site Assessment
SLIC: 0507
Substance: TPH
Staff: Not reported

LA Co. Site Mitigation:

Facility ID: Not reported
Status: Not reported
Site ID: SD0010521
Jurisdiction: County
Case ID: RO0000324
Abated: Yes
Assigned To: Shahin Nourishad
Entered Date: 05/11/2004
Abated Date: 06/01/1995

Map ID
 Direction
 Distance
 Elevation

MAP FINDINGS

Site

Database(s)

EDR ID Number
 EPA ID Number

N81 SA RECYCLING LLC
NNE 2495 BUENA VISTA
1/4-1/2 IRWINDALE, CA 91010
0.349 mi.
1841 ft. Site 2 of 2 in cluster N

SWRCY S108220538
NPDES N/A
 LA Co. Site Mitigation

Relative:
Higher

SWRCY:
 Reg Id: 41357
 Cert Id: RC14410
 Mailing Address: 2411 N Glassell
 Mailing City: Orange
 Mailing State: CA
 Mailing Zip Code: 92865
 Website: Not reported
 Email: tjohnson@sarecycling.com
 Phone Number: (626) 359-5815
 Grand Father: N
 Rural: N
 Operation Begin Date: 08/03/2009
 Aluminium: Y
 Glass: Y
 Plastic: Y
 Bimetal: Y
 Agency: N/A
 Monday Hours Of Operation: 7:00 am - 4:00 pm
 Tuesday Hours Of Operation: 7:00 am - 4:00 pm
 Wednesday Hours Of Operation: 7:00 am - 4:00 pm
 Thursday Hours Of Operation: 7:00 am - 4:00 pm
 Friday Hours Of Operation: 7:00 am - 4:00 pm
 Saturday Hours Of Operation: 7:00 am - 4:00 pm
 Sunday Hours Of Operation: CLOSED
 Organization ID: 41342
 Organization Name: SA Recycling LLC

Actual:
404 ft.

NPDES:
 Npdes Number: Not reported
 Facility Status: Not reported
 Agency Id: Not reported
 Region: 4
 Regulatory Measure Id: 331038
 Order No: Not reported
 Regulatory Measure Type: Industrial
 Place Id: Not reported
 WDID: 4 19I021107
 Program Type: Not reported
 Adoption Date Of Regulatory Measure: Not reported
 Effective Date Of Regulatory Measure: Not reported
 Expiration Date Of Regulatory Measure: Not reported
 Termination Date Of Regulatory Measure: Not reported
 Discharge Name: Not reported
 Discharge Address: Not reported
 Discharge City: Not reported
 Discharge State: Not reported
 Discharge Zip: Not reported
 RECEIVED DATE: 05/09/2008
 PROCESSED DATE: 09/05/2007
 STATUS CODE NAME: Active
 STATUS DATE: 09/05/2007
 PLACE SIZE: 4

Map ID
Direction
Distance
Elevation

MAP FINDINGS

Site

Database(s)

EDR ID Number
EPA ID Number

SA RECYCLING LLC (Continued)

S108220538

PLACE SIZE UNIT: Acres
FACILITY CONTACT NAME: Todd Peterson
FACILITY CONTACT TITLE: Not reported
FACILITY CONTACT PHONE: 714-632-2000
FACILITY CONTACT PHONE EXT: 2041
FACILITY CONTACT EMAIL: tpeterson@sarecycling.com
OPERATOR NAME: SA Recycling LLC
OPERATOR ADDRESS: 2411 n Glassell Street
OPERATOR CITY: Orange
OPERATOR STATE: California
OPERATOR ZIP: 92865
OPERATOR CONTACT NAME: Todd Peterson
OPERATOR CONTACT TITLE: Not reported
OPERATOR CONTACT PHONE: 714-632-2000
OPERATOR CONTACT PHONE EXT: 2041
OPERATOR CONTACT EMAIL: tpeterson@sarecycling.com
OPERATOR TYPE: Private Business
DEVELOPER NAME: Not reported
DEVELOPER ADDRESS: Not reported
DEVELOPER CITY: Not reported
DEVELOPER STATE: California
DEVELOPER ZIP: Not reported
DEVELOPER CONTACT NAME: Not reported
DEVELOPER CONTACT TITLE: Not reported
CONSTYPE LINEAR UTILITY IND: Not reported
EMERGENCY PHONE NO: Not reported
EMERGENCY PHONE EXT: Not reported
CONSTYPE ABOVE GROUND IND: Not reported
CONSTYPE BELOW GROUND IND: Not reported
CONSTYPE CABLE LINE IND: Not reported
CONSTYPE COMM LINE IND: Not reported
CONSTYPE COMMERCIAL IND: Not reported
CONSTYPE ELECTRICAL LINE IND: Not reported
CONSTYPE GAS LINE IND: Not reported
CONSTYPE INDUSTRIAL IND: Not reported
CONSTYPE OTHER DESCRIPTION: Not reported
CONSTYPE OTHER IND: Not reported
CONSTYPE RECONS IND: Not reported
CONSTYPE RESIDENTIAL IND: Not reported
CONSTYPE TRANSPORT IND: Not reported
CONSTYPE UTILITY DESCRIPTION: Not reported
CONSTYPE UTILITY IND: Not reported
CONSTYPE WATER SEWER IND: Not reported
DIR DISCHARGE USWATER IND: N
RECEIVING WATER NAME: San Gabriel River
CERTIFIER NAME: Tesha Johnson
CERTIFIER TITLE: Corporate Permits Manager
CERTIFICATION DATE: 30-APR-15
PRIMARY SIC: 5093-Scrap and Waste Materials
SECONDARY SIC: 5015-Motor Vehicle Parts, Used
TERTIARY SIC: Not reported

Npdes Number: CAS000001
Facility Status: Active
Agency Id: 0
Region: 4
Regulatory Measure Id: 331038

Map ID
Direction
Distance
Elevation

MAP FINDINGS

Site

Database(s)

EDR ID Number
EPA ID Number

SA RECYCLING LLC (Continued)

S108220538

Order No:	97-03-DWQ
Regulatory Measure Type:	Enrollee
Place Id:	Not reported
WDID:	4 19I021107
Program Type:	Industrial
Adoption Date Of Regulatory Measure:	Not reported
Effective Date Of Regulatory Measure:	09/05/2007
Expiration Date Of Regulatory Measure:	Not reported
Termination Date Of Regulatory Measure:	Not reported
Discharge Name:	SA Recycling LLC
Discharge Address:	2411 n Glassell Street
Discharge City:	Orange
Discharge State:	California
Discharge Zip:	92865
RECEIVED DATE:	Not reported
PROCESSED DATE:	Not reported
STATUS CODE NAME:	Not reported
STATUS DATE:	Not reported
PLACE SIZE:	Not reported
PLACE SIZE UNIT:	Not reported
FACILITY CONTACT NAME:	Not reported
FACILITY CONTACT TITLE:	Not reported
FACILITY CONTACT PHONE:	Not reported
FACILITY CONTACT PHONE EXT:	Not reported
FACILITY CONTACT EMAIL:	Not reported
OPERATOR NAME:	Not reported
OPERATOR ADDRESS:	Not reported
OPERATOR CITY:	Not reported
OPERATOR STATE:	Not reported
OPERATOR ZIP:	Not reported
OPERATOR CONTACT NAME:	Not reported
OPERATOR CONTACT TITLE:	Not reported
OPERATOR CONTACT PHONE:	Not reported
OPERATOR CONTACT PHONE EXT:	Not reported
OPERATOR CONTACT EMAIL:	Not reported
OPERATOR TYPE:	Not reported
DEVELOPER NAME:	Not reported
DEVELOPER ADDRESS:	Not reported
DEVELOPER CITY:	Not reported
DEVELOPER STATE:	Not reported
DEVELOPER ZIP:	Not reported
DEVELOPER CONTACT NAME:	Not reported
DEVELOPER CONTACT TITLE:	Not reported
CONSTYPE LINEAR UTILITY IND:	Not reported
EMERGENCY PHONE NO:	Not reported
EMERGENCY PHONE EXT:	Not reported
CONSTYPE ABOVE GROUND IND:	Not reported
CONSTYPE BELOW GROUND IND:	Not reported
CONSTYPE CABLE LINE IND:	Not reported
CONSTYPE COMM LINE IND:	Not reported
CONSTYPE COMMERCIAL IND:	Not reported
CONSTYPE ELECTRICAL LINE IND:	Not reported
CONSTYPE GAS LINE IND:	Not reported
CONSTYPE INDUSTRIAL IND:	Not reported
CONSTYPE OTHER DESCRIPTION:	Not reported
CONSTYPE OTHER IND:	Not reported
CONSTYPE RECONS IND:	Not reported

Map ID
Direction
Distance
Elevation

MAP FINDINGS

Site

Database(s)

EDR ID Number
EPA ID Number

SA RECYCLING LLC (Continued)

S108220538

CONSTYPE RESIDENTIAL IND: Not reported
CONSTYPE TRANSPORT IND: Not reported
CONSTYPE UTILITY DESCRIPTION: Not reported
CONSTYPE UTILITY IND: Not reported
CONSTYPE WATER SEWER IND: Not reported
DIR DISCHARGE USWATER IND: Not reported
RECEIVING WATER NAME: Not reported
CERTIFIER NAME: Not reported
CERTIFIER TITLE: Not reported
CERTIFICATION DATE: Not reported
PRIMARY SIC: Not reported
SECONDARY SIC: Not reported
TERTIARY SIC: Not reported

LA Co. Site Mitigation:

Facility ID: Not reported
Status: Not reported
Site ID: SD0000303
Jurisdiction: State
Case ID: RO0001304
Abated: Yes
Assigned To: Richard Clark
Entered Date: 12/30/2009
Abated Date: 03/14/2011

O82
West
1/4-1/2
0.353 mi.
1863 ft.

GENTRY BROTHERS INC/C/O ROD GENTRY
384 E LIVE OAK AVE
IRWINDALE, CA 91706
Site 1 of 2 in cluster O

SWF/LF **S103965852**
SWEEPS UST **N/A**

Relative:
Higher

SWF/LF (SWIS):
Region: STATE
Facility ID: 19-AA-5092
Lat/Long: 34.1 / -118.01667
Owner Name: Rodney J. And Wayne Gentry
Owner Telephone: 8183579631
Owner Address: Not reported
Owner Address2: 384 E. Live Oak Ave
Owner City,St,Zip: Irwindale, CA
Operational Status: Closed
Operator: Rodney J. And Wayne Gentry
Operator Phone: 8183579631
Operator Address: Not reported
Operator Address2: 384 E. Live Oak Ave
Operator City,St,Zip: Irwindale, CA
Permit Date: Not reported
Permit Status: Not reported
Permitted Acreage: \$0.00
Activity: Solid Waste Disposal Site
Regulation Status: Unpermitted
Landuse Name: Residential,Commercial
GIS Source: Map
Category: Disposal
Unit Number: 01
Inspection Frequency: Annual
Accepted Waste: Not reported

Actual:
362 ft.

Map ID
Direction
Distance
Elevation

MAP FINDINGS

Site

Database(s)

EDR ID Number
EPA ID Number

GENTRY BROTHERS INC/C/O ROD GENTRY (Continued)

S103965852

Closure Date: Not reported
Closure Type: Not reported
Disposal Acreage: \$0.00
SWIS Num: 19-AA-5092
Waste Discharge Requirement Num: Not reported
Program Type: Not reported
Permitted Throughput with Units: Not reported
Actual Throughput with Units: Not reported
Permitted Capacity with Units: Not reported
Remaining Capacity: Not reported
Remaining Capacity with Units: Not reported
Lat/Long: 34.1 / -118.01667

SWEEPS UST:

Status: Active
Comp Number: 16024
Number: 1
Board Of Equalization: Not reported
Referral Date: 01-17-91
Action Date: 01-17-91
Created Date: 01-17-91
Owner Tank Id: 1
SWRCB Tank Id: 19-000-016024-000001
Tank Status: A
Capacity: 8000
Active Date: 01-17-91
Tank Use: M.V. FUEL
STG: P
Content: DIESEL
Number Of Tanks: 2

Status: Active
Comp Number: 16024
Number: 1
Board Of Equalization: Not reported
Referral Date: 01-17-91
Action Date: 01-17-91
Created Date: 01-17-91
Owner Tank Id: 2
SWRCB Tank Id: 19-000-016024-000002
Tank Status: A
Capacity: 2500
Active Date: 01-17-91
Tank Use: M.V. FUEL
STG: P
Content: REG UNLEADED
Number Of Tanks: Not reported

Map ID
 Direction
 Distance
 Elevation

MAP FINDINGS

Site

Database(s)

EDR ID Number
 EPA ID Number

O83
West
1/4-1/2
0.353 mi.
1863 ft.

IRWINDALE
384 EAST LIVE OAK AVENUE
IRWINDALE ,CA, CA 91706

WMUDS/SWAT **S104156403**
N/A

Site 2 of 2 in cluster O

Relative:
Higher

WMUDS/SWAT:

Edit Date: Not reported

Complexity: Category B - Any facility having a physical, chemical, or biological waste treatment system (except for septic systems with subsurface disposal), or any Class II or III disposal site, or facilities without treatment systems that are complex, such as marinas with petroleum products, solid wastes, and sewage pump out facilities.

Actual:
362 ft.

Primary Waste: SLDWST

Primary Waste Type: Inert/Influent or Solid Wastes that do not contain soluble pollutants or organic wastes and have little adverse impact on water quality. Such wastes could cause turbidity and siltation. Uncontaminated soils, rubble and concrete are examples of this category.

Secondary Waste: Not reported

Secondary Waste Type: Not reported

Base Meridian: Not reported

NPID: Not reported

Tonnage: 0

Regional Board ID: 82-33

Municipal Solid Waste: False

Superorder: False

Open To Public: False

Waste List: False

Agency Type: Private

Agency Name: 86 GENTRY BROTHERS INC.

Agency Department: Not reported

Agency Address: 384 EAST LIVE OAK AVENUE

Agency City,St,Zip: IRWINDALE ,CA 91706

Agency Contact: Not reported

Agency Telephone: 8183579631

Land Owner Name: Not reported

Land Owner Address: Not reported

Land Owner City,St,Zip: CA

Land Owner Contact: Not reported

Land Owner Phone: Not reported

Region: 4

Facility Type: Other - Does not fall into the category of Municipal/Domestic, Industrial, Agricultural or Solid Waste (Class I, II or III)

Facility Description: Not reported

Facility Telephone: 8183579631

SWAT Facility Name: Not reported

Primary SIC: 4953

Secondary SIC: Not reported

Comments: Not reported

Last Facility Editors: Not reported

Waste Discharge System: True

Solid Waste Assessment Test Program: True

Toxic Pits Cleanup Act Program: False

Resource Conservation Recovery Act: False

Department of Defence: False

Solid Waste Assessment Test Program: GENTRY BROTHERS, INC.

Threat to Water Quality: Moderate Threat to Water Quality. A violation could have a major adverse impact on receiving biota, can cause aesthetic impairment to a significant human population, or render unusable a potential domestic

Map ID
 Direction
 Distance
 Elevation

MAP FINDINGS

Site

Database(s)

EDR ID Number
 EPA ID Number

IRWINDALE (Continued)

S104156403

	or municipal water supply. Awsthetic impairment would include nuisance from a waste treatment facility.
Sub Chapter 15:	False
Regional Board Project Officer:	PKC
Number of WMUDS at Facility:	1
Section Range:	Not reported
RCRA Facility:	No
Waste Discharge Requirements:	H
Self-Monitoring Rept. Frequency:	Quarterly Submittal
Waste Discharge System ID:	4B190340001
Solid Waste Information ID:	Not reported

84
ESE
1/4-1/2
0.357 mi.
1887 ft.

SAN GABRIEL RIVER IMP
AZUSA, CA

ENVIROSTOR S107737251
N/A

Relative:
Higher

ENVIROSTOR:

Facility ID:	80000462
Status:	Inactive - Needs Evaluation
Status Date:	07/01/2005
Site Code:	Not reported
Site Type:	Military Evaluation
Site Type Detailed:	FUDS
Acres:	Not reported
NPL:	NO
Regulatory Agencies:	SMBRP
Lead Agency:	SMBRP
Program Manager:	Not reported
Supervisor:	Douglas Bautista
Division Branch:	Cleanup Cypress
Assembly:	48
Senate:	22
Special Program:	Not reported
Restricted Use:	NO
Site Mgmt Req:	NONE SPECIFIED
Funding:	DERA
Latitude:	34.10833
Longitude:	-117.975
APN:	NONE SPECIFIED
Past Use:	NONE SPECIFIED
Potential COC:	NONE SPECIFIED
Confirmed COC:	NONE SPECIFIED
Potential Description:	NONE SPECIFIED
Alias Name:	CA99799F561100
Alias Type:	Federal Facility ID
Alias Name:	J09CA0609
Alias Type:	INPR
Alias Name:	80000462
Alias Type:	Envirostor ID Number

Completed Info:

Completed Area Name:	PROJECT WIDE
Completed Sub Area Name:	Not reported
Completed Document Type:	Inventory Project Report (INPR)
Completed Date:	12/11/1991
Comments:	Not reported

Map ID
Direction
Distance
Elevation

MAP FINDINGS

Site

Database(s)

EDR ID Number
EPA ID Number

SAN GABRIEL RIVER IMP (Continued)

S107737251

Future Area Name: Not reported
Future Sub Area Name: Not reported
Future Document Type: Not reported
Future Due Date: Not reported
Schedule Area Name: Not reported
Schedule Sub Area Name: Not reported
Schedule Document Type: Not reported
Schedule Due Date: Not reported
Schedule Revised Date: Not reported

P85
East
1/4-1/2
0.360 mi.
1903 ft.

JONELL OIL CORP
13649 LIVE OAK LANE
IRWINDALE, CA 91706
Site 1 of 2 in cluster P

SEMS 1000204976
RCRA-SQG CAD981393077
FINDS
ECHO

Relative:
Higher

SEMS:
Site ID: 902311
EPA ID: CAD981393077
Federal Facility: N
NPL: Site is Part of NPL Site
Non NPL Status: Not reported

Actual:
423 ft.

Following information was gathered from the prior CERCLIS update completed in 10/2013:

Site ID: 0902311
EPA ID: CAD981393077
Facility County: LOS ANGELES
Short Name: JONELL BIOTECH INC.
Congressional District: 30
IFMS ID: Not reported
SMSA Number: 4480
USGC Hydro Unit: 18070106
Federal Facility: Not a Federal Facility
DMNSN Number: 0.00000
Site Orphan Flag: N
RCRA ID: Y
USGS Quadrangle: Not reported
Site Init By Prog: Not reported
NFRAP Flag: Not reported
Parent ID: Not reported
RST Code: Not reported
EPA Region: 09
Classification: Not reported
Site Settings Code: Not reported
NPL Status: Site is Part of NPL Site
DMNSN Unit Code: Not reported
RBRAC Code: Not reported
RResp Fed Agency Code: Not reported
Non NPL Status: Not reported
Non NPL Status Date: / /
Site Fips Code: 06037
CC Concurrence Date: / /
CC Concurrence FY: Not reported
Alias EPA ID: Not reported
Site FUDS Flag: Not reported

CERCLIS Site Contact Name(s):

Map ID
Direction
Distance
Elevation

MAP FINDINGS

Site

Database(s)

EDR ID Number
EPA ID Number

JONELL OIL CORP (Continued)

1000204976

Contact ID: 13003854.00000
Contact Name: Leslie Ramirez
Contact Tel: (415) 972-3978
Contact Title: Site Assessment Manager (SAM)
Contact Email: Not reported

Contact ID: 13003858.00000
Contact Name: Sharon Murray
Contact Tel: (415) 972-4250
Contact Title: Site Assessment Manager (SAM)
Contact Email: Not reported

Contact ID: 13004003.00000
Contact Name: Carl Brickner
Contact Tel: Not reported
Contact Title: Site Assessment Manager (SAM)
Contact Email: Not reported

Alias Comments: Not reported
Site Description: Not reported

CERCLIS Assessment History:

Action Code: 001
Action: DISCOVERY
Date Started: / /
Date Completed: 10/26/90
Priority Level: Not reported
Operable Unit: SITEWIDE
Primary Responsibility: EPA Fund-Financed
Planning Status: Not reported
Urgency Indicator: Not reported
Action Anomaly: Not reported

RCRA-SQG:

Date form received by agency: 02/25/1986
Facility name: JONELL OIL CORP
Facility address: 13649 LIVE OAK LANE
IRWINDALE, CA 91706
EPA ID: CAD981393077
Contact: ENVIRONMENTAL MANAGER
Contact address: 13649 LIVE OAK LANE
IRWINDALE, CA 91706
Contact country: US
Contact telephone: 818-999-9999
Contact email: Not reported
EPA Region: 09
Classification: Small Small Quantity Generator
Description: Handler: generates more than 100 and less than 1000 kg of hazardous waste during any calendar month and accumulates less than 6000 kg of hazardous waste at any time; or generates 100 kg or less of hazardous waste during any calendar month, and accumulates more than 1000 kg of hazardous waste at any time

Owner/Operator Summary:

Owner/operator name: NOT REQUIRED

Map ID
Direction
Distance
Elevation

MAP FINDINGS

Site

Database(s)

EDR ID Number
EPA ID Number

JONELL OIL CORP (Continued)

1000204976

Owner/operator address: NOT REQUIRED
NOT REQUIRED, ME 99999
Owner/operator country: Not reported
Owner/operator telephone: 415-555-1212
Owner/operator email: Not reported
Owner/operator fax: Not reported
Owner/operator extension: Not reported
Legal status: Private
Owner/Operator Type: Operator
Owner/Op start date: Not reported
Owner/Op end date: Not reported

Owner/operator name: J & H TARAZI
Owner/operator address: NOT REQUIRED
NOT REQUIRED, ME 99999
Owner/operator country: Not reported
Owner/operator telephone: 415-555-1212
Owner/operator email: Not reported
Owner/operator fax: Not reported
Owner/operator extension: Not reported
Legal status: Private
Owner/Operator Type: Owner
Owner/Op start date: Not reported
Owner/Op end date: Not reported

Handler Activities Summary:

U.S. importer of hazardous waste: No
Mixed waste (haz. and radioactive): No
Recycler of hazardous waste: No
Transporter of hazardous waste: No
Treater, storer or disposer of HW: No
Underground injection activity: No
On-site burner exemption: No
Furnace exemption: No
Used oil fuel burner: No
Used oil processor: No
User oil refiner: No
Used oil fuel marketer to burner: No
Used oil Specification marketer: No
Used oil transfer facility: No
Used oil transporter: No

Violation Status: No violations found

FINDS:

Registry ID: 110002692042

Environmental Interest/Information System

RCRAInfo is a national information system that supports the Resource Conservation and Recovery Act (RCRA) program through the tracking of events and activities related to facilities that generate, transport, and treat, store, or dispose of hazardous waste. RCRAInfo allows RCRA program staff to track the notification, permit, compliance, and corrective action activities required under RCRA.

STATE MASTER

Map ID
 Direction
 Distance
 Elevation

MAP FINDINGS

Site

Database(s)

EDR ID Number
 EPA ID Number

JONELL OIL CORP (Continued)

1000204976

SUPERFUND (NON-NPL)

[Click this hyperlink](#) while viewing on your computer to access additional FINDS: detail in the EDR Site Report.

ECHO:

Envid: 1000204976
 Registry ID: 110002692042
 DFR URL: <http://echo.epa.gov/detailed-facility-report?fid=110002692042>

86
 North
 1/4-1/2
 0.397 mi.
 2098 ft.

ALPHA INVESTMENT ASSOCIATES
2501-59 BATEMAN
IRWINDALE, CA

SWF/LF S106079127
N/A

Relative:
Higher

SWF/LF (SWIS):
 Region: STATE
 Facility ID: 19-AA-0028
 Lat/Long: 34.14167 / -118.00667
 Owner Name: Irwindale City
 Owner Telephone: 8189623381
 Owner Address: Not reported
 Owner Address2: 5050 N. Irwindale Ave.
 Owner City,St,Zip: Irwindale, CA 91706
 Operational Status: Closed
 Operator: Alpha Investments Inc
 Operator Phone: Not reported
 Operator Address: Not reported
 Operator Address2: P O Box 2450
 Operator City,St,Zip: Newport Beach, CA 92660
 Permit Date: Not reported
 Permit Status: Not reported
 Permitted Acreage: \$0.00
 Activity: Solid Waste Disposal Site
 Regulation Status: Pre-regulations
 Landuse Name: Commercial
 GIS Source: Map
 Category: Disposal
 Unit Number: 01
 Inspection Frequency: Annual
 Accepted Waste: Not reported
 Closure Date: 12/31/1983
 Closure Type: Estimated
 Disposal Acreage: \$0.00
 SWIS Num: 19-AA-0028
 Waste Discharge Requirement Num: Not reported
 Program Type: Not reported
 Permitted Throughput with Units: Not reported
 Actual Throughput with Units: Not reported
 Permitted Capacity with Units: Not reported
 Remaining Capacity: Not reported
 Remaining Capacity with Units: Not reported
 Lat/Long: 34.14167 / -118.00667

Actual:
415 ft.

Map ID
Direction
Distance
Elevation

MAP FINDINGS

Site

Database(s)

EDR ID Number
EPA ID Number

87
North
1/4-1/2
0.400 mi.
2113 ft.

ALPHA INVESTMENT ASSOC
2501 BATEMAN
IRWINDALE, CA 91706

SWF/LF S101310334
WMUDS/SWAT N/A

Relative:
Higher

LOS ANGELES CO. LF:

Actual:
352 ft.

Site ID: 1871
Alt. Address: 2559 Bateman Avenue, Irwindale, CA
Site Contact: Not reported
Site Contact Phone: Not reported
Site Email: Not reported
Site Website: Not reported
Site Type: Municipal Solid Waste Landfill
Site SWIS Number: 19-AA-0028
Beginning Operation Date: 1940
Ending Operation Date: Dec-83
Local Enforcement Agency: County Public Health
Maximun Depth Fill(Ft): 125
Permitted Capacity: Not reported
Present Use: Commercial
Remaining Capacity(Million): Not reported
Status: Closed
Waste Accepted: Inert
Hours of Operation: Not reported
Disposal Area (Acre): 32

Detail As Of 01/2014:

Operator Name: Alpha Investments, Inc.
Operator Address: 2501 Bateman
Operator City/State/Zip: IRWINDALE, CA 91706
Operator Contact: Not reported
Operator Telephone: Not reported
Operator Email: Not reported
Owner Name: City of Irwindale
Owner Address: 5050 North Irwindale Ave
Owner City/State/Zip: Irwindale, CA 91706
Owner Contact: Not reported
Owner Telephone: (818) 962-3381
Owner Email: Not reported

WMUDS/SWAT:

Edit Date: 19950207
Complexity: Not reported
Primary Waste: Not reported
Primary Waste Type: Not reported
Secondary Waste: Not reported
Secondary Waste Type: Not reported
Base Meridian: SB
NPID: Not reported
Tonnage: 200
Regional Board ID: 62-08
Municipal Solid Waste: False
Superorder: False
Open To Public: False
Waste List: False
Agency Type: Not reported
Agency Name: ALPHA INVESTMENT ASSOC
Agency Department: Not reported

Map ID
 Direction
 Distance
 Elevation

MAP FINDINGS

Site

Database(s)

EDR ID Number
 EPA ID Number

ALPHA INVESTMENT ASSOC (Continued)

S101310334

Agency Address: PO BOX 2460
 Agency City,St,Zip: NEWPORT BEACH 92660
 Agency Contact: Not reported
 Agency Telephone: Not reported
 Land Owner Name: NU-WAY INDUSTRIES
 Land Owner Address: P.O. BOX 3088
 Land Owner City,St,Zip: ARCADIA, CA 91006
 Land Owner Contact: J. EARL GARRETT, PRESIDENT
 Land Owner Phone: 8183591175
 Region: 4
 Facility Type: Not reported
 Facility Description: Not reported
 Facility Telephone: Not reported
 SWAT Facility Name: ALPHA INVESTMENT ASSOC
 Primary SIC: Not reported
 Secondary SIC: Not reported
 Comments: Not reported
 Last Facility Editors: CDCCDCJHM
 Waste Discharge System: False
 Solid Waste Assessment Test Program: True
 Toxic Pits Cleanup Act Program: False
 Resource Conservation Recovery Act: False
 Department of Defence: False
 Solid Waste Assessment Test Program: ALPHA INVESTMENT ASSOC
 Threat to Water Quality: Not reported
 Sub Chapter 15: False
 Regional Board Project Officer: Not reported
 Number of WMUDS at Facility: 1
 Section Range: Not reported
 RCRA Facility: Not reported
 Waste Discharge Requirements: Not reported
 Self-Monitoring Rept. Frequency: Not reported
 Waste Discharge System ID: 4 190043NUR
 Solid Waste Information ID: 19-AA-0028

P88
East
1/4-1/2
0.410 mi.
2166 ft.

CF MOTORFREIGHT
13645 LIVE OAK LN
IRWINDALE, CA 91706
Site 2 of 2 in cluster P

RCRA-SQG **1001085558**
LUST **CAR000008813**
FINDS
ECHO
HIST CORTESE
LOS ANGELES CO. HMS

Relative:
Higher

RCRA-SQG:

Actual:
426 ft.

Date form received by agency: 01/31/1996
 Facility name: CF MOTORFREIGHT
 Facility address: 13645 LIVE OAK LN
 IRWINDALE, CA 91706
 EPA ID: CAR000008813
 Contact: JIM METZA
 Contact address: 13645 LIVE OAK LN
 IRWINDALE, CA 91706
 Contact country: US
 Contact telephone: 818-303-2571
 Contact email: Not reported
 EPA Region: 09
 Classification: Small Small Quantity Generator
 Description: Handler: generates more than 100 and less than 1000 kg of hazardous waste during any calendar month and accumulates less than 6000 kg of

Map ID
Direction
Distance
Elevation

MAP FINDINGS

Site

Database(s)

EDR ID Number
EPA ID Number

CF MOTORFREIGHT (Continued)

1001085558

hazardous waste at any time; or generates 100 kg or less of hazardous waste during any calendar month, and accumulates more than 1000 kg of hazardous waste at any time

Owner/Operator Summary:

Owner/operator name: CF MOTORFREIGHT
Owner/operator address: 175 LINFIELD DR
MENLO PARK, CA 94025
Owner/operator country: Not reported
Owner/operator telephone: 415-326-1700
Owner/operator email: Not reported
Owner/operator fax: Not reported
Owner/operator extension: Not reported
Legal status: Private
Owner/Operator Type: Owner
Owner/Op start date: Not reported
Owner/Op end date: Not reported

Handler Activities Summary:

U.S. importer of hazardous waste: No
Mixed waste (haz. and radioactive): No
Recycler of hazardous waste: No
Transporter of hazardous waste: No
Treater, storer or disposer of HW: No
Underground injection activity: No
On-site burner exemption: No
Furnace exemption: No
Used oil fuel burner: No
Used oil processor: No
User oil refiner: No
Used oil fuel marketer to burner: No
Used oil Specification marketer: No
Used oil transfer facility: No
Used oil transporter: No

Violation Status: No violations found

LUST:

Lead Agency: LOS ANGELES COUNTY
Case Type: LUST Cleanup Site
Geo Track: http://geotracker.waterboards.ca.gov/profile_report.asp?global_id=T0603704015
Global Id: T0603704015
Latitude: 34.1116556
Longitude: -117.9733067
Status: Completed - Case Closed
Status Date: 05/14/2003
Case Worker: JOA
RB Case Number: I-12933
Local Agency: LOS ANGELES COUNTY
File Location: Not reported
Local Case Number: Not reported
Potential Media Affect: Soil
Potential Contaminants of Concern: Diesel
Site History: Not reported

LUST:

Global Id: T0603704015

Map ID
Direction
Distance
Elevation

MAP FINDINGS

Site

Database(s)

EDR ID Number
EPA ID Number

CF MOTORFREIGHT (Continued)

1001085558

Contact Type: Local Agency Caseworker
Contact Name: JOHN AWUJO
Organization Name: LOS ANGELES COUNTY
Address: 900 S FREMONT AVE
City: ALHAMBRA
Email: jawujo@dpw.lacounty.gov
Phone Number: 6264583507

Global Id: T0603704015
Contact Type: Regional Board Caseworker
Contact Name: YUE RONG
Organization Name: LOS ANGELES RWQCB (REGION 4)
Address: 320 W. 4TH ST., SUITE 200
City: Los Angeles
Email: yrong@waterboards.ca.gov
Phone Number: Not reported

LUST:

Global Id: T0603704015
Action Type: Other
Date: 08/29/1995
Action: Leak Discovery

Global Id: T0603704015
Action Type: Other
Date: 08/30/1995
Action: Leak Stopped

Global Id: T0603704015
Action Type: Other
Date: 08/31/1995
Action: Leak Reported

LUST:

Global Id: T0603704015
Status: Completed - Case Closed
Status Date: 05/14/2003

Global Id: T0603704015
Status: Open - Case Begin Date
Status Date: 08/29/1995

Global Id: T0603704015
Status: Open - Site Assessment
Status Date: 08/30/1995

LUST REG 4:

Region: 4
Regional Board: 04
County: Los Angeles
Facility Id: I-12933
Status: Leak being confirmed
Substance: Diesel
Substance Quantity: Not reported
Local Case No: Not reported

Map ID
Direction
Distance
Elevation

MAP FINDINGS

Site

Database(s)

EDR ID Number
EPA ID Number

CF MOTORFREIGHT (Continued)

1001085558

Case Type: Soil
Abatement Method Used at the Site: Not reported
Global ID: T0603704015
W Global ID: Not reported
Staff: UNK
Local Agency: 19000
Cross Street: LIVE OAK AVE.
Enforcement Type: Not reported
Date Leak Discovered: 8/29/1995
Date Leak First Reported: 8/31/1995
Date Leak Record Entered: 11/27/1995
Date Confirmation Began: 8/30/1995
Date Leak Stopped: 8/30/1995
Date Case Last Changed on Database: 11/27/1995
Date the Case was Closed: Not reported
How Leak Discovered: Inventory Control
How Leak Stopped: Not reported
Cause of Leak: UNK
Leak Source: Piping
Operator: CF MOTORFREIGHT
Water System: Not reported
Well Name: Not reported
Approx. Dist To Production Well (ft): 4210.6942705964180950563039817
Source of Cleanup Funding: Piping
Preliminary Site Assessment Workplan Submitted: Not reported
Preliminary Site Assessment Began: Not reported
Pollution Characterization Began: Not reported
Remediation Plan Submitted: Not reported
Remedial Action Underway: Not reported
Post Remedial Action Monitoring Began: Not reported
Enforcement Action Date: Not reported
Historical Max MTBE Date: Not reported
Hist Max MTBE Conc in Groundwater: Not reported
Hist Max MTBE Conc in Soil: 1.4
Significant Interim Remedial Action Taken: Not reported
GW Qualifier: Not reported
Soil Qualifier: <
Organization: Not reported
Owner Contact: Not reported
Responsible Party: CF MOTORFREIGHT
RP Address: 175 LINFIELD DR., MENLO PARK, CA 94025
Program: LUST
Lat/Long: 34.1138529 / -1
Local Agency Staff: Not reported
Beneficial Use: Not reported
Priority: Not reported
Cleanup Fund Id: Not reported
Suspended: Not reported
Assigned Name: Not reported
Summary: Not reported

FINDS:

Registry ID: 110002909853

Environmental Interest/Information System

RCRAInfo is a national information system that supports the Resource

Map ID
Direction
Distance
Elevation

MAP FINDINGS

Site

Database(s)

EDR ID Number
EPA ID Number

CF MOTORFREIGHT (Continued)

1001085558

Conservation and Recovery Act (RCRA) program through the tracking of events and activities related to facilities that generate, transport, and treat, store, or dispose of hazardous waste. RCRAInfo allows RCRA program staff to track the notification, permit, compliance, and corrective action activities required under RCRA.

[Click this hyperlink](#) while viewing on your computer to access additional FINDS: detail in the EDR Site Report.

ECHO:

Envid: 1001085558
Registry ID: 110002909853
DFR URL: <http://echo.epa.gov/detailed-facility-report?fid=110002909853>

HIST CORTESE:

Region: CORTESE
Facility County Code: 19
Reg By: LTNKA
Reg Id: I-12933

LOS ANGELES CO. HMS:

Region: LA
Permit Category: T
Facility Id: 012741-012933
Facility Type: 0
Facility Status: Removed
Area: 3S
Permit Number: 00004696T
Permit Status: Removed

Region: LA
Permit Category: I
Facility Id: 012741-041282
Facility Type: S4
Facility Status: Permit
Area: 3S
Permit Number: 000428587
Permit Status: Permit

Q89
West
1/4-1/2
0.460 mi.
2429 ft.

WESTERN EMULSION CO.
284 LIVE OAK
IRWINDALE, CA 91706
Site 1 of 2 in cluster Q

Notify 65 **S100178032**
N/A

Relative:
Higher

NOTIFY 65:
Date Reported: Not reported
Staff Initials: Not reported
Board File Number: Not reported
Facility Type: Not reported
Discharge Date: Not reported
Issue Date: Not reported
Incident Description: Not reported

Actual:
364 ft.

Map ID
Direction
Distance
Elevation

MAP FINDINGS

Site

Database(s) EDR ID Number
EPA ID Number

Q90
West
1/4-1/2
0.463 mi.
2444 ft.

SUNBURST DECORATIVE ROCK LANDFILL
282 LIVE OAK AVENUE
IRWINDALE, CA 91706

SWF/LF S103649312
N/A

Site 2 of 2 in cluster Q

Relative:
Higher

SWF/LF (SWIS):

Actual:
364 ft.

Region: STATE
Facility ID: 19-AA-5224
Lat/Long: 34.112 / -117.9986
Owner Name: Clint / Dolly Green
Owner Telephone: 8184664994
Owner Address: Not reported
Owner Address2: 282 Live Oak Ave.
Owner City,St,Zip: Irwindale, CA
Operational Status: Closed
Operator: Clint / Dolly Green
Operator Phone: 8184664994
Operator Address: Not reported
Operator Address2: 282 Live Oak Ave.
Operator City,St,Zip: Irwindale, CA
Permit Date: Not reported
Permit Status: Not reported
Permitted Acreage: \$0.00
Activity: Solid Waste Disposal Site
Regulation Status: Unpermitted
Landuse Name: Residential,Commercial
GIS Source: Map
Category: Disposal
Unit Number: 01
Inspection Frequency: Annual
Accepted Waste: Not reported
Closure Date: Not reported
Closure Type: Not reported
Disposal Acreage: \$0.00
SWIS Num: 19-AA-5224
Waste Discharge Requirement Num: Not reported
Program Type: Not reported
Permitted Throughput with Units: Not reported
Actual Throughput with Units: Not reported
Permitted Capacity with Units: Not reported
Remaining Capacity: Not reported
Remaining Capacity with Units: Not reported
Lat/Long: 34.112 / -117.9986

LOS ANGELES CO. LF:

Site ID: 2245
Alt. Address: Not reported
Site Contact: Not reported
Site Contact Phone: Not reported
Site Email: Not reported
Site Website: Not reported
Site Type: Unknown
Site SWIS Number: 19-AA-5224
Beginning Operation Date: 1983
Ending Operation Date: 1984
Local Enforcement Agency: City of Los Angeles, Building and Safety
Maximun Depth Fill(Ft): 70
Permitted Capacity: Not reported

Map ID
Direction
Distance
Elevation

MAP FINDINGS

Site

Database(s)

EDR ID Number
EPA ID Number

SUNBURST DECORATIVE ROCK LANDFILL (Continued)

S103649312

Present Use: Vacant
Remaining Capacity(Million): Not reported
Status: Closed
Waste Accepted: Inert
Hours of Operation: Not reported
Disposal Area (Acre): 25

Detail As Of 01/2014:

Operator Name: Clint Green
Operator Address: Not reported
Operator City/State/Zip: Not reported
Operator Contact: Not reported
Operator Telephone: Not reported
Operator Email: Not reported
Owner Name: Dolly Green
Owner Address: 282 Live Oak Avenue
Owner City/State/Zip: Irwindale, CA
Owner Contact: Not reported
Owner Telephone: (818) 446-4994
Owner Email: Not reported

91
North
1/4-1/2
0.477 mi.
2517 ft.

ALPHA II/IRWINDALE
2432-2536 BATEMAN AVENUE
IRWINDALE, CA 91706

ENVIROSTOR S101481055
VCP N/A

Relative:
Higher

ENVIROSTOR:

Actual:
416 ft.

Facility ID: 19750076
Status: No Further Action
Status Date: 02/10/1997
Site Code: 300365
Site Type: Voluntary Cleanup
Site Type Detailed: Voluntary Cleanup
Acres: 16
NPL: NO
Regulatory Agencies: DTSC
Lead Agency: DTSC
Program Manager: Not reported
Supervisor: Allan Plaza
Division Branch: Cleanup Chatsworth
Assembly: 48
Senate: 22
Special Program: Voluntary Cleanup Program
Restricted Use: NO
Site Mgmt Req: NONE SPECIFIED
Funding: Responsible Party
Latitude: 34.11694
Longitude: -117.9669
APN: NONE SPECIFIED
Past Use: AGRICULTURAL - ROW CROPS, JUNKYARD, MAINTENANCE / CLEANING
Potential COC: * HALOGENATED SOLVENTS * HYDROCARBON SOLVENTS * OTHER ORGANIC SOLIDS
* OXYGENATED SOLVENTS * OFF-SPECIFICATION, AGED, OR SURPLUS ORGANICS
* UNSPECIFIED OIL CONTAINING WASTE * UNSPECIFIED SOLVENT MIXTURES *
WASTE OIL & MIXED OIL * OFF-SPECIFICATION, AGED, OR SURPLUS
INORGANICS * ORGANIC LIQUIDS (NONSOLVENTS) WITH HALOGENS *
PHARMACEUTICAL WASTE * UNSPECIFIED ORGANIC LIQUID MIXTURE * AUTO
SHREDDER WASTE Lead

Map ID
Direction
Distance
Elevation

MAP FINDINGS

Site

Database(s)

EDR ID Number
EPA ID Number

ALPHA II/IRWINDALE (Continued)

S101481055

Confirmed COC: NONE SPECIFIED
Potential Description: SOIL
Alias Name: ALPHA II
Alias Type: Alternate Name
Alias Name: ALPHA II SITE
Alias Type: Alternate Name
Alias Name: ICRA PROPERTIES
Alias Type: Alternate Name
Alias Name: IRWINDALE BUENA VISTA INDUSTRIAL PARK
Alias Type: Alternate Name
Alias Name: IRWINDALE COMMUNITY REDEVELOPMENT AGENCY
Alias Type: Alternate Name
Alias Name: 110033614140
Alias Type: EPA (FRS #)
Alias Name: 300365
Alias Type: Project Code (Site Code)
Alias Name: 19750076
Alias Type: Envirostor ID Number

Completed Info:

Completed Area Name: PROJECT WIDE
Completed Sub Area Name: Not reported
Completed Document Type: Preliminary Endangerment Assessment Report
Completed Date: 02/10/1997
Comments: DTSC has completed the review of the supplemental information for the PEA. Based upon DTSC's review of the provided information, DTSC concurred with the Addendum to the PEA recommendation that no further action is warranted at the site.

Completed Area Name: PROJECT WIDE
Completed Sub Area Name: Not reported
Completed Document Type: Preliminary Endangerment Assessment Report
Completed Date: 09/30/1993
Comments: On September 30, 1993, DTSC completed review of the PEA. Based on the information provided in the PEA, the Site exhibits elevated levels of PCBs and Cadmium that pose a potential threat to human health and/or the environment. Therefore, DTSC determined that "Further Action" is warranted at the site.

Completed Area Name: PROJECT WIDE
Completed Sub Area Name: Not reported
Completed Document Type: Site Screening
Completed Date: 06/24/1993
Comments: On June 22, 1993, DTSC received a Notice of Intent to initiate a PEA. The Site consists of 11 Parcels of land and approximately 16 acres. The past uses of the Site included automobile wrecking yards, a used car lot, an auto salvage yard, and an auto repair lot. Currently the Site belongs to Irwindale Community Redevelopment Agency. The Site was contaminated with waste oil and lead. RP states that the site was remediated including the removal of site structures and scrap, excavation and removal of soils with concentrations exceeding 1,000 ppm TPH and lead. RP intended to submit a PEA to ensure NFA at the site.

Completed Area Name: PROJECT WIDE
Completed Sub Area Name: Not reported
Completed Document Type: Voluntary Cleanup Agreement
Completed Date: 08/20/1996

Map ID
Direction
Distance
Elevation

MAP FINDINGS

Site

Database(s)

EDR ID Number
EPA ID Number

ALPHA II/IRWINDALE (Continued)

S101481055

Comments: The Voluntary Cleanup Agreement was amended to provide additional DTSC review and comment of documents added to the Scope of Work.

Completed Area Name: PROJECT WIDE
Completed Sub Area Name: Not reported
Completed Document Type: Voluntary Cleanup Agreement
Completed Date: 11/30/1995
Comments: DTSC entered into a Voluntary Cleanup Agreement to review a Preliminary Endangerment Assessment addendum document including a revised Human Health Screening Evaluation for the Alpha II Site.

Future Area Name: Not reported
Future Sub Area Name: Not reported
Future Document Type: Not reported
Future Due Date: Not reported
Schedule Area Name: Not reported
Schedule Sub Area Name: Not reported
Schedule Document Type: Not reported
Schedule Due Date: Not reported
Schedule Revised Date: Not reported

VCP:

Facility ID: 19750076
Site Type: Voluntary Cleanup
Site Type Detail: Voluntary Cleanup
Site Mgmt. Req.: NONE SPECIFIED
Acres: 16
National Priorities List: NO
Cleanup Oversight Agencies: DTSC
Lead Agency: DTSC
Lead Agency Description: * DTSC
Project Manager: Not reported
Supervisor: Allan Plaza
Division Branch: Cleanup Chatsworth
Site Code: 300365
Assembly: 48
Senate: 22
Special Programs Code: Voluntary Cleanup Program
Status: No Further Action
Status Date: 02/10/1997
Restricted Use: NO
Funding: Responsible Party
Lat/Long: 34.11694 / -117.9669
APN: NONE SPECIFIED
Past Use: AGRICULTURAL - ROW CROPS, JUNKYARD, MAINTENANCE / CLEANING
Potential COC: 10003, 10009, 10064, 10067, 10100, 10196, 10198, 10199, 20009, 20010, 20014, 20017, 20019, 30013
Confirmed COC: NONE SPECIFIED
Potential Description: SOIL
Alias Name: ALPHA II
Alias Type: Alternate Name
Alias Name: ALPHA II SITE
Alias Type: Alternate Name
Alias Name: ICRA PROPERTIES
Alias Type: Alternate Name
Alias Name: IRWINDALE BUENA VISTA INDUSTRIAL PARK
Alias Type: Alternate Name

Map ID
Direction
Distance
Elevation

MAP FINDINGS

Site

Database(s)

EDR ID Number
EPA ID Number

ALPHA II/IRWINDALE (Continued)

S101481055

Alias Name: IRWINDALE COMMUNITY REDEVELOPMENT AGENCY
Alias Type: Alternate Name
Alias Name: 110033614140
Alias Type: EPA (FRS #)
Alias Name: 300365
Alias Type: Project Code (Site Code)
Alias Name: 19750076
Alias Type: Envirostor ID Number

Completed Info:

Completed Area Name: PROJECT WIDE
Completed Sub Area Name: Not reported
Completed Document Type: Preliminary Endangerment Assessment Report
Completed Date: 02/10/1997
Comments: DTSC has completed the review of the supplemental information for the PEA. Based upon DTSC's review of the provided information, DTSC concurred with the Addendum to the PEA recommendation that no further action is warranted at the site.

Completed Area Name: PROJECT WIDE
Completed Sub Area Name: Not reported
Completed Document Type: Preliminary Endangerment Assessment Report
Completed Date: 09/30/1993
Comments: On September 30, 1993, DTSC completed review of the PEA. Based on the information provided in the PEA, the Site exhibits elevated levels of PCBs and Cadmium that pose a potential threat to human health and/or the environment. Therefore, DTSC determined that "Further Action" is warranted at the site.

Completed Area Name: PROJECT WIDE
Completed Sub Area Name: Not reported
Completed Document Type: Site Screening
Completed Date: 06/24/1993
Comments: On June 22, 1993, DTSC received a Notice of Intent to initiate a PEA. The Site consists of 11 Parcels of land and approximately 16 acres. The past uses of the Site included automobile wrecking yards, a used car lot, an auto salvage yard, and an auto repair lot. Currently the Site belongs to Irwindale Community Redevelopment Agency. The Site was contaminated with waste oil and lead. RP states that the site was remediated including the removal of site structures and scrap, excavation and removal of soils with concentrations exceeding 1,000 ppm TPH and lead. RP intended to submit a PEA to ensure NFA at the site.

Completed Area Name: PROJECT WIDE
Completed Sub Area Name: Not reported
Completed Document Type: Voluntary Cleanup Agreement
Completed Date: 08/20/1996
Comments: The Voluntary Cleanup Agreement was amended to provide additional DTSC review and comment of documents added to the Scope of Work.

Completed Area Name: PROJECT WIDE
Completed Sub Area Name: Not reported
Completed Document Type: Voluntary Cleanup Agreement
Completed Date: 11/30/1995
Comments: DTSC entered into a Voluntary Cleanup Agreement to review a Preliminary Endangerment Assessment addendum document including a revised Human Health Screening Evaluation for the Alpha II Site.

Map ID
 Direction
 Distance
 Elevation

MAP FINDINGS

Site

Database(s)

EDR ID Number
 EPA ID Number

ALPHA II/IRWINDALE (Continued)

S101481055

Future Area Name: Not reported
 Future Sub Area Name: Not reported
 Future Document Type: Not reported
 Future Due Date: Not reported
 Schedule Area Name: Not reported
 Schedule Sub Area Name: Not reported
 Schedule Document Type: Not reported
 Schedule Due Date: Not reported
 Schedule Revised Date: Not reported

R92
NNE
1/4-1/2
0.493 mi.
2603 ft.

UNITED ROCK PRODUCTS, PIT NO. 3
1137 MERIDIAN
IRWINDALE, CA 91706
Site 1 of 2 in cluster R

SWF/LF **S109286713**
LDS **N/A**
ENF

Relative:
Higher

SWF/LF (SWIS):
 Region: STATE
 Facility ID: 19-AA-0020
 Lat/Long: 34.12424 / -117.98222
 Owner Name: United Rock, Inc.
 Owner Telephone: 6263584558
 Owner Address: Russ Caruso, GM
 Owner Address2: 1245 Arrow Highway
 Owner City,St,Zip: Irwindale, CA 91706
 Operational Status: Closed
 Operator: United Rock Products Corp.
 Operator Phone: 6263584558
 Operator Address: Frank Keohane VP
 Operator Address2: 1245 Arrow Highway
 Operator City,St,Zip: Irwindale, CA 91706
 Permit Date: Not reported
 Permit Status: Not reported
 Permitted Acreage: Not reported
 Activity: Inert Waste Disposal Site
 Regulation Status: Exempt
 Landuse Name: Industrial
 GIS Source: Map
 Category: Disposal
 Unit Number: 01
 Inspection Frequency: Annual
 Accepted Waste: Not reported
 Closure Date: Not reported
 Closure Type: Not reported
 Disposal Acreage: Not reported
 SWIS Num: 19-AA-0020
 Waste Discharge Requirement Num: Not reported
 Program Type: Not reported
 Permitted Throughput with Units: Not reported
 Actual Throughput with Units: Not reported
 Permitted Capacity with Units: Not reported
 Remaining Capacity: Not reported
 Remaining Capacity with Units: Not reported
 Lat/Long: 34.12424 / -117.98222

LOS ANGELES CO. LF:
 Site ID: 2146

Map ID
Direction
Distance
Elevation

MAP FINDINGS

Site

Database(s)

EDR ID Number
EPA ID Number

UNITED ROCK PRODUCTS, PIT NO. 3 (Continued)

S109286713

Alt. Address: Not reported
Site Contact: Not reported
Site Contact Phone: Not reported
Site Email: Not reported
Site Website: Not reported
Site Type: Municipal Solid Waste Landfill
Site SWIS Number: 19-AA-0020
Beginning Operation Date: 1973
Ending Operation Date: 1975
Local Enforcement Agency: Not reported
Maximun Depth Fill(Ft): Not reported
Permitted Capacity: Not reported
Present Use: Gravel Mining
Remaining Capacity(Million): Not reported
Status: Closed
Waste Accepted: Not reported
Hours of Operation: Not reported
Disposal Area (Acre): 2

Detail As Of 01/2014:

Operator Name: Unknown
Operator Address: Not reported
Operator City/State/Zip: Not reported
Operator Contact: Not reported
Operator Telephone: Not reported
Operator Email: Not reported
Owner Name: United Rock Products Corporation
Owner Address: 1245 East Arrow Highway
Owner City/State/Zip: Irwindale, CA 91010
Owner Contact: Not reported
Owner Telephone: Not reported
Owner Email: Not reported

LDS:

Global Id: L10001370669
Latitude: 34.12324
Longitude: -117.9819
Case Type: Land Disposal Site
Status: Open - Operating
Status Date: 09/19/2001
Lead Agency: LOS ANGELES RWQCB (REGION 4)
Caseworker: WY
Local Agency: Not reported
RB Case Number: 4B190319003
LOC Case Number: Not reported
File Location: Regional Board
Potential Media Affect: Not reported
EDR Link ID: L10001370669
Potential Contaminants of Concern: Not reported
Site History: Not reported

[Click here to access the California GeoTracker records for this facility:](#)

ENF:

Region: 4

Map ID
Direction
Distance
Elevation

MAP FINDINGS

Site

Database(s)

EDR ID Number
EPA ID Number

UNITED ROCK PRODUCTS, PIT NO. 3 (Continued)

S109286713

Facility Id:	269739
Agency Name:	United Rock Products Corp.
Place Type:	Waste Management Unit
Place Subtype:	Land fill
Facility Type:	All other facilities
Agency Type:	Privately-Owned Business
# Of Agencies:	1
Place Latitude:	Not reported
Place Longitude:	Not reported
SIC Code 1:	4953
SIC Desc 1:	Refuse Systems
SIC Code 2:	Not reported
SIC Desc 2:	Not reported
SIC Code 3:	Not reported
SIC Desc 3:	Not reported
NAICS Code 1:	Not reported
NAICS Desc 1:	Not reported
NAICS Code 2:	Not reported
NAICS Desc 2:	Not reported
NAICS Code 3:	Not reported
NAICS Desc 3:	Not reported
# Of Places:	1
Source Of Facility:	Reg Meas
Design Flow:	0
Threat To Water Quality:	3
Complexity:	C
Pretreatment:	X - Facility is not a POTW
Facility Waste Type:	Inert solid wastes
Facility Waste Type 2:	Not reported
Facility Waste Type 3:	Not reported
Facility Waste Type 4:	Not reported
Program:	LFOPER
Program Category1:	LNDISP
Program Category2:	LNDISP
# Of Programs:	1
WDID:	4B190319003
Reg Measure Id:	148462
Reg Measure Type:	WDR
Region:	4
Order #:	01-131
Npdes# CA#:	Not reported
Major-Minor:	Not reported
Npdes Type:	Not reported
Reclamation:	N - No
Dredge Fill Fee:	Not reported
301H:	Not reported
Application Fee Amt Received:	Not reported
Status:	Active
Status Date:	11/13/2015
Effective Date:	09/19/2001
Expiration/Review Date:	09/19/2016
Termination Date:	Not reported
WDR Review - Amend:	Not reported
WDR Review - Revise/Renew:	Not reported
WDR Review - Rescind:	Not reported
WDR Review - No Action Required:	Not reported
WDR Review - Pending:	Not reported

Map ID
Direction
Distance
Elevation

MAP FINDINGS

Site

Database(s)

EDR ID Number
EPA ID Number

UNITED ROCK PRODUCTS, PIT NO. 3 (Continued)

S109286713

WDR Review - Planned:	Not reported
Status Enrollee:	N
Individual/General:	I
Fee Code:	59 - Land Disposal Site not paying tipping fee
Direction/Voice:	Passive
Enforcement Id(EID):	228621
Region:	4
Order / Resolution Number:	Staff phoned discharger
Enforcement Action Type:	Oral Communication
Effective Date:	12/21/2000
Adoption/Issuance Date:	Not reported
Achieve Date:	Not reported
Termination Date:	12/21/2000
ACL Issuance Date:	Not reported
EPL Issuance Date:	Not reported
Status:	Historical
Title:	Board staff phoned discharger 12/21/00 about noncompliance with WDRs.
Description:	Board staff phoned discharger 12/21/00 about noncompliance with WDRs.
Program:	LFNONOPER
Latest Milestone Completion Date:	Not reported
# Of Programs1:	1
Total Assessment Amount:	0
Initial Assessed Amount:	0
Liability \$ Amount:	0
Project \$ Amount:	0
Liability \$ Paid:	0
Project \$ Completed:	0
Total \$ Paid/Completed Amount:	0
Region:	4
Facility Id:	269739
Agency Name:	United Rock Products Corp.
Place Type:	Waste Management Unit
Place Subtype:	Land fill
Facility Type:	All other facilities
Agency Type:	Privately-Owned Business
# Of Agencies:	1
Place Latitude:	Not reported
Place Longitude:	Not reported
SIC Code 1:	4953
SIC Desc 1:	Refuse Systems
SIC Code 2:	Not reported
SIC Desc 2:	Not reported
SIC Code 3:	Not reported
SIC Desc 3:	Not reported
NAICS Code 1:	Not reported
NAICS Desc 1:	Not reported
NAICS Code 2:	Not reported
NAICS Desc 2:	Not reported
NAICS Code 3:	Not reported
NAICS Desc 3:	Not reported
# Of Places:	1
Source Of Facility:	Reg Meas
Design Flow:	0
Threat To Water Quality:	3
Complexity:	C

Map ID
Direction
Distance
Elevation

MAP FINDINGS

Site

Database(s)

EDR ID Number
EPA ID Number

UNITED ROCK PRODUCTS, PIT NO. 3 (Continued)

S109286713

Pretreatment:	X - Facility is not a POTW
Facility Waste Type:	Inert solid wastes
Facility Waste Type 2:	Not reported
Facility Waste Type 3:	Not reported
Facility Waste Type 4:	Not reported
Program:	LFOPER
Program Category1:	LNDISP
Program Category2:	LNDISP
# Of Programs:	1
WDID:	4B190319003
Reg Measure Id:	148462
Reg Measure Type:	WDR
Region:	4
Order #:	01-131
Npdes# CA#:	Not reported
Major-Minor:	Not reported
Npdes Type:	Not reported
Reclamation:	N - No
Dredge Fill Fee:	Not reported
301H:	Not reported
Application Fee Amt Received:	Not reported
Status:	Active
Status Date:	11/13/2015
Effective Date:	09/19/2001
Expiration/Review Date:	09/19/2016
Termination Date:	Not reported
WDR Review - Amend:	Not reported
WDR Review - Revise/Renew:	Not reported
WDR Review - Rescind:	Not reported
WDR Review - No Action Required:	Not reported
WDR Review - Pending:	Not reported
WDR Review - Planned:	Not reported
Status Enrollee:	N
Individual/General:	I
Fee Code:	59 - Land Disposal Site not paying tipping fee
Direction/Voice:	Passive
Enforcement Id(EID):	228620
Region:	4
Order / Resolution Number:	NOV
Enforcement Action Type:	Notice of Violation
Effective Date:	01/29/2001
Adoption/Issuance Date:	Not reported
Achieve Date:	Not reported
Termination Date:	01/29/2001
ACL Issuance Date:	Not reported
EPL Issuance Date:	Not reported
Status:	Historical
Title:	NOV sent 1/29/01 for noncompliance with WDRs.
Description:	NOV sent 1/29/01 for noncompliance with WDRs.
Program:	LFNONOPER
Latest Milestone Completion Date:	Not reported
# Of Programs1:	1
Total Assessment Amount:	0
Initial Assessed Amount:	0
Liability \$ Amount:	0
Project \$ Amount:	0
Liability \$ Paid:	0

Map ID
Direction
Distance
Elevation

MAP FINDINGS

Site

Database(s)

EDR ID Number
EPA ID Number

UNITED ROCK PRODUCTS, PIT NO. 3 (Continued)

S109286713

Project \$ Completed:	0
Total \$ Paid/Completed Amount:	0
Region:	4
Facility Id:	269739
Agency Name:	United Rock Products Corp.
Place Type:	Waste Management Unit
Place Subtype:	Land fill
Facility Type:	All other facilities
Agency Type:	Privately-Owned Business
# Of Agencies:	1
Place Latitude:	Not reported
Place Longitude:	Not reported
SIC Code 1:	4953
SIC Desc 1:	Refuse Systems
SIC Code 2:	Not reported
SIC Desc 2:	Not reported
SIC Code 3:	Not reported
SIC Desc 3:	Not reported
NAICS Code 1:	Not reported
NAICS Desc 1:	Not reported
NAICS Code 2:	Not reported
NAICS Desc 2:	Not reported
NAICS Code 3:	Not reported
NAICS Desc 3:	Not reported
# Of Places:	1
Source Of Facility:	Reg Meas
Design Flow:	0
Threat To Water Quality:	3
Complexity:	C
Pretreatment:	X - Facility is not a POTW
Facility Waste Type:	Inert solid wastes
Facility Waste Type 2:	Not reported
Facility Waste Type 3:	Not reported
Facility Waste Type 4:	Not reported
Program:	LFOPER
Program Category1:	LNDISP
Program Category2:	LNDISP
# Of Programs:	1
WDID:	4B190319003
Reg Measure Id:	148462
Reg Measure Type:	WDR
Region:	4
Order #:	01-131
Npdes# CA#:	Not reported
Major-Minor:	Not reported
Npdes Type:	Not reported
Reclamation:	N - No
Dredge Fill Fee:	Not reported
301H:	Not reported
Application Fee Amt Received:	Not reported
Status:	Active
Status Date:	11/13/2015
Effective Date:	09/19/2001
Expiration/Review Date:	09/19/2016
Termination Date:	Not reported
WDR Review - Amend:	Not reported

Map ID
 Direction
 Distance
 Elevation

MAP FINDINGS

Site

Database(s)

EDR ID Number
 EPA ID Number

UNITED ROCK PRODUCTS, PIT NO. 3 (Continued)

S109286713

WDR Review - Revise/Renew:	Not reported
WDR Review - Rescind:	Not reported
WDR Review - No Action Required:	Not reported
WDR Review - Pending:	Not reported
WDR Review - Planned:	Not reported
Status Enrollee:	N
Individual/General:	I
Fee Code:	59 - Land Disposal Site not paying tipping fee
Direction/Voice:	Passive
Enforcement Id(EID):	228253
Region:	4
Order / Resolution Number:	Notice of Noncompliance
Enforcement Action Type:	Staff Enforcement Letter
Effective Date:	12/26/2000
Adoption/Issuance Date:	Not reported
Achieve Date:	Not reported
Termination Date:	12/26/2000
ACL Issuance Date:	Not reported
EPL Issuance Date:	Not reported
Status:	Historical
Title:	Notice of Noncompliance sent 12/26/00 for 9 overdue DMRs.
Description:	Notice of Noncompliance sent 12/26/00 for 9 overdue DMRs.
Program:	LFNONOPER
Latest Milestone Completion Date:	Not reported
# Of Programs1:	1
Total Assessment Amount:	0
Initial Assessed Amount:	0
Liability \$ Amount:	0
Project \$ Amount:	0
Liability \$ Paid:	0
Project \$ Completed:	0
Total \$ Paid/Completed Amount:	0

R93
NNE
 1/4-1/2
 0.494 mi.
 2610 ft.

IRWINDALE SITE
1137 MERIDIAN ST
IRWINDALE, CA 91706
Site 2 of 2 in cluster R

WMUDS/SWAT **S103441727**
WDS **N/A**

Relative:
Higher

Actual:
410 ft.

WMUDS/SWAT:	
Edit Date:	19950207
Complexity:	Category B - Any facility having a physical, chemical, or biological waste treatment system (except for septic systems with subsurface disposal), or any Class II or III disposal site, or facilities without treatment systems that are complex, such as marinas with petroleum products, solid wastes, and sewage pump out facilities.
Primary Waste:	SLDWST
Primary Waste Type:	Inert/Influent or Solid Wastes that do not contain soluble pollutants or organic wastes and have little adverse impact on water quality. Such wastes could cause turbidity and siltation. Uncontaminated soils, rubble and concrete are examples of this category.
Secondary Waste:	Not reported
Secondary Waste Type:	Not reported
Base Meridian:	SB
NPID:	Not reported
Tonnage:	500
Regional Board ID:	72-124
Municipal Solid Waste:	False

Map ID
Direction
Distance
Elevation

MAP FINDINGS

Site

Database(s)

EDR ID Number
EPA ID Number

IRWINDALE SITE (Continued)

S103441727

Superorder: False
Open To Public: False
Waste List: False
Agency Type: Private
Agency Name: UNITED ROCK PRODUCTS CORP.
Agency Department: PROPERTY MANAGER
Agency Address: 1245 E. ARROW HWY.
Agency City,St,Zip: IRWINDALE CA 91706
Agency Contact: ARNOLD BRINK
Agency Telephone: 8183584558
Land Owner Name: AMERICAN CEMENT (HPE REALTY)
Land Owner Address: 610 NEWPORT CENTER DR.
Land Owner City,St,Zip: NEWPORT BEACH, CA 92660
Land Owner Contact: Not reported
Land Owner Phone: Not reported
Region: 4
Facility Type: Other - Does not fall into the category of Municipal/Domestic, Industrial, Agricultural or Solid Waste (Class I, II or III)
Facility Description: Not reported
Facility Telephone: 8183584558
SWAT Facility Name: LIVINGSTON-GRAHAM
Primary SIC: 4953
Secondary SIC: Not reported
Comments: CAP: < 50,000 CUYDS.
Last Facility Editors: CDCCDCCDC
Waste Discharge System: True
Solid Waste Assessment Test Program: True
Toxic Pits Cleanup Act Program: False
Resource Conservation Recovery Act: False
Department of Defence: False
Solid Waste Assessment Test Program: LIVINGSTON-GRAHAM, INC.
Threat to Water Quality: Moderate Threat to Water Quality. A violation could have a major adverse impact on receiving biota, can cause aesthetic impairment to a significant human population, or render unusable a potential domestic or municipal water supply. Awsthetic impairment would include nuisance from a waste treatment facility.
Sub Chapter 15: True
Regional Board Project Officer: Not reported
Number of WMUDS at Facility: 1
Section Range: 01S11W
RCRA Facility: No
Waste Discharge Requirements: I
Self-Monitoring Rept. Frequency: Quarterly Submittal
Waste Discharge System ID: 4B190319003
Solid Waste Information ID: 19-AA-0044

WDS:

Facility ID: Los Angeles River 190319003
Facility Type: Other - Does not fall into the category of Municipal/Domestic, Industrial, Agricultural or Solid Waste (Class I, II or III)
Facility Status: Active - Any facility with a continuous or seasonal discharge that is under Waste Discharge Requirements.
NPDES Number: Not reported
Subregion: 4
Facility Telephone: 8183584558
Facility Contact: Arnold Brink
Agency Name: UNITED ROCK PRODUCTS CORP.

Map ID
 Direction
 Distance
 Elevation

MAP FINDINGS

Site

Database(s)

EDR ID Number
 EPA ID Number

IRWINDALE SITE (Continued)

S103441727

Agency Address: 1245 E. Arrow Highway
 Agency City,St,Zip: Irwindale 91706
 Agency Contact: Arnold Brink
 Agency Telephone: 6263584558
 Agency Type: Private
 SIC Code: 4953
 SIC Code 2: Not reported
 Primary Waste Type: Inert/Influent or Solid Wastes that do not contain soluble pollutants or organic wastes and have little adverse impact on water quality. Such wastes could cause turbidity and siltation. Uncontaminated soils, rubble and concrete are examples of this category.
 Primary Waste: SLDWST
 Waste Type2: Not reported
 Waste2: Solid Wastes
 Primary Waste Type: Inert/Influent or Solid Wastes that do not contain soluble pollutants or organic wastes and have little adverse impact on water quality. Such wastes could cause turbidity and siltation. Uncontaminated soils, rubble and concrete are examples of this category.
 Secondary Waste: Not reported
 Secondary Waste Type: Not reported
 Design Flow: 0
 Baseline Flow: 0
 Reclamation: No reclamation requirements associated with this facility.
 POTW: The facility is not a POTW.
 Treat To Water: Moderate Threat to Water Quality. A violation could have a major adverse impact on receiving biota, can cause aesthetic impairment to a significant human population, or render unusable a potential domestic or municipal water supply. Awsthetic impairment would include nuisance from a waste treatment facility.
 Complexity: Category B - Any facility having a physical, chemical, or biological waste treatment system (except for septic systems with subsurface disposal), or any Class II or III disposal site, or facilities without treatment systems that are complex, such as marinas with petroleum products, solid wastes, and sewage pump out facilities.

94
NE
1/2-1
0.679 mi.
3583 ft.

SOUTHWEST PRODUCTIONS CO
2240 BUENA VISTA
IRWINDALE, CA 91706

Relative:
Higher

Actual:
425 ft.

RCRA-SQG 1000411027
ENVIROSTOR CAD981992498
LUST
VCP
HIST UST
FINDS
ECHO
EMI
HIST CORTESE
LA Co. Site Mitigation

RCRA-SQG:
 Date form received by agency:09/01/1996
 Facility name: SOUTHWEST PRODUCTIONS CO
 Facility address: 2240 BUENA VISTA
 IRWINDALE, CA 91706
 EPA ID: CAD981992498
 Mailing address: PO BOX 1028
 MONROVIA, CA 91016
 Contact: Not reported
 Contact address: Not reported
 Not reported
 Contact country: US

Map ID
Direction
Distance
Elevation

MAP FINDINGS

Site

Database(s)

EDR ID Number
EPA ID Number

SOUTHWEST PRODUCTIONS CO (Continued)

1000411027

Contact telephone: Not reported
Contact email: Not reported
EPA Region: 09
Classification: Small Small Quantity Generator
Description: Handler: generates more than 100 and less than 1000 kg of hazardous waste during any calendar month and accumulates less than 6000 kg of hazardous waste at any time; or generates 100 kg or less of hazardous waste during any calendar month, and accumulates more than 1000 kg of hazardous waste at any time

Owner/Operator Summary:

Owner/operator name: NOT REQUIRED
Owner/operator address: NOT REQUIRED
NOT REQUIRED, ME 99999
Owner/operator country: Not reported
Owner/operator telephone: 415-555-1212
Owner/operator email: Not reported
Owner/operator fax: Not reported
Owner/operator extension: Not reported
Legal status: Private
Owner/Operator Type: Operator
Owner/Op start date: Not reported
Owner/Op end date: Not reported

Owner/operator name: KENT J HACKMAN
Owner/operator address: NOT REQUIRED
NOT REQUIRED, ME 99999
Owner/operator country: Not reported
Owner/operator telephone: 415-555-1212
Owner/operator email: Not reported
Owner/operator fax: Not reported
Owner/operator extension: Not reported
Legal status: Private
Owner/Operator Type: Owner
Owner/Op start date: Not reported
Owner/Op end date: Not reported

Handler Activities Summary:

U.S. importer of hazardous waste: No
Mixed waste (haz. and radioactive): No
Recycler of hazardous waste: No
Transporter of hazardous waste: No
Treater, storer or disposer of HW: No
Underground injection activity: No
On-site burner exemption: No
Furnace exemption: No
Used oil fuel burner: No
Used oil processor: No
Used oil refiner: No
Used oil fuel marketer to burner: No
Used oil Specification marketer: No
Used oil transfer facility: No
Used oil transporter: No

Historical Generators:

Date form received by agency: 02/17/1987

Map ID
Direction
Distance
Elevation

MAP FINDINGS

Site

Database(s)

EDR ID Number
EPA ID Number

SOUTHWEST PRODUCTIONS CO (Continued)

1000411027

Site name: SOUTHWEST PRODUCTIONS CO
Classification: Large Quantity Generator

Violation Status: No violations found

ENVIROSTOR:

Facility ID: 19340773
Status: No Further Action
Status Date: 02/04/1998
Site Code: 300694
Site Type: Voluntary Cleanup
Site Type Detailed: Voluntary Cleanup
Acres: 8
NPL: NO
Regulatory Agencies: DTSC
Lead Agency: DTSC
Program Manager: Safouh Sayed
Supervisor: Emad Yemut
Division Branch: Cleanup Cypress
Assembly: 48
Senate: 22
Special Program: Voluntary Cleanup Program
Restricted Use: NO
Site Mgmt Req: NONE SPECIFIED
Funding: Responsible Party
Latitude: 34.12442
Longitude: -117.9766
APN: NONE SPECIFIED
Past Use: NONE
Potential COC: Benzene
Confirmed COC: NONE SPECIFIED
Potential Description: SOIL
Alias Name: SOUTHWEST PRODUCTS
Alias Type: Alternate Name
Alias Name: UNION BANK OF CALIFORNIA
Alias Type: Alternate Name
Alias Name: 110002769442
Alias Type: EPA (FRS #)
Alias Name: 300694
Alias Type: Project Code (Site Code)
Alias Name: 19340773
Alias Type: Envirostor ID Number

Completed Info:

Completed Area Name: PROJECT WIDE
Completed Sub Area Name: Not reported
Completed Document Type: Voluntary Cleanup Agreement
Completed Date: 02/04/1998
Comments: DTSC and Union Bank of California (site owner through foreclosure entered into a Voluntary Cleanup Agreement (VCA) for a Preliminary Endangerment Assessment (PEA) for the former Southwest Products, site in Irwindale.

Completed Area Name: PROJECT WIDE
Completed Sub Area Name: Not reported
Completed Document Type: Preliminary Endangerment Assessment Report
Completed Date: 06/29/1998
Comments: The Preliminary Endangerment Assessment is approved. The PEA

Map ID
Direction
Distance
Elevation

MAP FINDINGS

Site

Database(s)

EDR ID Number
EPA ID Number

SOUTHWEST PRODUCTIONS CO (Continued)

1000411027

indicates that levels of TPH encountered at the site are well below the concentrations considered acceptable in soils above groundwater. VOCs were not detected, and soils containing greater than 50 mg/kg of lead have been excavated and removed from the site. Therefore, DTSC determines that "No Further Action" is required.

Future Area Name: Not reported
Future Sub Area Name: Not reported
Future Document Type: Not reported
Future Due Date: Not reported
Schedule Area Name: Not reported
Schedule Sub Area Name: Not reported
Schedule Document Type: Not reported
Schedule Due Date: Not reported
Schedule Revised Date: Not reported

LUST:

Lead Agency: LOS ANGELES COUNTY
Case Type: LUST Cleanup Site
Geo Track: http://geotracker.waterboards.ca.gov/profile_report.asp?global_id=T0603704618
Global Id: T0603704618
Latitude: 34.124423
Longitude: -117.976665
Status: Completed - Case Closed
Status Date: 07/25/1994
Case Worker: JOA
RB Case Number: R-03582
Local Agency: LOS ANGELES COUNTY
File Location: Not reported
Local Case Number: Not reported
Potential Media Affect: Soil
Potential Contaminants of Concern: Waste Oil / Motor / Hydraulic / Lubricating
Site History: Not reported

LUST:

Global Id: T0603704618
Contact Type: Local Agency Caseworker
Contact Name: JOHN AWUJO
Organization Name: LOS ANGELES COUNTY
Address: 900 S FREMONT AVE
City: ALHAMBRA
Email: jawujo@dpw.lacounty.gov
Phone Number: 6264583507

Global Id: T0603704618
Contact Type: Regional Board Caseworker
Contact Name: YUE RONG
Organization Name: LOS ANGELES RWQCB (REGION 4)
Address: 320 W. 4TH ST., SUITE 200
City: Los Angeles
Email: yrong@waterboards.ca.gov
Phone Number: Not reported

LUST:

Global Id: T0603704618
Action Type: Other
Date: 08/21/1992

Map ID
Direction
Distance
Elevation

MAP FINDINGS

Site

Database(s)

EDR ID Number
EPA ID Number

SOUTHWEST PRODUCTIONS CO (Continued)

1000411027

Action: Leak Discovery

Global Id: T0603704618
Action Type: Other
Date: 02/22/1993
Action: Leak Reported

LUST:

Global Id: T0603704618
Status: Completed - Case Closed
Status Date: 07/25/1994

Global Id: T0603704618
Status: Open - Case Begin Date
Status Date: 08/21/1992

Global Id: T0603704618
Status: Open - Site Assessment
Status Date: 02/23/1993

LUST REG 4:

Region: 4
Regional Board: 04
County: Los Angeles
Facility Id: R-03582
Status: Case Closed
Substance: Waste Oil
Substance Quantity: Not reported
Local Case No: Not reported
Case Type: Soil
Abatement Method Used at the Site: Not reported
Global ID: T0603704618
W Global ID: Not reported
Staff: UNK
Local Agency: 19000
Cross Street: Not reported
Enforcement Type: Not reported
Date Leak Discovered: 8/21/1992
Date Leak First Reported: 2/22/1993
Date Leak Record Entered: 2/20/1993
Date Confirmation Began: Not reported
Date Leak Stopped: Not reported
Date Case Last Changed on Database: 5/22/1995
Date the Case was Closed: 7/25/1994
How Leak Discovered: Tank Closure
How Leak Stopped: Not reported
Cause of Leak: UNK
Leak Source: UNK
Operator: Not reported
Water System: Not reported
Well Name: Not reported
Approx. Dist To Production Well (ft): 4028.7274487512591175915052703
Source of Cleanup Funding: UNK
Preliminary Site Assessment Workplan Submitted: 2/23/1993
Preliminary Site Assessment Began: Not reported

Map ID
Direction
Distance
Elevation

MAP FINDINGS

Site

Database(s)

EDR ID Number
EPA ID Number

SOUTHWEST PRODUCTIONS CO (Continued)

1000411027

Pollution Characterization Began: Not reported
Remediation Plan Submitted: Not reported
Remedial Action Underway: Not reported
Post Remedial Action Monitoring Began: Not reported
Enforcement Action Date: Not reported
Historical Max MTBE Date: Not reported
Hist Max MTBE Conc in Groundwater: Not reported
Hist Max MTBE Conc in Soil: Not reported
Significant Interim Remedial Action Taken: Not reported
GW Qualifier: Not reported
Soil Qualifier: Not reported
Organization: Not reported
Owner Contact: Not reported
Responsible Party: SOUTHWEST PROCUCTS
RP Address: 2240 BUENA VISTA, IRWINDALE, CA 91016
Program: LUST
Lat/Long: 34.1433158 / -1
Local Agency Staff: Not reported
Beneficial Use: Not reported
Priority: Not reported
Cleanup Fund Id: Not reported
Suspended: Not reported
Assigned Name: Not reported
Summary: TRPH=4710 PPM

VCP:

Facility ID: 19340773
Site Type: Voluntary Cleanup
Site Type Detail: Voluntary Cleanup
Site Mgmt. Req.: NONE SPECIFIED
Acres: 8
National Priorities List: NO
Cleanup Oversight Agencies: DTSC
Lead Agency: DTSC
Lead Agency Description: * DTSC
Project Manager: Safouh Sayed
Supervisor: Emad Yemut
Division Branch: Cleanup Cypress
Site Code: 300694
Assembly: 48
Senate: 22
Special Programs Code: Voluntary Cleanup Program
Status: No Further Action
Status Date: 02/04/1998
Restricted Use: NO
Funding: Responsible Party
Lat/Long: 34.12442 / -117.9766
APN: NONE SPECIFIED
Past Use: NONE
Potential COC: 30003
Confirmed COC: NONE SPECIFIED
Potential Description: SOIL
Alias Name: SOUTHWEST PRODUCTS
Alias Type: Alternate Name
Alias Name: UNION BANK OF CALIFORNIA
Alias Type: Alternate Name
Alias Name: 110002769442

Map ID
Direction
Distance
Elevation

MAP FINDINGS

Site

Database(s)

EDR ID Number
EPA ID Number

SOUTHWEST PRODUCTIONS CO (Continued)

1000411027

Alias Type: EPA (FRS #)
Alias Name: 300694
Alias Type: Project Code (Site Code)
Alias Name: 19340773
Alias Type: Envirostor ID Number

Completed Info:

Completed Area Name: PROJECT WIDE
Completed Sub Area Name: Not reported
Completed Document Type: Voluntary Cleanup Agreement
Completed Date: 02/04/1998
Comments: DTSC and Union Bank of California (site owner through foreclosure entered into a Voluntary Cleanup Agreement (VCA) for a Preliminary Endangerment Assessment (PEA) for the former Southwest Products, site in Irwindale.

Completed Area Name: PROJECT WIDE
Completed Sub Area Name: Not reported
Completed Document Type: Preliminary Endangerment Assessment Report
Completed Date: 06/29/1998
Comments: The Preliminary Endangerment Assessment is approved. The PEA indicates that levels of TPH encountered at the site are well below the concentrations considered acceptable in soils above groundwater. VOCS were not detected, and soils containing greater than 50 mg/kg of lead have been excavated and removed from the site. Therefore, DTSC determines that "No Further Action" is required.

Future Area Name: Not reported
Future Sub Area Name: Not reported
Future Document Type: Not reported
Future Due Date: Not reported
Schedule Area Name: Not reported
Schedule Sub Area Name: Not reported
Schedule Document Type: Not reported
Schedule Due Date: Not reported
Schedule Revised Date: Not reported

HIST UST:

File Number: 000287AF
URL: <http://geotracker.waterboards.ca.gov/ustpdfs/pdf/000287AF.pdf>
Region: STATE
Facility ID: 00000008102
Facility Type: Other
Other Type: MANUFACTURER
Contact Name: K. V. HACKMAN
Telephone: 8183580181
Owner Name: SOUTHWEST PRODUCTS CO
Owner Address: P.O. BOX 1028
Owner City,St,Zip: MONROVIA, CA 91016
Total Tanks: 0002

Tank Num: 001
Container Num: I
Year Installed: 1979
Tank Capacity: 00001116
Tank Used for: WASTE
Type of Fuel: Not reported

Map ID
Direction
Distance
Elevation

MAP FINDINGS

Site

Database(s)

EDR ID Number
EPA ID Number

SOUTHWEST PRODUCTIONS CO (Continued)

1000411027

Container Construction Thickness: .125
Leak Detection: Visual

Tank Num: 002
Container Num: 2
Year Installed: 1979
Tank Capacity: 00002475
Tank Used for: WASTE
Type of Fuel: Not reported
Container Construction Thickness: .300
Leak Detection: Visual

Click here for Geo Tracker PDF:

FINDS:

Registry ID: 110002769442

Environmental Interest/Information System

California Department of Toxic Substances Control EnviroStor System (DTSC-EnviroStor) is an online search and Geographic Information System (GIS) tool for identifying sites that have known contamination or sites for which there may be reasons to investigate further. The EnviroStor database includes the following site types: Federal Superfund sites (National Priorities List (NPL)); State Response, including Military Facilities and State Superfund; Voluntary Cleanup; and School sites.

California Hazardous Waste Tracking System - Datamart (HWTS-DATAMART) provides California with information on hazardous waste shipments for generators, transporters, and treatment, storage, and disposal facilities.

HAZARDOUS AIR POLLUTANT MAJOR

RCRAInfo is a national information system that supports the Resource Conservation and Recovery Act (RCRA) program through the tracking of events and activities related to facilities that generate, transport, and treat, store, or dispose of hazardous waste. RCRAInfo allows RCRA program staff to track the notification, permit, compliance, and corrective action activities required under RCRA.

STATE MASTER

[Click this hyperlink](#) while viewing on your computer to access additional FINDS: detail in the EDR Site Report.

ECHO:

Envid: 1000411027
Registry ID: 110002769442
DFR URL: <http://echo.epa.gov/detailed-facility-report?fid=110002769442>

EMI:

Year: 1990
County Code: 19

Map ID
 Direction
 Distance
 Elevation

MAP FINDINGS

Site

Database(s)

EDR ID Number
 EPA ID Number

SOUTHWEST PRODUCTIONS CO (Continued)

1000411027

Air Basin: SC
 Facility ID: 51799
 Air District Name: SC
 SIC Code: 3599
 Air District Name: SOUTH COAST AQMD
 Community Health Air Pollution Info System: Not reported
 Consolidated Emission Reporting Rule: Not reported
 Total Organic Hydrocarbon Gases Tons/Yr: 0
 Reactive Organic Gases Tons/Yr: 0
 Carbon Monoxide Emissions Tons/Yr: 0
 NOX - Oxides of Nitrogen Tons/Yr: 0
 SOX - Oxides of Sulphur Tons/Yr: 0
 Particulate Matter Tons/Yr: 0
 Part. Matter 10 Micrometers and Smllr Tons/Yr:0

HIST CORTESE:

Region: CORTESE
 Facility County Code: 19
 Reg By: LTNKA
 Reg Id: R-03582

LA Co. Site Mitigation:

Facility ID: FA0006022
 Status: Not reported
 Site ID: SD0010375
 Jurisdiction: State
 Case ID: RO0010375
 Abated: Yes
 Assigned To: LR
 Entered Date: 05/11/2004
 Abated Date: 09/22/1992

95
ESE
1/2-1
0.745 mi.
3931 ft.

UNITED CONCRETE PIPE CORP
14041 E LIVE OAK AVE
BALDWIN PARK, CA 91706

RCRA-SQG 1000399388
ENVIROSTOR CAD982523425
LUST
FINDS
ECHO
HIST CORTESE

Relative:
Higher

RCRA-SQG:

Actual:
412 ft.

Date form received by agency:09/01/1996
 Facility name: UNITED CONCRETE PIPE CORP
 Facility address: 14041 E LIVE OAK AVE
 BALDWIN PARK, CA 91706
 EPA ID: CAD982523425
 Mailing address: PO BOX 429
 BALDWIN PARK, CA 91706
 Contact: Not reported
 Contact address: Not reported
 Not reported
 Contact country: US
 Contact telephone: Not reported
 Contact email: Not reported
 EPA Region: 09
 Classification: Small Small Quantity Generator
 Description: Handler: generates more than 100 and less than 1000 kg of hazardous waste during any calendar month and accumulates less than 6000 kg of

Map ID
Direction
Distance
Elevation

MAP FINDINGS

Site

Database(s)

EDR ID Number
EPA ID Number

UNITED CONCRETE PIPE CORP (Continued)

1000399388

hazardous waste at any time; or generates 100 kg or less of hazardous waste during any calendar month, and accumulates more than 1000 kg of hazardous waste at any time

Owner/Operator Summary:

Owner/operator name: UNITED CONCRETE PIPE
Owner/operator address: NOT REQUIRED
NOT REQUIRED, ME 99999
Owner/operator country: Not reported
Owner/operator telephone: 415-555-1212
Owner/operator email: Not reported
Owner/operator fax: Not reported
Owner/operator extension: Not reported
Legal status: Private
Owner/Operator Type: Owner
Owner/Op start date: Not reported
Owner/Op end date: Not reported

Owner/operator name: NOT REQUIRED
Owner/operator address: NOT REQUIRED
NOT REQUIRED, ME 99999
Owner/operator country: Not reported
Owner/operator telephone: 415-555-1212
Owner/operator email: Not reported
Owner/operator fax: Not reported
Owner/operator extension: Not reported
Legal status: Private
Owner/Operator Type: Operator
Owner/Op start date: Not reported
Owner/Op end date: Not reported

Handler Activities Summary:

U.S. importer of hazardous waste: No
Mixed waste (haz. and radioactive): No
Recycler of hazardous waste: No
Transporter of hazardous waste: No
Treater, storer or disposer of HW: No
Underground injection activity: No
On-site burner exemption: No
Furnace exemption: No
Used oil fuel burner: No
Used oil processor: No
User oil refiner: No
Used oil fuel marketer to burner: No
Used oil Specification marketer: No
Used oil transfer facility: No
Used oil transporter: No

Historical Generators:

Date form received by agency: 06/02/1989
Site name: UNITED CONCRETE PIPE CORP
Classification: Large Quantity Generator

Violation Status: No violations found

ENVIROSTOR:

Map ID
Direction
Distance
Elevation

MAP FINDINGS

Site

Database(s)

EDR ID Number
EPA ID Number

UNITED CONCRETE PIPE CORP (Continued)

1000399388

Facility ID: 19320196
Status: No Further Action
Status Date: 09/10/1990
Site Code: 300257
Site Type: Historical
Site Type Detailed: * Historical
Acres: 0
NPL: NO
Regulatory Agencies: NONE SPECIFIED
Lead Agency: NONE SPECIFIED
Program Manager: Not reported
Supervisor: * Mmonroy
Division Branch: Cleanup Chatsworth
Assembly: 48
Senate: 22
Special Program: Not reported
Restricted Use: NO
Site Mgmt Req: NONE SPECIFIED
Funding: Not reported
Latitude: 34.10665
Longitude: -117.9684
APN: NONE SPECIFIED
Past Use: NONE
Potential COC: NONE SPECIFIED No Contaminants found
Confirmed COC: No Contaminants found
Potential Description: SOIL
Alias Name: CAD982523425
Alias Type: EPA Identification Number
Alias Name: 300257
Alias Type: Project Code (Site Code)
Alias Name: 19320196
Alias Type: Envirostor ID Number

Completed Info:

Completed Area Name: PROJECT WIDE
Completed Sub Area Name: Not reported
Completed Document Type: Site Screening
Completed Date: 10/27/1994
Comments: DATABASE VERIFICATION PROJECT CONFIRMS NFA FOR DTSC.

Completed Area Name: PROJECT WIDE
Completed Sub Area Name: Not reported
Completed Document Type: Preliminary Endangerment Assessment Report
Completed Date: 06/22/1990
Comments: Not reported

Completed Area Name: PROJECT WIDE
Completed Sub Area Name: Not reported
Completed Document Type: Preliminary Assessment Report
Completed Date: 06/22/1990
Comments: PRELIM ASSESS DONE PRELIMINARY ENDAGERMENT ASSESSMENT COMPLETED WITH AN NFA DESIGNATION. THIS SITE WAS GIVEN AN NFA BASED ON LACK OF SIGNIFICANT HAZARDOUS CONSTITUENTS IN THE SOIL. MINERAL OIL WAS THE PRIMARY CONTAMINANT IN THE SOIL WHICH IS NOT CONSIDERED TO BE HAZARDOUS. THE SITE MANUFACTURED LARGE CONCRETE PIPE- SECTIONS TO BE USED FOR PIPE LINES AND SEWERS.

Future Area Name: Not reported

Map ID
Direction
Distance
Elevation

MAP FINDINGS

Site

Database(s)

EDR ID Number
EPA ID Number

UNITED CONCRETE PIPE CORP (Continued)

1000399388

Future Sub Area Name: Not reported
Future Document Type: Not reported
Future Due Date: Not reported
Schedule Area Name: Not reported
Schedule Sub Area Name: Not reported
Schedule Document Type: Not reported
Schedule Due Date: Not reported
Schedule Revised Date: Not reported

LUST:

Lead Agency: LOS ANGELES RWQCB (REGION 4)
Case Type: LUST Cleanup Site
Geo Track: http://geotracker.waterboards.ca.gov/profile_report.asp?global_id=T0603702722
Global Id: T0603702722
Latitude: 34.1067868
Longitude: -117.9678826
Status: Completed - Case Closed
Status Date: 11/03/1994
Case Worker: DK
RB Case Number: I-00593A
Local Agency: LOS ANGELES COUNTY
File Location: Not reported
Local Case Number: Not reported
Potential Media Affect: Soil
Potential Contaminants of Concern: Waste Oil / Motor / Hydraulic / Lubricating
Site History: Not reported

LUST:

Global Id: T0603702722
Contact Type: Regional Board Caseworker
Contact Name: DAVID KOO
Organization Name: LOS ANGELES RWQCB (REGION 4)
Address: Not reported
City: R4 UNKNOWN
Email: david.koo@waterboards.ca.gov
Phone Number: 2136206155

Global Id: T0603702722
Contact Type: Local Agency Caseworker
Contact Name: JOHN AWUJO
Organization Name: LOS ANGELES COUNTY
Address: 900 S FREMONT AVE
City: ALHAMBRA
Email: jawujo@dpw.lacounty.gov
Phone Number: 6264583507

LUST:

Global Id: T0603702722
Action Type: Other
Date: 12/05/1989
Action: Leak Discovery

Global Id: T0603702722
Action Type: Other
Date: 12/05/1989
Action: Leak Stopped

Map ID
Direction
Distance
Elevation

MAP FINDINGS

Site

Database(s)

EDR ID Number
EPA ID Number

UNITED CONCRETE PIPE CORP (Continued)

1000399388

Global Id: T0603702722
Action Type: Other
Date: 12/05/1989
Action: Leak Reported

LUST:

Global Id: T0603702722
Status: Completed - Case Closed
Status Date: 11/03/1994

Global Id: T0603702722
Status: Open - Case Begin Date
Status Date: 12/05/1989

Global Id: T0603702722
Status: Open - Site Assessment
Status Date: 03/01/1990

LUST REG 4:

Region: 4
Regional Board: 04
County: Los Angeles
Facility Id: I-00593A
Status: Case Closed
Substance: Waste Oil
Substance Quantity: Not reported
Local Case No: Not reported
Case Type: Soil
Abatement Method Used at the Site: Not reported
Global ID: T0603702722
W Global ID: Not reported
Staff: DK
Local Agency: 19000
Cross Street: STEWART AVE
Enforcement Type: Not reported
Date Leak Discovered: 12/5/1989
Date Leak First Reported: 12/5/1989
Date Leak Record Entered: 5/22/1990
Date Confirmation Began: Not reported
Date Leak Stopped: 12/5/1989
Date Case Last Changed on Database: 7/14/2000
Date the Case was Closed: 11/3/1994
How Leak Discovered: Tank Closure
How Leak Stopped: Not reported
Cause of Leak: UNK
Leak Source: UNK
Operator: RICHARDSON, BILL
Water System: Not reported
Well Name: Not reported
Approx. Dist To Production Well (ft): 1179.699338890117750528990747
Source of Cleanup Funding: UNK
Preliminary Site Assessment Workplan Submitted: Not reported
Preliminary Site Assessment Began: 3/1/1990
Pollution Characterization Began: Not reported
Remediation Plan Submitted: Not reported

Map ID
Direction
Distance
Elevation

MAP FINDINGS

Site

Database(s)

EDR ID Number
EPA ID Number

UNITED CONCRETE PIPE CORP (Continued)

1000399388

Remedial Action Underway: Not reported
Post Remedial Action Monitoring Began: Not reported
Enforcement Action Date: Not reported
Historical Max MTBE Date: Not reported
Hist Max MTBE Conc in Groundwater: Not reported
Hist Max MTBE Conc in Soil: Not reported
Significant Interim Remedial Action Taken: Not reported
GW Qualifier: Not reported
Soil Qualifier: Not reported
Organization: Not reported
Owner Contact: Not reported
Responsible Party: WOHL PROPERTY GROUP
RP Address: 30200 RANCHO VIEJO RD., STE. C,SAN JUAN CAPISTRANO, CA 92675
Program: LUST
Lat/Long: 34.1068262 / -1
Local Agency Staff: Not reported
Beneficial Use: Not reported
Priority: LOP/HIGH - ADMINISTRATIVE (CLOSURE/SB2004/ENFORCEMENT)
Cleanup Fund Id: Not reported
Suspended: Not reported
Assigned Name: Not reported
Summary: NO FURTHER ACTION IS REQUIRED BY LADPW; OLD CASE #052390-06; NFA ISSUED BY WIP 11/3/94

FINDS:

Registry ID: 110001153126

Environmental Interest/Information System

RCRAInfo is a national information system that supports the Resource Conservation and Recovery Act (RCRA) program through the tracking of events and activities related to facilities that generate, transport, and treat, store, or dispose of hazardous waste. RCRAInfo allows RCRA program staff to track the notification, permit, compliance, and corrective action activities required under RCRA.

STATE MASTER

[Click this hyperlink](#) while viewing on your computer to access additional FINDS: detail in the EDR Site Report.

ECHO:

Envid: 1000399388
Registry ID: 110001153126
DFR URL: <http://echo.epa.gov/detailed-facility-report?fid=110001153126>

HIST CORTESE:

Region: CORTESE
Facility County Code: 19
Reg By: LTNKA
Reg Id: I-00593A

Count: 3 records.

ORPHAN SUMMARY

City	EDR ID	Site Name	Site Address	Zip	Database(s)
BALDWIN PARK	S100833442	SAN GABRIEL GROUND WATER BASIN 2	BALDWIN PARK AREA	91706	CA BOND EXP. PLAN
IRWINDALE	1007443875	LONGDEN AVE, CLOSED LANDFILL	LONGDEN STREET		ODI
MONROVIA	S118939173	WEST VALLEY BASE - SECURITY PAVING	128 EAST LIVE OAK AVENUE	91016	SWF/LF

GOVERNMENT RECORDS SEARCHED / DATA CURRENCY TRACKING

To maintain currency of the following federal and state databases, EDR contacts the appropriate governmental agency on a monthly or quarterly basis, as required.

Number of Days to Update: Provides confirmation that EDR is reporting records that have been updated within 90 days from the date the government agency made the information available to the public.

STANDARD ENVIRONMENTAL RECORDS

Federal NPL site list

NPL: National Priority List

National Priorities List (Superfund). The NPL is a subset of CERCLIS and identifies over 1,200 sites for priority cleanup under the Superfund Program. NPL sites may encompass relatively large areas. As such, EDR provides polygon coverage for over 1,000 NPL site boundaries produced by EPA's Environmental Photographic Interpretation Center (EPIC) and regional EPA offices.

Date of Government Version: 05/30/2017	Source: EPA
Date Data Arrived at EDR: 06/08/2017	Telephone: N/A
Date Made Active in Reports: 09/15/2017	Last EDR Contact: 11/03/2017
Number of Days to Update: 99	Next Scheduled EDR Contact: 01/15/2018
	Data Release Frequency: Quarterly

NPL Site Boundaries

Sources:

EPA's Environmental Photographic Interpretation Center (EPIC)
Telephone: 202-564-7333

EPA Region 1
Telephone 617-918-1143

EPA Region 6
Telephone: 214-655-6659

EPA Region 3
Telephone 215-814-5418

EPA Region 7
Telephone: 913-551-7247

EPA Region 4
Telephone 404-562-8033

EPA Region 8
Telephone: 303-312-6774

EPA Region 5
Telephone 312-886-6686

EPA Region 9
Telephone: 415-947-4246

EPA Region 10
Telephone 206-553-8665

Proposed NPL: Proposed National Priority List Sites

A site that has been proposed for listing on the National Priorities List through the issuance of a proposed rule in the Federal Register. EPA then accepts public comments on the site, responds to the comments, and places on the NPL those sites that continue to meet the requirements for listing.

Date of Government Version: 05/30/2017	Source: EPA
Date Data Arrived at EDR: 06/09/2017	Telephone: N/A
Date Made Active in Reports: 09/15/2017	Last EDR Contact: 11/03/2017
Number of Days to Update: 98	Next Scheduled EDR Contact: 01/15/2018
	Data Release Frequency: Quarterly

NPL LIENS: Federal Superfund Liens

Federal Superfund Liens. Under the authority granted the USEPA by CERCLA of 1980, the USEPA has the authority to file liens against real property in order to recover remedial action expenditures or when the property owner received notification of potential liability. USEPA compiles a listing of filed notices of Superfund Liens.

Date of Government Version: 10/15/1991	Source: EPA
Date Data Arrived at EDR: 02/02/1994	Telephone: 202-564-4267
Date Made Active in Reports: 03/30/1994	Last EDR Contact: 08/15/2011
Number of Days to Update: 56	Next Scheduled EDR Contact: 11/28/2011
	Data Release Frequency: No Update Planned

GOVERNMENT RECORDS SEARCHED / DATA CURRENCY TRACKING

Federal Delisted NPL site list

Delisted NPL: National Priority List Deletions

The National Oil and Hazardous Substances Pollution Contingency Plan (NCP) establishes the criteria that the EPA uses to delete sites from the NPL. In accordance with 40 CFR 300.425.(e), sites may be deleted from the NPL where no further response is appropriate.

Date of Government Version: 05/30/2017	Source: EPA
Date Data Arrived at EDR: 06/09/2017	Telephone: N/A
Date Made Active in Reports: 09/15/2017	Last EDR Contact: 11/03/2017
Number of Days to Update: 98	Next Scheduled EDR Contact: 01/15/2018
	Data Release Frequency: Quarterly

Federal CERCLIS list

FEDERAL FACILITY: Federal Facility Site Information listing

A listing of National Priority List (NPL) and Base Realignment and Closure (BRAC) sites found in the Comprehensive Environmental Response, Compensation and Liability Information System (CERCLIS) Database where EPA Federal Facilities Restoration and Reuse Office is involved in cleanup activities.

Date of Government Version: 11/07/2016	Source: Environmental Protection Agency
Date Data Arrived at EDR: 01/05/2017	Telephone: 703-603-8704
Date Made Active in Reports: 04/07/2017	Last EDR Contact: 10/06/2017
Number of Days to Update: 92	Next Scheduled EDR Contact: 01/15/2018
	Data Release Frequency: Varies

SEMS: Superfund Enterprise Management System

SEMS (Superfund Enterprise Management System) tracks hazardous waste sites, potentially hazardous waste sites, and remedial activities performed in support of EPA's Superfund Program across the United States. The list was formerly know as CERCLIS, renamed to SEMS by the EPA in 2015. The list contains data on potentially hazardous waste sites that have been reported to the USEPA by states, municipalities, private companies and private persons, pursuant to Section 103 of the Comprehensive Environmental Response, Compensation, and Liability Act (CERCLA). This dataset also contains sites which are either proposed to or on the National Priorities List (NPL) and the sites which are in the screening and assessment phase for possible inclusion on the NPL.

Date of Government Version: 07/11/2017	Source: EPA
Date Data Arrived at EDR: 07/21/2017	Telephone: 800-424-9346
Date Made Active in Reports: 10/06/2017	Last EDR Contact: 11/03/2017
Number of Days to Update: 77	Next Scheduled EDR Contact: 01/29/2018
	Data Release Frequency: Quarterly

Federal CERCLIS NFRAP site list

SEMS-ARCHIVE: Superfund Enterprise Management System Archive

GOVERNMENT RECORDS SEARCHED / DATA CURRENCY TRACKING

SEMS-ARCHIVE (Superfund Enterprise Management System Archive) tracks sites that have no further interest under the Federal Superfund Program based on available information. The list was formerly known as the CERCLIS-NFRAP, renamed to SEMS ARCHIVE by the EPA in 2015. EPA may perform a minimal level of assessment work at a site while it is archived if site conditions change and/or new information becomes available. Archived sites have been removed and archived from the inventory of SEMS sites. Archived status indicates that, to the best of EPA's knowledge, assessment at a site has been completed and that EPA has determined no further steps will be taken to list the site on the National Priorities List (NPL), unless information indicates this decision was not appropriate or other considerations require a recommendation for listing at a later time. The decision does not necessarily mean that there is no hazard associated with a given site; it only means that, based upon available information, the location is not judged to be potential NPL site.

Date of Government Version: 07/11/2017	Source: EPA
Date Data Arrived at EDR: 07/28/2017	Telephone: 800-424-9346
Date Made Active in Reports: 10/06/2017	Last EDR Contact: 11/03/2017
Number of Days to Update: 70	Next Scheduled EDR Contact: 01/29/2018
	Data Release Frequency: Quarterly

Federal RCRA CORRACTS facilities list

CORRACTS: Corrective Action Report

CORRACTS identifies hazardous waste handlers with RCRA corrective action activity.

Date of Government Version: 09/13/2017	Source: EPA
Date Data Arrived at EDR: 09/26/2017	Telephone: 800-424-9346
Date Made Active in Reports: 10/06/2017	Last EDR Contact: 09/26/2017
Number of Days to Update: 10	Next Scheduled EDR Contact: 01/08/2018
	Data Release Frequency: Quarterly

Federal RCRA non-CORRACTS TSD facilities list

RCRA-TSDF: RCRA - Treatment, Storage and Disposal

RCRAInfo is EPA's comprehensive information system, providing access to data supporting the Resource Conservation and Recovery Act (RCRA) of 1976 and the Hazardous and Solid Waste Amendments (HSWA) of 1984. The database includes selective information on sites which generate, transport, store, treat and/or dispose of hazardous waste as defined by the Resource Conservation and Recovery Act (RCRA). Transporters are individuals or entities that move hazardous waste from the generator offsite to a facility that can recycle, treat, store, or dispose of the waste. TSDFs treat, store, or dispose of the waste.

Date of Government Version: 09/13/2017	Source: Environmental Protection Agency
Date Data Arrived at EDR: 09/26/2017	Telephone: (415) 495-8895
Date Made Active in Reports: 10/06/2017	Last EDR Contact: 09/26/2017
Number of Days to Update: 10	Next Scheduled EDR Contact: 01/08/2018
	Data Release Frequency: Quarterly

Federal RCRA generators list

RCRA-LQG: RCRA - Large Quantity Generators

RCRAInfo is EPA's comprehensive information system, providing access to data supporting the Resource Conservation and Recovery Act (RCRA) of 1976 and the Hazardous and Solid Waste Amendments (HSWA) of 1984. The database includes selective information on sites which generate, transport, store, treat and/or dispose of hazardous waste as defined by the Resource Conservation and Recovery Act (RCRA). Large quantity generators (LQGs) generate over 1,000 kilograms (kg) of hazardous waste, or over 1 kg of acutely hazardous waste per month.

Date of Government Version: 09/13/2017	Source: Environmental Protection Agency
Date Data Arrived at EDR: 09/26/2017	Telephone: (415) 495-8895
Date Made Active in Reports: 10/06/2017	Last EDR Contact: 09/26/2017
Number of Days to Update: 10	Next Scheduled EDR Contact: 01/08/2018
	Data Release Frequency: Quarterly

GOVERNMENT RECORDS SEARCHED / DATA CURRENCY TRACKING

RCRA-SQG: RCRA - Small Quantity Generators

RCRAInfo is EPA's comprehensive information system, providing access to data supporting the Resource Conservation and Recovery Act (RCRA) of 1976 and the Hazardous and Solid Waste Amendments (HSWA) of 1984. The database includes selective information on sites which generate, transport, store, treat and/or dispose of hazardous waste as defined by the Resource Conservation and Recovery Act (RCRA). Small quantity generators (SQGs) generate between 100 kg and 1,000 kg of hazardous waste per month.

Date of Government Version: 09/13/2017	Source: Environmental Protection Agency
Date Data Arrived at EDR: 09/26/2017	Telephone: (415) 495-8895
Date Made Active in Reports: 10/06/2017	Last EDR Contact: 09/26/2017
Number of Days to Update: 10	Next Scheduled EDR Contact: 01/08/2018
	Data Release Frequency: Quarterly

RCRA-CESQG: RCRA - Conditionally Exempt Small Quantity Generators

RCRAInfo is EPA's comprehensive information system, providing access to data supporting the Resource Conservation and Recovery Act (RCRA) of 1976 and the Hazardous and Solid Waste Amendments (HSWA) of 1984. The database includes selective information on sites which generate, transport, store, treat and/or dispose of hazardous waste as defined by the Resource Conservation and Recovery Act (RCRA). Conditionally exempt small quantity generators (CESQGs) generate less than 100 kg of hazardous waste, or less than 1 kg of acutely hazardous waste per month.

Date of Government Version: 09/13/2017	Source: Environmental Protection Agency
Date Data Arrived at EDR: 09/26/2017	Telephone: (415) 495-8895
Date Made Active in Reports: 10/06/2017	Last EDR Contact: 09/26/2017
Number of Days to Update: 10	Next Scheduled EDR Contact: 01/08/2018
	Data Release Frequency: Quarterly

Federal institutional controls / engineering controls registries

LUCIS: Land Use Control Information System

LUCIS contains records of land use control information pertaining to the former Navy Base Realignment and Closure properties.

Date of Government Version: 05/22/2017	Source: Department of the Navy
Date Data Arrived at EDR: 06/13/2017	Telephone: 843-820-7326
Date Made Active in Reports: 09/15/2017	Last EDR Contact: 11/08/2017
Number of Days to Update: 94	Next Scheduled EDR Contact: 02/26/2018
	Data Release Frequency: Varies

US ENG CONTROLS: Engineering Controls Sites List

A listing of sites with engineering controls in place. Engineering controls include various forms of caps, building foundations, liners, and treatment methods to create pathway elimination for regulated substances to enter environmental media or effect human health.

Date of Government Version: 08/10/2017	Source: Environmental Protection Agency
Date Data Arrived at EDR: 08/30/2017	Telephone: 703-603-0695
Date Made Active in Reports: 10/13/2017	Last EDR Contact: 11/27/2017
Number of Days to Update: 44	Next Scheduled EDR Contact: 03/12/2018
	Data Release Frequency: Varies

US INST CONTROL: Sites with Institutional Controls

A listing of sites with institutional controls in place. Institutional controls include administrative measures, such as groundwater use restrictions, construction restrictions, property use restrictions, and post remediation care requirements intended to prevent exposure to contaminants remaining on site. Deed restrictions are generally required as part of the institutional controls.

Date of Government Version: 08/10/2017	Source: Environmental Protection Agency
Date Data Arrived at EDR: 08/30/2017	Telephone: 703-603-0695
Date Made Active in Reports: 10/13/2017	Last EDR Contact: 11/27/2017
Number of Days to Update: 44	Next Scheduled EDR Contact: 03/12/2018
	Data Release Frequency: Varies

GOVERNMENT RECORDS SEARCHED / DATA CURRENCY TRACKING

Federal ERNS list

ERNS: Emergency Response Notification System

Emergency Response Notification System. ERNS records and stores information on reported releases of oil and hazardous substances.

Date of Government Version: 09/18/2017

Date Data Arrived at EDR: 09/21/2017

Date Made Active in Reports: 10/13/2017

Number of Days to Update: 22

Source: National Response Center, United States Coast Guard

Telephone: 202-267-2180

Last EDR Contact: 09/21/2017

Next Scheduled EDR Contact: 01/08/2018

Data Release Frequency: Quarterly

State- and tribal - equivalent NPL

RESPONSE: State Response Sites

Identifies confirmed release sites where DTSC is involved in remediation, either in a lead or oversight capacity. These confirmed release sites are generally high-priority and high potential risk.

Date of Government Version: 07/31/2017

Date Data Arrived at EDR: 08/01/2017

Date Made Active in Reports: 08/15/2017

Number of Days to Update: 14

Source: Department of Toxic Substances Control

Telephone: 916-323-3400

Last EDR Contact: 10/31/2017

Next Scheduled EDR Contact: 02/12/2018

Data Release Frequency: Quarterly

State- and tribal - equivalent CERCLIS

ENVIROSTOR: EnviroStor Database

The Department of Toxic Substances Control's (DTSC's) Site Mitigation and Brownfields Reuse Program's (SMBRP's) EnviroStor database identifies sites that have known contamination or sites for which there may be reasons to investigate further. The database includes the following site types: Federal Superfund sites (National Priorities List (NPL)); State Response, including Military Facilities and State Superfund; Voluntary Cleanup; and School sites. EnviroStor provides similar information to the information that was available in CalSites, and provides additional site information, including, but not limited to, identification of formerly-contaminated properties that have been released for reuse, properties where environmental deed restrictions have been recorded to prevent inappropriate land uses, and risk characterization information that is used to assess potential impacts to public health and the environment at contaminated sites.

Date of Government Version: 07/31/2017

Date Data Arrived at EDR: 08/01/2017

Date Made Active in Reports: 08/15/2017

Number of Days to Update: 14

Source: Department of Toxic Substances Control

Telephone: 916-323-3400

Last EDR Contact: 10/31/2017

Next Scheduled EDR Contact: 02/12/2018

Data Release Frequency: Quarterly

State and tribal landfill and/or solid waste disposal site lists

SWF/LF (SWIS): Solid Waste Information System

Active, Closed and Inactive Landfills. SWF/LF records typically contain an inventory of solid waste disposal facilities or landfills. These may be active or inactive facilities or open dumps that failed to meet RCRA Section 4004 criteria for solid waste landfills or disposal sites.

Date of Government Version: 11/13/2017

Date Data Arrived at EDR: 11/14/2017

Date Made Active in Reports: 12/07/2017

Number of Days to Update: 23

Source: Department of Resources Recycling and Recovery

Telephone: 916-341-6320

Last EDR Contact: 11/14/2017

Next Scheduled EDR Contact: 02/26/2018

Data Release Frequency: Quarterly

State and tribal leaking storage tank lists

GOVERNMENT RECORDS SEARCHED / DATA CURRENCY TRACKING

LUST REG 6V: Leaking Underground Storage Tank Case Listing

Leaking Underground Storage Tank locations. Inyo, Kern, Los Angeles, Mono, San Bernardino counties.

Date of Government Version: 06/07/2005	Source: California Regional Water Quality Control Board Victorville Branch Office (6)
Date Data Arrived at EDR: 06/07/2005	Telephone: 760-241-7365
Date Made Active in Reports: 06/29/2005	Last EDR Contact: 09/12/2011
Number of Days to Update: 22	Next Scheduled EDR Contact: 12/26/2011
	Data Release Frequency: No Update Planned

LUST REG 9: Leaking Underground Storage Tank Report

Orange, Riverside, San Diego counties. For more current information, please refer to the State Water Resources Control Board's LUST database.

Date of Government Version: 03/01/2001	Source: California Regional Water Quality Control Board San Diego Region (9)
Date Data Arrived at EDR: 04/23/2001	Telephone: 858-637-5595
Date Made Active in Reports: 05/21/2001	Last EDR Contact: 09/26/2011
Number of Days to Update: 28	Next Scheduled EDR Contact: 01/09/2012
	Data Release Frequency: No Update Planned

LUST REG 8: Leaking Underground Storage Tanks

California Regional Water Quality Control Board Santa Ana Region (8). For more current information, please refer to the State Water Resources Control Board's LUST database.

Date of Government Version: 02/14/2005	Source: California Regional Water Quality Control Board Santa Ana Region (8)
Date Data Arrived at EDR: 02/15/2005	Telephone: 909-782-4496
Date Made Active in Reports: 03/28/2005	Last EDR Contact: 08/15/2011
Number of Days to Update: 41	Next Scheduled EDR Contact: 11/28/2011
	Data Release Frequency: Varies

LUST REG 4: Underground Storage Tank Leak List

Los Angeles, Ventura counties. For more current information, please refer to the State Water Resources Control Board's LUST database.

Date of Government Version: 09/07/2004	Source: California Regional Water Quality Control Board Los Angeles Region (4)
Date Data Arrived at EDR: 09/07/2004	Telephone: 213-576-6710
Date Made Active in Reports: 10/12/2004	Last EDR Contact: 09/06/2011
Number of Days to Update: 35	Next Scheduled EDR Contact: 12/19/2011
	Data Release Frequency: No Update Planned

LUST REG 3: Leaking Underground Storage Tank Database

Leaking Underground Storage Tank locations. Monterey, San Benito, San Luis Obispo, Santa Barbara, Santa Cruz counties.

Date of Government Version: 05/19/2003	Source: California Regional Water Quality Control Board Central Coast Region (3)
Date Data Arrived at EDR: 05/19/2003	Telephone: 805-542-4786
Date Made Active in Reports: 06/02/2003	Last EDR Contact: 07/18/2011
Number of Days to Update: 14	Next Scheduled EDR Contact: 10/31/2011
	Data Release Frequency: No Update Planned

LUST REG 2: Fuel Leak List

Leaking Underground Storage Tank locations. Alameda, Contra Costa, Marin, Napa, San Francisco, San Mateo, Santa Clara, Solano, Sonoma counties.

Date of Government Version: 09/30/2004	Source: California Regional Water Quality Control Board San Francisco Bay Region (2)
Date Data Arrived at EDR: 10/20/2004	Telephone: 510-622-2433
Date Made Active in Reports: 11/19/2004	Last EDR Contact: 09/19/2011
Number of Days to Update: 30	Next Scheduled EDR Contact: 01/02/2012
	Data Release Frequency: Quarterly

LUST REG 7: Leaking Underground Storage Tank Case Listing

Leaking Underground Storage Tank locations. Imperial, Riverside, San Diego, Santa Barbara counties.

GOVERNMENT RECORDS SEARCHED / DATA CURRENCY TRACKING

Date of Government Version: 02/26/2004
Date Data Arrived at EDR: 02/26/2004
Date Made Active in Reports: 03/24/2004
Number of Days to Update: 27

Source: California Regional Water Quality Control Board Colorado River Basin Region (7)
Telephone: 760-776-8943
Last EDR Contact: 08/01/2011
Next Scheduled EDR Contact: 11/14/2011
Data Release Frequency: No Update Planned

LUST REG 5: Leaking Underground Storage Tank Database

Leaking Underground Storage Tank locations. Alameda, Alpine, Amador, Butte, Colusa, Contra Costa, Calveras, El Dorado, Fresno, Glenn, Kern, Kings, Lake, Lassen, Madera, Mariposa, Merced, Modoc, Napa, Nevada, Placer, Plumas, Sacramento, San Joaquin, Shasta, Solano, Stanislaus, Sutter, Tehama, Tulare, Tuolumne, Yolo, Yuba counties.

Date of Government Version: 07/01/2008
Date Data Arrived at EDR: 07/22/2008
Date Made Active in Reports: 07/31/2008
Number of Days to Update: 9

Source: California Regional Water Quality Control Board Central Valley Region (5)
Telephone: 916-464-4834
Last EDR Contact: 07/01/2011
Next Scheduled EDR Contact: 10/17/2011
Data Release Frequency: No Update Planned

LUST: Leaking Underground Fuel Tank Report (GEOTRACKER)

Leaking Underground Storage Tank (LUST) Sites included in GeoTracker. GeoTracker is the Water Boards data management system for sites that impact, or have the potential to impact, water quality in California, with emphasis on groundwater.

Date of Government Version: 09/11/2017
Date Data Arrived at EDR: 09/12/2017
Date Made Active in Reports: 11/09/2017
Number of Days to Update: 58

Source: State Water Resources Control Board
Telephone: see region list
Last EDR Contact: 12/12/2018
Next Scheduled EDR Contact: 03/26/2018
Data Release Frequency: Quarterly

LUST REG 1: Active Toxic Site Investigation

Del Norte, Humboldt, Lake, Mendocino, Modoc, Siskiyou, Sonoma, Trinity counties. For more current information, please refer to the State Water Resources Control Board's LUST database.

Date of Government Version: 02/01/2001
Date Data Arrived at EDR: 02/28/2001
Date Made Active in Reports: 03/29/2001
Number of Days to Update: 29

Source: California Regional Water Quality Control Board North Coast (1)
Telephone: 707-570-3769
Last EDR Contact: 08/01/2011
Next Scheduled EDR Contact: 11/14/2011
Data Release Frequency: No Update Planned

LUST REG 6L: Leaking Underground Storage Tank Case Listing

For more current information, please refer to the State Water Resources Control Board's LUST database.

Date of Government Version: 09/09/2003
Date Data Arrived at EDR: 09/10/2003
Date Made Active in Reports: 10/07/2003
Number of Days to Update: 27

Source: California Regional Water Quality Control Board Lahontan Region (6)
Telephone: 530-542-5572
Last EDR Contact: 09/12/2011
Next Scheduled EDR Contact: 12/26/2011
Data Release Frequency: No Update Planned

INDIAN LUST R10: Leaking Underground Storage Tanks on Indian Land

LUSTs on Indian land in Alaska, Idaho, Oregon and Washington.

Date of Government Version: 04/25/2017
Date Data Arrived at EDR: 11/07/2017
Date Made Active in Reports: 12/08/2017
Number of Days to Update: 31

Source: EPA Region 10
Telephone: 206-553-2857
Last EDR Contact: 11/07/2017
Next Scheduled EDR Contact: 02/05/2018
Data Release Frequency: Varies

INDIAN LUST R9: Leaking Underground Storage Tanks on Indian Land

LUSTs on Indian land in Arizona, California, New Mexico and Nevada

Date of Government Version: 04/13/2017
Date Data Arrived at EDR: 07/27/2017
Date Made Active in Reports: 10/13/2017
Number of Days to Update: 78

Source: Environmental Protection Agency
Telephone: 415-972-3372
Last EDR Contact: 10/27/2017
Next Scheduled EDR Contact: 02/05/2018
Data Release Frequency: Varies

GOVERNMENT RECORDS SEARCHED / DATA CURRENCY TRACKING

INDIAN LUST R8: Leaking Underground Storage Tanks on Indian Land

LUSTs on Indian land in Colorado, Montana, North Dakota, South Dakota, Utah and Wyoming.

Date of Government Version: 05/01/2017	Source: EPA Region 8
Date Data Arrived at EDR: 07/27/2017	Telephone: 303-312-6271
Date Made Active in Reports: 10/13/2017	Last EDR Contact: 10/27/2017
Number of Days to Update: 78	Next Scheduled EDR Contact: 02/05/2018
	Data Release Frequency: Varies

INDIAN LUST R7: Leaking Underground Storage Tanks on Indian Land

LUSTs on Indian land in Iowa, Kansas, and Nebraska

Date of Government Version: 04/14/2017	Source: EPA Region 7
Date Data Arrived at EDR: 07/27/2017	Telephone: 913-551-7003
Date Made Active in Reports: 10/06/2017	Last EDR Contact: 10/27/2017
Number of Days to Update: 71	Next Scheduled EDR Contact: 02/05/2018
	Data Release Frequency: Varies

INDIAN LUST R6: Leaking Underground Storage Tanks on Indian Land

LUSTs on Indian land in New Mexico and Oklahoma.

Date of Government Version: 04/24/2017	Source: EPA Region 6
Date Data Arrived at EDR: 07/27/2017	Telephone: 214-665-6597
Date Made Active in Reports: 10/06/2017	Last EDR Contact: 10/27/2017
Number of Days to Update: 71	Next Scheduled EDR Contact: 02/05/2018
	Data Release Frequency: Varies

INDIAN LUST R4: Leaking Underground Storage Tanks on Indian Land

LUSTs on Indian land in Florida, Mississippi and North Carolina.

Date of Government Version: 10/14/2016	Source: EPA Region 4
Date Data Arrived at EDR: 01/27/2017	Telephone: 404-562-8677
Date Made Active in Reports: 05/05/2017	Last EDR Contact: 10/27/2017
Number of Days to Update: 98	Next Scheduled EDR Contact: 02/05/2018
	Data Release Frequency: Semi-Annually

INDIAN LUST R5: Leaking Underground Storage Tanks on Indian Land

Leaking underground storage tanks located on Indian Land in Michigan, Minnesota and Wisconsin.

Date of Government Version: 04/26/2017	Source: EPA, Region 5
Date Data Arrived at EDR: 07/27/2017	Telephone: 312-886-7439
Date Made Active in Reports: 10/13/2017	Last EDR Contact: 10/27/2017
Number of Days to Update: 78	Next Scheduled EDR Contact: 02/05/2018
	Data Release Frequency: Varies

INDIAN LUST R1: Leaking Underground Storage Tanks on Indian Land

A listing of leaking underground storage tank locations on Indian Land.

Date of Government Version: 04/14/2017	Source: EPA Region 1
Date Data Arrived at EDR: 07/27/2017	Telephone: 617-918-1313
Date Made Active in Reports: 10/06/2017	Last EDR Contact: 10/27/2017
Number of Days to Update: 71	Next Scheduled EDR Contact: 02/05/2018
	Data Release Frequency: Varies

SLIC: Statewide SLIC Cases (GEOTRACKER)

Cleanup Program Sites (CPS; also known as Site Cleanups [SC] and formerly known as Spills, Leaks, Investigations, and Cleanups [SLIC] sites) included in GeoTracker. GeoTracker is the Water Boards data management system for sites that impact, or have the potential to impact, water quality in California, with emphasis on groundwater.

Date of Government Version: 09/11/2017	Source: State Water Resources Control Board
Date Data Arrived at EDR: 09/12/2017	Telephone: 866-480-1028
Date Made Active in Reports: 11/09/2017	Last EDR Contact: 12/12/2018
Number of Days to Update: 58	Next Scheduled EDR Contact: 03/26/2018
	Data Release Frequency: Varies

GOVERNMENT RECORDS SEARCHED / DATA CURRENCY TRACKING

SLIC REG 1: Active Toxic Site Investigations

The SLIC (Spills, Leaks, Investigations and Cleanup) program is designed to protect and restore water quality from spills, leaks, and similar discharges.

Date of Government Version: 04/03/2003
Date Data Arrived at EDR: 04/07/2003
Date Made Active in Reports: 04/25/2003
Number of Days to Update: 18

Source: California Regional Water Quality Control Board, North Coast Region (1)
Telephone: 707-576-2220
Last EDR Contact: 08/01/2011
Next Scheduled EDR Contact: 11/14/2011
Data Release Frequency: No Update Planned

SLIC REG 2: Spills, Leaks, Investigation & Cleanup Cost Recovery Listing

The SLIC (Spills, Leaks, Investigations and Cleanup) program is designed to protect and restore water quality from spills, leaks, and similar discharges.

Date of Government Version: 09/30/2004
Date Data Arrived at EDR: 10/20/2004
Date Made Active in Reports: 11/19/2004
Number of Days to Update: 30

Source: Regional Water Quality Control Board San Francisco Bay Region (2)
Telephone: 510-286-0457
Last EDR Contact: 09/19/2011
Next Scheduled EDR Contact: 01/02/2012
Data Release Frequency: Quarterly

SLIC REG 3: Spills, Leaks, Investigation & Cleanup Cost Recovery Listing

The SLIC (Spills, Leaks, Investigations and Cleanup) program is designed to protect and restore water quality from spills, leaks, and similar discharges.

Date of Government Version: 05/18/2006
Date Data Arrived at EDR: 05/18/2006
Date Made Active in Reports: 06/15/2006
Number of Days to Update: 28

Source: California Regional Water Quality Control Board Central Coast Region (3)
Telephone: 805-549-3147
Last EDR Contact: 07/18/2011
Next Scheduled EDR Contact: 10/31/2011
Data Release Frequency: Semi-Annually

SLIC REG 4: Spills, Leaks, Investigation & Cleanup Cost Recovery Listing

The SLIC (Spills, Leaks, Investigations and Cleanup) program is designed to protect and restore water quality from spills, leaks, and similar discharges.

Date of Government Version: 11/17/2004
Date Data Arrived at EDR: 11/18/2004
Date Made Active in Reports: 01/04/2005
Number of Days to Update: 47

Source: Region Water Quality Control Board Los Angeles Region (4)
Telephone: 213-576-6600
Last EDR Contact: 07/01/2011
Next Scheduled EDR Contact: 10/17/2011
Data Release Frequency: Varies

SLIC REG 5: Spills, Leaks, Investigation & Cleanup Cost Recovery Listing

The SLIC (Spills, Leaks, Investigations and Cleanup) program is designed to protect and restore water quality from spills, leaks, and similar discharges.

Date of Government Version: 04/01/2005
Date Data Arrived at EDR: 04/05/2005
Date Made Active in Reports: 04/21/2005
Number of Days to Update: 16

Source: Regional Water Quality Control Board Central Valley Region (5)
Telephone: 916-464-3291
Last EDR Contact: 09/12/2011
Next Scheduled EDR Contact: 12/26/2011
Data Release Frequency: Semi-Annually

SLIC REG 6V: Spills, Leaks, Investigation & Cleanup Cost Recovery Listing

The SLIC (Spills, Leaks, Investigations and Cleanup) program is designed to protect and restore water quality from spills, leaks, and similar discharges.

Date of Government Version: 05/24/2005
Date Data Arrived at EDR: 05/25/2005
Date Made Active in Reports: 06/16/2005
Number of Days to Update: 22

Source: Regional Water Quality Control Board, Victorville Branch
Telephone: 619-241-6583
Last EDR Contact: 08/15/2011
Next Scheduled EDR Contact: 11/28/2011
Data Release Frequency: Semi-Annually

GOVERNMENT RECORDS SEARCHED / DATA CURRENCY TRACKING

SLIC REG 6L: SLIC Sites

The SLIC (Spills, Leaks, Investigations and Cleanup) program is designed to protect and restore water quality from spills, leaks, and similar discharges.

Date of Government Version: 09/07/2004
Date Data Arrived at EDR: 09/07/2004
Date Made Active in Reports: 10/12/2004
Number of Days to Update: 35

Source: California Regional Water Quality Control Board, Lahontan Region
Telephone: 530-542-5574
Last EDR Contact: 08/15/2011
Next Scheduled EDR Contact: 11/28/2011
Data Release Frequency: No Update Planned

SLIC REG 7: SLIC List

The SLIC (Spills, Leaks, Investigations and Cleanup) program is designed to protect and restore water quality from spills, leaks, and similar discharges.

Date of Government Version: 11/24/2004
Date Data Arrived at EDR: 11/29/2004
Date Made Active in Reports: 01/04/2005
Number of Days to Update: 36

Source: California Regional Quality Control Board, Colorado River Basin Region
Telephone: 760-346-7491
Last EDR Contact: 08/01/2011
Next Scheduled EDR Contact: 11/14/2011
Data Release Frequency: No Update Planned

SLIC REG 8: Spills, Leaks, Investigation & Cleanup Cost Recovery Listing

The SLIC (Spills, Leaks, Investigations and Cleanup) program is designed to protect and restore water quality from spills, leaks, and similar discharges.

Date of Government Version: 04/03/2008
Date Data Arrived at EDR: 04/03/2008
Date Made Active in Reports: 04/14/2008
Number of Days to Update: 11

Source: California Region Water Quality Control Board Santa Ana Region (8)
Telephone: 951-782-3298
Last EDR Contact: 09/12/2011
Next Scheduled EDR Contact: 12/26/2011
Data Release Frequency: Semi-Annually

SLIC REG 9: Spills, Leaks, Investigation & Cleanup Cost Recovery Listing

The SLIC (Spills, Leaks, Investigations and Cleanup) program is designed to protect and restore water quality from spills, leaks, and similar discharges.

Date of Government Version: 09/10/2007
Date Data Arrived at EDR: 09/11/2007
Date Made Active in Reports: 09/28/2007
Number of Days to Update: 17

Source: California Regional Water Quality Control Board San Diego Region (9)
Telephone: 858-467-2980
Last EDR Contact: 08/08/2011
Next Scheduled EDR Contact: 11/21/2011
Data Release Frequency: Annually

State and tribal registered storage tank lists

FEMA UST: Underground Storage Tank Listing

A listing of all FEMA owned underground storage tanks.

Date of Government Version: 05/15/2017
Date Data Arrived at EDR: 05/30/2017
Date Made Active in Reports: 10/13/2017
Number of Days to Update: 136

Source: FEMA
Telephone: 202-646-5797
Last EDR Contact: 10/13/2017
Next Scheduled EDR Contact: 01/22/2018
Data Release Frequency: Varies

UST: Active UST Facilities

Active UST facilities gathered from the local regulatory agencies

Date of Government Version: 09/11/2017
Date Data Arrived at EDR: 09/12/2017
Date Made Active in Reports: 11/08/2017
Number of Days to Update: 57

Source: SWRCB
Telephone: 916-341-5851
Last EDR Contact: 12/12/2017
Next Scheduled EDR Contact: 03/26/2018
Data Release Frequency: Semi-Annually

GOVERNMENT RECORDS SEARCHED / DATA CURRENCY TRACKING

AST: Aboveground Petroleum Storage Tank Facilities

A listing of aboveground storage tank petroleum storage tank locations.

Date of Government Version: 07/06/2016	Source: California Environmental Protection Agency
Date Data Arrived at EDR: 07/12/2016	Telephone: 916-327-5092
Date Made Active in Reports: 09/19/2016	Last EDR Contact: 09/25/2017
Number of Days to Update: 69	Next Scheduled EDR Contact: 01/08/2018
	Data Release Frequency: Quarterly

INDIAN UST R5: Underground Storage Tanks on Indian Land

The Indian Underground Storage Tank (UST) database provides information about underground storage tanks on Indian land in EPA Region 5 (Michigan, Minnesota and Wisconsin and Tribal Nations).

Date of Government Version: 04/26/2017	Source: EPA Region 5
Date Data Arrived at EDR: 07/27/2017	Telephone: 312-886-6136
Date Made Active in Reports: 10/06/2017	Last EDR Contact: 10/27/2017
Number of Days to Update: 71	Next Scheduled EDR Contact: 02/05/2018
	Data Release Frequency: Varies

INDIAN UST R6: Underground Storage Tanks on Indian Land

The Indian Underground Storage Tank (UST) database provides information about underground storage tanks on Indian land in EPA Region 6 (Louisiana, Arkansas, Oklahoma, New Mexico, Texas and 65 Tribes).

Date of Government Version: 04/24/2017	Source: EPA Region 6
Date Data Arrived at EDR: 07/27/2017	Telephone: 214-665-7591
Date Made Active in Reports: 12/08/2017	Last EDR Contact: 10/27/2017
Number of Days to Update: 134	Next Scheduled EDR Contact: 02/05/2018
	Data Release Frequency: Varies

INDIAN UST R7: Underground Storage Tanks on Indian Land

The Indian Underground Storage Tank (UST) database provides information about underground storage tanks on Indian land in EPA Region 7 (Iowa, Kansas, Missouri, Nebraska, and 9 Tribal Nations).

Date of Government Version: 05/02/2017	Source: EPA Region 7
Date Data Arrived at EDR: 07/27/2017	Telephone: 913-551-7003
Date Made Active in Reports: 10/06/2017	Last EDR Contact: 10/27/2017
Number of Days to Update: 71	Next Scheduled EDR Contact: 02/05/2018
	Data Release Frequency: Varies

INDIAN UST R9: Underground Storage Tanks on Indian Land

The Indian Underground Storage Tank (UST) database provides information about underground storage tanks on Indian land in EPA Region 9 (Arizona, California, Hawaii, Nevada, the Pacific Islands, and Tribal Nations).

Date of Government Version: 04/13/2017	Source: EPA Region 9
Date Data Arrived at EDR: 07/27/2017	Telephone: 415-972-3368
Date Made Active in Reports: 10/13/2017	Last EDR Contact: 10/27/2017
Number of Days to Update: 78	Next Scheduled EDR Contact: 02/05/2018
	Data Release Frequency: Varies

INDIAN UST R1: Underground Storage Tanks on Indian Land

The Indian Underground Storage Tank (UST) database provides information about underground storage tanks on Indian land in EPA Region 1 (Connecticut, Maine, Massachusetts, New Hampshire, Rhode Island, Vermont and ten Tribal Nations).

Date of Government Version: 04/14/2017	Source: EPA, Region 1
Date Data Arrived at EDR: 07/27/2017	Telephone: 617-918-1313
Date Made Active in Reports: 10/06/2017	Last EDR Contact: 10/27/2017
Number of Days to Update: 71	Next Scheduled EDR Contact: 02/05/2018
	Data Release Frequency: Varies

GOVERNMENT RECORDS SEARCHED / DATA CURRENCY TRACKING

INDIAN UST R4: Underground Storage Tanks on Indian Land

The Indian Underground Storage Tank (UST) database provides information about underground storage tanks on Indian land in EPA Region 4 (Alabama, Florida, Georgia, Kentucky, Mississippi, North Carolina, South Carolina, Tennessee and Tribal Nations)

Date of Government Version: 10/14/2016	Source: EPA Region 4
Date Data Arrived at EDR: 01/27/2017	Telephone: 404-562-9424
Date Made Active in Reports: 05/05/2017	Last EDR Contact: 10/27/2017
Number of Days to Update: 98	Next Scheduled EDR Contact: 02/05/2018
	Data Release Frequency: Semi-Annually

INDIAN UST R10: Underground Storage Tanks on Indian Land

The Indian Underground Storage Tank (UST) database provides information about underground storage tanks on Indian land in EPA Region 10 (Alaska, Idaho, Oregon, Washington, and Tribal Nations).

Date of Government Version: 04/25/2017	Source: EPA Region 10
Date Data Arrived at EDR: 07/27/2017	Telephone: 206-553-2857
Date Made Active in Reports: 10/13/2017	Last EDR Contact: 10/27/2017
Number of Days to Update: 78	Next Scheduled EDR Contact: 02/05/2018
	Data Release Frequency: Varies

INDIAN UST R8: Underground Storage Tanks on Indian Land

The Indian Underground Storage Tank (UST) database provides information about underground storage tanks on Indian land in EPA Region 8 (Colorado, Montana, North Dakota, South Dakota, Utah, Wyoming and 27 Tribal Nations).

Date of Government Version: 05/01/2017	Source: EPA Region 8
Date Data Arrived at EDR: 07/27/2017	Telephone: 303-312-6137
Date Made Active in Reports: 10/13/2017	Last EDR Contact: 10/27/2017
Number of Days to Update: 78	Next Scheduled EDR Contact: 02/05/2018
	Data Release Frequency: Varies

State and tribal voluntary cleanup sites

INDIAN VCP R7: Voluntary Cleanup Priority Listing

A listing of voluntary cleanup priority sites located on Indian Land located in Region 7.

Date of Government Version: 03/20/2008	Source: EPA, Region 7
Date Data Arrived at EDR: 04/22/2008	Telephone: 913-551-7365
Date Made Active in Reports: 05/19/2008	Last EDR Contact: 04/20/2009
Number of Days to Update: 27	Next Scheduled EDR Contact: 07/20/2009
	Data Release Frequency: Varies

INDIAN VCP R1: Voluntary Cleanup Priority Listing

A listing of voluntary cleanup priority sites located on Indian Land located in Region 1.

Date of Government Version: 07/27/2015	Source: EPA, Region 1
Date Data Arrived at EDR: 09/29/2015	Telephone: 617-918-1102
Date Made Active in Reports: 02/18/2016	Last EDR Contact: 09/25/2017
Number of Days to Update: 142	Next Scheduled EDR Contact: 01/08/2018
	Data Release Frequency: Varies

VCP: Voluntary Cleanup Program Properties

Contains low threat level properties with either confirmed or unconfirmed releases and the project proponents have request that DTSC oversee investigation and/or cleanup activities and have agreed to provide coverage for DTSC's costs.

Date of Government Version: 07/31/2017	Source: Department of Toxic Substances Control
Date Data Arrived at EDR: 08/01/2017	Telephone: 916-323-3400
Date Made Active in Reports: 08/15/2017	Last EDR Contact: 10/31/2017
Number of Days to Update: 14	Next Scheduled EDR Contact: 02/12/2018
	Data Release Frequency: Quarterly

GOVERNMENT RECORDS SEARCHED / DATA CURRENCY TRACKING

State and tribal Brownfields sites

BROWNFIELDS: Considered Brownfields Sites Listing

A listing of sites the SWRCB considers to be Brownfields since these are sites have come to them through the MOA Process.

Date of Government Version: 09/21/2017
Date Data Arrived at EDR: 09/21/2017
Date Made Active in Reports: 11/09/2017
Number of Days to Update: 49

Source: State Water Resources Control Board
Telephone: 916-323-7905
Last EDR Contact: 09/21/2017
Next Scheduled EDR Contact: 01/08/2018
Data Release Frequency: Quarterly

ADDITIONAL ENVIRONMENTAL RECORDS

Local Brownfield lists

US BROWNFIELDS: A Listing of Brownfields Sites

Brownfields are real property, the expansion, redevelopment, or reuse of which may be complicated by the presence or potential presence of a hazardous substance, pollutant, or contaminant. Cleaning up and reinvesting in these properties takes development pressures off of undeveloped, open land, and both improves and protects the environment. Assessment, Cleanup and Redevelopment Exchange System (ACRES) stores information reported by EPA Brownfields grant recipients on brownfields properties assessed or cleaned up with grant funding as well as information on Targeted Brownfields Assessments performed by EPA Regions. A listing of ACRES Brownfield sites is obtained from Cleanups in My Community. Cleanups in My Community provides information on Brownfields properties for which information is reported back to EPA, as well as areas served by Brownfields grant programs.

Date of Government Version: 08/21/2017
Date Data Arrived at EDR: 09/20/2017
Date Made Active in Reports: 12/08/2017
Number of Days to Update: 79

Source: Environmental Protection Agency
Telephone: 202-566-2777
Last EDR Contact: 09/20/2017
Next Scheduled EDR Contact: 01/01/2018
Data Release Frequency: Semi-Annually

Local Lists of Landfill / Solid Waste Disposal Sites

WMUDS/SWAT: Waste Management Unit Database

Waste Management Unit Database System. WMUDS is used by the State Water Resources Control Board staff and the Regional Water Quality Control Boards for program tracking and inventory of waste management units. WMUDS is composed of the following databases: Facility Information, Scheduled Inspections Information, Waste Management Unit Information, SWAT Program Information, SWAT Report Summary Information, SWAT Report Summary Data, Chapter 15 (formerly Subchapter 15) Information, Chapter 15 Monitoring Parameters, TPCA Program Information, RCRA Program Information, Closure Information, and Interested Parties Information.

Date of Government Version: 04/01/2000
Date Data Arrived at EDR: 04/10/2000
Date Made Active in Reports: 05/10/2000
Number of Days to Update: 30

Source: State Water Resources Control Board
Telephone: 916-227-4448
Last EDR Contact: 11/06/2017
Next Scheduled EDR Contact: 02/19/2018
Data Release Frequency: No Update Planned

SWRCY: Recycler Database

A listing of recycling facilities in California.

Date of Government Version: 09/11/2017
Date Data Arrived at EDR: 09/12/2017
Date Made Active in Reports: 09/21/2017
Number of Days to Update: 9

Source: Department of Conservation
Telephone: 916-323-3836
Last EDR Contact: 12/12/2017
Next Scheduled EDR Contact: 03/26/2018
Data Release Frequency: Quarterly

HAULERS: Registered Waste Tire Haulers Listing

A listing of registered waste tire haulers.

GOVERNMENT RECORDS SEARCHED / DATA CURRENCY TRACKING

Date of Government Version: 05/30/2017
Date Data Arrived at EDR: 05/31/2017
Date Made Active in Reports: 08/15/2017
Number of Days to Update: 76

Source: Integrated Waste Management Board
Telephone: 916-341-6422
Last EDR Contact: 11/09/2017
Next Scheduled EDR Contact: 02/26/2018
Data Release Frequency: Varies

INDIAN ODI: Report on the Status of Open Dumps on Indian Lands

Location of open dumps on Indian land.

Date of Government Version: 12/31/1998
Date Data Arrived at EDR: 12/03/2007
Date Made Active in Reports: 01/24/2008
Number of Days to Update: 52

Source: Environmental Protection Agency
Telephone: 703-308-8245
Last EDR Contact: 10/30/2017
Next Scheduled EDR Contact: 02/12/2018
Data Release Frequency: Varies

ODI: Open Dump Inventory

An open dump is defined as a disposal facility that does not comply with one or more of the Part 257 or Part 258 Subtitle D Criteria.

Date of Government Version: 06/30/1985
Date Data Arrived at EDR: 08/09/2004
Date Made Active in Reports: 09/17/2004
Number of Days to Update: 39

Source: Environmental Protection Agency
Telephone: 800-424-9346
Last EDR Contact: 06/09/2004
Next Scheduled EDR Contact: N/A
Data Release Frequency: No Update Planned

DEBRIS REGION 9: Torres Martinez Reservation Illegal Dump Site Locations

A listing of illegal dump sites location on the Torres Martinez Indian Reservation located in eastern Riverside County and northern Imperial County, California.

Date of Government Version: 01/12/2009
Date Data Arrived at EDR: 05/07/2009
Date Made Active in Reports: 09/21/2009
Number of Days to Update: 137

Source: EPA, Region 9
Telephone: 415-947-4219
Last EDR Contact: 10/20/2017
Next Scheduled EDR Contact: 02/05/2018
Data Release Frequency: No Update Planned

IHS OPEN DUMPS: Open Dumps on Indian Land

A listing of all open dumps located on Indian Land in the United States.

Date of Government Version: 04/01/2014
Date Data Arrived at EDR: 08/06/2014
Date Made Active in Reports: 01/29/2015
Number of Days to Update: 176

Source: Department of Health & Human Services, Indian Health Service
Telephone: 301-443-1452
Last EDR Contact: 11/03/2017
Next Scheduled EDR Contact: 02/12/2018
Data Release Frequency: Varies

Local Lists of Hazardous waste / Contaminated Sites

US HIST CDL: National Clandestine Laboratory Register

A listing of clandestine drug lab locations that have been removed from the DEAs National Clandestine Laboratory Register.

Date of Government Version: 07/13/2017
Date Data Arrived at EDR: 09/06/2017
Date Made Active in Reports: 10/06/2017
Number of Days to Update: 30

Source: Drug Enforcement Administration
Telephone: 202-307-1000
Last EDR Contact: 11/28/2017
Next Scheduled EDR Contact: 03/12/2018
Data Release Frequency: No Update Planned

HIST CAL-SITES: Calsites Database

The Calsites database contains potential or confirmed hazardous substance release properties. In 1996, California EPA reevaluated and significantly reduced the number of sites in the Calsites database. No longer updated by the state agency. It has been replaced by ENVIROSTOR.

GOVERNMENT RECORDS SEARCHED / DATA CURRENCY TRACKING

Date of Government Version: 08/08/2005
Date Data Arrived at EDR: 08/03/2006
Date Made Active in Reports: 08/24/2006
Number of Days to Update: 21

Source: Department of Toxic Substance Control
Telephone: 916-323-3400
Last EDR Contact: 02/23/2009
Next Scheduled EDR Contact: 05/25/2009
Data Release Frequency: No Update Planned

SCH: School Property Evaluation Program

This category contains proposed and existing school sites that are being evaluated by DTSC for possible hazardous materials contamination. In some cases, these properties may be listed in the CalSites category depending on the level of threat to public health and safety or the environment they pose.

Date of Government Version: 07/31/2017
Date Data Arrived at EDR: 08/01/2017
Date Made Active in Reports: 08/15/2017
Number of Days to Update: 14

Source: Department of Toxic Substances Control
Telephone: 916-323-3400
Last EDR Contact: 10/31/2017
Next Scheduled EDR Contact: 02/12/2018
Data Release Frequency: Quarterly

CDL: Clandestine Drug Labs

A listing of drug lab locations. Listing of a location in this database does not indicate that any illegal drug lab materials were or were not present there, and does not constitute a determination that the location either requires or does not require additional cleanup work.

Date of Government Version: 06/30/2017
Date Data Arrived at EDR: 08/18/2017
Date Made Active in Reports: 09/21/2017
Number of Days to Update: 34

Source: Department of Toxic Substances Control
Telephone: 916-255-6504
Last EDR Contact: 10/10/2017
Next Scheduled EDR Contact: 01/22/2018
Data Release Frequency: Varies

TOXIC PITS: Toxic Pits Cleanup Act Sites

Toxic PITS Cleanup Act Sites. TOXIC PITS identifies sites suspected of containing hazardous substances where cleanup has not yet been completed.

Date of Government Version: 07/01/1995
Date Data Arrived at EDR: 08/30/1995
Date Made Active in Reports: 09/26/1995
Number of Days to Update: 27

Source: State Water Resources Control Board
Telephone: 916-227-4364
Last EDR Contact: 01/26/2009
Next Scheduled EDR Contact: 04/27/2009
Data Release Frequency: No Update Planned

US CDL: Clandestine Drug Labs

A listing of clandestine drug lab locations. The U.S. Department of Justice ("the Department") provides this web site as a public service. It contains addresses of some locations where law enforcement agencies reported they found chemicals or other items that indicated the presence of either clandestine drug laboratories or dumpsites. In most cases, the source of the entries is not the Department, and the Department has not verified the entry and does not guarantee its accuracy. Members of the public must verify the accuracy of all entries by, for example, contacting local law enforcement and local health departments.

Date of Government Version: 07/13/2017
Date Data Arrived at EDR: 09/06/2017
Date Made Active in Reports: 10/06/2017
Number of Days to Update: 30

Source: Drug Enforcement Administration
Telephone: 202-307-1000
Last EDR Contact: 11/28/2017
Next Scheduled EDR Contact: 03/12/2018
Data Release Frequency: Quarterly

Local Lists of Registered Storage Tanks

SWEEPS UST: SWEEPS UST Listing

Statewide Environmental Evaluation and Planning System. This underground storage tank listing was updated and maintained by a company contacted by the SWRCB in the early 1990's. The listing is no longer updated or maintained. The local agency is the contact for more information on a site on the SWEEPS list.

GOVERNMENT RECORDS SEARCHED / DATA CURRENCY TRACKING

Date of Government Version: 06/01/1994
Date Data Arrived at EDR: 07/07/2005
Date Made Active in Reports: 08/11/2005
Number of Days to Update: 35

Source: State Water Resources Control Board
Telephone: N/A
Last EDR Contact: 06/03/2005
Next Scheduled EDR Contact: N/A
Data Release Frequency: No Update Planned

UST MENDOCINO: Mendocino County UST Database

A listing of underground storage tank locations in Mendocino County.

Date of Government Version: 06/02/2017
Date Data Arrived at EDR: 06/06/2017
Date Made Active in Reports: 08/25/2017
Number of Days to Update: 80

Source: Department of Public Health
Telephone: 707-463-4466
Last EDR Contact: 11/28/2017
Next Scheduled EDR Contact: 03/12/2018
Data Release Frequency: Annually

HIST UST: Hazardous Substance Storage Container Database

The Hazardous Substance Storage Container Database is a historical listing of UST sites. Refer to local/county source for current data.

Date of Government Version: 10/15/1990
Date Data Arrived at EDR: 01/25/1991
Date Made Active in Reports: 02/12/1991
Number of Days to Update: 18

Source: State Water Resources Control Board
Telephone: 916-341-5851
Last EDR Contact: 07/26/2001
Next Scheduled EDR Contact: N/A
Data Release Frequency: No Update Planned

CA FID UST: Facility Inventory Database

The Facility Inventory Database (FID) contains a historical listing of active and inactive underground storage tank locations from the State Water Resource Control Board. Refer to local/county source for current data.

Date of Government Version: 10/31/1994
Date Data Arrived at EDR: 09/05/1995
Date Made Active in Reports: 09/29/1995
Number of Days to Update: 24

Source: California Environmental Protection Agency
Telephone: 916-341-5851
Last EDR Contact: 12/28/1998
Next Scheduled EDR Contact: N/A
Data Release Frequency: No Update Planned

Local Land Records

LIENS: Environmental Liens Listing

A listing of property locations with environmental liens for California where DTSC is a lien holder.

Date of Government Version: 08/31/2017
Date Data Arrived at EDR: 09/05/2017
Date Made Active in Reports: 11/08/2017
Number of Days to Update: 64

Source: Department of Toxic Substances Control
Telephone: 916-323-3400
Last EDR Contact: 11/30/2017
Next Scheduled EDR Contact: 03/19/2018
Data Release Frequency: Varies

LIENS 2: CERCLA Lien Information

A Federal CERCLA ('Superfund') lien can exist by operation of law at any site or property at which EPA has spent Superfund monies. These monies are spent to investigate and address releases and threatened releases of contamination. CERCLIS provides information as to the identity of these sites and properties.

Date of Government Version: 07/11/2017
Date Data Arrived at EDR: 07/26/2017
Date Made Active in Reports: 10/13/2017
Number of Days to Update: 79

Source: Environmental Protection Agency
Telephone: 202-564-6023
Last EDR Contact: 11/03/2017
Next Scheduled EDR Contact: 02/05/2018
Data Release Frequency: Semi-Annually

DEED: Deed Restriction Listing

GOVERNMENT RECORDS SEARCHED / DATA CURRENCY TRACKING

Site Mitigation and Brownfields Reuse Program Facility Sites with Deed Restrictions & Hazardous Waste Management Program Facility Sites with Deed / Land Use Restriction. The DTSC Site Mitigation and Brownfields Reuse Program (SMBRP) list includes sites cleaned up under the program's oversight and generally does not include current or former hazardous waste facilities that required a hazardous waste facility permit. The list represents deed restrictions that are active. Some sites have multiple deed restrictions. The DTSC Hazardous Waste Management Program (HWMP) has developed a list of current or former hazardous waste facilities that have a recorded land use restriction at the local county recorder's office. The land use restrictions on this list were required by the DTSC HWMP as a result of the presence of hazardous substances that remain on site after the facility (or part of the facility) has been closed or cleaned up. The types of land use restriction include deed notice, deed restriction, or a land use restriction that binds current and future owners.

Date of Government Version: 09/05/2017	Source: DTSC and SWRCB
Date Data Arrived at EDR: 09/06/2017	Telephone: 916-323-3400
Date Made Active in Reports: 11/08/2017	Last EDR Contact: 12/05/2017
Number of Days to Update: 63	Next Scheduled EDR Contact: 03/19/2018
	Data Release Frequency: Semi-Annually

Records of Emergency Release Reports

HMIRS: Hazardous Materials Information Reporting System

Hazardous Materials Incident Report System. HMIRS contains hazardous material spill incidents reported to DOT.

Date of Government Version: 09/21/2017	Source: U.S. Department of Transportation
Date Data Arrived at EDR: 09/21/2017	Telephone: 202-366-4555
Date Made Active in Reports: 10/13/2017	Last EDR Contact: 09/21/2017
Number of Days to Update: 22	Next Scheduled EDR Contact: 01/08/2018
	Data Release Frequency: Quarterly

CHMIRS: California Hazardous Material Incident Report System

California Hazardous Material Incident Reporting System. CHMIRS contains information on reported hazardous material incidents (accidental releases or spills).

Date of Government Version: 05/09/2017	Source: Office of Emergency Services
Date Data Arrived at EDR: 07/26/2017	Telephone: 916-845-8400
Date Made Active in Reports: 09/21/2017	Last EDR Contact: 10/27/2017
Number of Days to Update: 57	Next Scheduled EDR Contact: 02/05/2018
	Data Release Frequency: Varies

LDS: Land Disposal Sites Listing (GEOTRACKER)

Land Disposal sites (Landfills) included in GeoTracker. GeoTracker is the Water Boards data management system for sites that impact, or have the potential to impact, water quality in California, with emphasis on groundwater.

Date of Government Version: 09/11/2017	Source: State Water Quality Control Board
Date Data Arrived at EDR: 09/12/2017	Telephone: 866-480-1028
Date Made Active in Reports: 11/09/2017	Last EDR Contact: 12/12/2018
Number of Days to Update: 58	Next Scheduled EDR Contact: 03/26/2018
	Data Release Frequency: Quarterly

MCS: Military Cleanup Sites Listing (GEOTRACKER)

Military sites (consisting of: Military UST sites; Military Privatized sites; and Military Cleanup sites [formerly known as DoD non UST]) included in GeoTracker. GeoTracker is the Water Boards data management system for sites that impact, or have the potential to impact, water quality in California, with emphasis on groundwater.

Date of Government Version: 09/11/2017	Source: State Water Resources Control Board
Date Data Arrived at EDR: 09/12/2017	Telephone: 866-480-1028
Date Made Active in Reports: 11/09/2017	Last EDR Contact: 12/12/2018
Number of Days to Update: 58	Next Scheduled EDR Contact: 03/26/2018
	Data Release Frequency: Quarterly

GOVERNMENT RECORDS SEARCHED / DATA CURRENCY TRACKING

SPILLS 90: SPILLS90 data from FirstSearch

Spills 90 includes those spill and release records available exclusively from FirstSearch databases. Typically, they may include chemical, oil and/or hazardous substance spills recorded after 1990. Duplicate records that are already included in EDR incident and release records are not included in Spills 90.

Date of Government Version: 06/06/2012	Source: FirstSearch
Date Data Arrived at EDR: 01/03/2013	Telephone: N/A
Date Made Active in Reports: 02/22/2013	Last EDR Contact: 01/03/2013
Number of Days to Update: 50	Next Scheduled EDR Contact: N/A
	Data Release Frequency: No Update Planned

Other Ascertainable Records

RCRA NonGen / NLR: RCRA - Non Generators / No Longer Regulated

RCRAInfo is EPA's comprehensive information system, providing access to data supporting the Resource Conservation and Recovery Act (RCRA) of 1976 and the Hazardous and Solid Waste Amendments (HSWA) of 1984. The database includes selective information on sites which generate, transport, store, treat and/or dispose of hazardous waste as defined by the Resource Conservation and Recovery Act (RCRA). Non-Generators do not presently generate hazardous waste.

Date of Government Version: 09/13/2017	Source: Environmental Protection Agency
Date Data Arrived at EDR: 09/26/2017	Telephone: (415) 495-8895
Date Made Active in Reports: 10/06/2017	Last EDR Contact: 09/26/2017
Number of Days to Update: 10	Next Scheduled EDR Contact: 01/08/2018
	Data Release Frequency: Quarterly

FUDS: Formerly Used Defense Sites

The listing includes locations of Formerly Used Defense Sites properties where the US Army Corps of Engineers is actively working or will take necessary cleanup actions.

Date of Government Version: 01/31/2015	Source: U.S. Army Corps of Engineers
Date Data Arrived at EDR: 07/08/2015	Telephone: 202-528-4285
Date Made Active in Reports: 10/13/2015	Last EDR Contact: 11/22/2017
Number of Days to Update: 97	Next Scheduled EDR Contact: 03/05/2018
	Data Release Frequency: Varies

DOD: Department of Defense Sites

This data set consists of federally owned or administered lands, administered by the Department of Defense, that have any area equal to or greater than 640 acres of the United States, Puerto Rico, and the U.S. Virgin Islands.

Date of Government Version: 12/31/2005	Source: USGS
Date Data Arrived at EDR: 11/10/2006	Telephone: 888-275-8747
Date Made Active in Reports: 01/11/2007	Last EDR Contact: 10/13/2017
Number of Days to Update: 62	Next Scheduled EDR Contact: 01/22/2018
	Data Release Frequency: Semi-Annually

FEDLAND: Federal and Indian Lands

Federally and Indian administrated lands of the United States. Lands included are administrated by: Army Corps of Engineers, Bureau of Reclamation, National Wild and Scenic River, National Wildlife Refuge, Public Domain Land, Wilderness, Wilderness Study Area, Wildlife Management Area, Bureau of Indian Affairs, Bureau of Land Management, Department of Justice, Forest Service, Fish and Wildlife Service, National Park Service.

Date of Government Version: 12/31/2005	Source: U.S. Geological Survey
Date Data Arrived at EDR: 02/06/2006	Telephone: 888-275-8747
Date Made Active in Reports: 01/11/2007	Last EDR Contact: 10/11/2017
Number of Days to Update: 339	Next Scheduled EDR Contact: 01/22/2018
	Data Release Frequency: N/A

SCRD DRYCLEANERS: State Coalition for Remediation of Drycleaners Listing

The State Coalition for Remediation of Drycleaners was established in 1998, with support from the U.S. EPA Office of Superfund Remediation and Technology Innovation. It is comprised of representatives of states with established drycleaner remediation programs. Currently the member states are Alabama, Connecticut, Florida, Illinois, Kansas, Minnesota, Missouri, North Carolina, Oregon, South Carolina, Tennessee, Texas, and Wisconsin.

GOVERNMENT RECORDS SEARCHED / DATA CURRENCY TRACKING

Date of Government Version: 01/01/2017
Date Data Arrived at EDR: 02/03/2017
Date Made Active in Reports: 04/07/2017
Number of Days to Update: 63

Source: Environmental Protection Agency
Telephone: 615-532-8599
Last EDR Contact: 11/17/2017
Next Scheduled EDR Contact: 02/26/2018
Data Release Frequency: Varies

US FIN ASSUR: Financial Assurance Information

All owners and operators of facilities that treat, store, or dispose of hazardous waste are required to provide proof that they will have sufficient funds to pay for the clean up, closure, and post-closure care of their facilities.

Date of Government Version: 10/17/2017
Date Data Arrived at EDR: 11/01/2017
Date Made Active in Reports: 12/08/2017
Number of Days to Update: 37

Source: Environmental Protection Agency
Telephone: 202-566-1917
Last EDR Contact: 11/01/2017
Next Scheduled EDR Contact: 01/08/2018
Data Release Frequency: Quarterly

EPA WATCH LIST: EPA WATCH LIST

EPA maintains a "Watch List" to facilitate dialogue between EPA, state and local environmental agencies on enforcement matters relating to facilities with alleged violations identified as either significant or high priority. Being on the Watch List does not mean that the facility has actually violated the law only that an investigation by EPA or a state or local environmental agency has led those organizations to allege that an unproven violation has in fact occurred. Being on the Watch List does not represent a higher level of concern regarding the alleged violations that were detected, but instead indicates cases requiring additional dialogue between EPA, state and local agencies - primarily because of the length of time the alleged violation has gone unaddressed or unresolved.

Date of Government Version: 08/30/2013
Date Data Arrived at EDR: 03/21/2014
Date Made Active in Reports: 06/17/2014
Number of Days to Update: 88

Source: Environmental Protection Agency
Telephone: 617-520-3000
Last EDR Contact: 11/06/2017
Next Scheduled EDR Contact: 02/19/2018
Data Release Frequency: Quarterly

2020 COR ACTION: 2020 Corrective Action Program List

The EPA has set ambitious goals for the RCRA Corrective Action program by creating the 2020 Corrective Action Universe. This RCRA cleanup baseline includes facilities expected to need corrective action. The 2020 universe contains a wide variety of sites. Some properties are heavily contaminated while others were contaminated but have since been cleaned up. Still others have not been fully investigated yet, and may require little or no remediation. Inclusion in the 2020 Universe does not necessarily imply failure on the part of a facility to meet its RCRA obligations.

Date of Government Version: 04/22/2013
Date Data Arrived at EDR: 03/03/2015
Date Made Active in Reports: 03/09/2015
Number of Days to Update: 6

Source: Environmental Protection Agency
Telephone: 703-308-4044
Last EDR Contact: 11/09/2017
Next Scheduled EDR Contact: 02/19/2018
Data Release Frequency: Varies

TSCA: Toxic Substances Control Act

Toxic Substances Control Act. TSCA identifies manufacturers and importers of chemical substances included on the TSCA Chemical Substance Inventory list. It includes data on the production volume of these substances by plant site.

Date of Government Version: 12/31/2012
Date Data Arrived at EDR: 01/15/2015
Date Made Active in Reports: 01/29/2015
Number of Days to Update: 14

Source: EPA
Telephone: 202-260-5521
Last EDR Contact: 09/22/2017
Next Scheduled EDR Contact: 01/01/2018
Data Release Frequency: Every 4 Years

TRIS: Toxic Chemical Release Inventory System

Toxic Release Inventory System. TRIS identifies facilities which release toxic chemicals to the air, water and land in reportable quantities under SARA Title III Section 313.

GOVERNMENT RECORDS SEARCHED / DATA CURRENCY TRACKING

Date of Government Version: 12/31/2014
Date Data Arrived at EDR: 11/24/2015
Date Made Active in Reports: 04/05/2016
Number of Days to Update: 133

Source: EPA
Telephone: 202-566-0250
Last EDR Contact: 11/20/2017
Next Scheduled EDR Contact: 03/05/2018
Data Release Frequency: Annually

SSTS: Section 7 Tracking Systems

Section 7 of the Federal Insecticide, Fungicide and Rodenticide Act, as amended (92 Stat. 829) requires all registered pesticide-producing establishments to submit a report to the Environmental Protection Agency by March 1st each year. Each establishment must report the types and amounts of pesticides, active ingredients and devices being produced, and those having been produced and sold or distributed in the past year.

Date of Government Version: 12/31/2009
Date Data Arrived at EDR: 12/10/2010
Date Made Active in Reports: 02/25/2011
Number of Days to Update: 77

Source: EPA
Telephone: 202-564-4203
Last EDR Contact: 10/27/2017
Next Scheduled EDR Contact: 02/05/2018
Data Release Frequency: Annually

ROD: Records Of Decision

Record of Decision. ROD documents mandate a permanent remedy at an NPL (Superfund) site containing technical and health information to aid in the cleanup.

Date of Government Version: 09/27/2017
Date Data Arrived at EDR: 10/12/2017
Date Made Active in Reports: 10/20/2017
Number of Days to Update: 8

Source: EPA
Telephone: 703-416-0223
Last EDR Contact: 12/08/2017
Next Scheduled EDR Contact: 03/19/2018
Data Release Frequency: Annually

RMP: Risk Management Plans

When Congress passed the Clean Air Act Amendments of 1990, it required EPA to publish regulations and guidance for chemical accident prevention at facilities using extremely hazardous substances. The Risk Management Program Rule (RMP Rule) was written to implement Section 112(r) of these amendments. The rule, which built upon existing industry codes and standards, requires companies of all sizes that use certain flammable and toxic substances to develop a Risk Management Program, which includes a(n): Hazard assessment that details the potential effects of an accidental release, an accident history of the last five years, and an evaluation of worst-case and alternative accidental releases; Prevention program that includes safety precautions and maintenance, monitoring, and employee training measures; and Emergency response program that spells out emergency health care, employee training measures and procedures for informing the public and response agencies (e.g the fire department) should an accident occur.

Date of Government Version: 11/02/2017
Date Data Arrived at EDR: 11/17/2017
Date Made Active in Reports: 12/08/2017
Number of Days to Update: 21

Source: Environmental Protection Agency
Telephone: 202-564-8600
Last EDR Contact: 10/23/2017
Next Scheduled EDR Contact: 02/05/2018
Data Release Frequency: Varies

RAATS: RCRA Administrative Action Tracking System

RCRA Administration Action Tracking System. RAATS contains records based on enforcement actions issued under RCRA pertaining to major violators and includes administrative and civil actions brought by the EPA. For administration actions after September 30, 1995, data entry in the RAATS database was discontinued. EPA will retain a copy of the database for historical records. It was necessary to terminate RAATS because a decrease in agency resources made it impossible to continue to update the information contained in the database.

Date of Government Version: 04/17/1995
Date Data Arrived at EDR: 07/03/1995
Date Made Active in Reports: 08/07/1995
Number of Days to Update: 35

Source: EPA
Telephone: 202-564-4104
Last EDR Contact: 06/02/2008
Next Scheduled EDR Contact: 09/01/2008
Data Release Frequency: No Update Planned

GOVERNMENT RECORDS SEARCHED / DATA CURRENCY TRACKING

PRP: Potentially Responsible Parties

A listing of verified Potentially Responsible Parties

Date of Government Version: 10/25/2013	Source: EPA
Date Data Arrived at EDR: 10/17/2014	Telephone: 202-564-6023
Date Made Active in Reports: 10/20/2014	Last EDR Contact: 11/03/2017
Number of Days to Update: 3	Next Scheduled EDR Contact: 02/19/2018
	Data Release Frequency: Quarterly

PADS: PCB Activity Database System

PCB Activity Database. PADS Identifies generators, transporters, commercial storers and/or brokers and disposers of PCB's who are required to notify the EPA of such activities.

Date of Government Version: 06/01/2017	Source: EPA
Date Data Arrived at EDR: 06/09/2017	Telephone: 202-566-0500
Date Made Active in Reports: 10/13/2017	Last EDR Contact: 10/13/2017
Number of Days to Update: 126	Next Scheduled EDR Contact: 01/22/2018
	Data Release Frequency: Annually

ICIS: Integrated Compliance Information System

The Integrated Compliance Information System (ICIS) supports the information needs of the national enforcement and compliance program as well as the unique needs of the National Pollutant Discharge Elimination System (NPDES) program.

Date of Government Version: 11/18/2016	Source: Environmental Protection Agency
Date Data Arrived at EDR: 11/23/2016	Telephone: 202-564-2501
Date Made Active in Reports: 02/10/2017	Last EDR Contact: 10/11/2017
Number of Days to Update: 79	Next Scheduled EDR Contact: 01/22/2018
	Data Release Frequency: Quarterly

FTTS: FIFRA/ TSCA Tracking System - FIFRA (Federal Insecticide, Fungicide, & Rodenticide Act)/TSCA (Toxic Substances Control Act)

FTTS tracks administrative cases and pesticide enforcement actions and compliance activities related to FIFRA, TSCA and EPCRA (Emergency Planning and Community Right-to-Know Act). To maintain currency, EDR contacts the Agency on a quarterly basis.

Date of Government Version: 04/09/2009	Source: EPA/Office of Prevention, Pesticides and Toxic Substances
Date Data Arrived at EDR: 04/16/2009	Telephone: 202-566-1667
Date Made Active in Reports: 05/11/2009	Last EDR Contact: 08/18/2017
Number of Days to Update: 25	Next Scheduled EDR Contact: 12/04/2017
	Data Release Frequency: Quarterly

FTTS INSP: FIFRA/ TSCA Tracking System - FIFRA (Federal Insecticide, Fungicide, & Rodenticide Act)/TSCA (Toxic Substances Control Act)

A listing of FIFRA/TSCA Tracking System (FTTS) inspections and enforcements.

Date of Government Version: 04/09/2009	Source: EPA
Date Data Arrived at EDR: 04/16/2009	Telephone: 202-566-1667
Date Made Active in Reports: 05/11/2009	Last EDR Contact: 08/18/2017
Number of Days to Update: 25	Next Scheduled EDR Contact: 12/04/2017
	Data Release Frequency: Quarterly

MLTS: Material Licensing Tracking System

MLTS is maintained by the Nuclear Regulatory Commission and contains a list of approximately 8,100 sites which possess or use radioactive materials and which are subject to NRC licensing requirements. To maintain currency, EDR contacts the Agency on a quarterly basis.

Date of Government Version: 08/30/2016	Source: Nuclear Regulatory Commission
Date Data Arrived at EDR: 09/08/2016	Telephone: 301-415-7169
Date Made Active in Reports: 10/21/2016	Last EDR Contact: 10/16/2017
Number of Days to Update: 43	Next Scheduled EDR Contact: 11/20/2017
	Data Release Frequency: Quarterly

GOVERNMENT RECORDS SEARCHED / DATA CURRENCY TRACKING

COAL ASH DOE: Steam-Electric Plant Operation Data

A listing of power plants that store ash in surface ponds.

Date of Government Version: 12/31/2005	Source: Department of Energy
Date Data Arrived at EDR: 08/07/2009	Telephone: 202-586-8719
Date Made Active in Reports: 10/22/2009	Last EDR Contact: 12/05/2017
Number of Days to Update: 76	Next Scheduled EDR Contact: 03/19/2018
	Data Release Frequency: Varies

COAL ASH EPA: Coal Combustion Residues Surface Impoundments List

A listing of coal combustion residues surface impoundments with high hazard potential ratings.

Date of Government Version: 07/01/2014	Source: Environmental Protection Agency
Date Data Arrived at EDR: 09/10/2014	Telephone: N/A
Date Made Active in Reports: 10/20/2014	Last EDR Contact: 12/08/2017
Number of Days to Update: 40	Next Scheduled EDR Contact: 03/19/2018
	Data Release Frequency: Varies

PCB TRANSFORMER: PCB Transformer Registration Database

The database of PCB transformer registrations that includes all PCB registration submittals.

Date of Government Version: 02/01/2011	Source: Environmental Protection Agency
Date Data Arrived at EDR: 10/19/2011	Telephone: 202-566-0517
Date Made Active in Reports: 01/10/2012	Last EDR Contact: 10/26/2017
Number of Days to Update: 83	Next Scheduled EDR Contact: 02/05/2018
	Data Release Frequency: Varies

RADINFO: Radiation Information Database

The Radiation Information Database (RADINFO) contains information about facilities that are regulated by U.S. Environmental Protection Agency (EPA) regulations for radiation and radioactivity.

Date of Government Version: 10/02/2017	Source: Environmental Protection Agency
Date Data Arrived at EDR: 10/05/2017	Telephone: 202-343-9775
Date Made Active in Reports: 10/13/2017	Last EDR Contact: 10/05/2017
Number of Days to Update: 8	Next Scheduled EDR Contact: 01/15/2018
	Data Release Frequency: Quarterly

HIST FTTS: FIFRA/TSCA Tracking System Administrative Case Listing

A complete administrative case listing from the FIFRA/TSCA Tracking System (FTTS) for all ten EPA regions. The information was obtained from the National Compliance Database (NCDB). NCDB supports the implementation of FIFRA (Federal Insecticide, Fungicide, and Rodenticide Act) and TSCA (Toxic Substances Control Act). Some EPA regions are now closing out records. Because of that, and the fact that some EPA regions are not providing EPA Headquarters with updated records, it was decided to create a HIST FTTS database. It included records that may not be included in the newer FTTS database updates. This database is no longer updated.

Date of Government Version: 10/19/2006	Source: Environmental Protection Agency
Date Data Arrived at EDR: 03/01/2007	Telephone: 202-564-2501
Date Made Active in Reports: 04/10/2007	Last EDR Contact: 12/17/2007
Number of Days to Update: 40	Next Scheduled EDR Contact: 03/17/2008
	Data Release Frequency: No Update Planned

HIST FTTS INSP: FIFRA/TSCA Tracking System Inspection & Enforcement Case Listing

A complete inspection and enforcement case listing from the FIFRA/TSCA Tracking System (FTTS) for all ten EPA regions. The information was obtained from the National Compliance Database (NCDB). NCDB supports the implementation of FIFRA (Federal Insecticide, Fungicide, and Rodenticide Act) and TSCA (Toxic Substances Control Act). Some EPA regions are now closing out records. Because of that, and the fact that some EPA regions are not providing EPA Headquarters with updated records, it was decided to create a HIST FTTS database. It included records that may not be included in the newer FTTS database updates. This database is no longer updated.

GOVERNMENT RECORDS SEARCHED / DATA CURRENCY TRACKING

Date of Government Version: 10/19/2006
Date Data Arrived at EDR: 03/01/2007
Date Made Active in Reports: 04/10/2007
Number of Days to Update: 40

Source: Environmental Protection Agency
Telephone: 202-564-2501
Last EDR Contact: 12/17/2008
Next Scheduled EDR Contact: 03/17/2008
Data Release Frequency: No Update Planned

DOT OPS: Incident and Accident Data

Department of Transportation, Office of Pipeline Safety Incident and Accident data.

Date of Government Version: 07/31/2012
Date Data Arrived at EDR: 08/07/2012
Date Made Active in Reports: 09/18/2012
Number of Days to Update: 42

Source: Department of Transportation, Office of Pipeline Safety
Telephone: 202-366-4595
Last EDR Contact: 10/31/2017
Next Scheduled EDR Contact: 02/12/2018
Data Release Frequency: Varies

CONSENT: Superfund (CERCLA) Consent Decrees

Major legal settlements that establish responsibility and standards for cleanup at NPL (Superfund) sites. Released periodically by United States District Courts after settlement by parties to litigation matters.

Date of Government Version: 06/30/2017
Date Data Arrived at EDR: 08/03/2017
Date Made Active in Reports: 10/20/2017
Number of Days to Update: 78

Source: Department of Justice, Consent Decree Library
Telephone: Varies
Last EDR Contact: 09/25/2017
Next Scheduled EDR Contact: 01/08/2018
Data Release Frequency: Varies

BRS: Biennial Reporting System

The Biennial Reporting System is a national system administered by the EPA that collects data on the generation and management of hazardous waste. BRS captures detailed data from two groups: Large Quantity Generators (LQG) and Treatment, Storage, and Disposal Facilities.

Date of Government Version: 12/31/2015
Date Data Arrived at EDR: 02/22/2017
Date Made Active in Reports: 09/28/2017
Number of Days to Update: 218

Source: EPA/NTIS
Telephone: 800-424-9346
Last EDR Contact: 11/20/2017
Next Scheduled EDR Contact: 03/05/2018
Data Release Frequency: Biennially

INDIAN RESERV: Indian Reservations

This map layer portrays Indian administered lands of the United States that have any area equal to or greater than 640 acres.

Date of Government Version: 12/31/2014
Date Data Arrived at EDR: 07/14/2015
Date Made Active in Reports: 01/10/2017
Number of Days to Update: 546

Source: USGS
Telephone: 202-208-3710
Last EDR Contact: 10/11/2017
Next Scheduled EDR Contact: 01/22/2018
Data Release Frequency: Semi-Annually

FUSRAP: Formerly Utilized Sites Remedial Action Program

DOE established the Formerly Utilized Sites Remedial Action Program (FUSRAP) in 1974 to remediate sites where radioactive contamination remained from Manhattan Project and early U.S. Atomic Energy Commission (AEC) operations.

Date of Government Version: 12/23/2016
Date Data Arrived at EDR: 12/27/2016
Date Made Active in Reports: 02/17/2017
Number of Days to Update: 52

Source: Department of Energy
Telephone: 202-586-3559
Last EDR Contact: 11/02/2017
Next Scheduled EDR Contact: 02/19/2018
Data Release Frequency: Varies

UMTRA: Uranium Mill Tailings Sites

Uranium ore was mined by private companies for federal government use in national defense programs. When the mills shut down, large piles of the sand-like material (mill tailings) remain after uranium has been extracted from the ore. Levels of human exposure to radioactive materials from the piles are low; however, in some cases tailings were used as construction materials before the potential health hazards of the tailings were recognized.

GOVERNMENT RECORDS SEARCHED / DATA CURRENCY TRACKING

Date of Government Version: 06/23/2017
Date Data Arrived at EDR: 10/11/2017
Date Made Active in Reports: 11/03/2017
Number of Days to Update: 23

Source: Department of Energy
Telephone: 505-845-0011
Last EDR Contact: 11/22/2017
Next Scheduled EDR Contact: 03/05/2018
Data Release Frequency: Varies

LEAD SMELTER 1: Lead Smelter Sites

A listing of former lead smelter site locations.

Date of Government Version: 05/30/2017
Date Data Arrived at EDR: 06/09/2017
Date Made Active in Reports: 09/15/2017
Number of Days to Update: 98

Source: Environmental Protection Agency
Telephone: 703-603-8787
Last EDR Contact: 11/03/2017
Next Scheduled EDR Contact: 01/15/2018
Data Release Frequency: Varies

LEAD SMELTER 2: Lead Smelter Sites

A list of several hundred sites in the U.S. where secondary lead smelting was done from 1931 and 1964. These sites may pose a threat to public health through ingestion or inhalation of contaminated soil or dust

Date of Government Version: 04/05/2001
Date Data Arrived at EDR: 10/27/2010
Date Made Active in Reports: 12/02/2010
Number of Days to Update: 36

Source: American Journal of Public Health
Telephone: 703-305-6451
Last EDR Contact: 12/02/2009
Next Scheduled EDR Contact: N/A
Data Release Frequency: No Update Planned

US AIRS (AFS): Aerometric Information Retrieval System Facility Subsystem (AFS)

The database is a sub-system of Aerometric Information Retrieval System (AIRS). AFS contains compliance data on air pollution point sources regulated by the U.S. EPA and/or state and local air regulatory agencies. This information comes from source reports by various stationary sources of air pollution, such as electric power plants, steel mills, factories, and universities, and provides information about the air pollutants they produce. Action, air program, air program pollutant, and general level plant data. It is used to track emissions and compliance data from industrial plants.

Date of Government Version: 10/12/2016
Date Data Arrived at EDR: 10/26/2016
Date Made Active in Reports: 02/03/2017
Number of Days to Update: 100

Source: EPA
Telephone: 202-564-2496
Last EDR Contact: 09/26/2017
Next Scheduled EDR Contact: 01/08/2018
Data Release Frequency: Annually

US AIRS MINOR: Air Facility System Data

A listing of minor source facilities.

Date of Government Version: 10/12/2016
Date Data Arrived at EDR: 10/26/2016
Date Made Active in Reports: 02/03/2017
Number of Days to Update: 100

Source: EPA
Telephone: 202-564-2496
Last EDR Contact: 09/26/2017
Next Scheduled EDR Contact: 01/08/2018
Data Release Frequency: Annually

US MINES: Mines Master Index File

Contains all mine identification numbers issued for mines active or opened since 1971. The data also includes violation information.

Date of Government Version: 07/31/2017
Date Data Arrived at EDR: 08/30/2017
Date Made Active in Reports: 10/13/2017
Number of Days to Update: 44

Source: Department of Labor, Mine Safety and Health Administration
Telephone: 303-231-5959
Last EDR Contact: 11/28/2017
Next Scheduled EDR Contact: 03/12/2018
Data Release Frequency: Semi-Annually

US MINES 2: Ferrous and Nonferrous Metal Mines Database Listing

This map layer includes ferrous (ferrous metal mines are facilities that extract ferrous metals, such as iron ore or molybdenum) and nonferrous (Nonferrous metal mines are facilities that extract nonferrous metals, such as gold, silver, copper, zinc, and lead) metal mines in the United States.

GOVERNMENT RECORDS SEARCHED / DATA CURRENCY TRACKING

Date of Government Version: 12/05/2005 Source: USGS
Date Data Arrived at EDR: 02/29/2008 Telephone: 703-648-7709
Date Made Active in Reports: 04/18/2008 Last EDR Contact: 12/01/2017
Number of Days to Update: 49 Next Scheduled EDR Contact: 03/12/2018
Data Release Frequency: Varies

US MINES 3: Active Mines & Mineral Plants Database Listing

Active Mines and Mineral Processing Plant operations for commodities monitored by the Minerals Information Team of the USGS.

Date of Government Version: 04/14/2011 Source: USGS
Date Data Arrived at EDR: 06/08/2011 Telephone: 703-648-7709
Date Made Active in Reports: 09/13/2011 Last EDR Contact: 12/01/2017
Number of Days to Update: 97 Next Scheduled EDR Contact: 03/12/2018
Data Release Frequency: Varies

ABANDONED MINES: Abandoned Mines

An inventory of land and water impacted by past mining (primarily coal mining) is maintained by OSMRE to provide information needed to implement the Surface Mining Control and Reclamation Act of 1977 (SMCRA). The inventory contains information on the location, type, and extent of AML impacts, as well as, information on the cost associated with the reclamation of those problems. The inventory is based upon field surveys by State, Tribal, and OSMRE program officials. It is dynamic to the extent that it is modified as new problems are identified and existing problems are reclaimed.

Date of Government Version: 09/25/2017 Source: Department of Interior
Date Data Arrived at EDR: 09/26/2017 Telephone: 202-208-2609
Date Made Active in Reports: 10/20/2017 Last EDR Contact: 12/06/2017
Number of Days to Update: 24 Next Scheduled EDR Contact: 03/26/2018
Data Release Frequency: Quarterly

FINDS: Facility Index System/Facility Registry System

Facility Index System. FINDS contains both facility information and 'pointers' to other sources that contain more detail. EDR includes the following FINDS databases in this report: PCS (Permit Compliance System), AIRS (Aerometric Information Retrieval System), DOCKET (Enforcement Docket used to manage and track information on civil judicial enforcement cases for all environmental statutes), FURS (Federal Underground Injection Control), C-DOCKET (Criminal Docket System used to track criminal enforcement actions for all environmental statutes), FFIS (Federal Facilities Information System), STATE (State Environmental Laws and Statutes), and PADS (PCB Activity Data System).

Date of Government Version: 07/23/2017 Source: EPA
Date Data Arrived at EDR: 09/06/2017 Telephone: (415) 947-8000
Date Made Active in Reports: 09/15/2017 Last EDR Contact: 12/05/2017
Number of Days to Update: 9 Next Scheduled EDR Contact: 03/19/2018
Data Release Frequency: Quarterly

ECHO: Enforcement & Compliance History Information

ECHO provides integrated compliance and enforcement information for about 800,000 regulated facilities nationwide.

Date of Government Version: 09/02/2017 Source: Environmental Protection Agency
Date Data Arrived at EDR: 09/06/2017 Telephone: 202-564-2280
Date Made Active in Reports: 10/20/2017 Last EDR Contact: 12/05/2017
Number of Days to Update: 44 Next Scheduled EDR Contact: 03/19/2018
Data Release Frequency: Quarterly

DOCKET HWC: Hazardous Waste Compliance Docket Listing

A complete list of the Federal Agency Hazardous Waste Compliance Docket Facilities.

Date of Government Version: 02/13/2017 Source: Environmental Protection Agency
Date Data Arrived at EDR: 02/15/2017 Telephone: 202-564-0527
Date Made Active in Reports: 11/03/2017 Last EDR Contact: 11/21/2017
Number of Days to Update: 261 Next Scheduled EDR Contact: 03/12/2018
Data Release Frequency: Varies

GOVERNMENT RECORDS SEARCHED / DATA CURRENCY TRACKING

UXO: Unexploded Ordnance Sites

A listing of unexploded ordnance site locations

Date of Government Version: 10/25/2016	Source: Department of Defense
Date Data Arrived at EDR: 06/02/2017	Telephone: 703-704-1564
Date Made Active in Reports: 10/13/2017	Last EDR Contact: 10/16/2017
Number of Days to Update: 133	Next Scheduled EDR Contact: 01/29/2018
	Data Release Frequency: Varies

FUELS PROGRAM: EPA Fuels Program Registered Listing

This listing includes facilities that are registered under the Part 80 (Code of Federal Regulations) EPA Fuels Programs. All companies now are required to submit new and updated registrations.

Date of Government Version: 08/17/2017	Source: EPA
Date Data Arrived at EDR: 08/17/2017	Telephone: 800-385-6164
Date Made Active in Reports: 09/15/2017	Last EDR Contact: 11/20/2017
Number of Days to Update: 29	Next Scheduled EDR Contact: 03/05/2018
	Data Release Frequency: Quarterly

CA BOND EXP. PLAN: Bond Expenditure Plan

Department of Health Services developed a site-specific expenditure plan as the basis for an appropriation of Hazardous Substance Cleanup Bond Act funds. It is not updated.

Date of Government Version: 01/01/1989	Source: Department of Health Services
Date Data Arrived at EDR: 07/27/1994	Telephone: 916-255-2118
Date Made Active in Reports: 08/02/1994	Last EDR Contact: 05/31/1994
Number of Days to Update: 6	Next Scheduled EDR Contact: N/A
	Data Release Frequency: No Update Planned

CORTESE: "Cortese" Hazardous Waste & Substances Sites List

The sites for the list are designated by the State Water Resource Control Board (LUST), the Integrated Waste Board (SWF/LS), and the Department of Toxic Substances Control (Cal-Sites).

Date of Government Version: 09/21/2017	Source: CAL EPA/Office of Emergency Information
Date Data Arrived at EDR: 09/21/2017	Telephone: 916-323-3400
Date Made Active in Reports: 10/13/2017	Last EDR Contact: 09/21/2017
Number of Days to Update: 22	Next Scheduled EDR Contact: 01/01/2018
	Data Release Frequency: Quarterly

DRYCLEANERS: Cleaner Facilities

A list of drycleaner related facilities that have EPA ID numbers. These are facilities with certain SIC codes: power laundries, family and commercial; garment pressing and cleaner's agents; linen supply; coin-operated laundries and cleaning; drycleaning plants, except rugs; carpet and upholster cleaning; industrial launderers; laundry and garment services.

Date of Government Version: 08/02/2017	Source: Department of Toxic Substance Control
Date Data Arrived at EDR: 08/08/2017	Telephone: 916-327-4498
Date Made Active in Reports: 10/16/2017	Last EDR Contact: 11/30/2017
Number of Days to Update: 69	Next Scheduled EDR Contact: 03/19/2018
	Data Release Frequency: Annually

EMI: Emissions Inventory Data

Toxics and criteria pollutant emissions data collected by the ARB and local air pollution agencies.

Date of Government Version: 12/31/2015	Source: California Air Resources Board
Date Data Arrived at EDR: 03/21/2017	Telephone: 916-322-2990
Date Made Active in Reports: 08/15/2017	Last EDR Contact: 09/22/2017
Number of Days to Update: 147	Next Scheduled EDR Contact: 01/01/2018
	Data Release Frequency: Varies

GOVERNMENT RECORDS SEARCHED / DATA CURRENCY TRACKING

ENF: Enforcement Action Listing

A listing of Water Board Enforcement Actions. Formal is everything except Oral/Verbal Communication, Notice of Violation, Expedited Payment Letter, and Staff Enforcement Letter.

Date of Government Version: 11/01/2017	Source: State Water Resources Control Board
Date Data Arrived at EDR: 11/03/2017	Telephone: 916-445-9379
Date Made Active in Reports: 12/07/2017	Last EDR Contact: 11/01/2017
Number of Days to Update: 34	Next Scheduled EDR Contact: 02/05/2018
	Data Release Frequency: Varies

Financial Assurance 1: Financial Assurance Information Listing

Financial Assurance information

Date of Government Version: 07/21/2017	Source: Department of Toxic Substances Control
Date Data Arrived at EDR: 07/25/2017	Telephone: 916-255-3628
Date Made Active in Reports: 10/17/2017	Last EDR Contact: 10/23/2017
Number of Days to Update: 84	Next Scheduled EDR Contact: 02/05/2018
	Data Release Frequency: Varies

Financial Assurance 2: Financial Assurance Information Listing

A listing of financial assurance information for solid waste facilities. Financial assurance is intended to ensure that resources are available to pay for the cost of closure, post-closure care, and corrective measures if the owner or operator of a regulated facility is unable or unwilling to pay.

Date of Government Version: 08/15/2017	Source: California Integrated Waste Management Board
Date Data Arrived at EDR: 08/22/2017	Telephone: 916-341-6066
Date Made Active in Reports: 10/25/2017	Last EDR Contact: 11/09/2017
Number of Days to Update: 64	Next Scheduled EDR Contact: 02/26/2018
	Data Release Frequency: Varies

HAZNET: Facility and Manifest Data

Facility and Manifest Data. The data is extracted from the copies of hazardous waste manifests received each year by the DTSC. The annual volume of manifests is typically 700,000 - 1,000,000 annually, representing approximately 350,000 - 500,000 shipments. Data are from the manifests submitted without correction, and therefore many contain some invalid values for data elements such as generator ID, TSD ID, waste category, and disposal method. This database begins with calendar year 1993.

Date of Government Version: 12/31/2016	Source: California Environmental Protection Agency
Date Data Arrived at EDR: 07/12/2017	Telephone: 916-255-1136
Date Made Active in Reports: 10/17/2017	Last EDR Contact: 10/10/2017
Number of Days to Update: 97	Next Scheduled EDR Contact: 01/22/2018
	Data Release Frequency: Annually

ICE: ICE

Contains data pertaining to the Permitted Facilities with Inspections / Enforcements sites tracked in Envirostor.

Date of Government Version: 08/21/2017	Source: Department of Toxic Substances Control
Date Data Arrived at EDR: 08/22/2017	Telephone: 877-786-9427
Date Made Active in Reports: 10/25/2017	Last EDR Contact: 11/20/2017
Number of Days to Update: 64	Next Scheduled EDR Contact: 03/05/2018
	Data Release Frequency: Quarterly

HIST CORTESE: Hazardous Waste & Substance Site List

The sites for the list are designated by the State Water Resource Control Board [LUST], the Integrated Waste Board [SWF/LS], and the Department of Toxic Substances Control [CALSITES]. This listing is no longer updated by the state agency.

Date of Government Version: 04/01/2001	Source: Department of Toxic Substances Control
Date Data Arrived at EDR: 01/22/2009	Telephone: 916-323-3400
Date Made Active in Reports: 04/08/2009	Last EDR Contact: 01/22/2009
Number of Days to Update: 76	Next Scheduled EDR Contact: N/A
	Data Release Frequency: No Update Planned

GOVERNMENT RECORDS SEARCHED / DATA CURRENCY TRACKING

HWP: EnviroStor Permitted Facilities Listing

Detailed information on permitted hazardous waste facilities and corrective action ("cleanups") tracked in EnviroStor.

Date of Government Version: 08/21/2017	Source: Department of Toxic Substances Control
Date Data Arrived at EDR: 08/22/2017	Telephone: 916-323-3400
Date Made Active in Reports: 10/25/2017	Last EDR Contact: 11/20/2017
Number of Days to Update: 64	Next Scheduled EDR Contact: 03/05/2018
	Data Release Frequency: Quarterly

HWT: Registered Hazardous Waste Transporter Database

A listing of hazardous waste transporters. In California, unless specifically exempted, it is unlawful for any person to transport hazardous wastes unless the person holds a valid registration issued by DTSC. A hazardous waste transporter registration is valid for one year and is assigned a unique registration number.

Date of Government Version: 10/10/2017	Source: Department of Toxic Substances Control
Date Data Arrived at EDR: 10/10/2017	Telephone: 916-440-7145
Date Made Active in Reports: 10/17/2017	Last EDR Contact: 10/10/2017
Number of Days to Update: 7	Next Scheduled EDR Contact: 01/22/2018
	Data Release Frequency: Quarterly

MINES: Mines Site Location Listing

A listing of mine site locations from the Office of Mine Reclamation.

Date of Government Version: 09/11/2017	Source: Department of Conservation
Date Data Arrived at EDR: 09/12/2017	Telephone: 916-322-1080
Date Made Active in Reports: 11/01/2017	Last EDR Contact: 12/12/2017
Number of Days to Update: 50	Next Scheduled EDR Contact: 03/26/2018
	Data Release Frequency: Quarterly

MWMP: Medical Waste Management Program Listing

The Medical Waste Management Program (MWMP) ensures the proper handling and disposal of medical waste by permitting and inspecting medical waste Offsite Treatment Facilities (PDF) and Transfer Stations (PDF) throughout the state. MWMP also oversees all Medical Waste Transporters.

Date of Government Version: 09/01/2017	Source: Department of Public Health
Date Data Arrived at EDR: 09/06/2017	Telephone: 916-558-1784
Date Made Active in Reports: 11/08/2017	Last EDR Contact: 12/05/2017
Number of Days to Update: 63	Next Scheduled EDR Contact: 03/19/2018
	Data Release Frequency: Varies

NPDES: NPDES Permits Listing

A listing of NPDES permits, including stormwater.

Date of Government Version: 11/13/2017	Source: State Water Resources Control Board
Date Data Arrived at EDR: 11/14/2017	Telephone: 916-445-9379
Date Made Active in Reports: 12/07/2017	Last EDR Contact: 11/14/2017
Number of Days to Update: 23	Next Scheduled EDR Contact: 02/26/2018
	Data Release Frequency: Quarterly

PEST LIC: Pesticide Regulation Licenses Listing

A listing of licenses and certificates issued by the Department of Pesticide Regulation. The DPR issues licenses and/or certificates to: Persons and businesses that apply or sell pesticides; Pest control dealers and brokers; Persons who advise on agricultural pesticide applications.

Date of Government Version: 09/05/2017	Source: Department of Pesticide Regulation
Date Data Arrived at EDR: 09/06/2017	Telephone: 916-445-4038
Date Made Active in Reports: 11/08/2017	Last EDR Contact: 12/05/2017
Number of Days to Update: 63	Next Scheduled EDR Contact: 03/19/2018
	Data Release Frequency: Quarterly

GOVERNMENT RECORDS SEARCHED / DATA CURRENCY TRACKING

PROC: Certified Processors Database

A listing of certified processors.

Date of Government Version: 09/11/2017
Date Data Arrived at EDR: 09/12/2017
Date Made Active in Reports: 10/18/2017
Number of Days to Update: 36

Source: Department of Conservation
Telephone: 916-323-3836
Last EDR Contact: 12/12/2017
Next Scheduled EDR Contact: 03/26/2018
Data Release Frequency: Quarterly

NOTIFY 65: Proposition 65 Records

Listings of all Proposition 65 incidents reported to counties by the State Water Resources Control Board and the Regional Water Quality Control Board. This database is no longer updated by the reporting agency.

Date of Government Version: 06/16/2017
Date Data Arrived at EDR: 06/20/2017
Date Made Active in Reports: 10/17/2017
Number of Days to Update: 119

Source: State Water Resources Control Board
Telephone: 916-445-3846
Last EDR Contact: 12/13/2017
Next Scheduled EDR Contact: 04/02/2018
Data Release Frequency: No Update Planned

UIC: UIC Listing

A listing of wells identified as underground injection wells, in the California Oil and Gas Wells database.

Date of Government Version: 01/20/2017
Date Data Arrived at EDR: 03/14/2017
Date Made Active in Reports: 05/03/2017
Number of Days to Update: 50

Source: Department of Conservation
Telephone: 916-445-2408
Last EDR Contact: 12/12/2017
Next Scheduled EDR Contact: 03/26/2018
Data Release Frequency: Varies

WASTEWATER PITS: Oil Wastewater Pits Listing

Water officials discovered that oil producers have been dumping chemical-laden wastewater into hundreds of unlined pits that are operating without proper permits. Inspections completed by the Central Valley Regional Water Quality Control Board revealed the existence of previously unidentified waste sites. The water board's review found that more than one-third of the region's active disposal pits are operating without permission.

Date of Government Version: 04/15/2015
Date Data Arrived at EDR: 04/17/2015
Date Made Active in Reports: 06/23/2015
Number of Days to Update: 67

Source: RWQCB, Central Valley Region
Telephone: 559-445-5577
Last EDR Contact: 10/13/2017
Next Scheduled EDR Contact: 01/22/2018
Data Release Frequency: Varies

WDS: Waste Discharge System

Sites which have been issued waste discharge requirements.

Date of Government Version: 06/19/2007
Date Data Arrived at EDR: 06/20/2007
Date Made Active in Reports: 06/29/2007
Number of Days to Update: 9

Source: State Water Resources Control Board
Telephone: 916-341-5227
Last EDR Contact: 11/14/2017
Next Scheduled EDR Contact: 03/05/2018
Data Release Frequency: Quarterly

WIP: Well Investigation Program Case List

Well Investigation Program case in the San Gabriel and San Fernando Valley area.

Date of Government Version: 07/03/2009
Date Data Arrived at EDR: 07/21/2009
Date Made Active in Reports: 08/03/2009
Number of Days to Update: 13

Source: Los Angeles Water Quality Control Board
Telephone: 213-576-6726
Last EDR Contact: 09/25/2017
Next Scheduled EDR Contact: 01/08/2018
Data Release Frequency: Varies

GOVERNMENT RECORDS SEARCHED / DATA CURRENCY TRACKING

EDR HIGH RISK HISTORICAL RECORDS

EDR Exclusive Records

EDR MGP: EDR Proprietary Manufactured Gas Plants

The EDR Proprietary Manufactured Gas Plant Database includes records of coal gas plants (manufactured gas plants) compiled by EDR's researchers. Manufactured gas sites were used in the United States from the 1800's to 1950's to produce a gas that could be distributed and used as fuel. These plants used whale oil, rosin, coal, or a mixture of coal, oil, and water that also produced a significant amount of waste. Many of the byproducts of the gas production, such as coal tar (oily waste containing volatile and non-volatile chemicals), sludges, oils and other compounds are potentially hazardous to human health and the environment. The byproduct from this process was frequently disposed of directly at the plant site and can remain or spread slowly, serving as a continuous source of soil and groundwater contamination.

Date of Government Version: N/A
Date Data Arrived at EDR: N/A
Date Made Active in Reports: N/A
Number of Days to Update: N/A

Source: EDR, Inc.
Telephone: N/A
Last EDR Contact: N/A
Next Scheduled EDR Contact: N/A
Data Release Frequency: No Update Planned

EDR Hist Auto: EDR Exclusive Historical Auto Stations

EDR has searched selected national collections of business directories and has collected listings of potential gas station/filling station/service station sites that were available to EDR researchers. EDR's review was limited to those categories of sources that might, in EDR's opinion, include gas station/filling station/service station establishments. The categories reviewed included, but were not limited to gas, gas station, gasoline station, filling station, auto, automobile repair, auto service station, service station, etc. This database falls within a category of information EDR classifies as "High Risk Historical Records", or HRHR. EDR's HRHR effort presents unique and sometimes proprietary data about past sites and operations that typically create environmental concerns, but may not show up in current government records searches.

Date of Government Version: N/A
Date Data Arrived at EDR: N/A
Date Made Active in Reports: N/A
Number of Days to Update: N/A

Source: EDR, Inc.
Telephone: N/A
Last EDR Contact: N/A
Next Scheduled EDR Contact: N/A
Data Release Frequency: Varies

EDR Hist Cleaner: EDR Exclusive Historical Cleaners

EDR has searched selected national collections of business directories and has collected listings of potential dry cleaner sites that were available to EDR researchers. EDR's review was limited to those categories of sources that might, in EDR's opinion, include dry cleaning establishments. The categories reviewed included, but were not limited to dry cleaners, cleaners, laundry, laundromat, cleaning/laundry, wash & dry etc. This database falls within a category of information EDR classifies as "High Risk Historical Records", or HRHR. EDR's HRHR effort presents unique and sometimes proprietary data about past sites and operations that typically create environmental concerns, but may not show up in current government records searches.

Date of Government Version: N/A
Date Data Arrived at EDR: N/A
Date Made Active in Reports: N/A
Number of Days to Update: N/A

Source: EDR, Inc.
Telephone: N/A
Last EDR Contact: N/A
Next Scheduled EDR Contact: N/A
Data Release Frequency: Varies

EDR RECOVERED GOVERNMENT ARCHIVES

Exclusive Recovered Govt. Archives

RGA LF: Recovered Government Archive Solid Waste Facilities List

The EDR Recovered Government Archive Landfill database provides a list of landfills derived from historical databases and includes many records that no longer appear in current government lists. Compiled from Records formerly available from the Department of Resources Recycling and Recovery in California.

GOVERNMENT RECORDS SEARCHED / DATA CURRENCY TRACKING

Date of Government Version: N/A
Date Data Arrived at EDR: 07/01/2013
Date Made Active in Reports: 01/13/2014
Number of Days to Update: 196

Source: Department of Resources Recycling and Recovery
Telephone: N/A
Last EDR Contact: 06/01/2012
Next Scheduled EDR Contact: N/A
Data Release Frequency: Varies

RGA LUST: Recovered Government Archive Leaking Underground Storage Tank

The EDR Recovered Government Archive Leaking Underground Storage Tank database provides a list of LUST incidents derived from historical databases and includes many records that no longer appear in current government lists. Compiled from Records formerly available from the State Water Resources Control Board in California.

Date of Government Version: N/A
Date Data Arrived at EDR: 07/01/2013
Date Made Active in Reports: 12/30/2013
Number of Days to Update: 182

Source: State Water Resources Control Board
Telephone: N/A
Last EDR Contact: 06/01/2012
Next Scheduled EDR Contact: N/A
Data Release Frequency: Varies

COUNTY RECORDS

ALAMEDA COUNTY:

Contaminated Sites

A listing of contaminated sites overseen by the Toxic Release Program (oil and groundwater contamination from chemical releases and spills) and the Leaking Underground Storage Tank Program (soil and ground water contamination from leaking petroleum USTs).

Date of Government Version: 09/22/2017
Date Data Arrived at EDR: 09/22/2017
Date Made Active in Reports: 10/10/2017
Number of Days to Update: 18

Source: Alameda County Environmental Health Services
Telephone: 510-567-6700
Last EDR Contact: 09/21/2017
Next Scheduled EDR Contact: 01/22/2018
Data Release Frequency: Semi-Annually

Underground Tanks

Underground storage tank sites located in Alameda county.

Date of Government Version: 10/11/2017
Date Data Arrived at EDR: 10/12/2017
Date Made Active in Reports: 11/08/2017
Number of Days to Update: 27

Source: Alameda County Environmental Health Services
Telephone: 510-567-6700
Last EDR Contact: 10/10/2017
Next Scheduled EDR Contact: 04/24/2017
Data Release Frequency: Semi-Annually

AMADOR COUNTY:

CUPA Facility List

Cupa Facility List

Date of Government Version: 09/13/2017
Date Data Arrived at EDR: 09/15/2017
Date Made Active in Reports: 11/14/2017
Number of Days to Update: 60

Source: Amador County Environmental Health
Telephone: 209-223-6439
Last EDR Contact: 11/30/2017
Next Scheduled EDR Contact: 03/19/2018
Data Release Frequency: Varies

BUTTE COUNTY:

CUPA Facility Listing

Cupa facility list.

GOVERNMENT RECORDS SEARCHED / DATA CURRENCY TRACKING

Date of Government Version: 04/21/2017
Date Data Arrived at EDR: 04/25/2017
Date Made Active in Reports: 08/09/2017
Number of Days to Update: 106

Source: Public Health Department
Telephone: 530-538-7149
Last EDR Contact: 09/18/2017
Next Scheduled EDR Contact: 10/23/2017
Data Release Frequency: No Update Planned

CALVERAS COUNTY:

CUPA Facility Listing Cupa Facility Listing

Date of Government Version: 08/31/2017
Date Data Arrived at EDR: 09/05/2017
Date Made Active in Reports: 11/08/2017
Number of Days to Update: 64

Source: Calveras County Environmental Health
Telephone: 209-754-6399
Last EDR Contact: 09/05/2017
Next Scheduled EDR Contact: 01/08/2018
Data Release Frequency: Quarterly

COLUSA COUNTY:

CUPA Facility List Cupa facility list.

Date of Government Version: 08/07/2017
Date Data Arrived at EDR: 08/08/2017
Date Made Active in Reports: 10/16/2017
Number of Days to Update: 69

Source: Health & Human Services
Telephone: 530-458-0396
Last EDR Contact: 11/01/2017
Next Scheduled EDR Contact: 02/19/2018
Data Release Frequency: Semi-Annually

CONTRA COSTA COUNTY:

Site List

List includes sites from the underground tank, hazardous waste generator and business plan/2185 programs.

Date of Government Version: 08/17/2017
Date Data Arrived at EDR: 08/22/2017
Date Made Active in Reports: 10/25/2017
Number of Days to Update: 64

Source: Contra Costa Health Services Department
Telephone: 925-646-2286
Last EDR Contact: 10/30/2017
Next Scheduled EDR Contact: 02/12/2018
Data Release Frequency: Semi-Annually

DEL NORTE COUNTY:

CUPA Facility List Cupa Facility list

Date of Government Version: 10/31/2017
Date Data Arrived at EDR: 11/01/2017
Date Made Active in Reports: 11/14/2017
Number of Days to Update: 13

Source: Del Norte County Environmental Health Division
Telephone: 707-465-0426
Last EDR Contact: 10/25/2017
Next Scheduled EDR Contact: 02/12/2018
Data Release Frequency: Varies

EL DORADO COUNTY:

CUPA Facility List CUPA facility list.

GOVERNMENT RECORDS SEARCHED / DATA CURRENCY TRACKING

Date of Government Version: 08/18/2017
Date Data Arrived at EDR: 08/22/2017
Date Made Active in Reports: 10/24/2017
Number of Days to Update: 63

Source: El Dorado County Environmental Management Department
Telephone: 530-621-6623
Last EDR Contact: 10/30/2017
Next Scheduled EDR Contact: 02/12/2018
Data Release Frequency: Varies

FRESNO COUNTY:

CUPA Resources List

Certified Unified Program Agency. CUPA's are responsible for implementing a unified hazardous materials and hazardous waste management regulatory program. The agency provides oversight of businesses that deal with hazardous materials, operate underground storage tanks or aboveground storage tanks.

Date of Government Version: 10/03/2017
Date Data Arrived at EDR: 10/06/2017
Date Made Active in Reports: 11/15/2017
Number of Days to Update: 40

Source: Dept. of Community Health
Telephone: 559-445-3271
Last EDR Contact: 09/27/2017
Next Scheduled EDR Contact: 01/15/2018
Data Release Frequency: Semi-Annually

GLENN COUNTY:

CUPA Facility List

Cupa facility list

Date of Government Version: 10/25/2017
Date Data Arrived at EDR: 10/27/2017
Date Made Active in Reports: 11/15/2017
Number of Days to Update: 19

Source: Glenn County Air Pollution Control District
Telephone: 830-934-6500
Last EDR Contact: 10/23/2017
Next Scheduled EDR Contact: 02/05/2018
Data Release Frequency: Varies

HUMBOLDT COUNTY:

CUPA Facility List

CUPA facility list.

Date of Government Version: 08/03/2017
Date Data Arrived at EDR: 08/08/2017
Date Made Active in Reports: 10/16/2017
Number of Days to Update: 69

Source: Humboldt County Environmental Health
Telephone: N/A
Last EDR Contact: 11/14/2017
Next Scheduled EDR Contact: 03/05/2018
Data Release Frequency: Semi-Annually

IMPERIAL COUNTY:

CUPA Facility List

Cupa facility list.

Date of Government Version: 10/23/2017
Date Data Arrived at EDR: 10/24/2017
Date Made Active in Reports: 11/15/2017
Number of Days to Update: 22

Source: San Diego Border Field Office
Telephone: 760-339-2777
Last EDR Contact: 10/23/2017
Next Scheduled EDR Contact: 02/05/2018
Data Release Frequency: Varies

INYO COUNTY:

GOVERNMENT RECORDS SEARCHED / DATA CURRENCY TRACKING

CUPA Facility List

Cupa facility list.

Date of Government Version: 06/08/2017
Date Data Arrived at EDR: 06/09/2017
Date Made Active in Reports: 08/04/2017
Number of Days to Update: 56

Source: Inyo County Environmental Health Services
Telephone: 760-878-0238
Last EDR Contact: 11/14/2017
Next Scheduled EDR Contact: 03/05/2018
Data Release Frequency: Varies

KERN COUNTY:

Underground Storage Tank Sites & Tank Listing Kern County Sites and Tanks Listing.

Date of Government Version: 08/07/2017
Date Data Arrived at EDR: 08/08/2017
Date Made Active in Reports: 09/21/2017
Number of Days to Update: 44

Source: Kern County Environment Health Services Department
Telephone: 661-862-8700
Last EDR Contact: 11/01/2017
Next Scheduled EDR Contact: 02/19/2018
Data Release Frequency: Quarterly

KINGS COUNTY:

CUPA Facility List

A listing of sites included in the county's Certified Unified Program Agency database. California's Secretary for Environmental Protection established the unified hazardous materials and hazardous waste regulatory program as required by chapter 6.11 of the California Health and Safety Code. The Unified Program consolidates the administration, permits, inspections, and enforcement activities.

Date of Government Version: 09/22/2017
Date Data Arrived at EDR: 09/22/2017
Date Made Active in Reports: 10/16/2017
Number of Days to Update: 24

Source: Kings County Department of Public Health
Telephone: 559-584-1411
Last EDR Contact: 11/14/2017
Next Scheduled EDR Contact: 03/05/2018
Data Release Frequency: Varies

LAKE COUNTY:

CUPA Facility List

Cupa facility list

Date of Government Version: 11/09/2017
Date Data Arrived at EDR: 11/10/2017
Date Made Active in Reports: 11/15/2017
Number of Days to Update: 5

Source: Lake County Environmental Health
Telephone: 707-263-1164
Last EDR Contact: 10/16/2017
Next Scheduled EDR Contact: 01/29/2018
Data Release Frequency: Varies

LASSEN COUNTY:

CUPA Facility List

Cupa facility list

Date of Government Version: 07/24/2017
Date Data Arrived at EDR: 07/26/2017
Date Made Active in Reports: 10/16/2017
Number of Days to Update: 82

Source: Lassen County Environmental Health
Telephone: 530-251-8528
Last EDR Contact: 10/23/2017
Next Scheduled EDR Contact: 02/05/2018
Data Release Frequency: Varies

LOS ANGELES COUNTY:

GOVERNMENT RECORDS SEARCHED / DATA CURRENCY TRACKING

San Gabriel Valley Areas of Concern

San Gabriel Valley areas where VOC contamination is at or above the MCL as designated by region 9 EPA office.

Date of Government Version: 03/30/2009
Date Data Arrived at EDR: 03/31/2009
Date Made Active in Reports: 10/23/2009
Number of Days to Update: 206

Source: EPA Region 9
Telephone: 415-972-3178
Last EDR Contact: 12/13/2017
Next Scheduled EDR Contact: 04/02/2018
Data Release Frequency: No Update Planned

HMS: Street Number List

Industrial Waste and Underground Storage Tank Sites.

Date of Government Version: 10/11/2017
Date Data Arrived at EDR: 10/12/2017
Date Made Active in Reports: 10/17/2017
Number of Days to Update: 5

Source: Department of Public Works
Telephone: 626-458-3517
Last EDR Contact: 10/10/2017
Next Scheduled EDR Contact: 01/22/2018
Data Release Frequency: Semi-Annually

List of Solid Waste Facilities

Solid Waste Facilities in Los Angeles County.

Date of Government Version: 10/16/2017
Date Data Arrived at EDR: 10/17/2017
Date Made Active in Reports: 12/07/2017
Number of Days to Update: 51

Source: La County Department of Public Works
Telephone: 818-458-5185
Last EDR Contact: 10/17/2017
Next Scheduled EDR Contact: 01/29/2018
Data Release Frequency: Varies

City of Los Angeles Landfills

Landfills owned and maintained by the City of Los Angeles.

Date of Government Version: 01/01/2017
Date Data Arrived at EDR: 04/21/2017
Date Made Active in Reports: 10/09/2017
Number of Days to Update: 171

Source: Engineering & Construction Division
Telephone: 213-473-7869
Last EDR Contact: 10/16/2017
Next Scheduled EDR Contact: 01/29/2018
Data Release Frequency: Varies

Site Mitigation List

Industrial sites that have had some sort of spill or complaint.

Date of Government Version: 06/21/2017
Date Data Arrived at EDR: 06/23/2017
Date Made Active in Reports: 10/30/2017
Number of Days to Update: 129

Source: Community Health Services
Telephone: 323-890-7806
Last EDR Contact: 11/14/2017
Next Scheduled EDR Contact: 01/29/2018
Data Release Frequency: Annually

City of El Segundo Underground Storage Tank

Underground storage tank sites located in El Segundo city.

Date of Government Version: 01/21/2017
Date Data Arrived at EDR: 04/19/2017
Date Made Active in Reports: 05/10/2017
Number of Days to Update: 21

Source: City of El Segundo Fire Department
Telephone: 310-524-2236
Last EDR Contact: 10/16/2017
Next Scheduled EDR Contact: 01/29/2018
Data Release Frequency: Semi-Annually

City of Long Beach Underground Storage Tank

Underground storage tank sites located in the city of Long Beach.

Date of Government Version: 03/09/2017
Date Data Arrived at EDR: 03/10/2017
Date Made Active in Reports: 05/03/2017
Number of Days to Update: 54

Source: City of Long Beach Fire Department
Telephone: 562-570-2563
Last EDR Contact: 10/23/2017
Next Scheduled EDR Contact: 02/05/2018
Data Release Frequency: Annually

GOVERNMENT RECORDS SEARCHED / DATA CURRENCY TRACKING

City of Torrance Underground Storage Tank

Underground storage tank sites located in the city of Torrance.

Date of Government Version: 07/11/2017
Date Data Arrived at EDR: 07/14/2017
Date Made Active in Reports: 09/21/2017
Number of Days to Update: 69

Source: City of Torrance Fire Department
Telephone: 310-618-2973
Last EDR Contact: 10/10/2017
Next Scheduled EDR Contact: 01/22/2018
Data Release Frequency: Semi-Annually

MADERA COUNTY:

CUPA Facility List

A listing of sites included in the county's Certified Unified Program Agency database. California's Secretary for Environmental Protection established the unified hazardous materials and hazardous waste regulatory program as required by chapter 6.11 of the California Health and Safety Code. The Unified Program consolidates the administration, permits, inspections, and enforcement activities.

Date of Government Version: 10/26/2017
Date Data Arrived at EDR: 10/27/2017
Date Made Active in Reports: 11/06/2017
Number of Days to Update: 10

Source: Madera County Environmental Health
Telephone: 559-675-7823
Last EDR Contact: 11/14/2017
Next Scheduled EDR Contact: 03/05/2018
Data Release Frequency: Varies

MARIN COUNTY:

Underground Storage Tank Sites

Currently permitted USTs in Marin County.

Date of Government Version: 09/28/2017
Date Data Arrived at EDR: 10/05/2017
Date Made Active in Reports: 11/08/2017
Number of Days to Update: 34

Source: Public Works Department Waste Management
Telephone: 415-473-6647
Last EDR Contact: 09/27/2017
Next Scheduled EDR Contact: 01/15/2018
Data Release Frequency: Semi-Annually

MERCED COUNTY:

CUPA Facility List

CUPA facility list.

Date of Government Version: 10/02/2017
Date Data Arrived at EDR: 10/03/2017
Date Made Active in Reports: 10/17/2017
Number of Days to Update: 14

Source: Merced County Environmental Health
Telephone: 209-381-1094
Last EDR Contact: 11/30/2017
Next Scheduled EDR Contact: 03/05/2018
Data Release Frequency: Varies

MONO COUNTY:

CUPA Facility List

CUPA Facility List

Date of Government Version: 08/08/2017
Date Data Arrived at EDR: 09/06/2017
Date Made Active in Reports: 10/16/2017
Number of Days to Update: 40

Source: Mono County Health Department
Telephone: 760-932-5580
Last EDR Contact: 11/21/2017
Next Scheduled EDR Contact: 03/12/2018
Data Release Frequency: Varies

MONTEREY COUNTY:

GOVERNMENT RECORDS SEARCHED / DATA CURRENCY TRACKING

CUPA Facility Listing

CUPA Program listing from the Environmental Health Division.

Date of Government Version: 09/11/2017
Date Data Arrived at EDR: 09/15/2017
Date Made Active in Reports: 11/28/2017
Number of Days to Update: 74

Source: Monterey County Health Department
Telephone: 831-796-1297
Last EDR Contact: 11/20/2017
Next Scheduled EDR Contact: 03/05/2018
Data Release Frequency: Varies

NAPA COUNTY:

Sites With Reported Contamination

A listing of leaking underground storage tank sites located in Napa county.

Date of Government Version: 01/09/2017
Date Data Arrived at EDR: 01/11/2017
Date Made Active in Reports: 03/02/2017
Number of Days to Update: 50

Source: Napa County Department of Environmental Management
Telephone: 707-253-4269
Last EDR Contact: 11/21/2017
Next Scheduled EDR Contact: 03/12/2018
Data Release Frequency: No Update Planned

Closed and Operating Underground Storage Tank Sites

Underground storage tank sites located in Napa county.

Date of Government Version: 08/24/2017
Date Data Arrived at EDR: 08/25/2017
Date Made Active in Reports: 10/27/2017
Number of Days to Update: 63

Source: Napa County Department of Environmental Management
Telephone: 707-253-4269
Last EDR Contact: 11/21/2017
Next Scheduled EDR Contact: 03/12/2018
Data Release Frequency: No Update Planned

NEVADA COUNTY:

CUPA Facility List

CUPA facility list.

Date of Government Version: 11/02/2017
Date Data Arrived at EDR: 11/07/2017
Date Made Active in Reports: 11/15/2017
Number of Days to Update: 8

Source: Community Development Agency
Telephone: 530-265-1467
Last EDR Contact: 10/25/2017
Next Scheduled EDR Contact: 02/12/2018
Data Release Frequency: Varies

ORANGE COUNTY:

List of Industrial Site Cleanups

Petroleum and non-petroleum spills.

Date of Government Version: 11/02/2017
Date Data Arrived at EDR: 11/09/2017
Date Made Active in Reports: 12/07/2017
Number of Days to Update: 28

Source: Health Care Agency
Telephone: 714-834-3446
Last EDR Contact: 11/06/2017
Next Scheduled EDR Contact: 02/19/2018
Data Release Frequency: Annually

List of Underground Storage Tank Cleanups

Orange County Underground Storage Tank Cleanups (LUST).

Date of Government Version: 08/07/2017
Date Data Arrived at EDR: 08/11/2017
Date Made Active in Reports: 09/21/2017
Number of Days to Update: 41

Source: Health Care Agency
Telephone: 714-834-3446
Last EDR Contact: 11/06/2017
Next Scheduled EDR Contact: 02/19/2018
Data Release Frequency: Quarterly

GOVERNMENT RECORDS SEARCHED / DATA CURRENCY TRACKING

List of Underground Storage Tank Facilities

Orange County Underground Storage Tank Facilities (UST).

Date of Government Version: 08/07/2017	Source: Health Care Agency
Date Data Arrived at EDR: 08/09/2017	Telephone: 714-834-3446
Date Made Active in Reports: 09/21/2017	Last EDR Contact: 11/07/2017
Number of Days to Update: 43	Next Scheduled EDR Contact: 02/19/2018
	Data Release Frequency: Quarterly

PLACER COUNTY:

Master List of Facilities

List includes aboveground tanks, underground tanks and cleanup sites.

Date of Government Version: 09/05/2017	Source: Placer County Health and Human Services
Date Data Arrived at EDR: 09/06/2017	Telephone: 530-745-2363
Date Made Active in Reports: 11/08/2017	Last EDR Contact: 11/30/2017
Number of Days to Update: 63	Next Scheduled EDR Contact: 03/19/2018
	Data Release Frequency: Semi-Annually

PLUMAS COUNTY:

CUPA Facility List

Plumas County CUPA Program facilities.

Date of Government Version: 10/23/2017	Source: Plumas County Environmental Health
Date Data Arrived at EDR: 11/03/2017	Telephone: 530-283-6355
Date Made Active in Reports: 11/15/2017	Last EDR Contact: 11/01/2017
Number of Days to Update: 12	Next Scheduled EDR Contact: 02/05/2018
	Data Release Frequency: Varies

RIVERSIDE COUNTY:

Listing of Underground Tank Cleanup Sites

Riverside County Underground Storage Tank Cleanup Sites (LUST).

Date of Government Version: 10/11/2017	Source: Department of Environmental Health
Date Data Arrived at EDR: 10/12/2017	Telephone: 951-358-5055
Date Made Active in Reports: 11/09/2017	Last EDR Contact: 09/18/2017
Number of Days to Update: 28	Next Scheduled EDR Contact: 01/01/2018
	Data Release Frequency: Quarterly

Underground Storage Tank Tank List

Underground storage tank sites located in Riverside county.

Date of Government Version: 10/12/2017	Source: Department of Environmental Health
Date Data Arrived at EDR: 10/12/2017	Telephone: 951-358-5055
Date Made Active in Reports: 11/08/2017	Last EDR Contact: 09/18/2017
Number of Days to Update: 27	Next Scheduled EDR Contact: 01/01/2018
	Data Release Frequency: Quarterly

SACRAMENTO COUNTY:

Toxic Site Clean-Up List

List of sites where unauthorized releases of potentially hazardous materials have occurred.

GOVERNMENT RECORDS SEARCHED / DATA CURRENCY TRACKING

Date of Government Version: 08/02/2017
Date Data Arrived at EDR: 10/03/2017
Date Made Active in Reports: 10/06/2017
Number of Days to Update: 3

Source: Sacramento County Environmental Management
Telephone: 916-875-8406
Last EDR Contact: 10/03/2017
Next Scheduled EDR Contact: 01/15/2018
Data Release Frequency: Quarterly

Master Hazardous Materials Facility List

Any business that has hazardous materials on site - hazardous material storage sites, underground storage tanks, waste generators.

Date of Government Version: 08/02/2017
Date Data Arrived at EDR: 10/03/2017
Date Made Active in Reports: 11/16/2017
Number of Days to Update: 44

Source: Sacramento County Environmental Management
Telephone: 916-875-8406
Last EDR Contact: 10/03/2017
Next Scheduled EDR Contact: 01/15/2018
Data Release Frequency: Quarterly

SAN BENITO COUNTY:

CUPA Facility List

Cupa facility list

Date of Government Version: 11/01/2017
Date Data Arrived at EDR: 11/03/2017
Date Made Active in Reports: 11/17/2017
Number of Days to Update: 14

Source: San Benito County Environmental Health
Telephone: N/A
Last EDR Contact: 11/01/2017
Next Scheduled EDR Contact: 02/19/2018
Data Release Frequency: Varies

SAN BERNARDINO COUNTY:

Hazardous Material Permits

This listing includes underground storage tanks, medical waste handlers/generators, hazardous materials handlers, hazardous waste generators, and waste oil generators/handlers.

Date of Government Version: 08/31/2017
Date Data Arrived at EDR: 09/19/2017
Date Made Active in Reports: 11/16/2017
Number of Days to Update: 58

Source: San Bernardino County Fire Department Hazardous Materials Division
Telephone: 909-387-3041
Last EDR Contact: 11/06/2017
Next Scheduled EDR Contact: 02/19/2018
Data Release Frequency: Quarterly

SAN DIEGO COUNTY:

Hazardous Materials Management Division Database

The database includes: HE58 - This report contains the business name, site address, business phone number, establishment 'H' permit number, type of permit, and the business status. HE17 - In addition to providing the same information provided in the HE58 listing, HE17 provides inspection dates, violations received by the establishment, hazardous waste generated, the quantity, method of storage, treatment/disposal of waste and the hauler, and information on underground storage tanks. Unauthorized Release List - Includes a summary of environmental contamination cases in San Diego County (underground tank cases, non-tank cases, groundwater contamination, and soil contamination are included.)

Date of Government Version: 09/05/2017
Date Data Arrived at EDR: 09/06/2017
Date Made Active in Reports: 11/08/2017
Number of Days to Update: 63

Source: Hazardous Materials Management Division
Telephone: 619-338-2268
Last EDR Contact: 12/05/2017
Next Scheduled EDR Contact: 03/19/2018
Data Release Frequency: Quarterly

GOVERNMENT RECORDS SEARCHED / DATA CURRENCY TRACKING

Solid Waste Facilities

San Diego County Solid Waste Facilities.

Date of Government Version: 10/31/2015
Date Data Arrived at EDR: 11/07/2015
Date Made Active in Reports: 01/04/2016
Number of Days to Update: 58

Source: Department of Health Services
Telephone: 619-338-2209
Last EDR Contact: 10/23/2017
Next Scheduled EDR Contact: 02/05/2018
Data Release Frequency: Varies

Environmental Case Listing

The listing contains all underground tank release cases and projects pertaining to properties contaminated with hazardous substances that are actively under review by the Site Assessment and Mitigation Program.

Date of Government Version: 03/23/2010
Date Data Arrived at EDR: 06/15/2010
Date Made Active in Reports: 07/09/2010
Number of Days to Update: 24

Source: San Diego County Department of Environmental Health
Telephone: 619-338-2371
Last EDR Contact: 11/29/2017
Next Scheduled EDR Contact: 03/19/2018
Data Release Frequency: No Update Planned

SAN FRANCISCO COUNTY:

Local Oversight Facilities

A listing of leaking underground storage tank sites located in San Francisco county.

Date of Government Version: 09/19/2008
Date Data Arrived at EDR: 09/19/2008
Date Made Active in Reports: 09/29/2008
Number of Days to Update: 10

Source: Department Of Public Health San Francisco County
Telephone: 415-252-3920
Last EDR Contact: 11/01/2017
Next Scheduled EDR Contact: 02/19/2018
Data Release Frequency: Quarterly

Underground Storage Tank Information

Underground storage tank sites located in San Francisco county.

Date of Government Version: 05/03/2017
Date Data Arrived at EDR: 05/08/2017
Date Made Active in Reports: 08/25/2017
Number of Days to Update: 109

Source: Department of Public Health
Telephone: 415-252-3920
Last EDR Contact: 11/01/2017
Next Scheduled EDR Contact: 02/19/2018
Data Release Frequency: Quarterly

SAN JOAQUIN COUNTY:

San Joaquin Co. UST

A listing of underground storage tank locations in San Joaquin county.

Date of Government Version: 10/03/2017
Date Data Arrived at EDR: 10/06/2017
Date Made Active in Reports: 10/10/2017
Number of Days to Update: 4

Source: Environmental Health Department
Telephone: N/A
Last EDR Contact: 12/13/2017
Next Scheduled EDR Contact: 04/02/2018
Data Release Frequency: Semi-Annually

SAN LUIS OBISPO COUNTY:

CUPA Facility List

Cupa Facility List.

Date of Government Version: 08/18/2017
Date Data Arrived at EDR: 08/22/2017
Date Made Active in Reports: 10/25/2017
Number of Days to Update: 64

Source: San Luis Obispo County Public Health Department
Telephone: 805-781-5596
Last EDR Contact: 11/14/2017
Next Scheduled EDR Contact: 03/05/2018
Data Release Frequency: Varies

SAN MATEO COUNTY:

GOVERNMENT RECORDS SEARCHED / DATA CURRENCY TRACKING

Business Inventory

List includes Hazardous Materials Business Plan, hazardous waste generators, and underground storage tanks.

Date of Government Version: 09/15/2017
Date Data Arrived at EDR: 09/19/2017
Date Made Active in Reports: 10/17/2017
Number of Days to Update: 28

Source: San Mateo County Environmental Health Services Division
Telephone: 650-363-1921
Last EDR Contact: 12/06/2017
Next Scheduled EDR Contact: 03/26/2018
Data Release Frequency: Annually

Fuel Leak List

A listing of leaking underground storage tank sites located in San Mateo county.

Date of Government Version: 09/15/2017
Date Data Arrived at EDR: 09/19/2017
Date Made Active in Reports: 11/09/2017
Number of Days to Update: 51

Source: San Mateo County Environmental Health Services Division
Telephone: 650-363-1921
Last EDR Contact: 12/06/2017
Next Scheduled EDR Contact: 03/26/2018
Data Release Frequency: Semi-Annually

SANTA BARBARA COUNTY:

CUPA Facility Listing

CUPA Program Listing from the Environmental Health Services division.

Date of Government Version: 09/08/2011
Date Data Arrived at EDR: 09/09/2011
Date Made Active in Reports: 10/07/2011
Number of Days to Update: 28

Source: Santa Barbara County Public Health Department
Telephone: 805-686-8167
Last EDR Contact: 12/13/2017
Next Scheduled EDR Contact: 03/05/2018
Data Release Frequency: Varies

SANTA CLARA COUNTY:

Cupa Facility List

Cupa facility list

Date of Government Version: 08/07/2017
Date Data Arrived at EDR: 08/10/2017
Date Made Active in Reports: 10/16/2017
Number of Days to Update: 67

Source: Department of Environmental Health
Telephone: 408-918-1973
Last EDR Contact: 11/14/2017
Next Scheduled EDR Contact: 03/05/2018
Data Release Frequency: Varies

HIST LUST - Fuel Leak Site Activity Report

A listing of open and closed leaking underground storage tanks. This listing is no longer updated by the county. Leaking underground storage tanks are now handled by the Department of Environmental Health.

Date of Government Version: 03/29/2005
Date Data Arrived at EDR: 03/30/2005
Date Made Active in Reports: 04/21/2005
Number of Days to Update: 22

Source: Santa Clara Valley Water District
Telephone: 408-265-2600
Last EDR Contact: 03/23/2009
Next Scheduled EDR Contact: 06/22/2009
Data Release Frequency: No Update Planned

LOP Listing

A listing of leaking underground storage tanks located in Santa Clara county.

Date of Government Version: 03/03/2014
Date Data Arrived at EDR: 03/05/2014
Date Made Active in Reports: 03/18/2014
Number of Days to Update: 13

Source: Department of Environmental Health
Telephone: 408-918-3417
Last EDR Contact: 11/21/2017
Next Scheduled EDR Contact: 03/12/2018
Data Release Frequency: Annually

GOVERNMENT RECORDS SEARCHED / DATA CURRENCY TRACKING

Hazardous Material Facilities

Hazardous material facilities, including underground storage tank sites.

Date of Government Version: 11/01/2017
Date Data Arrived at EDR: 11/03/2017
Date Made Active in Reports: 12/07/2017
Number of Days to Update: 34

Source: City of San Jose Fire Department
Telephone: 408-535-7694
Last EDR Contact: 11/01/2017
Next Scheduled EDR Contact: 02/19/2018
Data Release Frequency: Annually

SANTA CRUZ COUNTY:

CUPA Facility List

CUPA facility listing.

Date of Government Version: 01/21/2017
Date Data Arrived at EDR: 02/22/2017
Date Made Active in Reports: 05/23/2017
Number of Days to Update: 30

Source: Santa Cruz County Environmental Health
Telephone: 831-464-2761
Last EDR Contact: 11/14/2017
Next Scheduled EDR Contact: 03/05/2018
Data Release Frequency: Varies

SHASTA COUNTY:

CUPA Facility List

Cupa Facility List.

Date of Government Version: 06/15/2017
Date Data Arrived at EDR: 06/19/2017
Date Made Active in Reports: 08/09/2017
Number of Days to Update: 51

Source: Shasta County Department of Resource Management
Telephone: 530-225-5789
Last EDR Contact: 11/14/2017
Next Scheduled EDR Contact: 03/05/2018
Data Release Frequency: Varies

SOLANO COUNTY:

Leaking Underground Storage Tanks

A listing of leaking underground storage tank sites located in Solano county.

Date of Government Version: 09/26/2017
Date Data Arrived at EDR: 09/27/2017
Date Made Active in Reports: 11/10/2017
Number of Days to Update: 44

Source: Solano County Department of Environmental Management
Telephone: 707-784-6770
Last EDR Contact: 12/08/2017
Next Scheduled EDR Contact: 03/19/2018
Data Release Frequency: Quarterly

Underground Storage Tanks

Underground storage tank sites located in Solano county.

Date of Government Version: 09/26/2017
Date Data Arrived at EDR: 09/27/2017
Date Made Active in Reports: 11/08/2017
Number of Days to Update: 42

Source: Solano County Department of Environmental Management
Telephone: 707-784-6770
Last EDR Contact: 12/08/2017
Next Scheduled EDR Contact: 03/19/2018
Data Release Frequency: Quarterly

SONOMA COUNTY:

Cupa Facility List

Cupa Facility list

GOVERNMENT RECORDS SEARCHED / DATA CURRENCY TRACKING

Date of Government Version: 09/25/2017
Date Data Arrived at EDR: 09/27/2017
Date Made Active in Reports: 11/16/2017
Number of Days to Update: 50

Source: County of Sonoma Fire & Emergency Services Department
Telephone: 707-565-1174
Last EDR Contact: 09/25/2017
Next Scheduled EDR Contact: 01/01/2018
Data Release Frequency: Varies

Leaking Underground Storage Tank Sites

A listing of leaking underground storage tank sites located in Sonoma county.

Date of Government Version: 10/03/2017
Date Data Arrived at EDR: 10/06/2017
Date Made Active in Reports: 11/10/2017
Number of Days to Update: 35

Source: Department of Health Services
Telephone: 707-565-6565
Last EDR Contact: 09/25/2017
Next Scheduled EDR Contact: 01/08/2018
Data Release Frequency: Quarterly

STANISLAUS COUNTY:

CUPA Facility List

Cupa facility list

Date of Government Version: 11/01/2017
Date Data Arrived at EDR: 11/10/2017
Date Made Active in Reports: 11/16/2017
Number of Days to Update: 6

Source: Stanislaus County Department of Environmental Protection
Telephone: 209-525-6751
Last EDR Contact: 10/16/2017
Next Scheduled EDR Contact: 01/29/2018
Data Release Frequency: Varies

SUTTER COUNTY:

Underground Storage Tanks

Underground storage tank sites located in Sutter county.

Date of Government Version: 08/31/2017
Date Data Arrived at EDR: 09/05/2017
Date Made Active in Reports: 11/08/2017
Number of Days to Update: 64

Source: Sutter County Department of Agriculture
Telephone: 530-822-7500
Last EDR Contact: 12/01/2017
Next Scheduled EDR Contact: 03/19/2018
Data Release Frequency: Semi-Annually

TEHAMA COUNTY:

CUPA Facility List

Cupa facilities

Date of Government Version: 07/19/2017
Date Data Arrived at EDR: 08/11/2017
Date Made Active in Reports: 10/16/2017
Number of Days to Update: 66

Source: Tehama County Department of Environmental Health
Telephone: 530-527-8020
Last EDR Contact: 11/14/2017
Next Scheduled EDR Contact: 02/19/2018
Data Release Frequency: Varies

TRINITY COUNTY:

CUPA Facility List

Cupa facility list

Date of Government Version: 10/23/2017
Date Data Arrived at EDR: 10/24/2017
Date Made Active in Reports: 11/16/2017
Number of Days to Update: 23

Source: Department of Toxic Substances Control
Telephone: 760-352-0381
Last EDR Contact: 10/23/2017
Next Scheduled EDR Contact: 02/05/2018
Data Release Frequency: Varies

TULARE COUNTY:

GOVERNMENT RECORDS SEARCHED / DATA CURRENCY TRACKING

CUPA Facility List

Cupa program facilities

Date of Government Version: 09/27/2017
Date Data Arrived at EDR: 09/28/2017
Date Made Active in Reports: 10/16/2017
Number of Days to Update: 18

Source: Tulare County Environmental Health Services Division
Telephone: 559-624-7400
Last EDR Contact: 12/01/2017
Next Scheduled EDR Contact: 02/19/2018
Data Release Frequency: Varies

TUOLUMNE COUNTY:

CUPA Facility List

Cupa facility list

Date of Government Version: 10/24/2017
Date Data Arrived at EDR: 10/25/2017
Date Made Active in Reports: 11/16/2017
Number of Days to Update: 22

Source: Divison of Environmental Health
Telephone: 209-533-5633
Last EDR Contact: 10/23/2017
Next Scheduled EDR Contact: 02/05/2018
Data Release Frequency: Varies

VENTURA COUNTY:

Business Plan, Hazardous Waste Producers, and Operating Underground Tanks

The BWT list indicates by site address whether the Environmental Health Division has Business Plan (B), Waste Producer (W), and/or Underground Tank (T) information.

Date of Government Version: 09/26/2017
Date Data Arrived at EDR: 10/25/2017
Date Made Active in Reports: 12/07/2017
Number of Days to Update: 43

Source: Ventura County Environmental Health Division
Telephone: 805-654-2813
Last EDR Contact: 10/23/2017
Next Scheduled EDR Contact: 02/05/2018
Data Release Frequency: Quarterly

Inventory of Illegal Abandoned and Inactive Sites

Ventura County Inventory of Closed, Illegal Abandoned, and Inactive Sites.

Date of Government Version: 12/01/2011
Date Data Arrived at EDR: 12/01/2011
Date Made Active in Reports: 01/19/2012
Number of Days to Update: 49

Source: Environmental Health Division
Telephone: 805-654-2813
Last EDR Contact: 09/27/2017
Next Scheduled EDR Contact: 01/15/2018
Data Release Frequency: Annually

Listing of Underground Tank Cleanup Sites

Ventura County Underground Storage Tank Cleanup Sites (LUST).

Date of Government Version: 05/29/2008
Date Data Arrived at EDR: 06/24/2008
Date Made Active in Reports: 07/31/2008
Number of Days to Update: 37

Source: Environmental Health Division
Telephone: 805-654-2813
Last EDR Contact: 11/08/2017
Next Scheduled EDR Contact: 02/26/2018
Data Release Frequency: Quarterly

Medical Waste Program List

To protect public health and safety and the environment from potential exposure to disease causing agents, the Environmental Health Division Medical Waste Program regulates the generation, handling, storage, treatment and disposal of medical waste throughout the County.

Date of Government Version: 09/26/2017
Date Data Arrived at EDR: 10/25/2017
Date Made Active in Reports: 12/07/2017
Number of Days to Update: 43

Source: Ventura County Resource Management Agency
Telephone: 805-654-2813
Last EDR Contact: 10/23/2017
Next Scheduled EDR Contact: 02/05/2018
Data Release Frequency: Quarterly

GOVERNMENT RECORDS SEARCHED / DATA CURRENCY TRACKING

Underground Tank Closed Sites List

Ventura County Operating Underground Storage Tank Sites (UST)/Underground Tank Closed Sites List.

Date of Government Version: 08/28/2017	Source: Environmental Health Division
Date Data Arrived at EDR: 09/12/2017	Telephone: 805-654-2813
Date Made Active in Reports: 09/21/2017	Last EDR Contact: 12/11/2017
Number of Days to Update: 9	Next Scheduled EDR Contact: 03/26/2018
	Data Release Frequency: Quarterly

YOLO COUNTY:

Underground Storage Tank Comprehensive Facility Report

Underground storage tank sites located in Yolo county.

Date of Government Version: 09/27/2017	Source: Yolo County Department of Health
Date Data Arrived at EDR: 10/02/2017	Telephone: 530-666-8646
Date Made Active in Reports: 11/14/2017	Last EDR Contact: 09/27/2017
Number of Days to Update: 43	Next Scheduled EDR Contact: 01/15/2018
	Data Release Frequency: Annually

YUBA COUNTY:

CUPA Facility List

CUPA facility listing for Yuba County.

Date of Government Version: 11/08/2017	Source: Yuba County Environmental Health Department
Date Data Arrived at EDR: 11/10/2017	Telephone: 530-749-7523
Date Made Active in Reports: 11/16/2017	Last EDR Contact: 10/25/2017
Number of Days to Update: 6	Next Scheduled EDR Contact: 02/12/2018
	Data Release Frequency: Varies

OTHER DATABASE(S)

Depending on the geographic area covered by this report, the data provided in these specialty databases may or may not be complete. For example, the existence of wetlands information data in a specific report does not mean that all wetlands in the area covered by the report are included. Moreover, the absence of any reported wetlands information does not necessarily mean that wetlands do not exist in the area covered by the report.

CT MANIFEST: Hazardous Waste Manifest Data

Facility and manifest data. Manifest is a document that lists and tracks hazardous waste from the generator through transporters to a tsd facility.

Date of Government Version: 07/28/2017	Source: Department of Energy & Environmental Protection
Date Data Arrived at EDR: 08/18/2017	Telephone: 860-424-3375
Date Made Active in Reports: 11/14/2017	Last EDR Contact: 11/14/2017
Number of Days to Update: 88	Next Scheduled EDR Contact: 02/26/2018
	Data Release Frequency: No Update Planned

NJ MANIFEST: Manifest Information

Hazardous waste manifest information.

Date of Government Version: 12/31/2016	Source: Department of Environmental Protection
Date Data Arrived at EDR: 04/11/2017	Telephone: N/A
Date Made Active in Reports: 07/27/2017	Last EDR Contact: 10/05/2017
Number of Days to Update: 107	Next Scheduled EDR Contact: 01/22/2018
	Data Release Frequency: Annually

GOVERNMENT RECORDS SEARCHED / DATA CURRENCY TRACKING

NY MANIFEST: Facility and Manifest Data

Manifest is a document that lists and tracks hazardous waste from the generator through transporters to a TSD facility.

Date of Government Version: 10/01/2017
Date Data Arrived at EDR: 11/01/2017
Date Made Active in Reports: 11/13/2017
Number of Days to Update: 12

Source: Department of Environmental Conservation
Telephone: 518-402-8651
Last EDR Contact: 11/01/2017
Next Scheduled EDR Contact: 02/12/2018
Data Release Frequency: Quarterly

PA MANIFEST: Manifest Information

Hazardous waste manifest information.

Date of Government Version: 12/31/2016
Date Data Arrived at EDR: 07/25/2017
Date Made Active in Reports: 09/25/2017
Number of Days to Update: 62

Source: Department of Environmental Protection
Telephone: 717-783-8990
Last EDR Contact: 10/16/2017
Next Scheduled EDR Contact: 01/29/2018
Data Release Frequency: Annually

RI MANIFEST: Manifest information

Hazardous waste manifest information

Date of Government Version: 12/31/2013
Date Data Arrived at EDR: 06/19/2015
Date Made Active in Reports: 07/15/2015
Number of Days to Update: 26

Source: Department of Environmental Management
Telephone: 401-222-2797
Last EDR Contact: 11/16/2017
Next Scheduled EDR Contact: 03/05/2018
Data Release Frequency: Annually

WI MANIFEST: Manifest Information

Hazardous waste manifest information.

Date of Government Version: 12/31/2016
Date Data Arrived at EDR: 04/13/2017
Date Made Active in Reports: 07/14/2017
Number of Days to Update: 92

Source: Department of Natural Resources
Telephone: N/A
Last EDR Contact: 12/11/2017
Next Scheduled EDR Contact: 03/26/2018
Data Release Frequency: Annually

Oil/Gas Pipelines

Source: PennWell Corporation

Petroleum Bundle (Crude Oil, Refined Products, Petrochemicals, Gas Liquids (LPG/NGL), and Specialty Gases (Miscellaneous)) N = Natural Gas Bundle (Natural Gas, Gas Liquids (LPG/NGL), and Specialty Gases (Miscellaneous)). This map includes information copyrighted by PennWell Corporation. This information is provided on a best effort basis and PennWell Corporation does not guarantee its accuracy nor warrant its fitness for any particular purpose. Such information has been reprinted with the permission of PennWell.

Electric Power Transmission Line Data

Source: PennWell Corporation

This map includes information copyrighted by PennWell Corporation. This information is provided on a best effort basis and PennWell Corporation does not guarantee its accuracy nor warrant its fitness for any particular purpose. Such information has been reprinted with the permission of PennWell.

Sensitive Receptors: There are individuals deemed sensitive receptors due to their fragile immune systems and special sensitivity to environmental discharges. These sensitive receptors typically include the elderly, the sick, and children. While the location of all sensitive receptors cannot be determined, EDR indicates those buildings and facilities - schools, daycares, hospitals, medical centers, and nursing homes - where individuals who are sensitive receptors are likely to be located.

AHA Hospitals:

Source: American Hospital Association, Inc.
Telephone: 312-280-5991

The database includes a listing of hospitals based on the American Hospital Association's annual survey of hospitals.

Medical Centers: Provider of Services Listing

Source: Centers for Medicare & Medicaid Services
Telephone: 410-786-3000

A listing of hospitals with Medicare provider number, produced by Centers of Medicare & Medicaid Services, a federal agency within the U.S. Department of Health and Human Services.

GOVERNMENT RECORDS SEARCHED / DATA CURRENCY TRACKING

Nursing Homes

Source: National Institutes of Health

Telephone: 301-594-6248

Information on Medicare and Medicaid certified nursing homes in the United States.

Public Schools

Source: National Center for Education Statistics

Telephone: 202-502-7300

The National Center for Education Statistics' primary database on elementary and secondary public education in the United States. It is a comprehensive, annual, national statistical database of all public elementary and secondary schools and school districts, which contains data that are comparable across all states.

Private Schools

Source: National Center for Education Statistics

Telephone: 202-502-7300

The National Center for Education Statistics' primary database on private school locations in the United States.

Daycare Centers: Licensed Facilities

Source: Department of Social Services

Telephone: 916-657-4041

Flood Zone Data: This data was obtained from the Federal Emergency Management Agency (FEMA). It depicts 100-year and 500-year flood zones as defined by FEMA. It includes the National Flood Hazard Layer (NFHL) which incorporates Flood Insurance Rate Map (FIRM) data and Q3 data from FEMA in areas not covered by NFHL.

Source: FEMA

Telephone: 877-336-2627

Date of Government Version: 2003, 2015

NWI: National Wetlands Inventory. This data, available in select counties across the country, was obtained by EDR in 2002, 2005 and 2010 from the U.S. Fish and Wildlife Service.

State Wetlands Data: Wetland Inventory

Source: Department of Fish & Game

Telephone: 916-445-0411

Current USGS 7.5 Minute Topographic Map

Source: U.S. Geological Survey

STREET AND ADDRESS INFORMATION

© 2015 TomTom North America, Inc. All rights reserved. This material is proprietary and the subject of copyright protection and other intellectual property rights owned by or licensed to Tele Atlas North America, Inc. The use of this material is subject to the terms of a license agreement. You will be held liable for any unauthorized copying or disclosure of this material.

GEOCHECK[®] - PHYSICAL SETTING SOURCE ADDENDUM

TARGET PROPERTY ADDRESS

ARROW LIVE OAK IDEFO
1200-1270 EAST ARROW HIGHWAY
BALDWIN PARK, CA 91706

TARGET PROPERTY COORDINATES

Latitude (North): 34.112635 - 34° 6' 45.49"
Longitude (West): 117.986237 - 117° 59' 10.45"
Universal Transverse Mercator: Zone 11
UTM X (Meters): 409039.8
UTM Y (Meters): 3774889.0
Elevation: 305 ft. above sea level

USGS TOPOGRAPHIC MAP

Target Property Map:	5619056 BALDWIN PARK, CA
Version Date:	2012
Northeast Map:	5630601 AZUSA, CA
Version Date:	2012
Southwest Map:	5630799 EL MONTE, CA
Version Date:	2012
Northwest Map:	5636853 MOUNT WILSON, CA
Version Date:	2012

EDR's GeoCheck Physical Setting Source Addendum is provided to assist the environmental professional in forming an opinion about the impact of potential contaminant migration.

Assessment of the impact of contaminant migration generally has two principal investigative components:

1. Groundwater flow direction, and
2. Groundwater flow velocity.

Groundwater flow direction may be impacted by surface topography, hydrology, hydrogeology, characteristics of the soil, and nearby wells. Groundwater flow velocity is generally impacted by the nature of the geologic strata.

GEOCHECK® - PHYSICAL SETTING SOURCE SUMMARY

GROUNDWATER FLOW DIRECTION INFORMATION

Groundwater flow direction for a particular site is best determined by a qualified environmental professional using site-specific well data. If such data is not reasonably ascertainable, it may be necessary to rely on other sources of information, such as surface topographic information, hydrologic information, hydrogeologic data collected on nearby properties, and regional groundwater flow information (from deep aquifers).

TOPOGRAPHIC INFORMATION

Surface topography may be indicative of the direction of surficial groundwater flow. This information can be used to assist the environmental professional in forming an opinion about the impact of nearby contaminated properties or, should contamination exist on the target property, what downgradient sites might be impacted.

TARGET PROPERTY TOPOGRAPHY

General Topographic Gradient: General South

SURROUNDING TOPOGRAPHY: ELEVATION PROFILES

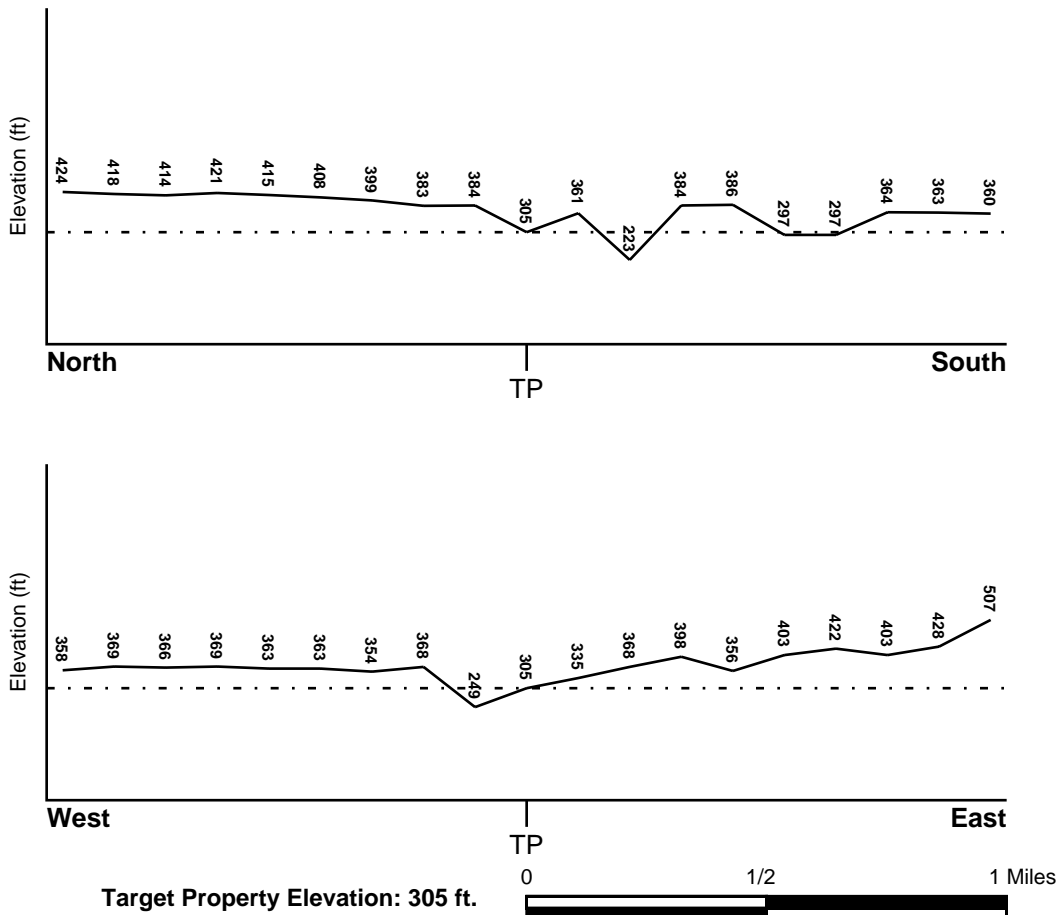

Source: Topography has been determined from the USGS 7.5' Digital Elevation Model and should be evaluated on a relative (not an absolute) basis. Relative elevation information between sites of close proximity should be field verified.

GEOCHECK® - PHYSICAL SETTING SOURCE SUMMARY

HYDROLOGIC INFORMATION

Surface water can act as a hydrologic barrier to groundwater flow. Such hydrologic information can be used to assist the environmental professional in forming an opinion about the impact of nearby contaminated properties or, should contamination exist on the target property, what downgradient sites might be impacted.

Refer to the Physical Setting Source Map following this summary for hydrologic information (major waterways and bodies of water).

FEMA FLOOD ZONE

<u>Flood Plain Panel at Target Property</u>	<u>FEMA Source Type</u>
06037C1700F	FEMA FIRM Flood data
<u>Additional Panels in search area:</u>	<u>FEMA Source Type</u>
06037C1415F	FEMA FIRM Flood data
06037C1675F	FEMA FIRM Flood data

NATIONAL WETLAND INVENTORY

<u>NWI Quad at Target Property</u>	<u>NWI Electronic Data Coverage</u>
BALDWIN PARK	YES - refer to the Overview Map and Detail Map

HYDROGEOLOGIC INFORMATION

Hydrogeologic information obtained by installation of wells on a specific site can often be an indicator of groundwater flow direction in the immediate area. Such hydrogeologic information can be used to assist the environmental professional in forming an opinion about the impact of nearby contaminated properties or, should contamination exist on the target property, what downgradient sites might be impacted.

Site-Specific Hydrogeological Data*:

Search Radius:	1.25 miles
Status:	Not found

AQUIFLOW®

Search Radius: 1.000 Mile.

EDR has developed the AQUIFLOW Information System to provide data on the general direction of groundwater flow at specific points. EDR has reviewed reports submitted by environmental professionals to regulatory authorities at select sites and has extracted the date of the report, groundwater flow direction as determined hydrogeologically, and the depth to water table.

<u>MAP ID</u>	<u>LOCATION FROM TP</u>	<u>GENERAL DIRECTION GROUNDWATER FLOW</u>
Not Reported		

GEOCHECK® - PHYSICAL SETTING SOURCE SUMMARY

GROUNDWATER FLOW VELOCITY INFORMATION

Groundwater flow velocity information for a particular site is best determined by a qualified environmental professional using site specific geologic and soil strata data. If such data are not reasonably ascertainable, it may be necessary to rely on other sources of information, including geologic age identification, rock stratigraphic unit and soil characteristics data collected on nearby properties and regional soil information. In general, contaminant plumes move more quickly through sandy-gravelly types of soils than silty-clayey types of soils.

GEOLOGIC INFORMATION IN GENERAL AREA OF TARGET PROPERTY

Geologic information can be used by the environmental professional in forming an opinion about the relative speed at which contaminant migration may be occurring.

ROCK STRATIGRAPHIC UNIT

Era: Cenozoic
System: Quaternary
Series: Quaternary
Code: Q (*decoded above as Era, System & Series*)

GEOLOGIC AGE IDENTIFICATION

Category: Stratified Sequence

Geologic Age and Rock Stratigraphic Unit Source: P.G. Schruben, R.E. Arndt and W.J. Bawiec, Geology of the Conterminous U.S. at 1:2,500,000 Scale - a digital representation of the 1974 P.B. King and H.M. Beikman Map, USGS Digital Data Series DDS - 11 (1994).

DOMINANT SOIL COMPOSITION IN GENERAL AREA OF TARGET PROPERTY

The U.S. Department of Agriculture's (USDA) Soil Conservation Service (SCS) leads the National Cooperative Soil Survey (NCSS) and is responsible for collecting, storing, maintaining and distributing soil survey information for privately owned lands in the United States. A soil map in a soil survey is a representation of soil patterns in a landscape. Soil maps for STATSGO are compiled by generalizing more detailed (SSURGO) soil survey maps. The following information is based on Soil Conservation Service STATSGO data.

Soil Component Name: URBAN LAND

Soil Surface Texture: variable

Hydrologic Group: Not reported

Soil Drainage Class: Not reported

Hydric Status: Soil does not meet the requirements for a hydric soil.

Corrosion Potential - Uncoated Steel: Not Reported

Depth to Bedrock Min: > 10 inches

Depth to Bedrock Max: > 10 inches

GEOCHECK® - PHYSICAL SETTING SOURCE SUMMARY

Soil Layer Information							
Layer	Boundary		Soil Texture Class	Classification		Permeability Rate (in/hr)	Soil Reaction (pH)
	Upper	Lower		AASHTO Group	Unified Soil		
1	0 inches	6 inches	variable	Not reported	Not reported	Max: 0.00 Min: 0.00	Max: 0.00 Min: 0.00

OTHER SOIL TYPES IN AREA

Based on Soil Conservation Service STATSGO data, the following additional subordinant soil types may appear within the general area of target property.

Soil Surface Textures: loam
 clay
 silt loam
 loamy sand
 sandy loam
 fine sand
 clay loam
 gravelly - sandy loam
 coarse sand
 gravelly - sand
 sand

Surficial Soil Types: loam
 clay
 silt loam
 loamy sand
 sandy loam
 fine sand
 clay loam
 gravelly - sandy loam
 coarse sand
 gravelly - sand
 sand

Shallow Soil Types: fine sandy loam
 gravelly - loam
 sand
 silty clay

Deeper Soil Types: stratified
 clay loam
 silty clay loam
 gravelly - sandy loam
 coarse sand
 sand
 weathered bedrock
 very fine sandy loam

GEOCHECK® - PHYSICAL SETTING SOURCE SUMMARY

LOCAL / REGIONAL WATER AGENCY RECORDS

EDR Local/Regional Water Agency records provide water well information to assist the environmental professional in assessing sources that may impact ground water flow direction, and in forming an opinion about the impact of contaminant migration on nearby drinking water wells.

WELL SEARCH DISTANCE INFORMATION

<u>DATABASE</u>	<u>SEARCH DISTANCE (miles)</u>
Federal USGS	1.000
Federal FRDS PWS	Nearest PWS within 0.001 miles
State Database	1.000

FEDERAL USGS WELL INFORMATION

<u>MAP ID</u>	<u>WELL ID</u>	<u>LOCATION FROM TP</u>
13	USGS40000141639	1/2 - 1 Mile North

FEDERAL FRDS PUBLIC WATER SUPPLY SYSTEM INFORMATION

<u>MAP ID</u>	<u>WELL ID</u>	<u>LOCATION FROM TP</u>
No PWS System Found		

Note: PWS System location is not always the same as well location.

STATE DATABASE WELL INFORMATION

<u>MAP ID</u>	<u>WELL ID</u>	<u>LOCATION FROM TP</u>
1	CADW60000005093	1/4 - 1/2 Mile SSW
2	CADW60000005094	1/4 - 1/2 Mile WSW
3	CADW60000005092	1/4 - 1/2 Mile SSE
4	1362	1/2 - 1 Mile SSW
5	CADW60000010436	1/2 - 1 Mile ESE
A6	1329	1/2 - 1 Mile WNW
A7	1328	1/2 - 1 Mile WNW
A8	1331	1/2 - 1 Mile WNW
A9	22849	1/2 - 1 Mile WNW
A10	1332	1/2 - 1 Mile WNW
11	CADW60000010437	1/2 - 1 Mile South
12	CADW60000010435	1/2 - 1 Mile East

PHYSICAL SETTING SOURCE MAP - 5137779.2s

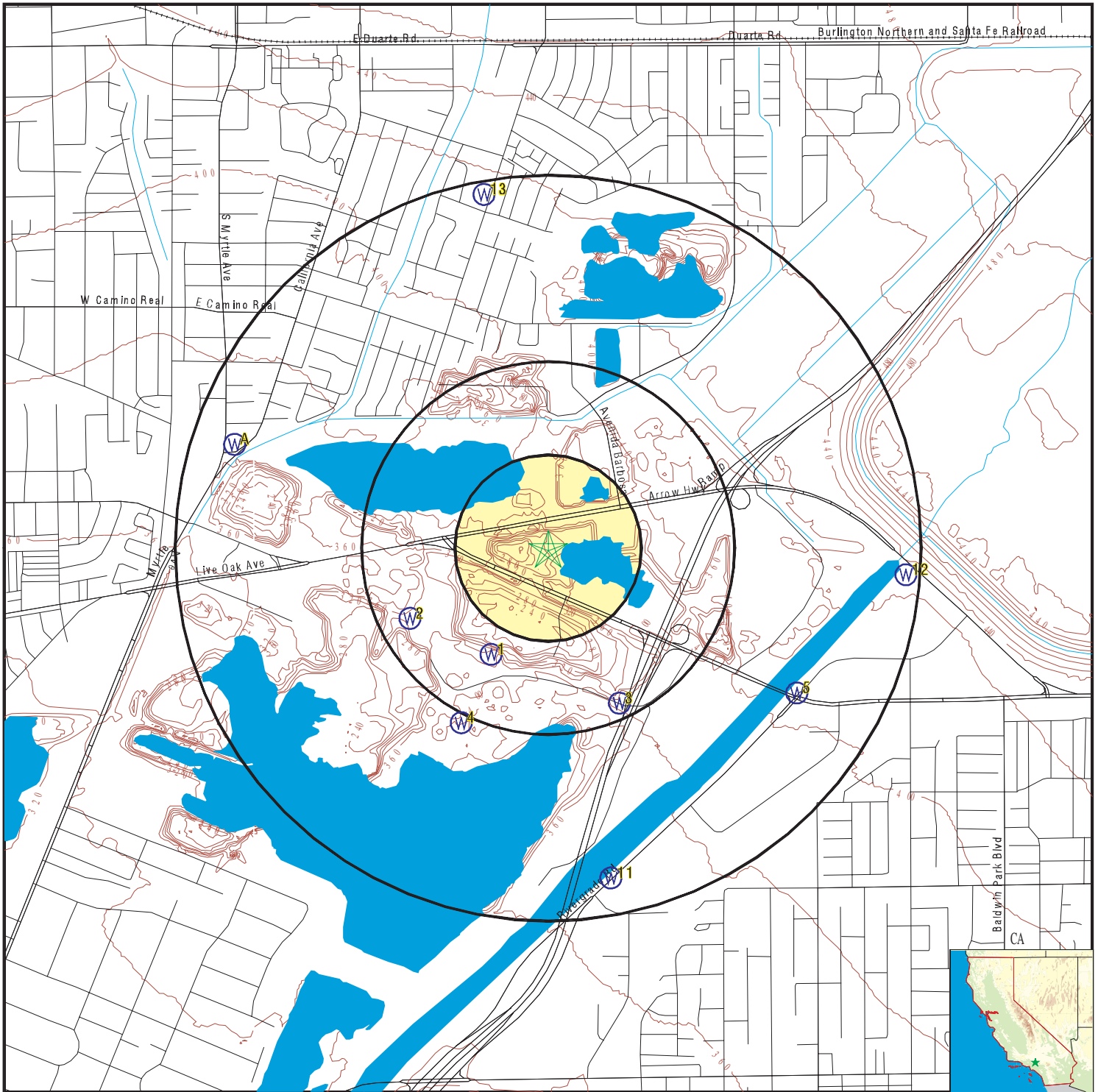

- County Boundary
- Major Roads
- Contour Lines
- Earthquake Fault Lines
- Earthquake epicenter, Richter 5 or greater
- Water Wells
- Public Water Supply Wells
- Cluster of Multiple Icons

- Groundwater Flow Direction
- Indeterminate Groundwater Flow at Location
- Groundwater Flow Varies at Location
- Closest Hydrogeological Data
- Oil, gas or related wells

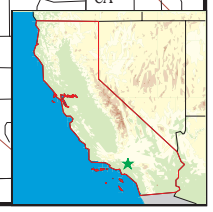

SITE NAME: Arrow Live Oak Idefo
 ADDRESS: 1200-1270 East Arrow Highway
 Baldwin Park CA 91706
 LAT/LONG: 34.112635 / 117.986237

CLIENT: Anacapa Geoservices
 CONTACT: Gregory Millikan
 INQUIRY #: 5137779.2s
 DATE: December 14, 2017 4:12 pm

GEOCHECK® - PHYSICAL SETTING SOURCE MAP FINDINGS

Map ID
 Direction
 Distance
 Elevation

Database EDR ID Number

<p>1 SSW 1/4 - 1/2 Mile Higher</p> <p>Objectid: 5093 Latitude: 34.1085 Longitude: -117.9889 Site code: 341085N1179889W001 State well numbe: Not Reported Local well name: 'MW-2' Well use id: 1 Well use descrip: Observation County id: 19 County name: Los Angeles Basin code: '4-13' Basin desc: San Gabriel Valley Dwr region id: 80238 Dwr region: Southern Region Office Site id: CADW60000005093</p>	<p>CA WELLS</p>	<p>CADW60000005093</p>
---	-----------------	------------------------

<p>2 WSW 1/4 - 1/2 Mile Higher</p> <p>Objectid: 5094 Latitude: 34.1099 Longitude: -117.9927 Site code: 341099N1179927W001 State well numbe: Not Reported Local well name: 'MW-3' Well use id: 1 Well use descrip: Observation County id: 19 County name: Los Angeles Basin code: '4-13' Basin desc: San Gabriel Valley Dwr region id: 80238 Dwr region: Southern Region Office Site id: CADW60000005094</p>	<p>CA WELLS</p>	<p>CADW60000005094</p>
---	-----------------	------------------------

<p>3 SSE 1/4 - 1/2 Mile Higher</p> <p>Objectid: 5092 Latitude: 34.1066 Longitude: -117.9829 Site code: 341066N1179829W001 State well numbe: Not Reported Local well name: 'MW-1' Well use id: 1 Well use descrip: Observation County id: 19 County name: Los Angeles</p>	<p>CA WELLS</p>	<p>CADW60000005092</p>
--	-----------------	------------------------

GEOCHECK® - PHYSICAL SETTING SOURCE MAP FINDINGS

Basin code: '4-13'
 Basin desc: San Gabriel Valley
 Dwr region id: 80238
 Dwr region: Southern Region Office
 Site id: CADW60000005092

4
SSW
1/2 - 1 Mile
Higher

CA WELLS 1362

Water System Information:

Prime Station Code: 01S/11W-12C01 S	User ID: 19C
FRDS Number: 1900018001	County: Los Angeles
District Number: 49	Station Type: WELL/AMBNT/MUN/INTAKE
Water Type: Well/Groundwater	Well Status: Active Raw
Source Lat/Long: 340621.0 1175922.0	Precision: 1,000 Feet (10 Seconds)
Source Name: WELL 408	
System Number: 1900018	
System Name: LIVINGSTON-GRAHAM	
Organization That Operates System:	
16080 E. ARROW HWY	
IRWINDALE, CA 91706	
Pop Served: 26	Connections: 1
Area Served: Not Reported	
Sample Collected: 27-FEB-14	Findings: 554. US
Chemical: SPECIFIC CONDUCTANCE	
Sample Collected: 27-FEB-14	Findings: 7.14
Chemical: PH, FIELD	
Sample Collected: 27-FEB-14	Findings: 152. MG/L
Chemical: ALKALINITY (TOTAL) AS CaCO3	
Sample Collected: 27-FEB-14	Findings: 45.5 MG/L
Chemical: CALCIUM	
Sample Collected: 27-FEB-14	Findings: 9.33 MG/L
Chemical: MAGNESIUM	
Sample Collected: 27-FEB-14	Findings: 57.1 MG/L
Chemical: SODIUM	
Sample Collected: 27-FEB-14	Findings: 4.13 MG/L
Chemical: POTASSIUM	
Sample Collected: 27-FEB-14	Findings: 42.3 MG/L
Chemical: CHLORIDE	
Sample Collected: 27-FEB-14	Findings: 58.1 MG/L
Chemical: SULFATE	
Sample Collected: 27-FEB-14	Findings: 0.11 MG/L
Chemical: FLUORIDE (F) (NATURAL-SOURCE)	
Sample Collected: 27-FEB-14	Findings: 360. MG/L
Chemical: TOTAL DISSOLVED SOLIDS	

GEOCHECK® - PHYSICAL SETTING SOURCE MAP FINDINGS

Sample Collected:	27-FEB-14	Findings:	52.4 NTU
Chemical:	TURBIDITY, LABORATORY		
Sample Collected:	07-OCT-15	Findings:	290. MG/L
Chemical:	TOTAL DISSOLVED SOLIDS		
Sample Collected:	07-OCT-15	Findings:	5.6 MG/L
Chemical:	NITRATE (AS NO3)		
Sample Collected:	03-OCT-16	Findings:	0.67 MG/L
Chemical:	NITRATE (AS N)		
Sample Collected:	03-OCT-16	Findings:	270. MG/L
Chemical:	TOTAL DISSOLVED SOLIDS		

**5
ESE
1/2 - 1 Mile
Higher**

CA WELLS CADW60000010436

Objectid:	10436
Latitude:	34.107
Longitude:	-117.9746
Site code:	341070N1179746W001
State well numbe:	Not Reported
Local well name:	'USGVMWD-2'
Well use id:	1
Well use descrip:	Observation
County id:	19
County name:	Los Angeles
Basin code:	'4-13'
Basin desc:	San Gabriel Valley
Dwr region id:	80238
Dwr region:	Southern Region Office
Site id:	CADW60000010436

**A6
WNW
1/2 - 1 Mile
Higher**

CA WELLS 1329

Water System Information:

Prime Station Code:	01S/11W-02C01 S	User ID:	MET
FRDS Number:	1910212013	County:	Los Angeles
District Number:	15	Station Type:	WELL/AMBNT/MUN/INTAKE/SUPPLY
Water Type:	Well/Groundwater	Well Status:	Inactive Raw
Source Lat/Long:	340700.0 1180000.0	Precision:	Undefined
Source Name:	JEFFRIES WELL 03 - INACTIVE		
System Number:	1910212		
System Name:	SCWC-SOUTH ARCADIA		
Organization That Operates System:	P.O. BOX 9016 SAN DIMAS, CA 91773		
Pop Served:	23034	Connections:	6980
Area Served:	Not Reported		

GEOCHECK® - PHYSICAL SETTING SOURCE MAP FINDINGS

Map ID
 Direction
 Distance
 Elevation

Database EDR ID Number

A7
WNW
1/2 - 1 Mile
Higher

CA WELLS 1328

Water System Information:

Prime Station Code:	01S/11W-02B01 S	User ID:	4TH
FRDS Number:	1910090003	County:	Los Angeles
District Number:	07	Station Type:	WELL/AMBNT/MUN/INTAKE/SUPPLY
Water Type:	Well/Groundwater	Well Status:	Active Raw
Source Lat/Long:	340700.0 1180000.0	Precision:	Undefined
Source Name:	MONROVIA WELL 03		
System Number:	1910090		
System Name:	MONROVIA-CITY, WATER DEPT.		
Organization That Operates System:	415 SOUTH IVY AVENUE MONROVIA, CA 91016		
Pop Served:	37545	Connections:	8359
Area Served:	MONROVIA		
Sample Collected:	03-JAN-12	Findings:	6.4 MG/L
Chemical:	NITRATE (AS NO3)		
Sample Collected:	12-JAN-12	Findings:	8.8 MG/L
Chemical:	NITRATE (AS NO3)		
Sample Collected:	07-FEB-12	Findings:	10. MG/L
Chemical:	NITRATE (AS NO3)		
Sample Collected:	06-MAR-12	Findings:	13. MG/L
Chemical:	NITRATE (AS NO3)		
Sample Collected:	03-APR-12	Findings:	480. US
Chemical:	SPECIFIC CONDUCTANCE		
Sample Collected:	03-APR-12	Findings:	7.5
Chemical:	PH, LABORATORY		
Sample Collected:	03-APR-12	Findings:	160. MG/L
Chemical:	ALKALINITY (TOTAL) AS CaCO3		
Sample Collected:	03-APR-12	Findings:	190. MG/L
Chemical:	BICARBONATE ALKALINITY		
Sample Collected:	03-APR-12	Findings:	210. MG/L
Chemical:	HARDNESS (TOTAL) AS CaCO3		
Sample Collected:	03-APR-12	Findings:	59. MG/L
Chemical:	CALCIUM		
Sample Collected:	03-APR-12	Findings:	15. MG/L
Chemical:	MAGNESIUM		
Sample Collected:	03-APR-12	Findings:	18. MG/L
Chemical:	SODIUM		
Sample Collected:	03-APR-12	Findings:	1.6 MG/L
Chemical:	POTASSIUM		

GEOCHECK® - PHYSICAL SETTING SOURCE MAP FINDINGS

Sample Collected:	03-APR-12	Findings:	27. MG/L
Chemical:	CHLORIDE		
Sample Collected:	03-APR-12	Findings:	33. MG/L
Chemical:	SULFATE		
Sample Collected:	03-APR-12	Findings:	0.34 MG/L
Chemical:	FLUORIDE (F) (NATURAL-SOURCE)		
Sample Collected:	03-APR-12	Findings:	300. MG/L
Chemical:	TOTAL DISSOLVED SOLIDS		
Sample Collected:	03-APR-12	Findings:	0.58
Chemical:	LANGELIER INDEX @ 60 C		
Sample Collected:	03-APR-12	Findings:	13. MG/L
Chemical:	NITRATE (AS NO3)		
Sample Collected:	03-APR-12	Findings:	0.18 NTU
Chemical:	TURBIDITY, LABORATORY		
Sample Collected:	03-APR-12	Findings:	12.
Chemical:	AGGRSSIVE INDEX (CORROSIVITY)		
Sample Collected:	03-APR-12	Findings:	2900. MG/L
Chemical:	NITRATE + NITRITE (AS N)		
Sample Collected:	03-APR-12	Findings:	0.58 UG/L
Chemical:	TRICHLOROETHYLENE		
Sample Collected:	03-APR-12	Findings:	13. MG/L
Chemical:	NITRATE (AS NO3)		
Sample Collected:	19-APR-12	Findings:	0.51 UG/L
Chemical:	TRICHLOROETHYLENE		
Sample Collected:	19-APR-12	Findings:	13. MG/L
Chemical:	NITRATE (AS NO3)		
Sample Collected:	01-MAY-12	Findings:	0.6 UG/L
Chemical:	TRICHLOROETHYLENE		
Sample Collected:	01-MAY-12	Findings:	11. MG/L
Chemical:	NITRATE (AS NO3)		
Sample Collected:	05-JUN-12	Findings:	0.83 UG/L
Chemical:	TRICHLOROETHYLENE		
Sample Collected:	05-JUN-12	Findings:	14. MG/L
Chemical:	NITRATE (AS NO3)		
Sample Collected:	03-JUL-12	Findings:	1. UG/L
Chemical:	TRICHLOROETHYLENE		
Sample Collected:	03-JUL-12	Findings:	13. MG/L
Chemical:	NITRATE (AS NO3)		
Sample Collected:	16-JUL-12	Findings:	1.3 UG/L
Chemical:	TRICHLOROETHYLENE		
Sample Collected:	16-JUL-12	Findings:	16. MG/L
Chemical:	NITRATE (AS NO3)		
Sample Collected:	07-AUG-12	Findings:	1.3 UG/L
Chemical:	TRICHLOROETHYLENE		

GEOCHECK® - PHYSICAL SETTING SOURCE MAP FINDINGS

Sample Collected:	07-AUG-12	Findings:	14. MG/L
Chemical:	NITRATE (AS NO3)		
Sample Collected:	04-SEP-12	Findings:	1.6 UG/L
Chemical:	TRICHLOROETHYLENE		
Sample Collected:	04-SEP-12	Findings:	16. MG/L
Chemical:	NITRATE (AS NO3)		
Sample Collected:	02-OCT-12	Findings:	1.6 UG/L
Chemical:	TRICHLOROETHYLENE		
Sample Collected:	02-OCT-12	Findings:	16. MG/L
Chemical:	NITRATE (AS NO3)		
Sample Collected:	03-OCT-12	Findings:	1.6 UG/L
Chemical:	TRICHLOROETHYLENE		
Sample Collected:	03-OCT-12	Findings:	16. MG/L
Chemical:	NITRATE (AS NO3)		
Sample Collected:	06-NOV-12	Findings:	0.86 UG/L
Chemical:	TRICHLOROETHYLENE		
Sample Collected:	06-NOV-12	Findings:	16. MG/L
Chemical:	NITRATE (AS NO3)		
Sample Collected:	11-APR-13	Findings:	0.94 UG/L
Chemical:	TETRACHLOROETHYLENE		
Sample Collected:	11-APR-13	Findings:	2.7 UG/L
Chemical:	TRICHLOROETHYLENE		
Sample Collected:	11-APR-13	Findings:	32. MG/L
Chemical:	NITRATE (AS NO3)		
Sample Collected:	07-MAY-13	Findings:	0.52 UG/L
Chemical:	TETRACHLOROETHYLENE		
Sample Collected:	07-MAY-13	Findings:	1.6 UG/L
Chemical:	TRICHLOROETHYLENE		
Sample Collected:	07-MAY-13	Findings:	15. MG/L
Chemical:	NITRATE (AS NO3)		
Sample Collected:	08-MAY-13	Findings:	0.41 MG/L
Chemical:	FLUORIDE (F) (NATURAL-SOURCE)		
Sample Collected:	08-MAY-13	Findings:	1.6 PCI/L
Chemical:	URANIUM (PCI/L)		
Sample Collected:	08-MAY-13	Findings:	1.4 UG/L
Chemical:	TRICHLOROETHYLENE		
Sample Collected:	08-MAY-13	Findings:	11. MG/L
Chemical:	NITRATE (AS NO3)		
Sample Collected:	23-MAY-13	Findings:	500. US
Chemical:	SPECIFIC CONDUCTANCE		
Sample Collected:	23-MAY-13	Findings:	7.8
Chemical:	PH, LABORATORY		
Sample Collected:	23-MAY-13	Findings:	160. MG/L
Chemical:	ALKALINITY (TOTAL) AS CaCO3		

GEOCHECK® - PHYSICAL SETTING SOURCE MAP FINDINGS

Sample Collected:	23-MAY-13	Findings:	200. MG/L
Chemical:	BICARBONATE ALKALINITY		
Sample Collected:	23-MAY-13	Findings:	220. MG/L
Chemical:	HARDNESS (TOTAL) AS CaCO ₃		
Sample Collected:	23-MAY-13	Findings:	60. MG/L
Chemical:	CALCIUM		
Sample Collected:	23-MAY-13	Findings:	16. MG/L
Chemical:	MAGNESIUM		
Sample Collected:	23-MAY-13	Findings:	16. MG/L
Chemical:	SODIUM		
Sample Collected:	23-MAY-13	Findings:	1.8 MG/L
Chemical:	POTASSIUM		
Sample Collected:	23-MAY-13	Findings:	26. MG/L
Chemical:	CHLORIDE		
Sample Collected:	23-MAY-13	Findings:	34. MG/L
Chemical:	SULFATE		
Sample Collected:	23-MAY-13	Findings:	0.36 MG/L
Chemical:	FLUORIDE (F) (NATURAL-SOURCE)		
Sample Collected:	23-MAY-13	Findings:	310. MG/L
Chemical:	TOTAL DISSOLVED SOLIDS		
Sample Collected:	23-MAY-13	Findings:	0.89
Chemical:	LANGELIER INDEX @ 60 C		
Sample Collected:	23-MAY-13	Findings:	17. MG/L
Chemical:	NITRATE (AS NO ₃)		
Sample Collected:	23-MAY-13	Findings:	0.13 NTU
Chemical:	TURBIDITY, LABORATORY		
Sample Collected:	23-MAY-13	Findings:	12.
Chemical:	AGGRSSIVE INDEX (CORROSIVITY)		
Sample Collected:	23-MAY-13	Findings:	3800. MG/L
Chemical:	NITRATE + NITRITE (AS N)		
Sample Collected:	23-MAY-13	Findings:	2.3 PCI/L
Chemical:	GROSS ALPHA COUNTING ERROR		
Sample Collected:	23-MAY-13	Findings:	0.89 PCI/L
Chemical:	GROSS BETA COUNTING ERROR		
Sample Collected:	23-MAY-13	Findings:	9.5e-002 PCI/L
Chemical:	RADIUM 226 COUNTING ERROR		
Sample Collected:	23-MAY-13	Findings:	0.17 PCI/L
Chemical:	RADIUM 228 COUNTING ERROR		
Sample Collected:	23-MAY-13	Findings:	2. PCI/L
Chemical:	URANIUM (PCI/L)		
Sample Collected:	23-MAY-13	Findings:	3. PCI/L
Chemical:	GROSS ALPHA MDA95		
Sample Collected:	23-MAY-13	Findings:	0.2 PCI/L
Chemical:	RADIUM 226 MDA95		

GEOCHECK® - PHYSICAL SETTING SOURCE MAP FINDINGS

Sample Collected:	23-MAY-13	Findings:	0.35 PCI/L
Chemical:	RADIUM 228 MDA95		
Sample Collected:	23-MAY-13	Findings:	3. PCI/L
Chemical:	GROSS BETA MDA95		
Sample Collected:	04-JUN-13	Findings:	0.57 UG/L
Chemical:	TETRACHLOROETHYLENE		
Sample Collected:	04-JUN-13	Findings:	2.3 UG/L
Chemical:	TRICHLOROETHYLENE		
Sample Collected:	04-JUN-13	Findings:	14. MG/L
Chemical:	NITRATE (AS NO3)		
Sample Collected:	02-JUL-13	Findings:	0.82 UG/L
Chemical:	TETRACHLOROETHYLENE		
Sample Collected:	02-JUL-13	Findings:	3. UG/L
Chemical:	TRICHLOROETHYLENE		
Sample Collected:	02-JUL-13	Findings:	16. MG/L
Chemical:	NITRATE (AS NO3)		
Sample Collected:	10-JUL-13	Findings:	0.61 UG/L
Chemical:	TETRACHLOROETHYLENE		
Sample Collected:	10-JUL-13	Findings:	3.2 UG/L
Chemical:	TRICHLOROETHYLENE		
Sample Collected:	10-JUL-13	Findings:	17. MG/L
Chemical:	NITRATE (AS NO3)		
Sample Collected:	06-AUG-13	Findings:	0.65 UG/L
Chemical:	TETRACHLOROETHYLENE		
Sample Collected:	06-AUG-13	Findings:	3.3 UG/L
Chemical:	TRICHLOROETHYLENE		
Sample Collected:	06-AUG-13	Findings:	16. MG/L
Chemical:	NITRATE (AS NO3)		
Sample Collected:	09-AUG-13	Findings:	5.8 UG/L
Chemical:	CHROMIUM, HEXAVALENT		
Sample Collected:	03-SEP-13	Findings:	0.67 UG/L
Chemical:	TETRACHLOROETHYLENE		
Sample Collected:	03-SEP-13	Findings:	3.7 UG/L
Chemical:	TRICHLOROETHYLENE		
Sample Collected:	03-SEP-13	Findings:	14. MG/L
Chemical:	NITRATE (AS NO3)		
Sample Collected:	01-OCT-13	Findings:	0.83 UG/L
Chemical:	TETRACHLOROETHYLENE		
Sample Collected:	01-OCT-13	Findings:	5.8 UG/L
Chemical:	TRICHLOROETHYLENE		
Sample Collected:	01-OCT-13	Findings:	16. MG/L
Chemical:	NITRATE (AS NO3)		
Sample Collected:	11-OCT-13	Findings:	0.78 UG/L
Chemical:	TETRACHLOROETHYLENE		

GEOCHECK® - PHYSICAL SETTING SOURCE MAP FINDINGS

Sample Collected:	11-OCT-13	Findings:	6.4 UG/L
Chemical:	TRICHLOROETHYLENE		
Sample Collected:	11-OCT-13	Findings:	15. MG/L
Chemical:	NITRATE (AS NO3)		
Sample Collected:	11-OCT-13	Findings:	0.52 UG/L
Chemical:	TETRACHLOROETHYLENE		
Sample Collected:	11-OCT-13	Findings:	1. UG/L
Chemical:	TRICHLOROETHYLENE		
Sample Collected:	05-NOV-13	Findings:	0.63 UG/L
Chemical:	TETRACHLOROETHYLENE		
Sample Collected:	05-NOV-13	Findings:	5.8 UG/L
Chemical:	TRICHLOROETHYLENE		
Sample Collected:	05-NOV-13	Findings:	17. MG/L
Chemical:	NITRATE (AS NO3)		
Sample Collected:	03-DEC-13	Findings:	0.86 UG/L
Chemical:	TETRACHLOROETHYLENE		
Sample Collected:	03-DEC-13	Findings:	6.6 UG/L
Chemical:	TRICHLOROETHYLENE		
Sample Collected:	03-DEC-13	Findings:	17. MG/L
Chemical:	NITRATE (AS NO3)		
Sample Collected:	07-JAN-14	Findings:	0.75 UG/L
Chemical:	TETRACHLOROETHYLENE		
Sample Collected:	07-JAN-14	Findings:	6.3 UG/L
Chemical:	TRICHLOROETHYLENE		
Sample Collected:	07-JAN-14	Findings:	18. MG/L
Chemical:	NITRATE (AS NO3)		
Sample Collected:	31-JAN-14	Findings:	0.8 UG/L
Chemical:	TETRACHLOROETHYLENE		
Sample Collected:	31-JAN-14	Findings:	6.7 UG/L
Chemical:	TRICHLOROETHYLENE		
Sample Collected:	31-JAN-14	Findings:	20. MG/L
Chemical:	NITRATE (AS NO3)		
Sample Collected:	04-FEB-14	Findings:	0.64 UG/L
Chemical:	TETRACHLOROETHYLENE		
Sample Collected:	04-FEB-14	Findings:	5.5 UG/L
Chemical:	TRICHLOROETHYLENE		
Sample Collected:	04-FEB-14	Findings:	20. MG/L
Chemical:	NITRATE (AS NO3)		
Sample Collected:	04-MAR-14	Findings:	0.61 UG/L
Chemical:	TETRACHLOROETHYLENE		
Sample Collected:	04-MAR-14	Findings:	6.3 UG/L
Chemical:	TRICHLOROETHYLENE		
Sample Collected:	04-MAR-14	Findings:	22. MG/L
Chemical:	NITRATE (AS NO3)		

GEOCHECK® - PHYSICAL SETTING SOURCE MAP FINDINGS

Sample Collected:	01-APR-14	Findings:	0.72 UG/L
Chemical:	TETRACHLOROETHYLENE		
Sample Collected:	01-APR-14	Findings:	6.4 UG/L
Chemical:	TRICHLOROETHYLENE		
Sample Collected:	01-APR-14	Findings:	20. MG/L
Chemical:	NITRATE (AS NO3)		
Sample Collected:	09-APR-14	Findings:	0.76 UG/L
Chemical:	TETRACHLOROETHYLENE		
Sample Collected:	09-APR-14	Findings:	8.1 UG/L
Chemical:	TRICHLOROETHYLENE		
Sample Collected:	09-APR-14	Findings:	21. MG/L
Chemical:	NITRATE (AS NO3)		
Sample Collected:	06-MAY-14	Findings:	520. US
Chemical:	SPECIFIC CONDUCTANCE		
Sample Collected:	06-MAY-14	Findings:	8.
Chemical:	PH, LABORATORY		
Sample Collected:	06-MAY-14	Findings:	160. MG/L
Chemical:	ALKALINITY (TOTAL) AS CaCO3		
Sample Collected:	06-MAY-14	Findings:	190. MG/L
Chemical:	BICARBONATE ALKALINITY		
Sample Collected:	06-MAY-14	Findings:	220. MG/L
Chemical:	HARDNESS (TOTAL) AS CaCO3		
Sample Collected:	06-MAY-14	Findings:	63. MG/L
Chemical:	CALCIUM		
Sample Collected:	06-MAY-14	Findings:	16. MG/L
Chemical:	MAGNESIUM		
Sample Collected:	06-MAY-14	Findings:	15. MG/L
Chemical:	SODIUM		
Sample Collected:	06-MAY-14	Findings:	1.8 MG/L
Chemical:	POTASSIUM		
Sample Collected:	06-MAY-14	Findings:	23. MG/L
Chemical:	CHLORIDE		
Sample Collected:	06-MAY-14	Findings:	33. MG/L
Chemical:	SULFATE		
Sample Collected:	06-MAY-14	Findings:	0.4 MG/L
Chemical:	FLUORIDE (F) (NATURAL-SOURCE)		
Sample Collected:	06-MAY-14	Findings:	310. MG/L
Chemical:	TOTAL DISSOLVED SOLIDS		
Sample Collected:	06-MAY-14	Findings:	1.
Chemical:	LANGELIER INDEX @ 60 C		
Sample Collected:	06-MAY-14	Findings:	21. MG/L
Chemical:	NITRATE (AS NO3)		
Sample Collected:	06-MAY-14	Findings:	12.
Chemical:	AGGRSSIVE INDEX (CORROSIVITY)		

GEOCHECK® - PHYSICAL SETTING SOURCE MAP FINDINGS

Sample Collected:	06-MAY-14	Findings:	4700. MG/L
Chemical:	NITRATE + NITRITE (AS N)		
Sample Collected:	06-MAY-14	Findings:	0.65 UG/L
Chemical:	TETRACHLOROETHYLENE		
Sample Collected:	06-MAY-14	Findings:	5.5 UG/L
Chemical:	TRICHLOROETHYLENE		
Sample Collected:	06-MAY-14	Findings:	21. MG/L
Chemical:	NITRATE (AS NO3)		
Sample Collected:	03-JUN-14	Findings:	0.87 UG/L
Chemical:	TETRACHLOROETHYLENE		
Sample Collected:	03-JUN-14	Findings:	6.6 UG/L
Chemical:	TRICHLOROETHYLENE		
Sample Collected:	03-JUN-14	Findings:	21. MG/L
Chemical:	NITRATE (AS NO3)		
Sample Collected:	01-JUL-14	Findings:	3.5 UG/L
Chemical:	TRICHLOROETHYLENE		
Sample Collected:	01-JUL-14	Findings:	17. MG/L
Chemical:	NITRATE (AS NO3)		
Sample Collected:	07-JUL-14	Findings:	0.53 UG/L
Chemical:	TETRACHLOROETHYLENE		
Sample Collected:	07-JUL-14	Findings:	4.1 UG/L
Chemical:	TRICHLOROETHYLENE		
Sample Collected:	07-JUL-14	Findings:	17. MG/L
Chemical:	NITRATE (AS NO3)		
Sample Collected:	05-AUG-14	Findings:	3.7 UG/L
Chemical:	TRICHLOROETHYLENE		
Sample Collected:	05-AUG-14	Findings:	18. MG/L
Chemical:	NITRATE (AS NO3)		
Sample Collected:	02-SEP-14	Findings:	3.8 UG/L
Chemical:	TRICHLOROETHYLENE		
Sample Collected:	02-SEP-14	Findings:	18. MG/L
Chemical:	NITRATE (AS NO3)		
Sample Collected:	06-OCT-14	Findings:	3.5 UG/L
Chemical:	TRICHLOROETHYLENE		
Sample Collected:	06-OCT-14	Findings:	310. MG/L
Chemical:	TOTAL DISSOLVED SOLIDS		
Sample Collected:	06-OCT-14	Findings:	19. MG/L
Chemical:	NITRATE (AS NO3)		
Sample Collected:	07-OCT-14	Findings:	4. UG/L
Chemical:	TRICHLOROETHYLENE		
Sample Collected:	07-OCT-14	Findings:	18. MG/L
Chemical:	NITRATE (AS NO3)		
Sample Collected:	04-NOV-14	Findings:	3.6 UG/L
Chemical:	TRICHLOROETHYLENE		

GEOCHECK® - PHYSICAL SETTING SOURCE MAP FINDINGS

Sample Collected:	04-NOV-14	Findings:	19. MG/L
Chemical:	NITRATE (AS NO3)		
Sample Collected:	01-DEC-14	Findings:	0.57 UG/L
Chemical:	TETRACHLOROETHYLENE		
Sample Collected:	01-DEC-14	Findings:	4.3 UG/L
Chemical:	TRICHLOROETHYLENE		
Sample Collected:	01-DEC-14	Findings:	21. MG/L
Chemical:	NITRATE (AS NO3)		
Sample Collected:	06-JAN-15	Findings:	3.7 UG/L
Chemical:	TRICHLOROETHYLENE		
Sample Collected:	06-JAN-15	Findings:	21. MG/L
Chemical:	NITRATE (AS NO3)		
Sample Collected:	20-JAN-15	Findings:	4. UG/L
Chemical:	TRICHLOROETHYLENE		
Sample Collected:	20-JAN-15	Findings:	21. MG/L
Chemical:	NITRATE (AS NO3)		
Sample Collected:	03-FEB-15	Findings:	0.51 UG/L
Chemical:	TETRACHLOROETHYLENE		
Sample Collected:	03-FEB-15	Findings:	3.7 UG/L
Chemical:	TRICHLOROETHYLENE		
Sample Collected:	03-FEB-15	Findings:	21. MG/L
Chemical:	NITRATE (AS NO3)		
Sample Collected:	03-MAR-15	Findings:	0.53 UG/L
Chemical:	TETRACHLOROETHYLENE		
Sample Collected:	03-MAR-15	Findings:	3.6 UG/L
Chemical:	TRICHLOROETHYLENE		
Sample Collected:	03-MAR-15	Findings:	20. MG/L
Chemical:	NITRATE (AS NO3)		
Sample Collected:	01-APR-15	Findings:	3.2 UG/L
Chemical:	TRICHLOROETHYLENE		
Sample Collected:	01-APR-15	Findings:	20. MG/L
Chemical:	NITRATE (AS NO3)		
Sample Collected:	07-APR-15	Findings:	0.53 UG/L
Chemical:	TETRACHLOROETHYLENE		
Sample Collected:	07-APR-15	Findings:	4. UG/L
Chemical:	TRICHLOROETHYLENE		
Sample Collected:	07-APR-15	Findings:	21. MG/L
Chemical:	NITRATE (AS NO3)		
Sample Collected:	05-MAY-15	Findings:	3.3 UG/L
Chemical:	TRICHLOROETHYLENE		
Sample Collected:	05-MAY-15	Findings:	21. MG/L
Chemical:	NITRATE (AS NO3)		
Sample Collected:	02-JUN-15	Findings:	0.53 UG/L
Chemical:	TETRACHLOROETHYLENE		

GEOCHECK® - PHYSICAL SETTING SOURCE MAP FINDINGS

Sample Collected:	02-JUN-15	Findings:	3.7 UG/L
Chemical:	TRICHLOROETHYLENE		
Sample Collected:	02-JUN-15	Findings:	22. MG/L
Chemical:	NITRATE (AS NO3)		
Sample Collected:	07-JUL-15	Findings:	3.6 UG/L
Chemical:	TRICHLOROETHYLENE		
Sample Collected:	07-JUL-15	Findings:	21. MG/L
Chemical:	NITRATE (AS NO3)		
Sample Collected:	15-JUL-15	Findings:	3.4 UG/L
Chemical:	TRICHLOROETHYLENE		
Sample Collected:	15-JUL-15	Findings:	22. MG/L
Chemical:	NITRATE (AS NO3)		
Sample Collected:	04-AUG-15	Findings:	2.8 UG/L
Chemical:	TRICHLOROETHYLENE		
Sample Collected:	04-AUG-15	Findings:	21. MG/L
Chemical:	NITRATE (AS NO3)		
Sample Collected:	01-SEP-15	Findings:	2.9 UG/L
Chemical:	TRICHLOROETHYLENE		
Sample Collected:	01-SEP-15	Findings:	21. MG/L
Chemical:	NITRATE (AS NO3)		
Sample Collected:	06-OCT-15	Findings:	0.53 UG/L
Chemical:	TETRACHLOROETHYLENE		
Sample Collected:	06-OCT-15	Findings:	3. UG/L
Chemical:	TRICHLOROETHYLENE		
Sample Collected:	06-OCT-15	Findings:	20. MG/L
Chemical:	NITRATE (AS NO3)		
Sample Collected:	14-OCT-15	Findings:	4.5 MG/L
Chemical:	NITRATE (AS N)		
Sample Collected:	14-OCT-15	Findings:	1.4 UG/L
Chemical:	TRICHLOROETHYLENE		
Sample Collected:	14-OCT-15	Findings:	310. MG/L
Chemical:	TOTAL DISSOLVED SOLIDS		
Sample Collected:	04-NOV-15	Findings:	4.5 MG/L
Chemical:	NITRATE (AS N)		
Sample Collected:	04-NOV-15	Findings:	0.52 UG/L
Chemical:	TETRACHLOROETHYLENE		
Sample Collected:	04-NOV-15	Findings:	2.7 UG/L
Chemical:	TRICHLOROETHYLENE		
Sample Collected:	04-NOV-15	Findings:	20. MG/L
Chemical:	NITRATE (AS NO3)		
Sample Collected:	01-DEC-15	Findings:	5. MG/L
Chemical:	NITRATE (AS N)		
Sample Collected:	01-DEC-15	Findings:	3. UG/L
Chemical:	TRICHLOROETHYLENE		

GEOCHECK® - PHYSICAL SETTING SOURCE MAP FINDINGS

Sample Collected:	01-DEC-15	Findings:	22. MG/L
Chemical:	NITRATE (AS NO3)		
Sample Collected:	04-JAN-16	Findings:	1.8 MG/L
Chemical:	NITRATE (AS N)		
Sample Collected:	12-JAN-16	Findings:	3.6 MG/L
Chemical:	NITRATE (AS N)		
Sample Collected:	12-JAN-16	Findings:	0.61 UG/L
Chemical:	TETRACHLOROETHYLENE		
Sample Collected:	12-JAN-16	Findings:	2.7 UG/L
Chemical:	TRICHLOROETHYLENE		
Sample Collected:	02-FEB-16	Findings:	3.3 MG/L
Chemical:	NITRATE (AS N)		
Sample Collected:	02-FEB-16	Findings:	2.6 UG/L
Chemical:	TRICHLOROETHYLENE		
Sample Collected:	01-MAR-16	Findings:	3.6 MG/L
Chemical:	NITRATE (AS N)		
Sample Collected:	01-MAR-16	Findings:	2.4 UG/L
Chemical:	TRICHLOROETHYLENE		
Sample Collected:	05-APR-16	Findings:	3.5 MG/L
Chemical:	NITRATE (AS N)		
Sample Collected:	05-APR-16	Findings:	0.65 UG/L
Chemical:	TETRACHLOROETHYLENE		
Sample Collected:	05-APR-16	Findings:	6.3 UG/L
Chemical:	TRICHLOROETHYLENE		
Sample Collected:	12-APR-16	Findings:	3.5 MG/L
Chemical:	NITRATE (AS N)		
Sample Collected:	12-APR-16	Findings:	0.34 MG/L
Chemical:	FLUORIDE (F) (NATURAL-SOURCE)		
Sample Collected:	12-APR-16	Findings:	1.7 UG/L
Chemical:	CHROMIUM, HEXAVALENT		
Sample Collected:	12-APR-16	Findings:	2.5 UG/L
Chemical:	TRICHLOROETHYLENE		
Sample Collected:	03-MAY-16	Findings:	3.4 MG/L
Chemical:	NITRATE (AS N)		
Sample Collected:	03-MAY-16	Findings:	3.3 UG/L
Chemical:	TRICHLOROETHYLENE		
Sample Collected:	04-MAY-16	Findings:	470. US
Chemical:	SPECIFIC CONDUCTANCE		
Sample Collected:	04-MAY-16	Findings:	8.2
Chemical:	PH, LABORATORY		
Sample Collected:	04-MAY-16	Findings:	160. MG/L
Chemical:	ALKALINITY (TOTAL) AS CaCO3		
Sample Collected:	04-MAY-16	Findings:	190. MG/L
Chemical:	BICARBONATE ALKALINITY		

GEOCHECK® - PHYSICAL SETTING SOURCE MAP FINDINGS

Sample Collected:	04-MAY-16	Findings:	2. MG/L
Chemical:	CARBONATE ALKALINITY		
Sample Collected:	04-MAY-16	Findings:	3.4 MG/L
Chemical:	NITRATE (AS N)		
Sample Collected:	04-MAY-16	Findings:	220. MG/L
Chemical:	HARDNESS (TOTAL) AS CaCO ₃		
Sample Collected:	04-MAY-16	Findings:	62. MG/L
Chemical:	CALCIUM		
Sample Collected:	04-MAY-16	Findings:	15. MG/L
Chemical:	MAGNESIUM		
Sample Collected:	04-MAY-16	Findings:	15. MG/L
Chemical:	SODIUM		
Sample Collected:	04-MAY-16	Findings:	1.8 MG/L
Chemical:	POTASSIUM		
Sample Collected:	04-MAY-16	Findings:	23. MG/L
Chemical:	CHLORIDE		
Sample Collected:	04-MAY-16	Findings:	32. MG/L
Chemical:	SULFATE		
Sample Collected:	04-MAY-16	Findings:	0.37 MG/L
Chemical:	FLUORIDE (F) (NATURAL-SOURCE)		
Sample Collected:	04-MAY-16	Findings:	300. MG/L
Chemical:	TOTAL DISSOLVED SOLIDS		
Sample Collected:	04-MAY-16	Findings:	1.2
Chemical:	LANGELIER INDEX @ 60 C		
Sample Collected:	04-MAY-16	Findings:	0.15 NTU
Chemical:	TURBIDITY, LABORATORY		
Sample Collected:	04-MAY-16	Findings:	13.
Chemical:	AGGRSSIVE INDEX (CORROSIVITY)		
Sample Collected:	04-MAY-16	Findings:	3.4 MG/L
Chemical:	NITRATE + NITRITE (AS N)		
Sample Collected:	07-JUN-16	Findings:	3.2 MG/L
Chemical:	NITRATE (AS N)		
Sample Collected:	07-JUN-16	Findings:	0.51 UG/L
Chemical:	TETRACHLOROETHYLENE		
Sample Collected:	07-JUN-16	Findings:	3.6 UG/L
Chemical:	TRICHLOROETHYLENE		
Sample Collected:	13-JUL-16	Findings:	2.9 MG/L
Chemical:	NITRATE (AS N)		
Sample Collected:	13-JUL-16	Findings:	3.6 UG/L
Chemical:	TRICHLOROETHYLENE		
Sample Collected:	13-JUL-16	Findings:	260. MG/L
Chemical:	TOTAL DISSOLVED SOLIDS		
Sample Collected:	02-AUG-16	Findings:	2.7 MG/L
Chemical:	NITRATE (AS N)		

GEOCHECK® - PHYSICAL SETTING SOURCE MAP FINDINGS

Sample Collected:	02-AUG-16	Findings:	0.53 UG/L
Chemical:	TETRACHLOROETHYLENE		
Sample Collected:	02-AUG-16	Findings:	4. UG/L
Chemical:	TRICHLOROETHYLENE		
Sample Collected:	06-SEP-16	Findings:	2.7 MG/L
Chemical:	NITRATE (AS N)		
Sample Collected:	06-SEP-16	Findings:	4.3 UG/L
Chemical:	TRICHLOROETHYLENE		
Sample Collected:	04-OCT-16	Findings:	2.6 MG/L
Chemical:	NITRATE (AS N)		
Sample Collected:	04-OCT-16	Findings:	4.2 UG/L
Chemical:	TRICHLOROETHYLENE		
Sample Collected:	18-OCT-16	Findings:	2.5 MG/L
Chemical:	NITRATE (AS N)		
Sample Collected:	18-OCT-16	Findings:	3.3 UG/L
Chemical:	TRICHLOROETHYLENE		
Sample Collected:	01-NOV-16	Findings:	2.3 MG/L
Chemical:	NITRATE (AS N)		
Sample Collected:	01-NOV-16	Findings:	3.6 UG/L
Chemical:	TRICHLOROETHYLENE		
Sample Collected:	06-DEC-16	Findings:	2.7 MG/L
Chemical:	NITRATE (AS N)		
Sample Collected:	06-DEC-16	Findings:	4.8 UG/L
Chemical:	TRICHLOROETHYLENE		
Sample Collected:	10-JAN-17	Findings:	0.97 MG/L
Chemical:	NITRATE (AS N)		
Sample Collected:	07-MAR-17	Findings:	1. MG/L
Chemical:	NITRATE (AS N)		
Sample Collected:	07-MAR-17	Findings:	0.67 UG/L
Chemical:	TRICHLOROETHYLENE		
Sample Collected:	04-APR-17	Findings:	1.3 MG/L
Chemical:	NITRATE (AS N)		
Sample Collected:	04-APR-17	Findings:	1. UG/L
Chemical:	TRICHLOROETHYLENE		
Sample Collected:	11-APR-17	Findings:	1.2 MG/L
Chemical:	NITRATE (AS N)		
Sample Collected:	11-APR-17	Findings:	0.95 UG/L
Chemical:	TRICHLOROETHYLENE		
Sample Collected:	02-MAY-17	Findings:	2. TON
Chemical:	ODOR THRESHOLD @ 60 C		
Sample Collected:	02-MAY-17	Findings:	410. US
Chemical:	SPECIFIC CONDUCTANCE		
Sample Collected:	02-MAY-17	Findings:	7.8
Chemical:	PH, LABORATORY		

GEOCHECK® - PHYSICAL SETTING SOURCE MAP FINDINGS

Sample Collected:	02-MAY-17	Findings:	150. MG/L
Chemical:	ALKALINITY (TOTAL) AS CaCO3		
Sample Collected:	02-MAY-17	Findings:	180. MG/L
Chemical:	BICARBONATE ALKALINITY		
Sample Collected:	02-MAY-17	Findings:	1.4 MG/L
Chemical:	NITRATE (AS N)		
Sample Collected:	02-MAY-17	Findings:	170. MG/L
Chemical:	HARDNESS (TOTAL) AS CaCO3		
Sample Collected:	02-MAY-17	Findings:	49. MG/L
Chemical:	CALCIUM		
Sample Collected:	02-MAY-17	Findings:	12. MG/L
Chemical:	MAGNESIUM		
Sample Collected:	02-MAY-17	Findings:	13. MG/L
Chemical:	SODIUM		
Sample Collected:	02-MAY-17	Findings:	1.6 MG/L
Chemical:	POTASSIUM		
Sample Collected:	02-MAY-17	Findings:	19. MG/L
Chemical:	CHLORIDE		
Sample Collected:	02-MAY-17	Findings:	26. MG/L
Chemical:	SULFATE		
Sample Collected:	02-MAY-17	Findings:	0.46 MG/L
Chemical:	FLUORIDE (F) (NATURAL-SOURCE)		
Sample Collected:	02-MAY-17	Findings:	250. MG/L
Chemical:	TOTAL DISSOLVED SOLIDS		
Sample Collected:	02-MAY-17	Findings:	0.75
Chemical:	LANGELIER INDEX @ 60 C		
Sample Collected:	02-MAY-17	Findings:	12.
Chemical:	AGGRSSIVE INDEX (CORROSIVITY)		
Sample Collected:	02-MAY-17	Findings:	1.4 MG/L
Chemical:	NITRATE + NITRITE (AS N)		
Sample Collected:	02-MAY-17	Findings:	1.6 MG/L
Chemical:	NITRATE (AS N)		
Sample Collected:	02-MAY-17	Findings:	1.4 UG/L
Chemical:	TRICHLOROETHYLENE		

A8
WNW
1/2 - 1 Mile
Higher

CA WELLS 1331

Water System Information:

Prime Station Code:	01S/11W-02C03 S	User ID:	MET
FRDS Number:	1910212012	County:	Los Angeles
District Number:	15	Station Type:	WELL/AMBNT/MUN/INTAKE/SUPPLY
Water Type:	Well/Groundwater	Well Status:	Abandoned
Source Lat/Long:	340700.0 1180000.0	Precision:	Undefined
Source Name:	JEFFRIES WELL 02 - ABANDONED		

GEOCHECK® - PHYSICAL SETTING SOURCE MAP FINDINGS

System Number: 1910212
 System Name: SCWC-SOUTH ARCADIA
 Organization That Operates System:
 P.O. BOX 9016
 SAN DIMAS, CA 91773
 Pop Served: 23034
 Area Served: Not Reported
 Connections: 6980

A9
WNW
1/2 - 1 Mile
Higher

CA WELLS 22849

Water System Information:

Prime Station Code: G19/090-VONTBLR	User ID: 4TH	
FRDS Number: 1910090006	County: Los Angeles	
District Number: 07	Station Type: COMB/WELL/AMBNT/MUN/INTAKE	
Water Type: Well/Groundwater	Well Status: Combined Treated	
Source Lat/Long: 340700.1 1180000.0	Precision: 1 Mile (One Minute)	
Source Name: WELL BLEND - TREATED		
System Number: 1910090		
System Name: MONROVIA-CITY, WATER DEPT.		
Organization That Operates System: 415 SOUTH IVY AVENUE MONROVIA, CA 91016		
Pop Served: 37545	Connections: 8359	
Area Served: MONROVIA		
Sample Collected: 03-APR-12	Findings: 0.13 NTU	
Chemical: TURBIDITY, LABORATORY		
Sample Collected: 10-APR-12	Findings: 14. MG/L	
Chemical: NITRATE (AS NO3)		
Sample Collected: 17-APR-12	Findings: 13. MG/L	
Chemical: NITRATE (AS NO3)		
Sample Collected: 24-APR-12	Findings: 14. MG/L	
Chemical: NITRATE (AS NO3)		
Sample Collected: 01-MAY-12	Findings: 14. MG/L	
Chemical: NITRATE (AS NO3)		
Sample Collected: 01-MAY-12	Findings: 0.12 NTU	
Chemical: TURBIDITY, LABORATORY		
Sample Collected: 08-MAY-12	Findings: 14. MG/L	
Chemical: NITRATE (AS NO3)		
Sample Collected: 15-MAY-12	Findings: 16. MG/L	
Chemical: NITRATE (AS NO3)		
Sample Collected: 22-MAY-12	Findings: 15. MG/L	
Chemical: NITRATE (AS NO3)		
Sample Collected: 29-MAY-12	Findings: 15. MG/L	
Chemical: NITRATE (AS NO3)		
Sample Collected: 05-JUN-12	Findings: 14. MG/L	
Chemical: NITRATE (AS NO3)		

GEOCHECK® - PHYSICAL SETTING SOURCE MAP FINDINGS

Sample Collected:	12-JUN-12	Findings:	13. MG/L
Chemical:	NITRATE (AS NO3)		
Sample Collected:	19-JUN-12	Findings:	12. MG/L
Chemical:	NITRATE (AS NO3)		
Sample Collected:	26-JUN-12	Findings:	13. MG/L
Chemical:	NITRATE (AS NO3)		
Sample Collected:	03-JUL-12	Findings:	13. MG/L
Chemical:	NITRATE (AS NO3)		
Sample Collected:	03-JUL-12	Findings:	0.18 NTU
Chemical:	TURBIDITY, LABORATORY		
Sample Collected:	10-JUL-12	Findings:	13. MG/L
Chemical:	NITRATE (AS NO3)		
Sample Collected:	17-JUL-12	Findings:	13. MG/L
Chemical:	NITRATE (AS NO3)		
Sample Collected:	24-JUL-12	Findings:	14. MG/L
Chemical:	NITRATE (AS NO3)		
Sample Collected:	31-JUL-12	Findings:	13. MG/L
Chemical:	NITRATE (AS NO3)		
Sample Collected:	07-AUG-12	Findings:	13. MG/L
Chemical:	NITRATE (AS NO3)		
Sample Collected:	07-AUG-12	Findings:	0.16 NTU
Chemical:	TURBIDITY, LABORATORY		
Sample Collected:	14-AUG-12	Findings:	13. MG/L
Chemical:	NITRATE (AS NO3)		
Sample Collected:	21-AUG-12	Findings:	14. MG/L
Chemical:	NITRATE (AS NO3)		
Sample Collected:	28-AUG-12	Findings:	14. MG/L
Chemical:	NITRATE (AS NO3)		
Sample Collected:	04-SEP-12	Findings:	16. MG/L
Chemical:	NITRATE (AS NO3)		
Sample Collected:	04-SEP-12	Findings:	0.18 NTU
Chemical:	TURBIDITY, LABORATORY		
Sample Collected:	11-SEP-12	Findings:	14. MG/L
Chemical:	NITRATE (AS NO3)		
Sample Collected:	18-SEP-12	Findings:	14. MG/L
Chemical:	NITRATE (AS NO3)		
Sample Collected:	25-SEP-12	Findings:	15. MG/L
Chemical:	NITRATE (AS NO3)		
Sample Collected:	02-OCT-12	Findings:	14. MG/L
Chemical:	NITRATE (AS NO3)		
Sample Collected:	09-OCT-12	Findings:	16. MG/L
Chemical:	NITRATE (AS NO3)		
Sample Collected:	16-OCT-12	Findings:	19. MG/L
Chemical:	NITRATE (AS NO3)		

GEOCHECK® - PHYSICAL SETTING SOURCE MAP FINDINGS

Sample Collected:	23-OCT-12	Findings:	19. MG/L
Chemical:	NITRATE (AS NO3)		
Sample Collected:	30-OCT-12	Findings:	17. MG/L
Chemical:	NITRATE (AS NO3)		
Sample Collected:	06-NOV-12	Findings:	16. MG/L
Chemical:	NITRATE (AS NO3)		
Sample Collected:	06-NOV-12	Findings:	0.12 NTU
Chemical:	TURBIDITY, LABORATORY		
Sample Collected:	13-NOV-12	Findings:	17. MG/L
Chemical:	NITRATE (AS NO3)		
Sample Collected:	20-NOV-12	Findings:	15. MG/L
Chemical:	NITRATE (AS NO3)		
Sample Collected:	27-NOV-12	Findings:	16. MG/L
Chemical:	NITRATE (AS NO3)		
Sample Collected:	04-DEC-12	Findings:	16. MG/L
Chemical:	NITRATE (AS NO3)		
Sample Collected:	04-DEC-12	Findings:	0.14 NTU
Chemical:	TURBIDITY, LABORATORY		
Sample Collected:	11-DEC-12	Findings:	14. MG/L
Chemical:	NITRATE (AS NO3)		
Sample Collected:	18-DEC-12	Findings:	12. MG/L
Chemical:	NITRATE (AS NO3)		
Sample Collected:	26-DEC-12	Findings:	16. MG/L
Chemical:	NITRATE (AS NO3)		
Sample Collected:	02-JAN-13	Findings:	18. MG/L
Chemical:	NITRATE (AS NO3)		
Sample Collected:	08-JAN-13	Findings:	16. MG/L
Chemical:	NITRATE (AS NO3)		
Sample Collected:	15-JAN-13	Findings:	15. MG/L
Chemical:	NITRATE (AS NO3)		
Sample Collected:	22-JAN-13	Findings:	15. MG/L
Chemical:	NITRATE (AS NO3)		
Sample Collected:	29-JAN-13	Findings:	15. MG/L
Chemical:	NITRATE (AS NO3)		
Sample Collected:	05-FEB-13	Findings:	15. MG/L
Chemical:	NITRATE (AS NO3)		
Sample Collected:	05-FEB-13	Findings:	0.16 NTU
Chemical:	TURBIDITY, LABORATORY		
Sample Collected:	12-FEB-13	Findings:	18. MG/L
Chemical:	NITRATE (AS NO3)		
Sample Collected:	19-FEB-13	Findings:	16. MG/L
Chemical:	NITRATE (AS NO3)		
Sample Collected:	26-FEB-13	Findings:	16. MG/L
Chemical:	NITRATE (AS NO3)		

GEOCHECK® - PHYSICAL SETTING SOURCE MAP FINDINGS

Sample Collected:	05-MAR-13	Findings:	16. MG/L
Chemical:	NITRATE (AS NO3)		
Sample Collected:	05-MAR-13	Findings:	0.16 NTU
Chemical:	TURBIDITY, LABORATORY		
Sample Collected:	12-MAR-13	Findings:	18. MG/L
Chemical:	NITRATE (AS NO3)		
Sample Collected:	19-MAR-13	Findings:	17. MG/L
Chemical:	NITRATE (AS NO3)		
Sample Collected:	26-MAR-13	Findings:	18. MG/L
Chemical:	NITRATE (AS NO3)		
Sample Collected:	02-APR-13	Findings:	18. MG/L
Chemical:	NITRATE (AS NO3)		
Sample Collected:	02-APR-13	Findings:	0.12 NTU
Chemical:	TURBIDITY, LABORATORY		
Sample Collected:	09-APR-13	Findings:	18. MG/L
Chemical:	NITRATE (AS NO3)		
Sample Collected:	16-APR-13	Findings:	18. MG/L
Chemical:	NITRATE (AS NO3)		
Sample Collected:	23-APR-13	Findings:	24. MG/L
Chemical:	NITRATE (AS NO3)		
Sample Collected:	30-APR-13	Findings:	20. MG/L
Chemical:	NITRATE (AS NO3)		
Sample Collected:	07-MAY-13	Findings:	2. TON
Chemical:	ODOR THRESHOLD @ 60 C		
Sample Collected:	07-MAY-13	Findings:	20. MG/L
Chemical:	NITRATE (AS NO3)		
Sample Collected:	07-MAY-13	Findings:	0.11 NTU
Chemical:	TURBIDITY, LABORATORY		
Sample Collected:	14-MAY-13	Findings:	18. MG/L
Chemical:	NITRATE (AS NO3)		
Sample Collected:	21-MAY-13	Findings:	18. MG/L
Chemical:	NITRATE (AS NO3)		
Sample Collected:	28-MAY-13	Findings:	16. MG/L
Chemical:	NITRATE (AS NO3)		
Sample Collected:	04-JUN-13	Findings:	2. TON
Chemical:	ODOR THRESHOLD @ 60 C		
Sample Collected:	04-JUN-13	Findings:	16. MG/L
Chemical:	NITRATE (AS NO3)		
Sample Collected:	04-JUN-13	Findings:	0.11 NTU
Chemical:	TURBIDITY, LABORATORY		
Sample Collected:	11-JUN-13	Findings:	17. MG/L
Chemical:	NITRATE (AS NO3)		
Sample Collected:	18-JUN-13	Findings:	16. MG/L
Chemical:	NITRATE (AS NO3)		

GEOCHECK® - PHYSICAL SETTING SOURCE MAP FINDINGS

Sample Collected:	25-JUN-13	Findings:	17. MG/L
Chemical:	NITRATE (AS NO3)		
Sample Collected:	02-JUL-13	Findings:	2. TON
Chemical:	ODOR THRESHOLD @ 60 C		
Sample Collected:	02-JUL-13	Findings:	0.83 UG/L
Chemical:	TRICHLOROETHYLENE		
Sample Collected:	02-JUL-13	Findings:	16. MG/L
Chemical:	NITRATE (AS NO3)		
Sample Collected:	02-JUL-13	Findings:	0.14 NTU
Chemical:	TURBIDITY, LABORATORY		
Sample Collected:	09-JUL-13	Findings:	1.7 UG/L
Chemical:	TRICHLOROETHYLENE		
Sample Collected:	09-JUL-13	Findings:	19. MG/L
Chemical:	NITRATE (AS NO3)		
Sample Collected:	16-JUL-13	Findings:	17. MG/L
Chemical:	NITRATE (AS NO3)		
Sample Collected:	23-JUL-13	Findings:	16. MG/L
Chemical:	NITRATE (AS NO3)		
Sample Collected:	30-JUL-13	Findings:	17. MG/L
Chemical:	NITRATE (AS NO3)		
Sample Collected:	06-AUG-13	Findings:	16. MG/L
Chemical:	NITRATE (AS NO3)		
Sample Collected:	06-AUG-13	Findings:	0.15 NTU
Chemical:	TURBIDITY, LABORATORY		
Sample Collected:	13-AUG-13	Findings:	16. MG/L
Chemical:	NITRATE (AS NO3)		
Sample Collected:	20-AUG-13	Findings:	17. MG/L
Chemical:	NITRATE (AS NO3)		
Sample Collected:	27-AUG-13	Findings:	16. MG/L
Chemical:	NITRATE (AS NO3)		
Sample Collected:	03-SEP-13	Findings:	2. TON
Chemical:	ODOR THRESHOLD @ 60 C		
Sample Collected:	03-SEP-13	Findings:	0.62 UG/L
Chemical:	TETRACHLOROETHYLENE		
Sample Collected:	03-SEP-13	Findings:	3.1 UG/L
Chemical:	TRICHLOROETHYLENE		
Sample Collected:	03-SEP-13	Findings:	20. MG/L
Chemical:	NITRATE (AS NO3)		
Sample Collected:	03-SEP-13	Findings:	0.2 NTU
Chemical:	TURBIDITY, LABORATORY		
Sample Collected:	10-SEP-13	Findings:	16. MG/L
Chemical:	NITRATE (AS NO3)		
Sample Collected:	17-SEP-13	Findings:	16. MG/L
Chemical:	NITRATE (AS NO3)		

GEOCHECK® - PHYSICAL SETTING SOURCE MAP FINDINGS

Sample Collected:	24-SEP-13	Findings:	15. MG/L
Chemical:	NITRATE (AS NO3)		
Sample Collected:	01-OCT-13	Findings:	2. TON
Chemical:	ODOR THRESHOLD @ 60 C		
Sample Collected:	01-OCT-13	Findings:	16. MG/L
Chemical:	NITRATE (AS NO3)		
Sample Collected:	08-OCT-13	Findings:	13. MG/L
Chemical:	NITRATE (AS NO3)		
Sample Collected:	15-OCT-13	Findings:	0.51 UG/L
Chemical:	TRICHLOROETHYLENE		
Sample Collected:	15-OCT-13	Findings:	14. MG/L
Chemical:	NITRATE (AS NO3)		
Sample Collected:	22-OCT-13	Findings:	14. MG/L
Chemical:	NITRATE (AS NO3)		
Sample Collected:	29-OCT-13	Findings:	0.64 UG/L
Chemical:	TRICHLOROETHYLENE		
Sample Collected:	29-OCT-13	Findings:	14. MG/L
Chemical:	NITRATE (AS NO3)		
Sample Collected:	05-NOV-13	Findings:	2. TON
Chemical:	ODOR THRESHOLD @ 60 C		
Sample Collected:	05-NOV-13	Findings:	11. MG/L
Chemical:	NITRATE (AS NO3)		
Sample Collected:	12-NOV-13	Findings:	0.69 UG/L
Chemical:	TRICHLOROETHYLENE		
Sample Collected:	12-NOV-13	Findings:	14. MG/L
Chemical:	NITRATE (AS NO3)		
Sample Collected:	19-NOV-13	Findings:	12. MG/L
Chemical:	NITRATE (AS NO3)		
Sample Collected:	26-NOV-13	Findings:	13. MG/L
Chemical:	NITRATE (AS NO3)		
Sample Collected:	03-DEC-13	Findings:	0.53 UG/L
Chemical:	TRICHLOROETHYLENE		
Sample Collected:	03-DEC-13	Findings:	13. MG/L
Chemical:	NITRATE (AS NO3)		
Sample Collected:	03-DEC-13	Findings:	0.24 NTU
Chemical:	TURBIDITY, LABORATORY		
Sample Collected:	10-DEC-13	Findings:	17. MG/L
Chemical:	NITRATE (AS NO3)		
Sample Collected:	17-DEC-13	Findings:	18. MG/L
Chemical:	NITRATE (AS NO3)		
Sample Collected:	23-DEC-13	Findings:	12. MG/L
Chemical:	NITRATE (AS NO3)		
Sample Collected:	30-DEC-13	Findings:	1.6 UG/L
Chemical:	TRICHLOROETHYLENE		

GEOCHECK® - PHYSICAL SETTING SOURCE MAP FINDINGS

Sample Collected:	30-DEC-13	Findings:	12. MG/L
Chemical:	NITRATE (AS NO3)		
Sample Collected:	07-JAN-14	Findings:	12. MG/L
Chemical:	NITRATE (AS NO3)		
Sample Collected:	07-JAN-14	Findings:	0.55 NTU
Chemical:	TURBIDITY, LABORATORY		
Sample Collected:	14-JAN-14	Findings:	0.78 UG/L
Chemical:	TRICHLOROETHYLENE		
Sample Collected:	14-JAN-14	Findings:	13. MG/L
Chemical:	NITRATE (AS NO3)		
Sample Collected:	21-JAN-14	Findings:	0.6 UG/L
Chemical:	TRICHLOROETHYLENE		
Sample Collected:	21-JAN-14	Findings:	12. MG/L
Chemical:	NITRATE (AS NO3)		
Sample Collected:	28-JAN-14	Findings:	0.57 UG/L
Chemical:	TRICHLOROETHYLENE		
Sample Collected:	28-JAN-14	Findings:	12. MG/L
Chemical:	NITRATE (AS NO3)		
Sample Collected:	04-FEB-14	Findings:	1.1 UG/L
Chemical:	TRICHLOROETHYLENE		
Sample Collected:	04-FEB-14	Findings:	14. MG/L
Chemical:	NITRATE (AS NO3)		
Sample Collected:	04-FEB-14	Findings:	0.4 NTU
Chemical:	TURBIDITY, LABORATORY		
Sample Collected:	11-FEB-14	Findings:	0.74 UG/L
Chemical:	TRICHLOROETHYLENE		
Sample Collected:	11-FEB-14	Findings:	14. MG/L
Chemical:	NITRATE (AS NO3)		
Sample Collected:	18-FEB-14	Findings:	0.55 UG/L
Chemical:	TRICHLOROETHYLENE		
Sample Collected:	18-FEB-14	Findings:	13. MG/L
Chemical:	NITRATE (AS NO3)		
Sample Collected:	25-FEB-14	Findings:	0.77 UG/L
Chemical:	TRICHLOROETHYLENE		
Sample Collected:	25-FEB-14	Findings:	14. MG/L
Chemical:	NITRATE (AS NO3)		
Sample Collected:	04-MAR-14	Findings:	21. MG/L
Chemical:	NITRATE (AS NO3)		
Sample Collected:	04-MAR-14	Findings:	0.96 NTU
Chemical:	TURBIDITY, LABORATORY		
Sample Collected:	11-MAR-14	Findings:	0.6 UG/L
Chemical:	TRICHLOROETHYLENE		
Sample Collected:	11-MAR-14	Findings:	29. MG/L
Chemical:	NITRATE (AS NO3)		

GEOCHECK® - PHYSICAL SETTING SOURCE MAP FINDINGS

Sample Collected:	18-MAR-14	Findings:	16. MG/L
Chemical:	NITRATE (AS NO3)		
Sample Collected:	25-MAR-14	Findings:	0.61 UG/L
Chemical:	TRICHLOROETHYLENE		
Sample Collected:	25-MAR-14	Findings:	14. MG/L
Chemical:	NITRATE (AS NO3)		
Sample Collected:	01-APR-14	Findings:	0.88 UG/L
Chemical:	TRICHLOROETHYLENE		
Sample Collected:	01-APR-14	Findings:	14. MG/L
Chemical:	NITRATE (AS NO3)		
Sample Collected:	01-APR-14	Findings:	0.13 NTU
Chemical:	TURBIDITY, LABORATORY		
Sample Collected:	08-APR-14	Findings:	1.6 UG/L
Chemical:	TRICHLOROETHYLENE		
Sample Collected:	08-APR-14	Findings:	15. MG/L
Chemical:	NITRATE (AS NO3)		
Sample Collected:	15-APR-14	Findings:	0.56 UG/L
Chemical:	TETRACHLOROETHYLENE		
Sample Collected:	15-APR-14	Findings:	2.8 UG/L
Chemical:	TRICHLOROETHYLENE		
Sample Collected:	15-APR-14	Findings:	15. MG/L
Chemical:	NITRATE (AS NO3)		
Sample Collected:	21-APR-14	Findings:	14. MG/L
Chemical:	NITRATE (AS NO3)		
Sample Collected:	22-APR-14	Findings:	0.63 UG/L
Chemical:	TRICHLOROETHYLENE		
Sample Collected:	29-APR-14	Findings:	1. UG/L
Chemical:	TRICHLOROETHYLENE		
Sample Collected:	29-APR-14	Findings:	14. MG/L
Chemical:	NITRATE (AS NO3)		
Sample Collected:	06-MAY-14	Findings:	1.1 UG/L
Chemical:	TRICHLOROETHYLENE		
Sample Collected:	06-MAY-14	Findings:	21. MG/L
Chemical:	NITRATE (AS NO3)		
Sample Collected:	13-MAY-14	Findings:	0.77 UG/L
Chemical:	TRICHLOROETHYLENE		
Sample Collected:	13-MAY-14	Findings:	14. MG/L
Chemical:	NITRATE (AS NO3)		
Sample Collected:	20-MAY-14	Findings:	1. UG/L
Chemical:	TRICHLOROETHYLENE		
Sample Collected:	20-MAY-14	Findings:	14. MG/L
Chemical:	NITRATE (AS NO3)		
Sample Collected:	27-MAY-14	Findings:	0.71 UG/L
Chemical:	TETRACHLOROETHYLENE		

GEOCHECK® - PHYSICAL SETTING SOURCE MAP FINDINGS

Sample Collected:	27-MAY-14	Findings:	5. UG/L
Chemical:	TRICHLOROETHYLENE		
Sample Collected:	27-MAY-14	Findings:	19. MG/L
Chemical:	NITRATE (AS NO3)		
Sample Collected:	30-MAY-14	Findings:	1.8 UG/L
Chemical:	TRICHLOROETHYLENE		
Sample Collected:	03-JUN-14	Findings:	3. UG/L
Chemical:	TRICHLOROETHYLENE		
Sample Collected:	03-JUN-14	Findings:	24. MG/L
Chemical:	NITRATE (AS NO3)		
Sample Collected:	03-JUN-14	Findings:	0.2 NTU
Chemical:	TURBIDITY, LABORATORY		
Sample Collected:	10-JUN-14	Findings:	0.83 UG/L
Chemical:	TRICHLOROETHYLENE		
Sample Collected:	10-JUN-14	Findings:	22. MG/L
Chemical:	NITRATE (AS NO3)		
Sample Collected:	17-JUN-14	Findings:	0.81 UG/L
Chemical:	TRICHLOROETHYLENE		
Sample Collected:	17-JUN-14	Findings:	18. MG/L
Chemical:	NITRATE (AS NO3)		
Sample Collected:	24-JUN-14	Findings:	1.1 UG/L
Chemical:	TRICHLOROETHYLENE		
Sample Collected:	24-JUN-14	Findings:	18. MG/L
Chemical:	NITRATE (AS NO3)		
Sample Collected:	01-JUL-14	Findings:	0.87 UG/L
Chemical:	TRICHLOROETHYLENE		
Sample Collected:	01-JUL-14	Findings:	19. MG/L
Chemical:	NITRATE (AS NO3)		
Sample Collected:	08-JUL-14	Findings:	0.82 UG/L
Chemical:	TRICHLOROETHYLENE		
Sample Collected:	08-JUL-14	Findings:	18. MG/L
Chemical:	NITRATE (AS NO3)		
Sample Collected:	15-JUL-14	Findings:	0.86 UG/L
Chemical:	TRICHLOROETHYLENE		
Sample Collected:	15-JUL-14	Findings:	19. MG/L
Chemical:	NITRATE (AS NO3)		
Sample Collected:	22-JUL-14	Findings:	0.83 UG/L
Chemical:	TRICHLOROETHYLENE		
Sample Collected:	22-JUL-14	Findings:	20. MG/L
Chemical:	NITRATE (AS NO3)		
Sample Collected:	29-JUL-14	Findings:	1. UG/L
Chemical:	TRICHLOROETHYLENE		
Sample Collected:	29-JUL-14	Findings:	18. MG/L
Chemical:	NITRATE (AS NO3)		

GEOCHECK® - PHYSICAL SETTING SOURCE MAP FINDINGS

Sample Collected:	05-AUG-14	Findings:	1. UG/L
Chemical:	TRICHLOROETHYLENE		
Sample Collected:	05-AUG-14	Findings:	19. MG/L
Chemical:	NITRATE (AS NO3)		
Sample Collected:	12-AUG-14	Findings:	1.1 UG/L
Chemical:	TRICHLOROETHYLENE		
Sample Collected:	12-AUG-14	Findings:	19. MG/L
Chemical:	NITRATE (AS NO3)		
Sample Collected:	19-AUG-14	Findings:	0.98 UG/L
Chemical:	TRICHLOROETHYLENE		
Sample Collected:	19-AUG-14	Findings:	19. MG/L
Chemical:	NITRATE (AS NO3)		
Sample Collected:	26-AUG-14	Findings:	1.1 UG/L
Chemical:	TRICHLOROETHYLENE		
Sample Collected:	26-AUG-14	Findings:	19. MG/L
Chemical:	NITRATE (AS NO3)		
Sample Collected:	02-SEP-14	Findings:	2. TON
Chemical:	ODOR THRESHOLD @ 60 C		
Sample Collected:	02-SEP-14	Findings:	1.2 UG/L
Chemical:	TRICHLOROETHYLENE		
Sample Collected:	02-SEP-14	Findings:	19. MG/L
Chemical:	NITRATE (AS NO3)		
Sample Collected:	02-SEP-14	Findings:	0.12 NTU
Chemical:	TURBIDITY, LABORATORY		
Sample Collected:	09-SEP-14	Findings:	1.3 UG/L
Chemical:	TRICHLOROETHYLENE		
Sample Collected:	09-SEP-14	Findings:	19. MG/L
Chemical:	NITRATE (AS NO3)		
Sample Collected:	16-SEP-14	Findings:	1.2 UG/L
Chemical:	TRICHLOROETHYLENE		
Sample Collected:	16-SEP-14	Findings:	19. MG/L
Chemical:	NITRATE (AS NO3)		
Sample Collected:	23-SEP-14	Findings:	1.1 UG/L
Chemical:	TRICHLOROETHYLENE		
Sample Collected:	23-SEP-14	Findings:	19. MG/L
Chemical:	NITRATE (AS NO3)		
Sample Collected:	30-SEP-14	Findings:	0.86 UG/L
Chemical:	TRICHLOROETHYLENE		
Sample Collected:	30-SEP-14	Findings:	20. MG/L
Chemical:	NITRATE (AS NO3)		
Sample Collected:	07-OCT-14	Findings:	2. TON
Chemical:	ODOR THRESHOLD @ 60 C		
Sample Collected:	07-OCT-14	Findings:	1.2 UG/L
Chemical:	TRICHLOROETHYLENE		

GEOCHECK® - PHYSICAL SETTING SOURCE MAP FINDINGS

Sample Collected:	07-OCT-14	Findings:	21. MG/L
Chemical:	NITRATE (AS NO3)		
Sample Collected:	14-OCT-14	Findings:	0.83 UG/L
Chemical:	TRICHLOROETHYLENE		
Sample Collected:	14-OCT-14	Findings:	21. MG/L
Chemical:	NITRATE (AS NO3)		
Sample Collected:	21-OCT-14	Findings:	1.1 UG/L
Chemical:	TRICHLOROETHYLENE		
Sample Collected:	21-OCT-14	Findings:	21. MG/L
Chemical:	NITRATE (AS NO3)		
Sample Collected:	28-OCT-14	Findings:	1. UG/L
Chemical:	TRICHLOROETHYLENE		
Sample Collected:	28-OCT-14	Findings:	21. MG/L
Chemical:	NITRATE (AS NO3)		
Sample Collected:	04-NOV-14	Findings:	1.2 UG/L
Chemical:	TRICHLOROETHYLENE		
Sample Collected:	04-NOV-14	Findings:	22. MG/L
Chemical:	NITRATE (AS NO3)		
Sample Collected:	10-NOV-14	Findings:	1. UG/L
Chemical:	TRICHLOROETHYLENE		
Sample Collected:	10-NOV-14	Findings:	20. MG/L
Chemical:	NITRATE (AS NO3)		
Sample Collected:	18-NOV-14	Findings:	1. UG/L
Chemical:	TRICHLOROETHYLENE		
Sample Collected:	18-NOV-14	Findings:	19. MG/L
Chemical:	NITRATE (AS NO3)		
Sample Collected:	25-NOV-14	Findings:	1.5 UG/L
Chemical:	TRICHLOROETHYLENE		
Sample Collected:	25-NOV-14	Findings:	21. MG/L
Chemical:	NITRATE (AS NO3)		
Sample Collected:	01-DEC-14	Findings:	1.1 UG/L
Chemical:	TRICHLOROETHYLENE		
Sample Collected:	01-DEC-14	Findings:	19. MG/L
Chemical:	NITRATE (AS NO3)		
Sample Collected:	09-DEC-14	Findings:	1.4 UG/L
Chemical:	TRICHLOROETHYLENE		
Sample Collected:	09-DEC-14	Findings:	22. MG/L
Chemical:	NITRATE (AS NO3)		
Sample Collected:	15-DEC-14	Findings:	0.65 UG/L
Chemical:	TRICHLOROETHYLENE		
Sample Collected:	15-DEC-14	Findings:	22. MG/L
Chemical:	NITRATE (AS NO3)		
Sample Collected:	23-DEC-14	Findings:	1.2 UG/L
Chemical:	TRICHLOROETHYLENE		

GEOCHECK® - PHYSICAL SETTING SOURCE MAP FINDINGS

Sample Collected:	23-DEC-14	Findings:	21. MG/L
Chemical:	NITRATE (AS NO3)		
Sample Collected:	29-DEC-14	Findings:	1.3 UG/L
Chemical:	TRICHLOROETHYLENE		
Sample Collected:	29-DEC-14	Findings:	21. MG/L
Chemical:	NITRATE (AS NO3)		
Sample Collected:	06-JAN-15	Findings:	1.4 UG/L
Chemical:	TRICHLOROETHYLENE		
Sample Collected:	06-JAN-15	Findings:	25. MG/L
Chemical:	NITRATE (AS NO3)		
Sample Collected:	13-JAN-15	Findings:	1.1 UG/L
Chemical:	TRICHLOROETHYLENE		
Sample Collected:	13-JAN-15	Findings:	23. MG/L
Chemical:	NITRATE (AS NO3)		
Sample Collected:	20-JAN-15	Findings:	1.3 UG/L
Chemical:	TRICHLOROETHYLENE		
Sample Collected:	20-JAN-15	Findings:	23. MG/L
Chemical:	NITRATE (AS NO3)		
Sample Collected:	27-JAN-15	Findings:	1.3 UG/L
Chemical:	TRICHLOROETHYLENE		
Sample Collected:	27-JAN-15	Findings:	22. MG/L
Chemical:	NITRATE (AS NO3)		
Sample Collected:	03-FEB-15	Findings:	1.4 UG/L
Chemical:	TRICHLOROETHYLENE		
Sample Collected:	03-FEB-15	Findings:	22. MG/L
Chemical:	NITRATE (AS NO3)		
Sample Collected:	10-FEB-15	Findings:	1.4 UG/L
Chemical:	TRICHLOROETHYLENE		
Sample Collected:	10-FEB-15	Findings:	21. MG/L
Chemical:	NITRATE (AS NO3)		
Sample Collected:	17-FEB-15	Findings:	1.2 UG/L
Chemical:	TRICHLOROETHYLENE		
Sample Collected:	17-FEB-15	Findings:	22. MG/L
Chemical:	NITRATE (AS NO3)		
Sample Collected:	24-FEB-15	Findings:	0.84 UG/L
Chemical:	TRICHLOROETHYLENE		
Sample Collected:	24-FEB-15	Findings:	22. MG/L
Chemical:	NITRATE (AS NO3)		
Sample Collected:	03-MAR-15	Findings:	2. TON
Chemical:	ODOR THRESHOLD @ 60 C		
Sample Collected:	03-MAR-15	Findings:	1.3 UG/L
Chemical:	TRICHLOROETHYLENE		
Sample Collected:	03-MAR-15	Findings:	21. MG/L
Chemical:	NITRATE (AS NO3)		

GEOCHECK® - PHYSICAL SETTING SOURCE MAP FINDINGS

Sample Collected:	10-MAR-15	Findings:	1.5 UG/L
Chemical:	TRICHLOROETHYLENE		
Sample Collected:	10-MAR-15	Findings:	21. MG/L
Chemical:	NITRATE (AS NO3)		
Sample Collected:	17-MAR-15	Findings:	1.6 UG/L
Chemical:	TRICHLOROETHYLENE		
Sample Collected:	17-MAR-15	Findings:	22. MG/L
Chemical:	NITRATE (AS NO3)		
Sample Collected:	24-MAR-15	Findings:	1.5 UG/L
Chemical:	TRICHLOROETHYLENE		
Sample Collected:	24-MAR-15	Findings:	22. MG/L
Chemical:	NITRATE (AS NO3)		
Sample Collected:	31-MAR-15	Findings:	1.5 UG/L
Chemical:	TRICHLOROETHYLENE		
Sample Collected:	31-MAR-15	Findings:	22. MG/L
Chemical:	NITRATE (AS NO3)		
Sample Collected:	07-APR-15	Findings:	2. TON
Chemical:	ODOR THRESHOLD @ 60 C		
Sample Collected:	07-APR-15	Findings:	1.7 UG/L
Chemical:	TRICHLOROETHYLENE		
Sample Collected:	07-APR-15	Findings:	21. MG/L
Chemical:	NITRATE (AS NO3)		
Sample Collected:	14-APR-15	Findings:	1.5 UG/L
Chemical:	TRICHLOROETHYLENE		
Sample Collected:	14-APR-15	Findings:	22. MG/L
Chemical:	NITRATE (AS NO3)		
Sample Collected:	21-APR-15	Findings:	1.5 UG/L
Chemical:	TRICHLOROETHYLENE		
Sample Collected:	21-APR-15	Findings:	22. MG/L
Chemical:	NITRATE (AS NO3)		
Sample Collected:	28-APR-15	Findings:	1.2 UG/L
Chemical:	TRICHLOROETHYLENE		
Sample Collected:	28-APR-15	Findings:	22. MG/L
Chemical:	NITRATE (AS NO3)		
Sample Collected:	05-MAY-15	Findings:	1.7 UG/L
Chemical:	TRICHLOROETHYLENE		
Sample Collected:	05-MAY-15	Findings:	22. MG/L
Chemical:	NITRATE (AS NO3)		
Sample Collected:	05-MAY-15	Findings:	0.12 NTU
Chemical:	TURBIDITY, LABORATORY		
Sample Collected:	12-MAY-15	Findings:	1.4 UG/L
Chemical:	TRICHLOROETHYLENE		
Sample Collected:	12-MAY-15	Findings:	22. MG/L
Chemical:	NITRATE (AS NO3)		

GEOCHECK® - PHYSICAL SETTING SOURCE MAP FINDINGS

Sample Collected:	19-MAY-15	Findings:	1.7 UG/L
Chemical:	TRICHLOROETHYLENE		
Sample Collected:	19-MAY-15	Findings:	22. MG/L
Chemical:	NITRATE (AS NO3)		
Sample Collected:	26-MAY-15	Findings:	2. UG/L
Chemical:	TRICHLOROETHYLENE		
Sample Collected:	26-MAY-15	Findings:	22. MG/L
Chemical:	NITRATE (AS NO3)		
Sample Collected:	02-JUN-15	Findings:	2. UG/L
Chemical:	TRICHLOROETHYLENE		
Sample Collected:	02-JUN-15	Findings:	22. MG/L
Chemical:	NITRATE (AS NO3)		
Sample Collected:	09-JUN-15	Findings:	2.1 UG/L
Chemical:	TRICHLOROETHYLENE		
Sample Collected:	09-JUN-15	Findings:	22. MG/L
Chemical:	NITRATE (AS NO3)		
Sample Collected:	16-JUN-15	Findings:	1.8 UG/L
Chemical:	TRICHLOROETHYLENE		
Sample Collected:	16-JUN-15	Findings:	22. MG/L
Chemical:	NITRATE (AS NO3)		
Sample Collected:	23-JUN-15	Findings:	2.5 UG/L
Chemical:	TRICHLOROETHYLENE		
Sample Collected:	23-JUN-15	Findings:	22. MG/L
Chemical:	NITRATE (AS NO3)		
Sample Collected:	30-JUN-15	Findings:	1.9 UG/L
Chemical:	TRICHLOROETHYLENE		
Sample Collected:	30-JUN-15	Findings:	21. MG/L
Chemical:	NITRATE (AS NO3)		
Sample Collected:	07-JUL-15	Findings:	2. TON
Chemical:	ODOR THRESHOLD @ 60 C		
Sample Collected:	07-JUL-15	Findings:	2.1 UG/L
Chemical:	TRICHLOROETHYLENE		
Sample Collected:	07-JUL-15	Findings:	21. MG/L
Chemical:	NITRATE (AS NO3)		
Sample Collected:	14-JUL-15	Findings:	2.2 UG/L
Chemical:	TRICHLOROETHYLENE		
Sample Collected:	14-JUL-15	Findings:	22. MG/L
Chemical:	NITRATE (AS NO3)		
Sample Collected:	22-JUL-15	Findings:	2.3 UG/L
Chemical:	TRICHLOROETHYLENE		
Sample Collected:	22-JUL-15	Findings:	22. MG/L
Chemical:	NITRATE (AS NO3)		
Sample Collected:	28-JUL-15	Findings:	1.4 UG/L
Chemical:	TRICHLOROETHYLENE		

GEOCHECK® - PHYSICAL SETTING SOURCE MAP FINDINGS

Sample Collected:	28-JUL-15	Findings:	22. MG/L
Chemical:	NITRATE (AS NO3)		
Sample Collected:	04-AUG-15	Findings:	2. TON
Chemical:	ODOR THRESHOLD @ 60 C		
Sample Collected:	04-AUG-15	Findings:	1.5 UG/L
Chemical:	TRICHLOROETHYLENE		
Sample Collected:	04-AUG-15	Findings:	22. MG/L
Chemical:	NITRATE (AS NO3)		
Sample Collected:	11-AUG-15	Findings:	1.4 UG/L
Chemical:	TRICHLOROETHYLENE		
Sample Collected:	11-AUG-15	Findings:	22. MG/L
Chemical:	NITRATE (AS NO3)		
Sample Collected:	18-AUG-15	Findings:	1.4 UG/L
Chemical:	TRICHLOROETHYLENE		
Sample Collected:	18-AUG-15	Findings:	22. MG/L
Chemical:	NITRATE (AS NO3)		
Sample Collected:	25-AUG-15	Findings:	1.6 UG/L
Chemical:	TRICHLOROETHYLENE		
Sample Collected:	25-AUG-15	Findings:	22. MG/L
Chemical:	NITRATE (AS NO3)		
Sample Collected:	01-SEP-15	Findings:	1.6 UG/L
Chemical:	TRICHLOROETHYLENE		
Sample Collected:	01-SEP-15	Findings:	22. MG/L
Chemical:	NITRATE (AS NO3)		
Sample Collected:	08-SEP-15	Findings:	1.4 UG/L
Chemical:	TRICHLOROETHYLENE		
Sample Collected:	08-SEP-15	Findings:	22. MG/L
Chemical:	NITRATE (AS NO3)		
Sample Collected:	16-SEP-15	Findings:	22. MG/L
Chemical:	NITRATE (AS NO3)		
Sample Collected:	16-SEP-15	Findings:	1.5 UG/L
Chemical:	TRICHLOROETHYLENE		
Sample Collected:	22-SEP-15	Findings:	1.7 UG/L
Chemical:	TRICHLOROETHYLENE		
Sample Collected:	22-SEP-15	Findings:	22. MG/L
Chemical:	NITRATE (AS NO3)		
Sample Collected:	29-SEP-15	Findings:	1.6 UG/L
Chemical:	TRICHLOROETHYLENE		
Sample Collected:	29-SEP-15	Findings:	22. MG/L
Chemical:	NITRATE (AS NO3)		
Sample Collected:	06-OCT-15	Findings:	2. TON
Chemical:	ODOR THRESHOLD @ 60 C		
Sample Collected:	06-OCT-15	Findings:	1.7 UG/L
Chemical:	TRICHLOROETHYLENE		

GEOCHECK® - PHYSICAL SETTING SOURCE MAP FINDINGS

Sample Collected:	06-OCT-15	Findings:	22. MG/L
Chemical:	NITRATE (AS NO3)		
Sample Collected:	06-OCT-15	Findings:	0.11 NTU
Chemical:	TURBIDITY, LABORATORY		
Sample Collected:	13-OCT-15	Findings:	0.67 UG/L
Chemical:	TRICHLOROETHYLENE		
Sample Collected:	13-OCT-15	Findings:	24. MG/L
Chemical:	NITRATE (AS NO3)		
Sample Collected:	20-OCT-15	Findings:	1.1 UG/L
Chemical:	TRICHLOROETHYLENE		
Sample Collected:	20-OCT-15	Findings:	22. MG/L
Chemical:	NITRATE (AS NO3)		
Sample Collected:	26-OCT-15	Findings:	0.81 UG/L
Chemical:	TRICHLOROETHYLENE		
Sample Collected:	27-OCT-15	Findings:	23. MG/L
Chemical:	NITRATE (AS NO3)		
Sample Collected:	04-NOV-15	Findings:	1.1 UG/L
Chemical:	TRICHLOROETHYLENE		
Sample Collected:	04-NOV-15	Findings:	2. TON
Chemical:	ODOR THRESHOLD @ 60 C		
Sample Collected:	04-NOV-15	Findings:	5.4 MG/L
Chemical:	NITRATE (AS N)		
Sample Collected:	04-NOV-15	Findings:	24. MG/L
Chemical:	NITRATE (AS NO3)		
Sample Collected:	04-NOV-15	Findings:	0.11 NTU
Chemical:	TURBIDITY, LABORATORY		
Sample Collected:	10-NOV-15	Findings:	4.5 MG/L
Chemical:	NITRATE (AS N)		
Sample Collected:	10-NOV-15	Findings:	0.9 UG/L
Chemical:	TRICHLOROETHYLENE		
Sample Collected:	10-NOV-15	Findings:	20. MG/L
Chemical:	NITRATE (AS NO3)		
Sample Collected:	17-NOV-15	Findings:	5.1 MG/L
Chemical:	NITRATE (AS N)		
Sample Collected:	17-NOV-15	Findings:	1.3 UG/L
Chemical:	TRICHLOROETHYLENE		
Sample Collected:	17-NOV-15	Findings:	22. MG/L
Chemical:	NITRATE (AS NO3)		
Sample Collected:	23-NOV-15	Findings:	5.1 MG/L
Chemical:	NITRATE (AS N)		
Sample Collected:	23-NOV-15	Findings:	1.4 UG/L
Chemical:	TRICHLOROETHYLENE		
Sample Collected:	23-NOV-15	Findings:	23. MG/L
Chemical:	NITRATE (AS NO3)		

GEOCHECK® - PHYSICAL SETTING SOURCE MAP FINDINGS

Sample Collected:	01-DEC-15	Findings:	2. TON
Chemical:	ODOR THRESHOLD @ 60 C		
Sample Collected:	01-DEC-15	Findings:	4.6 MG/L
Chemical:	NITRATE (AS N)		
Sample Collected:	01-DEC-15	Findings:	1. UG/L
Chemical:	TRICHLOROETHYLENE		
Sample Collected:	01-DEC-15	Findings:	20. MG/L
Chemical:	NITRATE (AS NO3)		
Sample Collected:	01-DEC-15	Findings:	0.11 NTU
Chemical:	TURBIDITY, LABORATORY		
Sample Collected:	08-DEC-15	Findings:	4.9 MG/L
Chemical:	NITRATE (AS N)		
Sample Collected:	08-DEC-15	Findings:	1.3 UG/L
Chemical:	TRICHLOROETHYLENE		
Sample Collected:	08-DEC-15	Findings:	22. MG/L
Chemical:	NITRATE (AS NO3)		
Sample Collected:	15-DEC-15	Findings:	4.5 MG/L
Chemical:	NITRATE (AS N)		
Sample Collected:	15-DEC-15	Findings:	1.2 UG/L
Chemical:	TRICHLOROETHYLENE		
Sample Collected:	15-DEC-15	Findings:	20. MG/L
Chemical:	NITRATE (AS NO3)		
Sample Collected:	21-DEC-15	Findings:	3.5 MG/L
Chemical:	NITRATE (AS N)		
Sample Collected:	21-DEC-15	Findings:	0.55 UG/L
Chemical:	TRICHLOROETHYLENE		
Sample Collected:	21-DEC-15	Findings:	16. MG/L
Chemical:	NITRATE (AS NO3)		
Sample Collected:	29-DEC-15	Findings:	3.6 MG/L
Chemical:	NITRATE (AS N)		
Sample Collected:	29-DEC-15	Findings:	16. MG/L
Chemical:	NITRATE (AS NO3)		
Sample Collected:	04-JAN-16	Findings:	4.3 MG/L
Chemical:	NITRATE (AS N)		
Sample Collected:	04-JAN-16	Findings:	0.11 NTU
Chemical:	TURBIDITY, LABORATORY		
Sample Collected:	12-JAN-16	Findings:	3.5 MG/L
Chemical:	NITRATE (AS N)		
Sample Collected:	12-JAN-16	Findings:	0.61 UG/L
Chemical:	TRICHLOROETHYLENE		
Sample Collected:	19-JAN-16	Findings:	4.7 MG/L
Chemical:	NITRATE (AS N)		
Sample Collected:	19-JAN-16	Findings:	0.82 UG/L
Chemical:	TRICHLOROETHYLENE		

GEOCHECK® - PHYSICAL SETTING SOURCE MAP FINDINGS

Sample Collected:	26-JAN-16	Findings:	4.7 MG/L
Chemical:	NITRATE (AS N)		
Sample Collected:	26-JAN-16	Findings:	0.59 UG/L
Chemical:	TRICHLOROETHYLENE		
Sample Collected:	02-FEB-16	Findings:	2. TON
Chemical:	ODOR THRESHOLD @ 60 C		
Sample Collected:	02-FEB-16	Findings:	4.2 MG/L
Chemical:	NITRATE (AS N)		
Sample Collected:	02-FEB-16	Findings:	0.83 UG/L
Chemical:	TRICHLOROETHYLENE		
Sample Collected:	02-FEB-16	Findings:	0.11 NTU
Chemical:	TURBIDITY, LABORATORY		
Sample Collected:	09-FEB-16	Findings:	4.9 MG/L
Chemical:	NITRATE (AS N)		
Sample Collected:	09-FEB-16	Findings:	0.57 UG/L
Chemical:	TRICHLOROETHYLENE		
Sample Collected:	16-FEB-16	Findings:	4.9 MG/L
Chemical:	NITRATE (AS N)		
Sample Collected:	16-FEB-16	Findings:	0.65 UG/L
Chemical:	TRICHLOROETHYLENE		
Sample Collected:	23-FEB-16	Findings:	0.6 UG/L
Chemical:	TRICHLOROETHYLENE		
Sample Collected:	01-MAR-16	Findings:	0.93 UG/L
Chemical:	TRICHLOROETHYLENE		
Sample Collected:	08-MAR-16	Findings:	4.7 MG/L
Chemical:	NITRATE (AS N)		
Sample Collected:	08-MAR-16	Findings:	0.78 UG/L
Chemical:	TRICHLOROETHYLENE		
Sample Collected:	15-MAR-16	Findings:	4.5 MG/L
Chemical:	NITRATE (AS N)		
Sample Collected:	15-MAR-16	Findings:	0.83 UG/L
Chemical:	TRICHLOROETHYLENE		
Sample Collected:	22-MAR-16	Findings:	5. MG/L
Chemical:	NITRATE (AS N)		
Sample Collected:	22-MAR-16	Findings:	0.79 UG/L
Chemical:	TRICHLOROETHYLENE		
Sample Collected:	29-MAR-16	Findings:	4.9 MG/L
Chemical:	NITRATE (AS N)		
Sample Collected:	29-MAR-16	Findings:	0.59 UG/L
Chemical:	TRICHLOROETHYLENE		
Sample Collected:	05-APR-16	Findings:	5.2 MG/L
Chemical:	NITRATE (AS N)		
Sample Collected:	05-APR-16	Findings:	0.78 UG/L
Chemical:	TRICHLOROETHYLENE		

GEOCHECK® - PHYSICAL SETTING SOURCE MAP FINDINGS

Sample Collected:	12-APR-16	Findings:	4.8 MG/L
Chemical:	NITRATE (AS N)		
Sample Collected:	12-APR-16	Findings:	0.84 UG/L
Chemical:	TRICHLOROETHYLENE		
Sample Collected:	19-APR-16	Findings:	6. MG/L
Chemical:	NITRATE (AS N)		
Sample Collected:	19-APR-16	Findings:	1.1 UG/L
Chemical:	TRICHLOROETHYLENE		
Sample Collected:	26-APR-16	Findings:	5.8 MG/L
Chemical:	NITRATE (AS N)		
Sample Collected:	26-APR-16	Findings:	1.7 UG/L
Chemical:	TRICHLOROETHYLENE		
Sample Collected:	03-MAY-16	Findings:	5.5 MG/L
Chemical:	NITRATE (AS N)		
Sample Collected:	03-MAY-16	Findings:	1.2 UG/L
Chemical:	TRICHLOROETHYLENE		
Sample Collected:	03-MAY-16	Findings:	0.15 NTU
Chemical:	TURBIDITY, LABORATORY		
Sample Collected:	10-MAY-16	Findings:	5.2 MG/L
Chemical:	NITRATE (AS N)		
Sample Collected:	10-MAY-16	Findings:	0.81 UG/L
Chemical:	TRICHLOROETHYLENE		
Sample Collected:	17-MAY-16	Findings:	5.5 MG/L
Chemical:	NITRATE (AS N)		
Sample Collected:	17-MAY-16	Findings:	1.3 UG/L
Chemical:	TRICHLOROETHYLENE		
Sample Collected:	25-MAY-16	Findings:	5. MG/L
Chemical:	NITRATE (AS N)		
Sample Collected:	25-MAY-16	Findings:	1.2 UG/L
Chemical:	TRICHLOROETHYLENE		
Sample Collected:	31-MAY-16	Findings:	6.3 MG/L
Chemical:	NITRATE (AS N)		
Sample Collected:	31-MAY-16	Findings:	1.6 UG/L
Chemical:	TRICHLOROETHYLENE		
Sample Collected:	07-JUN-16	Findings:	1.8 UG/L
Chemical:	TRICHLOROETHYLENE		
Sample Collected:	14-JUN-16	Findings:	6.1 MG/L
Chemical:	NITRATE (AS N)		
Sample Collected:	14-JUN-16	Findings:	1.8 UG/L
Chemical:	TRICHLOROETHYLENE		
Sample Collected:	21-JUN-16	Findings:	4.9 MG/L
Chemical:	NITRATE (AS N)		
Sample Collected:	21-JUN-16	Findings:	1.6 UG/L
Chemical:	TRICHLOROETHYLENE		

GEOCHECK® - PHYSICAL SETTING SOURCE MAP FINDINGS

Sample Collected:	28-JUN-16	Findings:	5.8 MG/L
Chemical:	NITRATE (AS N)		
Sample Collected:	28-JUN-16	Findings:	1.9 UG/L
Chemical:	TRICHLOROETHYLENE		
Sample Collected:	05-JUL-16	Findings:	6.1 MG/L
Chemical:	NITRATE (AS N)		
Sample Collected:	05-JUL-16	Findings:	1.9 UG/L
Chemical:	TRICHLOROETHYLENE		
Sample Collected:	12-JUL-16	Findings:	5.9 MG/L
Chemical:	NITRATE (AS N)		
Sample Collected:	12-JUL-16	Findings:	1.8 UG/L
Chemical:	TRICHLOROETHYLENE		
Sample Collected:	19-JUL-16	Findings:	5.9 MG/L
Chemical:	NITRATE (AS N)		
Sample Collected:	19-JUL-16	Findings:	1.7 UG/L
Chemical:	TRICHLOROETHYLENE		
Sample Collected:	26-JUL-16	Findings:	6. MG/L
Chemical:	NITRATE (AS N)		
Sample Collected:	26-JUL-16	Findings:	1.8 UG/L
Chemical:	TRICHLOROETHYLENE		
Sample Collected:	02-AUG-16	Findings:	2. TON
Chemical:	ODOR THRESHOLD @ 60 C		
Sample Collected:	02-AUG-16	Findings:	5.8 MG/L
Chemical:	NITRATE (AS N)		
Sample Collected:	02-AUG-16	Findings:	2. UG/L
Chemical:	TRICHLOROETHYLENE		
Sample Collected:	09-AUG-16	Findings:	5.8 MG/L
Chemical:	NITRATE (AS N)		
Sample Collected:	09-AUG-16	Findings:	1.8 UG/L
Chemical:	TRICHLOROETHYLENE		
Sample Collected:	16-AUG-16	Findings:	6. MG/L
Chemical:	NITRATE (AS N)		
Sample Collected:	16-AUG-16	Findings:	1.8 UG/L
Chemical:	TRICHLOROETHYLENE		
Sample Collected:	23-AUG-16	Findings:	6. MG/L
Chemical:	NITRATE (AS N)		
Sample Collected:	23-AUG-16	Findings:	2. UG/L
Chemical:	TRICHLOROETHYLENE		
Sample Collected:	30-AUG-16	Findings:	5.8 MG/L
Chemical:	NITRATE (AS N)		
Sample Collected:	30-AUG-16	Findings:	2.1 UG/L
Chemical:	TRICHLOROETHYLENE		
Sample Collected:	06-SEP-16	Findings:	5.8 MG/L
Chemical:	NITRATE (AS N)		

GEOCHECK® - PHYSICAL SETTING SOURCE MAP FINDINGS

Sample Collected:	06-SEP-16	Findings:	2. UG/L
Chemical:	TRICHLOROETHYLENE		
Sample Collected:	12-SEP-16	Findings:	5.9 MG/L
Chemical:	NITRATE (AS N)		
Sample Collected:	12-SEP-16	Findings:	2.1 UG/L
Chemical:	TRICHLOROETHYLENE		
Sample Collected:	20-SEP-16	Findings:	2.5 UG/L
Chemical:	TRICHLOROETHYLENE		
Sample Collected:	27-SEP-16	Findings:	1.8 UG/L
Chemical:	TRICHLOROETHYLENE		
Sample Collected:	04-OCT-16	Findings:	1.3 UG/L
Chemical:	TRICHLOROETHYLENE		
Sample Collected:	04-OCT-16	Findings:	4.7 MG/L
Chemical:	NITRATE (AS N)		
Sample Collected:	11-OCT-16	Findings:	5. MG/L
Chemical:	NITRATE (AS N)		
Sample Collected:	11-OCT-16	Findings:	1.7 UG/L
Chemical:	TRICHLOROETHYLENE		
Sample Collected:	18-OCT-16	Findings:	4.7 MG/L
Chemical:	NITRATE (AS N)		
Sample Collected:	18-OCT-16	Findings:	1.4 UG/L
Chemical:	TRICHLOROETHYLENE		
Sample Collected:	26-OCT-16	Findings:	4.8 MG/L
Chemical:	NITRATE (AS N)		
Sample Collected:	26-OCT-16	Findings:	1.4 UG/L
Chemical:	TRICHLOROETHYLENE		
Sample Collected:	01-NOV-16	Findings:	2. TON
Chemical:	ODOR THRESHOLD @ 60 C		
Sample Collected:	01-NOV-16	Findings:	4. MG/L
Chemical:	NITRATE (AS N)		
Sample Collected:	01-NOV-16	Findings:	0.81 UG/L
Chemical:	TRICHLOROETHYLENE		
Sample Collected:	01-NOV-16	Findings:	0.14 NTU
Chemical:	TURBIDITY, LABORATORY		
Sample Collected:	08-NOV-16	Findings:	5. MG/L
Chemical:	NITRATE (AS N)		
Sample Collected:	08-NOV-16	Findings:	0.7 UG/L
Chemical:	TRICHLOROETHYLENE		
Sample Collected:	15-NOV-16	Findings:	4.3 MG/L
Chemical:	NITRATE (AS N)		
Sample Collected:	15-NOV-16	Findings:	1.3 UG/L
Chemical:	TRICHLOROETHYLENE		
Sample Collected:	21-NOV-16	Findings:	4.2 MG/L
Chemical:	NITRATE (AS N)		

GEOCHECK® - PHYSICAL SETTING SOURCE MAP FINDINGS

Sample Collected:	21-NOV-16	Findings:	0.95 UG/L
Chemical:	TRICHLOROETHYLENE		
Sample Collected:	29-NOV-16	Findings:	3.7 MG/L
Chemical:	NITRATE (AS N)		
Sample Collected:	29-NOV-16	Findings:	0.71 UG/L
Chemical:	TRICHLOROETHYLENE		
Sample Collected:	06-DEC-16	Findings:	2.1 UG/L
Chemical:	TRICHLOROETHYLENE		
Sample Collected:	13-DEC-16	Findings:	2. UG/L
Chemical:	TRICHLOROETHYLENE		
Sample Collected:	20-DEC-16	Findings:	3.2 MG/L
Chemical:	NITRATE (AS N)		
Sample Collected:	27-DEC-16	Findings:	0.83 UG/L
Chemical:	TRICHLOROETHYLENE		
Sample Collected:	03-JAN-17	Findings:	2. TON
Chemical:	ODOR THRESHOLD @ 60 C		
Sample Collected:	03-JAN-17	Findings:	3.4 MG/L
Chemical:	NITRATE (AS N)		
Sample Collected:	10-JAN-17	Findings:	3.6 MG/L
Chemical:	NITRATE (AS N)		
Sample Collected:	10-JAN-17	Findings:	1.2 UG/L
Chemical:	TRICHLOROETHYLENE		
Sample Collected:	17-JAN-17	Findings:	3.8 MG/L
Chemical:	NITRATE (AS N)		
Sample Collected:	17-JAN-17	Findings:	1.1 UG/L
Chemical:	TRICHLOROETHYLENE		
Sample Collected:	24-JAN-17	Findings:	4.4 MG/L
Chemical:	NITRATE (AS N)		
Sample Collected:	24-JAN-17	Findings:	0.92 UG/L
Chemical:	TRICHLOROETHYLENE		
Sample Collected:	26-JAN-17	Findings:	1.3 UG/L
Chemical:	TRICHLOROETHYLENE		
Sample Collected:	31-JAN-17	Findings:	3.4 MG/L
Chemical:	NITRATE (AS N)		
Sample Collected:	31-JAN-17	Findings:	0.87 UG/L
Chemical:	TRICHLOROETHYLENE		
Sample Collected:	07-FEB-17	Findings:	2. TON
Chemical:	ODOR THRESHOLD @ 60 C		
Sample Collected:	07-FEB-17	Findings:	3.7 MG/L
Chemical:	NITRATE (AS N)		
Sample Collected:	07-FEB-17	Findings:	0.14 NTU
Chemical:	TURBIDITY, LABORATORY		
Sample Collected:	13-FEB-17	Findings:	3.8 MG/L
Chemical:	NITRATE (AS N)		

GEOCHECK® - PHYSICAL SETTING SOURCE MAP FINDINGS

Sample Collected:	22-FEB-17	Findings:	2.9 MG/L
Chemical:	NITRATE (AS N)		
Sample Collected:	27-FEB-17	Findings:	3.4 MG/L
Chemical:	NITRATE (AS N)		
Sample Collected:	27-FEB-17	Findings:	0.8 UG/L
Chemical:	TRICHLOROETHYLENE		
Sample Collected:	07-MAR-17	Findings:	2. TON
Chemical:	ODOR THRESHOLD @ 60 C		
Sample Collected:	07-MAR-17	Findings:	3.4 MG/L
Chemical:	NITRATE (AS N)		
Sample Collected:	14-MAR-17	Findings:	3.4 MG/L
Chemical:	NITRATE (AS N)		
Sample Collected:	14-MAR-17	Findings:	0.71 UG/L
Chemical:	TRICHLOROETHYLENE		
Sample Collected:	20-MAR-17	Findings:	3.2 MG/L
Chemical:	NITRATE (AS N)		
Sample Collected:	20-MAR-17	Findings:	0.64 UG/L
Chemical:	TRICHLOROETHYLENE		
Sample Collected:	28-MAR-17	Findings:	3.4 MG/L
Chemical:	NITRATE (AS N)		
Sample Collected:	28-MAR-17	Findings:	0.54 UG/L
Chemical:	TRICHLOROETHYLENE		
Sample Collected:	04-APR-17	Findings:	2. TON
Chemical:	ODOR THRESHOLD @ 60 C		
Sample Collected:	04-APR-17	Findings:	3.4 MG/L
Chemical:	NITRATE (AS N)		
Sample Collected:	04-APR-17	Findings:	0.52 UG/L
Chemical:	TRICHLOROETHYLENE		
Sample Collected:	04-APR-17	Findings:	0.13 NTU
Chemical:	TURBIDITY, LABORATORY		
Sample Collected:	11-APR-17	Findings:	3.6 MG/L
Chemical:	NITRATE (AS N)		
Sample Collected:	11-APR-17	Findings:	0.69 UG/L
Chemical:	TRICHLOROETHYLENE		
Sample Collected:	18-APR-17	Findings:	3.4 MG/L
Chemical:	NITRATE (AS N)		
Sample Collected:	18-APR-17	Findings:	0.63 UG/L
Chemical:	TRICHLOROETHYLENE		
Sample Collected:	25-APR-17	Findings:	3.4 MG/L
Chemical:	NITRATE (AS N)		
Sample Collected:	25-APR-17	Findings:	0.57 UG/L
Chemical:	TRICHLOROETHYLENE		
Sample Collected:	02-MAY-17	Findings:	2. TON
Chemical:	ODOR THRESHOLD @ 60 C		

GEOCHECK® - PHYSICAL SETTING SOURCE MAP FINDINGS

Sample Collected:	02-MAY-17	Findings:	3.6 MG/L
Chemical:	NITRATE (AS N)		
Sample Collected:	02-MAY-17	Findings:	0.67 UG/L
Chemical:	TRICHLOROETHYLENE		
Sample Collected:	02-MAY-17	Findings:	0.11 NTU
Chemical:	TURBIDITY, LABORATORY		
Sample Collected:	09-MAY-17	Findings:	3.4 MG/L
Chemical:	NITRATE (AS N)		
Sample Collected:	09-MAY-17	Findings:	0.67 UG/L
Chemical:	TRICHLOROETHYLENE		
Sample Collected:	16-MAY-17	Findings:	3.4 MG/L
Chemical:	NITRATE (AS N)		
Sample Collected:	16-MAY-17	Findings:	0.67 UG/L
Chemical:	TRICHLOROETHYLENE		
Sample Collected:	23-MAY-17	Findings:	3.7 MG/L
Chemical:	NITRATE (AS N)		
Sample Collected:	23-MAY-17	Findings:	0.65 UG/L
Chemical:	TRICHLOROETHYLENE		
Sample Collected:	30-MAY-17	Findings:	3.6 MG/L
Chemical:	NITRATE (AS N)		
Sample Collected:	30-MAY-17	Findings:	0.86 UG/L
Chemical:	TRICHLOROETHYLENE		
Sample Collected:	03-JAN-12	Findings:	9.1 MG/L
Chemical:	NITRATE (AS NO3)		
Sample Collected:	03-JAN-12	Findings:	0.19 NTU
Chemical:	TURBIDITY, LABORATORY		
Sample Collected:	10-JAN-12	Findings:	10. MG/L
Chemical:	NITRATE (AS NO3)		
Sample Collected:	17-JAN-12	Findings:	12. MG/L
Chemical:	NITRATE (AS NO3)		
Sample Collected:	24-JAN-12	Findings:	11. MG/L
Chemical:	NITRATE (AS NO3)		
Sample Collected:	31-JAN-12	Findings:	11. MG/L
Chemical:	NITRATE (AS NO3)		
Sample Collected:	07-FEB-12	Findings:	11. MG/L
Chemical:	NITRATE (AS NO3)		
Sample Collected:	14-FEB-12	Findings:	11. MG/L
Chemical:	NITRATE (AS NO3)		
Sample Collected:	21-FEB-12	Findings:	14. MG/L
Chemical:	NITRATE (AS NO3)		
Sample Collected:	28-FEB-12	Findings:	11. MG/L
Chemical:	NITRATE (AS NO3)		
Sample Collected:	06-MAR-12	Findings:	11. MG/L
Chemical:	NITRATE (AS NO3)		

GEOCHECK® - PHYSICAL SETTING SOURCE MAP FINDINGS

Sample Collected:	06-MAR-12	Findings:	0.14 NTU
Chemical:	TURBIDITY, LABORATORY		
Sample Collected:	13-MAR-12	Findings:	11. MG/L
Chemical:	NITRATE (AS NO3)		
Sample Collected:	20-MAR-12	Findings:	11. MG/L
Chemical:	NITRATE (AS NO3)		
Sample Collected:	27-MAR-12	Findings:	10. MG/L
Chemical:	NITRATE (AS NO3)		
Sample Collected:	03-APR-12	Findings:	11. MG/L
Chemical:	NITRATE (AS NO3)		

**A10
WNW
1/2 - 1 Mile
Higher**

CA WELLS 1332

Water System Information:

Prime Station Code:	01S/11W-02C04 S	User ID:	MET
FRDS Number:	1910212011	County:	Los Angeles
District Number:	15	Station Type:	WELL/AMBNT/MUN/INTAKE/SUPPLY
Water Type:	Well/Groundwater	Well Status:	Inactive Raw
Source Lat/Long:	340700.0 1180000.0	Precision:	Undefined
Source Name:	JEFFRIES WELL 01 - INACTIVE		
System Number:	1910212		
System Name:	SCWC-SOUTH ARCADIA		
Organization That Operates System:	P.O. BOX 9016		
	SAN DIMAS, CA 91773		
Pop Served:	23034	Connections:	6980
Area Served:	Not Reported		

**11
South
1/2 - 1 Mile
Higher**

CA WELLS CADW60000010437

Objectid:	10437
Latitude:	34.0998
Longitude:	-117.9833
Site code:	340998N1179833W001
State well numbe:	Not Reported
Local well name:	'USGVMWD-3'
Well use id:	1
Well use descrip:	Observation
County id:	19
County name:	Los Angeles
Basin code:	'4-13'
Basin desc:	San Gabriel Valley
Dwr region id:	80238
Dwr region:	Southern Region Office
Site id:	CADW60000010437

GEOCHECK® - PHYSICAL SETTING SOURCE MAP FINDINGS

Map ID
 Direction
 Distance
 Elevation

Database EDR ID Number

12
East
1/2 - 1 Mile
Higher

CA WELLS CADW60000010435

Objectid: 10435
 Latitude: 34.1116
 Longitude: -117.9695
 Site code: 341116N1179695W001
 State well numbe: Not Reported
 Local well name: 'USGVMWD-1'
 Well use id: 1
 Well use descrip: Observation
 County id: 19
 County name: Los Angeles
 Basin code: '4-13'
 Basin desc: San Gabriel Valley
 Dwr region id: 80238
 Dwr region: Southern Region Office
 Site id: CADW60000010435

13
North
1/2 - 1 Mile
Higher

FED USGS USGS40000141639

Org. Identifier:	USGS-CA		
Formal name:	USGS California Water Science Center		
Monloc Identifier:	USGS-340735117591801		
Monloc name:	001N011W36L001S		
Monloc type:	Well		
Monloc desc:	Not Reported		
Huc code:	18070106	Drainagearea value:	Not Reported
Drainagearea Units:	Not Reported	Contrib drainagearea:	Not Reported
Contrib drainagearea units:	Not Reported	Latitude:	34.1263962
Longitude:	-117.9892322	Sourcemap scale:	24000
Horiz Acc measure:	1	Horiz Acc measure units:	seconds
Horiz Collection method:	Interpolated from map		
Horiz coord refsys:	NAD83	Vert measure val:	Not Reported
Vert measure units:	Not Reported	Vertacc measure val:	Not Reported
Vert accmeasure units:	Not Reported		
Vertcollection method:	Not Reported		
Vert coord refsys:	Not Reported	Countrycode:	US
Aquifername:	California Coastal Basin aquifers		
Formation type:	Not Reported		
Aquifer type:	Not Reported		
Construction date:	Not Reported	Welldepth:	352
Welldepth units:	ft	Wellholedepth:	352
Wellholedepth units:	ft		

Ground-water levels, Number of Measurements: 0

GEOCHECK® - PHYSICAL SETTING SOURCE MAP FINDINGS RADON

AREA RADON INFORMATION

State Database: CA Radon

Radon Test Results

Zipcode	Num Tests	> 4 pCi/L
91706	5	0

Federal EPA Radon Zone for LOS ANGELES County: 2

- Note: Zone 1 indoor average level > 4 pCi/L.
 : Zone 2 indoor average level >= 2 pCi/L and <= 4 pCi/L.
 : Zone 3 indoor average level < 2 pCi/L.

Federal Area Radon Information for LOS ANGELES COUNTY, CA

Number of sites tested: 63

Area	Average Activity	% <4 pCi/L	% 4-20 pCi/L	% >20 pCi/L
Living Area - 1st Floor	0.711 pCi/L	98%	2%	0%
Living Area - 2nd Floor	Not Reported	Not Reported	Not Reported	Not Reported
Basement	0.933 pCi/L	100%	0%	0%

PHYSICAL SETTING SOURCE RECORDS SEARCHED

TOPOGRAPHIC INFORMATION

USGS 7.5' Digital Elevation Model (DEM)

Source: United States Geologic Survey

EDR acquired the USGS 7.5' Digital Elevation Model in 2002 and updated it in 2006. The 7.5 minute DEM corresponds to the USGS 1:24,000- and 1:25,000-scale topographic quadrangle maps. The DEM provides elevation data with consistent elevation units and projection.

Current USGS 7.5 Minute Topographic Map

Source: U.S. Geological Survey

HYDROLOGIC INFORMATION

Flood Zone Data: This data was obtained from the Federal Emergency Management Agency (FEMA). It depicts 100-year and 500-year flood zones as defined by FEMA. It includes the National Flood Hazard Layer (NFHL) which incorporates Flood Insurance Rate Map (FIRM) data and Q3 data from FEMA in areas not covered by NFHL.

Source: FEMA

Telephone: 877-336-2627

Date of Government Version: 2003, 2015

NWI: National Wetlands Inventory. This data, available in select counties across the country, was obtained by EDR in 2002, 2005 and 2010 from the U.S. Fish and Wildlife Service.

State Wetlands Data: Wetland Inventory

Source: Department of Fish & Game

Telephone: 916-445-0411

HYDROGEOLOGIC INFORMATION

AQUIFLOW^R Information System

Source: EDR proprietary database of groundwater flow information

EDR has developed the AQUIFLOW Information System (AIS) to provide data on the general direction of groundwater flow at specific points. EDR has reviewed reports submitted to regulatory authorities at select sites and has extracted the date of the report, hydrogeologically determined groundwater flow direction and depth to water table information.

GEOLOGIC INFORMATION

Geologic Age and Rock Stratigraphic Unit

Source: P.G. Schruben, R.E. Arndt and W.J. Bawiec, Geology of the Conterminous U.S. at 1:2,500,000 Scale - A digital representation of the 1974 P.B. King and H.M. Beikman Map, USGS Digital Data Series DDS - 11 (1994).

STATSGO: State Soil Geographic Database

Source: Department of Agriculture, Natural Resources Conservation Service (NRCS)

The U.S. Department of Agriculture's (USDA) Natural Resources Conservation Service (NRCS) leads the national Conservation Soil Survey (NCSS) and is responsible for collecting, storing, maintaining and distributing soil survey information for privately owned lands in the United States. A soil map in a soil survey is a representation of soil patterns in a landscape. Soil maps for STATSGO are compiled by generalizing more detailed (SSURGO) soil survey maps.

SSURGO: Soil Survey Geographic Database

Source: Department of Agriculture, Natural Resources Conservation Service (NRCS)

Telephone: 800-672-5559

SSURGO is the most detailed level of mapping done by the Natural Resources Conservation Service, mapping scales generally range from 1:12,000 to 1:63,360. Field mapping methods using national standards are used to construct the soil maps in the Soil Survey Geographic (SSURGO) database. SSURGO digitizing duplicates the original soil survey maps. This level of mapping is designed for use by landowners, townships and county natural resource planning and management.

PHYSICAL SETTING SOURCE RECORDS SEARCHED

LOCAL / REGIONAL WATER AGENCY RECORDS

FEDERAL WATER WELLS

PWS: Public Water Systems

Source: EPA/Office of Drinking Water

Telephone: 202-564-3750

Public Water System data from the Federal Reporting Data System. A PWS is any water system which provides water to at least 25 people for at least 60 days annually. PWSs provide water from wells, rivers and other sources.

PWS ENF: Public Water Systems Violation and Enforcement Data

Source: EPA/Office of Drinking Water

Telephone: 202-564-3750

Violation and Enforcement data for Public Water Systems from the Safe Drinking Water Information System (SDWIS) after August 1995. Prior to August 1995, the data came from the Federal Reporting Data System (FRDS).

USGS Water Wells: USGS National Water Inventory System (NWIS)

This database contains descriptive information on sites where the USGS collects or has collected data on surface water and/or groundwater. The groundwater data includes information on wells, springs, and other sources of groundwater.

STATE RECORDS

Water Well Database

Source: Department of Water Resources

Telephone: 916-651-9648

California Drinking Water Quality Database

Source: Department of Public Health

Telephone: 916-324-2319

The database includes all drinking water compliance and special studies monitoring for the state of California since 1984. It consists of over 3,200,000 individual analyses along with well and water system information.

OTHER STATE DATABASE INFORMATION

California Oil and Gas Well Locations

Source: Department of Conservation

Telephone: 916-323-1779

Oil and Gas well locations in the state.

RADON

State Database: CA Radon

Source: Department of Health Services

Telephone: 916-324-2208

Radon Database for California

Area Radon Information

Source: USGS

Telephone: 703-356-4020

The National Radon Database has been developed by the U.S. Environmental Protection Agency (USEPA) and is a compilation of the EPA/State Residential Radon Survey and the National Residential Radon Survey. The study covers the years 1986 - 1992. Where necessary data has been supplemented by information collected at private sources such as universities and research institutions.

EPA Radon Zones

Source: EPA

Telephone: 703-356-4020

Sections 307 & 309 of IRAA directed EPA to list and identify areas of U.S. with the potential for elevated indoor radon levels.

PHYSICAL SETTING SOURCE RECORDS SEARCHED

OTHER

Airport Landing Facilities: Private and public use landing facilities
Source: Federal Aviation Administration, 800-457-6656

Epicenters: World earthquake epicenters, Richter 5 or greater
Source: Department of Commerce, National Oceanic and Atmospheric Administration

California Earthquake Fault Lines: The fault lines displayed on EDR's Topographic map are digitized quaternary fault lines, prepared in 1975 by the United State Geological Survey. Additional information (also from 1975) regarding activity at specific fault lines comes from California's Preliminary Fault Activity Map prepared by the California Division of Mines and Geology.

STREET AND ADDRESS INFORMATION

© 2015 TomTom North America, Inc. All rights reserved. This material is proprietary and the subject of copyright protection and other intellectual property rights owned by or licensed to Tele Atlas North America, Inc. The use of this material is subject to the terms of a license agreement. You will be held liable for any unauthorized copying or disclosure of this material.

ARROW LIVE OAK IDEFO
1200-1270 EAST ARROW HIGHWAY
BALDWIN PARK, CA

Inquiry Number: 5137779.7
DECEMBER 17, 2017

EDR Environmental Lien and AUL Search



6 Armstrong Road, 4th floor
Shelton, CT 06484
Toll Free: 800.352.0050
www.edrnet.com

EDR Environmental Lien and AUL Search

The EDR Environmental Lien Search Report provides results from a search of available current land title records for environmental cleanup liens and other activity and use limitations, such as engineering controls and institutional controls.

A network of professional, trained researchers, following established procedures, uses client supplied address information to:

- search for parcel information and/or legal description;
- search for ownership information;
- research official land title documents recorded at jurisdictional agencies such as recorders' offices, registries of deeds, county clerks' offices, etc.;
- access a copy of the deed;
- search for environmental encumbering instrument(s) associated with the deed;
- provide a copy of any environmental encumbrance(s) based upon a review of key words in the instrument(s) (title, parties involved, and description); and
- provide a copy of the deed or cite documents reviewed.

Thank you for your business.

Please contact EDR at 1-800-352-0050
with any questions or comments.

Disclaimer - Copyright and Trademark Notice

This report was prepared for the use of Environmental Data Resources, Inc., and AFX Research, LLC. (AFX) exclusively. This report is neither a guarantee of title, a commitment to insure, or a policy of title insurance. **NO WARRANTY, EXPRESSED OR IMPLIED, IS MADE WHATSOEVER IN CONNECTION WITH THIS REPORT.** Environmental Data Resources, Inc. (EDR) and AFX exclusively specifically disclaim the making of any such warranties, including without limitation, merchantability or fitness for a particular use or purpose. The information contained in this report is retrieved as it is recorded from the various agencies that make it available. The total liability is limited to the fee paid for this report.

Copyright 2016 by Environmental Data Resources, Inc. All rights reserved. Reproduction in any media or format, in whole or in part, of any report or map of Environmental Data Resources, Inc., or its affiliates, is prohibited without prior written permission.

EDR and its logos are trademarks of Environmental Data Resources, Inc. or its affiliates. All other trademarks used herein are the property of their respective owners.

EDR Environmental Lien and AUL Search

TARGET PROPERTY INFORMATION

ADDRESS

ARROW LIVE OAK IDEFO
1200-1270 EAST ARROW HIGHWAY
BALDWIN PARK, CA

RESEARCH SOURCE

Source 1: LOS ANGELES COUNTY RECORDER OF DEEDS
Source 2: CALIFORNIA ENVIRONMENTAL PROTECTION AGENCY
Source 3: UNITED STATES ENVIRONMENTAL PROTECTION AGENCY

PROPERTY INFORMATION

Deed 1

Type of Deed:	QUIT CLAIM
Title is vested in:	IRWINDALE SUCCESSOR AGENCY
Title received from:	CITY OF IRWINDALE
Date Executed:	09/11/2013
Date Recorded:	10/04/2013
Instrument#:	20131436835

Legal Description: PARCEL 1 OF PARCEL MAP NO. 18724, AS PER MAP FILED IN BOOK 198, PAGES 77 AND 78

Current Owner: IRWINDALE SUCCESSOR AGENCY

Property Identifiers: 8532-001-900

ENVIRONMENTAL LIEN

Environmental Lien: Found Not Found

OTHER ACTIVITY AND USE LIMITATIONS (AULS)

Other AUL's: Found Not Found

MISCELLANEOUS

Type of Instrument: NONE IDENTIFIED

EDR Environmental Lien and AUL Search

DEED EXHIBIT

This page is part of your document - DO NOT DISCARD



20131436835



Pages:
0005

Recorded/Filed in Official Records
Recorder's Office, Los Angeles County,
California

10/04/13 AT 08:40AM

FEES:	0.00
TAXES:	0.00
OTHER:	0.00
PAID:	0.00



LEADSHEET



201310042820033

00008356506



005798144

SEQ:
01

DAR - Mail (Hard Copy)



THIS FORM IS NOT TO BE DUPLICATED

FREE RECORDING REQUESTED BY AND
AFTER RECORDATION RETURN TO:

City of Irwindale
5050 N Irwindale Avenue
Irwindale, CA 91706
Attn: City Manager



(Space Above This Line For Recorder's Office Use Only)
Exempt from filing fees per Govt. Code § 27383

QUITCLAIM DEED

FOR VALUABLE CONSIDERATION, receipt of which is hereby acknowledged, the CITY OF IRWINDALE, a California municipal corporation ("Grantor"), hereby remises, releases and forever quitclaims to the IRWINDALE SUCCESSOR AGENCY, as successor to the former Irwindale Community Redevelopment Agency ("Grantee") all of Grantor's right, title and interest in that certain real property located in the City of Irwindale, County of Los Angeles, State of California, described in Attachment No. 1 (the "Site") attached hereto and incorporated herein by this reference. This Quitclaim Deed is made pursuant to Joint Resolution of Grantor, Resolution No. 2013-42-2636 and Grantee, Resolution No. SA 2013-43-2637 and is intended to confirm the transfer having occurred by operation of law effective February 1, 2012 pursuant to California legislation ABX1 26 (Chapter 5, Statutes of 2011).

IN WITNESS WHEREOF, the Grantor and Grantee have caused this instrument to be executed on their behalf by their respective officers thereunto duly authorized, this 11th day of September, 2013.

"GRANTOR"
CITY OF IRWINDALE

John Davidson, City Manager

ATTEST:

Laura M. Nieto, City Clerk

APPROVED AS TO FORM:
ALESHIRE & WYNDER, LLP

Fred Galante
City Attorney

CERTIFICATE OF ACCEPTANCE

This is to certify that the interest in real property conveyed by Quitclaim Deed dated on or about September 11, 2013, from the CITY OF IRWINDALE to the IRWINDALE SUCCESSOR AGENCY, as successor to the former Irwindale Community Redevelopment Agency is hereby accepted by the undersigned officer or agent on behalf of the IRWINDALE SUCCESSOR AGENCY, as successor to the former Irwindale Community Redevelopment Agency pursuant to authority conferred by Resolution No. SA 2013-43-2637 of the IRWINDALE SUCCESSOR AGENCY adopted on August 28, 2013 and the grantee consents to recordation thereof by its duly authorized officer.

Dated: September 11, 2013

By: 
John Davidson, Executive Director

ATTACHMENT NO. 1**LEGAL DESCRIPTION OF THE SITE**

PARCEL 1 OF PARCEL MAP NO. 18724, AS PER MAP FILED IN BOOK 198, PAGES 77 AND 78 OF PARCEL MAPS, IN THE OFFICE OF THE COUNTY RECORDER OF SAID COUNTY.

APN: 8532-001-900

5

ACKNOWLEDGMENT

State of California }
County of Los Angeles }

On September 11, 2013 before me, Claudia Carlos, Notary Public, personally appeared John Davidson, who proved to me on the basis of satisfactory evidence to be the person(s) whose name(s) is/are subscribed to the within instrument and acknowledged to me that he/she/they executed the same in his/her/their authorized capacity(ies), and that by his/her/their signature(s) on the instrument the person(s), or the entity upon behalf of which the person(s) acted, executed the instrument.

I certify under PENALTY OF PERJURY under the laws of the State of California that the foregoing paragraph is true and correct

WITNESS my hand and official seal.

Signature 

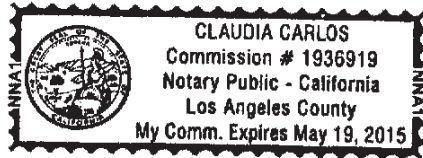

OPTIONAL INFORMATION

Though the information below is not required by law, it may prove valuable to persons relying on the document and could prevent fraudulent removal and reattachment of this form to another document.

Description of Attached Document

Title or Type of Document: Quitclaim Deed

Document Date: September 11, 2013

Signer(s) Other Than Named Above: _____

Capacity(ies) Claimed by Signer(s)

Signer's Name: _____

Individual

Corporate Officer – Title(s): _____

Partner - Limited General

Attorney in Fact

Trustee

Guardian or Conservator

Other: _____

Signer is Representing: _____

RIGHT THUMBPRINT
OF SIGNER

Signer's Name: _____

Individual

Corporate Officer – Title(s): _____

Partner - Limited General

Attorney in Fact

Trustee

Guardian or Conservator

Other: _____

Signer is Representing: _____

RIGHT THUMBPRINT
OF SIGNER

ARROW LIVE OAK IDEFO
1200-1270 EAST ARROW HIGHWAY
BALDWIN PARK, CA

Inquiry Number: 5137779.7
DECEMBER 17, 2017

EDR Environmental Lien and AUL Search



6 Armstrong Road, 4th floor
Shelton, CT 06484
Toll Free: 800.352.0050
www.edrnet.com

EDR Environmental Lien and AUL Search

The EDR Environmental Lien Search Report provides results from a search of available current land title records for environmental cleanup liens and other activity and use limitations, such as engineering controls and institutional controls.

A network of professional, trained researchers, following established procedures, uses client supplied address information to:

- search for parcel information and/or legal description;
- search for ownership information;
- research official land title documents recorded at jurisdictional agencies such as recorders' offices, registries of deeds, county clerks' offices, etc.;
- access a copy of the deed;
- search for environmental encumbering instrument(s) associated with the deed;
- provide a copy of any environmental encumbrance(s) based upon a review of key words in the instrument(s) (title, parties involved, and description); and
- provide a copy of the deed or cite documents reviewed.

Thank you for your business.

Please contact EDR at 1-800-352-0050
with any questions or comments.

Disclaimer - Copyright and Trademark Notice

This report was prepared for the use of Environmental Data Resources, Inc., and AFX Research, LLC. (AFX) exclusively. This report is neither a guarantee of title, a commitment to insure, or a policy of title insurance. **NO WARRANTY, EXPRESSED OR IMPLIED, IS MADE WHATSOEVER IN CONNECTION WITH THIS REPORT.** Environmental Data Resources, Inc. (EDR) and AFX exclusively specifically disclaim the making of any such warranties, including without limitation, merchantability or fitness for a particular use or purpose. The information contained in this report is retrieved as it is recorded from the various agencies that make it available. The total liability is limited to the fee paid for this report.

Copyright 2016 by Environmental Data Resources, Inc. All rights reserved. Reproduction in any media or format, in whole or in part, of any report or map of Environmental Data Resources, Inc., or its affiliates, is prohibited without prior written permission.

EDR and its logos are trademarks of Environmental Data Resources, Inc. or its affiliates. All other trademarks used herein are the property of their respective owners.

EDR Environmental Lien and AUL Search

TARGET PROPERTY INFORMATION

ADDRESS

ARROW LIVE OAK IDEFO
1200-1270 EAST ARROW HIGHWAY
BALDWIN PARK, CA

RESEARCH SOURCE

Source 1: LOS ANGELES COUNTY RECORDER OF DEEDS
Source 2: CALIFORNIA ENVIRONMENTAL PROTECTION AGENCY
Source 3: UNITED STATES ENVIRONMENTAL PROTECTION AGENCY

PROPERTY INFORMATION

Deed 1

Type of Deed:	GRANT DEED
Title is vested in:	IRWINDALE PARTNERS, LP
Title received from:	CITY OF IRWINDALE
Date Executed:	07/21/2016
Date Recorded:	08/22/2016
Instrument#:	20160996310

Legal Description: PORTION OF LOT 6 FRACTIONAL SECTION 1 OF TOWNSHIP 1 SOUTH RANGE 11 WEST

Current Owner: IRWINDALE PARTNERS, LP

Property Identifiers: 8532-001-006

ENVIRONMENTAL LIEN

Environmental Lien: Found Not Found

OTHER ACTIVITY AND USE LIMITATIONS (AULS)

Other AUL's: Found Not Found

MISCELLANEOUS

Type of Instrument: NONE IDENTIFIED

EDR Environmental Lien and AUL Search

DEED EXHIBIT

This page is part of your document - DO NOT DISCARD



20160996310



Pages:
0004

Recorded/Filed in Official Records
Recorder's Office, Los Angeles County,
California

08/22/16 AT 08:00AM

FEES:	48.00
TAXES:	5,266.80
OTHER:	0.00
PAID:	5,314.80

PCOR SURCHARGE \$20.00



LEADSHEET



201608220240036

00012523327



007752781

SEQ:

01

DAR - Title Company (Hard Copy)



THIS FORM IS NOT TO BE DUPLICATED

R06

FIRST AMERICAN TITLE INSURANCE COMPANY

FREE RECORDING REQUESTED
BY AND WHEN RECORDED MAIL
TO:
City Clerk
City of Irwindale
5050 N. Irwindale Avenue
Irwindale, California 91706



2

8532-0001-901

SPACE ABOVE THIS LINE FOR RECORDER'S USE
EXEMPT FROM RECORDING FEE PER GOV. CODE § 27383

3

Documentary Transfer Tax \$5,266.80 - County

35

GRANT DEED

XX Computed on full value of property conveyed

FOR VALUABLE CONSIDERATION, the receipt of which is hereby acknowledged, the CITY OF IRWINDALE, a California municipal corporation ("Grantor"), hereby grants to IRWINDALE PARTNERS, LP, a California limited partnership ("Grantee"), all of its respective rights, title, and interest in the real property hereinafter referred to as the "Property" in the City of Irwindale, County of Los Angeles, State of California, as more particularly described in Attachment 1 attached hereto and incorporated herein by this reference.

IN WITNESS WHEREOF, Grantor has caused this Grant Deed to be executed on its behalf as of the date written below.

SIGNATURE OF DEED GRANTOR AGENT DETERMINING TAX. FIRM NAME

July 21, 2016

CITY OF IRWINDALE
a California municipal corporation

Mark A. Breceda
Mark A. Breceda, Mayor

ATTEST:

Laura M. Nieto
Laura Nieto, Deputy City Clerk

473128-23

1A

Attachment 1 to Grant Deed

Legal Description of the Property

The Property is that certain real property located in the City of Irwindale, County of Los Angeles, State of California, and is described as follows:

THAT PORTION OF LOT 6 OF FRACTIONAL SECTION 1 OF TOWNSHIP 1 SOUTH, RANGE 11 WEST, AS SHOWN ON MAP OF THE SUBDIVISION OF THE RANCHO AZUSA DE DUARTE, IN THE CITY OF IRWINDALE, COUNTY OF LOS ANGELES, STATE OF CALIFORNIA, AS PER MAP RECORDED IN BOOK 6 PAGES 80 TO 82 INCLUSIVE OF MISCELLANEOUS RECORDS, IN THE OFFICE OF THE COUNTY RECORDER OF SAID COUNTY, BOUNDED AS FOLLOWS:

BOUNDED NORTHERLY BY THE SOUTHERLY LINE OF ARROW HIGHWAY, 100 FEET WIDE, AS DESCRIBED IN PARCEL 4-3, IN FINAL ORDER OF CONDEMNATION ENTERED IN LOS ANGELES COUNTY SUPERIOR COURT CASE NO. 517607, A CERTIFIED COPY OF WHICH WAS RECORDED IN BOOK 29149 PAGE 166 OF OFFICIAL RECORDS OF SAID COUNTY, BOUNDED SOUTHERLY BY THE NORTHERLY LINE OF LIVE OAK AVENUE, 100 FEET WIDE, AS DESCRIBED IN FINAL ORDER OF CONDEMNATION ENTERED IN LOS ANGELES COUNTY SUPERIOR COURT CASE NO. 269622, A CERTIFIED COPY OF WHICH WAS RECORDED IN BOOK 12289 PAGE 277 OF OFFICIAL RECORDS OF SAID COUNTY, BOUNDED WESTERLY BY THE EAST LINE OF PARCEL 1 OF PARCEL MAP NO. 18724, AS SHOWN ON MAP FILED IN BOOK 198 PAGES 77 AND 78 OF PARCEL MAPS, IN THE OFFICE OF THE COUNTY RECORDER OF SAID COUNTY

APN: 8532-0001-901

A notary public or other officer completing this certificate verifies only the identity of the individual who signed the document to which this certificate is attached, and not the truthfulness, accuracy or validity of that document.

STATE OF CALIFORNIA)
)
COUNTY OF LOS ANGELES)

On July 21, 2016, before me, Claudia Carlos, a Notary Public, personally appeared Mark A. Breceda, who proved to me on the basis of satisfactory evidence to be the person(s) whose name(s) is/are subscribed to the within instrument and acknowledged to me that he/she/they executed the same in his/her/their authorized capacity(ies), and that by his/her/their signature(s) on the instrument the person(s), or the entity upon behalf of which the person(s) acted, executed the instrument.

I certify UNDER PENALTY OF PERJURY under the laws of the State of California that the foregoing paragraph is true and correct.

WITNESS my hand and official seal.

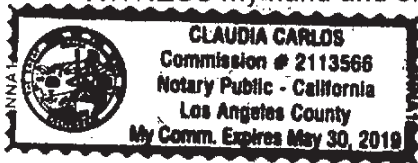

[SEAL]

Notary in and for the State of California

ARROW LIVE OAK IDEFO
1200-1270 EAST ARROW HIGHWAY
BALDWIN PARK, CA

Inquiry Number: 5137779.7
DECEMBER 17, 2017

EDR Environmental Lien and AUL Search



6 Armstrong Road, 4th floor
Shelton, CT 06484
Toll Free: 800.352.0050
www.edrnet.com

EDR Environmental Lien and AUL Search

The EDR Environmental Lien Search Report provides results from a search of available current land title records for environmental cleanup liens and other activity and use limitations, such as engineering controls and institutional controls.

A network of professional, trained researchers, following established procedures, uses client supplied address information to:

- search for parcel information and/or legal description;
- search for ownership information;
- research official land title documents recorded at jurisdictional agencies such as recorders' offices, registries of deeds, county clerks' offices, etc.;
- access a copy of the deed;
- search for environmental encumbering instrument(s) associated with the deed;
- provide a copy of any environmental encumbrance(s) based upon a review of key words in the instrument(s) (title, parties involved, and description); and
- provide a copy of the deed or cite documents reviewed.

Thank you for your business.

Please contact EDR at 1-800-352-0050
with any questions or comments.

Disclaimer - Copyright and Trademark Notice

This report was prepared for the use of Environmental Data Resources, Inc., and AFX Research, LLC. (AFX) exclusively. This report is neither a guarantee of title, a commitment to insure, or a policy of title insurance. **NO WARRANTY, EXPRESSED OR IMPLIED, IS MADE WHATSOEVER IN CONNECTION WITH THIS REPORT.** Environmental Data Resources, Inc. (EDR) and AFX exclusively specifically disclaim the making of any such warranties, including without limitation, merchantability or fitness for a particular use or purpose. The information contained in this report is retrieved as it is recorded from the various agencies that make it available. The total liability is limited to the fee paid for this report.

Copyright 2016 by Environmental Data Resources, Inc. All rights reserved. Reproduction in any media or format, in whole or in part, of any report or map of Environmental Data Resources, Inc., or its affiliates, is prohibited without prior written permission.

EDR and its logos are trademarks of Environmental Data Resources, Inc. or its affiliates. All other trademarks used herein are the property of their respective owners.

EDR Environmental Lien and AUL Search

TARGET PROPERTY INFORMATION

ADDRESS

ARROW LIVE OAK IDEFO
1200-1270 EAST ARROW HIGHWAY
BALDWIN PARK, CA

RESEARCH SOURCE

Source 1: LOS ANGELES COUNTY RECORDER OF DEEDS
Source 2: CALIFORNIA ENVIRONMENTAL PROTECTION AGENCY
Source 3: UNITED STATES ENVIRONMENTAL PROTECTION AGENCY

PROPERTY INFORMATION

Deed 1

Type of Deed:	GRANT DEED
Title is vested in:	IRWINDALE PARTNERS, LP
Title received from:	UNITED ROCK PRODUCTS CORPORATION
Date Executed:	11/29/2004
Date Recorded:	12/10/2004
Instrument#:	043188242

Legal Description: PORTION OF LOTS 36, 43 AND 44 OF THE J.R. LOFTUS TRACT NO. 1

Current Owner: IRWINDALE PARTNERS, LP

Property Identifiers: 8532-001-002

ENVIRONMENTAL LIEN

Environmental Lien: Found Not Found

OTHER ACTIVITY AND USE LIMITATIONS (AULS)

Other AUL's: Found Not Found

MISCELLANEOUS

Type of Instrument: NONE IDENTIFIED

EDR Environmental Lien and AUL Search

DEED EXHIBIT

This page is part of your document - DO NOT DISCARD

04 3188242

RECORDED/FILED IN OFFICIAL RECORDS
RECORDER'S OFFICE
LOS ANGELES COUNTY
CALIFORNIA
12/10/04 AT 08:00am

TITLE(S) : DEED



FEE
FEE \$13 FF
3

D.T.T
11,000

NOTIFICATION SENT-\$4

CODE
20

CODE
19

CODE
9

Assessor's Identification Number (AIN)

To be completed by Examiner OR Title Company in black ink.

Number of AIN's Shown

8532-001-002

001

THIS FORM NOT TO BE DUPLICATED

12/10/04

2

RECORDING REQUESTED BY:

Fidelity National Title Company
Escrow No. 101215-LH
Title Order No. 09727829 - DC

04 3188242

**When Recorded Mail Document
and Tax Statement To:**
Irwindale Partners, LP
11021 Winners Circle, Suite 200
Los Alamitos, CA 90720

APN: 9727829

GRANT DEED

SPACE ABOVE THIS LINE FOR RECORDER'S USE

The undersigned grantor(s) declare(s)
Documentary transfer tax is \$11,000.00

35

- computed on full value of property conveyed, or
- computed on full value less value of liens or encumbrances remaining at time of sale,
- Unincorporated Area City of Irwindale

FOR A VALUABLE CONSIDERATION, receipt of which is hereby acknowledged, United Rock Products Corporation,
a Delaware corporation

hereby **GRANT(S)** to Irwindale Partners, L.P., a California limited partnership

the following described real property in the City of Irwindale
County of LOS ANGELES, State of California:

SEE "EXHIBIT ONE" ATTACHED HERETO AND MADE A PART HEREOF.

DATED: November 29, 2004

STATE OF NEW JERSEY
COUNTY OF MORRIS

ON November 29, 2004 before me,
_____ personally appeared

STEWART Fuhrmann

personally known to me (or proved to me on the basis
of satisfactory evidence) to be the person(s) whose
name(s) is/are subscribed to the within instrument and
acknowledged to me that he/she/they executed the
same in his/her/their authorized capacity(ies), and that
by his/her/their signature(s) on the instrument the
person(s), or the entity upon behalf of which the
person(s) acted, executed the instrument.

United Rock Products Corporation,
a Delaware corporation

By: _____
Stewart Fuhrmann, Secretary

Witness my hand and official seal.

Signature

Susan M. Graner
SUSAN M. GRANER
NOTARY PUBLIC, STATE OF NEW JERSEY
MY COMMISSION EXPIRES MARCH 13, 2005

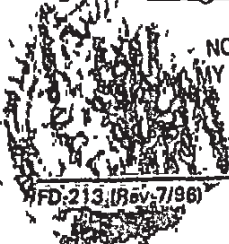

MAIL TAX STATEMENTS AS DIRECTED ABOVE

GRANT DEED

12/10/04

3

Government Code 27361.7

I certify under the penalty of perjury that the notary seal on this document reads as follows:

Name of Notary: SUSAN M. GRANER

Date Commission Expires: MARCH 13, 2005

County where bond is Filed: STATE OF NEW JERSEY

Commission No.: N/A

Manufacturer/Vendor No.: N/A

Place of execution- Newport Beach

Date- October 1, 2004

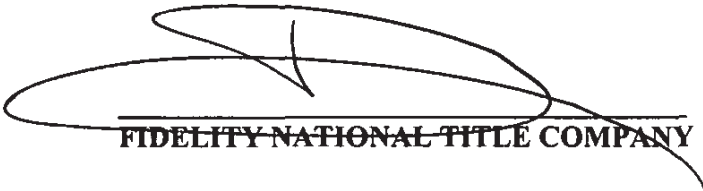
FIDELITY NATIONAL TITLE COMPANY

04 3188242

4

EXHIBIT "ONE"

THOSE PORTIONS OF LOTS 36, 43, AND 44 OF THE J.R. LOFTUS TRACT NO. 1, AS SHOWN ON A MAP RECORDED IN BOOK 14, PAGE 29 OF MAPS IN THE OFFICE OF THE COUNTY RECORDER OF LOS ANGELES, CALIFORNIA, AND ALSO THAT PORTION OF SECTION 1, TOWNSHIP 1 SOUTH, RANGE 11 WEST, OF THE SUBDIVISION OF THE RANCHO AZUSA DE DUARTE, AS SHOWN ON A MAP RECORDED IN BOOK 6, PAGES 80 TO 82, INCLUSIVE, OF MISCELLANEOUS RECORDS OF LOS ANGELES COUNTY, CALIFORNIA, BOUNDED AS FOLLOWS:

BOUNDED WESTERLY BY THE SOUTHERLY PROLONGATION OF THE WESTERLY LINE OF LOT 35 OF SAID J.R. LOFTUS TRACT NO. 1;

BOUNDED SOUTHWESTERLY BY THE NORTHEASTERLY LINE OF THE 100-FOOT WIDE PUBLIC ROAD DESCRIBED IN THE FINAL JUDGEMENT IN FAVOR OF THE COUNTY OF LOS ANGELES UNDER CASE NO. 269622 IN SUPERIOR COURT, RECORDED AUGUST 18, 1933 IN BOOK 12289, PAGE 277 OF OFFICIAL RECORDS;

BOUNDED EASTERLY BY THE GENERAL WESTERLY LINES OF THE LAND DESCRIBED IN PARCEL 3A (REAMENDED) IN THE FINAL ORDER OF CONDEMNATION IN FAVOR OF THE PEOPLE OF THE STATE OF CALIFORNIA UNDER CASE NO. 842381 IN SUPERIOR COURT, RECORDED FEBRUARY 25, 1970 AS DOCUMENT NO. 2784, IN BOOK D-4641, PAGE 886 OF OFFICIAL RECORDS;

BOUNDED NORTHWESTERLY BY THE SOUTHEASTERLY LINE OF 100-FOOT WIDE PUBLIC ROAD DESCRIBED IN THE FINAL ORDER OF CONDEMNATION IN FAVOR OF THE COUNTY OF LOS ANGELES UNDER CASE NO. 517607 IN SUPERIOR COURT, RECORDED JANUARY 12, 1949 AS DOCUMENT NO. 1324, IN BOOK 29149, PAGE 166 OF OFFICIAL RECORDS;

AND BOUNDED NORTHERLY BY A LINE HAVING A BEARING AND DISTANCE OF "SOUTH 83°39'23" WEST, 384.64," AS SAID LINE IS SET FORTH IN PARCEL 3A OF THE FINAL ORDER OF CONDEMNATION RECORDED FEBRUARY 25, 1970 AS DOCUMENT NO. 2784, IN BOOK D-4641, PAGE 866 OF OFFICIAL RECORDS.

Assessor's Parcel No: 8532-001-002

04 3188242

*PHASE I ENVIRONMENTAL SITE ASSESSMENT
Arrow-Live Oak Site
78.3 +/- Acres (APN #8532-001-002, -006, -900)
1200 – 1270A East Arrow Highway
Irwindale, California 91706*

APPENDIX C

Sanborn Map Report
Historic Topographic Maps
City Directories
Property Tax Maps
Historic Aerial Photographs
Building Permits

Arrow Live Oak Idefo
1200-1270 East Arrow Highway
Baldwin Park, CA 91706

Inquiry Number: 5137779.3

December 14, 2017

Certified Sanborn® Map Report



6 Armstrong Road, 4th floor
Shelton, CT 06484
Toll Free: 800.352.0050
www.edrnet.com

Certified Sanborn® Map Report

12/14/17

Site Name:

Arrow Live Oak Idefo
1200-1270 East Arrow Highway
Baldwin Park, CA 91706
EDR Inquiry # 5137779.3

Client Name:

Anacapa Geoservices
553 S Ventu Park Rd
Newbury Park, CA 91320
Contact: Gregory Millikan



The Sanborn Library has been searched by EDR and maps covering the target property location as provided by Anacapa Geoservices were identified for the years listed below. The Sanborn Library is the largest, most complete collection of fire insurance maps. The collection includes maps from Sanborn, Bromley, Perris & Browne, Hopkins, Barlow, and others. Only Environmental Data Resources Inc. (EDR) is authorized to grant rights for commercial reproduction of maps by the Sanborn Library LLC, the copyright holder for the collection. Results can be authenticated by visiting www.edrnet.com/sanborn.

The Sanborn Library is continually enhanced with newly identified map archives. This report accesses all maps in the collection as of the day this report was generated.

Certified Sanborn Results:

Certification # 2635-40CE-BECD
PO # 5349.0004
Project arrow live oak due diligence

UNMAPPED PROPERTY

This report certifies that the complete holdings of the Sanborn Library, LLC collection have been searched based on client supplied target property information, and fire insurance maps covering the target property were not found.



Sanborn® Library search results

Certification #: 2635-40CE-BECD

The Sanborn Library includes more than 1.2 million fire insurance maps from Sanborn, Bromley, Perris & Browne, Hopkins, Barlow and others which track historical property usage in approximately 12,000 American cities and towns. Collections searched:

- Library of Congress
- University Publications of America
- EDR Private Collection

The Sanborn Library LLC Since 1866™

Limited Permission To Make Copies

Anacapa Geoservices (the client) is permitted to make up to FIVE photocopies of this Sanborn Map transmittal and each fire insurance map accompanying this report solely for the limited use of its customer. No one other than the client is authorized to make copies. Upon request made directly to an EDR Account Executive, the client may be permitted to make a limited number of additional photocopies. This permission is conditioned upon compliance by the client, its customer and their agents with EDR's copyright policy; a copy of which is available upon request.

Disclaimer - Copyright and Trademark Notice

This Report contains certain information obtained from a variety of public and other sources reasonably available to Environmental Data Resources, Inc. It cannot be concluded from this Report that coverage information for the target and surrounding properties does not exist from other sources. NO WARRANTY EXPRESSED OR IMPLIED, IS MADE WHATSOEVER IN CONNECTION WITH THIS REPORT. ENVIRONMENTAL DATA RESOURCES, INC. SPECIFICALLY DISCLAIMS THE MAKING OF ANY SUCH WARRANTIES, INCLUDING WITHOUT LIMITATION, MERCHANTABILITY OR FITNESS FOR A PARTICULAR USE OR PURPOSE. ALL RISK IS ASSUMED BY THE USER. IN NO EVENT SHALL ENVIRONMENTAL DATA RESOURCES, INC. BE LIABLE TO ANYONE, WHETHER ARISING OUT OF ERRORS OR OMISSIONS, NEGLIGENCE, ACCIDENT OR ANY OTHER CAUSE, FOR ANY LOSS OF DAMAGE, INCLUDING, WITHOUT LIMITATION, SPECIAL, INCIDENTAL, CONSEQUENTIAL, OR EXEMPLARY DAMAGES. ANY LIABILITY ON THE PART OF ENVIRONMENTAL DATA RESOURCES, INC. IS STRICTLY LIMITED TO A REFUND OF THE AMOUNT PAID FOR THIS REPORT. Purchaser accepts this Report "AS IS". Any analyses, estimates, ratings, environmental risk levels or risk codes provided in this Report are provided for illustrative purposes only, and are not intended to provide, nor should they be interpreted as providing any facts regarding, or prediction or forecast of, any environmental risk for any property. Only a Phase I Environmental Site Assessment performed by an environmental professional can provide information regarding the environmental risk for any property. Additionally, the information provided in this Report is not to be construed as legal advice. Copyright 2017 by Environmental Data Resources, Inc. All rights reserved. Reproduction in any media or format, in whole or in part, of any report or map of Environmental Data Resources, Inc., or its affiliates, is prohibited without prior written permission.

EDR and its logos (including Sanborn and Sanborn Map) are trademarks of Environmental Data Resources, Inc. or its affiliates. All other trademarks used herein are the property of their respective owners.

Arrow Live Oak Idefo
1200-1270 East Arrow Highway
Baldwin Park, CA 91706

Inquiry Number: 5137779.4

December 14, 2017

EDR Historical Topo Map Report

with QuadMatch™



6 Armstrong Road, 4th floor
Shelton, CT 06484
Toll Free: 800.352.0050
www.edrnet.com

EDR Historical Topo Map Report

12/14/17

Site Name:

Arrow Live Oak Idefo
1200-1270 East Arrow Highway
Baldwin Park, CA 91706
EDR Inquiry # 5137779.4

Client Name:

Anacapa Geoservices
553 S Ventu Park Rd
Newbury Park, CA 91320
Contact: Gregory Millikan



EDR Topographic Map Library has been searched by EDR and maps covering the target property location as provided by Anacapa Geoservices were identified for the years listed below. EDR's Historical Topo Map Report is designed to assist professionals in evaluating potential liability on a target property resulting from past activities. EDR's Historical Topo Map Report includes a search of a collection of public and private color historical topographic maps, dating back to the late 1800s.

Search Results:**Coordinates:**

P.O.#	5349.0004	Latitude:	34.112635 34° 6' 45" North
Project:	arrow live oak due diligence	Longitude:	-117.986237 -117° 59' 10" West
		UTM Zone:	Zone 11 North
		UTM X Meters:	409041.86
		UTM Y Meters:	3775083.89
		Elevation:	305.02' above sea level

Maps Provided:

2012	1923, 1925
1981	1900, 1904
1972	1898
1966	1896, 1897
1953	1894
1939, 1941	
1933	
1926, 1927, 1928	

Disclaimer - Copyright and Trademark Notice

This Report contains certain information obtained from a variety of public and other sources reasonably available to Environmental Data Resources, Inc. It cannot be concluded from this Report that coverage information for the target and surrounding properties does not exist from other sources. NO WARRANTY EXPRESSED OR IMPLIED, IS MADE WHATSOEVER IN CONNECTION WITH THIS REPORT. ENVIRONMENTAL DATA RESOURCES, INC. SPECIFICALLY DISCLAIMS THE MAKING OF ANY SUCH WARRANTIES, INCLUDING WITHOUT LIMITATION, MERCHANTABILITY OR FITNESS FOR A PARTICULAR USE OR PURPOSE. ALL RISK IS ASSUMED BY THE USER. IN NO EVENT SHALL ENVIRONMENTAL DATA RESOURCES, INC. BE LIABLE TO ANYONE, WHETHER ARISING OUT OF ERRORS OR OMISSIONS, NEGLIGENCE, ACCIDENT OR ANY OTHER CAUSE, FOR ANY LOSS OF DAMAGE, INCLUDING, WITHOUT LIMITATION, SPECIAL, INCIDENTAL, CONSEQUENTIAL, OR EXEMPLARY DAMAGES. ANY LIABILITY ON THE PART OF ENVIRONMENTAL DATA RESOURCES, INC. IS STRICTLY LIMITED TO A REFUND OF THE AMOUNT PAID FOR THIS REPORT. Purchaser accepts this Report "AS IS". Any analyses, estimates, ratings, environmental risk levels or risk codes provided in this Report are provided for illustrative purposes only, and are not intended to provide, nor should they be interpreted as providing any facts regarding, or prediction or forecast of, any environmental risk for any property. Only a Phase I Environmental Site Assessment performed by an environmental professional can provide information regarding the environmental risk for any property. Additionally, the information provided in this Report is not to be construed as legal advice.

Copyright 2017 by Environmental Data Resources, Inc. All rights reserved. Reproduction in any media or format, in whole or in part, of any report or map of Environmental Data Resources, Inc., or its affiliates, is prohibited without prior written permission.

EDR and its logos (including Sanborn and Sanborn Map) are trademarks of Environmental Data Resources, Inc. or its affiliates. All other trademarks used herein are the property of their respective owners.

Topo Sheet Key

This EDR Topo Map Report is based upon the following USGS topographic map sheets.

2012 Source Sheets



El Monte
2012
7.5-minute, 24000

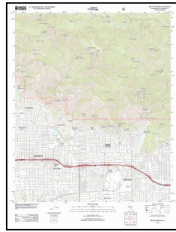

Mount Wilson
2012
7.5-minute, 24000



Azusa
2012
7.5-minute, 24000



Baldwin Park
2012
7.5-minute, 24000

1981 Source Sheets

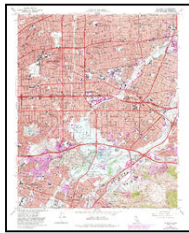

El Monte
1981
7.5-minute, 24000
Aerial Photo Revised 1978

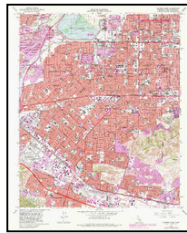

Baldwin Park
1981
7.5-minute, 24000
Aerial Photo Revised 1978

1972 Source Sheets

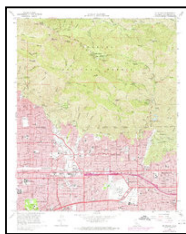

Mt. Wilson
1972
7.5-minute, 24000
Aerial Photo Revised 1972

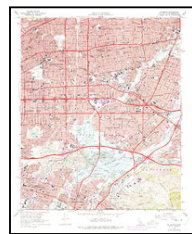

El Monte
1972
7.5-minute, 24000
Aerial Photo Revised 1972

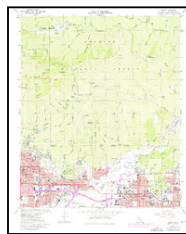

Azusa
1972
7.5-minute, 24000
Aerial Photo Revised 1972

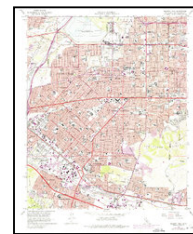

Baldwin Park
1972
7.5-minute, 24000
Aerial Photo Revised 1972

1966 Source Sheets

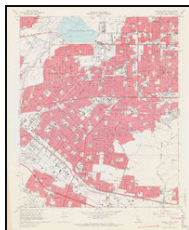

Baldwin Park
1966
7.5-minute, 24000
Aerial Photo Revised 1964

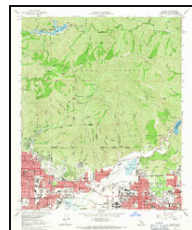

Azusa
1966
7.5-minute, 24000
Aerial Photo Revised 1964

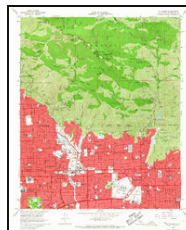

Mt. Wilson
1966
7.5-minute, 24000
Aerial Photo Revised 1964

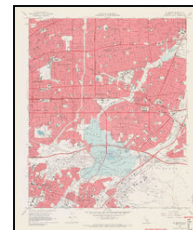

El Monte
1966
7.5-minute, 24000
Aerial Photo Revised 1964

Topo Sheet Key

This EDR Topo Map Report is based upon the following USGS topographic map sheets.

1953 Source Sheets

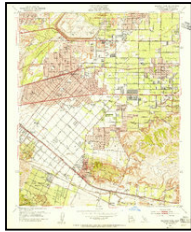

Baldwin Park
1953
7.5-minute, 24000
Aerial Photo Revised 1952



Azusa
1953
7.5-minute, 24000
Aerial Photo Revised 1952



Mt. Wilson
1953
7.5-minute, 24000
Aerial Photo Revised 1952

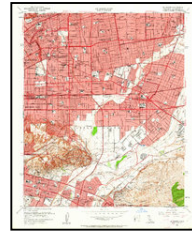

El Monte
1953
7.5-minute, 24000
Aerial Photo Revised 1952

1939, 1941 Source Sheets



Azusa
1939
7.5-minute, 24000



Sierra Madre
1941
7.5-minute, 24000

1933 Source Sheets

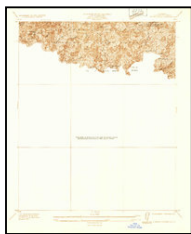

Sierra Madre
1933
7.5-minute, 24000



Azusa
1933
7.5-minute, 24000

1926, 1927, 1928 Source Sheets

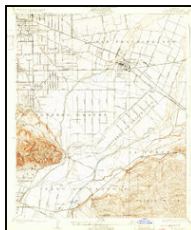

El Monte
1926
7.5-minute, 24000

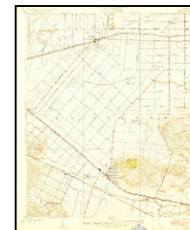

Puente
1927
7.5-minute, 24000



Azusa
1928
7.5-minute, 24000



Sierra Madre
1928
7.5-minute, 24000

Topo Sheet Key

This EDR Topo Map Report is based upon the following USGS topographic map sheets.

1923, 1925 Source Sheets



El Monte
1923
7.5-minute, 24000



Azusa
1925
7.5-minute, 24000

1900, 1904 Source Sheets

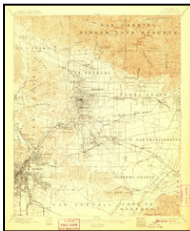

Pasadena
1900
15-minute, 62500

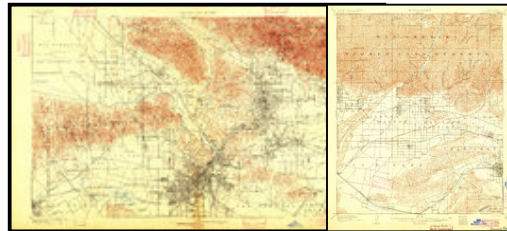

Los Angeles
1900
15-minute, 62500

Pomona
1904
15-minute, 62500

1898 Source Sheets



Pomona
1898
15-minute, 62500

1896, 1897 Source Sheets



Pasadena
1896
15-minute, 62500



Pomona
1897
15-minute, 62500

Topo Sheet Key

This EDR Topo Map Report is based upon the following USGS topographic map sheets.

1894 Source Sheets

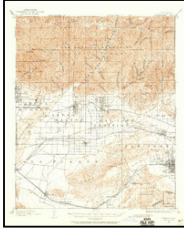

Pomona
1894
15-minute, 62500



Los Angeles
1894
15-minute, 62500

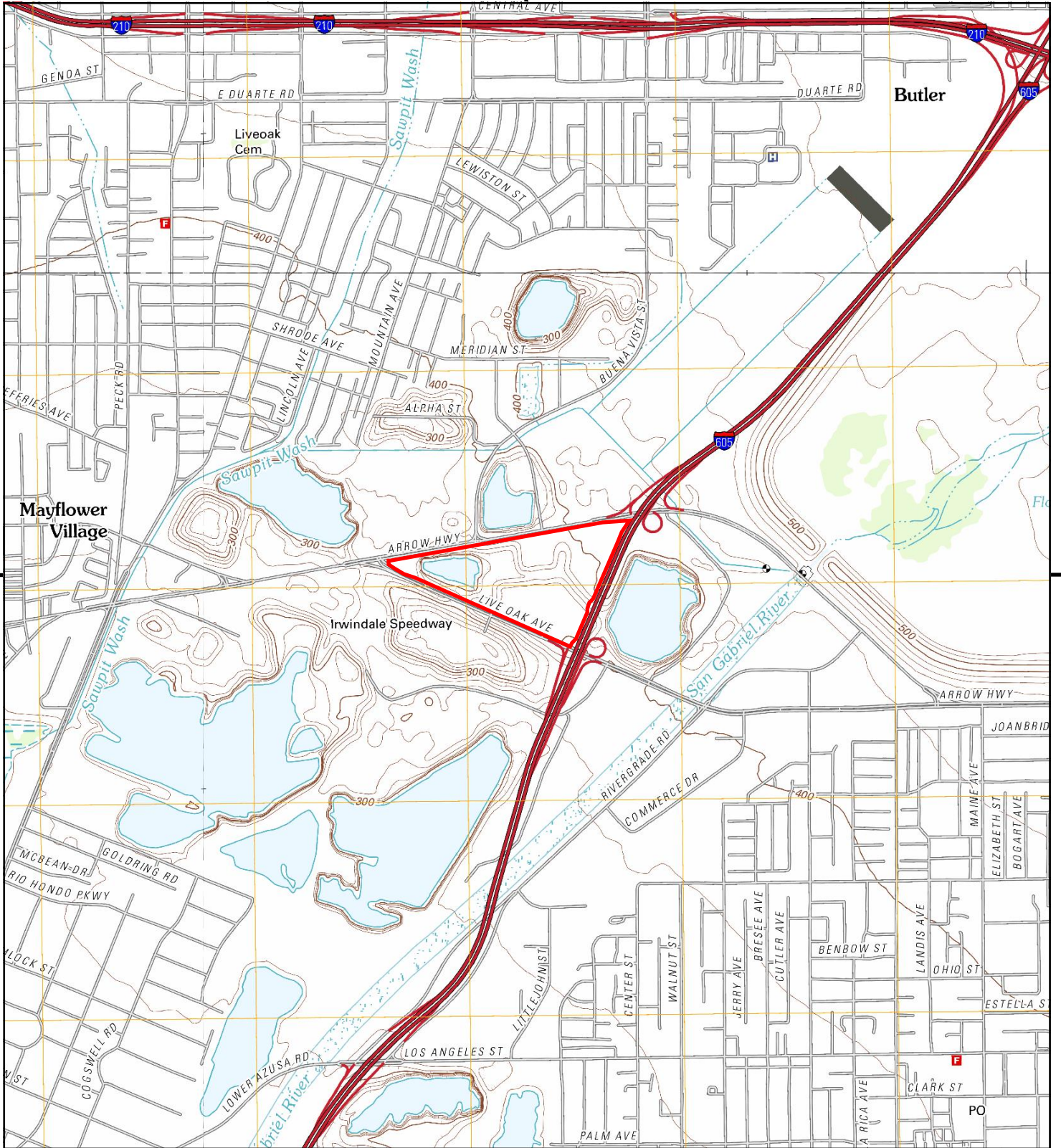

This report includes information from the following map sheet(s).

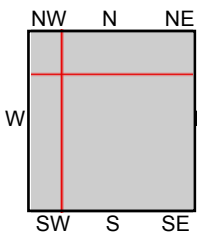

TP, Baldwin Park, 2012, 7.5-minute
 NE, Azusa, 2012, 7.5-minute
 SW, El Monte, 2012, 7.5-minute
 NW, Mount Wilson, 2012, 7.5-minute

SITE NAME: Arrow Live Oak Idefo
ADDRESS: 1200-1270 East Arrow Highway
 Baldwin Park, CA 91706
CLIENT: Anacapa Geoservices



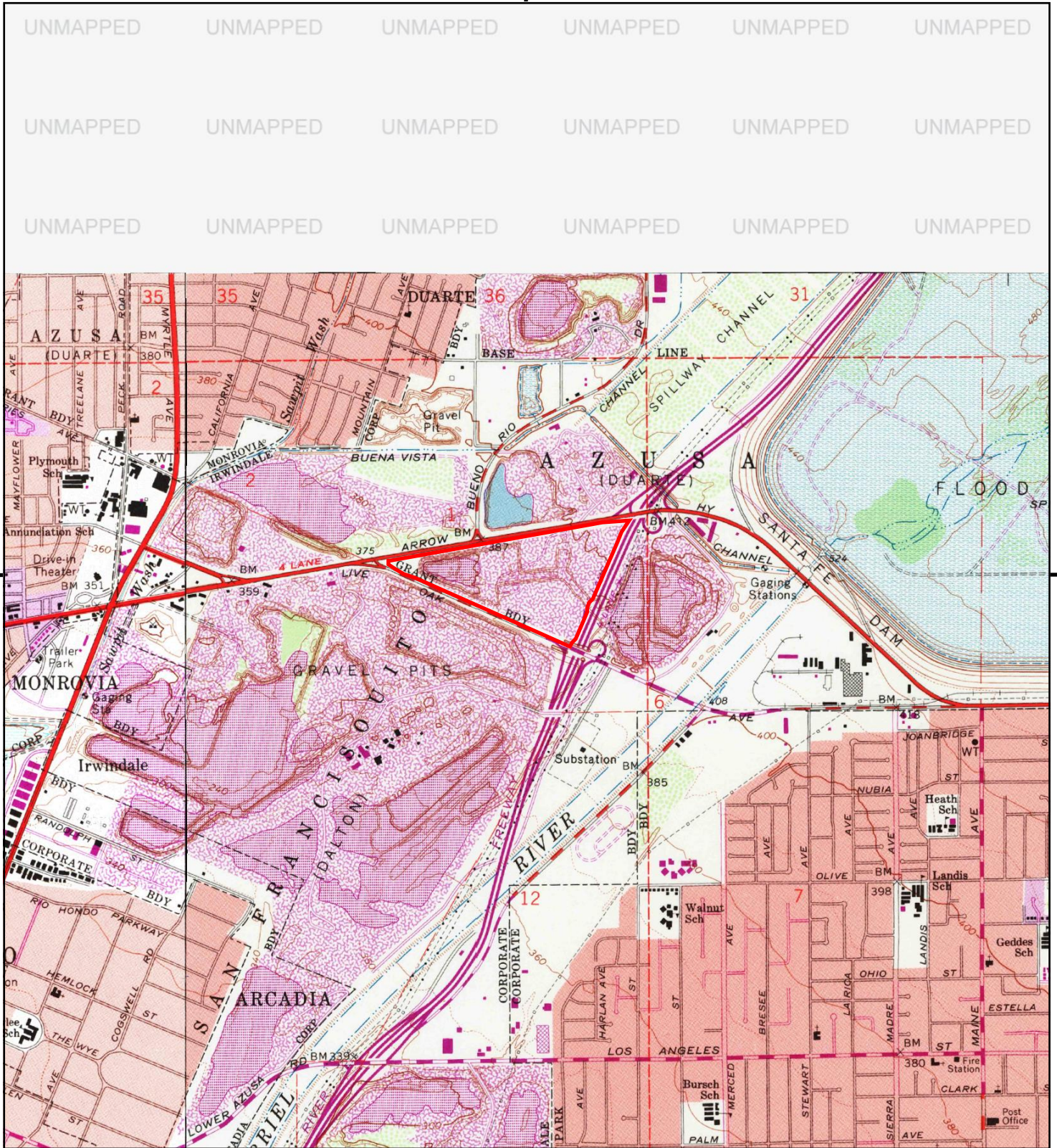

This report includes information from the following map sheet(s).

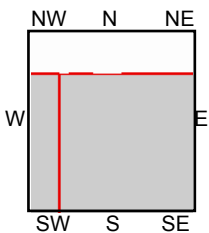

TP, Baldwin Park, 1981, 7.5-minute
 SW, El Monte, 1981, 7.5-minute

SITE NAME: Arrow Live Oak Idefo
ADDRESS: 1200-1270 East Arrow Highway
 Baldwin Park, CA 91706
CLIENT: Anacapa Geoservices



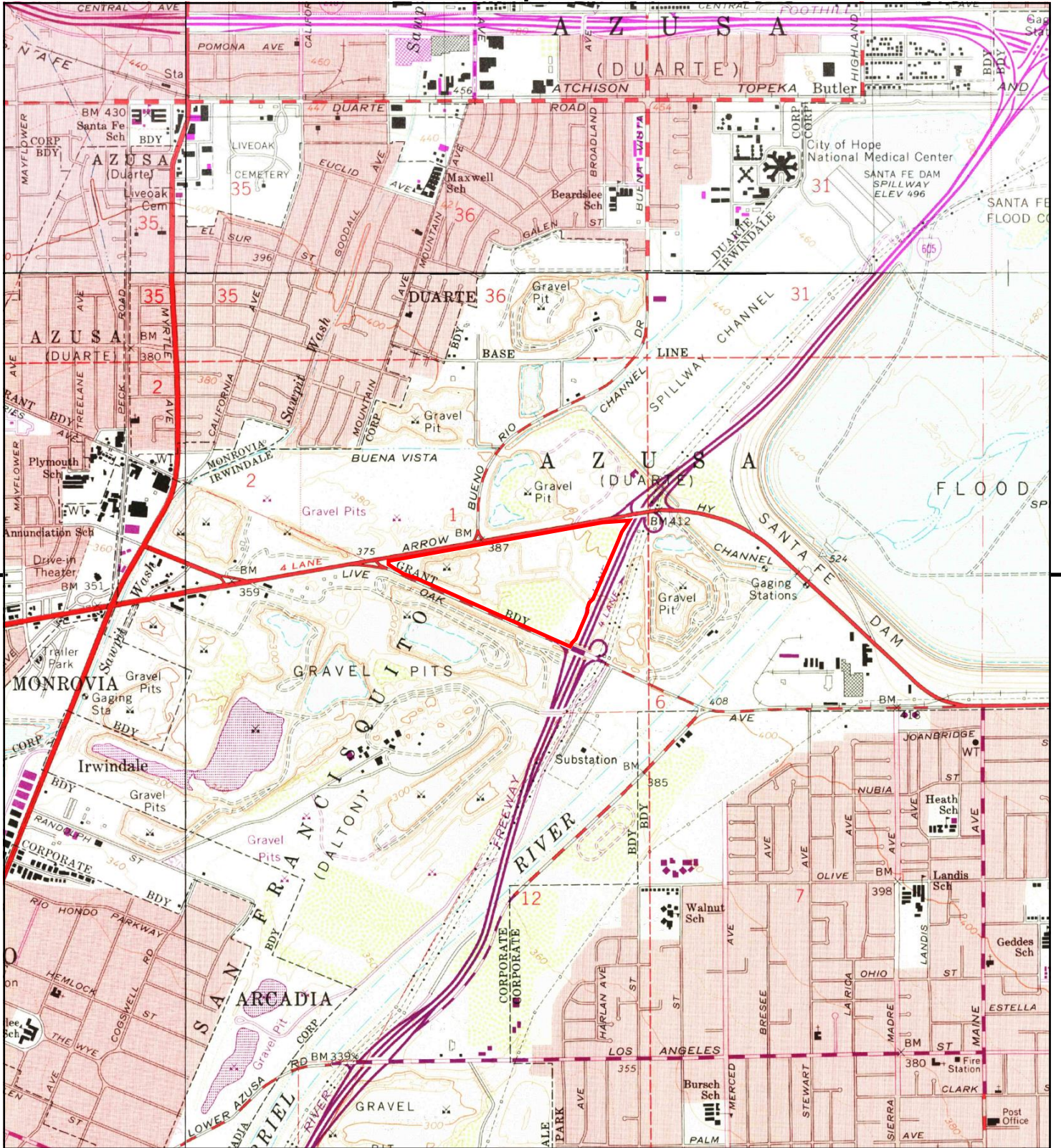

This report includes information from the following map sheet(s).

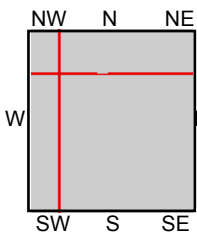

TP, Baldwin Park, 1972, 7.5-minute
 NE, Azusa, 1972, 7.5-minute
 SW, El Monte, 1972, 7.5-minute
 NW, Mt. Wilson, 1972, 7.5-minute

SITE NAME: Arrow Live Oak Idefo
ADDRESS: 1200-1270 East Arrow Highway
 Baldwin Park, CA 91706
CLIENT: Anacapa Geoservices



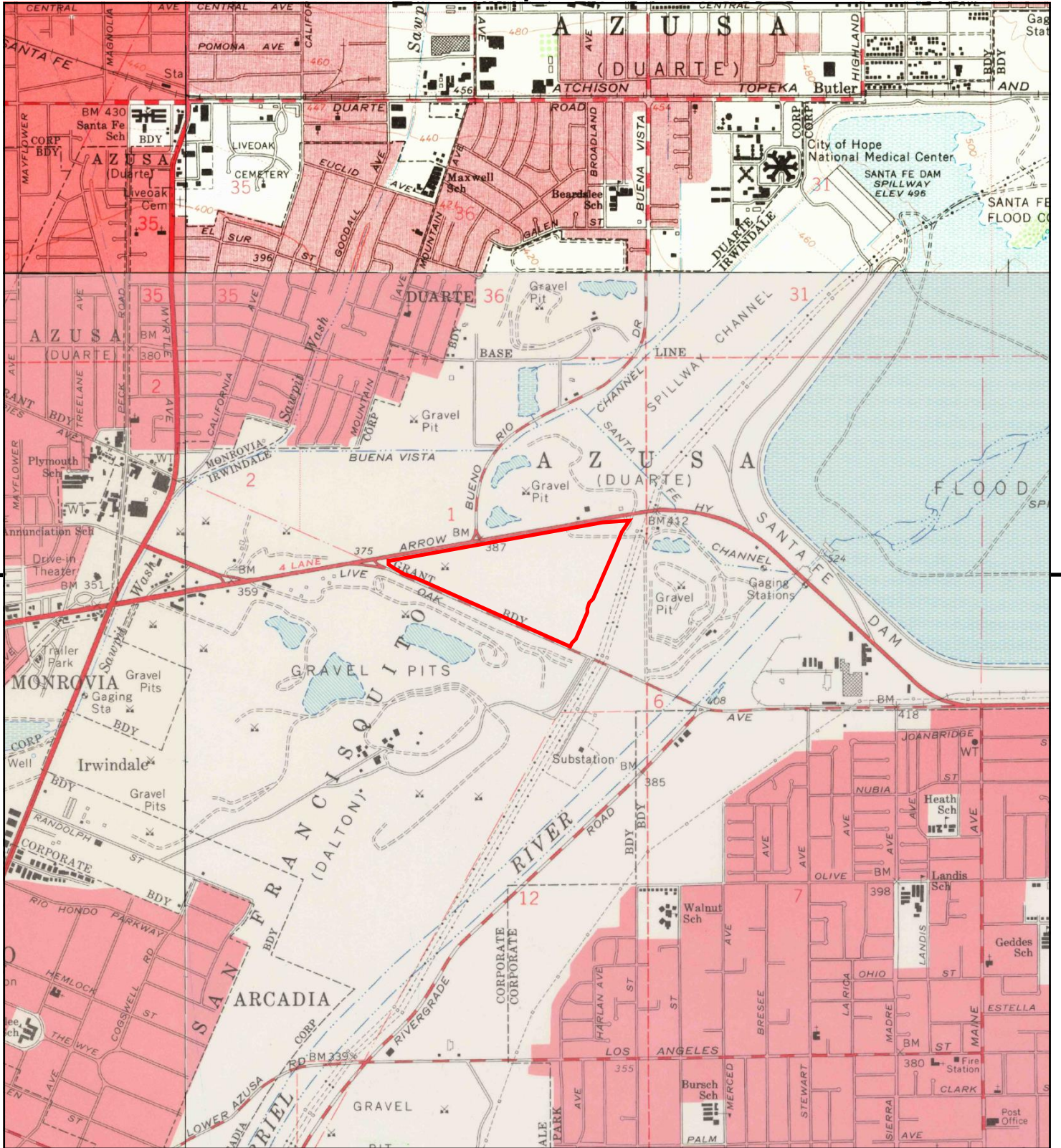

This report includes information from the following map sheet(s).

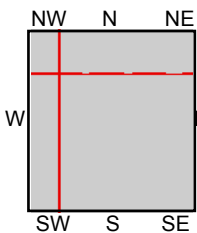

TP, Baldwin Park, 1966, 7.5-minute
 NE, Azusa, 1966, 7.5-minute
 SW, El Monte, 1966, 7.5-minute
 NW, Mt. Wilson, 1966, 7.5-minute

SITE NAME: Arrow Live Oak Idefo
ADDRESS: 1200-1270 East Arrow Highway
 Baldwin Park, CA 91706
CLIENT: Anacapa Geoservices



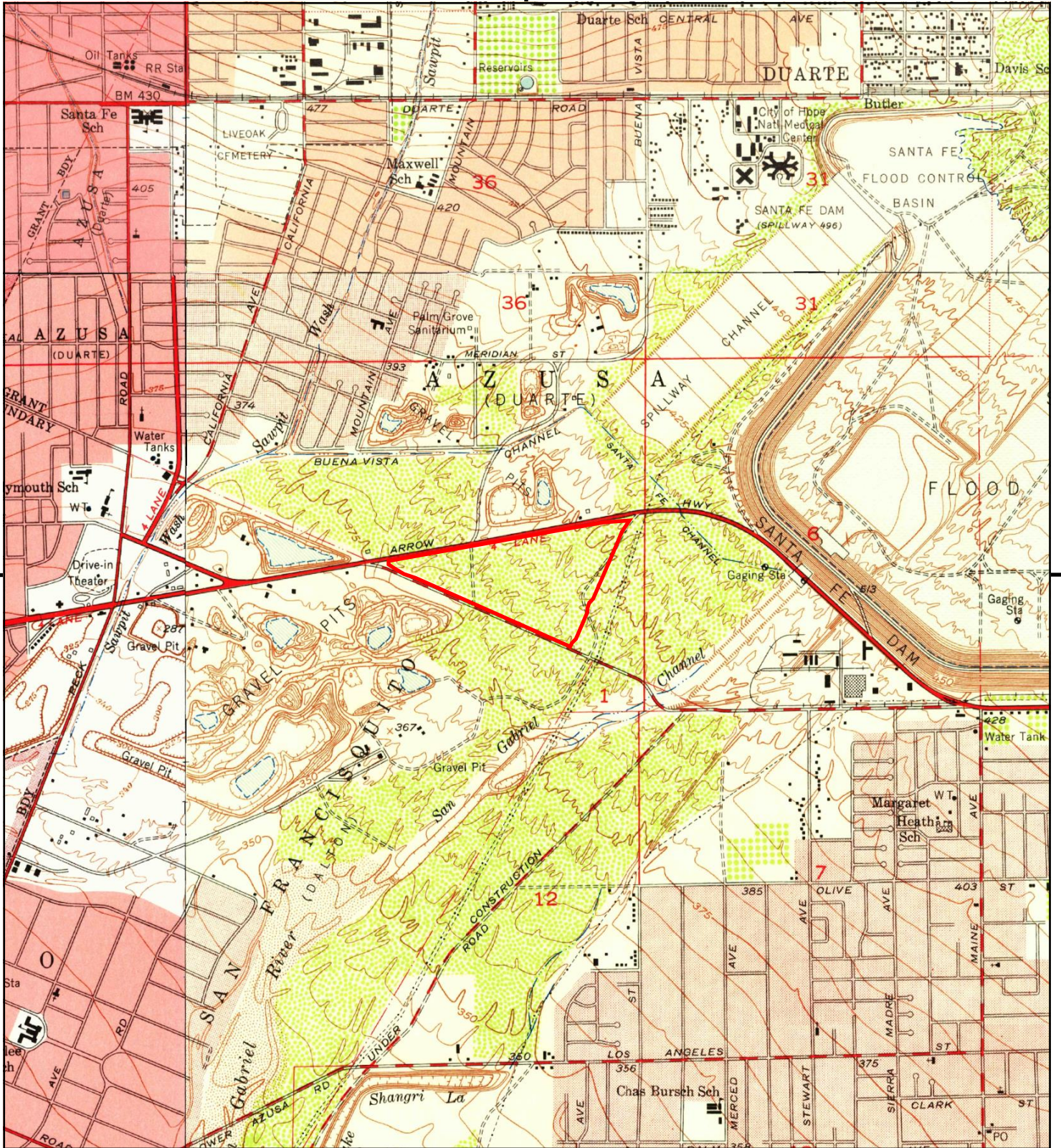

This report includes information from the following map sheet(s).

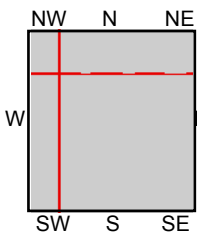

TP, Baldwin Park, 1953, 7.5-minute
 NE, Azusa, 1953, 7.5-minute
 SW, El Monte, 1953, 7.5-minute
 NW, Mt. Wilson, 1953, 7.5-minute

SITE NAME: Arrow Live Oak Idefo
ADDRESS: 1200-1270 East Arrow Highway
 Baldwin Park, CA 91706
CLIENT: Anacapa Geoservices



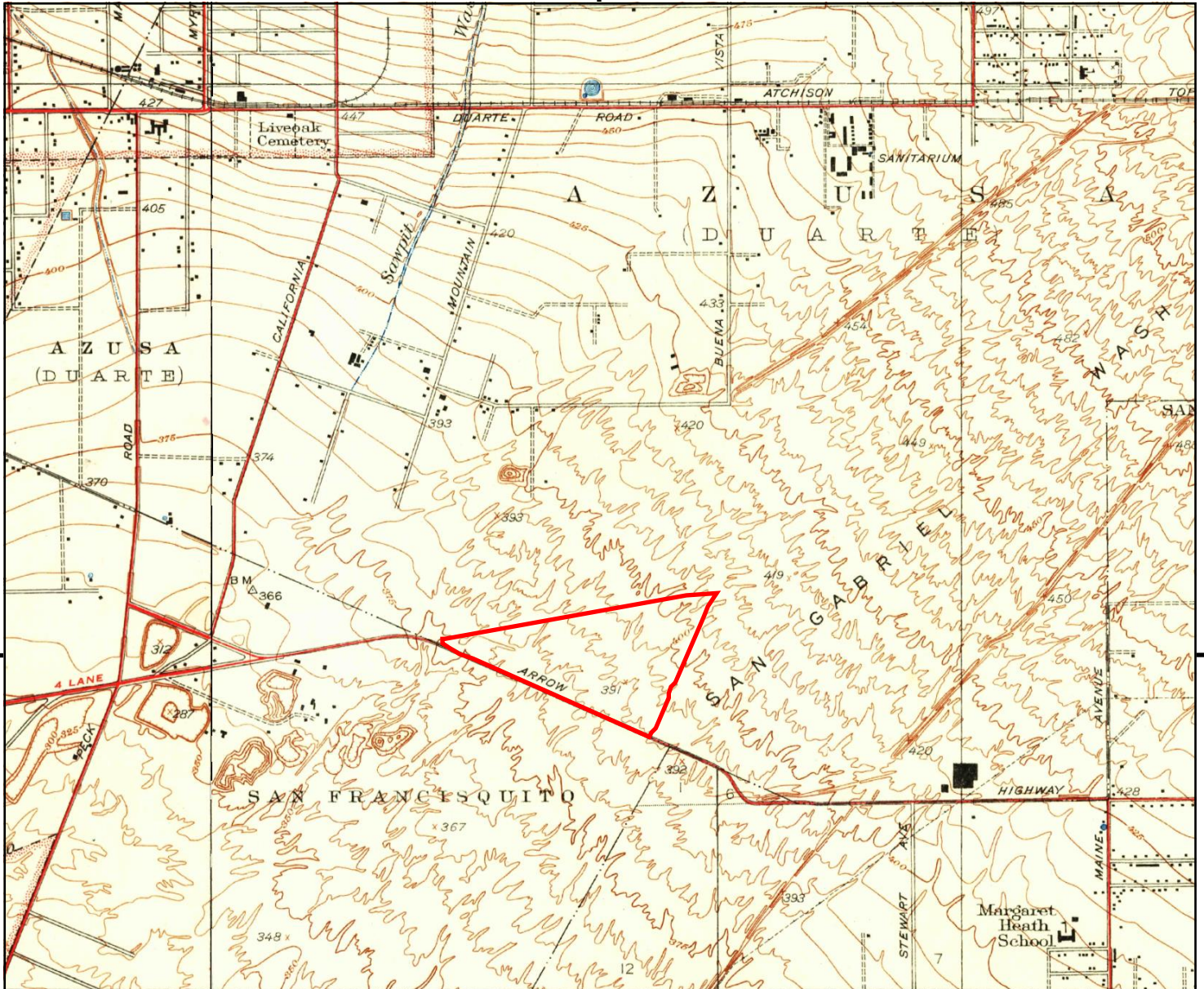

UNMAPPED	UNMAPPED	UNMAPPED	UNMAPPED	UNMAPPED	UNMAPPED
UNMAPPED	UNMAPPED	UNMAPPED	UNMAPPED	UNMAPPED	UNMAPPED
UNMAPPED	UNMAPPED	UNMAPPED	UNMAPPED	UNMAPPED	UNMAPPED

This report includes information from the following map sheet(s).

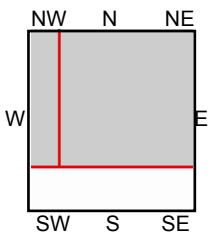
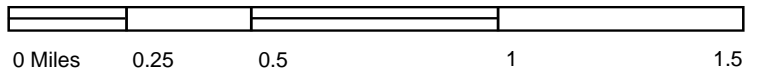

TP, Azusa, 1939, 7.5-minute
 NW, Sierra Madre, 1941, 7.5-minute

SITE NAME: Arrow Live Oak Idefo
ADDRESS: 1200-1270 East Arrow Highway
 Baldwin Park, CA 91706
CLIENT: Anacapa Geoservices



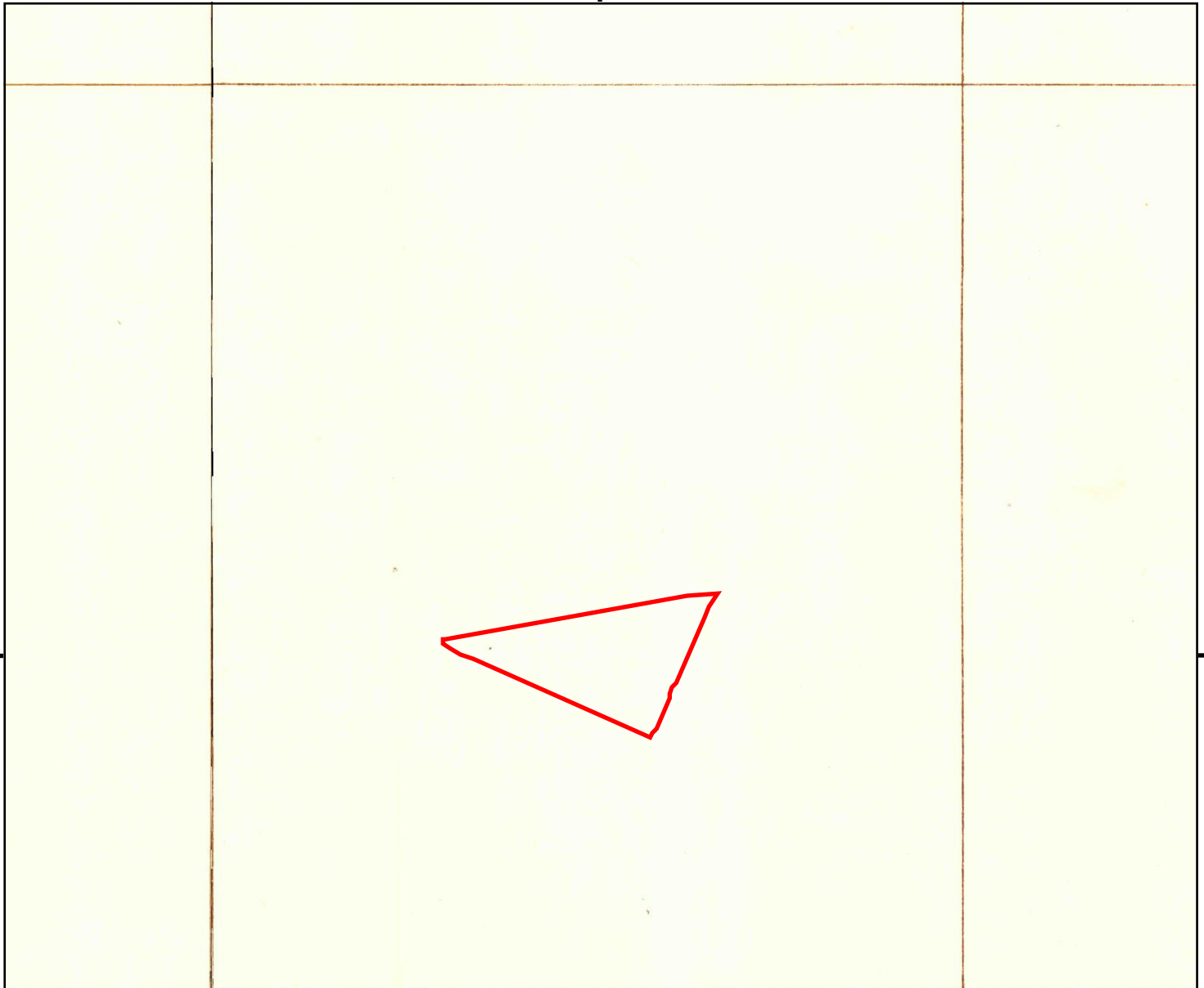

UNMAPPED	UNMAPPED	UNMAPPED	UNMAPPED	UNMAPPED	UNMAPPED
UNMAPPED	UNMAPPED	UNMAPPED	UNMAPPED	UNMAPPED	UNMAPPED
UNMAPPED	UNMAPPED	UNMAPPED	UNMAPPED	UNMAPPED	UNMAPPED

This report includes information from the following map sheet(s).

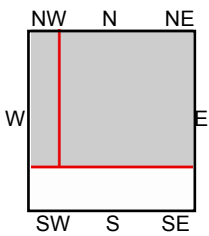
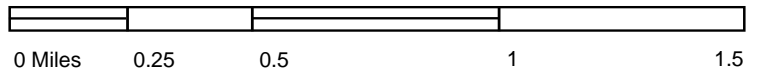

TP, Azusa, 1933, 7.5-minute
NW, Sierra Madre, 1933, 7.5-minute

SITE NAME: Arrow Live Oak Idefo
ADDRESS: 1200-1270 East Arrow Highway
 Baldwin Park, CA 91706
CLIENT: Anacapa Geoservices



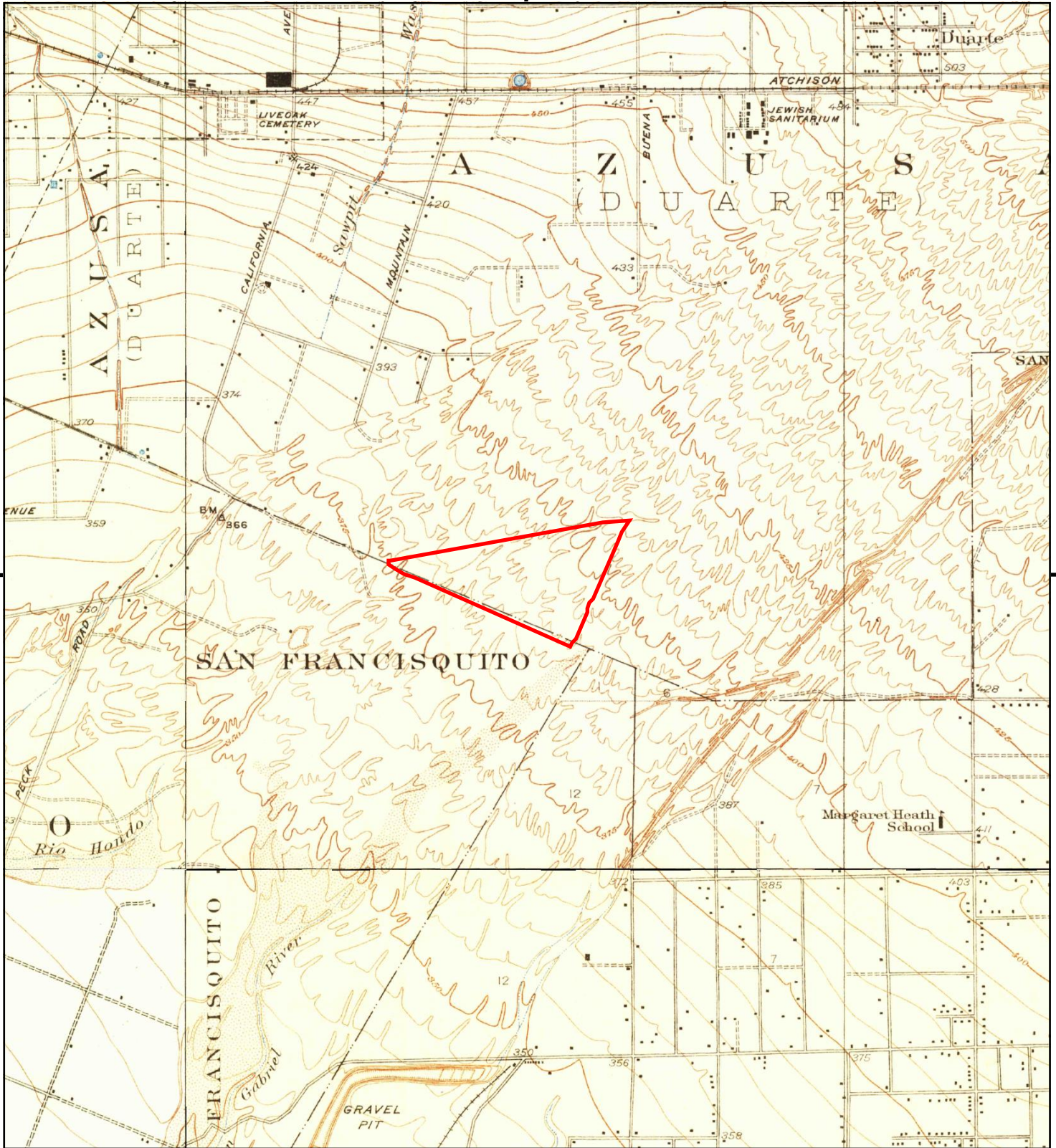

This report includes information from the following map sheet(s).

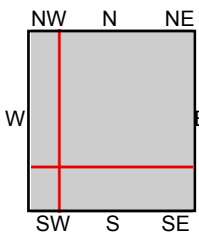

TP, Azusa, 1928, 7.5-minute
 SE, Puente, 1927, 7.5-minute
 SW, El Monte, 1926, 7.5-minute
 NW, Sierra Madre, 1928, 7.5-minute

SITE NAME: Arrow Live Oak Idefo
ADDRESS: 1200-1270 East Arrow Highway
 Baldwin Park, CA 91706
CLIENT: Anacapa Geoservices



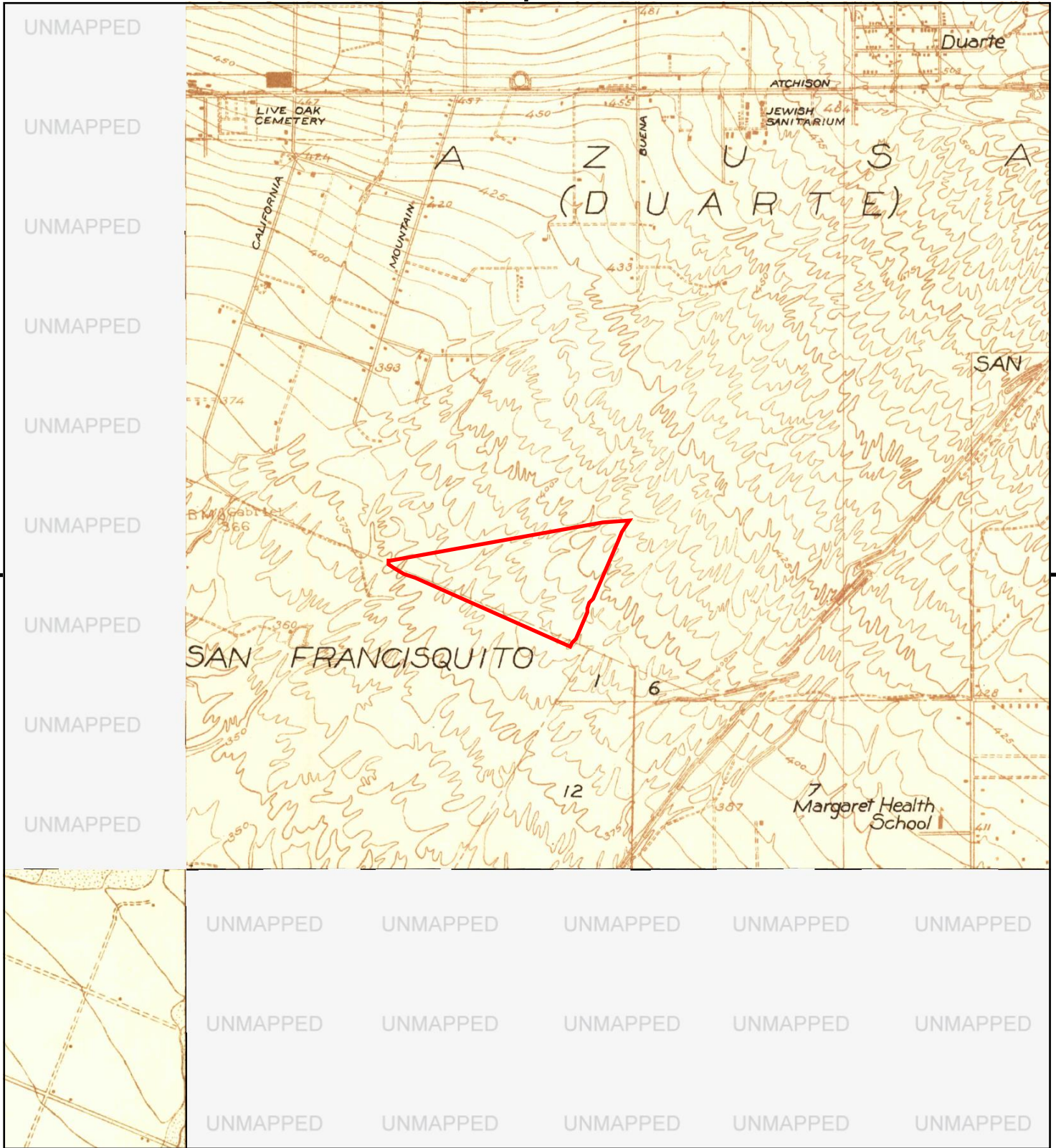

This report includes information from the following map sheet(s).

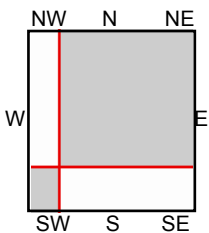

TP, Azusa, 1925, 7.5-minute
 SW, El Monte, 1923, 7.5-minute

SITE NAME: Arrow Live Oak Idefo
ADDRESS: 1200-1270 East Arrow Highway
 Baldwin Park, CA 91706
CLIENT: Anacapa Geoservices



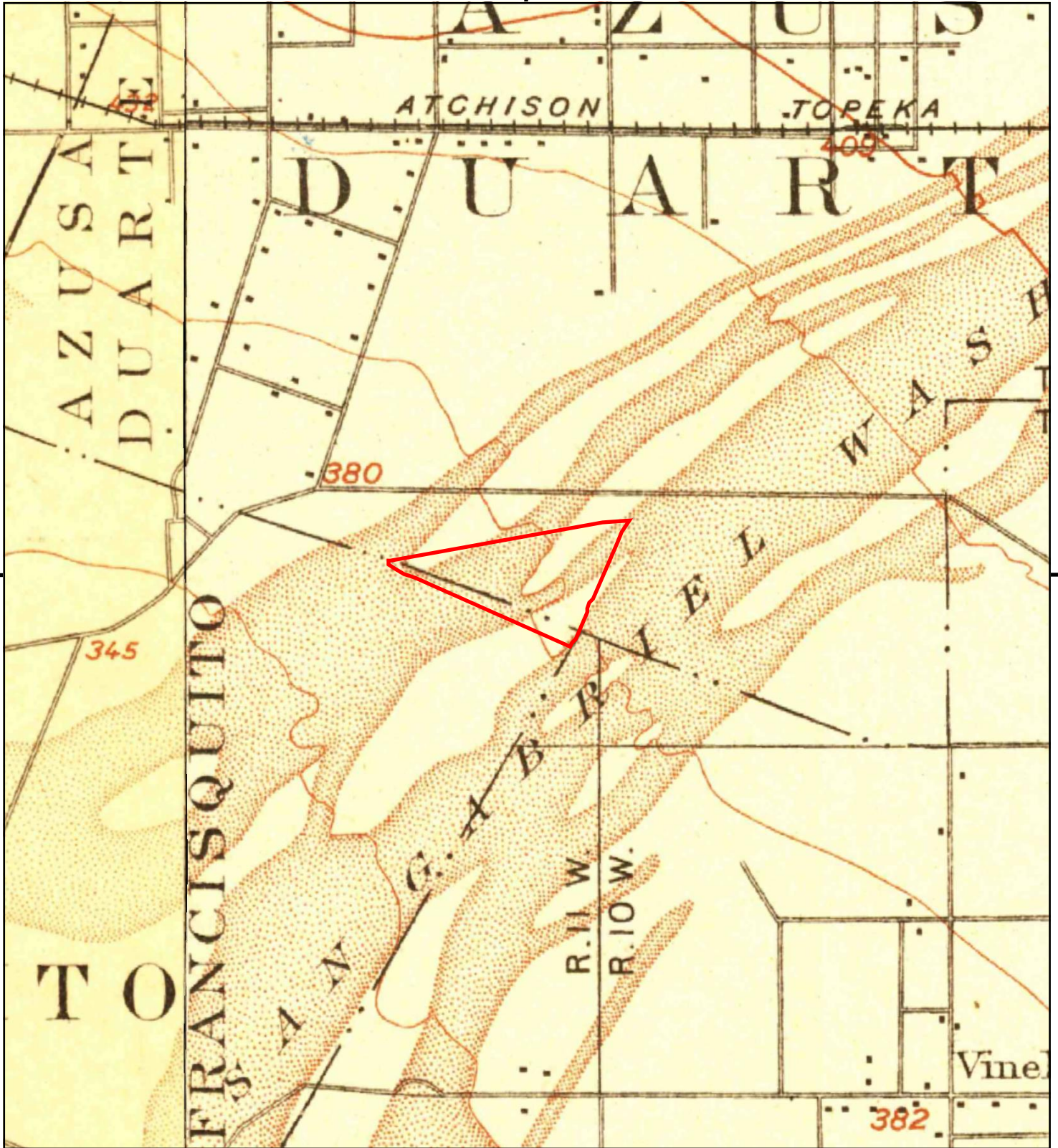

This report includes information from the following map sheet(s).

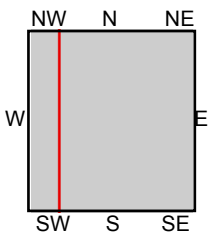

TP, Pomona, 1904, 15-minute
 W, Pasadena, 1900, 15-minute
 W, Los Angeles, 1900, 15-minute

SITE NAME: Arrow Live Oak Idefo
 ADDRESS: 1200-1270 East Arrow Highway
 Baldwin Park, CA 91706
 CLIENT: Anacapa Geoservices



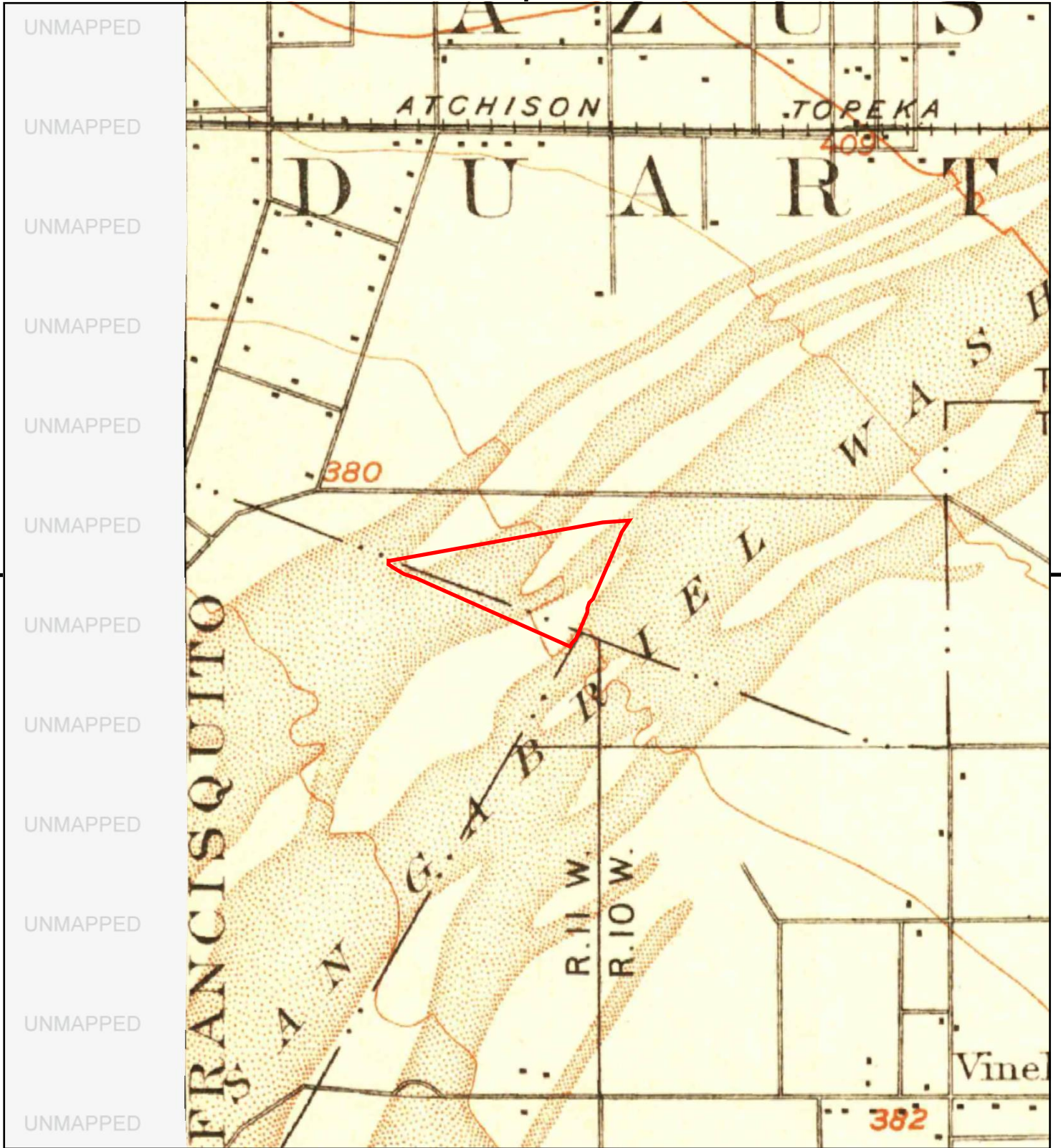

This report includes information from the following map sheet(s).

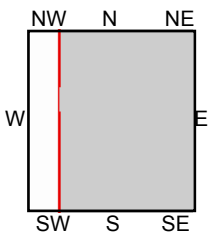

TP, Pomona, 1898, 15-minute

SITE NAME: Arrow Live Oak Idefo
 ADDRESS: 1200-1270 East Arrow Highway
 Baldwin Park, CA 91706
 CLIENT: Anacapa Geoservices



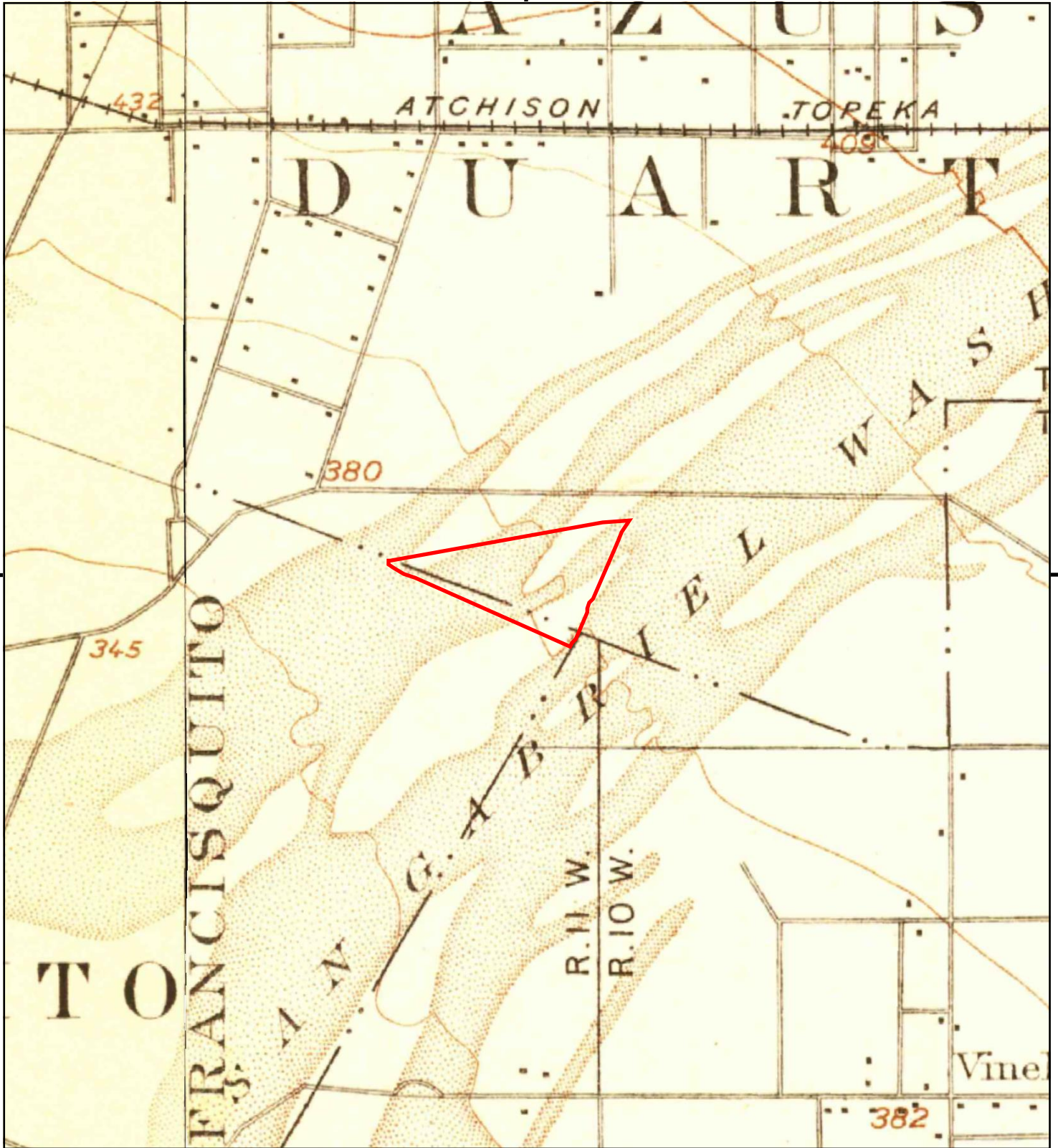

This report includes information from the following map sheet(s).

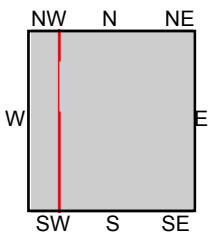

TP, Pomona, 1897, 15-minute
W, Pasadena, 1896, 15-minute

SITE NAME: Arrow Live Oak Idefo
ADDRESS: 1200-1270 East Arrow Highway
Baldwin Park, CA 91706
CLIENT: Anacapa Geoservices



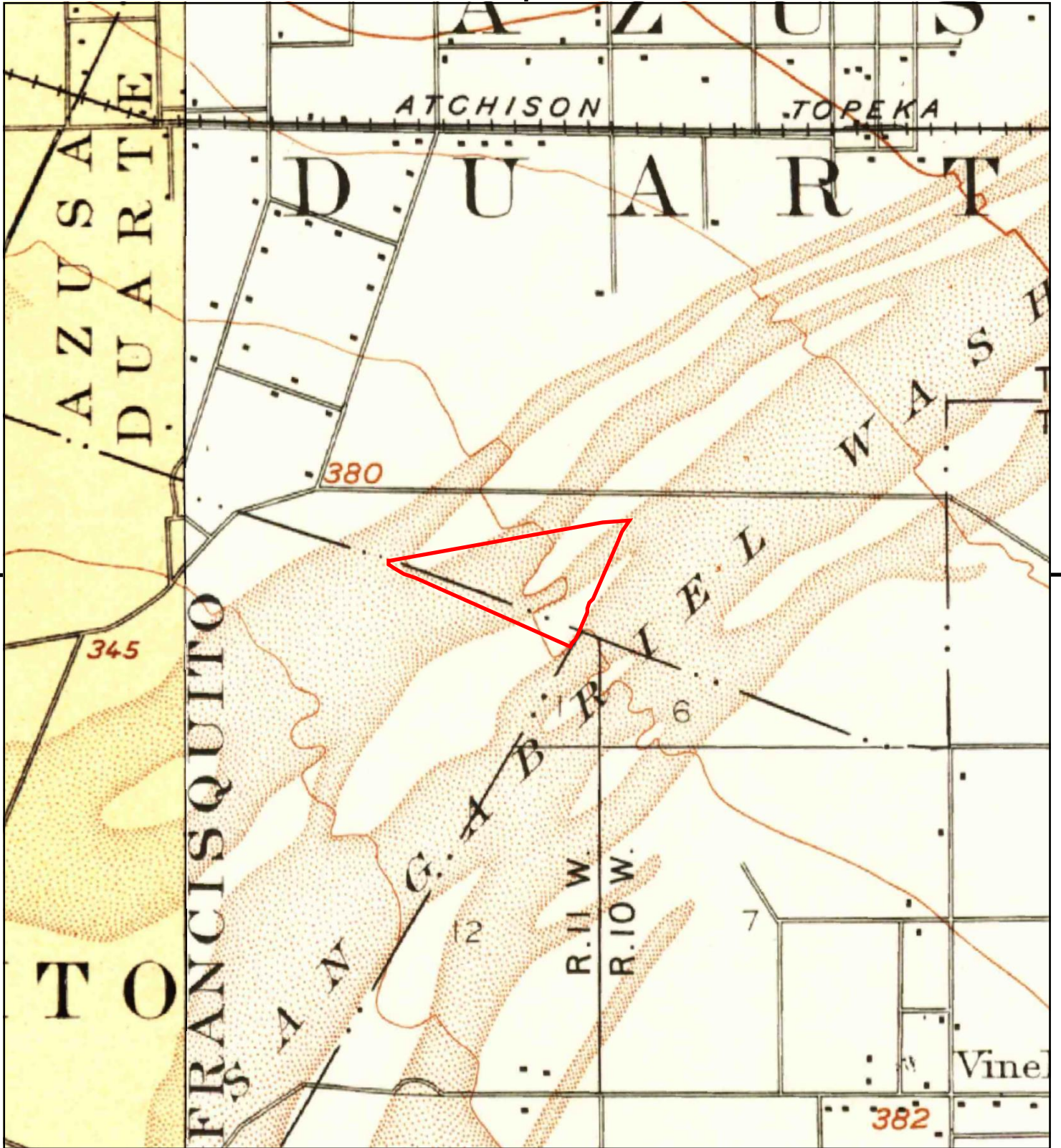

This report includes information from the following map sheet(s).

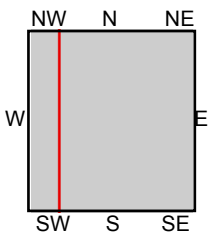

TP, Pomona, 1894, 15-minute
W, Los Angeles, 1894, 15-minute

SITE NAME: Arrow Live Oak Idefo
 ADDRESS: 1200-1270 East Arrow Highway
 Baldwin Park, CA 91706
 CLIENT: Anacapa Geoservices



Arrow Live Oak Idefo

1200-1270 East Arrow Highway
Baldwin Park, CA 91706

Inquiry Number: 5137779.5
December 14, 2017

The EDR-City Directory Abstract

TABLE OF CONTENTS

SECTION

Executive Summary

Findings

City Directory Images

Thank you for your business.
Please contact EDR at 1-800-352-0050
with any questions or comments.

Disclaimer - Copyright and Trademark Notice

This Report contains certain information obtained from a variety of public and other sources reasonably available to Environmental Data Resources, Inc. It cannot be concluded from this Report that coverage information for the target and surrounding properties does not exist from other sources. **NO WARRANTY EXPRESSED OR IMPLIED, IS MADE WHATSOEVER IN CONNECTION WITH THIS REPORT. ENVIRONMENTAL DATA RESOURCES, INC. SPECIFICALLY DISCLAIMS THE MAKING OF ANY SUCH WARRANTIES, INCLUDING WITHOUT LIMITATION, MERCHANTABILITY OR FITNESS FOR A PARTICULAR USE OR PURPOSE. ALL RISK IS ASSUMED BY THE USER. IN NO EVENT SHALL ENVIRONMENTAL DATA RESOURCES, INC. BE LIABLE TO ANYONE, WHETHER ARISING OUT OF ERRORS OR OMISSIONS, NEGLIGENCE, ACCIDENT OR ANY OTHER CAUSE, FOR ANY LOSS OR DAMAGE, INCLUDING, WITHOUT LIMITATION, SPECIAL, INCIDENTAL, CONSEQUENTIAL, OR EXEMPLARY DAMAGES. ANY LIABILITY ON THE PART OF ENVIRONMENTAL DATA RESOURCES, INC. IS STRICTLY LIMITED TO A REFUND OF THE AMOUNT PAID FOR THIS REPORT.** Purchaser accepts this Report "AS IS". Any analyses, estimates, ratings, environmental risk levels or risk codes provided in this Report are provided for illustrative purposes only, and are not intended to provide, nor should they be interpreted as providing any facts regarding, or prediction or forecast of, any environmental risk for any property. Only a Phase I Environmental Site Assessment performed by an environmental professional can provide information regarding the environmental risk for any property. Additionally, the information provided in this Report is not to be construed as legal advice.

Copyright 2017 by Environmental Data Resources, Inc. All rights reserved. Reproduction in any media or format, in whole or in part, of any report or map of Environmental Data Resources, Inc. or its affiliates is prohibited without prior written permission.

EDR and its logos (including Sanborn and Sanborn Map) are trademarks of Environmental Data Resources, Inc. or its affiliates. All other trademarks used herein are the property of their respective owners.

EXECUTIVE SUMMARY

DESCRIPTION

Environmental Data Resources, Inc.'s (EDR) City Directory Abstract is a screening tool designed to assist environmental professionals in evaluating potential liability on a target property resulting from past activities. EDR's City Directory Abstract includes a search and abstract of available city directory data. For each address, the directory lists the name of the corresponding occupant at five year intervals.

Business directories including city, cross reference and telephone directories were reviewed, if available, at approximately five year intervals for the years spanning 1920 through 2014. This report compiles information gathered in this review by geocoding the latitude and longitude of properties identified and gathering information about properties within 660 feet of the target property.

A summary of the information obtained is provided in the text of this report.

RECORD SOURCES

EDR's Digital Archive combines historical directory listings from sources such as Cole Information and Dun & Bradstreet. These standard sources of property information complement and enhance each other to provide a more comprehensive report.

EDR is licensed to reproduce certain City Directory works by the copyright holders of those works. The purchaser of this EDR City Directory Report may include it in report(s) delivered to a customer. Reproduction of City Directories without permission of the publisher or licensed vendor may be a violation of copyright.

Data by

infoUSA[®]

Copyright©2008
All Rights Reserved

RESEARCH SUMMARY

The following research sources were consulted in the preparation of this report. An "X" indicates where information was identified in the source and provided in this report.

<u>Year</u>	<u>Source</u>	<u>TP</u>	<u>Adjoining</u>	<u>Text Abstract</u>	<u>Source Image</u>
2014	EDR Digital Archive	-	-	-	-
	EDR Digital Archive	X	-	X	-
2010	EDR Digital Archive	-	-	-	-
	EDR Digital Archive	X	-	X	-
2006	Haines Company	-	-	-	-
2004	Haines Company	-	-	-	-
2003	Haines & Company	-	X	X	-
2001	Haines Company, Inc.	-	-	-	-
2000	Haines	-	-	-	-
1999	Haines Company	-	-	-	-
1996	GTE	-	-	-	-
1995	Pacific Bell	-	X	X	-

EXECUTIVE SUMMARY

<u>Year</u>	<u>Source</u>	<u>TP</u>	<u>Adjoining</u>	<u>Text Abstract</u>	<u>Source Image</u>
1992	PACIFIC BELL WHITE PAGES	-	-	-	-
1991	Pacific Bell	-	-	-	-
1990	PACIFIC BELL WHITE PAGES	-	-	-	-
1986	Pacific Bell	-	-	-	-
1985	Pacific Bell	-	X	X	-
	Pacific Bell	X	X	X	-
1981	Pacific Telephone	-	-	-	-
1980	Pacific Telephone	-	X	X	-
1976	R.L. Polk & Co Publishers	-	-	-	-
1975	Pacific Telephone	-	X	X	-
	Pacific Telephone	X	X	X	-
1972	R. L. Polk & Co.	-	-	-	-
1971	R. L. Polk & Co.	-	-	-	-
1970	Pacific Telephone	-	-	-	-
1969	Pacific Telephone	-	-	-	-
1967	R. L. Polk & Co.	-	-	-	-
1966	Pacific Telephone	-	-	-	-
1965	GTE	-	-	-	-
1964	Pacific Telephone	-	-	-	-
1963	Pacific Telephone	-	-	-	-
1962	Pacific Telephone	-	-	-	-
1961	R. L. Polk & Co.	-	-	-	-
1960	Pacific Telephone	-	-	-	-
1958	Pacific Telephone	-	-	-	-
1957	Pacific Telephone	-	-	-	-
1956	Pacific Telephone	-	-	-	-
1955	R. L. Polk & Co.	-	-	-	-
1954	R. L. Polk & Co.	-	-	-	-
1952	Los Angeles Directory Co.	-	-	-	-
1951	Los Angeles Directory Co.	-	-	-	-
1950	Pacific Telephone	-	-	-	-
1949	Los Angeles Directory Co.	-	-	-	-
1948	Associated Telephone Company, Ltd.	-	-	-	-
1947	Pacific Directory Co.	-	-	-	-
1946	Southern California Telephone Co	-	-	-	-
1945	R. L. Polk & Co.	-	-	-	-
1944	R. L. Polk & Co.	-	-	-	-
1942	Los Angeles Directory Co.	-	-	-	-
1940	Los Angeles Directory Co.	-	-	-	-
1939	Los Angeles Directory Co.	-	-	-	-
1938	Los Angeles Directory Company Publishers	-	-	-	-
1937	Los Angeles Directory Co.	-	-	-	-

EXECUTIVE SUMMARY

<u>Year</u>	<u>Source</u>	<u>TP</u>	<u>Adjoining</u>	<u>Text Abstract</u>	<u>Source Image</u>
1936	Los Angeles Directory Co.	-	-	-	-
1935	Los Angeles Directory Co.	-	-	-	-
1934	Los Angeles Directory Co.	-	-	-	-
1933	Los Angeles Directory Co.	-	-	-	-
1932	Los Angeles Directory Co.	-	-	-	-
1931	TRIBUNE-NEWS PUBLISHING CO.	-	-	-	-
1930	Los Angeles Directory Co.	-	-	-	-
1929	Los Angeles Directory Co.	-	-	-	-
1928	Los Angeles Directory Co.	-	-	-	-
1927	Los Angeles Directory Co.	-	-	-	-
1926	Los Angeles Directory Co.	-	-	-	-
1925	Los Angeles Directory Co.	-	-	-	-
1924	Los Angeles Directory Co.	-	-	-	-
1923	Los Angeles Directory Co.	-	-	-	-
1921	Los Angeles Directory Co.	-	-	-	-
1920	Los Angeles Directory Co.	-	-	-	-

EXECUTIVE SUMMARY

SELECTED ADDRESSES

The following addresses were selected by the client, for EDR to research. An "X" indicates where information was identified.

<u>Address</u>	<u>Type</u>	<u>Findings</u>
1200 East Arrow Highway	Client Entered	
1220 East Arrow Highway	Client Entered	
1270 East Arrow Highway	Client Entered	X

FINDINGS

TARGET PROPERTY INFORMATION

ADDRESS

1200-1270 East Arrow Highway
Baldwin Park, CA 91706

FINDINGS DETAIL

Target Property research detail.

ARROW HWY

1270 ARROW HWY

<u>Year</u>	<u>Uses</u>	<u>Source</u>
2014	NU-WAY LIVE OAK RECLAMATION	EDR Digital Archive
2010	NU-WAY LIVE OAK RECLAMATION	EDR Digital Archive
1985	CARMAN TIMOTHY P BREA	Pacific Bell
1975	CARMAN TIMOTHY P	Pacific Telephone

ARROW HWY STE A

1270 ARROW HWY STE A

<u>Year</u>	<u>Uses</u>	<u>Source</u>
2014	CAL BLEND SOILS INC	EDR Digital Archive
	NU WAY ARROW RECLAMATION	EDR Digital Archive
	XSCONCRETE PRODUCTS INC	EDR Digital Archive
2010	CAL BLEND SOILS INC	EDR Digital Archive
	NU WAY ARROW RECLAMATION	EDR Digital Archive
	ORGANIC PLANET TRCK TRNSPT INC	EDR Digital Archive
	XSCONCRETE PRODUCTS INC	EDR Digital Archive

East Arrow Highway

1200 East Arrow Highway

<u>Year</u>	<u>Uses</u>	<u>Source</u>
-------------	-------------	---------------

1220 East Arrow Highway

<u>Year</u>	<u>Uses</u>	<u>Source</u>
-------------	-------------	---------------

FINDINGS

1270 East Arrow Highway

<u>Year</u>	<u>Uses</u>	<u>Source</u>
1985	CARMAN TIMOTHY P BREA	Pacific Bell
1975	CARMAN TIMOTHY P	Pacific Telephone

FINDINGS

ADJOINING PROPERTY DETAIL

The following Adjoining Property addresses were researched for this report. Detailed findings are provided for each address.

ARROW HWY

1310 ARROW HWY

<u>Year</u>	<u>Uses</u>	<u>Source</u>
1985	ZAMORA FRANK	Pacific Bell

LIVE OAK AVE

8244 LIVE OAK AVE

<u>Year</u>	<u>Uses</u>	<u>Source</u>
1985	REVILLA ROBT	Pacific Bell
1980	REVILLA ROBT LIVE OAK AVE SAN GABRIEL	Pacific Telephone

8248 LIVE OAK AVE

<u>Year</u>	<u>Uses</u>	<u>Source</u>
1985	MOHR STEVE & LINDA	Pacific Bell

8251 LIVE OAK AVE

<u>Year</u>	<u>Uses</u>	<u>Source</u>
1995	Lee Jas	Pacific Bell
1985	LEE JAS	Pacific Bell

8805 LIVE OAK AVE

<u>Year</u>	<u>Uses</u>	<u>Source</u>
1995	Corroalez C	Pacific Bell
1985	TOLAND J W JR	Pacific Bell
1980	TOLAND J W JR LIVE OAK AVE SAN GABRIEL	Pacific Telephone

8809 LIVE OAK AVE

<u>Year</u>	<u>Uses</u>	<u>Source</u>
1985	LEWIS PHILIP	Pacific Bell
1980	TOLAND WELTHA M MRS LIVE OAK AVE SAN GABRIEL	Pacific Telephone

FINDINGS

8847 LIVE OAK AVE

<u>Year</u>	<u>Uses</u>	<u>Source</u>
1975	CAMPBELL HOWARD B	Pacific Telephone

8906 LIVE OAK AVE

<u>Year</u>	<u>Uses</u>	<u>Source</u>
1975	UPHAM MICHAEL	Pacific Telephone

9232 LIVE OAK AVE

<u>Year</u>	<u>Uses</u>	<u>Source</u>
1985	DISCOUNT TOWING TEMPAL CITY	Pacific Bell

13360 LIVE OAK AVE

<u>Year</u>	<u>Uses</u>	<u>Source</u>
2003	MANAGEMENT INC	Haines & Company
	TWIN PALMS	Haines & Company

FINDINGS

TARGET PROPERTY: ADDRESS NOT IDENTIFIED IN RESEARCH SOURCE

The following Target Property addresses were researched for this report, and the addresses were not identified in the research source.

<u>Address Researched</u>	<u>Address Not Identified in Research Source</u>
1200-1270 East Arrow Highway	2006, 2004, 2003, 2001, 2000, 1999, 1996, 1995, 1992, 1991, 1990, 1986, 1981, 1980, 1976, 1972, 1971, 1970, 1969, 1967, 1966, 1965, 1964, 1963, 1962, 1961, 1960, 1958, 1957, 1956, 1955, 1954, 1952, 1951, 1950, 1949, 1948, 1947, 1946, 1945, 1944, 1942, 1940, 1939, 1938, 1937, 1936, 1935, 1934, 1933, 1932, 1931, 1930, 1929, 1928, 1927, 1926, 1925, 1924, 1923, 1921, 1920

ADJOINING PROPERTY: ADDRESSES NOT IDENTIFIED IN RESEARCH SOURCE

The following Adjoining Property addresses were researched for this report, and the addresses were not identified in research source.

<u>Address Researched</u>	<u>Address Not Identified in Research Source</u>
1310 ARROW HWY	2014, 2010, 2006, 2004, 2003, 2001, 2000, 1999, 1996, 1995, 1992, 1991, 1990, 1986, 1981, 1980, 1976, 1975, 1972, 1971, 1970, 1969, 1967, 1966, 1965, 1964, 1963, 1962, 1961, 1960, 1958, 1957, 1956, 1955, 1954, 1952, 1951, 1950, 1949, 1948, 1947, 1946, 1945, 1944, 1942, 1940, 1939, 1938, 1937, 1936, 1935, 1934, 1933, 1932, 1931, 1930, 1929, 1928, 1927, 1926, 1925, 1924, 1923, 1921, 1920
13360 LIVE OAK AVE	2014, 2010, 2006, 2004, 2001, 2000, 1999, 1996, 1995, 1992, 1991, 1990, 1986, 1985, 1981, 1980, 1976, 1975, 1972, 1971, 1970, 1969, 1967, 1966, 1965, 1964, 1963, 1962, 1961, 1960, 1958, 1957, 1956, 1955, 1954, 1952, 1951, 1950, 1949, 1948, 1947, 1946, 1945, 1944, 1942, 1940, 1939, 1938, 1937, 1936, 1935, 1934, 1933, 1932, 1931, 1930, 1929, 1928, 1927, 1926, 1925, 1924, 1923, 1921, 1920
8244 LIVE OAK AVE	2014, 2010, 2006, 2004, 2003, 2001, 2000, 1999, 1996, 1995, 1992, 1991, 1990, 1986, 1981, 1980, 1976, 1975, 1972, 1971, 1970, 1969, 1967, 1966, 1965, 1964, 1963, 1962, 1961, 1960, 1958, 1957, 1956, 1955, 1954, 1952, 1951, 1950, 1949, 1948, 1947, 1946, 1945, 1944, 1942, 1940, 1939, 1938, 1937, 1936, 1935, 1934, 1933, 1932, 1931, 1930, 1929, 1928, 1927, 1926, 1925, 1924, 1923, 1921, 1920
8248 LIVE OAK AVE	2014, 2010, 2006, 2004, 2003, 2001, 2000, 1999, 1996, 1995, 1992, 1991, 1990, 1986, 1981, 1980, 1976, 1975, 1972, 1971, 1970, 1969, 1967, 1966, 1965, 1964, 1963, 1962, 1961, 1960, 1958, 1957, 1956, 1955, 1954, 1952, 1951, 1950, 1949, 1948, 1947, 1946, 1945, 1944, 1942, 1940, 1939, 1938, 1937, 1936, 1935, 1934, 1933, 1932, 1931, 1930, 1929, 1928, 1927, 1926, 1925, 1924, 1923, 1921, 1920
8251 LIVE OAK AVE	2014, 2010, 2006, 2004, 2003, 2001, 2000, 1999, 1996, 1992, 1991, 1990, 1986, 1981, 1980, 1976, 1975, 1972, 1971, 1970, 1969, 1967, 1966, 1965, 1964, 1963, 1962, 1961, 1960, 1958, 1957, 1956, 1955, 1954, 1952, 1951, 1950, 1949, 1948, 1947, 1946, 1945, 1944, 1942, 1940, 1939, 1938, 1937, 1936, 1935, 1934, 1933, 1932, 1931, 1930, 1929, 1928, 1927, 1926, 1925, 1924, 1923, 1921, 1920
8805 LIVE OAK AVE	2014, 2010, 2006, 2004, 2003, 2001, 2000, 1999, 1996, 1992, 1991, 1990, 1986, 1981, 1976, 1975, 1972, 1971, 1970, 1969, 1967, 1966, 1965, 1964, 1963, 1962, 1961, 1960, 1958, 1957, 1956, 1955, 1954, 1952, 1951, 1950, 1949, 1948, 1947, 1946, 1945, 1944, 1942, 1940, 1939, 1938, 1937, 1936, 1935, 1934, 1933, 1932, 1931, 1930, 1929, 1928, 1927, 1926, 1925, 1924, 1923, 1921, 1920
8809 LIVE OAK AVE	2014, 2010, 2006, 2004, 2003, 2001, 2000, 1999, 1996, 1995, 1992, 1991, 1990, 1986, 1981, 1980, 1976, 1975, 1972, 1971, 1970, 1969, 1967, 1966, 1965, 1964, 1963, 1962, 1961, 1960, 1958, 1957, 1956, 1955, 1954, 1952, 1951, 1950, 1949, 1948, 1947, 1946, 1945, 1944, 1942, 1940, 1939, 1938, 1937, 1936, 1935, 1934, 1933, 1932, 1931, 1930, 1929, 1928, 1927, 1926, 1925, 1924, 1923, 1921, 1920

FINDINGS

Address Researched

8847 LIVE OAK AVE

8906 LIVE OAK AVE

9232 LIVE OAK AVE

Address Not Identified in Research Source

2014, 2010, 2006, 2004, 2003, 2001, 2000, 1999, 1996, 1995, 1992, 1991, 1990, 1986, 1985, 1981, 1980, 1976, 1972, 1971, 1970, 1969, 1967, 1966, 1965, 1964, 1963, 1962, 1961, 1960, 1958, 1957, 1956, 1955, 1954, 1952, 1951, 1950, 1949, 1948, 1947, 1946, 1945, 1944, 1942, 1940, 1939, 1938, 1937, 1936, 1935, 1934, 1933, 1932, 1931, 1930, 1929, 1928, 1927, 1926, 1925, 1924, 1923, 1921, 1920

2014, 2010, 2006, 2004, 2003, 2001, 2000, 1999, 1996, 1995, 1992, 1991, 1990, 1986, 1985, 1981, 1980, 1976, 1972, 1971, 1970, 1969, 1967, 1966, 1965, 1964, 1963, 1962, 1961, 1960, 1958, 1957, 1956, 1955, 1954, 1952, 1951, 1950, 1949, 1948, 1947, 1946, 1945, 1944, 1942, 1940, 1939, 1938, 1937, 1936, 1935, 1934, 1933, 1932, 1931, 1930, 1929, 1928, 1927, 1926, 1925, 1924, 1923, 1921, 1920

2014, 2010, 2006, 2004, 2003, 2001, 2000, 1999, 1996, 1995, 1992, 1991, 1990, 1986, 1981, 1980, 1976, 1975, 1972, 1971, 1970, 1969, 1967, 1966, 1965, 1964, 1963, 1962, 1961, 1960, 1958, 1957, 1956, 1955, 1954, 1952, 1951, 1950, 1949, 1948, 1947, 1946, 1945, 1944, 1942, 1940, 1939, 1938, 1937, 1936, 1935, 1934, 1933, 1932, 1931, 1930, 1929, 1928, 1927, 1926, 1925, 1924, 1923, 1921, 1920

Arrow Live Oak Idefo

1200-1270 East Arrow Highway
Baldwin Park, CA 91706

Inquiry Number: 5137779.6
December 14, 2017

The EDR Property Tax Map Report

EDR Property Tax Map Report

Environmental Data Resources, Inc.'s EDR Property Tax Map Report is designed to assist environmental professionals in evaluating potential environmental conditions on a target property by understanding property boundaries and other characteristics. The report includes a search of available property tax maps, which include information on boundaries for the target property and neighboring properties, addresses, parcel identification numbers, as well as other data typically used in property location and identification.

Thank you for your business.
Please contact EDR at 1-800-352-0050
with any questions or comments.

Disclaimer - Copyright and Trademark Notice

This Report contains certain information obtained from a variety of public and other sources reasonably available to Environmental Data Resources, Inc. It cannot be concluded from this Report that coverage information for the target and surrounding properties does not exist from other sources. **NO WARRANTY EXPRESSED OR IMPLIED, IS MADE WHATSOEVER IN CONNECTION WITH THIS REPORT. ENVIRONMENTAL DATA RESOURCES, INC. SPECIFICALLY DISCLAIMS THE MAKING OF ANY SUCH WARRANTIES, INCLUDING WITHOUT LIMITATION, MERCHANTABILITY OR FITNESS FOR A PARTICULAR USE OR PURPOSE. ALL RISK IS ASSUMED BY THE USER. IN NO EVENT SHALL ENVIRONMENTAL DATA RESOURCES, INC. BE LIABLE TO ANYONE, WHETHER ARISING OUT OF ERRORS OR OMISSIONS, NEGLIGENCE, ACCIDENT OR ANY OTHER CAUSE, FOR ANY LOSS OR DAMAGE, INCLUDING, WITHOUT LIMITATION, SPECIAL, INCIDENTAL, CONSEQUENTIAL, OR EXEMPLARY DAMAGES. ANY LIABILITY ON THE PART OF ENVIRONMENTAL DATA RESOURCES, INC. IS STRICTLY LIMITED TO A REFUND OF THE AMOUNT PAID FOR THIS REPORT.** Purchaser accepts this Report "AS IS". Any analyses, estimates, ratings, environmental risk levels or risk codes provided in this Report are provided for illustrative purposes only, and are not intended to provide, nor should they be interpreted as providing any facts regarding, or prediction or forecast of, any environmental risk for any property. Only a Phase I Environmental Site Assessment performed by an environmental professional can provide information regarding the environmental risk for any property. Additionally, the information provided in this Report is not to be construed as legal advice.

Copyright 2017 by Environmental Data Resources, Inc. All rights reserved. Reproduction in any media or format, in whole or in part, of any report or map of Environmental Data Resources, Inc. or its affiliates is prohibited without prior written permission.

EDR and its logos (including Sanborn and Sanborn Map) are trademarks of Environmental Data Resources, Inc. or its affiliates. All other trademarks used herein are the property of their respective owners.

Arrow Live Oak Idefo

1200-1270 East Arrow Highway
Baldwin Park, CA 91706

Inquiry Number: 5137779.8
December 14, 2017

EDR Building Permit Report

Target Property and Adjoining Properties

TABLE OF CONTENTS

SECTION

About This Report

Executive Summary

Findings

Glossary

Thank you for your business.

Please contact EDR at 1-800-352-0050
with any questions or comments.

Disclaimer - Copyright and Trademark Notice

This Report contains certain information obtained from a variety of public and other sources reasonably available to Environmental Data Resources, Inc. It cannot be concluded from this Report that coverage information for the target and surrounding properties does not exist from other sources. **NO WARRANTY EXPRESSED OR IMPLIED, IS MADE WHATSOEVER IN CONNECTION WITH THIS REPORT. ENVIRONMENTAL DATA RESOURCES, INC. SPECIFICALLY DISCLAIMS THE MAKING OF ANY SUCH WARRANTIES, INCLUDING WITHOUT LIMITATION, MERCHANTABILITY OR FITNESS FOR A PARTICULAR USE OR PURPOSE. ALL RISK IS ASSUMED BY THE USER. IN NO EVENT SHALL ENVIRONMENTAL DATA RESOURCES, INC. BE LIABLE TO ANYONE, WHETHER ARISING OUT OF ERRORS OR OMISSIONS, NEGLIGENCE, ACCIDENT OR ANY OTHER CAUSE, FOR ANY LOSS OR DAMAGE, INCLUDING, WITHOUT LIMITATION, SPECIAL, INCIDENTAL, CONSEQUENTIAL, OR EXEMPLARY DAMAGES. ANY LIABILITY ON THE PART OF ENVIRONMENTAL DATA RESOURCES, INC. IS STRICTLY LIMITED TO A REFUND OF THE AMOUNT PAID FOR THIS REPORT.** Purchaser accepts this Report "AS IS". Any analyses, estimates, ratings, environmental risk levels or risk codes provided in this Report are provided for illustrative purposes only, and are not intended to provide, nor should they be interpreted as providing any facts regarding, or prediction or forecast of, any environmental risk for any property. Only a Phase I Environmental Site Assessment performed by an environmental professional can provide information regarding the environmental risk for any property. Additionally, the information provided in this Report is not to be construed as legal advice.

Copyright 2017 by Environmental Data Resources, Inc. All rights reserved. Reproduction in any media or format, in whole or in part, of any report or map of Environmental Data Resources, Inc. or its affiliates is prohibited without prior written permission.

EDR and its logos (including Sanborn and Sanborn Map) are trademarks of Environmental Data Resources, Inc. or its affiliates. All other trademarks used herein are the property of their respective owners.

EDR BUILDING PERMIT REPORT

About This Report

The EDR Building Permit Report provides a practical and efficient method to search building department records for indications of environmental conditions. Generated via a search of municipal building permit records gathered from more than 1,600 cities nationwide, this report will assist you in meeting the search requirements of EPA's Standards and Practices for All Appropriate Inquiries (40 CFR Part 312), the ASTM Standard Practice for Environmental Site Assessments (E 1527-13), or custom requirements developed for the evaluation of environmental risk associated with a parcel of real estate.

Building permit data can be used to identify current and/or former operations and structures/features of environmental concern. The data can provide information on a target property and adjoining properties such as the presence of underground storage tanks, pump islands, sumps, drywells, etc., as well as information regarding water, sewer, natural gas, electrical connection dates, and current/former septic tanks.

ASTM and EPA Requirements

ASTM E 1527-13 lists building department records as a "standard historical source," as detailed in § 8.3.4.7: "Building Department Records - The term building department records means those records of the local government in which the property is located indicating permission of the local government to construct, alter, or demolish improvements on the property." ASTM also states that "Uses in the area surrounding the property shall be identified in the report, but this task is required only to the extent that this information is revealed in the course of researching the property itself."

EPA's Standards and Practices for All Appropriate Inquiries (AAI) states: "§312.24: Reviews of historical sources of information. (a) Historical documents and records must be reviewed for the purposes of achieving the objectives and performance factors of §312.20(e) and (f). Historical documents and records may include, but are not limited to, aerial photographs, fire insurance maps, building department records, chain of title documents, and land use records."

Methodology

EDR has developed the EDR Building Permit Report through our partnership with BuildFax, the nation's largest repository of building department records. BuildFax collects, updates, and manages building department records from local municipal governments. The database now includes 30 million permits, on more than 10 million properties across 1,600 cities in the United States.

The EDR Building Permit Report comprises local municipal building permit records, gathered directly from local jurisdictions, including both target property and adjoining properties. Years of coverage vary by municipality. Data reported includes (where available): date of permit, permit type, permit number, status, valuation, contractor company, contractor name, and description.

Incoming permit data is checked at seven stages in a regimented quality control process, from initial data source interview, to data preparation, through final auditing. To ensure the building department is accurate, each of the seven quality control stages contains, on average, 15 additional quality checks, resulting in a process of approximately 105 quality control "touch points."

For more information about the EDR Building Permit Report, please contact your EDR Account Executive at (800) 352-0050.



EXECUTIVE SUMMARY: SEARCH DOCUMENTATION

A search of building department records was conducted by Environmental Data Resources, Inc (EDR) on behalf of Anacapa Geoservices on Dec 14, 2017.

TARGET PROPERTY

1200-1270 East Arrow Highway
Baldwin Park, CA 91706

SEARCH METHODS

EDR searches available lists for both the Target Property and Surrounding Properties.

RESEARCH SUMMARY

Building permits identified: **NO PERMITS IDENTIFIED**

The following research sources were consulted in the preparation of this report. An "X" indicates where information was identified in the source and provided in this report.

BUILDING DEPARTMENT RECORDS SEARCHED

Name: Livermore
Years: 2011-2017
Source: City of Livermore, Community Development, Building Department, LIVERMORE, CA
Phone: (925) 960-4410

Name: Los Angeles County
Years: 1988-2017
Source: Los Angeles County, Building and Safety, VALENCIA, CA
Phone: (626) 458-6368

Name: Baldwin Park
Years: 1992-2017
Source: Baldwin Park, Building and Safety, BALDWIN PARK, CA
Phone: (626) 813-5265

Name: Azusa
Years: 1991-2017
Source: , AZUSA, CA
Phone: (626) 812-5262

TARGET PROPERTY FINDINGS

TARGET PROPERTY DETAIL

**1200-1270 East Arrow Highway
Baldwin Park, CA 91706**

No Permits Found

ADJOINING PROPERTY FINDINGS

ADJOINING PROPERTY DETAIL

The following Adjoining Property addresses were researched for this report. Detailed findings are provided for each address.

No Permits Found

GLOSSARY

General Building Department concepts

- **ICC:** The International Code Council. The governing body for the building/development codes used by all jurisdictions who've adopted the ICC guidelines. MOST of the US has done this. Canada, Mexico, and other countries use ICC codes books and guides as well. There are a few states who have added guidelines to the ICC codes to better fit their needs. For example, California has added seismic retrofit requirements for most commercial structures.
- **Building Department (Permitting Authority, Building Codes, Inspections Department, Building and Inspections):** This is the department in a jurisdiction where an owner or contractor goes to obtain permits and inspections for building, tearing down, remodeling, adding to, re-roofing, moving or otherwise making changes to any structure, Residential or Commercial.
- **Jurisdiction:** This is the geographic area representing the properties over which a Permitting Authority has responsibility.
- **GC:** General Contractor. Usually the primary contractor hired for any Residential or Commercial construction work.
- **Sub:** Subordinate contracting companies or subcontractors. Usually a "trades" contractor working for the GC. These contractors generally have an area of expertise in which they are licensed like Plumbing, Electrical, Heating and Air systems, Gas Systems, Pools etc. (called "trades").
- **Journeyman:** Sub contractors who have their own personal licenses in one or more trades and work for different contracting companies, wherever they are needed or there is work.
- **HVAC (Mechanical, Heating & Air companies):** HVAC = Heating, Ventilation, and Air Conditioning.
- **ELEC (Electrical, TempPole, TPole, TPower, Temporary Power, Panel, AMP Change, Power Release):** Electrical permits can be pulled for many reasons. The most common reason is to increase the AMPs of power in an electrical power panel. This requires a permit in almost every jurisdiction. Other commons reason for Electrical permits is to insert a temporary power pole at a new construction site. Construction requires electricity, and in a new development, power has yet to be run to the lot. The temporary power pole is usually the very first permit pulled for new development. The power is released to the home owner when construction is complete and this sometimes takes the form of a Power Release permit or inspection.
- **"Pull" a permit:** To obtain and pay for a building permit.
- **CBO:** Chief Building Official
- **Planning Department:** The department in the development process where the building /structural plans are reviewed for their completeness and compliance with building codes
- **Zoning Department:** The department in the development process where the site plans are reviewed for their compliance with the regulations associated with the zoning district in which they are situated.
- **Zoning District:** A pre-determined geographic boundary within a jurisdiction where certain types of structures are permitted / prohibited. Examples are Residential structure, Commercial/Retail structures, Industrial/Manufacturing structures etc. Each zoning district has regulations associated with it like the sizes of the lots, the density of the structures on the lots, the number of parking spaces required for certain types of structures on the lots etc.
- **PIN (TMS, GIS ID, Parcel#):** Property Identification Number and Tax Map System number.
- **State Card (Business license):** A license card issued to a contractor to conduct business.
- **Building Inspector (Inspector):** The inspector is a building department employee that inspects building construction for compliance to codes.
- **C.O.:** Certificate of Occupancy. This is the end of the construction process and designates that the owners now have permission to occupy a structure after its building is complete. Sometimes also referred to as a Certificate of Compliance.

GLOSSARY

Permit Content Definitions

- Permit Number: The alphanumerical designation assigned to a permit for tracking within the building department system. Sometimes the permit number gives clues to its role, e.g. a "PL" prefix may designate a plumbing permit.
- Description: A field on the permit form that allows the building department to give a brief description of the work being done. More often than not, this is the most important field for EP's to find clues to the prior use(s) of the property.
- Permit Type: Generally a brief designation of the type of job being done. For example BLDG-RES, BLDG-COM, ELEC, MECH etc.

Sample Building Permit Data

Date: Nov 09, 2000

Permit Type: Bldg -

New Permit Number: 101000000405

Status: Valuation: \$1,000,000.00

Contractor Company: OWNER-BUILDER

Contractor Name:

Description: New one store retail (SAV-ON) with drive-thru pharmacy. Certificate of Occupancy.



Arrow Live Oak Idefo

1200-1270 East Arrow Highway

Baldwin Park, CA 91706

Inquiry Number: 5137779.12

December 14, 2017

The EDR Aerial Photo Decade Package



6 Armstrong Road, 4th floor
Shelton, CT 06484
Toll Free: 800.352.0050
www.edrnet.com

Site Name:

Arrow Live Oak Idefo
 1200-1270 East Arrow Highway
 Baldwin Park, CA 91706
 EDR Inquiry # 5137779.12

Client Name:

Anacapa Geoservices
 553 S Ventu Park Rd
 Newbury Park, CA 91320
 Contact: Gregory Millikan



Environmental Data Resources, Inc. (EDR) Aerial Photo Decade Package is a screening tool designed to assist environmental professionals in evaluating potential liability on a target property resulting from past activities. EDR's professional researchers provide digitally reproduced historical aerial photographs, and when available, provide one photo per decade.

Search Results:

<u>Year</u>	<u>Scale</u>	<u>Details</u>	<u>Source</u>
2012	1"=500'	Flight Year: 2012	USDA/NAIP
2010	1"=500'	Flight Year: 2010	USDA/NAIP
2009	1"=500'	Flight Year: 2009	USDA/NAIP
2005	1"=500'	Flight Year: 2005	USDA/NAIP
2002	1"=500'	Flight Date: May 22, 2002	USDA
1994	1"=500'	Acquisition Date: June 01, 1994	USGS/DOQQ
1990	1"=500'	Flight Date: September 06, 1990	USDA
1981	1"=500'	Flight Date: February 21, 1981	EDR Proprietary Brewster Pacific
1979	1"=500'	Flight Date: February 05, 1979	EDR Proprietary Brewster Pacific
1977	1"=500'	Flight Date: April 25, 1977	EDR Proprietary Brewster Pacific
1964	1"=500'	Flight Date: August 15, 1964	USGS
1952	1"=500'	Flight Date: August 02, 1952	USGS
1948	1"=500'	Flight Date: July 10, 1948	USGS
1938	1"=500'	Flight Date: May 06, 1938	USDA
1928	1"=500'	Flight Date: January 01, 1928	USGS

When delivered electronically by EDR, the aerial photo images included with this report are for ONE TIME USE ONLY. Further reproduction of these aerial photo images is prohibited without permission from EDR. For more information contact your EDR Account Executive.

Disclaimer - Copyright and Trademark Notice

This Report contains certain information obtained from a variety of public and other sources reasonably available to Environmental Data Resources, Inc. It cannot be concluded from this Report that coverage information for the target and surrounding properties does not exist from other sources. NO WARRANTY EXPRESSED OR IMPLIED, IS MADE WHATSOEVER IN CONNECTION WITH THIS REPORT. ENVIRONMENTAL DATA RESOURCES, INC. SPECIFICALLY DISCLAIMS THE MAKING OF ANY SUCH WARRANTIES, INCLUDING WITHOUT LIMITATION, MERCHANTABILITY OR FITNESS FOR A PARTICULAR USE OR PURPOSE. ALL RISK IS ASSUMED BY THE USER. IN NO EVENT SHALL ENVIRONMENTAL DATA RESOURCES, INC. BE LIABLE TO ANYONE, WHETHER ARISING OUT OF ERRORS OR OMISSIONS, NEGLIGENCE, ACCIDENT OR ANY OTHER CAUSE, FOR ANY LOSS OF DAMAGE, INCLUDING, WITHOUT LIMITATION, SPECIAL, INCIDENTAL, CONSEQUENTIAL, OR EXEMPLARY DAMAGES. ANY LIABILITY ON THE PART OF ENVIRONMENTAL DATA RESOURCES, INC. IS STRICTLY LIMITED TO A REFUND OF THE AMOUNT PAID FOR THIS REPORT. Purchaser accepts this Report "AS IS". Any analyses, estimates, ratings, environmental risk levels or risk codes provided in this Report are provided for illustrative purposes only, and are not intended to provide, nor should they be interpreted as providing any facts regarding, or prediction or forecast of, any environmental risk for any property. Only a Phase I Environmental Site Assessment performed by an environmental professional can provide information regarding the environmental risk for any property. Additionally, the information provided in this Report is not to be construed as legal advice.

Copyright 2017 by Environmental Data Resources, Inc. All rights reserved. Reproduction in any media or format, in whole or in part, of any report or map of Environmental Data Resources, Inc., or its affiliates, is prohibited without prior written permission.

EDR and its logos (including Sanborn and Sanborn Map) are trademarks of Environmental Data Resources, Inc. or its affiliates. All other trademarks used herein are the property of their respective owners.



INQUIRY #: 5137779.12

YEAR: 2012

— = 500'





INQUIRY #: 5137779.12

YEAR: 2010

— = 500'





INQUIRY #: 5137779.12

YEAR: 2009

— = 500'





INQUIRY #: 5137779.12

YEAR: 2005

— = 500'



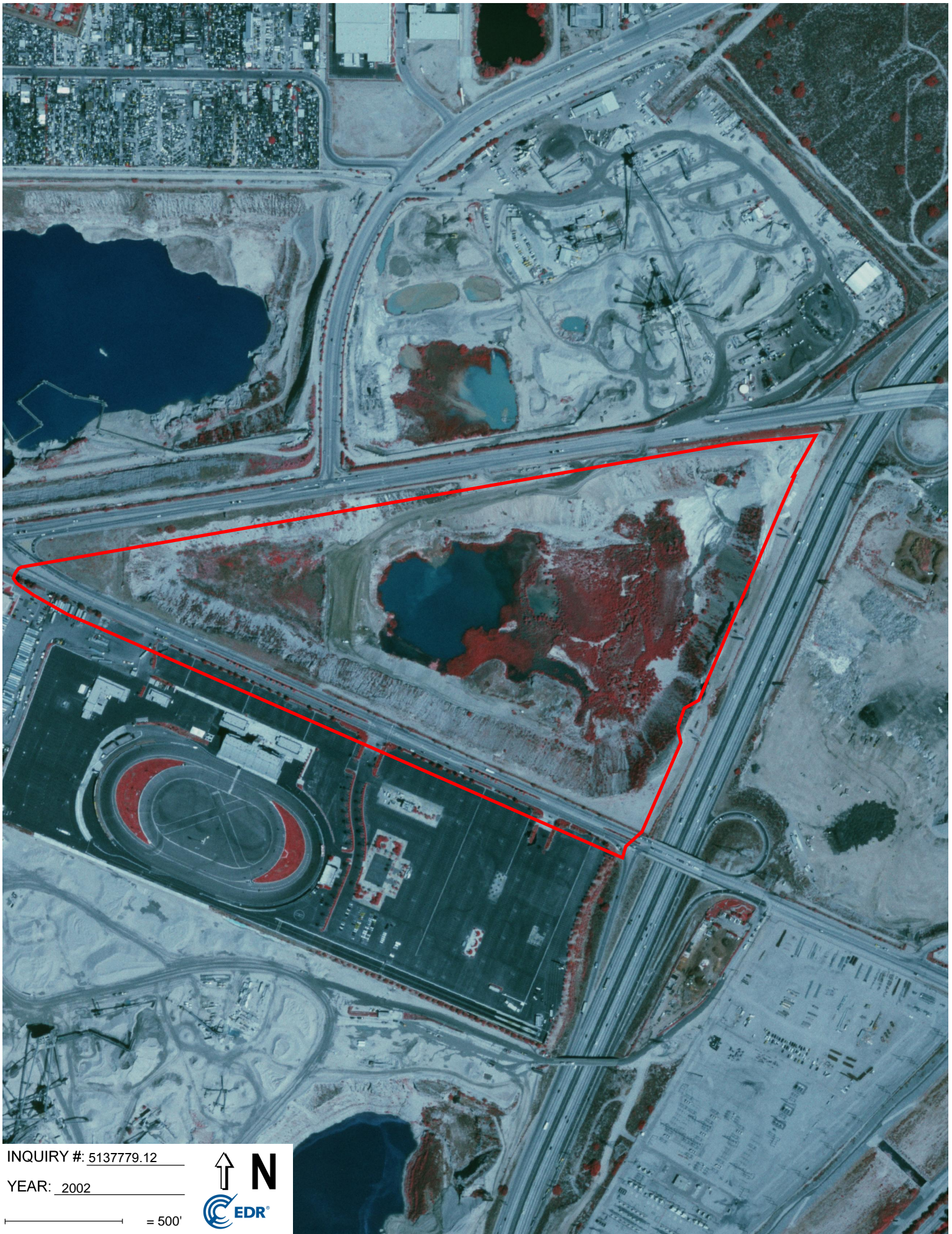

INQUIRY #: 5137779.12

YEAR: 2002

— = 500'





INQUIRY #: 5137779.12

YEAR: 1994

— = 500'



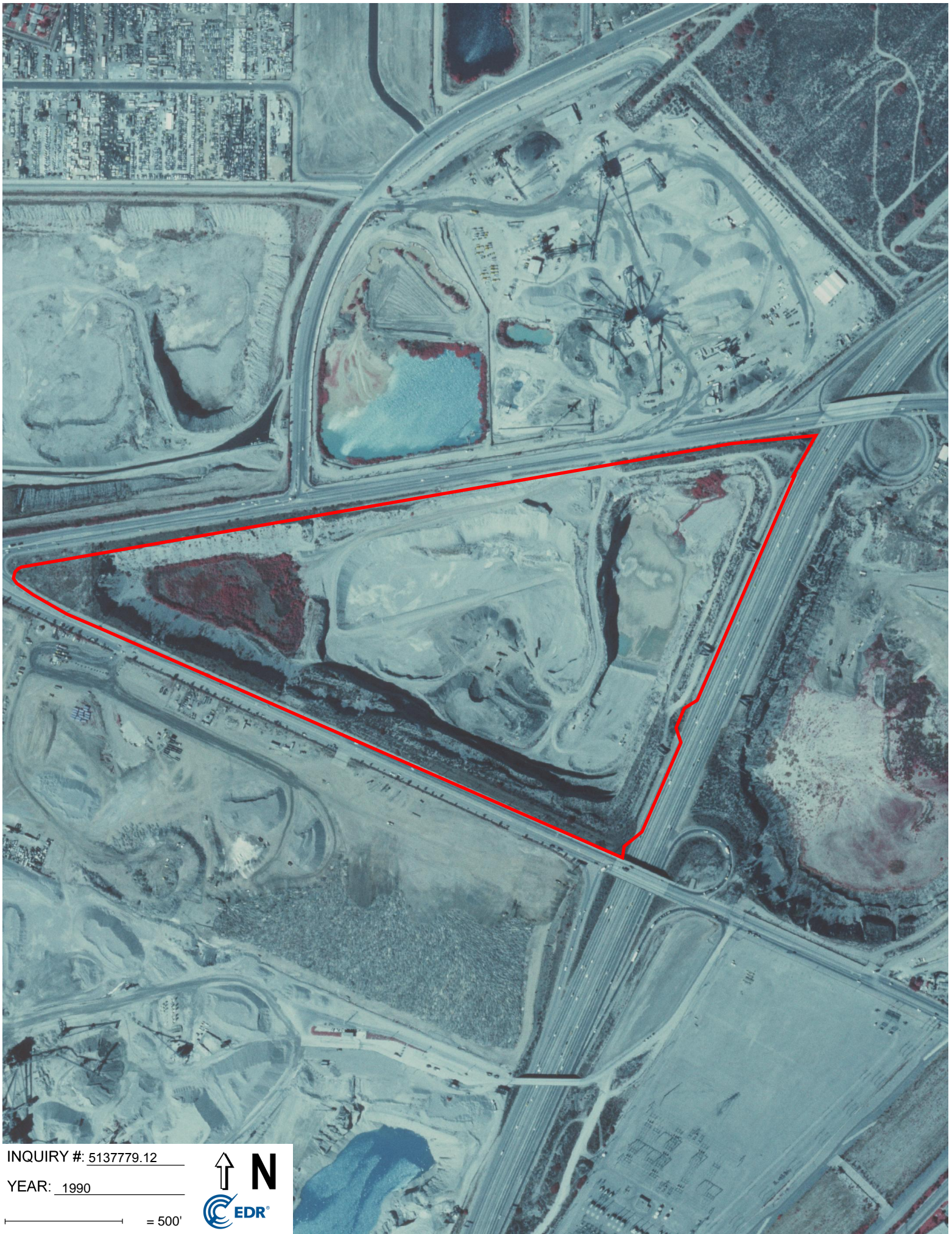

INQUIRY #: 5137779.12

YEAR: 1990

— = 500'





INQUIRY #: 5137779.12

YEAR: 1981

— = 500'





INQUIRY #: 5137779.12

YEAR: 1979

— = 500'





INQUIRY #: 5137779.12

YEAR: 1977

— = 500'



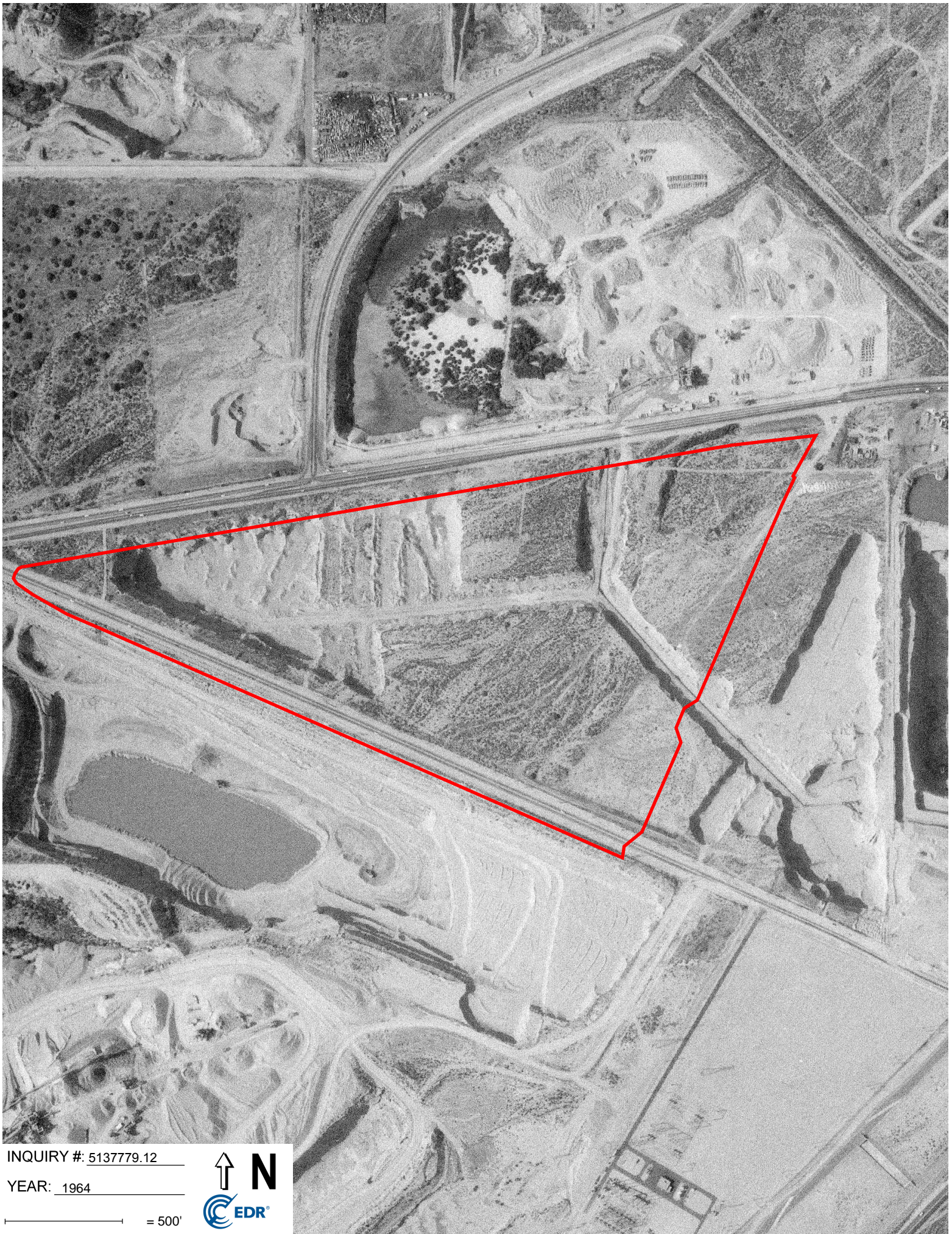

INQUIRY #: 5137779.12

YEAR: 1964

— = 500'





INQUIRY #: 5137779.12

YEAR: 1952

— = 500'





INQUIRY #: 5137779.12

YEAR: 1948

— = 500'



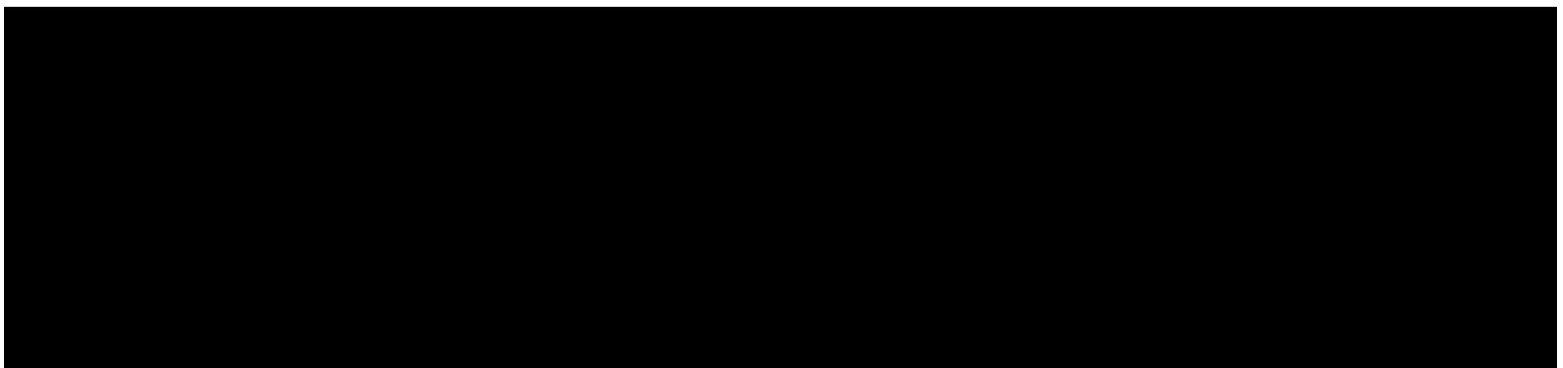
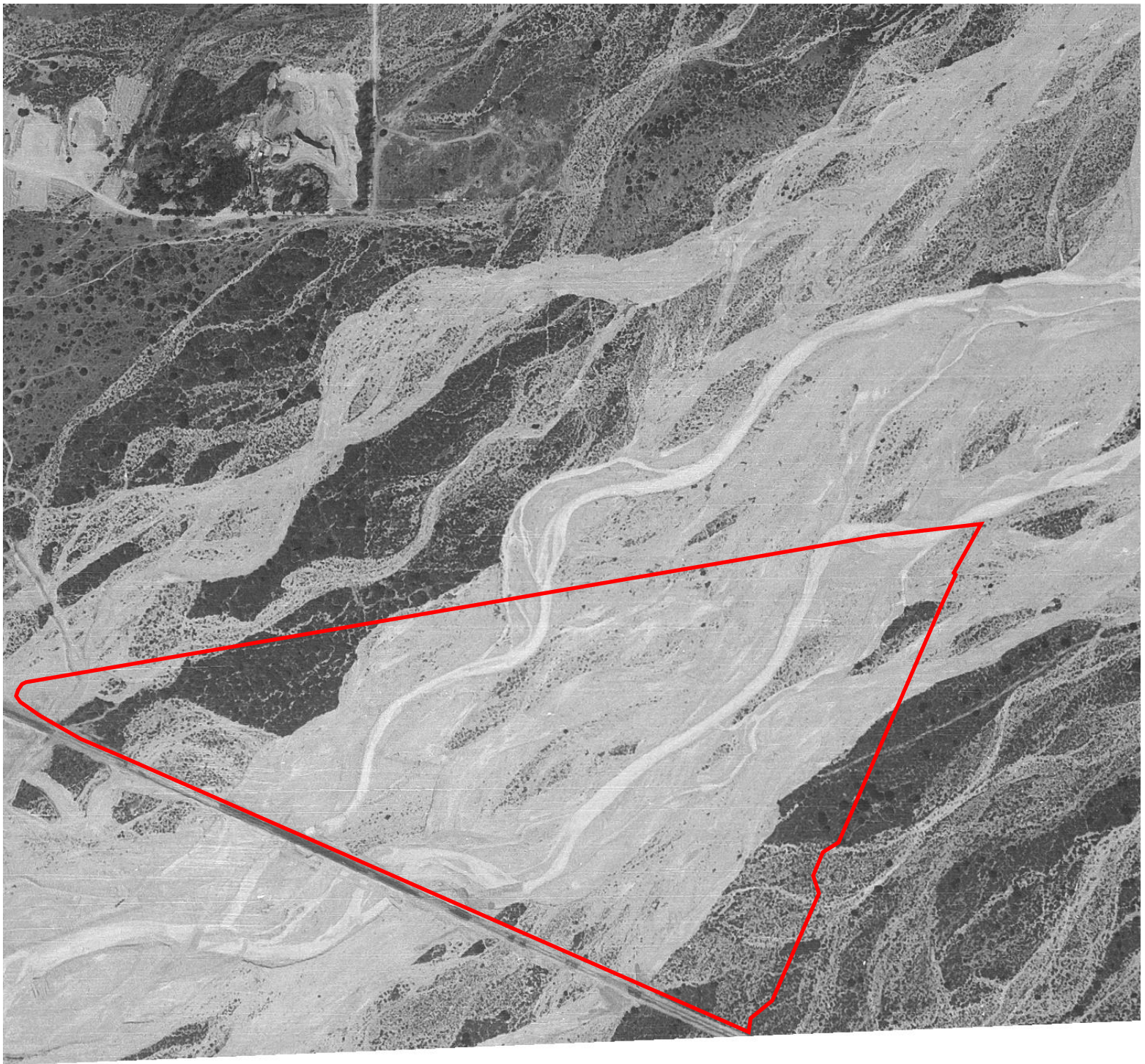

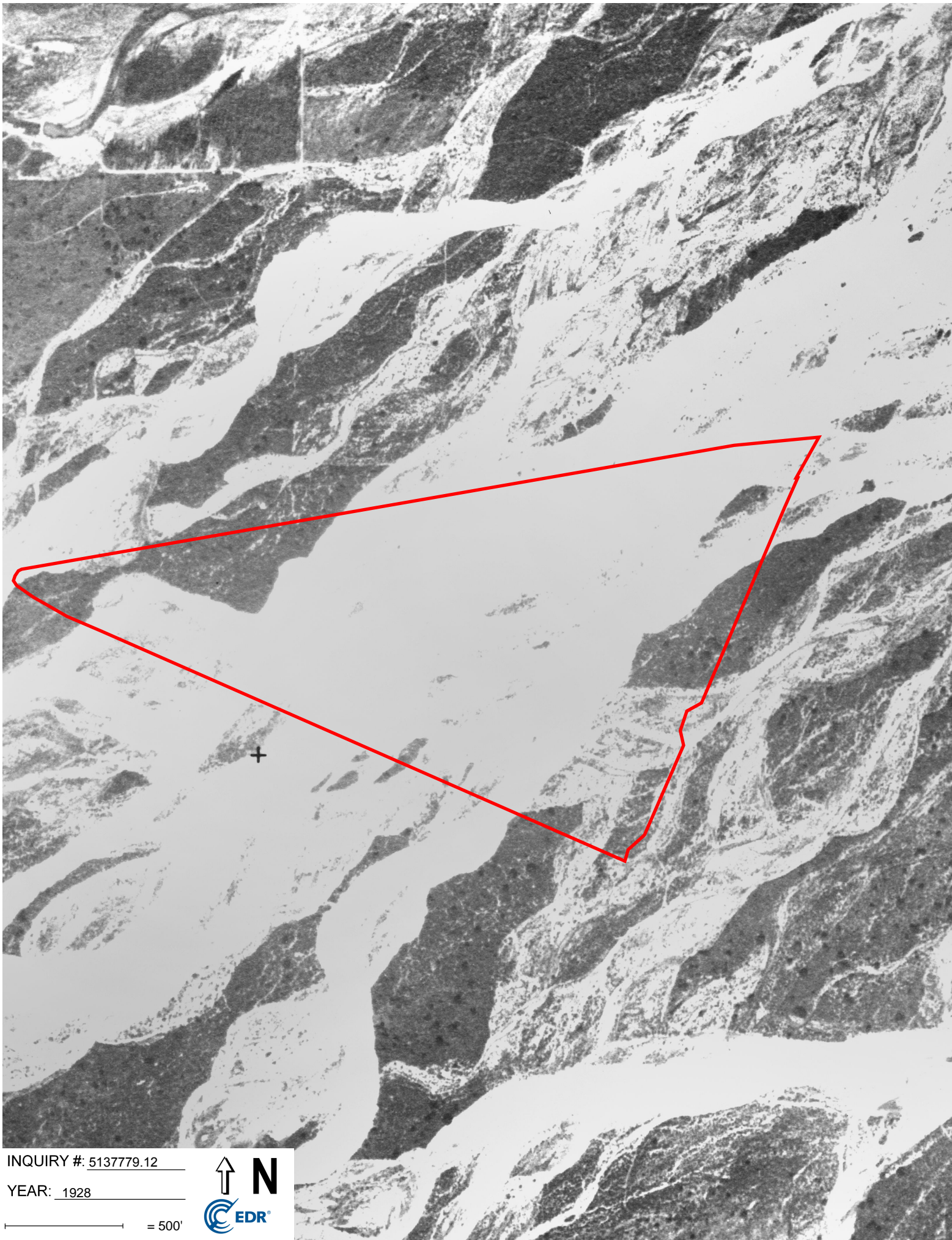

INQUIRY #: 5137779.12

YEAR: 1928

 = 500'



*PHASE I ENVIRONMENTAL SITE ASSESSMENT
Arrow-Live Oak Site
78.3 +/- Acres (APN #8532-001-002, -006, -900)
1200 – 1270A East Arrow Highway
Irwindale, California 91706*

APPENDIX D

**INTERVIEW DOCUMENTATION
PREVIOUS REPORTS**

ANACAPA GEOSERVICES, INC.

Personalized Client Service since 1973

REPORT OF WASTE DISCHARGE – UPDATE No. 1

1220 & 1270 EAST ARROW HIGHWAY

IRWINDALE, CALIFORNIA

(RWQCB ORDER No. 01-179)

COMPLIANCE FILE CI-8316

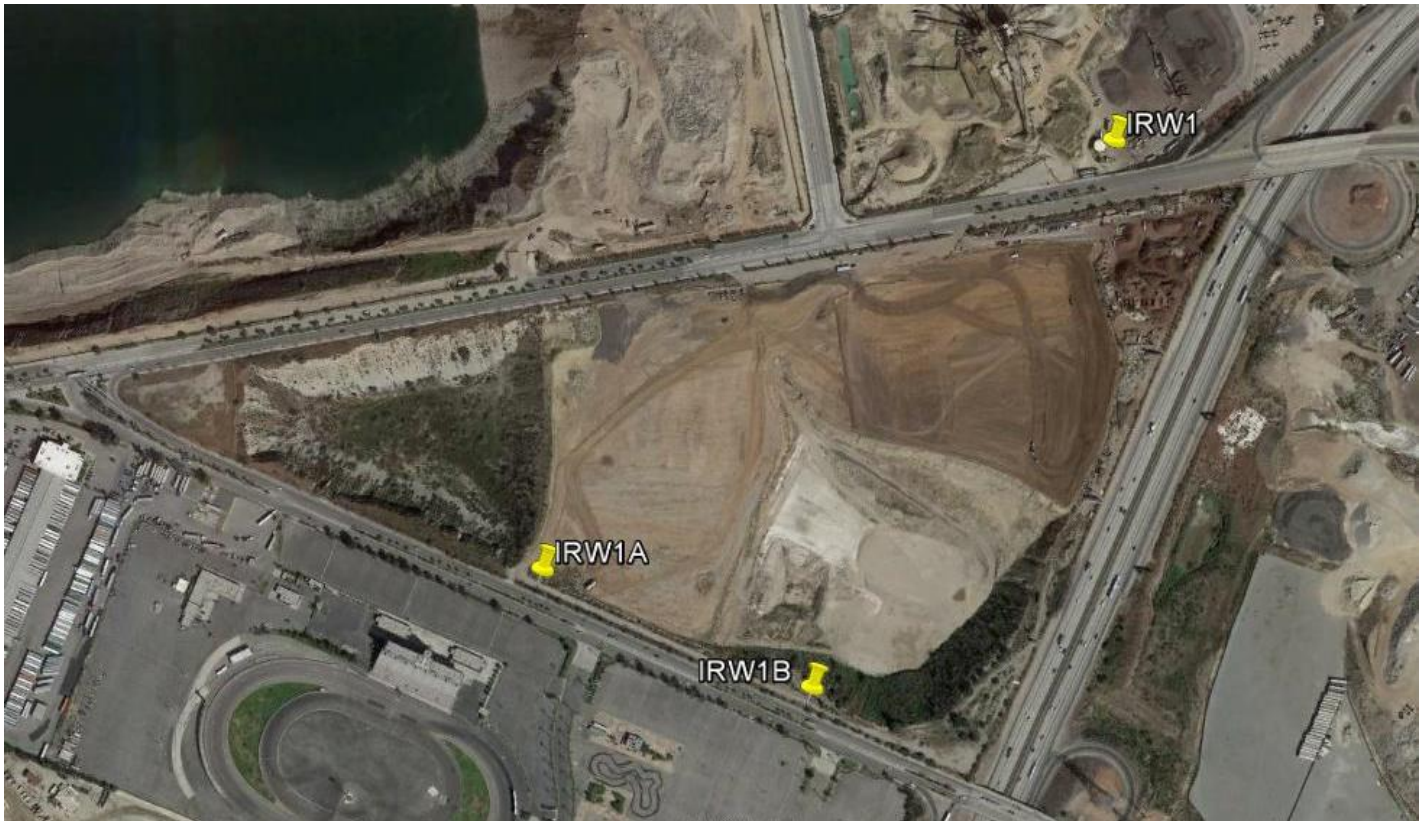

ANACAPA GEOSERVICES, INC.

Personalized Client Service since 1973

July 29, 2016

Project No. 5349.0003

Joanna Baker
Irwindale Partners, LP
11021 Winners Circle, Suite 200
Los Alamitos, California 92070

SUBJECT: Report of Waste Discharge – Update No. 1, 1220 & 1270 East Arrow Highway, Irwindale, California (RWQCB Order No. 01-179)

REFERENCES: Application/ Report of Waste Discharge, United Rock Products Pit No. 1, 1245 E. Arrow Highway, Irwindale, California, dated June 15, 2001

Waste Discharge Requirements – United Rock Products Corporation, Pit No. 1 Inert Landfill, Irwindale, California (File No. 01-184, Order No. 01-179, CI 8316, dated December 18, 2001

Anacapa Geoservices Inc. (Anacapa) is pleased to present this update to the referenced Report of Waste Discharge (ROWD), the associated Form 200 and the resulting Waste Discharge Requirements. This update is provided pursuant to the meeting with the Regional Water Quality Control Board on 02 June 2016.

The update is intended to add the western 12.1 acre portion of the triangular site and request that the RWQCB amend the existing WDRs to include the newly acquired property. This parcel was recently acquired from the previous owner, The City of Irwindale.

We appreciate continuing to serve your regulatory compliance needs. If you have any questions, please call at your convenience.

Respectfully Submitted,

ANACAPA GEOSERVICES, INC.

Gregory R. Millikan, P.G. 4708 expires 8/31/2018

Project Manager

TABLE OF CONTENTS

1. INTRODUCTION.....	2
1.1 Purpose and Methodology.....	2
1.2 Background	2
1.3 Limitations and Exceptions.....	2
1.4 User Reliance	3
2. REVISIONS.....	4
2.1 Ownership and Site Name.....	4
3. SECTION 1 REVISIONS.....	5
3.1 Section 1.1.....	5
4. SECTION 2 REVISIONS.....	6
4.1 Section 2.1.....	6
4.2 Section 2.3.....	6
4.3 Section 2.3.1.....	6
4.4 Section 2.3.4.....	6
4.5 Section 2.4.2.....	6
4.6 Section 2.4.3.....	7
4.7 Section 2.5.....	7
5. SECTION 3 REVISIONS.....	8
5.1 Section 3.1.1.....	8
5.2 Section 3.1.2.....	8
5.3 Section 3.2.2.....	8
5.4 Section 3.3.....	8
5.5 Section 3.4.....	8
6. OTHER	9
6.1 Staffing.....	9
6.2 WQMRP.....	9
6.3 Monitoring Wells	9
7. SUMMARY	10
8. APPENDICES	11
8.1 Appendix A.....	11
8.2 Appendix B	11
8.1 Appendix C	11
8.1 Appendix D.....	11

1. INTRODUCTION

1.1 Purpose and Methodology

Anacapa prepared this update to the existing and previously approved ROWD (Justice & Associates, 2001) to conform to the RWQCB requirements as discussed at the 02 June 2016 meeting. The existing 65 acres (APN #8532-001-002) has operated as an approved Inert Debris Engineered Fill Operation (IDEFO) under the requirements of the referenced WDRs. The site changed operator in December 2014. The requested new WDRs are intended to ADD the new site to the existing WDRs. The new site is 12.1 acres immediately adjacent to the existing 65-acre site. This document is a supplement to address the requirements of Section VI of RWQCB Form 200 (Appendix A).

Anacapa discussed the requirements for the revised WDRs with the RWQCB case worker and only the issues which have changed need to be updated. The format for this document is to evaluate each section of the existing ROWD (Appendix B) and provide updates, where appropriate. The document was uploaded to the Geotracker database.

1.2 Background

The site is bounded by Arrow Highway on the north and by Live Oak Avenue on the southwest. The site was used as a sand and gravel quarry beginning in the 1940's. During the period of operation, approximately 13.8 million cubic yards of material were reportedly removed. Quarry operations have ceased as of the date of this report.

The eastern portion of the 12.1 acre site was actively mined for sand and gravel. The westernmost portion of the site has not been mined and is at original grade.

The southern portion of the 65-acre site exists as a relatively deep excavation. The northern portion of the 65-acre site has been filled as an IDEFO. Approximately 1,375,400 cubic yards of surcharge fill have been placed over the IDEFO to expedite compaction. At completion, the surcharge fill will be removed and used for capping fill in conformance with the approved grading plans and the recommendations of the geotechnical Engineer-of-Record.

Following profile review and approval, trained load inspectors inspect all loads at the entrance station. Non-conforming loads are rejected at the inspection station. Following unloading, loads are inspected again and are stockpiled for additional processing. Materials are then "processed" to conform to the fill specifications. Fully cured asphaltic materials are segregated and either stockpiled for future use/recycling or placed as a compacted fill in those areas of the site that are higher than the highest anticipated groundwater elevation, per the terms of the WDR.

1.3 Limitations and Exceptions

In performing our services, Anacapa applied engineering and scientific judgment and used a level of effort consistent with the standard of practice measured on the date of this report and in the vicinity of the project site for projects of similar scope. All work was performed under the direct technical supervision of a State of California Professional Geologist and Professional Geotechnical Engineer.

Anacapa makes no warranties, either express or implied, concerning the completeness of the data made available to us for this study. Anacapa specifically withholds certification of any type concerning the presence or absence of impacted soil or groundwater at the site.

1.4 User Reliance

Irwindale Partners, LP, Santa Fe Management Inc., JH Properties, Inc. and CalArrow Enterprises, Inc. are authorized to use and rely on this report. No other entities are authorized to use or rely on this report without the express written authorization of Irwindale Partners, LP.

2. REVISIONS

2.1 Ownership and Site Name

All references in the ROWD to "United Rock Products", United, or URP are considered historic references and are not modified in this update to the ROWD.

Following sale of the site, the site name changed to Arrow-NuWay, 1220 and 1270 East Arrow Highway, Irwindale, California (RWQCB Order 01-179). All references to the previous owner are hereby modified to refer to the current owner, Irwindale Partners, LP. The address for the current owner is 11021 Winners Circle, Suite 200, Los Alamitos, CA 92070. Contact name is Joanna Baker.

All references to the operator or proposed operator are changed to CalArrow Enterprises Inc. The address for the operator is 350 East Commonwealth Avenue, Fullerton, CA 92832. Contact name is Robin Hartnett.

All references in the ROWD for the environmental consultant are changed to Anacapa Geoservices Inc. The address for the consultant is 5282 Paseo Ricoso, Camarillo, CA 93012. Contact name is Gregory Millikan.

3. SECTION 1 REVISIONS

3.1 Section 1.1

The site was originally proposed for reclamation by United Rock Products. This has changed to the current site owner, Irwindale Partners, LP. This update revises the terminology of the reclamation to a modified Inert Debris Engineered Fill Operation (IDEFO) operating under grading permits issued by the Enforcing Agency (EA), the City of Irwindale, as well as under WDRs issued by the RWQCB. The site will accept both inert debris, *sensu stricto*, and clean fill dirt which is not inert debris, per se.

4. SECTION 2 REVISIONS

4.1 Section 2.1

The ROWD stated “... and the east by the San Gabriel River Freeway (I-605)”. This update notes that the 12.1-acre site is bounded on the east by the 65-acre site.

4.2 Section 2.3

This section states that the site is owned in fee by United Rock Products. This amendment clarifies that the site ownership has changed to Irwindale Partners, LP.

4.3 Section 2.3.1

This section states that the site has been excavated to 150 feet depth. The bulk of that 65-acre site has been reclaimed to street grade. Surcharge fill has been placed on top of the IDEFO to expedite compaction. The southern portion of the 65-acre site remains to be reclaimed. The 12.1 acre site has yet to be reclaimed.

4.4 Section 2.3.4

According to the San Gabriel Watermaster, the highest historic groundwater elevation (since the entry of judgement [1973] at the Baldwin Park Key Well, was 295.30’MSL. This well is downgradient from the site. Since that historic high, groundwater elevation has dropped and is currently at an all-time historic low of 173.1’MSL. This is due to current conditions of extreme drought, coupled with significant changes in the demographics (increased population, water use, impervious surfaces, etc.) of the Basin. This elevation became the basis for determining the elevation, below which, fully cured asphalt could not be placed.

4.5 Section 2.4.2

The original ROWD proposed using “...non-sellable mine materials”. This proposal will not specifically differentiate between mine materials and other import. Proposed import fill is reviewed by the designated environmental consultant and is tested by the importer, as necessary, for contaminants of potential concern. Many prospective import candidate sites are rejected due to the import being non-compliant with the WDRs. Following approval, the import arrives at the inspection station for visual and gas screening by trained entrance gate inspectors. The inspectors are trained and overseen by the approved environmental consultant. Reject import from the initial screening is not allowed to enter the placement area. Following unloading, the material is spread for a second round of visual inspection, gas testing, and removal of non-conforming “reject material”. The “reject material” (e.g. rebar, wood, vegetation, paper, etc.) is collected and disposed offsite at a legal point of recycling/disposal. Material is then processed to conform to the geotechnical specifications for a compacted fill. This includes size reduction, mixing with other material, moisture conditioning, etc.

4.6 Section 2.4.3

The original ROWD proposed filling “...in whole or in part”. This proposal will not reserve the right to fill “in part”. The intent is the fill the excavation to street grade, per the terms of the approved grading permit.

4.7 Section 2.5

The original ROWD included the State Mining and Geology Board. This ROWD includes the County of Los Angeles as an overseeing agency.

5. SECTION 3 REVISIONS

5.1 Section 3.1.1

The southbound traffic from the 605 Freeway cannot access the entrance as there is no signal control or turn lane at the entrance. Vehicles must take the offramp, pass the entrance and turn around in order to enter the site from the west.

5.2 Section 3.1.2

No material will be piped (or sluiced) from the URP Plant, north of the site, located at 1245 East Arrow Highway.

5.3 Section 3.2.2

No material from the nearby plant site will be imported unless it has been reviewed and approved per the standard import profile process.

5.4 Section 3.3

Compaction will be implemented to the satisfaction of the grading permit terms as well as the requirements of the project engineer.

5.5 Section 3.4

The general hours of operation are Monday through Friday 7 a.m. to 4 p.m. and can be opened as needed 24 hours a day, seven days a week.

6. OTHER

6.1 Staffing

The inspectors are trained by the City assigned representative and are responsible to the site operator and the site owner. Staffing and equipment requirements vary on a daily basis, based on expected import volume, weather, etc.

6.2 WQMRP

The Water Quality Monitoring and Reporting Program (WQMRP) is ongoing. The well locations and naming designations were unchanged from the original ROWD. The actual locations and naming schemes of the three monitoring wells are indicated on the site plan, as uploaded onto Geotracker.

6.3 Monitoring Wells

The two onsite monitoring wells were drilled to approximately 195' below ground surface. The upgradient well, IRW1, is a 300 foot deep offsite production well. Access to this well is currently in negotiation. The well owner samples and reports on a semi-annual basis. This data, taken by others, is considered valid. This ROWD notes that no new well is proposed to be installed. The two onsite wells are currently “dry” as the water table has declined to below the total depth of both wells (elevation 185' MSL). This ROWD proposes that the water table will eventually recover and that sampling can resume. Calculation of the direction of groundwater flow requires a minimum of three wells in order to plot the plane of flow. This ROWD proposes to use the IRW1 production data in order to approximate the direction and gradient of groundwater flow.

7. SUMMARY

Compliance with the intent of the original ROWD and the WDR will continue. This proposed revision merely adds the western 12.1 acres to the existing project. The revised operation will adhere to both the spirit and letter of the grading permits as well as the WDR. All material is being placed as a certified compacted fill under the direct technical supervision of a State of California licensed Geotechnical Engineer as well as the project's State of California licensed Professional Geologist.

As a courtesy, the project allows the San Gabriel Watermaster's consultant to visit and "inspect" the site.

8. APPENDICES

8.1 Appendix A

Form 200, dated July 29, 2016

8.2 Appendix B

ROWD, dated June 15, 2001

WDRs, dated December 18, 2001

8.1 Appendix C

Site Location Map (SEE APPROVED GRADING PLAN – Appendix D)

Site Plan (SEE APPROVED GRADING PLAN – Appendix D)

8.1 Appendix D

Rough Grading Plan

Los Angeles Regional Water Quality Control Board

October 20, 2016

Joanna Baker, Principal
Irwindale Partnership LP
11021 Winners Circle
Los Alamitos, CA 92070

Robin Hartnett, President and CEO
Cal Arrow Enterprises, Inc.
350 East Commonwealth Avenue
Fullerton, CA 92832

REVISED WASTE DISCHARGE REQUIREMENTS – ARROW NU-WAY RECLAMATION, IRWINDALE, CALIFORNIA (FILE NO. 01-084, Order No. R4-2016-0332, CI-8316, GEOTRACKER GLOBAL NO. L10002905176)

Dear Ms. Baker and Mr. Hartnett:

Reference is made to our letter to you dated August 19, 2015, which transmitted tentative waste discharge requirements (WDRs) for the Arrow Nu-Way Reclamation Inert Landfill. Pursuant to Division 7 of the California Water Code, this Regional Water Quality Control Board (Regional Board) at a public hearing held on October 13, 2016, reviewed the tentative requirements, considered all factors in the case, and adopted Order No. R4-2016-0332 (copy attached), that includes revised WDRs for the subject site. The revised WDRs package will be posted on the Regional Board's website at http://www.waterboards.ca.gov/losangeles/board_decisions/adopted_orders/index.shtml. Hard copies of the Order may be obtained by contacting the Regional Board staff listed below.

The Regional Board is implementing an Electronic Content Management (ECM, or Paperless Office) system. All reports required under the WDRs shall be submitted to the State Water Resources Control Board GeoTracker database. All correspondences, including self-monitoring reports, shall be submitted to GeoTracker in searchable Portable Document Format (PDF). Groundwater monitoring data, including locations of groundwater monitoring points, shall also be submitted in Electronic Deliverable Format (EDF) to GeoTracker. The GeoTracker Global ID for the subject site is **L10002905176**.

If you have any questions or need additional information, please contact me at (213) 620-2253.

Sincerely,



Wen Yang, Ph.D., CHG
Chief of Land Disposal Unit

Enclosures

cc: Leslie Graves, State Water Resource Control Board (Leslie.Graves@waterboards.ca.gov)
Shannon Hill, Cal Recycling (Shannon.Hill@calrecycle.ca.gov)
Gerardo Villalobos, Los Angeles County, DPH (gvillalobos@ph.lacounty.gov)
Tony Zampello, Main San Gabriel Basin Watermaster (tony@watermaster.org)
William Tam, City of Irwindale (wtam@IrwindaleCA.gov)
Ray Anderson, KORE Infrastructure (rayandersen25@gmail.com)
Gregory Millikan, Anacapa Geoservices, Inc. (grm.anacapa@gmail.com)

STATE OF CALIFORNIA
CALIFORNIA REGIONAL WATER QUALITY CONTROL BOARD
LOS ANGELES REGION

ORDER NO. R4-2016-0332

WASTE DISCHARGE REQUIREMENTS
For
IRWINDALE PARTNERS, LP
CAL ARROW ENTERPRISES, INC.
Arrow Nu-way Reclamation
(File No. 01-084)

The California Regional Water Quality Control Board, Los Angeles Region (Regional Board), finds:

1. On December 13, 2001, the Regional Board adopted Order No. 01-179, which includes waste discharge requirements (WDRs) for United Rock Products Corporation (URP) (previous owner and operator) for the discharge of inert solid wastes at the URP Pit No. 1 Inert Landfill (Landfill) at 1220 and 1270 E. Arrow Highway, Irwindale, California. The Landfill is bounded on the north by Arrow Highway, on the south by Live Oak Avenue and on the east by the 605 Freeway. The center of the site is located at approximately 34°06'44"N and 117°58'55"W (Figure 1).
2. On December 13, 2004, the ownership of the site was transferred to Irwindale Partners, LP (also known as JH Properties) and operations of the site were transferred to Waste Management (doing business as USA Waste of California). On December 1, 2014, operations of the site were transferred from Waste Management to Cal Arrow Enterprises, Inc., and the name of the site was changed to Arrow Nu-Way Reclamation. Irwindale Partners, LP (current owner) and Cal Arrow Enterprises, Inc. (current operator), are collectively referred to as the "Discharger" in this Order.
3. The Landfill is located at a triangle-shaped former aggregate quarry pit, referred to as URP Pit No. 1, that were mined for sand and gravel from the 1940's to the 1990's. During the period of operation, approximately 13.8 million cubic yards of material were reportedly removed from the quarry pit. The Landfill is part of the reclamation of the mining pit that is required by the State Surface Mining and Reclamation Act of 1975 (SMARA) (Public Resource Code, § 2710 et seq.) and the City of Irwindale's Surface Mining Ordinance.
4. Order No. 01-179 permits the discharge of inert wastes in an approximately 65-acre portion of the mining pit. The Landfill started receiving inert wastes in 2002. To date, approximately 9.7 million cubic yards of materials have been disposed of at the Landfill.
5. Recently, Irwindale Partners, LP acquired from the City of Irwindale another portion of the mining pit, approximately 12.1 acres, that is immediately adjacent to the existing Landfill, and has requested that this area be included under the WDRs for the discharge of inert wastes. The Discharger has filed a Report of Waste Discharge (Form 200), dated July 29, 2016, in accordance with the California Water Code (CWC), to facilitate the revisions of the WDRs for the addition of the 12.1 acres to the Landfill.
6. On November 8, 1991, the California State Mines and Geology Board approved a reclamation plan, dated May 10, 1990, for the URP Pit No. 1 mining pit. The reclamation

plan states that "The site will be backfilled, if required by law, to a minimum elevation of 328 feet above mean sea level, which is ten feet above the historic high groundwater elevation of 318 feet." The Discharger intends to fill the mining pit to street grade for future development.

7. The site is zoned Regional Commercial under the City of Irwindale General Plan. The post-closure land use of the Landfill will be decided by the City and the property owner.
8. On July 20, 2004, the City of Irwindale as the lead agency certified a Final Environmental Impact Report (FEIR, SCH No. 2003101088) for the mining and reclamation of quarries owned by United Rock Products in the City, including the reclamation of URP Pit No. 1, under the California Environmental Quality Act (CEQA, Public Resources Code, Section 21000 et seq.). The FEIR found less than significant environmental impacts on the hydrology and drainage, including water quality and contamination issues. As a responsible agency, the Regional Board complies with CEQA by considering the FEIR prepared by the City and reaching its own conclusions on whether and how to approve the project involved. (Cal. Code Regs., tit. 14, § 15096, subd. (a).) In adopting these waste discharge requirements, the Regional Board finds that any potentially significant environmental impacts within its jurisdiction are less than significant.
9. Section 20230(a) of Title 27 of the California Code of Regulations (27 CCR), provides that "*Inert waste is that subset of solid waste that does not contain hazardous waste or soluble pollutants at concentrations in excess of applicable water quality objectives, and does not contain significant quantities of decomposable waste.*"
10. Section 20230(c) of 27 CCR provides that the Regional Board can prescribe individual or general WDRs for discharges of inert wastes.
11. In addition to WDRs adopted by the Regional Board, the Landfill is also regulated as an Inert Debris Engineered Fill Operation (IDEFO) by the Los Angeles County Department of Public Health, which acts as the Local Enforcement Agency (LEA) for the California Department of Department of Resources Recycling and Recovery (CalRecycle), in accordance with Division 7, Chapter 3 of Title 14 of the California Code of Regulations (14 CCR).
12. 14 CCR, Chapter 3, Article 5.95, section 17388 (l) defines that "*Inert Debris Engineered Fill Operation*" means a disposal activity exceeding one year in duration in which fully cured asphalt, uncontaminated concrete (including steel reinforcing rods embedded in the concrete), brick, ceramics, clay and clay products, which may be mixed with rock and soil, are spread on land in lifts and compacted under controlled conditions to achieve a uniform and dense mass which is capable of supporting structural loading as necessary, and having other characteristics appropriate for an end use approved by all governmental agencies having jurisdiction (e.g., roads, building sites, or other improvements) where an engineered fill is required to facilitate productive use of the land. The engineered fill shall be constructed and compacted in accordance with all applicable laws and ordinances and shall be certified by a Civil Engineer, Certified Engineering Geologist, or similar professional licensed by the State of California.
13. 14 CCR, Chapter 3, Article 5.95, section 17388 (k) provides that "*Inert Debris*" means solid waste and recyclable materials that are source separated or separated for reuse and do not contain hazardous waste (as defined in CCR, Title 22, section 66261.3 et. seq.) or

soluble pollutants at concentrations in excess of applicable water quality. Inert debris may not contain any putrescible wastes. Gravel, rock, soil, sand and similar materials, whether processed or not, that have never been used in connection with any structure, development, grading or other similar human purpose, or that are uncontaminated, are not inert debris. Such materials may be commingled with inert debris.

(1) "Type A inert debris" includes but is not limited to concrete (including fiberglass or steel reinforcing bar embedded in the concrete), fully cured asphalt, crushed glass, fiberglass, asphalt or fiberglass roofing shingles, brick, slag, ceramics, plaster, clay and clay products. Type A inert debris is waste that does not contain soluble pollutants at concentrations in excess of water quality objectives and has not been treated in order to reduce pollutants. The board, upon consultation with the State Water Resources Control Board, will determine on a case by case basis whether materials not listed in this subdivision qualify as Type A inert debris. The board and the State Water Resources Control Board may consider statewide and site-specific factors in making this determination.

(2) "Type B inert debris" is solid waste that is specifically determined to be inert by the applicable RWQCB, such as treated industrial wastes and de-watered bentonite-based drilling mud, but excluding Type A inert debris.

14. The Landfill is located approximately one-half mile from the Santa Fe Dam and the San Gabriel River channel. The area behind the dam and the unlined river channel are used for spreading groundwater for recharge purposes.
15. The Landfill overlies an aquifer that is a major source of drinking water in the Main San Gabriel Valley Basin in the Los Angeles-San Gabriel Hydrologic Area. Aquifers within the basin are comprised primarily of sand, gravel, silt, cobbles, and boulders, in various mixtures. The direction of groundwater flow at the vicinity of the Landfill is generally from northeast to southwest.
16. The natural ground surface at the site is about 392 feet above mean sea level (amsl). The maximum depth of the pit is approximately 150 feet below ground surface. The historical high water level at the site is about 318 feet amsl. However, due to severe drought in southern California, groundwater level at the site has dropped to below 185 feet amsl in recent years.
17. Groundwater monitoring at the site has been conducted since 2003 as required under Order No. 01-179. The monitoring data obtained has not indicated any contamination of groundwater at the site. This Order requires the Discharger to continue groundwater monitoring at the site during the active live and post-closure period of the Landfill.
18. CWC section 13267(b) authorizes regional boards to require a person who discharged waste or is suspected of having discharged waste to furnish technical and monitoring reports. The technical and monitoring reports required by this Order and the attached Monitoring and Reporting Program (MRP) are necessary to assure compliance with these WDRs. The burden, including costs, of these reports, bears a reasonable relationship to the need for the reports and the benefits to be obtained, namely, confirmation that the Landfill is not causing adverse impacts to water quality or beneficial uses.

19. The Federal Emergency Management Agency (FEMA) has indicated on their FEMA Issued Flood Map (FIRM Panel: 06037C1700F / Effective Date: 09/26/2008, accessed June 2014) that the Landfill is within a Zone X. A Zone X is defined as: "Areas of 0.2% annual chance flood; areas of 1% annual chance flood with average depths of less than 1 foot or with drainage areas less than 1 square mile; and areas protected by levees from 1% annual chance flood." Therefore, the potential flooding risk at the site is very low.
20. This Order requires the Discharger to take any and all necessary measures to protect water of the State during inert waste disposal operations at the Landfill. The Discharger is required to implement an Inert Fill Load Checking Program (LCP) for the Landfill, including procedures for material acceptance and tracking, load inspection, employee training, and large source verification, that meets the requirements of this Order to prevent the disposal of any waste at the Landfill that may cause pollution and nuisance to water resources.
21. On December 20, 2005, the City of Irwindale approved Resolution No. 2005-89-2106 that adopted technical guidelines for the backfilling of open-pit mines within the City, including: Guidelines for Stability Analyses of Open-pit Mine Slopes, Guidelines for Drainage and Erosion Control for Open-pit Mines, Guidelines for Underwater Backfilling of Open-Pit Mines, and Guidelines for Above-Water Backfilling of Open-Pit Mines. Reclamation backfilling of the Landfill is subject to the City's guidelines.
22. The Main San Gabriel Valley Basin Watermaster adopted Resolution No. 3-88-57, dated March 2, 1988, that includes conditions and guidelines to protect water quality for all mine reclamation activities in the Main San Gabriel Valley Basin. Reclamation backfilling of the Landfill is subject to these guidelines.
23. Pursuant to section 402 (p) of the Clean Water Act (33 USC §1342(p)) and title 40 of the Code of Federal Regulations (40 CFR) parts 122, 123, and 124, the California State Water Resources Control Board (State Board) adopted a National Pollutant Discharge Elimination System (NPDES) General Permit to regulate storm water discharges associated with construction activities in California (State Board Order 2009-0009-DWQ). Storm water runoff from the Landfill is currently regulated under the general NPDES permit (WDID No. 4 19C376714, enrolled on June 30, 2016). The Discharger is implementing a Storm Water Pollution Prevention Plan (SWPPP) as required by the general NPDES permit.
24. On June 13, 1994, this Regional Board adopted a revised *Water Quality Control Plan for the Coastal Watersheds of Los Angeles and Ventura Counties* (Basin Plan). The Basin Plan (including its subsequent amendments) designates the following beneficial uses for groundwater within the Main San Gabriel Valley Basin, including municipal and domestic supply, agricultural supply, industrial process supply, and industrial service supply. The requirements in this Order, as they are met, are consistent with the Basin Plan.
25. The State Board has implemented regulations that require the electronic submittal of information (ESI) for Groundwater Cleanup programs (section 3890 et seq. of title 23 CCR and division 3 of 27 CCR). Starting January 1, 2005, required electronic submittal and submittal of a portable data format (PDF) copy of certain reports was extended to include all State Board groundwater cleanup programs, including the Land Disposal Program. The requirements contained in this Order conform with the ESI reporting regulations.

26. It is the policy of the State of California that every human being has the right to safe, clean, affordable, and accessible water adequate for human consumption, cooking, and sanitary purposes. This Order promotes the policy by including requirements that ensure the Landfill will not adversely impact ground and surface water resources, thereby protecting human health and ensuring that water is safe for domestic use.
27. In southern California, the predicted impacts of climate change are numerous. Annual average temperatures are expected to increase, coupled with a higher frequency of extreme heat days. A likely consequence of this warmer climate will be more severe drought periods, leading to an increase in the amount and intensity of fires and a longer fire season. In addition, precipitation patterns are likely to be modified. A decrease in snowfall, combined with warmer temperatures, will induce a decrease in the amount and duration of snowpack, an essential source of freshwater to the region. Although changes to mean precipitation are expected to be small, the increasing occurrence of extreme precipitation events will amplify the risk of flooding.

Recognizing the challenges posed by climate change, on April 29, 2015, Governor Jerry Brown issued Executive Order B-30-15, which directs state agencies to take climate change into account in their planning decisions, guided by the following principles: Priority should be given to actions that both build climate preparedness and reduce greenhouse gas emissions; where possible, flexible and adaptive approaches should be taken to prepare for uncertain climate impacts; actions should protect the state's most vulnerable populations; and natural infrastructure solutions should be prioritized.

This Order contains provisions to require planning and actions to address climate-related impacts that can cause or contribute to violations of permit requirements and/or degradation of waters of the state.

28. Definitions of terms used in this Order shall be as set forth in 27 CCR section 20164, title 14 CCR section 17381, CWC section 13050, and other applicable state and federal regulations.
29. The Regional Board has notified the Discharger and interested agencies and persons of its intent to adopt WDRs for this disposal of waste to land, and has provided interested persons with an opportunity to submit written comments and make oral comments at a hearing. The Regional Board in a public meeting on October 13, 2016, heard and considered all comments pertaining to waste disposal at the Landfill.
30. Any person aggrieved by this action of the Regional Board may petition the State Board to review the action in accordance with CWC section 13320 and title 23 CCR section 2050 and following. The State Water Board must receive the petition by 5:00 p.m., thirty days after the date of this Order, except that if the thirtieth day following the date of this Order falls on a Saturday, Sunday, or state holiday, the petition must be received by the State Water Board by 5:00 p.m. on the next business day. Copies of the law and regulations applicable to filing petitions may be found on the Internet at: http://www.waterboards.ca.gov/public_notices/petitions/water_quality or will be provided upon request.

IT IS HEREBY ORDERED that the Discharger shall comply with the following:

A. Discharge Specifications

1. The 12.1-acre portion of the mining pit recently acquired by the Discharger is hereby included in the Landfill and shall be subject to all requirements of this Order.
2. Wastes discharged at the Landfill shall be limited to inert wastes as defined in 27 CCR, section 20230(a), including but not limited to: native geological materials (Group C Mining Wastes as defined in section 22480(a) of 27 CCR, such as clay, silt, gravel, etc.) and materials that are acceptable at an IDEFO as defined in section 17381(l) of 14 CCR, including uncontaminated concrete, crushed glass, bricks, ceramics, clay and clay products, rock and clean soil, and fully cured asphalt.
3. Asphalt materials shall not be dumped into standing water nor shall it be placed below the highest anticipated groundwater elevation, which is estimated to be at 318 feet amsl at the Landfill.
4. Concrete wastes shall be processed to remove steel reinforcing rods, to the maximum extent practicable, before being permanently disposed of at the Landfill.
5. The Discharger shall implement a LCP and take all necessary measures to prevent unauthorized wastes from being discharged at the Landfill. Within 60 days of the adoption of this Order, the Discharger shall submit to the Regional Board, for the approval of the Executive Officer, an updated LCP for the Landfill. The LCP shall include all procedures for material acceptance and tracking, load inspection, employee training, and large source verification, that will prevent the disposal of any substance at the Landfill that may cause pollution to water resources.
6. The Discharger shall remove and relocate to a legal point of disposal any wastes that are discharged in violation of the requirements of this Order. For the purpose of these requirements, a legal point of disposal is defined as one for which WDRs have been established by a California regional water quality control board, and is in full compliance therewith. In the event that the Discharger opts for a legal point of disposal outside the State, a legal point of disposal means a facility that is lawfully permitted under applicable state and federal laws to receive the waste involved.

B. Prohibitions:

1. No hazardous wastes (as defined in 22 CCR section 66261.3 *et seq.*), designated wastes (as defined in CWC section 13173), or special wastes (27 CCR section 20164, as categorized in 22 CCR sections 66261.120, 66261.122, and 66261.124), such as liquids, oils, waxes, tars, soaps, solvents, or readily water-soluble solids, such as salts, borax, lye, caustic or acids shall be disposed of at the Landfill.
2. No non-hazardous solid wastes (as described in 27 CCR section 20220(a), including decomposable organic refuse such as, but not necessarily limited to, ordinary household and commercial refuse, tin cans, metals, paper and paper products, plasterboard, cloth and clothing, wood and wood products, lawn clippings, sod, shrubbery, hair, hide, bones, dead animals, roofing paper, tar paper, unquenched

ashes mixed with refuse, market refuse, garbage, etc.) shall be deposited at the Landfill.

3. No materials of a toxic nature such as insecticides and poisons shall be deposited at the Landfill.
4. No radioactive material as determined by a regulatory agency with jurisdictional authority shall be deposited at the Landfill.
5. No asbestos or asbestos products shall be deposited at the Landfill.
6. Erosion of deposited materials by surface flow shall be prevented.
7. Neither the discharge nor any treatment of wastes shall cause pollution or nuisance.

B. Groundwater Monitoring:

1. The Discharger shall implement the attached MRP No. CI-8316 (MRP), and revisions thereto, which is incorporated herein by reference, in order to detect, at the earliest opportunity, any unauthorized discharge of waste constituents from the Landfill or any unreasonable impairment of beneficial uses associated with (or caused by) discharge of wastes from the Landfill. The MRP is designed to satisfy both federal and state regulatory monitoring requirements.
2. At any time, the Discharger may file a written request, including appropriate supporting documents, with the Executive Officer, proposing modifications to the MRP. The Discharger shall implement any changes in the revised MRP approved by the Executive Officer upon receipt of a signed copy of the revised MRP.
3. Unless otherwise approved in the MRP, all analyses shall be conducted at a laboratory certified by the State Board, Division of Drinking Water (DDW). All analyses shall be conducted in accordance with the latest edition of "*Test Methods for Evaluating Physical/Chemical Methods*" (SW-846) promulgated by the US EPA.
4. The Discharger shall provide for proper handling and disposal of water purged from monitoring wells at the Landfill during sampling. Water purged from a monitoring well shall not be returned to that well (or any other monitoring well).
5. For any monitoring points installed for the Landfill in the future, the Discharger shall submit technical reports for approval by the Executive Officer prior to installation. These technical reports shall be submitted at least 60 days prior to the anticipated date of installation of the wells. These reports shall be accompanied by:
 - a. A map depicting the locations of the groundwater monitoring points and a rationale for their number, depths, and spatial distribution.
 - b. Drawings and data depicting construction details of the proposed groundwater monitoring network. These must include:
 - casing, borehole diameters and methods of drilling;

- casing materials to be used;
- depth of each borehole;
- size, length, and position of screen;
- method of joining sections of casing;
- nature and emplacement of filter pack and rationale for them;
- depth, composition, and emplacement of seals; and
- method and timetable for well development.

Within 30 days of the installation of a groundwater monitoring well (or monitoring point) at the Landfill, the Discharger shall submit an as-built report to the Regional Board and the California Department of Water Resources (DWR), including delineation of the stratigraphy encountered, all water bearing zone(s) encountered and water quality data.

6. All monitoring points shall be monitored pursuant to this Order or as directed by the Executive Officer through future revisions of the MRP
7. The Discharger shall install any additional groundwater, soil pore liquid, soil pore gas, or leachate monitoring devices necessary to comply with the MRP, as adopted or as revised by the Executive Officer.
8. The point of compliance (POC) for groundwater monitoring for the Landfill is a vertical surface located at the hydraulically downgradient limit of the Landfill that extends through the uppermost aquifer underlying the Landfill pursuant to 27 CCR section 20405(a).

D. Water Quality Protection Standards

1. In accordance with the Basin Plan, the following groundwater quality protection standards are established for the Landfill:

<u>Parameter</u>	<u>Units</u>	<u>Water Quality Protection Standard*</u>
Total dissolved solids	mg/L	450
Sulfate	mg/L	100
Chloride	mg/L	100
Nitrate (as NO ₃)	mg/l	45
Boron	mg/L	0.5

* Based on the water quality objectives in the Basin Plan for the western area of the Main San Gabriel Basin

2. Groundwater protection standards for other inorganic and organic pollutants for the site are the water quality objectives to protect the beneficial uses, including Maximum Contamination Levels (MCLs), promulgated in Title 22 of California Code of Regulations and incorporated into the Basin Plan by reference.
3. Water Quality Protection Standards may be modified by the Regional Board based on more recent and/or more complete groundwater monitoring data, changes in background water quality, or for any other valid reason. The points of compliance of

groundwater protection standards for the Landfill shall be the downgradient groundwater monitoring points established in the MRP.

E. Provisions:

1. The Discharger shall furnish, under penalty of perjury, technical or monitoring program reports in accordance with CWC section 13267. Failure or refusal to furnish these reports or falsifying any information provided therein renders the Discharger guilty of a misdemeanor and subject to the penalties stated in CWC section 13268. Monitoring reports shall be submitted in accordance with the specifications contained in the MRP, as directed by the Executive Officer. Additionally, monitoring reports shall be prepared by, or under the supervision of, and signed by a California professional civil engineer or professional geologist. The MRP is subject to periodic revisions as warranted and approved by the Executive Officer.
3. The Discharger shall use the statistical procedures contained in 27 CCR section 20415(e)(7), to determine if there is a statistically significant increase for any background indicator parameter. Upon approval of the Executive Officer, alternative statistical procedures may be used.
4. In the event that a statistically significant increase is observed for any background indicator parameter, the Discharger shall establish an evaluation monitoring program in accordance with 27 CCR section 20425, unless such a program has already been submitted.
5. If evaluation monitoring determines that there is a statistically significant increase of any background indicator parameter as a result of the discharge of waste at the Landfill, then the Discharger shall institute a corrective action monitoring program in accordance with 27 CCR section 20430.
6. If the Discharger becomes aware that it failed to submit any relevant facts in any report to the Regional Board, the Discharger shall submit such facts or information within fourteen days of its discovery of the omission.
7. All applications, reports, or information submitted to the Regional Board shall be signed and certified as follows:
 - a. Applications, ROWDs, or similar documents shall be signed as follows:
 - i. For a corporation - by a principal executive officer of at least the level of vice-president.
 - ii. For a partnership or sole proprietorship - by a general partner or the proprietor, respectively.
 - iii. For a municipality, state, federal or other public agency - by either a principal executive officer or ranking elected official.

- iv. For a military installation - by the base commander or the person with overall responsibility for environmental matters in that branch of the military.
 - b. All other reports required by this Order and other information required by the Executive Officer shall be signed by a person designated in paragraph [a] of this provision, or by a duly authorized representative of that person. An individual is a duly authorized representative only if:
 - i. The authorization is made in writing by a person described in paragraph [a] of this provision;
 - ii. The authorization specifies either an individual or a position having responsibility for the overall operation of the regulated facility or activity; and
 - iii. The written authorization is submitted to the Executive Officer.
 - c. Any person signing a document under this section shall make the following certification:

"I certify under penalty of law that this document and all attachments were prepared under my direction or supervision in accordance with a system designed to assure that qualified personnel properly gather and evaluate the information submitted. Based on my inquiry of the person or persons who manage the system or those persons directly responsible for gathering the information, the information submitted is, to the best of my knowledge and belief, true, accurate, and complete. I am aware that there are significant penalties for submitting false information, including the possibility of fine and imprisonment for knowing violations."
- 8. The Discharger shall maintain copies of this Order at the Landfill so as to be available at all times to personnel operating the Landfill.
- 9. The Discharger shall file with this Regional Board a report of any material change or proposed change in the character, location, boundaries or quantity of this waste discharge at least 140 days prior to the date of such proposed change.
- 10. The Regional Board shall be notified of any incidents at the Landfill that are in violation of this Order and that may endanger the environment, by telephone within 24 hours from the time the Discharger becomes aware of the circumstances, and in writing within 14 days of the time that the Discharger becomes aware of the circumstances. The written notification shall fully describe the incident including what occurred, when it occurred, the duration of the incident, when correction occurred (or when correction will occur if it is a continuing incident), and the steps taken or planned to reduce, eliminate, and/or prevent recurrence of the incident. All instances of noncompliance with this Order shall also be reported to the Regional Board in the same manner as stated above, and shall also be included in the next scheduled monitoring report.
- 11. Ninety (90) days prior to cessation of disposal operations at the Landfill, the Discharger shall submit a technical report to the Regional Board describing the

- methods and controls to be used to assure protection of the quality of receiving waters during final operations and with any proposed subsequent use of the land. Such methods and controls shall comply with the foregoing technical report and the WDRs. The report shall be prepared under the direct supervision of a California registered geologist or professional civil engineer, or a California-certified engineering geologist.
12. The Discharger shall operate and maintain the Landfill to preclude adverse impacts to surface or groundwater from impacts predicted to occur due to climate change.
 13. The Discharger shall submit a Climate Change Effects Vulnerability Assessment and Management Plan (Climate Change Plan) no later than 12 months after adoption of this Order. The Climate Change Plan is required pursuant to CWC section 13267 to assess and manage climate change related-effects associated with operations of the Landfill that may affect water quality. The Climate Change Plan shall include an assessment of short and long term vulnerabilities of the Landfill to climate change to ensure that compliance with permit conditions is achieved. Control measures shall include, but are not limited to, emergency procedures, contingency plans, alarm/notification systems, training, backup power and equipment, and the need for planned mitigations to ameliorate climate-induced impacts including, but not limited to, back-to-back severe storms that are expected to become more frequent.
 14. This Regional Board considers the Discharger to have continuing responsibility for correcting any problems which may arise in the future as a result of this waste discharge or water applied to the Landfill during subsequent use of the land for other purposes.
 15. This Order does not exempt the Discharger from compliance with any other laws, regulations, or ordinances which may be applicable; they do not legalize this waste disposal facility, and they leave unaffected any further restraint on the disposal of wastes at the Landfill which may be contained in other statutes or required by other agencies.
 16. In accordance with CWC section 13263(g), this Order shall not create a vested right to continue to discharge and are subject to rescission or modification. All discharges of waste into the waters of the State are privileges, not rights.
 17. The Discharger shall comply with all conditions of this Order and any additional conditions prescribed by the Regional Board in addenda thereto. Noncompliance with this Order constitutes a violation of the CWC and is grounds for:
 - a. enforcement action;
 - b. termination, revocation and re-issuance, or modification of this Order;
 - c. denial of a ROWD in application for new or revised WDRs; or
 - d. any combination of the foregoing.
10. Failure to comply with the terms and conditions of this Order may result in imposition of civil liability against the Discharger by this Regional Board, either by the Board or judicially by the Superior Court, in accordance with CWC section 13350 et. seq. and/or referral to the Attorney General of the State of California for such legal action as may be deemed appropriate.

11. This Order does not authorize any act that results in the taking of a threatened or endangered species or any act that is now prohibited, or becomes prohibited in the future, under either the California Endangered Species Act (Fish and Game Code §§ 2050-2097) or the federal Endangered Species Act (16 U.S.C. §§ 1531-1544). The Discharger shall be responsible for meeting all applicable requirements of the Endangered Species Acts. A discharge which is deleterious to fish, plant life, mammals, or bird life or otherwise in violation of Fish and Game Code section 5650 is not a discharge which is authorized nor in compliance with the terms and conditions of this Order. The Discharger shall obtain permits as necessary, and comply with permit conditions and all other applicable federal, state, county, and local laws and regulations.
12. This Order includes the attached "Standard Provisions Applicable to Waste Discharge Requirements" (Attachment "W"), which is incorporated herein by reference. If there is any conflict between provisions stated hereinbefore and the attached "Standard Provisions Applicable to Waste Discharge Requirements", those provisions attached hereinbefore prevail.
13. The filing of a request by the Discharger for the modification, revocation and re-issuance, or termination of this Order or notification of planned changes or anticipated noncompliance does not stay any condition of this Order.
14. This Order becomes effective on the date of adoption by this Regional Board.

F. Termination

Except for the enforcement of violations, Regional Board Order No. 01-179, adopted December 13, 2001, is hereby terminated.

I, Samuel Unger, Executive Officer, do hereby certify that the foregoing is a full, true and correct copy of an order adopted by the California Regional Water Quality Control Board, Los Angeles Region on October 13, 2016.

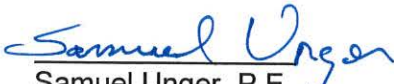
Samuel Unger, P.E.
Executive Officer

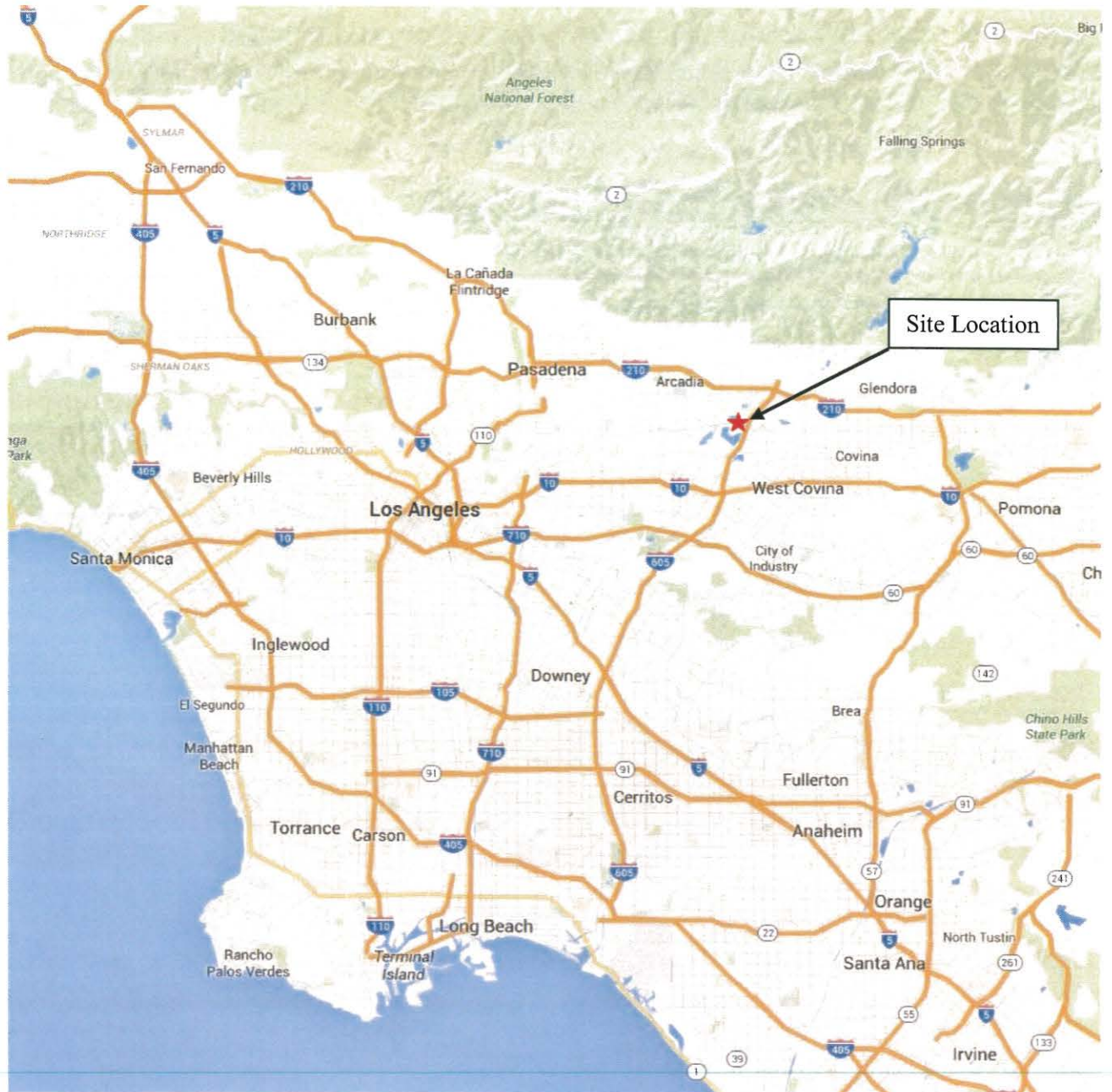

Figure 1



Figure 2

**CALIFORNIA REGIONAL WATER QUALITY CONTROL BOARD
LOS ANGELES REGION**

MONITORING AND REPORTING PROGRAM NO. CI 8316

for

**IRWINDALE PARTNERS, LP
CAL ARROW ENTERPRISES, INC.
Arrow Nu-way Reclamation
(Order No. R4-2016-0332)
(File No. 01-084)**

This Monitoring and Reporting Program (MRP, No. CI-8316) is issued by the California Regional Water Quality Control Board, Los Angeles Region (Regional Board) to Irwindale Partners, LP (current owner) and Cal Arrow Enterprises, Inc. (collectively referred to as the Discharger) for the Arrow Nu-way Reclamation (Landfill) pursuant to California Water Code (CWC) section 13267(b). This MRP is incorporated by reference into Regional Board Order No. **R4-2016-0332** (Order), adopted on October 13, 2016. The Discharger shall begin implementing this MRP following the adoption of the Order. This MRP is required to assure compliance with the conditions of the Order and is issued to the Discharger, which is the operator of the Landfill. The first monitoring report under this program is due by February 15, 2017.

I. Reporting

A. Monitoring reports shall be submitted by the dates in the following schedule:

<u>Reporting Period</u>	<u>Report Due</u>
1 st Semi-Annual Report (for the period from January 1 to June 30)	August 15
2 nd Semi-Annual Report (for the period from July 1 to December 31)	February 15

The semi-annual reports shall include both groundwater monitoring data as required in Section II and the waste disposal information as required in Section III of this MRP. The 2nd Semi-Annual report shall include an annual summary of the data obtained during the calendar year.

B. A transmittal letter that contains the essential points of the report shall accompany each report. Such a letter shall include a discussion of any violations found since the last such report was submitted, and shall describe actions taken or planned for correcting those violations. If the Discharger has previously submitted a detailed time schedule for correcting said violations, a reference to the correspondence transmitting such schedule will be satisfactory. If no violations have occurred since the last submittal, this shall be stated in the transmittal letter. Monitoring reports and the letter transmitting the monitoring reports shall be signed by a principal executive officer at the level of vice president or above, or by his/her duly authorized representative, if such a representative is responsible for the overall operation of the facility from which the discharge originates. The letter shall be signed and certified as required by Provision E.7 of the Order.

- C. The Discharger shall arrange the data in tabular form so that the specified information is readily discernible. The data shall be summarized in such a manner as to clearly illustrate whether the facility is operating in compliance with the WDRs.
- D. In the event that hazardous or other unacceptable wastes are detected, the Regional Board shall be notified by telephone within 24 hours and by writing within seven days. The type, source, and final disposition of those wastes shall also be reported.
- E. If the Discharger performs analyses for any parameter more frequently than required by this MRP, using approved analytical methods, the results shall be included in the next scheduled monitoring report.
- F. The Discharger may submit additional data to the Regional Board that are not required by this MRP in order to simplify reporting to other agencies.
- G. The Discharger shall retain records of all monitoring information, including all calibration and maintenance records regarding monitoring instrumentation, and copies of all data submitted to regulatory agencies, for a period of at least five years. This period may be extended by request of the Regional Board at any time, and shall be extended during the course of any unresolved litigation regarding all or any part of the entire Landfill.
- H. The reporting period and the compliance file number (CI-8316) must be clearly displayed on the title page to facilitate routing to the appropriate staff and file.
- I. Unless it is otherwise required by the Executive Officer, all reports required under this MRP shall be submitted to the State Water Resources Control Board (State Board) Geotracker database system in the form of searchable Portable Document Format (PDF) files. In addition, any groundwater monitoring data shall also be submitted to Geotracker in Electronic Deliverable Format (EDF). A hard copy of the report, including all original laboratory reports and field records that are used in preparation of the reports, must be kept in the Discharger's Landfill Operating Record and be available for review by Regional Board staff.

II. Groundwater Monitoring

- A. The groundwater monitoring network of the Landfill shall include monitoring wells IRW1 (up gradient), IRW1A (down gradient), and IRW1B (down gradient) (Figure T-1). All groundwater monitoring points must be monitored semi-annually. The Executive Officer may require the Discharger to install additional groundwater monitoring points, including the installation of monitoring wells, with the progress of operations at the Landfill.
- B. All water samples shall be analyzed for the following constituents:

<u>Parameter</u>	<u>Units</u>
pH	pH units
Alkalinity	mg/l ¹

¹ ml/l = milligram per liter.

Chemical oxygen demand	mg/l
Total dissolved solids	mg/l
Total Hardness	mg/l
Chloride	mg/l
Sulfate	mg/l
Nitrate (as NO ₃)	mg/l
Boron	mg/l
Cadmium	µg/l ²
Chromium	µg/l
Iron	µg/l
Lead	µg/l
Nickel	µg/l
Volatile organic compounds (VOCs) (USEPA Method 8260B)	µg/l

- D. Semi-annual sampling shall be performed during the months of May and November. In the event sampling is not performed as above because of unforeseen circumstances, substitute sampling shall be performed as soon as possible after these times, and the reason for the delay shall be given.
- E. The groundwater-monitoring program is to be continued even during periods when no wastes are deposited at the Landfill, and throughout the active life of the Landfill.
- F. All analyses shall be conducted at a laboratory certified for such analyses by the State Board Division of Drinking Water Environmental Laboratory Accreditation Program, or approved by the Executive Officer. Laboratory analyses must follow methods approved by the US EPA, and the laboratory must meet US EPA Quality Assurance/Quality Control criteria.
- G. For any analyses performed for which no procedure is specified in the US EPA guidelines, or in this Order, the constituent or parameter analyzed, and the method or procedure used, must be specified in the report.
- H. Analytical data reported as "less than" shall be reported as less than a numeric value, or below the limit of detection, for that particular analytical method.
- I. All analytical samples obtained for this MRP shall be grab samples. The water quality monitoring report must also include the following:
1. Sampling protocol and analytical methods used;
 2. Chain of custody documentation;
 3. Well purge data;
 4. If any required samples were omitted during the reporting period, a statement to that effect shall be made and reasons given for any omission;

² µg/l = microgram per liter.

5. Groundwater elevations measured to the nearest 0.01 foot relative to mean sea level. The velocity and direction of ground water flow under the Landfill shall be determined after each monitoring event and reported;
6. For any monitored waste parameter which is listed as such by the US EPA or by the State, the Discharger shall compare such data to the most stringent allowable concentrations under all existing Federal and State regulations;
7. An evaluation of the results of the testing signed by a California professional geologist or professional civil engineer.

III. Waste Disposal Reporting

All semi-annual reports to the Regional Board shall include the following information:

- A. A map showing the areas at the Landfill where wastes were deposited during the monitoring period.
- B. A tabular list of the estimated average monthly quantities (in cubic yards or tons) of materials deposited each month and the methods of disposal.
- C. Quantities (in tons or cubic yards) of unacceptable materials (such as household trash, wood, etc.) that were removed and sent out from the Landfill in each month. The places where these unacceptable materials were sent to shall also be reported.
- D. Quantities (in tons or cubic yards) of recycled materials (such as steel, crushed concrete, asphalt, etc.) that were sent out from the Landfill in each month.
- E. An estimate of the remaining life of the Landfill in years and months.
- F. A certification that all wastes disposal operations at the Landfill were in compliance with the Regional Board's requirements.

These records and reports are public documents and shall be made available for inspection during normal business hours at the office of the California Regional Water Quality Control Board, Los Angeles Region.

Ordered by: 
Samuel Unger, P.E.
Executive Officer

Date: October 13, 2016

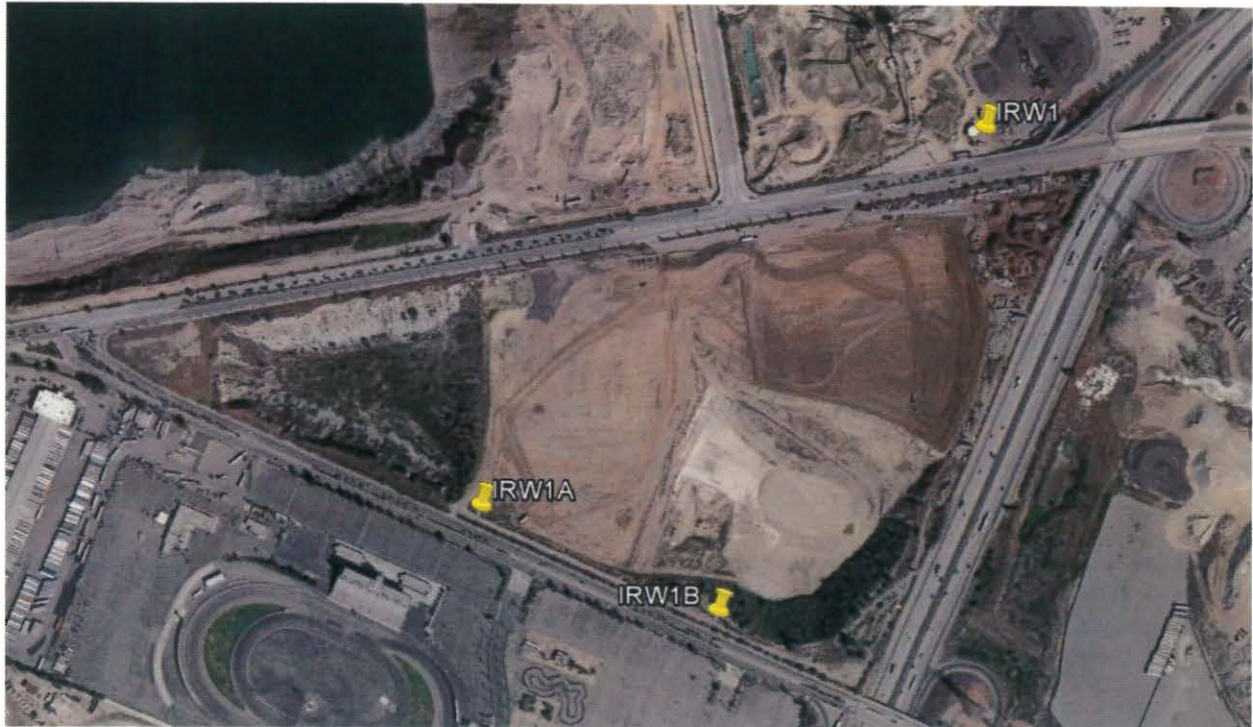

Figure T-1

STANDARD PROVISIONS
APPLICABLE TO WASTE DISCHARGE REQUIREMENTS

1. DUTY TO COMPLY

The discharger must comply with all conditions of these waste discharge requirements. A responsible party has been designated in the Order for this project, and is legally bound to maintain the monitoring program and permit. Violations may result in enforcement actions, including Regional Board orders or court orders requiring corrective action or imposing civil monetary liability, or in modification or revocation of these waste discharge requirements by the Regional Board. (Water Code, Sections 13261, 13263, 13265, 13268, 13300, 13301, 13304, 13340, and 13350). Failure to comply with any waste discharge requirement, monitoring and reporting requirement, or other order or prohibition issued, reissued or amended by the Los Angeles Water Board or State Water Resources Control Board is a violation of these waste discharge requirements and the Water Code, which can result in the imposition of civil liability. (Water Code, Section 13350, subdivision (a).)

2. GENERAL PROHIBITION

Neither the treatment nor the discharge of waste shall create a pollution, contamination or nuisance, as defined by California Water Code section 13050. In addition, the discharge of waste classified as hazardous, as defined in California Code of Regulations, Title 23, Section 2521, subdivision (a) is also prohibited.

3. AVAILABILITY

A copy of these waste discharge requirements shall be maintained at the discharge facility and be available at all times to operating personnel. (Water Code, Section 13263)

4. CHANGE IN OWNERSHIP

The discharger must notify the Executive Officer, in writing at least 30 days in advance of any proposed transfer of this Order's responsibility and coverage to a new discharger containing a specific date for the transfer of this Order's responsibility and coverage between the current discharger and the new discharger. This agreement shall include an acknowledgement that the existing discharger is liable for violations up to the transfer date and that the new discharger is liable from the transfer date forward. (Water Code, Sections 13267 and 13263)

5. CHANGE IN DISCHARGE

In the event of a material change in the character, location, or volume of a discharge, the discharger shall file with this Regional Board a new Report of Waste Discharge. (Water Code, Section 13260, subdivision (c)). A material change includes, but is not limited to, the following:

- (a) Addition of a major industrial waste discharge to a discharge of essentially domestic sewage, or the addition of a new process or product by an industrial facility resulting in a change in the character of the waste.

Standard Provisions Applicable to
Waste Discharge Requirements

- (b) Significant change in disposal method, e.g., change from a land disposal to a direct discharge to water, or change in the method of treatment which would significantly alter the characteristics of the waste.
- (c) Significant change in the disposal area, e.g., moving the discharge to another drainage area, to a different water body, or to a disposal area significantly removed from the original area potentially causing different water quality or nuisance problems.
- (d) Increase in flow beyond that specified in the waste discharge requirements.
- (e) Increase in the area or depth to be used for solid waste disposal beyond that specified in the waste discharge requirements. (California Code of Regulations, Title 23, Section 2210)

6. REVISION

These waste discharge requirements are subject to review and revision by the Regional Board. (Water Code, Sections 13263)

7. NOTIFICATION

Where the discharger becomes aware that it failed to submit any relevant facts in a Report of Waste Discharge or submitted incorrect information in a Report of Waste Discharge or in any report to the Regional Board, it shall promptly submit such facts or information. (Water Code, Sections 13260 and 13267)

8. VESTED RIGHTS

This Order does not convey any property rights of any sort or any exclusive privileges. The requirements prescribed herein do not authorize the commission of any act causing injury to persons or property, do not protect the discharger from his liability under Federal, State or local laws, nor do they create a vested right for the discharger to continue the waste discharge. (Water Code, Section 13263, subdivision (g).)

9. SEVERABILITY

Provisions of these waste discharge requirements are severable. If any provisions of these requirements are found invalid, the remainder of the requirements shall not be affected.

10. OPERATION AND MAINTENANCE

The discharger shall, at all times, properly operate and maintain all facilities and systems of treatment and control (and related appurtenances) which are installed or used by the discharger to achieve compliance with conditions of this Order. Proper operation and maintenance includes effective performance, adequate funding, adequate operator

Standard Provisions Applicable to Waste Discharge Requirements

staffing and training, and adequate laboratory and process controls including appropriate quality assurance procedures. This provision requires the operation of backup or auxiliary facilities or similar systems only when necessary to achieve compliance with the conditions of this Order. (Water Code, Section 13263, subdivision (f).)

11. NOTIFICATION REQUIREMENT

Except for a discharge which is in compliance with these waste discharge requirements, any person who, without regard to intent or negligence, causes or permits any hazardous substance or sewage to be discharged in or on any waters of the State, or discharged or deposited where it is, or probably will be, discharged in or on any waters of the State, shall, as soon as (a) that person has knowledge of the discharge, (b) notification is possible, and (c) notification can be provided without substantially impeding cleanup or other emergency measures, immediately notify the Office of Emergency Services of the discharge in accordance with the spill reporting provision of the State toxic disaster contingency plan adopted pursuant to Article 3.7 (commencing with Section 8574.7) of Chapter 7 of Division 1 of Title 2 of the Government Code, and immediately notify the State Board or the appropriate Regional Board of the discharge. This provision does not require reporting of any discharge of less than a reportable quantity as provided for under subdivisions (f) and (g) of Section 13271 of the Water Code unless the discharger is in violation of a prohibition in the applicable Water Quality Control plan. (Water Code, Section 13271, subdivision (a).)

12. OIL OR PETROLEUM RELEASES

Except for a discharge which is in compliance with these waste discharge requirements, any person who without regard to intent or negligence, causes or permits any oil or petroleum product to be discharged in or on any waters of the State, or discharged or deposited where it is, or probably will be, discharged in or on any waters of the State, shall, as soon as (a) such person has knowledge of the discharge, (b) notification is possible, and (c) notification can be provided without substantially impeding cleanup or other emergency measures, immediately notify the Office of Emergency Services of the discharge in accordance with the spill reporting provision of the State oil spill contingency plan adopted pursuant to Article 3.5 (commencing with Section 8574.1) of Chapter 7 of Division 1 of Title 2 of the Government Code. This provision does not require reporting of any discharge of less than 42 gallons unless the discharge is also required to be reported pursuant to Section 311 of the Clean Water Act or the discharge is in violation of a prohibition in the applicable Water Quality Control Plan. (Water Code, Section 13272)

13. INVESTIGATIONS AND INSPECTIONS

The discharger shall allow the Regional Board, or an authorized representative upon the presentation of credentials and other documents as may be required by law, to:

- (a) Enter upon the discharger's premises where a regulated facility or activity is located or conducted, or where records must be kept under the conditions of this Order;

Standard Provisions Applicable to
Waste Discharge Requirements

- (b) Have access to and copy, at reasonable times, any records that must be kept under the conditions of this Order;
- (c) Inspect at reasonable times any facilities, equipment (including monitoring and control equipment), practices, or operations regulated or required under this Order; and
- (d) Sample or monitor at reasonable times, for the purposes of assuring compliance with this Order, or as otherwise authorized by the California Water Code, any substances or parameters at any location. (Water Code, Section 13267)
- (e) Except for material determined to be confidential in accordance with applicable law, all reports prepared in accordance with the terms of this Order shall be available for public inspection at the office of the Los Angeles Water Board. Data on waste discharges, water quality, geology, and hydrogeology shall not be considered confidential.

14. MONITORING PROGRAM AND DEVICES

The discharger shall furnish, under penalty of perjury, technical monitoring program reports; such reports shall be submitted in accordance with specifications prepared by the Executive Officer, which specifications are subject to periodic revisions as may be warranted. (Water Code, Section 13267)

All monitoring instruments and devices used by the discharger to fulfill the prescribed monitoring program shall be properly maintained and calibrated as necessary to ensure their continued accuracy. All flow measurement devices shall be calibrated at least once per year, or more frequently, to ensure continued accuracy of the devices. Annually, the discharger shall submit to the Executive Office a written statement, signed by a registered professional engineer, certifying that all flow measurement devices have been calibrated and will reliably achieve the accuracy required.

The analysis of any material required pursuant to Division 7 of the Water Code shall be performed by a laboratory that has accreditation or certification pursuant to Article 3 (commencing with Section 100825) of Chapter 4 of Part 1 of Division 101 of the Health and Safety Code. However, this requirement does not apply to field tests, such as test for color, odor, turbidity, pH, temperature, dissolved oxygen, conductivity, and disinfectant residual chlorine. (Water Code, Section 13176). Unless otherwise permitted by the Regional Board Executive officer, all analyses shall be conducted at a laboratory certified for such analyses by the State Water Resources Control Board's Division of Drinking Water. All analyses shall be required to be conducted in accordance with the latest edition of "Guidelines Establishing Test Procedures for Analysis of Pollutants" (40CFR Part 136) promulgated by the United States, Environmental Protection Agency (USEPA). (California Code of Regulation, Title 23, Section 2230)

Standard Provisions Applicable to Waste Discharge Requirements

The Quality Assurance-Quality Control Program must conform to the USEPA Guidelines "Laboratory Documentation Requirements for Data Validation", January 1990, USEPA Region 9) or procedures approved by the Los Angeles Regional Water Quality Control Board.

All quality assurance and quality control (QA/QC) analyses must be run on the same dates when samples were actually analyzed. All QA/QC data shall be reported, along with the sample results to which they apply, including the method, equipment, analytical detection and quantitation limits, the percent recovery, and explanation for any recovery that falls outside the QC limits, the results of equipment and method blanks, the results of spiked and surrogate samples, the frequency of quality control analysis, and the name and qualifications of the person(s) performing the analyses. Sample results shall be reported unadjusted for lank results or spike recoveries. In cases where contaminants are detected in QA/QC samples (e.g., field, trip, or lab blanks); the accompanying sample results shall be appropriately flagged.

The Discharger shall make all QA/QC data available for inspection by Regional Board staff and submit the QA/QC documentation with its respective quarterly report. Proper chain of custody procedures must be followed and a copy of that documentation shall be submitted with the quarterly report.

15. TREATMENT FAILURE

In an enforcement action, it shall not be a defense for the discharger that it would have been necessary to halt or to reduce the permitted activity in order to maintain compliance with this Order. Upon reduction, loss, or failure of the treatment facility, the discharger shall, to the extent necessary to maintain compliance with this Order, control production or all discharges, or both, until the facility is restored or an alternative method of treatment is provided. This provision applies, for example, when the primary source of power of the treatment facility fails, is reduced, or is lost. (Water Code, Section 13263, subdivision (f).)

16. DISCHARGE TO NAVIGABLE WATERS

A person who discharges pollutants or proposes to discharge pollutants or proposes to discharge pollutants to the navigable waters of the United States within the jurisdiction of this state or a person who discharges dredged or fill material or proposes to discharge dredged or fill material into the navigable waters of the United States within the jurisdiction of this state shall file a report of waste discharge in compliance with the procedures set forth in Water Code section 13260. (Water Code, Section 13376)

17. ENDANGERMENT TO HEALTH AND ENVIRONMENT

The discharger shall report any noncompliance which may endanger health or the environment. Any such information shall be provided verbally to the Executive Officer within 24 hours from the time the discharger becomes aware of the circumstances. A written submission shall also be provided within five days of the time the discharger becomes aware of the circumstances. The written submission shall contain a

Standard Provisions Applicable to
Waste Discharge Requirements

description of the noncompliance and its cause; the period of noncompliance, including exact dates and times, and if the noncompliance has not been corrected; the anticipated time it is expected to continue and steps taken or planned to reduce, eliminate, and prevent recurrence of the noncompliance. The Executive officer, or an authorized representative, may waive the written report on a case-by-case basis if the oral report has been received within 24 hours. The following occurrence(s) must be reported to the Executive Office within 24 hours:

- (a) Any bypass from any portion of the treatment facility.
- (b) Any discharge of treated or untreated wastewater resulting from sewer line breaks, obstruction, surcharge or any other circumstances.
- (c) Any treatment plan upset which causes the effluent limitation of this Order to be exceeded. (Water Code, Sections 13263 and 13267)

18. MAINTENANCE OF RECORDS

The discharger shall retain records of all monitoring information including all calibration and maintenance records, all original strip chart recordings for continuous monitoring instrumentation, copies off all reports required by this Order, and record of all data used to complete the application for this Order. Records shall be maintained for a minimum of three years from the date of the sample, measurement, report, or application. This period may be extended during the course of any unresolved litigation regarding this discharge or when requested by the Regional Board Executive Officer.

Records of monitoring information shall include:

- (a) The date, exact place, and time of sampling or measurement;
- (b) The individual(s) who performed the sampling or measurement;
- (c) The date(s) analyses were performed;
- (d) The individual(s) who performed the analyses;
- (e) The analytical techniques or method used; and
- (f) The results of such analyses.

19. (a) All application reports or information to be submitted to the Executive Office shall be signed and certified as follows:
- (1) For a corporation – by a principal executive officer or at least the level of vice president.
 - (2) For a partnership or sole proprietorship – by a general partner or the proprietor, respectively.

Standard Provisions Applicable to
Waste Discharge Requirements

- (3) For a municipality, state, federal, or other public agency – by either a principal executive officer or ranking elected official.
- (b) A duly authorized representative of a person designated in paragraph (a) of this provision may sign documents if:
 - (1) The authorization is made in writing by a person described in paragraph (a) of this provision.
 - (2) The authorization specifies either an individual or position having responsibility for the overall operation of the regulated facility or activity; and
 - (3) The written authorization is submitted to the Executive Officer.

Any person signing a document under this Section shall make the following certification:

"I certify under penalty of law that I have personally examined and am familiar with the information submitted in this document and all attachments and that, based on my inquiry of those individuals immediately responsible for obtaining the information, I believe that the information is true, accurate, and complete. I am aware that there are significant penalties for submitting false information, including the possibility of fine and imprisonment. (Water Code Sections 13263, 13267, and 13268)"

20. OPERATOR CERTIFICATION

Supervisors and operators of municipal wastewater treatment plants and privately owned facilities regulated by the Public Utilities Commission, used in the treatment or reclamation of sewage and industrial waste shall possess a certificate of appropriate grade in accordance with California Code of Regulations, title 23, section 3680. State Boards may accept experience in lieu of qualification training. (California Code of Regulations, Title, 23, Sections 3680 and 3680.2.) In lieu of a properly certified wastewater treatment plant operator, the State Board may approve use of a water treatment plant operator of appropriate grade certified by the State Department of Public Health where reclamation is involved. (California Code of Regulations, Title, 23, Section 3670.1, subdivision (b).)

ADDITIONAL PROVISIONS APPLICABLE TO
PUBLICLY OWNED TREATMENT WORKS' ADEQUATE CAPACITY

21. Whenever a regional board finds that a publicly owned wastewater treatment plant will reach capacity within four years, the board shall notify the discharger. Such notification shall inform the discharger that the regional board will consider adopting a time schedule order pursuant to Section 13300 of the Water Code or other enforcement order unless

Standard Provisions Applicable to
Waste Discharge Requirements

the discharger can demonstrate that adequate steps are being taken to address the capacity problem. The notification shall require the discharger to submit a technical report to the regional board within 120 days showing how flow volumes will be prevented from exceeding existing capacity or how capacity will be increased. A copy of such notification shall be sent to appropriate local elected officials, local permitting agencies and the press. The time for filing the required technical report may be extended by the regional board. An extension of 30 days may be granted by the executive officer. Longer extensions may be granted by the regional board itself. (California Code of Regulations, Title, 23, Section 2232.)