

APPENDIX 9

PHASE I ENVIRONMENTAL SITE ASSESSMENT

Phase I Environmental Site Assessment, Approximately 95.41 Acre Vacant Lot (APN 2826-020-012, APN 2826-020-013, APN 2826-020-015 Excluding its Southwest Portion, and the Northeastern Corner of APN 2826-020-016), Stevenson Ranch, Los Angeles County California. Prepared by Robin Environmental Management, July 15, 2004.





Robin Environmental Management

For a Shiny Happy Earth

**PHASE I
ENVIRONMENTAL ASSESSMENT REPORT**

JULY 15, 2004

**APPROXIMATELY 95.41 ACRE VACANT LOT (APN 2826-020-012,
APN 2826-020-013, APN 2826-020-015 EXCLUDING ITS
SOUTHWESTERN PORTION, AND THE NORTHEASTERN CORNER
OF APN 2826-020-016), STEVENSON RANCH, LOS ANGELES
COUNTY, CALIFORNIA**



PREPARED BY

ROBIN ENVIRONMENTAL MANAGEMENT CO. (REM)

**1015 VIA ROMALES
SAN DIMAS CA 91773**

(

(

(

(

(

(

(

(

(

(

(

TABLE OF CONTENTS

1.	INTRODUCTION	5
1.1	Objective	5
1.2	Scope of Work	5
2.	PROPERTY DESCRIPTION	6
2.1	Geographical Description of Property	6
2.2	General Description of the Subject Property	6
2.3	Present Tenants and Business Operation	6
2.4	Past Tenants and Business Operation	6
2.5	Regional Physical Setting	7
2.6	Hydrogeologic Information	8
2.7	Historical Hazardous Substance Usage	8
2.7.1	Record Search Sources	8
2.7.2	List & Quantities of Hazardous Materials	9
2.7.3	Permits, Licenses and Registrations	9
2.7.4	Violation or Non-Compliance Issue	9
2.7.5	Regulatory Database Record Search	9
3.	PROPERTY RECONNAISSANCE	10
3.1	Air Quality – Indoor & Visible Emissions	10
3.2	Asbestos Containing Material (ACM)	10
3.3	Lead Based Paint (LBP)	10
3.4	Polychlorinated Biphenyl (PCB)	10
3.5	Underground Storage Tank (UST)	11
3.6	Aboveground Storage Tank (AST)	11
3.7	Fuel Islands	11
3.8	Hydraulic Hoist Unit	11
3.9	Hazardous Materials / Petroleum Products Storage & Handling	11
3.10	Other Containers	11
3.11	Hazardous Waste Storage	12
3.12	Distress Vegetation	12

TABLE OF CONTENTS (continued)

3.13	Stockpiled Soils	12
3.14	Wastewater Treatment Unit & Clarifiers	12
3.15	Solid Waste Disposal	12
3.16	Wells	13
3.17	Underground Pipelines	13
3.18	Visual Indication of Spills, Leakage, Staining	13
3.19	Soil Staining or Surface Staining on Natural/Unpaved Land	13
3.20	Pits, Ponds, Lagoons	13
3.21	Herbicides/Pesticides	14
3.22	Radon	14
4.	NEIGHBORING PROPERTIES	15
4.1	Adjacent/Adjoining Businesses	15
4.2	Historical Hazardous Substance Usage	15
5	GOVERNMENT RECORDS SEARCH AND POTENTIAL OFF-SITE CONTAMINATION SOURCES	16
5.1	Historical Background & Scope of Coverage	16
5.2	Database Sources	16
A.	Federal Sources	16
B.	California State Sources	18
C.	Regional Sources	19
D.	Other Sources	19
5.3	Case Study References	20
A.	Case-Closure	20
B.	Lawrence Livermore National Laboratory Reports on LUFT's	20
C.	Hydrological Gradient	20
5.4	Potential Sources of Contamination	20
5.5	UST, Disposal Sites, and Generators	21

TABLE OF CONTENTS (continued)

6.	CONCLUSIONS AND RECOMMENDATIONS	22
7.	LIMITATIONS	24

APPENDICES

APPENDIX A	FIGURES & PHOTOS
FIGURE 1	SITE LOCATION MAP
FIGURE 2	RECENT AERIAL PHOTOGRAPH FOR THE SITE AREA SHOWING SITE CONFIGURATION AND ITS VICINITY
FIGURE 3	SITE PHOTOS
APPENDIX B	CALIFORNIA DIVISION OF OIL & GAS ABANDONED OIL/GAS WELL MAP FOR THE SITE AREA
APPENDIX C	GOVERNMENT RECORDS SEARCH DATABASE

THIS REPORT WAS PREPARED IN CONFORMANCE TO MEET OR EXCEED THE LIMITATIONS AS SET FORTH BY THE AMERICAN SOCIETY FOR TESTING & MATERIALS (ASTM) STANDARD PRACTICE E 1527-97. IT IS FOR THE EXPRESS USE OF THE CLIENT, AND ITS CONTENTS ARE CONSIDERED TO BE PRIVILEGED AND CONFIDENTIAL. ACCEPTANCE OF THIS REPORT CONSTITUTES AN AGREEMENT BY THE CLIENT TO ASSUME FULL LIABILITY FOR INFORMATION CONTAINED HEREIN. THIS REPORT IS FOR THE SOLE USE AND INTERPRETATION OF THE CLIENT, AND IT IS NOT TO BE REPRODUCED OR DISTRIBUTED TO OUTSIDE PARTIES. THE INFORMATION IN THIS REPORT IS FURNISHED IN GOOD FAITH AND WAS OBTAINED FROM PUBLIC & PRIVATE SOURCES AND DATABASE CONSIDERED RELIABLE. REM MAKES NO REPRESENTATION OF WARRANTY REGARDING THE ACCURACY, OR RELIABILITY, QUALITY OR COMPLETENESS OF SUCH INFORMATION. IN NO EVENT, SHALL REM BE LIABLE TO ANY PARTY FOR SPECIAL, INCIDENTAL, CONSEQUENTIAL, OR EXEMPLARY DAMAGES. THE CUSTOMER SHALL ASSUME FULL LIABILITY FOR USE OF THIS REPORT.

1. INTRODUCTION

1.1 Objective

This report summarizes the results of a Phase I Environmental Site Assessment of the subject property performed by Robin Environmental Management Co. (REM) in July 2004. The purpose of this Environmental Site Assessment is to evaluate the potential for environmental concerns or liabilities due to past and/or current land use practices at the subject site or from nearby properties. This assessment included in this report is solely targeted for CERCLA (Superfund) liability and the "innocent landowner defense", to permit user to satisfy one of the requirements to qualify for the innocent landowner defense to CERCLA liability, by conducting all appropriate inquiries to identify recognized environmental conditions (REC's).

1.2 Scope of Work

- Visual investigation of the property to obtain information regarding obvious visual signs of adverse environmental conditions, contamination, hazardous material usage, storage and handling on and in the adjoining sites (only up to one parcel next to the subject property) of the subject property
- Visual survey of the adjoining land uses (only up to one parcel next to the subject property) and determination of any current nearby operations which may potentially impact the subject site
- Government document search of records compiled by various government agencies for on site or nearby operations (past and present) to aid in the identification of any potential contamination sources
- Review of reasonably available historical information such as building permit records from local agency, aerial photographs, historical topographic maps, if available, to identify any potential past on-site operation which may have environmental implications

- Historic Topographic Maps and Aerial Photographs
- Available historic abandoned oil & gas well records from the California State Division of Oil & Gas
- Interview with individuals knowledgeable about previous site usage

REM's staff engineer visited the County of Los Angeles Department of Public Works (CLADPW), Building Division, Santa Clarita field office (in charge of issuing building permits for the subject site area) to review records of occupancy and building permit copies of the subject site. Based on records available at the CLADPW, Santa Clarita office, no development has ever occurred on the subject site. The subject site has always been documented as vacant/unimproved land.

Figure 1 - Site Location Map is adopted from the 1952 original and 1969 photorevised version of the USGS topographic map of the site area, and Figure 2 is a 1994 aerial photograph for the subject site area. Both map/photograph documents show that the subject site was vacant/undeveloped land from prior to 1952 to present. Findings identified from historic topographic map/aerial photograph records are consistent with building permit records.

On 7/8/04, REM staff also visited the California State Division of Oil & Gas (CSDOG) office at Cypress to review abandoned oil/gas well records (with abandoned oil/gas well map for the site area from the CSDOG included as Appendix B) for the site area and found two plugged and abandoned dry holes, but no oil wells, either within or in the immediate vicinity of the subject site.

Based on above summary, no past or current occupants were/are likely to exhibit business operations involving usage/generation of significant quantities of hazardous material/wastes.

2.5 Regional Physical Setting

The subject property's physical locations were researched employing a United States Geological Survey (USGS) 7.5 Minute Topographic Quadrangle (Quad) Map relevant to the subject property. The USGS 7.5 Minute Quad Map has an approximate scale of 1 inch to 2,000 feet, and shows physical features with environmental significance such as wetlands, water bodies, roadways, mines, and buildings.

2. PROPERTY DESCRIPTION

2.1 Geographical Description of Property

The subject property is an approximately 95.41 acre irregularly shaped lot located in the northeastern portion of Section 5, Township 3 North, Range 15 West of the San Bernardino and Meridian. The site is located in an unincorporated portion of the Los Angeles County generally known as Stevenson Ranch to the west of the southwestern portion of the city of Santa Clarita, California. See Figure 1 for a Site Location Map, Figure 2 for Recent Aerial Photograph for the Site Area showing site configuration and its vicinity, and Figure 3 for Site Photos.

2.2 General Description of the Subject Property

The subject property is an approximately 95.41 acre irregularly-shaped unpaired vacant mountain lot located in the northeastern portion of Section 5, Township 3 North, Range 15 West of the San Bernardino Baseline and Meridian in an unincorporated portion of the Los Angeles County generally known as Stevenson Ranch to the west of the southwestern portion of the city of Santa Clarita, California. Near the northwestern corner of the lot, there is a NW-SE trending unpaired road leading to the end of the NW-SE trending canyon in the northwestern portion of the lot.

2.3 Present Tenants and Business Operation

At the time of site inspection on July 7, 2004, the subject property was an unpaired vacant mountain lot.

2.4 Past Tenants and Business Operation

Methods of researching historic use of ownership of the subject property employed by REM are as follows.

- Public Agency's Records
- Local Building Department & Zoning/Planning

The physical and natural features illustrated on the Quad Map served as areas of visual emphasis when conducting the site inspection of the subject property. The USGS 7.5 Minute Quad Map was used as the only Standard Physical Setting Source, and is sufficient as a single reference. The surface elevation of the subject site lot ranges from 1,410 feet above the Mean Sea Level (MSL) at its northwestern corner to 1,800 feet above the MSL at its southeastern corner.

2.6 Hydro-geological Information

Geographically, the subject site is generally located on the south side of (the generally E-W trending) Pico Canyon extending from the southwestern end of Santa Clarita valley westward about 5 miles until diminishing into the northern rim of Santa Susana Mountains that separates Santa Clarita Valley to the north and San Fernando valley to the south. According to information available at the County of Los Angeles Department of Public Works, Hydrological Records Section, there is no known groundwater occurrence in the northern rim area of Santa Susana Mountains as the bedrock occurrence is generally rather shallow throughout the area.

2.7 Historical Hazardous Substance Usage

2.7.1 Records search sources

REM's field engineer contacted the following public agencies to find any records of former operation of underground storage tank (UST) of gasoline or any other hazardous substances on the subject premises.

- County of Los Angeles Department of Public Works, Building Division, Santa Clarita field office
- County of Los Angeles Department of Public Works, Environmental Programs Division
- Los Angeles County Fire Department
- Regional Water Quality Control Board – Los Angeles Region, www.swrcb.ca.gov/~cwphome/lustis
- California Department of Water Resources, (800) 952-5530, www.dwr.water.ca.gov

No records were found in reference to historical usage or handling of UST on the subject property.

2.7.2 List and quantities of the hazardous materials

List and quantities of the hazardous materials previously or presently used, disposed, treated, stored, or generated at the subject property were searched and assessed. During the site inspection, the use, storage, and generation of any significant quantity of hazardous materials was not observed. No violations were found regarding unauthorized release of hazardous material/waste occurring on the subject site in the past.

2.7.3 Permits, licenses, and registrations

All present and past records of permits, licenses, registrations, certificates of environmental relation were searched.

No equipment requiring environmentally related licensing was observed. Thus, no permits or registrations were necessary for the operation of subject business.

2.7.4 Violation or non-compliance notice

No violation or notice of non-compliance was issued with the present environmental regulations, according to the findings of our environmental assessment on the subject property.

2.7.5 Regulatory database record research.

The subject property was not listed on the following environmental regulatory database record research (FirstSearch records search): NPL, RCRA-TSD, CERCLIS, NFRAP, RCRA-G, ERNS, CORRACTS, CORTESE, CALSITES, LUST, UST and SWF.

3. PROPERTY RECONNAISSANCE

REM's environmental assessor/geologist performed the field survey of the subject site and adjacent properties on July 7, 2004. A site location map and a recent aerial photograph of the site area showing site vicinity are included as Figure 1 and Figure 2, respectively.

3.1 Air Quality - Indoor and Visible Emissions

No unusual smells, obnoxious odors, or visual emissions were observed during the inspection of the subject property. Neither air emission stacks nor paint booth were present, thus no pertinent permits were searched for the previous records of violation history.

3.2 Asbestos-Containing Material (ACM)

Since the subject lot is currently vacant, asbestos-containing building materials are not of environmental concern.

3.3 Lead-Based Paint (LBP)

Since the subject lot is currently vacant with no improvements, lead-based paint is also not a potentially environmental concern.

3.4 Polychlorinated Biphenyl (PCB's)

Prior to 1978, PCBs were commonly used in dielectric fluids in transformers, capacitors, and light ballasts due to their desirable thermal characteristics, and hydraulic fluid compactor. Due to their demonstrated toxicity and persistence in the environment, PCB manufacturing in the United States was discontinued.

Pole-mounted transformers were found in the vicinity of the subject building, appearing in good condition without any sign of leakage. No PCB-containing hydraulic fluid trash compactor or concrete pad-mounted transformers were noticed present on the subject site premise.

3.5 Underground Storage Tank (UST)

The visual inspection of the subject site revealed no evidence of surface or above ground (e.g., fill pipe, vent pipes, fill connections, concrete pads, saw cuts, sumps, spill containment device, leak detection device, etc.) features normally associated with underground storage tanks (UST's).

3.6 Aboveground Storage Tank

REM's field officer performed the visual inspection of the subject site to find evidence of surface or above ground (e.g., fill pipe, vent pipes, fill connections, concrete pads, saw cuts, concrete pad, drains in vicinity, etc.) features normally associated with aboveground storage tanks (AST's). Visual observation also includes the inspection to identify any surface markings indicating the existence of aboveground product pipelines. No evidence on the presence of on-site aboveground storage tank was identified.

3.7 Fuel Islands

The visual inspection of the subject site revealed no evidence of fuel islands or dispensers either in operation or abandoned.

3.8 Hydraulic Hoist Unit

The visual inspection of the subject site revealed no presence of underground hydraulic hoist units within the subject site premise.

3.9 Hazardous Materials / Petroleum Products Storage & Handling

No containers storing automotive or industrial batteries, pesticides, or chemicals seemingly exhibiting toxic hazards at the time of site inspection. No major spills, leakage, or staining were observed throughout the site

3.10 Other Containers

No other containers indicating any sign of environmental concern were observed during the site inspection.

3.11 Hazardous Waste Treatment, Storage, Disposal (TSD)

No storage, treatment, or disposal of hazardous waste was found during the site investigation. No severely improper waste stream processing or disposal practices were observed on the subject property.

3.12 Distress Vegetation

Planters and vegetation in the vicinity of and within the subject site were found bare soil in relatively good appearance with no sign of chemical stress or unnatural appearance.

3.13 Stockpiled Soils

REM's site inspection did not reveal any evidence of stockpiled soils on the ground of subject property.

3.14 Wastewater Treatment Unit /Clarifier

No underground industrial wastewater treatment facility, i.e., clarifier was observed on the subject property during the site visit.

Storm water drainage system in the close proximity of the subject area did not identify any abnormal accumulation of petroleum or chemical run-off or foreign materials. No unusual blockage of the storm-water control system was observed during the site visual investigation. REM recommends no additional investigation on described storm-water systems at the subject property.

3.15 Solid Waste Disposal

No improper activities of treatment or disposal of hazardous, medical, or toxic wastes were noticed being performed on the subject site. During the site inspection, there were few apparently illegally dumped used tires present along the unpaved NW-Se trending road at the northwestern corner of the site. No apparently significant staining was noticed around these used tires.

3.16 Wells

REM's site walk-through did not discover any irrigation wells, injection wells, abandoned wells, groundwater-monitoring wells, dry wells, septic wells, oil wells, gas wells, domestic water wells, or other monitoring wells on the subject premises. As described in Section 2.4, conducted records search by REM at the California State division of Oil & Gas office at Cypress identified two plugged and abandoned dry holes, but no oil wells, either within or in the immediate vicinity of the subject site.

3.17 Underground Pipelines

REM's site inspection did not reveal any evidence of underground pipelines beneath the ground of subject property, other than public utility lines such as sewer, power, electric lines, for which public "dig-alert" service would easily identify upon 48-hour telephone notice in advance.

3.18 Visual Indication of Spills, Leakage, Staining

REM's site inspection did not reveal any evidence of on-site or off-site spills, leakages, or staining significant enough to pose immediate environmental concern onto the subject property. No significantly stained catch basins, drip pads, or sumps were observed. There were no major spills around surface drains, pipes, gutters, spouts, or tubes, if any, at the time of site investigation.

3.19 Soil Staining or Surface Staining on Unpaved/Natural Lands

No staining or surface staining on the bare soil or unpaved lands were identified during the site investigation.

3.20 Pits, Ponds, Lagoons

No visible evidence of wetlands such as pits, ponds, lagoons, or any other water bodies, was observed within the subject property's boundary lines.

3.21 Herbicides/Pesticides

No evidence of herbicide or pesticide use on the subject property was observed during the inspection.

3.22 Radon

Radon sources can be found from earth and rock beneath building structures, well water, and building materials themselves. Though there is no immediate health effect, it is believed to account for approximately 10% of lung cancer deaths in the United States. Estimated national average is 1.5 picocuries per liter of air, however, levels as high as 200 picocuries per liter in some commercial buildings can be found. USEPA and California Department of Health Services' Radon Survey Interim Results report shows different U.S. regions according to general geological and climate information, where Region 9 includes Imperial, Los Angeles, Orange, Riverside, San Bernardino and San Diego Counties.

According to the California EPA, Los Angeles and Riverside County is classified as a "Zone 2" county having a predicted average screening level between 2-4 picocuries per liter of air. Orange and San Diego County is under Zone 3, having the level less than 2 picocuries/L, and Ventura County as Zone 1 has the level greater than 4 picocuries/L.

If a property region reportedly has radon concentration below 4 picocuries per liter of air in 99.5% of homes within the region, then, it is not likely impacted by the presence of radon gas, considering EPA action limit of 4 picocuries per liter of air volume. REM is not contracted to perform the testing of radon level on the subject property, thus the delineation of radon level is beyond the scope of the service and not included in this report.

4. NEIGHBORING PROPERTIES

4.1 Adjacent/Adjoining Businesses

For the scope of this assessment, properties are defined and categorized based upon their physical proximity to the subject property. An adjoining property is any real estate property whose border is contiguous or partially contiguous with the subject properties, or that would be if the properties were not separated by a roadway, street, public thoroughfare, river, or stream.

North: By vacant land with grasses and bushes

East: By mountainous land with grasses/bushes

South: By mountainous land with grasses/bushes

West: By residences (developed in 2001 and not shown on Figure 2) for its northern half and mountainous land with grasses/bushes for its southern half

4.2 Historical Hazardous Substance Usage in Neighboring Properties

REM's field engineer contacted the following public agencies to find any records of former operation of gasoline UST or any other hazardous substances in the vicinity of the subject premises.

- County of Los Angeles Department of Public Works, Building Division, Santa Clarita field office
- County of Los Angeles Department of Public Works, Environmental Programs Division
- Los Angeles County Fire Department
- Regional Water Quality Control Board – Los Angeles Region

No locations in the immediate adjacency of the subject site were found to pose any significant environmental threat to the subject property, based upon the data obtained via FirstSearch governmental records search database and the conducted agency records search.

5. GOVERNMENT RECORDS SEARCH AND POTENTIAL OFF-SITE CONTAMINATION SOURCES

5.1 Historical Background and Scope of Coverage

Since the early 1970s, environmental agencies have been tracking the compliance of many facilities with the various laws that have been promulgated to halt the pollution of air, land and water. More recently, records have been maintained documenting spills of hazardous materials and the locations of known waste sites or regulated waste handling facilities. The following sections summarizes REM's review of database search of available records at the local, state and federal level and highlights the approximate location of such sites with respect to the subject property.

The conducted government record search was performed to aid:

- 1) Identification of facilities, located within a one-mile radius of the subject property, which might pose a potential threat to the subsurface environment at the subject property; and
- 2) Identification of any environmental violation notices associated with activities conducted at the subject property itself. The following lists were reviewed for sites within one mile of the property:

5.2 Database Sources

A. Federal Sources

- United States Environmental Protection Agency (U.S. EPA), Comprehensive Environmental Response, Compensation and Liability Information System (CERCLIS)
- U.S. EPA, National Priority List (NPL)
- Resource Conservation and Recovery Act (RCRA) Federal TSD Facilities
- Federal Emergency Response Notification System (ERNS)
- CERCLA Site Enforcement Tracking System
- RCRA Violators List (CORRACTS)

- U.S. EPA Federal Enforcement Docket
- Toxic Release Inventory System (TRIS)
- No Further Remedial Action Planned (NFRAP)

The CERCLIS is the EPA compilation of sites for which the EPA has evidence of, or is investigating, a release or threatened release, of hazardous substances which may be subject to review in accordance with the terms and conditions of the Comprehensive Environmental Response, Compensation and Liability Act of 1980 (Superfund Act). Sites to be included are identified primarily by the reporting requirements of hazardous substances including degreasing solvents, oily waste, acid solutions, alkaline solutions, and heavy metal solutions, Treatment, Storage and Disposal (TSD) facilities and releases larger than specific Reportable Quantities (RQ), established by EPA.

An NPL site is an uncontrolled or abandoned hazardous waste site identified for priority remedial action under Superfund Program. Such prioritized sites with significant risk to human health and the environment receive remedial funding under the Comprehensive Environmental Response Conservation and Liability Act (CERCLA).

RCRA generator/TSD list is a compilation of hazardous waste generating facilities which have obtained an identification number from EPA.

ERNS is a national computer database used to store information on unauthorized release of oil and hazardous substances. The program is a cooperative effort of the Environmental Protection Agency, the Department of Transportation Research and Special Program Administration's National Transportation System Center and the National Response Center. There are primarily five Federal statutes that requires release reporting: CERCLA Section 103; the Superfund Amendments and Reauthorization Act (SARA) Title III Section 304; the Clean Water Act of 1972 (CWA) Section 311(b)(3); and the Hazardous Material Transportation Act of 1974 (HMTA) Section 1808 (b).

RCRA Violators List (CORRACTS): The Resource Conservation and Recovery Act of 1976 provides for "Cradle to Grave" regulation of hazardous wastes. RCRA requires regulation of hazardous waste generators, transporters, and TSD sites. Evaluation to potential violations, ranging from manifest requirements to hazardous waste discharges, is typically conducted by the US EPA. This database is also known as Corrective Action Report (CORRACTS).

Toxic Release Inventory System (TRIS): TRIS compiles database for a property having had a release of chemical compound, whose listing reflects permitted air releases rather than a release to soil or groundwater.

B. California State Sources

- State of California Office of Planning and Research (CORTESE), the State of California equivalent of CERCLIS
- Leaking Underground Storage Tanks (LUST)
- Solid Waste Information System (SWIS)
- Annual Work Plan (previously known as Bond Expenditure Plan), the State of California equivalent of NPL
- California Historical Abandoned Site Survey Program (CALSTITES)

CALSTITES: The Historical Abandoned Site Survey (HASS) Program, formerly the California Abandoned Sites Program Information System – ASPIS, identified certain potential hazardous waste sites. The identification of these sites were generally not made via sampling and site characterization, but as a result of file searches and windshield surveys.

No Further Action sites are also on the CALSITE list which have been marked for no further action by the California Environmental Protection Agency, Department of Toxic Substance Control (DTSC) in accordance with California Health & Safety Code.

CORTESE: This database is a consolidation of information from various sources. It is maintained by the State Office of Planning and Research and lists potential and confirmed hazardous waste or substances sites.

LUST(s): The Leaking Underground Storage Tanks (LUST) Information System is maintained by the State Water Resource Board pursuant to California Health & Safety Code.

SWIS (Solid Waste Information System): As legislated under Solid Waste Management and Resource Recovery Act of 1972, the California Waste Management Board maintains list of certain facilities, i.e. Active solid waste disposal sites, Inactive or Closed solid waste disposal sites and Transfer facilities.

AW (Annual Work Plan previously known as Bond Expenditure Plan): The California Health & Safety code requires the California EPA to develop a site-specific expenditure plan as the basis for an appropriation of California Hazardous Substance Cleanup Bond Act of 1984 funds. The Agency is also required to update annually and report any significant adjustments to the Legislature on an ongoing basis. The plan identifies California hazardous waste sites targeted for cleanup by responsible parties, the California and the Federal Environmental Protection Agency over the next coming years.

C. Regional Sources

- LUST - Regional
- Toxic Releases (NT)
- Toxic Pits (TPC)
- California Regional Water Resources Control Board, Solid Waste Assessment Test (SWAT)
- Well Investigation Program

NT (Toxic Releases): The California Regional Water Quality Control Boards or local Department of Health & Safety Services keeps track of toxic releases to the environment. These lists are known as Unauthorized Releases, Spill, Leaks, Investigation and Cleanups, Non-Tank Releases, Toxic List or similar, depending on the local agency

TPC (Toxic Pits): The Toxic Pits Cleanup Act places strict limitations on the discharge of liquid hazardous wastes into surface impoundment, toxic ponds, pits and lagoons. Regional Water Quality Control Boards are required to inspect all surface impoundments annually, in addition, every facility was required to file a Hydrogeological Assessment Report. Recent legislation allows the Department of Health Services to exempt facilities that closed on or before December 31, 1985, if a showing is made that no significant environmental risk remains.

SWAT (Solid Waste Assessment Test): This program requires that disposal sites with more than 50,000 cubic yards of waste provide sufficient information to the regional water quality control board to determine whether or not the site has discharged hazardous substances which will impact the environment. Site operators are required to file Solid Waste Assessment Test reports on a staggered basis. Operators submit water quality tests to the Regional Water Quality Control Board, describing surface and groundwater quality and supply; and the geology within 1 mile of the site. Air quality tests are submitted to the local Air Quality Management District or Air Pollution Control District.

D. Other Sources

- RCRA-Generator
- RCRA-TSD Facilities
- SWLF (Solid Waste Landfill)

RCRA-G: The EPA regulates generators of hazardous material through the Resource Conservation and Recovery Act (RCRA). All hazardous waste generators are required to notify EPA of their existence by submitting the Federal Notification of Regulated Waste Activity Form or a State equivalent form. The notification form provides basic identification information and specific waste activities.

RCRA-D: The EPA regulates the treatment, storage and disposal of hazardous material through the Resource Conservation and Recovery Act (RCRA). All hazardous waste TSD facilities are required to notify EPA of their existence by submitting the Federal Notification of Regulated Waste Activity Form or a State equivalent form.

SWLF: The California Waste Information system database consists both open as well closed and inactive solid waste disposal facilities and transfer stations pursuant to the Solid Waste Management and Resource Recovery Act of 1972. Generally the California Integrated Waste Management Board learns of locations of disposal facilities through permit applications and from local enforcement agencies.

5.3 Case Study References

A. Case-Closure

If sites are listed on the California Leaking Underground Storage Tank (LUST) database with a "case closed (no further remedial actions required)" status, it shall be interpreted as follows. The identified contamination at such sites was mitigated to a degree that the governing agency believed that these sites do not pose apparent concern/threat to the subsurface environment of the neighboring area.

B. Lawrence Livermore National Laboratory Reports on LUFT's

According to Lawrence Livermore National Laboratory / University of California 1995 Reports on Leaking Underground Fuel Tanks (LUFT's), approximately ninety percent of dissolved petroleum products is found less than 280 feet in distance from the origination source, and most of these plumes are either stable or decreasing in distance. And seventy percent of the plume is in shallow groundwater less than 25 feet below the ground surface.

C. Hydrological Gradient

Environmentally-concerned sites located not directly at the up-gradient from the subject site can be deleted from anticipated target sites, since contamination from identified sites is unlikely to migrate along the groundwater flow direction to affect the subsurface environment underneath the subject site (Section 2.6 – Hydrologic Setting).

5.4 Potential Source of Contamination

Sites identified on referenced agency listing within the one-mile radius from the subject property are tabulated in Appendix C of this Report. The synopsis of each site is preceded by a number that refers to its location on the map that is provided by FirstSearch of Dedham, Massachusetts (an environmental information retrieval company for REM). As shown in Appendix C, there are no leaking underground storage tank (LUST) sites or other sites

with potentially environmental concern identified within the vicinity (< 1/4 mile) of the subject site being identified as of potentially environmental concern.

5.5 UST, Disposal Sites, and Generators

As also summarized in Appendix C, there are no sites listed on permitted Underground Storage Tank (UST)/Aboveground Storage Tank (AST) database compiled by the State Water Resources Control Board or federal EPA hazardous waste generator database, located within 1/4-mile radius of the subject site.

6. CONCLUSIONS AND RECOMMENDATIONS

- As a result of the site reconnaissance, records research, historical investigation, and review of federal, state, and local reported environmental information, this assessment identified no evidence of recognized environmental conditions that could significantly impact the subject property, and there is no apparently significant environmental concern induced by the present or past operations and practices at the subject property and its immediate neighbors.
- The subject property is an approximately 95.41 acre irregularly-shaped unpaved vacant mountain lot located in the northeastern portion of Section 5, Township 3 North, Range 15 West of the San Bernardino Baseline and Meridian in an unincorporated portion of the Los Angeles County generally known as Stevenson Ranch to the west of the southwestern portion of the city of Santa Clarita, California. Near the northwestern corner of the lot, there is a NW-SE trending unpaved road leading to the end of the NW-SE trending canyon in the northwestern portion of the lot. At the time of site inspection on July 7, 2004, the subject property was an unpaved vacant mountain lot.
- The subject property is not listed on the following environmental regulatory database record research (FirstSearch database): NPL, RCRA-TSD, CERCLIS, NFRAP, RCRA-G, ERNS, CORRACTS, CORTESE, CALSITES, LUST, UST and SWF. The conducted government records search identified no sites within the vicinity (< 1/4 mile) of the subject site exhibiting potentially environmental concern.
- Significant environmental concerns with respect to historical business operation were not recognized during the site investigation. Based on building permit records available at the County of Los Angeles Department of Public Works (CLADPW), Building Division, Santa Clarita field office (in charge of issuing building permits for the subject site area) and available historic topographic map/aerial photographs, no development has ever occurred on the subject site. The subject site has always been documented as vacant/unimproved land.

On 7/8/04, REM staff also visited the California State Division of Oil & Gas (CSDOG) office at Cypress to review abandoned oil/gas well records (with abandoned oil/gas well map for the site area from the CSDOG included as Appendix B) for the site area and found and found two plugged and abandoned dry holes, but no oil wells, either within

or in the immediate vicinity of the subject site.

Based on above summary, no past or current occupants were/are likely to exhibit business operations involving usage/generation of significant quantities of hazardous material/wastes.

- In conclusion, according to findings of the conducted Phase I environmental assessment, no apparently significant environmental concern was identified being induced by current and historic operations of the subject property and its neighboring sites. No Phase II investigation is recommended for the subject property.

7. LIMITATIONS

The opinion expressed herein is based on the information collected during our study, our present understanding of the site conditions and our professional judgement in light of such information at the time of preparation of this opinion. The report is a professional opinion work, and no warranty is either expressed, implied or made as to the conclusions, advice and recommendations offered in this report.

Our investigation was performed using the degree of care and skill ordinarily exercised, under similar circumstances, by reputable Engineers and Geologists practicing in this or similar localities.

The findings, conclusions and recommendations in this report are considered valid as of the present date. However, changes in the conditions of the property can occur with the passage of time, due to natural process or the works of man on this or adjacent properties. In addition, changes in applicable or appropriate standard may occur. REM is not responsible for conditions found at or beneath the subject property or adjacent properties. Accordingly, portions of this report may be invalidated wholly or partially by the changes beyond our control.

This report is prepared for the exclusive use of the client, and opinions/recommendations contained in this report apply only to conditions existing when services were performed and are intended only for the client, purposes, locations, time frames, and project parameters indicated.

Report Prepared by:
ROBIN ENVIRONMENTAL MANAGEMENT CO.



Robin Chang, Ph.D., R.E.A.
Project Manager

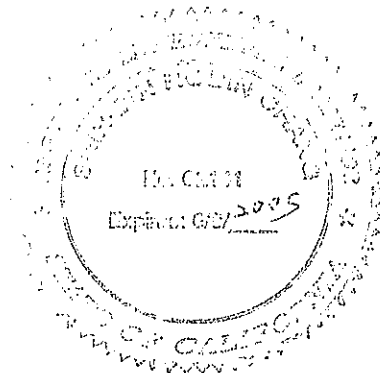

PHASE I ENVIRONMENTAL SITE ASSESSMENT
APPR. 95.41 ACRE LOT, STEVENSON RANCH, CA

APPENDICES

PHASE I ENVIRONMENTAL SITE ASSESSMENT
APPR. 95.41 ACRE LOT, STEVENSON RANCH, CA

APPENDIX A

FIGURES & PHOTOS

PHASE I ENVIRONMENTAL SITE ASSESSMENT
APPR. 95.41 ACRE LOT, STEVENSON RANCH, CA

FIGURE 1
SITE LOCATION MAP

USGS Santa Clarita, California, United States 01 Jul 1969

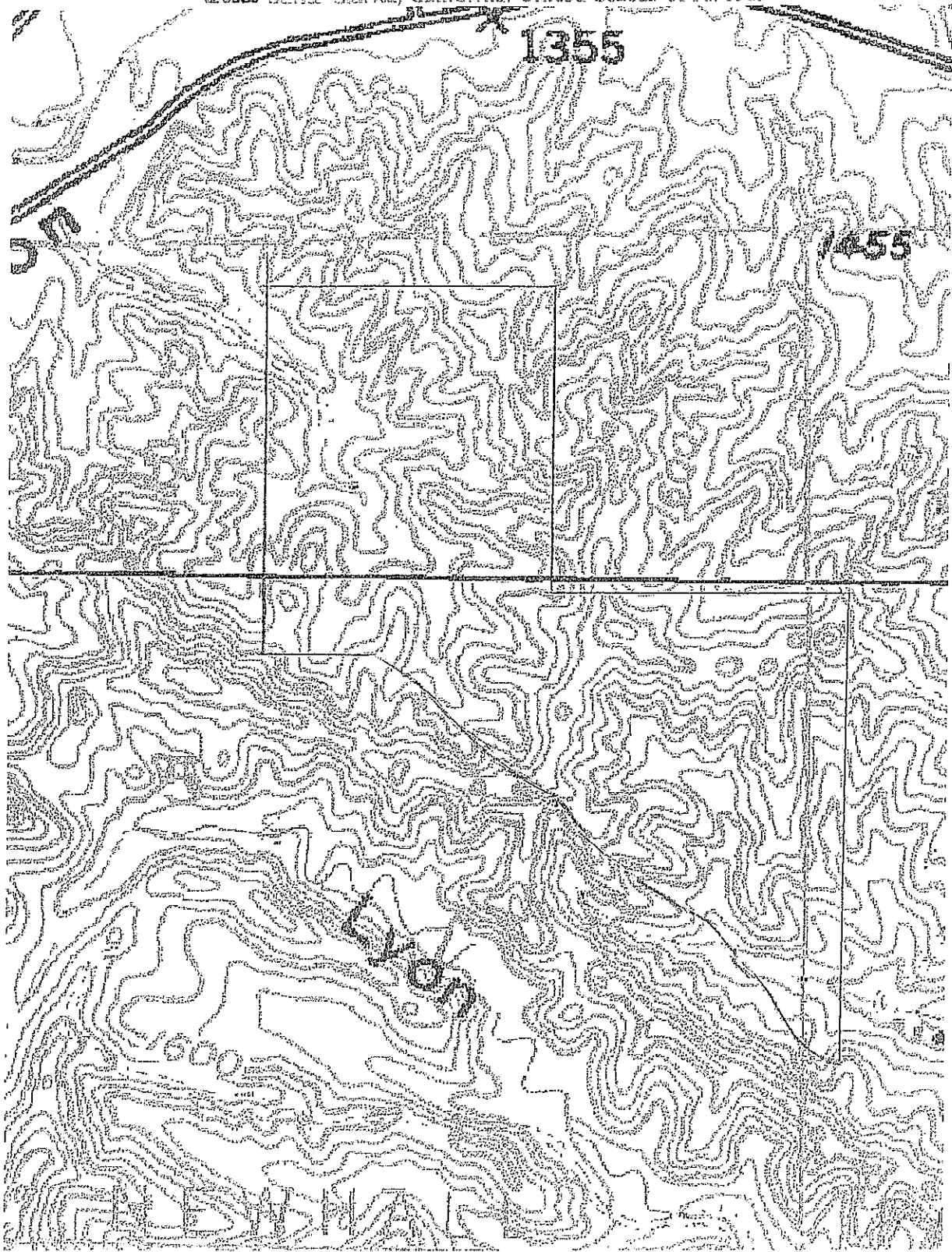

0 200M

0 200yd

Image courtesy of the U.S. Geological Survey

PHASE I ENVIRONMENTAL SITE ASSESSMENT
APPR. 95.41 ACRE LOT, STEVENSON RANCH, CA

FIGURE 2

**RECENT AERIAL PHOTOGRAPH FOR THE SITE AREA SHOWING
SITE CONFIGURATION AND ITS VICINITY**

Send To Printer

Back To TerraServer

Change to 11x17 Print Size

Show Grid Lines

Change to Landscape

USGS Santa Clarita, California, United States 01 Jun 1994

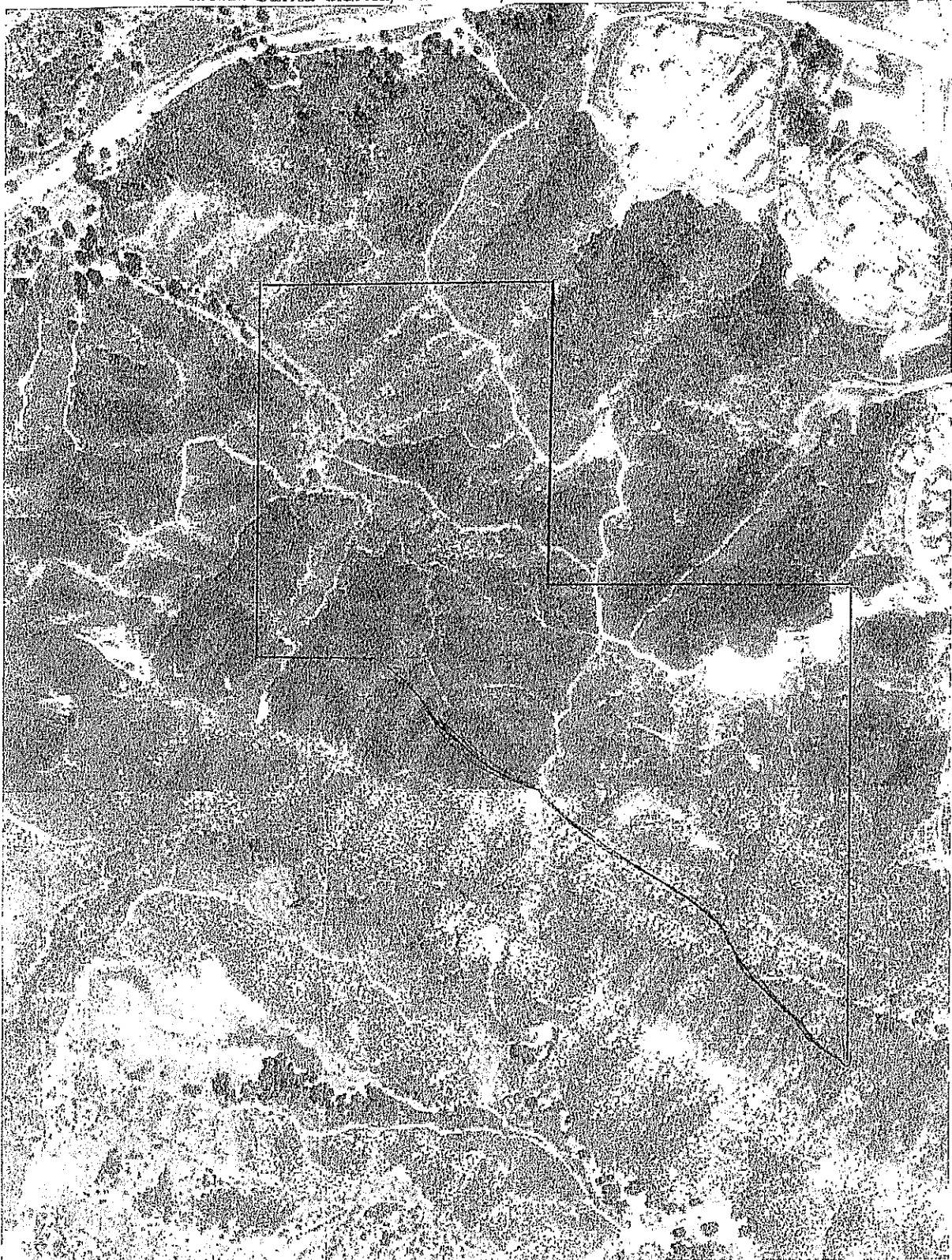

0 200M

0 200yd

Image courtesy of the U.S. Geological Survey

© 2004 Microsoft Corporation. [Terms of Use](#) [Privacy Statement](#)

PHASE I ENVIRONMENTAL SITE ASSESSMENT
APPR. 95.41 ACRE LOT, STEVENSON RANCH, CA

FIGURE 3
SITE PHOTOS

Photo 1

Site overview (taken from near the northwestern corner of the site; facing southeast)

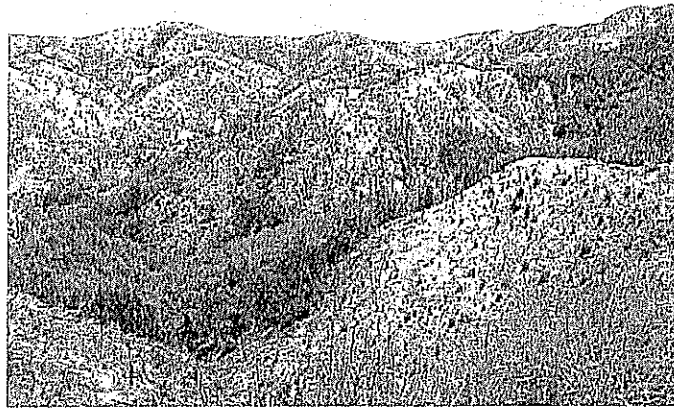

Photo 2

Some apparently illegally dumped used tires and other debris present along the NW-Se trending unpaved road at the northwestern corner of the site



Photo 3

Some burned bushes from apparently October 2003 fire near the northwestern corner of the site



Photo 4

2001-developed residences to the west of the northwestern portion of the site (facing west-southwest)

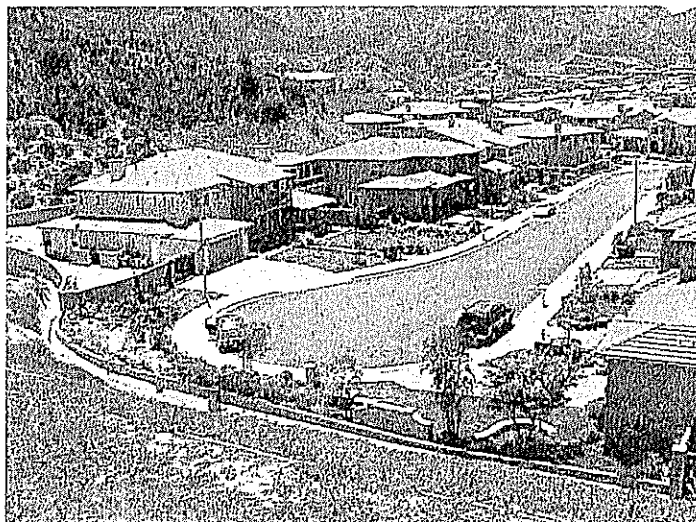

PHASE I ENVIRONMENTAL SITE ASSESSMENT
APPR. 95.41 ACRE LOT, STEVENSON RANCH, CA

APPENDIX B

CALIFORNIA DIVISION OF OIL & GAS ABANDONED OIL/GAS WELL MAP FOR THE SITE AREA

PHASE I ENVIRONMENTAL SITE ASSESSMENT
APPR. 95.41 ACRE LOT, STEVENSON RANCH, CA

APPENDIX C

GOVERNMENT RECORDS SEARCH DATABASE

FirstSearch Technology Corporation

Environmental FirstSearch™ PreScreen

TARGET PROPERTY:

**26300 PICO CANYON ROAD
STEVENSON RANCH CA 91381**

Job Number: 24092

PREPARED FOR:

07-07-04



Tel: (781) 320-3720

Fax: (781) 320-3715

*Environmental FirstSearch
Search Summary Report*

Target Site: 26300 PICO CANYON ROAD
STEVENSON RANCH CA 91381

FirstSearch Summary

Database	Sel	Updated	Radius	Site	1/8	1/4	1/2	1/2>	ZIP	TOTALS
NPL	Y	04-08-04	1.00	0	0	0	0	0	0	0
CERCLIS	Y	02-09-04	0.50	0	0	0	0	-	0	0
NFRAP	Y	02-09-04	0.15	0	0	0	-	-	0	0
RCRA TSD	Y	02-09-04	0.50	0	0	0	0	-	0	0
RCRA COR	Y	02-09-04	1.00	0	0	0	0	0	0	0
RCRA GEN	Y	02-09-04	0.15	0	0	0	-	-	0	0
RCRA NLR	N	02-09-04	0.25	-	-	-	-	-	-	-
ERNS	Y	12-31-03	0.15	0	0	0	-	-	0	0
NPDES	N	01-26-04	0.25	-	-	-	-	-	-	-
FINDS	N	07-16-98	0.25	-	-	-	-	-	-	-
TRIS	N	03-29-04	0.25	-	-	-	-	-	-	-
State Sites	Y	03-02-04	1.00	0	0	0	0	0	1	1
Spills-1990	Y	07-01-03	0.15	0	0	0	-	-	0	0
Spills-1980	N	NA	0.25	-	-	-	-	-	-	-
SWL	Y	03-08-04	0.50	0	0	0	0	-	0	0
Permits	N	02-11-04	0.25	-	-	-	-	-	-	-
Other	N	03-02-04	0.25	-	-	-	-	-	-	-
REG UST/AST	Y	06-02-04	0.15	0	0	0	-	-	0	0
Leaking UST	Y	05-26-04	0.50	0	0	0	1	-	0	1
State Wells	N	NA	0.50	-	-	-	-	-	-	-
Aquifers	N	NA	0.50	-	-	-	-	-	-	-
ACEC	N	NA	0.50	-	-	-	-	-	-	-
Wetlands	N	11-20-00	0.50	-	-	-	-	-	-	-
Floodplains	N	09-01-98	0.50	-	-	-	-	-	-	-
Nuclear Permits	N	04-30-99	0.50	-	-	-	-	-	-	-
Historic/Landmark	N	09-01-02	0.50	-	-	-	-	-	-	-
Federal Land Use	N	06-17-98	0.50	-	-	-	-	-	-	-
Federal Wells	N	05-19-03	0.50	-	-	-	-	-	-	-
Releases(Air/Water)	N	12-31-03	0.25	-	-	-	-	-	-	-
HMIRS	N	03-31-03	0.25	-	-	-	-	-	-	-
NCDB	N	04-30-04	0.25	-	-	-	-	-	-	-
PADS	N	03-01-04	0.25	-	-	-	-	-	-	-
Federal Other	N	NA	0.25	-	-	-	-	-	-	-
Misc	N	NA	0.25	-	-	-	-	-	-	-
Towers	N	08-16-01	0.25	-	-	-	-	-	-	-
Soils	N	03-18-97	0.25	-	-	-	-	-	-	-
Receptors	N	01-01-95	0.50	-	-	-	-	-	-	-
- TOTALS -				0	0	0	1	0	1	2

Notice of Disclaimer

Due to the limitations, constraints, inaccuracies and incompleteness of government information and computer mapping data currently available to FirstSearch Technology Corp., certain conventions have been utilized in preparing the locations of all federal, state and local agency sites residing in FirstSearch Technology Corp.'s databases. All EPA NPL and state landfill sites are depicted by a rectangle approximating their location and size. The boundaries of the rectangles represent the eastern and western most longitudes; the northern and southern most latitudes. As such, the mapped areas may exceed the actual areas and do not represent the actual boundaries of these properties. All other sites are depicted by a point representing their approximate address location and make no attempt to represent the actual areas of the associated property. Actual boundaries and locations of individual properties can be found in the files residing at the agency responsible for such information.

Waiver of Liability

Although FirstSearch Technology Corp. uses its best efforts to research the actual location of each site, FirstSearch Technology Corp. does not and can not warrant the accuracy of these sites with regard to exact location and size. All authorized users of FirstSearch Technology Corp.'s services proceeding are signifying an understanding of FirstSearch Technology Corp.'s searching and mapping conventions, and agree to waive any and all liability claims associated with search and map results showing incomplete and or inaccurate site locations.

***Environmental FirstSearch
Site Information Report***

Request Date: 07-07-04
Requestor Name: Robin Chang
Standard: ASTM

Search Type: COORD
Job Number: 24092
 Filtered Report

TARGET ADDRESS: 26300 PICO CANYON ROAD
 STEVENSON RANCH CA 91381

Demographics

Sites: 2	Non-Geocoded: 1	Population: NA
Radon: NA		

Site Location

	<u>Degrees (Decimal)</u>	<u>Degrees (Min/Sec)</u>	<u>UTMs</u>
Longitude:	-118.584461	-118:35:4	Easting: 354317.632
Latitude:	34.376823	34:22:37	Northing: 3804880.545
			Zone: 11

Comment

Comment:

Additional Requests/Services

Adjacent ZIP Codes: 0 Mile(s)	Services:																																		
<table border="1"> <thead> <tr> <th>ZIP Code</th> <th>City Name</th> <th>ST</th> <th>Dist/Dir</th> <th>Sel</th> </tr> </thead> <tbody> <tr> <td> </td> <td> </td> <td> </td> <td> </td> <td> </td> </tr> </tbody> </table>	ZIP Code	City Name	ST	Dist/Dir	Sel						<table border="1"> <thead> <tr> <th></th> <th>Requested?</th> <th>Date</th> </tr> </thead> <tbody> <tr> <td>Sanborns</td> <td>No</td> <td></td> </tr> <tr> <td>Aerial Photographs</td> <td>No</td> <td></td> </tr> <tr> <td>Topographical Maps</td> <td>No</td> <td></td> </tr> <tr> <td>City Directories</td> <td>No</td> <td></td> </tr> <tr> <td>Title Search</td> <td>No</td> <td></td> </tr> <tr> <td>Municipal Reports</td> <td>No</td> <td></td> </tr> <tr> <td>Online Topos</td> <td>No</td> <td></td> </tr> </tbody> </table>		Requested?	Date	Sanborns	No		Aerial Photographs	No		Topographical Maps	No		City Directories	No		Title Search	No		Municipal Reports	No		Online Topos	No	
ZIP Code	City Name	ST	Dist/Dir	Sel																															
	Requested?	Date																																	
Sanborns	No																																		
Aerial Photographs	No																																		
Topographical Maps	No																																		
City Directories	No																																		
Title Search	No																																		
Municipal Reports	No																																		
Online Topos	No																																		

*Environmental FirstSearch
Sites Summary Report*

TARGET SITE: 26300 PICO CANYON ROAD
STEVENSON RANCH CA 91381

JOB: 24092

TOTAL: 2 GEOCODED: 1 NON GEOCODED: 1 SELECTED: 0

ID	DB Type	Site Name/ID/Status	Address	Dist/Dir	Map ID
1	LUST	ARCO PRODUCTS CO T0603702702/CASE CLOSED	26835 PICO CANYON RD STEVENSON RANC CA 91381	0.38 NW	1

*Environmental FirstSearch
Sites Summary Report*

TARGET SITE: 26300 PICO CANYON ROAD
STEVENSON RANCH CA 91381

JOB: 24092

TOTAL: 2 GEOCODED: 1 NON GEOCODED: 1 SELECTED: 0

ID	DB Type	Site Name/ID/Status	Address	Dist/Dir	Map ID
2	STATE	STEVENSON RANCH CAL19000005/NO ACTION - FOR CALM	STEVENSON RANCH PARKWAY/PICO C NEWHALL CA 91381	NON GC	







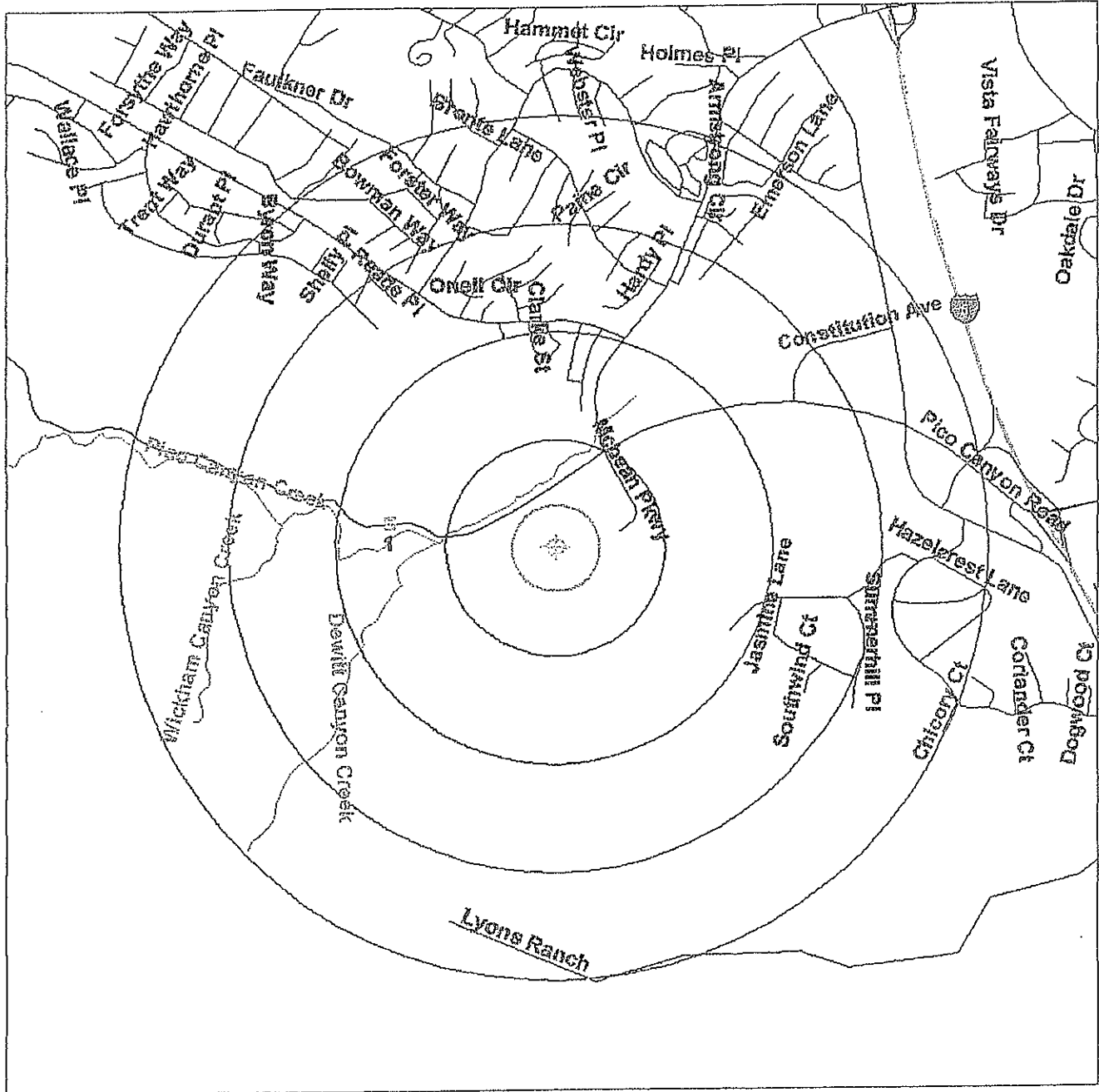

Environmental FirstSearch
1 Mile Radius
Single Map:



15001 WOODHOLLOW DR, STEVENSON, MARYLAND 21154



Source: 1999 U.S. Census TIGER Files

- Target Site (Latitude: 34.376823 Longitude: -118.584461) 
- Identified Site, Multiple Sites, Receptor   
- NPL, Solid Waste Landfill (SWL) or Hazardous Waste 
- Railroads 

**Environmental FirstSearch
Federal Databases and Sources**

ASTM Databases:

CERCLIS: *Comprehensive Environmental Response Compensation and Liability Information System.* The EPA's database of current and potential Superfund sites currently or previously under investigation. Source: Environmental Protection Agency.

Updated quarterly.

CERCLIS-NFRAP (Archive): *Comprehensive Environmental Response Compensation and Liability Information System Archived Sites.* The Archive designation means that, to the best of EPA's knowledge, assessment at a site has been completed and that EPA has determined no further steps will be taken to list this site on the National Priorities List (NPL). This decision does not necessarily mean that there is no hazard associated with a given site; it only means that, based upon available information, the location is not judged to be a potential NPL site.

Updated quarterly.

ERNS: *Emergency Response Notification System.* The EPA's database of emergency response actions. Source: Environmental Protection Agency. Data since January, 2001, has been received from the National Response Center as the EPA no longer maintains this data.

Updated quarterly.

FINDS: *The Facility Index System.* The EPA's Index of identification numbers associated with a property or facility which the EPA has investigated or has been made aware of in conjunction with various regulatory programs. Each record indicates the EPA office that may have files on the site or facility. Source: Environmental Protection Agency.

Updated semi-annually.

NPL: *National Priority List.* The EPA's list of confirmed or proposed Superfund sites. Source: Environmental Protection Agency.

Updated quarterly.

RCRIS: *Resource Conservation and Recovery Information System.* The EPA's database of registered hazardous waste generators and treatment, storage and disposal facilities. Included are RAATS (RCRA Administrative Action Tracking System) and CMEL (Compliance Monitoring & Enforcement List). Source: Environmental Protection Agency.

RCRA TSD: *Resource Conservation and Recovery Information System Treatment, Storage, and Disposal Facilities.* The EPA's database of RCRIS sites which treat, store, dispose, or incinerate hazardous waste. This information is also reported in the standard RCRIS detailed data.

ASTM Databases (continued):

RCRA COR: *Resource Conservation and Recovery Information System Corrective Action Sites.* The EPA's database of RCRIS sites with reported corrective action. This information is also reported in the standard RCRIS detailed data.

RCRA GEN: *Resource Conservation and Recovery Information System Large and Small Quantity Generators.* The EPA's database of RCRIS sites that create more than 100kg of hazardous waste per month or meet other RCRA requirements. Included are RAATS (RCRA Administrative Action Tracking System) and CMEL (Compliance Monitoring & Enforcement List).

RCRA NLR: *Resource Conservation and Recovery Information System sites No Longer Regulated.* The EPA's database of RCRIS sites that create less than 100kg of hazardous waste per month or do not meet other RCRA requirements.

All RCRA databases are Updated quarterly

**Environmental FirstSearch
Federal Databases and Sources**

Non-ASTM Databases:

HMIRS: *Hazardous Materials Incident Response System.* This database contains information from the US Department of Transportation regarding materials, packaging, and a description of events for tracked incidents.

Updated quarterly.

NCDB: *National Compliance Database.* The National Compliance Data Base System (NCDB) tracks regional compliance and enforcement activity and manages the Pesticides and Toxic Substances Compliance and Enforcement program at a national level. The system tracks all compliance monitoring and enforcement activities from the time an inspector conducts and inspection until the time the inspector closes or the case settles the enforcement action. NCDB is the national repository of the 10 regional and Headquarters FIFRA/TSCA Tracking System (FTTS). Data collected in the regional FTTS is transferred to NCDB to support the need for monitoring national performance of regional programs.

Updated quarterly

NPDES: *National Pollution Discharge Elimination System.* The EPA's database of all permitted facilities receiving and discharging effluents. Source: Environmental Protection Agency.

Updated semi-annually.

NRDB: *National Radon Database.* The NRDB was created by the EPA to distribute information regarding the EPA/State Residential Radon Surveys and the National Residential Radon Survey. The data is presented by zipcode in Environmental FirstSearch Reports. Source: National Technical Information Service (NTIS)

Updated Periodically

Nuclear: The Nuclear Regulatory Commission's (NRC) list of permitted nuclear facilities.

Updated Periodically

PADS: PCB Activity Database System

The EPA's database PCB handlers (generators, transporters, storers and/or disposers) that are required to notify the EPA, the rules being similar to RCRA. This database indicates the type of handler and registration number. Also included is the PCB Transformer Registration Database.

Updated semi-annually.

Receptors: 1995 TIGER census listing of schools and hospitals that may house individuals deemed sensitive to environmental discharges due to their fragile immune systems.

Updated Periodically

Non-ASTM Databases (continued):

RELEASES: *Air and Surface Water Releases.* A subset of the EPA's ERNS database which have impacted only air or surface water.

Updated semi-annually.

Soils: This database includes the State Soil Geographic (STATSGO) data for the conterminous United States. It contains information regarding soil characteristics such as water capacity, percent clay, organic material, permeability, thickness of layers, hydrological characteristics, quality of drainage, surface, slope, liquid limit, and the annual frequency of flooding. Source: United States Geographical Survey (USGS).

Updated quarterly

TRIS: *Toxic Release Inventory System.* The EPA's database of all facilities that have had or may be prone to toxic material releases. Source: Environmental Protection Agency.

Updated semi-annually.

**ENVIRONMENTAL FIRST SEARCH
CALIFORNIA DATABASES (DB) AND SOURCES**

CAL SITES: DB TYPE = ST (STATE SITES)

Source: The CAL EPA, Depart. Of Toxic Substances Control
Phone: (916) 323-3400

The CAL EPA Department of Toxic Substances Control (DTSC) maintains a database of information on properties (or sites) in California where hazardous substances have been released, or where the potential for such release exists. The types of properties in the CALSITES database are categorized as: Annual Work Plan, Backlogged Properties, Certified / De-listed Sites, No Further Action, Preliminary Endangerment Assessment in Progress, Preliminary Endangerment Assessment Required, Removal Action Required, Expedited Remedial Action Program, Voluntary Cleanup Program, Deed Restricted Properties, and Referred Properties. For more information on individual sites call the number listed above.

CORTESE: DB TYPE = ST (STATE SITES)

Source: The CAL EPA, Department of Toxic Substances Control
Phone: (916) 445-6532

Pursuant to Government Code Section 65962.5, the Hazardous Waste and Substances Sites List has been compiled by Cal/EPA, Hazardous Materials Data Management Program. The CAL EPA Dept. of Toxic Substances Control compiles information from subsets of the following databases to make up the CORTESE list:

1. The Dept. of Toxic Substances Control; contaminated or potentially contaminated hazardous waste sites listed in the CAL Sites database. Formerly known as ASPIS are included (CALSITES formerly known as ASPIS).
2. The California State Water Resources Control Board; listing of Leaking Underground Storage Tanks are included (LTANK)
3. The California Integrated Waste Management Board; Sanitary Landfills which have evidence of groundwater contamination or known migration of hazardous materials (formerly WB-LF, now AB 3750).

Note: Track Info Services collects each of the above data sets individually and lists them separately in the following First Search categories in order to provide more current and comprehensive information: CALSITES: SPL, LTANK: LUST, WB-LF: SWL

**SWIS SOLID WASTE INFORMATION SYSTEM: DB TYPE = SW
(SOLID WASTE RELATED SITES)**

Source: The Integrated Waste Management Board
Phone: (916) 255-2331

The California Integrated Waste Management Board maintains a database on solid waste facilities, operations, and disposal sites throughout the state of California. The types of facilities found in this database include landfills, transfer stations, material recovery facilities, composting sites, transformation facilities, waste tire sites, and closed disposal sites. For more information on individual sites call the number listed above.

Note: This database contains poor site location information for many sites in the First Search reports; therefore, it may not be possible to locate or plot some sites in First Search reports.

WMUDS: DB TYPE = SW (SOLID WASTE RELATED SITES)
Source: The State Water Resources Control Board
Phone: (916) 227-4365

The State Water Resources Control Board maintained the Waste Management Unit Database System (WMUDS). It is no longer updated. It tracked management units for several regulatory programs related to waste management and its potential impact on groundwater. Two of these programs (SWAT & TPCA) are no longer on-going regulatory programs as described below. Chapter 15 (SC15) is still an on-going regulatory program and information is updated periodically but not to the WMUDS database. The WMUDS System contains information from the following agency databases: Facility, Waste Management Unit (WMU), Waste Discharger System (WDS), SWAT, Chapter 15, TPCA, RCRA, Inspections, Violations, and Enforcement's.

Note: This database contains poor site location information for many sites in the First Search reports; therefore, it may not be possible to locate or plot some sites in First Search reports.

ORANGE COUNTY LANDFILLS: DB TYPE = SW (SOLID WASTE RELATED SITES)
Source: Orange County Health Dept.
Phone: (714) 834-3536

LUSTIS: DB TYPE = LU (LEAKING UNDERGROUND STORAGE TANKS)
Source: The State Water Resources Control Board
Phone: (916) 227-4416

The State Water Resources Control Board maintains a database of sites with confirmed or unconfirmed leaking underground storage tanks. Information for this database is collected from the states regional boards quarterly and integrated with this database.

SAN DIEGO COUNTY LEAKING TANKS: DB TYPE = LU
(LEAKING UNDERGROUND STORAGE TANKS)
Source: San Diego County Dept. of Environmental Health
Phone: (619) 338-2242

Maintains a database of sites with confirmed or unconfirmed leaking underground storage tanks within its HE17/58 database. For more information on a specific file call the HazMat Duty Specialist at phone number listed above.

SLIC REGIONS 1 - 9: DB TYPE = SP (SPILLS-90)
Source: The CAL EPA Regional Water Quality Control Boards 1 - 9

The California Regional Water Quality Control Boards maintain report of sites that have records of spills, leaks, investigation, and cleanups. For phone number listings of departments within each region visit their web sites at: <http://www.swrcb.ca.gov/regions.html>

SAN DIEGO COUNTY HE17 PERMITS: DB TYPE = PE (PERMITS)

Source: The San Diego County Depart. Of Environmental Health
Phone: (619) 338-2211

The HE17/58 database tracks establishments issued permits and the status of their permits in relation to compliance with federal, state, and local regulations that the County oversees. It tracks if a site is a hazardous waste generator, TSD, gas station, has underground tanks, violations, or unauthorized releases. For more information on a specific file call the HazMat Duty Specialist at the phone number listed above.

SAN BERNARDINO COUNTY HAZARDOUS MATERIALS PERMITS: DB TYPE = PE
(PERMITS)

Source: San Bernardino County Fire Dept.
Phone: (909) 387-3080

Handlers and Generators Permit Information Maintained by the Hazardous Materials Div.

LA COUNTY SITE MITIGATION COMPLAINT CONTROL LOG: DB TYPE = OT
(OTHER UNIQUE DATABASES)

Source: The Los Angeles County Hazardous Materials Division
Phone: (323) 890-7806

The County of Los Angeles Public Health Investigation Compliant Control Log

ORANGE COUNTY INDUSTRIAL SITE CLEANUPS: DB TYPE = OT
(OTHER UNIQUE DATABASES)

Source: Orange County Environmental Health Agency
Phone: (714) 834-3536

AST ABOVEGROUND STORAGE TANKS: DB TYPE = US (UNDERGROUND STORAGE TANKS)

Source: The State Water Resources Control Board
Phone: (916) 227-4364

The Above Ground Petroleum Storage Act became State Law effective January 1, 1990. In general, the law requires owners or operators of AST's with petroleum products to file a storage statement and pay a fee by July 1, 1990 and every two years thereafter, take specific action to prevent spills, and in certain instances implement a groundwater monitoring program. This law does not apply to that portion of a tank facility associated with the production oil and regulated by the State Division of Oil and Gas of the Dept. of Conservation.

SWEEPS / FIDS STATE REGISTERED UNDERGROUND STORAGE TANKS: DB TYPE = US

Source: CAL EPA Dept of Toxic Substances Control
Phone: (916) 227-4404

Until 1994 the State Water Resources Control Board maintained a database of registered underground storage tanks statewide referred to as the SWEEPS System. The SWEEPS UST information was integrated with the CAL EPA's Facility Index System database (FIDS) which is a master index of information from numerous California agency environmental databases. That was last updated in 1994. Track Info Services included the UST information from the FIDS database in its First Search reports for historical purposes to help its clients identify where tanks may possibly have existed. For more information on specific sites from individual paper files archived at the State Water Resources Control Board call the number listed above.

CUPA DATABASES & SOURCES
(DB TYPE = US (UNDERGROUND STORAGE TANKS))

DEFINITION OF A CUPA: A Certified Unified Program Agency (CUPA) is a local agency that has been certified by the CAL EPA to implement six state environmental programs within the local agency's jurisdiction. These can be a county, city, or JPA (Joint Powers Authority). This program was established under the amendments to the California Health and Safety Code made by SB 1082 in 1994.

A Participating Agency (PA) is a local agency that has been designated by the local CUPA to administer one or more Unified Programs within their jurisdiction on behalf of the CUPA. A Designated Agency (DA) is an agency that has not been certified by the CUPA but is the responsible local agency that would implement the six unified programs until they are certified.

Please Note: Track Info Services, LLC collects and maintains information regarding Underground Storage Tanks from majority of the CUPAS and Participating Agencies in the State of California. These agencies typically do not maintain nor release such information on a uniform or consistent schedule; therefor, currency of the data may vary. Please look at the details on a specific site with a UST record in the First Search Report to determine the actual currency date of the record as provided by the relevant agency. Numerous efforts are made on a regular basis to obtain updated records.

ALAMEDA COUNTY CUPA'S

- * County of Alameda Department of Environmental Health
- * Cities of Berkeley, Fremont, Hayward, Livermore / Pleasanton, Newark, Oakland, San Leandro, Union

ALPINE COUNTY CUPA

- * Health Department (Only updated by agency annually)

AMADOR COUNTY CUPA

- * County of Amador Environmental Health Department

BUTTE COUNTY CUPA

- * County of Butte Environmental Health Division (Only updated by agency biannually)

CALAVERAS COUNTY CUPA

- * County of Calaveras Environmental Health Department

COLUSA COUNTY CUPA

- * Environmental Health Dept.

CONTRA COSTA COUNTY CUPA

- * Hazardous Materials Program

DEL NORTE COUNTY CUPA (US)

- * Department of Health and Social Services

EL DORADO COUNTY CUPA'S

- * County of El Dorado Environmental Health - Solid Waste Div (Only updated by agency annually)

- * County of El Dorado EMD Tahoe Division (Only updated by agency annually)

FRESNO COUNTY CUPA

- * Haz. Mat and Solid Waste Programs

GLENN COUNTY CUPA

- * Air Pollution Control District

HUMBOLDT COUNTY CUPA (US)

- * Environmental Health Division

IMPERIAL COUNTY CUPA (US)

- * Department of Planning and Building

INYO COUNTY CUPA (US)

- * Environmental Health Department

KERN COUNTY CUPA (US)
* County of Kern Environmental Health Department
* City of Bakersfield Fire Department
KINGS COUNTY CUPA (US)
* Environmental Health Services
LAKE COUNTY CUPA (US)
* Division of Environmental Health
LASSEN COUNTY CUPA (US)
* Department of Agriculture
LOS ANGELES COUNTY CUPA'S (US)
* County of Los Angeles Fire Department
* County of Los Angeles Environmental Programs Division
* Cities of Burbank, El Segundo, Glendale, Long Beach/Signal Hill, Los Angeles, Pasadena, Santa Fe Springs, Santa Monica, Torrance, Vernon
MADERA COUNTY CUPA (US)
* Environmental Health Department
MARIN COUNTY CUPA (US)
* County of Marin Office of Waste Management
* City of San Rafael Fire Department
MARIPOSA COUNTY CUPA (US)
* Health Department
MENDOCINO COUNTY CUPA (US)
* Environmental Health Department
MERCED COUNTY CUPA (US)
* Division of Environmental Health
MODOC COUNTY CUPA (US)
* Department of Agriculture
MONO COUNTY CUPA (US)
* Health Department
MONTEREY COUNTY CUPA (US)
* Environmental Health Division
NAPA COUNTY CUPA (US)
* Hazardous Materials Section
NEVADA COUNTY CUPA (UST)
* Environmental Health Department
ORANGE COUNTY CUPA'S (US)
* County of Orange Environmental Health Department
* Cities of Anaheim, Fullerton, Orange, Santa Ana
* County of Orange Environmental Health Department
PLACER COUNTY CUPA (US)
* County of Placer Division of Environmental Health Field Office
* Tahoe City
* City of Roseville Roseville Fire Department
PLUMAS COUNTY CUPA (UST)
* Environmental Health Department
RIVERSIDE COUNTY CUPA (US)
* Environmental Health Department
SACRAMENTO COUNTY (US)
* County Environmental Mgmt Dept, Haz. Mat. Div.
SAN BENITO COUNTY CUPA (US)
* City of Hollister Environmental Service Department
SAN BERNARDINO COUNTY CUPA'S (US)
* County of San Bernardino Fire Department, Haz. Mat. Div.
* City of Hesperia Hesperia Fire Prevention Department
City of Victorville Victorville Fire Department
SAN DIEGO COUNTY CUPA (US)
* The San Diego County Dept. of Environmental Health HE 17/58
SAN FRANCISCO COUNTY CUPA (US)
* Department of Public Health
SAN JOAQUIN COUNTY CUPA (US)
* Environmental Health Division

SAN LUIS OBISPO COUNTY CUPA'S (US)
* County of San Luis Obispo Environmental Health Division
* City of San Luis Obispo City Fire Department
SAN MATEO COUNTY CUPA (US)
* Environmental Health Department
SANTA BARBARA COUNTY CUPA (US)
* Co Fire Dept Protective Services Div
SANTA CLARA COUNTY CUPA'S (US)
* County of Santa Clara Hazardous Materials Compliance Division
* Santa Clara Co Central Fire Prot. Dist. (Covers Campbell, Cupertino,
Los Gatos, & Morgan Hill)
* Cities of Gilroy, Milpitas, Mountain View, Palo Alto, San Jose Fire,
Santa Clara, Sunnyvale
SANTA CRUZ COUNTY CUPA (US)
* Environmental Health Department
SHASTA COUNTY CUPA (US)
* Environmental Health Department
SIERRA COUNTY CUPA (US)
* Health Department
SISKIYOU COUNTY CUPA (US)
* Environmental Health Department
SONOMA COUNTY CUPA'S (US)
* County of Sonoma Department Of Environmental Health
* Cities of Healdsburg / Sebastapol, Petaluma, Santa Rosa
STANISLAUS COUNTY CUPA (US)
* Dept. of Env. Rsrchs. Haz. Mat. Div.
SUTTER COUNTY CUPA (US)
* Department of Agriculture
TEHAMA COUNTY CUPA (US)
* Department of Environmental Health
TRINITY COUNTY CUPA (US)
* Department of Health
TULARE COUNTY CUPA (US)
* Environmental Health Department
TUOLUMNE COUNTY CUPA (US)
* Environmental Health
VENTURA COUNTY CUPA'S (BWT UST'S & CERTIFIED UST'S)
* County of Ventura Environmental Health Division
* Cities of Oxnard, Ventura
YOLO COUNTY CUPA (US)
* Environmental Health Department
YUBA COUNTY CUPA (US)
* Yuba County of Emergency Services

(

(

(

(

(

(

(

(

(

(

(