

**A NEGATIVE CULTURAL  
RESOURCES SURVEY REPORT  
FOR THE AUTOZONE PROJECT**

**SAN DIEGO COUNTY, CALIFORNIA**

**PDS2017-LDGRMJ-30144**

**Lead Agency:**

**County of San Diego  
Planning and Development Services  
Contact: Donna Beddow  
5510 Overland Avenue, Suite 310  
San Diego, California 92123  
(858) 694-3656**

**Preparer:**

**Caitlin A.M. Foote, B.A. and  
Brian F. Smith, M.A., Principal Investigator  
Brian F. Smith and Associates, Inc.  
14010 Poway Road, Suite A  
Poway, California 92064  
(858) 484-0915**



**Signature**

**Project Proponent:**

**AutoZone Development Corporation  
123 South Front Street  
Memphis, Tennessee 38103  
(901) 495-8714**

***March 26, 2018***

## **Archaeological Database Information**

***Authors:*** Caitlin A.M. Foote, B.A. and Brian F. Smith, M.A., Principal Investigator

***Consulting Firm:*** Brian F. Smith and Associates, Inc.  
14010 Poway Road, Suite A  
Poway, California 92064  
(858) 484-0915

***Client/Project Proponent:*** AutoZone Development Corporation  
123 South Front Street  
Memphis, Tennessee 38103

***Report Date:*** March 26, 2018

***Report Title:*** A Negative Cultural Resources Survey Report for the AutoZone Project, San Diego County, California (PDS2017-LDGRMJ-30144)

***Type of Study:*** Phase I Intensive Pedestrian Survey

***New Sites:*** No sites identified

***Updated Sites:*** No sites updated

***USGS Quadrangles:*** *Valley Center, California* (7.5 minute)

***Acreage:*** Approximately five acres

***Key Words:*** USGS *Valley Center* Quadrangle (7.5 minute); archaeological survey; negative; no significant effects; monitoring recommended.

March 26, 2018

Donna Beddow  
County of San Diego  
Planning and Development Services  
5510 Overland Avenue, Suite 310  
San Diego, California 92123

RE: Cultural Resources Negative Findings for the AutoZone Project, San Diego County, California (PDS2017-LDGRMJ-30144)

Please be advised that a survey has been conducted for the above-referenced project. It has been determined that there are no cultural resources present on this property. The project has been plotted on the attached USGS *Valley Center, California* 7.5-minute topographic quadrangle map for your information. The pertinent survey data is presented below:

**County:** San Diego

**USGS 7.5' Quadrangle:** *Valley Center*

**Date:** Digital (no date)

**Section:** 24

**Township:** 11 South

**Range:** 2 West

**Other Locational Data:** The project can be found on Valley Center Road, south of Mirar De Valle Road, in the community of Valley Center, California

**Assessor's Parcel Number (APN):** 186-270-08

**UTM:** 496822.03 mE / 3674534.13 mN

**Elevation:** 1,305 to 1,340 feet

**Owner and Address:** Mitch Bramlitt, 123 South Front Street, Memphis, Tennessee 38103

**Survey Type:** Phase I Intensive Pedestrian Survey

**Date of Survey:** March 22, 2018

**Field Crew:** Principal Investigator Brian F. Smith directed the field survey with assistance from field technician James Shrieve. Native American monitor Cody Reed of Native Grounds was present for the cultural resources survey of the project area.

**INTRODUCTION**

Brian F. Smith and Associates, Inc. (BFSA) conducted an archaeological assessment for the AutoZone Project to assess the potential for cultural resources within the Area of Potential Effect (APE). The proposed development consists of a 3,780 square-foot commercial building, 34 parking spaces, a biofiltration system, and associated improvements on APN 186-270-08 in San Diego County, California. The property is vacant, but on the east side of the Area of Potential Effect (APE), by Valley Center Road, an improved gravel road bisects the project that is frequently used by local residents. The project consists of an open grassy pasture that gently slopes from west to east. The parcel was previously used for agriculture. The parcel is characterized as a disturbed agricultural field covered in non-native grasses and trees.

**RESULTS OF THE INSTITUTIONAL RECORDS SEARCHES AND RESEARCH**

BFSA reviewed an archaeological records search for a half-mile radius around the project area (Attachment B) that was conducted by the South Coastal Information Center (SCIC) at San Diego State University (SDSU). The SCIC reported that no previously recorded archaeological sites exists within the project boundaries. Within a half-mile radius of the project, a total of 16 cultural resource locations have been recorded (Table 1). The previously recorded sites are primarily prehistoric isolates (N=6) followed by milling feature sites with associated artifact scatters (N=4) and milling feature sites (N=3). The remaining sites consist of a prehistoric residential camp, a historic ceramic scatter, and a historic residence. In total, 20 cultural resource studies have been conducted within a half-mile radius of the project, three of which included the project APE (Chace 1984; Chace and Collins 1987; Guerrero and Gallegos 2008).

**Table 1**  
 Archaeological Sites Located Within  
 a Half-Mile Radius of the AutoZone Project

Site(s)	Description
P-37-015413, P-37-029061, P-37-033519, P-37-033520, P-37-033521, and P-37-022522	Prehistoric isolate
SDI-10,464, SDI-10,554, and SDI-21,073	Bedrock milling feature(s)
SDI-5812, SDI-13,585, SDI-21,074, and SDI-21,114	Bedrock milling feature(s) with an associated scatter
SDI-10,564	Prehistoric residential camp
SDI-21,075	Historic ceramic scatter
SDI-12,651/H	Historic residence

BFSA also reviewed the following historic sources:

- The National Register of Historic Places Index
- The Office of Historic Preservation, Archaeological Determinations of Eligibility
- The Office of Historic Preservation, Directory of Properties in the Historic Property Data File
- The USGS 7.5-minute *Valley Center* Quadrangle (1948)
- San Diego County Historic Roads Map (1769 to 1885)
- Official Map of San Diego County (1872)

BFSA requested a records search of the Sacred Lands File (SLF) by the Native American Heritage Commission (NAHC) (Attachment C). The NAHC SLF search indicated that sites have been located within the project area. In accordance with the recommendations of the NAHC, BFSA contacted all Native American consultants listed in the NAHC response letter. The Agua Caliente Band of Cahuilla Indians indicated that the project is not located within the Tribe's Traditional Use Area. The Viejas Band of Kumeyaay Indians indicated that the project site has cultural significance or ties to the Kumeyaay Nation and recommended that the San Pasqual Band of Mission Indians be notified. Further, Viejas also requested that all NEPA/CEQA/NAGPRA laws be followed and that San Pasqual be immediately contacted regarding any changes or inadvertent discoveries.

## **RESULTS OF THE FIELD SURVEY**

The archaeological survey of the subject property was conducted on March 22, 2018, with a follow up site visit on March 26, 2018. The intensive pedestrian survey was directed by Principal Investigator Brian F. Smith with assistance from field technician James Shrieve. Native American monitor Cody Reed of Native Grounds was present for the cultural resources survey of the project.

The entire project was accessible for the survey, which consisted of an intensive reconnaissance consisting of a series of parallel survey transects spaced at approximately 10-meter intervals oriented from north to south across the property, as appropriate. The entire property was accessible and ground surface visibility was approximately 15 percent, with short green grasses and weeds obscuring ground visibility in some areas. In general, the property consists of an open grassy pasture that gently slopes from west to east, contains a palm tree and an unknown tree, and has previously been used for agriculture, grazing, or both. There is also a gravel roadway located on the eastern portion of the APE that is frequently used by local residents. There are no structures on the property and there is no evidence of any previously existing structures. Aerial photographs of the property show disking lines running from east to west, but these lines were not visible during the survey or have since deflated. The property is

bound on the south by an unnamed residential access road, on the north by Mirar de Valle Road, on the west by white fencing, and on the east by Valley Center Road.

The pedestrian survey indicated that much of the of the project has been affected by cultivation for several decades. The characterization of the property as minimally disturbed is relevant to the consideration of cultural resources on the property. For the current APE, if surface deposits of cultural resources were present, they would have been readily observable within the APE. Photographs were taken to document project conditions at the time of the survey (Plate 1). The survey did not result in the identification of any new historic or prehistoric cultural resources within the project APE.



**Plate 1: Overview of the project, facing east.**

The Phase I archaeological assessment for the AutoZone Project was negative for the presence of cultural resources. Based upon the results of the survey and the lack of any potential for cultural resources on this property, no site-specific mitigation measures will be required. However, because of the number of recorded sites in close proximity to the project APE, mitigation monitoring will be recommended as a condition of approval. Monitoring would be conditioned to include both an archaeologist and a Native American representative during the grading.

Sincerely,

A handwritten signature in black ink, appearing to read "Brian F. Smith". The signature is stylized with a large, sweeping flourish at the end.

Brian F. Smith  
Principal Investigator  
Brian F. Smith and Associates, Inc.  
14010 Poway Road, Suite A  
Poway, California 92064  
(858) 484-0915

Attachments:

Attachment A – Figures

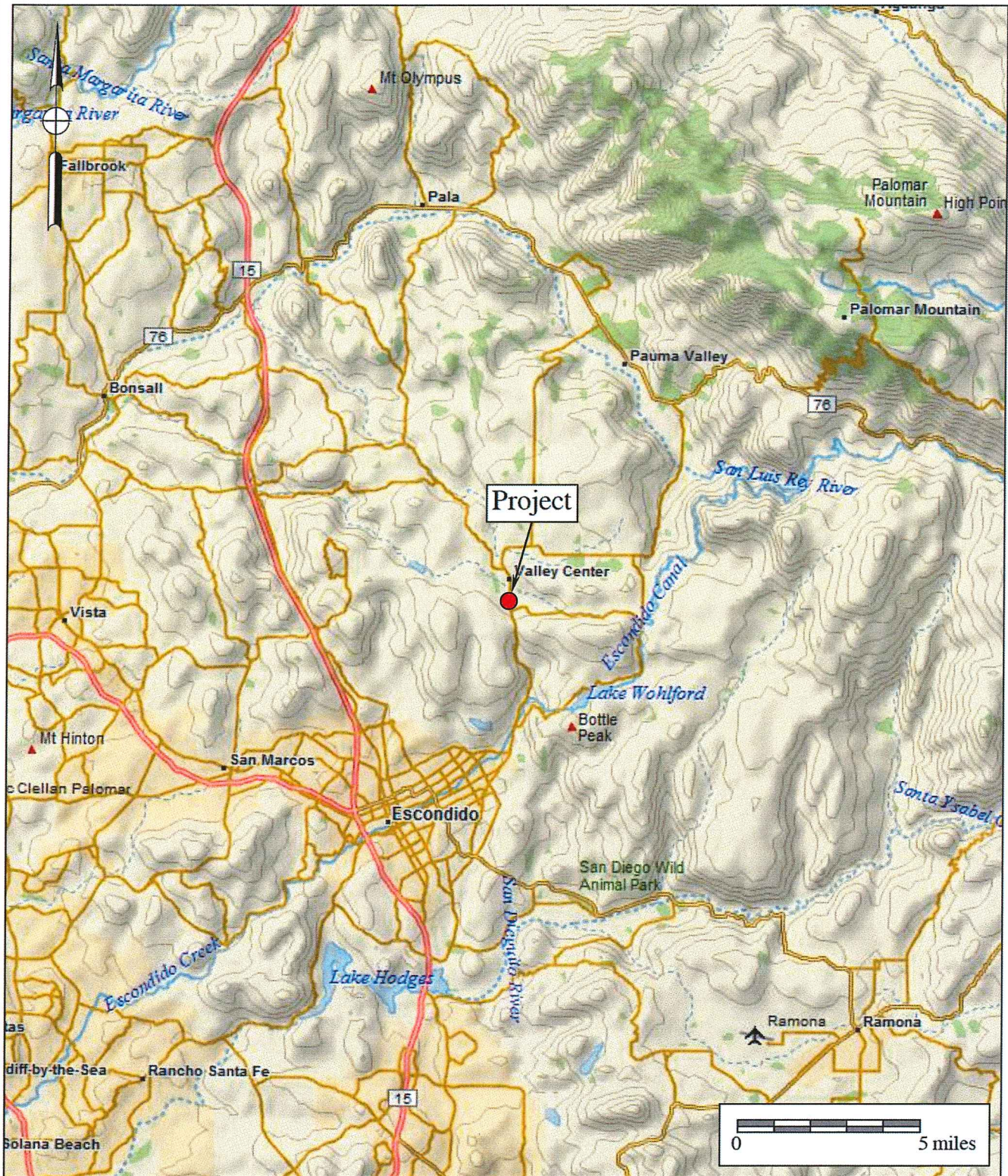
Attachment B – Archaeological Records Search Results

Attachment C – NAHC Sacred Lands File Search Results

**ATTACHMENT A**

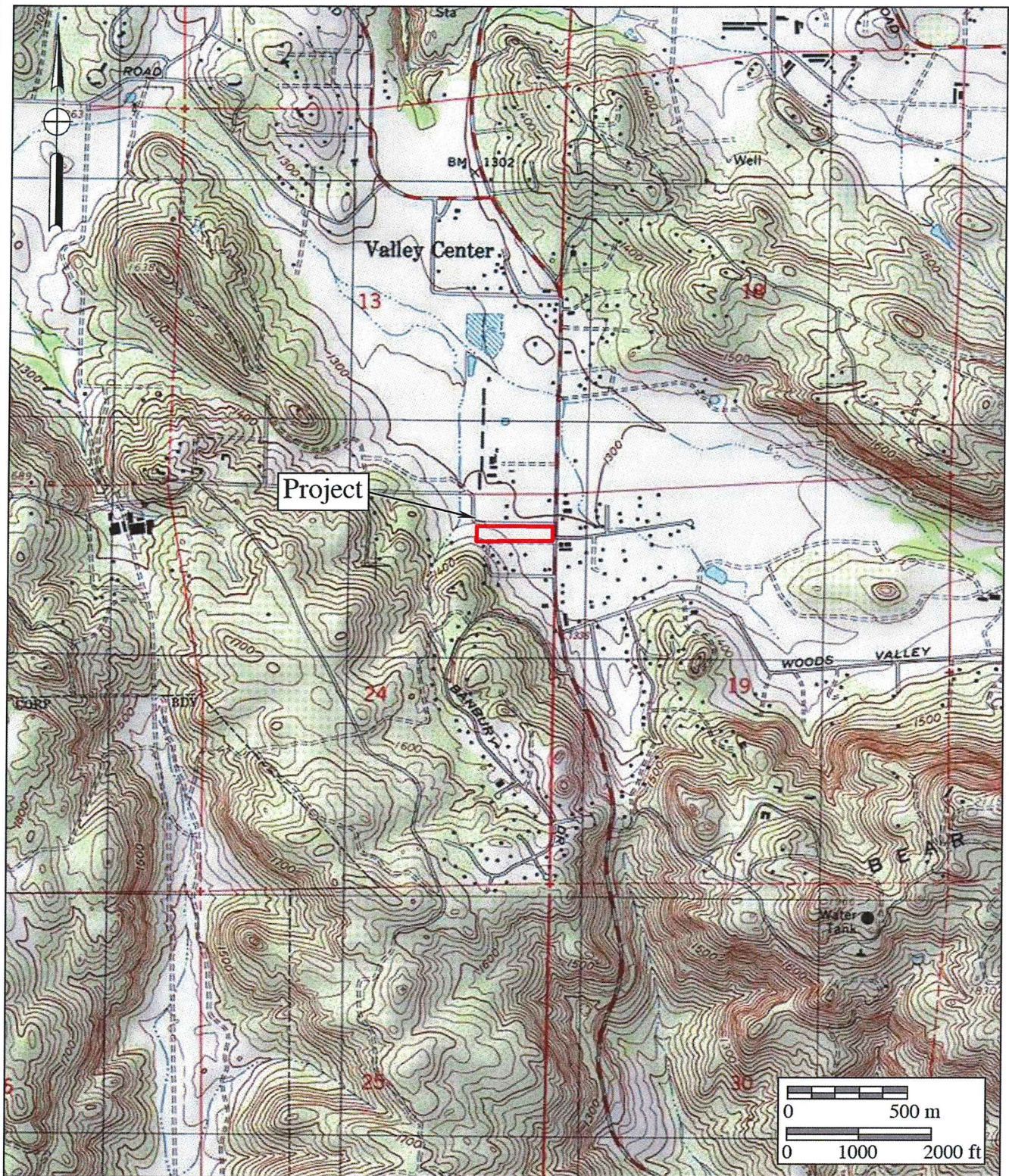
**Figures**





**Figure 1**  
**General Location Map**  
 The AutoZone Project  
 DeLorme (1:250,000)

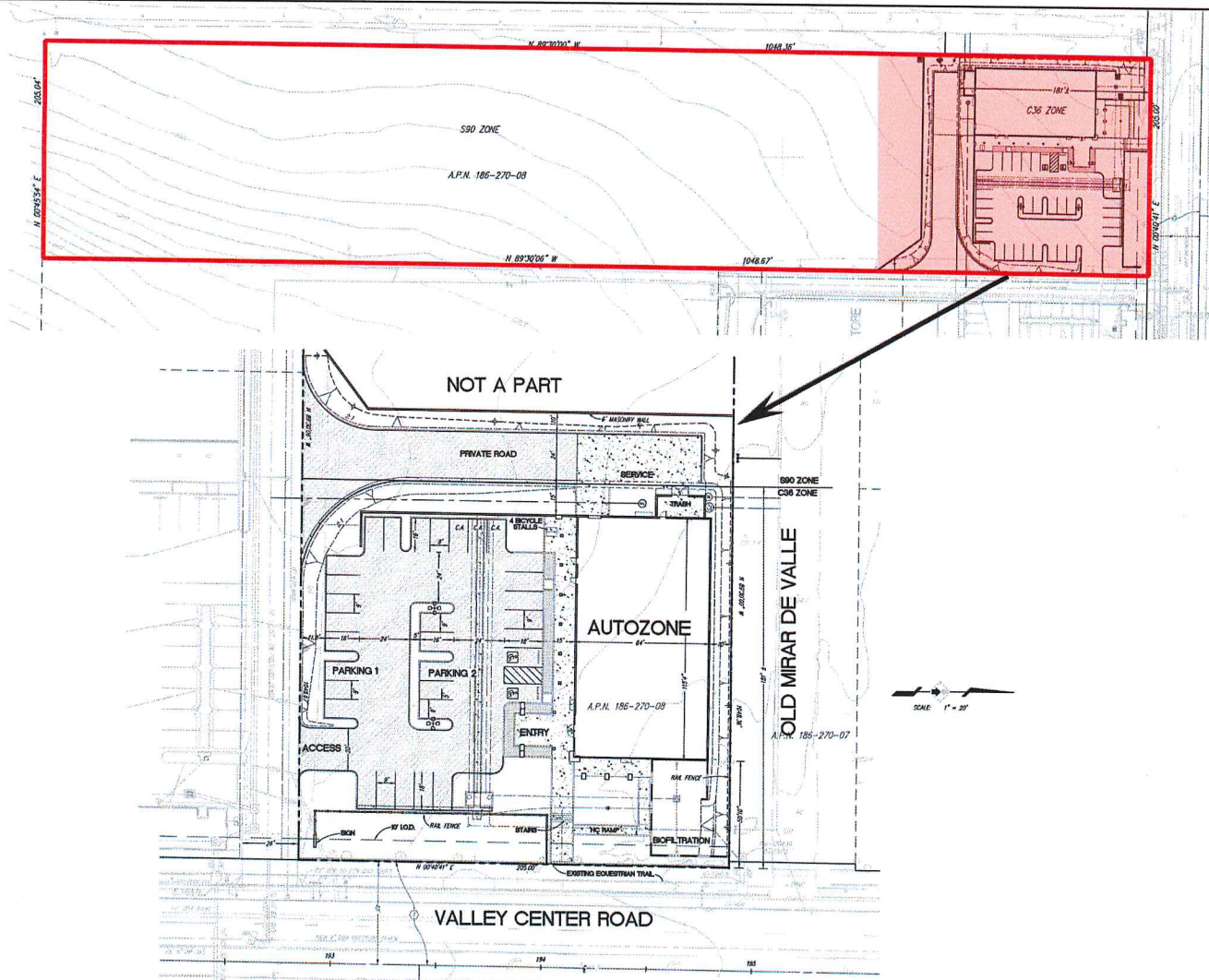




**Figure 2**  
**Project Location Map**  
 The AutoZone Project

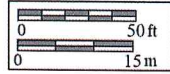
USGS Valley Center Quadrangle (7.5-minute series)





**Legend**

Project Boundary



**Figure 3**  
**Project Development Map**  
 The AutoZone Project

**ATTACHMENT B**

**Archaeological Records Search Results**

---

## BRIAN F. SMITH and ASSOCIATES

---

### CALIFORNIA HISTORICAL RESOURCES INFORMATION SYSTEMS RECORDS SEARCH

**Company:** Brian F. Smith and Associates  
**Processed By:** Andrew Garrison  
**Date Processed:** 02-28-18  
**Project Identification:** AutoZone  
**Information Center:** South Coastal Information Center  
**Search Radius:** 1/2 Mile

#### **Historical Resources:**

Trinomial and Primary site maps have been reviewed. All sites within the project boundaries and the specified radius of the project area have been plotted. Copies of the site record forms have been reviewed for all recorded sites.

There are 16 resources within a half-mile of the current project area. None intersect the current APE.

#### **Previous Survey Report Boundaries:**

Project boundary maps have been reviewed. National Archaeological Database (NADB) citations for reports within the project boundaries and within the specified radius of the project area have been reviewed.

There are 20 reports within a half-mile of the current project area and three (SD-593, 765,12041) intersect the APE.

**ATTACHMENT C**

**NAHC Sacred Lands File Search Results**



## Brian F. Smith & Associates

Archaeological/Biological/Historical/Paleontological/Air/Traffic/Noise Consulting

February 28, 2018

For: Native American Heritage Commission  
915 Capitol Mall, Room 364  
Sacramento, California 95814

From: Andrew Garrison M.A., RPA  
Brian F. Smith and Associates Inc.  
14010 Poway Rd. Suite A  
Poway, CA 92064

Re: Request for Sacred Lands File and Native American Contact List for the AutoZone Project, San Diego County, California.

I would like to request a record search of the Sacred Lands File and a list of appropriate Native American contacts for the following project: AutoZone (Project No. 18-048). The project is a Phase I study for a commercial development, on Valley Center Road, south of Mirar de Valle, in Valley Center, San Diego County, CA. Specifically, the project is located within Sections 24 Township 11S Range 2W SBBM as shown on the USGS *Valley Center* Quadrangle. A copy of the project map showing the project area to be searched is included for the processing of this request.

Thank you for your time.

Sincerely,

Andrew Garrison M.A., RPA  
Project Archaeologist  
Billing: 14678 Ibex Court, San Diego, CA 92129  
Phone: 858-484-0915  
Email: Agarrison@bfsa-ca.com

Attachments:

USGS 7.5 *Valley Center*, California, topographic maps with project area delineated.  
Sacred Lands File request form

**Sacred Lands File & Native American Contacts List Request  
NATIVE AMERICAN HERITAGE COMMISSION**

915 Capitol Mall, RM 364 \* Sacramento, CA 95814 \* (916) 653-4082  
(916) 657-5390 – Fax \* nahc@pacbell.net

*Information Below is Required for a Sacred Lands File Search*

Project: AutoZone 18-048

County: San Diego

USGS Quadrangle Name: *Valley Center*

Township: 11S    Range: 02W

Company/Firm/Agency: Brian F. Smith & Associates Inc.

Contact Person: Andrew Garrison

Street Address: 14010 Poway Road, Suite A

City: Poway                      Zip: 92064

Phone: 858-484-0915

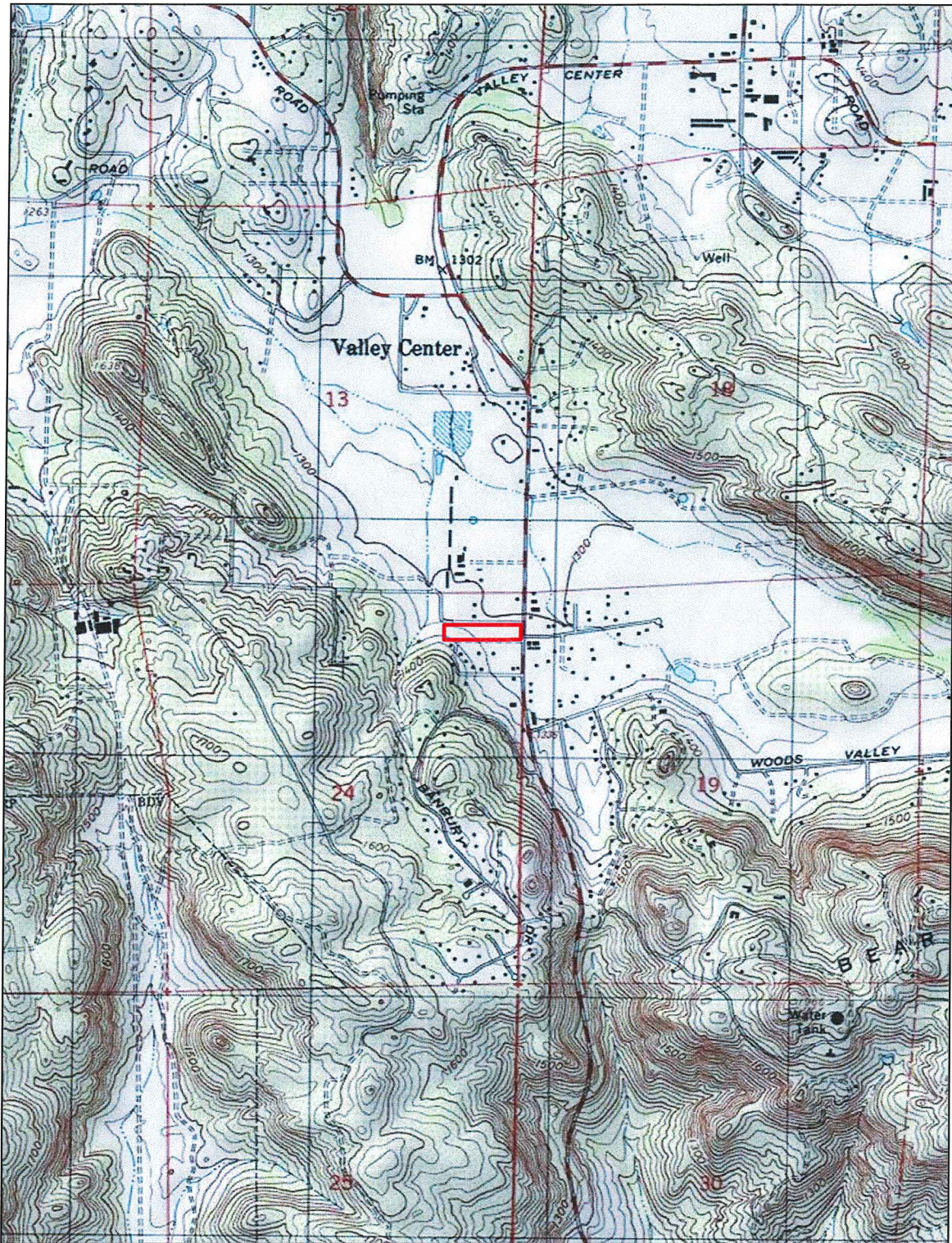
Fax: 858-679-9896

Email: Agarrison@bfsa-ca.com

Project Description:

The project is a Phase I study for a commercial development, in Valley Center, San Diego County, CA. Specifically, the project is located within Sections 24 Township 11S Range 2W SBBM as shown on the USGS *Valley Center* Quadrangle.





 APE

AJG. BFS A 2-28-18

Record Search Location Map  
AutoZone 18-048  
USGS Valley Center Quadrangle  
(7.5-minute series)



1:24,000

**NATIVE AMERICAN HERITAGE COMMISSION**

Environmental and Cultural Department  
1550 Harbor Blvd., ROOM 100  
West SACRAMENTO, CA 95691  
(916) 373-3710



March 2, 2018

Andrew Garrison  
Brian F. Smith & Associates, Inc.

Sent by E-mail: agarrison@bfsa-ca.com

RE: Proposed AutoZone 18-048 Project, Community of Valley Center: Valley Center USGS Quadrangle, San Diego County, California

Dear Mr. Garrison:

Attached is a list of tribes that have cultural and traditional affiliation to the areas of potential project effect (APE) referenced above. I suggest you contact all of those listed, if they cannot supply information, they might recommend others with specific knowledge. The list should provide a starting place to locate areas of potential adverse impact within the APE. By contacting all those on the list, your organization will be better able to respond to claims of failure to consult, as may be required under particular state statutes. If a response has not been received within two weeks of notification, the Native American Heritage Commission (NAHC) requests that you follow-up with a telephone call to ensure that the project information has been received.

**THIS INFORMATION IS CONFIDENTIAL! PLEASE DO NOT INCLUDE IN PUBLIC DOCUMENTS.**

A record search of the Native American Heritage Commission (NAHC) *Sacred Lands File* (SLF) was completed for the area of potential project effect (APE) for the above referenced project. Sites have been located within the APE you provided that may be impacted by the project. Please immediately contact the San Pasqual Band of Mission Indians at (760) 749-3200 for more information about these sites.

If you receive notification of change of addresses and phone numbers from any of these individuals or groups, please notify me. With your assistance, we are able to assure that our lists contain current information. If you have any questions, please contact me at my email address: [gayle.totton@nahc.ca.gov](mailto:gayle.totton@nahc.ca.gov).

Sincerely,

*Gayle Totton*

Gayle Totton, M.A., PhD.  
Associate Governmental Program Analyst  
(916) 373-3714

**CONFIDENTIALITY NOTICE:** This communication with its contents may contain confidential and/or legally privileged information. It is solely for the use of the intended recipient(s). Unauthorized interception, review, use or disclosure is prohibited and may violate applicable laws including the Electronic Communications Privacy Act. If you are not the intended recipient, please contact the sender and destroy all copies of the communication.

**Native American Heritage Commission  
Native American Contact List  
San Diego County  
3/2/2018**

**Agua Caliente Band of Cahuilla  
Indians**

Jeff Grubbe, Chairperson  
5401 Dinah Shore Drive  
Palm Springs, CA, 92264  
Phone: (760) 699 - 6800  
Fax: (760) 699-6919

Cahuilla  
Luiseno

**Iipay Nation of Santa Ysabel**

Clint Linton, Director of Cultural  
Resources  
P.O. Box 507  
Santa Ysabel, CA, 92070  
Phone: (760) 803 - 5694  
cjllinton73@aol.com

Kumeyaay

**Agua Caliente Band of Cahuilla  
Indians**

Patricia Garcia-Plotkin, Director  
5401 Dinah Shore Drive  
Palm Springs, CA, 92264  
Phone: (760) 699 - 6907  
Fax: (760) 699-6924  
ACBCI-THPO@aguacaliente.net

Cahuilla  
Luiseno

**Iipay Nation of Santa Ysabel**

Virgil Perez, Chairperson  
P.O. Box 130  
Santa Ysabel, CA, 92070  
Phone: (760) 765 - 0845  
Fax: (760) 765-0320

Kumeyaay

**Barona Group of the Capitan  
Grande**

Edwin Romero, Chairperson  
1095 Barona Road  
Lakeside, CA, 92040  
Phone: (619) 443 - 6612  
Fax: (619) 443-0681  
cloyd@barona-nsn.gov

Kumeyaay

**Inaja Band of Mission Indians**

Rebecca Osuna, Chairperson  
2005 S. Escondido Blvd.  
Escondido, CA, 92025  
Phone: (760) 737 - 7628  
Fax: (760) 747-8568

Kumeyaay

**Campo Band of Mission Indians**

Ralph Goff, Chairperson  
36190 Church Road, Suite 1  
Campo, CA, 91906  
Phone: (619) 478 - 9046  
Fax: (619) 478-5818  
rgoff@campo-nsn.gov

Kumeyaay

**Jamul Indian Village**

Erica Pinto, Chairperson  
P.O. Box 612  
Jamul, CA, 91935  
Phone: (619) 669 - 4785  
Fax: (619) 669-4817

Kumeyaay

**Ewilaapaayp Tribal Office**

Robert Pinto, Chairperson  
4054 Willows Road  
Alpine, CA, 91901  
Phone: (619) 445 - 6315  
Fax: (619) 445-9126

Kumeyaay

**Kwaaymii Laguna Band of  
Mission Indians**

Carmen Lucas,  
P.O. Box 775  
Pine Valley, CA, 91962  
Phone: (619) 709 - 4207

Kumeyaay

**Ewilaapaayp Tribal Office**

Michael Garcia, Vice Chairperson  
4054 Willows Road  
Alpine, CA, 91901  
Phone: (619) 445 - 6315  
Fax: (619) 445-9126  
michaelg@leaningrock.net

Kumeyaay

**La Jolla Band of Luiseno  
Indians**

Thomas Rodriguez, Chairperson  
22000 Highway 76  
Pauma Valley, CA, 92061  
Phone: (760) 742 - 3771

Luiseno

This list is current only as of the date of this document. Distribution of this list does not relieve any person of statutory responsibility as defined in Section 7050.5 of the Health and Safety Code, Section 5097.94 of the Public Resource Section 5097.98 of the Public Resources Code.

This list is only applicable for contacting local Native Americans with regard to cultural resources assessment for the proposed AutoZone 18-048 Project, San Diego County.

**Native American Heritage Commission  
Native American Contact List  
San Diego County  
3/2/2018**

**La Posta Band of Mission  
Indians**

Gwendolyn Parada, Chairperson  
8 Crestwood Road Kumeyaay  
Boulevard, CA, 91905  
Phone: (619) 478 - 2113  
Fax: (619) 478-2125  
LP13boots@aol.com

**La Posta Band of Mission  
Indians**

Javaughn Miller, Tribal  
Administrator Kumeyaay  
8 Crestwood Road  
Boulevard, CA, 91905  
Phone: (619) 478 - 2113  
Fax: (619) 478-2125  
jmiller@LPtribe.net

**Manzanita Band of Kumeyaay  
Nation**

Angela Elliott Santos, Chairperson  
P.O. Box 1302 Kumeyaay  
Boulevard, CA, 91905  
Phone: (619) 766 - 4930  
Fax: (619) 766-4957

**Mesa Grande Band of Mission  
Indians**

Virgil Oyos, Chairperson  
P.O. Box 270 Kumeyaay  
Santa Ysabel, CA, 92070  
Phone: (760) 782 - 3818  
Fax: (760) 782-9092  
mesagrandeband@msn.com

**Mesa Grande Band of Mission  
Indians**

Mario Morales, Cultural  
Resources Representative Kumeyaay  
PMB 366 35008 Pala Temecula  
Rd.  
Pala, CA, 92059  
Phone: (760) 622 - 1336

**Pala Band of Mission Indians**

Shasta Gaughen, Tribal Historic  
Preservation Officer  
PMB 50, 35008 Pala Temecula Cupeno  
Rd. Luiseno  
Pala, CA, 92059  
Phone: (760) 891 - 3515  
Fax: (760) 742-3189  
sgaughen@palatribe.com

**Pauma Band of Luiseno Indians  
- Pauma & Yuima Reservation**

Temet Aguilar, Chairperson  
P.O. Box 369 Luiseno  
Pauma Valley, CA, 92061  
Phone: (760) 742 - 1289  
Fax: (760) 742-3422

**Pechanga Band of Mission  
Indians**

Paul Macarro, Cultural Resources  
Coordinator  
P.O. Box 1477 Luiseno  
Temecula, CA, 92593  
Phone: (951) 770 - 6306  
Fax: (951) 506-9491  
pmacarro@pechanga-nsn.gov

**Pechanga Band of Mission  
Indians**

Mark Macarro, Chairperson  
P.O. Box 1477 Luiseno  
Temecula, CA, 92593  
Phone: (951) 770 - 6000  
Fax: (951) 695-1778  
epreston@pechanga-nsn.gov

**Rincon Band of Mission Indians**

Bo Mazzetti, Chairperson  
1 West Tribal Road Luiseno  
Valley Center, CA, 92082  
Phone: (760) 749 - 1051  
Fax: (760) 749-5144  
bomazzetti@aol.com

This list is current only as of the date of this document. Distribution of this list does not relieve any person of statutory responsibility as defined in Section 7050.5 of the Health and Safety Code, Section 5097.94 of the Public Resource Section 5097.98 of the Public Resources Code.

This list is only applicable for contacting local Native Americans with regard to cultural resources assessment for the proposed AutoZone 18-048 Project, San Diego County.

**Native American Heritage Commission  
Native American Contact List  
San Diego County  
3/2/2018**

**Rincon Band of Mission Indians**

Jim McPherson, Tribal Historic  
Preservation Officer  
1 West Tribal Road Luiseno  
Valley Center, CA, 92082  
Phone: (760) 749 - 1051  
Fax: (760) 749-5144  
vwhipple@rincontribe.org

**San Luis Rey Band of Mission  
Indians**

1889 Sunset Drive Luiseno  
Vista, CA, 92081  
Phone: (760) 724 - 8505  
Fax: (760) 724-2172  
cjmojado@slrmissionindians.org

**San Luis Rey Band of Mission  
Indians**

San Luis Rey, Tribal Council  
1889 Sunset Drive Luiseno  
Vista, CA, 92081  
Phone: (760) 724 - 8505  
Fax: (760) 724-2172  
cjmojado@slrmissionindians.org

**San Pasqual Band of Mission  
Indians**

Allen E. Lawson, Chairperson  
P.O. Box 365 Kumeyaay  
Valley Center, CA, 92082  
Phone: (760) 749 - 3200  
Fax: (760) 749-3876  
alleni@sanpasqualtribe.org

**San Pasqual Band of Mission  
Indians**

John Flores, Environmental  
Coordinator  
P. O. Box 365 Kumeyaay  
Valley Center, CA, 92082  
Phone: (760) 749 - 3200  
Fax: (760) 749-3876  
johnf@sanpasqualtribe.org

**Soboba Band of Luiseno  
Indians**

Joseph Ontiveros, Cultural  
Resource Department  
P.O. BOX 487 Cahuilla  
San Jacinto, CA, 92581 Luiseno  
Phone: (951) 663 - 5279  
Fax: (951) 654-4198  
jontiveros@soboba-nsn.gov

**Soboba Band of Luiseno  
Indians**

Scott Cozart, Chairperson  
P. O. Box 487 Cahuilla  
San Jacinto, CA, 92583 Luiseno  
Phone: (951) 654 - 2765  
Fax: (951) 654-4198

**Soboba Band of Luiseno  
Indians**

Carrie Garcia, Cultural Resources  
Manager  
P. O. Box 487 Cahuilla  
San Jacinto, CA, 92583 Luiseno  
Phone: (951) 654 - 2765  
Fax: (951) 654-4198  
carrieg@soboba-nsn.gov

**Sycuan Band of the Kumeyaay  
Nation**

Lisa Haws, Cultural Resources  
Manager  
1 Kwaaypaay Court Kumeyaay  
El Cajon, CA, 92019  
Phone: (619) 312 - 1935  
lhaws@sycuan-nsn.gov

**Sycuan Band of the Kumeyaay  
Nation**

Cody J. Martinez, Chairperson  
1 Kwaaypaay Court Kumeyaay  
El Cajon, CA, 92019  
Phone: (619) 445 - 2613  
Fax: (619) 445-1927  
ssilva@sycuan-nsn.gov

This list is current only as of the date of this document. Distribution of this list does not relieve any person of statutory responsibility as defined in Section 7050.5 of the Health and Safety Code, Section 5097.94 of the Public Resource Section 5097.98 of the Public Resources Code.

This list is only applicable for contacting local Native Americans with regard to cultural resources assessment for the proposed AutoZone 18-048 Project, San Diego County.

Native American Heritage Commission  
Native American Contact List  
San Diego County  
3/2/2018

***Viejas Band of Kumeyaay  
Indians***

Julie Hagen,  
1 Viejas Grade Road Kumeyaay  
Alpine, CA, 91901  
Phone: (619) 445 - 3810  
Fax: (619) 445-5337  
jhagen@viejas-nsn.gov

***Viejas Band of Kumeyaay  
Indians***

Robert Welch, Chairperson  
1 Viejas Grade Road Kumeyaay  
Alpine, CA, 91901  
Phone: (619) 445 - 3810  
Fax: (619) 445-5337  
jhagen@viejas-nsn.gov

This list is current only as of the date of this document. Distribution of this list does not relieve any person of statutory responsibility as defined in Section 7050.5 of the Health and Safety Code, Section 5097.94 of the Public Resource Section 5097.98 of the Public Resources Code.

This list is only applicable for contacting local Native Americans with regard to cultural resources assessment for the proposed AutoZone 18-048 Project, San Diego County.



March 12, 2018

Alexis M. Vargas  
Sycuan Tribal Government  
Sycuan Band of the Kumeyaay Nation  
1 Kwaaypaay Court  
El Cajon, California 92019

Subject: Information regarding Native American cultural resources on or near the AutoZone Project, San Diego County, California

Dear Ms. Vargas:

This inquiry is requesting information you may have regarding the existence of Native American cultural resources on or near the AutoZone Project. The information you provide will be used to assess areas of potential adverse impact within the proposed project's Area of Potential Effect (APE). Any information you might provide will be kept confidential and will not be divulged to the public.

The project is in San Diego County, California. The project area can be found on Valley Center Road south of Mirar de Valle in Valley Center, California (APN 186-270-08). Specifically, this project is located in Section 24 of the USGS 7.5-minute *Valley Center, California* topographic quadrangle (Township 11 South, Range 2 West). The proposed development consists of a commercial building site. Please find enclosed sections of the USGS *Valley Center* Quadrangle map on which the project is delineated.

The Sacred Lands File search came back positive for sites that may be impacted by the AutoZone Project. The Native American Heritage Commission requested that we consult with you directly regarding the potential for the presence of Native American cultural resources that may be impacted by this project. If you do have information to provide regarding any resources on or near the project, please contact Brian Smith or myself at (858) 484-0915, or contact the County of San Diego directly. We would like to extend our thanks for your response regarding this issue.

Sincerely,

Tracy A. Stropes, M.A., RPA  
Senior Project Archaeologist  
tstropes@bfsa-ca.com

Attachment:

USGS 7.5-minute *Valley Center, California* topographic map with project area delineated



March 12, 2018

Allen E. Lawson  
Chairperson  
San Pasqual Band of Mission Indians  
P.O. Box 365  
Valley Center, California 92082

Subject: Information regarding Native American cultural resources on or near the AutoZone Project, San Diego County, California

Dear Mr. Lawson:

This inquiry is requesting information you may have regarding the existence of Native American cultural resources on or near the AutoZone Project. The information you provide will be used to assess areas of potential adverse impact within the proposed project's Area of Potential Effect (APE). Any information you might provide will be kept confidential and will not be divulged to the public.

The project is in San Diego County, California. The project area can be found on Valley Center Road south of Mirar de Valle in Valley Center, California (APN 186-270-08). Specifically, this project is located in Section 24 of the USGS 7.5-minute *Valley Center, California* topographic quadrangle (Township 11 South, Range 2 West). The proposed development consists of a commercial building site. Please find enclosed sections of the USGS *Valley Center* Quadrangle map on which the project is delineated.

The Sacred Lands File search came back positive for sites that may be impacted by the AutoZone Project. The Native American Heritage Commission requested that we consult with you directly regarding the potential for the presence of Native American cultural resources that may be impacted by this project. If you do have information to provide regarding any resources on or near the project, please contact Brian Smith or myself at (858) 484-0915, or contact the County of San Diego directly. We would like to extend our thanks for your response regarding this issue.

Sincerely,

Tracy A. Stropes, M.A., RPA  
Senior Project Archaeologist  
tstropes@bfsa-ca.com

Attachment:

USGS 7.5-minute *Valley Center, California* topographic map with project area delineated





March 12, 2018

Angela Elliott Santos  
Chairperson  
Manzanita Band of Kumeyaay Nation  
P.O. Box 1302  
Boulevard, California 91905

Subject: Information regarding Native American cultural resources on or near the AutoZone Project, San Diego County, California

Dear Ms. Elliott Santos:

This inquiry is requesting information you may have regarding the existence of Native American cultural resources on or near the AutoZone Project. The information you provide will be used to assess areas of potential adverse impact within the proposed project's Area of Potential Effect (APE). Any information you might provide will be kept confidential and will not be divulged to the public.

The project is in San Diego County, California. The project area can be found on Valley Center Road south of Mirar de Valle in Valley Center, California (APN 186-270-08). Specifically, this project is located in Section 24 of the USGS 7.5-minute *Valley Center, California* topographic quadrangle (Township 11 South, Range 2 West). The proposed development consists of a commercial building site. Please find enclosed sections of the USGS *Valley Center* Quadrangle map on which the project is delineated.

The Sacred Lands File search came back positive for sites that may be impacted by the AutoZone Project. The Native American Heritage Commission requested that we consult with you directly regarding the potential for the presence of Native American cultural resources that may be impacted by this project. If you do have information to provide regarding any resources on or near the project, please contact Brian Smith or myself at (858) 484-0915, or contact the County of San Diego directly. We would like to extend our thanks for your response regarding this issue.

Sincerely,

Tracy A. Stropes, M.A., RPA  
Senior Project Archaeologist  
tstropes@bfsa-ca.com

Attachment:

USGS 7.5-minute *Valley Center, California* topographic map with project area delineated



March 12, 2018

Bo Mazzetti  
Chairperson  
Rincon Band of Mission Indians  
1 West Tribal Road  
Valley Center, California 92082

Subject: Information regarding Native American cultural resources on or near the AutoZone Project, San Diego County, California

Dear Mr. Mazzetti:

This inquiry is requesting information you may have regarding the existence of Native American cultural resources on or near the AutoZone Project. The information you provide will be used to assess areas of potential adverse impact within the proposed project's Area of Potential Effect (APE). Any information you might provide will be kept confidential and will not be divulged to the public.

The project is in San Diego County, California. The project area can be found on Valley Center Road south of Mirar de Valle in Valley Center, California (APN 186-270-08). Specifically, this project is located in Section 24 of the USGS 7.5-minute *Valley Center, California* topographic quadrangle (Township 11 South, Range 2 West). The proposed development consists of a commercial building site. Please find enclosed sections of the USGS *Valley Center* Quadrangle map on which the project is delineated.

The Sacred Lands File search came back positive for sites that may be impacted by the AutoZone Project. The Native American Heritage Commission requested that we consult with you directly regarding the potential for the presence of Native American cultural resources that may be impacted by this project. If you do have information to provide regarding any resources on or near the project, please contact Brian Smith or myself at (858) 484-0915, or contact the County of San Diego directly. We would like to extend our thanks for your response regarding this issue.

Sincerely,

Tracy A. Stropes, M.A., RPA  
Senior Project Archaeologist  
tstropes@bfsa-ca.com

Attachment:

USGS 7.5-minute *Valley Center, California* topographic map with project area delineated



March 12, 2018

Carmen Lucas  
Kwaaymii Laguna Band of Mission Indians  
P.O. Box 775  
Pine Valley, California 91962

Subject: Information regarding Native American cultural resources on or near the AutoZone Project, San Diego County, California

Dear Ms. Lucas:

This inquiry is requesting information you may have regarding the existence of Native American cultural resources on or near the AutoZone Project. The information you provide will be used to assess areas of potential adverse impact within the proposed project's Area of Potential Effect (APE). Any information you might provide will be kept confidential and will not be divulged to the public.

The project is in San Diego County, California. The project area can be found on Valley Center Road south of Mirar de Valle in Valley Center, California (APN 186-270-08). Specifically, this project is located in Section 24 of the USGS 7.5-minute *Valley Center, California* topographic quadrangle (Township 11 South, Range 2 West). The proposed development consists of a commercial building site. Please find enclosed sections of the USGS *Valley Center* Quadrangle map on which the project is delineated.

The Sacred Lands File search came back positive for sites that may be impacted by the AutoZone Project. The Native American Heritage Commission requested that we consult with you directly regarding the potential for the presence of Native American cultural resources that may be impacted by this project. If you do have information to provide regarding any resources on or near the project, please contact Brian Smith or myself at (858) 484-0915, or contact the County of San Diego directly. We would like to extend our thanks for your response regarding this issue.

Sincerely,

Tracy A. Stropes, M.A., RPA  
Senior Project Archaeologist  
tstropes@bfsa-ca.com

Attachment:

USGS 7.5-minute *Valley Center, California* topographic map with project area delineated



March 12, 2018

Carrie Garcia  
Cultural Resources Manager  
Soboba Band of Luiseño Indians  
P.O. Box 487  
San Jacinto, California 92583

Subject: Information regarding Native American cultural resources on or near the AutoZone Project, San Diego County, California

Dear Ms. Garcia:

This inquiry is requesting information you may have regarding the existence of Native American cultural resources on or near the AutoZone Project. The information you provide will be used to assess areas of potential adverse impact within the proposed project's Area of Potential Effect (APE). Any information you might provide will be kept confidential and will not be divulged to the public.

The project is in San Diego County, California. The project area can be found on Valley Center Road south of Mirar de Valle in Valley Center, California (APN 186-270-08). Specifically, this project is located in Section 24 of the USGS 7.5-minute *Valley Center, California* topographic quadrangle (Township 11 South, Range 2 West). The proposed development consists of a commercial building site. Please find enclosed sections of the USGS *Valley Center* Quadrangle map on which the project is delineated.

The Sacred Lands File search came back positive for sites that may be impacted by the AutoZone Project. The Native American Heritage Commission requested that we consult with you directly regarding the potential for the presence of Native American cultural resources that may be impacted by this project. If you do have information to provide regarding any resources on or near the project, please contact Brian Smith or myself at (858) 484-0915, or contact the County of San Diego directly. We would like to extend our thanks for your response regarding this issue.

Sincerely,

Tracy A. Stropes, M.A., RPA  
Senior Project Archaeologist  
tstropes@bfsa-ca.com

Attachment:

USGS 7.5-minute *Valley Center, California* topographic map with project area delineated



March 12, 2018

Chris Devers  
Cultural Liaison  
Pauma Band of Luiseño Indians – Pauma & Yuima Reservation  
P.O. Box 369  
Pauma Valley, California 92061

Subject: Information regarding Native American cultural resources on or near the AutoZone Project, San Diego County, California

Dear Mr. Devers:

This inquiry is requesting information you may have regarding the existence of Native American cultural resources on or near the AutoZone Project. The information you provide will be used to assess areas of potential adverse impact within the proposed project's Area of Potential Effect (APE). Any information you might provide will be kept confidential and will not be divulged to the public.

The project is in San Diego County, California. The project area can be found on Valley Center Road south of Mirar de Valle in Valley Center, California (APN 186-270-08). Specifically, this project is located in Section 24 of the USGS 7.5-minute *Valley Center, California* topographic quadrangle (Township 11 South, Range 2 West). The proposed development consists of a commercial building site. Please find enclosed sections of the USGS *Valley Center* Quadrangle map on which the project is delineated.

The Sacred Lands File search came back positive for sites that may be impacted by the AutoZone Project. The Native American Heritage Commission requested that we consult with you directly regarding the potential for the presence of Native American cultural resources that may be impacted by this project. If you do have information to provide regarding any resources on or near the project, please contact Brian Smith or myself at (858) 484-0915, or contact the County of San Diego directly. We would like to extend our thanks for your response regarding this issue.

Sincerely,

Tracy A. Stropes, M.A., RPA  
Senior Project Archaeologist  
tstropes@bfsa-ca.com

Attachment:

USGS 7.5-minute *Valley Center, California* topographic map with project area delineated



March 12, 2018

Clint Linton  
Director of Cultural Resources  
Iipay Nation of Santa Ysabel  
P.O. Box 507  
Santa Ysabel, California 92070

Subject: Information regarding Native American cultural resources on or near the AutoZone Project, San Diego County, California

Dear Mr. Linton:

This inquiry is requesting information you may have regarding the existence of Native American cultural resources on or near the AutoZone Project. The information you provide will be used to assess areas of potential adverse impact within the proposed project's Area of Potential Effect (APE). Any information you might provide will be kept confidential and will not be divulged to the public.

The project is in San Diego County, California. The project area can be found on Valley Center Road south of Mirar de Valle in Valley Center, California (APN 186-270-08). Specifically, this project is located in Section 24 of the USGS 7.5-minute *Valley Center, California* topographic quadrangle (Township 11 South, Range 2 West). The proposed development consists of a commercial building site. Please find enclosed sections of the USGS *Valley Center* Quadrangle map on which the project is delineated.

The Sacred Lands File search came back positive for sites that may be impacted by the AutoZone Project. The Native American Heritage Commission requested that we consult with you directly regarding the potential for the presence of Native American cultural resources that may be impacted by this project. If you do have information to provide regarding any resources on or near the project, please contact Brian Smith or myself at (858) 484-0915, or contact the County of San Diego directly. We would like to extend our thanks for your response regarding this issue.

Sincerely,

Tracy A. Stropes, M.A., RPA  
Senior Project Archaeologist  
tstropes@bfsa-ca.com

Attachment:

USGS 7.5-minute *Valley Center, California* topographic map with project area delineated



March 12, 2018

Cody J. Martinez  
Chairperson  
Sycuan Band of the Kumeyaay Nation  
1 Kwaaypaay Court  
El Cajon, California 92019

Subject: Information regarding Native American cultural resources on or near the AutoZone Project, San Diego County, California

Dear Mr. Martinez:

This inquiry is requesting information you may have regarding the existence of Native American cultural resources on or near the AutoZone Project. The information you provide will be used to assess areas of potential adverse impact within the proposed project's Area of Potential Effect (APE). Any information you might provide will be kept confidential and will not be divulged to the public.

The project is in San Diego County, California. The project area can be found on Valley Center Road south of Mirar de Valle in Valley Center, California (APN 186-270-08). Specifically, this project is located in Section 24 of the USGS 7.5-minute *Valley Center, California* topographic quadrangle (Township 11 South, Range 2 West). The proposed development consists of a commercial building site. Please find enclosed sections of the USGS *Valley Center* Quadrangle map on which the project is delineated.

The Sacred Lands File search came back positive for sites that may be impacted by the AutoZone Project. The Native American Heritage Commission requested that we consult with you directly regarding the potential for the presence of Native American cultural resources that may be impacted by this project. If you do have information to provide regarding any resources on or near the project, please contact Brian Smith or myself at (858) 484-0915, or contact the County of San Diego directly. We would like to extend our thanks for your response regarding this issue.

Sincerely,

Tracy A. Stropes, M.A., RPA  
Senior Project Archaeologist  
tstropes@bfsa-ca.com

Attachment:

USGS 7.5-minute *Valley Center, California* topographic map with project area delineated



March 12, 2018

Edwin Romero  
Chairperson  
Barona Group of the Capitan Grande  
1095 Barona Road  
Lakeside, California 92040

Subject: Information regarding Native American cultural resources on or near the AutoZone Project, San Diego County, California

Dear Mr. Romero:

This inquiry is requesting information you may have regarding the existence of Native American cultural resources on or near the AutoZone Project. The information you provide will be used to assess areas of potential adverse impact within the proposed project's Area of Potential Effect (APE). Any information you might provide will be kept confidential and will not be divulged to the public.

The project is in San Diego County, California. The project area can be found on Valley Center Road south of Mirar de Valle in Valley Center, California (APN 186-270-08). Specifically, this project is located in Section 24 of the USGS 7.5-minute *Valley Center, California* topographic quadrangle (Township 11 South, Range 2 West). The proposed development consists of a commercial building site. Please find enclosed sections of the USGS *Valley Center* Quadrangle map on which the project is delineated.

The Sacred Lands File search came back positive for sites that may be impacted by the AutoZone Project. The Native American Heritage Commission requested that we consult with you directly regarding the potential for the presence of Native American cultural resources that may be impacted by this project. If you do have information to provide regarding any resources on or near the project, please contact Brian Smith or myself at (858) 484-0915, or contact the County of San Diego directly. We would like to extend our thanks for your response regarding this issue.

Sincerely,

Tracy A. Stropes, M.A., RPA  
Senior Project Archaeologist  
tstropes@bfsa-ca.com

Attachment:

USGS 7.5-minute *Valley Center, California* topographic map with project area delineated





March 12, 2018

Erica Pinto  
Chairperson  
Jamul Indian Village  
P.O. Box 612  
Jamul, California 91935

Subject: Information regarding Native American cultural resources on or near the AutoZone Project, San Diego County, California

Dear Ms. Pinto:

This inquiry is requesting information you may have regarding the existence of Native American cultural resources on or near the AutoZone Project. The information you provide will be used to assess areas of potential adverse impact within the proposed project's Area of Potential Effect (APE). Any information you might provide will be kept confidential and will not be divulged to the public.

The project is in San Diego County, California. The project area can be found on Valley Center Road south of Mirar de Valle in Valley Center, California (APN 186-270-08). Specifically, this project is located in Section 24 of the USGS 7.5-minute *Valley Center, California* topographic quadrangle (Township 11 South, Range 2 West). The proposed development consists of a commercial building site. Please find enclosed sections of the USGS *Valley Center* Quadrangle map on which the project is delineated.

The Sacred Lands File search came back positive for sites that may be impacted by the AutoZone Project. The Native American Heritage Commission requested that we consult with you directly regarding the potential for the presence of Native American cultural resources that may be impacted by this project. If you do have information to provide regarding any resources on or near the project, please contact Brian Smith or myself at (858) 484-0915, or contact the County of San Diego directly. We would like to extend our thanks for your response regarding this issue.

Sincerely,

Tracy A. Stropes, M.A., RPA  
Senior Project Archaeologist  
tstropes@bfsa-ca.com

Attachment:

USGS 7.5-minute *Valley Center, California* topographic map with project area delineated



March 12, 2018

Gwendolyn Parada  
Chairperson  
La Posta Band of Mission Indians  
8 Crestwood Road  
Boulevard, California 91905

Subject: Information regarding Native American cultural resources on or near the AutoZone Project, San Diego County, California

Dear Ms. Parada:

This inquiry is requesting information you may have regarding the existence of Native American cultural resources on or near the AutoZone Project. The information you provide will be used to assess areas of potential adverse impact within the proposed project's Area of Potential Effect (APE). Any information you might provide will be kept confidential and will not be divulged to the public.

The project is in San Diego County, California. The project area can be found on Valley Center Road south of Mirar de Valle in Valley Center, California (APN 186-270-08). Specifically, this project is located in Section 24 of the USGS 7.5-minute *Valley Center, California* topographic quadrangle (Township 11 South, Range 2 West). The proposed development consists of a commercial building site. Please find enclosed sections of the USGS *Valley Center* Quadrangle map on which the project is delineated.

The Sacred Lands File search came back positive for sites that may be impacted by the AutoZone Project. The Native American Heritage Commission requested that we consult with you directly regarding the potential for the presence of Native American cultural resources that may be impacted by this project. If you do have information to provide regarding any resources on or near the project, please contact Brian Smith or myself at (858) 484-0915, or contact the County of San Diego directly. We would like to extend our thanks for your response regarding this issue.

Sincerely,

Tracy A. Stropes, M.A., RPA  
Senior Project Archaeologist  
tstropes@bfsa-ca.com

Attachment:

USGS 7.5-minute *Valley Center, California* topographic map with project area delineated



March 12, 2018

Javaughn Miller  
Tribal Administrator  
La Posta Band of Mission Indians  
8 Crestwood Road  
Boulevard, California 91905

Subject: Information regarding Native American cultural resources on or near the AutoZone Project, San Diego County, California

Dear Mr. Miller:

This inquiry is requesting information you may have regarding the existence of Native American cultural resources on or near the AutoZone Project. The information you provide will be used to assess areas of potential adverse impact within the proposed project's Area of Potential Effect (APE). Any information you might provide will be kept confidential and will not be divulged to the public.

The project is in San Diego County, California. The project area can be found on Valley Center Road south of Mirar de Valle in Valley Center, California (APN 186-270-08). Specifically, this project is located in Section 24 of the USGS 7.5-minute *Valley Center, California* topographic quadrangle (Township 11 South, Range 2 West). The proposed development consists of a commercial building site. Please find enclosed sections of the USGS *Valley Center* Quadrangle map on which the project is delineated.

The Sacred Lands File search came back positive for sites that may be impacted by the AutoZone Project. The Native American Heritage Commission requested that we consult with you directly regarding the potential for the presence of Native American cultural resources that may be impacted by this project. If you do have information to provide regarding any resources on or near the project, please contact Brian Smith or myself at (858) 484-0915, or contact the County of San Diego directly. We would like to extend our thanks for your response regarding this issue.

Sincerely,

Tracy A. Stropes, M.A., RPA  
Senior Project Archaeologist  
tstropes@bfsa-ca.com

Attachment:

USGS 7.5-minute *Valley Center, California* topographic map with project area delineated



March 12, 2018

Jeff Grubbe  
Chairperson  
Agua Caliente Band of Cahuilla Indians  
5401 Dinah Shore Drive  
Palm Springs, California 92264

Subject: Information regarding Native American cultural resources on or near the AutoZone Project, San Diego County, California

Dear Mr. Grubbe:

This inquiry is requesting information you may have regarding the existence of Native American cultural resources on or near the AutoZone Project. The information you provide will be used to assess areas of potential adverse impact within the proposed project's Area of Potential Effect (APE). Any information you might provide will be kept confidential and will not be divulged to the public.

The project is in San Diego County, California. The project area can be found on Valley Center Road south of Mirar de Valle in Valley Center, California (APN 186-270-08). Specifically, this project is located in Section 24 of the USGS 7.5-minute *Valley Center, California* topographic quadrangle (Township 11 South, Range 2 West). The proposed development consists of a commercial building site. Please find enclosed sections of the USGS *Valley Center* Quadrangle map on which the project is delineated.

The Sacred Lands File search came back positive for sites that may be impacted by the AutoZone Project. The Native American Heritage Commission requested that we consult with you directly regarding the potential for the presence of Native American cultural resources that may be impacted by this project. If you do have information to provide regarding any resources on or near the project, please contact Brian Smith or myself at (858) 484-0915, or contact the County of San Diego directly. We would like to extend our thanks for your response regarding this issue.

Sincerely,

Tracy A. Stropes, M.A., RPA  
Senior Project Archaeologist  
tstropes@bfsa-ca.com

Attachment:

USGS 7.5-minute *Valley Center, California* topographic map with project area delineated



March 12, 2018

Jim McPherson  
Manager  
San Pasqual Economic Development Agency  
28000 Via Viso Road, P.O. Box 10  
Valley Center, California 92082

Subject: Information regarding Native American cultural resources on or near the AutoZone Project, San Diego County, California

Dear Mr. McPherson:

This inquiry is requesting information you may have regarding the existence of Native American cultural resources on or near the AutoZone Project. The information you provide will be used to assess areas of potential adverse impact within the proposed project's Area of Potential Effect (APE). Any information you might provide will be kept confidential and will not be divulged to the public.

The project is in San Diego County, California. The project area can be found on Valley Center Road south of Mirar de Valle in Valley Center, California (APN 186-270-08). Specifically, this project is located in Section 24 of the USGS 7.5-minute *Valley Center, California* topographic quadrangle (Township 11 South, Range 2 West). The proposed development consists of a commercial building site. Please find enclosed sections of the USGS *Valley Center* Quadrangle map on which the project is delineated.

The Sacred Lands File search came back positive for sites that may be impacted by the AutoZone Project. The Native American Heritage Commission requested that we consult with you directly regarding the potential for the presence of Native American cultural resources that may be impacted by this project. If you do have information to provide regarding any resources on or near the project, please contact Brian Smith or myself at (858) 484-0915, or contact the County of San Diego directly. We would like to extend our thanks for your response regarding this issue.

Sincerely,

Tracy A. Stropes, M.A., RPA  
Senior Project Archaeologist  
tstropes@bfsa-ca.com

Attachment:

USGS 7.5-minute *Valley Center, California* topographic map with project area delineated



March 12, 2018

Jim McPherson  
Tribal Historic Preservation Officer  
Rincon Band of Mission Indians  
1 West Tribal Road  
Valley Center, California 92082

Subject: Information regarding Native American cultural resources on or near the AutoZone Project, San Diego County, California

Dear Mr. McPherson:

This inquiry is requesting information you may have regarding the existence of Native American cultural resources on or near the AutoZone Project. The information you provide will be used to assess areas of potential adverse impact within the proposed project's Area of Potential Effect (APE). Any information you might provide will be kept confidential and will not be divulged to the public.

The project is in San Diego County, California. The project area can be found on Valley Center Road south of Mirar de Valle in Valley Center, California (APN 186-270-08). Specifically, this project is located in Section 24 of the USGS 7.5-minute *Valley Center, California* topographic quadrangle (Township 11 South, Range 2 West). The proposed development consists of a commercial building site. Please find enclosed sections of the USGS *Valley Center* Quadrangle map on which the project is delineated.

The Sacred Lands File search came back positive for sites that may be impacted by the AutoZone Project. The Native American Heritage Commission requested that we consult with you directly regarding the potential for the presence of Native American cultural resources that may be impacted by this project. If you do have information to provide regarding any resources on or near the project, please contact Brian Smith or myself at (858) 484-0915, or contact the County of San Diego directly. We would like to extend our thanks for your response regarding this issue.

Sincerely,

Tracy A. Stropes, M.A., RPA  
Senior Project Archaeologist  
tstropes@bfsa-ca.com

Attachment:

USGS 7.5-minute *Valley Center, California* topographic map with project area delineated



March 12, 2018

John Flores  
Environmental Coordinator  
San Pasqual Band of Mission Indians  
P.O. Box 365  
Valley Center, California 92082

Subject: Information regarding Native American cultural resources on or near the AutoZone Project, San Diego County, California

Dear Mr. Flores:

This inquiry is requesting information you may have regarding the existence of Native American cultural resources on or near the AutoZone Project. The information you provide will be used to assess areas of potential adverse impact within the proposed project's Area of Potential Effect (APE). Any information you might provide will be kept confidential and will not be divulged to the public.

The project is in San Diego County, California. The project area can be found on Valley Center Road south of Mirar de Valle in Valley Center, California (APN 186-270-08). Specifically, this project is located in Section 24 of the USGS 7.5-minute *Valley Center, California* topographic quadrangle (Township 11 South, Range 2 West). The proposed development consists of a commercial building site. Please find enclosed sections of the USGS *Valley Center* Quadrangle map on which the project is delineated.

The Sacred Lands File search came back positive for sites that may be impacted by the AutoZone Project. The Native American Heritage Commission requested that we consult with you directly regarding the potential for the presence of Native American cultural resources that may be impacted by this project. If you do have information to provide regarding any resources on or near the project, please contact Brian Smith or myself at (858) 484-0915, or contact the County of San Diego directly. We would like to extend our thanks for your response regarding this issue.

Sincerely,

Tracy A. Stropes, M.A., RPA  
Senior Project Archaeologist  
tstropes@bfsa-ca.com

Attachment:

USGS 7.5-minute *Valley Center, California* topographic map with project area delineated



March 12, 2018

Joseph Ontiveros  
Cultural Resource Department  
Soboba Band of Luiseño Indians  
P.O. Box 487  
San Jacinto, California 92581

Subject: Information regarding Native American cultural resources on or near the AutoZone Project, San Diego County, California

Dear Mr. Ontiveros:

This inquiry is requesting information you may have regarding the existence of Native American cultural resources on or near the AutoZone Project. The information you provide will be used to assess areas of potential adverse impact within the proposed project's Area of Potential Effect (APE). Any information you might provide will be kept confidential and will not be divulged to the public.

The project is in San Diego County, California. The project area can be found on Valley Center Road south of Mirar de Valle in Valley Center, California (APN 186-270-08). Specifically, this project is located in Section 24 of the USGS 7.5-minute *Valley Center, California* topographic quadrangle (Township 11 South, Range 2 West). The proposed development consists of a commercial building site. Please find enclosed sections of the USGS *Valley Center* Quadrangle map on which the project is delineated.

The Sacred Lands File search came back positive for sites that may be impacted by the AutoZone Project. The Native American Heritage Commission requested that we consult with you directly regarding the potential for the presence of Native American cultural resources that may be impacted by this project. If you do have information to provide regarding any resources on or near the project, please contact Brian Smith or myself at (858) 484-0915, or contact the County of San Diego directly. We would like to extend our thanks for your response regarding this issue.

Sincerely,

Tracy A. Stropes, M.A., RPA  
Senior Project Archaeologist  
tstropes@bfsa-ca.com

Attachment:

USGS 7.5-minute *Valley Center, California* topographic map with project area delineated





March 12, 2018

Julie Hagen  
Viejas Band of Kumeyaay Indians  
1 Viejas Grade Road  
Alpine, California 91901

Subject: Information regarding Native American cultural resources on or near the AutoZone Project, San Diego County, California

Dear Ms. Hagen:

This inquiry is requesting information you may have regarding the existence of Native American cultural resources on or near the AutoZone Project. The information you provide will be used to assess areas of potential adverse impact within the proposed project's Area of Potential Effect (APE). Any information you might provide will be kept confidential and will not be divulged to the public.

The project is in San Diego County, California. The project area can be found on Valley Center Road south of Mirar de Valle in Valley Center, California (APN 186-270-08). Specifically, this project is located in Section 24 of the USGS 7.5-minute *Valley Center, California* topographic quadrangle (Township 11 South, Range 2 West). The proposed development consists of a commercial building site. Please find enclosed sections of the USGS *Valley Center* Quadrangle map on which the project is delineated.

The Sacred Lands File search came back positive for sites that may be impacted by the AutoZone Project. The Native American Heritage Commission requested that we consult with you directly regarding the potential for the presence of Native American cultural resources that may be impacted by this project. If you do have information to provide regarding any resources on or near the project, please contact Brian Smith or myself at (858) 484-0915, or contact the County of San Diego directly. We would like to extend our thanks for your response regarding this issue.

Sincerely,

Tracy A. Stropes, M.A., RPA  
Senior Project Archaeologist  
tstropes@bfsa-ca.com

Attachment:

USGS 7.5-minute *Valley Center, California* topographic map with project area delineated



March 12, 2018

Lisa Haws  
Cultural Resources Manager  
Sycuan Band of the Kumeyaay Nation  
1 Kwaaypaay Court  
El Cajon, California 92019

Subject: Information regarding Native American cultural resources on or near the AutoZone Project, San Diego County, California

Dear Ms. Haws:

This inquiry is requesting information you may have regarding the existence of Native American cultural resources on or near the AutoZone Project. The information you provide will be used to assess areas of potential adverse impact within the proposed project's Area of Potential Effect (APE). Any information you might provide will be kept confidential and will not be divulged to the public.

The project is in San Diego County, California. The project area can be found on Valley Center Road south of Mirar de Valle in Valley Center, California (APN 186-270-08). Specifically, this project is located in Section 24 of the USGS 7.5-minute *Valley Center, California* topographic quadrangle (Township 11 South, Range 2 West). The proposed development consists of a commercial building site. Please find enclosed sections of the USGS *Valley Center* Quadrangle map on which the project is delineated.

The Sacred Lands File search came back positive for sites that may be impacted by the AutoZone Project. The Native American Heritage Commission requested that we consult with you directly regarding the potential for the presence of Native American cultural resources that may be impacted by this project. If you do have information to provide regarding any resources on or near the project, please contact Brian Smith or myself at (858) 484-0915, or contact the County of San Diego directly. We would like to extend our thanks for your response regarding this issue.

Sincerely,

Tracy A. Stropes, M.A., RPA  
Senior Project Archaeologist  
tstropes@bfsa-ca.com

Attachment:

USGS 7.5-minute *Valley Center, California* topographic map with project area delineated



March 12, 2018

Lisa K. Cumper  
Cultural Resource Manager/Tribal Liaison  
Jamul Indian Village  
P.O. Box 612  
Jamul, California 91935

Subject: Information regarding Native American cultural resources on or near the AutoZone Project, San Diego County, California

Dear Ms. Cumper:

This inquiry is requesting information you may have regarding the existence of Native American cultural resources on or near the AutoZone Project. The information you provide will be used to assess areas of potential adverse impact within the proposed project's Area of Potential Effect (APE). Any information you might provide will be kept confidential and will not be divulged to the public.

The project is in San Diego County, California. The project area can be found on Valley Center Road south of Mirar de Valle in Valley Center, California (APN 186-270-08). Specifically, this project is located in Section 24 of the USGS 7.5-minute *Valley Center, California* topographic quadrangle (Township 11 South, Range 2 West). The proposed development consists of a commercial building site. Please find enclosed sections of the USGS *Valley Center* Quadrangle map on which the project is delineated.

The Sacred Lands File search came back positive for sites that may be impacted by the AutoZone Project. The Native American Heritage Commission requested that we consult with you directly regarding the potential for the presence of Native American cultural resources that may be impacted by this project. If you do have information to provide regarding any resources on or near the project, please contact Brian Smith or myself at (858) 484-0915, or contact the County of San Diego directly. We would like to extend our thanks for your response regarding this issue.

Sincerely,

Tracy A. Stropes, M.A., RPA  
Senior Project Archaeologist  
tstropes@bfsa-ca.com

Attachment:

USGS 7.5-minute *Valley Center, California* topographic map with project area delineated



March 12, 2018

Mariah Banares  
Administrative Assistant  
San Pasqual Band of Mission Indians  
P.O. Box 365  
Valley Center, California 92082

Subject: Information regarding Native American cultural resources on or near the AutoZone Project, San Diego County, California

Dear Ms. Banares:

This inquiry is requesting information you may have regarding the existence of Native American cultural resources on or near the AutoZone Project. The information you provide will be used to assess areas of potential adverse impact within the proposed project's Area of Potential Effect (APE). Any information you might provide will be kept confidential and will not be divulged to the public.

The project is in San Diego County, California. The project area can be found on Valley Center Road south of Mirar de Valle in Valley Center, California (APN 186-270-08). Specifically, this project is located in Section 24 of the USGS 7.5-minute *Valley Center, California* topographic quadrangle (Township 11 South, Range 2 West). The proposed development consists of a commercial building site. Please find enclosed sections of the USGS *Valley Center* Quadrangle map on which the project is delineated.

The Sacred Lands File search came back positive for sites that may be impacted by the AutoZone Project. The Native American Heritage Commission requested that we consult with you directly regarding the potential for the presence of Native American cultural resources that may be impacted by this project. If you do have information to provide regarding any resources on or near the project, please contact Brian Smith or myself at (858) 484-0915, or contact the County of San Diego directly. We would like to extend our thanks for your response regarding this issue.

Sincerely,

Tracy A. Stropes, M.A., RPA  
Senior Project Archaeologist  
tstropes@bfsa-ca.com

Attachment:

USGS 7.5-minute *Valley Center, California* topographic map with project area delineated



March 12, 2018

Mario Morales  
Cultural Resources Representative  
Mesa Grande Band of Mission Indians  
PMB 366, 35008 Pala Temecula Road  
Pala, California 92059

Subject: Information regarding Native American cultural resources on or near the AutoZone Project, San Diego County, California

Dear Mr. Morales:

This inquiry is requesting information you may have regarding the existence of Native American cultural resources on or near the AutoZone Project. The information you provide will be used to assess areas of potential adverse impact within the proposed project's Area of Potential Effect (APE). Any information you might provide will be kept confidential and will not be divulged to the public.

The project is in San Diego County, California. The project area can be found on Valley Center Road south of Mirar de Valle in Valley Center, California (APN 186-270-08). Specifically, this project is located in Section 24 of the USGS 7.5-minute *Valley Center, California* topographic quadrangle (Township 11 South, Range 2 West). The proposed development consists of a commercial building site. Please find enclosed sections of the USGS *Valley Center* Quadrangle map on which the project is delineated.

The Sacred Lands File search came back positive for sites that may be impacted by the AutoZone Project. The Native American Heritage Commission requested that we consult with you directly regarding the potential for the presence of Native American cultural resources that may be impacted by this project. If you do have information to provide regarding any resources on or near the project, please contact Brian Smith or myself at (858) 484-0915, or contact the County of San Diego directly. We would like to extend our thanks for your response regarding this issue.

Sincerely,

Tracy A. Stropes, M.A., RPA  
Senior Project Archaeologist  
tstropes@bfsa-ca.com

Attachment:

USGS 7.5-minute *Valley Center, California* topographic map with project area delineated



March 12, 2018

Mark Macarro  
Chairperson  
Pechanga Band of Mission Indians  
P.O. Box 1477  
Temecula, California 92593

Subject: Information regarding Native American cultural resources on or near the AutoZone Project, San Diego County, California

Dear Mr. Macarro:

This inquiry is requesting information you may have regarding the existence of Native American cultural resources on or near the AutoZone Project. The information you provide will be used to assess areas of potential adverse impact within the proposed project's Area of Potential Effect (APE). Any information you might provide will be kept confidential and will not be divulged to the public.

The project is in San Diego County, California. The project area can be found on Valley Center Road south of Mirar de Valle in Valley Center, California (APN 186-270-08). Specifically, this project is located in Section 24 of the USGS 7.5-minute *Valley Center, California* topographic quadrangle (Township 11 South, Range 2 West). The proposed development consists of a commercial building site. Please find enclosed sections of the USGS *Valley Center* Quadrangle map on which the project is delineated.

The Sacred Lands File search came back positive for sites that may be impacted by the AutoZone Project. The Native American Heritage Commission requested that we consult with you directly regarding the potential for the presence of Native American cultural resources that may be impacted by this project. If you do have information to provide regarding any resources on or near the project, please contact Brian Smith or myself at (858) 484-0915, or contact the County of San Diego directly. We would like to extend our thanks for your response regarding this issue.

Sincerely,

Tracy A. Stropes, M.A., RPA  
Senior Project Archaeologist  
tstropes@bfsa-ca.com

Attachment:

USGS 7.5-minute *Valley Center, California* topographic map with project area delineated



March 12, 2018

Michael Garcia  
Vice Chairperson  
Ewiiapaayp Tribal Office  
4054 Willows Road  
Alpine, California 91901

Subject: Information regarding Native American cultural resources on or near the AutoZone Project, San Diego County, California

Dear Mr. Garcia:

This inquiry is requesting information you may have regarding the existence of Native American cultural resources on or near the AutoZone Project. The information you provide will be used to assess areas of potential adverse impact within the proposed project's Area of Potential Effect (APE). Any information you might provide will be kept confidential and will not be divulged to the public.

The project is in San Diego County, California. The project area can be found on Valley Center Road south of Mirar de Valle in Valley Center, California (APN 186-270-08). Specifically, this project is located in Section 24 of the USGS 7.5-minute *Valley Center, California* topographic quadrangle (Township 11 South, Range 2 West). The proposed development consists of a commercial building site. Please find enclosed sections of the USGS *Valley Center* Quadrangle map on which the project is delineated.

The Sacred Lands File search came back positive for sites that may be impacted by the AutoZone Project. The Native American Heritage Commission requested that we consult with you directly regarding the potential for the presence of Native American cultural resources that may be impacted by this project. If you do have information to provide regarding any resources on or near the project, please contact Brian Smith or myself at (858) 484-0915, or contact the County of San Diego directly. We would like to extend our thanks for your response regarding this issue.

Sincerely,

Tracy A. Stropes, M.A., RPA  
Senior Project Archaeologist  
tstropes@bfsa-ca.com

Attachment:

USGS 7.5-minute *Valley Center, California* topographic map with project area delineated



March 12, 2018

Patricia Garcia-Plotkin  
Director  
Agua Caliente Band of Cahuilla Indians  
5401 Dinah Shore Drive  
Palm Springs, California 92264

Subject: Information regarding Native American cultural resources on or near the AutoZone Project, San Diego County, California

Dear Ms. Garcia-Plotkin:

This inquiry is requesting information you may have regarding the existence of Native American cultural resources on or near the AutoZone Project. The information you provide will be used to assess areas of potential adverse impact within the proposed project's Area of Potential Effect (APE). Any information you might provide will be kept confidential and will not be divulged to the public.

The project is in San Diego County, California. The project area can be found on Valley Center Road south of Mirar de Valle in Valley Center, California (APN 186-270-08). Specifically, this project is located in Section 24 of the USGS 7.5-minute *Valley Center, California* topographic quadrangle (Township 11 South, Range 2 West). The proposed development consists of a commercial building site. Please find enclosed sections of the USGS *Valley Center* Quadrangle map on which the project is delineated.

The Sacred Lands File search came back positive for sites that may be impacted by the AutoZone Project. The Native American Heritage Commission requested that we consult with you directly regarding the potential for the presence of Native American cultural resources that may be impacted by this project. If you do have information to provide regarding any resources on or near the project, please contact Brian Smith or myself at (858) 484-0915, or contact the County of San Diego directly. We would like to extend our thanks for your response regarding this issue.

Sincerely,

Tracy A. Stropes, M.A., RPA  
Senior Project Archaeologist  
tstropes@bfsa-ca.com

Attachment:

USGS 7.5-minute *Valley Center, California* topographic map with project area delineated





March 12, 2018

Paul Macarro  
Cultural Resources Coordinator  
Pechanga Band of Mission Indians  
P.O. Box 1477  
Temecula, California 92593

Subject: Information regarding Native American cultural resources on or near the AutoZone Project, San Diego County, California

Dear Mr. Macarro:

This inquiry is requesting information you may have regarding the existence of Native American cultural resources on or near the AutoZone Project. The information you provide will be used to assess areas of potential adverse impact within the proposed project's Area of Potential Effect (APE). Any information you might provide will be kept confidential and will not be divulged to the public.

The project is in San Diego County, California. The project area can be found on Valley Center Road south of Mirar de Valle in Valley Center, California (APN 186-270-08). Specifically, this project is located in Section 24 of the USGS 7.5-minute *Valley Center, California* topographic quadrangle (Township 11 South, Range 2 West). The proposed development consists of a commercial building site. Please find enclosed sections of the USGS *Valley Center* Quadrangle map on which the project is delineated.

The Sacred Lands File search came back positive for sites that may be impacted by the AutoZone Project. The Native American Heritage Commission requested that we consult with you directly regarding the potential for the presence of Native American cultural resources that may be impacted by this project. If you do have information to provide regarding any resources on or near the project, please contact Brian Smith or myself at (858) 484-0915, or contact the County of San Diego directly. We would like to extend our thanks for your response regarding this issue.

Sincerely,

Tracy A. Stropes, M.A., RPA  
Senior Project Archaeologist  
tstropes@bfsa-ca.com

Attachment:

USGS 7.5-minute *Valley Center, California* topographic map with project area delineated



March 12, 2018

Ralph Goff  
Chairperson  
Campo Band of Mission Indians  
36190 Church Road, Suite 1  
Campo, California 91906

Subject: Information regarding Native American cultural resources on or near the AutoZone Project, San Diego County, California

Dear Mr. Goff:

This inquiry is requesting information you may have regarding the existence of Native American cultural resources on or near the AutoZone Project. The information you provide will be used to assess areas of potential adverse impact within the proposed project's Area of Potential Effect (APE). Any information you might provide will be kept confidential and will not be divulged to the public.

The project is in San Diego County, California. The project area can be found on Valley Center Road south of Mirar de Valle in Valley Center, California (APN 186-270-08). Specifically, this project is located in Section 24 of the USGS 7.5-minute *Valley Center, California* topographic quadrangle (Township 11 South, Range 2 West). The proposed development consists of a commercial building site. Please find enclosed sections of the USGS *Valley Center* Quadrangle map on which the project is delineated.

The Sacred Lands File search came back positive for sites that may be impacted by the AutoZone Project. The Native American Heritage Commission requested that we consult with you directly regarding the potential for the presence of Native American cultural resources that may be impacted by this project. If you do have information to provide regarding any resources on or near the project, please contact Brian Smith or myself at (858) 484-0915, or contact the County of San Diego directly. We would like to extend our thanks for your response regarding this issue.

Sincerely,

Tracy A. Stropes, M.A., RPA  
Senior Project Archaeologist  
tstropes@bfsa-ca.com

Attachment:

USGS 7.5-minute *Valley Center, California* topographic map with project area delineated



March 12, 2018

Rebecca Osuna  
Chairperson  
Inaja Band of Mission Indians  
2005 South Escondido Boulevard  
Escondido, California 92025

Subject: Information regarding Native American cultural resources on or near the AutoZone Project, San Diego County, California

Dear Ms. Osuna:

This inquiry is requesting information you may have regarding the existence of Native American cultural resources on or near the AutoZone Project. The information you provide will be used to assess areas of potential adverse impact within the proposed project's Area of Potential Effect (APE). Any information you might provide will be kept confidential and will not be divulged to the public.

The project is in San Diego County, California. The project area can be found on Valley Center Road south of Mirar de Valle in Valley Center, California (APN 186-270-08). Specifically, this project is located in Section 24 of the USGS 7.5-minute *Valley Center, California* topographic quadrangle (Township 11 South, Range 2 West). The proposed development consists of a commercial building site. Please find enclosed sections of the USGS *Valley Center* Quadrangle map on which the project is delineated.

The Sacred Lands File search came back positive for sites that may be impacted by the AutoZone Project. The Native American Heritage Commission requested that we consult with you directly regarding the potential for the presence of Native American cultural resources that may be impacted by this project. If you do have information to provide regarding any resources on or near the project, please contact Brian Smith or myself at (858) 484-0915, or contact the County of San Diego directly. We would like to extend our thanks for your response regarding this issue.

Sincerely,

Tracy A. Stropes, M.A., RPA  
Senior Project Archaeologist  
tstropes@bfsa-ca.com

Attachment:

USGS 7.5-minute *Valley Center, California* topographic map with project area delineated



March 12, 2018

Robert Pinto  
Chairperson  
Ewiiapaayp Tribal Office  
4054 Willows Road  
Alpine, California 91901

Subject: Information regarding Native American cultural resources on or near the AutoZone Project, San Diego County, California

Dear Mr. Pinto:

This inquiry is requesting information you may have regarding the existence of Native American cultural resources on or near the AutoZone Project. The information you provide will be used to assess areas of potential adverse impact within the proposed project's Area of Potential Effect (APE). Any information you might provide will be kept confidential and will not be divulged to the public.

The project is in San Diego County, California. The project area can be found on Valley Center Road south of Mirar de Valle in Valley Center, California (APN 186-270-08). Specifically, this project is located in Section 24 of the USGS 7.5-minute *Valley Center, California* topographic quadrangle (Township 11 South, Range 2 West). The proposed development consists of a commercial building site. Please find enclosed sections of the USGS *Valley Center* Quadrangle map on which the project is delineated.

The Sacred Lands File search came back positive for sites that may be impacted by the AutoZone Project. The Native American Heritage Commission requested that we consult with you directly regarding the potential for the presence of Native American cultural resources that may be impacted by this project. If you do have information to provide regarding any resources on or near the project, please contact Brian Smith or myself at (858) 484-0915, or contact the County of San Diego directly. We would like to extend our thanks for your response regarding this issue.

Sincerely,

Tracy A. Stropes, M.A., RPA  
Senior Project Archaeologist  
tstropes@bfsa-ca.com

Attachment:

USGS 7.5-minute *Valley Center, California* topographic map with project area delineated



March 12, 2018

Robert Welch  
Chairperson  
Viejas Band of Kumeyaay Indians  
1 Viejas Grade Road  
Alpine, California 91901

Subject: Information regarding Native American cultural resources on or near the AutoZone Project, San Diego County, California

Dear Mr. Welch:

This inquiry is requesting information you may have regarding the existence of Native American cultural resources on or near the AutoZone Project. The information you provide will be used to assess areas of potential adverse impact within the proposed project's Area of Potential Effect (APE). Any information you might provide will be kept confidential and will not be divulged to the public.

The project is in San Diego County, California. The project area can be found on Valley Center Road south of Mirar de Valle in Valley Center, California (APN 186-270-08). Specifically, this project is located in Section 24 of the USGS 7.5-minute *Valley Center, California* topographic quadrangle (Township 11 South, Range 2 West). The proposed development consists of a commercial building site. Please find enclosed sections of the USGS *Valley Center* Quadrangle map on which the project is delineated.

The Sacred Lands File search came back positive for sites that may be impacted by the AutoZone Project. The Native American Heritage Commission requested that we consult with you directly regarding the potential for the presence of Native American cultural resources that may be impacted by this project. If you do have information to provide regarding any resources on or near the project, please contact Brian Smith or myself at (858) 484-0915, or contact the County of San Diego directly. We would like to extend our thanks for your response regarding this issue.

Sincerely,

Tracy A. Stropes, M.A., RPA  
Senior Project Archaeologist  
tstropes@bfsa-ca.com

Attachment:

USGS 7.5-minute *Valley Center, California* topographic map with project area delineated



March 12, 2018

San Luis Rey Band of Mission Indians  
1889 Sunset Drive  
Vista, California 92081

Subject: Information regarding Native American cultural resources on or near the AutoZone Project, San Diego County, California

To Whom It May Concern:

This inquiry is requesting information you may have regarding the existence of Native American cultural resources on or near the AutoZone Project. The information you provide will be used to assess areas of potential adverse impact within the proposed project's Area of Potential Effect (APE). Any information you might provide will be kept confidential and will not be divulged to the public.

The project is in San Diego County, California. The project area can be found on Valley Center Road south of Mirar de Valle in Valley Center, California (APN 186-270-08). Specifically, this project is located in Section 24 of the USGS 7.5-minute *Valley Center, California* topographic quadrangle (Township 11 South, Range 2 West). The proposed development consists of a commercial building site. Please find enclosed sections of the USGS *Valley Center* Quadrangle map on which the project is delineated.

The Sacred Lands File search came back positive for sites that may be impacted by the AutoZone Project. The Native American Heritage Commission requested that we consult with you directly regarding the potential for the presence of Native American cultural resources that may be impacted by this project. If you do have information to provide regarding any resources on or near the project, please contact Brian Smith or myself at (858) 484-0915, or contact the County of San Diego directly. We would like to extend our thanks for your response regarding this issue.

Sincerely,

Tracy A. Stropes, M.A., RPA  
Senior Project Archaeologist  
tstropes@bfsa-ca.com

Attachment:

USGS 7.5-minute *Valley Center, California* topographic map with project area delineated



March 12, 2018

San Luis Rey Tribal Council  
San Luis Rey Band of Mission Indians  
1889 Sunset Drive  
Vista, California 92081

Subject: Information regarding Native American cultural resources on or near the AutoZone Project, San Diego County, California

To Whom It May Concern:

This inquiry is requesting information you may have regarding the existence of Native American cultural resources on or near the AutoZone Project. The information you provide will be used to assess areas of potential adverse impact within the proposed project's Area of Potential Effect (APE). Any information you might provide will be kept confidential and will not be divulged to the public.

The project is in San Diego County, California. The project area can be found on Valley Center Road south of Mirar de Valle in Valley Center, California (APN 186-270-08). Specifically, this project is located in Section 24 of the USGS 7.5-minute *Valley Center, California* topographic quadrangle (Township 11 South, Range 2 West). The proposed development consists of a commercial building site. Please find enclosed sections of the USGS *Valley Center* Quadrangle map on which the project is delineated.

The Sacred Lands File search came back positive for sites that may be impacted by the AutoZone Project. The Native American Heritage Commission requested that we consult with you directly regarding the potential for the presence of Native American cultural resources that may be impacted by this project. If you do have information to provide regarding any resources on or near the project, please contact Brian Smith or myself at (858) 484-0915, or contact the County of San Diego directly. We would like to extend our thanks for your response regarding this issue.

Sincerely,

Tracy A. Stropes, M.A., RPA  
Senior Project Archaeologist  
tstropes@bfsa-ca.com

Attachment:

USGS 7.5-minute *Valley Center, California* topographic map with project area delineated



March 12, 2018

Scott Cozart  
Chairperson  
Soboba Band of Luiseño Indians  
P.O. Box 487  
San Jacinto, California 92583

Subject: Information regarding Native American cultural resources on or near the AutoZone Project, San Diego County, California

Dear Mr. Cozart:

This inquiry is requesting information you may have regarding the existence of Native American cultural resources on or near the AutoZone Project. The information you provide will be used to assess areas of potential adverse impact within the proposed project's Area of Potential Effect (APE). Any information you might provide will be kept confidential and will not be divulged to the public.

The project is in San Diego County, California. The project area can be found on Valley Center Road south of Mirar de Valle in Valley Center, California (APN 186-270-08). Specifically, this project is located in Section 24 of the USGS 7.5-minute *Valley Center, California* topographic quadrangle (Township 11 South, Range 2 West). The proposed development consists of a commercial building site. Please find enclosed sections of the USGS *Valley Center* Quadrangle map on which the project is delineated.

The Sacred Lands File search came back positive for sites that may be impacted by the AutoZone Project. The Native American Heritage Commission requested that we consult with you directly regarding the potential for the presence of Native American cultural resources that may be impacted by this project. If you do have information to provide regarding any resources on or near the project, please contact Brian Smith or myself at (858) 484-0915, or contact the County of San Diego directly. We would like to extend our thanks for your response regarding this issue.

Sincerely,

Tracy A. Stropes, M.A., RPA  
Senior Project Archaeologist  
tstropes@bfsa-ca.com

Attachment:

USGS 7.5-minute *Valley Center, California* topographic map with project area delineated





March 12, 2018

Shasta Gaughen  
Tribal Historic Preservation Officer  
Pala Band of Mission Indians  
PMB 50, 35008 Pala Temecula Road  
Pala, California 92059

Subject: Information regarding Native American cultural resources on or near the AutoZone Project, San Diego County, California

Dear Ms. Gaughen:

This inquiry is requesting information you may have regarding the existence of Native American cultural resources on or near the AutoZone Project. The information you provide will be used to assess areas of potential adverse impact within the proposed project's Area of Potential Effect (APE). Any information you might provide will be kept confidential and will not be divulged to the public.

The project is in San Diego County, California. The project area can be found on Valley Center Road south of Mirar de Valle in Valley Center, California (APN 186-270-08). Specifically, this project is located in Section 24 of the USGS 7.5-minute *Valley Center, California* topographic quadrangle (Township 11 South, Range 2 West). The proposed development consists of a commercial building site. Please find enclosed sections of the USGS *Valley Center* Quadrangle map on which the project is delineated.

The Sacred Lands File search came back positive for sites that may be impacted by the AutoZone Project. The Native American Heritage Commission requested that we consult with you directly regarding the potential for the presence of Native American cultural resources that may be impacted by this project. If you do have information to provide regarding any resources on or near the project, please contact Brian Smith or myself at (858) 484-0915, or contact the County of San Diego directly. We would like to extend our thanks for your response regarding this issue.

Sincerely,

Tracy A. Stropes, M.A., RPA  
Senior Project Archaeologist  
tstropes@bfsa-ca.com

Attachment:

USGS 7.5-minute *Valley Center, California* topographic map with project area delineated



March 12, 2018

Temet Aguilar  
Chairperson  
Pauma Band of Luiseño Indians – Pauma & Yuima Reservation  
P.O. Box 369  
Pauma Valley, California 92061

Subject: Information regarding Native American cultural resources on or near the AutoZone Project, San Diego County, California

Dear Mr. Aguilar:

This inquiry is requesting information you may have regarding the existence of Native American cultural resources on or near the AutoZone Project. The information you provide will be used to assess areas of potential adverse impact within the proposed project's Area of Potential Effect (APE). Any information you might provide will be kept confidential and will not be divulged to the public.

The project is in San Diego County, California. The project area can be found on Valley Center Road south of Mirar de Valle in Valley Center, California (APN 186-270-08). Specifically, this project is located in Section 24 of the USGS 7.5-minute *Valley Center, California* topographic quadrangle (Township 11 South, Range 2 West). The proposed development consists of a commercial building site. Please find enclosed sections of the USGS *Valley Center* Quadrangle map on which the project is delineated.

The Sacred Lands File search came back positive for sites that may be impacted by the AutoZone Project. The Native American Heritage Commission requested that we consult with you directly regarding the potential for the presence of Native American cultural resources that may be impacted by this project. If you do have information to provide regarding any resources on or near the project, please contact Brian Smith or myself at (858) 484-0915, or contact the County of San Diego directly. We would like to extend our thanks for your response regarding this issue.

Sincerely,

Tracy A. Stropes, M.A., RPA  
Senior Project Archaeologist  
tstropes@bfsa-ca.com

Attachment:

USGS 7.5-minute *Valley Center, California* topographic map with project area delineated



March 12, 2018

Thomas Rodriguez  
Chairperson  
La Jolla Band of Luiseño Indians  
22000 Highway 76  
Pauma Valley, California 92061

Subject: Information regarding Native American cultural resources on or near the AutoZone Project, San Diego County, California

Dear Mr. Rodriguez:

This inquiry is requesting information you may have regarding the existence of Native American cultural resources on or near the AutoZone Project. The information you provide will be used to assess areas of potential adverse impact within the proposed project's Area of Potential Effect (APE). Any information you might provide will be kept confidential and will not be divulged to the public.

The project is in San Diego County, California. The project area can be found on Valley Center Road south of Mirar de Valle in Valley Center, California (APN 186-270-08). Specifically, this project is located in Section 24 of the USGS 7.5-minute *Valley Center, California* topographic quadrangle (Township 11 South, Range 2 West). The proposed development consists of a commercial building site. Please find enclosed sections of the USGS *Valley Center* Quadrangle map on which the project is delineated.

The Sacred Lands File search came back positive for sites that may be impacted by the AutoZone Project. The Native American Heritage Commission requested that we consult with you directly regarding the potential for the presence of Native American cultural resources that may be impacted by this project. If you do have information to provide regarding any resources on or near the project, please contact Brian Smith or myself at (858) 484-0915, or contact the County of San Diego directly. We would like to extend our thanks for your response regarding this issue.

Sincerely,

Tracy A. Stropes, M.A., RPA  
Senior Project Archaeologist  
tstropes@bfsa-ca.com

Attachment:

USGS 7.5-minute *Valley Center, California* topographic map with project area delineated



March 12, 2018

Virgil Oyos  
Chairperson  
Mesa Grande Band of Mission Indians  
P.O. Box 270  
Santa Ysabel, California 92070

Subject: Information regarding Native American cultural resources on or near the AutoZone Project, San Diego County, California

Dear Mr. Oyos:

This inquiry is requesting information you may have regarding the existence of Native American cultural resources on or near the AutoZone Project. The information you provide will be used to assess areas of potential adverse impact within the proposed project's Area of Potential Effect (APE). Any information you might provide will be kept confidential and will not be divulged to the public.

The project is in San Diego County, California. The project area can be found on Valley Center Road south of Mirar de Valle in Valley Center, California (APN 186-270-08). Specifically, this project is located in Section 24 of the USGS 7.5-minute *Valley Center, California* topographic quadrangle (Township 11 South, Range 2 West). The proposed development consists of a commercial building site. Please find enclosed sections of the USGS *Valley Center* Quadrangle map on which the project is delineated.

The Sacred Lands File search came back positive for sites that may be impacted by the AutoZone Project. The Native American Heritage Commission requested that we consult with you directly regarding the potential for the presence of Native American cultural resources that may be impacted by this project. If you do have information to provide regarding any resources on or near the project, please contact Brian Smith or myself at (858) 484-0915, or contact the County of San Diego directly. We would like to extend our thanks for your response regarding this issue.

Sincerely,

Tracy A. Stropes, M.A., RPA  
Senior Project Archaeologist  
tstropes@bfsa-ca.com

Attachment:

USGS 7.5-minute *Valley Center, California* topographic map with project area delineated



March 12, 2018

Virgil Oyos  
Chairperson  
Mesa Grande Band of Mission Indians  
P.O. Box 270  
Santa Ysabel, California 92070

Subject: Information regarding Native American cultural resources on or near the AutoZone Project, San Diego County, California

Dear Mr. Oyos:

This inquiry is requesting information you may have regarding the existence of Native American cultural resources on or near the AutoZone Project. The information you provide will be used to assess areas of potential adverse impact within the proposed project's Area of Potential Effect (APE). Any information you might provide will be kept confidential and will not be divulged to the public.

The project is in San Diego County, California. The project area can be found on Valley Center Road south of Mirar de Valle in Valley Center, California (APN 186-270-08). Specifically, this project is located in Section 24 of the USGS 7.5-minute *Valley Center, California* topographic quadrangle (Township 11 South, Range 2 West). The proposed development consists of a commercial building site. Please find enclosed sections of the USGS *Valley Center* Quadrangle map on which the project is delineated.

The Sacred Lands File search came back positive for sites that may be impacted by the AutoZone Project. The Native American Heritage Commission requested that we consult with you directly regarding the potential for the presence of Native American cultural resources that may be impacted by this project. If you do have information to provide regarding any resources on or near the project, please contact Brian Smith or myself at (858) 484-0915, or contact the County of San Diego directly. We would like to extend our thanks for your response regarding this issue.

Sincerely,

Tracy A. Stropes, M.A., RPA  
Senior Project Archaeologist  
tstropes@bfsa-ca.com

Attachment:

USGS 7.5-minute *Valley Center, California* topographic map with project area delineated



March 12, 2018

Virgil Perez  
Chairperson  
Iipay Nation of Santa Ysabel  
P.O. Box 130  
Santa Ysabel, California 92070

Subject: Information regarding Native American cultural resources on or near the AutoZone Project, San Diego County, California

Dear Mr. Perez:

This inquiry is requesting information you may have regarding the existence of Native American cultural resources on or near the AutoZone Project. The information you provide will be used to assess areas of potential adverse impact within the proposed project's Area of Potential Effect (APE). Any information you might provide will be kept confidential and will not be divulged to the public.

The project is in San Diego County, California. The project area can be found on Valley Center Road south of Mirar de Valle in Valley Center, California (APN 186-270-08). Specifically, this project is located in Section 24 of the USGS 7.5-minute *Valley Center, California* topographic quadrangle (Township 11 South, Range 2 West). The proposed development consists of a commercial building site. Please find enclosed sections of the USGS *Valley Center* Quadrangle map on which the project is delineated.

The Sacred Lands File search came back positive for sites that may be impacted by the AutoZone Project. The Native American Heritage Commission requested that we consult with you directly regarding the potential for the presence of Native American cultural resources that may be impacted by this project. If you do have information to provide regarding any resources on or near the project, please contact Brian Smith or myself at (858) 484-0915, or contact the County of San Diego directly. We would like to extend our thanks for your response regarding this issue.

Sincerely,

Tracy A. Stropes, M.A., RPA  
Senior Project Archaeologist  
tstropes@bfsa-ca.com

Attachment:

USGS 7.5-minute *Valley Center, California* topographic map with project area delineated

**From:** THPO Consulting ACBCI-THPO@aguacaliente.net  
**Subject:** RE: Information regarding Native American cultural resources on or near the AutoZone Project, Valley Center  
**Date:** March 12, 2018 at 3:25 PM  
**To:** naconsult@bfsa-ca.com



Greetings,

A records check of the Tribal Historic preservation office's cultural registry revealed that this project is not located within the Tribe's Traditional Use Area. Therefore, we defer to the other tribes in the area. This letter shall conclude our consultation efforts.

Thank you,

Katie Croft  
Cultural Resources Manager  
Agua Caliente Band of Cahuilla Indians  
5401 Dinah Shore Drive  
Palm Springs, CA 92264  
760-699-6829 Office  
760-413-6253 Cell  
[kcroft@aguacaliente.net](mailto:kcroft@aguacaliente.net)

---

**From:** naconsult@bfsa-ca.com [mailto:naconsult@bfsa-ca.com]  
**Sent:** Monday, March 12, 2018 3:19 PM  
**To:** THPO Consulting <ACBCI-THPO@aguacaliente.net>  
**Subject:** Information regarding Native American cultural resources on or near the AutoZone Project, Valley Center

Good afternoon,

Please see the attached request for information regarding Native American cultural resources on or near the AutoZone Project, San Diego County, California.

Should you have any questions or require any further information from us, you may contact myself or Brian Smith at (858) 484-0915.

Sincerely,

Mr. Tracy A. Stropes, M.A., RPA  
Senior Project Archaeologist  
[tstropes@bfsa-ca.com](mailto:tstropes@bfsa-ca.com)  
[naconsult@bfsa-ca.com](mailto:naconsult@bfsa-ca.com)

The information contained in this message may be privileged and confidential and protected from disclosure. If the reader of this message is not the intended recipient, or an employee or agent responsible for delivering this message to the intended recipient, you are hereby notified that any dissemination, distribution, or copying of this communication is strictly prohibited. If you have received this communication in error, please notify us immediately by replying to the message and deleting it from your computer

# VIEJAS

TRIBAL GOVERNMENT

P.O. Box 908  
Alpine, CA 91903  
#1 Viejas Grade Road  
Alpine, CA 91901

Phone: 6194453810  
Fax: 6194455337  
viejas.com

March 19, 2018

Tracy A. Stropes  
Senior Project Archaeologist  
Brian F. Smith and Associates, Inc.  
14010 Poway Road, Suite A  
Poway, CA 92064

**RE: AutoZone Project**

Dear Mr. Stropes,

The Viejas Band of Kumeyaay Indians ("Viejas") has reviewed the proposed project and at this time we have determined that the project site has cultural significance or ties to the Kumeyaay Nation. We recommend that you notify the:

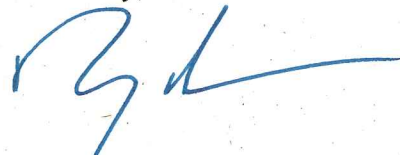
San Pasqual Band of Mission Indians  
P.O. Box 365  
Valley Center, Ca 92082

Additionally, we request, as appropriate, the following:

- All NEPA/CEQA/NAGPRA laws be followed
- Immediately contact San Pasqual on any changes or inadvertent discoveries.

Thank you for your collaboration and support in preserving our Tribal cultural resources. I look forward to hearing from you. Please call me at 619-659-2312 or Ernest Pingleton at 619-659-2314, or email, [rteran@viejas-nsn.gov](mailto:rteran@viejas-nsn.gov) or [epingleton@viejas-nsn.gov](mailto:epingleton@viejas-nsn.gov), for scheduling. Thank you.

Sincerely,



Ray Teran, Resource Management  
VIEJAS BAND OF KUMEYAAY INDIANS

Cc: San Pasqual