

**PHASE I ENVIRONMENTAL SITE ASSESSMENT**

FOR THE 23.1 ACRE VACANT PROPERTY  
LOCATED IMMEDIATELY NORTH OF  
AGUA MANSA ROAD AND HALL AVENUE  
(ASSESSOR PARCEL NOS. 175-210-032, -034, AND -059),  
IN THE COMMUNITY OF RUBIDOUX, CALIFORNIA 92509

October 2017  
(revised January 21, 2020)

Project No. 21044

Prepared for:

Carson Companies  
100 Bayview Circle, Suite 3500  
Newport Beach, California 92660

Prepared by:



---

Quin Kinnebrew, PG

# Table of Contents

<b>EXECUTIVE SUMMARY .....</b>	<b>iv</b>
<b>1.0 INTRODUCTION.....</b>	<b>1</b>
1.1 PURPOSE .....	1
1.2 SCOPE OF WORK.....	1
<b>2.0 SITE OVERVIEW .....</b>	<b>2</b>
2.1 LOCATION .....	2
2.2 DESCRIPTION.....	2
2.3 HISTORY.....	2
2.4 GEOLOGY.....	3
2.5 HYDROGEOLOGY .....	3
<b>3.0 ASSESSMENT REVIEW.....</b>	<b>3</b>
3.1 SITE INSPECTIONS AND OBSERVATIONS.....	3
3.2 PROJECT VICINITY.....	4
3.3 REVIEW OF AERIAL PHOTOGRAPHS .....	5
3.4 REVIEW OF MAPS AND REPORTS .....	6
3.4.1 USGS TOPOGRAPHIC MAPS .....	6
3.4.2 SANBORN INSURANCE MAPS.....	7
3.4.3 ASSESSOR PARCEL MAP.....	7
3.5 ENVIRONMENTAL DATABASE REVIEW .....	7
3.6 AGENCY CONTACTS AND MATERIALS .....	7
3.6.1 REGIONAL WATER QUALITY CONTROL BOARD .....	8
3.6.2 DEPARTMENT OF TOXIC SUBSTANCES CONTROL .....	8
3.6.3 CALIFORNIA DIVISION OF OIL, GAS, AND GEOTHERMAL RESOURCES .....	8
3.6.4 SOUTH COAST AIR QUALITY MANAGEMENT DISTRICT.....	8
<b>4.0 FINDINGS .....</b>	<b>9</b>
4.1 BUILDING CONSTRUCTION MATERIALS .....	9
4.2 ONSITE HAZARDOUS MATERIAL USE.....	9
4.3 SUBJECT SITE VICINITY .....	9
<b>5.0 CONCLUSIONS AND RECOMMENDATIONS .....</b>	<b>10</b>
5.1 CONCLUSIONS.....	10
5.1.1 SITE BACKGROUND .....	10
5.1.2 ONSITE HAZARDOUS MATERIAL SOURCES .....	10
5.1.3 ONSITE HAZARDOUS MATERIAL RELEASES.....	10
5.1.4 REGIONAL HAZARDOUS MATERIAL RELEASES .....	11
5.1.5 RECOGNIZED ENVIRONMENTAL CONDITIONS.....	11
5.2 RECOMMENDATIONS .....	11
<b>6.0 LIMITATIONS .....</b>	<b>11</b>
<b>7.0 PROFESSIONAL STATEMENT.....</b>	<b>12</b>
<b>8.0 REFERENCES.....</b>	<b>12</b>

**FIGURES**

- 1 SITE LOCATION MAP
- 2 SITE PLAN

**APPENDICES**

- A SITE PHOTOGRAPHS
- B AERIAL PHOTOGRAPHS, TOPOGRAPHIC MAPS, & ASSESSOR PARCEL MAP
- C ENVIRONMENTAL DATA RESOURCES, INC. REPORT
- D AGENCY DOCUMENTS

## EXECUTIVE SUMMARY

This Phase I environmental site assessment was conducted in general conformance with the scope and limitations of American Society for Testing and Materials (ASTM) Standard E1527-13. The purpose of this assessment was to determine if Recognized Environmental Conditions (RECs) were present within the vacant property located immediately north of Agua Mansa Road and Hall Avenue, in the community of Rubidoux, California. A review of the site conditions at the time of this assessment, the site's background, and a summary of potential RECs at the site are provided below.

### Site Description

At the time of this assessment, the site was in an undeveloped and vacant state. It was primarily covered with sandy soil and a light growth of vegetation. The site's western and southern portions were relatively level and at an elevation similar to the adjoining roadway. The site's north-central portion was also relatively level, but approximately 10 feet higher than the site's western and southern portions. Relatively higher topography was present within the site's eastern portion. With the exception of three trailer homes, aboveground building structures were not located within the site. The trailer homes were located in the site's northeastern portion. Other manmade structures within the site included a 12-foot diameter steel access way to an apparent underground water tunnel, a well pipe or tunnel vent, and utility poles.

### Site Background

Based on data reviewed during this assessment, most of the site was developed for agricultural use prior to the 1930s. Orchards were located in the site's eastern and western portions between at least 1931 and 1948. These orchards were removed or left fallow between 1948 and 1953. The site's central portion was in use as an agricultural field or in a fallow state between at least 1931 and 1953. Most of the site was in use as part of a larger agricultural field between at least 1967 and 1989. Agricultural activities ceased onsite between 1989 and 1993.

Two apparent dwellings were located in the site's eastern portion between at least 1931 and 1967. These structures were removed in the 1970s and 1980s. Two additional structures (suspected barns and/or dwellings) were also located on the site's eastern portion between 1953 and 1989. These structures were removed between 1989 and 1993.

Seven poultry barns were constructed within the site's eastern portion between 1948 and 1953. These structures were removed between 1953 and 1967.

The site's ground surface was altered between 1989 and 1993. Soils appear to have either been placed in the site's north-central portion, or the site's western and southern portions were lowered and leveled at that time. This occurred during the grading of the commercial/light industrial properties located immediately south of the site.

A water tunnel was constructed beneath the site's eastern side prior to 1931. The current disposition of this tunnel is unknown, but an access shaft to it remains in the site's southeastern portion.

### Onsite Hazardous Material Sources

Evidence for aboveground or underground storage tanks, clarifiers, sumps, or other potentially hazardous material-containing structures was not encountered on any portion of the site during this assessment, or in documents obtained for this assessment.

### Onsite Hazardous Material Releases

With the possible exception of pesticides, potential releases of petroleum hydrocarbons and/or chemicals were not encountered during a reconnaissance of the site or during a review of background materials. Due to the presence of orchards and agricultural fields within the site between at least 1931 and 1989, there is a potential that persistent pesticides (such as DDT) were formerly present in the shallow soils that once covered the site. Persistent pesticides were commonly used on orchards until the 1970s and 1980s. Assuming standard applications, the pesticide concentrations in the former surficial soils would not be anticipated to exceed regulatory limits. Note that the onsite soils were mixed and/or buried during onsite earthwork activities conducted onsite between 1989 and 1993. Any residual pesticide concentrations within the onsite soils will again be mixed with cleaner deeper soils during the development of the site, thus further reducing the overall pesticide concentrations in soil, if any.

### Regional Hazardous Material Releases

Based on a review of properties within the site vicinity and data made available during this assessment, it is our opinion that there is a relatively low potential that contaminants from offsite properties have migrated to the site and have impacted the underlying soil and/or groundwater.

### Recognized Environmental Conditions

RECs were not identified within the site during this assessment. Historical RECs were also not identified at the site. Historical RECs refer to a past release that has been remediated to below “residential” standards and given regulatory closure with no land use restrictions.

One Other Environmental Condition (OEC), the water tunnel and its associated structures, was identified within the site during this assessment. OECs are features or issues that, while being judged to have a relatively low to no probability of impacting the site, should be considered in project planning and risk management.

### Recommendations

Additional environmental studies pertaining to soil and groundwater contamination beneath the site are not recommended. Based on the findings of this assessment, there are no known or suspected onsite conditions that would warrant regulatory involvement, including actions leading to environmental soil sampling, soil remediation, groundwater sampling, and/or groundwater remediation.

As always, we recommend that soil excavations conducted onsite during future development be monitored (by the construction contractor) for visible soil staining, odor, and the possible presence of unknown hazardous-material sources, such as buried 55-gallon drums and underground tanks (although not anticipated). If hazardous materials contamination or sources are suspected or identified, an environmental professional should evaluate the course of action required.

# Phase I Environmental Site Assessment Report

*For Assessor Parcel Nos.  
175-210-032, -034, and -059,  
Community of Rubidoux,  
Riverside County, California 92509*

## 1.0 INTRODUCTION

### 1.1 PURPOSE

Black Rock Geosciences prepared this Phase I Environmental Site Assessment (ESA) report for the vacant property located immediately north of Agua Mansa Road and Hall Avenue, in the community of Rubidoux, California (Figures 1 and 2). The purpose of this Phase I was to identify apparent and potential sources of contamination that, by their association or proximity to the Site, could represent a recognized environmental condition (REC) as defined by American Society for Testing and Materials (ASTM) Standard No. E1527-13. A REC is defined as the presence or likely presence of hazardous substances or petroleum products in, on, or at a property, due to any release to the environment, under any conditions indicative of a release to the environment, or under conditions that pose a material threat of a future release to the environment.

### 1.2 SCOPE OF WORK

This Phase I environmental site assessment was conducted in general conformance with the scope and limitations of American Society for Testing and Materials (ASTM) Standard E1527-13. The scope of work for this assessment included the following.

- Site reconnaissance to visually assess current site utilization, potential onsite use or storage of hazardous materials, and indications of surface and subsurface contamination.
- Review of local geology and hydrogeology using readily available data.
- Review of current and historical conditions and uses of the site and immediate vicinity using available resources, including:
  - historical aerial photographs,
  - historical topographic maps,
  - environmental and geologic reports and maps,
  - state and federal government databases, and
  - local agency files.
- Preparation of this report.

Data gaps to the ASTM Standard E1527-13 for this report include the following:

- Interviews with representatives of the site and adjoining properties,
- Review of title documents, and

- An assessment of the site's purchase price and the fair market value.

The references used in this study are listed in Section 8.0. Color photocopies of selected photographs taken during the site reconnaissance are included in Appendix A. Copies of aerial photographs, topographic maps, and an assessor parcel map are provided in Appendix B. The search of select government documents was subcontracted to Environmental Data Resources, Inc. (EDR). A copy of the full EDR report is included in Appendix C.

## **2.0 SITE OVERVIEW**

### **2.1 LOCATION**

The subject site is located immediately north of the intersection of Agua Mansa Road and Hall Avenue, in the community of Rubidoux, Riverside County, California (Figures 1 and 2). The site currently has no formal address. It is comprised of approximately 23.1 acres of vacant land that is bordered on the east by Agua Mansa Road, and on the west and south by Hall Avenue. A parcel map that shows the locations and dimensions of the onsite parcels (APNs 175-210-032, -034, and -059) is provided in Appendix B.

### **2.2 DESCRIPTION**

At the time of this assessment, the site was in an undeveloped and vacant state. It was primarily covered with sandy soil and a light growth of vegetation. The site's western and southern portions were relatively level and at an elevation similar to the adjoining roadway. The site's north-central portion was also relatively level, but approximately 10 feet higher than the site's western and southern portions. Relatively higher topography was present within the site's eastern portion. With the exception of three trailer homes, aboveground building structures were not located within the site. The trailer homes were located in the site's northeastern portion. Other manmade structures within the site included a 12-foot diameter steel access way to an apparent underground water tunnel, a well pipe or tunnel vent, and utility poles. For a more detailed description of the site, refer to Section 3.1 below.

### **2.3 HISTORY**

Based on data reviewed during this assessment, most of the site was developed for agricultural use prior to the 1930s. Orchards were located in the site's eastern and western portions between at least 1931 and 1948. These orchards were removed or left fallow between 1948 and 1953. The site's central portion was in use as an agricultural field or in a fallow state between at least 1931 and 1953. Most of the site was in use as part of a larger agricultural field between at least 1967 and 1989. Agricultural activities ceased onsite between 1989 and 1993.

Two apparent dwellings were located in the site's eastern portion between at least 1931 and 1967. These structures were removed in the 1970s and 1980s. Two additional structures (suspected barns and/or dwellings) were also located on the site's eastern portion between 1953 and 1989. These structures were removed between 1989 and 1993.

Seven poultry barns were constructed within the site's eastern portion between 1948 and 1953. These structures were removed between 1953 and 1967.

The site's ground surface was altered between 1989 and 1993. Soils appear to have either been placed in the site's north-central portion, or the site's western and southern portions were lowered and leveled at that time. This occurred during the grading of the commercial/light industrial properties located immediately south of the site.

A water tunnel was constructed beneath the site's eastern side prior to 1931. The current disposition of this tunnel is unknown, but an access shaft to it remains in the site's southeastern portion.

## 2.4 GEOLOGY

The subject site is located between 925 and 965 feet above mean sea level (Figure 1). Soils underlying the site are comprised of Quaternary-age wind-blown sand in its eastern portion and alluvial fan deposits in its western portion (Bortugno and Spittler, 1986). The alluvial fan deposits are described as being mixtures and layers of silt, sand, gravel, and cobbles.

The San Jacinto Fault is the closest known active fault to the site. At its closest approach, this fault is mapped approximately 4.4 miles to the northeast (Jennings and Bryant, 2010).

## 2.5 HYDROGEOLOGY

The current depth to groundwater beneath the site is unknown. The closest known monitoring well is located approximately 3,500 feet northwest of the site (USGS Well ID USGS-340229117225001). Groundwater in this well was reported at depths between 112 and 123.5 between 1996 and 2005. In 1974, groundwater was reported beneath the site at a depth of approximately 125 feet (Moyle, 1974). The regional groundwater flow direction beneath the site and adjoining properties is toward the south-southwest (Moyle, 1974), coincident with the regional topographic gradient.

## 3.0 ASSESSMENT REVIEW

### 3.1 SITE INSPECTIONS AND OBSERVATIONS

On October 18, 2017, a Black Rock Geosciences' representative visited the site in order to assess its current utilization, hazardous material storage areas, and to visually search for indications of surface and subsurface contamination. Photographs taken during the site visit are included in Appendix A. Observations made during the site reconnaissance are presented below.

- At the time of this assessment, the site was in an undeveloped and vacant state (Photo Nos. 1 through 22). It was primarily covered with sandy soil and a relatively light growth of vegetation. The site's western and southern portions were relatively level and at an elevation similar to the adjoining roadway. The site's north-central portion was also relatively level, but approximately 10 feet higher than the site's western and southern portions. The site's eastern portion had varying heights, but generally higher than the site's central and western areas. This eastern area is covered with wind-blown sand and sparse vegetation.
- Aboveground building structures within the site included three trailer homes in the site's northeastern corner (Photo Nos. 14 and 15). Note that these trailer homes may be on the site's border, or just outside of the site's border. Two of these trailer homes appeared in use. Vehicles, furniture, and miscellaneous debris were observed within the immediate vicinity of these trailer homes.
- An asphalt-paved area was encountered within the site's southeastern corner (Photo No. 19). The use of this paved area was not discernible.
- A steel circular structure, approximately 12 feet in diameter and suspected of being an access port to an underground water tunnel, was observed in the site's southeastern portion (Photo No. 20). An access hatch (not opened) was located on the upper side of this structure.
- A water well pipe or tunnel vent was encountered within the site's southeastern portion (Photo No. 21). A rock dropped through an opening of this pipe indicated that groundwater or tunnel water was present some distance below ground surface. Additional vertical piping was



encountered south of this pump. The use of this additional piping, which appeared filled with soil, was not discernible.

- A manhole to an apparent storm drain was observed in the site's northwestern portion (Photo No. 5). Signs for an underground water utility were marked along the site's eastern side. No other underground utility markers were encountered within the site.
- A relatively minor quantity of nuisance debris was observed throughout the site. This debris included empty food and beverage containers, vehicle tires, clothing, lumber, steel pipe, carpet, paper, cardboard, household appliances, and concrete pieces. A relatively greater quantity of debris was encountered within the site's east-central portion (Photo Nos. 12 and 13). Debris piles in this area were generally comprised of household furniture, lumber, and roofing materials. Also note that piles of horse manure have been placed in the site's north-central portion. This manure appears to be generated at a northern adjoining horse property. A 55-gallon drum of apparent salt was also located within this portion of the site. Potentially hazardous nuisance debris was not encountered within the site.
- None of the following were observed within or immediately adjacent to the site:
  - Fill ports or vent pipes to underground storage tanks
  - Aboveground storage tanks
  - Indications of septic systems (note that such systems were likely associated with the former onsite dwellings)
  - Pools of liquid or potentially hazardous substances
  - Hazardous material storage structures
  - Wastewater discharge pipes
  - Clarifiers, ponds, pits, sumps, or other underground waste disposal areas
  - Stained soils
  - Unusual or noxious odors

### **3.2 PROJECT VICINITY**

Properties adjoining the site were reviewed for evidence of possible contaminant releases. A brief description of these properties is provided below.

- The property located north of the site's western portion was being developed for commercial or light industrial use. A concrete tilt-up building was being constructed within this property (Photo No. 23). The remaining properties located north of the site appeared in residential use, as equipment and material storage yards (Photo No. 24), or as horse farms. Numerous vehicles, piles of lumber, and miscellaneous items were being stored within a relatively large property located immediately north of the site's eastern portion. Potentially hazardous material sources and/or releases were not observed within the visible portions of the properties located immediately north of the site.
- Agua Mansa Road was located along the site's eastern side. The property located east of the site and this roadway was in use as a lumber storage yard (Photo No. 25). Potentially hazardous material sources and/or releases were not observed within the roadway or visible portions of the property located immediately east of the site.
- Hall Avenue was located along the site's southern and western sides. The properties located south of the site and Hall Avenue were in commercial/light industrial use (Photo Nos. 26 and 27). The concrete tilt-up buildings within these properties were adjoined by well-maintained

landscaped areas and asphalt-paved driveways, parking areas, and storage yards. Potentially hazardous material sources and/or releases were not observed within the roadway or visible portions of the properties located immediately south of the site.

- The properties located immediately west of the site and Hall Avenue were in vacant and undeveloped states, covered with a relatively light covering of vegetation (Photo No. 28). The apparent remnants of a quarry are located approximately 310 feet west of Hall Avenue. This property was not viewed at the time of this assessment. Potentially hazardous material sources and/or releases were not observed within the roadway or visible portions of the properties located immediately west of the site.

### 3.3 REVIEW OF AERIAL PHOTOGRAPHS

The following aerial photographs were reviewed in order to assess land use over time and to look for evidence of potentially hazardous material storage, usage, and/or disposal areas. Copies of these photographs are provided in Appendix B. As noted in these photographs, indications of potential contaminant sources, such as landfills, large aboveground tanks, oil wells, or pipelines, are not visible onsite or within the adjoining properties.

<b>Aerial Photograph Review</b>	
<b>Date</b>	<b>Observations</b>
1931 & 1938	<p>In the 1931 aerial photographs, two apparent single-family dwellings are visible within the site’s eastern portion. The site’s western and eastern portions are primarily covered with orchards. A portion of the eastern orchard was removed between 1931 and 1938. The site’s central and northeastern portions appear to be dry farmed (fields). Well-established rows of trees are visible in the site’s eastern and central portions. A north-south trending road traverses through a portion of the site’s eastern portion.</p> <p>Agua Mansa Road is visible along the site’s eastern side, similar to present. The properties adjoining the site appear in agricultural use (orchards and fields). Scattered dwelling-size structures are visible in the site vicinity. Indications of potential contaminant sources, such as landfills, large aboveground tanks, oil wells, or pipelines are not visible onsite or within the immediate site vicinity.</p>
1948	<p>In the 1948 aerial photograph, remnants of orchards remain in the site’s eastern and western portions. The site’s remaining areas appear primarily in a fallow state, covered with a light growth of vegetation. Two apparent dwellings remain faintly visible in the site’s eastern portion.</p> <p>The properties located north of the site now appear primarily in residential use. The remaining adjoining properties appear either in agricultural use or in a fallow state. Potential contaminant sources are not visible within the site or immediate site vicinity.</p>
1953	<p>In the 1953 aerial photograph, an orchard is no longer visible in the site’s eastern portion. The western orchard appears overgrown and in a neglected state. The site’s central portion appears either in a fallow state, or as an agricultural field. Two apparent dwellings remain visible within the site’s eastern portion. Seven apparent poultry barns are now visible within the site’s eastern portion.</p> <p>The properties adjoining the site appear in similar state to that observed in the 1948 aerial photograph. A water tank is now visible immediately adjacent to the site’s eastern side. Potential contaminant sources are not visible within the site or immediate site vicinity.</p>
1967, 1977, & 1989	<p>Three building structures are visible in the site’s eastern portion. These buildings appear in different locations relative to the 1953 locations. The poultry barns are no longer visible within the site’s eastern portion. This area now appears covered in soil. The site’s central and western portions appear in use as a part of a larger agricultural field. The site’s northeastern portion appears in a fallow state. Potential contaminant sources are not visible within the site or immediate site vicinity.</p>

<b>Aerial Photograph Review</b>	
<b>Date</b>	<b>Observations</b>
2005	<p>In the 2005 aerial photograph, aboveground building structures are no longer visible within the site. The site now appears in a fallow state, covered with soil and a relatively light growth of vegetation, similar to present. Soil appears to have been placed within the site's north-central portion.</p> <p>Hall Avenue is now visible along the site's western and southern sides. A lumber yard is visible within the property located immediately east of the site and Agua Mansa Road, similar to present. Commercial buildings were constructed south of the site between 2005 and 2011. Potential contaminant sources are not visible within the site or immediate site vicinity.</p>
2016 (Figure 2)	Similar to 2005.

### 3.4 REVIEW OF MAPS AND REPORTS

#### 3.4.1 USGS TOPOGRAPHIC MAPS

Topographic maps dating between 1901 and 1980 were reviewed as part of this assessment. Copies of these maps are provided in Appendix B of this report. A description of these maps is provided on the table below.

<b>Topographic Map Review</b>	
<b>Date</b>	<b>Observations</b>
1901	As noted in the 1901 topographic map, building structures are not shown within the site or site vicinity. A roadway is shown along part of the site's eastern side. No other manmade structures are shown within the site vicinity. Structures of concern, such as pipelines, oil wells, and landfills are not shown within the site or immediate site vicinity.
1943	In the 1943 topographic map, a hill is shown in the site's northeastern portion. A buried canal is shown along the site's southeastern portion. No other manmade structures are shown within the site. Agua Mansa Road is shown along the site's eastern portion, similar to present. Hall Avenue is shown along a portion of the site's western side. Dwelling-size structures are shown scattered within the site vicinity. A cement plant is shown approximately 2,400 feet southwest of the site. Structures of concern are not shown within the site or immediate site vicinity.
1953/ 1954	In the 1953/1954 topographic map, two dwelling-size structures are shown within the site. One is located in the site's northeastern portion, and the other is located in the site's southeastern portion, immediately adjacent to Agua Mansa Road. An unpaved roadway traverses south from the northeastern structure. The buried canal remains shown along the site's eastern portion. An orchard is shown occupying part of the site's western area. Structures of concern are not shown within the site or immediate site vicinity.
1967, 1973, & 1980	A relatively small building structure remains shown within the site's southeastern portion. No other manmade structures are shown within the site. An orchard is no longer shown within the site. Relatively small building structures are shown scattered within the site vicinity. Structures of concern are not shown within the site or immediate site vicinity.

### **3.4.2 SANBORN INSURANCE MAPS**

Sanborn Maps, requested for this assessment, were not found for the site or site vicinity.

### **3.4.3 ASSESSOR PARCEL MAP**

An assessor parcel map and associated property profiles (for APNs 175-210-032, -034, and -059) were obtained for the site for review. A copy of the assessor parcel map is included in Appendix B. The locations and dimensions of the onsite parcels are shown on this map. Easements through the site, including for chemical pipelines, petroleum hydrocarbon pipelines, and/or the existing water tunnel, are not shown on this map.

The property profiles report that the owners of the onsite parcels are “Rolling Frito Lay Sales” and “Pedley Land Company, LLC”. Owners commonly associated with hazardous material use, such as dry cleaners and fuel service stations, were not listed in the property profiles. The uses of the onsite parcels is noted to be “Commercial Lot” or “Commercial Acreage”. Building structures are not reported within any of the parcels. In addition, addresses are not provided for the onsite parcels. The parcels are noted to be 0.46, 2.53, and 20.11 acres in area, respectively (a total of 23.1 acres). No other relevant site data was provided in the property profiles.

## **3.5 ENVIRONMENTAL DATABASE REVIEW**

Environmental Data Resources, Inc. (EDR) conducted a search of available environmental records for the site and properties up to 1 mile away from the site. The search met the specific requirements of ASTM Standard Practice for Environmental Site Assessments E1527-13, including those associated with government databases, search distances, and data currency. EDR's report, dated October 18, 2017, is included as Appendix C of this report. Pages 3 through 9 of the executive summary for EDR's report list the federal and state environmental databases searched for this assessment. A description of these databases is provided at the end of EDR's report.

As noted in EDR's report, the site is not listed within any of the databases searched. There are eight properties within one mile of the site listed in the databases. One of these properties is located within 1/4 mile and up-gradient (north-northeast) of the site. Hazardous materials released at such properties would, due to their location, have the greatest potential to impact the soil and/or groundwater underlying the site. Impacted groundwater beneath these offsite properties could migrate into or toward the subject site. The listed up-gradient property, Oakmont El Rivino, LLC, is located approximately 1,180 feet north (potentially upgradient) of the site. It is listed in the San Bernardino County Permit database as a result of being a small quantity generator of potentially hazardous materials (type not specified). Hazardous material releases have not been reported at this property.

The remaining listed properties are located cross or down gradient of the site. Hazardous materials released at these properties would be anticipated to migrate past or away from the site.

Two properties are listed in the “Orphan Summary” of EDR's report. Such properties could not be geocoded by EDR because location information supplied by the regulatory agencies was insufficient. Based on a review of the addresses provided for the orphan properties, neither is located within one mile of the site.

## **3.6 AGENCY CONTACTS AND MATERIALS**

Due to the absence of a formal site address, the City of Riverside Building Department and the Riverside County Department of Environmental Health were not contacted with regards to obtaining records for the subject site. Both of these agencies require formal addresses for record searches. Environmental records pertaining to the site and vicinity were obtained from the following sources:

- California Regional Water Quality Control Board;
- California Department of Toxic Substances Control; and
- South Coast Air Quality Management District.

### **3.6.1 REGIONAL WATER QUALITY CONTROL BOARD**

The California Regional Water Quality Control Board (RWQCB) records were searched through their map interface database via their online website located at <http://geotracker.swrcb.ca.gov>. The properties listed in this database are known to have released potentially hazardous materials into the underlying soil and/or groundwater. The site was not listed within the RWQCB database. A search of this database revealed no properties within 1 mile and upgradient (north to northeast) of the site that are being regulated (or formerly regulated) by the RWQCB (Appendix D1). The closest property shown (Riverside Cement at 1500 Rubidoux Boulevard; 0.4 miles southwest of the site) is listed as a result of releasing heating oil and/or fuel oil into the underlying soil (not groundwater). This case was closed in November 1991, indicating that the impacted soils were remediated to the satisfaction of the RWQCB.

### **3.6.2 DEPARTMENT OF TOXIC SUBSTANCES CONTROL**

The Department of Toxic Substances Control (DTSC) records were searched using their map interface program at <http://www.envirostor.dtsc.ca.gov/public>. A search of this database revealed no DTSC-regulated properties (properties reported with contaminant releases) within 1 mile and upgradient of the site (Appendix D2). The closest listed property was the Riverside Cement Plant Redevelopment project located approximately 0.4 mile southwest of the site. Although this is considered an active case, the potential contaminants at this property are not listed. Due to its distance and location, the contaminants within this property, if any, are not considered a potential threat to the soil and groundwater underlying the site.

### **3.6.3 CALIFORNIA DIVISION OF OIL, GAS, AND GEOTHERMAL RESOURCES**

Oil well maps provided by the California Division of Oil, Gas, and Geothermal Resources (CDOGGR) were searched via their search program at <http://maps.conservation.ca.gov/doms/index.html>. Based on a review of the maps provided by CDOGGR (see Appendix D5), there are no oil wells located within the site. The closest oil well, referred to as "John W. Brashears 'Dana' 1", is shown approximately 1.3 miles north (up-gradient) of the site (Appendix D3). This well is noted as being dry, but not abandoned. Due to its distance, potential contaminants releases associated with this well are not considered a potential threat to the soil and/or groundwater underlying the site.

### **3.6.4 SOUTH COAST AIR QUALITY MANAGEMENT DISTRICT**

Records from the South Coast Air Quality Management District (SCAQMD) were searched via their online search program at <http://www.aqmd.gov>. No records were found for the site. Two adjoining properties were listed in the SCAQMD files. One of the adjoining properties, Agua Mansa MRF, LLC, located at 1830 Agua Mansa Road, is noted to have permits to operate a composting vessel and associated biofilter. Hazardous material releases have not been reported at that facility. The second adjoining property, Blue Rhino of Los Angeles at 1750 Agua Mansa Road, is noted to have permits for paint and solvent booths, furnaces, and abrasive blasting cabinets. Hazardous material releases have not been reported at this facility.

## 4.0 FINDINGS

### 4.1 BUILDING CONSTRUCTION MATERIALS

Due to the absence of onsite building structures, asbestos-containing building materials and lead-based paint are not suspected onsite. Asbestos-containing building materials and lead-based paint were phased out in the middle to late 1970s.

### 4.2 ONSITE HAZARDOUS MATERIAL USE

**Pesticides** - Due to the presence of orchards and agricultural fields within the site between at least 1931 and 1989, there is a potential that persistent pesticides (such as DDT) were present in the shallow soils that once covered the site. Persistent pesticides were commonly used on orchards until the 1970s and 1980s. Assuming standard applications, the pesticide concentrations in the former surficial soils would not be anticipated to exceed regulatory limits. Note that the onsite soils were mixed and/or buried during onsite earthwork activities conducted between 1989 and 1993. Any residual pesticide concentrations within onsite soils will again be mixed with cleaner deeper soils during the development of the site, thus further reducing the overall pesticide concentrations, if any.

**Chemical/Petroleum Hydrocarbon Materials** - Records or visible indications of potentially hazardous chemicals/petroleum hydrocarbon use at the subject site were not encountered during this assessment. Indications of releases from such materials were not encountered at the time of this assessment.

**Potential Hazardous Materials Storage Structures** - Evidence for aboveground or underground storage tanks, clarifiers, sumps, or other potentially hazardous material-containing structures was not observed on any portion of the site during this assessment. According to the EDR report (Appendix C), no underground storage tanks are registered at the site.

**Regulatory Actions** - Regulatory actions are not known or suspected of having been issued for the subject site.

### 4.3 SUBJECT SITE VICINITY

**Landfills** - There is one landfill reported within 1 mile of the subject site. This landfill, referred to as "Rios Recycling", is located approximately ½ mile south of the site. Due to its distance and location (down-gradient), potentially hazardous leachate released at this facility is not considered a potential threat to the soil and/or groundwater underlying the site.

**Regional or Adjacent Hazardous Material Releases** - National Priority List (NPL) properties (large-scale releases of hazardous materials) are not reported within 1 mile of the site. In addition, there are no regulatory listed properties within 1 mile of the site that are considered as having the potential to impact the soil and/or groundwater underlying the site.

**Radon** - Riverside County radon levels reportedly average 0.9 picocuries in first-floor levels for properties within zip code 92509. The U.S. Environmental Protection Agency (EPA) maximum allowable level is 4 picocuries. Radon concentrations above the EPA allowable level are not expected at the site.

**Asbestos** - Sources for asbestos-containing rock are not located within 50 miles of the site (CDOGGR, 2000).

**Potable Water Source** - Water is supplied to the site vicinity by the Rubidoux Community Service District (RCSD). The RCSD obtains its water from rivers, lakes, streams, ponds, reservoirs, springs, and groundwater wells. The RCSD's 2016 water quality report can be reviewed online at:

<https://www.rcsd.org/water-quality-report-ccr>. As noted in this report, the water provided by the RCSD meets all State and Federal drinking water standards.

## **5.0 CONCLUSIONS AND RECOMMENDATIONS**

### **5.1 CONCLUSIONS**

#### **5.1.1 SITE BACKGROUND**

Based on data reviewed during this assessment, most of the site was developed for agricultural use prior to the 1930s. Orchards were located in the site's eastern and western portions between at least 1931 and 1948. These orchards were removed or left fallow between 1948 and 1953. The site's central portion was in use as an agricultural field or in a fallow state between at least 1931 and 1953. Most of the site was in use as part of a larger agricultural field between at least 1967 and 1989. Agricultural activities ceased onsite between 1989 and 1993.

Two apparent dwellings were located in the site's eastern portion between at least 1931 and 1967. These structures were removed in the 1970s and 1980s. Two additional structures (suspected barns and/or dwellings) were also located on the site's eastern portion between 1953 and 1989. These structures were removed between 1989 and 1993.

Seven poultry barns were constructed within the site's eastern portion between 1948 and 1953. These structures were removed between 1953 and 1967.

The site's ground surface was altered between 1989 and 1993. Soils appear to have either been placed in the site's north-central portion, or the site's western and southern portions were lowered and leveled at that time. This occurred during the grading of the commercial/light industrial properties located immediately south of the site.

A water tunnel was constructed beneath the site's eastern side prior to 1931. The current disposition of this tunnel is unknown, but an access shaft to it remains in the site's southeastern portion.

#### **5.1.2 ONSITE HAZARDOUS MATERIAL SOURCES**

Evidence for aboveground or underground storage tanks, clarifiers, sumps, or other potentially hazardous material-containing structures was not encountered on any portion of the site during this assessment, or in documents obtained for this assessment.

#### **5.1.3 ONSITE HAZARDOUS MATERIAL RELEASES**

With the possible exception of pesticides, potential releases of petroleum hydrocarbons and/or chemicals were not encountered during a reconnaissance of the site or during a review of background materials. Due to the presence of orchards and agricultural fields within the site between at least 1931 and 1989, there is a potential that persistent pesticides (such as DDT) were formerly present in the shallow soils that once covered the site. Persistent pesticides were commonly used on orchards until the 1970s and 1980s. Assuming standard applications, the pesticide concentrations in the former surficial soils would not be anticipated to exceed regulatory limits. Note that the onsite soils were mixed and/or buried during onsite earthwork activities conducted onsite between 1989 and 1993. Any residual pesticide concentrations within the onsite soils will again be mixed with cleaner deeper soils during the development of the site, thus further reducing the overall pesticide concentrations in soil, if any.

#### **5.1.4 REGIONAL HAZARDOUS MATERIAL RELEASES**

Based on a review of properties within the site vicinity and data made available during this assessment, it is our opinion that there is a relatively low potential that contaminants from offsite properties have migrated to the site and have impacted the underlying soil and/or groundwater.

#### **5.1.5 RECOGNIZED ENVIRONMENTAL CONDITIONS**

RECs were not identified within the site during this assessment. Historical RECs were also not identified at the site. Historical RECs refer to a past release that has been remediated to below “residential” standards and given regulatory closure with no land use restrictions.

One Other Environmental Condition (OEC), the water tunnel and its associated structures, was identified within the site during this assessment. OECs are features or issues that, while being judged to have a relatively low to no probability of impacting the site, should be considered in project planning and risk management.

### **5.2 RECOMMENDATIONS**

Additional environmental studies pertaining to soil and groundwater contamination beneath the site are not recommended. Based on the findings of this assessment, there are no known or suspected onsite conditions that would warrant regulatory involvement, including actions leading to environmental soil sampling, soil remediation, groundwater sampling, and/or groundwater remediation.

As always, we recommend that soil excavations conducted onsite during future development be monitored (by the construction contractor) for visible soil staining, odor, and the possible presence of unknown hazardous-material sources, such as buried 55-gallon drums and underground tanks (although not anticipated). If hazardous materials contamination or sources are suspected or identified, an environmental professional should evaluate the course of action required.

### **6.0 LIMITATIONS**

The information provided in this report is based on the scope of work authorized by the client, information obtained during the investigation, ASTM Standard E1527-13, current regulatory guidelines and laws, state-of-the-industry practices, and the professional judgment of Black Rock Geosciences personnel.

This Phase I environmental site assessment, conducted in October 2017, is based on information made available during the course of this assessment. Black Rock Geosciences relied on the information collected during our investigation, presented in the former report(s), and/or provided by the client or others to conduct our investigation and arrive at our conclusions. Black Rock Geosciences assumes that information provided by others is accurate to the extent used by Black Rock Geosciences.

The information obtained during this assessment, at a minimum, complies with criteria specified in Standard Practice for Environmental Site Assessments: Phase I, ASTM Standard E1527-13. Data gaps to this standard for this report include the following:

- Interviews with representative of the site and adjoining property owners,
- Review of title documents, and
- An assessment of the site’s purchase price and the fair market value.

Services performed by Black Rock Geosciences were conducted in a manner consistent with state-of-the-industry-practices, recognizing that even the most comprehensive investigation may not detect all hazardous materials/waste at the site. Therefore, Black Rock Geosciences cannot act as an insurer or



certify that the site is free of hazardous materials/waste beyond that identified in this report. Except as expressly set forth herein, no representation or warranty is included in our report.

The report is the property of the client for whom it was prepared. Its distribution to others is at client's discretion.

## 7.0 PROFESSIONAL STATEMENT

This Phase I environmental site assessment report was prepared by Mr. Quin Kinnebrew, an Environmental Professional who possesses sufficient specific education, training, and experience necessary to exercise professional judgment to develop opinions and conclusions regarding conditions indicative of hazardous material releases or threatened releases on, at, in, or to a property. He is sufficiently qualified to meet the objectives and performance of this assessment. Mr. Kinnebrew holds a current Professional Geologist's license (PG# 5696) in California and has more than 25 years of full-time relevant experience. He obtained his Master's degree from an accredited institution (Texas A&M University) in the discipline of engineering geology. Mr. Kinnebrew has continued to build on his environmental-related knowledge through participation in continuing education and work-related experience.

**Environmental Professional Statement** - I declare that, to the best of my professional knowledge and belief, I meet the definition of Environmental Professional as defined in §312.10 of 40 CFR Part 312. I have the specific qualifications based on education, training, and experience to assess a property of the nature, history, and setting of the subject property. I have developed and performed the all appropriate inquiries in conformance with the standards and practices set forth in 40 CFR Part 312.



Quin Kinnebrew, PG

## 8.0 REFERENCES

California Department of Conservation – Division of Oil, Gas, and Geothermal Resources, A General Location Guide for Ultramafic Rocks in California – Areas More Likely to Contain Naturally Occurring Asbestos; dated August 2000.

Bortugno, E.J. and Spittler, T.E., 1986, Geologic Map of California; California Division of Mines and Geology, San Bernardino Sheet; Scale 1:250,000.

Jennings, C.W. and Bryant, W.A., 2010, 2010 Fault Activity Map of California, California Geologic Survey, Geologic Data Map No. 6.

Moyle, W.R., 1974, Geohydrologic Map of Southern California, Water-Resources Investigations 48-73 open File Report.

United States Geological Survey (USGS), 1901, San Bernardino, California 15-Minute Quadrangle (1" = 5,208').

USGS, 1943, Fontana, California 7.5-Minute Quadrangle (1" = 2,640').

USGS, 1943, Colton, California 7.5-Minute Quadrangle (1" = 2,640').

USGS, 1953, Fontana, California 7.5-Minute Quadrangle (1" = 2,000').

USGS, 1967 (photo-revised from 1953), Fontana, California 7.5-Minute Quadrangle (1" = 2,000').

USGS, 1973 (photo-revised from 1953), Fontana, California 7.5-Minute Quadrangle (1" = 2,000').

USGS, 1980 (photo-revised from 1953), Fontana, California 7.5-Minute Quadrangle (1" = 2,000').

USGS, 1954, San Bernardino South, California 7.5-Minute Quadrangle (1" = 2,000').

USGS, 1967 (photo-revised from 1954), San Bernardino South, California 7.5-Minute Quadrangle (1" = 2,000').

USGS, 1973 (photo-revised from 1954), San Bernardino South, California 7.5-Minute Quadrangle (1" = 2,000').

USGS, 1980 (photo-revised from 1954), San Bernardino South, California 7.5-Minute Quadrangle (1" = 2,000').

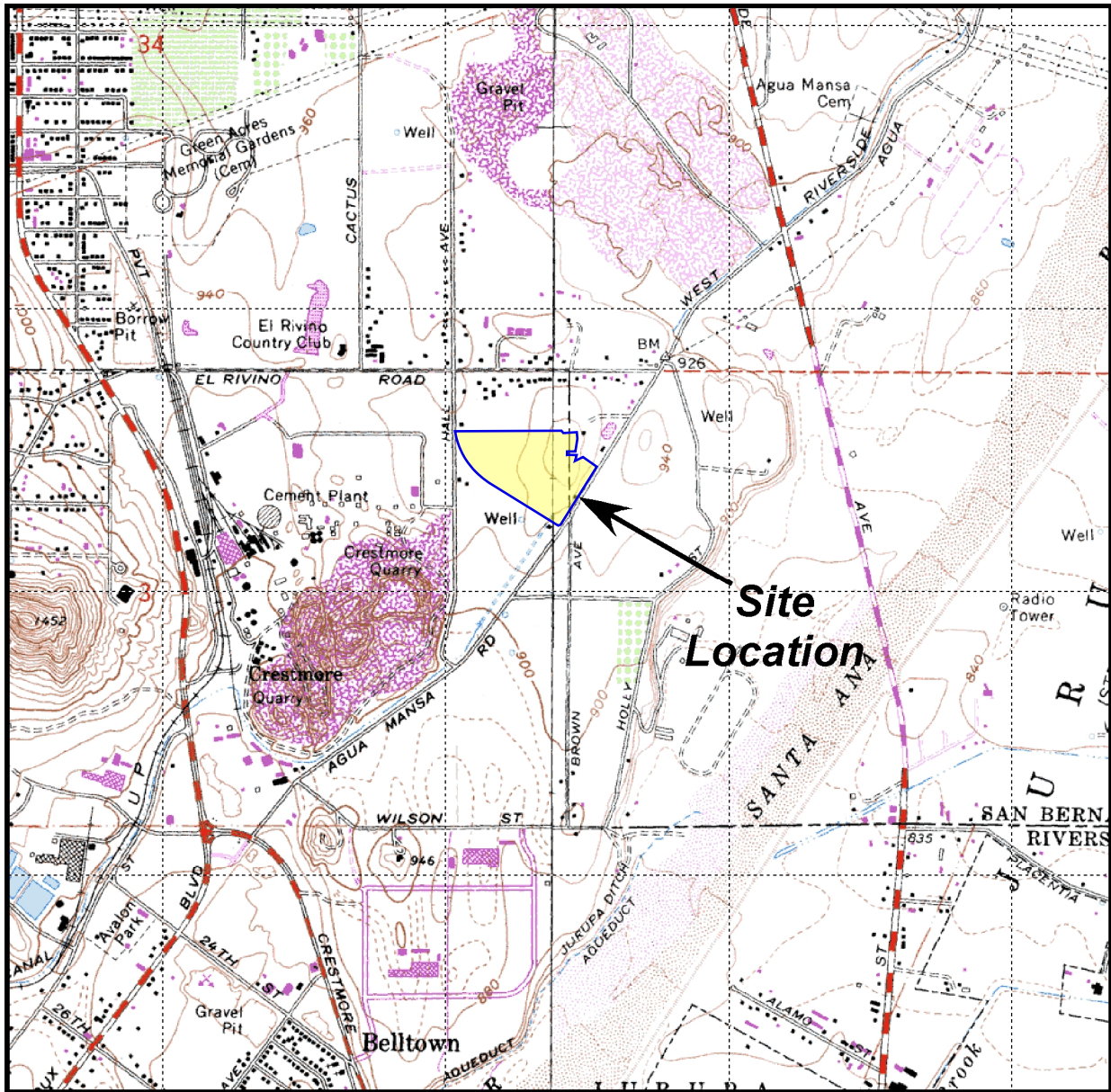

Base Map: U.S.G.S. Fontana (1980) and San Bernardino South (1980), California quadrangles

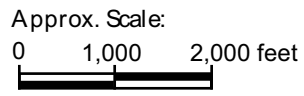

**BLACK ROCK GEOSCIENCES**

**SITE LOCATION MAP**

**Figure No.**

APNs 175-210-032, -034, & -059  
 Rubidoux, California

**1**

Project No.: 21044      Date: Oct. 2017



Base Photograph: Google Earth, dated November 21, 2016

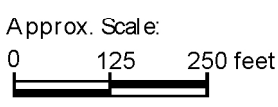

**BLACK ROCK GEOSCIENCES**

---

Project No.: 21044      Date: Oct. 2017

**SITE PLAN**

APNs 175-210-032, -034, & -059  
 Riverside, California

**Figure No.**

**2**

# **APPENDIX A**

## **SITE PHOTOGRAPHS**



Photo No. 1 – East view of site's western portion.



Photo No. 2 – South view of site's western portion.



Photo No. 3 – Southwest view of site's western portion.



Photo No. 4 – West-northwest view of site's western portion.



Photo No. 5 – View of manhole cover in site's northwestern portion.



Photo No. 6 – Northwest view of site's central portion.



Photo No. 7 – Southwest view of site's south-central portion.



Photo No. 8 – Southeast view of site's south-central portion.



Photo No. 9 – Northwest view of site's southern portion.



Photo No. 10 – North view of manure piles in site's north-central portion.



Photo No. 11 – South view of site's east-central portion.



Photo No. 12 – Southeast view of tire debris in site's southern portion.





Photo No. 13 – View of nuisance debris in site's east-central portion.



Photo No. 14 – Northeast view of trailer home in site's northeastern corner.



Photo No. 15 – North view of trailer home in site's northeastern corner site.



Photo No. 16 – Southwest view of site's east-northeastern corner.



Photo No. 17 – Northeast view of site's eastern portion.



Photo No. 18 – Southern view of site's eastern portion.



Photo No. 19 – Northeast view of pavement in site's southeastern portion.



Photo No. 20 – SW view of tunnel entryway in site's southeastern portion.



Photo No. 21 – West view of apparent well pipe in site's SE portion.



Photo No. 22 – Northeast view of site's eastern side.



Photo No. 23 – Northwest view of property being developed north of site.



Photo No. 24 – North view of equipment storage yard north of site.



Photo No. 25 – Northeast view of storage yard north of site's eastern portion.



Photo No. 26 – South view of commercial/lt. industrial building south of site.



Photo No. 27 – SW view of commercial/lt. industrial buildings south of site.



Photo No. 28 – West view of vacant property located west of site.

## **APPENDIX B**

**AERIAL PHOTOGRAPHS, TOPOGRAPHIC MAPS,  
& ASSESSOR PARCEL MAP**

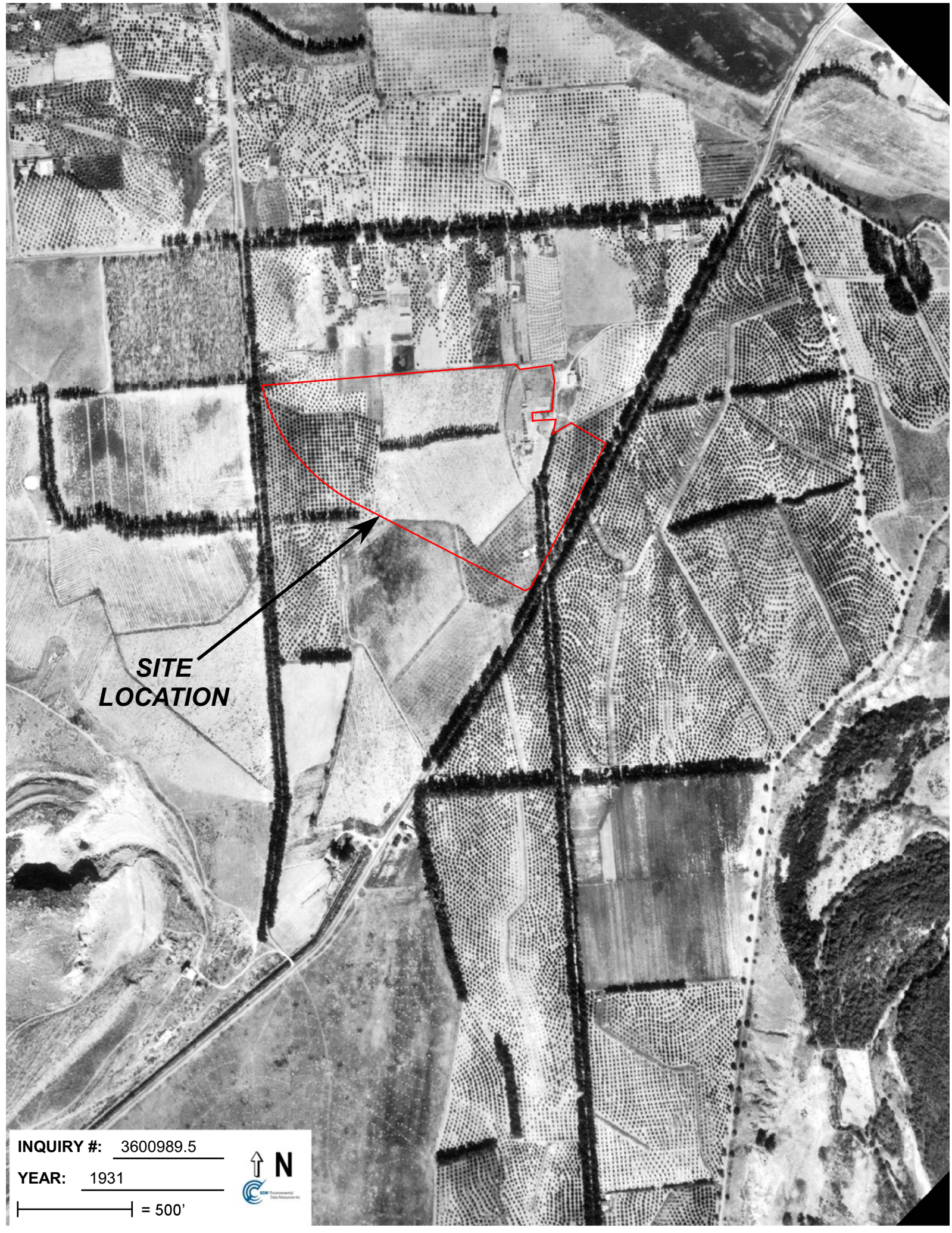

**SITE  
LOCATION**

**INQUIRY #:** 3600989.5

**YEAR:** 1931

| = 500'





**SITE  
LOCATION**

**INQUIRY #:** 3600989.5

**YEAR:** 1938

**| = 500'**



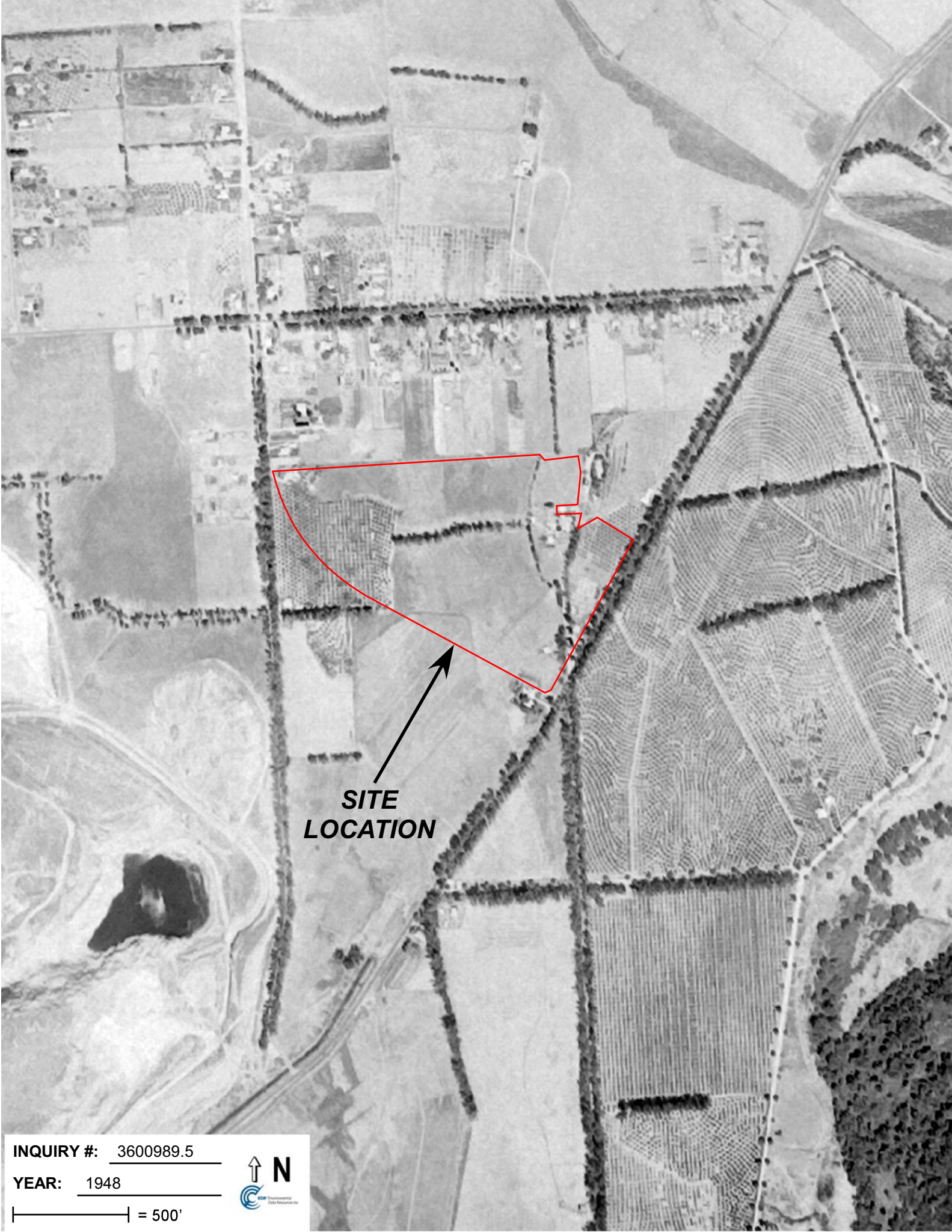

**SITE  
LOCATION**

**INQUIRY #:** 3600989.5

**YEAR:** 1948

**| = 500'**







**SITE  
LOCATION**

**INQUIRY #:** 3600989.5

**YEAR:** 1953

**| = 500'**





INQUIRY #: 3600989.5

YEAR: 1967

| = 500'



**SITE  
LOCATION**



**SITE  
LOCATION**

**INQUIRY #:** 3600989.5

**YEAR:** 1977

**| = 500'**





**SITE  
LOCATION**

**INQUIRY #:** 3600989.5

**YEAR:** 1989

**| = 500'**





INQUIRY #: 3600989.5

YEAR: 2005

| = 500'



**SITE  
LOCATION**

# Historical Topographic Map

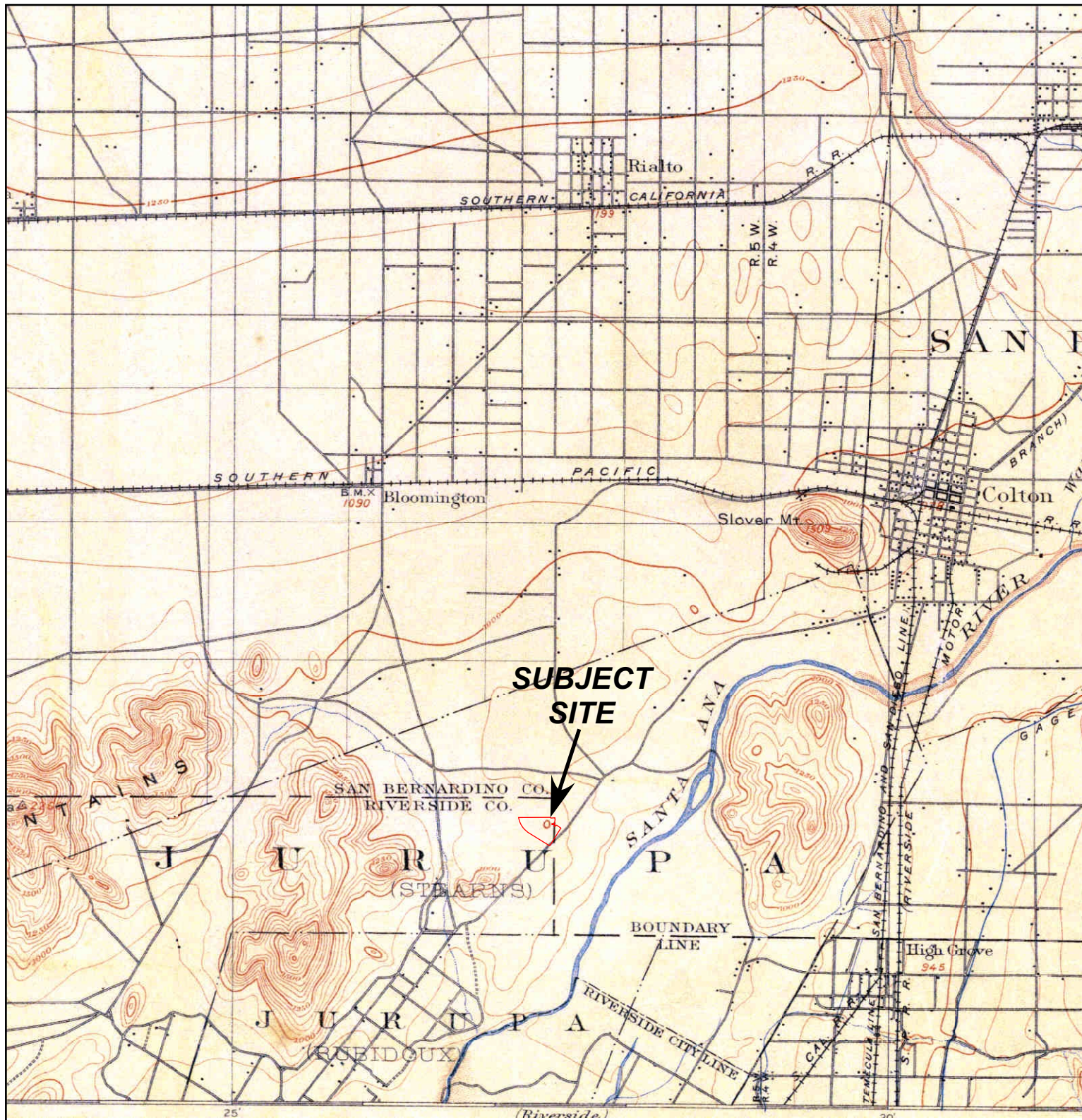

	TARGET QUAD	SITE NAME:	Vacant Property	CLIENT:	Black Rock Geosciences
	NAME: San Bernardino	ADDRESS:	Agua Mansa Road / Hall Avenue	CONTACT:	Quin Kinnebrew
	MAP YEAR: 1901	LAT/LONG:	34.0307 / -117.3765	INQUIRY#:	3600989.4
	SERIES: 15			RESEARCH DATE:	05/08/2013
	SCALE: 1:62,500				

# Historical Topographic Map

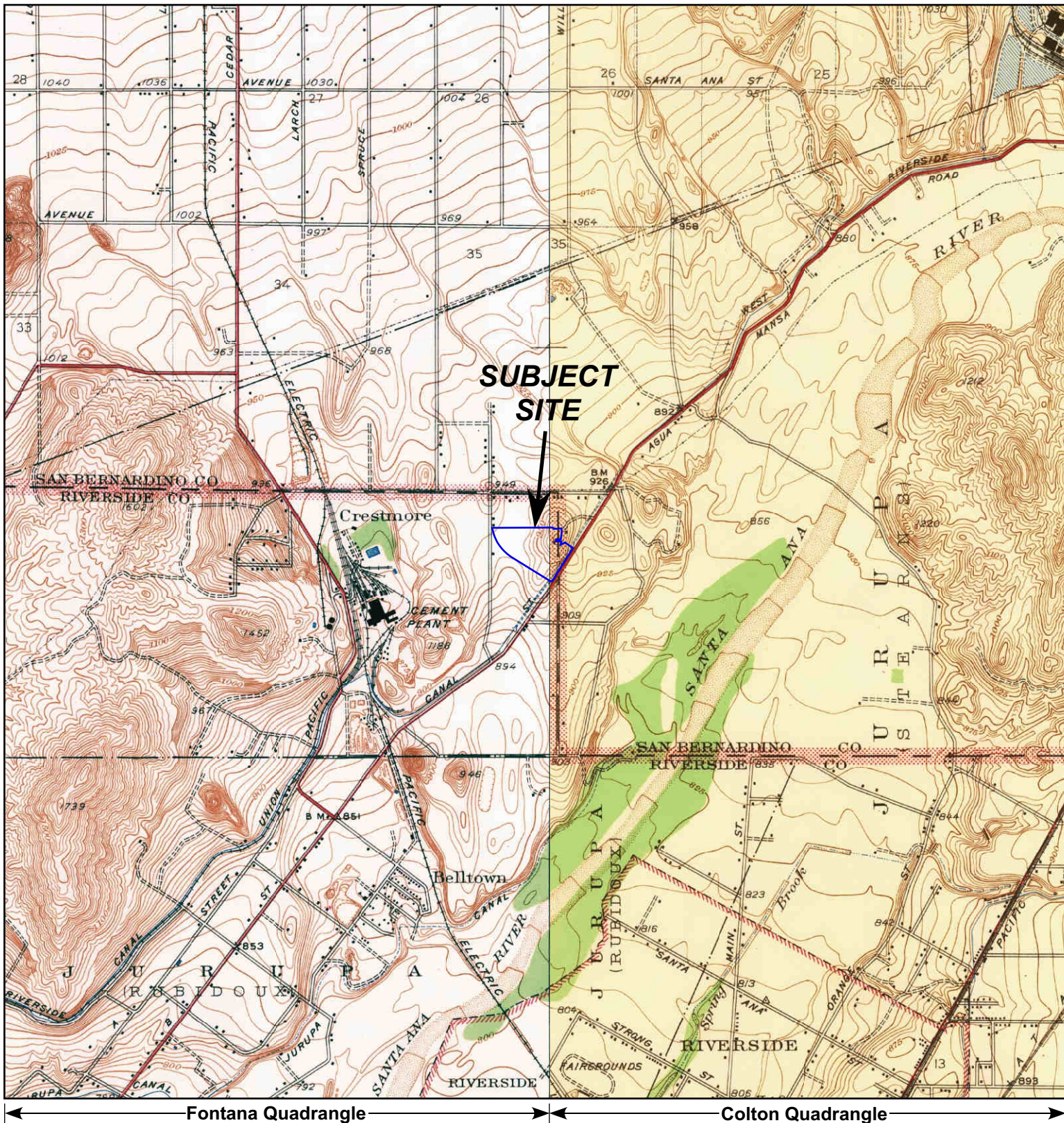

	TARGET QUAD	SITE NAME:	Vacant Property	CLIENT:	Black Rock Geosciences
	NAME: Fontana & Colton	ADDRESS:	Agua Mansa Road / Hall Avenue	CONTACT:	Quin Kinnebrew
	MAP YEARS: 1943 / 1943	LAT/LONG:	34.0307 / -117.3765	INQUIRY#:	3600989.4
	SERIES: 7.5			RESEARCH DATE:	05/08/2013
	SCALE: 1:31,680				

# Historical Topographic Map

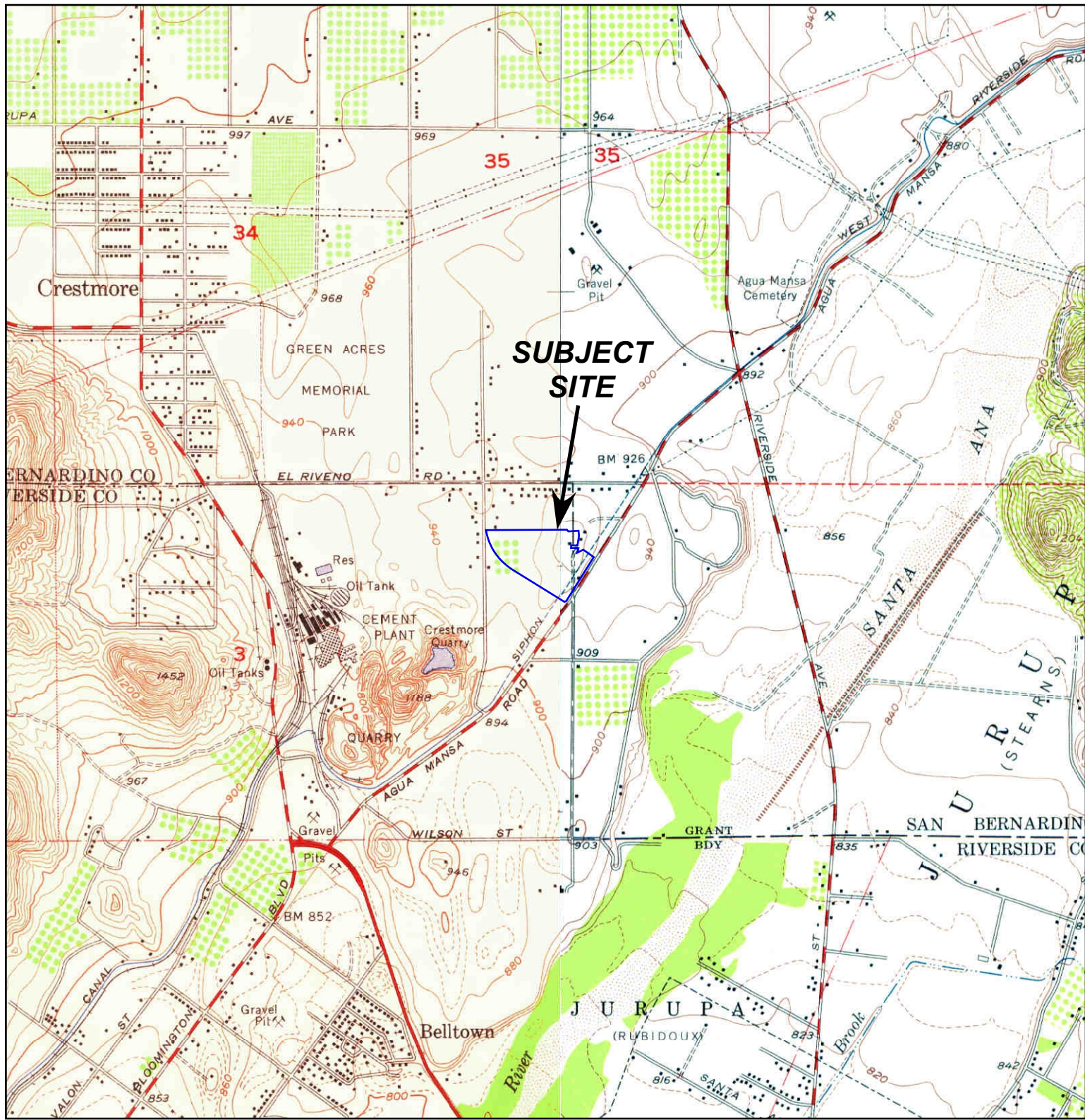

Fontana Quadrangle

San Bernardino South Quadrangle

	TARGET QUAD	SITE NAME:	Vacant Property	CLIENT:	Black Rock Geosciences
	NAME: Fontana & San Bernardino South	ADDRESS:	Agua Mansa Road / Hall Avenue	CONTACT:	Quin Kinnebrew
	MAP YEARS: 1953 / 1954	LAT/LONG:	34.0307 / -117.3765	INQUIRY#:	3600989.4
	SERIES: 7.5			RESEARCH DATE:	05/08/2013
	SCALE: 1:24,000				



# Historical Topographic Map



Fontana Quadrangle

San Bernardino South Quadrangle

	TARGET QUAD	SITE NAME:	Vacant Property	CLIENT:	Black Rock Geosciences	
	NAME:	Fontana & San Bernardino South	ADDRESS:	Agua Mansa Road / Hall Avenue Riverside, CA 92509	CONTACT:	Quin Kinnebrew
	MAP YEARS:	1967 / 1967	LAT/LONG:	34.0307 / -117.3765	INQUIRY#:	3600989.4
	SERIES:	7.5			RESEARCH DATE:	05/08/2013
	SCALE:	1:24,000				

# Historical Topographic Map



Fontana Quadrangle

San Bernardino South Quadrangle

	TARGET QUAD	SITE NAME:	Vacant Property	CLIENT:	Black Rock Geosciences	
	NAME:	Fontana & San Bernardino South	ADDRESS:	Agua Mansa Road / Hall Avenue Riverside, CA 92509	CONTACT:	Quin Kinnebrew
	MAP YEARS:	1973 / 1973	LAT/LONG:	34.0307 / -117.3765	INQUIRY#:	3600989.4
	SERIES:	7.5			RESEARCH DATE:	05/08/2013
	SCALE:	1:24,000				

# Historical Topographic Map

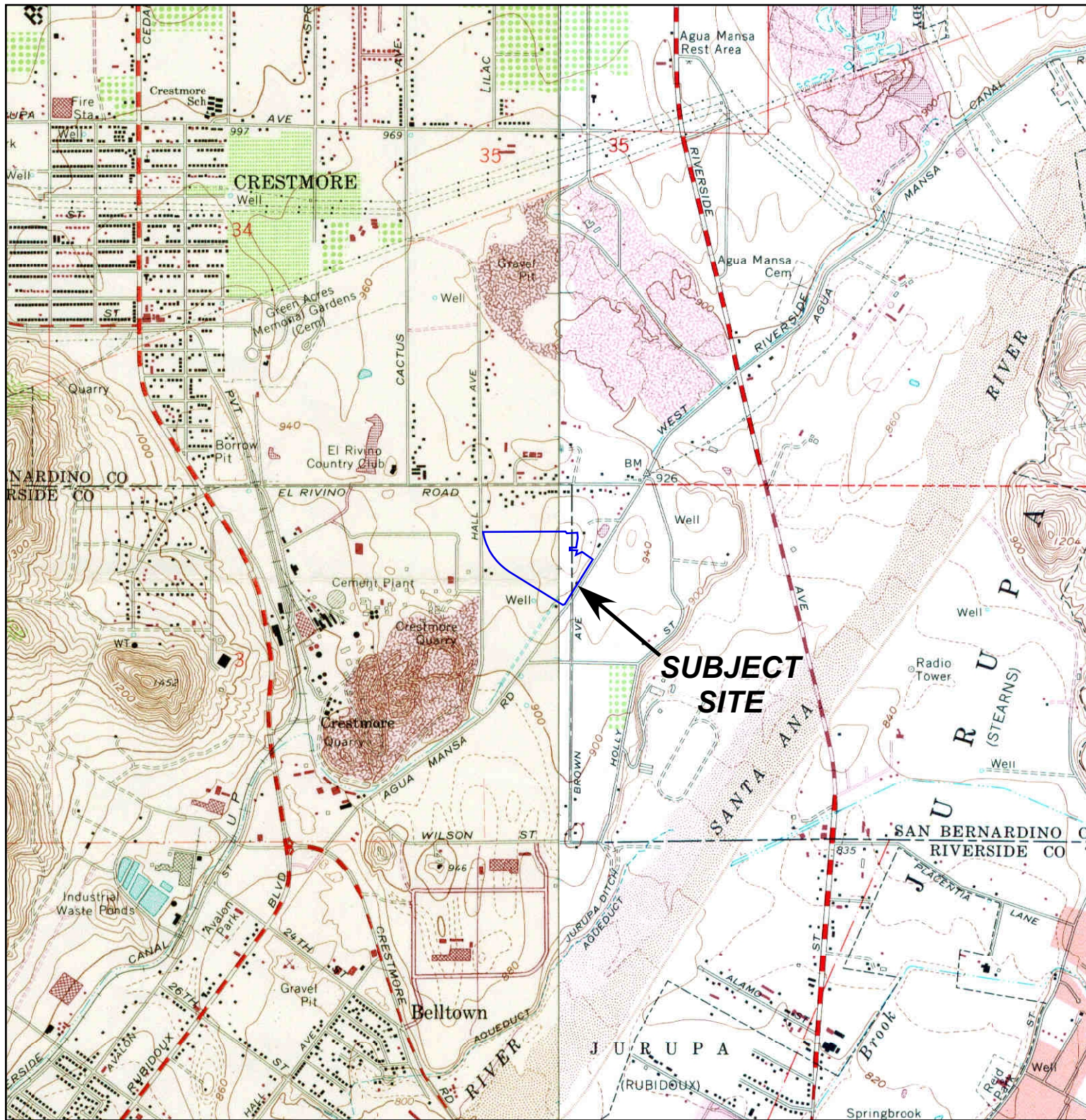

Fontana Quadrangle

San Bernardino South Quadrangle

	TARGET QUAD	SITE NAME:	Vacant Property	CLIENT:	Black Rock Geosciences
	NAME: Fontana & San Bernardino South	ADDRESS:	Agua Mansa Road / Hall Avenue Riverside, CA 92509	CONTACT:	Quin Kinnebrew
	MAP YEARS: 1980 / 1980	LAT/LONG:	34.0307 / -117.3765	INQUIRY#:	3600989.4
	SERIES: 7.5			RESEARCH DATE:	05/08/2013
	SCALE: 1:24,000				

THIS MAP WAS PREPARED FOR ASSESSMENT PURPOSES ONLY. NO LIABILITY IS ASSUMED FOR THE ACCURACY OF THE DATA SHOWN, ASSESSOR'S PARCEL, MAP NOT COMPLY WITH LOCAL LOT-SPLIT OR BUILDING SITE ORDINANCES.

SEP 1 8 2009

POR SEC. 2 T2S R5W

TRA 088-013  
088-014  
099-059  
099-074

7-1

175-21

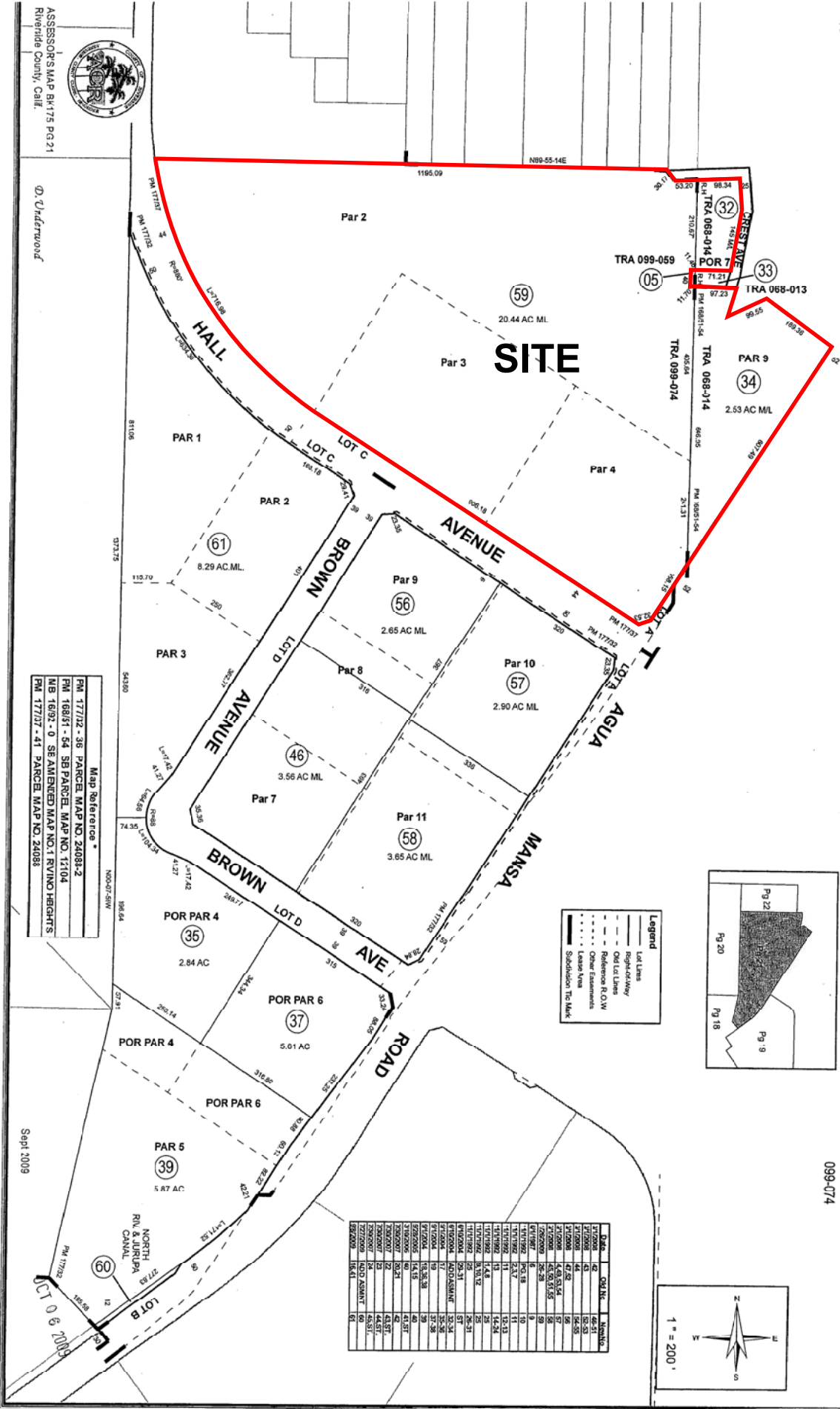

- Map References \*
- PM 177122 - 38 PARCEL MAP NO. 24088-2
  - PM 168851 - 54 SB PARCEL MAP NO. 17104
  - NB 16932 - 0 SE AMENDED MAP NO. 1 RIVINO HEIGHTS
  - PM 17707 - 41 PARCEL MAP NO. 24088

ASSESSOR'S MAP BK 175 PG 21  
Riverside County, Calif.



Legend

- Lot Lines
- Right-of-Way
- Old Lot Lines
- Reference R.O.W
- Other Easements
- Lease Area
- Subdivision To Make

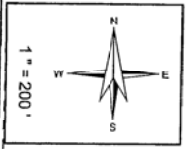
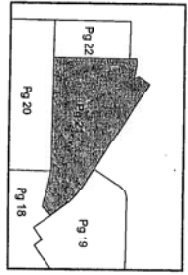

Date	Old No.	New No.
1/1/08	42	46-51
1/1/08	43	52-53
1/1/08	44	54-55
1/1/08	45	56-57
1/1/08	46	58-59
1/1/08	47	60-61
1/1/08	48	62-63
1/1/08	49	64-65
1/1/08	50	66-67
1/1/08	51	68-69
1/1/08	52	70-71
1/1/08	53	72-73
1/1/08	54	74-75
1/1/08	55	76-77
1/1/08	56	78-79
1/1/08	57	80-81
1/1/08	58	82-83
1/1/08	59	84-85
1/1/08	60	86-87
1/1/08	61	88-89
1/1/08	62	90-91
1/1/08	63	92-93
1/1/08	64	94-95
1/1/08	65	96-97
1/1/08	66	98-99
1/1/08	67	100-101
1/1/08	68	102-103
1/1/08	69	104-105
1/1/08	70	106-107
1/1/08	71	108-109
1/1/08	72	110-111
1/1/08	73	112-113
1/1/08	74	114-115
1/1/08	75	116-117
1/1/08	76	118-119
1/1/08	77	120-121
1/1/08	78	122-123
1/1/08	79	124-125
1/1/08	80	126-127
1/1/08	81	128-129
1/1/08	82	130-131
1/1/08	83	132-133
1/1/08	84	134-135
1/1/08	85	136-137
1/1/08	86	138-139
1/1/08	87	140-141
1/1/08	88	142-143
1/1/08	89	144-145
1/1/08	90	146-147
1/1/08	91	148-149
1/1/08	92	150-151
1/1/08	93	152-153
1/1/08	94	154-155
1/1/08	95	156-157
1/1/08	96	158-159
1/1/08	97	160-161
1/1/08	98	162-163
1/1/08	99	164-165
1/1/08	100	166-167
1/1/08	101	168-169
1/1/08	102	170-171
1/1/08	103	172-173
1/1/08	104	174-175
1/1/08	105	176-177
1/1/08	106	178-179
1/1/08	107	180-181
1/1/08	108	182-183
1/1/08	109	184-185
1/1/08	110	186-187
1/1/08	111	188-189
1/1/08	112	190-191
1/1/08	113	192-193
1/1/08	114	194-195
1/1/08	115	196-197
1/1/08	116	198-199
1/1/08	117	200-201
1/1/08	118	202-203
1/1/08	119	204-205
1/1/08	120	206-207
1/1/08	121	208-209
1/1/08	122	210-211
1/1/08	123	212-213
1/1/08	124	214-215
1/1/08	125	216-217
1/1/08	126	218-219
1/1/08	127	220-221
1/1/08	128	222-223
1/1/08	129	224-225
1/1/08	130	226-227
1/1/08	131	228-229
1/1/08	132	230-231
1/1/08	133	232-233
1/1/08	134	234-235
1/1/08	135	236-237
1/1/08	136	238-239
1/1/08	137	240-241
1/1/08	138	242-243
1/1/08	139	244-245
1/1/08	140	246-247
1/1/08	141	248-249
1/1/08	142	250-251
1/1/08	143	252-253
1/1/08	144	254-255
1/1/08	145	256-257
1/1/08	146	258-259
1/1/08	147	260-261
1/1/08	148	262-263
1/1/08	149	264-265
1/1/08	150	266-267
1/1/08	151	268-269
1/1/08	152	270-271
1/1/08	153	272-273
1/1/08	154	274-275
1/1/08	155	276-277
1/1/08	156	278-279
1/1/08	157	280-281
1/1/08	158	282-283
1/1/08	159	284-285
1/1/08	160	286-287
1/1/08	161	288-289
1/1/08	162	290-291
1/1/08	163	292-293
1/1/08	164	294-295
1/1/08	165	296-297
1/1/08	166	298-299
1/1/08	167	300-301
1/1/08	168	302-303
1/1/08	169	304-305
1/1/08	170	306-307
1/1/08	171	308-309
1/1/08	172	310-311
1/1/08	173	312-313
1/1/08	174	314-315
1/1/08	175	316-317
1/1/08	176	318-319
1/1/08	177	320-321
1/1/08	178	322-323
1/1/08	179	324-325
1/1/08	180	326-327
1/1/08	181	328-329
1/1/08	182	330-331
1/1/08	183	332-333
1/1/08	184	334-335
1/1/08	185	336-337
1/1/08	186	338-339
1/1/08	187	340-341
1/1/08	188	342-343
1/1/08	189	344-345
1/1/08	190	346-347
1/1/08	191	348-349
1/1/08	192	350-351
1/1/08	193	352-353
1/1/08	194	354-355
1/1/08	195	356-357
1/1/08	196	358-359
1/1/08	197	360-361
1/1/08	198	362-363
1/1/08	199	364-365
1/1/08	200	366-367
1/1/08	201	368-369
1/1/08	202	370-371
1/1/08	203	372-373
1/1/08	204	374-375
1/1/08	205	376-377
1/1/08	206	378-379
1/1/08	207	380-381
1/1/08	208	382-383
1/1/08	209	384-385
1/1/08	210	386-387
1/1/08	211	388-389
1/1/08	212	390-391
1/1/08	213	392-393
1/1/08	214	394-395
1/1/08	215	396-397
1/1/08	216	398-399
1/1/08	217	400-401
1/1/08	218	402-403
1/1/08	219	404-405
1/1/08	220	406-407
1/1/08	221	408-409
1/1/08	222	410-411
1/1/08	223	412-413
1/1/08	224	414-415
1/1/08	225	416-417
1/1/08	226	418-419
1/1/08	227	420-421
1/1/08	228	422-423
1/1/08	229	424-425
1/1/08	230	426-427
1/1/08	231	428-429
1/1/08	232	430-431
1/1/08	233	432-433
1/1/08	234	434-435
1/1/08	235	436-437
1/1/08	236	438-439
1/1/08	237	440-441
1/1/08	238	442-443
1/1/08	239	444-445
1/1/08	240	446-447
1/1/08	241	448-449
1/1/08	242	450-451
1/1/08	243	452-453
1/1/08	244	454-455
1/1/08	245	456-457
1/1/08	246	458-459
1/1/08	247	460-461
1/1/08	248	462-463
1/1/08	249	464-465
1/1/08	250	466-467
1/1/08	251	468-469
1/1/08	252	470-471
1/1/08	253	472-473
1/1/08	254	474-475
1/1/08	255	476-477
1/1/08	256	478-479
1/1/08	257	480-481
1/1/08	258	482-483
1/1/08	259	484-485
1/1/08	260	486-487
1/1/08	261	488-489
1/1/08	262	490-491
1/1/08	263	492-493
1/1/08	264	494-495
1/1/08	265	496-497
1/1/08	266	498-499
1/1/08	267	500-501
1/1/08	268	502-503
1/1/08	269	504-505
1/1/08	270	506-507
1/1/08	271	508-509
1/1/08	272	510-511
1/1/08	273	512-513
1/1/08	274	514-515
1/1/08	275	516-517
1/1/08	276	518-519
1/1/08	277	520-521
1/1/08	278	522-523
1/1/08	279	524-525
1/1/08	280	526-527
1/1/08	281	528-529
1/1/08	282	530-531
1/1/08	283	532-533
1/1/08	284	534-535
1/1/08	285	536-537
1/1/08	286	538-539
1/1/08	287	540-541
1/1/08	288	542-543
1/1/08	289	544-545
1/1/08	290	546-547
1/1/08	291	548-549
1/1/08	292	550-551
1/1/08	293	552-553
1/1/08	294	554-555
1/1/08	295	556-557
1/1/08	296	558-559
1/1/08	297	560-561
1/1/08	298	562-563
1/1/08	299	564-565
1/1/08	300	566-567
1/1/08	301	568-569
1/1/08	302	570-571
1/1/08	303	572-573
1/1/08	304	574-575
1/1/08	305	576-577
1/1/08	306	578-579
1/1/08	307	580-581
1/1/08	308	582-583
1/1/08	309	584-585
1/1/08	310	586-587
1/1/08	311	588-589
1/1/08	312	590-591
1/1/08	313	592-593
1/1/08	314	594-595
1/1/08	315	596-597
1/1/08	316	598-599
1/1/08	317	600-601
1/1/08	318	602-603
1/1/08	319	604-605
1/1/08	320	606-607
1/1/08	321	608-609
1/1/08	322	610-611
1/1/08	323	612-613
1/1/08	324	614-615
1/1/08	325	616-617
1/1/08	326	618-619
1/1/08	327	620-621
1/1/08	328	622-623
1/1/08	329	624-625
1/1/08	330	626-627
1/1/08	331	628-629
1/1/08	332	630-631
1/1/08	333	632-633
1/1/08	334	634-635
1/1/08	335	636-637
1/1/08	336	638-639
1/1/08	337	640-641
1/1/08	338	642-643
1/1/08	339	644-645
1/1/08	340	646-647
1/1/08	341	648-649
1/1/08	342	650-651
1/1/08	343	652-653
1/1/08	344	654-655
1/1/08	345	656-657
1/1/08	346	658-659
1/1/08	347	660-661
1/1/08	348	662-663
1/1/08	349	664-665
1/1/08	350	666-667
1/1/08	351	668-669
1/1/08	352	670-671
1/1/08	353	672-673
1/1/08	354	674-675
1/1/08	355	676-677
1/1/08	356	678-679
1/1/08	357	680-681
1/1/08	358	682-683
1/1/08	359	684-685
1/1/08	360	686-68

## **APPENDIX C**

**ENVIRONMENTAL DATA RESOURCES, INC. REPORT**

**Vacant Property**

Aqua Mansa Road / Hall Avenue  
Riverside, CA 92509

Inquiry Number: 5079522.2s  
October 17, 2017

# The EDR Radius Map™ Report



6 Armstrong Road, 4th floor  
Shelton, CT 06484  
Toll Free: 800.352.0050  
[www.edrnet.com](http://www.edrnet.com)

# TABLE OF CONTENTS

<u>SECTION</u>	<u>PAGE</u>
Executive Summary .....	ES1
Overview Map .....	2
Detail Map .....	3
Map Findings Summary .....	4
Map Findings .....	8
Orphan Summary .....	41
Government Records Searched/Data Currency Tracking .....	GR-1

## GEOCHECK ADDENDUM

GeoCheck - Not Requested

*Thank you for your business.*  
Please contact EDR at 1-800-352-0050  
with any questions or comments.

### **Disclaimer - Copyright and Trademark Notice**

This Report contains certain information obtained from a variety of public and other sources reasonably available to Environmental Data Resources, Inc. It cannot be concluded from this Report that coverage information for the target and surrounding properties does not exist from other sources. **NO WARRANTY EXPRESSED OR IMPLIED, IS MADE WHATSOEVER IN CONNECTION WITH THIS REPORT. ENVIRONMENTAL DATA RESOURCES, INC. SPECIFICALLY DISCLAIMS THE MAKING OF ANY SUCH WARRANTIES, INCLUDING WITHOUT LIMITATION, MERCHANTABILITY OR FITNESS FOR A PARTICULAR USE OR PURPOSE. ALL RISK IS ASSUMED BY THE USER. IN NO EVENT SHALL ENVIRONMENTAL DATA RESOURCES, INC. BE LIABLE TO ANYONE, WHETHER ARISING OUT OF ERRORS OR OMISSIONS, NEGLIGENCE, ACCIDENT OR ANY OTHER CAUSE, FOR ANY LOSS OF DAMAGE, INCLUDING, WITHOUT LIMITATION, SPECIAL, INCIDENTAL, CONSEQUENTIAL, OR EXEMPLARY DAMAGES. ANY LIABILITY ON THE PART OF ENVIRONMENTAL DATA RESOURCES, INC. IS STRICTLY LIMITED TO A REFUND OF THE AMOUNT PAID FOR THIS REPORT.** Purchaser accepts this Report "AS IS". Any analyses, estimates, ratings, environmental risk levels or risk codes provided in this Report are provided for illustrative purposes only, and are not intended to provide, nor should they be interpreted as providing any facts regarding, or prediction or forecast of, any environmental risk for any property. Only a Phase I Environmental Site Assessment performed by an environmental professional can provide information regarding the environmental risk for any property. Additionally, the information provided in this Report is not to be construed as legal advice.

Copyright 2017 by Environmental Data Resources, Inc. All rights reserved. Reproduction in any media or format, in whole or in part, of any report or map of Environmental Data Resources, Inc., or its affiliates, is prohibited without prior written permission.

EDR and its logos (including Sanborn and Sanborn Map) are trademarks of Environmental Data Resources, Inc. or its affiliates. All other trademarks used herein are the property of their respective owners.

## EXECUTIVE SUMMARY

A search of available environmental records was conducted by Environmental Data Resources, Inc (EDR). The report was designed to assist parties seeking to meet the search requirements of EPA's Standards and Practices for All Appropriate Inquiries (40 CFR Part 312), the ASTM Standard Practice for Environmental Site Assessments (E 1527-13) or custom requirements developed for the evaluation of environmental risk associated with a parcel of real estate.

### TARGET PROPERTY INFORMATION

#### ADDRESS

AQUA MANSA ROAD / HALL AVENUE  
RIVERSIDE, CA 92509

#### COORDINATES

Latitude (North): 34.0309630 - 34° 1' 51.46"  
Longitude (West): 117.3766620 - 117° 22' 35.98"  
Universal Transverse Mercator: Zone 11  
UTM X (Meters): 465227.8  
UTM Y (Meters): 3765458.5  
Elevation: 955 ft. above sea level

### USGS TOPOGRAPHIC MAP ASSOCIATED WITH TARGET PROPERTY

Target Property Map: 5619058 FONTANA, CA  
Version Date: 2012  
  
Northeast Map: 5620416 SAN BERNARDINO SOUTH, CA  
Version Date: 2012

### AERIAL PHOTOGRAPHY IN THIS REPORT

Portions of Photo from: 20140603  
Source: USDA



MAPPED SITES SUMMARY

Target Property Address:  
 AQUA MANSA ROAD / HALL AVENUE  
 RIVERSIDE, CA 92509

Click on Map ID to see full detail.

MAP ID	SITE NAME	ADDRESS	DATABASE ACRONYMS	RELATIVE ELEVATION	DIST (ft. & mi.) DIRECTION
<a href="#">1</a>	CLUB CAR LLC	1203 HALL AVE	RCRA-SQG, FINDS, ECHO	Lower	285, 0.054, South
<a href="#">2</a>	PROBUILD COMPANY LLC	12212 HOLLY ST	HAZNET, NPDES, San Bern. Co. Permit	Lower	295, 0.056, East
<a href="#">A3</a>	OAKMONT EL RIVINO LL	5530 EL RIVINO ROAD	RCRA-LQG	Lower	648, 0.123, North
<a href="#">A4</a>	OAKMONT EL RIVINO LL	5530 EL RIVINO RD	San Bern. Co. Permit	Lower	688, 0.130, North
<a href="#">5</a>	PRECISE DISTRIBUTION	12215 HOLLY ST	San Bern. Co. Permit	Lower	1163, 0.220, ENE
<a href="#">6</a>	VARNER CONSTRUCTION	1893 BROWN AVE	RCRA-SQG, LUST, FINDS, ECHO, HAZNET	Lower	1292, 0.245, South
<a href="#">7</a>	KORE INFRASTRUCTURE	NW CORNER OF RIVERSI	SWF/LF	Lower	2473, 0.468, East
<a href="#">8</a>	RIOS RECYCLING	1755 BROWN AVE.	SWF/LF, NPDES, WDS	Lower	2527, 0.479, South
<a href="#">9</a>	RIVERSIDE CEMENT	1500 RUBIDOUX BLVD	ENVIROSTOR, LUST, WMUDS/SWAT, LDS, EMI, HIST...	Lower	3818, 0.723, WSW

# EXECUTIVE SUMMARY

## TARGET PROPERTY SEARCH RESULTS

The target property was not listed in any of the databases searched by EDR.

## DATABASES WITH NO MAPPED SITES

No mapped sites were found in EDR's search of available ("reasonably ascertainable ") government records either on the target property or within the search radius around the target property for the following databases:

## STANDARD ENVIRONMENTAL RECORDS

### ***Federal NPL site list***

NPL..... National Priority List  
Proposed NPL..... Proposed National Priority List Sites  
NPL LIENS..... Federal Superfund Liens

### ***Federal Delisted NPL site list***

Delisted NPL..... National Priority List Deletions

### ***Federal CERCLIS list***

FEDERAL FACILITY..... Federal Facility Site Information listing  
SEMS..... Superfund Enterprise Management System

### ***Federal CERCLIS NFRAP site list***

SEMS-ARCHIVE..... Superfund Enterprise Management System Archive

### ***Federal RCRA CORRACTS facilities list***

CORRACTS..... Corrective Action Report

### ***Federal RCRA non-CORRACTS TSD facilities list***

RCRA-TSDF..... RCRA - Treatment, Storage and Disposal

### ***Federal RCRA generators list***

RCRA-CESQG..... RCRA - Conditionally Exempt Small Quantity Generator

### ***Federal institutional controls / engineering controls registries***

LUCIS..... Land Use Control Information System  
US ENG CONTROLS..... Engineering Controls Sites List  
US INST CONTROL..... Sites with Institutional Controls

### ***Federal ERNS list***

ERNS..... Emergency Response Notification System

# EXECUTIVE SUMMARY

## ***State- and tribal - equivalent NPL***

RESPONSE..... State Response Sites

## ***State and tribal leaking storage tank lists***

INDIAN LUST..... Leaking Underground Storage Tanks on Indian Land

SLIC..... Statewide SLIC Cases

## ***State and tribal registered storage tank lists***

FEMA UST..... Underground Storage Tank Listing

UST..... Active UST Facilities

AST..... Aboveground Petroleum Storage Tank Facilities

INDIAN UST..... Underground Storage Tanks on Indian Land

## ***State and tribal voluntary cleanup sites***

VCP..... Voluntary Cleanup Program Properties

INDIAN VCP..... Voluntary Cleanup Priority Listing

## ***State and tribal Brownfields sites***

BROWNFIELDS..... Considered Brownfields Sites Listing

## **ADDITIONAL ENVIRONMENTAL RECORDS**

### ***Local Brownfield lists***

US BROWNFIELDS..... A Listing of Brownfields Sites

### ***Local Lists of Landfill / Solid Waste Disposal Sites***

WMUDS/SWAT..... Waste Management Unit Database

SWRCY..... Recycler Database

HAULERS..... Registered Waste Tire Haulers Listing

INDIAN ODI..... Report on the Status of Open Dumps on Indian Lands

DEBRIS REGION 9..... Torres Martinez Reservation Illegal Dump Site Locations

ODI..... Open Dump Inventory

IHS OPEN DUMPS..... Open Dumps on Indian Land

### ***Local Lists of Hazardous waste / Contaminated Sites***

US HIST CDL..... Delisted National Clandestine Laboratory Register

HIST Cal-Sites..... Historical Calsites Database

SCH..... School Property Evaluation Program

CDL..... Clandestine Drug Labs

Toxic Pits..... Toxic Pits Cleanup Act Sites

US CDL..... National Clandestine Laboratory Register

### ***Local Lists of Registered Storage Tanks***

SWEEPS UST..... SWEEPS UST Listing

## EXECUTIVE SUMMARY

HIST UST..... Hazardous Substance Storage Container Database  
CA FID UST..... Facility Inventory Database

### **Local Land Records**

LIENS..... Environmental Liens Listing  
LIENS 2..... CERCLA Lien Information  
DEED..... Deed Restriction Listing

### **Records of Emergency Release Reports**

HMIRS..... Hazardous Materials Information Reporting System  
CHMIRS..... California Hazardous Material Incident Report System  
LDS..... Land Disposal Sites Listing  
MCS..... Military Cleanup Sites Listing  
SPILLS 90..... SPILLS 90 data from FirstSearch

### **Other Ascertainable Records**

RCRA NonGen / NLR..... RCRA - Non Generators / No Longer Regulated  
FUDS..... Formerly Used Defense Sites  
DOD..... Department of Defense Sites  
SCRD DRYCLEANERS..... State Coalition for Remediation of Drycleaners Listing  
US FIN ASSUR..... Financial Assurance Information  
EPA WATCH LIST..... EPA WATCH LIST  
2020 COR ACTION..... 2020 Corrective Action Program List  
TSCA..... Toxic Substances Control Act  
TRIS..... Toxic Chemical Release Inventory System  
SSTS..... Section 7 Tracking Systems  
ROD..... Records Of Decision  
RMP..... Risk Management Plans  
RAATS..... RCRA Administrative Action Tracking System  
PRP..... Potentially Responsible Parties  
PADS..... PCB Activity Database System  
ICIS..... Integrated Compliance Information System  
FTTS..... FIFRA/ TSCA Tracking System - FIFRA (Federal Insecticide, Fungicide, & Rodenticide Act)/TSCA (Toxic Substances Control Act)  
MLTS..... Material Licensing Tracking System  
COAL ASH DOE..... Steam-Electric Plant Operation Data  
COAL ASH EPA..... Coal Combustion Residues Surface Impoundments List  
PCB TRANSFORMER..... PCB Transformer Registration Database  
RADINFO..... Radiation Information Database  
HIST FTTS..... FIFRA/TSCA Tracking System Administrative Case Listing  
DOT OPS..... Incident and Accident Data  
CONSENT..... Superfund (CERCLA) Consent Decrees  
INDIAN RESERV..... Indian Reservations  
FUSRAP..... Formerly Utilized Sites Remedial Action Program  
UMTRA..... Uranium Mill Tailings Sites  
LEAD SMELTERS..... Lead Smelter Sites  
US AIRS..... Aerometric Information Retrieval System Facility Subsystem  
US MINES..... Mines Master Index File  
ABANDONED MINES..... Abandoned Mines  
FINDS..... Facility Index System/Facility Registry System  
UXO..... Unexploded Ordnance Sites  
DOCKET HWC..... Hazardous Waste Compliance Docket Listing

## EXECUTIVE SUMMARY

ECHO.....	Enforcement & Compliance History Information
FUELS PROGRAM.....	EPA Fuels Program Registered Listing
CA BOND EXP. PLAN.....	Bond Expenditure Plan
Cortese.....	"Cortese" Hazardous Waste & Substances Sites List
CUPA Listings.....	CUPA Resources List
DRYCLEANERS.....	Cleaner Facilities
EML.....	Emissions Inventory Data
ENF.....	Enforcement Action Listing
Financial Assurance.....	Financial Assurance Information Listing
HAZNET.....	Facility and Manifest Data
ICE.....	ICE
HIST CORTESE.....	Hazardous Waste & Substance Site List
HWP.....	EnviroStor Permitted Facilities Listing
HWT.....	Registered Hazardous Waste Transporter Database
MINES.....	Mines Site Location Listing
MWMP.....	Medical Waste Management Program Listing
NPDES.....	NPDES Permits Listing
PEST LIC.....	Pesticide Regulation Licenses Listing
PROC.....	Certified Processors Database
Notify 65.....	Proposition 65 Records
UIC.....	UIC Listing
WASTEWATER PITS.....	Oil Wastewater Pits Listing
WDS.....	Waste Discharge System
WIP.....	Well Investigation Program Case List

### EDR HIGH RISK HISTORICAL RECORDS

#### ***EDR Exclusive Records***

EDR MGP.....	EDR Proprietary Manufactured Gas Plants
EDR Hist Auto.....	EDR Exclusive Historic Gas Stations
EDR Hist Cleaner.....	EDR Exclusive Historic Dry Cleaners

### EDR RECOVERED GOVERNMENT ARCHIVES

#### ***Exclusive Recovered Govt. Archives***

RGA LF.....	Recovered Government Archive Solid Waste Facilities List
RGA LUST.....	Recovered Government Archive Leaking Underground Storage Tank

### SURROUNDING SITES: SEARCH RESULTS

Surrounding sites were identified in the following databases.

Elevations have been determined from the USGS Digital Elevation Model and should be evaluated on a relative (not an absolute) basis. Relative elevation information between sites of close proximity should be field verified. Sites with an elevation equal to or higher than the target property have been differentiated below from sites with an elevation lower than the target property. Page numbers and map identification numbers refer to the EDR Radius Map report where detailed data on individual sites can be reviewed.

Sites listed in ***bold italics*** are in multiple databases.

Unmappable (orphan) sites are not considered in the foregoing analysis.

## EXECUTIVE SUMMARY

### STANDARD ENVIRONMENTAL RECORDS

#### ***Federal RCRA generators list***

RCRA-LQG: RCRAInfo is EPA's comprehensive information system, providing access to data supporting the Resource Conservation and Recovery Act (RCRA) of 1976 and the Hazardous and Solid Waste Amendments (HSWA) of 1984. The database includes selective information on sites which generate, transport, store, treat and/or dispose of hazardous waste as defined by the Resource Conservation and Recovery Act (RCRA). Large quantity generators (LQGs) generate over 1,000 kilograms (kg) of hazardous waste, or over 1 kg of acutely hazardous waste per month.

A review of the RCRA-LQG list, as provided by EDR, and dated 09/13/2017 has revealed that there is 1 RCRA-LQG site within approximately 0.25 miles of the target property.

<u>Lower Elevation</u>	<u>Address</u>	<u>Direction / Distance</u>	<u>Map ID</u>	<u>Page</u>
OAKMONT EL RIVINO LL	5530 EL RIVINO ROAD	N 0 - 1/8 (0.123 mi.)	A3	13

RCRA-SQG: RCRAInfo is EPA's comprehensive information system, providing access to data supporting the Resource Conservation and Recovery Act (RCRA) of 1976 and the Hazardous and Solid Waste Amendments (HSWA) of 1984. The database includes selective information on sites which generate, transport, store, treat and/or dispose of hazardous waste as defined by the Resource Conservation and Recovery Act (RCRA). Small quantity generators (SQGs) generate between 100 kg and 1,000 kg of hazardous waste per month.

A review of the RCRA-SQG list, as provided by EDR, and dated 09/13/2017 has revealed that there are 2 RCRA-SQG sites within approximately 0.25 miles of the target property.

<u>Lower Elevation</u>	<u>Address</u>	<u>Direction / Distance</u>	<u>Map ID</u>	<u>Page</u>
<b>CLUB CAR LLC</b>	<b>1203 HALL AVE</b>	<b>S 0 - 1/8 (0.054 mi.)</b>	<b>1</b>	<b>8</b>
<b>VARNER CONSTRUCTION</b>	<b>1893 BROWN AVE</b>	<b>S 1/8 - 1/4 (0.245 mi.)</b>	<b>6</b>	<b>17</b>

#### ***State- and tribal - equivalent CERCLIS***

ENVIROSTOR: The Department of Toxic Substances Control's (DTSC's) Site Mitigation and Brownfields Reuse Program's (SMBRP's) EnviroStor database identifies sites that have known contamination or sites for which there may be reasons to investigate further. The database includes the following site types: Federal Superfund sites (National Priorities List (NPL)); State Response, including Military Facilities and State Superfund; Voluntary Cleanup; and School sites. EnviroStor provides similar information to the information that was available in CalSites, and provides additional site information, including, but not limited to, identification of formerly-contaminated properties that have been released for reuse, properties where environmental deed restrictions have been recorded to prevent inappropriate land uses, and risk characterization information that is used to assess potential impacts to public health and the environment at contaminated sites.

A review of the ENVIROSTOR list, as provided by EDR, and dated 07/31/2017 has revealed that there is 1 ENVIROSTOR site within approximately 1 mile of the target property.

<u>Lower Elevation</u>	<u>Address</u>	<u>Direction / Distance</u>	<u>Map ID</u>	<u>Page</u>
<b>RIVERSIDE CEMENT</b> Facility Id: 33140002	<b>1500 RUBIDOUX BLVD</b>	<b>WSW 1/2 - 1 (0.723 mi.)</b>	<b>9</b>	<b>27</b>

## EXECUTIVE SUMMARY

Status: Refer: RWQCB

### **State and tribal landfill and/or solid waste disposal site lists**

SWF/LF: The Solid Waste Facilities/Landfill Sites records typically contain an inventory of solid waste disposal facilities or landfills in a particular state. The data come from the Integrated Waste Management Board's Solid Waste Information System (SWIS) database.

A review of the SWF/LF list, as provided by EDR, has revealed that there are 2 SWF/LF sites within approximately 0.5 miles of the target property.

<u>Lower Elevation</u>	<u>Address</u>	<u>Direction / Distance</u>	<u>Map ID</u>	<u>Page</u>
<b>KORE INFRASTRUCTURE</b> Database: SWF/LF (SWIS), Date of Government Version: 08/14/2017 Facility ID: 36-AA-0493 Operational Status: Planned Regulation Status: Proposed	NW CORNER OF RIVERSI	E 1/4 - 1/2 (0.468 mi.)	7	23
<b>RIOS RECYCLING</b> Database: LOS ANGELES CO. LF, Date of Government Version: 07/17/2017 Site ID: 2748 Status: Active	<b>1755 BROWN AVE.</b>	<b>S 1/4 - 1/2 (0.479 mi.)</b>	<b>8</b>	<b>24</b>

### **State and tribal leaking storage tank lists**

LUST: Leaking Underground Storage Tank (LUST) Sites included in GeoTracker. GeoTracker is the Water Boards data management system for sites that impact, or have the potential to impact, water quality in California, with emphasis on groundwater.

A review of the LUST list, as provided by EDR, has revealed that there is 1 LUST site within approximately 0.5 miles of the target property.

<u>Lower Elevation</u>	<u>Address</u>	<u>Direction / Distance</u>	<u>Map ID</u>	<u>Page</u>
<b>VARNER CONSTRUCTION</b> Database: LUST REG 8, Date of Government Version: 02/14/2005 Database: VENTURA CO. LUST, Date of Government Version: 05/29/2008 Database: LUST, Date of Government Version: 06/12/2017 Database: RIVERSIDE CO. LUST, Date of Government Version: 07/11/2017 Status: Completed - Case Closed Facility Status: Case Closed Facility Id: 95084 Facility Id: 95084 Status: Case Closed Global Id: T0606500417 Facility Status: 9 Global ID: T0606500417	<b>1893 BROWN AVE</b>	<b>S 1/8 - 1/4 (0.245 mi.)</b>	<b>6</b>	<b>17</b>

# EXECUTIVE SUMMARY

## ADDITIONAL ENVIRONMENTAL RECORDS

### ***Other Ascertainable Records***

San Bern. Co. Permit: San Bernardino County Fire Department Hazardous Materials Division.

A review of the San Bern. Co. Permit list, as provided by EDR, and dated 05/30/2017 has revealed that there are 3 San Bern. Co. Permit sites within approximately 0.25 miles of the target property.

<u>Lower Elevation</u>	<u>Address</u>	<u>Direction / Distance</u>	<u>Map ID</u>	<u>Page</u>
<b><i>PROBUILD COMPANY LLC</i></b> Facility Status: ACTIVE Facility Id: FA0009765	<b><i>12212 HOLLY ST</i></b>	<b><i>E 0 - 1/8 (0.056 mi.)</i></b>	<b><i>2</i></b>	<b><i>10</i></b>
OAKMONT EL RIVINO LL Facility Status: INACTIVE Facility Id: FA0012739 Facility Id: FA0002885	5530 EL RIVINO RD	N 1/8 - 1/4 (0.130 mi.)	A4	16
PRECISE DISTRIBUTION Facility Status: INACTIVE Facility Status: ACTIVE Facility Id: FA0012951 Facility Id: FA0016084	12215 HOLLY ST	ENE 1/8 - 1/4 (0.220 mi.)	5	17



## EXECUTIVE SUMMARY

Due to poor or inadequate address information, the following sites were not mapped. Count: 2 records.

Site Name

Database(s)

HIGH SCHOOL - CEDAR AVENUE

CDL  
ENVIROSTOR, SCH

# OVERVIEW MAP - 5079522.2S

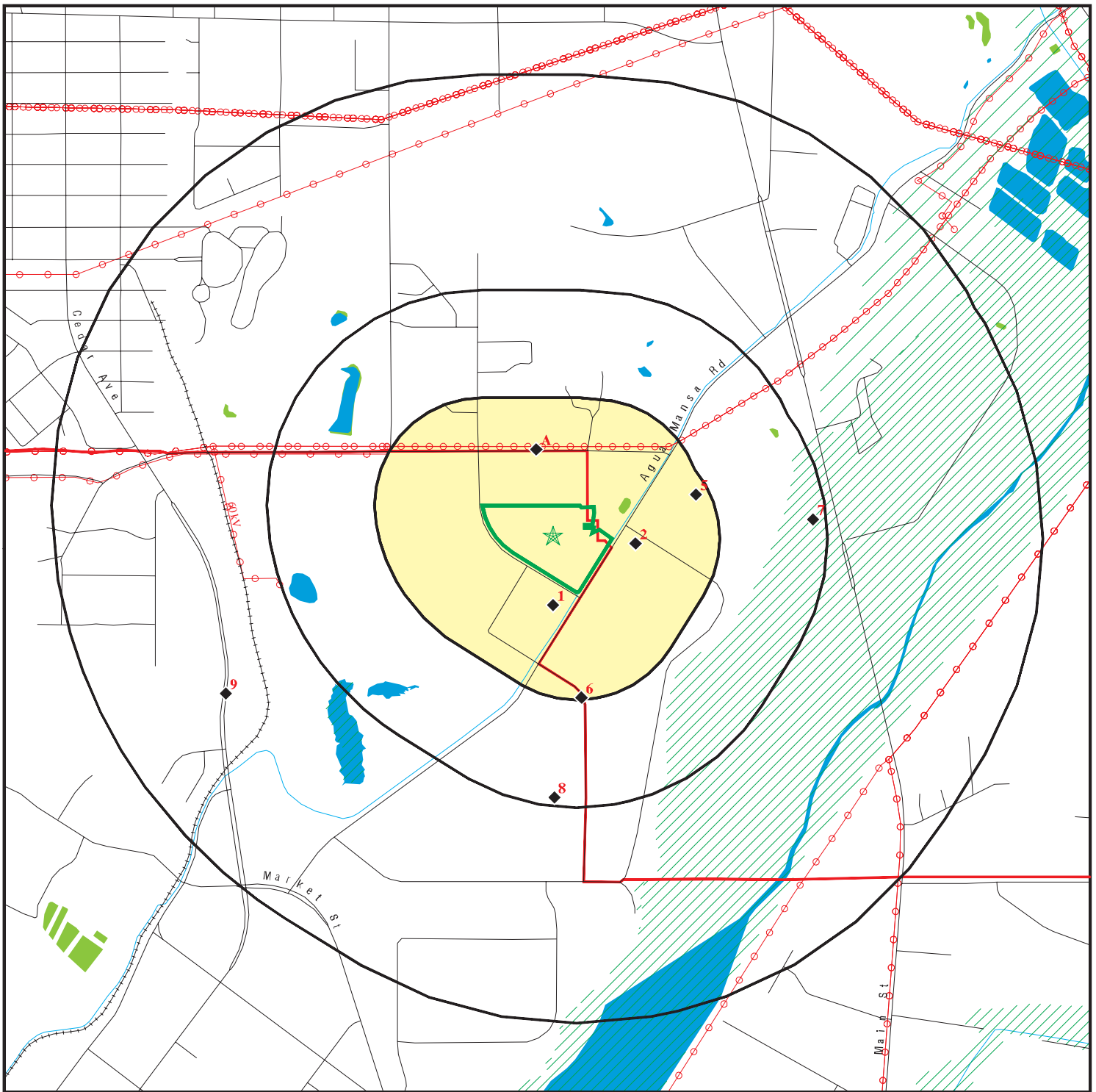

Target Property

Sites at elevations higher than or equal to the target property

Sites at elevations lower than the target property

Manufactured Gas Plants

National Priority List Sites

Dept. Defense Sites

Indian Reservations BIA

County Boundary

Power transmission lines

100-year flood zone

500-year flood zone

National Wetland Inventory

State Wetlands

Upgradient Area

Areas of Concern





This report includes Interactive Map Layers to display and/or hide map information. The legend includes only those icons for the default map view.



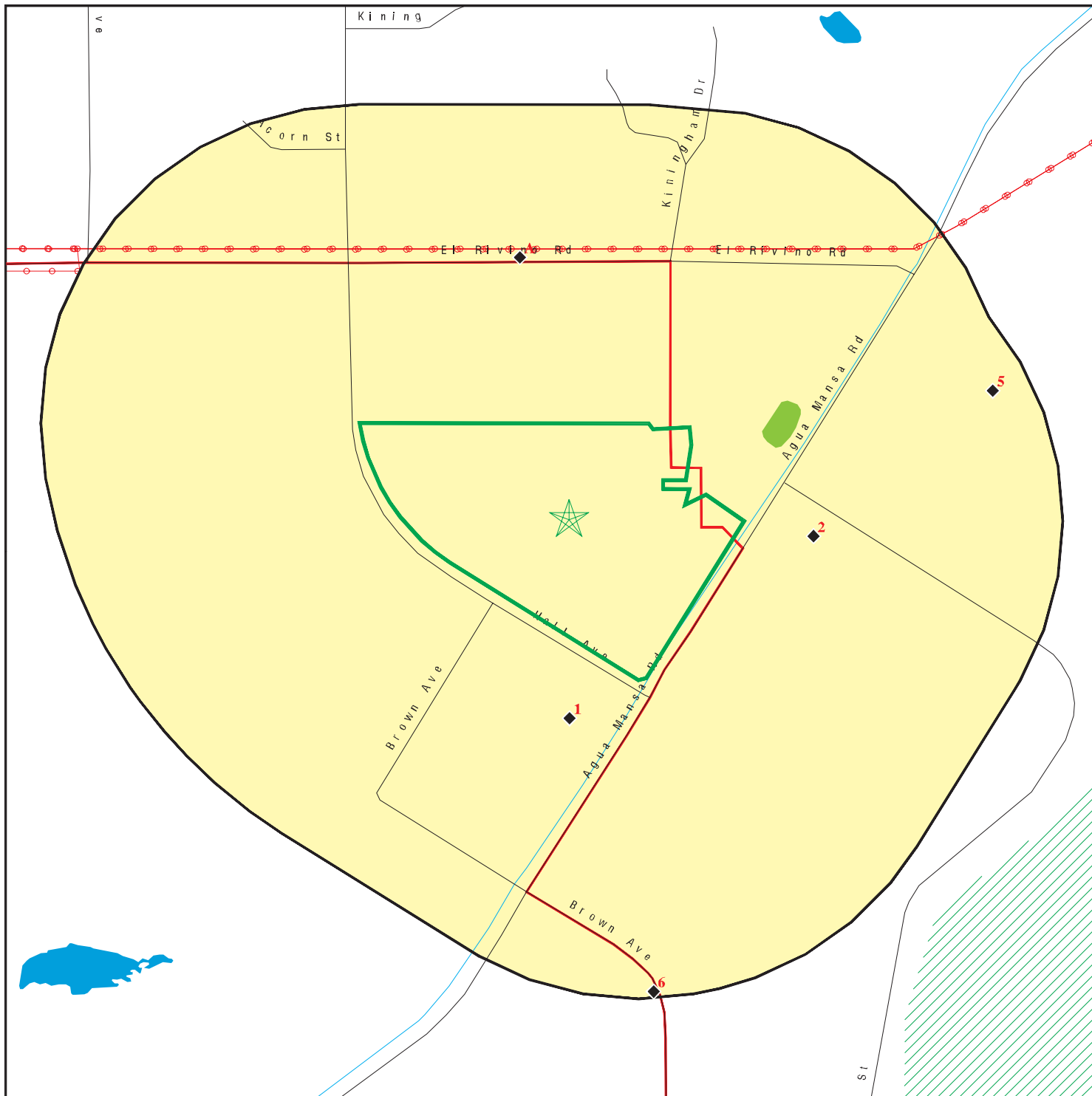





SITE NAME: Vacant Property  
 ADDRESS: Aqua Mansa Road / Hall Avenue  
 Riverside CA 92509  
 LAT/LONG: 34.030963 / 117.376662

CLIENT: Black Rock Geosciences  
 CONTACT: Quin Kinnebrew  
 INQUIRY #: 5079522.2s  
 DATE: October 17, 2017 3:17 pm

# DETAIL MAP - 5079522.2S



-  Target Property
-  Sites at elevations higher than or equal to the target property
-  Sites at elevations lower than the target property
-  Manufactured Gas Plants
-  Sensitive Receptors
-  National Priority List Sites
-  Dept. Defense Sites

-  Indian Reservations BIA
-  County Boundary
-  Power transmission lines
-  100-year flood zone
-  500-year flood zone
-  National Wetland Inventory
-  State Wetlands
-  Areas of Concern

This report includes Interactive Map Layers to display and/or hide map information. The legend includes only those icons for the default map view.

SITE NAME: Vacant Property  
 ADDRESS: Aqua Mansa Road / Hall Avenue  
 Riverside CA 92509  
 LAT/LONG: 34.030963 / 117.376662

CLIENT: Black Rock Geosciences  
 CONTACT: Quin Kinnebrew  
 INQUIRY #: 5079522.2s  
 DATE: October 17, 2017 3:18 pm

## MAP FINDINGS SUMMARY

Database	Search Distance (Miles)	Target Property	< 1/8	1/8 - 1/4	1/4 - 1/2	1/2 - 1	> 1	Total Plotted
<b>STANDARD ENVIRONMENTAL RECORDS</b>								
<b><i>Federal NPL site list</i></b>								
NPL	1.000		0	0	0	0	NR	0
Proposed NPL	1.000		0	0	0	0	NR	0
NPL LIENS	0.001		0	NR	NR	NR	NR	0
<b><i>Federal Delisted NPL site list</i></b>								
Delisted NPL	1.000		0	0	0	0	NR	0
<b><i>Federal CERCLIS list</i></b>								
FEDERAL FACILITY	0.500		0	0	0	NR	NR	0
SEMS	0.500		0	0	0	NR	NR	0
<b><i>Federal CERCLIS NFRAP site list</i></b>								
SEMS-ARCHIVE	0.500		0	0	0	NR	NR	0
<b><i>Federal RCRA CORRACTS facilities list</i></b>								
CORRACTS	1.000		0	0	0	0	NR	0
<b><i>Federal RCRA non-CORRACTS TSD facilities list</i></b>								
RCRA-TSDF	0.500		0	0	0	NR	NR	0
<b><i>Federal RCRA generators list</i></b>								
RCRA-LQG	0.250		1	0	NR	NR	NR	1
RCRA-SQG	0.250		1	1	NR	NR	NR	2
RCRA-CESQG	0.250		0	0	NR	NR	NR	0
<b><i>Federal institutional controls / engineering controls registries</i></b>								
LUCIS	0.500		0	0	0	NR	NR	0
US ENG CONTROLS	0.500		0	0	0	NR	NR	0
US INST CONTROL	0.500		0	0	0	NR	NR	0
<b><i>Federal ERNS list</i></b>								
ERNS	0.001		0	NR	NR	NR	NR	0
<b><i>State- and tribal - equivalent NPL RESPONSE</i></b>								
RESPONSE	1.000		0	0	0	0	NR	0
<b><i>State- and tribal - equivalent CERCLIS ENVIROSTOR</i></b>								
ENVIROSTOR	1.000		0	0	0	1	NR	1
<b><i>State and tribal landfill and/or solid waste disposal site lists</i></b>								
SWF/LF	0.500		0	0	2	NR	NR	2
<b><i>State and tribal leaking storage tank lists</i></b>								
LUST	0.500		0	1	0	NR	NR	1

## MAP FINDINGS SUMMARY

Database	Search Distance (Miles)	Target Property	< 1/8	1/8 - 1/4	1/4 - 1/2	1/2 - 1	> 1	Total Plotted
INDIAN LUST	0.500		0	0	0	NR	NR	0
SLIC	0.500		0	0	0	NR	NR	0
<b><i>State and tribal registered storage tank lists</i></b>								
FEMA UST	0.250		0	0	NR	NR	NR	0
UST	0.250		0	0	NR	NR	NR	0
AST	0.250		0	0	NR	NR	NR	0
INDIAN UST	0.250		0	0	NR	NR	NR	0
<b><i>State and tribal voluntary cleanup sites</i></b>								
VCP	0.500		0	0	0	NR	NR	0
INDIAN VCP	0.500		0	0	0	NR	NR	0
<b><i>State and tribal Brownfields sites</i></b>								
BROWNFIELDS	0.500		0	0	0	NR	NR	0
<b><u>ADDITIONAL ENVIRONMENTAL RECORDS</u></b>								
<b><i>Local Brownfield lists</i></b>								
US BROWNFIELDS	0.500		0	0	0	NR	NR	0
<b><i>Local Lists of Landfill / Solid Waste Disposal Sites</i></b>								
WMUDS/SWAT	0.500		0	0	0	NR	NR	0
SWRCY	0.500		0	0	0	NR	NR	0
HAULERS	0.001		0	NR	NR	NR	NR	0
INDIAN ODI	0.500		0	0	0	NR	NR	0
DEBRIS REGION 9	0.500		0	0	0	NR	NR	0
ODI	0.500		0	0	0	NR	NR	0
IHS OPEN DUMPS	0.500		0	0	0	NR	NR	0
<b><i>Local Lists of Hazardous waste / Contaminated Sites</i></b>								
US HIST CDL	0.001		0	NR	NR	NR	NR	0
HIST Cal-Sites	1.000		0	0	0	0	NR	0
SCH	0.250		0	0	NR	NR	NR	0
CDL	0.001		0	NR	NR	NR	NR	0
Toxic Pits	1.000		0	0	0	0	NR	0
US CDL	0.001		0	NR	NR	NR	NR	0
<b><i>Local Lists of Registered Storage Tanks</i></b>								
SWEEPS UST	0.250		0	0	NR	NR	NR	0
HIST UST	0.250		0	0	NR	NR	NR	0
CA FID UST	0.250		0	0	NR	NR	NR	0
<b><i>Local Land Records</i></b>								
LIENS	0.001		0	NR	NR	NR	NR	0
LIENS 2	0.001		0	NR	NR	NR	NR	0
DEED	0.500		0	0	0	NR	NR	0
<b><i>Records of Emergency Release Reports</i></b>								
HMIRS	0.001		0	NR	NR	NR	NR	0

## MAP FINDINGS SUMMARY

Database	Search Distance (Miles)	Target Property	< 1/8	1/8 - 1/4	1/4 - 1/2	1/2 - 1	> 1	Total Plotted
CHMIRS	0.001		0	NR	NR	NR	NR	0
LDS	0.001		0	NR	NR	NR	NR	0
MCS	0.001		0	NR	NR	NR	NR	0
SPILLS 90	0.001		0	NR	NR	NR	NR	0
<b>Other Ascertainable Records</b>								
RCRA NonGen / NLR	0.250		0	0	NR	NR	NR	0
FUDS	1.000		0	0	0	0	NR	0
DOD	1.000		0	0	0	0	NR	0
SCRD DRYCLEANERS	0.500		0	0	0	NR	NR	0
US FIN ASSUR	0.001		0	NR	NR	NR	NR	0
EPA WATCH LIST	0.001		0	NR	NR	NR	NR	0
2020 COR ACTION	0.250		0	0	NR	NR	NR	0
TSCA	0.001		0	NR	NR	NR	NR	0
TRIS	0.001		0	NR	NR	NR	NR	0
SSTS	0.001		0	NR	NR	NR	NR	0
ROD	1.000		0	0	0	0	NR	0
RMP	0.001		0	NR	NR	NR	NR	0
RAATS	0.001		0	NR	NR	NR	NR	0
PRP	0.001		0	NR	NR	NR	NR	0
PADS	0.001		0	NR	NR	NR	NR	0
ICIS	0.001		0	NR	NR	NR	NR	0
FTTS	0.001		0	NR	NR	NR	NR	0
MLTS	0.001		0	NR	NR	NR	NR	0
COAL ASH DOE	0.001		0	NR	NR	NR	NR	0
COAL ASH EPA	0.500		0	0	0	NR	NR	0
PCB TRANSFORMER	0.001		0	NR	NR	NR	NR	0
RADINFO	0.001		0	NR	NR	NR	NR	0
HIST FTTS	0.001		0	NR	NR	NR	NR	0
DOT OPS	0.001		0	NR	NR	NR	NR	0
CONSENT	1.000		0	0	0	0	NR	0
INDIAN RESERV	0.001		0	NR	NR	NR	NR	0
FUSRAP	1.000		0	0	0	0	NR	0
UMTRA	0.500		0	0	0	NR	NR	0
LEAD SMELTERS	0.001		0	NR	NR	NR	NR	0
US AIRS	0.001		0	NR	NR	NR	NR	0
US MINES	0.250		0	0	NR	NR	NR	0
ABANDONED MINES	0.001		0	NR	NR	NR	NR	0
FINDS	0.001		0	NR	NR	NR	NR	0
UXO	1.000		0	0	0	0	NR	0
DOCKET HWC	0.001		0	NR	NR	NR	NR	0
ECHO	0.001		0	NR	NR	NR	NR	0
FUELS PROGRAM	0.250		0	0	NR	NR	NR	0
CA BOND EXP. PLAN	1.000		0	0	0	0	NR	0
Cortese	0.500		0	0	0	NR	NR	0
CUPA Listings	0.250		0	0	NR	NR	NR	0
DRYCLEANERS	0.250		0	0	NR	NR	NR	0
EMI	0.001		0	NR	NR	NR	NR	0
ENF	0.001		0	NR	NR	NR	NR	0
Financial Assurance	0.001		0	NR	NR	NR	NR	0
HAZNET	0.001		0	NR	NR	NR	NR	0



Map ID  
Direction  
Distance  
Elevation

MAP FINDINGS

Site

Database(s)

EDR ID Number  
EPA ID Number

1  
South  
< 1/8  
0.054 mi.  
285 ft.

**CLUB CAR LLC**  
**1203 HALL AVE**  
**JURUPA VALLEY, CA 92509**

**RCRA-SQG** 1018155198  
**FINDS** CAR000256263  
**ECHO**

**Relative:**  
**Lower**

RCRA-SQG:

Date form received by agency: 09/21/2015  
Facility name: CLUB CAR LLC  
Facility address: 1203 HALL AVE  
JURUPA VALLEY, CA 92509  
EPA ID: CAR000256263  
Mailing address: HALL AVE  
JURUPA VALLEY, CA 92509  
Contact: JEFFREY LEMELIN  
Contact address: HALL AVE  
JURUPA VALLEY, CA 92509  
Contact country: US  
Contact telephone: 951-403-9876  
Contact email: JEFF.LEMELIN@IROC.COM  
EPA Region: 09  
Classification: Small Small Quantity Generator  
Description: Handler: generates more than 100 and less than 1000 kg of hazardous waste during any calendar month and accumulates less than 6000 kg of hazardous waste at any time; or generates 100 kg or less of hazardous waste during any calendar month, and accumulates more than 1000 kg of hazardous waste at any time

Owner/Operator Summary:

Owner/operator name: CLUB CAR LLC  
Owner/operator address: Not reported  
Not reported  
Owner/operator country: US  
Owner/operator telephone: Not reported  
Owner/operator email: Not reported  
Owner/operator fax: Not reported  
Owner/operator extension: Not reported  
Legal status: Private  
Owner/Operator Type: Operator  
Owner/Op start date: 09/21/2015  
Owner/Op end date: Not reported  
  
Owner/operator name: AM PROPERTY INVESTORS  
Owner/operator address: SPOLETO DR  
PACIFIC PALISADES, CA 90272  
Owner/operator country: US  
Owner/operator telephone: 310-454-8190  
Owner/operator email: Not reported  
Owner/operator fax: Not reported  
Owner/operator extension: Not reported  
Legal status: Private  
Owner/Operator Type: Owner  
Owner/Op start date: 12/27/2007  
Owner/Op end date: Not reported

Handler Activities Summary:

U.S. importer of hazardous waste: No  
Mixed waste (haz. and radioactive): No



Map ID  
Direction  
Distance  
Elevation

MAP FINDINGS

Site

Database(s)

EDR ID Number  
EPA ID Number

**CLUB CAR LLC (Continued)**

**1018155198**

Recycler of hazardous waste: No  
Transporter of hazardous waste: No  
Treater, storer or disposer of HW: No  
Underground injection activity: No  
On-site burner exemption: No  
Furnace exemption: No  
Used oil fuel burner: No  
Used oil processor: No  
User oil refiner: No  
Used oil fuel marketer to burner: No  
Used oil Specification marketer: No  
Used oil transfer facility: No  
Used oil transporter: No

. Waste code: 134  
. Waste name: Aqueous solution with <10% total organic residues  
  
. Waste code: 213  
. Waste name: Hydrocarbon solvents (benzene, hexane, Stoddard, etc.)  
  
. Waste code: 221  
. Waste name: Waste oil and mixed oil  
  
. Waste code: 352  
. Waste name: Other organic solids  
  
. Waste code: D001  
. Waste name: IGNITABLE WASTE  
  
. Waste code: D018  
. Waste name: BENZENE

Violation Status: No violations found

**FINDS:**

Registry ID: 110066953416

**Environmental Interest/Information System**

RCRAInfo is a national information system that supports the Resource Conservation and Recovery Act (RCRA) program through the tracking of events and activities related to facilities that generate, transport, and treat, store, or dispose of hazardous waste. RCRAInfo allows RCRA program staff to track the notification, permit, compliance, and corrective action activities required under RCRA.

[Click this hyperlink](#) while viewing on your computer to access additional FINDS: detail in the EDR Site Report.

**ECHO:**

Envid: 1018155198  
Registry ID: 110066953416  
DFR URL: <http://echo.epa.gov/detailed-facility-report?fid=110066953416>

Map ID  
 Direction  
 Distance  
 Elevation

MAP FINDINGS

Site

Database(s)

EDR ID Number  
 EPA ID Number

**2**  
**East**  
**< 1/8**  
**0.056 mi.**  
**295 ft.**

**PROBUILD COMPANY LLC**  
**12212 HOLLY ST**  
**RIVERSIDE, CA 92509**

**HAZNET**  
**NPDES**  
**San Bern. Co. Permit**  
**S109441912**  
**N/A**

**Relative:**  
**Lower**

HAZNET:  
 envid: S109441912  
 Year: 2015  
 GEPAID: CAL000375962  
 Contact: DAVID SPRUCE  
 Telephone: 3032629668  
 Mailing Name: Not reported  
 Mailing Address: 7595 TECHNOLOGY WAY  
 Mailing City,St,Zip: DENVER, CO 802370000  
 Gen County: Riverside  
 TSD EPA ID: CAD044429835  
 TSD County: Los Angeles  
 Waste Category: Other organic solids  
 Disposal Method: Storage, Bulking, And/Or Transfer Off Site--No Treatment/Reovery (H010-H129) Or (H131-H135)  
 Tons: 0.1  
 Cat Decode: Other organic solids  
 Method Decode: Storage, Bulking, And/Or Transfer Off Site--No Treatment/Reovery (H010-H129) Or (H131-H135)  
 Facility County: Riverside

**Actual:**  
**941 ft.**

envid: S109441912  
 Year: 2013  
 GEPAID: CAL000375962  
 Contact: PAUL CORSO  
 Telephone: 6197428915  
 Mailing Name: Not reported  
 Mailing Address: 3250 SPORTS ARENA BLVD  
 Mailing City,St,Zip: SAN DIEGO, CA 92110  
 Gen County: Riverside  
 TSD EPA ID: CAD981696420  
 TSD County: Los Angeles  
 Waste Category: Not reported  
 Disposal Method: Storage, Bulking, And/Or Transfer Off Site--No Treatment/Reovery (H010-H129) Or (H131-H135)  
 Tons: 0.125  
 Cat Decode: Not reported  
 Method Decode: Not reported  
 Facility County: Not reported

NPDES:

Npdes Number: Not reported  
 Facility Status: Not reported  
 Agency Id: Not reported  
 Region: 8  
 Regulatory Measure Id: 332164  
 Order No: Not reported  
 Regulatory Measure Type: Industrial  
 Place Id: Not reported  
 WDID: 8 361021159  
 Program Type: Not reported  
 Adoption Date Of Regulatory Measure: Not reported  
 Effective Date Of Regulatory Measure: Not reported

Map ID  
Direction  
Distance  
Elevation

MAP FINDINGS

Site

Database(s)

EDR ID Number  
EPA ID Number

**PROBUILD COMPANY LLC (Continued)**

**S109441912**

Expiration Date Of Regulatory Measure: Not reported  
Termination Date Of Regulatory Measure: 3/2/2015  
Discharge Name: Not reported  
Discharge Address: Not reported  
Discharge City: Not reported  
Discharge State: Not reported  
Discharge Zip: Not reported  
RECEIVED DATE: 5/9/2008  
PROCESSED DATE: 9/24/2007  
STATUS CODE NAME: Terminated  
STATUS DATE: 4/3/2015  
PLACE SIZE: 15.7  
PLACE SIZE UNIT: Acres  
FACILITY CONTACT NAME: David Spruce  
FACILITY CONTACT TITLE: Not reported  
FACILITY CONTACT PHONE: 303-262-9668  
FACILITY CONTACT PHONE EXT: Not reported  
FACILITY CONTACT EMAIL: david.spruce@probuild.com  
OPERATOR NAME: Dixieline Lumber Co  
OPERATOR ADDRESS: 3250 Sports Arena Blvd  
OPERATOR CITY: San Diego  
OPERATOR STATE: California  
OPERATOR ZIP: 92110  
OPERATOR CONTACT NAME: David Spruce  
OPERATOR CONTACT TITLE: Not reported  
OPERATOR CONTACT PHONE: 303-262-9668  
OPERATOR CONTACT PHONE EXT: Not reported  
OPERATOR CONTACT EMAIL: david.spruce@probuild.com  
OPERATOR TYPE: Private Business  
DEVELOPER NAME: Not reported  
DEVELOPER ADDRESS: Not reported  
DEVELOPER CITY: Not reported  
DEVELOPER STATE: California  
DEVELOPER ZIP: Not reported  
DEVELOPER CONTACT NAME: Not reported  
DEVELOPER CONTACT TITLE: Not reported  
CONSTYPE LINEAR UTILITY IND: Not reported  
EMERGENCY PHONE NO: 720-390-8446  
EMERGENCY PHONE EXT: Not reported  
CONSTYPE ABOVE GROUND IND: Not reported  
CONSTYPE BELOW GROUND IND: Not reported  
CONSTYPE CABLE LINE IND: Not reported  
CONSTYPE COMM LINE IND: Not reported  
CONSTYPE COMMERTIAL IND: Not reported  
CONSTYPE ELECTRICAL LINE IND: Not reported  
CONSTYPE GAS LINE IND: Not reported  
CONSTYPE INDUSTRIAL IND: Not reported  
CONSTYPE OTHER DESCRIPTION: Not reported  
CONSTYPE OTHER IND: Not reported  
CONSTYPE RECONS IND: Not reported  
CONSTYPE RESIDENTIAL IND: Not reported  
CONSTYPE TRANSPORT IND: Not reported  
CONSTYPE UTILITY DESCRIPTION: Not reported  
CONSTYPE UTILITY IND: Not reported  
CONSTYPE WATER SEWER IND: Not reported  
DIR DISCHARGE USWATER IND: N  
RECEIVING WATER NAME: Santa Ana River

Map ID  
Direction  
Distance  
Elevation

MAP FINDINGS

Site

Database(s)

EDR ID Number  
EPA ID Number

**PROBUILD COMPANY LLC (Continued)**

**S109441912**

CERTIFIER NAME:	Cynthia Lyman
CERTIFIER TITLE:	Not reported
CERTIFICATION DATE:	04-SEP-14
PRIMARY SIC:	2499-Wood Products, NEC
SECONDARY SIC:	Not reported
TERTIARY SIC:	Not reported
Npdes Number:	CAS000001
Facility Status:	Terminated
Agency Id:	0
Region:	8
Regulatory Measure Id:	332164
Order No:	97-03-DWQ
Regulatory Measure Type:	Enrollee
Place Id:	Not reported
WDID:	8 361021159
Program Type:	Industrial
Adoption Date Of Regulatory Measure:	Not reported
Effective Date Of Regulatory Measure:	09/24/2007
Expiration Date Of Regulatory Measure:	Not reported
Termination Date Of Regulatory Measure:	03/02/2015
Discharge Name:	Dixieline Lumber Co
Discharge Address:	3250 Sports Arena Blvd
Discharge City:	San Diego
Discharge State:	California
Discharge Zip:	92110
RECEIVED DATE:	Not reported
PROCESSED DATE:	Not reported
STATUS CODE NAME:	Not reported
STATUS DATE:	Not reported
PLACE SIZE:	Not reported
PLACE SIZE UNIT:	Not reported
FACILITY CONTACT NAME:	Not reported
FACILITY CONTACT TITLE:	Not reported
FACILITY CONTACT PHONE:	Not reported
FACILITY CONTACT PHONE EXT:	Not reported
FACILITY CONTACT EMAIL:	Not reported
OPERATOR NAME:	Not reported
OPERATOR ADDRESS:	Not reported
OPERATOR CITY:	Not reported
OPERATOR STATE:	Not reported
OPERATOR ZIP:	Not reported
OPERATOR CONTACT NAME:	Not reported
OPERATOR CONTACT TITLE:	Not reported
OPERATOR CONTACT PHONE:	Not reported
OPERATOR CONTACT PHONE EXT:	Not reported
OPERATOR CONTACT EMAIL:	Not reported
OPERATOR TYPE:	Not reported
DEVELOPER NAME:	Not reported
DEVELOPER ADDRESS:	Not reported
DEVELOPER CITY:	Not reported
DEVELOPER STATE:	Not reported
DEVELOPER ZIP:	Not reported
DEVELOPER CONTACT NAME:	Not reported
DEVELOPER CONTACT TITLE:	Not reported
CONSTYPE LINEAR UTILITY IND:	Not reported
EMERGENCY PHONE NO:	Not reported

Map ID  
Direction  
Distance  
Elevation

MAP FINDINGS

Site

Database(s)

EDR ID Number  
EPA ID Number

**PROBUILD COMPANY LLC (Continued)**

**S109441912**

EMERGENCY PHONE EXT: Not reported  
CONSTYPE ABOVE GROUND IND: Not reported  
CONSTYPE BELOW GROUND IND: Not reported  
CONSTYPE CABLE LINE IND: Not reported  
CONSTYPE COMM LINE IND: Not reported  
CONSTYPE COMMERTIAL IND: Not reported  
CONSTYPE ELECTRICAL LINE IND: Not reported  
CONSTYPE GAS LINE IND: Not reported  
CONSTYPE INDUSTRIAL IND: Not reported  
CONSTYPE OTHER DESRIPTION: Not reported  
CONSTYPE OTHER IND: Not reported  
CONSTYPE RECONS IND: Not reported  
CONSTYPE RESIDENTIAL IND: Not reported  
CONSTYPE TRANSPORT IND: Not reported  
CONSTYPE UTILITY DESCRIPTION: Not reported  
CONSTYPE UTILITY IND: Not reported  
CONSTYPE WATER SEWER IND: Not reported  
DIR DISCHARGE USWATER IND: Not reported  
RECEIVING WATER NAME: Not reported  
CERTIFIER NAME: Not reported  
CERTIFIER TITLE: Not reported  
CERTIFICATION DATE: Not reported  
PRIMARY SIC: Not reported  
SECONDARY SIC: Not reported  
TERTIARY SIC: Not reported

San Bern. Co. Permit:

Region: SAN BERNARDINO  
Facility ID: FA0009765  
Owner: PROBUILD COMPANY LLC  
Permit Number: PT0016614  
Permit Category: HAZARDOUS MATERIALS 4-10 CHEMICALS  
Facility Status: ACTIVE  
Expiration Date: 05/31/2017

Region: SAN BERNARDINO  
Facility ID: FA0009765  
Owner: PROBUILD COMPANY LLC  
Permit Number: PT0018741  
Permit Category: SMALL QUANTITY GENERATOR  
Facility Status: ACTIVE  
Expiration Date: 05/31/2017

**A3**  
**North**  
**< 1/8**  
**0.123 mi.**  
**648 ft.**

**OAKMONT EL RIVINO LLC**  
**5530 EL RIVINO ROAD**  
**RIVERSIDE, CA 92509**

**RCRA-LQG** **1019322654**  
**CAP000255067**

**Site 1 of 2 in cluster A**

**Relative:**  
**Lower**

RCRA-LQG:  
Date form received by agency: 02/11/2016  
Facility name: OAKMONT EL RIVINO LLC  
Facility address: 5530 EL RIVINO ROAD  
RIVERSIDE, CA 92509  
EPA ID: CAP000255067  
Mailing address: EMBARCADERO  
SAN FRANCISCO, CA 94111

**Actual:**  
**940 ft.**

Map ID  
Direction  
Distance  
Elevation

MAP FINDINGS

Site

Database(s)

EDR ID Number  
EPA ID Number

**OAKMONT EL RIVINO LLC (Continued)**

**1019322654**

Contact: KRISTIN PAUL  
Contact address: EMBARCADERO  
SAN FRANCISCO, CA 94111  
Contact country: US  
Contact telephone: 415-486-3819  
Contact email: KRISTIN.PAUL@PRUDENTIAL.COM  
EPA Region: 09  
Classification: Large Quantity Generator  
Description: Handler: generates 1,000 kg or more of hazardous waste during any calendar month; or generates more than 1 kg of acutely hazardous waste during any calendar month; or generates more than 100 kg of any residue or contaminated soil, waste or other debris resulting from the cleanup of a spill, into or on any land or water, of acutely hazardous waste during any calendar month; or generates 1 kg or less of acutely hazardous waste during any calendar month, and accumulates more than 1 kg of acutely hazardous waste at any time; or generates 100 kg or less of any residue or contaminated soil, waste or other debris resulting from the cleanup of a spill, into or on any land or water, of acutely hazardous waste during any calendar month, and accumulates more than 100 kg of that material at any time

**Owner/Operator Summary:**

Owner/operator name: OAKMONT EL RIVINO LLC  
Owner/operator address: Not reported  
Not reported  
Owner/operator country: Not reported  
Owner/operator telephone: Not reported  
Owner/operator email: Not reported  
Owner/operator fax: Not reported  
Owner/operator extension: Not reported  
Legal status: Private  
Owner/Operator Type: Operator  
Owner/Op start date: 01/01/2014  
Owner/Op end date: Not reported

Owner/operator name: OAKMONT EL RIVINO LLC  
Owner/operator address: EMBARCADERO  
SAN FRANCISCO, CA 94111  
Owner/operator country: US  
Owner/operator telephone: 415-486-3819  
Owner/operator email: Not reported  
Owner/operator fax: Not reported  
Owner/operator extension: Not reported  
Legal status: Private  
Owner/Operator Type: Owner  
Owner/Op start date: 09/01/2007  
Owner/Op end date: Not reported

Owner/operator name: OAKMONT EL RIVINO LLC  
Owner/operator address: Not reported  
Not reported  
Owner/operator country: US  
Owner/operator telephone: Not reported  
Owner/operator email: Not reported  
Owner/operator fax: Not reported  
Owner/operator extension: Not reported  
Legal status: Private

Map ID  
Direction  
Distance  
Elevation

MAP FINDINGS

Site

Database(s)

EDR ID Number  
EPA ID Number

**OAKMONT EL RIVINO LLC (Continued)**

**1019322654**

Owner/Operator Type: Operator  
Owner/Op start date: Not reported  
Owner/Op end date: Not reported

Owner/operator name: OAKMONT EL RIVINO LLC  
Owner/operator address: EMBARCADERO  
SAN FRANCISCO, CA 94111

Owner/operator country: US  
Owner/operator telephone: 415-486-3819  
Owner/operator email: Not reported  
Owner/operator fax: Not reported  
Owner/operator extension: Not reported  
Legal status: Private  
Owner/Operator Type: Owner  
Owner/Op start date: 01/01/2014  
Owner/Op end date: Not reported

Handler Activities Summary:

U.S. importer of hazardous waste: No  
Mixed waste (haz. and radioactive): No  
Recycler of hazardous waste: No  
Transporter of hazardous waste: No  
Treater, storer or disposer of HW: No  
Underground injection activity: No  
On-site burner exemption: No  
Furnace exemption: No  
Used oil fuel burner: No  
Used oil processor: No  
User oil refiner: No  
Used oil fuel marketer to burner: No  
Used oil Specification marketer: No  
Used oil transfer facility: No  
Used oil transporter: No

. Waste code: 611  
. Waste name: Contaminated soil from site clean-ups

. Waste code: P037  
. Waste name: 2,7:3,6-DIMETHANONAPHTH[2,3-B]OXIRENE,  
3,4,5,6,9,9-HEXACHLORO-1A,2,2A,3,6,6A,7,7A-OCTAHYDRO-, (1AALPHA,  
2BETA, 2AALPHA, 3BETA, 6BETA, 6AALPHA, 7BETA, 7AALPHA)- (OR) DIELDRIN

Historical Generators:

Date form received by agency: 07/28/2015  
Site name: EL RIVINO COMMERCE CENTER  
Classification: Large Quantity Generator

. Waste code: 611  
. Waste name: Contaminated soil from site clean-ups

. Waste code: P037  
. Waste name: 2,7:3,6-DIMETHANONAPHTH[2,3-B]OXIRENE,  
3,4,5,6,9,9-HEXACHLORO-1A,2,2A,3,6,6A,7,7A-OCTAHYDRO-, (1AALPHA,  
2BETA, 2AALPHA, 3BETA, 6BETA, 6AALPHA, 7BETA, 7AALPHA)- (OR) DIELDRIN

Map ID  
Direction  
Distance  
Elevation

MAP FINDINGS

Site

Database(s)

EDR ID Number  
EPA ID Number

**OAKMONT EL RIVINO LLC (Continued)**

**1019322654**

Biennial Reports:

Last Biennial Reporting Year: 2017

Annual Waste Handled:

Waste code: P037  
Waste name: DIELDRIN  
Amount (Lbs): 82240

Violation Status: No violations found

**A4  
North  
1/8-1/4  
0.130 mi.  
688 ft.**

**OAKMONT EL RIVINO LLC  
5530 EL RIVINO RD  
BLOOMINGTON, CA 92316**

**San Bern. Co. Permit S102044316  
N/A**

**Site 2 of 2 in cluster A**

**Relative:  
Lower**

San Bern. Co. Permit:

Region: SAN BERNARDINO  
Facility ID: FA0012739  
Owner: OAKMONT INDUSTRIAL GROUP  
Permit Number: PT0022243  
Permit Category: SPECIAL GENERATOR  
Facility Status: INACTIVE  
Expiration Date: 10/31/2010

**Actual:  
940 ft.**

Region: SAN BERNARDINO  
Facility ID: FA0012739  
Owner: OAKMONT INDUSTRIAL GROUP  
Permit Number: PT0022242  
Permit Category: HAZMAT HANDLER 0-10 EMPLOYEES  
Facility Status: INACTIVE  
Expiration Date: 10/31/2010

Region: SAN BERNARDINO  
Facility ID: FA0002885  
Owner: EL RIVINO CNTRY CLUB, INC  
Permit Number: PT0006315  
Permit Category: HAZMAT HANDLER 0-10 EMPLOYEES  
Facility Status: INACTIVE  
Expiration Date: 07/31/2005

Region: SAN BERNARDINO  
Facility ID: FA0002885  
Owner: EL RIVINO CNTRY CLUB, INC  
Permit Number: PT0006316  
Permit Category: CONDITIONALLY EXEMPT SMALL QUANTITY GENERATOR  
Facility Status: INACTIVE  
Expiration Date: 07/31/2005



Map ID  
Direction  
Distance  
Elevation

MAP FINDINGS

Site

Database(s)

EDR ID Number  
EPA ID Number

5  
ENE  
1/8-1/4  
0.220 mi.  
1163 ft.

**PRECISE DISTRIBUTION**  
12215 HOLLY ST  
RIVERSIDE, CA 92509

San Bern. Co. Permit

S110071725  
N/A

Relative:  
Lower

San Bern. Co. Permit:

Region: SAN BERNARDINO  
Facility ID: FA0012951  
Owner: PRECISE DISTRIBUTION  
Permit Number: PT0022655  
Permit Category: SMALL QUANTITY GENERATOR  
Facility Status: INACTIVE  
Expiration Date: 12/31/2015

Actual:  
937 ft.

Region: SAN BERNARDINO  
Facility ID: FA0012951  
Owner: PRECISE DISTRIBUTION  
Permit Number: PT0022654  
Permit Category: HAZARDOUS MATERIALS 1-3 CHEMICALS SPECIAL  
Facility Status: ACTIVE  
Expiration Date: 12/31/2017

Region: SAN BERNARDINO  
Facility ID: FA0016084  
Owner: HoMedics, LLC  
Permit Number: PT0034784  
Permit Category: HAZARDOUS MATERIALS 1-3 CHEMICALS SPECIAL  
Facility Status: ACTIVE  
Expiration Date: 04/30/2018

6  
South  
1/8-1/4  
0.245 mi.  
1292 ft.

**VARNER CONSTRUCTION**  
1893 BROWN AVE  
RIVERSIDE, CA 92509

RCRA-SQG  
LUST  
FINDS  
ECHO  
HAZNET

1004675520  
CAR000073957

Relative:  
Lower

RCRA-SQG:

Date form received by agency: 05/24/2000  
Facility name: VARNER CONSTRUCTION  
Facility address: 1893 BROWN AVE  
RIVERSIDE, CA 92509  
EPA ID: CAR000073957  
Contact: ED ZIEMBA  
Contact address: 1893 BROWN AVE  
RIVERSIDE, CA 92509

Actual:  
914 ft.

Contact country: US  
Contact telephone: 909-781-2920  
Contact email: Not reported  
EPA Region: 09  
Classification: Small Small Quantity Generator  
Description: Handler: generates more than 100 and less than 1000 kg of hazardous waste during any calendar month and accumulates less than 6000 kg of hazardous waste at any time; or generates 100 kg or less of hazardous waste during any calendar month, and accumulates more than 1000 kg of hazardous waste at any time

Owner/Operator Summary:

Owner/operator name: STEVE VARNER

Map ID  
Direction  
Distance  
Elevation

MAP FINDINGS

Site

Database(s)

EDR ID Number  
EPA ID Number

**VARNER CONSTRUCTION (Continued)**

**1004675520**

Owner/operator address: 1893 BROWN AVE  
RIVERSIDE, CA 92509  
Owner/operator country: Not reported  
Owner/operator telephone: 909-781-2920  
Owner/operator email: Not reported  
Owner/operator fax: Not reported  
Owner/operator extension: Not reported  
Legal status: Private  
Owner/Operator Type: Owner  
Owner/Op start date: Not reported  
Owner/Op end date: Not reported

Handler Activities Summary:

U.S. importer of hazardous waste: No  
Mixed waste (haz. and radioactive): No  
Recycler of hazardous waste: No  
Transporter of hazardous waste: No  
Treater, storer or disposer of HW: No  
Underground injection activity: No  
On-site burner exemption: No  
Furnace exemption: No  
Used oil fuel burner: No  
Used oil processor: No  
User oil refiner: No  
Used oil fuel marketer to burner: No  
Used oil Specification marketer: No  
Used oil transfer facility: No  
Used oil transporter: No

. Waste code: D000  
. Waste name: Not Defined  
  
. Waste code: D039  
. Waste name: TETRACHLOROETHYLENE

Violation Status: No violations found

LUST:

Region: STATE  
Global Id: T0606500417  
Latitude: 34.0204461793474  
Longitude: -117.375751998217  
Case Type: LUST Cleanup Site  
Status: Completed - Case Closed  
Status Date: 09/27/1995  
Lead Agency: RIVERSIDE COUNTY LOP  
Case Worker: RIV  
Local Agency: RIVERSIDE COUNTY LOP  
RB Case Number: 083302628T  
LOC Case Number: 95084  
File Location: Local Agency Warehouse  
Potential Media Affect: Soil  
Potential Contaminants of Concern: Diesel  
Site History: Not reported

[Click here to access the California GeoTracker records for this facility:](#)

Map ID  
Direction  
Distance  
Elevation

MAP FINDINGS

Site

Database(s)

EDR ID Number  
EPA ID Number

**VARNER CONSTRUCTION (Continued)**

**1004675520**

Contact:

Global Id: T0606500417  
Contact Type: Regional Board Caseworker  
Contact Name: CARL BERNHARDT  
Organization Name: SANTA ANA RWQCB (REGION 8)  
Address: 3737 MAIN STREET, SUITE 500  
City: RIVERSIDE  
Email: cbernhardt@waterboards.ca.gov  
Phone Number: 9517824495

Global Id: T0606500417  
Contact Type: Local Agency Caseworker  
Contact Name: Riverside County LOP  
Organization Name: RIVERSIDE COUNTY LOP  
Address: 3880 LEMON ST SUITE 200  
City: RIVERSIDE  
Email: Not reported  
Phone Number: 9519558980

Status History:

Global Id: T0606500417  
Status: Completed - Case Closed  
Status Date: 09/27/1995

Global Id: T0606500417  
Status: Open - Case Begin Date  
Status Date: 01/30/1995

Global Id: T0606500417  
Status: Open - Remediation  
Status Date: 01/31/1995

Global Id: T0606500417  
Status: Open - Site Assessment  
Status Date: 01/31/1995

Regulatory Activities:

Global Id: T0606500417  
Action Type: ENFORCEMENT  
Date: 09/26/1995  
Action: File review - #RCDEH Upload Site File 9/30/2015

Global Id: T0606500417  
Action Type: Other  
Date: 01/31/1995  
Action: Leak Reported

Global Id: T0606500417  
Action Type: ENFORCEMENT  
Date: 09/27/1995  
Action: Closure/No Further Action Letter - #RCDEH0927

Global Id: T0606500417  
Action Type: REMEDIATION  
Date: 11/17/1994  
Action: Excavation

Map ID  
Direction  
Distance  
Elevation

MAP FINDINGS

Site

Database(s)

EDR ID Number  
EPA ID Number

**VARNER CONSTRUCTION (Continued)**

**1004675520**

Global Id: T0606500417  
Action Type: Other  
Date: 01/30/1995  
Action: Leak Discovery

Global Id: T0606500417  
Action Type: Other  
Date: 01/30/1995  
Action: Leak Stopped

**LUST REG 8:**

Region: 8  
County: Riverside  
Regional Board: Santa Ana Region  
Facility Status: Case Closed  
Case Number: 083302628T  
Local Case Num: Not reported  
Case Type: Soil only  
Substance: Diesel  
Qty Leaked: Not reported  
Abate Method: Not reported  
Cross Street: AGUA MANSA (WILSON)  
Enf Type: CLOS  
Funding: Not reported  
How Discovered: Tank Closure  
How Stopped: Not reported  
Leak Cause: Not reported  
Leak Source: UNK  
Global ID: T0606500417  
How Stopped Date: 1/30/1995  
Enter Date: 2/24/1995  
Date Confirmation of Leak Began: 1/31/1995  
Date Preliminary Assessment Began: Not reported  
Discover Date: 1/30/1995  
Enforcement Date: Not reported  
Close Date: 9/27/1995  
Date Prelim Assessment Workplan Submitted: Not reported  
Date Pollution Characterization Began: Not reported  
Date Remediation Plan Submitted: 2/19/1995  
Date Remedial Action Underway: 7/24/1995  
Date Post Remedial Action Monitoring: Not reported  
Enter Date: 2/24/1995  
GW Qualifies: Not reported  
Soil Qualifies: Not reported  
Operator: Not reported  
Facility Contact: Not reported  
Interim: Not reported  
Oversite Program: LUST  
Latitude: 34.0265539  
Longitude: -117.3753127  
MTBE Date: Not reported  
Max MTBE GW: Not reported  
MTBE Concentration: 1  
Max MTBE Soil: Not reported  
MTBE Fuel: 0  
MTBE Tested: MTBE Detected. Site tested for MTBE & MTBE detected

Map ID  
Direction  
Distance  
Elevation

MAP FINDINGS

Site

Database(s)

EDR ID Number  
EPA ID Number

**VARNER CONSTRUCTION (Continued)**

**1004675520**

MTBE Class: \*  
Staff: CAB  
Staff Initials: UNK  
Lead Agency: Local Agency  
Local Agency: 33000L  
Hydr Basin #: UPPER SANTA ANA VALL  
Beneficial: Not reported  
Priority: Not reported  
Cleanup Fund Id: Not reported  
Work Suspended: Not reported  
Summary: Not reported

**RIVERSIDE CO. LUST:**

Region: RIVERSIDE  
Facility ID: 95084  
Employee: Malloy  
Site Closed: Yes  
Case Type: Soil only  
Facility Status: closed/action completed  
Casetype Decode: Soil only is impacted  
Fstatus Decode: Closed/Action completed

**VENTURA CO. LUST:**

Region: VENTURA  
Facility ID: 95084  
Status: Case Closed

**FINDS:**

Registry ID: 110002937485

**Environmental Interest/Information System**

RCRAInfo is a national information system that supports the Resource Conservation and Recovery Act (RCRA) program through the tracking of events and activities related to facilities that generate, transport, and treat, store, or dispose of hazardous waste. RCRAInfo allows RCRA program staff to track the notification, permit, compliance, and corrective action activities required under RCRA.

**STATE MASTER**

[Click this hyperlink](#) while viewing on your computer to access additional FINDS: detail in the EDR Site Report.

**ECHO:**

Envid: 1004675520  
Registry ID: 110002937485  
DFR URL: <http://echo.epa.gov/detailed-facility-report?fid=110002937485>

**HAZNET:**

envid: 1004675520  
Year: 2008  
GEPaid: CAR000073957  
Contact: RICHARD DORMACK SHOP FOREMAN

Map ID  
Direction  
Distance  
Elevation

MAP FINDINGS

Site

Database(s)

EDR ID Number  
EPA ID Number

**VARNER CONSTRUCTION (Continued)**

**1004675520**

Telephone: 9097812920  
Mailing Name: Not reported  
Mailing Address: 1893 BROWN AVE  
Mailing City,St,Zip: RIVERSIDE, CA 925090000  
Gen County: Not reported  
TSD EPA ID: CAD028409019  
TSD County: Not reported  
Waste Category: Other organic solids  
Disposal Method: Storage, Bulking, And/Or Transfer Off Site--No Treatment/Reovery (H010-H129) Or (H131-H135)  
Tons: 0.75  
Cat Decode: Not reported  
Method Decode: Not reported  
Facility County: Riverside

envid: 1004675520  
Year: 2001  
GEPaid: CAR000073957  
Contact: RICHARD DORMACK SHOP FOREMAN  
Telephone: 9097812920  
Mailing Name: Not reported  
Mailing Address: 1893 BROWN AVE  
Mailing City,St,Zip: RIVERSIDE, CA 925090000  
Gen County: Not reported  
TSD EPA ID: CAT080025711  
TSD County: Not reported  
Waste Category: Aqueous solution with total organic residues less than 10 percent  
Disposal Method: Transfer Station  
Tons: 2.91  
Cat Decode: Not reported  
Method Decode: Not reported  
Facility County: Riverside

envid: 1004675520  
Year: 2001  
GEPaid: CAR000073957  
Contact: RICHARD DORMACK SHOP FOREMAN  
Telephone: 9097812920  
Mailing Name: Not reported  
Mailing Address: 1893 BROWN AVE  
Mailing City,St,Zip: RIVERSIDE, CA 925090000  
Gen County: Not reported  
TSD EPA ID: CAT000613927  
TSD County: Not reported  
Waste Category: Aqueous solution with total organic residues less than 10 percent  
Disposal Method: Transfer Station  
Tons: 0.57  
Cat Decode: Not reported  
Method Decode: Not reported  
Facility County: Riverside

envid: 1004675520  
Year: 2000  
GEPaid: CAR000073957  
Contact: RICHARD DORMACK SHOP FOREMAN  
Telephone: 9097812920  
Mailing Name: Not reported

Map ID  
 Direction  
 Distance  
 Elevation

MAP FINDINGS

Site

Database(s)

EDR ID Number  
 EPA ID Number

**VARNER CONSTRUCTION (Continued)**

**1004675520**

Mailing Address: 1893 BROWN AVE  
 Mailing City,St,Zip: RIVERSIDE, CA 925090000  
 Gen County: Not reported  
 TSD EPA ID: CAT000613927  
 TSD County: Not reported  
 Waste Category: Aqueous solution with total organic residues less than 10 percent  
 Disposal Method: Transfer Station  
 Tons: 0.16  
 Cat Decode: Not reported  
 Method Decode: Not reported  
 Facility County: Riverside

**7**  
**East**  
**1/4-1/2**  
**0.468 mi.**  
**2473 ft.**

**KORE INFRASTRUCTURE PLANT #1**  
**NW CORNER OF RIVERSIDE AVE & KLINE RANCH**  
**RIALTO, CA**

**SWF/LF S119777633**  
**N/A**

**Relative:**  
**Lower**

SWF/LF (SWIS):  
 Region: STATE  
 Facility ID: 36-AA-0493  
 Lat/Long: 34.03156 / -117.36614  
 Owner Name: Pagasus LH, LLC  
 Owner Telephone: 3109538790  
 Owner Address: David Harding  
 Owner Address2: 7 W. Main St.  
 Owner City,St,Zip: Bozeman, MT 59715  
 Operational Status: Planned  
 Operator: Kore Infrastructure LLC  
 Operator Phone: 3109538790  
 Operator Address: Cindi Powers  
 Operator Address2: 200 N. Sepulveda Blvd., Suite 350  
 Operator City,St,Zip: El Segundo, CA 90245  
 Permit Date: 02/01/2017  
 Permit Status: Permitted  
 Permitted Acreage: Not reported  
 Activity: EMSW Conversion  
 Regulation Status: Proposed  
 Landuse Name: Industrial  
 GIS Source: Map  
 Category: EMSW Conversion  
 Unit Number: 01  
 Inspection Frequency: None  
 Accepted Waste: Engineered Municipal Solid Waste  
 Closure Date: Not reported  
 Closure Type: Not reported  
 Disposal Acreage: Not reported  
 SWIS Num: 36-AA-0493  
 Waste Discharge Requirement Num: Not reported  
 Program Type: Not reported  
 Permitted Throughput with Units: 172  
 Actual Throughput with Units: Tons/day  
 Permitted Capacity with Units: 172  
 Remaining Capacity: Not reported  
 Remaining Capacity with Units: Tons  
 Lat/Long: 34.03156 / -117.36614

Region: STATE

Map ID  
 Direction  
 Distance  
 Elevation

MAP FINDINGS

Site

Database(s)

EDR ID Number  
 EPA ID Number

**KORE INFRASTRUCTURE PLANT #1 (Continued)**

**S11977633**

Facility ID: 36-AA-0493  
 Lat/Long: 34.03156 / -117.36614  
 Owner Name: Pagasus LH, LLC  
 Owner Telephone: 3109538790  
 Owner Address: David Harding  
 Owner Address2: 7 W. Main St.  
 Owner City,St,Zip: Bozeman, MT 59715  
 Operational Status: Planned  
 Operator: Kore Infrastructure LLC  
 Operator Phone: 3109538790  
 Operator Address: Cindi Powers  
 Operator Address2: 200 N. Sepulveda Blvd., Suite 350  
 Operator City,St,Zip: El Segundo, CA 90245  
 Permit Date: 02/01/2017  
 Permit Status: Permitted  
 Permitted Acreage: Not reported  
 Activity: Large Volume Transfer/Proc Facility  
 Regulation Status: Proposed  
 Landuse Name: Industrial  
 GIS Source: Map  
 Category: Transfer/Processing  
 Unit Number: 04  
 Inspection Frequency: None  
 Accepted Waste: Sludge (BioSolids)  
 Closure Date: Not reported  
 Closure Type: Not reported  
 Disposal Acreage: Not reported  
 SWIS Num: 36-AA-0493  
 Waste Discharge Requirement Num: Not reported  
 Program Type: Not reported  
 Permitted Throughput with Units: 288  
 Actual Throughput with Units: Tons/day  
 Permitted Capacity with Units: 864  
 Remaining Capacity: Not reported  
 Remaining Capacity with Units: Tons  
 Lat/Long: 34.03156 / -117.36614

**8**  
**South**  
**1/4-1/2**  
**0.479 mi.**  
**2527 ft.**

**RIOS RECYCLING**  
**1755 BROWN AVE.**  
**RIVERSIDE, CA 92509**

**SWF/LF** **S104579463**  
**NPDES** **N/A**  
**WDS**

**Relative:**  
**Lower**

LOS ANGELES CO. LF:

Site ID: 2748  
 Alt. Address: N/A  
 Site Contact: Not reported  
 Site Contact Phone: (951) 786-7781  
 Site Email: Not reported  
 Site Website: N/A  
 Site Type: Out-of-County Facility  
 Site SWIS Number: 33-AA-0316  
 Beginning Operation Date: N/A  
 Ending Operation Date: N/A  
 Local Enforcement Agency: County of Riverside Community Health Agency  
 Maximun Depth Fill(Ft): N/A  
 Permitted Capacity: 199  
 Present Use: Chipping and Grinding Activity Fac./ Op.

**Actual:**  
**898 ft.**



Map ID  
Direction  
Distance  
Elevation

MAP FINDINGS

Site

Database(s)

EDR ID Number  
EPA ID Number

**RIOS RECYCLING (Continued)**

**S104579463**

Remaining Capacity(Million): N/A  
Status: Active  
Waste Accepted: Green Materials;  
Hours of Operation: Monday - Friday 6 am - 5 pm Saturday 6 am - 4 pm  
Disposal Area (Acre): N/A

Detail As Of 01/2014:

Operator Name: Unknown  
Operator Address: Not reported  
Operator City/State/Zip: Not reported  
Operator Contact: Not reported  
Operator Telephone: Not reported  
Operator Email: Not reported  
Owner Name: Unknown  
Owner Address: Not reported  
Owner City/State/Zip: Not reported  
Owner Contact: Not reported  
Owner Telephone: Not reported  
Owner Email: Not reported

NPDES:

Npdes Number: Not reported  
Facility Status: Not reported  
Agency Id: Not reported  
Region: 8  
Regulatory Measure Id: 288993  
Order No: Not reported  
Regulatory Measure Type: Industrial  
Place Id: Not reported  
WDID: 8 331019799  
Program Type: Not reported  
Adoption Date Of Regulatory Measure: Not reported  
Effective Date Of Regulatory Measure: Not reported  
Expiration Date Of Regulatory Measure: Not reported  
Termination Date Of Regulatory Measure: 12/7/2012  
Discharge Name: Not reported  
Discharge Address: Not reported  
Discharge City: Not reported  
Discharge State: Not reported  
Discharge Zip: Not reported  
RECEIVED DATE: 5/9/2008  
PROCESSED DATE: 9/26/2005  
STATUS CODE NAME: Terminated  
STATUS DATE: 2/26/2013  
PLACE SIZE: 22  
PLACE SIZE UNIT: Acres  
FACILITY CONTACT NAME: Debbie Meier  
FACILITY CONTACT TITLE: Not reported  
FACILITY CONTACT PHONE: 951-300-1758  
FACILITY CONTACT PHONE EXT: Not reported  
FACILITY CONTACT EMAIL: Not reported  
OPERATOR NAME: Inland Empire Truss Inc  
OPERATOR ADDRESS: 1755 Brown Ave  
OPERATOR CITY: Riverside  
OPERATOR STATE: California  
OPERATOR ZIP: 92509  
OPERATOR CONTACT NAME: Dan Irwin

Map ID  
Direction  
Distance  
Elevation

MAP FINDINGS

Site

Database(s)

EDR ID Number  
EPA ID Number

**RIOS RECYCLING (Continued)**

**S104579463**

OPERATOR CONTACT TITLE: Not reported  
OPERATOR CONTACT PHONE: 951-300-1758  
OPERATOR CONTACT PHONE EXT: Not reported  
OPERATOR CONTACT EMAIL: Not reported  
OPERATOR TYPE: Other  
DEVELOPER NAME: Not reported  
DEVELOPER ADDRESS: Not reported  
DEVELOPER CITY: Not reported  
DEVELOPER STATE: California  
DEVELOPER ZIP: Not reported  
DEVELOPER CONTACT NAME: Not reported  
DEVELOPER CONTACT TITLE: Not reported  
CONSTYPE LINEAR UTILITY IND: Not reported  
EMERGENCY PHONE NO: 951-300-1758  
EMERGENCY PHONE EXT: Not reported  
CONSTYPE ABOVE GROUND IND: Not reported  
CONSTYPE BELOW GROUND IND: Not reported  
CONSTYPE CABLE LINE IND: Not reported  
CONSTYPE COMM LINE IND: Not reported  
CONSTYPE COMMERCIAL IND: Not reported  
CONSTYPE ELECTRICAL LINE IND: Not reported  
CONSTYPE GAS LINE IND: Not reported  
CONSTYPE INDUSTRIAL IND: Not reported  
CONSTYPE OTHER DESCRIPTION: Not reported  
CONSTYPE OTHER IND: Not reported  
CONSTYPE RECONS IND: Not reported  
CONSTYPE RESIDENTIAL IND: Not reported  
CONSTYPE TRANSPORT IND: Not reported  
CONSTYPE UTILITY DESCRIPTION: Not reported  
CONSTYPE UTILITY IND: Not reported  
CONSTYPE WATER SEWER IND: Not reported  
DIR DISCHARGE USWATER IND: Not reported  
RECEIVING WATER NAME: Santa Ana River  
CERTIFIER NAME: David Baxter  
CERTIFIER TITLE: Director Of Engineering  
CERTIFICATION DATE: 07-SEP-05  
PRIMARY SIC: 2452-Prefabricated Wood Buildings and Components  
SECONDARY SIC: 5099-Durable Goods, NEC  
TERTIARY SIC: Not reported

**WDS:**

Facility ID: Santa Ana River 33I015784  
Facility Type: Industrial - Facility that treats and/or disposes of liquid or semisolid wastes from any servicing, producing, manufacturing or processing operation of whatever nature, including mining, gravel washing, geothermal operations, air conditioning, ship building and repairing, oil production, storage and disposal operations, water pumping.  
Facility Status: Active - Any facility with a continuous or seasonal discharge that is under Waste Discharge Requirements.  
NPDES Number: CAS000001 The 1st 2 characters designate the state. The remaining 7 are assigned by the Regional Board  
Subregion: 8  
Facility Telephone: 9096828500  
Facility Contact: LEWIS GREEN  
Agency Name: CAN FIBRE OF RIVERSIDE  
Agency Address: 1755 BROWN AVE.

Map ID  
 Direction  
 Distance  
 Elevation

MAP FINDINGS

Site

Database(s)

EDR ID Number  
 EPA ID Number

**RIOS RECYCLING (Continued)**

**S104579463**

Agency City,St,Zip: RIVERSIDE 92509  
 Agency Contact: LEWIS GREEN  
 Agency Telephone: 9096828500  
 Agency Type: Private  
 SIC Code: 0  
 SIC Code 2: Not reported  
 Primary Waste Type: Not reported  
 Primary Waste: Not reported  
 Waste Type2: Not reported  
 Waste2: Not reported  
 Primary Waste Type: Not reported  
 Secondary Waste: Not reported  
 Secondary Waste Type: Not reported  
 Design Flow: 0  
 Baseline Flow: 0  
 Reclamation: Not reported  
 POTW: Not reported  
 Treat To Water: Minor Threat to Water Quality. A violation of a regional board order should cause a relatively minor impairment of beneficial uses compared to a major or minor threat. Not: All nurds without a TTWQ will be considered a minor threat to water quality unless coded at a higher Level. A Zero (0) may be used to code those NURDS that are found to represent no threat to water quality.  
 Complexity: Category C - Facilities having no waste treatment systems, such as cooling water dischargers or those who must comply through best management practices, facilities with passive waste treatment and disposal systems, such as septic systems with subsurface disposal, or dischargers having waste storage systems with land disposal such as dairy waste ponds.

**9**  
**WSW**  
**1/2-1**  
**0.723 mi.**  
**3818 ft.**

**RIVERSIDE CEMENT**  
**1500 RUBIDOUX BLVD**  
**RIVERSIDE, CA 92508**

**Relative:**  
**Lower**

**Actual:**  
**952 ft.**

ENVIROSTOR:  
 Facility ID: 33140002  
 Status: Refer: RWQCB  
 Status Date: 01/11/2011  
 Site Code: 401056  
 Site Type: Evaluation  
 Site Type Detailed: Evaluation  
 Acres: 10  
 NPL: NO  
 Regulatory Agencies: US EPA  
 Lead Agency: US EPA  
 Program Manager: Rania Zabaneh  
 Supervisor: Eileen Mananian  
 Division Branch: Cleanup Cypress  
 Assembly: 60  
 Senate: 31  
 Special Program: EPA - PASI  
 Restricted Use: NO  
 Site Mgmt Req: NONE SPECIFIED

**ENVIROSTOR**  
**LUST**  
**WMUDS/SWAT**  
**LDS**  
**EMI**  
**HIST CORTESE**  
**NPDES**  
**WDS**

**S103443287**  
**N/A**

Map ID  
Direction  
Distance  
Elevation

MAP FINDINGS

Site

Database(s)

EDR ID Number  
EPA ID Number

**RIVERSIDE CEMENT (Continued)**

**S103443287**

Funding: Not reported  
Latitude: 34.03354  
Longitude: -117.3898  
APN: NONE SPECIFIED  
Past Use: NONE SPECIFIED  
Potential COC: Polychlorinated biphenyls (PCBs Chromium VI)  
Confirmed COC: NONE SPECIFIED  
Potential Description: NONE SPECIFIED  
Alias Name: CAD063844443  
Alias Type: EPA Identification Number  
Alias Name: 401056  
Alias Type: Project Code (Site Code)  
Alias Name: 33140002  
Alias Type: Envirostor ID Number

Completed Info:

Completed Area Name: PROJECT WIDE  
Completed Sub Area Name: Not reported  
Completed Document Type: PA/SI Reassessment  
Completed Date: 05/18/2009  
Comments: Not reported

Completed Area Name: PROJECT WIDE  
Completed Sub Area Name: Not reported  
Completed Document Type: \* Discovery  
Completed Date: 10/12/1983  
Comments: FACILITY IDENTIFIED ID FROM ERRIS

Completed Area Name: PROJECT WIDE  
Completed Sub Area Name: Not reported  
Completed Document Type: \* Discovery  
Completed Date: 04/25/1983  
Comments: FACILITY IDENTIFIED ID FROM REGION 9 EMS DATABASE

Completed Area Name: PROJECT WIDE  
Completed Sub Area Name: Not reported  
Completed Document Type: Site Screening  
Completed Date: 04/11/1995  
Comments: NFA FOR DTSC.

Completed Area Name: PROJECT WIDE  
Completed Sub Area Name: Not reported  
Completed Document Type: Site Screening  
Completed Date: 05/19/1989  
Comments: SITE SCREENING DONE FIT PA REASSESSMENT COMPLETED 8/2/88 RECOMMENDED HIGH PRIORITY SSI UNDER CERCLA; DHS CONCURS WITH RECOMMENDATION

Completed Area Name: PROJECT WIDE  
Completed Sub Area Name: Not reported  
Completed Document Type: Preliminary Assessment Report  
Completed Date: 06/01/1984  
Comments: T/C W/ MALLORY S.MAY,GIFFORD HILL CO,214 -258-7175, 7/16/84 -1)SOURCE ACT: KLIN FIRED, CEMENT MFG 2)YR OF OPER: 1914 TO PRESENT. WASTE: CR CONTMN KILN BRICK. USED KILN BRICK WAS DISP IN A LDFL FROM 1955 TO 1979. SUBMIT TO EPA PRELIM ASSESS DONE RCRA 3012

Completed Area Name: PROJECT WIDE  
Completed Sub Area Name: Not reported

Map ID  
Direction  
Distance  
Elevation

MAP FINDINGS

Site

Database(s)

EDR ID Number  
EPA ID Number

**RIVERSIDE CEMENT (Continued)**

**S103443287**

Completed Document Type: Site Screening  
Completed Date: 06/06/2007  
Comments: Site Screening approved by EPA. "OCA Start".

Future Area Name: Not reported  
Future Sub Area Name: Not reported  
Future Document Type: Not reported  
Future Due Date: Not reported  
Schedule Area Name: Not reported  
Schedule Sub Area Name: Not reported  
Schedule Document Type: Not reported  
Schedule Due Date: Not reported  
Schedule Revised Date: Not reported

**LUST:**

Region: STATE  
Global Id: T0606500166  
Latitude: 34.0308386890794  
Longitude: -117.388611886578  
Case Type: LUST Cleanup Site  
Status: Completed - Case Closed  
Status Date: 11/05/1991  
Lead Agency: RIVERSIDE COUNTY LOP  
Case Worker: SCB  
Local Agency: RIVERSIDE COUNTY LOP  
RB Case Number: 083301366T  
LOC Case Number: 89210  
File Location: Local Agency Warehouse  
Potential Media Affect: Soil  
Potential Contaminants of Concern: Heating Oil / Fuel Oil  
Site History: Not reported

[Click here to access the California GeoTracker records for this facility:](#)

**Contact:**

Global Id: T0606500166  
Contact Type: Local Agency Caseworker  
Contact Name: SHARON BOLTINGHOUSE  
Organization Name: RIVERSIDE COUNTY LOP  
Address: 3880 LEMON ST SUITE 200  
City: RIVERSIDE  
Email: sbolting@rivco.org  
Phone Number: 9519558980

**Status History:**

Global Id: T0606500166  
Status: Completed - Case Closed  
Status Date: 11/05/1991  
  
Global Id: T0606500166  
Status: Open - Case Begin Date  
Status Date: 11/01/1987  
  
Global Id: T0606500166  
Status: Open - Remediation  
Status Date: 03/01/1989

Map ID  
Direction  
Distance  
Elevation

MAP FINDINGS

Site

Database(s)

EDR ID Number  
EPA ID Number

**RIVERSIDE CEMENT (Continued)**

**S103443287**

Global Id: T0606500166  
Status: Open - Site Assessment  
Status Date: 11/01/1987

Global Id: T0606500166  
Status: Open - Site Assessment  
Status Date: 02/29/1988

Regulatory Activities:

Global Id: T0606500166  
Action Type: Other  
Date: 11/01/1987  
Action: Leak Reported

Global Id: T0606500166  
Action Type: REMEDIATION  
Date: 03/01/1989  
Action: Excavation

Global Id: T0606500166  
Action Type: ENFORCEMENT  
Date: 11/04/1991  
Action: File review - #RCDEH Upload Site File 10/15/2015

Global Id: T0606500166  
Action Type: ENFORCEMENT  
Date: 11/05/1991  
Action: Closure/No Further Action Letter - #RCDEH1105

LUST REG 8:

Region: 8  
County: Riverside  
Regional Board: Santa Ana Region  
Facility Status: Case Closed  
Case Number: 083301366T  
Local Case Num: Not reported  
Case Type: Soil only  
Substance: Bunker Fuel Oil  
Qty Leaked: Not reported  
Abate Method: Not reported  
Cross Street: Not reported  
Enf Type: Not reported  
Funding: Not reported  
How Discovered: Not reported  
How Stopped: Not reported  
Leak Cause: Not reported  
Leak Source: Not reported  
Global ID: T0606500166  
How Stopped Date: Not reported  
Enter Date: 12/6/1989  
Date Confirmation of Leak Began: Not reported  
Date Preliminary Assessment Began: 12/7/1989  
Discover Date: 11/1/1987  
Enforcement Date: Not reported  
Close Date: 11/5/1991

Map ID  
Direction  
Distance  
Elevation

MAP FINDINGS

Site

Database(s)

EDR ID Number  
EPA ID Number

**RIVERSIDE CEMENT (Continued)**

**S103443287**

Date Prelim Assessment Workplan Submitted: Not reported  
Date Pollution Characterization Began: Not reported  
Date Remediation Plan Submitted: 10/1/1989  
Date Remedial Action Underway: Not reported  
Date Post Remedial Action Monitoring: Not reported  
Enter Date: 12/6/1989  
GW Qualifies: Not reported  
Soil Qualifies: Not reported  
Operator: Not reported  
Facility Contact: Not reported  
Interim: Not reported  
Oversite Program: LUST  
Latitude: 34.0271887  
Longitude: -117.3898002  
MTBE Date: Not reported  
Max MTBE GW: Not reported  
MTBE Concentration: 0  
Max MTBE Soil: Not reported  
MTBE Fuel: 0  
MTBE Tested: Not Required to be Tested.  
MTBE Class: \*  
Staff: PAH  
Staff Initials: UNK  
Lead Agency: Local Agency  
Local Agency: 33000L  
Hydr Basin #: UPPER SANTA ANA VALL  
Beneficial: Not reported  
Priority: Not reported  
Cleanup Fund Id: Not reported  
Work Suspended: Not reported  
Summary: RCC PROPOSES TO MIX THE CONTAMINATED SOIL WITH CEMENT AND USE IT FOR PAVING ON SITE, APPROVED BY RCEH 12/13/90.

**RIVERSIDE CO. LUST:**

Region: RIVERSIDE  
Facility ID: 89210  
Employee: Boltinghous-L  
Site Closed: Yes  
Case Type: Soil only  
Facility Status: closed/action completed  
Casetype Decode: Soil only is impacted  
Fstatus Decode: Closed/Action completed

**WMUDS/SWAT:**

Edit Date: Not reported  
Complexity: Not reported  
Primary Waste: DOMIND  
Primary Waste Type: Nonhazardous Solid Wastes/Influent or Solid Wastes that contain nonhazardous putrescible and non putrescible solid, semisolid, and liquid wastes (E.G., garbage, trash, refuse, paper, demolition and construction wastes, manure, vegetable or animal solid and semisolid waste).  
Secondary Waste: Not reported  
Secondary Waste Type: Not reported  
Base Meridian: Not reported  
NPID: Not reported

Map ID  
Direction  
Distance  
Elevation

MAP FINDINGS

Site

Database(s)

EDR ID Number  
EPA ID Number

**RIVERSIDE CEMENT (Continued)**

**S103443287**

Tonnage: 0  
Regional Board ID: Not reported  
Municipal Solid Waste: False  
Superorder: False  
Open To Public: False  
Waste List: False  
Agency Type: Private  
Agency Name: RIVERSIDE CEMENT COMPANY  
Agency Department: Not reported  
Agency Address: PO BOX 832  
Agency City,St,Zip: RIVERSIDE CA 92502  
Agency Contact: Not reported  
Agency Telephone: 9096833660  
Land Owner Name: Not reported  
Land Owner Address: Not reported  
Land Owner City,St,Zip: Not reported  
Land Owner Contact: Not reported  
Land Owner Phone: Not reported  
Region: 8  
Facility Type: Industrial - Facility that treats and/or disposes of liquid or semisolid wastes from any servicing, producing, manufacturing or processing operation of whatever nature, including mining, gravel washing, geothermal operations, air conditioning, ship building and repairing, oil production, storage and disposal operations, water pumping.  
Facility Description: Not reported  
Facility Telephone: Not reported  
SWAT Facility Name: Not reported  
Primary SIC: 3241  
Secondary SIC: Not reported  
Comments: Not reported  
Last Facility Editors: Not reported  
Waste Discharge System: True  
Solid Waste Assessment Test Program: False  
Toxic Pits Cleanup Act Program: False  
Resource Conservation Recovery Act: False  
Department of Defence: False  
Solid Waste Assessment Test Program: Not reported  
Threat to Water Quality: Not reported  
Sub Chapter 15: True  
Regional Board Project Officer: Not reported  
Number of WMUDS at Facility: 0  
Section Range: Not reported  
RCRA Facility: No  
Waste Discharge Requirements: H  
Self-Monitoring Rept. Frequency: Quarterly Submittal  
Waste Discharge System ID: 8 332000001  
Solid Waste Information ID: Not reported

LDS:

Global Id: L10003541579  
Latitude: 34.02892  
Longitude: -117.3865  
Case Type: Land Disposal Site  
Status: Completed - Case Closed  
Status Date: 11/02/2009



Map ID  
Direction  
Distance  
Elevation

MAP FINDINGS

Site

Database(s)

EDR ID Number  
EPA ID Number

**RIVERSIDE CEMENT (Continued)**

**S103443287**

Lead Agency: SANTA ANA RWQCB (REGION 8)  
Caseworker: KDP  
Local Agency: Not reported  
RB Case Number: 8 332000001  
LOC Case Number: Not reported  
File Location: Not reported  
Potential Media Affect: Not reported  
EDR Link ID: L10003541579  
Potential Contaminants of Concern: Not reported  
Site History: Not reported

[Click here to access the California GeoTracker records for this facility:](#)

**EMI:**

Year: 1996  
County Code: 33  
Air Basin: SC  
Facility ID: 800182  
Air District Name: SC  
SIC Code: 3255  
Air District Name: SOUTH COAST AQMD  
Community Health Air Pollution Info System: Not reported  
Consolidated Emission Reporting Rule: Not reported  
Total Organic Hydrocarbon Gases Tons/Yr: 10  
Reactive Organic Gases Tons/Yr: 8  
Carbon Monoxide Emissions Tons/Yr: 39  
NOX - Oxides of Nitrogen Tons/Yr: 149  
SOX - Oxides of Sulphur Tons/Yr: 66  
Particulate Matter Tons/Yr: 54  
Part. Matter 10 Micrometers and Smlr Tons/Yr:50

Year: 2002  
County Code: 33  
Air Basin: SC  
Facility ID: 800182  
Air District Name: SC  
SIC Code: 3241  
Air District Name: SOUTH COAST AQMD  
Community Health Air Pollution Info System: Not reported  
Consolidated Emission Reporting Rule: Not reported  
Total Organic Hydrocarbon Gases Tons/Yr: 0  
Reactive Organic Gases Tons/Yr: 0  
Carbon Monoxide Emissions Tons/Yr: 1  
NOX - Oxides of Nitrogen Tons/Yr: 73  
SOX - Oxides of Sulphur Tons/Yr: 1  
Particulate Matter Tons/Yr: 0  
Part. Matter 10 Micrometers and Smlr Tons/Yr:0

Year: 2003  
County Code: 33  
Air Basin: SC  
Facility ID: 800182  
Air District Name: SC  
SIC Code: 3241  
Air District Name: SOUTH COAST AQMD  
Community Health Air Pollution Info System: Not reported

Map ID  
Direction  
Distance  
Elevation

MAP FINDINGS

Site

Database(s)

EDR ID Number  
EPA ID Number

**RIVERSIDE CEMENT (Continued)**

**S103443287**

Consolidated Emission Reporting Rule: Not reported  
Total Organic Hydrocarbon Gases Tons/Yr: 0  
Reactive Organic Gases Tons/Yr: 0  
Carbon Monoxide Emissions Tons/Yr: 1  
NOX - Oxides of Nitrogen Tons/Yr: 73  
SOX - Oxides of Sulphur Tons/Yr: 1  
Particulate Matter Tons/Yr: 0  
Part. Matter 10 Micrometers and Smlr Tons/Yr:0

Year: 2004  
County Code: 33  
Air Basin: SC  
Facility ID: 800182  
Air District Name: SC  
SIC Code: 3241  
Air District Name: SOUTH COAST AQMD  
Community Health Air Pollution Info System: Y  
Consolidated Emission Reporting Rule: Not reported  
Total Organic Hydrocarbon Gases Tons/Yr: 0.289508  
Reactive Organic Gases Tons/Yr: 0.26  
Carbon Monoxide Emissions Tons/Yr: 0.75097  
NOX - Oxides of Nitrogen Tons/Yr: 72.6925  
SOX - Oxides of Sulphur Tons/Yr: 1.208824  
Particulate Matter Tons/Yr: 0.05006  
Part. Matter 10 Micrometers and Smlr Tons/Yr:0.05

Year: 2005  
County Code: 33  
Air Basin: SC  
Facility ID: 800182  
Air District Name: SC  
SIC Code: 3241  
Air District Name: SOUTH COAST AQMD  
Community Health Air Pollution Info System: Not reported  
Consolidated Emission Reporting Rule: Not reported  
Total Organic Hydrocarbon Gases Tons/Yr: 1.57899  
Reactive Organic Gases Tons/Yr: 1.256253035  
Carbon Monoxide Emissions Tons/Yr: 11.3  
NOX - Oxides of Nitrogen Tons/Yr: 73.2  
SOX - Oxides of Sulphur Tons/Yr: 4.86  
Particulate Matter Tons/Yr: 62.3104  
Part. Matter 10 Micrometers and Smlr Tons/Yr:33.9260864

Year: 2006  
County Code: 33  
Air Basin: SC  
Facility ID: 800182  
Air District Name: SC  
SIC Code: 3241  
Air District Name: SOUTH COAST AQMD  
Community Health Air Pollution Info System: Not reported  
Consolidated Emission Reporting Rule: Not reported  
Total Organic Hydrocarbon Gases Tons/Yr: 1.049977653408348326  
Reactive Organic Gases Tons/Yr: .83  
Carbon Monoxide Emissions Tons/Yr: 2.323  
NOX - Oxides of Nitrogen Tons/Yr: 61.961  
SOX - Oxides of Sulphur Tons/Yr: 2.599

Map ID  
Direction  
Distance  
Elevation

MAP FINDINGS

Site

Database(s)

EDR ID Number  
EPA ID Number

**RIVERSIDE CEMENT (Continued)**

**S103443287**

Particulate Matter Tons/Yr: 106.956  
Part. Matter 10 Micrometers and Smlr Tons/Yr:97.99428  
  
Year: 2007  
County Code: 33  
Air Basin: SC  
Facility ID: 800182  
Air District Name: SC  
SIC Code: 3241  
Air District Name: SOUTH COAST AQMD  
Community Health Air Pollution Info System: Not reported  
Consolidated Emission Reporting Rule: Not reported  
Total Organic Hydrocarbon Gases Tons/Yr: 1.043561845063478607  
Reactive Organic Gases Tons/Yr: .83  
Carbon Monoxide Emissions Tons/Yr: 2.323  
NOX - Oxides of Nitrogen Tons/Yr: 61.961  
SOX - Oxides of Sulphur Tons/Yr: 2.599  
Particulate Matter Tons/Yr: 106.956  
Part. Matter 10 Micrometers and Smlr Tons/Yr:97.99428

Year: 2008  
County Code: 33  
Air Basin: SC  
Facility ID: 800182  
Air District Name: SC  
SIC Code: 3241  
Air District Name: SOUTH COAST AQMD  
Community Health Air Pollution Info System: Not reported  
Consolidated Emission Reporting Rule: Not reported  
Total Organic Hydrocarbon Gases Tons/Yr: .7269285903408251728  
Reactive Organic Gases Tons/Yr: .326309126  
Carbon Monoxide Emissions Tons/Yr: .4  
NOX - Oxides of Nitrogen Tons/Yr: 10.94  
SOX - Oxides of Sulphur Tons/Yr: 2.52  
Particulate Matter Tons/Yr: 17.768865875  
Part. Matter 10 Micrometers and Smlr Tons/Yr:16.365356605

Year: 2012  
County Code: 33  
Air Basin: SC  
Facility ID: 800182  
Air District Name: SC  
SIC Code: 3241  
Air District Name: SOUTH COAST AQMD  
Community Health Air Pollution Info System: Not reported  
Consolidated Emission Reporting Rule: Not reported  
Total Organic Hydrocarbon Gases Tons/Yr: 0.042662419163  
Reactive Organic Gases Tons/Yr: 0.02969  
Carbon Monoxide Emissions Tons/Yr: 0.11428  
NOX - Oxides of Nitrogen Tons/Yr: 0.37817  
SOX - Oxides of Sulphur Tons/Yr: 0.00194  
Particulate Matter Tons/Yr: 4.11788  
Part. Matter 10 Micrometers and Smlr Tons/Yr:3.78922912

Year: 2013  
County Code: 33  
Air Basin: SC

Map ID  
Direction  
Distance  
Elevation

MAP FINDINGS

Site

Database(s)

EDR ID Number  
EPA ID Number

**RIVERSIDE CEMENT (Continued)**

**S103443287**

Facility ID: 800182  
Air District Name: SC  
SIC Code: 3241  
Air District Name: SOUTH COAST AQMD  
Community Health Air Pollution Info System: Not reported  
Consolidated Emission Reporting Rule: Not reported  
Total Organic Hydrocarbon Gases Tons/Yr: 4.1434347314e-005  
Reactive Organic Gases Tons/Yr: 2.8523e-005  
Carbon Monoxide Emissions Tons/Yr: 7.3451e-005  
NOX - Oxides of Nitrogen Tons/Yr: 0.00019883  
SOX - Oxides of Sulphur Tons/Yr: 0  
Particulate Matter Tons/Yr: 0.003042273  
Part. Matter 10 Micrometers and Smlr Tons/Yr:0.001221835008

Year: 2014  
County Code: 33  
Air Basin: SC  
Facility ID: 800182  
Air District Name: SC  
SIC Code: 3241  
Air District Name: SOUTH COAST AQMD  
Community Health Air Pollution Info System: Not reported  
Consolidated Emission Reporting Rule: Not reported  
Total Organic Hydrocarbon Gases Tons/Yr: 0.026101689543  
Reactive Organic Gases Tons/Yr: 0.02511  
Carbon Monoxide Emissions Tons/Yr: 0.03163  
NOX - Oxides of Nitrogen Tons/Yr: 0.02527  
SOX - Oxides of Sulphur Tons/Yr: 9e-005  
Particulate Matter Tons/Yr: 6.626795  
Part. Matter 10 Micrometers and Smlr Tons/Yr:2.660097

**HIST CORTESE:**

Region: CORTESE  
Facility County Code: 33  
Reg By: LTNKA  
Reg Id: 083301366T

**NPDES:**

Npdes Number: CAS000001  
Facility Status: Terminated  
Agency Id: 0  
Region: 8  
Regulatory Measure Id: 210701  
Order No: 97-03-DWQ  
Regulatory Measure Type: Enrollee  
Place Id: Not reported  
WDID: 8 331002053  
Program Type: Industrial  
Adoption Date Of Regulatory Measure: Not reported  
Effective Date Of Regulatory Measure: 03/30/1992  
Expiration Date Of Regulatory Measure: Not reported  
Termination Date Of Regulatory Measure: 06/24/2016  
Discharge Name: TXI Riverside Cement Company  
Discharge Address: PO Box 146  
Discharge City: Oro Grande  
Discharge State: California

Map ID  
Direction  
Distance  
Elevation

MAP FINDINGS

Site

Database(s)

EDR ID Number  
EPA ID Number

**RIVERSIDE CEMENT (Continued)**

**S103443287**

Discharge Zip:	92368
RECEIVED DATE:	Not reported
PROCESSED DATE:	Not reported
STATUS CODE NAME:	Not reported
STATUS DATE:	Not reported
PLACE SIZE:	Not reported
PLACE SIZE UNIT:	Not reported
FACILITY CONTACT NAME:	Not reported
FACILITY CONTACT TITLE:	Not reported
FACILITY CONTACT PHONE:	Not reported
FACILITY CONTACT PHONE EXT:	Not reported
FACILITY CONTACT EMAIL:	Not reported
OPERATOR NAME:	Not reported
OPERATOR ADDRESS:	Not reported
OPERATOR CITY:	Not reported
OPERATOR STATE:	Not reported
OPERATOR ZIP:	Not reported
OPERATOR CONTACT NAME:	Not reported
OPERATOR CONTACT TITLE:	Not reported
OPERATOR CONTACT PHONE:	Not reported
OPERATOR CONTACT PHONE EXT:	Not reported
OPERATOR CONTACT EMAIL:	Not reported
OPERATOR TYPE:	Not reported
DEVELOPER NAME:	Not reported
DEVELOPER ADDRESS:	Not reported
DEVELOPER CITY:	Not reported
DEVELOPER STATE:	Not reported
DEVELOPER ZIP:	Not reported
DEVELOPER CONTACT NAME:	Not reported
DEVELOPER CONTACT TITLE:	Not reported
CONSTYPE LINEAR UTILITY IND:	Not reported
EMERGENCY PHONE NO:	Not reported
EMERGENCY PHONE EXT:	Not reported
CONSTYPE ABOVE GROUND IND:	Not reported
CONSTYPE BELOW GROUND IND:	Not reported
CONSTYPE CABLE LINE IND:	Not reported
CONSTYPE COMM LINE IND:	Not reported
CONSTYPE COMMERCIAL IND:	Not reported
CONSTYPE ELECTRICAL LINE IND:	Not reported
CONSTYPE GAS LINE IND:	Not reported
CONSTYPE INDUSTRIAL IND:	Not reported
CONSTYPE OTHER DESCRIPTION:	Not reported
CONSTYPE OTHER IND:	Not reported
CONSTYPE RECONS IND:	Not reported
CONSTYPE RESIDENTIAL IND:	Not reported
CONSTYPE TRANSPORT IND:	Not reported
CONSTYPE UTILITY DESCRIPTION:	Not reported
CONSTYPE UTILITY IND:	Not reported
CONSTYPE WATER SEWER IND:	Not reported
DIR DISCHARGE USWATER IND:	Not reported
RECEIVING WATER NAME:	Not reported
CERTIFIER NAME:	Not reported
CERTIFIER TITLE:	Not reported
CERTIFICATION DATE:	Not reported
PRIMARY SIC:	Not reported
SECONDARY SIC:	Not reported
TERTIARY SIC:	Not reported

Map ID  
Direction  
Distance  
Elevation

MAP FINDINGS

Site

Database(s)

EDR ID Number  
EPA ID Number

**RIVERSIDE CEMENT (Continued)**

**S103443287**

Npdes Number:	Not reported
Facility Status:	Not reported
Agency Id:	Not reported
Region:	8
Regulatory Measure Id:	210701
Order No:	Not reported
Regulatory Measure Type:	Industrial
Place Id:	Not reported
WDID:	8 331002053
Program Type:	Not reported
Adoption Date Of Regulatory Measure:	Not reported
Effective Date Of Regulatory Measure:	Not reported
Expiration Date Of Regulatory Measure:	Not reported
Termination Date Of Regulatory Measure:	6/24/2016
Discharge Name:	Not reported
Discharge Address:	Not reported
Discharge City:	Not reported
Discharge State:	Not reported
Discharge Zip:	Not reported
RECEIVED DATE:	5/9/2008
PROCESSED DATE:	3/30/1992
STATUS CODE NAME:	Terminated
STATUS DATE:	8/3/2016
PLACE SIZE:	294
PLACE SIZE UNIT:	Acres
FACILITY CONTACT NAME:	Stewart Minter
FACILITY CONTACT TITLE:	Operations Manager
FACILITY CONTACT PHONE:	951-774-2519
FACILITY CONTACT PHONE EXT:	Not reported
FACILITY CONTACT EMAIL:	stewart.minter@martinmarietta.com
OPERATOR NAME:	TXI Riverside Cement Company
OPERATOR ADDRESS:	PO Box 146
OPERATOR CITY:	Oro Grande
OPERATOR STATE:	California
OPERATOR ZIP:	92368
OPERATOR CONTACT NAME:	Kevin Grogan
OPERATOR CONTACT TITLE:	General Manager
OPERATOR CONTACT PHONE:	760-245-5321
OPERATOR CONTACT PHONE EXT:	5283
OPERATOR CONTACT EMAIL:	kevin.grogan@martinmarietta.com
OPERATOR TYPE:	Private Business
DEVELOPER NAME:	Not reported
DEVELOPER ADDRESS:	Not reported
DEVELOPER CITY:	Not reported
DEVELOPER STATE:	California
DEVELOPER ZIP:	Not reported
DEVELOPER CONTACT NAME:	Not reported
DEVELOPER CONTACT TITLE:	Not reported
CONSTYPE LINEAR UTILITY IND:	Not reported
EMERGENCY PHONE NO:	951-201-5238
EMERGENCY PHONE EXT:	Not reported
CONSTYPE ABOVE GROUND IND:	Not reported
CONSTYPE BELOW GROUND IND:	Not reported
CONSTYPE CABLE LINE IND:	Not reported
CONSTYPE COMM LINE IND:	Not reported
CONSTYPE COMMERTIAL IND:	Not reported
CONSTYPE ELECTRICAL LINE IND:	Not reported

Map ID  
Direction  
Distance  
Elevation

MAP FINDINGS

Site

Database(s)

EDR ID Number  
EPA ID Number

**RIVERSIDE CEMENT (Continued)**

**S103443287**

CONSTYPE GAS LINE IND: Not reported  
CONSTYPE INDUSTRIAL IND: Not reported  
CONSTYPE OTHER DESCRIPTION: Not reported  
CONSTYPE OTHER IND: Not reported  
CONSTYPE RECONS IND: Not reported  
CONSTYPE RESIDENTIAL IND: Not reported  
CONSTYPE TRANSPORT IND: Not reported  
CONSTYPE UTILITY DESCRIPTION: Not reported  
CONSTYPE UTILITY IND: Not reported  
CONSTYPE WATER SEWER IND: Not reported  
DIR DISCHARGE USWATER IND: N  
RECEIVING WATER NAME: Santa Ana River  
CERTIFIER NAME: David Perkins  
CERTIFIER TITLE: General Manager  
CERTIFICATION DATE: 24-JUN-16  
PRIMARY SIC: 3241-Cement, Hydraulic  
SECONDARY SIC: Not reported  
TERTIARY SIC: Not reported

**WDS:**

Facility ID: Santa Ana River 331002053  
Facility Type: Industrial - Facility that treats and/or disposes of liquid or semisolid wastes from any servicing, producing, manufacturing or processing operation of whatever nature, including mining, gravel washing, geothermal operations, air conditioning, ship building and repairing, oil production, storage and disposal operations, water pumping.  
Facility Status: Active - Any facility with a continuous or seasonal discharge that is under Waste Discharge Requirements.  
NPDES Number: CAS000001 The 1st 2 characters designate the state. The remaining 7 are assigned by the Regional Board  
Subregion: 8  
Facility Telephone: Not reported  
Facility Contact: Not reported  
Agency Name: RIVERSIDE CEMENT COMPANY  
Agency Address: PO BOX 832  
Agency City,St,Zip: RIVERSIDE 92502  
Agency Contact: RICHARD BALL  
Agency Telephone: 9096833660  
Agency Type: Private  
SIC Code: 0  
SIC Code 2: Not reported  
Primary Waste Type: Not reported  
Primary Waste: Not reported  
Waste Type2: Not reported  
Waste2: Not reported  
Primary Waste Type: Not reported  
Secondary Waste: Not reported  
Secondary Waste Type: Not reported  
Design Flow: 0  
Baseline Flow: 0  
Reclamation: Not reported  
POTW: Not reported  
Treat To Water: Minor Threat to Water Quality. A violation of a regional board order should cause a relatively minor impairment of beneficial uses compared to a major or minor threat. Not: All nurds without a TTWQ will be considered a minor threat to water quality unless coded at a higher

Map ID  
Direction  
Distance  
Elevation

MAP FINDINGS

Site

Database(s)

EDR ID Number  
EPA ID Number

**RIVERSIDE CEMENT (Continued)**

**S103443287**

Complexity: Level. A Zero (0) may be used to code those NURDS that are found to represent no threat to water quality.  
Category C - Facilities having no waste treatment systems, such as cooling water dischargers or those who must comply through best management practices, facilities with passive waste treatment and disposal systems, such as septic systems with subsurface disposal, or dischargers having waste storage systems with land disposal such as dairy waste ponds.



Count: 2 records.

ORPHAN SUMMARY

City	EDR ID	Site Name	Site Address	Zip	Database(s)
BLOOMINGTON	S107736446	HIGH SCHOOL - CEDAR AVENUE	SANTA ANA AVENUE/CEDAR AVENUE	92316	ENVIROSTOR, SCH
COLTON	S107529459		1650 AQUA MANSA (in Colton)	92324	CDL

# GOVERNMENT RECORDS SEARCHED / DATA CURRENCY TRACKING

To maintain currency of the following federal and state databases, EDR contacts the appropriate governmental agency on a monthly or quarterly basis, as required.

**Number of Days to Update:** Provides confirmation that EDR is reporting records that have been updated within 90 days from the date the government agency made the information available to the public.

## STANDARD ENVIRONMENTAL RECORDS

### ***Federal NPL site list***

#### NPL: National Priority List

National Priorities List (Superfund). The NPL is a subset of CERCLIS and identifies over 1,200 sites for priority cleanup under the Superfund Program. NPL sites may encompass relatively large areas. As such, EDR provides polygon coverage for over 1,000 NPL site boundaries produced by EPA's Environmental Photographic Interpretation Center (EPIC) and regional EPA offices.

Date of Government Version: 05/30/2017	Source: EPA
Date Data Arrived at EDR: 06/08/2017	Telephone: N/A
Date Made Active in Reports: 09/15/2017	Last EDR Contact: 10/05/2017
Number of Days to Update: 99	Next Scheduled EDR Contact: 01/15/2018
	Data Release Frequency: Quarterly

#### NPL Site Boundaries

##### Sources:

EPA's Environmental Photographic Interpretation Center (EPIC)  
Telephone: 202-564-7333

EPA Region 1  
Telephone 617-918-1143

EPA Region 6  
Telephone: 214-655-6659

EPA Region 3  
Telephone 215-814-5418

EPA Region 7  
Telephone: 913-551-7247

EPA Region 4  
Telephone 404-562-8033

EPA Region 8  
Telephone: 303-312-6774

EPA Region 5  
Telephone 312-886-6686

EPA Region 9  
Telephone: 415-947-4246

EPA Region 10  
Telephone 206-553-8665

#### Proposed NPL: Proposed National Priority List Sites

A site that has been proposed for listing on the National Priorities List through the issuance of a proposed rule in the Federal Register. EPA then accepts public comments on the site, responds to the comments, and places on the NPL those sites that continue to meet the requirements for listing.

Date of Government Version: 05/30/2017	Source: EPA
Date Data Arrived at EDR: 06/09/2017	Telephone: N/A
Date Made Active in Reports: 09/15/2017	Last EDR Contact: 10/05/2017
Number of Days to Update: 98	Next Scheduled EDR Contact: 01/15/2018
	Data Release Frequency: Quarterly

#### NPL LIENS: Federal Superfund Liens

Federal Superfund Liens. Under the authority granted the USEPA by CERCLA of 1980, the USEPA has the authority to file liens against real property in order to recover remedial action expenditures or when the property owner received notification of potential liability. USEPA compiles a listing of filed notices of Superfund Liens.

Date of Government Version: 10/15/1991	Source: EPA
Date Data Arrived at EDR: 02/02/1994	Telephone: 202-564-4267
Date Made Active in Reports: 03/30/1994	Last EDR Contact: 08/15/2011
Number of Days to Update: 56	Next Scheduled EDR Contact: 11/28/2011
	Data Release Frequency: No Update Planned

# GOVERNMENT RECORDS SEARCHED / DATA CURRENCY TRACKING

## ***Federal Delisted NPL site list***

### Delisted NPL: National Priority List Deletions

The National Oil and Hazardous Substances Pollution Contingency Plan (NCP) establishes the criteria that the EPA uses to delete sites from the NPL. In accordance with 40 CFR 300.425.(e), sites may be deleted from the NPL where no further response is appropriate.

Date of Government Version: 05/30/2017	Source: EPA
Date Data Arrived at EDR: 06/09/2017	Telephone: N/A
Date Made Active in Reports: 09/15/2017	Last EDR Contact: 10/05/2017
Number of Days to Update: 98	Next Scheduled EDR Contact: 01/15/2018
	Data Release Frequency: Quarterly

## ***Federal CERCLIS list***

### FEDERAL FACILITY: Federal Facility Site Information listing

A listing of National Priority List (NPL) and Base Realignment and Closure (BRAC) sites found in the Comprehensive Environmental Response, Compensation and Liability Information System (CERCLIS) Database where EPA Federal Facilities Restoration and Reuse Office is involved in cleanup activities.

Date of Government Version: 11/07/2016	Source: Environmental Protection Agency
Date Data Arrived at EDR: 01/05/2017	Telephone: 703-603-8704
Date Made Active in Reports: 04/07/2017	Last EDR Contact: 10/06/2017
Number of Days to Update: 92	Next Scheduled EDR Contact: 01/15/2018
	Data Release Frequency: Varies

### SEMS: Superfund Enterprise Management System

SEMS (Superfund Enterprise Management System) tracks hazardous waste sites, potentially hazardous waste sites, and remedial activities performed in support of EPA's Superfund Program across the United States. The list was formerly know as CERCLIS, renamed to SEMS by the EPA in 2015. The list contains data on potentially hazardous waste sites that have been reported to the USEPA by states, municipalities, private companies and private persons, pursuant to Section 103 of the Comprehensive Environmental Response, Compensation, and Liability Act (CERCLA). This dataset also contains sites which are either proposed to or on the National Priorities List (NPL) and the sites which are in the screening and assessment phase for possible inclusion on the NPL.

Date of Government Version: 07/11/2017	Source: EPA
Date Data Arrived at EDR: 07/21/2017	Telephone: 800-424-9346
Date Made Active in Reports: 10/06/2017	Last EDR Contact: 07/21/2017
Number of Days to Update: 77	Next Scheduled EDR Contact: 10/30/2017
	Data Release Frequency: Quarterly

## ***Federal CERCLIS NFRAP site list***

### SEMS-ARCHIVE: Superfund Enterprise Management System Archive

# GOVERNMENT RECORDS SEARCHED / DATA CURRENCY TRACKING

SEMS-ARCHIVE (Superfund Enterprise Management System Archive) tracks sites that have no further interest under the Federal Superfund Program based on available information. The list was formerly known as the CERCLIS-NFRAP, renamed to SEMS ARCHIVE by the EPA in 2015. EPA may perform a minimal level of assessment work at a site while it is archived if site conditions change and/or new information becomes available. Archived sites have been removed and archived from the inventory of SEMS sites. Archived status indicates that, to the best of EPA's knowledge, assessment at a site has been completed and that EPA has determined no further steps will be taken to list the site on the National Priorities List (NPL), unless information indicates this decision was not appropriate or other considerations require a recommendation for listing at a later time. The decision does not necessarily mean that there is no hazard associated with a given site; it only means that, based upon available information, the location is not judged to be potential NPL site.

Date of Government Version: 07/11/2017	Source: EPA
Date Data Arrived at EDR: 07/28/2017	Telephone: 800-424-9346
Date Made Active in Reports: 10/06/2017	Last EDR Contact: 07/28/2017
Number of Days to Update: 70	Next Scheduled EDR Contact: 10/30/2017
	Data Release Frequency: Quarterly

## ***Federal RCRA CORRACTS facilities list***

CORRACTS: Corrective Action Report

CORRACTS identifies hazardous waste handlers with RCRA corrective action activity.

Date of Government Version: 09/13/2017	Source: EPA
Date Data Arrived at EDR: 09/26/2017	Telephone: 800-424-9346
Date Made Active in Reports: 10/06/2017	Last EDR Contact: 09/26/2017
Number of Days to Update: 10	Next Scheduled EDR Contact: 01/08/2018
	Data Release Frequency: Quarterly

## ***Federal RCRA non-CORRACTS TSD facilities list***

RCRA-TSDF: RCRA - Treatment, Storage and Disposal

RCRAInfo is EPA's comprehensive information system, providing access to data supporting the Resource Conservation and Recovery Act (RCRA) of 1976 and the Hazardous and Solid Waste Amendments (HSWA) of 1984. The database includes selective information on sites which generate, transport, store, treat and/or dispose of hazardous waste as defined by the Resource Conservation and Recovery Act (RCRA). Transporters are individuals or entities that move hazardous waste from the generator offsite to a facility that can recycle, treat, store, or dispose of the waste. TSDFs treat, store, or dispose of the waste.

Date of Government Version: 09/13/2017	Source: Environmental Protection Agency
Date Data Arrived at EDR: 09/26/2017	Telephone: (415) 495-8895
Date Made Active in Reports: 10/06/2017	Last EDR Contact: 09/26/2017
Number of Days to Update: 10	Next Scheduled EDR Contact: 01/08/2018
	Data Release Frequency: Quarterly

## ***Federal RCRA generators list***

RCRA-LQG: RCRA - Large Quantity Generators

RCRAInfo is EPA's comprehensive information system, providing access to data supporting the Resource Conservation and Recovery Act (RCRA) of 1976 and the Hazardous and Solid Waste Amendments (HSWA) of 1984. The database includes selective information on sites which generate, transport, store, treat and/or dispose of hazardous waste as defined by the Resource Conservation and Recovery Act (RCRA). Large quantity generators (LQGs) generate over 1,000 kilograms (kg) of hazardous waste, or over 1 kg of acutely hazardous waste per month.

Date of Government Version: 09/13/2017	Source: Environmental Protection Agency
Date Data Arrived at EDR: 09/26/2017	Telephone: (415) 495-8895
Date Made Active in Reports: 10/06/2017	Last EDR Contact: 09/26/2017
Number of Days to Update: 10	Next Scheduled EDR Contact: 01/08/2018
	Data Release Frequency: Quarterly

# GOVERNMENT RECORDS SEARCHED / DATA CURRENCY TRACKING

## RCRA-SQG: RCRA - Small Quantity Generators

RCRAInfo is EPA's comprehensive information system, providing access to data supporting the Resource Conservation and Recovery Act (RCRA) of 1976 and the Hazardous and Solid Waste Amendments (HSWA) of 1984. The database includes selective information on sites which generate, transport, store, treat and/or dispose of hazardous waste as defined by the Resource Conservation and Recovery Act (RCRA). Small quantity generators (SQGs) generate between 100 kg and 1,000 kg of hazardous waste per month.

Date of Government Version: 09/13/2017	Source: Environmental Protection Agency
Date Data Arrived at EDR: 09/26/2017	Telephone: (415) 495-8895
Date Made Active in Reports: 10/06/2017	Last EDR Contact: 09/26/2017
Number of Days to Update: 10	Next Scheduled EDR Contact: 01/08/2018
	Data Release Frequency: Quarterly

## RCRA-CESQG: RCRA - Conditionally Exempt Small Quantity Generators

RCRAInfo is EPA's comprehensive information system, providing access to data supporting the Resource Conservation and Recovery Act (RCRA) of 1976 and the Hazardous and Solid Waste Amendments (HSWA) of 1984. The database includes selective information on sites which generate, transport, store, treat and/or dispose of hazardous waste as defined by the Resource Conservation and Recovery Act (RCRA). Conditionally exempt small quantity generators (CESQGs) generate less than 100 kg of hazardous waste, or less than 1 kg of acutely hazardous waste per month.

Date of Government Version: 09/13/2017	Source: Environmental Protection Agency
Date Data Arrived at EDR: 09/26/2017	Telephone: (415) 495-8895
Date Made Active in Reports: 10/06/2017	Last EDR Contact: 09/26/2017
Number of Days to Update: 10	Next Scheduled EDR Contact: 01/08/2018
	Data Release Frequency: Quarterly

## ***Federal institutional controls / engineering controls registries***

### LUCIS: Land Use Control Information System

LUCIS contains records of land use control information pertaining to the former Navy Base Realignment and Closure properties.

Date of Government Version: 05/22/2017	Source: Department of the Navy
Date Data Arrived at EDR: 06/13/2017	Telephone: 843-820-7326
Date Made Active in Reports: 09/15/2017	Last EDR Contact: 08/10/2017
Number of Days to Update: 94	Next Scheduled EDR Contact: 11/27/2017
	Data Release Frequency: Varies

### US ENG CONTROLS: Engineering Controls Sites List

A listing of sites with engineering controls in place. Engineering controls include various forms of caps, building foundations, liners, and treatment methods to create pathway elimination for regulated substances to enter environmental media or effect human health.

Date of Government Version: 08/10/2017	Source: Environmental Protection Agency
Date Data Arrived at EDR: 08/30/2017	Telephone: 703-603-0695
Date Made Active in Reports: 10/13/2017	Last EDR Contact: 08/30/2017
Number of Days to Update: 44	Next Scheduled EDR Contact: 12/11/2017
	Data Release Frequency: Varies

### US INST CONTROL: Sites with Institutional Controls

A listing of sites with institutional controls in place. Institutional controls include administrative measures, such as groundwater use restrictions, construction restrictions, property use restrictions, and post remediation care requirements intended to prevent exposure to contaminants remaining on site. Deed restrictions are generally required as part of the institutional controls.

Date of Government Version: 08/10/2017	Source: Environmental Protection Agency
Date Data Arrived at EDR: 08/30/2017	Telephone: 703-603-0695
Date Made Active in Reports: 10/13/2017	Last EDR Contact: 08/30/2017
Number of Days to Update: 44	Next Scheduled EDR Contact: 12/11/2017
	Data Release Frequency: Varies

# GOVERNMENT RECORDS SEARCHED / DATA CURRENCY TRACKING

## **Federal ERNS list**

ERNS: Emergency Response Notification System

Emergency Response Notification System. ERNS records and stores information on reported releases of oil and hazardous substances.

Date of Government Version: 09/18/2017

Date Data Arrived at EDR: 09/21/2017

Date Made Active in Reports: 10/13/2017

Number of Days to Update: 22

Source: National Response Center, United States Coast Guard

Telephone: 202-267-2180

Last EDR Contact: 09/21/2017

Next Scheduled EDR Contact: 01/08/2018

Data Release Frequency: Quarterly

## **State- and tribal - equivalent NPL**

RESPONSE: State Response Sites

Identifies confirmed release sites where DTSC is involved in remediation, either in a lead or oversight capacity. These confirmed release sites are generally high-priority and high potential risk.

Date of Government Version: 07/31/2017

Date Data Arrived at EDR: 08/01/2017

Date Made Active in Reports: 08/15/2017

Number of Days to Update: 14

Source: Department of Toxic Substances Control

Telephone: 916-323-3400

Last EDR Contact: 08/01/2017

Next Scheduled EDR Contact: 11/13/2017

Data Release Frequency: Quarterly

## **State- and tribal - equivalent CERCLIS**

ENVIROSTOR: EnviroStor Database

The Department of Toxic Substances Control's (DTSC's) Site Mitigation and Brownfields Reuse Program's (SMBRP's) EnviroStor database identifies sites that have known contamination or sites for which there may be reasons to investigate further. The database includes the following site types: Federal Superfund sites (National Priorities List (NPL)); State Response, including Military Facilities and State Superfund; Voluntary Cleanup; and School sites. EnviroStor provides similar information to the information that was available in CalSites, and provides additional site information, including, but not limited to, identification of formerly-contaminated properties that have been released for reuse, properties where environmental deed restrictions have been recorded to prevent inappropriate land uses, and risk characterization information that is used to assess potential impacts to public health and the environment at contaminated sites.

Date of Government Version: 07/31/2017

Date Data Arrived at EDR: 08/01/2017

Date Made Active in Reports: 08/15/2017

Number of Days to Update: 14

Source: Department of Toxic Substances Control

Telephone: 916-323-3400

Last EDR Contact: 08/01/2017

Next Scheduled EDR Contact: 11/13/2017

Data Release Frequency: Quarterly

## **State and tribal landfill and/or solid waste disposal site lists**

SWF/LF (SWIS): Solid Waste Information System

Active, Closed and Inactive Landfills. SWF/LF records typically contain an inventory of solid waste disposal facilities or landfills. These may be active or inactive facilities or open dumps that failed to meet RCRA Section 4004 criteria for solid waste landfills or disposal sites.

Date of Government Version: 08/14/2017

Date Data Arrived at EDR: 08/17/2017

Date Made Active in Reports: 09/21/2017

Number of Days to Update: 35

Source: Department of Resources Recycling and Recovery

Telephone: 916-341-6320

Last EDR Contact: 08/17/2017

Next Scheduled EDR Contact: 11/27/2017

Data Release Frequency: Quarterly

## **State and tribal leaking storage tank lists**

# GOVERNMENT RECORDS SEARCHED / DATA CURRENCY TRACKING

## LUST REG 7: Leaking Underground Storage Tank Case Listing

Leaking Underground Storage Tank locations. Imperial, Riverside, San Diego, Santa Barbara counties.

Date of Government Version: 02/26/2004	Source: California Regional Water Quality Control Board Colorado River Basin Region (7)
Date Data Arrived at EDR: 02/26/2004	Telephone: 760-776-8943
Date Made Active in Reports: 03/24/2004	Last EDR Contact: 08/01/2011
Number of Days to Update: 27	Next Scheduled EDR Contact: 11/14/2011
	Data Release Frequency: No Update Planned

## LUST: Leaking Underground Fuel Tank Report (GEOTRACKER)

Leaking Underground Storage Tank (LUST) Sites included in GeoTracker. GeoTracker is the Water Boards data management system for sites that impact, or have the potential to impact, water quality in California, with emphasis on groundwater.

Date of Government Version: 06/12/2017	Source: State Water Resources Control Board
Date Data Arrived at EDR: 06/14/2017	Telephone: see region list
Date Made Active in Reports: 08/22/2017	Last EDR Contact: 09/12/2017
Number of Days to Update: 69	Next Scheduled EDR Contact: 12/25/2017
	Data Release Frequency: Quarterly

## LUST REG 9: Leaking Underground Storage Tank Report

Orange, Riverside, San Diego counties. For more current information, please refer to the State Water Resources Control Board's LUST database.

Date of Government Version: 03/01/2001	Source: California Regional Water Quality Control Board San Diego Region (9)
Date Data Arrived at EDR: 04/23/2001	Telephone: 858-637-5595
Date Made Active in Reports: 05/21/2001	Last EDR Contact: 09/26/2011
Number of Days to Update: 28	Next Scheduled EDR Contact: 01/09/2012
	Data Release Frequency: No Update Planned

## LUST REG 8: Leaking Underground Storage Tanks

California Regional Water Quality Control Board Santa Ana Region (8). For more current information, please refer to the State Water Resources Control Board's LUST database.

Date of Government Version: 02/14/2005	Source: California Regional Water Quality Control Board Santa Ana Region (8)
Date Data Arrived at EDR: 02/15/2005	Telephone: 909-782-4496
Date Made Active in Reports: 03/28/2005	Last EDR Contact: 08/15/2011
Number of Days to Update: 41	Next Scheduled EDR Contact: 11/28/2011
	Data Release Frequency: Varies

## LUST REG 6V: Leaking Underground Storage Tank Case Listing

Leaking Underground Storage Tank locations. Inyo, Kern, Los Angeles, Mono, San Bernardino counties.

Date of Government Version: 06/07/2005	Source: California Regional Water Quality Control Board Victorville Branch Office (6)
Date Data Arrived at EDR: 06/07/2005	Telephone: 760-241-7365
Date Made Active in Reports: 06/29/2005	Last EDR Contact: 09/12/2011
Number of Days to Update: 22	Next Scheduled EDR Contact: 12/26/2011
	Data Release Frequency: No Update Planned

## LUST REG 6L: Leaking Underground Storage Tank Case Listing

For more current information, please refer to the State Water Resources Control Board's LUST database.

Date of Government Version: 09/09/2003	Source: California Regional Water Quality Control Board Lahontan Region (6)
Date Data Arrived at EDR: 09/10/2003	Telephone: 530-542-5572
Date Made Active in Reports: 10/07/2003	Last EDR Contact: 09/12/2011
Number of Days to Update: 27	Next Scheduled EDR Contact: 12/26/2011
	Data Release Frequency: No Update Planned

## LUST REG 5: Leaking Underground Storage Tank Database

Leaking Underground Storage Tank locations. Alameda, Alpine, Amador, Butte, Colusa, Contra Costa, Calveras, El Dorado, Fresno, Glenn, Kern, Kings, Lake, Lassen, Madera, Mariposa, Merced, Modoc, Napa, Nevada, Placer, Plumas, Sacramento, San Joaquin, Shasta, Solano, Stanislaus, Sutter, Tehama, Tulare, Tuolumne, Yolo, Yuba counties.

# GOVERNMENT RECORDS SEARCHED / DATA CURRENCY TRACKING

Date of Government Version: 07/01/2008  
Date Data Arrived at EDR: 07/22/2008  
Date Made Active in Reports: 07/31/2008  
Number of Days to Update: 9

Source: California Regional Water Quality Control Board Central Valley Region (5)  
Telephone: 916-464-4834  
Last EDR Contact: 07/01/2011  
Next Scheduled EDR Contact: 10/17/2011  
Data Release Frequency: No Update Planned

## LUST REG 4: Underground Storage Tank Leak List

Los Angeles, Ventura counties. For more current information, please refer to the State Water Resources Control Board's LUST database.

Date of Government Version: 09/07/2004  
Date Data Arrived at EDR: 09/07/2004  
Date Made Active in Reports: 10/12/2004  
Number of Days to Update: 35

Source: California Regional Water Quality Control Board Los Angeles Region (4)  
Telephone: 213-576-6710  
Last EDR Contact: 09/06/2011  
Next Scheduled EDR Contact: 12/19/2011  
Data Release Frequency: No Update Planned

## LUST REG 3: Leaking Underground Storage Tank Database

Leaking Underground Storage Tank locations. Monterey, San Benito, San Luis Obispo, Santa Barbara, Santa Cruz counties.

Date of Government Version: 05/19/2003  
Date Data Arrived at EDR: 05/19/2003  
Date Made Active in Reports: 06/02/2003  
Number of Days to Update: 14

Source: California Regional Water Quality Control Board Central Coast Region (3)  
Telephone: 805-542-4786  
Last EDR Contact: 07/18/2011  
Next Scheduled EDR Contact: 10/31/2011  
Data Release Frequency: No Update Planned

## LUST REG 2: Fuel Leak List

Leaking Underground Storage Tank locations. Alameda, Contra Costa, Marin, Napa, San Francisco, San Mateo, Santa Clara, Solano, Sonoma counties.

Date of Government Version: 09/30/2004  
Date Data Arrived at EDR: 10/20/2004  
Date Made Active in Reports: 11/19/2004  
Number of Days to Update: 30

Source: California Regional Water Quality Control Board San Francisco Bay Region (2)  
Telephone: 510-622-2433  
Last EDR Contact: 09/19/2011  
Next Scheduled EDR Contact: 01/02/2012  
Data Release Frequency: Quarterly

## LUST REG 1: Active Toxic Site Investigation

Del Norte, Humboldt, Lake, Mendocino, Modoc, Siskiyou, Sonoma, Trinity counties. For more current information, please refer to the State Water Resources Control Board's LUST database.

Date of Government Version: 02/01/2001  
Date Data Arrived at EDR: 02/28/2001  
Date Made Active in Reports: 03/29/2001  
Number of Days to Update: 29

Source: California Regional Water Quality Control Board North Coast (1)  
Telephone: 707-570-3769  
Last EDR Contact: 08/01/2011  
Next Scheduled EDR Contact: 11/14/2011  
Data Release Frequency: No Update Planned

## INDIAN LUST R6: Leaking Underground Storage Tanks on Indian Land

LUSTs on Indian land in New Mexico and Oklahoma.

Date of Government Version: 04/24/2017  
Date Data Arrived at EDR: 07/27/2017  
Date Made Active in Reports: 10/06/2017  
Number of Days to Update: 71

Source: EPA Region 6  
Telephone: 214-665-6597  
Last EDR Contact: 07/27/2017  
Next Scheduled EDR Contact: 11/08/2017  
Data Release Frequency: Varies

## INDIAN LUST R4: Leaking Underground Storage Tanks on Indian Land

LUSTs on Indian land in Florida, Mississippi and North Carolina.

Date of Government Version: 10/14/2016  
Date Data Arrived at EDR: 01/27/2017  
Date Made Active in Reports: 05/05/2017  
Number of Days to Update: 98

Source: EPA Region 4  
Telephone: 404-562-8677  
Last EDR Contact: 07/28/2017  
Next Scheduled EDR Contact: 11/08/2017  
Data Release Frequency: Semi-Annually



# GOVERNMENT RECORDS SEARCHED / DATA CURRENCY TRACKING

## INDIAN LUST R7: Leaking Underground Storage Tanks on Indian Land LUSTs on Indian land in Iowa, Kansas, and Nebraska

Date of Government Version: 04/14/2017	Source: EPA Region 7
Date Data Arrived at EDR: 07/27/2017	Telephone: 913-551-7003
Date Made Active in Reports: 10/06/2017	Last EDR Contact: 07/27/2017
Number of Days to Update: 71	Next Scheduled EDR Contact: 11/08/2017
	Data Release Frequency: Varies

## INDIAN LUST R5: Leaking Underground Storage Tanks on Indian Land Leaking underground storage tanks located on Indian Land in Michigan, Minnesota and Wisconsin.

Date of Government Version: 04/26/2017	Source: EPA, Region 5
Date Data Arrived at EDR: 07/27/2017	Telephone: 312-886-7439
Date Made Active in Reports: 10/13/2017	Last EDR Contact: 07/27/2017
Number of Days to Update: 78	Next Scheduled EDR Contact: 11/08/2017
	Data Release Frequency: Varies

## INDIAN LUST R8: Leaking Underground Storage Tanks on Indian Land LUSTs on Indian land in Colorado, Montana, North Dakota, South Dakota, Utah and Wyoming.

Date of Government Version: 05/01/2017	Source: EPA Region 8
Date Data Arrived at EDR: 07/27/2017	Telephone: 303-312-6271
Date Made Active in Reports: 10/13/2017	Last EDR Contact: 07/27/2017
Number of Days to Update: 78	Next Scheduled EDR Contact: 11/08/2017
	Data Release Frequency: Varies

## INDIAN LUST R9: Leaking Underground Storage Tanks on Indian Land LUSTs on Indian land in Arizona, California, New Mexico and Nevada

Date of Government Version: 04/13/2017	Source: Environmental Protection Agency
Date Data Arrived at EDR: 07/27/2017	Telephone: 415-972-3372
Date Made Active in Reports: 10/13/2017	Last EDR Contact: 07/27/2017
Number of Days to Update: 78	Next Scheduled EDR Contact: 11/08/2017
	Data Release Frequency: Varies

## INDIAN LUST R10: Leaking Underground Storage Tanks on Indian Land LUSTs on Indian land in Alaska, Idaho, Oregon and Washington.

Date of Government Version: 10/07/2016	Source: EPA Region 10
Date Data Arrived at EDR: 01/26/2017	Telephone: 206-553-2857
Date Made Active in Reports: 05/05/2017	Last EDR Contact: 07/27/2017
Number of Days to Update: 99	Next Scheduled EDR Contact: 11/08/2017
	Data Release Frequency: Quarterly

## INDIAN LUST R1: Leaking Underground Storage Tanks on Indian Land A listing of leaking underground storage tank locations on Indian Land.

Date of Government Version: 04/14/2017	Source: EPA Region 1
Date Data Arrived at EDR: 07/27/2017	Telephone: 617-918-1313
Date Made Active in Reports: 10/06/2017	Last EDR Contact: 07/27/2017
Number of Days to Update: 71	Next Scheduled EDR Contact: 11/08/2017
	Data Release Frequency: Varies

## SLIC: Statewide SLIC Cases (GEOTRACKER)

Cleanup Program Sites (CPS; also known as Site Cleanups [SC] and formerly known as Spills, Leaks, Investigations, and Cleanups [SLIC] sites) included in GeoTracker. GeoTracker is the Water Boards data management system for sites that impact, or have the potential to impact, water quality in California, with emphasis on groundwater.

Date of Government Version: 06/12/2017	Source: State Water Resources Control Board
Date Data Arrived at EDR: 06/14/2017	Telephone: 866-480-1028
Date Made Active in Reports: 08/23/2017	Last EDR Contact: 09/12/2017
Number of Days to Update: 70	Next Scheduled EDR Contact: 12/25/2017
	Data Release Frequency: Varies

# GOVERNMENT RECORDS SEARCHED / DATA CURRENCY TRACKING

## SLIC REG 1: Active Toxic Site Investigations

The SLIC (Spills, Leaks, Investigations and Cleanup) program is designed to protect and restore water quality from spills, leaks, and similar discharges.

Date of Government Version: 04/03/2003  
Date Data Arrived at EDR: 04/07/2003  
Date Made Active in Reports: 04/25/2003  
Number of Days to Update: 18

Source: California Regional Water Quality Control Board, North Coast Region (1)  
Telephone: 707-576-2220  
Last EDR Contact: 08/01/2011  
Next Scheduled EDR Contact: 11/14/2011  
Data Release Frequency: No Update Planned

## SLIC REG 2: Spills, Leaks, Investigation & Cleanup Cost Recovery Listing

The SLIC (Spills, Leaks, Investigations and Cleanup) program is designed to protect and restore water quality from spills, leaks, and similar discharges.

Date of Government Version: 09/30/2004  
Date Data Arrived at EDR: 10/20/2004  
Date Made Active in Reports: 11/19/2004  
Number of Days to Update: 30

Source: Regional Water Quality Control Board San Francisco Bay Region (2)  
Telephone: 510-286-0457  
Last EDR Contact: 09/19/2011  
Next Scheduled EDR Contact: 01/02/2012  
Data Release Frequency: Quarterly

## SLIC REG 3: Spills, Leaks, Investigation & Cleanup Cost Recovery Listing

The SLIC (Spills, Leaks, Investigations and Cleanup) program is designed to protect and restore water quality from spills, leaks, and similar discharges.

Date of Government Version: 05/18/2006  
Date Data Arrived at EDR: 05/18/2006  
Date Made Active in Reports: 06/15/2006  
Number of Days to Update: 28

Source: California Regional Water Quality Control Board Central Coast Region (3)  
Telephone: 805-549-3147  
Last EDR Contact: 07/18/2011  
Next Scheduled EDR Contact: 10/31/2011  
Data Release Frequency: Semi-Annually

## SLIC REG 4: Spills, Leaks, Investigation & Cleanup Cost Recovery Listing

The SLIC (Spills, Leaks, Investigations and Cleanup) program is designed to protect and restore water quality from spills, leaks, and similar discharges.

Date of Government Version: 11/17/2004  
Date Data Arrived at EDR: 11/18/2004  
Date Made Active in Reports: 01/04/2005  
Number of Days to Update: 47

Source: Region Water Quality Control Board Los Angeles Region (4)  
Telephone: 213-576-6600  
Last EDR Contact: 07/01/2011  
Next Scheduled EDR Contact: 10/17/2011  
Data Release Frequency: Varies

## SLIC REG 5: Spills, Leaks, Investigation & Cleanup Cost Recovery Listing

The SLIC (Spills, Leaks, Investigations and Cleanup) program is designed to protect and restore water quality from spills, leaks, and similar discharges.

Date of Government Version: 04/01/2005  
Date Data Arrived at EDR: 04/05/2005  
Date Made Active in Reports: 04/21/2005  
Number of Days to Update: 16

Source: Regional Water Quality Control Board Central Valley Region (5)  
Telephone: 916-464-3291  
Last EDR Contact: 09/12/2011  
Next Scheduled EDR Contact: 12/26/2011  
Data Release Frequency: Semi-Annually

## SLIC REG 6V: Spills, Leaks, Investigation & Cleanup Cost Recovery Listing

The SLIC (Spills, Leaks, Investigations and Cleanup) program is designed to protect and restore water quality from spills, leaks, and similar discharges.

Date of Government Version: 05/24/2005  
Date Data Arrived at EDR: 05/25/2005  
Date Made Active in Reports: 06/16/2005  
Number of Days to Update: 22

Source: Regional Water Quality Control Board, Victorville Branch  
Telephone: 619-241-6583  
Last EDR Contact: 08/15/2011  
Next Scheduled EDR Contact: 11/28/2011  
Data Release Frequency: Semi-Annually

# GOVERNMENT RECORDS SEARCHED / DATA CURRENCY TRACKING

## SLIC REG 6L: SLIC Sites

The SLIC (Spills, Leaks, Investigations and Cleanup) program is designed to protect and restore water quality from spills, leaks, and similar discharges.

Date of Government Version: 09/07/2004  
Date Data Arrived at EDR: 09/07/2004  
Date Made Active in Reports: 10/12/2004  
Number of Days to Update: 35

Source: California Regional Water Quality Control Board, Lahontan Region  
Telephone: 530-542-5574  
Last EDR Contact: 08/15/2011  
Next Scheduled EDR Contact: 11/28/2011  
Data Release Frequency: No Update Planned

## SLIC REG 7: SLIC List

The SLIC (Spills, Leaks, Investigations and Cleanup) program is designed to protect and restore water quality from spills, leaks, and similar discharges.

Date of Government Version: 11/24/2004  
Date Data Arrived at EDR: 11/29/2004  
Date Made Active in Reports: 01/04/2005  
Number of Days to Update: 36

Source: California Regional Quality Control Board, Colorado River Basin Region  
Telephone: 760-346-7491  
Last EDR Contact: 08/01/2011  
Next Scheduled EDR Contact: 11/14/2011  
Data Release Frequency: No Update Planned

## SLIC REG 8: Spills, Leaks, Investigation & Cleanup Cost Recovery Listing

The SLIC (Spills, Leaks, Investigations and Cleanup) program is designed to protect and restore water quality from spills, leaks, and similar discharges.

Date of Government Version: 04/03/2008  
Date Data Arrived at EDR: 04/03/2008  
Date Made Active in Reports: 04/14/2008  
Number of Days to Update: 11

Source: California Region Water Quality Control Board Santa Ana Region (8)  
Telephone: 951-782-3298  
Last EDR Contact: 09/12/2011  
Next Scheduled EDR Contact: 12/26/2011  
Data Release Frequency: Semi-Annually

## SLIC REG 9: Spills, Leaks, Investigation & Cleanup Cost Recovery Listing

The SLIC (Spills, Leaks, Investigations and Cleanup) program is designed to protect and restore water quality from spills, leaks, and similar discharges.

Date of Government Version: 09/10/2007  
Date Data Arrived at EDR: 09/11/2007  
Date Made Active in Reports: 09/28/2007  
Number of Days to Update: 17

Source: California Regional Water Quality Control Board San Diego Region (9)  
Telephone: 858-467-2980  
Last EDR Contact: 08/08/2011  
Next Scheduled EDR Contact: 11/21/2011  
Data Release Frequency: Annually

## **State and tribal registered storage tank lists**

### FEMA UST: Underground Storage Tank Listing

A listing of all FEMA owned underground storage tanks.

Date of Government Version: 05/15/2017  
Date Data Arrived at EDR: 05/30/2017  
Date Made Active in Reports: 10/13/2017  
Number of Days to Update: 136

Source: FEMA  
Telephone: 202-646-5797  
Last EDR Contact: 10/13/2017  
Next Scheduled EDR Contact: 01/22/2018  
Data Release Frequency: Varies

### UST: Active UST Facilities

Active UST facilities gathered from the local regulatory agencies

Date of Government Version: 06/12/2017  
Date Data Arrived at EDR: 06/14/2017  
Date Made Active in Reports: 08/23/2017  
Number of Days to Update: 70

Source: SWRCB  
Telephone: 916-341-5851  
Last EDR Contact: 09/12/2017  
Next Scheduled EDR Contact: 12/25/2017  
Data Release Frequency: Semi-Annually

# GOVERNMENT RECORDS SEARCHED / DATA CURRENCY TRACKING

## AST: Aboveground Petroleum Storage Tank Facilities

A listing of aboveground storage tank petroleum storage tank locations.

Date of Government Version: 07/06/2016	Source: California Environmental Protection Agency
Date Data Arrived at EDR: 07/12/2016	Telephone: 916-327-5092
Date Made Active in Reports: 09/19/2016	Last EDR Contact: 09/25/2017
Number of Days to Update: 69	Next Scheduled EDR Contact: 01/08/2018
	Data Release Frequency: Quarterly

## INDIAN UST R5: Underground Storage Tanks on Indian Land

The Indian Underground Storage Tank (UST) database provides information about underground storage tanks on Indian land in EPA Region 5 (Michigan, Minnesota and Wisconsin and Tribal Nations).

Date of Government Version: 04/26/2017	Source: EPA Region 5
Date Data Arrived at EDR: 07/27/2017	Telephone: 312-886-6136
Date Made Active in Reports: 10/06/2017	Last EDR Contact: 07/27/2017
Number of Days to Update: 71	Next Scheduled EDR Contact: 11/08/2017
	Data Release Frequency: Varies

## INDIAN UST R7: Underground Storage Tanks on Indian Land

The Indian Underground Storage Tank (UST) database provides information about underground storage tanks on Indian land in EPA Region 7 (Iowa, Kansas, Missouri, Nebraska, and 9 Tribal Nations).

Date of Government Version: 05/02/2017	Source: EPA Region 7
Date Data Arrived at EDR: 07/27/2017	Telephone: 913-551-7003
Date Made Active in Reports: 10/06/2017	Last EDR Contact: 07/27/2017
Number of Days to Update: 71	Next Scheduled EDR Contact: 11/08/2017
	Data Release Frequency: Varies

## INDIAN UST R4: Underground Storage Tanks on Indian Land

The Indian Underground Storage Tank (UST) database provides information about underground storage tanks on Indian land in EPA Region 4 (Alabama, Florida, Georgia, Kentucky, Mississippi, North Carolina, South Carolina, Tennessee and Tribal Nations).

Date of Government Version: 10/14/2016	Source: EPA Region 4
Date Data Arrived at EDR: 01/27/2017	Telephone: 404-562-9424
Date Made Active in Reports: 05/05/2017	Last EDR Contact: 07/28/2017
Number of Days to Update: 98	Next Scheduled EDR Contact: 11/08/2017
	Data Release Frequency: Semi-Annually

## INDIAN UST R1: Underground Storage Tanks on Indian Land

The Indian Underground Storage Tank (UST) database provides information about underground storage tanks on Indian land in EPA Region 1 (Connecticut, Maine, Massachusetts, New Hampshire, Rhode Island, Vermont and ten Tribal Nations).

Date of Government Version: 04/14/2017	Source: EPA, Region 1
Date Data Arrived at EDR: 07/27/2017	Telephone: 617-918-1313
Date Made Active in Reports: 10/06/2017	Last EDR Contact: 07/27/2017
Number of Days to Update: 71	Next Scheduled EDR Contact: 11/08/2017
	Data Release Frequency: Varies

## INDIAN UST R10: Underground Storage Tanks on Indian Land

The Indian Underground Storage Tank (UST) database provides information about underground storage tanks on Indian land in EPA Region 10 (Alaska, Idaho, Oregon, Washington, and Tribal Nations).

Date of Government Version: 04/25/2017	Source: EPA Region 10
Date Data Arrived at EDR: 07/27/2017	Telephone: 206-553-2857
Date Made Active in Reports: 10/13/2017	Last EDR Contact: 07/27/2017
Number of Days to Update: 78	Next Scheduled EDR Contact: 11/08/2017
	Data Release Frequency: Varies

# GOVERNMENT RECORDS SEARCHED / DATA CURRENCY TRACKING

## INDIAN UST R9: Underground Storage Tanks on Indian Land

The Indian Underground Storage Tank (UST) database provides information about underground storage tanks on Indian land in EPA Region 9 (Arizona, California, Hawaii, Nevada, the Pacific Islands, and Tribal Nations).

Date of Government Version: 04/13/2017	Source: EPA Region 9
Date Data Arrived at EDR: 07/27/2017	Telephone: 415-972-3368
Date Made Active in Reports: 10/13/2017	Last EDR Contact: 07/27/2017
Number of Days to Update: 78	Next Scheduled EDR Contact: 11/08/2017
	Data Release Frequency: Varies

## INDIAN UST R8: Underground Storage Tanks on Indian Land

The Indian Underground Storage Tank (UST) database provides information about underground storage tanks on Indian land in EPA Region 8 (Colorado, Montana, North Dakota, South Dakota, Utah, Wyoming and 27 Tribal Nations).

Date of Government Version: 05/01/2017	Source: EPA Region 8
Date Data Arrived at EDR: 07/27/2017	Telephone: 303-312-6137
Date Made Active in Reports: 10/13/2017	Last EDR Contact: 07/27/2017
Number of Days to Update: 78	Next Scheduled EDR Contact: 11/08/2017
	Data Release Frequency: Varies

## INDIAN UST R6: Underground Storage Tanks on Indian Land

The Indian Underground Storage Tank (UST) database provides information about underground storage tanks on Indian land in EPA Region 6 (Louisiana, Arkansas, Oklahoma, New Mexico, Texas and 65 Tribes).

Date of Government Version: 10/01/2016	Source: EPA Region 6
Date Data Arrived at EDR: 01/26/2017	Telephone: 214-665-7591
Date Made Active in Reports: 05/05/2017	Last EDR Contact: 07/27/2017
Number of Days to Update: 99	Next Scheduled EDR Contact: 11/08/2017
	Data Release Frequency: Semi-Annually

## **State and tribal voluntary cleanup sites**

### INDIAN VCP R1: Voluntary Cleanup Priority Listing

A listing of voluntary cleanup priority sites located on Indian Land located in Region 1.

Date of Government Version: 07/27/2015	Source: EPA, Region 1
Date Data Arrived at EDR: 09/29/2015	Telephone: 617-918-1102
Date Made Active in Reports: 02/18/2016	Last EDR Contact: 09/25/2017
Number of Days to Update: 142	Next Scheduled EDR Contact: 01/08/2018
	Data Release Frequency: Varies

### INDIAN VCP R7: Voluntary Cleanup Priority Listing

A listing of voluntary cleanup priority sites located on Indian Land located in Region 7.

Date of Government Version: 03/20/2008	Source: EPA, Region 7
Date Data Arrived at EDR: 04/22/2008	Telephone: 913-551-7365
Date Made Active in Reports: 05/19/2008	Last EDR Contact: 04/20/2009
Number of Days to Update: 27	Next Scheduled EDR Contact: 07/20/2009
	Data Release Frequency: Varies

### VCP: Voluntary Cleanup Program Properties

Contains low threat level properties with either confirmed or unconfirmed releases and the project proponents have request that DTSC oversee investigation and/or cleanup activities and have agreed to provide coverage for DTSC's costs.

Date of Government Version: 07/31/2017	Source: Department of Toxic Substances Control
Date Data Arrived at EDR: 08/01/2017	Telephone: 916-323-3400
Date Made Active in Reports: 08/15/2017	Last EDR Contact: 08/01/2017
Number of Days to Update: 14	Next Scheduled EDR Contact: 11/13/2017
	Data Release Frequency: Quarterly

# GOVERNMENT RECORDS SEARCHED / DATA CURRENCY TRACKING

## ***State and tribal Brownfields sites***

### **BROWNFIELDS: Considered Brownfields Sites Listing**

A listing of sites the SWRCB considers to be Brownfields since these are sites have come to them through the MOA Process.

Date of Government Version: 06/27/2017  
Date Data Arrived at EDR: 06/28/2017  
Date Made Active in Reports: 09/21/2017  
Number of Days to Update: 85

Source: State Water Resources Control Board  
Telephone: 916-323-7905  
Last EDR Contact: 09/21/2017  
Next Scheduled EDR Contact: 01/08/2018  
Data Release Frequency: Varies

## **ADDITIONAL ENVIRONMENTAL RECORDS**

### ***Local Brownfield lists***

#### **US BROWNFIELDS: A Listing of Brownfields Sites**

Brownfields are real property, the expansion, redevelopment, or reuse of which may be complicated by the presence or potential presence of a hazardous substance, pollutant, or contaminant. Cleaning up and reinvesting in these properties takes development pressures off of undeveloped, open land, and both improves and protects the environment. Assessment, Cleanup and Redevelopment Exchange System (ACRES) stores information reported by EPA Brownfields grant recipients on brownfields properties assessed or cleaned up with grant funding as well as information on Targeted Brownfields Assessments performed by EPA Regions. A listing of ACRES Brownfield sites is obtained from Cleanups in My Community. Cleanups in My Community provides information on Brownfields properties for which information is reported back to EPA, as well as areas served by Brownfields grant programs.

Date of Government Version: 06/19/2017  
Date Data Arrived at EDR: 06/20/2017  
Date Made Active in Reports: 09/15/2017  
Number of Days to Update: 87

Source: Environmental Protection Agency  
Telephone: 202-566-2777  
Last EDR Contact: 09/20/2017  
Next Scheduled EDR Contact: 01/01/2018  
Data Release Frequency: Semi-Annually

### ***Local Lists of Landfill / Solid Waste Disposal Sites***

#### **WMUDS/SWAT: Waste Management Unit Database**

Waste Management Unit Database System. WMUDS is used by the State Water Resources Control Board staff and the Regional Water Quality Control Boards for program tracking and inventory of waste management units. WMUDS is composed of the following databases: Facility Information, Scheduled Inspections Information, Waste Management Unit Information, SWAT Program Information, SWAT Report Summary Information, SWAT Report Summary Data, Chapter 15 (formerly Subchapter 15) Information, Chapter 15 Monitoring Parameters, TPCA Program Information, RCRA Program Information, Closure Information, and Interested Parties Information.

Date of Government Version: 04/01/2000  
Date Data Arrived at EDR: 04/10/2000  
Date Made Active in Reports: 05/10/2000  
Number of Days to Update: 30

Source: State Water Resources Control Board  
Telephone: 916-227-4448  
Last EDR Contact: 08/03/2017  
Next Scheduled EDR Contact: 11/20/2017  
Data Release Frequency: No Update Planned

#### **SWRCY: Recycler Database**

A listing of recycling facilities in California.

Date of Government Version: 09/11/2017  
Date Data Arrived at EDR: 09/12/2017  
Date Made Active in Reports: 09/21/2017  
Number of Days to Update: 9

Source: Department of Conservation  
Telephone: 916-323-3836  
Last EDR Contact: 09/12/2017  
Next Scheduled EDR Contact: 12/25/2017  
Data Release Frequency: Quarterly

#### **HAULERS: Registered Waste Tire Haulers Listing**

A listing of registered waste tire haulers.

# GOVERNMENT RECORDS SEARCHED / DATA CURRENCY TRACKING

Date of Government Version: 05/30/2017  
Date Data Arrived at EDR: 05/31/2017  
Date Made Active in Reports: 08/15/2017  
Number of Days to Update: 76

Source: Integrated Waste Management Board  
Telephone: 916-341-6422  
Last EDR Contact: 08/10/2017  
Next Scheduled EDR Contact: 11/27/2017  
Data Release Frequency: Varies

## INDIAN ODI: Report on the Status of Open Dumps on Indian Lands

Location of open dumps on Indian land.

Date of Government Version: 12/31/1998  
Date Data Arrived at EDR: 12/03/2007  
Date Made Active in Reports: 01/24/2008  
Number of Days to Update: 52

Source: Environmental Protection Agency  
Telephone: 703-308-8245  
Last EDR Contact: 08/01/2017  
Next Scheduled EDR Contact: 11/13/2017  
Data Release Frequency: Varies

## ODI: Open Dump Inventory

An open dump is defined as a disposal facility that does not comply with one or more of the Part 257 or Part 258 Subtitle D Criteria.

Date of Government Version: 06/30/1985  
Date Data Arrived at EDR: 08/09/2004  
Date Made Active in Reports: 09/17/2004  
Number of Days to Update: 39

Source: Environmental Protection Agency  
Telephone: 800-424-9346  
Last EDR Contact: 06/09/2004  
Next Scheduled EDR Contact: N/A  
Data Release Frequency: No Update Planned

## DEBRIS REGION 9: Torres Martinez Reservation Illegal Dump Site Locations

A listing of illegal dump sites location on the Torres Martinez Indian Reservation located in eastern Riverside County and northern Imperial County, California.

Date of Government Version: 01/12/2009  
Date Data Arrived at EDR: 05/07/2009  
Date Made Active in Reports: 09/21/2009  
Number of Days to Update: 137

Source: EPA, Region 9  
Telephone: 415-947-4219  
Last EDR Contact: 07/24/2017  
Next Scheduled EDR Contact: 11/08/2017  
Data Release Frequency: No Update Planned

## IHS OPEN DUMPS: Open Dumps on Indian Land

A listing of all open dumps located on Indian Land in the United States.

Date of Government Version: 04/01/2014  
Date Data Arrived at EDR: 08/06/2014  
Date Made Active in Reports: 01/29/2015  
Number of Days to Update: 176

Source: Department of Health & Human Services, Indian Health Service  
Telephone: 301-443-1452  
Last EDR Contact: 08/29/2017  
Next Scheduled EDR Contact: 11/13/2017  
Data Release Frequency: Varies

## **Local Lists of Hazardous waste / Contaminated Sites**

### US HIST CDL: National Clandestine Laboratory Register

A listing of clandestine drug lab locations that have been removed from the DEAs National Clandestine Laboratory Register.

Date of Government Version: 07/13/2017  
Date Data Arrived at EDR: 09/06/2017  
Date Made Active in Reports: 10/06/2017  
Number of Days to Update: 30

Source: Drug Enforcement Administration  
Telephone: 202-307-1000  
Last EDR Contact: 08/30/2017  
Next Scheduled EDR Contact: 12/11/2017  
Data Release Frequency: No Update Planned

### HIST CAL-SITES: Calsites Database

The Calsites database contains potential or confirmed hazardous substance release properties. In 1996, California EPA reevaluated and significantly reduced the number of sites in the Calsites database. No longer updated by the state agency. It has been replaced by ENVIROSTOR.

# GOVERNMENT RECORDS SEARCHED / DATA CURRENCY TRACKING

Date of Government Version: 08/08/2005  
Date Data Arrived at EDR: 08/03/2006  
Date Made Active in Reports: 08/24/2006  
Number of Days to Update: 21

Source: Department of Toxic Substance Control  
Telephone: 916-323-3400  
Last EDR Contact: 02/23/2009  
Next Scheduled EDR Contact: 05/25/2009  
Data Release Frequency: No Update Planned

## SCH: School Property Evaluation Program

This category contains proposed and existing school sites that are being evaluated by DTSC for possible hazardous materials contamination. In some cases, these properties may be listed in the CalSites category depending on the level of threat to public health and safety or the environment they pose.

Date of Government Version: 07/31/2017  
Date Data Arrived at EDR: 08/01/2017  
Date Made Active in Reports: 08/15/2017  
Number of Days to Update: 14

Source: Department of Toxic Substances Control  
Telephone: 916-323-3400  
Last EDR Contact: 08/01/2017  
Next Scheduled EDR Contact: 11/13/2017  
Data Release Frequency: Quarterly

## CDL: Clandestine Drug Labs

A listing of drug lab locations. Listing of a location in this database does not indicate that any illegal drug lab materials were or were not present there, and does not constitute a determination that the location either requires or does not require additional cleanup work.

Date of Government Version: 06/30/2017  
Date Data Arrived at EDR: 08/18/2017  
Date Made Active in Reports: 09/21/2017  
Number of Days to Update: 34

Source: Department of Toxic Substances Control  
Telephone: 916-255-6504  
Last EDR Contact: 10/10/2017  
Next Scheduled EDR Contact: 01/22/2018  
Data Release Frequency: Varies

## TOXIC PITS: Toxic Pits Cleanup Act Sites

Toxic PITS Cleanup Act Sites. TOXIC PITS identifies sites suspected of containing hazardous substances where cleanup has not yet been completed.

Date of Government Version: 07/01/1995  
Date Data Arrived at EDR: 08/30/1995  
Date Made Active in Reports: 09/26/1995  
Number of Days to Update: 27

Source: State Water Resources Control Board  
Telephone: 916-227-4364  
Last EDR Contact: 01/26/2009  
Next Scheduled EDR Contact: 04/27/2009  
Data Release Frequency: No Update Planned

## US CDL: Clandestine Drug Labs

A listing of clandestine drug lab locations. The U.S. Department of Justice ("the Department") provides this web site as a public service. It contains addresses of some locations where law enforcement agencies reported they found chemicals or other items that indicated the presence of either clandestine drug laboratories or dumpsites. In most cases, the source of the entries is not the Department, and the Department has not verified the entry and does not guarantee its accuracy. Members of the public must verify the accuracy of all entries by, for example, contacting local law enforcement and local health departments.

Date of Government Version: 07/13/2017  
Date Data Arrived at EDR: 09/06/2017  
Date Made Active in Reports: 10/06/2017  
Number of Days to Update: 30

Source: Drug Enforcement Administration  
Telephone: 202-307-1000  
Last EDR Contact: 08/30/2017  
Next Scheduled EDR Contact: 12/11/2017  
Data Release Frequency: Quarterly

## **Local Lists of Registered Storage Tanks**

### SWEEPS UST: SWEEPS UST Listing

Statewide Environmental Evaluation and Planning System. This underground storage tank listing was updated and maintained by a company contacted by the SWRCB in the early 1990's. The listing is no longer updated or maintained. The local agency is the contact for more information on a site on the SWEEPS list.



# GOVERNMENT RECORDS SEARCHED / DATA CURRENCY TRACKING

Date of Government Version: 06/01/1994  
Date Data Arrived at EDR: 07/07/2005  
Date Made Active in Reports: 08/11/2005  
Number of Days to Update: 35

Source: State Water Resources Control Board  
Telephone: N/A  
Last EDR Contact: 06/03/2005  
Next Scheduled EDR Contact: N/A  
Data Release Frequency: No Update Planned

## UST MENDOCINO: Mendocino County UST Database

A listing of underground storage tank locations in Mendocino County.

Date of Government Version: 06/02/2017  
Date Data Arrived at EDR: 06/06/2017  
Date Made Active in Reports: 08/25/2017  
Number of Days to Update: 80

Source: Department of Public Health  
Telephone: 707-463-4466  
Last EDR Contact: 08/24/2017  
Next Scheduled EDR Contact: 12/11/2017  
Data Release Frequency: Annually

## HIST UST: Hazardous Substance Storage Container Database

The Hazardous Substance Storage Container Database is a historical listing of UST sites. Refer to local/county source for current data.

Date of Government Version: 10/15/1990  
Date Data Arrived at EDR: 01/25/1991  
Date Made Active in Reports: 02/12/1991  
Number of Days to Update: 18

Source: State Water Resources Control Board  
Telephone: 916-341-5851  
Last EDR Contact: 07/26/2001  
Next Scheduled EDR Contact: N/A  
Data Release Frequency: No Update Planned

## CA FID UST: Facility Inventory Database

The Facility Inventory Database (FID) contains a historical listing of active and inactive underground storage tank locations from the State Water Resource Control Board. Refer to local/county source for current data.

Date of Government Version: 10/31/1994  
Date Data Arrived at EDR: 09/05/1995  
Date Made Active in Reports: 09/29/1995  
Number of Days to Update: 24

Source: California Environmental Protection Agency  
Telephone: 916-341-5851  
Last EDR Contact: 12/28/1998  
Next Scheduled EDR Contact: N/A  
Data Release Frequency: No Update Planned

## **Local Land Records**

### LIENS: Environmental Liens Listing

A listing of property locations with environmental liens for California where DTSC is a lien holder.

Date of Government Version: 06/02/2017  
Date Data Arrived at EDR: 06/06/2017  
Date Made Active in Reports: 08/22/2017  
Number of Days to Update: 77

Source: Department of Toxic Substances Control  
Telephone: 916-323-3400  
Last EDR Contact: 08/31/2017  
Next Scheduled EDR Contact: 12/18/2017  
Data Release Frequency: Varies

### LIENS 2: CERCLA Lien Information

A Federal CERCLA ('Superfund') lien can exist by operation of law at any site or property at which EPA has spent Superfund monies. These monies are spent to investigate and address releases and threatened releases of contamination. CERCLIS provides information as to the identity of these sites and properties.

Date of Government Version: 07/11/2017  
Date Data Arrived at EDR: 07/26/2017  
Date Made Active in Reports: 10/13/2017  
Number of Days to Update: 79

Source: Environmental Protection Agency  
Telephone: 202-564-6023  
Last EDR Contact: 07/26/2017  
Next Scheduled EDR Contact: 11/08/2017  
Data Release Frequency: Semi-Annually

### DEED: Deed Restriction Listing

# GOVERNMENT RECORDS SEARCHED / DATA CURRENCY TRACKING

Site Mitigation and Brownfields Reuse Program Facility Sites with Deed Restrictions & Hazardous Waste Management Program Facility Sites with Deed / Land Use Restriction. The DTSC Site Mitigation and Brownfields Reuse Program (SMBRP) list includes sites cleaned up under the program's oversight and generally does not include current or former hazardous waste facilities that required a hazardous waste facility permit. The list represents deed restrictions that are active. Some sites have multiple deed restrictions. The DTSC Hazardous Waste Management Program (HWMP) has developed a list of current or former hazardous waste facilities that have a recorded land use restriction at the local county recorder's office. The land use restrictions on this list were required by the DTSC HWMP as a result of the presence of hazardous substances that remain on site after the facility (or part of the facility) has been closed or cleaned up. The types of land use restriction include deed notice, deed restriction, or a land use restriction that binds current and future owners.

Date of Government Version: 06/05/2017	Source: DTSC and SWRCB
Date Data Arrived at EDR: 06/06/2017	Telephone: 916-323-3400
Date Made Active in Reports: 08/10/2017	Last EDR Contact: 09/06/2017
Number of Days to Update: 65	Next Scheduled EDR Contact: 12/18/2017
	Data Release Frequency: Semi-Annually

## **Records of Emergency Release Reports**

### **HMIRS: Hazardous Materials Information Reporting System**

Hazardous Materials Incident Report System. HMIRS contains hazardous material spill incidents reported to DOT.

Date of Government Version: 09/21/2017	Source: U.S. Department of Transportation
Date Data Arrived at EDR: 09/21/2017	Telephone: 202-366-4555
Date Made Active in Reports: 10/13/2017	Last EDR Contact: 09/21/2017
Number of Days to Update: 22	Next Scheduled EDR Contact: 01/08/2018
	Data Release Frequency: Quarterly

### **CHMIRS: California Hazardous Material Incident Report System**

California Hazardous Material Incident Reporting System. CHMIRS contains information on reported hazardous material incidents (accidental releases or spills).

Date of Government Version: 05/09/2017	Source: Office of Emergency Services
Date Data Arrived at EDR: 07/26/2017	Telephone: 916-845-8400
Date Made Active in Reports: 09/21/2017	Last EDR Contact: 07/26/2017
Number of Days to Update: 57	Next Scheduled EDR Contact: 11/08/2017
	Data Release Frequency: Varies

### **LDS: Land Disposal Sites Listing (GEOTRACKER)**

Land Disposal sites (Landfills) included in GeoTracker. GeoTracker is the Water Boards data management system for sites that impact, or have the potential to impact, water quality in California, with emphasis on groundwater.

Date of Government Version: 06/12/2017	Source: State Water Quality Control Board
Date Data Arrived at EDR: 06/14/2017	Telephone: 866-480-1028
Date Made Active in Reports: 08/18/2017	Last EDR Contact: 09/12/2017
Number of Days to Update: 65	Next Scheduled EDR Contact: 12/25/2017
	Data Release Frequency: Quarterly

### **MCS: Military Cleanup Sites Listing (GEOTRACKER)**

Military sites (consisting of: Military UST sites; Military Privatized sites; and Military Cleanup sites [formerly known as DoD non UST]) included in GeoTracker. GeoTracker is the Water Boards data management system for sites that impact, or have the potential to impact, water quality in California, with emphasis on groundwater.

Date of Government Version: 06/12/2017	Source: State Water Resources Control Board
Date Data Arrived at EDR: 06/14/2017	Telephone: 866-480-1028
Date Made Active in Reports: 08/22/2017	Last EDR Contact: 09/12/2017
Number of Days to Update: 69	Next Scheduled EDR Contact: 12/25/2017
	Data Release Frequency: Quarterly

# GOVERNMENT RECORDS SEARCHED / DATA CURRENCY TRACKING

## SPILLS 90: SPILLS90 data from FirstSearch

Spills 90 includes those spill and release records available exclusively from FirstSearch databases. Typically, they may include chemical, oil and/or hazardous substance spills recorded after 1990. Duplicate records that are already included in EDR incident and release records are not included in Spills 90.

Date of Government Version: 06/06/2012	Source: FirstSearch
Date Data Arrived at EDR: 01/03/2013	Telephone: N/A
Date Made Active in Reports: 02/22/2013	Last EDR Contact: 01/03/2013
Number of Days to Update: 50	Next Scheduled EDR Contact: N/A
	Data Release Frequency: No Update Planned

## Other Ascertainable Records

### RCRA NonGen / NLR: RCRA - Non Generators / No Longer Regulated

RCRAInfo is EPA's comprehensive information system, providing access to data supporting the Resource Conservation and Recovery Act (RCRA) of 1976 and the Hazardous and Solid Waste Amendments (HSWA) of 1984. The database includes selective information on sites which generate, transport, store, treat and/or dispose of hazardous waste as defined by the Resource Conservation and Recovery Act (RCRA). Non-Generators do not presently generate hazardous waste.

Date of Government Version: 09/13/2017	Source: Environmental Protection Agency
Date Data Arrived at EDR: 09/26/2017	Telephone: (415) 495-8895
Date Made Active in Reports: 10/06/2017	Last EDR Contact: 09/26/2017
Number of Days to Update: 10	Next Scheduled EDR Contact: 01/08/2018
	Data Release Frequency: Quarterly

### FUDS: Formerly Used Defense Sites

The listing includes locations of Formerly Used Defense Sites properties where the US Army Corps of Engineers is actively working or will take necessary cleanup actions.

Date of Government Version: 01/31/2015	Source: U.S. Army Corps of Engineers
Date Data Arrived at EDR: 07/08/2015	Telephone: 202-528-4285
Date Made Active in Reports: 10/13/2015	Last EDR Contact: 08/25/2017
Number of Days to Update: 97	Next Scheduled EDR Contact: 12/04/2017
	Data Release Frequency: Varies

### DOD: Department of Defense Sites

This data set consists of federally owned or administered lands, administered by the Department of Defense, that have any area equal to or greater than 640 acres of the United States, Puerto Rico, and the U.S. Virgin Islands.

Date of Government Version: 12/31/2005	Source: USGS
Date Data Arrived at EDR: 11/10/2006	Telephone: 888-275-8747
Date Made Active in Reports: 01/11/2007	Last EDR Contact: 10/13/2017
Number of Days to Update: 62	Next Scheduled EDR Contact: 01/22/2018
	Data Release Frequency: Semi-Annually

### FEDLAND: Federal and Indian Lands

Federally and Indian administrated lands of the United States. Lands included are administrated by: Army Corps of Engineers, Bureau of Reclamation, National Wild and Scenic River, National Wildlife Refuge, Public Domain Land, Wilderness, Wilderness Study Area, Wildlife Management Area, Bureau of Indian Affairs, Bureau of Land Management, Department of Justice, Forest Service, Fish and Wildlife Service, National Park Service.

Date of Government Version: 12/31/2005	Source: U.S. Geological Survey
Date Data Arrived at EDR: 02/06/2006	Telephone: 888-275-8747
Date Made Active in Reports: 01/11/2007	Last EDR Contact: 10/11/2017
Number of Days to Update: 339	Next Scheduled EDR Contact: 01/22/2018
	Data Release Frequency: N/A

### SCRD DRYCLEANERS: State Coalition for Remediation of Drycleaners Listing

The State Coalition for Remediation of Drycleaners was established in 1998, with support from the U.S. EPA Office of Superfund Remediation and Technology Innovation. It is comprised of representatives of states with established drycleaner remediation programs. Currently the member states are Alabama, Connecticut, Florida, Illinois, Kansas, Minnesota, Missouri, North Carolina, Oregon, South Carolina, Tennessee, Texas, and Wisconsin.

# GOVERNMENT RECORDS SEARCHED / DATA CURRENCY TRACKING

Date of Government Version: 01/01/2017  
Date Data Arrived at EDR: 02/03/2017  
Date Made Active in Reports: 04/07/2017  
Number of Days to Update: 63

Source: Environmental Protection Agency  
Telephone: 615-532-8599  
Last EDR Contact: 08/18/2017  
Next Scheduled EDR Contact: 11/27/2017  
Data Release Frequency: Varies

## US FIN ASSUR: Financial Assurance Information

All owners and operators of facilities that treat, store, or dispose of hazardous waste are required to provide proof that they will have sufficient funds to pay for the clean up, closure, and post-closure care of their facilities.

Date of Government Version: 05/10/2017  
Date Data Arrived at EDR: 05/17/2017  
Date Made Active in Reports: 09/15/2017  
Number of Days to Update: 121

Source: Environmental Protection Agency  
Telephone: 202-566-1917  
Last EDR Contact: 09/26/2017  
Next Scheduled EDR Contact: 01/08/2018  
Data Release Frequency: Quarterly

## EPA WATCH LIST: EPA WATCH LIST

EPA maintains a "Watch List" to facilitate dialogue between EPA, state and local environmental agencies on enforcement matters relating to facilities with alleged violations identified as either significant or high priority. Being on the Watch List does not mean that the facility has actually violated the law only that an investigation by EPA or a state or local environmental agency has led those organizations to allege that an unproven violation has in fact occurred. Being on the Watch List does not represent a higher level of concern regarding the alleged violations that were detected, but instead indicates cases requiring additional dialogue between EPA, state and local agencies - primarily because of the length of time the alleged violation has gone unaddressed or unresolved.

Date of Government Version: 08/30/2013  
Date Data Arrived at EDR: 03/21/2014  
Date Made Active in Reports: 06/17/2014  
Number of Days to Update: 88

Source: Environmental Protection Agency  
Telephone: 617-520-3000  
Last EDR Contact: 08/07/2017  
Next Scheduled EDR Contact: 11/20/2017  
Data Release Frequency: Quarterly

## 2020 COR ACTION: 2020 Corrective Action Program List

The EPA has set ambitious goals for the RCRA Corrective Action program by creating the 2020 Corrective Action Universe. This RCRA cleanup baseline includes facilities expected to need corrective action. The 2020 universe contains a wide variety of sites. Some properties are heavily contaminated while others were contaminated but have since been cleaned up. Still others have not been fully investigated yet, and may require little or no remediation. Inclusion in the 2020 Universe does not necessarily imply failure on the part of a facility to meet its RCRA obligations.

Date of Government Version: 04/22/2013  
Date Data Arrived at EDR: 03/03/2015  
Date Made Active in Reports: 03/09/2015  
Number of Days to Update: 6

Source: Environmental Protection Agency  
Telephone: 703-308-4044  
Last EDR Contact: 08/24/2017  
Next Scheduled EDR Contact: 11/20/2017  
Data Release Frequency: Varies

## TSCA: Toxic Substances Control Act

Toxic Substances Control Act. TSCA identifies manufacturers and importers of chemical substances included on the TSCA Chemical Substance Inventory list. It includes data on the production volume of these substances by plant site.

Date of Government Version: 12/31/2012  
Date Data Arrived at EDR: 01/15/2015  
Date Made Active in Reports: 01/29/2015  
Number of Days to Update: 14

Source: EPA  
Telephone: 202-260-5521  
Last EDR Contact: 09/22/2017  
Next Scheduled EDR Contact: 01/01/2018  
Data Release Frequency: Every 4 Years

## TRIS: Toxic Chemical Release Inventory System

Toxic Release Inventory System. TRIS identifies facilities which release toxic chemicals to the air, water and land in reportable quantities under SARA Title III Section 313.

# GOVERNMENT RECORDS SEARCHED / DATA CURRENCY TRACKING

Date of Government Version: 12/31/2014  
Date Data Arrived at EDR: 11/24/2015  
Date Made Active in Reports: 04/05/2016  
Number of Days to Update: 133

Source: EPA  
Telephone: 202-566-0250  
Last EDR Contact: 08/23/2017  
Next Scheduled EDR Contact: 12/04/2017  
Data Release Frequency: Annually

## SSTS: Section 7 Tracking Systems

Section 7 of the Federal Insecticide, Fungicide and Rodenticide Act, as amended (92 Stat. 829) requires all registered pesticide-producing establishments to submit a report to the Environmental Protection Agency by March 1st each year. Each establishment must report the types and amounts of pesticides, active ingredients and devices being produced, and those having been produced and sold or distributed in the past year.

Date of Government Version: 12/31/2009  
Date Data Arrived at EDR: 12/10/2010  
Date Made Active in Reports: 02/25/2011  
Number of Days to Update: 77

Source: EPA  
Telephone: 202-564-4203  
Last EDR Contact: 07/28/2017  
Next Scheduled EDR Contact: 11/08/2017  
Data Release Frequency: Annually

## ROD: Records Of Decision

Record of Decision. ROD documents mandate a permanent remedy at an NPL (Superfund) site containing technical and health information to aid in the cleanup.

Date of Government Version: 11/25/2013  
Date Data Arrived at EDR: 12/12/2013  
Date Made Active in Reports: 02/24/2014  
Number of Days to Update: 74

Source: EPA  
Telephone: 703-416-0223  
Last EDR Contact: 09/08/2017  
Next Scheduled EDR Contact: 12/18/2017  
Data Release Frequency: Annually

## RMP: Risk Management Plans

When Congress passed the Clean Air Act Amendments of 1990, it required EPA to publish regulations and guidance for chemical accident prevention at facilities using extremely hazardous substances. The Risk Management Program Rule (RMP Rule) was written to implement Section 112(r) of these amendments. The rule, which built upon existing industry codes and standards, requires companies of all sizes that use certain flammable and toxic substances to develop a Risk Management Program, which includes a(n): Hazard assessment that details the potential effects of an accidental release, an accident history of the last five years, and an evaluation of worst-case and alternative accidental releases; Prevention program that includes safety precautions and maintenance, monitoring, and employee training measures; and Emergency response program that spells out emergency health care, employee training measures and procedures for informing the public and response agencies (e.g the fire department) should an accident occur.

Date of Government Version: 02/01/2017  
Date Data Arrived at EDR: 02/09/2017  
Date Made Active in Reports: 04/07/2017  
Number of Days to Update: 57

Source: Environmental Protection Agency  
Telephone: 202-564-8600  
Last EDR Contact: 07/24/2017  
Next Scheduled EDR Contact: 11/08/2017  
Data Release Frequency: Varies

## RAATS: RCRA Administrative Action Tracking System

RCRA Administration Action Tracking System. RAATS contains records based on enforcement actions issued under RCRA pertaining to major violators and includes administrative and civil actions brought by the EPA. For administration actions after September 30, 1995, data entry in the RAATS database was discontinued. EPA will retain a copy of the database for historical records. It was necessary to terminate RAATS because a decrease in agency resources made it impossible to continue to update the information contained in the database.

Date of Government Version: 04/17/1995  
Date Data Arrived at EDR: 07/03/1995  
Date Made Active in Reports: 08/07/1995  
Number of Days to Update: 35

Source: EPA  
Telephone: 202-564-4104  
Last EDR Contact: 06/02/2008  
Next Scheduled EDR Contact: 09/01/2008  
Data Release Frequency: No Update Planned

# GOVERNMENT RECORDS SEARCHED / DATA CURRENCY TRACKING

## PRP: Potentially Responsible Parties

A listing of verified Potentially Responsible Parties

Date of Government Version: 10/25/2013	Source: EPA
Date Data Arrived at EDR: 10/17/2014	Telephone: 202-564-6023
Date Made Active in Reports: 10/20/2014	Last EDR Contact: 08/08/2017
Number of Days to Update: 3	Next Scheduled EDR Contact: 11/20/2017
	Data Release Frequency: Quarterly

## PADS: PCB Activity Database System

PCB Activity Database. PADS Identifies generators, transporters, commercial storers and/or brokers and disposers of PCB's who are required to notify the EPA of such activities.

Date of Government Version: 06/01/2017	Source: EPA
Date Data Arrived at EDR: 06/09/2017	Telephone: 202-566-0500
Date Made Active in Reports: 10/13/2017	Last EDR Contact: 10/13/2017
Number of Days to Update: 126	Next Scheduled EDR Contact: 01/22/2018
	Data Release Frequency: Annually

## ICIS: Integrated Compliance Information System

The Integrated Compliance Information System (ICIS) supports the information needs of the national enforcement and compliance program as well as the unique needs of the National Pollutant Discharge Elimination System (NPDES) program.

Date of Government Version: 11/18/2016	Source: Environmental Protection Agency
Date Data Arrived at EDR: 11/23/2016	Telephone: 202-564-2501
Date Made Active in Reports: 02/10/2017	Last EDR Contact: 10/11/2017
Number of Days to Update: 79	Next Scheduled EDR Contact: 01/22/2018
	Data Release Frequency: Quarterly

## FTTS: FIFRA/ TSCA Tracking System - FIFRA (Federal Insecticide, Fungicide, & Rodenticide Act)/TSCA (Toxic Substances Control Act)

FTTS tracks administrative cases and pesticide enforcement actions and compliance activities related to FIFRA, TSCA and EPCRA (Emergency Planning and Community Right-to-Know Act). To maintain currency, EDR contacts the Agency on a quarterly basis.

Date of Government Version: 04/09/2009	Source: EPA/Office of Prevention, Pesticides and Toxic Substances
Date Data Arrived at EDR: 04/16/2009	Telephone: 202-566-1667
Date Made Active in Reports: 05/11/2009	Last EDR Contact: 08/18/2017
Number of Days to Update: 25	Next Scheduled EDR Contact: 12/04/2017
	Data Release Frequency: Quarterly

## FTTS INSP: FIFRA/ TSCA Tracking System - FIFRA (Federal Insecticide, Fungicide, & Rodenticide Act)/TSCA (Toxic Substances Control Act)

A listing of FIFRA/TSCA Tracking System (FTTS) inspections and enforcements.

Date of Government Version: 04/09/2009	Source: EPA
Date Data Arrived at EDR: 04/16/2009	Telephone: 202-566-1667
Date Made Active in Reports: 05/11/2009	Last EDR Contact: 08/18/2017
Number of Days to Update: 25	Next Scheduled EDR Contact: 12/04/2017
	Data Release Frequency: Quarterly

## MLTS: Material Licensing Tracking System

MLTS is maintained by the Nuclear Regulatory Commission and contains a list of approximately 8,100 sites which possess or use radioactive materials and which are subject to NRC licensing requirements. To maintain currency, EDR contacts the Agency on a quarterly basis.

Date of Government Version: 08/30/2016	Source: Nuclear Regulatory Commission
Date Data Arrived at EDR: 09/08/2016	Telephone: 301-415-7169
Date Made Active in Reports: 10/21/2016	Last EDR Contact: 08/01/2017
Number of Days to Update: 43	Next Scheduled EDR Contact: 11/20/2017
	Data Release Frequency: Quarterly

# GOVERNMENT RECORDS SEARCHED / DATA CURRENCY TRACKING

## COAL ASH DOE: Steam-Electric Plant Operation Data

A listing of power plants that store ash in surface ponds.

Date of Government Version: 12/31/2005	Source: Department of Energy
Date Data Arrived at EDR: 08/07/2009	Telephone: 202-586-8719
Date Made Active in Reports: 10/22/2009	Last EDR Contact: 10/03/2017
Number of Days to Update: 76	Next Scheduled EDR Contact: 12/18/2017
	Data Release Frequency: Varies

## COAL ASH EPA: Coal Combustion Residues Surface Impoundments List

A listing of coal combustion residues surface impoundments with high hazard potential ratings.

Date of Government Version: 07/01/2014	Source: Environmental Protection Agency
Date Data Arrived at EDR: 09/10/2014	Telephone: N/A
Date Made Active in Reports: 10/20/2014	Last EDR Contact: 09/08/2017
Number of Days to Update: 40	Next Scheduled EDR Contact: 12/18/2017
	Data Release Frequency: Varies

## PCB TRANSFORMER: PCB Transformer Registration Database

The database of PCB transformer registrations that includes all PCB registration submittals.

Date of Government Version: 02/01/2011	Source: Environmental Protection Agency
Date Data Arrived at EDR: 10/19/2011	Telephone: 202-566-0517
Date Made Active in Reports: 01/10/2012	Last EDR Contact: 07/28/2017
Number of Days to Update: 83	Next Scheduled EDR Contact: 11/08/2017
	Data Release Frequency: Varies

## RADINFO: Radiation Information Database

The Radiation Information Database (RADINFO) contains information about facilities that are regulated by U.S. Environmental Protection Agency (EPA) regulations for radiation and radioactivity.

Date of Government Version: 10/02/2017	Source: Environmental Protection Agency
Date Data Arrived at EDR: 10/05/2017	Telephone: 202-343-9775
Date Made Active in Reports: 10/13/2017	Last EDR Contact: 10/05/2017
Number of Days to Update: 8	Next Scheduled EDR Contact: 01/15/2018
	Data Release Frequency: Quarterly

## HIST FTTS: FIFRA/TSCA Tracking System Administrative Case Listing

A complete administrative case listing from the FIFRA/TSCA Tracking System (FTTS) for all ten EPA regions. The information was obtained from the National Compliance Database (NCDB). NCDB supports the implementation of FIFRA (Federal Insecticide, Fungicide, and Rodenticide Act) and TSCA (Toxic Substances Control Act). Some EPA regions are now closing out records. Because of that, and the fact that some EPA regions are not providing EPA Headquarters with updated records, it was decided to create a HIST FTTS database. It included records that may not be included in the newer FTTS database updates. This database is no longer updated.

Date of Government Version: 10/19/2006	Source: Environmental Protection Agency
Date Data Arrived at EDR: 03/01/2007	Telephone: 202-564-2501
Date Made Active in Reports: 04/10/2007	Last EDR Contact: 12/17/2007
Number of Days to Update: 40	Next Scheduled EDR Contact: 03/17/2008
	Data Release Frequency: No Update Planned

## HIST FTTS INSP: FIFRA/TSCA Tracking System Inspection & Enforcement Case Listing

A complete inspection and enforcement case listing from the FIFRA/TSCA Tracking System (FTTS) for all ten EPA regions. The information was obtained from the National Compliance Database (NCDB). NCDB supports the implementation of FIFRA (Federal Insecticide, Fungicide, and Rodenticide Act) and TSCA (Toxic Substances Control Act). Some EPA regions are now closing out records. Because of that, and the fact that some EPA regions are not providing EPA Headquarters with updated records, it was decided to create a HIST FTTS database. It included records that may not be included in the newer FTTS database updates. This database is no longer updated.

# GOVERNMENT RECORDS SEARCHED / DATA CURRENCY TRACKING

Date of Government Version: 10/19/2006  
Date Data Arrived at EDR: 03/01/2007  
Date Made Active in Reports: 04/10/2007  
Number of Days to Update: 40

Source: Environmental Protection Agency  
Telephone: 202-564-2501  
Last EDR Contact: 12/17/2008  
Next Scheduled EDR Contact: 03/17/2008  
Data Release Frequency: No Update Planned

## DOT OPS: Incident and Accident Data

Department of Transportation, Office of Pipeline Safety Incident and Accident data.

Date of Government Version: 07/31/2012  
Date Data Arrived at EDR: 08/07/2012  
Date Made Active in Reports: 09/18/2012  
Number of Days to Update: 42

Source: Department of Transportation, Office of Pipeline Safety  
Telephone: 202-366-4595  
Last EDR Contact: 08/01/2017  
Next Scheduled EDR Contact: 11/13/2017  
Data Release Frequency: Varies

## CONSENT: Superfund (CERCLA) Consent Decrees

Major legal settlements that establish responsibility and standards for cleanup at NPL (Superfund) sites. Released periodically by United States District Courts after settlement by parties to litigation matters.

Date of Government Version: 09/30/2016  
Date Data Arrived at EDR: 11/18/2016  
Date Made Active in Reports: 02/03/2017  
Number of Days to Update: 77

Source: Department of Justice, Consent Decree Library  
Telephone: Varies  
Last EDR Contact: 09/25/2017  
Next Scheduled EDR Contact: 01/08/2018  
Data Release Frequency: Varies

## BRS: Biennial Reporting System

The Biennial Reporting System is a national system administered by the EPA that collects data on the generation and management of hazardous waste. BRS captures detailed data from two groups: Large Quantity Generators (LQG) and Treatment, Storage, and Disposal Facilities.

Date of Government Version: 12/31/2015  
Date Data Arrived at EDR: 02/22/2017  
Date Made Active in Reports: 09/28/2017  
Number of Days to Update: 218

Source: EPA/NTIS  
Telephone: 800-424-9346  
Last EDR Contact: 09/21/2017  
Next Scheduled EDR Contact: 12/04/2017  
Data Release Frequency: Biennially

## INDIAN RESERV: Indian Reservations

This map layer portrays Indian administered lands of the United States that have any area equal to or greater than 640 acres.

Date of Government Version: 12/31/2014  
Date Data Arrived at EDR: 07/14/2015  
Date Made Active in Reports: 01/10/2017  
Number of Days to Update: 546

Source: USGS  
Telephone: 202-208-3710  
Last EDR Contact: 10/11/2017  
Next Scheduled EDR Contact: 01/22/2018  
Data Release Frequency: Semi-Annually

## FUSRAP: Formerly Utilized Sites Remedial Action Program

DOE established the Formerly Utilized Sites Remedial Action Program (FUSRAP) in 1974 to remediate sites where radioactive contamination remained from Manhattan Project and early U.S. Atomic Energy Commission (AEC) operations.

Date of Government Version: 12/23/2016  
Date Data Arrived at EDR: 12/27/2016  
Date Made Active in Reports: 02/17/2017  
Number of Days to Update: 52

Source: Department of Energy  
Telephone: 202-586-3559  
Last EDR Contact: 08/03/2017  
Next Scheduled EDR Contact: 11/20/2017  
Data Release Frequency: Varies

## UMTRA: Uranium Mill Tailings Sites

Uranium ore was mined by private companies for federal government use in national defense programs. When the mills shut down, large piles of the sand-like material (mill tailings) remain after uranium has been extracted from the ore. Levels of human exposure to radioactive materials from the piles are low; however, in some cases tailings were used as construction materials before the potential health hazards of the tailings were recognized.



# GOVERNMENT RECORDS SEARCHED / DATA CURRENCY TRACKING

Date of Government Version: 09/14/2010  
Date Data Arrived at EDR: 10/07/2011  
Date Made Active in Reports: 03/01/2012  
Number of Days to Update: 146

Source: Department of Energy  
Telephone: 505-845-0011  
Last EDR Contact: 10/10/2017  
Next Scheduled EDR Contact: 12/04/2017  
Data Release Frequency: Varies

## LEAD SMELTER 1: Lead Smelter Sites

A listing of former lead smelter site locations.

Date of Government Version: 05/30/2017  
Date Data Arrived at EDR: 06/09/2017  
Date Made Active in Reports: 09/15/2017  
Number of Days to Update: 98

Source: Environmental Protection Agency  
Telephone: 703-603-8787  
Last EDR Contact: 10/05/2017  
Next Scheduled EDR Contact: 01/15/2018  
Data Release Frequency: Varies

## LEAD SMELTER 2: Lead Smelter Sites

A list of several hundred sites in the U.S. where secondary lead smelting was done from 1931 and 1964. These sites may pose a threat to public health through ingestion or inhalation of contaminated soil or dust.

Date of Government Version: 04/05/2001  
Date Data Arrived at EDR: 10/27/2010  
Date Made Active in Reports: 12/02/2010  
Number of Days to Update: 36

Source: American Journal of Public Health  
Telephone: 703-305-6451  
Last EDR Contact: 12/02/2009  
Next Scheduled EDR Contact: N/A  
Data Release Frequency: No Update Planned

## US AIRS (AFS): Aerometric Information Retrieval System Facility Subsystem (AFS)

The database is a sub-system of Aerometric Information Retrieval System (AIRS). AFS contains compliance data on air pollution point sources regulated by the U.S. EPA and/or state and local air regulatory agencies. This information comes from source reports by various stationary sources of air pollution, such as electric power plants, steel mills, factories, and universities, and provides information about the air pollutants they produce. Action, air program, air program pollutant, and general level plant data. It is used to track emissions and compliance data from industrial plants.

Date of Government Version: 10/12/2016  
Date Data Arrived at EDR: 10/26/2016  
Date Made Active in Reports: 02/03/2017  
Number of Days to Update: 100

Source: EPA  
Telephone: 202-564-2496  
Last EDR Contact: 09/26/2017  
Next Scheduled EDR Contact: 01/08/2018  
Data Release Frequency: Annually

## US AIRS MINOR: Air Facility System Data

A listing of minor source facilities.

Date of Government Version: 10/12/2016  
Date Data Arrived at EDR: 10/26/2016  
Date Made Active in Reports: 02/03/2017  
Number of Days to Update: 100

Source: EPA  
Telephone: 202-564-2496  
Last EDR Contact: 09/26/2017  
Next Scheduled EDR Contact: 01/08/2018  
Data Release Frequency: Annually

## US MINES: Mines Master Index File

Contains all mine identification numbers issued for mines active or opened since 1971. The data also includes violation information.

Date of Government Version: 07/31/2017  
Date Data Arrived at EDR: 08/30/2017  
Date Made Active in Reports: 10/13/2017  
Number of Days to Update: 44

Source: Department of Labor, Mine Safety and Health Administration  
Telephone: 303-231-5959  
Last EDR Contact: 08/30/2017  
Next Scheduled EDR Contact: 12/11/2017  
Data Release Frequency: Semi-Annually

## US MINES 2: Ferrous and Nonferrous Metal Mines Database Listing

This map layer includes ferrous (ferrous metal mines are facilities that extract ferrous metals, such as iron ore or molybdenum) and nonferrous (Nonferrous metal mines are facilities that extract nonferrous metals, such as gold, silver, copper, zinc, and lead) metal mines in the United States.

# GOVERNMENT RECORDS SEARCHED / DATA CURRENCY TRACKING

Date of Government Version: 12/05/2005  
Date Data Arrived at EDR: 02/29/2008  
Date Made Active in Reports: 04/18/2008  
Number of Days to Update: 49

Source: USGS  
Telephone: 703-648-7709  
Last EDR Contact: 09/01/2017  
Next Scheduled EDR Contact: 12/11/2017  
Data Release Frequency: Varies

## US MINES 3: Active Mines & Mineral Plants Database Listing

Active Mines and Mineral Processing Plant operations for commodities monitored by the Minerals Information Team of the USGS.

Date of Government Version: 04/14/2011  
Date Data Arrived at EDR: 06/08/2011  
Date Made Active in Reports: 09/13/2011  
Number of Days to Update: 97

Source: USGS  
Telephone: 703-648-7709  
Last EDR Contact: 09/01/2017  
Next Scheduled EDR Contact: 12/11/2017  
Data Release Frequency: Varies

## ABANDONED MINES: Abandoned Mines

An inventory of land and water impacted by past mining (primarily coal mining) is maintained by OSMRE to provide information needed to implement the Surface Mining Control and Reclamation Act of 1977 (SMCRA). The inventory contains information on the location, type, and extent of AML impacts, as well as, information on the cost associated with the reclamation of those problems. The inventory is based upon field surveys by State, Tribal, and OSMRE program officials. It is dynamic to the extent that it is modified as new problems are identified and existing problems are reclaimed.

Date of Government Version: 03/14/2017  
Date Data Arrived at EDR: 03/17/2017  
Date Made Active in Reports: 04/07/2017  
Number of Days to Update: 21

Source: Department of Interior  
Telephone: 202-208-2609  
Last EDR Contact: 09/25/2017  
Next Scheduled EDR Contact: 12/25/2017  
Data Release Frequency: Quarterly

## FINDS: Facility Index System/Facility Registry System

Facility Index System. FINDS contains both facility information and 'pointers' to other sources that contain more detail. EDR includes the following FINDS databases in this report: PCS (Permit Compliance System), AIRS (Aerometric Information Retrieval System), DOCKET (Enforcement Docket used to manage and track information on civil judicial enforcement cases for all environmental statutes), FURS (Federal Underground Injection Control), C-DOCKET (Criminal Docket System used to track criminal enforcement actions for all environmental statutes), FFIS (Federal Facilities Information System), STATE (State Environmental Laws and Statutes), and PADS (PCB Activity Data System).

Date of Government Version: 07/23/2017  
Date Data Arrived at EDR: 09/06/2017  
Date Made Active in Reports: 09/15/2017  
Number of Days to Update: 9

Source: EPA  
Telephone: (415) 947-8000  
Last EDR Contact: 09/06/2017  
Next Scheduled EDR Contact: 12/18/2017  
Data Release Frequency: Quarterly

## ECHO: Enforcement & Compliance History Information

ECHO provides integrated compliance and enforcement information for about 800,000 regulated facilities nationwide.

Date of Government Version: 03/19/2017  
Date Data Arrived at EDR: 03/21/2017  
Date Made Active in Reports: 05/12/2017  
Number of Days to Update: 52

Source: Environmental Protection Agency  
Telephone: 202-564-2280  
Last EDR Contact: 09/06/2017  
Next Scheduled EDR Contact: 12/18/2017  
Data Release Frequency: Quarterly

## UXO: Unexploded Ordnance Sites

A listing of unexploded ordnance site locations

Date of Government Version: 10/25/2016  
Date Data Arrived at EDR: 06/02/2017  
Date Made Active in Reports: 10/13/2017  
Number of Days to Update: 133

Source: Department of Defense  
Telephone: 571-373-0407  
Last EDR Contact: 10/16/2017  
Next Scheduled EDR Contact: 01/29/2018  
Data Release Frequency: Varies

# GOVERNMENT RECORDS SEARCHED / DATA CURRENCY TRACKING

## DOCKET HWC: Hazardous Waste Compliance Docket Listing

A complete list of the Federal Agency Hazardous Waste Compliance Docket Facilities.

Date of Government Version: 06/02/2016	Source: Environmental Protection Agency
Date Data Arrived at EDR: 06/03/2016	Telephone: 202-564-0527
Date Made Active in Reports: 09/02/2016	Last EDR Contact: 09/21/2017
Number of Days to Update: 91	Next Scheduled EDR Contact: 12/11/2017
	Data Release Frequency: Varies

## FUELS PROGRAM: EPA Fuels Program Registered Listing

This listing includes facilities that are registered under the Part 80 (Code of Federal Regulations) EPA Fuels Programs. All companies now are required to submit new and updated registrations.

Date of Government Version: 08/17/2017	Source: EPA
Date Data Arrived at EDR: 08/17/2017	Telephone: 800-385-6164
Date Made Active in Reports: 09/15/2017	Last EDR Contact: 08/17/2017
Number of Days to Update: 29	Next Scheduled EDR Contact: 12/04/2017
	Data Release Frequency: Quarterly

## CA BOND EXP. PLAN: Bond Expenditure Plan

Department of Health Services developed a site-specific expenditure plan as the basis for an appropriation of Hazardous Substance Cleanup Bond Act funds. It is not updated.

Date of Government Version: 01/01/1989	Source: Department of Health Services
Date Data Arrived at EDR: 07/27/1994	Telephone: 916-255-2118
Date Made Active in Reports: 08/02/1994	Last EDR Contact: 05/31/1994
Number of Days to Update: 6	Next Scheduled EDR Contact: N/A
	Data Release Frequency: No Update Planned

## CORTESE: "Cortese" Hazardous Waste & Substances Sites List

The sites for the list are designated by the State Water Resource Control Board (LUST), the Integrated Waste Board (SWF/LS), and the Department of Toxic Substances Control (Cal-Sites).

Date of Government Version: 09/21/2017	Source: CAL EPA/Office of Emergency Information
Date Data Arrived at EDR: 09/21/2017	Telephone: 916-323-3400
Date Made Active in Reports: 10/13/2017	Last EDR Contact: 09/21/2017
Number of Days to Update: 22	Next Scheduled EDR Contact: 01/01/2018
	Data Release Frequency: Quarterly

## DRYCLEANERS: Cleaner Facilities

A list of drycleaner related facilities that have EPA ID numbers. These are facilities with certain SIC codes: power laundries, family and commercial; garment pressing and cleaner's agents; linen supply; coin-operated laundries and cleaning; drycleaning plants, except rugs; carpet and upholster cleaning; industrial launderers; laundry and garment services.

Date of Government Version: 08/02/2017	Source: Department of Toxic Substance Control
Date Data Arrived at EDR: 08/08/2017	Telephone: 916-327-4498
Date Made Active in Reports: 10/16/2017	Last EDR Contact: 08/08/2017
Number of Days to Update: 69	Next Scheduled EDR Contact: 12/18/2017
	Data Release Frequency: Annually

## EMI: Emissions Inventory Data

Toxics and criteria pollutant emissions data collected by the ARB and local air pollution agencies.

Date of Government Version: 12/31/2015	Source: California Air Resources Board
Date Data Arrived at EDR: 03/21/2017	Telephone: 916-322-2990
Date Made Active in Reports: 08/15/2017	Last EDR Contact: 09/22/2017
Number of Days to Update: 147	Next Scheduled EDR Contact: 01/01/2018
	Data Release Frequency: Varies

# GOVERNMENT RECORDS SEARCHED / DATA CURRENCY TRACKING

## ENF: Enforcement Action Listing

A listing of Water Board Enforcement Actions. Formal is everything except Oral/Verbal Communication, Notice of Violation, Expedited Payment Letter, and Staff Enforcement Letter.

Date of Government Version: 05/01/2017	Source: State Water Resources Control Board
Date Data Arrived at EDR: 05/03/2017	Telephone: 916-445-9379
Date Made Active in Reports: 08/15/2017	Last EDR Contact: 08/18/2017
Number of Days to Update: 104	Next Scheduled EDR Contact: 11/08/2017
	Data Release Frequency: Varies

## Financial Assurance 1: Financial Assurance Information Listing

Financial Assurance information

Date of Government Version: 06/05/2017	Source: Department of Toxic Substances Control
Date Data Arrived at EDR: 06/09/2017	Telephone: 916-255-3628
Date Made Active in Reports: 08/15/2017	Last EDR Contact: 07/21/2017
Number of Days to Update: 67	Next Scheduled EDR Contact: 10/30/2017
	Data Release Frequency: Varies

## Financial Assurance 2: Financial Assurance Information Listing

A listing of financial assurance information for solid waste facilities. Financial assurance is intended to ensure that resources are available to pay for the cost of closure, post-closure care, and corrective measures if the owner or operator of a regulated facility is unable or unwilling to pay.

Date of Government Version: 05/16/2017	Source: California Integrated Waste Management Board
Date Data Arrived at EDR: 05/19/2017	Telephone: 916-341-6066
Date Made Active in Reports: 08/15/2017	Last EDR Contact: 08/10/2017
Number of Days to Update: 88	Next Scheduled EDR Contact: 11/27/2017
	Data Release Frequency: Varies

## HAZNET: Facility and Manifest Data

Facility and Manifest Data. The data is extracted from the copies of hazardous waste manifests received each year by the DTSC. The annual volume of manifests is typically 700,000 - 1,000,000 annually, representing approximately 350,000 - 500,000 shipments. Data are from the manifests submitted without correction, and therefore many contain some invalid values for data elements such as generator ID, TSD ID, waste category, and disposal method. This database begins with calendar year 1993.

Date of Government Version: 12/31/2015	Source: California Environmental Protection Agency
Date Data Arrived at EDR: 10/12/2016	Telephone: 916-255-1136
Date Made Active in Reports: 12/15/2016	Last EDR Contact: 10/10/2017
Number of Days to Update: 64	Next Scheduled EDR Contact: 01/22/2018
	Data Release Frequency: Annually

## ICE: ICE

Contains data pertaining to the Permitted Facilities with Inspections / Enforcements sites tracked in Envirositor.

Date of Government Version: 05/22/2017	Source: Department of Toxic Substances Control
Date Data Arrived at EDR: 05/24/2017	Telephone: 877-786-9427
Date Made Active in Reports: 08/18/2017	Last EDR Contact: 08/22/2017
Number of Days to Update: 86	Next Scheduled EDR Contact: 12/04/2017
	Data Release Frequency: Quarterly

## HIST CORTESE: Hazardous Waste & Substance Site List

The sites for the list are designated by the State Water Resource Control Board [LUST], the Integrated Waste Board [SWF/LS], and the Department of Toxic Substances Control [CALSITES]. This listing is no longer updated by the state agency.

Date of Government Version: 04/01/2001	Source: Department of Toxic Substances Control
Date Data Arrived at EDR: 01/22/2009	Telephone: 916-323-3400
Date Made Active in Reports: 04/08/2009	Last EDR Contact: 01/22/2009
Number of Days to Update: 76	Next Scheduled EDR Contact: N/A
	Data Release Frequency: No Update Planned

# GOVERNMENT RECORDS SEARCHED / DATA CURRENCY TRACKING

## HWP: EnviroStor Permitted Facilities Listing

Detailed information on permitted hazardous waste facilities and corrective action ("cleanups") tracked in EnviroStor.

Date of Government Version: 05/22/2017	Source: Department of Toxic Substances Control
Date Data Arrived at EDR: 05/24/2017	Telephone: 916-323-3400
Date Made Active in Reports: 08/18/2017	Last EDR Contact: 08/22/2017
Number of Days to Update: 86	Next Scheduled EDR Contact: 12/04/2017
	Data Release Frequency: Quarterly

## HWT: Registered Hazardous Waste Transporter Database

A listing of hazardous waste transporters. In California, unless specifically exempted, it is unlawful for any person to transport hazardous wastes unless the person holds a valid registration issued by DTSC. A hazardous waste transporter registration is valid for one year and is assigned a unique registration number.

Date of Government Version: 04/11/2017	Source: Department of Toxic Substances Control
Date Data Arrived at EDR: 04/13/2017	Telephone: 916-440-7145
Date Made Active in Reports: 04/26/2017	Last EDR Contact: 10/10/2017
Number of Days to Update: 13	Next Scheduled EDR Contact: 01/22/2018
	Data Release Frequency: Quarterly

## MINES: Mines Site Location Listing

A listing of mine site locations from the Office of Mine Reclamation.

Date of Government Version: 09/12/2016	Source: Department of Conservation
Date Data Arrived at EDR: 09/14/2016	Telephone: 916-322-1080
Date Made Active in Reports: 10/14/2016	Last EDR Contact: 09/12/2017
Number of Days to Update: 30	Next Scheduled EDR Contact: 12/25/2017
	Data Release Frequency: Varies

## MWMP: Medical Waste Management Program Listing

The Medical Waste Management Program (MWMP) ensures the proper handling and disposal of medical waste by permitting and inspecting medical waste Offsite Treatment Facilities (PDF) and Transfer Stations (PDF) throughout the state. MWMP also oversees all Medical Waste Transporters.

Date of Government Version: 05/25/2017	Source: Department of Public Health
Date Data Arrived at EDR: 06/06/2017	Telephone: 916-558-1784
Date Made Active in Reports: 08/23/2017	Last EDR Contact: 09/06/2017
Number of Days to Update: 78	Next Scheduled EDR Contact: 12/18/2017
	Data Release Frequency: Varies

## NPDES: NPDES Permits Listing

A listing of NPDES permits, including stormwater.

Date of Government Version: 11/14/2016	Source: State Water Resources Control Board
Date Data Arrived at EDR: 11/15/2016	Telephone: 916-445-9379
Date Made Active in Reports: 03/02/2017	Last EDR Contact: 08/17/2017
Number of Days to Update: 107	Next Scheduled EDR Contact: 11/27/2017
	Data Release Frequency: Quarterly

## PEST LIC: Pesticide Regulation Licenses Listing

A listing of licenses and certificates issued by the Department of Pesticide Regulation. The DPR issues licenses and/or certificates to: Persons and businesses that apply or sell pesticides; Pest control dealers and brokers; Persons who advise on agricultural pesticide applications.

Date of Government Version: 06/05/2017	Source: Department of Pesticide Regulation
Date Data Arrived at EDR: 06/07/2017	Telephone: 916-445-4038
Date Made Active in Reports: 08/25/2017	Last EDR Contact: 09/06/2017
Number of Days to Update: 79	Next Scheduled EDR Contact: 12/18/2017
	Data Release Frequency: Quarterly

# GOVERNMENT RECORDS SEARCHED / DATA CURRENCY TRACKING

## PROC: Certified Processors Database

A listing of certified processors.

Date of Government Version: 03/13/2017  
Date Data Arrived at EDR: 03/14/2017  
Date Made Active in Reports: 05/03/2017  
Number of Days to Update: 50

Source: Department of Conservation  
Telephone: 916-323-3836  
Last EDR Contact: 09/12/2017  
Next Scheduled EDR Contact: 12/25/2017  
Data Release Frequency: Quarterly

## NOTIFY 65: Proposition 65 Records

Listings of all Proposition 65 incidents reported to counties by the State Water Resources Control Board and the Regional Water Quality Control Board. This database is no longer updated by the reporting agency.

Date of Government Version: 12/16/2016  
Date Data Arrived at EDR: 12/22/2016  
Date Made Active in Reports: 03/02/2017  
Number of Days to Update: 70

Source: State Water Resources Control Board  
Telephone: 916-445-3846  
Last EDR Contact: 09/18/2017  
Next Scheduled EDR Contact: 01/01/2018  
Data Release Frequency: No Update Planned

## UIC: UIC Listing

A listing of wells identified as underground injection wells, in the California Oil and Gas Wells database.

Date of Government Version: 01/20/2017  
Date Data Arrived at EDR: 03/14/2017  
Date Made Active in Reports: 05/03/2017  
Number of Days to Update: 50

Source: Department of Conservation  
Telephone: 916-445-2408  
Last EDR Contact: 09/12/2017  
Next Scheduled EDR Contact: 12/25/2017  
Data Release Frequency: Varies

## WASTEWATER PITS: Oil Wastewater Pits Listing

Water officials discovered that oil producers have been dumping chemical-laden wastewater into hundreds of unlined pits that are operating without proper permits. Inspections completed by the Central Valley Regional Water Quality Control Board revealed the existence of previously unidentified waste sites. The water board's review found that more than one-third of the region's active disposal pits are operating without permission.

Date of Government Version: 04/15/2015  
Date Data Arrived at EDR: 04/17/2015  
Date Made Active in Reports: 06/23/2015  
Number of Days to Update: 67

Source: RWQCB, Central Valley Region  
Telephone: 559-445-5577  
Last EDR Contact: 10/13/2017  
Next Scheduled EDR Contact: 01/22/2018  
Data Release Frequency: Varies

## WDS: Waste Discharge System

Sites which have been issued waste discharge requirements.

Date of Government Version: 06/19/2007  
Date Data Arrived at EDR: 06/20/2007  
Date Made Active in Reports: 06/29/2007  
Number of Days to Update: 9

Source: State Water Resources Control Board  
Telephone: 916-341-5227  
Last EDR Contact: 08/18/2017  
Next Scheduled EDR Contact: 12/04/2017  
Data Release Frequency: Quarterly

## WIP: Well Investigation Program Case List

Well Investigation Program case in the San Gabriel and San Fernando Valley area.

Date of Government Version: 07/03/2009  
Date Data Arrived at EDR: 07/21/2009  
Date Made Active in Reports: 08/03/2009  
Number of Days to Update: 13

Source: Los Angeles Water Quality Control Board  
Telephone: 213-576-6726  
Last EDR Contact: 09/25/2017  
Next Scheduled EDR Contact: 01/08/2018  
Data Release Frequency: Varies

# GOVERNMENT RECORDS SEARCHED / DATA CURRENCY TRACKING

## EDR HIGH RISK HISTORICAL RECORDS

### *EDR Exclusive Records*

#### EDR MGP: EDR Proprietary Manufactured Gas Plants

The EDR Proprietary Manufactured Gas Plant Database includes records of coal gas plants (manufactured gas plants) compiled by EDR's researchers. Manufactured gas sites were used in the United States from the 1800's to 1950's to produce a gas that could be distributed and used as fuel. These plants used whale oil, rosin, coal, or a mixture of coal, oil, and water that also produced a significant amount of waste. Many of the byproducts of the gas production, such as coal tar (oily waste containing volatile and non-volatile chemicals), sludges, oils and other compounds are potentially hazardous to human health and the environment. The byproduct from this process was frequently disposed of directly at the plant site and can remain or spread slowly, serving as a continuous source of soil and groundwater contamination.

Date of Government Version: N/A  
Date Data Arrived at EDR: N/A  
Date Made Active in Reports: N/A  
Number of Days to Update: N/A

Source: EDR, Inc.  
Telephone: N/A  
Last EDR Contact: N/A  
Next Scheduled EDR Contact: N/A  
Data Release Frequency: No Update Planned

#### EDR Hist Auto: EDR Exclusive Historic Gas Stations

EDR has searched selected national collections of business directories and has collected listings of potential gas station/filling station/service station sites that were available to EDR researchers. EDR's review was limited to those categories of sources that might, in EDR's opinion, include gas station/filling station/service station establishments. The categories reviewed included, but were not limited to gas, gas station, gasoline station, filling station, auto, automobile repair, auto service station, service station, etc. This database falls within a category of information EDR classifies as "High Risk Historical Records", or HRHR. EDR's HRHR effort presents unique and sometimes proprietary data about past sites and operations that typically create environmental concerns, but may not show up in current government records searches.

Date of Government Version: N/A  
Date Data Arrived at EDR: N/A  
Date Made Active in Reports: N/A  
Number of Days to Update: N/A

Source: EDR, Inc.  
Telephone: N/A  
Last EDR Contact: N/A  
Next Scheduled EDR Contact: N/A  
Data Release Frequency: Varies

#### EDR Hist Cleaner: EDR Exclusive Historic Dry Cleaners

EDR has searched selected national collections of business directories and has collected listings of potential dry cleaner sites that were available to EDR researchers. EDR's review was limited to those categories of sources that might, in EDR's opinion, include dry cleaning establishments. The categories reviewed included, but were not limited to dry cleaners, cleaners, laundry, laundromat, cleaning/laundry, wash & dry etc. This database falls within a category of information EDR classifies as "High Risk Historical Records", or HRHR. EDR's HRHR effort presents unique and sometimes proprietary data about past sites and operations that typically create environmental concerns, but may not show up in current government records searches.

Date of Government Version: N/A  
Date Data Arrived at EDR: N/A  
Date Made Active in Reports: N/A  
Number of Days to Update: N/A

Source: EDR, Inc.  
Telephone: N/A  
Last EDR Contact: N/A  
Next Scheduled EDR Contact: N/A  
Data Release Frequency: Varies

## EDR RECOVERED GOVERNMENT ARCHIVES

### *Exclusive Recovered Govt. Archives*

#### RGA LF: Recovered Government Archive Solid Waste Facilities List

The EDR Recovered Government Archive Landfill database provides a list of landfills derived from historical databases and includes many records that no longer appear in current government lists. Compiled from Records formerly available from the Department of Resources Recycling and Recovery in California.

# GOVERNMENT RECORDS SEARCHED / DATA CURRENCY TRACKING

Date of Government Version: N/A  
Date Data Arrived at EDR: 07/01/2013  
Date Made Active in Reports: 01/13/2014  
Number of Days to Update: 196

Source: Department of Resources Recycling and Recovery  
Telephone: N/A  
Last EDR Contact: 06/01/2012  
Next Scheduled EDR Contact: N/A  
Data Release Frequency: Varies

## RGA LUST: Recovered Government Archive Leaking Underground Storage Tank

The EDR Recovered Government Archive Leaking Underground Storage Tank database provides a list of LUST incidents derived from historical databases and includes many records that no longer appear in current government lists. Compiled from Records formerly available from the State Water Resources Control Board in California.

Date of Government Version: N/A  
Date Data Arrived at EDR: 07/01/2013  
Date Made Active in Reports: 12/30/2013  
Number of Days to Update: 182

Source: State Water Resources Control Board  
Telephone: N/A  
Last EDR Contact: 06/01/2012  
Next Scheduled EDR Contact: N/A  
Data Release Frequency: Varies

## COUNTY RECORDS

### ALAMEDA COUNTY:

#### Contaminated Sites

A listing of contaminated sites overseen by the Toxic Release Program (oil and groundwater contamination from chemical releases and spills) and the Leaking Underground Storage Tank Program (soil and ground water contamination from leaking petroleum USTs).

Date of Government Version: 09/22/2017  
Date Data Arrived at EDR: 09/22/2017  
Date Made Active in Reports: 10/10/2017  
Number of Days to Update: 18

Source: Alameda County Environmental Health Services  
Telephone: 510-567-6700  
Last EDR Contact: 09/21/2017  
Next Scheduled EDR Contact: 01/22/2018  
Data Release Frequency: Semi-Annually

#### Underground Tanks

Underground storage tank sites located in Alameda county.

Date of Government Version: 07/07/2017  
Date Data Arrived at EDR: 07/11/2017  
Date Made Active in Reports: 08/23/2017  
Number of Days to Update: 43

Source: Alameda County Environmental Health Services  
Telephone: 510-567-6700  
Last EDR Contact: 10/10/2017  
Next Scheduled EDR Contact: 04/24/2047  
Data Release Frequency: Semi-Annually

### AMADOR COUNTY:

#### CUPA Facility List

Cupa Facility List

Date of Government Version: 06/20/2017  
Date Data Arrived at EDR: 06/21/2017  
Date Made Active in Reports: 08/09/2017  
Number of Days to Update: 49

Source: Amador County Environmental Health  
Telephone: 209-223-6439  
Last EDR Contact: 08/31/2017  
Next Scheduled EDR Contact: 12/18/2017  
Data Release Frequency: Varies

### BUTTE COUNTY:

#### CUPA Facility Listing

Cupa facility list.



# GOVERNMENT RECORDS SEARCHED / DATA CURRENCY TRACKING

Date of Government Version: 04/21/2017  
Date Data Arrived at EDR: 04/25/2017  
Date Made Active in Reports: 08/09/2017  
Number of Days to Update: 106

Source: Public Health Department  
Telephone: 530-538-7149  
Last EDR Contact: 09/18/2017  
Next Scheduled EDR Contact: 10/23/2017  
Data Release Frequency: No Update Planned

## CALVERAS COUNTY:

### CUPA Facility Listing Cupa Facility Listing

Date of Government Version: 04/25/2017  
Date Data Arrived at EDR: 04/27/2017  
Date Made Active in Reports: 08/09/2017  
Number of Days to Update: 104

Source: Calveras County Environmental Health  
Telephone: 209-754-6399  
Last EDR Contact: 09/05/2017  
Next Scheduled EDR Contact: 01/08/2018  
Data Release Frequency: Quarterly

## COLUSA COUNTY:

### CUPA Facility List Cupa facility list.

Date of Government Version: 08/07/2017  
Date Data Arrived at EDR: 08/08/2017  
Date Made Active in Reports: 10/16/2017  
Number of Days to Update: 69

Source: Health & Human Services  
Telephone: 530-458-0396  
Last EDR Contact: 08/03/2017  
Next Scheduled EDR Contact: 11/20/2017  
Data Release Frequency: Semi-Annually

## CONTRA COSTA COUNTY:

### Site List

List includes sites from the underground tank, hazardous waste generator and business plan/2185 programs.

Date of Government Version: 05/26/2017  
Date Data Arrived at EDR: 05/30/2017  
Date Made Active in Reports: 07/27/2017  
Number of Days to Update: 58

Source: Contra Costa Health Services Department  
Telephone: 925-646-2286  
Last EDR Contact: 07/31/2017  
Next Scheduled EDR Contact: 11/13/2017  
Data Release Frequency: Semi-Annually

## DEL NORTE COUNTY:

### CUPA Facility List Cupa Facility list

Date of Government Version: 08/02/2017  
Date Data Arrived at EDR: 08/08/2017  
Date Made Active in Reports: 10/13/2017  
Number of Days to Update: 66

Source: Del Norte County Environmental Health Division  
Telephone: 707-465-0426  
Last EDR Contact: 07/27/2017  
Next Scheduled EDR Contact: 11/13/2017  
Data Release Frequency: Varies

## EL DORADO COUNTY:

### CUPA Facility List CUPA facility list.

# GOVERNMENT RECORDS SEARCHED / DATA CURRENCY TRACKING

Date of Government Version: 06/19/2017  
Date Data Arrived at EDR: 06/20/2017  
Date Made Active in Reports: 08/09/2017  
Number of Days to Update: 50

Source: El Dorado County Environmental Management Department  
Telephone: 530-621-6623  
Last EDR Contact: 07/31/2017  
Next Scheduled EDR Contact: 11/13/2017  
Data Release Frequency: Varies

## FRESNO COUNTY:

### CUPA Resources List

Certified Unified Program Agency. CUPA's are responsible for implementing a unified hazardous materials and hazardous waste management regulatory program. The agency provides oversight of businesses that deal with hazardous materials, operate underground storage tanks or aboveground storage tanks.

Date of Government Version: 06/30/2017  
Date Data Arrived at EDR: 07/05/2017  
Date Made Active in Reports: 08/04/2017  
Number of Days to Update: 30

Source: Dept. of Community Health  
Telephone: 559-445-3271  
Last EDR Contact: 09/27/2017  
Next Scheduled EDR Contact: 01/15/2018  
Data Release Frequency: Semi-Annually

## GLENN COUNTY:

### CUPA Facility List

Cupa facility list

Date of Government Version: 07/26/2017  
Date Data Arrived at EDR: 07/28/2017  
Date Made Active in Reports: 10/13/2017  
Number of Days to Update: 77

Source: Glenn County Air Pollution Control District  
Telephone: 830-934-6500  
Last EDR Contact: 07/21/2017  
Next Scheduled EDR Contact: 11/08/2017  
Data Release Frequency: Varies

## HUMBOLDT COUNTY:

### CUPA Facility List

CUPA facility list.

Date of Government Version: 08/03/2017  
Date Data Arrived at EDR: 08/08/2017  
Date Made Active in Reports: 10/16/2017  
Number of Days to Update: 69

Source: Humboldt County Environmental Health  
Telephone: N/A  
Last EDR Contact: 08/03/2017  
Next Scheduled EDR Contact: 12/04/2017  
Data Release Frequency: Semi-Annually

## IMPERIAL COUNTY:

### CUPA Facility List

Cupa facility list.

Date of Government Version: 07/21/2017  
Date Data Arrived at EDR: 07/25/2017  
Date Made Active in Reports: 10/16/2017  
Number of Days to Update: 83

Source: San Diego Border Field Office  
Telephone: 760-339-2777  
Last EDR Contact: 07/21/2017  
Next Scheduled EDR Contact: 11/08/2017  
Data Release Frequency: Varies

## INYO COUNTY:

# GOVERNMENT RECORDS SEARCHED / DATA CURRENCY TRACKING

## CUPA Facility List

Cupa facility list.

Date of Government Version: 06/08/2017  
Date Data Arrived at EDR: 06/09/2017  
Date Made Active in Reports: 08/04/2017  
Number of Days to Update: 56

Source: Inyo County Environmental Health Services  
Telephone: 760-878-0238  
Last EDR Contact: 08/31/2017  
Next Scheduled EDR Contact: 12/04/2017  
Data Release Frequency: Varies

## KERN COUNTY:

### Underground Storage Tank Sites & Tank Listing Kern County Sites and Tanks Listing.

Date of Government Version: 08/07/2017  
Date Data Arrived at EDR: 08/08/2017  
Date Made Active in Reports: 09/21/2017  
Number of Days to Update: 44

Source: Kern County Environment Health Services Department  
Telephone: 661-862-8700  
Last EDR Contact: 08/03/2017  
Next Scheduled EDR Contact: 11/20/2017  
Data Release Frequency: Quarterly

## KINGS COUNTY:

### CUPA Facility List

A listing of sites included in the county's Certified Unified Program Agency database. California's Secretary for Environmental Protection established the unified hazardous materials and hazardous waste regulatory program as required by chapter 6.11 of the California Health and Safety Code. The Unified Program consolidates the administration, permits, inspections, and enforcement activities.

Date of Government Version: 09/22/2017  
Date Data Arrived at EDR: 09/22/2017  
Date Made Active in Reports: 10/16/2017  
Number of Days to Update: 24

Source: Kings County Department of Public Health  
Telephone: 559-584-1411  
Last EDR Contact: 09/22/2017  
Next Scheduled EDR Contact: 12/04/2017  
Data Release Frequency: Varies

## LAKE COUNTY:

### CUPA Facility List

Cupa facility list

Date of Government Version: 08/03/2017  
Date Data Arrived at EDR: 08/03/2017  
Date Made Active in Reports: 10/16/2017  
Number of Days to Update: 74

Source: Lake County Environmental Health  
Telephone: 707-263-1164  
Last EDR Contact: 10/16/2017  
Next Scheduled EDR Contact: 01/29/2018  
Data Release Frequency: Varies

## LASSEN COUNTY:

### CUPA Facility List

Cupa facility list

Date of Government Version: 07/24/2017  
Date Data Arrived at EDR: 07/26/2017  
Date Made Active in Reports: 10/16/2017  
Number of Days to Update: 82

Source: Lassen County Environmental Health  
Telephone: 530-251-8528  
Last EDR Contact: 07/21/2017  
Next Scheduled EDR Contact: 11/08/2017  
Data Release Frequency: Varies

## LOS ANGELES COUNTY:

# GOVERNMENT RECORDS SEARCHED / DATA CURRENCY TRACKING

## San Gabriel Valley Areas of Concern

San Gabriel Valley areas where VOC contamination is at or above the MCL as designated by region 9 EPA office.

Date of Government Version: 03/30/2009  
Date Data Arrived at EDR: 03/31/2009  
Date Made Active in Reports: 10/23/2009  
Number of Days to Update: 206

Source: EPA Region 9  
Telephone: 415-972-3178  
Last EDR Contact: 09/18/2017  
Next Scheduled EDR Contact: 01/01/2018  
Data Release Frequency: No Update Planned

## HMS: Street Number List

Industrial Waste and Underground Storage Tank Sites.

Date of Government Version: 04/18/2017  
Date Data Arrived at EDR: 04/25/2017  
Date Made Active in Reports: 08/18/2017  
Number of Days to Update: 115

Source: Department of Public Works  
Telephone: 626-458-3517  
Last EDR Contact: 10/10/2017  
Next Scheduled EDR Contact: 01/22/2018  
Data Release Frequency: Semi-Annually

## List of Solid Waste Facilities

Solid Waste Facilities in Los Angeles County.

Date of Government Version: 07/17/2017  
Date Data Arrived at EDR: 07/18/2017  
Date Made Active in Reports: 09/21/2017  
Number of Days to Update: 65

Source: La County Department of Public Works  
Telephone: 818-458-5185  
Last EDR Contact: 07/18/2017  
Next Scheduled EDR Contact: 10/30/2017  
Data Release Frequency: Varies

## City of Los Angeles Landfills

Landfills owned and maintained by the City of Los Angeles.

Date of Government Version: 01/01/2017  
Date Data Arrived at EDR: 04/21/2017  
Date Made Active in Reports: 10/09/2017  
Number of Days to Update: 171

Source: Engineering & Construction Division  
Telephone: 213-473-7869  
Last EDR Contact: 10/16/2017  
Next Scheduled EDR Contact: 01/29/2018  
Data Release Frequency: Varies

## Site Mitigation List

Industrial sites that have had some sort of spill or complaint.

Date of Government Version: 03/29/2016  
Date Data Arrived at EDR: 04/06/2016  
Date Made Active in Reports: 06/13/2016  
Number of Days to Update: 68

Source: Community Health Services  
Telephone: 323-890-7806  
Last EDR Contact: 07/17/2017  
Next Scheduled EDR Contact: 10/30/2017  
Data Release Frequency: Annually

## City of El Segundo Underground Storage Tank

Underground storage tank sites located in El Segundo city.

Date of Government Version: 01/21/2017  
Date Data Arrived at EDR: 04/19/2017  
Date Made Active in Reports: 05/10/2017  
Number of Days to Update: 21

Source: City of El Segundo Fire Department  
Telephone: 310-524-2236  
Last EDR Contact: 10/16/2017  
Next Scheduled EDR Contact: 01/29/2018  
Data Release Frequency: Semi-Annually

## City of Long Beach Underground Storage Tank

Underground storage tank sites located in the city of Long Beach.

Date of Government Version: 03/09/2017  
Date Data Arrived at EDR: 03/10/2017  
Date Made Active in Reports: 05/03/2017  
Number of Days to Update: 54

Source: City of Long Beach Fire Department  
Telephone: 562-570-2563  
Last EDR Contact: 07/21/2017  
Next Scheduled EDR Contact: 11/08/2017  
Data Release Frequency: Annually

# GOVERNMENT RECORDS SEARCHED / DATA CURRENCY TRACKING

## City of Torrance Underground Storage Tank

Underground storage tank sites located in the city of Torrance.

Date of Government Version: 07/11/2017  
Date Data Arrived at EDR: 07/14/2017  
Date Made Active in Reports: 09/21/2017  
Number of Days to Update: 69

Source: City of Torrance Fire Department  
Telephone: 310-618-2973  
Last EDR Contact: 10/10/2017  
Next Scheduled EDR Contact: 01/22/2018  
Data Release Frequency: Semi-Annually

## MADERA COUNTY:

### CUPA Facility List

A listing of sites included in the county's Certified Unified Program Agency database. California's Secretary for Environmental Protection established the unified hazardous materials and hazardous waste regulatory program as required by chapter 6.11 of the California Health and Safety Code. The Unified Program consolidates the administration, permits, inspections, and enforcement activities.

Date of Government Version: 06/01/2017  
Date Data Arrived at EDR: 06/02/2017  
Date Made Active in Reports: 08/04/2017  
Number of Days to Update: 63

Source: Madera County Environmental Health  
Telephone: 559-675-7823  
Last EDR Contact: 08/21/2017  
Next Scheduled EDR Contact: 12/04/2017  
Data Release Frequency: Varies

## MARIN COUNTY:

### Underground Storage Tank Sites

Currently permitted USTs in Marin County.

Date of Government Version: 07/03/2017  
Date Data Arrived at EDR: 09/06/2017  
Date Made Active in Reports: 09/21/2017  
Number of Days to Update: 15

Source: Public Works Department Waste Management  
Telephone: 415-473-6647  
Last EDR Contact: 09/27/2017  
Next Scheduled EDR Contact: 01/15/2018  
Data Release Frequency: Semi-Annually

## MERCED COUNTY:

### CUPA Facility List

CUPA facility list.

Date of Government Version: 02/22/2017  
Date Data Arrived at EDR: 02/23/2017  
Date Made Active in Reports: 05/17/2017  
Number of Days to Update: 83

Source: Merced County Environmental Health  
Telephone: 209-381-1094  
Last EDR Contact: 09/27/2017  
Next Scheduled EDR Contact: 12/04/2017  
Data Release Frequency: Varies

## MONO COUNTY:

### CUPA Facility List

CUPA Facility List

Date of Government Version: 08/08/2017  
Date Data Arrived at EDR: 09/06/2017  
Date Made Active in Reports: 10/16/2017  
Number of Days to Update: 40

Source: Mono County Health Department  
Telephone: 760-932-5580  
Last EDR Contact: 08/08/2017  
Next Scheduled EDR Contact: 12/11/2017  
Data Release Frequency: Varies

## MONTEREY COUNTY:

# GOVERNMENT RECORDS SEARCHED / DATA CURRENCY TRACKING

## CUPA Facility Listing

CUPA Program listing from the Environmental Health Division.

Date of Government Version: 06/22/2017  
Date Data Arrived at EDR: 06/23/2017  
Date Made Active in Reports: 08/09/2017  
Number of Days to Update: 47

Source: Monterey County Health Department  
Telephone: 831-796-1297  
Last EDR Contact: 08/21/2017  
Next Scheduled EDR Contact: 12/04/2017  
Data Release Frequency: Varies

## NAPA COUNTY:

### Sites With Reported Contamination

A listing of leaking underground storage tank sites located in Napa county.

Date of Government Version: 01/09/2017  
Date Data Arrived at EDR: 01/11/2017  
Date Made Active in Reports: 03/02/2017  
Number of Days to Update: 50

Source: Napa County Department of Environmental Management  
Telephone: 707-253-4269  
Last EDR Contact: 08/24/2017  
Next Scheduled EDR Contact: 12/11/2017  
Data Release Frequency: No Update Planned

### Closed and Operating Underground Storage Tank Sites

Underground storage tank sites located in Napa county.

Date of Government Version: 05/31/2017  
Date Data Arrived at EDR: 06/01/2017  
Date Made Active in Reports: 08/25/2017  
Number of Days to Update: 85

Source: Napa County Department of Environmental Management  
Telephone: 707-253-4269  
Last EDR Contact: 08/24/2017  
Next Scheduled EDR Contact: 12/11/2017  
Data Release Frequency: No Update Planned

## NEVADA COUNTY:

### CUPA Facility List

CUPA facility list.

Date of Government Version: 08/04/2017  
Date Data Arrived at EDR: 08/08/2017  
Date Made Active in Reports: 10/16/2017  
Number of Days to Update: 69

Source: Community Development Agency  
Telephone: 530-265-1467  
Last EDR Contact: 07/27/2017  
Next Scheduled EDR Contact: 11/13/2017  
Data Release Frequency: Varies

## ORANGE COUNTY:

### List of Industrial Site Cleanups

Petroleum and non-petroleum spills.

Date of Government Version: 08/07/2017  
Date Data Arrived at EDR: 08/11/2017  
Date Made Active in Reports: 10/11/2017  
Number of Days to Update: 61

Source: Health Care Agency  
Telephone: 714-834-3446  
Last EDR Contact: 08/07/2017  
Next Scheduled EDR Contact: 11/20/2017  
Data Release Frequency: Annually

### List of Underground Storage Tank Cleanups

Orange County Underground Storage Tank Cleanups (LUST).

Date of Government Version: 08/07/2017  
Date Data Arrived at EDR: 08/11/2017  
Date Made Active in Reports: 09/21/2017  
Number of Days to Update: 41

Source: Health Care Agency  
Telephone: 714-834-3446  
Last EDR Contact: 08/07/2017  
Next Scheduled EDR Contact: 11/20/2017  
Data Release Frequency: Quarterly

# GOVERNMENT RECORDS SEARCHED / DATA CURRENCY TRACKING

## List of Underground Storage Tank Facilities

Orange County Underground Storage Tank Facilities (UST).

Date of Government Version: 08/07/2017	Source: Health Care Agency
Date Data Arrived at EDR: 08/09/2017	Telephone: 714-834-3446
Date Made Active in Reports: 09/21/2017	Last EDR Contact: 08/09/2017
Number of Days to Update: 43	Next Scheduled EDR Contact: 11/20/2017
	Data Release Frequency: Quarterly

## PLACER COUNTY:

### Master List of Facilities

List includes aboveground tanks, underground tanks and cleanup sites.

Date of Government Version: 06/02/2017	Source: Placer County Health and Human Services
Date Data Arrived at EDR: 06/06/2017	Telephone: 530-745-2363
Date Made Active in Reports: 08/22/2017	Last EDR Contact: 08/31/2017
Number of Days to Update: 77	Next Scheduled EDR Contact: 12/18/2017
	Data Release Frequency: Semi-Annually

## PLUMAS COUNTY:

### CUPA Facility List

Plumas County CUPA Program facilities.

Date of Government Version: 06/19/2017	Source: Plumas County Environmental Health
Date Data Arrived at EDR: 07/05/2017	Telephone: 530-283-6355
Date Made Active in Reports: 08/09/2017	Last EDR Contact: 07/21/2017
Number of Days to Update: 35	Next Scheduled EDR Contact: 11/08/2017
	Data Release Frequency: Varies

## RIVERSIDE COUNTY:

### Listing of Underground Tank Cleanup Sites

Riverside County Underground Storage Tank Cleanup Sites (LUST).

Date of Government Version: 07/11/2017	Source: Department of Environmental Health
Date Data Arrived at EDR: 07/14/2017	Telephone: 951-358-5055
Date Made Active in Reports: 09/21/2017	Last EDR Contact: 09/18/2017
Number of Days to Update: 69	Next Scheduled EDR Contact: 01/01/2018
	Data Release Frequency: Quarterly

### Underground Storage Tank Tank List

Underground storage tank sites located in Riverside county.

Date of Government Version: 07/11/2017	Source: Department of Environmental Health
Date Data Arrived at EDR: 07/14/2017	Telephone: 951-358-5055
Date Made Active in Reports: 09/21/2017	Last EDR Contact: 09/18/2017
Number of Days to Update: 69	Next Scheduled EDR Contact: 01/01/2018
	Data Release Frequency: Quarterly

## SACRAMENTO COUNTY:

### Toxic Site Clean-Up List

List of sites where unauthorized releases of potentially hazardous materials have occurred.

# GOVERNMENT RECORDS SEARCHED / DATA CURRENCY TRACKING

Date of Government Version: 08/02/2017  
Date Data Arrived at EDR: 10/03/2017  
Date Made Active in Reports: 10/06/2017  
Number of Days to Update: 3

Source: Sacramento County Environmental Management  
Telephone: 916-875-8406  
Last EDR Contact: 10/03/2017  
Next Scheduled EDR Contact: 01/15/2018  
Data Release Frequency: Quarterly

## Master Hazardous Materials Facility List

Any business that has hazardous materials on site - hazardous material storage sites, underground storage tanks, waste generators.

Date of Government Version: 05/03/2017  
Date Data Arrived at EDR: 07/06/2017  
Date Made Active in Reports: 08/22/2017  
Number of Days to Update: 47

Source: Sacramento County Environmental Management  
Telephone: 916-875-8406  
Last EDR Contact: 10/03/2017  
Next Scheduled EDR Contact: 01/15/2018  
Data Release Frequency: Quarterly

## SAN BENITO COUNTY:

### CUPA Facility List

Cupa facility list

Date of Government Version: 08/08/2017  
Date Data Arrived at EDR: 08/11/2017  
Date Made Active in Reports: 10/16/2017  
Number of Days to Update: 66

Source: San Benito County Environmental Health  
Telephone: N/A  
Last EDR Contact: 08/03/2017  
Next Scheduled EDR Contact: 11/20/2017  
Data Release Frequency: Varies

## SAN BERNARDINO COUNTY:

### Hazardous Material Permits

This listing includes underground storage tanks, medical waste handlers/generators, hazardous materials handlers, hazardous waste generators, and waste oil generators/handlers.

Date of Government Version: 05/30/2017  
Date Data Arrived at EDR: 06/01/2017  
Date Made Active in Reports: 08/25/2017  
Number of Days to Update: 85

Source: San Bernardino County Fire Department Hazardous Materials Division  
Telephone: 909-387-3041  
Last EDR Contact: 08/07/2017  
Next Scheduled EDR Contact: 11/20/2017  
Data Release Frequency: Quarterly

## SAN DIEGO COUNTY:

### Hazardous Materials Management Division Database

The database includes: HE58 - This report contains the business name, site address, business phone number, establishment 'H' permit number, type of permit, and the business status. HE17 - In addition to providing the same information provided in the HE58 listing, HE17 provides inspection dates, violations received by the establishment, hazardous waste generated, the quantity, method of storage, treatment/disposal of waste and the hauler, and information on underground storage tanks. Unauthorized Release List - Includes a summary of environmental contamination cases in San Diego County (underground tank cases, non-tank cases, groundwater contamination, and soil contamination are included.)

Date of Government Version: 06/05/2017  
Date Data Arrived at EDR: 06/07/2017  
Date Made Active in Reports: 08/15/2017  
Number of Days to Update: 69

Source: Hazardous Materials Management Division  
Telephone: 619-338-2268  
Last EDR Contact: 09/06/2017  
Next Scheduled EDR Contact: 12/18/2017  
Data Release Frequency: Quarterly



# GOVERNMENT RECORDS SEARCHED / DATA CURRENCY TRACKING

## Solid Waste Facilities

San Diego County Solid Waste Facilities.

Date of Government Version: 10/31/2015  
Date Data Arrived at EDR: 11/07/2015  
Date Made Active in Reports: 01/04/2016  
Number of Days to Update: 58

Source: Department of Health Services  
Telephone: 619-338-2209  
Last EDR Contact: 07/21/2017  
Next Scheduled EDR Contact: 11/08/2017  
Data Release Frequency: Varies

## Environmental Case Listing

The listing contains all underground tank release cases and projects pertaining to properties contaminated with hazardous substances that are actively under review by the Site Assessment and Mitigation Program.

Date of Government Version: 03/23/2010  
Date Data Arrived at EDR: 06/15/2010  
Date Made Active in Reports: 07/09/2010  
Number of Days to Update: 24

Source: San Diego County Department of Environmental Health  
Telephone: 619-338-2371  
Last EDR Contact: 08/31/2017  
Next Scheduled EDR Contact: 12/18/2017  
Data Release Frequency: No Update Planned

## SAN FRANCISCO COUNTY:

### Local Oversight Facilities

A listing of leaking underground storage tank sites located in San Francisco county.

Date of Government Version: 09/19/2008  
Date Data Arrived at EDR: 09/19/2008  
Date Made Active in Reports: 09/29/2008  
Number of Days to Update: 10

Source: Department Of Public Health San Francisco County  
Telephone: 415-252-3920  
Last EDR Contact: 08/07/2017  
Next Scheduled EDR Contact: 11/20/2017  
Data Release Frequency: Quarterly

### Underground Storage Tank Information

Underground storage tank sites located in San Francisco county.

Date of Government Version: 05/03/2017  
Date Data Arrived at EDR: 05/08/2017  
Date Made Active in Reports: 08/25/2017  
Number of Days to Update: 109

Source: Department of Public Health  
Telephone: 415-252-3920  
Last EDR Contact: 08/21/2017  
Next Scheduled EDR Contact: 11/20/2017  
Data Release Frequency: Quarterly

## SAN JOAQUIN COUNTY:

### San Joaquin Co. UST

A listing of underground storage tank locations in San Joaquin county.

Date of Government Version: 10/03/2017  
Date Data Arrived at EDR: 10/06/2017  
Date Made Active in Reports: 10/10/2017  
Number of Days to Update: 4

Source: Environmental Health Department  
Telephone: N/A  
Last EDR Contact: 08/28/2017  
Next Scheduled EDR Contact: 01/01/2018  
Data Release Frequency: Semi-Annually

## SAN LUIS OBISPO COUNTY:

### CUPA Facility List

Cupa Facility List.

Date of Government Version: 06/05/2017  
Date Data Arrived at EDR: 06/16/2017  
Date Made Active in Reports: 08/09/2017  
Number of Days to Update: 54

Source: San Luis Obispo County Public Health Department  
Telephone: 805-781-5596  
Last EDR Contact: 08/18/2017  
Next Scheduled EDR Contact: 12/04/2017  
Data Release Frequency: Varies

## SAN MATEO COUNTY:

# GOVERNMENT RECORDS SEARCHED / DATA CURRENCY TRACKING

## Business Inventory

List includes Hazardous Materials Business Plan, hazardous waste generators, and underground storage tanks.

Date of Government Version: 03/15/2017

Date Data Arrived at EDR: 04/07/2017

Date Made Active in Reports: 05/10/2017

Number of Days to Update: 33

Source: San Mateo County Environmental Health Services Division

Telephone: 650-363-1921

Last EDR Contact: 09/07/2017

Next Scheduled EDR Contact: 12/25/2017

Data Release Frequency: Annually

## Fuel Leak List

A listing of leaking underground storage tank sites located in San Mateo county.

Date of Government Version: 06/15/2017

Date Data Arrived at EDR: 06/19/2017

Date Made Active in Reports: 08/22/2017

Number of Days to Update: 64

Source: San Mateo County Environmental Health Services Division

Telephone: 650-363-1921

Last EDR Contact: 09/07/2017

Next Scheduled EDR Contact: 12/25/2017

Data Release Frequency: Semi-Annually

## SANTA BARBARA COUNTY:

### CUPA Facility Listing

CUPA Program Listing from the Environmental Health Services division.

Date of Government Version: 09/08/2011

Date Data Arrived at EDR: 09/09/2011

Date Made Active in Reports: 10/07/2011

Number of Days to Update: 28

Source: Santa Barbara County Public Health Department

Telephone: 805-686-8167

Last EDR Contact: 08/18/2017

Next Scheduled EDR Contact: 12/04/2017

Data Release Frequency: Varies

## SANTA CLARA COUNTY:

### Cupa Facility List

Cupa facility list

Date of Government Version: 08/07/2017

Date Data Arrived at EDR: 08/10/2017

Date Made Active in Reports: 10/16/2017

Number of Days to Update: 67

Source: Department of Environmental Health

Telephone: 408-918-1973

Last EDR Contact: 08/07/2017

Next Scheduled EDR Contact: 12/04/2017

Data Release Frequency: Varies

### HIST LUST - Fuel Leak Site Activity Report

A listing of open and closed leaking underground storage tanks. This listing is no longer updated by the county. Leaking underground storage tanks are now handled by the Department of Environmental Health.

Date of Government Version: 03/29/2005

Date Data Arrived at EDR: 03/30/2005

Date Made Active in Reports: 04/21/2005

Number of Days to Update: 22

Source: Santa Clara Valley Water District

Telephone: 408-265-2600

Last EDR Contact: 03/23/2009

Next Scheduled EDR Contact: 06/22/2009

Data Release Frequency: No Update Planned

### LOP Listing

A listing of leaking underground storage tanks located in Santa Clara county.

Date of Government Version: 03/03/2014

Date Data Arrived at EDR: 03/05/2014

Date Made Active in Reports: 03/18/2014

Number of Days to Update: 13

Source: Department of Environmental Health

Telephone: 408-918-3417

Last EDR Contact: 08/24/2017

Next Scheduled EDR Contact: 12/11/2017

Data Release Frequency: Annually

# GOVERNMENT RECORDS SEARCHED / DATA CURRENCY TRACKING

## Hazardous Material Facilities

Hazardous material facilities, including underground storage tank sites.

Date of Government Version: 05/04/2017  
Date Data Arrived at EDR: 05/08/2017  
Date Made Active in Reports: 07/27/2017  
Number of Days to Update: 80

Source: City of San Jose Fire Department  
Telephone: 408-535-7694  
Last EDR Contact: 08/03/2017  
Next Scheduled EDR Contact: 11/20/2017  
Data Release Frequency: Annually

## SANTA CRUZ COUNTY:

### CUPA Facility List

CUPA facility listing.

Date of Government Version: 01/21/2017  
Date Data Arrived at EDR: 02/22/2017  
Date Made Active in Reports: 05/23/2017  
Number of Days to Update: 80

Source: Santa Cruz County Environmental Health  
Telephone: 831-464-2761  
Last EDR Contact: 08/18/2017  
Next Scheduled EDR Contact: 12/04/2017  
Data Release Frequency: Varies

## SHASTA COUNTY:

### CUPA Facility List

Cupa Facility List.

Date of Government Version: 06/15/2017  
Date Data Arrived at EDR: 06/19/2017  
Date Made Active in Reports: 08/09/2017  
Number of Days to Update: 51

Source: Shasta County Department of Resource Management  
Telephone: 530-225-5789  
Last EDR Contact: 08/21/2017  
Next Scheduled EDR Contact: 12/04/2017  
Data Release Frequency: Varies

## SOLANO COUNTY:

### Leaking Underground Storage Tanks

A listing of leaking underground storage tank sites located in Solano county.

Date of Government Version: 06/15/2017  
Date Data Arrived at EDR: 06/20/2017  
Date Made Active in Reports: 08/22/2017  
Number of Days to Update: 63

Source: Solano County Department of Environmental Management  
Telephone: 707-784-6770  
Last EDR Contact: 09/25/2017  
Next Scheduled EDR Contact: 12/25/2017  
Data Release Frequency: Quarterly

### Underground Storage Tanks

Underground storage tank sites located in Solano county.

Date of Government Version: 06/15/2017  
Date Data Arrived at EDR: 06/21/2017  
Date Made Active in Reports: 08/29/2017  
Number of Days to Update: 69

Source: Solano County Department of Environmental Management  
Telephone: 707-784-6770  
Last EDR Contact: 09/25/2017  
Next Scheduled EDR Contact: 12/25/2017  
Data Release Frequency: Quarterly

## SONOMA COUNTY:

### Cupa Facility List

Cupa Facility list

# GOVERNMENT RECORDS SEARCHED / DATA CURRENCY TRACKING

Date of Government Version: 06/23/2017  
Date Data Arrived at EDR: 06/27/2017  
Date Made Active in Reports: 08/09/2017  
Number of Days to Update: 43

Source: County of Sonoma Fire & Emergency Services Department  
Telephone: 707-565-1174  
Last EDR Contact: 09/25/2017  
Next Scheduled EDR Contact: 01/01/2018  
Data Release Frequency: Varies

## Leaking Underground Storage Tank Sites

A listing of leaking underground storage tank sites located in Sonoma county.

Date of Government Version: 07/05/2017  
Date Data Arrived at EDR: 07/06/2017  
Date Made Active in Reports: 08/22/2017  
Number of Days to Update: 47

Source: Department of Health Services  
Telephone: 707-565-6565  
Last EDR Contact: 09/25/2017  
Next Scheduled EDR Contact: 01/08/2018  
Data Release Frequency: Quarterly

## STANISLAUS COUNTY:

### CUPA Facility List

Cupa facility list

Date of Government Version: 05/10/2017  
Date Data Arrived at EDR: 05/16/2017  
Date Made Active in Reports: 08/09/2017  
Number of Days to Update: 85

Source: Stanislaus County Department of Environmental Protection  
Telephone: 209-525-6751  
Last EDR Contact: 10/16/2017  
Next Scheduled EDR Contact: 01/29/2018  
Data Release Frequency: Varies

## SUTTER COUNTY:

### Underground Storage Tanks

Underground storage tank sites located in Sutter county.

Date of Government Version: 06/02/2017  
Date Data Arrived at EDR: 06/06/2017  
Date Made Active in Reports: 08/25/2017  
Number of Days to Update: 80

Source: Sutter County Department of Agriculture  
Telephone: 530-822-7500  
Last EDR Contact: 08/31/2017  
Next Scheduled EDR Contact: 12/18/2017  
Data Release Frequency: Semi-Annually

## TEHAMA COUNTY:

### CUPA Facility List

Cupa facilities

Date of Government Version: 07/19/2017  
Date Data Arrived at EDR: 08/11/2017  
Date Made Active in Reports: 10/16/2017  
Number of Days to Update: 66

Source: Tehama County Department of Environmental Health  
Telephone: 530-527-8020  
Last EDR Contact: 08/03/2017  
Next Scheduled EDR Contact: 11/20/2017  
Data Release Frequency: Varies

## TRINITY COUNTY:

### CUPA Facility List

Cupa facility list

Date of Government Version: 07/21/2017  
Date Data Arrived at EDR: 07/25/2017  
Date Made Active in Reports: 10/16/2017  
Number of Days to Update: 83

Source: Department of Toxic Substances Control  
Telephone: 760-352-0381  
Last EDR Contact: 07/21/2017  
Next Scheduled EDR Contact: 11/08/2017  
Data Release Frequency: Varies

## TULARE COUNTY:

# GOVERNMENT RECORDS SEARCHED / DATA CURRENCY TRACKING

## CUPA Facility List

Cupa program facilities

Date of Government Version: 09/27/2017  
Date Data Arrived at EDR: 09/28/2017  
Date Made Active in Reports: 10/16/2017  
Number of Days to Update: 18

Source: Tulare County Environmental Health Services Division  
Telephone: 559-624-7400  
Last EDR Contact: 09/22/2017  
Next Scheduled EDR Contact: 11/20/2017  
Data Release Frequency: Varies

## TUOLUMNE COUNTY:

### CUPA Facility List

Cupa facility list

Date of Government Version: 04/27/2017  
Date Data Arrived at EDR: 04/27/2017  
Date Made Active in Reports: 08/10/2017  
Number of Days to Update: 105

Source: Divison of Environmental Health  
Telephone: 209-533-5633  
Last EDR Contact: 08/18/2017  
Next Scheduled EDR Contact: 11/08/2017  
Data Release Frequency: Varies

## VENTURA COUNTY:

### Business Plan, Hazardous Waste Producers, and Operating Underground Tanks

The BWT list indicates by site address whether the Environmental Health Division has Business Plan (B), Waste Producer (W), and/or Underground Tank (T) information.

Date of Government Version: 06/26/2017  
Date Data Arrived at EDR: 08/03/2017  
Date Made Active in Reports: 10/16/2017  
Number of Days to Update: 74

Source: Ventura County Environmental Health Division  
Telephone: 805-654-2813  
Last EDR Contact: 07/24/2017  
Next Scheduled EDR Contact: 11/08/2017  
Data Release Frequency: Quarterly

### Inventory of Illegal Abandoned and Inactive Sites

Ventura County Inventory of Closed, Illegal Abandoned, and Inactive Sites.

Date of Government Version: 12/01/2011  
Date Data Arrived at EDR: 12/01/2011  
Date Made Active in Reports: 01/19/2012  
Number of Days to Update: 49

Source: Environmental Health Division  
Telephone: 805-654-2813  
Last EDR Contact: 09/27/2017  
Next Scheduled EDR Contact: 01/15/2018  
Data Release Frequency: Annually

### Listing of Underground Tank Cleanup Sites

Ventura County Underground Storage Tank Cleanup Sites (LUST).

Date of Government Version: 05/29/2008  
Date Data Arrived at EDR: 06/24/2008  
Date Made Active in Reports: 07/31/2008  
Number of Days to Update: 37

Source: Environmental Health Division  
Telephone: 805-654-2813  
Last EDR Contact: 08/10/2017  
Next Scheduled EDR Contact: 11/27/2017  
Data Release Frequency: Quarterly

### Medical Waste Program List

To protect public health and safety and the environment from potential exposure to disease causing agents, the Environmental Health Division Medical Waste Program regulates the generation, handling, storage, treatment and disposal of medical waste throughout the County.

Date of Government Version: 09/26/2016  
Date Data Arrived at EDR: 10/27/2016  
Date Made Active in Reports: 01/24/2017  
Number of Days to Update: 89

Source: Ventura County Resource Management Agency  
Telephone: 805-654-2813  
Last EDR Contact: 07/24/2017  
Next Scheduled EDR Contact: 11/08/2017  
Data Release Frequency: Quarterly

# GOVERNMENT RECORDS SEARCHED / DATA CURRENCY TRACKING

## Underground Tank Closed Sites List

Ventura County Operating Underground Storage Tank Sites (UST)/Underground Tank Closed Sites List.

Date of Government Version: 08/28/2017	Source: Environmental Health Division
Date Data Arrived at EDR: 09/12/2017	Telephone: 805-654-2813
Date Made Active in Reports: 09/21/2017	Last EDR Contact: 09/12/2017
Number of Days to Update: 9	Next Scheduled EDR Contact: 12/25/2017
	Data Release Frequency: Quarterly

## YOLO COUNTY:

### Underground Storage Tank Comprehensive Facility Report

Underground storage tank sites located in Yolo county.

Date of Government Version: 06/29/2017	Source: Yolo County Department of Health
Date Data Arrived at EDR: 07/05/2017	Telephone: 530-666-8646
Date Made Active in Reports: 08/25/2017	Last EDR Contact: 09/27/2017
Number of Days to Update: 51	Next Scheduled EDR Contact: 01/15/2018
	Data Release Frequency: Annually

## YUBA COUNTY:

### CUPA Facility List

CUPA facility listing for Yuba County.

Date of Government Version: 07/31/2017	Source: Yuba County Environmental Health Department
Date Data Arrived at EDR: 08/03/2017	Telephone: 530-749-7523
Date Made Active in Reports: 10/16/2017	Last EDR Contact: 07/27/2017
Number of Days to Update: 74	Next Scheduled EDR Contact: 11/13/2017
	Data Release Frequency: Varies

## OTHER DATABASE(S)

Depending on the geographic area covered by this report, the data provided in these specialty databases may or may not be complete. For example, the existence of wetlands information data in a specific report does not mean that all wetlands in the area covered by the report are included. Moreover, the absence of any reported wetlands information does not necessarily mean that wetlands do not exist in the area covered by the report.

### CT MANIFEST: Hazardous Waste Manifest Data

Facility and manifest data. Manifest is a document that lists and tracks hazardous waste from the generator through transporters to a tsd facility.

Date of Government Version: 07/30/2013	Source: Department of Energy & Environmental Protection
Date Data Arrived at EDR: 08/19/2013	Telephone: 860-424-3375
Date Made Active in Reports: 10/03/2013	Last EDR Contact: 08/18/2017
Number of Days to Update: 45	Next Scheduled EDR Contact: 11/27/2017
	Data Release Frequency: No Update Planned

### NJ MANIFEST: Manifest Information

Hazardous waste manifest information.

Date of Government Version: 12/31/2016	Source: Department of Environmental Protection
Date Data Arrived at EDR: 04/11/2017	Telephone: N/A
Date Made Active in Reports: 07/27/2017	Last EDR Contact: 10/05/2017
Number of Days to Update: 107	Next Scheduled EDR Contact: 01/22/2018
	Data Release Frequency: Annually

# GOVERNMENT RECORDS SEARCHED / DATA CURRENCY TRACKING

## NY MANIFEST: Facility and Manifest Data

Manifest is a document that lists and tracks hazardous waste from the generator through transporters to a TSD facility.

Date of Government Version: 07/31/2017  
Date Data Arrived at EDR: 08/03/2017  
Date Made Active in Reports: 10/12/2017  
Number of Days to Update: 70

Source: Department of Environmental Conservation  
Telephone: 518-402-8651  
Last EDR Contact: 08/03/2017  
Next Scheduled EDR Contact: 11/13/2017  
Data Release Frequency: Quarterly

## PA MANIFEST: Manifest Information

Hazardous waste manifest information.

Date of Government Version: 12/31/2016  
Date Data Arrived at EDR: 07/25/2017  
Date Made Active in Reports: 09/25/2017  
Number of Days to Update: 62

Source: Department of Environmental Protection  
Telephone: 717-783-8990  
Last EDR Contact: 10/16/2017  
Next Scheduled EDR Contact: 01/29/2018  
Data Release Frequency: Annually

## RI MANIFEST: Manifest information

Hazardous waste manifest information

Date of Government Version: 12/31/2013  
Date Data Arrived at EDR: 06/19/2015  
Date Made Active in Reports: 07/15/2015  
Number of Days to Update: 26

Source: Department of Environmental Management  
Telephone: 401-222-2797  
Last EDR Contact: 08/21/2017  
Next Scheduled EDR Contact: 12/04/2017  
Data Release Frequency: Annually

## WI MANIFEST: Manifest Information

Hazardous waste manifest information.

Date of Government Version: 12/31/2016  
Date Data Arrived at EDR: 04/13/2017  
Date Made Active in Reports: 07/14/2017  
Number of Days to Update: 92

Source: Department of Natural Resources  
Telephone: N/A  
Last EDR Contact: 09/11/2017  
Next Scheduled EDR Contact: 12/25/2017  
Data Release Frequency: Annually

## Oil/Gas Pipelines

Source: PennWell Corporation

Petroleum Bundle (Crude Oil, Refined Products, Petrochemicals, Gas Liquids (LPG/NGL), and Specialty Gases (Miscellaneous)) N = Natural Gas Bundle (Natural Gas, Gas Liquids (LPG/NGL), and Specialty Gases (Miscellaneous)). This map includes information copyrighted by PennWell Corporation. This information is provided on a best effort basis and PennWell Corporation does not guarantee its accuracy nor warrant its fitness for any particular purpose. Such information has been reprinted with the permission of PennWell.

## Electric Power Transmission Line Data

Source: PennWell Corporation

This map includes information copyrighted by PennWell Corporation. This information is provided on a best effort basis and PennWell Corporation does not guarantee its accuracy nor warrant its fitness for any particular purpose. Such information has been reprinted with the permission of PennWell.

**Sensitive Receptors:** There are individuals deemed sensitive receptors due to their fragile immune systems and special sensitivity to environmental discharges. These sensitive receptors typically include the elderly, the sick, and children. While the location of all sensitive receptors cannot be determined, EDR indicates those buildings and facilities - schools, daycares, hospitals, medical centers, and nursing homes - where individuals who are sensitive receptors are likely to be located.

## AHA Hospitals:

Source: American Hospital Association, Inc.  
Telephone: 312-280-5991

The database includes a listing of hospitals based on the American Hospital Association's annual survey of hospitals.

## Medical Centers: Provider of Services Listing

Source: Centers for Medicare & Medicaid Services  
Telephone: 410-786-3000

A listing of hospitals with Medicare provider number, produced by Centers of Medicare & Medicaid Services, a federal agency within the U.S. Department of Health and Human Services.

# GOVERNMENT RECORDS SEARCHED / DATA CURRENCY TRACKING

## Nursing Homes

Source: National Institutes of Health

Telephone: 301-594-6248

Information on Medicare and Medicaid certified nursing homes in the United States.

## Public Schools

Source: National Center for Education Statistics

Telephone: 202-502-7300

The National Center for Education Statistics' primary database on elementary and secondary public education in the United States. It is a comprehensive, annual, national statistical database of all public elementary and secondary schools and school districts, which contains data that are comparable across all states.

## Private Schools

Source: National Center for Education Statistics

Telephone: 202-502-7300

The National Center for Education Statistics' primary database on private school locations in the United States.

## Daycare Centers: Licensed Facilities

Source: Department of Social Services

Telephone: 916-657-4041

**Flood Zone Data:** This data was obtained from the Federal Emergency Management Agency (FEMA). It depicts 100-year and 500-year flood zones as defined by FEMA. It includes the National Flood Hazard Layer (NFHL) which incorporates Flood Insurance Rate Map (FIRM) data and Q3 data from FEMA in areas not covered by NFHL.

Source: FEMA

Telephone: 877-336-2627

Date of Government Version: 2003, 2015

**NWI:** National Wetlands Inventory. This data, available in select counties across the country, was obtained by EDR in 2002, 2005 and 2010 from the U.S. Fish and Wildlife Service.

## State Wetlands Data: Wetland Inventory

Source: Department of Fish & Game

Telephone: 916-445-0411

## Current USGS 7.5 Minute Topographic Map

Source: U.S. Geological Survey

## **STREET AND ADDRESS INFORMATION**

© 2015 TomTom North America, Inc. All rights reserved. This material is proprietary and the subject of copyright protection and other intellectual property rights owned by or licensed to Tele Atlas North America, Inc. The use of this material is subject to the terms of a license agreement. You will be held liable for any unauthorized copying or disclosure of this material.



# **APPENDIX D1**

**AGENCY DOCUMENTS  
(REGIONAL WATER QUALITY CONTROL BOARD)**

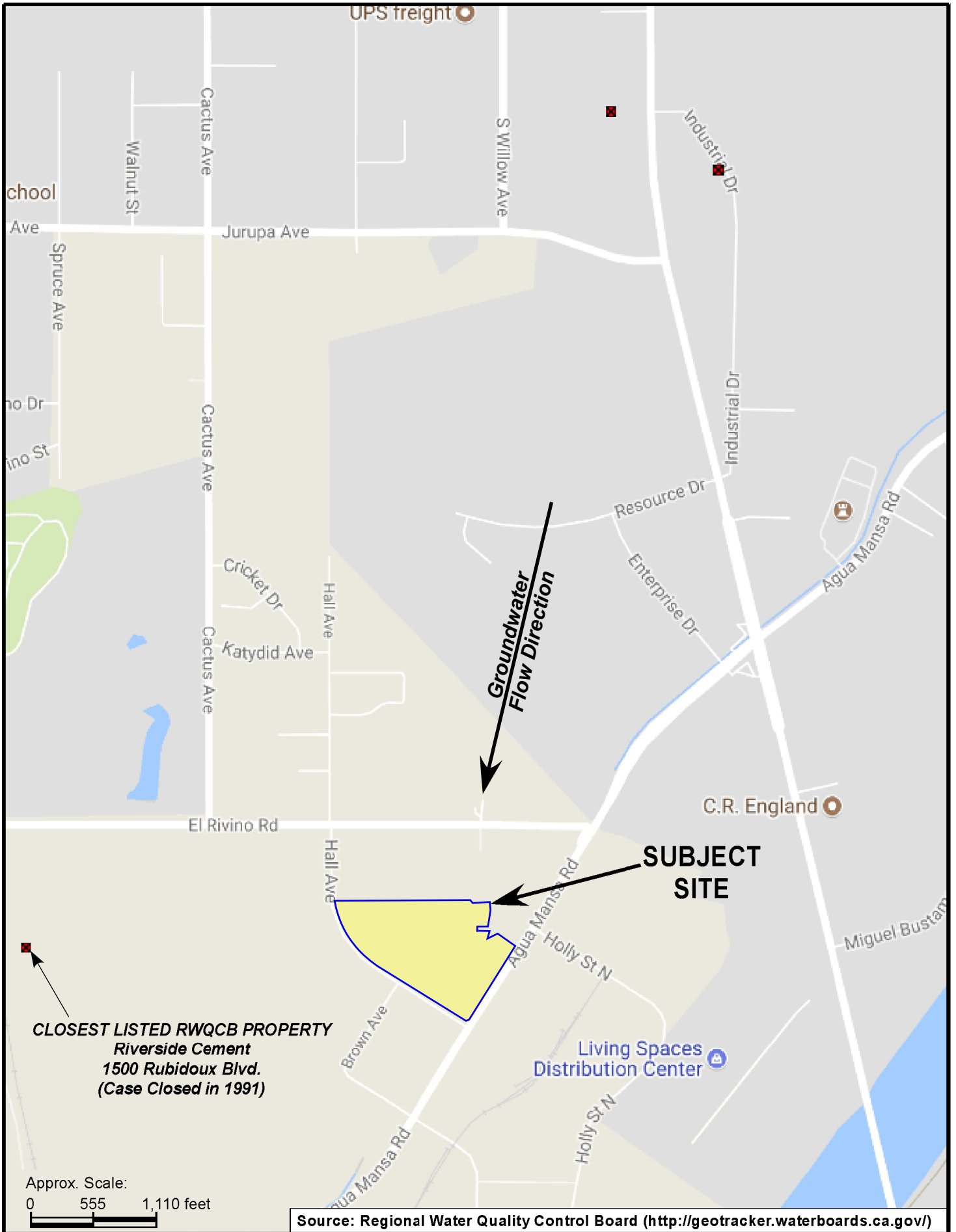

**CLOSEST LISTED RWQCB PROPERTY**  
*Riverside Cement*  
 1500 Rubidoux Blvd.  
 (Case Closed in 1991)

Approx. Scale:  
 0 555 1,110 feet

Source: Regional Water Quality Control Board (<http://geotracker.waterboards.ca.gov/>)

## **APPENDIX D2**

**AGENCY DOCUMENTS  
(DEPARTMENT OF TOXIC SUBSTANCES CONTROL)**

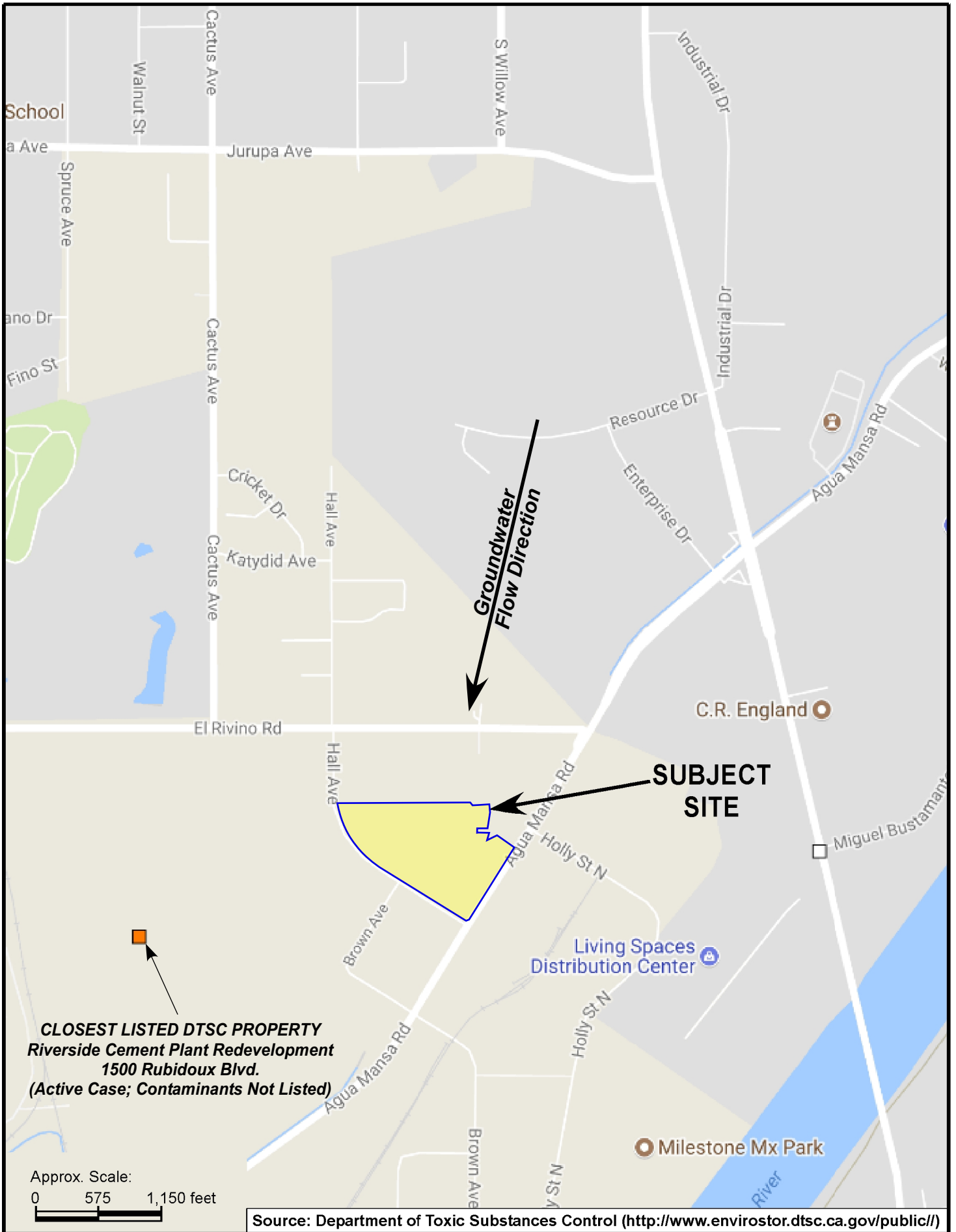

Source: Department of Toxic Substances Control (<http://www.envirostor.dtsc.ca.gov/public/>)

# **APPENDIX D3**

## **AGENCY DOCUMENTS**

**(CALIFORNIA DIVISION OF OIL, GAS, AND GEOTHERMAL RESOURCES)**

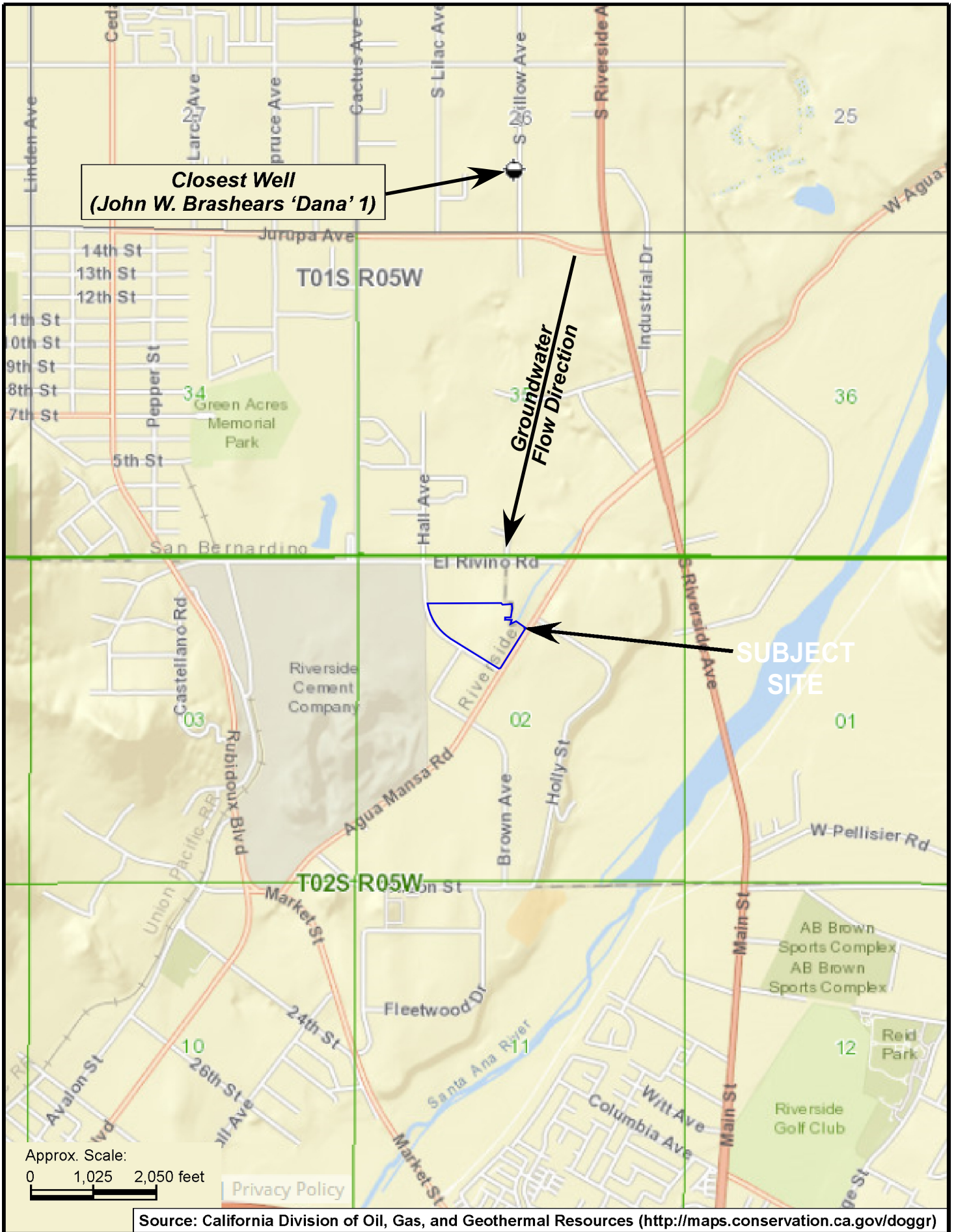

**Closest Well**  
**(John W. Brashears 'Dana' 1)**

**Groundwater**  
**Flow Direction**

**SUBJECT**  
**SITE**

Approx. Scale:  
0 1,025 2,050 feet

[Privacy Policy](#)

Source: California Division of Oil, Gas, and Geothermal Resources (<http://maps.conservation.ca.gov/doggr>)