

APPENDIX 6g

FEMA FIRM Panels

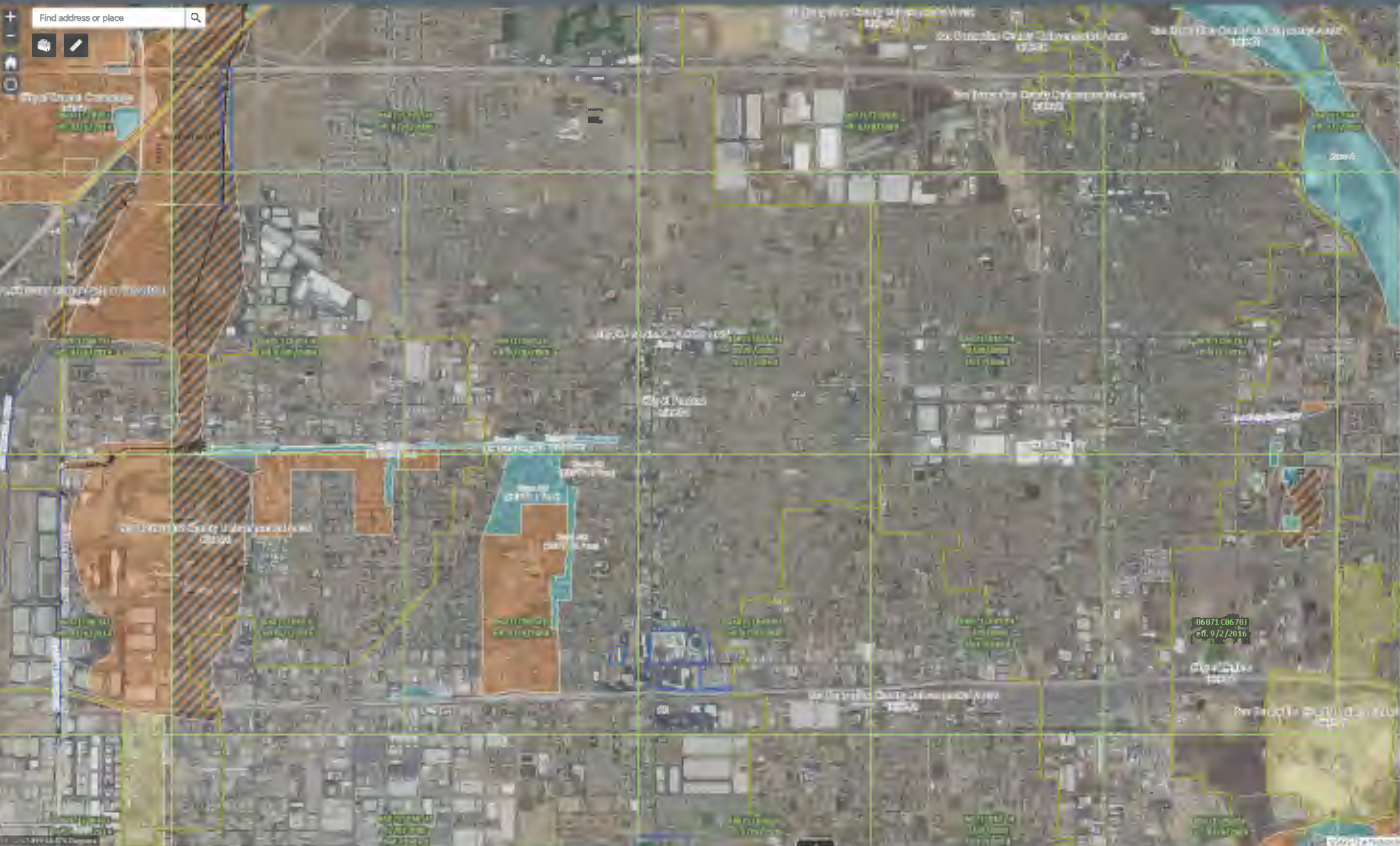

Legend

- Effective FIRMs Panels
 - No Digital Data Available
 - Digital Data Available
 - Unmapped
- NFHL
 - LOMIs
 - Effective
 - River Mile Markers
 -
 - Coastal Transects
 -
 - Profile Baselines
 -
 - Transect Baselines
 -
 - Limit of Moderate Wave Action
 -
 - Political Jurisdictions
 -
 - Levees
 -
 - General Structures
 - Flood Structure
 - Bridge
 - Dam, Weir, Jetty
 - Other Structure
 - Primary Frontal Dunes
 -
 - Flood Hazard Boundaries
 - Limit Lines
 - SFHA / Flood Zone Boundary
 - Other Boundaries
 - Flood Hazard Zones
 - 1% Annual Chance Flood Hazard
 - Regulatory Floodway
 - Special Floodway
 - Area of Undetermined Flood Hazard
 - 0.2% Annual Chance Flood Hazard
 - Future Conditions 1% Annual Chance Flood Hazard
 - Area with Reduced Risk Due to Levee
 - Submittal Information
 - Coastal Barrier Resources System Area (US FWS)
 - CBRS Prohibitions
 - Otherwise Protected Area
 - System Unit



Legend

- Effective FIRB Panels
 - No Digital Data Available
 - Digital Data Available
 - Unmapped
- NFHL
 - LOMile
 - Effective
 - River Mile Markers
 - Coastal Transects
 - Profile Baselines
 - Transect Baselines
 - Limit of Moderate Wave Action
 - Political Jurisdictions
 - Levees
 - General Structures
 - Flood Structure
 - Bridge
 - Dam, Weir, Jetty
 - Other Structure
 - Primary Frontal Dunes
 - Flood Hazard Boundaries
 - Limit Lines
 - SPHA / Flood Zone Boundary
 - Other Boundaries
 - Flood Hazard Zones
 - 1% Annual Chance Flood Hazard
 - Regulatory Floodway
 - Special Floodway
 - Area of Undeamed Flood Hazard
 - 0.2% Annual Chance Flood Hazard
 - Future Conditions 1% Annual Chance Flood Hazard
 - Area with Reduced Risk Due to Levee
 - Submittal Information
 - Coastal Barrier Resources System Area (US FWS)
 - CBRS Prohibitors
 - Otherwise Protected Area
 - System Unit

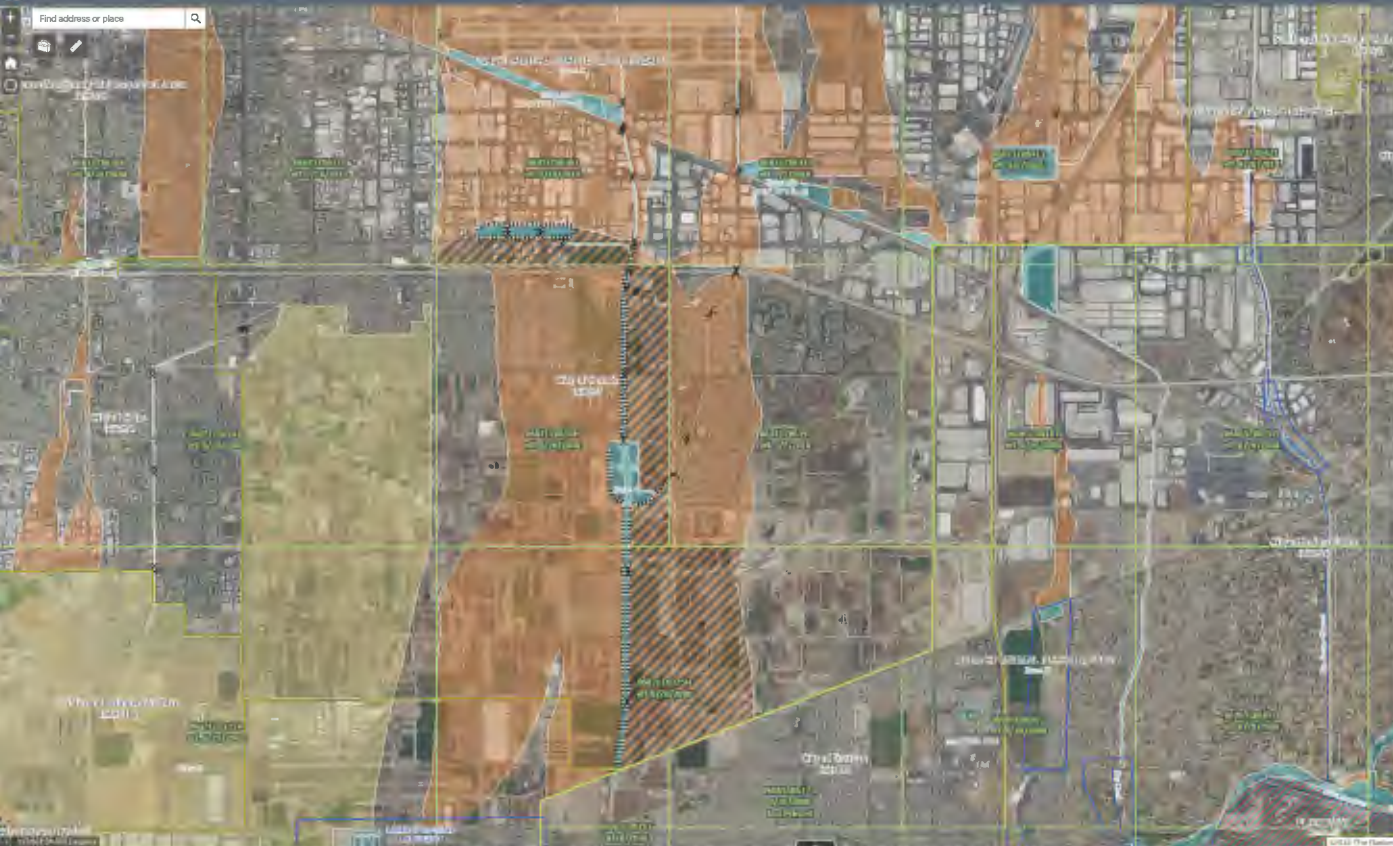

Legend

- Effective FIRM Panels**
 - No Digital Data Available
 - Digital Data Available
 - Unmapped
- NFHL**
 - Effective
 - River Mile Markers**
 - Coastal Transects**
 - Profile Baselines**
 - Transect Baselines**
 - Limit of Moderate Wave Action**
 - Political Jurisdictions**
 - Levees**
 - General Structures**
 - Flood Structure
 - Bridge
 - Dam, Weir, Jetty
 - Other Structure
 - Primary Frontal Dunes**
 - Flood Hazard Boundaries**
 - Limit Lines
 - SFHA / Flood Zone Boundary
 - Other Boundaries
 - Flood Hazard Zones**
 - 1% Annual Chance Flood Hazard
 - Regulatory Floodway
 - Special Floodway
 - Area of Undetermined Flood Hazard
 - 0.2% Annual Chance Flood Hazard
 - Future Conditions 1% Annual Chance Flood Hazard
 - Area with Reduced Risk Due to Levees
 - Submittal Information**
 - Coastal Barrier Resources System Area (US FWS)**
 - CBRS Prohibitions
 - Otherwise Protected Area
 - System Unit

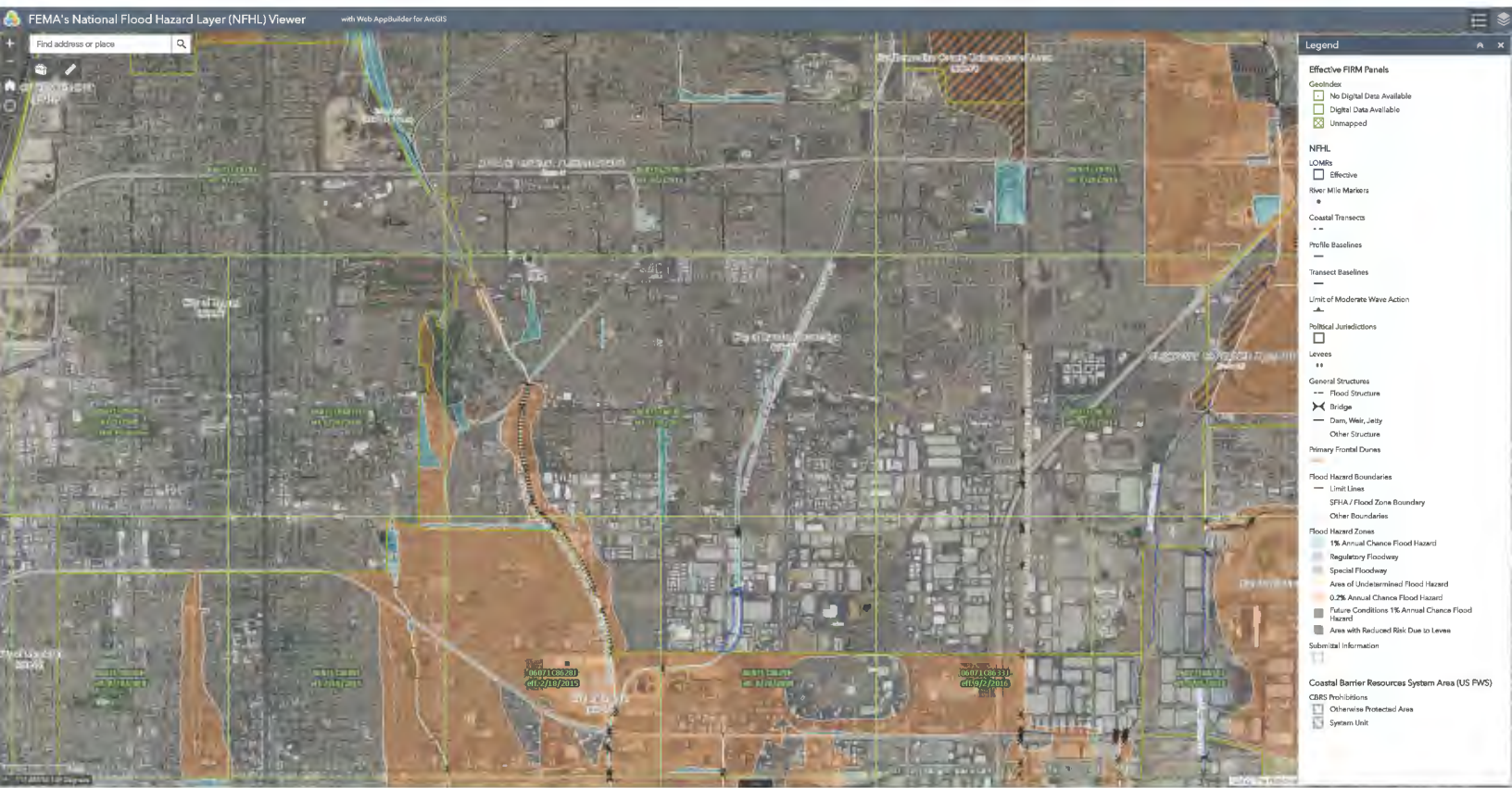



Legend

- Effective FIRM Panels
 - No Digital Data Available
 - Digital Data Available
 - Unmapped
- NFHL
 - Effective
 - River Mile Markers
 - Coastal Transects
 - Profile Baselines
 - Transect Baselines
 - Limit of Moderate Wave Action
 - Political Jurisdictions
 - Levees
 - General Structures
 - Flood Structure
 - Bridge
 - Dam, Weir, Jetty
 - Other Structure
 - Primary Frontal Dunes
 - Flood Hazard Boundaries
 - Limit Lines
 - SFHA / Flood Zone Boundary
 - Other Boundaries
 - Flood Hazard Zones
 - 1% Annual Chance Flood Hazard
 - Regulatory Floodway
 - Special Floodway
 - Area of Undetermined Flood Hazard
 - 0.2% Annual Chance Flood Hazard
 - Future Conditions 1% Annual Chance Flood Hazard
 - Area with Reduced Risk Due to Levees
 - Submittal Information
 - Coastal Barrier Resources System Area (US FWS)
 - CBRS Prohibitions
 - Otherwise Protected Area
 - System Unit

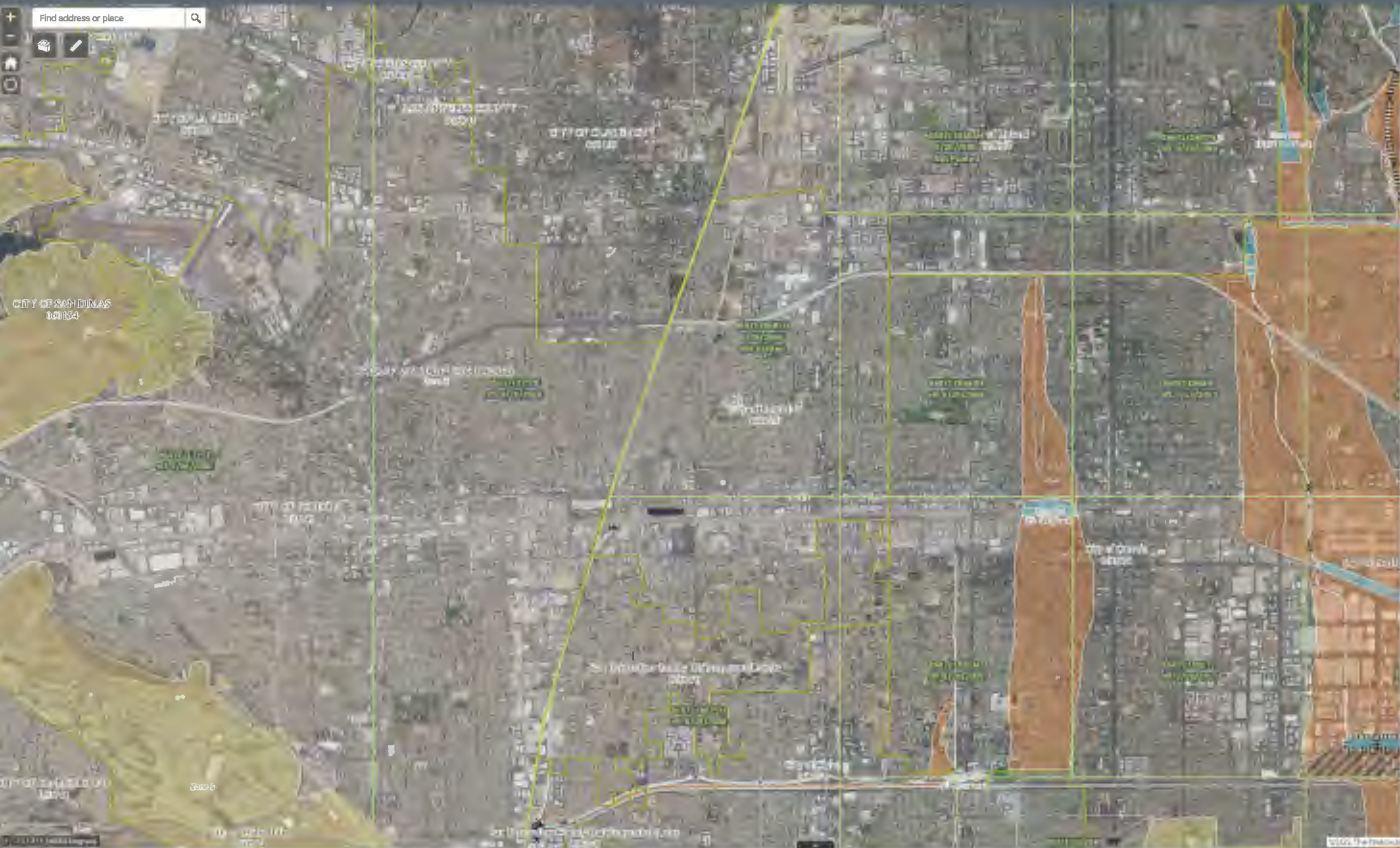

Legend

- Effective FIRMS Panels
 - Geolines
 - No Digital Data Available
 - Digital Data Available
 - Unmapped
- NFHL
 - LOMIs
 - Effective
 - River Mile Markers
 - Coastal Transects
 - Profile Baselines
 - Transect Baselines
 - Limit of Moderate Wave Action
 - Political Jurisdictions
 - Levees
 - General Structures
 - Flood Structure
 - Bridge
 - Dam, Weir, Jetty
 - Other Structure
 - Primary Frontal Dunes
 - Flood Hazard Boundaries
 - Limit Lines
 - SPHA / Flood Zone Boundary
 - Other Boundaries
 - Flood Hazard Zones
 - 1% Annual Chance Flood Hazard
 - Regulatory Floodway
 - Special Floodway
 - Area of Undetermined Flood Hazard
 - 0.2% Annual Chance Flood Hazard
 - Future Conditions 1% Annual Chance Flood Hazard
 - Area with Reduced Risk Due to Levee
 - Substantial Information
 - Coastal Barrier Resources System Area (US FWS)
 - CBRS Prohibitions
 - Otherwise Protected Area
 - System Unit

Find address or place

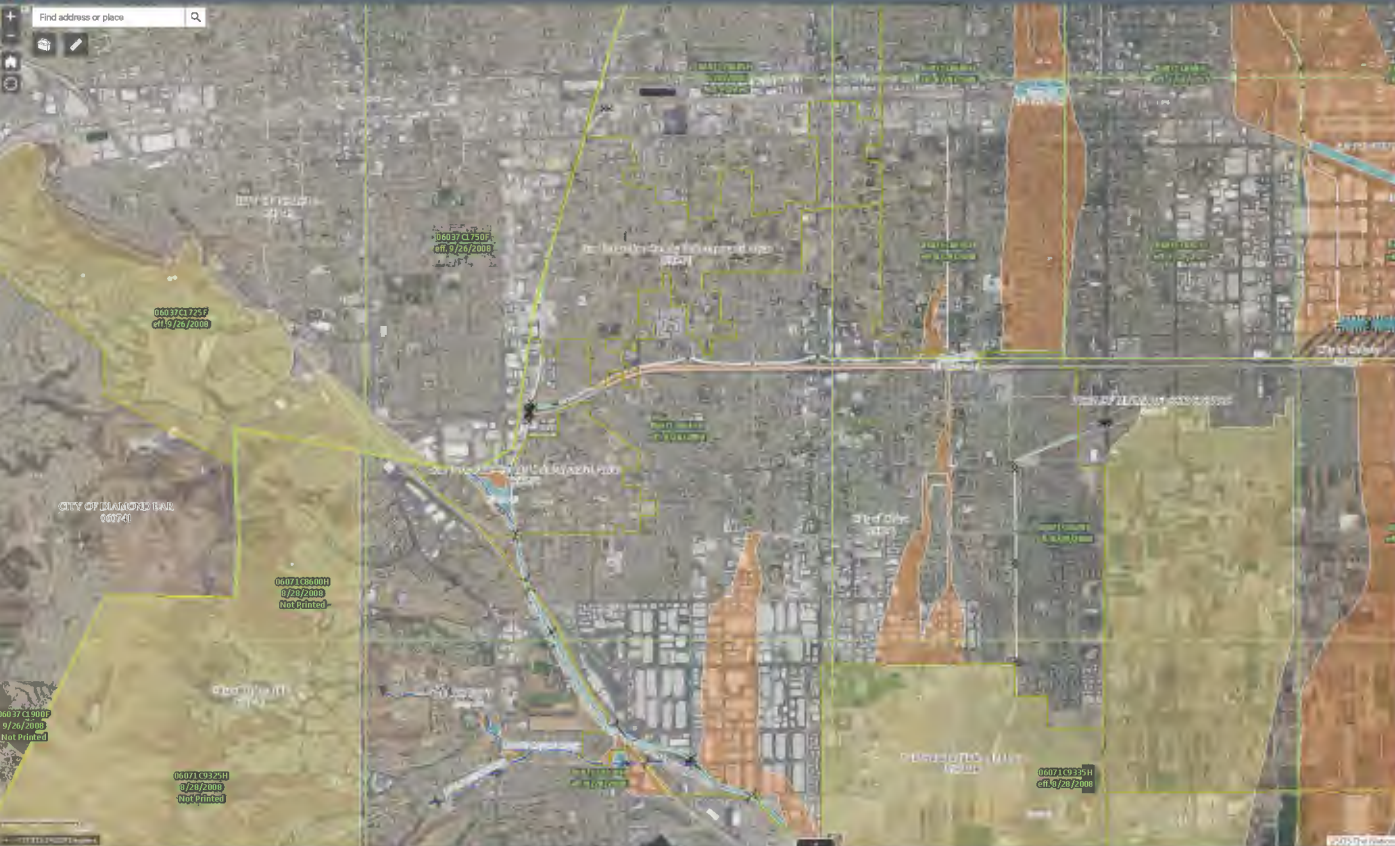

Legend

- Effective FIRMs Panels
 - No Digital Data Available
 - Digital Data Available
 - Unmapped
- NFHL
 - LOMIs
 - Effective
 - River Mile Markers
 - Coastal Transects
 - Profile Baselines
 - Transect Baselines
 - Limit of Moderate Wave Action
 - Political Jurisdictions
 - Levees
 - General Structures
 - Flood Structure
 - Bridge
 - Dam, Weir, Jetty
 - Other Structure
 - Primary Frontal Dunes
- Flood Hazard Boundaries
 - Limit Lines
 - SFHA / Flood Zone Boundary
 - Other Boundaries
- Flood Hazard Zones
 - 1% Annual Chance Flood Hazard
 - Regulatory Floodway
 - Special Floodway
 - Area of Unclassified Flood Hazard
 - 0.2% Annual Chance Flood Hazard
 - Future Conditions 1% Annual Chance Flood Hazard
 - Area with Reduced Risk Due to Levees
 - Submittal Information
- Coastal Barrier Resources System Area (US FWS)
 - CRS Prohibitions
 - Otherwise Protected Area
 - System Unit

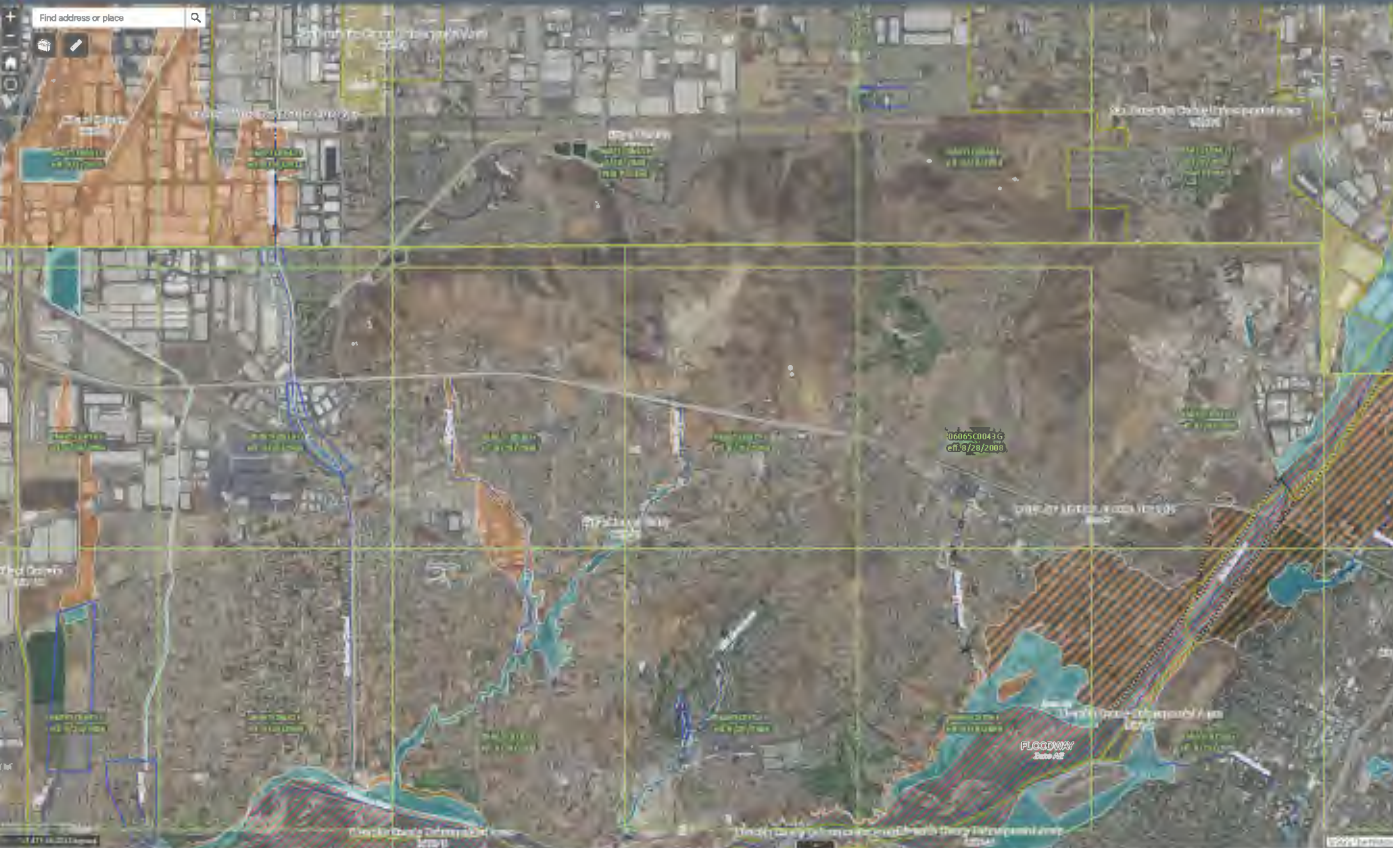

Legend

- Effective FIRM Panels
 - No Digital Data Available
 - Digital Data Available
 - Unmapped
- NFHL
 - Effective
- LOMs
 - Effective
- River Mile Markers
 - Effective
- Coastal Transects
 - Effective
- Profile Baselines
 - Effective
- Transsect Baselines
 - Effective
- Limit of Moderate Wave Action
 - Effective
- Political Jurisdictions
 - Effective
- Levees
 - Effective
- General Structures
 - Flood Structure
 - Bridge
 - Dam, Weir, Jetty
 - Other Structure
- Primary Frontal Dunes
 - Effective
- Flood Hazard Boundaries
 - Limit Lines
- SFHA / Flood Zone Boundary
 - Other Boundaries
- Flood Hazard Zones
 - 1% Annual Chance Flood Hazard
 - Regulatory Floodway
 - Special Floodway
 - Area of Undetermined Flood Hazard
 - 0.2% Annual Chance Flood Hazard
 - Future Conditions 1% Annual Chance Flood Hazard
 - Area with Reduced Risk Due to Levees
- Submittal Information
 - Effective
- Coastal Barrier Resources System Area (US FWS)
 - CBRS Prohibitions
 - Otherwise Protected Area
 - System Unit

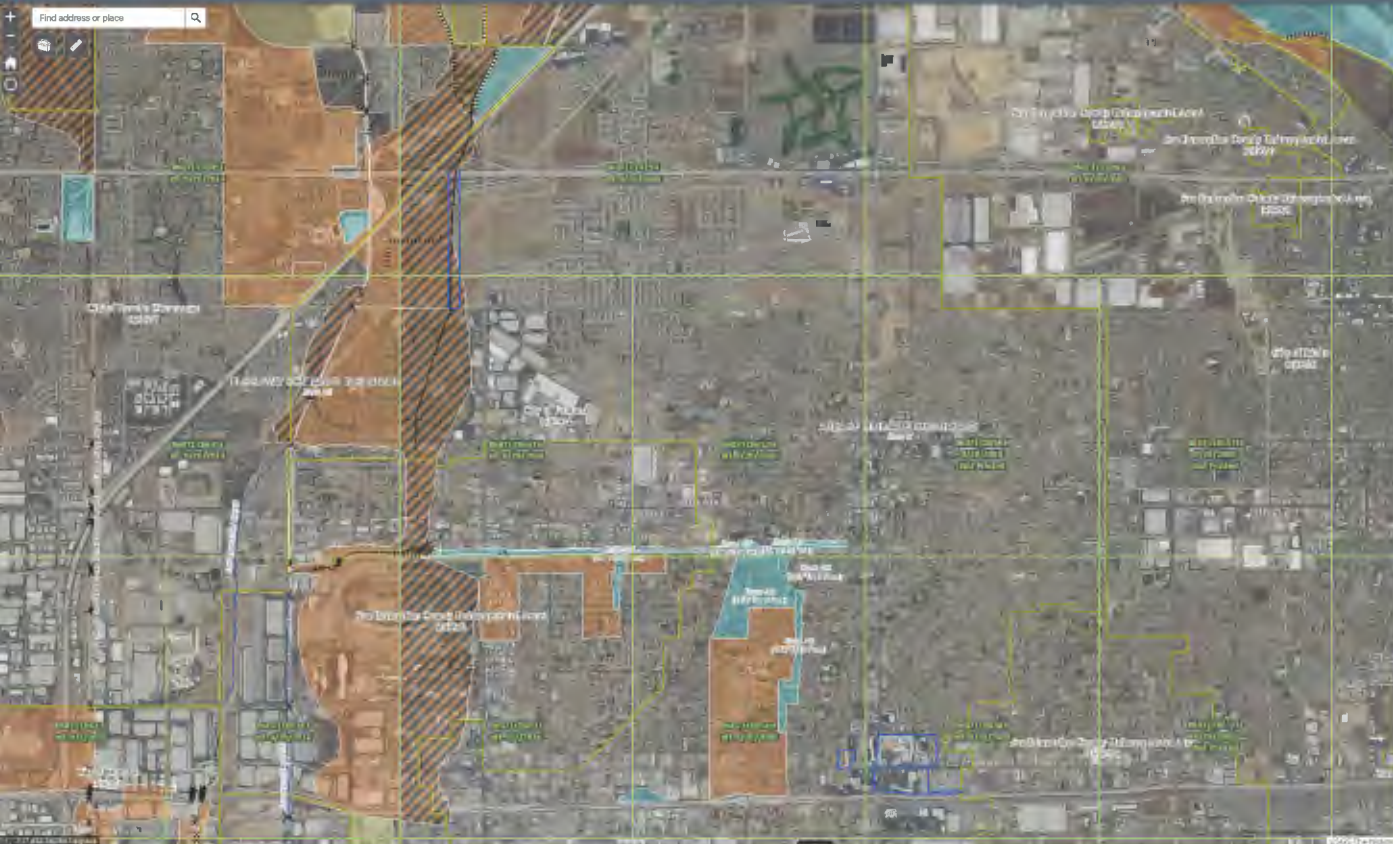

Legend

- Effective FIRMs Panels
 - No Digital Data Available
 - Digital Data Available
 - Unmapped
- NFHL
 - LOMIs
 - Effective
 - River Mile Markers
 - Coastal Transects
 - Profile Baselines
 - Transect Baselines
 - Limit of Moderate Wave Action
 - Political Jurisdictions
 - Levees
 - General Structures
 - Flood Structure
 - Bridge
 - Dam, Weir, Jetty
 - Other Structure
 - Primary Frontal Dunes
 - Flood Hazard Boundaries
 - Limit Lines
 - SEPA / Flood Zone Boundary
 - Other Boundaries
 - Flood Hazard Zones
 - 1% Annual Chance Flood Hazard
 - Regulatory Floodway
 - Special Floodway
 - Area of Undetermined Flood Hazard
 - 0.2% Annual Chance Flood Hazard
 - Future Conditions 1% Annual Chance Flood Hazard
 - Area with Reduced Risk Due to Levees
 - Submittal Information
 - Coastal Barrier Resources System Area (US FWS)
 - CBRS Prohibitions
 - Otherwise Protected Area
 - System Unit



Legend

- Effective FIRMs Panels
 - No Digital Data Available
 - Digital Data Available
 - Unmapped
- NFHL
 - LOMs
 - Effective
 - River Mile Markers
 - Coastal Transects
 - Profile Baselines
 - Transect Baselines
 - Limit of Moderate Wave Action
 - Political Jurisdictions
 - Levees
 - General Structures
 - Flood Structure
 - Bridge
 - Dam, Weir, Jetty
 - Other Structure
 - Primary Frontal Dunes
 - Flood Hazard Boundaries
 - Limit Lines
 - SFHA / Flood Zone Boundary
 - Other Boundaries
 - Flood Hazard Zones
 - 1% Annual Chance Flood Hazard
 - Regulatory Floodway
 - Special Floodway
 - Area of Unclassified Flood Hazard
 - 0.2% Annual Chance Flood Hazard
 - Future Conditions 1% Annual Chance Flood Hazard
 - Area with Reduced Risk Due to Levees
 - Submittal Information
 - Coastal Barrier Resources System Area (US FWS)
 - CRS Prohibitions
 - Otherwise Protected Area
 - System Unit