

APPENDIX A

**An Archaeological Survey Report for the
McCloud Mill Timber Harvesting Plan
Siskiyou County, California**

by:

Kevin D. Dalton, M.A., RPA
Department of Anthropology
California State University, Chico
400 West First Street
Chico, CA 95929-0400
Office: 530.898.4360

October 15, 2014

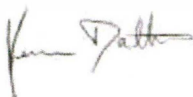

Signature of RPF or Archaeological Surveyor

Part 1: Project Information

THP number: Unknown

Name, address and telephone number of the RPF:

Timothy D. Cain RPF # 91

P.O. Box 687 McCloud, CA 96057

(530) 964-9756

Project Size: Approximately 91 acres

Name of 7.5' USGS Quad Map:

McCloud USGS 75 2012 and Elk Spring USGS 75 1998

Name of Landowner: McCloud Partners LLC

Legal Location: Section 6 T39N R02W, Section 1 T39N R03W, Section 31 T40N R02W and Section 36 T40N R03W MDBM

Project Description: Timber Harvest Plan (THP)

Part 2: Archaeological Records Check Information

Date of Records Check Conducted by Information Center: 08/18/2014

Information Center File Number: W 14-114

Summary of Records Check Results:

The archaeological records searches for this project were conducted at the Northeast Information Center (NEIC) at California State University, Chico on August 18, 2014. The NEIC Access Agreement is attached. The records search focused on an area Yi-mile in radius from the project area. The record search showed that no previously identified prehistoric or historic cultural resources were present within the proposed project area. However, 11 previously completed archaeological surveys and reports, and 7 previously recorded cultural resource within Yi-mile of the project area. Previously completed archaeological reports are presented in Table 1 and cultural resources are summarized in Table 2.

(X) Records Check Request, Map, and written reply from the Information Center are attached.

() Records Check Not Attached

Justification: Access Agreement# W 14-114 is included as Attachment A. The archaeological records search for this project was completed by qualified Archaeological Research Program personnel at the NEIC. As a result, no records check request, maps, or written information center reply were generated.

Table I. Previously Completed Archaeological Reports within Yi-mile Radius of Project Area.

NEIC Report #	Report Type	Author	Legal Location	Number of Cultural Resources Identified
1810	CDF Project Review - Tree Planting	Brad Dorken	Sec 10-14, 23-25 T40N, R04W & 27-28, 30-36 T40N R03WMDBM	0
3276	Archaeological Inventory	Trudy Vaughn	Sec 6 T39N, R02W & 3I T40N R02W, MDBM	0
4125	Timber Harvest	Arthur Tenneson	Sec 23, 26-28, 34-36 T39N, R03WM0BM	0
4146	Timber Harvest	Cliff Kennedy	Sec I, 12-13 T39N R03W, MDBM	0
5353	Timber Harvest	James Wolter	Sec 3-6 T39N R02W, 14, 16-17, 20; 29-35 T40N, R02W & 36 T40N R03W MDBM	0
6589	Timber Harvest'	Ronald Berryman	Sec 6 T39N R02W	0
6801	Timber Harvest	Cliff Kennedy	Sec 7 T39N R02W & 12-13 T39N R03W MDBM	7
7179	Archaeological Inventory	Jensen & Associates	Sec 6, 3I T39N R02W; I, 12 T39N R03W; 3I T40N R02W & 36 T40N R02W MDBM	1
8794	Archaeological Inventory	Trudy Vaughan	Multiple	18
8987	Archaeological Inventory	Trudy Vaughan	Sec 6 T39N R02W MDBM	0
9648	Archaeological Inventory	Brian Hatoff	I Sec 3I T40N R02W MDBM	10

Table 2. Previously Documented Cultural Resources within Yi-mile Radius of Project Area.

Site Number	Location	Site Type	Description
CA-SIS-748H	Multiple	Historic	Strawberry Valley - Fall River Wagon Road
CA-SIS-1524H	Sec 32 T40N R02W MDBM	Historic	CCC Camp
CA-SIS-1759H	Sec 18, 29 T40N R02W MDBM	Historic	Intake Spring Pipeline
CA-SIS-1819	Sec 32 T39N R03W MDBM	Prehistoric	Lithic Scatter
CA-SIS-2325H	Multiple	Historic	McCloud River Lumber Company Railroad System
CA-SIS-2408H	Sec 3I T40N R03W MDBM Sec 12 T39N R03W MDBM	Historic	Strawberry Valley - Fall River Wagon Road
CA-SIS-5207H	Sec 2 T39N R03WMDBM	Historic	Traction Engine Road

Part 3: Native American Consultation Information

On August 27, 2014 ARP personnel contacted the Native American Heritage Commission (NAHC) requesting a search of the Sacred Lands File and a Native American contacts list. At that time a letter and map were submitted to the NAHC describing the nature and location of the proposed project. As of September 25, 2014 a response from the NAHC had not been received.

(X) Example of a notification letter(s) (including maps) is attached.

List of Native American individuals or groups that were provided written notification:

Dolores Raglin, Tribal Chairperson
Pit River Tribe Environmental Office
36970 Park Avenue
Burney, CA 96013-4072

Marissa Fierro
Environmental Coordinator
Pit River Tribe Environmental Office
36970 Park Avenue
Burney, CA 96013-4072

Morning Star Gali,
Tribal Historic Preservation Officer
Pit River Tribe Environmental Office
36970 Park Avenue
Burney, CA 96013-4072

Howard Wynant
P.O. Box 34
Macdoel, CA 96058

Mary Carpelan
Shasta Nation
Contact for Cultural and Archaeological Resources
P.O. Box 1054
Yreka, CA 96097

Date of the CAL FIRE Native American Contact List that was used: July 1, 2014

Date first notification was sent: September 18, 2014

Results of Information Request:

- No reply received as of (date): October 15, 2014
- Written reply received (copy attached)
- Verbal reply received (summarize reply below):
- Native American archaeological or cultural sites were not identified within the plan
- Native American archaeological or cultural sites have been identified within the plan

Results of Notification to Native Americans:

- No reply received as of (date): October 15, 2014
- Written reply received (copy attached)
- Verbal reply received (summarize reply below):

Part 4: Pre-Field Research

Literature Reviewed:

Cassidy, Julie Krieger
1988 Determination of Eligibility for the Historic Archaeological Sites of the McCloud River
Lumber Company, McCloud Ranger District, Shasta-Trinity National Forest.

Jensen & Associates
2000 Archaeological Inventory Survey. Proposed McCloud Sewer Improvement Project,
c. I0.2 Miles of Linear Corridor, City of McCloud, Siskiyou County, California

Tordoff, Judy D., and George Petershagen

2002 Historic Resource Evaluation Report for the State Route 89 Widening Project (02-Sha-89 P.M. Sha 29.30/43.34, Sis 0.0/0.12, 02-310400), Shasta and Siskiyou Counties, California, California Department of Transportation.

Vaughan, Trudy

2007 Archaeological Reconnaissance for the Proposed Abandonment and Discontinuance of Service by McCloud Railway Company of 77 Miles of Railroad (McCloud to Bartle, Bartle to Hambone, and Bartle to Burney), Siskiyou and Shasta Counties, California.

Persons Contacted: McCloud Museum, Dennis Berryman (life-long McCloud resident and local historian) and C. Dennis Dalton (life-long McCloud resident and former mill employee).

Summary of Results of Pre-Field Research: Based on the results from the pre-field research, both prehistoric and historic archaeological resources may occur in the project area. However, it far may likely the historic resources associated with the McCloud River Lumber Company and subsequent lumber mill activities on the property. Historic resources are expected to consist of foundations and infrastructure associated with the historic mill. Additionally, it is likely that railroad grades and historic refuse areas exist within the project area.

Part 5: Training and Experience of Archaeological Surveyors

Name of current Archaeological Surveyor(s):

Archaeological Survey conducted by Professional Archaeologist

Archaeological Survey conducted by person with current CAL FIRE Archaeological Training

CAL FIRE Archaeological Training Course#

Date Training Course was completed:

Archaeological Survey for previous project within site survey area previously conducted by (provide name):

Part 6: Survey Methods and Procedures

Depending on the scope of a particular project, archaeologists may employ a variety of survey strategies. The four main levels of survey coverage are cursory, intuitive, general, and intensive. Often the difference between these levels of survey intensity is based upon the width of transect spacing of the survey crew members. Crew members walk transects, or regularly space parallel intervals, spanning between ten and 75 meters, depending upon the intensity level of the survey strategy. Each member of the survey crew will walk within his or her transect, often traversing in a zigzag pattern or focusing on those landscape features that are most likely to reveal cultural resources. Close transects provide a more complete investigation of a particular project area; whereas more widely spaced transects provide a less thorough survey coverage.

Survey strategy: Intensive pedestrian

Time spent conducting archaeological field survey: 24 person hours

Date or Dates the survey was conducted: 8/31, 9/0 L 9/22

Survey coverage intensity: 20 meter transect spacing

Ground visibility/other limitations: During the pedestrian survey, much of the ground surface was blanketed by forest duff: average ground visibility was between 10-15%. In areas of heavy

ground cover, exposed soils resulting from rodent burrows and exposed root wads were given extra attention. In some areas, boot scrapes were employed to remove forest duff in an effort to expose mineral soil.

Part 7: Survey Results

List and description of all sites found:

ARP-8-31-14-01

This resource consists of three historic foundations. These foundations are associated with the McCloud River Lumber Company and subsequent timber milling operations. The foundations are located in area of cottonwood trees. Foundation# 1 (shown in photograph on primary record) is a concrete slab, measuring approximately 30' by 18'. Three pier blocks are evenly spaced along the north-south axis of the foundation. Exposed water pipes appear to have provided water to the structure that was located here. Foundation 2 is formed entirely from pier blocks. Seven pier blocks span its 44' north-south extent while three piers span the 17' east-west extent. Piers for this foundation measure about 22" by 22". There is substantial evidence of burning at this location. Artifacts noted near Foundation 2 include: a pull top can, ribbed sanitary cans, and wire nails. Foundation 3 is not as formally constructed as foundations I & 2. This concrete slab foundation measures 43'5" by 16'8" and has three square postholes / beam supports in its southern end, which measure 10.5" by 10.5". Artifacts noted near Foundation 3 include: a number of motor oil lids and a paint spray can.

A review of a 1925 Sanborn map indicated that two buildings were present at this location in 1925. A "utility shop", also referred to on the Sanborn map as "wood works," and a small lumber shed

ARP-9-1-14-01

This historic resource consists of thirteen historic post indicator valves. A post indicator valve (PIV) is a valve assembly used to open or close the water supply to fire protection systems in large buildings. These PIVs protrude above ground level and are located on the historic fire system water main for the historic McCloud Mill. The valves contain a visual indicator of the valve status ("OPEN" or "SHUT"), which is housed at the top of the post.

ARP-9-1-14-02

This resource consists of a historic foundation and a number of concrete supports associated with an above ground 8" water pipe. The eastern end of the foundation is bracketed by two large pipes that extrude about five feet from the current ground surface. The concrete foundation is formed by two east-west trending footings (approximately 1' wide by 85' in length) and a large triangular shaped board formed concrete footing (approximately 4'8" high by 5' wide). Six water pipe supports were noted. These form a linear feature that appears to have connected in the northeast corner of the now extant building.

A review of a 1925 Sanborn map indicated that "Lumber Shed No. 3" was present at this location. The Sanborn map also indicates the an 8" water pipe connected into the northeast corner of this building.

CA-SIS-2325H

This record is considered an update/addendum to the CA-SIS-2325 archaeological record. This update provides GPS location information for six previously undocumented railroad grade segments associated with the resource McCloud River Lumber Company (MRLC). Two types of grade construction techniques are represented by these six segments. The first type is characterized by excavation along the centerline of a designed railroad grade location to obtain the desired grade slope. This technique creates earthen berms on one or both sides of the railroad grade. The second type is characterized by a filling of the centerline, which creates a berm along the centerline. Unlike the vast majority of MRCL railroad grades that are directly associated with the harvesting of timber, the railroad grades documented here can be tied to the daily and logistical operations of the mill complex.

Part 8: Evaluation of Significance

A major portion of the of the archaeological remains associated with the McCloud River Lumber Company were determined eligible for inclusion to the NRHP in 1988 as The McCloud River Lumber Company National Register District (Cassidy 1988). The District was considered to be a Discontinuous District, and thus only individual sites were eligible. SHPO concurred that 32 sites were significant at the local level under Criterion D for its representative properties containing information to supplement the historic record regarding the McCloud River Lumber Company. Additionally, a second historic district, the McCloud River Railroad Historic District, was established in 2002 (Tordoff and Petershagen 2002). This district was determined eligible to the NRHP under Criterion A at the local level of significance for the property's association with the role of railroad technology in the development of the Pine Belt lumber industry in northern California during the late nineteenth through mid-twentieth century.

While the property surveyed for this timber harvest, the McCloud Mill property, was the center of operations for the McCloud River Lumber Company during its established period of significance (1896-1930), it is not included within the formal boundaries of either of the established historic districts. The sprawling nature of the MRLC railroad logging system (i.e., railroad grades, donkey mounds, work camps, refuse areas) and its prevalence on land managed by the United States Forest Service (USFS) have necessitated a large amount of NHPA compliance work associated with timber harvests, road creation and maintenance, and various other federal level projects. Therefore, both historic districts were established as a result of federal level projects and do not include the actual mill site, which has been held privately since its inception in 1896.

The McCloud Mill property and the proposed APE for this project are not contained within the boundary of either the McCloud River Lumber Company Historic District or the McCloud River Railroad Historic District. An additional study could explore the relation between the McCloud Mill property and the previously established historic districts. It is our recommendation that any formal evaluation of the cultural resources documented as a result the McCloud Mill Timber Harvest or future projects on the McCloud Mill property consider the effect on cultural resources in light of the resource's association with the McCloud River Lumber Company and its established period of significance.

Preliminary determination of significance of listed sites (if required):

Part 9: Protection Measures

Specific enforceable protection measures: It is recommended that all four sites be identified as protected areas and be flagged for avoidance during timber harvest activities. A meeting between the archaeologist, Registered Professional Forester and the Licensed Timber Operator should occur prior to any timber harvest activities. Additionally, workers should be advised not to collect artifacts or disturb any features.

Part 10: Meeting with the Licensed Timber Operator (LTO)

Meeting with LTO:

- Since there are no archaeological or historical sites requiring protection, no meeting is required.
- Meeting between RPF or supervised designee familiar with on-site conditions and LTO will be conducted prior to start of timber operations.
- Meeting between RPF or supervised designee familiar with on-site conditions and LTO has been conducted (provide details):
- This RPF or supervised designee will not be meeting with the LTO. Provide information demonstrating compliance with 14 CCR Section 929.2 [949.2, 969.2] (c):

Part 11: Site Recording

- No sites found within the site survey area.
- The following sites have been recorded and completed records are attached:
ARP-8-31-14-0 L ARP-9-1-14-01, ARP-9-1-14-02, CA-SIS-2325H
- The following sites were previously recorded, updates not prepared (attach copy(ies)):
- The following sites were previously recorded, updates prepared (attach copy(ies)):
- The following sites will not be recorded, justification provided below:

Part 12: Other Applicable Information

Additional Information:

Part 13: List of Attachments

- | | |
|---|--|
| <input type="checkbox"/> Archaeological Records Check Request | <input checked="" type="checkbox"/> Archaeological Coverage Map (1: I scale of USGS 7.5' quad) |
| <input type="checkbox"/> Archaeological Records Check Request Map | <input type="checkbox"/> Additional Archaeological coverage map(s) |
| <input type="checkbox"/> Information Center Reply | <input checked="" type="checkbox"/> Project Vicinity Map |
| <input checked="" type="checkbox"/> Example of Notice(s) to Native Americans: | <input type="checkbox"/> Written Reply from Native Americans |
| <input type="checkbox"/> USFS or other Agency Correspondence: | <input checked="" type="checkbox"/> Site Records |
| <input checked="" type="checkbox"/> Other: NEIC Access Agreement# W14-1 14 | <input type="checkbox"/> Photographs |

Northeast Center of the
California Historical Resources
Information System

OUTI E
GLENN
LASSEN
MODOC
PLUMAS
SHASTA

SIERRA
SISKIYOU
SUTTER
TEHAMA
TRINITY

123 West 7th Street, Suite 100
Chico CA 95928
Phone (530) 898-6256
http://www.chris1.com

ACCESS AGREEMENT

I.C. File#: VJJ4--/lf

I, the undersigned, have been granted access to historical resources information on file at the Northeast Information Center of the California Historical Resources Information System.

2L... I understand that any CHRIS Confidential Information I receive shall not be disclosed to individuals who do not qualify for access to such information, as specified in Section III (A-E) of the CHRIS Information Center Rules of Operation Manual. I will not publicly distributed documents without written consent of the Information Center Coordinator.

◆ I agree to submit historical Resource Records and Reports based in part on the CHRIS information released under this Access Agreement to the Information Center within sixty (60) calendar days of completion.

I agree to pay for CHRIS services provided under this Access Agreement within sixty (60) calendar days or receipt or billing.

IL: I understand that failure to comply with this Access Agreement shall be grounds for denial of access to CHRIS Information.

Print Name: VuIf // Y Date: 8/; 8/lf Signature: [Signature]

Affiliation: C.SU CHIC... Q AJ2.c.t-/A6..0i...;<,t'C. C-- Rt: SfA?x; ; 6-g.Ar11-

Address: ya, W. :Z & ST City/State/Zip: CI-1/C.C., CA 95928

Billing Address (if different): -----

Office#: ----- Cell#: ----- Email: -----

Project Name: Mc.C.t.CUD f?P-6f, Cl

Purpose of Access: k-J/A.Eal o G:lCAL- 12.fGOi!.0 :SE.4.ecd

County: S 15 e 1 y ol Township/Range/Section: T: fl KOM IR 2,3 VJ sec., b, >

USGS 7.5' Quad: tl{cc1-0vl) J-[l.t.; QR.JNC

STAFF USE ONLY

Time:	In-House Fees:	<u>1, ()</u> hours @ \$100.00/hour	\$ <u>150.00</u>
IN: <u>01</u>	Staff Charges:	<u> </u> hours @ \$40.00/hour	\$ <u> </u>
0. <u> </u>	Photocopy Charges:	<u>1f, id</u> copies @ \$0.15/page	\$ <u>27.90</u>
<u>[Signature]</u> Information Center Staff	Other:	<u> </u>	\$ <u> </u>
Backlog () <u> </u>	TOTAL:		\$ <u>177.90</u>

... THIS IS NOT AN INVOICE ...

Department of Anthropology, Archaeological Research Program
CALIFORNIA STATE UNIVERSITY, CHICO

August 27, 2014

Ms. Katy Sanchez
State of California
Native American Heritage Commission
925 Capitol Avenue, Room 364
Sacramento, CA 95814

Subject: McCloud Mill Timber Harvest, Siskiyou County, CA

Dear Ms. Sanchez,

McCloud Partners, LLC is preparing to complete a timber harvest project on a private land parcel in Siskiyou County within the town of McCloud. The construction portion of this project likely entails some grading and excavation, as well as potential ground disturbing activities associated with logging.

In order to comply with Government Code §65352.3, which requires local governments to consult with Native American tribes, McCloud Paliners has contracted with the California State University, Chico (CSUC) Archaeological Research Program (ARP) to complete a cultural resource survey and inventory of the project area. As part of this process we are requesting a search of the Sacred Lands File and a list of Native American contracts for the proposed project area.

If you have any questions regarding this project or proposal feel free to contact myself or Dr. Frank Bayham at tbayham@csuchico.edu. Please email your response to kddalton@csuchico.edu or fax to (530) 898-6143.

Sincerely,



Kevin D. Dalton, M.A., RPA
Project Manager
Office: (530) 898-4360
Email: kddalton@csuchico.edu
Fax: (530) 898-6143

Attachments:

Sacred Lands File & Native American Contacts List Request Form
Project Location Map

Sacred Lands File & Native American Contacts List Request
NATIVE AMERICAN HERITAGE COMMISSION

915 Capitol Mall, RM 364
Sacramento, CA 95814
(916) 653-4082
(916) 657-5390 - Fax
nahc@pacbel.net

Information Below is Required for a Sacred Lands File Search

Project: McCloud Mill Timber Harvest
County: Siskiyou

USGS Quadrangles

Name McCloud & Elk Spring

Township: 39N Range: 2W Section(s): §

Township: 40N Range: 2W Section(s): 31

Township: 39N Range: 3W Section(s): 1

Township: 40N Range: 3W Section(s): 36

Company/Firm/Agency: CSU Chico, Archaeological Research Program

Contact Person: Kevin Dalton

Street Address: 400 West First Street

City: Chico Zip: 95929-0400

Phone: (530) 898-4360

Fax: (530) 898-6143

Email: kddalton@csuchico.edu

Project Description: The proposed project entails the completion of a timber harvest project on a private land parcel in Siskiyou County within the town of McCloud. The construction portion of this project likely entails some grading and excavation, as well as potential ground disturbing activities associated with logging.

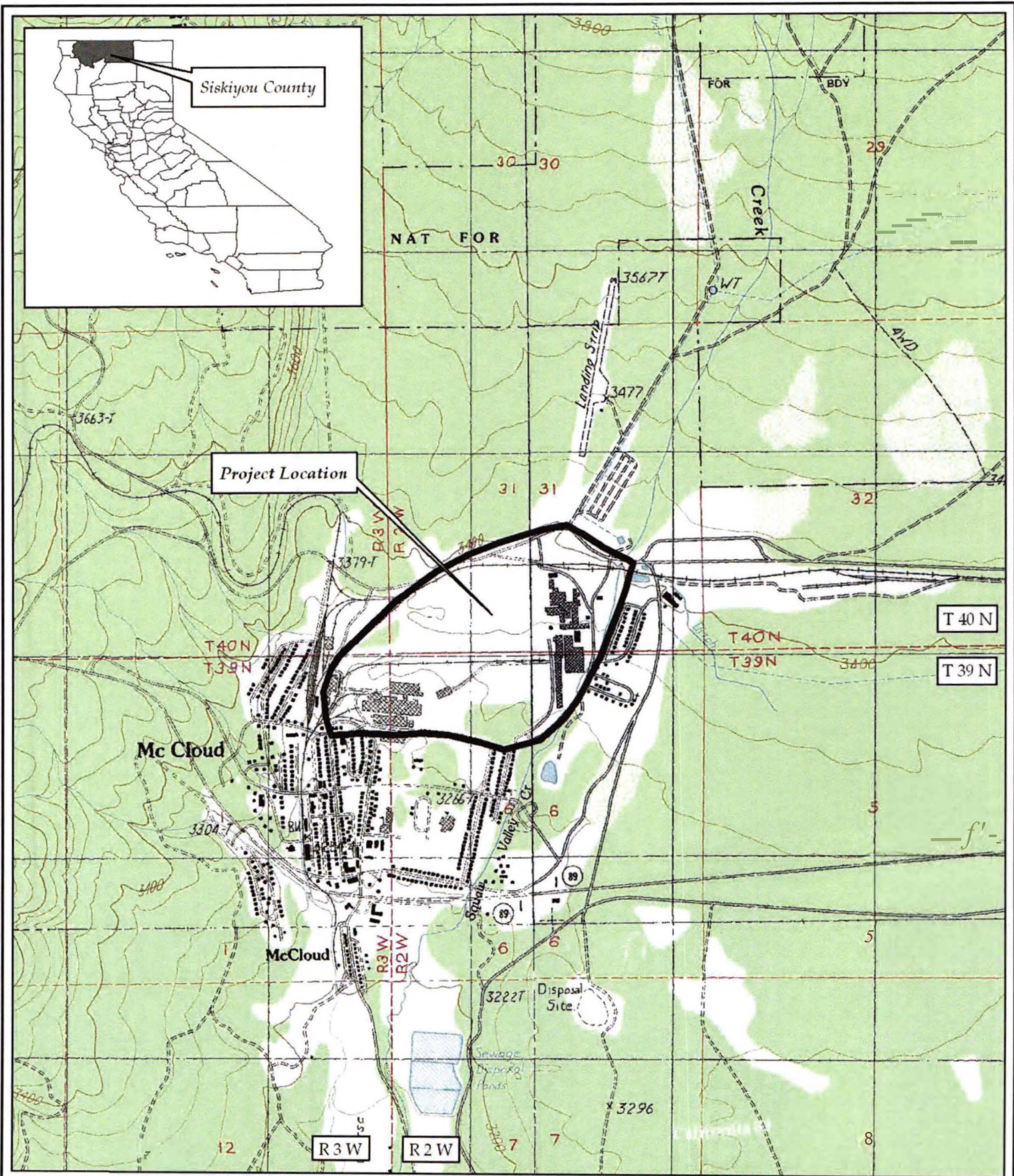

Project Location Map

McCloud Mill Property Timber Harvest Plan
MCCLOUD & ELK SPRING QUADRANGLE
MCCLOUD, CA
USGS 75 MINUTE QUAD 1986

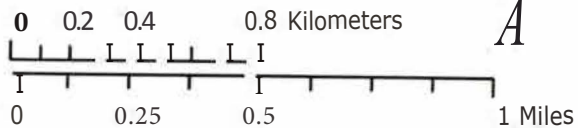

Legend

C Project Location

Prepared by: CSti ARP

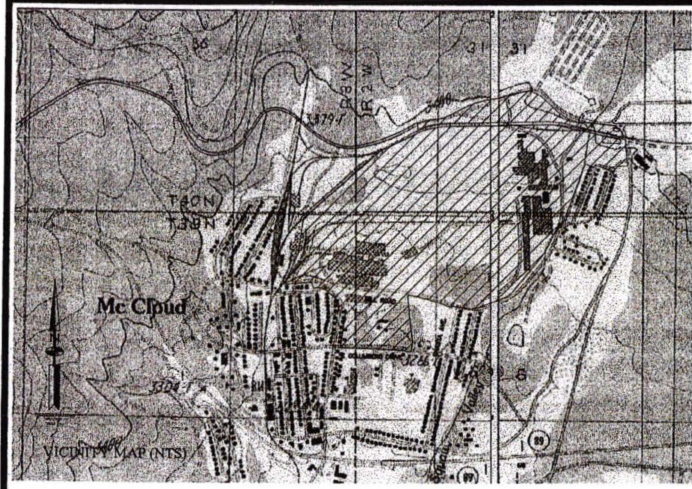

BASED ON FIELD OBSERVATIONS PERFORMED DURING MARCH, 2004 AND AERIAL MAPPING
 PREPARED IN FEBRUARY, 2004 WHICH WAS BASED ON PHOTOGRAPHY DATED AUGUST, 2000
 THERE WERE NO ENCROACHMENTS DISCOVERED OTHER THAN THOSE SHOWN ON THIS MAP.

JOHN HANCOCK MUTUAL LIFE INSURANCE CO.
 DOC. No. 1999100508449

JOHN HANCOCK MUTUAL LIFE INSURANCE CO.
 DOC. No. 1999100508449

P & M CEDAR PRODUCTS, INC.
 17.47 AC. CONCRETE WALLS

DOC. No. 1999060307642 AND RSB 18 PG

42.75'

CAL CEDAR
 PARCEL #

CAL CEDAR PROPERTIES, INC.

PARC8L 1 PER

TITLE: REPORT

SECTION 31 T. 40 N.
 SECTION 6 T. 39 N.

SECTION 36 T. 40 N.
 SECTION 1 T. 39 N.

SECTION 1 R. 3 W.
 SECTION 6 R. 2 W.

133.5' AC.

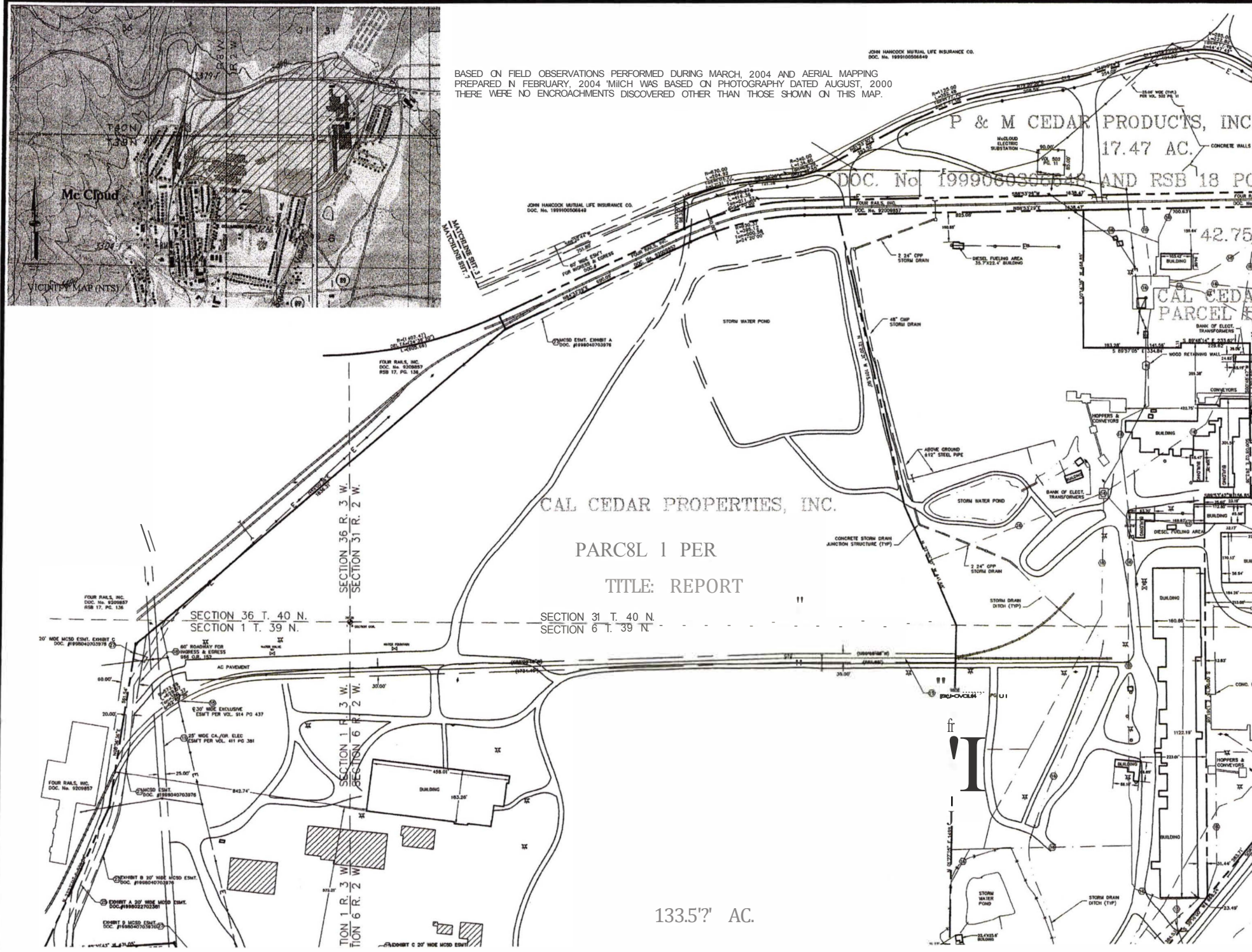

FOUR RAILS, INC.
 DOC. No. 9209857
 RSB 17, PG. 136

30' WIDE MCD EXMT. EXHIBIT C
 DOC. #1998040703978

60.00'

30.00'

25.00'

FOUR RAILS, INC.
 DOC. No. 9209857

EXHIBIT B 30' WIDE MCD EXMT.
 DOC. #1998040703978

EXHIBIT A 20' WIDE MCD EXMT.
 DOC. #1998022703361

EXHIBIT C 20' WIDE MCD EXMT.
 DOC. #1998040703978

EXHIBIT D 20' WIDE MCD EXMT.
 DOC. #1998040703978

EXHIBIT E 20' WIDE MCD EXMT.
 DOC. #1998040703978

EXHIBIT F 20' WIDE MCD EXMT.
 DOC. #1998040703978

62' WIDE EXCLUSIVE
 EXMT PER VOL. 314 PG 437

32' WIDE CH. FOR ELEC.
 EXMT PER VOL. 411 PG 381

842.74'

458.01'

183.30'

872.37'

307.00'

307.00'

307.00'

307.00'

307.00'

307.00'

307.00'

307.00'

307.00'

307.00'

307.00'

307.00'

307.00'

307.00'

307.00'

307.00'

307.00'

307.00'

307.00'

307.00'

307.00'

307.00'

307.00'

307.00'

307.00'

307.00'

307.00'

307.00'

307.00'

307.00'

307.00'

307.00'

307.00'

307.00'

307.00'

307.00'

307.00'

307.00'

307.00'

307.00'

307.00'

307.00'

307.00'

307.00'

307.00'

307.00'

307.00'

307.00'

307.00'

307.00'

307.00'

307.00'

307.00'

307.00'

307.00'

307.00'

307.00'

307.00'

307.00'

307.00'

307.00'

307.00'

307.00'

307.00'

307.00'

307.00'

307.00'

307.00'

307.00'

307.00'

307.00'

307.00'

307.00'

307.00'

307.00'

September 18, 2014

Honorable Dolores Raglin, Tribal Chairperson
Pit River Tribe Environmental Office
36970 Park Avenue
Burney, CA 96013-4072

Re: McCloud Mill Property Timber Harvest Plan

Dear Ms. Raglin,

McCloud Partners, LLC has contracted with the California State University, Chico (CSUC) Archaeological Research Program (ARP) to complete a cultural resource study for a proposed timber harvest plan (THP), in Siskiyou County. The project is located at the historic mill property in the town of McCloud, and can be found on the McCloud and Elk Spring 75 minute USGS Quadrangle map (Attachment A). Legal locations for the property are: section 6 T39N R02W, section 1 T39N R03W, section 31 T40N R02W and section 36 T40N R03WMDBM.

The ARP is organized as a nonprofit arm of the CSU Chico Research Foundation, with an educational mission, providing an interdisciplinary approach to archaeological training and problem-oriented research for Anthropology Department graduate and upper division undergraduate student interns. ARP is staffed by seasoned cultural resource professionals with extensive experience handling cultural resource management under both federal and state guidelines.

Prefield research indicated that no cultural resource investigations have been completed within the project area. Subsequently, no cultural resources have been previously identified within the boundaries of the proposed THP. An intensive archaeological survey of the project area was completed by ARP staff on September 1, 2014. This effort resulted in the documentation of four historic era cultural resources.

At this stage of planning, we are seeking input on how the proposed THP might affect areas that are culturally significant to your tribe, such as traditional plant use areas, traditional mineral use areas, shrines or important geological formations, archaeological sites, or any other areas. We recognize that site information is confidential and sensitive and will treat any information that you may provide accordingly. We are also interested in whether you feel there are any additional tribal members or traditional practitioners we should notify about the THP. We will be compiling this information in the coming weeks and can be reached through the Anthropology Department at CSUC, contact information is provided below.

Sincerely,



Kevin Dalton, M.A., RPA
Department of Anthropology
Archaeological Research Program
400 West First Street Chico, CA
95929-0400
(530) 898-4360

Attachments:

Project Location Map
Proposed Timber Harvest Areas

Cc: Marissa Fierro, Environmental Coordinator

Cc: Morning Star Gali, Tribal Historic Preservation Officer

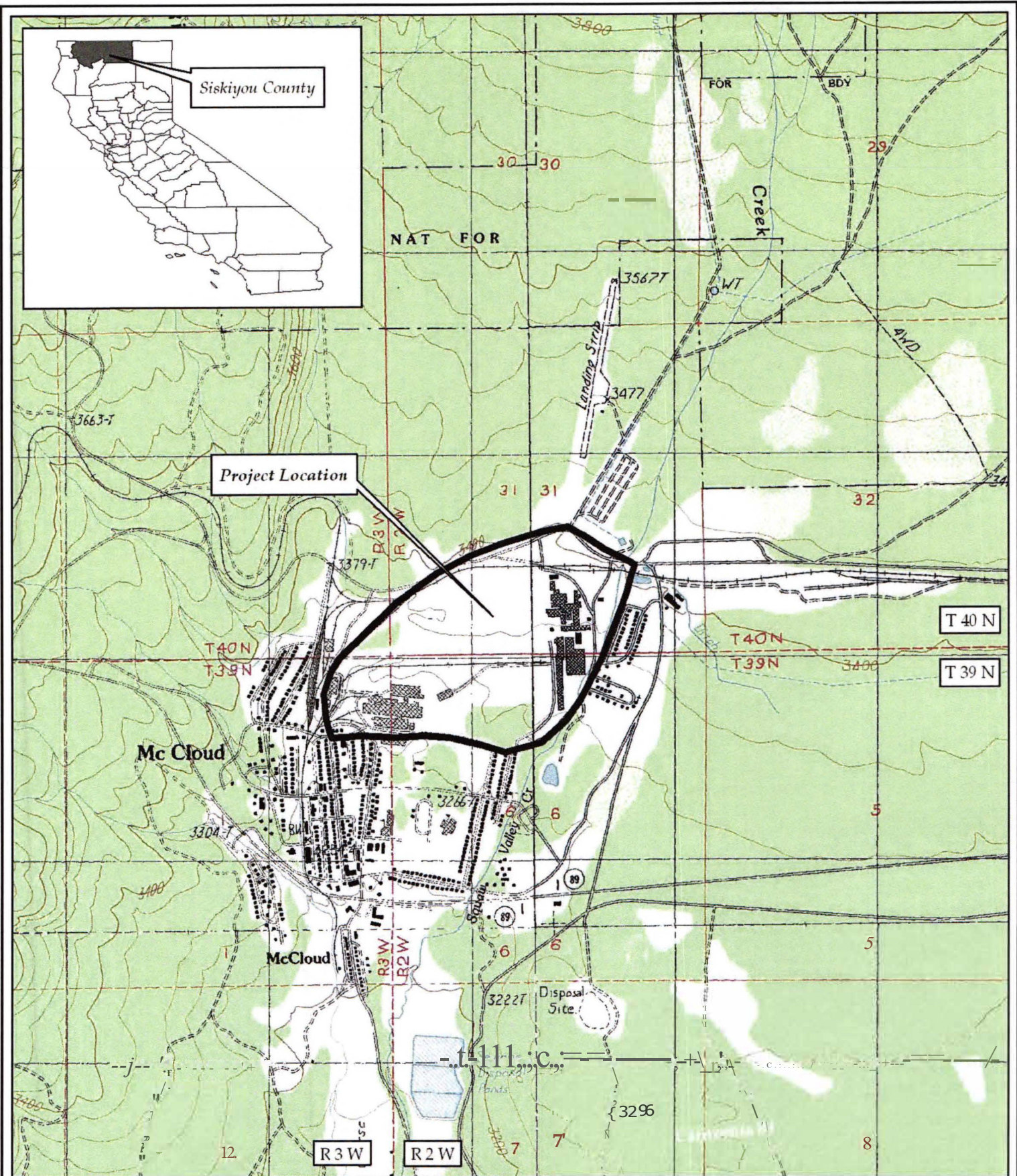

Project Location Map
McCloud Mill Property Timber Harvest Plan
MCCLOUD & ELK SPRING QUADRANGLE
MCCLOUD, CA.
USGS 75 MINUTE QUAD 1986

0 02 04 0.8 Kilometers

0 0.25 0.5 1 Miles



1 Miles

Legend

CJ Project Location



Project APE Map
McCloud Mill Property Timber Harvest Plan
Siskiyou County, CA
Approximately 250 acre parcel

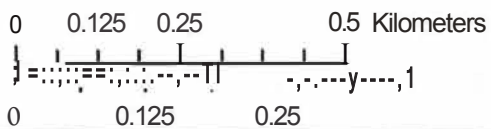

N
A

Legend

CJ Project Area

Prepared by: CSU ARP

September 18, 2014

Ms. Mary Carpelan
Shasta Nation
Contact for Cultural and Archaeological Resources
P.O. Box 1054
Yreka, CA 96097

Re: McCloud Mill Property Timber Harvest Plan

Dear Ms. Carpelan,

McCloud Partners, LLC has contracted with the California State University, Chico (CSUC) Archaeological Research Program (ARP) to complete a cultural resource study for a proposed timber harvest plan (THP), in Siskiyou County. The project is located at the historic mill property in the town of McCloud, and can be found on the McCloud and Elk Spring 75 minute USGS Quadrangle map (Attachment A). Legal locations for the property are: section 6 T39N R02W, section 1 T39N R03W, section 31 T40N R02W and section 36 T40N R03W MDBM.

The ARP is organized as a nonprofit arm of the CSU Chico Research Foundation, with an educational mission, providing an interdisciplinary approach to archaeological training and problem-oriented research for Anthropology Department graduate and upper division undergraduate student interns. ARP is staffed by seasoned cultural resource professionals with extensive experience handling cultural resource management under both federal and state guidelines.

Prefield research indicated that no cultural resource investigations have been completed within the project area. Subsequently, no cultural resources have been previously identified within the boundaries of the proposed THP. An intensive archaeological survey of the project area was completed by ARP staff on September 1, 2014. This effort resulted in the documentation of four historic era cultural resources.

At this stage of planning, we are seeking input on how the proposed THP might affect areas that are culturally significant to your tribe, such as traditional plant use areas, traditional mineral use areas, shrines or important geological formations, archaeological sites, or any other areas. We recognize that site information is confidential and sensitive and will treat any information that you may provide accordingly. We are also interested in whether you feel there are any additional tribal members or traditional practitioners we should notify about the THP. We will be compiling this information in the coming weeks and can be reached through the Anthropology Department at CSUC, contact information is provided below.

Sincerely,

;

Kevin Dalton, M.A., RPA
Department of Anthropology
Archaeological Research Program
400 West First Street Chico, CA
95929-0400
(530) 898-4360

Attachments:

Project Location Map
Proposed Timber Harvest Areas

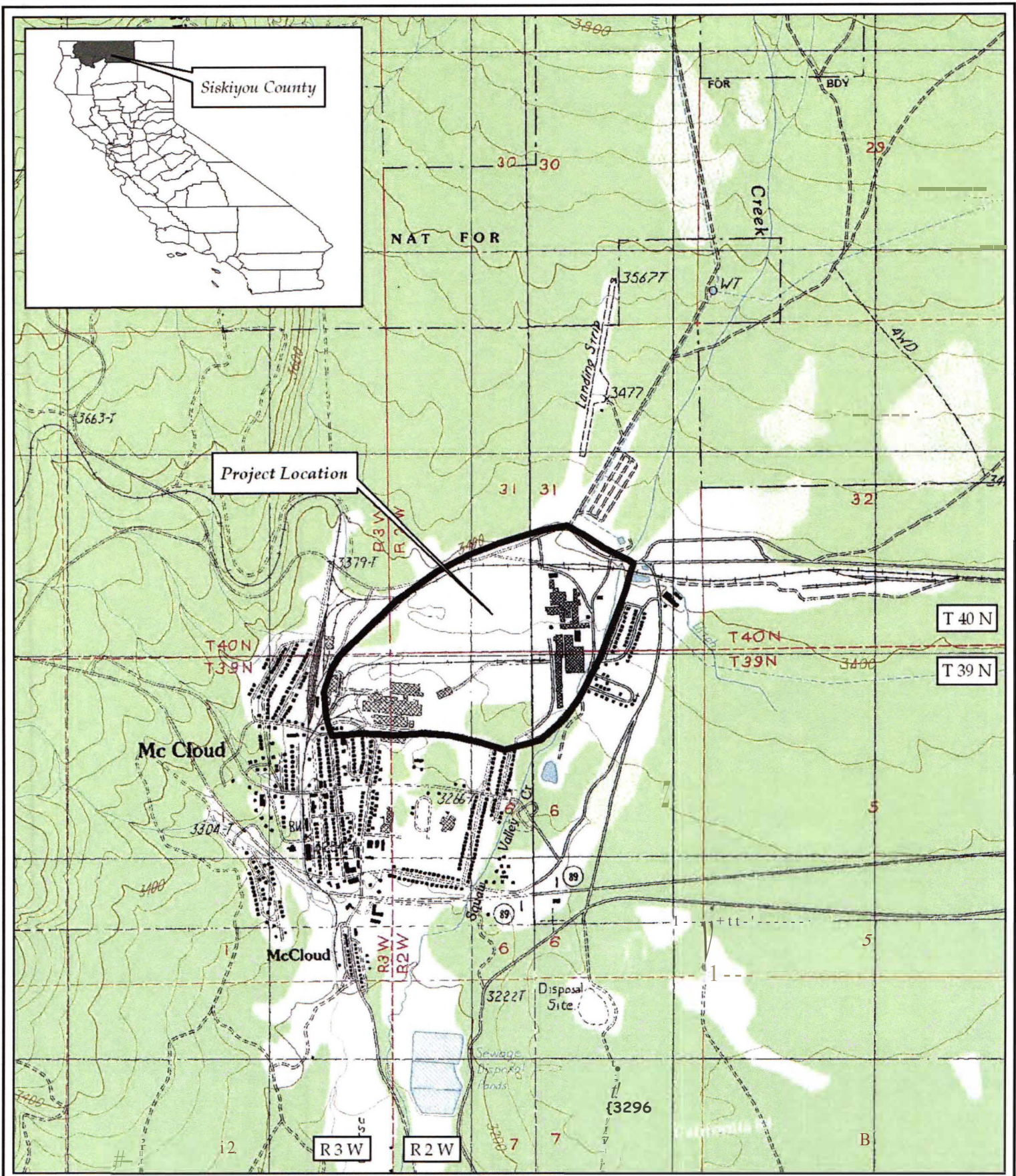

Project Location Map
 McCloud Mill Property Timber Harvest Plan
 MCLOUD & ELK SPRING QUADRANGLE
 MC CLOUD, CA
 USGS 7.5 MINUTE QUAD 1986

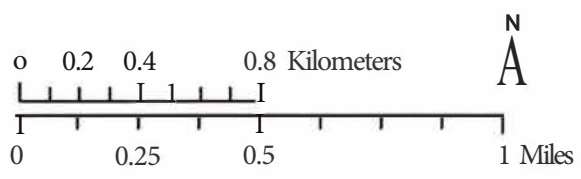

Legend
 C) Project Location



Project APE Map
McCloud Mill Property Timber Harvest Plan
Siskiyou County, CA
Approximately 250 acre parcel

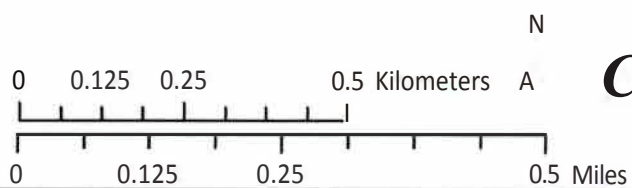

Legend
CJ Project Area

September 18, 2014

Mr. Howard Wynant
P.O. Box 34
Macdoel, CA 96058

Re: McCloud Mill Property Timber Harvest Plan

Dear Mr. Wynant,

McCloud Partners, LLC has contracted with the California State University, Chico (CSUC) Archaeological Research Program (ARP) to complete a cultural resource study for a proposed timber harvest plan (THP), in Siskiyou County. The project is located at the historic mill property in the town of McCloud, and can be found on the McCloud and Elk Spring 75 minute USGS Quadrangle map (Attachment A). Legal locations for the property are: section 6 T39N R02W, section 1 T39N R03W, section 31 T40N R02W and section 36 T40N R03W MDBM.

The ARP is organized as a nonprofit arm of the CSU Chico Research Foundation, with an educational mission, providing an interdisciplinary approach to archaeological training and problem-oriented research for Anthropology Department graduate and upper division undergraduate student interns. ARP is staffed by seasoned cultural resource professionals with extensive experience handling cultural resource management under both federal and state guidelines.

Prefield research indicated that no cultural resource investigations have been completed within the project area. Subsequently, no cultural resources have been previously identified within the boundaries of the proposed THP. An intensive archaeological survey of the project area was completed by ARP staff on September 1, 2014. This effort resulted in the documentation of four historic era cultural resources.

At this stage of planning, we are seeking input on how the proposed THP might affect areas that are culturally significant to your tribe, such as traditional plant use areas, traditional mineral use areas, shrines or important geological formations, archaeological sites, or any other areas. We recognize that site information is confidential and sensitive and will treat any information that you may provide accordingly. We are also interested in whether you feel there are any additional tribal members or traditional practitioners we should notify about the THP. We will be compiling this information in the coming weeks and can be reached through the Anthropology Department at CSUC, contact information is provided below.

Sincerely,

Kevin Dalton, M.A., RPA
Department of Anthropology
Archaeological Research Program
400 West First Street Chico, CA
95929-0400
(530) 898-4360

Attachments:

Project Location Map
Proposed Timber Harvest Areas

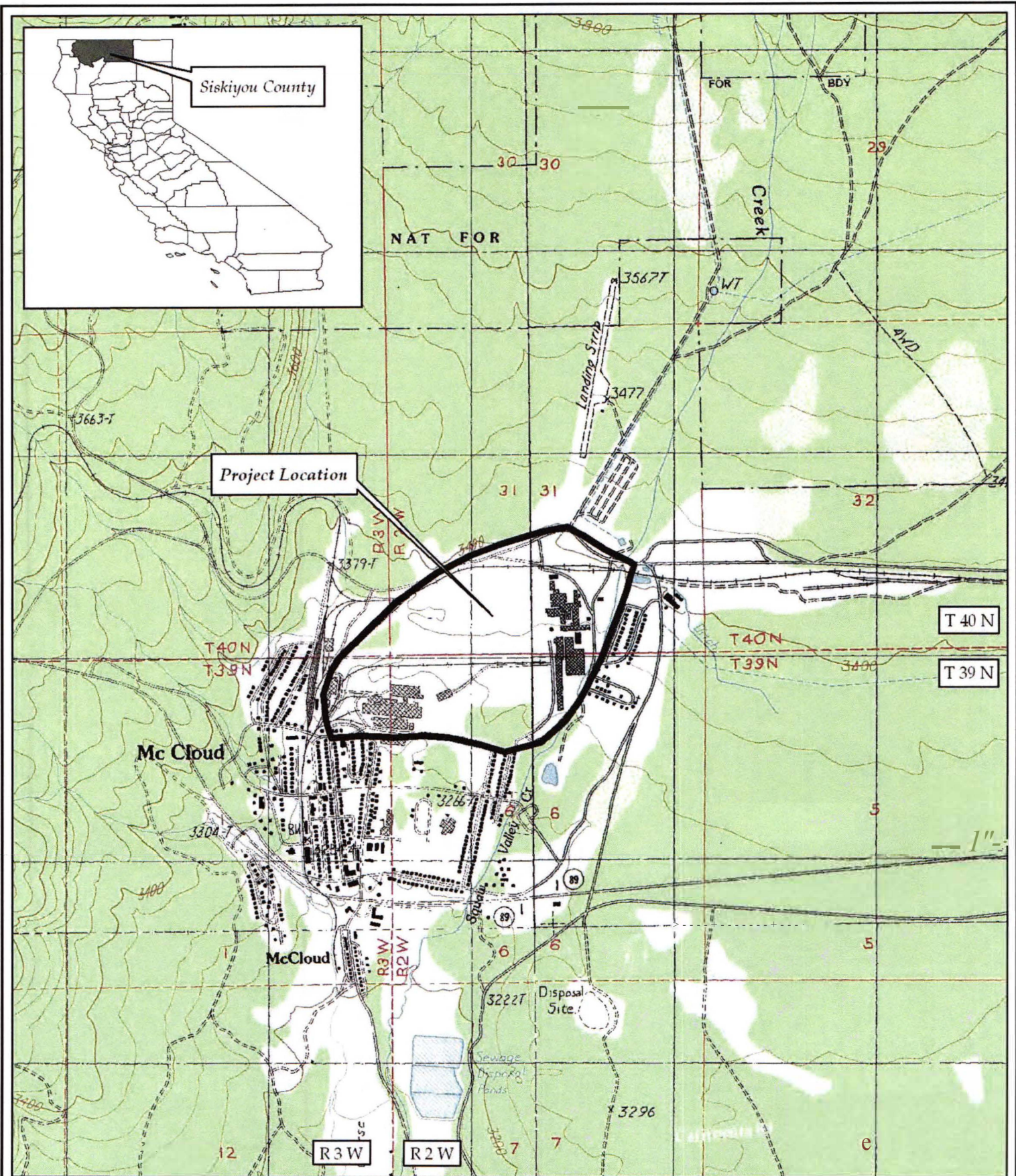

Project Location Map

McCloud Mill Property Timber Harvest Plan
MCCLOUD & ELK SPRING QUADRANGLE
MCCLOUD, CA
USGS 75 MINUTE QUAD 1986

0 0.2 0.4 0.8 Kilometers



0 0.25 0.5 1 Miles

Legend

CJ Project Location



Project APE Map
McCloud Mill Property Timber Harvest Plan
Siskiyou County, CA
Approximately 250 acre parcel

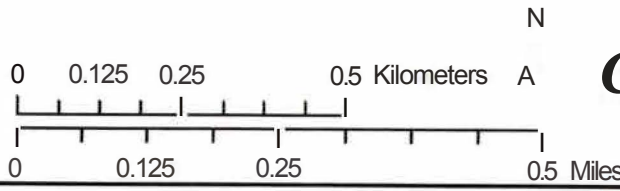

N
A
Legend
CJ Project Area

Pre1111rev1; CSJARP

Archaeological Survey Coverage Map

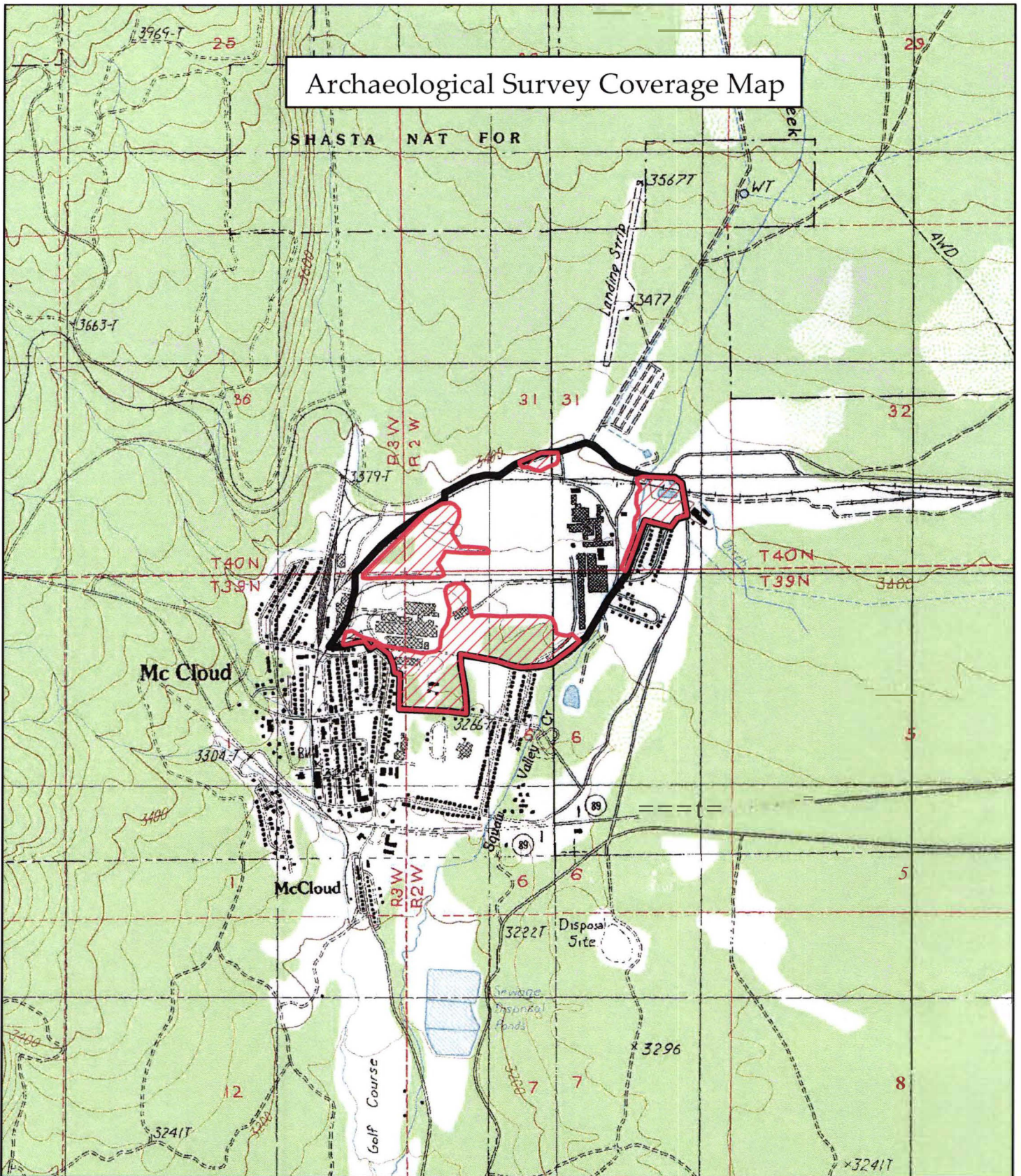

Archaeological Survey Coverage
 McCloud Mill Property Timber Harvest Plan
 Siskiyou County, CA



C3 Legend
 Project Area

tf!J Intensive Survey Coverage

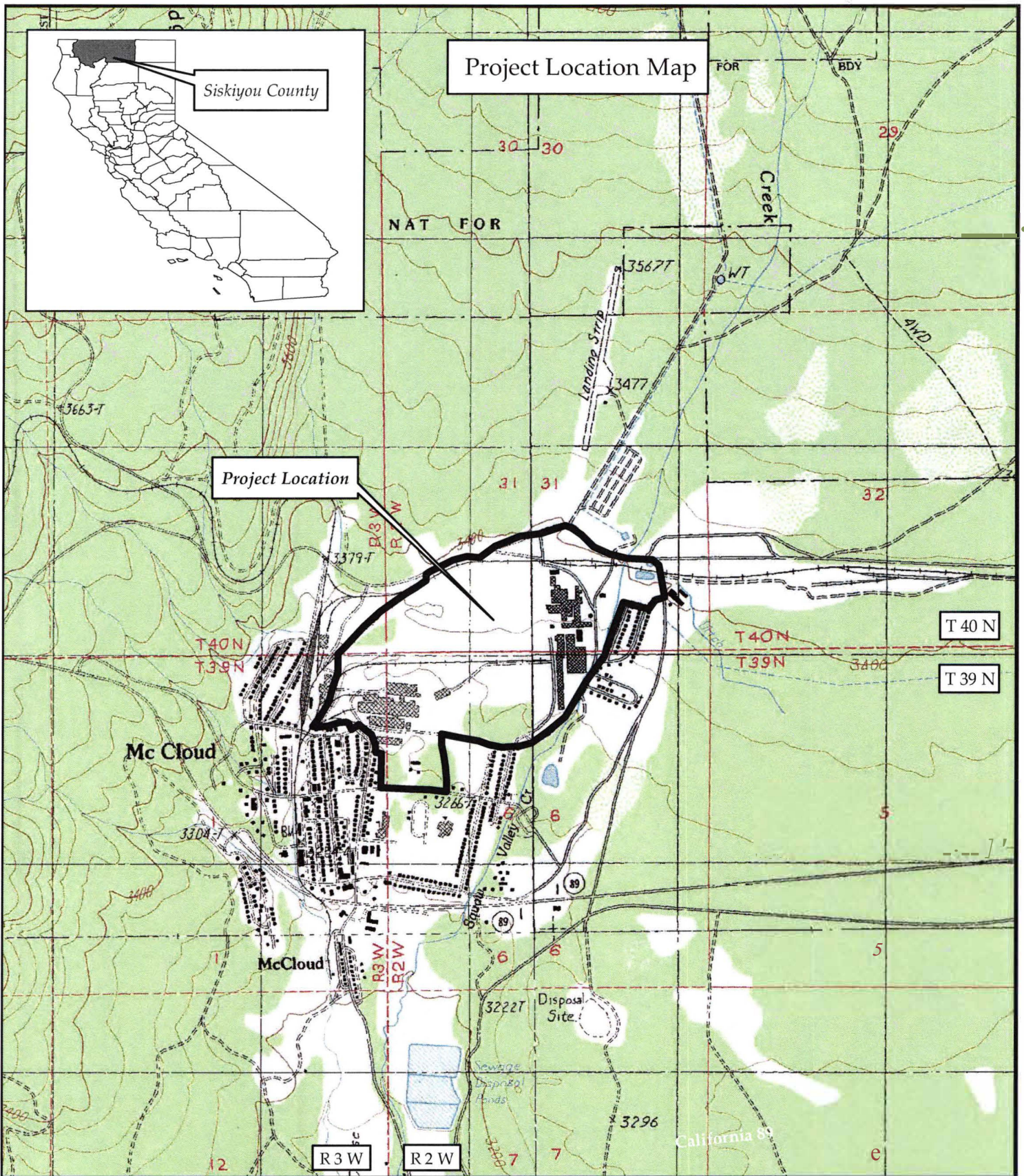

Project Location Map
McCloud Mill Property Timber Harvest Plan
MCCLOUD & ELK SPRING QUADRANGLE
MCCLOUD, CA
USGS 7.5 MINUTE QUAD 1986



Legend
 **Project Location**

Prepared by: CSU ARP

PRIMARY RECORD

PI. Other Identifier:

*P2. Location: • Not for Publication D Unrestricted

*a. County: Siskiyou

and (P2b and P2c or P2d. Attach a Location Map as necessary.)

*b. USGS 7.5' Quad: McCloud Calif.

Date: 1986 T 39N; R 2W; NW Y. of SW Y. of NW Y. of Sec 6; M.D.B.M.

c. Address:

City: McCloud Zip: 96057

d. UTM NAD83 CONUS: Zone 10.

Foundation 1: 1572,614 mE / 4,567,696 mE (G.P.S.)

Foundation 2: 1572,618 mE / 4,567,649 mE (G.P.S.)

Foundation 2: 1572,629 mE / 4,567,648 mE (G.P.S.)

e. Other Locational Data: (e.g., parcel#, directions to resource, elevation, etc., as appropriate) Elevation:

In the town of McCloud and from the intersection of East Colombero Dr. and Shasta Ave proceed east on East Colombero Dr. for just over .20 miles. Park on north side of road. From here, walk due north for 300ft. Site is surrounded by cottonwood trees.

*P3a. Description: (Describe resource and its major elements. Include design, materials, condition, alterations, size, setting, and boundaries)

This resource consists of three historic foundations. These foundations are associated with the McCloud River Lumber Company and subsequent timber milling operations. The foundations are located in area of cottonwood trees. Foundation#1 (shown in photograph on primary record) is a concrete slab, measuring approximately 30' by 18'. Three pier blocks are evenly spaced along the north-south axis of the foundation. Exposed water pipes appear to have provided water to the structure that was located here. Foundation 2 is formed entirely from pier blocks. Seven pier blocks span its 44' north-south extent, while three piers span the 17' east-west extent. Piers for this foundation measure about 22" by 22". There is substantial evidence of burning at this location. Artifacts noted near Foundation 2 include: a pull top can, ribbed sanitary cans, and wire nails. Foundation 3 is not as formally constructed as foundations 1 & 2. This concrete slab foundation measures 43'S" by 16'8" and has three square postholes / beam supports in its southern end, which measure 10.5" by 10.5". Artifacts noted near Foundation 3 include: a number of motor oil lids and a paint spray can.

A review of a 1925 Sanborn map indicated that two buildings were present at this location in 1925. A "utility shop", also referred to on the Sanborn map as "wood works," and a small lumber shed.

*P3b. Resource Attributes: (List attributes and codes) AH2

*P4. Resources Present: DBuilding DStructure DObject •Site DDistrict DElement of District DOther (Isolates, etc.)

P5a. Photo or Drawing (Photo required for buildings, structures, and objects.)



P5b. Description of Photo: (View, date, accession #) Overview of Foundation 1 Pier and exposed piping in lower right-center frame.

*P6. Date Constructed/Age and Sources:

•Historic
D Prehistoric DBoth

*P7. Owner and Address:

McCloud Partners, LCC
29 Shell Road
Mill Valley, CA 94941

*P8. Recorded by:

Kevin Dalton
California State University, Chico
Archaeological Research Program
400 West First Street Chico, CA 95929

*P9. Date Recorded: 08/31/2014

*P10. Survey Type: Intensive Pedestrian
(20 meter transects)

*P11. Report Citation: (Cite survey report and other sources, or enter "none.")
Kevin Dalton 2014. An Archaeological Survey Report for the McCloud Mill Timber Harvesting Plan Siskiyou County, California.

*Attachments: DNONE •Location Map DSketch Map •Continuation Sheet DBuilding, Structure, and Object Record
DArchaeological Record DDistrict Record DLinear Feature Record DMilling Station Record DRock Art Record
DArtifact Record DPhotograph Record D Other (List):

LOCATION MAP

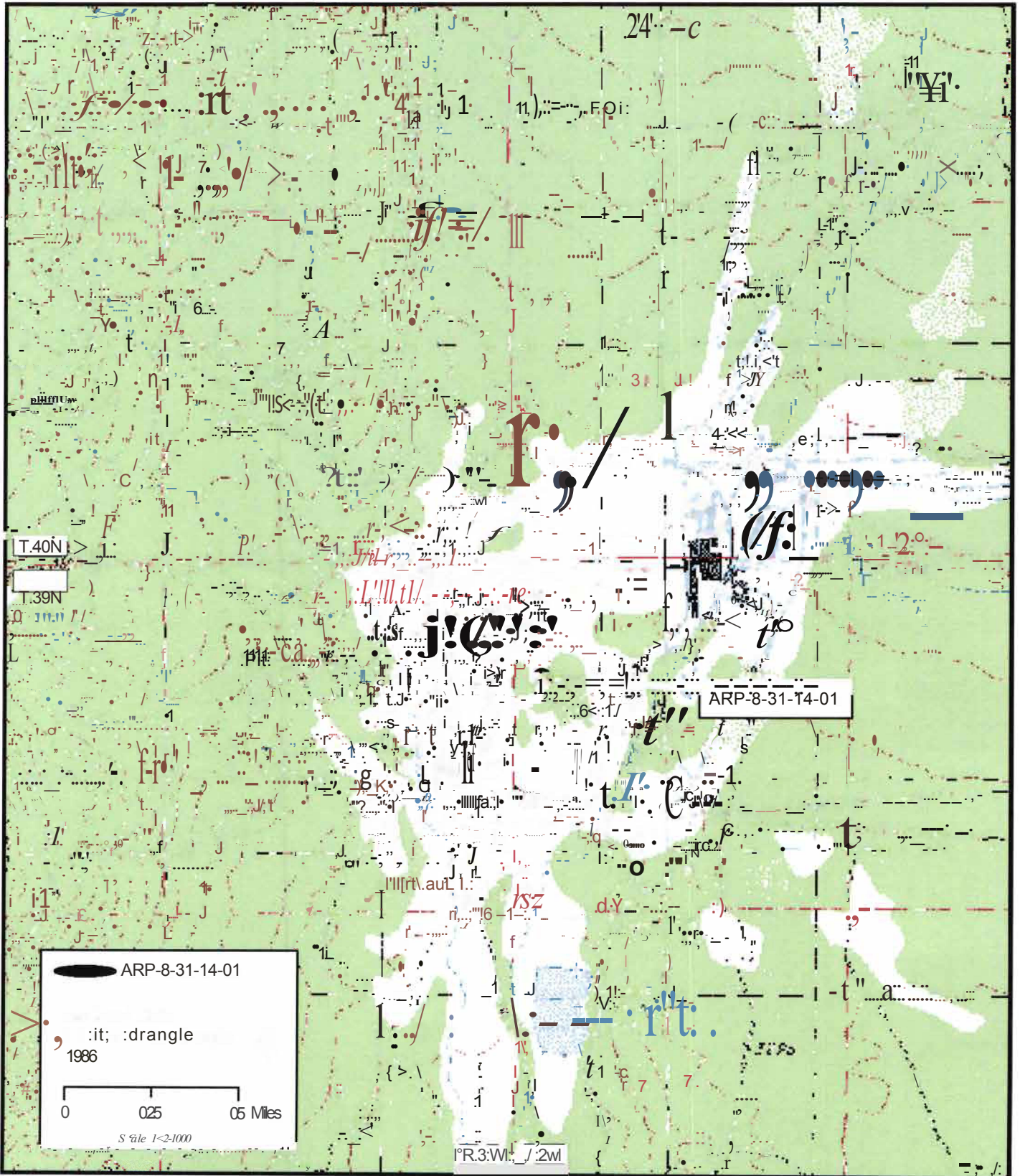



Photo 1: Overview of Foundation 2. View is southwest. Piers in lower right and middle left frame. Scale bar in background is 6'7".



Photo 2: Overview of Foundation 3. View is southwest.



Photo 3: Southern end of Foundation 3, showing center posthole.

PRIMARY RECORD

Other Listings
Review Code

Reviewer

Date

Page 1 of 4

*Resource Name or#: ARP-9-1-14-01

P1. Other Identifier: B Fire System Indicator Valves

***P2. Location:** • Not for Publication O Unrestricted
and (P2b and P2c or P2d. Attach a Location Map as necessary.)

*a. County: Siskiyou

*b. USGS 7.5' Quad: McCloud Calif.

Date: 1986 T 39N; R 2W; NW Y. of NW Y. of Sec 6; M.D. B.M.
T 39N; R 3W; NE Y. of NE Y. of Sec 1; M.D. B.M.
Zip: 96057

c. Address: City: McCloud

d. UTM NAD 83 CONUS: Zone: 10J;
572,370.252 mE / 4,567,909.152 mN (G.P.S.) - Valve# 66
572,443.171 mE / 4,567,829.565 mN (G.P.S.) - Valve# 4l
572,560.647 mE / 4,567,816.336 mN (G.P.S.)
572,573.347 mE / 4,567,814.748 mN (G.P.S.)
572,612.505 mE / 4,567,810.727 mN (G.P.S.)

572,622.559 mE / 4,567,811.044 mN (G.P.S.)
572,611.976 mE / 4,567,811.256 mN (G.P.S.)
572,683.414 mE / 4,567,804.690 mN (G.P.S.) - Two Valves
572,692.409 mE / 4,567,879.307 mN (G.P.S.) - Two Valves
572,879.321 mE / 4,567,960.534 mN (G.P.S.) - Two Valves

e. Other Locational Data: (e.g., parcel#, directions to resource, elevation, etc., as appropriate) Elevation: 3380 ft AMSL
In the town of McCloud and from the intersection of East Colombero Dr. and Shasta Ave proceed north on Shasta Ave for .15 miles.
Make a left turn at the point where the road curves sharply to the right (Mill Road). Proceed through first gate and continue another 775
feet to a second gate. Park here and walk in an easterly direction for 275 feet. The western most post indicator valves are located about
80 feet south of the road. Use UTM's to navigate to other valves.

***P3a. Description:** (Describe resource and its major elements. Include design, materials, condition, alterations, size, setting, and boundaries)
This historic resource consists of thirteen historic post indicator valves. A post indicator valve (PIV) is a valve assembly used to open or close
the water supply to fire protection systems in large buildings. These PIVs protrudes above ground level and are located on the historic fire
system water main for the historic McCloud Mill. The valves contain a visual indicator of the valve status ("OPEN" or "SHUT"), which is
housed at the top of the post.

***P3b. Resource Attributes:** (List attributes and codes) AH 16

***P4. Resources Present:** O Building O Structure O Object • Site O District O Element of District O Other (Isolates, etc.)

P5a. Photo or Drawing (Photo required for buildings, structures, and objects.)



P5b. Description of Photo: (View, date, accession #) Photograph showing western most indicator valves. View is 170° E of N. September 1, 2104.

***P6. Date Constructed/Age and Sources:** • Historic
O Prehistoric O Both

***P7. Owner and Address:**
McCloud Partners, LCC
29 Shell Road
Mill Valley, CA 94941

***P8. Recorded by:**
Kevin Dalton
California State University, Chico
Archaeological Research Program
400 West First Street
Chico, CA 95929-0400

***P9. Date Recorded:** 9/1/2014
***P10. Survey Type:** intensive
Pedestrian (20 meter transects)

***P11. Report Citation:** (Cite survey report and other sources, or enter "none.") Kevin Dalton 2014. An Archaeological Survey Report for the McCloud Mill Timber Harvesting Plan Siskiyou County, California.

***Attachments:** O NONE • Location Map • Sketch Map • Continuation Sheet O Building, Structure, and Object Record
D Archaeological Record O District Record D Linear Feature Record O Milling Station Record O Rock Art Record
D Artifact Record O Photograph Record O Other (List):

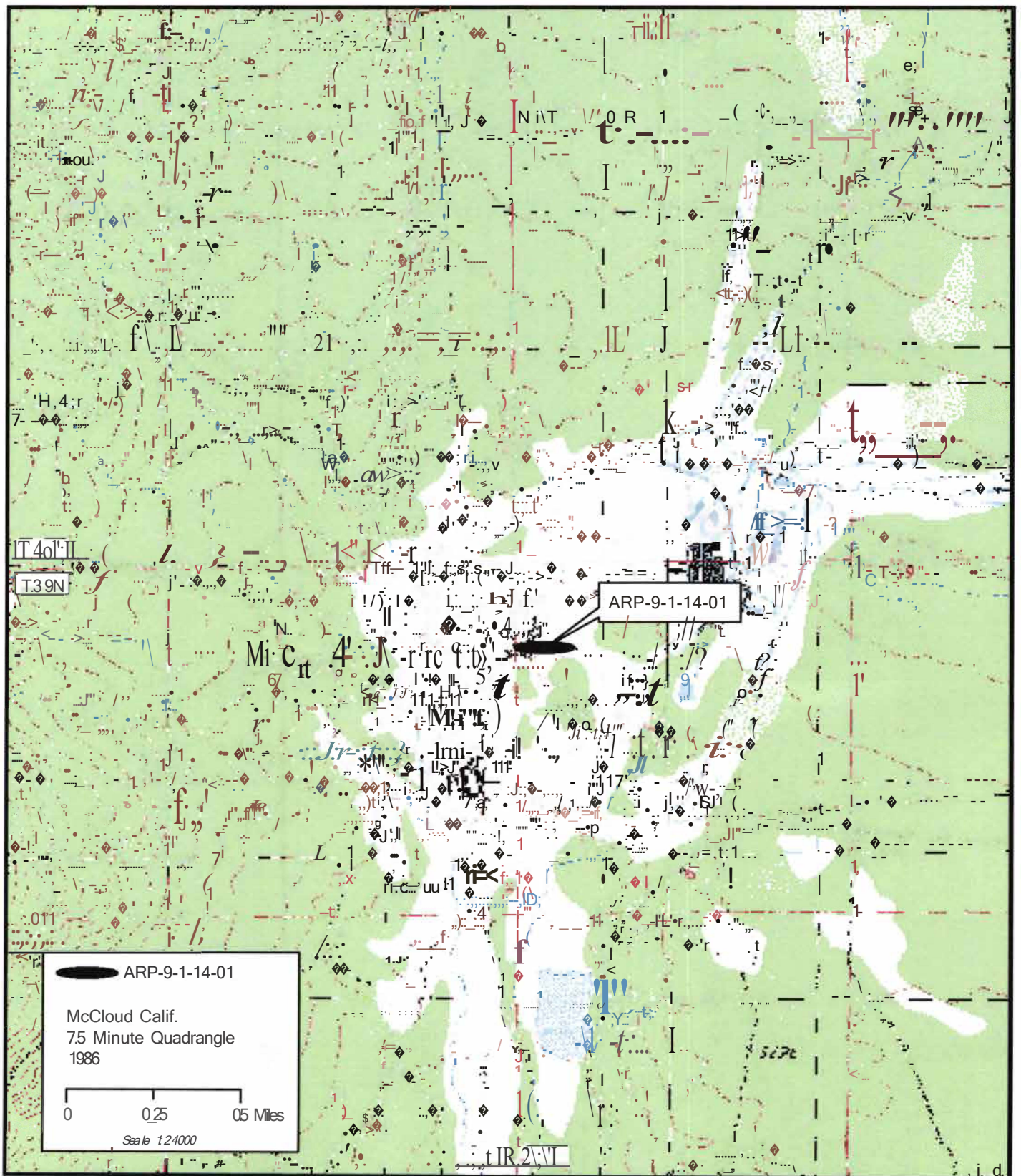

SKETCH MAP

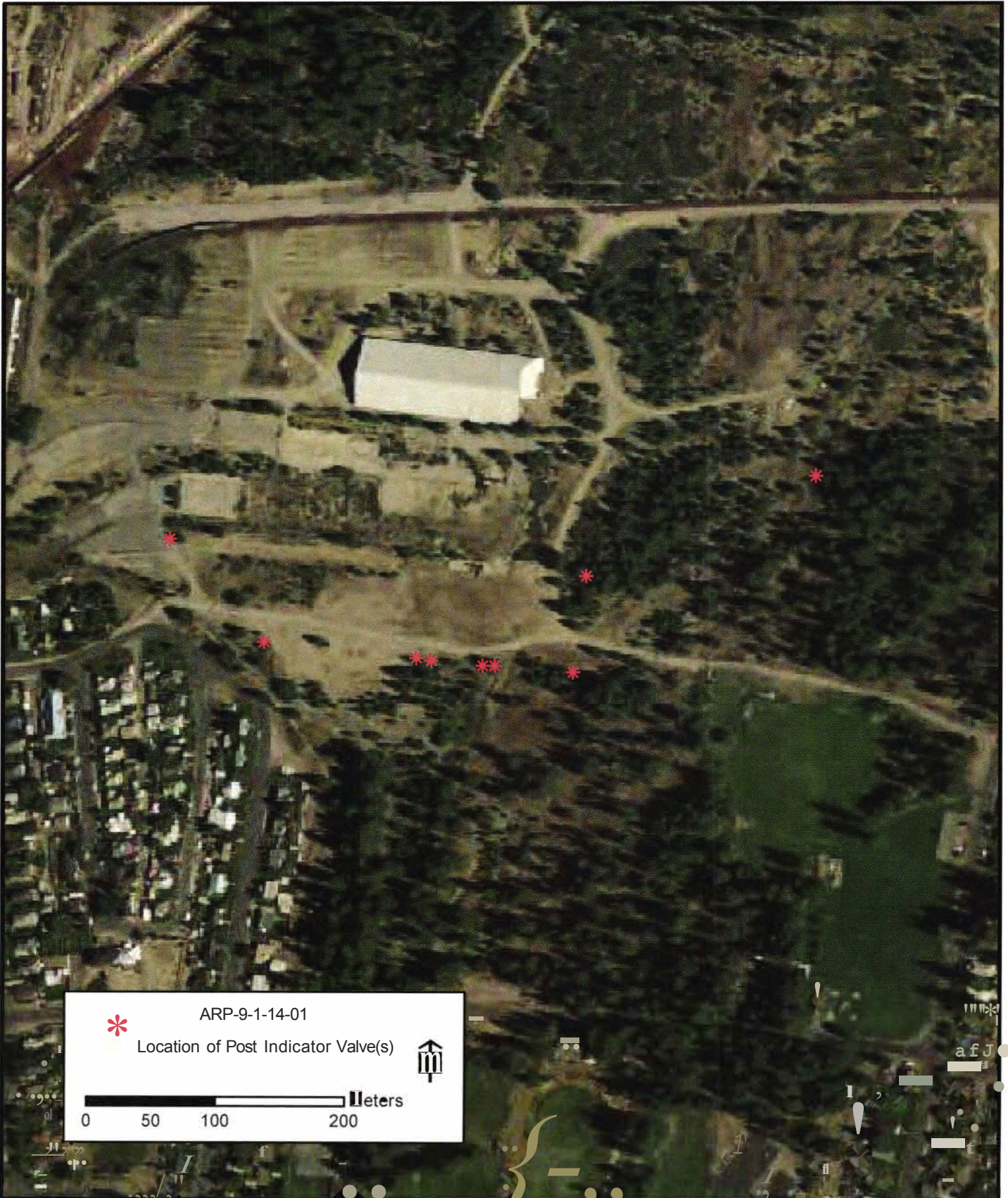

*Recorded by: Kevin Dalton

*Date: September 15, 2014

• Continuation D Update



Photo 1. Post indicator valve. Visual indicator showing valve is shut.



Photo 2. Scale showing height of post indicator valve (87cm / 2' 10")



Photo 3. Top of post indicator valve.

PRIMARY RECORD

P1. Other Identifier: Lumber Shed No. 3

****P2. Location:** • Not for Publication D Unrestricted
and (P2b and P2c or P2d. Attach a Location Map as necessary.)

*a. County: Siskiyou

*b. USGS 7.5' Quad: McCloud Calif.

Date: 1986 T 39N; R 2W; NE 1, of SW 1, of NE 1, of Sec 6, M.D.B.M.
T 39N; R 2W; SW 1, of NE 1, of NW 1, of Sec 6, M.D.B.M.

c. Address:

City: McCloud

Zip: 96057

d. UTM NAD83: Zone: 10

Foundation: 572735 mE / 4567746 mN (G.P.S.)

Waterpipe Supports: 573080 mE / 4567955 mN through 572895 mE / 4567848 mN (G.P.S.)

e. Other Locational Data: (e.g., parcel#, directions to resource, elevation, etc., as appropriate) Elevation: 3380 ft AMSL

In the town of McCloud and from the intersection of East Colombero Dr. and Shasta Ave proceed north on Shasta Ave for .15 miles. Make a left turn at the point where the road curves sharply to the right (Mill Road). Proceed through first gate and continue another 775 feet to a second gate and park. From this location, the triangular board form concrete footing is just to the south.

***P3a. Description:** (Describe resource and its major elements. Include design, materials, condition, alterations, size, setting, and boundaries)

This resource consists of a historic foundation and a number of concrete supports associated with an above ground 8" water pipe. The eastern end of the foundation is bracketed by two large pipes that extrude about five feet from the current ground surface. The concrete foundation is formed by two east-west trending footings (approximately 1' wide by 85' in length) and a large triangular shaped board formed concrete footing (approximately 4'8" high by 5' wide). Six water pipe supports were noted. These form a linear feature that appears to have connected in the northeast corner of the now extant building.

A review of a 1925 Sanborn map indicated that "Lumber Shed No. 3" was present at this location. The Sanborn map also indicates the an 8" water pipe connected into the northeast corner of this building.

***P3b. Resource Attributes:** (List attributes and codes) AH2, AH6

***P4. Resources Present:** DBuilding DStructure DObject •Site DDistrict DElement of District DOther (Isolates, etc.)

P5a. Photo or Drawing (Photo required for buildings, structures, and objects.)



P5b. Description of Photo: (View, date, accession#) Photograph showing concrete footing (middle right frame) and upright piping at eastern edge of foundation (middle left frame). View is 105° E of N. September 1, 2014.

***P6. Date Constructed/Age and Sources:** •Historic
DPrehistoric DBoth

***P7. Owner and Address:**
McCloud Partners, LCC
29 Shell Road
Mill Valley, CA 94941

***P8. Recorded by:**
Kevin Dalton
California State University, Chico
Archaeological Research Program
400 West First Street
Chico, CA 95929-0400

***P9. Date Recorded:** 9/1/2014

***PIO. Survey Type:** Intensive
Pedestrian (20 meter transects)

***P11. Report Citation:** (Cite survey report and other sources, or enter "none.") Kevin Dalton 2014. An Archaeological Survey Report for the McCloud Mill Timber Harvesting Plan Siskiyou County, California.

***Attachments:** DNONE •Location Map DSketch Map •Continuation Sheet DBuilding, Structure, and Object Record
DArchaeological Record DDistrict Record DLinear Feature Record DMilling Station Record DRock Art Record
DArtifact Record DPhotograph Record D Other (List):

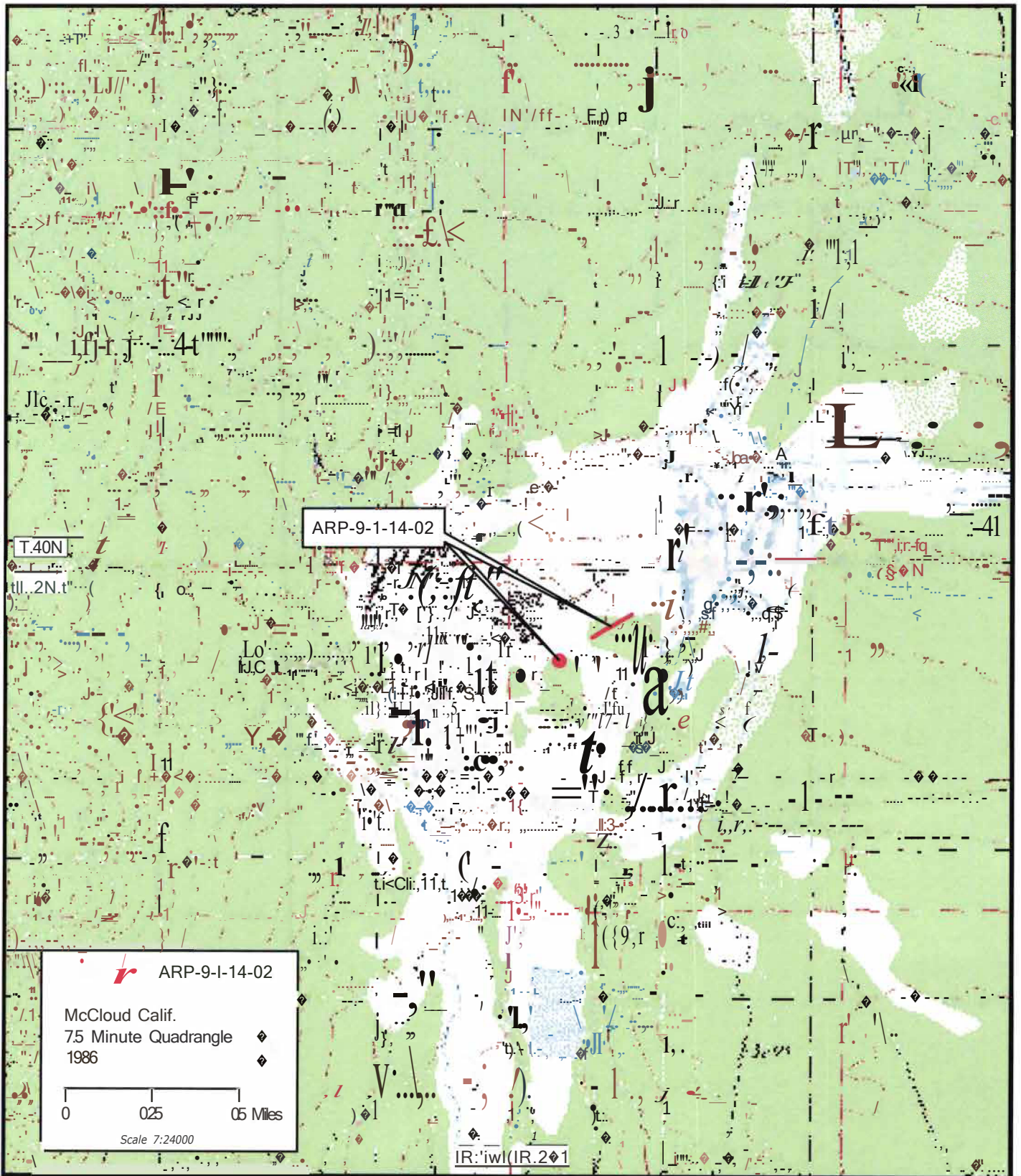



Photo 1: Pipes at Eastern Edge of Foundation.

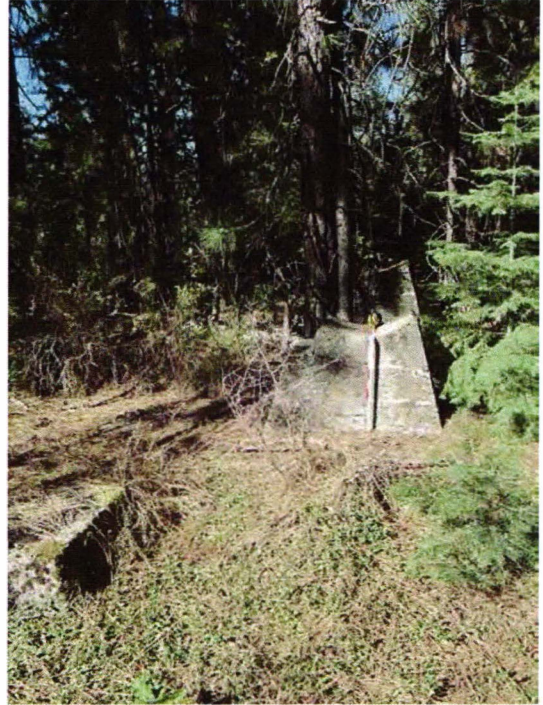

Photo 2: Support Footings & Waterpipe leading to foundation.



Photo 3: Triangular Board Form Footing.



Photo 4: Concrete Footings from Foundation.

State of California - The Resources Agency
 DEPARTMENT OF PARKS AND RECREATION
PRIMARY RECORD

Primary#

HRJ #

Trinomial CA-SIS-2325H
 NRHP Status Code 2

Other Listings
 Review Code

Reviewer

Date

Page 1 of 4

*Resource Name or#: McCloud River Lumber Company Railroad System

P1. Other Identifier:

*P2. Location: • Not for Publication O Unrestricted
 and (P2b and P2c or P2d. Attach a Location Map as necessary.)
 *b. USGS 7.5' Quad: McCloud Calif.

*a. County: Siskiyou

Date: 1986 T 40N, R 3W; SEY, of SEY, of Sec 36; M.D.B.M.
 T 40N, R 2W; S Y of SW Y, of SW Y, of Sec 31; M.D.B.M.
 T 39N, R 3W; WY, of SW Y, of NW Y, of Sec 6; M.D.B.M.
 T 39N, R 3W; SW V. of NE Y, of NW Y, of Sec 6; M.D.B.M.

d. UTM NAD83 CONUS: Zone 10:

Segment A: 572324 mE / 4568187 mN to 572630 mE / 456830 mN (G.P.S.)
 Segment B: 572697 mE / 4568306 mN to 572787 mE / 4568306 mN (G.P.S.)
 Segment C: 572508 mE / 4567583 mN to 572525 mE / 4567620 mN (G.P.S.)
 Segment D: 572528 mE / 4567648 mN to 572534 mE / 4567719 mN (G.P.S.)
 Segment E: 572967 mE / 4567790 mN to 573100 mE / 4567819 mN (G.P.S.)
 Segment F: 573038 mE / 4567828 mN to 573095 mE / 4567861 mN (G.P.S.)

e. Other Locational Data: (e.g., parcel#, directions to resource, elevation, etc., as appropriate) In the town of McCloud and from the intersection of East Colombero Dr. and Shasta Ave proceed east on East Colombero Dr. for just over .20 miles. Park on north side of road. From here, walk northeast (300°) for 450ft to railroad segment D. Use UTM's to Navigate to additional segments.

*P3a. Description: (Describe resource and its major elements. Include design, materials, condition, alterations, size, setting, and boundaries)

This record is considered an update/addendum to the CA-SIS-2325 archaeological record. This update provides GPS location information for six previously undocumented railroad grade segments associated with the resource McCloud River Lumber Company (MRLC). Two types of grade construction techniques are represented by these six segments. The first type is characterized by excavation along the centerline of a designed railroad grade location to obtain the desired grade slope. This technique creates earthen berms on one or both sides of the railroad grade. The second type is characterized by a filling of the centerline, which creates a berm along the centerline. Unlike the vast majority of MRLC railroad grades that are directly associated with the harvesting of timber, the railroad grades documented here can be tied to the daily and logistical operations of the mill complex.

A major portion of the of the archaeological remains (including railroad grades) associated with logging by the McCloud River Lumber Company was determined eligible for inclusion to the National Register of Historic Places (in 1988 as The McCloud River Lumber Company National Register District (Cassidy 1988). In 2002, the McCloud River Railroad Historic District was established and determined eligible to the NRHP under Criterion A at the local level of significance "for the property's association with the role of railroad technology in the development of the Pine Belt lumber industry in northern California during the late nineteenth through mid-twentieth century (Tordoff and Petershagen 2002).

*P3b. Resource Attributes: (List attributes and codes) AH7

*P4. Resources Present: DBuilding DStructure DObject DSite DDistrict •Element of District DOther (Isolates, etc.)

P5a. Photo or Drawing (Photo required for buildings, structures, and objects.)



P5b. Description of Photo: (View, date, accession#) Overview of railroad segment A. View is northeast.

*P6. Date Constructed/Age and Sources:
 •Historic
 DPrehistoric DBoth

*P7. Owner and Address:
 McCloud Partners, LCC
 29 Shell Road
 Mill Valley, CA 94941

*P8. Recorded by:
 Kevin Dalton
 California State University, Chico
 Archaeological Research Program
 400 West First Street Chico, CA 95929

*P9. Date Recorded: 08/31/2014
 *P10. Survey Type: Intensive Pedestrian
 (20 meter transects)

*P11. Report Citation: (Cite survey report and other sources, or enter "none.")

Kevin Dalton 2014. An Archaeological Survey Report for the McCloud Mill Timber Harvesting Plan Siskiyou County, California.

State of California - The Resources Agency
DEPARTMENT OF PARKS AND RECREATION

PRIMARY RECORD

Primary# _____
HRI # _____
Trinomial _____

Page L of 1

Resource Name or#: (Assigned by recorder) CA-SIS-2325H

*Attachments: DNONE •Location Map DSketch Map •Continuation Sheet DBuilding, Structure, and Object Record
DArchaeological Record DDistrict Record DLinear Feature Record DMilling Station Record DRock Art Record
DArtifact Record DPhotograph Record D Other (List):

DPR 523A (1/95)

*Required information

*Required information

LOCATION MAP

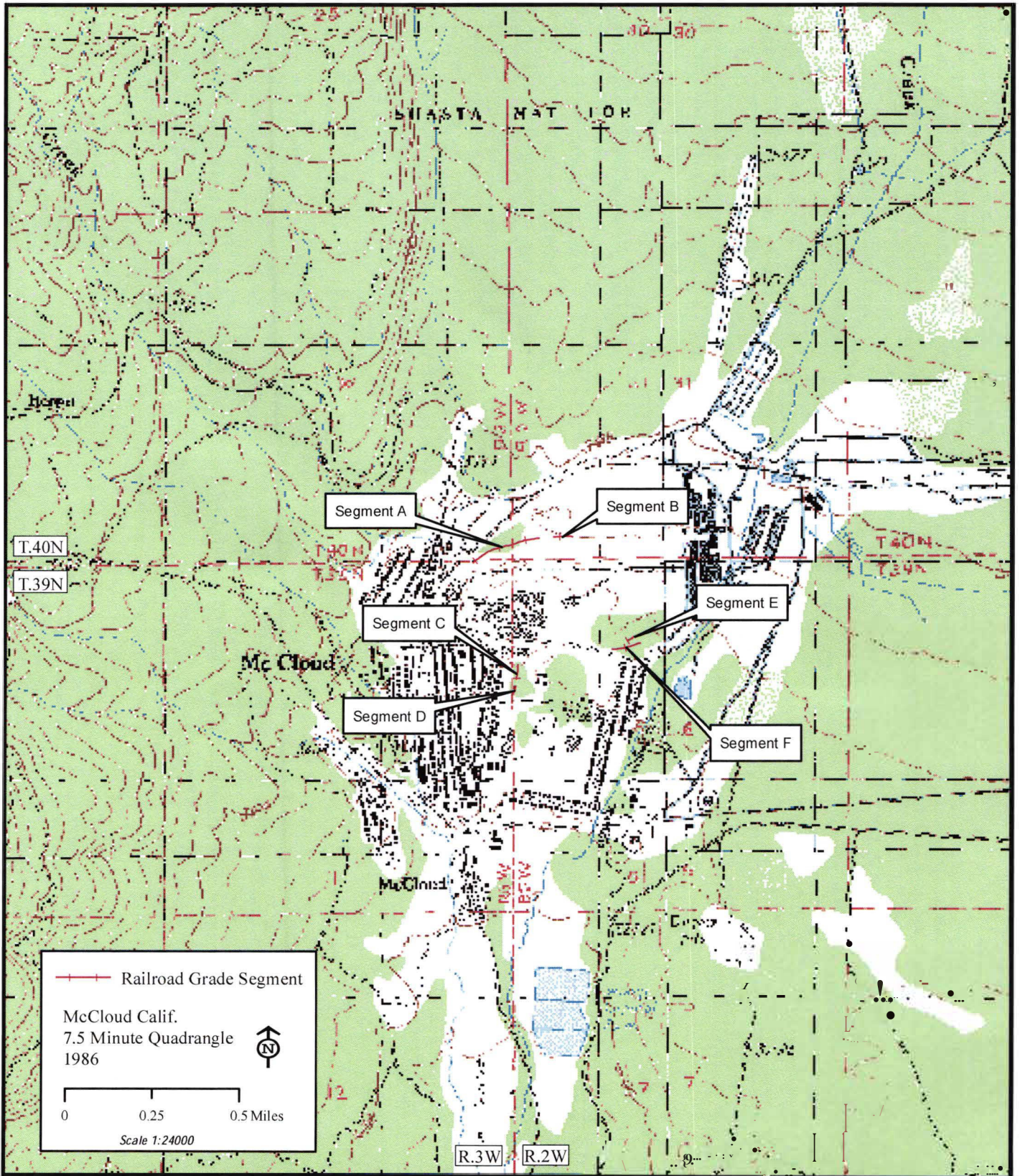

CONTINUATION SHEET

*Recorded by: Kevin Dalton

*Date: 08/31/2014

0 Continuation

• Update



Photo I: Railroad gage found adjacent to railroad segment B