



PHASE I ENVIRONMENTAL SITE ASSESSMENT



Phase I Environmental Site Assessment

5200 Sheila Street
Commerce, California 90040
Site No.: 301

PREPARED BY:

EMG
10461 Mill Run Circle, Suite 1100
Owings Mills, Maryland 21117
800.733.0660
www.EMGcorp.com

EMG CONTACT:

Heather Bell
Senior Environmental
Consultant
800.733.0660. x6517
hbell@emgcorp.com

EMG Project Number:

132423.18R000-004.135

Date of Report:

October 10, 2018

On Site Date:

July 2, 2018

Prepared for:

Citibank, N.A. ISAOA, ATIMA

c/o KeyCorp Real Estate Markets, Inc. ATIMA
11501 Outlook, Suite 300
Overland Park, Kansas 66211

Bank of America, N.A., ISAOA, ATIMA

NCI-026-06-01
900 West Trade Street, Suite 650
Charlotte, North Carolina 28202

Barclays Bank, PLC,

its successors and/or assigns as their interests may
appear,
745 Seventh Avenue,
New York, New York 10019

Citigroup Global Markets Realty Corp.

ISAOA, ATIMA
c/o KeyCorp Real Estate Markets, Inc. ATIMA
11501 Outlook, Suite 300
Overland Park, Kansas 66211



Project Summary Table

Report Section	Acceptable	Routine Solution	Phase II	REC	Estimated Cost
Significant Data Gaps	Yes				
Current Use of Project	Yes				
Hazardous Materials	Yes				
Storage Tanks	Yes				
Waste Generation	Yes				
Surface Areas	Yes				
Adjacent Property Use	Yes				
Historical Review	Yes				
Project Regulatory Database Review	Yes				
Off-Site Regulatory Database Review	Yes				
Vapor Migration	Yes				
Asbestos	Yes (1)	Yes	No	No	Not Applicable
Radon Gas	Yes				
Lead-Based Paint	Yes				
Lead in Drinking Water	Yes				
Moisture Conditions	Yes				

Conditions noted in the Project Summary Table are representative of the overall conditions of the property. The Project Summary Table should not be used as a stand alone document. REC - Recognized Environmental Condition, as defined by ASTM E1527-13.

Footnotes:

1. Based on the date of construction (1957 and 1965), there is a potential that asbestos containing materials (ACM) exist at the Project. The non-friable and friable suspect asbestos containing material (ACM) were observed in generally good condition. Based on the scope of work, these materials were not sampled. These materials can be maintained in place using the existing Operations and Maintenance (O&M) Program prepared by EMG and dated October 18, 2011. A properly designed O&M Program is sufficient to maintain the materials in accordance with current regulatory standards.

TABLE OF CONTENTS

1.0 Executive Summary	1
1.1 Findings, Opinions, & Conclusions	3
1.2 Recommendations	3
1.3 Certification	3
1.4 Reliance	4
2.0 Scope of Work	6
2.1 Purpose	6
2.2 Scope of Work	6
2.3 ASTM E1527 Non-Scope Considerations	6
3.0 User Provided Information	8
3.1 User Questionnaire	8
3.2 Environmental Lien/AUL Search	8
4.0 Physical Setting	9
4.1 Topography	9
4.2 Geology	9
4.3 Hydrogeology	9
4.4 Soils	10
5.0 Site Reconnaissance	11
5.1 Units Observed	11
5.2 Project Use	12
5.3 Hazardous Materials and Petroleum Products	14
5.4 Waste Generation, Storage, and Disposal	20
5.5 Surface Areas	21
5.6 Utilities, Heating, and Cooling	22
5.7 Adjacent Property Use	23
5.8 Interviews	25
5.8.1 Key Site Manager	25
5.8.2 Current Occupants	25
5.8.3 Current Owner	25
5.8.4 Past Owners and Occupants	26
5.8.5 Nearby Owners and Occupants	26

6.0 Historical Use Information 27

6.1 Project Historical Use 27

6.2 Off-Site Historical Use 29

6.3 Historical Environmental Documentation 30

7.0 Environmental Records Review 31

7.1 Regulatory Database Review 31

 7.1.1 Project Regulatory Database Review 32

 7.1.2 Off-Site Regulatory Database Review 39

 7.1.3 Vapor Migration 41

7.2 Local Agency Records 41

8.0 ASTM E1527 Non-Scope Considerations 43

 8.1 Asbestos 43

 8.2 Radon Gas 43

 8.3 Lead-Based Paint 44

 8.4 Lead in Drinking Water 44

 8.5 Moisture Conditions 44

 8.6 Wetlands 44

 8.7 Flood Zone 45

9.0 Limitations, Key Terms, and References 46

 9.1 Limitations 46

 9.2 References 46

 9.3 Key Terms 47



TABLE OF APPENDICES

Appendix A: Photographs

Appendix B: Field Sketch

Appendix C: Maps and Aerial Photographs

- Tax Map

- Aerial Photographs

- Fire Insurance Maps

- Topographic Maps

Appendix D: Questionnaires

Appendix E: Laboratory Analytical Results

Appendix F: Supporting Documentation

- Assessor Records

- City Directories

- Other Documentation

Appendix G: Historical Environmental Documents

Appendix H: Regulatory Database Report and Physical Setting Report (PSR)

Appendix I: Key Personnel Resumes

1.0 Executive Summary

EMG performed a Phase I Environmental Site Assessment of the property summarized below on July 2, 2018.

The assessment was performed at the Client's request using methods and procedures consistent with good commercial and customary practice conforming with ASTM E1527-13, Standard Practice for Environmental Site Assessments: Phase I Environmental Site Assessment Process. Any exceptions to, or deletions from, this practice are described in Section 2 of this report. The assessment was completed for the following property:

Project Description	
Project Name:	5200 Sheila Street (the "Project")
Project Address:	5200 Sheila Street, Commerce, Los Angeles County, California 90040
Additional Current/Historical Addresses:	Not applicable
Assessor Parcel Number(s):	6335-007-021
Site Visit Date:	July 2, 2018
Property Type:	Office - sole tenant, Unified Grocers Inc., as a commercial office building and cafeteria
Land Area (acres)/Source:	5.65 from assessing records
Number of Units:	2
Number of Buildings:	2
Year Constructed:	1957 and 1965
Basement:	No
Building Area (SF)/Source:	109,220 from assessing records
Domestic Sewage:	Public utility - City of Commerce



North elevation of the Office Building at the Project



East elevation of the Office Building at the Project



South elevation of the Office Building at the Project



Central courtyard and the west elevation of the Office Building at the Project



East elevation of the Cafeteria Building at the Project



South elevation of the Cafeteria Building at the Project



Outdoor patio and the southwest elevations of the Cafeteria Building at the Project



North elevation of the Cafeteria Building at the Project

1.1 Findings, Opinions, & Conclusions

This assessment has revealed no evidence of recognized environmental conditions (RECs), historical recognized environmental conditions (HRECs), controlled recognized environmental conditions (CRECs), significant data gaps, or significant business environmental risks in connection with the Project, except as discussed below.

Asbestos

Business Environmental Risk: Suspect ACM Identified

Based on the date of construction (1957 and 1965), there is a potential that asbestos containing materials (ACM) exist at the Project. The non-friable and friable suspect asbestos containing material (ACM) were observed in generally good condition. Based on the scope of work, these materials were not sampled.

These materials can be maintained in place using the existing Operations and Maintenance (O&M) Program prepared by EMG and dated October 18, 2011. A properly designed O&M Program is sufficient to maintain the materials in accordance with current regulatory standards.

1.2 Recommendations

EMG recommends the following:

Recommendation	Estimated Cost
The continued implementation of the existing Asbestos Operations and Maintenance (O&M) Program. Comprehensive survey costs, if required, will be identified as a result of O&M Program implementation.	Not Applicable

1.3 Certification

EMG certifies that EMG has no undisclosed interest in the subject property, that EMG's relationship with the Client is at arms-length, and that EMG's employment and compensation are not contingent upon the findings or recommendations provided in the Report.

If you have any questions regarding this report, please contact Heather Bell at (800) 733-0660 x6517 or hbell@emgcorp.com.

Surveyed By: Khurram Kazmi, Project Manager

Written By: David Barton, Project Manager

Reviewed By:

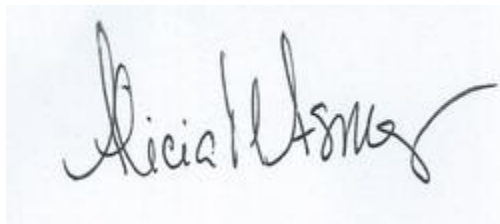

Alicia Asmus, Technical Report Reviewer

Environmental Professional:

I declare that, to the best of my professional knowledge and belief, I meet the definition of Environmental Professional as defined in §



312.10 of 40 CFR 312.

I have the specific qualifications based on education, training, and experience to assess a property of the nature, history, and setting of the Project. I have developed and performed the all appropriate inquiries in conformance with the standard and practices set forth in 40 CFR Part 312.

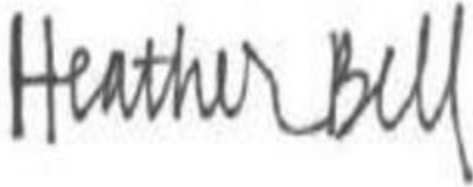

Heather Bell, Senior Environmental Consultant

1.4 Reliance

This report is addressed to Citibank, N.A., such other persons as may be designated by Citibank, N.A. and their respective successors and assigns. Special Conditions include (i) the Report may be relied upon by Citibank, N.A. in determining whether to make a loan evidenced by a note ("the Property Note") secured by the Subject Property, (ii) the Report may be relied upon by any purchaser in determining whether to purchase the Property Note from Citibank, N.A. and nationally recognized statistical rating organization rating or performing a ratings analysis on securities backed by or representing an interest in the Property Note, (iii) the Report may be referred to in and included with materials offering for sale the Property Note or an interest in the Property Note, (iv) persons who acquire the Property Note or an interest in the Property Note may rely on the Report, (v) the Report speaks only as of its date in the absence of a specific written update of the Report.

This report is for the use and benefit of, and may be relied upon by, Citibank, N.A. and any of their respective affiliates, agents and advisors, the initial and subsequent holders from time to time of any debt (or any portion thereof) and/or debt securities secured, directly and indirectly, by the property which is the subject of this report, by any participation interest in any such debt (or any portion thereof), and indenture trustee, servicer or other agent acting on behalf of such holders of such debt (or any portion thereof) and/or debt securities; any rating agencies; and the institutional provider(s) from time to time of any liquidity facility or credit support for such financings, and their respective successors and assigns.

In addition, this report or a reference to this report, may be included or quoted in any offering circular, registration statement, private placement memorandum, prospectus or sales brochure (in either electronic or hard copy format) in connection with a securitization or transaction involving such debt (or any portion thereof) and or debt securities.

Bank of America, N.A., its employees, agents, successors and assigns may rely upon this report in evaluating a request for an extension of credit to be secured by the subject property. This report may also be used and relied upon by (a) any additional lender extending credit to be secured by the subject property (the credit to be extended by Bank of America, N.A., and such additional lender is referred to as the "Mortgage Loan") and (b) any actual or prospective purchaser, transferee, assignee, or servicer of the Mortgage Loan (or any portion thereof), any actual or prospective investor (including agent or advisor) in any securities evidencing a beneficial interest in or backed by the Mortgage Loan (or any portion thereof), any rating agency actually or prospectively rating any such securities, any indenture trustee, and any institutional provider (s) from time to time of any liquidity facility or credit support for such financing. In addition, this report or a reference to this report may be included or quoted in any offering circular, private placement memorandum, registration statement or prospectus and EMG agrees to cooperate in answering questions by any of the above parties in connection with a securitization or transaction involving the Mortgage Loan (or any portion thereof) and/or such securities. This report has no other purpose and should not be relied upon by any other person or entity.

This report is addressed to Barclays Bank PLC ("BBPLC") and its affiliates, their respective successors and assigns (including, without limitation, investors who purchase the mortgage loan or a participation interest in the mortgage loan and the trustee in a securitization that includes the mortgage loan), each servicer of the mortgage loan, and all rating agencies involved in any sale, securitization or

syndication involving the mortgage loan may use and rely upon this Report, including, without limitation, utilizing selected information from the Report in the offering materials (either in electronic or hard copy format) relating to any sale, securitization or syndication involving the mortgage loan. EMG] agrees to cooperate in answering questions by any of the above parties in connection with the sale, securitization or syndication, as communicated by BBPLC personnel. In addition, this Report or a reference to this Report may be included or quoted in any offering circular, registration statement, prospectus or sales brochure (either in electronic or hard copy format) in connection with a sale, securitization or syndication, or transaction involving such debt and or debt securities. We hereby certify that we have no undisclosed interest in the property, and our employment and compensation are not contingent upon our findings. This study is subject to the comments made throughout this report and to all assumptions and limiting conditions set forth herein.

This report is addressed to Citigroup Global Markets Realty Corp. and Citi Real Estate Funding, Inc. (Citigroup), and such other persons as may be designated by Citigroup and their respective successors and assigns. Special Conditions include (i) the Report may be relied upon by Citigroup in determining whether to make a loan evidenced by a note ("the Property Note") secured by the Subject Property, (ii) the Report may be relied upon by any purchaser in determining whether to purchase the Property Note from Citigroup and any rating agency rating securities issued by or representing an interest in the Mortgage Note, (iii) the Report may be referred to in and included with materials offering for sale the Property Note or an interest in the Property Note, (iv) persons who acquire the Property Note or an interest in the Property Note may rely on the Report, (v) the Report speaks only as of its date in the absence of a specific written update of the Report.

This report is for the use and benefit of, and may be relied upon by, Citigroup Global Markets Realty Corp. and Citi Real Estate Funding, Inc. (Citigroup), and any of their respective affiliates, agents and advisors, the initial and subsequent holders from time to time of any debt (or any portion thereof) and/or debt securities secured, directly and indirectly, by the property which is the subject of this report, by any participation interest in any such debt (or any portion thereof), and indenture trustee, servicer or other agent acting on behalf of such holders of such debt (or any portion thereof) and/or debt securities; any rating agencies; and the institutional provider(s) from time to time of any liquidity facility or credit support for such financings, and their respective successors and assigns.

In addition, this report or a reference to this report, may be included or quoted in any offering circular, registration statement, private placement memorandum, prospectus or sales brochure (in either electronic or hard copy format) in connection with a securitization or transaction involving such debt (or any portion thereof) and or debt securities.

2.0 Scope of Work

2.1 Purpose

The purpose of this report is to provide the Client the results of a commercially prudent and reasonable inquiry designed to identify recognized environmental conditions at the Project taking into account reasonably ascertainable information. In accordance with ASTM E1527-13, the level of environmental assessment was guided by several factors, including the type of property and the risk tolerance of the user.

The user informed EMG that the purpose of the assessment is for an acquisition and financing.

2.2 Scope of Work

The assessment was conducted utilizing generally accepted Phase I industry standards, using American Society for Testing and Materials (ASTM) Standard Practice E 1527-13.

This assessment is based on the evaluation of the information gathered, laboratory analyses of samples collected (when required), and accessibility at the time of the assessment.

The Scope of Work included an evaluation of:

- Interviews with individuals knowledgeable about the Project for the purpose of gathering information regarding the potential for contamination at the Project.
- Available pertinent documents obtained by EMG or provided by the client.
- Reasonably ascertainable federal, state, and local records in an effort to identify sites of known or suspected hazardous waste activity located at or near the Project.
- The Project history in an attempt to identify possible ownership(s) and/or uses, as identified through review of reasonably ascertainable standard historical sources.
- The physical characteristics of the Project, as identified through review of reasonably ascertainable topographic data, wetlands, soils, geology, and groundwater data.
- Current Project conditions (as applicable) as they pertain to the presence or absence of: facility storage tanks, drums, containers (above or below ground), etc., transformers and other electrical equipment which utilize fluid which may potentially contain PCBs, the use of hazardous materials/chemicals and petroleum products, and/or the generation, treatment, storage, or disposal of hazardous, regulated, or medical wastes.
- An evaluation of information contained in programs such as the NPL, SEMS, CERCLIS, SHWS, RCRIS, SWF, LUST, and other governmental information systems within specific search distances of the Project. This evaluation was performed to identify sites that represent a recognized environmental condition. The regulatory agency report provided is based on an evaluation of the data collected and compiled by a contracted data research company. The search is designed to meet the requirements of ASTM Standard Practice E 1527-13. The information provided is assumed to be correct and complete.
- Visual observation of the adjacent properties to identify high-risk neighbors and the potential for known or suspected contamination to migrate onto the Project.

2.3 ASTM E1527 Non-Scope Considerations

At the Client's request, the assessment included a screening approach for the following Non-ASTM Considerations, which are otherwise beyond the Scope of ASTM E1527-13.

Non-ASTM Considerations	
Asbestos Containing Materials:	The identification of suspect asbestos containing materials in accessible areas. Sampling of suspect materials was not performed.
Radon Gas:	Radon gas propensity, through the review of the USEPA's Map of Radon Zones.
Lead-Based Paint:	The identification of lead-based paint for residential and daycare properties constructed prior to 1978. Sampling of suspect materials was not performed.
Lead In Drinking Water:	A screening for lead in water, based on information provided by the municipal water provider.
Moisture Conditions:	The identification of visible moisture conditions and conditions conducive for moisture conditions. In addition, EMG interviewed Project personnel regarding any known or suspected moisture conditions, water intrusion, or mildew like odors.
Wetlands:	Review of readily available wetlands map data available from the US Fish and Wildlife Service. A site specific wetland delineation is beyond the scope of this assessment.
Flood Zone:	Review of readily available flood zone map designations available from regulatory agencies, such as the Federal Emergency Management Agency (FEMA).

3.0 User Provided Information

In order to qualify for one of the Landowner Liability Protections (LLPs) offered by the Small Business Liability Relief and Brownfield's Revitalization Act of 2001 (the "Brownfield's Amendments") (if desired), the user must provide certain information (if available) identified in the User Questionnaire to the environmental professional. Failure to provide this information could result in a determination that "all appropriate inquiry" is not complete.

Within this Phase I Environmental Site Assessment, EMG's reference to the Client follows the ASTM guide's definition of user, that is, the party that retains EMG for the preparation of a baseline ESA of the Project. A user may include, without limitation, a purchaser, potential tenant, owner, existing or potential mortgagee, lender, or property manager of the Project.

3.1 User Questionnaire

EMG submitted the following User Questionnaire to the user pursuant to the responsibilities described in Section 6 of ASTM Standard E 1527-13. All Appropriate Inquires (40 CFR Part 312) requires that these questions be answered by or on behalf of a party seeking to qualify for limited liability protections to CERCLA liability.

The User Questionnaire was completed by a designated representative of the user. Review of the responses provided by the user did not identify any recognized environmental conditions or environmental concerns with regards to the current or historical use of the Project. A copy of the User Questionnaire is included in Appendix D.

3.2 Environmental Lien/AUL Search

The presence of an Activity and Use Limitation (AUL) at a property is an indication that there may be residual levels of hazardous substances or petroleum products present above unrestricted land use levels. Although Environmental Liens and AULs are often recorded with the property deed at the local land title office, in some cases they are filed in a separate environmental agency database or in project documentation, such as agency closure letters. ASTM E1527-13 does not require the environmental professional to undertake a review of recorded land title records and judicial records for environmental liens and AULs. Such a review is performed at the discretion of the user, based on their need to meet the requirements of 40 CFR 312.20 and 312.25.

The user did not engage EMG to review title and judicial records for environmental liens or AULs recorded against the Project. Furthermore, these documents were not provided to EMG for review. The lack of this information represents a data gap. However, based on the other information obtained during the completion of this assessment, the lack of the Environmental AUL/Lien search does not represent a significant data gap.

4.0 Physical Setting

ASTM E1527-13 requires that the current 7.5-minute USGS Topographic Map (or equivalent) showing the area on which the Project is located be reviewed. Additional physical setting sources, such as soil survey maps, groundwater maps and geologic maps may be obtained and reviewed at the discretion of the environmental professional. The purpose of this review is to evaluate whether hazardous substances or petroleum products are likely to migrate to the Project.

4.1 Topography

The most recent version of the USGS Topographic Map available is discussed below. Historical USGS Topographic Maps, if available, are discussed in Section 6.

USGS Topographic Map and Google Earth Review	
Topographic Map Name:	Los Angeles, California; South Gate, California
Topographic Map Year:	2015
Project Topography	
Upper Elevation (feet):	145
Lower Elevation (feet):	140
Surface Slope:	Gently sloping
Slope Direction:	Southwest
General Vicinity Topography	
Slope Direction:	Southwest
Nearest Surface Water Feature:	Riverine
Nearest Surface Water Feature Distance:	Approximately 3,700 feet
Nearest Surface Water Feature Direction:	Southwest

4.2 Geology

The generalized geology of the Project area was researched using seamless USGS geological maps provided in the ERIS Physical Setting Report (PSR) and/or readily available geologic maps. The PSR is included in Appendix H.

Generalized Geology	
Source:	ERIS
Unit Name:	Quaternary alluvium and marine deposits
Primary Rock Type:	Alluvium
Secondary Rock Type:	Terrace

4.3 Hydrogeology

Groundwater conditions at the Project are estimated based on reasonably available data such as groundwater maps, previous subsurface investigations conducted at, or in the vicinity of the Project, and local conditions. Shallow groundwater flow is generally

expected to follow the ground level slope of surface elevations towards the nearest open body of water. Estimated groundwater levels may vary due to seasonal fluctuations in precipitation, local usage demands, geology, underground structures, or dewatering operations.

Hydrogeology	
Source:	Estimated from local topography and presence of nearby surface water features
Estimated Depth to Shallow Groundwater:	Between 20-50 feet below ground surface
Estimated Direction of Shallow Groundwater Flow:	South

4.4 Soils

The Soil Survey Geographic Database (SSURGO) contains information about soil as collected by the National Cooperative Soil Survey at the Natural Resources Conservation Service (NRCS). Review of the SSURGO data available in the PSR (Appendix H) and/or from the NRCS Web Soil Survey identified the following soil type(s) at the Project:

Soil Series Name	Drainage	Texture
Urban land-Biscailuz-Hueneme	Somewhat poorly drained	Fine sandy loam

5.0 Site Reconnaissance

The objective of the site reconnaissance is to obtain information indicating the likelihood of identifying recognized environmental conditions in connection with the property. In accordance with ASTM E1527-13, EMG attempted to visually observe the periphery of the Project and all structures to the extent not obstructed by obstacles. In addition, EMG attempted to visually observe interior common areas, maintenance and repair areas, and a representative sample of occupant spaces. In general, EMG does not look under floors, above ceilings, behind walls, in confined spaces, in transformer vaults, or in other areas not considered to be safe to access.

Site Reconnaissance Conditions	
Date Completed:	July 2, 2018
EMG Project Manager:	Khurram Kazmi
Weather Conditions:	Sunny
Temperature (F):	80s
Percent of Units Observed:	100%
Access Limitations:	No access limitations were encountered.

5.1 Units Observed

The units observed at the Project are discussed below. In addition, EMG accessed the maintenance and mechanical areas, office areas, meeting rooms, lobby, and restrooms.

Commercial Units Observed		
Unit #	Tenant Name	Tenant Operations
Office Building	Unified Grocers Inc.	Commercial office building
Cafeteria Building	Unified Grocers Inc.	Employees' cafeteria

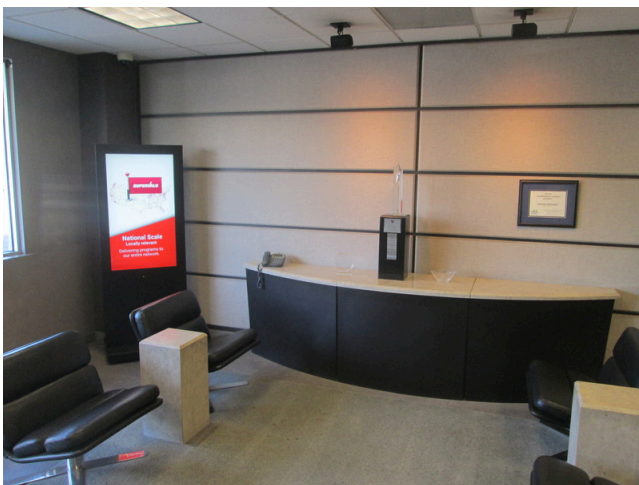

Office Building: Main entrance lobby



Office Building: Common corridor (typical)



Office Building: Office area (typical)



Office Building: Office area (typical)



Office Building: Office area (typical)



Cafeteria Building: Dining room

5.2 Project Use

Environmentally Suspect Project Use	
Project Use	Currently Located at the Project
Cellular Communications Equipment:	No
Commercial Printing:	No
Dry Cleaner:	No
Emergency Generator or Diesel Fire Pump:	Yes. Further discussed at end of Section 5.2.
Gasoline Station:	No
Heavy Industrial Use:	No
Landfill:	No
Machine Shop:	No
Military Use:	No
Oil Well:	No

Environmentally Suspect Project Use	
Project Use	Currently Located at the Project
Photograph/X-Ray Developing:	No
Vehicle Repair:	No



Emergency Generator or Diesel Fire Pump	
Number of Units	2
Location:	Near the northeast corner of the Office building at the Project
Fuel Type:	Diesel fuel
Tank Type:	Belly tanks (ASTs)
Leaks or Spills Observed:	No
Conclusion:	Based on the information provided above, this Project use does not represent a recognized environmental condition.



Office Building: Emergency generator with 300-gallon diesel belly tank (AST)



Office Building: Emergency generator with 350-gallon diesel belly tank (AST)

5.3 Hazardous Materials and Petroleum Products

Accessible interior and exterior areas of the Project were observed for the presence of hazardous materials and petroleum products.

EMG evaluated any observed manways, vent pipes, fill connections, concrete pads, and unknown saw cuts to determine if USTs are present at the Project, or if USTs were historically located at the Project. In addition, the Key Site Manager and other property management personnel were interviewed regarding the presence of USTs at the Project.

EMG observed the Project for the presence of potentially PCB-containing equipment such as electrical transformers and hydraulic lifts. Equipment installed after 1979 is unlikely to contain PCBs.

EMG observed the Project for visual evidence of petroleum and natural gas pipelines, such as pipeline markers.

Storage and Use of Hazardous Materials and Petroleum Products	
Feature	Identified at Project
Drums and Small Containers:	Yes. Further discussed below.
Underground Storage Tanks (USTs):	No
Aboveground Storage Tanks (ASTs):	Yes. Further discussed below.
Oil Cooled Transformers:	Yes. Further discussed below.

Storage and Use of Hazardous Materials and Petroleum Products	
Feature	Identified at Project
Hydraulic Elevators:	No
Hydraulic Lifts:	No
Other Hydraulic Equipment:	No
Petroleum or Natural Gas Pipelines:	No

Drums and Small Containers			
Material	Quantity	Storage Location	Spills or Leaks
Janitorial and maintenance supplies	Retail-size containers	Janitor closets and other designated areas	No
Dish washing supplies	Retail-size containers	Cafeteria building - Kitchen	No
HVAC water treatment chemicals	55-gallon drums	Office Building: Mechanical Room	No

Review of the hazardous materials use and storage at the Project did not identify any recognized environmental conditions or environmental concerns with regards to the materials listed in the table above.



Cafeteria Building: Kitchen area Janitorial supplies



Office Building: Maintenance supplies



Office Building: HVAC water treatment chemicals

Aboveground Storage Tanks	
Tank #:	1
Owner:	Tenant
Year Installed:	Unknown
Contents:	Diesel
Capacity:	5 Gallons
Visually Observable:	Yes
Weep Holes Present:	No
Secondary Containment:	No
Location:	Near the northeast corner of the Office Building
Tank Construction:	Single-wall steel
Registered With State:	Not required
Leaks Observed:	No
Leaks Reported by POC:	No
Conclusion:	The Key Site Manager was unaware of any past releases from the AST. Furthermore, the AST appeared to be in good condition, with no evidence of current or past releases.



5 gallon diesel AST for generator 1

Aboveground Storage Tanks	
Tank #:	2
Owner:	Tenant
Year Installed:	Unknown
Contents:	Diesel
Capacity:	350 gallons
Visually Observable:	Yes
Weep Holes Present:	No
Secondary Containment:	No
Location:	Belly of emergency generator
Tank Construction:	Single-wall steel
Registered With State:	Not required
Leaks Observed:	No
Leaks Reported by POC:	No
Conclusion:	The Key Site Manager was unaware of any past releases from the AST. Furthermore, the AST appeared to be in good condition, with no evidence of current or past releases.



Office Building: Emergency generator with 350-gallon diesel belly tank (AST)

Oil Cooled Transformers	
Type:	Pad-mounted
Number of Units:	1
Owner:	Utility company
Labeled:	Not labeled
Age:	Appears to have been installed prior to 1980
PCB Status:	Potentially contains PCBs
Spills or Leaks Observed:	No
Conclusion:	Based on the information above, the presence of this equipment does not represent a recognized environmental condition.



Utility-owned pad-mounted transformer

Hydraulic Elevators	
Number of Elevators:	1
Owner:	Property
Age:	Appears to have been installed after 1979
PCB Status:	Unlikely to be PCB-contaminated based on the apparent age of the equipment.
Spills or Leaks Observed:	No
Conclusion:	Based on the information above, the presence of this equipment does not represent a recognized environmental condition.



Hydraulic elevator equipment

5.4 Waste Generation, Storage, and Disposal

Visual observation for the generation, treatment, storage, and disposal of wastes was performed. The areas of waste generation and storage were observed for evidence of current and past releases.

Although a waste disposal regulatory compliance audit is beyond the scope of this assessment, general waste disposal procedures were evaluated to determine if any deficiencies exist that are likely to result in a release to the Project.

Waste Generation and Disposal	
Feature	Identified at Project
Waste Generation:	Yes. Further discussed below.
Septic Systems:	No
Sewer Lift Stations:	No
Grease Traps:	No
Oil Water Separators:	No
Unknown Drums or Containers:	No
Waste Disposal Ponds or Lagoons:	No

Waste Generation			
Waste Type	Disposal Method	Storage Location	Spills or Leaks
Domestic sewage	Sanitary sewer	Not applicable	No
Municipal trash	Contracted waste hauler	Dumpsters	No
Cooking grease	Contracted waste hauler	Designated storage area	No

Review of waste storage and disposal information did not identify any recognized environmental conditions or environmental concerns with regards to the wastes listed in the table above.



Trash dumpsters



Cafeteria Building: Trash dumpsters



Cafeteria Building: Waste cooking grease storage

5.5 Surface Areas

The interior and exterior surface areas were observed for environmentally significant features such as wells, sumps, staining, and pits.

Surface Areas	
Feature	Identified at Project
Environmentally Significant Floor Drains, Sumps and Pits:	No
Pools of Liquid Waste:	No
Surface Staining:	No
Unusual or Noxious Chemical Odors:	No
Landfilling:	No
Stressed Vegetation:	No
Stormwater Retention/Detention Basins:	No
Domestic Water Wells:	No
Monitoring Wells:	No
Irrigation Wells:	No
Dry Wells:	No
Railroad Tracks/Spurs:	No

5.6 Utilities, Heating, and Cooling

Utilities	
Domestic Water:	Public utility - California Water Service Company/Sewer
Electricity:	Public utility - Southern California Edison/City of Commerce Electric Department
Natural Gas:	Public utility - SoCalGas
Domestic Sewer:	Public utility - City of Commerce

Heating and Cooling	
Type of Heating:	Electric units
Type of Cooling:	Electric central plant



Chiller unit



Office Building: Cooling tower



Chiller unit



Office Building: Cooling tower

5.7 Adjacent Property Use

The adjacent properties were visually observed for evidence of recognized environmental conditions, such as property uses likely to result in a release, and visual evidence of surface migration of releases. The following adjacent properties were identified:

Adjacent Property Use	
North	
Address Range:	2442 - 2482 South Atlantic Boulevard and 5243 Sheila Street
Property Use / Business Name:	General commercial / Commerce Village (2442-2482 S. Atlantic Boulevard) Institutional / California Water Services (5243 Sheila Street)
East	
Address Range:	5300 Sheila Street
Property Use / Business Name:	General commercial / Supervalu Warehouse
South	
Address Range:	Not Applicable
Property Use / Business Name:	Paved lot / Trailer parking
West	
Address Range:	2548 and 2500 South Atlantic Boulevard)
Property Use / Business Name:	Warehouse / Value Center (2548 S. Atlantic Boulevard) Commercial offices / Springfield (2500 S. Atlantic Bouelvard)
Findings	
Environmentally Suspect Uses:	No environmentally suspect uses, such as gasoline stations or dry cleaners, were identified.
Visual Evidence of a Release:	No visual evidence of a release, such as staining or monitoring wells, was observed.
Releases Reported:	The adjacent property to the northeast was identified on the LUST databases, indicating a release occurred at this facility. Refer to Section 7.1.2 for further discussion.
Conclusion:	Based on the information above, no recognized environmental conditions or environmental concerns were identified.



Northwest adjacent: Multi-tenant general commercial at 2450-2482 S. Atlantic Boulevard



East adjacent: SuperValue warehouse at 5300 Sheila Street



South adjacent: Trailer parking lot



Southwest adjacent: Value Center warehouse at 2548 South Atlantic Boulevard



West adjacent: Springfield office building at 2500 S. Atlantic Boulevard

5.8 Interviews

5.8.1 Key Site Manager

EMG attempted to interview the Key Site Manager as part of this assessment. In addition, a Questionnaire was provided to the Key Site Manager to assist EMG in determining if recognized environmental conditions exist at the Project.

Key Site Manager Interviews			
Name	Relationship To Property	Years With Property	Telephone Number
Steven Hutchinson	EHS Specialist	5	323-313-6694

The Key Site Manager did not identify any recognized environmental conditions or environmental concerns with the current or historical use of the Project. A copy of the Key Site Manager Questionnaire is included in Appendix D.

5.8.2 Current Occupants

EMG made a reasonable attempt to interview all major occupants and also those other occupants whose operations are likely to indicate a recognized environmental condition.

No other occupants of the Project were available or would agree to an interview. The lack of occupant interviews represents a data gap. However, based on the conditions observed in the accessed areas, discussions with the site contact, and review of other available information, the lack of this information does not represent a significant data gap.

5.8.3 Current Owner

EMG submitted an Owner Questionnaire to the client in an effort to identify the owner of the Project who could be interviewed to provide information regarding proceedings involving the Project.

The designated representative of the owner completed a copy of the more comprehensive Key Site Manager Questionnaire. No environmentally significant information was identified based on the responses provided by the owner. A copy of the questionnaire

completed by the owner is included in Appendix D.

5.8.4 Past Owners and Occupants

No past owners of the Project, who likely would have material information regarding recognized environmental conditions at the Project, were identified.

5.8.5 Nearby Owners and Occupants

The Project was not an abandoned property with evidence of unauthorized uses or uncontrolled access; therefore, interviews were not conducted with adjacent or nearby property owners or occupants.

6.0 Historical Use Information

The purpose of the historical review is to determine the previous uses of the Project and surrounding area in order to identify the likelihood of past uses having led to a recognized environmental condition. Historical sources that are both reasonably ascertainable, and likely to be useful are reviewed in an attempt to document the historical use of the Project and surrounding areas dating back to 1940, or the first developed use, whichever is earlier.

Copies of representative historical maps/aerial photographs are included in Appendix C. Other historical documentation, such as City Directory abstracts, copies of building department records, and ownership records are included in Appendix F, when available.

The following standard historical sources were researched:

Standard Historical Sources		
Data Type	Source	Years Covered
Aerial Photographs:	Environmental Risk Information Services (ERIS)	1928, 1938, 1947, 1952, 1960, 1963, 1972, 1980, 1988, 1994, 2005, 2010, 2012, 2014, 2016
Fire Insurance (Sanborn) Maps:	ERIS	1966
USGS Topographic Maps:	ERIS	1894, 1896, 1899, 1900, 1902, 1923, 1924, 1925, 1926, 1936, 1942, 1943, 1949, 1953, 1964, 1966, 1972, 1981, 1994, 2015
Local Street Directories:	ERIS	1941, 1946, 1953, 1959, 1965, 1972, 1975, 1979, 1985, 1990, 1995, 2000, 2006, 2012, 2018
Building Department Records:	City of Commerce Building and Safety Division	1990 - Current
Fire Department Records:	Commerce Fire Department	No records available
Zoning/Land Use Records:	City of Commerce Planning Department	Current
Property Tax Files and Land Title Records:	Los Angeles County Assessor	Current
Key Site Manager Interview:	Pre-Survey Questionnaire	2013 - Current
Oil and Gas Well Map:	ERIS	Current
Other Historical Sources:	Prior environmental report:	2015

EMG was not able to obtain standard historical sources that document the Project history in five-year intervals. The lack of this information represents a data gap. However, based on the other information obtained during the completion of this assessment, the lack of this information does not represent a significant data gap.

6.1 Project Historical Use

Based on review of the historical resources identified in Section 6.0, the following chronological history was developed for the Project.

Chronological History of Project			
Years	Project Use	Tenants	Environmental Concern
Prior to 1894	No historical data available.	Not applicable	No

Chronological History of Project			
Years	Project Use	Tenants	Environmental Concern
1894 - 1930's	Agricultural	Not applicable	No
1940's	Previous general commercial buildings	Not listed	No
1957 and 1965 - Current	Office	<p>1990 - L A Junction Railway Co, Santa Fe Land IMPRV, Santa Fe PL WY ATMTY, Santa Fe RL WY CAR, Santa Fe RL WY CLMS, Santa Fe RL WY CMNCT, Santa Fe RL WY ENGR, Santa Fe RL WY GEML, Santa Fe RL WY INDS, Santa Fe RL WY Law, Santa Fe RL WY MCHNC, Santa Fe RL WY MNGR, Santa Fe RL WY MSTR, Santa Fe RL WY POL, Santa Fe RL WY QLTY, Santa Fe RL WY RGNL, Santa Fe RL WY TAX, Santa Fe RL WY TOFC, Santa Fe West CR UN</p> <p>2000 - Certified Grocers CA, Grandview Ranch, Thirtysecond Street Market</p> <p>2006 - Grandview Ranch, Staffworks Inc., Unified Western Grocers</p> <p>2012 - Staffworks</p> <p>2018 - Grocers Capital Co, Unified Grocers Inc.</p>	No

Tax files and land title records can include general property information, current and historical ownership names, and title records provided by the user. Readily available ownership records are reviewed from the local tax assessor. A 50-year chain of title search was not performed based on the Scope of Work. The following ownership history was identified.

Ownership History of Project		
Year Purchased	Owner Name	Environmental Concern
1938	Carl Crompton and Olean Crompton	No
1955	Certified Grocers of Calif LTD	No
1977	Santa Fe Pacific Realty Corp	No
1989	iStar HQ I, LP	No
2008	iStar CTL Sheila-Commerce LLC	No
Unknown	TRT Noip Sheila - Commerce LP	No
2015	GPT Sheila Street Owner LP	No

The Project was used for agricultural use until the 1930s, prior to being developed with general commercial buildings in the 1940s.

The Project was developed with numerous offices and laboratories occupied by the Fluor Corporation (1940s - 1960) and a cafeteria building for the Santa Fe Railroad Company (1960s - 1980s). The Project was redeveloped with the existing cafeteria building and food warehouse in 1957 and 1965, respectively. From the 1950s through the 1990s there were additional buildings on the northern portion of the Project. The Project has been occupied by Unified Western Grocers since 1989. The two Project buildings were substantially renovated in 1999. No evidence of historic dry cleaners was identified. No evidence of petroleum exploration or production was identified.

6.2 Off-Site Historical Use

Based on review of the historical resources identified in Section 6.0, the following chronological history was developed for the adjacent properties.

Chronological History of Adjacent Properties		
Years	Adjacent Property Use	Environmental Concern
North		
Prior to 1894	No historical data available	No
1894 - 1930's	Agricultural	No
1940's - 1960's	General commercial	No
1970's	Removal of previous structures and into a Parking lot	No
1980's - Current	General commercial	No
East		
Prior to 1894	No historical data available	No
1894 - 1940's	Agricultural	No
1950's - 1970's	General commercial	No
1980's - Current	New general commercial structure in place	No
South		
Prior to 1894	No historical data available	No
1894 - 1930's	Agricultural	No
1940's - 1950's	General commercial	No
1960's - 1970's	Removal of general commercial structure and replaced with parking lot	No
1980's - Current	New general commercial structure	No
West		
Prior to 1894	No historical data available	No
1894 - 1940's	Highway	No
1950's - 1990's	General commercial beyond Highway	No
Early 2000's - Current	Highway and New general commercial structure	No

Review of the historical adjacent property uses did not identify visible evidence of a release. Furthermore, no releases were identified at the adjacent properties based on review of the regulatory database report (Section 7.1.2). Therefore, the historical adjacent property uses do not represent a recognized environmental condition.

6.3 Historical Environmental Documentation

In accordance with ASTM E1527-13, EMG requested that the user provide copies of previous environmental assessments for review. Furthermore, EMG may have obtained prior environmental assessments and regulatory records from local, state, and federal regulatory agencies. The purpose of reviewing prior environmental assessments is to determine if any recognized environmental conditions have previously been identified. Documentation provided to EMG which is unrelated to the completion of this report may not be reviewed.

Report Title	Prepared By	Report Date	Obtained From	Copy of Report	Concerns Identified
Phase I Environmental Site Assessment	EMG	6-19-2015	Client	Available Upon Request	Yes. Further discussed below.
ALTA/ACSM Land Title Survey	Bock & Clark Corporation	2-27-2015	Client	Appended	No

Historical Underground Storage Tank (UST)

EMG reported that a previous assessment indicated that a 1,000-gallon fuel oil UST was reportedly installed at the Project in 1979 and removed in 1989. Information obtained from prior reports and the on-site personnel indicated this UST may have been located on an adjacent property that is not part of the Project. However, information from a March 1994 Phase I ESA, prepared by ATC indicated that the tank was removed in 1989 by Conservtech Inc. A limited subsurface investigation was performed, by GTI in 1994 in which no contaminants were detected. No further action was required by the LADPW. A letter from the Los Angeles County Department of Public Works (LACDPW) dated 1989 indicated that based on subsurface investigations, the LACDPW concluded the Project was not formerly utilized as a disposal site. No further action or investigation was recommended regarding historical USTs at the Project.

Adjacent Properties

EMG's review of a 1992 Phase I ESA, prepared by ATC for the Project and adjacent parcels indicated that the Project had not been significantly impacted by hazardous substances. Review of a Phase II, prepared by GTI, and dated September 22, 1994 indicated that soil and groundwater samples were collected from the Project to investigate the impact from off-site sources. The report indicated that "the [Project] did not, nor has it historically had an underground storage tanks or other potential contamination source areas." Metals were detected in soil and groundwater samples (below state action levels). No total petroleum hydrocarbons (TPH), volatile organic compounds, or semi-volatile organic compounds were detected in soil. One semi-volatile organic compound, di-n-butylphthalate, was detected in two groundwater wells at concentrations of 23 ppb and 18 ppb (no action level reported); this compound is a plasticizer and the source of this constituent was likely from laboratory or field contamination. TPH was not detected in any of the groundwater samples. No further action or investigation was recommended regarding the properties adjacent to the Project.

Previously-Identified Asbestos-Containing Materials

EMG identified previously-identified asbestos-containing material in the form of spray-on fireproofing, located in an exhaust shaft which originated from the chiller room and extended through the third and fourth floors. EMG was provided a copy of an Asbestos Operations & Maintenance (O&M) Program for the Project, prepared by EMG and dated October 19, 2011. The program was properly designed to meet regulatory standards. Refer to Section 1.1 for additional information.

Suspect Lead-Based Paint

Based on the age of the Project buildings, EMG concluded that there was a potential that lead-based paint was utilized at the Project. EMG was provided a copy of a Lead-Based Paint Operations & Maintenance (O&M) Program for the Project, prepared by EMG and dated October 18, 2011. The program is properly designed to meet regulatory standards.

7.0 Environmental Records Review

The purpose of the records review is to obtain and review records that will help identify recognized environmental conditions. ASTM E1527-13 requires the review of reasonably ascertainable records from standard sources as defined in Section 8.2.1 of ASTM E1527-13. Additional records sources, such as local fire department records, local building department records, and local environmental health department records may be obtained and reviewed at the discretion of the environmental professional.

The availability of record information varies widely, depending on the source. Reasonably ascertainable records are those records that are publicly available, obtainable within reasonable time and cost constraints, and practically reviewable. In addition, the records must be provided by the agency within 20 calendar days of receiving a request, at no more than a nominal cost intended to cover the source's cost of retrieving and duplicating the information.

7.1 Regulatory Database Review

EMG obtained a regulatory database report from a commercial database provider in an effort to determine if the Project is a listed regulatory site and whether there are any mappable regulatory database sites within the search distances specified by ASTM E1527-13. EMG attempted to field-verify the locations of the identified regulatory sites, as well as confirm distances and locations relative to the Project using available mapping software. Therefore, the distances and/or directions noted in this section may not match the Database Report. In addition, EMG reviewed the unmappable sites in the database report, cross-referencing addresses and site names.

In accordance with ASTM E1527-13, regulatory files and/or records associated with standard environmental record sources may be obtained and reviewed when the files and/or records are reasonably ascertainable, the files/records are expected to contain significant information for the purpose of identifying recognized environmental conditions, and an alternative source of the information is not available. Furthermore, review of regulatory files and/or records may be limited by the scope of work. Unless otherwise noted in Section 1.1, further review of regulatory agency files and/or records is not considered to be warranted based on the general nature of the regulatory database listing, the level of detail provided in the regulatory database, the availability of information from alternative sources, and/or the low likelihood that the agency files and/or records will contain information indicating the presence of a recognized environmental condition.

A copy of the full regulatory database report is included in Appendix H.

Regulatory Report Summary

Database	Search Radius	Target Property	Within 0.12mi	0.12mi to 0.25mi	0.25mi to 0.50mi	0.50mi to 1.00mi	Total
AST	0.25	0	2	0	-	-	2
CDL	0.125	0	1	-	-	-	1
CERCLIS	0.5	0	0	1	1	-	2
CERCLIS NFRAP	0.5	0	0	1	0	-	1
CERS HAZ	0.125	0	3	-	-	-	3
CERS TANK	0.25	0	2	2	-	-	4
CHMIRS	0.125	0	1	-	-	-	1
CLEANUP SITES	0.5	0	0	0	3	-	3
DELISTED COUNTY	0.25	0	0	1	-	-	1
DELISTED CTNK	0.25	0	0	1	-	-	1

Database	Search Radius	Target Property	Within 0.12mi	0.12mi to 0.25mi	0.25mi to 0.50mi	0.50mi to 1.00mi	Total
DELISTED HAZ	0.5	0	0	0	1	-	1
DELISTED TNK	0.25	0	1	2	-	-	3
EMISSIONS	0.25	1	3	10	-	-	14
ENVIROSTOR	1.0	0	0	4	4	23	31
FINDS/FRS	0.125	2	10	-	-	-	12
FUDS	1.0	0	0	1	0	0	1
HAZNET	0.125	3	31	-	-	-	34
HHSS	0.25	1	0	6	-	-	7
HIST MANIFEST	0.125	2	9	-	-	-	11
HIST MLTS	0.125	0	1	-	-	-	1
HIST TANK	0.25	1	0	3	-	-	4
HWP	1.0	0	0	1	0	2	3
ICIS	0.125	1	0	-	-	-	1
INSP COMP ENF	1.0	0	0	1	0	1	2
LA HMS	0.25	1	29	22	-	-	52
LA SML	0.5	0	1	1	2	-	4
LA SWF	0.5	0	1	0	0	-	1
LUR	0.5	0	0	0	1	-	1
LUST	0.5	0	2	2	19	-	23
PRP	0.125	1	0	-	-	-	1
RCRA CORRACTS	1.0	0	0	1	0	1	2
RCRA LQG	0.25	1	0	1	-	-	2
RCRA NON GEN	0.25	0	0	2	-	-	2
RCRA SQG	0.25	0	2	0	-	-	2
RCRA TSD	0.5	0	0	1	0	-	1
RESPONSE	1.0	0	0	0	0	1	1
SCH	1.0	0	0	0	0	1	1
SEMS	0.5	0	0	0	1	-	1
SEMS ARCHIVE	0.5	0	0	1	0	-	1
SSTS	0.25	0	0	1	-	-	1
UST	0.25	0	0	1	-	-	1
VCP	0.5	0	0	1	1	-	2
WASTE DISCHG	0.25	0	0	1	-	-	1

7.1.1 Project Regulatory Database Review

On-Site Regulatory Database Listings		
Facility Name	Facility Address	Databases
Unified Western Grocers	5200 Sheila Street	FINDS, ICIS, RCRA-Generators, LA-HMS
Supervalu	5200 Sheila Street	FINDS, LA-HMS
Certified Grocers	5200 Sheila Street	EMISSIONS, PRP
5200 Sheila Street	5200 Sheila Street	Historical Manifest
Atchinson, Topeka & Santa Fe Railroad	5200 Sheila Street	HAZNET
1X Santa Fe Land Improvement Company	5200 Sheila Street	HAZNET, HHSS, Historical Tank
1X Santa Fe Pacific Realty Company	5200 Sheila Street	HAZNET
Santa Fe Realty	5200 Sheila Street	LA-HMS

Facility Index System (FINDS)

The FINDS database cross-references various federal and state database listings and does not, in and of itself, typically contain environmentally significant information. The FINDS database provides the following pertinent information:

- Facility Name: Unified Western Grocers
- Facility Address: 5200 Sheila Street
- Program Cross Referenced: ICIS, NCDB, CA-ENVIROVIEW
- Facility Name: Supervalu
- Facility Address: 5200 Sheila Street
- Program Cross Referenced: RCRA Info

The information provided is not indicative of a recognized environmental condition and no further action or investigation is recommended.

ICIS

The Integrated Compliance Information System (ICIS) supports the information needs of the national enforcement and compliance program as well as the unique needs of the National Pollutant Discharge Elimination System (NPDES) program. The ICIS database provides the following pertinent information:

- Facility Name: Unified Western Grocers
- Facility Address: 5200 Sheila Street
- FRS ID Number: 110011642222
- Enforcement Action Identifier: 09-2007-0169
- Enforcement Action Description: Administrative - Formal
- Enforcement Action Type Code: 14A (FIFRA 14A Action For Penalty)

No other pertinent information was provided in this regulatory database listing. The information provided is not indicative of a recognized environmental condition and no further action or investigation is recommended.

EMISSIONS

EMISSIONS is a list of criteria and toxic pollutant emissions data for facilities in California made available by the California Environmental Protection Agency - Air Resources Board (ARB). Risk data may be based on previous inventory submittals. The toxics data are submitted to the ARB by the local air districts as requirement of the Air Toxics "Hot Spots" Program. This program requires emission inventory updates every four years. The EMISSIONS database provides the following pertinent information:

- Facility Name: Certified Grocers of CAL LTD
- Facility Address: 5200 East Sheila
- 1990 Criteria Data
Facility ID: 74064 CERR Code:
Facility SIC Code: 5141 TOGT: .3
Air Basin: South Coast
DISN: South Coast AQMD PMT: .3
- 1990 Toxic Data
Facility ID: 74064 COID: LA
Facility SIC Code: 5141 DISN: SOUTH COAST AQMD
CO: 19 CHAPIS:
Air Basin: SC CERR Code:
District: SC

No other pertinent information was provided in this regulatory database listing. The information provided is not indicative of a recognized environmental condition and no further action or investigation is recommended.

RCRA Generators

The RCRA Generators database is a listing of facilities that generate, transport, store, treat and/or dispose of hazardous waste and does not necessarily indicate that a release to the environment has occurred. Refer to Section 5.4 for further discussion of wastes currently generated at the Project. The RCRA Generators database provides the following pertinent information:

- Facility Name: Unified Western Grocers
- Facility Address: 5200 Sheila Street
- Classification: Large Quantity Generator
- Compliance Status: As of Jan 24 2018, there are no Compliance Monitoring and Enforcement (violation) records associated with this facility.

No further pertinent information was provided in this regulatory database listing. The information provided in this database is not indicative of a recognized environmental condition and no further action or investigation is recommended.

Historical Manifest

The Historical Hazardous Waste Manifest database is a list of historic hazardous waste manifests received by the Department of Toxic Substances Control (DTSC) from year the 1980 to 1992. The Manifest database provides the following pertinent information:

- Site Name: 5200 East Sheila Street
- EPA ID: CAC000065453
- Create Date: 2/18/1988
- Inactive Date: 10/25/2000
- File Years: 1988-1989
- Wastes generated: Asbestos-containing wastes & hydrocarbon solvents (benzene, hexane, Stoddard, Etc.)

- Site Name: 5200 East Sheila Street
- EPA ID: CAC000194768
- Create Date: 7/25/1989
- Inactive Date: 10/25/2000
- File Years: 1989
- Wastes generated: Polychlorinated biphenyls (PCBs) and material containing PCBs

HAZNET

The Manifest database includes information related to the transport of hazardous wastes by licensed hazardous waste disposal contractors and does not necessarily indicate that a release to the environment has occurred. The Manifest database provides the following pertinent information:

- Site Name: Atchison Topeka & Santa Fe Railroad
- EPA ID: CAX000037960
- Create Date: 5/18/1983
- Inactive Date: 4/30/1986
- TSD EPA ID: AZR000501510
- State Waste Code: 352
- State Waste Code Description: Other organic solids
- Method Description: Storage, bulking and/or transfer off-site - No on-site treatment or recovery
- Site Name: 1X Santa Fe Land Improvement Company, Inc.
- EPA ID: CAC000065453
- Create Date: 2/18/1988
- Inactive Date: 10/25/2000
- TSD EPA ID: AZR000501510
- State Waste Code: 352
- State Waste Code Description: Other organic solids
- Method Description: Storage, bulking and/or transfer off-site - No on-site treatment or recovery
- Site Name: 1X Santa Fe Pacific Realty Company
- EPA ID: CAC000194768
- Create Date: 7/25/1989
- Inactive Date: 10/25/2000
- TSD EPA ID: AZR000501510
- State Waste Code: 352
- State Waste Code Description: Other organic solids
- Method Description: Storage, bulking and/or transfer off-site - No on-site treatment or recovery

Additional review of regulatory records is not recommended as these records are not reasonably ascertainable or anticipated to contain useful information. The information provided in this database is not indicative of a recognized environmental condition and no further action or investigation is recommended.

HHSS

The Historical Hazardous Substance Storage (HHSS) database contains information collected in the 1980s from facilities that stored hazardous substances. The information was originally collected on paper forms, was later transferred to microfiche, and recently indexed as a searchable database. When using this database, please be aware that it is based upon self-reported information submitted by facilities which has not been independently verified. It is unlikely that every facility responded to the survey and the database should not be expected to be a complete inventory of all facilities that were operating at that time. This database is maintained by the California State Water Resources Control Board's (SWRCB) Geotracker. The HHSS database provides the following pertinent information:

- Date: 6/01/1888
- Facility Name: Santa Fe Land Improvement Comp
- Facility Address: 5200 East Sheila Street
- Container Type: Tank
- Year of MFG: 1979
- Year Installed: 1979
- Capacity (gallons): 1,000
- Repairs: None
- Stores: Waste
- Motor Vehicle Fuel/Waste Oil: No
- Container located on a farm: No
- Thickness: X inches
- Vaulting: Non Vaulted
- Walling: Unknown
- Material: Unknown
- Lining: Unknown
- Wrapping: Unknown
- Aboveground piping: Unknown
- Leak detection: None
- Chemical Composition of Substances currently stored in container: None

No further pertinent information was provided in this regulatory database listing. The information provided is not indicative of a recognized environmental condition and no further action or investigation is recommended.

LA HMS

The Los Angeles County Department of Public Works Hazardous Materials System (HMS) database is a list of sites That have or have had permits for industrial waste, underground storage tanks, or stormwater disposal. The LA HMS database provides the following pertinent information:

- Facility Address: 5200 Sheila Street

- File No: 013747
- File Name: Santa Fe Realty
- Status Code: Removal
- Status Description: Equipment Removed
- Permit No: 00005287T
- Permit Category: T
- Permit Category Description: Underground Storage Tank
- Permit Status Description: Equipment Removed

- File No: 041593
- File Name: Unified Western Grocers
- Status Code: Closed
- Status Description: Permit Closed
- Permit No: 000415912
- Permit Category: I
- Permit Category Description: Industrial Waste Permit
- Permit Status Code: Closed
- Permit Status Description: Permit Closed
- Permit Type: 01
- Permit Type Description: Operating Industrial Waste Permit - Local Sewer

- File No: 048124
- File Name: Unified Western Grocers
- Status Code: CLOSED
- Status Description: Permit Closed
- Permit No: CGI006760
- Permit Category: S
- Permit Category Description: Stormwater Permit

- File No: 064236
- File Name: Supervalu
- Status Code: Open
- Status Description: File Opened (no permit exists)

- File No: I16932
- File Name: Unified Western Grocers
- Status Code: Permit
- Status Description: Equipment Permitted
- Permit No: 000211946
- Permit Category: I

- Permit Category Description: Industrial Waste Permit
- Permit Status Code: Removal
- Permit Status Description: Equipment Removal
- Permit Type: 01 Permit Type Description: Operating Industrial Waste Permit - Local Sewer

No further pertinent information was provided in this regulatory database listing. Refer to Section 6.3 and Section 1.1 for further discussion of the former UST listed for the Project. .

HIST TANK

The State Water Resources Control Board maintained the Hazardous Substance Storage Containers listing and inventory in the 1980s. This facility summary lists historic tank sites where the following container types were present: farm motor vehicle fuel tanks; waste tanks; sumps; pits, ponds, lagoons, and others; and all other product tanks. This set, published in May 1988, lists facility and owner information, as well as the number of containers. This data is historic and will not be updated. The Hist. Tank database provides the following pertinent information:

- Facility Address: 5200 East Sheila Street
- Owner Name: Santa Fe Land Improvement Company
- No. of Containers: 1
- Owner Street: 3230 East imperial Highway
- County: Los Angeles
- Owner City: BREA
- Facility State: CA
- Owner State: CA
- Facility Zip: 90040
- Owner Zip: 92621

No other pertinent information was provided in this regulatory database listing. Refer to Section 6.3 for further discussion of the former UST listed for the Project.

PRP

Early in the cleanup process, the Environmental Protection Agency (EPA) conducts a search to find the potentially responsible parties (PRPs). EPA looks for evidence to determine liability by matching wastes found at the site with parties that may have contributed wastes to the site. The PRP database provides the following pertinent information:

- PRP Name: Certified Grocers
- PRP Address: 5200 Sheila Street
- Site Name: Casmailia Resources
- EPA_ID: CAD020748125
- Site Address: 539 San Ysidro Road, Casmalia, CA 93429
- Site ID: 0901257
- NPL Status: Currently on the Final NPL

No other pertinent information was provided in this regulatory database listing. The information provided is not indicative of a recognized environmental condition and no further action or investigation is recommended.

7.1.2 Off-Site Regulatory Database Review

Regulatory database listings which have a reasonable potential to impact the Project are discussed below. This determination is based on, but not limited to, factors such as the topographic gradient in relation to the Project, the estimated groundwater flow direction in the vicinity of the Project, the distance between the listed site and the Project, the type of site or materials involved, and/or whether a release to the environment is known or likely to have occurred.

California Water Service Co.	
Facility Address:	5243 Sheila Street East
Databases:	LUST, AST, CERS TANK, FINDS/FRS, HIST MANIFEST, LA HMS, HAZNET
Distance:	Adjacent
Direction:	Northeast
Estimated Groundwater Flow:	South
Relationship to Project:	Parallel to the Project
Release Reported:	Yes
Release Date:	1995
Contaminant(s) of Concern:	Gasoline
Media Impacted:	Soil
Regulatory Status of Release:	Completed - Case Closed
Regulatory Status Date:	1996
Other Significant Database Information:	Leak reported
Significant Information from Other Sources:	Not Applicable
Significant Factors:	Current regulatory status. Lack of reported groundwater contamination. Estimated direction of groundwater flow.
Conclusion:	Based on the factors discussed above, this facility is unlikely to have impacted the Project and therefore does not represent a recognized environmental condition.
Vapor Migration Concern:	Unlikely

So Cal Gas, Fluor Western, Inc., 1X 2500 South Atlantic Blvd Associates, Classic Distributing & Beverage GRP Inc., San Francisco Federal Savings & Loan, Fluor Corporation Disposal Site	
Facility Address:	2500 South Atlantic Blvd
Databases:	FINDS, Historical Manifest, Historical MLTS, LA-HMS, HAZNET, LA-SWF
Distance:	Adjacent
Direction:	West
Estimated Groundwater Flow:	South
Relationship to Project:	Away from the Project
Release Reported:	Yes
Release Date:	2/18/2016
Contaminant(s) of Concern:	Natural Gas

Media Impacted:	Vapor
Regulatory Status of Release:	Closed
Regulatory Status Date:	Closed
Other Significant Database Information:	RP states that due to a rupture in an 8" pipeline by a third party, a natural gas vapor release occurred. Corresponding agencies were on scene to assess the area and attempts to contain the release are in place. RP states that there is no threat to the public or environment. No reports of a vapor cloud. Investigation is underway. Updates will be provided if information becomes available.
Significant Information from Other Sources:	Not Applicable
Significant Factors:	Current regulatory status. Lack of reported soil or groundwater contamination.
Conclusion:	Based on the factors discussed above, this facility is unlikely to have impacted the Project and therefore does not represent a recognized environmental condition.
Vapor Migration Concern:	Unlikely

Commerce Petrofuel, LLC, Southland Fereal Enterprise	
Facility Address:	2445 Ralph Lieberman
Databases:	DELISTED TNK, CERS TANK, FINDS/FRS, LA HMS, LUST
Distance:	Approximately 240 feet
Direction:	Northeast
Estimated Groundwater Flow:	South
Relationship to Project:	Away from the Project
Release Reported:	Yes
Release Date:	1993
Contaminant(s) of Concern:	Gasoline
Media Impacted:	Aquifer used for drinking water supply
Regulatory Status of Release:	Open - Remediation
Regulatory Status Date:	2015
Other Significant Database Information:	LUST Cleanup site Action: Well Installation Workplan - Regulator Responded Date: 2018-01-15 Action: Corrective Action Plan / Remedial Action Plan Date: 2018-06-06 Action: Monitoring Report - Semi-Annually Date: 2018-07-15 Site has also had multiple violations but no reported releases with the violations.
Significant Information from Other Sources:	Not Applicable

Significant Factors:	Distance from the Project. Estimated direction of groundwater flow.
Conclusion:	Based on the factors discussed above, this facility is unlikely to have impacted the Project and therefore does not represent a recognized environmental condition.
Vapor Migration Concern:	Unlikely

There are no open release cases currently requiring active remediation located within 700 feet of the Project. Therefore, it is unlikely that this poses a significant environmental risk to the operators/occupants of the Project at this time.

7.1.3 Vapor Migration

Indoor air quality concerns are generally excluded from the scope of ASTM E1527-13 and this assessment. However, the migration of vapors caused by a release of hazardous substances or petroleum products to the environment can represent a recognized environmental condition in certain conditions.

For the purposes of this assessment, the potential for migrating vapors to represent a recognized environmental condition was evaluated using a limited screening method based on technical guidance documents from the US EPA and *ASTM E2600-15 Standard Guide for Vapor Encroachment Screening on Property Involved in Real Estate Transactions*. In addition, screening tools created by regulatory agencies may be used to evaluate the significance of a release with respect to the vapor migration and/or vapor intrusion potential. EMG's vapor migration screening is not a human health risk assessment and is not intended to comply with regulatory requirements that might exist for the evaluation of vapor migration.

Based on the review of regulatory database records in Section 7.1.1 and 7.1.2, no vapor migration concerns were identified.

7.2 Local Agency Records

The following additional environmental records were reviewed to supplement the standard environmental record sources discussed in Sections 7.1.1 and 7.1.2.

Reasonably ascertainable records for the Project may be reviewed for evidence of recognized environmental conditions and other environmental concerns such as underground storage tanks, significant hazardous materials use, the presence of septic systems, and/or the presence of wells.

In the case of pending requests, upon receipt and review any significant information not identified through other sources will be provided to the Client.

Building Department	
Name of Agency:	City of Commerce Building and Safety Division
Contact Name/Telephone:	Domi Melendrez, Building Permit Technician / 323-887-4455
Review Method:	In person records review.
Records Date Back To:	1990 - Current
Summary of Records Reviewed:	General building permits for the Project including permits were on file, but they did not reveal any information or condition that could impact the environmental integrity of the Project.
Environmentally Significant Information:	No environmentally-significant information was identified.

Fire Department

Name of Agency:	Commerce Fire Department
Contact Name/Telephone:	Not applicable
Review Method:	A written request for information has been submitted. A response is currently pending.
Records Date Back To:	No records available
Summary of Records Reviewed	Not applicable
Environmentally Significant Information:	No environmentally-significant information was identified.

Planning/Zoning Department	
Name of Agency:	City of Commerce Planning Department
Contact Name/Telephone:	Erick Lopez, Planner / 323-722-4805
Review Method:	In person records review.
Records Date Back To:	Current
Current Zoning:	M2 - Heavy Industrial
Historical Zoning:	No historical zoning information was identified.
Environmentally Significant Information:	No environmentally-significant information was identified.

8.0 ASTM E1527 Non-Scope Considerations

The items discussed in this section are outside the scope of ASTM E1527-13. These are included at the discretion of the user based upon the scope of work.

8.1 Asbestos

In accordance with the scope of work, EMG performed a screening to document the presence of known and/or suspect asbestos containing materials (ACM) at the Project. This screening approach is not a comprehensive (i.e., AHERA-Style) asbestos survey, nor is it intended to fulfill the NESHAP requirements for demolition or renovation purposes. All materials listed in Appendix G of the United States Environmental Protection Agency (USEPA) publication Managing Asbestos in Place (the "Green Book") are considered suspect.

Some non-friable building products, such as sheet vinyl floor tile, vinyl floor tile, floor tile mastic, asbestos-cement board, and roofing materials can still be manufactured with asbestos and installed in the United States. However, U.S. manufacturers have largely excluded asbestos fibers from their building products since 1981. In addition to a visual assessment, EMG reviewed provided documentation to determine if asbestos has been previously documented at the Project.

Suspect Asbestos Containing Materials		
Material	Friable	Condition
Roofing materials	No	Good
Wallboard/joint compound	No	Good
Vinyl composition tile	No	Good
Mastic	No	Good

Previously Identified Asbestos Containing Materials			
Material	Still Present	Friable	Condition
Sprayed-on fireproofing	NA	Yes	Unknown

Based on the scope of work, sampling of suspect asbestos containing materials was not performed. The Project currently maintains an Asbestos O&M Program prepared by EMG and dated October 19, 2011. Refer to Section 1.1 for further discussion.

8.2 Radon Gas

Radon originates from the natural (radioactive) breakdown of uranium in soil, rock, and water and is the second leading cause of lung cancer in the United States. Radon can move up through the ground and into living spaces through cracks and other holes in the foundation. The USEPA has developed the EPA Map of Radon Zones to assist National, State, and local organizations in implementing radon-resistant building codes. This map assigns each county in the U.S. to one of three zones based on radon potential. The USEPA uses a continuous exposure level of 4.0 pCi/L (picoCuries per liter of air) as an action level at which additional action is recommended.

The USEPA Radon Zones are defined as:

- Zone 1 (Highest potential) - Average indoor radon screening level greater than 4 pCi/L
- Zone 2 (Moderate potential) - Average indoor radon screening level between 2 and 4 pCi/L.
- Zone 3 (Lowest potential) - Average indoor radon screening level less than 2 pCi/L.

For the purposes of this assessment, the radon zone and the use of the Project have been used to determine the level of risk associated

with radon. However, the USEPA and the Surgeon General recommend testing all homes for radon, regardless of geographic location.

The property is located in USEPA Radon Zone 2.

Radon sampling was not performed based on the Scope of Work. No further action or investigation is recommended regarding radon.

8.3 Lead-Based Paint

All paint applied prior to 1978 is considered suspect. The basis for this determination is taken from the Lead Paint Poisoning Act passed by the Congress of the United States that banned the use of lead paint starting January 1, 1978. This screening approach does not comply with Requirements for Disclosure of Known Lead-Based Paint and/or Lead-Based Paint Hazards in Housing. This approach does not constitute a pre-occupancy survey or the basis of attainment of "Lead Free" certification.

Considering the date of construction (1957 and 1965), there is a potential that the paint at the Project is lead-based. The painted surfaces were observed to be in generally good condition, with no chipping, peeling, or cracking paint observed. Furthermore, the Project is not a residential use and there is no regulatory requirement to sample suspected lead-based painted surfaces at this time. Therefore, no samples were collected. EMG was provided a copy of a Lead-Based Paint Operations & Maintenance (O&M) Program for the Project, prepared by EMG and dated October 18, 2011. The program is properly designed to meet regulatory standards. No further action or investigation is recommended regarding lead-based paint.

8.4 Lead in Drinking Water

Lead is commonly used in household plumbing materials and water service lines. Exposure to lead in drinking water above the USEPA action level can result in adverse health effects in children and adults. Lead is rarely found in source water, but enters tap water through corrosion of plumbing materials. Homes built before 1986 are more likely to have lead pipes, fixtures and solder. The most common problem is with brass or chrome-plated brass faucets and fixtures which can leach significant amounts of lead into the water. The USEPA action level for lead-in-drinking water is 15 parts per billion (ppb).

According to information from the local water utility, the water supplied to the Project is within federal, state, and local drinking water quality standards. No further action or investigation is recommended regarding lead in drinking water at the Project.

8.5 Moisture Conditions

EMG performed a limited visual and olfactory assessment for evidence of moisture conditions in readily accessible interior areas of the Project. In addition, the Key Site Manager was interviewed regarding the presence of current and historical moisture conditions. This assessment was not designed to discover all areas which may be affected by moisture conditions. Rather, it is intended to provide an indication of significant moisture conditions observed during the site visit. Moisture conditions may be present in areas not observed, such as pipe chases, HVAC systems, and behind enclosed walls and ceilings. De minimis moisture conditions, such as small, isolated, water stains on ceiling tiles, and mildew at bathtubs and sinks are considered to be routine maintenance issues and are not addressed in this Report.

EMG did not observe visual or olfactory indications of significant moisture conditions in readily accessible interior areas of the Project. Furthermore, the Key Site Manager did not report any significant current or historical moisture conditions at the Project. No further action or investigation is recommended regarding moisture conditions at the Project.

8.6 Wetlands

For regulatory purposes under the Clean Water Act, wetlands are "those areas that are inundated or saturated by surface or groundwater at a frequency and duration sufficient to support, and that under normal circumstances do support, a prevalence of vegetation typically adapted for life in saturated soil conditions. Wetlands generally include swamps, marshes, bogs and similar areas." A wetlands delineation is beyond the scope of this assessment. However, review of National Wetlands Inventory (NWI) data, provided by the PSR and/or the United States Fish and Wildlife Service, indicated the following:

Wetlands Review	
Project	Adjacent Properties
Review of the NWI data did not identify any wetlands.	Review of the NWI data did not identify any wetlands.

No wetlands were identified. No further action or investigation is recommended regarding wetlands.

8.7 Flood Zone

FEMA identifies flood hazards, assesses flood risks and partners with states and communities to provide accurate flood hazard and risk data to guide them to mitigation actions. Flood hazard mapping is the basis for the National Flood Insurance Program (NFIP) and flood insurance requirements. FEMA maintains and updates data through Flood Insurance Rate Maps (FIRMs) and risk assessments. FIRMs include statistical information such as data for river flow, storm tides, hydrologic/hydraulic analyses and rainfall and topographic surveys. Review of the FIRM available from the PSR and/or from the FEMA website indicated the following:

Flood Zone Map Review		
Map Date	Area	Project Flood Zone
September 26, 2008	Entire Project	Zone X (unshaded), minimal risk areas outside the one percent and 0.2 percent annual chance floodplains. No base flood elevations or base flood depths are shown within these zones.

The flood zone designation is provided for informational purposes only. A determination of the need for flood insurance is beyond the scope of this assessment.

9.0 Limitations, Key Terms, and References

9.1 Limitations

The opinions EMG expresses in this report were formed utilizing the degree of skill and care ordinarily exercised by any prudent Environmental Professional in the same community under similar circumstances. EMG assumes no responsibility or liability for the accuracy of information contained within this report that has been obtained from the Client or the Client's representatives, from other interested parties, or from the public domain. The conclusions presented represent EMG's professional judgment based on information obtained during the course of this assignment.

Factual information regarding operations, conditions, and test data provided by the Client or the Client's representative has been assumed to be correct and complete. The conclusions presented within this report are based on the data provided, observations made, and conditions that existed specifically on the date of the assessment.

EMG's ESA cannot wholly eliminate the uncertainty regarding the presence of recognized environmental conditions and environmental business risk. The report is intended to reduce, but not eliminate, uncertainty regarding the potential for recognized environmental conditions in connection with the Project. The report is limited in budget and scope. The nature of subsurface soil and ground water at the Project cannot be confirmed, given the limited budget and scope of this ESA. The report is not and should not be considered a warranty or guarantee about the presence or absence of environmental contaminants which might affect the Project. It should be understood that EMG's suggested remedy may be determined under time constraints or may be formed without the aid of engineering calculations, testing, exploratory probing, the removal of materials, or design. Furthermore, there may be other alternate or more appropriate schemes or methods to remedy the noted environmental conditions.

9.2 References

References are listed below. Additional references may be present within the applicable report sections.

Physical Setting

7 1/2 minute USGS Topographic Quadrangle (included in Appendix C)

1:2,500,000 scale Geology of the Conterminous United States map published by the USGS and dated 1974

Natural Resources Conservation Service (NRCS) Web Soil Survey

Physical Setting Report, ERIS Information, Inc. (included in Appendix H)

Regulatory Records

Database Report, ERIS Information, Inc. (included in Appendix H)

Key Site Manager Interview

Key Site Manager Questionnaire, (included in Appendix D)

Historical References

Standard Historical Sources		
Data Type	Source	Years Covered
Aerial Photographs:	Environmental Risk Information Services (ERIS)	1928, 1938, 1947, 1952, 1960, 1963, 1972, 1980, 1988, 1994, 2005, 2010, 2012, 2014, 2016

Standard Historical Sources		
Data Type	Source	Years Covered
Fire Insurance (Sanborn) Maps:	ERIS	1966
USGS Topographic Maps:	ERIS	1894, 1896, 1899, 1900, 1902, 1923, 1924, 1925, 1926, 1936, 1942, 1943, 1949, 1953, 1964, 1966, 1972, 1981, 1994, 2015
Local Street Directories:	ERIS	1941, 1946, 1953, 1959, 1965, 1972, 1975, 1979, 1985, 1990, 1995, 2000, 2006, 2012, 2018
Building Department Records:	City of Commerce Building and Safety Division	1990 - Current
Fire Department Records:	Commerce Fire Department	No records available
Zoning/Land Use Records:	City of Commerce Planning Department	Current
Property Tax Files and Land Title Records:	Los Angeles County Assessor	Current
Key Site Manager Interview:	Pre-Survey Questionnaire	2013 - Current
Oil and Gas Well Map:	ERIS	Current
Other Historical Sources:	Prior environmental report:	2015

9.3 Key Terms

Business environmental risk - A risk which can have a material environmental or environmentally-driven impact on the business associated with the current or planned use of a parcel of commercial real estate, not necessarily limited to those environmental issues required to be investigated in this practice. Consideration of business environmental risk issues may involve addressing one or more non-scope considerations. For the purposes of this assessment, a significant business environmental risk is both included in the agreed upon scope of work and requires further action at this time.

Controlled recognized environmental condition - A recognized environmental condition resulting from a past release of hazardous substances or petroleum products that has been addressed to the satisfaction of the applicable regulatory authority (for example, as evidenced by the issuance of a no further action letter or equivalent, or meeting risk-based criteria established by regulatory authority), with hazardous substances or petroleum products allowed to remain in place subject to the implementation of required controls (for example, property use restrictions, activity and use limitations, institutional controls, or engineering controls).

Data gap - The lack of or inability to obtain information required by ASTM E 1527-13 despite good faith efforts is considered a data gap. A data gap is considered significant if it affects the ability of the environmental professional to identify recognized environmental conditions.

De minimis condition - A condition that generally does not present a threat to human health or the environment and that generally would not be the subject of an enforcement action if brought to the attention of appropriate governmental agencies. Conditions determined to be de minimis conditions are not recognized environmental conditions nor controlled recognized environmental conditions.

Environmental Professional - A person meeting the education, training, and experience requirements set forth in 40 CFR 312.10(b).

Historical recognized environmental condition - A past release of any hazardous substances or petroleum products that has occurred in connection with the property and has been addressed to the satisfaction of the applicable regulatory authority or meeting unrestricted residential use criteria established by a regulatory authority, without subjecting the property to any required controls (e.g. property use restriction, AULS, institutional controls, or engineering controls), at the time the Phase I ESA is conducted (e.g., if there has been a change in the regulatory criteria). If the EP considers this past release to be a REC at the time the Phase I ESA is conducted, the

condition shall be included in the conclusion section of the report as a REC.

Material threat - A physically observable or obvious threat which is reasonably likely to lead to a release that, in the opinion of the environmental professional, is threatening and might result in impact to public health or the environment.

Practically reviewable - Information that is provided by the source in a manner and in a form that, upon examination, yields information relevant to the property without the need for extraordinary analysis of irrelevant data.

Release - Any spilling, leaking, pumping, pouring, emitting, emptying, discharging, injecting, escaping, leaching, dumping, or disposing into the environment (including the abandonment or discarding of barrels, containers, and other closed receptacles containing any hazardous substance or pollutant or contaminant), with certain exclusions as defined in 42 U.S.C. 9601 (22).

Reasonably ascertainable - Information that is publicly available, obtainable from its source within reasonable time and cost constraints, and practically reviewable.

Recognized environmental condition - The presence or likely presence of any hazardous substances or petroleum products in, on, or at a property 1) due to any release to the environment; 2) under conditions indicative of a release to the environment; or 3) under conditions that pose a material threat of a future release to the environment. De minimis conditions are not recognized environmental conditions.

Standard environmental record sources - Environmental records contained in various regulatory databases, with search distances defined by ASTM E1527-13, unless otherwise specified by client in the scope of work.

Standard historical sources - Reasonably ascertainable records, including aerial photographs, fire insurance maps, property tax files, recorded land title records, USGS topographic maps, local street directories, building department records, and zoning/land use records.

Appendix A: Photographs



#1	NORTH ELEVATION OF THE OFFICE BUILDING AT THE PROJECT
----	---



#2	EAST ELEVATION OF THE OFFICE BUILDING AT THE PROJECT
----	--



#3	SOUTH ELEVATION OF THE OFFICE BUILDING AT THE PROJECT
----	---



#4	CENTRAL COURTYARD AND THE WEST ELEVATION OF THE OFFICE BUILDING AT THE PROJECT
----	--



#5	EAST ELEVATION OF THE CAFETERIA BUILDING AT THE PROJECT
----	---



#6	SOUTH ELEVATION OF THE CAFETERIA BUILDING AT THE PROJECT
----	--



#7 OUTDOOR PATIO AND THE SOUTHWEST ELEVATIONS OF THE CAFETERIA BUILDING AT THE PROJECT



#8 NORTH ELEVATION OF THE CAFETERIA BUILDING AT THE PROJECT



#9 OFFICE BUILDING: MAIN ENTRANCE LOBBY



#10 OFFICE BUILDING: COMMON CORRIDOR (TYPICAL)



#11 OFFICE BUILDING: OFFICE AREA (TYPICAL)



#12 OFFICE BUILDING: OFFICE AREA (TYPICAL)



#13 OFFICE BUILDING: OFFICE AREA (TYPICAL)

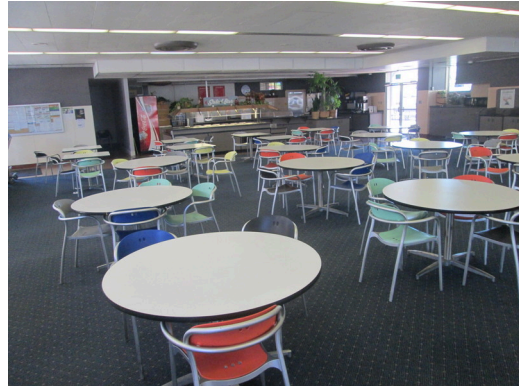

#14 CAFETERIA BUILDING: DINING ROOM



#15 OFFICE BUILDING: EMERGENCY GENERATOR WITH 300-GALLON DIESEL BELLY TANK (AST)



#16 OFFICE BUILDING: EMERGENCY GENERATOR WITH 350-GALLON DIESEL BELLY TANK (AST)



#17 CAFETERIA BUILDING: KITCHEN AREA JANITORIAL SUPPLIES



#18 OFFICE BUILDING: MAINTENANCE SUPPLIES



#19	OFFICE BUILDING: HVAC WATER TREATMENT CHEMICALS
-----	---



#20	5 GALLON DIESEL AST FOR GENERATOR 1
-----	-------------------------------------



#21	UTILITY-OWED PAD-MOUNTED TRANSFORMER
-----	--------------------------------------



#22	HYDRAULIC ELEVATOR EQUIPMENT
-----	------------------------------



#23	TRASH DUMPSTERS
-----	-----------------



#24	CAFETERIA BUILDING: TRASH DUMPSTERS
-----	-------------------------------------



#25	CAFETERIA BUILDING: WASTE COOKING GREASE STORAGE
-----	--



#26	CHILLER UNIT
-----	--------------



#27	OFFICE BUILDING: COOLING TOWER
-----	--------------------------------



#28	CHILLER UNIT
-----	--------------



#29	OFFICE BUILDING: COOLING TOWER
-----	--------------------------------



#30	NORTHWEST ADJACENT: MULTI-TENANT GENERAL COMMERCIAL AT 2450-2482 S. ATLANTIC BOULEVARD
-----	--



#31	EAST ADJACENT: SUPERVALUE WAREHOUSE AT 5300 SHEILA STREET
-----	---



#32	SOUTH ADJACENT: TRAILER PARKING LOT
-----	-------------------------------------



#33	SOUTHWEST ADJACENT: VALUE CENTER WAREHOUSE AT 2548 SOUTH ATLANTIC BOULEVARD
-----	---



#34	WEST ADJACENT: SPRINGFIELD OFFICE BUILDING AT 2500 S. ATLANTIC BOULEVARD
-----	--

Appendix B: Field Sketch

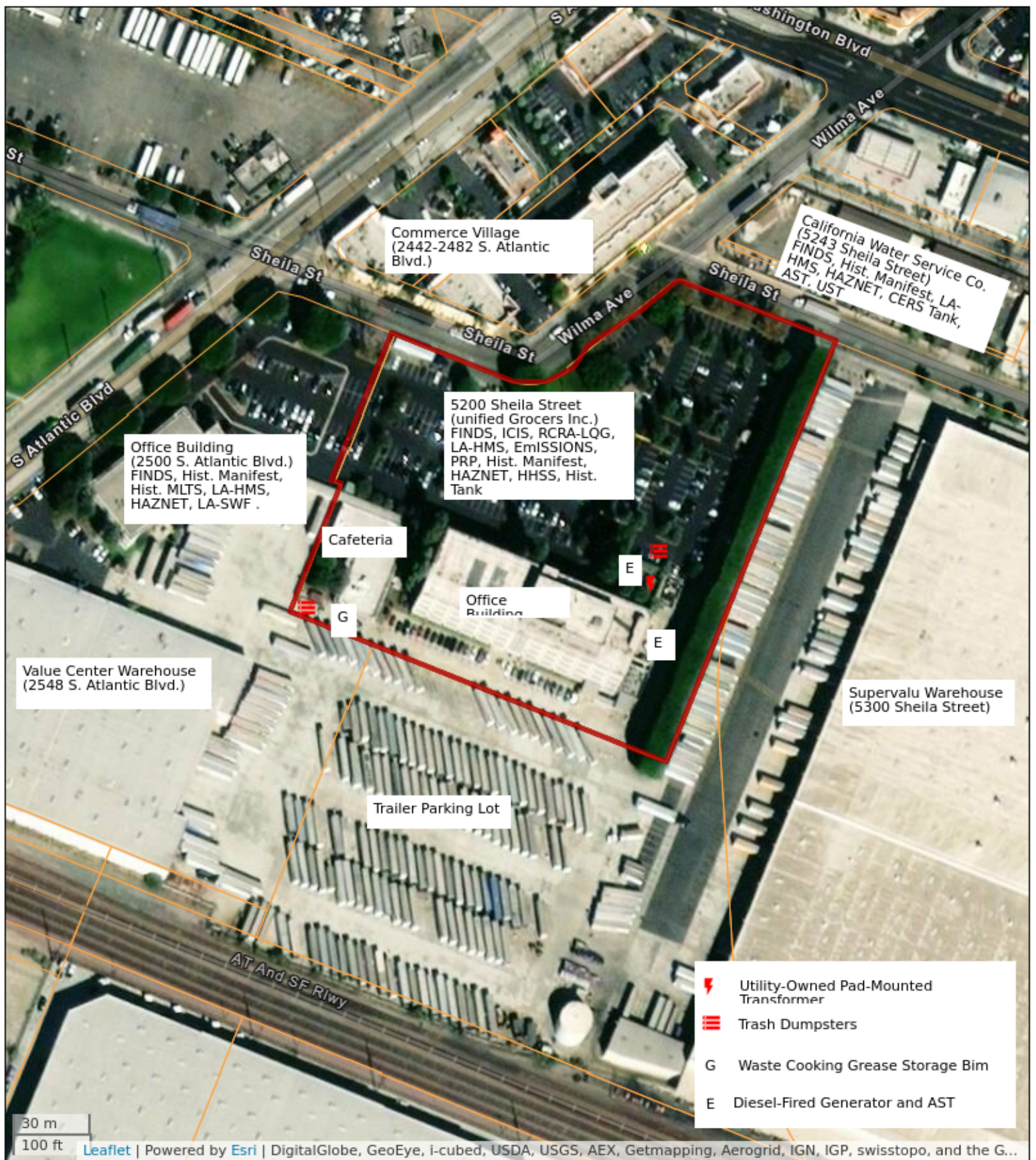

Field Sketch

5200 Sheila Street
5200 Sheila Street
Commerce, California

EMG Project #: 132423.18R000-004.135



Appendix C: Maps and Aerial Photographs

**This Page Intentionally
Left Blank**

- Tax Map



Tax Map

5200 Sheila Street
5200 Sheila Street
Commerce, California

EMG Project #: 132423.18R000-004.135



- Aerial Photographs

one inch



Date: 1928
Source: FAIRCHILD
Scale: 1" to 500'
Comments:



Subject: 5200 Sheila Street Commerce CA
Approx Center: 34.00111 / -118.1679

engineering | environmental | capital planning | project management

one inch



Date: 1947
Source: FAIRCHILD
Scale: 1" to 500'
Comments:



Subject: 5200 Sheila Street Commerce CA
Approx Center: 34.00111 / -118.1679

engineering | environmental | capital planning | project management

one inch

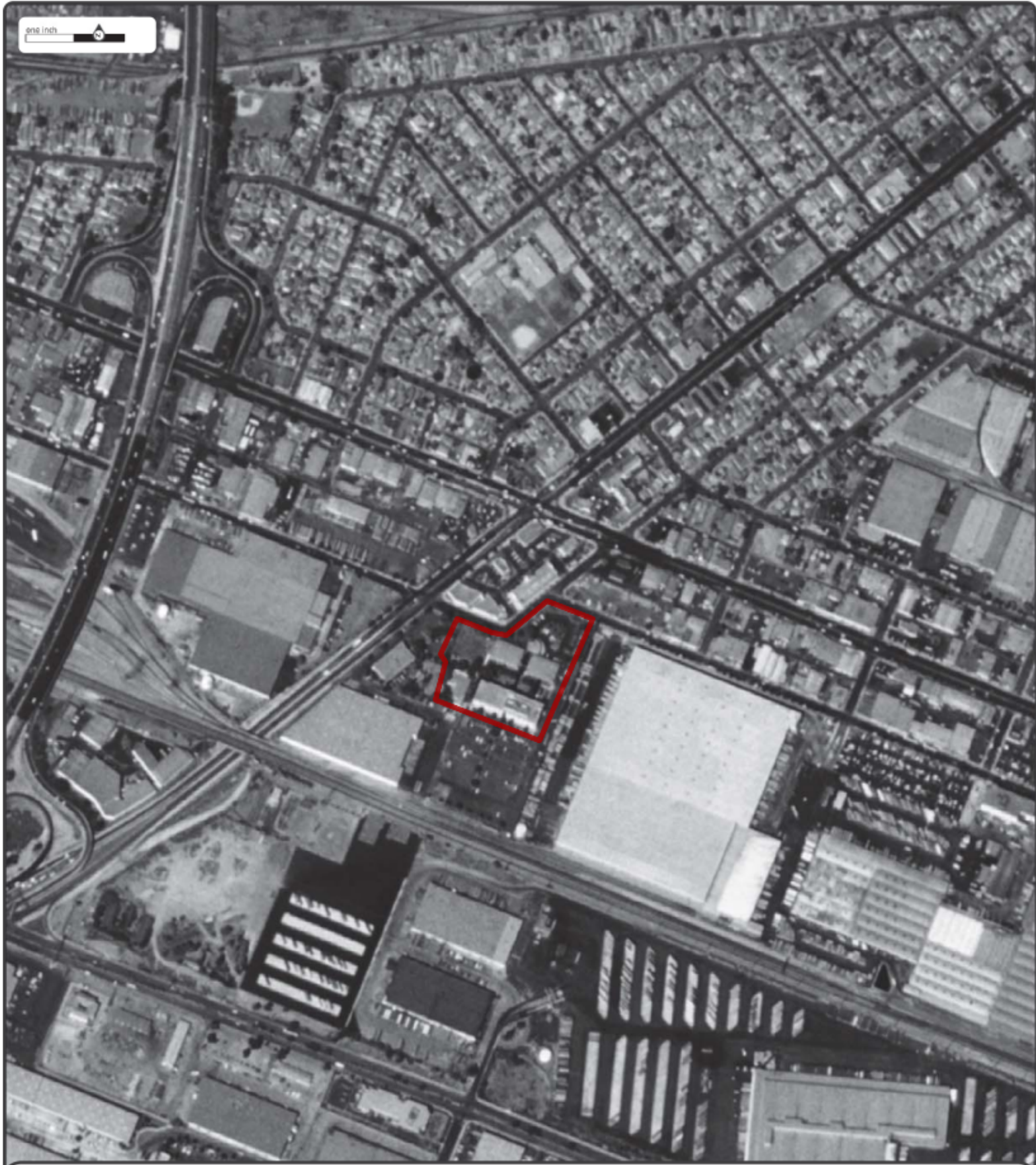

Date: 1988
Source: NHAP
Scale: 1" to 500'
Comments:



Subject: 5200 Sheila Street Commerce CA
Approx Center: 34.00111 / -118.1679

engineering | environmental | capital planning | project management

one inch

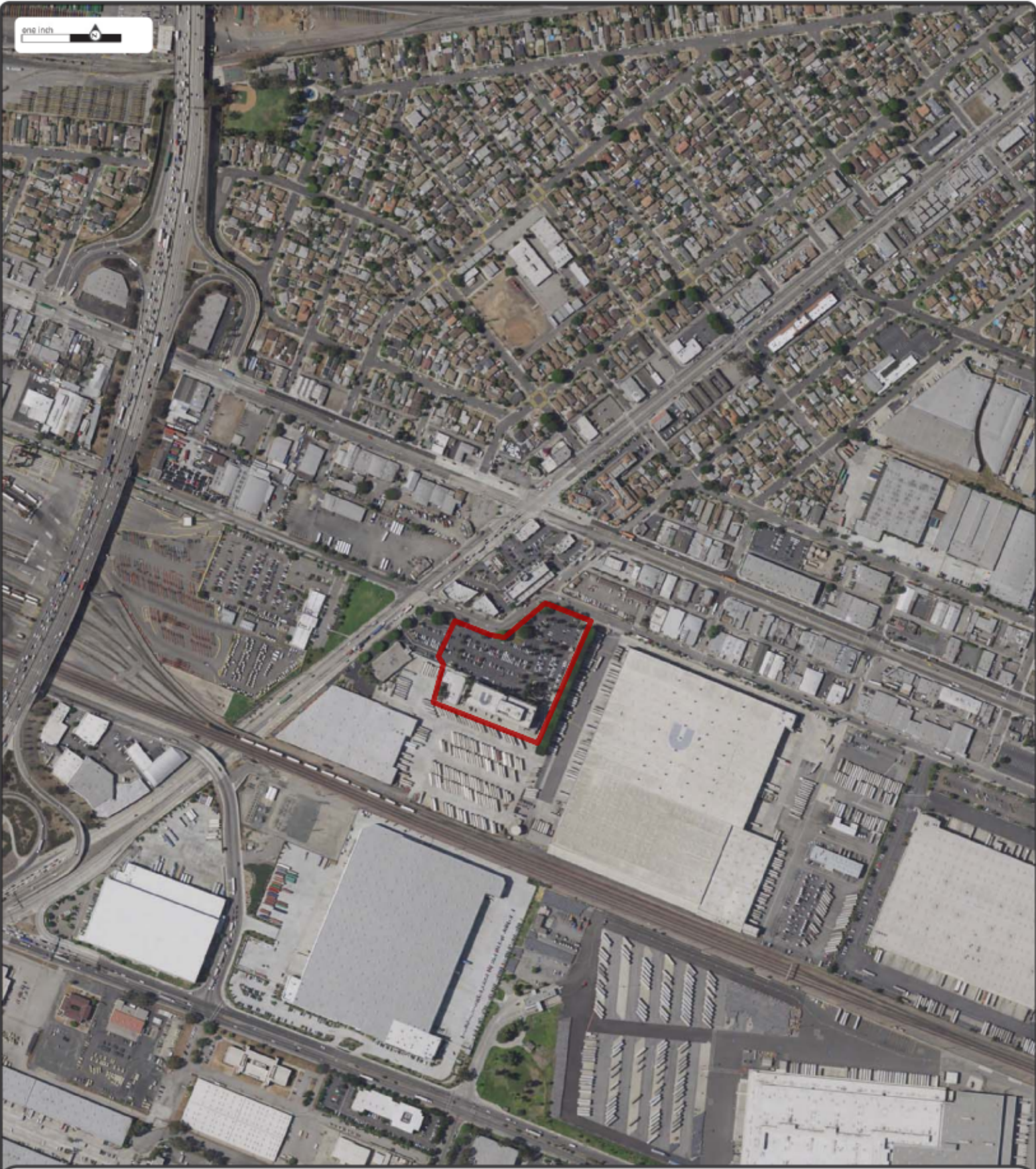

Date: 2016
Source: NAIP
Scale: 1" to 500'
Comments:



Subject: 5200 Sheila Street Commerce CA
Approx Center: 34.00111 / -118.1679

engineering | environmental | capital planning | project management

- Fire Insurance Maps

Fire Insurance Map

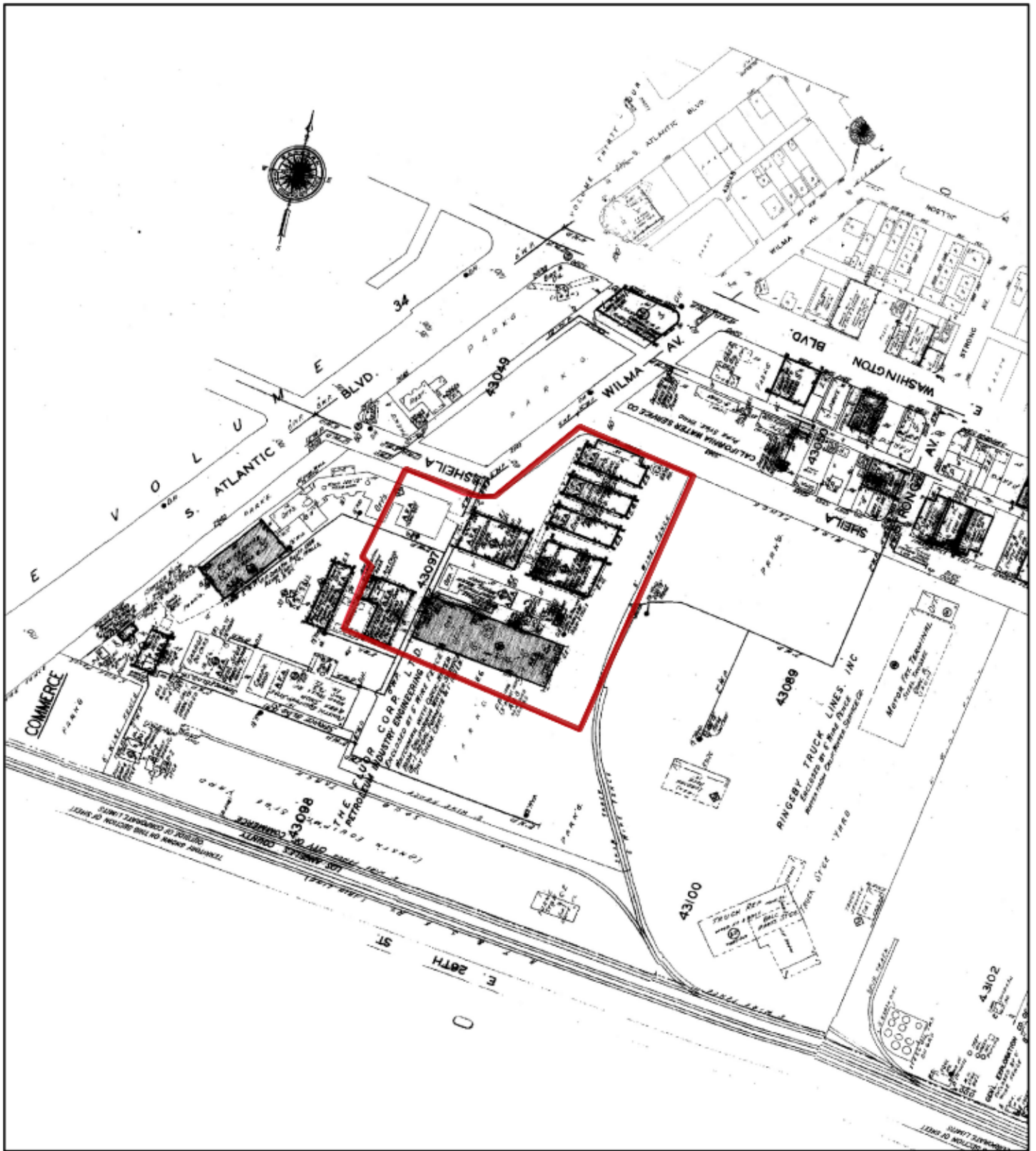

1966

Address: 5200 Sheila Street, Commerce, CA, 90040

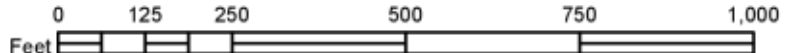

Map sheet(s):
Volume 32:4315,4316;

Order Number 20180525058



- Topographic Maps

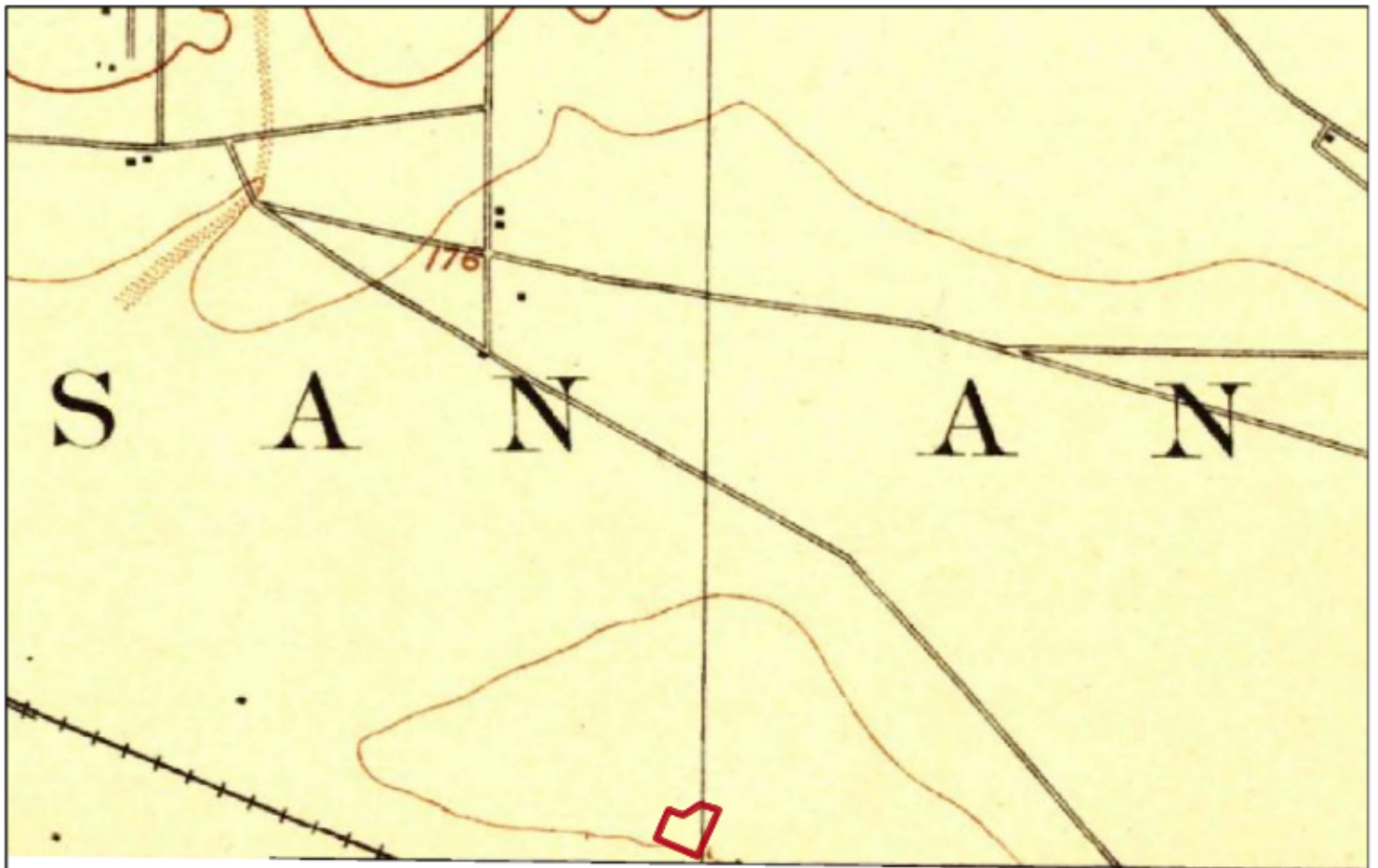

1894

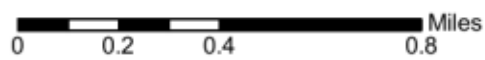

Order No. 20180525058

Quadrangle(s): Los Angeles, CA

Source: USGS 15 Minute Topographic Map



engineering | environmental | capital planning | project management

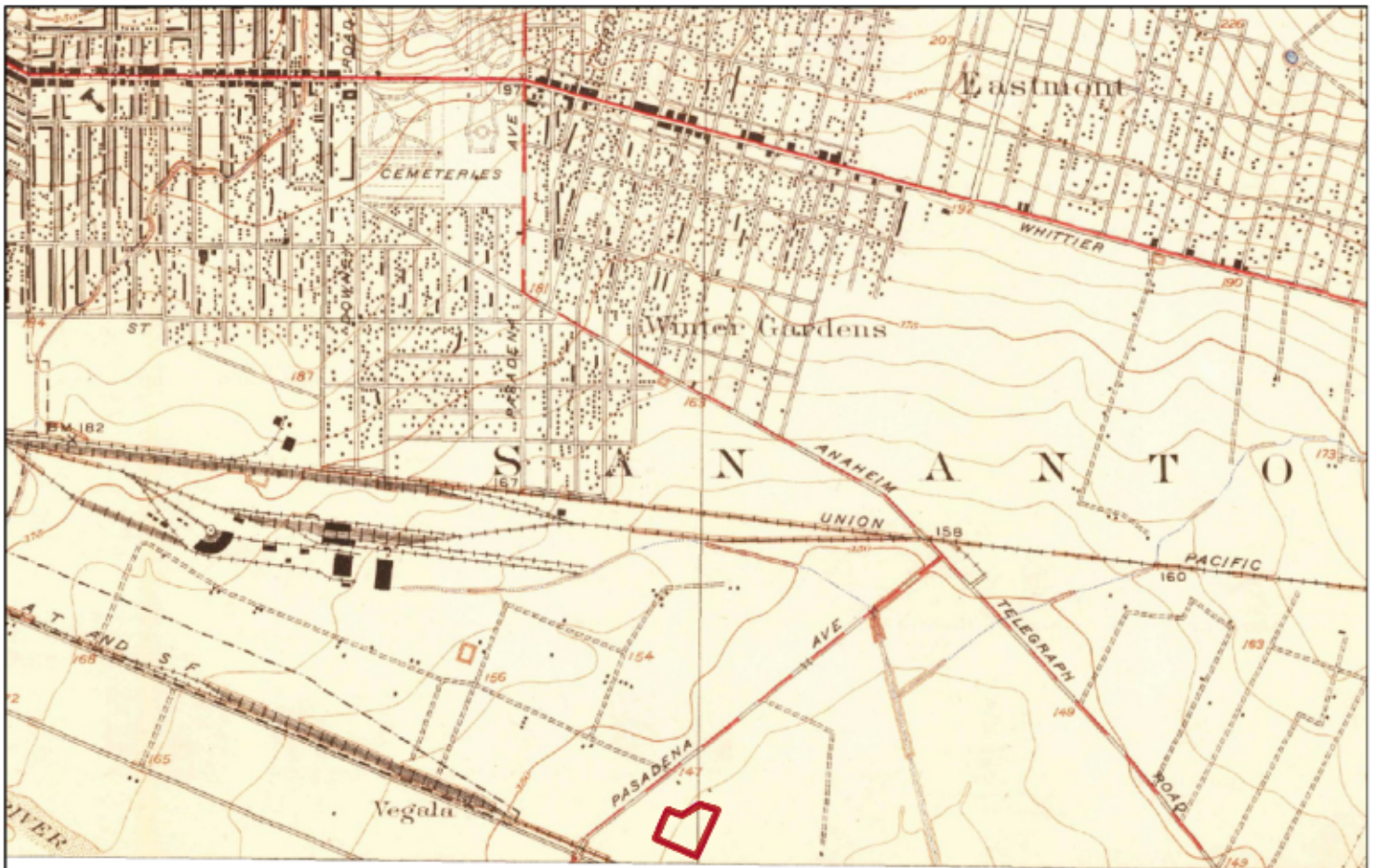

1926



Order No. 20180525058

Quadrangle(s): Alhambra, CA

Source: USGS 7.5 Minute Topographic Map



engineering | environmental | capital planning | project management

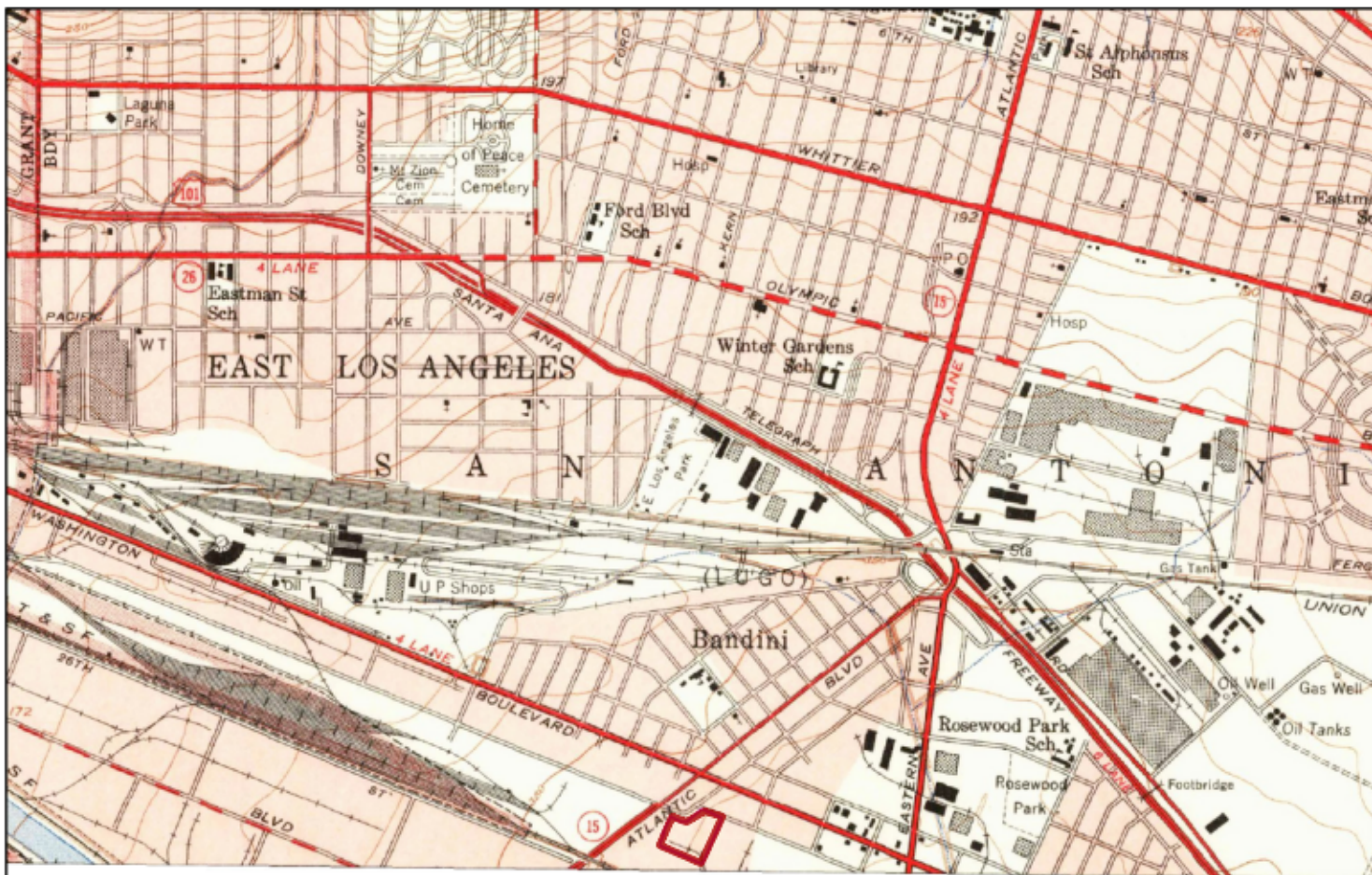

1953



Quadrangle(s): Los Angeles, CA

Source: USGS 7.5 Minute Topographic Map

Order No. 20180525058



engineering | environmental | capital planning | project management

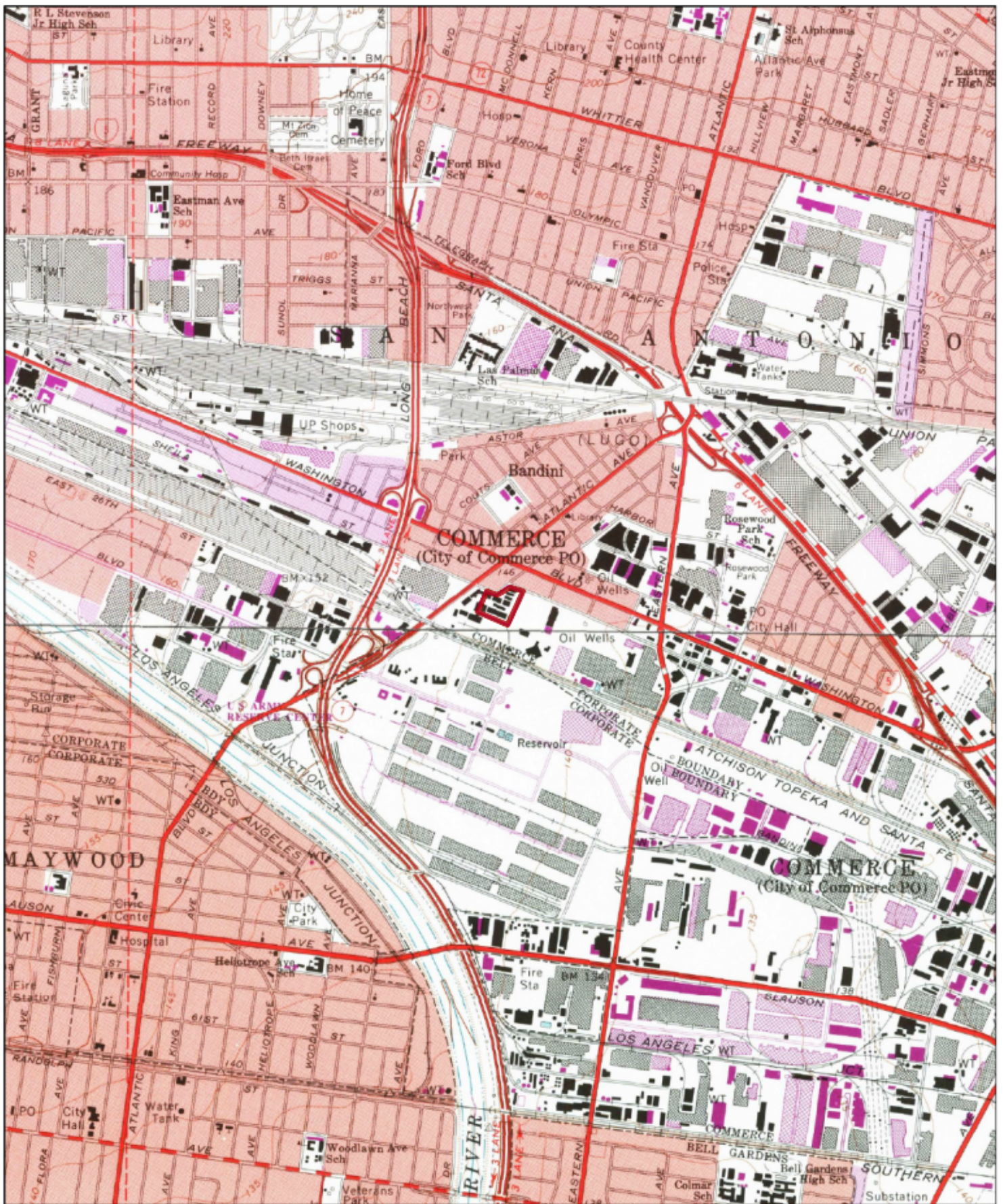

1981

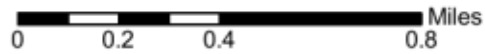

Order No. 20180525058

Quadrangle(s): Los Angeles, CA; South Gate, CA

Source: USGS 7.5 Minute Topographic Map



engineering | environmental | capital planning | project management



2015 0 0.2 0.4 0.8 Miles

Quadrangle(s): Los Angeles, CA; South Gate, CA

Source: USGS 7.5 Minute Topographic Map

Order No. 20180525058



engineering | environmental | capital planning | project management

Appendix D: Questionnaires



PHASE I: KEY SITE MANAGER QUESTIONNAIRE

Name of person completing questionnaire: Khurram Kazmi with Steven Hutchinson

Association with property: EH&S Specialist

Length of association with property: 5 years

Are you a representative of the Owner?: Yes

Phone Number: 323-313-6694

Property Name: 5200 Sheila Street

EMG Project Number: 132423.18R000-004.135

Signature: _____ Date: _____

Directions: Please answer all questions to the best of your knowledge and in good faith. Mark the column corresponding to the appropriate response. Additional details necessary to explain any **yes or unknown responses** should be provided in the "Comments" column.

QUESTION		RESPONSE			COMMENTS
		Y	N	Unk	
1	Are the Property or any adjoining properties currently or previously in industrial use?		X		
2	Have the Property or adjoining properties currently or previously been used as a gasoline station, motor repair facility, commercial printing facility, dry cleaners, photo developing laboratory, junkyard or landfill, or as a waste treatment, storage, disposal, processing, or recycling facility?			X	
3	Are there currently or previously any automotive or industrial batteries, pesticides, paints, or other chemicals in individual containers of greater than five gallons in volume or fifty gallons in the aggregate, stored on or used at the Property?	X			Water treatment, diesel
4	Are there currently or have there been previously any industrial drums (typically 55 gallon) or sacks of chemicals located on the Property?	X			
5	Are there currently or previous any groundwater monitoring wells or other groundwater wells (i.e., potable drinking water wells) located on the Property?		X		
6	Are there currently or previously any pits, ponds, or lagoons located on the Property in connection with waste treatment or waste disposal?		X		
7	Are there any significant areas of stained soil on the Property (currently or previously)?		X		
8	Are there currently or previously any storage tanks (above or underground) located on the Property? If so, please indicate the material stored and if the tank is registered.	X			(2) 300-gallon diesel generators

QUESTION		RESPONSE			COMMENTS
		Y	N	Unk	
9	Are there currently or previously any vent pipes, fill pipes, or access ways indicating a fill pipe protruding from the ground on the Property or adjacent to any structure located on the Property?		X		
10	Are there currently or previously any flooring, drains, or walls located at the Property that are stained by substances other than water or are emitting foul odors?		X		
11	If the Property is served by a private well or non-public water system, have contaminants been identified in the well or system that exceed guidelines applicable to the water system? Has the well been designated as contaminated by any government environmental/health agency?		X		
12	Have you been informed of the past existence of hazardous substances or petroleum products with respect to the Property or any facility located on the Property?		X		
13	Have there been any environmental site assessments of the Property that indicated the presence of hazardous substances or petroleum products on, or contamination of, the Property or recommended further assessment of the Property?		X		
14	Does the Property discharge waste water on or adjacent to the Property, other than storm water, into a storm water sewer system?		X		
15	Have any hazardous substances or petroleum products, unidentified waste materials, tires, automotive or industrial batteries, or any other waste materials been dumped above grade, buried, and/or burned on the Property?		X		
16	Is there a transformer, capacitor, or any hydraulic equipment for which there are any records indicating the presence of PCBs?			X	
17	Is there now or has there ever been any asbestos-containing materials (ACM), in any application, on the Property?			X	Likely given building age
18	Has there ever been any asbestos-containing materials testing conducted on the Property?			X	
19	Is there an Asbestos Operations and Maintenance (O&M) program in place at the Property?			X	Likely, but unable to locate for assessment
20	Is there now or has there ever been any lead-based paint (LBP) applications on the Property?			X	
21	Has there ever been lead-based paint testing conducted on the Property?			X	
22	Is there a Lead Paint Operations and Maintenance (O&M) Program in place at the Property?			X	
23	Has the water at the Property ever been tested for lead?			X	
24	Has radon testing ever been conducted at the Property?			X	
25	Has any part of the Property ever contained visible mold growth?		X		
26	Has there ever been any sort of Indoor Air Quality (IAQ) or mold testing conducted in the building(s)?			X	

QUESTION		RESPONSE			COMMENTS
		Y	N	Unk	
27	Is there a Mold Operations and Maintenance (O&M) program in place at the Property?			X	
28	Are there any other Operations and Maintenance (O&M) programs in place that we should be made aware of? If so, please provide details.			X	
29	Has fill dirt been brought onto the Property which originated from a contaminated site or is of an unknown origin?			X	
30	Is the Property or any portion of the Property located or involved in any environmentally sensitive areas (i.e., wetlands, coastal barrier resource areas, coastal barrier improvement act areas, flood plains, endangered species)?		X		
31	Have you been informed of the past existence of environmental violations with respect to the Property or any facility located on the Property?		X		
32	Are there any environmental liens or governmental notification relating to past or current violations of environmental laws with respect to the Property or any facility located on the Property?		X		
33	Are you aware of any pending, threatened, or past litigation relevant to hazardous substances of petroleum products in, on or from the Property?		X		
34	Are you aware of any pending, threatened, or past administrative proceedings relevant to hazardous substances or petroleum products in, on, or from the Property?		X		
35	Are you aware of any notices from any governmental entity regarding any possible violation or environmental laws or possible liability relating to hazardous substances or petroleum products?		X		
Summarize historical Property use (when was the Property developed with the current improvements, what modifications have taken place, what was the Property used for prior to its current use)					
On the day of the site visit, provide EMG's Field Observer access to all of the available documents listed below.					
<ul style="list-style-type: none"> ▪ Previous Environmental Site Assessment and Compliance Audit reports ▪ Site plans, ALTA surveys, etc. ▪ Asbestos, Lead Based Paint, Mold Operations and Maintenance Programs (O&Ms) ▪ Environmental permits, including registrations for aboveground and underground storage tanks and registrations for underground injection systems ▪ Material Safety Data Sheets ▪ Hazardous waste generator notices or reports ▪ Community Right-to-Know Plan, Risk Assessments, Safety plans, SPCC plans, FRP Plans, etc. ▪ Reports regarding hydrogeological conditions on the Property or adjoining properties ▪ Notices from government agencies regarding past or current violations of environmental laws ▪ Environmental liens and recorded Activity and Use Limitations ▪ Geotechnical surveys 					



KEY SITE MANAGER – POC PRE-SURVEY QUESTIONNAIRE



Name of person completing questionnaire: Beth Ann Wolstenholme

Association with property: DUE DILIGENCE AND COMPLIANCE ASSOCIATE

Length of association with property: _____

Date: May 30, 2018

Phone Number: 267-620-3018

Property Name: Tier 1, Tier 2 and Tier 3 Properties

EMG Project Number: _____

Directions: Please answer all questions to the best of your knowledge and in good faith. Mark the column corresponding to the appropriate response. Additional details necessary to explain any yes or unknown responses should be provided in the “Comments” column.

Note: U/NR indicates “Unknown” or “No Response”. **– Please refer to historical ESA Phase I Report provided for each property.**

QUESTION		RESPONSE			COMMENTS
		Y	N	U/NR	
1A.	Is the Project used for an industrial use?			X	– Please refer to historical ESA Phase I Report provided for each property.
1B.	Are any adjoining properties used for an industrial use?			X	– Please refer to historical ESA Phase I Report provided for each property.
2A.	To the best of your knowledge, has the Project been used for an industrial use in the past?			X	– Please refer to historical ESA Phase I Report provided for each property.
2B.	To the best of your knowledge, has any adjoining properties been used for an industrial use in the past?			X	– Please refer to historical ESA Phase I Report provided for each property.
3A.	Is the Project used as a gasoline station, motor repair facility, commercial printing facility, dry cleaners, photo developing laboratory, junkyard or landfill, or as a waste treatment, storage, disposal, processing, or recycling facility?			X	– Please refer to historical ESA Phase I Report provided for each property.
3B.	Is any adjoining property used as a gasoline station, motor repair facility, commercial printing facility, dry cleaners, photo developing laboratory, junkyard or landfill, or as a waste treatment, storage, disposal, processing, or recycling facility?			X	– Please refer to historical ESA Phase I Report provided for each property.
4A.	To the best of your knowledge, has the Project been used as a gasoline station, motor repair facility, commercial printing facility, dry cleaners, photo developing laboratory, junkyard or landfill, or as a waste treatment, storage, disposal, processing, or recycling facility?			X	– Please refer to historical ESA Phase I Report provided for each property.
4B.	To the best of your knowledge, has any adjoining property been used as a gasoline station, motor repair facility, commercial printing facility, dry cleaners, photo developing laboratory, junkyard or landfill, or as a waste treatment, storage, disposal, processing, or recycling facility?			X	– Please refer to historical ESA Phase I Report provided for each property.
5A.	Are there currently any automotive or industrial batteries, pesticides, paints, or other chemicals in individual containers of greater than five gallons in volume or fifty gallons in the aggregate, stored on or used at the Project?			X	– Please refer to historical ESA Phase I Report provided for each property.

QUESTION		RESPONSE			COMMENTS
		Y	N	U/NR	
5B.	To the best of your knowledge, have there been previously any automotive or industrial batteries, pesticides, paints, or other chemicals in individual containers of greater than five gallons in volume or fifty gallons in the aggregate, stored on or used at the Project?			X	– Please refer to historical ESA Phase I Report provided for each property.
6A.	Are there currently any industrial drums (typically 55 gallon) or sacks of chemicals located on the Project?			X	– Please refer to historical ESA Phase I Report provided for each property.
6B.	To the best of your knowledge, have there been previously any industrial drums (typically 55 gallon) or sacks of chemicals located on the Project?			X	– Please refer to historical ESA Phase I Report provided for each property.
7A.	Are there currently any groundwater monitoring wells or other groundwater wells (i.e., potable drinking water wells) located on the Project?			X	– Please refer to historical ESA Phase I Report provided for each property.
7B.	To the best of your knowledge, have there been previously any groundwater monitoring wells or other groundwater wells (i.e., potable drinking water wells) located on the Project?			X	– Please refer to historical ESA Phase I Report provided for each property– Please refer to historical ESA Phase I Report provided for each property..
8A.	Has fill dirt been brought onto the Project which originated from a contaminated site?			X	– Please refer to historical ESA Phase I Report provided for each property.
8B.	Has fill dirt been brought onto the Project which is of an unknown origin?			X	– Please refer to historical ESA Phase I Report provided for each property.
9A.	Are there currently any pits, ponds or lagoons located on the Project in connection with waste treatment or waste disposal?			X	– Please refer to historical ESA Phase I Report provided for each property.
9B.	To the best of your knowledge, have there been previously any pits, ponds or lagoons located on the Project in connection with waste treatment or waste disposal?			X	– Please refer to historical ESA Phase I Report provided for each property.
10A.	Is there currently, any stained soil on the Project?			X	– Please refer to historical ESA Phase I Report provided for each property.
10B.	To the best of your knowledge, has there been previously any stained soil on the Project?			X	– Please refer to historical ESA Phase I Report provided for each property.
11A.	Are there currently any registered or unregistered storage tanks (above or underground) located on the Project?			X	– Please refer to historical ESA Phase I Report provided for each property.
11B.	To the best of your knowledge, have there been previously any registered or unregistered storage tanks (above or underground) located on the Project?			X	– Please refer to historical ESA Phase I Report provided for each property.
12A.	Are there currently any vent pipes, fill pipes or access ways indicating a fill pipe protruding from the ground on the Project or adjacent to any structure located on the Project?			X	– Please refer to historical ESA Phase I Report provided for each property.
12B.	To the best of your knowledge, have there been previously any vent pipes, fill pipes or access ways indicating a fill pipe protruding from the ground on the Project or adjacent to any structure located on the Project?			X	– Please refer to historical ESA Phase I Report provided for each property.
13A.	Are there currently any flooring, drains, or walls located at the Project that are stained by substances other than water or are emitting foul odors?			X	– Please refer to historical ESA Phase I Report provided for each property.
13B.	To the best of your knowledge, have there been previously any flooring, drains, or walls located at the Project that are stained by substances other than water or are emitting foul odors?			X	– Please refer to historical ESA Phase I Report provided for each property.

QUESTION		RESPONSE			COMMENTS
		Y	N	U/NR	
14A.	If the Project is served by a private well or non-public water system, have contaminants been identified in the well or system that exceed guidelines applicable to the water system?				\\N/A
14B.	If the Project is served by a private well or non-public water system, has the well been designated as contaminated by any government environmental/health agency?				\\N/A
15A.	Have you been informed of the past existence of hazardous substances or petroleum products with respect to the Project or any facility located on the Project?			X	– Please refer to historical ESA Phase I Report provided for each property.
15B.	Have you been informed of the current existence of hazardous substances or petroleum products with respect to the Project or any facility located on the Project?			X	– Please refer to historical ESA Phase I Report provided for each property.
16A.	Are there any environmental liens or governmental notification relating to past or current violations of environmental laws with respect to the Project or any facility located on the Project?			X	– Please refer to historical ESA Phase I Report provided for each property.
16B.	Have you been informed of the past existence of environmental violations with respect to the Project or any facility located on the Project?			X	– Please refer to historical ESA Phase I Report provided for each property.
16C.	Are you aware of any pending, threatened, or past litigation relevant to hazardous substances or petroleum products in, on or from the property?			X	– Please refer to historical ESA Phase I Report provided for each property.
16D.	Are you aware of any pending, threatened, or past administrative proceedings relevant to hazardous substances or petroleum products in, on or from the property?			X	– Please refer to historical ESA Phase I Report provided for each property.
16E.	Are you aware of any notices from any governmental entity regarding any possible violation or environmental laws or possible liability relating to hazardous substances or petroleum products?			X	– Please refer to historical ESA Phase I Report provided for each property.
17.	Have there been any environmental site assessments of the Project that indicated the presence of hazardous substances or petroleum products on, or contamination of, the Project or recommended further assessment of the Project?			X	– Please refer to historical ESA Phase I Report provided for each property.
18.	Does the Project discharge waste water on or adjacent to the project, other than storm water, into a storm water sewer system?			X	– Please refer to historical ESA Phase I Report provided for each property.
19.	Does the Project discharge waste water on or adjacent to the project, other than storm water, or into a sanitary system?			X	– Please refer to historical ESA Phase I Report provided for each property.
20.	Have any hazardous substances or petroleum products, unidentified waste materials, tires, automotive or industrial batteries or any other waste materials been dumped above grade, buried and/or burned on the Project?			X	– Please refer to historical ESA Phase I Report provided for each property.
21.	Is there a transformer, capacitor or any hydraulic equipment for which there are any records indicating the presence of PCBs?			X	– Please refer to historical ESA Phase I Report provided for each property.
22.	Is there now or has there ever been any asbestos-containing materials (ACM), in any application, on the Project?			X	– Please refer to historical ESA Phase I Report provided for each property.
23.	Has there ever been any ACM testing conducted on the Project?			X	– Please refer to historical ESA Phase I Report provided for each property.
24.	Is there an asbestos Operations and Maintenance (O&M) program in place at the Project?			X	– Please refer to historical ESA Phase I Report provided for each property.

QUESTION		RESPONSE			COMMENTS
		Y	N	U/NR	
25.	Is there now or has there ever been any lead-based paint (LBP) applications on the Project?			X	– Please refer to historical ESA Phase I Report provided for each property.
26.	Has there ever been LBP testing conducted on the Project?			X	– Please refer to historical ESA Phase I Report provided for each property.
27.	Is there a Lead Paint Operations and Maintenance (O&M) Program in place at the Project?			X	– Please refer to historical ESA Phase I Report provided for each property.
28.	Has the water at the Project ever been tested for lead?			X	– Please refer to historical ESA Phase I Report provided for each property.
29.	Has Radon testing ever been conducted at the Project?			X	– Please refer to historical ESA Phase I Report provided for each property.
30.	Are there any other Operations and Maintenance (O&M) programs in place that we should be made aware of?			X	– Please refer to historical ESA Phase I Report provided for each property.
31.	Is the Project or any portion of the Project located or involved in any environmentally sensitive areas (i.e., wetlands, coastal barrier resource areas, coastal barrier improvement act areas, flood plains, endangered species, etc.)?			X	– Please refer to historical ESA Phase I Report provided for each property.
32.	Do you know or suspect that mold was or is present in the building(s) or HVAC system? - If “Yes”, proceed to question #33. - If “No”, skip question #33 and proceed to question #34.			X	– Please refer to historical ESA Phase I Report provided for each property.
33.	Are there reliable procedures that specify the actions (i.e. operations and maintenance) to be taken to prevent and/or respond to mold or mold producing problems?			X	– Please refer to historical ESA Phase I Report provided for each property– Please refer to historical ESA Phase I Report provided for each property..
34.	Is there a mold Operations and Maintenance (O&M) program in place at the Project?			X	– Please refer to historical ESA Phase I Report provided for each property.
35.	Is the HVAC system inspected at least annually?			X	– Please refer to historical ESA Phase I Report provided for each property.
36.	Have identified HVAC problems been corrected in a timely manner?			X	– Please refer to historical ESA Phase I Report provided for each property.
37.	Is there now, or has there ever been evidence of mold or mildew present at the building(s)? If so, when?			X	– Please refer to historical ESA Phase I Report provided for each property.
38.	Is there now, or has there ever been any water damage in the building(s), whether from flooding, plumbing, roof leaks, or other sources? If so, when?			X	– Please refer to historical ESA Phase I Report provided for each property.
39.	Has there ever been any sort of Indoor Air Quality (IAQ) or mold testing conducted in the building(s)?			X	– Please refer to historical ESA Phase I Report provided for each property.
Summarize historical Project use (when was the Project developed with the current improvements, what modifications have taken place, what was the Project used for prior to it's current use)					– Please refer to historical ESA Phase I Report provided for each property.



**ASTM E1527-13 USER QUESTIONNAIRE
 PHASE I ENVIRONMENTAL SITE ASSESSMENT**

EMG has been retained to conduct a Phase I Environmental Site Assessment (ESA) on your behalf as contacted in EMG Project # 1_____.18R The Phase I ESA will involve site observations, interviews, and a review of available documentation. To ensure the success of the assessment, and in accordance with the ASTM E1527-13 Scope of Work, we are required to ask the following questions to the User of the report seeking to fulfill the User Requirements of the Standard. Please complete and return this questionnaire to Eric Wagner via email at ewagner@emgcorp.com or via fax at 410-785-6220 (within two days of receipt).

Date: 5/23/18

Company name:	Blackstone		
Portfolio Name/Project #:	Project Glacier /		
Property City/State/Zip:	As identified under Exhibit "A" of client agreement		
Name of person completing questionnaire:	Aaron Goldstein	Phone Number:	+1 (646) 482-6144
Role/Title:	Analyst	Fax Number:	N/A
Length of association with property:	N/A	E-mail address:	Aaron.Goldstein@Blackstone.com
Please check one:	User: <input type="checkbox"/>	User Representative:	<input checked="" type="checkbox"/>

Directions: Please answer all questions to the best of your knowledge and in good faith. Mark the column corresponding to the appropriate response. Additional details necessary to explain any yes or unknown responses should be provided in the "Comments" column. Note: *U/NR* indicates "Unknown" or "No Response", and "N/A" indicates not applicable.

	QUESTION	RESPONSE			COMMENTS
		Y	N	U/NR	
1	Are you aware of any pending, threatened, or past litigation relevant to hazardous substances or petroleum products in, on, or from the property?	<input type="checkbox"/>	<input type="checkbox"/>	<input checked="" type="checkbox"/>	
2	Are you aware of any pending, threatened, or past administrative proceedings relevant to hazardous substances or petroleum products in, on or from the property?	<input type="checkbox"/>	<input type="checkbox"/>	<input checked="" type="checkbox"/>	
3	Are you aware of any notices from any governmental entity regarding any possible violation of environmental laws or possible liability relating to hazardous substances or petroleum products?	<input type="checkbox"/>	<input type="checkbox"/>	<input checked="" type="checkbox"/>	
4	Are you aware of any environmental cleanup liens against the property that are filed or recorded under federal, tribal, state or local law?	<input type="checkbox"/>	<input type="checkbox"/>	<input checked="" type="checkbox"/>	
5	Are you aware of any Activity and Use Limitations, such as engineering controls, land use restrictions or institutional controls that are in place at the site and/or have been filed or recorded in a registry under federal, tribal, state or local law?	<input type="checkbox"/>	<input type="checkbox"/>	<input checked="" type="checkbox"/>	
6	As the user of this ESA do you have any specialized knowledge or experience related to the property or nearby properties? For example, are you involved in the same line of business as the current or former occupants of the property or an adjoining property so that you would have specialized knowledge of the chemicals and processes used by this type of business?	<input type="checkbox"/>	<input type="checkbox"/>	<input checked="" type="checkbox"/>	



QUESTION		RESPONSE			COMMENTS
		Y	N	U/NR	
7	Does the purchase price being paid for this property reasonably reflect the fair market value of the property? If you conclude that there is a difference, have you considered whether the lower purchase price is because contamination is known or believed to be present at the property?	<input checked="" type="checkbox"/>	<input type="checkbox"/>	<input type="checkbox"/>	
8	Are you aware of commonly known or reasonably ascertainable information about the property that would help the environmental professional to identify conditions indicative of releases or threatened releases? For example, as user	<input type="checkbox"/>	<input type="checkbox"/>	<input checked="" type="checkbox"/>	
8 (a)	Do you know the past uses of the property?	<input type="checkbox"/>	<input type="checkbox"/>	<input checked="" type="checkbox"/>	
8 (b)	Do you know of specific chemicals that are present or once were present at the property?	<input type="checkbox"/>	<input type="checkbox"/>	<input checked="" type="checkbox"/>	
8 (c)	Do you know of spills or other chemical releases that have taken place at the property?	<input type="checkbox"/>	<input type="checkbox"/>	<input checked="" type="checkbox"/>	
8 (d)	Do you know of any environmental cleanups that have taken place at the property?	<input type="checkbox"/>	<input type="checkbox"/>	<input checked="" type="checkbox"/>	
9	As the user of this ESA, based on your knowledge and experience related to the property are there any obvious indicators that point to the presence or likely presence of contamination at the property?	<input type="checkbox"/>	<input type="checkbox"/>	<input checked="" type="checkbox"/>	

If you have access to any of the following helpful documents, please indicate them below and then send them to EMG via standard mail or e-mail/fax along with this questionnaire. Mailing address: 222 Schilling Circle, Suite 275, Hunt Valley, MD 21031

Helpful Documents to be forwarded EMG:

- Environmental site assessment reports (i.e., Phase I, Phase II, tank testing results, radon, lead paint, or asbestos testing, etc.)
- Environmental compliance audit reports; risk assessments; and recorded Activity and Use Limitations (AULs)
- Environmental permits (i.e., solid waste disposal, hazardous waste disposal, wastewater, NPDES, underground injection, etc.)
- Registrations for underground storage tanks (USTs) and aboveground storage tanks (ASTs)
- Registrations for underground injection systems
- Material safety data sheets
- Community right-to-know plan
- Safety plans; preparedness and prevention plans; spill prevention, countermeasure, and control plans, etc
- Reports regarding hydrogeological or geotechnical conditions on the property and surrounding area
- Notices/correspondence from any agency relating to past/current violations of environmental laws, or liens encumbering the property
- Hazardous waste generator notices or reports
- Other:

Appendix E: Laboratory Analytical Results

**No Documents Associated
With This Appendix**

Appendix F: Supporting Documentation

**This Page Intentionally
Left Blank**

- Assessor Records

▼ Summary

AIN: 6335-007-021 ³

Situs Address:
5200 SHEILA ST
COMMERCE CA 90040-3906

Use Type: Commercial
Parcel Type: Regular Fee Parcel
Tax Rate Area: 06518

Parcel Status: **ACTIVE**
Create Date: 03/02/1994
Delete Date:
Tax Status: **CURRENT**
Year Defaulted:
Exemption: None

Building (0102) & Land Overview

Use Code: 1704
Design Type: 1700
Quality Class: BX

of Units: 0
Beds/Baths: 0/0
Building SqFt: 101,180

Year Built: 1965
Effective Year: 1965
Land SqFt: 245,421



(<http://assessormap.co.la.ca.us/Geocortex/Essentials/REST/sites/PAIS/VirtualDirectory/AssessorMaps/ViewMap.html?val=6335-007>)

Parcel Map (<http://assessormap.co.la.ca.us/Geocortex/Essentials/REST/sites/PAIS/VirtualDirectory/AssessorMaps/ViewMap.html?val=6335-007>) / Map Index (<http://maps.assessor.lacounty.gov/Geocortex/Essentials/REST/sites/PAIS/VirtualDirectory/AssessorMaps/ViewMap.html?val=6335-NDX>)

	2018 Roll Preparation		2017 Current Roll	RC	Year		2015 Base Value
\$	11,618,927	\$	11,391,105	T	2015	\$	11,000,000
\$	15,968,629	\$	15,655,519	T	2015	\$	15,118,000
\$	27,587,556	\$	27,046,624			\$	26,118,000

Assessor's Responsible Division

District: Hall of Administration
Region: 23
Cluster: 23675 ALHAMBRA

Hall of Administration (<https://maps.google.com/?q=500+W.+Temple+St.+Room+180+Los+Angeles%2C+CA+90012-2770>)
500 W. Temple St. Room 180
Los Angeles, CA 90012-2770

Phone: (213) 974-3108
Toll Free: 1 (888) 807-2111
M-F 7:30 am to 5:00 pm



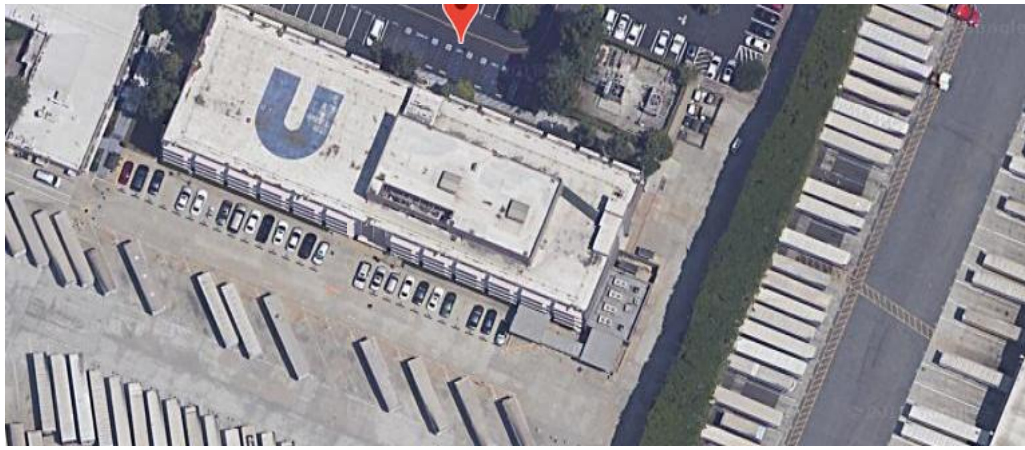

Google

(https://maps.google.com/maps?l=34.000975,-118.168029&z=19&t=k&hl=en-US&ggl=US&pan=0&client=sv) www.google.com/maps/@34.0009752,-118.1680292,19z/data=!3m1!1e3!3m2!1s34.0009752,-118.1680292,19z

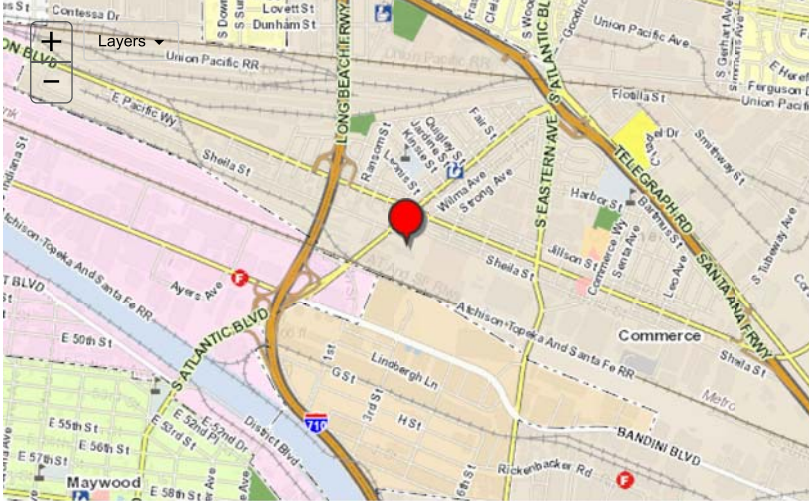

▼ Building and Land Characteristics

Land Information

Use Code = 1704 (Commercial)
Total SqFt (GIS): 245,421
Total SqFt (PDB): 246,330
Usable SqFt: 246,114
Acres:
Land W' x D': 483 x 510

Sewers: Yes
Flight Path: No
X-Traffic: Yes
Freeway: No

Corner Lot: Yes
Golf Front: No
Horse Lot: No
View: None

Zoning: CMM2*

Code Split: No
Impairment: None

Situs Address:
5200 SHEILA ST COMMERCE CA 90040-3906

Legal Description (for assessment purposes):
R S 139-23-24 LOT A

Use Code: 1704 (Commercial)
1 = Commercial
7 = Office Building
0 = Unused or Unknown Code (No Meaning)
4 = Four Stories

Building Information

SUBPART: 0102
Design Type: 1700
Quality Class: BX

of Units: 0
Beds/Baths: 0/0
Building SqFt: 101,180

Year Built: 1965
Effective Year: 1965
Depreciation: UC60 // 0

RCN Other: \$ 0
RCN Other Trended: \$ 0
Year Change: 1979

Design Type: 1700
1 = Commercial
7 = Office Building
0 = Unused or Unknown Code (No Meaning)
0 = Unused or Unknown Code (No Meaning)

SUBPART: 0202
Design Type: 2101
Quality Class: CX

of Units: 0
Beds/Baths: 0/0
Building SqFt: 8,040

Year Built: 1957
Effective Year: 1957
Depreciation: UC55 // 0

RCN Other: \$ 0
RCN Other Trended: \$ 0
Year Change: 1979

Design Type: 2101
2 = Commercial
1 = Restaurant, Cocktail Lounge, Drive-In, Coffee Shop, etc.
0 = Unused or Unknown Code (No Meaning)
1 = Air Conditioned

SUMMARY: Total

of Units: 0
Beds/Baths: 0/0
Building SqFt: 109,220
Avg SqFt/Unit:

▼ Events History

Ownership () Parcel Change ()

Show Re-Assessable Only:

Recording Date	Seq. #	Re-Assessed	# Parcels	%	Ver. Code	DTT Sale Price	Assessed Value
03/18/2015	50	Yes	1	00%-0	K	\$ 17,865,178	\$ 26,118,000
07/06/2010	50	Yes	1	00%-0	K	\$ 23,850,000	\$ 23,850,000
05/29/2008	50	No		00%-0		\$ 0	\$ 12,045,468
05/29/2002	75	Yes	1	00%-0	A	\$ 0	\$ 10,500,000
05/29/2002	25	Yes		00%-0		\$ 0	\$ 10,581,684
11/04/1999	50	Yes		00%-0		\$ 0	\$ 10,160,000
12/14/1994	50	Yes		00%-0		\$ 0	\$ 11,500,000
03/02/1990	50	Yes		00%-0		\$ 0	\$ 7,277,189

▼ Assessment History

Show All: Hide Inactive Rolls:

Showing 1 to 10 of 56 entries.

Bill Number	Bill Type	Bill Status	Date to Auditor	Recording Date	Total Value	Land Value	Improvement Value
218-PSEG				03/18/2015	\$ 27,587,556	\$ 11,618,927	\$ 15,968,629
2170000	R	A	06/26/2017	03/18/2015	\$ 27,046,624	\$ 11,391,105	\$ 15,655,519
2160000	R	A	07/05/2016	03/18/2015	\$ 26,516,299	\$ 11,167,750	\$ 15,348,549
2150100	T	A	06/19/2016	03/18/2015	\$ 26,118,000	\$ 11,000,000	\$ 15,118,000
2150000	R	A	06/23/2015	07/06/2010	\$ 25,424,216	\$ 10,500,148	\$ 14,924,068
2140100	T	A	06/19/2016	03/18/2015	\$ 26,118,000	\$ 11,000,000	\$ 15,118,000
2140000	R	A	06/24/2014	07/06/2010	\$ 24,926,192	\$ 10,294,465	\$ 14,631,727
2130000	R	A	06/25/2013	07/06/2010	\$ 24,813,540	\$ 10,247,940	\$ 14,565,600
2120000	R	A	06/27/2012	07/06/2010	\$ 24,327,000	\$ 10,047,000	\$ 14,280,000
2110000	R	A	07/06/2011	07/06/2010	\$ 23,850,000	\$ 9,850,000	\$ 14,000,000

« 1 2 3 4 5 ... »

© 2017- Los Angeles County Assessor

Contact Us (<https://assessor.lacounty.gov/contact-us/>) | Disclaimer (disclaimer) | FAQ (faq)

PDB Effective Date: 06/10/2018

 (<https://facebook.com/LACAssessor>)

 (<https://www.twitter.com/LACASSESSOR>)

 (<https://www.linkedin.com/company/los-angeles-county-office-of-the-assessor>)

 (<https://youtube.com/LACASSESSOR>)

- City Directories



HISTORICAL DIRECTORY REPORT

for the site:

5200 Sheila Street
5200 Sheila Street
Commerce, CA 90040
PO #:

Report ID: 20180525058
Completed: 6/5/2018

Environmental Risk Information Service (ERIS)
A division of Glacier Media Inc.
T: 1.866.517.5204
E: info@erisinfo.com

www.erisinfo.com



Search Results Summary

Date	Source	Comment
2018	DIGITAL BUSINESS DIRECTORY	
2012	DIGITAL BUSINESS DIRECTORY	
2006	HAINES	
2000	HAINES	
1995	HAINES	
1990	HAINES	
1985	HAINES	
1979	HAINES	
1975	HAINES	
1972	HAINES	
1965	STREET ADDRESS DIRECTORY	
1959	STREET ADDRESS DIRECTORY	
1953	STREET ADDRESS DIRECTORY	
1946	STREET ADDRESS DIRECTORY	
1941	STREET ADDRESS DIRECTORY	



6/5/2018

RE: CITY DIRECTORY RESEARCH
5200 Sheila Street
5200 Sheila Street Commerce, CA

Thank you for contacting ERIS for an City Directory Search for the site described above. Our staff has conducted a reverse listing City Directory search to determine prior occupants of the subject site and adjacent properties. We have provided the nearest addresses(s) when adjacent addresses are not listed. If we have searched a range of addresses, all addresses in that range found in the Directory are included.

Note: Reverse Listing Directories generally are focused on more highly developed areas. Newly developed areas may be covered in the more recent years, but the older directories will tend to cover only the "central" parts of the city. To complete the search, we have either utilized the ACPL, Library of Congress, State Archives, and/or a regional library or history center as well as multiple digitized directories. These do not claim to be a complete collection of all reverse listing city directories produced.

ERIS has made every effort to provide accurate and complete information but shall not be held liable for missing, incomplete or inaccurate information. To complete this search we used the general range(s) below to search for relevant findings. If you believe there are additional addresses or streets that require searching please contact us at 866-517-5204.

Search Criteria:

5100-5300 of Sheila Street

4957 **NADA BUS INC**...*Bus Lines*
 4957 **NHK TRANSPORTATION INC**...*Taxi Service<*
 5200 **GROCCERS CAPITAL CO**...*Financing-busines*
 5200 **GROCCERS CAPITAL CO**...*Loansautomobile*
 5200 **UNIFIED GROCERS INC**...*Groccers-wholesal*
 5200 **UNIFIED GROCERS INC**...*Cheese Processor*
 5243 **CALIFORNIA WATER SVC CO**...*Water & Sewa*
 5243 **CALIFORNIA WATER SVC CO**...*Federal Gove*
 5255 **CROSS BROTHERS INC**...*Sheet Metal Work*
 5255 **CROSS BROTHERS INC**...*Furniture & Fixtu*
 5255 **CROSS BROTHERS INC**...*Heating Contracto*
 5255 **CROSS BROTHERS INC**...*Store Fixturesman*
 5301 **HOME FURNITURE MART**...*Furniture-dealer*

4957 **BUS CONNECTION**...*Buses-charter & Renta*
 4957 **NADA BUS INC**...*Buses-charter & Rental<*
 5200 **STAFFWORKS INC**...*Freight-forwarding*
 5243 **CALIFORNIA WATER SVC CO**...*Water & Sewa*
 5255 **CROSS BROTHERS INC**...*Sheet Metal Work*
 5301 **B & D HOSPICE SVC**...*Hospices*
 5301 **HOME FURNITURE MART**...*Furniture-dealer*
 5301 **PROHEALTH HOMECARE SVC INC**...*Home Heal*

	★ AMER STEEL BUILDERS INC	323-526-9907	3
4940	★ PARSEC INC	323-268-5011	5
4957	★ BUS CONNECTION	323-526-3785	
	★ JOYTAK INTERNATIONAL INC	323-526-7118	
	★ JOYTAK INTERNATL	323-526-1190	
	★ NADA BUS INC	323-526-3777	
	★ NADA BUS INC	323-526-0927	
	★ NHK TRANSPORTATION INC	323-269-7150	3
X S ATLANTIC BLVD			
5200	★ GRANDVIEW RANCH	323-261-1125	3
	★ STAFFWORKS INC	323-264-9022	+6
	★ UNIFIED WESTERN GROCERS	323-264-5200	3
5243	★ CA WATER SERVICE COMPANY	323-263-4145	
5255	★ CROSS BROS INC	323-266-2000	3
X STRONG AVE			
5301	★ HOME FURNITURE MART	323-267-0802	+6
	★ VENICIO	323-526-2474	2
5309	★ DAVISIONS BUTCHER SUPPLY	323-265-9245	3
5313	★ FABRIC MERCHANTS	323-267-0016	4
5323	★ BUY FRESH PRODUCE	323-796-0127	4
	★ COOPER COLD FOODS INC	323-261-6666	3
	★ SKEDADDLE INC	323-948-6666	3

	INDS		
	★ PARKER SUPPLY CO	323-268-3581	
4651	★ CERAMIC DECORATING	323-268-5135	
	● JOHNSON Lyman	00	9
4817	★ A&F FORKLIFT REPAIR	323-263-5093	+0
X ATLANTIC BLVD S			
4915	★ AMER STEEL BUILDERS INC	323-526-9907	+0
4957	★ BUS CONNECTION	323-526-3785	6
	★ JOYTAK INTERNATL	323-526-1190	5
	★ NADA BUS INC	323-526-0747	+0
	★ NADA BUS INC	323-526-3777	5
5006	XXXX	00	
X WILMA AV			
5200	★ CERTIFIED GROCERS CA	323-264-5200	+0
	★ GRANDVIEW RANCH	323-261-1125	9
	★ THIRTYSECOND STREET MKT	323-261-8701	5
5243	★ CA WATER SERVICE CO	323-263-4145	
5255	★ CROSS BROS INC	323-266-2000	
X STRONG AV			
5300	XXXX	00	
5301	XXXX	00	
5309	★ DAVISION BUTCHER SPL	323-265-9245	
	★ HUNNEE ENTERPRISES	323-263-6133	6
5313	● ANTONIOU James	00	9
	★ TRANS AM RLTY&INVST	323-263-8888	1
	★ US CHINA ENTERPRISES INC	323-263-8888	
5323	★ COOPERS COLD FOODS	323-261-6666	5

4957	*JOYTAK INTERNATL	526-1190 +5	
	*NADA BUS INC	526-3777 +5	
	*XTRA LEASE	269-0121 4	
5006	XXXX	00	
5200	XXXX	00	
5243	*CA WATER SERVICE CO	263-4145	
5255	*CROSS BROS INC	266-2000	
5300	XXXX	00	
5301	*UNITO APPAREL SPLY	261-0151	
5309	*DAVISON BUTCHER SPL	265-9245	
	*DAVISON BUTCHERS	265-9245	
5313	*TRANS AM RLTY&INYST	263-8888	1
	*US CHINA ENTPRS INC	571-1808	9
	*US CHINA ENTPRS INC	263-8888	9

4621	*COLUMBIA TROPHY&MTL	263-9025 8	927
4632	*F T L CO INC	266-2400 4	
	*WILD CAT EXPRESS	264-3045 +0	928
4636	*PARKER PRESS	268-3581	935
	*PARKER SCHOOLS	268-3581	936
	*PARKER SUPPLY CO	268-3581	944
4651	*CERAMIC DECORATING	268-5135	951
	*G&C MAINTENANCE	268-1601 +0	960
4817	*ANGELES METAL SYS	268-1777	966
	*ANGELES METAL SYSTM	268-8431 6	971
	*ANGELUS METAL TRIM	268-1777	971
	*SEA PORT MTL DSTBS	268-1777 6	981
4916	XXXX	00	991
4957	XXXX	00	991
5006	XXXX	00	102
5200	BUILDING		
	*L A JNCTN RAILWY CO	267-5488 9	
	*SANTA FE LAND IMPRY	267-5345 4	
	*SANTA FE RLWY ATMTY	267-5143 9	SH
	*SANTA FE RLWY CAR	267-4180 9	SA
	*SANTA FE RLWY CLMS	267-5246 9	
	*SANTA FE RLWY CMNCT	267-5470 8	
	*SANTA FE RLWY ENGR	267-5400 1	11
	*SANTA FE RLWY GENL	267-5313 1	
	*SANTA FE RLWY INDS	267-5141 8	11
	*SANTA FE RLWY LAW	267-5600 6	11
	*SANTA FE RLWY MCHNC	267-4282 9	11
	*SANTA FE RLWY MNGR	267-4100 5	11
	*SANTA FE RLWY MSTR	267-5546 1	11
	*SANTA FE RLWY POL	267-4203 8	11
	*SANTA FE RLWY QLTY	267-5594 8	11
	*SANTA FE RLWY RGNL	267-5189 9	11

SHEILA 90040 CONT..

★ SANTA FE RLWY TAX	267-5252	1
★ SANTA FE RLWY TOFC	267-4268	9
★ SANTA FE WEST CR UN	269-5544	

5200

5243	★ CA WATER SERVICE CO	263-4145	2
5255	★ CROSS BROS INC	268-2000	
5300	XXXX	00	
5301	★ UNITD APPAREL SPLY	261-0151	5
5309	★ DAVISON BUTCHER SPL	265-9245	9
5313	★ U S CHINA ENTPRS	263-8888	9
	★ US CHINA ENTERPRISE	571-1808	9
5339	★ LIANG CHI USA CORP	265-1888	+0
5341	★ FORK LIFT PARTS MFG	266-3940	5
5359	★ DATAPAGE INC	260-7148	5
5403	★ SUNGLASS EXPERT	727-7743	9
5411	★ CAL U MEDICAL MFG	728-3980	

SHEILA 90040
LOS ANGELES

ALSO SEE
LOS ANGELES
CITY DIRECTORY

4500	CLIPPER EXPRESS CO	289-9504	
4621	XXXX	00	
4632	XXXX	00	
4915	XXXX	00	
4957	HOBBS TRAILERS	264-7550	6
5006	XXXX	00	
5300	XXXX	00	
5403	MEDICAL LIFE SYSTEMS	724-5501	4
5427	XXXX	00	
5431	EXIDE CORP	725-8798	+5
5437	RITE WAY ROOTER	724-9576	+5
5445	XXXX	00	
5575	ANACOMP MICROGRPHCS	721-0227	1
5577	CERTIFIED GROCRS CA	728-3322	0
	FOOD MARKETING INST	725-3033	4
	GROCRS EQPT CO	728-3322	8
	XXXX	00	
5608	PARADISE PRINTING	721-5892	4
5611	REGINA ENTERPRISE	721-1221	4
5617	GIBBS WIRE & STEEL	723-0921	2
5625		00	

SHEILA 90040 LOS ANGELES

ALSO SEE
LOS ANGELES
CITY DIRECTORY

- 4500* CLIPPER EXPRESS CO 269-9504 5
- 4621 XXXX 00
- 4632* SEA RAIL TRUCKLOAD 285-2121 7
- 4915 XXXX 00
- 4957* HOBBS TRAILERS 284-7550 6
- 5300 XXXX 00
- 5403* ACCOUNTING SYSTEMS 728-7378 7
- * BUSINESS ACCTG MACH 728-7378 7
- 5427* REECE CORP 685-7282
- 5431* BUILDEX DIVISION 685-4552 3
- * CORTRON DIV 685-4298 8
- * FASTEX 722-2185 6
- * ILLINOIS TOOL WORKS 685-5408 2
- * LICON DIV 723-1181
- * SHAKEPROOF DIVISION 723-8874 2

SHEILA 90040 LOS ANGELES

ALSO SEE
LOS ANGELES
CITY DIRECTORY

- 4500*CLIPPER EXXPRESS CO269-9504*5
- 4632*SNYDER TRANSFER CO 268-7171 2
- 4915*VIKING FIRE PROTCTN728-9279 4
- 4940 XXXX 00
- 5300*RINGSBY UNITED 262-3192 3
- 5400 XXXX 00
- 5403*HAPISTAN INCORPRTED723-9473
- 5427*REECE CORP 685-7282
- 5431*BUILDEX DIVISION 685-4552 3
- *ILLINOIS TOOL WORKS685-5408 2
- *LICON DIV ILL TOOL 723-1181
- *SHAKEPROOF DIVISION723-8674 3
- *VANDERCOOK DIVISION685-4656 3
- 5437*KOYU WESTERN DIV 726-7108*5
- *RANK PRCSN INDSTRS 722-3221 3
- 5445*TELETYPE CORP SALES724-6040*5

SHEILA 90040 LOS ANGELES

ALSO SEE
L.A. CITY DIRECTORY

2

4500*CLIPPER CARLOADING 269-9504+2
 4632*SNYDER TRANSFER CO 268-7171+2
 4915*VIKING ATMTC SPRKLR728-9279
 4940*FORD MARKETING CORP262-2151+2
 5300*FORTIER TRANSPORTN 262-3192+2
 5400*GENERAL EXPLORATION723-8058
 5403*RAPISTAN INCORPRTED723-9473
 5427*REECE CORP 685-7282
 5431*ELECTRO MATERIALS 723-7047
 *ILLINOIS TOOL WORKS685-5406+2
 *LICON DIV ILL TOOL 723-1181
 5437*KOBE INC 685-8382
 5445*MORSE THOMAS E CO 685-5035+2
 *WELLMAN S K DIV 685-4100
 5575*BEST THOMAS A 726-1955+2
 *BLACK&WEBSTER INC 726-1955+2
 *BLAIR C W BILL 726-1955+2
 *BLAIR C W ASSOC 726-1955+2

S
90

4657 1/2 ALEKSIUK JOHN AN32054
 4817 RELIABLE TRANSPN CO AN10301
 4817 RELIABLE TRANS CO NE14961
 4915 VIKING AUTMTC SPRNKL AN97401
 4915 VIKING SPRINKLER CO PA89279

4940 FORD MOTOR CO AN22151
 5243 CALIF WATER SER AN27355
 5245 FIERRO STEVE 2683718
 5249 DISTRICT STEEL AN32149
 5253 RATAI GUS AN34655
 5300 ARIZ PAC TANK LINES 2641191
 5300 RINGSBY TRCK LINES AN23192
 5300 RINGSBY TRUCK 2641341
 5300 RINGSBY TRUCK LINES NE83136
 5309 BADTE P L CO INC 2681737
 5313 C-O-TWO FIRE EQUIPT AN87181
 5323 ROYAL SOAP-CHEMICAL AN84181
 5327 CAL-WESTERN PAINTS AN10128
 5339 SAFEWAY STORES INC AN14807
 5341 THOMAS CONCRETE AN36153

7 4657 Sheila Av Crane Thos J. AN 1-6673
 0 4659 Sheila Harrop John T. AN 1-1093
 1 4817 Sheila Reliable Transp'n Co. AN 1-0301
 6 4915 Sheila Calif Viking Sprinkler Co. AN 9-7401
 0 4915 Sheila El-Kay Tire Supply. AN 1-4814
 4 4915 Sheila Thorsdale R L Calif Viking Sprinkler
 7 Co. AN 9-7401
 8 4915 Sheila Viking Automatic Fire Protection
 8 Co Calif Viking Sprinkler Co. AN 9-7401
 9 4940 Sheila Ford Motor Company Ford Division
 8 Dist Sales. AN 2-2151
 7 4940 Sheila Ford Motor Co-Ford Div L A Parts
 2 Depot. AN 2-2151
 0 5249 Sheila District Steel Inc. AN 3-2149
 2 5249 Sheila Precision Castparts Corp. AN 3-2149
 6 5249 Sheila Taylor-Wharton Iron & Steel Co
 8 AN 3-2149
 1 5249 Sheila United States Pipe & Fdy steel &
 4 tube div. AN 3-2149
 5 5253 Sheila Ratai Gus r. AN 3-4655
 4 5300 E Sheila Interstate Express Inc. AN 8-0183
 8 5300 Sheila Interstate Express Inc. AN 9-0446
 2 5300 Sheila Northern Transp'n Co Interstate
 6 frght Genl Ofc. AN 2-3192
 9 5300 Sheila Northern Transportation Co
 6 interstate freight Pick-Up Dept. AN 9-3123
 0 5300 Sheila Ringsby Truck Lines Inc
 6 interstate frght Genl Ofc. AN 2-3192
 8 5300 Sheila Ringsby Truck Lines Inc Interstate
 7 freight Pick-Up Dept. AN 9-3123
 5300 Sheila United Freight Serv. AN 1-0271
 5300 Sheila United Freight Serv. AN 2-5930

4917 Sheila Horn Fire Equipt Co. AN 9-2146
 4940 Sheila Ford Division of Ford Motor Company
 AN 2-2151
 4940 Sheila Ford Div of Ford Motor Co district
 sales ofc. AN 2-2151
 5249 Sheila District Steel Inc. AN 3-2149
 5249 Sheila Taylor-Wharton Iron & Steel Co
 AN 3-2149
 5249 Sheila Tube Reducing Corp. AN 3-2149
 5253 Sheila Ratai Gus r. AN 3-4655
 5300 Sheila Northern Transp'n Co interstate
 frght Genl Ofc. AN 2-3192
 5300 Sheila Northern Transportation Co
 interstate freight Pick-Up Dept. AN 9-3123
 5300 Sheila Ringsby Truck Lines Inc
 interstate frght Genl Ofc. AN 2-3192
 5300 Sheila Ringsby Truck Lines Inc interstate
 freight Pick-Up Dept. AN 9-3123
 5313 Sheila De Armond Carl AN 3-7811
 5313 Sheila Lind Lester AN 1-2558
 5319 Sheila Gonzales Ignacio r. AN 9-5065
 5400 Sheila Northern King & Co. AN 1-0206

4657 Sheila Lithgow Jas Co.....AN 1-0257 1
 4657 E Sheila Page & Gates Lumbr Co..AN 1-0257 1
 4657 E Sheila Tavares Page & Gates...AN 1-0257 1
 4657 E Sheila Tavares Const Co.....AN 1-0257 1
 4661 Sheila Tavares Const Co Inc.....AN 1-2241 1
 4701 Sheila M & M Broom Co.....AN 1-5149 1
 4817 Sheila Reliable Transp'n Co.....AN 1-0301 1
 4915 Sheila Calif Drayage & Transp'n Co..AN 1-4814 1
 4915 Sheila El-Kay Tire Supply.....AN 1-4814 1
 4957 Sheila Calif Butane Co.....AN 2-6725 1
 5300 Sheila Mulherron L V geal contr...AN 1-9176 1
 5300 Sheila Mulherron Lumbr Co.....AN 1-9176 1
 5304 Sheila Page Ralph E r.....AN 1-2383 1
 5304 Sheila Robertson Harry r.....AN 1-2383 1
 5313 Sheila Altic Vernon E r.....AN 2-2275 1
 5319 Sheila Ham L B r.....AN 1-8354 1

SHELBURN COURT

SHEILA STREET
 4019 Sheila—NP1m _____
 4439 Sheila Standard Battery Separator Co..AN-7103
 Also See Alphabetical
 4439 Sheila—NP1c _____
 4651 Sheila Ceramic Decorating Co..1m AN 1-0764
 4657 Sheila Tavares Const Co.....2m AN 1-5846
 5304 Sheila Page Ralph E r.....1t AN 1-2383
 5304 Sheila Robertson Harry r.....a AN 1-2383
 5319 Sheila Ham L B r.....AN 1-8354

SHELBURN COURT

--- END REPORT ---

- Other Documentation

Appendix G: Historical Environmental Documents

**No Documents Associated
With This Appendix**

Appendix H: Regulatory Database Report and Physical Setting Report (PSR)

ERIS
ENVIRONMENTAL RISK INFORMATION SERVICES



DATABASE REPORT

Project Property: *5200 Sheila Street
5200 Sheila Street
Commerce CA 90040*

Project No: *132423.18R000-004.135*

Report Type: *Database Report*

Order No: *20180525058*

Requested by: *EMG, Inc*

Date Completed: *May 29, 2018*

**Environmental Risk
Information Services**
A division of Glacier Media Inc.
P: 1.866.517.5204
E: info@erisinfo.com

www.erisinfo.com

Table of Contents

Table of Contents.....	2
Executive Summary.....	3
Executive Summary: Report Summary.....	4
Executive Summary: Site Report Summary - Project Property.....	11
Executive Summary: Site Report Summary - Surrounding Properties.....	13
Executive Summary: Summary by Data Source.....	31
Map.....	56
Aerial.....	59
Topographic Map.....	60
Detail Report.....	61
Unplottable Summary.....	459
Unplottable Report.....	461
Appendix: Database Descriptions.....	489
Definitions.....	512

Notice: IMPORTANT LIMITATIONS and YOUR LIABILITY

Reliance on information in Report: This report DOES NOT replace a full Phase I Environmental Site Assessment but is solely intended to be used as database review of environmental records.

License for use of information in Report: No page of this report can be used without this cover page, this notice and the project property identifier. The information in Report(s) may not be modified or re-sold.

Your Liability for misuse: Using this Service and/or its reports in a manner contrary to this Notice or your agreement will be in breach of copyright and contract and ERIS may obtain damages for such mis-use, including damages caused to third parties, and gives ERIS the right to terminate your account, rescind your license to any previous reports and to bar you from future use of the Service.

No warranty of Accuracy or Liability for ERIS: The information contained in this report has been produced by ERIS Information Inc. ("ERIS") using various sources of information, including information provided by Federal and State government departments. The report applies only to the address and up to the date specified on the cover of this report, and any alterations or deviation from this description will require a new report. This report and the data contained herein does not purport to be and does not constitute a guarantee of the accuracy of the information contained herein and does not constitute a legal opinion nor medical advice. Although ERIS has endeavored to present you with information that is accurate, ERIS disclaims, any and all liability for any errors, omissions, or inaccuracies in such information and data, whether attributable to inadvertence, negligence or otherwise, and for any consequences arising therefrom. Liability on the part of ERIS is limited to the monetary value paid for this report.

Trademark and Copyright: You may not use the ERIS trademarks or attribute any work to ERIS other than as outlined above. This Service and Report(s) are protected by copyright owned by ERIS Information Inc. Copyright in data used in the Service or Report(s) (the "Data") is owned by ERIS or its licensors. The Service, Report(s) and Data may not be copied or reproduced in whole or in any substantial part without prior written consent of ERIS.

Executive Summary

Property Information:

Project Property: *5200 Sheila Street
5200 Sheila Street Commerce CA 90040*

Project No: *132423.18R000-004.135*

Coordinates:

Latitude: *34.001117*
Longitude: *-118.16792*
UTM Northing: *3,762,894.57*
UTM Easting: *392,143.72*
UTM Zone: *UTM Zone 11S*

Elevation: *152 FT*

Order Information:

Order No: *20180525058*
Date Requested: *May 25, 2018*
Requested by: *EMG, Inc*
Report Type: *Database Report*

Historicals/Products:

Aerial Photographs *Historical Aerials Photographs*
City Directory Search *CD - 1 Street Search*
ERIS Xplorer *[ERIS Xplorer - Interactive Viewer](#)*
Excel Add-On *Excel Add-On*
Fire Insurance Maps *US Fire Insurance Maps*
Physical Setting Report (PSR) *PSR*
Topographic Map *Topographic Maps*

Executive Summary: Report Summary

Database	Searched	Search Radius	Project Property	Within 0.12mi	.125mi to 0.25mi	0.25mi to 0.50mi	0.50mi to 1.00mi	Total
Standard Environmental Records								
Federal								
NPL	Y	1	0	0	0	0	0	0
PROPOSED NPL	Y	1	0	0	0	0	0	0
DELETED NPL	Y	.5	0	0	0	0	-	0
SEMS	Y	.5	0	0	0	1	-	1
SEMS ARCHIVE	Y	.5	0	0	1	0	-	1
CERCLIS	Y	.5	0	0	1	1	-	2
CERCLIS NFRAP	Y	.5	0	0	1	0	-	1
CERCLIS LIENS	Y	.125	0	0	-	-	-	0
RCRA CORRACTS	Y	1	0	0	1	0	1	2
RCRA TSD	Y	.5	0	0	1	0	-	1
RCRA LQG	Y	.25	1	0	1	-	-	2
RCRA SQG	Y	.25	0	2	0	-	-	2
RCRA CESQG	Y	.25	0	0	0	-	-	0
RCRA NON GEN	Y	.25	0	0	2	-	-	2
FED ENG	Y	.5	0	0	0	0	-	0
FED INST	Y	.5	0	0	0	0	-	0
ERNS 1982 TO 1986	Y	.125	0	0	-	-	-	0
ERNS 1987 TO 1989	Y	.125	0	0	-	-	-	0
ERNS	Y	.125	0	0	-	-	-	0
FED BROWNFIELDS	Y	.5	0	0	0	0	-	0
FEMA UST	Y	.25	0	0	0	-	-	0
SEMS LIEN	Y	.125	0	0	-	-	-	0
State								
RESPONSE	Y	1	0	0	0	0	1	1
ENVIROSTOR	Y	1	0	0	4	4	23	31
DELISTED ENVS	Y	1	0	0	0	0	0	0
SWF/LF	Y	.5	0	0	0	0	-	0
HWP	Y	1	0	0	1	0	2	3

Database	Searched	Search Radius	Project Property	Within 0.12mi	.125mi to 0.25mi	0.25mi to 0.50mi	0.50mi to 1.00mi	Total
LDS	Y	.5	0	0	0	0	-	0
LUST	Y	.5	0	2	2	19	-	23
DELISTED LST	Y	.5	0	0	0	0	-	0
UST	Y	.25	0	0	1	-	-	1
UST CLOSURE	Y	.5	0	0	0	0	-	0
HHSS	Y	.25	1	0	6	-	-	7
AST	Y	.25	0	2	0	-	-	2
DELISTED TNK	Y	.25	0	1	2	-	-	3
CERS TANK	Y	.25	0	2	2	-	-	4
DELISTED HAZ	Y	.5	0	0	0	1	-	1
LUR	Y	.5	0	0	0	1	-	1
HLUR	Y	.5	0	0	0	0	-	0
DEED	Y	.5	0	0	0	0	-	0
VCP	Y	.5	0	0	1	1	-	2
CLEANUP SITES	Y	.5	0	0	0	3	-	3
CERS HAZ	Y	.125	0	3	-	-	-	3
DELISTED CTNK	Y	.25	0	0	1	-	-	1
HIST TANK	Y	.25	1	0	3	-	-	4
Tribal								
INDIAN LUST	Y	.5	0	0	0	0	-	0
INDIAN UST	Y	.25	0	0	0	-	-	0
DELISTED ILST	Y	.5	0	0	0	0	-	0
DELISTED IUST	Y	.25	0	0	0	-	-	0
County								
BERKELEY CUPA	Y	.25	0	0	0	-	-	0
HAYWARD CUPA	Y	.25	0	0	0	-	-	0
SANLEANDRO CUPA	Y	.25	0	0	0	-	-	0
UNION CUPA	Y	.25	0	0	0	-	-	0
UNION CUPA	Y	.25	0	0	0	-	-	0
ALAMEDA LOP	Y	.5	0	0	0	0	-	0
UST ALAMEDA	Y	.25	0	0	0	-	-	0
ALPINE CUPA	Y	.25	0	0	0	-	-	0
AMADOR CUPA	Y	.25	0	0	0	-	-	0
BUTTE CUPA	Y	.25	0	0	0	-	-	0
CALAVERAS CUPA	Y	.25	0	0	0	-	-	0
CALAVERAS LF	Y	.5	0	0	0	0	-	0
CALAVERAS LUST	Y	.5	0	0	0	0	-	0
CALAVERAS UST	Y	.25	0	0	0	-	-	0
COLUSA CUPA	Y	.25	0	0	0	-	-	0
CONTRACO CUPA	Y	.25	0	0	0	-	-	0

<i>Database</i>	<i>Searched</i>	<i>Search Radius</i>	<i>Project Property</i>	<i>Within 0.12mi</i>	<i>.125mi to 0.25mi</i>	<i>0.25mi to 0.50mi</i>	<i>0.50mi to 1.00mi</i>	<i>Total</i>
DELNORTE CUPA	Y	.25	0	0	0	-	-	0
DELISTED COUNTY	Y	.25	0	0	1	-	-	1
ELDORADO CUPA	Y	.25	0	0	0	-	-	0
FRESNO CUPA	Y	.25	0	0	0	-	-	0
GLENN CUPA	Y	.25	0	0	0	-	-	0
HUMBOLDT CUPA	Y	.25	0	0	0	-	-	0
IMPERIAL CUPA	Y	.25	0	0	0	-	-	0
INYO CUPA	Y	.25	0	0	0	-	-	0
BKRSFIELD CUPA	Y	.25	0	0	0	-	-	0
KERN CUPA	Y	.25	0	0	0	-	-	0
KERN UST	Y	.25	0	0	0	-	-	0
KINGS CUPA	Y	.25	0	0	0	-	-	0
LAKE CUPA	Y	.25	0	0	0	-	-	0
LASSEN CUPA	Y	.25	0	0	0	-	-	0
BURBANK CUPA	Y	.25	0	0	0	-	-	0
UST ELSEGUNDO	Y	.25	0	0	0	-	-	0
UST SANTAFESP	Y	.25	0	0	0	-	-	0
SANTAMON AST	Y	.25	0	0	0	-	-	0
SANTAMON CUPA	Y	.25	0	0	0	-	-	0
SANTAMON HAZ	Y	.25	0	0	0	-	-	0
SANTAMON HW	Y	.25	0	0	0	-	-	0
UST SANTA MONICA	Y	.25	0	0	0	-	-	0
UST TORRANCE	Y	.25	0	0	0	-	-	0
VERNON CUPA	Y	.25	0	0	0	-	-	0
UST VERNON	Y	.25	0	0	0	-	-	0
LA HMS	Y	.25	1	29	22	-	-	52
UST LONGB	Y	.25	0	0	0	-	-	0
LA SWF	Y	.5	0	1	0	0	-	1
MADERA CUPA	Y	.25	0	0	0	-	-	0
MARIN CUPA	Y	.25	0	0	0	-	-	0
MARIPOSA CUPA	Y	.25	0	0	0	-	-	0
MENDOCINO CUPA	Y	.25	0	0	0	-	-	0
MENDOCINO UST	Y	.25	0	0	0	-	-	0
MERCED CUPA	Y	.25	0	0	0	-	-	0
MONO CUPA	Y	.25	0	0	0	-	-	0
MONTEREY CUPA	Y	.25	0	0	0	-	-	0
NAPA LOP	Y	.5	0	0	0	0	-	0
UST NAPA	Y	.25	0	0	0	-	-	0
NEVADA CUPA	Y	.25	0	0	0	-	-	0
ANAHEIM AST	Y	.25	0	0	0	-	-	0
ANAHEIM UST	Y	.25	0	0	0	-	-	0

<i>Database</i>	<i>Searched</i>	<i>Search Radius</i>	<i>Project Property</i>	<i>Within 0.12mi</i>	<i>.125mi to 0.25mi</i>	<i>0.25mi to 0.50mi</i>	<i>0.50mi to 1.00mi</i>	<i>Total</i>
ORANGE HW	Y	.5	0	0	0	0	-	0
ORANGE AST	Y	.25	0	0	0	-	-	0
ORANGE LOP	Y	.5	0	0	0	0	-	0
UST ORANGE CNTY	Y	.25	0	0	0	-	-	0
ROSEVILLE CUPA	Y	.25	0	0	0	-	-	0
PLACER CUPA	Y	.25	0	0	0	-	-	0
PLUMAS CUPA	Y	.25	0	0	0	-	-	0
RIVERSIDE LOP	Y	.5	0	0	0	0	-	0
UST RIVERSIDE	Y	.25	0	0	0	-	-	0
SACRAMENTO HAZ	Y	.5	0	0	0	0	-	0
SACRAMENTO TOX	Y	.5	0	0	0	0	-	0
SAN BENITO CUPA	Y	.25	0	0	0	-	-	0
SANBERN CUPA	Y	.25	0	0	0	-	-	0
SANDIEGO HAZ	Y	.25	0	0	0	-	-	0
SANDIEGO SAM	Y	.5	0	0	0	0	-	0
SANDIEGO SWF	Y	.5	0	0	0	0	-	0
SANDIEGO UST	Y	.25	0	0	0	-	-	0
SAN DIEGO LOP	Y	.5	0	0	0	0	-	0
SANFRAN AST	Y	.25	0	0	0	-	-	0
SANFRAN CUPA	Y	.25	0	0	0	-	-	0
SANFRAN LOP	Y	.5	0	0	0	0	-	0
SANFRAN UST	Y	.25	0	0	0	-	-	0
SANJOAQUIN AST	Y	.25	0	0	0	-	-	0
SANJOAQUIN UST	Y	.25	0	0	0	-	-	0
SANJOAQUIN HW	Y	.5	0	0	0	0	-	0
SANLUISOB CUPA	Y	.25	0	0	0	-	-	0
SANMATEO CUPA	Y	.25	0	0	0	-	-	0
SANMATEO LOP	Y	.5	0	0	0	0	-	0
SANTA BARB SMU	Y	.5	0	0	0	0	-	0
SANJOSE HM	Y	.25	0	0	0	-	-	0
GILROY CUPA	Y	.25	0	0	0	-	-	0
SANTA CLARA CUPA	Y	.25	0	0	0	-	-	0
SANTA CLARA HSOL	Y	.5	0	0	0	0	-	0
SANTA CLARA LO	Y	.5	0	0	0	0	-	0
SANTACRUZ CUPA	Y	.25	0	0	0	-	-	0
SHASTA CUPA	Y	.25	0	0	0	-	-	0
SISKIYOU CUPA	Y	.25	0	0	0	-	-	0
SOLANO CUPA	Y	.25	0	0	0	-	-	0
SOLANO LOP	Y	.5	0	0	0	0	-	0
SOLANO UST	Y	.25	0	0	0	-	-	0
PETAL CUPA	Y	.25	0	0	0	-	-	0

Database	Searched	Search Radius	Project Property	Within 0.12mi	.125mi to 0.25mi	0.25mi to 0.50mi	0.50mi to 1.00mi	Total
SONOMA CUPA	Y	.25	0	0	0	-	-	0
SONOMA LOP	Y	.5	0	0	0	0	-	0
STANISLAUS CUPA	Y	.25	0	0	0	-	-	0
SUTTER CUPA	Y	.25	0	0	0	-	-	0
TEHAMA CUPA	Y	.25	0	0	0	-	-	0
TRINITY CUPA	Y	.25	0	0	0	-	-	0
TULARE CUPA	Y	.25	0	0	0	-	-	0
TUOLUMNE CUPA	Y	.25	0	0	0	-	-	0
VENTURA CUPA	Y	.25	0	0	0	-	-	0
OXNARD CUPA	Y	.25	0	0	0	-	-	0
UST VENTURA INACT	Y	.25	0	0	0	-	-	0
VENTURA HLUFT	Y	.5	0	0	0	0	-	0
YOLO AST	Y	.25	0	0	0	-	-	0
YOLO CUPA	Y	.25	0	0	0	-	-	0
UST YOLO	Y	.25	0	0	0	-	-	0
YUBA CUPA	Y	.25	0	0	0	-	-	0
YUBA UST	Y	.25	0	0	0	-	-	0
LIVERMORE CUPA	Y	.25	0	0	0	-	-	0
LIVERMORE UST	Y	.25	0	0	0	-	-	0
LIVERMORE AST	Y	.25	0	0	0	-	-	0
SAN JOAQUIN LOP	Y	.5	0	0	0	0	-	0
SAN JOAQUIN SWF	Y	.5	0	0	0	0	-	0
UST LA CITY	Y	.25	0	0	0	-	-	0
AST LA CITY	Y	.25	0	0	0	-	-	0
LA CITY HAZMAT	Y	.25	0	0	0	-	-	0

Additional Environmental Records

Federal

FINDS/FRS	Y	.125	2	10	-	-	-	12
TRIS	Y	.125	0	0	-	-	-	0
HMIRS	Y	.125	0	0	-	-	-	0
NCDL	Y	.125	0	0	-	-	-	0
ODI	Y	.5	0	0	0	0	-	0
IODI	Y	.5	0	0	0	0	-	0
TSCA	Y	.125	0	0	-	-	-	0
HIST TSCA	Y	.125	0	0	-	-	-	0
FTTS ADMIN	Y	.125	0	0	-	-	-	0
FTTS INSP	Y	.125	0	0	-	-	-	0
PRP	Y	.125	1	0	-	-	-	1
SCRD DRYCLEANER	Y	.5	0	0	0	0	-	0
ICIS	Y	.125	1	0	-	-	-	1

Database	Searched	Search Radius	Project Property	Within 0.12mi	.125mi to 0.25mi	0.25mi to 0.50mi	0.50mi to 1.00mi	Total
FED DRYCLEANERS	Y	.25	0	0	0	-	-	0
DELISTED FED DRY	Y	.25	0	0	0	-	-	0
FUDS	Y	1	0	0	1	0	0	1
MLTS	Y	.125	0	0	-	-	-	0
HIST MLTS	Y	.125	0	1	-	-	-	1
MINES	Y	.25	0	0	0	-	-	0
ALT FUELS	Y	.25	0	0	0	-	-	0
SUPERFUND ROD	Y	1	0	0	0	0	0	0
SSTS	Y	.25	0	0	1	-	-	1
PCB	Y	.5	0	0	0	0	-	0

State

INSP COMP ENF	Y	1	0	0	1	0	1	2
CDL	Y	.125	0	1	-	-	-	1
SCH	Y	1	0	0	0	0	1	1
CHMIRS	Y	.125	0	1	-	-	-	1
SWAT	Y	.5	0	0	0	0	-	0
HAZNET	Y	.125	3	31	-	-	-	34
SWRCB SWF	Y	.5	0	0	0	0	-	0
HWSS CLEANUP	Y	.5	0	0	0	0	-	0
DTSC HWF	Y	.5	0	0	0	0	-	0
HIST MANIFEST	Y	.125	2	9	-	-	-	11
HIST CHMIRS	Y	.125	0	0	-	-	-	0
HIST CORTESE	Y	.5	0	0	0	0	-	0
CDO/CAO	Y	.5	0	0	0	0	-	0
DRYCLEANERS	Y	.25	0	0	0	-	-	0
DELISTED DRYC	Y	.25	0	0	0	-	-	0
WASTE DISCHG	Y	.25	0	0	1	-	-	1
EMISSIONS	Y	.25	1	3	10	-	-	14

Tribal

No Tribal additional environmental record sources available for this State.

County

VENTURA IHW	Y	.5	0	0	0	0	-	0
ORANGE ICP	Y	.25	0	0	0	-	-	0
VENTURA HAZR	Y	.5	0	0	0	0	-	0
SANJOAQUIN HM	Y	.125	0	0	-	-	-	0
RIVERSIDE HWG	Y	.125	0	0	-	-	-	0
RIVERSIDE HZH	Y	.125	0	0	-	-	-	0
LA SML	Y	.5	0	1	1	2	-	4
SJ SML	Y	.5	0	0	0	0	-	0
SJ COMPLAINTS	Y	.5	0	0	0	0	-	0

<i>Database</i>	<i>Searched</i>	<i>Search Radius</i>	<i>Project Property</i>	<i>Within 0.12mi</i>	<i>.125mi to 0.25mi</i>	<i>0.25mi to 0.50mi</i>	<i>0.50mi to 1.00mi</i>	<i>Total</i>
PLACER SML	Y	.5	0	0	0	0	-	0
SC SML	Y	.5	0	0	0	0	-	0
Total:			14	99	69	33	29	244

* PO – Property Only

* 'Property and adjoining properties' database search radii are set at 0.25 miles.

Executive Summary: Site Report Summary - Project Property

<i>Map Key</i>	<i>DB</i>	<i>Company/Site Name</i>	<i>Address</i>	<i>Direction</i>	<i>Distance (mi/ft)</i>	<i>Elev Diff (ft)</i>	<i>Page Number</i>
1	EMISSIONS	CERTIFIED GROCERS OF CAL LTD	5200 E SHEILA COMMERCE CA 90040	-	0.00 / 0.00	0	61
1	FINDS/FRS	SUPERVALU	5200 SHEILA ST LOS ANGELES CA 90040	-	0.00 / 0.00	0	61
1	FINDS/FRS	UNIFIED WESTERN GROCERS	5200 SHEILA ST COMMERCE CA 90040-3906	-	0.00 / 0.00	0	62
1	HHSS	5200 EAST SHEILA STREET	5200 EAST SHEILA STREET COMMERCE CA 90040	-	0.00 / 0.00	0	62
1	HIST MANIFEST		5200 SHIELA STREET COMMERCE CA 900400000	-	0.00 / 0.00	0	62
1	HIST MANIFEST		5200 E SHEILA ST COMMERCE CA 926210000	-	0.00 / 0.00	0	63
1	LA HMS		5200 SHEILA ST COMMERCE CA 900403906	-	0.00 / 0.00	0	66
1	HIST TANK	5200 EAST SHEILA STREET	5200 EAST SHEILA STREET COMMERCE CA	-	0.00 / 0.00	0	67
1	ICIS	UNIFIED WESTERN GROCERS	5200 SHEILA STREET CITY OF COMMERCE CA 90040	-	0.00 / 0.00	0	67
1	HAZNET	1X SANTA FE LAND IMPROVEMENT INC	5200 E SHEILA ST COMMERCE CA 926210000	-	0.00 / 0.00	0	68
1	HAZNET	ATCHISON TOPEKA & SANTA FE RAILROAD	5200 E SHEILA AVE LOS ANGELES CA 900400000	-	0.00 / 0.00	0	68
1	HAZNET	1X SANTA FE PACIFIC REALTY COMP	5200 SHIELA STREET COMMERCE CA 900400000	-	0.00 / 0.00	0	69
1	PRP	CERTIFIED GROCERS	5200 SHEILA STREET COMMERCE CA 90040	-	0.00 / 0.00	0	69

<i>Map Key</i>	<i>DB</i>	<i>Company/Site Name</i>	<i>Address</i>	<i>Direction</i>	<i>Distance (mi/ft)</i>	<i>Elev Diff (ft)</i>	<i>Page Number</i>
1	RCRA LQG	SUPERVALU	5200 SHEILA ST LOS ANGELES CA 90040	-	0.00 / 0.00	0	70

Executive Summary: Site Report Summary - Surrounding Properties

Map Key	DB	Company/Site Name	Address	Direction	Distance (mi/ft)	Elev Diff (ft)	Page Number
2	LUST	CALIFORNIA WATER SERVICE CO.	5243 SHEILA ST E COMMERCE CA 90040	ENE	0.01 / 31.72	-1	72
<i>Global ID Status Status Date:</i> T0603705108 Completed - Case Closed 1996-11-19 00:00:00							
3	AST		5243 SHEILA ST COMMERCE CA 90040	NE	0.01 / 43.70	-1	73
3	AST		5243 E SHEILA ST LOS ANGELES CA 90040	NE	0.01 / 43.70	-1	73
3	CERS TANK	CALIFORNIA WATER SERVICE CO. - ELA-13	5243 SHEILA ST COMMERCE CA 90040	NE	0.01 / 43.70	-1	74
3	FINDS/FRS	CALIFORNIA WATER SERVICE CO STA - 13	5243 SHEILA ST COMMERCE CA 90040	NE	0.01 / 43.70	-1	76
3	HIST MANIFEST		5243 E SHEILA ST LOS ANGELES CA 900400000	NE	0.01 / 43.70	-1	77
3	LA HMS		5243 SHEILA ST COMMERCE CA 90040	NE	0.01 / 43.70	-1	78
3	HAZNET	CALIF WATER SERV CO	5243 E SHEILA ST COMMERCE CA 900400000	NE	0.01 / 43.70	-1	78
3	HAZNET	CALIF WATER SERVICE CO	5243 SHEILA COMMERCE CA 900400000	NE	0.01 / 43.70	-1	79
3	HAZNET	CALIFORNIA WATER SERVICE CO	5243 E SHEILA ST LOS ANGELES CA 900400000	NE	0.01 / 43.70	-1	80
4	HAZNET	YRC WORLDWIDE INC	5000 SHEILA ST COMMERCE CA 90040	NW	0.03 / 134.58	1	85
5	DELISTED TNK	COMMERCE PETRO FUEL	2445 N RALPH LIEBERMAN AVE COMMERCE CA 90040	NE	0.04 / 211.85	-2	85

Map Key	DB	Company/Site Name	Address	Direction	Distance (mi/ft)	Elev Diff (ft)	Page Number
6	CERS TANK	COMMERCE PETRO FUEL LLC 76	2445 RALPH LIEBERMAN AVE COMMERCE CA 90040	NE	0.04 / 233.95	-2	85
6	FINDS/FRS	COMMERCE SERVICE STATION	2445 RALPH LIEBERMAN COMMERCE CA 90040	NE	0.04 / 233.95	-2	94
6	FINDS/FRS	COMMERCE PETRO FUEL LLC 76	2445 RALPH LIEBERMAN AVE COMMERCE CA 90040	NE	0.04 / 233.95	-2	94
6	FINDS/FRS	SOUTHLAND FEDERAL ENTERPRISE	2445 RALPH LIEBERMAN COMMERCE CA 90040	NE	0.04 / 233.95	-2	95
6	LA HMS		2445 RALPH LIEBERMAN AVE COMMERCE CA 900403956	NE	0.04 / 233.95	-2	96
6	LUST	COMMERCE PETROFUEL, LLC	2445 RALPH LIEBERMAN COMMERCE CA 90040	NE	0.04 / 233.95	-2	97
Global ID Status Status Date: T0603702851 Open - Remediation 2015-11-04 00:00:00							
7	LA HMS		2480 S ATLANTIC BLVD #101 COMMERCE CA 900401265	NNW	0.04 / 236.07	0	103
7	LA HMS		2480 S ATLANTIC BLVD #103 COMMERCE CA 900401265	NNW	0.04 / 236.07	0	104
8	CERS HAZ	CROSS BROTHERS INC	5255 SHEILA ST COMMERCE CA 90040	ENE	0.05 / 276.67	-2	104
8	FINDS/FRS	CROSS BROTHERS INC	5255 SHEILA ST COMMERCE CA 90040	ENE	0.05 / 276.67	-2	107
9	CHMIRS	So Cal Gas	2500 South Atlantic Blvd Commerce CA	WNW	0.06 / 294.89	2	108
9	HIST MANIFEST		2500 SOUTH ATLANTIC BLVD. COMMERCE CA 911010000	WNW	0.06 / 294.89	2	109
9	HIST MANIFEST		2500 SOUTH ATLANTIC BLVD COMMERCE CA 911010000	WNW	0.06 / 294.89	2	109

Map Key	DB	Company/Site Name	Address	Direction	Distance (mi/ft)	Elev Diff (ft)	Page Number
<u>9</u>	HIST MLTS	FLUOR WESTERN, INC.	2500 S. ATLANTIC BLVD. LOS ANGELES CA 90022	WNW	0.06 / 294.89	2	<u>110</u>
<u>9</u>	LA HMS		2500 S ATLANTIC BLVD LOS ANGELES CA 900402004	WNW	0.06 / 294.89	2	<u>110</u>
<u>9</u>	HAZNET	1X 2500 SOUTH ATLANTIC BLVD ASSOCIATES	2500 SOUTH ATLANTIC BLVD COMMERCE CA 911010000	WNW	0.06 / 294.89	2	<u>111</u>
<u>9</u>	HAZNET	CLASSIC DISTRIBUTING & BEVERAGE GRP INC	2500 S ATLANTIC BLVD COMMERCE CA 900400000	WNW	0.06 / 294.89	2	<u>111</u>
<u>9</u>	HAZNET	1X 2500 SOUTH ATLANTIC BLVD. ASSOCIATION	2500 SOUTH ATLANTIC BLVD. COMMERCE CA 911010000	WNW	0.06 / 294.89	2	<u>112</u>
<u>9</u>	HAZNET	SAN FRANCISCO FEDERAL SAVINGS & LOAN	2500 SOUTH ATLANTIC COMMERCE CA 900400000	WNW	0.06 / 294.89	2	<u>113</u>
<u>9</u>	LA SWF	Fluor Corporation Disposal Site	2500 South Atlantic Avenue, City Of Commerce, CA City Of Commerce CA	WNW	0.06 / 294.89	2	<u>113</u>
<u>10</u>	LA HMS		5226 E WASHINGTON BLVD LOS ANGELES CA 90040	NNE	0.06 / 326.62	-2	<u>113</u>
<u>11</u>	LA HMS		2470 S ATLANTIC BLVD COMMERCE CA 900401263	NNW	0.06 / 327.94	-1	<u>114</u>
<u>12</u>	FINDS/FRS	SARUJA OIL INC	5240 WASHINGTON BLVD COMMERCE CA 90040	NE	0.06 / 330.66	-3	<u>114</u>
<u>12</u>	HIST MANIFEST		5240 EAST WASHINGTON BLVD COMMERCE CA 900400000	NE	0.06 / 330.66	-3	<u>115</u>
<u>12</u>	HIST MANIFEST		5240 WASHINGTON BLVD COMMERCE CA 900400000	NE	0.06 / 330.66	-3	<u>116</u>
<u>12</u>	LA HMS		5240 E WASHINGTON BLVD COMMERCE CA 90040	NE	0.06 / 330.66	-3	<u>116</u>

Map Key	DB	Company/Site Name	Address	Direction	Distance (mi/ft)	Elev Diff (ft)	Page Number
12	HAZNET	SARUJA OIL INC	5240 WASHINGTON BLVD COMMERCE CA 900400000	NE	0.06 / 330.66	-3	117
12	HAZNET	1X KANAWAT CO	5240 EAST WASHINGTON BLVD COMMERCE CA 900400000	NE	0.06 / 330.66	-3	117
12	HAZNET	CHEVRON STATION	5240 E WASHINGTON BLVD CITY OF COMMERCE CA 900400000	NE	0.06 / 330.66	-3	117
12	RCRA SQG	SARUJA OIL INC	5240 WASHINGTON BLVD COMMERCE CA 90040	NE	0.06 / 330.66	-3	118
13	LA HMS		2460 S ATLANTIC BLVD COMMERCE CA 900401263	N	0.07 / 346.95	-1	120
14	LA HMS		5210 E WASHINGTON BLVD COMMERCE CA 900403919	N	0.07 / 349.07	-1	121
15	LA SML	WASHINGTON MUTUAL BANK	2440 ATLANTIC BLVD COMMERCE CA 90040	N	0.07 / 352.69	-1	122
16	LA HMS		2444 S ATLANTIC BLVD COMMERCE CA 900401244	N	0.07 / 353.62	-1	122
17	EMISSIONS	JIM'S BURGERS	5243 E. WASHINGTON BLVD. COMMERCE CA 90022	NE	0.07 / 354.08	-3	122
18	HAZNET	GREAT WESTERN TRUCK SALES	2455 S ATLANTIC BLVD COMMERCE CA 900400000	NNW	0.07 / 354.27	-1	123
18	HAZNET	GREAT WESTERN TRUCK SALES	2455 SO ATLANTIC BLVD CITY OF COMMERCE CA 900400000	NNW	0.07 / 354.27	-1	123
19	LA HMS		5200 E WASHINGTON BLVD COMMERCE CA 90040	N	0.07 / 364.83	-1	124
19	HAZNET	BP WEST COAST PRODUCTS LLC 05121	5200 E WASHINGTON BLVD COMMERCE CA 900403919	N	0.07 / 364.83	-1	124
20	LA HMS		2440 S ATLANTIC BLVD COMMERCE CA 90040	N	0.07 / 365.90	-1	125

Map Key	DB	Company/Site Name	Address	Direction	Distance (mi/ft)	Elev Diff (ft)	Page Number
21	LA HMS		2439 S ATLANTIC BLVD COMMERCE CA 90040	N	0.07 / 367.68	-1	125
21	HAZNET	ANGELES METALS SYSTEMS	2439 S ATLANTIC BLVD LOS ANGELES CA 900400000	N	0.07 / 367.68	-1	126
22	LA HMS		5211 E WASHINGTON BLVD #1 COMMERCE CA 90040	NNE	0.07 / 372.73	-2	126
22	LA HMS		5211 E WASHINGTON BLVD #1 COMMERCE CA 900403960	NNE	0.07 / 372.73	-2	128
23	HAZNET	LARRY SCHUBER AND CO	5262 E WASHINGTON BLVD COMMERCE CA 900400000	ENE	0.08 / 396.05	-3	129
24	LA HMS		5261 E WASHINGTON BLVD COMMERCE CA 90040	ENE	0.08 / 404.39	-3	129
24	HAZNET	LARRY SCHUBER & CO	5261 E WASHINGTON BLVD CTY OF CMMRCE CA 900403900	ENE	0.08 / 404.39	-3	130
25	LA HMS		2511 WILMA AVE COMMERCE CA 90040	NE	0.08 / 426.74	-3	130
26	EMISSIONS	CAUDILL ELECTRIC MOTOR CORP	5270 E WASHINGTON BL LOS ANGELES CA 90040	ENE	0.08 / 433.32	-4	131
26	HAZNET	1X CAUDILL ELECTRIC MOTORS	5270 E. WASHINGTON BLVD. COMMERCE CA 900400000	ENE	0.08 / 433.32	-4	132
27	LA HMS		5301 SHEILA ST COMMERCE CA 90040	E	0.08 / 443.98	-3	132
28	LA HMS		2469 WILMA AVE COMMERCE CA 90040	NE	0.09 / 452.17	-3	132
29	LA HMS		2412 S ATLANTIC BLVD LOS ANGELES CA 90040	NNE	0.09 / 463.07	-2	133

Map Key	DB	Company/Site Name	Address	Direction	Distance (mi/ft)	Elev Diff (ft)	Page Number
30	FINDS/FRS	COOPER & SCHUBER INC	5275 E WASHINGTON BLVD COMMERCE CA 90040	ENE	0.09 / 486.61	-4	133
30	LA HMS		5275 E WASHINGTON BLVD COMMERCE CA 900403998	ENE	0.09 / 486.61	-4	133
30	HAZNET	COOPER & SCHUBER INC	5275 E WASHINGTON BLVD COMMERCE CA 900400000	ENE	0.09 / 486.61	-4	134
30	HAZNET	COOPER AND SCHUBER, INC	5275 E. WASHINGTON BLVD. COMMERCE CA 90040	ENE	0.09 / 486.61	-4	134
31	LA HMS		4957 SHEILA ST COMMERCE CA 90040	WNW	0.09 / 495.68	3	135
31	HAZNET	NADA BUS INC	4957 SHEILA ST COMMERCE CA 900400000	WNW	0.09 / 495.68	3	136
32	LA HMS		5133 E WASHINGTON BLVD LOS ANGELES CA 900401240	N	0.09 / 498.10	-1	139
33	LA HMS		5280 E WASHINGTON BLVD COMMERCE CA 90040	ENE	0.10 / 502.17	-4	140
34	CERS HAZ	MARTINEZ METALS	5281 E WASHINGTON BLVD COMMERCE CA 90040	ENE	0.10 / 517.17	-4	140
34	FINDS/FRS	SERGIOS DIESEL	5281 E WASHINGTON BLVD COMMERCE CA 90040-3900	ENE	0.10 / 517.17	-4	143
34	FINDS/FRS	MARTINEZ METALS	5281 E WASHINGTON BLVD COMMERCE CA 90040	ENE	0.10 / 517.17	-4	144
34	HIST MANIFEST		5281 E WASHINGTON BLVD COMMERCE CA 900400000	ENE	0.10 / 517.17	-4	145
34	HAZNET	SERGIOS DIESEL	5281 E WASHINGTON CITY OF COMMERCE CA 900400000	ENE	0.10 / 517.17	-4	145

<i>Map Key</i>	<i>DB</i>	<i>Company/Site Name</i>	<i>Address</i>	<i>Direction</i>	<i>Distance (mi/ft)</i>	<i>Elev Diff (ft)</i>	<i>Page Number</i>
34	HAZNET	SERGIOS DIESEL INJECTION CO	5281 E WASHINGTON BLVD COMMERCE CA 900400000	ENE	0.10 / 517.17	-4	146
34	HAZNET	SERGIOS DIESEL INJECTION CO	5281 E WASHINGTON BLVD COMMERCE CA 900400000	ENE	0.10 / 517.17	-4	146
34	HAZNET	MARTINEZ METALS/JOSE T MARTINEZ	5281 E WASHINGTON BLVD COMMERCE CA 900403900	ENE	0.10 / 517.17	-4	146
34	RCRA SQG	SERGIOS DIESEL	5281 E WASHINGTON CITY OF COMMERCE CA 90040-3918	ENE	0.10 / 517.17	-4	147
35	LA HMS		5313 SHEILA ST LOS ANGELES CA 90040	E	0.11 / 559.69	-5	148
36	HAZNET	MATHEMATICS ACHIEVEMENT CENTER	5118 E WASHINGTON BLVD COMMERCE CA 900400000	NNW	0.11 / 570.36	-1	149
37	CERS HAZ	NICSON AUTOMOTIVE MAINTENANCE CO	5117 E WASHINGTON BLVD COMMERCE CA 90040	NNW	0.12 / 624.30	-1	149
37	FINDS/FRS	NICSON AUTOMOTIVE MAINTENANCE CO	5117 E WASHINGTON BLVD COMMERCE CA 90040	NNW	0.12 / 624.30	-1	155
37	HIST MANIFEST		5117 E WASHINGTON BLVD LOS ANGELES CA 900400000	NNW	0.12 / 624.30	-1	156
37	HIST MANIFEST		5117 EAST WASHINGTON BLVD. LOS ANGELES CA 900400000	NNW	0.12 / 624.30	-1	158
37	LA HMS		5117 E WASHINGTON BLVD LOS ANGELES CA 900401238	NNW	0.12 / 624.30	-1	158
37	HAZNET	NICSON AUTOMOTIVE INC	5117 E WASHINGTON BLVD LOS ANGELES CA 900400000	NNW	0.12 / 624.30	-1	159
37	HAZNET	1X NICSON AUTOMOTIVE INC.	5117 EAST WASHINGTON BLVD. LOS ANGELES CA 900400000	NNW	0.12 / 624.30	-1	164

Map Key	DB	Company/Site Name	Address	Direction	Distance (mi/ft)	Elev Diff (ft)	Page Number
38	LA HMS		5323 SHEILA ST COMMERCE CA 90040	E	0.12 / 624.96	-5	164
38	HAZNET	COOPER'S COLD FOOD, INC.	5323 SHEILA ST COMMERCE CA 90040	E	0.12 / 624.96	-5	165
39	EMISSIONS	APOLLO ULTRA PURE WATER SYSTEM	5106 E WASHINGTON BL LOS ANGELES, CA CA 90040	NNW	0.12 / 628.44	0	165
39	LA HMS		5106 E WASHINGTON BLVD COMMERCE CA 90040	NNW	0.12 / 628.44	0	165
40	CDL		5100 EAST WASHINGTON BLVD COMMERCE CA 90040	NNW	0.12 / 652.01	0	166
40	HIST MANIFEST		5100 E WASHINGTON BLVD COMMERCE CA 900400000	NNW	0.12 / 652.01	0	166
40	HAZNET	STALKER & DYSTHE INC	5100 E WASHINGTON BLVD COMMERCE CA 900400000	NNW	0.12 / 652.01	0	167
40	HAZNET	STALKER & DYSTHE	5100 EAST WASHINGTON BLVD. LOS ANGELES CA 900400000	NNW	0.12 / 652.01	0	167
41	CERS TANK	PARSEC	4940 SHEILA ST COMMERCE CA 90040	WNW	0.13 / 701.46	3	167
42	EMISSIONS	FIVE BROS INC	5327 SHEILA LOS ANGELES CA 90022	E	0.13 / 707.36	-6	177
42	LA HMS		5327 SHEILA ST COMMERCE CA 90040	E	0.13 / 707.36	-6	177
43	DELISTED TNK	CERTIFIED GROCERS OF CALIF	5350 SHEILA ST LOS ANGELES CA 90040	E	0.14 / 738.12	-6	178
43	LA HMS		5350 SHEILA ST COMMERCE CA 900402102	E	0.14 / 738.12	-6	178

Map Key	DB	Company/Site Name	Address	Direction	Distance (mi/ft)	Elev Diff (ft)	Page Number
44	LA HMS		5301 E WASHINGTON BLVD COMMERCE CA 900402111	ENE	0.14 / 738.97	-5	179
45	CERS TANK	Unified Grocers, Inc.	5350 E. SHEILA STREET COMMERCE CA 90040	E	0.14 / 750.28	-6	180
45	LUST	CERTIFIED GROCERS OF CALIFORNIA	5350 SHEILA ST Commerce CA 90040	E	0.14 / 750.28	-6	187
Global ID / Status / Status Date: T0603797393 Completed - Case Closed 2015-08-12 00:00:00							
45	UST	Unified Grocers, Inc.	5350 E. Sheila Street Commerce CA 90040	E	0.14 / 750.28	-6	189
Facility ID: LACoFA0024545							
46	LA HMS		5010 E WASHINGTON BLVD COMMERCE CA 90040	NNW	0.15 / 767.17	0	189
47	LA HMS		2354 S ATLANTIC BLVD COMMERCE CA 90040	NNE	0.15 / 778.89	0	189
48	EMISSIONS	CERTIFIED GROCERS OF CAL LTD	5300 SHEILA ST. LOS ANGELES CA 90040	E	0.15 / 809.55	-6	190
48	EMISSIONS	CERTIFIED GROCERS OF CAL LTD	5300 SHEILA ST LOS ANGELES CA 90040	E	0.15 / 809.55	-6	190
49	LA HMS		5339 SHEILA ST COMMERCE CA 90040	E	0.16 / 820.70	-7	191
50	ENVIROSTOR	CHELI AFS	BELL CA 90201	SW	0.16 / 822.57	-4	191
50	FUDS	CHELI AFS	BELL CA	SW	0.16 / 822.57	-4	192
51	DELISTED TNK	SOUTHLAND FEDERAL ENTERPRISE	5240 E WASHINGTON BLVD LOS ANGELES CA 90040	NE	0.16 / 870.17	-2	192
52	LA HMS		5334 E WASHINGTON BLVD COMMERCE CA 90040	E	0.17 / 890.36	-6	193

Map Key	DB	Company/Site Name	Address	Direction	Distance (mi/ft)	Elev Diff (ft)	Page Number
52	LA SML	UNIVERSAL PRINTING EQUIPMENT	5334 WASHINGTON BLVD COMMERCE CA 90040	E	0.17 / 890.36	-6	193
53	ENVIROSTOR	GATWICK GROUP LLC COMMERCE	4720, 4814, 4900, 4920, 5010- 5020 WASHINGTON BOULEVARD, 2451 HEPWORTH AVENUE, 4817, 4915 SHEILA STREET, 2448 COUTES AVENUE COMMERCE CA 90040	NW	0.17 / 895.96	2	193
53	VCP	GATWICK GROUP LLC COMMERCE	4720, 4814, 4900, 4920, 5010- 5020 WASHINGTON BOULEVARD, 2451 HEPWORTH AVENUE, 4817, 4915 SHEILA STREET, 2448 COUTES AVENUE COMMERCE CA 90040	NW	0.17 / 895.96	2	197
54	LA HMS		2340 S ATLANTIC BLVD COMMERCE CA 900401202	NNE	0.17 / 916.65	-1	200
55	DELISTED CTNK	FOUR TEAMS OIL INC	5340 E JILLSON ST COMMERCE CA 90040	ENE	0.18 / 942.20	-5	201
55	EMISSIONS	FOUR TEAMS OIL PROD AND EXP, I	5340 E JILLSON ST COMMERCE CA 90040	ENE	0.18 / 942.20	-5	201
55	EMISSIONS	FOUR TEAMS OIL PRODUCTION & EXPLORATION	5340 JILLSON STREET COMMERCE CA 90040	ENE	0.18 / 942.20	-5	203
55	EMISSIONS	FOUR TEAMS OIL PROD AND EXP, INC	5340 E JILLSON ST COMMERCE CA 90040	ENE	0.18 / 942.20	-5	203
55	LA HMS		5340 JILLSON ST COMMERCE CA 900402116	ENE	0.18 / 942.20	-5	206
56	EMISSIONS	HJB INC., CONTINENTAL CHEMICAL	4920 E WASHINGTON COMMERCE CA 90040	NW	0.18 / 961.69	1	207
56	LA HMS		4920 E WASHINGTON BLVD COMMERCE CA 900401142	NW	0.18 / 961.69	1	207
56	RCRA NON GEN	H J B INC DBA CONTINENTAL CHEMICAL	4920 E WASHINGTON BLVD COMMERCE CA 90023	NW	0.18 / 961.69	1	208

Map Key	DB	Company/Site Name	Address	Direction	Distance (mi/ft)	Elev Diff (ft)	Page Number
56	SSTS	H J B, INC DBA Continental Chemical	4920 E WASHINGTON BLVD - COMMERCE CA 90040	NW	0.18 / 961.69	1	211
57	LA HMS		2901 S ATLANTIC BLVD LOS ANGELES CA 90040	WSW	0.19 / 994.99	-4	211
58	LA HMS		5329 E WASHINGTON BLVD LOS ANGELES CA 90040	E	0.19 / 1,000.35	-7	211
59	ENVIROSTOR	UNIVAR USA INC	5353 JILLSON ST COMMERCE CA 900402115	ENE	0.19 / 1,002.06	-5	212
59	ENVIROSTOR	UNIVAR USA INC	5353 JILLSON ST COMMERCE CA 900402115	ENE	0.19 / 1,002.06	-5	214
59	HWP	UNIVAR USA INC	5353 JILLSON ST COMMERCE CA 900402115	ENE	0.19 / 1,002.06	-5	222
59	INSP COMP ENF	UNIVAR USA INC	5353 JILLSON ST COMMERCE CA 90040	ENE	0.19 / 1,002.06	-5	224
60	LA HMS		5350 E WASHINGTON BLVD LOS ANGELES CA 90040	E	0.19 / 1,008.26	-7	225
61	LA HMS		5356 JILLSON ST COMMERCE CA 90040	ENE	0.19 / 1,013.15	-6	225
62	RCRA NON GEN	BAKER CONSULTANTS INC	4900 E WASHINGTON BLVD CITY OF COMMERCE CA 90040	NW	0.20 / 1,033.48	0	226
63	LA HMS		5339 E WASHINGTON BLVD COMMERCE CA 900402111	E	0.20 / 1,039.98	-7	230
64	LA HMS		5410 SHEILA ST COMMERCE CA 90040	E	0.22 / 1,145.34	-9	230
65	EMISSIONS	ADVANCE WELDER REPAIR	4903 E WASHINGTON BLVD COMMERCE CA 90040	NW	0.22 / 1,146.58	0	231

Map Key	DB	Company/Site Name	Address	Direction	Distance (mi/ft)	Elev Diff (ft)	Page Number
66	EMISSIONS	B & O BODY PAINT SHOP, H OCAMP	4821 E WASHINGTON BLVD COMMERCE CA 90040	NW	0.23 / 1,219.35	0	231
67	CERCLIS	FOREMOST MCKESSON INC MCKESSON CHEM CO	5353 JILLSON ST CITY OF COMMERCE CA 90040	ENE	0.23 / 1,240.08	-7	232
67	CERCLIS NFRAP	FOREMOST MCKESSON INC MCKESSON CHEM CO	5353 JILLSON ST CITY OF COMMERCE CA 90040	ENE	0.23 / 1,240.08	-7	234
67	DELISTED COUNTY	FOREMOST MCKESSON, INC	5353 JILLSON ST COMMERCE CA 90040	ENE	0.23 / 1,240.08	-7	235
67	HHSS	MCKESSON CHEMICAL COMPANY	5353 JILLSON ST. LOS ANGELES CA 90040	ENE	0.23 / 1,240.08	-7	235
67	LA HMS		5353 JILLSON ST COMMERCE CA 900402115	ENE	0.23 / 1,240.08	-7	235
67	HIST TANK	MCKESSON CHEMICAL COMPANY	5353 JILLSON ST. LOS ANGELES CA	ENE	0.23 / 1,240.08	-7	235
67	LUST	MCKESSON CHEMICAL	5353 JILLSON ST COMMERCE CA 90040	ENE	0.23 / 1,240.08	-7	236
<i>Global ID / Status / Status Date:</i> T0603704610 Completed - Case Closed 1987-08-18 00:00:00							
67	RCRA CORRACTS	UNIVAR USA INC	5353 JILLSON STREET COMMERCE CA 90040	ENE	0.23 / 1,240.08	-7	237
67	RCRA LQG	UNIVAR USA INC	5353 JILLSON STREET COMMERCE CA 90040	ENE	0.23 / 1,240.08	-7	268
67	RCRA TSD	UNIVAR USA INC	5353 JILLSON STREET COMMERCE CA 90040	ENE	0.23 / 1,240.08	-7	296
67	SEMS ARCHIVE	FOREMOST MCKESSON INC MCKESSON CHEM CO	5353 JILLSON ST CITY OF COMMERCE CA 90040	ENE	0.23 / 1,240.08	-7	323
67	WASTE DISCHG	FORMER UNIVAR USA INC., FACILITY	5353 JILLSON STREET COMMERCE CA 90040	ENE	0.23 / 1,240.08	-7	323
68	HHSS	ALL WAYS EXPRESS CO INC	4730 E. 26TH ST. LOS ANGELES CA 90040	W	0.24 / 1,246.15	5	324

Map Key	DB	Company/Site Name	Address	Direction	Distance (mi/ft)	Elev Diff (ft)	Page Number
68	HIST TANK	ALL WAYS EXPRESS CO. INC.	4730 E. 26TH ST. LOS ANGELES CA	W	0.24 / 1,246.15	5	324
69	EMISSIONS	ANGELES METAL SYS	4817 SHEILA ST LOS ANGELES CA 90040	WNW	0.24 / 1,246.58	5	324
69	HHSS	ANGELES METAL SYSTEMS	4817 EAST SHEILA ST. LOS ANGELES CA 90040	WNW	0.24 / 1,246.58	5	325
69	HHSS	ANGELES METAL SYSTEMS	4817 E. SHEILA STREET LOS ANGELES CA 90040	WNW	0.24 / 1,246.58	5	325
69	HHSS	ANGELES METAL SYSTEMS	4817 E. SHEILA ST LOS ANGELES CA 90040	WNW	0.24 / 1,246.58	5	325
69	LA HMS		4817 SHEILA ST COMMERCE CA 90040	WNW	0.24 / 1,246.58	5	325
70	LA HMS		5401 E WASHINGTON BLVD COMMERCE CA 90040	E	0.24 / 1,266.61	-8	326
71	HHSS	FIVER BROTHERS INC	5408 E. WASH. BLVD LOS ANGELES CA 90040	E	0.24 / 1,279.94	-8	326
71	LA HMS		5408 E WASHINGTON BLVD COMMERCE CA 90040	E	0.24 / 1,279.94	-8	327
71	HIST TANK	FIVER BROTHERS INC	5408 E. WASH. BLVD LOS ANGELES CA	E	0.24 / 1,279.94	-8	327
72	LA HMS		4809 E WASHINGTON BLVD COMMERCE CA 90040	NW	0.25 / 1,309.93	1	327
73	LA HMS		4814 E WASHINGTON BLVD COMMERCE CA 900401140	NW	0.25 / 1,318.17	1	328
74	ENVIROSTOR	FOREMOST MCKESSON, INC	5353 JILLSON STREET COMMERCE CA 90040	ENE	0.26 / 1,376.72	-6	329

Map Key	DB	Company/Site Name	Address	Direction	Distance (mi/ft)	Elev Diff (ft)	Page Number
75	LUST	PATTON U.S. ARMY RESERVE CTR	5340 BANDINI BLVD BELL CA 90201	SSW	0.30 / 1,559.00	-5	329
<i>Global ID Status Status Date:</i> T0603704438 Completed - Case Closed 1996-11-04 00:00:00							
75	LA SML	PATTON HALL - US ARMY RESERVE CENTER	5340 BANDINI BLVD BELL CA 90040	SSW	0.30 / 1,559.00	-5	330
76	CERCLIS	BELL ORGANIZATIONAL MAINTENANCE SHOP #6	5300 BANDINI BOULEVARD BELL CA 90201	SW	0.30 / 1,601.83	-4	330
76	LUST	US GOVERNMENT	5300 BANDINI BLVD BELL CA 90201	SW	0.30 / 1,601.83	-4	332
<i>Global ID Status Status Date:</i> T0603703385 Completed - Case Closed 2009-02-05 00:00:00							
76	SEMS	BELL ORGANIZATIONAL MAINTENANCE SHOP #6	5300 BANDINI BOULEVARD BELL CA 90201	SW	0.30 / 1,601.83	-4	333
77	LUST	EL RANCHO PLAZA	2227 ATLANTIC BLVD S COMMERCE CA 90040	NE	0.32 / 1,700.70	-3	333
<i>Global ID Status Status Date:</i> T0603702907 Completed - Case Closed 1997-08-27 00:00:00							
78	LUST	US POSTAL SERVICE BULK MAIL	5555 BANDINI BLVD BELL CA 90201	S	0.33 / 1,729.73	-8	334
<i>Global ID Status Status Date:</i> T0603703946 Completed - Case Closed 1998-10-19 00:00:00							
78	LUST	US POSTAL SERVICE EAST GARAGE	5555 BANDINI BLVD BELL CA 90201	S	0.33 / 1,729.73	-8	335
<i>Global ID Status Status Date:</i> T10000000555 Completed - Case Closed 2015-01-16 00:00:00							
79	LA SML	TRAMMEL CROW CO.	5550 BANDINI BLVD BELL CA 90201	S	0.33 / 1,763.59	-8	336
80	DELISTED HAZ	CERAMIC DECORATING CO INC	4651 SHEILA ST COMMERCE CA 90040	WNW	0.34 / 1,796.71	10	336
81	ENVIROSTOR	USARC BELL	BELL CA	SSW	0.35 / 1,868.43	-5	337
82	LUST	CERTIFIED GROCERS (FORMER)	5476 JILLSON AVE COMMERCE CA 90040	E	0.36 / 1,896.33	-9	337
<i>Global ID Status Status Date:</i> T0603705544 Completed - Case Closed 2003-12-30 00:00:00							
83	CLEANUP SITES	TRAMMELL CROW CO.	5550 E. BANDINI BLVD BELL CA 90201	S	0.36 / 1,923.79	-8	339
84	ENVIROSTOR	PATTON HALL - US ARMY RESERVE CENTER	5340 BANDINI BLVD. BELL CA 90040	WSW	0.37 / 1,971.01	-1	340

Map Key	DB	Company/Site Name	Address	Direction	Distance (mi/ft)	Elev Diff (ft)	Page Number
85	ENVIROSTOR	INDIVIDUAL FOOD SERVICE	5350-5380 LINDBERGH LANE BELL CA 90201	SSW	0.38 / 1,989.63	-6	340
85	LUR	INDIVIDUAL FOOD SERVICE	5350-5380 LINDBERGH LANE BELL CA 90201	SSW	0.38 / 1,989.63	-6	343
85	VCP	INDIVIDUAL FOOD SERVICE	5350-5380 LINDBERGH LANE BELL CA 90201	SSW	0.38 / 1,989.63	-6	345
86	CLEANUP SITES	CERTIFIED COATINGS PRODUCTS COMPANY	2414 S CONNOR AVE COMMERCE CA 90040	NW	0.38 / 2,016.60	8	347
87	LUST	SHELL #204-4531-4006	5533 WASHINGTON BLVD E COMMERCE CA 90040	E	0.38 / 2,018.38	-11	348
<i>Global ID Status Status Date:</i> T0603702822 Completed - Case Closed 2000-12-01 00:00:00							
87	LUST	Dagher Shell #135487	5533 E Washington Blvd Commerce CA 90040	E	0.38 / 2,018.38	-11	349
<i>Global ID Status Status Date:</i> T10000001367 Completed - Case Closed 2013-04-12 00:00:00							
88	LUST	7-ELEVEN STORE #33459	5536 WASHINGTON BLVD. E. COMMERCE CA 90040	E	0.39 / 2,078.36	-11	350
<i>Global ID Status Status Date:</i> T0603717850 Completed - Case Closed 2010-03-23 00:00:00							
89	LUST	CERTIFIED COATINGS PRODUCTS	2414 CONNOR AVE S COMMERCE CA 90040	NW	0.39 / 2,085.01	8	351
<i>Global ID Status Status Date:</i> T0603704209 Completed - Case Closed 1991-06-27 00:00:00							
90	LUST	CA ARMY NATIONAL GUARD	5300 E BANDINI BLVD BELL CA 90201-6408	WSW	0.41 / 2,170.85	-1	352
<i>Global ID Status Status Date:</i> T10000001881 Completed - Case Closed 2015-03-03 00:00:00							
91	LUST	4600 SUPER SERVICE	4600 WASHINGTON BLVD E COMMERCE CA 90040	NW	0.44 / 2,334.20	7	354
<i>Global ID Status Status Date:</i> T0603702996 Completed - Case Closed 2009-10-21 00:00:00							
92	CLEANUP SITES	LAWRENCE ROLL-UP DOORS	2416 BEDESSEN AVE. COMMERCE CA 90040	WNW	0.45 / 2,377.92	5	357
93	LUST	TOSCO - 76 STATION #6444	5560 WASHINGTON BLVD E COMMERCE CA 90040	E	0.45 / 2,399.75	-11	358
<i>Global ID Status Status Date:</i> T0603702948 Completed - Case Closed 2003-07-08 00:00:00							
94	LUST	CERTIFIED GROCERS	2601 EASTERN AVE S COMMERCE CA 90040	ESE	0.45 / 2,399.96	-11	359
<i>Global ID Status Status Date:</i> T0603702694 Completed - Case Closed 1998-05-19 00:00:00							

Map Key	DB	Company/Site Name	Address	Direction	Distance (mi/ft)	Elev Diff (ft)	Page Number
94	LUST	CERTIFIED GROCERS	2601 EASTERN AVE S COMMERCE CA 90040	ESE	0.45 / 2,399.96	-11	360
<i>Global ID Status Status Date:</i> T0603702693 Completed - Case Closed 1997-03-05 00:00:00							
95	LUST	G & M OIL CO #051	2155 ATLANTIC BLVD. S. COMMERCE CA 90040	NE	0.46 / 2,411.63	-3	361
<i>Global ID Status Status Date:</i> T0603710666 Completed - Case Closed 2015-12-30 00:00:00							
96	LUST	CITY OF COMMERCE	5555 JILLSON ST E COMMERCE CA 90040	E	0.47 / 2,466.42	-9	367
<i>Global ID Status Status Date:</i> T10000002840 Completed - Case Closed 2014-03-26 00:00:00							
97	LUST	COMMERCE TRUCK STOP	4560 WASHINGTON BLVD E COMMERCE CA 90040	NW	0.48 / 2,525.64	5	368
<i>Global ID Status Status Date:</i> T0603773229 Completed - Case Closed 2012-02-06 00:00:00							
98	LUST	COAST DETERGENT	5551 JILLSON ST COMMERCE CA 90040	E	0.49 / 2,580.01	-10	369
<i>Global ID Status Status Date:</i> T0603700004 Completed - Case Closed 1986-08-19 00:00:00							
99	ENVIROSTOR	WESTERN LEAD PRODUCTS, COMMERCE & UPR RIGHT-OF-WAY	4530 E PACIFIC WAY COMMERCE CA 90040	WNW	0.57 / 2,986.28	5	370
99	RESPONSE	WESTERN LEAD PRODUCTS, COMMERCE & UPR RIGHT-OF-WAY	4530 E PACIFIC WAY COMMERCE CA 90040	WNW	0.57 / 2,986.28	5	373
<i>ESTOR EPA ID:</i> 19330383							
100	ENVIROSTOR	PENRECO	4460 PACIFIC WAY COMMERCE CA 90023	WNW	0.66 / 3,479.56	8	377
101	ENVIROSTOR	PROPOSED BELL EDUCATION AND LEARNING CENTER	5600 RICKENBACKER ROAD BELL CA 90201	S	0.82 / 4,317.57	-11	377
102	ENVIROSTOR	PREMIER PLATING PROPERTY	4355 SHEILA STREET LOS ANGELES CA 90023	WNW	0.83 / 4,378.58	14	379
103	ENVIROSTOR	KOP COAT, INC.	5431 DISTRICT BOULEVARD VERNON CA 90040	SW	0.84 / 4,441.70	-4	380
104	ENVIROSTOR	PACIFIC PRECISION FORMULATORS	5511 DISTRICT BLVD VERNON CA 90058	SW	0.84 / 4,448.38	-4	381
105	ENVIROSTOR	BODYCOTE - VERNON	2900 SOUTH SUNOL DRIVE VERNON CA 90058	W	0.84 / 4,459.32	8	382
106	ENVIROSTOR	DAVID H FELL AND COMPANY INC	6009 BANDINI BLVD LOS ANGELES CA	SE	0.87 / 4,596.13	-11	384

Map Key	DB	Company/Site Name	Address	Direction	Distance (mi/ft)	Elev Diff (ft)	Page Number
			900402904				
106	HWP	DAVID H FELL AND COMPANY INC	6009 BANDINI BLVD LOS ANGELES CA 900402904	SE	0.87 / 4,596.13	-11	390
106	INSP COMP ENF	DAVID H FELL AND COMPANY INC	6009 BANDINI BLVD LOS ANGELES CA 90040	SE	0.87 / 4,596.13	-11	395
107	ENVIROSTOR	VALLEY PLATING WORKS, INC.	5900 E. SHEILA STREET COMMERCE CA 90040	ESE	0.89 / 4,714.06	-10	401
107	ENVIROSTOR	COMMERCE/REFUSE TO ENERGY	5900 SHEILA STREET COMMERCE CA 90040	ESE	0.89 / 4,714.06	-10	402
108	ENVIROSTOR	ENGINEERED POLYMER SOLUTIONS, INC.	5501 E. SLAUSON AVENUE COMMERCE CA 90040	S	0.91 / 4,827.31	-11	412
109	ENVIROSTOR	SAINT-GOBAIN CONTAINERS, LLC.	4855 E. 52ND PLACE LOS ANGELES CA 90040	SSW	0.92 / 4,843.62	-6	413
110	ENVIROSTOR	FORMER THERMADOR INDUSTRIAL SITE	5119-5309 DISTRICT BOULEVARD VERNON CA 90058	SW	0.92 / 4,868.31	3	413
111	ENVIROSTOR	JOE'S PLASTICS	5725 DISTRICT BLVD. VERNON CA 90040	SSW	0.93 / 4,918.83	-11	422
112	ENVIROSTOR	B & C PLATING CORP.	1507 S. SUNOL DRIVE LOS ANGELES CA 90023	NW	0.95 / 5,020.76	23	423
113	ENVIROSTOR	MAYWOOD NEW ELEMENTARY SCHOOL NO. 5	ATLANTIC BOULEVARD/52ND STREET MAYWOOD CA 90270-2425	WSW	0.96 / 5,043.28	5	423
113	SCH	MAYWOOD NEW ELEMENTARY SCHOOL NO. 5	ATLANTIC BOULEVARD/52ND STREET MAYWOOD CA 90270-2425	WSW	0.96 / 5,043.28	5	425
114	ENVIROSTOR	NATIONAL LIGHTING SUPPLY	1365 SOUTH EASTERN AVENUE LOS ANGELES CA 90022	NNW	0.96 / 5,090.53	19	426

<i>Map Key</i>	<i>DB</i>	<i>Company/Site Name</i>	<i>Address</i>	<i>Direction</i>	<i>Distance (mi/ft)</i>	<i>Elev Diff (ft)</i>	<i>Page Number</i>
115	ENVIROSTOR	FORMER SPECIFIC PLATING FACILITY	1350 S. EASTERN AVENUE COMMERCE CA 90040	NNW	0.97 / 5,110.57	12	427
116	RCRA CORRACTS	A2Z PLATING	1467 SOUTH SUNOL DRIVE LOS ANGELES CA 90023	NW	0.97 / 5,111.13	24	428
117	ENVIROSTOR	SPECIFIC PLATING	1350,1362,1368 SOUTH EASTERN AVENUE COMMERCE CA 90040	NNW	0.97 / 5,114.84	11	452
118	ENVIROSTOR	DUNN EDWARDS	4905 EAST 52ND PLACE VERNON CA 90058	SSW	0.97 / 5,127.65	-10	455
119	ENVIROSTOR	A 2 Z PLATING CO.	1467 S. SURROL DRIVE LOS ANGELES CA 90023	NW	0.97 / 5,145.46	25	456
120	ENVIROSTOR	A2Z PLATING CO INC	1467 S SUNOL DR LOS ANGELES CA 900234029	NW	0.98 / 5,168.87	25	456
120	ENVIROSTOR	A2Z PLATING	1467 S SUNOL DR LOS ANGELES CA 900234029	NW	0.98 / 5,168.87	25	457
120	HWP	A2Z PLATING	1467 S SUNOL DR LOS ANGELES CA 900234029	NW	0.98 / 5,168.87	25	458

Executive Summary: Summary by Data Source

Standard

Federal

SEMS - SEMS List 8R Active Site Inventory

A search of the SEMS database, dated Apr 11, 2018 has found that there are 1 SEMS site(s) within approximately 0.50 miles of the project property.

<u>Lower Elevation</u>	<u>Address</u>	<u>Direction</u>	<u>Distance (mi/ft)</u>	<u>Map Key</u>
BELL ORGANIZATIONAL MAINTENANCE SHOP #6	5300 BANDINI BOULEVARD BELL CA 90201	SW	0.30 / 1,601.83	76

SEMS ARCHIVE - SEMS List 8R Archive Sites

A search of the SEMS ARCHIVE database, dated Apr 11, 2018 has found that there are 1 SEMS ARCHIVE site(s) within approximately 0.50 miles of the project property.

<u>Lower Elevation</u>	<u>Address</u>	<u>Direction</u>	<u>Distance (mi/ft)</u>	<u>Map Key</u>
FOREMOST MCKESSON INC MCKESSON CHEM CO	5353 JILLSON ST CITY OF COMMERCE CA 90040	ENE	0.23 / 1,240.08	67

CERCLIS - Comprehensive Environmental Response, Compensation and Liability Information System - CERCLIS

A search of the CERCLIS database, dated Oct 25, 2013 has found that there are 2 CERCLIS site(s) within approximately 0.50 miles of the project property.

<u>Lower Elevation</u>	<u>Address</u>	<u>Direction</u>	<u>Distance (mi/ft)</u>	<u>Map Key</u>
FOREMOST MCKESSON INC MCKESSON CHEM CO	5353 JILLSON ST CITY OF COMMERCE CA 90040	ENE	0.23 / 1,240.08	67
BELL ORGANIZATIONAL MAINTENANCE SHOP #6	5300 BANDINI BOULEVARD BELL CA 90201	SW	0.30 / 1,601.83	76

CERCLIS NFRAP - CERCLIS - No Further Remedial Action Planned

A search of the CERCLIS NFRAP database, dated Oct 25, 2013 has found that there are 1 CERCLIS NFRAP site(s) within approximately 0.50 miles of the project property.

<u>Lower Elevation</u>	<u>Address</u>	<u>Direction</u>	<u>Distance (mi/ft)</u>	<u>Map Key</u>
FOREMOST MCKESSON INC MCKESSON CHEM CO	5353 JILLSON ST CITY OF COMMERCE CA 90040	ENE	0.23 / 1,240.08	67

RCRA CORRACTS - RCRA CORRACTS-Corrective Action

A search of the RCRA CORRACTS database, dated Jan 24, 2018 has found that there are 2 RCRA CORRACTS site(s) within approximately 1.00 miles of the project property.

<u>Equal/Higher Elevation</u>	<u>Address</u>	<u>Direction</u>	<u>Distance (mi/ft)</u>	<u>Map Key</u>
A2Z PLATING	1467 SOUTH SUNOL DRIVE LOS ANGELES CA 90023	NW	0.97 / 5,111.13	116

<u>Lower Elevation</u>	<u>Address</u>	<u>Direction</u>	<u>Distance (mi/ft)</u>	<u>Map Key</u>
UNIVAR USA INC	5353 JILLSON STREET COMMERCE CA 90040	ENE	0.23 / 1,240.08	67

RCRA TSD - RCRA non-CORRACTS TSD Facilities

A search of the RCRA TSD database, dated Jan 24, 2018 has found that there are 1 RCRA TSD site(s) within approximately 0.50 miles of the project property.

<u>Lower Elevation</u>	<u>Address</u>	<u>Direction</u>	<u>Distance (mi/ft)</u>	<u>Map Key</u>
UNIVAR USA INC	5353 JILLSON STREET COMMERCE CA 90040	ENE	0.23 / 1,240.08	67

RCRA LQG - RCRA Generator List

A search of the RCRA LQG database, dated Jan 24, 2018 has found that there are 2 RCRA LQG site(s) within approximately 0.25 miles of the project property.

<u>Lower Elevation</u>	<u>Address</u>	<u>Direction</u>	<u>Distance (mi/ft)</u>	<u>Map Key</u>
SUPERVALU	5200 SHEILA ST LOS ANGELES CA 90040	-	0.00 / 0.00	1
UNIVAR USA INC	5353 JILLSON STREET COMMERCE CA 90040	ENE	0.23 / 1,240.08	67

RCRA SQG - RCRA Small Quantity Generators List

A search of the RCRA SQG database, dated Jan 24, 2018 has found that there are 2 RCRA SQG site(s) within approximately 0.25 miles of the project property.

<u>Lower Elevation</u>	<u>Address</u>	<u>Direction</u>	<u>Distance (mi/ft)</u>	<u>Map Key</u>
SARUJA OIL INC	5240 WASHINGTON BLVD COMMERCE CA 90040	NE	0.06 / 330.66	12
SERGIOS DIESEL	5281 E WASHINGTON CITY OF COMMERCE CA 90040-3918	ENE	0.10 / 517.17	34

RCRA NON GEN - RCRA Non-Generators

A search of the RCRA NON GEN database, dated Jan 24, 2018 has found that there are 2 RCRA NON GEN site(s) within approximately 0.25 miles of the project property.

<u>Equal/Higher Elevation</u>	<u>Address</u>	<u>Direction</u>	<u>Distance (mi/ft)</u>	<u>Map Key</u>
H J B INC DBA CONTINENTAL CHEMICAL	4920 E WASHINGTON BLVD COMMERCE CA 90023	NW	0.18 / 961.69	56
BAKER CONSULTANTS INC	4900 E WASHINGTON BLVD CITY OF COMMERCE CA 90040	NW	0.20 / 1,033.48	62

State

RESPONSE - State Response Sites

A search of the RESPONSE database, dated Sep 22, 2017 has found that there are 1 RESPONSE site(s) within approximately 1.00 miles of the project property.

<u>Equal/Higher Elevation</u>	<u>Address</u>	<u>Direction</u>	<u>Distance (mi/ft)</u>	<u>Map Key</u>
WESTERN LEAD PRODUCTS, COMMERCE & UPR RIGHT-OF- WAY	4530 E PACIFIC WAY COMMERCE CA 90040	WNW	0.57 / 2,986.28	99
<i>ESTOR EPA ID: 19330383</i>				

ENVIROSTOR - EnviroStor Database

A search of the ENVIROSTOR database, dated Dec 21, 2017 has found that there are 31 ENVIROSTOR site(s) within approximately 1.00 miles of the project property.

<u>Equal/Higher Elevation</u>	<u>Address</u>	<u>Direction</u>	<u>Distance (mi/ft)</u>	<u>Map Key</u>
GATWICK GROUP LLC COMMERCE	4720, 4814, 4900, 4920, 5010-5020 WASHINGTON BOULEVARD, 2451 HEPWORTH AVENUE, 4817, 4915 SHEILA STREET, 2448 COUTES AVENUE COMMERCE CA 90040	NW	0.17 / 895.96	53
WESTERN LEAD PRODUCTS, COMMERCE & UPR RIGHT-OF- WAY	4530 E PACIFIC WAY COMMERCE CA 90040	WNW	0.57 / 2,986.28	99
PENRECO	4460 PACIFIC WAY COMMERCE CA 90023	WNW	0.66 / 3,479.56	100
PREMIER PLATING PROPERTY	4355 SHEILA STREET LOS ANGELES CA 90023	WNW	0.83 / 4,378.58	102

<u>Equal/Higher Elevation</u>	<u>Address</u>	<u>Direction</u>	<u>Distance (mi/ft)</u>	<u>Map Key</u>
BODYCOTE - VERNON	2900 SOUTH SUNOL DRIVE VERNON CA 90058	W	0.84 / 4,459.32	<u>105</u>
FORMER THERMADOR INDUSTRIAL SITE	5119-5309 DISTRICT BOULEVARD VERNON CA 90058	SW	0.92 / 4,868.31	<u>110</u>
B & C PLATING CORP.	1507 S. SUNOL DRIVE LOS ANGELES CA 90023	NW	0.95 / 5,020.76	<u>112</u>
MAYWOOD NEW ELEMENTARY SCHOOL NO. 5	ATLANTIC BOULEVARD/52ND STREET MAYWOOD CA 90270-2425	WSW	0.96 / 5,043.28	<u>113</u>
NATIONAL LIGHTING SUPPLY	1365 SOUTH EASTERN AVENUE LOS ANGELES CA 90022	NNW	0.96 / 5,090.53	<u>114</u>
FORMER SPECIFIC PLATING FACILITY	1350 S. EASTERN AVENUE COMMERCE CA 90040	NNW	0.97 / 5,110.57	<u>115</u>
SPECIFIC PLATING	1350,1362,1368 SOUTH EASTERN AVENUE COMMERCE CA 90040	NNW	0.97 / 5,114.84	<u>117</u>
A 2 Z PLATING CO.	1467 S. SURROL DRIVE LOS ANGELES CA 90023	NW	0.97 / 5,145.46	<u>119</u>
A2Z PLATING CO INC	1467 S SUNOL DR LOS ANGELES CA 900234029	NW	0.98 / 5,168.87	<u>120</u>
A2Z PLATING	1467 S SUNOL DR LOS ANGELES CA 900234029	NW	0.98 / 5,168.87	<u>120</u>
<u>Lower Elevation</u>	<u>Address</u>	<u>Direction</u>	<u>Distance (mi/ft)</u>	<u>Map Key</u>
CHELI AFS	BELL CA 90201	SW	0.16 / 822.57	<u>50</u>
UNIVAR USA INC	5353 JILLSON ST COMMERCE CA 900402115	ENE	0.19 / 1,002.06	<u>59</u>
UNIVAR USA INC	5353 JILLSON ST COMMERCE CA 900402115	ENE	0.19 / 1,002.06	<u>59</u>

<u>Lower Elevation</u>	<u>Address</u>	<u>Direction</u>	<u>Distance (mi/ft)</u>	<u>Map Key</u>
FOREMOST MCKESSON, INC	5353 JILLSON STREET COMMERCE CA 90040	ENE	0.26 / 1,376.72	74
USARC BELL	BELL CA	SSW	0.35 / 1,868.43	81
PATTON HALL - US ARMY RESERVE CENTER	5340 BANDINI BLVD. BELL CA 90040	WSW	0.37 / 1,971.01	84
INDIVIDUAL FOOD SERVICE	5350-5380 LINDBERGH LANE BELL CA 90201	SSW	0.38 / 1,989.63	85
PROPOSED BELL EDUCATION AND LEARNING CENTER	5600 RICKENBACKER ROAD BELL CA 90201	S	0.82 / 4,317.57	101
KOP COAT, INC.	5431 DISTRICT BOULEVARD VERNON CA 90040	SW	0.84 / 4,441.70	103
PACIFIC PRECISION FORMULATORS	5511 DISTRICT BLVD VERNON CA 90058	SW	0.84 / 4,448.38	104
DAVID H FELL AND COMPANY INC	6009 BANDINI BLVD LOS ANGELES CA 900402904	SE	0.87 / 4,596.13	106
VALLEY PLATING WORKS, INC.	5900 E. SHEILA STREET COMMERCE CA 90040	ESE	0.89 / 4,714.06	107
COMMERCE/REFUSE TO ENERGY	5900 SHEILA STREET COMMERCE CA 90040	ESE	0.89 / 4,714.06	107
ENGINEERED POLYMER SOLUTIONS, INC.	5501 E. SLAUSON AVENUE COMMERCE CA 90040	S	0.91 / 4,827.31	108
SAINT-GOBAIN CONTAINERS, LLC.	4855 E. 52ND PLACE LOS ANGELES CA 90040	SSW	0.92 / 4,843.62	109
JOE'S PLASTICS	5725 DISTRICT BLVD. VERNON CA 90040	SSW	0.93 / 4,918.83	111

<u>Lower Elevation</u>	<u>Address</u>	<u>Direction</u>	<u>Distance (mi/ft)</u>	<u>Map Key</u>
DUNN EDWARDS	4905 EAST 52ND PLACE VERNON CA 90058	SSW	0.97 / 5,127.65	118

HWP - EnviroStor Hazardous Waste Facilities

A search of the HWP database, dated Jan 30, 2018 has found that there are 3 HWP site(s) within approximately 1.00 miles of the project property.

<u>Equal/Higher Elevation</u>	<u>Address</u>	<u>Direction</u>	<u>Distance (mi/ft)</u>	<u>Map Key</u>
A2Z PLATING	1467 S SUNOL DR LOS ANGELES CA 900234029	NW	0.98 / 5,168.87	120

<u>Lower Elevation</u>	<u>Address</u>	<u>Direction</u>	<u>Distance (mi/ft)</u>	<u>Map Key</u>
UNIVAR USA INC	5353 JILLSON ST COMMERCE CA 900402115	ENE	0.19 / 1,002.06	59

DAVID H FELL AND COMPANY INC	6009 BANDINI BLVD LOS ANGELES CA 900402904	SE	0.87 / 4,596.13	106
---------------------------------	---	----	-----------------	---------------------

LUST - Leaking Underground Fuel Tank Reports

A search of the LUST database, dated Apr 3, 2018 has found that there are 23 LUST site(s) within approximately 0.50 miles of the project property.

<u>Equal/Higher Elevation</u>	<u>Address</u>	<u>Direction</u>	<u>Distance (mi/ft)</u>	<u>Map Key</u>
CERTIFIED COATINGS PRODUCTS	2414 CONNOR AVE S COMMERCE CA 90040	NW	0.39 / 2,085.01	89

Global ID | Status | Status Date: T0603704209 | Completed - Case Closed | 1991-06-27 00:00:00

4600 SUPER SERVICE	4600 WASHINGTON BLVD E COMMERCE CA 90040	NW	0.44 / 2,334.20	91
--------------------	---	----	-----------------	--------------------

Global ID | Status | Status Date: T0603702996 | Completed - Case Closed | 2009-10-21 00:00:00

COMMERCE TRUCK STOP	4560 WASHINGTON BLVD E COMMERCE CA 90040	NW	0.48 / 2,525.64	97
---------------------	---	----	-----------------	--------------------

Global ID | Status | Status Date: T0603773229 | Completed - Case Closed | 2012-02-06 00:00:00

<u>Lower Elevation</u>	<u>Address</u>	<u>Direction</u>	<u>Distance (mi/ft)</u>	<u>Map Key</u>
CALIFORNIA WATER SERVICE CO.	5243 SHEILA ST E COMMERCE CA 90040	ENE	0.01 / 31.72	2

Global ID | Status | Status Date: T0603705108 | Completed - Case Closed | 1996-11-19 00:00:00

Lower Elevation	Address	Direction	Distance (mi/ft)	Map Key
COMMERCE PETROFUEL, LLC	2445 RALPH LIEBERMAN COMMERCE CA 90040	NE	0.04 / 233.95	6
Global ID Status Status Date: T0603702851 Open - Remediation 2015-11-04 00:00:00				
CERTIFIED GROCERS OF CALIFORNIA	5350 SHEILA ST Commerce CA 90040	E	0.14 / 750.28	45
Global ID Status Status Date: T0603797393 Completed - Case Closed 2015-08-12 00:00:00				
MCKESSON CHEMICAL	5353 JILLSON ST COMMERCE CA 90040	ENE	0.23 / 1,240.08	67
Global ID Status Status Date: T0603704610 Completed - Case Closed 1987-08-18 00:00:00				
PATTON U.S. ARMY RESERVE CTR	5340 BANDINI BLVD BELL CA 90201	SSW	0.30 / 1,559.00	75
Global ID Status Status Date: T0603704438 Completed - Case Closed 1996-11-04 00:00:00				
US GOVERNMENT	5300 BANDINI BLVD BELL CA 90201	SW	0.30 / 1,601.83	76
Global ID Status Status Date: T0603703385 Completed - Case Closed 2009-02-05 00:00:00				
EL RANCHO PLAZA	2227 ATLANTIC BLVD S COMMERCE CA 90040	NE	0.32 / 1,700.70	77
Global ID Status Status Date: T0603702907 Completed - Case Closed 1997-08-27 00:00:00				
US POSTAL SERVICE EAST GARAGE	5555 BANDINI BLVD BELL CA 90201	S	0.33 / 1,729.73	78
Global ID Status Status Date: T1000000555 Completed - Case Closed 2015-01-16 00:00:00				
US POSTAL SERVICE BULK MAIL	5555 BANDINI BLVD BELL CA 90201	S	0.33 / 1,729.73	78
Global ID Status Status Date: T0603703946 Completed - Case Closed 1998-10-19 00:00:00				
CERTIFIED GROCERS (FORMER)	5476 JILLSON AVE COMMERCE CA 90040	E	0.36 / 1,896.33	82
Global ID Status Status Date: T0603705544 Completed - Case Closed 2003-12-30 00:00:00				
Dagher Shell #135487	5533 E Washington Blvd Commerce CA 90040	E	0.38 / 2,018.38	87
Global ID Status Status Date: T10000001367 Completed - Case Closed 2013-04-12 00:00:00				
SHELL #204-4531-4006	5533 WASHINGTON BLVD E COMMERCE CA 90040	E	0.38 / 2,018.38	87
Global ID Status Status Date: T0603702822 Completed - Case Closed 2000-12-01 00:00:00				
7-ELEVEN STORE #33459	5536 WASHINGTON BLVD. E. COMMERCE CA 90040	E	0.39 / 2,078.36	88
Global ID Status Status Date: T0603717850 Completed - Case Closed 2010-03-23 00:00:00				
CA ARMY NATIONAL GUARD	5300 E BANDINI BLVD BELL CA 90201-6408	WSW	0.41 / 2,170.85	90
Global ID Status Status Date: T10000001881 Completed - Case Closed 2015-03-03 00:00:00				

<u>Lower Elevation</u>	<u>Address</u>	<u>Direction</u>	<u>Distance (mi/ft)</u>	<u>Map Key</u>
TOSCO - 76 STATION #6444	5560 WASHINGTON BLVD E COMMERCE CA 90040	E	0.45 / 2,399.75	93
<i>Global ID Status Status Date: T0603702948 Completed - Case Closed 2003-07-08 00:00:00</i>				
CERTIFIED GROCERS	2601 EASTERN AVE S COMMERCE CA 90040	ESE	0.45 / 2,399.96	94
<i>Global ID Status Status Date: T0603702694 Completed - Case Closed 1998-05-19 00:00:00</i>				
CERTIFIED GROCERS	2601 EASTERN AVE S COMMERCE CA 90040	ESE	0.45 / 2,399.96	94
<i>Global ID Status Status Date: T0603702693 Completed - Case Closed 1997-03-05 00:00:00</i>				
G & M OIL CO #051	2155 ATLANTIC BLVD. S. COMMERCE CA 90040	NE	0.46 / 2,411.63	95
<i>Global ID Status Status Date: T0603710666 Completed - Case Closed 2015-12-30 00:00:00</i>				
CITY OF COMMERCE	5555 JILLSON ST E COMMERCE CA 90040	E	0.47 / 2,466.42	96
<i>Global ID Status Status Date: T10000002840 Completed - Case Closed 2014-03-26 00:00:00</i>				
COAST DETERGENT	5551 JILLSON ST COMMERCE CA 90040	E	0.49 / 2,580.01	98
<i>Global ID Status Status Date: T0603700004 Completed - Case Closed 1986-08-19 00:00:00</i>				

UST - Permitted Underground Storage Tank (UST) in GeoTracker

A search of the UST database, dated Mar 11, 2018 has found that there are 1 UST site(s) within approximately 0.25 miles of the project property.

<u>Lower Elevation</u>	<u>Address</u>	<u>Direction</u>	<u>Distance (mi/ft)</u>	<u>Map Key</u>
Unified Grocers, Inc.	5350 E. Sheila Street Commerce CA 90040	E	0.14 / 750.28	45
<i>Facility ID: LACoFA0024545</i>				

HHSS - Historical Hazardous Substance Storage Information Database

A search of the HHSS database, dated Aug 27, 2015 has found that there are 7 HHSS site(s) within approximately 0.25 miles of the project property.

<u>Equal/Higher Elevation</u>	<u>Address</u>	<u>Direction</u>	<u>Distance (mi/ft)</u>	<u>Map Key</u>
ALL WAYS EXPRESS CO INC	4730 E. 26TH ST. LOS ANGELES CA 90040	W	0.24 / 1,246.15	68
ANGELES METAL SYSTEMS	4817 E. SHEILA STREET LOS ANGELES CA 90040	WNW	0.24 / 1,246.58	69
ANGELES METAL SYSTEMS	4817 EAST SHEILA ST. LOS ANGELES CA 90040	WNW	0.24 / 1,246.58	69

<u>Equal/Higher Elevation</u>	<u>Address</u>	<u>Direction</u>	<u>Distance (mi/ft)</u>	<u>Map Key</u>
ANGELES METAL SYSTEMS	4817 E. SHEILA ST LOS ANGELES CA 90040	WNW	0.24 / 1,246.58	69
<u>Lower Elevation</u>	<u>Address</u>	<u>Direction</u>	<u>Distance (mi/ft)</u>	<u>Map Key</u>
5200 EAST SHEILA STREET	5200 EAST SHEILA STREET COMMERCE CA 90040	-	0.00 / 0.00	1
MCKESSON CHEMICAL COMPANY	5353 JILLSON ST. LOS ANGELES CA 90040	ENE	0.23 / 1,240.08	67
FIVER BROTHERS INC	5408 E. WASH. BLVD LOS ANGELES CA 90040	E	0.24 / 1,279.94	71

AST - Aboveground Storage Tanks

A search of the AST database, dated Aug 31, 2009 has found that there are 2 AST site(s) within approximately 0.25 miles of the project property.

<u>Lower Elevation</u>	<u>Address</u>	<u>Direction</u>	<u>Distance (mi/ft)</u>	<u>Map Key</u>
	5243 E SHEILA ST LOS ANGELES CA 90040	NE	0.01 / 43.70	3
	5243 SHEILA ST COMMERCE CA 90040	NE	0.01 / 43.70	3

DELISTED TNK - Delisted Storage Tanks

A search of the DELISTED TNK database, dated Mar 11, 2018 has found that there are 3 DELISTED TNK site(s) within approximately 0.25 miles of the project property.

<u>Lower Elevation</u>	<u>Address</u>	<u>Direction</u>	<u>Distance (mi/ft)</u>	<u>Map Key</u>
COMMERCE PETRO FUEL	2445 N RALPH LIEBERMAN AVE COMMERCE CA 90040	NE	0.04 / 211.85	5
CERTIFIED GROCERS OF CALIF	5350 SHEILA ST LOS ANGELES CA 90040	E	0.14 / 738.12	43
SOUTHLAND FEDERAL ENTERPRISE	5240 E WASHINGTON BLVD LOS ANGELES CA 90040	NE	0.16 / 870.17	51

CERS TANK - California Environmental Reporting System (CERS) Tanks

A search of the CERS TANK database, dated Mar 22, 2018 has found that there are 4 CERS TANK site(s) within approximately 0.25 miles of the project property.

<u>Equal/Higher Elevation</u>	<u>Address</u>	<u>Direction</u>	<u>Distance (mi/ft)</u>	<u>Map Key</u>
PARSEC	4940 SHEILA ST COMMERCE CA 90040	WNW	0.13 / 701.46	41
<u>Lower Elevation</u>	<u>Address</u>	<u>Direction</u>	<u>Distance (mi/ft)</u>	<u>Map Key</u>
CALIFORNIA WATER SERVICE CO. - ELA-13	5243 SHEILA ST COMMERCE CA 90040	NE	0.01 / 43.70	3
COMMERCE PETRO FUEL LLC 76	2445 RALPH LIEBERMAN AVE COMMERCE CA 90040	NE	0.04 / 233.95	6
Unified Grocers, Inc.	5350 E. SHEILA STREET COMMERCE CA 90040	E	0.14 / 750.28	45

DELISTED HAZ - Delisted Environmental Reporting System (CERS) Hazardous Waste Sites

A search of the DELISTED HAZ database, dated Mar 22, 2018 has found that there are 1 DELISTED HAZ site(s) within approximately 0.50 miles of the project property.

<u>Equal/Higher Elevation</u>	<u>Address</u>	<u>Direction</u>	<u>Distance (mi/ft)</u>	<u>Map Key</u>
CERAMIC DECORATING CO INC	4651 SHEILA ST COMMERCE CA 90040	WNW	0.34 / 1,796.71	80

LUR - Site Mitigation and Brownfields Reuse Program Facility Sites with Land Use Restrictions

A search of the LUR database, dated Sep 12, 2017 has found that there are 1 LUR site(s) within approximately 0.50 miles of the project property.

<u>Lower Elevation</u>	<u>Address</u>	<u>Direction</u>	<u>Distance (mi/ft)</u>	<u>Map Key</u>
INDIVIDUAL FOOD SERVICE	5350-5380 LINDBERGH LANE BELL CA 90201	SSW	0.38 / 1,989.63	85

VCP - Voluntary Cleanup Program

A search of the VCP database, dated Sep 7, 2017 has found that there are 2 VCP site(s) within approximately 0.50 miles of the project property.

<u>Equal/Higher Elevation</u>	<u>Address</u>	<u>Direction</u>	<u>Distance (mi/ft)</u>	<u>Map Key</u>
GATWICK GROUP LLC COMMERCE	4720, 4814, 4900, 4920, 5010-5020 WASHINGTON BOULEVARD, 2451 HEPWORTH AVENUE, 4817, 4915 SHEILA STREET, 2448 COUTES	NW	0.17 / 895.96	53

<u>Equal/Higher Elevation</u>	<u>Address</u>	<u>Direction</u>	<u>Distance (mi/ft)</u>	<u>Map Key</u>
	AVENUE COMMERCE CA 90040			

<u>Lower Elevation</u>	<u>Address</u>	<u>Direction</u>	<u>Distance (mi/ft)</u>	<u>Map Key</u>
INDIVIDUAL FOOD SERVICE	5350-5380 LINDBERGH LANE BELL CA 90201	SSW	0.38 / 1,989.63	85

CLEANUP SITES - GeoTracker Cleanup Sites Data

A search of the CLEANUP SITES database, dated Apr 3, 2018 has found that there are 3 CLEANUP SITES site(s) within approximately 0.50 miles of the project property.

<u>Equal/Higher Elevation</u>	<u>Address</u>	<u>Direction</u>	<u>Distance (mi/ft)</u>	<u>Map Key</u>
CERTIFIED COATINGS PRODUCTS COMPANY	2414 S CONNOR AVE COMMERCE CA 90040	NW	0.38 / 2,016.60	86
LAWRENCE ROLL-UP DOORS	2416 BEDESSEN AVE. COMMERCE CA 90040	WNW	0.45 / 2,377.92	92

<u>Lower Elevation</u>	<u>Address</u>	<u>Direction</u>	<u>Distance (mi/ft)</u>	<u>Map Key</u>
TRAMMELL CROW CO.	5550 E. BANDINI BLVD BELL CA 90201	S	0.36 / 1,923.79	83

CERS HAZ - California Environmental Reporting System (CERS) Hazardous Waste Sites

A search of the CERS HAZ database, dated Mar 22, 2018 has found that there are 3 CERS HAZ site(s) within approximately 0.12 miles of the project property.

<u>Lower Elevation</u>	<u>Address</u>	<u>Direction</u>	<u>Distance (mi/ft)</u>	<u>Map Key</u>
CROSS BROTHERS INC	5255 SHEILA ST COMMERCE CA 90040	ENE	0.05 / 276.67	8
MARTINEZ METALS	5281 E WASHINGTON BLVD COMMERCE CA 90040	ENE	0.10 / 517.17	34
NICSON AUTOMOTIVE MAINTENANCE CO	5117 E WASHINGTON BLVD COMMERCE CA 90040	NNW	0.12 / 624.30	37

DELISTED CTNK - Delisted California Environmental Reporting System (CERS) Tanks

A search of the DELISTED CTNK database, dated Mar 22, 2018 has found that there are 1 DELISTED CTNK site(s) within

approximately 0.25 miles of the project property.

<u>Lower Elevation</u>	<u>Address</u>	<u>Direction</u>	<u>Distance (mi/ft)</u>	<u>Map Key</u>
FOUR TEAMS OIL INC	5340 E JILLSON ST COMMERCE CA 90040	ENE	0.18 / 942.20	55

HIST TANK - Historical Hazardous Substance Storage Container Information - Facility Summary

A search of the HIST TANK database, dated May 27, 1988 has found that there are 4 HIST TANK site(s) within approximately 0.25 miles of the project property.

<u>Equal/Higher Elevation</u>	<u>Address</u>	<u>Direction</u>	<u>Distance (mi/ft)</u>	<u>Map Key</u>
ALL WAYS EXPRESS CO. INC.	4730 E. 26TH ST. LOS ANGELES CA	W	0.24 / 1,246.15	68

<u>Lower Elevation</u>	<u>Address</u>	<u>Direction</u>	<u>Distance (mi/ft)</u>	<u>Map Key</u>
5200 EAST SHEILA STREET	5200 EAST SHEILA STREET COMMERCE CA	-	0.00 / 0.00	1

MCKESSON CHEMICAL COMPANY	5353 JILLSON ST. LOS ANGELES CA	ENE	0.23 / 1,240.08	67
------------------------------	------------------------------------	-----	-----------------	--------------------

FIVER BROTHERS INC	5408 E. WASH. BLVD LOS ANGELES CA	E	0.24 / 1,279.94	71
--------------------	--------------------------------------	---	-----------------	--------------------

County

DELISTED COUNTY - Delisted County Records

A search of the DELISTED COUNTY database, dated May 17, 2018 has found that there are 1 DELISTED COUNTY site(s) within approximately 0.25 miles of the project property.

<u>Lower Elevation</u>	<u>Address</u>	<u>Direction</u>	<u>Distance (mi/ft)</u>	<u>Map Key</u>
FOREMOST MCKESSON, INC	5353 JILLSON ST COMMERCE CA 90040	ENE	0.23 / 1,240.08	67

LA HMS - Los Angeles County HMS List

A search of the LA HMS database, dated Jan 25, 2018 has found that there are 52 LA HMS site(s) within approximately 0.25 miles of the project property.

<u>Equal/Higher Elevation</u>	<u>Address</u>	<u>Direction</u>	<u>Distance (mi/ft)</u>	<u>Map Key</u>
	2500 S ATLANTIC BLVD LOS ANGELES CA 900402004	WNW	0.06 / 294.89	9

<u>Equal/Higher Elevation</u>	<u>Address</u>	<u>Direction</u>	<u>Distance (mi/ft)</u>	<u>Map Key</u>
	4957 SHEILA ST COMMERCE CA 90040	WNW	0.09 / 495.68	<u>31</u>
	4920 E WASHINGTON BLVD COMMERCE CA 900401142	NW	0.18 / 961.69	<u>56</u>
	4817 SHEILA ST COMMERCE CA 90040	WNW	0.24 / 1,246.58	<u>69</u>
	4809 E WASHINGTON BLVD COMMERCE CA 90040	NW	0.25 / 1,309.93	<u>72</u>
	4814 E WASHINGTON BLVD COMMERCE CA 900401140	NW	0.25 / 1,318.17	<u>73</u>

<u>Lower Elevation</u>	<u>Address</u>	<u>Direction</u>	<u>Distance (mi/ft)</u>	<u>Map Key</u>
	5200 SHEILA ST COMMERCE CA 900403906	-	0.00 / 0.00	<u>1</u>
	5243 SHEILA ST COMMERCE CA 90040	NE	0.01 / 43.70	<u>3</u>
	2445 RALPH LIEBERMAN AVE COMMERCE CA 900403956	NE	0.04 / 233.95	<u>6</u>
	2480 S ATLANTIC BLVD #101 COMMERCE CA 900401265	NNW	0.04 / 236.07	<u>7</u>
	2480 S ATLANTIC BLVD #103 COMMERCE CA 900401265	NNW	0.04 / 236.07	<u>7</u>
	5226 E WASHINGTON BLVD LOS ANGELES CA 90040	NNE	0.06 / 326.62	<u>10</u>
	2470 S ATLANTIC BLVD COMMERCE CA 900401263	NNW	0.06 / 327.94	<u>11</u>

<u>Lower Elevation</u>	<u>Address</u>	<u>Direction</u>	<u>Distance (mi/ft)</u>	<u>Map Key</u>
	5240 E WASHINGTON BLVD COMMERCE CA 90040	NE	0.06 / 330.66	12
	2460 S ATLANTIC BLVD COMMERCE CA 900401263	N	0.07 / 346.95	13
	5210 E WASHINGTON BLVD COMMERCE CA 900403919	N	0.07 / 349.07	14
	2444 S ATLANTIC BLVD COMMERCE CA 900401244	N	0.07 / 353.62	16
	5200 E WASHINGTON BLVD COMMERCE CA 90040	N	0.07 / 364.83	19
	2440 S ATLANTIC BLVD COMMERCE CA 90040	N	0.07 / 365.90	20
	2439 S ATLANTIC BLVD COMMERCE CA 90040	N	0.07 / 367.68	21
	5211 E WASHINGTON BLVD #1 COMMERCE CA 90040	NNE	0.07 / 372.73	22
	5211 E WASHINGTON BLVD #1 COMMERCE CA 900403960	NNE	0.07 / 372.73	22
	5261 E WASHINGTON BLVD COMMERCE CA 90040	ENE	0.08 / 404.39	24
	2511 WILMA AVE COMMERCE CA 90040	NE	0.08 / 426.74	25
	5301 SHEILA ST COMMERCE CA 90040	E	0.08 / 443.98	27
	2469 WILMA AVE COMMERCE CA 90040	NE	0.09 / 452.17	28

<u>Lower Elevation</u>	<u>Address</u>	<u>Direction</u>	<u>Distance (mi/ft)</u>	<u>Map Key</u>
	2412 S ATLANTIC BLVD LOS ANGELES CA 90040	NNE	0.09 / 463.07	<u>29</u>
	5275 E WASHINGTON BLVD COMMERCE CA 900403998	ENE	0.09 / 486.61	<u>30</u>
	5133 E WASHINGTON BLVD LOS ANGELES CA 900401240	N	0.09 / 498.10	<u>32</u>
	5280 E WASHINGTON BLVD COMMERCE CA 90040	ENE	0.10 / 502.17	<u>33</u>
	5313 SHEILA ST LOS ANGELES CA 90040	E	0.11 / 559.69	<u>35</u>
	5117 E WASHINGTON BLVD LOS ANGELES CA 900401238	NNW	0.12 / 624.30	<u>37</u>
	5323 SHEILA ST COMMERCE CA 90040	E	0.12 / 624.96	<u>38</u>
	5106 E WASHINGTON BLVD COMMERCE CA 90040	NNW	0.12 / 628.44	<u>39</u>
	5327 SHEILA ST COMMERCE CA 90040	E	0.13 / 707.36	<u>42</u>
	5350 SHEILA ST COMMERCE CA 900402102	E	0.14 / 738.12	<u>43</u>
	5301 E WASHINGTON BLVD COMMERCE CA 900402111	ENE	0.14 / 738.97	<u>44</u>
	5010 E WASHINGTON BLVD COMMERCE CA 90040	NNW	0.15 / 767.17	<u>46</u>
	2354 S ATLANTIC BLVD COMMERCE CA 90040	NNE	0.15 / 778.89	<u>47</u>

<u>Lower Elevation</u>	<u>Address</u>	<u>Direction</u>	<u>Distance (mi/ft)</u>	<u>Map Key</u>
	5339 SHEILA ST COMMERCE CA 90040	E	0.16 / 820.70	<u>49</u>
	5334 E WASHINGTON BLVD COMMERCE CA 90040	E	0.17 / 890.36	<u>52</u>
	2340 S ATLANTIC BLVD COMMERCE CA 900401202	NNE	0.17 / 916.65	<u>54</u>
	5340 JILLSON ST COMMERCE CA 900402116	ENE	0.18 / 942.20	<u>55</u>
	2901 S ATLANTIC BLVD LOS ANGELES CA 90040	WSW	0.19 / 994.99	<u>57</u>
	5329 E WASHINGTON BLVD LOS ANGELES CA 90040	E	0.19 / 1,000.35	<u>58</u>
	5350 E WASHINGTON BLVD LOS ANGELES CA 90040	E	0.19 / 1,008.26	<u>60</u>
	5356 JILLSON ST COMMERCE CA 90040	ENE	0.19 / 1,013.15	<u>61</u>
	5339 E WASHINGTON BLVD COMMERCE CA 900402111	E	0.20 / 1,039.98	<u>63</u>
	5410 SHEILA ST COMMERCE CA 90040	E	0.22 / 1,145.34	<u>64</u>
	5353 JILLSON ST COMMERCE CA 900402115	ENE	0.23 / 1,240.08	<u>67</u>
	5401 E WASHINGTON BLVD COMMERCE CA 90040	E	0.24 / 1,266.61	<u>70</u>
	5408 E WASHINGTON BLVD COMMERCE CA 90040	E	0.24 / 1,279.94	<u>71</u>

LA SWF - Los Angeles County Solid Waste Sites

A search of the LA SWF database, dated Jan 25, 2018 has found that there are 1 LA SWF site(s) within approximately 0.50 miles of the project property.

<u>Equal/Higher Elevation</u>	<u>Address</u>	<u>Direction</u>	<u>Distance (mi/ft)</u>	<u>Map Key</u>
Fluor Corporation Disposal Site	2500 South Atlantic Avenue, City Of Commerce, CA City Of Commerce CA	WNW	0.06 / 294.89	<u>9</u>

Non Standard

Federal

FINDS/FRS - Facility Registry Service/Facility Index

A search of the FINDS/FRS database, dated Apr 17, 2018 has found that there are 12 FINDS/FRS site(s) within approximately 0.12 miles of the project property.

<u>Lower Elevation</u>	<u>Address</u>	<u>Direction</u>	<u>Distance (mi/ft)</u>	<u>Map Key</u>
SUPERVALU	5200 SHEILA ST LOS ANGELES CA 90040	-	0.00 / 0.00	<u>1</u>
UNIFIED WESTERN GROCERS	5200 SHEILA ST COMMERCE CA 90040-3906	-	0.00 / 0.00	<u>1</u>
CALIFORNIA WATER SERVICE CO STA - 13	5243 SHEILA ST COMMERCE CA 90040	NE	0.01 / 43.70	<u>3</u>
COMMERCE PETRO FUEL LLC 76	2445 RALPH LIEBERMAN AVE COMMERCE CA 90040	NE	0.04 / 233.95	<u>6</u>
SOUTHLAND FEDERAL ENTERPRISE	2445 RALPH LIEBERMAN COMMERCE CA 90040	NE	0.04 / 233.95	<u>6</u>
COMMERCE SERVICE STATION	2445 RALPH LIEBERMAN COMMERCE CA 90040	NE	0.04 / 233.95	<u>6</u>
CROSS BROTHERS INC	5255 SHEILA ST COMMERCE CA 90040	ENE	0.05 / 276.67	<u>8</u>
SARUJA OIL INC	5240 WASHINGTON BLVD COMMERCE CA 90040	NE	0.06 / 330.66	<u>12</u>

<u>Lower Elevation</u>	<u>Address</u>	<u>Direction</u>	<u>Distance (mi/ft)</u>	<u>Map Key</u>
COOPER & SCHUBER INC	5275 E WASHINGTON BLVD COMMERCE CA 90040	ENE	0.09 / 486.61	30
SERGIOS DIESEL	5281 E WASHINGTON BLVD COMMERCE CA 90040-3900	ENE	0.10 / 517.17	34
MARTINEZ METALS	5281 E WASHINGTON BLVD COMMERCE CA 90040	ENE	0.10 / 517.17	34
NICSON AUTOMOTIVE MAINTENANCE CO	5117 E WASHINGTON BLVD COMMERCE CA 90040	NNW	0.12 / 624.30	37

PRP - Potentially Responsible Parties List

A search of the PRP database, dated Oct 10, 2017 has found that there are 1 PRP site(s) within approximately 0.12 miles of the project property.

<u>Lower Elevation</u>	<u>Address</u>	<u>Direction</u>	<u>Distance (mi/ft)</u>	<u>Map Key</u>
CERTIFIED GROCERS	5200 SHEILA STREET COMMERCE CA 90040	-	0.00 / 0.00	1

ICIS - Integrated Compliance Information System (ICIS)

A search of the ICIS database, dated Nov 18, 2016 has found that there are 1 ICIS site(s) within approximately 0.12 miles of the project property.

<u>Lower Elevation</u>	<u>Address</u>	<u>Direction</u>	<u>Distance (mi/ft)</u>	<u>Map Key</u>
UNIFIED WESTERN GROCERS	5200 SHEILA STREET CITY OF COMMERCE CA 90040	-	0.00 / 0.00	1

FUDS - Formerly Used Defense Sites

A search of the FUDS database, dated Nov 22, 2016 has found that there are 1 FUDS site(s) within approximately 1.00 miles of the project property.

<u>Lower Elevation</u>	<u>Address</u>	<u>Direction</u>	<u>Distance (mi/ft)</u>	<u>Map Key</u>
CHELI AFS	BELL CA	SW	0.16 / 822.57	50

HIST MLTS - Historic Material Licensing Tracking System (MLTS) sites

A search of the HIST MLTS database, dated Jan 31, 2010 has found that there are 1 HIST MLTS site(s) within approximately 0.12 miles of the project property.

<u>Equal/Higher Elevation</u>	<u>Address</u>	<u>Direction</u>	<u>Distance (mi/ft)</u>	<u>Map Key</u>
FLUOR WESTERN, INC.	2500 S. ATLANTIC BLVD. LOS ANGELES CA 90022	WNW	0.06 / 294.89	9

SSTS - Registered Pesticide Establishments

A search of the SSTS database, dated Mar 1, 2018 has found that there are 1 SSTS site(s) within approximately 0.25 miles of the project property.

<u>Equal/Higher Elevation</u>	<u>Address</u>	<u>Direction</u>	<u>Distance (mi/ft)</u>	<u>Map Key</u>
H J B, INC DBA Continental Chemical	4920 E WASHINGTON BLVD - COMMERCE CA 90040	NW	0.18 / 961.69	56

State

INSP COMP ENF - EnviroStor Inspection, Compliance, and Enforcement

A search of the INSP COMP ENF database, dated Nov 24, 2017 has found that there are 2 INSP COMP ENF site(s) within approximately 1.00 miles of the project property.

<u>Lower Elevation</u>	<u>Address</u>	<u>Direction</u>	<u>Distance (mi/ft)</u>	<u>Map Key</u>
UNIVAR USA INC	5353 JILLSON ST COMMERCE CA 90040	ENE	0.19 / 1,002.06	59
DAVID H FELL AND COMPANY INC	6009 BANDINI BLVD LOS ANGELES CA 90040	SE	0.87 / 4,596.13	106

CDL - Clandestine Drug Lab Sites

A search of the CDL database, dated Jun 30, 2017 has found that there are 1 CDL site(s) within approximately 0.12 miles of the project property.

<u>Lower Elevation</u>	<u>Address</u>	<u>Direction</u>	<u>Distance (mi/ft)</u>	<u>Map Key</u>
	5100 EAST WASHINGTON BLVD COMMERCE CA 90040	NNW	0.12 / 652.01	40

SCH - School Property Evaluation Program Sites

A search of the SCH database, dated Sep 20, 2017 has found that there are 1 SCH site(s) within approximately 1.00 miles of the project property.

<u>Equal/Higher Elevation</u>	<u>Address</u>	<u>Direction</u>	<u>Distance (mi/ft)</u>	<u>Map Key</u>
MAYWOOD NEW ELEMENTARY SCHOOL NO. 5	ATLANTIC BOULEVARD/52ND STREET MAYWOOD CA 90270-2425	WSW	0.96 / 5,043.28	113

CHMIRS - California Hazardous Material Incident Report System (CHMIRS)

A search of the CHMIRS database, dated Aug 21, 2017 has found that there are 1 CHMIRS site(s) within approximately 0.12 miles of the project property.

<u>Equal/Higher Elevation</u>	<u>Address</u>	<u>Direction</u>	<u>Distance (mi/ft)</u>	<u>Map Key</u>
So Cal Gas	2500 South Atlantic Blvd Commerce CA	WNW	0.06 / 294.89	9

HAZNET - Hazardous Waste Manifest Data

A search of the HAZNET database, dated Oct 24, 2016 has found that there are 34 HAZNET site(s) within approximately 0.12 miles of the project property.

<u>Equal/Higher Elevation</u>	<u>Address</u>	<u>Direction</u>	<u>Distance (mi/ft)</u>	<u>Map Key</u>
YRC WORLDWIDE INC	5000 SHEILA ST COMMERCE CA 90040	NW	0.03 / 134.58	4
1X 2500 SOUTH ATLANTIC BLVD ASSOCIATES	2500 SOUTH ATLANTIC BLVD COMMERCE CA 911010000	WNW	0.06 / 294.89	9
CLASSIC DISTRIBUTING & BEVERAGE GRP INC	2500 S ATLANTIC BLVD COMMERCE CA 900400000	WNW	0.06 / 294.89	9
1X 2500 SOUTH ATLANTIC BLVD. ASSOCIATION	2500 SOUTH ATLANTIC BLVD. COMMERCE CA 911010000	WNW	0.06 / 294.89	9
SAN FRANCISCO FEDERAL SAVINGS & LOAN	2500 SOUTH ATLANTIC COMMERCE CA 900400000	WNW	0.06 / 294.89	9
NADA BUS INC	4957 SHEILA ST COMMERCE CA 900400000	WNW	0.09 / 495.68	31

<u>Lower Elevation</u>	<u>Address</u>	<u>Direction</u>	<u>Distance (mi/ft)</u>	<u>Map Key</u>
1X SANTA FE LAND IMPROVEMENT INC	5200 E SHEILA ST COMMERCE CA 926210000	-	0.00 / 0.00	1
ATCHISON TOPEKA & SANTA FE RAILROAD	5200 E SHEILA AVE LOS ANGELES CA 900400000	-	0.00 / 0.00	1
1X SANTA FE PACIFIC REALTY COMP	5200 SHIELA STREET COMMERCE CA 900400000	-	0.00 / 0.00	1

<u>Lower Elevation</u>	<u>Address</u>	<u>Direction</u>	<u>Distance (mi/ft)</u>	<u>Map Key</u>
CALIF WATER SERV CO	5243 E SHEILA ST COMMERCE CA 900400000	NE	0.01 / 43.70	<u>3</u>
CALIF WATER SERVICE CO	5243 SHEILA COMMERCE CA 900400000	NE	0.01 / 43.70	<u>3</u>
CALIFORNIA WATER SERVICE CO	5243 E SHEILA ST LOS ANGELES CA 900400000	NE	0.01 / 43.70	<u>3</u>
SARUJA OIL INC	5240 WASHINGTON BLVD COMMERCE CA 900400000	NE	0.06 / 330.66	<u>12</u>
1X KANAWAT CO	5240 EAST WASHINGTON BLVD COMMERCE CA 900400000	NE	0.06 / 330.66	<u>12</u>
CHEVRON STATION	5240 E WASHINGTON BLVD CITY OF COMMERCE CA 900400000	NE	0.06 / 330.66	<u>12</u>
GREAT WESTERN TRUCK SALES	2455 S ATLANTIC BLVD COMMERCE CA 900400000	NNW	0.07 / 354.27	<u>18</u>
GREAT WESTERN TRUCK SALES	2455 SO ATLANTIC BLVD CITY OF COMMERCE CA 900400000	NNW	0.07 / 354.27	<u>18</u>
BP WEST COAST PRODUCTS LLC 05121	5200 E WASHINGTON BLVD COMMERCE CA 900403919	N	0.07 / 364.83	<u>19</u>
ANGELES METALS SYSTEMS	2439 S ATLANTIC BLVD LOS ANGELES CA 900400000	N	0.07 / 367.68	<u>21</u>
LARRY SCHUBER AND CO	5262 E WASHINGTON BLVD COMMERCE CA 900400000	ENE	0.08 / 396.05	<u>23</u>
LARRY SCHUBER & CO	5261 E WASHINGTON BLVD CTY OF CMMRCE CA 900403900	ENE	0.08 / 404.39	<u>24</u>
1X CAUDILL ELECTRIC MOTORS	5270 E. WASHINGTON BLVD. COMMERCE CA 900400000	ENE	0.08 / 433.32	<u>26</u>

<u>Lower Elevation</u>	<u>Address</u>	<u>Direction</u>	<u>Distance (mi/ft)</u>	<u>Map Key</u>
COOPER & SCHUBER INC	5275 E WASHINGTON BLVD COMMERCE CA 900400000	ENE	0.09 / 486.61	<u>30</u>
COOPER AND SCHUBER, INC	5275 E. WASHINGTON BLVD. COMMERCE CA 90040	ENE	0.09 / 486.61	<u>30</u>
SERGIOS DIESEL	5281 E WASHINGTON CITY OF COMMERCE CA 900400000	ENE	0.10 / 517.17	<u>34</u>
SERGIOS DIESEL INJECTION CO	5281 E WASHINGTON BLVD COMMERCE CA 900400000	ENE	0.10 / 517.17	<u>34</u>
SERGIOS DIESEL INJECTION CO	5281 E WASHINGTON BLVD COMMERCE CA 900400000	ENE	0.10 / 517.17	<u>34</u>
MARTINEZ METALS/JOSE T MARTINEZ	5281 E WASHINGTON BLVD COMMERCE CA 900403900	ENE	0.10 / 517.17	<u>34</u>
MATHEMATICS ACHIEVEMENT CENTER	5118 E WASHINGTON BLVD COMMERCE CA 900400000	NNW	0.11 / 570.36	<u>36</u>
NICSON AUTOMOTIVE INC	5117 E WASHINGTON BLVD LOS ANGELES CA 900400000	NNW	0.12 / 624.30	<u>37</u>
1X NICSON AUTOMOTIVE INC.	5117 EAST WASHINGTON BLVD. LOS ANGELES CA 900400000	NNW	0.12 / 624.30	<u>37</u>
COOPER'S COLD FOOD, INC.	5323 SHEILA ST COMMERCE CA 90040	E	0.12 / 624.96	<u>38</u>
STALKER & DYSTHE INC	5100 E WASHINGTON BLVD COMMERCE CA 900400000	NNW	0.12 / 652.01	<u>40</u>
STALKER & DYSTHE	5100 EAST WASHINGTON BLVD. LOS ANGELES CA 900400000	NNW	0.12 / 652.01	<u>40</u>

HIST MANIFEST - Historical Hazardous Waste Manifest Data

A search of the HIST MANIFEST database, dated Dec 31, 1992 has found that there are 11 HIST MANIFEST site(s) within approximately 0.12 miles of the project property.

<u>Equal/Higher Elevation</u>	<u>Address</u>	<u>Direction</u>	<u>Distance (mi/ft)</u>	<u>Map Key</u>
	2500 SOUTH ATLANTIC BLVD. COMMERCE CA 911010000	WNW	0.06 / 294.89	<u>9</u>
	2500 SOUTH ATLANTIC BLVD COMMERCE CA 911010000	WNW	0.06 / 294.89	<u>9</u>
<u>Lower Elevation</u>	<u>Address</u>	<u>Direction</u>	<u>Distance (mi/ft)</u>	<u>Map Key</u>
	5200 E SHEILA ST COMMERCE CA 926210000	-	0.00 / 0.00	<u>1</u>
	5200 SHIELA STREET COMMERCE CA 900400000	-	0.00 / 0.00	<u>1</u>
	5243 E SHEILA ST LOS ANGELES CA 900400000	NE	0.01 / 43.70	<u>3</u>
	5240 EAST WASHINGTON BLVD COMMERCE CA 900400000	NE	0.06 / 330.66	<u>12</u>
	5240 WASHINGTON BLVD COMMERCE CA 900400000	NE	0.06 / 330.66	<u>12</u>
	5281 E WASHINGTON BLVD COMMERCE CA 900400000	ENE	0.10 / 517.17	<u>34</u>
	5117 EAST WASHINGTON BLVD. LOS ANGELES CA 900400000	NNW	0.12 / 624.30	<u>37</u>
	5117 E WASHINGTON BLVD LOS ANGELES CA 900400000	NNW	0.12 / 624.30	<u>37</u>
	5100 E WASHINGTON BLVD COMMERCE CA 900400000	NNW	0.12 / 652.01	<u>40</u>

WASTE DISCHG - Waste Discharge Requirements

A search of the WASTE DISCHG database, dated Oct 3, 2017 has found that there are 1 WASTE DISCHG site(s) within approximately 0.25 miles of the project property.

<u>Lower Elevation</u>	<u>Address</u>	<u>Direction</u>	<u>Distance (mi/ft)</u>	<u>Map Key</u>
FORMER UNIVAR USA INC., FACILITY	5353 JILLSON STREET COMMERCE CA 90040	ENE	0.23 / 1,240.08	67

EMISSIONS - Toxic Pollutant Emissions Facilities

A search of the EMISSIONS database, dated Dec 31, 2015 has found that there are 14 EMISSIONS site(s) within approximately 0.25 miles of the project property.

<u>Equal/Higher Elevation</u>	<u>Address</u>	<u>Direction</u>	<u>Distance (mi/ft)</u>	<u>Map Key</u>
HJB INC., CONTINENTAL CHEMICAL	4920 E WASHINGTON COMMERCE CA 90040	NW	0.18 / 961.69	56

ADVANCE WELDER REPAIR	4903 E WASHINGTON BLVD COMMERCE CA 90040	NW	0.22 / 1,146.58	65
-----------------------	---	----	-----------------	--------------------

B & O BODY PAINT SHOP, H OCAMP	4821 E WASHINGTON BLVD COMMERCE CA 90040	NW	0.23 / 1,219.35	66
-----------------------------------	---	----	-----------------	--------------------

ANGELES METAL SYS	4817 SHEILA ST LOS ANGELES CA 90040	WNW	0.24 / 1,246.58	69
-------------------	--	-----	-----------------	--------------------

<u>Lower Elevation</u>	<u>Address</u>	<u>Direction</u>	<u>Distance (mi/ft)</u>	<u>Map Key</u>
CERTIFIED GROCERS OF CAL LTD	5200 E SHEILA COMMERCE CA 90040	-	0.00 / 0.00	1

JIM'S BURGERS	5243 E. WASHINGTON BLVD. COMMERCE CA 90022	NE	0.07 / 354.08	17
---------------	---	----	---------------	--------------------

CAUDILL ELECTRIC MOTOR CORP	5270 E WASHINGTON BL LOS ANGELES CA 90040	ENE	0.08 / 433.32	26
--------------------------------	--	-----	---------------	--------------------

APOLLO ULTRA PURE WATER SYSTEM	5106 E WASHINGTON BL LOS ANGELES, CA CA 90040	NNW	0.12 / 628.44	39
-----------------------------------	--	-----	---------------	--------------------

FIVE BROS INC	5327 SHEILA LOS ANGELES CA 90022	E	0.13 / 707.36	42
---------------	-------------------------------------	---	---------------	--------------------

CERTIFIED GROCERS OF CAL LTD	5300 SHEILA ST LOS ANGELES CA 90040	E	0.15 / 809.55	48
---------------------------------	--	---	---------------	--------------------

<u>Lower Elevation</u>	<u>Address</u>	<u>Direction</u>	<u>Distance (mi/ft)</u>	<u>Map Key</u>
CERTIFIED GROCERS OF CAL LTD	5300 SHEILA ST. LOS ANGELES CA 90040	E	0.15 / 809.55	48
FOUR TEAMS OIL PROD AND EXP, I	5340 E JILLSON ST COMMERCE CA 90040	ENE	0.18 / 942.20	55
FOUR TEAMS OIL PRODUCTION & EXPLORATION	5340 JILLSON STREET COMMERCE CA 90040	ENE	0.18 / 942.20	55
FOUR TEAMS OIL PROD AND EXP, INC	5340 E JILLSON ST COMMERCE CA 90040	ENE	0.18 / 942.20	55

County

LA SML - Los Angeles County Site Mitigation List

A search of the LA SML database, dated Nov 30, 2017 has found that there are 4 LA SML site(s) within approximately 0.50 miles of the project property.

<u>Lower Elevation</u>	<u>Address</u>	<u>Direction</u>	<u>Distance (mi/ft)</u>	<u>Map Key</u>
WASHINGTON MUTUAL BANK	2440 ATLANTIC BLVD COMMERCE CA 90040	N	0.07 / 352.69	15
UNIVERSAL PRINTING EQUIPMENT	5334 WASHINGTON BLVD COMMERCE CA 90040	E	0.17 / 890.36	52
PATTON HALL - US ARMY RESERVE CENTER	5340 BANDINI BLVD BELL CA 90040	SSW	0.30 / 1,559.00	75
TRAMMEL CROW CO.	5550 BANDINI BLVD BELL CA 90201	S	0.33 / 1,763.59	79

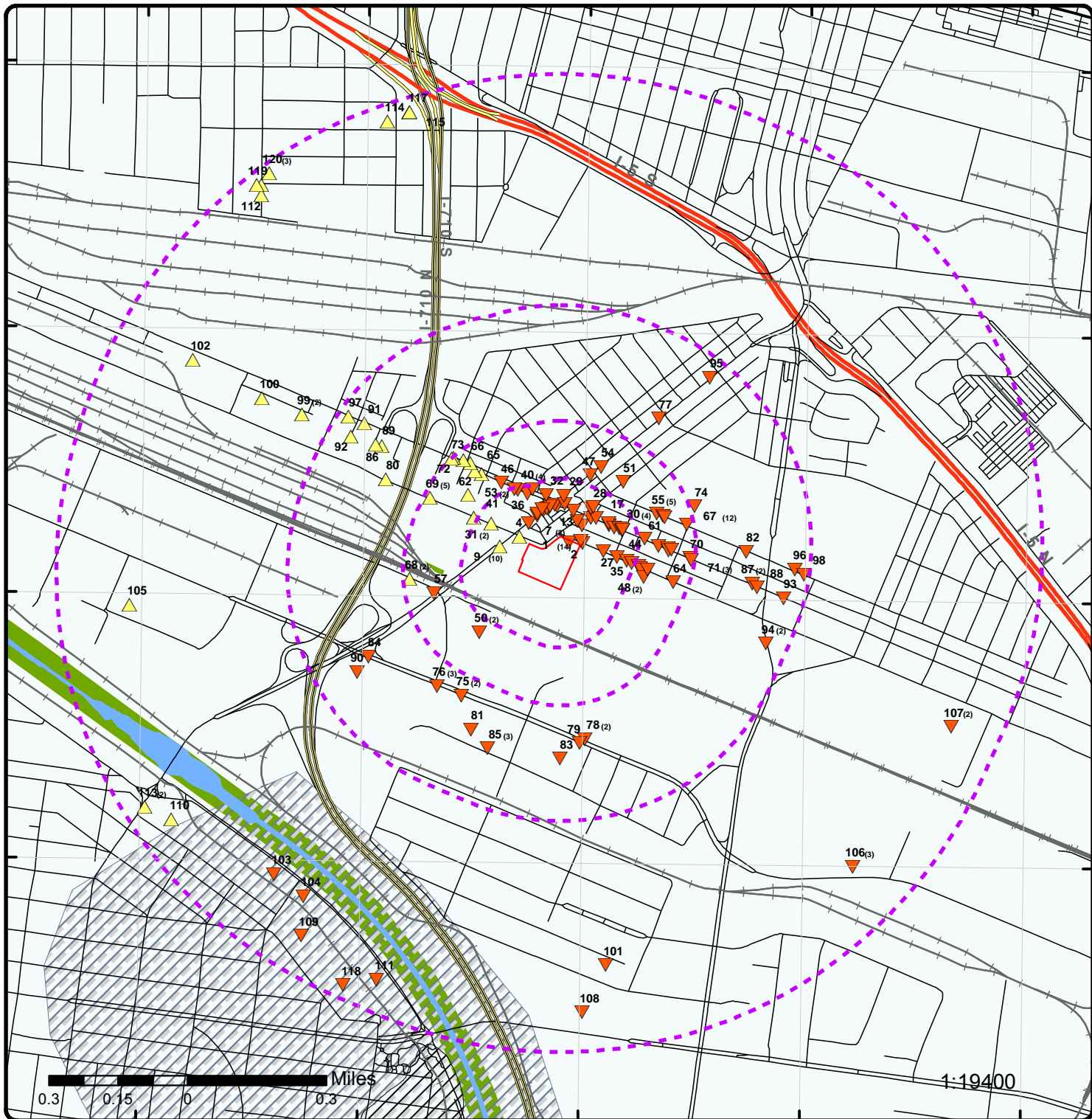

Map : 1 Mile Radius

Order No: 20180525058

Address: 5200 Sheila Street, Commerce, CA, 90040



Project Property	Rails	State Boundary	FWS Special Designation Areas
Buffer Outline	Major Highways	National Priority List Sites	State Brownfield Sites
Eris Sites with Higher Elevation	Major Highways Ramps	National Wetland	State Brownfield Areas
Eris Sites with Same Elevation	Major Roads	Indian Reserve Land	State Superfund Areas:Dept. of Defense
Eris Sites with Lower Elevation	Major Roads Ramps	Historic Fill	State Superfund Areas:NPL
Eris Sites with Unknown Elevation	Secondary Roads	100 Year Flood Zone	WQARF Areas
County Boundary	Secondary Roads Ramps	500 Year Flood Zone	Federal Lands: Dept. of Defense (owned/administered areas)
	Local Roads and Ramps		

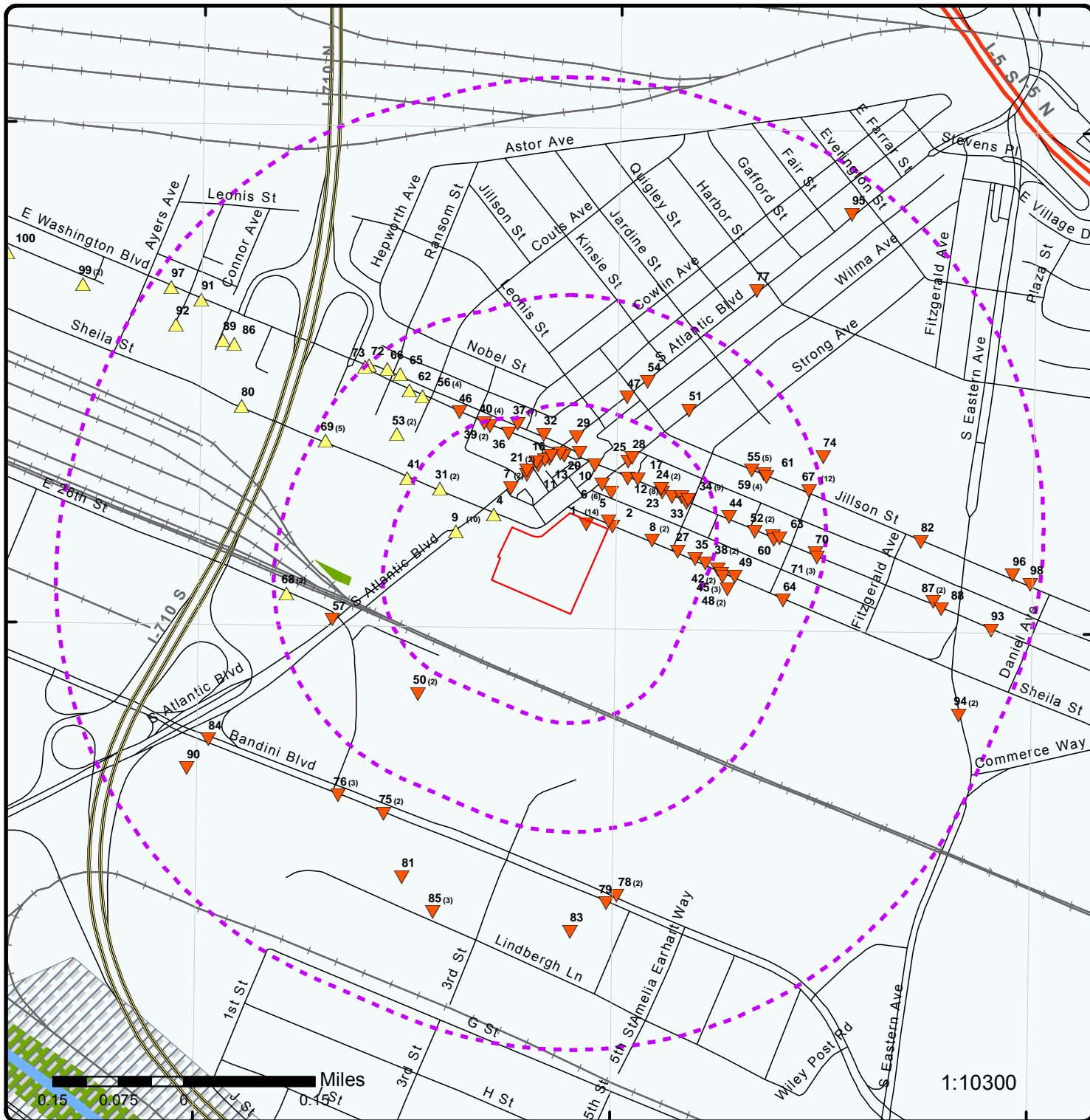

Map : 0.5 Mile Radius

Order No: 20180525058

Address: 5200 Sheila Street, Commerce, CA, 90040



Project Property	Rails	State Boundary	FWS Special Designation Areas
Buffer Outline	Major Highways	National Priority List Sites	State Brownfield Sites
Eris Sites with Higher Elevation	Major Highways Ramps	National Wetland	State Brownfield Areas
Eris Sites with Same Elevation	Major Roads	Indian Reserve Land	State Superfund Areas:Dept. of Defense
Eris Sites with Lower Elevation	Major Roads Ramps	Historic Fill	State Superfund Areas:NPL
Eris Sites with Unknown Elevation	Secondary Roads	100 Year Flood Zone	WQARF Areas
County Boundary	Secondary Roads Ramps	500 Year Flood Zone	Federal Lands: Dept. of Defense (owned/administered areas)
	Local Roads and Ramps		

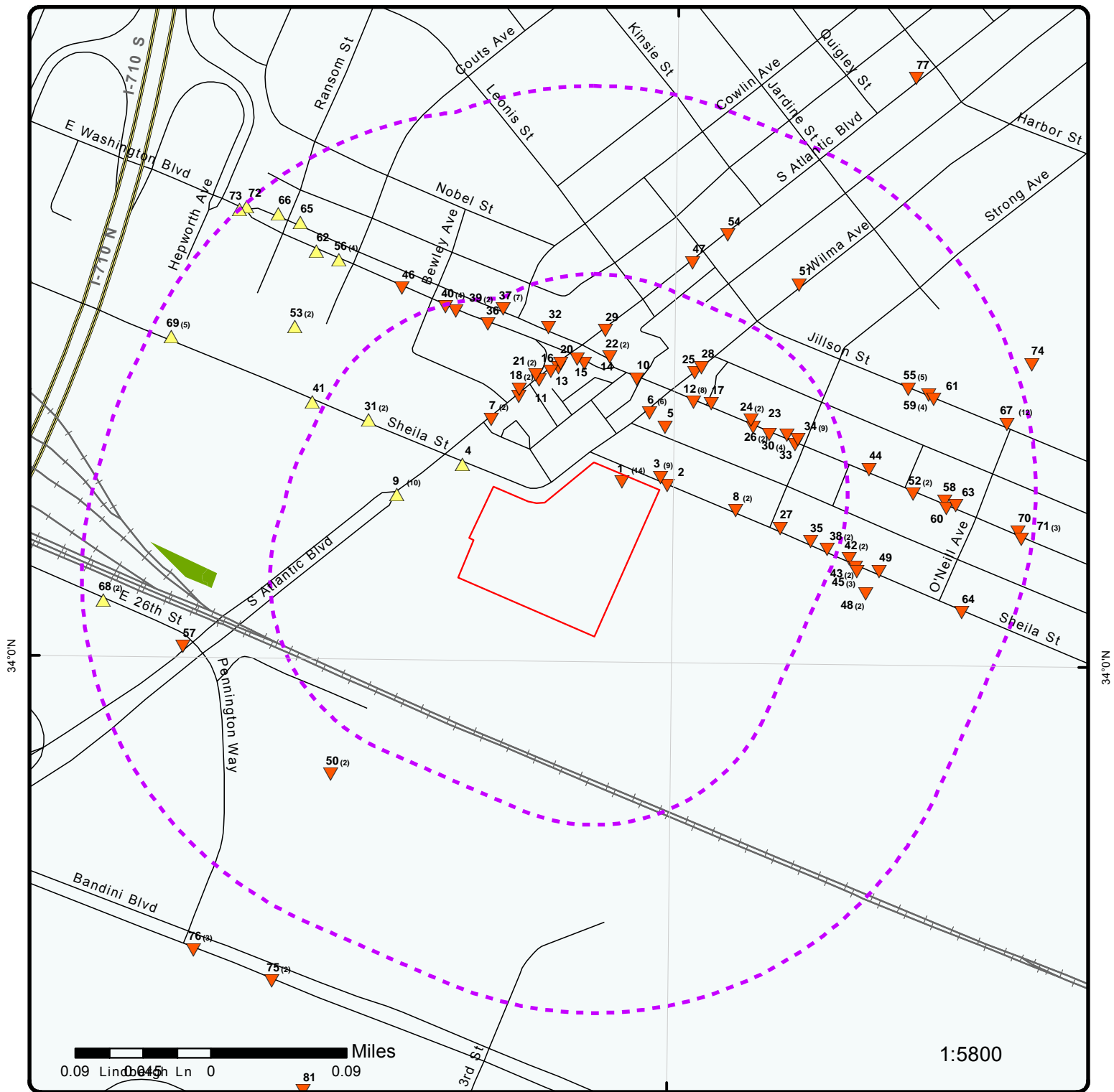

Map : 0.25 Mile Radius

Order No: 20180525058

Address: 5200 Sheila Street, Commerce, CA, 90040



Project Property	Rails	State Boundary	FWS Special Designation Areas
Buffer Outline	Major Highways	National Priority List Sites	State Brownfield Sites
Eris Sites with Higher Elevation	Major Highways Ramps	National Wetland	State Brownfield Areas
Eris Sites with Same Elevation	Major Roads	Indian Reserve Land	State Superfund Areas:Dept. of Defense
Eris Sites with Lower Elevation	Major Roads Ramps	Historic Fill	State Superfund Areas:NPL
Eris Sites with Unknown Elevation	Secondary Roads	100 Year Flood Zone	WQARF Areas
County Boundary	Secondary Roads Ramps	500 Year Flood Zone	Federal Lands: Dept. of Defense (owned/administered areas)
	Local Roads and Ramps		

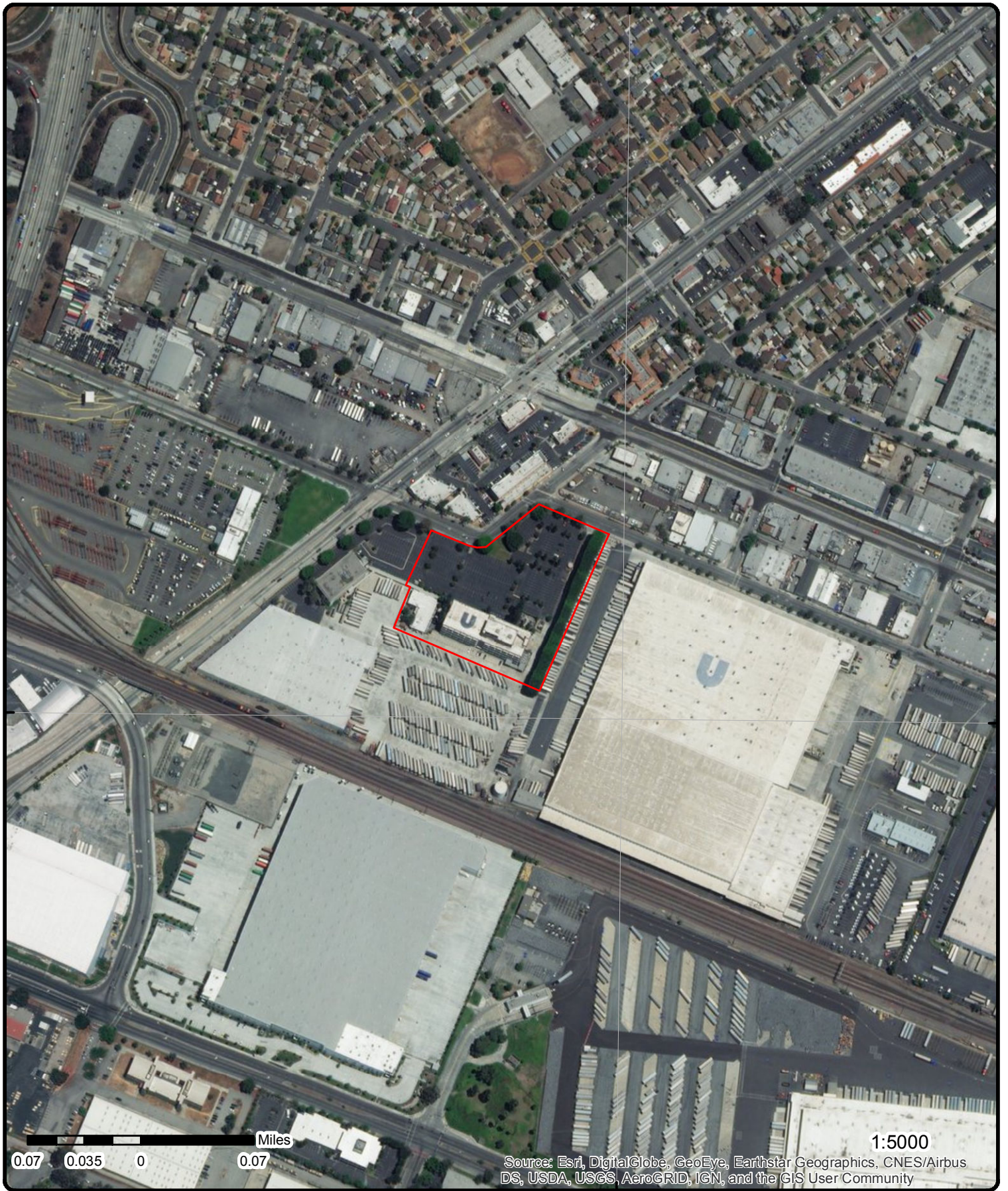

34°0'N

34°0'N

0.07 0.035 0 0.07 Miles

1:5000

Source: Esri, DigitalGlobe, GeoEye, Earthstar Geographics, CNES/Airbus DS, USDA, USGS, AeroGRID, IGN, and the GIS User Community

Aerial (2016)

Address: 5200 Sheila Street, Commerce, CA, 90040

Source: ESRI World Imagery

Order No: 20180525058



© ERIS Information Inc.

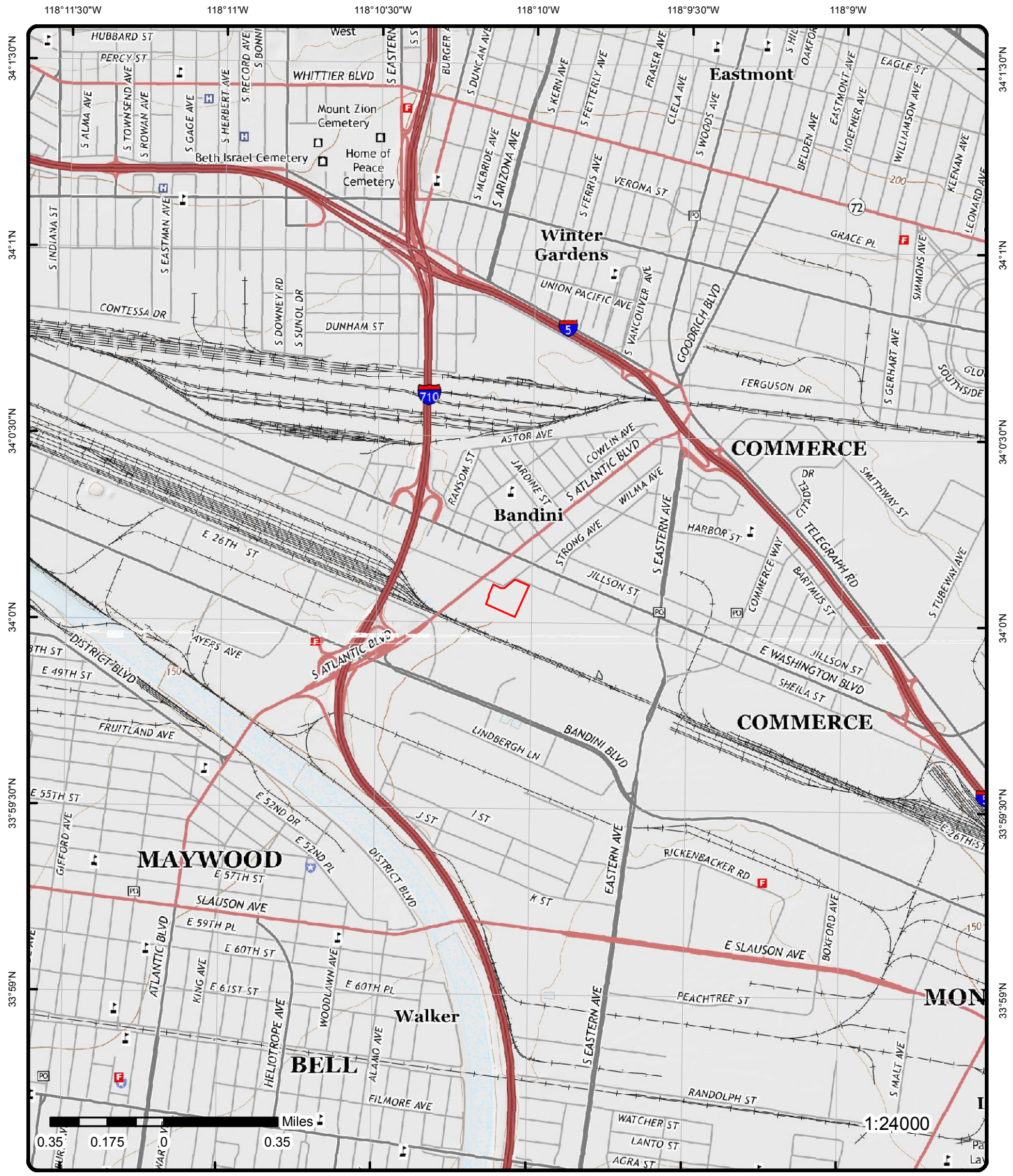

Topographic Map (2015)

Address: 5200 Sheila Street, Commerce, CA, 90040

Quadrangle(s): South Gate, CA; Los Angeles, CA;

Source: USGS Topographic Map

Order No: 20180525058



© ERIS Information Inc.

Detail Report

Map Key	Number of Records	Direction	Distance (mi/ft)	Elev/Diff (ft)	Site	DB
<u>1</u>	1 of 14	-	0.00 / 0.00	151.89 / 0	CERTIFIED GROCERS OF CAL LTD 5200 E SHEILA COMMERCE CA 90040	EMISSIONS

1990 Criteria Data

Facility ID: 74064 Facility SIC Code: 5141 CO: 19 Air Basin: SC District: SC COID: LA DISN: SOUTH COAST AQMD CHAPIS:	CERR Code: TOGT: .3 ROGT: .26355 COT: .9 NOXT: 1.9 SOXT: .1 PMT: .3 PM10T: .2928
---	---

1990 Toxic Data

Facility ID: 74064 Facility SIC Code: 5141 CO: 19 Air Basin: SC District: SC TS: Health Risk Asmt: Non-Cancer Chronic Haz Ind: Non-Cancer Acute Haz Ind:	COID: LA DISN: SOUTH COAST AQMD CHAPIS: CERR Code:
---	---

<u>1</u>	2 of 14	-	0.00 / 0.00	151.89 / 0	SUPERVALU 5200 SHEILA ST LOS ANGELES CA 90040	FINDS/FRS
----------	---------	---	-------------	------------	---	-----------

Registry ID: 110070124137 FIPS Code: 06037 Program Acronyms: RCRAINFO HUC Code: Site Type Name: STATIONARY Location Description: Supplemental Location: Create Date: 17-OCT-2017 10:39:25 Update Date: Interest Types: LQG SIC Codes: SIC Code Descriptions: NAICS Codes: 424410 NAICS Code Descriptions: GENERAL LINE GROCERY MERCHANT WHOLESALERS. Conveyor: Federal Facility Code: Federal Agency Name: Tribal Land Code: Tribal Land Name: Congressional Dist No.: Census Block Code: EPA Region Code: 09 County Name: LOS ANGELES	
---	--

Map Key	Number of Records	Direction	Distance (mi/ft)	Elev/Diff (ft)	Site	DB
US/Mexico Border Ind:						
Latitude:						
Longitude:						
Reference Point:						
Coord Collection Method:						
Accuracy Value:						
Datum: NAD83						
Source:						
Facility Detail Rprt URL: http://ofmpub.epa.gov/enviro/fii_query_detail.disp_program_facility?p_registry_id=110070124137						

<u>1</u>	3 of 14	-	0.00 / 0.00	151.89 / 0	UNIFIED WESTERN GROCERS 5200 SHEILA ST COMMERCE CA 90040-3906	FINDS/FRS
----------	---------	---	-------------	------------	--	------------------

Registry ID: 110011642222
FIPS Code: 06037
Program Acronyms: CA-ENVIROVIEW, ICIS, NCDB
HUC Code: 18070105
Site Type Name: STATIONARY
Location Description:
Supplemental Location:
Create Date: 01-MAR-2000 00:00:00
Update Date: 15-OCT-2015 07:34:01
Interest Types: COMPLIANCE ACTIVITY, FORMAL ENFORCEMENT ACTION, STATE MASTER
SIC Codes: 5141, 5411
SIC Code Descriptions: GROCERIES, GENERAL LINE, GROCERY STORES
NAICS Codes:
NAICS Code Descriptions:
Conveyor: FRS-GEOCODE
Federal Facility Code:
Federal Agency Name:
Tribal Land Code:
Tribal Land Name:
Congressional Dist No.: 34
Census Block Code: 060375323031039
EPA Region Code: 09
County Name: LOS ANGELES
US/Mexico Border Ind:
Latitude: 34.00186
Longitude: -118.16718
Reference Point: CENTER OF A FACILITY OR STATION
Coord Collection Method: ADDRESS MATCHING-HOUSE NUMBER
Accuracy Value: 30
Datum: NAD83
Source:
Facility Detail Rprt URL: http://ofmpub.epa.gov/enviro/fii_query_detail.disp_program_facility?p_registry_id=110011642222

<u>1</u>	4 of 14	-	0.00 / 0.00	151.89 / 0	5200 EAST SHEILA STREET 5200 EAST SHEILA STREET COMMERCE CA 90040	HHSS
----------	---------	---	-------------	------------	--	-------------

County: Los Angeles
Pdf File Url: <http://geotracker.waterboards.ca.gov/ustpdfs/pdf/00028182.pdf>

<u>1</u>	5 of 14	-	0.00 / 0.00	151.89 / 0	5200 SHIELA STREET COMMERCE CA 900400000	HIST MANIFEST
----------	---------	---	-------------	------------	---	--------------------------

Gen EPA ID: CAC000194768
Create Date: 7/25/1989 0:00:00
Inact Date: 10/25/2000 0:00:00
Facility Mail Street: --
Facility Mail City: BREA
Facility Mail State: CA

Map Key	Number of Records	Direction	Distance (mi/ft)	Elev/Diff (ft)	Site	DB
Facility Mail Zip:		926210000				
Contact Phone(s):		7149939000				
File Year(s):		1989				
Contact Name(s):		DAVE DUYKE, CONST MGR				
<u>Tanner Information</u>						
Method Description:						
Tons:		2.02				
Year:		1989				
Generator County Code:		19				
Generator County:		Los Angeles				
Method Code:						
Tsd County Code:		0				
Tsd County:						
State Waste Code:		261				
State Waste Code Desc:		Polychlorinated biphenyls and material containing PCBs				
Tsd Epa ID:		AZD982465866				
<u>Tanner Information</u>						
Method Description:						
Tons:		0				
Year:		1989				
Generator County Code:		19				
Generator County:		Los Angeles				
Method Code:						
Tsd County Code:		0				
Tsd County:						
State Waste Code:						
State Waste Code Desc:						
Tsd Epa ID:		AZD982465866				

<u>1</u>	6 of 14	-	0.00 / 0.00	151.89 / 0	5200 E SHEILA ST COMMERCE CA 926210000	HIST MANIFEST
----------	---------	---	----------------	---------------	---	------------------

Gen EPA ID: CAC000065453
Create Date: 2/18/1988 0:00:00
Inact Date: 10/25/2000 0:00:00
Facility Mail Street: --
Facility Mail City: BREA
Facility Mail State: CA
Facility Mail Zip: 926210000
Contact Phone(s): 7149939000
File Year(s): 1988; 1989
Contact Name(s): DAVID J DYKE, CONST MGR

Tanner Information
Method Description:
Tons: 0
Year: 1988
Generator County Code: 37
Generator County: San Diego
Method Code:
Tsd County Code: 19
Tsd County: Los Angeles
State Waste Code:
State Waste Code Desc:
Tsd Epa ID: CAT080013352

Tanner Information

Map Key	Number of Records	Direction	Distance (mi/ft)	Elev/Diff (ft)	Site	DB
---------	-------------------	-----------	------------------	----------------	------	----

Method Description:

Tons: 0
Year: 1989
Generator County Code: 19
Generator County: Los Angeles
Method Code:
Tsd County Code: 99
Tsd County: Unknown
State Waste Code:
State Waste Code Desc:
Tsd Epa ID: AZC000000150

Tanner Information

Method Description:

Tons: 0.01
Year: 1989
Generator County Code: 19
Generator County: Los Angeles
Method Code: 3
Tsd County Code: 19
Tsd County: Los Angeles
State Waste Code: 151
State Waste Code Desc: Asbestos containing waste
Tsd Epa ID: CAD067786749

Tanner Information

Method Description:

Tons: 0
Year: 1988
Generator County Code: 37
Generator County: San Diego
Method Code:
Tsd County Code: 19
Tsd County: Los Angeles
State Waste Code:
State Waste Code Desc:
Tsd Epa ID: CAD067786749

Tanner Information

Method Description:

Tons: 29.49
Year: 1988
Generator County Code: 37
Generator County: San Diego
Method Code: D80
Tsd County Code: 19
Tsd County: Los Angeles
State Waste Code: 151
State Waste Code Desc: Asbestos containing waste
Tsd Epa ID: CAD067786749

Tanner Information

Method Description:

Tons: 0
Year: 1988
Generator County Code: 19
Generator County: Los Angeles
Method Code:
Tsd County Code: 19
Tsd County: Los Angeles

State Waste Code:
 State Waste Code Desc:
 Tsd Epa ID: CAD067786749

Tanner Information

Method Description:
 Tons: 332.9
 Year: 1988
 Generator County Code: 19
 Generator County: Los Angeles
 Method Code: 3
 Tsd County Code: 19
 Tsd County: Los Angeles
 State Waste Code: 151
 State Waste Code Desc: Asbestos containing waste
 Tsd Epa ID: CAD067786749

Tanner Information

Method Description:
 Tons: 4.58
 Year: 1988
 Generator County Code: 37
 Generator County: San Diego
 Method Code: R01
 Tsd County Code: 19
 Tsd County: Los Angeles
 State Waste Code: 213
 State Waste Code Desc: Hydrocarbon solvents (benzene, hexane, Stoddard, Etc.)
 Tsd Epa ID: CAT080013352

Tanner Information

Method Description:
 Tons: 0
 Year: 1989
 Generator County Code: 19
 Generator County: Los Angeles
 Method Code:
 Tsd County Code: 19
 Tsd County: Los Angeles
 State Waste Code:
 State Waste Code Desc:
 Tsd Epa ID: CAD067786749

Tanner Information

Method Description:
 Tons: 1.89
 Year: 1989
 Generator County Code: 19
 Generator County: Los Angeles
 Method Code: D80
 Tsd County Code: 99
 Tsd County: Unknown
 State Waste Code: 151
 State Waste Code Desc: Asbestos containing waste
 Tsd Epa ID: AZC000000150

Tanner Information

Method Description:

Map Key	Number of Records	Direction	Distance (mi/ft)	Elev/Diff (ft)	Site	DB
Tons:		16.01				
Year:		1988				
Generator County Code:		19				
Generator County:		Los Angeles				
Method Code:		3				
Tsd County Code:		19				
Tsd County:		Los Angeles				
State Waste Code:						
State Waste Code Desc:						
Tsd Epa ID:		CAD067786749				

Tanner Information

Method Description:

Tons:	0.07
Year:	1989
Generator County Code:	19
Generator County:	Los Angeles
Method Code:	D80
Tsd County Code:	19
Tsd County:	Los Angeles
State Waste Code:	151
State Waste Code Desc:	Asbestos containing waste
Tsd Epa ID:	CAD067786749

<u>1</u>	7 of 14	-	0.00 / 0.00	151.89 / 0	5200 SHEILA ST COMMERCE CA 900403906	LA HMS
----------	---------	---	----------------	---------------	---	--------

Site No: 013401
Area: 3V

--Details--

File No: 116932
File Name: UNIFIED WESTERN GROCERS
Status Code: PERM
Status Desc: Equipment Permitted
Permit No: 000012773
Permit Category: I
Permit Category Desc: Industrial Waste Permit
Permit Status Code: REM
Permit Status Desc: Equipment Removed
Permit Type: 01
Permit Type Desc: Operating Industrial Waste Permit - Local Sewer

File No: 116932
File Name: UNIFIED WESTERN GROCERS
Status Code: PERM
Status Desc: Equipment Permitted
Permit No: 000211946
Permit Category: I
Permit Category Desc: Industrial Waste Permit
Permit Status Code: REM
Permit Status Desc: Equipment Removed
Permit Type: 01
Permit Type Desc: Operating Industrial Waste Permit - Local Sewer

File No: 048124
File Name: UNIFIED WESTERN GROCERS INC
Status Code: CLOS
Status Desc: Permit Closed
Permit No: CGI006760
Permit Category: S
Permit Category Desc: Stormwater Permit
Permit Status Code: CLOS
Permit Status Desc: Permit Closed
Permit Type: S6

Map Key	Number of Records	Direction	Distance (mi/ft)	Elev/Diff (ft)	Site	DB
Permit Type Desc:		Stormwater Certificate GIASP				
File No:	116932					
File Name:	UNIFIED WESTERN GROCERS					
Status Code:	PERM					
Status Desc:	Equipment Permitted					
Permit No:	000260686					
Permit Category:	I					
Permit Category Desc:	Industrial Waste Permit					
Permit Status Code:	PERM					
Permit Status Desc:	Equipment Permitted					
Permit Type:	01					
Permit Type Desc:	Operating Industrial Waste Permit - Local Sewer					
File No:	064236					
File Name:	SUPERVALU					
Status Code:	OPEN					
Status Desc:	File Opened, no permit exists					
Permit No:						
Permit Category:						
Permit Category Desc:						
Permit Status Code:						
Permit Status Desc:						
Permit Type:						
Permit Type Desc:						
File No:	013747					
File Name:	SANTA FE PACIFIC REALTY					
Status Code:	REM					
Status Desc:	Equipment Removed					
Permit No:	00005287T					
Permit Category:	T					
Permit Category Desc:	Underground Storage Tank					
Permit Status Code:	REM					
Permit Status Desc:	Equipment Removed					
Permit Type:	0					
Permit Type Desc:	Underground Storage Tank Operating Permit					
File No:	041593					
File Name:	UNIFIED WESTERN GROCERS INC					
Status Code:	CLOS					
Status Desc:	Permit Closed					
Permit No:	000415912					
Permit Category:	I					
Permit Category Desc:	Industrial Waste Permit					
Permit Status Code:	CLOS					
Permit Status Desc:	Permit Closed					
Permit Type:	01					
Permit Type Desc:	Operating Industrial Waste Permit - Local Sewer					

1 8 of 14 - 0.00 / 0.00 151.89 / 0 5200 EAST SHEILA STREET
5200 EAST SHEILA STREET
COMMERCE CA HIST TANK

Owner Name:	SANTA FE LAND IMPROVEMENT COMP	No of Containers:	1
Owner Street:	3230 EAST IMPERIAL HIGHWAY, SU	County:	LOS ANGELES
Owner City:	BREA	Facility State:	CA
Owner State:	CA	Facility Zip:	90040
Owner Zip:	92621		

1 9 of 14 - 0.00 / 0.00 151.89 / 0 UNIFIED WESTERN GROCERS
5200 SHEILA STREET
CITY OF COMMERCE CA 90040 ICIS

EPA Region: 09 **Federal Facility ID:**

Map Key	Number of Records	Direction	Distance (mi/ft)	Elev/Diff (ft)	Site	DB
FRS Facility UIN:	110011642222				Tribal Land Code:	
Program Syst ID:	600035778				County:	Los Angeles
Prog Sys Acronym:	ICIS				Latitude:	34.001983
Permit Type:					Longitude:	-118.167539
--Details--						
EA Identifier:	09-2007-0169				Enf Act Forum Dsc:	Administrative - Formal
EA Type Code:	14A				Fac NAICS Code:	
EA Type Desc:	FIFRA 14A Action For Penalty				Facility SIC Code:	5141
EA Name:	Unified Western Grocers					

<u>1</u>	10 of 14	-	0.00 / 0.00	151.89 / 0	1X SANTA FE LAND IMPROVEMENT INC 5200 E SHEILA ST COMMERCE CA 926210000	HAZNET
SIC Code:					Mailing City:	BREA
NAICS Code:					Mailing State:	CA
EPA ID:	CAC000065453				Mailing Zip:	926210000
Create Date:	2/18/1988				Region Code:	3
Fac Act Ind:	No				Owner Name:	--
Inact Date:	10/25/2000				Owner Addr 1:	--
County Code:	19				Owner Addr 2:	--
County Name:	Los Angeles				Owner City:	--
Mail Name:					Owner State:	99
Mailing Addr 1:	--				Owner Zip:	--
Mailing Addr 2:					Owner Phone:	0000000000
Owner Fax:						
Contact Information						
Contact Name:	DAVID J DYKE, CONST MGR					
Street Address 1:	--					
Street Address 2:						
City:	--					
State:	99					
Zip:	--					
Phone:	7149939000					
	--					

<u>1</u>	11 of 14	-	0.00 / 0.00	151.89 / 0	ATCHISON TOPEKA & SANTA FE RAILROAD 5200 E SHEILA AVE LOS ANGELES CA 900400000	HAZNET
SIC Code:					Mailing City:	LOS ANGELES
NAICS Code:					Mailing State:	CA
EPA ID:	CAX000037960				Mailing Zip:	900400000
Create Date:	5/18/1983				Region Code:	3
Fac Act Ind:	No				Owner Name:	--
Inact Date:	4/30/1986				Owner Addr 1:	--
County Code:	19				Owner Addr 2:	--
County Name:	Los Angeles				Owner City:	--
Mail Name:					Owner State:	99
Mailing Addr 1:	--				Owner Zip:	--
Mailing Addr 2:					Owner Phone:	0000000000
Owner Fax:						
Contact Information						
Contact Name:	INACTIVE PER UNDELIV SURVEY					
Street Address 1:	12-1-94					
Street Address 2:						
City:	--					
State:	99					

Map Key	Number of Records	Direction	Distance (mi/ft)	Elev/Diff (ft)	Site	DB
Zip:	--					
Phone:	2132675454					
--	--					
--	--					
Tanner Information						
--	--					
Generator EPA ID:	CAX000037960					
Generator County Code:	19					
Generator County:	Los Angeles					
TSD EPA ID:	AZR000501510					
TSD County Code:	99					
TSD County:	Unknown					
State Waste Code:	352					
State Waste Code Desc.:	Other organic solids					
Method Code:	H141					
Method Description:	STORAGE, BULKING, AND/OR TRANSFER OFF SITE--NO TREATMENT/RECOVERY (H010-H129) OR (H131-H135)					
Tons:	0.75					
Year:	2006					
--	--					

1 12 of 14 - 0.00 / 0.00 151.89 / 0 1X SANTA FE PACIFIC REALTY COMP
5200 SHEILA STREET
COMMERCE CA 900400000 HAZNET

SIC Code:		Mailing City:	BREA
NAICS Code:		Mailing State:	CA
EPA ID:	CAC000194768	Mailing Zip:	926210000
Create Date:	7/25/1989	Region Code:	3
Fac Act Ind:	No	Owner Name:	SANTA FE PACIFIC REALTY COMP
Inact Date:	10/25/2000	Owner Addr 1:	--
County Code:	19	Owner Addr 2:	--
County Name:	Los Angeles	Owner City:	--
Mail Name:		Owner State:	99
Mailing Addr 1:	--	Owner Zip:	--
Mailing Addr 2:		Owner Phone:	0000000000
Owner Fax:			

Contact Information

--

Contact Name: DAVE DUYKE, CONST MGR

Street Address 1: --

Street Address 2: --

City: --

State: 99

Zip: --

Phone: 7149939000

--

1 13 of 14 - 0.00 / 0.00 151.89 / 0 CERTIFIED GROCERS
5200 SHEILA STREET
COMMERCE CA 90040 PRP

EPA ID:	CAD020748125	Facility Address 1:	NTU RD-539 SAN YSIDRO RD
Site ID:	0901257	Facility Address 2:	
Site Name:	CASMALIA RESOURCES	Facility City:	CASMALIA
Region Code:	09	Facility Zip:	93429
Party Name:	CERTIFIED GROCERS	Facility State:	CA
Party Street Address:	5200 SHEILA STREET		
Party Street Address2:			
Party Street Address3:			
Party City:	COMMERCE		
Party State:	CA		
Party Zip:	90040		
NPL Status:	Currently on the Final NPL		
Non NPL Status:			

Map Key	Number of Records	Direction	Distance (mi/ft)	Elev/Diff (ft)	Site	DB
---------	-------------------	-----------	------------------	----------------	------	----

Noticed Party Action Information

Action Type Seq: AC-14
 Action Name: ADM ORDR
 Action Date: SETTLEMENT DATE 02/02/2013

<u>1</u>	14 of 14	-	0.00 / 0.00	151.89 / 0	SUPERVALU 5200 SHEILA ST LOS ANGELES CA 90040	RCRA LQG
----------	----------	---	----------------	---------------	--	-----------------

EPA Handler ID: CAR000274027
 Land Type Code: P
 Land Type Desc: Private
 Federal Waste Generator Code: 1
 Gen Status Univ Code: LQG
 Gen Status Univ Desc: Large Quantity Generator
 Importer Activity: No
 Mixed Waste Generator: No
 Transporter Activity: No
 Transfer Facility: No
 Recycler Activity: No
 Onsite Burner Exemption: No
 Furnace Exemption: No
 Underground Inject Activity: No
 Receives Waste from Offsite: No
 TSD Type: -----
 TSD Activity: No
 Corrective Action Univ: No
 Non TSDFs where RCRA Corr: No
 TSDFs Subject to C: No
 Institutional Control Indicator: N
 Used Oil Transporter:
 Used Oil Transfer Facility:
 Used Oil Processor:
 Used Oil Refiner:
 Used Oil Burner:
 Used Oil Market Burner:
 Used Oil Spec Marketer:
 Activity Location: CA
 County Code: CA037
 County Name: LOS ANGELES
 Contact Name: ROSS W DEW
 Contact Phone No and Ext: 323-729-7370
 Contact Email: ROSS.W.DEW@SUPERVALU.COM
 Contact Address: 5200 , SHEILA ST (EHS DEPT) , LOS ANGELES , CA, 90040 , US
 Mailing Address: 5200 , SHEILA ST , LOS ANGELES , CA, 90040 , US

Violation/Evaluation Summary

Note: NO RECORDS: As of Jan 24 2018, there are no Compliance Monitoring and Enforcement (violation) records associated with this facility (EPA ID).

Handler Details

Source Type:	N	Used Oil Transporter:	No
Receive Date:	20170710	UO Transfer Fac:	No
Non Notifier:		Used Oil Processor:	No
Acknowledge Flag:		Used Oil Refiner:	No
Acknowledge Date:		Used Oil Burner:	No
Accessibility:		UO Market Burner:	No
Land Type:	P	UO Spec Marketer:	No
Fed Waste Gen Own:	HQ	Current Site Name:	SUPERVALU
Fed Waste Gen Cd:	1	Location Street No:	5200
Fed Waste Gen Desc:	Large Quantity Generator	Location Street 1:	SHEILA ST

Map Key	Number of Records	Direction	Distance (mi/ft)	Elev/Diff (ft)	Site	DB
ST Waste Gen Own:	CA				Location Street 2:	
State Waste Gen Cd:	1				Location City:	LOS ANGELES
Short Term Gen:	No				Location State:	CA
Importer Activity:	No				Location Zip Code:	90040
Mixed Waste Gen:	No				County Code:	CA037
Transporter:	No				State District:	
Transfer Facility:	No				Mailing Street No:	5200
TSD Activity:	No				Mailing Street 1:	SHEILA ST
Recycler Activity:	No				Mailing Street 2:	
Onsite Burn Exempt:	No				Mailing City:	LOS ANGELES
Furnace Exemption:	No				Mailing State:	CA
Underground Inject:	No				Mailing Zip Code:	90040
Off Site Receipt:	No				Mailing Country:	US
Waste Dest Fac:	No				Contact First Name:	ROSS
Subpart K College:	No				Contact Middle Initial:	W
Subpart K Hospital:	No				Contact Last Name:	DEW
Subpart K Non Profit:	No				Contact Street No:	5200
Subpart K Withdraw:	No				Contact Street 1:	SHEILA ST (EHS DEPT)
Include Ntnl Rprt:					Contact Street 2:	
Reporting Cycle:					Contact City:	LOS ANGELES
LQHUW:	No				Contact State:	CA
Trader Importer:	No				Contact Zip:	90040
Trader Exporter:	No				Contact Country:	US
Slab Importer:	No				Contact Phone:	323-729-7370
Slab Exporter:	No				Contact Phone Ext:	
Current Record:	Yes				Contact Fax:	323-729-6631
Location Country:	US				Contact Email Addr:	ROSS.W.DEW@SUPERVALU.COM
State District Owner:					Contact Title:	EHS SR SPECIALIST

Hazardous Waste Details

Haz Waste Cd Owner:	CA				Source Type:	N
Haz Waste Cd:	331				Code Type:	X
BR Waste Code Active Status:	Yes					
Waste Code Active Status:	Yes					
Waste Code Desc:	Off-specification, aged, or surplus organics					
Haz Waste Cd Owner:	CA				Source Type:	N
Haz Waste Cd:	352				Code Type:	X
BR Waste Code Active Status:	Yes					
Waste Code Active Status:	Yes					
Waste Code Desc:	Other organic solids					
Haz Waste Cd Owner:	HQ				Source Type:	N
Haz Waste Cd:	D002				Code Type:	D
BR Waste Code Active Status:	Yes					
Waste Code Active Status:	Yes					
Waste Code Desc:	CORROSIVE WASTE					
Haz Waste Cd Owner:	CA				Source Type:	N
Haz Waste Cd:	223				Code Type:	X
BR Waste Code Active Status:	Yes					
Waste Code Active Status:	Yes					
Waste Code Desc:	Unspecified oil-containing waste					
Haz Waste Cd Owner:	CA				Source Type:	N
Haz Waste Cd:	134				Code Type:	X
BR Waste Code Active Status:	Yes					
Waste Code Active Status:	Yes					
Waste Code Desc:	Aqueous solution with <10% total organic residues					
Haz Waste Cd Owner:	CA				Source Type:	N
Haz Waste Cd:	122				Code Type:	X
BR Waste Code Active Status:	Yes					
Waste Code Active Status:	Yes					
Waste Code Desc:	Alkaline solution without metals (pH > 12.5)					
Haz Waste Cd Owner:	CA				Source Type:	N

Map Key	Number of Records	Direction	Distance (mi/ft)	Elev/Diff (ft)	Site	DB
Haz Waste Cd:	141				Code Type:	X
BR Waste Code Active Status:	Yes					
Waste Code Active Status:	Yes					
Waste Code Desc:	Off-specification, aged, or surplus inorganics					
Haz Waste Cd Owner:	CA				Source Type:	N
Haz Waste Cd:	221				Code Type:	X
BR Waste Code Active Status:	Yes					
Waste Code Active Status:	Yes					
Waste Code Desc:	Waste oil and mixed oil					
Haz Waste Cd Owner:	HQ				Source Type:	N
Haz Waste Cd:	D001				Code Type:	D
BR Waste Code Active Status:	Yes					
Waste Code Active Status:	Yes					
Waste Code Desc:	IGNITABLE WASTE					
Haz Waste Cd Owner:	CA				Source Type:	N
Haz Waste Cd:	311				Code Type:	X
BR Waste Code Active Status:	Yes					
Waste Code Active Status:	Yes					
Waste Code Desc:	Pharmaceutical waste					
Haz Waste Cd Owner:	CA				Source Type:	N
Haz Waste Cd:	343				Code Type:	X
BR Waste Code Active Status:	Yes					
Waste Code Active Status:	Yes					
Waste Code Desc:	Unspecified organic liquid mixture					

NAICS Details

Source Type: N
NAICS Code Owner: HQ
NAICS Code: 424410
NAICS Description: GENERAL LINE GROCERY MERCHANT WHOLESALERS
NAICS Active Status: Yes
NAICS Cycle: 2012

Owner/Operator Details

Owner/Operator Ind: CP
Name: SUPERVALU
Street No:
Street 1:
Street 2:
City:
State:
Source Type: N
Country:
Zip Code:
Phone:
Type: P
Date Became Current: 20170623
Date Ended Current:

Owner/Operator Ind: CO
Name: SUPERVALU
Street No: 7075
Street 1: FLYING CLOUD DR
Street 2:
City: EDEN PRAIRIE
State: MN
Source Type: N
Country: US
Zip Code: 55344
Phone: 952-828-4000
Type: P
Date Became Current: 20170623
Date Ended Current:

2 1 of 1 **ENE** 0.01 / 31.72 151.19 / -1 **CALIFORNIA WATER SERVICE CO.** **LUST**
5243 SHEILA ST E
COMMERCE CA 90040

Global ID: T0603705108
Case Type: LUST Cleanup Site
Status: Completed - Case Closed
Status Date: 1996-11-19 00:00:00
RB Case No: R-12260
CUF Case: NO
Begin Date: 1995-02-23 00:00:00
How Discovered: Tank Closure
Stop Method:
County: Los Angeles

Map Key	Number of Records	Direction	Distance (mi/ft)	Elev/Diff (ft)	Site	DB
---------	-------------------	-----------	------------------	----------------	------	----

LOC Case No:
Lead Agency: LOS ANGELES RWQCB (REGION 4)
Case Worker: YR
Local Agency: LOS ANGELES COUNTY
Potential Media Of Concern: Gasoline
Potential Media Affected: Soil
How Discovered Description:
Stop Description:
Cal Water Watershed Name: Los Angeles River - Los Angeles (412.10)
DWR Groundwater Subbasin Name: Coastal Plain Of Los Angeles - Central (4-11.04)
Site History:

Status History

Status:	Open - Site Assessment	Status Date:	1995-02-23 00:00:00
Status:	Open - Case Begin Date	Status Date:	1995-02-23 00:00:00
Status:	Completed - Case Closed	Status Date:	1996-11-19 00:00:00
Status:	Open - Site Assessment	Status Date:	1995-03-21 00:00:00

Activities

Action Type:	Other
Action:	Leak Discovery
Date:	1995-03-21 00:00:00
Action Type:	Other
Action:	Leak Reported
Date:	1995-03-21 00:00:00
Action Type:	Other
Action:	Leak Stopped
Date:	1995-03-21 00:00:00

Contacts

Contact Type:	Local Agency Caseworker	City:	ALHAMBRA
Contact Name:	JOHN AWUJO	Email:	jawujo@dpw.lacounty.gov
Organization Name:	LOS ANGELES COUNTY	Phone No:	6264583507
Address:	900 S FREMONT AVE		
Contact Type:	Regional Board Caseworker	City:	Los Angeles
Contact Name:	YUE RONG	Email:	yrong@waterboards.ca.gov
Organization Name:	LOS ANGELES RWQCB (REGION 4)	Phone No:	
Address:	320 W. 4TH ST., SUITE 200		

<u>3</u>	1 of 9	NE	0.01 / 43.70	150.97 / -1	5243 SHEILA ST COMMERCE CA 90040	AST
----------	--------	----	--------------	-------------	-------------------------------------	-----

Total Capacity(Gal):	3701	Owner Name:	CALIFORNIA WATER SERVICE CO
CUPA:	Los Angeles County	County:	Los Angeles

<u>3</u>	2 of 9	NE	0.01 / 43.70	150.97 / -1	5243 E SHEILA ST LOS ANGELES CA 90040	AST
----------	--------	----	--------------	-------------	--	-----

Total Capacity(Gal):	2,000	Owner Name:	CALIFORNIA WATER SERVICE CO
CUPA:	City of Los Angeles	County:	Los Angeles

Map Key	Number of Records	Direction	Distance (mi/ft)	Elev/Diff (ft)	Site	DB
3	3 of 9	NE	0.01 / 43.70	150.97 / -1	CALIFORNIA WATER SERVICE CO. - ELA-13 5243 SHEILA ST COMMERCE CA 90040	CERS TANK

Site ID: 15546
Latitude: 34.001961
Longitude: -118.166641

Regulated Programs

El ID: 10273675
El Description: Aboveground Petroleum Storage

El ID: 10273675
El Description: Chemical Storage Facilities

El ID: 10273675
El Description: Hazardous Waste Generator

Affiliations

Affil Type Desc: Parent Corporation
Entity Name: California Water Service Company
Entity Title:
Address:
City:
State:
Country:
Zip Code:
Phone:

Affil Type Desc: CUPA District
Entity Name: Los Angeles County Fire
Entity Title:
Address: 5825 Rickenbacker Road
City: Commerce
State: CA
Country:
Zip Code: 90040-3027
Phone: (323) 890-4045

Affil Type Desc: Document Preparer
Entity Name: Robert Medina
Entity Title:
Address:
City:
State:
Country:
Zip Code:
Phone:

Affil Type Desc: Legal Owner
Entity Name: CALIFORNIA WATER SERVICE CO
Entity Title:
Address: 1720 N 1st St
City: San Jose
State: CA
Country: United States
Zip Code: 95112
Phone: (310) 490-9368

Affil Type Desc: Operator
Entity Name: California Water Service Co.
Entity Title:
Address:

Map Key	Number of Records	Direction	Distance (mi/ft)	Elev/Diff (ft)	Site	DB
City:						
State:						
Country:						
Zip Code:						
Phone:			(213) 305-8749			
Affil Type Desc:			Property Owner			
Entity Name:			California Water Service Co			
Entity Title:						
Address:			1720 N First St			
City:			San Jose			
State:			CA			
Country:			United States			
Zip Code:			95112			
Phone:			(323) 263-4145			
Affil Type Desc:			Environmental Contact			
Entity Name:			Robert Medina			
Entity Title:						
Address:			2000 S TUBEWAY AVE			
City:			COMMERCE			
State:			CA			
Country:						
Zip Code:			90040			
Phone:			(310) 483-4379			
Affil Type Desc:			Identification Signer			
Entity Name:			Robert Medina			
Entity Title:			Environmental Affairs Program Manager			
Address:						
City:						
State:						
Country:						
Zip Code:						
Phone:						
Affil Type Desc:			Secondary Emergency Contact			
Entity Name:			Jim Crawford			
Entity Title:			General Superintendent			
Address:						
City:						
State:						
Country:						
Zip Code:						
Phone:			(323) 263-4145			
Affil Type Desc:			Facility Mailing Address			
Entity Name:			Mailing Address			
Entity Title:						
Address:			1720 N First St			
City:			San Jose			
State:			CA			
Country:						
Zip Code:			95112			
Phone:						
Affil Type Desc:			Primary Emergency Contact			
Entity Name:			RICK SHEPHARD			
Entity Title:			SUPERINTEDENT			
Address:						
City:						
State:						
Country:						
Zip Code:						
Phone:			(213) 305-8749			

Coordinates

Map Key	Number of Records	Direction	Distance (mi/ft)	Elev/Diff (ft)	Site	DB
Env Int Type Code:	HWG				Longitude: -118.166640	
Program ID:	10273675				Coord Name:	
Latitude:	34.001960				Ref Point Type Desc: Center of a facility or station.	

Evaluations

Eval Date: 07-01-2016
Violations Found: Yes
Eval General Type: Compliance Evaluation Inspection
Eval Type: Routine done by local agency
Eval Division: Los Angeles County Fire Department
Eval Program: HMRRP
Eval Source: CERS
Eval Notes:

Consent to do inspection was given by Rick Shephard

Eval Date: 07-01-2016
Violations Found: No
Eval General Type: Compliance Evaluation Inspection
Eval Type: Routine done by local agency
Eval Division: Los Angeles County Fire Department
Eval Program: HW
Eval Source: CERS
Eval Notes:

Consent to do inspection was given by Rick Shephard

Eval Date: 07-01-2016
Violations Found: No
Eval General Type: Compliance Evaluation Inspection
Eval Type: Routine done by local agency
Eval Division: Los Angeles County Fire Department
Eval Program: APSA
Eval Source: CERS
Eval Notes:

Consent to do inspection was given by Rick Shephard

Violations

Violation Date: 07-01-2016
Violation Division: Los Angeles County Fire Department
Citation: 19 CCR 6.95 25508(a)(1) - California Code of Regulations, Title 19, Chapter 6.95, Section(s) 25508(a)(1)
Violation Program:
Violation Source:

Returned to compliance on 11/06/2017. OBSERVATION: The Owner/Operator page has been submitted but facility marked "YES" for remote site storage even though facility does not have remote site to store hazardous waste.. CORRECTIVE ACTION: Correct the Owner/Operator page and submit electronically in the California Environmental Reporting System (CERS).

Violation Description:

Failure to complete and electronically submit the Business Activities Page and/or Business Owner Operator Identification Page.

<u>3</u>	4 of 9	NE	0.01 / 43.70	150.97 / -1	CALIFORNIA WATER SERVICE CO STA - 13 5243 SHEILA ST COMMERCE CA 90040	FINDS/FRS
Registry ID:	110065197058					
FIPS Code:						
Program Acronyms:	CA-ENVIROVIEW					
HUC Code:	18070105					

Map Key	Number of Records	Direction	Distance (mi/ft)	Elev/Diff (ft)	Site	DB
Site Type Name:		STATIONARY				
Location Description:						
Supplemental Location:						
Create Date:		10-OCT-2015 09:53:36				
Update Date:		15-OCT-2015 07:46:41				
Interest Types:		STATE MASTER				
SIC Codes:		4941				
SIC Code Descriptions:		WATER SUPPLY				
NAICS Codes:						
NAICS Code Descriptions:						
Conveyor:		FRS-GEOCODE				
Federal Facility Code:						
Federal Agency Name:						
Tribal Land Code:						
Tribal Land Name:						
Congressional Dist No.:		34				
Census Block Code:		060375323031042				
EPA Region Code:		09				
County Name:		LOS ANGELES				
US/Mexico Border Ind:						
Latitude:		34.00195				
Longitude:		-118.16658				
Reference Point:		CENTER OF A FACILITY OR STATION				
Coord Collection Method:		ADDRESS MATCHING-HOUSE NUMBER				
Accuracy Value:		30				
Datum:		NAD83				
Source:						
Facility Detail Rprt URL:		http://ofmpub.epa.gov/enviro/fii_query_detail.disp_program_facility?p_registry_id=110065197058				

3	5 of 9	NE	0.01 / 43.70	150.97 / -1	5243 E SHEILA ST LOS ANGELES CA 900400000	HIST MANIFEST
-------------------	--------	----	--------------	-------------	--	------------------

Gen EPA ID: CAL000046933
Create Date: 04/02/1991 0:00
Inact Date:
Facility Mail Street: 1720 N 1ST ST
Facility Mail City: SAN JOSE
Facility Mail State: CA
Facility Mail Zip: 951124508
Contact Phone(s): 4083678324
File Year(s): 1992
Contact Name(s): DALE GONZALES

Tanner Information

Method Description:
Tons: 0
Year: 1992
Generator County Code: 19
Generator County: Los Angeles
Method Code:
Tsd County Code: 19
Tsd County: Los Angeles
State Waste Code:
State Waste Code Desc:
Tsd Epa ID: CAD099452708

Tanner Information

Method Description:
Tons: 0.83
Year: 1992
Generator County Code: 19
Generator County: Los Angeles
Method Code: R01

Map Key	Number of Records	Direction	Distance (mi/ft)	Elev/Diff (ft)	Site	DB
---------	-------------------	-----------	------------------	----------------	------	----

Tsd County Code: 19
Tsd County: Los Angeles
State Waste Code: 134
State Waste Code Desc: Aqueous solution with total organic residues less than 10 percent
Tsd Epa ID: CAD099452708

3	6 of 9	NE	0.01 / 43.70	150.97 / -1	5243 SHEILA ST COMMERCE CA 90040	LA HMS
-------------------	--------	----	--------------	-------------	-------------------------------------	--------

Site No: 012149
Area: 3V

--Details--

File No: 012260
File Name: CAL WATER SERVICE CO
Status Code: REM
Status Desc: Equipment Removed
Permit No: 00004938T
Permit Category: T
Permit Category Desc: Underground Storage Tank
Permit Status Code: REM
Permit Status Desc: Equipment Removed
Permit Type: 0
Permit Type Desc: Underground Storage Tank Operating Permit

File No: 041123
File Name: CAL WATER SERVICE WELL #13-02
Status Code: OPEN
Status Desc: File Opened, no permit exists
Permit No:
Permit Category:
Permit Category Desc:
Permit Status Code:
Permit Status Desc:
Permit Type:
Permit Type Desc:

3	7 of 9	NE	0.01 / 43.70	150.97 / -1	CALIF WATER SERV CO 5243 E SHEILA ST COMMERCE CA 900400000	HAZNET
-------------------	--------	----	--------------	-------------	--	--------

SIC Code: NAICS Code: EPA ID: CAC000954760 Create Date: 7/28/1994 Fac Act Ind: No Inact Date: 10/25/2000 County Code: 19 County Name: Los Angeles Mail Name: Mailing Addr 1: 5243 E SHEILA ST Mailing Addr 2: Owner Fax:	Mailing City: COMMERCE Mailing State: CA Mailing Zip: 900400000 Region Code: 3 Owner Name: CALIF WATER SERV CO Owner Addr 1: CONTACT: DAVE KARAKER Owner Addr 2: Owner City: -- Owner State: 99 Owner Zip: -- Owner Phone: 2132634145
---	--

Contact Information

Contact Name: CRAIG CORNETT
Street Address 1: --
Street Address 2:
City: --
State: 99
Zip: --
Phone: 8003325376
 --
 --

Map Key	Number of Records	Direction	Distance (mi/ft)	Elev/Diff (ft)	Site	DB
---------	-------------------	-----------	------------------	----------------	------	----

Tanner Information

--
Generator EPA ID: CAC000954760
Generator County Code: 19
Generator County: Los Angeles
TSD EPA ID: CAT080013352
TSD County Code: 19
TSD County: Los Angeles
State Waste Code: 221
State Waste Code Desc.: Waste oil and mixed oil
Method Code: R01
Method Description: Recycler
Tons: 0.76
Year: 1994
 --

<u>3</u>	8 of 9	NE	0.01 / 43.70	150.97 / -1	CALIF WATER SERVICE CO 5243 SHEILA COMMERCE CA 900400000	HAZNET
----------	--------	----	--------------	-------------	--	--------

SIC Code:		Mailing City:	SAN JOSE
NAICS Code:		Mailing State:	CA
EPA ID:	CAL000175474	Mailing Zip:	951124508
Create Date:	1/10/1997	Region Code:	3
Fac Act Ind:	No	Owner Name:	CALIF WATER SERVICE CO
Inact Date:	1/10/1997	Owner Addr 1:	1720 N 1ST ST
County Code:	19	Owner Addr 2:	
County Name:	Los Angeles	Owner City:	SAN JOSE
Mail Name:		Owner State:	CA
Mailing Addr 1:	1720 N 1ST ST	Owner Zip:	951124508
Mailing Addr 2:		Owner Phone:	0000000000
Owner Fax:			

Contact Information

--
Contact Name: KENT ADNEY
Street Address 1: 1720 N 1ST ST__DEACT PH/V97 AH
Street Address 2:
City: SAN JOSE
State: CA
Zip: 951124508
Phone: 2132634145
 --
 --

Tanner Information

--
Generator EPA ID: CAL000175474
Generator County Code: 19
Generator County: Los Angeles
TSD EPA ID: CAD008252405
TSD County Code: 19
TSD County: Los Angeles
State Waste Code: 331
State Waste Code Desc.: Off-specification, aged or surplus organics
Method Code: R01
Method Description: Recycler
Tons: 0.05
Year: 1997
 --

--
Generator EPA ID: CAL000175474
Generator County Code: 19
Generator County: Los Angeles
TSD EPA ID: CAT080022148
TSD County Code: 36
TSD County: San Bernardino
State Waste Code: 331
State Waste Code Desc.: Off-specification, aged or surplus organics
Method Code: H01

Map Key	Number of Records	Direction	Distance (mi/ft)	Elev/Diff (ft)	Site	DB
Method Description:		Transfer station				
Tons:		0.15				
Year:		1997				
--		--				

3	9 of 9	NE	0.01 / 43.70	150.97 / -1	CALIFORNIA WATER SERVICE CO 5243 E SHEILA ST LOS ANGELES CA 900400000	HAZNET
-------------------	--------	----	--------------	-------------	---	--------

SIC Code:	4941,4971	Mailing City:	SAN JOSE
NAICS Code:	22131	Mailing State:	CA
EPA ID:	CAL000046933	Mailing Zip:	951124508
Create Date:	4/2/1991	Region Code:	3
Fac Act Ind:	Yes	Owner Name:	CALIFORNIA WATER SERVICE COMPANY
Inact Date:		Owner Addr 1:	1720 N 1ST ST
County Code:	19	Owner Addr 2:	
County Name:	Los Angeles	Owner City:	SAN JOSE
Mail Name:		Owner State:	CA
Mailing Addr 1:	1720 N 1ST ST	Owner Zip:	951124508
Mailing Addr 2:		Owner Phone:	4083678200
Owner Fax:			

Contact Information

--	--
Contact Name:	DALE GONZALES
Street Address 1:	1720 NORTH FIRST STREET
Street Address 2:	
City:	SAN JOSE
State:	CA
Zip:	95112
Phone:	4083678324
--	--
--	--

Tanner Information

--	--
Generator EPA ID:	CAL000046933
Generator County Code:	19
Generator County:	Los Angeles
TSD EPA ID:	CAT080014079
TSD County Code:	07
TSD County:	Contra Costa
State Waste Code:	725
State Waste Code Desc.:	Liquids with mercury >= 20 Mg./L
Method Code:	H01
Method Description:	Transfer station
Tons:	0.0725
Year:	1998
--	--
Generator EPA ID:	CAL000046933
Generator County Code:	19
Generator County:	Los Angeles
TSD EPA ID:	CAT080014079
TSD County Code:	07
TSD County:	Contra Costa
State Waste Code:	181
State Waste Code Desc.:	Other inorganic solid waste
Method Code:	H01
Method Description:	Transfer station
Tons:	0.2615
Year:	1998
--	--
Generator EPA ID:	CAL000046933
Generator County Code:	19
Generator County:	Los Angeles
TSD EPA ID:	CAD008302903
TSD County Code:	19
TSD County:	Los Angeles
State Waste Code:	141

Map Key	Number of Records	Direction	Distance (mi/ft)	Elev/Diff (ft)	Site	DB
State Waste Code Desc.:					Off-specification, aged or surplus inorganics	
Method Code:					H01	
Method Description:					Transfer station	
Tons:					0.1251	
Year:					2004	
--					--	
Generator EPA ID:					CAL000046933	
Generator County Code:					19	
Generator County:					Los Angeles	
TSD EPA ID:					CAD980884183	
TSD County Code:					34	
TSD County:					Sacramento	
State Waste Code:					331	
State Waste Code Desc.:					Off-specification, aged or surplus organics	
Method Code:					H01	
Method Description:					Transfer station	
Tons:					0.35	
Year:					2004	
--					--	
Generator EPA ID:					CAL000046933	
Generator County Code:					19	
Generator County:					Los Angeles	
TSD EPA ID:					CAT080013352	
TSD County Code:					19	
TSD County:					Los Angeles	
State Waste Code:					291	
State Waste Code Desc.:					Latex waste	
Method Code:					H061	
Method Description:					FUEL BLENDING PRIOR TO ENERGY RECOVERY AT ANOTHER SITE	
Tons:					0.24186	
Year:					2007	
--					--	
Generator EPA ID:					CAL000046933	
Generator County Code:					19	
Generator County:					Los Angeles	
TSD EPA ID:					CAT080013352	
TSD County Code:					19	
TSD County:					Los Angeles	
State Waste Code:					221	
State Waste Code Desc.:					Waste oil and mixed oil	
Method Code:					H039	
Method Description:					OTHER RECOVERY OF RECLAMATION FOR REUSE INCLUDING ACID REGENERATION, ORGANICS RECOVERY ECT	
Tons:					0.06	
Year:					2009	
--					--	
Generator EPA ID:					CAL000046933	
Generator County Code:					19	
Generator County:					Los Angeles	
TSD EPA ID:					CAT080013352	
TSD County Code:					19	
TSD County:					Los Angeles	
State Waste Code:					331	
State Waste Code Desc.:					Off-specification, aged or surplus organics	
Method Code:					H061	
Method Description:					FUEL BLENDING PRIOR TO ENERGY RECOVERY AT ANOTHER SITE	
Tons:					0.1	
Year:					2009	
--					--	
Generator EPA ID:					CAL000046933	
Generator County Code:					19	
Generator County:					Los Angeles	
TSD EPA ID:					CAT080013352	
TSD County Code:					19	
TSD County:					Los Angeles	
State Waste Code:					291	
State Waste Code Desc.:					Latex waste	
Method Code:					H061	
Method Description:					FUEL BLENDING PRIOR TO ENERGY RECOVERY AT ANOTHER SITE	

Map Key	Number of Records	Direction	Distance (mi/ft)	Elev/Diff (ft)	Site	DB
Tons:			0.04			
Year:			2009			
--			--			
Generator EPA ID:			CAL000046933			
Generator County Code:			19			
Generator County:			Los Angeles			
TSD EPA ID:			CAT080013352			
TSD County Code:			19			
TSD County:			Los Angeles			
State Waste Code:			291			
State Waste Code Desc.:			Latex waste			
Method Code:			H061			
Method Description:			FUEL BLENDING PRIOR TO ENERGY RECOVERY AT ANOTHER SITE			
Tons:			0.1			
Year:			2010			
--			--			
Generator EPA ID:			CAL000046933			
Generator County Code:			19			
Generator County:			Los Angeles			
TSD EPA ID:			CAT080013352			
TSD County Code:			19			
TSD County:			Los Angeles			
State Waste Code:			331			
State Waste Code Desc.:			Off-specification, aged or surplus organics			
Method Code:			H061			
Method Description:			FUEL BLENDING PRIOR TO ENERGY RECOVERY AT ANOTHER SITE			
Tons:			0.125			
Year:			2010			
--			--			
Generator EPA ID:			CAL000046933			
Generator County Code:			19			
Generator County:			Los Angeles			
TSD EPA ID:			CAD008302903			
TSD County Code:			19			
TSD County:			Los Angeles			
State Waste Code:			331			
State Waste Code Desc.:			Off-specification, aged or surplus organics			
Method Code:			H061			
Method Description:			FUEL BLENDING PRIOR TO ENERGY RECOVERY AT ANOTHER SITE			
Tons:			0.05			
Year:			2011			
--			--			
Generator EPA ID:			CAL000046933			
Generator County Code:			19			
Generator County:			Los Angeles			
TSD EPA ID:			CAD008302903			
TSD County Code:			19			
TSD County:			Los Angeles			
State Waste Code:			221			
State Waste Code Desc.:			Waste oil and mixed oil			
Method Code:			H061			
Method Description:			FUEL BLENDING PRIOR TO ENERGY RECOVERY AT ANOTHER SITE			
Tons:			0.03			
Year:			2011			
--			--			
Generator EPA ID:			CAL000046933			
Generator County Code:			19			
Generator County:			Los Angeles			
TSD EPA ID:			CAD008302903			
TSD County Code:			19			
TSD County:			Los Angeles			
State Waste Code:			291			
State Waste Code Desc.:			Latex waste			
Method Code:			H141			
Method Description:			STORAGE, BULKING, AND/OR TRANSFER OFF SITE--NO TREATMENT/RECOVERY (H010-H129) OR (H131-H135)			
Tons:			0.07			
Year:			2011			
--			--			

Map Key	Number of Records	Direction	Distance (mi/ft)	Elev/Diff (ft)	Site	DB
Generator EPA ID:			CAL000046933			
Generator County Code:			19			
Generator County:			Los Angeles			
TSD EPA ID:			CAD008364432			
TSD County Code:			19			
TSD County:			Los Angeles			
State Waste Code:			291			
State Waste Code Desc.:			Latex waste			
Method Code:			H141			
Method Description:			STORAGE, BULKING, AND/OR TRANSFER OFF SITE--NO TREATMENT/RECOVERY (H010-H129) OR (H131-H135)			
Tons:			0.04			
Year:			2012			
--			--			
Generator EPA ID:			CAL000046933			
Generator County Code:			19			
Generator County:			Los Angeles			
TSD EPA ID:			CAD008364432			
TSD County Code:			19			
TSD County:			Los Angeles			
State Waste Code:			221			
State Waste Code Desc.:			Waste oil and mixed oil			
Method Code:			H061			
Method Description:			FUEL BLENDING PRIOR TO ENERGY RECOVERY AT ANOTHER SITE			
Tons:			0.07			
Year:			2012			
--			--			
Generator EPA ID:			CAL000046933			
Generator County Code:			19			
Generator County:			Los Angeles			
TSD EPA ID:			CAD008302903			
TSD County Code:			19			
TSD County:			Los Angeles			
State Waste Code:						
State Waste Code Desc.:						
Method Code:			H141			
Method Description:			STORAGE, BULKING, AND/OR TRANSFER OFF SITE--NO TREATMENT/RECOVERY (H010-H129) OR (H131-H135)			
Tons:						
Year:			2012			
--			--			
Generator EPA ID:			CAL000046933			
Generator County Code:			19			
Generator County:			Los Angeles			
TSD EPA ID:			CAD008302903			
TSD County Code:			19			
TSD County:			Los Angeles			
State Waste Code:			352			
State Waste Code Desc.:			Other organic solids			
Method Code:						
Method Description:						
Tons:			0.5			
Year:			2012			
--			--			
Generator EPA ID:			CAL000046933			
Generator County Code:			19			
Generator County:			Los Angeles			
TSD EPA ID:			CAD008364432			
TSD County Code:			19			
TSD County:			Los Angeles			
State Waste Code:			181			
State Waste Code Desc.:			Other inorganic solid waste			
Method Code:			H141			
Method Description:			STORAGE, BULKING, AND/OR TRANSFER OFF SITE--NO TREATMENT/RECOVERY (H010-H129) OR (H131-H135)			
Tons:			0.04			
Year:			2013			
--			--			
Generator EPA ID:			CAL000046933			

Map Key	Number of Records	Direction	Distance (mi/ft)	Elev/Diff (ft)	Site	DB
Generator County Code:		19				
Generator County:		Los Angeles				
TSD EPA ID:		CAD008364432				
TSD County Code:		19				
TSD County:		Los Angeles				
State Waste Code:		291				
State Waste Code Desc.:		Latex waste				
Method Code:		H141				
Method Description:		STORAGE, BULKING, AND/OR TRANSFER OFF SITE--NO TREATMENT/RECOVERY (H010-H129) OR (H131-H135)				
Tons:		0.06255				
Year:		2014				
--		--				
Generator EPA ID:		CAL000046933				
Generator County Code:		19				
Generator County:		Los Angeles				
TSD EPA ID:		CAD008364432				
TSD County Code:		19				
TSD County:		Los Angeles				
State Waste Code:		352				
State Waste Code Desc.:		Other organic solids				
Method Code:		H141				
Method Description:		STORAGE, BULKING, AND/OR TRANSFER OFF SITE--NO TREATMENT/RECOVERY (H010-H129) OR (H131-H135)				
Tons:		0.0025				
Year:		2014				
--		--				
Generator EPA ID:		CAL000046933				
Generator County Code:		19				
Generator County:		Los Angeles				
TSD EPA ID:		NVT330010000				
TSD County Code:		99				
TSD County:		Unknown				
State Waste Code:		331				
State Waste Code Desc.:		Off-specification, aged or surplus organics				
Method Code:		H039				
Method Description:		OTHER RECOVERY OF RECLAMATION FOR REUSE INCLUDING ACID REGENERATION, ORGANICS RECOVERY ECT				
Tons:		0.0033				
Year:		2015				
--		--				
Generator EPA ID:		CAL000046933				
Generator County Code:		19				
Generator County:		Los Angeles				
TSD EPA ID:		NVT330010000				
TSD County Code:		99				
TSD County:		Unknown				
State Waste Code:		352				
State Waste Code Desc.:		Other organic solids				
Method Code:		H132				
Method Description:		LANDFILL OR SURFACE IMPOUNDMENT THAT WILL BE CLOSED AS LANDFILL(TO INCLUDE ON-SITE TREATMENT AND/OR STABILIZATION)				
Tons:		0.1				
Year:		2015				
--		--				
Generator EPA ID:		CAL000046933				
Generator County Code:		19				
Generator County:		Los Angeles				
TSD EPA ID:		NVT330010000				
TSD County Code:		99				
TSD County:		Unknown				
State Waste Code:		611				
State Waste Code Desc.:		Contaminated soil from site clean-up				
Method Code:		H132				
Method Description:		LANDFILL OR SURFACE IMPOUNDMENT THAT WILL BE CLOSED AS LANDFILL(TO INCLUDE ON-SITE TREATMENT AND/OR STABILIZATION)				
Tons:		0.3				
Year:		2015				
--		--				

Map Key	Number of Records	Direction	Distance (mi/ft)	Elev/Diff (ft)	Site	DB
<u>4</u>	1 of 1	NW	0.03 / 134.58	153.20 / 1	YRC WORLDWIDE INC 5000 SHEILA ST COMMERCE CA 90040	HAZNET
SIC Code: NAICS Code: EPA ID: CAC002687635 Create Date: 3/6/2012 Fac Act Ind: No Inact Date: 9/3/2012 County Code: 19 County Name: Los Angeles Mail Name: Mailing Addr 1: 10990 ROE AVE Mailing Addr 2: M/S A605 Owner Fax:		Mailing City: OVERLAND PARK Mailing State: KS Mailing Zip: 66211 Region Code: 3 Owner Name: YRC WORLDWIDE INC Owner Addr 1: 10990 ROE AVE Owner Addr 2: M/S A605 Owner City: OVERLAND PARK Owner State: KS Owner Zip: 66211 Owner Phone: 9133443615				
Contact Information						
Contact Name: STEVE SHINNER Street Address 1: 10990 ROE AVE Street Address 2: M/S A605 City: OVERLAND PARK State: KS Zip: 66211 Phone: 9133443615						
Tanner Information						
Generator EPA ID: CAC002687635 Generator County Code: 19 Generator County: Los Angeles TSD EPA ID: CAD028409019 TSD County Code: 19 TSD County: Los Angeles State Waste Code: 181 State Waste Code Desc.: Other inorganic solid waste Method Code: H141 Method Description: STORAGE, BULKING, AND/OR TRANSFER OFF SITE--NO TREATMENT/RECOVERY (H010-H129) OR (H131-H135) Tons: 0.0625 Year: 2012						

<u>5</u>	1 of 1	NE	0.04 / 211.85	150.18 / -2	COMMERCE PETRO FUEL 2445 N RALPH LIEBERMAN AVE COMMERCE CA 90040	DELISTED TNK
Facility ID: 36076 County: Los Angeles Permitting Agency: LOS ANGELES COUNTY Original Source: UST Record Date: 30-JAN-2017		Latitude: 34.0022752726013 Longitude: -118.166732547291				

<u>6</u>	1 of 6	NE	0.04 / 233.95	150.16 / -2	COMMERCE PETRO FUEL LLC 76 2445 RALPH LIEBERMAN AVE COMMERCE CA 90040	CERS TANK
Site ID: 107543 Latitude: 33.993540 Longitude: -118.149040						

<i>Map Key</i>	<i>Number of Records</i>	<i>Direction</i>	<i>Distance (mi/ft)</i>	<i>Elev/Diff (ft)</i>	<i>Site</i>	<i>DB</i>
----------------	--------------------------	------------------	-------------------------	-----------------------	-------------	-----------

Regulated Programs

El ID: 10274467
El Description: Hazardous Waste Generator

El ID: 10274467
El Description: Chemical Storage Facilities

El ID: 10274467
El Description: Underground Storage Tank

Affiliations

Affil Type Desc: Property Owner
Entity Name: ron sarabi
Entity Title:
Address:
City:
State:
Country: United States
Zip Code:
Phone: (323) 881-0597

Affil Type Desc: UST Property Owner Name
Entity Name: ron sarabi
Entity Title:
Address: 2445 RALPH LIEBERMAN AVE
City: commerce
State: ca
Country: United States
Zip Code: 90040
Phone: (323) 578-0312

Affil Type Desc: UST Tank Owner
Entity Name: COMMERCE PETRO FUEL LLC
Entity Title:
Address: 2445 RALPH LIEBERMAN AVE
City: commerce
State: ca
Country: United States
Zip Code: 90040
Phone: (323) 578-0312

Affil Type Desc: Identification Signer
Entity Name: ron sarabi
Entity Title: owner
Address:
City:
State:
Country:
Zip Code:
Phone:

Affil Type Desc: Secondary Emergency Contact
Entity Name: KEN SARA KBI
Entity Title: ASST. MGR.
Address:
City:
State:
Country:
Zip Code:
Phone: (323) 303-4612

Affil Type Desc: CUPA District
Entity Name: Los Angeles County Fire
Entity Title:
Address: 5825 Rickenbacker Road

Map Key	Number of Records	Direction	Distance (mi/ft)	Elev/Diff (ft)	Site	DB
City:		Commerce				
State:		CA				
Country:						
Zip Code:		90040-3027				
Phone:		(323) 890-4045				
Affil Type Desc:		UST Tank Operator				
Entity Name:		COMMERCE PETRO FUEL LLC				
Entity Title:						
Address:		2445 RALPH LIEBERMAN AVE				
City:		commerce				
State:		ca				
Country:		United States				
Zip Code:		90040				
Phone:		(323) 578-0312				
Affil Type Desc:		Operator				
Entity Name:		WALLY SARAКBI				
Entity Title:						
Address:						
City:						
State:						
Country:						
Zip Code:						
Phone:		(323) 881-0597				
Affil Type Desc:		Document Preparer				
Entity Name:		ron sarabi				
Entity Title:						
Address:						
City:						
State:						
Country:						
Zip Code:						
Phone:						
Affil Type Desc:		Primary Emergency Contact				
Entity Name:		WALIED SARAКBI				
Entity Title:		GEN MGR				
Address:						
City:						
State:						
Country:						
Zip Code:						
Phone:		(323) 578-0312				
Affil Type Desc:		Environmental Contact				
Entity Name:		WALIED SARAКBI				
Entity Title:						
Address:		PO BOX 91-1100				
City:		commerce				
State:		CA				
Country:						
Zip Code:		90040				
Phone:		(323) 881-0597				
Affil Type Desc:		Facility Mailing Address				
Entity Name:		Mailing Address				
Entity Title:						
Address:		PO BOX 91-1100				
City:		COMMERCE				
State:		CA				
Country:						
Zip Code:		90040				
Phone:						
Affil Type Desc:		Legal Owner				
Entity Name:		COMMERCE PETRO FUEL, LLC				
Entity Title:						

Map Key	Number of Records	Direction	Distance (mi/ft)	Elev/Diff (ft)	Site	DB
----------------	--------------------------	------------------	-------------------------	-----------------------	-------------	-----------

Address: PO BOX 91-1100
City: COMMERCE
State: CA
Country: United States
Zip Code: 90040
Phone: (323) 881-0597

Affil Type Desc: Parent Corporation
Entity Name: COMMERCE PETRO FUEL LLC 76
Entity Title:
Address:
City:
State:
Country:
Zip Code:
Phone:

Affil Type Desc: UST Permit Applicant
Entity Name: ron sarabi
Entity Title: owner
Address:
City:
State:
Country:
Zip Code:
Phone: (323) 578-0312

Evaluations

Eval Date: 05-26-2015
Violations Found: No
Eval General Type: Compliance Evaluation Inspection
Eval Type: Routine done by local agency
Eval Division: Los Angeles County Fire Department
Eval Program: HW
Eval Source: CERS
Eval Notes:

Ken Sarakbi, Manager No violations observed at time of inspection.

Eval Date: 06-14-2017
Violations Found: Yes
Eval General Type: Compliance Evaluation Inspection
Eval Type: Routine done by local agency
Eval Division: Los Angeles County Department of Public Works
Eval Program: UST
Eval Source: CERS
Eval Notes:

NOVC ISSUED FOR NO OVERFILL PROTECTION,AS BUILTS FOR MOD WELD TANKS, CERS ERRORS,FAILED TO SUBMIT 2013 CTLS.

Eval Date: 07-16-2015
Violations Found: No
Eval General Type: Compliance Evaluation Inspection
Eval Type: Routine done by local agency
Eval Division: Los Angeles County Department of Public Works
Eval Program: UST
Eval Source: CERS
Eval Notes:

CTLS PERFORMED;ALL SUMPS AND AN.SP.DRY; SENS. & V.R. TAGGED; REPTS I N SITE LOG AND HMS;SUBMITTAL OF APPL. PENDING APPRL.CERS NEED CORR.

Eval Date: 07-23-2014
Violations Found: Yes

Map Key	Number of Records	Direction	Distance (mi/ft)	Elev/Diff (ft)	Site	DB
----------------	--------------------------	------------------	-------------------------	-----------------------	-------------	-----------

Eval General Type: Compliance Evaluation Inspection
Eval Type: Routine done by local agency
Eval Division: Los Angeles County Department of Public Works
Eval Program: UST
Eval Source: CERS
Eval Notes:

NOVC ISSUED FOR INCOMPLETE EMPLOYEE TRNG LOG.NO OVERFILL PROVENTION ONSITE.TANK SCREEN INDICATES XERXES TANK.CERS STATES DW FG/STEEL.

Eval Date: 05-26-2015
Violations Found: No
Eval General Type: Compliance Evaluation Inspection
Eval Type: Routine done by local agency
Eval Division: Los Angeles County Fire Department
Eval Program: HMRRP
Eval Source: CERS
Eval Notes:

Ken Sarakbi, Manager No violations observed at time of inspection.

Eval Date: 07-25-2014
Violations Found: No
Eval General Type: Other/Unknown
Eval Type: Other, not routine, done by local agency
Eval Division: Los Angeles County Department of Public Works
Eval Program: UST
Eval Source: CERS
Eval Notes:

NOVC ISSUED FOR AS BUILT PLANS FOR CORRECT TANK.HMS SHOWS XERXES.SITE HAS VR420.NO OVERFILL PROTECTION ONSITE.

Eval Date: 08-29-2017
Violations Found: Yes
Eval General Type: Other/Unknown
Eval Type: Other, not routine, done by local agency
Eval Division: Los Angeles County Department of Public Works
Eval Program: UST
Eval Source: CERS
Eval Notes:

Eval Date: 10-27-2016
Violations Found: Yes
Eval General Type: Other/Unknown
Eval Type: Other, not routine, done by local agency
Eval Division: Los Angeles County Department of Public Works
Eval Program: UST
Eval Source: CERS
Eval Notes:

NOVC ISSUED FOR ERRORS ON CERS SUBMITTAL DATED 07/10/15.ERRORS ON TANK INSTALL DATE ON TANK INFO PAGES.

Violations

Violation Date: 08-29-2017
Violation Division: Los Angeles County Department of Public Works
Violation Program:
Violation Source:
Citation: 23 CCR 16 2641(h) - California Code of Regulations, Title 23, Chapter 16, Section(s) 2641(h)
Violation Notes:

Violation Description:

Failure to have an approved UST Monitoring Plan.

Violations

Violation Date: 08-29-2017
Violation Division: Los Angeles County Department of Public Works
Violation Program:
Violation Source:
Citation: 23 CCR 16 2712(f) - California Code of Regulations, Title 23, Chapter 16, Section(s) 2712(f)
Violation Notes:

Violation Description:

Failure to implement the corrections specified in the inspection report within 30 calendar days of receiving an inspection report from either the CUPA or special inspector.

Violations

Violation Date: 06-14-2017
Violation Division: Los Angeles County Department of Public Works
Violation Program:
Violation Source:
Citation: 23 CCR 6.7 25284, 25286 - California Code of Regulations, Title 23, Chapter 6.7, Section(s) 25284, 25286
Violation Notes:

Violation Description:

Failure to submit a complete and accurate application for a permit to operate a UST, or for renewal of the permit.

Violations

Violation Date: 06-14-2017
Violation Division: Los Angeles County Department of Public Works
Violation Program:
Violation Source:
Citation: 23 CCR 16 2712(b) - California Code of Regulations, Title 23, Chapter 16, Section(s) 2712(b)
Violation Notes:

Violation Description:

Failure to maintain records of repairs, lining, and upgrades on site, or off site if approved by the CUPA, for the life of the UST.

Violations

Violation Date: 08-29-2017
Violation Division: Los Angeles County Department of Public Works
Violation Program:
Violation Source:
Citation: 23 CCR 16 2635(b)(2), 2665 - California Code of Regulations, Title 23, Chapter 16, Section(s) 2635(b)(2), 2665
Violation Notes:

Violation Description:

Failure of the overfill prevention system to meet one of the following requirements: Alert the transfer operator when the tank is 90 percent full by restricting the flow into the tank or triggering an audible and visual alarm; or Restrict delivery of flow to the tank at least 30 minutes before the tank overfills, provided the restriction occurs when the tank is filled to no more than 95 percent of capacity; and activate an audible alarm at least five minutes before the tank overfills; or Provide positive shut-off of flow to the tank when the tank is filled to no more than 95 percent of capacity; or Provide positive shut-off of flow to the tank so that none of the fittings located on the top of the tank are exposed to product due to overfilling.

Violations

Violation Date: 06-14-2017
Violation Division: Los Angeles County Department of Public Works
Violation Program:
Violation Source:
Citation: 23 CCR 16 2638(d) - California Code of Regulations, Title 23, Chapter 16, Section(s) 2638(d)
Violation Notes:

Violation Description:

Failure to submit the Annual Monitoring System Certification Form to the CUPA within 30 days of completion of the test.

Violations

Violation Date: 06-14-2017
Violation Division: Los Angeles County Department of Public Works
Violation Program:
Violation Source:
Citation: 23 CCR 16 2712(i) - California Code of Regulations, Title 23, Chapter 16, Section(s) 2712(i)
Violation Notes:

Violation Description:

Failure to have a UST Monitoring Plan available on site.

Violations

Violation Date: 08-29-2017
Violation Division: Los Angeles County Department of Public Works
Violation Program:
Violation Source:
Citation: 23 CCR 6.7 25284, 25286 - California Code of Regulations, Title 23, Chapter 6.7, Section(s) 25284, 25286
Violation Notes:

Violation Description:

Failure to submit a complete and accurate application for a permit to operate a UST, or for renewal of the permit.

Violations

Violation Date: 06-14-2017
Violation Division: Los Angeles County Department of Public Works
Violation Program:
Violation Source:
Citation: 23 CCR 16 2712(f) - California Code of Regulations, Title 23, Chapter 16, Section(s) 2712(f)
Violation Notes:

Violation Description:

Failure to implement the corrections specified in the inspection report within 30 calendar days of receiving an inspection report from either the CUPA or special inspector.

Violations

Violation Date: 10-27-2016
Violation Division: Los Angeles County Department of Public Works
Violation Program:
Violation Source:
Citation: 23 CCR 6.7 25284, 25286 - California Code of Regulations, Title 23, Chapter 6.7, Section(s) 25284, 25286
Violation Notes:

Returned to compliance on 11/03/2016.

Violation Description:

Failure to submit a complete and accurate application for a permit to operate a UST, or for renewal of the permit.

Violations

Violation Date: 06-14-2017
Violation Division: Los Angeles County Department of Public Works
Violation Program:
Violation Source:

Map Key	Number of Records	Direction	Distance (mi/ft)	Elev/Diff (ft)	Site	DB
----------------	--------------------------	------------------	-------------------------	-----------------------	-------------	-----------

Works

Citation: HSC 6.7 25292.1(a) - California Health and Safety Code, Chapter 6.7, Section(s) 25292.1(a)

Violation Notes:

Violation Description:

Failure to operate the UST system to prevent unauthorized releases including leaks, spills, and/or overfills.

Violations

Violation Date: 07-24-2014

Violation Division: Los Angeles County Department of Public

Works

Violation Program:

Violation Source:

Citation: 23 CCR 16 2665 - California Code of Regulations, Title 23, Chapter 16, Section(s) 2665

Violation Notes:

Returned to compliance on 07/16/2015.

Violation Description:

Failure of the overfill prevention system to meet one of the following requirements:

1. Alert the transfer operator when the tank is 90 percent full by restricting the flow into the tank or triggering an audible and visual alarm; or
2. Restrict delivery of flow to the tank at least 30 minutes before the tank overfills, provided the restriction occurs when the tank is filled to no more than 95 percent of capacity; and activate an audible alarm at least five minutes before the tank overfills; or
3. Provide positive shut-off of flow to the tank when the tank is filled to no more than 95 percent of capacity; or
4. Provide positive shut-off of flow to the tank so that none of the fittings located on the top of the tank are exposed to product due to overfilling.

Violations

Violation Date: 06-14-2017

Violation Division: Los Angeles County Department of Public

Works

Violation Program:

Violation Source:

Citation: 23 CCR 16 2641(h) - California Code of Regulations, Title 23, Chapter 16, Section(s) 2641(h)

Violation Notes:

Violation Description:

Failure to have an approved UST Monitoring Plan.

Violations

Violation Date: 07-23-2014

Violation Division: Los Angeles County Department of Public

Works

Violation Program:

Violation Source:

Citation: 23 CCR 16 2715(f) - California Code of Regulations, Title 23, Chapter 16, Section(s) 2715(f)

Violation Notes:

Returned to compliance on 02/17/2016.

Violation Description:

Failure to comply with one or more of the following: provide training to facility employee(s) responsible for proper operation and maintenance every 12 months

and/or

train new employee(s) who are responsible for proper operation and maintenance within 30-days of hire

and/or

to have at least one employee present during operating hours that has been trained in the proper operation and maintenance of the UST system.

Violations

Violation Date: 08-29-2017 **Violation Program:**
Violation Division: Los Angeles County Department of Public Works **Violation Source:**
Citation: HSC 6.7 25292.1(a) - California Health and Safety Code, Chapter 6.7, Section(s) 25292.1(a)
Violation Notes:

Violation Description:
 Failure to operate the UST system to prevent unauthorized releases including leaks, spills, and/or overfills.

Violations

Violation Date: 06-14-2017 **Violation Program:**
Violation Division: Los Angeles County Department of Public Works **Violation Source:**
Citation: 23 CCR 16 2712 - California Code of Regulations, Title 23, Chapter 16, Section(s) 2712
Violation Notes:

Violation Description:
 Failure to comply with any of the applicable requirements of the permit issued for the operation of the UST system.

Violations

Violation Date: 07-24-2014 **Violation Program:**
Violation Division: Los Angeles County Department of Public Works **Violation Source:**
Citation: HSC 6.7 25292.1(a) - California Health and Safety Code, Chapter 6.7, Section(s) 25292.1(a)
Violation Notes:

Returned to compliance on 07/16/2015.
Violation Description:
 Failure to operate the UST system to prevent spills and/or overfills.

Violations

Violation Date: 06-14-2017 **Violation Program:**
Violation Division: Los Angeles County Department of Public Works **Violation Source:**
Citation: 23 CCR 16 2711(a)(8) - California Code of Regulations, Title 23, Chapter 16, Section(s) 2711(a)(8)
Violation Notes:

Violation Description:
 Failure to submit as-built plans for the location and orientation of the tanks and appurtenant piping systems for new installations and/or with the permit application.

Violations

Violation Date: 06-14-2017 **Violation Program:**
Violation Division: Los Angeles County Department of Public Works **Violation Source:**
Citation: 23 CCR 16 2635(b)(2), 2665 - California Code of Regulations, Title 23, Chapter 16, Section(s) 2635(b)(2), 2665
Violation Notes:

Violation Description:
 Failure of the overflow prevention system to meet one of the following requirements: Alert the transfer operator when the tank is 90 percent full by

Map Key	Number of Records	Direction	Distance (mi/ft)	Elev/Diff (ft)	Site	DB
---------	-------------------	-----------	------------------	----------------	------	----

restricting the flow into the tank or triggering an audible and visual alarm; or Restrict delivery of flow to the tank at least 30 minutes before the tank overfills, provided the restriction occurs when the tank is filled to no more than 95 percent of capacity; and activate an audible alarm at least five minutes before the tank overfills; or Provide positive shut-off of flow to the tank when the tank is filled to no more than 95 percent of capacity; or Provide positive shut-off of flow to the tank so that none of the fittings located on the top of the tank are exposed to product due to overfilling.

Violations

Violation Date: 08-29-2017
Violation Division: Los Angeles County Department of Public Works
Violation Program:
Violation Source:
Citation: 23 CCR 16 2711(a)(8) - California Code of Regulations, Title 23, Chapter 16, Section(s) 2711(a)(8)
Violation Notes:

Violation Description:

Failure to submit as-built plans for the location and orientation of the tanks and appurtenant piping systems for new installations and/or with the permit application.

<u>6</u>	2 of 6	NE	0.04 / 233.95	150.16 / -2	COMMERCE SERVICE STATION 2445 RALPH LIEBERMAN COMMERCE CA 90040	FINDS/FRS
Registry ID:		110065335328				
FIPS Code:						
Program Acronyms:		CA-ENVIROVIEW				
HUC Code:		18070105				
Site Type Name:		STATIONARY				
Location Description:						
Supplemental Location:						
Create Date:		13-OCT-2015 07:16:01				
Update Date:						
Interest Types:		STATE MASTER				
SIC Codes:		5541				
SIC Code Descriptions:		GASOLINE SERVICE STATIONS				
NAICS Codes:						
NAICS Code Descriptions:						
Conveyor:		CALEPA				
Federal Facility Code:						
Federal Agency Name:						
Tribal Land Code:						
Tribal Land Name:						
Congressional Dist No.:		34				
Census Block Code:		060375323023009				
EPA Region Code:		09				
County Name:		LOS ANGELES				
US/Mexico Border Ind:						
Latitude:		34.00417				
Longitude:		-118.16694				
Reference Point:						
Coord Collection Method:		UNKNOWN				
Accuracy Value:						
Datum:		NAD83				
Source:						
Facility Detail Rprt URL:		http://ofmpub.epa.gov/enviro/fii_query_detail.disp_program_facility?p_registry_id=110065335328				

<u>6</u>	3 of 6	NE	0.04 / 233.95	150.16 / -2	COMMERCE PETRO FUEL LLC 76 2445 RALPH LIEBERMAN AVE COMMERCE CA 90040	FINDS/FRS
Registry ID:		110066480748				
FIPS Code:						
Program Acronyms:		CA-ENVIROVIEW				
HUC Code:		18070105				
Site Type Name:		STATIONARY				

Map Key	Number of Records	Direction	Distance (mi/ft)	Elev/Diff (ft)	Site	DB
Location Description:						
Supplemental Location:						
Create Date:		14-OCT-2015 11:40:51				
Update Date:						
Interest Types:		STATE MASTER				
SIC Codes:		5541				
SIC Code Descriptions:		GASOLINE SERVICE STATIONS				
NAICS Codes:						
NAICS Code Descriptions:						
Conveyor:		CALEPA				
Federal Facility Code:						
Federal Agency Name:						
Tribal Land Code:						
Tribal Land Name:						
Congressional Dist No.:		34				
Census Block Code:		060375323032007				
EPA Region Code:		09				
County Name:		LOS ANGELES				
US/Mexico Border Ind:						
Latitude:		33.99354				
Longitude:		-118.14904				
Reference Point:						
Coord Collection Method:		THE GEOGRAPHIC COORDINATE DETERMINATION METHOD BASED ON ADDRESS MATCHING				
Accuracy Value:						
Datum:		NAD83				
Source:						
Facility Detail Rprt URL:		http://ofmpub.epa.gov/enviro/fii_query_detail.disp_program_facility?p_registry_id=110066480748				

6	4 of 6	NE	0.04 / 233.95	150.16 / -2	SOUTHLAND FEDERAL ENTERPRISE 2445 RALPH LIEBERMAN COMMERCE CA 90040	FINDS/FRS
-------------------	--------	----	---------------	-------------	--	------------------

Registry ID:	110065867976
FIPS Code:	
Program Acronyms:	CA-ENVIROVIEW
HUC Code:	18070105
Site Type Name:	STATIONARY
Location Description:	
Supplemental Location:	
Create Date:	13-OCT-2015 15:48:15
Update Date:	
Interest Types:	STATE MASTER
SIC Codes:	
SIC Code Descriptions:	
NAICS Codes:	
NAICS Code Descriptions:	
Conveyor:	CALEPA
Federal Facility Code:	
Federal Agency Name:	
Tribal Land Code:	
Tribal Land Name:	
Congressional Dist No.:	34
Census Block Code:	060375323031031
EPA Region Code:	09
County Name:	LOS ANGELES
US/Mexico Border Ind:	
Latitude:	34.002475
Longitude:	-118.16666
Reference Point:	
Coord Collection Method:	UNKNOWN
Accuracy Value:	
Datum:	NAD83
Source:	
Facility Detail Rprt URL:	http://ofmpub.epa.gov/enviro/fii_query_detail.disp_program_facility?p_registry_id=110065867976

Map Key	Number of Records	Direction	Distance (mi/ft)	Elev/Diff (ft)	Site	DB
<u>6</u>	5 of 6	NE	0.04 / 233.95	150.16 / -2	2445 RALPH LIEBERMAN AVE COMMERCE CA 900403956	LA HMS

Site No: 002360
Area: 3V

--Details--

File No: 038686
File Name: COMMERCE PETRO FUEL LLC
Status Code: CLOS
Status Desc: Permit Closed
Permit No: 000016390
Permit Category: I
Permit Category Desc: Industrial Waste Permit
Permit Status Code: CLOS
Permit Status Desc: Permit Closed
Permit Type: 02
Permit Type Desc: Operating Industrial Waste Permit - Trunk Sewer

File No: 002441
File Name: SOUTHLAND FEDERAL ENTERPRISE
Status Code: CLOS
Status Desc: Permit Closed
Permit No: 000059941
Permit Category: T
Permit Category Desc: Underground Storage Tank
Permit Status Code: CLOS
Permit Status Desc: Permit Closed
Permit Type: 0
Permit Type Desc: Underground Storage Tank Operating Permit

File No: I02441
File Name: BAKURA INC
Status Code: REM
Status Desc: Equipment Removed
Permit No: 000010578
Permit Category: I
Permit Category Desc: Industrial Waste Permit
Permit Status Code: REM
Permit Status Desc: Equipment Removed
Permit Type: 01
Permit Type Desc: Operating Industrial Waste Permit - Local Sewer

File No: 036076
File Name: COMMERCE PETRO FUEL LLC
Status Code: PERM
Status Desc: Equipment Permitted
Permit No: 000310908
Permit Category: T
Permit Category Desc: Underground Storage Tank
Permit Status Code: PERM
Permit Status Desc: Equipment Permitted
Permit Type: 0
Permit Type Desc: Underground Storage Tank Operating Permit

File No: 038686
File Name: COMMERCE PETRO FUEL LLC
Status Code: CLOS
Status Desc: Permit Closed
Permit No: 000396044
Permit Category: I
Permit Category Desc: Industrial Waste Permit
Permit Status Code: CLOS
Permit Status Desc: Permit Closed
Permit Type: 02
Permit Type Desc: Operating Industrial Waste Permit - Trunk Sewer

Map Key	Number of Records	Direction	Distance (mi/ft)	Elev/Diff (ft)	Site	DB
File No:		I02441				
File Name:		BAKURA INC				
Status Code:		REM				
Status Desc:		Equipment Removed				
Permit No:		000095913				
Permit Category:		I				
Permit Category Desc:		Industrial Waste Permit				
Permit Status Code:		REM				
Permit Status Desc:		Equipment Removed				
Permit Type:		09				
Permit Type Desc:		Operating Industrial Waste Permit - Offsite				

6 6 of 6 **NE** **0.04 / 233.95** **150.16 / -2** **COMMERCE PETROFUEL, LLC
2445 RALPH LIEBERMAN
COMMERCE CA 90040** **LUST**

Global ID:	T0603702851	CUF Case:	YES
Case Type:	LUST Cleanup Site	Begin Date:	1993-04-29 00:00:00
Status:	Open - Remediation	How Discovered:	Subsurface Monitoring
Status Date:	2015-11-04 00:00:00	Stop Method:	
RB Case No:	I-02441	County:	Los Angeles
LOC Case No:		Latitude:	34.0024745533118
Lead Agency:	LOS ANGELES RWQCB (REGION 4)	Longitude:	-118.166660070419
Case Worker:	NB	File Location:	Regional Board
Local Agency:	LOS ANGELES COUNTY		
Potential Media Of Concern:	Gasoline		
Potential Media Affected:	Aquifer used for drinking water supply		
How Discovered Description:			
Stop Description:			
Cal Water Watershed Name:	Los Angeles River - Los Angeles (412.10)		
DWR Groundwater Subbasin Name:	Coastal Plain Of Los Angeles - Central (4-11.04)		
Site History:			

Status History

Status:	Open - Case Begin Date	Status Date:	1993-04-29 00:00:00
Status:	Open - Site Assessment	Status Date:	1993-05-03 00:00:00
Status:	Open - Remediation	Status Date:	2001-03-14 00:00:00
Status:	Open - Remediation	Status Date:	2015-11-04 00:00:00
Status:	Open - Verification Monitoring	Status Date:	2011-03-17 00:00:00

Activities

Action Type:	RESPONSE
Action:	Monitoring Report - Semi-Annually
Date:	2012-07-15 00:00:00
Action Type:	RESPONSE
Action:	Monitoring Report - Quarterly
Date:	2007-04-15 00:00:00
Action Type:	RESPONSE
Action:	Soil and Water Investigation Report
Date:	2003-01-15 00:00:00
Action Type:	RESPONSE
Action:	Monitoring Report - Quarterly
Date:	2002-04-15 00:00:00

Map Key	Number of Records	Direction	Distance (mi/ft)	Elev/Diff (ft)	Site	DB
Action Type:						
Action:						
Date:						
Action Type:						
Action:						
Date:						
Action Type:						
Action:						
Date:						
Action Type:						
Action:						
Date:						
Action Type:						
Action:						
Date:						
Action Type:						
Action:						
Date:						
Action Type:						
Action:						
Date:						
Action Type:						
Action:						
Date:						
Action Type:						
Action:						
Date:						
Action Type:						
Action:						
Date:						
Action Type:						
Action:						
Date:						
Action Type:						
Action:						
Date:						
Action Type:						
Action:						
Date:						
Action Type:						
Action:						
Date:						

Map Key	Number of Records	Direction	Distance (mi/ft)	Elev/Diff (ft)	Site	DB
Action:					Conceptual Site Model	
Date:					2010-10-15 00:00:00	
Action Type:					RESPONSE	
Action:					Soil and Water Investigation Report	
Date:					2006-10-15 00:00:00	
Action Type:					RESPONSE	
Action:					Monitoring Report - Quarterly	
Date:					2006-04-15 00:00:00	
Action Type:					RESPONSE	
Action:					Other Report / Document	
Date:					2002-07-31 00:00:00	
Action Type:					RESPONSE	
Action:					CAP/RAP - Other Report	
Date:					2004-01-15 00:00:00	
Action Type:					RESPONSE	
Action:					Soil and Water Investigation Report	
Date:					2004-05-15 00:00:00	
Action Type:					RESPONSE	
Action:					Soil and Water Investigation Report	
Date:					2003-04-15 00:00:00	
Action Type:					RESPONSE	
Action:					Monitoring Report - Semi-Annually	
Date:					2010-01-15 00:00:00	
Action Type:					RESPONSE	
Action:					Remedial Progress Report	
Date:					2004-04-15 00:00:00	
Action Type:					RESPONSE	
Action:					Monitoring Report - Semi-Annually	
Date:					2013-01-15 00:00:00	
Action Type:					RESPONSE	
Action:					Monitoring Report - Semi-Annually	
Date:					2012-01-15 00:00:00	
Action Type:					RESPONSE	
Action:					Monitoring Report - Quarterly	
Date:					2006-10-15 00:00:00	
Action Type:					RESPONSE	
Action:					Monitoring Report - Quarterly	
Date:					2006-07-15 00:00:00	
Action Type:					RESPONSE	
Action:					Conceptual Site Model	
Date:					2007-04-15 00:00:00	
Action Type:					RESPONSE	
Action:					Monitoring Report - Quarterly	
Date:					2007-07-15 00:00:00	
Action Type:					RESPONSE	
Action:					Corrective Action Plan / Remedial Action Plan	
Date:					2004-01-15 00:00:00	
Action Type:					RESPONSE	
Action:					Monitoring Report - Semi-Annually	
Date:					2009-07-15 00:00:00	
Action Type:					ENFORCEMENT	
Action:					Staff Letter	

Map Key	Number of Records	Direction	Distance (mi/ft)	Elev/Diff (ft)	Site	DB
Date:			2011-10-17 00:00:00			
Action Type:			RESPONSE			
Action:			Corrective Action Plan / Remedial Action Plan			
Date:			2017-10-01 00:00:00			
Action Type:			ENFORCEMENT			
Action:			Staff Letter			
Date:			2004-09-22 00:00:00			
Action Type:			RESPONSE			
Action:			Monitoring Report - Semi-Annually			
Date:			2016-03-15 00:00:00			
Action Type:			RESPONSE			
Action:			Corrective Action Plan / Remedial Action Plan			
Date:			2012-07-15 00:00:00			
Action Type:			RESPONSE			
Action:			Soil and Water Investigation Report			
Date:			2011-11-30 00:00:00			
Action Type:			RESPONSE			
Action:			Conceptual Site Model			
Date:			2008-01-15 00:00:00			
Action Type:			RESPONSE			
Action:			Monitoring Report - Quarterly			
Date:			2007-01-15 00:00:00			
Action Type:			RESPONSE			
Action:			Soil and Water Investigation Report			
Date:			2006-04-15 00:00:00			
Action Type:			RESPONSE			
Action:			Conceptual Site Model			
Date:			2007-10-15 00:00:00			
Action Type:			RESPONSE			
Action:			Soil and Water Investigation Workplan			
Date:			2003-07-15 00:00:00			
Action Type:			RESPONSE			
Action:			Remedial Progress Report			
Date:			2004-01-15 00:00:00			
Action Type:			RESPONSE			
Action:			Monitoring Report - Quarterly			
Date:			2004-01-15 00:00:00			
Action Type:			RESPONSE			
Action:			Monitoring Report - Quarterly			
Date:			2003-04-15 00:00:00			
Action Type:			RESPONSE			
Action:			Remedial Progress Report			
Date:			2003-04-15 00:00:00			
Action Type:			Other			
Action:			Leak Discovery			
Date:			1993-04-29 00:00:00			
Action Type:			ENFORCEMENT			
Action:			Staff Letter			
Date:			2018-03-06 00:00:00			
Action Type:			ENFORCEMENT			
Action:			Staff Letter			
Date:			2006-12-08 00:00:00			

Map Key	Number of Records	Direction	Distance (mi/ft)	Elev/Diff (ft)	Site	DB
Action Type:						
Action:						
Date:						
Action Type:						
Action:						
Date:						
Action Type:						
Action:						
Date:						
Action Type:						
Action:						
Date:						
Action Type:						
Action:						
Date:						
Action Type:						
Action:						
Date:						
Action Type:						
Action:						
Date:						
Action Type:						
Action:						
Date:						
Action Type:						
Action:						
Date:						
Action Type:						
Action:						
Date:						
Action Type:						
Action:						
Date:						
Action Type:						
Action:						
Date:						
Action Type:						
Action:						
Date:						
Action Type:						
Action:						
Date:						

Map Key	Number of Records	Direction	Distance (mi/ft)	Elev/Diff (ft)	Site	DB
Action Type:		REMEDIATION				
Action:		Pump & Treat (P&T) Groundwater				
Date:		2003-08-01 00:00:00				
Action Type:		Other				
Action:		Leak Reported				
Date:		1993-05-03 00:00:00				
Action Type:		RESPONSE				
Action:		Soil and Water Investigation Report				
Date:		2006-07-15 00:00:00				
Action Type:		RESPONSE				
Action:		Soil and Water Investigation Report				
Date:		2006-01-15 00:00:00				
Action Type:		RESPONSE				
Action:		Monitoring Report - Quarterly				
Date:		2003-01-15 00:00:00				
Action Type:		RESPONSE				
Action:		Soil and Water Investigation Report				
Date:		2003-10-15 00:00:00				
Action Type:		RESPONSE				
Action:		Monitoring Report - Quarterly				
Date:		2003-10-15 00:00:00				
Action Type:		RESPONSE				
Action:		Other Report / Document				
Date:		2004-01-15 00:00:00				
Action Type:		RESPONSE				
Action:		Monitoring Report - Quarterly				
Date:		2002-10-15 00:00:00				
Action Type:		RESPONSE				
Action:		Soil and Water Investigation Report				
Date:		2005-01-15 00:00:00				
Action Type:		RESPONSE				
Action:		Soil and Water Investigation Report				
Date:		2004-04-15 00:00:00				
Action Type:		ENFORCEMENT				
Action:		Staff Letter				
Date:		2004-03-01 00:00:00				
Action Type:		ENFORCEMENT				
Action:		13267 Requirement				
Date:		2001-03-14 00:00:00				
Action Type:		RESPONSE				
Action:		Monitoring Report - Semi-Annually				
Date:		2018-01-15 00:00:00				
Action Type:		RESPONSE				
Action:		Monitoring Report - Semi-Annually				
Date:		2018-07-15 00:00:00				
Action Type:		RESPONSE				
Action:		Remedial Progress Report				
Date:		2012-01-15 00:00:00				
Action Type:		RESPONSE				
Action:		Soil and Water Investigation Report				
Date:		2005-10-15 00:00:00				
Action Type:		RESPONSE				

Map Key	Number of Records	Direction	Distance (mi/ft)	Elev/Diff (ft)	Site	DB
Action: Date:		Monitoring Report - Quarterly				
		2005-10-15 00:00:00				
Action Type: Action: Date:		RESPONSE Remedial Progress Report				
		2003-07-15 00:00:00				
Action Type: Action: Date:		RESPONSE Soil and Water Investigation Report				
		2004-10-15 00:00:00				
Action Type: Action: Date:		RESPONSE Monitoring Report - Quarterly				
		2004-04-15 00:00:00				
Action Type: Action: Date:		ENFORCEMENT Site Visit / Inspection / Sampling				
		2004-03-15 00:00:00				
Action Type: Action: Date:		ENFORCEMENT Staff Letter				
		2003-05-22 00:00:00				
Action Type: Action: Date:		ENFORCEMENT Health and Safety Code Section 25296.10(c)				
		2016-01-27 00:00:00				
Action Type: Action: Date:		REMEDIATION Soil Vapor Extraction (SVE)				
		2003-06-13 00:00:00				
Action Type: Action: Date:		ENFORCEMENT Staff Letter				
		2005-09-30 00:00:00				

Contacts

Contact Type:	Local Agency Caseworker	City:	ALHAMBRA
Contact Name:	JOHN AWUJO	Email:	jawujo@dpw.lacounty.gov
Organization Name:	LOS ANGELES COUNTY	Phone No:	6264583507
Address:	900 S FREMONT AVE		
Contact Type:	Regional Board Caseworker	City:	LOS ANGELES
Contact Name:	NHAN BAO	Email:	nbao@waterboards.ca.gov
Organization Name:	LOS ANGELES RWQCB (REGION 4)	Phone No:	2135766703
Address:	320 WEST 4TH STREET, SUITE 200		

7 1 of 2 **NNW** 0.04 / 236.07 151.91 / 0 2480 S ATLANTIC BLVD #101 COMMERCE CA 900401265 **LA HMS**

Site No: 031428
Area: 3V

--Details--

File No: 048556
File Name: CASA DE PIZZA
Status Code: CLOS
Status Desc: Permit Closed
Permit No: 000539293
Permit Category: I
Permit Category Desc: Industrial Waste Permit
Permit Status Code: CLOS
Permit Status Desc: Permit Closed
Permit Type: 01
Permit Type Desc: Operating Industrial Waste Permit - Local Sewer

Map Key	Number of Records	Direction	Distance (mi/ft)	Elev/Diff (ft)	Site	DB
---------	-------------------	-----------	------------------	----------------	------	----

File No: 058281
File Name: NURIRA LLC
Status Code: PERM
Status Desc: Equipment Permitted
Permit No: 000758658
Permit Category: I
Permit Category Desc: Industrial Waste Permit
Permit Status Code: PERM
Permit Status Desc: Equipment Permitted
Permit Type: 01
Permit Type Desc: Operating Industrial Waste Permit - Local Sewer

7	2 of 2	NNW	0.04 / 236.07	151.91 / 0	2480 S ATLANTIC BLVD #103 COMMERCE CA 900401265	LA HMS
-------------------	--------	-----	---------------	------------	--	--------

Site No: 030951
Area: 3V

--Details--

File No: 046777
File Name: OLYMPIC DONUTS
Status Code: CLOS
Status Desc: Permit Closed
Permit No: 000517855
Permit Category: I
Permit Category Desc: Industrial Waste Permit
Permit Status Code: CLOS
Permit Status Desc: Permit Closed
Permit Type: 01
Permit Type Desc: Operating Industrial Waste Permit - Local Sewer

File No: 052155
File Name: OLYMPIC DONUTS
Status Code: PERM
Status Desc: Equipment Permitted
Permit No: 000591220
Permit Category: I
Permit Category Desc: Industrial Waste Permit
Permit Status Code: PERM
Permit Status Desc: Equipment Permitted
Permit Type: 01
Permit Type Desc: Operating Industrial Waste Permit - Local Sewer

8	1 of 2	ENE	0.05 / 276.67	149.90 / -2	CROSS BROTHERS INC 5255 SHEILA ST COMMERCE CA 90040	CERS HAZ
-------------------	--------	-----	---------------	-------------	---	----------

Site ID: 390844
Latitude: 34.001678
Longitude: -118.165802

Regulated Programs

EI ID: 10282069 **EI Description:** Chemical Storage Facilities

Affiliations

Affil Type Desc: Document Preparer
Entity Name: Tracy Tilton
Entity Title:
Address:
City:

Map Key	Number of Records	Direction	Distance (mi/ft)	Elev/Diff (ft)	Site	DB
State:						
Country:						
Zip Code:						
Phone:						
Affil Type Desc:		Identification Signer				
Entity Name:		Tracy Tilton				
Entity Title:		Secretary				
Address:						
City:						
State:						
Country:						
Zip Code:						
Phone:						
Affil Type Desc:		Legal Owner				
Entity Name:		CROSS BROTHERS INC				
Entity Title:						
Address:		5255 SHEILA STREET				
City:		COMMERCE				
State:		CA				
Country:		United States				
Zip Code:		90040				
Phone:		(323) 266-2000				
Affil Type Desc:		Facility Mailing Address				
Entity Name:		Mailing Address				
Entity Title:						
Address:		5255 SHEILA ST				
City:		COMMERCE				
State:		CA				
Country:						
Zip Code:		90040				
Phone:						
Affil Type Desc:		Environmental Contact				
Entity Name:		JOHN TILTON				
Entity Title:						
Address:		5255 SHEILA STREET				
City:		COMMERCE				
State:		CA				
Country:						
Zip Code:		90040				
Phone:		(323) 266-2000				
Affil Type Desc:		CUPA District				
Entity Name:		Los Angeles County Fire				
Entity Title:						
Address:		5825 Rickenbacker Road				
City:		Commerce				
State:		CA				
Country:						
Zip Code:		90040-3027				
Phone:		(323) 890-4045				
Affil Type Desc:		Property Owner				
Entity Name:		John Tilton				
Entity Title:						
Address:		16127 youngwood dr				
City:		whittier				
State:		CA				
Country:		United States				
Zip Code:		90040				
Phone:		(562) 943-2037				
Affil Type Desc:		Operator				
Entity Name:		DIANE & JOHN TILTON				
Entity Title:						
Address:						

<i>Map Key</i>	<i>Number of Records</i>	<i>Direction</i>	<i>Distance (mi/ft)</i>	<i>Elev/Diff (ft)</i>	<i>Site</i>	<i>DB</i>
----------------	--------------------------	------------------	-------------------------	-----------------------	-------------	-----------

City:
State:
Country:
Zip Code:
Phone: (323) 266-2000

Affil Type Desc: Parent Corporation
Entity Name: CROSS BROTHERS INC
Entity Title:
Address:
City:
State:
Country:
Zip Code:
Phone:

Affil Type Desc: Secondary Emergency Contact
Entity Name: TONY TILTON
Entity Title: SHOP FOREMAN
Address:
City:
State:
Country:
Zip Code:
Phone: (562) 889-8237

Affil Type Desc: Primary Emergency Contact
Entity Name: JOHN TILTON
Entity Title: GENERAL MANAGER
Address:
City:
State:
Country:
Zip Code:
Phone: (562) 943-2037

Coordinates

Env Int Type Code: HMBP	Longitude: -118.165800
Program ID: 10282069	Coord Name:
Latitude: 34.001680	Ref Point Type Desc: Center of a facility or station.

Evaluations

Eval Date: 09-28-2015
Violations Found: Yes
Eval General Type: Compliance Evaluation Inspection
Eval Type: Routine done by local agency
Eval Division: Los Angeles County Fire Department
Eval Program: HMRRP
Eval Source: CERS
Eval Notes:

Consent given by John Tilton

Violations

Violation Date: 09-28-2015
Violation Division: Los Angeles County Fire Department
Citation: HSC 6.95 Multiple Sections - California Health and Safety Code, Chapter 6.95, Section(s) Multiple Sections
Violation Program:

HMRRP

Violation Source:

Map Key	Number of Records	Direction	Distance (mi/ft)	Elev/Diff (ft)	Site	DB
---------	-------------------	-----------	------------------	----------------	------	----

CERS

Violation Notes:

Returned to compliance on 10/02/2015. OBSERVATION: The owner/operator failed to electronically submit a corrected business plan within 30 days from the date of the notice from the unified program agency. CORRECTIVE ACTION: Make all necessary corrections to CERS submittals by 10/28/2015

Violation Description:

Business Plan Program - Administration/Documentation - General

Violations

Violation Date: 09-28-2015
Violation Division: Los Angeles County Fire Department
Citation: HSC 6.95 Multiple Sections - California Health and Safety Code, Chapter 6.95, Section(s) Multiple Sections
Violation Program:

HMRRP

Violation Source:

CERS

Violation Notes:

Returned to compliance on 10/02/2015. OBSERVATION: Owner/Operator failed to adequately label hazardous materials. Observed one 55 gallon drum full of HM without label. CORRECTIVE ACTION: Hazardous materials that are mislabeled or not adequately labeled must be properly labeled within 10 days or be managed as a hazardous waste. 22 CCR11 66261.2(f)

Violation Description:

Business Plan Program - Operations/Maintenance - General

<u>8</u>	2 of 2	ENE	0.05 / 276.67	149.90 / -2	CROSS BROTHERS INC 5255 SHEILA ST COMMERCE CA 90040	FINDS/FRS
----------	--------	-----	---------------	-------------	---	-----------

Registry ID: 110065950448
FIPS Code:
Program Acronyms: CA-ENVIROVIEW
HUC Code: 18070105
Site Type Name: STATIONARY
Location Description:
Supplemental Location:
Create Date: 14-OCT-2015 09:08:46
Update Date:
Interest Types: STATE MASTER
SIC Codes: 3499
SIC Code Descriptions: FABRICATED METAL PRODUCTS, NOT ELSEWHERE CLASSIFIED
NAICS Codes:
NAICS Code Descriptions:
Conveyor: FRS-GEOCODE
Federal Facility Code:
Federal Agency Name:
Tribal Land Code:
Tribal Land Name:
Congressional Dist No.: 34
Census Block Code: 060375323031042
EPA Region Code: 09
County Name: LOS ANGELES
US/Mexico Border Ind:
Latitude: 34.00168
Longitude: -118.1658
Reference Point: CENTER OF A FACILITY OR STATION

Map Key	Number of Records	Direction	Distance (mi/ft)	Elev/Diff (ft)	Site	DB
Coord Collection Method:		ADDRESS MATCHING-HOUSE NUMBER				
Accuracy Value:		30				
Datum:		NAD83				
Source:						
Facility Detail Rprt URL:		http://ofmpub.epa.gov/enviro/fii_query_detail.disp_program_facility?p_registry_id=110065950448				

[9](#) 1 of 10 **WNW** 0.06 / 294.89 154.79 / 2 **So Cal Gas 2500 South Atlantic Blvd Commerce CA** **CHMIRS**

ID: 16-1055 **Notified Date:** 2/18/2016 14:52
Control No: '16-1055 **Notified Date Time:**
Year: 2016 **County:** Los Angeles County

California Hazardous Material Incident Report System

Contained:	Yes	Incident Date:	2/18/2016
1 Substance:	Natural Gas	Incident Time:	1409
1 Quantity:	UNK	Spill Site:	Merchant/Business
1 Measure:	N/A	Injuries?:	No
1 Type:	VAPOR	No of Injuries:	
1 Pipeline:	Yes	Fatals?:	No
1 Vessel >= 300 Tons:	No	No of Fatals:	
1 Other:		Evacs?:	No
2 Substance:		No of Evacs:	
2 Quantity:		Cleanup:	Unknown
2 Measure:		Site:	
2 Type:		Cause:	Unknown
2 Other:		Cause Other:	
2 Pipeline:	No	Drinking Wtr Imp:	No
2 Vessel >= 300 Tons:	No	Known Impact:	None
3 Substance:		Water:	No
3 Quantity:		Water Way:	
3 Measure:		City:	Commerce
3 Type:		County:	Los Angeles County
3 Other:		Zip:	
3 Pipeline:	No	DOG No:	1
3 Vessel >= 300 Tons:	No		
Admin Agency:	LACoFD Health Haz-Mat		
Notification Area:	DFG-OSPR,DTSC,RWQCB,US EPA,USFWS,AIR RESOURCES BD,DOG,SFM,Co/WP,Co/Hlth,Co/E-Hlth		
Location:	2500 South Atlantic Blvd		
Description:	RP states that due to a rupture in an 8" pipeline by a third party, a natural gas vapor release occurred. Corresponding agencies were on scene to assess the area and attempts to contain the release are in place. RP states that there is no threat to the public or environment. No reports of a vapor cloud. Investigation is underway. Updates will be provided if information becomes available.		

Main Page Information

On Scene:
Other on Scene:
Other Notified:
Admin Agency: LACoFD Health Haz-Mat
Admin Agency 2:
Additional County:
Document Title: SPILL Report
Creation Date: 02/18/2016 02:52 PM
Received By:
Person Notifying Cal OES:
Phone No:
Ext:
Pag Cell:
Type: VAPOR
Cause Description for Other:
Amount 1: UNK
Amount 2:

Map Key	Number of Records	Direction	Distance (mi/ft)	Elev/Diff (ft)	Site	DB
---------	-------------------	-----------	------------------	----------------	------	----

Amount 3:
 Doc URL: <https://w3.calema.ca.gov/operational/mal haz.nsf/f1841a103c102734882563e200760c4a/68163ea4d2b85eef88257f5d007daf93?OpenDocument>

9	2 of 10	WNW	0.06 / 294.89	154.79 / 2	2500 SOUTH ATLANTIC BLVD. COMMERCE CA 911010000	HIST MANIFEST
-------------------	---------	-----	---------------	------------	--	------------------

Gen EPA ID: CAC000146941
 Create Date: 1/30/1989 0:00:00
 Inact Date: 10/25/2000 0:00:00
 Facility Mail Street: 251 SOUTH LAKE AVE., STE 612
 Facility Mail City: PASADENA
 Facility Mail State: CA
 Facility Mail Zip: 911010000
 Contact Phone(s): 8187969368
 File Year(s): 1989
 Contact Name(s): KIM COBB, SECTY

Tanner Information

Method Description:
 Tons: 0.67
 Year: 1989
 Generator County Code: 19
 Generator County: Los Angeles
 Method Code:
 Tsd County Code: 99
 Tsd County: Unknown
 State Waste Code:
 State Waste Code Desc:
 Tsd Epa ID: AZC000000150

9	3 of 10	WNW	0.06 / 294.89	154.79 / 2	2500 SOUTH ATLANTIC BLVD COMMERCE CA 911010000	HIST MANIFEST
-------------------	---------	-----	---------------	------------	---	------------------

Gen EPA ID: CAC000125661
 Create Date: 10/27/1988 0:00:00
 Inact Date: 10/25/2000 0:00:00
 Facility Mail Street: 251 SOUTH LAKE AVE, STE 612
 Facility Mail City: PASADENA
 Facility Mail State: CA
 Facility Mail Zip: 911010000
 Contact Phone(s): 8187969368
 File Year(s): 1988
 Contact Name(s): CHRIS CHILLINGWORTH, PARTNER

Tanner Information

Method Description:
 Tons: 0
 Year: 1988
 Generator County Code: 19
 Generator County: Los Angeles
 Method Code:
 Tsd County Code: 0
 Tsd County:
 State Waste Code:
 State Waste Code Desc:
 Tsd Epa ID: CAT080011057

Tanner Information

Method Description:
 Tons: 1.25

Map Key	Number of Records	Direction	Distance (mi/ft)	Elev/Diff (ft)	Site	DB
Year:		1988				
Generator County Code:		19				
Generator County:		Los Angeles				
Method Code:		1				
Tsd County Code:		0				
Tsd County:						
State Waste Code:		213				
State Waste Code Desc:		Hydrocarbon solvents (benzene, hexane, Stoddard, Etc.)				
Tsd Epa ID:		CAT080011057				

9	4 of 10	WNW	0.06 / 294.89	154.79 / 2	FLUOR WESTERN, INC. 2500 S. ATLANTIC BLVD. LOS ANGELES CA 90022	HIST MLTS
-------------------	---------	-----	---------------	------------	---	-----------

Docket: 3003669
License No: 04-10576-01

9	5 of 10	WNW	0.06 / 294.89	154.79 / 2	2500 S ATLANTIC BLVD LOS ANGELES CA 900402004	LA HMS
-------------------	---------	-----	---------------	------------	--	--------

Site No: 000195
Area: 3V

--Details--

File No: 046092
File Name: UNIFIED WESTERN GROCERS INC
Status Code: CLOS
Status Desc: Permit Closed
Permit No: 000467639
Permit Category: I
Permit Category Desc: Industrial Waste Permit
Permit Status Code: CLOS
Permit Status Desc: Permit Closed
Permit Type: 01
Permit Type Desc: Operating Industrial Waste Permit - Local Sewer

File No: 100196
File Name: FLUOR CORP LTD
Status Code: CLOS
Status Desc: Permit Closed
Permit No: 000001629
Permit Category: I
Permit Category Desc: Industrial Waste Permit
Permit Status Code: CLOS
Permit Status Desc: Permit Closed
Permit Type: 01
Permit Type Desc: Operating Industrial Waste Permit - Local Sewer

File No: 000196
File Name: CHILLINGWORTH CORP
Status Code: REM
Status Desc: Equipment Removed
Permit No: 000073954
Permit Category: T
Permit Category Desc: Underground Storage Tank
Permit Status Code: REM
Permit Status Desc: Equipment Removed
Permit Type: 1
Permit Type Desc: Underground Storage Tank Interim Permit

File No: 045133
File Name: ATLANTIC & SHEILA LP
Status Code: PERM
Status Desc: Equipment Permitted
Permit No: 000459561

Map Key	Number of Records	Direction	Distance (mi/ft)	Elev/Diff (ft)	Site	DB
---------	-------------------	-----------	------------------	----------------	------	----

Permit Category: I
Permit Category Desc: Industrial Waste Permit
Permit Status Code: PERM
Permit Status Desc: Equipment Permitted
Permit Type: S4
Permit Type Desc: Operating Industrial Waste Permit - Stormwater BMPs

<u>9</u>	6 of 10	WNW	0.06 / 294.89	154.79 / 2	1X 2500 SOUTH ATLANTIC BLVD ASSOCIATES 2500 SOUTH ATLANTIC BLVD COMMERCE CA 911010000	HAZNET
----------	---------	-----	---------------	------------	---	--------

SIC Code:		Mailing City:	PASADENA
NAICS Code:		Mailing State:	CA
EPA ID:	CAC000125661	Mailing Zip:	911010000
Create Date:	10/27/1988	Region Code:	3
Fac Act Ind:	No	Owner Name:	2500 SOUTH ATLANTIC BLVD ASSOC
Inact Date:	10/25/2000	Owner Addr 1:	--
County Code:	19	Owner Addr 2:	--
County Name:	Los Angeles	Owner City:	--
Mail Name:		Owner State:	99
Mailing Addr 1:	251 SOUTH LAKE AVE, STE 612	Owner Zip:	--
Mailing Addr 2:		Owner Phone:	0000000000
Owner Fax:			

Contact Information

--
Contact Name: CHRIS CHILLINGWORTH, PARTNER
Street Address 1: --
Street Address 2: --
City: --
State: 99
Zip: --
Phone: 8187969368
 --

<u>9</u>	7 of 10	WNW	0.06 / 294.89	154.79 / 2	CLASSIC DISTRIBUTING & BEVERAGE GRP INC 2500 S ATLANTIC BLVD COMMERCE CA 900400000	HAZNET
----------	---------	-----	---------------	------------	--	--------

SIC Code:		Mailing City:	POMONA
NAICS Code:	3119	Mailing State:	CA
EPA ID:	CAL000093437	Mailing Zip:	917696006
Create Date:	11/18/1994	Region Code:	3
Fac Act Ind:	No	Owner Name:	CLASSIC DISTRIBUTING &
Inact Date:	6/30/2005	Owner Addr 1:	2500 S ATLANTIC BLVD
County Code:	19	Owner Addr 2:	
County Name:	Los Angeles	Owner City:	LOS ANGELES
Mail Name:		Owner State:	CA
Mailing Addr 1:	PO BOX 6006	Owner Zip:	900402004
Mailing Addr 2:		Owner Phone:	2135261234
Owner Fax:			

Contact Information

--
Contact Name: SAL HERNANDEZ
Street Address 1: 2500 S ATLANTIC BLVD
Street Address 2: --
City: COMMERCE
State: CA
Zip: 900402004
Phone: 2135261234
 --

Tanner Information

Map Key	Number of Records	Direction	Distance (mi/ft)	Elev/Diff (ft)	Site	DB
--		--				
Generator EPA ID:		CAL000093437				
Generator County Code:		19				
Generator County:		Los Angeles				
TSD EPA ID:		CAT000613893				
TSD County Code:		19				
TSD County:		Los Angeles				
State Waste Code:		134				
State Waste Code Desc.:		Aqueous solution with total organic residues less than 10 percent				
Method Code:		H01				
Method Description:		Transfer station				
Tons:		0.1302				
Year:		1998				
--		--				
Generator EPA ID:		CAL000093437				
Generator County Code:		19				
Generator County:		Los Angeles				
TSD EPA ID:		CAT000613893				
TSD County Code:		19				
TSD County:		Los Angeles				
State Waste Code:		134				
State Waste Code Desc.:		Aqueous solution with total organic residues less than 10 percent				
Method Code:		H01				
Method Description:		Transfer station				
Tons:		0.2058				
Year:		1999				
--		--				
Generator EPA ID:		CAL000093437				
Generator County Code:		19				
Generator County:		Los Angeles				
TSD EPA ID:		CAT08813352				
TSD County Code:						
TSD County:						
State Waste Code:		223				
State Waste Code Desc.:		Unspecified oil-containing waste				
Method Code:						
Method Description:						
Tons:		0.6255				
Year:		2001				
--		--				

[9](#) 8 of 10 **WNW** 0.06 / 294.89 154.79 / 2 **1X 2500 SOUTH ATLANTIC BLVD. ASSOCIATION** **HAZNET**
2500 SOUTH ATLANTIC BLVD. COMMERCE CA 911010000

SIC Code:		Mailing City:	PASADENA
NAICS Code:		Mailing State:	CA
EPA ID:	CAC000146941	Mailing Zip:	911010000
Create Date:	1/30/1989	Region Code:	3
Fac Act Ind:	No	Owner Name:	2500 S. ATLANTIC BLVD. ASSOCIA
Inact Date:	10/25/2000	Owner Addr 1:	--
County Code:	19	Owner Addr 2:	--
County Name:	Los Angeles	Owner City:	--
Mail Name:		Owner State:	99
Mailing Addr 1:	251 SOUTH LAKE AVE., STE 612	Owner Zip:	--
Mailing Addr 2:		Owner Phone:	0000000000
Owner Fax:			

Contact Information

--
Contact Name: KIM COBB, SECTY
Street Address 1: --
Street Address 2: --
City: --
State: 99
Zip: --
Phone: 8187969368

Map Key	Number of Records	Direction	Distance (mi/ft)	Elev/Diff (ft)	Site	DB
--	--	--	--	--	--	--
9	9 of 10	WNW	0.06 / 294.89	154.79 / 2	SAN FRANCISCO FEDERAL SAVINGS & LOAN 2500 SOUTH ATLANTIC COMMERCE CA 900400000	HAZNET
SIC Code: NAICS Code: EPA ID: CAC000713184 Create Date: 11/8/1993 Fac Act Ind: No Inact Date: 10/25/2000 County Code: 19 County Name: Los Angeles Mail Name: Mailing Addr 1: 88 KEARNY STREET Mailing Addr 2: Owner Fax:		Mailing City: SAN FRANCISCO Mailing State: CA Mailing Zip: 941080000 Region Code: 3 Owner Name: SAN FRANCISCO FED SAVING/LOAN Owner Addr 1: 88 KEARNY STREET Owner Addr 2: Owner City: SAN FRANCISCO Owner State: CA Owner Zip: 941080000 Owner Phone: 0000000000				
Contact Information						
Contact Name: MARSHA ZWICK Street Address 1: 88 KEARNY STREET Street Address 2: City: SAN FRANCISCO State: CA Zip: 941080000 Phone: 4159555800 --		--				
9	10 of 10	WNW	0.06 / 294.89	154.79 / 2	Fluor Corporation Disposal Site 2500 South Atlantic Avenue, City Of Commerce, CA City Of Commerce CA	LA SWF
Site ID: 2191 Site Type: Unknown Status: Closed Site SWIS No: 19-AA-5375 Present Use: Industrial Waste Accepted: Permitted Capacity: Remaining Capacity Million: Max Depth of Fill Ft: Local Enforcement Agency: Disposal Area Acre: Hours of Operation: Beginning Operation Date: Ending Operation Date: Alt Site Name: Alt Address: Site Contact: Site Contact Phone: Site Email: Site Mailing Address: Site Website:						
10	1 of 1	NNE	0.06 / 326.62	150.22 / -2	5226 E WASHINGTON BLVD LOS ANGELES CA 90040	LA HMS
Site No: 002740 Area: 3V						

Map Key	Number of Records	Direction	Distance (mi/ft)	Elev/Diff (ft)	Site	DB
---------	-------------------	-----------	------------------	----------------	------	----

--Details--

File No: 102829
File Name: CAL PICO INTERNATIONAL
Status Code: CLOS
Status Desc: Permit Closed
Permit No: 000009301
Permit Category: I
Permit Category Desc: Industrial Waste Permit
Permit Status Code: CLOS
Permit Status Desc: Permit Closed
Permit Type: 02
Permit Type Desc: Operating Industrial Waste Permit - Trunk Sewer

11	1 of 1	NNW	0.06 / 327.94	151.48 / -1	2470 S ATLANTIC BLVD COMMERCE CA 900401263	LA HMS
--------------------	--------	------------	----------------------	--------------------	---	---------------

Site No: 008035
Area: 3V

--Details--

File No: 108535
File Name: PAGODA EXPRESS CHINESE REST
Status Code: CLOS
Status Desc: Permit Closed
Permit No: 000009519
Permit Category: I
Permit Category Desc: Industrial Waste Permit
Permit Status Code: CLOS
Permit Status Desc: Permit Closed
Permit Type: 01
Permit Type Desc: Operating Industrial Waste Permit - Local Sewer

File No: 020298
File Name: PANDA EXPRESS
Status Code: CLOS
Status Desc: Permit Closed
Permit No: 000012648
Permit Category: I
Permit Category Desc: Industrial Waste Permit
Permit Status Code: CLOS
Permit Status Desc: Permit Closed
Permit Type: 01
Permit Type Desc: Operating Industrial Waste Permit - Local Sewer

File No: 022999
File Name: AOKI JAPANESE NOODLE HOUSE
Status Code: PERM
Status Desc: Equipment Permitted
Permit No: 000156681
Permit Category: I
Permit Category Desc: Industrial Waste Permit
Permit Status Code: PERM
Permit Status Desc: Equipment Permitted
Permit Type: 01
Permit Type Desc: Operating Industrial Waste Permit - Local Sewer

12	1 of 8	NE	0.06 / 330.66	149.63 / -3	SARUJA OIL INC 5240 WASHINGTON BLVD COMMERCE CA 90040	FINDS/FRS
--------------------	--------	-----------	----------------------	--------------------	--	------------------

Registry ID: 110002785709
FIPS Code: 06037
Program Acronyms: RCRAINFO
HUC Code: 18070105

Map Key	Number of Records	Direction	Distance (mi/ft)	Elev/Diff (ft)	Site	DB
Site Type Name:		STATIONARY				
Location Description:						
Supplemental Location:						
Create Date:		01-MAR-2000 00:00:00				
Update Date:		08-AUG-2010 12:40:47				
Interest Types:		SQG				
SIC Codes:						
SIC Code Descriptions:						
NAICS Codes:						
NAICS Code Descriptions:						
Conveyor:		FRS-GEOCODE				
Federal Facility Code:						
Federal Agency Name:						
Tribal Land Code:						
Tribal Land Name:						
Congressional Dist No.:		34				
Census Block Code:		060375323031030				
EPA Region Code:		09				
County Name:		LOS ANGELES				
US/Mexico Border Ind:						
Latitude:		34.00257				
Longitude:		-118.16644				
Reference Point:		CENTER OF A FACILITY OR STATION				
Coord Collection Method:		ADDRESS MATCHING-HOUSE NUMBER				
Accuracy Value:		30				
Datum:		NAD83				
Source:						
Facility Detail Rprt URL:		http://ofmpub.epa.gov/enviro/fii_query_detail.disp_program_facility?p_registry_id=110002785709				

[12](#) 2 of 8 **NE** **0.06 / 330.66** **149.63 / -3** **5240 EAST WASHINGTON BLVD
COMMERCE CA 900400000** **HIST
MANIFEST**

Gen EPA ID: CAC000210723
Create Date: 10/11/1989 0:00
Inact Date: 10/25/2000 0:00:00
Facility Mail Street: --
Facility Mail City: COMMERCE
Facility Mail State: CA
Facility Mail Zip: 900400000
Contact Phone(s): 2132607175
File Year(s): 1989
Contact Name(s): NAYEL BADAREEN MNGR

Tanner Information

Method Description:
Tons: 0.14
Year: 1989
Generator County Code: 19
Generator County: Los Angeles
Method Code: 1
Tsd County Code: 19
Tsd County: Los Angeles
State Waste Code: --
State Waste Code Desc: --
Tsd Epa ID: CAD042245001

Tanner Information

Method Description:
Tons: 0
Year: 1989
Generator County Code: 19
Generator County: Los Angeles
Method Code:

Map Key	Number of Records	Direction	Distance (mi/ft)	Elev/Diff (ft)	Site	DB
Tsd County Code:		19				
Tsd County:		Los Angeles				
State Waste Code:						
State Waste Code Desc:						
Tsd Epa ID:		CAD042245001				

12	3 of 8	NE	0.06 / 330.66	149.63 / -3	5240 WASHINGTON BLVD COMMERCE CA 900400000	HIST MANIFEST
Gen EPA ID:		CAD982041014				
Create Date:		03/01/1988 0:00				
Inact Date:		6/30/1998 0:00:00				
Facility Mail Street:		5240 E WASHINGTON BLVD				
Facility Mail City:		LOS ANGELES				
Facility Mail State:		CA				
Facility Mail Zip:		900403965				
Contact Phone(s):		--				
File Year(s):		1987				
Contact Name(s):		--				

Tanner Information

Method Description:

Tons:	0.33
Year:	1987
Generator County Code:	19
Generator County:	Los Angeles
Method Code:	R01
Tsd County Code:	19
Tsd County:	Los Angeles
State Waste Code:	221
State Waste Code Desc:	Waste oil and mixed oil
Tsd Epa ID:	CAT080011059

Tanner Information

Method Description:

Tons:	0
Year:	1987
Generator County Code:	19
Generator County:	Los Angeles
Method Code:	
Tsd County Code:	19
Tsd County:	Los Angeles
State Waste Code:	
State Waste Code Desc:	
Tsd Epa ID:	CAT080011059

12	4 of 8	NE	0.06 / 330.66	149.63 / -3	5240 E WASHINGTON BLVD COMMERCE CA 90040	LA HMS
Site No:		026442				
Area:		3V				

--Details--

File No:	036069
File Name:	SEE FILE 002360-002441
Status Code:	OPEN
Status Desc:	File Opened, no permit exists
Permit No:	
Permit Category:	
Permit Category Desc:	
Permit Status Code:	
Permit Status Desc:	

Map Key	Number of Records	Direction	Distance (mi/ft)	Elev/Diff (ft)	Site	DB
---------	-------------------	-----------	------------------	----------------	------	----

Permit Type:
Permit Type Desc:

12	5 of 8	NE	0.06 / 330.66	149.63 / -3	SARUJA OIL INC 5240 WASHINGTON BLVD COMMERCE CA 900400000	HAZNET
--------------------	--------	----	---------------	-------------	---	--------

SIC Code:		Mailing City:	LOS ANGELES
NAICS Code:		Mailing State:	CA
EPA ID:	CAD982041014	Mailing Zip:	900403965
Create Date:	3/1/1988	Region Code:	3
Fac Act Ind:	No	Owner Name:	--
Inact Date:	6/30/1998	Owner Addr 1:	--
County Code:	19	Owner Addr 2:	--
County Name:	Los Angeles	Owner City:	--
Mail Name:		Owner State:	99
Mailing Addr 1:	5240 E WASHINGTON BLVD	Owner Zip:	--
Mailing Addr 2:		Owner Phone:	0000000000
Owner Fax:			

Contact Information

--	--
Contact Name:	--
Street Address 1:	INACT PER 98VQ FINAL NOTICE
Street Address 2:	- BATCH 4/27
City:	--
State:	99
Zip:	--
Phone:	--
--	--

12	6 of 8	NE	0.06 / 330.66	149.63 / -3	1X KANAWAT CO 5240 EAST WASHINGTON BLVD COMMERCE CA 900400000	HAZNET
--------------------	--------	----	---------------	-------------	---	--------

SIC Code:		Mailing City:	COMMERCE
NAICS Code:		Mailing State:	CA
EPA ID:	CAC000210723	Mailing Zip:	900400000
Create Date:	10/11/1989	Region Code:	3
Fac Act Ind:	No	Owner Name:	AMMAR TABBA
Inact Date:	10/25/2000	Owner Addr 1:	--
County Code:	19	Owner Addr 2:	--
County Name:	Los Angeles	Owner City:	--
Mail Name:		Owner State:	99
Mailing Addr 1:	--	Owner Zip:	--
Mailing Addr 2:		Owner Phone:	0000000000
Owner Fax:			

Contact Information

--	--
Contact Name:	NAYEL BADAREEN MNGR
Street Address 1:	--
Street Address 2:	--
City:	--
State:	99
Zip:	--
Phone:	2132607175
--	--

12	7 of 8	NE	0.06 / 330.66	149.63 / -3	CHEVRON STATION 5240 E WASHINGTON BLVD CITY OF COMMERCE CA 900400000	HAZNET
--------------------	--------	----	---------------	-------------	---	--------

SIC Code:		Mailing City:	CITY OF COMMERCE
------------------	--	----------------------	------------------

Map Key	Number of Records	Direction	Distance (mi/ft)	Elev/Diff (ft)	Site	DB
NAICS Code: EPA ID: CAC002217377 Create Date: 9/28/1999 Fac Act Ind: No Inact Date: 10/25/2000 County Code: 19 County Name: Los Angeles Mail Name: Mailing Addr 1: 5240 E WASHINGTON BLVD Mailing Addr 2: Owner Fax:				Mailing State: CA Mailing Zip: 900400000 Region Code: 3 Owner Name: LEILA SARABI Owner Addr 1: 4560 E WASHINGTON BLVD Owner Addr 2: Owner City: CITY OF COMMERCE Owner State: CA Owner Zip: 900400000 Owner Phone: 7145722010		
Contact Information						
--						
Contact Name:		JOE KARAKI				
Street Address 1:		5240 E WASHINGTON BLVD				
Street Address 2:						
City:		CITY OF COMMERCE				
State:		CA				
Zip:		900400000				
Phone:		7145722010				
--						
--						
Tanner Information						
--						
Generator EPA ID:		CAC002217377				
Generator County Code:		19				
Generator County:		Los Angeles				
TSD EPA ID:		CAT080013352				
TSD County Code:		19				
TSD County:		Los Angeles				
State Waste Code:		221				
State Waste Code Desc.:		Waste oil and mixed oil				
Method Code:		R01				
Method Description:		Recycler				
Tons:		17.1				
Year:		1999				
--						
Generator EPA ID:		CAC002217377				
Generator County Code:		19				
Generator County:		Los Angeles				
TSD EPA ID:		CAT080013352				
TSD County Code:		19				
TSD County:		Los Angeles				
State Waste Code:		221				
State Waste Code Desc.:		Waste oil and mixed oil				
Method Code:		R01				
Method Description:		Recycler				
Tons:		3.04				
Year:		2000				
--						

12	8 of 8	NE	0.06 / 330.66	149.63 / -3	SARUJA OIL INC 5240 WASHINGTON BLVD COMMERCE CA 90040	RCRA SQG
--------------------	--------	-----------	------------------	----------------	--	-----------------

EPA Handler ID: CAD982041014
Land Type Code:
Land Type Desc:
Federal Waste Generator Code: 2
Gen Status Univ: SQG
Gen Status Univ Desc: Small Quantity Generator
Importer Activity: No
Mixed Waste Generator: No
Transporter Activity: No
Transfer Facility: No
Recycler Activity: No
Onsite Burner Exemption: No

Map Key	Number of Records	Direction	Distance (mi/ft)	Elev/Diff (ft)	Site	DB
Furnace Exemption:		No				
Underground Inject Activity:		No				
Receives Waste from Offsite:		No				
TSD Type:		-----				
TSD Activity:		No				
Corrective Action Univ:		No				
Action has been Imposed:		No				
Action under 3004 (U)(V):		No				
Institutional Control Indicator:		N				
Used Oil Transporter:						
Used Oil Transfer Facility:						
Used Oil Processor:						
Used Oil Refiner:						
Used Oil Burner:						
Used Oil Market Burner:						
Used Oil Spec Marketer:						
Activity Location:		CA				
County Code:		CA037				
County Name:		LOS ANGELES				
Contact Name:						
Contact Phone No and Exten:						
Contact Email:						
Contact Address:		US				
Mailing Address:		5240 , WASHINGTON BLVD , COMMERCE , CA, 90040 , US				

Violation/Evaluation Summary

Note: NO RECORDS: As of Jan 24 2018, there are no Compliance Monitoring and Enforcement (violation) records associated with this facility (EPA ID).

Handler Details

Source Type:	I	Used Oil Transporter:	No
Receive Date:	19960901	UO Transfer Fac:	No
Non Notifier:		Used Oil Processor:	No
Acknowledge Flag:		Used Oil Refiner:	No
Acknowledge Date:	19910331	Used Oil Burner:	No
Accessibility:		UO Market Burner:	No
Land Type:		UO Spec Marketer:	No
Fed Waste Gen Own:	HQ	Current Site Name:	SARUJA OIL INC
Fed Waste Gen Cd:	2	Location Street No:	5240
Fed Waste Gen Desc:	Small Quantity Generator	Location Street 1:	WASHINGTON BLVD
ST Waste Gen Own:		Location Street 2:	
State Waste Gen Cd:		Location City:	COMMERCE
Short Term Gen:	No	Location State:	CA
Importer Activity:	No	Location Zip Code:	90040
Mixed Waste Gen:	No	County Code:	CA037
Transporter:	No	State District:	3
Transfer Facility:	No	Mailing Street No:	5240
TSD Activity:	No	Mailing Street 1:	WASHINGTON BLVD
Recycler Activity:	No	Mailing Street 2:	
Onsite Burn Exempt:	No	Mailing City:	COMMERCE
Furnace Exemption:	No	Mailing State:	CA
Underground Inject:	No	Mailing Zip Code:	90040
Off Site Receipt:	No	Mailing Country:	US
Waste Dest Fac:	No	Contact First Name:	
Subpart K College:		Contact Middle Initial:	
Subpart K Hospital:		Contact Last Name:	
Subpart K Non Profit:		Contact Street No:	
Subpart K Withdraw:		Contact Street 1:	
Include Ntnl Rprt:		Contact Street 2:	
Reporting Cycle:		Contact City:	
LQHUUW:	No	Contact State:	
Trader Importer:		Contact Zip:	
Trader Exporter:		Contact Country:	US
Slab Importer:		Contact Phone:	
Slab Exporter:		Contact Phone Ext:	

Map Key	Number of Records	Direction	Distance (mi/ft)	Elev/Diff (ft)	Site	DB
---------	-------------------	-----------	------------------	----------------	------	----

Current Record: Yes
Location Country: US
State District Owner: CA

Contact Fax:
Contact Email Addr:
Contact Title:

Owner/Operator Details

Owner/Operator Ind: CO
Name: CAL TABBAA
Street No:
Street 1: NOT REQUIRED
Street 2:
City: NOT REQUIRED
State: ME
Source Type: I

Country:
Zip Code: 99999
Phone: 415-555-1212
Type: P
Date Became Current:
Date Ended Current:

Owner/Operator Ind: CP
Name: NOT REQUIRED
Street No:
Street 1: NOT REQUIRED
Street 2:
City: NOT REQUIRED
State: ME
Source Type: I

Country:
Zip Code: 99999
Phone: 415-555-1212
Type: P
Date Became Current:
Date Ended Current:

13	1 of 1	N	0.07 / 346.95	151.17 / -1	2460 S ATLANTIC BLVD COMMERCE CA 900401263	LA HMS
--------------------	--------	---	------------------	----------------	---	--------

Site No: 007957
Area: 3V

--Details--

File No: 042550
File Name: TACO MANAGEMENT SOLUTIONS
Status Code: CLOS
Status Desc: Permit Closed
Permit No: 000423510
Permit Category: I
Permit Category Desc: Industrial Waste Permit
Permit Status Code: CLOS
Permit Status Desc: Permit Closed
Permit Type: 01
Permit Type Desc: Operating Industrial Waste Permit - Local Sewer

File No: 062938
File Name: YOSHINOYA
Status Code: PERM
Status Desc: Equipment Permitted
Permit No: 000856397
Permit Category: I
Permit Category Desc: Industrial Waste Permit
Permit Status Code: PERM
Permit Status Desc: Equipment Permitted
Permit Type: 01
Permit Type Desc: Operating Industrial Waste Permit - Local Sewer

File No: 036756
File Name: TACO BELL RESTAURANT
Status Code: CLOS
Status Desc: Permit Closed
Permit No: 000372728
Permit Category: I
Permit Category Desc: Industrial Waste Permit
Permit Status Code: CLOS
Permit Status Desc: Permit Closed
Permit Type: 01
Permit Type Desc: Operating Industrial Waste Permit - Local Sewer

Map Key	Number of Records	Direction	Distance (mi/ft)	Elev/Diff (ft)	Site	DB
---------	-------------------	-----------	------------------	----------------	------	----

File No: I08440
File Name: TACO BELL RESTAURANT
Status Code: CLOS
Status Desc: Permit Closed
Permit No: 000009399
Permit Category: I
Permit Category Desc: Industrial Waste Permit
Permit Status Code: CLOS
Permit Status Desc: Permit Closed
Permit Type: 01
Permit Type Desc: Operating Industrial Waste Permit - Local Sewer

File No: 059759
File Name: SAMS BURGERS CAFE
Status Code: CLOS
Status Desc: Permit Closed
Permit No: 000793803
Permit Category: I
Permit Category Desc: Industrial Waste Permit
Permit Status Code: CLOS
Permit Status Desc: Permit Closed
Permit Type: 01
Permit Type Desc: Operating Industrial Waste Permit - Local Sewer

14	1 of 1	N	0.07 / 349.07	150.84 / -1	5210 E WASHINGTON BLVD COMMERCE CA 900403919	LA HMS
--------------------	--------	---	---------------	-------------	---	--------

Site No: 007930
Area: 3V

--Details--

File No: 022004
File Name: BURGER TIME
Status Code: OPEN
Status Desc: File Opened, no permit exists
Permit No:
Permit Category:
Permit Category Desc:
Permit Status Code:
Permit Status Desc:
Permit Type:
Permit Type Desc:

File No: 036067
File Name: HONG KONG EXPRESS
Status Code: PERM
Status Desc: Equipment Permitted
Permit No: 000312967
Permit Category: I
Permit Category Desc: Industrial Waste Permit
Permit Status Code: PERM
Permit Status Desc: Equipment Permitted
Permit Type: 01
Permit Type Desc: Operating Industrial Waste Permit - Local Sewer

File No: I08406
File Name: WENDY'S RESTAURANT
Status Code: CLOS
Status Desc: Permit Closed
Permit No: 000008981
Permit Category: I
Permit Category Desc: Industrial Waste Permit
Permit Status Code: CLOS
Permit Status Desc: Permit Closed
Permit Type: 01

Map Key	Number of Records	Direction	Distance (mi/ft)	Elev/Diff (ft)	Site	DB
---------	-------------------	-----------	------------------	----------------	------	----

Permit Type Desc: Operating Industrial Waste Permit - Local Sewer

15	1 of 1	N	0.07 / 352.69	151.16 / -1	WASHINGTON MUTUAL BANK 2440 ATLANTIC BLVD COMMERCE CA 90040	LA SML
--------------------	--------	---	---------------	-------------	---	--------

Site ID: SD0010615
Case ID: RO0010615
Status:

16	1 of 1	N	0.07 / 353.62	151.17 / -1	2444 S ATLANTIC BLVD COMMERCE CA 900401244	LA HMS
--------------------	--------	---	---------------	-------------	---	--------

Site No: 008080
Area: 3V

--Details--

File No: 021175
File Name: ZEPPELINS SANDWICHES
Status Code: CLOS
Status Desc: Permit Closed
Permit No: 000073196
Permit Category: I
Permit Category Desc: Industrial Waste Permit
Permit Status Code: CLOS
Permit Status Desc: Permit Closed
Permit Type: 01
Permit Type Desc: Operating Industrial Waste Permit - Local Sewer

File No: 061385
File Name: RAKKEN TACOS
Status Code: PERM
Status Desc: Equipment Permitted
Permit No: 000861218
Permit Category: I
Permit Category Desc: Industrial Waste Permit
Permit Status Code: PERM
Permit Status Desc: Equipment Permitted
Permit Type: 01
Permit Type Desc: Operating Industrial Waste Permit - Local Sewer

File No: I08589
File Name: ZEPPELINS SANDWICHES
Status Code: CLOS
Status Desc: Permit Closed
Permit No: 00010105C
Permit Category: I
Permit Category Desc: Industrial Waste Permit
Permit Status Code: CLOS
Permit Status Desc: Permit Closed
Permit Type: 01
Permit Type Desc: Operating Industrial Waste Permit - Local Sewer

17	1 of 1	NE	0.07 / 354.08	149.19 / -3	JIM'S BURGERS 5243 E. WASHINGTON BLVD. COMMERCE CA 90022	EMISSIONS
--------------------	--------	----	---------------	-------------	--	-----------

1990 Criteria Data

Facility ID: 64568 CERR Code:

Map Key	Number of Records	Direction	Distance (mi/ft)	Elev/Diff (ft)	Site	DB
Facility SIC Code:	5812				TOGT:	0
CO:	19				ROGT:	0
Air Basin:	SC				COT:	
District:	SC				NOXT:	
COID:	LA				SOXT:	
DISN:	SOUTH COAST AQMD				PMT:	.1
CHAPIS:					PM10T:	.095

1990 Toxic Data

Facility ID:	64568				COID:	LA
Facility SIC Code:	5812				DISN:	SOUTH COAST AQMD
CO:	19				CHAPIS:	
Air Basin:	SC				CERR Code:	
District:	SC					
TS:						
Health Risk Asmt:						
Non-Cancer Chronic Haz Ind:						
Non-Cancer Acute Haz Ind:						

[18](#) 1 of 2 **NNW** 0.07 / 354.27 151.25 / -1 **GREAT WESTERN TRUCK SALES
2455 S ATLANTIC BLVD
COMMERCE CA 900400000** **HAZNET**

SIC Code:		Mailing City:	COMMERCE
NAICS Code:		Mailing State:	CA
EPA ID:	CAL000025336	Mailing Zip:	900400000
Create Date:	5/10/1990	Region Code:	3
Fac Act Ind:	No	Owner Name:	WISEMAN FRED
Inact Date:	1/1/1995	Owner Addr 1:	--
County Code:	19	Owner Addr 2:	--
County Name:	Los Angeles	Owner City:	--
Mail Name:		Owner State:	99
Mailing Addr 1:	2455 S ATLANTIC BLVD	Owner Zip:	--
Mailing Addr 2:		Owner Phone:	000000000
Owner Fax:			

Contact Information

Contact Name:	INACTIVE PER UNDELIV SURVEY
Street Address 1:	12-1-94
Street Address 2:	
City:	--
State:	99
Zip:	--
Phone:	--
--	--

[18](#) 2 of 2 **NNW** 0.07 / 354.27 151.25 / -1 **GREAT WESTERN TRUCK SALES
2455 SO ATLANTIC BLVD
CITY OF COMMERCE CA
900400000** **HAZNET**

SIC Code:		Mailing City:	CITY OF COMMERCE
NAICS Code:		Mailing State:	CA
EPA ID:	CAL000019459	Mailing Zip:	900400000
Create Date:	11/14/1989	Region Code:	3
Fac Act Ind:	No	Owner Name:	WISEMAN FRED J
Inact Date:	1/1/1995	Owner Addr 1:	--
County Code:	19	Owner Addr 2:	--
County Name:	Los Angeles	Owner City:	--
Mail Name:		Owner State:	99
Mailing Addr 1:	2455 SO ATLANTIC BLVD	Owner Zip:	--
Mailing Addr 2:		Owner Phone:	000000000
Owner Fax:			

Map Key	Number of Records	Direction	Distance (mi/ft)	Elev/Diff (ft)	Site	DB
---------	-------------------	-----------	------------------	----------------	------	----

Contact Information

--
Contact Name: INACTIVE PER UNDELIV SURVEY
Street Address 1: 12-1-94
Street Address 2:
City: --
State: 99
Zip: --
Phone: --
 --

19	1 of 2	N	0.07 / 364.83	150.81 / -1	5200 E WASHINGTON BLVD COMMERCE CA 90040	LA HMS
--------------------	--------	---	---------------	-------------	---	--------

Site No: 003349
Area: 3V

--Details--

File No: I03465
File Name: ARCO PRODUCTS CO (DEST)
Status Code: CLOS
Status Desc: Permit Closed
Permit No: 000000907
Permit Category: I
Permit Category Desc: Industrial Waste Permit
Permit Status Code: CLOS
Permit Status Desc: Permit Closed
Permit Type: 00
Permit Type Desc: Open Industrial Waste Permit Record (historic)

File No: 003465
File Name: MOBIL OIL SERVICE STATION
Status Code: REM
Status Desc: Equipment Removed
Permit No:
Permit Category:
Permit Category Desc:
Permit Status Code:
Permit Status Desc:
Permit Type:
Permit Type Desc:

19	2 of 2	N	0.07 / 364.83	150.81 / -1	BP WEST COAST PRODUCTS LLC 05121 5200 E WASHINGTON BLVD COMMERCE CA 900403919	HAZNET
--------------------	--------	---	---------------	-------------	--	--------

SIC Code: 5541	Mailing City: RCHO STA MARG
NAICS Code: 44711	Mailing State: CA
EPA ID: CAL000261031	Mailing Zip: 926880000
Create Date: 10/18/2002 2:56:24 PM	Region Code: 3
Fac Act Ind: No	Owner Name: BP WEST COAST PRODUCTS LLC
Inact Date: 6/30/2011	Owner Addr 1: PO BOX 6038
County Code: 19	Owner Addr 2:
County Name: Los Angeles	Owner City: ARTESIA
Mail Name:	Owner State: CA
Mailing Addr 1: PO BOX 80249	Owner Zip: 907020000
Mailing Addr 2:	Owner Phone: 5035246191
Owner Fax: 0000000000	

Contact Information

--
Contact Name: WASTE SPECIALIST
Street Address 1: PO BOX 6038
Street Address 2:

Map Key	Number of Records	Direction	Distance (mi/ft)	Elev/Diff (ft)	Site	DB
City:		ARTESIA				
State:		CA				
Zip:		907020000				
Phone:		5035246191				
--		--				

20	1 of 1	N	0.07 / 365.90	150.93 / -1	2440 S ATLANTIC BLVD COMMERCE CA 90040	LA HMS
--------------------	--------	---	---------------	-------------	---	--------

Site No: 008052
Area: 3V

--Details--

File No: I08554
File Name: OLYMPIC DONUTS & CHICKEN
Status Code: CLOS
Status Desc: Permit Closed
Permit No: 00009536C
Permit Category: I
Permit Category Desc: Industrial Waste Permit
Permit Status Code: CLOS
Permit Status Desc: Permit Closed
Permit Type: 01
Permit Type Desc: Operating Industrial Waste Permit - Local Sewer

File No: 021330
File Name: OLYMPIC DONUTS & CHICKEN
Status Code: CLOS
Status Desc: Permit Closed
Permit No: 000112432
Permit Category: I
Permit Category Desc: Industrial Waste Permit
Permit Status Code: CLOS
Permit Status Desc: Permit Closed
Permit Type: 01
Permit Type Desc: Operating Industrial Waste Permit - Local Sewer

File No: 046775
File Name: INVEST WEST
Status Code: CLOS
Status Desc: Permit Closed
Permit No: 000489304
Permit Category: I
Permit Category Desc: Industrial Waste Permit
Permit Status Code: CLOS
Permit Status Desc: Permit Closed
Permit Type: 01
Permit Type Desc: Operating Industrial Waste Permit - Local Sewer

21	1 of 2	N	0.07 / 367.68	151.17 / -1	2439 S ATLANTIC BLVD COMMERCE CA 90040	LA HMS
--------------------	--------	---	---------------	-------------	---	--------

Site No: 001658
Area: 3V

--Details--

File No: I01733
File Name: CHEVRON USA CO (DEST)
Status Code: CLOS
Status Desc: Permit Closed
Permit No: 000000226
Permit Category: I
Permit Category Desc: Industrial Waste Permit
Permit Status Code: CLOS

Map Key	Number of Records	Direction	Distance (mi/ft)	Elev/Diff (ft)	Site	DB
Permit Status Desc:		Permit Closed				
Permit Type:		00				
Permit Type Desc:		Open Industrial Waste Permit Record (historic)				

21	2 of 2	N	0.07 / 367.68	151.17 / -1	ANGELES METALS SYSTEMS 2439 S ATLANTIC BLVD LOS ANGELES CA 900400000	HAZNET
--------------------	--------	---	---------------	-------------	--	--------

SIC Code:		Mailing City:	LOS ANGELES
NAICS Code:		Mailing State:	CA
EPA ID:	CAC001039168	Mailing Zip:	900400000
Create Date:	1/3/1995	Region Code:	3
Fac Act Ind:	No	Owner Name:	D. KINGSTON CABLE
Inact Date:	10/25/2000	Owner Addr 1:	4817 E SHIELA ST
County Code:	19	Owner Addr 2:	
County Name:	Los Angeles	Owner City:	LOS ANGELES
Mail Name:		Owner State:	CA
Mailing Addr 1:	4817 E SHIELA ST	Owner Zip:	900400000
Mailing Addr 2:		Owner Phone:	0000000000
Owner Fax:			

Contact Information	
--	--
Contact Name:	D. KINGSTON CABLE/OWNER
Street Address 1:	4817 E SHIELA ST
Street Address 2:	
City:	LOS ANGELES
State:	CA
Zip:	900400000
Phone:	2132681777
--	--
--	--

Tanner Information	
--	--
Generator EPA ID:	CAC001039168
Generator County Code:	19
Generator County:	Los Angeles
TSD EPA ID:	CAD000088252
TSD County Code:	19
TSD County:	Los Angeles
State Waste Code:	611
State Waste Code Desc.:	Contaminated soil from site clean-up
Method Code:	H01
Method Description:	Transfer station
Tons:	2.4
Year:	1995
--	--

22	1 of 2	NNE	0.07 / 372.73	150.50 / -2	5211 E WASHINGTON BLVD #1 COMMERCE CA 90040	LA HMS
--------------------	--------	-----	---------------	-------------	--	--------

Site No:	007757
Area:	3V

--Details--	
File No:	I08697
File Name:	STUFT PIZZA
Status Code:	CLOS
Status Desc:	Permit Closed
Permit No:	000009860
Permit Category:	I
Permit Category Desc:	Industrial Waste Permit
Permit Status Code:	CLOS
Permit Status Desc:	Permit Closed
Permit Type:	01

Map Key	Number of Records	Direction	Distance (mi/ft)	Elev/Diff (ft)	Site	DB
Permit Type Desc:		Operating Industrial Waste Permit - Local Sewer				
File No:		026709				
File Name:		CHING TAI KUNG UNIT 1				
Status Code:		CLOS				
Status Desc:		Permit Closed				
Permit No:		000323535				
Permit Category:		I				
Permit Category Desc:		Industrial Waste Permit				
Permit Status Code:		CLOS				
Permit Status Desc:		Permit Closed				
Permit Type:		01				
Permit Type Desc:		Operating Industrial Waste Permit - Local Sewer				
File No:		038475				
File Name:		ARNEL HOLDINGS LLC				
Status Code:		PERM				
Status Desc:		Equipment Permitted				
Permit No:		000383596				
Permit Category:		I				
Permit Category Desc:		Industrial Waste Permit				
Permit Status Code:		PERM				
Permit Status Desc:		Equipment Permitted				
Permit Type:		01				
Permit Type Desc:		Operating Industrial Waste Permit - Local Sewer				
File No:		052890				
File Name:		WABA GRILL				
Status Code:		OPEN				
Status Desc:		File Opened, no permit exists				
Permit No:						
Permit Category:						
Permit Category Desc:						
Permit Status Code:						
Permit Status Desc:						
Permit Type:						
Permit Type Desc:						
File No:		055049				
File Name:		WABA GRILL				
Status Code:		OPEN				
Status Desc:		File Opened, no permit exists				
Permit No:						
Permit Category:						
Permit Category Desc:						
Permit Status Code:						
Permit Status Desc:						
Permit Type:						
Permit Type Desc:						
File No:		I08198				
File Name:		CARL'S JR RESTAURANT #7071				
Status Code:		CLOS				
Status Desc:		Permit Closed				
Permit No:		000008802				
Permit Category:		I				
Permit Category Desc:		Industrial Waste Permit				
Permit Status Code:		CLOS				
Permit Status Desc:		Permit Closed				
Permit Type:		01				
Permit Type Desc:		Operating Industrial Waste Permit - Local Sewer				
File No:		I15287				
File Name:		WONG WOK CHINESE RESTAURANT				
Status Code:		CLOS				
Status Desc:		Permit Closed				
Permit No:		000010381				
Permit Category:		I				
Permit Category Desc:		Industrial Waste Permit				

Map Key	Number of Records	Direction	Distance (mi/ft)	Elev/Diff (ft)	Site	DB
---------	-------------------	-----------	------------------	----------------	------	----

Permit Status Code: CLOS
Permit Status Desc: Permit Closed
Permit Type: 01
Permit Type Desc: Operating Industrial Waste Permit - Local Sewer

File No: 040306
File Name: COMMERCE CHINESE FOOD
Status Code: CLOS
Status Desc: Permit Closed
Permit No: 000425731
Permit Category: I
Permit Category Desc: Industrial Waste Permit
Permit Status Code: CLOS
Permit Status Desc: Permit Closed
Permit Type: 01
Permit Type Desc: Operating Industrial Waste Permit - Local Sewer

File No: 108267
File Name: MAXIM DONUTS
Status Code: REM
Status Desc: Equipment Removed
Permit No: 000009812
Permit Category: I
Permit Category Desc: Industrial Waste Permit
Permit Status Code: REM
Permit Status Desc: Equipment Removed
Permit Type: 01
Permit Type Desc: Operating Industrial Waste Permit - Local Sewer

22	2 of 2	NNE	0.07 / 372.73	150.50 / -2	5211 E WASHINGTON BLVD #1 COMMERCE CA 900403960	LA HMS
--------------------	--------	-----	---------------	-------------	--	--------

Site No: 032775
Area: 3V

--Details--

File No: 057304
File Name: WABA GRILL
Status Code: PERM
Status Desc: Equipment Permitted
Permit No: 000771315
Permit Category: I
Permit Category Desc: Industrial Waste Permit
Permit Status Code: PERM
Permit Status Desc: Equipment Permitted
Permit Type: 01
Permit Type Desc: Operating Industrial Waste Permit - Local Sewer

File No: 055073
File Name: ALCO WABA INC DBA WABA GRILL
Status Code: CLOS
Status Desc: Permit Closed
Permit No: 000660856
Permit Category: I
Permit Category Desc: Industrial Waste Permit
Permit Status Code: CLOS
Permit Status Desc: Permit Closed
Permit Type: 01
Permit Type Desc: Operating Industrial Waste Permit - Local Sewer

File No: 053258
File Name: BKE ENTERPRISES DBA WABA GRILL
Status Code: CLOS
Status Desc: Permit Closed
Permit No: 000620023
Permit Category: I

Map Key	Number of Records	Direction	Distance (mi/ft)	Elev/Diff (ft)	Site	DB
---------	-------------------	-----------	------------------	----------------	------	----

Permit Category Desc: Industrial Waste Permit
Permit Status Code: CLOS
Permit Status Desc: Permit Closed
Permit Type: 01
Permit Type Desc: Operating Industrial Waste Permit - Local Sewer

23	1 of 1	ENE	0.08 / 396.05	148.87 / -3	LARRY SCHUBER AND CO 5262 E WASHINGTON BLVD COMMERCE CA 900400000	HAZNET
--------------------	--------	-----	---------------	-------------	---	--------

SIC Code:		Mailing City:	LOS ANGELES
NAICS Code:		Mailing State:	CA
EPA ID:	CAL000163135	Mailing Zip:	900403965
Create Date:	1/4/1996	Region Code:	3
Fac Act Ind:	No	Owner Name:	LARRY SCHUBER
Inact Date:	6/30/1999	Owner Addr 1:	=L
County Code:	19	Owner Addr 2:	
County Name:	Los Angeles	Owner City:	--
Mail Name:		Owner State:	99
Mailing Addr 1:	5262 E WASHINGTON BLVD	Owner Zip:	--
Mailing Addr 2:		Owner Phone:	0000000000
Owner Fax:			

Contact Information

--
Contact Name: APRIL SCHUBERT
Street Address 1: INACT 99VQ FINAL NOTICE - BATCH
Street Address 2: 4/11/00
City: LOS ANGELES
State: CA
Zip: 900403965
Phone: 2132646350
 --

24	1 of 2	ENE	0.08 / 404.39	148.85 / -3	5261 E WASHINGTON BLVD COMMERCE CA 90040	LA HMS
--------------------	--------	-----	---------------	-------------	---	--------

Site No: 002497
Area: 3V

--Details--

File No: 051624
File Name: CAL PAK FOODS
Status Code: CLOS
Status Desc: Permit Closed
Permit No: 000020391
Permit Category: I
Permit Category Desc: Industrial Waste Permit
Permit Status Code: CLOS
Permit Status Desc: Permit Closed
Permit Type: 01
Permit Type Desc: Operating Industrial Waste Permit - Local Sewer

File No: 002582
File Name: CALIF PURIFICATION & CLEAR
Status Code: REM
Status Desc: Equipment Removed
Permit No: 00001287T
Permit Category: T
Permit Category Desc: Underground Storage Tank
Permit Status Code: REM
Permit Status Desc: Equipment Removed
Permit Type: 0
Permit Type Desc: Underground Storage Tank Operating Permit

Map Key	Number of Records	Direction	Distance (mi/ft)	Elev/Diff (ft)	Site	DB
File No:		102582				
File Name:		APOLLO ULTRAPURE WATER INC				
Status Code:		OPEN				
Status Desc:		File Opened, no permit exists				
Permit No:						
Permit Category:						
Permit Category Desc:						
Permit Status Code:						
Permit Status Desc:						
Permit Type:						
Permit Type Desc:						

24	2 of 2	ENE	0.08 / 404.39	148.85 / -3	LARRY SCHUBER & CO 5261 E WASHINGTON BLVD CTY OF CMMRCE CA 900403900	HAZNET
--------------------	--------	-----	---------------	-------------	--	--------

SIC Code:		Mailing City:	CTY OF CMMRCE			
NAICS Code:		Mailing State:	CA			
EPA ID:	CAC002613538	Mailing Zip:	900403900			
Create Date:	2/21/2007	Region Code:	3			
Fac Act Ind:	No	Owner Name:	LARRY SCHUBER & CO			
Inact Date:	8/21/2007	Owner Addr 1:	5261 E WASHINGTON BLVD			
County Code:	19	Owner Addr 2:				
County Name:	Los Angeles	Owner City:	CTY OF CMMRCE			
Mail Name:		Owner State:	CA			
Mailing Addr 1:	5261 E WASHINGTON BLVD	Owner Zip:	900403900			
Mailing Addr 2:		Owner Phone:	3232646350			
Owner Fax:						

Contact Information						
--						
Contact Name:	LARRY SCHUBER					
Street Address 1:	5261 E WASHINGTON BLVD					
Street Address 2:						
City:	CTY OF CMMRCE					
State:	CA					
Zip:	900403900					
Phone:	3232646350					
--						
--						
Tanner Information						
--						
Generator EPA ID:	CAC002613538					
Generator County Code:	19					
Generator County:	Los Angeles					
TSD EPA ID:	WAD991281767					
TSD County Code:	99					
TSD County:	Unknown					
State Waste Code:	791					
State Waste Code Desc.:	Liquids with pH <= 2					
Method Code:	H141					
Method Description:	STORAGE, BULKING, AND/OR TRANSFER OFF SITE--NO TREATMENT/RECOVERY (H010-H129) OR (H131-H135)					
Tons:	0.1251					
Year:	2007					
--						

25	1 of 1	NE	0.08 / 426.74	149.70 / -3	2511 WILMA AVE COMMERCE CA 90040	LA HMS
--------------------	--------	----	---------------	-------------	-------------------------------------	--------

Site No:	001566					
Area:	3V					
--Details--						
File No:	101640					

Map Key	Number of Records	Direction	Distance (mi/ft)	Elev/Diff (ft)	Site	DB
File Name:		RAINBOW TRUCK CO (DEST)				
Status Code:		CLOS				
Status Desc:		Permit Closed				
Permit No:		000002632				
Permit Category:		I				
Permit Category Desc:		Industrial Waste Permit				
Permit Status Code:		CLOS				
Permit Status Desc:		Permit Closed				
Permit Type:		00				
Permit Type Desc:		Open Industrial Waste Permit Record (historic)				

26	1 of 2	ENE	0.08 / 433.32	148.54 / -4	CAUDILL ELECTRIC MOTOR CORP 5270 E WASHINGTON BL LOS ANGELES CA 90040	EMISSIONS
--------------------	--------	------------	----------------------	--------------------	--	------------------

1987 Criteria Data

Facility ID:	35423	CERR Code:	
Facility SIC Code:	7629	TOGT:	.5
CO:	19	ROGT:	.25936
Air Basin:	SC	COT:	
District:	SC	NOXT:	0
COID:	LA	SOXT:	
DISN:	SOUTH COAST AQMD	PMT:	0
CHAPIS:		PM10T:	0

1987 Toxic Data

Facility ID:	35423	COID:	LA
Facility SIC Code:	7629	DISN:	SOUTH COAST AQMD
CO:	19	CHAPIS:	
Air Basin:	SC	CERR Code:	
District:	SC		
TS:			
Health Risk Asmt:			
Non-Cancer Chronic Haz Ind:			
Non-Cancer Acute Haz Ind:			

1990 Criteria Data

Facility ID:	35423	CERR Code:	
Facility SIC Code:	5063	TOGT:	.5
CO:	19	ROGT:	.25936
Air Basin:	SC	COT:	
District:	SC	NOXT:	0
COID:	LA	SOXT:	
DISN:	SOUTH COAST AQMD	PMT:	
CHAPIS:		PM10T:	

1990 Toxic Data

Facility ID:	35423	COID:	LA
Facility SIC Code:	5063	DISN:	SOUTH COAST AQMD
CO:	19	CHAPIS:	
Air Basin:	SC	CERR Code:	
District:	SC		
TS:			
Health Risk Asmt:			
Non-Cancer Chronic Haz Ind:			
Non-Cancer Acute Haz Ind:			

Map Key	Number of Records	Direction	Distance (mi/ft)	Elev/Diff (ft)	Site	DB
26	2 of 2	ENE	0.08 / 433.32	148.54 / -4	1X CAUDILL ELECTRIC MOTORS 5270 E. WASHINGTON BLVD. COMMERCE CA 900400000	HAZNET
SIC Code: NAICS Code: EPA ID: CAC000252225 Create Date: 2/22/1990 Fac Act Ind: No Inact Date: 10/25/2000 County Code: 19 County Name: Los Angeles Mail Name: Mailing Addr 1: -- Mailing Addr 2: Owner Fax:		Mailing City: COMMERCE Mailing State: CA Mailing Zip: 900400000 Region Code: 3 Owner Name: CAUDILL ELECTRIC MOTORS CORP Owner Addr 1: -- Owner Addr 2: Owner City: -- Owner State: 99 Owner Zip: -- Owner Phone: 0000000000				
Contact Information						
--		--				
Contact Name:		THOMALAN, VARTN, MANAGER				
Street Address 1:		--				
Street Address 2:		--				
City:		--				
State:		99				
Zip:		--				
Phone:		2136900348				
--		--				
27	1 of 1	E	0.08 / 443.98	148.86 / -3	5301 SHEILA ST COMMERCE CA 90040	LA HMS
Site No:		007530				
Area:		3V				
--Details--						
File No:		I07919				
File Name:		UNITED APPAREL SUPPLY CO				
Status Code:		CLOS				
Status Desc:		Permit Closed				
Permit No:		00010551J				
Permit Category:		I				
Permit Category Desc:		Industrial Waste Permit				
Permit Status Code:		CLOS				
Permit Status Desc:		Permit Closed				
Permit Type:		01				
Permit Type Desc:		Operating Industrial Waste Permit - Local Sewer				
28	1 of 1	NE	0.09 / 452.17	149.75 / -3	2469 WILMA AVE COMMERCE CA 90040	LA HMS
Site No:		004234				
Area:		3V				
--Details--						
File No:		I04387				
File Name:		ATLANTIC OIL CO (DEST)				
Status Code:		CLOS				
Status Desc:		Permit Closed				
Permit No:		000001973				
Permit Category:		I				
Permit Category Desc:		Industrial Waste Permit				
Permit Status Code:		CLOS				

Map Key	Number of Records	Direction	Distance (mi/ft)	Elev/Diff (ft)	Site	DB
Permit Status Desc:		Permit Closed				
Permit Type:		00				
Permit Type Desc:		Open Industrial Waste Permit Record (historic)				

[29](#) 1 of 1 **NNE** 0.09 / 463.07 150.52 / -2 **2412 S ATLANTIC BLVD
LOS ANGELES CA 90040** [LA HMS](#)

Site No: 001950
Area: 3V

--Details--

File No: I02027
File Name: SCAVOS RESTAURANT
Status Code: OPEN
Status Desc: File Opened, no permit exists
Permit No:
Permit Category:
Permit Category Desc:
Permit Status Code:
Permit Status Desc:
Permit Type:
Permit Type Desc:

[30](#) 1 of 4 **ENE** 0.09 / 486.61 148.38 / -4 **COOPER & SCHUBER INC
5275 E WASHINGTON BLVD
COMMERCE CA 90040** [FINDS/FRS](#)

Registry ID: 110065084278
FIPS Code:
Program Acronyms: CA-ENVIROVIEW
HUC Code: 18070105
Site Type Name: STATIONARY
Location Description:
Supplemental Location:
Create Date: 10-OCT-2015 09:00:49
Update Date:
Interest Types: STATE MASTER
SIC Codes: 3961
SIC Code Descriptions: COSTUME JEWELRY AND COSTUME NOVELTIES, EXCEPT PRECIOUS METAL
NAICS Codes:
NAICS Code Descriptions:
Conveyor: FRS-GEOCODE
Federal Facility Code:
Federal Agency Name:
Tribal Land Code:
Tribal Land Name:
Congressional Dist No.: 34
Census Block Code: 060375323031030
EPA Region Code: 09
County Name: LOS ANGELES
US/Mexico Border Ind:
Latitude: 34.00247
Longitude: -118.16525
Reference Point: CENTER OF A FACILITY OR STATION
Coord Collection Method: ADDRESS MATCHING-HOUSE NUMBER
Accuracy Value: 30
Datum: NAD83
Source:
Facility Detail Rprt URL: http://ofmpub.epa.gov/enviro/fii_query_detail.disp_program_facility?p_registry_id=110065084278

[30](#) 2 of 4 **ENE** 0.09 / 486.61 148.38 / -4 **5275 E WASHINGTON BLVD
COMMERCE CA 900403998** [LA HMS](#)

Map Key	Number of Records	Direction	Distance (mi/ft)	Elev/Diff (ft)	Site	DB
---------	-------------------	-----------	------------------	----------------	------	----

Site No: 016217
Area: 3V

--Details--

File No: 021245
File Name: COOPER & SCHUBER INC
Status Code: PERM
Status Desc: Equipment Permitted
Permit No: 000110970
Permit Category: I
Permit Category Desc: Industrial Waste Permit
Permit Status Code: SUSP
Permit Status Desc: Permit is active, but is suspended
Permit Type: 09
Permit Type Desc: Operating Industrial Waste Permit - Offsite

30	3 of 4	ENE	0.09 / 486.61	148.38 / -4	COOPER & SCHUBER INC 5275 E WASHINGTON BLVD COMMERCE CA 900400000	HAZNET
--------------------	--------	-----	---------------	-------------	---	--------

SIC Code:		Mailing City:	COMMERCE
NAICS Code:		Mailing State:	CA
EPA ID:	CAL000033121	Mailing Zip:	900403900
Create Date:	5/10/1990	Region Code:	3
Fac Act Ind:	No	Owner Name:	JERRY SCHUBER
Inact Date:	6/30/2013	Owner Addr 1:	5275 E WASHINGTON BLVD
County Code:	19	Owner Addr 2:	
County Name:	Los Angeles	Owner City:	COMMERCE
Mail Name:		Owner State:	CA
Mailing Addr 1:	5275 E WASHINGTON BLVD	Owner Zip:	900403900
Mailing Addr 2:		Owner Phone:	3232698281
Owner Fax:	0000000000		

Contact Information

Contact Name: JERRY SCHUBER
Street Address 1: 5275 E WASHINGTON BLVD
Street Address 2:
City: COMMERCE
State: CA
Zip: 900403900
Phone: 3232698281

Tanner Information

Generator EPA ID: CAL000033121
Generator County Code: 19
Generator County: Los Angeles
TSD EPA ID: CAT080033681
TSD County Code: 19
TSD County: Los Angeles
State Waste Code: 352
State Waste Code Desc.: Other organic solids
Method Code: D80
Method Description: Disposal, landfill
Tons: 0.08
Year: 2003

30	4 of 4	ENE	0.09 / 486.61	148.38 / -4	COOPER AND SCHUBER, INC 5275 E. WASHINGTON BLVD. COMMERCE CA 90040	HAZNET
--------------------	--------	-----	---------------	-------------	--	--------

Map Key	Number of Records	Direction	Distance (mi/ft)	Elev/Diff (ft)	Site	DB
SIC Code: NAICS Code: EPA ID: CAC002841573 Create Date: Fac Act Ind: Inact Date: County Code: 19 County Name: Los Angeles Mail Name: Mailing Addr 1: 5275 E. WASHINGTON BLVD. Mailing Addr 2: Owner Fax:		Mailing City: COMMERCE Mailing State: CA Mailing Zip: 90040 Region Code: Owner Name: Owner Addr 1: Owner Addr 2: Owner City: Owner State: Owner Zip: Owner Phone:				
--						
Additional Contact Information						
--						
Contact Name:		ELENA SCHUBER				
Phone:		3109914603				
--						
--						
Tanner Information						
--						
Generator EPA ID:		CAC002841573				
Generator County Code:		19				
Generator County:		Los Angeles				
TSD EPA ID:		CAD044429835				
TSD County Code:		19				
TSD County:		Los Angeles				
State Waste Code:		181				
State Waste Code Desc.:		Other inorganic solid waste				
Method Code:		H141				
Method Description:		STORAGE, BULKING, AND/OR TRANSFER OFF SITE--NO TREATMENT/RECOVERY (H010-H129) OR (H131-H135)				
Tons:		0.0375				
Year:		2015				
--						
Generator EPA ID:		CAC002841573				
Generator County Code:		19				
Generator County:		Los Angeles				
TSD EPA ID:		CAD044429835				
TSD County Code:		19				
TSD County:		Los Angeles				
State Waste Code:		223				
State Waste Code Desc.:		Unspecified oil-containing waste				
Method Code:		H141				
Method Description:		STORAGE, BULKING, AND/OR TRANSFER OFF SITE--NO TREATMENT/RECOVERY (H010-H129) OR (H131-H135)				
Tons:		0.925				
Year:		2015				
--						
Generator EPA ID:		CAC002841573				
Generator County Code:		19				
Generator County:		Los Angeles				
TSD EPA ID:		CAD044429835				
TSD County Code:		19				
TSD County:		Los Angeles				
State Waste Code:		352				
State Waste Code Desc.:		Other organic solids				
Method Code:		H141				
Method Description:		STORAGE, BULKING, AND/OR TRANSFER OFF SITE--NO TREATMENT/RECOVERY (H010-H129) OR (H131-H135)				
Tons:		0.05				
Year:		2015				
--						

Map Key	Number of Records	Direction	Distance (mi/ft)	Elev/Diff (ft)	Site	DB
Site No:		001754				
Area:		3V				

--Details--

File No: 001829
File Name: HOBBS TRAILERS
Status Code: OPEN
Status Desc: File Opened, no permit exists
Permit No:
Permit Category:
Permit Category Desc:
Permit Status Code:
Permit Status Desc:
Permit Type:
Permit Type Desc:

File No: I01829
File Name: RENTCO
Status Code: OPEN
Status Desc: File Opened, no permit exists
Permit No:
Permit Category:
Permit Category Desc:
Permit Status Code:
Permit Status Desc:
Permit Type:
Permit Type Desc:

31	2 of 2	WNW	0.09 / 495.68	154.80 / 3	NADA BUS INC 4957 SHEILA ST COMMERCE CA 900400000	HAZNET
--------------------	--------	-----	---------------	------------	---	--------

SIC Code:	4141,4142	Mailing City:	COMMERCE
NAICS Code:	48551	Mailing State:	CA
EPA ID:	CAL000171431	Mailing Zip:	900400000
Create Date:	1/7/2000	Region Code:	3
Fac Act Ind:	Yes	Owner Name:	HIROSHI NADA
Inact Date:		Owner Addr 1:	4957 SHEILA ST
County Code:	19	Owner Addr 2:	
County Name:	Los Angeles	Owner City:	COMMERCE
Mail Name:	MR. KENNY HOSOKAWA	Owner State:	CA
Mailing Addr 1:	4957 SHEILA ST	Owner Zip:	900400000
Mailing Addr 2:		Owner Phone:	3235263777
Owner Fax:	3232615465		

Contact Information

Contact Name: KENNY HOSOKAWA
Street Address 1: 4957 SHEILA ST
Street Address 2:
City: COMMERCE
State: CA
Zip: 90040
Phone: 3235263777

Tanner Information

Generator EPA ID: CAL000171431
Generator County Code: 19
Generator County: Los Angeles
TSD EPA ID: CAT000613893
TSD County Code: 19
TSD County: Los Angeles
State Waste Code: 134
State Waste Code Desc.: Aqueous solution with total organic residues less than 10 percent

Map Key	Number of Records	Direction	Distance (mi/ft)	Elev/Diff (ft)	Site	DB
Method Code:			H01			
Method Description:			Transfer station			
Tons:			0.063			
Year:			2001			
--			--			
Generator EPA ID:			CAL000171431			
Generator County Code:			19			
Generator County:			Los Angeles			
TSD EPA ID:			CAD099452708			
TSD County Code:			19			
TSD County:			Los Angeles			
State Waste Code:			221			
State Waste Code Desc.:			Waste oil and mixed oil			
Method Code:			R01			
Method Description:			Recycler			
Tons:			3.8			
Year:			2002			
--			--			
Generator EPA ID:			CAL000171431			
Generator County Code:			19			
Generator County:			Los Angeles			
TSD EPA ID:			CAT000613893			
TSD County Code:			19			
TSD County:			Los Angeles			
State Waste Code:			134			
State Waste Code Desc.:			Aqueous solution with total organic residues less than 10 percent			
Method Code:			H01			
Method Description:			Transfer station			
Tons:			0.084			
Year:			2003			
--			--			
Generator EPA ID:			CAL000171431			
Generator County Code:			19			
Generator County:			Los Angeles			
TSD EPA ID:			CAD097030993			
TSD County Code:			19			
TSD County:			Los Angeles			
State Waste Code:			352			
State Waste Code Desc.:			Other organic solids			
Method Code:			H141			
Method Description:			STORAGE, BULKING, AND/OR TRANSFER OFF SITE--NO TREATMENT/RECOVERY (H010-H129) OR (H131-H135)			
Tons:			0.45			
Year:			2008			
--			--			
Generator EPA ID:			CAL000171431			
Generator County Code:			19			
Generator County:			Los Angeles			
TSD EPA ID:			CAD097030993			
TSD County Code:			19			
TSD County:			Los Angeles			
State Waste Code:			352			
State Waste Code Desc.:			Other organic solids			
Method Code:			H141			
Method Description:			STORAGE, BULKING, AND/OR TRANSFER OFF SITE--NO TREATMENT/RECOVERY (H010-H129) OR (H131-H135)			
Tons:			0.4			
Year:			2009			
--			--			
Generator EPA ID:			CAL000171431			
Generator County Code:			19			
Generator County:			Los Angeles			
TSD EPA ID:			CAD097030993			
TSD County Code:			19			
TSD County:			Los Angeles			
State Waste Code:			352			
State Waste Code Desc.:			Other organic solids			
Method Code:			H141			
Method Description:			STORAGE, BULKING, AND/OR TRANSFER OFF SITE--NO TREATMENT/RECOVERY (H010-H129) OR (H131-H135)			

Map Key	Number of Records	Direction	Distance (mi/ft)	Elev/Diff (ft)	Site	DB
					H135)	
Tons:					0.6	
Year:					2010	
--					--	
Generator EPA ID:					CAL000171431	
Generator County Code:					19	
Generator County:					Los Angeles	
TSD EPA ID:					CAD097030993	
TSD County Code:					19	
TSD County:					Los Angeles	
State Waste Code:					352	
State Waste Code Desc.:					Other organic solids	
Method Code:					H141	
Method Description:					STORAGE, BULKING, AND/OR TRANSFER OFF SITE--NO TREATMENT/RECOVERY (H010-H129) OR (H131-H135)	
Tons:					0.4	
Year:					2011	
--					--	
Generator EPA ID:					CAL000171431	
Generator County Code:					19	
Generator County:					Los Angeles	
TSD EPA ID:					CAD097030993	
TSD County Code:					19	
TSD County:					Los Angeles	
State Waste Code:					352	
State Waste Code Desc.:					Other organic solids	
Method Code:					H141	
Method Description:					STORAGE, BULKING, AND/OR TRANSFER OFF SITE--NO TREATMENT/RECOVERY (H010-H129) OR (H131-H135)	
Tons:					0.6	
Year:					2012	
--					--	
Generator EPA ID:					CAL000171431	
Generator County Code:					19	
Generator County:					Los Angeles	
TSD EPA ID:					CAT000613893	
TSD County Code:					19	
TSD County:					Los Angeles	
State Waste Code:					214	
State Waste Code Desc.:					Unspecified solvent mixture	
Method Code:					H141	
Method Description:					STORAGE, BULKING, AND/OR TRANSFER OFF SITE--NO TREATMENT/RECOVERY (H010-H129) OR (H131-H135)	
Tons:					0.0504	
Year:					2012	
--					--	
Generator EPA ID:					CAL000171431	
Generator County Code:					19	
Generator County:					Los Angeles	
TSD EPA ID:					CAD097030993	
TSD County Code:					19	
TSD County:					Los Angeles	
State Waste Code:					352	
State Waste Code Desc.:					Other organic solids	
Method Code:					H141	
Method Description:					STORAGE, BULKING, AND/OR TRANSFER OFF SITE--NO TREATMENT/RECOVERY (H010-H129) OR (H131-H135)	
Tons:					0.4	
Year:					2013	
--					--	
Generator EPA ID:					CAL000171431	
Generator County Code:					19	
Generator County:					Los Angeles	
TSD EPA ID:					CAD044429835	
TSD County Code:					19	
TSD County:					Los Angeles	
State Waste Code:					343	
State Waste Code Desc.:					Unspecified organic liquid mixture	
Method Code:					H141	

Map Key	Number of Records	Direction	Distance (mi/ft)	Elev/Diff (ft)	Site	DB
Method Description:						
					STORAGE, BULKING, AND/OR TRANSFER OFF SITE--NO TREATMENT/RECOVERY (H010-H129) OR (H131-H135)	
Tons:					0.04	
Year:					2014	
--					--	
Generator EPA ID:					CAL000171431	
Generator County Code:					19	
Generator County:					Los Angeles	
TSD EPA ID:					CAD097030993	
TSD County Code:					19	
TSD County:					Los Angeles	
State Waste Code:					352	
State Waste Code Desc.:					Other organic solids	
Method Code:					H141	
Method Description:						
					STORAGE, BULKING, AND/OR TRANSFER OFF SITE--NO TREATMENT/RECOVERY (H010-H129) OR (H131-H135)	
Tons:					0.4	
Year:					2014	
--					--	
Generator EPA ID:					CAL000171431	
Generator County Code:					19	
Generator County:					Los Angeles	
TSD EPA ID:					CAD097030993	
TSD County Code:					19	
TSD County:					Los Angeles	
State Waste Code:					352	
State Waste Code Desc.:					Other organic solids	
Method Code:					H141	
Method Description:						
					STORAGE, BULKING, AND/OR TRANSFER OFF SITE--NO TREATMENT/RECOVERY (H010-H129) OR (H131-H135)	
Tons:					0.15	
Year:					2015	
--					--	
Generator EPA ID:					CAL000171431	
Generator County Code:					19	
Generator County:					Los Angeles	
TSD EPA ID:					NED981723513	
TSD County Code:					99	
TSD County:					Unknown	
State Waste Code:					343	
State Waste Code Desc.:					Unspecified organic liquid mixture	
Method Code:					H040	
Method Description:						
					INCINERATION--THERMAL DESTRUCTION OTHER THAN USE AS A FUEL	
Tons:					0.075	
Year:					2015	
--					--	

[32](#) 1 of 1 N 0.09 / 498.10 151.14 / -1 5133 E WASHINGTON BLVD LOS ANGELES CA 900401240 LA HMS

Site No: 005342
Area: 3V

--Details--

File No: 021638
File Name: MCDONALD'S RESTAURANT #02059
Status Code: CLOS
Status Desc: Permit Closed
Permit No: 000105325
Permit Category: I
Permit Category Desc: Industrial Waste Permit
Permit Status Code: CLOS
Permit Status Desc: Permit Closed
Permit Type: 01
Permit Type Desc: Operating Industrial Waste Permit - Local Sewer

File No: I05542

Map Key	Number of Records	Direction	Distance (mi/ft)	Elev/Diff (ft)	Site	DB
---------	-------------------	-----------	------------------	----------------	------	----

File Name: COMMERCE CATERING CO
Status Code: CLOS
Status Desc: Permit Closed
Permit No: 000003168
Permit Category: I
Permit Category Desc: Industrial Waste Permit
Permit Status Code: CLOS
Permit Status Desc: Permit Closed
Permit Type: 01
Permit Type Desc: Operating Industrial Waste Permit - Local Sewer

File No: 055901
File Name: CHURCH'S CHICKEN
Status Code: PERM
Status Desc: Equipment Permitted
Permit No: 000689600
Permit Category: I
Permit Category Desc: Industrial Waste Permit
Permit Status Code: PERM
Permit Status Desc: Equipment Permitted
Permit Type: 01
Permit Type Desc: Operating Industrial Waste Permit - Local Sewer

33	1 of 1	ENE	0.10 / 502.17	148.44 / -4	5280 E WASHINGTON BLVD COMMERCE CA 90040	LA HMS
--------------------	--------	-----	---------------	-------------	---	--------

Site No: 033140
Area: 3V

--Details--

File No: 055018
File Name: MAGUEY SPORTS BAR & GRILL
Status Code: PERM
Status Desc: Equipment Permitted
Permit No: 000689740
Permit Category: I
Permit Category Desc: Industrial Waste Permit
Permit Status Code: PERM
Permit Status Desc: Equipment Permitted
Permit Type: 01
Permit Type Desc: Operating Industrial Waste Permit - Local Sewer

34	1 of 9	ENE	0.10 / 517.17	148.25 / -4	MARTINEZ METALS 5281 E WASHINGTON BLVD COMMERCE CA 90040	CERS HAZ
--------------------	--------	-----	---------------	-------------	--	----------

Site ID: 133218
Latitude: 34.002430
Longitude: -118.165115

Regulated Programs

EI ID:	10273690	EI Description:	Chemical Storage Facilities
EI ID:	10273690	EI Description:	Hazardous Waste Generator

Affiliations

Affil Type Desc: Environmental Contact
Entity Name: A&S environmental
Entity Title:
Address: 2261 E 15TH ST

Map Key	Number of Records	Direction	Distance (mi/ft)	Elev/Diff (ft)	Site	DB
City:		LOS ANGELES				
State:		CA				
Country:						
Zip Code:		90021				
Phone:		(213) 623-9443				
Affil Type Desc:		Secondary Emergency Contact				
Entity Name:		Ramona Munoz				
Entity Title:		mom				
Address:						
City:						
State:						
Country:						
Zip Code:						
Phone:		(323) 802-9023				
Affil Type Desc:		Identification Signer				
Entity Name:		Jose T. Martinez				
Entity Title:		owner				
Address:						
City:						
State:						
Country:						
Zip Code:						
Phone:						
Affil Type Desc:		Legal Owner				
Entity Name:		JOSE T. MARTINEZ				
Entity Title:						
Address:		5281 E WASHINGTON BLVD				
City:		COMMERCE				
State:		CA				
Country:		United States				
Zip Code:		90040				
Phone:		(323) 979-6848				
Affil Type Desc:		Document Preparer				
Entity Name:		Pepe				
Entity Title:						
Address:						
City:						
State:						
Country:						
Zip Code:						
Phone:						
Affil Type Desc:		CUPA District				
Entity Name:		Los Angeles County Fire				
Entity Title:						
Address:		5825 Rickenbacker Road				
City:		Commerce				
State:		CA				
Country:						
Zip Code:		90040-3027				
Phone:		(323) 890-4045				
Affil Type Desc:		Operator				
Entity Name:		JOSE T. MARTINEZ				
Entity Title:						
Address:						
City:						
State:						
Country:						
Zip Code:						
Phone:		(323) 265-4121				
Affil Type Desc:		Parent Corporation				
Entity Name:		MARTINEZ METALS				
Entity Title:						

Map Key	Number of Records	Direction	Distance (mi/ft)	Elev/Diff (ft)	Site	DB
---------	-------------------	-----------	------------------	----------------	------	----

Address:
City:
State:
Country:
Zip Code:
Phone:

Affil Type Desc: Facility Mailing Address
Entity Name: Mailing Address
Entity Title:
Address: 5281 E WASHINGTON BLVD
City: COMMERCE
State: CA
Country:
Zip Code: 90040
Phone:

Affil Type Desc: Primary Emergency Contact
Entity Name: JOSE T MARTINEZ
Entity Title: OWNER
Address:
City:
State:
Country:
Zip Code:
Phone: (323) 979-6848

Coordinates

Env Int Type Code: HMBP
Program ID: 10273690
Latitude: 34.002430
Longitude: -118.165120
Coord Name:
Ref Point Type Desc: Center of a facility or station.

Evaluations

Eval Date: 03-20-2017
Violations Found: Yes
Eval General Type: Compliance Evaluation Inspection
Eval Type: Routine done by local agency
Eval Division: Los Angeles County Fire Department
Eval Program: HW
Eval Source: CERS
Eval Notes:

SEE ATTACHMENT OF HM INSPECTION DATED 03/20/17 FOR NOV, AS DATA LOST DURING SYNCHRONIZING

Eval Date: 03-20-2017
Violations Found: Yes
Eval General Type: Compliance Evaluation Inspection
Eval Type: Routine done by local agency
Eval Division: Los Angeles County Fire Department
Eval Program: HMRRP
Eval Source: CERS
Eval Notes:

See attachment. Data lost during synchronization

Violations

Violation Date: 03-21-2017
Violation Division: Los Angeles County Fire Department
Citation: 40 CFR 1 265.201(c)(3) - U.S. Code of Federal Regulations, Title 40, Chapter 1, Section(s) 265.201(c)(3)
Violation Program:

<i>Map Key</i>	<i>Number of Records</i>	<i>Direction</i>	<i>Distance (mi/ft)</i>	<i>Elev/Diff (ft)</i>	<i>Site</i>	<i>DB</i>
----------------	--------------------------	------------------	-------------------------	-----------------------	-------------	-----------

HW

Violation Source:

CERS

Violation Notes:

Returned to compliance on 05/08/2017.

Violation Description:

Failure to inspect hazardous waste tanks at least once each operating day for the following, when present:

- (1) Discharge control equipment (e.g., waste feed cutoff systems, by-pass systems, and drainage systems) to ensure that it is in good working order;
- (2) Data gathered from monitoring equipment (e.g., pressure and temperature gauges) to ensure that the tank is being operated according to its design;
- (3) The level of waste in the tank.

Violations

Violation Date: 05-17-2017
Violation Division: Los Angeles County Fire Department
Citation: HSC 6.95 25508.2 - California Health and Safety Code, Chapter 6.95, Section(s) 25508.2
Violation Program:

HMRRP

Violation Source:

CERS

Violation Notes:

Returned to compliance on 05/17/2017.

Violation Description:

Failure to annually review and electronically certify that the business plan is complete and accurate on or before the annual due date.

Violations

Violation Date: 03-21-2017
Violation Division: Los Angeles County Fire Department
Citation: HSC 6.5 Multiple Sections - California Health and Safety Code, Chapter 6.5, Section(s) Multiple Sections
Violation Program:

HW

Violation Source:

CERS

Violation Notes:

Returned to compliance on 05/01/2017.

Violation Description:

Hazardous Waste Generator Program - Training - General

34	2 of 9	ENE	0.10 / 517.17	148.25 / -4	SERGIOS DIESEL 5281 E WASHINGTON BLVD COMMERCE CA 90040-3900	FINDS/FRS
--------------------	--------	-----	---------------	-------------	--	-----------

Registry ID: 110002910477
FIPS Code: 06037

Map Key	Number of Records	Direction	Distance (mi/ft)	Elev/Diff (ft)	Site	DB
Program Acronyms:		RCRAINFO				
HUC Code:		18070105				
Site Type Name:		STATIONARY				
Location Description:						
Supplemental Location:						
Create Date:		01-MAR-2000 00:00:00				
Update Date:		10-APR-2013 10:11:44				
Interest Types:		SQG				
SIC Codes:						
SIC Code Descriptions:						
NAICS Codes:						
NAICS Code Descriptions:						
Conveyor:		FRS-GEOCODE				
Federal Facility Code:						
Federal Agency Name:						
Tribal Land Code:						
Tribal Land Name:						
Congressional Dist No.:		34				
Census Block Code:		060375323031030				
EPA Region Code:		09				
County Name:		LOS ANGELES				
US/Mexico Border Ind:						
Latitude:		34.00216				
Longitude:		-118.16524				
Reference Point:		CENTER OF A FACILITY OR STATION				
Coord Collection Method:		ADDRESS MATCHING-HOUSE NUMBER				
Accuracy Value:		30				
Datum:		NAD83				
Source:						
Facility Detail Rprt URL:		http://ofmpub.epa.gov/enviro/fii_query_detail.disp_program_facility?p_registry_id=110002910477				

[34](#)

3 of 9

ENE

0.10 /
517.17148.25 /
-4MARTINEZ METALS
5281 E WASHINGTON BLVD
COMMERCE CA 90040

FINDS/FRS

Registry ID:	110064929564
FIPS Code:	
Program Acronyms:	CA-ENVIROVIEW
HUC Code:	18070105
Site Type Name:	STATIONARY
Location Description:	
Supplemental Location:	
Create Date:	10-OCT-2015 07:34:37
Update Date:	
Interest Types:	STATE MASTER
SIC Codes:	3446
SIC Code Descriptions:	ARCHITECTURAL AND ORNAMENTAL METALWORK
NAICS Codes:	
NAICS Code Descriptions:	
Conveyor:	FRS-GEOCODE
Federal Facility Code:	
Federal Agency Name:	
Tribal Land Code:	
Tribal Land Name:	
Congressional Dist No.:	34
Census Block Code:	060375323031030
EPA Region Code:	09
County Name:	LOS ANGELES
US/Mexico Border Ind:	
Latitude:	34.00242
Longitude:	-118.16511
Reference Point:	CENTER OF A FACILITY OR STATION
Coord Collection Method:	ADDRESS MATCHING-HOUSE NUMBER
Accuracy Value:	30
Datum:	NAD83
Source:	
Facility Detail Rprt URL:	http://ofmpub.epa.gov/enviro/fii_query_detail.disp_program_facility?p_registry_id=110064929564

Map Key	Number of Records	Direction	Distance (mi/ft)	Elev/Diff (ft)	Site	DB
34	4 of 9	ENE	0.10 / 517.17	148.25 / -4	5281 E WASHINGTON BLVD COMMERCE CA 900400000	HIST MANIFEST

Gen EPA ID: CAL000027588
Create Date: 05/10/1990 0:00
Inact Date: 6/30/1997 0:00:00
Facility Mail Street: 5281 E WASHINGTON BLVD
Facility Mail City: LOS ANGELES
Facility Mail State: CA
Facility Mail Zip: 900403918
Contact Phone(s): 2132617601
File Year(s): 1989
Contact Name(s): UNDELIVERABLE PER VF97 LC

Tanner Information

Method Description:

Tons: 0
Year: 1989
Generator County Code: 19
Generator County: Los Angeles
Method Code:
Tsd County Code: 19
Tsd County: Los Angeles
State Waste Code:
State Waste Code Desc:
Tsd Epa ID: CAT080011059

Tanner Information

Method Description:

Tons: 0.83
Year: 1989
Generator County Code: 19
Generator County: Los Angeles
Method Code: R01
Tsd County Code: 19
Tsd County: Los Angeles
State Waste Code: 221
State Waste Code Desc: Waste oil and mixed oil
Tsd Epa ID: CAT080011059

34	5 of 9	ENE	0.10 / 517.17	148.25 / -4	SERGIOS DIESEL 5281 E WASHINGTON CITY OF COMMERCE CA 900400000	HAZNET
--------------------	--------	-----	---------------	-------------	---	--------

SIC Code:		Mailing City:	LOS ANGELES
NAICS Code:		Mailing State:	CA
EPA ID:	CAR000009779	Mailing Zip:	900403918
Create Date:	6/20/1996	Region Code:	3
Fac Act Ind:	No	Owner Name:	MARIO SALAZAR
Inact Date:	6/30/1997	Owner Addr 1:	5281 WASHINGTON
County Code:	19	Owner Addr 2:	
County Name:	Los Angeles	Owner City:	CITY OF COMMERCE
Mail Name:		Owner State:	CA
Mailing Addr 1:	5281 E WASHINGTON BLVD	Owner Zip:	900400000
Mailing Addr 2:		Owner Phone:	2132617601
Owner Fax:			

Contact Information

Contact Name: UNDELIVERABLE PER VF97 AH

Map Key	Number of Records	Direction	Distance (mi/ft)	Elev/Diff (ft)	Site	DB	
Street Address 1:		5281 WASHINGTON					
Street Address 2:							
City:		CITY OF COMMERCE					
State:		CA					
Zip:		900400000					
Phone:		2132617601					
--		--					
34	6 of 9	ENE	0.10 / 517.17	148.25 / -4	SERGIOS DIESEL INJECTION CO 5281 E WASHINGTON BLVD COMMERCE CA 900400000	HAZNET	
SIC Code:				Mailing City:		LOS ANGELES	
NAICS Code:				Mailing State:		CA	
EPA ID:		CAL000027588			Mailing Zip:		900403918
Create Date:		5/10/1990			Region Code:		3
Fac Act Ind:		No			Owner Name:		SALAZAR INC
Inact Date:		6/30/1997			Owner Addr 1:		5281 E WASHINGTON BLVD
County Code:		19			Owner Addr 2:		
County Name:		Los Angeles			Owner City:		COMMERCE
Mail Name:				Owner State:		CA	
Mailing Addr 1:		5281 E WASHINGTON BLVD		Owner Zip:		900400000	
Mailing Addr 2:				Owner Phone:		2132617601	
Owner Fax:							
Contact Information							
--		--					
Contact Name:		UNDELIVERABLE PER VF97		LC			
Street Address 1:		5281 E WASHINGTON BLVD					
Street Address 2:							
City:		COMMERCE					
State:		CA					
Zip:		900400000					
Phone:		2132617601					
--		--					
34	7 of 9	ENE	0.10 / 517.17	148.25 / -4	SERGIOS DIESEL INJECTION CO 5281 E WASHINGTON BLVD COMMERCE CA 900400000	HAZNET	
SIC Code:				Mailing City:		LOS ANGELES	
NAICS Code:				Mailing State:		CA	
EPA ID:		CAL000027609			Mailing Zip:		900403918
Create Date:		5/10/1990			Region Code:		3
Fac Act Ind:		No			Owner Name:		SALAZAR INC
Inact Date:		6/30/1997			Owner Addr 1:		5281 E WASHINGTON BLVD
County Code:		19			Owner Addr 2:		
County Name:		Los Angeles			Owner City:		LOS ANGELES
Mail Name:				Owner State:		CA	
Mailing Addr 1:		5281 E WASHINGTON BLVD		Owner Zip:		900403918	
Mailing Addr 2:				Owner Phone:		2132617601	
Owner Fax:							
Contact Information							
--		--					
Contact Name:		UNDELIVERABLE PER VF97		AH			
Street Address 1:		5281 E WASHINGTON BLVD					
Street Address 2:							
City:		LOS ANGELES					
State:		CA					
Zip:		900403918					
Phone:		2132617601					
--		--					
34	8 of 9	ENE	0.10 / 517.17	148.25 / -4	MARTINEZ METALS/JOSE T MARTINEZ	HAZNET	

Map Key	Number of Records	Direction	Distance (mi/ft)	Elev/Diff (ft)	Site	DB
---------	-------------------	-----------	------------------	----------------	------	----

5281 E WASHINGTON BLVD
 COMMERCE CA 900403900

SIC Code:		Mailing City:	COMMERCE
NAICS Code:		Mailing State:	CA
EPA ID:	CAC002657542	Mailing Zip:	900403900
Create Date:	9/8/2010	Region Code:	3
Fac Act Ind:	No	Owner Name:	JOSE T MARTINEZ
Inact Date:	3/8/2011	Owner Addr 1:	5281 E WASHINGTON BLVD
County Code:	19	Owner Addr 2:	
County Name:	Los Angeles	Owner City:	COMMERCE
Mail Name:		Owner State:	CA
Mailing Addr 1:	5281 E WASHINGTON BLVD	Owner Zip:	900403900
Mailing Addr 2:		Owner Phone:	0000000000
Owner Fax:			

Contact Information

-- --
Contact Name: JOSE T MARTINEZ
Street Address 1: 5281 E WASHINGTON BLVD
Street Address 2:
City: COMMERCE
State: CA
Zip: 900403900
Phone: 3232654121
 -- --

34	9 of 9	ENE	0.10 / 517.17	148.25 / -4	SERGIOS DIESEL 5281 E WASHINGTON CITY OF COMMERCE CA 90040-3918	RCRA SQG
--------------------	--------	------------	----------------------	--------------------	--	-----------------

EPA Handler ID: CAR000009779
Land Type Code: P
Land Type Desc: Private
Federal Waste Generator Code: 2
Gen Status Univ: SQG
Gen Status Univ Desc: Small Quantity Generator
Importer Activity: No
Mixed Waste Generator: No
Transporter Activity: No
Transfer Facility: No
Recycler Activity: No
Onsite Burner Exemption: No
Furnace Exemption: No
Underground Inject Activity: No
Receives Waste from Offsite: No
TSD Type: ----
TSD Activity: No
Corrective Action Univ: No
Action has been Imposed: No
Action under 3004 (U)(V): No
Institutional Control Indicator: N
Used Oil Transporter:
Used Oil Transfer Facility:
Used Oil Processor:
Used Oil Refiner:
Used Oil Burner:
Used Oil Market Burner:
Used Oil Spec Marketer:
Activity Location: CA
County Code: CA037
County Name: LOS ANGELES
Contact Name: MARIO SALAZAR
Contact Phone No and Exten: 213-261-7601
Contact Email:
Contact Address: 5281 E WASHINGTON , CITY OF COMMERCE , CA, 90040-3918 , US
Mailing Address: 5281 , E WASHINGTON , CITY OF COMMERCE , CA, 90040-3918 , US

Violation/Evaluation Summary

Note: NO RECORDS: As of Jan 24 2018, there are no Compliance Monitoring and Enforcement (violation) records associated with this facility (EPA ID).

Handler Details

Source Type:	N	Used Oil Transporter:	No
Receive Date:	19960229	UO Transfer Fac:	No
Non Notifier:		Used Oil Processor:	No
Acknowledge Flag:		Used Oil Refiner:	No
Acknowledge Date:	19960307	Used Oil Burner:	No
Accessibility:		UO Market Burner:	No
Land Type:	P	UO Spec Marketer:	No
Fed Waste Gen Own:	HQ	Current Site Name:	SERGIOS DIESEL
Fed Waste Gen Cd:	2	Location Street No:	5281
Fed Waste Gen Desc:	Small Quantity Generator	Location Street 1:	E WASHINGTON
ST Waste Gen Own:		Location Street 2:	
State Waste Gen Cd:		Location City:	CITY OF COMMERCE
Short Term Gen:	No	Location State:	CA
Importer Activity:	No	Location Zip Code:	90040-3918
Mixed Waste Gen:	No	County Code:	CA037
Transporter:	No	State District:	
Transfer Facility:	No	Mailing Street No:	5281
TSD Activity:	No	Mailing Street 1:	E WASHINGTON
Recycler Activity:	No	Mailing Street 2:	
Onsite Burn Exempt:	No	Mailing City:	CITY OF COMMERCE
Furnace Exemption:	No	Mailing State:	CA
Underground Inject:	No	Mailing Zip Code:	90040-3918
Off Site Receipt:	No	Mailing Country:	US
Waste Dest Fac:	No	Contact First Name:	MARIO
Subpart K College:		Contact Middle Initial:	
Subpart K Hospital:		Contact Last Name:	SALAZAR
Subpart K Non Profit:		Contact Street No:	
Subpart K Withdraw:		Contact Street 1:	5281 E WASHINGTON
Include Ntnl Rprt:		Contact Street 2:	
Reporting Cycle:		Contact City:	CITY OF COMMERCE
LQHUU:	No	Contact State:	CA
Trader Importer:		Contact Zip:	90040-3918
Trader Exporter:		Contact Country:	US
Slab Importer:		Contact Phone:	213-261-7601
Slab Exporter:		Contact Phone Ext:	
Current Record:	Yes	Contact Fax:	
Location Country:	US	Contact Email Addr:	
State District Owner:		Contact Title:	

Owner/Operator Details

Owner/Operator Ind:	CO	Country:	
Name:	MARIO SALAZAR	Zip Code:	90040-3918
Street No:		Phone:	213-261-7601
Street 1:	5281 WASHINGTON	Type:	P
Street 2:		Date Became Current:	
City:	CITY OF COMMERCE	Date Ended Current:	
State:	CA		
Source Type:	N		

35	1 of 1	E	0.11 / 559.69	147.69 / -5	5313 SHEILA ST LOS ANGELES CA 90040	LA HMS
--------------------	--------	---	---------------	-------------	--	--------

Site No: 007234
Area: 3V

Map Key	Number of Records	Direction	Distance (mi/ft)	Elev/Diff (ft)	Site	DB
---------	-------------------	-----------	------------------	----------------	------	----

--Details--

File No: 107573
File Name: C-O-TWO FIRE EQUIPMENT CO
Status Code: OPEN
Status Desc: File Opened, no permit exists
Permit No:
Permit Category:
Permit Category Desc:
Permit Status Code:
Permit Status Desc:
Permit Type:
Permit Type Desc:

36	1 of 1	NNW	0.11 / 570.36	151.77 / -1	MATHEMATICS ACHIEVEMENT CENTER 5118 E WASHINGTON BLVD COMMERCE CA 900400000	HAZNET
--------------------	--------	-----	---------------	-------------	---	--------

SIC Code:		Mailing City:	SAN MARINO
NAICS Code:		Mailing State:	CA
EPA ID:	CAL000032460	Mailing Zip:	911080000
Create Date:	5/10/1990	Region Code:	3
Fac Act Ind:	No	Owner Name:	KIKEKAWA KEIKO
Inact Date:	6/30/1996	Owner Addr 1:	--
County Code:	19	Owner Addr 2:	--
County Name:	Los Angeles	Owner City:	--
Mail Name:		Owner State:	99
Mailing Addr 1:	2060 HUNTINGTON DR #9	Owner Zip:	--
Mailing Addr 2:		Owner Phone:	0000000000
Owner Fax:			

Contact Information

Contact Name: UNDELIVERABLE 1996 FEES FORM
Street Address 1: --
Street Address 2: --
City: --
State: 99
Zip: --
Phone: --
 --

37	1 of 7	NNW	0.12 / 624.30	151.49 / -1	NICSON AUTOMOTIVE MAINTENANCE CO 5117 E WASHINGTON BLVD COMMERCE CA 90040	CERS HAZ
--------------------	--------	-----	---------------	-------------	---	----------

Site ID: 138338
Latitude: 34.003578
Longitude: -118.168587

Regulated Programs

EI ID:	10289002	EI Description:	Hazardous Waste Generator
EI ID:	10289002	EI Description:	Chemical Storage Facilities

Affiliations

Affil Type Desc: Secondary Emergency Contact
Entity Name: ROBERT W. FRAIJO
Entity Title: FOREMAN
Address:
City:

Map Key	Number of Records	Direction	Distance (mi/ft)	Elev/Diff (ft)	Site	DB
State:						
Country:						
Zip Code:						
Phone:			(626) 334-4768			
Affil Type Desc:			CUPA District			
Entity Name:			Los Angeles County Fire			
Entity Title:						
Address:			5825 Rickenbacker Road			
City:			Commerce			
State:			CA			
Country:						
Zip Code:			90040-3027			
Phone:			(323) 890-4045			
Affil Type Desc:			Environmental Contact			
Entity Name:			ANTHONY FERRARO			
Entity Title:						
Address:			5117 E WASHINGTON BLVD			
City:			COMMERCE			
State:			CA			
Country:						
Zip Code:			90040			
Phone:			(323) 268-8518			
Affil Type Desc:			Parent Corporation			
Entity Name:			NICSON AUTOMOTIVE MAINTENANCE CO			
Entity Title:						
Address:						
City:						
State:						
Country:						
Zip Code:						
Phone:						
Affil Type Desc:			Property Owner			
Entity Name:			Anthony J. Ferraro			
Entity Title:						
Address:			5117 E WASHINGTON BLVD			
City:			COMMERCE			
State:			CA			
Country:			United States			
Zip Code:			90040			
Phone:			(323) 268-8518			
Affil Type Desc:			Facility Mailing Address			
Entity Name:			Mailing Address			
Entity Title:						
Address:			5117 E WASHINGTON BLVD			
City:			COMMERCE			
State:			CA			
Country:						
Zip Code:			90040			
Phone:						
Affil Type Desc:			Identification Signer			
Entity Name:			Gina M Ferraro			
Entity Title:			General Manager			
Address:						
City:						
State:						
Country:						
Zip Code:						
Phone:						
Affil Type Desc:			Operator			
Entity Name:			ANTHONY J FERRARO			
Entity Title:						
Address:						

Map Key	Number of Records	Direction	Distance (mi/ft)	Elev/Diff (ft)	Site	DB
---------	-------------------	-----------	------------------	----------------	------	----

City:
State:
Country:
Zip Code:
Phone: (323) 268-8518

Affil Type Desc: Document Preparer
Entity Name: Gina M FERRARO
Entity Title:
Address:
City:
State:
Country:
Zip Code:
Phone:

Affil Type Desc: Legal Owner
Entity Name: ANTHONY J FERRARO
Entity Title:
Address: 5117 E. WASHINGTON BLVD.
City: COMMERCE
State: CA
Country: United States
Zip Code: 90040
Phone: (323) 268-8518

Affil Type Desc: Primary Emergency Contact
Entity Name: ANTHONY J. FERRARO
Entity Title: PRESIDENT
Address:
City:
State:
Country:
Zip Code:
Phone: (714) 271-7971

Coordinates

Env Int Type Code:	HWG	Longitude:	-118.168590
Program ID:	10289002	Coord Name:	
Latitude:	34.003580	Ref Point Type Desc:	Center of a facility or station.

Evaluations

Eval Date: 08-29-2013
Violations Found: No
Eval General Type: Compliance Evaluation Inspection
Eval Type: Routine done by local agency
Eval Division: Los Angeles County Fire Department
Eval Program: HMRRP
Eval Source: CERS
Eval Notes:

Eval Date: 09-26-2016
Violations Found: No
Eval General Type: Compliance Evaluation Inspection
Eval Type: Routine done by local agency
Eval Division: Los Angeles County Fire Department
Eval Program: HMRRP
Eval Source: CERS
Eval Notes:

Gina Ferraro, Manager.

Eval Date: 08-29-2013

Map Key	Number of Records	Direction	Distance (mi/ft)	Elev/Diff (ft)	Site	DB
----------------	--------------------------	------------------	-------------------------	-----------------------	-------------	-----------

Violations Found: Yes
Eval General Type: Compliance Evaluation Inspection
Eval Type: Routine done by local agency
Eval Division: Los Angeles County Fire Department
Eval Program: HW
Eval Source: CERS
Eval Notes:

Inspected by E. Bald; Consent given by Gina Ferraro

Eval Date: 08-29-2013
Violations Found: Yes
Eval General Type: Compliance Evaluation Inspection
Eval Type: Routine done by local agency
Eval Division: Los Angeles County Fire Department
Eval Program: HMRRP
Eval Source: CERS
Eval Notes:

Inspected by E. Bald; Consent given by Gina Ferraro

Eval Date: 08-29-2013
Violations Found: No
Eval General Type: Compliance Evaluation Inspection
Eval Type: Routine done by local agency
Eval Division: Los Angeles County Fire Department
Eval Program: HW
Eval Source: CERS
Eval Notes:

Eval Date: 09-26-2016
Violations Found: Yes
Eval General Type: Compliance Evaluation Inspection
Eval Type: Routine done by local agency
Eval Division: Los Angeles County Fire Department
Eval Program: HW
Eval Source: CERS
Eval Notes:

Gina Ferraro, Manager.

Violations

Violation Date: 08-29-2013
Violation Division: Los Angeles County Fire Department
Citation: 40 CFR 1 265.201(c)(5) - U.S. Code of Federal Regulations, Title 40, Chapter 1, Section(s) 265.201(c)(5)
Violation Program:

HW

Violation Source:

CERS

Violation Notes:

Failure to conduct weekly inspections of HW containers

Violation Description:

Failure to conduct weekly inspections of the construction materials, fixtures, and surrounding areas of the hazardous waste tanks.

Violations

Map Key	Number of Records	Direction	Distance (mi/ft)	Elev/Diff (ft)	Site	DB
----------------	--------------------------	------------------	-------------------------	-----------------------	-------------	-----------

Violation Date: 09-26-2016
Violation Division: Los Angeles County Fire Department
Citation: 40 CFR 1 265.31 - U.S. Code of Federal Regulations, Title 40, Chapter 1, Section(s) 265.31
Violation Program:

HW

Violation Source:

CERS

Violation Notes:

Returned to compliance on 10/05/2016. OBSERVATION: Facilities shall be maintained and operated to minimize the possibility of a fire, explosion, or release of hazardous waste to air, soil, or surface water which could threaten human health or the environment. Observed unmanaged oil spills inside the secondary containment of the used oil area. CORRECTIVE ACTION: Immediately [fix leak, clean stains, etc.], and manage according to Title 22 hazardous waste regulations. Submit a statement and supporting documentation explaining how this waste was managed by 10/26/16.

Violation Description:

Failure to maintain and operate the facility to minimize the possibility of a fire, explosion, or any unplanned sudden or non-sudden release of hazardous waste or hazardous waste constituents to air, soil, or surface water which could threaten human health or the environment.

Violations

Violation Date: 08-29-2013
Violation Division: Los Angeles County Fire Department
Citation: 40 CFR 1 262.34(d)(5)(ii) - U.S. Code of Federal Regulations, Title 40, Chapter 1, Section(s) 262.34(d)(5)(ii)
Violation Program:

HW

Violation Source:

CERS

Violation Notes:

No emergency information posted

Violation Description:

Failure to post, next to the telephone, Emergency Information (SQG) containing the location of emergency equipment, contact names and numbers.

Violations

Violation Date: 08-29-2013
Violation Division: Los Angeles County Fire Department
Citation: 22 CCR 12 66262.34(f) - California Code of Regulations, Title 22, Chapter 12, Section(s) 66262.34(f)
Violation Program:

HW

Violation Source:

CERS

Violation Notes:

Failure to properly label HW container

Violation Description:

Failure to properly label hazardous waste accumulation containers with the following requirements: "Hazardous Waste", name and address of the generator, physical and chemical characteristics of the Hazardous Waste, and starting accumulation date.

<i>Map Key</i>	<i>Number of Records</i>	<i>Direction</i>	<i>Distance (mi/ft)</i>	<i>Elev/Diff (ft)</i>	<i>Site</i>	<i>DB</i>
----------------	--------------------------	------------------	-------------------------	-----------------------	-------------	-----------

Violations

Violation Date: 08-29-2013
Violation Division: Los Angeles County Fire Department
Citation: 40 CFR 1 265.173 - U.S. Code of Federal Regulations, Title 40, Chapter 1, Section(s) 265.173
Violation Program:

HW

Violation Source:

CERS

Violation Notes:

Open HW Container

Violation Description:

Failure to properly close hazardous waste containers when not in active use.

Violations

Violation Date: 09-26-2016
Violation Division: Los Angeles County Fire Department
Citation: 22 CCR 12 66262.34(f) - California Code of Regulations, Title 22, Chapter 12, Section(s) 66262.34(f)
Violation Program:

HW

Violation Source:

CERS

Violation Notes:

Returned to compliance on 09/26/2016. OBSERVATION: All hazardous waste containers shall be marked with the following information: 1) the words "Hazardous Waste"; 2) name and address of generator; 3) hazardous properties; 4) physical state; 5) composition (contents); 6) accumulation start date. Observed labels for used oil and used antifreeze with incorrect accumulation start date as 2013. Operator corrected onsite. CORRECTIVE ACTION: Immediately label these containers and ensure that all hazardous waste containers are marked with all the required information.

Violation Description:

Failure to properly label hazardous waste accumulation containers and portable tanks with the following requirements: "Hazardous Waste", name and address of the generator, physical and chemical characteristics of the Hazardous Waste, and starting accumulation date.

Violations

Violation Date: 08-29-2013
Violation Division: Los Angeles County Fire Department
Citation: 40 CFR 1 265.31 - U.S. Code of Federal Regulations, Title 40, Chapter 1, Section(s) 265.31
Violation Program:

HW

Violation Source:

CERS

Violation Notes:

Spillage observed on top of 2 antifreeze 55 gal drums, 2 open 5 gal buckets stored outside near oil/water separator

Violation Description:

<i>Map Key</i>	<i>Number of Records</i>	<i>Direction</i>	<i>Distance (mi/ft)</i>	<i>Elev/Diff (ft)</i>	<i>Site</i>	<i>DB</i>
----------------	--------------------------	------------------	-------------------------	-----------------------	-------------	-----------

Failure to maintain and operate the facility to minimize the possibility of a fire, explosion, or any unplanned sudden or non-sudden release of hazardous waste or hazardous waste constituents to the air, soil, or surface water which could threaten human health or the environment..

Violations

Violation Date: 08-29-2013
Violation Division: Los Angeles County Fire Department
Citation: HSC 6.95 25505(a) - California Health and Safety Code, Chapter 6.95, Section(s) 25505(a)
Violation Program:

HMRRP

Violation Source:

CERS

Violation Notes:

Failure to submit business plan to CERS

Violation Description:

Owner/Operator failed to complete and/or submit a Hazardous Materials Business Plan when storing hazardous materials at or above the thresholds quantities of 55 gallons/500 lbs/200 cubic feet.

Enforcements

Enf Action Date: 08-29-2013
Enf Action Type: Notice of Violation (Unified Program)
Enf Action Division: Los Angeles County Fire Department
Enf Action Description: Notice of Violation Issued by the Inspector at the Time of Inspection
Enf Action Notes:

Enf Action Program: HMRRP
Enf Action Source: CERS

Enf Action Date: 08-29-2013
Enf Action Type: Notice of Violation (Unified Program)
Enf Action Division: Los Angeles County Fire Department
Enf Action Description: Notice of Violation Issued by the Inspector at the Time of Inspection
Enf Action Notes:

Enf Action Program: HW
Enf Action Source: CERS

37	2 of 7	NNW	0.12 / 624.30	151.49 / -1	NICSON AUTOMOTIVE MAINTENANCE CO 5117 E WASHINGTON BLVD COMMERCE CA 90040	FINDS/FRS
--------------------	--------	-----	------------------	----------------	--	-----------

Registry ID: 110057061851
FIPS Code: 19
Program Acronyms: CA-CERS, CA-ENVIROVIEW
HUC Code: 18070105
Site Type Name: STATIONARY
Location Description:
Supplemental Location:
Create Date: 24-FEB-2014 09:50:51
Update Date: 14-OCT-2015 09:34:23
Interest Types: STATE MASTER
SIC Codes: 7538
SIC Code Descriptions: GENERAL AUTOMOTIVE REPAIR SHOPS
NAICS Codes:
NAICS Code Descriptions:
Conveyor: FRS-GEOCODE
Federal Facility Code:
Federal Agency Name:
Tribal Land Code:
Tribal Land Name:

Map Key	Number of Records	Direction	Distance (mi/ft)	Elev/Diff (ft)	Site	DB
Congressional Dist No.:		34				
Census Block Code:		060375323023018				
EPA Region Code:		09				
County Name:		LOS ANGELES				
US/Mexico Border Ind:						
Latitude:		34.00359				
Longitude:		-118.16859				
Reference Point:		CENTER OF A FACILITY OR STATION				
Coord Collection Method:		ADDRESS MATCHING-HOUSE NUMBER				
Accuracy Value:		30				
Datum:		NAD83				
Source:						
Facility Detail Rprt URL:		http://ofmpub.epa.gov/enviro/fii_query_detail.disp_program_facility?p_registry_id=110057061851				

[37](#)

3 of 7

NNW

**0.12 /
624.30**

**151.49 /
-1**

**5117 E WASHINGTON BLVD
LOS ANGELES CA 900400000**

**HIST
MANIFEST**

Gen EPA ID: CAL000006147
Create Date: 11/14/1989 0:00:00
Inact Date:
Facility Mail Street: 5117 E WASHINGTON BLVD
Facility Mail City: LOS ANGELES
Facility Mail State: CA
Facility Mail Zip: 900401238
Contact Phone(s): 3232688518
File Year(s): 1988; 1989; 1990
Contact Name(s): ANTHONY J FERRARO

Tanner Information

Method Description:
Tons: 0.45
Year: 1990
Generator County Code: 19
Generator County: Los Angeles
Method Code: R01
Tsd County Code: 19
Tsd County: Los Angeles
State Waste Code: 135
State Waste Code Desc: Unspecified aqueous solution
Tsd Epa ID: CAT080013352

Tanner Information

Method Description:
Tons: 0
Year: 1988
Generator County Code: 19
Generator County: Los Angeles
Method Code: 1
Tsd County Code: 19
Tsd County: Los Angeles
State Waste Code: 223
State Waste Code Desc: Unspecified oil-containing waste
Tsd Epa ID: CAT080011059

Tanner Information

Method Description:
Tons: 0
Year: 1990
Generator County Code: 19
Generator County: Los Angeles
Method Code:

Map Key	Number of Records	Direction	Distance (mi/ft)	Elev/Diff (ft)	Site	DB
Tsd County Code:		19				
Tsd County:		Los Angeles				
State Waste Code:						
State Waste Code Desc:						
Tsd Epa ID:		CAT080013352				
<u>Tanner Information</u>						
Method Description:						
Tons:		0.1				
Year:		1989				
Generator County Code:		19				
Generator County:		Los Angeles				
Method Code:						
Tsd County Code:		19				
Tsd County:		Los Angeles				
State Waste Code:		135				
State Waste Code Desc:		Unspecified aqueous solution				
Tsd Epa ID:		CAT080013352				
<u>Tanner Information</u>						
Method Description:						
Tons:		0				
Year:		1989				
Generator County Code:		19				
Generator County:		Los Angeles				
Method Code:						
Tsd County Code:		19				
Tsd County:		Los Angeles				
State Waste Code:						
State Waste Code Desc:						
Tsd Epa ID:		CAT080011059				
<u>Tanner Information</u>						
Method Description:						
Tons:		0.83				
Year:		1989				
Generator County Code:		19				
Generator County:		Los Angeles				
Method Code:		R01				
Tsd County Code:		19				
Tsd County:		Los Angeles				
State Waste Code:		221				
State Waste Code Desc:		Waste oil and mixed oil				
Tsd Epa ID:		CAT080011059				
<u>Tanner Information</u>						
Method Description:						
Tons:		0				
Year:		1988				
Generator County Code:		19				
Generator County:		Los Angeles				
Method Code:						
Tsd County Code:		19				
Tsd County:		Los Angeles				
State Waste Code:						
State Waste Code Desc:						
Tsd Epa ID:		CAT080011059				
<u>Tanner Information</u>						

Map Key	Number of Records	Direction	Distance (mi/ft)	Elev/Diff (ft)	Site	DB
---------	-------------------	-----------	------------------	----------------	------	----

Method Description:

Tons: 0
 Year: 1989
 Generator County Code: 19
 Generator County: Los Angeles
 Method Code:
 Tsd County Code: 19
 Tsd County: Los Angeles
 State Waste Code:
 State Waste Code Desc:
 Tsd Epa ID: CAT080013352

37	4 of 7	NNW	0.12 / 624.30	151.49 / -1	5117 EAST WASHINGTON BLVD. LOS ANGELES CA 900400000	HIST MANIFEST
--------------------	--------	------------	----------------------	--------------------	--	--------------------------

Gen EPA ID: CAC000097629
 Create Date: 6/29/1988 0:00:00
 Inact Date: 10/25/2000 0:00:00
 Facility Mail Street: 5117 EAST WASHINGTON BLVD.
 Facility Mail City: LOS ANGELES
 Facility Mail State: CA
 Facility Mail Zip: 900400000
 Contact Phone(s): 2132688518
 File Year(s): 1988
 Contact Name(s): TONY FERRARO, PRES.

Tanner Information

Method Description:

Tons: 0
 Year: 1988
 Generator County Code: 19
 Generator County: Los Angeles
 Method Code:
 Tsd County Code: 19
 Tsd County: Los Angeles
 State Waste Code:
 State Waste Code Desc:
 Tsd Epa ID: CAD050806850

Tanner Information

Method Description:

Tons: 4.17
 Year: 1988
 Generator County Code: 19
 Generator County: Los Angeles
 Method Code: T01
 Tsd County Code: 19
 Tsd County: Los Angeles
 State Waste Code: 222
 State Waste Code Desc: Oil/water separation sludge
 Tsd Epa ID: CAD050806850

37	5 of 7	NNW	0.12 / 624.30	151.49 / -1	5117 E WASHINGTON BLVD LOS ANGELES CA 900401238	LA HMS
--------------------	--------	------------	----------------------	--------------------	--	---------------

Site No: 001212
 Area: 3V

--Details--

File No: I01272
 File Name: NICSON AUTOMOTIVE MAINTENANCE

Map Key	Number of Records	Direction	Distance (mi/ft)	Elev/Diff (ft)	Site	DB
---------	-------------------	-----------	------------------	----------------	------	----

Status Code: PERM
Status Desc: Equipment Permitted
Permit No: 000003346
Permit Category: I
Permit Category Desc: Industrial Waste Permit
Permit Status Code: PERM
Permit Status Desc: Equipment Permitted
Permit Type: 01
Permit Type Desc: Operating Industrial Waste Permit - Local Sewer

File No: 001272
File Name: NICSON AUTOMOTIVE MAINTENANCE
Status Code: OPEN
Status Desc: File Opened, no permit exists
Permit No:
Permit Category:
Permit Category Desc:
Permit Status Code:
Permit Status Desc:
Permit Type:
Permit Type Desc:

37	6 of 7	NNW	0.12 / 624.30	151.49 / -1	NICSON AUTOMOTIVE INC 5117 E WASHINGTON BLVD LOS ANGELES CA 900400000	HAZNET
--------------------	--------	-----	---------------	-------------	---	--------

SIC Code:	7538	Mailing City:	LOS ANGELES
NAICS Code:	811111	Mailing State:	CA
EPA ID:	CAL000006147	Mailing Zip:	900401238
Create Date:	11/14/1989	Region Code:	3
Fac Act Ind:	Yes	Owner Name:	FERRARO ANTHONY J
Inact Date:		Owner Addr 1:	5117 E WASHINGTON BLVD
County Code:	19	Owner Addr 2:	
County Name:	Los Angeles	Owner City:	LOS ANGELES
Mail Name:		Owner State:	CA
Mailing Addr 1:	5117 E WASHINGTON BLVD	Owner Zip:	900401238
Mailing Addr 2:		Owner Phone:	3232688518
Owner Fax:	3232683650		

Contact Information

Contact Name: GINA FERRARO
Street Address 1: 5117 E WASHINGTON BLVD
Street Address 2:
City: LOS ANGELES
State: CA
Zip: 90040
Phone: 3232688518

Tanner Information

Generator EPA ID: CAL000006147
Generator County Code: 19
Generator County: Los Angeles
TSD EPA ID: CAT080013352
TSD County Code: 19
TSD County: Los Angeles
State Waste Code: 135
State Waste Code Desc.: Unspecified aqueous solution
Method Code: R01
Method Description: Recycler
Tons: 0.462
Year: 1993

Generator EPA ID: CAL000006147
Generator County Code: 19

Map Key	Number of Records	Direction	Distance (mi/ft)	Elev/Diff (ft)	Site	DB
Generator County:		Los Angeles				
TSD EPA ID:		CAD099452708				
TSD County Code:		19				
TSD County:		Los Angeles				
State Waste Code:		135				
State Waste Code Desc.:		Unspecified aqueous solution				
Method Code:		R01				
Method Description:		Recycler				
Tons:		1.932				
Year:		1994				
--		--				
Generator EPA ID:		CAL000006147				
Generator County Code:		19				
Generator County:		Los Angeles				
TSD EPA ID:		CAT080013352				
TSD County Code:		19				
TSD County:		Los Angeles				
State Waste Code:		135				
State Waste Code Desc.:		Unspecified aqueous solution				
Method Code:		R01				
Method Description:		Recycler				
Tons:		0.462				
Year:		1994				
--		--				
Generator EPA ID:		CAL000006147				
Generator County Code:		19				
Generator County:		Los Angeles				
TSD EPA ID:		CAD099452708				
TSD County Code:		19				
TSD County:		Los Angeles				
State Waste Code:		135				
State Waste Code Desc.:		Unspecified aqueous solution				
Method Code:		R01				
Method Description:		Recycler				
Tons:		1.848				
Year:		1995				
--		--				
Generator EPA ID:		CAL000006147				
Generator County Code:		19				
Generator County:		Los Angeles				
TSD EPA ID:		CAT080013352				
TSD County Code:		19				
TSD County:		Los Angeles				
State Waste Code:		135				
State Waste Code Desc.:		Unspecified aqueous solution				
Method Code:		R01				
Method Description:		Recycler				
Tons:		1.092				
Year:		1996				
--		--				
Generator EPA ID:		CAL000006147				
Generator County Code:		19				
Generator County:		Los Angeles				
TSD EPA ID:		CAD099452708				
TSD County Code:		19				
TSD County:		Los Angeles				
State Waste Code:		133				
State Waste Code Desc.:		Aqueous solution with total organic residues 10 percent or more				
Method Code:		R01				
Method Description:		Recycler				
Tons:		1.251				
Year:		1997				
--		--				
Generator EPA ID:		CAL000006147				
Generator County Code:		19				
Generator County:		Los Angeles				
TSD EPA ID:		CAD099452708				
TSD County Code:		19				
TSD County:		Los Angeles				

Map Key	Number of Records	Direction	Distance (mi/ft)	Elev/Diff (ft)	Site	DB
State Waste Code:			133			
State Waste Code Desc.:			Aqueous solution with total organic residues 10 percent or more			
Method Code:			R01			
Method Description:			Recycler			
Tons:			1.5219			
Year:			1998			
--			--			
Generator EPA ID:			CAL000006147			
Generator County Code:			19			
Generator County:			Los Angeles			
TSD EPA ID:			CAD099452708			
TSD County Code:			19			
TSD County:			Los Angeles			
State Waste Code:			133			
State Waste Code Desc.:			Aqueous solution with total organic residues 10 percent or more			
Method Code:			R01			
Method Description:			Recycler			
Tons:			1.0007			
Year:			1999			
--			--			
Generator EPA ID:			CAL000006147			
Generator County Code:			19			
Generator County:			Los Angeles			
TSD EPA ID:			CAD028409019			
TSD County Code:			19			
TSD County:			Los Angeles			
State Waste Code:			135			
State Waste Code Desc.:			Unspecified aqueous solution			
Method Code:			H01			
Method Description:			Transfer station			
Tons:			0.0084			
Year:			2000			
--			--			
Generator EPA ID:			CAL000006147			
Generator County Code:			19			
Generator County:			Los Angeles			
TSD EPA ID:			CAD028409019			
TSD County Code:			19			
TSD County:			Los Angeles			
State Waste Code:			214			
State Waste Code Desc.:			Unspecified solvent mixture			
Method Code:			H01			
Method Description:			Transfer station			
Tons:			0.396			
Year:			2000			
--			--			
Generator EPA ID:			CAL000006147			
Generator County Code:			19			
Generator County:			Los Angeles			
TSD EPA ID:			AZR000503789			
TSD County Code:			99			
TSD County:			Unknown			
State Waste Code:			221			
State Waste Code Desc.:			Waste oil and mixed oil			
Method Code:						
Method Description:						
Tons:			2.09			
Year:			2008			
--			--			
Generator EPA ID:			CAL000006147			
Generator County Code:			19			
Generator County:			Los Angeles			
TSD EPA ID:			CAD099452708			
TSD County Code:			19			
TSD County:			Los Angeles			
State Waste Code:			221			
State Waste Code Desc.:			Waste oil and mixed oil			
Method Code:			H039			
Method Description:			OTHER RECOVERY OF RECLAMATION FOR REUSE INCLUDING ACID REGENERATION, ORGANICS			

Map Key	Number of Records	Direction	Distance (mi/ft)	Elev/Diff (ft)	Site	DB
					RECOVERY ECT	
Tons:			11.571			
Year:			2008			
--			--			
Generator EPA ID:			CAL000006147			
Generator County Code:			19			
Generator County:			Los Angeles			
TSD EPA ID:			CAD099452708			
TSD County Code:			19			
TSD County:			Los Angeles			
State Waste Code:			221			
State Waste Code Desc.:			Waste oil and mixed oil			
Method Code:						
Method Description:						
Tons:			0.57			
Year:			2008			
--			--			
Generator EPA ID:			CAL000006147			
Generator County Code:			19			
Generator County:			Los Angeles			
TSD EPA ID:			CAD099452708			
TSD County Code:			19			
TSD County:			Los Angeles			
State Waste Code:			343			
State Waste Code Desc.:			Unspecified organic liquid mixture			
Method Code:						
Method Description:						
Tons:			0.391			
Year:			2008			
--			--			
Generator EPA ID:			CAL000006147			
Generator County Code:			19			
Generator County:			Los Angeles			
TSD EPA ID:			CAD099452708			
TSD County Code:			19			
TSD County:			Los Angeles			
State Waste Code:			343			
State Waste Code Desc.:			Unspecified organic liquid mixture			
Method Code:						
Method Description:						
Tons:			0.374			
Year:			2008			
--			--			
Generator EPA ID:			CAL000006147			
Generator County Code:			19			
Generator County:			Los Angeles			
TSD EPA ID:			AZR000503789			
TSD County Code:			99			
TSD County:			Unknown			
State Waste Code:			221			
State Waste Code Desc.:			Waste oil and mixed oil			
Method Code:						
Method Description:						
Tons:			1.5428			
Year:			2009			
--			--			
Generator EPA ID:			CAL000006147			
Generator County Code:			19			
Generator County:			Los Angeles			
TSD EPA ID:			CAD099452708			
TSD County Code:			19			
TSD County:			Los Angeles			
State Waste Code:			221			
State Waste Code Desc.:			Waste oil and mixed oil			
Method Code:			H039			
Method Description:						
Tons:			13.471			

Map Key	Number of Records	Direction	Distance (mi/ft)	Elev/Diff (ft)	Site	DB
Year:		2009				
--		--				
Generator EPA ID:		CAL000006147				
Generator County Code:		19				
Generator County:		Los Angeles				
TSD EPA ID:		CAD099452708				
TSD County Code:		19				
TSD County:		Los Angeles				
State Waste Code:		221				
State Waste Code Desc.:		Waste oil and mixed oil				
Method Code:		H039				
Method Description:		OTHER RECOVERY OF RECLAMATION FOR REUSE INCLUDING ACID REGENERATION, ORGANICS RECOVERY ECT				
Tons:		12.179				
Year:		2010				
--		--				
Generator EPA ID:		CAL000006147				
Generator County Code:		19				
Generator County:		Los Angeles				
TSD EPA ID:		CAD099452708				
TSD County Code:		19				
TSD County:		Los Angeles				
State Waste Code:		221				
State Waste Code Desc.:		Waste oil and mixed oil				
Method Code:		H039				
Method Description:		OTHER RECOVERY OF RECLAMATION FOR REUSE INCLUDING ACID REGENERATION, ORGANICS RECOVERY ECT				
Tons:		12.863				
Year:		2011				
--		--				
Generator EPA ID:		CAL000006147				
Generator County Code:		19				
Generator County:		Los Angeles				
TSD EPA ID:		CAD099452708				
TSD County Code:		19				
TSD County:		Los Angeles				
State Waste Code:		134				
State Waste Code Desc.:		Aqueous solution with total organic residues less than 10 percent				
Method Code:		H039				
Method Description:		OTHER RECOVERY OF RECLAMATION FOR REUSE INCLUDING ACID REGENERATION, ORGANICS RECOVERY ECT				
Tons:		1.134				
Year:		2012				
--		--				
Generator EPA ID:		CAL000006147				
Generator County Code:		19				
Generator County:		Los Angeles				
TSD EPA ID:		CAD099452708				
TSD County Code:		19				
TSD County:		Los Angeles				
State Waste Code:		221				
State Waste Code Desc.:		Waste oil and mixed oil				
Method Code:		H039				
Method Description:		OTHER RECOVERY OF RECLAMATION FOR REUSE INCLUDING ACID REGENERATION, ORGANICS RECOVERY ECT				
Tons:		12.749				
Year:		2012				
--		--				
Generator EPA ID:		CAL000006147				
Generator County Code:		19				
Generator County:		Los Angeles				
TSD EPA ID:		CAD099452708				
TSD County Code:		19				
TSD County:		Los Angeles				
State Waste Code:		221				
State Waste Code Desc.:		Waste oil and mixed oil				
Method Code:		H039				
Method Description:		OTHER RECOVERY OF RECLAMATION FOR REUSE INCLUDING ACID REGENERATION, ORGANICS RECOVERY ECT				

Map Key	Number of Records	Direction	Distance (mi/ft)	Elev/Diff (ft)	Site	DB
Tons:		0.57				
Year:		2013				
--		--				

37	7 of 7	NNW	0.12 / 624.30	151.49 / -1	1X NICSON AUTOMOTIVE INC. 5117 EAST WASHINGTON BLVD. LOS ANGELES CA 900400000	HAZNET
SIC Code:				Mailing City:	LOS ANGELES	
NAICS Code:				Mailing State:	CA	
EPA ID:	CAC000097629			Mailing Zip:	900400000	
Create Date:	6/29/1988			Region Code:	3	
Fac Act Ind:	No			Owner Name:	WATER, MUD, AND OIL--600 GALS	
Inact Date:	10/25/2000			Owner Addr 1:	--	
County Code:	19			Owner Addr 2:	--	
County Name:	Los Angeles			Owner City:	--	
Mail Name:				Owner State:	99	
Mailing Addr 1:	5117 EAST WASHINGTON BLVD.			Owner Zip:	--	
Mailing Addr 2:				Owner Phone:	0000000000	
Owner Fax:						
Contact Information						
--		--				
Contact Name:	TONY FERRARO, PRES.					
Street Address 1:	--					
Street Address 2:						
City:	--					
State:	99					
Zip:	--					
Phone:	2132688518					
--		--				

38	1 of 2	E	0.12 / 624.96	147.43 / -5	5323 SHEILA ST COMMERCE CA 90040	LA HMS
Site No:	030018					
Area:	3V					
--Details--						
File No:	054695					
File Name:	MARSHALL COOPER					
Status Code:	PERM					
Status Desc:	Equipment Permitted					
Permit No:	000652589					
Permit Category:	I					
Permit Category Desc:	Industrial Waste Permit					
Permit Status Code:	PERM					
Permit Status Desc:	Equipment Permitted					
Permit Type:	01					
Permit Type Desc:	Operating Industrial Waste Permit - Local Sewer					
File No:	043383					
File Name:	BUY FRESH PRODUCE					
Status Code:	CLOS					
Status Desc:	Permit Closed					
Permit No:	000440348					
Permit Category:	I					
Permit Category Desc:	Industrial Waste Permit					
Permit Status Code:	CLOS					
Permit Status Desc:	Permit Closed					
Permit Type:	01					
Permit Type Desc:	Operating Industrial Waste Permit - Local Sewer					

Map Key	Number of Records	Direction	Distance (mi/ft)	Elev/Diff (ft)	Site	DB
38	2 of 2	E	0.12 / 624.96	147.43 / -5	COOPER'S COLD FOOD, INC. 5323 SHEILA ST COMMERCE CA 90040	HAZNET

SIC Code:	2037	Mailing City:	VERNON
NAICS Code:	311411	Mailing State:	CA
EPA ID:	CAL000260506	Mailing Zip:	900580000
Create Date:	10/9/2002 1:49:49 PM	Region Code:	3
Fac Act Ind:	No	Owner Name:	COOPER COLD FOODS INC
Inact Date:	6/30/2010	Owner Addr 1:	4510 SEVILLE AVE
County Code:	19	Owner Addr 2:	
County Name:	Los Angeles	Owner City:	VERNON
Mail Name:	JENNIFER MERCADO/OFF MGR	Owner State:	CA
Mailing Addr 1:	4510 SEVILLE AVE	Owner Zip:	900580000
Mailing Addr 2:		Owner Phone:	3235844440
Owner Fax:	3235825661		

Contact Information

--
Contact Name: KYLE COOPER - OFF. SUP.
Street Address 1: 4510 SEVILLE AVE
Street Address 2:
City: VERNON
State: CA
Zip: 900580000
Phone: 3235844440
 --

39	1 of 2	NNW	0.12 / 628.44	151.83 / 0	APOLLO ULTRA PURE WATER SYSTEM 5106 E WASHINGTON BL LOS ANGELES, CA CA 90040	EMISSIONS
--------------------	--------	-----	---------------	------------	--	-----------

1987 Criteria Data

Facility ID:	56723	CERR Code:	
Facility SIC Code:	2819	TOGT:	.2
CO:	19	ROGT:	.1936
Air Basin:	SC	COT:	
District:	SC	NOXT:	
COID:	LA	SOXT:	
DISN:	SOUTH COAST AQMD	PMT:	
CHAPIS:		PM10T:	

1987 Toxic Data

Facility ID:	56723	COID:	LA
Facility SIC Code:	2819	DISN:	SOUTH COAST AQMD
CO:	19	CHAPIS:	
Air Basin:	SC	CERR Code:	
District:	SC		
TS:			
Health Risk Asmt:			
Non-Cancer Chronic Haz Ind:			
Non-Cancer Acute Haz Ind:			

39	2 of 2	NNW	0.12 / 628.44	151.83 / 0	5106 E WASHINGTON BLVD COMMERCE CA 90040	LA HMS
Site No:	008006					
Area:	3V					

--Details--

Map Key	Number of Records	Direction	Distance (mi/ft)	Elev/Diff (ft)	Site	DB
File No:		108504				
File Name:		APOLLO ULTRAPURE WATER				
Status Code:		OPEN				
Status Desc:		File Opened, no permit exists				
Permit No:						
Permit Category:						
Permit Category Desc:						
Permit Status Code:						
Permit Status Desc:						
Permit Type:						
Permit Type Desc:						

[40](#) 1 of 4 **NNW** 0.12 / 652.01 151.81 / 0 5100 EAST WASHINGTON BLVD COMMERCE CA 90040 **CDL**

Clue: 2001-12-032 Date: 12/7/2001
 Lab Type: A County: LOS ANGELES
 Lab Type Description: Abandoned Drug Lab Waste - location away from an actual illegal drug lab where drug lab waste and/or equipment were abandoned.

[40](#) 2 of 4 **NNW** 0.12 / 652.01 151.81 / 0 5100 E WASHINGTON BLVD COMMERCE CA 900400000 **HIST MANIFEST**

Gen EPA ID: CAL000032110
 Create Date: 05/10/1990 0:00
 Inact Date: 6/30/1997 0:00:00
 Facility Mail Street: 5100 E WASHINGTON BLVD
 Facility Mail City: LOS ANGELES
 Facility Mail State: CA
 Facility Mail Zip: 900400000
 Contact Phone(s): --
 File Year(s): 1990
 Contact Name(s): SERRA LORRAINE

Tanner Information

Method Description:
 Tons: 0.43
 Year: 1990
 Generator County Code: 19
 Generator County: Los Angeles
 Method Code: R01
 Tsd County Code: 19
 Tsd County: Los Angeles
 State Waste Code: 221
 State Waste Code Desc: Waste oil and mixed oil
 Tsd Epa ID: CAD099452708

Tanner Information

Method Description:
 Tons: 0
 Year: 1990
 Generator County Code: 19
 Generator County: Los Angeles
 Method Code:
 Tsd County Code: 19
 Tsd County: Los Angeles
 State Waste Code:
 State Waste Code Desc:
 Tsd Epa ID: CAD099452708

Map Key	Number of Records	Direction	Distance (mi/ft)	Elev/Diff (ft)	Site	DB
40	3 of 4	NNW	0.12 / 652.01	151.81 / 0	STALKER & DYSTHE INC 5100 E WASHINGTON BLVD COMMERCE CA 900400000	HAZNET

SIC Code:		Mailing City:	LOS ANGELES
NAICS Code:		Mailing State:	CA
EPA ID:	CAL000032110	Mailing Zip:	900400000
Create Date:	5/10/1990	Region Code:	3
Fac Act Ind:	No	Owner Name:	DICKEY JASON M
Inact Date:	6/30/1997	Owner Addr 1:	5100 E WASHINGTON BLVD
County Code:	19	Owner Addr 2:	
County Name:	Los Angeles	Owner City:	LOS ANGELES
Mail Name:		Owner State:	CA
Mailing Addr 1:	5100 E WASHINGTON BLVD	Owner Zip:	--
Mailing Addr 2:		Owner Phone:	0000000000
Owner Fax:			

Contact Information

--	--
Contact Name:	SERRA LORRAINE
Street Address 1:	INACTIVE PER VQ97 - DJC
Street Address 2:	
City:	LOS ANGELES
State:	CA
Zip:	--
Phone:	--
--	--

40	4 of 4	NNW	0.12 / 652.01	151.81 / 0	STALKER & DYSTHE 5100 EAST WASHINGTON BLVD. LOS ANGELES CA 900400000	HAZNET
--------------------	--------	-----	---------------	------------	--	--------

SIC Code:		Mailing City:	LOS ANGELES
NAICS Code:		Mailing State:	CA
EPA ID:	CAX000067603	Mailing Zip:	900400000
Create Date:	2/29/1984	Region Code:	3
Fac Act Ind:	No	Owner Name:	--
Inact Date:	4/30/1986	Owner Addr 1:	--
County Code:	19	Owner Addr 2:	--
County Name:	Los Angeles	Owner City:	--
Mail Name:		Owner State:	99
Mailing Addr 1:	5100 EAST WASHINGTON BLVD.	Owner Zip:	--
Mailing Addr 2:		Owner Phone:	0000000000
Owner Fax:			

Contact Information

--	--
Contact Name:	INACTIVE PER SURVEY NOV 1994
Street Address 1:	--
Street Address 2:	
City:	--
State:	99
Zip:	--
Phone:	2132697283
--	--

41	1 of 1	WNW	0.13 / 701.46	155.40 / 3	PARSEC 4940 SHEILA ST COMMERCE CA 90040	CERS TANK
--------------------	--------	-----	---------------	------------	---	-----------

Site ID:	141801
Latitude:	34.002669
Longitude:	-118.171477

Regulated Programs

Map Key	Number of Records	Direction	Distance (mi/ft)	Elev/Diff (ft)	Site	DB
EI ID:			10269265			
EI Description:			Chemical Storage Facilities			
EI ID:			10269265			
EI Description:			Aboveground Petroleum Storage			
EI ID:			10269265			
EI Description:			Hazardous Waste Generator			
<u>Affiliations</u>						
Affil Type Desc:			Property Owner			
Entity Name:			Burlington Northern Santa Fe			
Entity Title:						
Address:			740 East Carnegie Drive			
City:			San Bernardino			
State:			CA			
Country:			United States			
Zip Code:						
Phone:			(909) 386-4082			
Affil Type Desc:			Legal Owner			
Entity Name:			BUDOC GROUP INC			
Entity Title:						
Address:			1100 GEST ST			
City:			CINCINNATI			
State:			OH			
Country:			United States			
Zip Code:			45203			
Phone:			(513) 621-6111			
Affil Type Desc:			Environmental Contact			
Entity Name:			RUDY FLORES			
Entity Title:						
Address:			4940 SHEILA ST			
City:			LOS ANGELES			
State:			CA			
Country:						
Zip Code:			90040			
Phone:			(323) 307-5110			
Affil Type Desc:			CUPA District			
Entity Name:			Los Angeles County Fire			
Entity Title:						
Address:			5825 Rickenbacker Road			
City:			Commerce			
State:			CA			
Country:						
Zip Code:			90040-3027			
Phone:			(323) 890-4045			
Affil Type Desc:			Document Preparer			
Entity Name:			Marilet Waters			
Entity Title:						
Address:						
City:						
State:						
Country:						
Zip Code:						
Phone:						
Affil Type Desc:			Operator			
Entity Name:			PARSEC, Inc.			
Entity Title:						
Address:						
City:						
State:						
Country:						

Map Key	Number of Records	Direction	Distance (mi/ft)	Elev/Diff (ft)	Site	DB
----------------	--------------------------	------------------	-------------------------	-----------------------	-------------	-----------

Zip Code:
Phone:

(323) 307-5110

Affil Type Desc:

Identification Signer

Entity Name:

Marilet Waters

Entity Title:

Project Scientist

Address:

City:

State:

Country:

Zip Code:

Phone:

Affil Type Desc:

Primary Emergency Contact

Entity Name:

RUDY FLORES

Entity Title:

SAFETY MANAGER

Address:

City:

State:

Country:

Zip Code:

Phone:

(213) 792-0083

Affil Type Desc:

Secondary Emergency Contact

Entity Name:

John Harper

Entity Title:

Maintenance Manager

Address:

City:

State:

Country:

Zip Code:

Phone:

(323) 855-0969

Affil Type Desc:

Facility Mailing Address

Entity Name:

Mailing Address

Entity Title:

Address:

4940 Sheila Street

City:

Los Angeles

State:

CA

Country:

Zip Code:

90040

Phone:

Affil Type Desc:

Parent Corporation

Entity Name:

Parsec

Entity Title:

Address:

City:

State:

Country:

Zip Code:

Phone:

Coordinates

Env Int Type Code:

HWG

Program ID:

10269265

Latitude:

34.006980

Longitude:

-118.184260

Coord Name:

Ref Point Type Desc: Center of a facility or station.

Evaluations

Eval Date:

10-23-2014

Violations Found:

Yes

Eval General Type:

Compliance Evaluation Inspection

Eval Type:

Routine done by local agency

Eval Division:

Los Angeles County Fire Department

Eval Program:

APSA

Map Key	Number of Records	Direction	Distance (mi/ft)	Elev/Diff (ft)	Site	DB
----------------	--------------------------	------------------	-------------------------	-----------------------	-------------	-----------

Eval Source: CERS
Eval Notes:

Mike T. Phillips Safety Manager Inspection and Review of SPCC for 4000, 4260 and 4940 East Sheila St., Commerce CA site(s) continued from 10/22/2014 suplemeantal inspection. To be sent via email.

Eval Date: 10-24-2014
Violations Found: Yes
Eval General Type: Compliance Evaluation Inspection
Eval Type: Routine done by local agency
Eval Division: Los Angeles County Fire Department
Eval Program: HW
Eval Source: CERS
Eval Notes:

Inspection report for inspection conducted on 10/22/14.

Eval Date: 07-25-2013
Violations Found: Yes
Eval General Type: Compliance Evaluation Inspection
Eval Type: Routine done by local agency
Eval Division: Los Angeles County Fire Department
Eval Program: HW
Eval Source: CERS
Eval Notes:

Inspected by A. Ng; Consent Given by Rudy Flores

Eval Date: 07-25-2013
Violations Found: No
Eval General Type: Compliance Evaluation Inspection
Eval Type: Routine done by local agency
Eval Division: Los Angeles County Fire Department
Eval Program: HMRRP
Eval Source: CERS
Eval Notes:

Eval Date: 10-24-2014
Violations Found: No
Eval General Type: Compliance Evaluation Inspection
Eval Type: Routine done by local agency
Eval Division: Los Angeles County Fire Department
Eval Program: HMRRP
Eval Source: CERS
Eval Notes:

Inspection report for inspection conducted on 10/22/14

Violations

Violation Date: 10-24-2014
Violation Division: Los Angeles County Fire Department
Citation: HSC 6.5 Multiple - California Health and Safety Code, Chapter 6.5, Section(s) Multiple
Violation Program:
Violation Source:

Violation Notes:
Returned to compliance on 09/30/2016. OBSERVATION: A review of record indicated this facility does not have a federal EPA ID number to manage federally-regulated hazardous waste. A review of the manifest#007781001 indicated 55 gallon of paint waste D001 was disposed using a California EPA ID CAL00138067 on July 21, 2014. CORRECTIVE ACTION: Obtain a Federal EPA ID if your business generates more than 100 kg per month of a federally-regulated waste. (Useful conversion: 100 kg is about 220 pounds which is about 27 gallons of liquid.) Please call (415) 495-8895 or go to <http://www.epa.gov/Region9/waste/epanums.html> to get information on federal ID numbers.

Violation Description:

Haz Waste Generator Program - Training - General

Violations

Violation Date: 07-25-2013 **Violation Program:**
Violation Division: Los Angeles County Fire Department **Violation Source:**
Citation: 22 CCR 15 66265.174 - California Code of Regulations, Title 22, Chapter 15, Section(s) 66265.174
Violation Notes:

Returned to compliance on 10/24/2014. Failed to provide weekly inspection logs of HW

Violation Description:

Failure to inspect hazardous waste storage areas at least weekly.

Violations

Violation Date: 10-23-2014 **Violation Program:**
Violation Division: Los Angeles County Fire Department **Violation Source:**
Citation: HSC 6.95 25508(a)(1) - California Health and Safety Code, Chapter 6.95, Section(s) 25508(a)(1)
Violation Notes:

Returned to compliance on 03/04/2016. OBSERVATION: Facility installed a new waste oil(s) tanks in 2014 and removed two waste oil tanks but failed to update site map as to the proper orientation of the tank. CORRECTIVE ACTION: Complete an accurate site map and place in revised SPCC plan and amendment.

Violation Description:

Failure to complete and electronically submit a site map with all required content.

Violations

Violation Date: 07-25-2013 **Violation Program:**
Violation Division: Los Angeles County Fire Department **Violation Source:**
Citation: 22 CCR 15 66265.195(a) - California Code of Regulations, Title 22, Chapter 15, Section(s) 66265.195(a)
Violation Notes:

Returned to compliance on 10/24/2014. Failed to provide daily inspection logs for HW tanks

Violation Description:

Failure of the owner or operator to conduct inspections and maintain inspection records at the facility of the following tank equipment:
 1) Overfill/spill control equipment (e.g., waste-feed cutoff systems, bypass systems, and drainage systems) to ensure that it is in good working order;
 2) The aboveground portions of the tank system, if any, to detect corrosion or releases of waste;
 3) Data gathered from monitoring equipment and leak-detection equipment, (e.g., pressure and temperature gauges, monitoring wells) to ensure that the tank system is being operated according to its design;
 4) The construction materials and the area immediately surrounding the externally accessible portion of the tank system including secondary containment structures (e.g., dikes) to detect erosion or signs of releases of hazardous waste (e.g., wet spots, dead vegetation); and
 5) For uncovered tanks, the level of waste in the tank, to ensure compliance with section 66265.194(b)(3).

Violations

Violation Date: 10-24-2014 **Violation Program:**
Violation Division: Los Angeles County Fire Department **Violation Source:**
Citation: 22 CCR 12 66262.12 - California Code of Regulations, Title 22, Chapter 12, Section(s) 66262.12
Violation Notes:

Returned to compliance on 09/30/2016. OBSERVATION: The Owner/Operator failed to properly train personnel who handle hazardous waste. All employees shall be trained within six months of assignment and take part in an annual review of the initial training received. At a minimum, the training program shall be designed to ensure that facility personnel are able to respond effectively to emergencies by familiarizing them with emergency procedures, emergency equipment, and emergency systems, including where applicable: 1) procedures for using, inspecting, repairing, and replacing facility emergency and monitoring equipment; 2) key parameters for automatic waste feed cut-off systems; 3) communications or alarm systems; 4) response to fires or explosions; 5) response to ground-water contamination incidents; and 6) shutdown of operations. The owner or operator shall

Map Key	Number of Records	Direction	Distance (mi/ft)	Elev/Diff (ft)	Site	DB
----------------	--------------------------	------------------	-------------------------	-----------------------	-------------	-----------

maintain the following documents and records at the facility: 1) the job title for each position at the facility related to hazardous waste management, [Truncated]; Note: data in [Violation Notes] field for some records is truncated from the source.

Violation Description:

Failure to obtain and/or maintain an Active EPA ID.

Violations

Violation Date: 07-25-2013
Violation Division: Los Angeles County Fire Department
Citation: 22 CCR 12 66262.34(f) - California Code of Regulations, Title 22, Chapter 12, Section(s) 66262.34(f)
Violation Program:
Violation Source:

Violation Notes:

Returned to compliance on 10/24/2014. Missing proper label on one HW container

Violation Description:

Failure to properly label hazardous waste accumulation containers with the following requirements: "Hazardous Waste", name and address of the generator, physical and chemical characteristics of the Hazardous Waste, and starting accumulation date.

Violations

Violation Date: 10-23-2014
Violation Division: Los Angeles County Fire Department
Citation: HSC 6.67 25270.4.5(a) - California Health and Safety Code, Chapter 6.67, Section(s) 25270.4.5(a)
Violation Program:
Violation Source:

Violation Notes:

Returned to compliance on 03/04/2016. OBSERVATION: Employees Javier Noriega, John Harper(identified in plan as the Primary Emergency Coordinator), Jesse Conteras, Arturo Laosa and Jose Venegas have not been provided training for the SPCC. Harper, Conteras and Noriega stated they have never received any SPCC training nor have they seen the SPCC used for this inspection. CORRECTIVE ACTION: Provide integrity testing or inspection results for all tanks containing APSA / SPCC regulated petroleum products. Provide documentation of training for all employees involved or whose jobs requires working with petroleum products regulated under this facilities APSA.

Violation Description:

- Failure to provide training regarding:
1. The operation and maintenance of equipment to prevent discharges.
 2. Discharge procedure protocols.
 3. Applicable pollution control laws, rules, and regulations.
 4. General facility operations. AND
 5. The contents of the SPCC Plan.

Violations

Violation Date: 10-23-2014
Violation Division: Los Angeles County Fire Department
Citation: HSC 6.67 25270.4.5(a) - California Health and Safety Code, Chapter 6.67, Section(s) 25270.4.5(a)
Violation Program:
Violation Source:

Violation Notes:

Returned to compliance on 03/04/2016. OBSERVATION: Valve for mobile 1590 gal fueler open while not attended. No mention of valve noted in the SPCC plan. Small leak note in form of small shine on ground noted from dispensing port area. CORRECTIVE ACTION: Close bypass / drain valve while not draining rainwater.

Violation Description:

Failure to control valves used for drainage from diked storage areas to drainage system, watercourse, or effluent treatment system to prevent a discharge.

Violations

Violation Date: 10-23-2014
Violation Program:

Violation Division: Los Angeles County Fire Department
Citation: HSC 6.67 25270.4.5(a) - California Health and Safety Code, Chapter 6.67, Section(s) 25270.4.5(a)
Violation Notes:

Returned to compliance on 03/04/2016. OBSERVATION: No periodic testing for underground diesel fueling tanks Lot 7, storm water -waste oil skimmer to storage tank lot 7 fueling area, Crane waste oil 2000 gal tank or ~1000 gal tank near truck wash area. CORRECTIVE ACTION: Provide integrity testing or inspection results for all tanks containing APSA / SPCC regulated petroleum products. Provide evidence of integrity testing for all buried piping transferring petroleum products regulated under the SPCC.

Violation Description:

Failure to perform periodic integrity and leak testing of buried piping.

Violations

Violation Date: 10-23-2014
Violation Division: Los Angeles County Fire Department
Citation: HSC 6.67 25270.4.5(a) - California Health and Safety Code, Chapter 6.67, Section(s) 25270.4.5(a)
Violation Notes:

Returned to compliance on 03/04/2016. OBSERVATION: No integrity testing available for all regulated tanks for all tanks containing or storing petroleum products regulated under their APSA / SPCC program. Section 5.7.4 of the 06/2014 SPCC plan only states that "outside contractors can be hired to perform these tasks". No statement was made in the 06/2014 plan as to what standards would be used for the various tanks present on site. CORRECTIVE ACTION: Provide integrity testing or inspection results for all tanks containing APSA / SPCC regulated petroleum products.

Violation Description:

Failure to test or inspect aboveground tanks for integrity by a person qualified in accordance with industry standards.

Violations

Violation Date: 10-23-2014
Violation Division: Los Angeles County Fire Department
Citation: HSC 6.67 25270.4.5(a) - California Health and Safety Code, Chapter 6.67, Section(s) 25270.4.5(a)
Violation Notes:

Returned to compliance on 03/04/2016. OBSERVATION: Facility engineer attested to in the SPCC; that all tanks have been tested to applicable industry standards and that for the procedures for inspections in place but failed to document these standards within the plan. CORRECTIVE ACTION: PE to document relevant industry standards used to test all tanks containing petroleum products regulated under the APSA program.

Violation Description:

Failure to have a professional engineer certify and review the SPCC Plan.

Violations

Violation Date: 07-25-2013
Violation Division: Los Angeles County Fire Department
Citation: 22 CCR 15 66265.31 - California Code of Regulations, Title 22, Chapter 15, Section(s) 66265.31
Violation Notes:

Returned to compliance on 10/24/2014. Failed to clean/maintain a secondary HW container

Violation Description:

Failure to maintain and operate the facility to minimize the possibility of a fire, explosion, or any unplanned sudden or non-sudden release of hazardous waste or hazardous waste constituents to the air, soil, or surface water which could threaten human health or the environment.

Violations

Violation Date: 07-25-2013
Violation Division: Los Angeles County Fire Department
Violation Program:
Violation Source:

Map Key	Number of Records	Direction	Distance (mi/ft)	Elev/Diff (ft)	Site	DB
----------------	--------------------------	------------------	-------------------------	-----------------------	-------------	-----------

Citation: 22 CCR 12 66262.40(a) - California Code of Regulations, Title 22, Chapter 12, Section(s) 66262.40(a)

Violation Notes:

Returned to compliance on 10/24/2014. Failed to provide current manifest for HW

Violation Description:

Failure to maintain uniform hazardous waste manifest, consolidated manifest, or bills of lading copies for three years.

Violations

Violation Date: 10-24-2014

Violation Division: Los Angeles County Fire Department

Citation: 22 CCR 15 66265.193 - California Code of Regulations, Title 22, Chapter 15, Section(s) 66265.193

Violation Notes:

Returned to compliance on 09/30/2016. OBSERVATION: Aerosol cans puncher for spray paint. Employees who handle universal wastes (UW) must be trained initially and annually thereafter. At a minimum, personnel who manage UW shall be trained and thoroughly familiar with proper universal waste management and emergency response procedures relative to those persons' responsibilities, including where applicable: 1) types and hazards associated with the UW managed at the facility; 2) proper disposition of UW managed at the facility (e.g. locations of UW containers, or location of centralized UW area); 3) proper procedures for responding to releases of UW including the position titles and the means of contacting those personnel at the facility who are designated to respond to releases; 4) labeling, collecting, handling, consolidating, and shipping UW at the facility, including, but not limited to the prohibition on the disposal of UW. The UW handler shall maintain a written record by date indication the names of [Truncated]; Note: data in [Violation Notes] field for some records is truncated from the source.

Violation Description:

Failure of the LQG and/or TP generator, on all new and existing hazardous waste tank systems and ancillary equipment, to meet the following secondary containment requirements:

- 1) Designed, installed, and operated to prevent any migration of wastes or accumulated liquid out of the system to the soil, ground water, or surface water at any time during the use of the tank system; and
- 2) Capable of detecting and collecting releases and accumulated liquids until the collected material is removed.
- 3) Constructed of or lined with materials that are compatible with the waste(s) to be placed in the tank system and shall have sufficient strength and thickness to prevent failure due to pressure gradients (including static head and external hydrological forces), physical contact with the waste to which they are exposed, climatic conditions, the stress of installation, and the stress of daily operation (including stresses from nearby vehicular traffic);
- 4) Placed on a foundation or base capable of providing support to the secondary containment system and resistance to pressure gradients above and below the system and capable of preventing failure due to settlement, compression, or uplift;
- 5) Provided with a leak detection system that is designed and operated so that it will detect the failure of either the primary and secondary containment structure or any release of hazardous waste or accumulated liquid in the secondary containment system within 24 hours, or at the earliest practicable time if the existing detection technology or site conditions will not allow detection of a release within 24 hours;
- 6) Sloped or otherwise designed or operated to drain and remove liquids resulting from leaks, spills, or precipitation. Spilled or leaked waste and accumulated precipitation shall be removed from the secondary containment system within 24 hours, or in as timely a manner as is possible to prevent harm to human health or the environment, if removal of the released waste or accumulated precipitation cannot be accomplished within 24 hours.
- 7) Secondary containment for tanks shall include one or more of the following devices:
 - a) A liner (external to the tank); b) a vault; c) a double-walled tank; or d) an equivalent device as approved by the Department.
- 8) The secondary containment systems shall satisfy the following requirements:
 - a) External liner systems shall be designed or operated to contain 100 percent of the capacity of the largest tank within its boundary; or
 - b) Designed or operated to prevent run-on and infiltration of precipitation into the secondary containment system unless the collection system has sufficient excess capacity to contain run-on and infiltration. Such additional capacity shall be sufficient to contain run-on and infiltration of precipitation from a 25-year, 24-hour rainfall event;
 - c) Free of cracks or gaps; and
 - d) Designed and installed to completely surround the tank and to cover all surrounding earth likely to come into contact with the waste if released from the tank(s) (i.e., capable of preventing lateral as well as vertical migration of the waste).
- 9) Vault systems shall be:
 - a) Designed or operated to contain 100 percent of the capacity of the largest tank within its boundary;
 - b) Designed or operated to prevent run-on and infiltration of precipitation into the secondary containment system unless the collection system has sufficient excess capacity to contain run-on and infiltration. Such additional capacity shall be sufficient to contain run-on and infiltration of precipitation from a 25-year, 24-hour rainfall event;
 - c) Constructed with chemical-resistant water stops in place at all joints (if any);
 - d) Provided with an impermeable interior coating or lining that is compatible with the waste being transferred, stored or treated and that will prevent migration of waste into the concrete;
 - e) Provided with a means to protect against the formation of and ignition of vapors within the vault, if the w; Note: data in [Violation Description] field for some records is truncated from the source.

Violations

Violation Date: 10-23-2014

Violation Program:

Map Key	Number of Records	Direction	Distance (mi/ft)	Elev/Diff (ft)	Site	DB
----------------	--------------------------	------------------	-------------------------	-----------------------	-------------	-----------

Violation Division: Los Angeles County Fire Department **Violation Source:**
Citation: HSC 6.67 25270.4.5(a) - California Health and Safety Code, Chapter 6.67, Section(s) 25270.4.5(a)
Violation Notes:

Returned to compliance on 03/04/2016. OBSERVATION: General containment not provided for 1,590 gallon diesel refueler that remains on site. Max height of bermed area ~ 4" by field measurement. According to Javier Noriega this tank is single walled and not double walled as described in the plan. Rainfall containment valve from containment area found open. Small spills noted from dispensing port. No secondary containment berm as described for occasional off-site mobile refueler(s). Only one noted on site in plan 06/2014 when two present. CORRECTIVE ACTION: Provide integrity testing or inspection results for all tanks containing APSA / SPCC regulated petroleum products. Provide adequate secondary containment for this and all mobile / portable storage tanks.

Violation Description:

Failure to provide adequate secondary containment, or no secondary containment for mobile or portable storage tanks.

Violations

Violation Date: 10-24-2014 **Violation Program:**
Violation Division: Los Angeles County Fire Department **Violation Source:**
Citation: HSC 6.5 25143.9 - California Health and Safety Code, Chapter 6.5, Section(s) 25143.9
Violation Notes:

Returned to compliance on 10/24/2014. Observation: 1-accumulation of crystalized spills on the ground next to the Diesel Exhaust Fluid containers in Lot 7. 2-oily debris/dirt accumulation on the ground along the fence near the dumpster at the truck repair area. Corrective action: Properly clean and maintain the facility in timely manner to prevent release into the environment. 22CCR15 66265.31/ 40CFR1 265.31

Violation Description:

Failure to meet the following requirements of excluded recyclable materials:

- 1) Used or reused as an ingredient in an industrial process to make a product if the material is not being reclaimed,
- 2) Used or reused as a safe and effective substitute for commercial products if the material is not being reclaimed,
- 3) Returned to the original process from which the material was generated, without first being reclaimed, if the material is returned as a substitute for raw material feedstock, and the process uses raw materials as principal feedstocks,
- 4) The material is recycled and used at the same facility at which the material was generated, or by the same corporate entity,
- 5) The material is recycled within the applicable generator accumulation time,
- 6) The material is managed in accordance with all applicable requirements for generators of hazardous wastes,
- 7) If the material is held in a container or tank, the container or tank is labeled, marked, and placarded in accordance with the department's hazardous waste labeling, marking, and placarding requirements which are applicable to generators, except that the container or tank shall be labeled or marked clearly with the words "Excluded Recyclable Material" instead of the words "Hazardous Waste,"
- 8) If the material is used oil, the containers, aboveground tanks, and fill pipes used to transfer oil into underground storage tanks shall also be labeled and clearly marked with the words "Used Oil",
- 9) The owner or operator of the business location where the material is located has a business plan that meets the following minimal requirements: emergency response plans and procedures, which specifically address the material or that meets the emergency response and contingency requirements which are applicable to generators of hazardous waste, and
- 10) The material shall be stored and handled in accordance with all local ordinances and codes.

Violations

Violation Date: 10-23-2014 **Violation Program:**
Violation Division: Los Angeles County Fire Department **Violation Source:**
Citation: HSC 6.95 25508.1(a)-(e) - California Health and Safety Code, Chapter 6.95, Section(s) 25508.1(a)-(e)
Violation Notes:

Returned to compliance on 03/04/2016. OBSERVATION: Facility failed to properly disclose 1 generator containing diesel at the east of the truck wash area. CORRECTIVE ACTION: Properly update inventory to include all APSA / SPCC regulated petroleum products.

Violation Description:

Failure to electronically update business plan within 30 days of any one of the following events:
A 100 percent or more increase in the quantity of a previously disclosed material.
Any handling of a previously undisclosed hazardous materials at or above reportable quantities.
A change of business address, business ownership, or business name.

Violations

Map Key	Number of Records	Direction	Distance (mi/ft)	Elev/Diff (ft)	Site	DB
----------------	--------------------------	------------------	-------------------------	-----------------------	-------------	-----------

Violation Date: 10-23-2014 **Violation Program:**
Violation Division: Los Angeles County Fire Department **Violation Source:**
Citation: HSC 6.67 Multiple Sections - California Health and Safety Code, Chapter 6.67, Section(s) Multiple Sections
Violation Notes:

Returned to compliance on 03/04/2016. OBSERVATION: Discharge from what is reported as a 500 gallon waste oil tank located at 4940 Sheila St, Commerce at edge of concrete pad appears to lack secondary or directional sloping to as described in 06/2014 SPCC section 5.3. CORRECTIVE ACTION: Provide documentation from PE that the oil skimming (water separator) will provide sufficient containment to prevent off-site discharge in lieu of secondary containment.

Violation Description:

APSA Program - Administration/Documentation - General

Violations

Violation Date: 10-23-2014 **Violation Program:**
Violation Division: Los Angeles County Fire Department **Violation Source:**
Citation: HSC 6.67 25270.4.5(a) - California Health and Safety Code, Chapter 6.67, Section(s) 25270.4.5(a)
Violation Notes:

Returned to compliance on 03/04/2016. OBSERVATION: No integrity testing available for all regulated tanks for all tanks containing or storing petroleum products regulated under their APSA / SPCC program. Section 5.7.4 of the 06/2014 SPCC plan only states that "outside contractors can be hired to perform these tasks". CORRECTIVE ACTION: Provide integrity testing or inspection results for all tanks containing APSA / SPCC regulated petroleum products. No statement was made in the 06/2014 plan as to what standards would be used for the various tanks present on site.

Violation Description:

1. Failure to prepare a SPCC plan that follows a sequence of rule and/or cross-reference.
2. Failure of the owner or operator of a facility subject to this part to prepare a SPCC plan in accordance with good engineering practices.
3. Failure to have the full approval of management at a level of authority to commit the necessary resources to fully implement the SPCC plan.
4. Failure to prepare the Plan in writing. AND
5. Failure to prepare a SPCC plan that addresses additional procedures/methods/equipment not yet fully operational.

Violations

Violation Date: 10-24-2014 **Violation Program:**
Violation Division: Los Angeles County Fire Department **Violation Source:**
Citation: 22 CCR 18 66268.7(a) - California Code of Regulations, Title 22, Chapter 18, Section(s) 66268.7(a)
Violation Notes:

Returned to compliance on 09/30/2016. OBSERVATION: Owner/Operator does not have a tank assessments for the waste oil tanks(2000G in lot 7, 2000G at truck wash arear, 500G at truck maintenance shop, and 2000G & 440G at the crane maintenance shop) for review at time of inspection. Per operator, manager have them on file, he's away until next week. The owner or operator of a hazardous waste tank shall obtain a written assessment reviewed and certified by an independent, qualified, professional engineer, registered in California attesting that the system has sufficient structural integrity, is acceptable for the transferring, storing, and treating of hazardous waste, and that the tanks and containment system are suitably designed. CORRECTIVE ACTION: Provide tank assessments for hazardous waste tanks or submit a schedule showing when this will be accomplished to the CUPA within 30 days. Class I violation if there is no tank assessment.

Violation Description:

Failure of the generator to determine if the waste is restricted from land disposal.

Enforcements

Enf Action Date: 08-21-2013 **Enf Action Program:** UNSPEC
Enf Action Type: Notice of Violation (Unified Program) **Enf Action Source:** CERS
Enf Action Division: Los Angeles County Fire Department
Enf Action Description: Notice of Violation Issued by the Inspector at the Time of Inspection
Enf Action Notes:

Enf Action Date: 07-25-2013 **Enf Action Program:** HW
Enf Action Type: Notice of Violation (Unified Program) **Enf Action Source:** CERS

Map Key	Number of Records	Direction	Distance (mi/ft)	Elev/Diff (ft)	Site	DB
---------	-------------------	-----------	------------------	----------------	------	----

Enf Action Division: Los Angeles County Fire Department
Enf Action Description: Notice of Violation Issued by the Inspector at the Time of Inspection
Enf Action Notes:

Enf Action Date: 10-23-2014 **Enf Action Program:** APSA
Enf Action Type: Notice of Violation (Unified Program) **Enf Action Source:** CERS
Enf Action Division: Los Angeles County Fire Department
Enf Action Description: Notice of Violation Issued by the Inspector at the Time of Inspection
Enf Action Notes:

Enf Action Date: 07-25-2013 **Enf Action Program:** UNSPEC
Enf Action Type: Notice of Violation (Unified Program) **Enf Action Source:** CERS
Enf Action Division: Los Angeles County Fire Department
Enf Action Description: Notice of Violation Issued by the Inspector at the Time of Inspection
Enf Action Notes:

Enf Action Date: 10-24-2014 **Enf Action Program:** HW
Enf Action Type: Notice of Violation (Unified Program) **Enf Action Source:** CERS
Enf Action Division: Los Angeles County Fire Department
Enf Action Description: Notice of Violation Issued by the Inspector at the Time of Inspection
Enf Action Notes:

42	1 of 2	E	0.13 / 707.36	146.63 / -6	FIVE BROS INC 5327 SHEILA LOS ANGELES CA 90022	EMISSIONS
--------------------	--------	---	---------------	-------------	--	-----------

1987 Criteria Data

Facility ID:	8031	CERR Code:	
Facility SIC Code:	5311	TOGT:	5.3
CO:	19	ROGT:	4.79332
Air Basin:	SC	COT:	
District:	SC	NOXT:	
COID:	LA	SOXT:	
DISN:	SOUTH COAST AQMD	PMT:	0
CHAPIS:		PM10T:	0

1987 Toxic Data

Facility ID:	8031	COID:	LA
Facility SIC Code:	5311	DISN:	SOUTH COAST AQMD
CO:	19	CHAPIS:	
Air Basin:	SC	CERR Code:	
District:	SC		
TS:			
Health Risk Asmt:			
Non-Cancer Chronic Haz Ind:			
Non-Cancer Acute Haz Ind:			

42	2 of 2	E	0.13 / 707.36	146.63 / -6	5327 SHEILA ST COMMERCE CA 90040	LA HMS
--------------------	--------	---	---------------	-------------	-------------------------------------	--------

Site No: 002120
Area: 3V

--Details--

File No: 102197
File Name: FIVE BROTHERS INC
Status Code: CLOS

Map Key	Number of Records	Direction	Distance (mi/ft)	Elev/Diff (ft)	Site	DB
---------	-------------------	-----------	------------------	----------------	------	----

Status Desc: Permit Closed
Permit No: 000005758
Permit Category: I
Permit Category Desc: Industrial Waste Permit
Permit Status Code: CLOS
Permit Status Desc: Permit Closed
Permit Type: 01
Permit Type Desc: Operating Industrial Waste Permit - Local Sewer

File No: 002197
File Name: FIVE BROTHERS INC
Status Code: REM
Status Desc: Equipment Removed
Permit No: 000050545
Permit Category: T
Permit Category Desc: Underground Storage Tank
Permit Status Code: REM
Permit Status Desc: Equipment Removed
Permit Type: 0
Permit Type Desc: Underground Storage Tank Operating Permit

43	1 of 2	E	0.14 / 738.12	146.32 / -6	CERTIFIED GROCERS OF CALIF 5350 SHEILA ST LOS ANGELES CA 90040	DELISTED TNK
--------------------	--------	---	---------------	-------------	--	-----------------

Facility ID: 3565
County: Los Angeles
Permitting Agency: LOS ANGELES, CITY OF
Original Source: UST
Record Date: 30-JAN-2017
Latitude: 34.00095
Longitude: -118.16451

43	2 of 2	E	0.14 / 738.12	146.32 / -6	5350 SHEILA ST COMMERCE CA 900402102	LA HMS
--------------------	--------	---	---------------	-------------	---	--------

Site No: 001407
Area: 3V

--Details--

File No: 003565
File Name: UNIFIED WESTERN GROCERS INC
Status Code: PERM
Status Desc: Equipment Permitted
Permit No: 00000916T
Permit Category: T
Permit Category Desc: Underground Storage Tank
Permit Status Code: PERM
Permit Status Desc: Equipment Permitted
Permit Type: 0
Permit Type Desc: Underground Storage Tank Operating Permit

File No: 103565
File Name: UNIFIED GROCERS INC
Status Code: PERM
Status Desc: Equipment Permitted
Permit No: 000006593
Permit Category: I
Permit Category Desc: Industrial Waste Permit
Permit Status Code: PERM
Permit Status Desc: Equipment Permitted
Permit Type: 01
Permit Type Desc: Operating Industrial Waste Permit - Local Sewer

File No: 103565
File Name: UNIFIED GROCERS INC

Map Key	Number of Records	Direction	Distance (mi/ft)	Elev/Diff (ft)	Site	DB
<hr/>						
<i>Status Code:</i>		PERM				
<i>Status Desc:</i>		Equipment Permitted				
<i>Permit No:</i>		000042970				
<i>Permit Category:</i>		I				
<i>Permit Category Desc:</i>		Industrial Waste Permit				
<i>Permit Status Code:</i>		REM				
<i>Permit Status Desc:</i>		Equipment Removed				
<i>Permit Type:</i>		01				
<i>Permit Type Desc:</i>		Operating Industrial Waste Permit - Local Sewer				
<i>File No:</i>		064424				
<i>File Name:</i>		SUPERVALU				
<i>Status Code:</i>		OPEN				
<i>Status Desc:</i>		File Opened, no permit exists				
<i>Permit No:</i>						
<i>Permit Category:</i>						
<i>Permit Category Desc:</i>						
<i>Permit Status Code:</i>						
<i>Permit Status Desc:</i>						
<i>Permit Type:</i>						
<i>Permit Type Desc:</i>						
<i>File No:</i>		I03565				
<i>File Name:</i>		UNIFIED GROCERS INC				
<i>Status Code:</i>		PERM				
<i>Status Desc:</i>		Equipment Permitted				
<i>Permit No:</i>		00004544J				
<i>Permit Category:</i>		I				
<i>Permit Category Desc:</i>		Industrial Waste Permit				
<i>Permit Status Code:</i>		CLOS				
<i>Permit Status Desc:</i>		Permit Closed				
<i>Permit Type:</i>		01				
<i>Permit Type Desc:</i>		Operating Industrial Waste Permit - Local Sewer				
<i>File No:</i>		I01479				
<i>File Name:</i>		SEE 001407-I03565 (DEST)				
<i>Status Code:</i>		OPEN				
<i>Status Desc:</i>		File Opened, no permit exists				
<i>Permit No:</i>						
<i>Permit Category:</i>						
<i>Permit Category Desc:</i>						
<i>Permit Status Code:</i>						
<i>Permit Status Desc:</i>						
<i>Permit Type:</i>						
<i>Permit Type Desc:</i>						
<hr/>						
44	1 of 1	ENE	0.14 / 738.97	146.92 / -5	5301 E WASHINGTON BLVD COMMERCE CA 900402111	LA HMS
<i>Site No:</i>		018362				
<i>Area:</i>		3V				
--Details--						
<i>File No:</i>		025651				
<i>File Name:</i>		CHALMERS EQUITY CORP				
<i>Status Code:</i>		CLOS				
<i>Status Desc:</i>		Permit Closed				
<i>Permit No:</i>		000227620				
<i>Permit Category:</i>		I				
<i>Permit Category Desc:</i>		Industrial Waste Permit				
<i>Permit Status Code:</i>		CLOS				
<i>Permit Status Desc:</i>		Permit Closed				
<i>Permit Type:</i>		01				
<i>Permit Type Desc:</i>		Operating Industrial Waste Permit - Local Sewer				

Map Key	Number of Records	Direction	Distance (mi/ft)	Elev/Diff (ft)	Site	DB
45	1 of 3	E	0.14 / 750.28	146.08 / -6	Unified Grocers, Inc. 5350 E. SHEILA STREET COMMERCE CA 90040	CERS TANK

Site ID: 164425
Latitude: 34.000900
Longitude: -118.164490

Regulated Programs

EI ID: 10274758
EI Description: RCRA LQ HW Generator

EI ID: 10274758
EI Description: Aboveground Petroleum Storage

EI ID: 10274758
EI Description: Chemical Storage Facilities

EI ID: 10274758
EI Description: Hazardous Waste Generator

EI ID: 10274758
EI Description: Underground Storage Tank

Affiliations

Affil Type Desc: CUPA District
Entity Name: Los Angeles County Fire
Entity Title:
Address: 5825 Rickenbacker Road
City: Commerce
State: CA
Country:
Zip Code: 90040-3027
Phone: (323) 890-4045

Affil Type Desc: Document Preparer
Entity Name: Alex R Garcia
Entity Title:
Address:
City:
State:
Country:
Zip Code:
Phone:

Affil Type Desc: Operator
Entity Name: Unified Grocers, Inc.
Entity Title:
Address:
City:
State:
Country:
Zip Code:
Phone: (323) 264-5200

Affil Type Desc: Identification Signer
Entity Name: Robin Choi
Entity Title: Manager, EH&S
Address:
City:
State:
Country:
Zip Code:
Phone:

Map Key	Number of Records	Direction	Distance (mi/ft)	Elev/Diff (ft)	Site	DB
Affil Type Desc:					Primary Emergency Contact	
Entity Name:					Ramon Santana	
Entity Title:					Transportation Manager	
Address:						
City:						
State:						
Country:						
Zip Code:						
Phone:					(323) 864-4023	
Affil Type Desc:					Property Owner	
Entity Name:					Unified Grocers, Inc.	
Entity Title:						
Address:					5200 SHEILA ST	
City:					COMMERCE	
State:					CA	
Country:					United States	
Zip Code:					90040	
Phone:					(323) 264-5200	
Affil Type Desc:					UST Permit Applicant	
Entity Name:					Steven Hutchinson	
Entity Title:					Specialist, EH&S	
Address:						
City:						
State:						
Country:						
Zip Code:						
Phone:					(323) 729-7376	
Affil Type Desc:					Parent Corporation	
Entity Name:					Supervalu	
Entity Title:						
Address:						
City:						
State:						
Country:						
Zip Code:						
Phone:						
Affil Type Desc:					Legal Owner	
Entity Name:					Unified Grocers, Inc.	
Entity Title:						
Address:					5200 Sheila Street	
City:					COMMERCE	
State:					CA	
Country:					United States	
Zip Code:					90040	
Phone:					(323) 264-5200	
Affil Type Desc:					Secondary Emergency Contact	
Entity Name:					JAIME HERERRA	
Entity Title:					MAINTENANCE MANAGER	
Address:						
City:						
State:						
Country:						
Zip Code:						
Phone:					(323) 729-4419	
Affil Type Desc:					UST Tank Owner	
Entity Name:					Supervalu	
Entity Title:						
Address:					5200 SHEILA ST	
City:					COMMERCE	
State:					CA	
Country:					United States	
Zip Code:					90040	

Map Key	Number of Records	Direction	Distance (mi/ft)	Elev/Diff (ft)	Site	DB
Phone:		(323) 264-5200				
Affil Type Desc:		Environmental Contact				
Entity Name:		Alex Garcia				
Entity Title:						
Address:		5200 Sheila Street				
City:		Commerce				
State:		CA				
Country:						
Zip Code:		90040				
Phone:		(323) 729-7378				
Affil Type Desc:		UST Property Owner Name				
Entity Name:		Supervalu				
Entity Title:						
Address:		5200 SHEILA ST				
City:		COMMERCE				
State:		CA				
Country:		United States				
Zip Code:		90040				
Phone:		(323) 264-5200				
Affil Type Desc:		Facility Mailing Address				
Entity Name:		Mailing Address				
Entity Title:						
Address:		5200 Sheila Street				
City:		Commerce				
State:		CA				
Country:						
Zip Code:		90040				
Phone:						
Affil Type Desc:		UST Tank Operator				
Entity Name:		Jaime Herrera				
Entity Title:						
Address:		5200 SHEILA STREET				
City:		COMMERCE				
State:		CA				
Country:		United States				
Zip Code:		90040				
Phone:		(323) 729-4419				

Evaluations

Eval Date: 01-05-2017
Violations Found: Yes
Eval General Type: Other/Unknown
Eval Type: Other, not routine, done by local agency
Eval Division: Los Angeles County Department of Public Works
Eval Program: UST
Eval Source: CERS
Eval Notes:

NOVC ISSUED FOR NO UDC AT DIESEL LOADING RACK.PIPING DAYLIGHTS FROM ,CONCRETE PAD PER APPROVED PLANS.PERMIT REQ TO INSTALL UDC.

Eval Date: 03-09-2015
Violations Found: No
Eval General Type: Compliance Evaluation Inspection
Eval Type: Routine done by local agency
Eval Division: Los Angeles County Fire Department
Eval Program: HW
Eval Source: CERS
Eval Notes:

Alex Garcia (Environmental Safety Specialist) Observed no significant violation on site at time of inspection.

Map Key	Number of Records	Direction	Distance (mi/ft)	Elev/Diff (ft)	Site	DB
----------------	--------------------------	------------------	-------------------------	-----------------------	-------------	-----------

Eval Date: 06-08-2016
Violations Found: No
Eval General Type: Compliance Evaluation Inspection
Eval Type: Routine done by local agency
Eval Division: Los Angeles County Department of Public Works
Eval Program: UST
Eval Source: CERS
Eval Notes:

CTLS DONE ON 11/20/15; SB989 COMPLETED ON 11/20/15. ALL SENS TAG AND V.R.; SUMPS DRY; LOG BOOK CURRENT & CERS UPDATED.

Eval Date: 03-09-2015
Violations Found: Yes
Eval General Type: Compliance Evaluation Inspection
Eval Type: Routine done by local agency
Eval Division: Los Angeles County Fire Department
Eval Program: HMRRP
Eval Source: CERS
Eval Notes:

Alex Garcia (Environmental Safety Specialist)

Eval Date: 03-09-2015
Violations Found: Yes
Eval General Type: Compliance Evaluation Inspection
Eval Type: Routine done by local agency
Eval Division: Los Angeles County Fire Department
Eval Program: APSA
Eval Source: CERS
Eval Notes:

Alex Garcia (Environmental Safety Specialist)

Eval Date: 11-18-2016
Violations Found: Yes
Eval General Type: Compliance Evaluation Inspection
Eval Type: Routine done by local agency
Eval Division: Los Angeles County Department of Public Works
Eval Program: UST
Eval Source: CERS
Eval Notes:

NOVC ISSUED FOR REJECTED SB989 DATED 11/20/15,ERRORS ON CERS SUBMITT AL,NO RESOLUTION TO JAN 2015 L4 ALARM,NO CUPA PERMIT ONSITE.

Eval Date: 11-18-2014
Violations Found: Yes
Eval General Type: Compliance Evaluation Inspection
Eval Type: Routine done by local agency
Eval Division: Los Angeles County Department of Public Works
Eval Program: UST
Eval Source: CERS
Eval Notes:

CTLS 11/18/14.SB989 11/16/12.TEST BOOTS PULLED BACK BY TECH ONSITE. FLOAT AND CHAIN IN UDC.VRTLS350.ATG OVERFILL ALARM.

Eval Date: 10-26-2017
Violations Found: No
Eval General Type: Other/Unknown
Eval Type: Other, not routine, done by local agency
Eval Division: Los Angeles County Department of Public Works
Eval Program: UST
Eval Source: CERS
Eval Notes:

WITNESS THE SOIL SAMPLING FOR WHERE THE NEW UDC WILL BE.

Eval Date: 11-30-2017
Violations Found: Yes
Eval General Type: Compliance Evaluation Inspection
Eval Type: Routine done by local agency
Eval Division: Los Angeles County Department of Public Works
Eval Program: UST
Eval Source: CERS
Eval Notes:

UDC DRY; ALL SENS SEATED AT LOW PT. ALL SENS & V.R. TAGGED; SITE LOG BOOK NOT CURRENT UNDER NEW OWNERS "SUPERVALU"
 CERS NEEDS UPDATE OWNR

Violations

Violation Date: 03-09-2015
Violation Division: Los Angeles County Fire Department
Citation: 19 CCR 6.95 25508(a)(1) - California Code of Regulations, Title 19, Chapter 6.95, Section(s) 25508(a)(1)
Violation Program:
Violation Source:

Violation Notes:
 OBSERVATION: The Business Activities page has not been submitted or updated to this department. Observed business is consolidating program elements from address 5200 E. Sheila St, Commerce to 5350 E. Sheila St., Commerce, CA 90040 CORRECTIVE ACTION: Update and complete the Business Activities page and submit electronically in the California Environmental Reporting System (CERS). 1. EPA I.D. number at Business Activities Section. 2. Question #3, "Yes" to facility generates hazardous waste on site. 3. "Yes" on AST on site.

Violation Description:

Failure to complete and electronically submit the Business Activities Page and/or Business Owner Operator Identification Page.

Violations

Violation Date: 11-30-2017
Violation Division: Los Angeles County Department of Public Works
Citation: HSC 6.7 25284, 25286 - California Health and Safety Code, Chapter 6.7, Section(s) 25284, 25286
Violation Program:
Violation Source:

Violation Description:

Failure to submit a complete and accurate application for a permit to operate a UST, or for renewal of the permit.

Violations

Violation Date: 01-05-2017
Violation Division: Los Angeles County Department of Public Works
Citation: 23 CCR 16 2631(b), 2631(d) - California Code of Regulations, Title 23, Chapter 16, Section(s) 2631(b), 2631(d)
Violation Program:
Violation Source:

Returned to compliance on 05/18/2017.

Violation Description:

Failure of primary or integral secondary containment to be approved for use by an independent testing organization or failure of non integral secondary containment to be designed and constructed to an engineering specification approved by a registered professional engineer or in accordance with a nationally recognized industry code or engineering standard.

Violations

Violation Date: 11-18-2016
Violation Division: Los Angeles County Department of Public Works
Violation Program:
Violation Source:
Citation: 23 CCR 16 2712(i) - California Code of Regulations, Title 23, Chapter 16, Section(s) 2712(i)
Violation Notes:
Violation Description:
 Failure to retain a copy of the permit to operate at the facility.

Violations

Violation Date: 11-30-2017
Violation Division: Los Angeles County Department of Public Works
Violation Program:
Violation Source:
Citation: 23 CCR 16 2712(f) - California Code of Regulations, Title 23, Chapter 16, Section(s) 2712(f)
Violation Notes:
Violation Description:
 Failure to implement the corrections specified in the inspection report within 30 calendar days of receiving an inspection report from either the UPA or special inspector.

Violations

Violation Date: 02-09-2015
Violation Division: Los Angeles County Department of Public Works
Violation Program:
Violation Source:
Citation: HSC 6.7 25286(a) - California Health and Safety Code, Chapter 6.7, Section(s) 25286(a)
Violation Notes:
Violation Description:
 Failure to submit an complete and accurate application for a permit to operate an underground storage tank, or for renewal of the permit.

Violations

Violation Date: 11-18-2016
Violation Division: Los Angeles County Department of Public Works
Violation Program:
Violation Source:
Citation: 23 CCR 16 2715(c) - California Code of Regulations, Title 23, Chapter 16, Section(s) 2715(c)
Violation Notes:
Violation Description:
 Failure to comply with one or more of the following designated operator (DO) monthly inspection requirements:
 Be performed by an ICC certified DO.
 Inspect monthly alarm history report, check that alarms are documented and responded to appropriately, and attach a copy. Inspect for the presence of liquid/debris in spill containers.
 Inspect for the presence of liquid/debris in under dispenser containment (UDC) and ensure that the monitoring equipment is positioned correctly. Inspect for liquid or debris in containment sumps where an alarm occurred with no service visit. Check that all testing and maintenance has been completed and documented.
 Verify that all facility employees have been properly trained.

Violations

Violation Date: 11-30-2017
Violation Division: Los Angeles County Department of Public Works
Violation Program:
Violation Source:
Citation: HSC 6.7 Multiple Sections - California Health and Safety Code, Chapter 6.7, Section(s) Multiple Sections
Violation Notes:

Violation Description:

UST Program -General - Must include violation description, proper statute and regulation citation in the "comment" section.

Violations

Violation Date: 11-18-2016
Violation Division: Los Angeles County Department of Public Works
Violation Program:
Violation Source:
Citation: 23 CCR 16 2632, 2634, 2712(b) - California Code of Regulations, Title 23, Chapter 16, Section(s) 2632, 2634, 2712(b)

Violation Notes:

Violation Description:

Failure to maintain monitoring and maintenance records (e.g., alarm logs) and/or maintain records of appropriate follow-up actions.

Violations

Violation Date: 03-09-2015
Violation Division: Los Angeles County Fire Department
Violation Program:
Violation Source:
Citation: HSC 6.95 25508(a)(1) - California Health and Safety Code, Chapter 6.95, Section(s) 25508(a)(1)

Violation Notes:

OBSERVATION: The facility has not submitted or updated the Hazardous Materials Inventory Chemical Description page for the following hazardous materials to the CUPA. Diesel fuel at the generators of back up power pumps and back up generators through out the facility. Amount of sulfuric acid/electrolytes in batteries (gallons) of the electric fork lifts, power jacks, power lifts and charging stations. Antifreeze in gallons located at the fleet maintenance. CORRECTIVE ACTION: Complete and submit the Hazardous Materials Inventory Chemical Description page for all materials listed above electronically in the California Environmental Reporting System (CERS).

Violation Description:

Failure to complete and electronically submit hazardous material inventory information for all reportable hazardous materials on site at or above reportable quantities.

Violations

Violation Date: 11-18-2016
Violation Division: Los Angeles County Department of Public Works
Violation Program:
Violation Source:
Citation: 23 CCR 6.7 25284, 25286 - California Code of Regulations, Title 23, Chapter 6.7, Section(s) 25284, 25286

Violation Notes:

Violation Description:

Failure to submit a complete and accurate application for a permit to operate a UST, or for renewal of the permit.

Violations

Violation Date: 03-09-2015
Violation Division: Los Angeles County Fire Department
Violation Program:
Violation Source:
Citation: HSC 6.67 25270.6(a)(2) - California Health and Safety Code, Chapter 6.67, Section(s) 25270.6(a)(2)

Violation Notes:

OBSERVATION: Failure to submit a Tank Facility Statement or Business Plan to address 5350 E. Sheila St., Commerce, CA 90040 due to consolidating all program elements from 5200 E. Sheila St., Commerce, CA 90040. CORRECTIVE ACTION: Submit a Tank Facility Statement or Business Plan at Aboveground Petroleum Storage Ace Documentation Section. Select "Provided Elsewhere in CERS" and supplied with "Hazardous Materials Inventory".

Violation Description:

Failure to submit a Tank Facility Statement or Business Plan.

Map Key	Number of Records	Direction	Distance (mi/ft)	Elev/Diff (ft)	Site	DB
---------	-------------------	-----------	------------------	----------------	------	----

Violations

Violation Date: 11-18-2016
Violation Division: Los Angeles County Department of Public Works
Violation Program:
Violation Source:
Citation: HSC 6.7 25290.1(c), 25290.2(c), 25291(a)(2), 25292(e) - California Health and Safety Code, Chapter 6.7, Section(s) 25290.1(c), 25290.2(c), 25291(a)(2), 25292(e)
Violation Notes:
Violation Description:
 Failure to maintain secondary containment (e.g. failure of secondary containment testing).

Violations

Violation Date: 11-18-2016
Violation Division: Los Angeles County Department of Public Works
Violation Program:
Violation Source:
Citation: 23 CCR 16 2641(h) - California Code of Regulations, Title 23, Chapter 16, Section(s) 2641(h)
Violation Notes:
Violation Description:
 Failure to have an approved UST Monitoring Plan.

45	2 of 3	E	0.14 / 750.28	146.08 / -6	CERTIFIED GROCERS OF CALIFORNIA 5350 SHEILA ST Commerce CA 90040	LUST	
Global ID:	T0603797393	CUF Case:	NO	Case Type:	LUST Cleanup Site	Begin Date:	1998-12-28 00:00:00
Status:	Completed - Case Closed	How Discovered:	Tank Closure	Status Date:	2015-08-12 00:00:00	Stop Method:	Close and Remove Tank
RB Case No:		County:	Los Angeles	LOC Case No:	TT001407-003565	Latitude:	33.9997345352437
Lead Agency:	SWRCB	Longitude:	-118.163775067459	Case Worker:	MC	File Location:	
Local Agency:	LOS ANGELES COUNTY	Potential Media Of Concern:	Gasoline	Potential Media Affected:	Under Investigation	How Discovered Description:	
Stop Description:		Cal Water Watershed Name:	Los Angeles River - Los Angeles (412.10)	DWR Groundwater Subbasin Name:	Coastal Plain Of Los Angeles - Central (4-11.04)	Site History:	

Status History

Status:	Open - Eligible for Closure	Status Date:	2014-08-04 00:00:00
Status:	Completed - Case Closed	Status Date:	2015-08-12 00:00:00
Status:	Open - Site Assessment	Status Date:	2002-03-05 00:00:00
Status:	Open - Case Begin Date	Status Date:	1998-12-28 00:00:00

Activities

Map Key	Number of Records	Direction	Distance (mi/ft)	Elev/Diff (ft)	Site	DB
Action Type:		RESPONSE				
Action:		Other Report / Document				
Date:		2002-02-19 00:00:00				
Action Type:		RESPONSE				
Action:		Correspondence				
Date:		2001-11-21 00:00:00				
Action Type:		Other				
Action:		Leak Discovery				
Date:		1998-12-28 00:00:00				
Action Type:		ENFORCEMENT				
Action:		Staff Letter				
Date:		1990-10-01 00:00:00				
Action Type:		ENFORCEMENT				
Action:		State Water Board ù Closure Order				
Date:		2015-06-18 00:00:00				
Action Type:		ENFORCEMENT				
Action:		Staff Letter				
Date:		1999-11-01 00:00:00				
Action Type:		ENFORCEMENT				
Action:		Closure/No Further Action Letter				
Date:		2015-08-12 00:00:00				
Action Type:		Other				
Action:		Leak Reported				
Date:		1998-12-28 00:00:00				
Action Type:		RESPONSE				
Action:		Tank Removal Report / UST Sampling Report				
Date:		1998-12-28 00:00:00				
Action Type:		RESPONSE				
Action:		Preliminary Site Assessment Report				
Date:		2002-03-05 00:00:00				
Action Type:		RESPONSE				
Action:		Other Report / Document				
Date:		1990-08-01 00:00:00				
Action Type:		RESPONSE				
Action:		Corrective Action Plan / Remedial Action Plan				
Date:		1990-10-01 00:00:00				
Action Type:		RESPONSE				
Action:		Preliminary Site Assessment Workplan				
Date:		2000-03-16 00:00:00				
Action Type:		ENFORCEMENT				
Action:		Staff Letter				
Date:		2001-10-03 00:00:00				
Action Type:		ENFORCEMENT				
Action:		Staff Letter				
Date:		1990-11-06 00:00:00				

Contacts

Contact Type:	Regional Board Caseworker	City:	SACRAMENTO
Contact Name:	MATTHEW COHEN	Email:	mcohen@waterboards.ca.gov
Organization Name:	SWRCB	Phone No:	9163415751
Address:	1001 I Street		
Contact Type:	Local Agency Caseworker	City:	ALHAMBRA

Map Key	Number of Records	Direction	Distance (mi/ft)	Elev/Diff (ft)	Site	DB
Contact Name:	JOHN AWUJO			Email:	jawujo@dpw.lacounty.gov	
Organization Name:	LOS ANGELES COUNTY			Phone No:	6264583507	
Address:	900 S FREMONT AVE					
Contact Type:	Regional Board Caseworker			City:	Los Angeles	
Contact Name:	YUE RONG			Email:	yrong@waterboards.ca.gov	
Organization Name:	LOS ANGELES RWQCB (REGION 4)			Phone No:		
Address:	320 W. 4TH ST., SUITE 200					

45	3 of 3	E	0.14 / 750.28	146.08 / -6	Unified Grocers, Inc. 5350 E. Sheila Street Commerce CA 90040	UST
Facility ID:	LACoFA0024545			Latitude:	34.0009	
Permitting Agency:	Los Angeles County Fire Department			Longitude:	-118.16449	
County:	Los Angeles					

46	1 of 1	NNW	0.15 / 767.17	152.15 / 0	5010 E WASHINGTON BLVD COMMERCE CA 90040	LA HMS
Site No:	013852					
Area:	3V					
--Details--						
File No:	014304					
File Name:	D K CABLE					
Status Code:	REM					
Status Desc:	Equipment Removed					
Permit No:						
Permit Category:						
Permit Category Desc:						
Permit Status Code:						
Permit Status Desc:						
Permit Type:						
Permit Type Desc:						

47	1 of 1	NNE	0.15 / 778.89	151.82 / 0	2354 S ATLANTIC BLVD COMMERCE CA 90040	LA HMS
Site No:	004842					
Area:	3V					
--Details--						
File No:	005028					
File Name:	PAULS AUTOMATIC TRANSMISSION					
Status Code:	REM					
Status Desc:	Equipment Removed					
Permit No:						
Permit Category:						
Permit Category Desc:						
Permit Status Code:						
Permit Status Desc:						
Permit Type:						
Permit Type Desc:						
File No:	I05028					
File Name:	PAULS AUTOMATIC TRANSMISSION					
Status Code:	CLOS					
Status Desc:	Permit Closed					
Permit No:	00003172J					
Permit Category:	I					
Permit Category Desc:	Industrial Waste Permit					

Map Key	Number of Records	Direction	Distance (mi/ft)	Elev/Diff (ft)	Site	DB
Permit Status Code:		CLOS				
Permit Status Desc:		Permit Closed				
Permit Type:		01				
Permit Type Desc:		Operating Industrial Waste Permit - Local Sewer				

48	1 of 2	E	0.15 / 809.55	145.88 / -6	CERTIFIED GROCERS OF CAL LTD 5300 SHEILA ST. LOS ANGELES CA 90040	EMISSIONS
--------------------	--------	---	---------------	-------------	---	-----------

1990 Criteria Data

Facility ID:	2776	CERR Code:	
Facility SIC Code:	5141	TOGT:	0
CO:	19	ROGT:	0
Air Basin:	SC	COT:	0
District:	SC	NOXT:	.2
COID:	LA	SOXT:	0
DISN:	SOUTH COAST AQMD	PMT:	0
CHAPIS:		PM10T:	0

1990 Toxic Data

Facility ID:	2776	COID:	LA
Facility SIC Code:	5141	DISN:	SOUTH COAST AQMD
CO:	19	CHAPIS:	
Air Basin:	SC	CERR Code:	
District:	SC		
TS:			
Health Risk Asmt:			
Non-Cancer Chronic Haz Ind:			
Non-Cancer Acute Haz Ind:			

48	2 of 2	E	0.15 / 809.55	145.88 / -6	CERTIFIED GROCERS OF CAL LTD 5300 SHEILA ST LOS ANGELES CA 90040	EMISSIONS
--------------------	--------	---	---------------	-------------	--	-----------

1993 Criteria Data

Facility ID:	2776	CERR Code:	
Facility SIC Code:	5141	TOGT:	0
CO:	19	ROGT:	0
Air Basin:	SC	COT:	.1
District:	SC	NOXT:	.3
COID:	LA	SOXT:	0
DISN:	SOUTH COAST AQMD	PMT:	0
CHAPIS:		PM10T:	0

1993 Toxic Data

Facility ID:	2776	COID:	LA
Facility SIC Code:	5141	DISN:	SOUTH COAST AQMD
CO:	19	CHAPIS:	
Air Basin:	SC	CERR Code:	
District:	SC		
TS:			
Health Risk Asmt:			
Non-Cancer Chronic Haz Ind:			
Non-Cancer Acute Haz Ind:			

Map Key	Number of Records	Direction	Distance (mi/ft)	Elev/Diff (ft)	Site	DB
---------	-------------------	-----------	------------------	----------------	------	----

1995 Criteria Data

Facility ID:	2776	CERR Code:	
Facility SIC Code:	5141	TOGT:	0
CO:	19	ROGT:	0
Air Basin:	SC	COT:	.1
District:	SC	NOXT:	.3
COID:	LA	SOXT:	0
DISN:	SOUTH COAST AQMD	PMT:	0
CHAPIS:		PM10T:	0

1995 Toxic Data

Facility ID:	2776	COID:	LA
Facility SIC Code:	5141	DISN:	SOUTH COAST AQMD
CO:	19	CHAPIS:	
Air Basin:	SC	CERR Code:	
District:	SC		
TS:			
Health Risk Asmt:			
Non-Cancer Chronic Haz Ind:			
Non-Cancer Acute Haz Ind:			

49	1 of 1	E	0.16 / 820.70	145.75 / -7	5339 SHEILA ST COMMERCE CA 90040	LA HMS
--------------------	--------	---	---------------	-------------	-------------------------------------	--------

Site No: 002155
Area: 3V

--Details--

File No: 102232
File Name: MARLBORO BEVERAGE CO
Status Code: CLOS
Status Desc: Permit Closed
Permit No: 000001142
Permit Category: I
Permit Category Desc: Industrial Waste Permit
Permit Status Code: CLOS
Permit Status Desc: Permit Closed
Permit Type: 00
Permit Type Desc: Open Industrial Waste Permit Record (historic)

50	1 of 2	SW	0.16 / 822.57	148.15 / -4	CHELI AFS BELL CA 90201	ENVIROSTOR
--------------------	--------	----	---------------	-------------	----------------------------	------------

Estor/EPA ID:	80000162	Funding:	DERA
Site Type:	FUDS	County:	LOS ANGELES
Site Code:		Assembly District:	53
Ntnl Priority List:	NO	Senate District:	33
Acres:	91 ACRES	Latitude:	33.9988888888889
Special Program:		Longitude:	-118.170555555556
Address Desc:			
Address Desc 2:			
Clean Up Status:	INACTIVE - ACTION REQUIRED AS OF 12/15/2015		
Clean Up Oversight Agencies:			
School District:			
Program Type:	DTSC - SITE CLEANUP PROGRAM - LEAD AGENCY		
Past Caused Contamination:	NONE SPECIFIED		
APN:	NONE SPECIFIED		
Potential Media Affected:	NONE SPECIFIED		
Potential Contaminants:			

Map Key	Number of Records	Direction	Distance (mi/ft)	Elev/Diff (ft)	Site	DB
---------	-------------------	-----------	------------------	----------------	------	----

NONE SPECIFIED

Site History:

FROM THE CORPS PUBLIC GIS SYSTEM: Property Description - The 91.48-acre site, acquired in 1943 for an Army air field, is located in Bell, California, immediately east of 1-710 (Long Beach Freeway) and 0.5 mile south of 1-5 (Santa Ana Freeway). In 1972, the property was transferred from GSA to the USPS. The method of transfer required that the USPS would have to reimburse GSA either in funds or by exchange of other USPS-owned property at fair market value. It appears that USPS paid fair market value for the land. None of the transfers mention restoration. The final transfer of 64.68 acres of land to the USPS was by letter dated 23 January 1976. The remaining 27 acres of the former Cheli AFS were transferred to the U.S. Army in 1974 for the Patton United States Army Reserve enter. Currently, approximately 27 acres remain the property of the Army Reserves. The remaining area is being owned and used by private interests and the Postal Service, who uses their property for a bulk mail handling facility.

Property History - The 91.48-acre site was acquired in 1943 for an Army air field, constructed for the US Army as Cheli Army Airfield. Real estate property responsibility transferred to U.S. Air force when the Air Force became separate branch. The Army transferred property to GSA 1961. GSA transferred property to U.S. Postal Service in 1976. Currently, approximately 27 acres remain the property of the Army Reserves. The remaining area is being owned and used by private interests and the Postal Service, who uses their property for a bulk mail handling facility.

Facility Information

Program Type: MILITARY EVALUATION
Status: INACTIVE - ACTION REQUIRED
Summary Link: http://www.envirostor.dtsc.ca.gov/public/profile_report?global_id=80000162

Completed Activities

Activity Type: Completed Activities
Area Name:
Sub Area:
Date Completed: 8/20/2015
Document Type: Site Screening
Doc Link: http://www.envirostor.dtsc.ca.gov/public/final_documents2?global_id=80000162&doc_id=60385906
Comments:

50	2 of 2	SW	0.16 / 822.57	148.15 / -4	CHELI AFS BELL CA	FUDS
--------------------	--------	----	---------------	-------------	----------------------	------

FUDS No:	J09CA0110	State Code:	06
EPA Region:	09	County Code:	037
CONG DIST:	40	County:	LOS ANGELES
NPL Status:	Not Listed	Latitude:	33.99888889
FY:	2015	Longitude:	-118.17055556
Cost To Co:	0	Lat Degree:	33
RAB:		Lat Minutes:	60
FF ID:	CA99799F531400	Lat Seconds:	56
Current Owner:	Other	Lat Direction:	N
Phone:	213-452-3920	Long Degree:	-11
Corps Dist:	Los Angeles District (SPL)	Long Minutes:	10
Acreage:	0	Long Seconds:	14
INST ID:	0	Long Direction:	E

Desc: The 91.48-acre site, acquired in 1943 for an Army air field, is located in Bell, California, immediately east of 1-710 (Long Beach Freeway) and 0.5 mile south of 1-5 (Santa Ana Freeway). In 1972, the property was transferred from GSA to t

History: The 91.48-acre site was acquired in 1943 for an Army air field, constructed for the US Army as Cheli Army Airfield. Real estate property responsibility transferred to U.S. Air force when the Air Force became separate branch. The Army transf

Note: many records provided by the department have a truncated History field.

51	1 of 1	NE	0.16 / 870.17	149.94 / -2	SOUTHLAND FEDERAL ENTERPRISE 5240 E WASHINGTON BLVD	DELISTED TNK
--------------------	--------	----	---------------	-------------	--	-----------------

Map Key	Number of Records	Direction	Distance (mi/ft)	Elev/Diff (ft)	Site	DB
LOS ANGELES CA 90040						
Facility ID:	2441			Latitude:	34.003657	
County:	Los Angeles			Longitude:	-118.165201	
Permitting Agency:	LOS ANGELES, CITY OF					
Original Source:	UST					
Record Date:	30-JAN-2017					
52	1 of 2	E	0.17 / 890.36	146.16 / -6	5334 E WASHINGTON BLVD COMMERCE CA 90040	LA HMS
Site No:	027436					
Area:	3V					
--Details--						
File No:	038854					
File Name:	SUPER CLEAN FILTER INC					
Status Code:	PERM					
Status Desc:	Equipment Permitted					
Permit No:	000016396					
Permit Category:	I					
Permit Category Desc:	Industrial Waste Permit					
Permit Status Code:	PERM					
Permit Status Desc:	Equipment Permitted					
Permit Type:	01					
Permit Type Desc:	Operating Industrial Waste Permit - Local Sewer					
52	2 of 2	E	0.17 / 890.36	146.16 / -6	UNIVERSAL PRINTING EQUIPMENT 5334 WASHINGTON BLVD COMMERCE CA 90040	LA SML
Site ID:	SD0010252					
Case ID:	RO0000584					
Status:						
53	1 of 2	NW	0.17 / 895.96	154.12 / 2	GATWICK GROUP LLC COMMERCE 4720, 4814, 4900, 4920, 5010-5020 WASHINGTON BOULEVARD, 2451 HEPWORTH AVENUE, 4817, 4915 SHEILA STREET, 2448 COUTES AVENUE COMMERCE CA 90040	ENVIROSTOR
Estor/EPA ID:	60001964			Funding:	SITE PROPONENT	
Site Type:	VOLUNTARY CLEANUP			County:	LOS ANGELES	
Site Code:	301612			Assembly District:	58	
Ntnl Priority List:	NO			Senate District:	32	
Acres:	12.5 ACRES			Latitude:	34.0032036281067	
Special Program:	VOLUNTARY CLEANUP PROGRAM			Longitude:	-118.171030410187	
Address Desc:	4720, 4814, 4900, 4920, 5010-5020 WASHINGTON BOULEVARD, 2451 HEPWORTH AVENUE, 4817, 4915 SHEILA STREET, 2448 COUTES AVENUE					
Address Desc 2:	4720, 4814, 4900, 4920, 5010-5020 Washington Boulevard, 2451 Hepworth Avenue, 4817, 4915 Sheila Street, 2448 Coutes Avenue					
Clean Up Status:	ACTIVE AS OF 1/15/2014					
Clean Up Oversight Agencies:						
School District:						
Program Type:	DTSC - SITE CLEANUP PROGRAM - LEAD AGENCY					
Past Caused Contamination:	MANUFACTURING - INDUSTRIAL MACHINERY, VEHICLE MAINTENANCE					
APN:	NONE SPECIFIED					
Potential Media Affected:	OTHER GROUNDWATER AFFECTED (USES OTHER THAN DRINKING WATER), SOIL, SOIL VAPOR					

Map Key	Number of Records	Direction	Distance (mi/ft)	Elev/Diff (ft)	Site	DB
----------------	--------------------------	------------------	-------------------------	-----------------------	-------------	-----------

Potential Contaminants:

TPH-MOTOR OIL
 TPH-DIESEL
 TRICHLOROETHYLENE (TCE)

Site History:

The area bounded by the Atlantic Avenue, Sheila Street, Washington Boulevard and Long Beach Freeway in the City of Commerce - CA, belongs to the GATWICK GROUP LLC COMMERCE and consists of 19 buildings and a few parking lots. The area is currently zoned as C/M1 and the immediate neighbors are C/M1, M2 and R2; Los Angeles River is 4,000 feet away.

Since the fifties several industrial facilities (including a former gas station, a former railroad and a former plugged oil well) were installed here doing all sorts of potentially polluting activities. Thereby is the site namely contaminated by leaks and spill of hazardous chemicals/waste. Also, 55-gallon drums of unknown material were left behind in the area. According to the "Summary of historical soil gas VOC data" made for the site by the TAIT Environmental, March 2012; Lead, VOCs as TPH, Chloro Compounds (1500 µg/L at 5 feet below the ground and TCE 540 µg/L at 40 feet below the ground as highest levels) and derivatives are distributed throughout the site.

Department of Toxic Substances Control (DTSC) and the property owner entered into a Voluntary Cleanup Agreement on 1/7/2014 for DTSC to oversee the investigation and any cleanup necessary at the site. DTSC has divided the investigation into two Operable Units (OUs); OU1 for the soil investigation at the Site and the OU2 for the groundwater beneath the Site.

To date, the site has gone through soil matrix, soil vapor and groundwater remedial investigation. DTSC has reviewed and commented on the remedial investigation reports. A Human Health Risk Assessment Report will be submitted to DTSC to assess risk to human health at the site. A new parcel of land has been added to the property and has been added to the current investigation. Groundwater is biannually sampled for monitoring and the movement of the plume.

Facility Information

Program Type: VOLUNTARY CLEANUP
Status: ACTIVE
Summary Link: http://www.envirostor.dtsc.ca.gov/public/profile_report?global_id=60001964

Current Activities

Activity Type: Currently Scheduled Activities Through 6/30/2018
Area Name: PROJECT WIDE
Sub Area:
Due Date: 6/9/2018
Revised Date:
Document Type: Public Notice

Completed Activities

Activity Type: Completed Activities
Area Name: Operational Unit Two (OU2)
Sub Area:
Date Completed: 3/11/2015
Document Type: Work Notice
Doc Link: http://www.envirostor.dtsc.ca.gov/public/final_documents2?global_id=60001964&doc_id=60361686
Comments:

Activity Type: Completed Activities
Area Name: PROJECT WIDE
Sub Area:
Date Completed: 5/18/2017
Document Type: Remedial Investigation Report
Doc Link: http://www.envirostor.dtsc.ca.gov/public/final_documents2?global_id=60001964&doc_id=60425375
Comments:

Activity Type: Completed Activities
Area Name: PROJECT WIDE
Sub Area:
Date Completed: 9/26/2014
Document Type: Annual Oversight Cost Estimate

Map Key	Number of Records	Direction	Distance (mi/ft)	Elev/Diff (ft)	Site	DB
Doc Link:					http://www.envirostor.dtsc.ca.gov/public/final_documents2?global_id=60001964&enforcement_id=60382245	
Comments:						
Activity Type:					Completed Activities	
Area Name:					Operational Unit Two (OU2)	
Sub Area:						
Date Completed:					2/19/2015	
Document Type:					Remedial Investigation Workplan	
Doc Link:					http://www.envirostor.dtsc.ca.gov/public/final_documents2?global_id=60001964&doc_id=60389160	
Comments:						
Activity Type:					Completed Activities	
Area Name:					Operational Unit One (OU1)	
Sub Area:						
Date Completed:					4/3/2015	
Document Type:					Remedial Investigation Workplan	
Doc Link:					http://www.envirostor.dtsc.ca.gov/public/final_documents2?global_id=60001964&doc_id=60390917	
Comments:						
Activity Type:					Completed Activities	
Area Name:					Operational Unit One (OU1)	
Sub Area:						
Date Completed:					3/4/2016	
Document Type:					Remedial Investigation Report	
Doc Link:					http://www.envirostor.dtsc.ca.gov/public/final_documents2?global_id=60001964&doc_id=60394429	
Comments:						
Activity Type:					Completed Activities	
Area Name:					Operational Unit Two (OU2)	
Sub Area:						
Date Completed:					4/5/2016	
Document Type:					Remedial Investigation Report	
Doc Link:					http://www.envirostor.dtsc.ca.gov/public/final_documents2?global_id=60001964&doc_id=60404986	
Comments:						
Activity Type:					Completed Activities	
Area Name:					Operational Unit Two (OU2)	
Sub Area:						
Date Completed:					6/16/2015	
Document Type:					Remedial Investigation Report	
Doc Link:					http://www.envirostor.dtsc.ca.gov/public/final_documents2?global_id=60001964&doc_id=60391696	
Comments:						
Activity Type:					Completed Activities	
Area Name:					PROJECT WIDE	
Sub Area:						
Date Completed:					10/1/2015	
Document Type:					Community Profile	
Doc Link:					http://www.envirostor.dtsc.ca.gov/public/final_documents2?global_id=60001964&doc_id=60397563	
Comments:						
Activity Type:					Completed Activities	
Area Name:					PROJECT WIDE	
Sub Area:						
Date Completed:					4/24/2014	
Document Type:					Site Characterization Report	
Doc Link:					http://www.envirostor.dtsc.ca.gov/public/final_documents2?global_id=60001964&doc_id=60349021	
Comments:					Based on the review of the Report and the site visit on 4/23/2014, further investigation required	
Activity Type:					Completed Activities	
Area Name:					Operational Unit One (OU1)	
Sub Area:						
Date Completed:					4/3/2015	
Document Type:					Work Notice	
Doc Link:					http://www.envirostor.dtsc.ca.gov/public/final_documents2?global_id=60001964&doc_id=60390978	
Comments:					Completed	
Activity Type:					Completed Activities	
Area Name:					Operational Unit One (OU1)	

Map Key	Number of Records	Direction	Distance (mi/ft)	Elev/Diff (ft)	Site	DB
Sub Area:						
Date Completed:			5/15/2015			
Document Type:			Work Notice			
Doc Link:			http://www.envirostor.dtsc.ca.gov/public/final_documents2?global_id=60001964&doc_id=60392746			
Comments:						
Activity Type:			Completed Activities			
Area Name:			PROJECT WIDE			
Sub Area:						
Date Completed:			10/6/2017			
Document Type:			Annual Oversight Cost Estimate			
Doc Link:			http://www.envirostor.dtsc.ca.gov/public/final_documents2?global_id=60001964&enforcement_id=60436518			
Comments:						
Activity Type:			Completed Activities			
Area Name:			Operational Unit One (OU1)			
Sub Area:						
Date Completed:			5/15/2015			
Document Type:			Remedial Investigation Workplan			
Doc Link:			http://www.envirostor.dtsc.ca.gov/public/final_documents2?global_id=60001964&doc_id=60392337			
Comments:						
Activity Type:			Completed Activities			
Area Name:			PROJECT WIDE			
Sub Area:						
Date Completed:			10/21/2016			
Document Type:			Annual Oversight Cost Estimate			
Doc Link:			http://www.envirostor.dtsc.ca.gov/public/final_documents2?global_id=60001964&enforcement_id=60419050			
Comments:						
Activity Type:			Completed Activities			
Area Name:			PROJECT WIDE			
Sub Area:						
Date Completed:			4/24/2014			
Document Type:			Site Characterization Report			
Doc Link:			http://www.envirostor.dtsc.ca.gov/public/final_documents2?global_id=60001964&doc_id=60349019			
Comments:			Based on the review of the Report and the site visit on 4/23/2014, further investigation at the site is required			
Activity Type:			Completed Activities			
Area Name:			PROJECT WIDE			
Sub Area:						
Date Completed:			9/9/2014			
Document Type:			Soils Management Plan			
Doc Link:			http://www.envirostor.dtsc.ca.gov/public/final_documents2?global_id=60001964&doc_id=60358606			
Comments:						
Activity Type:			Completed Activities			
Area Name:			PROJECT WIDE			
Sub Area:						
Date Completed:			10/21/2016			
Document Type:			Work Notice			
Doc Link:			http://www.envirostor.dtsc.ca.gov/public/final_documents2?global_id=60001964&doc_id=60417510			
Comments:			Annual Cost Estimate Letter sent on 9/6/2016			
Activity Type:			Completed Activities			
Area Name:			PROJECT WIDE			
Sub Area:						
Date Completed:			1/16/2014			
Document Type:			Voluntary Cleanup Agreement			
Doc Link:			http://www.envirostor.dtsc.ca.gov/public/final_documents2?global_id=60001964&enforcement_id=60348328			
Comments:						
Activity Type:			Completed Activities			
Area Name:			PROJECT WIDE			
Sub Area:						
Date Completed:			2/5/2015			
Document Type:			Amendment - Order/Agreement			
Doc Link:			http://www.envirostor.dtsc.ca.gov/public/final_documents2?global_id=60001964&enforcement_id=60388973			
Comments:						

Activity Type: Completed Activities
Area Name: PROJECT WIDE
Sub Area:
Date Completed: 9/10/2015
Document Type: Annual Oversight Cost Estimate
Doc Link: http://www.envirostor.dtsc.ca.gov/public/final_documents2?global_id=60001964&enforcement_id=60400299
Comments:

Future Activities

Area Name: PROJECT WIDE
Sub Area:
Document Type: CEQA - Initial Study / Environmental Impact Report
Due Date: 2018
Activity Type: Future Activities

Area Name: PROJECT WIDE
Sub Area:
Document Type: Removal Action Workplan
Due Date: 2018
Activity Type: Future Activities

Area Name: PROJECT WIDE
Sub Area:
Document Type: Removal Action Completion Report
Due Date: 2019
Activity Type: Future Activities

Area Name: PROJECT WIDE
Sub Area:
Document Type: Site Characterization Report
Due Date: 2018
Activity Type: Future Activities

Area Name: PROJECT WIDE
Sub Area:
Document Type: Fact Sheets
Due Date: 2018
Activity Type: Future Activities

53	2 of 2	NW	0.17 / 895.96	154.12 / 2	GATWICK GROUP LLC COMMERCE 4720, 4814, 4900, 4920, 5010-5020 WASHINGTON BOULEVARD, 2451 HEPWORTH AVENUE, 4817, 4915 SHEILA STREET, 2448 COUTES AVENUE COMMERCE CA 90040	VCP
--------------------	--------	----	------------------	---------------	--	-----

ESTOR EPA ID:	60001964	Funding:	SITE PROPONENT
Program Type:	VOLUNTARY CLEANUP	City:	COMMERCE
Status:	ACTIVE	ZIP:	90040
Site Type:	VOLUNTARY CLEANUP	County:	LOS ANGELES
Envirostor ID:	60001964	Assembly District:	58
Site Code:	301612	Senate District:	32
Special Program:	VOLUNTARY CLEANUP PROGRAM	Longitude:	-118.171030410187
Acres:	12.5 ACRES	Latitude:	34.0032036281067
NTL Priorities List:	NO		
APN:	NONE SPECIFIED		
Cleanup Status:	ACTIVE AS OF 1/15/2014		
Summary Link:	http://www.envirostor.dtsc.ca.gov/public/profile_report.asp?global_id=60001964		
Cleanup Oversight Agen:	DTSC - SITE CLEANUP PROGRAM - LEAD		
Potential Media Affected:	OTHER GROUNDWATER AFFECTED (USES OTHER THAN DRINKING WATER), SOIL, SOIL VAPOR		
Past Use Caused Contam:	MANUFACTURING - INDUSTRIAL MACHINERY, VEHICLE MAINTENANCE		
Potential Contam of Cncrn:	TPH-DIESEL; TPH-MOTOR OIL; TRICHLOROETHYLENE (TCE)		
Site Facility Name:	GATWICK GROUP LLC COMMERCE		

<i>Map Key</i>	<i>Number of Records</i>	<i>Direction</i>	<i>Distance (mi/ft)</i>	<i>Elev/Diff (ft)</i>	<i>Site</i>	<i>DB</i>
----------------	--------------------------	------------------	-------------------------	-----------------------	-------------	-----------

School District:

Address Description: 4720, 4814, 4900, 4920, 5010-5020 WASHINGTON BOULEVARD, 2451 HEPWORTH AVENUE, 4817, 4915 SHEILA STREET, 2448 COUTES AVENUE

Site History:

The area bounded by the Atlantic Avenue, Sheila Street, Washington Boulevard and Long Beach Freeway in the City of Commerce - CA, belongs to the GATWICK GROUP LLC COMMERCE and consists of 19 buildings and a few parking lots. The area is currently zoned as C/M1 and the immediate neighbors are C/M1, M2 and R2; Los Angeles River is 4,000 feet away.

Since the fifties several industrial facilities (including a former gas station, a former railroad and a former plugged oil well) were installed here doing all sorts of potentially polluting activities. Thereby is the site namely contaminated by leaks and spill of hazardous chemicals/waste. Also, 55-gallon drums of unknown material were left behind in the area. According to the "Summary of historical soil gas VOC data" made for the site by the TAIT Environmental, March 2012; Lead, VOCs as TPH, Chloro Compounds (1500 µg/L at 5 feet below the ground and TCE 540 µg/L at 40 feet below the ground as highest levels) and derivatives are distributed throughout the site.

Department of Toxic Substances Control (DTSC) and the property owner entered into a Voluntary Cleanup Agreement on 1/7/2014 for DTSC to oversee the investigation and any cleanup necessary at the site. DTSC has divided the investigation into two Operable Units (OUs); OU1 for the soil investigation at the Site and the OU2 for the groundwater beneath the Site.

To date, the site has gone through soil matrix, soil vapor and groundwater remedial investigation. DTSC has reviewed and commented on the remedial investigation reports. A Human Health Risk Assessment Report will be submitted to DTSC to assess risk to human health at the site. A new parcel of land has been added to the property and has been added to the current investigation. Groundwater is biannually sampled for monitoring and the movement of the plume.

Completed Activities

Area Name: PROJECT WIDE
Sub Area:
Document Type: Remedial Investigation Report
Date Completed: 5/18/2017
Doc Link: http://www.envirostor.dtsc.ca.gov/public/final_documents2.asp?global_id=60001964&doc_id=60425375
Comments:

Area Name: Operational Unit One (OU1)
Sub Area:
Document Type: Remedial Investigation Workplan
Date Completed: 5/15/2015
Doc Link: http://www.envirostor.dtsc.ca.gov/public/final_documents2.asp?global_id=60001964&doc_id=60392337
Comments:

Area Name: Operational Unit One (OU1)
Sub Area:
Document Type: Remedial Investigation Workplan
Date Completed: 4/3/2015
Doc Link: http://www.envirostor.dtsc.ca.gov/public/final_documents2.asp?global_id=60001964&doc_id=60390917
Comments:

Area Name: PROJECT WIDE
Sub Area:
Document Type: Annual Oversight Cost Estimate
Date Completed: 9/26/2014
Doc Link: http://www.envirostor.dtsc.ca.gov/public/final_documents2.asp?global_id=60001964&enforcement_id=60382245
Comments:

Area Name: PROJECT WIDE
Sub Area:
Document Type: Site Characterization Report
Date Completed: 4/24/2014
Doc Link: http://www.envirostor.dtsc.ca.gov/public/final_documents2.asp?global_id=60001964&doc_id=60349019
Comments: Based on the review of the Report and the site visit on 4/23/2014, further investigation at the site is required

Area Name: Operational Unit Two (OU2)
Sub Area:
Document Type: Remedial Investigation Report
Date Completed: 4/5/2016
Doc Link: http://www.envirostor.dtsc.ca.gov/public/final_documents2.asp?global_id=60001964&doc_id=60404986
Comments:

<i>Map Key</i>	<i>Number of Records</i>	<i>Direction</i>	<i>Distance (mi/ft)</i>	<i>Elev/Diff (ft)</i>	<i>Site</i>	<i>DB</i>
Area Name:		PROJECT WIDE				
Sub Area:						
Document Type:		Annual Oversight Cost Estimate				
Date Completed:		9/10/2015				
Doc Link:		http://www.envirostor.dtsc.ca.gov/public/final_documents2.asp?global_id=60001964&enforcement_id=60400299				
Comments:						
Area Name:		Operational Unit Two (OU2)				
Sub Area:						
Document Type:		Remedial Investigation Workplan				
Date Completed:		2/19/2015				
Doc Link:		http://www.envirostor.dtsc.ca.gov/public/final_documents2.asp?global_id=60001964&doc_id=60389160				
Comments:						
Area Name:		PROJECT WIDE				
Sub Area:						
Document Type:		Voluntary Cleanup Agreement				
Date Completed:		1/16/2014				
Doc Link:		http://www.envirostor.dtsc.ca.gov/public/final_documents2.asp?global_id=60001964&enforcement_id=60348328				
Comments:						
Area Name:		Operational Unit One (OU1)				
Sub Area:						
Document Type:		Work Notice				
Date Completed:		5/15/2015				
Doc Link:		http://www.envirostor.dtsc.ca.gov/public/final_documents2.asp?global_id=60001964&doc_id=60392746				
Comments:						
Area Name:		Operational Unit One (OU1)				
Sub Area:						
Document Type:		Work Notice				
Date Completed:		4/3/2015				
Doc Link:		http://www.envirostor.dtsc.ca.gov/public/final_documents2.asp?global_id=60001964&doc_id=60390978				
Comments:		Completed				
Area Name:		Operational Unit Two (OU2)				
Sub Area:						
Document Type:		Remedial Investigation Report				
Date Completed:		6/16/2015				
Doc Link:		http://www.envirostor.dtsc.ca.gov/public/final_documents2.asp?global_id=60001964&doc_id=60391696				
Comments:						
Area Name:		PROJECT WIDE				
Sub Area:						
Document Type:		Annual Oversight Cost Estimate				
Date Completed:		10/21/2016				
Doc Link:		http://www.envirostor.dtsc.ca.gov/public/final_documents2.asp?global_id=60001964&enforcement_id=60419050				
Comments:						
Area Name:		PROJECT WIDE				
Sub Area:						
Document Type:		Work Notice				
Date Completed:		10/21/2016				
Doc Link:		http://www.envirostor.dtsc.ca.gov/public/final_documents2.asp?global_id=60001964&doc_id=60417510				
Comments:		Annual Cost Estimate Letter sent on 9/6/2016				
Area Name:		PROJECT WIDE				
Sub Area:						
Document Type:		Amendment - Order/Agreement				
Date Completed:		2/5/2015				
Doc Link:		http://www.envirostor.dtsc.ca.gov/public/final_documents2.asp?global_id=60001964&enforcement_id=60388973				
Comments:						
Area Name:		PROJECT WIDE				
Sub Area:						
Document Type:		Soils Management Plan				
Date Completed:		9/9/2014				
Doc Link:		http://www.envirostor.dtsc.ca.gov/public/final_documents2.asp?global_id=60001964&doc_id=60358606				
Comments:						

Map Key	Number of Records	Direction	Distance (mi/ft)	Elev/Diff (ft)	Site	DB
Area Name: PROJECT WIDE						
Sub Area:						
Document Type: Community Profile						
Date Completed: 10/1/2015						
Doc Link: http://www.envirostor.dtsc.ca.gov/public/final_documents2.asp?global_id=60001964&doc_id=60397563						
Comments:						
Area Name: Operational Unit One (OU1)						
Sub Area:						
Document Type: Remedial Investigation Report						
Date Completed: 3/4/2016						
Doc Link: http://www.envirostor.dtsc.ca.gov/public/final_documents2.asp?global_id=60001964&doc_id=60394429						
Comments:						
Area Name: Operational Unit Two (OU2)						
Sub Area:						
Document Type: Work Notice						
Date Completed: 3/11/2015						
Doc Link: http://www.envirostor.dtsc.ca.gov/public/final_documents2.asp?global_id=60001964&doc_id=60361686						
Comments:						
Area Name: PROJECT WIDE						
Sub Area:						
Document Type: Site Characterization Report						
Date Completed: 4/24/2014						
Doc Link: http://www.envirostor.dtsc.ca.gov/public/final_documents2.asp?global_id=60001964&doc_id=60349021						
Comments: Based on the review of the Report and the site visit on 4/23/2014, further investigation required						
Currently Scheduled Activities						
Area Name: PROJECT WIDE						
Sub Area:						
Activity Type: Currently Scheduled Activities Through 6/30/2018						
Due Date: 6/9/2018						
Revised Date:						
Document Type: Public Notice						
Future Activities						
Area Name: PROJECT WIDE						
Sub Area:						
Due Date: 2018						
Activity Type: Future Activities						
Document Type: Fact Sheets						
Area Name: PROJECT WIDE						
Sub Area:						
Due Date: 2018						
Activity Type: Future Activities						
Document Type: Site Characterization Report						
Area Name: PROJECT WIDE						
Sub Area:						
Due Date: 2019						
Activity Type: Future Activities						
Document Type: Removal Action Completion Report						
Area Name: PROJECT WIDE						
Sub Area:						
Due Date: 2018						
Activity Type: Future Activities						
Document Type: CEQA - Initial Study/ Environmental Impact Report						
Area Name: PROJECT WIDE						
Sub Area:						
Due Date: 2018						
Activity Type: Future Activities						
Document Type: Removal Action Workplan						
54	1 of 1	NNE	0.17 / 916.65	151.19 / -1	2340 S ATLANTIC BLVD COMMERCE CA 900401202	LA HMS
Site No: 005755						
Area: 3V						

Map Key	Number of Records	Direction	Distance (mi/ft)	Elev/Diff (ft)	Site	DB
---------	-------------------	-----------	------------------	----------------	------	----

--Details--
File No: 005965
File Name: COMMERCE FLOWERS
Status Code: OPEN
Status Desc: File Opened, no permit exists
Permit No:
Permit Category:
Permit Category Desc:
Permit Status Code:
Permit Status Desc:
Permit Type:
Permit Type Desc:

File No: 105965
File Name: COMMERCE FLOWERS
Status Code: PERM
Status Desc: Equipment Permitted
Permit No: 000009291
Permit Category: I
Permit Category Desc: Industrial Waste Permit
Permit Status Code: CLOS
Permit Status Desc: Permit Closed
Permit Type: 01
Permit Type Desc: Operating Industrial Waste Permit - Local Sewer

File No: 105965
File Name: COMMERCE FLOWERS
Status Code: PERM
Status Desc: Equipment Permitted
Permit No: 000012629
Permit Category: I
Permit Category Desc: Industrial Waste Permit
Permit Status Code: PERM
Permit Status Desc: Equipment Permitted
Permit Type: 01
Permit Type Desc: Operating Industrial Waste Permit - Local Sewer

55	1 of 5	ENE	0.18 / 942.20	146.95 / -5	FOUR TEAMS OIL INC 5340 E JILLSON ST COMMERCE CA 90040	DELISTED CTNK
--------------------	--------	-----	---------------	-------------	--	------------------

Site ID: 31382
Latitude: 34.002610
Longitude: -118.163870
Record Date: CTNK
Original Source: 20-OCT-2017

55	2 of 5	ENE	0.18 / 942.20	146.95 / -5	FOUR TEAMS OIL PROD AND EXP, I 5340 E JILLSON ST COMMERCE CA 90040	EMISSIONS
--------------------	--------	-----	---------------	-------------	---	-----------

1997 Criteria Data

Facility ID: 105190	CERR Code:
Facility SIC Code: 1311	TOGT: 14.557
CO: 19	ROGT: 2.6762344
Air Basin: SC	COT: 1.592
District: SC	NOXT: 12.584
COID: LA	SOXT: .00222
DISN: SOUTH COAST AQMD	PMT:

Map Key	Number of Records	Direction	Distance (mi/ft)	Elev/Diff (ft)	Site	DB
---------	-------------------	-----------	------------------	----------------	------	----

CHAPIS: PM10T:

1997 Toxic Data

Facility ID:	105190	COID:	LA
Facility SIC Code:	1311	DISN:	SOUTH COAST AQMD
CO:	19	CHAPIS:	
Air Basin:	SC	CERR Code:	
District:	SC		
TS:			
Health Risk Asmt:			
Non-Cancer Chronic Haz Ind:			
Non-Cancer Acute Haz Ind:			

1998 Criteria Data

Facility ID:	105190	CERR Code:	
Facility SIC Code:	1311	TOGT:	16.452
CO:	19	ROGT:	2.513357
Air Basin:	SC	COT:	1.592
District:	SC	NOXT:	12.584
COID:	LA	SOXT:	.00222
DISN:	SOUTH COAST AQMD	PMT:	
CHAPIS:		PM10T:	

1998 Toxic Data

Facility ID:	105190	COID:	LA
Facility SIC Code:	1311	DISN:	SOUTH COAST AQMD
CO:	19	CHAPIS:	
Air Basin:	SC	CERR Code:	
District:	SC		
TS:			
Health Risk Asmt:			
Non-Cancer Chronic Haz Ind:			
Non-Cancer Acute Haz Ind:			

1999 Criteria Data

Facility ID:	105190	CERR Code:	
Facility SIC Code:	1311	TOGT:	14.557
CO:	19	ROGT:	2.6762344
Air Basin:	SC	COT:	1.592
District:	SC	NOXT:	12.584
COID:	LA	SOXT:	.00222
DISN:	SOUTH COAST AQMD	PMT:	
CHAPIS:		PM10T:	

1999 Toxic Data

Facility ID:	105190	COID:	LA
Facility SIC Code:	1311	DISN:	SOUTH COAST AQMD
CO:	19	CHAPIS:	
Air Basin:	SC	CERR Code:	
District:	SC		
TS:			
Health Risk Asmt:			
Non-Cancer Chronic Haz Ind:			
Non-Cancer Acute Haz Ind:			

2000 Criteria Data

Map Key	Number of Records	Direction	Distance (mi/ft)	Elev/Diff (ft)	Site	DB
Facility ID:	105190				CERR Code:	
Facility SIC Code:	1311				TOGT:	14.557
CO:	19				ROGT:	2.66
Air Basin:	SC				COT:	1.592
District:	SC				NOXT:	12.584
COID:	LA				SOXT:	.00222
DISN:	SOUTH COAST AQMD				PMT:	
CHAPIS:					PM10T:	

2000 Toxic Data

Facility ID:	105190	COID:	LA
Facility SIC Code:	1311	DISN:	SOUTH COAST AQMD
CO:	19	CHAPIS:	
Air Basin:	SC	CERR Code:	
District:	SC		
TS:			
Health Risk Asmt:			
Non-Cancer Chronic Haz Ind:			
Non-Cancer Acute Haz Ind:			

55	3 of 5	ENE	0.18 / 942.20	146.95 / -5	FOUR TEAMS OIL PRODUCTION & EXPLORATION 5340 JILLSON STREET COMMERCE CA 90040	EMISSIONS
--------------------	--------	-----	---------------	-------------	---	-----------

2001 Criteria Data

Facility ID:	105190	CERR Code:	
Facility SIC Code:	1311	TOGT:	48.98
CO:	19	ROGT:	5.43
Air Basin:	SC	COT:	1.6
District:	SC	NOXT:	12.56
COID:	LA	SOXT:	0
DISN:	SOUTH COAST AQMD	PMT:	
CHAPIS:	Y	PM10T:	

2001 Toxic Data

Facility ID:	105190	COID:	LA
Facility SIC Code:	1311	DISN:	SOUTH COAST AQMD
CO:	19	CHAPIS:	Y
Air Basin:	SC	CERR Code:	
District:	SC		
TS:			
Health Risk Asmt:			
Non-Cancer Chronic Haz Ind:			
Non-Cancer Acute Haz Ind:			

55	4 of 5	ENE	0.18 / 942.20	146.95 / -5	FOUR TEAMS OIL PROD AND EXP, INC 5340 E JILLSON ST COMMERCE CA 90040	EMISSIONS
--------------------	--------	-----	---------------	-------------	--	-----------

2002 Criteria Data

Facility ID:	105190	CERR Code:	
Facility SIC Code:	1311	TOGT:	13.768447
CO:	19	ROGT:	2.615752331
Air Basin:	SC	COT:	1.592
District:	SC	NOXT:	12.56

Map Key	Number of Records	Direction	Distance (mi/ft)	Elev/Diff (ft)	Site	DB
COID:	LA			SOXT:	.00222	
DISN:	SOUTH COAST AQMD			PMT:		
CHAPIS:	Y			PM10T:		

2002 Toxic Data

Facility ID:	105190	COID:	LA
Facility SIC Code:	1311	DISN:	SOUTH COAST AQMD
CO:	19	CHAPIS:	Y
Air Basin:	SC	CERR Code:	
District:	SC		
TS:			
Health Risk Asmt:			
Non-Cancer Chronic Haz Ind:			
Non-Cancer Acute Haz Ind:			

2003 Criteria Data

Facility ID:	105190	CERR Code:	
Facility SIC Code:	1311	TOGT:	13.848447
CO:	19	ROGT:	2.58
Air Basin:	SC	COT:	1.592
District:	SC	NOXT:	12.56
COID:	LA	SOXT:	.00222
DISN:	SOUTH COAST AQMD	PMT:	
CHAPIS:	Y	PM10T:	

2003 Toxic Data

Facility ID:	105190	COID:	LA
Facility SIC Code:	1311	DISN:	SOUTH COAST AQMD
CO:	19	CHAPIS:	Y
Air Basin:	SC	CERR Code:	
District:	SC		
TS:			
Health Risk Asmt:			
Non-Cancer Chronic Haz Ind:			
Non-Cancer Acute Haz Ind:			

2004 Criteria Data

Facility ID:	105190	CERR Code:	
Facility SIC Code:	1311	TOGT:	1.93415
CO:	19	ROGT:	1.29510494
Air Basin:	SC	COT:	.076
District:	SC	NOXT:	.0452
COID:	LA	SOXT:	.000012
DISN:	SOUTH COAST AQMD	PMT:	.0002
CHAPIS:	Y	PM10T:	.0001988

2004 Toxic Data

Facility ID:	105190	COID:	LA
Facility SIC Code:	1311	DISN:	SOUTH COAST AQMD
CO:	19	CHAPIS:	Y
Air Basin:	SC	CERR Code:	
District:	SC		
TS:			
Health Risk Asmt:			
Non-Cancer Chronic Haz Ind:			
Non-Cancer Acute Haz Ind:			

Map Key	Number of Records	Direction	Distance (mi/ft)	Elev/Diff (ft)	Site	DB
---------	-------------------	-----------	------------------	----------------	------	----

2005 Criteria Data

Facility ID:	105190				CERR Code:	
Facility SIC Code:	1311				TOGT:	1.115681969049993574164556497318744769
CO:	19					35
Air Basin:	SC				ROGT:	.766
District:	SC				COT:	.076
COID:	LA				NOXT:	.044
DISN:	SOUTH COAST AQMD				SOXT:	0
CHAPIS:					PMT:	0
					PM10T:	0

2005 Toxic Data

Facility ID:	105190				COID:	LA
Facility SIC Code:	1311				DISN:	SOUTH COAST AQMD
CO:	19				CHAPIS:	
Air Basin:	SC				CERR Code:	
District:	SC					
TS:						
Health Risk Asmt:						
Non-Cancer Chronic Haz Ind:						
Non-Cancer Acute Haz Ind:						

2006 Criteria Data

Facility ID:	105190				CERR Code:	
Facility SIC Code:	1311				TOGT:	1.286301235563051772264337194460478763
CO:	19					69
Air Basin:	SC				ROGT:	.867
District:	SC				COT:	.076
COID:	LA				NOXT:	.044
DISN:	SOUTH COAST AQMD				SOXT:	0
CHAPIS:					PMT:	0
					PM10T:	0

2006 Toxic Data

Facility ID:	105190				COID:	LA
Facility SIC Code:	1311				DISN:	SOUTH COAST AQMD
CO:	19				CHAPIS:	
Air Basin:	SC				CERR Code:	
District:	SC					
TS:						
Health Risk Asmt:						
Non-Cancer Chronic Haz Ind:						
Non-Cancer Acute Haz Ind:						

2007 Criteria Data

Facility ID:	105190				CERR Code:	
Facility SIC Code:	1311				TOGT:	1.286301235563051772264337194460478763
CO:	19					69
Air Basin:	SC				ROGT:	.867
District:	SC				COT:	.076
COID:	LA				NOXT:	.044
DISN:	SOUTH COAST AQMD				SOXT:	0
CHAPIS:					PMT:	0
					PM10T:	0

2007 Toxic Data

Facility ID:	105190				COID:	LA
--------------	--------	--	--	--	--------------	----

Map Key	Number of Records	Direction	Distance (mi/ft)	Elev/Diff (ft)	Site	DB
Facility SIC Code:	1311			DISN:	SOUTH COAST AQMD	
CO:	19			CHAPIS:		
Air Basin:	SC			CERR Code:		
District:	SC					
TS:						
Health Risk Asmt:						
Non-Cancer Chronic Haz Ind:						
Non-Cancer Acute Haz Ind:						

2012 Criteria Data

Facility ID:	105190	CERR Code:	
Facility SIC Code:	1311	TOGT:	1.11450775262059569814897770522550300032
CO:	19	ROGT:	.759
Air Basin:	SC	COT:	.01364
District:	SC	NOXT:	.00808
COID:	LA	SOXT:	.00000216
DISN:	SOUTH COAST AQMD	PMT:	.000036
CHAPIS:		PM10T:	.000035784

2012 Toxic Data

Facility ID:	105190	COID:	LA
Facility SIC Code:	1311	DISN:	SOUTH COAST AQMD
CO:	19	CHAPIS:	
Air Basin:	SC	CERR Code:	
District:	SC		
TS:			
Health Risk Asmt:			
Non-Cancer Chronic Haz Ind:			
Non-Cancer Acute Haz Ind:			

[55](#) 5 of 5 ENE 0.18 / 942.20 146.95 / -5 5340 JILLSON ST COMMERCE CA 900402116 LA HMS

Site No: 004205
Area: 3V

--Details--

File No: 022224
File Name: FOUR TEAMS OIL PRODUCTION
Status Code: PERM
Status Desc: Equipment Permitted
Permit No: 000013860
Permit Category: I
Permit Category Desc: Industrial Waste Permit
Permit Status Code: PERM
Permit Status Desc: Equipment Permitted
Permit Type: 02
Permit Type Desc: Operating Industrial Waste Permit - Trunk Sewer

File No: I04357
File Name: BLACKHAWK OIL CO
Status Code: CLOS
Status Desc: Permit Closed
Permit No: 000012262
Permit Category: I
Permit Category Desc: Industrial Waste Permit
Permit Status Code: CLOS
Permit Status Desc: Permit Closed
Permit Type: 02
Permit Type Desc: Operating Industrial Waste Permit - Trunk Sewer

Map Key	Number of Records	Direction	Distance (mi/ft)	Elev/Diff (ft)	Site	DB
56	1 of 4	NW	0.18 / 961.69	152.81 / 1	HJB INC., CONTINENTAL CHEMICAL 4920 E WASHINGTON COMMERCE CA 90040	EMISSIONS

1987 Criteria Data

Facility ID:	52089	CERR Code:	
Facility SIC Code:	9999	TOGT:	
CO:	19	ROGT:	
Air Basin:	SC	COT:	
District:	SC	NOXT:	
COID:	LA	SOXT:	
DISN:	SOUTH COAST AQMD	PMT:	.6
CHAPIS:		PM10T:	.54

1987 Toxic Data

Facility ID:	52089	COID:	LA
Facility SIC Code:	9999	DISN:	SOUTH COAST AQMD
CO:	19	CHAPIS:	
Air Basin:	SC	CERR Code:	
District:	SC		
TS:			
Health Risk Asmt:			
Non-Cancer Chronic Haz Ind:			
Non-Cancer Acute Haz Ind:			

1990 Criteria Data

Facility ID:	52089	CERR Code:	
Facility SIC Code:	2865	TOGT:	
CO:	19	ROGT:	
Air Basin:	SC	COT:	
District:	SC	NOXT:	
COID:	LA	SOXT:	
DISN:	SOUTH COAST AQMD	PMT:	.6
CHAPIS:		PM10T:	.54

1990 Toxic Data

Facility ID:	52089	COID:	LA
Facility SIC Code:	2865	DISN:	SOUTH COAST AQMD
CO:	19	CHAPIS:	
Air Basin:	SC	CERR Code:	
District:	SC		
TS:			
Health Risk Asmt:			
Non-Cancer Chronic Haz Ind:			
Non-Cancer Acute Haz Ind:			

56	2 of 4	NW	0.18 / 961.69	152.81 / 1	4920 E WASHINGTON BLVD COMMERCE CA 900401142	LA HMS
Site No:		000957				
Area:		3V				
--Details--						
File No:		001004				
File Name:		D K CABEL				

Map Key	Number of Records	Direction	Distance (mi/ft)	Elev/Diff (ft)	Site	DB
Status Code: Status Desc: Permit No: Permit Category: Permit Category Desc: Permit Status Code: Permit Status Desc: Permit Type: Permit Type Desc:		REM Equipment Removed				
File No: File Name: Status Code: Status Desc: Permit No: Permit Category: Permit Category Desc: Permit Status Code: Permit Status Desc: Permit Type: Permit Type Desc:		I01004 J&R MANUFACTURING PERM Equipment Permitted 000009695 I Industrial Waste Permit PERM Equipment Permitted 02 Operating Industrial Waste Permit - Trunk Sewer				

56	3 of 4	NW	0.18 / 961.69	152.81 / 1	H J B INC DBA CONTINENTAL CHEMICAL 4920 E WASHINGTON BLVD COMMERCE CA 90023	RCRA NON GEN
--------------------	--------	----	------------------	---------------	--	-----------------

EPA Handler ID: CAD990724601
Land Type Code:
Land Type Desc:
Federal Waste Generator Code: N
Gen Status Univ Code: N
Gen Status Univ Desc: No Report
Importer Activity: No
Mixed Waste Generator: No
Transporter Activity: Yes
Transfer Facility: No
Recycler Activity: No
Onsite Burner Exemption: No
Furnace Exemption: No
Underground Inject Activity: No
Receives Waste from Offsite: No
TSD Type: -----
TSD Activity: No
Corrective Action Univ: No
Action has been Imposed: No
Action under 3004 (U)/(V): No
Institutional Control Indicator: N
Used Oil Transporter:
Used Oil Transfer Facility:
Used Oil Processor:
Used Oil Refiner:
Used Oil Burner:
Used Oil Market Burner:
Used Oil Spec Marketer:
Activity Location: CA
County Code: CA037
County Name: LOS ANGELES
Contact Name: MICHAEL BELKIN
Contact Phone No and Ext: 323-268-1288
Contact Email: DJBELKIN@MSN.COM
Contact Address: 4920 , E WASHINGTON BLVD , COMMERCE , CA, 90023 , US
Mailing Address: 4920 , E WASHINGTON BLVD , COMMERCE , CA, 90023 , US

Violation/Evaluation Summary

Map Key	Number of Records	Direction	Distance (mi/ft)	Elev/Diff (ft)	Site	DB
---------	-------------------	-----------	------------------	----------------	------	----

Note: NO RECORDS: As of Jan 24 2018, there are no Compliance Monitoring and Enforcement (violation) records associated with this facility (EPA ID).

Handler Details

Source Type:	N	Used Oil Transporter:	No
Receive Date:	19800828	UO Transfer Fac:	No
Non Notifier:		Used Oil Processor:	No
Acknowledge Flag:		Used Oil Refiner:	No
Acknowledge Date:	19910331	Used Oil Burner:	No
Accessibility:		UO Market Burner:	No
Land Type:		UO Spec Marketer:	No
Fed Waste Gen Own:	HQ	Current Site Name:	H J B INC
Fed Waste Gen Cd:	N	Location Street No:	144
Fed Waste Gen Desc:		Location Street 1:	S ALTO VISTA
ST Waste Gen Own:	HQ	Location Street 2:	
State Waste Gen Cd:	N	Location City:	LOS ANGELES
Short Term Gen:	No	Location State:	CA
Importer Activity:	No	Location Zip Code:	90036
Mixed Waste Gen:	No	County Code:	CA037
Transporter:	Yes	State District:	4R
Transfer Facility:	No	Mailing Street No:	144
TSD Activity:	No	Mailing Street 1:	S ALTO VISTA
Recycler Activity:	No	Mailing Street 2:	
Onsite Burn Exempt:	No	Mailing City:	LOS ANGELES
Furnace Exemption:	No	Mailing State:	CA
Underground Inject:	No	Mailing Zip Code:	90036
Off Site Receipt:	No	Mailing Country:	US
Waste Dest Fac:	No	Contact First Name:	ENVIRONMENTAL
Subpart K College:		Contact Middle Initial:	
Subpart K Hospital:		Contact Last Name:	MANAGER
Subpart K Non Profit:		Contact Street No:	
Subpart K Withdraw:		Contact Street 1:	144 S ALTO VISTA
Include Ntnl Rprt:		Contact Street 2:	
Reporting Cycle:		Contact City:	LOS ANGELES
LQHUUW:	No	Contact State:	CA
Trader Importer:		Contact Zip:	90036
Trader Exporter:		Contact Country:	US
Slab Importer:		Contact Phone:	213-268-3391
Slab Exporter:		Contact Phone Ext:	
Current Record:	No	Contact Fax:	
Location Country:	US	Contact Email Addr:	
State District Owner:	CA	Contact Title:	

Handler Details

Source Type:	I	Used Oil Transporter:	No
Receive Date:	20171031	UO Transfer Fac:	No
Non Notifier:		Used Oil Processor:	No
Acknowledge Flag:		Used Oil Refiner:	No
Acknowledge Date:		Used Oil Burner:	No
Accessibility:		UO Market Burner:	No
Land Type:		UO Spec Marketer:	No
Fed Waste Gen Own:	HQ	Current Site Name:	H J B INC DBA CONTINENTAL CHEMICAL
Fed Waste Gen Cd:	N	Location Street No:	4920
Fed Waste Gen Desc:		Location Street 1:	E WASHINGTON BLVD
ST Waste Gen Own:	CA	Location Street 2:	
State Waste Gen Cd:	N	Location City:	COMMERCE
Short Term Gen:	No	Location State:	CA
Importer Activity:	No	Location Zip Code:	90023
Mixed Waste Gen:	No	County Code:	CA037
Transporter:	Yes	State District:	4R
Transfer Facility:	No	Mailing Street No:	4920
TSD Activity:	No	Mailing Street 1:	E WASHINGTON BLVD
Recycler Activity:	No	Mailing Street 2:	
Onsite Burn Exempt:	No	Mailing City:	COMMERCE
Furnace Exemption:	No	Mailing State:	CA

Map Key	Number of Records	Direction	Distance (mi/ft)	Elev/Diff (ft)	Site	DB
Underground Inject:	No				Mailing Zip Code: 90023	
Off Site Receipt:	No				Mailing Country: US	
Waste Dest Fac:	No				Contact First Name: MICHAEL	
Subpart K College:	No				Contact Middle Initial:	
Subpart K Hospital:	No				Contact Last Name: BELKIN	
Subpart K Non Profit:	No				Contact Street No: 4920	
Subpart K Withdraw:	No				Contact Street 1: E WASHINGTON BLVD	
Include Ntnl Rprt:					Contact Street 2:	
Reporting Cycle:					Contact City: COMMERCE	
LQHUW:	No				Contact State: CA	
Trader Importer:	No				Contact Zip: 90023	
Trader Exporter:	No				Contact Country: US	
Slab Importer:	No				Contact Phone: 323-268-1288	
Slab Exporter:	No				Contact Phone Ext:	
Current Record:	Yes				Contact Fax: 323-264-1449	
Location Country:	US				Contact Email Addr: DJBELKIN@MSN.COM	
State District Owner:	CA				Contact Title: OWNER	

NAICS Details

Source Type:	N				NAICS Active Status: Yes	
NAICS Cd Owner:	HQ				NAICS Cycle: 2002	
NAICS Code:	325612					
NAICS Description:		POLISH AND OTHER SANITATION GOOD MANUFACTURING				
Source Type:	I				NAICS Active Status: Yes	
NAICS Cd Owner:	HQ				NAICS Cycle: 2002	
NAICS Code:	325612					
NAICS Description:		POLISH AND OTHER SANITATION GOOD MANUFACTURING				

Owner/Operator Details

Owner/Operator Ind:	CP				Country: US	
Name:	NOT REQUIRED				Zip Code: 99999	
Street No:					Phone: 415-555-1212	
Street 1:	NOT REQUIRED				Type: P	
Street 2:					Date Became Current:	
City:	NOT REQUIRED				Date Ended Current:	
State:	ME					
Source Type:	I					
Owner/Operator Ind:	CO				Country: US	
Name:	HAROLD J BELKIN				Zip Code: 99999	
Street No:					Phone: 415-555-1212	
Street 1:	NOT REQUIRED				Type: P	
Street 2:					Date Became Current:	
City:	NOT REQUIRED				Date Ended Current:	
State:	ME					
Source Type:	N					
Owner/Operator Ind:	CP				Country: US	
Name:	NOT REQUIRED				Zip Code: 99999	
Street No:					Phone: 415-555-1212	
Street 1:	NOT REQUIRED				Type: P	
Street 2:					Date Became Current:	
City:	NOT REQUIRED				Date Ended Current:	
State:	ME					
Source Type:	N					
Owner/Operator Ind:	CO				Country: US	
Name:	HAROLD J BELKIN				Zip Code: 99999	
Street No:					Phone: 415-555-1212	
Street 1:	NOT REQUIRED				Type: P	
Street 2:					Date Became Current:	
City:	NOT REQUIRED				Date Ended Current:	
State:	ME					
Source Type:	I					

Map Key	Number of Records	Direction	Distance (mi/ft)	Elev/Diff (ft)	Site	DB
56	4 of 4	NW	0.18 / 961.69	152.81 / 1	H J B, INC DBA Continental Chemical 4920 E WASHINGTON BLVD - COMMERCE CA 90040	SSTS
EPA Region:		9				
Establishment No:		72482-CA-1				
Est. Create Update Date:						
Est. Site County:		Los Angeles				
Est. Site Country:		USA				
Est. Mailing Address:		4920 E WASHINGTON BLVD				
Est Mailing Address Line 2:		-				
Est. Mail City:		COMMERCE				
Est. Mail State:		CA				
Est. Mail Zip:		90040				
Company Name:		H J B , INC				
Co. Site Address Line 1:		4920 E WASHINGTON BLVD				
Co. Site Address Line 2:		-				
Co. Site City:		COMMERCE				
Co. Site State:		CA				
Co. Site Zip:		90040				
Co. Site Country:		USA				
Co. Mailing Address Line 1:		4920 E WASHINGTON BLVD				
Co. Mail Address Line 2:		-				
Co. Mail City:		COMMERCE				
Co. Mail State:		CA				
Co. Mail Zip:		90040				
Co. Mail Country:		USA				
57	1 of 1	WSW	0.19 / 994.99	148.08 / -4	2901 S ATLANTIC BLVD LOS ANGELES CA 90040	LA HMS
Site No:		000764				
Area:		3L				
--Details--						
File No:		I00779				
File Name:		JOHN T FAIRBANKS DUMP (DEST)				
Status Code:		OPEN				
Status Desc:		File Opened, no permit exists				
Permit No:						
Permit Category:						
Permit Category Desc:						
Permit Status Code:						
Permit Status Desc:						
Permit Type:						
Permit Type Desc:						
58	1 of 1	E	0.19 / 1,000.35	145.17 / -7	5329 E WASHINGTON BLVD LOS ANGELES CA 90040	LA HMS
Site No:		001386				
Area:		3V				
--Details--						
File No:		I01453				
File Name:		KOLD KIST				
Status Code:		REM				
Status Desc:		Equipment Removed				
Permit No:		000003196				
Permit Category:		I				

Map Key	Number of Records	Direction	Distance (mi/ft)	Elev/Diff (ft)	Site	DB
---------	-------------------	-----------	------------------	----------------	------	----

Permit Category Desc: Industrial Waste Permit
Permit Status Code: REM
Permit Status Desc: Equipment Removed
Permit Type: 02
Permit Type Desc: Operating Industrial Waste Permit - Trunk Sewer

59	1 of 4	ENE	0.19 / 1,002.06	146.98 / -5	UNIVAR USA INC 5353 JILLSON ST COMMERCE CA 900402115	ENVIROSTOR
--------------------	--------	-----	--------------------	----------------	--	------------

Estor/EPA ID: CAD020745246
Site Type:
Site Code:
Ntnl Priority List:
Acres:
Special Program:
Address Desc: 5353 JILLSON ST
Address Desc 2: 5353 JILLSON ST
Clean Up Status:
Clean Up Oversight Agencies:
School District:
Program Type:
Past Caused Contamination:
APN:
Potential Media Affected:
Potential Contaminants:

Funding:
County: LOS ANGELES
Assembly District: 58
Senate District: 32
Latitude: 34.002611
Longitude: -118.163684

Site History:

Facility Information

Program Type: HAZ WASTE - RCRA
Status: CLOSED
Summary Link: http://www.envirostor.dtsc.ca.gov/public/hwmp_profile_report?global_id=CAD020745246
Program Type: INSPECTION
Status: NO ACTION
Summary Link: http://www.envirostor.dtsc.ca.gov/public/eerp_profile_report?global_id=3001205

Permit Units - Completed Act

Activity Type: Permitted Units - Completed Activities
Unit: CONTAIN1 (GPRA UNIT)
Event Description: RENEWAL - NO CHANGES - TECHNICAL COMPLETE LETTER
Date: 3/8/1996
Doc Link:

Activity Type: Permitted Units - Completed Activities
Unit: CONTAIN1 (GPRA UNIT)
Event Description: RENEWAL - NO CHANGES - FINAL PERMIT RENEWAL
Date: 5/31/2000
Doc Link:

Activity Type: Permitted Units - Completed Activities
Unit:
Event Description: RENEWAL - HISTORICAL - PUBLIC COMMENT (BEGIN)
Date: 3/15/1996
Doc Link:

Activity Type: Permitted Units - Completed Activities
Unit: CONTAIN1 (GPRA UNIT)
Event Description: NEW OPERATING PERMIT - APPLICATION PART A RECEIVED
Date: 11/19/1980
Doc Link:

<i>Map Key</i>	<i>Number of Records</i>	<i>Direction</i>	<i>Distance (mi/ft)</i>	<i>Elev/Diff (ft)</i>	<i>Site</i>	<i>DB</i>
Activity Type:		Permitted Units - Completed Activities				
Unit:		CONTAIN1 (GPRA UNIT)				
Event Description:		RENEWAL - NO CHANGES - PUBLIC COMMENT (BEGIN)				
Date:		3/15/1996				
Doc Link:						
Activity Type:		Permitted Units - Completed Activities				
Unit:		CONTAIN1 (GPRA UNIT)				
Event Description:		NEW OPERATING PERMIT - PUBLIC COMMENT (BEGIN)				
Date:		2/29/1984				
Doc Link:						
Activity Type:		Permitted Units - Completed Activities				
Unit:						
Event Description:		RENEWAL - HISTORICAL - FINAL PERMIT RENEWAL				
Date:		5/31/2000				
Doc Link:						
Activity Type:		Permitted Units - Completed Activities				
Unit:		CONTAIN1 (GPRA UNIT)				
Event Description:		RENEWAL - NO CHANGES - FINAL PERMIT RENEWAL (EFFECTIVE)				
Date:		5/31/2000				
Doc Link:						
Activity Type:		Permitted Units - Completed Activities				
Unit:		CONTAIN1 (GPRA UNIT)				
Event Description:		NEW OPERATING PERMIT - FINAL PERMIT (EFFECTIVE)				
Date:		8/27/1984				
Doc Link:						
Activity Type:		Permitted Units - Completed Activities				
Unit:		CONTAIN1 (GPRA UNIT)				
Event Description:		NEW OPERATING PERMIT - TECHNICAL COMPLETE LETTER				
Date:		2/15/1984				
Doc Link:						
Activity Type:		Permitted Units - Completed Activities				
Unit:		CONTAIN1 (GPRA UNIT)				
Event Description:		NEW OPERATING PERMIT - APPLICATION PART B RECEIVED				
Date:		6/20/1983				
Doc Link:						
Activity Type:		Permitted Units - Completed Activities				
Unit:		CONTAIN1 (GPRA UNIT)				
Event Description:		NEW OPERATING PERMIT - PUBLIC COMMENT (END)				
Date:		4/14/1984				
Doc Link:						
Activity Type:		Permitted Units - Completed Activities				
Unit:		CONTAIN1 (GPRA UNIT)				
Event Description:		NEW OPERATING PERMIT - DRAFT PERMIT				
Date:		2/29/1984				
Doc Link:						
Activity Type:		Permitted Units - Completed Activities				
Unit:		CONTAIN1 (GPRA UNIT)				
Event Description:		NEW OPERATING PERMIT - CEQA DETERMINATION				
Date:		2/15/1984				
Doc Link:						
Activity Type:		Permitted Units - Completed Activities				
Unit:		CONTAIN1 (GPRA UNIT)				
Event Description:		RENEWAL - NO CHANGES - FINAL PERMIT RENEWAL (EXPIRES)				
Date:		5/29/2010				
Doc Link:						
Activity Type:		Permitted Units - Completed Activities				
Unit:						

Map Key	Number of Records	Direction	Distance (mi/ft)	Elev/Diff (ft)	Site	DB
---------	-------------------	-----------	------------------	----------------	------	----

Event Description: RENEWAL - HISTORICAL - TECHNICAL COMPLETE LETTER
Date: 4/30/1996
Doc Link:

Activity Type: Permitted Units - Completed Activities
Unit: CONTAIN1 (GPRA UNIT)
Event Description: NEW OPERATING PERMIT - FINAL PERMIT
Date: 8/27/1984
Doc Link:

Activity Type: Permitted Units - Completed Activities
Unit: CONTAIN1 (GPRA UNIT)
Event Description: RENEWAL - NO CHANGES - PUBLIC COMMENT (END)
Date: 4/29/1996
Doc Link:

Activity Type: Permitted Units - Completed Activities
Unit: CONTAIN1 (GPRA UNIT)
Event Description: NEW OPERATING PERMIT - FINAL PERMIT (EXPIRES)
Date: 8/25/1989
Doc Link:

Units Undergoing Closure

Activity Type: Units Undergoing Closure - Completed Activities
Unit: CONTAIN1 (GPRA UNIT)
Event Description: CLOSURE FINAL - CLOSURE PLAN RECEIVED
Date: 2/26/2001
Doc Link:

Activity Type: Units Undergoing Closure - Completed Activities
Unit: CONTAIN1 (GPRA UNIT)
Event Description: CLOSURE FINAL - ISSUE CLOSURE VERIFICATION
Date: 6/6/2002
Doc Link:

Activity Type: Units Undergoing Closure - Completed Activities
Unit: CONTAIN1 (GPRA UNIT)
Event Description: CLOSURE FINAL - CLOSURE PLAN APPROVED
Date: 6/28/2001
Doc Link:

59	2 of 4	ENE	0.19 / 1,002.06	146.98 / -5	UNIVAR USA INC 5353 JILLSON ST COMMERCE CA 900402115	ENVIROSTOR
--------------------	--------	------------	------------------------	--------------------	---	-------------------

Estor/EPA ID:	80001351	Funding:	
Site Type:	CORRECTIVE ACTION	County:	LOS ANGELES
Site Code:	300410	Assembly District:	58
Ntnl Priority List:	NO	Senate District:	32
Acres:	7.72 ACRES	Latitude:	34.002611
Special Program:		Longitude:	-118.163684
Address Desc:	5353 JILLSON ST		
Address Desc 2:	5353 JILLSON ST		
Clean Up Status:	ACTIVE AS OF 1/1/2008		
Clean Up Oversight Agencies:			
School District:			
Program Type:	DTSC - SITE CLEANUP PROGRAM		
Past Caused Contamination:	ABOVE GROUND STORAGE TANKS, DISTRIBUTOR - CHEMICAL, HAZARDOUS WASTE STORAGE - TANKS/CONTAINERS, MANUFACTURING - CHEMICALS, UNDERGROUND STORAGE TANKS, WAREHOUSING		
APN:	6335014024		
Potential Media Affected:	INDOOR AIR, OTHER GROUNDWATER AFFECTED (USES OTHER THAN DRINKING WATER), SOIL, SOIL VAPOR		
Potential Contaminants:	TETRACHLOROETHYLENE (PCE)		

<i>Map Key</i>	<i>Number of Records</i>	<i>Direction</i>	<i>Distance (mi/ft)</i>	<i>Elev/Diff (ft)</i>	<i>Site</i>	<i>DB</i>
----------------	--------------------------	------------------	-------------------------	-----------------------	-------------	-----------

TRICHLOROETHYLENE (TCE)

Site History:

The Univar USA, Inc. Jillson Street facility is a 6.8-acre property located in a mixed industrial, commercial, and residential area within the City of Commerce. From mid-1950 until 2002, the facility was used for the distribution of a wide range of chemicals (e.g., acids, alkalis, various organic chemicals, pesticides, and fertilizers). During this period of time, the property was owned by Mefford Chemical, Medford Chemical, McKesson Chemical, Van Waters and Rogers, Vopak USA, and Univar USA, Inc. The Van Waters and Rogers, and Vopak USA are subsidiary companies of Univar USA, Inc. Van Waters and Rogers/Vopak acquired the site from McKesson Chemical Company in October 1986. In October 2002, the site was sold to Boss Office Products, and is currently used for the storage of office furniture.

The site formerly contained 10 USTs. The solvent tanks were removed in 1980 and the fuel tanks were removed in 1985 under the oversight of Los Angeles County Department of Public Works. In August 1984, a DTSC permit was issued for a drum storage unit. This unit was certified closed by DTSC in June 2002. In 2001, during closure activities, DTSC discovered subsurface contamination. The primary chemicals of concern were determined to be perchloroethylene (PCE), trichloroethylene (TCE), and 1, 1 dichloroethylene (1, 1-DCE). The discovery of this contamination resulted in a Corrective Action Consent Agreement that was executed on February 14, 2002. Subsequent facility investigations conducted between 2001 and October 2002 identified a groundwater plume. Although the release of free-product was remediated as part of the USTs removal action, the soil remains contaminated due to the migration of soil gas containing VOCs/chlorinated hydrocarbons.

Within the framework of the Consent Agreement, the RFI is being implemented in phases. Phase I of the RFI encompassed investigations associated with the former clarifier and former RCRA Storage Area. The Phase II RFI included additional characterization of the vertical and horizontal extent of VOCs, an evaluation of ground water quality, and an assessment of hydrogeologic conditions at the site. Based on the investigation results, DTSC identified the need to evaluate off-site contamination in soil gas and groundwater. In 2003 and 2004 additional groundwater and soil-gas sampling was conducted as part of the RFI. Based on data collected by Univar through January 2004, PCE was determined to be the highest risk driver, as compared to the sampling results for TCE and 1, 1-DCE. The highest on-site PCE concentrations in soil gas (5,774 µg/l) were found at a depth interval of five feet below ground surface near the former solvent underground storage tanks area. The highest off-site PCE concentrations in soil gas (221 µg/l) were found near the intersection of Strong Avenue and Jardine Street at a depth of five feet below ground surface. The highest on-site concentrations of TCE and 1, 1-DCE in soil gas was 1448 and 298 µg/l, respectively. DTSC performed a screening-level risk assessment using the J&E model and data collected by Univar through January 2004.

The evaluation of subsurface vapor intrusion into buildings was performed based on conservative assumptions, and the modeling results indicated the possibility of a risk for residents along the western property boundary and workers in the West Warehouse. DTSC determined that further soil gas investigation needed to be performed. Based upon conclusions reached by technical support staff from HERD and GSU and in accordance with Health and Safety Code section 25249.6, a Proposition 65 notification was issued on May 7, 2004 by DTSC to the Los Angeles County Public Health Officer and the Board of Supervisors.

DTSC, through the assistance of US EPA, conducted initial screening indoor air sampling of 11 homes in Sept 2004. The overall objective of this contingency plan was to identify residences with elevated levels of indoor air contaminants. On February 14, 2005, Univar submitted the Soil Remediation - Vapor Monitoring Plan. This plan is for the purpose of monitoring the effectiveness of the operation of the SVET system. DTSC review and comments required revision of the plan. A revised plan, Soil Remediation - Vapor Monitoring Plan (revision 1), dated April 22, 2005 was submitted by Univar to DTSC.

On March 5, 2005, DTSC held a public meeting for the community surrounding the Univar Jillson Street site. The results of the September 2004 indoor air sampling were discussed as well as any questions posed by the community. Spanish translators were provided. The City of Commerce taped the meeting for airing on the local cable channel. In April 2005, construction of the Soil Vapor Extraction System was completed and startup testing began. The startup testing data will be used for the CEQA analysis and DTSC final approval of the interim measures.

On January 22, 2013, George Sylvester retired from Univar and Michael Gaudette took over as the Univar project manager.

Facility Information

Program Type: CORRECTIVE ACTION
Status: ACTIVE
Summary Link: http://www.envirostor.dtsc.ca.gov/public/profile_report?global_id=80001351

Completed Activities

Activity Type: Completed Activities
Area Name:
Sub Area:
Date Completed: 8/1/2013
Document Type: Monitoring Report
Doc Link: http://www.envirostor.dtsc.ca.gov/public/final_documents2?global_id=80001351&doc_id=60438612
Comments:

Activity Type: Completed Activities
Area Name:
Sub Area:
Date Completed: 1/5/2011

Map Key	Number of Records	Direction	Distance (mi/ft)	Elev/Diff (ft)	Site	DB
Document Type:		Other Report				
Doc Link:		http://www.envirostor.dtsc.ca.gov/public/final_documents2?global_id=80001351&doc_id=60252306				
Comments:		Contains suggested changes to future progress reports. Will discuss with facility to tailor as necessary.				
Activity Type:		Completed Activities				
Area Name:						
Sub Area:						
Date Completed:		4/30/2015				
Document Type:		Technical Report				
Doc Link:		http://www.envirostor.dtsc.ca.gov/public/final_documents2?global_id=80001351&doc_id=60367206				
Comments:						
Activity Type:		Completed Activities				
Area Name:						
Sub Area:						
Date Completed:		3/11/2015				
Document Type:		Pilot Study/Treatability Workplan				
Doc Link:		http://www.envirostor.dtsc.ca.gov/public/final_documents2?global_id=80001351&doc_id=60382130				
Comments:		The final workplan was approved by DTSC on 3/9/2015, assuming all the updated text would be accepted.				
Activity Type:		Completed Activities				
Area Name:						
Sub Area:						
Date Completed:		10/5/2016				
Document Type:		RFI Workplan				
Doc Link:		http://www.envirostor.dtsc.ca.gov/public/final_documents2?global_id=80001351&doc_id=60394455				
Comments:		While the RFI Report and SSI Workplan are approved, the RFI process is still incomplete.				
Activity Type:		Completed Activities				
Area Name:						
Sub Area:						
Date Completed:		10/28/2016				
Document Type:		Annual Oversight Cost Estimate				
Doc Link:		http://www.envirostor.dtsc.ca.gov/public/final_documents2?global_id=80001351&enforcement_id=60416960				
Comments:						
Activity Type:		Completed Activities				
Area Name:						
Sub Area:						
Date Completed:		3/5/2011				
Document Type:		Fact Sheets				
Doc Link:						
Comments:		The draft fact sheet was reviewed and approved for the public comment period.				
Activity Type:		Completed Activities				
Area Name:						
Sub Area:						
Date Completed:		7/8/2011				
Document Type:		Other Report				
Doc Link:		http://www.envirostor.dtsc.ca.gov/public/final_documents2?global_id=80001351&doc_id=60264107				
Comments:						
Activity Type:		Completed Activities				
Area Name:						
Sub Area:						
Date Completed:		9/26/2011				
Document Type:		Technical Workplan				
Doc Link:		http://www.envirostor.dtsc.ca.gov/public/final_documents2?global_id=80001351&doc_id=60280130				
Comments:						
Activity Type:		Completed Activities				
Area Name:						
Sub Area:						
Date Completed:		1/15/2013				
Document Type:		Monitoring Report				
Doc Link:		http://www.envirostor.dtsc.ca.gov/public/final_documents2?global_id=80001351&doc_id=60303299				
Comments:						
Activity Type:		Completed Activities				

<i>Map Key</i>	<i>Number of Records</i>	<i>Direction</i>	<i>Distance (mi/ft)</i>	<i>Elev/Diff (ft)</i>	<i>Site</i>	<i>DB</i>
Area Name:						
Sub Area:						
Date Completed:		12/6/2016				
Document Type:		Monitoring Report				
Doc Link:		http://www.envirostor.dtsc.ca.gov/public/final_documents2?global_id=80001351&doc_id=60394453				
Comments:						
Activity Type:						
Completed Activities						
Area Name:						
Sub Area:						
Date Completed:		4/18/2011				
Document Type:		CEQA - Initial Study / Mitigated Neg. Dec. (MND)				
Doc Link:		http://www.envirostor.dtsc.ca.gov/public/final_documents2?global_id=80001351&enforcement_id=60189682				
Comments:						
Activity Type:						
Completed Activities						
Area Name:						
Sub Area:						
Date Completed:		12/24/2009				
Document Type:		Interim Measures Workplan				
Doc Link:		http://www.envirostor.dtsc.ca.gov/public/final_documents2?global_id=80001351&doc_id=6023169				
Comments:						
Activity Type:						
Completed Activities						
Area Name:						
Sub Area:						
Date Completed:		8/23/2013				
Document Type:		Remedial Design - Preliminary/Intermediate				
Doc Link:		http://www.envirostor.dtsc.ca.gov/public/final_documents2?global_id=80001351&doc_id=60308417				
Comments:						
Activity Type:						
Completed Activities						
Area Name:						
Sub Area:						
Date Completed:		6/12/2014				
Document Type:		RFI Workplan				
Doc Link:		http://www.envirostor.dtsc.ca.gov/public/final_documents2?global_id=80001351&doc_id=60351795				
Comments:						
Activity Type:						
Completed Activities						
Area Name:						
Sub Area:						
Date Completed:		2/14/2002				
Document Type:		Consent Order				
Doc Link:		http://www.envirostor.dtsc.ca.gov/public/final_documents2?global_id=80001351&enforcement_id=6014203				
Comments:						
Activity Type:						
Completed Activities						
Area Name:						
Sub Area:						
Date Completed:		5/16/2006				
Document Type:		Monitoring Report				
Doc Link:						
Comments:		It was completed as per the DTSC approval letter, which will be found later.				
Activity Type:						
Completed Activities						
Area Name:						
Sub Area:						
Date Completed:		7/16/2010				
Document Type:		RFI Workplan Addendum				
Doc Link:		http://www.envirostor.dtsc.ca.gov/public/final_documents2?global_id=80001351&doc_id=6023400				
Comments:						
Activity Type:						
Completed Activities						
Area Name:						
Sub Area:						
Date Completed:		3/3/2014				
Document Type:		Monitoring Plan				
Doc Link:		http://www.envirostor.dtsc.ca.gov/public/final_documents2?global_id=80001351&doc_id=60308502				

<i>Map Key</i>	<i>Number of Records</i>	<i>Direction</i>	<i>Distance (mi/ft)</i>	<i>Elev/Diff (ft)</i>	<i>Site</i>	<i>DB</i>
Comments:						
Activity Type:		Completed Activities				
Area Name:						
Sub Area:						
Date Completed:		7/2/2014				
Document Type:		Risk Assessment Report				
Doc Link:		http://www.envirostor.dtsc.ca.gov/public/final_documents2?global_id=80001351&doc_id=60341243				
Comments:		The draft final version was accepted as final, and the report approved.				
Activity Type:		Completed Activities				
Area Name:						
Sub Area:						
Date Completed:		9/13/2016				
Document Type:		Pilot/Treatability Study Report				
Doc Link:		http://www.envirostor.dtsc.ca.gov/public/final_documents2?global_id=80001351&doc_id=60394443				
Comments:						
Activity Type:		Completed Activities				
Area Name:						
Sub Area:						
Date Completed:		12/6/2016				
Document Type:		Monitoring Report				
Doc Link:		http://www.envirostor.dtsc.ca.gov/public/final_documents2?global_id=80001351&doc_id=60394451				
Comments:						
Activity Type:		Completed Activities				
Area Name:						
Sub Area:						
Date Completed:		8/27/1984				
Document Type:		* Historical Operating Permit Authority				
Doc Link:						
Comments:						
Activity Type:		Completed Activities				
Area Name:						
Sub Area:						
Date Completed:		3/21/2011				
Document Type:		Public Notice				
Doc Link:		http://www.envirostor.dtsc.ca.gov/public/final_documents2?global_id=80001351&doc_id=60263130				
Comments:		The public notice was prepared and completed, and the public comment period is currently under way.				
Activity Type:		Completed Activities				
Area Name:						
Sub Area:						
Date Completed:		7/8/2011				
Document Type:		Monitoring Report				
Doc Link:		http://www.envirostor.dtsc.ca.gov/public/final_documents2?global_id=80001351&doc_id=60266383				
Comments:						
Activity Type:		Completed Activities				
Area Name:						
Sub Area:						
Date Completed:		12/2/2011				
Document Type:		Monitoring Report				
Doc Link:		http://www.envirostor.dtsc.ca.gov/public/final_documents2?global_id=80001351&doc_id=60314223				
Comments:						
Activity Type:		Completed Activities				
Area Name:						
Sub Area:						
Date Completed:		12/10/2014				
Document Type:		Technical Report				
Doc Link:		http://www.envirostor.dtsc.ca.gov/public/final_documents2?global_id=80001351&doc_id=60341283				
Comments:						
Activity Type:		Completed Activities				
Area Name:						
Sub Area:						

<i>Map Key</i>	<i>Number of Records</i>	<i>Direction</i>	<i>Distance (mi/ft)</i>	<i>Elev/Diff (ft)</i>	<i>Site</i>	<i>DB</i>
Date Completed:		12/6/2016				
Document Type:		Monitoring Report				
Doc Link:		http://www.envirostor.dtsc.ca.gov/public/final_documents2?global_id=80001351&doc_id=60416924				
Comments:						
Activity Type:		Completed Activities				
Area Name:						
Sub Area:						
Date Completed:		5/20/2011				
Document Type:		Monitoring Plan				
Doc Link:		http://www.envirostor.dtsc.ca.gov/public/final_documents2?global_id=80001351&doc_id=60262246				
Comments:						
Activity Type:		Completed Activities				
Area Name:						
Sub Area:						
Date Completed:		1/15/2013				
Document Type:		Monitoring Report				
Doc Link:		http://www.envirostor.dtsc.ca.gov/public/final_documents2?global_id=80001351&doc_id=60269930				
Comments:						
Activity Type:		Completed Activities				
Area Name:						
Sub Area:						
Date Completed:		1/15/2013				
Document Type:		Monitoring Report				
Doc Link:		http://www.envirostor.dtsc.ca.gov/public/final_documents2?global_id=80001351&doc_id=60303300				
Comments:						
Activity Type:		Completed Activities				
Area Name:						
Sub Area:						
Date Completed:		1/15/2013				
Document Type:		Monitoring Report				
Doc Link:		http://www.envirostor.dtsc.ca.gov/public/final_documents2?global_id=80001351&doc_id=60308242				
Comments:						
Activity Type:		Completed Activities				
Area Name:						
Sub Area:						
Date Completed:		10/5/2016				
Document Type:		RFI Report				
Doc Link:		http://www.envirostor.dtsc.ca.gov/public/final_documents2?global_id=80001351&doc_id=60341241				
Comments:		While the RFI Report and SSI Workplan are being approved, the RFI process is still incomplete.				
Activity Type:		Completed Activities				
Area Name:						
Sub Area:						
Date Completed:		1/31/2014				
Document Type:		Technical Report				
Doc Link:		http://www.envirostor.dtsc.ca.gov/public/final_documents2?global_id=80001351&doc_id=60341281				
Comments:		The initial report was accepted at the final report.				
Activity Type:		Completed Activities				
Area Name:						
Sub Area:						
Date Completed:		6/30/2015				
Document Type:		Annual Oversight Cost Estimate				
Doc Link:		http://www.envirostor.dtsc.ca.gov/public/final_documents2?global_id=80001351&enforcement_id=60394712				
Comments:						
Activity Type:		Completed Activities				
Area Name:						
Sub Area:						
Date Completed:		2/4/2011				
Document Type:		Human Exposure Controlled				
Doc Link:						
Comments:						

Map Key	Number of Records	Direction	Distance (mi/ft)	Elev/Diff (ft)	Site	DB
Activity Type:		Completed Activities				
Area Name:						
Sub Area:						
Date Completed:		6/30/2006				
Document Type:		Interim Measures Questionnaire				
Doc Link:						
Comments:						
Activity Type:		Completed Activities				
Area Name:						
Sub Area:						
Date Completed:		6/30/2006				
Document Type:		Interim Measures Workplan				
Doc Link:						
Comments:		Soil Vapor Extraction Treatment System using GAC				
Activity Type:		Completed Activities				
Area Name:						
Sub Area:						
Date Completed:		7/31/1991				
Document Type:		Preliminary Assessment Report				
Doc Link:						
Comments:						
Activity Type:		Completed Activities				
Area Name:						
Sub Area:						
Date Completed:		12/11/2013				
Document Type:		Annual Oversight Cost Estimate				
Doc Link:		http://www.envirostor.dtsc.ca.gov/public/final_documents2?global_id=80001351&enforcement_id=60347251				
Comments:						
Activity Type:		Completed Activities				
Area Name:						
Sub Area:						
Date Completed:		3/3/2016				
Document Type:		Correspondence				
Doc Link:		http://www.envirostor.dtsc.ca.gov/public/final_documents2?global_id=80001351&enforcement_id=60406428				
Comments:						
Activity Type:		Completed Activities				
Area Name:						
Sub Area:						
Date Completed:		8/23/2017				
Document Type:		Annual Oversight Cost Estimate				
Doc Link:						
Comments:		Univar signed the acknowledgement form on 8/23/2017.				
Activity Type:		Completed Activities				
Area Name:						
Sub Area:						
Date Completed:		11/1/1984				
Document Type:		Preliminary Assessment Report				
Doc Link:						
Comments:						
Activity Type:		Completed Activities				
Area Name:						
Sub Area:						
Date Completed:		1/29/2004				
Document Type:		RFI Workplan				
Doc Link:						
Comments:		The RFI is not related to the permitted unit (contain1).				
Activity Type:		Completed Activities				
Area Name:						
Sub Area:						
Date Completed:		12/8/2010				
Document Type:		Other Report				

Map Key	Number of Records	Direction	Distance (mi/ft)	Elev/Diff (ft)	Site	DB
Doc Link:					http://www.envirostor.dtsc.ca.gov/public/final_documents2?global_id=80001351&doc_id=60257383	
Comments:					The progress report was commented upon, and future reports are expected to contain the suggestion changes for improved communications and usability.	
Activity Type:					Completed Activities	
Area Name:						
Sub Area:						
Date Completed:					1/15/2013	
Document Type:					Monitoring Report	
Doc Link:					http://www.envirostor.dtsc.ca.gov/public/final_documents2?global_id=80001351&doc_id=60313972	
Comments:						
Activity Type:					Completed Activities	
Area Name:						
Sub Area:						
Date Completed:					8/24/2005	
Document Type:					Risk Assessment Report	
Doc Link:					http://www.envirostor.dtsc.ca.gov/public/final_documents2?global_id=80001351&doc_id=60335636	
Comments:					This is a previously approved document.	
Activity Type:					Completed Activities	
Area Name:						
Sub Area:						
Date Completed:					2/6/2015	
Document Type:					Operations and Maintenance Report	
Doc Link:					http://www.envirostor.dtsc.ca.gov/public/final_documents2?global_id=80001351&doc_id=60351807	
Comments:						
Activity Type:					Completed Activities	
Area Name:						
Sub Area:						
Date Completed:					2/12/2014	
Document Type:					Correspondence	
Doc Link:					http://www.envirostor.dtsc.ca.gov/public/final_documents2?global_id=80001351&enforcement_id=60351786	
Comments:					DTSC approved the request for extension and had no further concerns to be addressed in this letter communications chain.	
Activity Type:					Completed Activities	
Area Name:						
Sub Area:						
Date Completed:					8/6/2014	
Document Type:					Annual Oversight Cost Estimate	
Doc Link:					http://www.envirostor.dtsc.ca.gov/public/final_documents2?global_id=80001351&enforcement_id=60367212	
Comments:						
Activity Type:					Completed Activities	
Area Name:						
Sub Area:						
Date Completed:					8/4/2016	
Document Type:					Correspondence	
Doc Link:					http://www.envirostor.dtsc.ca.gov/public/final_documents2?global_id=80001351&enforcement_id=60413052	
Comments:						
Activity Type:					Completed Activities	
Area Name:						
Sub Area:						
Date Completed:					6/28/1996	
Document Type:					RCRA Facility Assessment Report	
Doc Link:						
Comments:						
<u>Future Activities</u>						
Area Name:						
Sub Area:						
Document Type:					Groundwater Migration Controlled	
Due Date:					2018	
Activity Type:					Future Activities	

Map Key	Number of Records	Direction	Distance (mi/ft)	Elev/Diff (ft)	Site	DB
---------	-------------------	-----------	------------------	----------------	------	----

Area Name:
Sub Area:
Document Type: RFI Report
Due Date: 2018
Activity Type: Future Activities

Area Name:
Sub Area:
Document Type: Remedy Constructed
Due Date: 2018
Activity Type: Future Activities

59	3 of 4	ENE	0.19 / 1,002.06	146.98 / -5	UNIVAR USA INC 5353 JILLSON ST COMMERCE CA 900402115	HWP
--------------------	--------	-----	--------------------	----------------	--	-----

EPA ID:	CAD020745246	Latitude:	34.002611
Status:	CLOSED	Longitude:	-118.163684
Facility Type:	Historical - Non-Operating	Assembly District:	58
Facility Size:		Senate District:	32
Team:		Public Info Officer:	
Site Code:	300410	Public Part Speci:	
County:	LOS ANGELES	Project Manager:	

Hazardous Waste Units Completed Activities

Completed Date:	03/11/1983
Event Description:	New Operating Permit - CALL-IN LETTER ISSUED
Unit Names:	CONTAIN1 (GPRA Unit)
Completed Date:	08/27/1984
Event Description:	New Operating Permit - FINAL PERMIT
Unit Names:	CONTAIN1 (GPRA Unit)
Completed Date:	05/31/2000
Event Description:	Renewal - No Changes - FINAL PERMIT RENEWAL (EFFECTIVE)
Unit Names:	CONTAIN1 (GPRA Unit)
Completed Date:	11/19/1980
Event Description:	New Operating Permit - APPLICATION PART A RECEIVED
Unit Names:	CONTAIN1 (GPRA Unit)
Completed Date:	04/30/1996
Event Description:	Renewal - Historical - TECHNICAL COMPLETE LETTER
Unit Names:	
Completed Date:	03/08/1996
Event Description:	Renewal - No Changes - TECHNICAL COMPLETE LETTER
Unit Names:	CONTAIN1 (GPRA Unit)
Completed Date:	03/15/1996
Event Description:	Renewal - Historical - PUBLIC COMMENT (BEGIN)
Unit Names:	
Completed Date:	04/29/1996
Event Description:	Renewal - No Changes - PUBLIC COMMENT (END)
Unit Names:	CONTAIN1 (GPRA Unit)
Completed Date:	05/31/2000
Event Description:	Renewal - No Changes - FINAL PERMIT RENEWAL
Unit Names:	CONTAIN1 (GPRA Unit)
Completed Date:	02/29/1984
Event Description:	New Operating Permit - DRAFT PERMIT
Unit Names:	CONTAIN1 (GPRA Unit)

Map Key	Number of Records	Direction	Distance (mi/ft)	Elev/Diff (ft)	Site	DB
Completed Date:			05/29/2010			
Event Description:			Renewal - No Changes - FINAL PERMIT RENEWAL (EXPIRES)			
Unit Names:			CONTAIN1 (GPRA Unit)			
Completed Date:			05/31/2000			
Event Description:			Renewal - Historical - FINAL PERMIT RENEWAL			
Unit Names:						
Completed Date:			03/15/1996			
Event Description:			Renewal - No Changes - PUBLIC COMMENT (BEGIN)			
Unit Names:			CONTAIN1 (GPRA Unit)			
Completed Date:			02/29/1984			
Event Description:			New Operating Permit - PUBLIC COMMENT (BEGIN)			
Unit Names:			CONTAIN1 (GPRA Unit)			
Completed Date:			06/20/1983			
Event Description:			New Operating Permit - APPLICATION PART B RECEIVED			
Unit Names:			CONTAIN1 (GPRA Unit)			
Completed Date:			08/25/1989			
Event Description:			New Operating Permit - FINAL PERMIT (EXPIRES)			
Unit Names:			CONTAIN1 (GPRA Unit)			
Completed Date:			04/14/1984			
Event Description:			New Operating Permit - PUBLIC COMMENT (END)			
Unit Names:			CONTAIN1 (GPRA Unit)			
Completed Date:			02/15/1984			
Event Description:			New Operating Permit - TECHNICAL COMPLETE LETTER			
Unit Names:			CONTAIN1 (GPRA Unit)			
Completed Date:			02/15/1984			
Event Description:			New Operating Permit - CEQA DETERMINATION			
Unit Names:			CONTAIN1 (GPRA Unit)			
Completed Date:			08/27/1984			
Event Description:			New Operating Permit - FINAL PERMIT (EFFECTIVE)			
Unit Names:			CONTAIN1 (GPRA Unit)			

Hazardous Waste Units Undergoing Closure

Completed Date:	06/06/2002
Event Description:	Closure Final - ISSUE CLOSURE VERIFICATION
Unit Names:	CONTAIN1 (GPRA Unit)
Completed Date:	02/26/2001
Event Description:	Closure Final - CLOSURE PLAN RECEIVED
Unit Names:	CONTAIN1 (GPRA Unit)
Completed Date:	06/28/2001
Event Description:	Closure Final - CLOSURE PLAN APPROVED
Unit Names:	CONTAIN1 (GPRA Unit)

Alias

Alias:	110016745842
Alias Type:	FRS
Alias:	FOREMOST MCKESSON, INC
Alias Type:	Alternate Name
Alias:	300410
Alias Type:	Project Code (Site Code)
Alias:	19510057
Alias Type:	Envirostor ID Number

Map Key	Number of Records	Direction	Distance (mi/ft)	Elev/Diff (ft)	Site	DB
59	4 of 4	ENE	0.19 / 1,002.06	146.98 / -5	UNIVAR USA INC 5353 JILLSON ST COMMERCE CA 90040	INSP COMP ENF

EPA ID: CAD020745246
County: LOS ANGELES
Geotracker Address: 5353 JILLSON ST
Geotracker City: COMMERCE
Geotracker Latitude: 34.002611
Geotracker Longitude: -118.163684
Report URL: https://www.envirostor.dtsc.ca.gov/public/eeper_profile_report?global_id=3001205

Inspection Information

Title: Compliance Evaluation Inspection - Treatment, Storage and Disposal
Title Link:
Inspection Date: 5/25/1999
Violations: Minor
Return to Compliance: 6/14/1999
Report Sent Date: 7/14/1999

Title: Compliance Evaluation Inspection - Treatment, Storage and Disposal
Title Link:
Inspection Date: 3/30/2000
Violations: No Violations
Return to Compliance:
Report Sent Date: 6/2/2000

Title: Compliance Evaluation Inspection - Treatment, Storage and Disposal
Title Link:
Inspection Date: 5/31/2001
Violations: Class 2
Return to Compliance: 7/1/2001
Report Sent Date: 7/12/2001

Enforcement Information

Enforcement Type: Compliance Evaluation Inspection - Treatment, Storage and Disposal
Enforcement Date: 5/25/1999

Enforcement Type: Compliance Evaluation Inspection - Treatment, Storage and Disposal
Enforcement Date: 3/30/2000

Enforcement Type: Compliance Evaluation Inspection - Treatment, Storage and Disposal
Enforcement Date: 5/31/2001

Permitting

Site Code: 300410
Site Facility Type: CLOSED
 - PERMIT AUTHORITY: RCRA
Program Type: HAZARDOUS WASTE FACILITY
Assembly District: 58
Senate District: 32
Facility Type: HIST PERMITTED
Facility History:

The Univar USA, Inc. Jillson Street facility is a 6.8-acre property located in a mixed industrial, commercial, and residential area within the City of Commerce. From mid-1950 until 2002, the facility was used for the distribution of a wide range of chemicals (e.g., acids, alkalis, various organic chemicals, pesticides, and fertilizers). During this period of time, the property was owned by Mefford Chemical, Medford Chemical, McKesson Chemical, Van Waters and Rogers, Vopak USA, and Univar USA, Inc. The Van Waters and Rogers, and Vopak USA are subsidiary companies of Univar USA, Inc. Van Waters and Rogers/Vopak acquired the site from McKesson Chemical Company in October 1986. In October 2002, the site was sold to Boss Office Products, and is currently used for the storage of office furniture. The site formerly contained 10 USTs. The solvent tanks were removed in 1980 and the fuel tanks were removed in 1985 under the oversight of Los

Map Key	Number of Records	Direction	Distance (mi/ft)	Elev/Diff (ft)	Site	DB
----------------	--------------------------	------------------	-------------------------	-----------------------	-------------	-----------

Angeles County Department of Public Works. In August 1984, a DTSC permit was issued for a drum storage unit. This unit was certified closed by DTSC in June 2002. In 2001, during closure activities, DTSC discovered subsurface contamination. The primary chemicals of concern were determined to be perchloroethylene (PCE), trichloroethylene (TCE), and 1, 1 dichloroethylene (1, 1-DCE). The discovery of this contamination resulted in a Corrective Action Consent Agreement that was executed on February 14, 2002. Subsequent facility investigations conducted between 2001 and October 2002 identified a groundwater plume. Although the release of free-product was remediated as part of the USTs removal action, the soil remains contaminated due to the migration of soil gas containing VOCs/chlorinated hydrocarbons.

Within the framework of the Consent Agreement, the RFI is being implemented in phases. Phase I of the RFI encompassed investigations associated with the former clarifier and former RCRA Storage Area. The Phase II RFI included additional characterization of the vertical and horizontal extent of VOCs, an evaluation of ground water quality, and an assessment of hydrogeologic conditions at the site. Based on the investigation results, DTSC identified the need to evaluate off-site contamination in soil gas and groundwater. In 2003 and 2004 additional groundwater and soil-gas sampling was conducted as part of the RFI. Based on data collected by Univar through January 2004, PCE was determined to be the highest risk driver, as compared to the sampling results for TCE and 1, 1-DCE. The highest on-site PCE concentrations in soil gas (5,774 µg/l) were found at a depth interval of five feet below ground surface near the former solvent underground storage tanks area. The highest off-site PCE concentrations in soil gas (221 µg/l) were found near the intersection of Strong Avenue and Jardine Street at a depth of five feet below ground surface. The highest on-site concentrations of TCE and 1, 1-DCE in soil gas was 1448 and 298 µg/l, respectively. DTSC performed a screening-level risk assessment using the J&E model and data collected by Univar through January 2004.

The evaluation of subsurface vapor intrusion into buildings was performed based on conservative assumptions, and the modeling results indicated the possibility of a risk for residents along the western property boundary and workers in the West Warehouse. DTSC determined that further soil gas investigation needed to be performed. Based upon conclusions reached by technical support staff from HERD and GSU and in accordance with Health and Safety Code section 25249.6, a Proposition 65 notification was issued on May 7, 2004 by DTSC to the Los Angeles County Public Health Officer and the Board of Supervisors.

DTSC, through the assistance of US EPA, conducted initial screening indoor air sampling of 11 homes in Sept 2004. The overall objective of this contingency plan was to identify residences with elevated levels of indoor air contaminants. On February 14, 2005, Univar submitted the Soil Remediation - Vapor Monitoring Plan. This plan is for the purpose of monitoring the effectiveness of the operation of the SVET system. DTSC review and comments required revision of the plan. A revised plan, Soil Remediation - Vapor Monitoring Plan (revision 1), dated April 22, 2005 was submitted by Univar to DTSC.

On March 5, 2005, DTSC held a public meeting for the community surrounding the Univar Jillson Street site. The results of the September 2004 indoor air sampling were discussed as well as any questions posed by the community. Spanish translators were provided. The City of Commerce taped the meeting for airing on the local cable channel. In April 2005, construction of the Soil Vapor Extraction System was completed and startup testing began. The startup testing data will be used for the CEQA analysis and DTSC final approval of the interim measures.

60	1 of 1	E	0.19 / 1,008.26	145.16 / -7	5350 E WASHINGTON BLVD LOS ANGELES CA 90040	LA HMS
--------------------	--------	---	--------------------	----------------	--	--------

Site No: 003704
Area: 3V

--Details--

File No: I03830
File Name: FORNACIARI CO
Status Code: CLOS
Status Desc: Permit Closed
Permit No: 000001264
Permit Category: I
Permit Category Desc: Industrial Waste Permit
Permit Status Code: CLOS
Permit Status Desc: Permit Closed
Permit Type: 01
Permit Type Desc: Operating Industrial Waste Permit - Local Sewer

File No: 003830
File Name: VACANT
Status Code: OPEN
Status Desc: File Opened, no permit exists
Permit No:
Permit Category:
Permit Category Desc:
Permit Status Code:
Permit Status Desc:
Permit Type:
Permit Type Desc:

61	1 of 1	ENE	0.19 / 1,013.15	146.62 / -6	5356 JILLSON ST COMMERCE CA 90040	LA HMS
--------------------	--------	-----	--------------------	----------------	--------------------------------------	--------

Map Key	Number of Records	Direction	Distance (mi/ft)	Elev/Diff (ft)	Site	DB
---------	-------------------	-----------	------------------	----------------	------	----

Site No: 002291
Area: 3V

--Details--

File No: 102369
File Name: CROSBY-ASHTON VALVE&GAUG(DEST)
Status Code: OPEN
Status Desc: File Opened, no permit exists
Permit No:
Permit Category:
Permit Category Desc:
Permit Status Code:
Permit Status Desc:
Permit Type:
Permit Type Desc:

62	1 of 1	NW	0.20 / 1,033.48	152.77 / 0	BAKER CONSULTANTS INC 4900 E WASHINGTON BLVD CITY OF COMMERCE CA 90040	RCRA NON GEN
--------------------	--------	----	--------------------	---------------	--	-----------------

EPA Handler ID: CAD980735138
Land Type Code: O
Land Type Desc: Other
Federal Waste Generator Code: N
Gen Status Univ Code: N
Gen Status Univ Desc: No Report
Importer Activity: No
Mixed Waste Generator: No
Transporter Activity: Yes
Transfer Facility: No
Recycler Activity: No
Onsite Burner Exemption: No
Furnace Exemption: No
Underground Inject Activity: No
Receives Waste from Offsite: No
TSD Type: ----
TSD Activity: No
Corrective Action Univ: No
Action has been Imposed: No
Action under 3004 (U)(V): No
Institutional Control Indicator: N
Used Oil Transporter:
Used Oil Transfer Facility:
Used Oil Processor:
Used Oil Refiner:
Used Oil Burner:
Used Oil Market Burner:
Used Oil Spec Marketer:
Activity Location: CA
County Code: CA037
County Name: LOS ANGELES
Contact Name: ENVIRONMENTAL MANAGER
Contact Phone No and Ext: 213-264-5650
Contact Email:
Contact Address: 4900 E WASHINGTON BLVD , CITY OF COMMERCE , CA, 90040 , US
Mailing Address: 4900 E WASHINGTON BLVD , CITY OF COMMERCE , CA, 90040 , US

Violation/Evaluation Summary

Note: VIOLATION or UNDETERMINED: There are VIOLATION or UNDETERMINED details or records associated with this facility (EPA ID) in the Compliance Monitoring and Enforcement table dated Jan 24, 2018.

Violation/Evaluation Details

Map Key	Number of Records	Direction	Distance (mi/ft)	Elev/Diff (ft)	Site	DB
---------	-------------------	-----------	------------------	----------------	------	----

Evaluation ID:	001				Former Citation:	FR - 262.10-12.A
Found Violation:	Y				Sched Compl Dt:	19850502
Eval Start Date:	19850501				Enforcement ID:	001
Evaluation Agency:	S				Enforcement Agency:	S
Evaluation Type:	FRR				Enforce Action Dt:	19850501
Eval Resp Person:	R9STA				Enforcement Type:	120
Eval Suborg:					Enforce Type Desc:	WRITTEN INFORMAL
Citizen Complaint:	No				Enforce Resp Person:	R9STA
Multimedia Inspect:	No				Enforce Suborg:	
Sampling Flag:	No				Enforce Actvty Loc:	CA
Not Subtitle C:	No				Docket No:	
Focus Area:					Attorney:	
Focus Area Desc:					Corr Act Component:	No
Handler Actvty Loc:	CA				Appeal Init Dt:	
Handler Name:	BAKER CONSULTANTS INC				Appeal Resolved Dt:	
Region:	09				Disposition Status:	
State:	CA				Disp Status Dt:	
Land Type:	O				Disp Status Desc:	
Date of Request:					Lead Agency:	
Date Response Rcvd:					Expenditure Amount:	
Request Agency:					SEP Sched Comp Dt:	
Request Actvty Loc:					SEP Actual Comp Dt:	
Viol Activity Loc:	CA				SEP Defaulted Dt:	
Viol Determined:	S				SEP Type:	
Violation Type:	262.A				Prop Penalty Amt:	
Viol Determined Dt:	19850501				Final Monetary Amt:	
Rtrn to Compl Dt:	19861020				Paid Amount:	
Rtrn to Compl Qual:	O				Final Count:	
Viol Resp Agency:	S				Final Amount:	
Evaluation Type Description:		FINANCIAL RECORD REVIEW				
Violation Short Description:		Generators - General				
Respondent Name:						
SEP Type Description:						

Violation/Evaluation Details

Evaluation ID:	003				Former Citation:	FR - 262.10-12.A
Found Violation:	Y				Sched Compl Dt:	19860109
Eval Start Date:	19851209				Enforcement ID:	002
Evaluation Agency:	S				Enforcement Agency:	S
Evaluation Type:	FRR				Enforce Action Dt:	19851209
Eval Resp Person:	R9STA				Enforcement Type:	120
Eval Suborg:					Enforce Type Desc:	WRITTEN INFORMAL
Citizen Complaint:	No				Enforce Resp Person:	R9STA
Multimedia Inspect:	No				Enforce Suborg:	
Sampling Flag:	No				Enforce Actvty Loc:	CA
Not Subtitle C:	No				Docket No:	
Focus Area:					Attorney:	
Focus Area Desc:					Corr Act Component:	No
Handler Actvty Loc:	CA				Appeal Init Dt:	
Handler Name:	BAKER CONSULTANTS INC				Appeal Resolved Dt:	
Region:	09				Disposition Status:	
State:	CA				Disp Status Dt:	
Land Type:	O				Disp Status Desc:	
Date of Request:					Lead Agency:	
Date Response Rcvd:					Expenditure Amount:	
Request Agency:					SEP Sched Comp Dt:	
Request Actvty Loc:					SEP Actual Comp Dt:	
Viol Activity Loc:	CA				SEP Defaulted Dt:	
Viol Determined:	S				SEP Type:	
Violation Type:	262.A				Prop Penalty Amt:	
Viol Determined Dt:	19851209				Final Monetary Amt:	
Rtrn to Compl Dt:	19861020				Paid Amount:	
Rtrn to Compl Qual:	O				Final Count:	
Viol Resp Agency:	S				Final Amount:	
Evaluation Type Description:		FINANCIAL RECORD REVIEW				
Violation Short Description:		Generators - General				
Respondent Name:						

Map Key	Number of Records	Direction	Distance (mi/ft)	Elev/Diff (ft)	Site	DB
---------	-------------------	-----------	------------------	----------------	------	----

SEP Type Description:

Violation/Evaluation Details

Evaluation ID:	004	Former Citation:	
Found Violation:	N	Sched Compl Dt:	
Eval Start Date:	19851209	Enforcement ID:	
Evaluation Agency:	S	Enforcement Agency:	
Evaluation Type:	CEI	Enforce Action Dt:	
Eval Resp Person:	R9STA	Enforcement Type:	
Eval Suborg:		Enforce Type Desc:	
Citizen Complaint:	No	Enforce Resp Person:	
Multimedia Inspect:	No	Enforce Suborg:	
Sampling Flag:	No	Enforce Actvty Loc:	
Not Subtitle C:	No	Docket No:	
Focus Area:		Attorney:	
Focus Area Desc:		Corr Act Component:	
Handler Actvty Loc:	CA	Appeal Init Dt:	
Handler Name:	BAKER CONSULTANTS INC	Appeal Resolved Dt:	
Region:	09	Disposition Status:	
State:	CA	Disp Status Dt:	
Land Type:	O	Disp Status Desc:	
Date of Request:		Lead Agency:	
Date Response Rcvd:		Expenditure Amount:	
Request Agency:		SEP Sched Comp Dt:	
Request Actvty Loc:		SEP Actual Comp Dt:	
Viol Activity Loc:		SEP Defaulted Dt:	
Viol Determined:		SEP Type:	
Violation Type:		Prop Penalty Amt:	
Viol Determined Dt:		Final Monetary Amt:	
Rtrn to Compl Dt:		Paid Amount:	
Rtrn to Compl Qual:		Final Count:	
Viol Resp Agency:		Final Amount:	
Evaluation Type Description:	COMPLIANCE EVALUATION INSPECTION ON-SITE		
Violation Short Description:			
Respondent Name:			
SEP Type Description:			

Violation/Evaluation Details

Evaluation ID:	002	Former Citation:	
Found Violation:	N	Sched Compl Dt:	
Eval Start Date:	19850501	Enforcement ID:	
Evaluation Agency:	S	Enforcement Agency:	
Evaluation Type:	CEI	Enforce Action Dt:	
Eval Resp Person:	R9STA	Enforcement Type:	
Eval Suborg:		Enforce Type Desc:	
Citizen Complaint:	No	Enforce Resp Person:	
Multimedia Inspect:	No	Enforce Suborg:	
Sampling Flag:	No	Enforce Actvty Loc:	
Not Subtitle C:	No	Docket No:	
Focus Area:		Attorney:	
Focus Area Desc:		Corr Act Component:	
Handler Actvty Loc:	CA	Appeal Init Dt:	
Handler Name:	BAKER CONSULTANTS INC	Appeal Resolved Dt:	
Region:	09	Disposition Status:	
State:	CA	Disp Status Dt:	
Land Type:	O	Disp Status Desc:	
Date of Request:		Lead Agency:	
Date Response Rcvd:		Expenditure Amount:	
Request Agency:		SEP Sched Comp Dt:	
Request Actvty Loc:		SEP Actual Comp Dt:	
Viol Activity Loc:		SEP Defaulted Dt:	
Viol Determined:		SEP Type:	
Violation Type:		Prop Penalty Amt:	
Viol Determined Dt:		Final Monetary Amt:	
Rtrn to Compl Dt:		Paid Amount:	

Map Key	Number of Records	Direction	Distance (mi/ft)	Elev/Diff (ft)	Site	DB
---------	-------------------	-----------	------------------	----------------	------	----

Rtrn to Compl Qual:
Viol Resp Agency:
Evaluation Type Description: COMPLIANCE EVALUATION INSPECTION ON-SITE
Violation Short Description:
Respondent Name:
SEP Type Description:

Final Count:
Final Amount:

Handler Details

Source Type:	N	Used Oil Transporter:	No
Receive Date:	19820507	UO Transfer Fac:	No
Non Notifier:		Used Oil Processor:	No
Acknowledge Flag:		Used Oil Refiner:	No
Acknowledge Date:	19910331	Used Oil Burner:	No
Accessibility:		UO Market Burner:	No
Land Type:	O	UO Spec Marketer:	No
Fed Waste Gen Own:	HQ	Current Site Name:	BAKER CONSULTANTS INC
Fed Waste Gen Cd:	N	Location Street No:	
Fed Waste Gen Desc:		Location Street 1:	4900 E WASHINGTON BLVD
ST Waste Gen Own:	HQ	Location Street 2:	
State Waste Gen Cd:	N	Location City:	CITY OF COMMERCE
Short Term Gen:	No	Location State:	CA
Importer Activity:	No	Location Zip Code:	90040
Mixed Waste Gen:	No	County Code:	CA037
Transporter:	Yes	State District:	3
Transfer Facility:	No	Mailing Street No:	
TSD Activity:	No	Mailing Street 1:	4900 E WASHINGTON BLVD
Recycler Activity:	No	Mailing Street 2:	
Onsite Burn Exempt:	No	Mailing City:	CITY OF COMMERCE
Furnace Exemption:	No	Mailing State:	CA
Underground Inject:	No	Mailing Zip Code:	90040
Off Site Receipt:	No	Mailing Country:	US
Waste Dest Fac:	No	Contact First Name:	ENVIRONMENTAL
Subpart K College:		Contact Middle Initial:	
Subpart K Hospital:		Contact Last Name:	MANAGER
Subpart K Non Profit:		Contact Street No:	
Subpart K Withdraw:		Contact Street 1:	4900 E WASHINGTON BLVD
Include Ntnl Rprt:		Contact Street 2:	
Reporting Cycle:		Contact City:	CITY OF COMMERCE
LQHUUW:	No	Contact State:	CA
Trader Importer:		Contact Zip:	90040
Trader Exporter:		Contact Country:	US
Slab Importer:		Contact Phone:	213-264-5650
Slab Exporter:		Contact Phone Ext:	
Current Record:	Yes	Contact Fax:	
Location Country:	US	Contact Email Addr:	
State District Owner:	CA	Contact Title:	

Owner/Operator Details

Owner/Operator Ind:	CP	Country:	
Name:	NOT REQUIRED	Zip Code:	99999
Street No:		Phone:	415-555-1212
Street 1:	NOT REQUIRED	Type:	P
Street 2:		Date Became Current:	
City:	NOT REQUIRED	Date Ended Current:	
State:	ME		
Source Type:	N		
Owner/Operator Ind:	CO	Country:	
Name:	JAMES A POLLOCK KENNETH L DAVIS	Zip Code:	99999
Street No:		Phone:	415-555-1212
Street 1:	NOT REQUIRED	Type:	P
Street 2:		Date Became Current:	
City:	NOT REQUIRED	Date Ended Current:	
State:	ME		
Source Type:	N		

Map Key	Number of Records	Direction	Distance (mi/ft)	Elev/Diff (ft)	Site	DB
63	1 of 1	E	0.20 / 1,039.98	144.98 / -7	5339 E WASHINGTON BLVD COMMERCE CA 900402111	LA HMS

Site No: 017681
Area: 3V

--Details--

File No: 024249
File Name: FUNG'S VILLAGE FOOD CO
Status Code: PERM
Status Desc: Equipment Permitted
Permit No: 000014471
Permit Category: I
Permit Category Desc: Industrial Waste Permit
Permit Status Code: PERM
Permit Status Desc: Equipment Permitted
Permit Type: 01
Permit Type Desc: Operating Industrial Waste Permit - Local Sewer

File No: 024249
File Name: FUNG'S VILLAGE FOOD CO
Status Code: PERM
Status Desc: Equipment Permitted
Permit No: 000189447
Permit Category: I
Permit Category Desc: Industrial Waste Permit
Permit Status Code: CLOS
Permit Status Desc: Permit Closed
Permit Type: 01
Permit Type Desc: Operating Industrial Waste Permit - Local Sewer

64	1 of 1	E	0.22 / 1,145.34	143.56 / -9	5410 SHEILA ST COMMERCE CA 90040	LA HMS
--------------------	--------	---	--------------------	----------------	-------------------------------------	--------

Site No: 018905
Area: 3V

--Details--

File No: 027131
File Name: UNIFIED WESTERN GROCERS
Status Code: PERM
Status Desc: Equipment Permitted
Permit No: 000301215
Permit Category: I
Permit Category Desc: Industrial Waste Permit
Permit Status Code: REM
Permit Status Desc: Equipment Removed
Permit Type: 01
Permit Type Desc: Operating Industrial Waste Permit - Local Sewer

File No: 027131
File Name: UNIFIED WESTERN GROCERS
Status Code: PERM
Status Desc: Equipment Permitted
Permit No: 000015436
Permit Category: I
Permit Category Desc: Industrial Waste Permit
Permit Status Code: PERM
Permit Status Desc: Equipment Permitted
Permit Type: 01
Permit Type Desc: Operating Industrial Waste Permit - Local Sewer

File No: 027131

Map Key	Number of Records	Direction	Distance (mi/ft)	Elev/Diff (ft)	Site	DB
---------	-------------------	-----------	------------------	----------------	------	----

File Name: UNIFIED WESTERN GROCERS
Status Code: PERM
Status Desc: Equipment Permitted
Permit No: 000015218
Permit Category: I
Permit Category Desc: Industrial Waste Permit
Permit Status Code: PERM
Permit Status Desc: Equipment Permitted
Permit Type: 01
Permit Type Desc: Operating Industrial Waste Permit - Local Sewer

File No: 064237
File Name: SUPERVALU
Status Code: OPEN
Status Desc: File Opened, no permit exists
Permit No:
Permit Category:
Permit Category Desc:
Permit Status Code:
Permit Status Desc:
Permit Type:
Permit Type Desc:

65	1 of 1	NW	0.22 / 1,146.58	152.58 / 0	ADVANCE WELDER REPAIR 4903 E WASHINGTON BLVD COMMERCE CA 90040	EMISSIONS
--------------------	--------	----	--------------------	---------------	--	-----------

1990 Criteria Data

Facility ID:	68955	CERR Code:	
Facility SIC Code:	7692	TOGT:	.7
CO:	19	ROGT:	.6776
Air Basin:	SC	COT:	
District:	SC	NOXT:	
COID:	LA	SOXT:	
DISN:	SOUTH COAST AQMD	PMT:	
CHAPIS:		PM10T:	

1990 Toxic Data

Facility ID:	68955	COID:	LA
Facility SIC Code:	7692	DISN:	SOUTH COAST AQMD
CO:	19	CHAPIS:	
Air Basin:	SC	CERR Code:	
District:	SC		
TS:			
Health Risk Asmt:			
Non-Cancer Chronic Haz Ind:			
Non-Cancer Acute Haz Ind:			

66	1 of 1	NW	0.23 / 1,219.35	152.62 / 0	B & O BODY PAINT SHOP, H OCAMP 4821 E WASHINGTON BLVD COMMERCE CA 90040	EMISSIONS
--------------------	--------	----	--------------------	---------------	--	-----------

1987 Criteria Data

Facility ID:	57785	CERR Code:	
Facility SIC Code:	9999	TOGT:	2.4
CO:	19	ROGT:	2.3232
Air Basin:	SC	COT:	

Map Key	Number of Records	Direction	Distance (mi/ft)	Elev/Diff (ft)	Site	DB
District:	SC				NOXT:	
COID:	LA				SOXT:	
DISN:	SOUTH COAST AQMD				PMT:	
CHAPIS:					PM10T:	

1987 Toxic Data

Facility ID:	57785				COID:	LA
Facility SIC Code:	9999				DISN:	SOUTH COAST AQMD
CO:	19				CHAPIS:	
Air Basin:	SC				CERR Code:	
District:	SC					
TS:						
Health Risk Asmt:						
Non-Cancer Chronic Haz Ind:						
Non-Cancer Acute Haz Ind:						

1990 Criteria Data

Facility ID:	57785				CERR Code:	
Facility SIC Code:	7538				TOGT:	1.9
CO:	19				ROGT:	1.8392
Air Basin:	SC				COT:	
District:	SC				NOXT:	
COID:	LA				SOXT:	
DISN:	SOUTH COAST AQMD				PMT:	
CHAPIS:					PM10T:	

1990 Toxic Data

Facility ID:	57785				COID:	LA
Facility SIC Code:	7538				DISN:	SOUTH COAST AQMD
CO:	19				CHAPIS:	
Air Basin:	SC				CERR Code:	
District:	SC					
TS:						
Health Risk Asmt:						
Non-Cancer Chronic Haz Ind:						
Non-Cancer Acute Haz Ind:						

67	1 of 12	ENE	0.23 / 1,240.08	145.39 / -7	FOREMOST MCKESSON INC MCKESSON CHEM CO 5353 JILLSON ST CITY OF COMMERCE CA 90040	CERCLIS
--------------------	---------	-----	-----------------	-------------	---	---------

Site ID:	0901256				RNPL Status Code:	N
Site EPA ID:	CAD020745246				NPL Status:	Not on the NPL
Site Street Address 2:					RFED Facility Code:	N
Site County Name:	LOS ANGELES				RFED Facility Desc:	Not a Federal Facility
Site FIPS Code:	06037				USGS Hydro Unit No.:	18070105
Region Code:	09				Site Cong. Dist. Code:	25
Site SMSA No.:	4480				ROT Desc:	Unknown
Site Prim. Latitude:	33D59M18S				FR NPL Update No.:	
Site Prim. Longitude:	118D08M30S				RFRA Code:	
Lat Long Source:						
RNON NPL Status Desc:	NFRAP-Site does not qualify for the NPL based on existing information					

CERCLIS Assess History

OU ID:	00				RALT Short Name:	
Act Code ID:					Act Start Date:	
RAT Code:					Act Complete Date:	
RAT Short Name:					AGT Order No.:	0

RAT Name:
RAT Hist. Only Flag:
RAT NSI Indicator:
RAT Level:
RAT DEF OU:
RFBS Code:
SPA Code:
RAT Def:
Site Desc: No description available
Site Alias: MEFFORD CHEMICAL CO.,,CA,;

SH OU:
SH Code:
SH Seq:
SH Start Date:
SH Complete Date:
SH Lead:

CERCLIS Assess History

OU ID: 00
Act Code ID: 001
RAT Code: PA
RAT Short Name: PA
RAT Name: PRELIMINARY ASSESSMENT
RAT Hist. Only Flag:
RAT NSI Indicator: B
RAT Level: 1
RAT DEF OU: 00
RFBS Code: P
SPA Code: 13
RAT Def:

RALT Short Name: State (Fund)
Act Start Date: 5/1/1984 00:00:00
Act Complete Date: 11/1/1984 00:00:00
AGT Order No.: 130
SH OU:
SH Code:
SH Seq:
SH Start Date:
SH Complete Date:
SH Lead:

Collection of diverse existing information about the source and nature of the site hazard. It is EPA policy to complete the preliminary assessment within one year of site discovery.

Site Desc:
Site Alias:

CERCLIS Assess History

OU ID: 00
Act Code ID: 001
RAT Code: DS
RAT Short Name: DISCVRY
RAT Name: DISCOVERY
RAT Hist. Only Flag:
RAT NSI Indicator: B
RAT Level: 1
RAT DEF OU: 00
RFBS Code:
SPA Code: 13
RAT Def:

RALT Short Name: EPA Fund
Act Start Date:
Act Complete Date: 8/1/1980 00:00:00
AGT Order No.: 10
SH OU:
SH Code:
SH Seq:
SH Start Date:
SH Complete Date:
SH Lead:

The process by which a potential hazardous waste site is brought to the attention of the EPA. The process can occur through the use of several mechanisms such as a phone call or referral by another government agency.

Site Desc:
Site Alias:

CERCLIS Assess History

OU ID: 00
Act Code ID: 001
RAT Code: VS
RAT Short Name: ARCH SITE
RAT Name: ARCHIVE SITE
RAT Hist. Only Flag:
RAT NSI Indicator: B
RAT Level: 1
RAT DEF OU: 00
RFBS Code:
SPA Code: 13
RAT Def:

RALT Short Name: EPA In-House
Act Start Date:
Act Complete Date: 11/1/1984 00:00:00
AGT Order No.: 1500
SH OU:
SH Code:
SH Seq:
SH Start Date:
SH Complete Date:
SH Lead:

The decision is made that no further activity is planned at the site.

Site Desc:
Site Alias:

Map Key	Number of Records	Direction	Distance (mi/ft)	Elev/Diff (ft)	Site	DB
67	2 of 12	ENE	0.23 / 1,240.08	145.39 / -7	FOREMOST MCKESSON INC MCKESSON CHEM CO 5353 JILLSON ST CITY OF COMMERCE CA 90040	CERCLIS NFRAP

Site ID: 901256 **Site FIPS Code:** 6037
Site EPA ID: CAD020745246 **Region Code:** 9
Site Parent ID: **Site Cong. Dist. Code:** 25
Site County Name: LOS ANGELES **Federal Facility:**
Parent Site Name:

CERCLIS-NFRAP Assess History

OU ID: 0 **Act Start Date:**
Act Code ID: 1 **Act Complete Date:** 11/1/1984
RAT Code: VS **AGT Order No.:** 1500
RAT Short Name: ARCH SITE **SH OU:**
RAT Name: ARCHIVE SITE **SH Code:**
RAT Hist. Only Flag: **SH Seq:**
RAT NSI Indicator: B **SH Start Date:**
RAT Level: 1 **SH Complete Date:**
RAT DEF OU: 00 **SH Lead:**
RFBS Code: **SH Qual:**
SPA Code: 13 **RAQ Act. Qual Short:**
RALT Short Name: EPA In-House **RNPL Status Code:** N
RAT Def: The decision is made that no further activity is planned at the site.
RNON NPL Status Desc: NFRAP-Site does not qualify for the NPL based on existing information

CERCLIS-NFRAP Assess History

OU ID: 0 **Act Start Date:** 5/1/1984
Act Code ID: 1 **Act Complete Date:** 11/1/1984
RAT Code: PA **AGT Order No.:** 130
RAT Short Name: PA **SH OU:**
RAT Name: PRELIMINARY ASSESSMENT **SH Code:**
RAT Hist. Only Flag: **SH Seq:**
RAT NSI Indicator: B **SH Start Date:**
RAT Level: 1 **SH Complete Date:**
RAT DEF OU: 00 **SH Lead:**
RFBS Code: P **SH Qual:**
SPA Code: 13 **RAQ Act. Qual Short:** NFRAP
RALT Short Name: State (Fund) **RNPL Status Code:** N
RAT Def: Collection of diverse existing information about the source and nature of the site hazard. It is EPA policy to complete the preliminary assessment within one year of site discovery.
RNON NPL Status Desc: NFRAP-Site does not qualify for the NPL based on existing information

CERCLIS-NFRAP Assess History

OU ID: 0 **Act Start Date:**
Act Code ID: 1 **Act Complete Date:** 8/1/1980
RAT Code: DS **AGT Order No.:** 10
RAT Short Name: DISCVRY **SH OU:**
RAT Name: DISCOVERY **SH Code:**
RAT Hist. Only Flag: **SH Seq:**
RAT NSI Indicator: B **SH Start Date:**
RAT Level: 1 **SH Complete Date:**
RAT DEF OU: 00 **SH Lead:**
RFBS Code: **SH Qual:**
SPA Code: 13 **RAQ Act. Qual Short:**
RALT Short Name: EPA Fund **RNPL Status Code:** N
RAT Def: The process by which a potential hazardous waste site is brought to the attention of the EPA. The process can occur through the use of several mechanisms such as a phone call or referral by another government agency.
RNON NPL Status Desc: NFRAP-Site does not qualify for the NPL based on existing information

Map Key	Number of Records	Direction	Distance (mi/ft)	Elev/Diff (ft)	Site	DB
67	3 of 12	ENE	0.23 / 1,240.08	145.39 / -7	FOREMOST MCKESSON, INC 5353 JILLSON ST COMMERCE CA 90040	DELISTED COUNTY

Original Source Facility ID:
Original Source Name: Los Angeles County Site Mitigation List
Record Date: 23-JUN-2015

67	4 of 12	ENE	0.23 / 1,240.08	145.39 / -7	MCKESSON CHEMICAL COMPANY 5353 JILLSON ST. LOS ANGELES CA 90040	HHSS
--------------------	---------	-----	-----------------	-------------	---	------

County: Los Angeles
Pdf File Url: <http://geotracker.waterboards.ca.gov/ustpdfs/pdf/00027b58.pdf>

67	5 of 12	ENE	0.23 / 1,240.08	145.39 / -7	5353 JILLSON ST COMMERCE CA 900402115	LA HMS
--------------------	---------	-----	-----------------	-------------	--	--------

Site No: 003341
Area: 3V

--Details--

File No: 003457
File Name: FOREMOST-MCKESSON CHEM GP
Status Code: REM
Status Desc: Equipment Removed
Permit No:
Permit Category:
Permit Category Desc:
Permit Status Code:
Permit Status Desc:
Permit Type:
Permit Type Desc:

File No: 103457
File Name: VOPAK USA INC
Status Code: CLOS
Status Desc: Permit Closed
Permit No: 000009320
Permit Category: I
Permit Category Desc: Industrial Waste Permit
Permit Status Code: CLOS
Permit Status Desc: Permit Closed
Permit Type: 01
Permit Type Desc: Operating Industrial Waste Permit - Local Sewer

File No: 054678
File Name: UNIVAR USA
Status Code: REM
Status Desc: Equipment Removed
Permit No: 000020794
Permit Category: I
Permit Category Desc: Industrial Waste Permit
Permit Status Code: REM
Permit Status Desc: Equipment Removed
Permit Type: 01
Permit Type Desc: Operating Industrial Waste Permit - Local Sewer

67	6 of 12	ENE	0.23 / 1,240.08	145.39 / -7	MCKESSON CHEMICAL COMPANY 5353 JILLSON ST.	HIST TANK
--------------------	---------	-----	-----------------	-------------	---	-----------

Map Key	Number of Records	Direction	Distance (mi/ft)	Elev/Diff (ft)	Site	DB
---------	-------------------	-----------	------------------	----------------	------	----

LOS ANGELES CA

Owner Name:	MCKESSON CHEMICAL CORP.	No of Containers:	2
Owner Street:	ONE POST SREET	County:	LOS ANGELES
Owner City:	SAN FRANCISCO	Facility State:	CA
Owner State:	CA	Facility Zip:	90040
Owner Zip:	94104		

67	7 of 12	ENE	0.23 / 1,240.08	145.39 / -7	MCKESSON CHEMICAL 5353 JILLSON ST COMMERCE CA 90040	LUST
--------------------	---------	-----	--------------------	----------------	---	------

Global ID:	T0603704610	CUF Case:	NO
Case Type:	LUST Cleanup Site	Begin Date:	1985-06-26 00:00:00
Status:	Completed - Case Closed	How Discovered:	Tank Closure
Status Date:	1987-08-18 00:00:00	Stop Method:	
RB Case No:	R-03457	County:	Los Angeles
LOC Case No:		Latitude:	34.002903
Lead Agency:	LOS ANGELES COUNTY	Longitude:	-118.162488
Case Worker:	JOA	File Location:	
Local Agency:	LOS ANGELES COUNTY		
Potential Media Of Concern:	Diesel		
Potential Media Affected:	Soil		
How Discovered Description:			
Stop Description:			
Cal Water Watershed Name:	Los Angeles River - Los Angeles (412.10)		
DWR Groundwater Subbasin Name:	Coastal Plain Of Los Angeles - Central (4-11.04)		
Site History:			

Status History

Status:	Open - Case Begin Date	Status Date:	1985-06-26 00:00:00
Status:	Completed - Case Closed	Status Date:	1987-08-18 00:00:00
Status:	Open - Site Assessment	Status Date:	1985-06-26 00:00:00

Activities

Action Type:	Other
Action:	Leak Discovery
Date:	1985-06-26 00:00:00
Action Type:	Other
Action:	Leak Stopped
Date:	1985-06-26 00:00:00
Action Type:	Other
Action:	Leak Reported
Date:	1985-06-26 00:00:00

Contacts

Contact Type:	Local Agency Caseworker	City:	ALHAMBRA
Contact Name:	JOHN AWUJO	Email:	jawujo@dpw.lacounty.gov
Organization Name:	LOS ANGELES COUNTY	Phone No:	6264583507
Address:	900 S FREMONT AVE		
Contact Type:	Regional Board Caseworker	City:	Los Angeles
Contact Name:	YUE RONG	Email:	yrong@waterboards.ca.gov
Organization Name:	LOS ANGELES RWQCB (REGION 4)	Phone No:	

Map Key	Number of Records	Direction	Distance (mi/ft)	Elev/Diff (ft)	Site	DB
Address: 320 W. 4TH ST., SUITE 200						

67	8 of 12	ENE	0.23 / 1,240.08	145.39 / -7	UNIVAR USA INC 5353 JILLSON STREET COMMERCE CA 90040	RCRA CORRACTS
--------------------	---------	------------	----------------------------	------------------------	---	--------------------------

EPA Handler ID: CAD020745246
Land Type Code: P
Land Type Desc: Private
Federal Waste Generator Code: 1
Gen Status Univ Code: LQG
Gen Status Univ Desc: Large Quantity Generator
Importer Activity: No
Mixed Waste Generator: No
Transporter Activity: No
Transfer Facility: No
Recycler Activity: No
Onsite Burner Exemption: No
Furnace Exemption: No
Underground Inject Activity: No
Receives Waste from Offsite: No
TSD Type: ---S-
TSD Activity: Yes
Corrective Action Univ: Yes
Action has been Imposed: No
Action under 3004 (U)(V): No
Institutional Control Indicator: N
Used Oil Transporter: No
Used Oil Transfer Facility: No
Used Oil Processor: No
Used Oil Refiner: No
Used Oil Burner: No
Used Oil Market Burner: No
Used Oil Spec Marketer: No
Activity Location: CA
County Code: CA037
County Name: LOS ANGELES
Contact Name: MICHAEL GAUDETTE
Contact Phone No and Exten: 208-888-1094
Contact Email: MICHAEL.GAUDETTE@UNIVARUSA.COM
Contact Address: 1804 , NORTH 20TH STREET , NAMPA , ID, 83687 , US
Mailing Address: 1804 , NORTH 20TH STREET , NAMPA , ID, 83687 , US

Violation/Evaluation Summary

Note: VIOLATION or UNDETERMINED: There are VIOLATION or UNDETERMINED details or records associated with this facility (EPA ID) in the Compliance Monitoring and Enforcement table dated Jan 24, 2018.

Violation/Evaluation Details

Evaluation ID: 004	Former Citation: FR - 270
Found Violation: Y	Sched Compl Dt:
Eval Start Date: 19891023	Enforcement ID: 004
Evaluation Agency: S	Enforcement Agency: S
Evaluation Type: CEI	Enforce Action Dt: 19891207
Eval Resp Person: R9STA	Enforcement Type: 120
Eval Suborg:	Enforce Type Desc: WRITTEN INFORMAL
Citizen Complaint: No	Enforce Resp Person: R9STA
Multimedia Inspect: No	Enforce Suborg:
Sampling Flag: No	Enforce Actvty Loc: CA
Not Subtitle C: No	Docket No:
Focus Area:	Attorney:
Focus Area Desc:	Corr Act Component: No
Handler Actvty Loc: CA	Appeal Init Dt:
Handler Name: UNIVAR USA INC	Appeal Resolved Dt:
Region: 09	Disposition Status:

Map Key	Number of Records	Direction	Distance (mi/ft)	Elev/Diff (ft)	Site	DB
State:	CA				Disp Status Dt:	
Land Type:	P				Disp Status Desc:	
Date of Request:					Lead Agency:	
Date Response Rcvd:					Expenditure Amount:	
Request Agency:					SEP Sched Comp Dt:	
Request Actvty Loc:					SEP Actual Comp Dt:	
Viol Activity Loc:	CA				SEP Defaulted Date:	
Viol Determined:	S				SEP Type:	
Violation Type:	264.A				Prop Pentalty Amt:	
Viol Determined Dt:	19891023				Final Monetary Amt:	
Rtrn to Compl Dt:	19900113				Paid Amount:	
Rtrn to Compl Qual:	O				Final Count:	
Viol Resp Agency:	S				Final Amount:	
Evaluation Type Description:		COMPLIANCE EVALUATION INSPECTION ON-SITE				
Violation Short Description:		TSD - General				
Respondent Name:						
SEP Type Description:						

Violation/Evaluation Details

Evaluation ID:	200	Former Citation:	
Found Violation:	N	Sched Compl Dt:	
Eval Start Date:	20000330	Enforcement ID:	
Evaluation Agency:	S	Enforcement Agency:	
Evaluation Type:	CEI	Enforce Action Dt:	
Eval Resp Person:		Enforcement Type:	
Eval Suborg:		Enforce Type Desc:	
Citizen Complaint:	No	Enforce Resp Person:	
Multimedia Inspect:	No	Enforce Suborg:	
Sampling Flag:	No	Enforce Actvty Loc:	
Not Subtitle C:	No	Docket No:	
Focus Area:		Attorney:	
Focus Area Desc:		Corr Act Component:	
Handler Actvty Loc:	CA	Appeal Init Dt:	
Handler Name:	UNIVAR USA INC	Appeal Resolved Dt:	
Region:	09	Disposition Status:	
State:	CA	Disp Status Dt:	
Land Type:	P	Disp Status Desc:	
Date of Request:		Lead Agency:	
Date Response Rcvd:		Expenditure Amount:	
Request Agency:		SEP Sched Comp Dt:	
Request Actvty Loc:		SEP Actual Comp Dt:	
Viol Activity Loc:		SEP Defaulted Date:	
Viol Determined:		SEP Type:	
Violation Type:		Prop Pentalty Amt:	
Viol Determined Dt:		Final Monetary Amt:	
Rtrn to Compl Dt:		Paid Amount:	
Rtrn to Compl Qual:		Final Count:	
Viol Resp Agency:		Final Amount:	
Evaluation Type Description:		COMPLIANCE EVALUATION INSPECTION ON-SITE	
Violation Short Description:			
Respondent Name:			
SEP Type Description:			

Violation/Evaluation Details

Evaluation ID:	005	Former Citation:	
Found Violation:	N	Sched Compl Dt:	
Eval Start Date:	19930222	Enforcement ID:	
Evaluation Agency:	S	Enforcement Agency:	
Evaluation Type:	FRR	Enforce Action Dt:	
Eval Resp Person:	R9STA	Enforcement Type:	
Eval Suborg:		Enforce Type Desc:	
Citizen Complaint:	No	Enforce Resp Person:	
Multimedia Inspect:	No	Enforce Suborg:	
Sampling Flag:	No	Enforce Actvty Loc:	
Not Subtitle C:	No	Docket No:	

Map Key	Number of Records	Direction	Distance (mi/ft)	Elev/Diff (ft)	Site	DB
---------	-------------------	-----------	------------------	----------------	------	----

Focus Area:
Focus Area Desc:
Handler Actvty Loc: CA
Handler Name: UNIVAR USA INC
Region: 09
State: CA
Land Type: P
Date of Request:
Date Response Rcvd:
Request Agency:
Request Actvty Loc:
Viol Activity Loc:
Viol Determined:
Violation Type:
Viol Determined Dt:
Rtrn to Compl Dt:
Rtrn to Compl Qual:
Viol Resp Agency:
Evaluation Type Description: FINANCIAL RECORD REVIEW
Violation Short Description:
Respondent Name:
SEP Type Description:

Attorney:
Corr Act Component:
Appeal Init Dt:
Appeal Resolved Dt:
Disposition Status:
Disp Status Dt:
Disp Status Desc:
Lead Agency:
Expenditure Amount:
SEP Sched Comp Dt:
SEP Actual Comp Dt:
SEP Defaulted Date:
SEP Type:
Prop Pentalty Amt:
Final Monetary Amt:
Paid Amount:
Final Count:
Final Amount:

Violation/Evaluation Details

Evaluation ID: 006
Found Violation: Y
Eval Start Date: 19940209
Evaluation Agency: S
Evaluation Type: CEI
Eval Resp Person: R9STA
Eval Suborg:
Citizen Complaint: No
Multimedia Inspect: No
Sampling Flag: No
Not Subtitle C: No
Focus Area:
Focus Area Desc:
Handler Actvty Loc: CA
Handler Name: UNIVAR USA INC
Region: 09
State: CA
Land Type: P
Date of Request:
Date Response Rcvd:
Request Agency:
Request Actvty Loc:
Viol Activity Loc: CA
Viol Determined: S
Violation Type: 264.A
Viol Determined Dt: 19940216
Rtrn to Compl Dt: 19940308
Rtrn to Compl Qual: O
Viol Resp Agency: S
Evaluation Type Description: COMPLIANCE EVALUATION INSPECTION ON-SITE
Violation Short Description: TSD - General
Respondent Name:
SEP Type Description:

Former Citation: FR - 264.10-18.B
Sched Compl Dt:
Enforcement ID: 005
Enforcement Agency: S
Enforce Action Dt: 19940216
Enforcement Type: 210
Enforce Type Desc: INITIAL 3008(A) COMPLIANCE
Enforce Resp Person: R9STA
Enforce Suborg:
Enforce Actvty Loc: CA
Docket No:
Attorney:
Corr Act Component: No
Appeal Init Dt:
Appeal Resolved Dt:
Disposition Status:
Disp Status Dt:
Disp Status Desc:
Lead Agency:
Expenditure Amount:
SEP Sched Comp Dt:
SEP Actual Comp Dt:
SEP Defaulted Date:
SEP Type:
Prop Pentalty Amt: 300
Final Monetary Amt: 300
Paid Amount: 300
Final Count: 1
Final Amount: 300

Violation/Evaluation Details

Evaluation ID: 001
Found Violation: Y
Eval Start Date: 19880613
Evaluation Agency: S
Evaluation Type: CEI
Eval Resp Person: R9STA
Former Citation: F - 264.70-77.E
Sched Compl Dt: 19880815
Enforcement ID: 002
Enforcement Agency: S
Enforce Action Dt: 19880713
Enforcement Type: 120

Map Key	Number of Records	Direction	Distance (mi/ft)	Elev/Diff (ft)	Site	DB
Eval Suborg:				Enforce Type Desc:	WRITTEN INFORMAL	
Citizen Complaint:	No			Enforce Resp Person:	R9STA	
Multimedia Inspect:	No			Enforce Suborg:		
Sampling Flag:	No			Enforce Actvty Loc:	CA	
Not Subtitle C:	No			Docket No:		
Focus Area:				Attorney:		
Focus Area Desc:				Corr Act Component:	No	
Handler Actvty Loc:	CA			Appeal Init Dt:		
Handler Name:	UNIVAR USA INC			Appeal Resolved Dt:		
Region:	09			Disposition Status:		
State:	CA			Disp Status Dt:		
Land Type:	P			Disp Status Desc:		
Date of Request:				Lead Agency:		
Date Response Rcvd:				Expenditure Amount:		
Request Agency:				SEP Sched Comp Dt:		
Request Actvty Loc:				SEP Actual Comp Dt:		
Viol Activity Loc:	CA			SEP Defaulted Date:		
Viol Determined:	S			SEP Type:		
Violation Type:	264.A			Prop Pentalty Amt:		
Viol Determined Dt:	19880613			Final Monetary Amt:		
Rtrn to Compl Dt:	19880815			Paid Amount:		
Rtrn to Compl Qual:	O			Final Count:		
Viol Resp Agency:	S			Final Amount:		
Evaluation Type Description:		COMPLIANCE EVALUATION INSPECTION ON-SITE				
Violation Short Description:		TSD - General				
Respondent Name:						
SEP Type Description:						

Violation/Evaluation Details

Evaluation ID:	200	Former Citation:	
Found Violation:	Y	Sched Compl Dt:	
Eval Start Date:	19990525	Enforcement ID:	200
Evaluation Agency:	S	Enforcement Agency:	S
Evaluation Type:	CEI	Enforce Action Dt:	19990525
Eval Resp Person:		Enforcement Type:	120
Eval Suborg:		Enforce Type Desc:	WRITTEN INFORMAL
Citizen Complaint:	No	Enforce Resp Person:	
Multimedia Inspect:	No	Enforce Suborg:	
Sampling Flag:	No	Enforce Actvty Loc:	CA
Not Subtitle C:	No	Docket No:	
Focus Area:		Attorney:	
Focus Area Desc:		Corr Act Component:	No
Handler Actvty Loc:	CA	Appeal Init Dt:	
Handler Name:	UNIVAR USA INC	Appeal Resolved Dt:	
Region:	09	Disposition Status:	
State:	CA	Disp Status Dt:	
Land Type:	P	Disp Status Desc:	
Date of Request:		Lead Agency:	
Date Response Rcvd:		Expenditure Amount:	
Request Agency:		SEP Sched Comp Dt:	
Request Actvty Loc:		SEP Actual Comp Dt:	
Viol Activity Loc:	CA	SEP Defaulted Date:	
Viol Determined:	S	SEP Type:	
Violation Type:	264.C	Prop Pentalty Amt:	
Viol Determined Dt:	19990525	Final Monetary Amt:	
Rtrn to Compl Dt:	19990614	Paid Amount:	
Rtrn to Compl Qual:	D	Final Count:	
Viol Resp Agency:	S	Final Amount:	
Evaluation Type Description:		COMPLIANCE EVALUATION INSPECTION ON-SITE	
Violation Short Description:		TSD - Preparedness and Prevention	
Respondent Name:			
SEP Type Description:			

Violation/Evaluation Details

Evaluation ID:	002	Former Citation:	FR - 264.140-150.H
-----------------------	-----	-------------------------	--------------------

Map Key	Number of Records	Direction	Distance (mi/ft)	Elev/Diff (ft)	Site	DB
Found Violation:	Y				Sched Compl Dt:	
Eval Start Date:	19880615				Enforcement ID:	001
Evaluation Agency:	S				Enforcement Agency:	S
Evaluation Type:	FRR				Enforce Action Dt:	19880627
Eval Resp Person:	R9STA				Enforcement Type:	120
Eval Suborg:					Enforce Type Desc:	WRITTEN INFORMAL
Citizen Complaint:	No				Enforce Resp Person:	R9STA
Multimedia Inspect:	No				Enforce Suborg:	
Sampling Flag:	No				Enforce Actvty Loc:	CA
Not Subtitle C:	No				Docket No:	
Focus Area:					Attorney:	
Focus Area Desc:					Corr Act Component:	No
Handler Actvty Loc:	CA				Appeal Init Dt:	
Handler Name:	UNIVAR USA INC				Appeal Resolved Dt:	
Region:	09				Disposition Status:	
State:	CA				Disp Status Dt:	
Land Type:	P				Disp Status Desc:	
Date of Request:					Lead Agency:	
Date Response Rcvd:					Expenditure Amount:	
Request Agency:					SEP Sched Comp Dt:	
Request Actvty Loc:					SEP Actual Comp Dt:	
Viol Actvty Loc:	CA				SEP Defaulted Date:	
Viol Determined:	S				SEP Type:	
Violation Type:	264.H				Prop Pentalty Amt:	
Viol Determined Dt:	19880615				Final Monetary Amt:	
Rtrn to Compl Dt:	19891030				Paid Amount:	
Rtrn to Compl Qual:	O				Final Count:	
Viol Resp Agency:	S				Final Amount:	
Evaluation Type Description:		FINANCIAL RECORD REVIEW				
Violation Short Description:		TSD - Financial Requirements				
Respondent Name:						
SEP Type Description:						

Violation/Evaluation Details

Evaluation ID:	001				Former Citation:	F - 270
Found Violation:	Y				Sched Compl Dt:	19880815
Eval Start Date:	19880613				Enforcement ID:	002
Evaluation Agency:	S				Enforcement Agency:	S
Evaluation Type:	CEI				Enforce Action Dt:	19880713
Eval Resp Person:	R9STA				Enforcement Type:	120
Eval Suborg:					Enforce Type Desc:	WRITTEN INFORMAL
Citizen Complaint:	No				Enforce Resp Person:	R9STA
Multimedia Inspect:	No				Enforce Suborg:	
Sampling Flag:	No				Enforce Actvty Loc:	CA
Not Subtitle C:	No				Docket No:	
Focus Area:					Attorney:	
Focus Area Desc:					Corr Act Component:	No
Handler Actvty Loc:	CA				Appeal Init Dt:	
Handler Name:	UNIVAR USA INC				Appeal Resolved Dt:	
Region:	09				Disposition Status:	
State:	CA				Disp Status Dt:	
Land Type:	P				Disp Status Desc:	
Date of Request:					Lead Agency:	
Date Response Rcvd:					Expenditure Amount:	
Request Agency:					SEP Sched Comp Dt:	
Request Actvty Loc:					SEP Actual Comp Dt:	
Viol Actvty Loc:	CA				SEP Defaulted Date:	
Viol Determined:	S				SEP Type:	
Violation Type:	264.A				Prop Pentalty Amt:	
Viol Determined Dt:	19880613				Final Monetary Amt:	
Rtrn to Compl Dt:	19880815				Paid Amount:	
Rtrn to Compl Qual:	O				Final Count:	
Viol Resp Agency:	S				Final Amount:	
Evaluation Type Description:		COMPLIANCE EVALUATION INSPECTION ON-SITE				
Violation Short Description:		TSD - General				
Respondent Name:						
SEP Type Description:						

Map Key	Number of Records	Direction	Distance (mi/ft)	Elev/Diff (ft)	Site	DB
---------	-------------------	-----------	------------------	----------------	------	----

Violation/Evaluation Details

Evaluation ID:	200	Former Citation:	
Found Violation:	Y	Sched Compl Dt:	
Eval Start Date:	19990525	Enforcement ID:	200
Evaluation Agency:	S	Enforcement Agency:	S
Evaluation Type:	CEI	Enforce Action Dt:	19990525
Eval Resp Person:		Enforcement Type:	120
Eval Suborg:		Enforce Type Desc:	WRITTEN INFORMAL
Citizen Complaint:	No	Enforce Resp Person:	
Multimedia Inspect:	No	Enforce Suborg:	
Sampling Flag:	No	Enforce Actvty Loc:	CA
Not Subtitle C:	No	Docket No:	
Focus Area:		Attorney:	
Focus Area Desc:		Corr Act Component:	No
Handler Actvty Loc:	CA	Appeal Init Dt:	
Handler Name:	UNIVAR USA INC	Appeal Resolved Dt:	
Region:	09	Disposition Status:	
State:	CA	Disp Status Dt:	
Land Type:	P	Disp Status Desc:	
Date of Request:		Lead Agency:	
Date Response Rcvd:		Expenditure Amount:	
Request Agency:		SEP Sched Comp Dt:	
Request Actvty Loc:		SEP Actual Comp Dt:	
Viol Activity Loc:	CA	SEP Defaulted Date:	
Viol Determined:	S	SEP Type:	
Violation Type:	264.B	Prop Pentalty Amt:	
Viol Determined Dt:	19990525	Final Monetary Amt:	
Rtrn to Compl Dt:	19990614	Paid Amount:	
Rtrn to Compl Qual:	D	Final Count:	
Viol Resp Agency:	S	Final Amount:	
Evaluation Type Description:	COMPLIANCE EVALUATION INSPECTION ON-SITE		
Violation Short Description:	TSD - General Facility Standards		
Respondent Name:			
SEP Type Description:			

Violation/Evaluation Details

Evaluation ID:	200	Former Citation:	
Found Violation:	Y	Sched Compl Dt:	
Eval Start Date:	20010531	Enforcement ID:	200
Evaluation Agency:	S	Enforcement Agency:	S
Evaluation Type:	CEI	Enforce Action Dt:	20010601
Eval Resp Person:		Enforcement Type:	120
Eval Suborg:		Enforce Type Desc:	WRITTEN INFORMAL
Citizen Complaint:	No	Enforce Resp Person:	
Multimedia Inspect:	No	Enforce Suborg:	
Sampling Flag:	No	Enforce Actvty Loc:	CA
Not Subtitle C:	No	Docket No:	
Focus Area:		Attorney:	
Focus Area Desc:		Corr Act Component:	No
Handler Actvty Loc:	CA	Appeal Init Dt:	
Handler Name:	UNIVAR USA INC	Appeal Resolved Dt:	
Region:	09	Disposition Status:	
State:	CA	Disp Status Dt:	
Land Type:	P	Disp Status Desc:	
Date of Request:		Lead Agency:	
Date Response Rcvd:		Expenditure Amount:	
Request Agency:		SEP Sched Comp Dt:	
Request Actvty Loc:		SEP Actual Comp Dt:	
Viol Activity Loc:	CA	SEP Defaulted Date:	
Viol Determined:	S	SEP Type:	
Violation Type:	264.C	Prop Pentalty Amt:	
Viol Determined Dt:	20010531	Final Monetary Amt:	
Rtrn to Compl Dt:	20010701	Paid Amount:	
Rtrn to Compl Qual:	D	Final Count:	

Map Key	Number of Records	Direction	Distance (mi/ft)	Elev/Diff (ft)	Site	DB
---------	-------------------	-----------	------------------	----------------	------	----

Viol Resp Agency: S
Evaluation Type Description: COMPLIANCE EVALUATION INSPECTION ON-SITE
Violation Short Description: TSD - Preparedness and Prevention
Respondent Name:
SEP Type Description:

Final Amount:

Violation/Evaluation Details

Evaluation ID:	007	Former Citation:	
Found Violation:	N	Sched Compl Dt:	
Eval Start Date:	19960412	Enforcement ID:	
Evaluation Agency:	S	Enforcement Agency:	
Evaluation Type:	CEI	Enforce Action Dt:	
Eval Resp Person:	R9STA	Enforcement Type:	
Eval Suborg:		Enforce Type Desc:	
Citizen Complaint:	No	Enforce Resp Person:	
Multimedia Inspect:	No	Enforce Suborg:	
Sampling Flag:	No	Enforce Actvty Loc:	
Not Subtitle C:	No	Docket No:	
Focus Area:		Attorney:	
Focus Area Desc:		Corr Act Component:	
Handler Actvty Loc:	CA	Appeal Init Dt:	
Handler Name:	UNIVAR USA INC	Appeal Resolved Dt:	
Region:	09	Disposition Status:	
State:	CA	Disp Status Dt:	
Land Type:	P	Disp Status Desc:	
Date of Request:		Lead Agency:	
Date Response Rcvd:		Expenditure Amount:	
Request Agency:		SEP Sched Comp Dt:	
Request Actvty Loc:		SEP Actual Comp Dt:	
Viol Activity Loc:		SEP Defaulted Date:	
Viol Determined:		SEP Type:	
Violation Type:		Prop Pentalty Amt:	
Viol Determined Dt:		Final Monetary Amt:	
Rtrn to Compl Dt:		Paid Amount:	
Rtrn to Compl Qual:		Final Count:	
Viol Resp Agency:		Final Amount:	
Evaluation Type Description:	COMPLIANCE EVALUATION INSPECTION ON-SITE		
Violation Short Description:			
Respondent Name:			
SEP Type Description:			

Violation/Evaluation Details

Evaluation ID:	200	Former Citation:	
Found Violation:	Y	Sched Compl Dt:	
Eval Start Date:	20010531	Enforcement ID:	200
Evaluation Agency:	S	Enforcement Agency:	S
Evaluation Type:	CEI	Enforce Action Dt:	20010601
Eval Resp Person:		Enforcement Type:	120
Eval Suborg:		Enforce Type Desc:	WRITTEN INFORMAL
Citizen Complaint:	No	Enforce Resp Person:	
Multimedia Inspect:	No	Enforce Suborg:	
Sampling Flag:	No	Enforce Actvty Loc:	CA
Not Subtitle C:	No	Docket No:	
Focus Area:		Attorney:	
Focus Area Desc:		Corr Act Component:	No
Handler Actvty Loc:	CA	Appeal Init Dt:	
Handler Name:	UNIVAR USA INC	Appeal Resolved Dt:	
Region:	09	Disposition Status:	
State:	CA	Disp Status Dt:	
Land Type:	P	Disp Status Desc:	
Date of Request:		Lead Agency:	
Date Response Rcvd:		Expenditure Amount:	
Request Agency:		SEP Sched Comp Dt:	
Request Actvty Loc:		SEP Actual Comp Dt:	
Viol Activity Loc:	CA	SEP Defaulted Date:	

Map Key	Number of Records	Direction	Distance (mi/ft)	Elev/Diff (ft)	Site	DB
Viol Determined:	S				SEP Type:	
Violation Type:	270.B				Prop Pentalty Amt:	
Viol Determined Dt:	20010531				Final Monetary Amt:	
Rtrn to Compl Dt:	20010701				Paid Amount:	
Rtrn to Compl Qual:	D				Final Count:	
Viol Resp Agency:	S				Final Amount:	
Evaluation Type Description:	COMPLIANCE EVALUATION INSPECTION ON-SITE					
Violation Short Description:	Permits - Application					
Respondent Name:						
SEP Type Description:						

Violation/Evaluation Details

Evaluation ID:	006	Former Citation:	FR - 262.30-34.C
Found Violation:	Y	Sched Compl Dt:	
Eval Start Date:	19940209	Enforcement ID:	005
Evaluation Agency:	S	Enforcement Agency:	S
Evaluation Type:	CEI	Enforce Action Dt:	19940216
Eval Resp Person:	R9STA	Enforcement Type:	210
Eval Suborg:		Enforce Type Desc:	INITIAL 3008(A) COMPLIANCE
Citizen Complaint:	No	Enforce Resp Person:	R9STA
Multimedia Inspect:	No	Enforce Suborg:	
Sampling Flag:	No	Enforce Actvty Loc:	CA
Not Subtitle C:	No	Docket No:	
Focus Area:		Attorney:	
Focus Area Desc:		Corr Act Component:	No
Handler Actvty Loc:	CA	Appeal Init Dt:	
Handler Name:	UNIVAR USA INC	Appeal Resolved Dt:	
Region:	09	Disposition Status:	
State:	CA	Disp Status Dt:	
Land Type:	P	Disp Status Desc:	
Date of Request:		Lead Agency:	
Date Response Rcvd:		Expenditure Amount:	
Request Agency:		SEP Sched Comp Dt:	
Request Actvty Loc:		SEP Actual Comp Dt:	
Viol Activity Loc:	CA	SEP Defaulted Date:	
Viol Determined:	S	SEP Type:	
Violation Type:	262.A	Prop Pentalty Amt:	300
Viol Determined Dt:	19940216	Final Monetary Amt:	300
Rtrn to Compl Dt:	19940308	Paid Amount:	300
Rtrn to Compl Qual:	O	Final Count:	1
Viol Resp Agency:	S	Final Amount:	300
Evaluation Type Description:	COMPLIANCE EVALUATION INSPECTION ON-SITE		
Violation Short Description:	Generators - General		
Respondent Name:			
SEP Type Description:			

Violation/Evaluation Details

Evaluation ID:	003	Former Citation:	FR - 264.140-150.H
Found Violation:	Y	Sched Compl Dt:	
Eval Start Date:	19891017	Enforcement ID:	003
Evaluation Agency:	S	Enforcement Agency:	S
Evaluation Type:	FRR	Enforce Action Dt:	19891017
Eval Resp Person:	R9STA	Enforcement Type:	120
Eval Suborg:		Enforce Type Desc:	WRITTEN INFORMAL
Citizen Complaint:	No	Enforce Resp Person:	R9STA
Multimedia Inspect:	No	Enforce Suborg:	
Sampling Flag:	No	Enforce Actvty Loc:	CA
Not Subtitle C:	No	Docket No:	
Focus Area:		Attorney:	
Focus Area Desc:		Corr Act Component:	No
Handler Actvty Loc:	CA	Appeal Init Dt:	
Handler Name:	UNIVAR USA INC	Appeal Resolved Dt:	
Region:	09	Disposition Status:	
State:	CA	Disp Status Dt:	
Land Type:	P	Disp Status Desc:	

Map Key	Number of Records	Direction	Distance (mi/ft)	Elev/Diff (ft)	Site	DB
---------	-------------------	-----------	------------------	----------------	------	----

Date of Request:					Lead Agency:	
Date Response Rcvd:					Expenditure Amount:	
Request Agency:					SEP Sched Comp Dt:	
Request Actvty Loc:					SEP Actual Comp Dt:	
Viol Activity Loc:	CA				SEP Defaulted Date:	
Viol Determined:	S				SEP Type:	
Violation Type:	264.H				Prop Pentalty Amt:	
Viol Determined Dt:	19891017				Final Monetary Amt:	
Rtrn to Compl Dt:	19891030				Paid Amount:	
Rtrn to Compl Qual:	O				Final Count:	
Viol Resp Agency:	S				Final Amount:	
Evaluation Type Description:		FINANCIAL RECORD REVIEW				
Violation Short Description:		TSD - Financial Requirements				
Respondent Name:						
SEP Type Description:						

Event

Event Responsible Agency:	E					
Corrective Action Event Owner:	09					
Corrective Action Event Code:	CA049PA					
Corrective Action Event Desc:		PA OR CERCLA INSPECTION				
Orig Schedule Date of Event:						
New Schedule Date of Event:						
Actual Date of Event:	19841101					
Best Date:	19841101					
Responsible Person Owner:	09					
Responsible Person:	R9EPA					
Suborganization Owner:						
Suborganization:						
Event Responsible Agency:	S					
Corrective Action Event Owner:	HQ					
Corrective Action Event Code:	CA120					
Corrective Action Event Desc:		INVESTIGATION WORKPLAN MODIFICATION REQ BY AGENCY				
Orig Schedule Date of Event:	20140416					
New Schedule Date of Event:						
Actual Date of Event:	20140502					
Best Date:	20140502					
Responsible Person Owner:						
Responsible Person:						
Suborganization Owner:						
Suborganization:						
Event Responsible Agency:	S					
Corrective Action Event Owner:	HQ					
Corrective Action Event Code:	CA150					
Corrective Action Event Desc:		INVESTIGATION WORKPLAN APPROVED				
Orig Schedule Date of Event:						
New Schedule Date of Event:						
Actual Date of Event:	20161005					
Best Date:	20161005					
Responsible Person Owner:						
Responsible Person:						
Suborganization Owner:						
Suborganization:						
Event Responsible Agency:	S					
Corrective Action Event Owner:	HQ					
Corrective Action Event Code:	CA600OT					
Corrective Action Event Desc:		STABILIZATION/INTERIM MEASURES DECISION-OTHER				
Orig Schedule Date of Event:						
New Schedule Date of Event:						
Actual Date of Event:	20060630					
Best Date:	20060630					
Responsible Person Owner:						
Responsible Person:						
Suborganization Owner:						

Map Key	Number of Records	Direction	Distance (mi/ft)	Elev/Diff (ft)	Site	DB
---------	-------------------	-----------	------------------	----------------	------	----

Suborganization:

Event Responsible Agency: E
Corrective Action Event Owner: 09
Corrective Action Event Code: CA049PA
Corrective Action Event Desc: PA OR CERCLA INSPECTION
Orig Schedule Date of Event:
New Schedule Date of Event:
Actual Date of Event: 19910731
Best Date: 19910731
Responsible Person Owner: 09
Responsible Person: R9EPA
Suborganization Owner:
Suborganization:

Event Responsible Agency: S
Corrective Action Event Owner: HQ
Corrective Action Event Code: CA140
Corrective Action Event Desc: INVESTIGATION WORKPLAN NOTICE OF DEFICIENCY ISSUED
Orig Schedule Date of Event: 20151114
New Schedule Date of Event: 20160119
Actual Date of Event: 20160119
Best Date: 20160119
Responsible Person Owner:
Responsible Person:
Suborganization Owner:
Suborganization:

Event Responsible Agency: S
Corrective Action Event Owner: HQ
Corrective Action Event Code: CA380
Corrective Action Event Desc: DATE FOR PUBLIC NOTICE ON PROPOSED REMEDY
Orig Schedule Date of Event: 20110326
New Schedule Date of Event:
Actual Date of Event: 20110321
Best Date: 20110321
Responsible Person Owner:
Responsible Person:
Suborganization Owner:
Suborganization:

Event Responsible Agency: S
Corrective Action Event Owner: HQ
Corrective Action Event Code: CA050
Corrective Action Event Desc: RFA COMPLETED
Orig Schedule Date of Event: 19960628
New Schedule Date of Event:
Actual Date of Event: 19960628
Best Date: 19960628
Responsible Person Owner:
Responsible Person:
Suborganization Owner:
Suborganization:

Event Responsible Agency: S
Corrective Action Event Owner: HQ
Corrective Action Event Code: CA150
Corrective Action Event Desc: INVESTIGATION WORKPLAN APPROVED
Orig Schedule Date of Event: 20140622
New Schedule Date of Event:
Actual Date of Event: 20140612
Best Date: 20140612
Responsible Person Owner:
Responsible Person:
Suborganization Owner:
Suborganization:

Event Responsible Agency: E
Corrective Action Event Owner: 09

Map Key	Number of Records	Direction	Distance (mi/ft)	Elev/Diff (ft)	Site	DB
Corrective Action Event Code:		CA074LO				
Corrective Action Event Desc:		NCAPS RANKING/PRIORITY				
Orig Schedule Date of Event:						
New Schedule Date of Event:						
Actual Date of Event:		19841101				
Best Date:		19841101				
Responsible Person Owner:		09				
Responsible Person:		R9EPA				
Suborganization Owner:						
Suborganization:						
Event Responsible Agency:		E				
Corrective Action Event Owner:		09				
Corrective Action Event Code:		CA029ST				
Corrective Action Event Desc:		LEAD AGENCY DETERMINATION				
Orig Schedule Date of Event:						
New Schedule Date of Event:						
Actual Date of Event:		19900101				
Best Date:		19900101				
Responsible Person Owner:		09				
Responsible Person:		R9EPA				
Suborganization Owner:						
Suborganization:						
Event Responsible Agency:		S				
Corrective Action Event Owner:		HQ				
Corrective Action Event Code:		CA110				
Corrective Action Event Desc:		INVESTIGATION WORKPLAN RECEIVED				
Orig Schedule Date of Event:		20151201				
New Schedule Date of Event:						
Actual Date of Event:		20150915				
Best Date:		20150915				
Responsible Person Owner:						
Responsible Person:						
Suborganization Owner:						
Suborganization:						
Event Responsible Agency:		S				
Corrective Action Event Owner:		HQ				
Corrective Action Event Code:		CA150				
Corrective Action Event Desc:		INVESTIGATION WORKPLAN APPROVED				
Orig Schedule Date of Event:						
New Schedule Date of Event:						
Actual Date of Event:		20040129				
Best Date:		20040129				
Responsible Person Owner:						
Responsible Person:						
Suborganization Owner:						
Suborganization:						
Event Responsible Agency:		S				
Corrective Action Event Owner:		HQ				
Corrective Action Event Code:		CA190				
Corrective Action Event Desc:		INVESTIGATION REPORT RECEIVED				
Orig Schedule Date of Event:		20171201				
New Schedule Date of Event:						
Actual Date of Event:		20171016				
Best Date:		20171016				
Responsible Person Owner:						
Responsible Person:						
Suborganization Owner:						
Suborganization:						
Event Responsible Agency:		S				
Corrective Action Event Owner:		HQ				
Corrective Action Event Code:		CA120				
Corrective Action Event Desc:		INVESTIGATION WORKPLAN MODIFICATION REQ BY AGENCY				
Orig Schedule Date of Event:		20151114				
New Schedule Date of Event:		20160119				

Map Key	Number of Records	Direction	Distance (mi/ft)	Elev/Diff (ft)	Site	DB
Actual Date of Event:		20160119				
Best Date:		20160119				
Responsible Person Owner:						
Responsible Person:						
Suborganization Owner:						
Suborganization:						
Event Responsible Agency:		S				
Corrective Action Event Owner:		HQ				
Corrective Action Event Code:		CA225YE				
Corrective Action Event Desc:		STABILIZATION MEASURES EVALUATION-FACILITY IS AMENABLE TO STABILIZATION				
Orig Schedule Date of Event:		20060630				
New Schedule Date of Event:						
Actual Date of Event:		20060630				
Best Date:		20060630				
Responsible Person Owner:						
Responsible Person:						
Suborganization Owner:						
Suborganization:						
Event Responsible Agency:		E				
Corrective Action Event Owner:		HQ				
Corrective Action Event Code:		CA725YE				
Corrective Action Event Desc:		HUMAN EXPOSURES CONTROLLED DETERMINATION-YES, APPLICABLE AS OF THIS DATE				
Orig Schedule Date of Event:						
New Schedule Date of Event:						
Actual Date of Event:		20110204				
Best Date:		20110204				
Responsible Person Owner:		09				
Responsible Person:		LRAJA				
Suborganization Owner:						
Suborganization:						
Event Responsible Agency:		S				
Corrective Action Event Owner:		HQ				
Corrective Action Event Code:		CA100				
Corrective Action Event Desc:		INVESTIGATION IMPOSITION				
Orig Schedule Date of Event:						
New Schedule Date of Event:						
Actual Date of Event:		20020214				
Best Date:		20020214				
Responsible Person Owner:		CA				
Responsible Person:		R9STA				
Suborganization Owner:						
Suborganization:						
Event Responsible Agency:		S				
Corrective Action Event Owner:		HQ				
Corrective Action Event Code:		CA190				
Corrective Action Event Desc:		INVESTIGATION REPORT RECEIVED				
Orig Schedule Date of Event:		20131130				
New Schedule Date of Event:		20140630				
Actual Date of Event:		20140701				
Best Date:		20140701				
Responsible Person Owner:						
Responsible Person:						
Suborganization Owner:						
Suborganization:						
Event Responsible Agency:		S				
Corrective Action Event Owner:		HQ				
Corrective Action Event Code:		CA200				
Corrective Action Event Desc:		INVESTIGATION COMPLETE				
Orig Schedule Date of Event:		20160525				
New Schedule Date of Event:						
Actual Date of Event:		20161005				
Best Date:		20161005				
Responsible Person Owner:						
Responsible Person:						

Map Key	Number of Records	Direction	Distance (mi/ft)	Elev/Diff (ft)	Site	DB
---------	-------------------	-----------	------------------	----------------	------	----

Suborganization Owner:
Suborganization:

Event Responsible Agency: E
 Corrective Action Event Owner: HQ
 Corrective Action Event Code: CA075LO
 Corrective Action Event Desc: CA PRIORITIZATION-LOW CA PRIORITY
 Orig Schedule Date of Event:
 New Schedule Date of Event:
 Actual Date of Event: 19841101
 Best Date: 19841101
 Responsible Person Owner: 09
 Responsible Person: R9EPA
 Suborganization Owner:
 Suborganization:

Event Responsible Agency: S
 Corrective Action Event Owner: HQ
 Corrective Action Event Code: CA110
 Corrective Action Event Desc: INVESTIGATION WORKPLAN RECEIVED
 Orig Schedule Date of Event: 20140315
 New Schedule Date of Event:
 Actual Date of Event: 20140317
 Best Date: 20140317
 Responsible Person Owner:
 Responsible Person:
 Suborganization Owner:
 Suborganization:

Event Responsible Agency: S
 Corrective Action Event Owner: HQ
 Corrective Action Event Code: CA140
 Corrective Action Event Desc: INVESTIGATION WORKPLAN NOTICE OF DEFICIENCY ISSUED
 Orig Schedule Date of Event: 20140416
 New Schedule Date of Event:
 Actual Date of Event: 20140502
 Best Date: 20140502
 Responsible Person Owner:
 Responsible Person:
 Suborganization Owner:
 Suborganization:

Event Responsible Agency: S
 Corrective Action Event Owner: HQ
 Corrective Action Event Code: CA725YE
 Corrective Action Event Desc: HUMAN EXPOSURES CONTROLLED DETERMINATION-YES, APPLICABLE AS OF THIS DATE
 Orig Schedule Date of Event: 20110204
 New Schedule Date of Event:
 Actual Date of Event: 20110204
 Best Date: 20110204
 Responsible Person Owner:
 Responsible Person:
 Suborganization Owner:
 Suborganization:

Handler Details

Source Type:	B	Used Oil Transporter:	No
Receive Date:	20120207	UT Transfer Fac:	No
Non Notifier:		Used Oil Processor:	No
Acknowledge Flag:		Used Oil Refiner:	No
Acknowledge Date:		Used Oil Burner:	No
Accessibility:		UO Market Burner:	No
Land Type:	P	UO Spec Marketer:	No
Fed Waste Gen Own:	HQ	Current Site Name:	UNIVAR USA INC
Fed Waste Gen Cd:	1	Location Street No:	5353
Fed Waste Gen Desc:	Large Quantity Generator	Location Street 1:	JILLSON STREET
ST Waste Gen Own:	CA	Location Street 2:	

Map Key	Number of Records	Direction	Distance (mi/ft)	Elev/Diff (ft)	Site	DB
State Waste Gen Cd:	1				Location City: LOS ANGELES	
Short Term Gen:	No				Location State: CA	
Importer Activity:	No				Location Zip Code: 90040-2115	
Mixed Waste Gen:	No				County Code: CA037	
Transporter:	No				State District:	
Transfer Facility:	No				Mailing Street No:	
TSD Activity:	No				Mailing Street 1: P.O. BOX 34325	
Recycler Activity:	No				Mailing Street 2:	
Onsite Burn Exempt:	No				Mailing City: SEATTLE	
Furnace Exemption:	No				Mailing State: WA	
Underground Inject:	No				Mailing Zip Code: 98124-1325	
Off Site Receipt:	No				Mailing Country: US	
Waste Dest Fac:	No				Contact First Name: TALLY	
Subpart K College:	No				Contact Middle Initial:	
Subpart K Hospital:	No				Contact Last Name: YOUNG	
Subpart K Non Profit:	No				Contact Street No:	
Subpart K Withdraw:	No				Contact Street 1: P.O. BOX 34325	
Include Ntnl Rprt:	Y				Contact Street 2:	
Reporting Cycle:	2011				Contact City: SEATTLE	
LQHUU:	No				Contact State: WA	
Trader Importer:					Contact Zip: 98124-1325	
Trader Exporter:					Contact Country: US	
Slab Importer:					Contact Phone: 425-889-3715	
Slab Exporter:					Contact Phone Ext:	
Current Record:	No				Contact Fax:	
Location Country:	US				Contact Email Addr: TALLY.YOUNG@UNIVARUSA.COM	
State District Owner:					Contact Title: ENV REMEDIATION ANALYST	

Handler Details

Source Type:	R	Used Oil Transporter:	No
Receive Date:	20060127	UT Transfer Fac:	No
Non Notifier:		Used Oil Processor:	No
Acknowledge Flag:		Used Oil Refiner:	No
Acknowledge Date:		Used Oil Burner:	No
Accessibility:		UO Market Burner:	No
Land Type:	P	UO Spec Marketer:	No
Fed Waste Gen Own:	HQ	Current Site Name:	UNIVAR LA/JILLSON
Fed Waste Gen Cd:	1	Location Street No:	
Fed Waste Gen Desc:	Large Quantity Generator	Location Street 1:	5353 JILLSON STREET
ST Waste Gen Own:	CA	Location Street 2:	
State Waste Gen Cd:	1	Location City:	LOS ANGELES
Short Term Gen:	No	Location State:	CA
Importer Activity:	No	Location Zip Code:	90040-2115
Mixed Waste Gen:	No	County Code:	CA037
Transporter:	No	State District:	
Transfer Facility:	No	Mailing Street No:	
TSD Activity:	No	Mailing Street 1:	P.O. BOX 34325
Recycler Activity:	No	Mailing Street 2:	
Onsite Burn Exempt:	No	Mailing City:	SEATTLE
Furnace Exemption:	No	Mailing State:	WA
Underground Inject:	No	Mailing Zip Code:	98124-1325
Off Site Receipt:	No	Mailing Country:	US
Waste Dest Fac:	No	Contact First Name:	ANITA
Subpart K College:		Contact Middle Initial:	
Subpart K Hospital:		Contact Last Name:	FORD
Subpart K Non Profit:		Contact Street No:	
Subpart K Withdraw:		Contact Street 1:	
Include Ntnl Rprt:	Y	Contact Street 2:	
Reporting Cycle:	2005	Contact City:	
LQHUU:	No	Contact State:	
Trader Importer:		Contact Zip:	
Trader Exporter:		Contact Country:	US
Slab Importer:		Contact Phone:	925-889-3715
Slab Exporter:		Contact Phone Ext:	
Current Record:	No	Contact Fax:	
Location Country:	US	Contact Email Addr:	ANITA.FORD@UNIVARUSA.COM
State District Owner:		Contact Title:	

Handler Details

Source Type:	R	Used Oil Transporter:	No
Receive Date:	19920229	UT Transfer Fac:	No
Non Notifier:		Used Oil Processor:	No
Acknowledge Flag:		Used Oil Refiner:	No
Acknowledge Date:		Used Oil Burner:	No
Accessibility:		UO Market Burner:	No
Land Type:		UO Spec Marketer:	No
Fed Waste Gen Own:	HQ	Current Site Name:	VAN WATERS & ROGERS
Fed Waste Gen Cd:	1	Location Street No:	
Fed Waste Gen Desc:	Large Quantity Generator	Location Street 1:	5353 JILLSON STREET
ST Waste Gen Own:		Location Street 2:	
State Waste Gen Cd:		Location City:	COMMERCE
Short Term Gen:	No	Location State:	CA
Importer Activity:	No	Location Zip Code:	90040
Mixed Waste Gen:	No	County Code:	CA037
Transporter:	No	State District:	
Transfer Facility:	No	Mailing Street No:	
TSD Activity:	No	Mailing Street 1:	5353 JILLSON STREET
Recycler Activity:	No	Mailing Street 2:	
Onsite Burn Exempt:	No	Mailing City:	COMMERCE
Furnace Exemption:	No	Mailing State:	CA
Underground Inject:	No	Mailing Zip Code:	90040
Off Site Receipt:	No	Mailing Country:	US
Waste Dest Fac:	No	Contact First Name:	MIKE A
Subpart K College:		Contact Middle Initial:	
Subpart K Hospital:		Contact Last Name:	MORRIS
Subpart K Non Profit:		Contact Street No:	
Subpart K Withdraw:		Contact Street 1:	
Include Ntnl Rprt:	U	Contact Street 2:	
Reporting Cycle:	1991	Contact City:	
LQHUU:	No	Contact State:	
Trader Importer:		Contact Zip:	
Trader Exporter:		Contact Country:	US
Slab Importer:		Contact Phone:	213-260-5208
Slab Exporter:		Contact Phone Ext:	
Current Record:	No	Contact Fax:	
Location Country:	US	Contact Email Addr:	
State District Owner:		Contact Title:	

Handler Details

Source Type:	B	Used Oil Transporter:	No
Receive Date:	20160224	UT Transfer Fac:	No
Non Notifier:		Used Oil Processor:	No
Acknowledge Flag:		Used Oil Refiner:	No
Acknowledge Date:		Used Oil Burner:	No
Accessibility:		UO Market Burner:	No
Land Type:	P	UO Spec Marketer:	No
Fed Waste Gen Own:	HQ	Current Site Name:	UNIVAR USA INC
Fed Waste Gen Cd:	1	Location Street No:	5353
Fed Waste Gen Desc:	Large Quantity Generator	Location Street 1:	JILLSON STREET
ST Waste Gen Own:	CA	Location Street 2:	
State Waste Gen Cd:	1	Location City:	COMMERCE
Short Term Gen:	No	Location State:	CA
Importer Activity:	No	Location Zip Code:	90040
Mixed Waste Gen:	No	County Code:	CA037
Transporter:	No	State District:	
Transfer Facility:	No	Mailing Street No:	1804
TSD Activity:	No	Mailing Street 1:	NORTH 20TH STREET
Recycler Activity:	No	Mailing Street 2:	
Onsite Burn Exempt:	No	Mailing City:	NAMPA
Furnace Exemption:	No	Mailing State:	ID
Underground Inject:	No	Mailing Zip Code:	83687
Off Site Receipt:	No	Mailing Country:	US

Map Key	Number of Records	Direction	Distance (mi/ft)	Elev/Diff (ft)	Site	DB
Waste Dest Fac:	No				Contact First Name:	MICHAEL
Subpart K College:	No				Contact Middle Initial:	
Subpart K Hospital:	No				Contact Last Name:	GAUDETTE
Subpart K Non Profit:	No				Contact Street No:	1804
Subpart K Withdraw:	No				Contact Street 1:	NORTH 20TH STREET
Include Ntnl Rprt:	Y				Contact Street 2:	
Reporting Cycle:	2015				Contact City:	NAMPA
LQHUUW:	No				Contact State:	ID
Trader Importer:					Contact Zip:	83687
Trader Exporter:					Contact Country:	US
Slab Importer:					Contact Phone:	208-888-1094
Slab Exporter:					Contact Phone Ext:	
Current Record:	Yes				Contact Fax:	
Location Country:	US				Contact Email Addr:	MICHAEL.GAUDETTE@UNIVARUSA.COM
State District Owner:					Contact Title:	REMIEDIATION MANAGER

Handler Details

Source Type:	R	Used Oil Transporter:	No
Receive Date:	20040301	UT Transfer Fac:	No
Non Notifier:		Used Oil Processor:	No
Acknowledge Flag:		Used Oil Refiner:	No
Acknowledge Date:		Used Oil Burner:	No
Accessibility:		UO Market Burner:	No
Land Type:	P	UO Spec Marketer:	No
Fed Waste Gen Own:	HQ	Current Site Name:	UNIVAR USA INC
Fed Waste Gen Cd:	1	Location Street No:	
Fed Waste Gen Desc:	Large Quantity Generator	Location Street 1:	5353 JILLSON ST
ST Waste Gen Own:	CA	Location Street 2:	
State Waste Gen Cd:	1	Location City:	LOS ANGELES
Short Term Gen:	No	Location State:	CA
Importer Activity:	No	Location Zip Code:	90040-2115
Mixed Waste Gen:	No	County Code:	CA037
Transporter:	No	State District:	
Transfer Facility:	No	Mailing Street No:	
TSD Activity:	No	Mailing Street 1:	P O BOX 34325
Recycler Activity:	No	Mailing Street 2:	
Onsite Burn Exempt:	No	Mailing City:	SEATTLE
Furnace Exemption:	No	Mailing State:	WA
Underground Inject:	No	Mailing Zip Code:	98124-1325
Off Site Receipt:	No	Mailing Country:	US
Waste Dest Fac:	No	Contact First Name:	ANITA
Subpart K College:		Contact Middle Initial:	
Subpart K Hospital:		Contact Last Name:	FORD
Subpart K Non Profit:		Contact Street No:	
Subpart K Withdraw:		Contact Street 1:	
Include Ntnl Rprt:	Y	Contact Street 2:	
Reporting Cycle:	2003	Contact City:	
LQHUUW:	No	Contact State:	
Trader Importer:		Contact Zip:	
Trader Exporter:		Contact Country:	US
Slab Importer:		Contact Phone:	425-889-3715
Slab Exporter:		Contact Phone Ext:	
Current Record:	No	Contact Fax:	
Location Country:	US	Contact Email Addr:	ANITA.FORD@UNIVARUSA.COM
State District Owner:		Contact Title:	

Handler Details

Source Type:	R	Used Oil Transporter:	No
Receive Date:	19900413	UT Transfer Fac:	No
Non Notifier:		Used Oil Processor:	No
Acknowledge Flag:		Used Oil Refiner:	No
Acknowledge Date:		Used Oil Burner:	No
Accessibility:		UO Market Burner:	No
Land Type:		UO Spec Marketer:	No
Fed Waste Gen Own:	HQ	Current Site Name:	VAN WATERS & ROGERS

Map Key	Number of Records	Direction	Distance (mi/ft)	Elev/Diff (ft)	Site	DB
Fed Waste Gen Cd:	1				Location Street No:	
Fed Waste Gen Desc:	Large Quantity Generator				Location Street 1:	5353 JILLSON ST
ST Waste Gen Own:					Location Street 2:	
State Waste Gen Cd:					Location City:	COMMERCE
Short Term Gen:	No				Location State:	CA
Importer Activity:	No				Location Zip Code:	90040
Mixed Waste Gen:	No				County Code:	CA037
Transporter:	No				State District:	
Transfer Facility:	No				Mailing Street No:	
TSD Activity:	Yes				Mailing Street 1:	5353 JILLSON ST
Recycler Activity:	No				Mailing Street 2:	
Onsite Burn Exempt:	No				Mailing City:	COMMERCE
Furnace Exemption:	No				Mailing State:	CA
Underground Inject:	No				Mailing Zip Code:	90040
Off Site Receipt:	No				Mailing Country:	US
Waste Dest Fac:	No				Contact First Name:	MIKE A
Subpart K College:					Contact Middle Initial:	
Subpart K Hospital:					Contact Last Name:	MORRIS
Subpart K Non Profit:					Contact Street No:	
Subpart K Withdraw:					Contact Street 1:	
Include Ntnl Rprt:	U				Contact Street 2:	
Reporting Cycle:	1989				Contact City:	
LQHUUW:	No				Contact State:	
Trader Importer:					Contact Zip:	
Trader Exporter:					Contact Country:	US
Slab Importer:					Contact Phone:	213-269-9531
Slab Exporter:					Contact Phone Ext:	0211
Current Record:	No				Contact Fax:	
Location Country:	US				Contact Email Addr:	
State District Owner:					Contact Title:	

Handler Details

Source Type:	B	Used Oil Transporter:	No
Receive Date:	20100415	UT Transfer Fac:	No
Non Notifier:		Used Oil Processor:	No
Acknowledge Flag:		Used Oil Refiner:	No
Acknowledge Date:		Used Oil Burner:	No
Accessibility:		UO Market Burner:	No
Land Type:	P	UO Spec Marketer:	No
Fed Waste Gen Own:	HQ	Current Site Name:	UNIVAR USA INC.
Fed Waste Gen Cd:	1	Location Street No:	5353
Fed Waste Gen Desc:	Large Quantity Generator	Location Street 1:	JILLSON STREET
ST Waste Gen Own:	CA	Location Street 2:	
State Waste Gen Cd:	1	Location City:	LOS ANGELES
Short Term Gen:	No	Location State:	CA
Importer Activity:	No	Location Zip Code:	90040-2115
Mixed Waste Gen:	No	County Code:	CA037
Transporter:	No	State District:	
Transfer Facility:	No	Mailing Street No:	
TSD Activity:	No	Mailing Street 1:	P.O. BOX 34325
Recycler Activity:	No	Mailing Street 2:	
Onsite Burn Exempt:	No	Mailing City:	SEATTLE
Furnace Exemption:	No	Mailing State:	WA
Underground Inject:	No	Mailing Zip Code:	98124-1325
Off Site Receipt:	No	Mailing Country:	US
Waste Dest Fac:	No	Contact First Name:	JENNIFER
Subpart K College:	No	Contact Middle Initial:	
Subpart K Hospital:	No	Contact Last Name:	THOMPSON
Subpart K Non Profit:	No	Contact Street No:	
Subpart K Withdraw:	No	Contact Street 1:	P.O. BOX 34325
Include Ntnl Rprt:	Y	Contact Street 2:	
Reporting Cycle:	2009	Contact City:	SEATTLE
LQHUUW:	No	Contact State:	WA
Trader Importer:		Contact Zip:	98124-1325
Trader Exporter:		Contact Country:	US
Slab Importer:		Contact Phone:	509-442-2600
Slab Exporter:		Contact Phone Ext:	

Map Key	Number of Records	Direction	Distance (mi/ft)	Elev/Diff (ft)	Site	DB
Current Record:	No				Contact Fax:	509-442-2600
Location Country:	US				Contact Email Addr:	JENNIFER.THOMPSON@UNIVARUSA.COM
State District Owner:					Contact Title:	ENVIR AFF ADMIN
Handler Details						
Source Type:	B				Used Oil Transporter:	No
Receive Date:	20140228				UT Transfer Fac:	No
Non Notifier:					Used Oil Processor:	No
Acknowledge Flag:					Used Oil Refiner:	No
Acknowledge Date:					Used Oil Burner:	No
Accessibility:					UO Market Burner:	No
Land Type:	P				UO Spec Marketer:	No
Fed Waste Gen Own:	HQ				Current Site Name:	UNIVAR USA INC
Fed Waste Gen Cd:	1				Location Street No:	5353
Fed Waste Gen Desc:	Large Quantity Generator				Location Street 1:	JILLSON ST
ST Waste Gen Own:	CA				Location Street 2:	
State Waste Gen Cd:	1				Location City:	COMMERCE
Short Term Gen:	No				Location State:	CA
Importer Activity:	No				Location Zip Code:	90040
Mixed Waste Gen:	No				County Code:	CA037
Transporter:	No				State District:	
Transfer Facility:	No				Mailing Street No:	1804
TSD Activity:	No				Mailing Street 1:	N 20TH ST
Recycler Activity:	No				Mailing Street 2:	
Onsite Burn Exempt:	No				Mailing City:	NAMPA
Furnace Exemption:	No				Mailing State:	ID
Underground Inject:	No				Mailing Zip Code:	83687
Off Site Receipt:	No				Mailing Country:	
Waste Dest Fac:	No				Contact First Name:	MICHAEL
Subpart K College:	No				Contact Middle Initial:	
Subpart K Hospital:	No				Contact Last Name:	GAUDETTE
Subpart K Non Profit:	No				Contact Street No:	1804
Subpart K Withdraw:	No				Contact Street 1:	N 20TH ST
Include Ntnl Rprt:	Y				Contact Street 2:	
Reporting Cycle:	2013				Contact City:	NAMPA
LQHUUW:	No				Contact State:	ID
Trader Importer:					Contact Zip:	83687
Trader Exporter:					Contact Country:	
Slab Importer:					Contact Phone:	208-888-1094
Slab Exporter:					Contact Phone Ext:	
Current Record:	No				Contact Fax:	
Location Country:					Contact Email Addr:	MIKEGAUDETTE1636@CABLEONE.NET
State District Owner:					Contact Title:	REMEDIATION MGR

Handler Details

Source Type:	I				Used Oil Transporter:	No
Receive Date:	19960901				UT Transfer Fac:	No
Non Notifier:					Used Oil Processor:	No
Acknowledge Flag:					Used Oil Refiner:	No
Acknowledge Date:	19910331				Used Oil Burner:	No
Accessibility:					UO Market Burner:	No
Land Type:	P				UO Spec Marketer:	No
Fed Waste Gen Own:	HQ				Current Site Name:	VOPAK USA INC
Fed Waste Gen Cd:	2				Location Street No:	
Fed Waste Gen Desc:	Small Quantity Generator				Location Street 1:	5353 JILLSON ST
ST Waste Gen Own:					Location Street 2:	
State Waste Gen Cd:					Location City:	COMMERCE
Short Term Gen:	No				Location State:	CA
Importer Activity:	No				Location Zip Code:	90040-2115
Mixed Waste Gen:	No				County Code:	CA037
Transporter:	Yes				State District:	
Transfer Facility:	No				Mailing Street No:	
TSD Activity:	No				Mailing Street 1:	5353 JILLSON ST
Recycler Activity:	No				Mailing Street 2:	
Onsite Burn Exempt:	No				Mailing City:	COMMERCE

Map Key	Number of Records	Direction	Distance (mi/ft)	Elev/Diff (ft)	Site	DB
Furnace Exemption:	No				Mailing State:	CA
Underground Inject:	No				Mailing Zip Code:	90040-2115
Off Site Receipt:	Yes				Mailing Country:	US
Waste Dest Fac:	No				Contact First Name:	
Subpart K College:					Contact Middle Initial:	
Subpart K Hospital:					Contact Last Name:	
Subpart K Non Profit:					Contact Street No:	
Subpart K Withdraw:					Contact Street 1:	
Include Ntnl Rprt:					Contact Street 2:	
Reporting Cycle:					Contact City:	
LQHUUW:	No				Contact State:	
Trader Importer:					Contact Zip:	
Trader Exporter:					Contact Country:	US
Slab Importer:					Contact Phone:	
Slab Exporter:					Contact Phone Ext:	
Current Record:	No				Contact Fax:	
Location Country:	US				Contact Email Addr:	
State District Owner:					Contact Title:	

Handler Details

Source Type:	N				Used Oil Transporter:	No
Receive Date:	20010430				UT Transfer Fac:	No
Non Notifier:					Used Oil Processor:	No
Acknowledge Flag:					Used Oil Refiner:	No
Acknowledge Date:	19910331				Used Oil Burner:	No
Accessibility:					UO Market Burner:	No
Land Type:	P				UO Spec Marketer:	No
Fed Waste Gen Own:	HQ				Current Site Name:	VOPAK USA INC
Fed Waste Gen Cd:	2				Location Street No:	
Fed Waste Gen Desc:	Small Quantity Generator				Location Street 1:	5353 JILLSON ST
ST Waste Gen Own:					Location Street 2:	
State Waste Gen Cd:					Location City:	COMMERCE
Short Term Gen:	No				Location State:	CA
Importer Activity:	No				Location Zip Code:	90040-2115
Mixed Waste Gen:	No				County Code:	CA037
Transporter:	Yes				State District:	
Transfer Facility:	No				Mailing Street No:	
TSD Activity:	No				Mailing Street 1:	5353 JILLSON ST
Recycler Activity:	No				Mailing Street 2:	
Onsite Burn Exempt:	No				Mailing City:	COMMERCE
Furnace Exemption:	No				Mailing State:	CA
Underground Inject:	No				Mailing Zip Code:	90040-2115
Off Site Receipt:	Yes				Mailing Country:	US
Waste Dest Fac:	No				Contact First Name:	JANET
Subpart K College:					Contact Middle Initial:	
Subpart K Hospital:					Contact Last Name:	MEDEIROS
Subpart K Non Profit:					Contact Street No:	
Subpart K Withdraw:					Contact Street 1:	5353 JILLSON ST
Include Ntnl Rprt:					Contact Street 2:	
Reporting Cycle:					Contact City:	COMMERCE
LQHUUW:	No				Contact State:	CA
Trader Importer:					Contact Zip:	90040-2115
Trader Exporter:					Contact Country:	US
Slab Importer:					Contact Phone:	323-881-7299
Slab Exporter:					Contact Phone Ext:	
Current Record:	No				Contact Fax:	
Location Country:	US				Contact Email Addr:	
State District Owner:					Contact Title:	

Handler Details

Source Type:	R				Used Oil Transporter:	Yes
Receive Date:	20020122				UT Transfer Fac:	No
Non Notifier:					Used Oil Processor:	No
Acknowledge Flag:					Used Oil Refiner:	No
Acknowledge Date:					Used Oil Burner:	No

Map Key	Number of Records	Direction	Distance (mi/ft)	Elev/Diff (ft)	Site	DB
Accessibility:					UO Market Burner:	No
Land Type:	P				UO Spec Marketer:	No
Fed Waste Gen Own:	HQ				Current Site Name:	VOPAK USA INC.
Fed Waste Gen Cd:	1				Location Street No:	
Fed Waste Gen Desc:	Large Quantity Generator				Location Street 1:	5353 JILLSON STREET
ST Waste Gen Own:	CA				Location Street 2:	
State Waste Gen Cd:	1				Location City:	LOS ANGELES
Short Term Gen:	No				Location State:	CA
Importer Activity:	No				Location Zip Code:	90040
Mixed Waste Gen:	No				County Code:	CA037
Transporter:	Yes				State District:	
Transfer Facility:	No				Mailing Street No:	
TSD Activity:	Yes				Mailing Street 1:	5353 JILLSON STREET
Recycler Activity:	No				Mailing Street 2:	
Onsite Burn Exempt:	No				Mailing City:	LOS ANGELES
Furnace Exemption:	No				Mailing State:	CA
Underground Inject:	No				Mailing Zip Code:	90040
Off Site Receipt:	No				Mailing Country:	US
Waste Dest Fac:	No				Contact First Name:	MICHAEL
Subpart K College:					Contact Middle Initial:	M
Subpart K Hospital:					Contact Last Name:	NASSRALLA
Subpart K Non Profit:					Contact Street No:	
Subpart K Withdraw:					Contact Street 1:	
Include Ntnl Rprt:	Y				Contact Street 2:	
Reporting Cycle:	2001				Contact City:	
LQHUUW:	Yes				Contact State:	
Trader Importer:					Contact Zip:	
Trader Exporter:					Contact Country:	US
Slab Importer:					Contact Phone:	323-837-7142
Slab Exporter:					Contact Phone Ext:	NA
Current Record:	No				Contact Fax:	
Location Country:	US				Contact Email Addr:	MICHAEL.NASSRALLA@VOPAKUSA.COM
State District Owner:					Contact Title:	

Handler Details

Source Type:	N				Used Oil Transporter:	No
Receive Date:	20020822				UT Transfer Fac:	No
Non Notifier:					Used Oil Processor:	No
Acknowledge Flag:	Y				Used Oil Refiner:	No
Acknowledge Date:					Used Oil Burner:	No
Accessibility:					UO Market Burner:	No
Land Type:	P				UO Spec Marketer:	No
Fed Waste Gen Own:	HQ				Current Site Name:	UNIVAR USA INC
Fed Waste Gen Cd:	1				Location Street No:	
Fed Waste Gen Desc:	Large Quantity Generator				Location Street 1:	5353 JILLSON ST
ST Waste Gen Own:	CA				Location Street 2:	
State Waste Gen Cd:	1				Location City:	CITY OF COMMERCE
Short Term Gen:	No				Location State:	CA
Importer Activity:	No				Location Zip Code:	90022
Mixed Waste Gen:	No				County Code:	CA037
Transporter:	No				State District:	
Transfer Facility:	No				Mailing Street No:	
TSD Activity:	No				Mailing Street 1:	2600 S GARFIELD AVE
Recycler Activity:	No				Mailing Street 2:	
Onsite Burn Exempt:	No				Mailing City:	CITY OF COMMERCE
Furnace Exemption:	No				Mailing State:	CA
Underground Inject:	No				Mailing Zip Code:	90040-2115
Off Site Receipt:	No				Mailing Country:	US
Waste Dest Fac:	No				Contact First Name:	MICHAEL
Subpart K College:					Contact Middle Initial:	M
Subpart K Hospital:					Contact Last Name:	NASSRALLA
Subpart K Non Profit:					Contact Street No:	
Subpart K Withdraw:					Contact Street 1:	2600 S GARFIELD AVE
Include Ntnl Rprt:					Contact Street 2:	
Reporting Cycle:					Contact City:	CITY OF COMMERCE
LQHUUW:	No				Contact State:	CA
Trader Importer:					Contact Zip:	90040-2115

Map Key	Number of Records	Direction	Distance (mi/ft)	Elev/Diff (ft)	Site	DB
Trader Exporter: Slab Importer: Slab Exporter: Current Record: No Location Country: US State District Owner:				Contact Country: US Contact Phone: 323-837-7142 Contact Phone Ext: Contact Fax: Contact Email Addr: Contact Title:		
<u>Hazardous Waste Details</u>						
Haz Waste Cd Owner: HQ Haz Waste Cd: D039 BR Waste Code Active Status: Yes Waste Code Active Status: Yes Waste Code Desc: TETRACHLOROETHYLENE				Source Type: B Code Type: D		
Haz Waste Cd Owner: HQ Haz Waste Cd: U076 BR Waste Code Active Status: Yes Waste Code Active Status: Yes Waste Code Desc: ETHANE, 1,1-DICHLORO- (OR) ETHYLIDENE DICHLORIDE				Source Type: B Code Type: U		
Haz Waste Cd Owner: HQ Haz Waste Cd: U078 BR Waste Code Active Status: Yes Waste Code Active Status: Yes Waste Code Desc: 1,1-DICHLOROETHYLENE (OR) ETHENE, 1,1-DICHLORO-				Source Type: B Code Type: U		
Haz Waste Cd Owner: HQ Haz Waste Cd: U226 BR Waste Code Active Status: Yes Waste Code Active Status: Yes Waste Code Desc: ETHANE, 1,1,1-TRICHLORO- (OR) METHYL CHLOROFORM				Source Type: B Code Type: U		
Haz Waste Cd Owner: HQ Haz Waste Cd: D008 BR Waste Code Active Status: Yes Waste Code Active Status: Yes Waste Code Desc: LEAD				Source Type: B Code Type: D		
Haz Waste Cd Owner: HQ Haz Waste Cd: D024 BR Waste Code Active Status: Yes Waste Code Active Status: Yes Waste Code Desc: M-CRESOL				Source Type: N Code Type: D		
Haz Waste Cd Owner: HQ Haz Waste Cd: D040 BR Waste Code Active Status: Yes Waste Code Active Status: Yes Waste Code Desc: TRICHLORETHYLENE				Source Type: N Code Type: D		
Haz Waste Cd Owner: HQ Haz Waste Cd: U002 BR Waste Code Active Status: Yes Waste Code Active Status: Yes Waste Code Desc: 2-PROPANONE (I) (OR) ACETONE (I)				Source Type: N Code Type: U		
Haz Waste Cd Owner: CA Haz Waste Cd: 221 BR Waste Code Active Status: Yes Waste Code Active Status: Yes Waste Code Desc: Waste oil and mixed oil				Source Type: R Code Type: X		
Haz Waste Cd Owner: CA Haz Waste Cd: 723 BR Waste Code Active Status: Yes Waste Code Active Status: Yes Waste Code Desc: Liquids with chromium (VI) > 500 mg/l				Source Type: R Code Type: X		

Map Key	Number of Records	Direction	Distance (mi/ft)	Elev/Diff (ft)	Site	DB
Haz Waste Cd Owner:	HQ				Source Type:	R
Haz Waste Cd:	U080				Code Type:	U
BR Waste Code Active Status:	Yes					
Waste Code Active Status:	Yes					
Waste Code Desc:	METHANE, DICHLORO- (OR) METHYLENE CHLORIDE					
Haz Waste Cd Owner:	HQ				Source Type:	R
Haz Waste Cd:	U076				Code Type:	U
BR Waste Code Active Status:	Yes					
Waste Code Active Status:	Yes					
Waste Code Desc:	ETHANE, 1,1-DICHLORO- (OR) ETHYLIDENE DICHLORIDE					
Haz Waste Cd Owner:	HQ				Source Type:	R
Haz Waste Cd:	U070				Code Type:	U
BR Waste Code Active Status:	Yes					
Waste Code Active Status:	Yes					
Waste Code Desc:	BENZENE, 1,2-DICHLORO- (OR) O-DICHLOROBENZENE					
Haz Waste Cd Owner:	HQ				Source Type:	B
Haz Waste Cd:	U228				Code Type:	U
BR Waste Code Active Status:	Yes					
Waste Code Active Status:	Yes					
Waste Code Desc:	ETHENE, TRICHLORO- (OR) TRICHLOROETHYLENE					
Haz Waste Cd Owner:	CA				Source Type:	B
Haz Waste Cd:	352				Code Type:	X
BR Waste Code Active Status:	Yes					
Waste Code Active Status:	Yes					
Waste Code Desc:	Other organic solids					
Haz Waste Cd Owner:	HQ				Source Type:	B
Haz Waste Cd:	D007				Code Type:	D
BR Waste Code Active Status:	Yes					
Waste Code Active Status:	Yes					
Waste Code Desc:	CHROMIUM					
Haz Waste Cd Owner:	HQ				Source Type:	N
Haz Waste Cd:	D032				Code Type:	D
BR Waste Code Active Status:	Yes					
Waste Code Active Status:	Yes					
Waste Code Desc:	HEXACHLOROBENZENE					
Haz Waste Cd Owner:	HQ				Source Type:	N
Haz Waste Cd:	U019				Code Type:	U
BR Waste Code Active Status:	Yes					
Waste Code Active Status:	Yes					
Waste Code Desc:	BENZENE (I,T)					
Haz Waste Cd Owner:	HQ				Source Type:	N
Haz Waste Cd:	U220				Code Type:	U
BR Waste Code Active Status:	Yes					
Waste Code Active Status:	Yes					
Waste Code Desc:	BENZENE, METHYL- (OR) TOLUENE					
Haz Waste Cd Owner:	HQ				Source Type:	N
Haz Waste Cd:	U239				Code Type:	U
BR Waste Code Active Status:	Yes					
Waste Code Active Status:	Yes					
Waste Code Desc:	BENZENE, DIMETHYL- (I,T) (OR) XYLENE (I)					
Haz Waste Cd Owner:	HQ				Source Type:	R
Haz Waste Cd:	U079				Code Type:	U
BR Waste Code Active Status:	Yes					
Waste Code Active Status:	Yes					
Waste Code Desc:	1,2-DICHLOROETHYLENE (OR) ETHENE, 1,2-DICHLORO-,(E)-					
Haz Waste Cd Owner:	HQ				Source Type:	R
Haz Waste Cd:	U220				Code Type:	U

Map Key	Number of Records	Direction	Distance (mi/ft)	Elev/Diff (ft)	Site	DB
BR Waste Code Active Status:		Yes				
Waste Code Active Status:		Yes				
Waste Code Desc:		BENZENE, METHYL- (OR) TOLUENE				
Haz Waste Cd Owner:	HQ				Source Type:	R
Haz Waste Cd:	U228				Code Type:	U
BR Waste Code Active Status:		Yes				
Waste Code Active Status:		Yes				
Waste Code Desc:		ETHENE, TRICHLORO- (OR) TRICHLOROETHYLENE				
Haz Waste Cd Owner:	HQ				Source Type:	R
Haz Waste Cd:	U077				Code Type:	U
BR Waste Code Active Status:		Yes				
Waste Code Active Status:		Yes				
Waste Code Desc:		ETHANE, 1,2-DICHLORO- (OR) ETHYLENE DICHLORIDE				
Haz Waste Cd Owner:	HQ				Source Type:	B
Haz Waste Cd:	D040				Code Type:	D
BR Waste Code Active Status:		Yes				
Waste Code Active Status:		Yes				
Waste Code Desc:		TRICHLOROETHYLENE				
Haz Waste Cd Owner:	HQ				Source Type:	B
Haz Waste Cd:	U019				Code Type:	U
BR Waste Code Active Status:		Yes				
Waste Code Active Status:		Yes				
Waste Code Desc:		BENZENE (I,T)				
Haz Waste Cd Owner:	HQ				Source Type:	B
Haz Waste Cd:	U211				Code Type:	U
BR Waste Code Active Status:		Yes				
Waste Code Active Status:		Yes				
Waste Code Desc:		CARBON TETRACHLORIDE (OR) METHANE, TETRACHLORO-				
Haz Waste Cd Owner:	HQ				Source Type:	N
Haz Waste Cd:	D002				Code Type:	D
BR Waste Code Active Status:		Yes				
Waste Code Active Status:		Yes				
Waste Code Desc:		CORROSIVE WASTE				
Haz Waste Cd Owner:	HQ				Source Type:	N
Haz Waste Cd:	D030				Code Type:	D
BR Waste Code Active Status:		Yes				
Waste Code Active Status:		Yes				
Waste Code Desc:		2,4-DINITROTOLUENE				
Haz Waste Cd Owner:	HQ				Source Type:	N
Haz Waste Cd:	D037				Code Type:	D
BR Waste Code Active Status:		Yes				
Waste Code Active Status:		Yes				
Waste Code Desc:		PENTACHLOROPHENOL				
Haz Waste Cd Owner:	HQ				Source Type:	N
Haz Waste Cd:	U044				Code Type:	U
BR Waste Code Active Status:		Yes				
Waste Code Active Status:		Yes				
Waste Code Desc:		CHLOROFORM (OR) METHANE, TRICHLORO-				
Haz Waste Cd Owner:	HQ				Source Type:	N
Haz Waste Cd:	U210				Code Type:	U
BR Waste Code Active Status:		Yes				
Waste Code Active Status:		Yes				
Waste Code Desc:		ETHENE, TETRACHLORO- (OR) TETRACHLOROETHYLENE				
Haz Waste Cd Owner:	CA				Source Type:	R
Haz Waste Cd:	134				Code Type:	X
BR Waste Code Active Status:		Yes				
Waste Code Active Status:		Yes				
Waste Code Desc:		Aqueous solution with <10% total organic residues				

Map Key	Number of Records	Direction	Distance (mi/ft)	Elev/Diff (ft)	Site	DB
Haz Waste Cd Owner:	HQ				Source Type:	B
Haz Waste Cd:	U037				Code Type:	U
BR Waste Code Active Status:	Yes					
Waste Code Active Status:	Yes					
Waste Code Desc:	BENZENE, CHLORO- (OR) CHLOROBENZENE					
Haz Waste Cd Owner:	HQ				Source Type:	B
Haz Waste Cd:	U079				Code Type:	U
BR Waste Code Active Status:	Yes					
Waste Code Active Status:	Yes					
Waste Code Desc:	1,2-DICHLOROETHYLENE (OR) ETHENE, 1,2-DICHLORO-,(E)-					
Haz Waste Cd Owner:	HQ				Source Type:	B
Haz Waste Cd:	D004				Code Type:	D
BR Waste Code Active Status:	Yes					
Waste Code Active Status:	Yes					
Waste Code Desc:	ARSENIC					
Haz Waste Cd Owner:	HQ				Source Type:	N
Haz Waste Cd:	F005				Code Type:	F
BR Waste Code Active Status:	Yes					
Waste Code Active Status:	Yes					
Waste Code Desc:	THE FOLLOWING SPENT NONHALOGENATED SOLVENTS: TOLUENE, METHYL ETHYL KETONE, CARBON DISULFIDE, ISOBUTANOL, PYRIDINE, BENZENE, 2-ETHOXYETHANOL, AND 2-NITROPROPANE; ALL SPENT SOLVENT MIXTURES/BLENDS CONTAINING, BEFORE USE, A TOTAL OF TEN PERCENT OR MORE (BY VOLUME) OF ONE OR MORE OF THE ABOVE NONHALOGENATED SOLVENTS OR THOSE SOLVENTS LISTED IN F001, F002, OR F004; AND STILL BOTTOMS FROM THE RECOVERY OF THESE SPENT SOLVENTS AND SPENT SOLVENT MIXTURES.					
Haz Waste Cd Owner:	HQ				Source Type:	N
Haz Waste Cd:	D007				Code Type:	D
BR Waste Code Active Status:	Yes					
Waste Code Active Status:	Yes					
Waste Code Desc:	CHROMIUM					
Haz Waste Cd Owner:	HQ				Source Type:	N
Haz Waste Cd:	D026				Code Type:	D
BR Waste Code Active Status:	Yes					
Waste Code Active Status:	Yes					
Waste Code Desc:	CRESOL					
Haz Waste Cd Owner:	HQ				Source Type:	N
Haz Waste Cd:	D029				Code Type:	D
BR Waste Code Active Status:	Yes					
Waste Code Active Status:	Yes					
Waste Code Desc:	1,1-DICHLOROETHYLENE					
Haz Waste Cd Owner:	HQ				Source Type:	N
Haz Waste Cd:	D034				Code Type:	D
BR Waste Code Active Status:	Yes					
Waste Code Active Status:	Yes					
Waste Code Desc:	HEXACHLOROETHANE					
Haz Waste Cd Owner:	HQ				Source Type:	N
Haz Waste Cd:	U079				Code Type:	U
BR Waste Code Active Status:	Yes					
Waste Code Active Status:	Yes					
Waste Code Desc:	1,2-DICHLOROETHYLENE (OR) ETHENE, 1,2-DICHLORO-,(E)-					
Haz Waste Cd Owner:	CA				Source Type:	R
Haz Waste Cd:	343				Code Type:	X
BR Waste Code Active Status:	Yes					
Waste Code Active Status:	Yes					
Waste Code Desc:	Unspecified organic liquid mixture					
Haz Waste Cd Owner:	HQ				Source Type:	R
Haz Waste Cd:	U159				Code Type:	U
BR Waste Code Active Status:	Yes					

Map Key	Number of Records	Direction	Distance (mi/ft)	Elev/Diff (ft)	Site	DB
Waste Code Active Status:		Yes				
Waste Code Desc:		2-BUTANONE (I,T) (OR) METHYL ETHYL KETONE (MEK) (I,T)				
Haz Waste Cd Owner:	HQ				Source Type:	R
Haz Waste Cd:	U227				Code Type:	U
BR Waste Code Active Status:		Yes				
Waste Code Active Status:		Yes				
Waste Code Desc:		1,1,2-TRICHLOROETHANE (OR) ETHANE, 1,1,2-TRICHLORO-				
Haz Waste Cd Owner:	HQ				Source Type:	B
Haz Waste Cd:	U044				Code Type:	U
BR Waste Code Active Status:		Yes				
Waste Code Active Status:		Yes				
Waste Code Desc:		CHLOROFORM (OR) METHANE, TRICHLORO-				
Haz Waste Cd Owner:	HQ				Source Type:	B
Haz Waste Cd:	U172				Code Type:	U
BR Waste Code Active Status:		Yes				
Waste Code Active Status:		Yes				
Waste Code Desc:		1-BUTANAMINE, N-BUTYL-N-NITROSO- (OR) N-NITROSODI-N-BUTYLAMINE				
Haz Waste Cd Owner:	HQ				Source Type:	N
Haz Waste Cd:	F003				Code Type:	F
BR Waste Code Active Status:		Yes				
Waste Code Active Status:		Yes				
Waste Code Desc:		THE FOLLOWING SPENT NONHALOGENATED SOLVENTS: XYLENE, ACETONE, ETHYL ACETATE, ETHYL BENZENE, ETHYL ETHER, METHYL ISOBUTYL KETONE, N-BUTYL ALCOHOL, CYCLOHEXANONE, AND METHANOL; ALL SPENT SOLVENT MIXTURES/BLENDS CONTAINING, BEFORE USE, ONLY THE ABOVE SPENT NONHALOGENATED SOLVENTS; AND ALL SPENT SOLVENT MIXTURES/BLENDS CONTAINING, BEFORE USE, ONE OR MORE OF THE ABOVE NONHALOGENATED SOLVENTS, AND A TOTAL OF TEN PERCENT OR MORE (BY VOLUME) OF ONE OR MORE OF THOSE SOLVENTS LISTED IN F001, F002, F004, AND F005; AND STILL BOTTOMS FROM THE RECOVERY OF THESE SPENT SOLVENTS AND SPENT SOLVENT MIXTURES.				
Haz Waste Cd Owner:	HQ				Source Type:	N
Haz Waste Cd:	D009				Code Type:	D
BR Waste Code Active Status:		Yes				
Waste Code Active Status:		Yes				
Waste Code Desc:		MERCURY				
Haz Waste Cd Owner:	HQ				Source Type:	N
Haz Waste Cd:	D023				Code Type:	D
BR Waste Code Active Status:		Yes				
Waste Code Active Status:		Yes				
Waste Code Desc:		O-CRESOL				
Haz Waste Cd Owner:	HQ				Source Type:	N
Haz Waste Cd:	D027				Code Type:	D
BR Waste Code Active Status:		Yes				
Waste Code Active Status:		Yes				
Waste Code Desc:		1,4-DICHLOROBENZENE				
Haz Waste Cd Owner:	HQ				Source Type:	R
Haz Waste Cd:	D002				Code Type:	D
BR Waste Code Active Status:		Yes				
Waste Code Active Status:		Yes				
Waste Code Desc:		CORROSIVE WASTE				
Haz Waste Cd Owner:	HQ				Source Type:	R
Haz Waste Cd:	D007				Code Type:	D
BR Waste Code Active Status:		Yes				
Waste Code Active Status:		Yes				
Waste Code Desc:		CHROMIUM				
Haz Waste Cd Owner:	HQ				Source Type:	R
Haz Waste Cd:	D009				Code Type:	D
BR Waste Code Active Status:		Yes				
Waste Code Active Status:		Yes				
Waste Code Desc:		MERCURY				

Map Key	Number of Records	Direction	Distance (mi/ft)	Elev/Diff (ft)	Site	DB
Haz Waste Cd Owner:	HQ				Source Type:	R
Haz Waste Cd:	U002				Code Type:	U
BR Waste Code Active Status:	Yes					
Waste Code Active Status:	Yes					
Waste Code Desc:	2-PROPANONE (I) (OR) ACETONE (I)					
Haz Waste Cd Owner:	HQ				Source Type:	R
Haz Waste Cd:	U239				Code Type:	U
BR Waste Code Active Status:	Yes					
Waste Code Active Status:	Yes					
Waste Code Desc:	BENZENE, DIMETHYL- (I,T) (OR) XYLENE (I)					
Haz Waste Cd Owner:	HQ				Source Type:	R
Haz Waste Cd:	U165				Code Type:	U
BR Waste Code Active Status:	Yes					
Waste Code Active Status:	Yes					
Waste Code Desc:	NAPHTHALENE					
Haz Waste Cd Owner:	CA				Source Type:	B
Haz Waste Cd:	134				Code Type:	X
BR Waste Code Active Status:	Yes					
Waste Code Active Status:	Yes					
Waste Code Desc:	Aqueous solution with <10% total organic residues					
Haz Waste Cd Owner:	HQ				Source Type:	B
Haz Waste Cd:	U002				Code Type:	U
BR Waste Code Active Status:	Yes					
Waste Code Active Status:	Yes					
Waste Code Desc:	2-PROPANONE (I) (OR) ACETONE (I)					
Haz Waste Cd Owner:	HQ				Source Type:	B
Haz Waste Cd:	U077				Code Type:	U
BR Waste Code Active Status:	Yes					
Waste Code Active Status:	Yes					
Waste Code Desc:	ETHANE, 1,2-DICHLORO- (OR) ETHYLENE DICHLORIDE					
Haz Waste Cd Owner:	HQ				Source Type:	B
Haz Waste Cd:	U165				Code Type:	U
BR Waste Code Active Status:	Yes					
Waste Code Active Status:	Yes					
Waste Code Desc:	NAPHTHALENE					
Haz Waste Cd Owner:	HQ				Source Type:	B
Haz Waste Cd:	U210				Code Type:	U
BR Waste Code Active Status:	Yes					
Waste Code Active Status:	Yes					
Waste Code Desc:	ETHENE, TETRACHLORO- (OR) TETRACHLOROETHYLENE					
Haz Waste Cd Owner:	HQ				Source Type:	B
Haz Waste Cd:	U225				Code Type:	U
BR Waste Code Active Status:	Yes					
Waste Code Active Status:	Yes					
Waste Code Desc:	BROMOFORM (OR) METHANE, TRIBROMO-					
Haz Waste Cd Owner:	HQ				Source Type:	B
Haz Waste Cd:	U239				Code Type:	U
BR Waste Code Active Status:	Yes					
Waste Code Active Status:	Yes					
Waste Code Desc:	BENZENE, DIMETHYL- (I,T) (OR) XYLENE (I)					
Haz Waste Cd Owner:	HQ				Source Type:	B
Haz Waste Cd:	D009				Code Type:	D
BR Waste Code Active Status:	Yes					
Waste Code Active Status:	Yes					
Waste Code Desc:	MERCURY					
Haz Waste Cd Owner:	HQ				Source Type:	N
Haz Waste Cd:	F002				Code Type:	F

Map Key	Number of Records	Direction	Distance (mi/ft)	Elev/Diff (ft)	Site	DB
BR Waste Code Active Status:		Yes				
Waste Code Active Status:		Yes				
Waste Code Desc:		THE FOLLOWING SPENT HALOGENATED SOLVENTS: TETRACHLOROETHYLENE, METHYLENE CHLORIDE, TRICHLOROETHYLENE, 1,1,1-TRICHLOROETHANE, CHLOROETHYLENE, 1,1,2-TRICHLORO-1,2,2-TRIFLUOROETHANE, ORTHO-DICHLOROBENZENE, TRICHLOROFLUOROMETHANE, AND 1,1,2, TRICHLOROETHANE; ALL SPENT SOLVENT MIXTURES/BLENDS CONTAINING, BEFORE USE, A TOTAL OF TEN PERCENT OR MORE (BY VOLUME) OF ONE OR MORE OF THE ABOVE HALOGENATED SOLVENTS OR THOSE SOLVENTS LISTED IN F001, F004, AND F005; AND STILL BOTTOMS FROM THE RECOVERY OF THESE SPENT SOLVENTS AND SPENT SOLVENT MIXTURES.				
Haz Waste Cd Owner:	HQ				Source Type:	N
Haz Waste Cd:	F007				Code Type:	F
BR Waste Code Active Status:		Yes				
Waste Code Active Status:		Yes				
Waste Code Desc:		SPENT CYANIDE PLATING BATH SOLUTIONS FROM ELECTROPLATING OPERATIONS.				
Haz Waste Cd Owner:	HQ				Source Type:	N
Haz Waste Cd:	D018				Code Type:	D
BR Waste Code Active Status:		Yes				
Waste Code Active Status:		Yes				
Waste Code Desc:		BENZENE				
Haz Waste Cd Owner:	HQ				Source Type:	N
Haz Waste Cd:	U078				Code Type:	U
BR Waste Code Active Status:		Yes				
Waste Code Active Status:		Yes				
Waste Code Desc:		1,1-DICHLOROETHYLENE (OR) ETHENE, 1,1-DICHLORO-				
Haz Waste Cd Owner:	CA				Source Type:	R
Haz Waste Cd:	181				Code Type:	X
BR Waste Code Active Status:		Yes				
Waste Code Active Status:		Yes				
Waste Code Desc:		Other inorganic solid waste				
Haz Waste Cd Owner:	HQ				Source Type:	R
Haz Waste Cd:	D039				Code Type:	D
BR Waste Code Active Status:		Yes				
Waste Code Active Status:		Yes				
Waste Code Desc:		TETRACHLOROETHYLENE				
Haz Waste Cd Owner:	HQ				Source Type:	R
Haz Waste Cd:	U044				Code Type:	U
BR Waste Code Active Status:		Yes				
Waste Code Active Status:		Yes				
Waste Code Desc:		CHLOROFORM (OR) METHANE, TRICHLORO-				
Haz Waste Cd Owner:	HQ				Source Type:	R
Haz Waste Cd:	U226				Code Type:	U
BR Waste Code Active Status:		Yes				
Waste Code Active Status:		Yes				
Waste Code Desc:		ETHANE, 1,1,1-TRICHLORO- (OR) METHYL CHLOROFORM				
Haz Waste Cd Owner:	CA				Source Type:	B
Haz Waste Cd:	351				Code Type:	X
BR Waste Code Active Status:		Yes				
Waste Code Active Status:		Yes				
Waste Code Desc:		Organic solids with halogens				
Haz Waste Cd Owner:	HQ				Source Type:	B
Haz Waste Cd:	U227				Code Type:	U
BR Waste Code Active Status:		Yes				
Waste Code Active Status:		Yes				
Waste Code Desc:		1,1,2-TRICHLOROETHANE (OR) ETHANE, 1,1,2-TRICHLORO-				
Haz Waste Cd Owner:	HQ				Source Type:	B
Haz Waste Cd:	D005				Code Type:	D
BR Waste Code Active Status:		Yes				
Waste Code Active Status:		Yes				
Waste Code Desc:		BARIUM				

Map Key	Number of Records	Direction	Distance (mi/ft)	Elev/Diff (ft)	Site	DB
Haz Waste Cd Owner:	HQ				Source Type:	N
Haz Waste Cd:	D001				Code Type:	D
BR Waste Code Active Status:	Yes					
Waste Code Active Status:	Yes					
Waste Code Desc:	IGNITABLE WASTE					
Haz Waste Cd Owner:	HQ				Source Type:	N
Haz Waste Cd:	F001				Code Type:	F
BR Waste Code Active Status:	Yes					
Waste Code Active Status:	Yes					
Waste Code Desc:	THE FOLLOWING SPENT HALOGENATED SOLVENTS USED IN DEGREASING: TETRACHLOROETHYLENE, TRICHLOROETHYLENE, METHYLENE CHLORIDE, 1,1,1-TRICHLOROETHANE, CARBON TETRACHLORIDE AND CHLORINATED FLUOROCARBONS; ALL SPENT SOLVENT MIXTURES/BLENDS USED IN DEGREASING CONTAINING, BEFORE USE, A TOTAL OF TEN PERCENT OR MORE (BY VOLUME) OF ONE OR MORE OF THE ABOVE HALOGENATED SOLVENTS OR THOSE SOLVENTS LISTED IN F002, F004, AND F005; AND STILL BOTTOMS FROM THE RECOVERY OF THESE SPENT SOLVENTS AND SPENT SOLVENT MIXTURES.					
Haz Waste Cd Owner:	HQ				Source Type:	N
Haz Waste Cd:	D021				Code Type:	D
BR Waste Code Active Status:	Yes					
Waste Code Active Status:	Yes					
Waste Code Desc:	CHLOROBENZENE					
Haz Waste Cd Owner:	HQ				Source Type:	N
Haz Waste Cd:	D022				Code Type:	D
BR Waste Code Active Status:	Yes					
Waste Code Active Status:	Yes					
Waste Code Desc:	CHLOROFORM					
Haz Waste Cd Owner:	HQ				Source Type:	N
Haz Waste Cd:	D025				Code Type:	D
BR Waste Code Active Status:	Yes					
Waste Code Active Status:	Yes					
Waste Code Desc:	P-CRESOL					
Haz Waste Cd Owner:	HQ				Source Type:	N
Haz Waste Cd:	D033				Code Type:	D
BR Waste Code Active Status:	Yes					
Waste Code Active Status:	Yes					
Waste Code Desc:	HEXACHLOROBUTADIENE					
Haz Waste Cd Owner:	HQ				Source Type:	N
Haz Waste Cd:	D036				Code Type:	D
BR Waste Code Active Status:	Yes					
Waste Code Active Status:	Yes					
Waste Code Desc:	NITROBENZENE					
Haz Waste Cd Owner:	HQ				Source Type:	N
Haz Waste Cd:	D038				Code Type:	D
BR Waste Code Active Status:	Yes					
Waste Code Active Status:	Yes					
Waste Code Desc:	PYRIDINE					
Haz Waste Cd Owner:	HQ				Source Type:	N
Haz Waste Cd:	D039				Code Type:	D
BR Waste Code Active Status:	Yes					
Waste Code Active Status:	Yes					
Waste Code Desc:	TETRACHLOROETHYLENE					
Haz Waste Cd Owner:	HQ				Source Type:	N
Haz Waste Cd:	U228				Code Type:	U
BR Waste Code Active Status:	Yes					
Waste Code Active Status:	Yes					
Waste Code Desc:	ETHENE, TRICHLORO- (OR) TRICHLOROETHYLENE					
Haz Waste Cd Owner:	CA				Source Type:	R
Haz Waste Cd:	331				Code Type:	X
BR Waste Code Active Status:	Yes					

Map Key	Number of Records	Direction	Distance (mi/ft)	Elev/Diff (ft)	Site	DB
Waste Code Active Status:		Yes				
Waste Code Desc:		Off-specification, aged, or surplus organics				
Haz Waste Cd Owner:	HQ				Source Type:	R
Haz Waste Cd:	U078				Code Type:	U
BR Waste Code Active Status:		Yes				
Waste Code Active Status:		Yes				
Waste Code Desc:		1,1-DICHLOROETHYLENE (OR) ETHENE, 1,1-DICHLORO-				
Haz Waste Cd Owner:	HQ				Source Type:	R
Haz Waste Cd:	U211				Code Type:	U
BR Waste Code Active Status:		Yes				
Waste Code Active Status:		Yes				
Waste Code Desc:		CARBON TETRACHLORIDE (OR) METHANE, TETRACHLORO-				
Haz Waste Cd Owner:	HQ				Source Type:	B
Haz Waste Cd:	U220				Code Type:	U
BR Waste Code Active Status:		Yes				
Waste Code Active Status:		Yes				
Waste Code Desc:		BENZENE, METHYL- (OR) TOLUENE				
Haz Waste Cd Owner:	HQ				Source Type:	B
Haz Waste Cd:	U080				Code Type:	U
BR Waste Code Active Status:		Yes				
Waste Code Active Status:		Yes				
Waste Code Desc:		METHANE, DICHLORO- (OR) METHYLENE CHLORIDE				
Haz Waste Cd Owner:	HQ				Source Type:	N
Haz Waste Cd:	D028				Code Type:	D
BR Waste Code Active Status:		Yes				
Waste Code Active Status:		Yes				
Waste Code Desc:		1,2-DICHLOROETHANE				
Haz Waste Cd Owner:	HQ				Source Type:	N
Haz Waste Cd:	D035				Code Type:	D
BR Waste Code Active Status:		Yes				
Waste Code Active Status:		Yes				
Waste Code Desc:		METHYL ETHYL KETONE				
Haz Waste Cd Owner:	HQ				Source Type:	N
Haz Waste Cd:	U080				Code Type:	U
BR Waste Code Active Status:		Yes				
Waste Code Active Status:		Yes				
Waste Code Desc:		METHANE, DICHLORO- (OR) METHYLENE CHLORIDE				
Haz Waste Cd Owner:	CA				Source Type:	R
Haz Waste Cd:	352				Code Type:	X
BR Waste Code Active Status:		Yes				
Waste Code Active Status:		Yes				
Waste Code Desc:		Other organic solids				
Haz Waste Cd Owner:	CA				Source Type:	R
Haz Waste Cd:	792				Code Type:	X
BR Waste Code Active Status:		Yes				
Waste Code Active Status:		Yes				
Waste Code Desc:		Liquids with pH < 2 with metals				
Haz Waste Cd Owner:	HQ				Source Type:	R
Haz Waste Cd:	D029				Code Type:	D
BR Waste Code Active Status:		Yes				
Waste Code Active Status:		Yes				
Waste Code Desc:		1,1-DICHLOROETHYLENE				
Haz Waste Cd Owner:	HQ				Source Type:	R
Haz Waste Cd:	D040				Code Type:	D
BR Waste Code Active Status:		Yes				
Waste Code Active Status:		Yes				
Waste Code Desc:		TRICHLOROETHYLENE				

Map Key	Number of Records	Direction	Distance (mi/ft)	Elev/Diff (ft)	Site	DB
Haz Waste Cd Owner:	HQ				Source Type:	R
Haz Waste Cd:	U019				Code Type:	U
BR Waste Code Active Status:	Yes					
Waste Code Active Status:	Yes					
Waste Code Desc:	BENZENE (I,T)					
Haz Waste Cd Owner:	HQ				Source Type:	R
Haz Waste Cd:	U210				Code Type:	U
BR Waste Code Active Status:	Yes					
Waste Code Active Status:	Yes					
Waste Code Desc:	ETHENE, TETRACHLORO- (OR) TETRACHLOROETHYLENE					
Haz Waste Cd Owner:	HQ				Source Type:	R
Haz Waste Cd:	U037				Code Type:	U
BR Waste Code Active Status:	Yes					
Waste Code Active Status:	Yes					
Waste Code Desc:	BENZENE, CHLORO- (OR) CHLOROBENZENE					

NAICS Details

Source Type:	B	NAICS Active Status:	Yes
NAICS Code Owner:	HQ	NAICS Cycle:	2002
NAICS Code:	42469		
NAICS Description:	OTHER CHEMICAL AND ALLIED PRODUCTS MERCHANT WHOLESALERS		
Source Type:	R	NAICS Active Status:	Yes
NAICS Code Owner:	HQ	NAICS Cycle:	2002
NAICS Code:	42469		
NAICS Description:	OTHER CHEMICAL AND ALLIED PRODUCTS MERCHANT WHOLESALERS		
Source Type:	R	NAICS Active Status:	Yes
NAICS Code Owner:	HQ	NAICS Cycle:	2002
NAICS Code:	48849		
NAICS Description:	OTHER SUPPORT ACTIVITIES FOR ROAD TRANSPORTATION		
Source Type:	R	NAICS Active Status:	No
NAICS Code Owner:	HQ	NAICS Cycle:	2007
NAICS Code:	42269		
NAICS Description:	OTHER CHEMICAL AND ALLIED PRODUCTS WHOLESALERS		
Source Type:	N	NAICS Active Status:	No
NAICS Code Owner:	HQ	NAICS Cycle:	2007
NAICS Code:	42269		
NAICS Description:	OTHER CHEMICAL AND ALLIED PRODUCTS WHOLESALERS		
Source Type:	R	NAICS Active Status:	Yes
NAICS Code Owner:	HQ	NAICS Cycle:	2002
NAICS Code:	49311		
NAICS Description:	GENERAL WAREHOUSING AND STORAGE		

Owner/Operator Details

Owner/Operator Ind:	CP	Country:	US
Name:	BOSS OFFICE PRODUCTS	Zip Code:	
Street No:		Phone:	
Street 1:		Type:	P
Street 2:		Date Became Current:	20021008
City:		Date Ended Current:	
State:			
Source Type:	R		
Owner/Operator Ind:	CO	Country:	US
Name:	WILLIAM HUANG - BOSS OFFICE PRODUCTS	Zip Code:	98124-1325
Street No:		Phone:	
Street 1:	P.O. BOX 34325	Type:	P
Street 2:		Date Became Current:	20021008

Map Key	Number of Records	Direction	Distance (mi/ft)	Elev/Diff (ft)	Site	DB
City:	SEATTLE				Date Ended Current:	
State:	WA					
Source Type:		B				
Owner/Operator Ind:	CO				Country:	
Name:	WILLIAM HUANG				Zip Code:	98124-1325
Street No:					Phone:	
Street 1:	P.O. BOX 34325				Type:	P
Street 2:					Date Became Current:	20021008
City:	SEATTLE				Date Ended Current:	
State:	WA					
Source Type:		B				
Owner/Operator Ind:	CO				Country:	US
Name:	BOSS OFFICE PRODUCTS INC				Zip Code:	90040
Street No:	5353				Phone:	208-888-1094
Street 1:	JILLSON STREET				Type:	P
Street 2:					Date Became Current:	20020101
City:	COMMERCE				Date Ended Current:	
State:	CA					
Source Type:		B				
Owner/Operator Ind:	CP				Country:	
Name:	GEORGE SYLVESTER				Zip Code:	
Street No:					Phone:	
Street 1:					Type:	P
Street 2:					Date Became Current:	20021008
City:					Date Ended Current:	
State:						
Source Type:		N				
Owner/Operator Ind:	CP				Country:	
Name:	FOREMOST MCKESSON INC				Zip Code:	98104
Street No:					Phone:	415-983-7505
Street 1:	1600 NORTON BLDG				Type:	P
Street 2:					Date Became Current:	
City:	SEATTLE				Date Ended Current:	
State:	WA					
Source Type:		I				
Owner/Operator Ind:	CO				Country:	
Name:	WH SLP CA LIMITED PARTNERSHIP				Zip Code:	
Street No:					Phone:	
Street 1:					Type:	P
Street 2:					Date Became Current:	20021008
City:					Date Ended Current:	
State:						
Source Type:		N				
Owner/Operator Ind:	CO				Country:	US
Name:	WILLIAM HUANG				Zip Code:	98124-1325
Street No:					Phone:	
Street 1:	P O BOX 34325				Type:	P
Street 2:					Date Became Current:	20021008
City:	SEATTLE				Date Ended Current:	
State:	WA					
Source Type:		R				
Owner/Operator Ind:	CP				Country:	US
Name:	UNIVAR USA INC				Zip Code:	
Street No:					Phone:	
Street 1:					Type:	P
Street 2:					Date Became Current:	20010601
City:					Date Ended Current:	
State:						
Source Type:		R				
Owner/Operator Ind:	CP				Country:	
Name:	UNIVAR USA INC				Zip Code:	

Map Key	Number of Records	Direction	Distance (mi/ft)	Elev/Diff (ft)	Site	DB
<hr/>						
Street No:					Phone:	
Street 1:					Type:	P
Street 2:					Date Became Current:	20010601
City:					Date Ended Current:	
State:						
Source Type:		B				
Owner/Operator Ind:	CP				Country:	
Name:	UNIVAR USA INC				Zip Code:	
Street No:					Phone:	
Street 1:					Type:	P
Street 2:					Date Became Current:	20020101
City:					Date Ended Current:	
State:						
Source Type:		B				
Owner/Operator Ind:	CO				Country:	
Name:	VOPAK USA INC				Zip Code:	98124-1325
Street No:					Phone:	425-889-3400
Street 1:	P O BOX 34325				Type:	P
Street 2:					Date Became Current:	
City:	SEATTLE				Date Ended Current:	
State:	WA					
Source Type:		N				
Owner/Operator Ind:	CP				Country:	
Name:	UNIVAR				Zip Code:	
Street No:					Phone:	
Street 1:					Type:	P
Street 2:					Date Became Current:	19861030
City:					Date Ended Current:	
State:						
Source Type:		B				
Owner/Operator Ind:	CP				Country:	
Name:	UNIVAR USA INC.				Zip Code:	
Street No:					Phone:	
Street 1:					Type:	P
Street 2:					Date Became Current:	20010601
City:					Date Ended Current:	
State:						
Source Type:		B				
Owner/Operator Ind:	CO				Country:	
Name:	BOSS OFFICE PRODUCTS INC				Zip Code:	90040
Street No:	5353				Phone:	800-593-1888
Street 1:	JILLSON ST				Type:	P
Street 2:					Date Became Current:	20021008
City:	COMMERCE				Date Ended Current:	
State:	CA					
Source Type:		B				
Owner/Operator Ind:	CO				Country:	US
Name:	WILLIAM HUANG BOSS OFFICE PRODUCTS				Zip Code:	98124-1325
Street No:					Phone:	
Street 1:	P.O. BOX 34325				Type:	P
Street 2:					Date Became Current:	20021008
City:	SEATTLE				Date Ended Current:	
State:	WA					
Source Type:		R				

[67](#) 9 of 12 **ENE** 0.23 / 1,240.08 145.39 / -7 **UNIVAR USA INC
5353 JILLSON STREET
COMMERCE CA 90040** **RCRA LQG**

EPA Handler ID: CAD020745246
Land Type Code: P
Land Type Desc: Private

Map Key	Number of Records	Direction	Distance (mi/ft)	Elev/Diff (ft)	Site	DB
Federal Waste Generator Code: 1						
Gen Status Univ Code: LQG						
Gen Status Univ Desc: Large Quantity Generator						
Importer Activity: No						
Mixed Waste Generator: No						
Transporter Activity: No						
Transfer Facility: No						
Recycler Activity: No						
Onsite Burner Exemption: No						
Furnace Exemption: No						
Underground Inject Activity: No						
Receives Waste from Offsite: No						
TSD Type: ---S-						
TSD Activity: Yes						
Corrective Action Univ: Yes						
Non TSDs where RCRA Corr: No						
TSDs Subject to C: No						
Institutional Control Indicator: N						
Used Oil Transporter: No						
Used Oil Transfer Facility: No						
Used Oil Processor: No						
Used Oil Refiner: No						
Used Oil Burner: No						
Used Oil Market Burner: No						
Used Oil Spec Marketer: No						
Activity Location: CA						
County Code: CA037						
County Name: LOS ANGELES						
Contact Name: MICHAEL GAUDETTE						
Contact Phone No and Ext: 208-888-1094						
Contact Email: MICHAEL.GAUDETTE@UNIVARUSA.COM						
Contact Address: 1804 , NORTH 20TH STREET , NAMPA , ID, 83687 , US						
Mailing Address: 1804 , NORTH 20TH STREET , NAMPA , ID, 83687 , US						

Violation/Evaluation Summary

Note: VIOLATION or UNDETERMINED: There are VIOLATION or UNDETERMINED details or records associated with this facility (EPA ID) in the Compliance Monitoring and Enforcement table dated Jan 24, 2018.

Violation/Evaluation Details

Evaluation ID:	200	Former Citation:	
Found Violation:	Y	Sched Compl Dt:	
Eval Start Date:	19990525	Enforcement ID:	200
Evaluation Agency:	S	Enforcement Agency:	S
Evaluation Type:	CEI	Enforce Action Dt:	19990525
Eval Resp Person:		Enforcement Type:	120
Eval Suborg:		Enforce Type Desc:	WRITTEN INFORMAL
Citizen Complaint:	No	Enforce Resp Person:	
Multimedia Inspect:	No	Enforce Suborg:	
Sampling Flag:	No	Enforce Actvty Loc:	CA
Not Subtitle C:	No	Docket No:	
Focus Area:		Attorney:	
Focus Area Desc:		Corr Act Component:	No
Handler Actvty Loc:	CA	Appeal Init Dt:	
Handler Name:	UNIVAR USA INC	Appeal Resolved Dt:	
Region:	09	Disposition Status:	
State:	CA	Disp Status Dt:	
Land Type:	P	Disp Status Desc:	
Date of Request:		Lead Agency:	
Date Response Rcvd:		Expenditure Amount:	
Request Agency:		SEP Sched Comp Dt:	
Request Actvty Loc:		SEP Actual Comp Dt:	
Viol Activity Loc:	CA	SEP Defaulted Dt:	
Viol Determined:	S	SEP Type:	
Violation Type:	264.C	Prop Penalty Amt:	
Viol Determined Dt:	19990525	Final Monetary Amt:	

Map Key	Number of Records	Direction	Distance (mi/ft)	Elev/Diff (ft)	Site	DB
---------	-------------------	-----------	------------------	----------------	------	----

Rtrn to Compl Dt: 19990614
Rtrn to Compl Qual: D
Viol Resp Agency: S
Evaluation Type Description: COMPLIANCE EVALUATION INSPECTION ON-SITE
Violation Short Description: TSD - Preparedness and Prevention
Respondent Name:
SEP Type Description:

Paid Amount:
Final Count:
Final Amount:

Violation/Evaluation Details

Evaluation ID: 005
Found Violation: N
Eval Start Date: 19930222
Evaluation Agency: S
Evaluation Type: FRR
Eval Resp Person: R9STA
Eval Suborg:
Citizen Complaint: No
Multimedia Inspect: No
Sampling Flag: No
Not Subtitle C: No
Focus Area:
Focus Area Desc:
Handler Actvty Loc: CA
Handler Name: UNIVAR USA INC
Region: 09
State: CA
Land Type: P
Date of Request:
Date Response Rcvd:
Request Agency:
Request Actvty Loc:
Viol Activity Loc:
Viol Determined:
Violation Type:
Viol Determined Dt:
Rtrn to Compl Dt:
Rtrn to Compl Qual:
Viol Resp Agency:
Evaluation Type Description: FINANCIAL RECORD REVIEW
Violation Short Description:
Respondent Name:
SEP Type Description:

Former Citation:
Sched Compl Dt:
Enforcement ID:
Enforcement Agency:
Enforce Action Dt:
Enforcement Type:
Enforce Type Desc:
Enforce Resp Person:
Enforce Suborg:
Enforce Actvty Loc:
Docket No:
Attorney:
Corr Act Component:
Appeal Init Dt:
Appeal Resolved Dt:
Disposition Status:
Disp Status Dt:
Disp Status Desc:
Lead Agency:
Expenditure Amount:
SEP Sched Comp Dt:
SEP Actual Comp Dt:
SEP Defaulted Dt:
SEP Type:
Prop Penalty Amt:
Final Monetary Amt:
Paid Amount:
Final Count:
Final Amount:

Violation/Evaluation Details

Evaluation ID: 200
Found Violation: Y
Eval Start Date: 20010531
Evaluation Agency: S
Evaluation Type: CEI
Eval Resp Person:
Eval Suborg:
Citizen Complaint: No
Multimedia Inspect: No
Sampling Flag: No
Not Subtitle C: No
Focus Area:
Focus Area Desc:
Handler Actvty Loc: CA
Handler Name: UNIVAR USA INC
Region: 09
State: CA
Land Type: P
Date of Request:
Date Response Rcvd:
Request Agency:

Former Citation:
Sched Compl Dt:
Enforcement ID: 200
Enforcement Agency: S
Enforce Action Dt: 20010601
Enforcement Type: 120
Enforce Type Desc: WRITTEN INFORMAL
Enforce Resp Person:
Enforce Suborg:
Enforce Actvty Loc: CA
Docket No:
Attorney:
Corr Act Component: No
Appeal Init Dt:
Appeal Resolved Dt:
Disposition Status:
Disp Status Dt:
Disp Status Desc:
Lead Agency:
Expenditure Amount:
SEP Sched Comp Dt:

Map Key	Number of Records	Direction	Distance (mi/ft)	Elev/Diff (ft)	Site	DB
Request Actvty Loc:					SEP Actual Comp Dt:	
Viol Activity Loc:	CA				SEP Defaulted Dt:	
Viol Determined:	S				SEP Type:	
Violation Type:	264.C				Prop Penalty Amt:	
Viol Determined Dt:	20010531				Final Monetary Amt:	
Rtrn to Compl Dt:	20010701				Paid Amount:	
Rtrn to Compl Qual:	D				Final Count:	
Viol Resp Agency:	S				Final Amount:	
Evaluation Type Description:	COMPLIANCE EVALUATION INSPECTION ON-SITE					
Violation Short Description:	TSD - Preparedness and Prevention					
Respondent Name:						
SEP Type Description:						

Violation/Evaluation Details

Evaluation ID:	001	Former Citation:	F - 270
Found Violation:	Y	Sched Compl Dt:	19880815
Eval Start Date:	19880613	Enforcement ID:	002
Evaluation Agency:	S	Enforcement Agency:	S
Evaluation Type:	CEI	Enforce Action Dt:	19880713
Eval Resp Person:	R9STA	Enforcement Type:	120
Eval Suborg:		Enforce Type Desc:	WRITTEN INFORMAL
Citizen Complaint:	No	Enforce Resp Person:	R9STA
Multimedia Inspect:	No	Enforce Suborg:	
Sampling Flag:	No	Enforce Actvty Loc:	CA
Not Subtitle C:	No	Docket No:	
Focus Area:		Attorney:	
Focus Area Desc:		Corr Act Component:	No
Handler Actvty Loc:	CA	Appeal Init Dt:	
Handler Name:	UNIVAR USA INC	Appeal Resolved Dt:	
Region:	09	Disposition Status:	
State:	CA	Disp Status Dt:	
Land Type:	P	Disp Status Desc:	
Date of Request:		Lead Agency:	
Date Response Rcvd:		Expenditure Amount:	
Request Agency:		SEP Sched Comp Dt:	
Request Actvty Loc:		SEP Actual Comp Dt:	
Viol Activity Loc:	CA	SEP Defaulted Dt:	
Viol Determined:	S	SEP Type:	
Violation Type:	264.A	Prop Penalty Amt:	
Viol Determined Dt:	19880613	Final Monetary Amt:	
Rtrn to Compl Dt:	19880815	Paid Amount:	
Rtrn to Compl Qual:	O	Final Count:	
Viol Resp Agency:	S	Final Amount:	
Evaluation Type Description:	COMPLIANCE EVALUATION INSPECTION ON-SITE		
Violation Short Description:	TSD - General		
Respondent Name:			
SEP Type Description:			

Violation/Evaluation Details

Evaluation ID:	001	Former Citation:	F - 264.70-77.E
Found Violation:	Y	Sched Compl Dt:	19880815
Eval Start Date:	19880613	Enforcement ID:	002
Evaluation Agency:	S	Enforcement Agency:	S
Evaluation Type:	CEI	Enforce Action Dt:	19880713
Eval Resp Person:	R9STA	Enforcement Type:	120
Eval Suborg:		Enforce Type Desc:	WRITTEN INFORMAL
Citizen Complaint:	No	Enforce Resp Person:	R9STA
Multimedia Inspect:	No	Enforce Suborg:	
Sampling Flag:	No	Enforce Actvty Loc:	CA
Not Subtitle C:	No	Docket No:	
Focus Area:		Attorney:	
Focus Area Desc:		Corr Act Component:	No
Handler Actvty Loc:	CA	Appeal Init Dt:	
Handler Name:	UNIVAR USA INC	Appeal Resolved Dt:	
Region:	09	Disposition Status:	

Map Key	Number of Records	Direction	Distance (mi/ft)	Elev/Diff (ft)	Site	DB
State:	CA				Disp Status Dt:	
Land Type:	P				Disp Status Desc:	
Date of Request:					Lead Agency:	
Date Response Rcvd:					Expenditure Amount:	
Request Agency:					SEP Sched Comp Dt:	
Request Actvty Loc:					SEP Actual Comp Dt:	
Viol Activity Loc:	CA				SEP Defaulted Dt:	
Viol Determined:	S				SEP Type:	
Violation Type:	264.A				Prop Penalty Amt:	
Viol Determined Dt:	19880613				Final Monetary Amt:	
Rtrn to Compl Dt:	19880815				Paid Amount:	
Rtrn to Compl Qual:	O				Final Count:	
Viol Resp Agency:	S				Final Amount:	
Evaluation Type Description:	COMPLIANCE EVALUATION INSPECTION ON-SITE					
Violation Short Description:	TSD - General					
Respondent Name:						
SEP Type Description:						

Violation/Evaluation Details

Evaluation ID:	002				Former Citation:	FR - 264.140-150.H
Found Violation:	Y				Sched Compl Dt:	
Eval Start Date:	19880615				Enforcement ID:	001
Evaluation Agency:	S				Enforcement Agency:	S
Evaluation Type:	FRR				Enforce Action Dt:	19880627
Eval Resp Person:	R9STA				Enforcement Type:	120
Eval Suborg:					Enforce Type Desc:	WRITTEN INFORMAL
Citizen Complaint:	No				Enforce Resp Person:	R9STA
Multimedia Inspect:	No				Enforce Suborg:	
Sampling Flag:	No				Enforce Actvty Loc:	CA
Not Subtitle C:	No				Docket No:	
Focus Area:					Attorney:	
Focus Area Desc:					Corr Act Component:	No
Handler Actvty Loc:	CA				Appeal Init Dt:	
Handler Name:	UNIVAR USA INC				Appeal Resolved Dt:	
Region:	09				Disposition Status:	
State:	CA				Disp Status Dt:	
Land Type:	P				Disp Status Desc:	
Date of Request:					Lead Agency:	
Date Response Rcvd:					Expenditure Amount:	
Request Agency:					SEP Sched Comp Dt:	
Request Actvty Loc:					SEP Actual Comp Dt:	
Viol Activity Loc:	CA				SEP Defaulted Dt:	
Viol Determined:	S				SEP Type:	
Violation Type:	264.H				Prop Penalty Amt:	
Viol Determined Dt:	19880615				Final Monetary Amt:	
Rtrn to Compl Dt:	19891030				Paid Amount:	
Rtrn to Compl Qual:	O				Final Count:	
Viol Resp Agency:	S				Final Amount:	
Evaluation Type Description:	FINANCIAL RECORD REVIEW					
Violation Short Description:	TSD - Financial Requirements					
Respondent Name:						
SEP Type Description:						

Violation/Evaluation Details

Evaluation ID:	003				Former Citation:	FR - 264.140-150.H
Found Violation:	Y				Sched Compl Dt:	
Eval Start Date:	19891017				Enforcement ID:	003
Evaluation Agency:	S				Enforcement Agency:	S
Evaluation Type:	FRR				Enforce Action Dt:	19891017
Eval Resp Person:	R9STA				Enforcement Type:	120
Eval Suborg:					Enforce Type Desc:	WRITTEN INFORMAL
Citizen Complaint:	No				Enforce Resp Person:	R9STA
Multimedia Inspect:	No				Enforce Suborg:	
Sampling Flag:	No				Enforce Actvty Loc:	CA
Not Subtitle C:	No				Docket No:	

Map Key	Number of Records	Direction	Distance (mi/ft)	Elev/Diff (ft)	Site	DB
---------	-------------------	-----------	------------------	----------------	------	----

Focus Area:					Attorney:	
Focus Area Desc:					Corr Act Component:	No
Handler Actvty Loc:	CA				Appeal Init Dt:	
Handler Name:	UNIVAR USA INC				Appeal Resolved Dt:	
Region:	09				Disposition Status:	
State:	CA				Disp Status Dt:	
Land Type:	P				Disp Status Desc:	
Date of Request:					Lead Agency:	
Date Response Rcvd:					Expenditure Amount:	
Request Agency:					SEP Sched Comp Dt:	
Request Actvty Loc:					SEP Actual Comp Dt:	
Viol Activity Loc:	CA				SEP Defaulted Dt:	
Viol Determined:	S				SEP Type:	
Violation Type:	264.H				Prop Penalty Amt:	
Viol Determined Dt:	19891017				Final Monetary Amt:	
Rtrn to Compl Dt:	19891030				Paid Amount:	
Rtrn to Compl Qual:	O				Final Count:	
Viol Resp Agency:	S				Final Amount:	
Evaluation Type Description:		FINANCIAL RECORD REVIEW				
Violation Short Description:		TSD - Financial Requirements				
Respondent Name:						
SEP Type Description:						

Violation/Evaluation Details

Evaluation ID:	004				Former Citation:	FR - 270
Found Violation:	Y				Sched Compl Dt:	
Eval Start Date:	19891023				Enforcement ID:	004
Evaluation Agency:	S				Enforcement Agency:	S
Evaluation Type:	CEI				Enforce Action Dt:	19891207
Eval Resp Person:	R9STA				Enforcement Type:	120
Eval Suborg:					Enforce Type Desc:	WRITTEN INFORMAL
Citizen Complaint:	No				Enforce Resp Person:	R9STA
Multimedia Inspect:	No				Enforce Suborg:	
Sampling Flag:	No				Enforce Actvty Loc:	CA
Not Subtitle C:	No				Docket No:	
Focus Area:					Attorney:	
Focus Area Desc:					Corr Act Component:	No
Handler Actvty Loc:	CA				Appeal Init Dt:	
Handler Name:	UNIVAR USA INC				Appeal Resolved Dt:	
Region:	09				Disposition Status:	
State:	CA				Disp Status Dt:	
Land Type:	P				Disp Status Desc:	
Date of Request:					Lead Agency:	
Date Response Rcvd:					Expenditure Amount:	
Request Agency:					SEP Sched Comp Dt:	
Request Actvty Loc:					SEP Actual Comp Dt:	
Viol Activity Loc:	CA				SEP Defaulted Dt:	
Viol Determined:	S				SEP Type:	
Violation Type:	264.A				Prop Penalty Amt:	
Viol Determined Dt:	19891023				Final Monetary Amt:	
Rtrn to Compl Dt:	19900113				Paid Amount:	
Rtrn to Compl Qual:	O				Final Count:	
Viol Resp Agency:	S				Final Amount:	
Evaluation Type Description:		COMPLIANCE EVALUATION INSPECTION ON-SITE				
Violation Short Description:		TSD - General				
Respondent Name:						
SEP Type Description:						

Violation/Evaluation Details

Evaluation ID:	006				Former Citation:	FR - 264.10-18.B
Found Violation:	Y				Sched Compl Dt:	
Eval Start Date:	19940209				Enforcement ID:	005
Evaluation Agency:	S				Enforcement Agency:	S
Evaluation Type:	CEI				Enforce Action Dt:	19940216
Eval Resp Person:	R9STA				Enforcement Type:	210

Map Key	Number of Records	Direction	Distance (mi/ft)	Elev/Diff (ft)	Site	DB
Eval Suborg:					Enforce Type Desc:	INITIAL 3008(A) COMPLIANCE
Citizen Complaint:	No				Enforce Resp Person:	R9STA
Multimedia Inspect:	No				Enforce Suborg:	
Sampling Flag:	No				Enforce Actvty Loc:	CA
Not Subtitle C:	No				Docket No:	
Focus Area:					Attorney:	
Focus Area Desc:					Corr Act Component:	No
Handler Actvty Loc:	CA				Appeal Init Dt:	
Handler Name:	UNIVAR USA INC				Appeal Resolved Dt:	
Region:	09				Disposition Status:	
State:	CA				Disp Status Dt:	
Land Type:	P				Disp Status Desc:	
Date of Request:					Lead Agency:	
Date Response Rcvd:					Expenditure Amount:	
Request Agency:					SEP Sched Comp Dt:	
Request Actvty Loc:					SEP Actual Comp Dt:	
Viol Activity Loc:	CA				SEP Defaulted Dt:	
Viol Determined:	S				SEP Type:	
Violation Type:	264.A				Prop Penalty Amt:	300
Viol Determined Dt:	19940216				Final Monetary Amt:	300
Rtrn to Compl Dt:	19940308				Paid Amount:	300
Rtrn to Compl Qual:	O				Final Count:	1
Viol Resp Agency:	S				Final Amount:	300
Evaluation Type Description:		COMPLIANCE EVALUATION INSPECTION ON-SITE				
Violation Short Description:		TSD - General				
Respondent Name:						
SEP Type Description:						

Violation/Evaluation Details

Evaluation ID:	007	Former Citation:	
Found Violation:	N	Sched Compl Dt:	
Eval Start Date:	19960412	Enforcement ID:	
Evaluation Agency:	S	Enforcement Agency:	
Evaluation Type:	CEI	Enforce Action Dt:	
Eval Resp Person:	R9STA	Enforcement Type:	
Eval Suborg:		Enforce Type Desc:	
Citizen Complaint:	No	Enforce Resp Person:	
Multimedia Inspect:	No	Enforce Suborg:	
Sampling Flag:	No	Enforce Actvty Loc:	
Not Subtitle C:	No	Docket No:	
Focus Area:		Attorney:	
Focus Area Desc:		Corr Act Component:	
Handler Actvty Loc:	CA	Appeal Init Dt:	
Handler Name:	UNIVAR USA INC	Appeal Resolved Dt:	
Region:	09	Disposition Status:	
State:	CA	Disp Status Dt:	
Land Type:	P	Disp Status Desc:	
Date of Request:		Lead Agency:	
Date Response Rcvd:		Expenditure Amount:	
Request Agency:		SEP Sched Comp Dt:	
Request Actvty Loc:		SEP Actual Comp Dt:	
Viol Activity Loc:		SEP Defaulted Dt:	
Viol Determined:		SEP Type:	
Violation Type:		Prop Penalty Amt:	
Viol Determined Dt:		Final Monetary Amt:	
Rtrn to Compl Dt:		Paid Amount:	
Rtrn to Compl Qual:		Final Count:	
Viol Resp Agency:		Final Amount:	
Evaluation Type Description:		COMPLIANCE EVALUATION INSPECTION ON-SITE	
Violation Short Description:			
Respondent Name:			
SEP Type Description:			

Violation/Evaluation Details

Evaluation ID:	006	Former Citation:	FR - 262.30-34.C
-----------------------	-----	-------------------------	------------------

Map Key	Number of Records	Direction	Distance (mi/ft)	Elev/Diff (ft)	Site	DB
Found Violation:	Y				Sched Compl Dt:	
Eval Start Date:	19940209				Enforcement ID:	005
Evaluation Agency:	S				Enforcement Agency:	S
Evaluation Type:	CEI				Enforce Action Dt:	19940216
Eval Resp Person:	R9STA				Enforcement Type:	210
Eval Suborg:					Enforce Type Desc:	INITIAL 3008(A) COMPLIANCE
Citizen Complaint:	No				Enforce Resp Person:	R9STA
Multimedia Inspect:	No				Enforce Suborg:	
Sampling Flag:	No				Enforce Actvty Loc:	CA
Not Subtitle C:	No				Docket No:	
Focus Area:					Attorney:	
Focus Area Desc:					Corr Act Component:	No
Handler Actvty Loc:	CA				Appeal Init Dt:	
Handler Name:	UNIVAR USA INC				Appeal Resolved Dt:	
Region:	09				Disposition Status:	
State:	CA				Disp Status Dt:	
Land Type:	P				Disp Status Desc:	
Date of Request:					Lead Agency:	
Date Response Rcvd:					Expenditure Amount:	
Request Agency:					SEP Sched Comp Dt:	
Request Actvty Loc:					SEP Actual Comp Dt:	
Viol Actvty Loc:	CA				SEP Defaulted Dt:	
Viol Determined:	S				SEP Type:	
Violation Type:	262.A				Prop Penalty Amt:	300
Viol Determined Dt:	19940216				Final Monetary Amt:	300
Rtrn to Compl Dt:	19940308				Paid Amount:	300
Rtrn to Compl Qual:	O				Final Count:	1
Viol Resp Agency:	S				Final Amount:	300
Evaluation Type Description:		COMPLIANCE EVALUATION INSPECTION ON-SITE				
Violation Short Description:		Generators - General				
Respondent Name:						
SEP Type Description:						

Violation/Evaluation Details

Evaluation ID:	200				Former Citation:	
Found Violation:	Y				Sched Compl Dt:	
Eval Start Date:	19990525				Enforcement ID:	200
Evaluation Agency:	S				Enforcement Agency:	S
Evaluation Type:	CEI				Enforce Action Dt:	19990525
Eval Resp Person:					Enforcement Type:	120
Eval Suborg:					Enforce Type Desc:	WRITTEN INFORMAL
Citizen Complaint:	No				Enforce Resp Person:	
Multimedia Inspect:	No				Enforce Suborg:	
Sampling Flag:	No				Enforce Actvty Loc:	CA
Not Subtitle C:	No				Docket No:	
Focus Area:					Attorney:	
Focus Area Desc:					Corr Act Component:	No
Handler Actvty Loc:	CA				Appeal Init Dt:	
Handler Name:	UNIVAR USA INC				Appeal Resolved Dt:	
Region:	09				Disposition Status:	
State:	CA				Disp Status Dt:	
Land Type:	P				Disp Status Desc:	
Date of Request:					Lead Agency:	
Date Response Rcvd:					Expenditure Amount:	
Request Agency:					SEP Sched Comp Dt:	
Request Actvty Loc:					SEP Actual Comp Dt:	
Viol Actvty Loc:	CA				SEP Defaulted Dt:	
Viol Determined:	S				SEP Type:	
Violation Type:	264.B				Prop Penalty Amt:	
Viol Determined Dt:	19990525				Final Monetary Amt:	
Rtrn to Compl Dt:	19990614				Paid Amount:	
Rtrn to Compl Qual:	D				Final Count:	
Viol Resp Agency:	S				Final Amount:	
Evaluation Type Description:		COMPLIANCE EVALUATION INSPECTION ON-SITE				
Violation Short Description:		TSD - General Facility Standards				
Respondent Name:						
SEP Type Description:						

Map Key	Number of Records	Direction	Distance (mi/ft)	Elev/Diff (ft)	Site	DB
---------	-------------------	-----------	------------------	----------------	------	----

Violation/Evaluation Details

Evaluation ID:	200	Former Citation:	
Found Violation:	N	Sched Compl Dt:	
Eval Start Date:	20000330	Enforcement ID:	
Evaluation Agency:	S	Enforcement Agency:	
Evaluation Type:	CEI	Enforce Action Dt:	
Eval Resp Person:		Enforcement Type:	
Eval Suborg:		Enforce Type Desc:	
Citizen Complaint:	No	Enforce Resp Person:	
Multimedia Inspect:	No	Enforce Suborg:	
Sampling Flag:	No	Enforce Actvty Loc:	
Not Subtitle C:	No	Docket No:	
Focus Area:		Attorney:	
Focus Area Desc:		Corr Act Component:	
Handler Actvty Loc:	CA	Appeal Init Dt:	
Handler Name:	UNIVAR USA INC	Appeal Resolved Dt:	
Region:	09	Disposition Status:	
State:	CA	Disp Status Dt:	
Land Type:	P	Disp Status Desc:	
Date of Request:		Lead Agency:	
Date Response Rcvd:		Expenditure Amount:	
Request Agency:		SEP Sched Comp Dt:	
Request Actvty Loc:		SEP Actual Comp Dt:	
Viol Activity Loc:		SEP Defaulted Dt:	
Viol Determined:		SEP Type:	
Violation Type:		Prop Penalty Amt:	
Viol Determined Dt:		Final Monetary Amt:	
Rtrn to Compl Dt:		Paid Amount:	
Rtrn to Compl Qual:		Final Count:	
Viol Resp Agency:		Final Amount:	
Evaluation Type Description:	COMPLIANCE EVALUATION INSPECTION ON-SITE		
Violation Short Description:			
Respondent Name:			
SEP Type Description:			

Violation/Evaluation Details

Evaluation ID:	200	Former Citation:	
Found Violation:	Y	Sched Compl Dt:	
Eval Start Date:	20010531	Enforcement ID:	200
Evaluation Agency:	S	Enforcement Agency:	S
Evaluation Type:	CEI	Enforce Action Dt:	20010601
Eval Resp Person:		Enforcement Type:	120
Eval Suborg:		Enforce Type Desc:	WRITTEN INFORMAL
Citizen Complaint:	No	Enforce Resp Person:	
Multimedia Inspect:	No	Enforce Suborg:	
Sampling Flag:	No	Enforce Actvty Loc:	CA
Not Subtitle C:	No	Docket No:	
Focus Area:		Attorney:	
Focus Area Desc:		Corr Act Component:	No
Handler Actvty Loc:	CA	Appeal Init Dt:	
Handler Name:	UNIVAR USA INC	Appeal Resolved Dt:	
Region:	09	Disposition Status:	
State:	CA	Disp Status Dt:	
Land Type:	P	Disp Status Desc:	
Date of Request:		Lead Agency:	
Date Response Rcvd:		Expenditure Amount:	
Request Agency:		SEP Sched Comp Dt:	
Request Actvty Loc:		SEP Actual Comp Dt:	
Viol Activity Loc:	CA	SEP Defaulted Dt:	
Viol Determined:	S	SEP Type:	
Violation Type:	270.B	Prop Penalty Amt:	
Viol Determined Dt:	20010531	Final Monetary Amt:	
Rtrn to Compl Dt:	20010701	Paid Amount:	
Rtrn to Compl Qual:	D	Final Count:	

Map Key	Number of Records	Direction	Distance (mi/ft)	Elev/Diff (ft)	Site	DB
---------	-------------------	-----------	------------------	----------------	------	----

Viol Resp Agency: S
Evaluation Type Description: COMPLIANCE EVALUATION INSPECTION ON-SITE
Violation Short Description: Permits - Application
Respondent Name:
SEP Type Description:

Handler Details

Source Type:	N	Used Oil Transporter:	No
Receive Date:	20010430	UO Transfer Fac:	No
Non Notifier:		Used Oil Processor:	No
Acknowledge Flag:		Used Oil Refiner:	No
Acknowledge Date:	19910331	Used Oil Burner:	No
Accessibility:		UO Market Burner:	No
Land Type:	P	UO Spec Marketer:	No
Fed Waste Gen Own:	HQ	Current Site Name:	VOPAK USA INC
Fed Waste Gen Cd:	2	Location Street No:	
Fed Waste Gen Desc:	Small Quantity Generator	Location Street 1:	5353 JILLSON ST
ST Waste Gen Own:		Location Street 2:	
State Waste Gen Cd:		Location City:	COMMERCE
Short Term Gen:	No	Location State:	CA
Importer Activity:	No	Location Zip Code:	90040-2115
Mixed Waste Gen:	No	County Code:	CA037
Transporter:	Yes	State District:	
Transfer Facility:	No	Mailing Street No:	
TSD Activity:	No	Mailing Street 1:	5353 JILLSON ST
Recycler Activity:	No	Mailing Street 2:	
Onsite Burn Exempt:	No	Mailing City:	COMMERCE
Furnace Exemption:	No	Mailing State:	CA
Underground Inject:	No	Mailing Zip Code:	90040-2115
Off Site Receipt:	Yes	Mailing Country:	US
Waste Dest Fac:	No	Contact First Name:	JANET
Subpart K College:		Contact Middle Initial:	
Subpart K Hospital:		Contact Last Name:	MEDEIROS
Subpart K Non Profit:		Contact Street No:	
Subpart K Withdraw:		Contact Street 1:	5353 JILLSON ST
Include Ntnl Rprt:		Contact Street 2:	
Reporting Cycle:		Contact City:	COMMERCE
LQHUUW:	No	Contact State:	CA
Trader Importer:		Contact Zip:	90040-2115
Trader Exporter:		Contact Country:	US
Slab Importer:		Contact Phone:	323-881-7299
Slab Exporter:		Contact Phone Ext:	
Current Record:	No	Contact Fax:	
Location Country:	US	Contact Email Addr:	
State District Owner:		Contact Title:	

Handler Details

Source Type:	B	Used Oil Transporter:	No
Receive Date:	20120207	UO Transfer Fac:	No
Non Notifier:		Used Oil Processor:	No
Acknowledge Flag:		Used Oil Refiner:	No
Acknowledge Date:		Used Oil Burner:	No
Accessibility:		UO Market Burner:	No
Land Type:	P	UO Spec Marketer:	No
Fed Waste Gen Own:	HQ	Current Site Name:	UNIVAR USA INC
Fed Waste Gen Cd:	1	Location Street No:	5353
Fed Waste Gen Desc:	Large Quantity Generator	Location Street 1:	JILLSON STREET
ST Waste Gen Own:	CA	Location Street 2:	
State Waste Gen Cd:	1	Location City:	LOS ANGELES
Short Term Gen:	No	Location State:	CA
Importer Activity:	No	Location Zip Code:	90040-2115
Mixed Waste Gen:	No	County Code:	CA037
Transporter:	No	State District:	
Transfer Facility:	No	Mailing Street No:	
TSD Activity:	No	Mailing Street 1:	P.O. BOX 34325

Map Key	Number of Records	Direction	Distance (mi/ft)	Elev/Diff (ft)	Site	DB
Recycler Activity:	No				Mailing Street 2:	
Onsite Burn Exempt:	No				Mailing City:	SEATTLE
Furnace Exemption:	No				Mailing State:	WA
Underground Inject:	No				Mailing Zip Code:	98124-1325
Off Site Receipt:	No				Mailing Country:	US
Waste Dest Fac:	No				Contact First Name:	TALLY
Subpart K College:	No				Contact Middle Initial:	
Subpart K Hospital:	No				Contact Last Name:	YOUNG
Subpart K Non Profit:	No				Contact Street No:	
Subpart K Withdraw:	No				Contact Street 1:	P.O. BOX 34325
Include Ntnl Rprt:	Y				Contact Street 2:	
Reporting Cycle:	2011				Contact City:	SEATTLE
LQHUUW:	No				Contact State:	WA
Trader Importer:					Contact Zip:	98124-1325
Trader Exporter:					Contact Country:	US
Slab Importer:					Contact Phone:	425-889-3715
Slab Exporter:					Contact Phone Ext:	
Current Record:	No				Contact Fax:	
Location Country:	US				Contact Email Addr:	TALLY.YOUNG@UNIVARUSA.COM
State District Owner:					Contact Title:	ENV REMEDIATION ANALYST

Handler Details

Source Type:	R				Used Oil Transporter:	No
Receive Date:	20060127				UO Transfer Fac:	No
Non Notifier:					Used Oil Processor:	No
Acknowledge Flag:					Used Oil Refiner:	No
Acknowledge Date:					Used Oil Burner:	No
Accessibility:					UO Market Burner:	No
Land Type:	P				UO Spec Marketer:	No
Fed Waste Gen Own:	HQ				Current Site Name:	UNIVAR LA/JILLSON
Fed Waste Gen Cd:	1				Location Street No:	
Fed Waste Gen Desc:	Large Quantity Generator				Location Street 1:	5353 JILLSON STREET
ST Waste Gen Own:	CA				Location Street 2:	
State Waste Gen Cd:	1				Location City:	LOS ANGELES
Short Term Gen:	No				Location State:	CA
Importer Activity:	No				Location Zip Code:	90040-2115
Mixed Waste Gen:	No				County Code:	CA037
Transporter:	No				State District:	
Transfer Facility:	No				Mailing Street No:	
TSD Activity:	No				Mailing Street 1:	P.O. BOX 34325
Recycler Activity:	No				Mailing Street 2:	
Onsite Burn Exempt:	No				Mailing City:	SEATTLE
Furnace Exemption:	No				Mailing State:	WA
Underground Inject:	No				Mailing Zip Code:	98124-1325
Off Site Receipt:	No				Mailing Country:	US
Waste Dest Fac:	No				Contact First Name:	ANITA
Subpart K College:					Contact Middle Initial:	
Subpart K Hospital:					Contact Last Name:	FORD
Subpart K Non Profit:					Contact Street No:	
Subpart K Withdraw:					Contact Street 1:	
Include Ntnl Rprt:	Y				Contact Street 2:	
Reporting Cycle:	2005				Contact City:	
LQHUUW:	No				Contact State:	
Trader Importer:					Contact Zip:	
Trader Exporter:					Contact Country:	US
Slab Importer:					Contact Phone:	925-889-3715
Slab Exporter:					Contact Phone Ext:	
Current Record:	No				Contact Fax:	
Location Country:	US				Contact Email Addr:	ANITA.FORD@UNIVARUSA.COM
State District Owner:					Contact Title:	

Handler Details

Source Type:	R				Used Oil Transporter:	No
Receive Date:	19920229				UO Transfer Fac:	No
Non Notifier:					Used Oil Processor:	No

Map Key	Number of Records	Direction	Distance (mi/ft)	Elev/Diff (ft)	Site	DB
Acknowledge Flag:					Used Oil Refiner:	No
Acknowledge Date:					Used Oil Burner:	No
Accessibility:					UO Market Burner:	No
Land Type:					UO Spec Marketer:	No
Fed Waste Gen Own:	HQ				Current Site Name:	VAN WATERS & ROGERS
Fed Waste Gen Cd:	1				Location Street No:	
Fed Waste Gen Desc:	Large Quantity Generator				Location Street 1:	5353 JILLSON STREET
ST Waste Gen Own:					Location Street 2:	
State Waste Gen Cd:					Location City:	COMMERCE
Short Term Gen:	No				Location State:	CA
Importer Activity:	No				Location Zip Code:	90040
Mixed Waste Gen:	No				County Code:	CA037
Transporter:	No				State District:	
Transfer Facility:	No				Mailing Street No:	
TSD Activity:	No				Mailing Street 1:	5353 JILLSON STREET
Recycler Activity:	No				Mailing Street 2:	
Onsite Burn Exempt:	No				Mailing City:	COMMERCE
Furnace Exemption:	No				Mailing State:	CA
Underground Inject:	No				Mailing Zip Code:	90040
Off Site Receipt:	No				Mailing Country:	US
Waste Dest Fac:	No				Contact First Name:	MIKE A
Subpart K College:					Contact Middle Initial:	
Subpart K Hospital:					Contact Last Name:	MORRIS
Subpart K Non Profit:					Contact Street No:	
Subpart K Withdraw:					Contact Street 1:	
Include Ntnl Rprt:	U				Contact Street 2:	
Reporting Cycle:	1991				Contact City:	
LQHUU:	No				Contact State:	
Trader Importer:					Contact Zip:	
Trader Exporter:					Contact Country:	US
Slab Importer:					Contact Phone:	213-260-5208
Slab Exporter:					Contact Phone Ext:	
Current Record:	No				Contact Fax:	
Location Country:	US				Contact Email Addr:	
State District Owner:					Contact Title:	

Handler Details

Source Type:	R				Used Oil Transporter:	Yes
Receive Date:	20020122				UO Transfer Fac:	No
Non Notifier:					Used Oil Processor:	No
Acknowledge Flag:					Used Oil Refiner:	No
Acknowledge Date:					Used Oil Burner:	No
Accessibility:					UO Market Burner:	No
Land Type:	P				UO Spec Marketer:	No
Fed Waste Gen Own:	HQ				Current Site Name:	VOPAK USA INC.
Fed Waste Gen Cd:	1				Location Street No:	
Fed Waste Gen Desc:	Large Quantity Generator				Location Street 1:	5353 JILLSON STREET
ST Waste Gen Own:	CA				Location Street 2:	
State Waste Gen Cd:	1				Location City:	LOS ANGELES
Short Term Gen:	No				Location State:	CA
Importer Activity:	No				Location Zip Code:	90040
Mixed Waste Gen:	No				County Code:	CA037
Transporter:	Yes				State District:	
Transfer Facility:	No				Mailing Street No:	
TSD Activity:	Yes				Mailing Street 1:	5353 JILLSON STREET
Recycler Activity:	No				Mailing Street 2:	
Onsite Burn Exempt:	No				Mailing City:	LOS ANGELES
Furnace Exemption:	No				Mailing State:	CA
Underground Inject:	No				Mailing Zip Code:	90040
Off Site Receipt:	No				Mailing Country:	US
Waste Dest Fac:	No				Contact First Name:	MICHAEL
Subpart K College:					Contact Middle Initial:	M
Subpart K Hospital:					Contact Last Name:	NASSRALLA
Subpart K Non Profit:					Contact Street No:	
Subpart K Withdraw:					Contact Street 1:	
Include Ntnl Rprt:	Y				Contact Street 2:	
Reporting Cycle:	2001				Contact City:	

Map Key	Number of Records	Direction	Distance (mi/ft)	Elev/Diff (ft)	Site	DB
LQHUU:	Yes				Contact State:	
Trader Importer:					Contact Zip:	
Trader Exporter:					Contact Country:	US
Slab Importer:					Contact Phone:	323-837-7142
Slab Exporter:					Contact Phone Ext:	NA
Current Record:	No				Contact Fax:	
Location Country:	US				Contact Email Addr:	MICHAEL.NASSRALLA@VOPAKUSA.COM
State District Owner:					Contact Title:	

Handler Details

Source Type:	R	Used Oil Transporter:	No
Receive Date:	20040301	UO Transfer Fac:	No
Non Notifier:		Used Oil Processor:	No
Acknowledge Flag:		Used Oil Refiner:	No
Acknowledge Date:		Used Oil Burner:	No
Accessibility:		UO Market Burner:	No
Land Type:	P	UO Spec Marketer:	No
Fed Waste Gen Own:	HQ	Current Site Name:	UNIVAR USA INC
Fed Waste Gen Cd:	1	Location Street No:	
Fed Waste Gen Desc:	Large Quantity Generator	Location Street 1:	5353 JILLSON ST
ST Waste Gen Own:	CA	Location Street 2:	
State Waste Gen Cd:	1	Location City:	LOS ANGELES
Short Term Gen:	No	Location State:	CA
Importer Activity:	No	Location Zip Code:	90040-2115
Mixed Waste Gen:	No	County Code:	CA037
Transporter:	No	State District:	
Transfer Facility:	No	Mailing Street No:	
TSD Activity:	No	Mailing Street 1:	P O BOX 34325
Recycler Activity:	No	Mailing Street 2:	
Onsite Burn Exempt:	No	Mailing City:	SEATTLE
Furnace Exemption:	No	Mailing State:	WA
Underground Inject:	No	Mailing Zip Code:	98124-1325
Off Site Receipt:	No	Mailing Country:	US
Waste Dest Fac:	No	Contact First Name:	ANITA
Subpart K College:		Contact Middle Initial:	
Subpart K Hospital:		Contact Last Name:	FORD
Subpart K Non Profit:		Contact Street No:	
Subpart K Withdraw:		Contact Street 1:	
Include Ntnl Rprt:	Y	Contact Street 2:	
Reporting Cycle:	2003	Contact City:	
LQHUU:	No	Contact State:	
Trader Importer:		Contact Zip:	
Trader Exporter:		Contact Country:	US
Slab Importer:		Contact Phone:	425-889-3715
Slab Exporter:		Contact Phone Ext:	
Current Record:	No	Contact Fax:	
Location Country:	US	Contact Email Addr:	ANITA.FORD@UNIVARUSA.COM
State District Owner:		Contact Title:	

Handler Details

Source Type:	B	Used Oil Transporter:	No
Receive Date:	20140228	UO Transfer Fac:	No
Non Notifier:		Used Oil Processor:	No
Acknowledge Flag:		Used Oil Refiner:	No
Acknowledge Date:		Used Oil Burner:	No
Accessibility:		UO Market Burner:	No
Land Type:	P	UO Spec Marketer:	No
Fed Waste Gen Own:	HQ	Current Site Name:	UNIVAR USA INC
Fed Waste Gen Cd:	1	Location Street No:	5353
Fed Waste Gen Desc:	Large Quantity Generator	Location Street 1:	JILLSON ST
ST Waste Gen Own:	CA	Location Street 2:	
State Waste Gen Cd:	1	Location City:	COMMERCE
Short Term Gen:	No	Location State:	CA
Importer Activity:	No	Location Zip Code:	90040
Mixed Waste Gen:	No	County Code:	CA037

Map Key	Number of Records	Direction	Distance (mi/ft)	Elev/Diff (ft)	Site	DB
Transporter:	No				State District:	
Transfer Facility:	No				Mailing Street No:	1804
TSD Activity:	No				Mailing Street 1:	N 20TH ST
Recycler Activity:	No				Mailing Street 2:	
Onsite Burn Exempt:	No				Mailing City:	NAMPA
Furnace Exemption:	No				Mailing State:	ID
Underground Inject:	No				Mailing Zip Code:	83687
Off Site Receipt:	No				Mailing Country:	
Waste Dest Fac:	No				Contact First Name:	MICHAEL
Subpart K College:	No				Contact Middle Initial:	
Subpart K Hospital:	No				Contact Last Name:	GAUDETTE
Subpart K Non Profit:	No				Contact Street No:	1804
Subpart K Withdraw:	No				Contact Street 1:	N 20TH ST
Include Ntnl Rprt:	Y				Contact Street 2:	
Reporting Cycle:	2013				Contact City:	NAMPA
LQHUUW:	No				Contact State:	ID
Trader Importer:					Contact Zip:	83687
Trader Exporter:					Contact Country:	
Slab Importer:					Contact Phone:	208-888-1094
Slab Exporter:					Contact Phone Ext:	
Current Record:	No				Contact Fax:	
Location Country:					Contact Email Addr:	MIKEGAUDETTE1636@CABLEONE.NET
State District Owner:					Contact Title:	REMEDICATION MGR

Handler Details

Source Type:	B				Used Oil Transporter:	No
Receive Date:	20100415				UO Transfer Fac:	No
Non Notifier:					Used Oil Processor:	No
Acknowledge Flag:					Used Oil Refiner:	No
Acknowledge Date:					Used Oil Burner:	No
Accessibility:					UO Market Burner:	No
Land Type:	P				UO Spec Marketer:	No
Fed Waste Gen Own:	HQ				Current Site Name:	UNIVAR USA INC.
Fed Waste Gen Cd:	1				Location Street No:	5353
Fed Waste Gen Desc:	Large Quantity Generator				Location Street 1:	JILLSON STREET
ST Waste Gen Own:	CA				Location Street 2:	
State Waste Gen Cd:	1				Location City:	LOS ANGELES
Short Term Gen:	No				Location State:	CA
Importer Activity:	No				Location Zip Code:	90040-2115
Mixed Waste Gen:	No				County Code:	CA037
Transporter:	No				State District:	
Transfer Facility:	No				Mailing Street No:	
TSD Activity:	No				Mailing Street 1:	P.O. BOX 34325
Recycler Activity:	No				Mailing Street 2:	
Onsite Burn Exempt:	No				Mailing City:	SEATTLE
Furnace Exemption:	No				Mailing State:	WA
Underground Inject:	No				Mailing Zip Code:	98124-1325
Off Site Receipt:	No				Mailing Country:	US
Waste Dest Fac:	No				Contact First Name:	JENNIFER
Subpart K College:	No				Contact Middle Initial:	
Subpart K Hospital:	No				Contact Last Name:	THOMPSON
Subpart K Non Profit:	No				Contact Street No:	
Subpart K Withdraw:	No				Contact Street 1:	P.O. BOX 34325
Include Ntnl Rprt:	Y				Contact Street 2:	
Reporting Cycle:	2009				Contact City:	SEATTLE
LQHUUW:	No				Contact State:	WA
Trader Importer:					Contact Zip:	98124-1325
Trader Exporter:					Contact Country:	US
Slab Importer:					Contact Phone:	509-442-2600
Slab Exporter:					Contact Phone Ext:	
Current Record:	No				Contact Fax:	509-442-2600
Location Country:	US				Contact Email Addr:	JENNIFER.THOMPSON@UNIVARUSA.COM
State District Owner:					Contact Title:	ENVIR AFF ADMIN

Handler Details

Map Key	Number of Records	Direction	Distance (mi/ft)	Elev/Diff (ft)	Site	DB
Source Type:	R				Used Oil Transporter:	No
Receive Date:	19900413				UO Transfer Fac:	No
Non Notifier:					Used Oil Processor:	No
Acknowledge Flag:					Used Oil Refiner:	No
Acknowledge Date:					Used Oil Burner:	No
Accessibility:					UO Market Burner:	No
Land Type:					UO Spec Marketer:	No
Fed Waste Gen Own:	HQ				Current Site Name:	VAN WATERS & ROGERS
Fed Waste Gen Cd:	1				Location Street No:	
Fed Waste Gen Desc:	Large Quantity Generator				Location Street 1:	5353 JILLSON ST
ST Waste Gen Own:					Location Street 2:	
State Waste Gen Cd:					Location City:	COMMERCE
Short Term Gen:	No				Location State:	CA
Importer Activity:	No				Location Zip Code:	90040
Mixed Waste Gen:	No				County Code:	CA037
Transporter:	No				State District:	
Transfer Facility:	No				Mailing Street No:	
TSD Activity:	Yes				Mailing Street 1:	5353 JILLSON ST
Recycler Activity:	No				Mailing Street 2:	
Onsite Burn Exempt:	No				Mailing City:	COMMERCE
Furnace Exemption:	No				Mailing State:	CA
Underground Inject:	No				Mailing Zip Code:	90040
Off Site Receipt:	No				Mailing Country:	US
Waste Dest Fac:	No				Contact First Name:	MIKE A
Subpart K College:					Contact Middle Initial:	
Subpart K Hospital:					Contact Last Name:	MORRIS
Subpart K Non Profit:					Contact Street No:	
Subpart K Withdraw:					Contact Street 1:	
Include Ntnl Rprt:	U				Contact Street 2:	
Reporting Cycle:	1989				Contact City:	
LQHUU:	No				Contact State:	
Trader Importer:					Contact Zip:	
Trader Exporter:					Contact Country:	US
Slab Importer:					Contact Phone:	213-269-9531
Slab Exporter:					Contact Phone Ext:	0211
Current Record:	No				Contact Fax:	
Location Country:	US				Contact Email Addr:	
State District Owner:					Contact Title:	

Handler Details

Source Type:	B				Used Oil Transporter:	No
Receive Date:	20160224				UO Transfer Fac:	No
Non Notifier:					Used Oil Processor:	No
Acknowledge Flag:					Used Oil Refiner:	No
Acknowledge Date:					Used Oil Burner:	No
Accessibility:					UO Market Burner:	No
Land Type:	P				UO Spec Marketer:	No
Fed Waste Gen Own:	HQ				Current Site Name:	UNIVAR USA INC
Fed Waste Gen Cd:	1				Location Street No:	5353
Fed Waste Gen Desc:	Large Quantity Generator				Location Street 1:	JILLSON STREET
ST Waste Gen Own:	CA				Location Street 2:	
State Waste Gen Cd:	1				Location City:	COMMERCE
Short Term Gen:	No				Location State:	CA
Importer Activity:	No				Location Zip Code:	90040
Mixed Waste Gen:	No				County Code:	CA037
Transporter:	No				State District:	
Transfer Facility:	No				Mailing Street No:	1804
TSD Activity:	No				Mailing Street 1:	NORTH 20TH STREET
Recycler Activity:	No				Mailing Street 2:	
Onsite Burn Exempt:	No				Mailing City:	NAMPA
Furnace Exemption:	No				Mailing State:	ID
Underground Inject:	No				Mailing Zip Code:	83687
Off Site Receipt:	No				Mailing Country:	US
Waste Dest Fac:	No				Contact First Name:	MICHAEL
Subpart K College:	No				Contact Middle Initial:	
Subpart K Hospital:	No				Contact Last Name:	GAUDETTE
Subpart K Non Profit:	No				Contact Street No:	1804

Map Key	Number of Records	Direction	Distance (mi/ft)	Elev/Diff (ft)	Site	DB
Subpart K Withdraw:	No				Contact Street 1:	NORTH 20TH STREET
Include Ntnl Rprt:	Y				Contact Street 2:	
Reporting Cycle:	2015				Contact City:	NAMPA
LQHUUW:	No				Contact State:	ID
Trader Importer:					Contact Zip:	83687
Trader Exporter:					Contact Country:	US
Slab Importer:					Contact Phone:	208-888-1094
Slab Exporter:					Contact Phone Ext:	
Current Record:	Yes				Contact Fax:	
Location Country:	US				Contact Email Addr:	MICHAEL.GAUDETTE@UNIVARUSA.COM
State District Owner:					Contact Title:	REMIEDIATION MANAGER

Handler Details

Source Type:	I	Used Oil Transporter:	No
Receive Date:	19960901	UO Transfer Fac:	No
Non Notifier:		Used Oil Processor:	No
Acknowledge Flag:		Used Oil Refiner:	No
Acknowledge Date:	19910331	Used Oil Burner:	No
Accessibility:		UO Market Burner:	No
Land Type:	P	UO Spec Marketer:	No
Fed Waste Gen Own:	HQ	Current Site Name:	VOPAK USA INC
Fed Waste Gen Cd:	2	Location Street No:	
Fed Waste Gen Desc:	Small Quantity Generator	Location Street 1:	5353 JILLSON ST
ST Waste Gen Own:		Location Street 2:	
State Waste Gen Cd:		Location City:	COMMERCE
Short Term Gen:	No	Location State:	CA
Importer Activity:	No	Location Zip Code:	90040-2115
Mixed Waste Gen:	No	County Code:	CA037
Transporter:	Yes	State District:	
Transfer Facility:	No	Mailing Street No:	
TSD Activity:	No	Mailing Street 1:	5353 JILLSON ST
Recycler Activity:	No	Mailing Street 2:	
Onsite Burn Exempt:	No	Mailing City:	COMMERCE
Furnace Exemption:	No	Mailing State:	CA
Underground Inject:	No	Mailing Zip Code:	90040-2115
Off Site Receipt:	Yes	Mailing Country:	US
Waste Dest Fac:	No	Contact First Name:	
Subpart K College:		Contact Middle Initial:	
Subpart K Hospital:		Contact Last Name:	
Subpart K Non Profit:		Contact Street No:	
Subpart K Withdraw:		Contact Street 1:	
Include Ntnl Rprt:		Contact Street 2:	
Reporting Cycle:		Contact City:	
LQHUUW:	No	Contact State:	
Trader Importer:		Contact Zip:	
Trader Exporter:		Contact Country:	US
Slab Importer:		Contact Phone:	
Slab Exporter:		Contact Phone Ext:	
Current Record:	No	Contact Fax:	
Location Country:	US	Contact Email Addr:	
State District Owner:		Contact Title:	

Handler Details

Source Type:	N	Used Oil Transporter:	No
Receive Date:	20020822	UO Transfer Fac:	No
Non Notifier:		Used Oil Processor:	No
Acknowledge Flag:	Y	Used Oil Refiner:	No
Acknowledge Date:		Used Oil Burner:	No
Accessibility:		UO Market Burner:	No
Land Type:	P	UO Spec Marketer:	No
Fed Waste Gen Own:	HQ	Current Site Name:	UNIVAR USA INC
Fed Waste Gen Cd:	1	Location Street No:	
Fed Waste Gen Desc:	Large Quantity Generator	Location Street 1:	5353 JILLSON ST
ST Waste Gen Own:	CA	Location Street 2:	
State Waste Gen Cd:	1	Location City:	CITY OF COMMERCE

Map Key	Number of Records	Direction	Distance (mi/ft)	Elev/Diff (ft)	Site	DB
Short Term Gen:	No				Location State: CA	
Importer Activity:	No				Location Zip Code: 90022	
Mixed Waste Gen:	No				County Code: CA037	
Transporter:	No				State District:	
Transfer Facility:	No				Mailing Street No:	
TSD Activity:	No				Mailing Street 1: 2600 S GARFIELD AVE	
Recycler Activity:	No				Mailing Street 2:	
Onsite Burn Exempt:	No				Mailing City: CITY OF COMMERCE	
Furnace Exemption:	No				Mailing State: CA	
Underground Inject:	No				Mailing Zip Code: 90040-2115	
Off Site Receipt:	No				Mailing Country: US	
Waste Dest Fac:	No				Contact First Name: MICHAEL	
Subpart K College:					Contact Middle Initial: M	
Subpart K Hospital:					Contact Last Name: NASSRALLA	
Subpart K Non Profit:					Contact Street No:	
Subpart K Withdraw:					Contact Street 1: 2600 S GARFIELD AVE	
Include Ntnl Rprt:					Contact Street 2:	
Reporting Cycle:					Contact City: CITY OF COMMERCE	
LQHUW:	No				Contact State: CA	
Trader Importer:					Contact Zip: 90040-2115	
Trader Exporter:					Contact Country: US	
Slab Importer:					Contact Phone: 323-837-7142	
Slab Exporter:					Contact Phone Ext:	
Current Record:	No				Contact Fax:	
Location Country:	US				Contact Email Addr:	
State District Owner:					Contact Title:	

Hazardous Waste Details

Haz Waste Cd Owner:	HQ				Source Type:	B
Haz Waste Cd:	U019				Code Type:	U
BR Waste Code Active Status:		Yes				
Waste Code Active Status:		Yes				
Waste Code Desc:		BENZENE (I,T)				
Haz Waste Cd Owner:	HQ				Source Type:	B
Haz Waste Cd:	U077				Code Type:	U
BR Waste Code Active Status:		Yes				
Waste Code Active Status:		Yes				
Waste Code Desc:		ETHANE, 1,2-DICHLORO- (OR) ETHYLENE DICHLORIDE				
Haz Waste Cd Owner:	HQ				Source Type:	B
Haz Waste Cd:	U210				Code Type:	U
BR Waste Code Active Status:		Yes				
Waste Code Active Status:		Yes				
Waste Code Desc:		ETHENE, TETRACHLORO- (OR) TETRACHLOROETHYLENE				
Haz Waste Cd Owner:	HQ				Source Type:	B
Haz Waste Cd:	U211				Code Type:	U
BR Waste Code Active Status:		Yes				
Waste Code Active Status:		Yes				
Waste Code Desc:		CARBON TETRACHLORIDE (OR) METHANE, TETRACHLORO-				
Haz Waste Cd Owner:	HQ				Source Type:	B
Haz Waste Cd:	U227				Code Type:	U
BR Waste Code Active Status:		Yes				
Waste Code Active Status:		Yes				
Waste Code Desc:		1,1,2-TRICHLOROETHANE (OR) ETHANE, 1,1,2-TRICHLORO-				
Haz Waste Cd Owner:	HQ				Source Type:	B
Haz Waste Cd:	D008				Code Type:	D
BR Waste Code Active Status:		Yes				
Waste Code Active Status:		Yes				
Waste Code Desc:		LEAD				
Haz Waste Cd Owner:	HQ				Source Type:	N
Haz Waste Cd:	D040				Code Type:	D
BR Waste Code Active Status:		Yes				

Map Key	Number of Records	Direction	Distance (mi/ft)	Elev/Diff (ft)	Site	DB
Waste Code Active Status:		Yes				
Waste Code Desc:		TRICHTHLORETHYLENE				
Haz Waste Cd Owner:	HQ				Source Type:	N
Haz Waste Cd:	U220				Code Type:	U
BR Waste Code Active Status:		Yes				
Waste Code Active Status:		Yes				
Waste Code Desc:		BENZENE, METHYL- (OR) TOLUENE				
Haz Waste Cd Owner:	CA				Source Type:	R
Haz Waste Cd:	134				Code Type:	X
BR Waste Code Active Status:		Yes				
Waste Code Active Status:		Yes				
Waste Code Desc:		Aqueous solution with <10% total organic residues				
Haz Waste Cd Owner:	CA				Source Type:	R
Haz Waste Cd:	331				Code Type:	X
BR Waste Code Active Status:		Yes				
Waste Code Active Status:		Yes				
Waste Code Desc:		Off-specification, aged, or surplus organics				
Haz Waste Cd Owner:	HQ				Source Type:	R
Haz Waste Cd:	U228				Code Type:	U
BR Waste Code Active Status:		Yes				
Waste Code Active Status:		Yes				
Waste Code Desc:		ETHENE, TRICHTHORO- (OR) TRICHTHOROETHYLENE				
Haz Waste Cd Owner:	HQ				Source Type:	B
Haz Waste Cd:	U076				Code Type:	U
BR Waste Code Active Status:		Yes				
Waste Code Active Status:		Yes				
Waste Code Desc:		ETHANE, 1,1-DICHTHORO- (OR) ETHYLIDENE DICHTHORIDE				
Haz Waste Cd Owner:	HQ				Source Type:	N
Haz Waste Cd:	D030				Code Type:	D
BR Waste Code Active Status:		Yes				
Waste Code Active Status:		Yes				
Waste Code Desc:		2,4-DICHTHROTOLUENE				
Haz Waste Cd Owner:	HQ				Source Type:	N
Haz Waste Cd:	D038				Code Type:	D
BR Waste Code Active Status:		Yes				
Waste Code Active Status:		Yes				
Waste Code Desc:		PYRIDINE				
Haz Waste Cd Owner:	HQ				Source Type:	N
Haz Waste Cd:	D039				Code Type:	D
BR Waste Code Active Status:		Yes				
Waste Code Active Status:		Yes				
Waste Code Desc:		TETRACHLOROETHYLENE				
Haz Waste Cd Owner:	HQ				Source Type:	R
Haz Waste Cd:	U002				Code Type:	U
BR Waste Code Active Status:		Yes				
Waste Code Active Status:		Yes				
Waste Code Desc:		2-PROPANONE (I) (OR) ACETONE (I)				
Haz Waste Cd Owner:	HQ				Source Type:	R
Haz Waste Cd:	U037				Code Type:	U
BR Waste Code Active Status:		Yes				
Waste Code Active Status:		Yes				
Waste Code Desc:		BENZENE, CHLORO- (OR) CHLOROBENZENE				
Haz Waste Cd Owner:	HQ				Source Type:	B
Haz Waste Cd:	U002				Code Type:	U
BR Waste Code Active Status:		Yes				
Waste Code Active Status:		Yes				
Waste Code Desc:		2-PROPANONE (I) (OR) ACETONE (I)				

Map Key	Number of Records	Direction	Distance (mi/ft)	Elev/Diff (ft)	Site	DB
Haz Waste Cd Owner:	HQ				Source Type:	B
Haz Waste Cd:	U037				Code Type:	U
BR Waste Code Active Status:	Yes					
Waste Code Active Status:	Yes					
Waste Code Desc:	BENZENE, CHLORO- (OR) CHLOROBENZENE					
Haz Waste Cd Owner:	CA				Source Type:	B
Haz Waste Cd:	352				Code Type:	X
BR Waste Code Active Status:	Yes					
Waste Code Active Status:	Yes					
Waste Code Desc:	Other organic solids					
Haz Waste Cd Owner:	HQ				Source Type:	B
Haz Waste Cd:	D009				Code Type:	D
BR Waste Code Active Status:	Yes					
Waste Code Active Status:	Yes					
Waste Code Desc:	MERCURY					
Haz Waste Cd Owner:	HQ				Source Type:	N
Haz Waste Cd:	F003				Code Type:	F
BR Waste Code Active Status:	Yes					
Waste Code Active Status:	Yes					
Waste Code Desc:	THE FOLLOWING SPENT NONHALOGENATED SOLVENTS: XYLENE, ACETONE, ETHYL ACETATE, ETHYL BENZENE, ETHYL ETHER, METHYL ISOBUTYL KETONE, N-BUTYL ALCOHOL, CYCLOHEXANONE, AND METHANOL; ALL SPENT SOLVENT MIXTURES/BLENDS CONTAINING, BEFORE USE, ONLY THE ABOVE SPENT NONHALOGENATED SOLVENTS; AND ALL SPENT SOLVENT MIXTURES/BLENDS CONTAINING, BEFORE USE, ONE OR MORE OF THE ABOVE NONHALOGENATED SOLVENTS, AND A TOTAL OF TEN PERCENT OR MORE (BY VOLUME) OF ONE OR MORE OF THOSE SOLVENTS LISTED IN F001, F002, F004, AND F005; AND STILL BOTTOMS FROM THE RECOVERY OF THESE SPENT SOLVENTS AND SPENT SOLVENT MIXTURES.					
Haz Waste Cd Owner:	HQ				Source Type:	N
Haz Waste Cd:	D026				Code Type:	D
BR Waste Code Active Status:	Yes					
Waste Code Active Status:	Yes					
Waste Code Desc:	CRESOL					
Haz Waste Cd Owner:	HQ				Source Type:	N
Haz Waste Cd:	D029				Code Type:	D
BR Waste Code Active Status:	Yes					
Waste Code Active Status:	Yes					
Waste Code Desc:	1,1-DICHLOROETHYLENE					
Haz Waste Cd Owner:	HQ				Source Type:	N
Haz Waste Cd:	D035				Code Type:	D
BR Waste Code Active Status:	Yes					
Waste Code Active Status:	Yes					
Waste Code Desc:	METHYL ETHYL KETONE					
Haz Waste Cd Owner:	HQ				Source Type:	N
Haz Waste Cd:	U002				Code Type:	U
BR Waste Code Active Status:	Yes					
Waste Code Active Status:	Yes					
Waste Code Desc:	2-PROPANONE (I) (OR) ACETONE (I)					
Haz Waste Cd Owner:	HQ				Source Type:	B
Haz Waste Cd:	D039				Code Type:	D
BR Waste Code Active Status:	Yes					
Waste Code Active Status:	Yes					
Waste Code Desc:	TETRACHLOROETHYLENE					
Haz Waste Cd Owner:	HQ				Source Type:	B
Haz Waste Cd:	D007				Code Type:	D
BR Waste Code Active Status:	Yes					
Waste Code Active Status:	Yes					
Waste Code Desc:	CHROMIUM					
Haz Waste Cd Owner:	HQ				Source Type:	B
Haz Waste Cd:	U172				Code Type:	U

Map Key	Number of Records	Direction	Distance (mi/ft)	Elev/Diff (ft)	Site	DB
BR Waste Code Active Status:		Yes				
Waste Code Active Status:		Yes				
Waste Code Desc:		1-BUTANAMINE, N-BUTYL-N-NITROSO- (OR) N-NITROSODI-N-BUTYLAMINE				
Haz Waste Cd Owner:	HQ				Source Type:	N
Haz Waste Cd:	D021				Code Type:	D
BR Waste Code Active Status:		Yes				
Waste Code Active Status:		Yes				
Waste Code Desc:		CHLOROBENZENE				
Haz Waste Cd Owner:	CA				Source Type:	R
Haz Waste Cd:	792				Code Type:	X
BR Waste Code Active Status:		Yes				
Waste Code Active Status:		Yes				
Waste Code Desc:		Liquids with pH < 2 with metals				
Haz Waste Cd Owner:	HQ				Source Type:	R
Haz Waste Cd:	D039				Code Type:	D
BR Waste Code Active Status:		Yes				
Waste Code Active Status:		Yes				
Waste Code Desc:		TETRACHLOROETHYLENE				
Haz Waste Cd Owner:	HQ				Source Type:	R
Haz Waste Cd:	D040				Code Type:	D
BR Waste Code Active Status:		Yes				
Waste Code Active Status:		Yes				
Waste Code Desc:		TRICHLOROETHYLENE				
Haz Waste Cd Owner:	HQ				Source Type:	N
Haz Waste Cd:	D002				Code Type:	D
BR Waste Code Active Status:		Yes				
Waste Code Active Status:		Yes				
Waste Code Desc:		CORROSIVE WASTE				
Haz Waste Cd Owner:	HQ				Source Type:	N
Haz Waste Cd:	F007				Code Type:	F
BR Waste Code Active Status:		Yes				
Waste Code Active Status:		Yes				
Waste Code Desc:		SPENT CYANIDE PLATING BATH SOLUTIONS FROM ELECTROPLATING OPERATIONS.				
Haz Waste Cd Owner:	HQ				Source Type:	N
Haz Waste Cd:	D034				Code Type:	D
BR Waste Code Active Status:		Yes				
Waste Code Active Status:		Yes				
Waste Code Desc:		HEXACHLOROETHANE				
Haz Waste Cd Owner:	HQ				Source Type:	N
Haz Waste Cd:	U080				Code Type:	U
BR Waste Code Active Status:		Yes				
Waste Code Active Status:		Yes				
Waste Code Desc:		METHANE, DICHLORO- (OR) METHYLENE CHLORIDE				
Haz Waste Cd Owner:	HQ				Source Type:	R
Haz Waste Cd:	U210				Code Type:	U
BR Waste Code Active Status:		Yes				
Waste Code Active Status:		Yes				
Waste Code Desc:		ETHENE, TETRACHLORO- (OR) TETRACHLOROETHYLENE				
Haz Waste Cd Owner:	HQ				Source Type:	R
Haz Waste Cd:	U078				Code Type:	U
BR Waste Code Active Status:		Yes				
Waste Code Active Status:		Yes				
Waste Code Desc:		1,1-DICHLOROETHYLENE (OR) ETHENE, 1,1-DICHLORO-				
Haz Waste Cd Owner:	HQ				Source Type:	N
Haz Waste Cd:	U044				Code Type:	U
BR Waste Code Active Status:		Yes				
Waste Code Active Status:		Yes				
Waste Code Desc:		CHLOROFORM (OR) METHANE, TRICHLORO-				

Map Key	Number of Records	Direction	Distance (mi/ft)	Elev/Diff (ft)	Site	DB
Haz Waste Cd Owner:	HQ				Source Type:	N
Haz Waste Cd:	D023				Code Type:	D
BR Waste Code Active Status:	Yes					
Waste Code Active Status:	Yes					
Waste Code Desc:	O-CRESOL					
Haz Waste Cd Owner:	CA				Source Type:	B
Haz Waste Cd:	134				Code Type:	X
BR Waste Code Active Status:	Yes					
Waste Code Active Status:	Yes					
Waste Code Desc:	Aqueous solution with <10% total organic residues					
Haz Waste Cd Owner:	HQ				Source Type:	B
Haz Waste Cd:	U228				Code Type:	U
BR Waste Code Active Status:	Yes					
Waste Code Active Status:	Yes					
Waste Code Desc:	ETHENE, TRICHLORO- (OR) TRICHLOROETHYLENE					
Haz Waste Cd Owner:	HQ				Source Type:	N
Haz Waste Cd:	U078				Code Type:	U
BR Waste Code Active Status:	Yes					
Waste Code Active Status:	Yes					
Waste Code Desc:	1,1-DICHLOROETHYLENE (OR) ETHENE, 1,1-DICHLORO-					
Haz Waste Cd Owner:	HQ				Source Type:	R
Haz Waste Cd:	U019				Code Type:	U
BR Waste Code Active Status:	Yes					
Waste Code Active Status:	Yes					
Waste Code Desc:	BENZENE (I,T)					
Haz Waste Cd Owner:	HQ				Source Type:	R
Haz Waste Cd:	U077				Code Type:	U
BR Waste Code Active Status:	Yes					
Waste Code Active Status:	Yes					
Waste Code Desc:	ETHANE, 1,2-DICHLORO- (OR) ETHYLENE DICHLORIDE					
Haz Waste Cd Owner:	HQ				Source Type:	R
Haz Waste Cd:	U070				Code Type:	U
BR Waste Code Active Status:	Yes					
Waste Code Active Status:	Yes					
Waste Code Desc:	BENZENE, 1,2-DICHLORO- (OR) O-DICHLOROBENZENE					
Haz Waste Cd Owner:	HQ				Source Type:	B
Haz Waste Cd:	U226				Code Type:	U
BR Waste Code Active Status:	Yes					
Waste Code Active Status:	Yes					
Waste Code Desc:	ETHANE, 1,1,1-TRICHLORO- (OR) METHYL CHLOROFORM					
Haz Waste Cd Owner:	HQ				Source Type:	B
Haz Waste Cd:	D005				Code Type:	D
BR Waste Code Active Status:	Yes					
Waste Code Active Status:	Yes					
Waste Code Desc:	BARIUM					
Haz Waste Cd Owner:	HQ				Source Type:	N
Haz Waste Cd:	D027				Code Type:	D
BR Waste Code Active Status:	Yes					
Waste Code Active Status:	Yes					
Waste Code Desc:	1,4-DICHLOROBENZENE					
Haz Waste Cd Owner:	HQ				Source Type:	N
Haz Waste Cd:	D033				Code Type:	D
BR Waste Code Active Status:	Yes					
Waste Code Active Status:	Yes					
Waste Code Desc:	HEXACHLOROBUTADIENE					
Haz Waste Cd Owner:	HQ				Source Type:	N
Haz Waste Cd:	U239				Code Type:	U

Map Key	Number of Records	Direction	Distance (mi/ft)	Elev/Diff (ft)	Site	DB
BR Waste Code Active Status:		Yes				
Waste Code Active Status:		Yes				
Waste Code Desc:		BENZENE, DIMETHYL- (I,T) (OR) XYLENE (I)				
Haz Waste Cd Owner:	CA				Source Type:	R
Haz Waste Cd:	343				Code Type:	X
BR Waste Code Active Status:		Yes				
Waste Code Active Status:		Yes				
Waste Code Desc:		Unspecified organic liquid mixture				
Haz Waste Cd Owner:	HQ				Source Type:	R
Haz Waste Cd:	D009				Code Type:	D
BR Waste Code Active Status:		Yes				
Waste Code Active Status:		Yes				
Waste Code Desc:		MERCURY				
Haz Waste Cd Owner:	HQ				Source Type:	R
Haz Waste Cd:	U227				Code Type:	U
BR Waste Code Active Status:		Yes				
Waste Code Active Status:		Yes				
Waste Code Desc:		1,1,2-TRICHLOROETHANE (OR) ETHANE, 1,1,2-TRICHLORO-				
Haz Waste Cd Owner:	HQ				Source Type:	N
Haz Waste Cd:	D007				Code Type:	D
BR Waste Code Active Status:		Yes				
Waste Code Active Status:		Yes				
Waste Code Desc:		CHROMIUM				
Haz Waste Cd Owner:	HQ				Source Type:	R
Haz Waste Cd:	U076				Code Type:	U
BR Waste Code Active Status:		Yes				
Waste Code Active Status:		Yes				
Waste Code Desc:		ETHANE, 1,1-DICHLORO- (OR) ETHYLIDENE DICHLORIDE				
Haz Waste Cd Owner:	CA				Source Type:	R
Haz Waste Cd:	352				Code Type:	X
BR Waste Code Active Status:		Yes				
Waste Code Active Status:		Yes				
Waste Code Desc:		Other organic solids				
Haz Waste Cd Owner:	HQ				Source Type:	N
Haz Waste Cd:	D032				Code Type:	D
BR Waste Code Active Status:		Yes				
Waste Code Active Status:		Yes				
Waste Code Desc:		HEXACHLOROBENZENE				
Haz Waste Cd Owner:	HQ				Source Type:	R
Haz Waste Cd:	D007				Code Type:	D
BR Waste Code Active Status:		Yes				
Waste Code Active Status:		Yes				
Waste Code Desc:		CHROMIUM				
Haz Waste Cd Owner:	HQ				Source Type:	N
Haz Waste Cd:	D024				Code Type:	D
BR Waste Code Active Status:		Yes				
Waste Code Active Status:		Yes				
Waste Code Desc:		M-CRESOL				
Haz Waste Cd Owner:	HQ				Source Type:	R
Haz Waste Cd:	D029				Code Type:	D
BR Waste Code Active Status:		Yes				
Waste Code Active Status:		Yes				
Waste Code Desc:		1,1-DICHLOROETHYLENE				
Haz Waste Cd Owner:	HQ				Source Type:	N
Haz Waste Cd:	D025				Code Type:	D
BR Waste Code Active Status:		Yes				
Waste Code Active Status:		Yes				
Waste Code Desc:		P-CRESOL				

Map Key	Number of Records	Direction	Distance (mi/ft)	Elev/Diff (ft)	Site	DB
Haz Waste Cd Owner:	HQ				Source Type:	R
Haz Waste Cd:	U226				Code Type:	U
BR Waste Code Active Status:	Yes					
Waste Code Active Status:	Yes					
Waste Code Desc:	ETHANE, 1,1,1-TRICHLORO- (OR) METHYL CHLOROFORM					
Haz Waste Cd Owner:	HQ				Source Type:	N
Haz Waste Cd:	U019				Code Type:	U
BR Waste Code Active Status:	Yes					
Waste Code Active Status:	Yes					
Waste Code Desc:	BENZENE (I,T)					
Haz Waste Cd Owner:	HQ				Source Type:	B
Haz Waste Cd:	U239				Code Type:	U
BR Waste Code Active Status:	Yes					
Waste Code Active Status:	Yes					
Waste Code Desc:	BENZENE, DIMETHYL- (I,T) (OR) XYLENE (I)					
Haz Waste Cd Owner:	HQ				Source Type:	N
Haz Waste Cd:	F001				Code Type:	F
BR Waste Code Active Status:	Yes					
Waste Code Active Status:	Yes					
Waste Code Desc:	THE FOLLOWING SPENT HALOGENATED SOLVENTS USED IN DEGREASING: TETRACHLOROETHYLENE, TRICHLOROETHYLENE, METHYLENE CHLORIDE, 1,1,1-TRICHLOROETHANE, CARBON TETRACHLORIDE AND CHLORINATED FLUOROCARBONS; ALL SPENT SOLVENT MIXTURES/BLENDS USED IN DEGREASING CONTAINING, BEFORE USE, A TOTAL OF TEN PERCENT OR MORE (BY VOLUME) OF ONE OR MORE OF THE ABOVE HALOGENATED SOLVENTS OR THOSE SOLVENTS LISTED IN F002, F004, AND F005; AND STILL BOTTOMS FROM THE RECOVERY OF THESE SPENT SOLVENTS AND SPENT SOLVENT MIXTURES.					
Haz Waste Cd Owner:	HQ				Source Type:	B
Haz Waste Cd:	U220				Code Type:	U
BR Waste Code Active Status:	Yes					
Waste Code Active Status:	Yes					
Waste Code Desc:	BENZENE, METHYL- (OR) TOLUENE					
Haz Waste Cd Owner:	HQ				Source Type:	N
Haz Waste Cd:	D001				Code Type:	D
BR Waste Code Active Status:	Yes					
Waste Code Active Status:	Yes					
Waste Code Desc:	IGNITABLE WASTE					
Haz Waste Cd Owner:	HQ				Source Type:	B
Haz Waste Cd:	U044				Code Type:	U
BR Waste Code Active Status:	Yes					
Waste Code Active Status:	Yes					
Waste Code Desc:	CHLOROFORM (OR) METHANE, TRICHLORO-					
Haz Waste Cd Owner:	CA				Source Type:	R
Haz Waste Cd:	181				Code Type:	X
BR Waste Code Active Status:	Yes					
Waste Code Active Status:	Yes					
Waste Code Desc:	Other inorganic solid waste					
Haz Waste Cd Owner:	HQ				Source Type:	N
Haz Waste Cd:	D018				Code Type:	D
BR Waste Code Active Status:	Yes					
Waste Code Active Status:	Yes					
Waste Code Desc:	BENZENE					
Haz Waste Cd Owner:	HQ				Source Type:	B
Haz Waste Cd:	U080				Code Type:	U
BR Waste Code Active Status:	Yes					
Waste Code Active Status:	Yes					
Waste Code Desc:	METHANE, DICHLORO- (OR) METHYLENE CHLORIDE					
Haz Waste Cd Owner:	HQ				Source Type:	B
Haz Waste Cd:	U078				Code Type:	U
BR Waste Code Active Status:	Yes					

Map Key	Number of Records	Direction	Distance (mi/ft)	Elev/Diff (ft)	Site	DB
Waste Code Active Status:		Yes				
Waste Code Desc:		1,1-DICHLOROETHYLENE (OR) ETHENE, 1,1-DICHLORO-				
Haz Waste Cd Owner:	HQ				Source Type:	N
Haz Waste Cd:	D036				Code Type:	D
BR Waste Code Active Status:		Yes				
Waste Code Active Status:		Yes				
Waste Code Desc:		NITROBENZENE				
Haz Waste Cd Owner:	HQ				Source Type:	N
Haz Waste Cd:	D028				Code Type:	D
BR Waste Code Active Status:		Yes				
Waste Code Active Status:		Yes				
Waste Code Desc:		1,2-DICHLOROETHANE				
Haz Waste Cd Owner:	HQ				Source Type:	B
Haz Waste Cd:	U225				Code Type:	U
BR Waste Code Active Status:		Yes				
Waste Code Active Status:		Yes				
Waste Code Desc:		BROMOFORM (OR) METHANE, TRIBROMO-				
Haz Waste Cd Owner:	HQ				Source Type:	N
Haz Waste Cd:	D009				Code Type:	D
BR Waste Code Active Status:		Yes				
Waste Code Active Status:		Yes				
Waste Code Desc:		MERCURY				
Haz Waste Cd Owner:	HQ				Source Type:	R
Haz Waste Cd:	U079				Code Type:	U
BR Waste Code Active Status:		Yes				
Waste Code Active Status:		Yes				
Waste Code Desc:		1,2-DICHLOROETHYLENE (OR) ETHENE, 1,2-DICHLORO-,(E)-				
Haz Waste Cd Owner:	HQ				Source Type:	B
Haz Waste Cd:	D040				Code Type:	D
BR Waste Code Active Status:		Yes				
Waste Code Active Status:		Yes				
Waste Code Desc:		TRICHLOROETHYLENE				
Haz Waste Cd Owner:	HQ				Source Type:	B
Haz Waste Cd:	D004				Code Type:	D
BR Waste Code Active Status:		Yes				
Waste Code Active Status:		Yes				
Waste Code Desc:		ARSENIC				
Haz Waste Cd Owner:	HQ				Source Type:	N
Haz Waste Cd:	U210				Code Type:	U
BR Waste Code Active Status:		Yes				
Waste Code Active Status:		Yes				
Waste Code Desc:		ETHENE, TETRACHLORO- (OR) TETRACHLOROETHYLENE				
Haz Waste Cd Owner:	HQ				Source Type:	R
Haz Waste Cd:	U239				Code Type:	U
BR Waste Code Active Status:		Yes				
Waste Code Active Status:		Yes				
Waste Code Desc:		BENZENE, DIMETHYL- (I,T) (OR) XYLENE (I)				
Haz Waste Cd Owner:	HQ				Source Type:	N
Haz Waste Cd:	F002				Code Type:	F
BR Waste Code Active Status:		Yes				
Waste Code Active Status:		Yes				
Waste Code Desc:		THE FOLLOWING SPENT HALOGENATED SOLVENTS: TETRACHLOROETHYLENE, METHYLENE CHLORIDE, TRICHLOROETHYLENE, 1,1,1-TRICHLOROETHANE, CHLOROETHYLENE, 1,1,2-TRICHLORO-1,2,2-TRIFLUOROETHANE, ORTHO-DICHLOROBENZENE, TRICHLOROFLUOROMETHANE, AND 1,1,2, TRICHLOROETHANE; ALL SPENT SOLVENT MIXTURES/BLENDS CONTAINING, BEFORE USE, A TOTAL OF TEN PERCENT OR MORE (BY VOLUME) OF ONE OR MORE OF THE ABOVE HALOGENATED SOLVENTS OR THOSE SOLVENTS LISTED IN F001, F004, AND F005; AND STILL BOTTOMS FROM THE RECOVERY OF THESE SPENT SOLVENTS AND SPENT SOLVENT MIXTURES.				

Map Key	Number of Records	Direction	Distance (mi/ft)	Elev/Diff (ft)	Site	DB
Haz Waste Cd Owner:	CA				Source Type:	R
Haz Waste Cd:	221				Code Type:	X
BR Waste Code Active Status:		Yes				
Waste Code Active Status:		Yes				
Waste Code Desc:		Waste oil and mixed oil				
Haz Waste Cd Owner:	HQ				Source Type:	N
Haz Waste Cd:	F005				Code Type:	F
BR Waste Code Active Status:		Yes				
Waste Code Active Status:		Yes				
Waste Code Desc:		THE FOLLOWING SPENT NONHALOGENATED SOLVENTS: TOLUENE, METHYL ETHYL KETONE, CARBON DISULFIDE, ISOBUTANOL, PYRIDINE, BENZENE, 2-ETHOXYETHANOL, AND 2-NITROPROPANE; ALL SPENT SOLVENT MIXTURES/BLENDS CONTAINING, BEFORE USE, A TOTAL OF TEN PERCENT OR MORE (BY VOLUME) OF ONE OR MORE OF THE ABOVE NONHALOGENATED SOLVENTS OR THOSE SOLVENTS LISTED IN F001, F002, OR F004; AND STILL BOTTOMS FROM THE RECOVERY OF THESE SPENT SOLVENTS AND SPENT SOLVENT MIXTURES.				
Haz Waste Cd Owner:	HQ				Source Type:	B
Haz Waste Cd:	U079				Code Type:	U
BR Waste Code Active Status:		Yes				
Waste Code Active Status:		Yes				
Waste Code Desc:		1,2-DICHLOROETHYLENE (OR) ETHENE, 1,2-DICHLORO-,(E)-				
Haz Waste Cd Owner:	CA				Source Type:	R
Haz Waste Cd:	723				Code Type:	X
BR Waste Code Active Status:		Yes				
Waste Code Active Status:		Yes				
Waste Code Desc:		Liquids with chromium (VI) > 500 mg/l				
Haz Waste Cd Owner:	HQ				Source Type:	N
Haz Waste Cd:	D037				Code Type:	D
BR Waste Code Active Status:		Yes				
Waste Code Active Status:		Yes				
Waste Code Desc:		PENTACHLOROPHENOL				
Haz Waste Cd Owner:	HQ				Source Type:	R
Haz Waste Cd:	U211				Code Type:	U
BR Waste Code Active Status:		Yes				
Waste Code Active Status:		Yes				
Waste Code Desc:		CARBON TETRACHLORIDE (OR) METHANE, TETRACHLORO-				
Haz Waste Cd Owner:	CA				Source Type:	B
Haz Waste Cd:	351				Code Type:	X
BR Waste Code Active Status:		Yes				
Waste Code Active Status:		Yes				
Waste Code Desc:		Organic solids with halogens				
Haz Waste Cd Owner:	HQ				Source Type:	R
Haz Waste Cd:	U080				Code Type:	U
BR Waste Code Active Status:		Yes				
Waste Code Active Status:		Yes				
Waste Code Desc:		METHANE, DICHLORO- (OR) METHYLENE CHLORIDE				
Haz Waste Cd Owner:	HQ				Source Type:	R
Haz Waste Cd:	U165				Code Type:	U
BR Waste Code Active Status:		Yes				
Waste Code Active Status:		Yes				
Waste Code Desc:		NAPHTHALENE				
Haz Waste Cd Owner:	HQ				Source Type:	R
Haz Waste Cd:	U044				Code Type:	U
BR Waste Code Active Status:		Yes				
Waste Code Active Status:		Yes				
Waste Code Desc:		CHLOROFORM (OR) METHANE, TRICHLORO-				
Haz Waste Cd Owner:	HQ				Source Type:	N
Haz Waste Cd:	U228				Code Type:	U
BR Waste Code Active Status:		Yes				
Waste Code Active Status:		Yes				

Map Key	Number of Records	Direction	Distance (mi/ft)	Elev/Diff (ft)	Site	DB
Waste Code Desc:		ETHENE, TRICHLORO- (OR) TRICHLOROETHYLENE				
Haz Waste Cd Owner:	HQ				Source Type:	B
Haz Waste Cd:	U165				Code Type:	U
BR Waste Code Active Status:	Yes					
Waste Code Active Status:	Yes					
Waste Code Desc:		NAPHTHALENE				
Haz Waste Cd Owner:	HQ				Source Type:	R
Haz Waste Cd:	U159				Code Type:	U
BR Waste Code Active Status:	Yes					
Waste Code Active Status:	Yes					
Waste Code Desc:		2-BUTANONE (I,T) (OR) METHYL ETHYL KETONE (MEK) (I,T)				
Haz Waste Cd Owner:	HQ				Source Type:	N
Haz Waste Cd:	D022				Code Type:	D
BR Waste Code Active Status:	Yes					
Waste Code Active Status:	Yes					
Waste Code Desc:		CHLOROFORM				
Haz Waste Cd Owner:	HQ				Source Type:	R
Haz Waste Cd:	U220				Code Type:	U
BR Waste Code Active Status:	Yes					
Waste Code Active Status:	Yes					
Waste Code Desc:		BENZENE, METHYL- (OR) TOLUENE				
Haz Waste Cd Owner:	HQ				Source Type:	R
Haz Waste Cd:	D002				Code Type:	D
BR Waste Code Active Status:	Yes					
Waste Code Active Status:	Yes					
Waste Code Desc:		CORROSIVE WASTE				
Haz Waste Cd Owner:	HQ				Source Type:	N
Haz Waste Cd:	U079				Code Type:	U
BR Waste Code Active Status:	Yes					
Waste Code Active Status:	Yes					
Waste Code Desc:		1,2-DICHLOROETHYLENE (OR) ETHENE, 1,2-DICHLORO-,(E)-				

NAICS Details

Source Type:	R	NAICS Active Status:	Yes
NAICS Code Owner:	HQ	NAICS Cycle:	2002
NAICS Code:	48849		
NAICS Description:		OTHER SUPPORT ACTIVITIES FOR ROAD TRANSPORTATION	
Source Type:	B	NAICS Active Status:	Yes
NAICS Code Owner:	HQ	NAICS Cycle:	2002
NAICS Code:	42469		
NAICS Description:		OTHER CHEMICAL AND ALLIED PRODUCTS MERCHANT WHOLESALERS	
Source Type:	R	NAICS Active Status:	Yes
NAICS Code Owner:	HQ	NAICS Cycle:	2002
NAICS Code:	42469		
NAICS Description:		OTHER CHEMICAL AND ALLIED PRODUCTS MERCHANT WHOLESALERS	
Source Type:	N	NAICS Active Status:	No
NAICS Code Owner:	HQ	NAICS Cycle:	2007
NAICS Code:	42269		
NAICS Description:		OTHER CHEMICAL AND ALLIED PRODUCTS WHOLESALERS	
Source Type:	R	NAICS Active Status:	No
NAICS Code Owner:	HQ	NAICS Cycle:	2007
NAICS Code:	42269		
NAICS Description:		OTHER CHEMICAL AND ALLIED PRODUCTS WHOLESALERS	
Source Type:	R	NAICS Active Status:	Yes
NAICS Code Owner:	HQ	NAICS Cycle:	2002
NAICS Code:	49311		

Map Key	Number of Records	Direction	Distance (mi/ft)	Elev/Diff (ft)	Site	DB
---------	-------------------	-----------	------------------	----------------	------	----

NAICS Description: GENERAL WAREHOUSING AND STORAGE

Owner/Operator Details

Owner/Operator Ind:	CP				Country:	
Name:	UNIVAR				Zip Code:	
Street No:					Phone:	
Street 1:					Type:	P
Street 2:					Date Became Current:	19861030
City:					Date Ended Current:	
State:						
Source Type:		B				
Owner/Operator Ind:	CO				Country:	US
Name:	WILLIAM HUANG - BOSS OFFICE PRODUCTS				Zip Code:	98124-1325
Street No:					Phone:	
Street 1:	P.O. BOX 34325				Type:	P
Street 2:					Date Became Current:	20021008
City:	SEATTLE				Date Ended Current:	
State:	WA					
Source Type:		B				
Owner/Operator Ind:	CP				Country:	
Name:	FOREMOST MCKESSON INC				Zip Code:	98104
Street No:					Phone:	415-983-7505
Street 1:	1600 NORTON BLDG				Type:	P
Street 2:					Date Became Current:	
City:	SEATTLE				Date Ended Current:	
State:	WA					
Source Type:		I				
Owner/Operator Ind:	CO				Country:	
Name:	VOPAK USA INC				Zip Code:	98124-1325
Street No:					Phone:	425-889-3400
Street 1:	P O BOX 34325				Type:	P
Street 2:					Date Became Current:	
City:	SEATTLE				Date Ended Current:	
State:	WA					
Source Type:		N				
Owner/Operator Ind:	CO				Country:	
Name:	WH SLP CA LIMITED PARTNERSHIP				Zip Code:	
Street No:					Phone:	
Street 1:					Type:	P
Street 2:					Date Became Current:	20021008
City:					Date Ended Current:	
State:						
Source Type:		N				
Owner/Operator Ind:	CO				Country:	
Name:	WILLIAM HUANG				Zip Code:	98124-1325
Street No:					Phone:	
Street 1:	P.O. BOX 34325				Type:	P
Street 2:					Date Became Current:	20021008
City:	SEATTLE				Date Ended Current:	
State:	WA					
Source Type:		B				
Owner/Operator Ind:	CO				Country:	US
Name:	WILLIAM HUANG				Zip Code:	98124-1325
Street No:					Phone:	
Street 1:	P O BOX 34325				Type:	P
Street 2:					Date Became Current:	20021008
City:	SEATTLE				Date Ended Current:	
State:	WA					
Source Type:		R				

<i>Map Key</i>	<i>Number of Records</i>	<i>Direction</i>	<i>Distance (mi/ft)</i>	<i>Elev/Diff (ft)</i>	<i>Site</i>	<i>DB</i>
Owner/Operator Ind: Name: Street No: Street 1: Street 2: City: State: Source Type:	CP UNIVAR USA INC				Country: Zip Code: Phone: Type: P Date Became Current: 20010601 Date Ended Current:	
Owner/Operator Ind: Name: Street No: Street 1: Street 2: City: State: Source Type:	CP BOSS OFFICE PRODUCTS				Country: US Zip Code: Phone: Type: P Date Became Current: 20021008 Date Ended Current:	
Owner/Operator Ind: Name: Street No: Street 1: Street 2: City: State: Source Type:	CO WILLIAM HUANG BOSS OFFICE PRODUCTS				Country: US Zip Code: 98124-1325 Phone: Type: P Date Became Current: 20021008 Date Ended Current:	
Owner/Operator Ind: Name: Street No: Street 1: Street 2: City: State: Source Type:	CP UNIVAR USA INC				Country: US Zip Code: Phone: Type: P Date Became Current: 20010601 Date Ended Current:	
Owner/Operator Ind: Name: Street No: Street 1: Street 2: City: State: Source Type:	CP UNIVAR USA INC.				Country: Zip Code: Phone: Type: P Date Became Current: 20010601 Date Ended Current:	
Owner/Operator Ind: Name: Street No: Street 1: Street 2: City: State: Source Type:	CO BOSS OFFICE PRODUCTS INC				Country: Zip Code: 90040 Phone: 800-593-1888 Type: P Date Became Current: 20021008 Date Ended Current:	
Owner/Operator Ind: Name: Street No: Street 1: Street 2: City: State: Source Type:	CO BOSS OFFICE PRODUCTS INC				Country: US Zip Code: 90040 Phone: 208-888-1094 Type: P Date Became Current: 20020101 Date Ended Current:	
Owner/Operator Ind: Name: Street No: Street 1: Street 2: City: State: Source Type:	CP GEORGE SYLVESTER				Country: Zip Code: Phone: Type: P Date Became Current: 20021008 Date Ended Current:	

Map Key	Number of Records	Direction	Distance (mi/ft)	Elev/Diff (ft)	Site	DB
State:						
Source Type:		N				
Owner/Operator Ind:		CP			Country:	
Name:		UNIVAR USA INC			Zip Code:	
Street No:					Phone:	
Street 1:					Type:	P
Street 2:					Date Became Current:	20020101
City:					Date Ended Current:	
State:						
Source Type:		B				

[67](#) 10 of 12 **ENE** 0.23 / 1,240.08 145.39 / -7 **UNIVAR USA INC**
5353 JILLSON STREET
COMMERCE CA 90040 **RCRA TSD**

EPA Handler ID: CAD020745246
Land Type Code: P
Land Type Desc: Private
Federal Waste Generator Code: 1
Gen Status Univ Code: LQG
Gen Status Univ Desc: Large Quantity Generator
Importer Activity: No
Mixed Waste Generator: No
Transporter Activity: No
Transfer Facility: No
Recycler Activity: No
Onsite Burner Exemption: No
Furnace Exemption: No
Underground Inject Activity: No
Receives Waste from Offsite: No
TSD Type: ---S-
TSD Activity: Yes
Corrective Action Univ: Yes
Action has been Imposed: No
Action under 3004 (U)/(V): No
Institutional Control Indicator: N
Used Oil Transporter: No
Used Oil Transfer Facility: No
Used Oil Processor: No
Used Oil Refiner: No
Used Oil Burner: No
Used Oil Market Burner: No
Used Oil Spec Marketer: No
Activity Location: CA
County Code: CA037
County Name: LOS ANGELES
Contact Name: MICHAEL GAUDETTE
Contact Phone No and Exten: 208-888-1094
Contact Email: MICHAEL.GAUDETTE@UNIVARUSA.COM
Contact Address: 1804 , NORTH 20TH STREET , NAMPA , ID, 83687 , US
Mailing Address: 1804 , NORTH 20TH STREET , NAMPA , ID, 83687 , US

Violation/Evaluation Summary

Note: VIOLATION or UNDETERMINED: There are VIOLATION or UNDETERMINED details or records associated with this facility (EPA ID) in the Compliance Monitoring and Enforcement table dated Jan 24, 2018.

Violation/Evaluation Details

Evaluation ID: 007 **Former Citation:**
Found Violation: N **Sched Compl Dt:**
Eval Start Date: 19960412 **Enforcement ID:**
Evaluation Agency: S **Enforcement Agency:**
Evaluation Type: CEI **Enforce Action Dt:**
Eval Resp Person: R9STA **Enforcement Type:**

Map Key	Number of Records	Direction	Distance (mi/ft)	Elev/Diff (ft)	Site	DB
---------	-------------------	-----------	------------------	----------------	------	----

Eval Suborg:					Enforce Type Desc:	
Citizen Complaint:	No				Enforce Resp Person:	
Multimedia Inspect:	No				Enforce Suborg:	
Sampling Flag:	No				Enforce Actvty Loc:	
Not Subtitle C:	No				Docket No:	
Focus Area:					Attorney:	
Focus Area Desc:					Corr Act Component:	
Handler Actvty Loc:	CA				Appeal Init Dt:	
Handler Name:	UNIVAR USA INC				Appeal Resolved Dt:	
Region:	09				Disposition Status:	
State:	CA				Disp Status Dt:	
Land Type:	P				Disp Status Desc:	
Date of Request:					Lead Agency:	
Date Response Rcvd:					Expenditure Amount:	
Request Agency:					SEP Sched Comp Dt:	
Request Actvty Loc:					SEP Actual Comp Dt:	
Viol Activity Loc:					SEP Defaulted Dt:	
Viol Determined:					SEP Type:	
Violation Type:					Prop Penalty Amt:	
Viol Determined Dt:					Final Monetary Amt:	
Rtrn to Compl Dt:					Paid Amount:	
Rtrn to Compl Qual:					Final Count:	
Viol Resp Agency:					Final Amount:	
Evaluation Type Description:		COMPLIANCE EVALUATION INSPECTION ON-SITE				
Violation Short Description:						
Respondent Name:						
SEP Type Description:						

Violation/Evaluation Details

Evaluation ID:	001				Former Citation:	F - 270
Found Violation:	Y				Sched Compl Dt:	19880815
Eval Start Date:	19880613				Enforcement ID:	002
Evaluation Agency:	S				Enforcement Agency:	S
Evaluation Type:	CEI				Enforce Action Dt:	19880713
Eval Resp Person:	R9STA				Enforcement Type:	120
Eval Suborg:					Enforce Type Desc:	WRITTEN INFORMAL
Citizen Complaint:	No				Enforce Resp Person:	R9STA
Multimedia Inspect:	No				Enforce Suborg:	
Sampling Flag:	No				Enforce Actvty Loc:	CA
Not Subtitle C:	No				Docket No:	
Focus Area:					Attorney:	
Focus Area Desc:					Corr Act Component:	No
Handler Actvty Loc:	CA				Appeal Init Dt:	
Handler Name:	UNIVAR USA INC				Appeal Resolved Dt:	
Region:	09				Disposition Status:	
State:	CA				Disp Status Dt:	
Land Type:	P				Disp Status Desc:	
Date of Request:					Lead Agency:	
Date Response Rcvd:					Expenditure Amount:	
Request Agency:					SEP Sched Comp Dt:	
Request Actvty Loc:					SEP Actual Comp Dt:	
Viol Activity Loc:	CA				SEP Defaulted Dt:	
Viol Determined:	S				SEP Type:	
Violation Type:	264.A				Prop Penalty Amt:	
Viol Determined Dt:	19880613				Final Monetary Amt:	
Rtrn to Compl Dt:	19880815				Paid Amount:	
Rtrn to Compl Qual:	O				Final Count:	
Viol Resp Agency:	S				Final Amount:	
Evaluation Type Description:		COMPLIANCE EVALUATION INSPECTION ON-SITE				
Violation Short Description:		TSD - General				
Respondent Name:						
SEP Type Description:						

Violation/Evaluation Details

Evaluation ID:	005				Former Citation:	
-----------------------	-----	--	--	--	-------------------------	--

Map Key	Number of Records	Direction	Distance (mi/ft)	Elev/Diff (ft)	Site	DB
Found Violation:	N				Sched Compl Dt:	
Eval Start Date:	19930222				Enforcement ID:	
Evaluation Agency:	S				Enforcement Agency:	
Evaluation Type:	FRR				Enforce Action Dt:	
Eval Resp Person:	R9STA				Enforcement Type:	
Eval Suborg:					Enforce Type Desc:	
Citizen Complaint:	No				Enforce Resp Person:	
Multimedia Inspect:	No				Enforce Suborg:	
Sampling Flag:	No				Enforce Actvty Loc:	
Not Subtitle C:	No				Docket No:	
Focus Area:					Attorney:	
Focus Area Desc:					Corr Act Component:	
Handler Actvty Loc:	CA				Appeal Init Dt:	
Handler Name:	UNIVAR USA INC				Appeal Resolved Dt:	
Region:	09				Disposition Status:	
State:	CA				Disp Status Dt:	
Land Type:	P				Disp Status Desc:	
Date of Request:					Lead Agency:	
Date Response Rcvd:					Expenditure Amount:	
Request Agency:					SEP Sched Comp Dt:	
Request Actvty Loc:					SEP Actual Comp Dt:	
Viol Actvity Loc:					SEP Defaulted Dt:	
Viol Determined:					SEP Type:	
Violation Type:					Prop Penalty Amt:	
Viol Determined Dt:					Final Monetary Amt:	
Rtrn to Compl Dt:					Paid Amount:	
Rtrn to Compl Qual:					Final Count:	
Viol Resp Agency:					Final Amount:	
Evaluation Type Description:		FINANCIAL RECORD REVIEW				
Violation Short Description:						
Respondent Name:						
SEP Type Description:						

Violation/Evaluation Details

Evaluation ID:	004				Former Citation:	FR - 270
Found Violation:	Y				Sched Compl Dt:	
Eval Start Date:	19891023				Enforcement ID:	004
Evaluation Agency:	S				Enforcement Agency:	S
Evaluation Type:	CEI				Enforce Action Dt:	19891207
Eval Resp Person:	R9STA				Enforcement Type:	120
Eval Suborg:					Enforce Type Desc:	WRITTEN INFORMAL
Citizen Complaint:	No				Enforce Resp Person:	R9STA
Multimedia Inspect:	No				Enforce Suborg:	
Sampling Flag:	No				Enforce Actvty Loc:	CA
Not Subtitle C:	No				Docket No:	
Focus Area:					Attorney:	
Focus Area Desc:					Corr Act Component:	No
Handler Actvty Loc:	CA				Appeal Init Dt:	
Handler Name:	UNIVAR USA INC				Appeal Resolved Dt:	
Region:	09				Disposition Status:	
State:	CA				Disp Status Dt:	
Land Type:	P				Disp Status Desc:	
Date of Request:					Lead Agency:	
Date Response Rcvd:					Expenditure Amount:	
Request Agency:					SEP Sched Comp Dt:	
Request Actvty Loc:					SEP Actual Comp Dt:	
Viol Actvity Loc:	CA				SEP Defaulted Dt:	
Viol Determined:	S				SEP Type:	
Violation Type:	264.A				Prop Penalty Amt:	
Viol Determined Dt:	19891023				Final Monetary Amt:	
Rtrn to Compl Dt:	19900113				Paid Amount:	
Rtrn to Compl Qual:	O				Final Count:	
Viol Resp Agency:	S				Final Amount:	
Evaluation Type Description:		COMPLIANCE EVALUATION INSPECTION ON-SITE				
Violation Short Description:		TSD - General				
Respondent Name:						
SEP Type Description:						

Map Key	Number of Records	Direction	Distance (mi/ft)	Elev/Diff (ft)	Site	DB
---------	-------------------	-----------	------------------	----------------	------	----

Violation/Evaluation Details

Evaluation ID:	006	Former Citation:	FR - 264.10-18.B
Found Violation:	Y	Sched Compl Dt:	
Eval Start Date:	19940209	Enforcement ID:	005
Evaluation Agency:	S	Enforcement Agency:	S
Evaluation Type:	CEI	Enforce Action Dt:	19940216
Eval Resp Person:	R9STA	Enforcement Type:	210
Eval Suborg:		Enforce Type Desc:	INITIAL 3008(A) COMPLIANCE
Citizen Complaint:	No	Enforce Resp Person:	R9STA
Multimedia Inspect:	No	Enforce Suborg:	
Sampling Flag:	No	Enforce Actvty Loc:	CA
Not Subtitle C:	No	Docket No:	
Focus Area:		Attorney:	
Focus Area Desc:		Corr Act Component:	No
Handler Actvty Loc:	CA	Appeal Init Dt:	
Handler Name:	UNIVAR USA INC	Appeal Resolved Dt:	
Region:	09	Disposition Status:	
State:	CA	Disp Status Dt:	
Land Type:	P	Disp Status Desc:	
Date of Request:		Lead Agency:	
Date Response Rcvd:		Expenditure Amount:	
Request Agency:		SEP Sched Comp Dt:	
Request Actvty Loc:		SEP Actual Comp Dt:	
Viol Activity Loc:	CA	SEP Defaulted Dt:	
Viol Determined:	S	SEP Type:	
Violation Type:	264.A	Prop Penalty Amt:	300
Viol Determined Dt:	19940216	Final Monetary Amt:	300
Rtrn to Compl Dt:	19940308	Paid Amount:	300
Rtrn to Compl Qual:	O	Final Count:	1
Viol Resp Agency:	S	Final Amount:	300
Evaluation Type Description:	COMPLIANCE EVALUATION INSPECTION ON-SITE		
Violation Short Description:	TSD - General		
Respondent Name:			
SEP Type Description:			

Violation/Evaluation Details

Evaluation ID:	200	Former Citation:	
Found Violation:	Y	Sched Compl Dt:	
Eval Start Date:	19990525	Enforcement ID:	200
Evaluation Agency:	S	Enforcement Agency:	S
Evaluation Type:	CEI	Enforce Action Dt:	19990525
Eval Resp Person:		Enforcement Type:	120
Eval Suborg:		Enforce Type Desc:	WRITTEN INFORMAL
Citizen Complaint:	No	Enforce Resp Person:	
Multimedia Inspect:	No	Enforce Suborg:	
Sampling Flag:	No	Enforce Actvty Loc:	CA
Not Subtitle C:	No	Docket No:	
Focus Area:		Attorney:	
Focus Area Desc:		Corr Act Component:	No
Handler Actvty Loc:	CA	Appeal Init Dt:	
Handler Name:	UNIVAR USA INC	Appeal Resolved Dt:	
Region:	09	Disposition Status:	
State:	CA	Disp Status Dt:	
Land Type:	P	Disp Status Desc:	
Date of Request:		Lead Agency:	
Date Response Rcvd:		Expenditure Amount:	
Request Agency:		SEP Sched Comp Dt:	
Request Actvty Loc:		SEP Actual Comp Dt:	
Viol Activity Loc:	CA	SEP Defaulted Dt:	
Viol Determined:	S	SEP Type:	
Violation Type:	264.C	Prop Penalty Amt:	
Viol Determined Dt:	19990525	Final Monetary Amt:	
Rtrn to Compl Dt:	19990614	Paid Amount:	
Rtrn to Compl Qual:	D	Final Count:	

Map Key	Number of Records	Direction	Distance (mi/ft)	Elev/Diff (ft)	Site	DB
---------	-------------------	-----------	------------------	----------------	------	----

Viol Resp Agency: S
Evaluation Type Description: COMPLIANCE EVALUATION INSPECTION ON-SITE
Violation Short Description: TSD - Preparedness and Prevention
Respondent Name:
SEP Type Description:

Final Amount:

Violation/Evaluation Details

Evaluation ID: 200
Found Violation: Y
Eval Start Date: 20010531
Evaluation Agency: S
Evaluation Type: CEI
Eval Resp Person:
Eval Suborg:
Citizen Complaint: No
Multimedia Inspect: No
Sampling Flag: No
Not Subtitle C: No
Focus Area:
Focus Area Desc:
Handler Actvty Loc: CA
Handler Name: UNIVAR USA INC
Region: 09
State: CA
Land Type: P
Date of Request:
Date Response Rcvd:
Request Agency:
Request Actvty Loc:
Viol Activity Loc: CA
Viol Determined: S
Violation Type: 264.C
Viol Determined Dt: 20010531
Rtrn to Compl Dt: 20010701
Rtrn to Compl Qual: D
Viol Resp Agency: S
Evaluation Type Description: COMPLIANCE EVALUATION INSPECTION ON-SITE
Violation Short Description: TSD - Preparedness and Prevention
Respondent Name:
SEP Type Description:

Former Citation:
Sched Compl Dt:
Enforcement ID: 200
Enforcement Agency: S
Enforce Action Dt: 20010601
Enforcement Type: 120
Enforce Type Desc: WRITTEN INFORMAL
Enforce Resp Person:
Enforce Suborg:
Enforce Actvty Loc: CA
Docket No:
Attorney:
Corr Act Component: No
Appeal Init Dt:
Appeal Resolved Dt:
Disposition Status:
Disp Status Dt:
Disp Status Desc:
Lead Agency:
Expenditure Amount:
SEP Sched Comp Dt:
SEP Actual Comp Dt:
SEP Defaulted Dt:
SEP Type:
Prop Penalty Amt:
Final Monetary Amt:
Paid Amount:
Final Count:
Final Amount:

Violation/Evaluation Details

Evaluation ID: 001
Found Violation: Y
Eval Start Date: 19880613
Evaluation Agency: S
Evaluation Type: CEI
Eval Resp Person: R9STA
Eval Suborg:
Citizen Complaint: No
Multimedia Inspect: No
Sampling Flag: No
Not Subtitle C: No
Focus Area:
Focus Area Desc:
Handler Actvty Loc: CA
Handler Name: UNIVAR USA INC
Region: 09
State: CA
Land Type: P
Date of Request:
Date Response Rcvd:
Request Agency:
Request Actvty Loc:
Viol Activity Loc: CA

Former Citation: F - 264.70-77.E
Sched Compl Dt: 19880815
Enforcement ID: 002
Enforcement Agency: S
Enforce Action Dt: 19880713
Enforcement Type: 120
Enforce Type Desc: WRITTEN INFORMAL
Enforce Resp Person: R9STA
Enforce Suborg:
Enforce Actvty Loc: CA
Docket No:
Attorney:
Corr Act Component: No
Appeal Init Dt:
Appeal Resolved Dt:
Disposition Status:
Disp Status Dt:
Disp Status Desc:
Lead Agency:
Expenditure Amount:
SEP Sched Comp Dt:
SEP Actual Comp Dt:
SEP Defaulted Dt:

Map Key	Number of Records	Direction	Distance (mi/ft)	Elev/Diff (ft)	Site	DB
Viol Determined:	S				SEP Type:	
Violation Type:	264.A				Prop Penalty Amt:	
Viol Determined Dt:	19880613				Final Monetary Amt:	
Rtrn to Compl Dt:	19880815				Paid Amount:	
Rtrn to Compl Qual:	O				Final Count:	
Viol Resp Agency:	S				Final Amount:	
Evaluation Type Description:	COMPLIANCE EVALUATION INSPECTION ON-SITE					
Violation Short Description:	TSD - General					
Respondent Name:						
SEP Type Description:						

Violation/Evaluation Details

Evaluation ID:	003	Former Citation:	FR - 264.140-150.H
Found Violation:	Y	Sched Compl Dt:	
Eval Start Date:	19891017	Enforcement ID:	003
Evaluation Agency:	S	Enforcement Agency:	S
Evaluation Type:	FRR	Enforce Action Dt:	19891017
Eval Resp Person:	R9STA	Enforcement Type:	120
Eval Suborg:		Enforce Type Desc:	WRITTEN INFORMAL
Citizen Complaint:	No	Enforce Resp Person:	R9STA
Multimedia Inspect:	No	Enforce Suborg:	
Sampling Flag:	No	Enforce Actvty Loc:	CA
Not Subtitle C:	No	Docket No:	
Focus Area:		Attorney:	
Focus Area Desc:		Corr Act Component:	No
Handler Actvty Loc:	CA	Appeal Init Dt:	
Handler Name:	UNIVAR USA INC	Appeal Resolved Dt:	
Region:	09	Disposition Status:	
State:	CA	Disp Status Dt:	
Land Type:	P	Disp Status Desc:	
Date of Request:		Lead Agency:	
Date Response Rcvd:		Expenditure Amount:	
Request Agency:		SEP Sched Comp Dt:	
Request Actvty Loc:		SEP Actual Comp Dt:	
Viol Activity Loc:	CA	SEP Defaulted Dt:	
Viol Determined:	S	SEP Type:	
Violation Type:	264.H	Prop Penalty Amt:	
Viol Determined Dt:	19891017	Final Monetary Amt:	
Rtrn to Compl Dt:	19891030	Paid Amount:	
Rtrn to Compl Qual:	O	Final Count:	
Viol Resp Agency:	S	Final Amount:	
Evaluation Type Description:	FINANCIAL RECORD REVIEW		
Violation Short Description:	TSD - Financial Requirements		
Respondent Name:			
SEP Type Description:			

Violation/Evaluation Details

Evaluation ID:	200	Former Citation:	
Found Violation:	Y	Sched Compl Dt:	
Eval Start Date:	20010531	Enforcement ID:	200
Evaluation Agency:	S	Enforcement Agency:	S
Evaluation Type:	CEI	Enforce Action Dt:	20010601
Eval Resp Person:		Enforcement Type:	120
Eval Suborg:		Enforce Type Desc:	WRITTEN INFORMAL
Citizen Complaint:	No	Enforce Resp Person:	
Multimedia Inspect:	No	Enforce Suborg:	
Sampling Flag:	No	Enforce Actvty Loc:	CA
Not Subtitle C:	No	Docket No:	
Focus Area:		Attorney:	
Focus Area Desc:		Corr Act Component:	No
Handler Actvty Loc:	CA	Appeal Init Dt:	
Handler Name:	UNIVAR USA INC	Appeal Resolved Dt:	
Region:	09	Disposition Status:	
State:	CA	Disp Status Dt:	
Land Type:	P	Disp Status Desc:	

Map Key	Number of Records	Direction	Distance (mi/ft)	Elev/Diff (ft)	Site	DB
---------	-------------------	-----------	------------------	----------------	------	----

Date of Request:
Date Response Rcvd:
Request Agency:
Request Actvty Loc:
Viol Activity Loc: CA
Viol Determined: S
Violation Type: 270.B
Viol Determined Dt: 20010531
Rtrn to Compl Dt: 20010701
Rtrn to Compl Qual: D
Viol Resp Agency: S
Evaluation Type Description: COMPLIANCE EVALUATION INSPECTION ON-SITE
Violation Short Description: Permits - Application
Respondent Name:
SEP Type Description:

Lead Agency:
Expenditure Amount:
SEP Sched Comp Dt:
SEP Actual Comp Dt:
SEP Defaulted Dt:
SEP Type:
Prop Penalty Amt:
Final Monetary Amt:
Paid Amount:
Final Count:
Final Amount:

Violation/Evaluation Details

Evaluation ID: 002
Found Violation: Y
Eval Start Date: 19880615
Evaluation Agency: S
Evaluation Type: FRR
Eval Resp Person: R9STA
Eval Suborg:
Citizen Complaint: No
Multimedia Inspect: No
Sampling Flag: No
Not Subtitle C: No
Focus Area:
Focus Area Desc:
Handler Actvty Loc: CA
Handler Name: UNIVAR USA INC
Region: 09
State: CA
Land Type: P
Date of Request:
Date Response Rcvd:
Request Agency:
Request Actvty Loc:
Viol Activity Loc: CA
Viol Determined: S
Violation Type: 264.H
Viol Determined Dt: 19880615
Rtrn to Compl Dt: 19891030
Rtrn to Compl Qual: O
Viol Resp Agency: S
Evaluation Type Description: FINANCIAL RECORD REVIEW
Violation Short Description: TSD - Financial Requirements
Respondent Name:
SEP Type Description:

Former Citation: FR - 264.140-150.H
Sched Compl Dt:
Enforcement ID: 001
Enforcement Agency: S
Enforce Action Dt: 19880627
Enforcement Type: 120
Enforce Type Desc: WRITTEN INFORMAL
Enforce Resp Person: R9STA
Enforce Suborg:
Enforce Actvty Loc: CA
Docket No:
Attorney:
Corr Act Component: No
Appeal Init Dt:
Appeal Resolved Dt:
Disposition Status:
Disp Status Dt:
Disp Status Desc:
Lead Agency:
Expenditure Amount:
SEP Sched Comp Dt:
SEP Actual Comp Dt:
SEP Defaulted Dt:
SEP Type:
Prop Penalty Amt:
Final Monetary Amt:
Paid Amount:
Final Count:
Final Amount:

Violation/Evaluation Details

Evaluation ID: 200
Found Violation: Y
Eval Start Date: 19990525
Evaluation Agency: S
Evaluation Type: CEI
Eval Resp Person:
Eval Suborg:
Citizen Complaint: No
Multimedia Inspect: No
Sampling Flag: No
Not Subtitle C: No
Focus Area:
Focus Area Desc:

Former Citation:
Sched Compl Dt:
Enforcement ID: 200
Enforcement Agency: S
Enforce Action Dt: 19990525
Enforcement Type: 120
Enforce Type Desc: WRITTEN INFORMAL
Enforce Resp Person:
Enforce Suborg:
Enforce Actvty Loc: CA
Docket No:
Attorney:
Corr Act Component: No

Map Key	Number of Records	Direction	Distance (mi/ft)	Elev/Diff (ft)	Site	DB
Handler Actvty Loc:	CA				Appeal Init Dt:	
Handler Name:	UNIVAR USA INC				Appeal Resolved Dt:	
Region:	09				Disposition Status:	
State:	CA				Disp Status Dt:	
Land Type:	P				Disp Status Desc:	
Date of Request:					Lead Agency:	
Date Response Rcvd:					Expenditure Amount:	
Request Agency:					SEP Sched Comp Dt:	
Request Actvty Loc:					SEP Actual Comp Dt:	
Viol Activity Loc:	CA				SEP Defaulted Dt:	
Viol Determined:	S				SEP Type:	
Violation Type:	264.B				Prop Penalty Amt:	
Viol Determined Dt:	19990525				Final Monetary Amt:	
Rtrn to Compl Dt:	19990614				Paid Amount:	
Rtrn to Compl Qual:	D				Final Count:	
Viol Resp Agency:	S				Final Amount:	
Evaluation Type Description:	COMPLIANCE EVALUATION INSPECTION ON-SITE					
Violation Short Description:	TSD - General Facility Standards					
Respondent Name:						
SEP Type Description:						

Violation/Evaluation Details

Evaluation ID:	006	Former Citation:	FR - 262.30-34.C
Found Violation:	Y	Sched Compl Dt:	
Eval Start Date:	19940209	Enforcement ID:	005
Evaluation Agency:	S	Enforcement Agency:	S
Evaluation Type:	CEI	Enforce Action Dt:	19940216
Eval Resp Person:	R9STA	Enforcement Type:	210
Eval Suborg:		Enforce Type Desc:	INITIAL 3008(A) COMPLIANCE
Citizen Complaint:	No	Enforce Resp Person:	R9STA
Multimedia Inspect:	No	Enforce Suborg:	
Sampling Flag:	No	Enforce Actvty Loc:	CA
Not Subtitle C:	No	Docket No:	
Focus Area:		Attorney:	
Focus Area Desc:		Corr Act Component:	No
Handler Actvty Loc:	CA	Appeal Init Dt:	
Handler Name:	UNIVAR USA INC	Appeal Resolved Dt:	
Region:	09	Disposition Status:	
State:	CA	Disp Status Dt:	
Land Type:	P	Disp Status Desc:	
Date of Request:		Lead Agency:	
Date Response Rcvd:		Expenditure Amount:	
Request Agency:		SEP Sched Comp Dt:	
Request Actvty Loc:		SEP Actual Comp Dt:	
Viol Activity Loc:	CA	SEP Defaulted Dt:	
Viol Determined:	S	SEP Type:	
Violation Type:	262.A	Prop Penalty Amt:	300
Viol Determined Dt:	19940216	Final Monetary Amt:	300
Rtrn to Compl Dt:	19940308	Paid Amount:	300
Rtrn to Compl Qual:	O	Final Count:	1
Viol Resp Agency:	S	Final Amount:	300
Evaluation Type Description:	COMPLIANCE EVALUATION INSPECTION ON-SITE		
Violation Short Description:	Generators - General		
Respondent Name:			
SEP Type Description:			

Violation/Evaluation Details

Evaluation ID:	200	Former Citation:	
Found Violation:	N	Sched Compl Dt:	
Eval Start Date:	20000330	Enforcement ID:	
Evaluation Agency:	S	Enforcement Agency:	
Evaluation Type:	CEI	Enforce Action Dt:	
Eval Resp Person:		Enforcement Type:	
Eval Suborg:		Enforce Type Desc:	
Citizen Complaint:	No	Enforce Resp Person:	

Map Key	Number of Records	Direction	Distance (mi/ft)	Elev/Diff (ft)	Site	DB
Multimedia Inspect:	No				Enforce Suborg:	
Sampling Flag:	No				Enforce Actvty Loc:	
Not Subtitle C:	No				Docket No:	
Focus Area:					Attorney:	
Focus Area Desc:					Corr Act Component:	
Handler Actvty Loc:	CA				Appeal Init Dt:	
Handler Name:	UNIVAR USA INC				Appeal Resolved Dt:	
Region:	09				Disposition Status:	
State:	CA				Disp Status Dt:	
Land Type:	P				Disp Status Desc:	
Date of Request:					Lead Agency:	
Date Response Rcvd:					Expenditure Amount:	
Request Agency:					SEP Sched Comp Dt:	
Request Actvty Loc:					SEP Actual Comp Dt:	
Viol Activity Loc:					SEP Defaulted Dt:	
Viol Determined:					SEP Type:	
Violation Type:					Prop Penalty Amt:	
Viol Determined Dt:					Final Monetary Amt:	
Rtrn to Compl Dt:					Paid Amount:	
Rtrn to Compl Qual:					Final Count:	
Viol Resp Agency:					Final Amount:	
Evaluation Type Description:	COMPLIANCE EVALUATION INSPECTION ON-SITE					
Violation Short Description:						
Respondent Name:						
SEP Type Description:						

Handler Details

Source Type:	R	Used Oil Transporter:	No
Receive Date:	19900413	UO Transfer Fac:	No
Non Notifier:		Used Oil Processor:	No
Acknowledge Flag:		Used Oil Refiner:	No
Acknowledge Date:		Used Oil Burner:	No
Accessibility:		UO Market Burner:	No
Land Type:		UO Spec Marketer:	No
Fed Waste Gen Own:	HQ	Current Site Name:	VAN WATERS & ROGERS
Fed Waste Gen Cd:	1	Location Street No:	
Fed Waste Gen Desc:	Large Quantity Generator	Location Street 1:	5353 JILLSON ST
ST Waste Gen Own:		Location Street 2:	
State Waste Gen Cd:		Location City:	COMMERCE
Short Term Gen:	No	Location State:	CA
Importer Activity:	No	Location Zip Code:	90040
Mixed Waste Gen:	No	County Code:	CA037
Transporter:	No	State District:	
Transfer Facility:	No	Mailing Street No:	
TSD Activity:	Yes	Mailing Street 1:	5353 JILLSON ST
Recycler Activity:	No	Mailing Street 2:	
Onsite Burn Exempt:	No	Mailing City:	COMMERCE
Furnace Exemption:	No	Mailing State:	CA
Underground Inject:	No	Mailing Zip Code:	90040
Off Site Receipt:	No	Mailing Country:	US
Waste Dest Fac:	No	Contact First Name:	MIKE A
Subpart K College:		Contact Middle Initial:	
Subpart K Hospital:		Contact Last Name:	MORRIS
Subpart K Non Profit:		Contact Street No:	
Subpart K Withdraw:		Contact Street 1:	
Include Ntnl Rprt:	U	Contact Street 2:	
Reporting Cycle:	1989	Contact City:	
LQHUUW:	No	Contact State:	
Trader Importer:		Contact Zip:	
Trader Exporter:		Contact Country:	US
Slab Importer:		Contact Phone:	213-269-9531
Slab Exporter:		Contact Phone Ext:	0211
Current Record:	No	Contact Fax:	
Location Country:	US	Contact Email Addr:	
State District Owner:		Contact Title:	

Map Key	Number of Records	Direction	Distance (mi/ft)	Elev/Diff (ft)	Site	DB
---------	-------------------	-----------	------------------	----------------	------	----

Handler Details

Source Type:	I	Used Oil Transporter:	No
Receive Date:	19960901	UO Transfer Fac:	No
Non Notifier:		Used Oil Processor:	No
Acknowledge Flag:		Used Oil Refiner:	No
Acknowledge Date:	19910331	Used Oil Burner:	No
Accessibility:		UO Market Burner:	No
Land Type:	P	UO Spec Marketer:	No
Fed Waste Gen Own:	HQ	Current Site Name:	VOPAK USA INC
Fed Waste Gen Cd:	2	Location Street No:	
Fed Waste Gen Desc:	Small Quantity Generator	Location Street 1:	5353 JILLSON ST
ST Waste Gen Own:		Location Street 2:	
State Waste Gen Cd:		Location City:	COMMERCE
Short Term Gen:	No	Location State:	CA
Importer Activity:	No	Location Zip Code:	90040-2115
Mixed Waste Gen:	No	County Code:	CA037
Transporter:	Yes	State District:	
Transfer Facility:	No	Mailing Street No:	
TSD Activity:	No	Mailing Street 1:	5353 JILLSON ST
Recycler Activity:	No	Mailing Street 2:	
Onsite Burn Exempt:	No	Mailing City:	COMMERCE
Furnace Exemption:	No	Mailing State:	CA
Underground Inject:	No	Mailing Zip Code:	90040-2115
Off Site Receipt:	Yes	Mailing Country:	US
Waste Dest Fac:	No	Contact First Name:	
Subpart K College:		Contact Middle Initial:	
Subpart K Hospital:		Contact Last Name:	
Subpart K Non Profit:		Contact Street No:	
Subpart K Withdraw:		Contact Street 1:	
Include Ntnl Rprt:		Contact Street 2:	
Reporting Cycle:		Contact City:	
LQHUU:	No	Contact State:	
Trader Importer:		Contact Zip:	
Trader Exporter:		Contact Country:	US
Slab Importer:		Contact Phone:	
Slab Exporter:		Contact Phone Ext:	
Current Record:	No	Contact Fax:	
Location Country:	US	Contact Email Addr:	
State District Owner:		Contact Title:	

Handler Details

Source Type:	B	Used Oil Transporter:	No
Receive Date:	20140228	UO Transfer Fac:	No
Non Notifier:		Used Oil Processor:	No
Acknowledge Flag:		Used Oil Refiner:	No
Acknowledge Date:		Used Oil Burner:	No
Accessibility:		UO Market Burner:	No
Land Type:	P	UO Spec Marketer:	No
Fed Waste Gen Own:	HQ	Current Site Name:	UNIVAR USA INC
Fed Waste Gen Cd:	1	Location Street No:	5353
Fed Waste Gen Desc:	Large Quantity Generator	Location Street 1:	JILLSON ST
ST Waste Gen Own:	CA	Location Street 2:	
State Waste Gen Cd:	1	Location City:	COMMERCE
Short Term Gen:	No	Location State:	CA
Importer Activity:	No	Location Zip Code:	90040
Mixed Waste Gen:	No	County Code:	CA037
Transporter:	No	State District:	
Transfer Facility:	No	Mailing Street No:	1804
TSD Activity:	No	Mailing Street 1:	N 20TH ST
Recycler Activity:	No	Mailing Street 2:	
Onsite Burn Exempt:	No	Mailing City:	NAMPA
Furnace Exemption:	No	Mailing State:	ID
Underground Inject:	No	Mailing Zip Code:	83687
Off Site Receipt:	No	Mailing Country:	
Waste Dest Fac:	No	Contact First Name:	MICHAEL

Map Key	Number of Records	Direction	Distance (mi/ft)	Elev/Diff (ft)	Site	DB
Subpart K College:	No				Contact Middle Initial:	
Subpart K Hospital:	No				Contact Last Name:	GAUDETTE
Subpart K Non Profit:	No				Contact Street No:	1804
Subpart K Withdraw:	No				Contact Street 1:	N 20TH ST
Include Ntnl Rprt:	Y				Contact Street 2:	
Reporting Cycle:	2013				Contact City:	NAMPA
LQHUUW:	No				Contact State:	ID
Trader Importer:					Contact Zip:	83687
Trader Exporter:					Contact Country:	
Slab Importer:					Contact Phone:	208-888-1094
Slab Exporter:					Contact Phone Ext:	
Current Record:	No				Contact Fax:	
Location Country:					Contact Email Addr:	MIKEGAUDETTE1636@CABLEONE.NET
State District Owner:					Contact Title:	REMIEDIATION MGR

Handler Details

Source Type:	R	Used Oil Transporter:	Yes
Receive Date:	20020122	UO Transfer Fac:	No
Non Notifier:		Used Oil Processor:	No
Acknowledge Flag:		Used Oil Refiner:	No
Acknowledge Date:		Used Oil Burner:	No
Accessibility:		UO Market Burner:	No
Land Type:	P	UO Spec Marketer:	No
Fed Waste Gen Own:	HQ	Current Site Name:	VOPAK USA INC.
Fed Waste Gen Cd:	1	Location Street No:	
Fed Waste Gen Desc:	Large Quantity Generator	Location Street 1:	5353 JILLSON STREET
ST Waste Gen Own:	CA	Location Street 2:	
State Waste Gen Cd:	1	Location City:	LOS ANGELES
Short Term Gen:	No	Location State:	CA
Importer Activity:	No	Location Zip Code:	90040
Mixed Waste Gen:	No	County Code:	CA037
Transporter:	Yes	State District:	
Transfer Facility:	No	Mailing Street No:	
TSD Activity:	Yes	Mailing Street 1:	5353 JILLSON STREET
Recycler Activity:	No	Mailing Street 2:	
Onsite Burn Exempt:	No	Mailing City:	LOS ANGELES
Furnace Exemption:	No	Mailing State:	CA
Underground Inject:	No	Mailing Zip Code:	90040
Off Site Receipt:	No	Mailing Country:	US
Waste Dest Fac:	No	Contact First Name:	MICHAEL
Subpart K College:		Contact Middle Initial:	M
Subpart K Hospital:		Contact Last Name:	NASSRALLA
Subpart K Non Profit:		Contact Street No:	
Subpart K Withdraw:		Contact Street 1:	
Include Ntnl Rprt:	Y	Contact Street 2:	
Reporting Cycle:	2001	Contact City:	
LQHUUW:	Yes	Contact State:	
Trader Importer:		Contact Zip:	
Trader Exporter:		Contact Country:	US
Slab Importer:		Contact Phone:	323-837-7142
Slab Exporter:		Contact Phone Ext:	NA
Current Record:	No	Contact Fax:	
Location Country:	US	Contact Email Addr:	MICHAEL.NASSRALLA@VOPAKUSA.COM
State District Owner:		Contact Title:	

Handler Details

Source Type:	R	Used Oil Transporter:	No
Receive Date:	20040301	UO Transfer Fac:	No
Non Notifier:		Used Oil Processor:	No
Acknowledge Flag:		Used Oil Refiner:	No
Acknowledge Date:		Used Oil Burner:	No
Accessibility:		UO Market Burner:	No
Land Type:	P	UO Spec Marketer:	No
Fed Waste Gen Own:	HQ	Current Site Name:	UNIVAR USA INC
Fed Waste Gen Cd:	1	Location Street No:	

Map Key	Number of Records	Direction	Distance (mi/ft)	Elev/Diff (ft)	Site	DB
Fed Waste Gen Desc:	Large Quantity Generator				Location Street 1: 5353 JILLSON ST	
ST Waste Gen Own:	CA				Location Street 2:	
State Waste Gen Cd:	1				Location City: LOS ANGELES	
Short Term Gen:	No				Location State: CA	
Importer Activity:	No				Location Zip Code: 90040-2115	
Mixed Waste Gen:	No				County Code: CA037	
Transporter:	No				State District:	
Transfer Facility:	No				Mailing Street No:	
TSD Activity:	No				Mailing Street 1: P O BOX 34325	
Recycler Activity:	No				Mailing Street 2:	
Onsite Burn Exempt:	No				Mailing City: SEATTLE	
Furnace Exemption:	No				Mailing State: WA	
Underground Inject:	No				Mailing Zip Code: 98124-1325	
Off Site Receipt:	No				Mailing Country: US	
Waste Dest Fac:	No				Contact First Name: ANITA	
Subpart K College:					Contact Middle Initial:	
Subpart K Hospital:					Contact Last Name: FORD	
Subpart K Non Profit:					Contact Street No:	
Subpart K Withdraw:					Contact Street 1:	
Include Ntnl Rprt:	Y				Contact Street 2:	
Reporting Cycle:	2003				Contact City:	
LQHUU:	No				Contact State:	
Trader Importer:					Contact Zip:	
Trader Exporter:					Contact Country: US	
Slab Importer:					Contact Phone: 425-889-3715	
Slab Exporter:					Contact Phone Ext:	
Current Record:	No				Contact Fax:	
Location Country:	US				Contact Email Addr: ANITA.FORD@UNIVARUSA.COM	
State District Owner:					Contact Title:	

Handler Details

Source Type:	R	Used Oil Transporter:	No
Receive Date:	19920229	UO Transfer Fac:	No
Non Notifier:		Used Oil Processor:	No
Acknowledge Flag:		Used Oil Refiner:	No
Acknowledge Date:		Used Oil Burner:	No
Accessibility:		UO Market Burner:	No
Land Type:		UO Spec Marketer:	No
Fed Waste Gen Own:	HQ	Current Site Name:	VAN WATERS & ROGERS
Fed Waste Gen Cd:	1	Location Street No:	
Fed Waste Gen Desc:	Large Quantity Generator	Location Street 1:	5353 JILLSON STREET
ST Waste Gen Own:		Location Street 2:	
State Waste Gen Cd:		Location City:	COMMERCE
Short Term Gen:	No	Location State:	CA
Importer Activity:	No	Location Zip Code:	90040
Mixed Waste Gen:	No	County Code:	CA037
Transporter:	No	State District:	
Transfer Facility:	No	Mailing Street No:	
TSD Activity:	No	Mailing Street 1:	5353 JILLSON STREET
Recycler Activity:	No	Mailing Street 2:	
Onsite Burn Exempt:	No	Mailing City:	COMMERCE
Furnace Exemption:	No	Mailing State:	CA
Underground Inject:	No	Mailing Zip Code:	90040
Off Site Receipt:	No	Mailing Country:	US
Waste Dest Fac:	No	Contact First Name:	MIKE A
Subpart K College:		Contact Middle Initial:	
Subpart K Hospital:		Contact Last Name:	MORRIS
Subpart K Non Profit:		Contact Street No:	
Subpart K Withdraw:		Contact Street 1:	
Include Ntnl Rprt:	U	Contact Street 2:	
Reporting Cycle:	1991	Contact City:	
LQHUU:	No	Contact State:	
Trader Importer:		Contact Zip:	
Trader Exporter:		Contact Country:	US
Slab Importer:		Contact Phone:	213-260-5208
Slab Exporter:		Contact Phone Ext:	
Current Record:	No	Contact Fax:	

Map Key	Number of Records	Direction	Distance (mi/ft)	Elev/Diff (ft)	Site	DB
Location Country: US					Contact Email Addr:	
State District Owner:					Contact Title:	
<u>Handler Details</u>						
Source Type:	N				Used Oil Transporter:	No
Receive Date:	20010430				UO Transfer Fac:	No
Non Notifier:					Used Oil Processor:	No
Acknowledge Flag:					Used Oil Refiner:	No
Acknowledge Date:	19910331				Used Oil Burner:	No
Accessibility:					UO Market Burner:	No
Land Type:	P				UO Spec Marketer:	No
Fed Waste Gen Own:	HQ				Current Site Name:	VOPAK USA INC
Fed Waste Gen Cd:	2				Location Street No:	
Fed Waste Gen Desc:	Small Quantity Generator				Location Street 1:	5353 JILLSON ST
ST Waste Gen Own:					Location Street 2:	
State Waste Gen Cd:					Location City:	COMMERCE
Short Term Gen:	No				Location State:	CA
Importer Activity:	No				Location Zip Code:	90040-2115
Mixed Waste Gen:	No				County Code:	CA037
Transporter:	Yes				State District:	
Transfer Facility:	No				Mailing Street No:	
TSD Activity:	No				Mailing Street 1:	5353 JILLSON ST
Recycler Activity:	No				Mailing Street 2:	
Onsite Burn Exempt:	No				Mailing City:	COMMERCE
Furnace Exemption:	No				Mailing State:	CA
Underground Inject:	No				Mailing Zip Code:	90040-2115
Off Site Receipt:	Yes				Mailing Country:	US
Waste Dest Fac:	No				Contact First Name:	JANET
Subpart K College:					Contact Middle Initial:	
Subpart K Hospital:					Contact Last Name:	MEDEIROS
Subpart K Non Profit:					Contact Street No:	
Subpart K Withdraw:					Contact Street 1:	5353 JILLSON ST
Include Ntnl Rprt:					Contact Street 2:	
Reporting Cycle:					Contact City:	COMMERCE
LQHUUW:	No				Contact State:	CA
Trader Importer:					Contact Zip:	90040-2115
Trader Exporter:					Contact Country:	US
Slab Importer:					Contact Phone:	323-881-7299
Slab Exporter:					Contact Phone Ext:	
Current Record:	No				Contact Fax:	
Location Country:	US				Contact Email Addr:	
State District Owner:					Contact Title:	

Handler Details

Source Type:	B				Used Oil Transporter:	No
Receive Date:	20120207				UO Transfer Fac:	No
Non Notifier:					Used Oil Processor:	No
Acknowledge Flag:					Used Oil Refiner:	No
Acknowledge Date:					Used Oil Burner:	No
Accessibility:					UO Market Burner:	No
Land Type:	P				UO Spec Marketer:	No
Fed Waste Gen Own:	HQ				Current Site Name:	UNIVAR USA INC
Fed Waste Gen Cd:	1				Location Street No:	5353
Fed Waste Gen Desc:	Large Quantity Generator				Location Street 1:	JILLSON STREET
ST Waste Gen Own:	CA				Location Street 2:	
State Waste Gen Cd:	1				Location City:	LOS ANGELES
Short Term Gen:	No				Location State:	CA
Importer Activity:	No				Location Zip Code:	90040-2115
Mixed Waste Gen:	No				County Code:	CA037
Transporter:	No				State District:	
Transfer Facility:	No				Mailing Street No:	
TSD Activity:	No				Mailing Street 1:	P.O. BOX 34325
Recycler Activity:	No				Mailing Street 2:	
Onsite Burn Exempt:	No				Mailing City:	SEATTLE
Furnace Exemption:	No				Mailing State:	WA

Map Key	Number of Records	Direction	Distance (mi/ft)	Elev/Diff (ft)	Site	DB
Underground Inject:	No				Mailing Zip Code: 98124-1325	
Off Site Receipt:	No				Mailing Country: US	
Waste Dest Fac:	No				Contact First Name: TALLY	
Subpart K College:	No				Contact Middle Initial:	
Subpart K Hospital:	No				Contact Last Name: YOUNG	
Subpart K Non Profit:	No				Contact Street No:	
Subpart K Withdraw:	No				Contact Street 1: P.O. BOX 34325	
Include Ntnl Rprt:	Y				Contact Street 2:	
Reporting Cycle:	2011				Contact City: SEATTLE	
LQHUU:	No				Contact State: WA	
Trader Importer:					Contact Zip: 98124-1325	
Trader Exporter:					Contact Country: US	
Slab Importer:					Contact Phone: 425-889-3715	
Slab Exporter:					Contact Phone Ext:	
Current Record:	No				Contact Fax:	
Location Country:	US				Contact Email Addr: TALLY.YOUNG@UNIVARUSA.COM	
State District Owner:					Contact Title: ENV REMEDIATION ANALYST	

Handler Details

Source Type:	R				Used Oil Transporter: No	
Receive Date:	20060127				UO Transfer Fac: No	
Non Notifier:					Used Oil Processor: No	
Acknowledge Flag:					Used Oil Refiner: No	
Acknowledge Date:					Used Oil Burner: No	
Accessibility:					UO Market Burner: No	
Land Type:	P				UO Spec Marketer: No	
Fed Waste Gen Own:	HQ				Current Site Name: UNIVAR LA/JILLSON	
Fed Waste Gen Cd:	1				Location Street No:	
Fed Waste Gen Desc:	Large Quantity Generator				Location Street 1: 5353 JILLSON STREET	
ST Waste Gen Own:	CA				Location Street 2:	
State Waste Gen Cd:	1				Location City: LOS ANGELES	
Short Term Gen:	No				Location State: CA	
Importer Activity:	No				Location Zip Code: 90040-2115	
Mixed Waste Gen:	No				County Code: CA037	
Transporter:	No				State District:	
Transfer Facility:	No				Mailing Street No:	
TSD Activity:	No				Mailing Street 1: P.O. BOX 34325	
Recycler Activity:	No				Mailing Street 2:	
Onsite Burn Exempt:	No				Mailing City: SEATTLE	
Furnace Exemption:	No				Mailing State: WA	
Underground Inject:	No				Mailing Zip Code: 98124-1325	
Off Site Receipt:	No				Mailing Country: US	
Waste Dest Fac:	No				Contact First Name: ANITA	
Subpart K College:					Contact Middle Initial:	
Subpart K Hospital:					Contact Last Name: FORD	
Subpart K Non Profit:					Contact Street No:	
Subpart K Withdraw:					Contact Street 1:	
Include Ntnl Rprt:	Y				Contact Street 2:	
Reporting Cycle:	2005				Contact City:	
LQHUU:	No				Contact State:	
Trader Importer:					Contact Zip:	
Trader Exporter:					Contact Country: US	
Slab Importer:					Contact Phone: 925-889-3715	
Slab Exporter:					Contact Phone Ext:	
Current Record:	No				Contact Fax:	
Location Country:	US				Contact Email Addr: ANITA.FORD@UNIVARUSA.COM	
State District Owner:					Contact Title:	

Handler Details

Source Type:	B				Used Oil Transporter: No	
Receive Date:	20100415				UO Transfer Fac: No	
Non Notifier:					Used Oil Processor: No	
Acknowledge Flag:					Used Oil Refiner: No	
Acknowledge Date:					Used Oil Burner: No	
Accessibility:					UO Market Burner: No	

Map Key	Number of Records	Direction	Distance (mi/ft)	Elev/Diff (ft)	Site	DB
Land Type:	P				UO Spec Marketer:	No
Fed Waste Gen Own:	HQ				Current Site Name:	UNIVAR USA INC.
Fed Waste Gen Cd:	1				Location Street No:	5353
Fed Waste Gen Desc:	Large Quantity Generator				Location Street 1:	JILLSON STREET
ST Waste Gen Own:	CA				Location Street 2:	
State Waste Gen Cd:	1				Location City:	LOS ANGELES
Short Term Gen:	No				Location State:	CA
Importer Activity:	No				Location Zip Code:	90040-2115
Mixed Waste Gen:	No				County Code:	CA037
Transporter:	No				State District:	
Transfer Facility:	No				Mailing Street No:	
TSD Activity:	No				Mailing Street 1:	P.O. BOX 34325
Recycler Activity:	No				Mailing Street 2:	
Onsite Burn Exempt:	No				Mailing City:	SEATTLE
Furnace Exemption:	No				Mailing State:	WA
Underground Inject:	No				Mailing Zip Code:	98124-1325
Off Site Receipt:	No				Mailing Country:	US
Waste Dest Fac:	No				Contact First Name:	JENNIFER
Subpart K College:	No				Contact Middle Initial:	
Subpart K Hospital:	No				Contact Last Name:	THOMPSON
Subpart K Non Profit:	No				Contact Street No:	
Subpart K Withdraw:	No				Contact Street 1:	P.O. BOX 34325
Include Ntnl Rprt:	Y				Contact Street 2:	
Reporting Cycle:	2009				Contact City:	SEATTLE
LQHUUW:	No				Contact State:	WA
Trader Importer:					Contact Zip:	98124-1325
Trader Exporter:					Contact Country:	US
Slab Importer:					Contact Phone:	509-442-2600
Slab Exporter:					Contact Phone Ext:	
Current Record:	No				Contact Fax:	509-442-2600
Location Country:	US				Contact Email Addr:	JENNIFER.THOMPSON@UNIVARUSA.COM
State District Owner:					Contact Title:	ENVIR AFF ADMIN

Handler Details

Source Type:	B				Used Oil Transporter:	No
Receive Date:	20160224				UO Transfer Fac:	No
Non Notifier:					Used Oil Processor:	No
Acknowledge Flag:					Used Oil Refiner:	No
Acknowledge Date:					Used Oil Burner:	No
Accessibility:					UO Market Burner:	No
Land Type:	P				UO Spec Marketer:	No
Fed Waste Gen Own:	HQ				Current Site Name:	UNIVAR USA INC
Fed Waste Gen Cd:	1				Location Street No:	5353
Fed Waste Gen Desc:	Large Quantity Generator				Location Street 1:	JILLSON STREET
ST Waste Gen Own:	CA				Location Street 2:	
State Waste Gen Cd:	1				Location City:	COMMERCE
Short Term Gen:	No				Location State:	CA
Importer Activity:	No				Location Zip Code:	90040
Mixed Waste Gen:	No				County Code:	CA037
Transporter:	No				State District:	
Transfer Facility:	No				Mailing Street No:	1804
TSD Activity:	No				Mailing Street 1:	NORTH 20TH STREET
Recycler Activity:	No				Mailing Street 2:	
Onsite Burn Exempt:	No				Mailing City:	NAMPA
Furnace Exemption:	No				Mailing State:	ID
Underground Inject:	No				Mailing Zip Code:	83687
Off Site Receipt:	No				Mailing Country:	US
Waste Dest Fac:	No				Contact First Name:	MICHAEL
Subpart K College:	No				Contact Middle Initial:	
Subpart K Hospital:	No				Contact Last Name:	GAUDETTE
Subpart K Non Profit:	No				Contact Street No:	1804
Subpart K Withdraw:	No				Contact Street 1:	NORTH 20TH STREET
Include Ntnl Rprt:	Y				Contact Street 2:	
Reporting Cycle:	2015				Contact City:	NAMPA
LQHUUW:	No				Contact State:	ID
Trader Importer:					Contact Zip:	83687
Trader Exporter:					Contact Country:	US

Map Key	Number of Records	Direction	Distance (mi/ft)	Elev/Diff (ft)	Site	DB
Slab Importer:				Contact Phone:		208-888-1094
Slab Exporter:				Contact Phone Ext:		
Current Record:	Yes			Contact Fax:		
Location Country:	US			Contact Email Addr:		MICHAEL.GAUDETTE@UNIVARUSA.COM
State District Owner:				Contact Title:		REMIEDIATION MANAGER
 <u>Handler Details</u>						
Source Type:	N			Used Oil Transporter:		No
Receive Date:	20020822			UO Transfer Fac:		No
Non Notifier:				Used Oil Processor:		No
Acknowledge Flag:	Y			Used Oil Refiner:		No
Acknowledge Date:				Used Oil Burner:		No
Accessibility:				UO Market Burner:		No
Land Type:	P			UO Spec Marketer:		No
Fed Waste Gen Own:	HQ			Current Site Name:		UNIVAR USA INC
Fed Waste Gen Cd:	1			Location Street No:		
Fed Waste Gen Desc:	Large Quantity Generator			Location Street 1:		5353 JILLSON ST
ST Waste Gen Own:	CA			Location Street 2:		
State Waste Gen Cd:	1			Location City:		CITY OF COMMERCE
Short Term Gen:	No			Location State:		CA
Importer Activity:	No			Location Zip Code:		90022
Mixed Waste Gen:	No			County Code:		CA037
Transporter:	No			State District:		
Transfer Facility:	No			Mailing Street No:		
TSD Activity:	No			Mailing Street 1:		2600 S GARFIELD AVE
Recycler Activity:	No			Mailing Street 2:		
Onsite Burn Exempt:	No			Mailing City:		CITY OF COMMERCE
Furnace Exemption:	No			Mailing State:		CA
Underground Inject:	No			Mailing Zip Code:		90040-2115
Off Site Receipt:	No			Mailing Country:		US
Waste Dest Fac:	No			Contact First Name:		MICHAEL
Subpart K College:				Contact Middle Initial:		M
Subpart K Hospital:				Contact Last Name:		NASSRALLA
Subpart K Non Profit:				Contact Street No:		
Subpart K Withdraw:				Contact Street 1:		2600 S GARFIELD AVE
Include Ntnl Rprt:				Contact Street 2:		
Reporting Cycle:				Contact City:		CITY OF COMMERCE
LQHUW:	No			Contact State:		CA
Trader Importer:				Contact Zip:		90040-2115
Trader Exporter:				Contact Country:		US
Slab Importer:				Contact Phone:		323-837-7142
Slab Exporter:				Contact Phone Ext:		
Current Record:	No			Contact Fax:		
Location Country:	US			Contact Email Addr:		
State District Owner:				Contact Title:		

Hazardous Waste Details

Haz Waste Cd Owner:	CA	Source Type:	R
Haz Waste Cd:	331	Code Type:	X
BR Waste Cd Active Status:	Yes		
Waste Cd Active Status:	Yes		
Waste Cd Desc:	Off-specification, aged, or surplus organics		
Haz Waste Cd Owner:	HQ	Source Type:	R
Haz Waste Cd:	D009	Code Type:	D
BR Waste Cd Active Status:	Yes		
Waste Cd Active Status:	Yes		
Waste Cd Desc:	MERCURY		
Haz Waste Cd Owner:	HQ	Source Type:	R
Haz Waste Cd:	U080	Code Type:	U
BR Waste Cd Active Status:	Yes		
Waste Cd Active Status:	Yes		
Waste Cd Desc:	METHANE, DICHLORO- (OR) METHYLENE CHLORIDE		

Map Key	Number of Records	Direction	Distance (mi/ft)	Elev/Diff (ft)	Site	DB
Haz Waste Cd Owner: Haz Waste Cd: BR Waste Cd Active Status: Waste Cd Active Status: Waste Cd Desc:	HQ U019	Yes Yes	BENZENE (I,T)		Source Type: Code Type:	B U
Haz Waste Cd Owner: Haz Waste Cd: BR Waste Cd Active Status: Waste Cd Active Status: Waste Cd Desc:	HQ U019	Yes Yes	BENZENE (I,T)		Source Type: Code Type:	R U
Haz Waste Cd Owner: Haz Waste Cd: BR Waste Cd Active Status: Waste Cd Active Status: Waste Cd Desc:	HQ D039	Yes Yes	TETRACHLOROETHYLENE		Source Type: Code Type:	B D
Haz Waste Cd Owner: Haz Waste Cd: BR Waste Cd Active Status: Waste Cd Active Status: Waste Cd Desc:	HQ U165	Yes Yes	NAPHTHALENE		Source Type: Code Type:	B U
Haz Waste Cd Owner: Haz Waste Cd: BR Waste Cd Active Status: Waste Cd Active Status: Waste Cd Desc:	HQ U080	Yes Yes	METHANE, DICHLORO- (OR) METHYLENE CHLORIDE		Source Type: Code Type:	B U
Haz Waste Cd Owner: Haz Waste Cd: BR Waste Cd Active Status: Waste Cd Active Status: Waste Cd Desc:	HQ F001	Yes Yes	THE FOLLOWING SPENT HALOGENATED SOLVENTS USED IN DEGREASING: TETRACHLOROETHYLENE, TRICHLOROETHYLENE, METHYLENE CHLORIDE, 1,1,1-TRICHLOROETHANE, CARBON TETRACHLORIDE AND CHLORINATED FLUOROCARBONS; ALL SPENT SOLVENT MIXTURES/BLENDS USED IN DEGREASING CONTAINING, BEFORE USE, A TOTAL OF TEN PERCENT OR MORE (BY VOLUME) OF ONE OR MORE OF THE ABOVE HALOGENATED SOLVENTS OR THOSE SOLVENTS LISTED IN F002, F004, AND F005; AND STILL BOTTOMS FROM THE RECOVERY OF THESE SPENT SOLVENTS AND SPENT SOLVENT MIXTURES.		Source Type: Code Type:	N F
Haz Waste Cd Owner: Haz Waste Cd: BR Waste Cd Active Status: Waste Cd Active Status: Waste Cd Desc:	HQ F002	Yes Yes	THE FOLLOWING SPENT HALOGENATED SOLVENTS: TETRACHLOROETHYLENE, METHYLENE CHLORIDE, TRICHLOROETHYLENE, 1,1,1-TRICHLOROETHANE, CHLOROBENZENE, 1,1,2-TRICHLORO-1,2,2-TRIFLUOROETHANE, ORTHO-DICHLOROBENZENE, TRICHLOROFLUOROMETHANE, AND 1,1,2, TRICHLOROETHANE; ALL SPENT SOLVENT MIXTURES/BLENDS CONTAINING, BEFORE USE, A TOTAL OF TEN PERCENT OR MORE (BY VOLUME) OF ONE OR MORE OF THE ABOVE HALOGENATED SOLVENTS OR THOSE SOLVENTS LISTED IN F001, F004, AND F005; AND STILL BOTTOMS FROM THE RECOVERY OF THESE SPENT SOLVENTS AND SPENT SOLVENT MIXTURES.		Source Type: Code Type:	N F
Haz Waste Cd Owner: Haz Waste Cd: BR Waste Cd Active Status: Waste Cd Active Status: Waste Cd Desc:	HQ D026	Yes Yes	CRESOL		Source Type: Code Type:	N D
Haz Waste Cd Owner: Haz Waste Cd: BR Waste Cd Active Status: Waste Cd Active Status: Waste Cd Desc:	HQ D040	Yes Yes	TRICHLOROETHYLENE		Source Type: Code Type:	N D
Haz Waste Cd Owner: Haz Waste Cd: BR Waste Cd Active Status: Waste Cd Active Status:	HQ U078	Yes Yes			Source Type: Code Type:	N U

Map Key	Number of Records	Direction	Distance (mi/ft)	Elev/Diff (ft)	Site	DB
Waste Cd Desc:		1,1-DICHLOROETHYLENE (OR) ETHENE, 1,1-DICHLORO-				
Haz Waste Cd Owner:	HQ				Source Type:	N
Haz Waste Cd:	U080				Code Type:	U
BR Waste Cd Active Status:	Yes					
Waste Cd Active Status:	Yes					
Waste Cd Desc:		METHANE, DICHLORO- (OR) METHYLENE CHLORIDE				
Haz Waste Cd Owner:	HQ				Source Type:	N
Haz Waste Cd:	U210				Code Type:	U
BR Waste Cd Active Status:	Yes					
Waste Cd Active Status:	Yes					
Waste Cd Desc:		ETHENE, TETRACHLORO- (OR) TETRACHLOROETHYLENE				
Haz Waste Cd Owner:	HQ				Source Type:	R
Haz Waste Cd:	U228				Code Type:	U
BR Waste Cd Active Status:	Yes					
Waste Cd Active Status:	Yes					
Waste Cd Desc:		ETHENE, TRICHLORO- (OR) TRICHLOROETHYLENE				
Haz Waste Cd Owner:	HQ				Source Type:	R
Haz Waste Cd:	U077				Code Type:	U
BR Waste Cd Active Status:	Yes					
Waste Cd Active Status:	Yes					
Waste Cd Desc:		ETHANE, 1,2-DICHLORO- (OR) ETHYLENE DICHLORIDE				
Haz Waste Cd Owner:	HQ				Source Type:	B
Haz Waste Cd:	D040				Code Type:	D
BR Waste Cd Active Status:	Yes					
Waste Cd Active Status:	Yes					
Waste Cd Desc:		TRICHLOROETHYLENE				
Haz Waste Cd Owner:	HQ				Source Type:	B
Haz Waste Cd:	U078				Code Type:	U
BR Waste Cd Active Status:	Yes					
Waste Cd Active Status:	Yes					
Waste Cd Desc:		1,1-DICHLOROETHYLENE (OR) ETHENE, 1,1-DICHLORO-				
Haz Waste Cd Owner:	HQ				Source Type:	B
Haz Waste Cd:	U210				Code Type:	U
BR Waste Cd Active Status:	Yes					
Waste Cd Active Status:	Yes					
Waste Cd Desc:		ETHENE, TETRACHLORO- (OR) TETRACHLOROETHYLENE				
Haz Waste Cd Owner:	CA				Source Type:	B
Haz Waste Cd:	352				Code Type:	X
BR Waste Cd Active Status:	Yes					
Waste Cd Active Status:	Yes					
Waste Cd Desc:		Other organic solids				
Haz Waste Cd Owner:	HQ				Source Type:	B
Haz Waste Cd:	D007				Code Type:	D
BR Waste Cd Active Status:	Yes					
Waste Cd Active Status:	Yes					
Waste Cd Desc:		CHROMIUM				
Haz Waste Cd Owner:	HQ				Source Type:	B
Haz Waste Cd:	D009				Code Type:	D
BR Waste Cd Active Status:	Yes					
Waste Cd Active Status:	Yes					
Waste Cd Desc:		MERCURY				
Haz Waste Cd Owner:	HQ				Source Type:	N
Haz Waste Cd:	D001				Code Type:	D
BR Waste Cd Active Status:	Yes					
Waste Cd Active Status:	Yes					
Waste Cd Desc:		IGNITABLE WASTE				
Haz Waste Cd Owner:	HQ				Source Type:	N

Map Key	Number of Records	Direction	Distance (mi/ft)	Elev/Diff (ft)	Site	DB
Haz Waste Cd:	F005				Code Type:	F
BR Waste Cd Active Status:		Yes				
Waste Cd Active Status:		Yes				
Waste Cd Desc:		THE FOLLOWING SPENT NONHALOGENATED SOLVENTS: TOLUENE, METHYL ETHYL KETONE, CARBON DISULFIDE, ISOBUTANOL, PYRIDINE, BENZENE, 2-ETHOXYETHANOL, AND 2-NITROPROPANE; ALL SPENT SOLVENT MIXTURES/BLENDS CONTAINING, BEFORE USE, A TOTAL OF TEN PERCENT OR MORE (BY VOLUME) OF ONE OR MORE OF THE ABOVE NONHALOGENATED SOLVENTS OR THOSE SOLVENTS LISTED IN F001, F002, OR F004; AND STILL BOTTOMS FROM THE RECOVERY OF THESE SPENT SOLVENTS AND SPENT SOLVENT MIXTURES.				
Haz Waste Cd Owner:	HQ				Source Type:	N
Haz Waste Cd:	F007				Code Type:	F
BR Waste Cd Active Status:		Yes				
Waste Cd Active Status:		Yes				
Waste Cd Desc:		SPENT CYANIDE PLATING BATH SOLUTIONS FROM ELECTROPLATING OPERATIONS.				
Haz Waste Cd Owner:	HQ				Source Type:	N
Haz Waste Cd:	D022				Code Type:	D
BR Waste Cd Active Status:		Yes				
Waste Cd Active Status:		Yes				
Waste Cd Desc:		CHLOROFORM				
Haz Waste Cd Owner:	HQ				Source Type:	N
Haz Waste Cd:	D024				Code Type:	D
BR Waste Cd Active Status:		Yes				
Waste Cd Active Status:		Yes				
Waste Cd Desc:		M-CRESOL				
Haz Waste Cd Owner:	HQ				Source Type:	N
Haz Waste Cd:	D027				Code Type:	D
BR Waste Cd Active Status:		Yes				
Waste Cd Active Status:		Yes				
Waste Cd Desc:		1,4-DICHLOROBENZENE				
Haz Waste Cd Owner:	HQ				Source Type:	N
Haz Waste Cd:	D034				Code Type:	D
BR Waste Cd Active Status:		Yes				
Waste Cd Active Status:		Yes				
Waste Cd Desc:		HEXACHLOROETHANE				
Haz Waste Cd Owner:	HQ				Source Type:	N
Haz Waste Cd:	D037				Code Type:	D
BR Waste Cd Active Status:		Yes				
Waste Cd Active Status:		Yes				
Waste Cd Desc:		PENTACHLOROPHENOL				
Haz Waste Cd Owner:	HQ				Source Type:	N
Haz Waste Cd:	U228				Code Type:	U
BR Waste Cd Active Status:		Yes				
Waste Cd Active Status:		Yes				
Waste Cd Desc:		ETHENE, TRICHLORO- (OR) TRICHLOROETHYLENE				
Haz Waste Cd Owner:	CA				Source Type:	R
Haz Waste Cd:	723				Code Type:	X
BR Waste Cd Active Status:		Yes				
Waste Cd Active Status:		Yes				
Waste Cd Desc:		Liquids with chromium (VI) > 500 mg/l				
Haz Waste Cd Owner:	HQ				Source Type:	R
Haz Waste Cd:	U239				Code Type:	U
BR Waste Cd Active Status:		Yes				
Waste Cd Active Status:		Yes				
Waste Cd Desc:		BENZENE, DIMETHYL- (I,T) (OR) XYLENE (I)				
Haz Waste Cd Owner:	HQ				Source Type:	B
Haz Waste Cd:	U002				Code Type:	U
BR Waste Cd Active Status:		Yes				
Waste Cd Active Status:		Yes				
Waste Cd Desc:		2-PROPANONE (I) (OR) ACETONE (I)				

Map Key	Number of Records	Direction	Distance (mi/ft)	Elev/Diff (ft)	Site	DB
Haz Waste Cd Owner: Haz Waste Cd: BR Waste Cd Active Status: Waste Cd Active Status: Waste Cd Desc:	HQ U228	Yes Yes			Source Type: Code Type:	B U
			ETHENE, TRICHLORO- (OR) TRICHLOROETHYLENE			
Haz Waste Cd Owner: Haz Waste Cd: BR Waste Cd Active Status: Waste Cd Active Status: Waste Cd Desc:	HQ D007	Yes Yes			Source Type: Code Type:	N D
			CHROMIUM			
Haz Waste Cd Owner: Haz Waste Cd: BR Waste Cd Active Status: Waste Cd Active Status: Waste Cd Desc:	HQ D029	Yes Yes			Source Type: Code Type:	N D
			1,1-DICHLOROETHYLENE			
Haz Waste Cd Owner: Haz Waste Cd: BR Waste Cd Active Status: Waste Cd Active Status: Waste Cd Desc:	HQ D036	Yes Yes			Source Type: Code Type:	N D
			NITROBENZENE			
Haz Waste Cd Owner: Haz Waste Cd: BR Waste Cd Active Status: Waste Cd Active Status: Waste Cd Desc:	HQ U044	Yes Yes			Source Type: Code Type:	N U
			CHLOROFORM (OR) METHANE, TRICHLORO-			
Haz Waste Cd Owner: Haz Waste Cd: BR Waste Cd Active Status: Waste Cd Active Status: Waste Cd Desc:	CA 343	Yes Yes			Source Type: Code Type:	R X
			Unspecified organic liquid mixture			
Haz Waste Cd Owner: Haz Waste Cd: BR Waste Cd Active Status: Waste Cd Active Status: Waste Cd Desc:	CA 352	Yes Yes			Source Type: Code Type:	R X
			Other organic solids			
Haz Waste Cd Owner: Haz Waste Cd: BR Waste Cd Active Status: Waste Cd Active Status: Waste Cd Desc:	HQ D040	Yes Yes			Source Type: Code Type:	R D
			TRICHLOROETHYLENE			
Haz Waste Cd Owner: Haz Waste Cd: BR Waste Cd Active Status: Waste Cd Active Status: Waste Cd Desc:	HQ U210	Yes Yes			Source Type: Code Type:	R U
			ETHENE, TETRACHLORO- (OR) TETRACHLOROETHYLENE			
Haz Waste Cd Owner: Haz Waste Cd: BR Waste Cd Active Status: Waste Cd Active Status: Waste Cd Desc:	HQ U226	Yes Yes			Source Type: Code Type:	R U
			ETHANE, 1,1,1-TRICHLORO- (OR) METHYL CHLOROFORM			
Haz Waste Cd Owner: Haz Waste Cd: BR Waste Cd Active Status: Waste Cd Active Status: Waste Cd Desc:	HQ U037	Yes Yes			Source Type: Code Type:	B U
			BENZENE, CHLORO- (OR) CHLOROBENZENE			
Haz Waste Cd Owner: Haz Waste Cd:	HQ D004				Source Type: Code Type:	B D

Map Key	Number of Records	Direction	Distance (mi/ft)	Elev/Diff (ft)	Site	DB
BR Waste Cd Active Status:		Yes				
Waste Cd Active Status:		Yes				
Waste Cd Desc:		ARSENIC				
Haz Waste Cd Owner:	HQ				Source Type:	B
Haz Waste Cd:	U172				Code Type:	U
BR Waste Cd Active Status:		Yes				
Waste Cd Active Status:		Yes				
Waste Cd Desc:		1-BUTANAMINE, N-BUTYL-N-NITROSO- (OR) N-NITROSODI-N-BUTYLAMINE				
Haz Waste Cd Owner:	HQ				Source Type:	N
Haz Waste Cd:	D002				Code Type:	D
BR Waste Cd Active Status:		Yes				
Waste Cd Active Status:		Yes				
Waste Cd Desc:		CORROSIVE WASTE				
Haz Waste Cd Owner:	HQ				Source Type:	N
Haz Waste Cd:	D021				Code Type:	D
BR Waste Cd Active Status:		Yes				
Waste Cd Active Status:		Yes				
Waste Cd Desc:		CHLOROBENZENE				
Haz Waste Cd Owner:	HQ				Source Type:	N
Haz Waste Cd:	D023				Code Type:	D
BR Waste Cd Active Status:		Yes				
Waste Cd Active Status:		Yes				
Waste Cd Desc:		O-CRESOL				
Haz Waste Cd Owner:	HQ				Source Type:	N
Haz Waste Cd:	D038				Code Type:	D
BR Waste Cd Active Status:		Yes				
Waste Cd Active Status:		Yes				
Waste Cd Desc:		PYRIDINE				
Haz Waste Cd Owner:	HQ				Source Type:	N
Haz Waste Cd:	D039				Code Type:	D
BR Waste Cd Active Status:		Yes				
Waste Cd Active Status:		Yes				
Waste Cd Desc:		TETRACHLOROETHYLENE				
Haz Waste Cd Owner:	CA				Source Type:	R
Haz Waste Cd:	134				Code Type:	X
BR Waste Cd Active Status:		Yes				
Waste Cd Active Status:		Yes				
Waste Cd Desc:		Aqueous solution with <10% total organic residues				
Haz Waste Cd Owner:	CA				Source Type:	R
Haz Waste Cd:	792				Code Type:	X
BR Waste Cd Active Status:		Yes				
Waste Cd Active Status:		Yes				
Waste Cd Desc:		Liquids with pH < 2 with metals				
Haz Waste Cd Owner:	HQ				Source Type:	R
Haz Waste Cd:	D002				Code Type:	D
BR Waste Cd Active Status:		Yes				
Waste Cd Active Status:		Yes				
Waste Cd Desc:		CORROSIVE WASTE				
Haz Waste Cd Owner:	HQ				Source Type:	R
Haz Waste Cd:	U079				Code Type:	U
BR Waste Cd Active Status:		Yes				
Waste Cd Active Status:		Yes				
Waste Cd Desc:		1,2-DICHLOROETHYLENE (OR) ETHENE, 1,2-DICHLORO-,(E)-				
Haz Waste Cd Owner:	HQ				Source Type:	R
Haz Waste Cd:	U227				Code Type:	U
BR Waste Cd Active Status:		Yes				
Waste Cd Active Status:		Yes				
Waste Cd Desc:		1,1,2-TRICHLOROETHANE (OR) ETHANE, 1,1,2-TRICHLORO-				

Map Key	Number of Records	Direction	Distance (mi/ft)	Elev/Diff (ft)	Site	DB
Haz Waste Cd Owner:	CA				Source Type:	B
Haz Waste Cd:	134				Code Type:	X
BR Waste Cd Active Status:		Yes				
Waste Cd Active Status:		Yes				
Waste Cd Desc:		Aqueous solution with <10% total organic residues				
Haz Waste Cd Owner:	HQ				Source Type:	B
Haz Waste Cd:	U211				Code Type:	U
BR Waste Cd Active Status:		Yes				
Waste Cd Active Status:		Yes				
Waste Cd Desc:		CARBON TETRACHLORIDE (OR) METHANE, TETRACHLORO-				
Haz Waste Cd Owner:	HQ				Source Type:	B
Haz Waste Cd:	U225				Code Type:	U
BR Waste Cd Active Status:		Yes				
Waste Cd Active Status:		Yes				
Waste Cd Desc:		BROMOFORM (OR) METHANE, TRIBROMO-				
Haz Waste Cd Owner:	HQ				Source Type:	B
Haz Waste Cd:	U227				Code Type:	U
BR Waste Cd Active Status:		Yes				
Waste Cd Active Status:		Yes				
Waste Cd Desc:		1,1,2-TRICHLOROETHANE (OR) ETHANE, 1,1,2-TRICHLORO-				
Haz Waste Cd Owner:	HQ				Source Type:	B
Haz Waste Cd:	D008				Code Type:	D
BR Waste Cd Active Status:		Yes				
Waste Cd Active Status:		Yes				
Waste Cd Desc:		LEAD				
Haz Waste Cd Owner:	HQ				Source Type:	N
Haz Waste Cd:	D018				Code Type:	D
BR Waste Cd Active Status:		Yes				
Waste Cd Active Status:		Yes				
Waste Cd Desc:		BENZENE				
Haz Waste Cd Owner:	HQ				Source Type:	N
Haz Waste Cd:	D030				Code Type:	D
BR Waste Cd Active Status:		Yes				
Waste Cd Active Status:		Yes				
Waste Cd Desc:		2,4-DINITROTOLUENE				
Haz Waste Cd Owner:	HQ				Source Type:	N
Haz Waste Cd:	U002				Code Type:	U
BR Waste Cd Active Status:		Yes				
Waste Cd Active Status:		Yes				
Waste Cd Desc:		2-PROPANONE (I) (OR) ACETONE (I)				
Haz Waste Cd Owner:	HQ				Source Type:	N
Haz Waste Cd:	U079				Code Type:	U
BR Waste Cd Active Status:		Yes				
Waste Cd Active Status:		Yes				
Waste Cd Desc:		1,2-DICHLOROETHYLENE (OR) ETHENE, 1,2-DICHLORO-,(E)-				
Haz Waste Cd Owner:	HQ				Source Type:	N
Haz Waste Cd:	U239				Code Type:	U
BR Waste Cd Active Status:		Yes				
Waste Cd Active Status:		Yes				
Waste Cd Desc:		BENZENE, DIMETHYL- (I,T) (OR) XYLENE (I)				
Haz Waste Cd Owner:	CA				Source Type:	R
Haz Waste Cd:	221				Code Type:	X
BR Waste Cd Active Status:		Yes				
Waste Cd Active Status:		Yes				
Waste Cd Desc:		Waste oil and mixed oil				
Haz Waste Cd Owner:	HQ				Source Type:	R
Haz Waste Cd:	D007				Code Type:	D

Map Key	Number of Records	Direction	Distance (mi/ft)	Elev/Diff (ft)	Site	DB
BR Waste Cd Active Status:		Yes				
Waste Cd Active Status:		Yes				
Waste Cd Desc:		CHROMIUM				
Haz Waste Cd Owner:	HQ				Source Type:	R
Haz Waste Cd:	U002				Code Type:	U
BR Waste Cd Active Status:		Yes				
Waste Cd Active Status:		Yes				
Waste Cd Desc:		2-PROPANONE (I) (OR) ACETONE (I)				
Haz Waste Cd Owner:	HQ				Source Type:	R
Haz Waste Cd:	U076				Code Type:	U
BR Waste Cd Active Status:		Yes				
Waste Cd Active Status:		Yes				
Waste Cd Desc:		ETHANE, 1,1-DICHLORO- (OR) ETHYLIDENE DICHLORIDE				
Haz Waste Cd Owner:	HQ				Source Type:	R
Haz Waste Cd:	D039				Code Type:	D
BR Waste Cd Active Status:		Yes				
Waste Cd Active Status:		Yes				
Waste Cd Desc:		TETRACHLOROETHYLENE				
Haz Waste Cd Owner:	HQ				Source Type:	R
Haz Waste Cd:	U044				Code Type:	U
BR Waste Cd Active Status:		Yes				
Waste Cd Active Status:		Yes				
Waste Cd Desc:		CHLOROFORM (OR) METHANE, TRICHLORO-				
Haz Waste Cd Owner:	HQ				Source Type:	N
Haz Waste Cd:	D028				Code Type:	D
BR Waste Cd Active Status:		Yes				
Waste Cd Active Status:		Yes				
Waste Cd Desc:		1,2-DICHLOROETHANE				
Haz Waste Cd Owner:	HQ				Source Type:	B
Haz Waste Cd:	U076				Code Type:	U
BR Waste Cd Active Status:		Yes				
Waste Cd Active Status:		Yes				
Waste Cd Desc:		ETHANE, 1,1-DICHLORO- (OR) ETHYLIDENE DICHLORIDE				
Haz Waste Cd Owner:	HQ				Source Type:	B
Haz Waste Cd:	U220				Code Type:	U
BR Waste Cd Active Status:		Yes				
Waste Cd Active Status:		Yes				
Waste Cd Desc:		BENZENE, METHYL- (OR) TOLUENE				
Haz Waste Cd Owner:	HQ				Source Type:	B
Haz Waste Cd:	U226				Code Type:	U
BR Waste Cd Active Status:		Yes				
Waste Cd Active Status:		Yes				
Waste Cd Desc:		ETHANE, 1,1,1-TRICHLORO- (OR) METHYL CHLOROFORM				
Haz Waste Cd Owner:	HQ				Source Type:	B
Haz Waste Cd:	D005				Code Type:	D
BR Waste Cd Active Status:		Yes				
Waste Cd Active Status:		Yes				
Waste Cd Desc:		BARIUM				
Haz Waste Cd Owner:	HQ				Source Type:	N
Haz Waste Cd:	D009				Code Type:	D
BR Waste Cd Active Status:		Yes				
Waste Cd Active Status:		Yes				
Waste Cd Desc:		MERCURY				
Haz Waste Cd Owner:	HQ				Source Type:	N
Haz Waste Cd:	U220				Code Type:	U
BR Waste Cd Active Status:		Yes				
Waste Cd Active Status:		Yes				
Waste Cd Desc:		BENZENE, METHYL- (OR) TOLUENE				

Map Key	Number of Records	Direction	Distance (mi/ft)	Elev/Diff (ft)	Site	DB
Haz Waste Cd Owner:	CA				Source Type:	R
Haz Waste Cd:	181				Code Type:	X
BR Waste Cd Active Status:		Yes				
Waste Cd Active Status:		Yes				
Waste Cd Desc:		Other inorganic solid waste				
Haz Waste Cd Owner:	HQ				Source Type:	R
Haz Waste Cd:	U078				Code Type:	U
BR Waste Cd Active Status:		Yes				
Waste Cd Active Status:		Yes				
Waste Cd Desc:		1,1-DICHLOROETHYLENE (OR) ETHENE, 1,1-DICHLORO-				
Haz Waste Cd Owner:	HQ				Source Type:	R
Haz Waste Cd:	U220				Code Type:	U
BR Waste Cd Active Status:		Yes				
Waste Cd Active Status:		Yes				
Waste Cd Desc:		BENZENE, METHYL- (OR) TOLUENE				
Haz Waste Cd Owner:	HQ				Source Type:	R
Haz Waste Cd:	U070				Code Type:	U
BR Waste Cd Active Status:		Yes				
Waste Cd Active Status:		Yes				
Waste Cd Desc:		BENZENE, 1,2-DICHLORO- (OR) O-DICHLOROBENZENE				
Haz Waste Cd Owner:	HQ				Source Type:	R
Haz Waste Cd:	U211				Code Type:	U
BR Waste Cd Active Status:		Yes				
Waste Cd Active Status:		Yes				
Waste Cd Desc:		CARBON TETRACHLORIDE (OR) METHANE, TETRACHLORO-				
Haz Waste Cd Owner:	HQ				Source Type:	N
Haz Waste Cd:	F003				Code Type:	F
BR Waste Cd Active Status:		Yes				
Waste Cd Active Status:		Yes				
Waste Cd Desc:		THE FOLLOWING SPENT NONHALOGENATED SOLVENTS: XYLENE, ACETONE, ETHYL ACETATE, ETHYL BENZENE, ETHYL ETHER, METHYL ISOBUTYL KETONE, N-BUTYL ALCOHOL, CYCLOHEXANONE, AND METHANOL; ALL SPENT SOLVENT MIXTURES/BLENDS CONTAINING, BEFORE USE, ONLY THE ABOVE SPENT NONHALOGENATED SOLVENTS; AND ALL SPENT SOLVENT MIXTURES/BLENDS CONTAINING, BEFORE USE, ONE OR MORE OF THE ABOVE NONHALOGENATED SOLVENTS, AND A TOTAL OF TEN PERCENT OR MORE (BY VOLUME) OF ONE OR MORE OF THOSE SOLVENTS LISTED IN F001, F002, F004, AND F005; AND STILL BOTTOMS FROM THE RECOVERY OF THESE SPENT SOLVENTS AND SPENT SOLVENT MIXTURES.				
Haz Waste Cd Owner:	HQ				Source Type:	B
Haz Waste Cd:	U079				Code Type:	U
BR Waste Cd Active Status:		Yes				
Waste Cd Active Status:		Yes				
Waste Cd Desc:		1,2-DICHLOROETHYLENE (OR) ETHENE, 1,2-DICHLORO-,(E)-				
Haz Waste Cd Owner:	CA				Source Type:	B
Haz Waste Cd:	351				Code Type:	X
BR Waste Cd Active Status:		Yes				
Waste Cd Active Status:		Yes				
Waste Cd Desc:		Organic solids with halogens				
Haz Waste Cd Owner:	HQ				Source Type:	B
Haz Waste Cd:	U044				Code Type:	U
BR Waste Cd Active Status:		Yes				
Waste Cd Active Status:		Yes				
Waste Cd Desc:		CHLOROFORM (OR) METHANE, TRICHLORO-				
Haz Waste Cd Owner:	HQ				Source Type:	B
Haz Waste Cd:	U077				Code Type:	U
BR Waste Cd Active Status:		Yes				
Waste Cd Active Status:		Yes				
Waste Cd Desc:		ETHANE, 1,2-DICHLORO- (OR) ETHYLENE DICHLORIDE				
Haz Waste Cd Owner:	HQ				Source Type:	B

Map Key	Number of Records	Direction	Distance (mi/ft)	Elev/Diff (ft)	Site	DB
Haz Waste Cd:	U239				Code Type:	U
BR Waste Cd Active Status:		Yes				
Waste Cd Active Status:		Yes				
Waste Cd Desc:		BENZENE, DIMETHYL- (I,T) (OR) XYLENE (I)				
Haz Waste Cd Owner:	HQ				Source Type:	N
Haz Waste Cd:	D025				Code Type:	D
BR Waste Cd Active Status:		Yes				
Waste Cd Active Status:		Yes				
Waste Cd Desc:		P-CRESOL				
Haz Waste Cd Owner:	HQ				Source Type:	N
Haz Waste Cd:	D032				Code Type:	D
BR Waste Cd Active Status:		Yes				
Waste Cd Active Status:		Yes				
Waste Cd Desc:		HEXACHLOROBENZENE				
Haz Waste Cd Owner:	HQ				Source Type:	N
Haz Waste Cd:	D033				Code Type:	D
BR Waste Cd Active Status:		Yes				
Waste Cd Active Status:		Yes				
Waste Cd Desc:		HEXACHLOROBUTADIENE				
Haz Waste Cd Owner:	HQ				Source Type:	N
Haz Waste Cd:	D035				Code Type:	D
BR Waste Cd Active Status:		Yes				
Waste Cd Active Status:		Yes				
Waste Cd Desc:		METHYL ETHYL KETONE				
Haz Waste Cd Owner:	HQ				Source Type:	N
Haz Waste Cd:	U019				Code Type:	U
BR Waste Cd Active Status:		Yes				
Waste Cd Active Status:		Yes				
Waste Cd Desc:		BENZENE (I,T)				
Haz Waste Cd Owner:	HQ				Source Type:	R
Haz Waste Cd:	D029				Code Type:	D
BR Waste Cd Active Status:		Yes				
Waste Cd Active Status:		Yes				
Waste Cd Desc:		1,1-DICHLOROETHYLENE				
Haz Waste Cd Owner:	HQ				Source Type:	R
Haz Waste Cd:	U159				Code Type:	U
BR Waste Cd Active Status:		Yes				
Waste Cd Active Status:		Yes				
Waste Cd Desc:		2-BUTANONE (I,T) (OR) METHYL ETHYL KETONE (MEK) (I,T)				
Haz Waste Cd Owner:	HQ				Source Type:	R
Haz Waste Cd:	U037				Code Type:	U
BR Waste Cd Active Status:		Yes				
Waste Cd Active Status:		Yes				
Waste Cd Desc:		BENZENE, CHLORO- (OR) CHLOROBENZENE				
Haz Waste Cd Owner:	HQ				Source Type:	R
Haz Waste Cd:	U165				Code Type:	U
BR Waste Cd Active Status:		Yes				
Waste Cd Active Status:		Yes				
Waste Cd Desc:		NAPHTHALENE				
NAICS Details						
Source Type:	R				NAICS Active Status:	No
NAICS Cd Owner:	HQ				NAICS Cycle:	2007
NAICS Code:	42269					
NAICS Description:		OTHER CHEMICAL AND ALLIED PRODUCTS WHOLESALERS				
Source Type:	R				NAICS Active Status:	Yes
NAICS Cd Owner:	HQ				NAICS Cycle:	2002

Map Key	Number of Records	Direction	Distance (mi/ft)	Elev/Diff (ft)	Site	DB
NAICS Code:	42469					
NAICS Description:					OTHER CHEMICAL AND ALLIED PRODUCTS MERCHANT WHOLESALERS	
Source Type:	R					
NAICS Cd Owner:	HQ					
NAICS Code:	49311					
NAICS Description:					GENERAL WAREHOUSING AND STORAGE	
Source Type:	N					
NAICS Cd Owner:	HQ					
NAICS Code:	42269					
NAICS Description:					OTHER CHEMICAL AND ALLIED PRODUCTS WHOLESALERS	
Source Type:	B					
NAICS Cd Owner:	HQ					
NAICS Code:	42469					
NAICS Description:					OTHER CHEMICAL AND ALLIED PRODUCTS MERCHANT WHOLESALERS	
Source Type:	R					
NAICS Cd Owner:	HQ					
NAICS Code:	48849					
NAICS Description:					OTHER SUPPORT ACTIVITIES FOR ROAD TRANSPORTATION	

Owner/Operator Details

Owner/Operator Ind:	CO	Country:	
Name:	BOSS OFFICE PRODUCTS INC	Zip Code:	90040
Street No:	5353	Phone:	800-593-1888
Street 1:	JILLSON ST	Type:	P
Street 2:		Date Became Current:	20021008
City:	COMMERCE	Date Ended Current:	
State:	CA		
Source Type:	B		
Owner/Operator Ind:	CO	Country:	
Name:	WH SLP CA LIMITED PARTNERSHIP	Zip Code:	
Street No:		Phone:	
Street 1:		Type:	P
Street 2:		Date Became Current:	20021008
City:		Date Ended Current:	
State:			
Source Type:	N		
Owner/Operator Ind:	CP	Country:	
Name:	UNIVAR USA INC	Zip Code:	
Street No:		Phone:	
Street 1:		Type:	P
Street 2:		Date Became Current:	20020101
City:		Date Ended Current:	
State:			
Source Type:	B		
Owner/Operator Ind:	CP	Country:	
Name:	UNIVAR	Zip Code:	
Street No:		Phone:	
Street 1:		Type:	P
Street 2:		Date Became Current:	19861030
City:		Date Ended Current:	
State:			
Source Type:	B		
Owner/Operator Ind:	CO	Country:	US
Name:	WILLIAM HUANG BOSS OFFICE PRODUCTS	Zip Code:	98124-1325
Street No:		Phone:	
Street 1:	P.O. BOX 34325	Type:	P
Street 2:		Date Became Current:	20021008
City:	SEATTLE	Date Ended Current:	
State:	WA		

Map Key	Number of Records	Direction	Distance (mi/ft)	Elev/Diff (ft)	Site	DB
Source Type:		R				
Owner/Operator Ind:	CO				Country:	US
Name:	WILLIAM HUANG - BOSS OFFICE PRODUCTS				Zip Code:	98124-1325
Street No:					Phone:	
Street 1:	P.O. BOX 34325				Type:	P
Street 2:					Date Became Current:	20021008
City:	SEATTLE				Date Ended Current:	
State:	WA					
Source Type:		B				
Owner/Operator Ind:	CO				Country:	US
Name:	WILLIAM HUANG				Zip Code:	98124-1325
Street No:					Phone:	
Street 1:	P O BOX 34325				Type:	P
Street 2:					Date Became Current:	20021008
City:	SEATTLE				Date Ended Current:	
State:	WA					
Source Type:		R				
Owner/Operator Ind:	CP				Country:	
Name:	UNIVAR USA INC				Zip Code:	
Street No:					Phone:	
Street 1:					Type:	P
Street 2:					Date Became Current:	20010601
City:					Date Ended Current:	
State:						
Source Type:		B				
Owner/Operator Ind:	CP				Country:	
Name:	UNIVAR USA INC.				Zip Code:	
Street No:					Phone:	
Street 1:					Type:	P
Street 2:					Date Became Current:	20010601
City:					Date Ended Current:	
State:						
Source Type:		B				
Owner/Operator Ind:	CP				Country:	US
Name:	UNIVAR USA INC				Zip Code:	
Street No:					Phone:	
Street 1:					Type:	P
Street 2:					Date Became Current:	20010601
City:					Date Ended Current:	
State:						
Source Type:		R				
Owner/Operator Ind:	CO				Country:	
Name:	WILLIAM HUANG				Zip Code:	98124-1325
Street No:					Phone:	
Street 1:	P.O. BOX 34325				Type:	P
Street 2:					Date Became Current:	20021008
City:	SEATTLE				Date Ended Current:	
State:	WA					
Source Type:		B				
Owner/Operator Ind:	CO				Country:	US
Name:	BOSS OFFICE PRODUCTS INC				Zip Code:	90040
Street No:	5353				Phone:	208-888-1094
Street 1:	JILLSON STREET				Type:	P
Street 2:					Date Became Current:	20020101
City:	COMMERCE				Date Ended Current:	
State:	CA					
Source Type:		B				
Owner/Operator Ind:	CP				Country:	
Name:	FOREMOST MCKESSON INC				Zip Code:	98104
Street No:					Phone:	415-983-7505

Map Key	Number of Records	Direction	Distance (mi/ft)	Elev/Diff (ft)	Site	DB
Street 1:	1600 NORTON BLDG				Type: P	
Street 2:					Date Became Current:	
City:	SEATTLE				Date Ended Current:	
State:	WA					
Source Type:	I					
Owner/Operator Ind:	CO				Country:	
Name:	VOPAK USA INC				Zip Code:	98124-1325
Street No:					Phone:	425-889-3400
Street 1:	P O BOX 34325				Type:	P
Street 2:					Date Became Current:	
City:	SEATTLE				Date Ended Current:	
State:	WA					
Source Type:	N					
Owner/Operator Ind:	CP				Country:	
Name:	GEORGE SYLVESTER				Zip Code:	
Street No:					Phone:	
Street 1:					Type:	P
Street 2:					Date Became Current:	20021008
City:					Date Ended Current:	
State:						
Source Type:	N					
Owner/Operator Ind:	CP				Country:	US
Name:	BOSS OFFICE PRODUCTS				Zip Code:	
Street No:					Phone:	
Street 1:					Type:	P
Street 2:					Date Became Current:	20021008
City:					Date Ended Current:	
State:						
Source Type:	R					

[67](#) 11 of 12 ENE 0.23 / 1,240.08 145.39 / -7 FOREMOST MCKESSON INC MCKESSON CHEM CO 5353 JILLSON ST CITY OF COMMERCE CA 90040 SEMS ARCHIVE

Site ID: 0901256 FIPS Code: 06037
EPA ID: CAD020745246 Cong District: 25
NPL: Not on the NPL County: LOS ANGELES
Federal Facility: No Region: 09
Non NPL Status: NFRAP-Site does not qualify for the NPL based on existing information

Action Information

Operable Units: 00 Start Actual:
Action Code: VS Finish Actual: 11/1/1984
Action Name: ARCH SITE Qual:
SEQ: 1 Curr Action Lead: EPA Perf In-Hse

Operable Units: 00 Start Actual: 8/1/1980
Action Code: DS Finish Actual: 8/1/1980
Action Name: DISCVRY Qual:
SEQ: 1 Curr Action Lead: EPA Perf

Operable Units: 00 Start Actual: 5/1/1984
Action Code: PA Finish Actual: 11/1/1984
Action Name: PA Qual: N
SEQ: 1 Curr Action Lead: St Perf

[67](#) 12 of 12 ENE 0.23 / 1,240.08 145.39 / -7 FORMER UNIVAR USA INC., FACILITY 5353 JILLSON STREET COMMERCE CA 90040 WASTE DISCHG

Map Key	Number of Records	Direction	Distance (mi/ft)	Elev/Diff (ft)	Site	DB
---------	-------------------	-----------	------------------	----------------	------	----

Global ID:	WDR100023421	Site Facility Type:	* WDR SITE
Facility ID:		Status:	ACTIVE - WDR
Site Code:		County:	LOS ANGELES

68	1 of 2	W	0.24 / 1,246.15	156.83 / 5	ALL WAYS EXPRESS CO INC 4730 E. 26TH ST. LOS ANGELES CA 90040	HHSS
--------------------	--------	---	-----------------	------------	---	------

County: Los Angeles
Pdf File Url: <http://geotracker.waterboards.ca.gov/ustpdfs/pdf/00027a00.pdf>

68	2 of 2	W	0.24 / 1,246.15	156.83 / 5	ALL WAYS EXPRESS CO. INC. 4730 E. 26TH ST. LOS ANGELES CA	HIST TANK
--------------------	--------	---	-----------------	------------	---	-----------

Owner Name:	ORO CONSTITUTION COMPANY	No of Containers:	1
Owner Street:	516 MONTEREY PASS ROAD	County:	LOS ANGELES
Owner City:	MONTEREY PARK	Facility State:	CA
Owner State:	CA	Facility Zip:	90040
Owner Zip:	91754		

69	1 of 5	WNW	0.24 / 1,246.58	157.44 / 5	ANGELES METAL SYS 4817 SHEILA ST LOS ANGELES CA 90040	EMISSIONS
--------------------	--------	-----	-----------------	------------	---	-----------

1987 Criteria Data

Facility ID:	9307	CERR Code:	
Facility SIC Code:	3312	TOGT:	111.3
CO:	19	ROGT:	73.9
Air Basin:	SC	COT:	
District:	SC	NOXT:	
COID:	LA	SOXT:	
DISN:	SOUTH COAST AQMD	PMT:	
CHAPIS:		PM10T:	

1987 Toxic Data

Facility ID:	9307	COID:	LA
Facility SIC Code:	3312	DISN:	SOUTH COAST AQMD
CO:	19	CHAPIS:	
Air Basin:	SC	CERR Code:	
District:	SC		
TS:			
Health Risk Asmt:			
Non-Cancer Chronic Haz Ind:			
Non-Cancer Acute Haz Ind:			

1990 Criteria Data

Facility ID:	9307	CERR Code:	
Facility SIC Code:	3312	TOGT:	1.9
CO:	19	ROGT:	1.8392
Air Basin:	SC	COT:	
District:	SC	NOXT:	
COID:	LA	SOXT:	
DISN:	SOUTH COAST AQMD	PMT:	0
CHAPIS:		PM10T:	0

Map Key	Number of Records	Direction	Distance (mi/ft)	Elev/Diff (ft)	Site	DB
---------	-------------------	-----------	------------------	----------------	------	----

1990 Toxic Data

Facility ID:	9307	COID:	LA
Facility SIC Code:	3312	DISN:	SOUTH COAST AQMD
CO:	19	CHAPIS:	
Air Basin:	SC	CERR Code:	
District:	SC		
TS:			
Health Risk Asmt:			
Non-Cancer Chronic Haz Ind:			
Non-Cancer Acute Haz Ind:			

69	2 of 5	WNW	0.24 / 1,246.58	157.44 / 5	ANGELES METAL SYSTEMS 4817 EAST SHEILA ST. LOS ANGELES CA 90040	HHSS
--------------------	--------	-----	--------------------	---------------	---	------

County: Los Angeles
 Pdf File Url: <http://geotracker.waterboards.ca.gov/ustpdfs/pdf/00026359.pdf>

69	3 of 5	WNW	0.24 / 1,246.58	157.44 / 5	ANGELES METAL SYSTEMS 4817 E. SHEILA STREET LOS ANGELES CA 90040	HHSS
--------------------	--------	-----	--------------------	---------------	--	------

County: Los Angeles
 Pdf File Url: <http://geotracker.waterboards.ca.gov/ustpdfs/pdf/00026358.pdf>

69	4 of 5	WNW	0.24 / 1,246.58	157.44 / 5	ANGELES METAL SYSTEMS 4817 E. SHEILA ST LOS ANGELES CA 90040	HHSS
--------------------	--------	-----	--------------------	---------------	--	------

County: Los Angeles
 Pdf File Url: <http://geotracker.waterboards.ca.gov/ustpdfs/pdf/000274e2.pdf>

69	5 of 5	WNW	0.24 / 1,246.58	157.44 / 5	4817 SHEILA ST COMMERCE CA 90040	LA HMS
--------------------	--------	-----	--------------------	---------------	-------------------------------------	--------

Site No: 000634
 Area: 3V

--Details--

File No: 000638
 File Name: ANGELES METAL SYSTEMS
 Status Code: REM
 Status Desc: Equipment Removed
 Permit No: 000129499
 Permit Category: T
 Permit Category Desc: Underground Storage Tank
 Permit Status Code: REM
 Permit Status Desc: Equipment Removed
 Permit Type: 1
 Permit Type Desc: Underground Storage Tank Interim Permit

File No: 000638
 File Name: ANGELES METAL SYSTEMS
 Status Code: REM
 Status Desc: Equipment Removed
 Permit No: 00004655T
 Permit Category: T
 Permit Category Desc: Underground Storage Tank
 Permit Status Code: REM

Map Key	Number of Records	Direction	Distance (mi/ft)	Elev/Diff (ft)	Site	DB
Permit Status Desc:		Equipment Removed				
Permit Type:		0				
Permit Type Desc:		Underground Storage Tank Operating Permit				
File No:		I00638				
File Name:		ANGELES METAL SYSTEMS				
Status Code:		CLOS				
Status Desc:		Permit Closed				
Permit No:		000008799				
Permit Category:		I				
Permit Category Desc:		Industrial Waste Permit				
Permit Status Code:		CLOS				
Permit Status Desc:		Permit Closed				
Permit Type:		01				
Permit Type Desc:		Operating Industrial Waste Permit - Local Sewer				
File No:		038398				
File Name:		A&F FORKLIFTS				
Status Code:		OPEN				
Status Desc:		File Opened, no permit exists				
Permit No:						
Permit Category:						
Permit Category Desc:						
Permit Status Code:						
Permit Status Desc:						
Permit Type:						
Permit Type Desc:						

70	1 of 1	E	0.24 / 1,266.61	144.18 / -8	5401 E WASHINGTON BLVD COMMERCE CA 90040	LA HMS
--------------------	--------	---	--------------------	----------------	---	--------

Site No: 030775
Area: 3V

--Details--

File No:		051214				
File Name:		LEECO ENTERPRISES INC				
Status Code:		PERM				
Status Desc:		Equipment Permitted				
Permit No:		000569607				
Permit Category:		I				
Permit Category Desc:		Industrial Waste Permit				
Permit Status Code:		PERM				
Permit Status Desc:		Equipment Permitted				
Permit Type:		01				
Permit Type Desc:		Operating Industrial Waste Permit - Local Sewer				
File No:		046301				
File Name:		DJ'S DRIVE-IN				
Status Code:		CLOS				
Status Desc:		Permit Closed				
Permit No:		000478442				
Permit Category:		I				
Permit Category Desc:		Industrial Waste Permit				
Permit Status Code:		CLOS				
Permit Status Desc:		Permit Closed				
Permit Type:		01				
Permit Type Desc:		Operating Industrial Waste Permit - Local Sewer				

71	1 of 3	E	0.24 / 1,279.94	144.01 / -8	FIVER BROTHERS INC 5408 E. WASH. BLVD LOS ANGELES CA 90040	HHSS
--------------------	--------	---	--------------------	----------------	--	------

County: Los Angeles

Map Key	Number of Records	Direction	Distance (mi/ft)	Elev/Diff (ft)	Site	DB
---------	-------------------	-----------	------------------	----------------	------	----

Pdf File Url: <http://geotracker.waterboards.ca.gov/ustpdfs/pdf/000267e0.pdf>

71	2 of 3	E	0.24 / 1,279.94	144.01 / -8	5408 E WASHINGTON BLVD COMMERCE CA 90040	LA HMS
--------------------	--------	---	--------------------	----------------	---	--------

Site No: 014336
Area: 3V

--Details--

File No: 014911
File Name: FIVE BROTHERS INC
Status Code: REM
Status Desc: Equipment Removed
Permit No: 000262344
Permit Category: T
Permit Category Desc: Underground Storage Tank
Permit Status Code: REM
Permit Status Desc: Equipment Removed
Permit Type: 1
Permit Type Desc: Underground Storage Tank Interim Permit

71	3 of 3	E	0.24 / 1,279.94	144.01 / -8	FIVER BROTHERS INC 5408 E. WASH. BLVD LOS ANGELES CA	HIST TANK
--------------------	--------	---	--------------------	----------------	--	-----------

Owner Name: FIVE BROTHERS INC.	No of Containers: 1
Owner Street: 5408 E. WASH. BLVD	County: LOS ANGELES
Owner City: LOS ANGELES	Facility State: CA
Owner State: CA	Facility Zip: 90040
Owner Zip: 90040	

72	1 of 1	NW	0.25 / 1,309.93	153.11 / 1	4809 E WASHINGTON BLVD COMMERCE CA 90040	LA HMS
--------------------	--------	----	--------------------	---------------	---	--------

Site No: 008942
Area: 3V

--Details--

File No: 015289
File Name: TUNEUP MASTERS
Status Code: REM
Status Desc: Equipment Removed
Permit No:
Permit Category:
Permit Category Desc:
Permit Status Code:
Permit Status Desc:
Permit Type:
Permit Type Desc:

File No: 016722
File Name: MARIA ESTHER MONTANO
Status Code: OPEN
Status Desc: File Opened, no permit exists
Permit No:
Permit Category:
Permit Category Desc:
Permit Status Code:
Permit Status Desc:
Permit Type:
Permit Type Desc:

Map Key	Number of Records	Direction	Distance (mi/ft)	Elev/Diff (ft)	Site	DB
---------	-------------------	-----------	------------------	----------------	------	----

File No: I16722
File Name: MONTANO AUTO CENTER
Status Code: REM
Status Desc: Equipment Removed
Permit No: 000012489
Permit Category: I
Permit Category Desc: Industrial Waste Permit
Permit Status Code: REM
Permit Status Desc: Equipment Removed
Permit Type: 09
Permit Type Desc: Operating Industrial Waste Permit - Offsite

73	1 of 1	NW	0.25 / 1,318.17	153.29 / 1	4814 E WASHINGTON BLVD COMMERCE CA 900401140	LA HMS
--------------------	--------	----	--------------------	---------------	---	--------

Site No: 000285
Area: 3V

--Details--

File No: I00286
File Name: FAST DEER BUS CHARTER
Status Code: PERM
Status Desc: Equipment Permitted
Permit No: 000012685
Permit Category: I
Permit Category Desc: Industrial Waste Permit
Permit Status Code: SUSP
Permit Status Desc: Permit is active, but is suspended
Permit Type: 01
Permit Type Desc: Operating Industrial Waste Permit - Local Sewer

File No: 000286
File Name: FAST DEER BUS CHARTER
Status Code: REM
Status Desc: Equipment Removed
Permit No: 00000789T
Permit Category: T
Permit Category Desc: Underground Storage Tank
Permit Status Code: REM
Permit Status Desc: Equipment Removed
Permit Type: 0
Permit Type Desc: Underground Storage Tank Operating Permit

File No: 057987
File Name: SEAGULL HOLIDAY/C&J EXPRESS
Status Code: OPEN
Status Desc: File Opened, no permit exists
Permit No:
Permit Category:
Permit Category Desc:
Permit Status Code:
Permit Status Desc:
Permit Type:
Permit Type Desc:

File No: 055313
File Name: J & C EXPRESS
Status Code: OPEN
Status Desc: File Opened, no permit exists
Permit No:
Permit Category:
Permit Category Desc:
Permit Status Code:
Permit Status Desc:
Permit Type:

Map Key	Number of Records	Direction	Distance (mi/ft)	Elev/Diff (ft)	Site	DB
---------	-------------------	-----------	------------------	----------------	------	----

Permit Type Desc:

74	1 of 1	ENE	0.26 / 1,376.72	145.92 / -6	FOREMOST MCKESSON, INC 5353 JILLSON STREET COMMERCE CA 90040	ENVIROSTOR
--------------------	--------	-----	--------------------	----------------	--	------------

Estor/EPA ID:	19510057	Funding:	
Site Type:	* HISTORICAL	County:	LOS ANGELES
Site Code:		Assembly District:	58
Ntnl Priority List:	NO	Senate District:	32
Acres:	NONE SPECIFIED	Latitude:	34.0029115001615
Special Program:	* RCRA 3012 - PAST HAZ WASTE DISP INVEN SITE	Longitude:	-118.162499932589
Address Desc:	5353 JILLSON STREET		
Address Desc 2:	5353 JILLSON STREET		
Clean Up Status:	REFER: RCRA AS OF 8/15/1995		
Clean Up Oversight Agencies:			
School District:			
Program Type:	NONE SPECIFIED		
Past Caused Contamination:	NONE SPECIFIED		
APN:	6335014024		
Potential Media Affected:	NONE SPECIFIED		
Potential Contaminants:			

CYANIDE (FREE)
HALOGENATED SOLVENTS
HYDROCARBON SOLVENTS
SLUDGE - DEGREASING

Site History:

Facility Information

Program Type:	HISTORICAL
Status:	REFER: RCRA
Summary Link:	http://www.envirostor.dtsc.ca.gov/public/profile_report?global_id=19510057

Completed Activities

Activity Type:	Completed Activities
Area Name:	
Sub Area:	
Date Completed:	3/15/1984
Document Type:	Preliminary Assessment Report
Doc Link:	
Comments:	FAC TYPE: TEMPORARY STORAGE. RAINWATER COLLECTION PIT W / PUMP. TRANSPORTER TO RECYCLERS; SOURCE ACT: DISTRIBUTOR OF ORGANIC AND INORGANIC CHEMICALS CURRENTLY UNDER PERMIT APPLI REVIEW BY DHS. NO ONSITE DISP OCCURRED SUBMIT TO EPA PRELIM ASSESS DONE RCRA 3012

Activity Type:	Completed Activities
Area Name:	
Sub Area:	
Date Completed:	9/26/1983
Document Type:	* Discovery
Doc Link:	
Comments:	FACILITY IDENTIFIED ID FROM ERRIS

75	1 of 2	SSW	0.30 / 1,559.00	147.41 / -5	PATTON U.S. ARMY RESERVE CTR 5340 BANDINI BLVD BELL CA 90201	LUST
--------------------	--------	-----	--------------------	----------------	---	------

Global ID:	T0603704438	CUF Case:	NO
-------------------	-------------	------------------	----

Map Key	Number of Records	Direction	Distance (mi/ft)	Elev/Diff (ft)	Site	DB
---------	-------------------	-----------	------------------	----------------	------	----

Case Type:	LUST Cleanup Site	Begin Date:	1992-12-09 00:00:00
Status:	Completed - Case Closed	How Discovered:	Tank Closure
Status Date:	1996-11-04 00:00:00	Stop Method:	
RB Case No:	I-16836	County:	Los Angeles
LOC Case No:		Latitude:	33.998086
Lead Agency:	LOS ANGELES RWQCB (REGION 4)	Longitude:	-118.174734
Case Worker:	YR	File Location:	
Local Agency:	LOS ANGELES COUNTY		
Potential Media Of Concern:	Diesel		
Potential Media Affected:	Soil		
How Discovered Description:			
Stop Description:			
Cal Water Watershed Name:	Los Angeles River - Los Angeles (412.10)		
DWR Groundwater Subbasin Name:	Coastal Plain Of Los Angeles - Central (4-11.04)		
Site History:			

Status History

Status:	Open - Case Begin Date	Status Date:	1992-12-09 00:00:00
Status:	Completed - Case Closed	Status Date:	1996-11-04 00:00:00

Activities

Action Type:	Other
Action:	Leak Discovery
Date:	1992-12-09 00:00:00
Action Type:	Other
Action:	Leak Reported
Date:	1993-04-27 00:00:00

Contacts

Contact Type:	Regional Board Caseworker	City:	Los Angeles
Contact Name:	YUE RONG	Email:	yrong@waterboards.ca.gov
Organization Name:	LOS ANGELES RWQCB (REGION 4)	Phone No:	
Address:	320 W. 4TH ST., SUITE 200		
Contact Type:	Local Agency Caseworker	City:	ALHAMBRA
Contact Name:	JOHN AWUJO	Email:	jawujo@dpw.lacounty.gov
Organization Name:	LOS ANGELES COUNTY	Phone No:	6264583507
Address:	900 S FREMONT AVE		

75	2 of 2	SSW	0.30 / 1,559.00	147.41 / -5	PATTON HALL - US ARMY RESERVE CENTER 5340 BANDINI BLVD BELL CA 90040	LA SML
--------------------	--------	-----	-----------------	-------------	--	--------

Site ID:	SD0000141
Case ID:	RO0000146
Status:	

76	1 of 3	SW	0.30 / 1,601.83	148.41 / -4	BELL ORGANIZATIONAL MAINTENANCE SHOP #6 5300 BANDINI BOULEVARD BELL CA 90201	CERCLIS
--------------------	--------	----	-----------------	-------------	--	---------

Site ID:	0905336	RNPL Status Code:	N
Site EPA ID:	CAD981368913	NPL Status:	Not on the NPL
Site Street Address 2:		RFED Facility Code:	Y

Map Key	Number of Records	Direction	Distance (mi/ft)	Elev/Diff (ft)	Site	DB
---------	-------------------	-----------	------------------	----------------	------	----

Site County Name:	LOS ANGELES	RFED Facility Desc:	Federal Facility
Site FIPS Code:	06037	USGS Hydro Unit No.:	18070105
Region Code:	09	Site Cong. Dist. Code:	30
Site SMSA No.:	4480	ROT Desc:	Unknown
Site Prim. Latitude:	33D58M00S	FR NPL Update No.:	
Site Prim. Longitude:	118D09M48S	RFRA Code:	
Lat Long Source:			
RNON NPL Status Desc:	Fed Fac Site Inspection Review Start Needed		

CERCLIS Site Contact Name(s)

Person ID: 13003854.00
First Name: Leslie
Last Name: Ramirez
Phone No.: 4159723978
Email:

CERCLIS Site Contact Name(s)

Person ID: 13004003.00
First Name: Carl
Last Name: Brickner
Phone No.:
Email:

CERCLIS Site Contact Name(s)

Person ID: 13003858.00
First Name: Sharon
Last Name: Murray
Phone No.: 4159724250
Email:

CERCLIS Assess History

OU ID:	00	RALT Short Name:	Fed Fac
Act Code ID:	001	Act Start Date:	
RAT Code:	DS	Act Complete Date:	4/11/1995 00:00:00
RAT Short Name:	DISCVRY	AGT Order No.:	10
RAT Name:	DISCOVERY	SH OU:	
RAT Hist. Only Flag:		SH Code:	
RAT NSI Indicator:	B	SH Seq:	
RAT Level:	1	SH Start Date:	
RAT DEF OU:	00	SH Complete Date:	
RFBS Code:		SH Lead:	
SPA Code:	13		
RAT Def:	The process by which a potential hazardous waste site is brought to the attention of the EPA. The process can occur through the use of several mechanisms such as a phone call or referral by another government agency.		

Site Desc:
Site Alias:

CERCLIS Assess History

OU ID:	00	RALT Short Name:	
Act Code ID:		Act Start Date:	
RAT Code:		Act Complete Date:	
RAT Short Name:		AGT Order No.:	0
RAT Name:		SH OU:	
RAT Hist. Only Flag:		SH Code:	
RAT NSI Indicator:		SH Seq:	
RAT Level:		SH Start Date:	
RAT DEF OU:		SH Complete Date:	
RFBS Code:		SH Lead:	

Map Key	Number of Records	Direction	Distance (mi/ft)	Elev/Diff (ft)	Site	DB
---------	-------------------	-----------	------------------	----------------	------	----

SPA Code:

RAT Def:

Site Desc: No description available

Site Alias: BELL ORGANIZATIONAL MAINTENANCE SHOP #6,5300 BANDINI AVENUE,BELL,CA,;

CERCLIS Assess History

OU ID:	00	RALT Short Name:	Fed Fac
Act Code ID:	001	Act Start Date:	
RAT Code:	PA	Act Complete Date:	9/30/1997 00:00:00
RAT Short Name:	PA	AGT Order No.:	130
RAT Name:	PRELIMINARY ASSESSMENT	SH OU:	
RAT Hist. Only Flag:		SH Code:	
RAT NSI Indicator:	B	SH Seq:	
RAT Level:	1	SH Start Date:	
RAT DEF OU:	00	SH Complete Date:	
RFBS Code:	P	SH Lead:	
SPA Code:	13		
RAT Def:	Collection of diverse existing information about the source and nature of the site hazard. It is EPA policy to complete the preliminary assessment within one year of site discovery.		
Site Desc:			
Site Alias:			

76	2 of 3	SW	0.30 / 1,601.83	148.41 / -4	US GOVERNMENT 5300 BANDINI BLVD BELL CA 90201	LUST
--------------------	--------	----	--------------------	----------------	---	------

Global ID:	T0603703385	CUF Case:	NO
Case Type:	LUST Cleanup Site	Begin Date:	1991-09-25 00:00:00
Status:	Completed - Case Closed	How Discovered:	Tank Closure
Status Date:	2009-02-05 00:00:00	Stop Method:	
RB Case No:	I-09341	County:	Los Angeles
LOC Case No:	009525-009341	Latitude:	33.9973427
Lead Agency:	LOS ANGELES COUNTY	Longitude:	-118.1728774
Case Worker:	KBR	File Location:	
Local Agency:	LOS ANGELES COUNTY		
Potential Media Of Concern:	Gasoline		
Potential Media Affected:	Soil		
How Discovered Description:			
Stop Description:			
Cal Water Watershed Name:	Los Angeles River - Los Angeles (412.10)		
DWR Groundwater Subbasin Name:	Coastal Plain Of Los Angeles - Central (4-11.04)		
Site History:			

Status History

Status:	Completed - Case Closed	Status Date:	2009-02-05 00:00:00
Status:	Open - Site Assessment	Status Date:	1999-06-28 00:00:00
Status:	Open - Case Begin Date	Status Date:	1991-09-25 00:00:00
Status:	Open - Site Assessment	Status Date:	1992-01-22 00:00:00

Activities

Action Type:	Other
Action:	Leak Reported
Date:	1992-01-22 00:00:00
Action Type:	Other
Action:	Leak Discovery

Map Key	Number of Records	Direction	Distance (mi/ft)	Elev/Diff (ft)	Site	DB
---------	-------------------	-----------	------------------	----------------	------	----

Date: 1991-09-25 00:00:00
 Action Type: ENFORCEMENT
 Action: Closure/No Further Action Letter
 Date: 2009-01-13 00:00:00

Contacts

Contact Type:	Regional Board Caseworker	City:	Los Angeles
Contact Name:	YUE RONG	Email:	yrong@waterboards.ca.gov
Organization Name:	LOS ANGELES RWQCB (REGION 4)	Phone No:	
Address:	320 W. 4TH ST., SUITE 200		

Contact Type:	Local Agency Caseworker	City:	ALHAMBRA
Contact Name:	KATTYA BATRES RINZE	Email:	gbatres@dpw.lacounty.gov
Organization Name:	LOS ANGELES COUNTY	Phone No:	
Address:	900 SOUTH FREMONT AVE		

76	3 of 3	SW	0.30 / 1,601.83	148.41 / -4	BELL ORGANIZATIONAL MAINTENANCE SHOP #6 5300 BANDINI BOULEVARD BELL CA 90201	SEMS
--------------------	--------	----	--------------------	----------------	---	------

Site ID:	0905336	Cong District:	30
EPA ID:	CAD981368913	County:	LOS ANGELES
Federal Facility:	Yes	Region:	09
NPL:	Not on the NPL	Latitude:	
FIPS Code:	06037	Longitude:	
Non NPL Status:	Fed Fac Site Inspection Review Start Needed		
Last Appeared on SEMS List:	11-APR-2018		

Action Information

Operable Units:	00	Start Actual:	4/11/1995
Action Code:	DS	Finish Actual:	4/11/1995
Action Name:	DISCVRY	Qual:	
SEQ:	1	Curr Action Lead:	Fed Fac

Operable Units:	00	Start Actual:	
Action Code:	PA	Finish Actual:	9/30/1997
Action Name:	PA	Qual:	H
SEQ:	1	Curr Action Lead:	Fed Fac

77	1 of 1	NE	0.32 / 1,700.70	148.88 / -3	EL RANCHO PLAZA 2227 ATLANTIC BLVD S COMMERCE CA 90040	LUST
--------------------	--------	----	--------------------	----------------	--	------

Global ID:	T0603702907	CUF Case:	NO
Case Type:	LUST Cleanup Site	Begin Date:	1989-05-29 00:00:00
Status:	Completed - Case Closed	How Discovered:	Other Means
Status Date:	1997-08-27 00:00:00	Stop Method:	
RB Case No:	I-03346	County:	Los Angeles
LOC Case No:		Latitude:	34.0057693
Lead Agency:	LOS ANGELES RWQCB (REGION 4)	Longitude:	-118.1638602
Case Worker:	CET	File Location:	
Local Agency:	LOS ANGELES COUNTY		
Potential Media Of Concern:	Gasoline		
Potential Media Affected:	Soil		
How Discovered Description:			
Stop Description:			
Cal Water Watershed Name:	Los Angeles River - Los Angeles (412.10)		
DWR Groundwater Subbasin Name:	Coastal Plain Of Los Angeles - Central (4-11.04)		
Site History:			

Map Key	Number of Records	Direction	Distance (mi/ft)	Elev/Diff (ft)	Site	DB
---------	-------------------	-----------	------------------	----------------	------	----

Status History

Status:	Open - Remediation	Status Date:	1991-02-28 00:00:00
Status:	Open - Site Assessment	Status Date:	1990-10-29 00:00:00
Status:	Completed - Case Closed	Status Date:	1997-08-27 00:00:00
Status:	Open - Site Assessment	Status Date:	1989-05-29 00:00:00
Status:	Open - Remediation	Status Date:	1990-08-24 00:00:00
Status:	Open - Case Begin Date	Status Date:	1989-05-29 00:00:00

Activities

Action Type:	Other
Action:	Leak Discovery
Date:	1989-05-29 00:00:00
Action Type:	Other
Action:	Leak Stopped
Date:	1989-05-29 00:00:00
Action Type:	ENFORCEMENT
Action:	* Historical Enforcement
Date:	1997-06-13 00:00:00
Action Type:	Other
Action:	Leak Reported
Date:	1990-10-29 00:00:00

Contacts

Contact Type:	Regional Board Caseworker	City:	R4 UNKNOWN
Contact Name:	CHANDRA TYLER	Email:	cetyler@waterboards.ca.gov
Organization Name:	LOS ANGELES RWQCB (REGION 4)	Phone No:	
Address:			
Contact Type:	Local Agency Caseworker	City:	ALHAMBRA
Contact Name:	JOHN AWUJO	Email:	jawujo@dpw.lacounty.gov
Organization Name:	LOS ANGELES COUNTY	Phone No:	6264583507
Address:	900 S FREMONT AVE		

78	1 of 2	S	0.33 / 1,729.73	144.41 / -8	US POSTAL SERVICE BULK MAIL 5555 BANDINI BLVD BELL CA 90201	LUST
-----------	--------	---	--------------------	----------------	---	------

Global ID:	T0603703946	CUF Case:	NO
Case Type:	LUST Cleanup Site	Begin Date:	1989-10-04 00:00:00
Status:	Completed - Case Closed	How Discovered:	Tank Closure
Status Date:	1998-10-19 00:00:00	Stop Method:	
RB Case No:	I-12243	County:	Los Angeles
LOC Case No:		Latitude:	33.994025
Lead Agency:	LOS ANGELES RWQCB (REGION 4)	Longitude:	-118.162519
Case Worker:		File Location:	
Local Agency:	LOS ANGELES COUNTY		
Potential Media Of Concern:	Diesel		
Potential Media Affected:	Soil		
How Discovered Description:			
Stop Description:			
Cal Water Watershed Name:	Los Angeles River - Los Angeles (412.10)		
DWR Groundwater Subbasin Name:	Coastal Plain Of Los Angeles - Central (4-11.04)		

Map Key	Number of Records	Direction	Distance (mi/ft)	Elev/Diff (ft)	Site	DB
---------	-------------------	-----------	------------------	----------------	------	----

Site History:

Status History

Status:	Open - Remediation	Status Date:	1989-10-04 00:00:00
Status:	Open - Case Begin Date	Status Date:	1989-10-04 00:00:00
Status:	Completed - Case Closed	Status Date:	1998-10-19 00:00:00

Activities

Action Type: Other
Action: Leak Reported
Date: 1990-05-02 00:00:00

Action Type: Other
Action: Leak Discovery
Date: 1990-01-05 00:00:00

Action Type: Other
Action: Leak Stopped
Date: 1990-01-05 00:00:00

Contacts

Contact Type:	Local Agency Caseworker	City:	ALHAMBRA
Contact Name:	JOHN AWUJO	Email:	jawujo@dpw.lacounty.gov
Organization Name:	LOS ANGELES COUNTY	Phone No:	6264583507
Address:	900 S FREMONT AVE		

78	2 of 2	S	0.33 / 1,729.73	144.41 / -8	US POSTAL SERVICE EAST GARAGE 5555 BANDINI BLVD BELL CA 90201	LUST
--------------------	--------	---	-----------------	-------------	---	------

Global ID:	T10000000555	CUF Case:	NO
Case Type:	LUST Cleanup Site	Begin Date:	2008-04-29 00:00:00
Status:	Completed - Case Closed	How Discovered:	
Status Date:	2015-01-16 00:00:00	Stop Method:	
RB Case No:		County:	Los Angeles
LOC Case No:		Latitude:	33.9982253870827
Lead Agency:	SWRCB	Longitude:	-118.167502106052
Case Worker:	MC	File Location:	
Local Agency:	LOS ANGELES COUNTY		
Potential Media Of Concern:			
Potential Media Affected:			
How Discovered Description:			
Stop Description:			
Cal Water Watershed Name:	Los Angeles River - Los Angeles (412.10)		
DWR Groundwater Subbasin Name:	Coastal Plain Of Los Angeles - Central (4-11.04)		
Site History:			

Status History

Status:	Open - Case Begin Date	Status Date:	2008-04-29 00:00:00
Status:	Open - Eligible for Closure	Status Date:	2013-11-19 00:00:00
Status:	Open - Site Assessment	Status Date:	2008-04-29 00:00:00

Map Key	Number of Records	Direction	Distance (mi/ft)	Elev/Diff (ft)	Site	DB
---------	-------------------	-----------	------------------	----------------	------	----

Status: Completed - Case Closed Status Date: 2015-01-16 00:00:00

Activities

Action Type: ENFORCEMENT
Action: State Water Board ù Closure Order
Date: 2014-10-06 00:00:00

Action Type: ENFORCEMENT
Action: Closure/No Further Action Letter
Date: 2015-01-16 00:00:00

Action Type: ENFORCEMENT
Action: Staff Letter
Date: 2008-05-05 00:00:00

Action Type: ENFORCEMENT
Action: Notification - Public Notice of Case Closure
Date: 2014-04-07 00:00:00

Action Type: RESPONSE
Action: Tank Removal Report / UST Sampling Report
Date: 2005-11-05 00:00:00

Action Type: ENFORCEMENT
Action: Referral to Other State Agency
Date: 2013-07-01 00:00:00

Contacts

Contact Type: Regional Board Caseworker
Contact Name: MATTHEW COHEN
Organization Name: SWRCB
Address: 1001 I Street
City: SACRAMENTO
Email: mcohen@waterboards.ca.gov
Phone No: 9163415751

Contact Type: Regional Board Caseworker
Contact Name: YUE RONG
Organization Name: LOS ANGELES RWQCB (REGION 4)
Address: 320 W. 4TH ST., SUITE 200
City: Los Angeles
Email: yrong@waterboards.ca.gov
Phone No:

Contact Type: Local Agency Caseworker
Contact Name: JOHN AWUJO
Organization Name: LOS ANGELES COUNTY
Address: 900 S FREMONT AVE
City: ALHAMBRA
Email: jawujo@dpw.lacounty.gov
Phone No: 6264583507

[79](#) 1 of 1 S 0.33 / 1,763.59 144.41 / -8 TRAMMEL CROW CO. 5550 BANDINI BLVD BELL CA 90201 LA SML

Site ID: SD0010068
Case ID: RO0000577
Status:

[80](#) 1 of 1 WNW 0.34 / 1,796.71 161.84 / 10 CERAMIC DECORATING CO INC 4651 SHEILA ST COMMERCE CA 90040 DELISTED HAZ

Siteid: 389703
Latitude: 34.003974
Longitude: -118.173965
Original Source: CHAZ
Record Date: 04-JAN-2018

Map Key	Number of Records	Direction	Distance (mi/ft)	Elev/Diff (ft)	Site	DB
81	1 of 1	SSW	0.35 / 1,868.43	147.05 / -5	USARC BELL BELL CA	ENVIROSTOR

Estor/EPA ID: 80000494
Site Type: FUDS
Site Code:
Ntnl Priority List: NO
Acres: NONE SPECIFIED
Special Program:
Address Desc:
Address Desc 2:
Clean Up Status: INACTIVE - NEEDS EVALUATION AS OF 7/1/2005
Clean Up Oversight Agencies:
School District:
Program Type: DTSC - SITE CLEANUP PROGRAM - LEAD AGENCY
Past Caused Contamination: NONE SPECIFIED
APN: NONE SPECIFIED
Potential Media Affected: NONE SPECIFIED
Potential Contaminants:

NONE SPECIFIED

Site History:

Facility Information

Program Type: MILITARY EVALUATION
Status: INACTIVE - NEEDS EVALUATION
Summary Link: http://www.envirostor.dtsc.ca.gov/public/profile_report?global_id=80000494

Completed Activities

Activity Type: Completed Activities
Area Name:
Sub Area:
Date Completed: 5/8/1995
Document Type: Inventory Project Report (INPR)
Doc Link: http://www.envirostor.dtsc.ca.gov/public/final_documents2?global_id=80000494&doc_id=5011041
Comments:

82	1 of 1	E	0.36 / 1,896.33	143.76 / -9	CERTIFIED GROCERS (FORMER) 5476 JILLSON AVE COMMERCE CA 90040	LUST
--------------------	--------	---	--------------------	----------------	---	------

Global ID: T0603705544
Case Type: LUST Cleanup Site
Status: Completed - Case Closed
Status Date: 2003-12-30 00:00:00
RB Case No: R-26599
LOC Case No:
Lead Agency: LOS ANGELES RWQCB (REGION 4)
Case Worker: JW
Local Agency: LOS ANGELES COUNTY
Potential Media Of Concern: Gasoline
Potential Media Affected: Soil
How Discovered Description:
Stop Description:
Cal Water Watershed Name: Los Angeles River - Los Angeles (412.10)
DWR Groundwater Subbasin Name: Coastal Plain Of Los Angeles - Central (4-11.04)
Site History:

CUF Case: NO
Begin Date: 1989-10-01 00:00:00
How Discovered: Tank Closure
Stop Method:
County: Los Angeles
Latitude: 34.001302
Longitude: -118.160611
File Location:

<i>Map Key</i>	<i>Number of Records</i>	<i>Direction</i>	<i>Distance (mi/ft)</i>	<i>Elev/Diff (ft)</i>	<i>Site</i>	<i>DB</i>
----------------	--------------------------	------------------	-------------------------	-----------------------	-------------	-----------

Status History

Status:	Open - Remediation	Status Date:	2001-09-10 00:00:00
Status:	Open - Site Assessment	Status Date:	1999-12-15 00:00:00
Status:	Completed - Case Closed	Status Date:	2003-12-30 00:00:00
Status:	Open - Case Begin Date	Status Date:	1989-10-01 00:00:00
Status:	Open - Site Assessment	Status Date:	2001-03-15 00:00:00
Status:	Open - Site Assessment	Status Date:	1989-10-01 00:00:00
Status:	Open - Verification Monitoring	Status Date:	1999-12-15 00:00:00

Activities

Action Type:	RESPONSE
Action:	Other Report / Document
Date:	2002-11-15 00:00:00
Action Type:	Other
Action:	Leak Reported
Date:	1999-12-15 00:00:00
Action Type:	RESPONSE
Action:	Other Workplan
Date:	2002-08-01 00:00:00
Action Type:	RESPONSE
Action:	Soil and Water Investigation Report
Date:	2002-11-15 00:00:00
Action Type:	RESPONSE
Action:	Soil and Water Investigation Report
Date:	2003-04-15 00:00:00
Action Type:	RESPONSE
Action:	Soil and Water Investigation Report
Date:	2002-04-30 00:00:00
Action Type:	Other
Action:	Leak Discovery
Date:	1999-06-25 00:00:00
Action Type:	ENFORCEMENT
Action:	Site Visit / Inspection / Sampling
Date:	2003-05-30 00:00:00
Action Type:	ENFORCEMENT
Action:	Closure/No Further Action Letter
Date:	2003-12-30 00:00:00
Action Type:	ENFORCEMENT
Action:	Staff Letter
Date:	2002-07-03 00:00:00
Action Type:	ENFORCEMENT
Action:	13267 Requirement
Date:	2001-06-06 00:00:00
Action Type:	ENFORCEMENT
Action:	Staff Letter
Date:	2002-09-06 00:00:00

Map Key	Number of Records	Direction	Distance (mi/ft)	Elev/Diff (ft)	Site	DB
---------	-------------------	-----------	------------------	----------------	------	----

Contacts

Contact Type:	Local Agency Caseworker	City:	ALHAMBRA
Contact Name:	JOHN AWUJO	Email:	jawujo@dpw.lacounty.gov
Organization Name:	LOS ANGELES COUNTY	Phone No:	6264583507
Address:	900 S FREMONT AVE		
Contact Type:	Regional Board Caseworker	City:	LOS ANGELES
Contact Name:	JIMMIE WOO	Email:	jwoo@waterboards.ca.gov
Organization Name:	LOS ANGELES RWQCB (REGION 4)	Phone No:	2135766600
Address:	320 WEST 4TH STREET, SUITE 200		

83	1 of 1	S	0.36 / 1,923.79	144.41 / -8	TRAMMELL CROW CO. 5550 E. BANDINI BLVD BELL CA 90201	CLEANUP SITES
--------------------	--------	---	--------------------	----------------	---	--------------------------

Global ID:	T0603782934	CUF Case:	NO
Case Type:	Cleanup Program Site	Begin Date:	1986-12-19 00:00:00
Status:	Completed - Case Closed	How Discovered:	Tank Closure
Status Date:	1987-05-15 00:00:00	Stop Method:	Close and Remove Tank
RB Case No:		County:	Los Angeles
LOC Case No:	015001-015874	Latitude:	33.995486
Lead Agency:	LOS ANGELES COUNTY	Longitude:	-118.166711
Case Worker:	MRR	File Location:	
Local Agency:	LOS ANGELES COUNTY		
Potential Cntm of Concrn:	Diesel		
Potential Media Affected:	Soil		
How Discovered Description:			
Stop Description:			
Cal Water Watershed Name:	Los Angeles River - Los Angeles (412.10)		
DWR Groundwater Subbasin Name:	Coastal Plain Of Los Angeles - Central (4-11.04)		
Site History:			

Status History

Status:	Open - Case Begin Date	Status Date:	1986-12-19 00:00:00
Status:	Completed - Case Closed	Status Date:	1987-05-15 00:00:00
Status:	Open - Site Assessment	Status Date:	1987-05-15 00:00:00

Activities

Action Type:	Other
Action:	Leak Reported
Date:	1987-02-26 00:00:00
Action Type:	Other
Action:	Leak Discovery
Date:	1986-12-19 00:00:00
Action Type:	REMEDIATION
Action:	Excavation
Date:	1987-04-22 00:00:00

Contacts

Contact Type:	Regional Board Caseworker	City:	Los Angeles
Contact Name:	YUE RONG	Email:	yrong@waterboards.ca.gov
Organization Name:	LOS ANGELES RWQCB (REGION 4)	Phone No:	
Address:	320 W. 4TH ST., SUITE 200		

Map Key	Number of Records	Direction	Distance (mi/ft)	Elev/Diff (ft)	Site	DB
Contact Type:	Local Agency Caseworker				City: ALHAMBRA	
Contact Name:	MANUEL R REGALADO				Email: mregalad@dpw.lacounty.gov	
Organization Name:	LOS ANGELES COUNTY				Phone No:	
Address:	900 S. FREMONT AVE.					

[84](#) 1 of 1 WSW 0.37 / 1,971.01 151.49 / -1 **PATTON HALL - US ARMY RESERVE CENTER 5340 BANDINI BLVD. BELL CA 90040** ENVIROSTOR

Estor/EPA ID: 19970026 **Funding:** NOT APPLICABLE
Site Type: EVALUATION **County:** LOS ANGELES
Site Code: **Assembly District:** 50
Ntnl Priority List: NO **Senate District:**
Acres: NONE SPECIFIED **Latitude:** 33.998086
Special Program: **Longitude:** -118.174734
Address Desc: 5340 BANDINI BLVD.
Address Desc 2: 5340 BANDINI BLVD.
Clean Up Status: REFER: 1248 LOCAL AGENCY AS OF 1/28/2005
Clean Up Oversight Agencies:
School District:
Program Type: NONE SPECIFIED
Past Caused Contamination: NONE SPECIFIED
APN: NONE SPECIFIED
Potential Media Affected: NONE SPECIFIED
Potential Contaminants:

NONE SPECIFIED

Site History:

Facility Information

Program Type: EVALUATION
Status: REFER: 1248 LOCAL AGENCY
Summary Link: http://www.envirostor.dtsc.ca.gov/public/profile_report?global_id=19970026

[85](#) 1 of 3 SSW 0.38 / 1,989.63 146.41 / -6 **INDIVIDUAL FOOD SERVICE 5350-5380 LINDBERGH LANE BELL CA 90201** ENVIROSTOR

Estor/EPA ID: 60002049 **Funding:** SITE PROPONENT
Site Type: VOLUNTARY CLEANUP **County:** LOS ANGELES
Site Code: 301666 **Assembly District:** 63
Ntnl Priority List: NO **Senate District:** 33
Acres: 5.92 ACRES **Latitude:** 33.99525
Special Program: VOLUNTARY CLEANUP PROGRAM **Longitude:** -118.170202
Address Desc: 5350-5380 LINDBERGH LANE
Address Desc 2: 5350-5380 Lindbergh Lane
Clean Up Status: CERTIFIED O&M - LAND USE RESTRICTIONS ONLY AS OF 3/17/2016
Clean Up Oversight Agencies:
School District:
Program Type: DTSC - SITE CLEANUP PROGRAM - LEAD AGENCY
Past Caused Contamination: NONE SPECIFIED
APN: 6332-002-021
Potential Media Affected: NONE SPECIFIED
Potential Contaminants:

NONE SPECIFIED

Site History:

The Site is a slab on grade tilt up building comprised of about a 146,000 square foot structure located on a 255,101 square foot lot. The building is divided into different suites, used for warehousing and distribution. This Site is located near what was formerly the Cheli Air Force Base. To the west and south are the 710 Freeway and Los Angeles River. The nearest residential land use is on the opposite side of the Los Angeles River, about 0.25 miles from the site. Based on the information available to DTSC and Proponent, the Site is or may be contaminated with hazardous substances, including

<i>Map Key</i>	<i>Number of Records</i>	<i>Direction</i>	<i>Distance (mi/ft)</i>	<i>Elev/Diff (ft)</i>	<i>Site</i>	<i>DB</i>
----------------	--------------------------	------------------	-------------------------	-----------------------	-------------	-----------

poly-aromatic hydrocarbons (PAHs), volatile organic compounds, and petroleum hydrocarbons.

Facility Information

Program Type: VOLUNTARY CLEANUP
Status: CERTIFIED O&M - LAND USE RESTRICTIONS ONLY - LAND USE RESTRICTIONS
Summary Link: http://www.envirostor.dtsc.ca.gov/public/profile_report?global_id=60002049

Completed Activities

Activity Type: Completed Activities
Area Name:
Sub Area:
Date Completed: 8/29/2014
Document Type: Phase 1
Doc Link:
Comments: This is the Phase 2.[Phase 2 "Document Type" Unavailable]

Activity Type: Completed Activities
Area Name:
Sub Area:
Date Completed: 8/26/2014
Document Type: Site Screening
Doc Link: http://www.envirostor.dtsc.ca.gov/public/final_documents2?global_id=60002049&doc_id=60375078
Comments: Additional SSI Characterization is needed.

Activity Type: Completed Activities
Area Name:
Sub Area:
Date Completed: 12/27/2015
Document Type: Preliminary Endangerment Assessment Report
Doc Link: http://www.envirostor.dtsc.ca.gov/public/final_documents2?global_id=60002049&doc_id=60397724
Comments:

Activity Type: Completed Activities
Area Name:
Sub Area:
Date Completed: 3/30/2015
Document Type: Site Characterization Workplan
Doc Link: http://www.envirostor.dtsc.ca.gov/public/final_documents2?global_id=60002049&doc_id=60384766
Comments:

Activity Type: Completed Activities
Area Name:
Sub Area:
Date Completed: 4/6/2017
Document Type: Correspondence
Doc Link: http://www.envirostor.dtsc.ca.gov/public/final_documents2?global_id=60002049&enforcement_id=60426146
Comments: Notification to Proponent of change in assigned Project Manager.

Activity Type: Completed Activities
Area Name:
Sub Area:
Date Completed: 12/2/2015
Document Type: Public Notice
Doc Link: http://www.envirostor.dtsc.ca.gov/public/final_documents2?global_id=60002049&doc_id=60402588
Comments: The Public Notice has been published.

Activity Type: Completed Activities
Area Name:
Sub Area:
Date Completed: 10/7/2015
Document Type: Annual Oversight Cost Estimate
Doc Link: http://www.envirostor.dtsc.ca.gov/public/final_documents2?global_id=60002049&enforcement_id=60401683
Comments: Annual Cost Estimate for FY 1516 completed.

Map Key	Number of Records	Direction	Distance (mi/ft)	Elev/Diff (ft)	Site	DB
Activity Type:		Completed Activities				
Area Name:						
Sub Area:						
Date Completed:		9/2/2014				
Document Type:		Phase 1				
Doc Link:		http://www.envirostor.dtsc.ca.gov/public/final_documents2?global_id=60002049&doc_id=60379106				
Comments:						
Activity Type:		Completed Activities				
Area Name:						
Sub Area:						
Date Completed:		9/19/2017				
Document Type:		Annual Oversight Cost Estimate				
Doc Link:		http://www.envirostor.dtsc.ca.gov/public/final_documents2?global_id=60002049&enforcement_id=60433003				
Comments:						
Activity Type:		Completed Activities				
Area Name:						
Sub Area:						
Date Completed:		12/28/2015				
Document Type:		Land Use Restriction				
Doc Link:		http://www.envirostor.dtsc.ca.gov/public/final_documents2?global_id=60002049&enforcement_id=60401811				
Comments:						
Activity Type:		Completed Activities				
Area Name:						
Sub Area:						
Date Completed:		10/26/2017				
Document Type:		Land Use Restriction - Site Inspection/Visit				
Doc Link:		http://www.envirostor.dtsc.ca.gov/public/final_documents2?global_id=60002049&enforcement_id=60407142				
Comments:		Site inspection was completed on 10/26/2017				
Activity Type:		Completed Activities				
Area Name:						
Sub Area:						
Date Completed:		8/11/2014				
Document Type:		Voluntary Cleanup Agreement				
Doc Link:		http://www.envirostor.dtsc.ca.gov/public/final_documents2?global_id=60002049&enforcement_id=60373947				
Comments:		Voluntary Cleanup Agreement Fully Executed.				
Activity Type:		Completed Activities				
Area Name:						
Sub Area:						
Date Completed:		12/29/2015				
Document Type:		No Further Action Letter				
Doc Link:		http://www.envirostor.dtsc.ca.gov/public/final_documents2?global_id=60002049&enforcement_id=60404159				
Comments:						
Activity Type:		Completed Activities				
Area Name:						
Sub Area:						
Date Completed:		9/9/2016				
Document Type:		Annual Oversight Cost Estimate				
Doc Link:		http://www.envirostor.dtsc.ca.gov/public/final_documents2?global_id=60002049&enforcement_id=60414547				
Comments:		FY1617 Annual Oversight Cost Estimate letter mailed.				
<u>Land Use Restrictions</u>						
Covenant:		http://www.envirostor.dtsc.ca.gov/public/final_documents2?cmd=radocuments&global_id=60002049&enforcement_id=60401811				
Area:						
Sub Area:						
Date Recorded:		12/28/2015				
Site Management Requirements:		DAY CARE CENTER PROHIBITED HOSPITAL USE PROHIBITED NO EXCAVATION OR ACTIVITIES WHICH DISTURB THE SOIL BELOW A SPECIFIED DEPTH (SEE COVENANT FOR DEPTH) WITHOUT AGENCY REVIEW AND APPROVAL OF A SOIL MANAGEMENT PLAN NO GROUNDWATER EXTRACTION AT ANY DEPTH WITHOUT APPROVAL				

Map Key	Number of Records	Direction	Distance (mi/ft)	Elev/Diff (ft)	Site	DB
---------	-------------------	-----------	------------------	----------------	------	----

NO OIL OR GAS EXTRACTION AT ANY DEPTH
 PUBLIC OR PRIVATE SCHOOL FOR PERSONS UNDER 21 PROHIBITED
 RESIDENCE USE PROHIBITED

85	2 of 3	SSW	0.38 / 1,989.63	146.41 / -6	INDIVIDUAL FOOD SERVICE 5350-5380 LINDBERGH LANE BELL CA 90201	LUR
--------------------	--------	-----	--------------------	----------------	--	-----

Envirostor ID: 60002049 **County:** LOS ANGELES
Latitude: 33.99525 **Senate District:** 33
Longitude: -118.170202
Site Name: INDIVIDUAL FOOD SERVICE
Address: 5350-5380 LINDBERGH LANE
Zip: 90201
City: BELL
Site History:

The Site is a slab on grade tilt up building comprised of about a 146,000 square foot structure located on a 255,101 square foot lot. The building is divided into different suites, used for warehousing and distribution. This Site is located near what was formerly the Cheli Air Force Base. To the west and south are the 710 Freeway and Los Angeles River. The nearest residential land use is on the opposite side of the Los Angeles River, about 0.25 miles from the site. Based on the information available to DTSC and Proponent, the Site is or may be contaminated with hazardous substances, including poly-aromatic hydrocarbons (PAHs), volatile organic compounds, and petroleum hydrocarbons.

Facilities Details

Site Type 1: VOLUNTARY CLEANUP **Funding:** SITE PROPONENT
Site Type 2: VOLUNTARY CLEANUP **Area:** PROJECT WIDE
Site Code: 301666 **Sub Area:**
Special Program: VOLUNTARY CLEANUP PROGRAM **Date Recorded:** 12/28/2015
National Priorities: NO **Assembly District:** 63
List:
Acres: 5.92 ACRES
Status: CERTIFIED O&M - LAND USE RESTRICTIONS ONLY
Cleanup Status: CERTIFIED O&M - LAND USE RESTRICTIONS ONLY AS OF 3/17/2016
APN: 6332-002-021
Summary Link: http://www.envirostor.dtsc.ca.gov/public/profile_report.asp?global_id=60002049&starttab=landuserestrictions
CI Up Oversight AGCS: DTSC - SITE CLEANUP PROGRAM - LEAD
Potential Cont. of Concern:
Past Use(s) Caused: NONE SPECIFIED
Contaminants:
Potential Media Affected: NONE SPECIFIED
School District:
Covenant Link: http://www.envirostor.dtsc.ca.gov/public/final_documents.asp?cmd=radocuments&global_id=60002049&enforcement_id=60401811

Completed Activities

Activity Type: Completed Activities **Date Completed:** 9/9/2016
Sub Area: **Area Name:**
Document Type: Annual Oversight Cost Estimate
Doc Link: http://www.envirostor.dtsc.ca.gov/public/final_documents2.asp?global_id=60002049&enforcement_id=60414547
Comments: FY1617 Annual Oversight Cost Estimate letter mailed.

Activity Type: Completed Activities **Date Completed:** 12/28/2015
Sub Area: **Area Name:**
Document Type: Land Use Restriction
Doc Link: http://www.envirostor.dtsc.ca.gov/public/final_documents2.asp?global_id=60002049&enforcement_id=60401811
Comments:

Activity Type: Completed Activities **Date Completed:** 3/30/2015
Sub Area: **Area Name:**
Document Type: Site Characterization Workplan
Doc Link: http://www.envirostor.dtsc.ca.gov/public/final_documents2.asp?global_id=60002049&doc_id=60384766
Comments:

Map Key	Number of Records	Direction	Distance (mi/ft)	Elev/Diff (ft)	Site	DB
Activity Type: Sub Area: Document Type: Doc Link: Comments:	Completed Activities				Date Completed: 10/7/2015 Area Name: Annual Oversight Cost Estimate http://www.envirostor.dtsc.ca.gov/public/final_documents2.asp?global_id=60002049&enforcement_id=60401683 Annual Cost Estimate for FY 1516 completed.	
Activity Type: Sub Area: Document Type: Doc Link: Comments:	Completed Activities				Date Completed: 8/11/2014 Area Name: Voluntary Cleanup Agreement http://www.envirostor.dtsc.ca.gov/public/final_documents2.asp?global_id=60002049&enforcement_id=60373947 Voluntary Cleanup Agreement Fully Executed.	
Activity Type: Sub Area: Document Type: Doc Link: Comments:	Completed Activities				Date Completed: 12/2/2015 Area Name: Public Notice http://www.envirostor.dtsc.ca.gov/public/final_documents2.asp?global_id=60002049&doc_id=60402588 The Public Notice has been published.	
Activity Type: Sub Area: Document Type: Doc Link: Comments:	Completed Activities				Date Completed: 8/26/2014 Area Name: Site Screening http://www.envirostor.dtsc.ca.gov/public/final_documents2.asp?global_id=60002049&doc_id=60375078 Additional SSI Characterization is needed.	
Activity Type: Sub Area: Document Type: Doc Link: Comments:	Completed Activities				Date Completed: 4/6/2017 Area Name: Correspondence http://www.envirostor.dtsc.ca.gov/public/final_documents2.asp?global_id=60002049&enforcement_id=60426146 Notification to Proponent of change in assigned Project Manager.	
Activity Type: Sub Area: Document Type: Doc Link: Comments:	Completed Activities				Date Completed: 12/27/2015 Area Name: Preliminary Endangerment Assessment Report http://www.envirostor.dtsc.ca.gov/public/final_documents2.asp?global_id=60002049&doc_id=60397724	
Activity Type: Sub Area: Document Type: Doc Link: Comments:	Completed Activities				Date Completed: 9/2/2014 Area Name: Phase 1 http://www.envirostor.dtsc.ca.gov/public/final_documents2.asp?global_id=60002049&doc_id=60379106	
Activity Type: Sub Area: Document Type: Doc Link: Comments:	Completed Activities				Date Completed: 12/29/2015 Area Name: No Further Action Letter http://www.envirostor.dtsc.ca.gov/public/final_documents2.asp?global_id=60002049&enforcement_id=60404159	
Activity Type: Sub Area: Document Type: Doc Link: Comments:	Completed Activities				Date Completed: 8/29/2014 Area Name: Phase 1 This is the Phase 2. [Phase 2 "Document Type" Unavailable]	
<u>Land Use Restrictions</u>						
Area: Sub Area: Site Management Req.: Covenant:					Date Recorded: 12/28/2015 DAY CARE CENTER PROHIBITED; NO GROUNDWATER EXTRACTION AT ANY DEPTH WITHOUT APPROVAL; HOSPITAL USE PROHIBITED; NO EXCAVATION OR ACTIVITIES WHICH DISTURB THE SOIL BELOW A SPECIFIED DEPTH (SEE COVENANT FOR DEPTH) WITHOUT AGENCY REVIEW AND APPROVAL OF A SOIL MANAGEMENT PLAN; NO OIL OR GAS EXTRACTION AT ANY DEPTH; RESIDENCE USE PROHIBITED; PUBLIC OR PRIVATE SCHOOL FOR PERSONS UNDER 21 PROHIBITED; http://www.envirostor.dtsc.ca.gov/public/final_documents2.asp?cmd=rdocuments&global_id=60002049&enforcement_id=60401811	

Map Key	Number of Records	Direction	Distance (mi/ft)	Elev/Diff (ft)	Site	DB
85	3 of 3	SSW	0.38 / 1,989.63	146.41 / -6	INDIVIDUAL FOOD SERVICE 5350-5380 LINDBERGH LANE BELL CA 90201	VCP

ESTOR EPA ID: 60002049
Program Type: VOLUNTARY CLEANUP
Status: CERTIFIED O&M - LAND USE RESTRICTIONS ONLY - LAND USE RESTRICTIONS
Site Type: VOLUNTARY CLEANUP
Envirostor ID: 60002049
Site Code: 301666
Special Program: VOLUNTARY CLEANUP PROGRAM
Acres: 5.92 ACRES
NTL Priorities List: NO
APN: 6332-002-021
Cleanup Status: CERTIFIED O&M - LAND USE RESTRICTIONS ONLY AS OF 3/17/2016
Summary Link: http://www.envirostor.dtsc.ca.gov/public/profile_report.asp?global_id=60002049
Cleanup Oversight Agen: DTSC - SITE CLEANUP PROGRAM - LEAD
Potential Media Affected: NONE SPECIFIED
Past Use Caused Contam: NONE SPECIFIED
Potential Contam of Cncrn:
Site Facility Name: INDIVIDUAL FOOD SERVICE
School District:
Address Description: 5350-5380 LINDBERGH LANE
Site History:

Funding: SITE PROPONENT
City: BELL
ZIP: 90201
County: LOS ANGELES
Assembly District: 63
Senate District: 33
Longitude: -118.170202
Latitude: 33.99525

The Site is a slab on grade tilt up building comprised of about a 146,000 square foot structure located on a 255,101 square foot lot. The building is divided into different suites, used for warehousing and distribution. This Site is located near what was formerly the Cheli Air Force Base. To the west and south are the 710 Freeway and Los Angeles River. The nearest residential land use is on the opposite side of the Los Angeles River, about 0.25 miles from the site. Based on the information available to DTSC and Proponent, the Site is or may be contaminated with hazardous substances, including poly-aromatic hydrocarbons (PAHs), volatile organic compounds, and petroleum hydrocarbons.

Land Use Restrictions

Area:
Sub Area:
Date Recorded: 12/28/2015
Covenant: http://www.envirostor.dtsc.ca.gov/public/final_documents2.asp?cmd=radocuments&global_id=60002049&enforcement_id=60401811
Site Management Requirements: DAY CARE CENTER PROHIBITED
NO GROUNDWATER EXTRACTION AT ANY DEPTH WITHOUT APPROVAL
HOSPITAL USE PROHIBITED
NO EXCAVATION OR ACTIVITIES WHICH DISTURB THE SOIL BELOW A SPECIFIED DEPTH (SEE COVENANT FOR DEPTH) WITHOUT AGENCY REVIEW AND APPROVAL OF A SOIL MANAGEMENT PLAN
NO OIL OR GAS EXTRACTION AT ANY DEPTH
RESIDENCE USE PROHIBITED
PUBLIC OR PRIVATE SCHOOL FOR PERSONS UNDER 21 PROHIBITED

Completed Activities

Area Name:
Sub Area:
Document Type: Site Characterization Workplan
Date Completed: 3/30/2015
Doc Link: http://www.envirostor.dtsc.ca.gov/public/final_documents2.asp?global_id=60002049&doc_id=60384766
Comments:

Area Name:
Sub Area:
Document Type: Site Screening
Date Completed: 8/26/2014
Doc Link: http://www.envirostor.dtsc.ca.gov/public/final_documents2.asp?global_id=60002049&doc_id=60375078
Comments: Additional SSI Characterization is needed.

Area Name:

<i>Map Key</i>	<i>Number of Records</i>	<i>Direction</i>	<i>Distance (mi/ft)</i>	<i>Elev/Diff (ft)</i>	<i>Site</i>	<i>DB</i>
Sub Area:						
Document Type:			Correspondence			
Date Completed:			4/6/2017			
Doc Link:			http://www.envirostor.dtsc.ca.gov/public/final_documents2.asp?global_id=60002049&enforcement_id=60426146			
Comments:			Notification to Proponent of change in assigned Project Manager.			
Area Name:						
Sub Area:			No Further Action Letter			
Document Type:			12/29/2015			
Date Completed:			http://www.envirostor.dtsc.ca.gov/public/final_documents2.asp?global_id=60002049&enforcement_id=60404159			
Doc Link:						
Comments:						
Area Name:						
Sub Area:			Annual Oversight Cost Estimate			
Document Type:			9/9/2016			
Date Completed:			http://www.envirostor.dtsc.ca.gov/public/final_documents2.asp?global_id=60002049&enforcement_id=60414547			
Doc Link:			FY1617 Annual Oversight Cost Estimate letter mailed.			
Comments:						
Area Name:						
Sub Area:			Phase 1			
Document Type:			9/2/2014			
Date Completed:			http://www.envirostor.dtsc.ca.gov/public/final_documents2.asp?global_id=60002049&doc_id=60379106			
Doc Link:						
Comments:						
Area Name:						
Sub Area:			Phase 1			
Document Type:			8/29/2014			
Date Completed:			This is the Phase 2. [Phase 2 "Document Type" Unavailable]			
Doc Link:						
Comments:						
Area Name:						
Sub Area:			Land Use Restriction			
Document Type:			12/28/2015			
Date Completed:			http://www.envirostor.dtsc.ca.gov/public/final_documents2.asp?global_id=60002049&enforcement_id=60401811			
Doc Link:						
Comments:						
Area Name:						
Sub Area:			Annual Oversight Cost Estimate			
Document Type:			10/7/2015			
Date Completed:			http://www.envirostor.dtsc.ca.gov/public/final_documents2.asp?global_id=60002049&enforcement_id=60401683			
Doc Link:			Annual Cost Estimate for FY 1516 completed.			
Comments:						
Area Name:						
Sub Area:			Preliminary Endangerment Assessment Report			
Document Type:			12/27/2015			
Date Completed:			http://www.envirostor.dtsc.ca.gov/public/final_documents2.asp?global_id=60002049&doc_id=60397724			
Doc Link:						
Comments:						
Area Name:						
Sub Area:			Public Notice			
Document Type:			12/2/2015			
Date Completed:			http://www.envirostor.dtsc.ca.gov/public/final_documents2.asp?global_id=60002049&doc_id=60402588			
Doc Link:			The Public Notice has been published.			
Comments:						
Area Name:						
Sub Area:			Voluntary Cleanup Agreement			
Document Type:			8/11/2014			
Date Completed:			http://www.envirostor.dtsc.ca.gov/public/final_documents2.asp?global_id=60002049&enforcement_id=60373947			
Doc Link:			Voluntary Cleanup Agreement Fully Executed.			
Comments:						

Map Key	Number of Records	Direction	Distance (mi/ft)	Elev/Diff (ft)	Site	DB
---------	-------------------	-----------	------------------	----------------	------	----

86	1 of 1	NW	0.38 / 2,016.60	160.33 / 8	CERTIFIED COATINGS PRODUCTS COMPANY 2414 S CONNOR AVE COMMERCE CA 90040	CLEANUP SITES
--------------------	--------	----	--------------------	---------------	--	------------------

Global ID:	T10000000163	CUF Case:	NO
Case Type:	Cleanup Program Site	Begin Date:	2008-08-05 00:00:00
Status:	Open - Inactive	How Discovered:	
Status Date:	2015-01-29 00:00:00	Stop Method:	
RB Case No:	1303	County:	Los Angeles
LOC Case No:	TT002242-014795	Latitude:	34.004682
Lead Agency:	LOS ANGELES RWQCB (REGION 4)	Longitude:	-118.174364
Case Worker:	MN	File Location:	
Local Agency:	LOS ANGELES COUNTY		

Potential Cntm of Concrn:
Potential Media Affected:
How Discovered Description:
Stop Description:
Cal Water Watershed Name: Los Angeles River - Los Angeles (412.10)
DWR Groundwater Subbasin Name: Coastal Plain Of Los Angeles - Central (4-11.04)
Site History:

Status History

Status:	Open - Site Assessment	Status Date:	2008-08-05 00:00:00
Status:	Open - Inactive	Status Date:	2015-01-29 00:00:00
Status:	Open - Case Begin Date	Status Date:	2008-08-05 00:00:00

Activities

Action Type:	ENFORCEMENT
Action:	Staff Letter
Date:	2008-04-29 00:00:00
Action Type:	ENFORCEMENT
Action:	Staff Letter
Date:	2017-05-11 00:00:00
Action Type:	RESPONSE
Action:	Soil and Water Investigation Report
Date:	1990-02-02 00:00:00
Action Type:	RESPONSE
Action:	Preliminary Site Assessment Workplan
Date:	2008-03-31 00:00:00
Action Type:	RESPONSE
Action:	Site Assessment Report
Date:	2017-10-31 00:00:00
Action Type:	RESPONSE
Action:	Preliminary Site Assessment Report
Date:	2008-07-25 00:00:00
Action Type:	RESPONSE
Action:	Tank Removal Report / UST Sampling Report
Date:	2017-07-30 00:00:00
Action Type:	ENFORCEMENT
Action:	Referral to Regional Board
Date:	2013-12-16 00:00:00

Map Key	Number of Records	Direction	Distance (mi/ft)	Elev/Diff (ft)	Site	DB
---------	-------------------	-----------	------------------	----------------	------	----

Contacts

Contact Type:	Regional Board Caseworker	City:	LOS ANGELES
Contact Name:	MAJD NIMA	Email:	majd.nima@waterboards.ca.gov
Organization Name:	LOS ANGELES RWQCB (REGION 4)	Phone No:	2135766707
Address:	320 W. 4th St Suite 200		

Contact Type:	Local Agency Caseworker	City:	ALHAMBRA
Contact Name:	JOHN AWUJO	Email:	jawujo@dpw.lacounty.gov
Organization Name:	LOS ANGELES COUNTY	Phone No:	6264583507
Address:	900 S FREMONT AVE		

87	1 of 2	E	0.38 / 2,018.38	141.72 / -11	SHELL #204-4531-4006 5533 WASHINGTON BLVD E COMMERCE CA 90040	LUST
--------------------	--------	---	--------------------	-----------------	--	-------------

Global ID:	T0603702822	CUF Case:	NO
Case Type:	LUST Cleanup Site	Begin Date:	1988-09-01 00:00:00
Status:	Completed - Case Closed	How Discovered:	Tank Closure
Status Date:	2000-12-01 00:00:00	Stop Method:	
RB Case No:	I-01986	County:	Los Angeles
LOC Case No:		Latitude:	34.000751
Lead Agency:	LOS ANGELES RWQCB (REGION 4)	Longitude:	-118.16015
Case Worker:	JFL	File Location:	
Local Agency:	LOS ANGELES COUNTY		
Potential Media Of Concern:	Gasoline		
Potential Media Affected:	Soil		
How Discovered Description:			
Stop Description:			
Cal Water Watershed Name:	Los Angeles River - Los Angeles (412.10)		
DWR Groundwater Subbasin Name:	Coastal Plain Of Los Angeles - Central (4-11.04)		
Site History:			

Status History

Status:	Open - Site Assessment	Status Date:	1989-09-28 00:00:00
Status:	Open - Remediation	Status Date:	1995-11-15 00:00:00
Status:	Open - Case Begin Date	Status Date:	1988-09-01 00:00:00
Status:	Completed - Case Closed	Status Date:	2000-12-01 00:00:00
Status:	Open - Remediation	Status Date:	1992-04-02 00:00:00

Activities

Action Type:	Other
Action:	Leak Reported
Date:	1988-10-03 00:00:00

Action Type:	Other
Action:	Leak Discovery
Date:	1988-09-01 00:00:00

Contacts

Contact Type:	Regional Board Caseworker	City:	LOS ANGELES
Contact Name:	JOE F. LUERA	Email:	joe.luera@waterboards.ca.gov
Organization Name:	LOS ANGELES RWQCB (REGION 4)	Phone No:	
Address:	320 W. 4TH STREET, SUITE 200		

Map Key	Number of Records	Direction	Distance (mi/ft)	Elev/Diff (ft)	Site	DB
---------	-------------------	-----------	------------------	----------------	------	----

Contact Type:	Local Agency Caseworker	City:	ALHAMBRA
Contact Name:	JOHN AWUJO	Email:	jawujo@dpw.lacounty.gov
Organization Name:	LOS ANGELES COUNTY	Phone No:	6264583507
Address:	900 S FREMONT AVE		

87	2 of 2	E	0.38 / 2,018.38	141.72 / -11	Dagher Shell #135487 5533 E Washington Blvd Commerce CA 90040	LUST
--------------------	--------	---	-----------------	--------------	---	------

Global ID:	T10000001367	CUF Case:	NO
Case Type:	LUST Cleanup Site	Begin Date:	2009-04-09 00:00:00
Status:	Completed - Case Closed	How Discovered:	Tank Closure
Status Date:	2013-04-12 00:00:00	Stop Method:	Close and Remove Tank
RB Case No:	I-01986A	County:	Los Angeles
LOC Case No:		Latitude:	34.0007312430016
Lead Agency:	LOS ANGELES RWQCB (REGION 4)	Longitude:	-118.160040378571
Case Worker:	MT	File Location:	
Local Agency:	LOS ANGELES COUNTY		
Potential Media Of Concern:	Benzene, Diesel, MTBE / TBA / Other Fuel Oxygenates, Gasoline, Waste Oil / Motor / Hydraulic / Lubricating		
Potential Media Affected:	Soil, Under Investigation		
How Discovered Description:			
Stop Description:			
Cal Water Watershed Name:	Los Angeles River - Los Angeles (412.10)		
DWR Groundwater Subbasin Name:	Coastal Plain Of Los Angeles - Central (4-11.04)		
Site History:			

Status History

Status:	Open - Site Assessment	Status Date:	2009-07-29 00:00:00
Status:	Open - Eligible for Closure	Status Date:	2012-10-26 00:00:00
Status:	Open - Case Begin Date	Status Date:	2009-04-09 00:00:00
Status:	Completed - Case Closed	Status Date:	2013-04-12 00:00:00

Activities

Action Type:	Other
Action:	Leak Discovery
Date:	2009-07-29 00:00:00
Action Type:	ENFORCEMENT
Action:	Notification - Preclosure
Date:	2013-02-13 00:00:00
Action Type:	ENFORCEMENT
Action:	Staff Letter
Date:	2012-09-12 00:00:00
Action Type:	RESPONSE
Action:	Other Report / Document
Date:	2012-10-12 00:00:00
Action Type:	RESPONSE
Action:	Well Installation Workplan
Date:	2012-10-23 00:00:00
Action Type:	RESPONSE
Action:	Other Report / Document
Date:	2012-10-15 00:00:00
Action Type:	ENFORCEMENT
Action:	Staff Letter - #000709878

Map Key	Number of Records	Direction	Distance (mi/ft)	Elev/Diff (ft)	Site	DB
---------	-------------------	-----------	------------------	----------------	------	----

Date: 2012-04-30 00:00:00

Action Type: ENFORCEMENT
Action: Closure/No Further Action Letter
Date: 2013-04-12 00:00:00

Action Type: Other
Action: Leak Reported
Date: 2009-07-29 00:00:00

Action Type: ENFORCEMENT
Action: Referral to Regional Board
Date: 2012-08-16 00:00:00

Action Type: Other
Action: Leak Stopped
Date: 2009-04-09 00:00:00

Action Type: RESPONSE
Action: Monitoring Report - Quarterly
Date: 2013-04-13 00:00:00

Action Type: REMEDIATION
Action: Excavation
Date: 2009-04-07 00:00:00

Action Type: RESPONSE
Action: Other Report / Document
Date: 2013-01-15 00:00:00

Action Type: Other
Action: Leak Began
Date: 2009-07-29 00:00:00

Contacts

Contact Type:	Regional Board Caseworker	City:	LOS ANGELES
Contact Name:	MARYAM TAIDY	Email:	mtaidy@waterboards.ca.gov
Organization Name:	LOS ANGELES RWQCB (REGION 4)	Phone No:	2135766741
Address:	320 W. 4TH ST., SUITE 200		
Contact Type:	Local Agency Caseworker	City:	ALHAMBRA
Contact Name:	ALBERTO GRAJEDA	Email:	algrajeda@dpw.lacounty.gov
Organization Name:	LOS ANGELES COUNTY	Phone No:	
Address:	900 S. FREMONT AVE.		

88	1 of 1	E	0.39 / 2,078.36	141.64 / -11	7-ELEVEN STORE #33459 5536 WASHINGTON BLVD. E. COMMERCE CA 90040	LUST
--------------------	--------	---	--------------------	-----------------	--	------

Global ID:	T0603717850	CUF Case:	NO
Case Type:	LUST Cleanup Site	Begin Date:	2004-03-12 00:00:00
Status:	Completed - Case Closed	How Discovered:	Site Assessment/Site Investigation
Status Date:	2010-03-23 00:00:00	Stop Method:	Close and Remove Tank
RB Case No:	R-42719	County:	Los Angeles
LOC Case No:	001912-042719	Latitude:	34.000168
Lead Agency:	LOS ANGELES RWQCB (REGION 4)	Longitude:	-118.160209
Case Worker:	MT	File Location:	Regional Board
Local Agency:	LOS ANGELES COUNTY		
Potential Media Of Concern:	Gasoline		
Potential Media Affected:	Soil		
How Discovered Description:			
Stop Description:			
Cal Water Watershed Name:	Los Angeles River - Los Angeles (412.10)		
DWR Groundwater Subbasin Name:	Coastal Plain Of Los Angeles - Central (4-11.04)		
Site History:			

Status History

Status:	Completed - Case Closed	Status Date:	2010-03-23 00:00:00
Status:	Open - Site Assessment	Status Date:	2009-06-11 00:00:00
Status:	Open - Case Begin Date	Status Date:	2004-03-12 00:00:00
Status:	Open - Referred	Status Date:	2009-04-21 00:00:00
Status:	Open - Site Assessment	Status Date:	2004-03-12 00:00:00
Status:	Open - Site Assessment	Status Date:	2010-02-24 00:00:00

Activities

Action Type: ENFORCEMENT
Action: Closure/No Further Action Letter
Date: 2010-03-23 00:00:00

Action Type: Other
Action: Leak Reported
Date: 2005-06-17 00:00:00

Action Type: Other
Action: Leak Discovery
Date: 2005-04-17 00:00:00

Action Type: RESPONSE
Action: Other Report / Document
Date: 2009-10-15 00:00:00

Action Type: REMEDIATION
Action: Excavation
Date: 2005-04-11 00:00:00

Action Type: ENFORCEMENT
Action: Staff Letter
Date: 2009-06-11 00:00:00

Action Type: RESPONSE
Action: Other Report / Document
Date: 2009-07-13 00:00:00

Action Type: ENFORCEMENT
Action: Notification - Preclosure
Date: 2010-02-24 00:00:00

Contacts

Contact Type:	Regional Board Caseworker	City:	LOS ANGELES
Contact Name:	MARYAM TAIDY	Email:	mtaidy@waterboards.ca.gov
Organization Name:	LOS ANGELES RWQCB (REGION 4)	Phone No:	2135766741
Address:	320 W. 4TH ST., SUITE 200		

Contact Type:	Local Agency Caseworker	City:	ALHAMBRA
Contact Name:	RANI IYER	Email:	riyer@dpw.lacounty.gov
Organization Name:	LOS ANGELES COUNTY	Phone No:	
Address:	900 S. FREMONT AVE.		

Map Key	Number of Records	Direction	Distance (mi/ft)	Elev/Diff (ft)	Site	DB
---------	-------------------	-----------	------------------	----------------	------	----

COMMERCE CA 90040

Global ID: T0603704209
Case Type: LUST Cleanup Site
Status: Completed - Case Closed
Status Date: 1991-06-27 00:00:00
RB Case No: I-14795
LOC Case No:
Lead Agency: LOS ANGELES COUNTY
Case Worker: JOA
Local Agency: LOS ANGELES COUNTY
Potential Media Of Concern: Acetone
Potential Media Affected: Soil
How Discovered Description:
Stop Description:
Cal Water Watershed Name: Los Angeles River - Los Angeles (412.10)
DWR Groundwater Subbasin Name: Coastal Plain Of Los Angeles - Central (4-11.04)
Site History:

CUF Case: NO
Begin Date: 1990-02-08 00:00:00
How Discovered: Other Means
Stop Method:
County: Los Angeles
Latitude: 34.004682
Longitude: -118.174364
File Location:

Status History

Status:	Open - Case Begin Date	Status Date:	1990-02-08 00:00:00
Status:	Completed - Case Closed	Status Date:	1991-06-27 00:00:00
Status:	Open - Site Assessment	Status Date:	1990-02-28 00:00:00

Activities

Action Type: Other
Action: Leak Reported
Date: 1990-02-28 00:00:00

Action Type: Other
Action: Leak Discovery
Date: 1990-02-08 00:00:00

Contacts

Contact Type: Local Agency Caseworker Contact Name: JOHN AWUJO Organization Name: LOS ANGELES COUNTY Address: 900 S FREMONT AVE	City: ALHAMBRA Email: jawujo@dpw.lacounty.gov Phone No: 6264583507
Contact Type: Regional Board Caseworker Contact Name: YUE RONG Organization Name: LOS ANGELES RWQCB (REGION 4) Address: 320 W. 4TH ST., SUITE 200	City: Los Angeles Email: yrong@waterboards.ca.gov Phone No:

[90](#)

1 of 1

WSW

0.41 /
2,170.85

151.42 /
-1

CA ARMY NATIONAL GUARD
5300 E BANDINI BLVD
BELL CA 90201-6408

LUST

Global ID: T10000001881
Case Type: LUST Cleanup Site
Status: Completed - Case Closed
Status Date: 2015-03-03 00:00:00
RB Case No:
LOC Case No: 009525-009341
Lead Agency: SWRCB
Case Worker: MC
Local Agency: LOS ANGELES COUNTY

CUF Case: NO
Begin Date: 2009-12-08 00:00:00
How Discovered: Tank Closure
Stop Method: Close and Remove Tank
County: Los Angeles
Latitude: 33.9975647307218
Longitude: -118.175951242447
File Location:

Map Key	Number of Records	Direction	Distance (mi/ft)	Elev/Diff (ft)	Site	DB
----------------	--------------------------	------------------	-------------------------	-----------------------	-------------	-----------

Potential Media Of Concern: Toluene, Xylene, Diesel, MTBE / TBA / Other Fuel Oxygenates, Gasoline, Waste Oil / Motor / Hydraulic / Lubricating

Potential Media Affected:
How Discovered Description:
Stop Description:

Cal Water Watershed Name: Los Angeles River - Los Angeles (412.10)
DWR Groundwater Subbasin Name: Coastal Plain Of Los Angeles - Central (4-11.04)
Site History:

Status History

Status:	Open - Site Assessment	Status Date:	2010-03-03 00:00:00
Status:	Completed - Case Closed	Status Date:	2015-03-03 00:00:00
Status:	Open - Case Begin Date	Status Date:	2009-12-08 00:00:00
Status:	Open - Eligible for Closure	Status Date:	2014-12-31 00:00:00
Status:	Open - Eligible for Closure	Status Date:	2013-12-09 00:00:00

Activities

Action Type: Other
Action: Leak Stopped
Date: 2009-12-08 00:00:00

Action Type: RESPONSE
Action: Tank Removal Report / UST Sampling Report
Date: 1994-02-24 00:00:00

Action Type: RESPONSE
Action: Soil and Water Investigation Workplan - Regulator Responded
Date: 2004-03-04 00:00:00

Action Type: RESPONSE
Action: Soil and Water Investigation Report
Date: 2004-08-31 00:00:00

Action Type: Other
Action: Leak Reported
Date: 2010-01-22 00:00:00

Action Type: ENFORCEMENT
Action: Staff Letter
Date: 2010-07-13 00:00:00

Action Type: Other
Action: Leak Discovery
Date: 2009-12-08 00:00:00

Action Type: ENFORCEMENT
Action: Closure/No Further Action Letter
Date: 2009-01-15 00:00:00

Action Type: RESPONSE
Action: Request for Closure - Regulator Responded
Date: 2013-10-14 00:00:00

Action Type: ENFORCEMENT
Action: Staff Letter
Date: 2011-11-17 00:00:00

Action Type: ENFORCEMENT
Action: State Water Board ù Closure Order

Map Key	Number of Records	Direction	Distance (mi/ft)	Elev/Diff (ft)	Site	DB
---------	-------------------	-----------	------------------	----------------	------	----

Date: 2014-12-23 00:00:00

Action Type: RESPONSE
Action: Well Destruction Report
Date: 2015-02-20 00:00:00

Action Type: ENFORCEMENT
Action: Closure/No Further Action Letter
Date: 2015-03-03 00:00:00

Action Type: ENFORCEMENT
Action: Staff Letter
Date: 2010-03-15 00:00:00

Action Type: ENFORCEMENT
Action: Notice of Responsibility
Date: 2013-07-03 00:00:00

Action Type: RESPONSE
Action: Soil and Water Investigation Report
Date: 1999-06-14 00:00:00

Action Type: ENFORCEMENT
Action: Notification - Public Notice of Case Closure
Date: 2014-08-29 00:00:00

Contacts

Contact Type:	Local Agency Caseworker	City:	ALHAMBRA
Contact Name:	JOHN AWUJO	Email:	jawujo@dpw.lacounty.gov
Organization Name:	LOS ANGELES COUNTY	Phone No:	6264583507
Address:	900 S FREMONT AVE		
Contact Type:	Regional Board Caseworker	City:	SACRAMENTO
Contact Name:	MATTHEW COHEN	Email:	mcohen@waterboards.ca.gov
Organization Name:	SWRCB	Phone No:	9163415751
Address:	1001 I Street		
Contact Type:	Regional Board Caseworker	City:	Los Angeles
Contact Name:	YUE RONG	Email:	yrong@waterboards.ca.gov
Organization Name:	LOS ANGELES RWQCB (REGION 4)	Phone No:	
Address:	320 W. 4TH ST., SUITE 200		

91	1 of 1	NW	0.44 / 2,334.20	159.08 / 7	4600 SUPER SERVICE 4600 WASHINGTON BLVD E COMMERCE CA 90040	LUST
--------------------	--------	-----------	------------------------	-------------------	--	-------------

Global ID:	T0603702996	CUF Case:	YES
Case Type:	LUST Cleanup Site	Begin Date:	1993-07-07 00:00:00
Status:	Completed - Case Closed	How Discovered:	Tank Closure
Status Date:	2009-10-21 00:00:00	Stop Method:	
RB Case No:	I-04693	County:	Los Angeles
LOC Case No:		Latitude:	34.0054314
Lead Agency:	LOS ANGELES RWQCB (REGION 4)	Longitude:	-118.1752645
Case Worker:	JW	File Location:	Regional Board
Local Agency:	LOS ANGELES COUNTY		
Potential Media Of Concern:	Gasoline		
Potential Media Affected:	Aquifer used for drinking water supply		
How Discovered Description:			
Stop Description:			
Cal Water Watershed Name:	Los Angeles River - Los Angeles (412.10)		
DWR Groundwater Subbasin Name:	Coastal Plain Of Los Angeles - Central (4-11.04)		
Site History:			

<i>Map Key</i>	<i>Number of Records</i>	<i>Direction</i>	<i>Distance (mi/ft)</i>	<i>Elev/Diff (ft)</i>	<i>Site</i>	<i>DB</i>
----------------	--------------------------	------------------	-------------------------	-----------------------	-------------	-----------

Status History

Status:	Open - Site Assessment	Status Date:	2002-03-11 00:00:00
Status:	Open - Site Assessment	Status Date:	2004-06-09 00:00:00
Status:	Open - Site Assessment	Status Date:	1993-07-07 00:00:00
Status:	Open - Site Assessment	Status Date:	2008-08-28 00:00:00
Status:	Open - Case Begin Date	Status Date:	1993-07-07 00:00:00
Status:	Open - Site Assessment	Status Date:	2005-01-07 00:00:00
Status:	Completed - Case Closed	Status Date:	2009-10-21 00:00:00
Status:	Open - Site Assessment	Status Date:	2004-12-02 00:00:00

Activities

Action Type:	RESPONSE
Action:	Request for Closure
Date:	2008-07-15 00:00:00
Action Type:	RESPONSE
Action:	Conceptual Site Model
Date:	2009-01-15 00:00:00
Action Type:	ENFORCEMENT
Action:	Site Visit / Inspection / Sampling
Date:	2004-11-30 00:00:00
Action Type:	RESPONSE
Action:	Monitoring Report - Quarterly
Date:	2009-01-15 00:00:00
Action Type:	RESPONSE
Action:	Interim Remedial Action Plan
Date:	2004-10-15 00:00:00
Action Type:	RESPONSE
Action:	Soil and Water Investigation Workplan
Date:	2004-10-15 00:00:00
Action Type:	Other
Action:	Leak Reported
Date:	1995-08-31 00:00:00
Action Type:	RESPONSE
Action:	Monitoring Report - Quarterly
Date:	2008-10-15 00:00:00
Action Type:	ENFORCEMENT
Action:	Staff Letter
Date:	2003-04-07 00:00:00
Action Type:	ENFORCEMENT
Action:	File review
Date:	2003-03-13 00:00:00
Action Type:	ENFORCEMENT
Action:	13267 Requirement
Date:	2004-06-22 00:00:00
Action Type:	RESPONSE
Action:	Soil and Water Investigation Report
Date:	2004-10-15 00:00:00

<i>Map Key</i>	<i>Number of Records</i>	<i>Direction</i>	<i>Distance (mi/ft)</i>	<i>Elev/Diff (ft)</i>	<i>Site</i>	<i>DB</i>
Action Type:		ENFORCEMENT				
Action:		Staff Letter				
Date:		2003-03-19 00:00:00				
Action Type:		ENFORCEMENT				
Action:		Closure/No Further Action Letter				
Date:		2009-10-21 00:00:00				
Action Type:		ENFORCEMENT				
Action:		Staff Letter				
Date:		2009-09-16 00:00:00				
Action Type:		RESPONSE				
Action:		Monitoring Report - Quarterly				
Date:		2008-07-15 00:00:00				
Action Type:		RESPONSE				
Action:		Other Report / Document				
Date:		2003-05-07 00:00:00				
Action Type:		RESPONSE				
Action:		Monitoring Report - Semi-Annually				
Date:		2009-08-17 00:00:00				
Action Type:		RESPONSE				
Action:		Other Report / Document				
Date:		2003-04-19 00:00:00				
Action Type:		RESPONSE				
Action:		Tank Removal Report / UST Sampling Report				
Date:		2003-02-19 00:00:00				
Action Type:		ENFORCEMENT				
Action:		Staff Letter				
Date:		2005-01-11 00:00:00				
Action Type:		Other				
Action:		Leak Discovery				
Date:		1995-08-31 00:00:00				
Action Type:		ENFORCEMENT				
Action:		Meeting				
Date:		2003-03-31 00:00:00				
Action Type:		ENFORCEMENT				
Action:		Site Visit / Inspection / Sampling				
Date:		2009-08-13 00:00:00				
Action Type:		ENFORCEMENT				
Action:		Staff Letter				
Date:		2008-07-28 00:00:00				
Action Type:		Other				
Action:		Leak Stopped				
Date:		1995-08-31 00:00:00				
Action Type:		RESPONSE				
Action:		Soil and Water Investigation Report				
Date:		2008-07-15 00:00:00				
Action Type:		RESPONSE				
Action:		Preliminary Site Assessment Report				
Date:		2003-02-19 00:00:00				
Action Type:		RESPONSE				
Action:		Request for Closure				
Date:		2009-08-17 00:00:00				

Map Key	Number of Records	Direction	Distance (mi/ft)	Elev/Diff (ft)	Site	DB
---------	-------------------	-----------	------------------	----------------	------	----

Contacts

Contact Type: Regional Board Caseworker
Contact Name: JIMMIE WOO
Organization Name: LOS ANGELES RWQCB (REGION 4)
Address: 320 WEST 4TH STREET, SUITE 200
City: LOS ANGELES
Email: jwoo@waterboards.ca.gov
Phone No: 2135766600

Contact Type: Local Agency Caseworker
Contact Name: JOHN AWUJO
Organization Name: LOS ANGELES COUNTY
Address: 900 S FREMONT AVE
City: ALHAMBRA
Email: jawujo@dpw.lacounty.gov
Phone No: 6264583507

92	1 of 1	WNW	0.45 / 2,377.92	157.73 / 5	LAWRENCE ROLL-UP DOORS 2416 BEDESSEN AVE. COMMERCE CA 90040	CLEANUP SITES
--------------------	--------	-----	-----------------	------------	---	---------------

Global ID: T0603788432
Case Type: Cleanup Program Site
Status: Open - Inactive
Status Date: 2014-10-30 00:00:00
RB Case No: R-32573
LOC Case No:
Lead Agency: LOS ANGELES RWQCB (REGION 4)
Case Worker: GJH
Local Agency: LOS ANGELES COUNTY
Potential Contm of Concrn: Other Solvent or Non-Petroleum Hydrocarbon
Potential Media Affected: Under Investigation
How Discovered Description: TANK REMOVAL
Stop Description:
Cal Water Watershed Name: Los Angeles River - Los Angeles (412.10)
DWR Groundwater Subbasin Name: Coastal Plain Of Los Angeles - Central (4-11.04)
Site History:

Status History

Status:	Open - Case Begin Date	Status Date:	2000-07-13 00:00:00
Status:	Open - Inactive	Status Date:	2014-10-30 00:00:00
Status:	Open - Site Assessment	Status Date:	2000-07-13 00:00:00

Activities

Action Type: Other
Action: Leak Stopped
Date: 2000-07-13 00:00:00

Action Type: Other
Action: Leak Discovery
Date: 2000-07-13 00:00:00

Action Type: REMEDIATION
Action: Other (Use Description Field)
Date: 2000-07-13 00:00:00

Action Type: Other
Action: Leak Reported
Date: 2000-07-13 00:00:00

Action Type: ENFORCEMENT
Action: Referral to Regional Board - #C611231
Date: 2009-05-11 00:00:00

Map Key	Number of Records	Direction	Distance (mi/ft)	Elev/Diff (ft)	Site	DB
---------	-------------------	-----------	------------------	----------------	------	----

Contacts

Contact Type:	Regional Board Caseworker	City:	LOS ANGELES
Contact Name:	JEFFREY HU	Email:	ghu@waterboards.ca.gov
Organization Name:	LOS ANGELES RWQCB (REGION 4)	Phone No:	
Address:	320 W. 4TH ST., SUITE 200		

Contact Type:	Local Agency Caseworker	City:	ALHAMBRA
Contact Name:	TIM SMITH	Email:	tsmith@dpw.lacounty.gov
Organization Name:	LOS ANGELES COUNTY	Phone No:	
Address:	900 S. FREMONT AVE.		

93	1 of 1	E	0.45 / 2,399.75	141.60 / -11	TOSCO - 76 STATION #6444 5560 WASHINGTON BLVD E COMMERCE CA 90040	LUST
--------------------	--------	---	--------------------	-----------------	--	-------------

Global ID:	T0603702948	CUF Case:	YES
Case Type:	LUST Cleanup Site	Begin Date:	1993-04-06 00:00:00
Status:	Completed - Case Closed	How Discovered:	Other Means
Status Date:	2003-07-08 00:00:00	Stop Method:	
RB Case No:	I-03883	County:	Los Angeles
LOC Case No:		Latitude:	33.9999307313825
Lead Agency:	LOS ANGELES RWQCB (REGION 4)	Longitude:	-118.159568309784
Case Worker:	JFL	File Location:	
Local Agency:	LOS ANGELES COUNTY		
Potential Media Of Concern:	Gasoline		
Potential Media Affected:	Aquifer used for drinking water supply		
How Discovered Description:			
Stop Description:			
Cal Water Watershed Name:	Los Angeles River - Los Angeles (412.10)		
DWR Groundwater Subbasin Name:	Coastal Plain Of Los Angeles - Central (4-11.04)		
Site History:			

Status History

Status:	Completed - Case Closed	Status Date:	2003-07-08 00:00:00
Status:	Open - Verification Monitoring	Status Date:	1994-01-24 00:00:00
Status:	Open - Remediation	Status Date:	2002-04-15 00:00:00
Status:	Open - Site Assessment	Status Date:	1994-12-19 00:00:00
Status:	Open - Remediation	Status Date:	2001-10-15 00:00:00
Status:	Open - Case Begin Date	Status Date:	1993-04-06 00:00:00
Status:	Open - Site Assessment	Status Date:	1994-06-02 00:00:00
Status:	Open - Site Assessment	Status Date:	1995-06-06 00:00:00

Activities

Action Type:	RESPONSE
Action:	Other Report / Document
Date:	2003-07-02 00:00:00

Action Type:	ENFORCEMENT
Action:	Staff Letter
Date:	2002-04-15 00:00:00

Action Type:	ENFORCEMENT
Action:	Technical Correspondence / Assistance / Other

Map Key	Number of Records	Direction	Distance (mi/ft)	Elev/Diff (ft)	Site	DB
Date:		2003-06-18 00:00:00				
Action Type:		RESPONSE				
Action:		Monitoring Report - Quarterly				
Date:		2002-07-15 00:00:00				
Action Type:		RESPONSE				
Action:		Monitoring Report - Quarterly				
Date:		2002-10-15 00:00:00				
Action Type:		ENFORCEMENT				
Action:		Site Visit / Inspection / Sampling				
Date:		2003-06-12 00:00:00				
Action Type:		RESPONSE				
Action:		Monitoring Report - Quarterly				
Date:		2003-04-15 00:00:00				
Action Type:		RESPONSE				
Action:		Monitoring Report - Quarterly				
Date:		2003-01-15 00:00:00				
Action Type:		RESPONSE				
Action:		Final Remedial Action Report / Corrective Action Report				
Date:		2002-06-15 00:00:00				
Action Type:		Other				
Action:		Leak Reported				
Date:		1994-01-24 00:00:00				
Action Type:		ENFORCEMENT				
Action:		Closure/No Further Action Letter				
Date:		2003-07-08 00:00:00				
Action Type:		RESPONSE				
Action:		CAP/RAP - Other Report				
Date:		2002-10-09 00:00:00				
Action Type:		Other				
Action:		Leak Discovery				
Date:		1993-04-06 00:00:00				
Action Type:		ENFORCEMENT				
Action:		13267 Requirement				
Date:		2000-07-05 00:00:00				

Contacts

Contact Type:	Regional Board Caseworker	City:	LOS ANGELES
Contact Name:	JOE F. LUERA	Email:	joe.luera@waterboards.ca.gov
Organization Name:	LOS ANGELES RWQCB (REGION 4)	Phone No:	
Address:	320 W. 4TH STREET, SUITE 200		
Contact Type:	Local Agency Caseworker	City:	ALHAMBRA
Contact Name:	JOHN AWUJO	Email:	jawujo@dpw.lacounty.gov
Organization Name:	LOS ANGELES COUNTY	Phone No:	6264583507
Address:	900 S FREMONT AVE		

94 1 of 2 **ESE** **0.45 / 2,399.96** **141.72 / -11** **CERTIFIED GROCERS** **2601 EASTERN AVE S** **COMMERCE CA 90040** **LUST**

Global ID:	T0603702694	CUF Case:	NO
Case Type:	LUST Cleanup Site	Begin Date:	1998-04-20 00:00:00
Status:	Completed - Case Closed	How Discovered:	Tank Closure
Status Date:	1998-05-19 00:00:00	Stop Method:	
RB Case No:	I-00259A	County:	Los Angeles

Map Key	Number of Records	Direction	Distance (mi/ft)	Elev/Diff (ft)	Site	DB
---------	-------------------	-----------	------------------	----------------	------	----

LOC Case No:
Lead Agency: LOS ANGELES RWQCB (REGION 4)
Case Worker:
Local Agency: LOS ANGELES COUNTY
Potential Media Of Concern: Gasoline
Potential Media Affected: Soil
How Discovered Description:
Stop Description:
Cal Water Watershed Name: Los Angeles River - Los Angeles (412.10)
DWR Groundwater Subbasin Name: Coastal Plain Of Los Angeles - Central (4-11.04)
Site History:

Status History

Status:	Open - Case Begin Date	Status Date:	1998-04-20 00:00:00
Status:	Completed - Case Closed	Status Date:	1998-05-19 00:00:00
Status:	Open - Site Assessment	Status Date:	1998-04-22 00:00:00
Status:	Open - Site Assessment	Status Date:	1998-04-28 00:00:00

Activities

Action Type:	Other
Action:	Leak Stopped
Date:	1998-04-20 00:00:00
Action Type:	Other
Action:	Leak Reported
Date:	1998-04-22 00:00:00
Action Type:	Other
Action:	Leak Discovery
Date:	1998-04-20 00:00:00

Contacts

Contact Type:	Local Agency Caseworker	City:	ALHAMBRA
Contact Name:	JOHN AWUJO	Email:	jawujo@dpw.lacounty.gov
Organization Name:	LOS ANGELES COUNTY	Phone No:	6264583507
Address:	900 S FREMONT AVE		

94	2 of 2	ESE	0.45 / 2,399.96	141.72 / -11	CERTIFIED GROCERS 2601 EASTERN AVE S COMMERCE CA 90040	LUST
--------------------	--------	-----	-----------------	--------------	--	------

Global ID:	T0603702693	CUF Case:	NO
Case Type:	LUST Cleanup Site	Begin Date:	1987-09-17 00:00:00
Status:	Completed - Case Closed	How Discovered:	Tank Closure
Status Date:	1997-03-05 00:00:00	Stop Method:	
RB Case No:	I-00259	County:	Los Angeles
LOC Case No:		Latitude:	33.9993853
Lead Agency:	LOS ANGELES RWQCB (REGION 4)	Longitude:	-118.1599642
Case Worker:	YR	File Location:	
Local Agency:	LOS ANGELES COUNTY		
Potential Media Of Concern:	Gasoline		
Potential Media Affected:	Soil		
How Discovered Description:			
Stop Description:			
Cal Water Watershed Name:	Los Angeles River - Los Angeles (412.10)		
DWR Groundwater Subbasin Name:	Coastal Plain Of Los Angeles - Central (4-11.04)		

Map Key	Number of Records	Direction	Distance (mi/ft)	Elev/Diff (ft)	Site	DB
---------	-------------------	-----------	------------------	----------------	------	----

Site History:

Status History

Status:	Open - Remediation	Status Date:	1994-03-24 00:00:00
Status:	Open - Remediation	Status Date:	1996-05-19 00:00:00
Status:	Open - Verification Monitoring	Status Date:	1997-02-13 00:00:00
Status:	Completed - Case Closed	Status Date:	1997-03-05 00:00:00
Status:	Open - Site Assessment	Status Date:	1993-07-16 00:00:00
Status:	Open - Case Begin Date	Status Date:	1987-09-17 00:00:00
Status:	Open - Site Assessment	Status Date:	1987-09-17 00:00:00
Status:	Open - Site Assessment	Status Date:	1990-11-21 00:00:00

Activities

Action Type:	Other
Action:	Leak Discovery
Date:	1990-10-22 00:00:00
Action Type:	Other
Action:	Leak Reported
Date:	1990-11-21 00:00:00
Action Type:	Other
Action:	Leak Stopped
Date:	1990-10-22 00:00:00

Contacts

Contact Type:	Regional Board Caseworker	City:	Los Angeles
Contact Name:	YUE RONG	Email:	yrong@waterboards.ca.gov
Organization Name:	LOS ANGELES RWQCB (REGION 4)	Phone No:	
Address:	320 W. 4TH ST., SUITE 200		
Contact Type:	Local Agency Caseworker	City:	ALHAMBRA
Contact Name:	JOHN AWUJO	Email:	jawujo@dpw.lacounty.gov
Organization Name:	LOS ANGELES COUNTY	Phone No:	6264583507
Address:	900 S FREMONT AVE		

95	1 of 1	NE	0.46 / 2,411.63	148.87 / -3	G & M OIL CO #051 2155 ATLANTIC BLVD. S. COMMERCE CA 90040	LUST
--------------------	--------	----	--------------------	----------------	--	------

Global ID:	T0603710666	CUF Case:	YES
Case Type:	LUST Cleanup Site	Begin Date:	1999-05-21 00:00:00
Status:	Completed - Case Closed	How Discovered:	
Status Date:	2015-12-30 00:00:00	Stop Method:	Other Means
RB Case No:	I-22778A	County:	Los Angeles
LOC Case No:	009817-022778	Latitude:	34.007131
Lead Agency:	LOS ANGELES RWQCB (REGION 4)	Longitude:	-118.162191
Case Worker:	AT	File Location:	Regional Board
Local Agency:	LOS ANGELES COUNTY		
Potential Media Of Concern:	Other Solvent or Non-Petroleum Hydrocarbon		
Potential Media Affected:	Aquifer used for drinking water supply		
How Discovered Description:			
Stop Description:	REPLACE TANK		
Cal Water Watershed Name:	Los Angeles River - Los Angeles (412.10)		

<i>Map Key</i>	<i>Number of Records</i>	<i>Direction</i>	<i>Distance (mi/ft)</i>	<i>Elev/Diff (ft)</i>	<i>Site</i>	<i>DB</i>
----------------	--------------------------	------------------	-------------------------	-----------------------	-------------	-----------

DWR Groundwater Subbasin Name: Coastal Plain Of Los Angeles - Central (4-11.04)
Site History:

Status History

Status:	Open - Remediation	Status Date:	2006-03-09 00:00:00
Status:	Open - Case Begin Date	Status Date:	1999-05-21 00:00:00
Status:	Completed - Case Closed	Status Date:	2015-12-30 00:00:00
Status:	Open - Remediation	Status Date:	2006-07-17 00:00:00
Status:	Open - Site Assessment	Status Date:	2001-05-17 00:00:00
Status:	Open - Eligible for Closure	Status Date:	2013-01-31 00:00:00
Status:	Open - Site Assessment	Status Date:	2004-07-15 00:00:00

Activities

Action Type:	RESPONSE
Action:	Conceptual Site Model
Date:	2009-04-15 00:00:00
Action Type:	RESPONSE
Action:	Conceptual Site Model
Date:	2013-07-15 00:00:00
Action Type:	RESPONSE
Action:	Conceptual Site Model
Date:	2011-07-15 00:00:00
Action Type:	ENFORCEMENT
Action:	Staff Letter
Date:	2004-08-13 00:00:00
Action Type:	RESPONSE
Action:	Soil and Water Investigation Report
Date:	2007-01-15 00:00:00
Action Type:	RESPONSE
Action:	Monitoring Report - Quarterly
Date:	2007-07-15 00:00:00
Action Type:	RESPONSE
Action:	Soil and Water Investigation Report
Date:	2006-07-15 00:00:00
Action Type:	RESPONSE
Action:	Soil and Water Investigation Workplan
Date:	2004-07-15 00:00:00
Action Type:	RESPONSE
Action:	Soil and Water Investigation Report
Date:	2004-04-15 00:00:00
Action Type:	RESPONSE
Action:	Monitoring Report - Semi-Annually
Date:	2009-07-15 00:00:00
Action Type:	RESPONSE
Action:	Conceptual Site Model
Date:	2014-07-15 00:00:00

Map Key	Number of Records	Direction	Distance (mi/ft)	Elev/Diff (ft)	Site	DB
Action Type:						
Action:						
Date:						
Action Type:						
Action:						
Date:						
Action Type:						
Action:						
Date:						
Action Type:						
Action:						
Date:						
Action Type:						
Action:						
Date:						
Action Type:						
Action:						
Date:						
Action Type:						
Action:						
Date:						
Action Type:						
Action:						
Date:						
Action Type:						
Action:						
Date:						
Action Type:						
Action:						
Date:						
Action Type:						
Action:						
Date:						
Action Type:						
Action:						
Date:						
Action Type:						
Action:						
Date:						
Action Type:						
Action:						
Date:						
Action Type:						
Action:						
Date:						

Map Key	Number of Records	Direction	Distance (mi/ft)	Elev/Diff (ft)	Site	DB
Action: Date:					Monitoring Report - Semi-Annually 2010-07-15 00:00:00	
Action Type: Action: Date:					RESPONSE Monitoring Report - Quarterly 2006-07-15 00:00:00	
Action Type: Action: Date:					RESPONSE Monitoring Report - Quarterly 2005-04-15 00:00:00	
Action Type: Action: Date:					RESPONSE Remedial Progress Report 2006-07-15 00:00:00	
Action Type: Action: Date:					RESPONSE Monitoring Report - Quarterly 2006-04-15 00:00:00	
Action Type: Action: Date:					RESPONSE Soil and Water Investigation Report 2008-01-15 00:00:00	
Action Type: Action: Date:					RESPONSE Monitoring Report - Quarterly 2004-04-15 00:00:00	
Action Type: Action: Date:					RESPONSE Monitoring Report - Quarterly 2003-10-15 00:00:00	
Action Type: Action: Date:					RESPONSE Monitoring Report - Quarterly 2008-10-15 00:00:00	
Action Type: Action: Date:					RESPONSE Monitoring Report - Quarterly 2008-07-15 00:00:00	
Action Type: Action: Date:					RESPONSE Monitoring Report - Quarterly 2009-04-15 00:00:00	
Action Type: Action: Date:					RESPONSE Monitoring Report - Semi-Annually 2011-01-15 00:00:00	
Action Type: Action: Date:					RESPONSE Conceptual Site Model 2011-01-15 00:00:00	
Action Type: Action: Date:					RESPONSE Monitoring Report - Quarterly 2007-01-15 00:00:00	
Action Type: Action: Date:					RESPONSE Monitoring Report - Quarterly 2005-10-15 00:00:00	
Action Type: Action: Date:					RESPONSE Monitoring Report - Quarterly 2005-07-15 00:00:00	
Action Type: Action: Date:					RESPONSE Soil and Water Investigation Report 2008-04-15 00:00:00	
Action Type: Action:					RESPONSE Monitoring Report - Quarterly	

Map Key	Number of Records	Direction	Distance (mi/ft)	Elev/Diff (ft)	Site	DB
Date:			2007-10-15 00:00:00			
Action Type:		Other				
Action:		Leak Discovery				
Date:			1999-05-21 00:00:00			
Action Type:		RESPONSE				
Action:		Soil and Water Investigation Report				
Date:			2005-01-15 00:00:00			
Action Type:		RESPONSE				
Action:		Conceptual Site Model				
Date:			2009-07-15 00:00:00			
Action Type:		RESPONSE				
Action:		Conceptual Site Model				
Date:			2009-01-15 00:00:00			
Action Type:		ENFORCEMENT				
Action:		Closure/No Further Action Letter				
Date:			2015-12-30 00:00:00			
Action Type:		RESPONSE				
Action:		Monitoring Report - Semi-Annually				
Date:			2012-07-15 00:00:00			
Action Type:		RESPONSE				
Action:		Soil and Water Investigation Report				
Date:			2007-04-15 00:00:00			
Action Type:		RESPONSE				
Action:		Soil and Water Investigation Report				
Date:			2006-10-15 00:00:00			
Action Type:		RESPONSE				
Action:		Soil and Water Investigation Report				
Date:			2005-07-15 00:00:00			
Action Type:		RESPONSE				
Action:		Other Report / Document				
Date:			2004-01-15 00:00:00			
Action Type:		RESPONSE				
Action:		CAP/RAP - Feasibility Study Report				
Date:			2005-01-15 00:00:00			
Action Type:		ENFORCEMENT				
Action:		13267 Requirement				
Date:			2004-02-10 00:00:00			
Action Type:		RESPONSE				
Action:		Soil and Water Investigation Report				
Date:			2008-07-15 00:00:00			
Action Type:		REMEDICATION				
Action:		Free Product Removal				
Date:			2002-05-28 00:00:00			
Action Type:		RESPONSE				
Action:		Well Destruction Report				
Date:			2015-04-10 00:00:00			
Action Type:		RESPONSE				
Action:		Monitoring Report - Semi-Annually				
Date:			2013-01-15 00:00:00			
Action Type:		RESPONSE				
Action:		Conceptual Site Model				
Date:			2012-07-15 00:00:00			

<i>Map Key</i>	<i>Number of Records</i>	<i>Direction</i>	<i>Distance (mi/ft)</i>	<i>Elev/Diff (ft)</i>	<i>Site</i>	<i>DB</i>
Action Type:		RESPONSE				
Action:		Conceptual Site Model				
Date:		2011-10-15 00:00:00				
Action Type:		RESPONSE				
Action:		Monitoring Report - Quarterly				
Date:		2007-04-15 00:00:00				
Action Type:		RESPONSE				
Action:		Monitoring Report - Quarterly				
Date:		2006-01-15 00:00:00				
Action Type:		RESPONSE				
Action:		Monitoring Report - Quarterly				
Date:		2005-01-15 00:00:00				
Action Type:		RESPONSE				
Action:		Monitoring Report - Quarterly				
Date:		2004-10-15 00:00:00				
Action Type:		ENFORCEMENT				
Action:		Staff Letter				
Date:		2003-11-25 00:00:00				
Action Type:		RESPONSE				
Action:		Monitoring Report - Quarterly				
Date:		2009-01-15 00:00:00				
Action Type:		Other				
Action:		Leak Reported				
Date:		2001-05-17 00:00:00				
Action Type:		RESPONSE				
Action:		Soil and Water Investigation Report				
Date:		2005-04-15 00:00:00				
Action Type:		RESPONSE				
Action:		Monitoring Report - Quarterly				
Date:		2008-01-15 00:00:00				
Action Type:		RESPONSE				
Action:		Monitoring Report - Quarterly				
Date:		2006-10-15 00:00:00				
Action Type:		RESPONSE				
Action:		Soil and Water Investigation Report				
Date:		2006-01-15 00:00:00				
Action Type:		RESPONSE				
Action:		Soil and Water Investigation Workplan				
Date:		2004-01-15 00:00:00				
Action Type:		REMEDIATION				
Action:		Excavation				
Date:		1999-05-01 00:00:00				

Contacts

Contact Type:	Local Agency Caseworker	City:	ALHAMBRA
Contact Name:	JOHN AWUJO	Email:	jawujo@dpw.lacounty.gov
Organization Name:	LOS ANGELES COUNTY	Phone No:	6264583507
Address:	900 S FREMONT AVE		
Contact Type:	Regional Board Caseworker	City:	LOS ANGELES
Contact Name:	ARMAN TOUMARI	Email:	atoumari@waterboards.ca.gov
Organization Name:	LOS ANGELES RWQCB (REGION 4)	Phone No:	2135766708
Address:	320 WEST 4TH STREET, SUITE 200		

96	1 of 1	E	0.47 / 2,466.42	142.82 / -9	CITY OF COMMERCE 5555 JILLSON ST E COMMERCE CA 90040	LUST
--------------------	--------	---	--------------------	----------------	--	------

Global ID:	T10000002840	CUF Case:	NO
Case Type:	LUST Cleanup Site	Begin Date:	2010-09-23 00:00:00
Status:	Completed - Case Closed	How Discovered:	Tank Closure
Status Date:	2014-03-26 00:00:00	Stop Method:	
RB Case No:	R-23528	County:	Los Angeles
LOC Case No:	TT005069-023528	Latitude:	34.0008543
Lead Agency:	LOS ANGELES RWQCB (REGION 4)	Longitude:	-118.1584795
Case Worker:	YL	File Location:	Local Agency
Local Agency:	LOS ANGELES COUNTY		
Potential Media Of Concern:	Xylene, Diesel, MTBE / TBA / Other Fuel Oxygenates		
Potential Media Affected:	Soil		
How Discovered Description:			
Stop Description:			
Cal Water Watershed Name:	Los Angeles River - Los Angeles (412.10)		
DWR Groundwater Subbasin Name:	Coastal Plain Of Los Angeles - Central (4-11.04)		
Site History:			

Status History

Status:	Completed - Case Closed	Status Date:	2014-03-26 00:00:00
Status:	Open - Eligible for Closure	Status Date:	2014-01-09 00:00:00
Status:	Open - Site Assessment	Status Date:	2011-02-16 00:00:00
Status:	Open - Case Begin Date	Status Date:	2010-09-23 00:00:00

Activities

Action Type:	Other
Action:	Leak Reported
Date:	2010-09-23 00:00:00
Action Type:	Other
Action:	Leak Stopped
Date:	2010-09-23 00:00:00
Action Type:	ENFORCEMENT
Action:	Closure/No Further Action Letter
Date:	2014-03-26 00:00:00
Action Type:	ENFORCEMENT
Action:	Referral to Regional Board
Date:	2013-04-22 00:00:00
Action Type:	RESPONSE
Action:	Request for Closure - Regulator Responded
Date:	2013-06-11 00:00:00
Action Type:	ENFORCEMENT
Action:	Notification - Preclosure
Date:	2014-01-21 00:00:00
Action Type:	RESPONSE
Action:	Other Report / Document
Date:	2013-07-08 00:00:00
Action Type:	Other
Action:	Leak Discovery

Map Key	Number of Records	Direction	Distance (mi/ft)	Elev/Diff (ft)	Site	DB
---------	-------------------	-----------	------------------	----------------	------	----

Date: 2010-09-23 00:00:00

Action Type: ENFORCEMENT
 Action: Staff Letter
 Date: 2013-06-06 00:00:00

Contacts

Contact Type: Local Agency Caseworker
 Contact Name: PHILLIP GHARIBIANS-TABRIZI
 Organization Name: LOS ANGELES COUNTY
 Address: 900 S. FREMONT AVE.
 City: ALHAMBRA
 Email: pgharibians@dpw.lacounty.gov
 Phone No:

Contact Type: Regional Board Caseworker
 Contact Name: MATTHEW COHEN
 Organization Name: SWRCB
 Address: 1001 I Street
 City: SACRAMENTO
 Email: mcohen@waterboards.ca.gov
 Phone No: 9163415751

Contact Type: Regional Board Caseworker
 Contact Name: YI LU
 Organization Name: LOS ANGELES RWQCB (REGION 4)
 Address:
 City: R4 UNKNOWN
 Email: ylu@waterboards.ca.gov
 Phone No:

97	1 of 1	NW	0.48 / 2,525.64	157.73 / 5	COMMERCE TRUCK STOP 4560 WASHINGTON BLVD E COMMERCE CA 90040	LUST
--------------------	--------	----	-----------------	------------	--	------

Global ID: T0603773229
 Case Type: LUST Cleanup Site
 Status: Completed - Case Closed
 Status Date: 2012-02-06 00:00:00
 RB Case No: R-13170
 LOC Case No:
 Lead Agency: LOS ANGELES RWQCB (REGION 4)
 Case Worker: AT
 Local Agency: LOS ANGELES COUNTY
 Potential Media Of Concern: Gasoline
 Potential Media Affected: Other Groundwater (uses other than drinking water)
 How Discovered Description:
 Stop Description:
 Cal Water Watershed Name: Los Angeles River - Los Angeles (412.10)
 DWR Groundwater Subbasin Name: Coastal Plain Of Los Angeles - Central (4-11.04)
 Site History:

CUF Case: YES
 Begin Date: 2003-04-17 00:00:00
 How Discovered: UST System Modification
 Stop Method: Replace product piping
 County: Los Angeles
 Latitude: 34.005304
 Longitude: -118.175768
 File Location:

Status History

Status:	Completed - Case Closed	Status Date:	2012-02-06 00:00:00
Status:	Open - Case Begin Date	Status Date:	2003-04-17 00:00:00
Status:	Open - Site Assessment	Status Date:	2003-04-17 00:00:00

Activities

Action Type: RESPONSE
 Action: Other Report / Document
 Date: 2011-12-08 00:00:00

Action Type: Other
 Action: Leak Reported
 Date: 2003-04-17 00:00:00

Action Type: ENFORCEMENT

Map Key	Number of Records	Direction	Distance (mi/ft)	Elev/Diff (ft)	Site	DB
Action:		Referral to Regional Board				
Date:		2011-09-06 00:00:00				
Action Type:		ENFORCEMENT				
Action:		Staff Letter				
Date:		2011-11-08 00:00:00				
Action Type:		ENFORCEMENT				
Action:		Closure/No Further Action Letter				
Date:		2012-02-06 00:00:00				
Action Type:		Other				
Action:		Leak Discovery				
Date:		2003-04-17 00:00:00				

Contacts

Contact Type:	Local Agency Caseworker	City:	ALHAMBRA
Contact Name:	PHILLIP GHARIBIANS-TABRIZI	Email:	pgharibians@dpw.lacounty.gov
Organization Name:	LOS ANGELES COUNTY	Phone No:	
Address:	900 S. FREMONT AVE.		
Contact Type:	Regional Board Caseworker	City:	LOS ANGELES
Contact Name:	ARMAN TOUMARI	Email:	atoumari@waterboards.ca.gov
Organization Name:	LOS ANGELES RWQCB (REGION 4)	Phone No:	2135766708
Address:	320 WEST 4TH STREET, SUITE 200		

98 1 of 1 E 0.49 / 2,580.01 142.43 / -10 COAST DETERGENT 5551 JILLSON ST COMMERCE CA 90040 LUST

Global ID:	T0603700004	CUF Case:	NO
Case Type:	LUST Cleanup Site	Begin Date:	1985-10-09 00:00:00
Status:	Completed - Case Closed	How Discovered:	Tank Closure
Status Date:	1986-08-19 00:00:00	Stop Method:	
RB Case No:	000202	County:	Los Angeles
LOC Case No:		Latitude:	34.0008593
Lead Agency:	LOS ANGELES COUNTY	Longitude:	-118.158494
Case Worker:	JOA	File Location:	
Local Agency:	LOS ANGELES COUNTY		
Potential Media Of Concern:	Diesel		
Potential Media Affected:	Soil		
How Discovered Description:			
Stop Description:			
Cal Water Watershed Name:	Los Angeles River - Los Angeles (412.10)		
DWR Groundwater Subbasin Name:	Coastal Plain Of Los Angeles - Central (4-11.04)		
Site History:			

Status History

Status:	Open - Case Begin Date	Status Date:	1985-10-09 00:00:00
Status:	Completed - Case Closed	Status Date:	1986-08-19 00:00:00
Status:	Open - Site Assessment	Status Date:	1985-10-09 00:00:00

Activities

Action Type:	Other
Action:	Leak Reported
Date:	1985-10-09 00:00:00
Action Type:	Other

Map Key	Number of Records	Direction	Distance (mi/ft)	Elev/Diff (ft)	Site	DB
---------	-------------------	-----------	------------------	----------------	------	----

Action: Leak Stopped
Date: 1985-10-09 00:00:00

Action Type: Other
Action: Leak Discovery
Date: 1985-10-09 00:00:00

Contacts

Contact Type: Regional Board Caseworker
Contact Name: YUE RONG
Organization Name: LOS ANGELES RWQCB (REGION 4)
Address: 320 W. 4TH ST., SUITE 200
City: Los Angeles
Email: yrong@waterboards.ca.gov
Phone No:

Contact Type: Local Agency Caseworker
Contact Name: JOHN AWUJO
Organization Name: LOS ANGELES COUNTY
Address: 900 S FREMONT AVE
City: ALHAMBRA
Email: jawujo@dpw.lacounty.gov
Phone No: 6264583507

99	1 of 2	WNW	0.57 / 2,986.28	157.73 / 5	WESTERN LEAD PRODUCTS, COMMERCE & UPR RIGHT-OF-WAY 4530 E PACIFIC WAY COMMERCE CA 90040	ENVIROSTOR
--------------------	--------	-----	--------------------	---------------	--	------------

EPA ID: 19330383
Site Type: STATE RESPONSE OR NPL
Site Code: 301145
Ntnl Priority List: NO
Acres: 0.62 ACRES
Special Program:
Address Desc: 4530 E PACIFIC WAY
Address Desc 2: 4530 E PACIFIC WAY
Clean Up Status: ACTIVE AS OF 9/30/2014
Clean Up Oversight Agencies:
School District:
Program Type: DTSC - SITE CLEANUP PROGRAM - LEAD AGENCY
Past Caused Contamination: BATTERY MANUFACTURING
APN: 5243-003-035, 5243-003-037, 5243003035, 5243003037
Potential Media Affected: SOIL
Potential Contaminants:

LEAD

Site History:

The Site is approximately 300ft long by 65 ft wide, with three metal sheds and one office building. Railroad tracks are located directly adjacent to the south side of the property. The Site is located in an industrial area, surrounded by a battery manufacturing company, auto parts manufacturing company and metal industries. From 1946 to 1960 the Site was utilized for manufacturing lead oxide products. From 1984 to 1998, the Site was owned by Jesus R. Cabral & Maria Y. Cabral, who operated a roofing business on the property. In 2000, the property was leased to a tenant who used the property to store automotive products, such as brake pads & brake shoes. The property is currently not in use. The Site is currently owned by the Cabrals. Removal activities were recently performed at the Union Pacific Right-of-way area.

Facility Information

Program Type: STATE RESPONSE
Status: ACTIVE
Summary Link: http://www.envirostor.dtsc.ca.gov/public/profile_report?global_id=19330383

Current Activities

Activity Type: Currently Scheduled Activities Through 6/30/2018
Area Name: UPR Right-of-Way
Sub Area:

Map Key	Number of Records	Direction	Distance (mi/ft)	Elev/Diff (ft)	Site	DB
Due Date:		12/24/2017				
Revised Date:						
Document Type:		Certification				
Activity Type:		Currently Scheduled Activities Through 6/30/2018				
Area Name:		Western Lead Products Property				
Sub Area:						
Due Date:		12/30/2017				
Revised Date:						
Document Type:		5 Year Review Reports				
<u>Completed Activities</u>						
Activity Type:		Completed Activities				
Area Name:		Western Lead Products Property				
Sub Area:						
Date Completed:		4/21/2011				
Document Type:		Deed/LUR Enforcement & Implementation Plan				
Doc Link:		http://www.envirostor.dtsc.ca.gov/public/final_documents2?global_id=19330383&doc_id=6028182				
Comments:						
Activity Type:		Completed Activities				
Area Name:		PROJECT WIDE				
Sub Area:						
Date Completed:		5/17/2002				
Document Type:		Unilateral Order (I/SE, RAO, CAO, EPA AO)				
Doc Link:		http://www.envirostor.dtsc.ca.gov/public/final_documents2?global_id=19330383&enforcement_id=5008789				
Comments:		Th Unilateral Order was issued to Quemetco and Union Pacific Railroad to perform an investigation and characterization, and prepare a Removal Action Workplan, if necessary.				
Activity Type:		Completed Activities				
Area Name:		UPR Right-of-Way				
Sub Area:						
Date Completed:		8/5/2013				
Document Type:		Fieldwork				
Doc Link:						
Comments:		UP has begun the removal activities as part of implementing the RAW.				
Activity Type:		Completed Activities				
Area Name:		PROJECT WIDE				
Sub Area:						
Date Completed:		12/8/2005				
Document Type:		Remedial Investigation Report				
Doc Link:		http://www.envirostor.dtsc.ca.gov/public/final_documents2?global_id=19330383&doc_id=6008853				
Comments:		RI report approved with contingency				
Activity Type:		Completed Activities				
Area Name:		PROJECT WIDE				
Sub Area:						
Date Completed:		10/15/2007				
Document Type:		Community Profile				
Doc Link:		http://www.envirostor.dtsc.ca.gov/public/final_documents2?global_id=19330383&doc_id=6017307				
Comments:		Public comment period - 10/15/2007 to 11/15/2007				
Activity Type:		Completed Activities				
Area Name:		UPR Right-of-Way				
Sub Area:						
Date Completed:		10/31/2014				
Document Type:		Annual Oversight Cost Estimate				
Doc Link:		http://www.envirostor.dtsc.ca.gov/public/final_documents2?global_id=19330383&enforcement_id=60384872				
Comments:		Completed.				
Activity Type:		Completed Activities				
Area Name:		PROJECT WIDE				
Sub Area:						
Date Completed:		11/7/1994				
Document Type:		Site Screening				
Doc Link:						

Map Key	Number of Records	Direction	Distance (mi/ft)	Elev/Diff (ft)	Site	DB
Comments:					DTSC received an information letter for 3 possible hazardous substance release sites allegedly associated with Quemetco / RSR Corporation, a lead smelter.	
Activity Type:					Completed Activities	
Area Name:					PROJECT WIDE	
Sub Area:						
Date Completed:					2/27/2008	
Document Type:					Removal Action Workplan	
Doc Link:					http://www.envirostor.dtsc.ca.gov/public/final_documents2?global_id=19330383&doc_id=6010802	
Comments:					Final RAW dated 1/29/2008.	
Activity Type:					Completed Activities	
Area Name:					UPR Right-of-Way	
Sub Area:						
Date Completed:					6/30/2017	
Document Type:					Removal Action Completion Report	
Doc Link:					http://www.envirostor.dtsc.ca.gov/public/final_documents2?global_id=19330383&doc_id=60352812	
Comments:					DTSC has reviewed and approved the Removal Action Completion Report with the condition that an Operation and Maintenance Agreement be completed for the Site and a Land Use Restriction be recorded to restrict the property to commercial/industrial use.	
Activity Type:					Completed Activities	
Area Name:					UPR Right-of-Way	
Sub Area:						
Date Completed:					2/25/2014	
Document Type:					Annual Oversight Cost Estimate	
Doc Link:					http://www.envirostor.dtsc.ca.gov/public/final_documents2?global_id=19330383&enforcement_id=60352815	
Comments:					Cost Estiamte for fiscal year completed.	
Activity Type:					Completed Activities	
Area Name:					PROJECT WIDE	
Sub Area:						
Date Completed:					4/15/1999	
Document Type:					Preliminary Assessment Report	
Doc Link:					http://www.envirostor.dtsc.ca.gov/public/final_documents2?global_id=19330383&doc_id=5008790	
Comments:					The PA with sampling report completed.	
Activity Type:					Completed Activities	
Area Name:					Western Lead Products Property	
Sub Area:						
Date Completed:					1/8/2009	
Document Type:					Removal Action Completion Report	
Doc Link:					http://www.envirostor.dtsc.ca.gov/public/final_documents2?global_id=19330383&doc_id=6020908	
Comments:					DTSC determines the report dated 9/9/2008 is acceptable.	
Activity Type:					Completed Activities	
Area Name:					PROJECT WIDE	
Sub Area:						
Date Completed:					10/15/2007	
Document Type:					Fact Sheets	
Doc Link:					http://www.envirostor.dtsc.ca.gov/public/final_documents2?global_id=19330383&doc_id=6015032	
Comments:					Public comment period - October 15, 2007 to November 15, 2007	
Activity Type:					Completed Activities	
Area Name:					PROJECT WIDE	
Sub Area:						
Date Completed:					10/15/2007	
Document Type:					Public Notice	
Doc Link:					http://www.envirostor.dtsc.ca.gov/public/final_documents2?global_id=19330383&doc_id=6017310	
Comments:					Public comment period - 10/15/2007 to 11/15/2007	
Activity Type:					Completed Activities	
Area Name:					UPR Right-of-Way	
Sub Area:						
Date Completed:					7/3/2012	
Document Type:					Fact Sheets	
Doc Link:					http://www.envirostor.dtsc.ca.gov/public/final_documents2?global_id=19330383&doc_id=60298712	
Comments:					Fact Sheet has been used for the 30-day public comment period: July 5 through August 3, 2012.	

Map Key	Number of Records	Direction	Distance (mi/ft)	Elev/Diff (ft)	Site	DB
Activity Type:		Completed Activities				
Area Name:		PROJECT WIDE				
Sub Area:						
Date Completed:		9/4/2007				
Document Type:		CEQA - Notice of Exemption				
Doc Link:		http://www.envirostor.dtsc.ca.gov/public/final_documents2?global_id=19330383&enforcement_id=6010759				
Comments:		Document was received by the State Clearing House on 9/17/2007				
Activity Type:		Completed Activities				
Area Name:		Western Lead Products Property				
Sub Area:						
Date Completed:		3/29/2012				
Document Type:		Land Use Restriction - Site Inspection/Visit				
Doc Link:		http://www.envirostor.dtsc.ca.gov/public/final_documents2?global_id=19330383&enforcement_id=60291968				
Comments:		RP's consultant submitted the LUC Annual Inspection Report, dated March 20, 2012.				
Activity Type:		Completed Activities				
Area Name:		PROJECT WIDE				
Sub Area:						
Date Completed:		8/13/2013				
Document Type:		Land Use Restriction - Site Inspection/Visit				
Doc Link:						
Comments:		Site remains industrial with asphalt cover.				

99	2 of 2	WNW	0.57 / 2,986.28	157.73 / 5	WESTERN LEAD PRODUCTS, COMMERCE & UPR RIGHT-OF-WAY 4530 E PACIFIC WAY COMMERCE CA 90040	RESPONSE
--------------------	--------	-----	--------------------	---------------	--	----------

Envirostor ID:	19330383	Funding:	RESPONSIBLE PARTY
ESTOR EPA ID:	19330383	Special Program:	
Site Type:	STATE RESPONSE OR NPL	Assembly District:	58
Site Code:	301145	Senate District:	32
Status:	ACTIVE	Latitude:	34.0056448552144
Program Type:	STATE RESPONSE	Longitude:	-118.177336749289
Nat Priority List:	NO	County:	LOS ANGELES
Acres:	0.62 ACRES		
Cleanup Status:	ACTIVE AS OF 9/30/2014		
School District:			
Cln-up Oversight Agencies:	DTSC - SITE CLEANUP PROGRAM - LEAD		
Summary Link:	http://www.envirostor.dtsc.ca.gov/public/profile_report.asp?global_id=19330383		
APN:	5243-003-035, 5243-003-037, 5243003035, 5243003037		
Past use that caused Cntm:	BATTERY MANUFACTURING		
Potential Media Affected:	SOIL		
Potential Contm Conc:			

LEAD

Site History:

The Site is approximately 300ft long by 65 ft wide, with three metal sheds and one office building. Railroad tracks are located directly adjacent to the south side of the property. The Site is located in an industrial area, surrounded by a battery manufacturing company, auto parts manufacturing company and metal industries. From 1946 to 1960 the Site was utilized for manufacturing lead oxide products. From 1984 to 1998, the Site was owned by Jesus R. Cabral & Maria Y. Cabral, who operated a roofing business on the property. In 2000, the property was leased to a tenant who used the property to store automotive products, such as brake pads & brake shoes. The property is currently not in use. The Site is currently owned by the Cabrals. Removal activities were recently performed at the Union Pacific Right-of-way area.

Completed Activities

Area Name:	PROJECT WIDE
Activity Type:	Completed Activities
Sub Area:	
Date Completed:	10/15/2007
Document Type:	Public Notice
Doc Link:	http://www.envirostor.dtsc.ca.gov/public/final_documents2.asp?global_id=19330383&doc_id=6017310
Comments:	Public comment period - 10/15/2007 to 11/15/2007

<i>Map Key</i>	<i>Number of Records</i>	<i>Direction</i>	<i>Distance (mi/ft)</i>	<i>Elev/Diff (ft)</i>	<i>Site</i>	<i>DB</i>
----------------	--------------------------	------------------	-------------------------	-----------------------	-------------	-----------

Completed Activities

Area Name: PROJECT WIDE
Activity Type: Completed Activities
Sub Area:
Date Completed: 12/8/2005
Document Type: Remedial Investigation Report
Doc Link: http://www.envirostor.dtsc.ca.gov/public/final_documents2.asp?global_id=19330383&doc_id=6008853
Comments: RI report approved with contingency

Completed Activities

Area Name: UPR Right-of-Way
Activity Type: Completed Activities
Sub Area:
Date Completed: 10/31/2014
Document Type: Annual Oversight Cost Estimate
Doc Link: http://www.envirostor.dtsc.ca.gov/public/final_documents2.asp?global_id=19330383&enforcement_id=60384872
Comments: Completed.

Completed Activities

Area Name: PROJECT WIDE
Activity Type: Completed Activities
Sub Area:
Date Completed: 5/17/2002
Document Type: Unilateral Order (I/SE, RAO, CAO, EPA AO)
Doc Link: http://www.envirostor.dtsc.ca.gov/public/final_documents2.asp?global_id=19330383&enforcement_id=5008789
Comments: Th Unilateral Order was issued to Quemetco and Union Pacific Railroad to perform an investigation and characterization, and prepare a Removal Action Workplan, if necessary.

Completed Activities

Area Name: Western Lead Products Property
Activity Type: Completed Activities
Sub Area:
Date Completed: 1/8/2009
Document Type: Removal Action Completion Report
Doc Link: http://www.envirostor.dtsc.ca.gov/public/final_documents2.asp?global_id=19330383&doc_id=6020908
Comments: DTSC determines the report dated 9/9/2008 is acceptable.

Completed Activities

Area Name: PROJECT WIDE
Activity Type: Completed Activities
Sub Area:
Date Completed: 11/7/1994
Document Type: Site Screening
Doc Link:
Comments: DTSC received an information letter for 3 possible hazardous substance release sites allegedly associated with Quemetco/ RSR Corporation, a lead smelter.

Completed Activities

Area Name: UPR Right-of-Way
Activity Type: Completed Activities
Sub Area:
Date Completed: 7/3/2012
Document Type: Fact Sheets
Doc Link: http://www.envirostor.dtsc.ca.gov/public/final_documents2.asp?global_id=19330383&doc_id=60298712
Comments: Fact Sheet has been used for the 30-day public comment period: July 5 through August 3, 2012.

<i>Map Key</i>	<i>Number of Records</i>	<i>Direction</i>	<i>Distance (mi/ft)</i>	<i>Elev/Diff (ft)</i>	<i>Site</i>	<i>DB</i>
----------------	--------------------------	------------------	-------------------------	-----------------------	-------------	-----------

Completed Activities

Area Name: Western Lead Products Property
Activity Type: Completed Activities
Sub Area:
Date Completed: 4/21/2011
Document Type: Deed/LUR Enforcement & Implementation Plan
Doc Link: http://www.envirostor.dtsc.ca.gov/public/final_documents2.asp?global_id=19330383&doc_id=6028182
Comments:

Completed Activities

Area Name: PROJECT WIDE
Activity Type: Completed Activities
Sub Area:
Date Completed: 10/15/2007
Document Type: Community Profile
Doc Link: http://www.envirostor.dtsc.ca.gov/public/final_documents2.asp?global_id=19330383&doc_id=6017307
Comments: Public comment period - 10/15/2007 to 11/15/2007

Completed Activities

Area Name: PROJECT WIDE
Activity Type: Completed Activities
Sub Area:
Date Completed: 4/15/1999
Document Type: Preliminary Assessment Report
Doc Link: http://www.envirostor.dtsc.ca.gov/public/final_documents2.asp?global_id=19330383&doc_id=5008790
Comments: The PA with sampling report completed.

Completed Activities

Area Name: PROJECT WIDE
Activity Type: Completed Activities
Sub Area:
Date Completed: 8/13/2013
Document Type: Land Use Restriction - Site Inspection/Visit
Doc Link:
Comments: Site remains industrial with asphalt cover.

Completed Activities

Area Name: UPR Right-of-Way
Activity Type: Completed Activities
Sub Area:
Date Completed: 6/30/2017
Document Type: Removal Action Completion Report
Doc Link: http://www.envirostor.dtsc.ca.gov/public/final_documents2.asp?global_id=19330383&doc_id=60352812
Comments: DTSC has reviewed and approved the Removal Action Completion Report with the condition that an Operation and Maintenance Agreement be completed for the Site and a Land Use Restriction be recorded to restrict the property to commercial/industrial use.

Completed Activities

Area Name: UPR Right-of-Way
Activity Type: Completed Activities
Sub Area:
Date Completed: 2/25/2014
Document Type: Annual Oversight Cost Estimate
Doc Link: http://www.envirostor.dtsc.ca.gov/public/final_documents2.asp?global_id=19330383&enforcement_id=60352815
Comments: Cost Estiamte for fiscal year completed.

<i>Map Key</i>	<i>Number of Records</i>	<i>Direction</i>	<i>Distance (mi/ft)</i>	<i>Elev/Diff (ft)</i>	<i>Site</i>	<i>DB</i>
----------------	--------------------------	------------------	-------------------------	-----------------------	-------------	-----------

Completed Activities

Area Name: PROJECT WIDE
Activity Type: Completed Activities
Sub Area:
Date Completed: 10/15/2007
Document Type: Fact Sheets
Doc Link: http://www.envirostor.dtsc.ca.gov/public/final_documents2.asp?global_id=19330383&doc_id=6015032
Comments: Public comment period - October 15, 2007 to November 15, 2007

Completed Activities

Area Name: Western Lead Products Property
Activity Type: Completed Activities
Sub Area:
Date Completed: 3/29/2012
Document Type: Land Use Restriction - Site Inspection/Visit
Doc Link: http://www.envirostor.dtsc.ca.gov/public/final_documents2.asp?global_id=19330383&enforcement_id=60291968
Comments: RP's consultant submitted the LUC Annual Inspection Report, dated March 20, 2012.

Completed Activities

Area Name: PROJECT WIDE
Activity Type: Completed Activities
Sub Area:
Date Completed: 9/4/2007
Document Type: CEQA - Notice of Exemption
Doc Link: http://www.envirostor.dtsc.ca.gov/public/final_documents2.asp?global_id=19330383&enforcement_id=6010759
Comments: Document was received by the State Clearing House on 9/17/2007

Completed Activities

Area Name: UPR Right-of-Way
Activity Type: Completed Activities
Sub Area:
Date Completed: 8/5/2013
Document Type: Fieldwork
Doc Link:
Comments: UP has begun the removal activities as part of implementing the RAW.

Completed Activities

Area Name: PROJECT WIDE
Activity Type: Completed Activities
Sub Area:
Date Completed: 2/27/2008
Document Type: Removal Action Workplan
Doc Link: http://www.envirostor.dtsc.ca.gov/public/final_documents2.asp?global_id=19330383&doc_id=6010802
Comments: Final RAW dated 1/29/2008.

Currently Scheduled Activities

Area Name: Western Lead Products Property
Sub Area:
Activity Type: Currently Scheduled Activities Through 6/30/2018
Due Date: 12/30/2017
Revised Date:
Document Type: 5 Year Review Reports

Currently Scheduled Activities

Map Key	Number of Records	Direction	Distance (mi/ft)	Elev/Diff (ft)	Site	DB
---------	-------------------	-----------	------------------	----------------	------	----

Area Name: UPR Right-of-Way
Sub Area:
Activity Type: Currently Scheduled Activities Through 6/30/2018
Due Date: 12/24/2017
Revised Date:
Document Type: Certification

100	1 of 1	WNW	0.66 / 3,479.56	160.67 / 8	PENRECO 4460 PACIFIC WAY COMMERCE CA 90023	ENVIROSTOR
---------------------	--------	-----	--------------------	---------------	--	------------

Estor/EPA ID:	60000156	Funding:	NOT APPLICABLE
Site Type:	EVALUATION	County:	LOS ANGELES
Site Code:		Assembly District:	58
Ntnl Priority List:	NO	Senate District:	32
Acres:	NONE SPECIFIED	Latitude:	34.0061582773918
Special Program:		Longitude:	-118.178854054871
Address Desc:	4460 PACIFIC WAY		
Address Desc 2:	4460 Pacific Way		
Clean Up Status:	REFER: 1248 LOCAL AGENCY AS OF 1/12/2006		
Clean Up Oversight Agencies:			
School District:			
Program Type:	LA CNTY FIRE DEPT. (BILLING AND UST); LOS ANGELES COUNTY		
Past Caused Contamination:	NONE SPECIFIED		
APN:	NONE SPECIFIED		
Potential Media Affected:	NONE SPECIFIED		
Potential Contaminants:			

NONE SPECIFIED

Site History:

DTSC received an SB 1248 Notification for a local oversight and site assessment by the LA County Fire Department - Site Mitigation Unit of an inactive former oil storage, blending, and distribution facility.

Facility Information

Program Type: EVALUATION
Status: REFER: 1248 LOCAL AGENCY
Summary Link: http://www.envirostor.dtsc.ca.gov/public/profile_report?global_id=60000156

101	1 of 1	S	0.82 / 4,317.57	141.41 / -11	PROPOSED BELL EDUCATION AND LEARNING CENTER 5600 RICKENBACKER ROAD BELL CA 90201	ENVIROSTOR
---------------------	--------	---	--------------------	-----------------	---	------------

Estor/EPA ID:	60001073	Funding:	SCHOOL DISTRICT
Site Type:	SCHOOL	County:	LOS ANGELES
Site Code:	304620	Assembly District:	63
Ntnl Priority List:	NO	Senate District:	33
Acres:	13.05 ACRES	Latitude:	33.98848
Special Program:		Longitude:	-118.165644
Address Desc:	5600 RICKENBACKER ROAD		
Address Desc 2:	5600 Rickenbacker Road		
Clean Up Status:	CERTIFIED AS OF 10/11/2012		
Clean Up Oversight Agencies:			
School District:	LOS ANGELES UNIFIED SCHOOL DISTRICT		
Program Type:	DTSC - SITE CLEANUP PROGRAM - LEAD AGENCY		
Past Caused Contamination:	OFFICE BUILDING, OIL FIELD		
APN:	NONE SPECIFIED		
Potential Media Affected:	SOIL		
Potential Contaminants:			

ARSENIC
POLYNUCLEAR AROMATIC HYDROCARBONS (PAHS)

Site History:

The Site comprises two parcels; Parcel D and Parcel E, located within the Bell Federal Service Center at 5600 Rickenbacker Road, Bell, California (see Figure 1). The total acreage of the Site is 13.049 acres. As presented in Exhibit A (see Appendix C), the parcel on the northern portion of the Site is designated Parcel D, covering 10.456 acres. This parcel is bounded by I Street to the North, 5th Street to the East, J Street to the South and Bldg #1101 to the west. The second parcel, located southwest relative to Parcel D is designated Parcel E, covering a total of 2.593 acres. Parcel E is broken into two sub parcels by a 22-foot wide strip with a perpetual easement in favor of the Federal Government. The sizes of the individual sub parcels are 2.385 acres (north) and 0.208 acres (south). The overall parcel is bounded by Building #1101 to the north, Building #2 to the east and K Street and the Long Beach Freeway to the southwest.

During the PEA, elevated levels of Arsenic and polynuclear aromatic hydrocarbons (PAHs) were detected up to depths of approximately 4 feet below ground surface, and therefore requires a removal action at the Site.

The removal action consists of excavation and offsite disposal of approximately 1000 Cubic Yards (approx. 70 truck loads) of soil contaminated with arsenic and PAHs. The Removal Action Workplan (RAW) was open for public comments from September 24, 2009 to October 26, 2009. Approximately four written comments from the community were received and DTSC is currently in the process of responding to these public comments in next few weeks.

Facility Information

Program Type: SCHOOL CLEANUP
Status: CERTIFIED
Summary Link: http://www.envirostor.dtsc.ca.gov/public/profile_report?global_id=60001073

Completed Activities

Activity Type: Completed Activities
Area Name:
Sub Area:
Date Completed: 7/22/2009
Document Type: Preliminary Endangerment Assessment Report
Doc Link: http://www.envirostor.dtsc.ca.gov/public/final_documents2?global_id=60001073&doc_id=6022958
Comments: DTSC approved the PEA with a Further Action determination

Activity Type: Completed Activities
Area Name:
Sub Area:
Date Completed: 11/12/2009
Document Type: CEQA - Notice of Exemption
Doc Link: http://www.envirostor.dtsc.ca.gov/public/final_documents2?global_id=60001073&enforcement_id=6017115
Comments: Finalized NOE and sent the package to Sacramento for filing

Activity Type: Completed Activities
Area Name:
Sub Area:
Date Completed: 9/15/2009
Document Type: Fact Sheets
Doc Link: http://www.envirostor.dtsc.ca.gov/public/final_documents2?global_id=60001073&doc_id=6027714
Comments: Final document forwarded to District.

Activity Type: Completed Activities
Area Name:
Sub Area:
Date Completed: 9/15/2009
Document Type: Public Notice
Doc Link: http://www.envirostor.dtsc.ca.gov/public/final_documents2?global_id=60001073&doc_id=6027715
Comments: Final document sent to District for translation.

Activity Type: Completed Activities
Area Name:
Sub Area:
Date Completed: 10/11/2012

Map Key	Number of Records	Direction	Distance (mi/ft)	Elev/Diff (ft)	Site	DB
Document Type:		Certification				
Doc Link:		http://www.envirostor.dtsc.ca.gov/public/final_documents2?global_id=60001073&enforcement_id=60310625				
Comments:		DTSC certified that response action according to the DTSC-approved RAW is complete.				
Activity Type:		Completed Activities				
Area Name:						
Sub Area:						
Date Completed:		11/12/2009				
Document Type:		Removal Action Workplan				
Doc Link:		http://www.envirostor.dtsc.ca.gov/public/final_documents2?global_id=60001073&doc_id=6023801				
Comments:		DTSC approved the RAW for implementation				
Activity Type:		Completed Activities				
Area Name:						
Sub Area:						
Date Completed:		9/15/2009				
Document Type:		Community Profile				
Doc Link:		http://www.envirostor.dtsc.ca.gov/public/final_documents2?global_id=60001073&doc_id=6027713				
Comments:		Final document forwarded to District.				
Activity Type:		Completed Activities				
Area Name:						
Sub Area:						
Date Completed:		4/23/2009				
Document Type:		Environmental Oversight Agreement				
Doc Link:		http://www.envirostor.dtsc.ca.gov/public/final_documents2?global_id=60001073&enforcement_id=6013640				
Comments:		Rec'd signed agreement				
Activity Type:		Completed Activities				
Area Name:						
Sub Area:						
Date Completed:		3/18/2010				
Document Type:		Removal Action Completion Report				
Doc Link:		http://www.envirostor.dtsc.ca.gov/public/final_documents2?global_id=60001073&doc_id=6028844				
Comments:		DTSC approved the Removal Action Completion Report with a No Further Action determination				

[102](#) 1 of 1 **WNW** **0.83 / 4,378.58** **165.94 / 14** **PREMIER PLATING PROPERTY** **4355 SHEILA STREET** **LOS ANGELES CA 90023** **ENVIROSTOR**

Estor/EPA ID:	19340786	Funding:	EPA GRANT
Site Type:	EVALUATION	County:	LOS ANGELES
Site Code:		Assembly District:	58
Ntnl Priority List:	NO	Senate District:	32
Acres:	2 ACRES	Latitude:	34.00734
Special Program:	EPA - PASI	Longitude:	-118.18146
Address Desc:	4355 SHEILA STREET		
Address Desc 2:	4355 SHEILA STREET		
Clean Up Status:	INACTIVE - ACTION REQUIRED AS OF 7/18/2002		
Clean Up Oversight Agencies:			
School District:			
Program Type:	US EPA - LEAD AGENCY		
Past Caused Contamination:	METAL PLATING - CHROME, METAL PLATING - OTHER		
APN:	NONE SPECIFIED		
Potential Media Affected:	AQUIFER USED FOR DRINKING WATER SUPPLY AFFECTED, SOIL, SOIL VAPOR		
Potential Contaminants:			

HYDROCARBON SOLVENTS
NICKEL

Site History:

The Site has historically been utilized as a plating facility from the 1960's through the 1980's. Premier Plating conducted a plating operation of chrome truck rims and bumpers for a period of four years. Hazardous substances such as chlorinated hydrocarbons and heavy metals were released into the soil. The release was presumably a result of on site activities. The Los Angeles Regional Water Quality & Control Board (LA-RQWB) provided oversight for sampling and remediation activities conducted at the site. Phase II work began in 1993 & concluded with a removal action in 1998. The LA-RWQB issued a "No Further Action" for soil investigation, for soil and clean-up investigation. However, PCE contaminated perched groundwater was identified @61 bgs. It appears that groundwater underlying the site may have not been adequately investigated.

Map Key	Number of Records	Direction	Distance (mi/ft)	Elev/Diff (ft)	Site	DB
---------	-------------------	-----------	------------------	----------------	------	----

Facility Information

Program Type: EVALUATION
Status: INACTIVE - ACTION REQUIRED
Summary Link: http://www.envirostor.dtsc.ca.gov/public/profile_report?global_id=19340786

Completed Activities

Activity Type: Completed Activities
Area Name:
Sub Area:
Date Completed: 7/18/2002
Document Type: Preliminary Endangerment Assessment Report
Doc Link:
Comments: PEA-E completed. Report submitted to EPA. EPA requested further investigation.

Activity Type: Completed Activities
Area Name:
Sub Area:
Date Completed: 1/10/2000
Document Type: Site Screening
Doc Link: http://www.envirostor.dtsc.ca.gov/public/final_documents2?global_id=19340786&doc_id=6018918
Comments: Site Screening Completed

103	1 of 1	SW	0.84 / 4,441.70	148.41 / -4	KOP COAT, INC. 5431 DISTRICT BOULEVARD VERNON CA 90040	ENVIROSTOR
---------------------	--------	----	--------------------	----------------	--	------------

Estor/EPA ID:	60002176	Funding:	SITE PROPONENT
Site Type:	VOLUNTARY CLEANUP	County:	LOS ANGELES
Site Code:	301704	Assembly District:	, 53
Ntnl Priority List:	NO	Senate District:	, 33
Acres:	1.8 ACRES	Latitude:	33.991219
Special Program:	VOLUNTARY CLEANUP PROGRAM	Longitude:	-118.178189
Address Desc:	5431 DISTRICT BOULEVARD		
Address Desc 2:	5431 District Boulevard		
Clean Up Status:	ACTIVE AS OF 4/23/2015		
Clean Up Oversight Agencies:			
School District:			
Program Type:	DTSC - SITE CLEANUP PROGRAM - LEAD AGENCY		
Past Caused Contamination:	NONE SPECIFIED		
APN:	NONE SPECIFIED		
Potential Media Affected:	NONE SPECIFIED		
Potential Contaminants:			

NONE SPECIFIED

Site History:

The site was used to produce industrial paints and coatings from the late 1930s through 2008.

Facility Information

Program Type: VOLUNTARY CLEANUP
Status: ACTIVE
Summary Link: http://www.envirostor.dtsc.ca.gov/public/profile_report?global_id=60002176

Current Activities

Activity Type: Currently Scheduled Activities Through 6/30/2018
Area Name:
Sub Area:

Map Key	Number of Records	Direction	Distance (mi/ft)	Elev/Diff (ft)	Site	DB
Due Date:		6/27/2018				
Revised Date:						
Document Type:		Site Characterization Report				
<u>Completed Activities</u>						
Activity Type:		Completed Activities				
Area Name:						
Sub Area:						
Date Completed:		6/2/2017				
Document Type:		Site Characterization Workplan				
Doc Link:		http://www.envirostor.dtsc.ca.gov/public/final_documents2?global_id=60002176&doc_id=60411093				
Comments:						
Activity Type:		Completed Activities				
Area Name:						
Sub Area:						
Date Completed:		2/7/2017				
Document Type:		Fieldwork				
Doc Link:		http://www.envirostor.dtsc.ca.gov/public/final_documents2?global_id=60002176&doc_id=60420846				
Comments:						
Activity Type:		Completed Activities				
Area Name:						
Sub Area:						
Date Completed:		7/21/2015				
Document Type:		Preliminary Endangerment Assessment Report				
Doc Link:		http://www.envirostor.dtsc.ca.gov/public/final_documents2?global_id=60002176&doc_id=60393534				
Comments:		Further Action Required				
Activity Type:		Completed Activities				
Area Name:						
Sub Area:						
Date Completed:		7/18/2016				
Document Type:		Other Report				
Doc Link:						
Comments:						
Activity Type:		Completed Activities				
Area Name:						
Sub Area:						
Date Completed:		5/4/2015				
Document Type:		Voluntary Cleanup Agreement				
Doc Link:		http://www.envirostor.dtsc.ca.gov/public/final_documents2?global_id=60002176&enforcement_id=60391964				
Comments:		Final Signed VCA Kop Coat				

[104](#)

1 of 1

SW

0.84 /
4,448.38148.41 /
-4PACIFIC PRECISION
FORMULATORS
5511 DISTRICT BLVD
VERNON CA 90058

ENVIROSTOR

Estor/EPA ID:	60001977	Funding:	EPA GRANT
Site Type:	EVALUATION	County:	LOS ANGELES
Site Code:	301650	Assembly District:	53
Ntnl Priority List:	NO	Senate District:	33
Acres:	1.23 ACRES	Latitude:	33.990535
Special Program:	EPA - PASI	Longitude:	-118.17708
Address Desc:	5511 DISTRICT BLVD		
Address Desc 2:	5511 District Blvd		
Clean Up Status:	REFER: LOCAL AGENCY AS OF 5/27/2014		
Clean Up Oversight Agencies:			
School District:			
Program Type:	VERNON, CITY OF - LEAD AGENCY		
Past Caused Contamination:	NONE SPECIFIED		
APN:	NONE SPECIFIED		
Potential Media Affected:	NONE SPECIFIED		
Potential Contaminants:			

Map Key	Number of Records	Direction	Distance (mi/ft)	Elev/Diff (ft)	Site	DB
---------	-------------------	-----------	------------------	----------------	------	----

NONE SPECIFIED

Site History:

Facility Information

Program Type: EVALUATION
Status: REFER: LOCAL AGENCY
Summary Link: http://www.envirostor.dtsc.ca.gov/public/profile_report?global_id=60001977

Completed Activities

Activity Type: Completed Activities
Area Name:
Sub Area:
Date Completed: 5/25/2014
Document Type: PA/SI Site Screening
Doc Link: http://www.envirostor.dtsc.ca.gov/public/final_documents2?global_id=60001977&enforcement_id=60356187
Comments:

105	1 of 1	W	0.84 / 4,459.32	160.40 / 8	BODYCOTE - VERNON 2900 SOUTH SUNOL DRIVE VERNON CA 90058	ENVIROSTOR
---------------------	--------	---	--------------------	---------------	---	-------------------

Estor/EPA ID:	60002134	Funding:	SITE PROPONENT
Site Type:	VOLUNTARY CLEANUP	County:	LOS ANGELES
Site Code:	301693	Assembly District:	53
Ntnl Priority List:	NO	Senate District:	33
Acres:	1.8 ACRES	Latitude:	33.999627
Special Program:	VOLUNTARY CLEANUP PROGRAM	Longitude:	-118.183753
Address Desc:	2900 SOUTH SUNOL DRIVE		
Address Desc 2:	2900 South Sunol Drive		
Clean Up Status:	ACTIVE AS OF 12/10/2014		
Clean Up Oversight Agencies:			
School District:			
Program Type:	DTSC - SITE CLEANUP PROGRAM - LEAD AGENCY		
Past Caused Contamination:	MANUFACTURING - METAL		
APN:	6304001005		
Potential Media Affected:	UNDER INVESTIGATION		
Potential Contaminants:			

TETRACHLOROETHYLENE (PCE)
TOTAL CHROMIUM (1:6 RATIO CR VI:CR III)
UNDER INVESTIGATION

Site History:

The Site historically used chemicals such as chromium and solvents in its operations. The facility uses heat treatment processing to alter materials such as metals and alloys. A Voluntary Cleanup Agreement has been executed for this Site to conduct soil and soil gas investigation and remediation. Investigations have identified elevated concentrations of volatile organic compounds (VOCs). Additional sampling was recently performed to delineate the contamination. Based on available data, remediation, such as soil vapor extraction, will be necessary to reduce contaminants to acceptable health risk levels.

Facility Information

Program Type: VOLUNTARY CLEANUP
Status: ACTIVE
Summary Link: http://www.envirostor.dtsc.ca.gov/public/profile_report?global_id=60002134

Current Activities

Map Key	Number of Records	Direction	Distance (mi/ft)	Elev/Diff (ft)	Site	DB
Activity Type:		Currently Scheduled Activities Through 6/30/2018				
Area Name:						
Sub Area:						
Due Date:		6/30/2017				
Revised Date:		1/29/2018				
Document Type:		Public Notice				
Activity Type:		Currently Scheduled Activities Through 6/30/2018				
Area Name:						
Sub Area:						
Due Date:		5/30/2017				
Revised Date:		5/15/2018				
Document Type:		Fact Sheets				
Activity Type:		Currently Scheduled Activities Through 6/30/2018				
Area Name:						
Sub Area:						
Due Date:		6/30/2017				
Revised Date:		2/4/2018				
Document Type:		CEQA - Notice of Exemption				
Activity Type:		Currently Scheduled Activities Through 6/30/2018				
Area Name:						
Sub Area:						
Due Date:		4/16/2018				
Revised Date:						
Document Type:		Community Profile				
<u>Completed Activities</u>						
Activity Type:		Completed Activities				
Area Name:						
Sub Area:						
Date Completed:		2/1/2017				
Document Type:		Site Characterization Workplan				
Doc Link:		http://www.envirostor.dtsc.ca.gov/public/final_documents2?global_id=60002134&doc_id=60423022				
Comments:		DTSC approved a Workplan for additional soil gas investigation at the Bodycote site to delineate the VOCs (volatile organic compounds) contamination.				
Activity Type:		Completed Activities				
Area Name:						
Sub Area:						
Date Completed:		4/18/2016				
Document Type:		Fieldwork				
Doc Link:						
Comments:		Field oversight during sampling activities.				
Activity Type:		Completed Activities				
Area Name:						
Sub Area:						
Date Completed:		7/6/2017				
Document Type:		Site Characterization Report				
Doc Link:		http://www.envirostor.dtsc.ca.gov/public/final_documents2?global_id=60002134&doc_id=60428002				
Comments:		The report describes soil and soil gas sampling activities, along with a proposal for additional step-out sampling.				
Activity Type:		Completed Activities				
Area Name:						
Sub Area:						
Date Completed:		11/29/2017				
Document Type:		Pilot Study/Treatability Workplan				
Doc Link:						
Comments:						
Activity Type:		Completed Activities				
Area Name:						
Sub Area:						
Date Completed:		8/30/2017				
Document Type:		Site Characterization Report				

Map Key	Number of Records	Direction	Distance (mi/ft)	Elev/Diff (ft)	Site	DB
Doc Link:					http://www.envirostor.dtsc.ca.gov/public/final_documents2?global_id=60002134&doc_id=60429824	
Comments:					Additional soil vapor investigation was conducted at the Site to delineate the extent of the volatile organic compounds (VOCs) contamination. DTSC concurs with recommendation to conduct a soil vapor extraction pilot study.	
Activity Type:					Completed Activities	
Area Name:						
Sub Area:						
Date Completed:					12/10/2014	
Document Type:					Voluntary Cleanup Agreement	
Doc Link:					http://www.envirostor.dtsc.ca.gov/public/final_documents2?global_id=60002134&enforcement_id=60387895	
Comments:						
Activity Type:					Completed Activities	
Area Name:						
Sub Area:						
Date Completed:					11/10/2015	
Document Type:					Annual Oversight Cost Estimate	
Doc Link:					http://www.envirostor.dtsc.ca.gov/public/final_documents2?global_id=60002134&enforcement_id=60403068	
Comments:						
Activity Type:					Completed Activities	
Area Name:						
Sub Area:						
Date Completed:					10/24/2016	
Document Type:					Annual Oversight Cost Estimate	
Doc Link:					http://www.envirostor.dtsc.ca.gov/public/final_documents2?global_id=60002134&enforcement_id=60419102	
Comments:					DTSC cost estimate for investigation and remediation activities.	
Activity Type:					Completed Activities	
Area Name:						
Sub Area:						
Date Completed:					10/3/2016	
Document Type:					Site Characterization Report	
Doc Link:					http://www.envirostor.dtsc.ca.gov/public/final_documents2?global_id=60002134&doc_id=60388028	
Comments:					Soil vapor and soil sampling indicate elevated concentrations of tetrachloroethylene (PCE). Additional sampling and remediation is necessary.	
Activity Type:					Completed Activities	
Area Name:						
Sub Area:						
Date Completed:					1/16/2015	
Document Type:					Site Characterization Workplan	
Doc Link:						
Comments:					DTSC conditionally approves Workplan for soil and soil vapor sampling.	
<u>Future Activities</u>						
Area Name:						
Sub Area:						
Document Type:					Removal Action Completion Report	
Due Date:					2020	
Activity Type:					Future Activities	
Area Name:						
Sub Area:						
Document Type:					Removal Action Workplan	
Due Date:					2019	
Activity Type:					Future Activities	

106

1 of 3

SE

0.87 /
4,596.13141.23 /
-11DAVID H FELL AND COMPANY
INC
6009 BANDINI BLVD
LOS ANGELES CA 900402904

ENVIROSTOR

Estor/EPA ID:
Site Type:

CAL000110141

Funding:
County:

LOS ANGELES

Map Key	Number of Records	Direction	Distance (mi/ft)	Elev/Diff (ft)	Site	DB
---------	-------------------	-----------	------------------	----------------	------	----

Site Code:					Assembly District:	63
Ntnl Priority List:					Senate District:	33
Acres:					Latitude:	33.991667
Special Program:					Longitude:	-118.156386
Address Desc:		6009 BANDINI BLVD				
Address Desc 2:		6009 BANDINI BLVD				
Clean Up Status:						
Clean Up Oversight Agencies:						
School District:						
Program Type:						
Past Caused Contamination:						
APN:						
Potential Media Affected:						
Potential Contaminants:						

Site History:

Facility Information

Program Type:	INSPECTION
Status:	NO ACTION
Summary Link:	http://www.envirostor.dtsc.ca.gov/public/eeper_profile_report?global_id=3001006
Program Type:	HAZ WASTE - Standardized
Status:	OPERATING PERMIT
Summary Link:	http://www.envirostor.dtsc.ca.gov/public/hwmp_profile_report?global_id=CAL000110141

Permit Units - Completed Act

Activity Type:	Permitted Units - Completed Activities
Unit:	MULTIPLE UNITS
Event Description:	*MOD CLASS 2 - 2 OR MORE UNITS - PUBLIC COMMENT (BEGIN)
Date:	6/17/2010
Doc Link:	http://www.envirostor.dtsc.ca.gov/public/https://www.hwmpenvirostor.dtsc.ca.gov/public/site_documents/4385953605/Class%20II%20Mod%20Public%20Notice%2Epdf

Activity Type:	Permitted Units - Completed Activities
Unit:	MULTIPLE UNITS
Event Description:	NEW OPERATING PERMIT - FINAL PERMIT (EXPIRES)
Date:	12/20/2007
Doc Link:	

Activity Type:	Permitted Units - Completed Activities
Unit:	
Event Description:	*MOD CLASS 1* - PRIOR APPROVAL REQUIRED - FINAL PERMIT MODIFICATION
Date:	5/21/2015
Doc Link:	http://www.envirostor.dtsc.ca.gov/public/https://www.hwmpenvirostor.dtsc.ca.gov/public/site_documents/5454060196/Closure%20of%203%20units%20Approval%20letter%20%2D%20LK%20Envirostor%2Epdf

Activity Type:	Permitted Units - Completed Activities
Unit:	
Event Description:	*MOD CLASS 2 - 2 OR MORE UNITS - PUBLIC COMMENT (END)
Date:	4/30/2013
Doc Link:	

Activity Type:	Permitted Units - Completed Activities
Unit:	MULTIPLE UNITS
Event Description:	*MOD CLASS 2 - 2 OR MORE UNITS - PUBLIC COMMENT (END)
Date:	8/17/2010
Doc Link:	

Activity Type:	Permitted Units - Completed Activities
Unit:	MULTIPLE UNITS
Event Description:	RENEWAL - WITH CHANGES - FINAL PERMIT RENEWAL
Date:	2/18/2009
Doc Link:	http://www.envirostor.dtsc.ca.gov/public/hwmp_final_documents?global_id=CAL000110141&link_key=2445&docu

Map Key	Number of Records	Direction	Distance (mi/ft)	Elev/Diff (ft)	Site	DB
					ment_category=FINAL+PERMIT&event_description=Renewal+%2D+With+Changes+%2D+FINAL+PERMIT+REN EWAL+&mytype=pa	
					Activity Type: Permitted Units - Completed Activities Unit: MULTIPLE UNITS Event Description: RENEWAL - WITH CHANGES - PUBLIC COMMENT (BEGIN) Date: 11/3/2008 Doc Link: http://www.envirostor.dtsc.ca.gov/public/hwmp_final_documents?global_id=CAL000110141&link_key=2445&document_category=PUBLIC+COMMENT&event_description=Renewal+%2D+With+Changes+%2D+PUBLIC+COMMENT+%28BEGIN%29&mytype=pa	
					Activity Type: Permitted Units - Completed Activities Unit: MULTIPLE UNITS Event Description: RENEWAL - WITH CHANGES - FINAL PART A & PART B RECEIVED Date: 10/29/2008 Doc Link: http://www.envirostor.dtsc.ca.gov/public/hwmp_final_documents?global_id=CAL000110141&link_key=2445&document_category=FINAL+PART+A+%26+PART+B+RECEIVED&event_description=Renewal+%2D+With+Changes+%2D+FINAL+PART+A+%26+PART+B+RECEIVED+&mytype=pa	
					Activity Type: Permitted Units - Completed Activities Unit: MULTIPLE UNITS Event Description: *MOD CLASS 2 - 2 OR MORE UNITS - FINAL PERMIT MODIFICATION Date: 11/7/2002 Doc Link: http://www.envirostor.dtsc.ca.gov/public/https://www.hwmpenvirostor.dtsc.ca.gov/public/site_documents/9183820426/Final%20Permit%20Class%20%20Mod%20November%202002%2Epdf	
					Activity Type: Permitted Units - Completed Activities Unit: MULTIPLE UNITS Event Description: NEW OPERATING PERMIT - FINAL PERMIT Date: 12/22/1997 Doc Link: http://www.envirostor.dtsc.ca.gov/public/hwmp_final_documents?global_id=CAL000110141&link_key=2365&document_category=FINAL+PERMIT&event_description=New+Operating+Permit+%2D+FINAL+PERMIT+&mytype=pa	
					Activity Type: Permitted Units - Completed Activities Unit: MULTIPLE UNITS Event Description: NEW OPERATING PERMIT - APPLICATION PART B RECEIVED Date: 3/31/1994 Doc Link:	
					Activity Type: Permitted Units - Completed Activities Unit: MULTIPLE UNITS Event Description: *MOD CLASS 1* - PRIOR APPROVAL REQUIRED - FINAL PERMIT MODIFICATION (EFFECTIVE) Date: 3/23/2016 Doc Link:	
					Activity Type: Permitted Units - Completed Activities Unit: MULTIPLE UNITS Event Description: *MOD CLASS 1* - PRIOR APPROVAL REQUIRED - CEQA DETERMINATION Date: 5/21/2015 Doc Link: http://www.envirostor.dtsc.ca.gov/public/https://www.hwmpenvirostor.dtsc.ca.gov/public/site_documents/3380253434/NOE%20Closure%20of%203%20units%20%2D%20NR%20Final%20Envirostor%2Epdf	
					Activity Type: Permitted Units - Completed Activities Unit: MULTIPLE UNITS Event Description: *MOD CLASS 2 - 2 OR MORE UNITS - PUBLIC COMMENT (BEGIN) Date: 11/7/2002 Doc Link:	
					Activity Type: Permitted Units - Completed Activities Unit: MULTIPLE UNITS Event Description: MOD CLASS 1 - NO PRIOR APPROVAL REQUIRED - ACKNOWLEDGEMENT OF PERMIT MOD LETTER Date: 8/24/2017 Doc Link: http://www.envirostor.dtsc.ca.gov/public/https://www.hwmpenvirostor.dtsc.ca.gov/public/site_documents/4280072867/David%20H%20Fell%20Class%201%20mod%20Emergency%20Coordinator%202017%2D8%2D23%20envirostor%2Epdf	
					Activity Type: Permitted Units - Completed Activities Unit: MULTIPLE UNITS Event Description: *MOD CLASS 1* - PRIOR APPROVAL REQUIRED - FINAL PERMIT MODIFICATION	

Map Key	Number of Records	Direction	Distance (mi/ft)	Elev/Diff (ft)	Site	DB
Date:			3/23/2016			
Doc Link:			http://www.envirostor.dtsc.ca.gov/public/https://www.hwmpenvirostor.dtsc.ca.gov/public/site_documents/1239881217/Closure%20of%202%20units%203%2D2016%20Approval%20letter%20envirostor%2Epdf			
Activity Type:			Permitted Units - Completed Activities			
Unit:						
Event Description:			*MOD CLASS 2 - 1 OR LESS UNITS - FINAL PERMIT MODIFICATION			
Date:			8/19/2014			
Doc Link:			http://www.envirostor.dtsc.ca.gov/public/hwmp_final_documents?global_id=CAL000110141&link_key=936&document_category=FINAL+PERMIT&event_description=%2AMod+Class+2+%2D+1+or+Less+Units+%2D+FINAL+PERMIT+MODIFICATION+&mytype=pa			
Activity Type:			Permitted Units - Completed Activities			
Unit:			MULTIPLE UNITS			
Event Description:			RENEWAL - WITH CHANGES - PUBLIC COMMENT (END)			
Date:			12/17/2008			
Doc Link:						
Activity Type:			Permitted Units - Completed Activities			
Unit:			MULTIPLE UNITS			
Event Description:			RENEWAL - WITH CHANGES - DRAFT PERMIT RENEWAL			
Date:			11/3/2008			
Doc Link:			http://www.envirostor.dtsc.ca.gov/public/hwmp_final_documents?global_id=CAL000110141&link_key=2445&document_category=DRAFT+PERMIT&event_description=Renewal+%2D+With+Changes+%2D+DRAFT+PERMIT+RENEWAL+&mytype=pa			
Activity Type:			Permitted Units - Completed Activities			
Unit:			MULTIPLE UNITS			
Event Description:			RENEWAL - WITH CHANGES - APPLICATION PART A RECEIVED			
Date:			12/7/2006			
Doc Link:						
Activity Type:			Permitted Units - Completed Activities			
Unit:			MULTIPLE UNITS			
Event Description:			RENEWAL - WITH CHANGES - 1ST NOTICE OF DEFICIENCY ISSUED			
Date:			10/25/2006			
Doc Link:			http://www.envirostor.dtsc.ca.gov/public/https://www.hwmpenvirostor.dtsc.ca.gov/public/site_documents/5277768790/DHF%20NOD%201%2Epdf			
Activity Type:			Permitted Units - Completed Activities			
Unit:			MULTIPLE UNITS			
Event Description:			NEW OPERATING PERMIT - FINAL PART A & PART B RECEIVED			
Date:			10/20/1994			
Doc Link:						
Activity Type:			Permitted Units - Completed Activities			
Unit:			MULTIPLE UNITS			
Event Description:			NEW OPERATING PERMIT - APPLICATION PART A RECEIVED			
Date:			3/31/1994			
Doc Link:						
Activity Type:			Permitted Units - Completed Activities			
Unit:						
Event Description:			*MOD CLASS 2 - 2 OR MORE UNITS - FINAL PERMIT MODIFICATION			
Date:			6/4/2013			
Doc Link:			http://www.envirostor.dtsc.ca.gov/public/hwmp_final_documents?global_id=CAL000110141&link_key=841&document_category=FINAL+PERMIT&event_description=%2AMod+Class+2+%2D+2+or+More+Units+%2D+FINAL+PERMIT+MODIFICATION+&mytype=pa			
Activity Type:			Permitted Units - Completed Activities			
Unit:						
Event Description:			*MOD CLASS 2 - 2 OR MORE UNITS - PUBLIC COMMENT (PUBLIC MEETING)			
Date:			3/18/2013			
Doc Link:						
Activity Type:			Permitted Units - Completed Activities			
Unit:			MULTIPLE UNITS			
Event Description:			*MOD CLASS 2 - 2 OR MORE UNITS - PUBLIC COMMENT (PUBLIC MEETING)			
Date:			7/15/2010			

<i>Map Key</i>	<i>Number of Records</i>	<i>Direction</i>	<i>Distance (mi/ft)</i>	<i>Elev/Diff (ft)</i>	<i>Site</i>	<i>DB</i>
Doc Link:						
Activity Type:		Permitted Units - Completed Activities				
Unit:		MULTIPLE UNITS				
Event Description:		RENEWAL - WITH CHANGES - APPLICATION PART B RECEIVED				
Date:		12/7/2006				
Doc Link:						
Activity Type:		Permitted Units - Completed Activities				
Unit:		MULTIPLE UNITS				
Event Description:		RENEWAL - WITH CHANGES - 2ND NOTICE OF DEFICIENCY ISSUED				
Date:		4/18/2007				
Doc Link:		http://www.envirostor.dtsc.ca.gov/public/https://www.hwmpenvirostor.dtsc.ca.gov/public/site_documents/6378598868/DHF%20NOD%20%2Epdf				
Activity Type:		Permitted Units - Completed Activities				
Unit:		MULTIPLE UNITS				
Event Description:		*MOD CLASS 2 - 2 OR MORE UNITS - FINAL PERMIT MODIFICATION				
Date:		9/1/2010				
Doc Link:		http://www.envirostor.dtsc.ca.gov/public/hwmp_final_documents?global_id=CAL000110141&link_key=311&document_category=FINAL+PERMIT&event_description=%2AMod+Class+2+%2D+2+or+More+Units+%2D+FINAL+PERMIT+MODIFICATION+&mytype=pa				
Activity Type:		Permitted Units - Completed Activities				
Unit:		MULTIPLE UNITS				
Event Description:		*MOD CLASS 1* - PRIOR APPROVAL REQUIRED - CEQA DETERMINATION				
Date:		3/23/2016				
Doc Link:		http://www.envirostor.dtsc.ca.gov/public/https://www.hwmpenvirostor.dtsc.ca.gov/public/site_documents/1415113151/NOE%20Closure%20of%20%20units%203%2D2016%20envirostor%2Epdf				
Activity Type:		Permitted Units - Completed Activities				
Unit:		MULTIPLE UNITS				
Event Description:		*MOD CLASS 2 - 2 OR MORE UNITS - CEQA DETERMINATION				
Date:		6/5/2013				
Doc Link:		http://www.envirostor.dtsc.ca.gov/public/https://www.hwmpenvirostor.dtsc.ca.gov/public/site_documents/4479886710/NOE%20signed%20envirostor%2Epdf				
Activity Type:		Permitted Units - Completed Activities				
Unit:		MULTIPLE UNITS				
Event Description:		RENEWAL - WITH CHANGES - FINAL PERMIT RENEWAL (EXPIRES)				
Date:		2/17/2019				
Doc Link:						
Activity Type:		Permitted Units - Completed Activities				
Unit:		MULTIPLE UNITS				
Event Description:		*MOD CLASS 2 - 1 OR LESS UNITS - CEQA DETERMINATION				
Date:		10/3/2014				
Doc Link:		http://www.envirostor.dtsc.ca.gov/public/https://www.hwmpenvirostor.dtsc.ca.gov/public/site_documents/7545896232/NOE%20Evaporator%202014%20signed%20envirostor%2Epdf				
Activity Type:		Permitted Units - Completed Activities				
Unit:		MULTIPLE UNITS				
Event Description:		*MOD CLASS 2 - 2 OR MORE UNITS - PUBLIC COMMENT (BEGIN)				
Date:		2/28/2013				
Doc Link:		http://www.envirostor.dtsc.ca.gov/public/https://www.hwmpenvirostor.dtsc.ca.gov/public/site_documents/3564588248/Public%20Notice%20Blender%2Epdf				
Activity Type:		Permitted Units - Completed Activities				
Unit:		MULTIPLE UNITS				
Event Description:		RENEWAL - WITH CHANGES - FINAL CEQA				
Date:		2/18/2009				
Doc Link:		http://www.envirostor.dtsc.ca.gov/public/hwmp_final_documents?global_id=CAL000110141&link_key=2445&document_category=CEQA&event_description=Renewal+%2D+With+Changes+%2D+FINAL+CEQA+&mytype=pa				
Activity Type:		Permitted Units - Completed Activities				
Unit:		MULTIPLE UNITS				
Event Description:		RENEWAL - WITH CHANGES - FINAL PERMIT RENEWAL (EFFECTIVE)				
Date:		2/18/2009				
Doc Link:						

Map Key	Number of Records	Direction	Distance (mi/ft)	Elev/Diff (ft)	Site	DB
Activity Type:		Permitted Units - Completed Activities				
Unit:						
Event Description:		*MOD CLASS 2 - 2 OR MORE UNITS - FINAL PERMIT MODIFICATION (EFFECTIVE)				
Date:		6/4/2013				
Doc Link:						
Activity Type:		Permitted Units - Completed Activities				
Unit:						
Event Description:		*MOD CLASS 2 - 1 OR LESS UNITS - FINAL PART A & PART B RECEIVED				
Date:		9/20/2014				
Doc Link:		http://www.envirostor.dtsc.ca.gov/public/hwmp_final_documents?global_id=CAL000110141&link_key=936&document_category=FINAL+PART+A+%26+PART+B+RECEIVED&event_description=%2AMod+Class+2+%2D+1+or+Less+Units+%2D+FINAL+PART+A+%26+PART+B+RECEIVED+&mytype=pa				
Activity Type:		Permitted Units - Completed Activities				
Unit:		MULTIPLE UNITS				
Event Description:		NEW OPERATING PERMIT - FINAL PERMIT (EFFECTIVE)				
Date:		12/22/1997				
Doc Link:						
Activity Type:		Permitted Units - Completed Activities				
Unit:		MULTIPLE UNITS				
Event Description:		RENEWAL - WITH CHANGES - TECHNICAL COMPLETE LETTER				
Date:		10/29/2008				
Doc Link:		http://www.envirostor.dtsc.ca.gov/public/https://www.hwmpenvirostor.dtsc.ca.gov/public/site_documents/4671186149/DavidHFell%5FTechComp%2Epdf				
Activity Type:		Permitted Units - Completed Activities				
Unit:		MULTIPLE UNITS				
Event Description:		NEW OPERATING PERMIT - PUBLIC COMMENT (BEGIN)				
Date:		10/27/1997				
Doc Link:						
Activity Type:		Permitted Units - Completed Activities				
Unit:		MULTIPLE UNITS				
Event Description:		NEW OPERATING PERMIT - DRAFT PERMIT				
Date:		10/27/1997				
Doc Link:						
<u>Units Undergoing Closure</u>						
Activity Type:		Units Undergoing Closure - Completed Activities				
Unit:		MULTIPLE UNITS: LIQUIDHAZWASTESTORAGE(S6), SOLIDHAZWASTE(S8), SolidHazWaste (S4)				
Event Description:		CLOSURE - ISSUE CLOSURE VERIFICATION				
Date:		9/1/2010				
Doc Link:		http://www.envirostor.dtsc.ca.gov/public/hwmp_showunits?cmd=showpaunits&global_id=CAL000110141&link_key=432				
Activity Type:		Units Undergoing Closure - Completed Activities				
Unit:		#22 GAS FURNACE				
Event Description:		CLOSURE - ISSUE CLOSURE VERIFICATION				
Date:		4/15/2016				
Doc Link:						
Activity Type:		Units Undergoing Closure - Completed Activities				
Unit:		MULTIPLE UNITS: #20 Gas Furnace, #3 Screen, #6 V-blender				
Event Description:		CLOSURE - ISSUE CLOSURE VERIFICATION				
Date:		7/22/2015				
Doc Link:		http://www.envirostor.dtsc.ca.gov/public/hwmp_showunits?cmd=showpaunits&global_id=CAL000110141&link_key=1242				
Activity Type:		Units Undergoing Closure - Completed Activities				
Unit:		MULTIPLE UNITS: #12 Ballmill, #16 induction furnace, #17 Induction Furnace, #18 Induction Furnace, #22 Gas Furnace, #23 Gas Furnace, #4 Ball Mill, #5 Screen, #9 Rodmill, EVAPORATOR, LIQUIDHAZWASTESTORAGE(S6), MELTINGROOMGASFURNACES, MELTINGROOMINDUCTIONFURNACES, MELTINGROOMROASTERFURNACE, POWDERBALLMILLS, POWDERBLENDERS, POWDERJAWCRUSHER, POWDERRODMILLS, POWDERSCREENS, SOLIDHAZWASTE(S1 & S5), SOLIDHAZWASTE(S7A,S7B,S7),				

Map Key	Number of Records	Direction	Distance (mi/ft)	Elev/Diff (ft)	Site	DB
Event Description:		SOLIDHAZWASTE(S8), SolidHazWaste (S4), Storage Area 2, Storage Area 3, Storage Area 4				
Date:		CLOSURE - CLOSURE PLAN RECEIVED				
Doc Link:		8/6/2014				
Activity Type:		Units Undergoing Closure - Completed Activities				
Unit:		MULTIPLE UNITS: #20 Gas Furnace, #3 Screen, #6 V-blender				
Event Description:		CLOSURE - CEQA DETERMINATION				
Date:		5/21/2015				
Doc Link:		http://www.envirostor.dtsc.ca.gov/public/hwmp_showunits?cmd=showpaunits&global_id=CAL000110141&link_key=1150				
Activity Type:		Units Undergoing Closure - Completed Activities				
Unit:		MULTIPLE UNITS: #12 Ballmill, #16 induction furnace, #17 Induction Furnace, #18 Induction Furnace, #22 Gas Furnace, #23 Gas Furnace, #4 Ball Mill, #5 Screen, #9 Rodmill, EVAPORATOR, LIQUIDHAZWASTESTORAGE(S6), MELTINGROOMGASFURNACES, MELTINGROOMINDUCTIONFURNACES, MELTINGROOMROASTERFURNACE, POWDERBALLMILLS, POWDERBLENDERS, POWDERJAWCRUSHER, POWDERRODMILLS, POWDERSCREENS, SOLIDHAZWASTE(S1 & S5), SOLIDHAZWASTE(S7A,S7B,S7), SOLIDHAZWASTE(S8), SolidHazWaste (S4), Storage Area 2, Storage Area 3, Storage Area 4				
Event Description:		CLOSURE - CLOSURE NOTICE RECEIVED				
Date:		http://www.envirostor.dtsc.ca.gov/public/hwmp_showunits?cmd=showpaunits&global_id=CAL000110141&link_key=1150				
Doc Link:						

[106](#) 2 of 3 **SE** **0.87 / 4,596.13** **141.23 / -11** **DAVID H FELL AND COMPANY INC** **HWP**
6009 BANDINI BLVD
LOS ANGELES CA 900402904

EPA ID:	CAL000110141	Latitude:	33.991667
Status:	OPERATING PERMIT	Longitude:	-118.156386
Facility Type:	Permitted - Operating	Assembly District:	63
Facility Size:	Standardized Series B	Senate District:	33
Team:	LORI KOCH	Public Info Officer:	
Site Code:	300488	Public Part Speci:	
County:	LOS ANGELES	Project Manager:	JOANNA LOUIE

Hazardous Waste Units Completed Activities

Completed Date: 01/05/2007
Event Description: Renewal - With Changes - INITIAL ADMINISTRATIVE REVIEW COMPLETED
Unit Names: #12 Ballmill, #16 induction furnace, #17 Induction Furnace, #18 Induction Furnace, #20 Gas Furnace, #22 Gas Furnace, #23 Gas Furnace, #3 Screen, #4 Ball Mill, #5 Screen, #5 screen, #6 V-blender, #9 Rodmill, EVAPORATOR, LIQUIDHAZWASTESTORAGE(S6), MELTINGROOMGASFURNACES, MELTINGROOMINDUCTIONFURNACES, MELTINGROOMROASTERFURNACE, POWDERBALLMILLS, POWDERBLENDERS, POWDERJAWCRUSHER, POWDERRODMILLS, POWDERSCREENS, SOLIDHAZWASTE(S1 & S5), SOLIDHAZWASTE(S7A,S7B,S7), SOLIDHAZWASTE(S8), SolidHazWaste (S4), Storage Area 2, Storage Area 3, Storage Area 4

Completed Date: 03/23/2016
Event Description: *Mod Class 1* - Prior Approval Required - CEQA DETERMINATION
Unit Names:

Completed Date: 12/07/2006
Event Description: Renewal - With Changes - APPLICATION PART A RECEIVED
Unit Names: #12 Ballmill, #16 induction furnace, #17 Induction Furnace, #18 Induction Furnace, #20 Gas Furnace, #22 Gas Furnace, #23 Gas Furnace, #3 Screen, #4 Ball Mill, #5 Screen, #5 screen, #6 V-blender, #9 Rodmill, EVAPORATOR, LIQUIDHAZWASTESTORAGE(S6), MELTINGROOMGASFURNACES, MELTINGROOMINDUCTIONFURNACES, MELTINGROOMROASTERFURNACE, POWDERBALLMILLS, POWDERBLENDERS, POWDERJAWCRUSHER, POWDERRODMILLS, POWDERSCREENS, SOLIDHAZWASTE(S1 & S5), SOLIDHAZWASTE(S7A,S7B,S7), SOLIDHAZWASTE(S8), SolidHazWaste (S4), Storage Area 2, Storage Area 3, Storage Area 4

Completed Date: 07/17/2006
Event Description: Renewal - With Changes - CALL-IN LETTER ISSUED
Unit Names: #12 Ballmill, #16 induction furnace, #17 Induction Furnace, #18 Induction Furnace, #20 Gas Furnace, #22 Gas Furnace, #23 Gas Furnace, #3 Screen, #4 Ball Mill, #5 Screen, #5 screen, #6 V-blender, #9 Rodmill,

Map Key	Number of Records	Direction	Distance (mi/ft)	Elev/Diff (ft)	Site	DB	
					EVAPORATOR, LIQUIDHAZWASTESTORAGE(S6), MELTINGROOMGASFURNACES, MELTINGROOMINDUCTIONFURNACES, MELTINGROOMROASTERFURNACE, POWDERBALLMILLS, POWDERBLENDERS, POWDERJAWCRUSHER, POWDERRODMILLS, POWDERSCREENS, SOLIDHAZWASTE(S1& S5), SOLIDHAZWASTE(S7A,S7B,S7), SOLIHAZWASTE(S8), SolidHazWaste (S4), Storage Area 2, Storage Area 3, Storage Area 4		
		Completed Date:	06/04/2013				
		Event Description:	*Mod Class 2 - 2 or More Units - FINAL PERMIT MODIFICATION				
		Unit Names:					
		Completed Date:	06/04/2013				
		Event Description:	*Mod Class 2 - 2 or More Units - FINAL PERMIT MODIFICATION (EFFECTIVE)				
		Unit Names:					
		Completed Date:	11/07/2002				
		Event Description:	*Mod Class 2 - 2 or More Units - PUBLIC COMMENT (BEGIN)				
		Unit Names:					
		Completed Date:	10/25/2006				
		Event Description:	Renewal - With Changes - 1ST NOTICE OF DEFICIENCY ISSUED				
		Unit Names:	#12 Ballmill, #16 induction furnace, #17 Induction Furnace, #18 Induction Furnace, #20 Gas Furnace, #22 Gas Furnace, #23 Gas Furnace, #3 Screen, #4 Ball Mill, #5 Screen, #5 screen, #6 V-blender, #9 Rodmill, EVAPORATOR, LIQUIDHAZWASTESTORAGE(S6), MELTINGROOMGASFURNACES, MELTINGROOMINDUCTIONFURNACES, MELTINGROOMROASTERFURNACE, POWDERBALLMILLS, POWDERBLENDERS, POWDERJAWCRUSHER, POWDERRODMILLS, POWDERSCREENS, SOLIDHAZWASTE(S1& S5), SOLIDHAZWASTE(S7A,S7B,S7), SOLIHAZWASTE(S8), SolidHazWaste (S4), Storage Area 2, Storage Area 3, Storage Area 4				
		Completed Date:	08/17/2010				
		Event Description:	*Mod Class 2 - 2 or More Units - PUBLIC COMMENT (END)				
		Unit Names:	POWDERBALLMILLS, SOLIDHAZWASTE(S1& S5), SOLIDHAZWASTE(S7A,S7B,S7), Storage Area 2, Storage Area 4				
		Completed Date:	10/27/1997				
		Event Description:	New Operating Permit - PUBLIC COMMENT (BEGIN)				
		Unit Names:	EVAPORATOR, LIQUIDHAZWASTESTORAGE(S6), MELTINGROOMGASFURNACES, MELTINGROOMINDUCTIONFURNACES, MELTINGROOMROASTERFURNACE, POWDERBALLMILLS, POWDERBLENDERS, POWDERJAWCRUSHER, POWDERRODMILLS, POWDERSCREENS, SOLIDHAZWASTE(S1& S5), SOLIDHAZWASTE(S7A,S7B,S7), SOLIHAZWASTE(S8)				
		Completed Date:	07/15/2010				
		Event Description:	*Mod Class 2 - 2 or More Units - PUBLIC COMMENT (PUBLIC MEETING)				
		Unit Names:	POWDERBALLMILLS, SOLIDHAZWASTE(S1& S5), SOLIDHAZWASTE(S7A,S7B,S7), Storage Area 2, Storage Area 4				
		Completed Date:	11/03/2008				
		Event Description:	Renewal - With Changes - DRAFT PERMIT RENEWAL				
		Unit Names:	#12 Ballmill, #16 induction furnace, #17 Induction Furnace, #18 Induction Furnace, #20 Gas Furnace, #22 Gas Furnace, #23 Gas Furnace, #3 Screen, #4 Ball Mill, #5 Screen, #5 screen, #6 V-blender, #9 Rodmill, EVAPORATOR, LIQUIDHAZWASTESTORAGE(S6), MELTINGROOMGASFURNACES, MELTINGROOMINDUCTIONFURNACES, MELTINGROOMROASTERFURNACE, POWDERBALLMILLS, POWDERBLENDERS, POWDERJAWCRUSHER, POWDERRODMILLS, POWDERSCREENS, SOLIDHAZWASTE(S1& S5), SOLIDHAZWASTE(S7A,S7B,S7), SOLIHAZWASTE(S8), SolidHazWaste (S4), Storage Area 2, Storage Area 3, Storage Area 4				
		Completed Date:	03/23/2016				
		Event Description:	*Mod Class 1* - Prior Approval Required - FINAL PERMIT MODIFICATION				
		Unit Names:					
		Completed Date:	02/18/2009				
		Event Description:	Renewal - With Changes - FINAL PERMIT RENEWAL				
		Unit Names:	#12 Ballmill, #16 induction furnace, #17 Induction Furnace, #18 Induction Furnace, #20 Gas Furnace, #22 Gas Furnace, #23 Gas Furnace, #3 Screen, #4 Ball Mill, #5 Screen, #5 screen, #6 V-blender, #9 Rodmill, EVAPORATOR, LIQUIDHAZWASTESTORAGE(S6), MELTINGROOMGASFURNACES, MELTINGROOMINDUCTIONFURNACES, MELTINGROOMROASTERFURNACE, POWDERBALLMILLS, POWDERBLENDERS, POWDERJAWCRUSHER, POWDERRODMILLS, POWDERSCREENS, SOLIDHAZWASTE(S1& S5), SOLIDHAZWASTE(S7A,S7B,S7), SOLIHAZWASTE(S8), SolidHazWaste (S4), Storage Area 2, Storage Area 3, Storage Area 4				
		Completed Date:	10/29/2008				

Map Key	Number of Records	Direction	Distance (mi/ft)	Elev/Diff (ft)	Site	DB
Event Description:					Renewal - With Changes - FINAL PART A & PART B RECEIVED	
Unit Names:					#12 Ballmill, #16 induction furnace, #17 Induction Furnace, #18 Induction Furnace, #20 Gas Furnace, #22 Gas Furnace, #23 Gas Furnace, #3 Screen, #4 Ball Mill, #5 Screen, #5 screen, #6 V-blender, #9 Rodmill, EVAPORATOR, LIQUIDHAZWASTESTORAGE(S6), MELTINGROOMGASFURNACES, MELTINGROOMINDUCTIONFURNACES, MELTINGROOMROASTERFURNACE, POWDERBALLMILLS, POWDERBLENDERS, POWDERJAWCRUSHER, POWDERRODMILLS, POWDERSCREENS, SOLIDHAZWASTE(S1& S5), SOLIDHAZWASTE(S7A,S7B,S7), SOLIHAZWASTE(S8), SolidHazWaste (S4), Storage Area 2, Storage Area 3, Storage Area 4	
Completed Date:					02/17/2019	
Event Description:					Renewal - With Changes - FINAL PERMIT RENEWAL (EXPIRES)	
Unit Names:					#12 Ballmill, #16 induction furnace, #17 Induction Furnace, #18 Induction Furnace, #20 Gas Furnace, #22 Gas Furnace, #23 Gas Furnace, #3 Screen, #4 Ball Mill, #5 Screen, #5 screen, #6 V-blender, #9 Rodmill, EVAPORATOR, LIQUIDHAZWASTESTORAGE(S6), MELTINGROOMGASFURNACES, MELTINGROOMINDUCTIONFURNACES, MELTINGROOMROASTERFURNACE, POWDERBALLMILLS, POWDERBLENDERS, POWDERJAWCRUSHER, POWDERRODMILLS, POWDERSCREENS, SOLIDHAZWASTE(S1& S5), SOLIDHAZWASTE(S7A,S7B,S7), SOLIHAZWASTE(S8), SolidHazWaste (S4), Storage Area 2, Storage Area 3, Storage Area 4	
Completed Date:					03/23/2016	
Event Description:					*Mod Class 1* - Prior Approval Required - FINAL PERMIT MODIFICATION (EFFECTIVE)	
Unit Names:						
Completed Date:					10/29/2008	
Event Description:					Renewal - With Changes - TECHNICAL COMPLETE LETTER	
Unit Names:					#12 Ballmill, #16 induction furnace, #17 Induction Furnace, #18 Induction Furnace, #20 Gas Furnace, #22 Gas Furnace, #23 Gas Furnace, #3 Screen, #4 Ball Mill, #5 Screen, #5 screen, #6 V-blender, #9 Rodmill, EVAPORATOR, LIQUIDHAZWASTESTORAGE(S6), MELTINGROOMGASFURNACES, MELTINGROOMINDUCTIONFURNACES, MELTINGROOMROASTERFURNACE, POWDERBALLMILLS, POWDERBLENDERS, POWDERJAWCRUSHER, POWDERRODMILLS, POWDERSCREENS, SOLIDHAZWASTE(S1& S5), SOLIDHAZWASTE(S7A,S7B,S7), SOLIHAZWASTE(S8), SolidHazWaste (S4), Storage Area 2, Storage Area 3, Storage Area 4	
Completed Date:					06/17/2010	
Event Description:					*Mod Class 2 - 2 or More Units - PUBLIC COMMENT (BEGIN)	
Unit Names:					POWDERBALLMILLS, SOLIDHAZWASTE(S1& S5), SOLIDHAZWASTE(S7A,S7B,S7), Storage Area 2, Storage Area 4	
Completed Date:					03/18/2013	
Event Description:					*Mod Class 2 - 2 or More Units - PUBLIC COMMENT (PUBLIC MEETING)	
Unit Names:						
Completed Date:					09/20/2014	
Event Description:					*Mod Class 2 - 1 or Less Units - FINAL PART A & PART B RECEIVED	
Unit Names:						
Completed Date:					07/10/2008	
Event Description:					Renewal - With Changes - DISCLOSURE (CLEARED)	
Unit Names:					#12 Ballmill, #16 induction furnace, #17 Induction Furnace, #18 Induction Furnace, #20 Gas Furnace, #22 Gas Furnace, #23 Gas Furnace, #3 Screen, #4 Ball Mill, #5 Screen, #5 screen, #6 V-blender, #9 Rodmill, EVAPORATOR, LIQUIDHAZWASTESTORAGE(S6), MELTINGROOMGASFURNACES, MELTINGROOMINDUCTIONFURNACES, MELTINGROOMROASTERFURNACE, POWDERBALLMILLS, POWDERBLENDERS, POWDERJAWCRUSHER, POWDERRODMILLS, POWDERSCREENS, SOLIDHAZWASTE(S1& S5), SOLIDHAZWASTE(S7A,S7B,S7), SOLIHAZWASTE(S8), SolidHazWaste (S4), Storage Area 2, Storage Area 3, Storage Area 4	
Completed Date:					03/31/1994	
Event Description:					New Operating Permit - APPLICATION PART B RECEIVED	
Unit Names:					EVAPORATOR, LIQUIDHAZWASTESTORAGE(S6), MELTINGROOMGASFURNACES, MELTINGROOMINDUCTIONFURNACES, MELTINGROOMROASTERFURNACE, POWDERBALLMILLS, POWDERBLENDERS, POWDERJAWCRUSHER, POWDERRODMILLS, POWDERSCREENS, SOLIDHAZWASTE(S1& S5), SOLIDHAZWASTE(S7A,S7B,S7), SOLIHAZWASTE(S8)	
Completed Date:					08/19/2014	
Event Description:					*Mod Class 2 - 1 or Less Units - FINAL PERMIT MODIFICATION	
Unit Names:						
Completed Date:					08/17/2017	
Event Description:					Renewal - No Changes - CALL-IN LETTER ISSUED	
Unit Names:						

<i>Map Key</i>	<i>Number of Records</i>	<i>Direction</i>	<i>Distance (mi/ft)</i>	<i>Elev/Diff (ft)</i>	<i>Site</i>	<i>DB</i>
Completed Date:		08/24/2017				
Event Description:		Mod Class 1 - No Prior Approval Required - ACKNOWLEDGEMENT OF PERMIT MOD LETTER				
Unit Names:						
Completed Date:		12/17/2008				
Event Description:		Renewal - With Changes - PUBLIC COMMENT (END)				
Unit Names:		#12 Ballmill, #16 induction furnace, #17 Induction Furnace, #18 Induction Furnace, #20 Gas Furnace, #22 Gas Furnace, #23 Gas Furnace, #3 Screen, #4 Ball Mill, #5 Screen, #5 screen, #6 V-blender, #9 Rodmill, EVAPORATOR, LIQUIDHAZWASTESTORAGE(S6), MELTINGROOMGASFURNACES, MELTINGROOMINDUCTIONFURNACES, MELTINGROOMROASTERFURNACE, POWDERBALLMILLS, POWDERBLENDERS, POWDERJAWCRUSHER, POWDERRODMILLS, POWDERSCREENS, SOLIDHAZWASTE(S1& S5), SOLIDHAZWASTE(S7A,S7B,S7), SOLIHAZWASTE(S8), SolidHazWaste (S4), Storage Area 2, Storage Area 3, Storage Area 4				
Completed Date:		04/18/2007				
Event Description:		Renewal - With Changes - 2ND NOTICE OF DEFICIENCY ISSUED				
Unit Names:		#12 Ballmill, #16 induction furnace, #17 Induction Furnace, #18 Induction Furnace, #20 Gas Furnace, #22 Gas Furnace, #23 Gas Furnace, #3 Screen, #4 Ball Mill, #5 Screen, #5 screen, #6 V-blender, #9 Rodmill, EVAPORATOR, LIQUIDHAZWASTESTORAGE(S6), MELTINGROOMGASFURNACES, MELTINGROOMINDUCTIONFURNACES, MELTINGROOMROASTERFURNACE, POWDERBALLMILLS, POWDERBLENDERS, POWDERJAWCRUSHER, POWDERRODMILLS, POWDERSCREENS, SOLIDHAZWASTE(S1& S5), SOLIDHAZWASTE(S7A,S7B,S7), SOLIHAZWASTE(S8), SolidHazWaste (S4), Storage Area 2, Storage Area 3, Storage Area 4				
Completed Date:		06/05/2013				
Event Description:		*Mod Class 2 - 2 or More Units - CEQA DETERMINATION				
Unit Names:						
Completed Date:		05/21/2015				
Event Description:		*Mod Class 1* - Prior Approval Required - FINAL PERMIT MODIFICATION				
Unit Names:						
Completed Date:		02/18/2009				
Event Description:		Renewal - With Changes - FINAL CEQA				
Unit Names:		#12 Ballmill, #16 induction furnace, #17 Induction Furnace, #18 Induction Furnace, #20 Gas Furnace, #22 Gas Furnace, #23 Gas Furnace, #3 Screen, #4 Ball Mill, #5 Screen, #5 screen, #6 V-blender, #9 Rodmill, EVAPORATOR, LIQUIDHAZWASTESTORAGE(S6), MELTINGROOMGASFURNACES, MELTINGROOMINDUCTIONFURNACES, MELTINGROOMROASTERFURNACE, POWDERBALLMILLS, POWDERBLENDERS, POWDERJAWCRUSHER, POWDERRODMILLS, POWDERSCREENS, SOLIDHAZWASTE(S1& S5), SOLIDHAZWASTE(S7A,S7B,S7), SOLIHAZWASTE(S8), SolidHazWaste (S4), Storage Area 2, Storage Area 3, Storage Area 4				
Completed Date:		12/20/2007				
Event Description:		New Operating Permit - FINAL PERMIT (EXPIRES)				
Unit Names:		EVAPORATOR, LIQUIDHAZWASTESTORAGE(S6), MELTINGROOMGASFURNACES, MELTINGROOMINDUCTIONFURNACES, MELTINGROOMROASTERFURNACE, POWDERBALLMILLS, POWDERBLENDERS, POWDERJAWCRUSHER, POWDERRODMILLS, POWDERSCREENS, SOLIDHAZWASTE(S1& S5), SOLIDHAZWASTE(S7A,S7B,S7), SOLIHAZWASTE(S8)				
Completed Date:		11/07/2002				
Event Description:		*Mod Class 2 - 2 or More Units - FINAL PERMIT MODIFICATION				
Unit Names:						
Completed Date:		03/31/1994				
Event Description:		New Operating Permit - APPLICATION PART A RECEIVED				
Unit Names:		EVAPORATOR, LIQUIDHAZWASTESTORAGE(S6), MELTINGROOMGASFURNACES, MELTINGROOMINDUCTIONFURNACES, MELTINGROOMROASTERFURNACE, POWDERBALLMILLS, POWDERBLENDERS, POWDERJAWCRUSHER, POWDERRODMILLS, POWDERSCREENS, SOLIDHAZWASTE(S1& S5), SOLIDHAZWASTE(S7A,S7B,S7), SOLIHAZWASTE(S8)				
Completed Date:		10/20/1994				
Event Description:		New Operating Permit - FINAL PART A & PART B RECEIVED				
Unit Names:		EVAPORATOR, LIQUIDHAZWASTESTORAGE(S6), MELTINGROOMGASFURNACES, MELTINGROOMINDUCTIONFURNACES, MELTINGROOMROASTERFURNACE, POWDERBALLMILLS, POWDERBLENDERS, POWDERJAWCRUSHER, POWDERRODMILLS, POWDERSCREENS, SOLIDHAZWASTE(S1& S5), SOLIDHAZWASTE(S7A,S7B,S7), SOLIHAZWASTE(S8)				
Completed Date:		05/21/2015				
Event Description:		*Mod Class 1* - Prior Approval Required - CEQA DETERMINATION				

<i>Map Key</i>	<i>Number of Records</i>	<i>Direction</i>	<i>Distance (mi/ft)</i>	<i>Elev/Diff (ft)</i>	<i>Site</i>	<i>DB</i>
Unit Names:						
Completed Date:			12/07/2006			
Event Description:			Renewal - With Changes - APPLICATION PART B RECEIVED			
Unit Names:			#12 Ballmill, #16 induction furnace, #17 Induction Furnace, #18 Induction Furnace, #20 Gas Furnace, #22 Gas Furnace, #23 Gas Furnace, #3 Screen, #4 Ball Mill, #5 Screen, #5 screen, #6 V-blender, #9 Rodmill, EVAPORATOR, LIQUIDHAZWASTESTORAGE(S6), MELTINGROOMGASFURNACES, MELTINGROOMINDUCTIONFURNACES, MELTINGROOMROASTERFURNACE, POWDERBALLMILLS, POWDERBLENDERS, POWDERJAWCRUSHER, POWDERRODMILLS, POWDERSCREENS, SOLIDHAZWASTE(S1& S5), SOLIDHAZWASTE(S7A,S7B,S7), SOLIHAZWASTE(S8), SolidHazWaste (S4), Storage Area 2, Storage Area 3, Storage Area 4			
Completed Date:			11/03/2008			
Event Description:			Renewal - With Changes - PUBLIC COMMENT (BEGIN)			
Unit Names:			#12 Ballmill, #16 induction furnace, #17 Induction Furnace, #18 Induction Furnace, #20 Gas Furnace, #22 Gas Furnace, #23 Gas Furnace, #3 Screen, #4 Ball Mill, #5 Screen, #5 screen, #6 V-blender, #9 Rodmill, EVAPORATOR, LIQUIDHAZWASTESTORAGE(S6), MELTINGROOMGASFURNACES, MELTINGROOMINDUCTIONFURNACES, MELTINGROOMROASTERFURNACE, POWDERBALLMILLS, POWDERBLENDERS, POWDERJAWCRUSHER, POWDERRODMILLS, POWDERSCREENS, SOLIDHAZWASTE(S1& S5), SOLIDHAZWASTE(S7A,S7B,S7), SOLIHAZWASTE(S8), SolidHazWaste (S4), Storage Area 2, Storage Area 3, Storage Area 4			
Completed Date:			02/18/2009			
Event Description:			Renewal - With Changes - FINAL PERMIT RENEWAL (EFFECTIVE)			
Unit Names:			#12 Ballmill, #16 induction furnace, #17 Induction Furnace, #18 Induction Furnace, #20 Gas Furnace, #22 Gas Furnace, #23 Gas Furnace, #3 Screen, #4 Ball Mill, #5 Screen, #5 screen, #6 V-blender, #9 Rodmill, EVAPORATOR, LIQUIDHAZWASTESTORAGE(S6), MELTINGROOMGASFURNACES, MELTINGROOMINDUCTIONFURNACES, MELTINGROOMROASTERFURNACE, POWDERBALLMILLS, POWDERBLENDERS, POWDERJAWCRUSHER, POWDERRODMILLS, POWDERSCREENS, SOLIDHAZWASTE(S1& S5), SOLIDHAZWASTE(S7A,S7B,S7), SOLIHAZWASTE(S8), SolidHazWaste (S4), Storage Area 2, Storage Area 3, Storage Area 4			
Completed Date:			04/30/2013			
Event Description:			*Mod Class 2 - 2 or More Units - PUBLIC COMMENT (END)			
Unit Names:						
Completed Date:			02/28/2013			
Event Description:			*Mod Class 2 - 2 or More Units - PUBLIC COMMENT (BEGIN)			
Unit Names:						
Completed Date:			12/22/1997			
Event Description:			New Operating Permit - FINAL PERMIT			
Unit Names:			EVAPORATOR, LIQUIDHAZWASTESTORAGE(S6), MELTINGROOMGASFURNACES, MELTINGROOMINDUCTIONFURNACES, MELTINGROOMROASTERFURNACE, POWDERBALLMILLS, POWDERBLENDERS, POWDERJAWCRUSHER, POWDERRODMILLS, POWDERSCREENS, SOLIDHAZWASTE(S1& S5), SOLIDHAZWASTE(S7A,S7B,S7), SOLIHAZWASTE(S8)			
Completed Date:			12/22/1997			
Event Description:			New Operating Permit - FINAL PERMIT (EFFECTIVE)			
Unit Names:			EVAPORATOR, LIQUIDHAZWASTESTORAGE(S6), MELTINGROOMGASFURNACES, MELTINGROOMINDUCTIONFURNACES, MELTINGROOMROASTERFURNACE, POWDERBALLMILLS, POWDERBLENDERS, POWDERJAWCRUSHER, POWDERRODMILLS, POWDERSCREENS, SOLIDHAZWASTE(S1& S5), SOLIDHAZWASTE(S7A,S7B,S7), SOLIHAZWASTE(S8)			
Completed Date:			10/27/1997			
Event Description:			New Operating Permit - DRAFT PERMIT			
Unit Names:			EVAPORATOR, LIQUIDHAZWASTESTORAGE(S6), MELTINGROOMGASFURNACES, MELTINGROOMINDUCTIONFURNACES, MELTINGROOMROASTERFURNACE, POWDERBALLMILLS, POWDERBLENDERS, POWDERJAWCRUSHER, POWDERRODMILLS, POWDERSCREENS, SOLIDHAZWASTE(S1& S5), SOLIDHAZWASTE(S7A,S7B,S7), SOLIHAZWASTE(S8)			
Completed Date:			10/03/2014			
Event Description:			*Mod Class 2 - 1 or Less Units - CEQA DETERMINATION			
Unit Names:						
Completed Date:			09/01/2010			
Event Description:			*Mod Class 2 - 2 or More Units - FINAL PERMIT MODIFICATION			
Unit Names:			POWDERBALLMILLS, SOLIDHAZWASTE(S1& S5), SOLIDHAZWASTE(S7A,S7B,S7), Storage Area 2, Storage Area 4			

Map Key	Number of Records	Direction	Distance (mi/ft)	Elev/Diff (ft)	Site	DB
---------	-------------------	-----------	------------------	----------------	------	----

Hazardous Waste Units Undergoing Closure

Completed Date: 09/01/2010
Event Description: Closure - ISSUE CLOSURE VERIFICATION
Unit Names: LIQUIDHAZWASTESTORAGE(S6), SOLIHAZWASTE(S8), SolidHazWaste (S4)

Completed Date: 08/06/2014
Event Description: Closure - CLOSURE PLAN RECEIVED
Unit Names: #12 Ballmill, #16 induction furnace, #17 Induction Furnace, #18 Induction Furnace, #22 Gas Furnace, #23 Gas Furnace, #4 Ball Mill, #5 Screen, #9 Rodmill, EVAPORATOR, LIQUIDHAZWASTESTORAGE(S6), MELTINGROOMGASFURNACES, MELTINGROOMINDUCTIONFURNACES, MELTINGROOMROASTERFURNACE, POWDERBALLMILLS, POWDERBLENDERS, POWDERJAWCRUSHER, POWDERRODMILLS, POWDERSCREENS, SOLIDHAZWASTE(S1 & S5), SOLIDHAZWASTE(S7A,S7B,S7), SOLIHAZWASTE(S8), SolidHazWaste (S4), Storage Area 2, Storage Area 3, Storage Area 4

Completed Date: 04/15/2016
Event Description: Closure - ISSUE CLOSURE VERIFICATION
Unit Names: #22 Gas Furnace

Completed Date: 07/22/2015
Event Description: Closure - ISSUE CLOSURE VERIFICATION
Unit Names: #20 Gas Furnace, #3 Screen, #6 V-blender

Completed Date: 05/21/2015
Event Description: Closure - CEQA DETERMINATION
Unit Names: #20 Gas Furnace, #3 Screen, #6 V-blender

Completed Date:
Event Description: Closure - CLOSURE NOTICE RECEIVED
Unit Names: #12 Ballmill, #16 induction furnace, #17 Induction Furnace, #18 Induction Furnace, #22 Gas Furnace, #23 Gas Furnace, #4 Ball Mill, #5 Screen, #9 Rodmill, EVAPORATOR, LIQUIDHAZWASTESTORAGE(S6), MELTINGROOMGASFURNACES, MELTINGROOMINDUCTIONFURNACES, MELTINGROOMROASTERFURNACE, POWDERBALLMILLS, POWDERBLENDERS, POWDERJAWCRUSHER, POWDERRODMILLS, POWDERSCREENS, SOLIDHAZWASTE(S1 & S5), SOLIDHAZWASTE(S7A,S7B,S7), SOLIHAZWASTE(S8), SolidHazWaste (S4), Storage Area 2, Storage Area 3, Storage Area 4

Alias

Alias: 300488
Alias Type: Project Code (Site Code)

106	3 of 3	SE	0.87 / 4,596.13	141.23 / -11	DAVID H FELL AND COMPANY INC 6009 BANDINI BLVD LOS ANGELES CA 90040	INSP COMP ENF
---------------------	--------	----	--------------------	-----------------	--	------------------

EPA ID: CAL000110141
County: LOS ANGELES
Geotracker Address: 6009 BANDINI BLVD
Geotracker City: LOS ANGELES
Geotracker Latitude: 33.991667
Geotracker Longitude: -118.156386
Report URL: https://www.envirostor.dtsc.ca.gov/public/eerp_profile_report?global_id=3001006

Inspection Information

Title: Financial Records Review - Standardized Permit
Title Link:
Inspection Date: 12/8/2015
Violations: No Violations
Return to Compliance:
Report Sent Date: 12/8/2015

Title: Financial Records Review - Standardized Permit
Title Link:

Map Key	Number of Records	Direction	Distance (mi/ft)	Elev/Diff (ft)	Site	DB
Inspection Date:			4/2/2008			
Violations:			Class 2			
Return to Compliance:			4/16/2008			
Report Sent Date:			4/3/2008			
Title:			Financial Records Review - Treatment, Storage and Disposal			
Title Link:						
Inspection Date:			3/29/2007			
Violations:			No Violations			
Return to Compliance:						
Report Sent Date:			3/29/2007			
Title:			Financial Records Review - Treatment, Storage and Disposal			
Title Link:						
Inspection Date:			10/29/2003			
Violations:			No Violations			
Return to Compliance:						
Report Sent Date:			10/29/2003			
Title:			Compliance Evaluation Inspection - Standardized Permit			
Title Link:						
Inspection Date:			11/7/2002			
Violations:			No Violations			
Return to Compliance:						
Report Sent Date:			1/9/2003			
Title:			Compliance Evaluation Inspection - Standardized Permit			
Title Link:						
Inspection Date:			2/22/2001			
Violations:			Class 2, Minor			
Return to Compliance:			8/3/2001			
Report Sent Date:			3/20/2001			
Title:			Compliance Evaluation Inspection - Transporter			
Title Link:						
Inspection Date:			1/26/2000			
Violations:			No Violations			
Return to Compliance:						
Report Sent Date:			3/23/2000			
Title:			Compliance Evaluation Inspection - Standardized Permit			
Title Link:						
Inspection Date:			6/27/2011			
Violations:			No Violations			
Return to Compliance:						
Report Sent Date:			8/26/2011			
Title:			Compliance Evaluation Inspection - Standardized Permit			
Title Link:						
Inspection Date:			3/4/2008			
Violations:			No Violations			
Return to Compliance:						
Report Sent Date:			3/19/2008			
Title:			Compliance Evaluation Inspection - Standardized Permit			
Title Link:						
Inspection Date:			3/27/2007			
Violations:			Minor			
Return to Compliance:			3/27/2007			
Report Sent Date:			5/8/2007			
Title:			Financial Records Review - Treatment, Storage and Disposal			
Title Link:						
Inspection Date:			11/14/2002			
Violations:			Minor			
Return to Compliance:			2/10/2003			
Report Sent Date:			11/27/2002			
Title:			Focused Compliance Inspection - * Import/Export Inspection			

Map Key	Number of Records	Direction	Distance (mi/ft)	Elev/Diff (ft)	Site	DB
Title Link:						
Inspection Date:		11/7/2002				
Violations:		Minor				
Return to Compliance:		11/8/2002				
Report Sent Date:		1/9/2003				
Title:		Compliance Evaluation Inspection - Standardized Permit				
Title Link:		view_eerp_document?global_id=3001006&enforcement_id=2394077				
Inspection Date:		12/1/2015				
Violations:		Class 2, Minor				
Return to Compliance:		12/2/2015				
Report Sent Date:		2/23/2016				
Title:		Financial Records Review - Standardized Permit				
Title Link:		view_eerp_document?global_id=3001006&enforcement_id=2392524				
Inspection Date:		5/10/2013				
Violations:		No Violations				
Return to Compliance:						
Report Sent Date:		5/10/2013				
Title:		Compliance Evaluation Inspection - Standardized Permit				
Title Link:		view_eerp_document?global_id=3001006&enforcement_id=2391843				
Inspection Date:		11/26/2012				
Violations:		Minor				
Return to Compliance:		1/29/2013				
Report Sent Date:		6/30/2013				
Title:		Focused Compliance Inspection - Standardized Permit				
Title Link:						
Inspection Date:		11/17/2003				
Violations:		No Violations				
Return to Compliance:						
Report Sent Date:		1/16/2004				
Title:		Financial Records Review - Standardized Permit				
Title Link:						
Inspection Date:		2/5/2009				
Violations:		No Violations				
Return to Compliance:						
Report Sent Date:		2/10/2009				
Title:		Financial Records Review - Treatment, Storage and Disposal				
Title Link:						
Inspection Date:		3/2/2006				
Violations:		No Violations				
Return to Compliance:						
Report Sent Date:		3/2/2006				
Title:		Compliance Evaluation Inspection - Standardized Permit				
Title Link:						
Inspection Date:		1/30/2006				
Violations:		Minor				
Return to Compliance:		1/30/2006				
Report Sent Date:		3/15/2006				
Title:		Focused Compliance Inspection - Standardized Permit				
Title Link:						
Inspection Date:		2/22/2005				
Violations:		No Violations				
Return to Compliance:						
Report Sent Date:		4/19/2005				
Title:		Compliance Evaluation Inspection - Standardized Permit				
Title Link:						
Inspection Date:		2/22/2005				
Violations:		Minor				
Return to Compliance:		2/22/2005				
Report Sent Date:		4/19/2005				

Map Key	Number of Records	Direction	Distance (mi/ft)	Elev/Diff (ft)	Site	DB
----------------	--------------------------	------------------	-------------------------	-----------------------	-------------	-----------

Title: Compliance Evaluation Inspection - Treatment, Storage and Disposal
Title Link:
Inspection Date: 11/17/2003
Violations: Minor
Return to Compliance: 1/25/2004
Report Sent Date: 1/16/2004

Title: Compliance Evaluation Inspection - Transporter
Title Link:
Inspection Date: 2/22/2001
Violations: No Violations
Return to Compliance:
Report Sent Date: 3/20/2001

Title: Compliance Evaluation Inspection - Treatment, Storage and Disposal
Title Link:
Inspection Date: 1/26/2000
Violations: Class 2
Return to Compliance: 2/26/2000
Report Sent Date: 3/23/2000

Title: Financial Records Review - Standardized Permit
Title Link:
Inspection Date: 3/13/2001
Violations: Minor
Return to Compliance: 2/27/2002
Report Sent Date: 3/20/2001

Title: Financial Records Review - Standardized Permit
Title Link:
Inspection Date: 8/10/2011
Violations: No Violations
Return to Compliance:
Report Sent Date: 8/10/2011

Title: Compliance Evaluation Inspection - Standardized Permit
Title Link:
Inspection Date: 1/29/2009
Violations: Class 2
Return to Compliance: 7/14/2009
Report Sent Date: 3/13/2009

Title: Financial Records Review - Standardized Permit
Title Link:
Inspection Date: 4/14/2005
Violations: No Violations
Return to Compliance:
Report Sent Date: 5/3/2005

Title: Compliance Evaluation Inspection - Transporter
Title Link:
Inspection Date: 11/7/2002
Violations: No Violations
Return to Compliance:
Report Sent Date: 1/9/2003

Enforcement Information

Enforcement Type: Focused Compliance Inspection - Standardized Permit
Enforcement Date: 11/17/2003

Enforcement Type: Focused Compliance Inspection - * Import/Export Inspection
Enforcement Date: 11/7/2002

Enforcement Type: Financial Records Review - Standardized Permit
Enforcement Date: 3/13/2001

Enforcement Type: Compliance Evaluation Inspection - Transporter

Map Key	Number of Records	Direction	Distance (mi/ft)	Elev/Diff (ft)	Site	DB
Enforcement Date:			2/22/2001			
Enforcement Type:			Financial Records Review - Treatment, Storage and Disposal			
Enforcement Date:			3/2/2006			
Enforcement Type:			Financial Records Review - Treatment, Storage and Disposal			
Enforcement Date:			11/14/2002			
Enforcement Type:			Compliance Evaluation Inspection - Treatment, Storage and Disposal			
Enforcement Date:			1/26/2000			
Enforcement Type:			Compliance Evaluation Inspection - Standardized Permit			
Enforcement Date:			11/7/2002			
Enforcement Type:			Compliance Evaluation Inspection - Standardized Permit			
Enforcement Date:			1/30/2006			
Enforcement Type:			Financial Records Review - Standardized Permit			
Enforcement Date:			5/10/2013			
Enforcement Type:			Financial Records Review - Standardized Permit			
Enforcement Date:			4/2/2008			
Enforcement Type:			Enforcement Order Issued (210)			
Enforcement Date:			8/23/2000			
Enforcement Type:			Compliance Evaluation Inspection - Treatment, Storage and Disposal			
Enforcement Date:			11/17/2003			
Enforcement Type:			Compliance Evaluation Inspection - Standardized Permit			
Enforcement Date:			6/27/2011			
Enforcement Type:			Financial Records Review - Treatment, Storage and Disposal			
Enforcement Date:			3/29/2007			
Enforcement Type:			Financial Records Review - Treatment, Storage and Disposal			
Enforcement Date:			10/29/2003			
Enforcement Type:			Final Administrative Settlement (310)			
Enforcement Date:			9/29/2000			
Enforcement Type:			Compliance Evaluation Inspection - Standardized Permit			
Enforcement Date:			3/4/2008			
Enforcement Type:			Financial Records Review - Standardized Permit			
Enforcement Date:			8/10/2011			
Enforcement Type:			Consent Order with Enforcement and Settlement - Federal CA/FO (385)			
Enforcement Date:			8/28/2001			
Enforcement Type:			Compliance Evaluation Inspection - Standardized Permit			
Enforcement Date:			11/26/2012			
Enforcement Type:			Focused Compliance Inspection - Standardized Permit			
Enforcement Date:			2/22/2005			
Enforcement Type:			Financial Records Review - Standardized Permit			
Enforcement Date:			4/14/2005			
Enforcement Type:			Compliance Evaluation Inspection - Transporter			
Enforcement Date:			11/7/2002			
Enforcement Type:			Compliance Evaluation Inspection - Standardized Permit			
Enforcement Date:			1/29/2009			
Enforcement Type:			Financial Records Review - Standardized Permit			
Enforcement Date:			2/5/2009			
Enforcement Type:			Financial Records Review - Standardized Permit			

Map Key	Number of Records	Direction	Distance (mi/ft)	Elev/Diff (ft)	Site	DB
Enforcement Date:		12/8/2015				
Enforcement Type:		Consent Order with Enforcement and Settlement - Federal CA/FO (385)				
Enforcement Date:		7/14/2009				
Enforcement Type:		Compliance Evaluation Inspection - Transporter				
Enforcement Date:		1/26/2000				
Enforcement Type:		Compliance Evaluation Inspection - Standardized Permit				
Enforcement Date:		3/27/2007				
Enforcement Type:		Compliance Evaluation Inspection - Standardized Permit				
Enforcement Date:		2/22/2001				
Enforcement Type:		Compliance Evaluation Inspection - Standardized Permit				
Enforcement Date:		2/22/2005				
Enforcement Type:		Compliance Evaluation Inspection - Standardized Permit				
Enforcement Date:		12/1/2015				

Enforcement Actions

Title:	Final Administrative Settlement (310)
Title Link:	
Issued Completed Date:	9/29/2000
Title:	Consent Order with Enforcement and Settlement - Federal CA/FO (385)
Title Link:	
Issued Completed Date:	7/14/2009
Title:	Consent Order with Enforcement and Settlement - Federal CA/FO (385)
Title Link:	
Issued Completed Date:	8/28/2001
Title:	Enforcement Order Issued (210)
Title Link:	
Issued Completed Date:	8/23/2000

Permitting

Site Code:	300488
Site Facility Type:	OPERATING PERMIT - PERMITTED ACTIVITIES: CONTAINER, OTHER TREATMENT, THERMAL UNIT - PERMIT AUTHORITY: Standardized
Program Type:	HAZARDOUS WASTE FACILITY
Assembly District:	63
Senate District:	33
Facility Type:	HIST PERMITTED
Facility History:	

QUARTERLY UPDATE

Quarterly Update Period: April through June 2017

Permit Maintenance: The facility is currently operating under a permit with an expiration date of 2/17/2019.

Facility Closure:

DTSC continued to review the revised Closure Plan submitted by David H. Fell on August 6, 2014. When the Closure Plan is determined to be complete, the facility will proceed with closure.

FACILITY DESCRIPTION/HISTORY

David H. Fell & Co., Inc. (DHF) is located in Bell, CA in the country of Los Angeles. The facility is located on land zoned "M" for manufacturing and is surrounded by mainly industrial facilities. The site is located approximately one mile northeast of the Long Beach Freeway (710). The Santa Ana Freeway (5) is located 0.7 miles northeast of the site. The nearest residential area is 2640 ft or 0.5 miles away. The property is approximately 60,750 square feet in size and is occupied by a masonry warehouse structure. Union Pacific Railroad which runs parallel to Randolph Street is located about 1 mile south of the facility and the Metrolink Railroad is located approximately 1/3 mile North of the facility.

David H. Fell is a precious metal recycling facility. DHF receives hazardous waste containing silver and other precious metals from off-site generators. The hazardous waste is analyzed in the DHF laboratory to determine its precious metals content. The waste is then processed to maximize the reclamation of precious metals.

PERMITTING REGULATORY DESCRIPTION/HISTORY

David H Fell (DHF) was first authorized to operate under a Series B Standardized Permit issued by DTSC on December 22, 1997 which expired on

December 22, 2007. A new Standardized Permit was issued to DHF on February 18, 2009. Since the permit was issued in 2007, DHF has made three Class 2 permit modifications. The first was processed in 2010 and was for changes to the storage areas. The second was processed in 2013 and was for changes to the locations of units and addition of a piece of equipment to the operation. The third was processed in 2014 and was for minor corrections to the operation plan and addition of a process stream to the evaporator unit.

On August 6, 2014, DTSC received notification of DHF's intent to close the facility, along with a revised closure plan. The Closure Plan has been under review by DTSC. When the closure plan is determined to be complete, DHF can proceed with the closure process.

There are currently no corrective action/cleanup activities being conducted by DTSC or the Regional Water Quality Control Board at the facility.

On May 16, 2015, DTSC approved a Class 1* Modification request to change the closure procedures for three units, #6-A V-Blender, #20 Gas Furnace and #3 Screener.

On July 22, 2015, DTSC acknowledged closure of units #6A V-Blender, #3 Screen and #20 Gas Furnace.

On April 15, 2016, DTSC acknowledged closure of units #2 Screen and #22 Gas Furnace.

Permitting

Site Code: 300488
Site Facility Type: OPERATING PERMIT
 - PERMITTED ACTIVITIES: CONTAINER, OTHER TREATMENT, THERMAL UNIT
 - PERMIT AUTHORITY: Standardized
Program Type: HAZARDOUS WASTE FACILITY
Assembly District: 63
Senate District: 33
Facility Type: HIST PERMITTED
Facility History:

QUARTERLY UPDATE
 Quarterly Update Period: April through June 2017

Permit Maintenance: The facility is currently operating under a permit with an expiration date of 2/17/2019.

Facility Closure:
 DTSC continued to review the revised Closure Plan submitted by David H. Fell on August 6, 2014. When the Closure Plan is determined to be complete, the facility will proceed with closure.

FACILITY DESCRIPTION/HISTORY

David H. Fell & Co., Inc. (DHF) is located in Bell, CA in the country of Los Angeles. The facility is located on land zoned "M" for manufacturing and is surrounded by mainly industrial facilities. The site is located approximately one mile northeast of the Long Beach Freeway (710). The Santa Ana Freeway (5) is located 0.7 miles northeast of the site. The nearest residential area is 2640 ft or 0.5 miles away. The property is approximately 60,750 square feet in size and is occupied by a masonry warehouse structure. Union Pacific Railroad which runs parallel to Randolph Street is located about 1 mile south of the facility and the Metrolink Railroad is located approximately 1/3 mile North of the facility.

David H. Fell is a precious metal recycling facility. DHF receives hazardous waste containing silver and other precious metals from off-site generators. The hazardous waste is analyzed in the DHF laboratory to determine its precious metals content. The waste is then processed to maximize the reclamation of precious metals.

PERMITTING REGULATORY DESCRIPTION/HISTORY

David H Fell (DHF) was first authorized to operate under a Series B Standardized Permit issued by DTSC on December 22, 1997 which expired on December 22, 2007. A new Standardized Permit was issued to DHF on February 18, 2009. Since the permit was issued in 2007, DHF has made three Class 2 permit modifications. The first was processed in 2010 and was for changes to the storage areas. The second was processed in 2013 and was for changes to the locations of units and addition of a piece of equipment to the operation. The third was processed in 2014 and was for minor corrections to the operation plan and addition of a process stream to the evaporator unit.

On August 6, 2014, DTSC received notification of DHF's intent to close the facility, along with a revised closure plan. The Closure Plan has been under review by DTSC. When the closure plan is determined to be complete, DHF can proceed with the closure process.

There are currently no corrective action/cleanup activities being conducted by DTSC or the Regional Water Quality Control Board at the facility.

On May 16, 2015, DTSC approved a Class 1* Modification request to change the closure procedures for three units, #6-A V-Blender, #20 Gas Furnace and #3 Screener.

On July 22, 2015, DTSC acknowledged closure of units #6A V-Blender, #3 Screen and #20 Gas Furnace.

On April 15, 2016, DTSC acknowledged closure of units #2 Screen and #22 Gas Furnace.

Map Key	Number of Records	Direction	Distance (mi/ft)	Elev/Diff (ft)	Site	DB
---------	-------------------	-----------	------------------	----------------	------	----

COMMERCE CA 90040

Estor/EPA ID:	71003683	Funding:	
Site Type:	TIERED PERMIT	County:	LOS ANGELES
Site Code:		Assembly District:	58
Ntnl Priority List:	NO	Senate District:	32
Acres:	NONE SPECIFIED	Latitude:	33.996093
Special Program:		Longitude:	-118.152732
Address Desc:	5900 E. SHEILA STREET		
Address Desc 2:	5900 E. Sheila Street		
Clean Up Status:	REFER: OTHER AGENCY AS OF		
Clean Up Oversight Agencies:			
School District:			
Program Type:	NONE SPECIFIED		
Past Caused Contamination:	NONE SPECIFIED		
APN:	NONE SPECIFIED		
Potential Media Affected:	NONE SPECIFIED		
Potential Contaminants:			

NONE SPECIFIED

Site History:

Facility Information

Program Type:	TIERED PERMIT
Status:	REFER: OTHER AGENCY
Summary Link:	http://www.envirostor.dtsc.ca.gov/public/profile_report?global_id=71003683

Completed Activities

Activity Type:	Completed Activities
Area Name:	
Sub Area:	
Date Completed:	9/21/2000
Document Type:	Site Inspections/Visit (Non LUR)
Doc Link:	
Comments:	

107	2 of 2	ESE	0.89 / 4,714.06	142.41 / -10	COMMERCE/REFUSE TO ENERGY 5900 SHEILA STREET COMMERCE CA 90040	ENVIROSTOR
---------------------	--------	-----	--------------------	-----------------	--	------------

Estor/EPA ID:	19250003	Funding:	SITE PROPONENT
Site Type:	VOLUNTARY CLEANUP	County:	LOS ANGELES
Site Code:	300037	Assembly District:	58
Ntnl Priority List:	NO	Senate District:	32
Acres:	5.7 ACRES	Latitude:	33.996092672612
Special Program:	VOLUNTARY CLEANUP PROGRAM	Longitude:	-118.15273174789
Address Desc:	5900 SHEILA STREET		
Address Desc 2:	5900 SHEILA STREET		
Clean Up Status:	ACTIVE AS OF 4/18/1996		
Clean Up Oversight Agencies:			
School District:			
Program Type:	DTSC - SITE CLEANUP PROGRAM - LEAD AGENCY		
Past Caused Contamination:	MANUFACTURING - OTHER		
APN:	6334-025-011, 6334025011, 6334025012, 6334025911		
Potential Media Affected:	OTHER GROUNDWATER AFFECTED (USES OTHER THAN DRINKING WATER), SOIL, SOIL VAPOR		
Potential Contaminants:			

UNCATEGORIZED
VOLATILE ORGANICS (8260B VOCS)

Site History:

Map Key	Number of Records	Direction	Distance (mi/ft)	Elev/Diff (ft)	Site	DB
---------	-------------------	-----------	------------------	----------------	------	----

The site is presently owned by Valley Plating Works, Inc. and the Commerce Refuse to Energy Authority (CREA), a joint powers authority between the City of Commerce and the County Sanitation District of Los Angeles. Valley Plating Works, Inc. owns 5900 Sheila Street and CREA owns 5926 Sheila Street. At one time, both parcels were owned by Crown Zellerbach Corporation, predecessor of Fort James Operating Company. Fort James Operating Company is now owned by Georgia Pacific Corporation.

The site is comprised of light industrial facilities and the Commerce Refuse to Energy Authority facility (CREF). The Site formerly operated as a plastics manufacturing facility from 1948 to 1981. It was subsequently occupied by industrial operators with similar operations. The CREA portion of the site was previously used as a parking lot. Crown Zellerbach Corporation owned the 5900 Sheila Street portion of the site from approximately 1951 until 1981. That portion of the site was occupied by Noble Mountain Tree Farms starting on October 29, 1981; by the Artcraft Paper Company starting on May 6, 1982; by Finn Industries, who occupied the building from 1982 to January 1992, and most recently, by Valley Plating Works Inc., who has owned and occupied 5900 Sheila Street from 1994 to the present. The 5926 portion of the site was not developed until the construction of the CREA facility starting in 1984.

The site is presently owned by Valley Plating Works, Inc. and the Commerce Refuse to Energy Authority (CREA), a joint powers authority between the City of Commerce and the County Sanitation District of Los Angeles. Valley Plating Works, Inc. owns 5900 Sheila Street and CREA owns 5926 Sheila Street. At one time, both parcels were owned by Crown Zellerbach Corporation, predecessor to For James Operating Company. Fort James Operating Company is now owned by Georgia Pacific Corporation.

The site is comprised of light industrial facilities and the CREA Facility. The site formerly operated as a plastics manufacturing facility from 1949 to 1981. It was subsequently occupied by industrial operators with similar operations. The CREA portion of the site was previously used as a parking lot. Crown Zellerbach Corporation owned the 5900 Sheila Street port of the site form approximately 1951 until 1981. That portion of the site was occupied by Noble Mountain Tree Farms starting on October 29, 1981; by the Artcraft Paper Company starting on May 6, 1982; by Finn Industries, who occupied the building form 1982 to January 1992, and most recently, by Valley Plating Works Inc., who has owned and occupied 5900 Sheila Street from 1994 to the present. The 5926 portion of the site was not developed until the construction of the CREA starting in 1984. Construction on the CREA began in 1985, and operation began in December 1986. The CREA converts approximately 360 tons of municipal waste into approximately ten mega-watts of electricity per day through an incineration process.

A Site Investigation was completed on February 2, 1999. Soil gas survey and soil sampling conducted at the Site indicated that alcohol, total petroleum hydrocarbon (TPH), volatile organic compounds (VOCs) and some metal compounds are present at certain locations within the property. These locations were associated with former underground tank locations, chemical storage areas, chemical processing areas, designated industrial sumps, pits, clarifiers, trench areas and sewer pipeline alignments.

Groundwater data indicates that groundwater beneath the site is currently impacted by trichloroethylene (TCE), tetrachloroethene (PCE), 1,1-dichloroethane (1,1-DCA), 1,1 dichloroethene (1,1-DCE). Some of these chemically affected areas, such as an area surrounding former monitoring well MW-2 (decommissioned in 1994) were mitigated to a degree by previous soil removal actions. These results also indicated that the perched ground water found in a limited area in the upper 50 feet near piezometer P-2 has been found to contain VOCs at concentrations greater than drinking water standards. Regional ground water is at approximately 104 feet below ground surface. Those VOCs are benzene, carbon tetrachloride, ethylbenzene, xylene, TCE, PCE, 1,1-DCA and cis-1,2,-dichloroethylene.

TCE concentrations in samples collected from wells MW-1 and MW-3 through MW-8 have fluctuated since the wells has begun (2003/2007). Overall, there has been a noticeable decline in concentrations of TCE in wells MW-1, MW-6, and MW-7. The presence of both increasing and decreasing VOC concentration trends observed on these wells suggests that an up-gradient off-site source(s) and an on-site source contribute to the VOCs concentration trends observed for wells MW-5 and MW-8. This assessment is supported by the presence of a changing spectrum of detected VOCs along the up-gradient boundary of the site (wells MW-3, MW-4, and MW-7). For example, Freon-12 has been detected in up-gradient wells MW-3 and MW-4 and in wells MW-1, MW-5, and MW-8, which are located cross-gradient to downgradient of wells MW-3 and MW-4. However, carbon tetrachloride has historically been detected only in the downgradient wells MW-5 and MW-8.

In up-gradient wells MW-3, MW-4, and MW-7, PCE concentrations are stable at non-detect (<5.0 µg/l) concentrations. In cross-gradient= to= downgradient= well= mw-5, between= june= 2011= and= may= 2017, pce= concentrations= has= declined= slightly= and= was= detected= below= the= laboratory= reporting= limit= since= december= 2015= sampling= event= well= mw-1= has= reported= low= pce= concentrations= or= non-detect= <5.0 µg/l)= results= since= december= 2012.= according= to= the= most= recent= groundwater= monitoring= results= (may= 2017), out= of= a= total= of= nine= wells= that= are= sampled= during= this= semi-annual= groundwater= monitoring= event, three= wells= (mw-3, mw-5, mw-9a)= at= the= southwest= portion= of= the= site= reported= presence= of= 1,1-dca.= however,= 1,1-dca= does= not= appear= to= be= from= any= potential= onsite= >5.0>

In June 2016, step and constant-rate hydraulic tests were conducted at well MW-9A to support the evaluation of a conceptual hydrogeological model for a portion of the site and evaluation of remediation options for groundwater impacted with VOCs related to the historic operations at the site. The effect of pumping on groundwater levels in surrounding area was recorded in observation wells MW-9B, MW-8, and MW-5 during pumping. The step-rate test was conducted at well MW-9A at pumping rate steps of approximately 5.2, 10.2, 15.0, and 13.1 gallons per minute (gpm). The constant-rate testing was conducted at MW-9A for 28 hours with sustained pumping rate at approximately 7.5 gpm.

Based on the hydraulic testing data, the transmissivity was estimated to range from 493 to 2,491 ft²/day based on drawdown and recovery data collected during the pumping test. The saturated thickness of the aquifer was assumed to be 44.5 feet, resulting in bulk hydraulic conductivity values ranging from 11.1 to 56.0 ft/day. Storage coefficient values ranged from 0.066 to 0.17 indicating specific yield and storage coefficients of an unconfined aquifer

On June 9, 2017, DTSC approved an in-situ chemical oxidation (ISCO) pilot test work plan that will be conducted at the Site. This ISCO pilot study will consist of one injection well (IW-1) and one down-gradient groundwater extraction well (EW-1) pair to create a dynamic groundwater treatment zone by pumping groundwater from the extraction well, adding oxidant (sodium permanganate - NaMnO₄) into the extracted groundwater and then re-injecting the amended ground water to the impacted aquifer via the injection well.

<i>Map Key</i>	<i>Number of Records</i>	<i>Direction</i>	<i>Distance (mi/ft)</i>	<i>Elev/Diff (ft)</i>	<i>Site</i>	<i>DB</i>
----------------	--------------------------	------------------	-------------------------	-----------------------	-------------	-----------

Injection of a chemical oxidant (sodium permanganate) into the subsurface is expected to reduce the VOC concentrations to an acceptable level and reduce the mobility of the VOCs through groundwater movement from the Site and its immediate surroundings to the south. Extraction of groundwater from a down-gradient location will capture VOCs in ground water by controlling and containing the movement of VOCs and the injected oxidant, and recirculation of treated ground water and oxidant replenishment will enhance the transport rate and direction of the injected oxidant. Existing monitoring wells within and down-gradient of the pilot test area will be used for performance monitoring during the pilot test.

Facility Information

Program Type: VOLUNTARY CLEANUP
Status: ACTIVE
Summary Link: http://www.envirostor.dtsc.ca.gov/public/profile_report?global_id=19250003

Completed Activities

Activity Type: Completed Activities
Area Name:
Sub Area:
Date Completed: 7/15/2011
Document Type: Monitoring Report
Doc Link: http://www.envirostor.dtsc.ca.gov/public/final_documents2?global_id=19250003&doc_id=60395044
Comments:

Activity Type: Completed Activities
Area Name:
Sub Area:
Date Completed: 8/25/2017
Document Type: Monitoring Report
Doc Link: http://www.envirostor.dtsc.ca.gov/public/final_documents2?global_id=19250003&doc_id=60413414
Comments:

Activity Type: Completed Activities
Area Name:
Sub Area:
Date Completed: 7/24/1997
Document Type: Site Characterization Report
Doc Link: http://www.envirostor.dtsc.ca.gov/public/final_documents2?global_id=19250003&doc_id=60421543
Comments:

Activity Type: Completed Activities
Area Name:
Sub Area:
Date Completed: 10/10/2013
Document Type: Annual Oversight Cost Estimate
Doc Link: http://www.envirostor.dtsc.ca.gov/public/final_documents2?global_id=19250003&enforcement_id=60339597
Comments:

Activity Type: Completed Activities
Area Name:
Sub Area:
Date Completed: 10/25/2007
Document Type: Fieldwork
Doc Link:
Comments: Installation of first SVE system completed.

Activity Type: Completed Activities
Area Name:
Sub Area:
Date Completed: 10/20/2015
Document Type: Site Characterization Workplan
Doc Link: http://www.envirostor.dtsc.ca.gov/public/final_documents2?global_id=19250003&doc_id=60332945
Comments: Partial approval - Groundwater MWs and Pump Test, Not SVE

Activity Type: Completed Activities
Area Name:
Sub Area:
Date Completed: 9/15/2010

<i>Map Key</i>	<i>Number of Records</i>	<i>Direction</i>	<i>Distance (mi/ft)</i>	<i>Elev/Diff (ft)</i>	<i>Site</i>	<i>DB</i>
Document Type:					Monitoring Report	
Doc Link:					http://www.envirostor.dtsc.ca.gov/public/final_documents2?global_id=19250003&doc_id=60394959	
Comments:						
Activity Type:					Completed Activities	
Area Name:						
Sub Area:						
Date Completed:					5/1/1994	
Document Type:					Feasibility Study Report	
Doc Link:					http://www.envirostor.dtsc.ca.gov/public/final_documents2?global_id=19250003&doc_id=60421545	
Comments:						
Activity Type:					Completed Activities	
Area Name:						
Sub Area:						
Date Completed:					6/28/2007	
Document Type:					Monitoring Report	
Doc Link:					http://www.envirostor.dtsc.ca.gov/public/final_documents2?global_id=19250003&doc_id=60421555	
Comments:						
Activity Type:					Completed Activities	
Area Name:						
Sub Area:						
Date Completed:					6/4/2008	
Document Type:					Correspondence	
Doc Link:					http://www.envirostor.dtsc.ca.gov/public/final_documents2?global_id=19250003&enforcement_id=60395051	
Comments:						
Activity Type:					Completed Activities	
Area Name:						
Sub Area:						
Date Completed:					4/18/2008	
Document Type:					Correspondence	
Doc Link:					http://www.envirostor.dtsc.ca.gov/public/final_documents2?global_id=19250003&enforcement_id=60395052	
Comments:						
Activity Type:					Completed Activities	
Area Name:						
Sub Area:						
Date Completed:					9/17/2007	
Document Type:					Correspondence	
Doc Link:					http://www.envirostor.dtsc.ca.gov/public/final_documents2?global_id=19250003&enforcement_id=60395055	
Comments:						
Activity Type:					Completed Activities	
Area Name:						
Sub Area:						
Date Completed:					9/10/2015	
Document Type:					Annual Oversight Cost Estimate	
Doc Link:					http://www.envirostor.dtsc.ca.gov/public/final_documents2?global_id=19250003&enforcement_id=60400328	
Comments:					Cost Estimate Completed	
Activity Type:					Completed Activities	
Area Name:						
Sub Area:						
Date Completed:					7/31/2009	
Document Type:					Pilot/Treatability Study Report	
Doc Link:					http://www.envirostor.dtsc.ca.gov/public/final_documents2?global_id=19250003&doc_id=6017683	
Comments:					Comments sent to RP	
Activity Type:					Completed Activities	
Area Name:						
Sub Area:						
Date Completed:					7/31/2009	
Document Type:					Monitoring Report	
Doc Link:					http://www.envirostor.dtsc.ca.gov/public/final_documents2?global_id=19250003&doc_id=6023921	
Comments:					Comments sent.	
Activity Type:					Completed Activities	

Map Key	Number of Records	Direction	Distance (mi/ft)	Elev/Diff (ft)	Site	DB
Area Name:						
Sub Area:						
Date Completed:			10/22/2015			
Document Type:			Monitoring Report			
Doc Link:			http://www.envirostor.dtsc.ca.gov/public/final_documents2?global_id=19250003&doc_id=60332964			
Comments:						
Activity Type:			Completed Activities			
Area Name:						
Sub Area:						
Date Completed:			1/5/2017			
Document Type:			Treatability Study Report			
Doc Link:			http://www.envirostor.dtsc.ca.gov/public/final_documents2?global_id=19250003&doc_id=60373926			
Comments:						
Activity Type:			Completed Activities			
Area Name:						
Sub Area:						
Date Completed:			3/20/1996			
Document Type:			Technical Report			
Doc Link:			http://www.envirostor.dtsc.ca.gov/public/final_documents2?global_id=19250003&doc_id=60421540			
Comments:						
Activity Type:			Completed Activities			
Area Name:						
Sub Area:						
Date Completed:			9/24/2014			
Document Type:			Annual Oversight Cost Estimate			
Doc Link:			http://www.envirostor.dtsc.ca.gov/public/final_documents2?global_id=19250003&enforcement_id=60380925			
Comments:						
Activity Type:			Completed Activities			
Area Name:						
Sub Area:						
Date Completed:			10/23/2009			
Document Type:			Annual Oversight Cost Estimate			
Doc Link:			http://www.envirostor.dtsc.ca.gov/public/final_documents2?global_id=19250003&enforcement_id=60395049			
Comments:						
Activity Type:			Completed Activities			
Area Name:						
Sub Area:						
Date Completed:			12/18/1981			
Document Type:			* Discovery			
Doc Link:						
Comments:			FACILITY IDENTIFIED L.A. CHMBR OF COMMRCR DIRCTRY-1958.			
Activity Type:			Completed Activities			
Area Name:						
Sub Area:						
Date Completed:			1/23/2007			
Document Type:			Fieldwork			
Doc Link:						
Comments:			Sampling of the 2 new monitoring wells done.			
Activity Type:			Completed Activities			
Area Name:						
Sub Area:						
Date Completed:			2/19/1988			
Document Type:			Site Screening			
Doc Link:						
Comments:			SITE SCREENING DONE PAL RECOMMENDED BASED ON LACK OF INFO.			
Activity Type:			Completed Activities			
Area Name:						
Sub Area:						
Date Completed:			6/3/2011			
Document Type:			Monitoring Report			
Doc Link:			http://www.envirostor.dtsc.ca.gov/public/final_documents2?global_id=19250003&doc_id=60189541			

<i>Map Key</i>	<i>Number of Records</i>	<i>Direction</i>	<i>Distance (mi/ft)</i>	<i>Elev/Diff (ft)</i>	<i>Site</i>	<i>DB</i>
Comments:						
Activity Type:		Completed Activities				
Area Name:						
Sub Area:						
Date Completed:		1/29/2013				
Document Type:		Monitoring Report				
Doc Link:		http://www.envirostor.dtsc.ca.gov/public/final_documents2?global_id=19250003&doc_id=60268782				
Comments:		DTSC review with no letter/approval to RP.				
Activity Type:		Completed Activities				
Area Name:						
Sub Area:						
Date Completed:		4/9/2014				
Document Type:		Monitoring Report				
Doc Link:		http://www.envirostor.dtsc.ca.gov/public/final_documents2?global_id=19250003&doc_id=60332962				
Comments:		No comments required.				
Activity Type:		Completed Activities				
Area Name:						
Sub Area:						
Date Completed:		4/12/2016				
Document Type:		Monitoring Report				
Doc Link:		http://www.envirostor.dtsc.ca.gov/public/final_documents2?global_id=19250003&doc_id=60332966				
Comments:						
Activity Type:		Completed Activities				
Area Name:						
Sub Area:						
Date Completed:		1/27/2014				
Document Type:		Monitoring Report				
Doc Link:		http://www.envirostor.dtsc.ca.gov/public/final_documents2?global_id=19250003&doc_id=60332970				
Comments:		Letter sent with comments.				
Activity Type:		Completed Activities				
Area Name:						
Sub Area:						
Date Completed:		11/27/2002				
Document Type:		Technical Workplan				
Doc Link:		http://www.envirostor.dtsc.ca.gov/public/final_documents2?global_id=19250003&doc_id=60395061				
Comments:		DTSC issued a memorandum on November 13,2002 providing a preliminary review of the revised workplan for additional sampling				
Activity Type:		Completed Activities				
Area Name:						
Sub Area:						
Date Completed:		6/4/2008				
Document Type:		Pilot/Treatability Study Report				
Doc Link:		http://www.envirostor.dtsc.ca.gov/public/final_documents2?global_id=19250003&doc_id=60421549				
Comments:						
Activity Type:		Completed Activities				
Area Name:						
Sub Area:						
Date Completed:		11/13/2017				
Document Type:		Work Notice				
Doc Link:		http://www.envirostor.dtsc.ca.gov/public/final_documents2?global_id=19250003&doc_id=60430616				
Comments:						
Activity Type:		Completed Activities				
Area Name:						
Sub Area:						
Date Completed:		8/31/2001				
Document Type:		Voluntary Cleanup Agreement				
Doc Link:		http://www.envirostor.dtsc.ca.gov/public/final_documents2?global_id=19250003&enforcement_id=5012694				
Comments:		VCA signed to do a Health Based Risk Assessment and a Removal Action Workplan.				
Activity Type:		Completed Activities				
Area Name:						

Map Key	Number of Records	Direction	Distance (mi/ft)	Elev/Diff (ft)	Site	DB
Sub Area:						
Date Completed:		11/15/2001				
Document Type:		Correspondence				
Doc Link:		http://www.envirostor.dtsc.ca.gov/public/final_documents2?global_id=19250003&enforcement_id=60395063				
Comments:						
Activity Type:		Completed Activities				
Area Name:						
Sub Area:						
Date Completed:		5/16/1995				
Document Type:		Amendment - Order/Agreement				
Doc Link:						
Comments:		DTSC ENTERED INTO A VOLUNTARY CLEANUP AGREEMENT WITH THE CITY OF COMMERCE TO CONDUCT A RI/FS FOR THE COMMERCE REFUSE-TO-ENERGY SITE.				
Activity Type:		Completed Activities				
Area Name:						
Sub Area:						
Date Completed:		2/6/2008				
Document Type:		Fieldwork				
Doc Link:						
Comments:		Initial sampling is complete, need to discuss results with RP to determine further requirements.				
Activity Type:		Completed Activities				
Area Name:						
Sub Area:						
Date Completed:		5/24/1994				
Document Type:		Site Screening				
Doc Link:						
Comments:		VOLUNTARY AGREEMENT FOR THE EVALUATION OF THE SITE'S RI/FS IS CURRENTLY BEING NEGOTIATED.				
Activity Type:		Completed Activities				
Area Name:						
Sub Area:						
Date Completed:		2/2/1999				
Document Type:		Supplemental Site Investigation Report				
Doc Link:						
Comments:						
Activity Type:		Completed Activities				
Area Name:						
Sub Area:						
Date Completed:		5/9/2005				
Document Type:		Monitoring Report				
Doc Link:		http://www.envirostor.dtsc.ca.gov/public/final_documents2?global_id=19250003&doc_id=6014255				
Comments:		Includes all 3 quarterly sampling activities.				
Activity Type:		Completed Activities				
Area Name:						
Sub Area:						
Date Completed:		1/29/2013				
Document Type:		Monitoring Report				
Doc Link:		http://www.envirostor.dtsc.ca.gov/public/final_documents2?global_id=19250003&doc_id=60290760				
Comments:		More data needed.				
Activity Type:		Completed Activities				
Area Name:						
Sub Area:						
Date Completed:		6/6/2013				
Document Type:		Monitoring Report				
Doc Link:		http://www.envirostor.dtsc.ca.gov/public/final_documents2?global_id=19250003&doc_id=60328560				
Comments:		Comments are made on the 1st Semiannual 2013 Report				
Activity Type:		Completed Activities				
Area Name:						
Sub Area:						
Date Completed:		6/6/2013				
Document Type:		Monitoring Report				

Map Key	Number of Records	Direction	Distance (mi/ft)	Elev/Diff (ft)	Site	DB
Doc Link:					http://www.envirostor.dtsc.ca.gov/public/final_documents2?global_id=19250003&doc_id=60328562	
Comments:					Comments are made on the 1st Semiannual 2013 Report	
Activity Type:					Completed Activities	
Area Name:						
Sub Area:						
Date Completed:					6/9/2017	
Document Type:					Pilot Study/Treatability Workplan	
Doc Link:					http://www.envirostor.dtsc.ca.gov/public/final_documents2?global_id=19250003&doc_id=60332948	
Comments:						
Activity Type:					Completed Activities	
Area Name:						
Sub Area:						
Date Completed:					10/21/2011	
Document Type:					Annual Oversight Cost Estimate	
Doc Link:					http://www.envirostor.dtsc.ca.gov/public/final_documents2?global_id=19250003&enforcement_id=60395048	
Comments:						
Activity Type:					Completed Activities	
Area Name:						
Sub Area:						
Date Completed:					9/11/2006	
Document Type:					Risk Assessment Workplan	
Doc Link:						
Comments:					Revised workplan states that the risk assessment report will incorporate DTSC's remaining concerns except for groundwater.	
Activity Type:					Completed Activities	
Area Name:						
Sub Area:						
Date Completed:					2/20/2004	
Document Type:					Supplemental Site Investigation Report	
Doc Link:					http://www.envirostor.dtsc.ca.gov/public/final_documents2?global_id=19250003&doc_id=6010200	
Comments:					The investigation was approved and further action required.	
Activity Type:					Completed Activities	
Area Name:						
Sub Area:						
Date Completed:					10/18/2007	
Document Type:					Pilot Study/Treatability Workplan	
Doc Link:					http://www.envirostor.dtsc.ca.gov/public/final_documents2?global_id=19250003&doc_id=6016545	
Comments:					SVE Pilot Test Workplan is approved with some comments.	
Activity Type:					Completed Activities	
Area Name:						
Sub Area:						
Date Completed:					2/22/2016	
Document Type:					Monitoring Report	
Doc Link:					http://www.envirostor.dtsc.ca.gov/public/final_documents2?global_id=19250003&doc_id=60332965	
Comments:						
Activity Type:					Completed Activities	
Area Name:						
Sub Area:						
Date Completed:					10/25/2017	
Document Type:					Pilot Study/Treatability Workplan	
Doc Link:					http://www.envirostor.dtsc.ca.gov/public/final_documents2?global_id=19250003&doc_id=60437223	
Comments:						
Activity Type:					Completed Activities	
Area Name:						
Sub Area:						
Date Completed:					6/12/2014	
Document Type:					Correspondence	
Doc Link:					http://www.envirostor.dtsc.ca.gov/public/final_documents2?global_id=19250003&enforcement_id=60395046	
Comments:						
Activity Type:					Completed Activities	

Map Key	Number of Records	Direction	Distance (mi/ft)	Elev/Diff (ft)	Site	DB
Area Name:						
Sub Area:						
Date Completed:			1/29/2013			
Document Type:			Correspondence			
Doc Link:			http://www.envirostor.dtsc.ca.gov/public/final_documents2?global_id=19250003&enforcement_id=60395047			
Comments:			Comment Letter issued on 1/29/2013			
Activity Type:			Completed Activities			
Area Name:						
Sub Area:						
Date Completed:			8/18/2017			
Document Type:			Annual Oversight Cost Estimate			
Doc Link:			http://www.envirostor.dtsc.ca.gov/public/final_documents2?global_id=19250003&enforcement_id=60431477			
Comments:						
Activity Type:			Completed Activities			
Area Name:						
Sub Area:						
Date Completed:			9/17/2007			
Document Type:			Risk Assessment Report			
Doc Link:						
Comments:						
Activity Type:			Completed Activities			
Area Name:						
Sub Area:						
Date Completed:			9/27/2016			
Document Type:			Monitoring Report			
Doc Link:			http://www.envirostor.dtsc.ca.gov/public/final_documents2?global_id=19250003&doc_id=60332967			
Comments:						
Activity Type:			Completed Activities			
Area Name:						
Sub Area:						
Date Completed:			3/9/2017			
Document Type:			Monitoring Report			
Doc Link:			http://www.envirostor.dtsc.ca.gov/public/final_documents2?global_id=19250003&doc_id=60332968			
Comments:						
Activity Type:			Completed Activities			
Area Name:						
Sub Area:						
Date Completed:			10/20/2009			
Document Type:			Technical Workplan			
Doc Link:			http://www.envirostor.dtsc.ca.gov/public/final_documents2?global_id=19250003&doc_id=60421553			
Comments:						
Activity Type:			Completed Activities			
Area Name:						
Sub Area:						
Date Completed:			12/27/2008			
Document Type:			Site Inspections/Visit (Non LUR)			
Doc Link:			http://www.envirostor.dtsc.ca.gov/public/final_documents2?global_id=19250003&enforcement_id=60394956			
Comments:						
Activity Type:			Completed Activities			
Area Name:						
Sub Area:						
Date Completed:			11/8/2001			
Document Type:			Correspondence			
Doc Link:			http://www.envirostor.dtsc.ca.gov/public/final_documents2?global_id=19250003&enforcement_id=60395064			
Comments:						
Activity Type:			Completed Activities			
Area Name:						
Sub Area:						
Date Completed:			9/29/2016			
Document Type:			Annual Oversight Cost Estimate			
Doc Link:			http://www.envirostor.dtsc.ca.gov/public/final_documents2?global_id=19250003&enforcement_id=60418220			

<i>Map Key</i>	<i>Number of Records</i>	<i>Direction</i>	<i>Distance (mi/ft)</i>	<i>Elev/Diff (ft)</i>	<i>Site</i>	<i>DB</i>
Comments:						
Activity Type:		Completed Activities				
Area Name:						
Sub Area:						
Date Completed:		2/11/2004				
Document Type:		Monitoring Plan				
Doc Link:		http://www.envirostor.dtsc.ca.gov/public/final_documents2?global_id=19250003&doc_id=6010201				
Comments:		Groundwater monitoring workplan is approved.				
Activity Type:		Completed Activities				
Area Name:						
Sub Area:						
Date Completed:		10/17/2006				
Document Type:		Monitoring Plan				
Doc Link:		http://www.envirostor.dtsc.ca.gov/public/final_documents2?global_id=19250003&doc_id=6013401				
Comments:		Workplan for the installation of upgradient and downgradient groundwater monitoring wells.				
Activity Type:		Completed Activities				
Area Name:						
Sub Area:						
Date Completed:		8/1/2014				
Document Type:		Monitoring Report				
Doc Link:		http://www.envirostor.dtsc.ca.gov/public/final_documents2?global_id=19250003&doc_id=60332963				
Comments:						
Activity Type:		Completed Activities				
Area Name:						
Sub Area:						
Date Completed:		9/6/2006				
Document Type:		Technical Workplan				
Doc Link:		http://www.envirostor.dtsc.ca.gov/public/final_documents2?global_id=19250003&doc_id=60395058				
Comments:		Approval Letter is not available in the Repository File Room				
Activity Type:		Completed Activities				
Area Name:						
Sub Area:						
Date Completed:		4/18/2016				
Document Type:		Fieldwork				
Doc Link:		http://www.envirostor.dtsc.ca.gov/public/final_documents2?global_id=19250003&doc_id=60407797				
Comments:		Site visit was conducted on April 18, 2016				
Activity Type:		Completed Activities				
Area Name:						
Sub Area:						
Date Completed:		1/1/1994				
Document Type:		Remedial Investigation Report				
Doc Link:		http://www.envirostor.dtsc.ca.gov/public/final_documents2?global_id=19250003&doc_id=60421498				
Comments:						
Activity Type:		Completed Activities				
Area Name:						
Sub Area:						
Date Completed:		7/7/1994				
Document Type:		Voluntary Cleanup Agreement				
Doc Link:		http://www.envirostor.dtsc.ca.gov/public/final_documents2?global_id=19250003&enforcement_id=5012697				
Comments:		DTSC ENTERED INTO AGREEMENT WITH CITY OF COMMERCE, JAMES RIVER PAPER COMPANY, INC., AND COMMERCE REFUSE TO ENERGY AUTHORITY FOR REVIEW OF RI/FS.				
Activity Type:		Completed Activities				
Area Name:						
Sub Area:						
Date Completed:		5/4/2006				
Document Type:		Correspondence				
Doc Link:		http://www.envirostor.dtsc.ca.gov/public/final_documents2?global_id=19250003&enforcement_id=60395060				
Comments:						
Activity Type:		Completed Activities				
Area Name:						

Map Key	Number of Records	Direction	Distance (mi/ft)	Elev/Diff (ft)	Site	DB
---------	-------------------	-----------	------------------	----------------	------	----

Sub Area:
Date Completed: 12/5/2007
Document Type: Fieldwork
Doc Link:
Comments: Sampling completed.

Future Activities

Area Name:
Sub Area:
Document Type: Certification
Due Date: 2021
Activity Type: Future Activities

Area Name:
Sub Area:
Document Type: Removal Action Workplan
Due Date: 2020
Activity Type: Future Activities

Area Name:
Sub Area:
Document Type: Land Use Restriction
Due Date: 2021
Activity Type: Future Activities

Area Name:
Sub Area:
Document Type: Operations and Maintenance Plan
Due Date: 2021
Activity Type: Future Activities

108	1 of 1	S	0.91 / 4,827.31	141.41 / -11	ENGINEERED POLYMER SOLUTIONS, INC. 5501 E. SLAUSON AVENUE COMMERCE CA 90040	ENVIROSTOR
---------------------	--------	---	--------------------	-----------------	---	------------

Estor/EPA ID:	71002138	Funding:	
Site Type:	TIERED PERMIT	County:	LOS ANGELES
Site Code:		Assembly District:	58
Ntnl Priority List:	NO	Senate District:	32
Acres:	NONE SPECIFIED	Latitude:	33.987001
Special Program:		Longitude:	-118.166533
Address Desc:	5501 E. SLAUSON AVENUE		
Address Desc 2:	5501 E. Slauson Avenue		
Clean Up Status:	REFER: OTHER AGENCY AS OF		
Clean Up Oversight Agencies:			
School District:			
Program Type:	NONE SPECIFIED		
Past Caused Contamination:	NONE SPECIFIED		
APN:	NONE SPECIFIED		
Potential Media Affected:	NONE SPECIFIED		
Potential Contaminants:			

NONE SPECIFIED

Site History:

Facility Information

Program Type: TIERED PERMIT
Status: REFER: OTHER AGENCY
Summary Link: http://www.envirostor.dtsc.ca.gov/public/profile_report?global_id=71002138

Map Key	Number of Records	Direction	Distance (mi/ft)	Elev/Diff (ft)	Site	DB
109	1 of 1	SSW	0.92 / 4,843.62	146.41 / -6	SAINT-GOBAIN CONTAINERS, LLC. 4855 E. 52ND PLACE LOS ANGELES CA 90040	ENVIROSTOR

Estor/EPA ID: 71003505
Site Type: TIERED PERMIT
Site Code:
Ntnl Priority List: NO
Acres: NONE SPECIFIED
Special Program:
Address Desc: 4855 E. 52ND PLACE
Address Desc 2: 4855 E. 52nd Place
Clean Up Status: REFER: OTHER AGENCY AS OF
Clean Up Oversight Agencies:
School District:
Program Type: NONE SPECIFIED
Past Caused Contamination: NONE SPECIFIED
APN: NONE SPECIFIED
Potential Media Affected: NONE SPECIFIED
Potential Contaminants:

Funding:
County: LOS ANGELES
Assembly District: 53
Senate District: 33
Latitude: 33.9892899
Longitude: -118.177137

NONE SPECIFIED

Site History:

Facility Comments: Name change only effective on 9/15/00 from Ball-Foster Glass Container Co., L.L.C. to Saint-Gobain Containers, L.L.C.-10/24/00-bcg.

Facility Information

Program Type: TIERED PERMIT
Status: REFER: OTHER AGENCY
Summary Link: http://www.envirostor.dtsc.ca.gov/public/profile_report?global_id=71003505

Completed Activities

Activity Type: Completed Activities
Area Name:
Sub Area:
Date Completed: 9/16/2016
Document Type: Technical Report
Doc Link: http://www.envirostor.dtsc.ca.gov/public/final_documents2?global_id=71003505&doc_id=60417515
Comments:

110	1 of 1	SW	0.92 / 4,868.31	155.41 / 3	FORMER THERMADOR INDUSTRIAL SITE 5119-5309 DISTRICT BOULEVARD VERNON CA 90058	ENVIROSTOR
---------------------	--------	----	--------------------	---------------	--	------------

Estor/EPA ID: 60001916
Site Type: VOLUNTARY CLEANUP
Site Code: 301756
Ntnl Priority List: NO
Acres: 10.5 ACRES
Special Program: VOLUNTARY CLEANUP PROGRAM
Address Desc: 5119-5309 DISTRICT BOULEVARD
Address Desc 2: 5119-5309 District Boulevard
Clean Up Status: ACTIVE AS OF 8/12/2013
Clean Up Oversight Agencies:
School District:
Program Type: DTSC - SITE CLEANUP PROGRAM - LEAD AGENCY
Past Caused Contamination: MACHINE SHOP, MANUFACTURING - METAL, MANUFACTURING - OTHER, PAINT/DEPAINT FACILITY
APN: NONE SPECIFIED
Potential Media Affected: SOIL, SOIL VAPOR

Funding: SITE PROPONENT
County: LOS ANGELES
Assembly District: 34, 63
Senate District: 33
Latitude: 33.99291
Longitude: -118.18208

<i>Map Key</i>	<i>Number of Records</i>	<i>Direction</i>	<i>Distance (mi/ft)</i>	<i>Elev/Diff (ft)</i>	<i>Site</i>	<i>DB</i>
----------------	--------------------------	------------------	-------------------------	-----------------------	-------------	-----------

Site History:

The property has been subjected to numerous environmental investigations and remedial actions since 1997. In August 2011, Phase I and Phase II Environmental Site Assessments were conducted at the property indicating the presence of residual, elevated concentrations of shallow metals contaminated soil under the southeastern portion of the site and residual, elevated concentrations of tetrachloroethene (aka perchloroethene aka PCE) and trichloroethene (aka TCE) degreasing solvents under the south-central portion of the site. Hazardous concentrations of barium, lead, and nickel were measured in soil boring at a depth of five feet. Maximum soil gas concentrations of PCE and TCE were measured at 180 and 210 ppbillion. In November 2011, a Human Health Risk Assessment (HHRA) was conducted by Environmental Health Decisions (EHD) on behalf of the City of Vernon Health Department, indicating elevated concentrations of metals (especially lead) present an unacceptable health risk that requires mitigation (i.e. excavation and offsite disposal) prior to site development. Elevated concentrations of volatile organic compounds especially PCE and TCE present an unacceptable health risk to potential future residential occupants and/or indoor commercial workers without implementing additional remedial or mitigation measures. Upon review of the HHRA conclusions and available remedial actions, the City of Vernon (owner) conducted discussions with the purchaser/developer of the subject property concerning acceptable remedial actions. A consensus was reached to implement excavation and offsite disposal of metals contaminated soil and treatment of elevated volatile contaminant concentrations by soil vapor extraction (SVE). In addition, the City of Vernon contracted with PIC to assess groundwater quality and other conditions from the three completed wells (VEW1, VEW2, and VEW3). The SVE system started in 2/2013. The City of Vernon and DTSC entered into a Voluntary Cleanup Agreement (VCA) in 8/2013 to oversee the cleanup and completion of the project. In 11/19/2013, DTSC and City of Vernon entered into an amended VCA to conduct investigation and Cleanup in three designated Operational Units (OUs). OU1 is a 2 acre portion in the southwest side of the property, intended for residential redevelopment. The remaining 8.5 acre of the property is designated as OU2. OU3 is the groundwater underlying OU2. On 1/10/2014, DTSC issued a No Further Action Determination letter for OU1. In 2015, OU2 was cleaned up up to the industrial scenario by the SVE system and the injection of the oxidizer in to the source area. Based on the approved Risk Assessment, DTSC determined that the site is cleaned up industrial level and a Land Use Covenant was recorded to restrict the land use. Thereafter, DTSC and City of Vernon entered in to an Operation and Maintenance Agreement, after DTSC approved the Cost Estimate for the long term operation and maintenance of the soil vapor barrier and the passive ventilation of the newly build commercial building at the Site. In early 2016, the industrial portion of the Former Thermador site was sold by City of Vernon to Golden Estate FC LLC c/o Amazon LAX6 Real Estate. the new property owner and DTSC entered into a new VCA in order for DTSC to oversee the modification and reconstruction of the operation and maintenance plan as part of the building needed to be redeveloped to meet the needs of the new property owner. City of Vernon continues to sample soil gas and indoor air as part of the long term operation and maintenance.

Potential Contaminants:

1,1,1,2-TETRACHLOROETHANE
 1,1,2,2-TETRACHLOROETHANE
 LEAD
 TRICHLOROETHYLENE (TCE)

Facility Information

Program Type: VOLUNTARY CLEANUP
Status: ACTIVE - LAND USE RESTRICTIONS
Summary Link: http://www.envirostor.dtsc.ca.gov/public/profile_report?global_id=60001916

Current Activities

Activity Type: Currently Scheduled Activities Through 6/30/2018
Area Name: PROJECT WIDE
Sub Area:
Due Date: 6/13/2017
Revised Date: 3/9/2018
Document Type: Operations and Maintenance Report

Completed Activities

Activity Type: Completed Activities
Area Name: PROJECT WIDE
Sub Area:
Date Completed: 10/10/2013
Document Type: Risk Assessment Report
Doc Link: http://www.envirostor.dtsc.ca.gov/public/final_documents2?global_id=60001916&doc_id=60339525
Comments:

Activity Type: Completed Activities
Area Name: PROJECT WIDE
Sub Area:
Date Completed: 3/25/2008
Document Type: Other Report
Doc Link: http://www.envirostor.dtsc.ca.gov/public/final_documents2?global_id=60001916&doc_id=60340183

Map Key	Number of Records	Direction	Distance (mi/ft)	Elev/Diff (ft)	Site	DB
Comments:			Part of historical site assessment			
Activity Type:			Completed Activities			
Area Name:			Operable Unit 2			
Sub Area:						
Date Completed:			3/5/2014			
Document Type:			Monitoring Report			
Doc Link:			http://www.envirostor.dtsc.ca.gov/public/final_documents2?global_id=60001916&doc_id=60353653			
Comments:						
Activity Type:			Completed Activities			
Area Name:			Operable Unit 2			
Sub Area:						
Date Completed:			7/18/2014			
Document Type:			Site Characterization Report			
Doc Link:			http://www.envirostor.dtsc.ca.gov/public/final_documents2?global_id=60001916&doc_id=60359626			
Comments:						
Activity Type:			Completed Activities			
Area Name:			Operable Unit 2			
Sub Area:						
Date Completed:			4/8/2015			
Document Type:			Soils Management Plan			
Doc Link:			http://www.envirostor.dtsc.ca.gov/public/final_documents2?global_id=60001916&doc_id=60390953			
Comments:			No comment is needed			
Activity Type:			Completed Activities			
Area Name:			Operable Unit 3			
Sub Area:						
Date Completed:			11/29/2017			
Document Type:			Site Characterization Report			
Doc Link:			http://www.envirostor.dtsc.ca.gov/public/final_documents2?global_id=60001916&doc_id=60397561			
Comments:						
Activity Type:			Completed Activities			
Area Name:			Operable Unit 3			
Sub Area:						
Date Completed:			5/25/2017			
Document Type:			Remedial Investigation Workplan			
Doc Link:			http://www.envirostor.dtsc.ca.gov/public/final_documents2?global_id=60001916&doc_id=60413438			
Comments:						
Activity Type:			Completed Activities			
Area Name:			PROJECT WIDE			
Sub Area:						
Date Completed:			8/15/2017			
Document Type:			Operations and Maintenance Report			
Doc Link:			http://www.envirostor.dtsc.ca.gov/public/final_documents2?global_id=60001916&doc_id=60427004			
Comments:						
Activity Type:			Completed Activities			
Area Name:			Operable Unit 1			
Sub Area:						
Date Completed:			1/10/2014			
Document Type:			No Further Action Letter			
Doc Link:			http://www.envirostor.dtsc.ca.gov/public/final_documents2?global_id=60001916&enforcement_id=60347885			
Comments:						
Activity Type:			Completed Activities			
Area Name:			Operable Unit 2			
Sub Area:						
Date Completed:			3/26/2015			
Document Type:			Land Use Restriction			
Doc Link:			http://www.envirostor.dtsc.ca.gov/public/final_documents2?global_id=60001916&enforcement_id=60388434			
Comments:						
Activity Type:			Completed Activities			
Area Name:			PROJECT WIDE			
Sub Area:						

Map Key	Number of Records	Direction	Distance (mi/ft)	Elev/Diff (ft)	Site	DB
Date Completed:		6/14/2016				
Document Type:		Voluntary Cleanup Agreement				
Doc Link:		http://www.envirostor.dtsc.ca.gov/public/final_documents2?global_id=60001916&enforcement_id=60409750				
Comments:		VCA fully executed				
Activity Type:		Completed Activities				
Area Name:		PROJECT WIDE				
Sub Area:						
Date Completed:		10/5/2017				
Document Type:		Annual Oversight Cost Estimate				
Doc Link:		http://www.envirostor.dtsc.ca.gov/public/final_documents2?global_id=60001916&enforcement_id=60436472				
Comments:						
Activity Type:		Completed Activities				
Area Name:		PROJECT WIDE				
Sub Area:						
Date Completed:		9/19/2011				
Document Type:		Other Report				
Doc Link:		http://www.envirostor.dtsc.ca.gov/public/final_documents2?global_id=60001916&doc_id=60340207				
Comments:						
Activity Type:		Completed Activities				
Area Name:		Operable Unit 1				
Sub Area:						
Date Completed:		1/10/2014				
Document Type:		Site Characterization Report				
Doc Link:		http://www.envirostor.dtsc.ca.gov/public/final_documents2?global_id=60001916&doc_id=60344788				
Comments:						
Activity Type:		Completed Activities				
Area Name:		Operable Unit 2				
Sub Area:						
Date Completed:		7/18/2014				
Document Type:		Risk Assessment Report				
Doc Link:		http://www.envirostor.dtsc.ca.gov/public/final_documents2?global_id=60001916&doc_id=60359628				
Comments:						
Activity Type:		Completed Activities				
Area Name:		Operable Unit 2				
Sub Area:						
Date Completed:		8/11/2016				
Document Type:		Operations and Maintenance Plan Amendment				
Doc Link:		http://www.envirostor.dtsc.ca.gov/public/final_documents2?global_id=60001916&doc_id=60410729				
Comments:						
Activity Type:		Completed Activities				
Area Name:		Operable Unit 2				
Sub Area:						
Date Completed:		1/13/2017				
Document Type:		Operations and Maintenance Plan				
Doc Link:		http://www.envirostor.dtsc.ca.gov/public/final_documents2?global_id=60001916&doc_id=60417869				
Comments:						
Activity Type:		Completed Activities				
Area Name:		Operable Unit 2				
Sub Area:						
Date Completed:		6/11/2014				
Document Type:		Correspondence				
Doc Link:		http://www.envirostor.dtsc.ca.gov/public/final_documents2?global_id=60001916&enforcement_id=60362573				
Comments:						
Activity Type:		Completed Activities				
Area Name:		Operable Unit 2				
Sub Area:						
Date Completed:		10/13/2015				
Document Type:		Operation & Maintenance Order/Agreement				
Doc Link:		http://www.envirostor.dtsc.ca.gov/public/final_documents2?global_id=60001916&enforcement_id=60396699				
Comments:						

<i>Map Key</i>	<i>Number of Records</i>	<i>Direction</i>	<i>Distance (mi/ft)</i>	<i>Elev/Diff (ft)</i>	<i>Site</i>	<i>DB</i>
Activity Type:		Completed Activities				
Area Name:		PROJECT WIDE				
Sub Area:						
Date Completed:		10/21/2016				
Document Type:		Annual Oversight Cost Estimate				
Doc Link:		http://www.envirostor.dtsc.ca.gov/public/final_documents2?global_id=60001916&enforcement_id=60419048				
Comments:						
Activity Type:		Completed Activities				
Area Name:		PROJECT WIDE				
Sub Area:						
Date Completed:		10/19/2005				
Document Type:		Other Report				
Doc Link:		http://www.envirostor.dtsc.ca.gov/public/final_documents2?global_id=60001916&doc_id=60340147				
Comments:						
Activity Type:		Completed Activities				
Area Name:		Operable Unit 2				
Sub Area:						
Date Completed:		4/18/2014				
Document Type:		Work Notice				
Doc Link:		http://www.envirostor.dtsc.ca.gov/public/final_documents2?global_id=60001916&doc_id=60354206				
Comments:						
Activity Type:		Completed Activities				
Area Name:		Operable Unit 2				
Sub Area:						
Date Completed:		5/1/2014				
Document Type:		Other Report				
Doc Link:		http://www.envirostor.dtsc.ca.gov/public/final_documents2?global_id=60001916&doc_id=60359208				
Comments:		The Site is being further investigated based on the results of this Report				
Activity Type:		Completed Activities				
Area Name:		Operable Unit 2				
Sub Area:						
Date Completed:		7/31/2014				
Document Type:		Work Notice				
Doc Link:		http://www.envirostor.dtsc.ca.gov/public/final_documents2?global_id=60001916&doc_id=60367326				
Comments:						
Activity Type:		Completed Activities				
Area Name:		Operable Unit 2				
Sub Area:						
Date Completed:		7/10/2015				
Document Type:		Financial Assurance Documentation				
Doc Link:		http://www.envirostor.dtsc.ca.gov/public/final_documents2?global_id=60001916&doc_id=60389601				
Comments:						
Activity Type:		Completed Activities				
Area Name:		PROJECT WIDE				
Sub Area:						
Date Completed:		10/26/2015				
Document Type:		Technical Report				
Doc Link:		http://www.envirostor.dtsc.ca.gov/public/final_documents2?global_id=60001916&doc_id=60402282				
Comments:						
Activity Type:		Completed Activities				
Area Name:		PROJECT WIDE				
Sub Area:						
Date Completed:		9/12/2017				
Document Type:		Operations and Maintenance Report				
Doc Link:		http://www.envirostor.dtsc.ca.gov/public/final_documents2?global_id=60001916&doc_id=60433346				
Comments:						
Activity Type:		Completed Activities				
Area Name:		PROJECT WIDE				
Sub Area:						
Date Completed:		8/13/2013				
Document Type:		Voluntary Cleanup Agreement				

Map Key	Number of Records	Direction	Distance (mi/ft)	Elev/Diff (ft)	Site	DB
Doc Link:					http://www.envirostor.dtsc.ca.gov/public/final_documents2?global_id=60001916&enforcement_id=60335658	
Comments:						
Activity Type:			Completed Activities			
Area Name:			PROJECT WIDE			
Sub Area:						
Date Completed:			3/26/2008			
Document Type:			Other Report			
Doc Link:			http://www.envirostor.dtsc.ca.gov/public/final_documents2?global_id=60001916&doc_id=60340186			
Comments:						
Activity Type:			Completed Activities			
Area Name:			PROJECT WIDE			
Sub Area:						
Date Completed:			5/17/2012			
Document Type:			Other Report			
Doc Link:			http://www.envirostor.dtsc.ca.gov/public/final_documents2?global_id=60001916&doc_id=60340217			
Comments:						
Activity Type:			Completed Activities			
Area Name:			PROJECT WIDE			
Sub Area:						
Date Completed:			1/24/2013			
Document Type:			Other Report			
Doc Link:			http://www.envirostor.dtsc.ca.gov/public/final_documents2?global_id=60001916&doc_id=60340219			
Comments:						
Activity Type:			Completed Activities			
Area Name:			Operable Unit 1			
Sub Area:						
Date Completed:			1/10/2014			
Document Type:			Risk Assessment Report			
Doc Link:			http://www.envirostor.dtsc.ca.gov/public/final_documents2?global_id=60001916&doc_id=60344706			
Comments:						
Activity Type:			Completed Activities			
Area Name:			Operable Unit 2			
Sub Area:						
Date Completed:			3/5/2014			
Document Type:			Other Report			
Doc Link:			http://www.envirostor.dtsc.ca.gov/public/final_documents2?global_id=60001916&doc_id=60352966			
Comments:						
Activity Type:			Completed Activities			
Area Name:			Operable Unit 2			
Sub Area:						
Date Completed:			3/5/2014			
Document Type:			Other Report			
Doc Link:			http://www.envirostor.dtsc.ca.gov/public/final_documents2?global_id=60001916&doc_id=60353646			
Comments:						
Activity Type:			Completed Activities			
Area Name:			Operable Unit 2			
Sub Area:						
Date Completed:			3/5/2014			
Document Type:			Other Report			
Doc Link:			http://www.envirostor.dtsc.ca.gov/public/final_documents2?global_id=60001916&doc_id=60353651			
Comments:						
Activity Type:			Completed Activities			
Area Name:			Operable Unit 2			
Sub Area:						
Date Completed:			8/9/2016			
Document Type:			Technical Workplan			
Doc Link:			http://www.envirostor.dtsc.ca.gov/public/final_documents2?global_id=60001916&doc_id=60413314			
Comments:						
Activity Type:			Completed Activities			
Area Name:			Operable Unit 3			

Map Key	Number of Records	Direction	Distance (mi/ft)	Elev/Diff (ft)	Site	DB
Sub Area:						
Date Completed:			12/20/2016			
Document Type:			Site Characterization Workplan			
Doc Link:			http://www.envirostor.dtsc.ca.gov/public/final_documents2?global_id=60001916&doc_id=60417794			
Comments:						
Activity Type:			Completed Activities			
Area Name:			PROJECT WIDE			
Sub Area:						
Date Completed:			9/23/2013			
Document Type:			Annual Oversight Cost Estimate			
Doc Link:			http://www.envirostor.dtsc.ca.gov/public/final_documents2?global_id=60001916&enforcement_id=60338019			
Comments:						
Activity Type:			Completed Activities			
Area Name:			PROJECT WIDE			
Sub Area:						
Date Completed:			9/10/2015			
Document Type:			Annual Oversight Cost Estimate			
Doc Link:			http://www.envirostor.dtsc.ca.gov/public/final_documents2?global_id=60001916&enforcement_id=60400298			
Comments:						
Activity Type:			Completed Activities			
Area Name:			PROJECT WIDE			
Sub Area:						
Date Completed:			8/8/2005			
Document Type:			Other Report			
Doc Link:			http://www.envirostor.dtsc.ca.gov/public/final_documents2?global_id=60001916&doc_id=60340141			
Comments:			Part of historical site assessment			
Activity Type:			Completed Activities			
Area Name:			PROJECT WIDE			
Sub Area:						
Date Completed:			9/20/2013			
Document Type:			Other Report			
Doc Link:			http://www.envirostor.dtsc.ca.gov/public/final_documents2?global_id=60001916&doc_id=60340221			
Comments:						
Activity Type:			Completed Activities			
Area Name:			Operable Unit 2			
Sub Area:						
Date Completed:			3/5/2014			
Document Type:			Other Report			
Doc Link:			http://www.envirostor.dtsc.ca.gov/public/final_documents2?global_id=60001916&doc_id=60353649			
Comments:						
Activity Type:			Completed Activities			
Area Name:			Operable Unit 2			
Sub Area:						
Date Completed:			1/29/2015			
Document Type:			Remedial Investigation Report			
Doc Link:			http://www.envirostor.dtsc.ca.gov/public/final_documents2?global_id=60001916&doc_id=60388737			
Comments:						
Activity Type:			Completed Activities			
Area Name:			Operable Unit 3			
Sub Area:						
Date Completed:			8/15/2017			
Document Type:			Remedial Investigation Report			
Doc Link:			http://www.envirostor.dtsc.ca.gov/public/final_documents2?global_id=60001916&doc_id=60413452			
Comments:			Another round of groundwater sampling is needed			
Activity Type:			Completed Activities			
Area Name:			PROJECT WIDE			
Sub Area:						
Date Completed:			10/24/2013			
Document Type:			Site Characterization Workplan			
Doc Link:			http://www.envirostor.dtsc.ca.gov/public/final_documents2?global_id=60001916&doc_id=60337649			
Comments:						

<i>Map Key</i>	<i>Number of Records</i>	<i>Direction</i>	<i>Distance (mi/ft)</i>	<i>Elev/Diff (ft)</i>	<i>Site</i>	<i>DB</i>
Activity Type:		Completed Activities				
Area Name:		PROJECT WIDE				
Sub Area:						
Date Completed:		9/8/2008				
Document Type:		Other Report				
Doc Link:		http://www.envirostor.dtsc.ca.gov/public/final_documents2?global_id=60001916&doc_id=60340195				
Comments:						
Activity Type:		Completed Activities				
Area Name:		Operable Unit 2				
Sub Area:						
Date Completed:		4/16/2014				
Document Type:		Site Characterization Workplan				
Doc Link:		http://www.envirostor.dtsc.ca.gov/public/final_documents2?global_id=60001916&doc_id=60353988				
Comments:						
Activity Type:		Completed Activities				
Area Name:		Operable Unit 2				
Sub Area:						
Date Completed:		7/18/2017				
Document Type:		Technical Report				
Doc Link:		http://www.envirostor.dtsc.ca.gov/public/final_documents2?global_id=60001916&doc_id=60415710				
Comments:						
Activity Type:		Completed Activities				
Area Name:		PROJECT WIDE				
Sub Area:						
Date Completed:		11/21/2013				
Document Type:		Amendment - Order/Agreement				
Doc Link:		http://www.envirostor.dtsc.ca.gov/public/final_documents2?global_id=60001916&enforcement_id=60343570				
Comments:						
Activity Type:		Completed Activities				
Area Name:		PROJECT WIDE				
Sub Area:						
Date Completed:		3/27/2008				
Document Type:		Other Report				
Doc Link:		http://www.envirostor.dtsc.ca.gov/public/final_documents2?global_id=60001916&doc_id=60340191				
Comments:						
Activity Type:		Completed Activities				
Area Name:		PROJECT WIDE				
Sub Area:						
Date Completed:		10/20/2011				
Document Type:		Other Report				
Doc Link:		http://www.envirostor.dtsc.ca.gov/public/final_documents2?global_id=60001916&doc_id=60340209				
Comments:						
Activity Type:		Completed Activities				
Area Name:		Operable Unit 2				
Sub Area:						
Date Completed:		7/31/2014				
Document Type:		Pilot Study/Treatability Workplan				
Doc Link:		http://www.envirostor.dtsc.ca.gov/public/final_documents2?global_id=60001916&doc_id=60366297				
Comments:						
Activity Type:		Completed Activities				
Area Name:		Operable Unit 2				
Sub Area:						
Date Completed:		1/29/2015				
Document Type:		Pilot/Treatability Study Report				
Doc Link:		http://www.envirostor.dtsc.ca.gov/public/final_documents2?global_id=60001916&doc_id=60366300				
Comments:						
Activity Type:		Completed Activities				
Area Name:		Operable Unit 2				
Sub Area:						
Date Completed:		12/30/2014				

Map Key	Number of Records	Direction	Distance (mi/ft)	Elev/Diff (ft)	Site	DB
Document Type:					Risk Assessment Report	
Doc Link:					http://www.envirostor.dtsc.ca.gov/public/final_documents2?global_id=60001916&doc_id=60366303	
Comments:						
Activity Type:					Completed Activities	
Area Name:					Operable Unit 3	
Sub Area:						
Date Completed:					5/10/2017	
Document Type:					Operations and Maintenance Report	
Doc Link:					http://www.envirostor.dtsc.ca.gov/public/final_documents2?global_id=60001916&doc_id=60368214	
Comments:						
Activity Type:					Completed Activities	
Area Name:					Operable Unit 2	
Sub Area:						
Date Completed:					2/19/2015	
Document Type:					Operations and Maintenance Plan	
Doc Link:					http://www.envirostor.dtsc.ca.gov/public/final_documents2?global_id=60001916&doc_id=60388845	
Comments:						
Activity Type:					Completed Activities	
Area Name:					PROJECT WIDE	
Sub Area:						
Date Completed:					9/16/2016	
Document Type:					Work Notice	
Doc Link:					http://www.envirostor.dtsc.ca.gov/public/final_documents2?global_id=60001916&doc_id=60415010	
Comments:						
Activity Type:					Completed Activities	
Area Name:					PROJECT WIDE	
Sub Area:						
Date Completed:					9/26/2014	
Document Type:					Annual Oversight Cost Estimate	
Doc Link:					http://www.envirostor.dtsc.ca.gov/public/final_documents2?global_id=60001916&enforcement_id=60382244	
Comments:						
Activity Type:					Completed Activities	
Area Name:					PROJECT WIDE	
Sub Area:						
Date Completed:					9/4/2008	
Document Type:					Other Report	
Doc Link:					http://www.envirostor.dtsc.ca.gov/public/final_documents2?global_id=60001916&doc_id=60340193	
Comments:						
Activity Type:					Completed Activities	
Area Name:					PROJECT WIDE	
Sub Area:						
Date Completed:					10/11/2011	
Document Type:					Other Report	
Doc Link:					http://www.envirostor.dtsc.ca.gov/public/final_documents2?global_id=60001916&doc_id=60340205	
Comments:						
Activity Type:					Completed Activities	
Area Name:					Operable Unit 2	
Sub Area:						
Date Completed:					12/22/2014	
Document Type:					Risk Assessment Report	
Doc Link:					http://www.envirostor.dtsc.ca.gov/public/final_documents2?global_id=60001916&doc_id=60386931	
Comments:						
<u>Land Use Restrictions</u>						
Covenant:					http://www.envirostor.dtsc.ca.gov/public/final_documents2?cmd=radocuments&global_id=60001916&enforcement_id=60388434	
Area:					OPERABLE UNIT 2	
Sub Area:						
Date Recorded:					3/26/2015	
Site Management					ACTIVITIES PROHIBITED WHICH DISTURB THE REMEDY AND MONITORING SYSTEMS WITHOUT	

Map Key	Number of Records	Direction	Distance (mi/ft)	Elev/Diff (ft)	Site	DB
---------	-------------------	-----------	------------------	----------------	------	----

Requirements:
 APPROVAL
 CHECK FOR CRACKS IN FOUNDATION
 DAY CARE CENTER PROHIBITED
 ELDER CARE CENTER PROHIBITED
 HOSPITAL USE PROHIBITED
 LAND USE COVENANT
 NO EXCAVATION OF CONTAMINATED SOILS WITHOUT AGENCY REVIEW AND APPROVAL
 NO EXCAVATION OR ACTIVITIES WHICH DISTURB THE SOIL BELOW A SPECIFIED DEPTH (SEE COVENANT FOR DEPTH) WITHOUT AGENCY REVIEW AND APPROVAL OF A SOIL MANAGEMENT PLAN
 NO GROUNDWATER EXTRACTION AT ANY DEPTH WITHOUT APPROVAL
 NOTIFY DAMAGES TO REMEDY AND MONITORING SYSTEMS UPON DISCOVERY
 NOTIFY PRIOR TO CHANGE IN LAND USE
 NOTIFY PRIOR TO SUBSURFACE WORK
 PUBLIC OR PRIVATE SCHOOL FOR PERSONS UNDER 21 PROHIBITED
 RAISING OF FOOD PROHIBITED
 REQUIRES SURFACE COVERS
 RESIDENCE USE PROHIBITED

111	1 of 1	SSW	0.93 / 4,918.83	141.39 / -11	JOE'S PLASTICS 5725 DISTRICT BLVD. VERNON CA 90040	ENVIROSTOR
---------------------	--------	-----	--------------------	-----------------	--	------------

Estor/EPA ID:	19300235	Funding:	
Site Type:	EVALUATION	County:	LOS ANGELES
Site Code:		Assembly District:	53
Ntnl Priority List:	NO	Senate District:	33
Acres:	2 ACRES	Latitude:	33.9879463008403
Special Program:	EPA - PASI	Longitude:	-118.174284391722
Address Desc:	5725 DISTRICT BLVD.		
Address Desc 2:	5725 DISTRICT BLVD.		
Clean Up Status:	REFER: OTHER AGENCY AS OF 8/31/1995		
Clean Up Oversight Agencies:			
School District:			
Program Type:	NONE SPECIFIED		
Past Caused Contamination:	NONE SPECIFIED		
APN:	NONE SPECIFIED		
Potential Media Affected:	NONE SPECIFIED		
Potential Contaminants:			

HALOGENATED ORGANIC COMPOUNDS
 HALOGENATED SOLVENTS
 UNSPECIFIED OIL CONTAINING WASTE
 UNSPECIFIED SOLVENT MIXTURES
 WASTE OIL & MIXED OIL

Site History:

The Site is a 1.5 acre plastic recycling company that generates plastic scrap as a byproduct of their production process. Reprocessed polypropy, and polyethylene pellets are made from the scrap plastic. These pellets are then ground, or melted into Mud Flaps for trucks, and for other industrial products. The Site began operations in 1974 . In 1994, The EPA conducted a Preliminary Assessment, (PA). In the PA, during an onsite visit it was discovered that PCE was used to clean the machinery, and stored in drums. The PA concluded that the Site did not qualify for further remedial site assessment under CERCLA, and that No Further Federal Action, (NFFA) should be warranted. The DTSC recommends the EPA to conduct a Site Investigation, as a Preliminary Assessment was already done in 1994. Groundwater CoC is associated with the Site and potentially the Sites historical use. A Site Investigation would serve as a useful study to address the extent of the CoC's by surrounding Sites which may have also impacted regional groundwater.

Facility Information

Program Type:	EVALUATION
Status:	REFER: OTHER AGENCY
Summary Link:	http://www.envirostor.dtsc.ca.gov/public/profile_report?global_id=19300235

Completed Activities

Activity Type:	Completed Activities
-----------------------	----------------------

Map Key	Number of Records	Direction	Distance (mi/ft)	Elev/Diff (ft)	Site	DB
---------	-------------------	-----------	------------------	----------------	------	----

Area Name:
Sub Area:
Date Completed: 7/28/1994
Document Type: Site Screening
Doc Link:
Comments: The Department received a U.S. EPA PA report dated 5/2/1994. The site consists of approximately 2 acres. Joe's Plastics, a plastic recycler operated at the site since 1976. From 1966 to 1976 Calmec Manufacturing operated at the site. Small quantities of perchloroethene (PCE) are used to clean the machinery onsite, and the oil used in onsite machinery is periodically changed are the only hazardous wastes stored at the site. There is no evidence of a hazardous substances release that may constitute a threat to public health or the environment at the site. In addition, the site is a hazardous waste generator and holds the City of Vernon Hazardous Materials Permit. Therefore, the Dept. referred the site to the City of Vernon.

Activity Type: Completed Activities
Area Name:
Sub Area:
Date Completed: 3/6/1995
Document Type: Site Screening
Doc Link:
Comments: Database Validation Program confirms NFA for DTSC.

Activity Type: Completed Activities
Area Name:
Sub Area:
Date Completed: 8/11/2014
Document Type: PA/SI Discovery
Doc Link: http://www.envirostor.dtsc.ca.gov/public/final_documents2?global_id=19300235&enforcement_id=60363590
Comments:

112	1 of 1	NW	0.95 / 5,020.76	175.76 / 23	B & C PLATING CORP. 1507 S. SUNOL DRIVE LOS ANGELES CA 90023	ENVIROSTOR
---------------------	--------	----	-----------------	-------------	--	------------

Estor/EPA ID:	71002179	Funding:	
Site Type:	TIERED PERMIT	County:	LOS ANGELES
Site Code:		Assembly District:	51
Ntnl Priority List:	NO	Senate District:	24
Acres:	NONE SPECIFIED	Latitude:	34.0125205
Special Program:		Longitude:	-118.1789612
Address Desc:	1507 S. SUNOL DRIVE		
Address Desc 2:	1507 S. Sunol Drive		
Clean Up Status:	REFER: OTHER AGENCY AS OF		
Clean Up Oversight Agencies:			
School District:			
Program Type:	NONE SPECIFIED		
Past Caused Contamination:	NONE SPECIFIED		
APN:	NONE SPECIFIED		
Potential Media Affected:	NONE SPECIFIED		
Potential Contaminants:			

NONE SPECIFIED

Site History:

Facility Information

Program Type: TIERED PERMIT
Status: REFER: OTHER AGENCY
Summary Link: http://www.envirostor.dtsc.ca.gov/public/profile_report?global_id=71002179

113	1 of 2	WSW	0.96 / 5,043.28	157.41 / 5	MAYWOOD NEW ELEMENTARY SCHOOL NO. 5 ATLANTIC BOULEVARD/52ND STREET MAYWOOD CA 90270-2425	ENVIROSTOR
---------------------	--------	-----	-----------------	------------	--	------------

Map Key	Number of Records	Direction	Distance (mi/ft)	Elev/Diff (ft)	Site	DB
---------	-------------------	-----------	------------------	----------------	------	----

Estor/EPA ID:	19880027				Funding:	SCHOOL DISTRICT
Site Type:	SCHOOL				County:	LOS ANGELES
Site Code:	304289				Assembly District:	53
Ntnl Priority List:	NO				Senate District:	33
Acres:	3 ACRES				Latitude:	33.993291
Special Program:					Longitude:	-118.183094
Address Desc:	ATLANTIC BOULEVARD/52ND STREET					
Address Desc 2:	Atlantic Boulevard/52nd Street					
Clean Up Status:	NO FURTHER ACTION AS OF 2/27/2004					
Clean Up Oversight Agencies:						
School District:	LOS ANGELES UNIFIED SCHOOL DISTRICT					
Program Type:	DTSC - SITE CLEANUP PROGRAM - LEAD AGENCY					
Past Caused Contamination:	RESIDENTIAL AREA					
APN:	NONE SPECIFIED					
Potential Media Affected:	INDOOR AIR, SOIL, SOIL VAPOR					
Potential Contaminants:						

BENZ[A]ANTHRACENE
 BENZO[A]PYRENE
 BENZO[K]FLUORANTHENE

Site History:

Residentially and commercially developed before 1938 to the present. The western portion of the site, along Cudahy Avenue, has remained residentially developed. The eastern portion of the site, along Atlantic Boulevard, has been mixed commercially and residentially developed, with two service stations, a machine shop, a model maker, a restaurant and a comforter manufacturer. The central area of the sites was a wood finishing facility, including a spray booth and an auto repair facility. Four pole mounted transformers on site.

Facility Information

Program Type: SCHOOL EVALUATION
Status: NO FURTHER ACTION
Summary Link: http://www.envirostor.dtsc.ca.gov/public/profile_report?global_id=19880027

Completed Activities

Activity Type: Completed Activities
Area Name:
Sub Area:
Date Completed: 12/27/2001
Document Type: Other Report
Doc Link:
Comments: Technical Appendices Draft Only

Activity Type: Completed Activities
Area Name:
Sub Area:
Date Completed: 6/14/2002
Document Type: Supplemental Site Investigation Report
Doc Link: http://www.envirostor.dtsc.ca.gov/public/final_documents2?global_id=19880027&doc_id=6002448
Comments:

Activity Type: Completed Activities
Area Name:
Sub Area:
Date Completed: 11/3/2003
Document Type: Supplemental Site Investigation Report
Doc Link: http://www.envirostor.dtsc.ca.gov/public/final_documents2?global_id=19880027&doc_id=6002449
Comments:

Activity Type: Completed Activities
Area Name:
Sub Area:
Date Completed: 2/14/2002
Document Type: Preliminary Endangerment Assessment Report
Doc Link: http://www.envirostor.dtsc.ca.gov/public/final_documents2?global_id=19880027&doc_id=6002447

Map Key	Number of Records	Direction	Distance (mi/ft)	Elev/Diff (ft)	Site	DB
Comments:						
Activity Type:		Completed Activities				
Area Name:						
Sub Area:						
Date Completed:		2/10/2000				
Document Type:		Environmental Oversight Agreement				
Doc Link:		http://www.envirostor.dtsc.ca.gov/public/final_documents2?global_id=19880027&enforcement_id=6007842				
Comments:						
Activity Type:		Completed Activities				
Area Name:						
Sub Area:						
Date Completed:		12/27/2001				
Document Type:		Other Report				
Doc Link:						
Comments:		Other Report/Draft				

113	2 of 2	WSW	0.96 / 5,043.28	157.41 / 5	MAYWOOD NEW ELEMENTARY SCHOOL NO. 5 ATLANTIC BOULEVARD/52ND STREET MAYWOOD CA 90270-2425	SCH
---------------------	--------	-----	--------------------	---------------	--	-----

ESTOR/EPA ID: 19880027
Site Code: 304289
Status: NO FURTHER ACTION
Cleanup Status: NO FURTHER ACTION AS OF 2/27/2004
Program Type: SCHOOL EVALUATION
Site Type: SCHOOL
National Priorities List: NO
CI Up Oversight Agencies: DTSC - SITE CLEANUP PROGRAM - LEAD AGENCY
County: LOS ANGELES
Special Program:
Funding: SCHOOL DISTRICT
APN: NONE SPECIFIED
Past Use Caused Contam: RESIDENTIAL AREA
Potential Contam of Cncrn: BENZ[A]ANTHRACENE; BENZO[K]FLUORANTHENE; BENZO[A]PYRENE
Potential Media Affected: INDOOR AIR, SOIL, SOIL VAPOR
Acres: 3 ACRES
School District: LOS ANGELES UNIFIED SCHOOL DISTRICT
Summary Link: http://www.envirostor.dtsc.ca.gov/public/profile_report.asp?global_id=19880027
Assembly District: 53
Senate District: 33
Latitude: 33.993291
Longitude: -118.183094
SITE HISTORY:

Residentially and commercially developed before 1938 to the present. The western portion of the site, along Cudahy Avenue, has remained residentially developed. The eastern portion of the site, along Atlantic Boulevard, has been mixed commercially and residentially developed, with two service stations, a machine shop, a model maker, a restaurant and a comforter manufacturer. The central area of the sites was a wood finishing facility, including a spray booth and an auto repair facility. Four pole mounted transformers on site.

Completed Activities

Date Completed:	6/14/2002	Area Name:	
Document Type:	Supplemental Site Investigation Report	Sub Area:	
Doc Link:	http://www.envirostor.dtsc.ca.gov/public/final_documents2.asp?global_id=19880027&doc_id=6002448		
Comments:			
Date Completed:	12/27/2001	Area Name:	
Document Type:	Initial Study/Mitigated Negative Declaration Draft	Sub Area:	
Doc Link:			
Comments:	Other Report/Draft		

Map Key	Number of Records	Direction	Distance (mi/ft)	Elev/Diff (ft)	Site	DB
---------	-------------------	-----------	------------------	----------------	------	----

Date Completed:	12/27/2001	Area Name:	
Document Type:	Technical Appendices Draft Initial Study/Mitigated Negative Declaration	Sub Area:	
Doc Link:			
Comments:	Technical Appendices Draft Only		
Date Completed:	2/14/2002	Area Name:	
Document Type:	Preliminary Endangerment Assessment Report	Sub Area:	
Doc Link:	http://www.envirostor.dtsc.ca.gov/public/final_documents2.asp?global_id=19880027&doc_id=6002447		
Comments:			
Date Completed:	11/3/2003	Area Name:	
Document Type:	Supplemental Site Investigation Report	Sub Area:	
Doc Link:	http://www.envirostor.dtsc.ca.gov/public/final_documents2.asp?global_id=19880027&doc_id=6002449		
Comments:			
Date Completed:	2/10/2000	Area Name:	
Document Type:	Environmental Oversight Agreement	Sub Area:	
Doc Link:	http://www.envirostor.dtsc.ca.gov/public/final_documents2.asp?global_id=19880027&enforcement_id=6007842		
Comments:			

114	1 of 1	NNW	0.96 / 5,090.53	171.09 / 19	NATIONAL LIGHTING SUPPLY 1365 SOUTH EASTERN AVENUE LOS ANGELES CA 90022	ENVIROSTOR
---------------------	--------	-----	--------------------	----------------	---	------------

Estor/EPA ID:	19360530	Funding:	
Site Type:	* HISTORICAL	County:	LOS ANGELES
Site Code:	300538	Assembly District:	58
Ntnl Priority List:	NO	Senate District:	32
Acres:	NONE SPECIFIED	Latitude:	34.0148918441148
Special Program:	VOLUNTARY CLEANUP PROGRAM	Longitude:	-118.174238254524
Address Desc:	1365 SOUTH EASTERN AVENUE		
Address Desc 2:	1365 SOUTH EASTERN AVENUE		
Clean Up Status:	INACTIVE - NEEDS EVALUATION AS OF 6/20/1995		
Clean Up Oversight Agencies:			
School District:			
Program Type:	NONE SPECIFIED		
Past Caused Contamination:	NONE SPECIFIED		
APN:	5241014014		
Potential Media Affected:	NONE SPECIFIED		
Potential Contaminants:			

POLYCHLORINATED BIPHENYLS (PCBS)
UNCATEGORIZED

Site History:

Facility Information

Program Type:	HISTORICAL
Status:	INACTIVE - NEEDS EVALUATION
Summary Link:	http://www.envirostor.dtsc.ca.gov/public/profile_report?global_id=19360530

Completed Activities

Activity Type:	Completed Activities
Area Name:	
Sub Area:	
Date Completed:	9/21/1994
Document Type:	Site Screening
Doc Link:	
Comments:	The Department received a referral from the County of Los Angeles Fire Department dated August 3, 1994. The site is contaminated with PCE (100 ppm), PCBs (range to 1-81 ppm), and petroleum hydrocarbons (6400 ppm). The contaminated area is capped. There is a potential for groundwater contamination exists at the site because the depth to groundwater is approximately 70 feet. Due the evidence of contamination at the site, the Department

Map Key	Number of Records	Direction	Distance (mi/ft)	Elev/Diff (ft)	Site	DB
---------	-------------------	-----------	------------------	----------------	------	----

recommended a PEA. The Department notified the RP that a PEA needs to be conducted.

115	1 of 1	NNW	0.97 / 5,110.57	164.01 / 12	FORMER SPECIFIC PLATING FACILITY 1350 S. EASTERN AVENUE COMMERCE CA 90040	ENVIROSTOR
---------------------	--------	-----	--------------------	----------------	---	------------

EPA ID:	71002220	Funding:	EPA GRANT
Site Type:	EVALUATION	County:	LOS ANGELES
Site Code:	301798	Assembly District:	58
Ntnl Priority List:	NO	Senate District:	32
Acres:	3.7 ACRES	Latitude:	34.015165
Special Program:	EPA - TARGET SITE INVESTIGATION	Longitude:	-118.17343
Address Desc:	1350 S. EASTERN AVENUE		
Address Desc 2:	1350 S. Eastern Avenue		
Clean Up Status:	ACTIVE AS OF 9/1/2017		
Clean Up Oversight Agencies:			
School District:			
Program Type:	DTSC - SITE CLEANUP PROGRAM - LEAD AGENCY		
Past Caused Contamination:	NONE SPECIFIED		
APN:	5241-013-008, 5241-013-009, 5241-013-014, 5241-013-015		
Potential Media Affected:	NONE SPECIFIED		
Potential Contaminants:			

NONE SPECIFIED

Site History:

Facility Information

Program Type:	EVALUATION
Status:	ACTIVE
Summary Link:	http://www.envirostor.dtsc.ca.gov/public/profile_report?global_id=71002220

Completed Activities

Activity Type:	Completed Activities
Area Name:	
Sub Area:	
Date Completed:	3/1/2002
Document Type:	Phase 1
Doc Link:	http://www.envirostor.dtsc.ca.gov/public/final_documents2?global_id=71002220&doc_id=60435781
Comments:	

Activity Type:	Completed Activities
Area Name:	
Sub Area:	
Date Completed:	6/19/2017
Document Type:	Application
Doc Link:	http://www.envirostor.dtsc.ca.gov/public/final_documents2?global_id=71002220&doc_id=60435779
Comments:	.

Activity Type:	Completed Activities
Area Name:	
Sub Area:	
Date Completed:	2/14/2000
Document Type:	Phase 1 Non-Submittal
Doc Link:	
Comments:	

Activity Type:	Completed Activities
Area Name:	
Sub Area:	
Date Completed:	3/13/2000
Document Type:	Site Inspections/Visit (Non LUR)

Map Key	Number of Records	Direction	Distance (mi/ft)	Elev/Diff (ft)	Site	DB
---------	-------------------	-----------	------------------	----------------	------	----

Doc Link:
Comments:

116	1 of 1	NW	0.97 / 5,111.13	176.59 / 24	A2Z PLATING 1467 SOUTH SUNOL DRIVE LOS ANGELES CA 90023	RCRA CORRACTS
---------------------	--------	----	--------------------	----------------	---	------------------

EPA Handler ID: CAD980814412
Land Type Code: P
Land Type Desc: Private
Federal Waste Generator Code: 1
Gen Status Univ Code: LQG
Gen Status Univ Desc: Large Quantity Generator
Importer Activity: No
Mixed Waste Generator: No
Transporter Activity: No
Transfer Facility: No
Recycler Activity: No
Onsite Burner Exemption: No
Furnace Exemption: No
Underground Inject Activity: No
Receives Waste from Offsite: No
TSD Type: -----
TSD Activity: No
Corrective Action Univ: No
Action has been Imposed: No
Action under 3004 (U)(V): No
Institutional Control Indicator: N
Used Oil Transporter:
Used Oil Transfer Facility:
Used Oil Processor:
Used Oil Refiner:
Used Oil Burner:
Used Oil Market Burner:
Used Oil Spec Marketer:
Activity Location: CA
County Code: CA037
County Name: LOS ANGELES
Contact Name: GARY PATEL
Contact Phone No and Exten: 213-265-0106
Contact Email: BCPLATING@SBCGLOBAL.NET
Contact Address: 1467 , SOUTH SUNOL DRIVE , LOS ANGELES , CA, 90023 , US
Mailing Address: 1467 , SOUTH SUNOL DRIVE , LOS ANGELES , CA, 90023 , US

Violation/Evaluation Summary

Note: VIOLATION or UNDETERMINED: There are VIOLATION or UNDETERMINED details or records associated with this facility (EPA ID) in the Compliance Monitoring and Enforcement table dated Jan 24, 2018.

Violation/Evaluation Details

Evaluation ID:	001	Former Citation:	F - 264.140-150.H
Found Violation:	Y	Sched Compl Dt:	
Eval Start Date:	19911121	Enforcement ID:	
Evaluation Agency:	C	Enforcement Agency:	
Evaluation Type:	FRR	Enforce Action Dt:	
Eval Resp Person:	R9EPA	Enforcement Type:	
Eval Suborg:		Enforce Type Desc:	
Citizen Complaint:	No	Enforce Resp Person:	
Multimedia Inspect:	No	Enforce Suborg:	
Sampling Flag:	No	Enforce Actvty Loc:	
Not Subtitle C:	No	Docket No:	
Focus Area:		Attorney:	
Focus Area Desc:		Corr Act Component:	
Handler Actvty Loc:	CA	Appeal Init Dt:	
Handler Name:	A2Z PLATING	Appeal Resolved Dt:	

Map Key	Number of Records	Direction	Distance (mi/ft)	Elev/Diff (ft)	Site	DB
---------	-------------------	-----------	------------------	----------------	------	----

Region: 09
State: CA
Land Type: P
Date of Request:
Date Response Rcvd:
Request Agency:
Request Actvty Loc:
Viol Activity Loc: CA
Viol Determined: E
Violation Type: 264.H
Viol Determined Dt: 19911121
Rtrn to Compl Dt: 19920617
Rtrn to Compl Qual: O
Viol Resp Agency: E
Evaluation Type Description: FINANCIAL RECORD REVIEW
Violation Short Description: TSD - Financial Requirements
Respondent Name:
SEP Type Description:

Disposition Status:
Disp Status Dt:
Disp Status Desc:
Lead Agency:
Expenditure Amount:
SEP Sched Comp Dt:
SEP Actual Comp Dt:
SEP Defaulted Date:
SEP Type:
Prop Pentalty Amt:
Final Monetary Amt:
Paid Amount:
Final Count:
Final Amount:

Violation/Evaluation Details

Evaluation ID: 003
Found Violation: Y
Eval Start Date: 19890531
Evaluation Agency: S
Evaluation Type: CEI
Eval Resp Person: R9STA
Eval Suborg:
Citizen Complaint: No
Multimedia Inspect: No
Sampling Flag: No
Not Subtitle C: No
Focus Area:
Focus Area Desc:
Handler Actvty Loc: CA
Handler Name: A2Z PLATING
Region: 09
State: CA
Land Type: P
Date of Request:
Date Response Rcvd:
Request Agency:
Request Actvty Loc:
Viol Activity Loc: CA
Viol Determined: S
Violation Type: 264.A
Viol Determined Dt: 19890531
Rtrn to Compl Dt: 19920617
Rtrn to Compl Qual: O
Viol Resp Agency: S
Evaluation Type Description: COMPLIANCE EVALUATION INSPECTION ON-SITE
Violation Short Description: TSD - General
Respondent Name:
SEP Type Description:

Former Citation: F - 264.70-77.E
Sched Compl Dt:
Enforcement ID: 003
Enforcement Agency: S
Enforce Action Dt: 19890831
Enforcement Type: 120
Enforce Type Desc: WRITTEN INFORMAL
Enforce Resp Person: R9STA
Enforce Suborg:
Enforce Actvty Loc: CA
Docket No:
Attorney:
Corr Act Component: No
Appeal Init Dt:
Appeal Resolved Dt:
Disposition Status:
Disp Status Dt:
Disp Status Desc:
Lead Agency:
Expenditure Amount:
SEP Sched Comp Dt:
SEP Actual Comp Dt:
SEP Defaulted Date:
SEP Type:
Prop Pentalty Amt:
Final Monetary Amt:
Paid Amount:
Final Count:
Final Amount:

Violation/Evaluation Details

Evaluation ID: 003
Found Violation: Y
Eval Start Date: 19890531
Evaluation Agency: S
Evaluation Type: CEI
Eval Resp Person: R9STA
Eval Suborg:
Citizen Complaint: No
Multimedia Inspect: No
Sampling Flag: No

Former Citation: F - 268 ALL
Sched Compl Dt:
Enforcement ID: 004
Enforcement Agency: S
Enforce Action Dt: 19900307
Enforcement Type: 310
Enforce Type Desc: FINAL 3008(A) COMPLIANCE ORDER
Enforce Resp Person: R9STA
Enforce Suborg:
Enforce Actvty Loc: CA

Map Key	Number of Records	Direction	Distance (mi/ft)	Elev/Diff (ft)	Site	DB
Not Subtitle C:	No				Docket No:	
Focus Area:					Attorney:	
Focus Area Desc:					Corr Act Component:	No
Handler Actvty Loc:	CA				Appeal Init Dt:	
Handler Name:	A2Z PLATING				Appeal Resolved Dt:	
Region:	09				Disposition Status:	
State:	CA				Disp Status Dt:	
Land Type:	P				Disp Status Desc:	
Date of Request:					Lead Agency:	
Date Response Rcvd:					Expenditure Amount:	
Request Agency:					SEP Sched Comp Dt:	
Request Actvty Loc:					SEP Actual Comp Dt:	
Viol Activity Loc:	CA				SEP Defaulted Date:	
Viol Determined:	S				SEP Type:	
Violation Type:	268.A				Prop Pentalty Amt:	
Viol Determined Dt:	19890531				Final Monetary Amt:	
Rtrn to Compl Dt:	19920617				Paid Amount:	
Rtrn to Compl Qual:	O				Final Count:	
Viol Resp Agency:	S				Final Amount:	
Evaluation Type Description:		COMPLIANCE EVALUATION INSPECTION ON-SITE				
Violation Short Description:		LDR - General				
Respondent Name:						
SEP Type Description:						

Violation/Evaluation Details

Evaluation ID:	004				Former Citation:	F - 270
Found Violation:	Y				Sched Compl Dt:	
Eval Start Date:	19910627				Enforcement ID:	005
Evaluation Agency:	S				Enforcement Agency:	S
Evaluation Type:	CEI				Enforce Action Dt:	19940531
Eval Resp Person:	R9STA				Enforcement Type:	210
Eval Suborg:					Enforce Type Desc:	INITIAL 3008(A) COMPLIANCE
Citizen Complaint:	No				Enforce Resp Person:	R9STA
Multimedia Inspect:	No				Enforce Suborg:	
Sampling Flag:	No				Enforce Actvty Loc:	CA
Not Subtitle C:	No				Docket No:	
Focus Area:					Attorney:	
Focus Area Desc:					Corr Act Component:	No
Handler Actvty Loc:	CA				Appeal Init Dt:	
Handler Name:	A2Z PLATING				Appeal Resolved Dt:	
Region:	09				Disposition Status:	
State:	CA				Disp Status Dt:	
Land Type:	P				Disp Status Desc:	
Date of Request:					Lead Agency:	
Date Response Rcvd:					Expenditure Amount:	
Request Agency:					SEP Sched Comp Dt:	
Request Actvty Loc:					SEP Actual Comp Dt:	
Viol Activity Loc:	CA				SEP Defaulted Date:	
Viol Determined:	S				SEP Type:	
Violation Type:	264.A				Prop Pentalty Amt:	36500
Viol Determined Dt:	19910627				Final Monetary Amt:	
Rtrn to Compl Dt:	19920617				Paid Amount:	
Rtrn to Compl Qual:	O				Final Count:	
Viol Resp Agency:	S				Final Amount:	
Evaluation Type Description:		COMPLIANCE EVALUATION INSPECTION ON-SITE				
Violation Short Description:		TSD - General				
Respondent Name:						
SEP Type Description:						

Violation/Evaluation Details

Evaluation ID:	601				Former Citation:	
Found Violation:	Y				Sched Compl Dt:	
Eval Start Date:	20160825				Enforcement ID:	
Evaluation Agency:	S				Enforcement Agency:	
Evaluation Type:	CEI				Enforce Action Dt:	

Map Key	Number of Records	Direction	Distance (mi/ft)	Elev/Diff (ft)	Site	DB
Eval Resp Person:					Enforcement Type:	
Eval Suborg:					Enforce Type Desc:	
Citizen Complaint:	No				Enforce Resp Person:	
Multimedia Inspect:	No				Enforce Suborg:	
Sampling Flag:	No				Enforce Actvty Loc:	
Not Subtitle C:	No				Docket No:	
Focus Area:					Attorney:	
Focus Area Desc:					Corr Act Component:	
Handler Actvty Loc:	CA				Appeal Init Dt:	
Handler Name:	A2Z PLATING				Appeal Resolved Dt:	
Region:	09				Disposition Status:	
State:	CA				Disp Status Dt:	
Land Type:	P				Disp Status Desc:	
Date of Request:					Lead Agency:	
Date Response Rcvd:					Expenditure Amount:	
Request Agency:					SEP Sched Comp Dt:	
Request Actvty Loc:					SEP Actual Comp Dt:	
Viol Activity Loc:	CA				SEP Defaulted Date:	
Viol Determined:	S				SEP Type:	
Violation Type:	262.C				Prop Pentalty Amt:	
Viol Determined Dt:	20160825				Final Monetary Amt:	
Rtrn to Compl Dt:	20160929				Paid Amount:	
Rtrn to Compl Qual:	D				Final Count:	
Viol Resp Agency:	S				Final Amount:	
Evaluation Type Description:		COMPLIANCE EVALUATION INSPECTION ON-SITE				
Violation Short Description:		Generators - Pre-transport				
Respondent Name:						
SEP Type Description:						

Violation/Evaluation Details

Evaluation ID:	602				Former Citation:	
Found Violation:	N				Sched Compl Dt:	
Eval Start Date:	20131204				Enforcement ID:	
Evaluation Agency:	S				Enforcement Agency:	
Evaluation Type:	SNN				Enforce Action Dt:	
Eval Resp Person:					Enforcement Type:	
Eval Suborg:					Enforce Type Desc:	
Citizen Complaint:	No				Enforce Resp Person:	
Multimedia Inspect:	No				Enforce Suborg:	
Sampling Flag:	No				Enforce Actvty Loc:	
Not Subtitle C:	No				Docket No:	
Focus Area:					Attorney:	
Focus Area Desc:					Corr Act Component:	
Handler Actvty Loc:	CA				Appeal Init Dt:	
Handler Name:	A2Z PLATING				Appeal Resolved Dt:	
Region:	09				Disposition Status:	
State:	CA				Disp Status Dt:	
Land Type:	P				Disp Status Desc:	
Date of Request:					Lead Agency:	
Date Response Rcvd:					Expenditure Amount:	
Request Agency:					SEP Sched Comp Dt:	
Request Actvty Loc:					SEP Actual Comp Dt:	
Viol Activity Loc:					SEP Defaulted Date:	
Viol Determined:					SEP Type:	
Violation Type:					Prop Pentalty Amt:	
Viol Determined Dt:					Final Monetary Amt:	
Rtrn to Compl Dt:					Paid Amount:	
Rtrn to Compl Qual:					Final Count:	
Viol Resp Agency:					Final Amount:	
Evaluation Type Description:		NOT A SIGNIFICANT NON-COMPLIER				
Violation Short Description:						
Respondent Name:						
SEP Type Description:						

Violation/Evaluation Details

Map Key	Number of Records	Direction	Distance (mi/ft)	Elev/Diff (ft)	Site	DB
---------	-------------------	-----------	------------------	----------------	------	----

Evaluation ID:	002				Former Citation:	F - 264.140-150.H
Found Violation:	Y				Sched Compl Dt:	
Eval Start Date:	19870908				Enforcement ID:	002
Evaluation Agency:	S				Enforcement Agency:	S
Evaluation Type:	FRR				Enforce Action Dt:	19870916
Eval Resp Person:	R9STA				Enforcement Type:	120
Eval Suborg:					Enforce Type Desc:	WRITTEN INFORMAL
Citizen Complaint:	No				Enforce Resp Person:	R9STA
Multimedia Inspect:	No				Enforce Suborg:	
Sampling Flag:	No				Enforce Actvty Loc:	CA
Not Subtitle C:	No				Docket No:	
Focus Area:					Attorney:	
Focus Area Desc:					Corr Act Component:	No
Handler Actvty Loc:	CA				Appeal Init Dt:	
Handler Name:	A2Z PLATING				Appeal Resolved Dt:	
Region:	09				Disposition Status:	
State:	CA				Disp Status Dt:	
Land Type:	P				Disp Status Desc:	
Date of Request:					Lead Agency:	
Date Response Rcvd:					Expenditure Amount:	
Request Agency:					SEP Sched Comp Dt:	
Request Actvty Loc:					SEP Actual Comp Dt:	
Viol Activity Loc:	CA				SEP Defaulted Date:	
Viol Determined:	S				SEP Type:	
Violation Type:	264.H				Prop Pentalty Amt:	
Viol Determined Dt:	19870908				Final Monetary Amt:	
Rtrn to Compl Dt:	19880120				Paid Amount:	
Rtrn to Compl Qual:	O				Final Count:	
Viol Resp Agency:	S				Final Amount:	
Evaluation Type Description:		FINANCIAL RECORD REVIEW				
Violation Short Description:		TSD - Financial Requirements				
Respondent Name:						
SEP Type Description:						

Violation/Evaluation Details

Evaluation ID:	003				Former Citation:	F - 270
Found Violation:	Y				Sched Compl Dt:	
Eval Start Date:	19890531				Enforcement ID:	005
Evaluation Agency:	S				Enforcement Agency:	S
Evaluation Type:	CEI				Enforce Action Dt:	19940531
Eval Resp Person:	R9STA				Enforcement Type:	210
Eval Suborg:					Enforce Type Desc:	INITIAL 3008(A) COMPLIANCE
Citizen Complaint:	No				Enforce Resp Person:	R9STA
Multimedia Inspect:	No				Enforce Suborg:	
Sampling Flag:	No				Enforce Actvty Loc:	CA
Not Subtitle C:	No				Docket No:	
Focus Area:					Attorney:	
Focus Area Desc:					Corr Act Component:	No
Handler Actvty Loc:	CA				Appeal Init Dt:	
Handler Name:	A2Z PLATING				Appeal Resolved Dt:	
Region:	09				Disposition Status:	
State:	CA				Disp Status Dt:	
Land Type:	P				Disp Status Desc:	
Date of Request:					Lead Agency:	
Date Response Rcvd:					Expenditure Amount:	
Request Agency:					SEP Sched Comp Dt:	
Request Actvty Loc:					SEP Actual Comp Dt:	
Viol Activity Loc:	CA				SEP Defaulted Date:	
Viol Determined:	S				SEP Type:	
Violation Type:	264.A				Prop Pentalty Amt:	36500
Viol Determined Dt:	19890531				Final Monetary Amt:	
Rtrn to Compl Dt:	19920617				Paid Amount:	
Rtrn to Compl Qual:	O				Final Count:	
Viol Resp Agency:	S				Final Amount:	
Evaluation Type Description:		COMPLIANCE EVALUATION INSPECTION ON-SITE				
Violation Short Description:		TSD - General				
Respondent Name:						

Map Key	Number of Records	Direction	Distance (mi/ft)	Elev/Diff (ft)	Site	DB
---------	-------------------	-----------	------------------	----------------	------	----

SEP Type Description:

Violation/Evaluation Details

Evaluation ID:	601	Former Citation:	
Found Violation:	Y	Sched Compl Dt:	20140104
Eval Start Date:	20131204	Enforcement ID:	601
Evaluation Agency:	S	Enforcement Agency:	S
Evaluation Type:	SNY	Enforce Action Dt:	20131204
Eval Resp Person:		Enforcement Type:	310
Eval Suborg:		Enforce Type Desc:	FINAL 3008(A) COMPLIANCE ORDER
Citizen Complaint:	No	Enforce Resp Person:	
Multimedia Inspect:	No	Enforce Suborg:	
Sampling Flag:	No	Enforce Actvty Loc:	CA
Not Subtitle C:	No	Docket No:	CD-05/15-340
Focus Area:		Attorney:	
Focus Area Desc:		Corr Act Component:	No
Handler Actvty Loc:	CA	Appeal Init Dt:	
Handler Name:	A2Z PLATING	Appeal Resolved Dt:	
Region:	09	Disposition Status:	
State:	CA	Disp Status Dt:	
Land Type:	P	Disp Status Desc:	
Date of Request:		Lead Agency:	
Date Response Rcvd:		Expenditure Amount:	
Request Agency:		SEP Sched Comp Dt:	
Request Actvty Loc:		SEP Actual Comp Dt:	
Viol Activity Loc:	CA	SEP Defaulted Date:	
Viol Determined:	S	SEP Type:	
Violation Type:	262.A	Prop Pentalty Amt:	
Viol Determined Dt:	20131204	Final Monetary Amt:	4000
Rtrn to Compl Dt:		Paid Amount:	
Rtrn to Compl Qual:		Final Count:	1
Viol Resp Agency:	S	Final Amount:	4000
Evaluation Type Description:	SIGNIFICANT NON-COMPLIER		
Violation Short Description:	Generators - General		
Respondent Name:			
SEP Type Description:			

Violation/Evaluation Details

Evaluation ID:	003	Former Citation:	F - 264.70-77.E
Found Violation:	Y	Sched Compl Dt:	
Eval Start Date:	19890531	Enforcement ID:	004
Evaluation Agency:	S	Enforcement Agency:	S
Evaluation Type:	CEI	Enforce Action Dt:	19900307
Eval Resp Person:	R9STA	Enforcement Type:	310
Eval Suborg:		Enforce Type Desc:	FINAL 3008(A) COMPLIANCE ORDER
Citizen Complaint:	No	Enforce Resp Person:	R9STA
Multimedia Inspect:	No	Enforce Suborg:	
Sampling Flag:	No	Enforce Actvty Loc:	CA
Not Subtitle C:	No	Docket No:	
Focus Area:		Attorney:	
Focus Area Desc:		Corr Act Component:	No
Handler Actvty Loc:	CA	Appeal Init Dt:	
Handler Name:	A2Z PLATING	Appeal Resolved Dt:	
Region:	09	Disposition Status:	
State:	CA	Disp Status Dt:	
Land Type:	P	Disp Status Desc:	
Date of Request:		Lead Agency:	
Date Response Rcvd:		Expenditure Amount:	
Request Agency:		SEP Sched Comp Dt:	
Request Actvty Loc:		SEP Actual Comp Dt:	
Viol Activity Loc:	CA	SEP Defaulted Date:	
Viol Determined:	S	SEP Type:	
Violation Type:	264.A	Prop Pentalty Amt:	
Viol Determined Dt:	19890531	Final Monetary Amt:	
Rtrn to Compl Dt:	19920617	Paid Amount:	

Map Key	Number of Records	Direction	Distance (mi/ft)	Elev/Diff (ft)	Site	DB
---------	-------------------	-----------	------------------	----------------	------	----

Rtrn to Compl Qual: O
Viol Resp Agency: S
Evaluation Type Description: COMPLIANCE EVALUATION INSPECTION ON-SITE
Violation Short Description: TSD - General
Respondent Name:
SEP Type Description:

Final Count:
Final Amount:

Violation/Evaluation Details

Evaluation ID: 001
Found Violation: Y
Eval Start Date: 20100420
Evaluation Agency: E
Evaluation Type: CEI
Eval Resp Person: CSEIT
Eval Suborg:
Citizen Complaint: No
Multimedia Inspect: No
Sampling Flag: No
Not Subtitle C: No
Focus Area:
Focus Area Desc:
Handler Actvty Loc: CA
Handler Name: A2Z PLATING
Region: 09
State: CA
Land Type: P
Date of Request:
Date Response Rcvd:
Request Agency:
Request Actvty Loc:
Viol Activity Loc: CA
Viol Determined: E
Violation Type: 262.C
Viol Determined Dt: 20100420
Rtrn to Compl Dt: 20100618
Rtrn to Compl Qual: D
Viol Resp Agency: E
Evaluation Type Description: COMPLIANCE EVALUATION INSPECTION ON-SITE
Violation Short Description: Generators - Pre-transport
Respondent Name:
SEP Type Description:

Former Citation:
Sched Compl Dt:
Enforcement ID: 001
Enforcement Agency: E
Enforce Action Dt: 20100603
Enforcement Type: 114
Enforce Type Desc:
Enforce Resp Person: CSEIT
Enforce Suborg:
Enforce Actvty Loc: CA
Docket No:
Attorney:
Corr Act Component: No
Appeal Init Dt:
Appeal Resolved Dt:
Disposition Status:
Disp Status Dt:
Disp Status Desc:
Lead Agency:
Expenditure Amount:
SEP Sched Comp Dt:
SEP Actual Comp Dt:
SEP Defaulted Date:
SEP Type:
Prop Pentalty Amt:
Final Monetary Amt:
Paid Amount:
Final Count:
Final Amount:

Violation/Evaluation Details

Evaluation ID: 003
Found Violation: Y
Eval Start Date: 19890531
Evaluation Agency: S
Evaluation Type: CEI
Eval Resp Person: R9STA
Eval Suborg:
Citizen Complaint: No
Multimedia Inspect: No
Sampling Flag: No
Not Subtitle C: No
Focus Area:
Focus Area Desc:
Handler Actvty Loc: CA
Handler Name: A2Z PLATING
Region: 09
State: CA
Land Type: P
Date of Request:
Date Response Rcvd:
Request Agency:
Request Actvty Loc:

Former Citation: F - 268 ALL
Sched Compl Dt:
Enforcement ID: 005
Enforcement Agency: S
Enforce Action Dt: 19940531
Enforcement Type: 210
Enforce Type Desc: INITIAL 3008(A) COMPLIANCE
Enforce Resp Person: R9STA
Enforce Suborg:
Enforce Actvty Loc: CA
Docket No:
Attorney:
Corr Act Component: No
Appeal Init Dt:
Appeal Resolved Dt:
Disposition Status:
Disp Status Dt:
Disp Status Desc:
Lead Agency:
Expenditure Amount:
SEP Sched Comp Dt:
SEP Actual Comp Dt:

Map Key	Number of Records	Direction	Distance (mi/ft)	Elev/Diff (ft)	Site	DB
Viol Activity Loc:	CA				SEP Defaulted Date:	
Viol Determined:	S				SEP Type:	
Violation Type:	268.A				Prop Pentalty Amt:	36500
Viol Determined Dt:	19890531				Final Monetary Amt:	
Rtrn to Compl Dt:	19920617				Paid Amount:	
Rtrn to Compl Qual:	O				Final Count:	
Viol Resp Agency:	S				Final Amount:	
Evaluation Type Description:	COMPLIANCE EVALUATION INSPECTION ON-SITE					
Violation Short Description:	LDR - General					
Respondent Name:						
SEP Type Description:						

Violation/Evaluation Details

Evaluation ID:	003	Former Citation:	F - 268.7
Found Violation:	Y	Sched Compl Dt:	
Eval Start Date:	19890531	Enforcement ID:	003
Evaluation Agency:	S	Enforcement Agency:	S
Evaluation Type:	CEI	Enforce Action Dt:	19890831
Eval Resp Person:	R9STA	Enforcement Type:	120
Eval Suborg:		Enforce Type Desc:	WRITTEN INFORMAL
Citizen Complaint:	No	Enforce Resp Person:	R9STA
Multimedia Inspect:	No	Enforce Suborg:	
Sampling Flag:	No	Enforce Actvty Loc:	CA
Not Subtitle C:	No	Docket No:	
Focus Area:		Attorney:	
Focus Area Desc:		Corr Act Component:	No
Handler Actvty Loc:	CA	Appeal Init Dt:	
Handler Name:	A2Z PLATING	Appeal Resolved Dt:	
Region:	09	Disposition Status:	
State:	CA	Disp Status Dt:	
Land Type:	P	Disp Status Desc:	
Date of Request:		Lead Agency:	
Date Response Rcvd:		Expenditure Amount:	
Request Agency:		SEP Sched Comp Dt:	
Request Actvty Loc:		SEP Actual Comp Dt:	
Viol Activity Loc:	CA	SEP Defaulted Date:	
Viol Determined:	S	SEP Type:	
Violation Type:	268.A	Prop Pentalty Amt:	
Viol Determined Dt:	19890531	Final Monetary Amt:	
Rtrn to Compl Dt:	19920617	Paid Amount:	
Rtrn to Compl Qual:	O	Final Count:	
Viol Resp Agency:	S	Final Amount:	
Evaluation Type Description:	COMPLIANCE EVALUATION INSPECTION ON-SITE		
Violation Short Description:	LDR - General		
Respondent Name:			
SEP Type Description:			

Violation/Evaluation Details

Evaluation ID:	003	Former Citation:	F - 264.70-77.E
Found Violation:	Y	Sched Compl Dt:	
Eval Start Date:	19890531	Enforcement ID:	005
Evaluation Agency:	S	Enforcement Agency:	S
Evaluation Type:	CEI	Enforce Action Dt:	19940531
Eval Resp Person:	R9STA	Enforcement Type:	210
Eval Suborg:		Enforce Type Desc:	INITIAL 3008(A) COMPLIANCE
Citizen Complaint:	No	Enforce Resp Person:	R9STA
Multimedia Inspect:	No	Enforce Suborg:	
Sampling Flag:	No	Enforce Actvty Loc:	CA
Not Subtitle C:	No	Docket No:	
Focus Area:		Attorney:	
Focus Area Desc:		Corr Act Component:	No
Handler Actvty Loc:	CA	Appeal Init Dt:	
Handler Name:	A2Z PLATING	Appeal Resolved Dt:	
Region:	09	Disposition Status:	
State:	CA	Disp Status Dt:	

Map Key	Number of Records	Direction	Distance (mi/ft)	Elev/Diff (ft)	Site	DB
Land Type:	P					
Date of Request:						
Date Response Rcvd:						
Request Agency:						
Request Actvty Loc:						
Viol Activity Loc:	CA					
Viol Determined:	S					
Violation Type:	264.A					
Viol Determined Dt:	19890531					
Rtrn to Compl Dt:	19920617					
Rtrn to Compl Qual:	O					
Viol Resp Agency:	S					
Evaluation Type Description:		COMPLIANCE EVALUATION INSPECTION ON-SITE				
Violation Short Description:		TSD - General				
Respondent Name:						
SEP Type Description:						

Violation/Evaluation Details

Evaluation ID:	601					
Found Violation:	Y					
Eval Start Date:	20100610					
Evaluation Agency:	S					
Evaluation Type:	CEI					
Eval Resp Person:						
Eval Suborg:						
Citizen Complaint:	No					
Multimedia Inspect:	No					
Sampling Flag:	No					
Not Subtitle C:	No					
Focus Area:						
Focus Area Desc:						
Handler Actvty Loc:	CA					
Handler Name:	A2Z PLATING					
Region:	09					
State:	CA					
Land Type:	P					
Date of Request:						
Date Response Rcvd:						
Request Agency:						
Request Actvty Loc:						
Viol Activity Loc:	CA					
Viol Determined:	S					
Violation Type:	262.A					
Viol Determined Dt:	20100610					
Rtrn to Compl Dt:						
Rtrn to Compl Qual:						
Viol Resp Agency:	S					
Evaluation Type Description:		COMPLIANCE EVALUATION INSPECTION ON-SITE				
Violation Short Description:		Generators - General				
Respondent Name:						
SEP Type Description:						

Violation/Evaluation Details

Evaluation ID:	601					
Found Violation:	Y					
Eval Start Date:	20131204					
Evaluation Agency:	S					
Evaluation Type:	SNY					
Eval Resp Person:						
Eval Suborg:						
Citizen Complaint:	No					
Multimedia Inspect:	No					
Sampling Flag:	No					
Not Subtitle C:	No					
Focus Area:						
Former Citation:						
Sched Compl Dt:				20140104		
Enforcement ID:				601		
Enforcement Agency:				S		
Enforce Action Dt:				20131204		
Enforcement Type:				310		
Enforce Type Desc:				FINAL 3008(A) COMPLIANCE ORDER		
Enforce Resp Person:						
Enforce Suborg:						
Enforce Actvty Loc:				CA		
Docket No:				CD-05/15-340		
Attorney:						

Focus Area Desc:					Corr Act Component:	No
Handler Actvty Loc:	CA				Appeal Init Dt:	
Handler Name:	A2Z PLATING				Appeal Resolved Dt:	
Region:	09				Disposition Status:	
State:	CA				Disp Status Dt:	
Land Type:	P				Disp Status Desc:	
Date of Request:					Lead Agency:	
Date Response Rcvd:					Expenditure Amount:	
Request Agency:					SEP Sched Comp Dt:	
Request Actvty Loc:					SEP Actual Comp Dt:	
Viol Activity Loc:	CA				SEP Defaulted Date:	
Viol Determined:	S				SEP Type:	
Violation Type:	262.C				Prop Pentalty Amt:	
Viol Determined Dt:	20131204				Final Monetary Amt:	4000
Rtrn to Compl Dt:					Paid Amount:	
Rtrn to Compl Qual:					Final Count:	1
Viol Resp Agency:	S				Final Amount:	4000
Evaluation Type Description:		SIGNIFICANT NON-COMPLIER				
Violation Short Description:		Generators - Pre-transport				
Respondent Name:						
SEP Type Description:						

Violation/Evaluation Details

Evaluation ID:	601				Former Citation:	
Found Violation:	Y				Sched Compl Dt:	20140204
Eval Start Date:	20131204				Enforcement ID:	601
Evaluation Agency:	S				Enforcement Agency:	S
Evaluation Type:	SNY				Enforce Action Dt:	20131204
Eval Resp Person:					Enforcement Type:	310
Eval Suborg:					Enforce Type Desc:	FINAL 3008(A) COMPLIANCE ORDER
Citizen Complaint:	No				Enforce Resp Person:	
Multimedia Inspect:	No				Enforce Suborg:	
Sampling Flag:	No				Enforce Actvty Loc:	CA
Not Subtitle C:	No				Docket No:	CD-05/15-340
Focus Area:					Attorney:	
Focus Area Desc:					Corr Act Component:	No
Handler Actvty Loc:	CA				Appeal Init Dt:	
Handler Name:	A2Z PLATING				Appeal Resolved Dt:	
Region:	09				Disposition Status:	
State:	CA				Disp Status Dt:	
Land Type:	P				Disp Status Desc:	
Date of Request:					Lead Agency:	
Date Response Rcvd:					Expenditure Amount:	
Request Agency:					SEP Sched Comp Dt:	
Request Actvty Loc:					SEP Actual Comp Dt:	
Viol Activity Loc:	CA				SEP Defaulted Date:	
Viol Determined:	S				SEP Type:	
Violation Type:	262.C				Prop Pentalty Amt:	
Viol Determined Dt:	20131204				Final Monetary Amt:	4000
Rtrn to Compl Dt:					Paid Amount:	
Rtrn to Compl Qual:					Final Count:	1
Viol Resp Agency:	S				Final Amount:	4000
Evaluation Type Description:		SIGNIFICANT NON-COMPLIER				
Violation Short Description:		Generators - Pre-transport				
Respondent Name:						
SEP Type Description:						

Violation/Evaluation Details

Evaluation ID:	003				Former Citation:	F - 270
Found Violation:	Y				Sched Compl Dt:	
Eval Start Date:	19890531				Enforcement ID:	003
Evaluation Agency:	S				Enforcement Agency:	S
Evaluation Type:	CEI				Enforce Action Dt:	19890831
Eval Resp Person:	R9STA				Enforcement Type:	120
Eval Suborg:					Enforce Type Desc:	WRITTEN INFORMAL

Map Key	Number of Records	Direction	Distance (mi/ft)	Elev/Diff (ft)	Site	DB
Citizen Complaint:	No				Enforce Resp Person: R9STA	
Multimedia Inspect:	No				Enforce Suborg:	
Sampling Flag:	No				Enforce Actvty Loc: CA	
Not Subtitle C:	No				Docket No:	
Focus Area:					Attorney:	
Focus Area Desc:					Corr Act Component: No	
Handler Actvty Loc:	CA				Appeal Init Dt:	
Handler Name:	A2Z PLATING				Appeal Resolved Dt:	
Region:	09				Disposition Status:	
State:	CA				Disp Status Dt:	
Land Type:	P				Disp Status Desc:	
Date of Request:					Lead Agency:	
Date Response Rcvd:					Expenditure Amount:	
Request Agency:					SEP Sched Comp Dt:	
Request Actvty Loc:					SEP Actual Comp Dt:	
Viol Activity Loc:	CA				SEP Defaulted Date:	
Viol Determined:	S				SEP Type:	
Violation Type:	264.A				Prop Pentalty Amt:	
Viol Determined Dt:	19890531				Final Monetary Amt:	
Rtrn to Compl Dt:	19920617				Paid Amount:	
Rtrn to Compl Qual:	O				Final Count:	
Viol Resp Agency:	S				Final Amount:	
Evaluation Type Description:		COMPLIANCE EVALUATION INSPECTION ON-SITE				
Violation Short Description:		TSD - General				
Respondent Name:						
SEP Type Description:						

Violation/Evaluation Details

Evaluation ID:	003				Former Citation: F - 268 ALL	
Found Violation:	Y				Sched Compl Dt:	
Eval Start Date:	19890531				Enforcement ID: 003	
Evaluation Agency:	S				Enforcement Agency: S	
Evaluation Type:	CEI				Enforce Action Dt: 19890831	
Eval Resp Person:	R9STA				Enforcement Type: 120	
Eval Suborg:					Enforce Type Desc: WRITTEN INFORMAL	
Citizen Complaint:	No				Enforce Resp Person: R9STA	
Multimedia Inspect:	No				Enforce Suborg:	
Sampling Flag:	No				Enforce Actvty Loc: CA	
Not Subtitle C:	No				Docket No:	
Focus Area:					Attorney:	
Focus Area Desc:					Corr Act Component: No	
Handler Actvty Loc:	CA				Appeal Init Dt:	
Handler Name:	A2Z PLATING				Appeal Resolved Dt:	
Region:	09				Disposition Status:	
State:	CA				Disp Status Dt:	
Land Type:	P				Disp Status Desc:	
Date of Request:					Lead Agency:	
Date Response Rcvd:					Expenditure Amount:	
Request Agency:					SEP Sched Comp Dt:	
Request Actvty Loc:					SEP Actual Comp Dt:	
Viol Activity Loc:	CA				SEP Defaulted Date:	
Viol Determined:	S				SEP Type:	
Violation Type:	268.A				Prop Pentalty Amt:	
Viol Determined Dt:	19890531				Final Monetary Amt:	
Rtrn to Compl Dt:	19920617				Paid Amount:	
Rtrn to Compl Qual:	O				Final Count:	
Viol Resp Agency:	S				Final Amount:	
Evaluation Type Description:		COMPLIANCE EVALUATION INSPECTION ON-SITE				
Violation Short Description:		LDR - General				
Respondent Name:						
SEP Type Description:						

Violation/Evaluation Details

Evaluation ID:	601				Former Citation:	
Found Violation:	Y				Sched Compl Dt: 20131204	

Map Key	Number of Records	Direction	Distance (mi/ft)	Elev/Diff (ft)	Site	DB
Eval Start Date:	20131204				Enforcement ID: 601	
Evaluation Agency:	S				Enforcement Agency: S	
Evaluation Type:	SNY				Enforce Action Dt: 20131204	
Eval Resp Person:					Enforcement Type: 310	
Eval Suborg:					Enforce Type Desc: FINAL 3008(A) COMPLIANCE ORDER	
Citizen Complaint:	No				Enforce Resp Person:	
Multimedia Inspect:	No				Enforce Suborg:	
Sampling Flag:	No				Enforce Actvty Loc: CA	
Not Subtitle C:	No				Docket No: CD-05/15-340	
Focus Area:					Attorney:	
Focus Area Desc:					Corr Act Component: No	
Handler Actvty Loc:	CA				Appeal Init Dt:	
Handler Name:	A2Z PLATING				Appeal Resolved Dt:	
Region:	09				Disposition Status:	
State:	CA				Disp Status Dt:	
Land Type:	P				Disp Status Desc:	
Date of Request:					Lead Agency:	
Date Response Rcvd:					Expenditure Amount:	
Request Agency:					SEP Sched Comp Dt:	
Request Actvty Loc:					SEP Actual Comp Dt:	
Viol Activity Loc:	CA				SEP Defaulted Date:	
Viol Determined:	S				SEP Type:	
Violation Type:	262.C				Prop Pentalty Amt:	
Viol Determined Dt:	20131204				Final Monetary Amt: 4000	
Rtrn to Compl Dt:					Paid Amount:	
Rtrn to Compl Qual:					Final Count: 1	
Viol Resp Agency:	S				Final Amount: 4000	
Evaluation Type Description:		SIGNIFICANT NON-COMPLIER				
Violation Short Description:		Generators - Pre-transport				
Respondent Name:						
SEP Type Description:						

Violation/Evaluation Details

Evaluation ID:	001				Former Citation: F - 270	
Found Violation:	Y				Sched Compl Dt:	
Eval Start Date:	19870713				Enforcement ID: 001	
Evaluation Agency:	S				Enforcement Agency: S	
Evaluation Type:	CEI				Enforce Action Dt: 19870818	
Eval Resp Person:	R9STA				Enforcement Type: 120	
Eval Suborg:					Enforce Type Desc: WRITTEN INFORMAL	
Citizen Complaint:	No				Enforce Resp Person: R9STA	
Multimedia Inspect:	No				Enforce Suborg:	
Sampling Flag:	No				Enforce Actvty Loc: CA	
Not Subtitle C:	No				Docket No:	
Focus Area:					Attorney:	
Focus Area Desc:					Corr Act Component: No	
Handler Actvty Loc:	CA				Appeal Init Dt:	
Handler Name:	A2Z PLATING				Appeal Resolved Dt:	
Region:	09				Disposition Status:	
State:	CA				Disp Status Dt:	
Land Type:	P				Disp Status Desc:	
Date of Request:					Lead Agency:	
Date Response Rcvd:					Expenditure Amount:	
Request Agency:					SEP Sched Comp Dt:	
Request Actvty Loc:					SEP Actual Comp Dt:	
Viol Activity Loc:	CA				SEP Defaulted Date:	
Viol Determined:	S				SEP Type:	
Violation Type:	264.A				Prop Pentalty Amt:	
Viol Determined Dt:	19870713				Final Monetary Amt:	
Rtrn to Compl Dt:	19880120				Paid Amount:	
Rtrn to Compl Qual:	O				Final Count:	
Viol Resp Agency:	S				Final Amount:	
Evaluation Type Description:		COMPLIANCE EVALUATION INSPECTION ON-SITE				
Violation Short Description:		TSD - General				
Respondent Name:						
SEP Type Description:						

Map Key	Number of Records	Direction	Distance (mi/ft)	Elev/Diff (ft)	Site	DB
---------	-------------------	-----------	------------------	----------------	------	----

Violation/Evaluation Details

Evaluation ID:	601	Former Citation:	
Found Violation:	Y	Sched Compl Dt:	
Eval Start Date:	20160825	Enforcement ID:	
Evaluation Agency:	S	Enforcement Agency:	
Evaluation Type:	CEI	Enforce Action Dt:	
Eval Resp Person:		Enforcement Type:	
Eval Suborg:		Enforce Type Desc:	
Citizen Complaint:	No	Enforce Resp Person:	
Multimedia Inspect:	No	Enforce Suborg:	
Sampling Flag:	No	Enforce Actvty Loc:	
Not Subtitle C:	No	Docket No:	
Focus Area:		Attorney:	
Focus Area Desc:		Corr Act Component:	
Handler Actvty Loc:	CA	Appeal Init Dt:	
Handler Name:	A2Z PLATING	Appeal Resolved Dt:	
Region:	09	Disposition Status:	
State:	CA	Disp Status Dt:	
Land Type:	P	Disp Status Desc:	
Date of Request:		Lead Agency:	
Date Response Rcvd:		Expenditure Amount:	
Request Agency:		SEP Sched Comp Dt:	
Request Actvty Loc:		SEP Actual Comp Dt:	
Viol Activity Loc:	CA	SEP Defaulted Date:	
Viol Determined:	S	SEP Type:	
Violation Type:	262.C	Prop Pentalty Amt:	
Viol Determined Dt:	20160825	Final Monetary Amt:	
Rtrn to Compl Dt:	20160929	Paid Amount:	
Rtrn to Compl Qual:	O	Final Count:	
Viol Resp Agency:	S	Final Amount:	
Evaluation Type Description:	COMPLIANCE EVALUATION INSPECTION ON-SITE		
Violation Short Description:	Generators - Pre-transport		
Respondent Name:			
SEP Type Description:			

Violation/Evaluation Details

Evaluation ID:	601	Former Citation:	
Found Violation:	N	Sched Compl Dt:	
Eval Start Date:	20140312	Enforcement ID:	
Evaluation Agency:	S	Enforcement Agency:	
Evaluation Type:	SNN	Enforce Action Dt:	
Eval Resp Person:		Enforcement Type:	
Eval Suborg:		Enforce Type Desc:	
Citizen Complaint:	No	Enforce Resp Person:	
Multimedia Inspect:	No	Enforce Suborg:	
Sampling Flag:	No	Enforce Actvty Loc:	
Not Subtitle C:	No	Docket No:	
Focus Area:		Attorney:	
Focus Area Desc:		Corr Act Component:	
Handler Actvty Loc:	CA	Appeal Init Dt:	
Handler Name:	A2Z PLATING	Appeal Resolved Dt:	
Region:	09	Disposition Status:	
State:	CA	Disp Status Dt:	
Land Type:	P	Disp Status Desc:	
Date of Request:		Lead Agency:	
Date Response Rcvd:		Expenditure Amount:	
Request Agency:		SEP Sched Comp Dt:	
Request Actvty Loc:		SEP Actual Comp Dt:	
Viol Activity Loc:		SEP Defaulted Date:	
Viol Determined:		SEP Type:	
Violation Type:		Prop Pentalty Amt:	
Viol Determined Dt:		Final Monetary Amt:	
Rtrn to Compl Dt:		Paid Amount:	
Rtrn to Compl Qual:		Final Count:	
Viol Resp Agency:		Final Amount:	

Map Key	Number of Records	Direction	Distance (mi/ft)	Elev/Diff (ft)	Site	DB
---------	-------------------	-----------	------------------	----------------	------	----

Evaluation Type Description: NOT A SIGNIFICANT NON-COMPLIER
Violation Short Description:
Respondent Name:
SEP Type Description:

Violation/Evaluation Details

Evaluation ID:	003	Former Citation:	F - 268.7
Found Violation:	Y	Sched Compl Dt:	
Eval Start Date:	19890531	Enforcement ID:	005
Evaluation Agency:	S	Enforcement Agency:	S
Evaluation Type:	CEI	Enforce Action Dt:	19940531
Eval Resp Person:	R9STA	Enforcement Type:	210
Eval Suborg:		Enforce Type Desc:	INITIAL 3008(A) COMPLIANCE
Citizen Complaint:	No	Enforce Resp Person:	R9STA
Multimedia Inspect:	No	Enforce Suborg:	
Sampling Flag:	No	Enforce Actvty Loc:	CA
Not Subtitle C:	No	Docket No:	
Focus Area:		Attorney:	
Focus Area Desc:		Corr Act Component:	No
Handler Actvty Loc:	CA	Appeal Init Dt:	
Handler Name:	A2Z PLATING	Appeal Resolved Dt:	
Region:	09	Disposition Status:	
State:	CA	Disp Status Dt:	
Land Type:	P	Disp Status Desc:	
Date of Request:		Lead Agency:	
Date Response Rcvd:		Expenditure Amount:	
Request Agency:		SEP Sched Comp Dt:	
Request Actvty Loc:		SEP Actual Comp Dt:	
Viol Activity Loc:	CA	SEP Defaulted Date:	
Viol Determined:	S	SEP Type:	
Violation Type:	268.A	Prop Penalty Amt:	36500
Viol Determined Dt:	19890531	Final Monetary Amt:	
Rtrn to Compl Dt:	19920617	Paid Amount:	
Rtrn to Compl Qual:	O	Final Count:	
Viol Resp Agency:	S	Final Amount:	
Evaluation Type Description:	COMPLIANCE EVALUATION INSPECTION ON-SITE		
Violation Short Description:	LDR - General		
Respondent Name:			
SEP Type Description:			

Violation/Evaluation Details

Evaluation ID:	003	Former Citation:	F - 268.7
Found Violation:	Y	Sched Compl Dt:	
Eval Start Date:	19890531	Enforcement ID:	004
Evaluation Agency:	S	Enforcement Agency:	S
Evaluation Type:	CEI	Enforce Action Dt:	19900307
Eval Resp Person:	R9STA	Enforcement Type:	310
Eval Suborg:		Enforce Type Desc:	FINAL 3008(A) COMPLIANCE ORDER
Citizen Complaint:	No	Enforce Resp Person:	R9STA
Multimedia Inspect:	No	Enforce Suborg:	
Sampling Flag:	No	Enforce Actvty Loc:	CA
Not Subtitle C:	No	Docket No:	
Focus Area:		Attorney:	
Focus Area Desc:		Corr Act Component:	No
Handler Actvty Loc:	CA	Appeal Init Dt:	
Handler Name:	A2Z PLATING	Appeal Resolved Dt:	
Region:	09	Disposition Status:	
State:	CA	Disp Status Dt:	
Land Type:	P	Disp Status Desc:	
Date of Request:		Lead Agency:	
Date Response Rcvd:		Expenditure Amount:	
Request Agency:		SEP Sched Comp Dt:	
Request Actvty Loc:		SEP Actual Comp Dt:	
Viol Activity Loc:	CA	SEP Defaulted Date:	
Viol Determined:	S	SEP Type:	

Map Key	Number of Records	Direction	Distance (mi/ft)	Elev/Diff (ft)	Site	DB
Violation Type:	268.A				Prop Penalty Amt:	
Viol Determined Dt:	19890531				Final Monetary Amt:	
Rtrn to Compl Dt:	19920617				Paid Amount:	
Rtrn to Compl Qual:	O				Final Count:	
Viol Resp Agency:	S				Final Amount:	
Evaluation Type Description:	COMPLIANCE EVALUATION INSPECTION ON-SITE					
Violation Short Description:	LDR - General					
Respondent Name:						
SEP Type Description:						

Violation/Evaluation Details

Evaluation ID:	003	Former Citation:	F - 270
Found Violation:	Y	Sched Compl Dt:	
Eval Start Date:	19890531	Enforcement ID:	004
Evaluation Agency:	S	Enforcement Agency:	S
Evaluation Type:	CEI	Enforce Action Dt:	19900307
Eval Resp Person:	R9STA	Enforcement Type:	310
Eval Suborg:		Enforce Type Desc:	FINAL 3008(A) COMPLIANCE ORDER
Citizen Complaint:	No	Enforce Resp Person:	R9STA
Multimedia Inspect:	No	Enforce Suborg:	
Sampling Flag:	No	Enforce Actvty Loc:	CA
Not Subtitle C:	No	Docket No:	
Focus Area:		Attorney:	
Focus Area Desc:		Corr Act Component:	No
Handler Actvty Loc:	CA	Appeal Init Dt:	
Handler Name:	A2Z PLATING	Appeal Resolved Dt:	
Region:	09	Disposition Status:	
State:	CA	Disp Status Dt:	
Land Type:	P	Disp Status Desc:	
Date of Request:		Lead Agency:	
Date Response Rcvd:		Expenditure Amount:	
Request Agency:		SEP Sched Comp Dt:	
Request Actvty Loc:		SEP Actual Comp Dt:	
Viol Activity Loc:	CA	SEP Defaulted Date:	
Viol Determined:	S	SEP Type:	
Violation Type:	264.A	Prop Penalty Amt:	
Viol Determined Dt:	19890531	Final Monetary Amt:	
Rtrn to Compl Dt:	19920617	Paid Amount:	
Rtrn to Compl Qual:	O	Final Count:	
Viol Resp Agency:	S	Final Amount:	
Evaluation Type Description:	COMPLIANCE EVALUATION INSPECTION ON-SITE		
Violation Short Description:	TSD - General		
Respondent Name:			
SEP Type Description:			

Violation/Evaluation Details

Evaluation ID:	601	Former Citation:	
Found Violation:	Y	Sched Compl Dt:	
Eval Start Date:	20070509	Enforcement ID:	601
Evaluation Agency:	S	Enforcement Agency:	S
Evaluation Type:	CEI	Enforce Action Dt:	20070509
Eval Resp Person:		Enforcement Type:	120
Eval Suborg:		Enforce Type Desc:	WRITTEN INFORMAL
Citizen Complaint:	No	Enforce Resp Person:	
Multimedia Inspect:	No	Enforce Suborg:	
Sampling Flag:	No	Enforce Actvty Loc:	CA
Not Subtitle C:	No	Docket No:	
Focus Area:		Attorney:	
Focus Area Desc:		Corr Act Component:	No
Handler Actvty Loc:	CA	Appeal Init Dt:	
Handler Name:	A2Z PLATING	Appeal Resolved Dt:	
Region:	09	Disposition Status:	
State:	CA	Disp Status Dt:	
Land Type:	P	Disp Status Desc:	
Date of Request:		Lead Agency:	

Map Key	Number of Records	Direction	Distance (mi/ft)	Elev/Diff (ft)	Site	DB
---------	-------------------	-----------	------------------	----------------	------	----

Date Response Rcvd:					Expenditure Amount:	
Request Agency:					SEP Sched Comp Dt:	
Request Actvty Loc:					SEP Actual Comp Dt:	
Viol Activity Loc:	CA				SEP Defaulted Date:	
Viol Determined:	S				SEP Type:	
Violation Type:	262.A				Prop Pentalty Amt:	
Viol Determined Dt:	20070509				Final Monetary Amt:	
Rtrn to Compl Dt:	20070509				Paid Amount:	
Rtrn to Compl Qual:	O				Final Count:	
Viol Resp Agency:	S				Final Amount:	
Evaluation Type Description:		COMPLIANCE EVALUATION INSPECTION ON-SITE				
Violation Short Description:		Generators - General				
Respondent Name:						
SEP Type Description:						

Event

Event Responsible Agency:	E
Corrective Action Event Owner:	09
Corrective Action Event Code:	CA049PA
Corrective Action Event Desc:	PA OR CERCLA INSPECTION
Orig Schedule Date of Event:	
New Schedule Date of Event:	
Actual Date of Event:	19910712
Best Date:	19910712
Responsible Person Owner:	09
Responsible Person:	R9EPA
Suborganization Owner:	
Suborganization:	

Event Responsible Agency:	E
Corrective Action Event Owner:	HQ
Corrective Action Event Code:	CA225NR
Corrective Action Event Desc:	STABILIZATION MEASURES EVALUATION-FACILITY NOT AMENABLE TO STABILIZATION
Orig Schedule Date of Event:	
New Schedule Date of Event:	
Actual Date of Event:	19920604
Best Date:	19920604
Responsible Person Owner:	09
Responsible Person:	R9EPA
Suborganization Owner:	
Suborganization:	

Event Responsible Agency:	E
Corrective Action Event Owner:	09
Corrective Action Event Code:	CA03193
Corrective Action Event Desc:	REEVALUATE IN FY
Orig Schedule Date of Event:	19931001
New Schedule Date of Event:	
Actual Date of Event:	
Best Date:	19931001
Responsible Person Owner:	09
Responsible Person:	R9EPA
Suborganization Owner:	
Suborganization:	

Event Responsible Agency:	E
Corrective Action Event Owner:	HQ
Corrective Action Event Code:	CA075LO
Corrective Action Event Desc:	CA PRIORITIZATION-LOW CA PRIORITY
Orig Schedule Date of Event:	
New Schedule Date of Event:	
Actual Date of Event:	19910712
Best Date:	19910712
Responsible Person Owner:	09
Responsible Person:	R9EPA
Suborganization Owner:	
Suborganization:	

Map Key	Number of Records	Direction	Distance (mi/ft)	Elev/Diff (ft)	Site	DB
---------	-------------------	-----------	------------------	----------------	------	----

Event Responsible Agency: E
Corrective Action Event Owner: 09
Corrective Action Event Code: CA029ST
Corrective Action Event Desc: LEAD AGENCY DETERMINATION
Orig Schedule Date of Event:
New Schedule Date of Event:
Actual Date of Event: 19910712
Best Date: 19910712
Responsible Person Owner: 09
Responsible Person: R9EPA
Suborganization Owner:
Suborganization:

Event Responsible Agency: E
Corrective Action Event Owner: HQ
Corrective Action Event Code: CA075LO
Corrective Action Event Desc: CA PRIORITIZATION-LOW CA PRIORITY
Orig Schedule Date of Event:
New Schedule Date of Event:
Actual Date of Event: 19920604
Best Date: 19920604
Responsible Person Owner: 09
Responsible Person: R9EPA
Suborganization Owner:
Suborganization:

Handler Details

Source Type:	N	Used Oil Transporter:	No
Receive Date:	19830802	UT Transfer Fac:	No
Non Notifier:		Used Oil Processor:	No
Acknowledge Flag:		Used Oil Refiner:	No
Acknowledge Date:	19910331	Used Oil Burner:	No
Accessibility:		UO Market Burner:	No
Land Type:	O	UO Spec Marketer:	No
Fed Waste Gen Own:	HQ	Current Site Name:	A2Z PLATING CO INC
Fed Waste Gen Cd:	N	Location Street No:	
Fed Waste Gen Desc:		Location Street 1:	1467 S SUNOL DR
ST Waste Gen Own:	HQ	Location Street 2:	
State Waste Gen Cd:	N	Location City:	LOS ANGELES
Short Term Gen:	No	Location State:	CA
Importer Activity:	No	Location Zip Code:	90023
Mixed Waste Gen:	No	County Code:	CA037
Transporter:	No	State District:	3
Transfer Facility:	No	Mailing Street No:	
TSD Activity:	No	Mailing Street 1:	1467 SOUTH SUNOL DRIVE
Recycler Activity:	No	Mailing Street 2:	
Onsite Burn Exempt:	No	Mailing City:	LOS ANGELES
Furnace Exemption:	No	Mailing State:	CA
Underground Inject:	No	Mailing Zip Code:	90023
Off Site Receipt:	No	Mailing Country:	US
Waste Dest Fac:	No	Contact First Name:	ENVIRONMENTAL
Subpart K College:		Contact Middle Initial:	
Subpart K Hospital:		Contact Last Name:	MANAGER
Subpart K Non Profit:		Contact Street No:	
Subpart K Withdraw:		Contact Street 1:	1467 S SUNOL DR
Include Ntnl Rprt:		Contact Street 2:	
Reporting Cycle:		Contact City:	LOS ANGELES
LQHUW:	No	Contact State:	CA
Trader Importer:		Contact Zip:	90023
Trader Exporter:		Contact Country:	US
Slab Importer:		Contact Phone:	213-265-0106
Slab Exporter:		Contact Phone Ext:	
Current Record:	No	Contact Fax:	
Location Country:	US	Contact Email Addr:	
State District Owner:	CA	Contact Title:	

Map Key	Number of Records	Direction	Distance (mi/ft)	Elev/Diff (ft)	Site	DB
---------	-------------------	-----------	------------------	----------------	------	----

Handler Details

Source Type:	N	Used Oil Transporter:	No
Receive Date:	20131218	UT Transfer Fac:	No
Non Notifier:		Used Oil Processor:	No
Acknowledge Flag:		Used Oil Refiner:	No
Acknowledge Date:		Used Oil Burner:	No
Accessibility:		UO Market Burner:	No
Land Type:	P	UO Spec Marketer:	No
Fed Waste Gen Own:	HQ	Current Site Name:	A2Z PLATING CO
Fed Waste Gen Cd:	1	Location Street No:	
Fed Waste Gen Desc:	Large Quantity Generator	Location Street 1:	1467 S SUNOL DR
ST Waste Gen Own:	CA	Location Street 2:	
State Waste Gen Cd:	1	Location City:	LOS ANGELES
Short Term Gen:	No	Location State:	CA
Importer Activity:	No	Location Zip Code:	90023-4031
Mixed Waste Gen:	No	County Code:	CA037
Transporter:	No	State District:	
Transfer Facility:	No	Mailing Street No:	
TSD Activity:	No	Mailing Street 1:	1467 S SUNOL DR
Recycler Activity:	No	Mailing Street 2:	
Onsite Burn Exempt:	No	Mailing City:	LOS ANGELES
Furnace Exemption:	No	Mailing State:	CA
Underground Inject:	No	Mailing Zip Code:	90023-4031
Off Site Receipt:	No	Mailing Country:	US
Waste Dest Fac:	No	Contact First Name:	GARY
Subpart K College:	No	Contact Middle Initial:	
Subpart K Hospital:	No	Contact Last Name:	PATEL
Subpart K Non Profit:	No	Contact Street No:	
Subpart K Withdraw:	No	Contact Street 1:	9308 HORLEY AVE
Include Ntnl Rprt:		Contact Street 2:	
Reporting Cycle:		Contact City:	DOWNEY
LQHUUW:	No	Contact State:	CA
Trader Importer:		Contact Zip:	90240
Trader Exporter:		Contact Country:	US
Slab Importer:		Contact Phone:	323-263-6757
Slab Exporter:		Contact Phone Ext:	
Current Record:	No	Contact Fax:	323-263-3137
Location Country:	US	Contact Email Addr:	BCPLATING@SBCGLOBAL.NET
State District Owner:		Contact Title:	PRES

Handler Details

Source Type:	B	Used Oil Transporter:	No
Receive Date:	20160125	UT Transfer Fac:	No
Non Notifier:		Used Oil Processor:	No
Acknowledge Flag:		Used Oil Refiner:	No
Acknowledge Date:		Used Oil Burner:	No
Accessibility:		UO Market Burner:	No
Land Type:	P	UO Spec Marketer:	No
Fed Waste Gen Own:	HQ	Current Site Name:	A2Z PLATING
Fed Waste Gen Cd:	1	Location Street No:	1467
Fed Waste Gen Desc:	Large Quantity Generator	Location Street 1:	SOUTH SUNOL DRIVE
ST Waste Gen Own:	CA	Location Street 2:	
State Waste Gen Cd:	1	Location City:	LOS ANGELES
Short Term Gen:	No	Location State:	CA
Importer Activity:	No	Location Zip Code:	90023
Mixed Waste Gen:	No	County Code:	CA037
Transporter:	No	State District:	
Transfer Facility:	No	Mailing Street No:	1467
TSD Activity:	No	Mailing Street 1:	SOUTH SUNOL DRIVE
Recycler Activity:	No	Mailing Street 2:	
Onsite Burn Exempt:	No	Mailing City:	LOS ANGELES
Furnace Exemption:	No	Mailing State:	CA
Underground Inject:	No	Mailing Zip Code:	90023
Off Site Receipt:	No	Mailing Country:	US
Waste Dest Fac:	No	Contact First Name:	GARY

Map Key	Number of Records	Direction	Distance (mi/ft)	Elev/Diff (ft)	Site	DB
Subpart K College:	No				Contact Middle Initial:	
Subpart K Hospital:	No				Contact Last Name:	PATEL
Subpart K Non Profit:	No				Contact Street No:	1467
Subpart K Withdraw:	No				Contact Street 1:	SOUTH SUNOL DRIVE
Include Ntnl Rprt:	Y				Contact Street 2:	
Reporting Cycle:	2015				Contact City:	LOS ANGELES
LQHUUW:	No				Contact State:	CA
Trader Importer:					Contact Zip:	90023
Trader Exporter:					Contact Country:	US
Slab Importer:					Contact Phone:	213-265-0106
Slab Exporter:					Contact Phone Ext:	
Current Record:	Yes				Contact Fax:	213-263-3137
Location Country:	US				Contact Email Addr:	BCPLATING@SBCGLOBAL.NET
State District Owner:					Contact Title:	OWNER

Handler Details

Source Type:	N	Used Oil Transporter:	No
Receive Date:	20150430	UT Transfer Fac:	No
Non Notifier:		Used Oil Processor:	No
Acknowledge Flag:		Used Oil Refiner:	No
Acknowledge Date:		Used Oil Burner:	No
Accessibility:		UO Market Burner:	No
Land Type:	P	UO Spec Marketer:	No
Fed Waste Gen Own:	HQ	Current Site Name:	A2Z PLATING CO
Fed Waste Gen Cd:	1	Location Street No:	
Fed Waste Gen Desc:	Large Quantity Generator	Location Street 1:	1467 S SUNOL DR
ST Waste Gen Own:	CA	Location Street 2:	
State Waste Gen Cd:	1	Location City:	LOS ANGELES
Short Term Gen:	No	Location State:	CA
Importer Activity:	No	Location Zip Code:	90023
Mixed Waste Gen:	No	County Code:	CA037
Transporter:	No	State District:	
Transfer Facility:	No	Mailing Street No:	
TSD Activity:	No	Mailing Street 1:	1467 S SUNOL DR
Recycler Activity:	No	Mailing Street 2:	
Onsite Burn Exempt:	No	Mailing City:	LOS ANGELES
Furnace Exemption:	No	Mailing State:	CA
Underground Inject:	No	Mailing Zip Code:	90023
Off Site Receipt:	No	Mailing Country:	US
Waste Dest Fac:	No	Contact First Name:	GARY
Subpart K College:	No	Contact Middle Initial:	
Subpart K Hospital:	No	Contact Last Name:	PATEL
Subpart K Non Profit:	No	Contact Street No:	
Subpart K Withdraw:	No	Contact Street 1:	1467 S SUNOL DR
Include Ntnl Rprt:		Contact Street 2:	
Reporting Cycle:		Contact City:	LOS ANGELES
LQHUUW:	No	Contact State:	CA
Trader Importer:		Contact Zip:	90023
Trader Exporter:		Contact Country:	US
Slab Importer:		Contact Phone:	323-263-6757
Slab Exporter:		Contact Phone Ext:	
Current Record:	No	Contact Fax:	323-263-3137
Location Country:	US	Contact Email Addr:	BCPLATING@SBCGLOBAL.NET
State District Owner:		Contact Title:	OWNER

Handler Details

Source Type:	R	Used Oil Transporter:	No
Receive Date:	20020215	UT Transfer Fac:	No
Non Notifier:		Used Oil Processor:	No
Acknowledge Flag:		Used Oil Refiner:	No
Acknowledge Date:		Used Oil Burner:	No
Accessibility:		UO Market Burner:	No
Land Type:	P	UO Spec Marketer:	No
Fed Waste Gen Own:	HQ	Current Site Name:	A2Z PLATING
Fed Waste Gen Cd:	1	Location Street No:	

Map Key	Number of Records	Direction	Distance (mi/ft)	Elev/Diff (ft)	Site	DB
Fed Waste Gen Desc:	Large Quantity Generator				Location Street 1:	1467 SOUTH SUNOL DRIVE
ST Waste Gen Own:	CA				Location Street 2:	
State Waste Gen Cd:	1				Location City:	LOS ANGELES
Short Term Gen:	No				Location State:	CA
Importer Activity:	No				Location Zip Code:	90023
Mixed Waste Gen:	No				County Code:	CA037
Transporter:	No				State District:	
Transfer Facility:	No				Mailing Street No:	
TSD Activity:	No				Mailing Street 1:	1467 SOUTH SUNOL DRIVE
Recycler Activity:	No				Mailing Street 2:	
Onsite Burn Exempt:	No				Mailing City:	LOS ANGELES
Furnace Exemption:	No				Mailing State:	CA
Underground Inject:	No				Mailing Zip Code:	90023
Off Site Receipt:	No				Mailing Country:	US
Waste Dest Fac:	No				Contact First Name:	DICK
Subpart K College:					Contact Middle Initial:	
Subpart K Hospital:					Contact Last Name:	PATEL
Subpart K Non Profit:					Contact Street No:	
Subpart K Withdraw:					Contact Street 1:	
Include Ntnl Rprt:	Y				Contact Street 2:	
Reporting Cycle:	2001				Contact City:	
LQHUU:	No				Contact State:	
Trader Importer:					Contact Zip:	
Trader Exporter:					Contact Country:	US
Slab Importer:					Contact Phone:	323-265-0106
Slab Exporter:					Contact Phone Ext:	
Current Record:	No				Contact Fax:	
Location Country:	US				Contact Email Addr:	
State District Owner:					Contact Title:	

Handler Details

Source Type:	I	Used Oil Transporter:	No
Receive Date:	20020215	UT Transfer Fac:	No
Non Notifier:		Used Oil Processor:	No
Acknowledge Flag:		Used Oil Refiner:	No
Acknowledge Date:		Used Oil Burner:	No
Accessibility:		UO Market Burner:	No
Land Type:	P	UO Spec Marketer:	No
Fed Waste Gen Own:	HQ	Current Site Name:	A2Z PLATING
Fed Waste Gen Cd:	2	Location Street No:	
Fed Waste Gen Desc:	Small Quantity Generator	Location Street 1:	1467 SOUTH SUNOL DRIVE
ST Waste Gen Own:	CA	Location Street 2:	
State Waste Gen Cd:	1	Location City:	LOS ANGELES
Short Term Gen:	No	Location State:	CA
Importer Activity:	No	Location Zip Code:	90023
Mixed Waste Gen:	No	County Code:	CA037
Transporter:	No	State District:	
Transfer Facility:	No	Mailing Street No:	
TSD Activity:	No	Mailing Street 1:	1467 SOUTH SUNOL DRIVE
Recycler Activity:	No	Mailing Street 2:	
Onsite Burn Exempt:	No	Mailing City:	LOS ANGELES
Furnace Exemption:	No	Mailing State:	CA
Underground Inject:	No	Mailing Zip Code:	90023
Off Site Receipt:	No	Mailing Country:	US
Waste Dest Fac:	No	Contact First Name:	DICK
Subpart K College:		Contact Middle Initial:	
Subpart K Hospital:		Contact Last Name:	PATEL
Subpart K Non Profit:		Contact Street No:	
Subpart K Withdraw:		Contact Street 1:	
Include Ntnl Rprt:		Contact Street 2:	
Reporting Cycle:		Contact City:	
LQHUU:	No	Contact State:	
Trader Importer:		Contact Zip:	
Trader Exporter:		Contact Country:	US
Slab Importer:		Contact Phone:	323-265-0106
Slab Exporter:		Contact Phone Ext:	
Current Record:	No	Contact Fax:	

Map Key	Number of Records	Direction	Distance (mi/ft)	Elev/Diff (ft)	Site	DB
Location Country: US						Contact Email Addr:
State District Owner:						Contact Title:
<u>Hazardous Waste Details</u>						
Haz Waste Cd Owner:	HQ				Source Type:	N
Haz Waste Cd:	F006				Code Type:	F
BR Waste Code Active Status:	Yes					
Waste Code Active Status:	Yes					
Waste Code Desc:	WASTEWATER TREATMENT SLUDGES FROM ELECTROPLATING OPERATIONS, EXCEPT FROM THE FOLLOWING PROCESSES: (1) SULFURIC ACID ANODIZING OF ALUMINUM; (2) TIN PLATING ON CARBON STEEL; (3) ZINC PLATING (SEGREGATED BASIS) ON CARBON STEEL; (4) ALUMINUM OR ZINC-ALUMINUM PLATING ON CARBON STEEL; (5) CLEANING/STRIPPING ASSOCIATED WITH TIN, ZINC, AND ALUMINUM PLATING ON CARBON STEEL; AND (6) CHEMICAL ETCHING AND MILLING OF ALUMINUM.					
Haz Waste Cd Owner:	HQ				Source Type:	B
Haz Waste Cd:	F006				Code Type:	F
BR Waste Code Active Status:	Yes					
Waste Code Active Status:	Yes					
Waste Code Desc:	WASTEWATER TREATMENT SLUDGES FROM ELECTROPLATING OPERATIONS, EXCEPT FROM THE FOLLOWING PROCESSES: (1) SULFURIC ACID ANODIZING OF ALUMINUM; (2) TIN PLATING ON CARBON STEEL; (3) ZINC PLATING (SEGREGATED BASIS) ON CARBON STEEL; (4) ALUMINUM OR ZINC-ALUMINUM PLATING ON CARBON STEEL; (5) CLEANING/STRIPPING ASSOCIATED WITH TIN, ZINC, AND ALUMINUM PLATING ON CARBON STEEL; AND (6) CHEMICAL ETCHING AND MILLING OF ALUMINUM.					
Haz Waste Cd Owner:	CA				Source Type:	N
Haz Waste Cd:	181				Code Type:	X
BR Waste Code Active Status:	Yes					
Waste Code Active Status:	Yes					
Waste Code Desc:	Other inorganic solid waste					
Haz Waste Cd Owner:	CA				Source Type:	B
Haz Waste Cd:	711				Code Type:	X
BR Waste Code Active Status:	Yes					
Waste Code Active Status:	Yes					
Waste Code Desc:	Liquids with cyanides > 1000 mg/l					
Haz Waste Cd Owner:	CA				Source Type:	B
Haz Waste Cd:	722				Code Type:	X
BR Waste Code Active Status:	Yes					
Waste Code Active Status:	Yes					
Waste Code Desc:	Liquids with cadmium > 100 mg/l					
Haz Waste Cd Owner:	HQ				Source Type:	B
Haz Waste Cd:	F007				Code Type:	F
BR Waste Code Active Status:	Yes					
Waste Code Active Status:	Yes					
Waste Code Desc:	SPENT CYANIDE PLATING BATH SOLUTIONS FROM ELECTROPLATING OPERATIONS.					
Haz Waste Cd Owner:	CA				Source Type:	N
Haz Waste Cd:	711				Code Type:	X
BR Waste Code Active Status:	Yes					
Waste Code Active Status:	Yes					
Waste Code Desc:	Liquids with cyanides > 1000 mg/l					
Haz Waste Cd Owner:	HQ				Source Type:	N
Haz Waste Cd:	D002				Code Type:	D
BR Waste Code Active Status:	Yes					
Waste Code Active Status:	Yes					
Waste Code Desc:	CORROSIVE WASTE					
Haz Waste Cd Owner:	HQ				Source Type:	B
Haz Waste Cd:	D002				Code Type:	D
BR Waste Code Active Status:	Yes					
Waste Code Active Status:	Yes					
Waste Code Desc:	CORROSIVE WASTE					
Haz Waste Cd Owner:	HQ				Source Type:	B

Map Key	Number of Records	Direction	Distance (mi/ft)	Elev/Diff (ft)	Site	DB
Haz Waste Cd:	D006				Code Type:	D
BR Waste Code Active Status:	Yes					
Waste Code Active Status:	Yes					
Waste Code Desc:	CADMIUM					
Haz Waste Cd Owner:	CA				Source Type:	N
Haz Waste Cd:	171				Code Type:	X
BR Waste Code Active Status:	Yes					
Waste Code Active Status:	Yes					
Waste Code Desc:	Metal sludge (see 121)					
Haz Waste Cd Owner:	HQ				Source Type:	N
Haz Waste Cd:	F008				Code Type:	F
BR Waste Code Active Status:	Yes					
Waste Code Active Status:	Yes					
Waste Code Desc:	PLATING BATH RESIDUES FROM THE BOTTOM OF PLATING BATHS FROM ELECTROPLATING OPERATIONS IN WHICH CYANIDES ARE USED IN THE PROCESS.					
Haz Waste Cd Owner:	HQ				Source Type:	N
Haz Waste Cd:	D006				Code Type:	D
BR Waste Code Active Status:	Yes					
Waste Code Active Status:	Yes					
Waste Code Desc:	CADMIUM					
Haz Waste Cd Owner:	HQ				Source Type:	B
Haz Waste Cd:	F003				Code Type:	F
BR Waste Code Active Status:	Yes					
Waste Code Active Status:	Yes					
Waste Code Desc:	THE FOLLOWING SPENT NONHALOGENATED SOLVENTS: XYLENE, ACETONE, ETHYL ACETATE, ETHYL BENZENE, ETHYL ETHER, METHYL ISOBUTYL KETONE, N-BUTYL ALCOHOL, CYCLOHEXANONE, AND METHANOL; ALL SPENT SOLVENT MIXTURES/BLENDS CONTAINING, BEFORE USE, ONLY THE ABOVE SPENT NONHALOGENATED SOLVENTS; AND ALL SPENT SOLVENT MIXTURES/BLENDS CONTAINING, BEFORE USE, ONE OR MORE OF THE ABOVE NONHALOGENATED SOLVENTS, AND A TOTAL OF TEN PERCENT OR MORE (BY VOLUME) OF ONE OR MORE OF THOSE SOLVENTS LISTED IN F001, F002, F004, AND F005; AND STILL BOTTOMS FROM THE RECOVERY OF THESE SPENT SOLVENTS AND SPENT SOLVENT MIXTURES.					
Haz Waste Cd Owner:	HQ				Source Type:	B
Haz Waste Cd:	F009				Code Type:	F
BR Waste Code Active Status:	Yes					
Waste Code Active Status:	Yes					
Waste Code Desc:	SPENT STRIPPING AND CLEANING BATH SOLUTIONS FROM ELECTROPLATING OPERATIONS IN WHICH CYANIDES ARE USED IN THE PROCESS.					
Haz Waste Cd Owner:	CA				Source Type:	N
Haz Waste Cd:	722				Code Type:	X
BR Waste Code Active Status:	Yes					
Waste Code Active Status:	Yes					
Waste Code Desc:	Liquids with cadmium > 100 mg/l					
Haz Waste Cd Owner:	CA				Source Type:	B
Haz Waste Cd:	721				Code Type:	X
BR Waste Code Active Status:	Yes					
Waste Code Active Status:	Yes					
Waste Code Desc:	Liquids with arsenic > 500 mg/l					
Haz Waste Cd Owner:	CA				Source Type:	B
Haz Waste Cd:	121				Code Type:	X
BR Waste Code Active Status:	Yes					
Waste Code Active Status:	Yes					
Waste Code Desc:	Alkaline solution (pH >12.5) with metals (antimony, arsenic, barium, beryllium, cadmium, chromium, cobalt, copper, lead, mercury, molybdenum, nickel, selenium, silver, thallium, vanadium, and zinc)					
Haz Waste Cd Owner:	CA				Source Type:	N
Haz Waste Cd:	121				Code Type:	X
BR Waste Code Active Status:	Yes					
Waste Code Active Status:	Yes					
Waste Code Desc:	Alkaline solution (pH >12.5) with metals (antimony, arsenic, barium, beryllium, cadmium, chromium, cobalt, copper, lead, mercury, molybdenum, nickel, selenium, silver, thallium, vanadium, and zinc)					

Map Key	Number of Records	Direction	Distance (mi/ft)	Elev/Diff (ft)	Site	DB
Haz Waste Cd Owner:	CA				Source Type:	B
Haz Waste Cd:	181				Code Type:	X
BR Waste Code Active Status:	Yes					
Waste Code Active Status:	Yes					
Waste Code Desc:	Other inorganic solid waste					
Haz Waste Cd Owner:	HQ				Source Type:	B
Haz Waste Cd:	D003				Code Type:	D
BR Waste Code Active Status:	Yes					
Waste Code Active Status:	Yes					
Waste Code Desc:	REACTIVE WASTE					
Haz Waste Cd Owner:	HQ				Source Type:	B
Haz Waste Cd:	D007				Code Type:	D
BR Waste Code Active Status:	Yes					
Waste Code Active Status:	Yes					
Waste Code Desc:	CHROMIUM					
Haz Waste Cd Owner:	HQ				Source Type:	N
Haz Waste Cd:	F009				Code Type:	F
BR Waste Code Active Status:	Yes					
Waste Code Active Status:	Yes					
Waste Code Desc:	SPENT STRIPPING AND CLEANING BATH SOLUTIONS FROM ELECTROPLATING OPERATIONS IN WHICH CYANIDES ARE USED IN THE PROCESS.					

NAICS Details

Source Type:	N	NAICS Active Status:	Yes
NAICS Code Owner:	HQ	NAICS Cycle:	2002
NAICS Code:	332813		
NAICS Description:	ELECTROPLATING, PLATING, POLISHING, ANODIZING, AND COLORING		
Source Type:	R	NAICS Active Status:	Yes
NAICS Code Owner:	HQ	NAICS Cycle:	2002
NAICS Code:	332813		
NAICS Description:	ELECTROPLATING, PLATING, POLISHING, ANODIZING, AND COLORING		
Source Type:	B	NAICS Active Status:	Yes
NAICS Code Owner:	HQ	NAICS Cycle:	2002
NAICS Code:	332813		
NAICS Description:	ELECTROPLATING, PLATING, POLISHING, ANODIZING, AND COLORING		
Source Type:	I	NAICS Active Status:	Yes
NAICS Code Owner:	HQ	NAICS Cycle:	2002
NAICS Code:	332813		
NAICS Description:	ELECTROPLATING, PLATING, POLISHING, ANODIZING, AND COLORING		

Owner/Operator Details

Owner/Operator Ind:	CO	Country:	US
Name:	GARY PATEL	Zip Code:	90023-4031
Street No:		Phone:	323-263-6757
Street 1:	1467 S SUNOL DR	Type:	P
Street 2:		Date Became Current:	20130601
City:	LOS ANGELES	Date Ended Current:	
State:	CA		
Source Type:	N		
Owner/Operator Ind:	CO	Country:	US
Name:	DICK PATEL	Zip Code:	
Street No:		Phone:	
Street 1:		Type:	P
Street 2:		Date Became Current:	19860101
City:		Date Ended Current:	
State:			
Source Type:	R		

Map Key	Number of Records	Direction	Distance (mi/ft)	Elev/Diff (ft)	Site	DB
Owner/Operator Ind:	CP				Country:	
Name:	A2Z PLATING				Zip Code:	
Street No:					Phone:	
Street 1:					Type:	P
Street 2:					Date Became Current:	20130601
City:					Date Ended Current:	
State:						
Source Type:		B				
Owner/Operator Ind:	CP				Country:	US
Name:	DICK PATEL				Zip Code:	
Street No:					Phone:	
Street 1:					Type:	P
Street 2:					Date Became Current:	19860101
City:					Date Ended Current:	
State:						
Source Type:		R				
Owner/Operator Ind:	CP				Country:	
Name:	ALLEN JERRY				Zip Code:	99999
Street No:					Phone:	213-265-0106
Street 1:	1467 SOUTH SUNOL DRIVE				Type:	P
Street 2:					Date Became Current:	
City:	CITY NOT REPORTED				Date Ended Current:	
State:	CA					
Source Type:		N				
Owner/Operator Ind:	CP				Country:	US
Name:	A2Z PLATING				Zip Code:	
Street No:					Phone:	
Street 1:					Type:	P
Street 2:					Date Became Current:	19830711
City:					Date Ended Current:	
State:						
Source Type:		N				
Owner/Operator Ind:	CO				Country:	US
Name:	GARY PATEL				Zip Code:	90023
Street No:					Phone:	213-263-3137
Street 1:	1467 S SUNOL DR				Type:	P
Street 2:					Date Became Current:	20130601
City:	LOS ANGELES				Date Ended Current:	
State:	CA					
Source Type:		N				
Owner/Operator Ind:	CO				Country:	US
Name:	DICK PATEL				Zip Code:	
Street No:					Phone:	
Street 1:					Type:	P
Street 2:					Date Became Current:	19860101
City:					Date Ended Current:	
State:						
Source Type:		I				
Owner/Operator Ind:	CO				Country:	
Name:	ALLEN JERRY				Zip Code:	90023
Street No:					Phone:	213-265-0106
Street 1:	1467 SOUTH SUNOL DRIVE				Type:	P
Street 2:					Date Became Current:	
City:	LOS ANGELES				Date Ended Current:	
State:	CA					
Source Type:		N				
Owner/Operator Ind:	CO				Country:	US
Name:	GARY PATEL				Zip Code:	90023
Street No:	1467				Phone:	213-265-0106
Street 1:	SOUTH SUNOL DRIVE				Type:	P
Street 2:					Date Became Current:	20130601

Map Key	Number of Records	Direction	Distance (mi/ft)	Elev/Diff (ft)	Site	DB
City:	LOS ANGELES				Date Ended Current:	
State:	CA					
Source Type:		B				
Owner/Operator Ind:	CP				Country:	US
Name:	DICK PATEL				Zip Code:	
Street No:					Phone:	
Street 1:					Type:	P
Street 2:					Date Became Current:	19860101
City:					Date Ended Current:	
State:						
Source Type:		I				
Owner/Operator Ind:	CP				Country:	US
Name:	GARY PATEL				Zip Code:	
Street No:					Phone:	
Street 1:					Type:	P
Street 2:					Date Became Current:	20130601
City:					Date Ended Current:	
State:						
Source Type:		N				

[117](#) 1 of 1 **NNW** **0.97 / 5,114.84** **163.73 / 11** **SPECIFIC PLATING** **1350,1362,1368 SOUTH EASTERN AVENUE** **COMMERCE CA 90040** **ENVIROSTOR**

Estor/EPA ID: 60001596 **Funding:** SITE PROPONENT
Site Type: VOLUNTARY CLEANUP **County:** LOS ANGELES
Site Code: 301616 **Assembly District:** 58
Ntnl Priority List: NO **Senate District:** 32
Acres: 1.46 ACRES **Latitude:** 34.0151850092926
Special Program: **Longitude:** -118.173397813492
Address Desc: 1350,1362,1368 SOUTH EASTERN AVENUE
Address Desc 2: 1350,1362,1368 South Eastern Avenue
Clean Up Status: ACTIVE AS OF 12/12/2013
Clean Up Oversight Agencies:
School District:
Program Type: DTSC - SITE CLEANUP PROGRAM - LEAD AGENCY
Past Caused Contamination: METAL PLATING - OTHER
APN: 5241013016, 5241013017, 5241013018, 5241013019
Potential Media Affected: SOIL, SOIL VAPOR
Potential Contaminants:

TETRACHLOROETHYLENE (PCE)
TRICHLOROETHYLENE (TCE)

Site History:

The Site was occupied by Specific Plating, an electroplating company from the 1960s. DTSC conducted soil and soil gas sampling at the Site as part of a discovery project. Sampling data indicated elevated levels of volatile organic compounds. DTSC determined that additional sampling and remediation is required at this Site. The Site is undergoing litigation currently to identify the legal owner, causing a delay in evaluation and cleanup of the Site.

Facility Information

Program Type: VOLUNTARY CLEANUP
Status: ACTIVE
Summary Link: http://www.envirostor.dtsc.ca.gov/public/profile_report?global_id=60001596

Current Activities

Activity Type: Currently Scheduled Activities Through 6/30/2018
Area Name:
Sub Area:
Due Date: 5/30/2018

<i>Map Key</i>	<i>Number of Records</i>	<i>Direction</i>	<i>Distance (mi/ft)</i>	<i>Elev/Diff (ft)</i>	<i>Site</i>	<i>DB</i>
----------------	--------------------------	------------------	-------------------------	-----------------------	-------------	-----------

Revised Date:
Document Type: Site Characterization Report

Completed Activities

Activity Type: Completed Activities
Area Name:
Sub Area:
Date Completed: 11/3/2017
Document Type: Site Characterization Workplan
Doc Link: http://www.envirostor.dtsc.ca.gov/public/final_documents2?global_id=60001596&doc_id=60437855
Comments:

Activity Type: Completed Activities
Area Name:
Sub Area:
Date Completed: 5/25/2016
Document Type: Correspondence
Doc Link:
Comments: Letter from Successor Agency lawyer Re: the costs and agreements with DTSC.

Activity Type: Completed Activities
Area Name:
Sub Area:
Date Completed: 3/16/2016
Document Type: Fieldwork
Doc Link:
Comments: Went to site with Geologist to assess what the property looks like before the meeting.

Activity Type: Completed Activities
Area Name:
Sub Area:
Date Completed: 8/31/2017
Document Type: Other Report
Doc Link: http://www.envirostor.dtsc.ca.gov/public/final_documents2?global_id=60001596&doc_id=60436025
Comments: .

Activity Type: Completed Activities
Area Name:
Sub Area:
Date Completed: 10/22/2014
Document Type: Reimbursement Agreement
Doc Link: http://www.envirostor.dtsc.ca.gov/public/final_documents2?global_id=60001596&enforcement_id=60362591
Comments: Fully executed agreement received 10/22/2014.

Activity Type: Completed Activities
Area Name:
Sub Area:
Date Completed: 2/14/2000
Document Type: Phase 1 Non-Submittal
Doc Link:
Comments:

Activity Type: Completed Activities
Area Name:
Sub Area:
Date Completed: 2/10/2012
Document Type: Preliminary Assessment/Site Inspection Report (PA/SI)
Doc Link: http://www.envirostor.dtsc.ca.gov/public/final_documents2?global_id=60001596&doc_id=60291429
Comments: Soil and soil gas sampling indicate elevated levels of volatile organic compounds.

Activity Type: Completed Activities
Area Name:
Sub Area:
Date Completed: 7/1/2016
Document Type: Correspondence
Doc Link: http://www.envirostor.dtsc.ca.gov/public/final_documents2?global_id=60001596&enforcement_id=60411067
Comments: Corrective action Notice of Dismissal for Mayans Development and Los Jardines LLC.

<i>Map Key</i>	<i>Number of Records</i>	<i>Direction</i>	<i>Distance (mi/ft)</i>	<i>Elev/Diff (ft)</i>	<i>Site</i>	<i>DB</i>
Activity Type:		Completed Activities				
Area Name:						
Sub Area:						
Date Completed:		6/30/2017				
Document Type:		Site Characterization Report				
Doc Link:						
Comments:		Based on preliminary data, further action is necessary. Requested Step map. City requested additional funding, expected in July.				
Activity Type:		Completed Activities				
Area Name:						
Sub Area:						
Date Completed:		10/19/2015				
Document Type:		Correspondence				
Doc Link:		http://www.envirostor.dtsc.ca.gov/public/final_documents2?global_id=60001596&enforcement_id=60402170				
Comments:						
Activity Type:		Completed Activities				
Area Name:						
Sub Area:						
Date Completed:		4/24/1998				
Document Type:		Phase 1				
Doc Link:		http://www.envirostor.dtsc.ca.gov/public/final_documents2?global_id=60001596&doc_id=60303695				
Comments:						
Activity Type:		Completed Activities				
Area Name:						
Sub Area:						
Date Completed:		6/20/2016				
Document Type:		Site Characterization Workplan				
Doc Link:		http://www.envirostor.dtsc.ca.gov/public/final_documents2?global_id=60001596&doc_id=60380308				
Comments:						
Activity Type:		Completed Activities				
Area Name:						
Sub Area:						
Date Completed:		10/25/2012				
Document Type:		Letter - Notice				
Doc Link:		http://www.envirostor.dtsc.ca.gov/public/final_documents2?global_id=60001596&enforcement_id=60311059				
Comments:						
Activity Type:		Completed Activities				
Area Name:						
Sub Area:						
Date Completed:		10/1/2017				
Document Type:		Annual Oversight Cost Estimate				
Doc Link:		http://www.envirostor.dtsc.ca.gov/public/final_documents2?global_id=60001596&enforcement_id=60436325				
Comments:						
Activity Type:		Completed Activities				
Area Name:						
Sub Area:						
Date Completed:		11/28/2017				
Document Type:		Fieldwork				
Doc Link:						
Comments:						
Activity Type:		Completed Activities				
Area Name:						
Sub Area:						
Date Completed:		9/25/2017				
Document Type:		Site Characterization Report				
Doc Link:						
Comments:		This information will be part of the step out supplemental report				
Activity Type:		Completed Activities				
Area Name:						
Sub Area:						

Map Key	Number of Records	Direction	Distance (mi/ft)	Elev/Diff (ft)	Site	DB
---------	-------------------	-----------	------------------	----------------	------	----

Date Completed: 3/13/2000
Document Type: Site Inspections/Visit (Non LUR)
Doc Link:
Comments:

Activity Type: Completed Activities
Area Name:
Sub Area:
Date Completed: 10/23/2013
Document Type: Unilateral Order (I/SE, RAO, CAO, EPA AO)
Doc Link: http://www.envirostor.dtsc.ca.gov/public/final_documents2?global_id=60001596&enforcement_id=60330294
Comments: Enforcement Order for Corrective Action dated October 23, 2013. The Order is final and effective 20 days from the date of mailing, unless Respondents request a hearing within the 20-day period.

Future Activities

Area Name:
Sub Area:
Document Type: Remedial Action Plan
Due Date: 2018
Activity Type: Future Activities

118	1 of 1	SSW	0.97 / 5,127.65	142.43 / -10	DUNN EDWARDS 4905 EAST 52ND PLACE VERNON CA 90058	ENVIROSTOR
---------------------	--------	-----	--------------------	-----------------	---	------------

Estor/EPA ID:	60001974	Funding:	EPA GRANT
Site Type:	EVALUATION	County:	LOS ANGELES
Site Code:	301653	Assembly District:	63, 53
Ntnl Priority List:	NO	Senate District:	33
Acres:	8 ACRES	Latitude:	33.987762
Special Program:	EPA - PASI	Longitude:	-118.175533
Address Desc:	4905 EAST 52ND PLACE		
Address Desc 2:	4905 East 52nd Place		
Clean Up Status:	REFER: EPA AS OF 6/11/2014		
Clean Up Oversight Agencies:			
School District:			
Program Type:	DTSC - SITE CLEANUP PROGRAM - LEAD AGENCY		
Past Caused Contamination:	NONE SPECIFIED		
APN:	NONE SPECIFIED		
Potential Media Affected:	NONE SPECIFIED		
Potential Contaminants:			

NONE SPECIFIED

Site History:

The Site will be investigated under 710 Corridor SI grant during 15/16 FY. The Dunn Edwards site is located at 4885 E. 52nd Place, Vernon, California. The Dunn Edwards site occupies approximately 7.8 acres in an urban industrial area. The Dunn Edwards Corporation was founded in 1925 in Los Angeles and moved manufacturing operations to the site in approximately 1955 to keep up with the increased demand caused by the post-war economic expansion in the area. The original 5,000 ft2 manufacturing plant continued to expand across the site through the 1960s and 1970s until, due to lack of available on-site space, a new plant was constructed in Tempe, Arizona. In June 2011, the Dunn Edwards Corporation opened a new facility in Phoenix, Arizona where the majority of manufacturing operations were consolidated. As of March 2014, the only paint manufacturing operations being conducted at the Dunn-Edwards site were for the production of oil-based paints, which were being conducted within the Oil Plant at the central portion of the site. The remaining portions of the site were being used for administrative and storage activities As of April 2014, the site consisted of five primary areas including the Main Office building at the northwestern portion, the Lacquer Plant at the northern portion, the 4905 Former Lease Building at the north-central portion, the Oil Plant at the south-central portion, and the Water Plant at the southern portion. The site has been used for the manufacturing of lacquers, oil-based paints, and/or water based paints since approximately 1955. In addition, portions of the site were used for printing/decal, garment, and furniture manufacturing from approximately 1967 to 2007. Environmental investigations conducted at the site have identified elevated concentrations of volatile organic compounds (VOCs) in groundwater including, but not limited to trichloroethylene (TCE); tetrachloroethylene (PCE); 1,1,1-trichloroethane (TCA); benzene; toluene; methyl ethyl ketone (MEK); Ethylene glycol monobutyl ether (EGBE); acetone; and carbon disulfide.

Facility Information

Map Key	Number of Records	Direction	Distance (mi/ft)	Elev/Diff (ft)	Site	DB
---------	-------------------	-----------	------------------	----------------	------	----

Program Type: EVALUATION
Status: REFER: EPA
Summary Link: http://www.envirostor.dtsc.ca.gov/public/profile_report?global_id=60001974

Completed Activities

Activity Type: Completed Activities
Area Name:
Sub Area:
Date Completed: 6/11/2014
Document Type: PA/SI Site Screening
Doc Link: http://www.envirostor.dtsc.ca.gov/public/final_documents2?global_id=60001974&enforcement_id=60356486
Comments:

Activity Type: Completed Activities
Area Name:
Sub Area:
Date Completed: 9/12/2017
Document Type: PA/SI Site Investigation
Doc Link:
Comments: Received

119	1 of 1	NW	0.97 / 5,145.46	177.05 / 25	A 2 Z PLATING CO. 1467 S. SURROL DRIVE LOS ANGELES CA 90023	ENVIROSTOR
---------------------	--------	----	--------------------	----------------	---	------------

Estor/EPA ID:	71002688	Funding:	
Site Type:	TIERED PERMIT	County:	LOS ANGELES
Site Code:		Assembly District:	38
Ntnl Priority List:	NO	Senate District:	21
Acres:	NONE SPECIFIED	Latitude:	34.0128432561985
Special Program:		Longitude:	-118.179133779836
Address Desc:	1467 S. SURROL DRIVE		
Address Desc 2:	1467 S. Surrol Drive		
Clean Up Status:	REFER: OTHER AGENCY AS OF		
Clean Up Oversight Agencies:			
School District:			
Program Type:	NONE SPECIFIED		
Past Caused Contamination:	NONE SPECIFIED		
APN:	NONE SPECIFIED		
Potential Media Affected:	NONE SPECIFIED		
Potential Contaminants:			

NONE SPECIFIED

Site History:

Facility Information

Program Type: TIERED PERMIT
Status: REFER: OTHER AGENCY
Summary Link: http://www.envirostor.dtsc.ca.gov/public/profile_report?global_id=71002688

120	1 of 3	NW	0.98 / 5,168.87	177.44 / 25	A2Z PLATING CO INC 1467 S SUNOL DR LOS ANGELES CA 900234029	ENVIROSTOR
---------------------	--------	----	--------------------	----------------	---	------------

Estor/EPA ID:	80001747	Funding:	
Site Type:	CORRECTIVE ACTION	County:	LOS ANGELES
Site Code:		Assembly District:	51
Ntnl Priority List:	NO	Senate District:	24
Acres:	0 ACRES	Latitude:	34.013218
Special Program:		Longitude:	-118.178661
Address Desc:	1467 S SUNOL DR		

Map Key	Number of Records	Direction	Distance (mi/ft)	Elev/Diff (ft)	Site	DB
---------	-------------------	-----------	------------------	----------------	------	----

Address Desc 2: 1467 S SUNOL DR
Clean Up Status: * INACTIVE AS OF 1/1/2008
Clean Up Oversight Agencies:
School District:
Program Type: NONE SPECIFIED
Past Caused Contamination: NONE SPECIFIED
APN: 5241024021
Potential Media Affected: NONE SPECIFIED
Potential Contaminants:

NONE SPECIFIED

Site History:

Facility Information

Program Type: CORRECTIVE ACTION
Status: * INACTIVE
Summary Link: http://www.envirostor.dtsc.ca.gov/public/profile_report?global_id=80001747

Completed Activities

Activity Type: Completed Activities
Area Name:
Sub Area:
Date Completed: 6/4/1992
Document Type: Interim Measures Questionnaire
Doc Link:
Comments:

Activity Type: Completed Activities
Area Name:
Sub Area:
Date Completed: 7/12/1991
Document Type: Preliminary Assessment Report
Doc Link:
Comments:

120	2 of 3	NW	0.98 / 5,168.87	177.44 / 25	A2Z PLATING 1467 S SUNOL DR LOS ANGELES CA 900234029	ENVIROSTOR
---------------------	--------	----	--------------------	----------------	--	------------

Estor/EPA ID: CAD980814412	Funding:
Site Type:	County: LOS ANGELES
Site Code:	Assembly District: 51
Ntnl Priority List:	Senate District: 24
Acres:	Latitude: 34.013218
Special Program:	Longitude: -118.178661
Address Desc: 1467 S SUNOL DR	
Address Desc 2: 1467 S SUNOL DR	
Clean Up Status:	
Clean Up Oversight Agencies:	
School District:	
Program Type:	
Past Caused Contamination:	
APN:	
Potential Media Affected:	
Potential Contaminants:	

Site History:

Facility Information

Map Key	Number of Records	Direction	Distance (mi/ft)	Elev/Diff (ft)	Site	DB
---------	-------------------	-----------	------------------	----------------	------	----

Program Type: HAZ WASTE - Lower Tier
Status: CLOSED
Summary Link: http://www.envirostor.dtsc.ca.gov/public/hwmp_profile_report?global_id=CAD980814412

Units Undergoing Closure

Activity Type: Units Undergoing Closure - Completed Activities
Unit: UNIT1
Event Description: CLOSURE ADMINISTRATIVE - ISSUE CLOSURE VERIFICATION
Date: 2/27/2017
Doc Link:

120	3 of 3	NW	0.98 / 5,168.87	177.44 / 25	A2Z PLATING 1467 S SUNOL DR LOS ANGELES CA 900234029	HWP
---------------------	--------	----	--------------------	----------------	--	-----

EPA ID:	CAD980814412	Latitude:	34.013218
Status:	CLOSED	Longitude:	-118.178661
Facility Type:	Historical - Non-Operating	Assembly District:	51
Facility Size:		Senate District:	24
Team:		Public Info Officer:	
Site Code:		Public Part Speci:	
County:	LOS ANGELES	Project Manager:	

Hazardous Waste Units Undergoing Closure

Completed Date: 02/27/2017
Event Description: Closure Administrative - ISSUE CLOSURE VERIFICATION
Unit Names: unit1

Unplottable Summary

Total: 21 Unplottable sites

DB	Company Name/Site Name	Address	City	Zip	ERIS ID
CHMIRS	Hazmat One	BNSF Railyard at Sheila St	Los Angeles CA		821808742
CHMIRS	So Cal Edison	Off Sheila St	Commerce CA	91770	821843680
DELISTED COUNTY	UPRR/AT&SFRR	0000 E WASHINGTON BLVD	COMMERCE CA	90040	820048503
EMISSIONS	GLOBAL AUTO REPAIR & BODY SHOP	536341276 WASHINGTON BLVD	LOS ANGELES CA	90016	861204125
ERNS		CROSS OF ATLANTIC BLVD AND THE 5 FREEWAY	COMMERCE CA		807224741
ERNS		EAST ON WASHINGTON BLVD	LOS ANGELES CA		806603914
ERNS		WASHINGTON BLVD AND HILL ST	LOS ANGELES CA		806722307
ERNS		WASHINGTON BLVD AND TRINITY AVENUE	LOS ANGELES CA		858637785
ERNS		OFF OF WASHINGTON BLVD	LOS ANGELES CA	90032	806545984
ERNS 1987 TO 1989		UNION PACIFIC R.R. INTERSTATE 710 AND WASHINGTON BLVD	LOS ANGELES CA		805578467
ERNS 1987 TO 1989		UNION PACIFIC RAILYARD LONG BEACH FREEWAY AND WASHINGTON BLVD	COMMERCE CA		805603006

FED BROWNFIELDS	Bandini Canyon Pocket Park	O'Farrell and Bandini	Los Angeles CA		825150688
HAZNET	YELLOW FREIGHT SYSTEMS	CORNER OF SHIELA & WASHINGTON BLVD	COMMERCE CA	000000000	826398694
HHSS	UNION PACIFIC MOTOR FREIGHT CO	WASHINGTON BLVD OAK	CITY OF COMMERCE CA	90023	822964367
HIST TANK	UNION PACIFIC MOTOR FREIGHT CO	WASHINGTON BLVD.	CITY OF COMMERCE CA		865072435
HMIRS		WASHINGTON BLVD	LOS ANGELES CA		818214749
HMIRS		WASHINGTON BLVD	LOS ANGELES CA		818117539
HMIRS		WASHINGTON BLVD	LOS ANGELES CA		818499944
HMIRS		BNSF RR 3770 E. WASHINGTON BL	LOS ANGELES CA		818372473
LA SML	COMMUNITY DEVELOPMENT COMMISS.	0000 3RD ST	LOS ANGELES CA	90022	820048081
RCRA SQG	LUCKY CLEANERS	690334 ATLANTIC BLVD	BELL CA	90201	810601714

Unplottable Report

Site: Hazmat One
BNSF Railyard at Sheila St Los Angeles CA

CHMIRS

ID: 12-1285
Control No: '12-1285
Year: 2012

Notified Date: 3/6/2012 15:00
Notified Date Time:
County: Los Angeles County

California Hazardous Material Incident Report System

Contained: Yes
1 Substance: Corrosive Liquid
1 Measure: Gal(s)
1 Other:
1 Quantity: 2
1 Type: CHEMICAL
1 Pipeline: No
1 Vessel >= 300 Tons: No
2 Substance:
2 Quantity:
2 Measure:
2 Type:
2 Other:
2 Pipeline: No
2 Vessel >= 300 Tons: No
3 Substance:
3 Quantity:
3 Measure:
3 Type:
3 Other:
3 Pipeline: No

3 Vessel >= 300 Tons: No
Incident Date: 3/6/2012
Incident Time: 1450
Spill Site: Rail Road
Injuries?: No
No of Injuries:
Fatals?: No
No of Fatals:
Evacs?: No
No of Evacs:
Cleanup: Contractor
Site:
Cause: Human Error
Cause Other:
Dog No:
Water: No
Water Way:
City: Los Angeles
County: Los Angeles County
Zip:

Admin Agency: Los Angeles City Fire Department
Notification Area: AA/CUPA,DFG-OSPR,DTSC,RWQCB,US EPA,USFWS,PUC,Co/Hlth,Co/E-Hlth
Location: BNSF Railyard at Sheila St
Description: Caller states substance released to the trailer and approximately half a gallon released to concrete. Caller states the container was damaged in transit resulting in the release.

Main Page Information

On Scene:
Other on Scene:
Other Notified:
Admin Agency: Los Angeles City Fire Department
Admin Agency 2:
Additional County:
Document Title: SPILL Report
Creation Date: 03/06/2012 03:00 PM
Received By:
Person Notifying Cal OES:
Phone No:
Ext:
Pag Cell:
Type: CHEMICAL
Cause Description for Other:
Amount 1: 2
Amount 2:
Amount 3:
Doc URL: <https://w3.calema.ca.gov/operational/mal haz.nsf/f11841a103c102734882563e200760c4a/007ae8c6b0865e22882579b9007e6764?OpenDocument>

Site: So Cal Edison
Off Sheila St Commerce CA 91770

CHMIRS

ID: 98-4523
Control No: 98-4523
Year: 1998

Notified Date: 10/5/199805:26:50 PM
Notified Date Time:
County: Los Angeles County

California Hazardous Material Incident Report System

Contained:	Unknown	Bbls:	0
Substance:	Mineral Oil	Cups:	0
Incident Date:	10/5/199812:00:00 AM	Cuft:	0
No of Injuries:	0	Gals:	2 1/2
No of Fatafs:	0	Grams:	0
No of Evacs:	0	Lbs:	0
Cleanup:	Fire Dept.	Liters:	0
Water:	Yes	Oz:	0
Water Way:	Storm Drain/1 1/2 mile from LA River	Pts:	0
City:	Commerce	Qts:	0
County:	Los Angeles County	Sheen:	0
Zip:	91770	Tons:	0
Site:	Road	Unknown:	0
Admin Agency:	L. A. County Fire Prevention		
Location:	Off Sheila St		
Description:	Three transformers released their contents, substance traveled 100 ft through storm drain FD tracking and attempting to clean up		

Site: UPRR/AT&SFRR
0000 E WASHINGTON BLVD COMMERCE CA 90040

DELISTED COUNTY

Original Source Facility ID:
Original Source Name: Los Angeles County Site Mitigation List
Record Date: 23-JUN-2015

Site: GLOBAL AUTO REPAIR & BODY SHOP
536341276 WASHINGTON BLVD LOS ANGELES CA 90016

EMISSIONS

2015 Toxic Data

Facility ID:	152092	COID:	LA
Facility SIC Code:	7532	DISN:	SOUTH COAST AQMD
CO:	19	CHAPIS:	
Air Basin:	SC	CERR Code:	
District:	SC		
TS:			
Health Risk Asmt:			
Non-Cancer Chronic Haz Ind:			
Non-Cancer Acute Haz Ind:			

Site: CROSS OF ATLANTIC BLVD AND THE 5 FREEWAY COMMERCE CA

ERNS

NRC Report No:	550515	Direction From City:	
Type of Incident:	MOBILE	Lat Quad:	
Incident Cause:	UNKNOWN	Long Quad:	
Incident Date:	12/10/2000 7:56:00 AM	Location Section:	
Incident Location:		Location Township:	
Incident Dtg:	DISCOVERED	Location Range:	
Distance From City:		Potential Flag:	
Distance Units:		Year:	Calendar Year 2000
Description of Incident:	THE MATERIAL RELEASED FROM SADDLE TANKS DUE TO UNKNOWN CAUSES.		

Material Spill Information

Chris Code: OTD
CAS No: 000000-00-0
UN No:
Amount of Material: 5
Unit of Measure: GALLON(S)

Name of Material: OIL, FUEL: NO. 2-D
If Reached Water: YES
Amount in Water: 5
Unit Reach Water: GALLON(S)

Calls Information

Date Time Received: 12/10/2000 12:03:20 PM
Date Time Complete: 12/10/2000 12:09:14 PM
Call Type: INC
Responsible Company:
Responsible ORG UNKNOWN
Type:

Responsible City:
Responsible State: XX
Responsible Zip:
On Behalf of:
Source: TELEPHONE

Incidents Information

Aircraft Type: UNKNOWN
Aircraft Model:
Aircraft ID:
Aircraft Fuel Capacity:
Aircraft Fuel Capacity Units:
Aircraft Fuel on Board:
Aircraft Fuel OB Units:
Aircraft Spot No:
Aircraft Hanger:
Aircraft Runway No:
Road Mile Marker:
Building ID:
Type of Fixed Object: UNKNOWN
Power Generating Facility:
Generating Capacity:
Type of Fuel:
NPDES:
NPDES Compliance:
Pipeline Type:
DOT Regulated:
Pipeline Above Ground:
Exposed Underwater:
Pipeline Covered:
Railroad Hotline:
Grade Crossing:
Location Subdivision:
Railroad Milepost:
Type Vehicle Involved:
Crossing Device Type:
Device Operational:
Dot Crossing No:
Brake Failure:
Description of Tank:
Tank Above Ground:
Transportable Container:
Tank Regulated:
Tank Regulated By:
Tank ID:
Capacity of Tank:
Capacity of Tank Units:
Actual Amount:
Actual Amount Units:
Platform Rig Name:
Platform Letter:
Location Area ID:
Location Block ID:
OCSG No:
OCSG No:
State Lease No:
Pier Dock No:
Berth Slip No:

Continuous Release Type:
Initial Cont Release No:
Continuous Release Permit:
Allision:
Type of Structure:
Structure Name:
Structure Operational:
Airbag Deployed:
Date Time Normal Service:
Service Disruption Time:
Service Disruption Units:
Transit Bus Flag:
CR Begin Date:
CR End Date:
CR Change Date:
FBI Contact:
FBI Contact Date Time:
Sub Part C Testing Req: XXX
Conductor Testing:
Engineer Testing:
Trainman Testing:
Yard Foreman Testing:
RCL Operator Testing:
Brakeman Testing:
Train Dispatcher Testing:
Signalman Testing:
Other Employee Testing:
Unknown Testing:
Passenger Handling:
Passenger Route: XXX
Passenger Delay: XXX

Incident Details Information

Fire Involved: N
Fire Extinguished: U
Any Evacuations: N
Number Evacuated:
Who Evacuated:
Radius Of Evacuation:
Any Injuries: N
No. Injured:
No. Hospitalized:
Any Fatalities: N
No. Fatalities:
Any Damages: N
Damage Amount:
Air Corridor Closed: N
Air Corridor Desc:
Air Closure Time:
Waterway Closed: N
Waterway Desc:
Waterway Closure Time:
Road Closed: N
Road Desc:
Road Closure Time:
Closure Direction:
Major Artery: No
Track Closed: N
Track Desc:
Track Closure Time:
Media Interest: NONE
Medium Desc: WATER
Additional Medium Info: DRY STORM DRAIN
Body of Water: DRY STORM DRAIN
Tributary of:
Nearest River Mile Marker:
Release Secured: U
Est Duration of Release:
Release Rate:

Desc Remedial Action: FIRE DEPT. AND HEALTH HAZMAT ON SCENE
State Agency on Scene:
State Agency Report No: 005852
Other Agency Notified:
Weather Conditions:
Air Temperature:
Wind Speed:
Wind Direction:
Water Supply Contaminated: U
Sheen Size:
Sheen Color:
Direction of Sheen Travel:
Sheen Odor Description:
Wave Condition:
Current Speed:
Current Direction:
Water Temperature:
Track Close Dir:
EMPL Fatality:
Pass Fatality:
Community Impact: N
Wind Speed Unit:
Employee Injuries:
Passenger Injuries:
Occupant Fatality:
Current Speed Unit:
Road Closure Units:
Track Closure Units:
Sheen Size Units:
Additional Info: THE CALLER HAD NO OTHER INFORMATION.
State Agency Notified: FIRE AND HEALTH HAZMAT, OES
Federal Agency Notified:
Nearest River Mile Marker:
Sheen Size Length:
Sheen Size Length Units:
Sheen Size Width:
Sheen Size Width Units:
Offshore: N
Duration Unit:
Release Rate Unit:
Release Rate Rate:
Passengers Transferred: UNK

Site: EAST ON WASHINGTON BLVD LOS ANGELES CA

ERNS

NRC Report No: 629978	Direction From City:
Type of Incident: RAILROAD NON-RELEASE	Lat Quad:
Incident Cause: UNKNOWN	Long Quad:
Incident Date: 11/22/2002 7:35:00 AM	Location Section:
Incident Location: SAN PEDRO STATION/ METRO BLUE LINE	Location Township:
Incident Dtg: OCCURRED	Location Range:
Distance From City:	Potential Flag: No
Distance Units:	Year: Calendar Year 2002
Description of Incident: PEDESTRIAN FATALITY REPORT, PERSON TRY TO CROSS AT A DIAGNOL ANGLE	

Calls Information

Date Time Received: 11/22/2002 11:50:55 PM	Responsible City:
Date Time Complete: 11/22/2002 11:57:15 PM	Responsible State: XX
Call Type: INC	Responsible Zip:
Responsible Company:	On Behalf of:
Responsible ORG: UNKNOWN	Source: TELEPHONE
Type:	

Incidents Information

Aircraft Type:	UNKNOWN
Aircraft Model:	
Aircraft ID:	
Aircraft Fuel Capacity:	
Aircraft Fuel Capacity Units:	
Aircraft Fuel on Board:	
Aircraft Fuel OB Units:	
Aircraft Spot No:	
Aircraft Hanger:	
Aircraft Runway No:	
Road Mile Marker:	
Building ID:	
Type of Fixed Object:	UNKNOWN
Power Generating Facility:	U
Generating Capacity:	
Type of Fuel:	
NPDES:	
NPDES Compliance:	U
Pipeline Type:	
DOT Regulated:	U
Pipeline Above Ground:	ABOVE
Exposed Underwater:	N
Pipeline Covered:	U
Railroad Hotline:	
Grade Crossing:	N
Location Subdivision:	UNKNOWN
Railroad Milepost:	2.15
Type Vehicle Involved:	
Crossing Device Type:	
Device Operational:	Y
Dot Crossing No:	
Brake Failure:	N
Description of Tank:	
Tank Above Ground:	ABOVE
Transportable Container:	U
Tank Regulated:	U
Tank Regulated By:	
Tank ID:	
Capacity of Tank:	
Capacity of Tank Units:	
Actual Amount:	
Actual Amount Units:	
Platform Rig Name:	
Platform Letter:	
Location Area ID:	
Location Block ID:	
OCSG No:	
OCSG No:	
State Lease No:	
Pier Dock No:	
Berth Slip No:	
Continuous Release Type:	
Initial Cont Release No:	
Continuous Release Permit:	
Allision:	N
Type of Structure:	
Structure Name:	
Structure Operational:	U
Airbag Deployed:	
Date Time Normal Service:	
Service Disruption Time:	
Service Disruption Units:	
Transit Bus Flag:	
CR Begin Date:	
CR End Date:	
CR Change Date:	
FBI Contact:	
FBI Contact Date Time:	
Sub Part C Testing Req:	XXX
Conductor Testing:	
Engineer Testing:	

Trainman Testing:
Yard Foreman Testing:
RCL Operator Testing:
Brakeman Testing:
Train Dispatcher Testing:
Signalman Testing:
Other Employee Testing:
Unknown Testing:
Passenger Handling:
Passenger Route: XXX
Passenger Delay: XXX

Incident Details Information

Fire Involved: N
Fire Extinguished: U
Any Evacuations: N
Number Evacuated:
Who Evacuated:
Radius Of Evacuation:
Any Injuries: N
No. Injured:
No. Hospitalized:
Any Fatalities: Y
No. Fatalities: 1
Any Damages: N
Damage Amount:
Air Corridor Closed: N
Air Corridor Desc:
Air Closure Time:
Waterway Closed: N
Waterway Desc:
Waterway Closure Time:
Road Closed: N
Road Desc:
Road Closure Time:
Closure Direction:
Major Artery: No
Track Closed: Y
Track Desc: MAINLINE
Track Closure Time: 0.8
Media Interest: NONE
Medium Desc: NON-RELEASE (N/A)
Additional Medium Info:
Body of Water:
Tributary of:
Nearest River Mile Marker:
Release Secured: U
Est Duration of Release:
Release Rate:
Desc Remedial Action:
State Agency on Scene: POLICE, SHERIFF, FIRE
State Agency Report No:
Other Agency Notified:
Weather Conditions:
Air Temperature:
Wind Speed:
Wind Direction:
Water Supply Contaminated: U
Sheen Size:
Sheen Color:
Direction of Sheen Travel:
Sheen Odor Description:
Wave Condition:
Current Speed:
Current Direction:
Water Temperature:
Track Close Dir: ALL
EMPL Fatality:
Pass Fatality:

Community Impact: N
Wind Speed Unit:
Employee Injuries:
Passenger Injuries:
Occupant Fatality:
Current Speed Unit:
Road Closure Units:
Track Closure Units:
Sheen Size Units:
Additional Info: A BUS BRIDGE WAS ESTABLISHED TO KEEP PASSENGERS MOVING.
State Agency Notified:
Federal Agency Notified:
Nearest River Mile Marker:
Sheen Size Length:
Sheen Size Length Units:
Sheen Size Width:
Sheen Size Width Units:
Offshore: N
Duration Unit:
Release Rate Unit:
Release Rate Rate:
Passengers Transferred: UNK

Site: WASHINGTON BLVD AND HILL ST LOS ANGELES CA ERNS

NRC Report No:	485929	Direction From City:	
Type of Incident:	RAILROAD NON-RELEASE	Lat Quad:	
Incident Cause:	OTHER	Long Quad:	
Incident Date:	6/2/1999 7:05:00 AM	Location Section:	
Incident Location:		Location Township:	
Incident Dtg:	OCCURRED	Location Range:	
Distance From City:		Potential Flag:	
Distance Units:		Year:	Calendar Year 1999
Description of Incident:	LIGHT RAIL /SEMI TURNED LEFT IN FRONT OF TRAIN / DIRECTION: SOUTH BOUNDSPEED: 30 MPH/SEMI FUEL TANK PUNCTURE RELEASED DIESEL PAVEMENT>SEWER		

Material Spill Information

Chris Code:	ODS	Name of Material:	OIL: DIESEL
CAS No:		If Reached Water:	YES
UN No:		Amount in Water:	30
Amount of Material:	50	Unit Reach Water:	GALLON(S)
Unit of Measure:	GALLON(S)		

Calls Information

Date Time Received:	6/2/1999 2:20:20 PM	Responsible City:	
Date Time Complete:	6/2/1999 2:40:38 PM	Responsible State:	XX
Call Type:	INC	Responsible Zip:	
Responsible Company:		On Behalf of:	
Responsible ORG	UNKNOWN	Source:	UNAVAILABLE
Type:			

Incidents Information

Aircraft Type: UNKNOWN
Aircraft Model:
Aircraft ID:
Aircraft Fuel Capacity:
Aircraft Fuel Capacity Units:
Aircraft Fuel on Board:
Aircraft Fuel OB Units:
Aircraft Spot No:
Aircraft Hanger:
Aircraft Runway No:
Road Mile Marker:

Building ID:
Type of Fixed Object: UNKNOWN
Power Generating Facility: U
Generating Capacity:
Type of Fuel:
NPDES:
NPDES Compliance: U
Pipeline Type: UNKNOWN
DOT Regulated: U
Pipeline Above Ground: ABOVE
Exposed Underwater: U
Pipeline Covered: U
Railroad Hotline: No
Grade Crossing: Y
Location Subdivision:
Railroad Milepost: 1.49
Type Vehicle Involved: UNKNOWN
Crossing Device Type:
Device Operational: Y
Dot Crossing No:
Brake Failure: N
Description of Tank:
Tank Above Ground: ABOVE
Transportable Container: U
Tank Regulated: U
Tank Regulated By:
Tank ID:
Capacity of Tank:
Capacity of Tank Units:
Actual Amount:
Actual Amount Units:
Platform Rig Name:
Platform Letter:
Location Area ID:
Location Block ID:
OCSG No:
OCSG No:
State Lease No:
Pier Dock No:
Berth Slip No:
Continuous Release Type:
Initial Cont Release No:
Continuous Release Permit:
Allision: N
Type of Structure:
Structure Name:
Structure Operational: Y
Airbag Deployed:
Date Time Normal Service:
Service Disruption Time:
Service Disruption Units:
Transit Bus Flag:
CR Begin Date:
CR End Date:
CR Change Date:
FBI Contact:
FBI Contact Date Time:
Sub Part C Testing Req: XXX
Conductor Testing:
Engineer Testing:
Trainman Testing:
Yard Foreman Testing:
RCL Operator Testing:
Brakeman Testing:
Train Dispatcher Testing:
Signalman Testing:
Other Employee Testing:
Unknown Testing:
Passenger Handling:
Passenger Route: XXX
Passenger Delay: XXX

Incident Details Information

Fire Involved: N
Fire Extinguished: U
Any Evacuations: Y
Number Evacuated: 50
Who Evacuated:
Radius Of Evacuation:
Any Injuries: Y
No. Injured: 1
No. Hospitalized:
Any Fatalities: U
No. Fatalities:
Any Damages: N
Damage Amount:
Air Corridor Closed: N
Air Corridor Desc:
Air Closure Time:
Waterway Closed: N
Waterway Desc:
Waterway Closure Time:
Road Closed: Y
Road Desc:
Road Closure Time:
Closure Direction:
Major Artery: No
Track Closed: N
Track Desc:
Track Closure Time:
Media Interest:
Medium Desc: WATER
Additional Medium Info: SOIL > SEWER
Body of Water:
Tributary of:
Nearest River Mile Maker:
Release Secured: U
Est Duration of Release:
Release Rate:
Desc Remedial Action: SPILLED BETWEEN 30-50 GAL / SPILL CLEANED WITH KITTY LITER AND SAWDUSTSPILL SECURED/WASHINGTON BLVD & HILL ST. & INTERSECTION CLOSED ABOUT 3HR
State Agency on Scene:
State Agency Report No:
Other Agency Notified:
Weather Conditions:
Air Temperature:
Wind Speed:
Wind Direction:
Water Supply Contaminated: U
Sheen Size:
Sheen Color:
Direction of Sheen Travel:
Sheen Odor Description:
Wave Condition:
Current Speed:
Current Direction:
Water Temperature:
Track Close Dir:
EMPL Fatality:
Pass Fatality:
Community Impact: N
Wind Speed Unit:
Employee Injuries:
Passenger Injuries:
Occupant Fatality:
Current Speed Unit:
Road Closure Units:
Track Closure Units:
Sheen Size Units:
Additional Info: PASSENGER IN SEMI HAD MINOR INJURIES /TAKEN TO LOCAL HOSP/ 30-50 PEOPLEEVACUATED DUE TO

State Agency Notified:
Federal Agency Notified:
Nearest River Mile Marker:
Sheen Size Length:
Sheen Size Length Units:
Sheen Size Width:
Sheen Size Width Units:
Offshore: N
Duration Unit:
Release Rate Unit:
Release Rate Rate:
Passengers Transferred: UNK

Site: WASHINGTON BLVD AND TRINITY AVENUE LOS ANGELES CA ERNS

NRC Report No:	1152464	Direction From City:	
Type of Incident:	RAILROAD NON-RELEASE	Lat Quad:	
Incident Cause:	SUICIDE	Long Quad:	
Incident Date:	6/21/2016 5:50:00 AM	Location Section:	
Incident Location:		Location Township:	
Incident Dtg:	OCCURRED	Location Range:	
Distance From City:		Potential Flag:	No
Distance Units:		Year:	Calendar Year 2016
Description of Incident:	CALLER STATED THERE WAS A SUICIDE AS A FEMALE TRESPASSER WAS HIDING BEHIND BOLLARDS ON THE RAILROAD RIGHT OF WAY. CALLER STATED WHEN THE TRAIN CROSSED TRINITY AVENUE THE TRESPASSER GOT UP AND THREW HERSELF ON THE RUNNING RAIL IN FRONT OF THE ELECTRIC PROPULSION LIGHT RAIL METRO BLUE LINE TRAIN NUMBER 111.		

Calls Information

Date Time Received:	7/5/2016 2:32:29 PM	Responsible City:	
Date Time Complete:	7/5/2016 2:39:28 PM	Responsible State:	XX
Call Type:	INC	Responsible Zip:	
Responsible Company:		On Behalf of:	
Responsible ORG	UNKNOWN	Source:	TELEPHONE
Type:			

Incidents Information

Aircraft Type:
Aircraft Model:
Aircraft ID:
Aircraft Fuel Capacity:
Aircraft Fuel Capacity Units:
Aircraft Fuel on Board:
Aircraft Fuel OB Units:
Aircraft Spot No:
Aircraft Hanger:
Aircraft Runway No:
Road Mile Marker:
Building ID:
Type of Fixed Object:
Power Generating Facility: U
Generating Capacity:
Type of Fuel:
NPDES:
NPDES Compliance: U
Pipeline Type:
DOT Regulated: U
Pipeline Above Ground: ABOVE
Exposed Underwater: N
Pipeline Covered: U
Railroad Hotline:
Grade Crossing: Y
Location Subdivision:
Railroad Milepost: 1.98

Type Vehicle Involved:	NONE
Crossing Device Type:	HIGHWAY TRAFFIC SIGNALS
Device Operational:	Y
Dot Crossing No:	
Brake Failure:	U
Description of Tank:	
Tank Above Ground:	ABOVE
Transportable Container:	U
Tank Regulated:	U
Tank Regulated By:	
Tank ID:	
Capacity of Tank:	
Capacity of Tank Units:	
Actual Amount:	
Actual Amount Units:	
Platform Rig Name:	
Platform Letter:	
Location Area ID:	
Location Block ID:	
OCSG No:	
OCSG No:	
State Lease No:	
Pier Dock No:	
Berth Slip No:	
Continuous Release Type:	
Initial Cont Release No:	
Continuous Release Permit:	
Allision:	U
Type of Structure:	
Structure Name:	
Structure Operational:	U
Airbag Deployed:	U
Date Time Normal Service:	
Service Disruption Time:	
Service Disruption Units:	
Transit Bus Flag:	
CR Begin Date:	
CR End Date:	
CR Change Date:	
FBI Contact:	
FBI Contact Date Time:	
Sub Part C Testing Req:	YES
Conductor Testing:	1
Engineer Testing:	
Trainman Testing:	
Yard Foreman Testing:	
RCL Operator Testing:	
Brakeman Testing:	
Train Dispatcher Testing:	
Signalman Testing:	
Other Employee Testing:	
Unknown Testing:	
Passenger Handling:	
Passenger Route:	YES
Passenger Delay:	NO

Incident Details Information

Fire Involved:	N
Fire Extinguished:	U
Any Evacuations:	N
Number Evacuated:	
Who Evacuated:	
Radius Of Evacuation:	
Any Injuries:	N
No. Injured:	
No. Hospitalized:	
Any Fatalities:	Y
No. Fatalities:	1
Any Damages:	N

Damage Amount:
Air Corridor Closed: N
Air Corridor Desc:
Air Closure Time:
Waterway Closed: N
Waterway Desc:
Waterway Closure Time:
Road Closed: N
Road Desc:
Road Closure Time:
Closure Direction:
Major Artery: No
Track Closed: N
Track Desc:
Track Closure Time:
Media Interest: UNKNOWN
Medium Desc: NON-RELEASE (N/A)
Additional Medium Info: TRESPASSER SUICIDE
Body of Water:
Tributary of:
Nearest River Mile Marker:
Release Secured: U
Est Duration of Release:
Release Rate:
Desc Remedial Action: CALLER STATED THE TRACK IS CURRENTLY OPEN.
State Agency on Scene: LA SHERIFF, LAPD, CORONER, PUC
State Agency Report No:
Other Agency Notified:
Weather Conditions:
Air Temperature:
Wind Speed:
Wind Direction:
Water Supply Contaminated: U
Sheen Size:
Sheen Color:
Direction of Sheen Travel:
Sheen Odor Description:
Wave Condition:
Current Speed:
Current Direction:
Water Temperature:
Track Close Dir:
EMPL Fatality:
Pass Fatality:
Community Impact:
Wind Speed Unit:
Employee Injuries:
Passenger Injuries:
Occupant Fatality:
Current Speed Unit:
Road Closure Units:
Track Closure Units:
Sheen Size Units:
Additional Info:
State Agency Notified: LA SHERIFF, LAPD, CORONER, PUC
Federal Agency Notified:
Nearest River Mile Marker:
Sheen Size Length:
Sheen Size Length Units:
Sheen Size Width:
Sheen Size Width Units:
Offshore: N
Duration Unit:
Release Rate Unit:
Release Rate Rate:
Passengers Transferred: NO

Site:

OFF OF WASHINGTON BLVD LOS ANGELES CA 90032

ERNS

NRC Report No: 762326
Type of Incident: RAILROAD
Incident Cause: UNKNOWN
Incident Date: 6/16/2005 9:18:00 AM
Incident Location: EAST COMMERCE YARD
Incident Dtg: OCCURRED
Distance From City:
Distance Units:
Description of Incident:

Direction From City:
Lat Quad:
Long Quad:
Location Section:
Location Township:
Location Range:
Potential Flag:
Year: Calendar Year 2005
CALLER STATED THERE WAS A POSSIBLE RELEASE OF MATERIALS AT THE RAILROAD YARD, A TANK CAR IS ON TOP OF ANOTHER TANK CAR, UNKNOWN WHY AND IF THE MATERIALS ARE LEAKING. THERE ARE FIVE DIFFERENT MATERIALS IN THE TANK CAR.

Material Spill Information

Chris Code: SHD
CAS No: 001310-73-2
UN No:
Amount of Material: 0
Unit of Measure: UNKNOWN AMOUNT

Name of Material: SODIUM HYDROXIDE
If Reached Water: UNKNOWN
Amount in Water: 0
Unit Reach Water: UNKNOWN AMOUNT

Chris Code: NCC
CAS No: 000000-00-0
UN No:
Amount of Material: 0
Unit of Measure: UNKNOWN AMOUNT

Name of Material: HYPOCHLORITE SOLUTION
If Reached Water: UNKNOWN
Amount in Water: 0
Unit Reach Water: UNKNOWN AMOUNT

Chris Code: MAL
CAS No: 000000-00-0
UN No:
Amount of Material: 0
Unit of Measure: UNKNOWN AMOUNT

Name of Material: METHYL ALCOHOL
If Reached Water: UNKNOWN
Amount in Water: 0
Unit Reach Water: UNKNOWN AMOUNT

Chris Code: PAC
CAS No: 007664-38-2
UN No:
Amount of Material: 0
Unit of Measure: UNKNOWN AMOUNT

Name of Material: PHOSPHORIC ACID
If Reached Water: UNKNOWN
Amount in Water: 0
Unit Reach Water: UNKNOWN AMOUNT

Chris Code: PTH
CAS No: 001310-58-3
UN No:
Amount of Material: 0
Unit of Measure: UNKNOWN AMOUNT

Name of Material: POTASSIUM HYDROXIDE
If Reached Water: UNKNOWN
Amount in Water: 0
Unit Reach Water: UNKNOWN AMOUNT

Calls Information

Date Time Received: 6/16/2005 10:56:37 AM
Date Time Complete: 6/16/2005 11:13:08 AM
Call Type: INC
Responsible Company:
Responsible ORG Type: UNKNOWN

Responsible City:
Responsible State: XX
Responsible Zip:
On Behalf of:
Source: TELEPHONE

Incidents Information

Aircraft Type:
Aircraft Model:
Aircraft ID:
Aircraft Fuel Capacity:
Aircraft Fuel Capacity Units:
Aircraft Fuel on Board:
Aircraft Fuel OB Units:
Aircraft Spot No:
Aircraft Hanger:
Aircraft Runway No:
Road Mile Marker:
Building ID:
Type of Fixed Object:

Power Generating Facility:	U
Generating Capacity:	
Type of Fuel:	
NPDES:	
NPDES Compliance:	U
Pipeline Type:	
DOT Regulated:	U
Pipeline Above Ground:	ABOVE
Exposed Underwater:	N
Pipeline Covered:	U
Railroad Hotline:	
Grade Crossing:	N
Location Subdivision:	ALHAMBRA
Railroad Milepost:	484.9
Type Vehicle Involved:	
Crossing Device Type:	
Device Operational:	Y
Dot Crossing No:	
Brake Failure:	N
Description of Tank:	
Tank Above Ground:	ABOVE
Transportable Container:	U
Tank Regulated:	U
Tank Regulated By:	
Tank ID:	
Capacity of Tank:	
Capacity of Tank Units:	
Actual Amount:	
Actual Amount Units:	
Platform Rig Name:	
Platform Letter:	
Location Area ID:	
Location Block ID:	
OCSG No:	
OCSG No:	
State Lease No:	
Pier Dock No:	
Berth Slip No:	
Continuous Release Type:	
Initial Cont Release No:	
Continuous Release Permit:	
Allision:	N
Type of Structure:	
Structure Name:	
Structure Operational:	U
Airbag Deployed:	
Date Time Normal Service:	
Service Disruption Time:	
Service Disruption Units:	
Transit Bus Flag:	
CR Begin Date:	
CR End Date:	
CR Change Date:	
FBI Contact:	
FBI Contact Date Time:	
Sub Part C Testing Req:	UNK
Conductor Testing:	
Engineer Testing:	
Trainman Testing:	
Yard Foreman Testing:	
RCL Operator Testing:	
Brakeman Testing:	
Train Dispatcher Testing:	
Signalman Testing:	
Other Employee Testing:	
Unknown Testing:	
Passenger Handling:	
Passenger Route:	XXX
Passenger Delay:	XXX

Incident Details Information

Fire Involved: N
Fire Extinguished: U
Any Evacuations: N
Number Evacuated:
Who Evacuated:
Radius Of Evacuation:
Any Injuries: N
No. Injured:
No. Hospitalized:
Any Fatalities: N
No. Fatalities:
Any Damages: N
Damage Amount:
Air Corridor Closed: N
Air Corridor Desc:
Air Closure Time:
Waterway Closed: N
Waterway Desc:
Waterway Closure Time:
Road Closed: N
Road Desc:
Road Closure Time:
Closure Direction:
Major Artery: No
Track Closed: N
Track Desc:
Track Closure Time:
Media Interest: NONE
Medium Desc: UNKNOWN
Additional Medium Info: UNKNOWN IF MATERIALS HAVE REACHED THE GROUND.
Body of Water:
Tributary of:
Nearest River Mile Marker:
Release Secured: U
Est Duration of Release:
Release Rate:
Desc Remedial Action: CONTRACTOR HAS BEEN HIRED, INVESTIGATION UNDERWAY.
State Agency on Scene: NONE
State Agency Report No: 05-3594
Other Agency Notified:
Weather Conditions: OVERCAST
Air Temperature: 63
Wind Speed:
Wind Direction:
Water Supply Contaminated: U
Sheen Size:
Sheen Color:
Direction of Sheen Travel:
Sheen Odor Description:
Wave Condition:
Current Speed:
Current Direction:
Water Temperature:
Track Close Dir:
EMPL Fatality:
Pass Fatality:
Community Impact: N
Wind Speed Unit:
Employee Injuries:
Passenger Injuries:
Occupant Fatality:
Current Speed Unit:
Road Closure Units:
Track Closure Units:
Sheen Size Units:
Additional Info: LA COUNTY FIRE DEPARTMENT IS ON THE WAY. NO ADDITIONAL INFORMATION.
State Agency Notified: COES,CAL HWY PATROL789
Federal Agency Notified: NONE
Nearest River Mile Marker:

Sheen Size Length:
Sheen Size Length Units:
Sheen Size Width:
Sheen Size Width Units:
Offshore: N
Duration Unit:
Release Rate Unit:
Release Rate Rate:
Passengers Transferred: UNK

Site: UNION PACIFIC R.R. INTERSTATE 710 AND WASHINGTON BLVD LOS ANGELES CA ERNS 1987 TO 1989

Spill ID: 07133 Date of Spill: 31-MAY-88
Suspected Comp: Spill County: LOS ANGELES

Site: UNION PACIFIC RAILYARD LONG BEACH FREEWAY AND WASHINGTON BLVD COMMERCE CA ERNS 1987 TO 1989

Spill ID: 02886 Date of Spill: 21-NOV-86
Suspected Comp: Spill County: SAN BERNADINO

Site: Bandini Canyon Pocket Park O'Farrell and Bandini Los Angeles CA FED BROWNFIELDS

Type of Funding: N/A
Acres Property ID: 11453
Property Size(Acres): 1
Local Property No:
Ownership Entity:
Current Owner: City of Los Angeles
Did Ownership Change: Y
Spill Fact into the Owship:
Latitude: 34.0522
Longitude: -118.2428
Horizontal Collection Mthd:
Source Map Scale:
Reference Point:
Horiz Reference Datum:
Cleanup Required:
Ctmnt Fnd Ctrl Sbstncs:
Ctmnt Fnd Petroleum:
Ctmnt Fnd Asbestos:
Ctmnt Fnd Lead:
Ctmnt Fnd Pahs:
Ctmnt Fnd Pcbs:
Ctmnt Fnd Vocs:
Ctmnt Fnd Selenium:
Ctmnt Fnd Iron:
Ctmnt Fnd Arsenic:
Ctmnt Fnd Cadmium:
Ctmnt Fnd Chromium:
Ctmnt Fnd Copper:
Ctmnt Fnd Mercury:
Ctmnt Fnd Nickel:
Ctmnt Fnd Pesticides:
Ctmnt Fnd Svocs:
Ctmnt Fnd Other Metals:
Ctmnt Fnd Other:
Ctmnt Fnd Other Descr :
Ctmnt Fnd Unknown:
Ctmnt Fnd None:
Ctmnt Clnd Up Ctl Sbst:
Ctmnt Clnd Up Petroleum:
Ctmnt Clnd Up Asbestos:
Ctmnt Clnd Up Lead:

Cntmnt Clnd Up PAHs:
Cntmnt Clnd Up PCBs:
Cntmnt Clnd Up VOCs:
Cntmnt Clnd Up Selenium:
Cntmnt Clnd Up Iron:
Cntmnt Clnd Up Arsenic:
Cntmnt Clnd Up Cadmium:
Cntmnt Clnd Up Chromium:
Cntmnt Clnd Up Copper:
Cntmnt Clnd Up Mercury:
Cntmnt Clnd Up Nickel:
Cntmnt Clnd Up Pesticides:
Cntmnt Clnd Up Svocs:
Cntmnt Clnd Oth Metals:
Cntmnt Clnd Up Other:
Cntmnt Clnd Up Oth Desc:
Cntmnt Clnd Up Unknown:
Cntmnt Clnd Up None:
Media Affected Air:
Media Affected Sediments:
Media Affected Soil:
Media Affect Drnking Wtr:
Media Affected Grnd Wtr:
Media Affctd Surf Wtr:
Media Affctd Bldg Matrls:
Media Affected Indoor Air:
Media Affected None:
Media Affected Unknown:
Media Clnd Up Air:
Media Clnd Up Sediments:
Media Clnd Up Soil:
Media Clnd Up Drnk Wtr:
Media Clnd Up Grnd Wtr:
Media Clnd Up Surf Wtr:
Media Clnd Up Bldg Mats:
Media Clnd Up Indoor Air:
Media Clnd Up Unknown:
St Tribal Prg ID No:
Further Action Cleanup:
Enrollment St Tribal Prg:
Institutional Ctrl ICs Req:
IC Catgry Proprietary Ctrls:
IC Catgry Informational Dev:
IC Catgry Govmntal Ctrls:
IC Catgry Enfrc Prmt Tls:
ICs in Place:
Date ICs in Place:
Photographs are Available:
Video is Available:
Description History:

U

--Details--

Grant Recipient Name: Los Angeles, City of
Accomplishment Counted: 0
Cooperative Agrment No: 98912501
Type Brownfields Grant: Assessment
Assessment Phase: Phase I Environmental Assessment
Assessment Start Date: 12/31/2002 00:00:00
Assessment Compltn Dt: 12/31/2002 00:00:00
Srce of Assessment Fund:
Entity Prov Assmnt Fund:
Assessment Funding Amt:
Cleanup Start Date:
Cleanup Completion Date:
Acres Cleaned Up:
Cleanup Funding Source:
Entity Prvd Cleanup Fund:
Cleanup Funding Amount:
Redevelopment Start Dt:
No of Clnup/Redev Jobs:

Acre/Grnspace Created:
Src of Redev Funding:
Entity Prvd Redev Funds:
Redev Funding Amount:
Highlights:
IC Data Address:
Redev Completion Date:
Past Use Greenspace Arces:
Past Use Residential Arces:
Past Use Commercial Arces:
Past Use Industrial Arces:
Past Use Multistory Arces:
Future Use Multistory Arces:
Future Use Greenspace:
Future Use Residential:
Future Use Commercial:
Future Use Industrial:
2010 Below Poverty No: 2187
2010 Below Poverty Pct: 32.2%
2010 Median Income: 1769
2010 Low Income No: 3408
2010 Low Income Pct: 50.2%
2010 Vacant Housing No: 820
2010 Vac Housing Pct: 17.6%
2010 Unemployed No: 188
2010 Unemployed: 2.8%

Site: **YELLOW FREIGHT SYSTEMS**
CORNER OF SHIELA & WASHINGTON BLVD COMMERCE CA 00000000

HAZNET

SIC Code:		Mailing City:	LOS ANGELES
NAICS Code:		Mailing State:	CA
EPA ID:	CAC002214849	Mailing Zip:	906600000
Create Date:	6/28/1999	Region Code:	3
Fac Act Ind:	No	Owner Name:	YELLOW FREIGHT SYSTEMS
Inact Date:	10/25/2000	Owner Addr 1:	9933 E BEVERLY BLVD
County Code:	19	Owner Addr 2:	
County Name:	Los Angeles	Owner City:	LOS ANGELES
Mail Name:		Owner State:	CA
Mailing Addr 1:	9933 E BEVERLY BLVD	Owner Zip:	906600000
Mailing Addr 2:		Owner Phone:	5626920688
Owner Fax:			

Contact Information

-- --
Contact Name: LAWERENCE SMITH/GENERAL MGR
Street Address 1: 9933 E BEVERLY BLVD
Street Address 2:
City: LOS ANGELES
State: CA
Zip: 906600000
Phone: 5626920688
 -- --

Site: **UNION PACIFIC MOTOR FREIGHT CO**
WASHINGTON BLVD OAK CITY OF COMMERCE CA 90023

HHSS

County: Los Angeles
Pdf File Url: <http://geotracker.waterboards.ca.gov/ustpdfs/pdf/000283e4.pdf>

Site: **UNION PACIFIC MOTOR FREIGHT CO**
WASHINGTON BLVD. CITY OF COMMERCE CA

HIST TANK

Owner Name:	UNION PACIFIC MOTOR FREIGHT CO	No of Containers:	2
Owner Street:	1416 DODGE ST. RM. 642	County:	LOS ANGELES
Owner City:	OMAHA	Facility State:	CA

Owner State: NE
Owner Zip: 68179

Facility Zip: 90023

Site: WASHINGTON BLVD LOS ANGELES CA

HMIRS

Incident Cnty: LOS ANGELES

HMIR Incident Reports

Report No: I-1990060273
Report Type: A hazardous material incident
Date of Incident: 04/25/1990
Time of Incident: 0615
Haz Class Code: 6.1
Hazardous Class: POISONOUS MATERIALS
Commodity Short Nm: POISONOUS LIQUIDS N.O.S.
Commodity Long Nm: POISONOUS LIQUIDS N.O.S.
Trade Name: ARYL MERCURYIAL
ID No: UN2810
Haz Waste Ind: No
Haz Waste EPA No:
HMIS Tox Inhalation?: No
TIH Hazard Zone:
Qty Released: 0.015625
Unit of Measure: LGA
What Failed: 109
What Failed Desc: Closure (e.g. Cap Top or Plug)
How Failed Code:
How Failed Desc:
Failure Cause Code: 526
Failure Cause Desc: Loose Closure Component or Device
Ident. Markings:
Cont1 Pkging Type:
Cont1 Const Mat:
Cont1 Head Type:
Cont1 Pkg Capacity: 55
C1 Capacity UOM: LGA
Cont1 Pkg Amt:
C1 Pkg Amt UOM:
Cont1 Pkg Number: 2
C1 Pkg NO Failed: 1
Cont1 Pkg Mnfctr: NOT REPORTED BY CARRIER
Cont1 Pkg Mnfctr Dt:
Cont1 Pkg Serial NO:
C1 Pkg Last Test Dt:
C1 Test Const Mat:
C1 Pkg Dsign Pres.:
C1 Dsign Press UOM:
C1 Pkg Shell Thick:
C1 Shell Thick UOM:
C1 Head Thickness:
C1 Head Thick UOM:
C1 Pkg Srvc Pres.:
C1 Srvc Press UOM:
C1 Valve/Device Fail?: No
C1 Device Type:
C1 Device Mnfctr:
C1 Device Model:
NRC No:

RAM Pkg Category:
RAM Pkg Cert.: FALSE
RAM Pkg Cert. NBR:
RAM Nuclide S:
RAM Transport Index:
RAM UOM:
RAM Activity Rpted:

Fed DOT Agency Nm:
Fed DOT Report No:
Report Submit Src: Paper
Inc Multiple Rows: No
Inc Non US State:
Mode Transport: Highway
Transport Phase: UNLOADING
Incident Occrrnce:
Mat Ship Approval?: No
Mat Ship Approv No:
Undecl Hazmat Ship?: No
Packaging Type: Non-Bulk
Packing Group:
Carrier Reporter: YRC INC.
CR Street Name: 10990 ROE AVE
CR City: OVERLAND PARK
CR State: KS
CR Postal Code: 66211-1213
CR Non US State:
CR Fed DOT ID: 555940
CR Hazmat Reg ID:
CR Country: US
Shipper Name: HULS AMERICA
Shipper Street Name: NATIONAL TURNPIKE
Shipper City: LOUISVILLE
Shipper State: KY
Shipper Postal: N/A
Shipper Non US St:
Shipper Country: US
Shipper Waybill: 007-619453
Ship Hazmat Reg ID:
Origin City: LOUISVILLE
Origin State: KENTUCKY
Origin Postal: 40201
Origin Non US St:
Origin Country: US
Destination City: LOS ANGELES
Destination State: CALIFORNIA
Destination Postal: 90001
Destination Non US:
Destination Country: US
Cont2 Package Type:
Cont2 Const Mat:
Cont2 Pkg Capacity:
Cont2 Capacity UOM:
Cont2 Pkg Amount:
Cont2 Pkg Amt UOM:
Cont2 Pkg No:
Cont2 Pkg No Failed:

Haz NonHosp Public: 0
Haz NonHosp Old: 0
Tot Haz Non Hosp Inj: 0
Total Hazmat Injuries: 0
Evacuation Indicator: No
Public Evacuated: 0
Employees Evac: 0

RAM UOM Rpted:
RAM Activity:
RAM Activity UOM:
RAM Mat Safety:
Spillage Result: Yes
Fire Result: No
Explosion Result: No
Water Sewer Result: No
Gas Dispersion: No
Environment Damage: No
No Release Result: No
Fire EMS Report: No
Fire EMS EMS Report:
Police Report: No
Police Report No:
In House Cleanup: No
Other Cleanup: No
Damage > 500: No
Material Loss: 10
Carrier Damage: 0
Property Damage: 0
Response Cost: 0
Remediation Cost: 185
Damage Old Form: 0
Total Damages Amt: 195
Hazmat Fatality: No
Haz Fatal Employees: 0
Haz Fatal Respntrs: 0
Haz Fatal Gen Public: 0
Tot Hazmat Fatalities: 0
Non Hazmat Fatality: No
Non Hazmat Fataals: 0
Hazmat Injury: No
Haz Hospital Empl: 0
Haz Hospital Resp: 0
Haz Hosp Gen Public: 0
Haz Hosp Old Form: 0
Total Haz Hosp Inj: 0
Haz Non Hosp Empl: 0
Haz Non Hosp Resp: 0
Description of Events:

Total Evacuated: 0
Total Evacuation Hrs: 0
Major Artery Closed: No
Mjr Artery Hrs Closed: 0
Material Involved: No
Estimated Speed: 0
Weather Conditions:
Vehicle Overturn: No
Vehicle Left Roadway: No
Passenger Aircraft: No
Cargo Baggage:
Ship Non Transport: No
Ship Air First Flight: No
Ship Air Subflight: No
Ship Init Transport: No
Ship Phase Transfer: No
Contact Name: LINDA SCHMIDT
Contact Title: HAZMAT CLERK
Contact Business:
Contact Street:
Contact City:
Contact State:
Contact Postal:
Contact Non US St:
Contact Country: US
Inc. Report Prepared:
HMIS Serious Incidnt: No
HMIS Serious Fatality: No
HMIS Serious Injury: No
HMIS Flight Plan: No
HMIS Serious Evacs: No
HMIS Major Artery: No
HMIS Bulk Release: No
HMIS Marine Pollutnt: No
HMIS Radioactive: No
HMIS Gen Pkg Type: OHMIR.Ref_Container.descr_txt
HMIS Container Code: DRUM MTL
HMIS Container Desc: Metal drum
HMIS Bulk Incident: No
Undeclared Shipment: No

WHILE UNLOADING THE TRAILER ONE 55 GALLON STEEL DRUM WAS FOUND LEAKING A MI NUTE AMOUNT FROM A LOOSE SEAL. THE SEAL WAS RESECURED. THE DRUM WAS RECOOPE RED AND PLACED INTO A DOT APPROVED RECOVERY DRUM WHICH WAS PROPERLY MARKED LABELED AND FORWARDED TO THE DESTINATION. THE SPILLAGE WAS PROPERLY CLEA NED UP.

Recommend Actions Taken:

Site:

WASHINGTON BLVD LOS ANGELES CA

HMIRS

Incident Cnty: LOS ANGELES

HMIR Incident Reports

Report No: I-2004090741
Report Type: A hazardous material incident
Date of Incident: 07/26/2004
Time of Incident: 1900
Haz Class Code: 8
Hazardous Class: CORROSIVE MATERIAL
Commodity Short Nm: CORROSIVE LIQUID ACIDIC
Commodity Long Nm: CORROSIVE LIQUID ACIDIC ORGANIC N.O.S.
Trade Name:
ID No: UN3265
Haz Waste Ind: No
Haz Waste EPA No:
HMIS Tox Inhalation?: No
TIH Hazard Zone:
Qty Released: 35

Fed DOT Agency Nm:
Fed DOT Report No:
Report Submit Src: Paper
Inc Multiple Rows: No
Inc Non US State:
Mode Transport: Highway
Transport Phase: UNLOADING
Incident Occrrnce:
Mat Ship Approval?: No
Mat Ship Approv No:
Undecl Hazmat Ship?: No
Packaging Type: Non-Bulk
Packing Group:
Carrier Reporter: XPO ENTERPRISE SERVICES INC.
CR Street Name: 1955 E WASHINGTON BLVD

Unit of Measure: LGA
What Failed:
What Failed Desc:
How Failed Code: 309
How Failed Desc: Punctured
Failure Cause Code: 519
Failure Cause Desc: Inadequate Blocking and Bracing
Ident. Markings:
Cont1 Pkging Type:
Cont1 Const Mat:
Cont1 Head Type:
Cont1 Pkg Capacity: 55
C1 Capacity UOM: LGA
Cont1 Pkg Amt:
C1 Pkg Amt UOM:
Cont1 Pkg Number: 14
C1 Pkg NO Failed: 1
Cont1 Pkg Mnfctr: NOT REPORTED BY CARRIER
Cont1 Pkg Mnfct Dt:
Cont1 Pkg Serial NO:
C1 Pkg Last Test Dt:
C1 Test Const Mat:
C1 Pkg Dsign Pres.:
C1 Dsign Press UOM:
C1 Pkg Shell Thick:
C1 Shell Thick UOM:
C1 Head Thickness:
C1 Head Thick UOM:
C1 Pkg Srvc Pres.:
C1 Srvc Press UOM:
C1 Valve/Device Fail?: No
C1 Device Type:
C1 Device Mnfctr:
C1 Device Model:
NRC No:

CR City: LOS ANGELES
CR State: CA
CR Postal Code: 90021-3206
CR Non US State:
CR Fed DOT ID: 838885
CR Hazmat Reg ID:
CR Country: US
Shipper Name: VIVION INC.
Shipper Street Name: 3000 E 46TH ST
Shipper City: VERNON
Shipper State: CA
Shipper Postal: 90058-2422
Shipper Non US St:
Shipper Country: US
Shipper Waybill:
Ship Hazmat Reg ID:
Origin City: VERNON
Origin State: CALIFORNIA
Origin Postal: 90058
Origin Non US St:
Origin Country: US
Destination City: CHEYENNE
Destination State: WYOMING
Destination Postal: 82007
Destination Non US:
Destination Country: US
Cont2 Package Type:
Cont2 Const Mat:
Cont2 Pkg Capacity:
Cont2 Capacity UOM:
Cont2 Pkg Amount:
Cont2 Pkg Amt UOM:
Cont2 Pkg No:
Cont2 Pkg No Failed:

RAM Pkg Category:
RAM Pkg Cert.: FALSE
RAM Pkg Cert. NBR:
RAM Nuclide S:
RAM Transport Index:
RAM UOM:
RAM Activity Rpted:
RAM UOM Rpted:
RAM Activity:
RAM Activity UOM:
RAM Mat Safety:
Spillage Result: Yes
Fire Result: No
Explosion Result: No
Water Sewer Result: No
Gas Dispersion: No
Environment Damage: No
No Release Result: No
Fire EMS Report: No
Fire EMS EMS Report:
Police Report: No
Police Report No:
In House Cleanup: No
Other Cleanup: No
Damage > 500: Yes
Material Loss: 250
Carrier Damage: 0
Property Damage: 0
Response Cost: 0
Remediation Cost: 3000
Damage Old Form: 0
Total Damages Amt: 3250
Hazmat Fatality: No
Haz Fatal Employees: 0
Haz Fatal Respndrs: 0

Haz NonHosp Public: 0
Haz NonHosp Old: 0
Tot Haz Non Hosp Inj: 0
Total Hazmat Injuries: 0
Evacuation Indicator: No
Public Evacuated: 0
Employees Evac: 0
Total Evacuated: 0
Total Evacuation Hrs: 0
Major Artery Closed: No
Mjr Artery Hrs Closed: 0
Material Involved: No
Estimated Speed: 0
Weather Conditions:
Vehicle Overturn: No
Vehicle Left Roadway: No
Passenger Aircraft: No
Cargo Baggage:
Ship Non Transport: No
Ship Air First Flight: No
Ship Air Subflight: No
Ship Init Transport: No
Ship Phase Transfer: No
Contact Name: NASH HAMBLY
Contact Title: FREIGHT OPERATIONS SUPERV
Contact Business:
Contact Street:
Contact City:
Contact State:
Contact Postal:
Contact Non US St:
Contact Country: US
Inc. Report Prepared:
HMIS Serious Incidnt: No
HMIS Serious Fatality: No

Haz Fatal Gen Public: 0
Tot Hazmat Fatalities: 0
Non Hazmat Fatality: No
Non Hazmat Fatal: 0
Hazmat Injury: No
Haz Hospital Empl: 0
Haz Hospital Resp: 0
Haz Hosp Gen Public: 0
Haz Hosp Old Form: 0
Total Haz Hosp Inj: 0
Haz Non Hosp Empl: 0
Haz Non Hosp Resp: 0
Description of Events:

HMIS Serious Injury: No
HMIS Flight Plan: No
HMIS Serious Evacs: No
HMIS Major Artery: No
HMIS Bulk Release: No
HMIS Marine Pollutnt: No
HMIS Radioactive: No
HMIS Gen Pkg Type: OHMIR.Ref_Container.descr_txt
HMIS Container Code: DRUM PLS
HMIS Container Desc: Plastic drum
HMIS Bulk Incident: No
Undeclared Shipment: No

THE DRUM WAS STAGED ON THE ULX FREIGHT DOCK WHEN IT WAS MISTAKENLY STRUCK BY ONE OF OUR EMPLOYEES. THE REGIONAL SAFETY SUPERVISOR WAS NOTIFIED AND ADVISED TO CALL CONSOLIDATED WASTE TO CLEAN UP THE SPILLED PRODUCT. PRODUCT WAS CLEANED AND UP AND PROPERLY DISPOSED OF BY THEIR HAZ-MAT TEAM.

Recommend Actions Taken:

Site:

WASHINGTON BLVD LOS ANGELES CA

HMIRS

Incident Cnty: LOS ANGELES

HMIR Incident Reports

Report No: I-1991070601
Report Type: A hazardous material incident
Date of Incident: 07/05/1991
Time of Incident: 1100
Haz Class Code: 5.2
Hazardous Class: ORGANIC PEROXIDE
Commodity Short Nm: TERT-BUTYL HYDROPEROXIDE
Commodity Long Nm: TERT-BUTYL HYDROPEROXIDE NOT MORE THAN 80% IN DI-TERT-BUTYL PEROXIDE AND SOLVENT
Trade Name: TBHP-70
ID No: UN2092
Haz Waste Ind: No
Haz Waste EPA No:
HMIS Tox Inhalation?: No
TIH Hazard Zone:
Qty Released: 5
Unit of Measure: LGA
What Failed: 103; 109;
What Failed Desc: Basic Material; Closure (e.g. Cap Top or Plug);
How Failed Code: ;;
How Failed Desc: ;;
Failure Cause Code: 526; 508; 508
Failure Cause Desc: Loose Closure Component or Device; Defective Component or Device; Defective Component or Device

Fed DOT Agency Nm:
Fed DOT Report No:
Report Submit Src: Paper
Inc Multiple Rows: No
Inc Non US State:
Mode Transport: Highway
Transport Phase: UNLOADING
Incident Occrrnce:

Mat Ship Approval?: No
Mat Ship Approv No:
Undecl Hazmat Ship?: No
Packaging Type: Non-Bulk
Packing Group:
Carrier Reporter: ROADWAY EXPRESS INC.
CR Street Name: 557 E TALLMADGE AVE
CR City: AKRON
CR State: OH
CR Postal Code: 44310-2402
CR Non US State:
CR Fed DOT ID: 71821
CR Hazmat Reg ID:
CR Country: US

Ident. Markings:
Cont1 Pkging Type:
Cont1 Const Mat:
Cont1 Head Type:
Cont1 Pkg Capacity: 4.3750
C1 Capacity UOM: LGA
Cont1 Pkg Amt:
C1 Pkg Amt UOM:
Cont1 Pkg Number: 352
C1 Pkg NO Failed: 4
Cont1 Pkg Mnfctr: NOT REPORTED BY CARRIER
Cont1 Pkg Mnfct Dt:
Cont1 Pkg Serial NO:
C1 Pkg Last Test Dt:
C1 Test Const Mat:
C1 Pkg Dsign Pres.:
C1 Dsign Press UOM:
C1 Pkg Shell Thick:

Shipper Name: WITCO CHEMICAL CORP
Shipper Street Name: 710 BUSSEY RD
Shipper City: MARSHALL
Shipper State: TX
Shipper Postal: 75670-2676
Shipper Non US St:
Shipper Country: US
Shipper Waybill: 528-610075
Ship Hazmat Reg ID:
Origin City: MARSHALL
Origin State: TEXAS
Origin Postal:
Origin Non US St:
Origin Country: US
Destination City: LOS ANGELES
Destination State: CALIFORNIA
Destination Postal:
Destination Non US:

C1 Shell Thick UOM:
C1 Head Thickness:
C1 Head Thick UOM:
C1 Pkg Srvc Pres.:
C1 Srvc Press UOM:
C1 Valve/Device Fail?: No
C1 Device Type:
C1 Device Mnfr:
C1 Device Model:
NRC No:

Destination Country: US
Cont2 Package Type:
Cont2 Const Mat:
Cont2 Pkg Capacity: 4.3750
Cont2 Capacity UOM: LGA
Cont2 Pkg Amount:
Cont2 Pkg Amt UOM:
Cont2 Pkg No: 352
Cont2 Pkg No Failed: 4

RAM Pkg Category:
RAM Pkg Cert.: FALSE
RAM Pkg Cert. NBR:
RAM Nuclide S:
RAM Transport Index:
RAM UOM:
RAM Activity Rpted:
RAM UOM Rpted:
RAM Activity:
RAM Activity UOM:
RAM Mat Safety:
Spillage Result: Yes
Fire Result: No
Explosion Result: No
Water Sewer Result: No
Gas Dispersion: Yes
Environment Damage: No
No Release Result: No
Fire EMS Report: No
Fire EMS EMS Report:
Police Report: No
Police Report No:
In House Cleanup: No
Other Cleanup: No
Damage > 500: No
Material Loss: 60
Carrier Damage: 0
Property Damage: 0
Response Cost: 0
Remediation Cost: 0
Damage Old Form: 0
Total Damages Amt: 60
Hazmat Fatality: No
Haz Fatal Employees: 0
Haz Fatal Respndrs: 0
Haz Fatal Gen Public: 0
Tot Hazmat Fatalities: 0
Non Hazmat Fatality: No
Non Hazmat Fatafs: 0
Hazmat Injury: No
Haz Hospital Empl: 0
Haz Hospital Resp: 0
Haz Hosp Gen Public: 0
Haz Hosp Old Form: 0
Total Haz Hosp Inj: 0
Haz Non Hosp Empl: 0
Haz Non Hosp Resp: 0
Description of Events:

Haz NonHosp Public: 0
Haz NonHosp Old: 0
Tot Haz Non Hosp Inj: 0
Total Hazmat Injuries: 0
Evacuation Indicator: No
Public Evacuated: 0
Employees Evac: 0
Total Evacuated: 0
Total Evacuation Hrs: 0
Major Artery Closed: No
Mjr Artery Hrs Closed: 0
Material Involved: No
Estimated Speed: 0
Weather Conditions:
Vehicle Overturn: No
Vehicle Left Roadway: No
Passenger Aircraft: No
Cargo Baggage:
Ship Non Transport: No
Ship Air First Flight: No
Ship Air Subflight: No
Ship Init Transport: No
Ship Phase Transfer: No
Contact Name: SUSAN CAMARA
Contact Title: HAZMAT SPECIALIST
Contact Business:
Contact Street:
Contact City:
Contact State:
Contact Postal:
Contact Non US St:
Contact Country: US
Inc. Report Prepared:
HMIS Serious Incidnt: No
HMIS Serious Fatality: No
HMIS Serious Injury: No
HMIS Flight Plan: No
HMIS Serious Evacs: No
HMIS Major Artery: No
HMIS Bulk Release: No
HMIS Marine Pollutnt: No
HMIS Radioactive: No
HMIS Gen Pkg Type: OHMIR.Ref_Container.descr_txt
HMIS Container Code: BOX FBR
HMIS Container Desc: Fiberboard box or carton
HMIS Bulk Incident: No
Undeclared Shipment: No

CONSIGNEE REFUSED SEVERAL CARTONS DURING DELIVERY BECAUSE THEY WERE WET AND STAINED. THE CARTONS WERE RETURNED TO THE TERMINAL FOR INSPECTION AND ONE CARTON WAS FOUND TILTED. THE VALVES ON FOUR OF THE INNER CONTAINERS WERE APPARENTLY NOT PROPERLY SECURED ALLOWING THE LIQUID TO LEAK INTO THE BOX. THE SHIPPER WAS CONTACTED AND THE CONTAINERS HELD FOR DISPOSITION.

Recommend Actions Taken:

Site: BNSF RR 3770 E. WASHINGTON BL LOS ANGELES CA

HMIRS

Incident Cnty: LOS ANGELES

HMIR Incident Reports

Report No: I-2007120086
Report Type: A hazardous material incident
Date of Incident: 10/30/2007
Time of Incident: 1300
Haz Class Code: 1.4G
Hazardous Class: EXPLOSIVE NO BLAST HAZARD
Commodity Short Nm: FIREWORKS
Commodity Long Nm: FIREWORKS
Trade Name: TNT POP-ITS TNT FUNNY STRING
ID No: UN0336
Haz Waste Ind: No
Haz Waste EPA No:
HMIS Tox Inhalation?: No
TIH Hazard Zone:

Qty Released: 0
Unit of Measure: SLB
What Failed: 110
What Failed Desc: Cover
How Failed Code: 310
How Failed Desc: Ripped or Torn
Failure Cause Code: 536
Failure Cause Desc: Vandalism
Ident. Markings: 4G/Y30/S/07 CN 4300 120 PI; 1120
Cont1 Pkging Type:
Cont1 Const Mat:
Cont1 Head Type:
Cont1 Pkg Capacity: 0
C1 Capacity UOM:
Cont1 Pkg Amt: 0
C1 Pkg Amt UOM:
Cont1 Pkg Number: 1483
C1 Pkg NO Failed: 2
Cont1 Pkg Mnfctr:
Cont1 Pkg Mnfct Dt:
Cont1 Pkg Serial NO:
C1 Pkg Last Test Dt:
C1 Test Const Mat:
C1 Pkg Dsign Pres.:
C1 Dsign Press UOM:
C1 Pkg Shell Thick:
C1 Shell Thick UOM:
C1 Head Thickness:
C1 Head Thick UOM:
C1 Pkg Srvc Pres.:
C1 Srvc Press UOM:
C1 Valve/Device Fail?: No
C1 Device Type:
C1 Device Mnfctr:
C1 Device Model:
NRC No:

RAM Pkg Category:
RAM Pkg Cert.: FALSE
RAM Pkg Cert. NBR:
RAM Nuclide S:
RAM Transport Index:
RAM UOM:
RAM Activity Rpted:
RAM UOM Rpted:
RAM Activity: 0
RAM Activity UOM:
RAM Mat Safety:
Spillage Result: No
Fire Result: No
Explosion Result: No
Water Sewer Result: No
Gas Dispersion: No

Fed DOT Agency Nm:
Fed DOT Report No:
Report Submit Src: Paper
Inc Multiple Rows: No
Inc Non US State:
Mode Transport: Highway
Transport Phase: IN TRANSIT
Incident Occrrnce:
Mat Ship Approval?: No
Mat Ship Approv No:
Undecl Hazmat Ship?: No
Packaging Type: Non-Bulk
Packing Group: II
Carrier Reporter: GSL TRANSPORTATION SERVICES INCORPORATED
CR Street Name: 19600 S ALAMEDA ST
CR City: E RNCHO DMNGZ
CR State: CA
CR Postal Code: 90221-6213
CR Non US State:
CR Fed DOT ID: 0
CR Hazmat Reg ID:
CR Country: US
Shipper Name: HUA YANG TRANSPORTATION CO. LTD
Shipper Street Name:
Shipper City: N/A
Shipper State:
Shipper Postal: N/A
Shipper Non US St:
Shipper Country: CHINA
Shipper Waybill: 6446637000
Ship Hazmat Reg ID: Unknown
Origin City:
Origin State:
Origin Postal:
Origin Non US St:
Origin Country:
Destination City:
Destination State:
Destination Postal:
Destination Non US:
Destination Country:
Cont2 Package Type:
Cont2 Const Mat:
Cont2 Pkg Capacity:
Cont2 Capacity UOM:
Cont2 Pkg Amount:
Cont2 Pkg Amt UOM:
Cont2 Pkg No:
Cont2 Pkg No Failed:

Haz NonHosp Public: 0
Haz NonHosp Old: 0
Tot Haz Non Hosp Inj: 0
Total Hazmat Injuries: 0
Evacuation Indicator: No
Public Evacuated: 0
Employees Evac: 0
Total Evacuated: 0
Total Evacuation Hrs: 0
Major Artery Closed: No
Mjr Artery Hrs Closed: 0
Material Involved: No
Estimated Speed: 0
Weather Conditions:
Vehicle Overturn: No
Vehicle Left Roadway: No

Environment Damage: No
No Release Result: Yes
Fire EMS Report: No
Fire EMS EMS Report:
Police Report: No
Police Report No:
In House Cleanup: Yes
Other Cleanup: No
Damage > 500: Yes

Material Loss: 0
Carrier Damage: 0
Property Damage: 0
Response Cost: 285
Remediation Cost: 285
Damage Old Form: 0
Total Damages Amt: 570
Hazmat Fatality: No
Haz Fatal Employees: 0
Haz Fatal Respndrs: 0
Haz Fatal Gen Public: 0
Tot Hazmat Fatalities: 0
Non Hazmat Fatality: No
Non Hazmat Fatals: 0
Hazmat Injury: No
Haz Hospital Empl: 0
Haz Hospital Resp: 0
Haz Hosp Gen Public: 0
Haz Hosp Old Form: 0
Total Haz Hosp Inj: 0
Haz Non Hosp Empl: 0
Haz Non Hosp Resp: 0
Description of Events:

Passenger Aircraft: No
Cargo Baggage:
Ship Non Transport: No
Ship Air First Flight: No
Ship Air Subflight: No
Ship Init Transport: No
Ship Phase Transfer: No
Contact Name: STANLEY R DAVIS
Contact Title: GENERAL MANAGER OFF SITE OPERATIONS
Contact Business: GSL TRANS
Contact Street: 17925 SOUTH SANTA FE AVE
Contact City: COMPTON
Contact State: CA
Contact Postal: 90221
Contact Non US St:
Contact Country: US
Inc. Report Prepared: Facility
HMIS Serious Incidnt: No
HMIS Serious Fatality: No
HMIS Serious Injury: No
HMIS Flight Plan: No
HMIS Serious Evacs: No
HMIS Major Artery: No
HMIS Bulk Release: No
HMIS Marine Pollutnt: No
HMIS Radioactive: No
HMIS Gen Pkg Type: OHMIR.Ref_Container.descr_txt
HMIS Container Code: 4G
HMIS Container Desc: Fiberboard box
HMIS Bulk Incident: No
Undeclared Shipment: No

Container MATU 249437-7 was opened for inspection at the BNSF Railroad because it contained hazardous material. They removed seal # SPICT 732226 but noted that seal# MATU 123577 which was the seal of record was on the floor inside the container. BNSF rejected the load because of the seal discrepancy and because they discovered 2 boxes of fireworks had been ripped open in what we think was an attempt to pilfer. The SPICT seal is consistent with Shanghai Pudong International Container Terminal the terminal it came from in China therefore we assume the alleged attempt to pilfer took place before it left China. Matson sent the container to us for evaluation and correction. We opened the container and discovered a large inspection hole in the center of the plywood and blocking & bracing. Two of the cartons had been ripped open but the weight of the cartons above prevented removal of the roman candles. Matson contacted the consignee and they Fedexed 2 new cartons to us. We removed the blocking & bracing and the 2 cartons transferred the roman candles to the new cartons and replaced the blocking & bracing. Matson paid the trucker \$285.00 to round trip the container between BNSF and our yard and we charged \$285.00 to rework block & brace the load.

Recommend Actions Taken:

We suggested to Matson that they advise the shipper to cut smaller inspection holes in the plywood which are only slightly larger than the hazmat stickers. This would make it very difficult for anyone to rip open a carton in an attempt to pilfer and is all that the BNSF requires for inspection purposes.

Site: COMMUNITY DEVELOPMENT COMMISS.
0000 3RD ST LOS ANGELES CA 90022

LA SML

Site ID: SD0011435
Case ID: RO0000382
Status:

Site: LUCKY CLEANERS
690334 ATLANTIC BLVD BELL CA 90201

RCRA SQG

EPA Handler ID: CAD983581661
Land Type Code: O
Land Type Desc: Other
Federal Waste Generator Code: 2
Gen Status Univ: SQG
Gen Status Univ Desc: Small Quantity Generator
Importer Activity: No
Mixed Waste Generator: No
Transporter Activity: No
Transfer Facility: No
Recycler Activity: No

Onsite Burner Exemption: No
Furnace Exemption: No
Underground Inject Activity: No
Receives Waste from Offsite: No
TSD Type: -----
TSD Activity: No
Corrective Action Univ: No
Action has been Imposed: No
Action under 3004 (U)/(V): No
Institutional Control Indicator: N
Used Oil Transporter:
Used Oil Transfer Facility:
Used Oil Processor:
Used Oil Refiner:
Used Oil Burner:
Used Oil Market Burner:
Used Oil Spec Marketer:
Activity Location: CA
County Code: CA037
County Name: LOS ANGELES
Contact Name: PYONG KIM
Contact Phone No and Exten: 213-773-7460
Contact Email:
Contact Address: 690334 ATLANTIC BLVD , BELL , CA, 90201 , US
Mailing Address: 690334 ATLANTIC BLVD , BELL , CA, 90201 , US

Violation/Evaluation Summary

Note: NO RECORDS: As of Jan 24 2018, there are no Compliance Monitoring and Enforcement (violation) records associated with this facility (EPA ID).

Handler Details

Source Type:	N	Used Oil Transporter:	No
Receive Date:	19910503	UO Transfer Fac:	No
Non Notifier:		Used Oil Processor:	No
Acknowledge Flag:		Used Oil Refiner:	No
Acknowledge Date:	19920716	Used Oil Burner:	No
Accessibility:		UO Market Burner:	No
Land Type:	O	UO Spec Marketer:	No
Fed Waste Gen Own:	HQ	Current Site Name:	LUCKY CLEANERS
Fed Waste Gen Cd:	2	Location Street No:	
Fed Waste Gen Desc:	Small Quantity Generator	Location Street 1:	690334 ATLANTIC BLVD
ST Waste Gen Own:		Location Street 2:	
State Waste Gen Cd:		Location City:	BELL
Short Term Gen:	No	Location State:	CA
Importer Activity:	No	Location Zip Code:	90201
Mixed Waste Gen:	No	County Code:	CA037
Transporter:	No	State District:	3
Transfer Facility:	No	Mailing Street No:	
TSD Activity:	No	Mailing Street 1:	690334 ATLANTIC BLVD
Recycler Activity:	No	Mailing Street 2:	
Onsite Burn Exempt:	No	Mailing City:	BELL
Furnace Exemption:	No	Mailing State:	CA
Underground Inject:	No	Mailing Zip Code:	90201
Off Site Receipt:	No	Mailing Country:	US
Waste Dest Fac:	No	Contact First Name:	PYONG
Subpart K College:		Contact Middle Initial:	
Subpart K Hospital:		Contact Last Name:	KIM
Subpart K Non Profit:		Contact Street No:	
Subpart K Withdraw:		Contact Street 1:	690334 ATLANTIC BLVD
Include Ntnl Rprt:		Contact Street 2:	
Reporting Cycle:		Contact City:	BELL
LQHUW:	No	Contact State:	CA
Trader Importer:		Contact Zip:	90201
Trader Exporter:		Contact Country:	US
Slab Importer:		Contact Phone:	213-773-7460
Slab Exporter:		Contact Phone Ext:	
Current Record:	Yes	Contact Fax:	

Location Country: US
State District Owner: CA

Contact Email Addr:
Contact Title:

NAICS Details

Source Type: N
NAICS Cd Owner: HQ
NAICS Code: 81232
NAICS Description: DRYCLEANING AND LAUNDRY SERVICES (EXCEPT COIN-OPERATED)

NAICS Active Status: Yes
NAICS Cycle: 2002

Owner/Operator Details

Owner/Operator Ind: CP
Name: NOT REQUIRED
Street No:
Street 1: NOT REQUIRED
Street 2:
City: NOT REQUIRED
State: ME
Source Type: N

Country:
Zip Code: 99999
Phone: 415-555-1212
Type: P
Date Became Current:
Date Ended Current:

Owner/Operator Ind: CO
Name: KIM PYONG SUK
Street No:
Street 1: NOT REQUIRED
Street 2:
City: NOT REQUIRED
State: ME
Source Type: N

Country:
Zip Code: 99999
Phone: 415-555-1212
Type: P
Date Became Current:
Date Ended Current:

Appendix: Database Descriptions

Environmental Risk Information Services (ERIS) can search the following databases. The extent of historical information varies with each database and current information is determined by what is publicly available to ERIS at the time of update. ERIS updates databases as set out in ASTM Standard E1527-13, Section 8.1.8 Sources of Standard Source Information:

"Government information from nongovernmental sources may be considered current if the source updates the information at least every 90 days, or, for information that is updated less frequently than quarterly by the government agency, within 90 days of the date the government agency makes the information available to the public."

Standard Environmental Record Sources

Federal

National Priority List:

NPL

National Priorities List (Superfund)-NPL: EPA's (United States Environmental Protection Agency) list of the most serious uncontrolled or abandoned hazardous waste sites identified for possible long-term remedial action under the Superfund program. The NPL, which EPA is required to update at least once a year, is based primarily on the score a site receives from EPA's Hazard Ranking System. A site must be on the NPL to receive money from the Superfund Trust Fund for remedial action.

Government Publication Date: Feb 6, 2018

National Priority List - Proposed:

PROPOSED NPL

Includes sites proposed (by the EPA, the state, or concerned citizens) for addition to the NPL due to contamination by hazardous waste and identified by the Environmental Protection Agency (EPA) as a candidate for cleanup because it poses a risk to human health and/or the environment.

Government Publication Date: Feb 6, 2018

Deleted NPL:

DELETED NPL

The National Oil and Hazardous Substances Pollution Contingency Plan (NCP) establishes the criteria that the EPA uses to delete sites from the NPL. In accordance with 40 CFR 300.425.(e), sites may be deleted from the NPL where no further response is appropriate.

Government Publication Date: Feb 6, 2018

SEMS List 8R Active Site Inventory:

SEMS

The Superfund Program has deployed the Superfund Enterprise Management System (SEMS), which integrates multiple legacy systems into a comprehensive tracking and reporting tool. This inventory contains active sites evaluated by the Superfund program that are either proposed to be or are on the National Priorities List (NPL) as well as sites that are in the screening and assessment phase for possible inclusion on the NPL. The Active Site Inventory Report displays site and location information at active SEMS sites. An active site is one at which site assessment, removal, remedial, enforcement, cost recovery, or oversight activities are being planned or conducted.

Government Publication Date: Apr 11, 2018

SEMS List 8R Archive Sites:

SEMS ARCHIVE

The Superfund Enterprise Management System (SEMS) Archived Site Inventory displays site and location information at sites archived from SEMS. An archived site is one at which EPA has determined that assessment has been completed and no further remedial action is planned under the Superfund program at this time.

Government Publication Date: Apr 11, 2018

Comprehensive Environmental Response, Compensation and Liability Information System -

CERCLIS

CERCLIS:

Superfund is a program administered by the United States Environmental Protection Agency (EPA) to locate, investigate, and clean up the worst hazardous waste sites throughout the United States. CERCLIS is a database of potential and confirmed hazardous waste sites at which the EPA Superfund program has some involvement. It contains sites that are either proposed to be or are on the National Priorities List (NPL) as well as sites that are in the screening and assessment phase for possible inclusion on the NPL. The EPA administers the Superfund program in cooperation with individual states and tribal governments; this database is made available by the EPA.

Government Publication Date: Oct 25, 2013

CERCLIS - No Further Remedial Action Planned:

[CERCLIS NFRAP](#)

An archived site is one at which EPA has determined that assessment has been completed and no further remedial action is planned under the Superfund program at this time. The Archive designation means that, to the best of EPA's knowledge, assessment at a site has been completed and that EPA has determined no further steps will be taken to list this site on the National Priorities List (NPL). This decision does not necessarily mean that there is no hazard associated with a given site; it only means that, based upon available information, the location is not judged to be a potential NPL site.

Government Publication Date: Oct 25, 2013

CERCLIS Liens:

[CERCLIS LIENS](#)

A Federal Superfund lien exists at any property where EPA has incurred Superfund costs to address contamination ("Superfund site") and has provided notice of liability to the property owner. A Federal CERCLA ("Superfund") lien can exist by operation of law at any site or property at which EPA has spent Superfund monies. This database is made available by the United States Environmental Protection Agency (EPA).

Government Publication Date: Jan 30, 2014

RCRA CORRACTS-Corrective Action:

[RCRA CORRACTS](#)

RCRA Info is EPA's comprehensive information system, providing access to data supporting the Resource Conservation and Recovery Act (RCRA) of 1976 and the Hazardous and Solid Waste Amendments (HSWA) of 1984. At these sites, the Corrective Action Program ensures that cleanups occur. EPA and state regulators work with facilities and communities to design remedies based on the contamination, geology, and anticipated use unique to each site.

Government Publication Date: Jan 24, 2018

RCRA non-CORRACTS TSD Facilities:

[RCRA TSD](#)

RCRA Info is EPA's comprehensive information system, providing access to data supporting the Resource Conservation and Recovery Act (RCRA) of 1976 and the Hazardous and Solid Waste Amendments (HSWA) of 1984. This database includes Non-Corrective Action sites listed as treatment, storage and/or disposal facilities of hazardous waste as defined by the Resource Conservation and Recovery Act (RCRA).

Government Publication Date: Jan 24, 2018

RCRA Generator List:

[RCRA LQG](#)

RCRA Info is EPA's comprehensive information system, providing access to data supporting the Resource Conservation and Recovery Act (RCRA) of 1976 and the Hazardous and Solid Waste Amendments (HSWA) of 1984. RCRA Info replaces the data recording and reporting abilities of the Resource Conservation and Recovery Information System (RCRIS) and the Biennial Reporting System (BRS). A hazardous waste generator is any person or site whose processes and actions create hazardous waste (see 40 CFR 260.10). Large Quantity Generators (LQGs) generate 1,000 kilograms per month or more of hazardous waste or more than one kilogram per month of acutely hazardous waste.

Government Publication Date: Jan 24, 2018

RCRA Small Quantity Generators List:

[RCRA SQG](#)

RCRA Info is the EPA's comprehensive information system, providing access to data supporting the Resource Conservation and Recovery Act (RCRA) of 1976 and the Hazardous and Solid Waste Amendments (HSWA) of 1984. RCRA Info replaces the data recording and reporting abilities of the Resource Conservation and Recovery Information System (RCRIS) and the Biennial Reporting System (BRS). A hazardous waste generator is any person or site whose processes and actions create hazardous waste (see 40 CFR 260.10). Small Quantity Generators (SQGs) generate more than 100 kilograms, but less than 1,000 kilograms, of hazardous waste per month.

Government Publication Date: Jan 24, 2018

RCRA Conditionally Exempt Small Quantity Generators List:

[RCRA CESQG](#)

RCRA Info is the EPA's comprehensive information system, providing access to data supporting the Resource Conservation and Recovery Act (RCRA) of 1976 and the Hazardous and Solid Waste Amendments (HSWA) of 1984. RCRA Info replaces the data recording and reporting abilities of the Resource Conservation and Recovery Information System (RCRIS) and the Biennial Reporting System (BRS). A hazardous waste generator is any person or site whose processes and actions create hazardous waste (see 40 CFR 260.10). Conditionally Exempt Small Quantity Generators (CESQG) generate 100 kilograms or less per month of hazardous waste or one kilogram or less per month of acutely hazardous waste.

Government Publication Date: Jan 24, 2018

RCRA Non-Generators:

[RCRA NON GEN](#)

RCRA Info is EPA's comprehensive information system, providing access to data supporting the Resource Conservation and Recovery Act (RCRA) of 1976 and the Hazardous and Solid Waste Amendments (HSWA) of 1984. RCRA Info replaces the data recording and reporting abilities of the Resource Conservation and Recovery Information System (RCRIS) and the Biennial Reporting System (BRS). A hazardous waste generator is any person or site whose processes and actions create hazardous waste (see 40 CFR 260.10). Non-Generators do not presently generate hazardous waste.

Government Publication Date: Jan 24, 2018

Federal Engineering Controls-ECs:

FED ENG

Engineering controls (ECs) encompass a variety of engineered and constructed physical barriers (e.g., soil capping, sub-surface venting systems, mitigation barriers, fences) to contain and/or prevent exposure to contamination on a property. This database is made available by the United States Environmental Protection Agency (EPA).

Government Publication Date: Jan 20, 2016

Federal Institutional Controls- ICs:

FED INST

Institutional controls are non-engineered instruments, such as administrative and legal controls, that help minimize the potential for human exposure to contamination and/or protect the integrity of the remedy. Although it is EPA's (United States Environmental Protection Agency) expectation that treatment or engineering controls will be used to address principal threat wastes and that groundwater will be returned to its beneficial use whenever practicable, ICs play an important role in site remedies because they reduce exposure to contamination by limiting land or resource use and guide human behavior at a site.

Government Publication Date: Jan 20, 2016

Emergency Response Notification System:

ERNS 1982 TO 1986

Database of oil and hazardous substances spill reports controlled by the National Response Center. The primary function of the National Response Center is to serve as the sole national point of contact for reporting oil, chemical, radiological, biological, and etiological discharges into the environment anywhere in the United States and its territories.

Government Publication Date: 1982-1986

Emergency Response Notification System:

ERNS 1987 TO 1989

Database of oil and hazardous substances spill reports controlled by the National Response Center. The primary function of the National Response Center is to serve as the sole national point of contact for reporting oil, chemical, radiological, biological, and etiological discharges into the environment anywhere in the United States and its territories.

Government Publication Date: 1987-1989

Emergency Response Notification System:

ERNS

Database of oil and hazardous substances spill reports controlled by the National Response Center. The primary function of the National Response Center is to serve as the sole national point of contact for reporting oil, chemical, radiological, biological, and etiological discharges into the environment anywhere in the United States and its territories. This database is made available by the United States Environmental Protection Agency (EPA).

Government Publication Date: Feb 8, 2017

The Assessment, Cleanup and Redevelopment Exchange System (ACRES) Brownfield Database:

FED BROWNFIELDS

Brownfields are real property, the expansion, redevelopment, or reuse of which may be complicated by the presence or potential presence of a hazardous substance, pollutant, or contaminant. Cleaning up and reinvesting in these properties protects the environment, reduces blight, and takes development pressures off greenspaces and working lands. This database is made available by the United States Environmental Protection Agency (EPA).

Government Publication Date: Feb 20, 2018

FEMA Underground Storage Tank Listing:

FEMA UST

The Federal Emergency Management Agency (FEMA) of the Department of Homeland Security maintains a list of FEMA owned underground storage tanks.

Government Publication Date: Dec 31, 2017

LIEN on Property:

SEMS LIEN

The EPA Superfund Enterprise Management System (SEMS) provides LIEN information on properties under the EPA Superfund Program.

Government Publication Date: Apr 11, 2018

State

State Response Sites:

RESPONSE

A list of identified confirmed release sites where the Department of Toxic Substances Control (DTSC) is involved in remediation, either in a lead or oversight capacity. These confirmed release sites are generally high-priority and high potential risk. This database is state equivalent NPL.

Government Publication Date: Sep 22, 2017

EnviroStor Database:

ENVIROSTOR

The EnviroStor Data Management System is made available by the Department of Toxic Substances Control (DTSC). Includes Corrective Action sites, Tiered Permit sites, Historical Sites and Evaluation/Investigation sites. This database is state equivalent CERCLIS.

Government Publication Date: Dec 21, 2017

Delisted State Response Sites:

[DELISTED ENVS](#)

Sites removed from the list of State Response Sites made available by the EnviroStor Data Management System, Department of Toxic Substances Control (DTSC).

Government Publication Date: Sep 22, 2017

Solid Waste Information System (SWIS):

[SWF/LF](#)

The Solid Waste Information System (SWIS) database made available by the Department of Resources Recycling and Recovery (CalRecycle) contains information on solid waste facilities, operations, and disposal sites throughout the State of California. The types of facilities found in this database include landfills, transfer stations, material recovery facilities, composting sites, transformation facilities, waste tire sites, and closed disposal sites.

Government Publication Date: May 7, 2018

EnviroStor Hazardous Waste Facilities:

[HWP](#)

A list of hazardous waste facilities including permitted, post-closure and historical facilities found in the Department of Toxic Substances Control (DTSC) EnviroStor database.

Government Publication Date: Jan 30, 2018

Land Disposal Sites:

[LDS](#)

Land Disposal Sites in GeoTracker, the State Water Resources Control Board (SWRCB)'s data management system. The Land Disposal program regulates of waste discharge to land for treatment, storage and disposal in waste management units. Waste management units include waste piles, surface impoundments, and landfills.

Government Publication Date: Dec 04, 2017

Leaking Underground Fuel Tank Reports:

[LUST](#)

List of Leaking Underground Storage Tanks within the Cleanup Sites data in GeoTracker database. GeoTracker is the State Water Resources Control Board's (SWRCB) data management system for managing sites that impact groundwater, especially those that require groundwater cleanup (Underground Storage Tanks, Department of Defense and Site Cleanup Program) as well as permitted facilities such as operating Underground Storage Tanks. The Leak Prevention Program that overlooks LUST sites is the SWRCB in California's Environmental Protection Agency.

Government Publication Date: Apr 3, 2018

Delisted Leaking Storage Tanks:

[DELISTED LST](#)

List of Leaking Underground Storage Tanks (LUST) cleanup sites removed from GeoTracker, the State Water Resources Control Board (SWRCB)'s database system, as well as sites removed from the SWRCB's list of UST Case closures.

Government Publication Date: Apr 3, 2018

Permitted Underground Storage Tank (UST) in GeoTracker:

[UST](#)

List of Permitted Underground Storage Tank (UST) sites made available by the State Water Resources Control Board (SWRCB) in California's Environmental Protection Agency (EPA).

Government Publication Date: Mar 11, 2018

Proposed Closure of Underground Storage Tank Cases:

[UST CLOSURE](#)

List of UST cases that are being considered for closure by either the California Environmental Protection Agency, State Water Resources Control Board or the Executive Director that have been posted for a 60-day public comment period.

Government Publication Date: Jan 31, 2018

Historical Hazardous Substance Storage Information Database:

[HHSS](#)

The Historical Hazardous Substance Storage database contains information collected in the 1980s from facilities that stored hazardous substances. The information was originally collected on paper forms, was later transferred to microfiche, and recently indexed as a searchable database. When using this database, please be aware that it is based upon self-reported information submitted by facilities which has not been independently verified. It is unlikely that every facility responded to the survey and the database should not be expected to be a complete inventory of all facilities that were operating at that time. This database is maintained by the California State Water Resources Control Board's (SWRCB) Geotracker.

Government Publication Date: Aug 27, 2015

Aboveground Storage Tanks:

[AST](#)

A statewide list from 2009 of aboveground storage tanks (ASTs) made available by the Cal FIRE Office of the State Fire Marshal (OSFM). This list is no longer maintained or updated by the Cal FIRE OSFM.

Government Publication Date: Aug 31, 2009

Delisted Storage Tanks:

[DELISTED TNK](#)

This database contains a list of storage tank sites that were removed by the State Water Resources Control Board (SWRCB) in California's Environmental Protection Agency (EPA) and the Cal FIRE Office of State Fire Marshal (OSFM).

Government Publication Date: Mar 11, 2018

California Environmental Reporting System (CERS) Tanks:

[CERS TANK](#)

List of sites in the California Environmental Protection Agency (CalEPA) Regulated Site Portal which fall under the Aboveground Petroleum Storage and Underground Storage Tank regulatory programs. The CalEPA oversees the statewide implementation of the Unified Program which applies regulatory standards to protect Californians from hazardous waste and materials.

Government Publication Date: Mar 22, 2018

Delisted Environmental Reporting System (CERS) Hazardous Waste Sites:

[DELISTED HAZ](#)

This database contains a list of sites that were removed from the California Environmental Protection Agency (CalEPA) in the following regulatory programs: Hazardous Chemical Management, Hazardous Waste Onsite Treatment, Household Hazardous Waste Collection, Hazardous Waste Generator, RCRA LQ HW Generator.

Government Publication Date: Mar 22, 2018

Site Mitigation and Brownfields Reuse Program Facility Sites with Land Use Restrictions:

[LUR](#)

The Department of Toxic Substances Control (DTSC) Site Mitigation and Brownfields Reuse Program (SMBRP) list includes sites cleaned up under the program's oversight and generally does not include current or former hazardous waste facilities that required a hazardous waste facility permit. The list represents land use restrictions that are active. Some sites have multiple land use restrictions.

Government Publication Date: Sep 12, 2017

Hazardous Waste Management Program Facility Sites with Deed / Land Use Restrictions:

[HLUR](#)

The Department of Toxic Substances Control (DTSC) Hazardous Waste Management Program (HWMP) has developed a list of current or former hazardous waste facilities that have a recorded land use restriction at the local county recorder's office. The land use restrictions on this list were required by the DTSC HWMP as a result of the presence of hazardous substances that remain on site after the facility (or part of the facility) has been closed or cleaned up. The types of land use restriction include deed notice, deed restriction, or a land use restriction that binds current and future owners.

Government Publication Date: Feb 18, 2018

Deed Restrictions and Land Use Restrictions:

[DEED](#)

List of Deed Restrictions, Land Use Restrictions and Covenants in GeoTracker made available by the State Water Resources Control Board (SWRCB) in California's Environmental Protection Agency. A deed restriction (land use covenant) may be required to facilitate the remediation of past environmental contamination and to protect human health and the environment by reducing the risk of exposure to residual hazardous materials.

Government Publication Date: Jan 11, 2018

Voluntary Cleanup Program:

[VCP](#)

List of sites in the Voluntary Cleanup Program made available by the Department of Toxic Substances and Control (DTSC). The Voluntary Cleanup Program was designed to respond to lower priority sites. Under the Voluntary Cleanup Program, DTSC enters site-specific agreements with project proponents for DTSC oversight of site assessment, investigation, and/or removal or remediation activities, and the project proponents agree to pay DTSC's reasonable costs for those services.

Government Publication Date: Sep 7, 2017

GeoTracker Cleanup Sites Data:

[CLEANUP SITES](#)

A list of cleanup sites in the state of California made available by The State Water Resources Control Board (SWRCB) of the California Environmental Protection Agency (EPA). SWRCB tracks leaking underground storage tank cleanups as well as other water board cleanups.

Government Publication Date: Apr 3, 2018

California Environmental Reporting System (CERS) Hazardous Waste Sites:

[CERS HAZ](#)

List of sites in the California Environmental Protection Agency (CalEPA) Regulated Site Portal which fall under the following regulatory programs: Hazardous Chemical Management, Hazardous Waste Onsite Treatment, Household Hazardous Waste Collection, Hazardous Waste Generator, RCRA LQ HW Generator. The CalEPA oversees the statewide implementation of the Unified Program which applies regulatory standards to protect Californians from hazardous waste and materials.

Government Publication Date: Mar 22, 2018

Delisted California Environmental Reporting System (CERS) Tanks:

[DELISTED CTNK](#)

This database contains a list of Aboveground Petroleum Storage and Underground Storage Tank sites that were removed from in the California Environmental Protection Agency (CalEPA) Regulated Site Portal.

Government Publication Date: Mar 22, 2018

Historical Hazardous Substance Storage Container Information - Facility Summary:

[HIST TANK](#)

The State Water Resources Control Board maintained the Hazardous Substance Storage Containers listing and inventory in th 1980s. This facility summary lists historic tank sites where the following container types were present: farm motor vehicle fuel tanks; waste tanks; sumps; pits, ponds, lagoons, and others; and all other product tanks. This set, published in May 1988, lists facility and owner information, as well as the number of containers. This data is historic and will not be updated.

Government Publication Date: May 27, 1988

Tribal

Leaking Underground Storage Tanks (LUSTs) on Indian Lands:

[INDIAN LUST](#)

LUSTs on Tribal/Indian Lands in Region 9, which includes California.

Government Publication Date: Dec 31, 2017

Underground Storage Tanks (USTs) on Indian Lands:

[INDIAN UST](#)

USTs on Tribal/Indian Lands in Region 9, which includes California.

Government Publication Date: Dec 31, 2017

Delisted Tribal Leaking Storage Tanks:

[DELISTED ILST](#)

Leaking Underground Storage Tank facilities which have been removed from the Regional Tribal LUST lists made available by the EPA.

Government Publication Date: Oct 14, 2017

Delisted Tribal Underground Storage Tanks:

[DELISTED IUST](#)

Underground Storage Tank facilities which have been removed from the Regional Tribal UST lists made available by the EPA.

Government Publication Date: Oct 14, 2017

County

Alameda County - City of Berkeley CUPA Facilities:

[BERKELEY CUPA](#)

A list of facilities associated with various Certified Unified Program Agency (CUPA) programs at the City of Berkeley in Alameda County. This list is maintained by the Toxics Management Division at the City of Berkeley.

Government Publication Date: Feb 13, 2018

Alameda County - Hayward City CUPA List:

[HAYWARD CUPA](#)

A list of facilities associated with various Certified Unified Program Agency (CUPA) programs in Hayward City. This list is maintained by the Hayward City Fire Department.

Government Publication Date: Feb 23, 2018

Alameda County - San Leandro City CUPA Facilities List:

[SANLEANDRO CUPA](#)

A list of facilities associated with various Certified Unified Program Agency (CUPA) programs in San Leandro City, Alameda County. This list is made available by San Leandro City Environmental Services Section.

Government Publication Date: Aug 17, 2016

Alameda County - Union City CERS CUPA List:

[UNION CUPA](#)

A list of CERS registered facilities associated with various Certified Unified Program Agency (CUPA) programs in the City of Union. This list is made available by the City of Union Economic and Community Development Department.

Government Publication Date: Jan 18, 2018

Alameda County - Union City CUPA Facilities:

[UNION CUPA](#)

A list of facilities associated with various Certified Unified Program Agency (CUPA) programs in the City of Union. This list is made available by the City of Union Economic and Community Development Department.

Government Publication Date: Jan 18, 2018

Alameda County LOP Sites List:

[ALAMEDA LOP](#)

A list of Leaking Underground Storage Tanks (LUST) facilities in Alameda County. This list is made available by Alameda County Department of Environmental Health (ACEH). ACEH implements a Local Oversight Program (LOP) under contract with the State Water Resources Control Board to provide regulatory oversight of the investigation and cleanup of soil and groundwater contamination from leaking petroleum USTs.

Government Publication Date: Jan 22, 2018

Alameda County UST List:

[UST ALAMEDA](#)

A list of all registered Underground Storage Tanks (USTs) in the County of Alameda. The list is made available by Alameda County Department of Environmental Health.

Government Publication Date: Jan 22, 2018

Alpine County CUPA List:

[ALPINE CUPA](#)

The Alpine County Health Department has been certified by Cal / EPA to implement the Unified program and maintains a list of Certified Unified Program Agency (CUPA) facilities.

Government Publication Date: Feb 24, 2015

Amador County CUPA List:

[AMADOR CUPA](#)

A list of facilities associated with various Certified Unified Program Agency (CUPA) programs in Amador County. This list is made available by Amador County Environmental Health Department which is the CUPA for Amador County and administers a consolidated hazardous materials program.

Government Publication Date: Mar 1, 2018

Butte County CUPA List:

[BUTTE CUPA](#)

A list of facilities associated with various Certified Unified Program Agency (CUPA) programs in Butte County. This list is made available by Butte County Public Health Department, Environmental Health Division which was certified by the California Environmental Protection Agency as the CUPA for Butte County.

Government Publication Date: Dec 20, 2017

Calaveras County CUPA Facilities List:

[CALAVERAS CUPA](#)

A list of facilities associated with various Certified Unified Program Agency (CUPA) programs in the County of Calaveras. This list is made available by Calaveras County Environmental Health Department which has been certified by CalEPA to implement the Unified program as a CUPA.

Government Publication Date: Jan 31, 2018

Calaveras County Landfills List:

[CALAVERAS LF](#)

A list of landfills in Calaveras County. This list is made available by Calaveras County Environmental Health Department which has been designated as the CUPA for the County.

Government Publication Date: Jan 31, 2018

Calaveras County UST Remediation Sites:

[CALAVERAS LUST](#)

A list of Leaking Underground Storage Tank (LUST) facilities in Calaveras County. This list is made available by Calaveras County Environmental Health Department. Local Implementing Agency (LIA) provides oversight of site remediation with soil contamination while CalEPA - California Regional Water Quality Control Board - Central Valley Region oversees remediation of sites with groundwater contamination.

Government Publication Date: Jan 31, 2018

Calaveras County Underground Storage Tanks List:

[CALAVERAS UST](#)

A list of Underground Storage Tanks (UST) in Calaveras County provided by the Calaveras County Environmental Health Department.

Government Publication Date: Feb 2, 2018

Colusa County CUPA List:

[COLUSA CUPA](#)

A list of facilities associated with Business Plan and Hazardous Generator programs in the County of Colusa. This list is made available by Colusa County Environmental Health which was certified by the California Environmental Protection Agency as Certified Unified Program Agency for Colusa County.

Government Publication Date: Jan 31, 2017

Contra Costa County CUPA List:

[CONTRACO CUPA](#)

A list of facilities associated with various Certified Unified Program Agency (CUPA) programs in the County of Contra Costa. This list is made available by Contra Costa County which has been certified by CalEPA to implement the Unified program as a CUPA.

Government Publication Date: Nov 20, 2017

Del Norte County CUPA Facility List:

[DELNORTE CUPA](#)

A list of facilities associated with various Certified Unified Program Agency (CUPA) programs in Del Norte County. This list is made available by Del Norte County Environmental Health Division which is the designated CUPA for the county.

Government Publication Date: Jan 5, 2018

Delisted County Records:

[DELISTED COUNTY](#)

Records removed from county or CUPA databases. Records may be removed from the county lists made available by the respective county departments because they are inactive, or because they have been deemed to be below reportable thresholds.

Government Publication Date: May 17, 2018

El Dorado County CUPA Facility List:

[ELDORADO CUPA](#)

A list of facilities associated with various Certified Unified Program Agency (CUPA) programs in El Dorado County. This list is made available by El Dorado County Department of Environmental Management - Hazardous Waste Division which is approved by CalEPA as CUPA for El Dorado County.

Government Publication Date: Mar 6, 2018

Fresno County CUPA/Solid Waste Programs Resource List:

[FRESNO CUPA](#)

A list of facilities associated with various Certified Unified Program Agency (CUPA) programs in Fresno County. This list is made available by Fresno County Department of Environmental Health Division which is approved by Cal-EPA as CUPA for the County.

Government Publication Date: Oct 4, 2017

Glenn County CUPA List:

[GLENN CUPA](#)

The Glenn County Air Pollution Control District is the Administering Agency and the Certified Unified Program Agency (CUPA) for Glenn County with responsibility for regulating hazardous materials handlers, hazardous waste generators, underground storage tank facilities, above ground storage tanks, and stationary sources handling regulated substances.

Government Publication Date: Jan 16, 2018

Humboldt County CUPA Facility List:

[HUMBOLDT CUPA](#)

A list of facilities associated with various Certified Unified Program Agency (CUPA) programs in Humboldt County. This list is made available by Humboldt County Division of Environmental Health which is approved by the State Secretary for Environmental Protection as CUPA for the County.

Government Publication Date: Mar 5, 2018

Imperial County CUPA Facility List:

[IMPERIAL CUPA](#)

A list of facilities associated with various Certified Unified Program Agency (CUPA) programs in Imperial County. This list is made available by the California Department of Toxic Substances Control (DTSC) which is appointed as CUPA for Imperial County.

Government Publication Date: Feb 14, 2018

Inyo County CUPA Facility List:

[INYO CUPA](#)

A list of facilities associated with various Certified Unified Program Agency (CUPA) programs in the County of Inyo. This list is made available by the Inyo County Environmental Health Services Department which has been certified by CalEPA to implement the Unified program as a CUPA.

Government Publication Date: Nov 28, 2017

Kern County - City of Bakersfield CUPA List:

[BKRSFIELD CUPA](#)

A list of facilities associated with various Certified Unified Program Agency (CUPA) programs in the City of Bakersfield. This list is made available by the City of Bakersfield Fire Department.

Government Publication Date: Apr 9, 2018

Kern County CUPA List:

[KERN CUPA](#)

A list of facilities associated with various Certified Unified Program Agency (CUPA) programs in the County of Kern. This list is made available by Kern County Environmental Health Services Department which has been certified by CalEPA to implement the Unified program as a CUPA for Kern County.

Government Publication Date: Dec 05, 2017

Kern County UST List:

[KERN UST](#)

A list of active and inactive Underground Storage Tanks made available by the Environmental Health Division of Kern County, California.

Government Publication Date: Dec 5, 2017

Kings County CUPA Facility List:

[KINGS CUPA](#)

A list of facilities associated with various Certified Unified Program Agency (CUPA) programs in Kings County. This list is made available by Kings County Department of Public Health which is appointed as CUPA for the county.

Government Publication Date: Dec 12, 2017

Lake County CUPA Facility List:

[LAKE CUPA](#)

A list of facilities associated with various Certified Unified Program Agency (CUPA) programs in Lake County. This list is made available by Lake County Division of Environmental Health which is CUPA for the entire county.

Government Publication Date: Jan 2, 2018

Lassen County CUPA List:

[LASSEN CUPA](#)

The Environmental Health Program of Lassen County tracks Certified Unified Program Agencies (CUPA) facilities.

Government Publication Date: Jan 22, 2018

Los Angeles County - Burbank City CUPA List:

[BURBANK CUPA](#)

A list of facilities associated with various Certified Unified Program Agency (CUPA) programs in the City of Burbank. This list is made available by the City of Burbank Fire Department.

Government Publication Date: Feb 15, 2018

Los Angeles County - El Segundo City Underground Storage Tanks List:

[UST ELSEGUNDO](#)

List of registered Underground Storage Tanks (USTs) in the City of El Segundo of Los Angeles County, made available by El Segundo City Fire Department.

Government Publication Date: Jan 17, 2017

Los Angeles County - Santa Fe Springs Underground Storage Tank:

[UST SANTAFESP](#)

A list of registered active Underground Storage Tanks (USTs) in the City of Santa Fe Springs. This list is made available by Santa Fe Springs Department of Fire-Rescue.

Government Publication Date: Jun 30, 2017

Los Angeles County - Santa Monica City Aboveground Storage Tank List:

[SANTAMON AST](#)

List of registered Aboveground Storage Tanks (ASTs) made available by the Santa Monica Fire Department in the City of Santa Monica of Los Angeles County, California.

Government Publication Date: Mar 13, 2017

Los Angeles County - Santa Monica City CUPA Facilities List:

[SANTAMON CUPA](#)

The Santa Monica Fire Department's office maintains a list of CUPA Facilities located in Santa Monica city.

Government Publication Date: Mar 23, 2017

Los Angeles County - Santa Monica City Hazardous Materials Facilities:

[SANTAMON HAZ](#)

A list of Hazardous Materials Facilities in the City of Santa Monica, Los Angeles county. This list is made available by Santa Monica Fire Prevention Division which has been designated as the CUPA for the City.

Government Publication Date: Mar 13, 2017

Los Angeles County - Santa Monica City Hazardous Waste Facilities:

[SANTAMON HW](#)

A list of Hazardous Waste Facilities in Los Angeles County, City of Santa Monica. This list is made available by Santa Monica Fire Prevention Division.

Government Publication Date: Mar 13, 2017

Los Angeles County - Santa Monica City Underground Storage Tank List:

[UST SANTA MONICA](#)

A list of registered active Underground Storage Tanks (USTs) in the City of Santa Monica made available by Santa Monica Fire Prevention Division.

Government Publication Date: Nov 16, 2017

Los Angeles County - Torrance City Underground Storage Tanks:

[UST TORRANCE](#)

A list of registered Underground Storage Tank (UST) sites in Torrance City of Los Angeles County. This list is made available by Torrance City Office of Clerk.

Government Publication Date: Mar 19, 2018

Los Angeles County - Vernon City CUPA List:

[VERNON CUPA](#)

The Vernon City Fire Department's office maintains a list of CUPA Facilities located in Vernon city.

Government Publication Date: Dec 11, 2017

Los Angeles County - Vernon City UST List:

[UST VERNON](#)

A list of Underground Storage Tanks (UST) in Vernon City provided by the Vernon City Fire Department.

Government Publication Date: Dec 11, 2017

Los Angeles County HMS List:

[LA HMS](#)

List of sites in the Los Angeles County Department of Public Works Hazardous Materials System (HMS) Database which have or have had permits for Industrial Waste, Underground Storage Tanks, or Stormwater in the county of Los Angeles.

Government Publication Date: Jan 25, 2018

Los Angeles County Long Beach UST List:

[UST LONGB](#)

List of registered Underground Storage Tanks (USTs) in the City of Long Beach, Los Angeles County, made available by the Long Beach Certified Unified Program Agency (CUPA). The Long Beach CUPA operates under oversight shared by the Long Beach Fire Department and Health Department.

Government Publication Date: Mar 15, 2017

Los Angeles County Solid Waste Sites:

[LA SWF](#)

List of permitted solid waste facilities, closed landfills, historical dumpsites and other solid waste sites in Los Angeles County, made available by the Department of Public Works in Los Angeles County.

Government Publication Date: Jan 25, 2018

Madera County CUPA Facility List:

[MADERA CUPA](#)

A list of facilities associated with various Certified Unified Program Agency (CUPA) programs in Madera County. This list is made available by Madera County Environmental Health Department which is CUPA for the entire county.

Government Publication Date: Feb 22, 2018

Marin County CUPA List:

[MARIN CUPA](#)

A list of facilities associated with various Certified Unified Program Agency (CUPA) programs in the County of Marin. This list is made available by Marin County which has been certified by CalEPA to implement the Unified program as a CUPA.

Government Publication Date: Dec 14, 2017

Mariposa County CUPA List:

[MARIPOSA CUPA](#)

Mariposa County Health Department, Environmental Health Services, is certified by Cal-EPA as the Certified Unified Program Agency (CUPA) that administers specific hazardous materials/hazardous waste programs.

Government Publication Date: Oct 27, 2017

Mendocino County CUPA Facilities List:

[MENDOCINO CUPA](#)

A list of Certified Unified Program Agency (CUPA) facilities in Mendocino County. This list is made available by the Mendocino County Environmental Health Division.

Government Publication Date: Nov 27, 2017

Mendocino County UST List:

[MENDOCINO UST](#)

A list of facilities in Mendocino County with active Underground Storage Tanks (USTs). This list is made available by Mendocino County Environmental Health.

Government Publication Date: Mar 27, 2018

Merced County CUPA Facilities List:

[MERCED CUPA](#)

A list of facilities associated with various Certified Unified Program Agency (CUPA) programs in the County of Merced. This list is made available by Merced County which has been certified by CalEPA to implement the Unified program as a CUPA for the entire county.

Mono County CUPA Facility List:

[MONO CUPA](#)

A list of facilities associated with various Certified Unified Program Agency (CUPA) programs in Mono County. This list is made available by Mono County Environmental Health Department which has been certified by CalEPA to implement the Unified program as a CUPA for the entire county.

Government Publication Date: Jan 10, 2018

Monterey County CUPA Facility List:

[MONTEREY CUPA](#)

A list of facilities associated with various Certified Unified Program Agency (CUPA) programs in Monterey County. This list is made available by Monterey County Hazardous Materials Management Services which is designated as the CUPA in Monterey County.

Government Publication Date: Jan 9, 2018

Napa County LOP Site List:

[NAPA LOP](#)

A list of Local Oversight Program (LOP) and non-LOP sites in Napa County, including leaking underground storage tanks. This list is made available by the Napa County Environmental Health Division.

Government Publication Date: Jan 4, 2018

Napa County UST List:

[UST NAPA](#)

A list of all registered active Underground Storage Tanks (USTs) in the County of Napa. This list is made available by Napa County Environmental Health Division.

Government Publication Date: Jan 4, 2018

Nevada County CUPA Facility List:

[NEVADA CUPA](#)

A list of facilities associated with various Certified Unified Program Agency (CUPA) programs in Nevada County. This list is made available by Nevada County Department of Environmental Health which is the CUPA for all cities and unincorporated areas within Nevada County.

Government Publication Date: Dec 15, 2017

Orange County - Anaheim City AST List:

[ANAHEIM AST](#)

List of Aboveground Storage Tanks (ASTs) in Anaheim City, Orange County made available by Anaheim Fire & Rescue.

Government Publication Date: Jul 21, 2017

Orange County - Anaheim City UST List:

[ANAHEIM UST](#)

A list of Underground Storage Tanks in Anaheim City, Orange County. This list is made available by Anaheim Fire & Rescue Department.

Government Publication Date: Jul 21, 2017

Orange County - Hazardous Waste Facilities:

[ORANGE HW](#)

A list of Hazardous Waste Facilities in Orange County. This list is made available by Orange County Environmental Health Department.

Government Publication Date: Mar 2, 2018

Orange County Aboveground Petroleum Storage Tank Listing:

[ORANGE AST](#)

A list of Aboveground Petroleum Storage Tank (APST) facilities inspected by Orange County Certified Unified Program Agency (CUPA) Under the Aboveground Petroleum Storage Act (APSA). This list is made available by the Environmental Health Division of Orange County Health Care Agency.

Government Publication Date: Mar 2, 2018

Orange County LOP Lead Cases List:

[ORANGE LOP](#)

The Local Oversight Program of the County of Orange provides regulatory cleanup oversight for cleanup of leaking underground storage tanks (USTs). This dataset is provided by the Orange County Health Care Agency.

Government Publication Date: Feb 5, 2018

Orange County Underground Storage Tanks Listing:

[UST ORANGE CNTY](#)

A list of registered Underground Storage Tank (UST) sites in Orange County. This list is made available by Orange County Health Care Agency (OCHCA), Environmental Health Division which oversees the underground storage tank inspection program in most of the cities of Orange County, with the exception of Anaheim, Fullerton, and Orange.

Government Publication Date: Mar 2, 2018

Placer County - City of Roseville CUPA Facilities:

[ROSEVILLE CUPA](#)

List of CUPA facilities for the City of Roseville, California. Maintained by the Roseville City Fire Department.

Placer County CUPA Facilities List:

[PLACER CUPA](#)

A list of facilities associated with various Certified Unified Program Agency (CUPA) programs in Placer County. This list is made available by Placer County Environmental Health which is designated CUPA for all areas of the county except for the City of Roseville.

Government Publication Date: Feb 6, 2018

Plumas County CUPA List:

[PLUMAS CUPA](#)

In Plumas County, the Environmental Health Department is the designated Certified Unified Program Agency (CUPA) that consolidates and coordinates administrative activities such as permits, inspections, and enforcement. CUPA Programs include Hazardous Materials Business Plan (HMBP), Underground Storage Tanks (USTs), Above Ground Storage Tanks (AGTs), Hazardous Waste Generators (HWG) and CAL-ARP.

Government Publication Date: Jan 31, 2017

Riverside County Local Oversight Program List:

[RIVERSIDE LOP](#)

A list of Leaking Underground Storage Tank (LUST) facilities in Riverside County. This list is made available by Riverside County Department of Environmental Health. Environmental Cleanup Program provides oversight of assessments and cleanups at properties that have been, or may have been, contaminated with hazardous substances from LUSTs or releases associated with other commercial/industrial use.

Government Publication Date: Feb 15, 2018

Riverside County Underground Storage Tanks List:

[UST RIVERSIDE](#)

A list of registered Underground Storage Tank (UST) sites in Riverside County. This list is made available by Riverside County Department of Environmental Health. The Hazardous Materials Management Branch (HMMB) regulates and oversees the inspections of constructions, repairs, upgrades, system operation and removal of UST systems.

Government Publication Date: Feb 15, 2018

Sacramento County Master Hazardous Materials Facility List:

[SACRAMENTO HAZ](#)

A list of Hazardous Materials Facilities in Sacramento County. This list is made available by Sacramento County Environmental Management Department which has been designated as the Certified Unified Program Agency (CUPA) for the County.

Government Publication Date: Feb 2, 2018

Sacramento Toxic Site Cleanup List:

[SACRAMENTO TOX](#)

Sacramento County Environmental Management Department (EMD)'s Toxic Site Cleanup List includes sites where unauthorized releases of potentially hazardous materials have occurred. The EMD's Site Assessment & Mitigation Program, also referred to as Toxic Site Cleanup Program, provides mandated regulatory oversight of the assessment and remediation of properties on which there has been a release of hazardous materials to soil and/or groundwater.

Government Publication Date: Feb 2, 2018

San Benito CUPA List:

[SAN BENITO CUPA](#)

List of Certified Unified Program Agency (CUPA) facilities made available by the San Benito County Environmental Health Department.

Government Publication Date: Jan 17, 2018

San Bernardino County CUPA List:

[SANBERN CUPA](#)

A list of facilities associated with various Certified Unified Program Agency (CUPA) programs in San Bernardino County. This list is made available by San Bernardino County Fire Department which is the CUPA for all areas of the County except the city of Victorville.

Government Publication Date: Jan 23, 2018

San Diego County Hazardous Materials Management Division Database:

[SANDIEGO HAZ](#)

A list of facilities with Unified Program Facility Permit in San Diego County. This list has been made available by County of San Diego Environmental Health.

Government Publication Date: Apr 24, 2018

San Diego County Site Assessment and Mitigation Investigation Sites:

[SANDIEGO SAM](#)

List of sites which have undergone a Site Assessment and Mitigation investigation. This list is made available by the County of San Diego Department of Environmental Health.

Government Publication Date: Feb 15, 2018

San Diego County Solid Waste Facility List:

[SANDIEGO SWF](#)

A list of open and closed Solid Waste Facilities in the County of San Diego. The list is made available by San Diego County Department of Environmental Health.

Government Publication Date: Jan 9, 2018

San Diego County UST List:

[SANDIEGO UST](#)

A list of registered Underground Storage Tanks in the County of San Diego. The list is made available by the San Diego County Hazardous Materials Division.

Government Publication Date: Jan 15, 2018

San Diego County Local Oversight Program List:

[SAN DIEGO LOP](#)

A list of Underground Storage Tank (UST) release sites in the County of San Diego. This list is made available by San Diego County Department of Environmental Health.

Government Publication Date: Jan 11, 2018

San Francisco County Aboveground Storage Tanks List:

[SANFRAN AST](#)

A list of Aboveground Storage Tanks (ASTs) facilities inspected by San Francisco Department of Public Health's (SFDPH) Hazardous Materials and Waste Program. Aboveground storage containers or tanks include oil-filled equipment (such as hydraulic systems/reservoirs and heat transfer systems) which have a petroleum storage capacity of 55 gallons or greater.

Government Publication Date: Apr 20, 2018

San Francisco County CUPA Facilities List:

[SANFRAN CUPA](#)

A list of facilities associated with various Certified Unified Program Agency (CUPA) programs in San Francisco County. This list is made available by San Francisco County Hazardous Materials and Waste Program which is the CUPA for all areas of the County.

Government Publication Date: Apr 20, 2018

San Francisco County LOP Sites:

[SANFRAN LOP](#)

A list of Underground Storage Tank (UST) release sites in the County of San Francisco. This list is made available by San Francisco County Department of Public Health Environmental Health Protection Branch.

Government Publication Date: Aug 8, 2017

San Francisco County UST List:

[SANFRAN UST](#)

A list of all registered Underground Storage Tanks (USTs) in the County of San Francisco. This list is made available by San Francisco County Environmental Health Division. The Hazardous Materials and Waste Program provides regulatory oversight for the construction, operation, repair and removal of USTs in San Francisco.

Government Publication Date: May 17, 2018

San Joaquin County Aboveground Tank List:

[SANJOAQUIN AST](#)

A list of Aboveground Storage Tanks (ASTs) inspected by San Joaquin County Environmental Health Department (SJCEHD) under Aboveground Petroleum Storage Act (APSA).

Government Publication Date: Jan 29, 2018

San Joaquin County UST List:

[SANJOAQUIN UST](#)

A list of all registered Underground Storage Tanks in the County of San Joaquin. The list is made available by San Joaquin County Environmental Health Division.

Government Publication Date: Jan 29, 2018

San Joaquin Hazardous Waste Facilities:

[SANJOAQUIN HW](#)

A list of Hazardous Waste Facilities in San Joaquin County. This list is made available by San Joaquin County Environmental Health Department which has been designated as the CUPA for the County.

Government Publication Date: Jan 29, 2018

San Luis Obispo County CUPA Facilities List:

[SANLUI SOB CUPA](#)

A list of facilities associated with various Certified Unified Program Agency (CUPA) programs in San Luis Obispo County. This list is made available by County of San Luis Obispo Environmental Health Services Division which has been designated as the CUPA for the County.

Government Publication Date: Feb 13, 2018

San Mateo County CUPA Facilities List:

[SANMATEO CUPA](#)

A list of facilities associated with various Certified Unified Program Agency (CUPA) programs in San Mateo County. This list is made available by San Mateo County Environmental Health Department which has been designated as the CUPA for the County.

Government Publication Date: Jan 29, 2018

San Mateo County LOP List:

[SANMATEO LOP](#)

A list of Leaking Underground Storage Tank (LUST) facilities in San Mateo County. This list is made available by San Mateo County Environmental Health Services Division.

Government Publication Date: Jan 3, 2018

Santa Barbara County Site Mitigation Unit (SMU) Master Site List:

[SANTA BARB SMU](#)

The Site Mitigation Unit Program (SMU) oversees the assessment and mitigation of hazardous substances releases that occur (which are not related with the Leaking Underground Fuel Tank Program). The SMU Master Site List is maintained by the Santa Barbara County Public Health Department Environmental Health Services Division.

Government Publication Date: Mar 6, 2018

Santa Clara County - City of San Jose Hazardous Material Facilities:

[SANJOSE HM](#)

A list of facilities with hazardous materials, including underground and aboveground tanks. This list is maintained by the City of San Jose Fire Department.

Government Publication Date: Jan 29, 2018

Santa Clara County - Gilroy City CUPA Facilities List:

[GILROY CUPA](#)

The Gilroy City Fire Marshal's office maintains a list of CUPA Facilities located in Gilroy City.

Government Publication Date: Sep 13, 2017

Santa Clara County CUPA Facilities List:

[SANTA CLARA CUPA](#)

A list of facilities associated with various Certified Unified Program Agency (CUPA) programs in Santa Clara County. This list is made available by Santa Clara County Department of Environmental Health (DEH). DEH's Hazardous Materials Compliance Division (HMCD) is CUPA for the county with jurisdiction within the Cities of Los Altos Hills, Monte Sereno, and Saratoga; and in all unincorporated areas of Santa Clara County, including Moffett Field, San Martin, and Stanford.

Government Publication Date: Jan 11, 2018

Santa Clara Historic Solvent Case Listing:

[SANTA CLARA HSOL](#)

The Santa Clara Valley Water District was responsible for the oversight of solvent and toxic release cases and maintained a list of historic solvent cases in Santa Clara County.

Government Publication Date: Aug 22, 2016

Santa Clara Local Oversight Program Listing:

[SANTA CLARA LO](#)

A list of Leaking Underground Storage Tanks (LUST) facilities in Santa Clara County Provided by Santa Clara Department of Environmental Health (DEH). Since July 1, 2004 the DEH has served as the oversight agency for investigations and clean-up of petroleum releases from underground storage tanks through implementation of the Local Oversight Program (LOP) contract with the State Water Resources Control Board.

Government Publication Date: Jun 14, 2017

Santa Cruz County CUPA Facility List:

[SANTACRUZ CUPA](#)

A list of facilities associated with various Certified Unified Program Agency (CUPA) programs in Santa Cruz County. This list is made available by Santa Cruz County Environmental Health Services (EHS) Division which has been designated as the CUPA for the County.

Government Publication Date: Jul 25, 2017

Shasta County CUPA Facility List:

[SHASTA CUPA](#)

A list of facilities associated with various Certified Unified Program Agency (CUPA) programs in Shasta County. This list is made available by Shasta County Environmental Health Division which has been designated as the CUPA for Shasta County by CalEPA.

Government Publication Date: Jan 24, 2018

Siskiyou County CUPA List:

[SISKIYOU CUPA](#)

The Hazardous Materials Management Group of Siskiyou County's Environmental Health Division Certified Unified Program Agency (CUPA) regulates underground tanks, hazardous materials (including but not limited to: hazardous substances, hazardous waste, and any material which a handler or the CUPA has reasonable basis for believing that it would be injurious to the health and safety of persons or harmful to the environment if released into the workplace or the environment.

Government Publication Date: Oct 7, 2016

Solano County CUPA List:

[SOLANO CUPA](#)

A list of facilities associated with various Certified Unified Program Agency (CUPA) programs in the County of Solano. This list is made available by Solano County Environmental Health Division which has been certified by CalEPA to implement the Unified program as a CUPA.

Government Publication Date: Dec 14, 2017

Solano County Local Oversight Program List:

[SOLANO LOP](#)

A list of Leaking Underground Storage Tank (LUST) facilities in the Solano County. This list is made available by the Solano County Environmental Health Services. Since April 1993, the State Water Resources Control Board has contracted with the County of Solano to provide regulatory oversight for the cleanup of LUSTs under Local Oversight Program (LOP) contract.

Government Publication Date: Dec 14, 2017

Solano County Underground Storage Tanks List:

[SOLANO UST](#)

A list of registered Underground Storage Tanks (USTs) in the County of Solano made available by the Solano County Environmental Health Services Division. There are approximately 190 facilities throughout the county that are subject to the regulatory requirements of the UST program.

Government Publication Date: Dec 14, 2017

Sonoma County - Petaluma City CUPA Facilities:

[PETAL CUPA](#)

A list of facilities associated with various Certified Unified Program Agency (CUPA) programs in Petaluma City, as well as Closed files including pre-CUPA sites. This list is made available by Petaluma Fire Prevention Bureau which is the CUPA for Petaluma City in Sonoma County.

Government Publication Date: Jan 31, 2018

Sonoma County CUPA Facilities List:

[SONOMA CUPA](#)

A list of facilities associated with various Certified Unified Program Agency (CUPA) programs in Sonoma County. This list is made available by Sonoma County Hazardous Materials (HazMat) Division which has been designated as the CUPA for the County.

Government Publication Date: Jan 31, 2018

Sonoma County LOP Site List:

[SONOMA LOP](#)

A list of Leaking Underground Storage Tank (LUST) facilities in Sonoma County. This list is made available by Sonoma County Department of Health Services. Sonoma County Local Oversight Program (LOP) oversees the investigation and cleanup of fuel releases from underground storage tanks in all areas of the County with the exception of the Cities of Santa Rosa and Healdsburg.

Government Publication Date: Jan 4, 2018

Stanislaus County CUPA List:

[STANISLAUS CUPA](#)

The Environmental Resources Department of Stanislaus County maintains a list of Certified Unified Program Agency (CUPA) facilities.

Government Publication Date: Jan 24, 2018

Sutter County CUPA List:

[SUTTER CUPA](#)

A list of facilities associated with Aboveground Petroleum Storage Tank (APSA) regulation, Hazardous Materials Business Plan (HMBP) Program and Underground Storage Tank (UST) regulation of Certified Unified Program Agency (CUPA) programs in Sutter County. This list is made available by Sutter County Environmental Health Division which has been designated as the CUPA for the County.

Government Publication Date: Dec 19, 2017

Tehama County CUPA List:

[TEHAMA CUPA](#)

A list of registered Certified Unified Program Agency (CUPA) facilities made available by the Environmental Health Department of Tehama County.

Government Publication Date: Jan 26, 2018

Trinity County CUPA List:

[TRINITY CUPA](#)

On January 1, 2005, the Department of Toxic Substances Control (DTSC) was authorized by the California Environmental Protection Agency (Cal/EPA) as the Trinity County Certified Unified Program Agency (CUPA). This CUPA list was made available by the DTSC.

Government Publication Date: Jan 29, 2018

Tulare County CUPA List:

[TULARE CUPA](#)

The Certified Unified Program Agency (CUPA) unifies and consolidates under one roof the various requirements for businesses handling hazardous materials, generating or treating hazardous wastes, or operating aboveground or underground storage tanks. CUPA thereby enhances consistency, reduces duplication, and simplifies compliance for the regulated public. The Tulare County Environmental Health Division was certified as a CUPA in December, 1996.

Government Publication Date: Dec 21, 2017

Tuolumne County CUPA Facility List:

[TUOLUMNE CUPA](#)

A list of facilities associated with various Certified Unified Program Agency (CUPA) programs in Tuolumne County. This list is made available by Tuolumne County Environmental Health which is the CUPA for all areas of the County.

Government Publication Date: Jan 22, 2018

Ventura County CUPA Facilities List:

[VENTURA CUPA](#)

A list of facilities associated with various Certified Unified Program Agency (CUPA) programs in Ventura County. This list is made available by Ventura County Environmental health Division.

Government Publication Date: Dec 26, 2017

Ventura County City of Oxnard CUPA Facility List:

[OXNARD CUPA](#)

A list of facilities associated with various Certified Unified Program Agency (CUPA) programs in Oxnard City. This list is made available by Oxnard City Fire Department which is the CUPA for Oxnard City in Ventura County.

Government Publication Date: Dec 05, 2017

Ventura County Inactive Underground Storage Tanks Sites:

[UST VENTURA INACT](#)

A list of inactive Underground Storage Tank (UST) sites in Ventura County. This list is made available by Ventura County Environmental Health Division.

Government Publication Date: Feb 9, 2018

Ventura County Leaking Underground Fuel Tanks - Historic:

[VENTURA HLUFT](#)

A historical list of cleanup oversight of the Leaking Underground Fuel Tank (LUFT) program provided by Ventura County Environmental Health Division. All new and existing underground fuel storage tank releases are now referred to the Los Angeles Regional Water Quality Control Board.

Government Publication Date: May 31, 2008

Yolo County AST List:

[YOLO AST](#)

A list of registered Aboveground Storage Tank (AST) in Yolo County. This list is made available by Yolo County Department of Community Services, Division of Environmental Health.

Government Publication Date: Jan 26, 2018

Yolo County CUPA List:

[YOLO CUPA](#)

The Department of Community Services, Division of Environmental Health of Yolo County maintains a list of Certified Unified Program Agency (CUPA) facilities.

Government Publication Date: Jan 26, 2018

Yolo County UST List:

[UST YOLO](#)

A list of registered Underground Storage Tank (UST) sites in Yolo County. This list is made available by Yolo County Environmental Health Department which regulates the construction, operation, repair and removal of USTs throughout Yolo County.

Government Publication Date: Jan 26, 2018

Yuba County CUPA Facilities List:

[YUBA CUPA](#)

A list of facilities associated with various Certified Unified Program Agency (CUPA) programs in Yuba County. This list is made available by Yuba County Environmental Health Division which is the CUPA for all areas of the County.

Government Publication Date: Feb 15, 2018

Yuba County UST List:

[YUBA UST](#)

A list of inactive UST sites, active UST sites and active UST tank information. This is provided by the Yuba County Environmental Health Department.

Government Publication Date: Jan 9, 2017

Alameda County - City of Livermore and Pleasanton CUPA Facilities:

[LIVERMORE CUPA](#)

A list of facilities associated with various Certified Unified Program Agency (CUPA) programs in City of Livermore and City of Pleasanton in Alameda County. This list is maintained by the Livermore-Pleasanton Fire Department.

Government Publication Date: Mar 23, 2017

Alameda County - City of Livermore and Pleasanton UST List:

[LIVERMORE UST](#)

A list of registered Underground Storage Tank (UST) in City of Livermore and City of Pleasanton, Alameda County. This list is maintained by the Livermore-Pleasanton Fire Department.

Government Publication Date: Mar 23, 2017

Alameda County - City of Livermore and Pleasanton AST List:

[LIVERMORE AST](#)

A list of registered Aboveground Storage Tank (AST) in City of Livermore and City of Pleasanton, Alameda County. This list is maintained by the Livermore-Pleasanton Fire Department.

Government Publication Date: Mar 23, 2017

San Joaquin County LOP Sites List:

[SAN JOAQUIN LOP](#)

An archived list of Local Oversight Program clean-up sites in San Joaquin County. The program has since returned to the State of California's oversight. This list is made available by San Joaquin County Environmental Health Department (EHD).

Government Publication Date: Oct 30, 2017

San Joaquin County Solid Waste Facilities:

[SAN JOAQUIN SWF](#)

A list of Solid Waste Program Facilities in San Joaquin County. The list is made available by San Joaquin County Environmental Health Department.

Government Publication Date: Feb 6, 2018

Los Angeles County - City of Los Angeles UST List:

[UST LA CITY](#)

A list of active and inactive underground storage tank facilities made available by the Los Angeles Fire Department CUPA.

Government Publication Date: Apr 1, 2018

Los Angeles County - City of Los Angeles AST List:

[AST LA CITY](#)

A list of active and inactive above ground petroleum storage tanks made available by the Los Angeles Fire Department CUPA.

Government Publication Date: Sep 01, 2017

Los Angeles County - City of Los Angeles Hazardous Materials Facilities:

[LA CITY HAZMAT](#)

A list of active and inactive hazardous materials facilities made available by the Los Angeles Fire Department CUPA.

Government Publication Date: Apr 1, 2018

Additional Environmental Record Sources

Federal

Facility Registry Service/Facility Index:

[FINDS/FRS](#)

The US Environmental Protection Agency (EPA)'s Facility Registry System (FRS) is a centrally managed database that identifies facilities, sites or places subject to environmental regulations or of environmental interest. FRS creates high-quality, accurate, and authoritative facility identification records through rigorous verification and management procedures that incorporate information from program national systems, state master facility records, data collected from EPA's Central Data Exchange registrations and data management personnel.

Government Publication Date: Apr 17, 2018

Toxics Release Inventory (TRI) Program:

[TRIS](#)

The EPA's Toxics Release Inventory (TRI) is a database containing data on disposal or other releases of over 650 toxic chemicals from thousands of U.S. facilities and information about how facilities manage those chemicals through recycling, energy recovery, and treatment. One of TRI's primary purposes is to inform communities about toxic chemical releases to the environment.

Government Publication Date: Dec 31, 2016

Hazardous Materials Information Reporting System:

[HMIRS](#)

US DOT - Department of Transportation Pipeline and Hazardous Materials Safety Administration (PHMSA) Incidents Reports Database taken from Hazmat Intelligence Portal, U.S. Department of Transportation.

National Clandestine Drug Labs:

NCDL

The U.S. Department of Justice ("the Department") provides this data as a public service. It contains addresses of some locations where law enforcement agencies reported they found chemicals or other items that indicated the presence of either clandestine drug laboratories or dumpsites. In most cases, the source of the entries is not the Department, and the Department has not verified the entry and does not guarantee its accuracy.

Government Publication Date: Dec 21, 2017

Inventory of Open Dumps, June 1985:

ODI

The Resource Conservation and Recovery Act (RCRA of the Act) provides for publication of an inventory of open dumps. The Act defines "open dumps" as facilities which do not comply with EPA's "Criteria for Classification of Solid Waste Disposal Facilities and Practices" (40 CFR 257).

Government Publication Date: Jun 1985

EPA Report on the Status of Open Dumps on Indian Lands:

IODI

Public Law 103-399, The Indian Lands Open Dump Cleanup Act of 1994, enacted October 22, 1994, identified congressional concerns that solid waste open dump sites located on American Indian or Alaska Native (AI/AN) lands threaten the health and safety of residents of those lands and contiguous areas. The purpose of the Act is to identify the location of open dumps on Indian lands, assess the relative health and environment hazards posed by those sites, and provide financial and technical assistance to Indian tribal governments to close such dumps in compliance with Federal standards and regulations or standards promulgated by Indian Tribal governments or Alaska Native entities.

Government Publication Date: Dec 31, 1998

Toxic Substances Control Act:

TSCA

The Environmental Protection Agency (EPA) is amending the Toxic Substances Control Act (TSCA) section 8(a) Inventory Update Reporting (IUR) rule and changing its name to the Chemical Data Reporting (CDR) rule.

The CDR enables EPA to collect and publish information on the manufacturing, processing, and use of commercial chemical substances and mixtures (referred to hereafter as chemical substances) on the TSCA Chemical Substance Inventory (TSCA Inventory). This includes current information on chemical substance production volumes, manufacturing sites, and how the chemical substances are used. This information helps the Agency determine whether people or the environment are potentially exposed to reported chemical substances. EPA publishes submitted CDR data that is not Confidential Business Information (CBI).

Government Publication Date: Jun 30, 2017

Hist TSCA:

HIST TSCA

The Environmental Protection Agency (EPA) is amending the Toxic Substances Control Act (TSCA) section 8(a) Inventory Update Reporting (IUR) rule and changing its name to the Chemical Data Reporting (CDR) rule.

The 2006 IUR data summary report includes information about chemicals manufactured or imported in quantities of 25,000 pounds or more at a single site during calendar year 2005. In addition to the basic manufacturing information collected in previous reporting cycles, the 2006 cycle is the first time EPA collected information to characterize exposure during manufacturing, processing and use of organic chemicals. The 2006 cycle also is the first time manufacturers of inorganic chemicals were required to report basic manufacturing information.

Government Publication Date: Dec 31, 2006

FTTS Administrative Case Listing:

FTTS ADMIN

An administrative case listing from the Federal Insecticide, Fungicide, & Rodenticide Act (FIFRA) and Toxic Substances Control Act (TSCA), together known as FTTS. This database was obtained from the Environmental Protection Agency's (EPA) National Compliance Database (NCDB). The FTTS and NCDB was shut down in 2006.

Government Publication Date: Jan 19, 2007

FTTS Inspection Case Listing:

FTTS INSP

An inspection case listing from the Federal Insecticide, Fungicide, & Rodenticide Act (FIFRA) and Toxic Substances Control Act (TSCA), together known as FTTS. This database was obtained from the Environmental Protection Agency's (EPA) National Compliance Database (NCDB). The FTTS and NCDB was shut down in 2006.

Government Publication Date: Jan 19, 2007

Potentially Responsible Parties List:

PRP

Early in the cleanup process, the Environmental Protection Agency (EPA) conducts a search to find the potentially responsible parties (PRPs). EPA looks for evidence to determine liability by matching wastes found at the site with parties that may have contributed wastes to the site.

Government Publication Date: Oct 10, 2017

State Coalition for Remediation of Drycleaners Listing:

SCRD DRYCLEANER

The State Coalition for Remediation of Drycleaners (SCRD) was established in 1998, with support from the U.S. Environmental Protection Agency (EPA) Office of Superfund Remediation and Technology Innovation. Coalition members are states with mandated programs and funding for drycleaner site remediation. Current members are Alabama, Connecticut, Florida, Illinois, Kansas, Minnesota, Missouri, North Carolina, Oregon, South Carolina, Tennessee, Texas, and Wisconsin.

Government Publication Date: Nov 08, 2017

Integrated Compliance Information System (ICIS):

[ICIS](#)

The Integrated Compliance Information System (ICIS) is a system that provides information for the Federal Enforcement and Compliance (FE&C) and the National Pollutant Discharge Elimination System (NPDES) programs. The FE&C component supports the Environmental Protection Agency's (EPA) Civil Enforcement and Compliance program activities. These activities include Compliance Assistance, Compliance Monitoring and Enforcement. The NPDES program supports tracking of NPDES permits, limits, discharge monitoring data and other program reports.

Government Publication Date: Nov 18, 2016

Drycleaner Facilities:

[FED DRYCLEANERS](#)

A list of drycleaner facilities from the Integrated Compliance Information System (ICIS). The Environmental Protection Agency (EPA) tracks facilities that possess NAIC and SIC codes that classify businesses as drycleaner establishments.

Government Publication Date: Sep 14, 2016

Delisted Drycleaner Facilities:

[DELISTED FED DRY](#)

List of sites removed from the list of Drycleaner Facilities (sites in the EPA's Integrated Compliance Information System (ICIS) with NAIC or SIC codes identifying the business as a drycleaner establishment).

Government Publication Date: Sep 14, 2016

Formerly Used Defense Sites:

[FUDS](#)

Formerly Used Defense Sites (FUDS) are properties that were formerly owned by, leased to, or otherwise possessed by and under the jurisdiction of the Secretary of Defense prior to October 1986, where the Department of Defense (DoD) is responsible for an environmental restoration. This list is published by the U.S. Army Corps of Engineers.

Government Publication Date: Nov 22, 2016

Material Licensing Tracking System (MLTS):

[MLTS](#)

A list of sites that store radioactive material subject to the Nuclear Regulatory Commission (NRC) licensing requirements. This list is maintained by the NRC. As of September 2016, the NRC no longer releases location information for sites. Site locations were last received in July 2016.

Government Publication Date: Sep 13, 2016

Historic Material Licensing Tracking System (MLTS) sites:

[HIST MLTS](#)

A historic list of sites that have inactive licenses and/or removed from the Material Licensing Tracking System (MLTS). In some cases, a site is removed from the MLTS when the state becomes an "Agreement State". An Agreement State is a State that has signed an agreement with the Nuclear Regulatory Commission (NRC) authorizing the State to regulate certain uses of radioactive materials within the State.

Government Publication Date: Jan 31, 2010

Mines Master Index File:

[MINES](#)

The Master Index File (MIF) contains mine identification numbers issued by the Department of Labor Mine Safety and Health Administration (MSHA) for mines active or opened since 1971. Note that addresses may or may not correspond with the physical location of the mine itself.

Government Publication Date: Jul 31, 2017

Alternative Fueling Stations:

[ALT FUELS](#)

List of alternative fueling stations made available by the US Department of Energy's Office of Energy Efficiency & Renewable Energy. Includes Biodiesel stations, Ethanol (E85) stations, Liquefied Petroleum Gas (Propane) stations, Ethanol (E85) stations, Natural Gas stations, Hydrogen stations, and Electric Vehicle Supply Equipment (EVSE). The National Renewable Energy Laboratory (NREL) obtains information about new stations from trade media, Clean Cities coordinators, a Submit New Station form on the Station Locator website, and through collaborating with infrastructure equipment and fuel providers, original equipment manufacturers (OEMs), and industry groups.

Government Publication Date: Apr 25, 2018

Superfund Decision Documents:

[SUPERFUND ROD](#)

This database contains a listing of decision documents for Superfund sites. Decision documents serve to provide the reasoning for the choice of (or) changes to a Superfund Site cleanup plan. The decision documents include Records of Decision (ROD), ROD Amendments, Explanations of Significant Differences (ESD), along with other associated memos and files. This information is maintained and made available by the US EPA (Environmental Protection Agency).

Registered Pesticide Establishments:

[SSTS](#)

List of active EPA-registered foreign and domestic pesticide-producing and device-producing establishments based on data from the Section Seven Tracking System (SSTS). The Federal Insecticide, Fungicide, and Rodenticide Act (FIFRA) Section 7 requires that facilities producing pesticides, active ingredients, or devices be registered. The list of establishments is made available by the EPA.

Government Publication Date: Mar 1, 2018

Polychlorinated Biphenyl (PCB) Notifiers:

[PCB](#)

Facilities included in the national list of facilities that have notified the United States Environmental Protection Agency (EPA) of Polychlorinated Biphenyl (PCB) activities. Any company or person storing, transporting or disposing of PCBs or conducting PCB research and development must notify the EPA and receive an identification number.

Government Publication Date: Nov 30, 2017

State

EnviroStor Inspection, Compliance, and Enforcement:

[INSP COMP ENF](#)

A list of permitted facilities with inspections and enforcements tracked in the Department of Toxic Substance Control (DTSC) EnviroStor.

Government Publication Date: Nov 24, 2017

Clandestine Drug Lab Sites:

[CDL](#)

The Department of Toxic Substances Control (DTSC) maintains a listing of drug lab sites. DTSC is responsible for removal and disposal of hazardous substances discovered by law enforcement officials while investigating illegal/ clandestine drug laboratories.

Government Publication Date: Jun 30, 2017

School Property Evaluation Program Sites:

[SCH](#)

A list of sites registered with The Department of Toxic Substances Control (DTSC) School Property Evaluation and Cleanup (SPEC) Division. SPEC is responsible for assessing, investigating and cleaning up proposed school sites. The Division ensures that selected properties are free of contamination or, if the properties were previously contaminated, that they have been cleaned up to a level that protects the students and staff who will occupy the new school.

Government Publication Date: Sep 20, 2017

California Hazardous Material Incident Report System (CHMIRS):

[CHMIRS](#)

A list of reported hazardous material incidents, spills, and releases from the California Hazardous Material Incident Report System (CHMIRS). This list has been made available by the California Office of Emergency Services (OES).

Government Publication Date: Aug 21, 2017

Sites Listed in the Solid Waste Assessment Test (SWAT) Program Report:

[SWAT](#)

In a 1993 Memorandum of Understanding, the State Water Resources Control Board (SWRCB) agreed to submit a comprehensive report on the Solid Waste Assessment Test (SWAT) Program to the California Integrated Waste Management Board (CIWMB). This report summarizes the work completed to date on the SWAT Program, and addresses both the impacts that leakage from solid waste disposal sites (SWDS) may have upon waters of the State and the actions taken to address such leakage.

Government Publication Date: Dec 31, 1995

Hazardous Waste Manifest Data:

[HAZNET](#)

A list of hazardous waste manifests received each year by Department of Toxic Substances Control (DTSC). The volume of manifests is typically 900,000 - 1,000,000 annually, representing approximately 450,000 - 500,000 shipments.

Government Publication Date: Oct 24, 2016

Solid Waste Disposal Sites with Waste Constituents Above Hazardous Waste Levels:

[SWRCB SWF](#)

This is a list of solid waste disposal sites identified by California State Water Resources Control Board with waste constituents above hazardous waste levels outside the waste management unit.

Government Publication Date: Sep 20, 2006

Hazardous Waste and Substances Site List - Site Cleanup:

[HWSS CLEANUP](#)

The Hazardous Waste and Substances Sites (Cortese) List is a planning document used by the State, local agencies and developers to comply with the California Environmental Quality Act requirements in providing information about the location of hazardous materials release sites. This list is published by California Department of Toxic Substance Control.

Government Publication Date: Feb 1, 2018

List of Hazardous Waste Facilities Subject to Corrective Action:

DTSC HWF

This is a list of hazardous waste facilities identified in Health and Safety Code (HSC) § 25187.5. These facilities are those where Department of Toxic Substances Control (DTSC) has taken or contracted for corrective action because a facility owner/operator has failed to comply with a date for taking corrective action in an order issued under HSC § 25187, or because DTSC determined that immediate corrective action was necessary to abate an imminent or substantial endangerment.

Government Publication Date: Jul 18, 2016

Historical Hazardous Waste Manifest Data:

HIST MANIFEST

A list of historic hazardous waste manifests received by the Department of Toxic Substances Control (DTSC) from year the 1980 to 1992. The volume of manifests is typically 900,000 - 1,000,000 annually, representing approximately 450,000 - 500,000 shipments.

Government Publication Date: Dec 31, 1992

Historical California Hazardous Material Incident Report System (CHMIRS):

HIST CHMIRS

A list of reported hazardous material incidents, spills, and releases from the California Hazardous Material Incident Report System (CHMIRS) prior to 1993. This list has been made available by the California Office of Emergency Services (OES).

Government Publication Date: Jan 1, 1993

Historical Cortese List:

HIST CORTESE

List of sites which were once included on the Cortese list. The Hazardous Waste and Substances Sites (Cortese) List is a planning document used by the State, local agencies and developers to comply with the California Environmental Quality Act requirements for providing information about the location of hazardous sites.

Government Publication Date: Nov 13, 2008

Cease and Desist Orders and Cleanup and Abatement Orders:

CDO/CAO

The California Environment Protection Agency "Cortese List" of active Cease and Desist Orders (CDO) and Cleanup and Abatement Orders (CAO). This list contains many CDOs and CAOs that do NOT concern the discharge of wastes that are hazardous materials. Many of the listed orders concern, as examples, discharges of domestic sewage, food processing wastes, or sediment that do not contain hazardous materials, but the Water Boards' database does not distinguish between these types of orders.

Government Publication Date: Feb 16, 2012

Drycleaner Facilities:

DRYCLEANERS

A list of drycleaner related facilities that have EPA ID numbers. These are facilities with certain SIC codes: power laundries, family and commercial, linen supply, commercial laundry, dry cleaning and pressing machines - Coin Operated Laundry and Dry Cleaning. This is provided by the Department of Toxic Substance Control.

Government Publication Date: Jan 18, 2018

Delisted Drycleaners:

DELISTED DRYC

Sites removed from the list of drycleaner related facilities that have EPA ID numbers, made available by the California Department of Toxic Substance Control.

Government Publication Date: Jan 18, 2018

Waste Discharge Requirements:

WASTE DISCHG

List of sites in California State Water Resources Control Board (SWRCB) Waste Discharge Requirements (WDRs) Program in California, made available by the SWRCB via GeoTracker. The WDR program regulates point discharges that are exempt pursuant to Subsection 20090 of Title 27 and not subject to the Federal Water Pollution Control Act. The scope of the WDRs Program also includes the discharge of wastes classified as inert, pursuant to section 20230 of Title 27.

Government Publication Date: Oct 3, 2017

Toxic Pollutant Emissions Facilities:

EMISSIONS

A list of criteria and toxic pollutant emissions data for facilities in California made available by the California Environmental Protection Agency - Air Resources Board (ARB). Risk data may be based on previous inventory submittals. The toxics data are submitted to the ARB by the local air districts as requirement of the Air Toxics "Hot Spots" Program. This program requires emission inventory updates every four years.

Government Publication Date: Dec 31, 2015

Tribal

No Tribal additional environmental record sources available for this State.

County

Ventura County Inactive Hazardous Waste Sites:

[VENTURA IHW](#)

A list of Inactive Hazardous Waste Sites in Ventura County collected by Ventura County's Environmental Health Division.

Government Publication Date: Feb 9, 2018

Orange County Industrial Cleanup Program Cases Listing:

[ORANGE ICP](#)

Orange County Health Care Agency's Environmental Health Division has an Industrial Cleanup (IC) program which oversees the voluntary cleanup of contaminated property. This is a list of cases (by city) which the IC program has overseen in the past, or is currently overseeing.

Government Publication Date: Feb 5, 2018

Ventura County Hazardous Material Release (Prop 65) Sites:

[VENTURA HAZR](#)

A historic list of hazardous material releases from the Hazardous Material Release Report collected by the Environmental Health Division of Ventura County. As per the department this report contains records from 1987 to 2014.

Government Publication Date: 1987 - 2014

San Joaquin County Hazardous Materials Facilities List:

[SANJOAQUIN HM](#)

A list of Hazardous Materials Facilities in San Joaquin County. This list is made available by San Joaquin County Environmental Health Department which has been designated as the CUPA for the County.

Government Publication Date: Jan 29, 2018

Riverside County Hazardous Waste Generator Sites List:

[RIVERSIDE HWG](#)

A list of Hazardous Waste Generator Sites in the County of Riverside. This list is made available by Riverside County Department of Environmental Health which has been designated as the CUPA for the County.

Government Publication Date: Feb 15, 2018

Riverside County Disclosure Facility List:

[RIVERSIDE HZH](#)

A list of facilities disclosed to Riverside County Department of Environmental Health (DEH). This list is made available by Riverside County DEH which has been designated as the CUPA for the County. A business is required to establish and submit a Business Plan if the facility handles hazardous material equal to or greater than 55 gallons, 500 pounds or 200 cubic feet at any time during the year.

Government Publication Date: Feb 15, 2018

Los Angeles County Site Mitigation List:

[LA SML](#)

A Site Mitigation List in the County of Los Angeles. The list is made available by Los Angeles County Fire Department. Site mitigation is handled by the Site Mitigation Unit (SMU) which facilitates completion of site clean-up projects of contaminated sites in an expeditious manner in all cities of the Los Angeles County except El Segundo, Glendale, Long Beach, Santa Fe Springs, and Vernon.

Government Publication Date: Nov 30, 2017

San Joaquin County Site Mitigation List:

[SJ SML](#)

A list of Site Mitigation sites in San Joaquin County. The county's Site Mitigation Program includes: the permitting and inspection of well installations and destructions at all local, state, and federal assessment and cleanup sites, as well as the oversight of local cleanup of releases pursuant to California Health and Safety, Sections 5412 and 101480. Activities in this program are similar to those in the Local Oversight Program but are directed at cases that do not meet criteria for the LOP and are within the scope of Environmental Health Department (EHD) staff expertise. This list is provided by San Joaquin County EHD.

Government Publication Date: Oct 30, 2017

San Joaquin County Complaints and Incident Reports:

[SJ COMPLAINTS](#)

A list of sites associated with complaints received by San Joaquin County Environmental Health Department, including spill and release reports.

Government Publication Date: Feb 1, 2018

Placer County Site Mitigation List:

[PLACER SML](#)

A list of active and inactive Site Clean-up Mitigation facilities in Placer County, provided by the County's Health and Human Services Department. This is not a complete list of contaminated sites in Placer County.

Government Publication Date: Nov 07, 2017

Santa Cruz County Site Mitigation List:

[SC SML](#)

A list of Site Mitigation sites that may have become contaminated with toxic chemicals through illegal dumping or disposal, from leaking underground storage tanks, or through industrial or commercial activities. This list is provided by County of Santa Cruz Department of Environmental Health.

Government Publication Date: Sep 15, 2017

Definitions

Database Descriptions: This section provides a detailed explanation for each database including: source, information available, time coverage, and acronyms used. They are listed in alphabetic order.

Detail Report: This is the section of the report which provides the most detail for each individual record. Records are summarized by location, starting with the project property followed by records in closest proximity.

Distance: The distance value is the distance between plotted points, not necessarily the distance between the sites' boundaries. All values are an approximation.

Direction: The direction value is the compass direction of the site in respect to the project property and/or center point of the report.

Elevation: The elevation value is taken from the location at which the records for the site address have been plotted. All values are an approximation. Source: Google Elevation API.

Executive Summary: This portion of the report is divided into 3 sections:

'Report Summary'- Displays a chart indicating how many records fall on the project property and, within the report search radii.

'Site Report Summary'-Project Property'- This section lists all the records which fall on the project property. For more details, see the 'Detail Report' section.

'Site Report Summary-Surrounding Properties'- This section summarizes all records on adjacent properties, listing them in order of proximity from the project property. For more details, see the 'Detail Report' section.

Map Key: The map key number is assigned according to closest proximity from the project property. Map Key numbers always start at #1. The project property will always have a map key of '1' if records are available. If there is a number in brackets beside the main number, this will indicate the number of records on that specific property. If there is no number in brackets, there is only one record for that property.

The symbol and colour used indicates 'elevation': the red inverted triangle will dictate 'ERIS Sites with Lower Elevation', the yellow triangle will dictate 'ERIS Sites with Higher Elevation' and the orange square will dictate 'ERIS Sites with Same Elevation.'

Unplottables: These are records that could not be mapped due to various reasons, including limited geographic information. These records may or may not be in your study area, and are included as reference.



Property Information

Order Number:	20180525058p
Date Completed:	May 27, 2018
Project Number:	132423.18R000-004.135
Project Property:	5200 Sheila Street 5200 Sheila Street Commerce CA 90040
Coordinates:	
Latitude:	34.00111671
Longitude:	-118.16791986
UTM Northing:	3762894.57049 Meters
UTM Easting:	392143.723292 Meters
UTM Zone:	UTM Zone 11S
Elevation:	152.29 ft
Slope Direction:	S

Topographic Information.....	2
Hydrologic Information.....	4
Geologic Information.....	7
Soil Information.....	9
Wells and Additional Sources.....	11
Summary.....	12
Detail Report.....	15
Radon Information.....	98
Appendix.....	99
Liability Notice.....	101

The ERIS **Physical Setting Report - PSR** provides comprehensive information about the physical setting around a site and includes a complete overview of topography and surface topology, in addition to hydrologic, geologic and soil characteristics. The location and detailed attributes of oil and gas wells, water wells, public water systems and radon are also included for review.

The compilation of both physical characteristics of a site and additional attribute data is useful in assessing the impact of migration of contaminants and subsequent impact on soils and groundwater.

Disclaimer

This Report does not provide a full environmental evaluation for the site or adjacent properties. Please see the terms and disclaimer at the end of the Report for greater detail.

Topographic Information

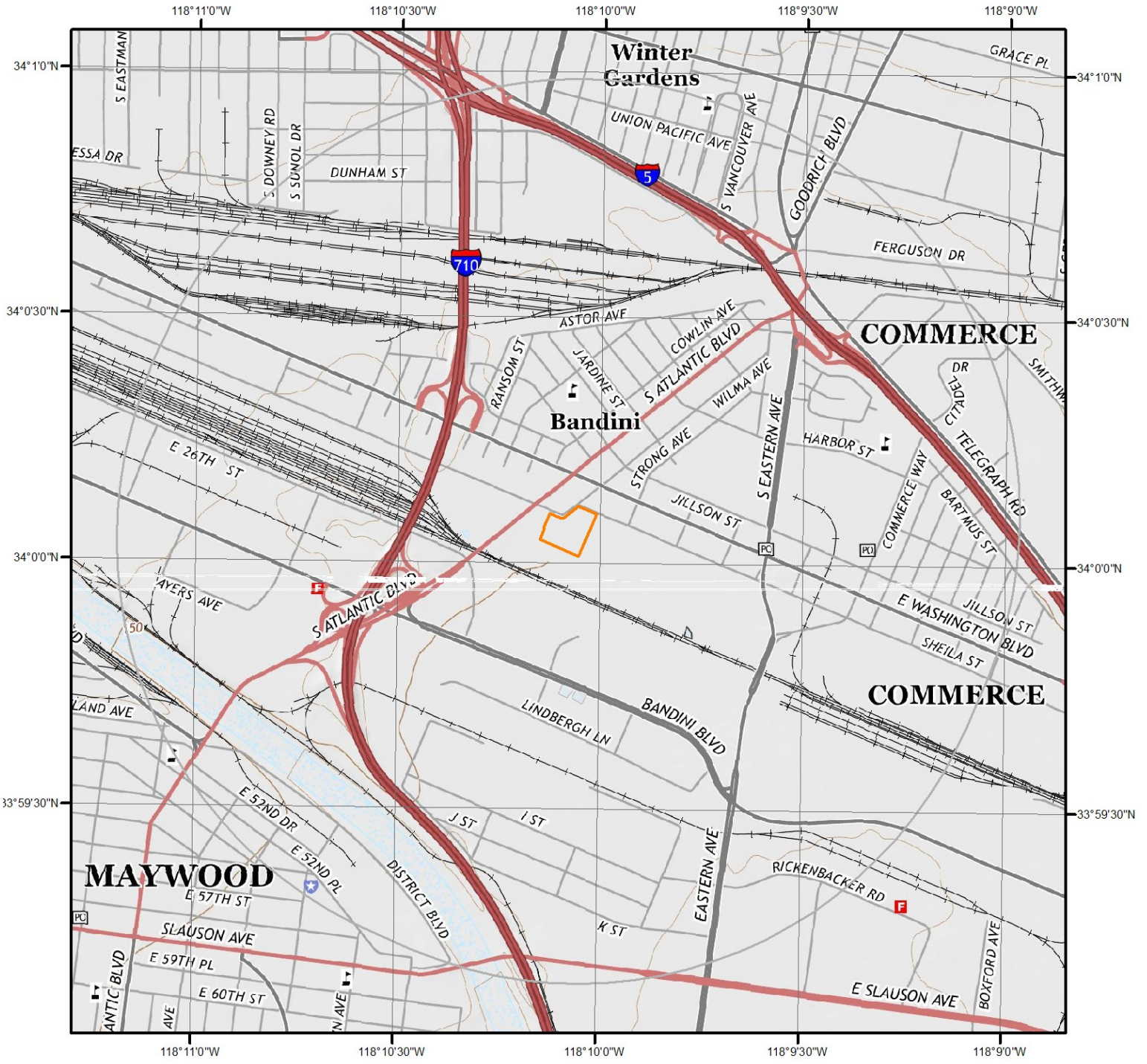

Current USGS Topo

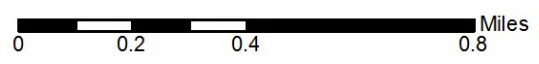

Quadrangle(s): Los Angeles, CA; South Gate, CA

Source: USGS 7.5 Minute Topographic Map



Topographic Information

The previous topographic map(s) are created by seamlessly merging and cutting current USGS topographic data. Below are shaded relief map(s), derived from USGS elevation data to show surrounding topography in further detail.

Topographic information at project property:

Elevation: 152.29 ft
Slope Direction: S

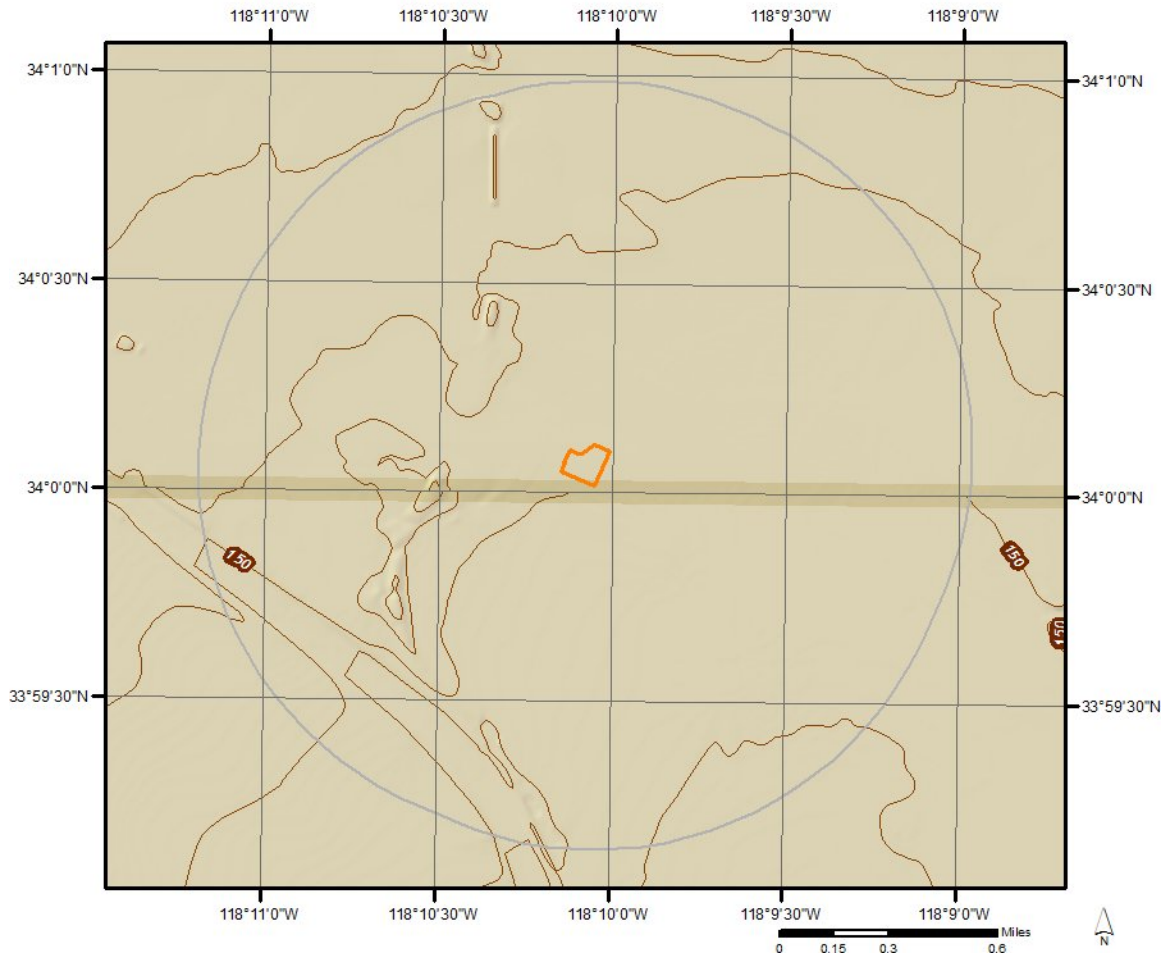

Hydrologic Information



Source: Esri, DigitalGlobe, GeoEye, Earthstar Geographics, CNES/Airbus DS, USDA, USGS, AeroGRID, IGN, and the GIS User Community

Wetland

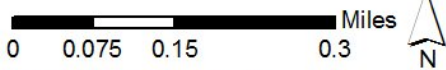

This map shows wetland existence using data from US Fish & Wildlife. Data coverage is shown to the right. Gray indicates no data available in the area.

- | | |
|---|---|
|  Estuarine and Marine Deepwater |  Freshwater Pond |
|  Estuarine and Marine Wetland |  Lake |
|  Freshwater Emergent Wetland |  Other |
|  Freshwater Forested/Shrub Wetland |  Riverine |



Hydrologic Information

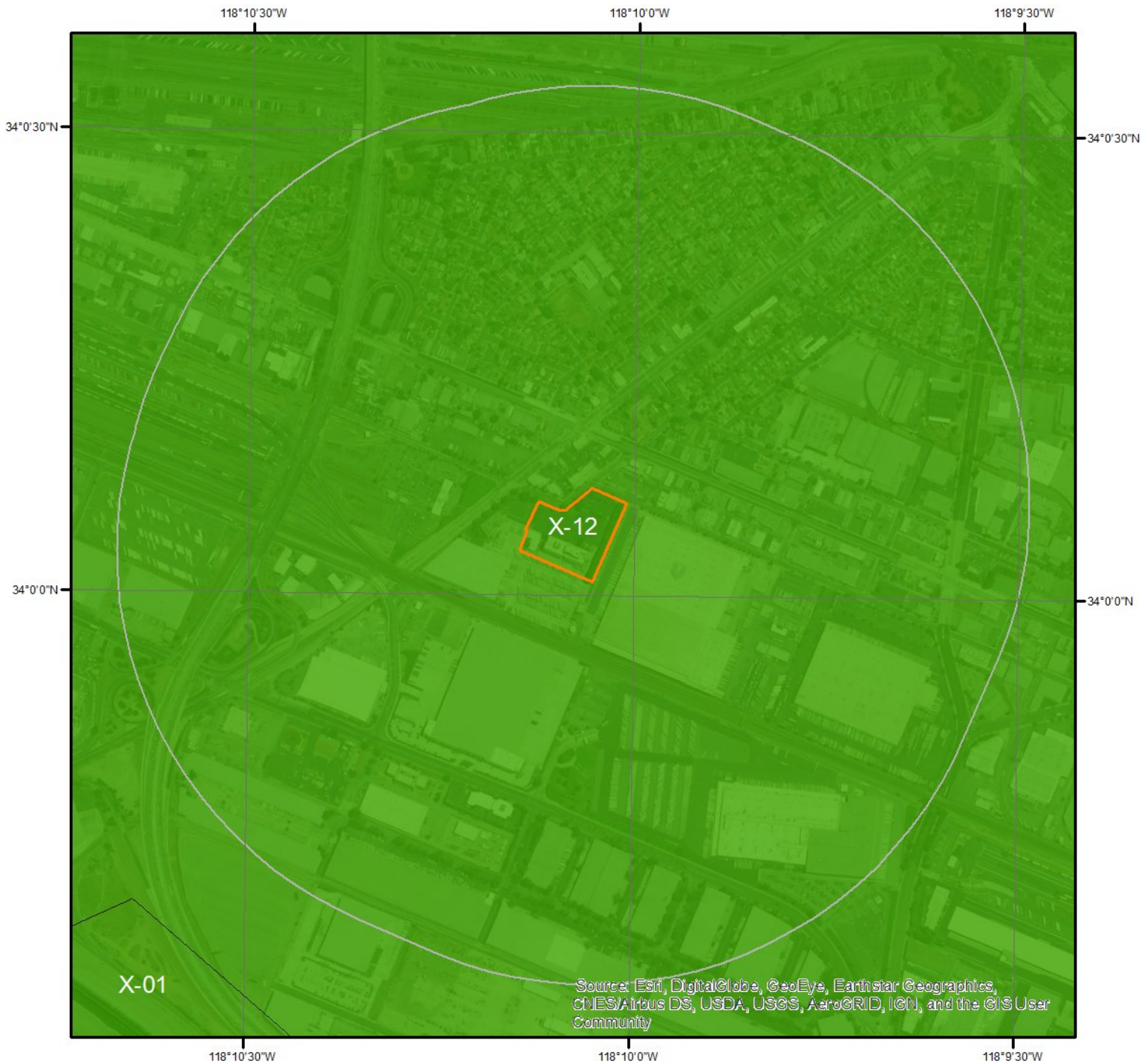













Source: Esri, DigitalGlobe, GeoEye, Earthstar Geographics, CNES/Airbus DS, USDA, USGS, AeroGRID, IGN, and the GIS User Community

Flood Hazard Zones



This map shows FEMA flood hazard zones. FIRM panels are shown to the right, and blank indicates no data is available.

- | | | |
|---|--|---|
|  A |  AO |  X |
|  A99 |  V |  OPEN WATER |
|  AE |  VE |  NOT POPULATED |
|  AH |  D |  AREA NOT INCLUDED |

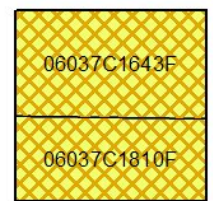

Hydrologic Information

The Wetland Type map shows wetland existence overlaid on an aerial imagery. The Flood Hazard Zones map shows FEMA flood hazard zones overlaid on an aerial imagery. Relevant FIRM panels and detailed zone information is provided below.

Available FIRM Panels in area: 06037C1810F(effective:2008-09-26) 06037C1643F(effective:2008-09-26)

Flood Zone X-12

Zone: X
Zone subtype: AREA OF MINIMAL FLOOD HAZARD

Geologic Information

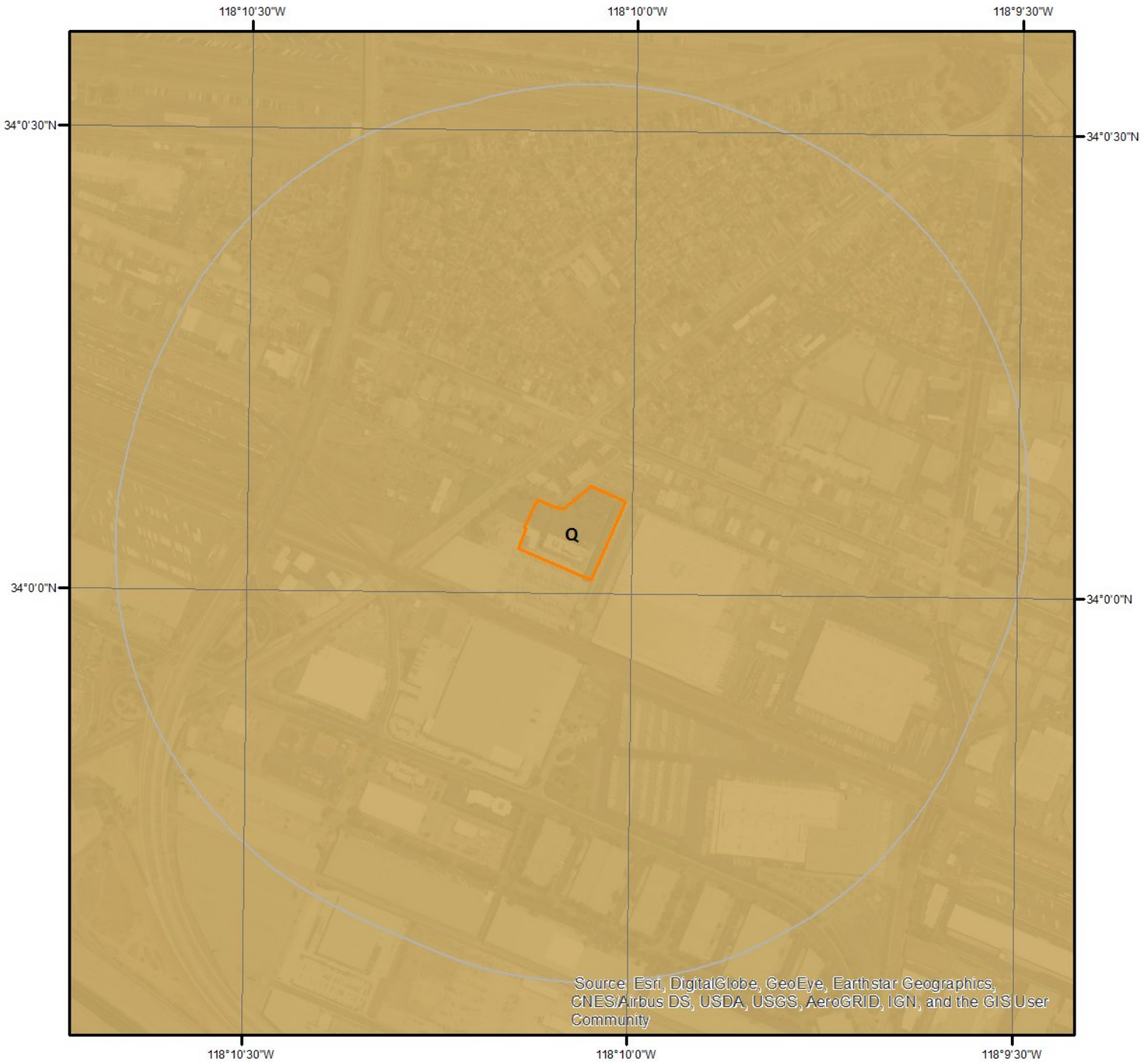

Geologic Units

This maps shows geologic units in the area. Please refer to the report for detailed descriptions.

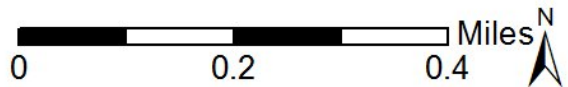

Geologic Information

The previous page shows USGS geology information. Detailed information about each unit is provided below.

Geologic Unit Q

Unit Name:	Quaternary alluvium and marine deposits
Unit Age:	Pliocene to Holocene
Primary Rock Type:	alluvium
Secondary Rock Type:	terrace
Unit Description:	Alluvium, lake, playa, and terrace deposits; unconsolidated and semi-consolidated. Mostly nonmarine, but includes marine deposits near the coast.

Soil Information

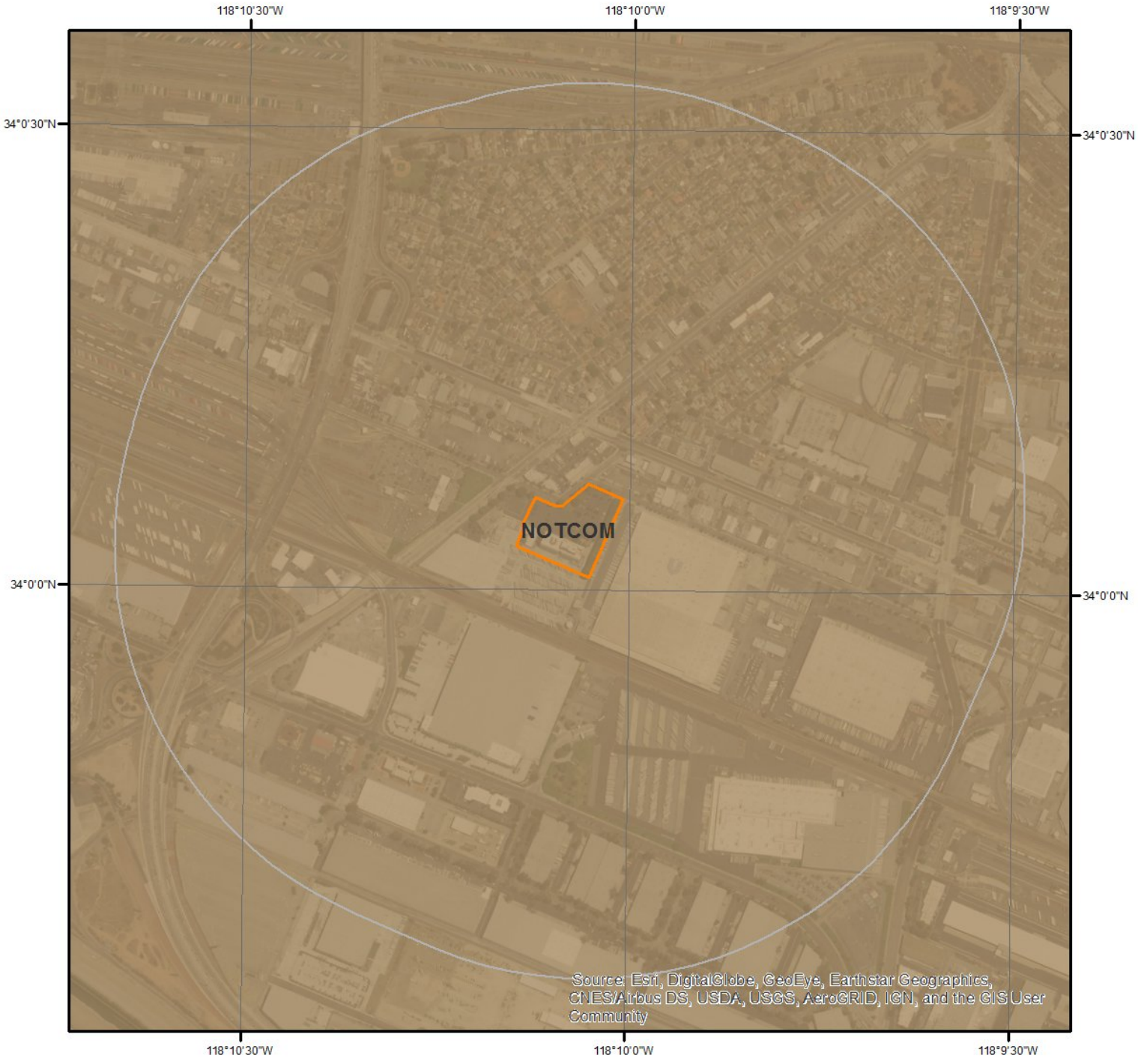

SSURGO Soils

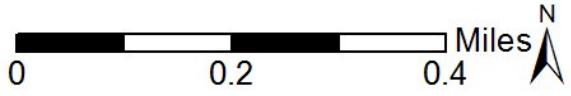

This maps shows SSURGO soil units around the target property. Please refer to the report for detailed soil descriptions.



Soil Information

The previous page shows a soil map using SSURGO data from USDA Natural Resources Conservation Service. Detailed information about each unit is provided below.

Map Unit NOTCOM

Map Unit Name:

No Digital Data Available

No more attributes available for this map unit

Wells and Additional Sources

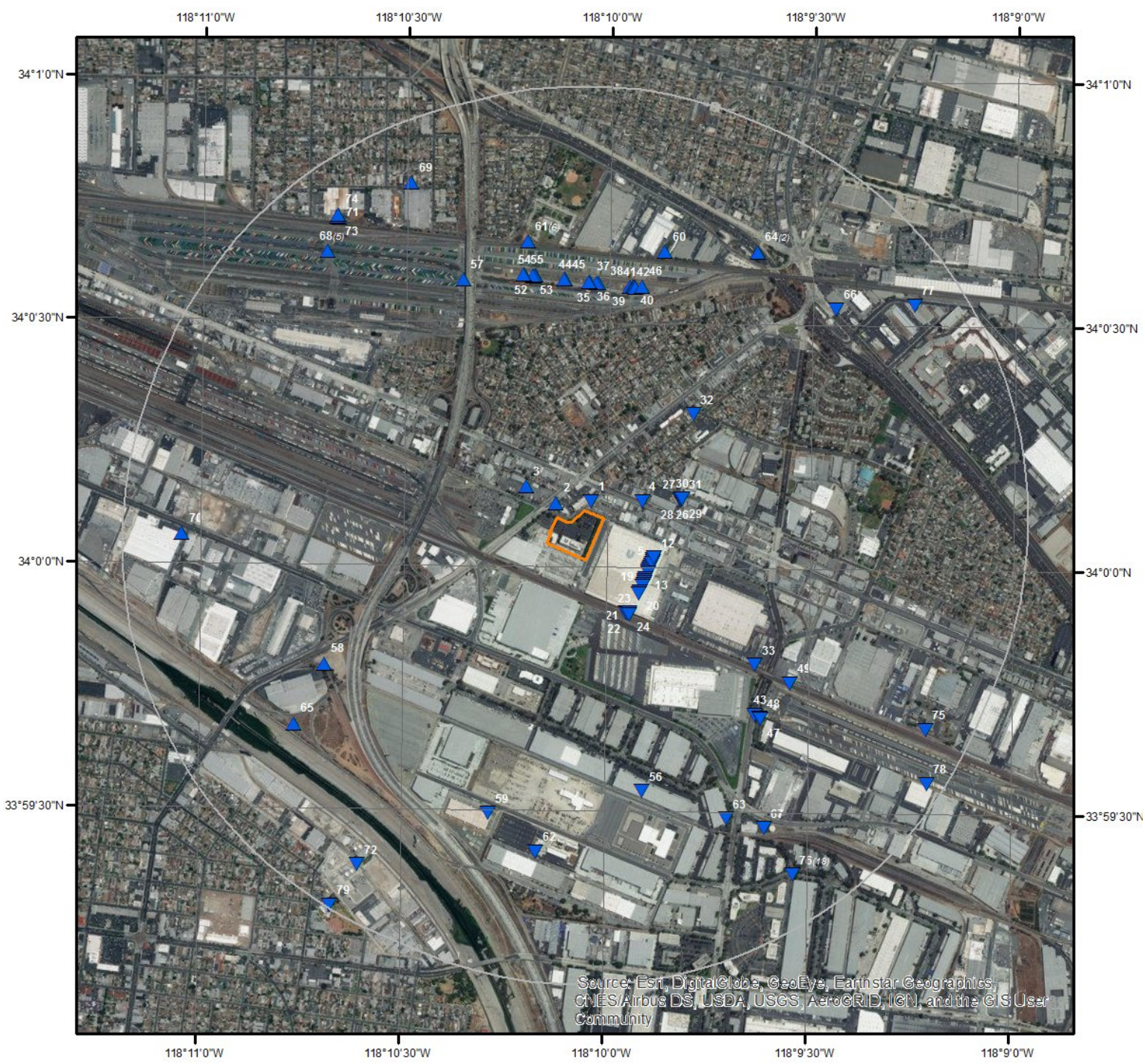

Wells & Additional Sources

- ▲ Sites with Higher Elevation
- Sites with Same Elevation
- ▼ Sites with Lower Elevation
- Sites with Unknown Elevation

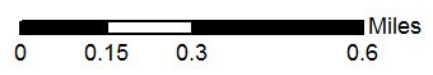

Wells and Additional Sources Summary

Federal Sources

Public Water Systems Violations and Enforcement Data

Map Key	PWS ID	Distance (ft)	Direction
76	CA1900994	4,692.45	SSE

Safe Drinking Water Information System (SDWIS)

Map Key	PWS ID	Distance (ft)	Direction
76	CA1900764	4,692.45	SSE
76	CA1900901	4,692.45	SSE
76	CA1900764	4,692.45	SSE
76	CA1900901	4,692.45	SSE
76	CA1900994	4,692.45	SSE
76	CA1900994	4,692.45	SSE
76	CA1900764	4,692.45	SSE
76	CA1900901	4,692.45	SSE
76	CA1900901	4,692.45	SSE
76	CA1900901	4,692.45	SSE
76	CA1900994	4,692.45	SSE
76	CA1900901	4,692.45	SSE
76	CA1900901	4,692.45	SSE
76	CA1900901	4,692.45	SSE
76	CA1900901	4,692.45	SSE
76	CA1900901	4,692.45	SSE
76	CA1900994	4,692.45	SSE
76	CA1900764	4,692.45	SSE

USGS National Water Information System

Map Key	Monitoring Loc Identifier	Distance (ft)	Direction
1	USGS-340008118095901	133.43	NNE
61	USGS-340040118100905	3,423.00	N
61	USGS-340040118100903	3,423.00	N
61	USGS-340040118100904	3,423.00	N
61	USGS-340040118100901	3,423.00	N
61	USGS-340040118100902	3,423.00	N
61	USGS-340040118100906	3,423.00	N
67	USGS-335928118093301	4,013.17	SSE
69	USGS-340047118102601	4,535.30	NNW
72	USGS-335923118103301	4,642.51	SSW
79	USGS-335918118103701	5,248.57	SSW

State Sources

Oil and Gas Wells

Map Key	All Well Key	Distance (ft)	Direction
2		185.39	NNW
3		542.30	NW
4		524.02	ENE
5		776.60	ESE
6		776.98	ESE

Wells and Additional Sources Summary

7	774.31	ESE
8	779.19	ESE
9	778.47	ESE
10	777.21	ESE
11	779.61	ESE
12	773.78	ESE
13	780.22	ESE
14	782.09	ESE
15	783.10	SE
16	783.50	SE
17	784.46	SE
18	783.21	SE
19	791.65	SE
20	794.90	SE
21	834.02	SSE
22	858.40	SSE
23	860.77	SE
24	878.94	SSE
25	976.03	ENE
26	982.23	ENE
27	989.72	ENE
28	992.12	ENE
29	998.35	ENE
30	997.47	ENE
31	1,005.04	ENE
32	1,704.04	NE
34	2,837.72	N
35	2,838.26	N
36	2,844.04	N
37	2,845.78	N
38	2,843.53	NNE
39	2,846.19	NNE
40	2,846.62	NNE
41	2,848.04	NNE
42	2,851.22	NNE
43	2,858.99	SE
44	2,888.86	N
45	2,890.82	N
46	2,879.10	NNE
47	2,926.92	SE
48	2,941.65	SE
49	2,977.55	SE
50	2,983.72	N
51	2,987.37	N
52	2,987.28	N
53	2,994.99	N
54	3,030.29	N
55	3,034.84	NNW
56	2,965.07	SSE
57	3,181.34	NNW
59	3,380.19	SSW
60	3,370.45	NNE
62	3,686.76	S
63	3,667.82	SSE
65	3,856.70	SW
66	3,884.42	NE
70	4,531.35	W
71	4,608.46	NW
73	4,623.93	NW
74	4,648.79	NW
75	4,730.55	ESE
77	4,681.69	NE
78	5,077.21	SE

Public Water Supply Wells

Wells and Additional Sources Summary

Map Key	WCR No	Distance (ft)	Direction
33	WCR1950-001937	2,482.74	SE
58	WCR1776-008042	3,142.57	WSW
64	WCR1951-002021	3,830.30	NNE
64	WCR1950-001934	3,830.30	NNE
68	WCR2008-011378	4,370.49	NW
68	WCR1951-002023	4,370.49	NW
68	WCR1970-001771	4,370.49	NW
68	WCR2012-008507	4,370.49	NW
68	WCR1970-001772	4,370.49	NW

Water Wells

Map Key	ID	Distance (ft)	Direction
	No records found		

Well Investigation Program Case List

Map Key	ID	Distance (ft)	Direction
	No records found		

Wells and Additional Sources Detail Report

Public Water Systems Violations and Enforcement Data

Map Key	Direction	Distance (mi)	Distance (ft)	Elevation (ft)	DB
76	SSE	0.89	4,692.45	139.42	PWSV

Address Line 2:
 State Code: CA
 Zip Code: 90040
 City Name: COMMERCE
 Address Line 1: 5823 RICKENBACKER ROAD ROOM 1
 PWS ID: CA1900994
 PWS Type Code: CWS
 PWS Type Description: Community Water System
 Primary Source Code: GW
 Primary Source Desc: Groundwater
 PWS Activity Code: A
 PWS Activity Description: Active
 PWS Deactivation Date:
 Phone Number: 310-457-6700

--Details--

Population Served Count: 240
 City Served:
 County Served: Los Angeles
 State Served: CA
 Zip Code Served:

Safe Drinking Water Information System (SDWIS)

Map Key	Direction	Distance (mi)	Distance (ft)	Elevation (ft)	DB
76	SSE	0.89	4,692.45	139.42	SDWIS

PWS ID:	CA1900764	Pop Cat 11:	<=100
Facility ID:	2	Pop Cat 11 Cd:	1
Facility Name:	SPRING 02	Pop Cat 2:	<10,000
EPA Region Code:	09	Pop Cat 2 Cd:	1
EPA Region:	Region 9	Pop Cat 3:	<=3300
Season Begin Date:	01-01	Pop Cat 3 Cd:	1
Season End Date:	12-31	Pop Cat 4:	<10K
Deactivation Date:	-	Pop Cat 4 Cd:	1
Fac Deactvtn Dt:	-	Pop Cat 5:	<=500
First Rptd Dt:	22-MAR-79	Pop Cat 5 Cd:	1
Last Rptd Date:	18-DEC-13	ORG Name:	LOS ANGELES COUNTY FIRE
Primacy Agency:	California	Admin Name:	JOHN TODD
Is Source Ind:	Yes	Phone No:	3238816122
Facility Type Cd:	IN	Phone Ext No:	-

Wells and Additional Sources Detail Report

Facility Type Desc:	Intake	Alt Phone No:	-
Activity Status Cd:	A	Fax No:	-
Activity Status:	Active	Email Addr:	befranklin@ladhs.org
Availability Code:	P	Avlblty Desc:	Permanent
Water Type Code:	SW	Wtr Tp Desc:	Surface water
DBPR Schd Ctg Cd:	-	DBPR Schd Ctg:	-
Facility Activity Cd:	A	Fac Activity:	Active
Filtrtn Status Cd:	-	Filt Stat Desc:	-
GW or SW Code:	SW	GW or SS:	Surface water
LT2 Sch Ctgry Cd:	-	LT2 Sched Ctg:	-
Owner Type Code:	L	Owner Type:	Local government
PWS Type Code:	TNCWS	PWS Type:	Transient non-community system
Primcy Agency Cd:	CA	Primacy Type:	State
Primary Source Cd:	SW	Primary Srce:	Surface water
Seller Treatmnt Cd:	-	Seller Trt Dsc:	-
Submsn Status Cd:	Y	Sub Stat Dsc:	Unreported
Subms Sts Cd Vio:	U	Pop Srvd Cnt:	25
Is Grant Eligible:	Yes	Srv Cnctn Cnt:	1
Outstndng Perfrm:	-	Seller PWSID:	-
Outstndng Perf Dt:	-	Sllr PWS Nm:	-
Schl or Dycare:	No	CDS ID:	-
Source Treated Ind:	U	Country Code:	US
Src Wtr Protected:	-	Cntry Nm BTP:	-
Src Wtr Prot Dt:	-	State Code:	CA
NPM Candidate:	Yes	State Fac ID:	-
Is Wholesaler:	No	Sub Quarter:	4
Submission Year:	2013	Validity Ind:	No
Submission Yr Qtr:	2013Q4		

--Details--

Treatment ID:	-
Treatment Process Code:	-
Treatment Process:	-
Treatment Objective Code:	-
Treatment Objective:	-
Treatment Plant City:	-
Treatment Plant State:	-
Treatment Plant Addr 1:	-
Treatment Plant Addr 2:	-
Treatment Plant Zip Code:	-
Treatment Comments:	-

Map Key	Direction	Distance (mi)	Distance (ft)	Elevation (ft)	DB
76	SSE	0.89	4,692.45	139.42	SDWIS

PWS ID:	CA1900901	Pop Cat 11:	101-500
---------	-----------	-------------	---------

Wells and Additional Sources Detail Report

Facility ID:	59795	Pop Cat 11 Cd:	2
Facility Name:	STORAGE FACILITY	Pop Cat 2:	<10,000
EPA Region Code:	09	Pop Cat 2 Cd:	1
EPA Region:	Region 9	Pop Cat 3:	<=3300
Season Begin Date:	-	Pop Cat 3 Cd:	1
Season End Date:	-	Pop Cat 4:	<10K
Deactivation Date:	-	Pop Cat 4 Cd:	1
Fac Deactvtn Dt:	-	Pop Cat 5:	<=500
First Rptd Dt:	22-MAR-79	Pop Cat 5 Cd:	1
Last Rptd Date:	01-APR-16	ORG Name:	JIMENEZ, TONY
Primacy Agency:	California	Admin Name:	JIMENEZ, TONY
Is Source Ind:	No	Phone No:	-
Facility Type Cd:	ST	Phone Ext No:	-
Facility Type Desc:	Storage	Alt Phone No:	-
Activity Status Cd:	A	Fax No:	-
Activity Status:	Active	Email Addr:	-
Availability Code:	-	Avlblty Desc:	-
Water Type Code:	-	Wtr Tp Desc:	-
DBPR Schd Ctg Cd:	-	DBPR Schd Ctg:	-
Facility Activity Cd:	A	Fac Activity:	Active
Filtrtn Status Cd:	-	Filt Stat Desc:	-
GW or SW Code:	GW	GW or SS:	Groundwater
LT2 Sch Ctgry Cd:	-	LT2 Sched Ctg:	-
Owner Type Code:	L	Owner Type:	Local government
PWS Type Code:	CWS	PWS Type:	Community water system
Primcy Agency Cd:	CA	Primacy Type:	State
Primary Source Cd:	GW	Primary Srce:	Ground water
Seller Treatmnt Cd:	-	Seller Trt Dsc:	-
Submsn Status Cd:	Y	Sub Stat Dsc:	Reported and accepted
Subms Sts Cd Vio:	Y	Pop Srvd Cnt:	396
Is Grant Eligible:	Yes	Srv Cnctn Cnt:	12
Outstndng Perfrm:	-	Seller PWSID:	-
Outstndng Perf Dt:	-	Slr PWS Nm:	-
Schl or Dycare:	No	CDS ID:	-
Source Treated Ind:	-	Country Code:	US
Src Wtr Protected:	-	Cntry Nm BTP:	-
Src Wtr Prot Dt:	-	State Code:	CA
NPM Candidate:	Yes	State Fac ID:	202
Is Wholesaler:	No	Sub Quarter:	1
Submission Year:	2016	Validity Ind:	Yes
Submission Yr Qrtr:	2016Q1		

--Details--

Treatment ID:	-
Treatment Process Code:	-
Treatment Process:	-
Treatment Objective Code:	-

Wells and Additional Sources Detail Report

Treatment Objective: -
 Treatment Plant City: -
 Treatment Plant State: -
 Treatment Plant Addr 1: -
 Treatment Plant Addr 2: -
 Treatment Plant Zip Code: -
 Treatment Comments: -

Map Key	Direction	Distance (mi)	Distance (ft)	Elevation (ft)	DB
76	SSE	0.89	4,692.45	139.42	SDWIS

PWS ID:	CA1900764	Pop Cat 11:	<=100
Facility ID:	1	Pop Cat 11 Cd:	1
Facility Name:	SPRING 01	Pop Cat 2:	<10,000
EPA Region Code:	09	Pop Cat 2 Cd:	1
EPA Region:	Region 9	Pop Cat 3:	<=3300
Season Begin Date:	01-01	Pop Cat 3 Cd:	1
Season End Date:	12-31	Pop Cat 4:	<10K
Deactivation Date:	-	Pop Cat 4 Cd:	1
Fac Deactvtn Dt:	-	Pop Cat 5:	<=500
First Rptd Dt:	22-MAR-79	Pop Cat 5 Cd:	1
Last Rptd Date:	18-DEC-13	ORG Name:	LOS ANGELES COUNTY FIRE
Primacy Agency:	California	Admin Name:	JOHN TODD
Is Source Ind:	Yes	Phone No:	3238816122
Facility Type Cd:	IN	Phone Ext No:	-
Facility Type Desc:	Intake	Alt Phone No:	-
Activity Status Cd:	A	Fax No:	-
Activity Status:	Active	Email Addr:	befranklin@ladhs.org
Availability Code:	P	Avlblty Desc:	Permanent
Water Type Code:	SW	Wtr Tp Desc:	Surface water
DBPR Schd Ctg Cd:	-	DBPR Schd Ctg:	-
Facility Activity Cd:	A	Fac Activity:	Active
Filtrtn Status Cd:	-	Filt Stat Desc:	-
GW or SW Code:	SW	GW or SS:	Surface water
LT2 Sch Ctgry Cd:	-	LT2 Sched Ctg:	-
Owner Type Code:	L	Owner Type:	Local government
PWS Type Code:	TNCWS	PWS Type:	Transient non-community system
Primcy Agency Cd:	CA	Primacy Type:	State
Primary Source Cd:	SW	Primary Srce:	Surface water
Seller Treatmnt Cd:	-	Seller Trt Dsc:	-
Submsn Status Cd:	Y	Sub Stat Dsc:	Unreported
Subms Sts Cd Vio:	U	Pop Srvd Cnt:	25
Is Grant Eligible:	Yes	Svc Cnctn Cnt:	1
Outstndng Perfrm:	-	Seller PWSID:	-
Outstndng Perf Dt:	-	Slr PWS Nm:	-
Schl or Dycare:	No	CDS ID:	-

Wells and Additional Sources Detail Report

Source Treated Ind:	U	Country Code:	US
Src Wtr Protected:	-	Cntry Nm BTP:	-
Src Wtr Prot Dt:	-	State Code:	CA
NPM Candidate:	Yes	State Fac ID:	-
Is Wholesaler:	No	Sub Quarter:	4
Submission Year:	2013	Validity Ind:	No
Submission Yr Qtr:	2013Q4		

--Details--

Treatment ID: -
 Treatment Process Code: -
 Treatment Process: -
 Treatment Objective Code: -
 Treatment Objective: -
 Treatment Plant City: -
 Treatment Plant State: -
 Treatment Plant Addr 1: -
 Treatment Plant Addr 2: -
 Treatment Plant Zip Code: -
 Treatment Comments: -

Map Key	Direction	Distance (mi)	Distance (ft)	Elevation (ft)	DB
76	SSE	0.89	4,692.45	139.42	SDWIS

PWS ID:	CA1900901	Pop Cat 11:	101-500
Facility ID:	CA1900901001	Pop Cat 11 Cd:	2
Facility Name:	WELL 01	Pop Cat 2:	<10,000
EPA Region Code:	09	Pop Cat 2 Cd:	1
EPA Region:	Region 9	Pop Cat 3:	<=3300
Season Begin Date:	-	Pop Cat 3 Cd:	1
Season End Date:	-	Pop Cat 4:	<10K
Deactivation Date:	-	Pop Cat 4 Cd:	1
Fac Deactvtn Dt:	-	Pop Cat 5:	<=500
First Rptd Dt:	22-MAR-79	Pop Cat 5 Cd:	1
Last Rptd Date:	01-APR-16	ORG Name:	JIMENEZ, TONY
Primacy Agency:	California	Admin Name:	JIMENEZ, TONY
Is Source Ind:	Yes	Phone No:	-
Facility Type Cd:	WL	Phone Ext No:	-
Facility Type Desc:	Well	Alt Phone No:	-
Activity Status Cd:	A	Fax No:	-
Activity Status:	Active	Email Addr:	-
Availability Code:	P	Avlblty Desc:	Permanent
Water Type Code:	GW	Wtr Tp Desc:	Ground water
DBPR Schd Ctg Cd:	-	DBPR Schd Ctg:	-
Facility Activity Cd:	A	Fac Activity:	Active
Filtrtn Status Cd:	-	Filt Stat Desc:	-

Wells and Additional Sources Detail Report

GW or SW Code:	GW	GW or SS:	Groundwater
LT2 Sch Ctgr Cd:	-	LT2 Sched Ctg:	-
Owner Type Code:	L	Owner Type:	Local government
PWS Type Code:	CWS	PWS Type:	Community water system
Primcy Agency Cd:	CA	Primacy Type:	State
Primary Source Cd:	GW	Primary Srce:	Ground water
Seller Treatmnt Cd:	-	Seller Trt Dsc:	-
Submsn Status Cd:	Y	Sub Stat Dsc:	Unreported
Subms Sts Cd Vio:	U	Pop Srvd Cnt:	396
Is Grant Eligible:	Yes	Srv Cnctn Cnt:	12
Outstndng Perfrm:	-	Seller PWSID:	-
Outstndng Perf Dt:	-	Sllr PWS Nm:	-
Schl or Dycare:	No	CDS ID:	-
Source Treated Ind:	-	Country Code:	US
Src Wtr Protected:	-	Cntry Nm BTP:	-
Src Wtr Prot Dt:	-	State Code:	CA
NPM Candidate:	Yes	State Fac ID:	-
Is Wholesaler:	No	Sub Quarter:	1
Submission Year:	2016	Validity Ind:	No
Submission Yr Qtr:	2016Q1		

--Details--

Treatment ID:	-
Treatment Process Code:	-
Treatment Process:	-
Treatment Objective Code:	-
Treatment Objective:	-
Treatment Plant City:	-
Treatment Plant State:	-
Treatment Plant Addr 1:	-
Treatment Plant Addr 2:	-
Treatment Plant Zip Code:	-
Treatment Comments:	-

Map Key	Direction	Distance (mi)	Distance (ft)	Elevation (ft)	DB
76	SSE	0.89	4,692.45	139.42	SDWIS

PWS ID:	CA1900994	Pop Cat 11:	101-500
Facility ID:	27964	Pop Cat 11 Cd:	2
Facility Name:	DISTRIBUTION SYSTEM	Pop Cat 2:	<10,000
EPA Region Code:	09	Pop Cat 2 Cd:	1
EPA Region:	Region 9	Pop Cat 3:	<=3300
Season Begin Date:	-	Pop Cat 3 Cd:	1
Season End Date:	-	Pop Cat 4:	<10K
Deactivation Date:	21-MAR-16	Pop Cat 4 Cd:	1
Fac Deactvtn Dt:	-	Pop Cat 5:	<=500

Wells and Additional Sources Detail Report

First Rptd Dt:	22-MAR-79	Pop Cat 5 Cd:	1
Last Rptd Date:	01-APR-16	ORG Name:	JIMENEZ, TONY
Primacy Agency:	California	Admin Name:	JIMENEZ, TONY
Is Source Ind:	No	Phone No:	-
Facility Type Cd:	DS	Phone Ext No:	-
Facility Type Desc:	Distribution System/Zone	Alt Phone No:	-
Activity Status Cd:	I	Fax No:	-
Activity Status:	Inactive	Email Addr:	-
Availability Code:	-	Avlblty Desc:	-
Water Type Code:	-	Wtr Tp Desc:	-
DBPR Schd Ctg Cd:	-	DBPR Schd Ctg:	-
Facility Activity Cd:	A	Fac Activity:	Active
Filtrtn Status Cd:	-	Filt Stat Desc:	-
GW or SW Code:	GW	GW or SS:	Groundwater
LT2 Sch Ctgry Cd:	-	LT2 Sched Ctg:	-
Owner Type Code:	L	Owner Type:	Local government
PWS Type Code:	CWS	PWS Type:	Community water system
Primcy Agency Cd:	CA	Primacy Type:	State
Primary Source Cd:	GW	Primary Srce:	Ground water
Seller Treatmnt Cd:	-	Seller Trt Dsc:	-
Submsn Status Cd:	Y	Sub Stat Dsc:	Reported and accepted
Subms Sts Cd Vio:	Y	Pop Srvd Cnt:	480
Is Grant Eligible:	No	Srv Cnctn Cnt:	1
Outstndng Perfrm:	-	Seller PWSID:	-
Outstndng Perf Dt:	-	Slr PWS Nm:	-
Schl or Dycare:	No	CDS ID:	-
Source Treated Ind:	-	Country Code:	US
Src Wtr Protected:	-	Cntry Nm BTP:	-
Src Wtr Prot Dt:	-	State Code:	CA
NPM Candidate:	Yes	State Fac ID:	DST
Is Wholesaler:	No	Sub Quarter:	1
Submission Year:	2016	Validity Ind:	Yes
Submission Yr Qtr:	2016Q1		

--Details--

Treatment ID:	-
Treatment Process Code:	-
Treatment Process:	-
Treatment Objective Code:	-
Treatment Objective:	-
Treatment Plant City:	-
Treatment Plant State:	-
Treatment Plant Addr 1:	-
Treatment Plant Addr 2:	-
Treatment Plant Zip Code:	-
Treatment Comments:	-

Wells and Additional Sources Detail Report

Map Key	Direction	Distance (mi)	Distance (ft)	Elevation (ft)	DB
76	SSE	0.89	4,692.45	139.42	SDWIS

PWS ID:	CA1900994	Pop Cat 11:	101-500
Facility ID:	1	Pop Cat 11 Cd:	2
Facility Name:	LPA REPORTED PRIMARY SOURCE	Pop Cat 2:	<10,000
EPA Region Code:	09	Pop Cat 2 Cd:	1
EPA Region:	Region 9	Pop Cat 3:	<=3300
Season Begin Date:	-	Pop Cat 3 Cd:	1
Season End Date:	-	Pop Cat 4:	<10K
Deactivation Date:	21-MAR-16	Pop Cat 4 Cd:	1
Fac Deactivtn Dt:	04-OCT-05	Pop Cat 5:	<=500
First Rptd Dt:	22-MAR-79	Pop Cat 5 Cd:	1
Last Rptd Date:	01-APR-16	ORG Name:	JIMENEZ, TONY
Primacy Agency:	California	Admin Name:	JIMENEZ, TONY
Is Source Ind:	Yes	Phone No:	-
Facility Type Cd:	CC	Phone Ext No:	-
Facility Type Desc:	Consecutive Connection	Alt Phone No:	-
Activity Status Cd:	I	Fax No:	-
Activity Status:	Inactive	Email Addr:	-
Availability Code:	P	Avlblty Desc:	Permanent
Water Type Code:	GW	Wtr Tp Desc:	Ground water
DBPR Schd Ctg Cd:	-	DBPR Schd Ctg:	-
Facility Activity Cd:	I	Fac Activity:	Inactive
Filtrtn Status Cd:	-	Filt Stat Desc:	-
GW or SW Code:	GW	GW or SS:	Groundwater
LT2 Sch Ctgy Cd:	-	LT2 Sched Ctg:	-
Owner Type Code:	L	Owner Type:	Local government
PWS Type Code:	CWS	PWS Type:	Community water system
Primcy Agency Cd:	CA	Primacy Type:	State
Primary Source Cd:	GW	Primary Srce:	Ground water
Seller Treatmnt Cd:	U	Seller Trt Dsc:	Unknown
Submsn Status Cd:	Y	Sub Stat Dsc:	Reported and accepted
Subms Sts Cd Vio:	Y	Pop Srvd Cnt:	480
Is Grant Eligible:	No	Srv Cnctn Cnt:	1
Outstndng Perfrm:	-	Seller PWSID:	CA1910225
Outstndng Perf Dt:	-	Sllr PWS Nm:	LAS VIRGENES MWD
Schl or Dycare:	No	CDS ID:	-
Source Treated Ind:	N	Country Code:	US
Src Wtr Protected:	-	Cntry Nm BTP:	-
Src Wtr Prot Dt:	-	State Code:	CA
NPM Candidate:	Yes	State Fac ID:	-
Is Wholesaler:	No	Sub Quarter:	1
Submission Year:	2016	Validity Ind:	Yes
Submission Yr Qtr:	2016Q1		

Wells and Additional Sources Detail Report

--Details--

Treatment ID: -
 Treatment Process Code: -
 Treatment Process: -
 Treatment Objective Code: -
 Treatment Objective: -
 Treatment Plant City: -
 Treatment Plant State: -
 Treatment Plant Addr 1: -
 Treatment Plant Addr 2: -
 Treatment Plant Zip Code: -
 Treatment Comments: -

Map Key	Direction	Distance (mi)	Distance (ft)	Elevation (ft)	DB
76	SSE	0.89	4,692.45	139.42	SDWIS

PWS ID:	CA1900764	Pop Cat 11:	<=100
Facility ID:	CA1900764002	Pop Cat 11 Cd:	1
Facility Name:	SPRING 02	Pop Cat 2:	<10,000
EPA Region Code:	09	Pop Cat 2 Cd:	1
EPA Region:	Region 9	Pop Cat 3:	<=3300
Season Begin Date:	01-01	Pop Cat 3 Cd:	1
Season End Date:	12-31	Pop Cat 4:	<10K
Deactivation Date:	-	Pop Cat 4 Cd:	1
Fac Deactvtn Dt:	-	Pop Cat 5:	<=500
First Rptd Dt:	22-MAR-79	Pop Cat 5 Cd:	1
Last Rptd Date:	19-AUG-14	ORG Name:	TODD, JOHN
Primacy Agency:	California	Admin Name:	TODD, JOHN
Is Source Ind:	Yes	Phone No:	323-881-6122
Facility Type Cd:	RS	Phone Ext No:	-
Facility Type Desc:	Reservoir	Alt Phone No:	-
Activity Status Cd:	A	Fax No:	-
Activity Status:	Active	Email Addr:	-
Availability Code:	P	Avlblty Desc:	Permanent
Water Type Code:	SW	Wtr Tp Desc:	Surface water
DBPR Schd Ctg Cd:	-	DBPR Schd Ctg:	-
Facility Activity Cd:	A	Fac Activity:	Active
Filtrtn Status Cd:	-	Filt Stat Desc:	-
GW or SW Code:	SW	GW or SS:	Surface water
LT2 Sch Ctgry Cd:	-	LT2 Sched Ctg:	-
Owner Type Code:	L	Owner Type:	Local government
PWS Type Code:	TNCWS	PWS Type:	Transient non-community system
Primcy Agency Cd:	CA	Primacy Type:	State
Primary Source Cd:	SW	Primary Srce:	Surface water
Seller Treatmnt Cd:	-	Seller Trt Dsc:	-
Submsn Status Cd:	Y	Sub Stat Dsc:	Unreported

Wells and Additional Sources Detail Report

Subms Sts Cd Vio:	U	Pop Srvd Cnt:	25
Is Grant Eligible:	Yes	Srvc Cnctn Cnt:	1
Outstndng Perfm:	-	Seller PWSID:	-
Outstndng Perf Dt:	-	Sllr PWS Nm:	-
Schl or Dycare:	No	CDS ID:	-
Source Treated Ind:	-	Country Code:	US
Src Wtr Protected:	-	Cntry Nm BTP:	-
Src Wtr Prot Dt:	-	State Code:	CA
NPM Candidate:	Yes	State Fac ID:	-
Is Wholesaler:	No	Sub Quarter:	3
Submission Year:	2014	Validity Ind:	No
Submission Yr Qtr:	2014Q3		

--Details--

Treatment ID: -
 Treatment Process Code: -
 Treatment Process: -
 Treatment Objective Code: -
 Treatment Objective: -
 Treatment Plant City: -
 Treatment Plant State: -
 Treatment Plant Addr 1: -
 Treatment Plant Addr 2: -
 Treatment Plant Zip Code: -
 Treatment Comments: -

Map Key	Direction	Distance (mi)	Distance (ft)	Elevation (ft)	DB
76	SSE	0.89	4,692.45	139.42	SDWIS

PWS ID:	CA1900901	Pop Cat 11:	101-500
Facility ID:	16850	Pop Cat 11 Cd:	2
Facility Name:	WELL 01	Pop Cat 2:	<10,000
EPA Region Code:	09	Pop Cat 2 Cd:	1
EPA Region:	Region 9	Pop Cat 3:	<=3300
Season Begin Date:	-	Pop Cat 3 Cd:	1
Season End Date:	-	Pop Cat 4:	<10K
Deactivation Date:	-	Pop Cat 4 Cd:	1
Fac Deactvtn Dt:	-	Pop Cat 5:	<=500
First Rptd Dt:	22-MAR-79	Pop Cat 5 Cd:	1
Last Rptd Date:	01-APR-16	ORG Name:	JIMENEZ, TONY
Primacy Agency:	California	Admin Name:	JIMENEZ, TONY
Is Source Ind:	Yes	Phone No:	-
Facility Type Cd:	WL	Phone Ext No:	-
Facility Type Desc:	Well	Alt Phone No:	-
Activity Status Cd:	A	Fax No:	-
Activity Status:	Active	Email Addr:	-

Wells and Additional Sources Detail Report

Availability Code:	P	Avlblty Desc:	Permanent
Water Type Code:	GW	Wtr Tp Desc:	Ground water
DBPR Schd Ctg Cd:	-	DBPR Schd Ctg:	-
Facility Activity Cd:	A	Fac Activity:	Active
Filtrtn Status Cd:	-	Filt Stat Desc:	-
GW or SW Code:	GW	GW or SS:	Groundwater
LT2 Sch Ctgry Cd:	-	LT2 Sched Ctg:	-
Owner Type Code:	L	Owner Type:	Local government
PWS Type Code:	CWS	PWS Type:	Community water system
Primcy Agency Cd:	CA	Primacy Type:	State
Primary Source Cd:	GW	Primary Srce:	Ground water
Seller Treatmnt Cd:	-	Seller Trt Dsc:	-
Submsn Status Cd:	Y	Sub Stat Dsc:	Unreported
Subms Sts Cd Vio:	U	Pop Srvd Cnt:	396
Is Grant Eligible:	Yes	Srv Cnctn Cnt:	12
Outstndng Perfrm:	-	Seller PWSID:	-
Outstndng Perf Dt:	-	Slr PWS Nm:	-
Schl or Dycare:	No	CDS ID:	-
Source Treated Ind:	-	Country Code:	US
Src Wtr Protected:	-	Cntry Nm BTP:	-
Src Wtr Prot Dt:	-	State Code:	CA
NPM Candidate:	Yes	State Fac ID:	001
Is Wholesaler:	No	Sub Quarter:	1
Submission Year:	2016	Validity Ind:	No
Submission Yr Qtr:	2016Q1		

--Details--

Treatment ID:	-
Treatment Process Code:	-
Treatment Process:	-
Treatment Objective Code:	-
Treatment Objective:	-
Treatment Plant City:	-
Treatment Plant State:	-
Treatment Plant Addr 1:	-
Treatment Plant Addr 2:	-
Treatment Plant Zip Code:	-
Treatment Comments:	-

Map Key	Direction	Distance (mi)	Distance (ft)	Elevation (ft)	DB
76	SSE	0.89	4,692.45	139.42	SDWIS

PWS ID:	CA1900901	Pop Cat 11:	101-500
Facility ID:	60626	Pop Cat 11 Cd:	2
Facility Name:	STORAGE FACILITY	Pop Cat 2:	<10,000
EPA Region Code:	09	Pop Cat 2 Cd:	1

Wells and Additional Sources Detail Report

EPA Region:	Region 9	Pop Cat 3:	<=3300
Season Begin Date:	-	Pop Cat 3 Cd:	1
Season End Date:	-	Pop Cat 4:	<10K
Deactivation Date:	-	Pop Cat 4 Cd:	1
Fac Deactvtn Dt:	-	Pop Cat 5:	<=500
First Rptd Dt:	22-MAR-79	Pop Cat 5 Cd:	1
Last Rptd Date:	01-APR-16	ORG Name:	JIMENEZ, TONY
Primacy Agency:	California	Admin Name:	JIMENEZ, TONY
Is Source Ind:	No	Phone No:	-
Facility Type Cd:	ST	Phone Ext No:	-
Facility Type Desc:	Storage	Alt Phone No:	-
Activity Status Cd:	A	Fax No:	-
Activity Status:	Active	Email Addr:	-
Availability Code:	-	Avlblty Desc:	-
Water Type Code:	-	Wtr Tp Desc:	-
DBPR Schd Ctg Cd:	-	DBPR Schd Ctg:	-
Facility Activity Cd:	A	Fac Activity:	Active
Filtrtn Status Cd:	-	Filt Stat Desc:	-
GW or SW Code:	GW	GW or SS:	Groundwater
LT2 Sch Ctgry Cd:	-	LT2 Sched Ctg:	-
Owner Type Code:	L	Owner Type:	Local government
PWS Type Code:	CWS	PWS Type:	Community water system
Primcy Agency Cd:	CA	Primacy Type:	State
Primary Source Cd:	GW	Primary Srce:	Ground water
Seller Treatmnt Cd:	-	Seller Trt Dsc:	-
Submsn Status Cd:	Y	Sub Stat Dsc:	Reported and accepted
Subms Sts Cd Vio:	Y	Pop Srvd Cnt:	396
Is Grant Eligible:	Yes	Srv Cnctn Cnt:	12
Outstndng Perfrm:	-	Seller PWSID:	-
Outstndng Perf Dt:	-	Sllr PWS Nm:	-
Schl or Dycare:	No	CDS ID:	-
Source Treated Ind:	-	Country Code:	US
Src Wtr Protected:	-	Cntry Nm BTP:	-
Src Wtr Prot Dt:	-	State Code:	CA
NPM Candidate:	Yes	State Fac ID:	012
Is Wholesaler:	No	Sub Quarter:	1
Submission Year:	2016	Validity Ind:	Yes
Submission Yr Qtr:	2016Q1		

--Details--

Treatment ID:	-
Treatment Process Code:	-
Treatment Process:	-
Treatment Objective Code:	-
Treatment Objective:	-
Treatment Plant City:	-
Treatment Plant State:	-

Wells and Additional Sources Detail Report

Treatment Plant Addr 1: -
 Treatment Plant Addr 2: -
 Treatment Plant Zip Code: -
 Treatment Comments: -

Map Key	Direction	Distance (mi)	Distance (ft)	Elevation (ft)	DB
76	SSE	0.89	4,692.45	139.42	SDWIS

PWS ID:	CA1900901	Pop Cat 11:	101-500
Facility ID:	59794	Pop Cat 11 Cd:	2
Facility Name:	STORAGE FACILITY	Pop Cat 2:	<10,000
EPA Region Code:	09	Pop Cat 2 Cd:	1
EPA Region:	Region 9	Pop Cat 3:	<=3300
Season Begin Date:	-	Pop Cat 3 Cd:	1
Season End Date:	-	Pop Cat 4:	<10K
Deactivation Date:	-	Pop Cat 4 Cd:	1
Fac Deactvtn Dt:	-	Pop Cat 5:	<=500
First Rptd Dt:	22-MAR-79	Pop Cat 5 Cd:	1
Last Rptd Date:	01-APR-16	ORG Name:	JIMENEZ, TONY
Primacy Agency:	California	Admin Name:	JIMENEZ, TONY
Is Source Ind:	No	Phone No:	-
Facility Type Cd:	ST	Phone Ext No:	-
Facility Type Desc:	Storage	Alt Phone No:	-
Activity Status Cd:	A	Fax No:	-
Activity Status:	Active	Email Addr:	-
Availability Code:	-	Avlblty Desc:	-
Water Type Code:	-	Wtr Tp Desc:	-
DBPR Schd Ctg Cd:	-	DBPR Schd Ctg:	-
Facility Activity Cd:	A	Fac Activity:	Active
Filtrtn Status Cd:	-	Filt Stat Desc:	-
GW or SW Code:	GW	GW or SS:	Groundwater
LT2 Sch Ctgry Cd:	-	LT2 Sched Ctg:	-
Owner Type Code:	L	Owner Type:	Local government
PWS Type Code:	CWS	PWS Type:	Community water system
Primcy Agency Cd:	CA	Primacy Type:	State
Primary Source Cd:	GW	Primary Srce:	Ground water
Seller Treatmnt Cd:	-	Seller Trt Dsc:	-
Submsn Status Cd:	Y	Sub Stat Dsc:	Reported and accepted
Subms Sts Cd Vio:	Y	Pop Srvd Cnt:	396
Is Grant Eligible:	Yes	Srvc Cnctn Cnt:	12
Outstndng Perfrm:	-	Seller PWSID:	-
Outstndng Perf Dt:	-	Sllr PWS Nm:	-
Schl or Dycare:	No	CDS ID:	-
Source Treated Ind:	-	Country Code:	US
Src Wtr Protected:	-	Cntry Nm BTP:	-
Src Wtr Prot Dt:	-	State Code:	CA

Wells and Additional Sources Detail Report

NPM Candidate:	Yes	State Fac ID:	201
Is Wholesaler:	No	Sub Quarter:	1
Submission Year:	2016	Validity Ind:	Yes
Submission Yr Qtr:	2016Q1		

--Details--

Treatment ID: -
 Treatment Process Code: -
 Treatment Process: -
 Treatment Objective Code: -
 Treatment Objective: -
 Treatment Plant City: -
 Treatment Plant State: -
 Treatment Plant Addr 1: -
 Treatment Plant Addr 2: -
 Treatment Plant Zip Code: -
 Treatment Comments: -

Map Key	Direction	Distance (mi)	Distance (ft)	Elevation (ft)	DB
76	SSE	0.89	4,692.45	139.42	SDWIS

PWS ID:	CA1900994	Pop Cat 11:	101-500
Facility ID:	CA1900994001	Pop Cat 11 Cd:	2
Facility Name:	LPA REPORTED PRIMARY SOURCE	Pop Cat 2:	<10,000
EPA Region Code:	09	Pop Cat 2 Cd:	1
EPA Region:	Region 9	Pop Cat 3:	<=3300
Season Begin Date:	01-01	Pop Cat 3 Cd:	1
Season End Date:	12-31	Pop Cat 4:	<10K
Deactivation Date:	09-JUN-09	Pop Cat 4 Cd:	1
Fac Deactivtn Dt:	-	Pop Cat 5:	<=500
First Rptd Dt:	22-MAR-79	Pop Cat 5 Cd:	1
Last Rptd Date:	18-DEC-13	ORG Name:	CA1900994-MALIBU CONSERVATION
Primacy Agency:	California	Admin Name:	JOE_CALLEJA
Is Source Ind:	Yes	Phone No:	3104576700
Facility Type Cd:	CC	Phone Ext No:	-
Facility Type Desc:	Consecutive Connection	Alt Phone No:	-
Activity Status Cd:	N	Fax No:	-
Activity Status:	Changed from public to non-public	Email Addr:	jcallega@fire.lacounty.gov
Availability Code:	P	Avlblty Desc:	Permanent
Water Type Code:	GW	Wtr Tp Desc:	Ground water
DBPR Schd Ctg Cd:	-	DBPR Schd Ctg:	-
Facility Activity Cd:	A	Fac Activity:	Active
Filtrtn Status Cd:	-	Filt Stat Desc:	-
GW or SW Code:	GW	GW or SS:	Groundwater
LT2 Sch Ctgry Cd:	-	LT2 Sched Ctg:	-

Wells and Additional Sources Detail Report

Owner Type Code:	S	Owner Type:	State government
PWS Type Code:	TNCWS	PWS Type:	Transient non-community system
Primcy Agency Cd:	CA	Primacy Type:	State
Primary Source Cd:	GWP	Primary Srce:	Ground water purchased
Seller Treatmnt Cd:	N	Seller Trt Dsc:	Not treated
Submsn Status Cd:	Y	Sub Stat Dsc:	Unreported
Subms Sts Cd Vio:	U	Pop Srvd Cnt:	240
Is Grant Eligible:	No	Srv Cnctn Cnt:	1
Outstndng Perfrm:	-	Seller PWSID:	CA1910225
Outstndng Perf Dt:	-	Slr PWS Nm:	-
Schl or Dycare:	No	CDS ID:	-
Source Treated Ind:	-	Country Code:	US
Src Wtr Protected:	-	Cntry Nm BTP:	-
Src Wtr Prot Dt:	-	State Code:	CA
NPM Candidate:	No	State Fac ID:	-
Is Wholesaler:	No	Sub Quarter:	4
Submission Year:	2013	Validity Ind:	Yes
Submission Yr Qtr:	2013Q4		

--Details--

Treatment ID: -
 Treatment Process Code: -
 Treatment Process: -
 Treatment Objective Code: -
 Treatment Objective: -
 Treatment Plant City: -
 Treatment Plant State: -
 Treatment Plant Addr 1: -
 Treatment Plant Addr 2: -
 Treatment Plant Zip Code: -
 Treatment Comments: -

Map Key	Direction	Distance (mi)	Distance (ft)	Elevation (ft)	DB
76	SSE	0.89	4,692.45	139.42	SDWIS

PWS ID:	CA1900901	Pop Cat 11:	101-500
Facility ID:	60727	Pop Cat 11 Cd:	2
Facility Name:	TREATMENT PLANT	Pop Cat 2:	<10,000
EPA Region Code:	09	Pop Cat 2 Cd:	1
EPA Region:	Region 9	Pop Cat 3:	<=3300
Season Begin Date:	-	Pop Cat 3 Cd:	1
Season End Date:	-	Pop Cat 4:	<10K
Deactivation Date:	-	Pop Cat 4 Cd:	1
Fac Deactvtn Dt:	26-JAN-16	Pop Cat 5:	<=500
First Rptd Dt:	22-MAR-79	Pop Cat 5 Cd:	1
Last Rptd Date:	01-APR-16	ORG Name:	JIMENEZ, TONY

Wells and Additional Sources Detail Report

Primacy Agency:	California	Admin Name:	JIMENEZ, TONY
Is Source Ind:	No	Phone No:	-
Facility Type Cd:	TP	Phone Ext No:	-
Facility Type Desc:	Treatment Plant	Alt Phone No:	-
Activity Status Cd:	A	Fax No:	-
Activity Status:	Active	Email Addr:	-
Availability Code:	-	Avlblty Desc:	-
Water Type Code:	-	Wtr Tp Desc:	-
DBPR Schd Ctg Cd:	-	DBPR Schd Ctg:	-
Facility Activity Cd:	I	Fac Activity:	Inactive
Filtrtn Status Cd:	-	Filt Stat Desc:	-
GW or SW Code:	GW	GW or SS:	Groundwater
LT2 Sch Ctgry Cd:	-	LT2 Sched Ctg:	-
Owner Type Code:	L	Owner Type:	Local government
PWS Type Code:	CWS	PWS Type:	Community water system
Primcy Agency Cd:	CA	Primacy Type:	State
Primary Source Cd:	GW	Primary Srce:	Ground water
Seller Treatmnt Cd:	-	Seller Trt Dsc:	-
Submsn Status Cd:	Y	Sub Stat Dsc:	Reported and accepted
Subms Sts Cd Vio:	Y	Pop Srvd Cnt:	396
Is Grant Eligible:	Yes	Srv Cnctn Cnt:	12
Outstndng Perfrm:	-	Seller PWSID:	-
Outstndng Perf Dt:	-	Sllr PWS Nm:	-
Schl or Dycare:	No	CDS ID:	-
Source Treated Ind:	-	Country Code:	US
Src Wtr Protected:	-	Cntry Nm BTP:	-
Src Wtr Prot Dt:	-	State Code:	CA
NPM Candidate:	Yes	State Fac ID:	009
Is Wholesaler:	No	Sub Quarter:	1
Submission Year:	2016	Validity Ind:	Yes
Submission Yr Qtr:	2016Q1		

--Details--

Treatment ID:	14182
Treatment Process Code:	423
Treatment Process:	Hypochlorination, Pre
Treatment Objective Code:	D
Treatment Objective:	Disinfection
Treatment Plant City:	-
Treatment Plant State:	-
Treatment Plant Addr 1:	-
Treatment Plant Addr 2:	-
Treatment Plant Zip Code:	-
Treatment Comments:	HYPOCHLORINATION, PRE

Map Key	Direction	Distance (mi)	Distance (ft)	Elevation (ft)	DB
76	SSE	0.89	4,692.45	139.42	SDWIS

Wells and Additional Sources Detail Report

PWS ID:	CA1900901	Pop Cat 11:	101-500
Facility ID:	59957	Pop Cat 11 Cd:	2
Facility Name:	TREATMENT PLANT	Pop Cat 2:	<10,000
EPA Region Code:	09	Pop Cat 2 Cd:	1
EPA Region:	Region 9	Pop Cat 3:	<=3300
Season Begin Date:	-	Pop Cat 3 Cd:	1
Season End Date:	-	Pop Cat 4:	<10K
Deactivation Date:	-	Pop Cat 4 Cd:	1
Fac Deactivtn Dt:	-	Pop Cat 5:	<=500
First Rptd Dt:	22-MAR-79	Pop Cat 5 Cd:	1
Last Rptd Date:	01-APR-16	ORG Name:	JIMENEZ, TONY
Primacy Agency:	California	Admin Name:	JIMENEZ, TONY
Is Source Ind:	No	Phone No:	-
Facility Type Cd:	TP	Phone Ext No:	-
Facility Type Desc:	Treatment Plant	Alt Phone No:	-
Activity Status Cd:	A	Fax No:	-
Activity Status:	Active	Email Addr:	-
Availability Code:	-	Avlblty Desc:	-
Water Type Code:	-	Wtr Tp Desc:	-
DBPR Schd Ctg Cd:	-	DBPR Schd Ctg:	-
Facility Activity Cd:	A	Fac Activity:	Active
Filtrtn Status Cd:	-	Filt Stat Desc:	-
GW or SW Code:	GW	GW or SS:	Groundwater
LT2 Sch Ctgr Cd:	-	LT2 Sched Ctg:	-
Owner Type Code:	L	Owner Type:	Local government
PWS Type Code:	CWS	PWS Type:	Community water system
Primcy Agency Cd:	CA	Primacy Type:	State
Primary Source Cd:	GW	Primary Srce:	Ground water
Seller Treatmnt Cd:	-	Seller Trt Dsc:	-
Submsn Status Cd:	Y	Sub Stat Dsc:	Reported and accepted
Subms Sts Cd Vio:	Y	Pop Srvd Cnt:	396
Is Grant Eligible:	Yes	Srv Cnctn Cnt:	12
Outstndng Perfrm:	-	Seller PWSID:	-
Outstndng Perf Dt:	-	Sllr PWS Nm:	-
Schl or Dycare:	No	CDS ID:	-
Source Treated Ind:	-	Country Code:	US
Src Wtr Protected:	-	Cntry Nm BTP:	-
Src Wtr Prot Dt:	-	State Code:	CA
NPM Candidate:	Yes	State Fac ID:	101
Is Wholesaler:	No	Sub Quarter:	1
Submission Year:	2016	Validity Ind:	No
Submission Yr Qtr:	2016Q1		

--Details--

Treatment ID: -
 Treatment Process Code: -

Wells and Additional Sources Detail Report

Treatment Process: -
 Treatment Objective Code: -
 Treatment Objective: -
 Treatment Plant City: -
 Treatment Plant State: -
 Treatment Plant Addr 1: -
 Treatment Plant Addr 2: -
 Treatment Plant Zip Code: -
 Treatment Comments: -

Map Key	Direction	Distance (mi)	Distance (ft)	Elevation (ft)	DB
76	SSE	0.89	4,692.45	139.42	SDWIS

PWS ID:	CA1900901	Pop Cat 11:	101-500
Facility ID:	60625	Pop Cat 11 Cd:	2
Facility Name:	STORAGE FACILITY	Pop Cat 2:	<10,000
EPA Region Code:	09	Pop Cat 2 Cd:	1
EPA Region:	Region 9	Pop Cat 3:	<=3300
Season Begin Date:	-	Pop Cat 3 Cd:	1
Season End Date:	-	Pop Cat 4:	<10K
Deactivation Date:	-	Pop Cat 4 Cd:	1
Fac Deactvtn Dt:	-	Pop Cat 5:	<=500
First Rptd Dt:	22-MAR-79	Pop Cat 5 Cd:	1
Last Rptd Date:	01-APR-16	ORG Name:	JIMENEZ, TONY
Primacy Agency:	California	Admin Name:	JIMENEZ, TONY
Is Source Ind:	No	Phone No:	-
Facility Type Cd:	ST	Phone Ext No:	-
Facility Type Desc:	Storage	Alt Phone No:	-
Activity Status Cd:	A	Fax No:	-
Activity Status:	Active	Email Addr:	-
Availability Code:	-	Avlblty Desc:	-
Water Type Code:	-	Wtr Tp Desc:	-
DBPR Schd Ctg Cd:	-	DBPR Schd Ctg:	-
Facility Activity Cd:	A	Fac Activity:	Active
Filtrtn Status Cd:	-	Filt Stat Desc:	-
GW or SW Code:	GW	GW or SS:	Groundwater
LT2 Sch Ctgry Cd:	-	LT2 Sched Ctg:	-
Owner Type Code:	L	Owner Type:	Local government
PWS Type Code:	CWS	PWS Type:	Community water system
Primcy Agency Cd:	CA	Primacy Type:	State
Primary Source Cd:	GW	Primary Srce:	Ground water
Seller Treatmnt Cd:	-	Seller Trt Dsc:	-
Submsn Status Cd:	Y	Sub Stat Dsc:	Reported and accepted
Subms Sts Cd Vio:	Y	Pop Srvd Cnt:	396
Is Grant Eligible:	Yes	Svc Cnctn Cnt:	12
Outstndng Perfrm:	-	Seller PWSID:	-

Wells and Additional Sources Detail Report

Outstndng Perf Dt:	-	Sllr PWS Nm:	-
Schl or Dycare:	No	CDS ID:	-
Source Treated Ind:	-	Country Code:	US
Src Wtr Protected:	-	Cntry Nm BTP:	-
Src Wtr Prot Dt:	-	State Code:	CA
NPM Candidate:	Yes	State Fac ID:	011
Is Wholesaler:	No	Sub Quarter:	1
Submission Year:	2016	Validity Ind:	Yes
Submission Yr Qtr:	2016Q1		

--Details--

Treatment ID: -
 Treatment Process Code: -
 Treatment Process: -
 Treatment Objective Code: -
 Treatment Objective: -
 Treatment Plant City: -
 Treatment Plant State: -
 Treatment Plant Addr 1: -
 Treatment Plant Addr 2: -
 Treatment Plant Zip Code: -
 Treatment Comments: -

Map Key	Direction	Distance (mi)	Distance (ft)	Elevation (ft)	DB
76	SSE	0.89	4,692.45	139.42	SDWIS

PWS ID:	CA1900901	Pop Cat 11:	101-500
Facility ID:	27928	Pop Cat 11 Cd:	2
Facility Name:	DISTRIBUTION SYSTEM	Pop Cat 2:	<10,000
EPA Region Code:	09	Pop Cat 2 Cd:	1
EPA Region:	Region 9	Pop Cat 3:	<=3300
Season Begin Date:	-	Pop Cat 3 Cd:	1
Season End Date:	-	Pop Cat 4:	<10K
Deactivation Date:	-	Pop Cat 4 Cd:	1
Fac Deactvtn Dt:	-	Pop Cat 5:	<=500
First Rptd Dt:	22-MAR-79	Pop Cat 5 Cd:	1
Last Rptd Date:	01-APR-16	ORG Name:	JIMENEZ, TONY
Primacy Agency:	California	Admin Name:	JIMENEZ, TONY
Is Source Ind:	No	Phone No:	-
Facility Type Cd:	DS	Phone Ext No:	-
Facility Type Desc:	Distribution System/Zone	Alt Phone No:	-
Activity Status Cd:	A	Fax No:	-
Activity Status:	Active	Email Addr:	-
Availability Code:	-	Avlblty Desc:	-
Water Type Code:	-	Wtr Tp Desc:	-
DBPR Schd Ctg Cd:	-	DBPR Schd Ctg:	-

Wells and Additional Sources Detail Report

Facility Activity Cd: A	Fac Activity: Active
Filtrtn Status Cd: -	Filt Stat Desc: -
GW or SW Code: GW	GW or SS: Groundwater
LT2 Sch Ctgy Cd: -	LT2 Sched Ctg: -
Owner Type Code: L	Owner Type: Local government
PWS Type Code: CWS	PWS Type: Community water system
Primcy Agency Cd: CA	Primacy Type: State
Primary Source Cd: GW	Primary Srce: Ground water
Seller Treatmnt Cd: -	Seller Trt Dsc: -
Submsn Status Cd: Y	Sub Stat Dsc: Reported and accepted
Subms Sts Cd Vio: Y	Pop Srvd Cnt: 396
Is Grant Eligible: Yes	Srv Cnctn Cnt: 12
Outstndng Perfrm: -	Seller PWSID: -
Outstndng Perf Dt: -	Sllr PWS Nm: -
Schl or Dycare: No	CDS ID: -
Source Treated Ind: -	Country Code: US
Src Wtr Protected: -	Cntry Nm BTP: -
Src Wtr Prot Dt: -	State Code: CA
NPM Candidate: Yes	State Fac ID: DST
Is Wholesaler: No	Sub Quarter: 1
Submission Year: 2016	Validity Ind: Yes
Submission Yr Qtr: 2016Q1	

--Details--

Treatment ID: -
 Treatment Process Code: -
 Treatment Process: -
 Treatment Objective Code: -
 Treatment Objective: -
 Treatment Plant City: -
 Treatment Plant State: -
 Treatment Plant Addr 1: -
 Treatment Plant Addr 2: -
 Treatment Plant Zip Code: -
 Treatment Comments: -

Map Key	Direction	Distance (mi)	Distance (ft)	Elevation (ft)	DB
76	SSE	0.89	4,692.45	139.42	SDWIS

PWS ID: CA1900994	Pop Cat 11: 101-500
Facility ID: 60228	Pop Cat 11 Cd: 2
Facility Name: WELL 01	Pop Cat 2: <10,000
EPA Region Code: 09	Pop Cat 2 Cd: 1
EPA Region: Region 9	Pop Cat 3: <=3300
Season Begin Date: -	Pop Cat 3 Cd: 1
Season End Date: -	Pop Cat 4: <10K

Wells and Additional Sources Detail Report

Deactivation Date:	21-MAR-16	Pop Cat 4 Cd:	1
Fac Deactvtn Dt:	12-FEB-16	Pop Cat 5:	<=500
First Rptd Dt:	22-MAR-79	Pop Cat 5 Cd:	1
Last Rptd Date:	01-APR-16	ORG Name:	JIMENEZ, TONY
Primacy Agency:	California	Admin Name:	JIMENEZ, TONY
Is Source Ind:	Yes	Phone No:	-
Facility Type Cd:	WL	Phone Ext No:	-
Facility Type Desc:	Well	Alt Phone No:	-
Activity Status Cd:	I	Fax No:	-
Activity Status:	Inactive	Email Addr:	-
Availability Code:	I	Avlblty Desc:	Interim
Water Type Code:	GW	Wtr Tp Desc:	Ground water
DBPR Schd Ctg Cd:	-	DBPR Schd Ctg:	-
Facility Activity Cd:	I	Fac Activity:	Inactive
Filtrtn Status Cd:	-	Filt Stat Desc:	-
GW or SW Code:	GW	GW or SS:	Groundwater
LT2 Sch Ctgr Cd:	-	LT2 Sched Ctg:	-
Owner Type Code:	L	Owner Type:	Local government
PWS Type Code:	CWS	PWS Type:	Community water system
Primcy Agency Cd:	CA	Primacy Type:	State
Primary Source Cd:	GW	Primary Srce:	Ground water
Seller Treatmnt Cd:	-	Seller Trt Dsc:	-
Submsn Status Cd:	Y	Sub Stat Dsc:	Reported and accepted
Subms Sts Cd Vio:	Y	Pop Srvd Cnt:	480
Is Grant Eligible:	No	Srv Cnctn Cnt:	1
Outstndng Perfrm:	-	Seller PWSID:	-
Outstndng Perf Dt:	-	Sllr PWS Nm:	-
Schl or Dycare:	No	CDS ID:	-
Source Treated Ind:	-	Country Code:	US
Src Wtr Protected:	-	Cntry Nm BTP:	-
Src Wtr Prot Dt:	-	State Code:	CA
NPM Candidate:	Yes	State Fac ID:	001
Is Wholesaler:	No	Sub Quarter:	1
Submission Year:	2016	Validity Ind:	Yes
Submission Yr Qtr:	2016Q1		

--Details--

Treatment ID:	-
Treatment Process Code:	-
Treatment Process:	-
Treatment Objective Code:	-
Treatment Objective:	-
Treatment Plant City:	-
Treatment Plant State:	-
Treatment Plant Addr 1:	-
Treatment Plant Addr 2:	-
Treatment Plant Zip Code:	-

Wells and Additional Sources Detail Report

Treatment Comments: -

Map Key	Direction	Distance (mi)	Distance (ft)	Elevation (ft)	DB
76	SSE	0.89	4,692.45	139.42	SDWIS

PWS ID:	CA1900764	Pop Cat 11:	<=100
Facility ID:	CA1900764001	Pop Cat 11 Cd:	1
Facility Name:	SPRING 01	Pop Cat 2:	<10,000
EPA Region Code:	09	Pop Cat 2 Cd:	1
EPA Region:	Region 9	Pop Cat 3:	<=3300
Season Begin Date:	01-01	Pop Cat 3 Cd:	1
Season End Date:	12-31	Pop Cat 4:	<10K
Deactivation Date:	-	Pop Cat 4 Cd:	1
Fac Deactvtn Dt:	-	Pop Cat 5:	<=500
First Rptd Dt:	22-MAR-79	Pop Cat 5 Cd:	1
Last Rptd Date:	19-AUG-14	ORG Name:	TODD, JOHN
Primacy Agency:	California	Admin Name:	TODD, JOHN
Is Source Ind:	Yes	Phone No:	323-881-6122
Facility Type Cd:	RS	Phone Ext No:	-
Facility Type Desc:	Reservoir	Alt Phone No:	-
Activity Status Cd:	A	Fax No:	-
Activity Status:	Active	Email Addr:	-
Availability Code:	P	Avlblty Desc:	Permanent
Water Type Code:	SW	Wtr Tp Desc:	Surface water
DBPR Schd Ctg Cd:	-	DBPR Schd Ctg:	-
Facility Activity Cd:	A	Fac Activity:	Active
Filtrtn Status Cd:	-	Filt Stat Desc:	-
GW or SW Code:	SW	GW or SS:	Surface water
LT2 Sch Ctgr Cd:	-	LT2 Sched Ctg:	-
Owner Type Code:	L	Owner Type:	Local government
PWS Type Code:	TNCWS	PWS Type:	Transient non-community system
Primcy Agency Cd:	CA	Primacy Type:	State
Primary Source Cd:	SW	Primary Srce:	Surface water
Seller Treatmnt Cd:	-	Seller Trt Dsc:	-
Submsn Status Cd:	Y	Sub Stat Dsc:	Unreported
Subms Sts Cd Vio:	U	Pop Srvd Cnt:	25
Is Grant Eligible:	Yes	Srv Cnctn Cnt:	1
Outstndng Perfrm:	-	Seller PWSID:	-
Outstndng Perf Dt:	-	Sllr PWS Nm:	-
Schl or Dycare:	No	CDS ID:	-
Source Treated Ind:	-	Country Code:	US
Src Wtr Protected:	-	Cntry Nm BTP:	-
Src Wtr Prot Dt:	-	State Code:	CA
NPM Candidate:	Yes	State Fac ID:	-
Is Wholesaler:	No	Sub Quarter:	3
Submission Year:	2014	Validity Ind:	No

Wells and Additional Sources Detail Report

Submission Yr Qtr: 2014Q3

--Details--

Treatment ID: -
 Treatment Process Code: -
 Treatment Process: -
 Treatment Objective Code: -
 Treatment Objective: -
 Treatment Plant City: -
 Treatment Plant State: -
 Treatment Plant Addr 1: -
 Treatment Plant Addr 2: -
 Treatment Plant Zip Code: -
 Treatment Comments: -

USGS National Water Information System

Map Key	Direction	Distance (mi)	Distance (ft)	Elevation (ft)	DB
1	NNE	0.03	133.43	150.66	FED USGS

Organiz Identifier:	USGS-CA	Formation Type:	
Organiz Name:	USGS California Water Science Center	Aquifer Name:	California Coastal Basin aquifers
Well Depth:	538	Aquifer Type:	
Well Depth Unit:	ft	Country Code:	US
Well Hole Depth:	550	Provider Name:	NWIS
W Hole Depth Unit:	ft	County:	LOS ANGELES
Construction Date:		Latitude:	34.0022357
Source Map Scale:	24000	Longitude:	-118.1672932
Monitoring Loc Name:	002S012W17D002S		
Monitoring Loc Identifier:	USGS-340008118095901		
Monitoring Loc Type:	Well		
Monitoring Loc Desc:			
HUC Eight Digit Code:	18070105		
Drainage Area:			
Drainage Area Unit:			
Contrib Drainage Area:			
Contrib Drainage Area Unit:			
Horizontal Accuracy:	1		
Horizontal Accuracy Unit:	seconds		
Horizontal Collection Mthd:	Interpolated from MAP.		
Horiz Coord Refer System:	NAD83		
Vertical Measure:			
Vertical Measure Unit:			
Vertical Accuracy:			
Vertical Accuracy Unit:			

Wells and Additional Sources Detail Report

Vertical Collection Mthd:
Vert Coord Refer System:

Map Key	Direction	Distance (mi)	Distance (ft)	Elevation (ft)	DB
61	N	0.65	3,423.00	162.65	FED USGS

Organiz Identifier:	USGS-CA	Formation Type:	
Organiz Name:	USGS California Water Science Center	Aquifer Name:	California Coastal Basin aquifers
Well Depth:	345	Aquifer Type:	
Well Depth Unit:	ft	Country Code:	US
Well Hole Depth:	1401	Provider Name:	NWIS
W Hole Depth Unit:	ft	County:	LOS ANGELES
Construction Date:	19990407	Latitude:	34.0111111
Source Map Scale:	24000	Longitude:	-118.17
Monitoring Loc Name:	002S012W07J005S		
Monitoring Loc Identifier:	USGS-340040118100905		
Monitoring Loc Type:	Well		
Monitoring Loc Desc:			
HUC Eight Digit Code:			
Drainage Area:			
Drainage Area Unit:			
Contrib Drainage Area:			
Contrib Drainage Area Unit:			
Horizontal Accuracy:	1		
Horizontal Accuracy Unit:	seconds		
Horizontal Collection Mthd:	Interpolated from MAP.		
Horiz Coord Refer System:	NAD83		
Vertical Measure:	162		
Vertical Measure Unit:	feet		
Vertical Accuracy:	10		
Vertical Accuracy Unit:	feet		
Vertical Collection Mthd:	Interpolated from topographic map.		
Vert Coord Refer System:	NGVD29		

Map Key	Direction	Distance (mi)	Distance (ft)	Elevation (ft)	DB
61	N	0.65	3,423.00	162.65	FED USGS

Organiz Identifier:	USGS-CA	Formation Type:	
Organiz Name:	USGS California Water Science Center	Aquifer Name:	California Coastal Basin aquifers
Well Depth:	780	Aquifer Type:	
Well Depth Unit:	ft	Country Code:	US
Well Hole Depth:	1401	Provider Name:	NWIS
W Hole Depth Unit:	ft	County:	LOS ANGELES

Wells and Additional Sources Detail Report

Construction Date:	19990407	Latitude:	34.0111111
Source Map Scale:	24000	Longitude:	-118.17
Monitoring Loc Name:	002S012W07J003S		
Monitoring Loc Identifier:	USGS-340040118100903		
Monitoring Loc Type:	Well		
Monitoring Loc Desc:			
HUC Eight Digit Code:			
Drainage Area:			
Drainage Area Unit:			
Contrib Drainage Area:			
Contrib Drainage Area Unit:			
Horizontal Accuracy:	1		
Horizontal Accuracy Unit:	seconds		
Horizontal Collection Mthd:	Interpolated from MAP.		
Horiz Coord Refer System:	NAD83		
Vertical Measure:	162		
Vertical Measure Unit:	feet		
Vertical Accuracy:	10		
Vertical Accuracy Unit:	feet		
Vertical Collection Mthd:	Interpolated from topographic map.		
Vert Coord Refer System:	NGVD29		

Map Key	Direction	Distance (mi)	Distance (ft)	Elevation (ft)	DB
61	N	0.65	3,423.00	162.65	FED USGS

Organiz Identifier:	USGS-CA	Formation Type:	
Organiz Name:	USGS California Water Science Center	Aquifer Name:	California Coastal Basin aquifers
Well Depth:	590	Aquifer Type:	
Well Depth Unit:	ft	Country Code:	US
Well Hole Depth:	1401	Provider Name:	NWIS
W Hole Depth Unit:	ft	County:	LOS ANGELES
Construction Date:	19990407	Latitude:	34.0111111
Source Map Scale:	24000	Longitude:	-118.17
Monitoring Loc Name:	002S012W07J004S		
Monitoring Loc Identifier:	USGS-340040118100904		
Monitoring Loc Type:	Well		
Monitoring Loc Desc:			
HUC Eight Digit Code:			
Drainage Area:			
Drainage Area Unit:			
Contrib Drainage Area:			
Contrib Drainage Area Unit:			
Horizontal Accuracy:	1		
Horizontal Accuracy Unit:	seconds		

Wells and Additional Sources Detail Report

Horizontal Collection Mthd: Interpolated from MAP.
 Horiz Coord Refer System: NAD83
 Vertical Measure: 162
 Vertical Measure Unit: feet
 Vertical Accuracy: 10
 Vertical Accuracy Unit: feet
 Vertical Collection Mthd: Interpolated from topographic map.
 Vert Coord Refer System: NGVD29

Map Key	Direction	Distance (mi)	Distance (ft)	Elevation (ft)	DB
61	N	0.65	3,423.00	162.65	FED USGS

Organiz Identifier:	USGS-CA	Formation Type:	
Organiz Name:	USGS California Water Science Center	Aquifer Name:	California Coastal Basin aquifers
Well Depth:	1390	Aquifer Type:	
Well Depth Unit:	ft	Country Code:	US
Well Hole Depth:	1401	Provider Name:	NWIS
W Hole Depth Unit:	ft	County:	LOS ANGELES
Construction Date:	19990407	Latitude:	34.0111111
Source Map Scale:	24000	Longitude:	-118.17
Monitoring Loc Name:	002S012W07J001S		
Monitoring Loc Identifier:	USGS-340040118100901		
Monitoring Loc Type:	Well		
Monitoring Loc Desc:			
HUC Eight Digit Code:			
Drainage Area:			
Drainage Area Unit:			
Contrib Drainage Area:			
Contrib Drainage Area Unit:			
Horizontal Accuracy:	1		
Horizontal Accuracy Unit:	seconds		
Horizontal Collection Mthd:	Interpolated from MAP.		
Horiz Coord Refer System:	NAD83		
Vertical Measure:	162		
Vertical Measure Unit:	feet		
Vertical Accuracy:	10		
Vertical Accuracy Unit:	feet		
Vertical Collection Mthd:	Interpolated from topographic map.		
Vert Coord Refer System:	NGVD29		

Map Key	Direction	Distance (mi)	Distance (ft)	Elevation (ft)	DB
61	N	0.65	3,423.00	162.65	FED USGS

Wells and Additional Sources Detail Report

Organiz Identifier:	USGS-CA	Formation Type:	
Organiz Name:	USGS California Water Science Center	Aquifer Name:	California Coastal Basin aquifers
Well Depth:	960	Aquifer Type:	
Well Depth Unit:	ft	Country Code:	US
Well Hole Depth:	1401	Provider Name:	NWIS
W Hole Depth Unit:	ft	County:	LOS ANGELES
Construction Date:	19990407	Latitude:	34.0111111
Source Map Scale:	24000	Longitude:	-118.17
Monitoring Loc Name:	002S012W07J002S		
Monitoring Loc Identifier:	USGS-340040118100902		
Monitoring Loc Type:	Well		
Monitoring Loc Desc:			
HUC Eight Digit Code:			
Drainage Area:			
Drainage Area Unit:			
Contrib Drainage Area:			
Contrib Drainage Area Unit:			
Horizontal Accuracy:	1		
Horizontal Accuracy Unit:	seconds		
Horizontal Collection Mthd:	Interpolated from MAP.		
Horiz Coord Refer System:	NAD83		
Vertical Measure:	162		
Vertical Measure Unit:	feet		
Vertical Accuracy:	10		
Vertical Accuracy Unit:	feet		
Vertical Collection Mthd:	Interpolated from topographic map.		
Vert Coord Refer System:	NGVD29		

Map Key	Direction	Distance (mi)	Distance (ft)	Elevation (ft)	DB
61	N	0.65	3,423.00	162.65	FED USGS

Organiz Identifier:	USGS-CA	Formation Type:	
Organiz Name:	USGS California Water Science Center	Aquifer Name:	California Coastal Basin aquifers
Well Depth:	225	Aquifer Type:	
Well Depth Unit:	ft	Country Code:	US
Well Hole Depth:	1401	Provider Name:	NWIS
W Hole Depth Unit:	ft	County:	LOS ANGELES
Construction Date:	19990407	Latitude:	34.0111111
Source Map Scale:	24000	Longitude:	-118.17
Monitoring Loc Name:	002S012W07J006S		
Monitoring Loc Identifier:	USGS-340040118100906		
Monitoring Loc Type:	Well		
Monitoring Loc Desc:			
HUC Eight Digit Code:			

Wells and Additional Sources Detail Report

Drainage Area:
 Drainage Area Unit:
 Contrib Drainage Area:
 Contrib Drainage Area Unit:
 Horizontal Accuracy: 1
 Horizontal Accuracy Unit: seconds
 Horizontal Collection Mthd: Interpolated from MAP.
 Horiz Coord Refer System: NAD83
 Vertical Measure: 162
 Vertical Measure Unit: feet
 Vertical Accuracy: 10
 Vertical Accuracy Unit: feet
 Vertical Collection Mthd: Interpolated from topographic map.
 Vert Coord Refer System: NGVD29

Map Key	Direction	Distance (mi)	Distance (ft)	Elevation (ft)	DB
67	SSE	0.76	4,013.17	144.47	FED USGS

Organiz Identifier:	USGS-CA	Formation Type:	
Organiz Name:	USGS California Water Science Center	Aquifer Name:	California Coastal Basin aquifers
Well Depth:	1200	Aquifer Type:	
Well Depth Unit:	ft	Country Code:	US
Well Hole Depth:	1200	Provider Name:	NWIS
W Hole Depth Unit:	ft	County:	LOS ANGELES
Construction Date:		Latitude:	33.9911248
Source Map Scale:	24000	Longitude:	-118.1600705
Monitoring Loc Name:	002S012W17Q001S		
Monitoring Loc Identifier:	USGS-335928118093301		
Monitoring Loc Type:	Well		
Monitoring Loc Desc:			
HUC Eight Digit Code:	18070105		
Drainage Area:			
Drainage Area Unit:			
Contrib Drainage Area:			
Contrib Drainage Area Unit:			
Horizontal Accuracy:	1		
Horizontal Accuracy Unit:	seconds		
Horizontal Collection Mthd:	Interpolated from MAP.		
Horiz Coord Refer System:	NAD83		
Vertical Measure:			
Vertical Measure Unit:			
Vertical Accuracy:			
Vertical Accuracy Unit:			

Wells and Additional Sources Detail Report

Vertical Collection Mthd:
Vert Coord Refer System:

Map Key	Direction	Distance (mi)	Distance (ft)	Elevation (ft)	DB
69	NNW	0.86	4,535.30	172.07	FED USGS

Organiz Identifier:	USGS-CA	Formation Type:	
Organiz Name:	USGS California Water Science Center	Aquifer Name:	California Coastal Basin aquifers
Well Depth:	510	Aquifer Type:	
Well Depth Unit:	ft	Country Code:	US
Well Hole Depth:	510	Provider Name:	NWIS
W Hole Depth Unit:	ft	County:	LOS ANGELES
Construction Date:	19461206	Latitude:	34.0130687
Source Map Scale:	24000	Longitude:	-118.1747935
Monitoring Loc Name:	002S012W07G001S		
Monitoring Loc Identifier:	USGS-340047118102601		
Monitoring Loc Type:	Well		
Monitoring Loc Desc:			
HUC Eight Digit Code:	18070105		
Drainage Area:			
Drainage Area Unit:			
Contrib Drainage Area:			
Contrib Drainage Area Unit:			
Horizontal Accuracy:	5		
Horizontal Accuracy Unit:	seconds		
Horizontal Collection Mthd:	Interpolated from MAP.		
Horiz Coord Refer System:	NAD83		
Vertical Measure:	170		
Vertical Measure Unit:	feet		
Vertical Accuracy:	5		
Vertical Accuracy Unit:	feet		
Vertical Collection Mthd:	Interpolated from topographic map.		
Vert Coord Refer System:	NGVD29		

Map Key	Direction	Distance (mi)	Distance (ft)	Elevation (ft)	DB
72	SSW	0.88	4,642.51	147.41	FED USGS

Organiz Identifier:	USGS-CA	Formation Type:	
Organiz Name:	USGS California Water Science Center	Aquifer Name:	California Coastal Basin aquifers
Well Depth:		Aquifer Type:	
Well Depth Unit:		Country Code:	US
Well Hole Depth:		Provider Name:	NWIS
W Hole Depth Unit:		County:	LOS ANGELES

Wells and Additional Sources Detail Report

Construction Date:		Latitude:	33.9897361
Source Map Scale:	24000	Longitude:	-118.1767377
Monitoring Loc Name:	002S012W18Q002S		
Monitoring Loc Identifier:	USGS-335923118103301		
Monitoring Loc Type:	Well		
Monitoring Loc Desc:			
HUC Eight Digit Code:	18070105		
Drainage Area:			
Drainage Area Unit:			
Contrib Drainage Area:			
Contrib Drainage Area Unit:			
Horizontal Accuracy:	1		
Horizontal Accuracy Unit:	seconds		
Horizontal Collection Mthd:	Interpolated from MAP.		
Horiz Coord Refer System:	NAD83		
Vertical Measure:			
Vertical Measure Unit:			
Vertical Accuracy:			
Vertical Accuracy Unit:			
Vertical Collection Mthd:			
Vert Coord Refer System:			

Map Key	Direction	Distance (mi)	Distance (ft)	Elevation (ft)	DB
79	SSW	0.99	5,248.57	146.01	FED USGS

Organiz Identifier:	USGS-CA	Formation Type:	
Organiz Name:	USGS California Water Science Center	Aquifer Name:	California Coastal Basin aquifers
Well Depth:		Aquifer Type:	
Well Depth Unit:		Country Code:	US
Well Hole Depth:		Provider Name:	NWIS
W Hole Depth Unit:		County:	LOS ANGELES
Construction Date:		Latitude:	33.9883472
Source Map Scale:	24000	Longitude:	-118.1778488
Monitoring Loc Name:	002S012W19C001S		
Monitoring Loc Identifier:	USGS-335918118103701		
Monitoring Loc Type:	Well		
Monitoring Loc Desc:			
HUC Eight Digit Code:	18070105		
Drainage Area:			
Drainage Area Unit:			
Contrib Drainage Area:			
Contrib Drainage Area Unit:			
Horizontal Accuracy:	1		
Horizontal Accuracy Unit:	seconds		

Wells and Additional Sources Detail Report

Horizontal Collection Interpolated from MAP.
 Mthd:
 Horiz Coord Refer NAD83
 System:
 Vertical Measure:
 Vertical Measure Unit:
 Vertical Accuracy:
 Vertical Accuracy Unit:
 Vertical Collection Mthd:
 Vert Coord Refer System:

Oil and Gas Wells

Map Key	Direction	Distance (mi)	Distance (ft)	Elevation (ft)	DB
2	NNW	0.04	185.39	152.47	OGW

API No:	03700832	Operator Code:	A4400
All Well Key:		Operator Name:	Atlantic Oil Company
Well No:		Operator St:	
Well Status:	P	Field Code:	
Well Type:	OG	Field Name:	Bandini
Well Symbol:		Area Code:	
Well Stat Desc:	Plugged and Abandoned	Area Name:	Any Area
Well Sym Desc:		District:	1
Well Type Desc:		Geo District:	
OID:	-1	County APIC:	
Elevation:		Section:	17
Total Depth:	0.0000000000000000	Township:	02S
Red Can Flag:		Range:	12W
Dryhole:	No	Base Meridian:	SB
Conf Well:	No	Directional:	
Dir Drill:	Yes	Redrill:	0.0000000000000000
Hyd Frac:		Lat27:	
BLM Well:	No	Long27:	
EPA Well:	No	Lat83:	34.002189520000002
Release Date:		Long83:	-118.168721307000000
SPUD Date:		Source83:	hud
ABD Date:		Confidential:	
Comp Date:		Comments:	
Source83 Desc:	Heads Up Digitized - Coordinates generated from scanned, geo-referenced, static scale, Mylar maps		
Location:			
URL:	https://secure.conservation.ca.gov/WellSearch/Details?api=03700832		

Map Key	Direction	Distance (mi)	Distance (ft)	Elevation (ft)	DB
3	NW	0.10	542.30	153.50	OGW

API No:	03700869	Operator Code:	04729
All Well Key:		Operator Name:	John M. Young

Wells and Additional Sources Detail Report

Well No:		Operator St:	
Well Status:	P	Field Code:	
Well Type:	OG	Field Name:	Bandini
Well Symbol:		Area Code:	
Well Stat Desc:	Plugged and Abandoned	Area Name:	Any Area
Well Sym Desc:		District:	1
Well Type Desc:		Geo District:	
OID:	-1	County APIC:	
Elevation:		Section:	17
Total Depth:	0.0000000000000000	Township:	02S
Red Can Flag:		Range:	12W
Dryhole:	No	Base Meridian:	SB
Conf Well:	No	Directional:	
Dir Drill:	No	Redrill:	0.0000000000000000
Hyd Frac:		Lat27:	
BLM Well:	No	Long27:	
EPA Well:	No	Lat83:	34.002734509000000
Release Date:		Long83:	-118.169972349999990
SPUD Date:		Source83:	hud
ABD Date:		Confidential:	
Comp Date:		Comments:	
Source83 Desc:	Heads Up Digitized - Coordinates generated from scanned, geo-referenced, static scale, Mylar maps		
Location:			
URL:	https://secure.conservation.ca.gov/WellSearch/Details?api=03700869		

Map Key	Direction	Distance (mi)	Distance (ft)	Elevation (ft)	DB
4	ENE	0.10	524.02	148.21	OGW

API No:	03700812	Operator Code:	A4400
All Well Key:		Operator Name:	Atlantic Oil Company
Well No:		Operator St:	
Well Status:	P	Field Code:	
Well Type:	OG	Field Name:	Bandini
Well Symbol:		Area Code:	
Well Stat Desc:	Plugged and Abandoned	Area Name:	Any Area
Well Sym Desc:		District:	1
Well Type Desc:		Geo District:	
OID:	-1	County APIC:	
Elevation:		Section:	17
Total Depth:	0.0000000000000000	Township:	02S
Red Can Flag:		Range:	12W
Dryhole:	No	Base Meridian:	SB
Conf Well:	No	Directional:	
Dir Drill:	No	Redrill:	0.0000000000000000
Hyd Frac:		Lat27:	
BLM Well:	No	Long27:	

Wells and Additional Sources Detail Report

EPA Well:	No	Lat83:	34.002247482999998
Release Date:		Long83:	-118.165208197000000
SPUD Date:		Source83:	hud
ABD Date:		Confidential:	
Comp Date:		Comments:	
Source83 Desc:	Heads Up Digitized - Coordinates generated from scanned, geo-referenced, static scale, Mylar maps		
Location:			
URL:	https://secure.conservation.ca.gov/WellSearch/Details?api=03700812		

Map Key	Direction	Distance (mi)	Distance (ft)	Elevation (ft)	DB
5	ESE	0.15	776.60	145.85	OGW

API No:	03700854	Operator Code:	G1200
All Well Key:		Operator Name:	General Exploration Co. of Calif.
Well No:		Operator St:	
Well Status:	P	Field Code:	
Well Type:	OG	Field Name:	Bandini
Well Symbol:		Area Code:	
Well Stat Desc:	Plugged and Abandoned	Area Name:	Any Area
Well Sym Desc:		District:	1
Well Type Desc:		Geo District:	
OID:	-1	County APIC:	
Elevation:		Section:	17
Total Depth:	0.000000000000000	Township:	02S
Red Can Flag:		Range:	12W
Dryhole:	No	Base Meridian:	SB
Conf Well:	No	Directional:	
Dir Drill:	Yes	Redrill:	0.000000000000000
Hyd Frac:		Lat27:	
BLM Well:	No	Long27:	
EPA Well:	No	Lat83:	34.000062571999997
Release Date:		Long83:	-118.164826171000000
SPUD Date:		Source83:	hud
ABD Date:		Confidential:	
Comp Date:		Comments:	
Source83 Desc:	Heads Up Digitized - Coordinates generated from scanned, geo-referenced, static scale, Mylar maps		
Location:			
URL:	https://secure.conservation.ca.gov/WellSearch/Details?api=03700854		

Map Key	Direction	Distance (mi)	Distance (ft)	Elevation (ft)	DB
6	ESE	0.15	776.98	145.85	OGW

API No:	03700851	Operator Code:	G1200
All Well Key:		Operator Name:	General Exploration Co. of Calif.
Well No:		Operator St:	
Well Status:	P	Field Code:	

Wells and Additional Sources Detail Report

Well Type:	OG	Field Name:	Bandini
Well Symbol:		Area Code:	
Well Stat Desc:	Plugged and Abandoned	Area Name:	Any Area
Well Sym Desc:		District:	1
Well Type Desc:		Geo District:	
OID:	-1	County APIC:	
Elevation:		Section:	17
Total Depth:	0.0000000000000000	Township:	02S
Red Can Flag:		Range:	12W
Dryhole:	No	Base Meridian:	SB
Conf Well:	No	Directional:	
Dir Drill:	Yes	Redrill:	0.0000000000000000
Hyd Frac:		Lat27:	
BLM Well:	No	Long27:	
EPA Well:	No	Lat83:	34.000005575000003
Release Date:		Long83:	-118.164854172000010
SPUD Date:		Source83:	hud
ABD Date:		Confidential:	
Comp Date:		Comments:	
Source83 Desc:	Heads Up Digitized - Coordinates generated from scanned, geo-referenced, static scale, Mylar maps		
Location:			
URL:	https://secure.conservation.ca.gov/WellSearch/Details?api=03700851		

Map Key	Direction	Distance (mi)	Distance (ft)	Elevation (ft)	DB
7	ESE	0.15	774.31	145.82	OGW

API No:	03700853	Operator Code:	G1200
All Well Key:		Operator Name:	General Exploration Co. of Calif.
Well No:		Operator St:	
Well Status:	P	Field Code:	
Well Type:	OG	Field Name:	Bandini
Well Symbol:		Area Code:	
Well Stat Desc:	Plugged and Abandoned	Area Name:	Any Area
Well Sym Desc:		District:	1
Well Type Desc:		Geo District:	
OID:	-1	County APIC:	
Elevation:		Section:	17
Total Depth:	0.0000000000000000	Township:	02S
Red Can Flag:		Range:	12W
Dryhole:	No	Base Meridian:	SB
Conf Well:	No	Directional:	
Dir Drill:	Yes	Redrill:	0.0000000000000000
Hyd Frac:		Lat27:	
BLM Well:	No	Long27:	
EPA Well:	No	Lat83:	34.000272561999999
Release Date:		Long83:	-118.164726169000010

Wells and Additional Sources Detail Report

SPUD Date: Source83: hud
 ABD Date: Confidential:
 Comp Date: Comments:
 Source83 Desc: Heads Up Digitized - Coordinates generated from scanned, geo-referenced, static scale, Mylar maps
 Location:
 URL: <https://secure.conservation.ca.gov/WellSearch/Details?api=03700853>

Map Key	Direction	Distance (mi)	Distance (ft)	Elevation (ft)	DB
8	ESE	0.15	779.19	145.69	OGW

API No:	03700844	Operator Code:	G1200
All Well Key:		Operator Name:	General Exploration Co. of Calif.
Well No:		Operator St:	
Well Status:	P	Field Code:	
Well Type:	OG	Field Name:	Bandini
Well Symbol:		Area Code:	
Well Stat Desc:	Plugged and Abandoned	Area Name:	Any Area
Well Sym Desc:		District:	1
Well Type Desc:		Geo District:	
OID:	-1	County APIC:	
Elevation:		Section:	17
Total Depth:	0.0000000000000000	Township:	02S
Red Can Flag:		Range:	12W
Dryhole:	No	Base Meridian:	SB
Conf Well:	No	Directional:	
Dir Drill:	Yes	Redrill:	0.0000000000000000
Hyd Frac:		Lat27:	
BLM Well:	No	Long27:	
EPA Well:	No	Lat83:	33.999945576000002
Release Date:		Long83:	-118.164877171000000
SPUD Date:		Source83:	hud
ABD Date:		Confidential:	
Comp Date:		Comments:	
Source83 Desc:	Heads Up Digitized - Coordinates generated from scanned, geo-referenced, static scale, Mylar maps		
Location:			
URL:	https://secure.conservation.ca.gov/WellSearch/Details?api=03700844		

Map Key	Direction	Distance (mi)	Distance (ft)	Elevation (ft)	DB
9	ESE	0.15	778.47	145.52	OGW

API No:	03700847	Operator Code:	G1200
All Well Key:		Operator Name:	General Exploration Co. of Calif.
Well No:		Operator St:	
Well Status:	P	Field Code:	
Well Type:	OG	Field Name:	Bandini
Well Symbol:		Area Code:	

Wells and Additional Sources Detail Report

Well Stat Desc:	Plugged and Abandoned	Area Name:	Any Area
Well Sym Desc:		District:	1
Well Type Desc:		Geo District:	
OID:	-1	County APIC:	
Elevation:		Section:	17
Total Depth:	0.0000000000000000	Township:	02S
Red Can Flag:		Range:	12W
Dryhole:	No	Base Meridian:	SB
Conf Well:	No	Directional:	
Dir Drill:	Yes	Redrill:	0.0000000000000000
Hyd Frac:		Lat27:	
BLM Well:	No	Long27:	
EPA Well:	No	Lat83:	33.999884578000000
Release Date:		Long83:	-118.164911171000000
SPUD Date:		Source83:	hud
ABD Date:		Confidential:	
Comp Date:		Comments:	
Source83 Desc:	Heads Up Digitized - Coordinates generated from scanned, geo-referenced, static scale, Mylar maps		
Location:			
URL:	https://secure.conservation.ca.gov/WellSearch/Details?api=03700847		

Map Key	Direction	Distance (mi)	Distance (ft)	Elevation (ft)	DB
10	ESE	0.15	777.21	145.82	OGW

API No:	03700857	Operator Code:	G1200
All Well Key:		Operator Name:	General Exploration Co. of Calif.
Well No:		Operator St:	
Well Status:	P	Field Code:	
Well Type:	OG	Field Name:	Bandini
Well Symbol:		Area Code:	
Well Stat Desc:	Plugged and Abandoned	Area Name:	Any Area
Well Sym Desc:		District:	1
Well Type Desc:		Geo District:	
OID:	-1	County APIC:	
Elevation:		Section:	17
Total Depth:	0.0000000000000000	Township:	02S
Red Can Flag:		Range:	12W
Dryhole:	No	Base Meridian:	SB
Conf Well:	No	Directional:	
Dir Drill:	Yes	Redrill:	0.0000000000000000
Hyd Frac:		Lat27:	
BLM Well:	No	Long27:	
EPA Well:	No	Lat83:	34.000213565000003
Release Date:		Long83:	-118.164746170000000
SPUD Date:		Source83:	hud
ABD Date:		Confidential:	

Wells and Additional Sources Detail Report

Comp Date: Comments:
 Source83 Desc: Heads Up Digitized - Coordinates generated from scanned, geo-referenced, static scale, Mylar maps
 Location:
 URL: <https://secure.conservation.ca.gov/WellSearch/Details?api=03700857>

Map Key	Direction	Distance (mi)	Distance (ft)	Elevation (ft)	DB
11	ESE	0.15	779.61	145.71	OGW

API No:	03700858	Operator Code:	G1200
All Well Key:		Operator Name:	General Exploration Co. of Calif.
Well No:		Operator St:	
Well Status:	P	Field Code:	
Well Type:	OG	Field Name:	Bandini
Well Symbol:		Area Code:	
Well Stat Desc:	Plugged and Abandoned	Area Name:	Any Area
Well Sym Desc:		District:	1
Well Type Desc:		Geo District:	
OID:	-1	County APIC:	
Elevation:		Section:	17
Total Depth:	0.0000000000000000	Township:	02S
Red Can Flag:		Range:	12W
Dryhole:	No	Base Meridian:	SB
Conf Well:	No	Directional:	
Dir Drill:	Yes	Redrill:	0.0000000000000000
Hyd Frac:		Lat27:	
BLM Well:	No	Long27:	
EPA Well:	No	Lat83:	34.000140569000003
Release Date:		Long83:	-118.164775170000000
SPUD Date:		Source83:	hud
ABD Date:		Confidential:	
Comp Date:		Comments:	
Source83 Desc:	Heads Up Digitized - Coordinates generated from scanned, geo-referenced, static scale, Mylar maps		
Location:			
URL:	https://secure.conservation.ca.gov/WellSearch/Details?api=03700858		

Map Key	Direction	Distance (mi)	Distance (ft)	Elevation (ft)	DB
12	ESE	0.15	773.78	145.93	OGW

API No:	03700848	Operator Code:	G1200
All Well Key:		Operator Name:	General Exploration Co. of Calif.
Well No:		Operator St:	
Well Status:	P	Field Code:	
Well Type:	OG	Field Name:	Bandini
Well Symbol:		Area Code:	
Well Stat Desc:	Plugged and Abandoned	Area Name:	Any Area
Well Sym Desc:		District:	1

Wells and Additional Sources Detail Report

Well Type Desc:	Geo District:
OID: -1	County APIC:
Elevation:	Section: 17
Total Depth: 0.0000000000000000	Township: 02S
Red Can Flag:	Range: 12W
Dryhole: No	Base Meridian: SB
Conf Well: No	Directional:
Dir Drill: Yes	Redrill: 0.0000000000000000
Hyd Frac:	Lat27:
BLM Well: No	Long27:
EPA Well: No	Lat83: 34.000330560000002
Release Date:	Long83: -118.164698169000000
SPUD Date:	Source83: hud
ABD Date:	Confidential:
Comp Date:	Comments:
Source83 Desc: Heads Up Digitized - Coordinates generated from scanned, geo-referenced, static scale, Mylar maps	
Location:	
URL: https://secure.conservation.ca.gov/WellSearch/Details?api=03700848	

Map Key	Direction	Distance (mi)	Distance (ft)	Elevation (ft)	DB
13	ESE	0.15	780.22	145.35	OGW

API No: 03700852	Operator Code: G1200
All Well Key:	Operator Name: General Exploration Co. of Calif.
Well No:	Operator St:
Well Status: P	Field Code:
Well Type: OG	Field Name: Bandini
Well Symbol:	Area Code:
Well Stat Desc: Plugged and Abandoned	Area Name: Any Area
Well Sym Desc:	District: 1
Well Type Desc:	Geo District:
OID: -1	County APIC:
Elevation:	Section: 17
Total Depth: 0.0000000000000000	Township: 02S
Red Can Flag:	Range: 12W
Dryhole: No	Base Meridian: SB
Conf Well: No	Directional:
Dir Drill: Yes	Redrill: 0.0000000000000000
Hyd Frac:	Lat27:
BLM Well: No	Long27:
EPA Well: No	Lat83: 33.999802578999997
Release Date:	Long83: -118.164947170999990
SPUD Date:	Source83: hud
ABD Date:	Confidential:
Comp Date:	Comments:
Source83 Desc: Heads Up Digitized - Coordinates generated from scanned, geo-referenced, static scale, Mylar maps	

Wells and Additional Sources Detail Report

Location:

URL: <https://secure.conservation.ca.gov/WellSearch/Details?api=03700852>

Map Key	Direction	Distance (mi)	Distance (ft)	Elevation (ft)	DB
14	ESE	0.15	782.09	145.30	OGW

API No:	03700855	Operator Code:	G1200
All Well Key:		Operator Name:	General Exploration Co. of Calif.
Well No:		Operator St:	
Well Status:	P	Field Code:	
Well Type:	OG	Field Name:	Bandini
Well Symbol:		Area Code:	
Well Stat Desc:	Plugged and Abandoned	Area Name:	Any Area
Well Sym Desc:		District:	1
Well Type Desc:		Geo District:	
OID:	-1	County APIC:	
Elevation:		Section:	17
Total Depth:	0.0000000000000000	Township:	02S
Red Can Flag:		Range:	12W
Dryhole:	No	Base Meridian:	SB
Conf Well:	No	Directional:	
Dir Drill:	Yes	Redrill:	0.0000000000000000
Hyd Frac:		Lat27:	
BLM Well:	No	Long27:	
EPA Well:	No	Lat83:	33.999624582999999
Release Date:		Long83:	-118.165032170999990
SPUD Date:		Source83:	hud
ABD Date:		Confidential:	
Comp Date:		Comments:	
Source83 Desc:	Heads Up Digitized - Coordinates generated from scanned, geo-referenced, static scale, Mylar maps		
Location:			
URL:	https://secure.conservation.ca.gov/WellSearch/Details?api=03700855		

Map Key	Direction	Distance (mi)	Distance (ft)	Elevation (ft)	DB
15	SE	0.15	783.10	145.30	OGW

API No:	03700845	Operator Code:	G1200
All Well Key:		Operator Name:	General Exploration Co. of Calif.
Well No:		Operator St:	
Well Status:	P	Field Code:	
Well Type:	OG	Field Name:	Bandini
Well Symbol:		Area Code:	
Well Stat Desc:	Plugged and Abandoned	Area Name:	Any Area
Well Sym Desc:		District:	1
Well Type Desc:		Geo District:	
OID:	-1	County APIC:	

Wells and Additional Sources Detail Report

Elevation:		Section:	17
Total Depth:	0.0000000000000000	Township:	02S
Red Can Flag:		Range:	12W
Dryhole:	No	Base Meridian:	SB
Conf Well:	No	Directional:	
Dir Drill:	Yes	Redrill:	0.0000000000000000
Hyd Frac:		Lat27:	
BLM Well:	No	Long27:	
EPA Well:	No	Lat83:	33.999551584999999
Release Date:		Long83:	-118.165066171000010
SPUD Date:		Source83:	hud
ABD Date:		Confidential:	
Comp Date:		Comments:	
Source83 Desc:	Heads Up Digitized - Coordinates generated from scanned, geo-referenced, static scale, Mylar maps		
Location:			
URL:	https://secure.conservation.ca.gov/WellSearch/Details?api=03700845		

Map Key	Direction	Distance (mi)	Distance (ft)	Elevation (ft)	DB
16	SE	0.15	783.50	145.95	OGW

API No:	03700849	Operator Code:	G1200
All Well Key:		Operator Name:	General Exploration Co. of Calif.
Well No:		Operator St:	
Well Status:	P	Field Code:	
Well Type:	OG	Field Name:	Bandini
Well Symbol:		Area Code:	
Well Stat Desc:	Plugged and Abandoned	Area Name:	Any Area
Well Sym Desc:		District:	1
Well Type Desc:		Geo District:	
OID:	-1	County APIC:	
Elevation:		Section:	17
Total Depth:	0.0000000000000000	Township:	02S
Red Can Flag:		Range:	12W
Dryhole:	No	Base Meridian:	SB
Conf Well:	No	Directional:	
Dir Drill:	Yes	Redrill:	0.0000000000000000
Hyd Frac:		Lat27:	
BLM Well:	No	Long27:	
EPA Well:	No	Lat83:	33.999490586000000
Release Date:		Long83:	-118.165096171000000
SPUD Date:		Source83:	hud
ABD Date:		Confidential:	
Comp Date:		Comments:	
Source83 Desc:	Heads Up Digitized - Coordinates generated from scanned, geo-referenced, static scale, Mylar maps		
Location:			
URL:	https://secure.conservation.ca.gov/WellSearch/Details?api=03700849		

Wells and Additional Sources Detail Report

Map Key	Direction	Distance (mi)	Distance (ft)	Elevation (ft)	DB
17	SE	0.15	784.46	146.31	OGW

API No:	03700856	Operator Code:	G1200
All Well Key:		Operator Name:	General Exploration Co. of Calif.
Well No:		Operator St:	
Well Status:	P	Field Code:	
Well Type:	OG	Field Name:	Bandini
Well Symbol:		Area Code:	
Well Stat Desc:	Plugged and Abandoned	Area Name:	Any Area
Well Sym Desc:		District:	1
Well Type Desc:		Geo District:	
OID:	-1	County APIC:	
Elevation:		Section:	17
Total Depth:	0.0000000000000000	Township:	02S
Red Can Flag:		Range:	12W
Dryhole:	No	Base Meridian:	SB
Conf Well:	No	Directional:	
Dir Drill:	Yes	Redrill:	0.0000000000000000
Hyd Frac:		Lat27:	
BLM Well:	No	Long27:	
EPA Well:	No	Lat83:	33.999427588000003
Release Date:		Long83:	-118.165125171000000
SPUD Date:		Source83:	hud
ABD Date:		Confidential:	
Comp Date:		Comments:	
Source83 Desc:	Heads Up Digitized - Coordinates generated from scanned, geo-referenced, static scale, Mylar maps		
Location:			
URL:	https://secure.conservation.ca.gov/WellSearch/Details?api=03700856		

Map Key	Direction	Distance (mi)	Distance (ft)	Elevation (ft)	DB
18	SE	0.15	783.21	146.31	OGW

API No:	03700859	Operator Code:	G1200
All Well Key:		Operator Name:	General Exploration Co. of Calif.
Well No:		Operator St:	
Well Status:	P	Field Code:	
Well Type:	OG	Field Name:	Bandini
Well Symbol:		Area Code:	
Well Stat Desc:	Plugged and Abandoned	Area Name:	Any Area
Well Sym Desc:		District:	1
Well Type Desc:		Geo District:	
OID:	-1	County APIC:	
Elevation:		Section:	17
Total Depth:	0.0000000000000000	Township:	02S

Wells and Additional Sources Detail Report

Red Can Flag:	Range: 12W
Dryhole: No	Base Meridian: SB
Conf Well: No	Directional:
Dir Drill: Yes	Redrill: 0.0000000000000000
Hyd Frac:	Lat27:
BLM Well: No	Long27:
EPA Well: No	Lat83: 33.999359589000001
Release Date:	Long83: -118.165165171000000
SPUD Date:	Source83: hud
ABD Date:	Confidential:
Comp Date:	Comments:
Source83 Desc: Heads Up Digitized - Coordinates generated from scanned, geo-referenced, static scale, Mylar maps	
Location:	
URL: https://secure.conservation.ca.gov/WellSearch/Details?api=03700859	

Map Key	Direction	Distance (mi)	Distance (ft)	Elevation (ft)	DB
19	SE	0.15	791.65	146.07	OGW

API No: 03700846	Operator Code: G1200
All Well Key:	Operator Name: General Exploration Co. of Calif.
Well No:	Operator St:
Well Status: P	Field Code:
Well Type: OG	Field Name: Bandini
Well Symbol:	Area Code:
Well Stat Desc: Plugged and Abandoned	Area Name: Any Area
Well Sym Desc:	District: 1
Well Type Desc:	Geo District:
OID: -1	County APIC:
Elevation:	Section: 17
Total Depth: 0.0000000000000000	Township: 02S
Red Can Flag:	Range: 12W
Dryhole: No	Base Meridian: SB
Conf Well: No	Directional:
Dir Drill: Yes	Redrill: 0.0000000000000000
Hyd Frac:	Lat27:
BLM Well: No	Long27:
EPA Well: No	Lat83: 33.999164594000000
Release Date:	Long83: -118.165253171000000
SPUD Date:	Source83: hud
ABD Date:	Confidential:
Comp Date:	Comments:
Source83 Desc: Heads Up Digitized - Coordinates generated from scanned, geo-referenced, static scale, Mylar maps	
Location:	
URL: https://secure.conservation.ca.gov/WellSearch/Details?api=03700846	

Map Key	Direction	Distance (mi)	Distance (ft)	Elevation (ft)	DB
---------	-----------	---------------	---------------	----------------	----

Wells and Additional Sources Detail Report

20 SE 0.15 794.90 146.63 OGW

API No:	03700850	Operator Code:	G1200
All Well Key:		Operator Name:	General Exploration Co. of Calif.
Well No:		Operator St:	
Well Status:	P	Field Code:	
Well Type:	OG	Field Name:	Bandini
Well Symbol:		Area Code:	
Well Stat Desc:	Plugged and Abandoned	Area Name:	Any Area
Well Sym Desc:		District:	1
Well Type Desc:		Geo District:	
OID:	-1	County APIC:	
Elevation:		Section:	17
Total Depth:	0.0000000000000000	Township:	02S
Red Can Flag:		Range:	12W
Dryhole:	No	Base Meridian:	SB
Conf Well:	No	Directional:	
Dir Drill:	Yes	Redrill:	0.0000000000000000
Hyd Frac:		Lat27:	
BLM Well:	No	Long27:	
EPA Well:	No	Lat83:	33.999096594999997
Release Date:		Long83:	-118.165289171000000
SPUD Date:		Source83:	hud
ABD Date:		Confidential:	
Comp Date:		Comments:	
Source83 Desc:	Heads Up Digitized - Coordinates generated from scanned, geo-referenced, static scale, Mylar maps		
Location:			
URL:	https://secure.conservation.ca.gov/WellSearch/Details?api=03700850		

Map Key	Direction	Distance (mi)	Distance (ft)	Elevation (ft)	DB
21	SSE	0.16	834.02	147.68	OGW

API No:	03700843	Operator Code:	G1200
All Well Key:		Operator Name:	General Exploration Co. of Calif.
Well No:		Operator St:	
Well Status:	P	Field Code:	
Well Type:	OG	Field Name:	Bandini
Well Symbol:		Area Code:	
Well Stat Desc:	Plugged and Abandoned	Area Name:	Any Area
Well Sym Desc:		District:	1
Well Type Desc:		Geo District:	
OID:	-1	County APIC:	
Elevation:		Section:	17
Total Depth:	0.0000000000000000	Township:	02S
Red Can Flag:		Range:	12W
Dryhole:	No	Base Meridian:	SB

Wells and Additional Sources Detail Report

Conf Well:	No	Directional:	
Dir Drill:	Yes	Redrill:	0.0000000000000000
Hyd Frac:		Lat27:	
BLM Well:	No	Long27:	
EPA Well:	No	Lat83:	33.998427612000000
Release Date:		Long83:	-118.165842178000010
SPUD Date:		Source83:	hud
ABD Date:		Confidential:	
Comp Date:		Comments:	
Source83 Desc:	Heads Up Digitized - Coordinates generated from scanned, geo-referenced, static scale, Mylar maps		
Location:			
URL:	https://secure.conservation.ca.gov/WellSearch/Details?api=03700843		

Map Key	Direction	Distance (mi)	Distance (ft)	Elevation (ft)	DB
22	SSE	0.16	858.40	147.60	OGW

API No:	03700842	Operator Code:	G1200
All Well Key:		Operator Name:	General Exploration Co. of Calif.
Well No:		Operator St:	
Well Status:	P	Field Code:	
Well Type:	OG	Field Name:	Bandini
Well Symbol:		Area Code:	
Well Stat Desc:	Plugged and Abandoned	Area Name:	Any Area
Well Sym Desc:		District:	1
Well Type Desc:		Geo District:	
OID:	-1	County APIC:	
Elevation:		Section:	17
Total Depth:	0.0000000000000000	Township:	02S
Red Can Flag:		Range:	12W
Dryhole:	No	Base Meridian:	SB
Conf Well:	No	Directional:	
Dir Drill:	Yes	Redrill:	0.0000000000000000
Hyd Frac:		Lat27:	
BLM Well:	No	Long27:	
EPA Well:	No	Lat83:	33.998400611999998
Release Date:		Long83:	-118.165753174000000
SPUD Date:		Source83:	hud
ABD Date:		Confidential:	
Comp Date:		Comments:	
Source83 Desc:	Heads Up Digitized - Coordinates generated from scanned, geo-referenced, static scale, Mylar maps		
Location:			
URL:	https://secure.conservation.ca.gov/WellSearch/Details?api=03700842		

Map Key	Direction	Distance (mi)	Distance (ft)	Elevation (ft)	DB
23	SE	0.16	860.77	147.66	OGW

Wells and Additional Sources Detail Report

API No:	03700839	Operator Code:	G1200
All Well Key:		Operator Name:	General Exploration Co. of Calif.
Well No:		Operator St:	
Well Status:	P	Field Code:	
Well Type:	OG	Field Name:	Bandini
Well Symbol:		Area Code:	
Well Stat Desc:	Plugged and Abandoned	Area Name:	Any Area
Well Sym Desc:		District:	1
Well Type Desc:		Geo District:	
OID:	-1	County APIC:	
Elevation:		Section:	17
Total Depth:	0.0000000000000000	Township:	02S
Red Can Flag:		Range:	12W
Dryhole:	No	Base Meridian:	SB
Conf Well:	No	Directional:	
Dir Drill:	Yes	Redrill:	0.0000000000000000
Hyd Frac:		Lat27:	
BLM Well:	No	Long27:	
EPA Well:	No	Lat83:	33.998427610999997
Release Date:		Long83:	-118.165701173000000
SPUD Date:		Source83:	hud
ABD Date:		Confidential:	
Comp Date:		Comments:	
Source83 Desc:	Heads Up Digitized - Coordinates generated from scanned, geo-referenced, static scale, Mylar maps		
Location:			
URL:	https://secure.conservation.ca.gov/WellSearch/Details?api=03700839		

Map Key	Direction	Distance (mi)	Distance (ft)	Elevation (ft)	DB
24	SSE	0.17	878.94	147.59	OGW

API No:	03700841	Operator Code:	G1200
All Well Key:		Operator Name:	General Exploration Co. of Calif.
Well No:		Operator St:	
Well Status:	P	Field Code:	
Well Type:	OG	Field Name:	Bandini
Well Symbol:		Area Code:	
Well Stat Desc:	Plugged and Abandoned	Area Name:	Any Area
Well Sym Desc:		District:	1
Well Type Desc:		Geo District:	
OID:	-1	County APIC:	
Elevation:		Section:	17
Total Depth:	0.0000000000000000	Township:	02S
Red Can Flag:		Range:	12W
Dryhole:	No	Base Meridian:	SB
Conf Well:	No	Directional:	
Dir Drill:	Yes	Redrill:	0.0000000000000000

Wells and Additional Sources Detail Report

Hyd Frac:	Lat27:
BLM Well: No	Long27:
EPA Well: No	Lat83: 33.998378612000003
Release Date:	Long83: -118.165678172000000
SPUD Date:	Source83: hud
ABD Date:	Confidential:
Comp Date:	Comments:
Source83 Desc: Heads Up Digitized - Coordinates generated from scanned, geo-referenced, static scale, Mylar maps	
Location:	
URL: https://secure.conservation.ca.gov/WellSearch/Details?api=03700841	

Map Key	Direction	Distance (mi)	Distance (ft)	Elevation (ft)	DB
25	ENE	0.18	976.03	146.54	OGW

API No: 03700811	Operator Code: F1535
All Well Key:	Operator Name: Four Teams Oil Prod&Expl Co Inc
Well No:	Operator St:
Well Status: P	Field Code:
Well Type: OG	Field Name: Bandini
Well Symbol:	Area Code:
Well Stat Desc: Plugged and Abandoned	Area Name: Any Area
Well Sym Desc:	District: 1
Well Type Desc:	Geo District:
OID: -1	County APIC:
Elevation: 139.547	Section: 17
Total Depth: 0.000000000000000	Township: 02S
Red Can Flag:	Range: 12W
Dryhole: No	Base Meridian: SB
Conf Well: No	Directional:
Dir Drill: No	Redrill: 0.000000000000000
Hyd Frac:	Lat27:
BLM Well: No	Long27:
EPA Well: No	Lat83: 34.002288862000000
Release Date:	Long83: -118.163656957000000
SPUD Date:	Source83: gps
ABD Date:	Confidential:
Comp Date:	Comments:
Source83 Desc: Global Positioning System - Coordinates derived from Division staff and Trimble GPS unit	
Location:	
URL: https://secure.conservation.ca.gov/WellSearch/Details?api=03700811	

Map Key	Direction	Distance (mi)	Distance (ft)	Elevation (ft)	DB
26	ENE	0.19	982.23	146.54	OGW

API No: 03700805	Operator Code: F1535
All Well Key:	Operator Name: Four Teams Oil Prod&Expl Co Inc

Wells and Additional Sources Detail Report

Well No:		Operator St:	
Well Status:	A	Field Code:	
Well Type:	OG	Field Name:	Bandini
Well Symbol:		Area Code:	
Well Stat Desc:	Active	Area Name:	Any Area
Well Sym Desc:		District:	1
Well Type Desc:		Geo District:	
OID:	-1	County APIC:	
Elevation:	140.53	Section:	17
Total Depth:	0.0000000000000000	Township:	02S
Red Can Flag:		Range:	12W
Dryhole:	No	Base Meridian:	SB
Conf Well:	No	Directional:	
Dir Drill:	Yes	Redrill:	0.0000000000000000
Hyd Frac:		Lat27:	
BLM Well:	No	Long27:	
EPA Well:	No	Lat83:	34.002312777000000
Release Date:		Long83:	-118.163642894000010
SPUD Date:		Source83:	gps
ABD Date:		Confidential:	
Comp Date:		Comments:	
Source83 Desc:	Global Positioning System - Coordinates derived from Division staff and Trimble GPS unit		
Location:			
URL:	https://secure.conservation.ca.gov/WellSearch/Details?api=03700805		

Map Key	Direction	Distance (mi)	Distance (ft)	Elevation (ft)	DB
27	ENE	0.19	989.72	146.27	OGW

API No:	03700806	Operator Code:	F1535
All Well Key:		Operator Name:	Four Teams Oil Prod&Expl Co Inc
Well No:		Operator St:	
Well Status:	A	Field Code:	
Well Type:	OG	Field Name:	Bandini
Well Symbol:		Area Code:	
Well Stat Desc:	Active	Area Name:	Any Area
Well Sym Desc:		District:	1
Well Type Desc:		Geo District:	
OID:	-1	County APIC:	
Elevation:	143.586	Section:	17
Total Depth:	0.0000000000000000	Township:	02S
Red Can Flag:		Range:	12W
Dryhole:	No	Base Meridian:	SB
Conf Well:	No	Directional:	
Dir Drill:	Yes	Redrill:	0.0000000000000000
Hyd Frac:		Lat27:	
BLM Well:	No	Long27:	

Wells and Additional Sources Detail Report

EPA Well:	No	Lat83:	34.002338637000001
Release Date:		Long83:	-118.163625204000000
SPUD Date:		Source83:	gps
ABD Date:		Confidential:	
Comp Date:		Comments:	
Source83 Desc:	Global Positioning System - Coordinates derived from Division staff and Trimble GPS unit		
Location:			
URL:	https://secure.conservation.ca.gov/WellSearch/Details?api=03700806		

Map Key	Direction	Distance (mi)	Distance (ft)	Elevation (ft)	DB
28	ENE	0.19	992.12	146.04	OGW

API No:	03700810	Operator Code:	F1535
All Well Key:		Operator Name:	Four Teams Oil Prod&Expl Co Inc
Well No:		Operator St:	
Well Status:	I	Field Code:	
Well Type:	OG	Field Name:	Bandini
Well Symbol:		Area Code:	
Well Stat Desc:	Idle	Area Name:	Any Area
Well Sym Desc:		District:	1
Well Type Desc:		Geo District:	
OID:	-1	County APIC:	
Elevation:	140.767	Section:	17
Total Depth:	0.000000000000000	Township:	02S
Red Can Flag:		Range:	12W
Dryhole:	No	Base Meridian:	SB
Conf Well:	No	Directional:	
Dir Drill:	Yes	Redrill:	0.000000000000000
Hyd Frac:		Lat27:	
BLM Well:	No	Long27:	
EPA Well:	No	Lat83:	34.002307539000000
Release Date:		Long83:	-118.163607744999990
SPUD Date:		Source83:	gps
ABD Date:		Confidential:	
Comp Date:		Comments:	
Source83 Desc:	Global Positioning System - Coordinates derived from Division staff and Trimble GPS unit		
Location:			
URL:	https://secure.conservation.ca.gov/WellSearch/Details?api=03700810		

Map Key	Direction	Distance (mi)	Distance (ft)	Elevation (ft)	DB
29	ENE	0.19	998.35	146.25	OGW

API No:	03700809	Operator Code:	F1535
All Well Key:		Operator Name:	Four Teams Oil Prod&Expl Co Inc
Well No:		Operator St:	
Well Status:	A	Field Code:	

Wells and Additional Sources Detail Report

Well Type:	OG	Field Name:	Bandini
Well Symbol:		Area Code:	
Well Stat Desc:	Active	Area Name:	Any Area
Well Sym Desc:		District:	1
Well Type Desc:		Geo District:	
OID:	-1	County APIC:	
Elevation:	138.946	Section:	17
Total Depth:	0.0000000000000000	Township:	02S
Red Can Flag:		Range:	12W
Dryhole:	No	Base Meridian:	SB
Conf Well:	No	Directional:	
Dir Drill:	Yes	Redrill:	0.0000000000000000
Hyd Frac:		Lat27:	
BLM Well:	No	Long27:	
EPA Well:	No	Lat83:	34.002328986000002
Release Date:		Long83:	-118.163592892000000
SPUD Date:		Source83:	gps
ABD Date:		Confidential:	
Comp Date:		Comments:	
Source83 Desc:	Global Positioning System - Coordinates derived from Division staff and Trimble GPS unit		
Location:			
URL:	https://secure.conservation.ca.gov/WellSearch/Details?api=03700809		

Map Key	Direction	Distance (mi)	Distance (ft)	Elevation (ft)	DB
30	ENE	0.19	997.47	146.25	OGW

API No:	03700807	Operator Code:	F1535
All Well Key:		Operator Name:	Four Teams Oil Prod&Expl Co Inc
Well No:		Operator St:	
Well Status:	A	Field Code:	
Well Type:	OG	Field Name:	Bandini
Well Symbol:		Area Code:	
Well Stat Desc:	Active	Area Name:	Any Area
Well Sym Desc:		District:	1
Well Type Desc:		Geo District:	
OID:	-1	County APIC:	
Elevation:	58.226	Section:	17
Total Depth:	0.0000000000000000	Township:	02S
Red Can Flag:		Range:	12W
Dryhole:	No	Base Meridian:	SB
Conf Well:	No	Directional:	
Dir Drill:	Yes	Redrill:	0.0000000000000000
Hyd Frac:		Lat27:	
BLM Well:	No	Long27:	
EPA Well:	No	Lat83:	34.002366817999999
Release Date:		Long83:	-118.163607570000000

Wells and Additional Sources Detail Report

SPUD Date: Source83: gps
 ABD Date: Confidential:
 Comp Date: Comments:
 Source83 Desc: Global Positioning System - Coordinates derived from Division staff and Trimble GPS unit
 Location:
 URL: <https://secure.conservation.ca.gov/WellSearch/Details?api=03700807>

Map Key	Direction	Distance (mi)	Distance (ft)	Elevation (ft)	DB
31	ENE	0.19	1,005.04	146.25	OGW

API No:	03700808	Operator Code:	F1535
All Well Key:		Operator Name:	Four Teams Oil Prod&Expl Co Inc
Well No:		Operator St:	
Well Status:	A	Field Code:	
Well Type:	OG	Field Name:	Bandini
Well Symbol:		Area Code:	
Well Stat Desc:	Active	Area Name:	Any Area
Well Sym Desc:		District:	1
Well Type Desc:		Geo District:	
OID:	-1	County APIC:	
Elevation:	152.108	Section:	17
Total Depth:	0.0000000000000000	Township:	02S
Red Can Flag:		Range:	12W
Dryhole:	No	Base Meridian:	SB
Conf Well:	No	Directional:	
Dir Drill:	Yes	Redrill:	0.0000000000000000
Hyd Frac:		Lat27:	
BLM Well:	No	Long27:	
EPA Well:	No	Lat83:	34.002353366999998
Release Date:		Long83:	-118.163577543000000
SPUD Date:		Source83:	gps
ABD Date:		Confidential:	
Comp Date:		Comments:	
Source83 Desc:	Global Positioning System - Coordinates derived from Division staff and Trimble GPS unit		
Location:			
URL:	https://secure.conservation.ca.gov/WellSearch/Details?api=03700808		

Map Key	Direction	Distance (mi)	Distance (ft)	Elevation (ft)	DB
32	NE	0.32	1,704.04	148.37	OGW

API No:	03700863	Operator Code:	M6900
All Well Key:		Operator Name:	Mobil Oil Corporation
Well No:		Operator St:	
Well Status:	P	Field Code:	
Well Type:	OG	Field Name:	Bandini
Well Symbol:		Area Code:	

Wells and Additional Sources Detail Report

Well Stat Desc:	Plugged and Abandoned	Area Name:	Any Area
Well Sym Desc:		District:	1
Well Type Desc:		Geo District:	
OID:	-1	County APIC:	
Elevation:		Section:	8
Total Depth:	0.0000000000000000	Township:	02S
Red Can Flag:		Range:	12W
Dryhole:	No	Base Meridian:	SB
Conf Well:	No	Directional:	
Dir Drill:	Yes	Redrill:	0.0000000000000000
Hyd Frac:		Lat27:	
BLM Well:	No	Long27:	
EPA Well:	No	Lat83:	34.005232333999999
Release Date:		Long83:	-118.163146151000010
SPUD Date:		Source83:	hud
ABD Date:		Confidential:	
Comp Date:		Comments:	
Source83 Desc:	Heads Up Digitized - Coordinates generated from scanned, geo-referenced, static scale, Mylar maps		
Location:			
URL:	https://secure.conservation.ca.gov/WellSearch/Details?api=03700863		

Map Key	Direction	Distance (mi)	Distance (ft)	Elevation (ft)	DB
34	N	0.54	2,837.72	160.23	OGW

API No:	03700819	Operator Code:	C0885
All Well Key:		Operator Name:	California Resources Production Corporation
Well No:		Operator St:	
Well Status:	P	Field Code:	
Well Type:	OG	Field Name:	Bandini
Well Symbol:		Area Code:	
Well Stat Desc:	Plugged and Abandoned	Area Name:	Any Area
Well Sym Desc:		District:	1
Well Type Desc:		Geo District:	
OID:	-1	County APIC:	
Elevation:	156'	Section:	8
Total Depth:	0.0000000000000000	Township:	02S
Red Can Flag:		Range:	12W
Dryhole:	No	Base Meridian:	SB
Conf Well:	No	Directional:	
Dir Drill:	Yes	Redrill:	0.0000000000000000
Hyd Frac:		Lat27:	
BLM Well:	No	Long27:	
EPA Well:	No	Lat83:	34.009717819000002
Release Date:		Long83:	-118.167104499999990
SPUD Date:		Source83:	sum
ABD Date:		Confidential:	

Wells and Additional Sources Detail Report

Comp Date: Comments:
 Source83 Desc: Well Summary Report - Coordinates provided by Operator, post drilling, on SUM. (Effective 1/1/2011)
 Location:
 URL: <https://secure.conservation.ca.gov/WellSearch/Details?api=03700819>

Map Key	Direction	Distance (mi)	Distance (ft)	Elevation (ft)	DB
35	N	0.54	2,838.26	160.23	OGW

API No:	03700820	Operator Code:	C0885
All Well Key:		Operator Name:	California Resources Production Corporation
Well No:		Operator St:	
Well Status:	P	Field Code:	
Well Type:	OG	Field Name:	Bandini
Well Symbol:		Area Code:	
Well Stat Desc:	Plugged and Abandoned	Area Name:	Any Area
Well Sym Desc:		District:	1
Well Type Desc:		Geo District:	
OID:	-1	County APIC:	
Elevation:	154.94	Section:	8
Total Depth:	0.0000000000000000	Township:	02S
Red Can Flag:		Range:	12W
Dryhole:	No	Base Meridian:	SB
Conf Well:	No	Directional:	
Dir Drill:	Yes	Redrill:	0.0000000000000000
Hyd Frac:		Lat27:	
BLM Well:	No	Long27:	
EPA Well:	No	Lat83:	34.009720965000000
Release Date:		Long83:	-118.167149033000000
SPUD Date:		Source83:	gps
ABD Date:		Confidential:	
Comp Date:		Comments:	
Source83 Desc:	Global Positioning System - Coordinates derived from Division staff and Trimble GPS unit		
Location:			
URL:	https://secure.conservation.ca.gov/WellSearch/Details?api=03700820		

Map Key	Direction	Distance (mi)	Distance (ft)	Elevation (ft)	DB
36	N	0.54	2,844.04	160.61	OGW

API No:	03700824	Operator Code:	C0885
All Well Key:		Operator Name:	California Resources Production Corporation
Well No:		Operator St:	
Well Status:	P	Field Code:	
Well Type:	OG	Field Name:	Bandini
Well Symbol:		Area Code:	
Well Stat Desc:	Plugged and Abandoned	Area Name:	Any Area

Wells and Additional Sources Detail Report

Well Sym Desc:	District: 1
Well Type Desc:	Geo District:
OID: -1	County APIC:
Elevation: 168	Section: 8
Total Depth: 0.0000000000000000	Township: 02S
Red Can Flag:	Range: 12W
Dryhole: No	Base Meridian: SB
Conf Well: No	Directional:
Dir Drill: Yes	Redrill: 0.0000000000000000
Hyd Frac:	Lat27:
BLM Well: No	Long27:
EPA Well: No	Lat83: 34.009743499999999
Release Date:	Long83: -118.167445500000000
SPUD Date:	Source83: gps
ABD Date:	Confidential:
Comp Date:	Comments:
Source83 Desc: Global Positioning System - Coordinates derived from Division staff and Trimble GPS unit	
Location:	
URL: https://secure.conservation.ca.gov/WellSearch/Details?api=03700824	

Map Key	Direction	Distance (mi)	Distance (ft)	Elevation (ft)	DB
37	N	0.54	2,845.78	160.61	OGW

API No: 03700822	Operator Code: C0885
All Well Key:	Operator Name: California Resources Production Corporation
Well No:	Operator St:
Well Status: P	Field Code:
Well Type: OG	Field Name: Bandini
Well Symbol:	Area Code:
Well Stat Desc: Plugged and Abandoned	Area Name: Any Area
Well Sym Desc:	District: 1
Well Type Desc:	Geo District:
OID: -1	County APIC:
Elevation: 168	Section: 8
Total Depth: 0.0000000000000000	Township: 02S
Red Can Flag:	Range: 12W
Dryhole: No	Base Meridian: SB
Conf Well: No	Directional:
Dir Drill: Yes	Redrill: 0.0000000000000000
Hyd Frac:	Lat27:
BLM Well: No	Long27:
EPA Well: No	Lat83: 34.009748514000002
Release Date:	Long83: -118.167475669000000
SPUD Date:	Source83: gps
ABD Date:	Confidential:
Comp Date:	Comments:

Wells and Additional Sources Detail Report

Source83 Desc: Global Positioning System - Coordinates derived from Division staff and Trimble GPS unit
 Location: KB=15.6'
 MSL=152.4'
 URL: <https://secure.conservation.ca.gov/WellSearch/Details?api=03700822>

Map Key	Direction	Distance (mi)	Distance (ft)	Elevation (ft)	DB
38	NNE	0.54	2,843.53	159.00	OGW

API No:	03700825	Operator Code:	C0885
All Well Key:		Operator Name:	California Resources Production Corporation
Well No:		Operator St:	
Well Status:	P	Field Code:	
Well Type:	OG	Field Name:	Bandini
Well Symbol:		Area Code:	
Well Stat Desc:	Plugged and Abandoned	Area Name:	Any Area
Well Sym Desc:		District:	1
Well Type Desc:		Geo District:	
OID:	-1	County APIC:	
Elevation:	158.411	Section:	8
Total Depth:	0.0000000000000000	Township:	02S
Red Can Flag:		Range:	12W
Dryhole:	No	Base Meridian:	SB
Conf Well:	No	Directional:	
Dir Drill:	Yes	Redrill:	0.0000000000000000
Hyd Frac:		Lat27:	
BLM Well:	No	Long27:	
EPA Well:	No	Lat83:	34.009607101999997
Release Date:		Long83:	-118.165808916000000
SPUD Date:		Source83:	gps
ABD Date:		Confidential:	
Comp Date:		Comments:	
Source83 Desc:	Global Positioning System - Coordinates derived from Division staff and Trimble GPS unit		
Location:			
URL:	https://secure.conservation.ca.gov/WellSearch/Details?api=03700825		

Map Key	Direction	Distance (mi)	Distance (ft)	Elevation (ft)	DB
39	NNE	0.54	2,846.19	159.01	OGW

API No:	03700826	Operator Code:	C0885
All Well Key:		Operator Name:	California Resources Production Corporation
Well No:		Operator St:	
Well Status:	P	Field Code:	
Well Type:	OG	Field Name:	Bandini
Well Symbol:		Area Code:	
Well Stat Desc:	Plugged and Abandoned	Area Name:	Any Area

Wells and Additional Sources Detail Report

Well Sym Desc:	District: 1
Well Type Desc:	Geo District:
OID: -1	County APIC:
Elevation: 157.845	Section: 8
Total Depth: 0.0000000000000000	Township: 02S
Red Can Flag:	Range: 12W
Dryhole: No	Base Meridian: SB
Conf Well: No	Directional:
Dir Drill: Yes	Redrill: 0.0000000000000000
Hyd Frac:	Lat27:
BLM Well: No	Long27:
EPA Well: No	Lat83: 34.009595265000002
Release Date:	Long83: -118.165690432000010
SPUD Date:	Source83: gps
ABD Date:	Confidential:
Comp Date:	Comments:
Source83 Desc: Global Positioning System - Coordinates derived from Division staff and Trimble GPS unit	
Location:	
URL: https://secure.conservation.ca.gov/WellSearch/Details?api=03700826	

Map Key	Direction	Distance (mi)	Distance (ft)	Elevation (ft)	DB
40	NNE	0.54	2,846.62	159.02	OGW

API No: 03700818	Operator Code: C0885
All Well Key:	Operator Name: California Resources Production Corporation
Well No:	Operator St:
Well Status: P	Field Code:
Well Type: OG	Field Name: Bandini
Well Symbol:	Area Code:
Well Stat Desc: Plugged and Abandoned	Area Name: Any Area
Well Sym Desc:	District: 1
Well Type Desc:	Geo District:
OID: -1	County APIC:
Elevation: 180	Section: 8
Total Depth: 0.0000000000000000	Township: 02S
Red Can Flag:	Range: 12W
Dryhole: No	Base Meridian: SB
Conf Well: No	Directional:
Dir Drill: Yes	Redrill: 0.0000000000000000
Hyd Frac:	Lat27:
BLM Well: No	Long27:
EPA Well: No	Lat83: 34.009588999999998
Release Date:	Long83: -118.165646400000000
SPUD Date:	Source83: sum
ABD Date:	Confidential:
Comp Date:	Comments:

Wells and Additional Sources Detail Report

Source83 Desc: Well Summary Report - Coordinates provided by Operator, post drilling, on SUM. (Effective 1/1/2011)
 Location: mat 168' + kb 12' =180'
 URL: <https://secure.conservation.ca.gov/WellSearch/Details?api=03700818>

Map Key	Direction	Distance (mi)	Distance (ft)	Elevation (ft)	DB
41	NNE	0.54	2,848.04	159.02	OGW

API No:	03700817	Operator Code:	C0885
All Well Key:		Operator Name:	California Resources Production Corporation
Well No:		Operator St:	
Well Status:	P	Field Code:	
Well Type:	OG	Field Name:	Bandini
Well Symbol:		Area Code:	
Well Stat Desc:	Plugged and Abandoned	Area Name:	Any Area
Well Sym Desc:		District:	1
Well Type Desc:		Geo District:	
OID:	-1	County APIC:	
Elevation:	161.631	Section:	8
Total Depth:	0.0000000000000000	Township:	02S
Red Can Flag:		Range:	12W
Dryhole:	No	Base Meridian:	SB
Conf Well:	No	Directional:	
Dir Drill:	Yes	Redrill:	0.0000000000000000
Hyd Frac:		Lat27:	
BLM Well:	No	Long27:	
EPA Well:	No	Lat83:	34.009587545999999
Release Date:		Long83:	-118.165615183000000
SPUD Date:		Source83:	gps
ABD Date:		Confidential:	
Comp Date:		Comments:	
Source83 Desc:	Global Positioning System - Coordinates derived from Division staff and Trimble GPS unit		
Location:			
URL:	https://secure.conservation.ca.gov/WellSearch/Details?api=03700817		

Map Key	Direction	Distance (mi)	Distance (ft)	Elevation (ft)	DB
42	NNE	0.54	2,851.22	158.86	OGW

API No:	03700816	Operator Code:	C0885
All Well Key:		Operator Name:	California Resources Production Corporation
Well No:		Operator St:	
Well Status:	P	Field Code:	
Well Type:	OG	Field Name:	Bandini
Well Symbol:		Area Code:	
Well Stat Desc:	Plugged and Abandoned	Area Name:	Any Area
Well Sym Desc:		District:	1

Wells and Additional Sources Detail Report

Well Type Desc:		Geo District:	
OID:	-1	County APIC:	
Elevation:	165.846	Section:	8
Total Depth:	0.0000000000000000	Township:	02S
Red Can Flag:		Range:	12W
Dryhole:	No	Base Meridian:	SB
Conf Well:	No	Directional:	
Dir Drill:	No	Redrill:	0.0000000000000000
Hyd Frac:		Lat27:	
BLM Well:	No	Long27:	
EPA Well:	No	Lat83:	34.009585901000001
Release Date:		Long83:	-118.165555518000010
SPUD Date:		Source83:	gps
ABD Date:		Confidential:	
Comp Date:		Comments:	
Source83 Desc:	Global Positioning System - Coordinates derived from Division staff and Trimble GPS unit		
Location:			
URL:	https://secure.conservation.ca.gov/WellSearch/Details?api=03700816		

Map Key	Direction	Distance (mi)	Distance (ft)	Elevation (ft)	DB
43	SE	0.54	2,858.99	142.41	OGW

API No:	03700860	Operator Code:	G1200
All Well Key:		Operator Name:	General Exploration Co. of Calif.
Well No:		Operator St:	
Well Status:	P	Field Code:	
Well Type:	OG	Field Name:	Bandini
Well Symbol:		Area Code:	
Well Stat Desc:	Plugged and Abandoned	Area Name:	Any Area
Well Sym Desc:		District:	1
Well Type Desc:		Geo District:	
OID:	-1	County APIC:	
Elevation:		Section:	17
Total Depth:	0.0000000000000000	Township:	02S
Red Can Flag:		Range:	12W
Dryhole:	No	Base Meridian:	SB
Conf Well:	No	Directional:	
Dir Drill:	Yes	Redrill:	0.0000000000000000
Hyd Frac:		Lat27:	
BLM Well:	No	Long27:	
EPA Well:	No	Lat83:	33.995003617999998
Release Date:		Long83:	-118.160490954000000
SPUD Date:		Source83:	hud
ABD Date:		Confidential:	
Comp Date:		Comments:	
Source83 Desc:	Heads Up Digitized - Coordinates generated from scanned, geo-referenced, static scale, Mylar maps		

Wells and Additional Sources Detail Report

Location:

URL: <https://secure.conservation.ca.gov/WellSearch/Details?api=03700860>

Map Key	Direction	Distance (mi)	Distance (ft)	Elevation (ft)	DB
44	N	0.55	2,888.86	159.81	OGW

API No:	03700001	Operator Code:	C0885
All Well Key:		Operator Name:	California Resources Production Corporation
Well No:		Operator St:	
Well Status:	P	Field Code:	
Well Type:	OG	Field Name:	Bandini
Well Symbol:		Area Code:	
Well Stat Desc:	Plugged and Abandoned	Area Name:	Any Area
Well Sym Desc:		District:	1
Well Type Desc:		Geo District:	
OID:	-1	County APIC:	
Elevation:	159.286	Section:	8
Total Depth:	0.0000000000000000	Township:	02S
Red Can Flag:		Range:	12W
Dryhole:	No	Base Meridian:	SB
Conf Well:	No	Directional:	
Dir Drill:	Yes	Redrill:	0.0000000000000000
Hyd Frac:		Lat27:	
BLM Well:	No	Long27:	
EPA Well:	No	Lat83:	34.009830631000000
Release Date:		Long83:	-118.168462084000000
SPUD Date:		Source83:	gps
ABD Date:		Confidential:	
Comp Date:		Comments:	
Source83 Desc:	Global Positioning System - Coordinates derived from Division staff and Trimble GPS unit		
Location:			
URL:	https://secure.conservation.ca.gov/WellSearch/Details?api=03700001		

Map Key	Direction	Distance (mi)	Distance (ft)	Elevation (ft)	DB
45	N	0.55	2,890.82	159.81	OGW

API No:	03700821	Operator Code:	C0885
All Well Key:		Operator Name:	California Resources Production Corporation
Well No:		Operator St:	
Well Status:	P	Field Code:	
Well Type:	OG	Field Name:	Bandini
Well Symbol:		Area Code:	
Well Stat Desc:	Plugged and Abandoned	Area Name:	Any Area
Well Sym Desc:		District:	1
Well Type Desc:		Geo District:	

Wells and Additional Sources Detail Report

OID:	-1	County APIC:	
Elevation:	169.2	Section:	8
Total Depth:	0.0000000000000000	Township:	02S
Red Can Flag:		Range:	12W
Dryhole:	No	Base Meridian:	SB
Conf Well:	No	Directional:	
Dir Drill:	Yes	Redrill:	0.0000000000000000
Hyd Frac:		Lat27:	
BLM Well:	No	Long27:	
EPA Well:	No	Lat83:	34.009833563999997
Release Date:		Long83:	-118.168492576000010
SPUD Date:		Source83:	gps
ABD Date:		Confidential:	
Comp Date:		Comments:	
Source83 Desc:	Global Positioning System - Coordinates derived from Division staff and Trimble GPS unit		
Location:	KB=12'		
	MSL=157.2'		
URL:	https://secure.conservation.ca.gov/WellSearch/Details?api=03700821		

Map Key	Direction	Distance (mi)	Distance (ft)	Elevation (ft)	DB
46	NNE	0.55	2,879.10	158.68	OGW

API No:	03700815	Operator Code:	C0885
All Well Key:		Operator Name:	California Resources Production Corporation
Well No:		Operator St:	
Well Status:	P	Field Code:	
Well Type:	OG	Field Name:	Bandini
Well Symbol:		Area Code:	
Well Stat Desc:	Plugged and Abandoned	Area Name:	Any Area
Well Sym Desc:		District:	1
Well Type Desc:		Geo District:	
OID:	-1	County APIC:	
Elevation:	164.73	Section:	8
Total Depth:	0.0000000000000000	Township:	02S
Red Can Flag:		Range:	12W
Dryhole:	No	Base Meridian:	SB
Conf Well:	No	Directional:	
Dir Drill:	Yes	Redrill:	0.0000000000000000
Hyd Frac:		Lat27:	
BLM Well:	No	Long27:	
EPA Well:	No	Lat83:	34.009614800000001
Release Date:		Long83:	-118.165296299999990
SPUD Date:		Source83:	gps
ABD Date:		Confidential:	
Comp Date:		Comments:	
Source83 Desc:	Global Positioning System - Coordinates derived from Division staff and Trimble GPS unit		

Wells and Additional Sources Detail Report

Location:

URL: <https://secure.conservation.ca.gov/WellSearch/Details?api=03700815>

Map Key	Direction	Distance (mi)	Distance (ft)	Elevation (ft)	DB
47	SE	0.55	2,926.92	142.41	OGW

API No:	03700044	Operator Code:	G1200
All Well Key:		Operator Name:	General Exploration Co. of Calif.
Well No:		Operator St:	
Well Status:	P	Field Code:	
Well Type:	OG	Field Name:	Bandini
Well Symbol:		Area Code:	
Well Stat Desc:	Plugged and Abandoned	Area Name:	Any Area
Well Sym Desc:		District:	1
Well Type Desc:		Geo District:	
OID:	-1	County APIC:	
Elevation:		Section:	17
Total Depth:	0.0000000000000000	Township:	02S
Red Can Flag:		Range:	12W
Dryhole:	No	Base Meridian:	SB
Conf Well:	No	Directional:	
Dir Drill:	No	Redrill:	0.0000000000000000
Hyd Frac:		Lat27:	
BLM Well:	No	Long27:	
EPA Well:	No	Lat83:	33.994899617999998
Release Date:		Long83:	-118.160301946000000
SPUD Date:		Source83:	hud
ABD Date:		Confidential:	
Comp Date:		Comments:	
Source83 Desc:	Heads Up Digitized - Coordinates generated from scanned, geo-referenced, static scale, Mylar maps		
Location:			
URL:	https://secure.conservation.ca.gov/WellSearch/Details?api=03700044		

Map Key	Direction	Distance (mi)	Distance (ft)	Elevation (ft)	DB
48	SE	0.56	2,941.65	142.41	OGW

API No:	03700840	Operator Code:	G1200
All Well Key:		Operator Name:	General Exploration Co. of Calif.
Well No:		Operator St:	
Well Status:	P	Field Code:	
Well Type:	OG	Field Name:	Bandini
Well Symbol:		Area Code:	
Well Stat Desc:	Plugged and Abandoned	Area Name:	Any Area
Well Sym Desc:		District:	1
Well Type Desc:		Geo District:	
OID:	-1	County APIC:	

Wells and Additional Sources Detail Report

Elevation:		Section:	17
Total Depth:	0.0000000000000000	Township:	02S
Red Can Flag:		Range:	12W
Dryhole:	No	Base Meridian:	SB
Conf Well:	No	Directional:	
Dir Drill:	Yes	Redrill:	0.0000000000000000
Hyd Frac:		Lat27:	
BLM Well:	No	Long27:	
EPA Well:	No	Lat83:	33.994869618000003
Release Date:		Long83:	-118.160268945000000
SPUD Date:		Source83:	hud
ABD Date:		Confidential:	
Comp Date:		Comments:	
Source83 Desc:	Heads Up Digitized - Coordinates generated from scanned, geo-referenced, static scale, Mylar maps		
Location:			
URL:	https://secure.conservation.ca.gov/WellSearch/Details?api=03700840		

Map Key	Direction	Distance (mi)	Distance (ft)	Elevation (ft)	DB
49	SE	0.56	2,977.55	142.41	OGW

API No:	03700045	Operator Code:	G1200
All Well Key:		Operator Name:	General Exploration Co. of Calif.
Well No:		Operator St:	
Well Status:	P	Field Code:	
Well Type:	OG	Field Name:	Bandini
Well Symbol:		Area Code:	
Well Stat Desc:	Plugged and Abandoned	Area Name:	Any Area
Well Sym Desc:		District:	1
Well Type Desc:		Geo District:	
OID:	-1	County APIC:	
Elevation:		Section:	17
Total Depth:	0.0000000000000000	Township:	02S
Red Can Flag:		Range:	12W
Dryhole:	No	Base Meridian:	SB
Conf Well:	No	Directional:	
Dir Drill:	No	Redrill:	0.0000000000000000
Hyd Frac:		Lat27:	
BLM Well:	No	Long27:	
EPA Well:	No	Lat83:	33.996083585000001
Release Date:		Long83:	-118.159059926000000
SPUD Date:		Source83:	hud
ABD Date:		Confidential:	
Comp Date:		Comments:	
Source83 Desc:	Heads Up Digitized - Coordinates generated from scanned, geo-referenced, static scale, Mylar maps		
Location:			
URL:	https://secure.conservation.ca.gov/WellSearch/Details?api=03700045		

Wells and Additional Sources Detail Report

Map Key	Direction	Distance (mi)	Distance (ft)	Elevation (ft)	DB
50	N	0.57	2,983.72	160.22	OGW

API No:	03700814	Operator Code:	C0885
All Well Key:		Operator Name:	California Resources Production Corporation
Well No:		Operator St:	
Well Status:	P	Field Code:	
Well Type:	OG	Field Name:	Bandini
Well Symbol:		Area Code:	
Well Stat Desc:	Plugged and Abandoned	Area Name:	Any Area
Well Sym Desc:		District:	1
Well Type Desc:		Geo District:	
OID:	-1	County APIC:	
Elevation:	158' ASL	Section:	7
Total Depth:	0.0000000000000000	Township:	02S
Red Can Flag:		Range:	12W
Dryhole:	No	Base Meridian:	SB
Conf Well:	No	Directional:	
Dir Drill:	Yes	Redrill:	0.0000000000000000
Hyd Frac:		Lat27:	
BLM Well:	No	Long27:	
EPA Well:	No	Lat83:	34.009938443000003
Release Date:		Long83:	-118.169653016000000
SPUD Date:		Source83:	gps
ABD Date:		Confidential:	
Comp Date:		Comments:	
Source83 Desc:	Global Positioning System - Coordinates derived from Division staff and Trimble GPS unit		
Location:			
URL:	https://secure.conservation.ca.gov/WellSearch/Details?api=03700814		

Map Key	Direction	Distance (mi)	Distance (ft)	Elevation (ft)	DB
51	N	0.57	2,987.37	160.37	OGW

API No:	03700823	Operator Code:	C0885
All Well Key:		Operator Name:	California Resources Production Corporation
Well No:		Operator St:	
Well Status:	P	Field Code:	
Well Type:	OG	Field Name:	Bandini
Well Symbol:		Area Code:	
Well Stat Desc:	Plugged and Abandoned	Area Name:	Any Area
Well Sym Desc:		District:	1
Well Type Desc:		Geo District:	
OID:	-1	County APIC:	
Elevation:	171	Section:	7
Total Depth:	0.0000000000000000	Township:	02S

Wells and Additional Sources Detail Report

Red Can Flag:	Range: 12W
Dryhole: No	Base Meridian: SB
Conf Well: No	Directional:
Dir Drill: Yes	Redrill: 0.0000000000000000
Hyd Frac:	Lat27:
BLM Well: No	Long27:
EPA Well: No	Lat83: 34.009930916000002
Release Date:	Long83: -118.169748414000000
SPUD Date:	Source83: gps
ABD Date:	Confidential:
Comp Date:	Comments:
Source83 Desc: Global Positioning System - Coordinates derived from Division staff and Trimble GPS unit	
Location: KB=13'	
	MSL=158'
URL: https://secure.conservation.ca.gov/WellSearch/Details?api=03700823	

Map Key	Direction	Distance (mi)	Distance (ft)	Elevation (ft)	DB
52	N	0.57	2,987.28	160.22	OGW

API No: 03700830	Operator Code: C0885
All Well Key:	Operator Name: California Resources Production Corporation
Well No:	Operator St:
Well Status: P	Field Code:
Well Type: OG	Field Name: Bandini
Well Symbol:	Area Code:
Well Stat Desc: Plugged and Abandoned	Area Name: Any Area
Well Sym Desc:	District: 1
Well Type Desc:	Geo District:
OID: -1	County APIC:
Elevation: 158.821	Section: 7
Total Depth: 0.0000000000000000	Township: 02S
Red Can Flag:	Range: 12W
Dryhole: No	Base Meridian: SB
Conf Well: No	Directional:
Dir Drill: Yes	Redrill: 0.0000000000000000
Hyd Frac:	Lat27:
BLM Well: No	Long27:
EPA Well: No	Lat83: 34.009937029000000
Release Date:	Long83: -118.169714756000000
SPUD Date:	Source83: gps
ABD Date:	Confidential:
Comp Date:	Comments:
Source83 Desc: Global Positioning System - Coordinates derived from Division staff and Trimble GPS unit	
Location:	
URL: https://secure.conservation.ca.gov/WellSearch/Details?api=03700830	

Wells and Additional Sources Detail Report

Map Key	Direction	Distance (mi)	Distance (ft)	Elevation (ft)	DB
53	N	0.57	2,994.99	160.37	OGW

API No:	03700827	Operator Code:	C0885
All Well Key:		Operator Name:	California Resources Production Corporation
Well No:		Operator St:	
Well Status:	P	Field Code:	
Well Type:	OG	Field Name:	Bandini
Well Symbol:		Area Code:	
Well Stat Desc:	Plugged and Abandoned	Area Name:	Any Area
Well Sym Desc:		District:	1
Well Type Desc:		Geo District:	
OID:	-1	County APIC:	
Elevation:	180	Section:	7
Total Depth:	0.0000000000000000	Township:	02S
Red Can Flag:		Range:	12W
Dryhole:	No	Base Meridian:	SB
Conf Well:	No	Directional:	
Dir Drill:	Yes	Redrill:	0.0000000000000000
Hyd Frac:		Lat27:	
BLM Well:	No	Long27:	
EPA Well:	No	Lat83:	34.009942637999998
Release Date:		Long83:	-118.169799126000000
SPUD Date:		Source83:	gps
ABD Date:		Confidential:	
Comp Date:		Comments:	
Source83 Desc:	Global Positioning System - Coordinates derived from Division staff and Trimble GPS unit		
Location:	KB =12'		
	MSL =168'		
URL:	https://secure.conservation.ca.gov/WellSearch/Details?api=03700827		

Map Key	Direction	Distance (mi)	Distance (ft)	Elevation (ft)	DB
54	N	0.57	3,030.29	160.35	OGW

API No:	03700828	Operator Code:	C0885
All Well Key:		Operator Name:	California Resources Production Corporation
Well No:		Operator St:	
Well Status:	P	Field Code:	
Well Type:	OG	Field Name:	Bandini
Well Symbol:		Area Code:	
Well Stat Desc:	Plugged and Abandoned	Area Name:	Any Area
Well Sym Desc:		District:	1
Well Type Desc:		Geo District:	
OID:	-1	County APIC:	

Wells and Additional Sources Detail Report

Elevation:	169.2'AS	Section:	7
Total Depth:	0.0000000000000000	Township:	02S
Red Can Flag:		Range:	12W
Dryhole:	No	Base Meridian:	SB
Conf Well:	No	Directional:	
Dir Drill:	Yes	Redrill:	0.0000000000000000
Hyd Frac:		Lat27:	
BLM Well:	No	Long27:	
EPA Well:	No	Lat83:	34.009971999999998
Release Date:		Long83:	-118.170137400000000
SPUD Date:		Source83:	sum
ABD Date:		Confidential:	
Comp Date:		Comments:	
Source83 Desc:	Well Summary Report - Coordinates provided by Operator, post drilling, on SUM. (Effective 1/1/2011)		
Location:			
URL:	https://secure.conservation.ca.gov/WellSearch/Details?api=03700828		

Map Key	Direction	Distance (mi)	Distance (ft)	Elevation (ft)	DB
55	NNW	0.57	3,034.84	160.35	OGW

API No:	03700829	Operator Code:	C0885
All Well Key:		Operator Name:	California Resources Production Corporation
Well No:		Operator St:	
Well Status:	P	Field Code:	
Well Type:	OG	Field Name:	Bandini
Well Symbol:		Area Code:	
Well Stat Desc:	Plugged and Abandoned	Area Name:	Any Area
Well Sym Desc:		District:	1
Well Type Desc:		Geo District:	
OID:	-1	County APIC:	
Elevation:	163.059	Section:	7
Total Depth:	0.0000000000000000	Township:	02S
Red Can Flag:		Range:	12W
Dryhole:	No	Base Meridian:	SB
Conf Well:	No	Directional:	
Dir Drill:	Yes	Redrill:	0.0000000000000000
Hyd Frac:		Lat27:	
BLM Well:	No	Long27:	
EPA Well:	No	Lat83:	34.009977366000001
Release Date:		Long83:	-118.170171220000000
SPUD Date:		Source83:	gps
ABD Date:		Confidential:	
Comp Date:		Comments:	
Source83 Desc:	Global Positioning System - Coordinates derived from Division staff and Trimble GPS unit		
Location:			
URL:	https://secure.conservation.ca.gov/WellSearch/Details?api=03700829		

Wells and Additional Sources Detail Report

Map Key	Direction	Distance (mi)	Distance (ft)	Elevation (ft)	DB
56	SSE	0.56	2,965.07	142.41	OGW

API No:	03700868	Operator Code:	09097
All Well Key:		Operator Name:	West American Oil Company
Well No:		Operator St:	
Well Status:	P	Field Code:	
Well Type:	OG	Field Name:	Bandini
Well Symbol:		Area Code:	
Well Stat Desc:	Plugged and Abandoned	Area Name:	Any Area
Well Sym Desc:		District:	1
Well Type Desc:		Geo District:	
OID:	-1	County APIC:	
Elevation:		Section:	17
Total Depth:	0.0000000000000000	Township:	02S
Red Can Flag:		Range:	12W
Dryhole:	No	Base Meridian:	SB
Conf Well:	No	Directional:	
Dir Drill:	No	Redrill:	0.0000000000000000
Hyd Frac:		Lat27:	
BLM Well:	No	Long27:	
EPA Well:	No	Lat83:	33.992347711000001
Release Date:		Long83:	-118.165099057000010
SPUD Date:		Source83:	hud
ABD Date:		Confidential:	
Comp Date:		Comments:	
Source83 Desc:	Heads Up Digitized - Coordinates generated from scanned, geo-referenced, static scale, Mylar maps		
Location:			
URL:	https://secure.conservation.ca.gov/WellSearch/Details?api=03700868		

Map Key	Direction	Distance (mi)	Distance (ft)	Elevation (ft)	DB
57	NNW	0.60	3,181.34	160.03	OGW

API No:	03700813	Operator Code:	A4525
All Well Key:		Operator Name:	Atlantic Richfield Company
Well No:		Operator St:	
Well Status:	P	Field Code:	
Well Type:	OG	Field Name:	Bandini
Well Symbol:		Area Code:	
Well Stat Desc:	Plugged and Abandoned	Area Name:	Any Area
Well Sym Desc:		District:	1
Well Type Desc:		Geo District:	
OID:	-1	County APIC:	
Elevation:		Section:	7
Total Depth:	0.0000000000000000	Township:	02S

Wells and Additional Sources Detail Report

Red Can Flag:	Range: 12W
Dryhole: No	Base Meridian: SB
Conf Well: No	Directional:
Dir Drill: Yes	Redrill: 0.0000000000000000
Hyd Frac:	Lat27:
BLM Well: No	Long27:
EPA Well: No	Lat83: 34.009792230000002
Release Date:	Long83: -118.172626479000000
SPUD Date:	Source83: hud
ABD Date:	Confidential:
Comp Date:	Comments:
Source83 Desc: Heads Up Digitized - Coordinates generated from scanned, geo-referenced, static scale, Mylar maps	
Location:	
URL: https://secure.conservation.ca.gov/WellSearch/Details?api=03700813	

Map Key	Direction	Distance (mi)	Distance (ft)	Elevation (ft)	DB
59	SSW	0.64	3,380.19	146.41	OGW

API No: 03700864	Operator Code: E3700
All Well Key:	Operator Name: ExxonMobil Corporation
Well No:	Operator St:
Well Status: P	Field Code:
Well Type: OG	Field Name: Bandini
Well Symbol:	Area Code:
Well Stat Desc: Plugged and Abandoned	Area Name: Any Area
Well Sym Desc:	District: 1
Well Type Desc:	Geo District:
OID: -1	County APIC:
Elevation:	Section: 18
Total Depth: 0.0000000000000000	Township: 02S
Red Can Flag:	Range: 12W
Dryhole: No	Base Meridian: SB
Conf Well: No	Directional:
Dir Drill: No	Redrill: 0.0000000000000000
Hyd Frac:	Lat27:
BLM Well: No	Long27:
EPA Well: No	Lat83: 33.991530787999999
Release Date:	Long83: -118.171394244000000
SPUD Date:	Source83: hud
ABD Date:	Confidential:
Comp Date:	Comments:
Source83 Desc: Heads Up Digitized - Coordinates generated from scanned, geo-referenced, static scale, Mylar maps	
Location:	
URL: https://secure.conservation.ca.gov/WellSearch/Details?api=03700864	

Map Key	Direction	Distance (mi)	Distance (ft)	Elevation (ft)	DB
---------	-----------	---------------	---------------	----------------	----

Wells and Additional Sources Detail Report

60 NNE 0.64 3,370.45 157.21 OGW

API No:	03700866	Operator Code:	07304
All Well Key:		Operator Name:	Ridge Hill Oil Co.
Well No:		Operator St:	
Well Status:	P	Field Code:	
Well Type:	OG	Field Name:	Bandini
Well Symbol:		Area Code:	
Well Stat Desc:	Plugged and Abandoned	Area Name:	Any Area
Well Sym Desc:		District:	1
Well Type Desc:		Geo District:	
OID:	-1	County APIC:	
Elevation:		Section:	8
Total Depth:	0.0000000000000000	Township:	02S
Red Can Flag:		Range:	12W
Dryhole:	No	Base Meridian:	SB
Conf Well:	No	Directional:	
Dir Drill:	No	Redrill:	0.0000000000000000
Hyd Frac:		Lat27:	
BLM Well:	No	Long27:	
EPA Well:	No	Lat83:	34.010806107000001
Release Date:		Long83:	-118.164376225000000
SPUD Date:		Source83:	hud
ABD Date:		Confidential:	
Comp Date:		Comments:	
Source83 Desc:	Heads Up Digitized - Coordinates generated from scanned, geo-referenced, static scale, Mylar maps		
Location:			
URL:	https://secure.conservation.ca.gov/WellSearch/Details?api=03700866		

Map Key	Direction	Distance (mi)	Distance (ft)	Elevation (ft)	DB
62	S	0.70	3,686.76	145.41	OGW

API No:	03727242	Operator Code:	L0060
All Well Key:		Operator Name:	L. A. Unified School Dist.
Well No:		Operator St:	
Well Status:	P	Field Code:	
Well Type:	OG	Field Name:	Bandini
Well Symbol:		Area Code:	
Well Stat Desc:	Plugged and Abandoned	Area Name:	Any Area
Well Sym Desc:		District:	1
Well Type Desc:		Geo District:	
OID:	-1	County APIC:	
Elevation:		Section:	18
Total Depth:	0.0000000000000000	Township:	02S
Red Can Flag:		Range:	12W
Dryhole:	No	Base Meridian:	SB

Wells and Additional Sources Detail Report

Conf Well:	No	Directional:	
Dir Drill:	No	Redrill:	0.0000000000000000
Hyd Frac:		Lat27:	
BLM Well:	No	Long27:	
EPA Well:	No	Lat83:	33.990234000000001
Release Date:		Long83:	-118.169417000000000
SPUD Date:		Source83:	opr
ABD Date:		Confidential:	
Comp Date:		Comments:	
Source83 Desc:	Operator - Coordinates provided by Operator via electronic format (ex. Excel, db, etc.)		
Location:			
URL:	https://secure.conservation.ca.gov/WellSearch/Details?api=03727242		

Map Key	Direction	Distance (mi)	Distance (ft)	Elevation (ft)	DB
63	SSE	0.69	3,667.82	145.25	OGW

API No:	03700835	Operator Code:	00894
All Well Key:		Operator Name:	Bradford Bishop
Well No:		Operator St:	
Well Status:	P	Field Code:	
Well Type:	OG	Field Name:	Bandini
Well Symbol:		Area Code:	
Well Stat Desc:	Plugged and Abandoned	Area Name:	Any Area
Well Sym Desc:		District:	1
Well Type Desc:		Geo District:	
OID:	-1	County APIC:	
Elevation:		Section:	17
Total Depth:	0.0000000000000000	Township:	02S
Red Can Flag:		Range:	12W
Dryhole:	No	Base Meridian:	SB
Conf Well:	No	Directional:	
Dir Drill:	No	Redrill:	0.0000000000000000
Hyd Frac:		Lat27:	
BLM Well:	No	Long27:	
EPA Well:	No	Lat83:	33.991440691999998
Release Date:		Long83:	-118.161622933000000
SPUD Date:		Source83:	hud
ABD Date:		Confidential:	
Comp Date:		Comments:	
Source83 Desc:	Heads Up Digitized - Coordinates generated from scanned, geo-referenced, static scale, Mylar maps		
Location:			
URL:	https://secure.conservation.ca.gov/WellSearch/Details?api=03700835		

Map Key	Direction	Distance (mi)	Distance (ft)	Elevation (ft)	DB
65	SW	0.73	3,856.70	158.31	OGW

Wells and Additional Sources Detail Report

API No:	03700867	Operator Code:	U0200
All Well Key:		Operator Name:	Union Oil Company of California
Well No:		Operator St:	
Well Status:	P	Field Code:	
Well Type:	OG	Field Name:	Bandini
Well Symbol:		Area Code:	
Well Stat Desc:	Plugged and Abandoned	Area Name:	Any Area
Well Sym Desc:		District:	1
Well Type Desc:		Geo District:	
OID:	-1	County APIC:	
Elevation:		Section:	18
Total Depth:	0.0000000000000000	Township:	02S
Red Can Flag:		Range:	12W
Dryhole:	No	Base Meridian:	SB
Conf Well:	No	Directional:	
Dir Drill:	Yes	Redrill:	0.0000000000000000
Hyd Frac:		Lat27:	
BLM Well:	No	Long27:	
EPA Well:	No	Lat83:	33.994554815000001
Release Date:		Long83:	-118.179388544000010
SPUD Date:		Source83:	hud
ABD Date:		Confidential:	
Comp Date:		Comments:	
Source83 Desc:	Heads Up Digitized - Coordinates generated from scanned, geo-referenced, static scale, Mylar maps		
Location:			
URL:	https://secure.conservation.ca.gov/WellSearch/Details?api=03700867		

Map Key	Direction	Distance (mi)	Distance (ft)	Elevation (ft)	DB
66	NE	0.74	3,884.42	151.50	OGW

API No:	03700831	Operator Code:	A4550
All Well Key:		Operator Name:	ARCO Western Energy
Well No:		Operator St:	
Well Status:	P	Field Code:	
Well Type:	OG	Field Name:	Bandini
Well Symbol:		Area Code:	
Well Stat Desc:	Plugged and Abandoned	Area Name:	Any Area
Well Sym Desc:		District:	1
Well Type Desc:		Geo District:	
OID:	-1	County APIC:	
Elevation:		Section:	8
Total Depth:	0.0000000000000000	Township:	02S
Red Can Flag:		Range:	12W
Dryhole:	No	Base Meridian:	SB
Conf Well:	No	Directional:	
Dir Drill:	No	Redrill:	0.0000000000000000

Wells and Additional Sources Detail Report

Hyd Frac:	Lat27:
BLM Well: No	Long27:
EPA Well: No	Lat83: 34.008873121999997
Release Date:	Long83: -118.157332990000000
SPUD Date:	Source83: hud
ABD Date:	Confidential:
Comp Date:	Comments:
Source83 Desc: Heads Up Digitized - Coordinates generated from scanned, geo-referenced, static scale, Mylar maps	
Location:	
URL: https://secure.conservation.ca.gov/WellSearch/Details?api=03700831	

Map Key	Direction	Distance (mi)	Distance (ft)	Elevation (ft)	DB
70	W	0.86	4,531.35	160.96	OGW

API No: 03705762	Operator Code: 06799
All Well Key:	Operator Name: Petroleum Securities Company
Well No:	Operator St:
Well Status: P	Field Code:
Well Type: OG	Field Name: Any Field
Well Symbol:	Area Code:
Well Stat Desc: Plugged and Abandoned	Area Name: Any Area
Well Sym Desc:	District: 1
Well Type Desc:	Geo District:
OID: -1	County APIC:
Elevation:	Section: 18
Total Depth: 0.000000000000000	Township: 02S
Red Can Flag:	Range: 12W
Dryhole: Yes	Base Meridian: SB
Conf Well: No	Directional:
Dir Drill: No	Redrill: 0.000000000000000
Hyd Frac:	Lat27:
BLM Well: No	Long27:
EPA Well: No	Lat83: 34.001018999999999
Release Date:	Long83: -118.184056000000000
SPUD Date:	Source83: hud
ABD Date:	Confidential:
Comp Date:	Comments:
Source83 Desc: Heads Up Digitized - Coordinates generated from scanned, geo-referenced, static scale, Mylar maps	
Location:	
URL: https://secure.conservation.ca.gov/WellSearch/Details?api=03705762	

Map Key	Direction	Distance (mi)	Distance (ft)	Elevation (ft)	DB
71	NW	0.87	4,608.46	172.28	OGW

API No: 03700834	Operator Code: 08918
All Well Key:	Operator Name: W. K. Barker

Wells and Additional Sources Detail Report

Well No:		Operator St:	
Well Status:	P	Field Code:	
Well Type:	OG	Field Name:	Bandini
Well Symbol:		Area Code:	
Well Stat Desc:	Plugged and Abandoned	Area Name:	Any Area
Well Sym Desc:		District:	1
Well Type Desc:		Geo District:	
OID:	-1	County APIC:	
Elevation:		Section:	7
Total Depth:	0.0000000000000000	Township:	02S
Red Can Flag:		Range:	12W
Dryhole:	No	Base Meridian:	SB
Conf Well:	No	Directional:	
Dir Drill:	Yes	Redrill:	0.0000000000000000
Hyd Frac:		Lat27:	
BLM Well:	No	Long27:	
EPA Well:	No	Lat83:	34.011852191000003
Release Date:		Long83:	-118.177770656000010
SPUD Date:		Source83:	hud
ABD Date:		Confidential:	
Comp Date:		Comments:	
Source83 Desc:	Heads Up Digitized - Coordinates generated from scanned, geo-referenced, static scale, Mylar maps		
Location:			
URL:	https://secure.conservation.ca.gov/WellSearch/Details?api=03700834		

Map Key	Direction	Distance (mi)	Distance (ft)	Elevation (ft)	DB
73	NW	0.88	4,623.93	172.34	OGW

API No:	03700865	Operator Code:	06280
All Well Key:		Operator Name:	Nordon Corporation, Limited
Well No:		Operator St:	
Well Status:	P	Field Code:	
Well Type:	OG	Field Name:	Bandini
Well Symbol:		Area Code:	
Well Stat Desc:	Plugged and Abandoned	Area Name:	Any Area
Well Sym Desc:		District:	1
Well Type Desc:		Geo District:	
OID:	-1	County APIC:	
Elevation:		Section:	7
Total Depth:	0.0000000000000000	Township:	02S
Red Can Flag:		Range:	12W
Dryhole:	No	Base Meridian:	SB
Conf Well:	No	Directional:	
Dir Drill:	Yes	Redrill:	0.0000000000000000
Hyd Frac:		Lat27:	
BLM Well:	No	Long27:	

Wells and Additional Sources Detail Report

EPA Well:	No	Lat83:	34.011879190000002
Release Date:		Long83:	-118.177812657999990
SPUD Date:		Source83:	hud
ABD Date:		Confidential:	
Comp Date:		Comments:	
Source83 Desc:	Heads Up Digitized - Coordinates generated from scanned, geo-referenced, static scale, Mylar maps		
Location:			
URL:	https://secure.conservation.ca.gov/WellSearch/Details?api=03700865		

Map Key	Direction	Distance (mi)	Distance (ft)	Elevation (ft)	DB
74	NW	0.88	4,648.79	172.70	OGW

API No:	03700833	Operator Code:	08918
All Well Key:		Operator Name:	W. K. Barker
Well No:		Operator St:	
Well Status:	P	Field Code:	
Well Type:	OG	Field Name:	Bandini
Well Symbol:		Area Code:	
Well Stat Desc:	Plugged and Abandoned	Area Name:	Any Area
Well Sym Desc:		District:	1
Well Type Desc:		Geo District:	
OID:	-1	County APIC:	
Elevation:		Section:	7
Total Depth:	0.000000000000000	Township:	02S
Red Can Flag:		Range:	12W
Dryhole:	No	Base Meridian:	SB
Conf Well:	No	Directional:	
Dir Drill:	Yes	Redrill:	0.000000000000000
Hyd Frac:		Lat27:	
BLM Well:	No	Long27:	
EPA Well:	No	Lat83:	34.011964186000000
Release Date:		Long83:	-118.177812657999990
SPUD Date:		Source83:	hud
ABD Date:		Confidential:	
Comp Date:		Comments:	
Source83 Desc:	Heads Up Digitized - Coordinates generated from scanned, geo-referenced, static scale, Mylar maps		
Location:			
URL:	https://secure.conservation.ca.gov/WellSearch/Details?api=03700833		

Map Key	Direction	Distance (mi)	Distance (ft)	Elevation (ft)	DB
75	ESE	0.90	4,730.55	142.41	OGW

API No:	03700836	Operator Code:	00894
All Well Key:		Operator Name:	Bradford Bishop
Well No:		Operator St:	
Well Status:	P	Field Code:	

Wells and Additional Sources Detail Report

Well Type:	OG	Field Name:	Bandini
Well Symbol:		Area Code:	
Well Stat Desc:	Plugged and Abandoned	Area Name:	Any Area
Well Sym Desc:		District:	1
Well Type Desc:		Geo District:	
OID:	-1	County APIC:	
Elevation:		Section:	17
Total Depth:	0.0000000000000000	Township:	02S
Red Can Flag:		Range:	12W
Dryhole:	No	Base Meridian:	SB
Conf Well:	No	Directional:	
Dir Drill:	No	Redrill:	0.0000000000000000
Hyd Frac:		Lat27:	
BLM Well:	No	Long27:	
EPA Well:	No	Lat83:	33.994547556000001
Release Date:		Long83:	-118.153488725000000
SPUD Date:		Source83:	hud
ABD Date:		Confidential:	
Comp Date:		Comments:	
Source83 Desc:	Heads Up Digitized - Coordinates generated from scanned, geo-referenced, static scale, Mylar maps		
Location:			
URL:	https://secure.conservation.ca.gov/WellSearch/Details?api=03700836		

Map Key	Direction	Distance (mi)	Distance (ft)	Elevation (ft)	DB
77	NE	0.89	4,681.69	152.15	OGW

API No:	03700837	Operator Code:	00894
All Well Key:		Operator Name:	Bradford Bishop
Well No:		Operator St:	
Well Status:	P	Field Code:	
Well Type:	OG	Field Name:	Bandini
Well Symbol:		Area Code:	
Well Stat Desc:	Plugged and Abandoned	Area Name:	Any Area
Well Sym Desc:		District:	1
Well Type Desc:		Geo District:	
OID:	-1	County APIC:	
Elevation:		Section:	8
Total Depth:	0.0000000000000000	Township:	02S
Red Can Flag:		Range:	12W
Dryhole:	No	Base Meridian:	SB
Conf Well:	No	Directional:	
Dir Drill:	No	Redrill:	0.0000000000000000
Hyd Frac:		Lat27:	
BLM Well:	No	Long27:	
EPA Well:	No	Lat83:	34.009031084000000
Release Date:		Long83:	-118.154120889000000

Wells and Additional Sources Detail Report

SPUD Date: Source83: hud
 ABD Date: Confidential:
 Comp Date: Comments:
 Source83 Desc: Heads Up Digitized - Coordinates generated from scanned, geo-referenced, static scale, Mylar maps
 Location:
 URL: <https://secure.conservation.ca.gov/WellSearch/Details?api=03700837>

Map Key	Direction	Distance (mi)	Distance (ft)	Elevation (ft)	DB
78	SE	0.96	5,077.21	141.41	OGW

API No:	03700861	Operator Code:	G1200
All Well Key:		Operator Name:	General Exploration Co. of Calif.
Well No:		Operator St:	
Well Status:	P	Field Code:	
Well Type:	OG	Field Name:	Bandini
Well Symbol:		Area Code:	
Well Stat Desc:	Plugged and Abandoned	Area Name:	Any Area
Well Sym Desc:		District:	1
Well Type Desc:		Geo District:	
OID:	-1	County APIC:	
Elevation:		Section:	17
Total Depth:	0.0000000000000000	Township:	02S
Red Can Flag:		Range:	12W
Dryhole:	No	Base Meridian:	SB
Conf Well:	No	Directional:	
Dir Drill:	No	Redrill:	0.0000000000000000
Hyd Frac:		Lat27:	
BLM Well:	No	Long27:	
EPA Well:	No	Lat83:	33.992700587999998
Release Date:		Long83:	-118.153425693000000
SPUD Date:		Source83:	hud
ABD Date:		Confidential:	
Comp Date:		Comments:	
Source83 Desc:	Heads Up Digitized - Coordinates generated from scanned, geo-referenced, static scale, Mylar maps		
Location:			
URL:	https://secure.conservation.ca.gov/WellSearch/Details?api=03700861		

Public Water Supply Wells

Map Key	Direction	Distance (mi)	Distance (ft)	Elevation (ft)	DB
33	SE	0.47	2,482.74	142.41	PWSW

WCR No:	WCR1950-001937	Decimal Latitude:	33.996700
Legacy Log No:		Decimal Longitude:	-118.160520
Permit Date:		Meth of Determ LL:	Derived from TRS
Permit No:		LL Accuracy:	Centroid of Section
Own Assign Well No:		Horizontal Datum:	

Wells and Additional Sources Detail Report

Name of Well Owner:		Ground Surf Elev:	
Planned Former Use:	Water Supply Public	Elevation Accuracy:	
APN:		Elev Determine Meth:	
Date Work Ended:	12/1/1950 0:00:00	Vertical Datum:	
Received Date:		Township:	02S
Well Location:	WASHINGTON BLVD, WILMA ST	Range:	12W
City:		Section:	17
County Name:	Los Angeles	Baseline Meridian:	San Bernardino
Total Drill Depth:		Township Internal:	
Total Complete Dep:	555.000000	Range Internal:	
Top Perforated Int:	531	Section Internal:	
Bottom Perf Intvl:	538	Tract Internal:	
Casing Diameter:	16	Sequence Internal:	
Drilling Method:		Baseline Merid Int:	
Fluid:		Decimal Lat Int:	
Static Water Level:		Decimal Long Int:	
Total Draw Down:		Meth of Det LL Int:	
Test Type:		LL Accuracy Intern:	
Pump Test Length:		Horiz Datum Int:	
Well Yield:	1400	Grnd Surf Elev Int:	
Well Yield Unit:	GPM	Ele Accuracy Int:	
GW Basin:		Elev Det Meth Int:	
Mat Type Summary:		Vertical Datum Int:	
Attachment Info:			
Region Office:	DWR Southern Region Office		
Local Permit Agency:			
Record Type:	WellCompletion/New/Production or Monitoring/NA		
Workflow Status:			
Other Observations:			

Map Key	Direction	Distance (mi)	Distance (ft)	Elevation (ft)	DB
58	WSW	0.60	3,142.57	159.39	PWSW

WCR No:	WCR1776-008042	Decimal Latitude:	33.996620
Legacy Log No:		Decimal Longitude:	-118.178180
Permit Date:		Meth of Determ LL:	Derived from TRS
Permit No:		LL Accuracy:	Centroid of Section
Own Assign Well No:		Horizontal Datum:	
Name of Well Owner:		Ground Surf Elev:	
Planned Former Use:	Water Supply Public	Elevation Accuracy:	
APN:		Elev Determine Meth:	
Date Work Ended:		Vertical Datum:	
Received Date:		Township:	02S
Well Location:	CUDAHY, 52ND ST	Range:	12W
City:		Section:	18
County Name:	Los Angeles	Baseline Meridian:	San Bernardino

Wells and Additional Sources Detail Report

Total Drill Depth:	Township Internal:
Total Complete Dep:	Range Internal:
Top Perforated Int:	Section Internal:
Bottom Perf Intvl:	Tract Internal:
Casing Diameter:	Sequence Internal:
Drilling Method:	Baseline Merid Int:
Fluid:	Decimal Lat Int:
Static Water Level:	Decimal Long Int:
Total Draw Down:	Meth of Det LL Int:
Test Type:	LL Accuracy Intern:
Pump Test Length:	Horiz Datum Int:
Well Yield:	Grnd Surf Elev Int:
Well Yield Unit:	Ele Accuracy Int:
GW Basin:	Elev Det Meth Int:
Mat Type Summary:	Vertical Datum Int:
Attachment Info:	
Region Office:	DWR Southern Region Office
Local Permit Agency:	
Record Type:	WellCompletion/New/Production or Monitoring/NA
Workflow Status:	
Other Observations:	

Map Key	Direction	Distance (mi)	Distance (ft)	Elevation (ft)	DB
64	NNE	0.73	3,830.30	155.18	PWSW

WCR No:	WCR1951-002021	Decimal Latitude:	34.010830
Legacy Log No:		Decimal Longitude:	-118.160570
Permit Date:		Meth of Determ LL:	Derived from TRS
Permit No:		LL Accuracy:	Centroid of Section
Own Assign Well No:		Horizontal Datum:	
Name of Well Owner:		Ground Surf Elev:	
Planned Former Use:	Water Supply Public	Elevation Accuracy:	
APN:		Elev Determine Meth:	
Date Work Ended:	3/15/1951 0:00:00	Vertical Datum:	
Received Date:		Township:	02S
Well Location:	WHITTIER BLVD, ATLANTIC BLVD, VERONA ST	Range:	12W
City:		Section:	08
County Name:	Los Angeles	Baseline Meridian:	San Bernardino
Total Drill Depth:		Township Internal:	
Total Complete Dep:	524.000000	Range Internal:	
Top Perforated Int:	411	Section Internal:	
Bottom Perf Intvl:	413	Tract Internal:	
Casing Diameter:	16	Sequence Internal:	
Drilling Method:		Baseline Merid Int:	
Fluid:		Decimal Lat Int:	
Static Water Level:		Decimal Long Int:	

Wells and Additional Sources Detail Report

Total Draw Down:	Meth of Det LL Int:
Test Type:	LL Accuracy Intern:
Pump Test Length:	Horiz Datum Int:
Well Yield: 800	Grnd Surf Elev Int:
Well Yield Unit: GPM	Ele Accuracy Int:
GW Basin:	Elev Det Meth Int:
Mat Type Summary:	Vertical Datum Int:
Attachment Info:	
Region Office: DWR Southern Region Office	
Local Permit Agency:	
Record Type: WellCompletion/New/Production or Monitoring/NA	
Workflow Status:	
Other Observations:	

Map Key	Direction	Distance (mi)	Distance (ft)	Elevation (ft)	DB
64	NNE	0.73	3,830.30	155.18	PWSW

WCR No:	WCR1950-001934	Decimal Latitude:	34.010830
Legacy Log No:		Decimal Longitude:	-118.160570
Permit Date:		Meth of Determ LL:	Derived from TRS
Permit No:		LL Accuracy:	Centroid of Section
Own Assign Well No:		Horizontal Datum:	
Name of Well Owner:		Ground Surf Elev:	
Planned Former Use: Water Supply Public		Elevation Accuracy:	
APN:		Elev Determine Meth:	
Date Work Ended: 12/29/1950 0:00:00		Vertical Datum:	
Received Date:		Township:	02S
Well Location: ATLANTIC BLVD, FERGUSON, ANAHEIM TELE RD		Range:	12W
City:		Section:	08
County Name: Los Angeles		Baseline Meridian:	San Bernardino
Total Drill Depth:		Township Internal:	
Total Complete Dep: 562.000000		Range Internal:	
Top Perforated Int: 482		Section Internal:	
Bottom Perf Intvl: 528		Tract Internal:	
Casing Diameter: 16		Sequence Internal:	
Drilling Method: Cable Tool		Baseline Merid Int:	
Fluid: Not Available at Conversion		Decimal Lat Int:	
Static Water Level:		Decimal Long Int:	
Total Draw Down:		Meth of Det LL Int:	
Test Type:		LL Accuracy Intern:	
Pump Test Length:		Horiz Datum Int:	
Well Yield: 1650		Grnd Surf Elev Int:	
Well Yield Unit: GPM		Ele Accuracy Int:	
GW Basin:		Elev Det Meth Int:	
Mat Type Summary:		Vertical Datum Int:	
Attachment Info:			

Wells and Additional Sources Detail Report

Region Office: DWR Southern Region Office
 Local Permit Agency:
 Record Type: WellCompletion/New/Production or Monitoring/NA
 Workflow Status:
 Other Observations:

Map Key	Direction	Distance (mi)	Distance (ft)	Elevation (ft)	DB
68	NW	0.83	4,370.49	169.90	PWSW

WCR No:	WCR2008-011378	Decimal Latitude:	34.010710
Legacy Log No:	e069442	Decimal Longitude:	-118.178220
Permit Date:		Meth of Determ LL:	Derived from TRS
Permit No:		LL Accuracy:	Centroid of Section
Own Assign Well No:	39-02	Horizontal Datum:	
Name of Well Owner:		Ground Surf Elev:	
Planned Former Use:	Water Supply Public	Elevation Accuracy:	
APN:	5241-020-017	Elev Determine Meth:	
Date Work Ended:	7/30/2008 0:00:00	Vertical Datum:	
Received Date:		Township:	02S
Well Location:	4541 Dunham Street	Range:	12W
City:	Commerce	Section:	07
County Name:	Los Angeles	Baseline Meridian:	San Bernardino
Total Drill Depth:		Township Internal:	
Total Complete Dep:	700.000000	Range Internal:	
Top Perforated Int:	310	Section Internal:	
Bottom Perf Intvl:	678	Tract Internal:	
Casing Diameter:	13	Sequence Internal:	
Drilling Method:	Reverse Circulation	Baseline Merid Int:	
Fluid:	Not Available at Conversion	Decimal Lat Int:	
Static Water Level:	166	Decimal Long Int:	
Total Draw Down:		Meth of Det LL Int:	
Test Type:		LL Accuracy Intern:	
Pump Test Length:		Horiz Datum Int:	
Well Yield:	1500	Grnd Surf Elev Int:	
Well Yield Unit:	GPM	Ele Accuracy Int:	
GW Basin:		Elev Det Meth Int:	
Mat Type Summary:		Vertical Datum Int:	

Region Office: DWR Southern Region Office
 Local Permit Agency:
 Record Type: WellCompletion/New/Production or Monitoring/NA
 Workflow Status:
 Other Observations:

Map Key	Direction	Distance (mi)	Distance (ft)	Elevation (ft)	DB
68	NW	0.83	4,370.49	169.90	PWSW

Wells and Additional Sources Detail Report

WCR No:	WCR1951-002023	Decimal Latitude:	34.010710
Legacy Log No:		Decimal Longitude:	-118.178220
Permit Date:		Meth of Determ LL:	Derived from TRS
Permit No:		LL Accuracy:	Centroid of Section
Own Assign Well No:		Horizontal Datum:	
Name of Well Owner:		Ground Surf Elev:	
Planned Former Use:	Water Supply Public	Elevation Accuracy:	
APN:		Elev Determine Meth:	
Date Work Ended:	2/26/1951 0:00:00	Vertical Datum:	
Received Date:		Township:	02S
Well Location:	SANTA ANA FREEWAY, OLYMPIC BLVD, SUNOL R	Range:	12W
City:		Section:	07
County Name:	Los Angeles	Baseline Meridian:	San Bernardino
Total Drill Depth:		Township Internal:	
Total Complete Dep:	630.000000	Range Internal:	
Top Perforated Int:	280	Section Internal:	
Bottom Perf Intvl:	630	Tract Internal:	
Casing Diameter:	16	Sequence Internal:	
Drilling Method:	Direct Rotary	Baseline Merid Int:	
Fluid:	Not Available at Conversion	Decimal Lat Int:	
Static Water Level:		Decimal Long Int:	
Total Draw Down:		Meth of Det LL Int:	
Test Type:		LL Accuracy Intern:	
Pump Test Length:		Horiz Datum Int:	
Well Yield:	1625	Grnd Surf Elev Int:	
Well Yield Unit:	GPM	Ele Accuracy Int:	
GW Basin:		Elev Det Meth Int:	
Mat Type Summary:		Vertical Datum Int:	
Attachment Info:			
Region Office:	DWR Southern Region Office		
Local Permit Agency:			
Record Type:	WellCompletion/New/Production or Monitoring/NA		
Workflow Status:			
Other Observations:			

Map Key	Direction	Distance (mi)	Distance (ft)	Elevation (ft)	DB
68	NW	0.83	4,370.49	169.90	PWSW

WCR No:	WCR1970-001771	Decimal Latitude:	34.010710
Legacy Log No:	33568	Decimal Longitude:	-118.178220
Permit Date:		Meth of Determ LL:	Derived from TRS
Permit No:		LL Accuracy:	Centroid of Section
Own Assign Well No:		Horizontal Datum:	
Name of Well Owner:		Ground Surf Elev:	
Planned Former Use:	Water Supply Public	Elevation Accuracy:	

Wells and Additional Sources Detail Report

APN:	Elev Determine Meth:
Date Work Ended: 4/8/1970 0:00:00	Vertical Datum:
Received Date:	Township: 02S
Well Location: EAST WASHINGTON BLVD	Range: 12W
City: East Los Angeles	Section: 07
County Name: Los Angeles	Baseline Meridian: San Bernardino
Total Drill Depth:	Township Internal:
Total Complete Dep: 510.000000	Range Internal:
Top Perforated Int: 300	Section Internal:
Bottom Perf Intvl: 480	Tract Internal:
Casing Diameter: 28	Sequence Internal:
Drilling Method: Direct Rotary	Baseline Merid Int:
Fluid: Not Available at Conversion	Decimal Lat Int:
Static Water Level:	Decimal Long Int:
Total Draw Down:	Meth of Det LL Int:
Test Type:	LL Accuracy Intern:
Pump Test Length:	Horiz Datum Int:
Well Yield: 1210	Grnd Surf Elev Int:
Well Yield Unit: GPM	Ele Accuracy Int:
GW Basin:	Elev Det Meth Int:
Mat Type Summary:	Vertical Datum Int:
Attachment Info:	
Region Office: DWR Southern Region Office	
Local Permit Agency:	
Record Type: WellCompletion/New/Production or Monitoring/NA	
Workflow Status:	
Other Observations:	

Map Key	Direction	Distance (mi)	Distance (ft)	Elevation (ft)	DB
68	NW	0.83	4,370.49	169.90	PWSW

WCR No: WCR2012-008507	Decimal Latitude: 34.010710
Legacy Log No: e0151217	Decimal Longitude: -118.178220
Permit Date:	Meth of Determ LL: Derived from TRS
Permit No:	LL Accuracy: Centroid of Section
Own Assign Well No: ELA 53-02	Horizontal Datum:
Name of Well Owner:	Ground Surf Elev:
Planned Former Use: Water Supply Public	Elevation Accuracy:
APN:	Elev Determine Meth:
Date Work Ended: 3/13/2012 0:00:00	Vertical Datum:
Received Date:	Township: 02S
Well Location: 1254 Augusta Avenue	Range: 12W
City: E Los Angeles	Section: 07
County Name: Los Angeles	Baseline Meridian: San Bernardino
Total Drill Depth:	Township Internal:
Total Complete Dep: 980.000000	Range Internal:

Wells and Additional Sources Detail Report

Top Perforated Int:	400	Section Internal:
Bottom Perf Intvl:	960	Tract Internal:
Casing Diameter:	17	Sequence Internal:
Drilling Method:	Reverse Circulation	Baseline Merid Int:
Fluid:	Not Available at Conversion	Decimal Lat Int:
Static Water Level:	172	Decimal Long Int:
Total Draw Down:		Meth of Det LL Int:
Test Type:		LL Accuracy Intern:
Pump Test Length:		Horiz Datum Int:
Well Yield:	2000	Grnd Surf Elev Int:
Well Yield Unit:	GPM	Ele Accuracy Int:
GW Basin:		Elev Det Meth Int:
Mat Type Summary:		Vertical Datum Int:
Attachment Info:		
Region Office:	DWR Southern Region Office	
Local Permit Agency:		
Record Type:	WellCompletion/New/Production or Monitoring/NA	
Workflow Status:		
Other Observations:		

Map Key	Direction	Distance (mi)	Distance (ft)	Elevation (ft)	DB
68	NW	0.83	4,370.49	169.90	PWSW

WCR No:	WCR1970-001772	Decimal Latitude:	34.010710
Legacy Log No:	2829	Decimal Longitude:	-118.178220
Permit Date:		Meth of Determ LL:	Derived from TRS
Permit No:		LL Accuracy:	Centroid of Section
Own Assign Well No:		Horizontal Datum:	
Name of Well Owner:		Ground Surf Elev:	
Planned Former Use:	Water Supply Public	Elevation Accuracy:	
APN:		Elev Determine Meth:	
Date Work Ended:	1/1/1970 0:00:00	Vertical Datum:	
Received Date:		Township:	02S
Well Location:	E WASHINGTON BLVD, AYERS AVE	Range:	12W
City:		Section:	07
County Name:	Los Angeles	Baseline Meridian:	San Bernardino
Total Drill Depth:		Township Internal:	
Total Complete Dep:	500.000000	Range Internal:	
Top Perforated Int:		Section Internal:	
Bottom Perf Intvl:		Tract Internal:	
Casing Diameter:	14	Sequence Internal:	
Drilling Method:	Reverse Circulation	Baseline Merid Int:	
Fluid:	Not Available at Conversion	Decimal Lat Int:	
Static Water Level:		Decimal Long Int:	
Total Draw Down:		Meth of Det LL Int:	
Test Type:		LL Accuracy Intern:	

Wells and Additional Sources Detail Report

Pump Test Length:		Horiz Datum Int:	
Well Yield:		Grnd Surf Elev Int:	
Well Yield Unit:		Ele Accuracy Int:	
GW Basin:		Elev Det Meth Int:	
Mat Type Summary:		Vertical Datum Int:	
Attachment Info:			
Region Office:	DWR Southern Region Office		
Local Permit Agency:			
Record Type:	WellCompletion/New/Production or Monitoring/NA		
Workflow Status:			
Other Observations:			

Radon Information

This section lists any relevant radon information found for the target property.

Federal EPA Radon Zone for *LOS ANGELES* County: **2**

Zone 1: Counties with predicted average indoor radon screening levels greater than 4 pCi/L

Zone 2: Counties with predicted average indoor radon screening levels from 2 to 4 pCi/L

Zone 3: Counties with predicted average indoor radon screening levels less than 2 pCi/L

Federal Area Radon Information for *LOS ANGELES* County

No Measures/Homes:	69
Geometric Mean:	0.4
Arithmetic Mean:	0.7
Median:	0.5
Standard Deviation:	1
Maximum:	5.6
% >4 pCi/L:	1
% >20 pCi/L:	0
Notes on Data Table:	TABLE 1. Screening indoor radon data from the EPA/State Residential Radon Survey of California conducted during 1989-90. Data represent 2-7 day charcoal canister measurements from the lowest level of each home tested.

Federal Sources

FEMA National Flood Hazard Layer

FEMA FLOOD

The National Flood Hazard Layer (NFHL) data incorporates Flood Insurance Rate Map (FIRM) databases published by the Federal Emergency Management Agency (FEMA), and any Letters Of Map Revision (LOMRs) that have been issued against those databases since their publication date. The FIRM Database is the digital, geospatial version of the flood hazard information shown on the published paper FIRMs. The FIRM Database depicts flood risk information and supporting data used to develop the risk data. The FIRM Database is derived from Flood Insurance Studies (FISs), previously published FIRMs, flood hazard analyses performed in support of the FISs and FIRMs, and new mapping data, where available.

Indoor Radon Data

INDOOR RADON

Indoor radon measurements tracked by the Environmental Protection Agency(EPA) and the State Residential Radon Survey.

Public Water Systems Violations and Enforcement Data

PWSV

List of drinking water violations and enforcement actions from the Safe Drinking Water Information System (SDWIS) made available by the Drinking Water Protection Division of the US EPA's Office of Groundwater and Drinking Water. Enforcement sensitive actions are not included in the data released by the EPA. Address information provided in SWDIS may correspond either with the physical location of the water system, or with a contact address.

Radon Zone Level

RADON ZONE

Areas showing the level of Radon Zones (level 1, 2 or 3) by county. This data is maintained by the Environmental Protection Agency (EPA).

Safe Drinking Water Information System (SDWIS)

SDWIS

The Safe Drinking Water Information System (SDWIS) contains information about public water systems as reported to US Environmental Protection Agency (EPA) by the states. Addresses may correspond with the location of the water system, or with a contact address.

Soil Survey Geographic database

SSURGO

The Soil Survey Geographic database (SSURGO) contains information about soil as collected by the National Cooperative Soil Survey at the Natural Resources Conservation Service (NRCS). Soil maps outline areas called map units. The map units are linked to soil properties in a database. Each map unit may contain one to three major components and some minor components.

U.S. Fish & Wildlife Service Wetland Data

US WETLAND

The U.S. Fish & Wildlife Service Wetland layer represents the approximate location and type of wetlands and deepwater habitats in the United States.

USGS Current Topo

US TOPO

US Topo topographic maps are produced by the National Geospatial Program of the U.S. Geological Survey (USGS). The project was launched in late 2009, and the term "US Topo" refers specifically to quadrangle topographic maps published in 2009 and later.

USGS Geology

US GEOLOGY

Seamless maps depicting geological information provided by the United States Geological Survey (USGS).

USGS National Water Information System

FED USGS

The U.S. Geological Survey (USGS)'s National Water Information System (NWIS) is the nation's principal repository of water resources data. This database includes comprehensive information of well-construction details, time-series data for gage height, streamflow, groundwater level, and precipitation and water use data.

State Sources

Oil and Gas Wells

OGW

A list of Oil and Gas well locations. This is provided by California's Department of Conservation Division of

Appendix

Oil, Gas and Geothermal Resources.

Public Water Supply Wells

PWSW

List of community water supply wells in California. This data was made available by California Department of Water Resources, Division of Statewide Integrated Water Management, who indicates that the management of the data in an ongoing project, and some county data is not represented. Location information is provided using the Public Land Survey System (PLSS) and is subject to the accuracy limitations inherent to the PLSS system.

Water Wells

WATER WELLS

A list of water wells maintained by the Department of Water Resources (DWR) Water Data Library.

Well Investigation Program Case List

WIP

The Well Investigation Program (WIP) was developed by the State Water Resources Control Board (SWRCB) to locate, assess and remediate sources of solvent contamination impacting drinking water wells. This list contains WIP cases (active and historical) for the San Gabriel and San Fernando Valley area and was provided by the Los Angeles Regional Water Quality Control Board.

Liability Notice

Reliance on information in Report: The Physical Setting Report (PSR) DOES NOT replace a full Phase I Environmental Site Assessment but is solely intended to be used as a review of environmental databases and physical characteristics for the site or adjacent properties.

License for use of information in Report: No page of this report can be used without this cover page, this notice and the project property identifier. The information in Report(s) may not be modified or re-sold.

Your Liability for misuse: Using this Service and/or its reports in a manner contrary to this Notice or your agreement will be in breach of copyright and contract and ERIS may obtain damages for such mis-use, including damages caused to third parties, and gives ERIS the right to terminate your account, rescind your license to any previous reports and to bar you from future use of the Service.

No warranty of Accuracy or Liability for ERIS: The information contained in this report has been produced by ERIS Information Inc. ("ERIS") using various sources of information, including information provided by Federal and State government departments. The report applies only to the address and up to the date specified on the cover of this report, and any alterations or deviation from this description will require a new report. This report and the data contained herein does not purport to be and does not constitute a guarantee of the accuracy of the information contained herein and does not constitute a legal opinion nor medical advice. Although ERIS has endeavored to present you with information that is accurate, ERIS Information Inc. disclaims, any and all liability for any errors, omissions, or inaccuracies in such information and data, whether attributable to inadvertence, negligence or otherwise, and for any consequences arising therefrom. Liability on the part of ERIS is limited to the monetary value paid for this report.

Trademark and Copyright: You may not use the ERIS trademarks or attribute any work to ERIS other than as outlined above. This Service and Report(s) are protected by copyright owned by ERIS Information Inc. Copyright in data used in the Service or Report(s) (the "Data") is owned by ERIS or its licensors. The Service, Report(s) and Data may not be copied or reproduced in whole or in any substantial part without prior written consent of ERIS.

Appendix I: Key Personnel Resumes

Heather Bell

SENIOR ENVIRONMENTAL CONSULTANT

Education

Bachelor of Science, Environmental Policy & Behavior -
University of Michigan at Ann Arbor, 1999

Project Experience

Phase I Environmental Site Assessments – Ms. Bell has been performing, writing, and reviewing Phase I Environmental Site Assessments for various types of national and international properties for over 14 years. Since joining EMG in 2004, Ms. Bell has reviewed more than 2,500 environmental site assessment reports prepared by others, including technical oversight for most of those Projects. Since 2001, Ms. Bell has also completed over 600 assessments for debt and equity market clients.

Portfolio Management – Ms. Bell has managed over 50 Phase I environmental site assessment portfolios, including large scale and high profile portfolios such as 350 hotel properties, 100 industrial parks, 300 nursing centers, 50 department stores, 75 lumber yards, 250 self storage facilities, 65 multi-family properties, 500 telecommunication locations, 60 vacant land parcels in Mexico, and 150 gas stations. Ms. Bell has also supervised and assisted in the completion of document and regulatory database reviews for more than 600 total properties.

Agency File Reviews – Ms. Bell has managed EMG's agency file review program since 2011. Ms. Bell has facilitated and provided efficient procurement of agency documents as well summarized the data and provided a professional opinion for over 100 properties. Ms. Bell continues to develop agency relationships to provide files in a timely manner for quick turn business transactions.

INDUSTRY TENURE

Environmental: 2001

EMG: 2004

RELATED EXPERIENCE

- Office
- Industrial
- Hospitality
- Retail
- Residential
- Vacant land

ACTIVE LICENSES/REGISTRATIONS

- California Registered Environmental Assessor (REA) (2007)
- California Waste Association (2007)

SPECIAL SKILLS & TRAINING

- AAI/ASTM E 1527-05 Environmental Professional (EP)
- National Environmental Protection Act (NEPA) compliance
- Vapor intrusion
- Industrial Hygiene (radon, mold, asbestos, lead paint, lead in drinking water)

REGIONAL LOCATION

Essexville, MI

Project Experience Cont.

Former Air Force Base – Ms. Bell supervised the completion of a Phase I assessment and was involved in the completion of a Phase II assessment of an office building located on a portion of a former air force base. Numerous prior reports and documents were reviewed to determine the regulatory status of the former facility. Ms. Bell provided exemplary environmental services and the client found her observations critical to their final business decision.

Gas Stations/Auto Repair Centers – Ms. Bell supervised the completion of Phase I assessments of current and former gas stations and auto repair facilities. Numerous USTs, other types of subsurface equipment, and regulated wastes were identified at each facility in addition to some with various levels of contamination. Ms. Bell was crucial in determining the additional required actions and regulatory compliance.

Extended Stay Hotel Portfolio – Ms. Bell completed numerous Phase I reports for extended stay hotel facilities located throughout California. Although most were constructed, several of the hotels were under construction or being renovated. Several of the facilities conducted dry cleaning. Ms. Bell evaluated the location of the dry cleaning equipment, length of time in operation and likely potential for impact. Asbestos, radon, lead paint and lead in water were also addressed.

Telecommunication Portfolio – Ms. Bell actively participated in Phase I, Phase II and NEPA report development to satisfy due diligence and Federal Communication Commission (FCC) requirements. Properties located throughout the Pacific Southwest included unimproved and mountainous land, auto repair facilities, multi-story office complexes, industrial parks, retail strip malls, and multi-family residences.

Higher Education Facility – Ms. Bell completed Phase I and Phase II work for a vacant college built in the early 1900s. The college encompassed several hundred acres. RECs were revealed as a result of unregulated chemical handling within a large grounds maintenance facility, several chiller buildings, and various sumps.

Automotive Research & Development Complex – Ms. Bell completed a Phase I assessment for a multi-building automotive complex near Detroit. Several days of assessment activities were required as well as security clearances. Ms. Bell interviewed numerous onsite personnel and reviewed various documents in order to obtain a clear understanding of the classified operations.

Alicia Asmus

PROJECT MANAGER/TECHNICAL REPORT REVIEWER

Education

Bachelor of Science, Environmental Science, Christopher Newport University, 2001

Project Experience

Milwaukee Steel Manufacturing Plant; Milwaukee, WI – Ms. Asmus served as the Project Manager for the performance of a Phase I environmental site assessment for the Milwaukee Steel Manufacturing Plant. This investigation included the review of numerous prior reports and documentation, a review of historical information, and on-site activities. Several areas of concern were identified, including an on-site leaking underground storage tank (LUST) case, and a Phase II investigation was subsequently recommended.

Former Missile Testing Facility; Orlando, FL – Ms. Asmus served as Project Manager for the Phase I environmental site assessment for this 600 acre former industrial site. Her duties included the review of numerous prior reports and documentation, a review of historical information, and on-site activities. Her expertise and recommendations were highly valued by the client.

Residential Multi-family Portfolio; Nationwide – Ms. Asmus served as a Technical Report Reviewer and coordinator as part of a residential multi-family residential Phase I environmental site assessment portfolio, consisting of over 50 sites. Her duties included the review of prior reports and documentation, a review of historical information, and review of on-site activities. The client found her observations critical to their final business decision.

INDUSTRY TENURE

Environmental: 1999

EMG: 2004

RELATED EXPERIENCE

- Steel Manufacturing Plant
- Gasoline Station
- Cemetery and Funeral Home Portfolio
- National Hotel Chain Portfolios
- Skilled Nursing Facility Portfolios
- National Restaurant Chain Portfolios
- Manufactured Home Portfolios

INDUSTRY EXPERIENCE

- Commercial
- Industrial
- Multi-family
- Hospitality
- Drycleaners
- Healthcare
- Gas Stations
- Childcare centers

ACTIVE LICENSES/REGISTRATIONS

- Licensed VA/AHERA Inspector #3303002881, 2002

SPECIAL SKILLS & TRAINING

- AAI/ASTM E 1527-13 Environmental Professional (EP)
- Asbestos Phase Contrast Microscopy (NIOSH 582)
- Mold Inspections
- OSHA Training
-

REGIONAL LOCATION

Williamsburg, VA

Project Experience Cont.

Hospitality Portfolio; Domestic and International – Ms. Asmus served as a Technical Report Reviewer as part of a hospitality Phase I environmental site assessment portfolio, consisting of over 150 sites. Her duties included the review of prior reports and documentation, a review of historical information, and review of on-site activities. The client found her observation critical to their final business decision.

Residential Homes; Eastern Shore, VA – Ms. Asmus served as the Mold Inspector on a Mold Inspection survey of residential homes. Her experience over ten years conducting mold surveys qualified her to provide exemplary environmental services to the client.

David W. Barton

PROJECT MANAGER

Education

BA in Environmental Design, State University of New York at Buffalo, 1984

Project Experience

Nevele Grande Resort and Country Club: Ellenville, NY – Mr. Barton served as the Project Manager on the Phase I Environmental Site Assessment of a 487-acre resort and country club facility that has been in operation since 1901. This investigation included the review of a prior report and numerous documents, a review of historical information, and an inspection of on-site activities. His expertise and experience lead to the identification of several areas of concern including the historical use of a portion of the Project as a gasoline service station; numerous on-site aboveground and underground storage tanks; a PCB spill; the handling, storage and disposal of hazardous material and wastes; and the Project's listing twice as an active Spills site. As result of his investigation, Mr. Barton recommended numerous subsurface investigations and remedial activities. In addition, Mr. Barton also recommended several administrative and management activities including the renewal of the Project's expired SPDES permit, the proper closure of four long-time out-of-service water wells, and the installation of spill prevention equipment for the Project's six aboveground storage tanks at the Project.

500 Bic Drive; Millford, CT – Mr. Barton served as the Project Manager on the Phase I Environmental Site Assessment of a 32.7-acre light industrial/manufacturing, warehouse, and office facility that has been in operation since 1953. The Project was listed on the FINDS, TRIS, RCRA-LQG, CORRACTS, CERC-NFRAP, SDADB, ERNS, CT SPILLS (seven times), and UST databases. EMG identified that a Phase II Subsurface Investigation was being conducted to further evaluate over 100 previously identified Potential Release Areas (PRA), Release Areas (RA) and Satellite Storage Areas (SSA) at the Project, and to determine if any releases have occurred at the Project and, more specifically to determine what, if any, contribution the noted RAs/PRA's may have related to documented TCE contamination in the area. The Client found Mr. Barton's observations critical to their final business decision.

INDUSTRY TENURE

EMG: 1996

RELATED EXPERIENCE

- Assisted Living Portfolios
- Healthcare and Medical Portfolios
- Hospitality Portfolios
- Industrial and Manufacturing Facilities
- Multi-Family Residential Portfolios
- Government Facilities
- Resort, Amusement, and Country Club Facilities
- Office and Retail Portfolios
- Governmental Record Reviews

INDUSTRY EXPERIENCE

- Government Facilities
- Office
- Industrial/Manufacturing
- Housing/Multi-family
- K-12
- Higher Education
- Hospitality
- Healthcare
- Retail/Wholesale
- Resort/Amusement/Country Club
- Technical and Administrative Management Experience
- Asbestos Management and Abatement Experience

ACTIVE LICENSES/REGISTRATIONS

- Environmental Professional

REGIONAL LOCATION

New York, New York

Khurram Kazmi

PROJECT MANAGER

Education

Bachelor of Science, Environmental Science, Oregon State University, 2011

Master of Science, Environmental Engineering, California State University-Fullerton, 2014

Project Experience

The Cosmopolitan of Las Vegas; Las Vegas, NV – As a Project Manager, Mr. Kazmi performed a Phase I Environmental Assessment of this 9-acre resort and casino. He reviewed the condition of the structures and systems and developed a thorough report. The client found his observations and thorough report critical to their final business decision.

Kindred Hospital; Springfield, MA – Mr. Kazmi served as the Project Manager on the Phase I Assessment of this 17-acre, approximately 100-year old, community hospital. He reviewed the condition of the building structure and systems and developed a thorough report. His work helped EMG complete this project on schedule and within the budget.

Hilton-Hawaiian Village; Honolulu, HI – Mr. Kazmi served as the Project Manager on the Phase I Environmental Assessment of this 22-acre beach-front resort complex. Mr. Kazmi conducted a thorough analysis of the property and documented his findings in his report, which was delivered ahead of schedule. The client found his observations critical to their final business decision.

West Colorado; Pasadena, CA – As a Project Manager, Mr. Kazmi performed a Phase I Environmental Assessment of this 4-acre retail property located in historic downtown Pasadena. His research included an in-depth analysis of the past usage of the 150-year old property. His report was completed on schedule and within the allotted budget.

INDUSTRY TENURE

A/E & Environmental: 2013

EMG: 2013

INDUSTRY EXPERIENCE

- Hospitality
- Multifamily
- Gas Station and Automotive Repair
- Assisted Living
- Industrial Sites
- Healthcare
- Retail

ACTIVE LICENSES/REGISTRATIONS

- AHERA Certification

SPECIAL SKILLS & TRAINING

- LEED Green Associate

REGIONAL LOCATION

Fontana, CA