



US Cold Storage

MOBILE SOURCE DIESEL HEALTH RISK

ASSESSMENT

CITY OF HESPERIA

PREPARED BY:

Haseeb Qureshi
hqureshi@urbanxroads.com

DECEMBER 17, 2020

13302-02 HRA Report

TABLE OF CONTENTS

TABLE OF CONTENTSI
APPENDICESI
LIST OF EXHIBITSII
LIST OF TABLESII
LIST OF ABBREVIATED TERMS.....III
EXECUTIVE SUMMARY1
1 INTRODUCTION.....2
 1.1 Site Location..... 2
 1.2 Project Overview..... 2
2 BACKGROUND.....7
 2.1 Background on Recommended Methodology 7
 2.2 Emissions Estimation 7
 2.3 Exposure Quantification 12
 2.4 Carcinogenic Chemical Risk..... 13
 2.5 Non-carcinogenic Exposures..... 14
 2.6 Potential Project-Related DPM Source Cancer and Non-Cancer Risks 15
3 REFERENCES.....18
4 CERTIFICATIONS.....20

APPENDICES

- APPENDIX 2.1: AERMOD MODEL INPUT/OUTPUT**
- APPENDIX 2.2: RISK CALCULATIONS**

LIST OF EXHIBITS

EXHIBIT 1-A: LOCATION MAP4
EXHIBIT 1-B: SITE PLAN5
EXHIBIT 2-A: MODELED EMISSIONS SOURCES 10
EXHIBIT 2-B: MODELED RECEPTORS 16

LIST OF TABLES

TABLE ES-1: SUMMARY OF CANCER AND NON-CANCER RISKS1
TABLE 2-1: 2022 WEIGHTED AVERAGE DPM EMISSIONS FACTORS9
TABLE 2-2: DPM EMISSIONS FROM PROJECT TRUCKS (2022 ANALYSIS YEAR) 11
TABLE 2-3: EXPOSURE ASSUMPTIONS FOR INDIVIDUAL CANCER RISK (30 YEAR RESIDENTIAL) 13

LIST OF ABBREVIATED TERMS

(1)	Reference
µg	Microgram
AERMOD	American Meteorological Society/Environmental Protection Agency Regulatory Model
APS	Auxiliary Power System
AQMD	Air Quality Management District
ARB	Air Resources Board
CEQA	California Environmental Quality Act
CPF	Cancer Potency Factor
DPM	Diesel Particulate Matter
EMFAC	Emission Factor Model
EPA	Environmental Protection Agency
HHD	Heavy Heavy-Duty
HI	Hazard Index
HRA	Health Risk Assessment
LHD	Light Heavy-Duty
MATES	Multiple Air Toxics Exposure Study
MDAQMD	Mojave Desert Air Quality Management District
MEIR	Maximally Exposed Individual Receptor
MEISC	Maximally Exposed Individual School Child
MEIW	Maximally Exposed Individual Worker
MHD	Medium Heavy-Duty
NAD	North American Datum
OEHHA	Office of Environmental Health Hazard Assessment
PCE	Passenger Car Equivalent
PM10	Particulate Matter 10 microns in diameter or less
Project	US Cold Storage
REL	Reference Exposure Level
RM	Recommended Measures
SCAQMD	South Coast Air Quality Management District
SRA	Source Receptor Area
TAC	Toxic Air Contaminant
TIA	Traffic Impact Analysis
URF	Unit Risk Factor
UTM	Universal Transverse Mercator
VMT	Vehicle Miles Traveled

This page intentionally left blank

EXECUTIVE SUMMARY

This report evaluates the potential mobile source health risk impacts to the nearest sensitive receptors (which are residents) and nearest workers to the proposed Project, more specifically, health risk impacts as a result of exposure to diesel particulate matter (DPM) emitted from heavy-duty diesel trucks accessing the site. This section summarizes the significance criteria and Project mobile source health risks.

The results of the health risk assessment of lifetime cancer risk from Project-generated DPM emissions are provided in Table ES-1 below for the Project.

The residential land use with the greatest potential exposure to Project DPM source emissions is Location R2, which represents the existing residential dwelling unit located immediately adjacent to the west of the Project site, across US Highway 395, adjacent to the Projects primary truck travel route. R2 is placed at the residential building façade. At the maximally exposed individual receptor (MEIR), the maximum incremental cancer risk attributable to Project DPM source emissions is estimated at 7.91 in one million, which is less than the Mojave Desert Air Quality Management District’s (MDAQMD’s) significance threshold of 10 in one million. At this same location, non-cancer risks were estimated to be 0.003, which would not exceed the applicable significance threshold of 1.0. Because all other modeled residential receptors are exposed to lesser concentrations and are located at a greater distance than the MEIR analyzed herein, and DPM generally dissipates with distance from the source, all other residential receptors in the vicinity of the Project site would be exposed to less emissions and therefore less risk than the MEIR identified herein. As such, the Project will not cause a significant human health or cancer risk to nearby residences and other non-residential land uses.

TABLE ES-1: SUMMARY OF CANCER AND NON-CANCER RISKS

Time Period	Location	Maximum Lifetime Cancer Risk (Risk per Million)	Significance Threshold (Risk per Million)	Exceeds Significance Threshold
30 Year Exposure	Maximum Exposed Individual Receptor	7.91	10	NO
Time Period	Location	Maximum Hazard Index	Significance Threshold	Exceeds Significance Threshold
Annual Average	Maximum Exposed Sensitive Receptor	0.003	1.0	NO

1 INTRODUCTION

The purpose of this Health Risk Assessment (HRA) is to evaluate Project-related impacts to the nearest sensitive receptors (residents) and workers as a result of heavy-duty diesel trucks accessing the site.

The MDAQMD identifies that if a proposed Project is expected to generate/attract heavy-duty diesel trucks, which emit DPM, preparation of a mobile source HRA is recommended. This document serves to meet the MDQMD's recommendation for preparation of a HRA. The mobile source HRA has been prepared in accordance with the relevant documentation available including Health Risk Assessment Guidance for Analyzing Cancer Risk from Mobile Source Diesel Idling Emissions for CEQA Air Quality Analysis (1) and is comprised of all relevant and appropriate procedures presented by the United States Environmental Protection Agency (U.S. EPA), California EPA and MDAQMD. Cancer risk is expressed in terms of expected incremental incidence per million population. The MDAQMD has established an incidence rate of ten (10) persons per million as the maximum acceptable incremental cancer risk due to DPM exposure from a project such as the proposed Project. This threshold serves to determine whether or not a given project has a potentially significant development-specific and cumulatively considerable impact.

The MDQMD has also established non-carcinogenic risk parameters for use in HRAs. Non-carcinogenic risks are quantified by calculating a "hazard index," expressed as the ratio between the ambient pollutant concentration and its toxicity or Reference Exposure Level (REL). An REL is a concentration at or below which health effects are not likely to occur. A hazard index less than one (1.0) means that adverse health effects are not expected. In this HRA, non-carcinogenic exposures of less than 1.0 are considered less-than-significant. Both the cancer risk and non-carcinogenic risk thresholds are applied to the nearest sensitive receptors below.

1.1 SITE LOCATION

The proposed US Cold Storage development (referred to as "Project") is located north of east of US Highway 395 and between Avenal Street and Yucca Terrace Drive in the City of Hesperia, as shown on Exhibit 1-A.

1.2 PROJECT OVERVIEW

It is our understanding that the Project is to consist of 1,012,816 square feet (sf) of High-Cube Cold Storage Warehouse use (504,506 sf for the northern building and 508,310 sf for the southern building). The Project is anticipated to be developed within a single phase with an anticipated opening year of 2022. Regional access to the Project site is available from the I-15 Freeway at the Main Street interchange. Access to the Project site will be provided via 2 driveways on Avenal Street and Yucca Terrace Drive. The western driveway (Driveway 1) on Avenal Street will be utilized by both inbound and outbound passenger cars and for outbound trucks only. The western driveway (Driveway 2) on Yucca Terrace Drive will be utilized by both inbound and outbound passenger cars and for inbound trucks only. The eastern driveways on

both Avenal Street and Yucca Terrace Drive will be gated and are intended for emergency access only.

The *US Cold Storage Traffic Analysis* (Urban Crossroads, Inc.) (TIA) prepared by Urban Crossroads, Inc., identifies that the Project is expected to generate a total of approximately 2,150 two-way vehicular trips per day (1,075 inbound and 1,075 outbound) which includes 754 two-way heavy-duty diesel truck trips per day (377 inbound and 377 outbound) (2). This health risk assessment study evaluates the potential impacts resulting from diesel exhaust from the 754 two-way heavy-duty truck trips generated by the Project.

EXHIBIT 1-A: LOCATION MAP



EXHIBIT 1-B: SITE PLAN

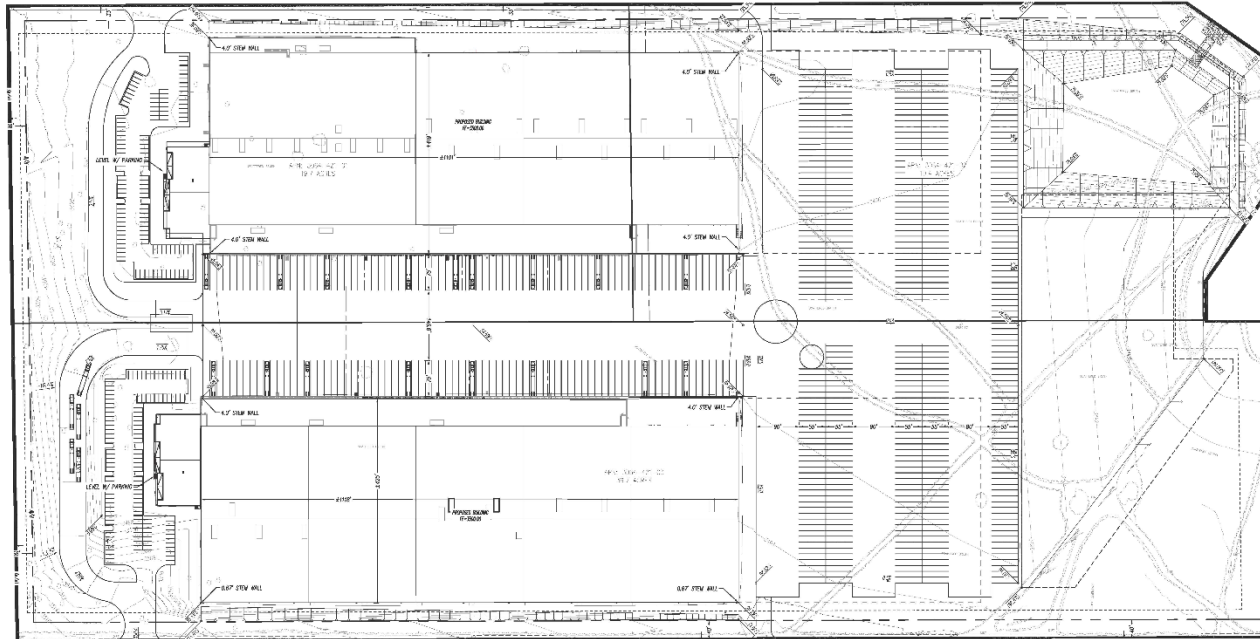

This page intentionally left blank

2 BACKGROUND

2.1 BACKGROUND ON RECOMMENDED METHODOLOGY

This HRA is based on applicable guidelines to produce conservative estimates of human health risk posed by exposure to DPM. The conservative nature of this analysis is due primarily to the following factors:

- The ARB-adopted diesel exhaust Unit Risk Factor (URF) of 300 in one million per $\mu\text{g}/\text{m}^3$ is based upon the upper 95 percentile of estimated risk for each of the epidemiological studies utilized to develop the URF. Using the 95th percentile URF represents a very conservative (health-protective) risk posed by DPM because it represents breathing rates that are high for the human body (95% higher than the average population).
- The emissions derived assume that every truck accessing the Project site will idle for 15 minutes under the unmitigated scenario, and this is an overestimation of actual idling times and thus conservative.¹ The California Air Resources Board (CARB's) anti-idling requirements impose a 5-minute maximum idling time and therefore the analysis conservatively overestimates DPM emissions from idling by a factor of 3.

2.2 EMISSIONS ESTIMATION

2.2.1 ON-SITE AND OFF-SITE TRUCK ACTIVITY

Vehicle DPM emissions were calculated using emission factors for particulate matter less than $10\mu\text{m}$ in diameter (PM_{10}) generated with the 2017 version of the Emission FACTor model (EMFAC) developed by the CARB. EMFAC 2017 is a mathematical model that CARB developed to calculate emission rates from motor vehicles that operate on highways, freeways, and local roads in California and is commonly used by the ARB to project changes in future emissions from on-road mobile sources (3). The most recent version of this model, EMFAC 2017, incorporates regional motor vehicle data, information and estimates regarding the distribution of vehicle miles traveled (VMT) by speed, and number of starts per day.

Several distinct emission processes are included in EMFAC 2017. Emission factors calculated using EMFAC 2017 are expressed in units of grams per vehicle miles traveled (g/VMT) or grams per idle-hour (g/idle-hr), depending on the emission process. The emission processes and corresponding emission factor units associated with diesel particulate exhaust for this Project are presented below.

For this Project, annual average PM_{10} emission factors were generated by running EMFAC 2017 in EMFAC Mode for vehicles in the Mojave Desert Air Quality Management District (MDAQMD) jurisdiction. The EMFAC Mode generates emission factors in terms of grams of pollutant emitted

¹ Although the Project is required to comply with ARB's idling limit of 5 minutes, staff at SCAQMD recommends that the on-site idling emissions should be estimated for 15 minutes of truck idling (personal communication, in person, with Jillian Wong, December 22, 2016), which would take into account on-site idling which occurs while the trucks are waiting to pull up to the truck bays, idling at the bays, idling at check-in and check-out, etc.

per vehicle activity and can calculate a matrix of emission factors at specific values of temperature, relative humidity, and vehicle speed. The model was run for speeds traveled in the vicinity of the Project. The vehicle travel speeds for each segment modeled are summarized below.

- Idling – on-site loading/unloading and truck gate
- 5 miles per hour – on-site vehicle movement including driving and maneuvering
- 25 miles per hour – off-site vehicle movement including driving and maneuvering.

Calculated emission factors are shown at Table 2-1. As a conservative measure, a 2022 EMFAC 2017 run was conducted and a static 2022 emissions factor data set was used for the entire duration of analysis herein (e.g., 30 years). Use of 2022 emission factors would overstate potential impacts since this approach assumes that emission factors remain “static” and do not change over time due to fleet turnover or cleaner technology with lower emissions that would be incorporated into vehicles after 2022. Additionally, based on EMFAC 2017, Light-Heavy-Duty Trucks are comprised of 50.91% diesel, Medium-Heavy-Duty Trucks are comprised of 78.55% diesel, and Heavy-Heavy-Duty Trucks are comprised of 99.95% diesel. Trucks fueled by diesel are accounted for by these percentages accordingly in the emissions factor generation.

The vehicle DPM exhaust emissions were calculated for running exhaust emissions. The running exhaust emissions were calculated by applying the running exhaust PM₁₀ emission factor (g/VMT) from EMFAC over the total distance traveled. The following equation was used to estimate off-site emissions for each of the different vehicle classes comprising the mobile sources (4):

$$\text{Emissions}_{\text{SpeedA}} \text{ (g/s)} = \text{EF}_{\text{RunExhaust}} \text{ (g/VMT)} * \text{Distance (VMT/trip)} * \text{Number of Trips (trips/day)} / \text{seconds per day}$$

Where:

Emissions_{SpeedA} (g/s): Vehicle emissions at a given speed A;

EF_{RunExhaust} (g/VMT): EMFAC running exhaust PM₁₀ emission factor at speed A;

Distance (VMT/trip): Total distance traveled per trip.

Similar to off-site traffic, on-site vehicle running emissions were calculated by applying the running exhaust PM₁₀ emission factor (g/VMT) from EMFAC and the total vehicle trip number over the length of the driving path using the same formula presented above for on-site emissions. In addition, on-site vehicle idling exhaust emissions were calculated by applying the idle exhaust PM₁₀ emission factor (g/idle-hr) from EMFAC and the total truck trip over the total assumed idle time (15 minutes). The following equation was used to estimate the on-site vehicle idling emissions for each of the different vehicle classes (4):

$$\text{Emissions}_{\text{Idle}} \text{ (g/s)} = \text{EF}_{\text{Idle}} \text{ (g/hr)} * \text{Number of Trips (trips/day)} * \text{Idling Time (min/trip)} * \frac{60 \text{ minutes}}{\text{per hour}} / \text{seconds per day}$$

Where:

Emissions_{idle} (g/s): Vehicle emissions during idling;

EF_{idle}(g/s): EMFAC idle exhaust PM₁₀ emission factor.

TABLE 2-1: 2022 WEIGHTED AVERAGE DPM EMISSIONS FACTORS

Speed	Weighted Average
0 (idling)	0.08823 (g/idle-hr)
5	0.02908 (g/s)
25	0.01268 (g/s)

Each roadway was modeled as a line source (made up of multiple adjacent volume sources). Due to the large number of volume sources modeled for this analysis, the corresponding coordinates of each volume source have not been included in this report but are included in Appendix “2.1”. The DPM emission rate for each volume source was calculated by multiplying the emission factor (based on the average travel speed along the roadway) by the number of trips and the distance traveled along each roadway segment and dividing the result by the number of volume sources along that roadway, as illustrated on Table 2-2. The modeled emission sources are illustrated on Exhibit 2-A. The modeling domain is limited to the Project’s primary truck route and includes off-site sources in the study area for approximately 2 miles. This modeling domain is more inclusive and conservative than using only a ¼ mile modeling domain which is the distance supported by several reputable studies which conclude that the greatest potential risks occur within a ¼ mile of the primary source of emissions (5) (in the case of the Project, the primary source of emissions is the on-site idling and on-site travel).

On-site truck idling was estimated to occur as trucks enter and travel through the Project site. Although the Project’s diesel-fueled truck and equipment operators will be required by State law to comply with CARB’s idling limit of 5 minutes, staff at SCAQMD recommends that the on-site idling emissions be calculated assuming 15 minutes of truck idling (6), which would take into account on-site idling which occurs while the trucks are waiting to pull up to the truck bays, idling at the bays, idling at check-in and check-out, etc. As such, this analysis calculates truck idling at 15 minutes, consistent with SCAQMD’s recommendation, even though the Project is not within the jurisdiction of the SCAQMD, these recommendations are relevant for CEQA purposes since MDAQMD does not provide similar guidance.

The *US Cold Storage Traffic Analysis* (Urban Crossroads, Inc.) (TIA) prepared by Urban Crossroads, Inc., identifies that the Project is expected to generate a total of approximately 2,150 two-way vehicular trips per day (1,075 inbound and 1,075 outbound) which includes 754 two-way heavy-duty diesel truck trips per day (377 inbound and 377 outbound) (2). This health risk assessment study evaluates the potential impacts resulting from diesel exhaust from the 754 two-way heavy-duty truck trips generated by the Project.

EXHIBIT 2-A: MODELED EMISSIONS SOURCES

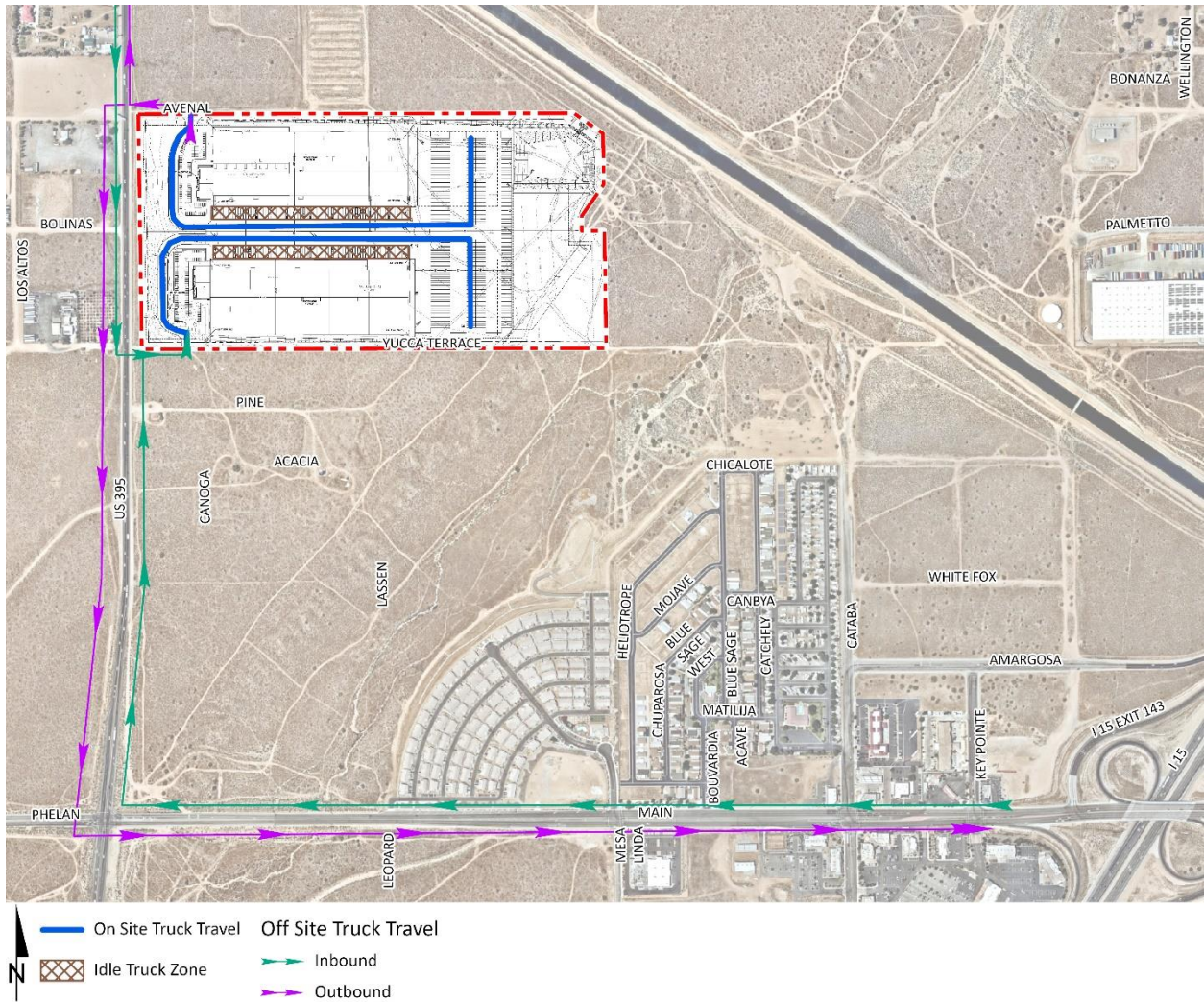

TABLE 2-2: DPM EMISSIONS FROM PROJECT TRUCKS (2022 ANALYSIS YEAR)

Truck Emission Rates						
Source	Trucks Per Day	VMT ^a (miles/day)	Truck Emission Rate ^b (grams/mile)	Truck Emission Rate ^b (grams/idle-hour)	Daily Truck Emissions ^c (grams/day)	Modeled Emission Rates (g/second)
On-Site Idling Building (N)	189			0.0882	33.26	3.850E-04
On-Site Idling Building (S)	189			0.0882	33.26	3.850E-04
On-Site Travel Building (N)	377	201.18	0.0291		30.63	3.546E-04
On-Site Travel Building (S)	377	205.19	0.0291		31.24	3.616E-04
Off-Site Travel 5% Inbound	19	8.71	0.0127		0.33	3.781E-06
Off-Site Travel 95% Inbound	358	629.09	0.0127		23.47	2.717E-04
Off-Site Travel 5% Outbound	19	3.92	0.0127		0.15	1.702E-06
Off-Site Travel 95% Outbound	358	728.59	0.0127		27.19	3.146E-04

^a Vehicle miles traveled are for modeled truck route only.

^b Emission rates determined using EMFAC 2017. Idle emission rates are expressed in grams per idle hour rather than grams per mile.

^c This column includes the total truck travel and truck idle emissions. For idle emissions this column includes emissions based on the assumption that each truck idles for 15 minutes. Additionally, this column includes idling from TRUs accessing the Project, it is assumed that TRUs would idle for up to 15 minutes the emissions also include those associated with on-site and off-site travel from TRUs.

2.2.2 TRANSPORT REFRIGERATION UNITS (TRUs)

In order to account for the possibility of refrigerated uses (cold storage) that would be accommodated by the Project, all trucks are presumed to also have transport refrigeration units (TRUs). Therefore, for modeling purposes 377 total daily trucks (one-way) are presumed to be trucks with TRUs. In addition to on-site truck idling, the analysis assumes that each TRU accessing the site will also idle on-site for 15 minutes, even though the CARB's anti-idling rules mandate a 5-minute idling time. Based on CARB's *Draft Update to Inventory for Transportation Refrigeration Units* (7) 60% of TRUs are anticipated to be 25+ horsepower and 40% of TRUs are anticipated to be 23 horsepower, as such 60% of TRUs are assumed to be 34 horsepower with a load factor of 0.53 (0.01 grams of PM₁₀ per brake-horsepower-hour) and 40% of TRUs are assumed to be 23 horsepower with a load factor of 0.46 (0.12 grams of PM₁₀ per brake-horsepower-hour). TRUs are also accounted for during on-site and off-site travel. TRU emission rates were calculated based on CARB's 2017 Off-Road Diesel Emission Factors for analysis year 2022.

2.3 EXPOSURE QUANTIFICATION

The analysis herein has been conducted in accordance with the guidelines in the Health Risk Assessment Guidance for Analyzing Cancer Risks from Mobile Source Diesel Idling Emissions for CEQA Air Quality Analysis (1). The Environmental Protection Agency's (U.S. EPA's) AERMOD model has been utilized. For purposes of this analysis, the Lakes AERMOD View (Version 9.9.0) was used to calculate annual average particulate concentrations associated with site operations. Lakes AERMOD View was utilized to incorporate the U.S. EPA's latest AERMOD Version 19191 (8).

The model offers additional flexibility by allowing the user to assign an initial release height and vertical dispersion parameters for mobile sources representative of a roadway. For this HRA, the roadways were modeled as adjacent volume sources. Roadways were modeled using the U.S. EPA's haul route methodology for modeling of on-site and off-site truck movement. More specifically, the Haul Road Volume Source Calculator in Lakes AERMOD View has been utilized to determine the release height parameters. Based on the US EPA methodology, the Project's modeled sources would result in a release height of 3.49 meters, and an initial lateral dimension of 4.0 meters, and an initial vertical dimension of 3.25 meters.

The model requires additional input parameters including emission data and local meteorology. Meteorological data from the Southern California Logistics Airport monitoring station located in MDAQMD was used to represent local weather conditions and prevailing winds (9).

Universal Transverse Mercator (UTM) coordinates for World Geodetic System (WGS) 84 were used to locate the Project site boundaries, each volume source location, and receptor locations in the Project site's vicinity. The AERMOD dispersion model summary output files for the proposed Project are presented in Appendix "2.1". Modeled sensitive receptors were placed at residential and non-residential locations.

Receptors may be placed at applicable structure locations for residential and worker property and not necessarily the boundaries of the properties containing these uses because the human receptors (residents and workers) spend a majority of their time at the residence or in the

workplace's building, and not on the property line. It should be noted that the primary purpose of receptor placement is focused on long-term exposure. For example, the HRA evaluates the potential health risks to residents and workers over a period of 30 years of exposure, respectively. Notwithstanding, as a conservative measure, receptors were placed at either the outdoor living area or the building façade, whichever is closer to the Project site.

For purposes of this HRA, receptors include both residential and non-residential (worker) land uses in the vicinity of the Project. These receptors are included in the HRA since residents and workers may be exposed at these locations over a long-term duration of 30 years of exposure. This methodology is consistent with MDAQMD and OEHHA recommended guidance.

Any impacts to residents located further away from the Project site or primary truck travel route than the modeled residential receptors would have a lesser impact than what has already been disclosed in the HRA at the MEIR because concentrations dissipate with distance.

All receptors were set to existing elevation height so that only ground-level concentrations are analyzed (10). United States Geological Survey (USGS) Digital Elevation Model (DEM) terrain data based on a 7.5-minute topographic quadrangle map series using AERMAP was utilized in the HRA modeling to set elevations.

Discrete variants for daily breathing rates, exposure frequency, and exposure duration were obtained from relevant distribution profiles presented in the 2015 OEHHA Guidelines. Table 2-3 summarizes the Exposure Parameters for Residents based on 2015 OEHHA Guidelines. Appendix 2.2 includes the detailed risk calculation.

TABLE 2-3: EXPOSURE ASSUMPTIONS FOR INDIVIDUAL CANCER RISK (30 YEAR RESIDENTIAL)

Age	Daily Breathing Rate (L/kg-day)	Age Specific Factor	Exposure Duration (years)	Fraction of Time at Home	Exposure Frequency (days/year)	Exposure Time (hours/day)
-0.25 to 0	361	10	0.25	0.85	350	24
0 to 2	1090	10	2	0.85	350	24
2 to 16	572	3	14	0.72	365	24
16 to 30	261	1	14	0.73	365	24

2.4 CARCINOGENIC CHEMICAL RISK

Excess cancer risks are estimated as the upper-bound incremental probability that an individual will develop cancer over a lifetime as a direct result of exposure to potential carcinogens over a specified exposure duration. The estimated risk is expressed as a unitless probability. The cancer risk attributed to a chemical is calculated by multiplying the chemical intake or dose at the human exchange boundaries (e.g., lungs) by the chemical-specific cancer potency factor (CPF). A risk level of 10 in one million implies a likelihood that up to 10 people, out of one million equally exposed people would contract cancer if exposed continuously (24 hours per day) to the levels of toxic air contaminants over a specified duration of time.

Guidance from CARB and the California Environmental Protection Agency, Office of Environmental Health Hazard Assessment (OEHHA) recommends a refinement to the standard point estimate approach when alternate human body weights and breathing rates are utilized to assess risk for susceptible subpopulations such as children. For the inhalation pathway, the procedure requires the incorporation of several discrete variates to effectively quantify dose. Once determined, contaminant dose is multiplied by the cancer potency factor (CPF) in units of inverse dose expressed in milligrams per kilogram per day (mg/kg/day)⁻¹ to derive the cancer risk estimate. Therefore, to assess exposures, the following dose algorithm was utilized.

$$\text{DOSEair} = (\text{Cair} \times [\text{BR}/\text{BW}] \times \text{A} \times \text{EF}) \times (1 \times 10^{-6})$$

Where:

DOSEair	=	chronic daily intake (mg/kg/day)
Cair	=	concentration of contaminant in air (ug/m ³)
[BR/BW]	=	daily breathing rate normalized to body weight (L/kg BW-day)
A	=	inhalation absorption factor
EF	=	exposure frequency (days/365 days)
BW	=	body weight (kg)
1 x 10 ⁻⁶	=	conversion factors (ug to mg, L to m ³)

$$\text{RISKair} = \text{DOSEair} \times \text{CPF} \times \text{ED}/\text{AT}$$

Where:

DOSEair	=	chronic daily intake (mg/kg/day)
CPF	=	cancer potency factor
ED	=	number of years within particular age group
AT	=	averaging time

2.5 NON-CARCINOGENIC EXPOSURES

An evaluation of the potential noncarcinogenic effects of chronic exposures was also conducted. Adverse health effects are evaluated by comparing a compound's annual concentration with its toxicity factor or Reference Exposure Level (REL). The REL for diesel particulates was obtained from OEHHA for this analysis. The chronic reference exposure level (REL) for DPM was established by OEHHA as 5 µg/m³ (OEHHA Toxicity Criteria Database, <http://www.oehha.org/risk/chemicaldb/index.asp>).

The non-cancer hazard index was calculated as follows:

The relationship for the non-cancer health effects of DPM is given by the following equation:

$$HI_{DPM} = C_{DPM}/REL_{DPM}$$

Where:

- HI_{DPM} = Hazard Index; an expression of the potential for non-cancer health effects.
- C_{DPM} = Annual average DPM concentration ($\mu\text{g}/\text{m}^3$).
- REL_{DPM} = Reference exposure level (REL) for DPM; the DPM concentration at which no adverse health effects are anticipated.

For purposes of this analysis the hazard index for the respiratory endpoint totaled less than one for all receptors in the project vicinity, and thus is less than significant.

2.6 POTENTIAL PROJECT-RELATED DPM SOURCE CANCER AND NON-CANCER RISKS

The residential land use with the greatest potential exposure to Project DPM source emissions is Location R2, which represents the existing residential dwelling unit located immediately adjacent to the west of the Project site, across US Highway 395, adjacent to the Project's primary truck travel route. R2 is placed at the residential building façade. At the MEIR, the maximum incremental cancer risk attributable to Project DPM source emissions is estimated at 7.91 in one million, which is less than the MDAQMD's significance threshold of 10 in one million. At this same location, non-cancer risks were estimated to be 0.003, which would not exceed the applicable significance threshold of 1.0. Because all other modeled residential receptors are exposed to lesser concentrations and are located at a greater distance than the MEIR analyzed herein, and DPM generally dissipates with distance from the source, all other residential receptors in the vicinity of the Project site would be exposed to less emissions and therefore less risk than the MEIR identified herein. As such, the Project will not cause a significant human health or cancer risk to nearby residences and other non-residential land uses. The nearest modeled receptors are illustrated on Exhibit 2-B.

EXHIBIT 2-B: MODELED RECEPTORS

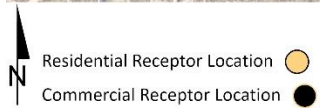
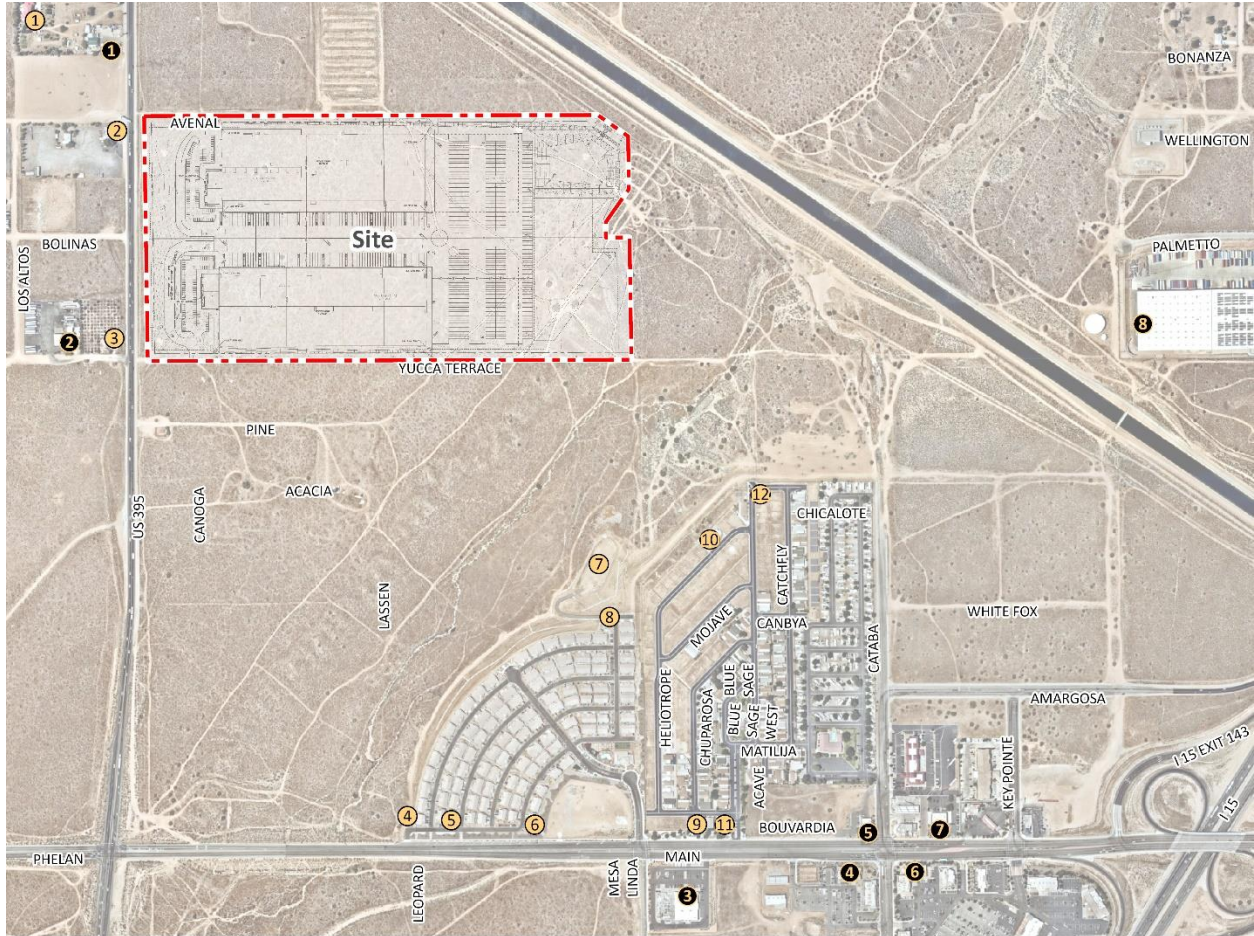

This page intentionally left blank

3 REFERENCES

1. **South Coast Air Quality Management District.** Mobile Source Toxics Analysis. [Online] 2003.
http://www.aqmd.gov/ceqa/handbook/mobile_toxic/mobile_toxic.html.
2. **Urban Crossroads, Inc.** *US Cold Storage Traffic Analysis*. Newport Beach : s.n., 2020.
3. **California Air Resources Board.** EMFAC 2017. [Online] <https://www.arb.ca.gov/emfac/2017/>.
4. **California Department of Transportation.** EMFAC Software. [Online]
<http://www.dot.ca.gov/hq/env/air/pages/emfac.htm>.
5. **Air Resources Board.** *Air Quality and Land Use Handbook: A Community Health Perspective*. 2005.
6. **Wong, Jillian.** *Planning, Rule Development & Area Sources*. December 22, 2016.
7. **California Air Resources Board.** *Draft 2019 Update to Emissions Inventory for Transportation Refrigeration Units*. 2019.
8. **Environmental Protection Agency.** User's Guide for the AMS/EPA Regulatory Model (AERMOD). [Online] 2019. https://www3.epa.gov/ttn/scram/models/aermod/aermod_userguide.pdf.
9. **California Air Resources Board.** Data for AERMOD. [Online] [Cited: August 10, 2020.]
<https://ww2.arb.ca.gov/resources/documents/harp-aermod-meteorological-files>.
10. **South Coast Air Quality Management District.** South Coast AQMD Modeling Guidance for AERMOD. [Online] [Cited: September 18, 2019.] <http://www.aqmd.gov/home/air-quality/meteorological-data/modeling-guidance>.

This page intentionally left blank

4 CERTIFICATIONS

The contents of this health risk assessment represent an accurate depiction of the impacts to sensitive receptors associated with the proposed US Cold Storage Project. The information contained in this health risk assessment report is based on the best available data at the time of preparation. If you have any questions, please contact me directly at (949) 660-1994.

Haseeb Qureshi
Associate Principal
URBAN CROSSROADS, INC.
(949) 660-1994
hqureshi@urbanxroads.com

EDUCATION

Master of Science in Environmental Studies
California State University, Fullerton • May 2010

Bachelor of Arts in Environmental Analysis and Design
University of California, Irvine • June 2006

PROFESSIONAL AFFILIATIONS

AEP – Association of Environmental Planners
AWMA – Air and Waste Management Association
ASTM – American Society for Testing and Materials

PROFESSIONAL CERTIFICATIONS

Environmental Site Assessment – American Society for Testing and Materials • June 2013
Planned Communities and Urban Infill – Urban Land Institute • June 2011
Indoor Air Quality and Industrial Hygiene – EMSL Analytical • April 2008
Principles of Ambient Air Monitoring – California Air Resources Board • August 2007
AB2588 Regulatory Standards – Trinity Consultants • November 2006
Air Dispersion Modeling – Lakes Environmental • June 2006

This page intentionally left blank

APPENDIX 2.1:
AERMOD MODEL INPUT/OUTPUT

This page intentionally left blank

```
** Lakes Environmental AERMOD MPI
**
*****
**
** AERMOD INPUT PRODUCED BY:
** AERMOD VIEW VER. 9.9.0
** LAKES ENVIRONMENTAL SOFTWARE INC.
** DATE: 12/17/2020
** FILE: C:\LAKES\AERMOD VIEW\13302 HRA\13302 HRA.ADI
**
*****
**
**
*****
** AERMOD CONTROL PATHWAY
*****
**
**
CO STARTING
  TITLEONE C:\LAKES\AERMOD VIEW\13302 HRA\13302 HRA.ISC
  MODELOPT DFAULT CONC
  AVERTIME ANNUAL
  URBANOPT 2035210
  POLLUTID DPM
  RUNORNOT RUN
  ERRORFIL "13302 HRA.ERR"
```

```
CO FINISHED
```

```
**
*****
** AERMOD SOURCE PATHWAY
*****
**
**
```

```
SO STARTING
** SOURCE LOCATION **
** SOURCE ID - TYPE - X COORD. - Y COORD. **
** -----
** LINE SOURCE REPRESENTED BY ADJACENT VOLUME SOURCES
** LINE VOLUME SOURCE ID = SLINE1
** DESCRSRC ON-SITE IDLING NORTHERN BUILDING
** PREFIX
** LENGTH OF SIDE = 8.59
** CONFIGURATION = ADJACENT
** EMISSION RATE = 0.000385
** VERTICAL DIMENSION = 6.99
** SZINIT = 3.25
** NODES = 2
** 463438.849, 3810581.935, 1068.00, 3.49, 4.00
** 463774.406, 3810576.651, 1065.24, 3.49, 4.00
** -----
```

LOCATION	L0003789	VOLUME	463443.144	3810581.868	1067.96
LOCATION	L0003790	VOLUME	463451.733	3810581.733	1067.89
LOCATION	L0003791	VOLUME	463460.322	3810581.597	1067.82
LOCATION	L0003792	VOLUME	463468.910	3810581.462	1067.75
LOCATION	L0003793	VOLUME	463477.499	3810581.327	1067.68
LOCATION	L0003794	VOLUME	463486.088	3810581.192	1067.61
LOCATION	L0003795	VOLUME	463494.677	3810581.056	1067.54
LOCATION	L0003796	VOLUME	463503.266	3810580.921	1067.47
LOCATION	L0003797	VOLUME	463511.855	3810580.786	1067.40
LOCATION	L0003798	VOLUME	463520.444	3810580.651	1067.33
LOCATION	L0003799	VOLUME	463529.033	3810580.515	1067.26
LOCATION	L0003800	VOLUME	463537.622	3810580.380	1067.19
LOCATION	L0003801	VOLUME	463546.211	3810580.245	1067.12
LOCATION	L0003802	VOLUME	463554.800	3810580.109	1067.05
LOCATION	L0003803	VOLUME	463563.389	3810579.974	1066.98
LOCATION	L0003804	VOLUME	463571.978	3810579.839	1066.91
LOCATION	L0003805	VOLUME	463580.567	3810579.704	1066.83
LOCATION	L0003806	VOLUME	463589.156	3810579.568	1066.76
LOCATION	L0003807	VOLUME	463597.744	3810579.433	1066.69
LOCATION	L0003808	VOLUME	463606.333	3810579.298	1066.62
LOCATION	L0003809	VOLUME	463614.922	3810579.163	1066.55
LOCATION	L0003810	VOLUME	463623.511	3810579.027	1066.48
LOCATION	L0003811	VOLUME	463632.100	3810578.892	1066.41
LOCATION	L0003812	VOLUME	463640.689	3810578.757	1066.34
LOCATION	L0003813	VOLUME	463649.278	3810578.622	1066.27
LOCATION	L0003814	VOLUME	463657.867	3810578.486	1066.20
LOCATION	L0003815	VOLUME	463666.456	3810578.351	1066.13
LOCATION	L0003816	VOLUME	463675.045	3810578.216	1066.06
LOCATION	L0003817	VOLUME	463683.634	3810578.081	1065.99
LOCATION	L0003818	VOLUME	463692.223	3810577.945	1065.92
LOCATION	L0003819	VOLUME	463700.812	3810577.810	1065.85
LOCATION	L0003820	VOLUME	463709.401	3810577.675	1065.77
LOCATION	L0003821	VOLUME	463717.990	3810577.540	1065.70
LOCATION	L0003822	VOLUME	463726.579	3810577.404	1065.63
LOCATION	L0003823	VOLUME	463735.167	3810577.269	1065.56
LOCATION	L0003824	VOLUME	463743.756	3810577.134	1065.49
LOCATION	L0003825	VOLUME	463752.345	3810576.999	1065.42
LOCATION	L0003826	VOLUME	463760.934	3810576.863	1065.35
LOCATION	L0003827	VOLUME	463769.523	3810576.728	1065.28

** END OF LINE VOLUME SOURCE ID = SLINE1

**

** LINE SOURCE REPRESENTED BY ADJACENT VOLUME SOURCES

** LINE VOLUME SOURCE ID = SLINE2

** DESCRSRC ON-SITE IDLING SOUTHERN BUILDING

** PREFIX

** LENGTH OF SIDE = 8.59

** CONFIGURATION = ADJACENT

** EMISSION RATE = 0.000385

** VERTICAL DIMENSION = 6.99

** SZINIT = 3.25

** NODES = 2
** 463435.150, 3810520.637, 1069.00, 3.49, 4.00
** 463772.293, 3810516.409, 1066.00, 3.49, 4.00

** -----

LOCATION	VOLUME				
L0003828	463439.445	3810520.583	1068.96		
L0003829	463448.034	3810520.475	1068.89		
L0003830	463456.623	3810520.368	1068.81		
L0003831	463465.213	3810520.260	1068.73		
L0003832	463473.802	3810520.152	1068.66		
L0003833	463482.391	3810520.044	1068.58		
L0003834	463490.981	3810519.937	1068.50		
L0003835	463499.570	3810519.829	1068.43		
L0003836	463508.159	3810519.721	1068.35		
L0003837	463516.749	3810519.614	1068.27		
L0003838	463525.338	3810519.506	1068.20		
L0003839	463533.927	3810519.398	1068.12		
L0003840	463542.517	3810519.291	1068.04		
L0003841	463551.106	3810519.183	1067.97		
L0003842	463559.695	3810519.075	1067.89		
L0003843	463568.285	3810518.967	1067.82		
L0003844	463576.874	3810518.860	1067.74		
L0003845	463585.463	3810518.752	1067.66		
L0003846	463594.053	3810518.644	1067.59		
L0003847	463602.642	3810518.537	1067.51		
L0003848	463611.231	3810518.429	1067.43		
L0003849	463619.821	3810518.321	1067.36		
L0003850	463628.410	3810518.214	1067.28		
L0003851	463636.999	3810518.106	1067.20		
L0003852	463645.589	3810517.998	1067.13		
L0003853	463654.178	3810517.890	1067.05		
L0003854	463662.767	3810517.783	1066.97		
L0003855	463671.357	3810517.675	1066.90		
L0003856	463679.946	3810517.567	1066.82		
L0003857	463688.535	3810517.460	1066.75		
L0003858	463697.125	3810517.352	1066.67		
L0003859	463705.714	3810517.244	1066.59		
L0003860	463714.303	3810517.136	1066.52		
L0003861	463722.893	3810517.029	1066.44		
L0003862	463731.482	3810516.921	1066.36		
L0003863	463740.071	3810516.813	1066.29		
L0003864	463748.660	3810516.706	1066.21		
L0003865	463757.250	3810516.598	1066.13		
L0003866	463765.839	3810516.490	1066.06		

** END OF LINE VOLUME SOURCE ID = SLINE2
** -----
** LINE SOURCE REPRESENTED BY ADJACENT VOLUME SOURCES
** LINE VOLUME SOURCE ID = SLINE3
** DESCRSRC ON-SITE TRAVEL NORTHERN BUILDING
** PREFIX
** LENGTH OF SIDE = 8.59

```

** CONFIGURATION = ADJACENT
** EMISSION RATE = 0.0003546
** VERTICAL DIMENSION = 6.99
** SZINIT = 3.25
** NODES = 9
** 463402.009, 3810749.309, 1066.00, 3.49, 4.00
** 463396.252, 3810726.692, 1066.00, 3.49, 4.00
** 463375.281, 3810696.674, 1066.63, 3.49, 4.00
** 463371.169, 3810634.582, 1067.78, 3.49, 4.00
** 463370.346, 3810579.069, 1068.24, 3.49, 4.00
** 463378.570, 3810568.378, 1069.00, 3.49, 4.00
** 463408.588, 3810564.677, 1068.39, 3.49, 4.00
** 463885.999, 3810561.799, 1064.51, 3.49, 4.00
** 463884.765, 3810721.758, 1062.00, 3.49, 4.00

```

```

** -----

```

LOCATION	VOLUME	LOCATION	VOLUME	LOCATION	VOLUME
L0002753	463400.950	3810745.146	1066.00		
L0002754	463398.831	3810736.822	1066.00		
L0002755	463396.712	3810728.497	1066.00		
L0002756	463392.399	3810721.177	1066.12		
L0002757	463387.480	3810714.136	1066.26		
L0002758	463382.560	3810707.094	1066.41		
L0002759	463377.641	3810700.052	1066.56		
L0002760	463374.985	3810692.215	1066.71		
L0002761	463374.418	3810683.643	1066.87		
L0002762	463373.850	3810675.072	1067.03		
L0002763	463373.283	3810666.501	1067.19		
L0002764	463372.715	3810657.930	1067.35		
L0002765	463372.147	3810649.358	1067.51		
L0002766	463371.580	3810640.787	1067.67		
L0002767	463371.134	3810632.211	1067.80		
L0002768	463371.006	3810623.622	1067.87		
L0002769	463370.879	3810615.033	1067.94		
L0002770	463370.752	3810606.444	1068.01		
L0002771	463370.625	3810597.855	1068.08		
L0002772	463370.497	3810589.266	1068.16		
L0002773	463370.370	3810580.677	1068.23		
L0002774	463374.603	3810573.535	1068.63		
L0002775	463380.638	3810568.123	1068.96		
L0002776	463389.164	3810567.072	1068.78		
L0002777	463397.689	3810566.021	1068.61		
L0002778	463406.215	3810564.970	1068.44		
L0002779	463414.787	3810564.640	1068.34		
L0002780	463423.377	3810564.588	1068.27		
L0002781	463431.966	3810564.536	1068.20		
L0002782	463440.556	3810564.484	1068.13		
L0002783	463449.146	3810564.432	1068.06		
L0002784	463457.736	3810564.381	1067.99		
L0002785	463466.326	3810564.329	1067.92		
L0002786	463474.916	3810564.277	1067.85		
L0002787	463483.505	3810564.225	1067.78		

LOCATION	L0002788	VOLUME	463492.095	3810564.173	1067.71
LOCATION	L0002789	VOLUME	463500.685	3810564.122	1067.64
LOCATION	L0002790	VOLUME	463509.275	3810564.070	1067.57
LOCATION	L0002791	VOLUME	463517.865	3810564.018	1067.50
LOCATION	L0002792	VOLUME	463526.455	3810563.966	1067.43
LOCATION	L0002793	VOLUME	463535.044	3810563.915	1067.36
LOCATION	L0002794	VOLUME	463543.634	3810563.863	1067.29
LOCATION	L0002795	VOLUME	463552.224	3810563.811	1067.22
LOCATION	L0002796	VOLUME	463560.814	3810563.759	1067.15
LOCATION	L0002797	VOLUME	463569.404	3810563.707	1067.08
LOCATION	L0002798	VOLUME	463577.994	3810563.656	1067.01
LOCATION	L0002799	VOLUME	463586.584	3810563.604	1066.94
LOCATION	L0002800	VOLUME	463595.173	3810563.552	1066.87
LOCATION	L0002801	VOLUME	463603.763	3810563.500	1066.80
LOCATION	L0002802	VOLUME	463612.353	3810563.448	1066.73
LOCATION	L0002803	VOLUME	463620.943	3810563.397	1066.66
LOCATION	L0002804	VOLUME	463629.533	3810563.345	1066.59
LOCATION	L0002805	VOLUME	463638.123	3810563.293	1066.52
LOCATION	L0002806	VOLUME	463646.712	3810563.241	1066.45
LOCATION	L0002807	VOLUME	463655.302	3810563.189	1066.38
LOCATION	L0002808	VOLUME	463663.892	3810563.138	1066.32
LOCATION	L0002809	VOLUME	463672.482	3810563.086	1066.25
LOCATION	L0002810	VOLUME	463681.072	3810563.034	1066.18
LOCATION	L0002811	VOLUME	463689.662	3810562.982	1066.11
LOCATION	L0002812	VOLUME	463698.252	3810562.931	1066.04
LOCATION	L0002813	VOLUME	463706.841	3810562.879	1065.97
LOCATION	L0002814	VOLUME	463715.431	3810562.827	1065.90
LOCATION	L0002815	VOLUME	463724.021	3810562.775	1065.83
LOCATION	L0002816	VOLUME	463732.611	3810562.723	1065.76
LOCATION	L0002817	VOLUME	463741.201	3810562.672	1065.69
LOCATION	L0002818	VOLUME	463749.791	3810562.620	1065.62
LOCATION	L0002819	VOLUME	463758.380	3810562.568	1065.55
LOCATION	L0002820	VOLUME	463766.970	3810562.516	1065.48
LOCATION	L0002821	VOLUME	463775.560	3810562.464	1065.41
LOCATION	L0002822	VOLUME	463784.150	3810562.413	1065.34
LOCATION	L0002823	VOLUME	463792.740	3810562.361	1065.27
LOCATION	L0002824	VOLUME	463801.330	3810562.309	1065.20
LOCATION	L0002825	VOLUME	463809.919	3810562.257	1065.13
LOCATION	L0002826	VOLUME	463818.509	3810562.205	1065.06
LOCATION	L0002827	VOLUME	463827.099	3810562.154	1064.99
LOCATION	L0002828	VOLUME	463835.689	3810562.102	1064.92
LOCATION	L0002829	VOLUME	463844.279	3810562.050	1064.85
LOCATION	L0002830	VOLUME	463852.869	3810561.998	1064.78
LOCATION	L0002831	VOLUME	463861.459	3810561.946	1064.71
LOCATION	L0002832	VOLUME	463870.048	3810561.895	1064.64
LOCATION	L0002833	VOLUME	463878.638	3810561.843	1064.57
LOCATION	L0002834	VOLUME	463885.989	3810563.028	1064.49
LOCATION	L0002835	VOLUME	463885.923	3810571.618	1064.36
LOCATION	L0002836	VOLUME	463885.857	3810580.207	1064.22
LOCATION	L0002837	VOLUME	463885.791	3810588.797	1064.09

LOCATION	VOLUME			
L0002838	463885.724	3810597.387	1063.95	
L0002839	463885.658	3810605.977	1063.82	
L0002840	463885.592	3810614.566	1063.68	
L0002841	463885.526	3810623.156	1063.55	
L0002842	463885.459	3810631.746	1063.41	
L0002843	463885.393	3810640.335	1063.28	
L0002844	463885.327	3810648.925	1063.14	
L0002845	463885.261	3810657.515	1063.01	
L0002846	463885.194	3810666.105	1062.87	
L0002847	463885.128	3810674.694	1062.74	
L0002848	463885.062	3810683.284	1062.60	
L0002849	463884.996	3810691.874	1062.47	
L0002850	463884.929	3810700.464	1062.33	
L0002851	463884.863	3810709.053	1062.20	
L0002852	463884.797	3810717.643	1062.06	

** END OF LINE VOLUME SOURCE ID = SLINE3

** -----

** LINE SOURCE REPRESENTED BY ADJACENT VOLUME SOURCES

** LINE VOLUME SOURCE ID = SLINE4

** DESCRSRC ON-SITE TRAVEL SOUTHERN BUILDING

** PREFIX

** LENGTH OF SIDE = 8.59

** CONFIGURATION = ADJACENT

** EMISSION RATE = 0.0003616

** VERTICAL DIMENSION = 6.99

** SZINIT = 3.25

** NODES = 11

** 463392.324, 3810354.878, 1071.94, 3.49, 4.00

** 463390.872, 3810376.651, 1071.00, 3.49, 4.00

** 463364.745, 3810384.392, 1071.08, 3.49, 4.00

** 463348.295, 3810398.424, 1071.21, 3.49, 4.00

** 463348.295, 3810439.066, 1071.00, 3.49, 4.00

** 463354.585, 3810527.608, 1069.08, 3.49, 4.00

** 463372.487, 3810535.834, 1069.14, 3.49, 4.00

** 463433.450, 3810536.318, 1069.00, 3.49, 4.00

** 463880.517, 3810530.512, 1065.00, 3.49, 4.00

** 463885.355, 3810530.512, 1065.00, 3.49, 4.00

** 463885.355, 3810387.295, 1067.00, 3.49, 4.00

** -----

LOCATION	VOLUME			
L0002853	463392.038	3810359.164	1071.75	
L0002854	463391.467	3810367.735	1071.38	
L0002855	463390.895	3810376.306	1071.01	
L0002856	463382.968	3810378.993	1071.02	
L0002857	463374.732	3810381.433	1071.05	
L0002858	463366.496	3810383.874	1071.07	
L0002859	463359.599	3810388.782	1071.12	
L0002860	463353.063	3810394.356	1071.17	
L0002861	463348.295	3810400.746	1071.20	
L0002862	463348.295	3810409.336	1071.15	
L0002863	463348.295	3810417.926	1071.11	

LOCATION	L0002864	VOLUME	463348.295	3810426.516	1071.06
LOCATION	L0002865	VOLUME	463348.295	3810435.106	1071.02
LOCATION	L0002866	VOLUME	463348.623	3810443.684	1070.90
LOCATION	L0002867	VOLUME	463349.231	3810452.253	1070.71
LOCATION	L0002868	VOLUME	463349.840	3810460.821	1070.53
LOCATION	L0002869	VOLUME	463350.449	3810469.389	1070.34
LOCATION	L0002870	VOLUME	463351.057	3810477.958	1070.16
LOCATION	L0002871	VOLUME	463351.666	3810486.526	1069.97
LOCATION	L0002872	VOLUME	463352.275	3810495.095	1069.79
LOCATION	L0002873	VOLUME	463352.884	3810503.663	1069.60
LOCATION	L0002874	VOLUME	463353.492	3810512.231	1069.41
LOCATION	L0002875	VOLUME	463354.101	3810520.800	1069.23
LOCATION	L0002876	VOLUME	463356.188	3810528.345	1069.09
LOCATION	L0002877	VOLUME	463363.993	3810531.931	1069.11
LOCATION	L0002878	VOLUME	463371.799	3810535.518	1069.14
LOCATION	L0002879	VOLUME	463380.319	3810535.896	1069.12
LOCATION	L0002880	VOLUME	463388.909	3810535.964	1069.10
LOCATION	L0002881	VOLUME	463397.499	3810536.032	1069.08
LOCATION	L0002882	VOLUME	463406.089	3810536.100	1069.06
LOCATION	L0002883	VOLUME	463414.678	3810536.169	1069.04
LOCATION	L0002884	VOLUME	463423.268	3810536.237	1069.02
LOCATION	L0002885	VOLUME	463431.858	3810536.305	1069.00
LOCATION	L0002886	VOLUME	463440.447	3810536.227	1068.94
LOCATION	L0002887	VOLUME	463449.036	3810536.115	1068.86
LOCATION	L0002888	VOLUME	463457.626	3810536.004	1068.78
LOCATION	L0002889	VOLUME	463466.215	3810535.892	1068.71
LOCATION	L0002890	VOLUME	463474.804	3810535.781	1068.63
LOCATION	L0002891	VOLUME	463483.393	3810535.669	1068.55
LOCATION	L0002892	VOLUME	463491.983	3810535.557	1068.48
LOCATION	L0002893	VOLUME	463500.572	3810535.446	1068.40
LOCATION	L0002894	VOLUME	463509.161	3810535.334	1068.32
LOCATION	L0002895	VOLUME	463517.751	3810535.223	1068.25
LOCATION	L0002896	VOLUME	463526.340	3810535.111	1068.17
LOCATION	L0002897	VOLUME	463534.929	3810535.000	1068.09
LOCATION	L0002898	VOLUME	463543.518	3810534.888	1068.02
LOCATION	L0002899	VOLUME	463552.108	3810534.777	1067.94
LOCATION	L0002900	VOLUME	463560.697	3810534.665	1067.86
LOCATION	L0002901	VOLUME	463569.286	3810534.553	1067.78
LOCATION	L0002902	VOLUME	463577.876	3810534.442	1067.71
LOCATION	L0002903	VOLUME	463586.465	3810534.330	1067.63
LOCATION	L0002904	VOLUME	463595.054	3810534.219	1067.55
LOCATION	L0002905	VOLUME	463603.643	3810534.107	1067.48
LOCATION	L0002906	VOLUME	463612.233	3810533.996	1067.40
LOCATION	L0002907	VOLUME	463620.822	3810533.884	1067.32
LOCATION	L0002908	VOLUME	463629.411	3810533.773	1067.25
LOCATION	L0002909	VOLUME	463638.000	3810533.661	1067.17
LOCATION	L0002910	VOLUME	463646.590	3810533.550	1067.09
LOCATION	L0002911	VOLUME	463655.179	3810533.438	1067.02
LOCATION	L0002912	VOLUME	463663.768	3810533.326	1066.94
LOCATION	L0002913	VOLUME	463672.358	3810533.215	1066.86

LOCATION	L0002914	VOLUME	463680.947	3810533.103	1066.79
LOCATION	L0002915	VOLUME	463689.536	3810532.992	1066.71
LOCATION	L0002916	VOLUME	463698.125	3810532.880	1066.63
LOCATION	L0002917	VOLUME	463706.715	3810532.769	1066.56
LOCATION	L0002918	VOLUME	463715.304	3810532.657	1066.48
LOCATION	L0002919	VOLUME	463723.893	3810532.546	1066.40
LOCATION	L0002920	VOLUME	463732.482	3810532.434	1066.32
LOCATION	L0002921	VOLUME	463741.072	3810532.322	1066.25
LOCATION	L0002922	VOLUME	463749.661	3810532.211	1066.17
LOCATION	L0002923	VOLUME	463758.250	3810532.099	1066.09
LOCATION	L0002924	VOLUME	463766.840	3810531.988	1066.02
LOCATION	L0002925	VOLUME	463775.429	3810531.876	1065.94
LOCATION	L0002926	VOLUME	463784.018	3810531.765	1065.86
LOCATION	L0002927	VOLUME	463792.607	3810531.653	1065.79
LOCATION	L0002928	VOLUME	463801.197	3810531.542	1065.71
LOCATION	L0002929	VOLUME	463809.786	3810531.430	1065.63
LOCATION	L0002930	VOLUME	463818.375	3810531.319	1065.56
LOCATION	L0002931	VOLUME	463826.965	3810531.207	1065.48
LOCATION	L0002932	VOLUME	463835.554	3810531.095	1065.40
LOCATION	L0002933	VOLUME	463844.143	3810530.984	1065.33
LOCATION	L0002934	VOLUME	463852.732	3810530.872	1065.25
LOCATION	L0002935	VOLUME	463861.322	3810530.761	1065.17
LOCATION	L0002936	VOLUME	463869.911	3810530.649	1065.09
LOCATION	L0002937	VOLUME	463878.500	3810530.538	1065.02
LOCATION	L0002938	VOLUME	463885.355	3810528.777	1065.02
LOCATION	L0002939	VOLUME	463885.355	3810520.187	1065.14
LOCATION	L0002940	VOLUME	463885.355	3810511.597	1065.26
LOCATION	L0002941	VOLUME	463885.355	3810503.007	1065.38
LOCATION	L0002942	VOLUME	463885.355	3810494.417	1065.50
LOCATION	L0002943	VOLUME	463885.355	3810485.827	1065.62
LOCATION	L0002944	VOLUME	463885.355	3810477.237	1065.74
LOCATION	L0002945	VOLUME	463885.355	3810468.647	1065.86
LOCATION	L0002946	VOLUME	463885.355	3810460.057	1065.98
LOCATION	L0002947	VOLUME	463885.355	3810451.467	1066.10
LOCATION	L0002948	VOLUME	463885.355	3810442.877	1066.22
LOCATION	L0002949	VOLUME	463885.355	3810434.287	1066.34
LOCATION	L0002950	VOLUME	463885.355	3810425.697	1066.46
LOCATION	L0002951	VOLUME	463885.355	3810417.107	1066.58
LOCATION	L0002952	VOLUME	463885.355	3810408.517	1066.70
LOCATION	L0002953	VOLUME	463885.355	3810399.927	1066.82
LOCATION	L0002954	VOLUME	463885.355	3810391.337	1066.94

** END OF LINE VOLUME SOURCE ID = SLINE4

**

** LINE SOURCE REPRESENTED BY ADJACENT VOLUME SOURCES

** LINE VOLUME SOURCE ID = SLINE5

** DESCRSRC 5% INBOUND OFF-SITE TRUCK TRAVEL

** PREFIX

** LENGTH OF SIDE = 8.59

** CONFIGURATION = ADJACENT

** EMISSION RATE = 3.781E-06

```

** VERTICAL DIMENSION = 6.99
** SZINIT = 3.25
** NODES = 7
** 463291.446, 3810978.445, 1064.19, 3.49, 4.00
** 463291.223, 3810881.156, 1065.00, 3.49, 4.00
** 463290.333, 3810743.794, 1067.00, 3.49, 4.00
** 463289.665, 3810644.946, 1068.11, 3.49, 4.00
** 463287.439, 3810471.295, 1071.00, 3.49, 4.00
** 463286.994, 3810352.633, 1072.12, 3.49, 4.00
** 463395.414, 3810352.856, 1071.93, 3.49, 4.00

```

```

** -----

```

LOCATION	VOLUME	463291.436	3810974.150	1064.23
LOCATION L0002955	VOLUME	463291.436	3810974.150	1064.23
LOCATION L0002956	VOLUME	463291.417	3810965.560	1064.30
LOCATION L0002957	VOLUME	463291.397	3810956.970	1064.37
LOCATION L0002958	VOLUME	463291.377	3810948.380	1064.44
LOCATION L0002959	VOLUME	463291.358	3810939.790	1064.51
LOCATION L0002960	VOLUME	463291.338	3810931.200	1064.58
LOCATION L0002961	VOLUME	463291.318	3810922.610	1064.65
LOCATION L0002962	VOLUME	463291.299	3810914.021	1064.73
LOCATION L0002963	VOLUME	463291.279	3810905.431	1064.80
LOCATION L0002964	VOLUME	463291.259	3810896.841	1064.87
LOCATION L0002965	VOLUME	463291.240	3810888.251	1064.94
LOCATION L0002966	VOLUME	463291.214	3810879.661	1065.02
LOCATION L0002967	VOLUME	463291.158	3810871.071	1065.15
LOCATION L0002968	VOLUME	463291.102	3810862.481	1065.27
LOCATION L0002969	VOLUME	463291.047	3810853.891	1065.40
LOCATION L0002970	VOLUME	463290.991	3810845.301	1065.52
LOCATION L0002971	VOLUME	463290.935	3810836.712	1065.65
LOCATION L0002972	VOLUME	463290.880	3810828.122	1065.77
LOCATION L0002973	VOLUME	463290.824	3810819.532	1065.90
LOCATION L0002974	VOLUME	463290.768	3810810.942	1066.02
LOCATION L0002975	VOLUME	463290.713	3810802.352	1066.15
LOCATION L0002976	VOLUME	463290.657	3810793.762	1066.27
LOCATION L0002977	VOLUME	463290.601	3810785.173	1066.40
LOCATION L0002978	VOLUME	463290.546	3810776.583	1066.52
LOCATION L0002979	VOLUME	463290.490	3810767.993	1066.65
LOCATION L0002980	VOLUME	463290.434	3810759.403	1066.77
LOCATION L0002981	VOLUME	463290.378	3810750.813	1066.90
LOCATION L0002982	VOLUME	463290.322	3810742.224	1067.02
LOCATION L0002983	VOLUME	463290.264	3810733.634	1067.11
LOCATION L0002984	VOLUME	463290.206	3810725.044	1067.21
LOCATION L0002985	VOLUME	463290.148	3810716.454	1067.31
LOCATION L0002986	VOLUME	463290.090	3810707.864	1067.40
LOCATION L0002987	VOLUME	463290.032	3810699.274	1067.50
LOCATION L0002988	VOLUME	463289.974	3810690.685	1067.60
LOCATION L0002989	VOLUME	463289.916	3810682.095	1067.69
LOCATION L0002990	VOLUME	463289.858	3810673.505	1067.79
LOCATION L0002991	VOLUME	463289.800	3810664.915	1067.89
LOCATION L0002992	VOLUME	463289.742	3810656.325	1067.98
LOCATION L0002993	VOLUME	463289.684	3810647.736	1068.08

LOCATION L0002994	VOLUME	463289.591	3810639.146	1068.21
LOCATION L0002995	VOLUME	463289.481	3810630.557	1068.35
LOCATION L0002996	VOLUME	463289.370	3810621.968	1068.49
LOCATION L0002997	VOLUME	463289.260	3810613.378	1068.64
LOCATION L0002998	VOLUME	463289.150	3810604.789	1068.78
LOCATION L0002999	VOLUME	463289.040	3810596.200	1068.92
LOCATION L0003000	VOLUME	463288.930	3810587.610	1069.06
LOCATION L0003001	VOLUME	463288.820	3810579.021	1069.21
LOCATION L0003002	VOLUME	463288.710	3810570.432	1069.35
LOCATION L0003003	VOLUME	463288.600	3810561.843	1069.49
LOCATION L0003004	VOLUME	463288.490	3810553.253	1069.64
LOCATION L0003005	VOLUME	463288.379	3810544.664	1069.78
LOCATION L0003006	VOLUME	463288.269	3810536.075	1069.92
LOCATION L0003007	VOLUME	463288.159	3810527.485	1070.06
LOCATION L0003008	VOLUME	463288.049	3810518.896	1070.21
LOCATION L0003009	VOLUME	463287.939	3810510.307	1070.35
LOCATION L0003010	VOLUME	463287.829	3810501.718	1070.49
LOCATION L0003011	VOLUME	463287.719	3810493.128	1070.64
LOCATION L0003012	VOLUME	463287.609	3810484.539	1070.78
LOCATION L0003013	VOLUME	463287.498	3810475.950	1070.92
LOCATION L0003014	VOLUME	463287.424	3810467.360	1071.04
LOCATION L0003015	VOLUME	463287.392	3810458.770	1071.12
LOCATION L0003016	VOLUME	463287.360	3810450.180	1071.20
LOCATION L0003017	VOLUME	463287.327	3810441.590	1071.28
LOCATION L0003018	VOLUME	463287.295	3810433.000	1071.36
LOCATION L0003019	VOLUME	463287.263	3810424.410	1071.44
LOCATION L0003020	VOLUME	463287.231	3810415.820	1071.52
LOCATION L0003021	VOLUME	463287.198	3810407.230	1071.60
LOCATION L0003022	VOLUME	463287.166	3810398.641	1071.69
LOCATION L0003023	VOLUME	463287.134	3810390.051	1071.77
LOCATION L0003024	VOLUME	463287.102	3810381.461	1071.85
LOCATION L0003025	VOLUME	463287.069	3810372.871	1071.93
LOCATION L0003026	VOLUME	463287.037	3810364.281	1072.01
LOCATION L0003027	VOLUME	463287.005	3810355.691	1072.09
LOCATION L0003028	VOLUME	463292.526	3810352.644	1072.11
LOCATION L0003029	VOLUME	463301.116	3810352.662	1072.10
LOCATION L0003030	VOLUME	463309.706	3810352.680	1072.08
LOCATION L0003031	VOLUME	463318.296	3810352.697	1072.07
LOCATION L0003032	VOLUME	463326.886	3810352.715	1072.05
LOCATION L0003033	VOLUME	463335.476	3810352.733	1072.04
LOCATION L0003034	VOLUME	463344.066	3810352.750	1072.02
LOCATION L0003035	VOLUME	463352.656	3810352.768	1072.00
LOCATION L0003036	VOLUME	463361.246	3810352.786	1071.99
LOCATION L0003037	VOLUME	463369.836	3810352.803	1071.97
LOCATION L0003038	VOLUME	463378.426	3810352.821	1071.96
LOCATION L0003039	VOLUME	463387.015	3810352.838	1071.94

** END OF LINE VOLUME SOURCE ID = SLINE5

**

** LINE SOURCE REPRESENTED BY ADJACENT VOLUME SOURCES

** LINE VOLUME SOURCE ID = SLINE6

```

** DESCRSRC 95% INBOUND OFF-SITE TRUCK TRAVEL
** PREFIX
** LENGTH OF SIDE = 8.59
** CONFIGURATION = ADJACENT
** EMISSION RATE = 0.0002717
** VERTICAL DIMENSION = 6.99
** SZINIT = 3.25
** NODES = 15
** 465183.792, 3809549.886, 1067.00, 3.49, 4.00
** 464962.653, 3809548.117, 1068.15, 3.49, 4.00
** 464859.602, 3809545.021, 1069.03, 3.49, 4.00
** 464780.435, 3809541.925, 1070.00, 3.49, 4.00
** 464546.470, 3809543.252, 1072.00, 3.49, 4.00
** 464011.314, 3809546.348, 1078.26, 3.49, 4.00
** 463255.801, 3809552.327, 1086.00, 3.49, 4.00
** 463254.240, 3809584.589, 1086.00, 3.49, 4.00
** 463261.005, 3809661.081, 1084.21, 3.49, 4.00
** 463281.299, 3809872.346, 1081.12, 3.49, 4.00
** 463285.461, 3809926.463, 1080.09, 3.49, 4.00
** 463289.624, 3810072.162, 1077.36, 3.49, 4.00
** 463290.145, 3810235.554, 1074.29, 3.49, 4.00
** 463292.226, 3810353.675, 1072.05, 3.49, 4.00
** 463387.972, 3810353.154, 1071.97, 3.49, 4.00

```

```

** -----
LOCATION L0003040    VOLUME    465179.497 3809549.852 1067.02
LOCATION L0003041    VOLUME    465170.907 3809549.783 1067.07
LOCATION L0003042    VOLUME    465162.317 3809549.714 1067.11
LOCATION L0003043    VOLUME    465153.728 3809549.645 1067.16
LOCATION L0003044    VOLUME    465145.138 3809549.577 1067.20
LOCATION L0003045    VOLUME    465136.548 3809549.508 1067.25
LOCATION L0003046    VOLUME    465127.959 3809549.439 1067.29
LOCATION L0003047    VOLUME    465119.369 3809549.370 1067.34
LOCATION L0003048    VOLUME    465110.779 3809549.302 1067.38
LOCATION L0003049    VOLUME    465102.189 3809549.233 1067.42
LOCATION L0003050    VOLUME    465093.600 3809549.164 1067.47
LOCATION L0003051    VOLUME    465085.010 3809549.096 1067.51
LOCATION L0003052    VOLUME    465076.420 3809549.027 1067.56
LOCATION L0003053    VOLUME    465067.830 3809548.958 1067.60
LOCATION L0003054    VOLUME    465059.241 3809548.889 1067.65
LOCATION L0003055    VOLUME    465050.651 3809548.821 1067.69
LOCATION L0003056    VOLUME    465042.061 3809548.752 1067.74
LOCATION L0003057    VOLUME    465033.472 3809548.683 1067.78
LOCATION L0003058    VOLUME    465024.882 3809548.615 1067.83
LOCATION L0003059    VOLUME    465016.292 3809548.546 1067.87
LOCATION L0003060    VOLUME    465007.702 3809548.477 1067.92
LOCATION L0003061    VOLUME    464999.113 3809548.408 1067.96
LOCATION L0003062    VOLUME    464990.523 3809548.340 1068.01
LOCATION L0003063    VOLUME    464981.933 3809548.271 1068.05
LOCATION L0003064    VOLUME    464973.343 3809548.202 1068.09
LOCATION L0003065    VOLUME    464964.754 3809548.134 1068.14

```

LOCATION	L0003066	VOLUME	464956.167	3809547.922	1068.21
LOCATION	L0003067	VOLUME	464947.581	3809547.664	1068.28
LOCATION	L0003068	VOLUME	464938.995	3809547.406	1068.35
LOCATION	L0003069	VOLUME	464930.408	3809547.148	1068.43
LOCATION	L0003070	VOLUME	464921.822	3809546.890	1068.50
LOCATION	L0003071	VOLUME	464913.236	3809546.632	1068.57
LOCATION	L0003072	VOLUME	464904.650	3809546.374	1068.65
LOCATION	L0003073	VOLUME	464896.064	3809546.116	1068.72
LOCATION	L0003074	VOLUME	464887.478	3809545.858	1068.79
LOCATION	L0003075	VOLUME	464878.892	3809545.600	1068.87
LOCATION	L0003076	VOLUME	464870.305	3809545.342	1068.94
LOCATION	L0003077	VOLUME	464861.719	3809545.084	1069.01
LOCATION	L0003078	VOLUME	464853.135	3809544.768	1069.11
LOCATION	L0003079	VOLUME	464844.552	3809544.432	1069.21
LOCATION	L0003080	VOLUME	464835.968	3809544.097	1069.32
LOCATION	L0003081	VOLUME	464827.385	3809543.761	1069.42
LOCATION	L0003082	VOLUME	464818.802	3809543.425	1069.53
LOCATION	L0003083	VOLUME	464810.218	3809543.090	1069.64
LOCATION	L0003084	VOLUME	464801.635	3809542.754	1069.74
LOCATION	L0003085	VOLUME	464793.051	3809542.418	1069.85
LOCATION	L0003086	VOLUME	464784.468	3809542.083	1069.95
LOCATION	L0003087	VOLUME	464775.881	3809541.951	1070.04
LOCATION	L0003088	VOLUME	464767.291	3809541.999	1070.11
LOCATION	L0003089	VOLUME	464758.701	3809542.048	1070.19
LOCATION	L0003090	VOLUME	464750.111	3809542.097	1070.26
LOCATION	L0003091	VOLUME	464741.521	3809542.146	1070.33
LOCATION	L0003092	VOLUME	464732.932	3809542.194	1070.41
LOCATION	L0003093	VOLUME	464724.342	3809542.243	1070.48
LOCATION	L0003094	VOLUME	464715.752	3809542.292	1070.55
LOCATION	L0003095	VOLUME	464707.162	3809542.340	1070.63
LOCATION	L0003096	VOLUME	464698.572	3809542.389	1070.70
LOCATION	L0003097	VOLUME	464689.982	3809542.438	1070.77
LOCATION	L0003098	VOLUME	464681.392	3809542.487	1070.85
LOCATION	L0003099	VOLUME	464672.803	3809542.535	1070.92
LOCATION	L0003100	VOLUME	464664.213	3809542.584	1070.99
LOCATION	L0003101	VOLUME	464655.623	3809542.633	1071.07
LOCATION	L0003102	VOLUME	464647.033	3809542.681	1071.14
LOCATION	L0003103	VOLUME	464638.443	3809542.730	1071.21
LOCATION	L0003104	VOLUME	464629.853	3809542.779	1071.29
LOCATION	L0003105	VOLUME	464621.263	3809542.828	1071.36
LOCATION	L0003106	VOLUME	464612.674	3809542.876	1071.43
LOCATION	L0003107	VOLUME	464604.084	3809542.925	1071.51
LOCATION	L0003108	VOLUME	464595.494	3809542.974	1071.58
LOCATION	L0003109	VOLUME	464586.904	3809543.022	1071.65
LOCATION	L0003110	VOLUME	464578.314	3809543.071	1071.73
LOCATION	L0003111	VOLUME	464569.724	3809543.120	1071.80
LOCATION	L0003112	VOLUME	464561.134	3809543.169	1071.87
LOCATION	L0003113	VOLUME	464552.545	3809543.217	1071.95
LOCATION	L0003114	VOLUME	464543.955	3809543.266	1072.03
LOCATION	L0003115	VOLUME	464535.365	3809543.316	1072.13

LOCATION L0003116	VOLUME	464526.775	3809543.366	1072.23
LOCATION L0003117	VOLUME	464518.185	3809543.415	1072.33
LOCATION L0003118	VOLUME	464509.595	3809543.465	1072.43
LOCATION L0003119	VOLUME	464501.005	3809543.515	1072.53
LOCATION L0003120	VOLUME	464492.416	3809543.564	1072.63
LOCATION L0003121	VOLUME	464483.826	3809543.614	1072.73
LOCATION L0003122	VOLUME	464475.236	3809543.664	1072.83
LOCATION L0003123	VOLUME	464466.646	3809543.713	1072.93
LOCATION L0003124	VOLUME	464458.056	3809543.763	1073.03
LOCATION L0003125	VOLUME	464449.466	3809543.813	1073.13
LOCATION L0003126	VOLUME	464440.876	3809543.863	1073.24
LOCATION L0003127	VOLUME	464432.287	3809543.912	1073.34
LOCATION L0003128	VOLUME	464423.697	3809543.962	1073.44
LOCATION L0003129	VOLUME	464415.107	3809544.012	1073.54
LOCATION L0003130	VOLUME	464406.517	3809544.061	1073.64
LOCATION L0003131	VOLUME	464397.927	3809544.111	1073.74
LOCATION L0003132	VOLUME	464389.337	3809544.161	1073.84
LOCATION L0003133	VOLUME	464380.747	3809544.210	1073.94
LOCATION L0003134	VOLUME	464372.158	3809544.260	1074.04
LOCATION L0003135	VOLUME	464363.568	3809544.310	1074.14
LOCATION L0003136	VOLUME	464354.978	3809544.360	1074.24
LOCATION L0003137	VOLUME	464346.388	3809544.409	1074.34
LOCATION L0003138	VOLUME	464337.798	3809544.459	1074.44
LOCATION L0003139	VOLUME	464329.208	3809544.509	1074.54
LOCATION L0003140	VOLUME	464320.618	3809544.558	1074.64
LOCATION L0003141	VOLUME	464312.029	3809544.608	1074.74
LOCATION L0003142	VOLUME	464303.439	3809544.658	1074.84
LOCATION L0003143	VOLUME	464294.849	3809544.707	1074.94
LOCATION L0003144	VOLUME	464286.259	3809544.757	1075.04
LOCATION L0003145	VOLUME	464277.669	3809544.807	1075.14
LOCATION L0003146	VOLUME	464269.079	3809544.856	1075.24
LOCATION L0003147	VOLUME	464260.489	3809544.906	1075.35
LOCATION L0003148	VOLUME	464251.900	3809544.956	1075.45
LOCATION L0003149	VOLUME	464243.310	3809545.006	1075.55
LOCATION L0003150	VOLUME	464234.720	3809545.055	1075.65
LOCATION L0003151	VOLUME	464226.130	3809545.105	1075.75
LOCATION L0003152	VOLUME	464217.540	3809545.155	1075.85
LOCATION L0003153	VOLUME	464208.950	3809545.204	1075.95
LOCATION L0003154	VOLUME	464200.360	3809545.254	1076.05
LOCATION L0003155	VOLUME	464191.771	3809545.304	1076.15
LOCATION L0003156	VOLUME	464183.181	3809545.353	1076.25
LOCATION L0003157	VOLUME	464174.591	3809545.403	1076.35
LOCATION L0003158	VOLUME	464166.001	3809545.453	1076.45
LOCATION L0003159	VOLUME	464157.411	3809545.502	1076.55
LOCATION L0003160	VOLUME	464148.821	3809545.552	1076.65
LOCATION L0003161	VOLUME	464140.231	3809545.602	1076.75
LOCATION L0003162	VOLUME	464131.642	3809545.652	1076.85
LOCATION L0003163	VOLUME	464123.052	3809545.701	1076.95
LOCATION L0003164	VOLUME	464114.462	3809545.751	1077.05
LOCATION L0003165	VOLUME	464105.872	3809545.801	1077.15

LOCATION	L0003166	VOLUME	464097.282	3809545.850	1077.25
LOCATION	L0003167	VOLUME	464088.692	3809545.900	1077.35
LOCATION	L0003168	VOLUME	464080.102	3809545.950	1077.46
LOCATION	L0003169	VOLUME	464071.513	3809545.999	1077.56
LOCATION	L0003170	VOLUME	464062.923	3809546.049	1077.66
LOCATION	L0003171	VOLUME	464054.333	3809546.099	1077.76
LOCATION	L0003172	VOLUME	464045.743	3809546.148	1077.86
LOCATION	L0003173	VOLUME	464037.153	3809546.198	1077.96
LOCATION	L0003174	VOLUME	464028.563	3809546.248	1078.06
LOCATION	L0003175	VOLUME	464019.973	3809546.298	1078.16
LOCATION	L0003176	VOLUME	464011.384	3809546.347	1078.26
LOCATION	L0003177	VOLUME	464002.794	3809546.415	1078.35
LOCATION	L0003178	VOLUME	463994.204	3809546.483	1078.44
LOCATION	L0003179	VOLUME	463985.614	3809546.551	1078.52
LOCATION	L0003180	VOLUME	463977.025	3809546.619	1078.61
LOCATION	L0003181	VOLUME	463968.435	3809546.687	1078.70
LOCATION	L0003182	VOLUME	463959.845	3809546.755	1078.79
LOCATION	L0003183	VOLUME	463951.255	3809546.823	1078.88
LOCATION	L0003184	VOLUME	463942.666	3809546.891	1078.96
LOCATION	L0003185	VOLUME	463934.076	3809546.959	1079.05
LOCATION	L0003186	VOLUME	463925.486	3809547.027	1079.14
LOCATION	L0003187	VOLUME	463916.897	3809547.095	1079.23
LOCATION	L0003188	VOLUME	463908.307	3809547.163	1079.32
LOCATION	L0003189	VOLUME	463899.717	3809547.231	1079.40
LOCATION	L0003190	VOLUME	463891.127	3809547.299	1079.49
LOCATION	L0003191	VOLUME	463882.538	3809547.367	1079.58
LOCATION	L0003192	VOLUME	463873.948	3809547.435	1079.67
LOCATION	L0003193	VOLUME	463865.358	3809547.503	1079.76
LOCATION	L0003194	VOLUME	463856.768	3809547.571	1079.84
LOCATION	L0003195	VOLUME	463848.179	3809547.639	1079.93
LOCATION	L0003196	VOLUME	463839.589	3809547.707	1080.02
LOCATION	L0003197	VOLUME	463830.999	3809547.775	1080.11
LOCATION	L0003198	VOLUME	463822.409	3809547.843	1080.20
LOCATION	L0003199	VOLUME	463813.820	3809547.911	1080.28
LOCATION	L0003200	VOLUME	463805.230	3809547.979	1080.37
LOCATION	L0003201	VOLUME	463796.640	3809548.047	1080.46
LOCATION	L0003202	VOLUME	463788.051	3809548.115	1080.55
LOCATION	L0003203	VOLUME	463779.461	3809548.183	1080.64
LOCATION	L0003204	VOLUME	463770.871	3809548.251	1080.72
LOCATION	L0003205	VOLUME	463762.281	3809548.319	1080.81
LOCATION	L0003206	VOLUME	463753.692	3809548.387	1080.90
LOCATION	L0003207	VOLUME	463745.102	3809548.455	1080.99
LOCATION	L0003208	VOLUME	463736.512	3809548.523	1081.08
LOCATION	L0003209	VOLUME	463727.922	3809548.591	1081.16
LOCATION	L0003210	VOLUME	463719.333	3809548.659	1081.25
LOCATION	L0003211	VOLUME	463710.743	3809548.726	1081.34
LOCATION	L0003212	VOLUME	463702.153	3809548.794	1081.43
LOCATION	L0003213	VOLUME	463693.564	3809548.862	1081.52
LOCATION	L0003214	VOLUME	463684.974	3809548.930	1081.60
LOCATION	L0003215	VOLUME	463676.384	3809548.998	1081.69

LOCATION	L0003216	VOLUME	463667.794	3809549.066	1081.78
LOCATION	L0003217	VOLUME	463659.205	3809549.134	1081.87
LOCATION	L0003218	VOLUME	463650.615	3809549.202	1081.96
LOCATION	L0003219	VOLUME	463642.025	3809549.270	1082.04
LOCATION	L0003220	VOLUME	463633.435	3809549.338	1082.13
LOCATION	L0003221	VOLUME	463624.846	3809549.406	1082.22
LOCATION	L0003222	VOLUME	463616.256	3809549.474	1082.31
LOCATION	L0003223	VOLUME	463607.666	3809549.542	1082.40
LOCATION	L0003224	VOLUME	463599.076	3809549.610	1082.48
LOCATION	L0003225	VOLUME	463590.487	3809549.678	1082.57
LOCATION	L0003226	VOLUME	463581.897	3809549.746	1082.66
LOCATION	L0003227	VOLUME	463573.307	3809549.814	1082.75
LOCATION	L0003228	VOLUME	463564.718	3809549.882	1082.84
LOCATION	L0003229	VOLUME	463556.128	3809549.950	1082.92
LOCATION	L0003230	VOLUME	463547.538	3809550.018	1083.01
LOCATION	L0003231	VOLUME	463538.948	3809550.086	1083.10
LOCATION	L0003232	VOLUME	463530.359	3809550.154	1083.19
LOCATION	L0003233	VOLUME	463521.769	3809550.222	1083.28
LOCATION	L0003234	VOLUME	463513.179	3809550.290	1083.36
LOCATION	L0003235	VOLUME	463504.589	3809550.358	1083.45
LOCATION	L0003236	VOLUME	463496.000	3809550.426	1083.54
LOCATION	L0003237	VOLUME	463487.410	3809550.494	1083.63
LOCATION	L0003238	VOLUME	463478.820	3809550.562	1083.72
LOCATION	L0003239	VOLUME	463470.230	3809550.630	1083.80
LOCATION	L0003240	VOLUME	463461.641	3809550.698	1083.89
LOCATION	L0003241	VOLUME	463453.051	3809550.766	1083.98
LOCATION	L0003242	VOLUME	463444.461	3809550.834	1084.07
LOCATION	L0003243	VOLUME	463435.872	3809550.902	1084.16
LOCATION	L0003244	VOLUME	463427.282	3809550.970	1084.24
LOCATION	L0003245	VOLUME	463418.692	3809551.038	1084.33
LOCATION	L0003246	VOLUME	463410.102	3809551.106	1084.42
LOCATION	L0003247	VOLUME	463401.513	3809551.174	1084.51
LOCATION	L0003248	VOLUME	463392.923	3809551.242	1084.60
LOCATION	L0003249	VOLUME	463384.333	3809551.310	1084.68
LOCATION	L0003250	VOLUME	463375.743	3809551.378	1084.77
LOCATION	L0003251	VOLUME	463367.154	3809551.446	1084.86
LOCATION	L0003252	VOLUME	463358.564	3809551.514	1084.95
LOCATION	L0003253	VOLUME	463349.974	3809551.582	1085.04
LOCATION	L0003254	VOLUME	463341.385	3809551.650	1085.12
LOCATION	L0003255	VOLUME	463332.795	3809551.718	1085.21
LOCATION	L0003256	VOLUME	463324.205	3809551.786	1085.30
LOCATION	L0003257	VOLUME	463315.615	3809551.854	1085.39
LOCATION	L0003258	VOLUME	463307.026	3809551.922	1085.48
LOCATION	L0003259	VOLUME	463298.436	3809551.990	1085.56
LOCATION	L0003260	VOLUME	463289.846	3809552.058	1085.65
LOCATION	L0003261	VOLUME	463281.256	3809552.126	1085.74
LOCATION	L0003262	VOLUME	463272.667	3809552.194	1085.83
LOCATION	L0003263	VOLUME	463264.077	3809552.262	1085.92
LOCATION	L0003264	VOLUME	463255.486	3809552.330	1086.00
LOCATION	L0003265	VOLUME	463246.896	3809552.398	1086.09

LOCATION	L0003266	VOLUME	463254.956	3809569.801	1086.00
LOCATION	L0003267	VOLUME	463254.541	3809578.381	1086.00
LOCATION	L0003268	VOLUME	463254.449	3809586.954	1085.94
LOCATION	L0003269	VOLUME	463255.206	3809595.511	1085.74
LOCATION	L0003270	VOLUME	463255.963	3809604.067	1085.54
LOCATION	L0003271	VOLUME	463256.719	3809612.624	1085.34
LOCATION	L0003272	VOLUME	463257.476	3809621.181	1085.14
LOCATION	L0003273	VOLUME	463258.233	3809629.737	1084.94
LOCATION	L0003274	VOLUME	463258.990	3809638.294	1084.74
LOCATION	L0003275	VOLUME	463259.746	3809646.850	1084.54
LOCATION	L0003276	VOLUME	463260.503	3809655.407	1084.34
LOCATION	L0003277	VOLUME	463261.281	3809663.962	1084.17
LOCATION	L0003278	VOLUME	463262.103	3809672.512	1084.04
LOCATION	L0003279	VOLUME	463262.924	3809681.063	1083.92
LOCATION	L0003280	VOLUME	463263.746	3809689.613	1083.79
LOCATION	L0003281	VOLUME	463264.567	3809698.164	1083.67
LOCATION	L0003282	VOLUME	463265.388	3809706.715	1083.54
LOCATION	L0003283	VOLUME	463266.210	3809715.265	1083.42
LOCATION	L0003284	VOLUME	463267.031	3809723.816	1083.29
LOCATION	L0003285	VOLUME	463267.852	3809732.367	1083.17
LOCATION	L0003286	VOLUME	463268.674	3809740.917	1083.04
LOCATION	L0003287	VOLUME	463269.495	3809749.468	1082.92
LOCATION	L0003288	VOLUME	463270.316	3809758.019	1082.79
LOCATION	L0003289	VOLUME	463271.138	3809766.569	1082.67
LOCATION	L0003290	VOLUME	463271.959	3809775.120	1082.54
LOCATION	L0003291	VOLUME	463272.781	3809783.671	1082.42
LOCATION	L0003292	VOLUME	463273.602	3809792.221	1082.29
LOCATION	L0003293	VOLUME	463274.423	3809800.772	1082.17
LOCATION	L0003294	VOLUME	463275.245	3809809.322	1082.04
LOCATION	L0003295	VOLUME	463276.066	3809817.873	1081.92
LOCATION	L0003296	VOLUME	463276.887	3809826.424	1081.79
LOCATION	L0003297	VOLUME	463277.709	3809834.974	1081.67
LOCATION	L0003298	VOLUME	463278.530	3809843.525	1081.54
LOCATION	L0003299	VOLUME	463279.352	3809852.076	1081.42
LOCATION	L0003300	VOLUME	463280.173	3809860.626	1081.29
LOCATION	L0003301	VOLUME	463280.994	3809869.177	1081.17
LOCATION	L0003302	VOLUME	463281.713	3809877.736	1081.02
LOCATION	L0003303	VOLUME	463282.372	3809886.301	1080.85
LOCATION	L0003304	VOLUME	463283.031	3809894.866	1080.69
LOCATION	L0003305	VOLUME	463283.690	3809903.431	1080.53
LOCATION	L0003306	VOLUME	463284.349	3809911.995	1080.37
LOCATION	L0003307	VOLUME	463285.007	3809920.560	1080.20
LOCATION	L0003308	VOLUME	463285.538	3809929.131	1080.04
LOCATION	L0003309	VOLUME	463285.783	3809937.718	1079.88
LOCATION	L0003310	VOLUME	463286.028	3809946.304	1079.72
LOCATION	L0003311	VOLUME	463286.274	3809954.891	1079.56
LOCATION	L0003312	VOLUME	463286.519	3809963.477	1079.40
LOCATION	L0003313	VOLUME	463286.764	3809972.064	1079.24
LOCATION	L0003314	VOLUME	463287.010	3809980.650	1079.07
LOCATION	L0003315	VOLUME	463287.255	3809989.237	1078.91

LOCATION L0003316	VOLUME	463287.500	3809997.823	1078.75
LOCATION L0003317	VOLUME	463287.746	3810006.410	1078.59
LOCATION L0003318	VOLUME	463287.991	3810014.996	1078.43
LOCATION L0003319	VOLUME	463288.236	3810023.583	1078.27
LOCATION L0003320	VOLUME	463288.482	3810032.169	1078.11
LOCATION L0003321	VOLUME	463288.727	3810040.756	1077.95
LOCATION L0003322	VOLUME	463288.972	3810049.342	1077.79
LOCATION L0003323	VOLUME	463289.218	3810057.929	1077.63
LOCATION L0003324	VOLUME	463289.463	3810066.515	1077.47
LOCATION L0003325	VOLUME	463289.634	3810075.103	1077.30
LOCATION L0003326	VOLUME	463289.661	3810083.693	1077.14
LOCATION L0003327	VOLUME	463289.688	3810092.283	1076.98
LOCATION L0003328	VOLUME	463289.716	3810100.873	1076.82
LOCATION L0003329	VOLUME	463289.743	3810109.463	1076.66
LOCATION L0003330	VOLUME	463289.770	3810118.053	1076.50
LOCATION L0003331	VOLUME	463289.798	3810126.643	1076.34
LOCATION L0003332	VOLUME	463289.825	3810135.233	1076.17
LOCATION L0003333	VOLUME	463289.853	3810143.823	1076.01
LOCATION L0003334	VOLUME	463289.880	3810152.413	1075.85
LOCATION L0003335	VOLUME	463289.907	3810161.003	1075.69
LOCATION L0003336	VOLUME	463289.935	3810169.593	1075.53
LOCATION L0003337	VOLUME	463289.962	3810178.182	1075.37
LOCATION L0003338	VOLUME	463289.989	3810186.772	1075.21
LOCATION L0003339	VOLUME	463290.017	3810195.362	1075.05
LOCATION L0003340	VOLUME	463290.044	3810203.952	1074.88
LOCATION L0003341	VOLUME	463290.071	3810212.542	1074.72
LOCATION L0003342	VOLUME	463290.099	3810221.132	1074.56
LOCATION L0003343	VOLUME	463290.126	3810229.722	1074.40
LOCATION L0003344	VOLUME	463290.193	3810238.312	1074.24
LOCATION L0003345	VOLUME	463290.345	3810246.900	1074.07
LOCATION L0003346	VOLUME	463290.496	3810255.489	1073.91
LOCATION L0003347	VOLUME	463290.647	3810264.078	1073.75
LOCATION L0003348	VOLUME	463290.799	3810272.666	1073.59
LOCATION L0003349	VOLUME	463290.950	3810281.255	1073.42
LOCATION L0003350	VOLUME	463291.101	3810289.844	1073.26
LOCATION L0003351	VOLUME	463291.253	3810298.432	1073.10
LOCATION L0003352	VOLUME	463291.404	3810307.021	1072.93
LOCATION L0003353	VOLUME	463291.555	3810315.610	1072.77
LOCATION L0003354	VOLUME	463291.707	3810324.198	1072.61
LOCATION L0003355	VOLUME	463291.858	3810332.787	1072.45
LOCATION L0003356	VOLUME	463292.009	3810341.376	1072.28
LOCATION L0003357	VOLUME	463292.161	3810349.964	1072.12
LOCATION L0003358	VOLUME	463297.105	3810353.648	1072.05
LOCATION L0003359	VOLUME	463305.695	3810353.602	1072.04
LOCATION L0003360	VOLUME	463314.285	3810353.555	1072.03
LOCATION L0003361	VOLUME	463322.875	3810353.508	1072.02
LOCATION L0003362	VOLUME	463331.465	3810353.462	1072.02
LOCATION L0003363	VOLUME	463340.055	3810353.415	1072.01
LOCATION L0003364	VOLUME	463348.644	3810353.368	1072.00
LOCATION L0003365	VOLUME	463357.234	3810353.321	1072.00

LOCATION L0003366	VOLUME	463365.824	3810353.275	1071.99
LOCATION L0003367	VOLUME	463374.414	3810353.228	1071.98
LOCATION L0003368	VOLUME	463383.004	3810353.181	1071.97

** END OF LINE VOLUME SOURCE ID = SLINE6

**

** LINE SOURCE REPRESENTED BY ADJACENT VOLUME SOURCES

** LINE VOLUME SOURCE ID = SLINE7

** DESCRSRC 5% OUTBOUND OFF-SITE TRUCK TRAVEL

** PREFIX

** LENGTH OF SIDE = 8.59

** CONFIGURATION = ADJACENT

** EMISSION RATE = 1.702E-06

** VERTICAL DIMENSION = 6.99

** SZINIT = 3.25

** NODES = 3

** 463405.781, 3810758.538, 1066.00, 3.49, 4.00

** 463295.163, 3810755.300, 1066.42, 3.49, 4.00

** 463297.321, 3810979.235, 1064.02, 3.49, 4.00

**

LOCATION L0003369 VOLUME 463401.488 3810758.412 1066.02
LOCATION L0003370 VOLUME 463392.902 3810758.161 1066.05
LOCATION L0003371 VOLUME 463384.315 3810757.910 1066.08
LOCATION L0003372 VOLUME 463375.729 3810757.658 1066.11
LOCATION L0003373 VOLUME 463367.143 3810757.407 1066.15
LOCATION L0003374 VOLUME 463358.557 3810757.156 1066.18
LOCATION L0003375 VOLUME 463349.970 3810756.904 1066.21
LOCATION L0003376 VOLUME 463341.384 3810756.653 1066.24
LOCATION L0003377 VOLUME 463332.798 3810756.402 1066.28
LOCATION L0003378 VOLUME 463324.211 3810756.150 1066.31
LOCATION L0003379 VOLUME 463315.625 3810755.899 1066.34
LOCATION L0003380 VOLUME 463307.039 3810755.648 1066.37
LOCATION L0003381 VOLUME 463298.452 3810755.396 1066.41
LOCATION L0003382 VOLUME 463295.214 3810760.599 1066.36
LOCATION L0003383 VOLUME 463295.297 3810769.189 1066.27
LOCATION L0003384 VOLUME 463295.380 3810777.778 1066.18
LOCATION L0003385 VOLUME 463295.462 3810786.368 1066.09
LOCATION L0003386 VOLUME 463295.545 3810794.958 1065.99
LOCATION L0003387 VOLUME 463295.628 3810803.547 1065.90
LOCATION L0003388 VOLUME 463295.711 3810812.137 1065.81
LOCATION L0003389 VOLUME 463295.794 3810820.726 1065.72
LOCATION L0003390 VOLUME 463295.876 3810829.316 1065.63
LOCATION L0003391 VOLUME 463295.959 3810837.906 1065.53
LOCATION L0003392 VOLUME 463296.042 3810846.495 1065.44
LOCATION L0003393 VOLUME 463296.125 3810855.085 1065.35
LOCATION L0003394 VOLUME 463296.208 3810863.674 1065.26
LOCATION L0003395 VOLUME 463296.290 3810872.264 1065.17
LOCATION L0003396 VOLUME 463296.373 3810880.854 1065.07
LOCATION L0003397 VOLUME 463296.456 3810889.443 1064.98
LOCATION L0003398 VOLUME 463296.539 3810898.033 1064.89
LOCATION L0003399 VOLUME 463296.622 3810906.622 1064.80

LOCATION L0003400	VOLUME	463296.704	3810915.212	1064.71
LOCATION L0003401	VOLUME	463296.787	3810923.802	1064.61
LOCATION L0003402	VOLUME	463296.870	3810932.391	1064.52
LOCATION L0003403	VOLUME	463296.953	3810940.981	1064.43
LOCATION L0003404	VOLUME	463297.035	3810949.570	1064.34
LOCATION L0003405	VOLUME	463297.118	3810958.160	1064.25
LOCATION L0003406	VOLUME	463297.201	3810966.750	1064.15
LOCATION L0003407	VOLUME	463297.284	3810975.339	1064.06

** END OF LINE VOLUME SOURCE ID = SLINE7

** -----

** LINE SOURCE REPRESENTED BY ADJACENT VOLUME SOURCES

** LINE VOLUME SOURCE ID = SLINE8

** DESCRSRC 95% OUTBOUND OFF-SITE TRUCK TRAVEL

** PREFIX

** LENGTH OF SIDE = 8.59

** CONFIGURATION = ADJACENT

** EMISSION RATE = 0.0003146

** VERTICAL DIMENSION = 6.99

** SZINIT = 3.25

** NODES = 12

** 463402.094, 3810758.182, 1066.00, 3.49, 4.00

** 463289.933, 3810756.491, 1066.46, 3.49, 4.00

** 463287.678, 3810395.209, 1072.00, 3.49, 4.00

** 463283.733, 3809856.949, 1081.29, 3.49, 4.00

** 463269.079, 3809819.749, 1082.00, 3.49, 4.00

** 463242.025, 3809540.192, 1085.98, 3.49, 4.00

** 464131.422, 3809528.920, 1076.94, 3.49, 4.00

** 464649.392, 3809527.229, 1071.00, 3.49, 4.00

** 464825.806, 3809527.793, 1069.30, 3.49, 4.00

** 464989.821, 3809533.429, 1068.10, 3.49, 4.00

** 465178.634, 3809533.993, 1067.38, 3.49, 4.00

** 465183.143, 3809533.993, 1067.17, 3.49, 4.00

** -----

LOCATION L0003408	VOLUME	463397.799	3810758.117	1066.02
LOCATION L0003409	VOLUME	463389.210	3810757.988	1066.05
LOCATION L0003410	VOLUME	463380.621	3810757.858	1066.09
LOCATION L0003411	VOLUME	463372.032	3810757.729	1066.12
LOCATION L0003412	VOLUME	463363.443	3810757.599	1066.16
LOCATION L0003413	VOLUME	463354.854	3810757.470	1066.19
LOCATION L0003414	VOLUME	463346.265	3810757.340	1066.23
LOCATION L0003415	VOLUME	463337.676	3810757.211	1066.26
LOCATION L0003416	VOLUME	463329.087	3810757.081	1066.30
LOCATION L0003417	VOLUME	463320.498	3810756.952	1066.33
LOCATION L0003418	VOLUME	463311.909	3810756.823	1066.37
LOCATION L0003419	VOLUME	463303.320	3810756.693	1066.41
LOCATION L0003420	VOLUME	463294.731	3810756.564	1066.44
LOCATION L0003421	VOLUME	463289.909	3810752.700	1066.52
LOCATION L0003422	VOLUME	463289.856	3810744.110	1066.65
LOCATION L0003423	VOLUME	463289.802	3810735.520	1066.78
LOCATION L0003424	VOLUME	463289.749	3810726.931	1066.91

LOCATION	L0003425	VOLUME	463289.695	3810718.341	1067.05
LOCATION	L0003426	VOLUME	463289.641	3810709.751	1067.18
LOCATION	L0003427	VOLUME	463289.588	3810701.161	1067.31
LOCATION	L0003428	VOLUME	463289.534	3810692.571	1067.44
LOCATION	L0003429	VOLUME	463289.481	3810683.981	1067.57
LOCATION	L0003430	VOLUME	463289.427	3810675.392	1067.70
LOCATION	L0003431	VOLUME	463289.373	3810666.802	1067.84
LOCATION	L0003432	VOLUME	463289.320	3810658.212	1067.97
LOCATION	L0003433	VOLUME	463289.266	3810649.622	1068.10
LOCATION	L0003434	VOLUME	463289.212	3810641.032	1068.23
LOCATION	L0003435	VOLUME	463289.159	3810632.442	1068.36
LOCATION	L0003436	VOLUME	463289.105	3810623.853	1068.49
LOCATION	L0003437	VOLUME	463289.052	3810615.263	1068.63
LOCATION	L0003438	VOLUME	463288.998	3810606.673	1068.76
LOCATION	L0003439	VOLUME	463288.944	3810598.083	1068.89
LOCATION	L0003440	VOLUME	463288.891	3810589.493	1069.02
LOCATION	L0003441	VOLUME	463288.837	3810580.903	1069.15
LOCATION	L0003442	VOLUME	463288.784	3810572.314	1069.28
LOCATION	L0003443	VOLUME	463288.730	3810563.724	1069.42
LOCATION	L0003444	VOLUME	463288.676	3810555.134	1069.55
LOCATION	L0003445	VOLUME	463288.623	3810546.544	1069.68
LOCATION	L0003446	VOLUME	463288.569	3810537.954	1069.81
LOCATION	L0003447	VOLUME	463288.516	3810529.364	1069.94
LOCATION	L0003448	VOLUME	463288.462	3810520.775	1070.07
LOCATION	L0003449	VOLUME	463288.408	3810512.185	1070.21
LOCATION	L0003450	VOLUME	463288.355	3810503.595	1070.34
LOCATION	L0003451	VOLUME	463288.301	3810495.005	1070.47
LOCATION	L0003452	VOLUME	463288.248	3810486.415	1070.60
LOCATION	L0003453	VOLUME	463288.194	3810477.825	1070.73
LOCATION	L0003454	VOLUME	463288.140	3810469.236	1070.86
LOCATION	L0003455	VOLUME	463288.087	3810460.646	1071.00
LOCATION	L0003456	VOLUME	463288.033	3810452.056	1071.13
LOCATION	L0003457	VOLUME	463287.980	3810443.466	1071.26
LOCATION	L0003458	VOLUME	463287.926	3810434.876	1071.39
LOCATION	L0003459	VOLUME	463287.872	3810426.286	1071.52
LOCATION	L0003460	VOLUME	463287.819	3810417.697	1071.66
LOCATION	L0003461	VOLUME	463287.765	3810409.107	1071.79
LOCATION	L0003462	VOLUME	463287.712	3810400.517	1071.92
LOCATION	L0003463	VOLUME	463287.654	3810391.927	1072.06
LOCATION	L0003464	VOLUME	463287.591	3810383.337	1072.20
LOCATION	L0003465	VOLUME	463287.529	3810374.748	1072.35
LOCATION	L0003466	VOLUME	463287.466	3810366.158	1072.50
LOCATION	L0003467	VOLUME	463287.403	3810357.568	1072.65
LOCATION	L0003468	VOLUME	463287.340	3810348.978	1072.80
LOCATION	L0003469	VOLUME	463287.277	3810340.388	1072.95
LOCATION	L0003470	VOLUME	463287.214	3810331.799	1073.09
LOCATION	L0003471	VOLUME	463287.151	3810323.209	1073.24
LOCATION	L0003472	VOLUME	463287.088	3810314.619	1073.39
LOCATION	L0003473	VOLUME	463287.025	3810306.029	1073.54
LOCATION	L0003474	VOLUME	463286.962	3810297.440	1073.69

LOCATION	L0003475	VOLUME	463286.899	3810288.850	1073.84
LOCATION	L0003476	VOLUME	463286.836	3810280.260	1073.98
LOCATION	L0003477	VOLUME	463286.773	3810271.670	1074.13
LOCATION	L0003478	VOLUME	463286.710	3810263.081	1074.28
LOCATION	L0003479	VOLUME	463286.647	3810254.491	1074.43
LOCATION	L0003480	VOLUME	463286.584	3810245.901	1074.58
LOCATION	L0003481	VOLUME	463286.521	3810237.311	1074.73
LOCATION	L0003482	VOLUME	463286.458	3810228.721	1074.87
LOCATION	L0003483	VOLUME	463286.395	3810220.132	1075.02
LOCATION	L0003484	VOLUME	463286.332	3810211.542	1075.17
LOCATION	L0003485	VOLUME	463286.269	3810202.952	1075.32
LOCATION	L0003486	VOLUME	463286.206	3810194.362	1075.47
LOCATION	L0003487	VOLUME	463286.143	3810185.773	1075.61
LOCATION	L0003488	VOLUME	463286.080	3810177.183	1075.76
LOCATION	L0003489	VOLUME	463286.017	3810168.593	1075.91
LOCATION	L0003490	VOLUME	463285.954	3810160.003	1076.06
LOCATION	L0003491	VOLUME	463285.892	3810151.414	1076.21
LOCATION	L0003492	VOLUME	463285.829	3810142.824	1076.36
LOCATION	L0003493	VOLUME	463285.766	3810134.234	1076.50
LOCATION	L0003494	VOLUME	463285.703	3810125.644	1076.65
LOCATION	L0003495	VOLUME	463285.640	3810117.054	1076.80
LOCATION	L0003496	VOLUME	463285.577	3810108.465	1076.95
LOCATION	L0003497	VOLUME	463285.514	3810099.875	1077.10
LOCATION	L0003498	VOLUME	463285.451	3810091.285	1077.25
LOCATION	L0003499	VOLUME	463285.388	3810082.695	1077.39
LOCATION	L0003500	VOLUME	463285.325	3810074.106	1077.54
LOCATION	L0003501	VOLUME	463285.262	3810065.516	1077.69
LOCATION	L0003502	VOLUME	463285.199	3810056.926	1077.84
LOCATION	L0003503	VOLUME	463285.136	3810048.336	1077.99
LOCATION	L0003504	VOLUME	463285.073	3810039.747	1078.14
LOCATION	L0003505	VOLUME	463285.010	3810031.157	1078.28
LOCATION	L0003506	VOLUME	463284.947	3810022.567	1078.43
LOCATION	L0003507	VOLUME	463284.884	3810013.977	1078.58
LOCATION	L0003508	VOLUME	463284.821	3810005.387	1078.73
LOCATION	L0003509	VOLUME	463284.758	3809996.798	1078.88
LOCATION	L0003510	VOLUME	463284.695	3809988.208	1079.02
LOCATION	L0003511	VOLUME	463284.632	3809979.618	1079.17
LOCATION	L0003512	VOLUME	463284.569	3809971.028	1079.32
LOCATION	L0003513	VOLUME	463284.506	3809962.439	1079.47
LOCATION	L0003514	VOLUME	463284.443	3809953.849	1079.62
LOCATION	L0003515	VOLUME	463284.380	3809945.259	1079.77
LOCATION	L0003516	VOLUME	463284.317	3809936.669	1079.91
LOCATION	L0003517	VOLUME	463284.255	3809928.080	1080.06
LOCATION	L0003518	VOLUME	463284.192	3809919.490	1080.21
LOCATION	L0003519	VOLUME	463284.129	3809910.900	1080.36
LOCATION	L0003520	VOLUME	463284.066	3809902.310	1080.51
LOCATION	L0003521	VOLUME	463284.003	3809893.720	1080.66
LOCATION	L0003522	VOLUME	463283.940	3809885.131	1080.80
LOCATION	L0003523	VOLUME	463283.877	3809876.541	1080.95
LOCATION	L0003524	VOLUME	463283.814	3809867.951	1081.10

LOCATION	L0003525	VOLUME	463283.751	3809859.361	1081.25
LOCATION	L0003526	VOLUME	463281.469	3809851.201	1081.40
LOCATION	L0003527	VOLUME	463278.321	3809843.209	1081.55
LOCATION	L0003528	VOLUME	463275.172	3809835.217	1081.70
LOCATION	L0003529	VOLUME	463272.024	3809827.225	1081.86
LOCATION	L0003530	VOLUME	463269.025	3809819.196	1082.01
LOCATION	L0003531	VOLUME	463268.198	3809810.646	1082.13
LOCATION	L0003532	VOLUME	463267.371	3809802.096	1082.25
LOCATION	L0003533	VOLUME	463266.543	3809793.546	1082.37
LOCATION	L0003534	VOLUME	463265.716	3809784.996	1082.49
LOCATION	L0003535	VOLUME	463264.888	3809776.446	1082.62
LOCATION	L0003536	VOLUME	463264.061	3809767.896	1082.74
LOCATION	L0003537	VOLUME	463263.233	3809759.346	1082.86
LOCATION	L0003538	VOLUME	463262.406	3809750.796	1082.98
LOCATION	L0003539	VOLUME	463261.579	3809742.246	1083.10
LOCATION	L0003540	VOLUME	463260.751	3809733.696	1083.23
LOCATION	L0003541	VOLUME	463259.924	3809725.146	1083.35
LOCATION	L0003542	VOLUME	463259.096	3809716.596	1083.47
LOCATION	L0003543	VOLUME	463258.269	3809708.046	1083.59
LOCATION	L0003544	VOLUME	463257.441	3809699.496	1083.71
LOCATION	L0003545	VOLUME	463256.614	3809690.946	1083.83
LOCATION	L0003546	VOLUME	463255.787	3809682.396	1083.96
LOCATION	L0003547	VOLUME	463254.959	3809673.845	1084.08
LOCATION	L0003548	VOLUME	463254.132	3809665.295	1084.20
LOCATION	L0003549	VOLUME	463253.304	3809656.745	1084.32
LOCATION	L0003550	VOLUME	463252.477	3809648.195	1084.44
LOCATION	L0003551	VOLUME	463251.649	3809639.645	1084.56
LOCATION	L0003552	VOLUME	463250.822	3809631.095	1084.69
LOCATION	L0003553	VOLUME	463249.995	3809622.545	1084.81
LOCATION	L0003554	VOLUME	463249.167	3809613.995	1084.93
LOCATION	L0003555	VOLUME	463248.340	3809605.445	1085.05
LOCATION	L0003556	VOLUME	463247.512	3809596.895	1085.17
LOCATION	L0003557	VOLUME	463246.685	3809588.345	1085.29
LOCATION	L0003558	VOLUME	463245.858	3809579.795	1085.42
LOCATION	L0003559	VOLUME	463245.030	3809571.245	1085.54
LOCATION	L0003560	VOLUME	463244.203	3809562.695	1085.66
LOCATION	L0003561	VOLUME	463243.375	3809554.145	1085.78
LOCATION	L0003562	VOLUME	463242.548	3809545.595	1085.90
LOCATION	L0003563	VOLUME	463245.187	3809540.152	1085.95
LOCATION	L0003564	VOLUME	463253.777	3809540.043	1085.86
LOCATION	L0003565	VOLUME	463262.366	3809539.935	1085.77
LOCATION	L0003566	VOLUME	463270.955	3809539.826	1085.69
LOCATION	L0003567	VOLUME	463279.545	3809539.717	1085.60
LOCATION	L0003568	VOLUME	463288.134	3809539.608	1085.51
LOCATION	L0003569	VOLUME	463296.723	3809539.499	1085.42
LOCATION	L0003570	VOLUME	463305.312	3809539.390	1085.34
LOCATION	L0003571	VOLUME	463313.902	3809539.281	1085.25
LOCATION	L0003572	VOLUME	463322.491	3809539.173	1085.16
LOCATION	L0003573	VOLUME	463331.080	3809539.064	1085.07
LOCATION	L0003574	VOLUME	463339.670	3809538.955	1084.99

LOCATION	L0003575	VOLUME	463348.259	3809538.846	1084.90
LOCATION	L0003576	VOLUME	463356.848	3809538.737	1084.81
LOCATION	L0003577	VOLUME	463365.438	3809538.628	1084.73
LOCATION	L0003578	VOLUME	463374.027	3809538.519	1084.64
LOCATION	L0003579	VOLUME	463382.616	3809538.410	1084.55
LOCATION	L0003580	VOLUME	463391.206	3809538.302	1084.46
LOCATION	L0003581	VOLUME	463399.795	3809538.193	1084.38
LOCATION	L0003582	VOLUME	463408.384	3809538.084	1084.29
LOCATION	L0003583	VOLUME	463416.973	3809537.975	1084.20
LOCATION	L0003584	VOLUME	463425.563	3809537.866	1084.11
LOCATION	L0003585	VOLUME	463434.152	3809537.757	1084.03
LOCATION	L0003586	VOLUME	463442.741	3809537.648	1083.94
LOCATION	L0003587	VOLUME	463451.331	3809537.540	1083.85
LOCATION	L0003588	VOLUME	463459.920	3809537.431	1083.77
LOCATION	L0003589	VOLUME	463468.509	3809537.322	1083.68
LOCATION	L0003590	VOLUME	463477.099	3809537.213	1083.59
LOCATION	L0003591	VOLUME	463485.688	3809537.104	1083.50
LOCATION	L0003592	VOLUME	463494.277	3809536.995	1083.42
LOCATION	L0003593	VOLUME	463502.867	3809536.886	1083.33
LOCATION	L0003594	VOLUME	463511.456	3809536.778	1083.24
LOCATION	L0003595	VOLUME	463520.045	3809536.669	1083.15
LOCATION	L0003596	VOLUME	463528.635	3809536.560	1083.07
LOCATION	L0003597	VOLUME	463537.224	3809536.451	1082.98
LOCATION	L0003598	VOLUME	463545.813	3809536.342	1082.89
LOCATION	L0003599	VOLUME	463554.402	3809536.233	1082.80
LOCATION	L0003600	VOLUME	463562.992	3809536.124	1082.72
LOCATION	L0003601	VOLUME	463571.581	3809536.015	1082.63
LOCATION	L0003602	VOLUME	463580.170	3809535.907	1082.54
LOCATION	L0003603	VOLUME	463588.760	3809535.798	1082.46
LOCATION	L0003604	VOLUME	463597.349	3809535.689	1082.37
LOCATION	L0003605	VOLUME	463605.938	3809535.580	1082.28
LOCATION	L0003606	VOLUME	463614.528	3809535.471	1082.19
LOCATION	L0003607	VOLUME	463623.117	3809535.362	1082.11
LOCATION	L0003608	VOLUME	463631.706	3809535.253	1082.02
LOCATION	L0003609	VOLUME	463640.296	3809535.145	1081.93
LOCATION	L0003610	VOLUME	463648.885	3809535.036	1081.84
LOCATION	L0003611	VOLUME	463657.474	3809534.927	1081.76
LOCATION	L0003612	VOLUME	463666.063	3809534.818	1081.67
LOCATION	L0003613	VOLUME	463674.653	3809534.709	1081.58
LOCATION	L0003614	VOLUME	463683.242	3809534.600	1081.50
LOCATION	L0003615	VOLUME	463691.831	3809534.491	1081.41
LOCATION	L0003616	VOLUME	463700.421	3809534.383	1081.32
LOCATION	L0003617	VOLUME	463709.010	3809534.274	1081.23
LOCATION	L0003618	VOLUME	463717.599	3809534.165	1081.15
LOCATION	L0003619	VOLUME	463726.189	3809534.056	1081.06
LOCATION	L0003620	VOLUME	463734.778	3809533.947	1080.97
LOCATION	L0003621	VOLUME	463743.367	3809533.838	1080.88
LOCATION	L0003622	VOLUME	463751.957	3809533.729	1080.80
LOCATION	L0003623	VOLUME	463760.546	3809533.621	1080.71
LOCATION	L0003624	VOLUME	463769.135	3809533.512	1080.62

LOCATION	L0003625	VOLUME	463777.724	3809533.403	1080.54
LOCATION	L0003626	VOLUME	463786.314	3809533.294	1080.45
LOCATION	L0003627	VOLUME	463794.903	3809533.185	1080.36
LOCATION	L0003628	VOLUME	463803.492	3809533.076	1080.27
LOCATION	L0003629	VOLUME	463812.082	3809532.967	1080.19
LOCATION	L0003630	VOLUME	463820.671	3809532.858	1080.10
LOCATION	L0003631	VOLUME	463829.260	3809532.750	1080.01
LOCATION	L0003632	VOLUME	463837.850	3809532.641	1079.92
LOCATION	L0003633	VOLUME	463846.439	3809532.532	1079.84
LOCATION	L0003634	VOLUME	463855.028	3809532.423	1079.75
LOCATION	L0003635	VOLUME	463863.618	3809532.314	1079.66
LOCATION	L0003636	VOLUME	463872.207	3809532.205	1079.57
LOCATION	L0003637	VOLUME	463880.796	3809532.096	1079.49
LOCATION	L0003638	VOLUME	463889.386	3809531.988	1079.40
LOCATION	L0003639	VOLUME	463897.975	3809531.879	1079.31
LOCATION	L0003640	VOLUME	463906.564	3809531.770	1079.23
LOCATION	L0003641	VOLUME	463915.153	3809531.661	1079.14
LOCATION	L0003642	VOLUME	463923.743	3809531.552	1079.05
LOCATION	L0003643	VOLUME	463932.332	3809531.443	1078.96
LOCATION	L0003644	VOLUME	463940.921	3809531.334	1078.88
LOCATION	L0003645	VOLUME	463949.511	3809531.226	1078.79
LOCATION	L0003646	VOLUME	463958.100	3809531.117	1078.70
LOCATION	L0003647	VOLUME	463966.689	3809531.008	1078.61
LOCATION	L0003648	VOLUME	463975.279	3809530.899	1078.53
LOCATION	L0003649	VOLUME	463983.868	3809530.790	1078.44
LOCATION	L0003650	VOLUME	463992.457	3809530.681	1078.35
LOCATION	L0003651	VOLUME	464001.047	3809530.572	1078.27
LOCATION	L0003652	VOLUME	464009.636	3809530.463	1078.18
LOCATION	L0003653	VOLUME	464018.225	3809530.355	1078.09
LOCATION	L0003654	VOLUME	464026.814	3809530.246	1078.00
LOCATION	L0003655	VOLUME	464035.404	3809530.137	1077.92
LOCATION	L0003656	VOLUME	464043.993	3809530.028	1077.83
LOCATION	L0003657	VOLUME	464052.582	3809529.919	1077.74
LOCATION	L0003658	VOLUME	464061.172	3809529.810	1077.65
LOCATION	L0003659	VOLUME	464069.761	3809529.701	1077.57
LOCATION	L0003660	VOLUME	464078.350	3809529.593	1077.48
LOCATION	L0003661	VOLUME	464086.940	3809529.484	1077.39
LOCATION	L0003662	VOLUME	464095.529	3809529.375	1077.30
LOCATION	L0003663	VOLUME	464104.118	3809529.266	1077.22
LOCATION	L0003664	VOLUME	464112.708	3809529.157	1077.13
LOCATION	L0003665	VOLUME	464121.297	3809529.048	1077.04
LOCATION	L0003666	VOLUME	464129.886	3809528.939	1076.96
LOCATION	L0003667	VOLUME	464138.476	3809528.897	1076.86
LOCATION	L0003668	VOLUME	464147.066	3809528.869	1076.76
LOCATION	L0003669	VOLUME	464155.656	3809528.841	1076.66
LOCATION	L0003670	VOLUME	464164.246	3809528.813	1076.56
LOCATION	L0003671	VOLUME	464172.836	3809528.785	1076.47
LOCATION	L0003672	VOLUME	464181.426	3809528.757	1076.37
LOCATION	L0003673	VOLUME	464190.016	3809528.729	1076.27
LOCATION	L0003674	VOLUME	464198.606	3809528.701	1076.17

LOCATION	L0003675	VOLUME	464207.196	3809528.673	1076.07
LOCATION	L0003676	VOLUME	464215.786	3809528.645	1075.97
LOCATION	L0003677	VOLUME	464224.376	3809528.616	1075.87
LOCATION	L0003678	VOLUME	464232.966	3809528.588	1075.78
LOCATION	L0003679	VOLUME	464241.556	3809528.560	1075.68
LOCATION	L0003680	VOLUME	464250.145	3809528.532	1075.58
LOCATION	L0003681	VOLUME	464258.735	3809528.504	1075.48
LOCATION	L0003682	VOLUME	464267.325	3809528.476	1075.38
LOCATION	L0003683	VOLUME	464275.915	3809528.448	1075.28
LOCATION	L0003684	VOLUME	464284.505	3809528.420	1075.18
LOCATION	L0003685	VOLUME	464293.095	3809528.392	1075.09
LOCATION	L0003686	VOLUME	464301.685	3809528.364	1074.99
LOCATION	L0003687	VOLUME	464310.275	3809528.336	1074.89
LOCATION	L0003688	VOLUME	464318.865	3809528.308	1074.79
LOCATION	L0003689	VOLUME	464327.455	3809528.280	1074.69
LOCATION	L0003690	VOLUME	464336.045	3809528.252	1074.59
LOCATION	L0003691	VOLUME	464344.635	3809528.224	1074.49
LOCATION	L0003692	VOLUME	464353.225	3809528.196	1074.40
LOCATION	L0003693	VOLUME	464361.815	3809528.168	1074.30
LOCATION	L0003694	VOLUME	464370.405	3809528.140	1074.20
LOCATION	L0003695	VOLUME	464378.995	3809528.112	1074.10
LOCATION	L0003696	VOLUME	464387.585	3809528.084	1074.00
LOCATION	L0003697	VOLUME	464396.175	3809528.056	1073.90
LOCATION	L0003698	VOLUME	464404.765	3809528.028	1073.81
LOCATION	L0003699	VOLUME	464413.355	3809528.000	1073.71
LOCATION	L0003700	VOLUME	464421.945	3809527.972	1073.61
LOCATION	L0003701	VOLUME	464430.534	3809527.943	1073.51
LOCATION	L0003702	VOLUME	464439.124	3809527.915	1073.41
LOCATION	L0003703	VOLUME	464447.714	3809527.887	1073.31
LOCATION	L0003704	VOLUME	464456.304	3809527.859	1073.21
LOCATION	L0003705	VOLUME	464464.894	3809527.831	1073.12
LOCATION	L0003706	VOLUME	464473.484	3809527.803	1073.02
LOCATION	L0003707	VOLUME	464482.074	3809527.775	1072.92
LOCATION	L0003708	VOLUME	464490.664	3809527.747	1072.82
LOCATION	L0003709	VOLUME	464499.254	3809527.719	1072.72
LOCATION	L0003710	VOLUME	464507.844	3809527.691	1072.62
LOCATION	L0003711	VOLUME	464516.434	3809527.663	1072.52
LOCATION	L0003712	VOLUME	464525.024	3809527.635	1072.43
LOCATION	L0003713	VOLUME	464533.614	3809527.607	1072.33
LOCATION	L0003714	VOLUME	464542.204	3809527.579	1072.23
LOCATION	L0003715	VOLUME	464550.794	3809527.551	1072.13
LOCATION	L0003716	VOLUME	464559.384	3809527.523	1072.03
LOCATION	L0003717	VOLUME	464567.974	3809527.495	1071.93
LOCATION	L0003718	VOLUME	464576.564	3809527.467	1071.84
LOCATION	L0003719	VOLUME	464585.154	3809527.439	1071.74
LOCATION	L0003720	VOLUME	464593.744	3809527.411	1071.64
LOCATION	L0003721	VOLUME	464602.334	3809527.383	1071.54
LOCATION	L0003722	VOLUME	464610.924	3809527.355	1071.44
LOCATION	L0003723	VOLUME	464619.513	3809527.327	1071.34
LOCATION	L0003724	VOLUME	464628.103	3809527.299	1071.24

LOCATION	L0003725	VOLUME	464636.693	3809527.270	1071.15
LOCATION	L0003726	VOLUME	464645.283	3809527.242	1071.05
LOCATION	L0003727	VOLUME	464653.873	3809527.243	1070.96
LOCATION	L0003728	VOLUME	464662.463	3809527.271	1070.87
LOCATION	L0003729	VOLUME	464671.053	3809527.298	1070.79
LOCATION	L0003730	VOLUME	464679.643	3809527.326	1070.71
LOCATION	L0003731	VOLUME	464688.233	3809527.353	1070.63
LOCATION	L0003732	VOLUME	464696.823	3809527.381	1070.54
LOCATION	L0003733	VOLUME	464705.413	3809527.408	1070.46
LOCATION	L0003734	VOLUME	464714.003	3809527.435	1070.38
LOCATION	L0003735	VOLUME	464722.593	3809527.463	1070.29
LOCATION	L0003736	VOLUME	464731.183	3809527.490	1070.21
LOCATION	L0003737	VOLUME	464739.773	3809527.518	1070.13
LOCATION	L0003738	VOLUME	464748.363	3809527.545	1070.05
LOCATION	L0003739	VOLUME	464756.953	3809527.573	1069.96
LOCATION	L0003740	VOLUME	464765.543	3809527.600	1069.88
LOCATION	L0003741	VOLUME	464774.133	3809527.628	1069.80
LOCATION	L0003742	VOLUME	464782.723	3809527.655	1069.72
LOCATION	L0003743	VOLUME	464791.313	3809527.682	1069.63
LOCATION	L0003744	VOLUME	464799.903	3809527.710	1069.55
LOCATION	L0003745	VOLUME	464808.493	3809527.737	1069.47
LOCATION	L0003746	VOLUME	464817.082	3809527.765	1069.38
LOCATION	L0003747	VOLUME	464825.672	3809527.792	1069.30
LOCATION	L0003748	VOLUME	464834.257	3809528.083	1069.24
LOCATION	L0003749	VOLUME	464842.842	3809528.378	1069.18
LOCATION	L0003750	VOLUME	464851.427	3809528.673	1069.11
LOCATION	L0003751	VOLUME	464860.012	3809528.968	1069.05
LOCATION	L0003752	VOLUME	464868.597	3809529.263	1068.99
LOCATION	L0003753	VOLUME	464877.182	3809529.558	1068.92
LOCATION	L0003754	VOLUME	464885.767	3809529.853	1068.86
LOCATION	L0003755	VOLUME	464894.352	3809530.148	1068.80
LOCATION	L0003756	VOLUME	464902.937	3809530.443	1068.74
LOCATION	L0003757	VOLUME	464911.522	3809530.738	1068.67
LOCATION	L0003758	VOLUME	464920.107	3809531.033	1068.61
LOCATION	L0003759	VOLUME	464928.692	3809531.328	1068.55
LOCATION	L0003760	VOLUME	464937.277	3809531.623	1068.48
LOCATION	L0003761	VOLUME	464945.862	3809531.918	1068.42
LOCATION	L0003762	VOLUME	464954.446	3809532.213	1068.36
LOCATION	L0003763	VOLUME	464963.031	3809532.508	1068.30
LOCATION	L0003764	VOLUME	464971.616	3809532.803	1068.23
LOCATION	L0003765	VOLUME	464980.201	3809533.098	1068.17
LOCATION	L0003766	VOLUME	464988.786	3809533.393	1068.11
LOCATION	L0003767	VOLUME	464997.376	3809533.451	1068.07
LOCATION	L0003768	VOLUME	465005.966	3809533.477	1068.04
LOCATION	L0003769	VOLUME	465014.556	3809533.503	1068.01
LOCATION	L0003770	VOLUME	465023.145	3809533.528	1067.97
LOCATION	L0003771	VOLUME	465031.735	3809533.554	1067.94
LOCATION	L0003772	VOLUME	465040.325	3809533.580	1067.91
LOCATION	L0003773	VOLUME	465048.915	3809533.605	1067.87
LOCATION	L0003774	VOLUME	465057.505	3809533.631	1067.84

LOCATION	L0003775	VOLUME	465066.095	3809533.657	1067.81
LOCATION	L0003776	VOLUME	465074.685	3809533.682	1067.78
LOCATION	L0003777	VOLUME	465083.275	3809533.708	1067.74
LOCATION	L0003778	VOLUME	465091.865	3809533.734	1067.71
LOCATION	L0003779	VOLUME	465100.455	3809533.759	1067.68
LOCATION	L0003780	VOLUME	465109.045	3809533.785	1067.65
LOCATION	L0003781	VOLUME	465117.635	3809533.810	1067.61
LOCATION	L0003782	VOLUME	465126.225	3809533.836	1067.58
LOCATION	L0003783	VOLUME	465134.815	3809533.862	1067.55
LOCATION	L0003784	VOLUME	465143.405	3809533.887	1067.51
LOCATION	L0003785	VOLUME	465151.995	3809533.913	1067.48
LOCATION	L0003786	VOLUME	465160.585	3809533.939	1067.45
LOCATION	L0003787	VOLUME	465169.175	3809533.964	1067.42
LOCATION	L0003788	VOLUME	465177.765	3809533.990	1067.38

** END OF LINE VOLUME SOURCE ID = SLINE8

** SOURCE PARAMETERS **

** LINE VOLUME SOURCE ID = SLINE1

SRCPARAM	L0003789	0.000009872	3.49	4.00	3.25
SRCPARAM	L0003790	0.000009872	3.49	4.00	3.25
SRCPARAM	L0003791	0.000009872	3.49	4.00	3.25
SRCPARAM	L0003792	0.000009872	3.49	4.00	3.25
SRCPARAM	L0003793	0.000009872	3.49	4.00	3.25
SRCPARAM	L0003794	0.000009872	3.49	4.00	3.25
SRCPARAM	L0003795	0.000009872	3.49	4.00	3.25
SRCPARAM	L0003796	0.000009872	3.49	4.00	3.25
SRCPARAM	L0003797	0.000009872	3.49	4.00	3.25
SRCPARAM	L0003798	0.000009872	3.49	4.00	3.25
SRCPARAM	L0003799	0.000009872	3.49	4.00	3.25
SRCPARAM	L0003800	0.000009872	3.49	4.00	3.25
SRCPARAM	L0003801	0.000009872	3.49	4.00	3.25
SRCPARAM	L0003802	0.000009872	3.49	4.00	3.25
SRCPARAM	L0003803	0.000009872	3.49	4.00	3.25
SRCPARAM	L0003804	0.000009872	3.49	4.00	3.25
SRCPARAM	L0003805	0.000009872	3.49	4.00	3.25
SRCPARAM	L0003806	0.000009872	3.49	4.00	3.25
SRCPARAM	L0003807	0.000009872	3.49	4.00	3.25
SRCPARAM	L0003808	0.000009872	3.49	4.00	3.25
SRCPARAM	L0003809	0.000009872	3.49	4.00	3.25
SRCPARAM	L0003810	0.000009872	3.49	4.00	3.25
SRCPARAM	L0003811	0.000009872	3.49	4.00	3.25
SRCPARAM	L0003812	0.000009872	3.49	4.00	3.25
SRCPARAM	L0003813	0.000009872	3.49	4.00	3.25
SRCPARAM	L0003814	0.000009872	3.49	4.00	3.25
SRCPARAM	L0003815	0.000009872	3.49	4.00	3.25
SRCPARAM	L0003816	0.000009872	3.49	4.00	3.25
SRCPARAM	L0003817	0.000009872	3.49	4.00	3.25
SRCPARAM	L0003818	0.000009872	3.49	4.00	3.25
SRCPARAM	L0003819	0.000009872	3.49	4.00	3.25
SRCPARAM	L0003820	0.000009872	3.49	4.00	3.25
SRCPARAM	L0003821	0.000009872	3.49	4.00	3.25

SRCPARAM	L0003822	0.000009872	3.49	4.00	3.25
SRCPARAM	L0003823	0.000009872	3.49	4.00	3.25
SRCPARAM	L0003824	0.000009872	3.49	4.00	3.25
SRCPARAM	L0003825	0.000009872	3.49	4.00	3.25
SRCPARAM	L0003826	0.000009872	3.49	4.00	3.25
SRCPARAM	L0003827	0.000009872	3.49	4.00	3.25

**

** LINE VOLUME SOURCE ID = SLINE2

SRCPARAM	L0003828	0.000009872	3.49	4.00	3.25
SRCPARAM	L0003829	0.000009872	3.49	4.00	3.25
SRCPARAM	L0003830	0.000009872	3.49	4.00	3.25
SRCPARAM	L0003831	0.000009872	3.49	4.00	3.25
SRCPARAM	L0003832	0.000009872	3.49	4.00	3.25
SRCPARAM	L0003833	0.000009872	3.49	4.00	3.25
SRCPARAM	L0003834	0.000009872	3.49	4.00	3.25
SRCPARAM	L0003835	0.000009872	3.49	4.00	3.25
SRCPARAM	L0003836	0.000009872	3.49	4.00	3.25
SRCPARAM	L0003837	0.000009872	3.49	4.00	3.25
SRCPARAM	L0003838	0.000009872	3.49	4.00	3.25
SRCPARAM	L0003839	0.000009872	3.49	4.00	3.25
SRCPARAM	L0003840	0.000009872	3.49	4.00	3.25
SRCPARAM	L0003841	0.000009872	3.49	4.00	3.25
SRCPARAM	L0003842	0.000009872	3.49	4.00	3.25
SRCPARAM	L0003843	0.000009872	3.49	4.00	3.25
SRCPARAM	L0003844	0.000009872	3.49	4.00	3.25
SRCPARAM	L0003845	0.000009872	3.49	4.00	3.25
SRCPARAM	L0003846	0.000009872	3.49	4.00	3.25
SRCPARAM	L0003847	0.000009872	3.49	4.00	3.25
SRCPARAM	L0003848	0.000009872	3.49	4.00	3.25
SRCPARAM	L0003849	0.000009872	3.49	4.00	3.25
SRCPARAM	L0003850	0.000009872	3.49	4.00	3.25
SRCPARAM	L0003851	0.000009872	3.49	4.00	3.25
SRCPARAM	L0003852	0.000009872	3.49	4.00	3.25
SRCPARAM	L0003853	0.000009872	3.49	4.00	3.25
SRCPARAM	L0003854	0.000009872	3.49	4.00	3.25
SRCPARAM	L0003855	0.000009872	3.49	4.00	3.25
SRCPARAM	L0003856	0.000009872	3.49	4.00	3.25
SRCPARAM	L0003857	0.000009872	3.49	4.00	3.25
SRCPARAM	L0003858	0.000009872	3.49	4.00	3.25
SRCPARAM	L0003859	0.000009872	3.49	4.00	3.25
SRCPARAM	L0003860	0.000009872	3.49	4.00	3.25
SRCPARAM	L0003861	0.000009872	3.49	4.00	3.25
SRCPARAM	L0003862	0.000009872	3.49	4.00	3.25
SRCPARAM	L0003863	0.000009872	3.49	4.00	3.25
SRCPARAM	L0003864	0.000009872	3.49	4.00	3.25
SRCPARAM	L0003865	0.000009872	3.49	4.00	3.25
SRCPARAM	L0003866	0.000009872	3.49	4.00	3.25

**

** LINE VOLUME SOURCE ID = SLINE3

SRCPARAM	L0002753	0.000003546	3.49	4.00	3.25
----------	----------	-------------	------	------	------

** LINE VOLUME SOURCE ID = SLINE4

SRCPARAM	L0002853	0.000003545	3.49	4.00	3.25
SRCPARAM	L0002854	0.000003545	3.49	4.00	3.25
SRCPARAM	L0002855	0.000003545	3.49	4.00	3.25
SRCPARAM	L0002856	0.000003545	3.49	4.00	3.25
SRCPARAM	L0002857	0.000003545	3.49	4.00	3.25
SRCPARAM	L0002858	0.000003545	3.49	4.00	3.25
SRCPARAM	L0002859	0.000003545	3.49	4.00	3.25
SRCPARAM	L0002860	0.000003545	3.49	4.00	3.25
SRCPARAM	L0002861	0.000003545	3.49	4.00	3.25
SRCPARAM	L0002862	0.000003545	3.49	4.00	3.25
SRCPARAM	L0002863	0.000003545	3.49	4.00	3.25
SRCPARAM	L0002864	0.000003545	3.49	4.00	3.25
SRCPARAM	L0002865	0.000003545	3.49	4.00	3.25
SRCPARAM	L0002866	0.000003545	3.49	4.00	3.25
SRCPARAM	L0002867	0.000003545	3.49	4.00	3.25
SRCPARAM	L0002868	0.000003545	3.49	4.00	3.25
SRCPARAM	L0002869	0.000003545	3.49	4.00	3.25
SRCPARAM	L0002870	0.000003545	3.49	4.00	3.25
SRCPARAM	L0002871	0.000003545	3.49	4.00	3.25
SRCPARAM	L0002872	0.000003545	3.49	4.00	3.25
SRCPARAM	L0002873	0.000003545	3.49	4.00	3.25
SRCPARAM	L0002874	0.000003545	3.49	4.00	3.25
SRCPARAM	L0002875	0.000003545	3.49	4.00	3.25
SRCPARAM	L0002876	0.000003545	3.49	4.00	3.25
SRCPARAM	L0002877	0.000003545	3.49	4.00	3.25
SRCPARAM	L0002878	0.000003545	3.49	4.00	3.25
SRCPARAM	L0002879	0.000003545	3.49	4.00	3.25
SRCPARAM	L0002880	0.000003545	3.49	4.00	3.25
SRCPARAM	L0002881	0.000003545	3.49	4.00	3.25
SRCPARAM	L0002882	0.000003545	3.49	4.00	3.25
SRCPARAM	L0002883	0.000003545	3.49	4.00	3.25
SRCPARAM	L0002884	0.000003545	3.49	4.00	3.25
SRCPARAM	L0002885	0.000003545	3.49	4.00	3.25
SRCPARAM	L0002886	0.000003545	3.49	4.00	3.25
SRCPARAM	L0002887	0.000003545	3.49	4.00	3.25
SRCPARAM	L0002888	0.000003545	3.49	4.00	3.25
SRCPARAM	L0002889	0.000003545	3.49	4.00	3.25
SRCPARAM	L0002890	0.000003545	3.49	4.00	3.25
SRCPARAM	L0002891	0.000003545	3.49	4.00	3.25
SRCPARAM	L0002892	0.000003545	3.49	4.00	3.25
SRCPARAM	L0002893	0.000003545	3.49	4.00	3.25
SRCPARAM	L0002894	0.000003545	3.49	4.00	3.25
SRCPARAM	L0002895	0.000003545	3.49	4.00	3.25
SRCPARAM	L0002896	0.000003545	3.49	4.00	3.25
SRCPARAM	L0002897	0.000003545	3.49	4.00	3.25
SRCPARAM	L0002898	0.000003545	3.49	4.00	3.25
SRCPARAM	L0002899	0.000003545	3.49	4.00	3.25
SRCPARAM	L0002900	0.000003545	3.49	4.00	3.25
SRCPARAM	L0002901	0.000003545	3.49	4.00	3.25

SRCPARAM	L0002952	0.000003545	3.49	4.00	3.25
SRCPARAM	L0002953	0.000003545	3.49	4.00	3.25
SRCPARAM	L0002954	0.000003545	3.49	4.00	3.25

**

** -----
 ** LINE VOLUME SOURCE ID = SLINE5

SRCPARAM	L0002955	0.0000004448	3.49	4.00	3.25
SRCPARAM	L0002956	0.0000004448	3.49	4.00	3.25
SRCPARAM	L0002957	0.0000004448	3.49	4.00	3.25
SRCPARAM	L0002958	0.0000004448	3.49	4.00	3.25
SRCPARAM	L0002959	0.0000004448	3.49	4.00	3.25
SRCPARAM	L0002960	0.0000004448	3.49	4.00	3.25
SRCPARAM	L0002961	0.0000004448	3.49	4.00	3.25
SRCPARAM	L0002962	0.0000004448	3.49	4.00	3.25
SRCPARAM	L0002963	0.0000004448	3.49	4.00	3.25
SRCPARAM	L0002964	0.0000004448	3.49	4.00	3.25
SRCPARAM	L0002965	0.0000004448	3.49	4.00	3.25
SRCPARAM	L0002966	0.0000004448	3.49	4.00	3.25
SRCPARAM	L0002967	0.0000004448	3.49	4.00	3.25
SRCPARAM	L0002968	0.0000004448	3.49	4.00	3.25
SRCPARAM	L0002969	0.0000004448	3.49	4.00	3.25
SRCPARAM	L0002970	0.0000004448	3.49	4.00	3.25
SRCPARAM	L0002971	0.0000004448	3.49	4.00	3.25
SRCPARAM	L0002972	0.0000004448	3.49	4.00	3.25
SRCPARAM	L0002973	0.0000004448	3.49	4.00	3.25
SRCPARAM	L0002974	0.0000004448	3.49	4.00	3.25
SRCPARAM	L0002975	0.0000004448	3.49	4.00	3.25
SRCPARAM	L0002976	0.0000004448	3.49	4.00	3.25
SRCPARAM	L0002977	0.0000004448	3.49	4.00	3.25
SRCPARAM	L0002978	0.0000004448	3.49	4.00	3.25
SRCPARAM	L0002979	0.0000004448	3.49	4.00	3.25
SRCPARAM	L0002980	0.0000004448	3.49	4.00	3.25
SRCPARAM	L0002981	0.0000004448	3.49	4.00	3.25
SRCPARAM	L0002982	0.0000004448	3.49	4.00	3.25
SRCPARAM	L0002983	0.0000004448	3.49	4.00	3.25
SRCPARAM	L0002984	0.0000004448	3.49	4.00	3.25
SRCPARAM	L0002985	0.0000004448	3.49	4.00	3.25
SRCPARAM	L0002986	0.0000004448	3.49	4.00	3.25
SRCPARAM	L0002987	0.0000004448	3.49	4.00	3.25
SRCPARAM	L0002988	0.0000004448	3.49	4.00	3.25
SRCPARAM	L0002989	0.0000004448	3.49	4.00	3.25
SRCPARAM	L0002990	0.0000004448	3.49	4.00	3.25
SRCPARAM	L0002991	0.0000004448	3.49	4.00	3.25
SRCPARAM	L0002992	0.0000004448	3.49	4.00	3.25
SRCPARAM	L0002993	0.0000004448	3.49	4.00	3.25
SRCPARAM	L0002994	0.0000004448	3.49	4.00	3.25
SRCPARAM	L0002995	0.0000004448	3.49	4.00	3.25
SRCPARAM	L0002996	0.0000004448	3.49	4.00	3.25
SRCPARAM	L0002997	0.0000004448	3.49	4.00	3.25
SRCPARAM	L0002998	0.0000004448	3.49	4.00	3.25
SRCPARAM	L0002999	0.0000004448	3.49	4.00	3.25

SRCPARAM L0003000	0.00000004448	3.49	4.00	3.25
SRCPARAM L0003001	0.00000004448	3.49	4.00	3.25
SRCPARAM L0003002	0.00000004448	3.49	4.00	3.25
SRCPARAM L0003003	0.00000004448	3.49	4.00	3.25
SRCPARAM L0003004	0.00000004448	3.49	4.00	3.25
SRCPARAM L0003005	0.00000004448	3.49	4.00	3.25
SRCPARAM L0003006	0.00000004448	3.49	4.00	3.25
SRCPARAM L0003007	0.00000004448	3.49	4.00	3.25
SRCPARAM L0003008	0.00000004448	3.49	4.00	3.25
SRCPARAM L0003009	0.00000004448	3.49	4.00	3.25
SRCPARAM L0003010	0.00000004448	3.49	4.00	3.25
SRCPARAM L0003011	0.00000004448	3.49	4.00	3.25
SRCPARAM L0003012	0.00000004448	3.49	4.00	3.25
SRCPARAM L0003013	0.00000004448	3.49	4.00	3.25
SRCPARAM L0003014	0.00000004448	3.49	4.00	3.25
SRCPARAM L0003015	0.00000004448	3.49	4.00	3.25
SRCPARAM L0003016	0.00000004448	3.49	4.00	3.25
SRCPARAM L0003017	0.00000004448	3.49	4.00	3.25
SRCPARAM L0003018	0.00000004448	3.49	4.00	3.25
SRCPARAM L0003019	0.00000004448	3.49	4.00	3.25
SRCPARAM L0003020	0.00000004448	3.49	4.00	3.25
SRCPARAM L0003021	0.00000004448	3.49	4.00	3.25
SRCPARAM L0003022	0.00000004448	3.49	4.00	3.25
SRCPARAM L0003023	0.00000004448	3.49	4.00	3.25
SRCPARAM L0003024	0.00000004448	3.49	4.00	3.25
SRCPARAM L0003025	0.00000004448	3.49	4.00	3.25
SRCPARAM L0003026	0.00000004448	3.49	4.00	3.25
SRCPARAM L0003027	0.00000004448	3.49	4.00	3.25
SRCPARAM L0003028	0.00000004448	3.49	4.00	3.25
SRCPARAM L0003029	0.00000004448	3.49	4.00	3.25
SRCPARAM L0003030	0.00000004448	3.49	4.00	3.25
SRCPARAM L0003031	0.00000004448	3.49	4.00	3.25
SRCPARAM L0003032	0.00000004448	3.49	4.00	3.25
SRCPARAM L0003033	0.00000004448	3.49	4.00	3.25
SRCPARAM L0003034	0.00000004448	3.49	4.00	3.25
SRCPARAM L0003035	0.00000004448	3.49	4.00	3.25
SRCPARAM L0003036	0.00000004448	3.49	4.00	3.25
SRCPARAM L0003037	0.00000004448	3.49	4.00	3.25
SRCPARAM L0003038	0.00000004448	3.49	4.00	3.25
SRCPARAM L0003039	0.00000004448	3.49	4.00	3.25

**

** LINE VOLUME SOURCE ID = SLINE6

SRCPARAM L0003040	0.0000008258	3.49	4.00	3.25
SRCPARAM L0003041	0.0000008258	3.49	4.00	3.25
SRCPARAM L0003042	0.0000008258	3.49	4.00	3.25
SRCPARAM L0003043	0.0000008258	3.49	4.00	3.25
SRCPARAM L0003044	0.0000008258	3.49	4.00	3.25
SRCPARAM L0003045	0.0000008258	3.49	4.00	3.25
SRCPARAM L0003046	0.0000008258	3.49	4.00	3.25
SRCPARAM L0003047	0.0000008258	3.49	4.00	3.25

SRCPARAM	L0003348	0.0000008258	3.49	4.00	3.25
SRCPARAM	L0003349	0.0000008258	3.49	4.00	3.25
SRCPARAM	L0003350	0.0000008258	3.49	4.00	3.25
SRCPARAM	L0003351	0.0000008258	3.49	4.00	3.25
SRCPARAM	L0003352	0.0000008258	3.49	4.00	3.25
SRCPARAM	L0003353	0.0000008258	3.49	4.00	3.25
SRCPARAM	L0003354	0.0000008258	3.49	4.00	3.25
SRCPARAM	L0003355	0.0000008258	3.49	4.00	3.25
SRCPARAM	L0003356	0.0000008258	3.49	4.00	3.25
SRCPARAM	L0003357	0.0000008258	3.49	4.00	3.25
SRCPARAM	L0003358	0.0000008258	3.49	4.00	3.25
SRCPARAM	L0003359	0.0000008258	3.49	4.00	3.25
SRCPARAM	L0003360	0.0000008258	3.49	4.00	3.25
SRCPARAM	L0003361	0.0000008258	3.49	4.00	3.25
SRCPARAM	L0003362	0.0000008258	3.49	4.00	3.25
SRCPARAM	L0003363	0.0000008258	3.49	4.00	3.25
SRCPARAM	L0003364	0.0000008258	3.49	4.00	3.25
SRCPARAM	L0003365	0.0000008258	3.49	4.00	3.25
SRCPARAM	L0003366	0.0000008258	3.49	4.00	3.25
SRCPARAM	L0003367	0.0000008258	3.49	4.00	3.25
SRCPARAM	L0003368	0.0000008258	3.49	4.00	3.25

**

** LINE VOLUME SOURCE ID = SLINE7

SRCPARAM	L0003369	0.00000004364	3.49	4.00	3.25
SRCPARAM	L0003370	0.00000004364	3.49	4.00	3.25
SRCPARAM	L0003371	0.00000004364	3.49	4.00	3.25
SRCPARAM	L0003372	0.00000004364	3.49	4.00	3.25
SRCPARAM	L0003373	0.00000004364	3.49	4.00	3.25
SRCPARAM	L0003374	0.00000004364	3.49	4.00	3.25
SRCPARAM	L0003375	0.00000004364	3.49	4.00	3.25
SRCPARAM	L0003376	0.00000004364	3.49	4.00	3.25
SRCPARAM	L0003377	0.00000004364	3.49	4.00	3.25
SRCPARAM	L0003378	0.00000004364	3.49	4.00	3.25
SRCPARAM	L0003379	0.00000004364	3.49	4.00	3.25
SRCPARAM	L0003380	0.00000004364	3.49	4.00	3.25
SRCPARAM	L0003381	0.00000004364	3.49	4.00	3.25
SRCPARAM	L0003382	0.00000004364	3.49	4.00	3.25
SRCPARAM	L0003383	0.00000004364	3.49	4.00	3.25
SRCPARAM	L0003384	0.00000004364	3.49	4.00	3.25
SRCPARAM	L0003385	0.00000004364	3.49	4.00	3.25
SRCPARAM	L0003386	0.00000004364	3.49	4.00	3.25
SRCPARAM	L0003387	0.00000004364	3.49	4.00	3.25
SRCPARAM	L0003388	0.00000004364	3.49	4.00	3.25
SRCPARAM	L0003389	0.00000004364	3.49	4.00	3.25
SRCPARAM	L0003390	0.00000004364	3.49	4.00	3.25
SRCPARAM	L0003391	0.00000004364	3.49	4.00	3.25
SRCPARAM	L0003392	0.00000004364	3.49	4.00	3.25
SRCPARAM	L0003393	0.00000004364	3.49	4.00	3.25
SRCPARAM	L0003394	0.00000004364	3.49	4.00	3.25
SRCPARAM	L0003395	0.00000004364	3.49	4.00	3.25

SRCPARAM	L0003396	0.00000004364	3.49	4.00	3.25
SRCPARAM	L0003397	0.00000004364	3.49	4.00	3.25
SRCPARAM	L0003398	0.00000004364	3.49	4.00	3.25
SRCPARAM	L0003399	0.00000004364	3.49	4.00	3.25
SRCPARAM	L0003400	0.00000004364	3.49	4.00	3.25
SRCPARAM	L0003401	0.00000004364	3.49	4.00	3.25
SRCPARAM	L0003402	0.00000004364	3.49	4.00	3.25
SRCPARAM	L0003403	0.00000004364	3.49	4.00	3.25
SRCPARAM	L0003404	0.00000004364	3.49	4.00	3.25
SRCPARAM	L0003405	0.00000004364	3.49	4.00	3.25
SRCPARAM	L0003406	0.00000004364	3.49	4.00	3.25
SRCPARAM	L0003407	0.00000004364	3.49	4.00	3.25

**

** LINE VOLUME SOURCE ID = SLINE8

SRCPARAM	L0003408	0.0000008257	3.49	4.00	3.25
SRCPARAM	L0003409	0.0000008257	3.49	4.00	3.25
SRCPARAM	L0003410	0.0000008257	3.49	4.00	3.25
SRCPARAM	L0003411	0.0000008257	3.49	4.00	3.25
SRCPARAM	L0003412	0.0000008257	3.49	4.00	3.25
SRCPARAM	L0003413	0.0000008257	3.49	4.00	3.25
SRCPARAM	L0003414	0.0000008257	3.49	4.00	3.25
SRCPARAM	L0003415	0.0000008257	3.49	4.00	3.25
SRCPARAM	L0003416	0.0000008257	3.49	4.00	3.25
SRCPARAM	L0003417	0.0000008257	3.49	4.00	3.25
SRCPARAM	L0003418	0.0000008257	3.49	4.00	3.25
SRCPARAM	L0003419	0.0000008257	3.49	4.00	3.25
SRCPARAM	L0003420	0.0000008257	3.49	4.00	3.25
SRCPARAM	L0003421	0.0000008257	3.49	4.00	3.25
SRCPARAM	L0003422	0.0000008257	3.49	4.00	3.25
SRCPARAM	L0003423	0.0000008257	3.49	4.00	3.25
SRCPARAM	L0003424	0.0000008257	3.49	4.00	3.25
SRCPARAM	L0003425	0.0000008257	3.49	4.00	3.25
SRCPARAM	L0003426	0.0000008257	3.49	4.00	3.25
SRCPARAM	L0003427	0.0000008257	3.49	4.00	3.25
SRCPARAM	L0003428	0.0000008257	3.49	4.00	3.25
SRCPARAM	L0003429	0.0000008257	3.49	4.00	3.25
SRCPARAM	L0003430	0.0000008257	3.49	4.00	3.25
SRCPARAM	L0003431	0.0000008257	3.49	4.00	3.25
SRCPARAM	L0003432	0.0000008257	3.49	4.00	3.25
SRCPARAM	L0003433	0.0000008257	3.49	4.00	3.25
SRCPARAM	L0003434	0.0000008257	3.49	4.00	3.25
SRCPARAM	L0003435	0.0000008257	3.49	4.00	3.25
SRCPARAM	L0003436	0.0000008257	3.49	4.00	3.25
SRCPARAM	L0003437	0.0000008257	3.49	4.00	3.25
SRCPARAM	L0003438	0.0000008257	3.49	4.00	3.25
SRCPARAM	L0003439	0.0000008257	3.49	4.00	3.25
SRCPARAM	L0003440	0.0000008257	3.49	4.00	3.25
SRCPARAM	L0003441	0.0000008257	3.49	4.00	3.25
SRCPARAM	L0003442	0.0000008257	3.49	4.00	3.25
SRCPARAM	L0003443	0.0000008257	3.49	4.00	3.25

SRCPARAM L0003744	0.0000008257	3.49	4.00	3.25
SRCPARAM L0003745	0.0000008257	3.49	4.00	3.25
SRCPARAM L0003746	0.0000008257	3.49	4.00	3.25
SRCPARAM L0003747	0.0000008257	3.49	4.00	3.25
SRCPARAM L0003748	0.0000008257	3.49	4.00	3.25
SRCPARAM L0003749	0.0000008257	3.49	4.00	3.25
SRCPARAM L0003750	0.0000008257	3.49	4.00	3.25
SRCPARAM L0003751	0.0000008257	3.49	4.00	3.25
SRCPARAM L0003752	0.0000008257	3.49	4.00	3.25
SRCPARAM L0003753	0.0000008257	3.49	4.00	3.25
SRCPARAM L0003754	0.0000008257	3.49	4.00	3.25
SRCPARAM L0003755	0.0000008257	3.49	4.00	3.25
SRCPARAM L0003756	0.0000008257	3.49	4.00	3.25
SRCPARAM L0003757	0.0000008257	3.49	4.00	3.25
SRCPARAM L0003758	0.0000008257	3.49	4.00	3.25
SRCPARAM L0003759	0.0000008257	3.49	4.00	3.25
SRCPARAM L0003760	0.0000008257	3.49	4.00	3.25
SRCPARAM L0003761	0.0000008257	3.49	4.00	3.25
SRCPARAM L0003762	0.0000008257	3.49	4.00	3.25
SRCPARAM L0003763	0.0000008257	3.49	4.00	3.25
SRCPARAM L0003764	0.0000008257	3.49	4.00	3.25
SRCPARAM L0003765	0.0000008257	3.49	4.00	3.25
SRCPARAM L0003766	0.0000008257	3.49	4.00	3.25
SRCPARAM L0003767	0.0000008257	3.49	4.00	3.25
SRCPARAM L0003768	0.0000008257	3.49	4.00	3.25
SRCPARAM L0003769	0.0000008257	3.49	4.00	3.25
SRCPARAM L0003770	0.0000008257	3.49	4.00	3.25
SRCPARAM L0003771	0.0000008257	3.49	4.00	3.25
SRCPARAM L0003772	0.0000008257	3.49	4.00	3.25
SRCPARAM L0003773	0.0000008257	3.49	4.00	3.25
SRCPARAM L0003774	0.0000008257	3.49	4.00	3.25
SRCPARAM L0003775	0.0000008257	3.49	4.00	3.25
SRCPARAM L0003776	0.0000008257	3.49	4.00	3.25
SRCPARAM L0003777	0.0000008257	3.49	4.00	3.25
SRCPARAM L0003778	0.0000008257	3.49	4.00	3.25
SRCPARAM L0003779	0.0000008257	3.49	4.00	3.25
SRCPARAM L0003780	0.0000008257	3.49	4.00	3.25
SRCPARAM L0003781	0.0000008257	3.49	4.00	3.25
SRCPARAM L0003782	0.0000008257	3.49	4.00	3.25
SRCPARAM L0003783	0.0000008257	3.49	4.00	3.25
SRCPARAM L0003784	0.0000008257	3.49	4.00	3.25
SRCPARAM L0003785	0.0000008257	3.49	4.00	3.25
SRCPARAM L0003786	0.0000008257	3.49	4.00	3.25
SRCPARAM L0003787	0.0000008257	3.49	4.00	3.25
SRCPARAM L0003788	0.0000008257	3.49	4.00	3.25

**

 URBANSRC ALL
 SRCGROUP ALL

SO FINISHED

**

** AERMOD RECEPTOR PATHWAY

**

**

RE STARTING
INCLUDED "13302 HRA.ROU"

RE FINISHED

**

** AERMOD METEOROLOGY PATHWAY

**

**

ME STARTING
SURFFILE 723825RR.SFC
PROFFILE 723825RR.PFL
SURFDATA 23131 2010
UAIRDATA 3120 2010
PROFBASE 879.4 METERS

ME FINISHED

**

** AERMOD OUTPUT PATHWAY

**

**

OU STARTING
** AUTO-GENERATED PLOTFILES
PLOTFILE ANNUAL ALL "13302 HRA.AD\AN00GALL.PLT" 31
SUMMFILE "13302 HRA.SUM"

OU FINISHED

*** SETUP Finishes Successfully ***

▲ *** AERMOD - VERSION 19191 *** C:\LAKES\AERMOD VIEW\13302 HRA\13302
HRA.ISC *** 12/17/20
*** AERMET - VERSION 14134 *** ***
*** 13:34:26

PAGE 1

*** MODELOPTs: RegDFault CONC ELEV URBAN

*** MODEL SETUP OPTIONS SUMMARY

**Model Is Setup For Calculation of Average CONCentration Values.

-- DEPOSITION LOGIC --

**NO GAS DEPOSITION Data Provided.

**NO PARTICLE DEPOSITION Data Provided.

**Model Uses NO DRY DEPLETION. DRYDPLT = F

**Model Uses NO WET DEPLETION. WETDPLT = F

**Model Uses URBAN Dispersion Algorithm for the SBL for 1114 Source(s),
for Total of 1 Urban Area(s):

Urban Population = 2035210.0 ; Urban Roughness Length = 1.000 m

**Model Uses Regulatory DEFAULT Options:

1. Stack-tip Downwash.
2. Model Accounts for ELEVated Terrain Effects.
3. Use Calms Processing Routine.
4. Use Missing Data Processing Routine.
5. No Exponential Decay.
6. Urban Roughness Length of 1.0 Meter Assumed.

**Other Options Specified:

CCVR_Sub - Meteorological data includes CCVR substitutions

TEMP_Sub - Meteorological data includes TEMP substitutions

**Model Assumes No FLAGPOLE Receptor Heights.

**The User Specified a Pollutant Type of: DPM

**Model Calculates ANNUAL Averages Only

**This Run Includes: 1114 Source(s); 1 Source Group(s); and 20
Receptor(s)

with: 0 POINT(s), including
0 POINTCAP(s) and 0 POINTHOR(s)
and: 1114 VOLUME source(s)
and: 0 AREA type source(s)
and: 0 LINE source(s)
and: 0 RLINE/RLINEXT source(s)
and: 0 OPENPIT source(s)
and: 0 BUOYANT LINE source(s) with 0 line(s)

**Model Set To Continue RUNNING After the Setup Testing.

**The AERMET Input Meteorological Data Version Date: 14134

**Output Options Selected:

Model Outputs Tables of ANNUAL Averages by Receptor

Model Outputs External File(s) of High Values for Plotting (PLOTFILE

Keyword)

Model Outputs Separate Summary File of High Ranked Values (SUMMFILE

Keyword)

**NOTE: The Following Flags May Appear Following CONC Values: c for Calm Hours
m for Missing

Hours

b for Both Calm

and Missing Hours

**Misc. Inputs: Base Elev. for Pot. Temp. Profile (m MSL) = 879.40 ; Decay
Coef. = 0.000 ; Rot. Angle = 0.0
Emission Units = GRAMS/SEC ;
Emission Rate Unit Factor = 0.10000E+07
Output Units = MICROGRAMS/M**3

**Approximate Storage Requirements of Model = 4.0 MB of RAM.

**Input Runstream File: aermod.inp

**Output Print File: aermod.out

**Detailed Error/Message File: 13302 HRA.ERR

**File for Summary of Results: 13302 HRA.SUM

▲ *** AERMOD - VERSION 19191 *** *** C:\LAKES\AERMOD VIEW\13302 HRA\13302
HRA.ISC *** 12/17/20
*** AERMET - VERSION 14134 *** ***
*** 13:34:26

PAGE 2

*** MODELOPTs: RegDFault CONC ELEV URBAN

*** VOLUME SOURCE DATA ***

INIT.	URBAN	NUMBER	EMISSION	RATE		BASE	RELEASE	INIT.
SOURCE		EMISSION	RATE			ELEV.	HEIGHT	SY
SZ	SOURCE	SCALAR	VARY		X	Y	(METERS)	(METERS)
ID		CATS.	BY		(METERS)	(METERS)	(METERS)	(METERS)
(METERS)								

L0003789		0	0.98720E-05	463443.1	3810581.9	1068.0	3.49	4.00
3.25	YES							
L0003790		0	0.98720E-05	463451.7	3810581.7	1067.9	3.49	4.00

3.25	YES								
L0003791		0	0.98720E-05	463460.3	3810581.6	1067.8	3.49	4.00	
3.25	YES								
L0003792		0	0.98720E-05	463468.9	3810581.5	1067.8	3.49	4.00	
3.25	YES								
L0003793		0	0.98720E-05	463477.5	3810581.3	1067.7	3.49	4.00	
3.25	YES								
L0003794		0	0.98720E-05	463486.1	3810581.2	1067.6	3.49	4.00	
3.25	YES								
L0003795		0	0.98720E-05	463494.7	3810581.1	1067.5	3.49	4.00	
3.25	YES								
L0003796		0	0.98720E-05	463503.3	3810580.9	1067.5	3.49	4.00	
3.25	YES								
L0003797		0	0.98720E-05	463511.9	3810580.8	1067.4	3.49	4.00	
3.25	YES								
L0003798		0	0.98720E-05	463520.4	3810580.7	1067.3	3.49	4.00	
3.25	YES								
L0003799		0	0.98720E-05	463529.0	3810580.5	1067.3	3.49	4.00	
3.25	YES								
L0003800		0	0.98720E-05	463537.6	3810580.4	1067.2	3.49	4.00	
3.25	YES								
L0003801		0	0.98720E-05	463546.2	3810580.2	1067.1	3.49	4.00	
3.25	YES								
L0003802		0	0.98720E-05	463554.8	3810580.1	1067.0	3.49	4.00	
3.25	YES								
L0003803		0	0.98720E-05	463563.4	3810580.0	1067.0	3.49	4.00	
3.25	YES								
L0003804		0	0.98720E-05	463572.0	3810579.8	1066.9	3.49	4.00	
3.25	YES								
L0003805		0	0.98720E-05	463580.6	3810579.7	1066.8	3.49	4.00	
3.25	YES								
L0003806		0	0.98720E-05	463589.2	3810579.6	1066.8	3.49	4.00	
3.25	YES								
L0003807		0	0.98720E-05	463597.7	3810579.4	1066.7	3.49	4.00	
3.25	YES								
L0003808		0	0.98720E-05	463606.3	3810579.3	1066.6	3.49	4.00	
3.25	YES								
L0003809		0	0.98720E-05	463614.9	3810579.2	1066.5	3.49	4.00	
3.25	YES								
L0003810		0	0.98720E-05	463623.5	3810579.0	1066.5	3.49	4.00	
3.25	YES								
L0003811		0	0.98720E-05	463632.1	3810578.9	1066.4	3.49	4.00	
3.25	YES								
L0003812		0	0.98720E-05	463640.7	3810578.8	1066.3	3.49	4.00	
3.25	YES								
L0003813		0	0.98720E-05	463649.3	3810578.6	1066.3	3.49	4.00	
3.25	YES								
L0003814		0	0.98720E-05	463657.9	3810578.5	1066.2	3.49	4.00	
3.25	YES								
L0003815		0	0.98720E-05	463666.5	3810578.4	1066.1	3.49	4.00	

3.25	YES	L0003816	0	0.98720E-05	463675.0	3810578.2	1066.1	3.49	4.00
3.25	YES	L0003817	0	0.98720E-05	463683.6	3810578.1	1066.0	3.49	4.00
3.25	YES	L0003818	0	0.98720E-05	463692.2	3810577.9	1065.9	3.49	4.00
3.25	YES	L0003819	0	0.98720E-05	463700.8	3810577.8	1065.8	3.49	4.00
3.25	YES	L0003820	0	0.98720E-05	463709.4	3810577.7	1065.8	3.49	4.00
3.25	YES	L0003821	0	0.98720E-05	463718.0	3810577.5	1065.7	3.49	4.00
3.25	YES	L0003822	0	0.98720E-05	463726.6	3810577.4	1065.6	3.49	4.00
3.25	YES	L0003823	0	0.98720E-05	463735.2	3810577.3	1065.6	3.49	4.00
3.25	YES	L0003824	0	0.98720E-05	463743.8	3810577.1	1065.5	3.49	4.00
3.25	YES	L0003825	0	0.98720E-05	463752.3	3810577.0	1065.4	3.49	4.00
3.25	YES	L0003826	0	0.98720E-05	463760.9	3810576.9	1065.3	3.49	4.00
3.25	YES	L0003827	0	0.98720E-05	463769.5	3810576.7	1065.3	3.49	4.00
3.25	YES	L0003828	0	0.98720E-05	463439.4	3810520.6	1069.0	3.49	4.00

*** AERMOD - VERSION 19191 *** C:\LAKES\AERMOD VIEW\13302 HRA\13302
 HRA.ISC *** 12/17/20
 *** AERMET - VERSION 14134 ***
 *** 13:34:26

PAGE 3

*** MODELOPTs: RegDEFAULT CONC ELEV URBAN

*** VOLUME SOURCE DATA ***

INIT.	URBAN	NUMBER	EMISSION	RATE		BASE	RELEASE	INIT.	
SOURCE		EMISSION	PART.	(GRAMS/SEC)	X	Y	ELEV.	HEIGHT	SY
SZ	SOURCE	SCALAR	VARY				(METERS)	(METERS)	(METERS)
ID		CATS.			(METERS)	(METERS)	(METERS)	(METERS)	(METERS)
(METERS)		BY							

3.25	YES	L0003829	0	0.98720E-05	463448.0	3810520.5	1068.9	3.49	4.00
		L0003830	0	0.98720E-05	463456.6	3810520.4	1068.8	3.49	4.00

3.25	YES							
L0003831		0	0.98720E-05	463465.2	3810520.3	1068.7	3.49	4.00
3.25	YES							
L0003832		0	0.98720E-05	463473.8	3810520.2	1068.7	3.49	4.00
3.25	YES							
L0003833		0	0.98720E-05	463482.4	3810520.0	1068.6	3.49	4.00
3.25	YES							
L0003834		0	0.98720E-05	463491.0	3810519.9	1068.5	3.49	4.00
3.25	YES							
L0003835		0	0.98720E-05	463499.6	3810519.8	1068.4	3.49	4.00
3.25	YES							
L0003836		0	0.98720E-05	463508.2	3810519.7	1068.3	3.49	4.00
3.25	YES							
L0003837		0	0.98720E-05	463516.7	3810519.6	1068.3	3.49	4.00
3.25	YES							
L0003838		0	0.98720E-05	463525.3	3810519.5	1068.2	3.49	4.00
3.25	YES							
L0003839		0	0.98720E-05	463533.9	3810519.4	1068.1	3.49	4.00
3.25	YES							
L0003840		0	0.98720E-05	463542.5	3810519.3	1068.0	3.49	4.00
3.25	YES							
L0003841		0	0.98720E-05	463551.1	3810519.2	1068.0	3.49	4.00
3.25	YES							
L0003842		0	0.98720E-05	463559.7	3810519.1	1067.9	3.49	4.00
3.25	YES							
L0003843		0	0.98720E-05	463568.3	3810519.0	1067.8	3.49	4.00
3.25	YES							
L0003844		0	0.98720E-05	463576.9	3810518.9	1067.7	3.49	4.00
3.25	YES							
L0003845		0	0.98720E-05	463585.5	3810518.8	1067.7	3.49	4.00
3.25	YES							
L0003846		0	0.98720E-05	463594.1	3810518.6	1067.6	3.49	4.00
3.25	YES							
L0003847		0	0.98720E-05	463602.6	3810518.5	1067.5	3.49	4.00
3.25	YES							
L0003848		0	0.98720E-05	463611.2	3810518.4	1067.4	3.49	4.00
3.25	YES							
L0003849		0	0.98720E-05	463619.8	3810518.3	1067.4	3.49	4.00
3.25	YES							
L0003850		0	0.98720E-05	463628.4	3810518.2	1067.3	3.49	4.00
3.25	YES							
L0003851		0	0.98720E-05	463637.0	3810518.1	1067.2	3.49	4.00
3.25	YES							
L0003852		0	0.98720E-05	463645.6	3810518.0	1067.1	3.49	4.00
3.25	YES							
L0003853		0	0.98720E-05	463654.2	3810517.9	1067.0	3.49	4.00
3.25	YES							
L0003854		0	0.98720E-05	463662.8	3810517.8	1067.0	3.49	4.00
3.25	YES							
L0003855		0	0.98720E-05	463671.4	3810517.7	1066.9	3.49	4.00

3.25	YES							
L0003856		0	0.98720E-05	463679.9	3810517.6	1066.8	3.49	4.00
3.25	YES							
L0003857		0	0.98720E-05	463688.5	3810517.5	1066.8	3.49	4.00
3.25	YES							
L0003858		0	0.98720E-05	463697.1	3810517.4	1066.7	3.49	4.00
3.25	YES							
L0003859		0	0.98720E-05	463705.7	3810517.2	1066.6	3.49	4.00
3.25	YES							
L0003860		0	0.98720E-05	463714.3	3810517.1	1066.5	3.49	4.00
3.25	YES							
L0003861		0	0.98720E-05	463722.9	3810517.0	1066.4	3.49	4.00
3.25	YES							
L0003862		0	0.98720E-05	463731.5	3810516.9	1066.4	3.49	4.00
3.25	YES							
L0003863		0	0.98720E-05	463740.1	3810516.8	1066.3	3.49	4.00
3.25	YES							
L0003864		0	0.98720E-05	463748.7	3810516.7	1066.2	3.49	4.00
3.25	YES							
L0003865		0	0.98720E-05	463757.2	3810516.6	1066.1	3.49	4.00
3.25	YES							
L0003866		0	0.98720E-05	463765.8	3810516.5	1066.1	3.49	4.00
3.25	YES							
L0002753		0	0.35460E-05	463401.0	3810745.1	1066.0	3.49	4.00
3.25	YES							
L0002754		0	0.35460E-05	463398.8	3810736.8	1066.0	3.49	4.00

*** AERMOD - VERSION 19191 *** C:\LAKES\AERMOD VIEW\13302 HRA\13302
 HRA.ISC *** 12/17/20
 *** AERMET - VERSION 14134 ***
 *** 13:34:26

PAGE 4

*** MODELOPTs: RegDFault CONC ELEV URBAN

*** VOLUME SOURCE DATA ***

INIT.	URBAN	NUMBER	EMISSION	RATE		BASE	RELEASE	INIT.
SOURCE		EMISSION	RATE			ELEV.	HEIGHT	SY
SZ	SOURCE	SCALAR	VARY		X	Y		
ID		CATS.			(METERS)	(METERS)	(METERS)	(METERS)
(METERS)		BY						

L0002755		0	0.35460E-05	463396.7	3810728.5	1066.0	3.49	4.00
3.25	YES							
L0002756		0	0.35460E-05	463392.4	3810721.2	1066.1	3.49	4.00

3.25	YES								
L0002757		0	0.35460E-05	463387.5	3810714.1	1066.3	3.49	4.00	
3.25	YES								
L0002758		0	0.35460E-05	463382.6	3810707.1	1066.4	3.49	4.00	
3.25	YES								
L0002759		0	0.35460E-05	463377.6	3810700.1	1066.6	3.49	4.00	
3.25	YES								
L0002760		0	0.35460E-05	463375.0	3810692.2	1066.7	3.49	4.00	
3.25	YES								
L0002761		0	0.35460E-05	463374.4	3810683.6	1066.9	3.49	4.00	
3.25	YES								
L0002762		0	0.35460E-05	463373.8	3810675.1	1067.0	3.49	4.00	
3.25	YES								
L0002763		0	0.35460E-05	463373.3	3810666.5	1067.2	3.49	4.00	
3.25	YES								
L0002764		0	0.35460E-05	463372.7	3810657.9	1067.3	3.49	4.00	
3.25	YES								
L0002765		0	0.35460E-05	463372.1	3810649.4	1067.5	3.49	4.00	
3.25	YES								
L0002766		0	0.35460E-05	463371.6	3810640.8	1067.7	3.49	4.00	
3.25	YES								
L0002767		0	0.35460E-05	463371.1	3810632.2	1067.8	3.49	4.00	
3.25	YES								
L0002768		0	0.35460E-05	463371.0	3810623.6	1067.9	3.49	4.00	
3.25	YES								
L0002769		0	0.35460E-05	463370.9	3810615.0	1067.9	3.49	4.00	
3.25	YES								
L0002770		0	0.35460E-05	463370.8	3810606.4	1068.0	3.49	4.00	
3.25	YES								
L0002771		0	0.35460E-05	463370.6	3810597.9	1068.1	3.49	4.00	
3.25	YES								
L0002772		0	0.35460E-05	463370.5	3810589.3	1068.2	3.49	4.00	
3.25	YES								
L0002773		0	0.35460E-05	463370.4	3810580.7	1068.2	3.49	4.00	
3.25	YES								
L0002774		0	0.35460E-05	463374.6	3810573.5	1068.6	3.49	4.00	
3.25	YES								
L0002775		0	0.35460E-05	463380.6	3810568.1	1069.0	3.49	4.00	
3.25	YES								
L0002776		0	0.35460E-05	463389.2	3810567.1	1068.8	3.49	4.00	
3.25	YES								
L0002777		0	0.35460E-05	463397.7	3810566.0	1068.6	3.49	4.00	
3.25	YES								
L0002778		0	0.35460E-05	463406.2	3810565.0	1068.4	3.49	4.00	
3.25	YES								
L0002779		0	0.35460E-05	463414.8	3810564.6	1068.3	3.49	4.00	
3.25	YES								
L0002780		0	0.35460E-05	463423.4	3810564.6	1068.3	3.49	4.00	
3.25	YES								
L0002781		0	0.35460E-05	463432.0	3810564.5	1068.2	3.49	4.00	

3.25	YES							
L0002782		0	0.35460E-05	463440.6	3810564.5	1068.1	3.49	4.00
3.25	YES							
L0002783		0	0.35460E-05	463449.1	3810564.4	1068.1	3.49	4.00
3.25	YES							
L0002784		0	0.35460E-05	463457.7	3810564.4	1068.0	3.49	4.00
3.25	YES							
L0002785		0	0.35460E-05	463466.3	3810564.3	1067.9	3.49	4.00
3.25	YES							
L0002786		0	0.35460E-05	463474.9	3810564.3	1067.8	3.49	4.00
3.25	YES							
L0002787		0	0.35460E-05	463483.5	3810564.2	1067.8	3.49	4.00
3.25	YES							
L0002788		0	0.35460E-05	463492.1	3810564.2	1067.7	3.49	4.00
3.25	YES							
L0002789		0	0.35460E-05	463500.7	3810564.1	1067.6	3.49	4.00
3.25	YES							
L0002790		0	0.35460E-05	463509.3	3810564.1	1067.6	3.49	4.00
3.25	YES							
L0002791		0	0.35460E-05	463517.9	3810564.0	1067.5	3.49	4.00
3.25	YES							
L0002792		0	0.35460E-05	463526.5	3810564.0	1067.4	3.49	4.00
3.25	YES							
L0002793		0	0.35460E-05	463535.0	3810563.9	1067.4	3.49	4.00
3.25	YES							
L0002794		0	0.35460E-05	463543.6	3810563.9	1067.3	3.49	4.00

*** AERMOD - VERSION 19191 *** C:\LAKES\AERMOD VIEW\13302 HRA\13302
 HRA.ISC *** 12/17/20
 *** AERMET - VERSION 14134 ***
 *** 13:34:26

PAGE 5

*** MODELOPTs: RegDFault CONC ELEV URBAN

*** VOLUME SOURCE DATA ***

INIT.	URBAN	NUMBER	EMISSION	RATE		BASE	RELEASE	INIT.
SOURCE		EMISSION	RATE			ELEV.	HEIGHT	SY
SZ	SOURCE	SCALAR	VARY		X	Y		
ID		CATS.			(METERS)	(METERS)	(METERS)	(METERS)
(METERS)		BY						

L0002795		0	0.35460E-05	463552.2	3810563.8	1067.2	3.49	4.00
3.25	YES							
L0002796		0	0.35460E-05	463560.8	3810563.8	1067.1	3.49	4.00

3.25	YES								
L0002797		0	0.35460E-05	463569.4	3810563.7	1067.1	3.49	4.00	
3.25	YES								
L0002798		0	0.35460E-05	463578.0	3810563.7	1067.0	3.49	4.00	
3.25	YES								
L0002799		0	0.35460E-05	463586.6	3810563.6	1066.9	3.49	4.00	
3.25	YES								
L0002800		0	0.35460E-05	463595.2	3810563.6	1066.9	3.49	4.00	
3.25	YES								
L0002801		0	0.35460E-05	463603.8	3810563.5	1066.8	3.49	4.00	
3.25	YES								
L0002802		0	0.35460E-05	463612.4	3810563.4	1066.7	3.49	4.00	
3.25	YES								
L0002803		0	0.35460E-05	463620.9	3810563.4	1066.7	3.49	4.00	
3.25	YES								
L0002804		0	0.35460E-05	463629.5	3810563.3	1066.6	3.49	4.00	
3.25	YES								
L0002805		0	0.35460E-05	463638.1	3810563.3	1066.5	3.49	4.00	
3.25	YES								
L0002806		0	0.35460E-05	463646.7	3810563.2	1066.5	3.49	4.00	
3.25	YES								
L0002807		0	0.35460E-05	463655.3	3810563.2	1066.4	3.49	4.00	
3.25	YES								
L0002808		0	0.35460E-05	463663.9	3810563.1	1066.3	3.49	4.00	
3.25	YES								
L0002809		0	0.35460E-05	463672.5	3810563.1	1066.2	3.49	4.00	
3.25	YES								
L0002810		0	0.35460E-05	463681.1	3810563.0	1066.2	3.49	4.00	
3.25	YES								
L0002811		0	0.35460E-05	463689.7	3810563.0	1066.1	3.49	4.00	
3.25	YES								
L0002812		0	0.35460E-05	463698.3	3810562.9	1066.0	3.49	4.00	
3.25	YES								
L0002813		0	0.35460E-05	463706.8	3810562.9	1066.0	3.49	4.00	
3.25	YES								
L0002814		0	0.35460E-05	463715.4	3810562.8	1065.9	3.49	4.00	
3.25	YES								
L0002815		0	0.35460E-05	463724.0	3810562.8	1065.8	3.49	4.00	
3.25	YES								
L0002816		0	0.35460E-05	463732.6	3810562.7	1065.8	3.49	4.00	
3.25	YES								
L0002817		0	0.35460E-05	463741.2	3810562.7	1065.7	3.49	4.00	
3.25	YES								
L0002818		0	0.35460E-05	463749.8	3810562.6	1065.6	3.49	4.00	
3.25	YES								
L0002819		0	0.35460E-05	463758.4	3810562.6	1065.5	3.49	4.00	
3.25	YES								
L0002820		0	0.35460E-05	463767.0	3810562.5	1065.5	3.49	4.00	
3.25	YES								
L0002821		0	0.35460E-05	463775.6	3810562.5	1065.4	3.49	4.00	

3.25	YES							
L0002822		0	0.35460E-05	463784.1	3810562.4	1065.3	3.49	4.00
3.25	YES							
L0002823		0	0.35460E-05	463792.7	3810562.4	1065.3	3.49	4.00
3.25	YES							
L0002824		0	0.35460E-05	463801.3	3810562.3	1065.2	3.49	4.00
3.25	YES							
L0002825		0	0.35460E-05	463809.9	3810562.3	1065.1	3.49	4.00
3.25	YES							
L0002826		0	0.35460E-05	463818.5	3810562.2	1065.1	3.49	4.00
3.25	YES							
L0002827		0	0.35460E-05	463827.1	3810562.2	1065.0	3.49	4.00
3.25	YES							
L0002828		0	0.35460E-05	463835.7	3810562.1	1064.9	3.49	4.00
3.25	YES							
L0002829		0	0.35460E-05	463844.3	3810562.0	1064.8	3.49	4.00
3.25	YES							
L0002830		0	0.35460E-05	463852.9	3810562.0	1064.8	3.49	4.00
3.25	YES							
L0002831		0	0.35460E-05	463861.5	3810561.9	1064.7	3.49	4.00
3.25	YES							
L0002832		0	0.35460E-05	463870.0	3810561.9	1064.6	3.49	4.00
3.25	YES							
L0002833		0	0.35460E-05	463878.6	3810561.8	1064.6	3.49	4.00
3.25	YES							
L0002834		0	0.35460E-05	463886.0	3810563.0	1064.5	3.49	4.00

*** AERMOD - VERSION 19191 *** C:\LAKES\AERMOD VIEW\13302 HRA\13302
 HRA.ISC *** 12/17/20
 *** AERMET - VERSION 14134 ***
 *** 13:34:26

PAGE 6

*** MODELOPTs: RegDFAULT CONC ELEV URBAN

*** VOLUME SOURCE DATA ***

INIT.	URBAN	NUMBER	EMISSION	RATE		BASE	RELEASE	INIT.
SOURCE		EMISSION	RATE			ELEV.	HEIGHT	SY
SZ	SOURCE	SCALAR	VARY		X	Y		
ID		CATS.			(METERS)	(METERS)	(METERS)	(METERS)
(METERS)		BY						

L0002835		0	0.35460E-05	463885.9	3810571.6	1064.4	3.49	4.00
3.25	YES							
L0002836		0	0.35460E-05	463885.9	3810580.2	1064.2	3.49	4.00

3.25	YES								
L0002837		0	0.35460E-05	463885.8	3810588.8	1064.1	3.49	4.00	
3.25	YES								
L0002838		0	0.35460E-05	463885.7	3810597.4	1064.0	3.49	4.00	
3.25	YES								
L0002839		0	0.35460E-05	463885.7	3810606.0	1063.8	3.49	4.00	
3.25	YES								
L0002840		0	0.35460E-05	463885.6	3810614.6	1063.7	3.49	4.00	
3.25	YES								
L0002841		0	0.35460E-05	463885.5	3810623.2	1063.5	3.49	4.00	
3.25	YES								
L0002842		0	0.35460E-05	463885.5	3810631.7	1063.4	3.49	4.00	
3.25	YES								
L0002843		0	0.35460E-05	463885.4	3810640.3	1063.3	3.49	4.00	
3.25	YES								
L0002844		0	0.35460E-05	463885.3	3810648.9	1063.1	3.49	4.00	
3.25	YES								
L0002845		0	0.35460E-05	463885.3	3810657.5	1063.0	3.49	4.00	
3.25	YES								
L0002846		0	0.35460E-05	463885.2	3810666.1	1062.9	3.49	4.00	
3.25	YES								
L0002847		0	0.35460E-05	463885.1	3810674.7	1062.7	3.49	4.00	
3.25	YES								
L0002848		0	0.35460E-05	463885.1	3810683.3	1062.6	3.49	4.00	
3.25	YES								
L0002849		0	0.35460E-05	463885.0	3810691.9	1062.5	3.49	4.00	
3.25	YES								
L0002850		0	0.35460E-05	463884.9	3810700.5	1062.3	3.49	4.00	
3.25	YES								
L0002851		0	0.35460E-05	463884.9	3810709.1	1062.2	3.49	4.00	
3.25	YES								
L0002852		0	0.35460E-05	463884.8	3810717.6	1062.1	3.49	4.00	
3.25	YES								
L0002853		0	0.35450E-05	463392.0	3810359.2	1071.8	3.49	4.00	
3.25	YES								
L0002854		0	0.35450E-05	463391.5	3810367.7	1071.4	3.49	4.00	
3.25	YES								
L0002855		0	0.35450E-05	463390.9	3810376.3	1071.0	3.49	4.00	
3.25	YES								
L0002856		0	0.35450E-05	463383.0	3810379.0	1071.0	3.49	4.00	
3.25	YES								
L0002857		0	0.35450E-05	463374.7	3810381.4	1071.0	3.49	4.00	
3.25	YES								
L0002858		0	0.35450E-05	463366.5	3810383.9	1071.1	3.49	4.00	
3.25	YES								
L0002859		0	0.35450E-05	463359.6	3810388.8	1071.1	3.49	4.00	
3.25	YES								
L0002860		0	0.35450E-05	463353.1	3810394.4	1071.2	3.49	4.00	
3.25	YES								
L0002861		0	0.35450E-05	463348.3	3810400.7	1071.2	3.49	4.00	

3.25	YES							
L0002862		0	0.35450E-05	463348.3	3810409.3	1071.1	3.49	4.00
3.25	YES							
L0002863		0	0.35450E-05	463348.3	3810417.9	1071.1	3.49	4.00
3.25	YES							
L0002864		0	0.35450E-05	463348.3	3810426.5	1071.1	3.49	4.00
3.25	YES							
L0002865		0	0.35450E-05	463348.3	3810435.1	1071.0	3.49	4.00
3.25	YES							
L0002866		0	0.35450E-05	463348.6	3810443.7	1070.9	3.49	4.00
3.25	YES							
L0002867		0	0.35450E-05	463349.2	3810452.3	1070.7	3.49	4.00
3.25	YES							
L0002868		0	0.35450E-05	463349.8	3810460.8	1070.5	3.49	4.00
3.25	YES							
L0002869		0	0.35450E-05	463350.4	3810469.4	1070.3	3.49	4.00
3.25	YES							
L0002870		0	0.35450E-05	463351.1	3810478.0	1070.2	3.49	4.00
3.25	YES							
L0002871		0	0.35450E-05	463351.7	3810486.5	1070.0	3.49	4.00
3.25	YES							
L0002872		0	0.35450E-05	463352.3	3810495.1	1069.8	3.49	4.00
3.25	YES							
L0002873		0	0.35450E-05	463352.9	3810503.7	1069.6	3.49	4.00
3.25	YES							
L0002874		0	0.35450E-05	463353.5	3810512.2	1069.4	3.49	4.00

*** AERMOD - VERSION 19191 *** C:\LAKES\AERMOD VIEW\13302 HRA\13302
 HRA.ISC *** 12/17/20
 *** AERMET - VERSION 14134 ***
 *** 13:34:26

PAGE 7

*** MODELOPTs: RegDFault CONC ELEV URBAN

*** VOLUME SOURCE DATA ***

INIT.	URBAN	NUMBER	EMISSION	RATE		BASE	RELEASE	INIT.
SOURCE		EMISSION	RATE			ELEV.	HEIGHT	SY
SZ	SOURCE	SCALAR	VARY		X	Y		
ID		CATS.			(METERS)	(METERS)	(METERS)	(METERS)
(METERS)		BY						

L0002875		0	0.35450E-05	463354.1	3810520.8	1069.2	3.49	4.00
3.25	YES							
L0002876		0	0.35450E-05	463356.2	3810528.3	1069.1	3.49	4.00

3.25	YES							
L0002877		0	0.35450E-05	463364.0	3810531.9	1069.1	3.49	4.00
3.25	YES							
L0002878		0	0.35450E-05	463371.8	3810535.5	1069.1	3.49	4.00
3.25	YES							
L0002879		0	0.35450E-05	463380.3	3810535.9	1069.1	3.49	4.00
3.25	YES							
L0002880		0	0.35450E-05	463388.9	3810536.0	1069.1	3.49	4.00
3.25	YES							
L0002881		0	0.35450E-05	463397.5	3810536.0	1069.1	3.49	4.00
3.25	YES							
L0002882		0	0.35450E-05	463406.1	3810536.1	1069.1	3.49	4.00
3.25	YES							
L0002883		0	0.35450E-05	463414.7	3810536.2	1069.0	3.49	4.00
3.25	YES							
L0002884		0	0.35450E-05	463423.3	3810536.2	1069.0	3.49	4.00
3.25	YES							
L0002885		0	0.35450E-05	463431.9	3810536.3	1069.0	3.49	4.00
3.25	YES							
L0002886		0	0.35450E-05	463440.4	3810536.2	1068.9	3.49	4.00
3.25	YES							
L0002887		0	0.35450E-05	463449.0	3810536.1	1068.9	3.49	4.00
3.25	YES							
L0002888		0	0.35450E-05	463457.6	3810536.0	1068.8	3.49	4.00
3.25	YES							
L0002889		0	0.35450E-05	463466.2	3810535.9	1068.7	3.49	4.00
3.25	YES							
L0002890		0	0.35450E-05	463474.8	3810535.8	1068.6	3.49	4.00
3.25	YES							
L0002891		0	0.35450E-05	463483.4	3810535.7	1068.5	3.49	4.00
3.25	YES							
L0002892		0	0.35450E-05	463492.0	3810535.6	1068.5	3.49	4.00
3.25	YES							
L0002893		0	0.35450E-05	463500.6	3810535.4	1068.4	3.49	4.00
3.25	YES							
L0002894		0	0.35450E-05	463509.2	3810535.3	1068.3	3.49	4.00
3.25	YES							
L0002895		0	0.35450E-05	463517.8	3810535.2	1068.2	3.49	4.00
3.25	YES							
L0002896		0	0.35450E-05	463526.3	3810535.1	1068.2	3.49	4.00
3.25	YES							
L0002897		0	0.35450E-05	463534.9	3810535.0	1068.1	3.49	4.00
3.25	YES							
L0002898		0	0.35450E-05	463543.5	3810534.9	1068.0	3.49	4.00
3.25	YES							
L0002899		0	0.35450E-05	463552.1	3810534.8	1067.9	3.49	4.00
3.25	YES							
L0002900		0	0.35450E-05	463560.7	3810534.7	1067.9	3.49	4.00
3.25	YES							
L0002901		0	0.35450E-05	463569.3	3810534.6	1067.8	3.49	4.00

3.25	YES							
L0002902		0	0.35450E-05	463577.9	3810534.4	1067.7	3.49	4.00
3.25	YES							
L0002903		0	0.35450E-05	463586.5	3810534.3	1067.6	3.49	4.00
3.25	YES							
L0002904		0	0.35450E-05	463595.1	3810534.2	1067.5	3.49	4.00
3.25	YES							
L0002905		0	0.35450E-05	463603.6	3810534.1	1067.5	3.49	4.00
3.25	YES							
L0002906		0	0.35450E-05	463612.2	3810534.0	1067.4	3.49	4.00
3.25	YES							
L0002907		0	0.35450E-05	463620.8	3810533.9	1067.3	3.49	4.00
3.25	YES							
L0002908		0	0.35450E-05	463629.4	3810533.8	1067.2	3.49	4.00
3.25	YES							
L0002909		0	0.35450E-05	463638.0	3810533.7	1067.2	3.49	4.00
3.25	YES							
L0002910		0	0.35450E-05	463646.6	3810533.5	1067.1	3.49	4.00
3.25	YES							
L0002911		0	0.35450E-05	463655.2	3810533.4	1067.0	3.49	4.00
3.25	YES							
L0002912		0	0.35450E-05	463663.8	3810533.3	1066.9	3.49	4.00
3.25	YES							
L0002913		0	0.35450E-05	463672.4	3810533.2	1066.9	3.49	4.00
3.25	YES							
L0002914		0	0.35450E-05	463680.9	3810533.1	1066.8	3.49	4.00

*** AERMOD - VERSION 19191 *** C:\LAKES\AERMOD VIEW\13302 HRA\13302
 HRA.ISC *** 12/17/20
 *** AERMET - VERSION 14134 ***
 *** 13:34:26

PAGE 8

*** MODELOPTs: RegDFAULT CONC ELEV URBAN

*** VOLUME SOURCE DATA ***

INIT.	URBAN	NUMBER	EMISSION	RATE		BASE	RELEASE	INIT.
SOURCE		EMISSION	RATE			ELEV.	HEIGHT	SY
SZ	SOURCE	SCALAR	VARY		X	Y		
ID		CATS.			(METERS)	(METERS)	(METERS)	(METERS)
(METERS)		BY						

L0002915		0	0.35450E-05	463689.5	3810533.0	1066.7	3.49	4.00
3.25	YES							
L0002916		0	0.35450E-05	463698.1	3810532.9	1066.6	3.49	4.00

3.25	YES								
L0002917		0	0.35450E-05	463706.7	3810532.8	1066.6	3.49	4.00	
3.25	YES								
L0002918		0	0.35450E-05	463715.3	3810532.7	1066.5	3.49	4.00	
3.25	YES								
L0002919		0	0.35450E-05	463723.9	3810532.5	1066.4	3.49	4.00	
3.25	YES								
L0002920		0	0.35450E-05	463732.5	3810532.4	1066.3	3.49	4.00	
3.25	YES								
L0002921		0	0.35450E-05	463741.1	3810532.3	1066.2	3.49	4.00	
3.25	YES								
L0002922		0	0.35450E-05	463749.7	3810532.2	1066.2	3.49	4.00	
3.25	YES								
L0002923		0	0.35450E-05	463758.2	3810532.1	1066.1	3.49	4.00	
3.25	YES								
L0002924		0	0.35450E-05	463766.8	3810532.0	1066.0	3.49	4.00	
3.25	YES								
L0002925		0	0.35450E-05	463775.4	3810531.9	1065.9	3.49	4.00	
3.25	YES								
L0002926		0	0.35450E-05	463784.0	3810531.8	1065.9	3.49	4.00	
3.25	YES								
L0002927		0	0.35450E-05	463792.6	3810531.7	1065.8	3.49	4.00	
3.25	YES								
L0002928		0	0.35450E-05	463801.2	3810531.5	1065.7	3.49	4.00	
3.25	YES								
L0002929		0	0.35450E-05	463809.8	3810531.4	1065.6	3.49	4.00	
3.25	YES								
L0002930		0	0.35450E-05	463818.4	3810531.3	1065.6	3.49	4.00	
3.25	YES								
L0002931		0	0.35450E-05	463827.0	3810531.2	1065.5	3.49	4.00	
3.25	YES								
L0002932		0	0.35450E-05	463835.6	3810531.1	1065.4	3.49	4.00	
3.25	YES								
L0002933		0	0.35450E-05	463844.1	3810531.0	1065.3	3.49	4.00	
3.25	YES								
L0002934		0	0.35450E-05	463852.7	3810530.9	1065.2	3.49	4.00	
3.25	YES								
L0002935		0	0.35450E-05	463861.3	3810530.8	1065.2	3.49	4.00	
3.25	YES								
L0002936		0	0.35450E-05	463869.9	3810530.6	1065.1	3.49	4.00	
3.25	YES								
L0002937		0	0.35450E-05	463878.5	3810530.5	1065.0	3.49	4.00	
3.25	YES								
L0002938		0	0.35450E-05	463885.4	3810528.8	1065.0	3.49	4.00	
3.25	YES								
L0002939		0	0.35450E-05	463885.4	3810520.2	1065.1	3.49	4.00	
3.25	YES								
L0002940		0	0.35450E-05	463885.4	3810511.6	1065.3	3.49	4.00	
3.25	YES								
L0002941		0	0.35450E-05	463885.4	3810503.0	1065.4	3.49	4.00	

3.25	YES							
L0002942		0	0.35450E-05	463885.4	3810494.4	1065.5	3.49	4.00
3.25	YES							
L0002943		0	0.35450E-05	463885.4	3810485.8	1065.6	3.49	4.00
3.25	YES							
L0002944		0	0.35450E-05	463885.4	3810477.2	1065.7	3.49	4.00
3.25	YES							
L0002945		0	0.35450E-05	463885.4	3810468.6	1065.9	3.49	4.00
3.25	YES							
L0002946		0	0.35450E-05	463885.4	3810460.1	1066.0	3.49	4.00
3.25	YES							
L0002947		0	0.35450E-05	463885.4	3810451.5	1066.1	3.49	4.00
3.25	YES							
L0002948		0	0.35450E-05	463885.4	3810442.9	1066.2	3.49	4.00
3.25	YES							
L0002949		0	0.35450E-05	463885.4	3810434.3	1066.3	3.49	4.00
3.25	YES							
L0002950		0	0.35450E-05	463885.4	3810425.7	1066.5	3.49	4.00
3.25	YES							
L0002951		0	0.35450E-05	463885.4	3810417.1	1066.6	3.49	4.00
3.25	YES							
L0002952		0	0.35450E-05	463885.4	3810408.5	1066.7	3.49	4.00
3.25	YES							
L0002953		0	0.35450E-05	463885.4	3810399.9	1066.8	3.49	4.00
3.25	YES							
L0002954		0	0.35450E-05	463885.4	3810391.3	1066.9	3.49	4.00

*** AERMOD - VERSION 19191 *** C:\LAKES\AERMOD VIEW\13302 HRA\13302
 HRA.ISC *** 12/17/20
 *** AERMET - VERSION 14134 ***
 *** 13:34:26

PAGE 9

*** MODELOPTs: RegDFault CONC ELEV URBAN

*** VOLUME SOURCE DATA ***

INIT.	URBAN	NUMBER	EMISSION	RATE		BASE	RELEASE	INIT.	
SOURCE		EMISSION	PART.	(GRAMS/SEC)	X	Y	ELEV.	HEIGHT	SY
SZ	SOURCE	SCALAR	VARY				(METERS)	(METERS)	(METERS)
ID		CATS.			(METERS)	(METERS)	(METERS)	(METERS)	(METERS)
(METERS)		BY							

L0002955		0	0.44480E-07	463291.4	3810974.1	1064.2	3.49	4.00
3.25	YES							
L0002956		0	0.44480E-07	463291.4	3810965.6	1064.3	3.49	4.00

3.25	YES								
L0002957		0	0.44480E-07	463291.4	3810957.0	1064.4	3.49	4.00	
3.25	YES								
L0002958		0	0.44480E-07	463291.4	3810948.4	1064.4	3.49	4.00	
3.25	YES								
L0002959		0	0.44480E-07	463291.4	3810939.8	1064.5	3.49	4.00	
3.25	YES								
L0002960		0	0.44480E-07	463291.3	3810931.2	1064.6	3.49	4.00	
3.25	YES								
L0002961		0	0.44480E-07	463291.3	3810922.6	1064.6	3.49	4.00	
3.25	YES								
L0002962		0	0.44480E-07	463291.3	3810914.0	1064.7	3.49	4.00	
3.25	YES								
L0002963		0	0.44480E-07	463291.3	3810905.4	1064.8	3.49	4.00	
3.25	YES								
L0002964		0	0.44480E-07	463291.3	3810896.8	1064.9	3.49	4.00	
3.25	YES								
L0002965		0	0.44480E-07	463291.2	3810888.3	1064.9	3.49	4.00	
3.25	YES								
L0002966		0	0.44480E-07	463291.2	3810879.7	1065.0	3.49	4.00	
3.25	YES								
L0002967		0	0.44480E-07	463291.2	3810871.1	1065.1	3.49	4.00	
3.25	YES								
L0002968		0	0.44480E-07	463291.1	3810862.5	1065.3	3.49	4.00	
3.25	YES								
L0002969		0	0.44480E-07	463291.0	3810853.9	1065.4	3.49	4.00	
3.25	YES								
L0002970		0	0.44480E-07	463291.0	3810845.3	1065.5	3.49	4.00	
3.25	YES								
L0002971		0	0.44480E-07	463290.9	3810836.7	1065.6	3.49	4.00	
3.25	YES								
L0002972		0	0.44480E-07	463290.9	3810828.1	1065.8	3.49	4.00	
3.25	YES								
L0002973		0	0.44480E-07	463290.8	3810819.5	1065.9	3.49	4.00	
3.25	YES								
L0002974		0	0.44480E-07	463290.8	3810810.9	1066.0	3.49	4.00	
3.25	YES								
L0002975		0	0.44480E-07	463290.7	3810802.4	1066.1	3.49	4.00	
3.25	YES								
L0002976		0	0.44480E-07	463290.7	3810793.8	1066.3	3.49	4.00	
3.25	YES								
L0002977		0	0.44480E-07	463290.6	3810785.2	1066.4	3.49	4.00	
3.25	YES								
L0002978		0	0.44480E-07	463290.5	3810776.6	1066.5	3.49	4.00	
3.25	YES								
L0002979		0	0.44480E-07	463290.5	3810768.0	1066.6	3.49	4.00	
3.25	YES								
L0002980		0	0.44480E-07	463290.4	3810759.4	1066.8	3.49	4.00	
3.25	YES								
L0002981		0	0.44480E-07	463290.4	3810750.8	1066.9	3.49	4.00	

3.25	YES							
L0002982		0	0.44480E-07	463290.3	3810742.2	1067.0	3.49	4.00
3.25	YES							
L0002983		0	0.44480E-07	463290.3	3810733.6	1067.1	3.49	4.00
3.25	YES							
L0002984		0	0.44480E-07	463290.2	3810725.0	1067.2	3.49	4.00
3.25	YES							
L0002985		0	0.44480E-07	463290.1	3810716.5	1067.3	3.49	4.00
3.25	YES							
L0002986		0	0.44480E-07	463290.1	3810707.9	1067.4	3.49	4.00
3.25	YES							
L0002987		0	0.44480E-07	463290.0	3810699.3	1067.5	3.49	4.00
3.25	YES							
L0002988		0	0.44480E-07	463290.0	3810690.7	1067.6	3.49	4.00
3.25	YES							
L0002989		0	0.44480E-07	463289.9	3810682.1	1067.7	3.49	4.00
3.25	YES							
L0002990		0	0.44480E-07	463289.9	3810673.5	1067.8	3.49	4.00
3.25	YES							
L0002991		0	0.44480E-07	463289.8	3810664.9	1067.9	3.49	4.00
3.25	YES							
L0002992		0	0.44480E-07	463289.7	3810656.3	1068.0	3.49	4.00
3.25	YES							
L0002993		0	0.44480E-07	463289.7	3810647.7	1068.1	3.49	4.00
3.25	YES							
L0002994		0	0.44480E-07	463289.6	3810639.1	1068.2	3.49	4.00

```

*** AERMOD - VERSION 19191 *** *** C:\LAKES\AERMOD VIEW\13302 HRA\13302
HRA.ISC *** 12/17/20
*** AERMET - VERSION 14134 *** ***
*** 13:34:26

```

PAGE 10

*** MODELOPTs: RegDFault CONC ELEV URBAN

*** VOLUME SOURCE DATA ***

INIT.	URBAN	NUMBER	EMISSION	RATE		BASE	RELEASE	INIT.
SOURCE		EMISSION	RATE			ELEV.	HEIGHT	SY
SZ	SOURCE	SCALAR	VARY		X	Y		
ID		CATS.			(METERS)	(METERS)	(METERS)	(METERS)
(METERS)		BY						

L0002995		0	0.44480E-07	463289.5	3810630.6	1068.3	3.49	4.00
3.25	YES							
L0002996		0	0.44480E-07	463289.4	3810622.0	1068.5	3.49	4.00

3.25	YES								
L0002997		0	0.44480E-07	463289.3	3810613.4	1068.6	3.49	4.00	
3.25	YES								
L0002998		0	0.44480E-07	463289.1	3810604.8	1068.8	3.49	4.00	
3.25	YES								
L0002999		0	0.44480E-07	463289.0	3810596.2	1068.9	3.49	4.00	
3.25	YES								
L0003000		0	0.44480E-07	463288.9	3810587.6	1069.1	3.49	4.00	
3.25	YES								
L0003001		0	0.44480E-07	463288.8	3810579.0	1069.2	3.49	4.00	
3.25	YES								
L0003002		0	0.44480E-07	463288.7	3810570.4	1069.3	3.49	4.00	
3.25	YES								
L0003003		0	0.44480E-07	463288.6	3810561.8	1069.5	3.49	4.00	
3.25	YES								
L0003004		0	0.44480E-07	463288.5	3810553.3	1069.6	3.49	4.00	
3.25	YES								
L0003005		0	0.44480E-07	463288.4	3810544.7	1069.8	3.49	4.00	
3.25	YES								
L0003006		0	0.44480E-07	463288.3	3810536.1	1069.9	3.49	4.00	
3.25	YES								
L0003007		0	0.44480E-07	463288.2	3810527.5	1070.1	3.49	4.00	
3.25	YES								
L0003008		0	0.44480E-07	463288.0	3810518.9	1070.2	3.49	4.00	
3.25	YES								
L0003009		0	0.44480E-07	463287.9	3810510.3	1070.3	3.49	4.00	
3.25	YES								
L0003010		0	0.44480E-07	463287.8	3810501.7	1070.5	3.49	4.00	
3.25	YES								
L0003011		0	0.44480E-07	463287.7	3810493.1	1070.6	3.49	4.00	
3.25	YES								
L0003012		0	0.44480E-07	463287.6	3810484.5	1070.8	3.49	4.00	
3.25	YES								
L0003013		0	0.44480E-07	463287.5	3810475.9	1070.9	3.49	4.00	
3.25	YES								
L0003014		0	0.44480E-07	463287.4	3810467.4	1071.0	3.49	4.00	
3.25	YES								
L0003015		0	0.44480E-07	463287.4	3810458.8	1071.1	3.49	4.00	
3.25	YES								
L0003016		0	0.44480E-07	463287.4	3810450.2	1071.2	3.49	4.00	
3.25	YES								
L0003017		0	0.44480E-07	463287.3	3810441.6	1071.3	3.49	4.00	
3.25	YES								
L0003018		0	0.44480E-07	463287.3	3810433.0	1071.4	3.49	4.00	
3.25	YES								
L0003019		0	0.44480E-07	463287.3	3810424.4	1071.4	3.49	4.00	
3.25	YES								
L0003020		0	0.44480E-07	463287.2	3810415.8	1071.5	3.49	4.00	
3.25	YES								
L0003021		0	0.44480E-07	463287.2	3810407.2	1071.6	3.49	4.00	

3.25	YES							
L0003022		0	0.44480E-07	463287.2	3810398.6	1071.7	3.49	4.00
3.25	YES							
L0003023		0	0.44480E-07	463287.1	3810390.1	1071.8	3.49	4.00
3.25	YES							
L0003024		0	0.44480E-07	463287.1	3810381.5	1071.8	3.49	4.00
3.25	YES							
L0003025		0	0.44480E-07	463287.1	3810372.9	1071.9	3.49	4.00
3.25	YES							
L0003026		0	0.44480E-07	463287.0	3810364.3	1072.0	3.49	4.00
3.25	YES							
L0003027		0	0.44480E-07	463287.0	3810355.7	1072.1	3.49	4.00
3.25	YES							
L0003028		0	0.44480E-07	463292.5	3810352.6	1072.1	3.49	4.00
3.25	YES							
L0003029		0	0.44480E-07	463301.1	3810352.7	1072.1	3.49	4.00
3.25	YES							
L0003030		0	0.44480E-07	463309.7	3810352.7	1072.1	3.49	4.00
3.25	YES							
L0003031		0	0.44480E-07	463318.3	3810352.7	1072.1	3.49	4.00
3.25	YES							
L0003032		0	0.44480E-07	463326.9	3810352.7	1072.0	3.49	4.00
3.25	YES							
L0003033		0	0.44480E-07	463335.5	3810352.7	1072.0	3.49	4.00
3.25	YES							
L0003034		0	0.44480E-07	463344.1	3810352.8	1072.0	3.49	4.00

*** AERMOD - VERSION 19191 *** C:\LAKES\AERMOD VIEW\13302 HRA\13302
 HRA.ISC *** 12/17/20
 *** AERMET - VERSION 14134 ***
 *** 13:34:26

PAGE 11

*** MODELOPTs: RegDEFAULT CONC ELEV URBAN

*** VOLUME SOURCE DATA ***

INIT.	URBAN	NUMBER	EMISSION	RATE		BASE	RELEASE	INIT.
SOURCE		EMISSION	RATE			ELEV.	HEIGHT	SY
SZ	SOURCE	SCALAR	VARY		X	Y		
ID		CATS.			(METERS)	(METERS)	(METERS)	(METERS)
(METERS)		BY						

L0003035		0	0.44480E-07	463352.7	3810352.8	1072.0	3.49	4.00
3.25	YES							
L0003036		0	0.44480E-07	463361.2	3810352.8	1072.0	3.49	4.00

3.25	YES								
L0003037		0	0.44480E-07	463369.8	3810352.8	1072.0	3.49	4.00	
3.25	YES								
L0003038		0	0.44480E-07	463378.4	3810352.8	1072.0	3.49	4.00	
3.25	YES								
L0003039		0	0.44480E-07	463387.0	3810352.8	1071.9	3.49	4.00	
3.25	YES								
L0003040		0	0.82580E-06	465179.5	3809549.9	1067.0	3.49	4.00	
3.25	YES								
L0003041		0	0.82580E-06	465170.9	3809549.8	1067.1	3.49	4.00	
3.25	YES								
L0003042		0	0.82580E-06	465162.3	3809549.7	1067.1	3.49	4.00	
3.25	YES								
L0003043		0	0.82580E-06	465153.7	3809549.6	1067.2	3.49	4.00	
3.25	YES								
L0003044		0	0.82580E-06	465145.1	3809549.6	1067.2	3.49	4.00	
3.25	YES								
L0003045		0	0.82580E-06	465136.5	3809549.5	1067.2	3.49	4.00	
3.25	YES								
L0003046		0	0.82580E-06	465128.0	3809549.4	1067.3	3.49	4.00	
3.25	YES								
L0003047		0	0.82580E-06	465119.4	3809549.4	1067.3	3.49	4.00	
3.25	YES								
L0003048		0	0.82580E-06	465110.8	3809549.3	1067.4	3.49	4.00	
3.25	YES								
L0003049		0	0.82580E-06	465102.2	3809549.2	1067.4	3.49	4.00	
3.25	YES								
L0003050		0	0.82580E-06	465093.6	3809549.2	1067.5	3.49	4.00	
3.25	YES								
L0003051		0	0.82580E-06	465085.0	3809549.1	1067.5	3.49	4.00	
3.25	YES								
L0003052		0	0.82580E-06	465076.4	3809549.0	1067.6	3.49	4.00	
3.25	YES								
L0003053		0	0.82580E-06	465067.8	3809549.0	1067.6	3.49	4.00	
3.25	YES								
L0003054		0	0.82580E-06	465059.2	3809548.9	1067.6	3.49	4.00	
3.25	YES								
L0003055		0	0.82580E-06	465050.7	3809548.8	1067.7	3.49	4.00	
3.25	YES								
L0003056		0	0.82580E-06	465042.1	3809548.8	1067.7	3.49	4.00	
3.25	YES								
L0003057		0	0.82580E-06	465033.5	3809548.7	1067.8	3.49	4.00	
3.25	YES								
L0003058		0	0.82580E-06	465024.9	3809548.6	1067.8	3.49	4.00	
3.25	YES								
L0003059		0	0.82580E-06	465016.3	3809548.5	1067.9	3.49	4.00	
3.25	YES								
L0003060		0	0.82580E-06	465007.7	3809548.5	1067.9	3.49	4.00	
3.25	YES								
L0003061		0	0.82580E-06	464999.1	3809548.4	1068.0	3.49	4.00	

3.25	YES							
L0003062		0	0.82580E-06	464990.5	3809548.3	1068.0	3.49	4.00
3.25	YES							
L0003063		0	0.82580E-06	464981.9	3809548.3	1068.0	3.49	4.00
3.25	YES							
L0003064		0	0.82580E-06	464973.3	3809548.2	1068.1	3.49	4.00
3.25	YES							
L0003065		0	0.82580E-06	464964.8	3809548.1	1068.1	3.49	4.00
3.25	YES							
L0003066		0	0.82580E-06	464956.2	3809547.9	1068.2	3.49	4.00
3.25	YES							
L0003067		0	0.82580E-06	464947.6	3809547.7	1068.3	3.49	4.00
3.25	YES							
L0003068		0	0.82580E-06	464939.0	3809547.4	1068.3	3.49	4.00
3.25	YES							
L0003069		0	0.82580E-06	464930.4	3809547.1	1068.4	3.49	4.00
3.25	YES							
L0003070		0	0.82580E-06	464921.8	3809546.9	1068.5	3.49	4.00
3.25	YES							
L0003071		0	0.82580E-06	464913.2	3809546.6	1068.6	3.49	4.00
3.25	YES							
L0003072		0	0.82580E-06	464904.6	3809546.4	1068.6	3.49	4.00
3.25	YES							
L0003073		0	0.82580E-06	464896.1	3809546.1	1068.7	3.49	4.00
3.25	YES							
L0003074		0	0.82580E-06	464887.5	3809545.9	1068.8	3.49	4.00

*** AERMOD - VERSION 19191 *** C:\LAKES\AERMOD VIEW\13302 HRA\13302
 HRA.ISC *** 12/17/20
 *** AERMET - VERSION 14134 ***
 *** 13:34:26

PAGE 12

*** MODELOPTs: RegDFault CONC ELEV URBAN

*** VOLUME SOURCE DATA ***

INIT.	URBAN	NUMBER	EMISSION	RATE		BASE	RELEASE	INIT.
SOURCE		EMISSION	RATE			ELEV.	HEIGHT	SY
SZ	SOURCE	SCALAR	VARY		X	Y		
ID		CATS.			(METERS)	(METERS)	(METERS)	(METERS)
(METERS)		BY						

L0003075		0	0.82580E-06	464878.9	3809545.6	1068.9	3.49	4.00
3.25	YES							
L0003076		0	0.82580E-06	464870.3	3809545.3	1068.9	3.49	4.00

3.25	YES								
L0003077		0	0.82580E-06	464861.7	3809545.1	1069.0	3.49	4.00	
3.25	YES								
L0003078		0	0.82580E-06	464853.1	3809544.8	1069.1	3.49	4.00	
3.25	YES								
L0003079		0	0.82580E-06	464844.6	3809544.4	1069.2	3.49	4.00	
3.25	YES								
L0003080		0	0.82580E-06	464836.0	3809544.1	1069.3	3.49	4.00	
3.25	YES								
L0003081		0	0.82580E-06	464827.4	3809543.8	1069.4	3.49	4.00	
3.25	YES								
L0003082		0	0.82580E-06	464818.8	3809543.4	1069.5	3.49	4.00	
3.25	YES								
L0003083		0	0.82580E-06	464810.2	3809543.1	1069.6	3.49	4.00	
3.25	YES								
L0003084		0	0.82580E-06	464801.6	3809542.8	1069.7	3.49	4.00	
3.25	YES								
L0003085		0	0.82580E-06	464793.1	3809542.4	1069.8	3.49	4.00	
3.25	YES								
L0003086		0	0.82580E-06	464784.5	3809542.1	1070.0	3.49	4.00	
3.25	YES								
L0003087		0	0.82580E-06	464775.9	3809542.0	1070.0	3.49	4.00	
3.25	YES								
L0003088		0	0.82580E-06	464767.3	3809542.0	1070.1	3.49	4.00	
3.25	YES								
L0003089		0	0.82580E-06	464758.7	3809542.0	1070.2	3.49	4.00	
3.25	YES								
L0003090		0	0.82580E-06	464750.1	3809542.1	1070.3	3.49	4.00	
3.25	YES								
L0003091		0	0.82580E-06	464741.5	3809542.1	1070.3	3.49	4.00	
3.25	YES								
L0003092		0	0.82580E-06	464732.9	3809542.2	1070.4	3.49	4.00	
3.25	YES								
L0003093		0	0.82580E-06	464724.3	3809542.2	1070.5	3.49	4.00	
3.25	YES								
L0003094		0	0.82580E-06	464715.8	3809542.3	1070.5	3.49	4.00	
3.25	YES								
L0003095		0	0.82580E-06	464707.2	3809542.3	1070.6	3.49	4.00	
3.25	YES								
L0003096		0	0.82580E-06	464698.6	3809542.4	1070.7	3.49	4.00	
3.25	YES								
L0003097		0	0.82580E-06	464690.0	3809542.4	1070.8	3.49	4.00	
3.25	YES								
L0003098		0	0.82580E-06	464681.4	3809542.5	1070.8	3.49	4.00	
3.25	YES								
L0003099		0	0.82580E-06	464672.8	3809542.5	1070.9	3.49	4.00	
3.25	YES								
L0003100		0	0.82580E-06	464664.2	3809542.6	1071.0	3.49	4.00	
3.25	YES								
L0003101		0	0.82580E-06	464655.6	3809542.6	1071.1	3.49	4.00	

3.25	YES							
L0003102		0	0.82580E-06	464647.0	3809542.7	1071.1	3.49	4.00
3.25	YES							
L0003103		0	0.82580E-06	464638.4	3809542.7	1071.2	3.49	4.00
3.25	YES							
L0003104		0	0.82580E-06	464629.9	3809542.8	1071.3	3.49	4.00
3.25	YES							
L0003105		0	0.82580E-06	464621.3	3809542.8	1071.4	3.49	4.00
3.25	YES							
L0003106		0	0.82580E-06	464612.7	3809542.9	1071.4	3.49	4.00
3.25	YES							
L0003107		0	0.82580E-06	464604.1	3809542.9	1071.5	3.49	4.00
3.25	YES							
L0003108		0	0.82580E-06	464595.5	3809543.0	1071.6	3.49	4.00
3.25	YES							
L0003109		0	0.82580E-06	464586.9	3809543.0	1071.6	3.49	4.00
3.25	YES							
L0003110		0	0.82580E-06	464578.3	3809543.1	1071.7	3.49	4.00
3.25	YES							
L0003111		0	0.82580E-06	464569.7	3809543.1	1071.8	3.49	4.00
3.25	YES							
L0003112		0	0.82580E-06	464561.1	3809543.2	1071.9	3.49	4.00
3.25	YES							
L0003113		0	0.82580E-06	464552.5	3809543.2	1072.0	3.49	4.00
3.25	YES							
L0003114		0	0.82580E-06	464544.0	3809543.3	1072.0	3.49	4.00

*** AERMOD - VERSION 19191 *** C:\LAKES\AERMOD VIEW\13302 HRA\13302
 HRA.ISC *** 12/17/20
 *** AERMET - VERSION 14134 ***
 *** 13:34:26

PAGE 13

*** MODELOPTs: RegDEFAULT CONC ELEV URBAN

*** VOLUME SOURCE DATA ***

INIT.	URBAN	NUMBER	EMISSION	RATE		BASE	RELEASE	INIT.
SOURCE		EMISSION	RATE			ELEV.	HEIGHT	SY
SZ	SOURCE	SCALAR	VARY		X	Y		
ID		CATS.			(METERS)	(METERS)	(METERS)	(METERS)
(METERS)		BY						

L0003115		0	0.82580E-06	464535.4	3809543.3	1072.1	3.49	4.00
3.25	YES							
L0003116		0	0.82580E-06	464526.8	3809543.4	1072.2	3.49	4.00

3.25	YES								
L0003117		0	0.82580E-06	464518.2	3809543.4	1072.3	3.49	4.00	
3.25	YES								
L0003118		0	0.82580E-06	464509.6	3809543.5	1072.4	3.49	4.00	
3.25	YES								
L0003119		0	0.82580E-06	464501.0	3809543.5	1072.5	3.49	4.00	
3.25	YES								
L0003120		0	0.82580E-06	464492.4	3809543.6	1072.6	3.49	4.00	
3.25	YES								
L0003121		0	0.82580E-06	464483.8	3809543.6	1072.7	3.49	4.00	
3.25	YES								
L0003122		0	0.82580E-06	464475.2	3809543.7	1072.8	3.49	4.00	
3.25	YES								
L0003123		0	0.82580E-06	464466.6	3809543.7	1072.9	3.49	4.00	
3.25	YES								
L0003124		0	0.82580E-06	464458.1	3809543.8	1073.0	3.49	4.00	
3.25	YES								
L0003125		0	0.82580E-06	464449.5	3809543.8	1073.1	3.49	4.00	
3.25	YES								
L0003126		0	0.82580E-06	464440.9	3809543.9	1073.2	3.49	4.00	
3.25	YES								
L0003127		0	0.82580E-06	464432.3	3809543.9	1073.3	3.49	4.00	
3.25	YES								
L0003128		0	0.82580E-06	464423.7	3809544.0	1073.4	3.49	4.00	
3.25	YES								
L0003129		0	0.82580E-06	464415.1	3809544.0	1073.5	3.49	4.00	
3.25	YES								
L0003130		0	0.82580E-06	464406.5	3809544.1	1073.6	3.49	4.00	
3.25	YES								
L0003131		0	0.82580E-06	464397.9	3809544.1	1073.7	3.49	4.00	
3.25	YES								
L0003132		0	0.82580E-06	464389.3	3809544.2	1073.8	3.49	4.00	
3.25	YES								
L0003133		0	0.82580E-06	464380.7	3809544.2	1073.9	3.49	4.00	
3.25	YES								
L0003134		0	0.82580E-06	464372.2	3809544.3	1074.0	3.49	4.00	
3.25	YES								
L0003135		0	0.82580E-06	464363.6	3809544.3	1074.1	3.49	4.00	
3.25	YES								
L0003136		0	0.82580E-06	464355.0	3809544.4	1074.2	3.49	4.00	
3.25	YES								
L0003137		0	0.82580E-06	464346.4	3809544.4	1074.3	3.49	4.00	
3.25	YES								
L0003138		0	0.82580E-06	464337.8	3809544.5	1074.4	3.49	4.00	
3.25	YES								
L0003139		0	0.82580E-06	464329.2	3809544.5	1074.5	3.49	4.00	
3.25	YES								
L0003140		0	0.82580E-06	464320.6	3809544.6	1074.6	3.49	4.00	
3.25	YES								
L0003141		0	0.82580E-06	464312.0	3809544.6	1074.7	3.49	4.00	

3.25	YES							
L0003142		0	0.82580E-06	464303.4	3809544.7	1074.8	3.49	4.00
3.25	YES							
L0003143		0	0.82580E-06	464294.8	3809544.7	1074.9	3.49	4.00
3.25	YES							
L0003144		0	0.82580E-06	464286.3	3809544.8	1075.0	3.49	4.00
3.25	YES							
L0003145		0	0.82580E-06	464277.7	3809544.8	1075.1	3.49	4.00
3.25	YES							
L0003146		0	0.82580E-06	464269.1	3809544.9	1075.2	3.49	4.00
3.25	YES							
L0003147		0	0.82580E-06	464260.5	3809544.9	1075.3	3.49	4.00
3.25	YES							
L0003148		0	0.82580E-06	464251.9	3809545.0	1075.5	3.49	4.00
3.25	YES							
L0003149		0	0.82580E-06	464243.3	3809545.0	1075.5	3.49	4.00
3.25	YES							
L0003150		0	0.82580E-06	464234.7	3809545.1	1075.6	3.49	4.00
3.25	YES							
L0003151		0	0.82580E-06	464226.1	3809545.1	1075.8	3.49	4.00
3.25	YES							
L0003152		0	0.82580E-06	464217.5	3809545.2	1075.8	3.49	4.00
3.25	YES							
L0003153		0	0.82580E-06	464209.0	3809545.2	1076.0	3.49	4.00
3.25	YES							
L0003154		0	0.82580E-06	464200.4	3809545.3	1076.0	3.49	4.00

*** AERMOD - VERSION 19191 *** C:\LAKES\AERMOD VIEW\13302 HRA\13302
 HRA.ISC *** 12/17/20
 *** AERMET - VERSION 14134 ***
 *** 13:34:26

PAGE 14

*** MODELOPTs: RegDFault CONC ELEV URBAN

*** VOLUME SOURCE DATA ***

INIT.	URBAN	NUMBER	EMISSION	RATE		BASE	RELEASE	INIT.
SOURCE		EMISSION	RATE			ELEV.	HEIGHT	SY
SZ	SOURCE	SCALAR	VARY		X	Y		
ID		CATS.			(METERS)	(METERS)	(METERS)	(METERS)
(METERS)		BY						

L0003155		0	0.82580E-06	464191.8	3809545.3	1076.1	3.49	4.00
3.25	YES							
L0003156		0	0.82580E-06	464183.2	3809545.4	1076.2	3.49	4.00

3.25	YES								
L0003157		0	0.82580E-06	464174.6	3809545.4	1076.3	3.49	4.00	
3.25	YES								
L0003158		0	0.82580E-06	464166.0	3809545.5	1076.5	3.49	4.00	
3.25	YES								
L0003159		0	0.82580E-06	464157.4	3809545.5	1076.5	3.49	4.00	
3.25	YES								
L0003160		0	0.82580E-06	464148.8	3809545.6	1076.6	3.49	4.00	
3.25	YES								
L0003161		0	0.82580E-06	464140.2	3809545.6	1076.8	3.49	4.00	
3.25	YES								
L0003162		0	0.82580E-06	464131.6	3809545.7	1076.8	3.49	4.00	
3.25	YES								
L0003163		0	0.82580E-06	464123.1	3809545.7	1077.0	3.49	4.00	
3.25	YES								
L0003164		0	0.82580E-06	464114.5	3809545.8	1077.0	3.49	4.00	
3.25	YES								
L0003165		0	0.82580E-06	464105.9	3809545.8	1077.1	3.49	4.00	
3.25	YES								
L0003166		0	0.82580E-06	464097.3	3809545.8	1077.2	3.49	4.00	
3.25	YES								
L0003167		0	0.82580E-06	464088.7	3809545.9	1077.3	3.49	4.00	
3.25	YES								
L0003168		0	0.82580E-06	464080.1	3809545.9	1077.5	3.49	4.00	
3.25	YES								
L0003169		0	0.82580E-06	464071.5	3809546.0	1077.6	3.49	4.00	
3.25	YES								
L0003170		0	0.82580E-06	464062.9	3809546.0	1077.7	3.49	4.00	
3.25	YES								
L0003171		0	0.82580E-06	464054.3	3809546.1	1077.8	3.49	4.00	
3.25	YES								
L0003172		0	0.82580E-06	464045.7	3809546.1	1077.9	3.49	4.00	
3.25	YES								
L0003173		0	0.82580E-06	464037.2	3809546.2	1078.0	3.49	4.00	
3.25	YES								
L0003174		0	0.82580E-06	464028.6	3809546.2	1078.1	3.49	4.00	
3.25	YES								
L0003175		0	0.82580E-06	464020.0	3809546.3	1078.2	3.49	4.00	
3.25	YES								
L0003176		0	0.82580E-06	464011.4	3809546.3	1078.3	3.49	4.00	
3.25	YES								
L0003177		0	0.82580E-06	464002.8	3809546.4	1078.3	3.49	4.00	
3.25	YES								
L0003178		0	0.82580E-06	463994.2	3809546.5	1078.4	3.49	4.00	
3.25	YES								
L0003179		0	0.82580E-06	463985.6	3809546.6	1078.5	3.49	4.00	
3.25	YES								
L0003180		0	0.82580E-06	463977.0	3809546.6	1078.6	3.49	4.00	
3.25	YES								
L0003181		0	0.82580E-06	463968.4	3809546.7	1078.7	3.49	4.00	

3.25	YES							
L0003182		0	0.82580E-06	463959.8	3809546.8	1078.8	3.49	4.00
3.25	YES							
L0003183		0	0.82580E-06	463951.3	3809546.8	1078.9	3.49	4.00
3.25	YES							
L0003184		0	0.82580E-06	463942.7	3809546.9	1079.0	3.49	4.00
3.25	YES							
L0003185		0	0.82580E-06	463934.1	3809547.0	1079.0	3.49	4.00
3.25	YES							
L0003186		0	0.82580E-06	463925.5	3809547.0	1079.1	3.49	4.00
3.25	YES							
L0003187		0	0.82580E-06	463916.9	3809547.1	1079.2	3.49	4.00
3.25	YES							
L0003188		0	0.82580E-06	463908.3	3809547.2	1079.3	3.49	4.00
3.25	YES							
L0003189		0	0.82580E-06	463899.7	3809547.2	1079.4	3.49	4.00
3.25	YES							
L0003190		0	0.82580E-06	463891.1	3809547.3	1079.5	3.49	4.00
3.25	YES							
L0003191		0	0.82580E-06	463882.5	3809547.4	1079.6	3.49	4.00
3.25	YES							
L0003192		0	0.82580E-06	463873.9	3809547.4	1079.7	3.49	4.00
3.25	YES							
L0003193		0	0.82580E-06	463865.4	3809547.5	1079.8	3.49	4.00
3.25	YES							
L0003194		0	0.82580E-06	463856.8	3809547.6	1079.8	3.49	4.00

*** AERMOD - VERSION 19191 *** C:\LAKES\AERMOD VIEW\13302 HRA\13302
 HRA.ISC *** 12/17/20
 *** AERMET - VERSION 14134 ***
 *** 13:34:26

PAGE 15

*** MODELOPTs: RegDFault CONC ELEV URBAN

*** VOLUME SOURCE DATA ***

INIT.	URBAN	NUMBER	EMISSION	RATE		BASE	RELEASE	INIT.
SOURCE		EMISSION	RATE			ELEV.	HEIGHT	SY
SZ	SOURCE	SCALAR	VARY		X	Y		
ID		CATS.			(METERS)	(METERS)	(METERS)	(METERS)
(METERS)		BY						

L0003195		0	0.82580E-06	463848.2	3809547.6	1079.9	3.49	4.00
3.25	YES							
L0003196		0	0.82580E-06	463839.6	3809547.7	1080.0	3.49	4.00

3.25	YES							
L0003197		0	0.82580E-06	463831.0	3809547.8	1080.1	3.49	4.00
3.25	YES							
L0003198		0	0.82580E-06	463822.4	3809547.8	1080.2	3.49	4.00
3.25	YES							
L0003199		0	0.82580E-06	463813.8	3809547.9	1080.3	3.49	4.00
3.25	YES							
L0003200		0	0.82580E-06	463805.2	3809548.0	1080.4	3.49	4.00
3.25	YES							
L0003201		0	0.82580E-06	463796.6	3809548.0	1080.5	3.49	4.00
3.25	YES							
L0003202		0	0.82580E-06	463788.1	3809548.1	1080.5	3.49	4.00
3.25	YES							
L0003203		0	0.82580E-06	463779.5	3809548.2	1080.6	3.49	4.00
3.25	YES							
L0003204		0	0.82580E-06	463770.9	3809548.3	1080.7	3.49	4.00
3.25	YES							
L0003205		0	0.82580E-06	463762.3	3809548.3	1080.8	3.49	4.00
3.25	YES							
L0003206		0	0.82580E-06	463753.7	3809548.4	1080.9	3.49	4.00
3.25	YES							
L0003207		0	0.82580E-06	463745.1	3809548.5	1081.0	3.49	4.00
3.25	YES							
L0003208		0	0.82580E-06	463736.5	3809548.5	1081.1	3.49	4.00
3.25	YES							
L0003209		0	0.82580E-06	463727.9	3809548.6	1081.2	3.49	4.00
3.25	YES							
L0003210		0	0.82580E-06	463719.3	3809548.7	1081.2	3.49	4.00
3.25	YES							
L0003211		0	0.82580E-06	463710.7	3809548.7	1081.3	3.49	4.00
3.25	YES							
L0003212		0	0.82580E-06	463702.2	3809548.8	1081.4	3.49	4.00
3.25	YES							
L0003213		0	0.82580E-06	463693.6	3809548.9	1081.5	3.49	4.00
3.25	YES							
L0003214		0	0.82580E-06	463685.0	3809548.9	1081.6	3.49	4.00
3.25	YES							
L0003215		0	0.82580E-06	463676.4	3809549.0	1081.7	3.49	4.00
3.25	YES							
L0003216		0	0.82580E-06	463667.8	3809549.1	1081.8	3.49	4.00
3.25	YES							
L0003217		0	0.82580E-06	463659.2	3809549.1	1081.9	3.49	4.00
3.25	YES							
L0003218		0	0.82580E-06	463650.6	3809549.2	1082.0	3.49	4.00
3.25	YES							
L0003219		0	0.82580E-06	463642.0	3809549.3	1082.0	3.49	4.00
3.25	YES							
L0003220		0	0.82580E-06	463633.4	3809549.3	1082.1	3.49	4.00
3.25	YES							
L0003221		0	0.82580E-06	463624.8	3809549.4	1082.2	3.49	4.00

3.25	YES	L0003222	0	0.82580E-06	463616.3	3809549.5	1082.3	3.49	4.00
3.25	YES	L0003223	0	0.82580E-06	463607.7	3809549.5	1082.4	3.49	4.00
3.25	YES	L0003224	0	0.82580E-06	463599.1	3809549.6	1082.5	3.49	4.00
3.25	YES	L0003225	0	0.82580E-06	463590.5	3809549.7	1082.6	3.49	4.00
3.25	YES	L0003226	0	0.82580E-06	463581.9	3809549.7	1082.7	3.49	4.00
3.25	YES	L0003227	0	0.82580E-06	463573.3	3809549.8	1082.8	3.49	4.00
3.25	YES	L0003228	0	0.82580E-06	463564.7	3809549.9	1082.8	3.49	4.00
3.25	YES	L0003229	0	0.82580E-06	463556.1	3809549.9	1082.9	3.49	4.00
3.25	YES	L0003230	0	0.82580E-06	463547.5	3809550.0	1083.0	3.49	4.00
3.25	YES	L0003231	0	0.82580E-06	463538.9	3809550.1	1083.1	3.49	4.00
3.25	YES	L0003232	0	0.82580E-06	463530.4	3809550.2	1083.2	3.49	4.00
3.25	YES	L0003233	0	0.82580E-06	463521.8	3809550.2	1083.3	3.49	4.00
3.25	YES	L0003234	0	0.82580E-06	463513.2	3809550.3	1083.4	3.49	4.00

*** AERMOD - VERSION 19191 *** C:\LAKES\AERMOD VIEW\13302 HRA\13302
 HRA.ISC *** 12/17/20
 *** AERMET - VERSION 14134 ***
 *** 13:34:26

PAGE 16

*** MODELOPTs: RegDEFAULT CONC ELEV URBAN

*** VOLUME SOURCE DATA ***

INIT.	URBAN	NUMBER	EMISSION	RATE		BASE	RELEASE	INIT.
SOURCE		EMISSION	RATE			ELEV.	HEIGHT	SY
SZ	SOURCE	SCALAR	VARY		X	Y		
ID		CATS.			(METERS)	(METERS)	(METERS)	(METERS)
(METERS)		BY						

L0003235	0	0.82580E-06	463504.6	3809550.4	1083.5	3.49	4.00		
3.25	YES	L0003236	0	0.82580E-06	463496.0	3809550.4	1083.5	3.49	4.00

3.25	YES								
L0003237		0	0.82580E-06	463487.4	3809550.5	1083.6	3.49	4.00	
3.25	YES								
L0003238		0	0.82580E-06	463478.8	3809550.6	1083.7	3.49	4.00	
3.25	YES								
L0003239		0	0.82580E-06	463470.2	3809550.6	1083.8	3.49	4.00	
3.25	YES								
L0003240		0	0.82580E-06	463461.6	3809550.7	1083.9	3.49	4.00	
3.25	YES								
L0003241		0	0.82580E-06	463453.1	3809550.8	1084.0	3.49	4.00	
3.25	YES								
L0003242		0	0.82580E-06	463444.5	3809550.8	1084.1	3.49	4.00	
3.25	YES								
L0003243		0	0.82580E-06	463435.9	3809550.9	1084.2	3.49	4.00	
3.25	YES								
L0003244		0	0.82580E-06	463427.3	3809551.0	1084.2	3.49	4.00	
3.25	YES								
L0003245		0	0.82580E-06	463418.7	3809551.0	1084.3	3.49	4.00	
3.25	YES								
L0003246		0	0.82580E-06	463410.1	3809551.1	1084.4	3.49	4.00	
3.25	YES								
L0003247		0	0.82580E-06	463401.5	3809551.2	1084.5	3.49	4.00	
3.25	YES								
L0003248		0	0.82580E-06	463392.9	3809551.2	1084.6	3.49	4.00	
3.25	YES								
L0003249		0	0.82580E-06	463384.3	3809551.3	1084.7	3.49	4.00	
3.25	YES								
L0003250		0	0.82580E-06	463375.7	3809551.4	1084.8	3.49	4.00	
3.25	YES								
L0003251		0	0.82580E-06	463367.2	3809551.4	1084.9	3.49	4.00	
3.25	YES								
L0003252		0	0.82580E-06	463358.6	3809551.5	1085.0	3.49	4.00	
3.25	YES								
L0003253		0	0.82580E-06	463350.0	3809551.6	1085.0	3.49	4.00	
3.25	YES								
L0003254		0	0.82580E-06	463341.4	3809551.6	1085.1	3.49	4.00	
3.25	YES								
L0003255		0	0.82580E-06	463332.8	3809551.7	1085.2	3.49	4.00	
3.25	YES								
L0003256		0	0.82580E-06	463324.2	3809551.8	1085.3	3.49	4.00	
3.25	YES								
L0003257		0	0.82580E-06	463315.6	3809551.9	1085.4	3.49	4.00	
3.25	YES								
L0003258		0	0.82580E-06	463307.0	3809551.9	1085.5	3.49	4.00	
3.25	YES								
L0003259		0	0.82580E-06	463298.4	3809552.0	1085.6	3.49	4.00	
3.25	YES								
L0003260		0	0.82580E-06	463289.8	3809552.1	1085.6	3.49	4.00	
3.25	YES								
L0003261		0	0.82580E-06	463281.3	3809552.1	1085.7	3.49	4.00	

3.25	YES	L0003262	0	0.82580E-06	463272.7	3809552.2	1085.8	3.49	4.00
3.25	YES	L0003263	0	0.82580E-06	463264.1	3809552.3	1085.9	3.49	4.00
3.25	YES	L0003264	0	0.82580E-06	463255.8	3809552.6	1086.0	3.49	4.00
3.25	YES	L0003265	0	0.82580E-06	463255.4	3809561.2	1086.0	3.49	4.00
3.25	YES	L0003266	0	0.82580E-06	463255.0	3809569.8	1086.0	3.49	4.00
3.25	YES	L0003267	0	0.82580E-06	463254.5	3809578.4	1086.0	3.49	4.00
3.25	YES	L0003268	0	0.82580E-06	463254.4	3809587.0	1085.9	3.49	4.00
3.25	YES	L0003269	0	0.82580E-06	463255.2	3809595.5	1085.7	3.49	4.00
3.25	YES	L0003270	0	0.82580E-06	463256.0	3809604.1	1085.5	3.49	4.00
3.25	YES	L0003271	0	0.82580E-06	463256.7	3809612.6	1085.3	3.49	4.00
3.25	YES	L0003272	0	0.82580E-06	463257.5	3809621.2	1085.1	3.49	4.00
3.25	YES	L0003273	0	0.82580E-06	463258.2	3809629.7	1084.9	3.49	4.00
3.25	YES	L0003274	0	0.82580E-06	463259.0	3809638.3	1084.7	3.49	4.00

*** AERMOD - VERSION 19191 *** C:\LAKES\AERMOD VIEW\13302 HRA\13302
 HRA.ISC *** 12/17/20
 *** AERMET - VERSION 14134 ***
 *** 13:34:26

PAGE 17

*** MODELOPTs: RegDFault CONC ELEV URBAN

*** VOLUME SOURCE DATA ***

INIT.	URBAN	NUMBER	EMISSION	RATE		BASE	RELEASE	INIT.	
SZ	SOURCE	EMISSION	PART.	(GRAMS/SEC)	X	Y	ELEV.	HEIGHT	SY
ID	SOURCE	SCALAR	VARY		(METERS)	(METERS)	(METERS)	(METERS)	(METERS)
(METERS)		CATS.	BY						

L0003275	0	0.82580E-06	463259.7	3809646.8	1084.5	3.49	4.00		
3.25	YES	L0003276	0	0.82580E-06	463260.5	3809655.4	1084.3	3.49	4.00

3.25	YES							
L0003277		0	0.82580E-06	463261.3	3809664.0	1084.2	3.49	4.00
3.25	YES							
L0003278		0	0.82580E-06	463262.1	3809672.5	1084.0	3.49	4.00
3.25	YES							
L0003279		0	0.82580E-06	463262.9	3809681.1	1083.9	3.49	4.00
3.25	YES							
L0003280		0	0.82580E-06	463263.7	3809689.6	1083.8	3.49	4.00
3.25	YES							
L0003281		0	0.82580E-06	463264.6	3809698.2	1083.7	3.49	4.00
3.25	YES							
L0003282		0	0.82580E-06	463265.4	3809706.7	1083.5	3.49	4.00
3.25	YES							
L0003283		0	0.82580E-06	463266.2	3809715.3	1083.4	3.49	4.00
3.25	YES							
L0003284		0	0.82580E-06	463267.0	3809723.8	1083.3	3.49	4.00
3.25	YES							
L0003285		0	0.82580E-06	463267.9	3809732.4	1083.2	3.49	4.00
3.25	YES							
L0003286		0	0.82580E-06	463268.7	3809740.9	1083.0	3.49	4.00
3.25	YES							
L0003287		0	0.82580E-06	463269.5	3809749.5	1082.9	3.49	4.00
3.25	YES							
L0003288		0	0.82580E-06	463270.3	3809758.0	1082.8	3.49	4.00
3.25	YES							
L0003289		0	0.82580E-06	463271.1	3809766.6	1082.7	3.49	4.00
3.25	YES							
L0003290		0	0.82580E-06	463272.0	3809775.1	1082.5	3.49	4.00
3.25	YES							
L0003291		0	0.82580E-06	463272.8	3809783.7	1082.4	3.49	4.00
3.25	YES							
L0003292		0	0.82580E-06	463273.6	3809792.2	1082.3	3.49	4.00
3.25	YES							
L0003293		0	0.82580E-06	463274.4	3809800.8	1082.2	3.49	4.00
3.25	YES							
L0003294		0	0.82580E-06	463275.2	3809809.3	1082.0	3.49	4.00
3.25	YES							
L0003295		0	0.82580E-06	463276.1	3809817.9	1081.9	3.49	4.00
3.25	YES							
L0003296		0	0.82580E-06	463276.9	3809826.4	1081.8	3.49	4.00
3.25	YES							
L0003297		0	0.82580E-06	463277.7	3809835.0	1081.7	3.49	4.00
3.25	YES							
L0003298		0	0.82580E-06	463278.5	3809843.5	1081.5	3.49	4.00
3.25	YES							
L0003299		0	0.82580E-06	463279.4	3809852.1	1081.4	3.49	4.00
3.25	YES							
L0003300		0	0.82580E-06	463280.2	3809860.6	1081.3	3.49	4.00
3.25	YES							
L0003301		0	0.82580E-06	463281.0	3809869.2	1081.2	3.49	4.00

3.25	YES							
L0003302		0	0.82580E-06	463281.7	3809877.7	1081.0	3.49	4.00
3.25	YES							
L0003303		0	0.82580E-06	463282.4	3809886.3	1080.8	3.49	4.00
3.25	YES							
L0003304		0	0.82580E-06	463283.0	3809894.9	1080.7	3.49	4.00
3.25	YES							
L0003305		0	0.82580E-06	463283.7	3809903.4	1080.5	3.49	4.00
3.25	YES							
L0003306		0	0.82580E-06	463284.3	3809912.0	1080.4	3.49	4.00
3.25	YES							
L0003307		0	0.82580E-06	463285.0	3809920.6	1080.2	3.49	4.00
3.25	YES							
L0003308		0	0.82580E-06	463285.5	3809929.1	1080.0	3.49	4.00
3.25	YES							
L0003309		0	0.82580E-06	463285.8	3809937.7	1079.9	3.49	4.00
3.25	YES							
L0003310		0	0.82580E-06	463286.0	3809946.3	1079.7	3.49	4.00
3.25	YES							
L0003311		0	0.82580E-06	463286.3	3809954.9	1079.6	3.49	4.00
3.25	YES							
L0003312		0	0.82580E-06	463286.5	3809963.5	1079.4	3.49	4.00
3.25	YES							
L0003313		0	0.82580E-06	463286.8	3809972.1	1079.2	3.49	4.00
3.25	YES							
L0003314		0	0.82580E-06	463287.0	3809980.6	1079.1	3.49	4.00

*** AERMOD - VERSION 19191 *** C:\LAKES\AERMOD VIEW\13302 HRA\13302
 HRA.ISC *** 12/17/20
 *** AERMET - VERSION 14134 ***
 *** 13:34:26

PAGE 18

*** MODELOPTs: RegDEFAULT CONC ELEV URBAN

*** VOLUME SOURCE DATA ***

INIT.	URBAN	NUMBER	EMISSION	RATE		BASE	RELEASE	INIT.	
SOURCE		EMISSION	PART.	(GRAMS/SEC)	X	Y	ELEV.	HEIGHT	SY
SZ	SOURCE	SCALAR	VARY				(METERS)	(METERS)	(METERS)
ID		CATS.		(METERS)	(METERS)	(METERS)	(METERS)	(METERS)	(METERS)
(METERS)		BY							

L0003315		0	0.82580E-06	463287.3	3809989.2	1078.9	3.49	4.00
3.25	YES							
L0003316		0	0.82580E-06	463287.5	3809997.8	1078.8	3.49	4.00

3.25	YES								
L0003317		0	0.82580E-06	463287.7	3810006.4	1078.6	3.49	4.00	
3.25	YES								
L0003318		0	0.82580E-06	463288.0	3810015.0	1078.4	3.49	4.00	
3.25	YES								
L0003319		0	0.82580E-06	463288.2	3810023.6	1078.3	3.49	4.00	
3.25	YES								
L0003320		0	0.82580E-06	463288.5	3810032.2	1078.1	3.49	4.00	
3.25	YES								
L0003321		0	0.82580E-06	463288.7	3810040.8	1078.0	3.49	4.00	
3.25	YES								
L0003322		0	0.82580E-06	463289.0	3810049.3	1077.8	3.49	4.00	
3.25	YES								
L0003323		0	0.82580E-06	463289.2	3810057.9	1077.6	3.49	4.00	
3.25	YES								
L0003324		0	0.82580E-06	463289.5	3810066.5	1077.5	3.49	4.00	
3.25	YES								
L0003325		0	0.82580E-06	463289.6	3810075.1	1077.3	3.49	4.00	
3.25	YES								
L0003326		0	0.82580E-06	463289.7	3810083.7	1077.1	3.49	4.00	
3.25	YES								
L0003327		0	0.82580E-06	463289.7	3810092.3	1077.0	3.49	4.00	
3.25	YES								
L0003328		0	0.82580E-06	463289.7	3810100.9	1076.8	3.49	4.00	
3.25	YES								
L0003329		0	0.82580E-06	463289.7	3810109.5	1076.7	3.49	4.00	
3.25	YES								
L0003330		0	0.82580E-06	463289.8	3810118.1	1076.5	3.49	4.00	
3.25	YES								
L0003331		0	0.82580E-06	463289.8	3810126.6	1076.3	3.49	4.00	
3.25	YES								
L0003332		0	0.82580E-06	463289.8	3810135.2	1076.2	3.49	4.00	
3.25	YES								
L0003333		0	0.82580E-06	463289.9	3810143.8	1076.0	3.49	4.00	
3.25	YES								
L0003334		0	0.82580E-06	463289.9	3810152.4	1075.8	3.49	4.00	
3.25	YES								
L0003335		0	0.82580E-06	463289.9	3810161.0	1075.7	3.49	4.00	
3.25	YES								
L0003336		0	0.82580E-06	463289.9	3810169.6	1075.5	3.49	4.00	
3.25	YES								
L0003337		0	0.82580E-06	463290.0	3810178.2	1075.4	3.49	4.00	
3.25	YES								
L0003338		0	0.82580E-06	463290.0	3810186.8	1075.2	3.49	4.00	
3.25	YES								
L0003339		0	0.82580E-06	463290.0	3810195.4	1075.0	3.49	4.00	
3.25	YES								
L0003340		0	0.82580E-06	463290.0	3810204.0	1074.9	3.49	4.00	
3.25	YES								
L0003341		0	0.82580E-06	463290.1	3810212.5	1074.7	3.49	4.00	

3.25	YES							
L0003342		0	0.82580E-06	463290.1	3810221.1	1074.6	3.49	4.00
3.25	YES							
L0003343		0	0.82580E-06	463290.1	3810229.7	1074.4	3.49	4.00
3.25	YES							
L0003344		0	0.82580E-06	463290.2	3810238.3	1074.2	3.49	4.00
3.25	YES							
L0003345		0	0.82580E-06	463290.3	3810246.9	1074.1	3.49	4.00
3.25	YES							
L0003346		0	0.82580E-06	463290.5	3810255.5	1073.9	3.49	4.00
3.25	YES							
L0003347		0	0.82580E-06	463290.6	3810264.1	1073.8	3.49	4.00
3.25	YES							
L0003348		0	0.82580E-06	463290.8	3810272.7	1073.6	3.49	4.00
3.25	YES							
L0003349		0	0.82580E-06	463291.0	3810281.3	1073.4	3.49	4.00
3.25	YES							
L0003350		0	0.82580E-06	463291.1	3810289.8	1073.3	3.49	4.00
3.25	YES							
L0003351		0	0.82580E-06	463291.3	3810298.4	1073.1	3.49	4.00
3.25	YES							
L0003352		0	0.82580E-06	463291.4	3810307.0	1072.9	3.49	4.00
3.25	YES							
L0003353		0	0.82580E-06	463291.6	3810315.6	1072.8	3.49	4.00
3.25	YES							
L0003354		0	0.82580E-06	463291.7	3810324.2	1072.6	3.49	4.00

*** AERMOD - VERSION 19191 *** C:\LAKES\AERMOD VIEW\13302 HRA\13302
 HRA.ISC *** 12/17/20
 *** AERMET - VERSION 14134 ***
 *** 13:34:26

PAGE 19

*** MODELOPTs: RegDFault CONC ELEV URBAN

*** VOLUME SOURCE DATA ***

INIT.	URBAN	NUMBER	EMISSION	RATE		BASE	RELEASE	INIT.
SOURCE		EMISSION	RATE			ELEV.	HEIGHT	SY
SZ	SOURCE	SCALAR	VARY		X	Y		
ID		CATS.			(METERS)	(METERS)	(METERS)	(METERS)
(METERS)		BY						

L0003355		0	0.82580E-06	463291.9	3810332.8	1072.5	3.49	4.00
3.25	YES							
L0003356		0	0.82580E-06	463292.0	3810341.4	1072.3	3.49	4.00

3.25	YES								
L0003357		0	0.82580E-06	463292.2	3810350.0	1072.1	3.49	4.00	
3.25	YES								
L0003358		0	0.82580E-06	463297.1	3810353.6	1072.0	3.49	4.00	
3.25	YES								
L0003359		0	0.82580E-06	463305.7	3810353.6	1072.0	3.49	4.00	
3.25	YES								
L0003360		0	0.82580E-06	463314.3	3810353.6	1072.0	3.49	4.00	
3.25	YES								
L0003361		0	0.82580E-06	463322.9	3810353.5	1072.0	3.49	4.00	
3.25	YES								
L0003362		0	0.82580E-06	463331.5	3810353.5	1072.0	3.49	4.00	
3.25	YES								
L0003363		0	0.82580E-06	463340.1	3810353.4	1072.0	3.49	4.00	
3.25	YES								
L0003364		0	0.82580E-06	463348.6	3810353.4	1072.0	3.49	4.00	
3.25	YES								
L0003365		0	0.82580E-06	463357.2	3810353.3	1072.0	3.49	4.00	
3.25	YES								
L0003366		0	0.82580E-06	463365.8	3810353.3	1072.0	3.49	4.00	
3.25	YES								
L0003367		0	0.82580E-06	463374.4	3810353.2	1072.0	3.49	4.00	
3.25	YES								
L0003368		0	0.82580E-06	463383.0	3810353.2	1072.0	3.49	4.00	
3.25	YES								
L0003369		0	0.43640E-07	463401.5	3810758.4	1066.0	3.49	4.00	
3.25	YES								
L0003370		0	0.43640E-07	463392.9	3810758.2	1066.0	3.49	4.00	
3.25	YES								
L0003371		0	0.43640E-07	463384.3	3810757.9	1066.1	3.49	4.00	
3.25	YES								
L0003372		0	0.43640E-07	463375.7	3810757.7	1066.1	3.49	4.00	
3.25	YES								
L0003373		0	0.43640E-07	463367.1	3810757.4	1066.1	3.49	4.00	
3.25	YES								
L0003374		0	0.43640E-07	463358.6	3810757.2	1066.2	3.49	4.00	
3.25	YES								
L0003375		0	0.43640E-07	463350.0	3810756.9	1066.2	3.49	4.00	
3.25	YES								
L0003376		0	0.43640E-07	463341.4	3810756.7	1066.2	3.49	4.00	
3.25	YES								
L0003377		0	0.43640E-07	463332.8	3810756.4	1066.3	3.49	4.00	
3.25	YES								
L0003378		0	0.43640E-07	463324.2	3810756.1	1066.3	3.49	4.00	
3.25	YES								
L0003379		0	0.43640E-07	463315.6	3810755.9	1066.3	3.49	4.00	
3.25	YES								
L0003380		0	0.43640E-07	463307.0	3810755.6	1066.4	3.49	4.00	
3.25	YES								
L0003381		0	0.43640E-07	463298.5	3810755.4	1066.4	3.49	4.00	

3.25	YES								
L0003397		0	0.43640E-07	463296.5	3810889.4	1065.0	3.49	4.00	
3.25	YES								
L0003398		0	0.43640E-07	463296.5	3810898.0	1064.9	3.49	4.00	
3.25	YES								
L0003399		0	0.43640E-07	463296.6	3810906.6	1064.8	3.49	4.00	
3.25	YES								
L0003400		0	0.43640E-07	463296.7	3810915.2	1064.7	3.49	4.00	
3.25	YES								
L0003401		0	0.43640E-07	463296.8	3810923.8	1064.6	3.49	4.00	
3.25	YES								
L0003402		0	0.43640E-07	463296.9	3810932.4	1064.5	3.49	4.00	
3.25	YES								
L0003403		0	0.43640E-07	463297.0	3810941.0	1064.4	3.49	4.00	
3.25	YES								
L0003404		0	0.43640E-07	463297.0	3810949.6	1064.3	3.49	4.00	
3.25	YES								
L0003405		0	0.43640E-07	463297.1	3810958.2	1064.2	3.49	4.00	
3.25	YES								
L0003406		0	0.43640E-07	463297.2	3810966.8	1064.1	3.49	4.00	
3.25	YES								
L0003407		0	0.43640E-07	463297.3	3810975.3	1064.1	3.49	4.00	
3.25	YES								
L0003408		0	0.82570E-06	463397.8	3810758.1	1066.0	3.49	4.00	
3.25	YES								
L0003409		0	0.82570E-06	463389.2	3810758.0	1066.0	3.49	4.00	
3.25	YES								
L0003410		0	0.82570E-06	463380.6	3810757.9	1066.1	3.49	4.00	
3.25	YES								
L0003411		0	0.82570E-06	463372.0	3810757.7	1066.1	3.49	4.00	
3.25	YES								
L0003412		0	0.82570E-06	463363.4	3810757.6	1066.2	3.49	4.00	
3.25	YES								
L0003413		0	0.82570E-06	463354.9	3810757.5	1066.2	3.49	4.00	
3.25	YES								
L0003414		0	0.82570E-06	463346.3	3810757.3	1066.2	3.49	4.00	
3.25	YES								
L0003415		0	0.82570E-06	463337.7	3810757.2	1066.3	3.49	4.00	
3.25	YES								
L0003416		0	0.82570E-06	463329.1	3810757.1	1066.3	3.49	4.00	
3.25	YES								
L0003417		0	0.82570E-06	463320.5	3810757.0	1066.3	3.49	4.00	
3.25	YES								
L0003418		0	0.82570E-06	463311.9	3810756.8	1066.4	3.49	4.00	
3.25	YES								
L0003419		0	0.82570E-06	463303.3	3810756.7	1066.4	3.49	4.00	
3.25	YES								
L0003420		0	0.82570E-06	463294.7	3810756.6	1066.4	3.49	4.00	
3.25	YES								
L0003421		0	0.82570E-06	463289.9	3810752.7	1066.5	3.49	4.00	

3.25	YES							
L0003422		0	0.82570E-06	463289.9	3810744.1	1066.6	3.49	4.00
3.25	YES							
L0003423		0	0.82570E-06	463289.8	3810735.5	1066.8	3.49	4.00
3.25	YES							
L0003424		0	0.82570E-06	463289.7	3810726.9	1066.9	3.49	4.00
3.25	YES							
L0003425		0	0.82570E-06	463289.7	3810718.3	1067.0	3.49	4.00
3.25	YES							
L0003426		0	0.82570E-06	463289.6	3810709.8	1067.2	3.49	4.00
3.25	YES							
L0003427		0	0.82570E-06	463289.6	3810701.2	1067.3	3.49	4.00
3.25	YES							
L0003428		0	0.82570E-06	463289.5	3810692.6	1067.4	3.49	4.00
3.25	YES							
L0003429		0	0.82570E-06	463289.5	3810684.0	1067.6	3.49	4.00
3.25	YES							
L0003430		0	0.82570E-06	463289.4	3810675.4	1067.7	3.49	4.00
3.25	YES							
L0003431		0	0.82570E-06	463289.4	3810666.8	1067.8	3.49	4.00
3.25	YES							
L0003432		0	0.82570E-06	463289.3	3810658.2	1068.0	3.49	4.00
3.25	YES							
L0003433		0	0.82570E-06	463289.3	3810649.6	1068.1	3.49	4.00
3.25	YES							
L0003434		0	0.82570E-06	463289.2	3810641.0	1068.2	3.49	4.00

*** AERMOD - VERSION 19191 *** C:\LAKES\AERMOD VIEW\13302 HRA\13302
 HRA.ISC *** 12/17/20
 *** AERMET - VERSION 14134 ***
 *** 13:34:26

PAGE 21

*** MODELOPTs: RegDFault CONC ELEV URBAN

*** VOLUME SOURCE DATA ***

INIT.	URBAN	NUMBER	EMISSION	RATE		BASE	RELEASE	INIT.
SOURCE		EMISSION	RATE			ELEV.	HEIGHT	SY
SZ	SOURCE	SCALAR	VARY		X	Y		
ID		CATS.			(METERS)	(METERS)	(METERS)	(METERS)
(METERS)		BY						

L0003435		0	0.82570E-06	463289.2	3810632.4	1068.4	3.49	4.00
3.25	YES							
L0003436		0	0.82570E-06	463289.1	3810623.9	1068.5	3.49	4.00

3.25	YES								
L0003437		0	0.82570E-06	463289.1	3810615.3	1068.6	3.49	4.00	
3.25	YES								
L0003438		0	0.82570E-06	463289.0	3810606.7	1068.8	3.49	4.00	
3.25	YES								
L0003439		0	0.82570E-06	463288.9	3810598.1	1068.9	3.49	4.00	
3.25	YES								
L0003440		0	0.82570E-06	463288.9	3810589.5	1069.0	3.49	4.00	
3.25	YES								
L0003441		0	0.82570E-06	463288.8	3810580.9	1069.1	3.49	4.00	
3.25	YES								
L0003442		0	0.82570E-06	463288.8	3810572.3	1069.3	3.49	4.00	
3.25	YES								
L0003443		0	0.82570E-06	463288.7	3810563.7	1069.4	3.49	4.00	
3.25	YES								
L0003444		0	0.82570E-06	463288.7	3810555.1	1069.5	3.49	4.00	
3.25	YES								
L0003445		0	0.82570E-06	463288.6	3810546.5	1069.7	3.49	4.00	
3.25	YES								
L0003446		0	0.82570E-06	463288.6	3810538.0	1069.8	3.49	4.00	
3.25	YES								
L0003447		0	0.82570E-06	463288.5	3810529.4	1069.9	3.49	4.00	
3.25	YES								
L0003448		0	0.82570E-06	463288.5	3810520.8	1070.1	3.49	4.00	
3.25	YES								
L0003449		0	0.82570E-06	463288.4	3810512.2	1070.2	3.49	4.00	
3.25	YES								
L0003450		0	0.82570E-06	463288.4	3810503.6	1070.3	3.49	4.00	
3.25	YES								
L0003451		0	0.82570E-06	463288.3	3810495.0	1070.5	3.49	4.00	
3.25	YES								
L0003452		0	0.82570E-06	463288.2	3810486.4	1070.6	3.49	4.00	
3.25	YES								
L0003453		0	0.82570E-06	463288.2	3810477.8	1070.7	3.49	4.00	
3.25	YES								
L0003454		0	0.82570E-06	463288.1	3810469.2	1070.9	3.49	4.00	
3.25	YES								
L0003455		0	0.82570E-06	463288.1	3810460.6	1071.0	3.49	4.00	
3.25	YES								
L0003456		0	0.82570E-06	463288.0	3810452.1	1071.1	3.49	4.00	
3.25	YES								
L0003457		0	0.82570E-06	463288.0	3810443.5	1071.3	3.49	4.00	
3.25	YES								
L0003458		0	0.82570E-06	463287.9	3810434.9	1071.4	3.49	4.00	
3.25	YES								
L0003459		0	0.82570E-06	463287.9	3810426.3	1071.5	3.49	4.00	
3.25	YES								
L0003460		0	0.82570E-06	463287.8	3810417.7	1071.7	3.49	4.00	
3.25	YES								
L0003461		0	0.82570E-06	463287.8	3810409.1	1071.8	3.49	4.00	

3.25	YES							
L0003462		0	0.82570E-06	463287.7	3810400.5	1071.9	3.49	4.00
3.25	YES							
L0003463		0	0.82570E-06	463287.7	3810391.9	1072.1	3.49	4.00
3.25	YES							
L0003464		0	0.82570E-06	463287.6	3810383.3	1072.2	3.49	4.00
3.25	YES							
L0003465		0	0.82570E-06	463287.5	3810374.7	1072.3	3.49	4.00
3.25	YES							
L0003466		0	0.82570E-06	463287.5	3810366.2	1072.5	3.49	4.00
3.25	YES							
L0003467		0	0.82570E-06	463287.4	3810357.6	1072.6	3.49	4.00
3.25	YES							
L0003468		0	0.82570E-06	463287.3	3810349.0	1072.8	3.49	4.00
3.25	YES							
L0003469		0	0.82570E-06	463287.3	3810340.4	1073.0	3.49	4.00
3.25	YES							
L0003470		0	0.82570E-06	463287.2	3810331.8	1073.1	3.49	4.00
3.25	YES							
L0003471		0	0.82570E-06	463287.2	3810323.2	1073.2	3.49	4.00
3.25	YES							
L0003472		0	0.82570E-06	463287.1	3810314.6	1073.4	3.49	4.00
3.25	YES							
L0003473		0	0.82570E-06	463287.0	3810306.0	1073.5	3.49	4.00
3.25	YES							
L0003474		0	0.82570E-06	463287.0	3810297.4	1073.7	3.49	4.00

*** AERMOD - VERSION 19191 *** C:\LAKES\AERMOD VIEW\13302 HRA\13302
 HRA.ISC *** 12/17/20
 *** AERMET - VERSION 14134 ***
 *** 13:34:26

PAGE 22

*** MODELOPTs: RegDFault CONC ELEV URBAN

*** VOLUME SOURCE DATA ***

INIT.	URBAN	NUMBER	EMISSION	RATE		BASE	RELEASE	INIT.
SOURCE		EMISSION	RATE			ELEV.	HEIGHT	SY
SZ	SOURCE	SCALAR	VARY		X	Y		
ID		CATS.			(METERS)	(METERS)	(METERS)	(METERS)
(METERS)		BY						

L0003475		0	0.82570E-06	463286.9	3810288.8	1073.8	3.49	4.00
3.25	YES							
L0003476		0	0.82570E-06	463286.8	3810280.3	1074.0	3.49	4.00

3.25	YES								
L0003477		0	0.82570E-06	463286.8	3810271.7	1074.1	3.49	4.00	
3.25	YES								
L0003478		0	0.82570E-06	463286.7	3810263.1	1074.3	3.49	4.00	
3.25	YES								
L0003479		0	0.82570E-06	463286.6	3810254.5	1074.4	3.49	4.00	
3.25	YES								
L0003480		0	0.82570E-06	463286.6	3810245.9	1074.6	3.49	4.00	
3.25	YES								
L0003481		0	0.82570E-06	463286.5	3810237.3	1074.7	3.49	4.00	
3.25	YES								
L0003482		0	0.82570E-06	463286.5	3810228.7	1074.9	3.49	4.00	
3.25	YES								
L0003483		0	0.82570E-06	463286.4	3810220.1	1075.0	3.49	4.00	
3.25	YES								
L0003484		0	0.82570E-06	463286.3	3810211.5	1075.2	3.49	4.00	
3.25	YES								
L0003485		0	0.82570E-06	463286.3	3810203.0	1075.3	3.49	4.00	
3.25	YES								
L0003486		0	0.82570E-06	463286.2	3810194.4	1075.5	3.49	4.00	
3.25	YES								
L0003487		0	0.82570E-06	463286.1	3810185.8	1075.6	3.49	4.00	
3.25	YES								
L0003488		0	0.82570E-06	463286.1	3810177.2	1075.8	3.49	4.00	
3.25	YES								
L0003489		0	0.82570E-06	463286.0	3810168.6	1075.9	3.49	4.00	
3.25	YES								
L0003490		0	0.82570E-06	463286.0	3810160.0	1076.1	3.49	4.00	
3.25	YES								
L0003491		0	0.82570E-06	463285.9	3810151.4	1076.2	3.49	4.00	
3.25	YES								
L0003492		0	0.82570E-06	463285.8	3810142.8	1076.4	3.49	4.00	
3.25	YES								
L0003493		0	0.82570E-06	463285.8	3810134.2	1076.5	3.49	4.00	
3.25	YES								
L0003494		0	0.82570E-06	463285.7	3810125.6	1076.6	3.49	4.00	
3.25	YES								
L0003495		0	0.82570E-06	463285.6	3810117.1	1076.8	3.49	4.00	
3.25	YES								
L0003496		0	0.82570E-06	463285.6	3810108.5	1077.0	3.49	4.00	
3.25	YES								
L0003497		0	0.82570E-06	463285.5	3810099.9	1077.1	3.49	4.00	
3.25	YES								
L0003498		0	0.82570E-06	463285.5	3810091.3	1077.2	3.49	4.00	
3.25	YES								
L0003499		0	0.82570E-06	463285.4	3810082.7	1077.4	3.49	4.00	
3.25	YES								
L0003500		0	0.82570E-06	463285.3	3810074.1	1077.5	3.49	4.00	
3.25	YES								
L0003501		0	0.82570E-06	463285.3	3810065.5	1077.7	3.49	4.00	

3.25	YES							
L0003502		0	0.82570E-06	463285.2	3810056.9	1077.8	3.49	4.00
3.25	YES							
L0003503		0	0.82570E-06	463285.1	3810048.3	1078.0	3.49	4.00
3.25	YES							
L0003504		0	0.82570E-06	463285.1	3810039.7	1078.1	3.49	4.00
3.25	YES							
L0003505		0	0.82570E-06	463285.0	3810031.2	1078.3	3.49	4.00
3.25	YES							
L0003506		0	0.82570E-06	463284.9	3810022.6	1078.4	3.49	4.00
3.25	YES							
L0003507		0	0.82570E-06	463284.9	3810014.0	1078.6	3.49	4.00
3.25	YES							
L0003508		0	0.82570E-06	463284.8	3810005.4	1078.7	3.49	4.00
3.25	YES							
L0003509		0	0.82570E-06	463284.8	3809996.8	1078.9	3.49	4.00
3.25	YES							
L0003510		0	0.82570E-06	463284.7	3809988.2	1079.0	3.49	4.00
3.25	YES							
L0003511		0	0.82570E-06	463284.6	3809979.6	1079.2	3.49	4.00
3.25	YES							
L0003512		0	0.82570E-06	463284.6	3809971.0	1079.3	3.49	4.00
3.25	YES							
L0003513		0	0.82570E-06	463284.5	3809962.4	1079.5	3.49	4.00
3.25	YES							
L0003514		0	0.82570E-06	463284.4	3809953.8	1079.6	3.49	4.00

*** AERMOD - VERSION 19191 *** C:\LAKES\AERMOD VIEW\13302 HRA\13302
 HRA.ISC *** 12/17/20
 *** AERMET - VERSION 14134 ***
 *** 13:34:26

PAGE 23

*** MODELOPTs: RegDEFAULT CONC ELEV URBAN

*** VOLUME SOURCE DATA ***

INIT.	URBAN	NUMBER	EMISSION	RATE		BASE	RELEASE	INIT.
SOURCE		EMISSION	RATE			ELEV.	HEIGHT	SY
SZ	SOURCE	SCALAR	VARY		X	Y		
ID		CATS.			(METERS)	(METERS)	(METERS)	(METERS)
(METERS)		BY						

L0003515		0	0.82570E-06	463284.4	3809945.3	1079.8	3.49	4.00
3.25	YES							
L0003516		0	0.82570E-06	463284.3	3809936.7	1079.9	3.49	4.00

3.25	YES							
L0003517		0	0.82570E-06	463284.3	3809928.1	1080.1	3.49	4.00
3.25	YES							
L0003518		0	0.82570E-06	463284.2	3809919.5	1080.2	3.49	4.00
3.25	YES							
L0003519		0	0.82570E-06	463284.1	3809910.9	1080.4	3.49	4.00
3.25	YES							
L0003520		0	0.82570E-06	463284.1	3809902.3	1080.5	3.49	4.00
3.25	YES							
L0003521		0	0.82570E-06	463284.0	3809893.7	1080.7	3.49	4.00
3.25	YES							
L0003522		0	0.82570E-06	463283.9	3809885.1	1080.8	3.49	4.00
3.25	YES							
L0003523		0	0.82570E-06	463283.9	3809876.5	1081.0	3.49	4.00
3.25	YES							
L0003524		0	0.82570E-06	463283.8	3809868.0	1081.1	3.49	4.00
3.25	YES							
L0003525		0	0.82570E-06	463283.8	3809859.4	1081.2	3.49	4.00
3.25	YES							
L0003526		0	0.82570E-06	463281.5	3809851.2	1081.4	3.49	4.00
3.25	YES							
L0003527		0	0.82570E-06	463278.3	3809843.2	1081.5	3.49	4.00
3.25	YES							
L0003528		0	0.82570E-06	463275.2	3809835.2	1081.7	3.49	4.00
3.25	YES							
L0003529		0	0.82570E-06	463272.0	3809827.2	1081.9	3.49	4.00
3.25	YES							
L0003530		0	0.82570E-06	463269.0	3809819.2	1082.0	3.49	4.00
3.25	YES							
L0003531		0	0.82570E-06	463268.2	3809810.6	1082.1	3.49	4.00
3.25	YES							
L0003532		0	0.82570E-06	463267.4	3809802.1	1082.2	3.49	4.00
3.25	YES							
L0003533		0	0.82570E-06	463266.5	3809793.5	1082.4	3.49	4.00
3.25	YES							
L0003534		0	0.82570E-06	463265.7	3809785.0	1082.5	3.49	4.00
3.25	YES							
L0003535		0	0.82570E-06	463264.9	3809776.4	1082.6	3.49	4.00
3.25	YES							
L0003536		0	0.82570E-06	463264.1	3809767.9	1082.7	3.49	4.00
3.25	YES							
L0003537		0	0.82570E-06	463263.2	3809759.3	1082.9	3.49	4.00
3.25	YES							
L0003538		0	0.82570E-06	463262.4	3809750.8	1083.0	3.49	4.00
3.25	YES							
L0003539		0	0.82570E-06	463261.6	3809742.2	1083.1	3.49	4.00
3.25	YES							
L0003540		0	0.82570E-06	463260.8	3809733.7	1083.2	3.49	4.00
3.25	YES							
L0003541		0	0.82570E-06	463259.9	3809725.1	1083.3	3.49	4.00

3.25	YES							
L0003542		0	0.82570E-06	463259.1	3809716.6	1083.5	3.49	4.00
3.25	YES							
L0003543		0	0.82570E-06	463258.3	3809708.0	1083.6	3.49	4.00
3.25	YES							
L0003544		0	0.82570E-06	463257.4	3809699.5	1083.7	3.49	4.00
3.25	YES							
L0003545		0	0.82570E-06	463256.6	3809690.9	1083.8	3.49	4.00
3.25	YES							
L0003546		0	0.82570E-06	463255.8	3809682.4	1084.0	3.49	4.00
3.25	YES							
L0003547		0	0.82570E-06	463255.0	3809673.8	1084.1	3.49	4.00
3.25	YES							
L0003548		0	0.82570E-06	463254.1	3809665.3	1084.2	3.49	4.00
3.25	YES							
L0003549		0	0.82570E-06	463253.3	3809656.7	1084.3	3.49	4.00
3.25	YES							
L0003550		0	0.82570E-06	463252.5	3809648.2	1084.4	3.49	4.00
3.25	YES							
L0003551		0	0.82570E-06	463251.6	3809639.6	1084.6	3.49	4.00
3.25	YES							
L0003552		0	0.82570E-06	463250.8	3809631.1	1084.7	3.49	4.00
3.25	YES							
L0003553		0	0.82570E-06	463250.0	3809622.5	1084.8	3.49	4.00
3.25	YES							
L0003554		0	0.82570E-06	463249.2	3809614.0	1084.9	3.49	4.00

*** AERMOD - VERSION 19191 *** C:\LAKES\AERMOD VIEW\13302 HRA\13302
 HRA.ISC *** 12/17/20
 *** AERMET - VERSION 14134 ***
 *** 13:34:26

PAGE 24

*** MODELOPTs: RegDFault CONC ELEV URBAN

*** VOLUME SOURCE DATA ***

INIT.	URBAN	NUMBER	EMISSION	RATE		BASE	RELEASE	INIT.
SOURCE		EMISSION	RATE			ELEV.	HEIGHT	SY
SZ	SOURCE	SCALAR	VARY		X	Y		
ID		CATS.			(METERS)	(METERS)	(METERS)	(METERS)
(METERS)		BY						

L0003555		0	0.82570E-06	463248.3	3809605.4	1085.0	3.49	4.00
3.25	YES							
L0003556		0	0.82570E-06	463247.5	3809596.9	1085.2	3.49	4.00

3.25	YES								
L0003557		0	0.82570E-06	463246.7	3809588.3	1085.3	3.49	4.00	
3.25	YES								
L0003558		0	0.82570E-06	463245.9	3809579.8	1085.4	3.49	4.00	
3.25	YES								
L0003559		0	0.82570E-06	463245.0	3809571.2	1085.5	3.49	4.00	
3.25	YES								
L0003560		0	0.82570E-06	463244.2	3809562.7	1085.7	3.49	4.00	
3.25	YES								
L0003561		0	0.82570E-06	463243.4	3809554.1	1085.8	3.49	4.00	
3.25	YES								
L0003562		0	0.82570E-06	463242.5	3809545.6	1085.9	3.49	4.00	
3.25	YES								
L0003563		0	0.82570E-06	463245.2	3809540.2	1086.0	3.49	4.00	
3.25	YES								
L0003564		0	0.82570E-06	463253.8	3809540.0	1085.9	3.49	4.00	
3.25	YES								
L0003565		0	0.82570E-06	463262.4	3809539.9	1085.8	3.49	4.00	
3.25	YES								
L0003566		0	0.82570E-06	463271.0	3809539.8	1085.7	3.49	4.00	
3.25	YES								
L0003567		0	0.82570E-06	463279.5	3809539.7	1085.6	3.49	4.00	
3.25	YES								
L0003568		0	0.82570E-06	463288.1	3809539.6	1085.5	3.49	4.00	
3.25	YES								
L0003569		0	0.82570E-06	463296.7	3809539.5	1085.4	3.49	4.00	
3.25	YES								
L0003570		0	0.82570E-06	463305.3	3809539.4	1085.3	3.49	4.00	
3.25	YES								
L0003571		0	0.82570E-06	463313.9	3809539.3	1085.2	3.49	4.00	
3.25	YES								
L0003572		0	0.82570E-06	463322.5	3809539.2	1085.2	3.49	4.00	
3.25	YES								
L0003573		0	0.82570E-06	463331.1	3809539.1	1085.1	3.49	4.00	
3.25	YES								
L0003574		0	0.82570E-06	463339.7	3809539.0	1085.0	3.49	4.00	
3.25	YES								
L0003575		0	0.82570E-06	463348.3	3809538.8	1084.9	3.49	4.00	
3.25	YES								
L0003576		0	0.82570E-06	463356.8	3809538.7	1084.8	3.49	4.00	
3.25	YES								
L0003577		0	0.82570E-06	463365.4	3809538.6	1084.7	3.49	4.00	
3.25	YES								
L0003578		0	0.82570E-06	463374.0	3809538.5	1084.6	3.49	4.00	
3.25	YES								
L0003579		0	0.82570E-06	463382.6	3809538.4	1084.5	3.49	4.00	
3.25	YES								
L0003580		0	0.82570E-06	463391.2	3809538.3	1084.5	3.49	4.00	
3.25	YES								
L0003581		0	0.82570E-06	463399.8	3809538.2	1084.4	3.49	4.00	

3.25	YES							
L0003582		0	0.82570E-06	463408.4	3809538.1	1084.3	3.49	4.00
3.25	YES							
L0003583		0	0.82570E-06	463417.0	3809538.0	1084.2	3.49	4.00
3.25	YES							
L0003584		0	0.82570E-06	463425.6	3809537.9	1084.1	3.49	4.00
3.25	YES							
L0003585		0	0.82570E-06	463434.2	3809537.8	1084.0	3.49	4.00
3.25	YES							
L0003586		0	0.82570E-06	463442.7	3809537.6	1083.9	3.49	4.00
3.25	YES							
L0003587		0	0.82570E-06	463451.3	3809537.5	1083.8	3.49	4.00
3.25	YES							
L0003588		0	0.82570E-06	463459.9	3809537.4	1083.8	3.49	4.00
3.25	YES							
L0003589		0	0.82570E-06	463468.5	3809537.3	1083.7	3.49	4.00
3.25	YES							
L0003590		0	0.82570E-06	463477.1	3809537.2	1083.6	3.49	4.00
3.25	YES							
L0003591		0	0.82570E-06	463485.7	3809537.1	1083.5	3.49	4.00
3.25	YES							
L0003592		0	0.82570E-06	463494.3	3809537.0	1083.4	3.49	4.00
3.25	YES							
L0003593		0	0.82570E-06	463502.9	3809536.9	1083.3	3.49	4.00
3.25	YES							
L0003594		0	0.82570E-06	463511.5	3809536.8	1083.2	3.49	4.00

*** AERMOD - VERSION 19191 *** C:\LAKES\AERMOD VIEW\13302 HRA\13302
 HRA.ISC *** 12/17/20
 *** AERMET - VERSION 14134 ***
 *** 13:34:26

PAGE 25

*** MODELOPTs: RegDFault CONC ELEV URBAN

*** VOLUME SOURCE DATA ***

INIT.	URBAN	NUMBER	EMISSION	RATE		BASE	RELEASE	INIT.
SOURCE		EMISSION	RATE			ELEV.	HEIGHT	SY
SZ	SOURCE	SCALAR	VARY		X	Y		
ID		CATS.			(METERS)	(METERS)	(METERS)	(METERS)
(METERS)		BY						

L0003595		0	0.82570E-06	463520.0	3809536.7	1083.1	3.49	4.00
3.25	YES							
L0003596		0	0.82570E-06	463528.6	3809536.6	1083.1	3.49	4.00

3.25	YES								
L0003597		0	0.82570E-06	463537.2	3809536.5	1083.0	3.49	4.00	
3.25	YES								
L0003598		0	0.82570E-06	463545.8	3809536.3	1082.9	3.49	4.00	
3.25	YES								
L0003599		0	0.82570E-06	463554.4	3809536.2	1082.8	3.49	4.00	
3.25	YES								
L0003600		0	0.82570E-06	463563.0	3809536.1	1082.7	3.49	4.00	
3.25	YES								
L0003601		0	0.82570E-06	463571.6	3809536.0	1082.6	3.49	4.00	
3.25	YES								
L0003602		0	0.82570E-06	463580.2	3809535.9	1082.5	3.49	4.00	
3.25	YES								
L0003603		0	0.82570E-06	463588.8	3809535.8	1082.5	3.49	4.00	
3.25	YES								
L0003604		0	0.82570E-06	463597.3	3809535.7	1082.4	3.49	4.00	
3.25	YES								
L0003605		0	0.82570E-06	463605.9	3809535.6	1082.3	3.49	4.00	
3.25	YES								
L0003606		0	0.82570E-06	463614.5	3809535.5	1082.2	3.49	4.00	
3.25	YES								
L0003607		0	0.82570E-06	463623.1	3809535.4	1082.1	3.49	4.00	
3.25	YES								
L0003608		0	0.82570E-06	463631.7	3809535.3	1082.0	3.49	4.00	
3.25	YES								
L0003609		0	0.82570E-06	463640.3	3809535.1	1081.9	3.49	4.00	
3.25	YES								
L0003610		0	0.82570E-06	463648.9	3809535.0	1081.8	3.49	4.00	
3.25	YES								
L0003611		0	0.82570E-06	463657.5	3809534.9	1081.8	3.49	4.00	
3.25	YES								
L0003612		0	0.82570E-06	463666.1	3809534.8	1081.7	3.49	4.00	
3.25	YES								
L0003613		0	0.82570E-06	463674.7	3809534.7	1081.6	3.49	4.00	
3.25	YES								
L0003614		0	0.82570E-06	463683.2	3809534.6	1081.5	3.49	4.00	
3.25	YES								
L0003615		0	0.82570E-06	463691.8	3809534.5	1081.4	3.49	4.00	
3.25	YES								
L0003616		0	0.82570E-06	463700.4	3809534.4	1081.3	3.49	4.00	
3.25	YES								
L0003617		0	0.82570E-06	463709.0	3809534.3	1081.2	3.49	4.00	
3.25	YES								
L0003618		0	0.82570E-06	463717.6	3809534.2	1081.1	3.49	4.00	
3.25	YES								
L0003619		0	0.82570E-06	463726.2	3809534.1	1081.1	3.49	4.00	
3.25	YES								
L0003620		0	0.82570E-06	463734.8	3809533.9	1081.0	3.49	4.00	
3.25	YES								
L0003621		0	0.82570E-06	463743.4	3809533.8	1080.9	3.49	4.00	

3.25	YES							
L0003622		0	0.82570E-06	463752.0	3809533.7	1080.8	3.49	4.00
3.25	YES							
L0003623		0	0.82570E-06	463760.5	3809533.6	1080.7	3.49	4.00
3.25	YES							
L0003624		0	0.82570E-06	463769.1	3809533.5	1080.6	3.49	4.00
3.25	YES							
L0003625		0	0.82570E-06	463777.7	3809533.4	1080.5	3.49	4.00
3.25	YES							
L0003626		0	0.82570E-06	463786.3	3809533.3	1080.5	3.49	4.00
3.25	YES							
L0003627		0	0.82570E-06	463794.9	3809533.2	1080.4	3.49	4.00
3.25	YES							
L0003628		0	0.82570E-06	463803.5	3809533.1	1080.3	3.49	4.00
3.25	YES							
L0003629		0	0.82570E-06	463812.1	3809533.0	1080.2	3.49	4.00
3.25	YES							
L0003630		0	0.82570E-06	463820.7	3809532.9	1080.1	3.49	4.00
3.25	YES							
L0003631		0	0.82570E-06	463829.3	3809532.8	1080.0	3.49	4.00
3.25	YES							
L0003632		0	0.82570E-06	463837.8	3809532.6	1079.9	3.49	4.00
3.25	YES							
L0003633		0	0.82570E-06	463846.4	3809532.5	1079.8	3.49	4.00
3.25	YES							
L0003634		0	0.82570E-06	463855.0	3809532.4	1079.8	3.49	4.00

*** AERMOD - VERSION 19191 *** C:\LAKES\AERMOD VIEW\13302 HRA\13302
 HRA.ISC *** 12/17/20
 *** AERMET - VERSION 14134 ***
 *** 13:34:26

PAGE 26

*** MODELOPTs: RegDFault CONC ELEV URBAN

*** VOLUME SOURCE DATA ***

INIT.	URBAN	NUMBER	EMISSION	RATE		BASE	RELEASE	INIT.
SOURCE		EMISSION	RATE			ELEV.	HEIGHT	SY
SZ	SOURCE	SCALAR	VARY		X	Y		
ID		CATS.			(METERS)	(METERS)	(METERS)	(METERS)
(METERS)		BY						

L0003635		0	0.82570E-06	463863.6	3809532.3	1079.7	3.49	4.00
3.25	YES							
L0003636		0	0.82570E-06	463872.2	3809532.2	1079.6	3.49	4.00

3.25	YES							
L0003637		0	0.82570E-06	463880.8	3809532.1	1079.5	3.49	4.00
3.25	YES							
L0003638		0	0.82570E-06	463889.4	3809532.0	1079.4	3.49	4.00
3.25	YES							
L0003639		0	0.82570E-06	463898.0	3809531.9	1079.3	3.49	4.00
3.25	YES							
L0003640		0	0.82570E-06	463906.6	3809531.8	1079.2	3.49	4.00
3.25	YES							
L0003641		0	0.82570E-06	463915.2	3809531.7	1079.1	3.49	4.00
3.25	YES							
L0003642		0	0.82570E-06	463923.7	3809531.6	1079.0	3.49	4.00
3.25	YES							
L0003643		0	0.82570E-06	463932.3	3809531.4	1079.0	3.49	4.00
3.25	YES							
L0003644		0	0.82570E-06	463940.9	3809531.3	1078.9	3.49	4.00
3.25	YES							
L0003645		0	0.82570E-06	463949.5	3809531.2	1078.8	3.49	4.00
3.25	YES							
L0003646		0	0.82570E-06	463958.1	3809531.1	1078.7	3.49	4.00
3.25	YES							
L0003647		0	0.82570E-06	463966.7	3809531.0	1078.6	3.49	4.00
3.25	YES							
L0003648		0	0.82570E-06	463975.3	3809530.9	1078.5	3.49	4.00
3.25	YES							
L0003649		0	0.82570E-06	463983.9	3809530.8	1078.4	3.49	4.00
3.25	YES							
L0003650		0	0.82570E-06	463992.5	3809530.7	1078.3	3.49	4.00
3.25	YES							
L0003651		0	0.82570E-06	464001.0	3809530.6	1078.3	3.49	4.00
3.25	YES							
L0003652		0	0.82570E-06	464009.6	3809530.5	1078.2	3.49	4.00
3.25	YES							
L0003653		0	0.82570E-06	464018.2	3809530.4	1078.1	3.49	4.00
3.25	YES							
L0003654		0	0.82570E-06	464026.8	3809530.2	1078.0	3.49	4.00
3.25	YES							
L0003655		0	0.82570E-06	464035.4	3809530.1	1077.9	3.49	4.00
3.25	YES							
L0003656		0	0.82570E-06	464044.0	3809530.0	1077.8	3.49	4.00
3.25	YES							
L0003657		0	0.82570E-06	464052.6	3809529.9	1077.7	3.49	4.00
3.25	YES							
L0003658		0	0.82570E-06	464061.2	3809529.8	1077.6	3.49	4.00
3.25	YES							
L0003659		0	0.82570E-06	464069.8	3809529.7	1077.6	3.49	4.00
3.25	YES							
L0003660		0	0.82570E-06	464078.3	3809529.6	1077.5	3.49	4.00
3.25	YES							
L0003661		0	0.82570E-06	464086.9	3809529.5	1077.4	3.49	4.00

3.25	YES							
L0003662		0	0.82570E-06	464095.5	3809529.4	1077.3	3.49	4.00
3.25	YES							
L0003663		0	0.82570E-06	464104.1	3809529.3	1077.2	3.49	4.00
3.25	YES							
L0003664		0	0.82570E-06	464112.7	3809529.2	1077.1	3.49	4.00
3.25	YES							
L0003665		0	0.82570E-06	464121.3	3809529.0	1077.0	3.49	4.00
3.25	YES							
L0003666		0	0.82570E-06	464129.9	3809528.9	1077.0	3.49	4.00
3.25	YES							
L0003667		0	0.82570E-06	464138.5	3809528.9	1076.9	3.49	4.00
3.25	YES							
L0003668		0	0.82570E-06	464147.1	3809528.9	1076.8	3.49	4.00
3.25	YES							
L0003669		0	0.82570E-06	464155.7	3809528.8	1076.7	3.49	4.00
3.25	YES							
L0003670		0	0.82570E-06	464164.2	3809528.8	1076.6	3.49	4.00
3.25	YES							
L0003671		0	0.82570E-06	464172.8	3809528.8	1076.5	3.49	4.00
3.25	YES							
L0003672		0	0.82570E-06	464181.4	3809528.8	1076.4	3.49	4.00
3.25	YES							
L0003673		0	0.82570E-06	464190.0	3809528.7	1076.3	3.49	4.00
3.25	YES							
L0003674		0	0.82570E-06	464198.6	3809528.7	1076.2	3.49	4.00

*** AERMOD - VERSION 19191 *** C:\LAKES\AERMOD VIEW\13302 HRA\13302
 HRA.ISC *** 12/17/20
 *** AERMET - VERSION 14134 ***
 *** 13:34:26

PAGE 27

*** MODELOPTs: RegDFault CONC ELEV URBAN

*** VOLUME SOURCE DATA ***

INIT.	URBAN	NUMBER	EMISSION	RATE		BASE	RELEASE	INIT.
SOURCE		EMISSION	RATE			ELEV.	HEIGHT	SY
SZ	SOURCE	SCALAR	VARY		X	Y		
ID		CATS.			(METERS)	(METERS)	(METERS)	(METERS)
(METERS)		BY						

L0003675		0	0.82570E-06	464207.2	3809528.7	1076.1	3.49	4.00
3.25	YES							
L0003676		0	0.82570E-06	464215.8	3809528.6	1076.0	3.49	4.00

3.25	YES								
L0003677		0	0.82570E-06	464224.4	3809528.6	1075.9	3.49	4.00	
3.25	YES								
L0003678		0	0.82570E-06	464233.0	3809528.6	1075.8	3.49	4.00	
3.25	YES								
L0003679		0	0.82570E-06	464241.6	3809528.6	1075.7	3.49	4.00	
3.25	YES								
L0003680		0	0.82570E-06	464250.1	3809528.5	1075.6	3.49	4.00	
3.25	YES								
L0003681		0	0.82570E-06	464258.7	3809528.5	1075.5	3.49	4.00	
3.25	YES								
L0003682		0	0.82570E-06	464267.3	3809528.5	1075.4	3.49	4.00	
3.25	YES								
L0003683		0	0.82570E-06	464275.9	3809528.4	1075.3	3.49	4.00	
3.25	YES								
L0003684		0	0.82570E-06	464284.5	3809528.4	1075.2	3.49	4.00	
3.25	YES								
L0003685		0	0.82570E-06	464293.1	3809528.4	1075.1	3.49	4.00	
3.25	YES								
L0003686		0	0.82570E-06	464301.7	3809528.4	1075.0	3.49	4.00	
3.25	YES								
L0003687		0	0.82570E-06	464310.3	3809528.3	1074.9	3.49	4.00	
3.25	YES								
L0003688		0	0.82570E-06	464318.9	3809528.3	1074.8	3.49	4.00	
3.25	YES								
L0003689		0	0.82570E-06	464327.5	3809528.3	1074.7	3.49	4.00	
3.25	YES								
L0003690		0	0.82570E-06	464336.0	3809528.3	1074.6	3.49	4.00	
3.25	YES								
L0003691		0	0.82570E-06	464344.6	3809528.2	1074.5	3.49	4.00	
3.25	YES								
L0003692		0	0.82570E-06	464353.2	3809528.2	1074.4	3.49	4.00	
3.25	YES								
L0003693		0	0.82570E-06	464361.8	3809528.2	1074.3	3.49	4.00	
3.25	YES								
L0003694		0	0.82570E-06	464370.4	3809528.1	1074.2	3.49	4.00	
3.25	YES								
L0003695		0	0.82570E-06	464379.0	3809528.1	1074.1	3.49	4.00	
3.25	YES								
L0003696		0	0.82570E-06	464387.6	3809528.1	1074.0	3.49	4.00	
3.25	YES								
L0003697		0	0.82570E-06	464396.2	3809528.1	1073.9	3.49	4.00	
3.25	YES								
L0003698		0	0.82570E-06	464404.8	3809528.0	1073.8	3.49	4.00	
3.25	YES								
L0003699		0	0.82570E-06	464413.4	3809528.0	1073.7	3.49	4.00	
3.25	YES								
L0003700		0	0.82570E-06	464421.9	3809528.0	1073.6	3.49	4.00	
3.25	YES								
L0003701		0	0.82570E-06	464430.5	3809527.9	1073.5	3.49	4.00	

3.25	YES							
L0003702		0	0.82570E-06	464439.1	3809527.9	1073.4	3.49	4.00
3.25	YES							
L0003703		0	0.82570E-06	464447.7	3809527.9	1073.3	3.49	4.00
3.25	YES							
L0003704		0	0.82570E-06	464456.3	3809527.9	1073.2	3.49	4.00
3.25	YES							
L0003705		0	0.82570E-06	464464.9	3809527.8	1073.1	3.49	4.00
3.25	YES							
L0003706		0	0.82570E-06	464473.5	3809527.8	1073.0	3.49	4.00
3.25	YES							
L0003707		0	0.82570E-06	464482.1	3809527.8	1072.9	3.49	4.00
3.25	YES							
L0003708		0	0.82570E-06	464490.7	3809527.7	1072.8	3.49	4.00
3.25	YES							
L0003709		0	0.82570E-06	464499.3	3809527.7	1072.7	3.49	4.00
3.25	YES							
L0003710		0	0.82570E-06	464507.8	3809527.7	1072.6	3.49	4.00
3.25	YES							
L0003711		0	0.82570E-06	464516.4	3809527.7	1072.5	3.49	4.00
3.25	YES							
L0003712		0	0.82570E-06	464525.0	3809527.6	1072.4	3.49	4.00
3.25	YES							
L0003713		0	0.82570E-06	464533.6	3809527.6	1072.3	3.49	4.00
3.25	YES							
L0003714		0	0.82570E-06	464542.2	3809527.6	1072.2	3.49	4.00

*** AERMOD - VERSION 19191 *** C:\LAKES\AERMOD VIEW\13302 HRA\13302
 HRA.ISC *** 12/17/20
 *** AERMET - VERSION 14134 ***
 *** 13:34:26

PAGE 28

*** MODELOPTs: RegDFault CONC ELEV URBAN

*** VOLUME SOURCE DATA ***

INIT.	URBAN	NUMBER	EMISSION	RATE		BASE	RELEASE	INIT.
SOURCE		EMISSION	RATE			ELEV.	HEIGHT	SY
SZ	SOURCE	SCALAR	VARY		X	Y		
ID		CATS.			(METERS)	(METERS)	(METERS)	(METERS)
(METERS)		BY						

L0003715		0	0.82570E-06	464550.8	3809527.6	1072.1	3.49	4.00
3.25	YES							
L0003716		0	0.82570E-06	464559.4	3809527.5	1072.0	3.49	4.00

3.25	YES								
L0003717		0	0.82570E-06	464568.0	3809527.5	1071.9	3.49	4.00	
3.25	YES								
L0003718		0	0.82570E-06	464576.6	3809527.5	1071.8	3.49	4.00	
3.25	YES								
L0003719		0	0.82570E-06	464585.2	3809527.4	1071.7	3.49	4.00	
3.25	YES								
L0003720		0	0.82570E-06	464593.7	3809527.4	1071.6	3.49	4.00	
3.25	YES								
L0003721		0	0.82570E-06	464602.3	3809527.4	1071.5	3.49	4.00	
3.25	YES								
L0003722		0	0.82570E-06	464610.9	3809527.4	1071.4	3.49	4.00	
3.25	YES								
L0003723		0	0.82570E-06	464619.5	3809527.3	1071.3	3.49	4.00	
3.25	YES								
L0003724		0	0.82570E-06	464628.1	3809527.3	1071.2	3.49	4.00	
3.25	YES								
L0003725		0	0.82570E-06	464636.7	3809527.3	1071.1	3.49	4.00	
3.25	YES								
L0003726		0	0.82570E-06	464645.3	3809527.2	1071.0	3.49	4.00	
3.25	YES								
L0003727		0	0.82570E-06	464653.9	3809527.2	1071.0	3.49	4.00	
3.25	YES								
L0003728		0	0.82570E-06	464662.5	3809527.3	1070.9	3.49	4.00	
3.25	YES								
L0003729		0	0.82570E-06	464671.1	3809527.3	1070.8	3.49	4.00	
3.25	YES								
L0003730		0	0.82570E-06	464679.6	3809527.3	1070.7	3.49	4.00	
3.25	YES								
L0003731		0	0.82570E-06	464688.2	3809527.4	1070.6	3.49	4.00	
3.25	YES								
L0003732		0	0.82570E-06	464696.8	3809527.4	1070.5	3.49	4.00	
3.25	YES								
L0003733		0	0.82570E-06	464705.4	3809527.4	1070.5	3.49	4.00	
3.25	YES								
L0003734		0	0.82570E-06	464714.0	3809527.4	1070.4	3.49	4.00	
3.25	YES								
L0003735		0	0.82570E-06	464722.6	3809527.5	1070.3	3.49	4.00	
3.25	YES								
L0003736		0	0.82570E-06	464731.2	3809527.5	1070.2	3.49	4.00	
3.25	YES								
L0003737		0	0.82570E-06	464739.8	3809527.5	1070.1	3.49	4.00	
3.25	YES								
L0003738		0	0.82570E-06	464748.4	3809527.5	1070.0	3.49	4.00	
3.25	YES								
L0003739		0	0.82570E-06	464757.0	3809527.6	1070.0	3.49	4.00	
3.25	YES								
L0003740		0	0.82570E-06	464765.5	3809527.6	1069.9	3.49	4.00	
3.25	YES								
L0003741		0	0.82570E-06	464774.1	3809527.6	1069.8	3.49	4.00	

3.25	YES								
L0003757		0	0.82570E-06	464911.5	3809530.7	1068.7	3.49	4.00	
3.25	YES								
L0003758		0	0.82570E-06	464920.1	3809531.0	1068.6	3.49	4.00	
3.25	YES								
L0003759		0	0.82570E-06	464928.7	3809531.3	1068.5	3.49	4.00	
3.25	YES								
L0003760		0	0.82570E-06	464937.3	3809531.6	1068.5	3.49	4.00	
3.25	YES								
L0003761		0	0.82570E-06	464945.9	3809531.9	1068.4	3.49	4.00	
3.25	YES								
L0003762		0	0.82570E-06	464954.4	3809532.2	1068.4	3.49	4.00	
3.25	YES								
L0003763		0	0.82570E-06	464963.0	3809532.5	1068.3	3.49	4.00	
3.25	YES								
L0003764		0	0.82570E-06	464971.6	3809532.8	1068.2	3.49	4.00	
3.25	YES								
L0003765		0	0.82570E-06	464980.2	3809533.1	1068.2	3.49	4.00	
3.25	YES								
L0003766		0	0.82570E-06	464988.8	3809533.4	1068.1	3.49	4.00	
3.25	YES								
L0003767		0	0.82570E-06	464997.4	3809533.5	1068.1	3.49	4.00	
3.25	YES								
L0003768		0	0.82570E-06	465006.0	3809533.5	1068.0	3.49	4.00	
3.25	YES								
L0003769		0	0.82570E-06	465014.6	3809533.5	1068.0	3.49	4.00	
3.25	YES								
L0003770		0	0.82570E-06	465023.1	3809533.5	1068.0	3.49	4.00	
3.25	YES								
L0003771		0	0.82570E-06	465031.7	3809533.6	1067.9	3.49	4.00	
3.25	YES								
L0003772		0	0.82570E-06	465040.3	3809533.6	1067.9	3.49	4.00	
3.25	YES								
L0003773		0	0.82570E-06	465048.9	3809533.6	1067.9	3.49	4.00	
3.25	YES								
L0003774		0	0.82570E-06	465057.5	3809533.6	1067.8	3.49	4.00	
3.25	YES								
L0003775		0	0.82570E-06	465066.1	3809533.7	1067.8	3.49	4.00	
3.25	YES								
L0003776		0	0.82570E-06	465074.7	3809533.7	1067.8	3.49	4.00	
3.25	YES								
L0003777		0	0.82570E-06	465083.3	3809533.7	1067.7	3.49	4.00	
3.25	YES								
L0003778		0	0.82570E-06	465091.9	3809533.7	1067.7	3.49	4.00	
3.25	YES								
L0003779		0	0.82570E-06	465100.5	3809533.8	1067.7	3.49	4.00	
3.25	YES								
L0003780		0	0.82570E-06	465109.0	3809533.8	1067.6	3.49	4.00	
3.25	YES								
L0003781		0	0.82570E-06	465117.6	3809533.8	1067.6	3.49	4.00	

3.25	YES							
L0003782		0	0.82570E-06	465126.2	3809533.8	1067.6	3.49	4.00
3.25	YES							
L0003783		0	0.82570E-06	465134.8	3809533.9	1067.5	3.49	4.00
3.25	YES							
L0003784		0	0.82570E-06	465143.4	3809533.9	1067.5	3.49	4.00
3.25	YES							
L0003785		0	0.82570E-06	465152.0	3809533.9	1067.5	3.49	4.00
3.25	YES							
L0003786		0	0.82570E-06	465160.6	3809533.9	1067.5	3.49	4.00
3.25	YES							
L0003787		0	0.82570E-06	465169.2	3809534.0	1067.4	3.49	4.00
3.25	YES							
L0003788		0	0.82570E-06	465177.8	3809534.0	1067.4	3.49	4.00

3.25 YES
 ▲ *** AERMOD - VERSION 19191 *** *** C:\LAKES\AERMOD VIEW\13302 HRA\13302
 HRA.ISC *** 12/17/20
 *** AERMET - VERSION 14134 *** ***
 *** 13:34:26

PAGE 30

*** MODELOPTs: RegDEFAULT CONC ELEV URBAN

*** SOURCE IDs DEFINING SOURCE GROUPS

SRCGROUP ID	SOURCE IDs
-----	-----
ALL	L0003789 , L0003790 , L0003791 , L0003792 , L0003793 ,
L0003794	, L0003795 , L0003796 ,
L0003802	L0003797 , L0003798 , L0003799 , L0003800 , L0003801 ,
	, L0003803 , L0003804 ,
L0003810	L0003805 , L0003806 , L0003807 , L0003808 , L0003809 ,
	, L0003811 , L0003812 ,
L0003818	L0003813 , L0003814 , L0003815 , L0003816 , L0003817 ,
	, L0003819 , L0003820 ,
L0003826	L0003821 , L0003822 , L0003823 , L0003824 , L0003825 ,
	, L0003827 , L0003828 ,
L0003834	L0003829 , L0003830 , L0003831 , L0003832 , L0003833 ,
	, L0003835 , L0003836 ,
	L0003837 , L0003838 , L0003839 , L0003840 , L0003841 ,

L0003842 , L0003843 , L0003844 ,
 L0003850 , L0003851 , L0003852 ,
 L0003858 , L0003859 , L0003860 ,
 L0003866 , L0002753 , L0002754 ,
 L0002760 , L0002761 , L0002762 ,
 L0002768 , L0002769 , L0002770 ,
 L0002776 , L0002777 , L0002778 ,
 L0002784 , L0002785 , L0002786 ,
 L0002792 , L0002793 , L0002794 ,
 L0002800 , L0002801 , L0002802 ,
 L0002808 , L0002809 , L0002810 ,
 L0002816 , L0002817 , L0002818 ,
 L0002824 , L0002825 , L0002826 ,
 L0002832 , L0002833 , L0002834 ,

*** AERMOD - VERSION 19191 *** C:\LAKES\AERMOD VIEW\13302 HRA\13302
 HRA.ISC *** 12/17/20

*** AERMET - VERSION 14134 ***
 *** 13:34:26

*** MODELOPTs: RegDEFAULT CONC ELEV URBAN

*** SOURCE IDs DEFINING SOURCE GROUPS

SRCGROUP ID	SOURCE IDs					
-----	-----					
L0002840	L0002835 , L0002841	, L0002836 , L0002842	, L0002837 ,	, L0002838	, L0002839	,
L0002848	L0002843 , L0002849	, L0002844 , L0002850	, L0002845 ,	, L0002846	, L0002847	,
L0002856	L0002851 , L0002857	, L0002852 , L0002858	, L0002853 ,	, L0002854	, L0002855	,
L0002864	L0002859 , L0002865	, L0002860 , L0002866	, L0002861 ,	, L0002862	, L0002863	,
L0002872	L0002867 , L0002873	, L0002868 , L0002874	, L0002869 ,	, L0002870	, L0002871	,
L0002880	L0002875 , L0002881	, L0002876 , L0002882	, L0002877 ,	, L0002878	, L0002879	,
L0002888	L0002883 , L0002889	, L0002884 , L0002890	, L0002885 ,	, L0002886	, L0002887	,
L0002896	L0002891 , L0002897	, L0002892 , L0002898	, L0002893 ,	, L0002894	, L0002895	,
L0002904	L0002899 , L0002905	, L0002900 , L0002906	, L0002901 ,	, L0002902	, L0002903	,
L0002912	L0002907 , L0002913	, L0002908 , L0002914	, L0002909 ,	, L0002910	, L0002911	,
L0002920	L0002915 , L0002921	, L0002916 , L0002922	, L0002917 ,	, L0002918	, L0002919	,
L0002928	L0002923 , L0002929	, L0002924 , L0002930	, L0002925 ,	, L0002926	, L0002927	,
L0002936	L0002931 , L0002937	, L0002932 , L0002938	, L0002933 ,	, L0002934	, L0002935	,
L0002944	L0002939 , L0002945	, L0002940 , L0002946	, L0002941 ,	, L0002942	, L0002943	,
L0002952	L0002947 , L0002953	, L0002948 , L0002954	, L0002949 ,	, L0002950	, L0002951	,

```

L0002960      L0002955      , L0002956      , L0002957      , L0002958      , L0002959      ,
, L0002961      , L0002962      ,

L0002968      L0002963      , L0002964      , L0002965      , L0002966      , L0002967      ,
, L0002969      , L0002970      ,

L0002976      L0002971      , L0002972      , L0002973      , L0002974      , L0002975      ,
, L0002977      , L0002978      ,

L0002984      L0002979      , L0002980      , L0002981      , L0002982      , L0002983      ,
, L0002985      , L0002986      ,

L0002992      L0002987      , L0002988      , L0002989      , L0002990      , L0002991      ,
, L0002993      , L0002994      ,
^ *** AERMOD - VERSION 19191 *** *** C:\LAKES\AERMOD VIEW\13302 HRA\13302
HRA.ISC *** 12/17/20
*** AERMET - VERSION 14134 *** ***
*** 13:34:26

```

PAGE 32

*** MODELOPTs: RegDEFAULT CONC ELEV URBAN

*** SOURCE IDs DEFINING SOURCE GROUPS

SRCGROUP ID	SOURCE IDs
-----	-----
L0003000	L0002995 , L0002996 , L0002997 , L0002998 , L0002999 , , L0003001 , L0003002 ,
L0003008	L0003003 , L0003004 , L0003005 , L0003006 , L0003007 , , L0003009 , L0003010 ,
L0003016	L0003011 , L0003012 , L0003013 , L0003014 , L0003015 , , L0003017 , L0003018 ,
L0003024	L0003019 , L0003020 , L0003021 , L0003022 , L0003023 , , L0003025 , L0003026 ,
L0003032	L0003027 , L0003028 , L0003029 , L0003030 , L0003031 , , L0003033 , L0003034 ,
L0003040	L0003035 , L0003036 , L0003037 , L0003038 , L0003039 , , L0003041 , L0003042 ,
	L0003043 , L0003044 , L0003045 , L0003046 , L0003047 ,

L0003048 , L0003049 , L0003050 ,
 L0003051 , L0003052 , L0003053 , L0003054 , L0003055 ,
 L0003056 , L0003057 , L0003058 ,
 L0003059 , L0003060 , L0003061 , L0003062 , L0003063 ,
 L0003064 , L0003065 , L0003066 ,
 L0003067 , L0003068 , L0003069 , L0003070 , L0003071 ,
 L0003072 , L0003073 , L0003074 ,
 L0003075 , L0003076 , L0003077 , L0003078 , L0003079 ,
 L0003080 , L0003081 , L0003082 ,
 L0003083 , L0003084 , L0003085 , L0003086 , L0003087 ,
 L0003088 , L0003089 , L0003090 ,
 L0003091 , L0003092 , L0003093 , L0003094 , L0003095 ,
 L0003096 , L0003097 , L0003098 ,
 L0003099 , L0003100 , L0003101 , L0003102 , L0003103 ,
 L0003104 , L0003105 , L0003106 ,
 L0003107 , L0003108 , L0003109 , L0003110 , L0003111 ,
 L0003112 , L0003113 , L0003114 ,
 L0003115 , L0003116 , L0003117 , L0003118 , L0003119 ,
 L0003120 , L0003121 , L0003122 ,
 L0003123 , L0003124 , L0003125 , L0003126 , L0003127 ,
 L0003128 , L0003129 , L0003130 ,
 L0003131 , L0003132 , L0003133 , L0003134 , L0003135 ,
 L0003136 , L0003137 , L0003138 ,
 L0003139 , L0003140 , L0003141 , L0003142 , L0003143 ,
 L0003144 , L0003145 , L0003146 ,
 L0003147 , L0003148 , L0003149 , L0003150 , L0003151 ,
 L0003152 , L0003153 , L0003154 ,

*** AERMOD - VERSION 19191 *** C:\LAKES\AERMOD VIEW\13302 HRA\13302

HRA.ISC *** 12/17/20

*** AERMET - VERSION 14134 ***
 *** 13:34:26

PAGE 33

*** MODELOPTs: RegDEFAULT CONC ELEV URBAN

*** SOURCE IDs DEFINING SOURCE GROUPS

SRCGROUP ID	SOURCE IDs					
-----	-----					
L0003160	L0003155 , L0003161	, L0003156 , L0003162	, L0003157 ,	, L0003158	, L0003159	,
L0003168	L0003163 , L0003169	, L0003164 , L0003170	, L0003165 ,	, L0003166	, L0003167	,
L0003176	L0003171 , L0003177	, L0003172 , L0003178	, L0003173 ,	, L0003174	, L0003175	,
L0003184	L0003179 , L0003185	, L0003180 , L0003186	, L0003181 ,	, L0003182	, L0003183	,
L0003192	L0003187 , L0003193	, L0003188 , L0003194	, L0003189 ,	, L0003190	, L0003191	,
L0003200	L0003195 , L0003201	, L0003196 , L0003202	, L0003197 ,	, L0003198	, L0003199	,
L0003208	L0003203 , L0003209	, L0003204 , L0003210	, L0003205 ,	, L0003206	, L0003207	,
L0003216	L0003211 , L0003217	, L0003212 , L0003218	, L0003213 ,	, L0003214	, L0003215	,
L0003224	L0003219 , L0003225	, L0003220 , L0003226	, L0003221 ,	, L0003222	, L0003223	,
L0003232	L0003227 , L0003233	, L0003228 , L0003234	, L0003229 ,	, L0003230	, L0003231	,
L0003240	L0003235 , L0003241	, L0003236 , L0003242	, L0003237 ,	, L0003238	, L0003239	,
L0003248	L0003243 , L0003249	, L0003244 , L0003250	, L0003245 ,	, L0003246	, L0003247	,
L0003256	L0003251 , L0003257	, L0003252 , L0003258	, L0003253 ,	, L0003254	, L0003255	,
L0003264	L0003259 , L0003265	, L0003260 , L0003266	, L0003261 ,	, L0003262	, L0003263	,
L0003272	L0003267 , L0003273	, L0003268 , L0003274	, L0003269 ,	, L0003270	, L0003271	,

```

L0003280      L0003275      , L0003276      , L0003277      , L0003278      , L0003279      ,
, L0003281      , L0003282      ,

L0003288      L0003283      , L0003284      , L0003285      , L0003286      , L0003287      ,
, L0003289      , L0003290      ,

L0003296      L0003291      , L0003292      , L0003293      , L0003294      , L0003295      ,
, L0003297      , L0003298      ,

L0003304      L0003299      , L0003300      , L0003301      , L0003302      , L0003303      ,
, L0003305      , L0003306      ,

L0003312      L0003307      , L0003308      , L0003309      , L0003310      , L0003311      ,
, L0003313      , L0003314      ,
^ *** AERMOD - VERSION 19191 ***      *** C:\LAKES\AERMOD VIEW\13302 HRA\13302
HRA.ISC      ***      ***
*** AERMET - VERSION 14134 ***      ***
***      ***
***      ***      13:34:26

```

PAGE 34

*** MODELOPTs: RegDEFAULT CONC ELEV URBAN

*** SOURCE IDs DEFINING SOURCE GROUPS

SRCGROUP ID	SOURCE IDs
-----	-----
L0003320	L0003315 , L0003316 , L0003317 , L0003318 , L0003319 , , L0003321 , L0003322 ,
L0003328	L0003323 , L0003324 , L0003325 , L0003326 , L0003327 , , L0003329 , L0003330 ,
L0003336	L0003331 , L0003332 , L0003333 , L0003334 , L0003335 , , L0003337 , L0003338 ,
L0003344	L0003339 , L0003340 , L0003341 , L0003342 , L0003343 , , L0003345 , L0003346 ,
L0003352	L0003347 , L0003348 , L0003349 , L0003350 , L0003351 , , L0003353 , L0003354 ,
L0003360	L0003355 , L0003356 , L0003357 , L0003358 , L0003359 , , L0003361 , L0003362 ,
	L0003363 , L0003364 , L0003365 , L0003366 , L0003367 ,

L0003368 , L0003369 , L0003370 ,
 L0003376 , L0003371 , L0003372 , L0003373 , L0003374 , L0003375 ,
 L0003376 , L0003377 , L0003378 ,
 L0003384 , L0003379 , L0003380 , L0003381 , L0003382 , L0003383 ,
 L0003384 , L0003385 , L0003386 ,
 L0003392 , L0003387 , L0003388 , L0003389 , L0003390 , L0003391 ,
 L0003392 , L0003393 , L0003394 ,
 L0003400 , L0003395 , L0003396 , L0003397 , L0003398 , L0003399 ,
 L0003400 , L0003401 , L0003402 ,
 L0003408 , L0003403 , L0003404 , L0003405 , L0003406 , L0003407 ,
 L0003408 , L0003409 , L0003410 ,
 L0003416 , L0003411 , L0003412 , L0003413 , L0003414 , L0003415 ,
 L0003416 , L0003417 , L0003418 ,
 L0003424 , L0003419 , L0003420 , L0003421 , L0003422 , L0003423 ,
 L0003424 , L0003425 , L0003426 ,
 L0003432 , L0003427 , L0003428 , L0003429 , L0003430 , L0003431 ,
 L0003432 , L0003433 , L0003434 ,
 L0003440 , L0003435 , L0003436 , L0003437 , L0003438 , L0003439 ,
 L0003440 , L0003441 , L0003442 ,
 L0003448 , L0003443 , L0003444 , L0003445 , L0003446 , L0003447 ,
 L0003448 , L0003449 , L0003450 ,
 L0003456 , L0003451 , L0003452 , L0003453 , L0003454 , L0003455 ,
 L0003456 , L0003457 , L0003458 ,
 L0003464 , L0003459 , L0003460 , L0003461 , L0003462 , L0003463 ,
 L0003464 , L0003465 , L0003466 ,
 L0003472 , L0003467 , L0003468 , L0003469 , L0003470 , L0003471 ,
 L0003472 , L0003473 , L0003474 ,

*** AERMOD - VERSION 19191 *** C:\LAKES\AERMOD VIEW\13302 HRA\13302
 HRA.ISC *** 12/17/20

*** AERMET - VERSION 14134 ***
 *** 13:34:26

*** MODELOPTs: RegDEFAULT CONC ELEV URBAN

*** SOURCE IDs DEFINING SOURCE GROUPS

SRCGROUP ID	SOURCE IDs					
-----	-----					
L0003480	L0003475 , L0003481	, L0003476 , L0003482	, L0003477 ,	, L0003478	, L0003479	,
L0003488	L0003483 , L0003489	, L0003484 , L0003490	, L0003485 ,	, L0003486	, L0003487	,
L0003496	L0003491 , L0003497	, L0003492 , L0003498	, L0003493 ,	, L0003494	, L0003495	,
L0003504	L0003499 , L0003505	, L0003500 , L0003506	, L0003501 ,	, L0003502	, L0003503	,
L0003512	L0003507 , L0003513	, L0003508 , L0003514	, L0003509 ,	, L0003510	, L0003511	,
L0003520	L0003515 , L0003521	, L0003516 , L0003522	, L0003517 ,	, L0003518	, L0003519	,
L0003528	L0003523 , L0003529	, L0003524 , L0003530	, L0003525 ,	, L0003526	, L0003527	,
L0003536	L0003531 , L0003537	, L0003532 , L0003538	, L0003533 ,	, L0003534	, L0003535	,
L0003544	L0003539 , L0003545	, L0003540 , L0003546	, L0003541 ,	, L0003542	, L0003543	,
L0003552	L0003547 , L0003553	, L0003548 , L0003554	, L0003549 ,	, L0003550	, L0003551	,
L0003560	L0003555 , L0003561	, L0003556 , L0003562	, L0003557 ,	, L0003558	, L0003559	,
L0003568	L0003563 , L0003569	, L0003564 , L0003570	, L0003565 ,	, L0003566	, L0003567	,
L0003576	L0003571 , L0003577	, L0003572 , L0003578	, L0003573 ,	, L0003574	, L0003575	,
L0003584	L0003579 , L0003585	, L0003580 , L0003586	, L0003581 ,	, L0003582	, L0003583	,
L0003592	L0003587 , L0003593	, L0003588 , L0003594	, L0003589 ,	, L0003590	, L0003591	,

```

L0003600      L0003595      , L0003596      , L0003597      , L0003598      , L0003599      ,
, L0003601      , L0003602      ,

L0003608      L0003603      , L0003604      , L0003605      , L0003606      , L0003607      ,
, L0003609      , L0003610      ,

L0003616      L0003611      , L0003612      , L0003613      , L0003614      , L0003615      ,
, L0003617      , L0003618      ,

L0003624      L0003619      , L0003620      , L0003621      , L0003622      , L0003623      ,
, L0003625      , L0003626      ,

L0003632      L0003627      , L0003628      , L0003629      , L0003630      , L0003631      ,
, L0003633      , L0003634      ,
^ *** AERMOD - VERSION 19191 ***      *** C:\LAKES\AERMOD VIEW\13302 HRA\13302
HRA.ISC      ***      ***      12/17/20
*** AERMET - VERSION 14134 ***      ***
***      ***      13:34:26

```

PAGE 36

*** MODELOPTs: RegDEFAULT CONC ELEV URBAN

*** SOURCE IDs DEFINING SOURCE GROUPS

```

SRCGROUP ID      SOURCE IDs
-----
L0003640      L0003635      , L0003636      , L0003637      , L0003638      , L0003639      ,
, L0003641      , L0003642      ,

L0003648      L0003643      , L0003644      , L0003645      , L0003646      , L0003647      ,
, L0003649      , L0003650      ,

L0003656      L0003651      , L0003652      , L0003653      , L0003654      , L0003655      ,
, L0003657      , L0003658      ,

L0003664      L0003659      , L0003660      , L0003661      , L0003662      , L0003663      ,
, L0003665      , L0003666      ,

L0003672      L0003667      , L0003668      , L0003669      , L0003670      , L0003671      ,
, L0003673      , L0003674      ,

L0003680      L0003675      , L0003676      , L0003677      , L0003678      , L0003679      ,
, L0003681      , L0003682      ,

L0003683      , L0003684      , L0003685      , L0003686      , L0003687      ,

```

L0003688 , L0003689 , L0003690 ,
 L0003696 , L0003691 , L0003692 , L0003693 , L0003694 , L0003695 ,
 L0003704 , L0003697 , L0003698 , L0003700 , L0003701 , L0003702 , L0003703 ,
 L0003712 , L0003705 , L0003706 , L0003707 , L0003708 , L0003709 , L0003710 , L0003711 ,
 L0003720 , L0003715 , L0003716 , L0003717 , L0003718 , L0003719 ,
 L0003728 , L0003721 , L0003722 , L0003723 , L0003724 , L0003725 , L0003726 , L0003727 ,
 L0003736 , L0003729 , L0003730 , L0003731 , L0003732 , L0003733 , L0003734 , L0003735 ,
 L0003744 , L0003737 , L0003738 , L0003739 , L0003740 , L0003741 , L0003742 , L0003743 ,
 L0003752 , L0003745 , L0003746 , L0003747 , L0003748 , L0003749 , L0003750 , L0003751 ,
 L0003760 , L0003753 , L0003754 , L0003755 , L0003756 , L0003757 , L0003758 , L0003759 ,
 L0003768 , L0003761 , L0003762 , L0003763 , L0003764 , L0003765 , L0003766 , L0003767 ,
 L0003776 , L0003769 , L0003770 , L0003771 , L0003772 , L0003773 , L0003774 , L0003775 ,
 L0003784 , L0003777 , L0003778 , L0003779 , L0003780 , L0003781 , L0003782 , L0003783 ,
 L0003784 , L0003785 , L0003786 , L0003787 , L0003788 ,

*** AERMOD - VERSION 19191 *** C:\LAKES\AERMOD VIEW\13302 HRA\13302
 HRA.ISC 12/17/20

*** AERMET - VERSION 14134 ***
 *** 13:34:26

PAGE 37

*** MODELOPTs: RegDEFAULT CONC ELEV URBAN

*** SOURCE IDs DEFINED AS URBAN SOURCES

URBAN ID	URBAN POP	SOURCE IDs			
-----	-----	-----			
L0003793 L0003796	2035210. , L0003794 ,	L0003789 , L0003795	, L0003790 ,	, L0003791	, L0003792 ,
L0003802	L0003797 , L0003803	, L0003798 , L0003804	, L0003799 ,	, L0003800	, L0003801 ,
L0003810	L0003805 , L0003811	, L0003806 , L0003812	, L0003807 ,	, L0003808	, L0003809 ,
L0003818	L0003813 , L0003819	, L0003814 , L0003820	, L0003815 ,	, L0003816	, L0003817 ,
L0003826	L0003821 , L0003827	, L0003822 , L0003828	, L0003823 ,	, L0003824	, L0003825 ,
L0003834	L0003829 , L0003835	, L0003830 , L0003836	, L0003831 ,	, L0003832	, L0003833 ,
L0003842	L0003837 , L0003843	, L0003838 , L0003844	, L0003839 ,	, L0003840	, L0003841 ,
L0003850	L0003845 , L0003851	, L0003846 , L0003852	, L0003847 ,	, L0003848	, L0003849 ,
L0003858	L0003853 , L0003859	, L0003854 , L0003860	, L0003855 ,	, L0003856	, L0003857 ,
L0003866	L0003861 , L0002753	, L0003862 , L0002754	, L0003863 ,	, L0003864	, L0003865 ,
L0002760	L0002755 , L0002761	, L0002756 , L0002762	, L0002757 ,	, L0002758	, L0002759 ,
L0002768	L0002763 , L0002769	, L0002764 , L0002770	, L0002765 ,	, L0002766	, L0002767 ,
L0002776	L0002771 , L0002777	, L0002772 , L0002778	, L0002773 ,	, L0002774	, L0002775 ,
L0002784	L0002779 , L0002785	, L0002780 , L0002786	, L0002781 ,	, L0002782	, L0002783 ,
L0002792	L0002787 , L0002793	, L0002788 , L0002794	, L0002789 ,	, L0002790	, L0002791 ,

L0002800 L0002795 , L0002796 , L0002797 , L0002798 , L0002799 ,
 , L0002801 , L0002802 ,

 L0002808 L0002803 , L0002804 , L0002805 , L0002806 , L0002807 ,
 , L0002809 , L0002810 ,

 L0002816 L0002811 , L0002812 , L0002813 , L0002814 , L0002815 ,
 , L0002817 , L0002818 ,

 L0002824 L0002819 , L0002820 , L0002821 , L0002822 , L0002823 ,
 , L0002825 , L0002826 ,

 L0002832 L0002827 , L0002828 , L0002829 , L0002830 , L0002831 ,
 , L0002833 , L0002834 ,
 ▲ *** AERMOD - VERSION 19191 *** C:\LAKES\AERMOD VIEW\13302 HRA\13302
 HRA.ISC *** 12/17/20
 *** AERMET - VERSION 14134 *** ***
 *** 13:34:26

PAGE 38

*** MODELOPTs: RegDFault CONC ELEV URBAN

*** SOURCE IDs DEFINED AS URBAN SOURCES

URBAN ID	URBAN POP	SOURCE IDs
-----	-----	-----
L0002840	L0002835 , L0002841	L0002836 , L0002837 , L0002838 , L0002839 , , L0002842
L0002848	L0002843 , L0002849	L0002844 , L0002845 , L0002846 , L0002847 , , L0002850
L0002856	L0002851 , L0002857	L0002852 , L0002853 , L0002854 , L0002855 , , L0002858
L0002864	L0002859 , L0002865	L0002860 , L0002861 , L0002862 , L0002863 , , L0002866
L0002872	L0002867 , L0002873	L0002868 , L0002869 , L0002870 , L0002871 , , L0002874
L0002880	L0002875 , L0002881	L0002876 , L0002877 , L0002878 , L0002879 , , L0002882
	L0002883 ,	L0002884 , L0002885 , L0002886 , L0002887 ,

L0002888 , L0002889 , L0002890 ,
 L0002896 , L0002891 , L0002892 , L0002893 , L0002894 , L0002895 ,
 L0002897 , L0002898 ,
 L0002904 , L0002899 , L0002900 , L0002901 , L0002902 , L0002903 ,
 L0002905 , L0002906 ,
 L0002912 , L0002907 , L0002908 , L0002909 , L0002910 , L0002911 ,
 L0002913 , L0002914 ,
 L0002920 , L0002915 , L0002916 , L0002917 , L0002918 , L0002919 ,
 L0002921 , L0002922 ,
 L0002928 , L0002923 , L0002924 , L0002925 , L0002926 , L0002927 ,
 L0002929 , L0002930 ,
 L0002936 , L0002931 , L0002932 , L0002933 , L0002934 , L0002935 ,
 L0002937 , L0002938 ,
 L0002944 , L0002939 , L0002940 , L0002941 , L0002942 , L0002943 ,
 L0002945 , L0002946 ,
 L0002952 , L0002947 , L0002948 , L0002949 , L0002950 , L0002951 ,
 L0002953 , L0002954 ,
 L0002960 , L0002955 , L0002956 , L0002957 , L0002958 , L0002959 ,
 L0002961 , L0002962 ,
 L0002968 , L0002963 , L0002964 , L0002965 , L0002966 , L0002967 ,
 L0002969 , L0002970 ,
 L0002976 , L0002971 , L0002972 , L0002973 , L0002974 , L0002975 ,
 L0002977 , L0002978 ,
 L0002984 , L0002979 , L0002980 , L0002981 , L0002982 , L0002983 ,
 L0002985 , L0002986 ,
 L0002992 , L0002987 , L0002988 , L0002989 , L0002990 , L0002991 ,
 L0002993 , L0002994 ,

*** AERMOD - VERSION 19191 *** C:\LAKES\AERMOD VIEW\13302 HRA\13302

HRA.ISC *** 12/17/20

*** AERMET - VERSION 14134 ***
 *** 13:34:26

URBAN ID	URBAN POP	SOURCE IDs				
-----	-----	-----				
L0003000	L0002995 , L0003001	, L0002996 , L0003002	, L0002997 ,	, L0002998 ,	, L0002999 ,	
L0003008	L0003003 , L0003009	, L0003004 , L0003010	, L0003005 ,	, L0003006 ,	, L0003007 ,	
L0003016	L0003011 , L0003017	, L0003012 , L0003018	, L0003013 ,	, L0003014 ,	, L0003015 ,	
L0003024	L0003019 , L0003025	, L0003020 , L0003026	, L0003021 ,	, L0003022 ,	, L0003023 ,	
L0003032	L0003027 , L0003033	, L0003028 , L0003034	, L0003029 ,	, L0003030 ,	, L0003031 ,	
L0003040	L0003035 , L0003041	, L0003036 , L0003042	, L0003037 ,	, L0003038 ,	, L0003039 ,	
L0003048	L0003043 , L0003049	, L0003044 , L0003050	, L0003045 ,	, L0003046 ,	, L0003047 ,	
L0003056	L0003051 , L0003057	, L0003052 , L0003058	, L0003053 ,	, L0003054 ,	, L0003055 ,	
L0003064	L0003059 , L0003065	, L0003060 , L0003066	, L0003061 ,	, L0003062 ,	, L0003063 ,	
L0003072	L0003067 , L0003073	, L0003068 , L0003074	, L0003069 ,	, L0003070 ,	, L0003071 ,	
L0003080	L0003075 , L0003081	, L0003076 , L0003082	, L0003077 ,	, L0003078 ,	, L0003079 ,	
L0003088	L0003083 , L0003089	, L0003084 , L0003090	, L0003085 ,	, L0003086 ,	, L0003087 ,	
L0003096	L0003091 , L0003097	, L0003092 , L0003098	, L0003093 ,	, L0003094 ,	, L0003095 ,	
L0003104	L0003099 , L0003105	, L0003100 , L0003106	, L0003101 ,	, L0003102 ,	, L0003103 ,	
L0003112	L0003107 , L0003113	, L0003108 , L0003114	, L0003109 ,	, L0003110 ,	, L0003111 ,	

```

L0003120      L0003115      , L0003116      , L0003117      , L0003118      , L0003119      ,
              , L0003121      , L0003122      ,
L0003128      L0003123      , L0003124      , L0003125      , L0003126      , L0003127      ,
              , L0003129      , L0003130      ,
L0003136      L0003131      , L0003132      , L0003133      , L0003134      , L0003135      ,
              , L0003137      , L0003138      ,
L0003144      L0003139      , L0003140      , L0003141      , L0003142      , L0003143      ,
              , L0003145      , L0003146      ,
L0003152      L0003147      , L0003148      , L0003149      , L0003150      , L0003151      ,
              , L0003153      , L0003154      ,
^ *** AERMOD - VERSION 19191 ***      *** C:\LAKES\AERMOD VIEW\13302 HRA\13302
HRA.ISC      ***      ***      12/17/20
*** AERMET - VERSION 14134 ***      ***
              ***      13:34:26

```

PAGE 40

*** MODELOPTs: RegDEFAULT CONC ELEV URBAN

*** SOURCE IDs DEFINED AS URBAN SOURCES

URBAN ID	URBAN POP	SOURCE IDs
-----	-----	-----
L0003160	L0003155 , L0003161	L0003156 , L0003162 , L0003157 , L0003158 , L0003159 ,
L0003168	L0003163 , L0003169	L0003164 , L0003170 , L0003165 , L0003166 , L0003167 ,
L0003176	L0003171 , L0003177	L0003172 , L0003178 , L0003173 , L0003174 , L0003175 ,
L0003184	L0003179 , L0003185	L0003180 , L0003186 , L0003181 , L0003182 , L0003183 ,
L0003192	L0003187 , L0003193	L0003188 , L0003194 , L0003189 , L0003190 , L0003191 ,
L0003200	L0003195 , L0003201	L0003196 , L0003202 , L0003197 , L0003198 , L0003199 ,
	L0003203	L0003204 , L0003205 , L0003206 , L0003207 ,

L0003208 , L0003209 , L0003210 ,
 L0003216 , L0003211 , L0003212 , L0003213 , L0003214 , L0003215 ,
 L0003217 , L0003218 ,
 L0003224 , L0003219 , L0003220 , L0003221 , L0003222 , L0003223 ,
 L0003225 , L0003226 ,
 L0003232 , L0003227 , L0003228 , L0003229 , L0003230 , L0003231 ,
 L0003233 , L0003234 ,
 L0003240 , L0003235 , L0003236 , L0003237 , L0003238 , L0003239 ,
 L0003241 , L0003242 ,
 L0003248 , L0003243 , L0003244 , L0003245 , L0003246 , L0003247 ,
 L0003249 , L0003250 ,
 L0003256 , L0003251 , L0003252 , L0003253 , L0003254 , L0003255 ,
 L0003257 , L0003258 ,
 L0003264 , L0003259 , L0003260 , L0003261 , L0003262 , L0003263 ,
 L0003265 , L0003266 ,
 L0003272 , L0003267 , L0003268 , L0003269 , L0003270 , L0003271 ,
 L0003273 , L0003274 ,
 L0003280 , L0003275 , L0003276 , L0003277 , L0003278 , L0003279 ,
 L0003281 , L0003282 ,
 L0003288 , L0003283 , L0003284 , L0003285 , L0003286 , L0003287 ,
 L0003289 , L0003290 ,
 L0003296 , L0003291 , L0003292 , L0003293 , L0003294 , L0003295 ,
 L0003297 , L0003298 ,
 L0003304 , L0003299 , L0003300 , L0003301 , L0003302 , L0003303 ,
 L0003305 , L0003306 ,
 L0003312 , L0003307 , L0003308 , L0003309 , L0003310 , L0003311 ,
 L0003313 , L0003314 ,

*** AERMOD - VERSION 19191 *** C:\LAKES\AERMOD VIEW\13302 HRA\13302

HRA.ISC *** 12/17/20

*** AERMET - VERSION 14134 ***
 *** 13:34:26

PAGE 41

*** MODELOPTs: RegDEFAULT CONC ELEV URBAN

*** SOURCE IDs DEFINED AS URBAN SOURCES

URBAN ID	URBAN POP	SOURCE IDs				
-----	-----	-----				
L0003320	L0003315 , L0003321	, L0003316 , L0003322	, L0003317 ,	, L0003318 ,	, L0003319 ,	
L0003328	L0003323 , L0003329	, L0003324 , L0003330	, L0003325 ,	, L0003326 ,	, L0003327 ,	
L0003336	L0003331 , L0003337	, L0003332 , L0003338	, L0003333 ,	, L0003334 ,	, L0003335 ,	
L0003344	L0003339 , L0003345	, L0003340 , L0003346	, L0003341 ,	, L0003342 ,	, L0003343 ,	
L0003352	L0003347 , L0003353	, L0003348 , L0003354	, L0003349 ,	, L0003350 ,	, L0003351 ,	
L0003360	L0003355 , L0003361	, L0003356 , L0003362	, L0003357 ,	, L0003358 ,	, L0003359 ,	
L0003368	L0003363 , L0003369	, L0003364 , L0003370	, L0003365 ,	, L0003366 ,	, L0003367 ,	
L0003376	L0003371 , L0003377	, L0003372 , L0003378	, L0003373 ,	, L0003374 ,	, L0003375 ,	
L0003384	L0003379 , L0003385	, L0003380 , L0003386	, L0003381 ,	, L0003382 ,	, L0003383 ,	
L0003392	L0003387 , L0003393	, L0003388 , L0003394	, L0003389 ,	, L0003390 ,	, L0003391 ,	
L0003400	L0003395 , L0003401	, L0003396 , L0003402	, L0003397 ,	, L0003398 ,	, L0003399 ,	
L0003408	L0003403 , L0003409	, L0003404 , L0003410	, L0003405 ,	, L0003406 ,	, L0003407 ,	
L0003416	L0003411 , L0003417	, L0003412 , L0003418	, L0003413 ,	, L0003414 ,	, L0003415 ,	
L0003424	L0003419 , L0003425	, L0003420 , L0003426	, L0003421 ,	, L0003422 ,	, L0003423 ,	
L0003432	L0003427 , L0003433	, L0003428 , L0003434	, L0003429 ,	, L0003430 ,	, L0003431 ,	

L0003528 , L0003529 , L0003530 ,
 L0003531 , L0003532 , L0003533 , L0003534 , L0003535 ,
 L0003536 , L0003537 , L0003538 ,
 L0003539 , L0003540 , L0003541 , L0003542 , L0003543 ,
 L0003544 , L0003545 , L0003546 ,
 L0003547 , L0003548 , L0003549 , L0003550 , L0003551 ,
 L0003552 , L0003553 , L0003554 ,
 L0003555 , L0003556 , L0003557 , L0003558 , L0003559 ,
 L0003560 , L0003561 , L0003562 ,
 L0003563 , L0003564 , L0003565 , L0003566 , L0003567 ,
 L0003568 , L0003569 , L0003570 ,
 L0003571 , L0003572 , L0003573 , L0003574 , L0003575 ,
 L0003576 , L0003577 , L0003578 ,
 L0003579 , L0003580 , L0003581 , L0003582 , L0003583 ,
 L0003584 , L0003585 , L0003586 ,
 L0003587 , L0003588 , L0003589 , L0003590 , L0003591 ,
 L0003592 , L0003593 , L0003594 ,
 L0003595 , L0003596 , L0003597 , L0003598 , L0003599 ,
 L0003600 , L0003601 , L0003602 ,
 L0003603 , L0003604 , L0003605 , L0003606 , L0003607 ,
 L0003608 , L0003609 , L0003610 ,
 L0003611 , L0003612 , L0003613 , L0003614 , L0003615 ,
 L0003616 , L0003617 , L0003618 ,
 L0003619 , L0003620 , L0003621 , L0003622 , L0003623 ,
 L0003624 , L0003625 , L0003626 ,
 L0003627 , L0003628 , L0003629 , L0003630 , L0003631 ,
 L0003632 , L0003633 , L0003634 ,

*** AERMOD - VERSION 19191 *** C:\LAKES\AERMOD VIEW\13302 HRA\13302

HRA.ISC *** 12/17/20

*** AERMET - VERSION 14134 ***
 *** 13:34:26

PAGE 43

*** MODELOPTs: RegDEFAULT CONC ELEV URBAN

*** SOURCE IDs DEFINED AS URBAN SOURCES

URBAN ID	URBAN POP	SOURCE IDs					
-----	-----	-----					
L0003640	L0003635 , L0003641	, L0003636 , L0003642	, L0003637 ,	, L0003638	, L0003639	,	
L0003648	L0003643 , L0003649	, L0003644 , L0003650	, L0003645 ,	, L0003646	, L0003647	,	
L0003656	L0003651 , L0003657	, L0003652 , L0003658	, L0003653 ,	, L0003654	, L0003655	,	
L0003664	L0003659 , L0003665	, L0003660 , L0003666	, L0003661 ,	, L0003662	, L0003663	,	
L0003672	L0003667 , L0003673	, L0003668 , L0003674	, L0003669 ,	, L0003670	, L0003671	,	
L0003680	L0003675 , L0003681	, L0003676 , L0003682	, L0003677 ,	, L0003678	, L0003679	,	
L0003688	L0003683 , L0003689	, L0003684 , L0003690	, L0003685 ,	, L0003686	, L0003687	,	
L0003696	L0003691 , L0003697	, L0003692 , L0003698	, L0003693 ,	, L0003694	, L0003695	,	
L0003704	L0003699 , L0003705	, L0003700 , L0003706	, L0003701 ,	, L0003702	, L0003703	,	
L0003712	L0003707 , L0003713	, L0003708 , L0003714	, L0003709 ,	, L0003710	, L0003711	,	
L0003720	L0003715 , L0003721	, L0003716 , L0003722	, L0003717 ,	, L0003718	, L0003719	,	
L0003728	L0003723 , L0003729	, L0003724 , L0003730	, L0003725 ,	, L0003726	, L0003727	,	
L0003736	L0003731 , L0003737	, L0003732 , L0003738	, L0003733 ,	, L0003734	, L0003735	,	
L0003744	L0003739 , L0003745	, L0003740 , L0003746	, L0003741 ,	, L0003742	, L0003743	,	
L0003752	L0003747 , L0003753	, L0003748 , L0003754	, L0003749 ,	, L0003750	, L0003751	,	

Surface format: FREE

Profile format: FREE

Surface station no.: 23131
Name: UNKNOWN

Upper air station no.: 3120
Name: UNKNOWN

Year: 2010

Year: 2010

First 24 hours of scalar data

YR	MO	DY	JDY	HR	H0	U*	W*	DT/DZ	ZICNV	ZIMCH	M-O	LEN	Z0	BOWEN
ALBEDO	REF	WS	WD	HT	REF	TA	HT							
10	12	15	349	01	-999.0	-9.000	-9.000	-9.000	-999.	-999.	-99999.0	0.28	1.40	
1.00	999.00	999.			-9.0	999.0	-9.0							
10	12	15	349	02	-999.0	-9.000	-9.000	-9.000	-999.	-999.	-99999.0	0.28	1.40	
1.00	999.00	999.			-9.0	999.0	-9.0							
10	12	15	349	03	-999.0	-9.000	-9.000	-9.000	-999.	-999.	-99999.0	0.28	1.40	
1.00	999.00	999.			-9.0	999.0	-9.0							
10	12	15	349	04	-999.0	-9.000	-9.000	-9.000	-999.	-999.	-99999.0	0.28	1.40	
1.00	999.00	999.			-9.0	999.0	-9.0							
10	12	15	349	05	-999.0	-9.000	-9.000	-9.000	-999.	-999.	-99999.0	0.28	1.40	
1.00	999.00	999.			-9.0	999.0	-9.0							
10	12	15	349	06	-999.0	-9.000	-9.000	-9.000	-999.	-999.	-99999.0	0.28	1.40	
1.00	999.00	999.			-9.0	999.0	-9.0							
10	12	15	349	07	-45.5	0.446	-9.000	-9.000	-999.	714.	158.3	0.28	1.40	
1.00	4.36	176.			10.0	281.1	2.0							
10	12	15	349	08	-999.0	-9.000	-9.000	-9.000	-999.	-999.	-99999.0	0.28	1.40	
0.49	999.00	999.			-9.0	282.6	2.0							
10	12	15	349	09	44.5	0.452	-9.000	-9.000	-999.	729.	-168.5	0.27	1.40	
0.30	3.86	263.			10.0	284.1	2.0							
10	12	15	349	10	94.2	0.570	-9.000	-9.000	-999.	1032.	-160.1	0.27	1.40	
0.24	4.86	267.			10.0	285.1	2.0							
10	12	15	349	11	-999.0	-9.000	-9.000	-9.000	-999.	-999.	-99999.0	0.28	1.40	
0.21	999.00	999.			-9.0	999.0	-9.0							
10	12	15	349	12	-999.0	-9.000	-9.000	-9.000	-999.	-999.	-99999.0	0.28	1.40	
0.20	999.00	999.			-9.0	999.0	-9.0							
10	12	15	349	13	-999.0	-9.000	-9.000	-9.000	-999.	-999.	-99999.0	0.28	1.40	
0.21	999.00	999.			-9.0	999.0	-9.0							
10	12	15	349	14	113.3	0.795	-9.000	-9.000	-999.	1700.	-359.2	0.27	1.40	
0.22	6.96	256.			10.0	286.1	2.0							
10	12	15	349	15	-999.0	-9.000	-9.000	-9.000	-999.	-999.	-99999.0	0.28	1.40	
0.26	999.00	999.			-9.0	999.0	-9.0							
10	12	15	349	16	-999.0	-9.000	-9.000	-9.000	-999.	-999.	-99999.0	0.28	1.40	
0.37	999.00	999.			-9.0	999.0	-9.0							
10	12	15	349	17	-999.0	-9.000	-9.000	-9.000	-999.	-999.	-99999.0	0.28	1.40	
0.71	999.00	999.			-9.0	999.0	-9.0							
10	12	15	349	18	-999.0	-9.000	-9.000	-9.000	-999.	-999.	-99999.0	0.28	1.40	
1.00	999.00	999.			-9.0	999.0	-9.0							

```

10 12 15 349 19 -999.0 -9.000 -9.000 -9.000 -999. -999. -99999.0 0.28 1.40
1.00 999.00 999. -9.0 999.0 -9.0
10 12 15 349 20 -999.0 -9.000 -9.000 -9.000 -999. -999. -99999.0 0.28 1.40
1.00 999.00 999. -9.0 999.0 -9.0
10 12 15 349 21 -999.0 -9.000 -9.000 -9.000 -999. -999. -99999.0 0.28 1.40
1.00 999.00 999. -9.0 999.0 -9.0
10 12 15 349 22 -999.0 -9.000 -9.000 -9.000 -999. -999. -99999.0 0.28 1.40
1.00 999.00 999. -9.0 999.0 -9.0
10 12 15 349 23 -999.0 -9.000 -9.000 -9.000 -999. -999. -99999.0 0.28 1.40
1.00 999.00 999. -9.0 999.0 -9.0
10 12 15 349 24 -999.0 -9.000 -9.000 -9.000 -999. -999. -99999.0 0.28 1.40
1.00 999.00 999. -9.0 999.0 -9.0

```

First hour of profile data

```

YR MO DY HR HEIGHT F WDIR WSPD AMB_TMP sigmaA sigmaW sigmaV
10 12 15 01 10.0 1 -999. -99.00 -999.0 99.0 -99.00 -99.00

```

F indicates top of profile (=1) or below (=0)

```

^ *** AERMOD - VERSION 19191 *** *** C:\LAKES\AERMOD VIEW\13302 HRA\13302
HRA.ISC *** 12/17/20
*** AERMET - VERSION 14134 *** ***
*** 13:34:26

```

PAGE 47

*** MODELOPTs: RegDEFAULT CONC ELEV URBAN

```

*** THE ANNUAL AVERAGE CONCENTRATION VALUES AVERAGED OVER 3
YEARS FOR SOURCE GROUP: ALL ***
INCLUDING SOURCE(S): L0003789 , L0003790
, L0003791 , L0003792 , L0003793 ,
, L0003794 , L0003795 , L0003796 , L0003797 , L0003798
, L0003799 , L0003800 , L0003801 ,
, L0003802 , L0003803 , L0003804 , L0003805 , L0003806
, L0003807 , L0003808 , L0003809 ,
, L0003810 , L0003811 , L0003812 , L0003813 , L0003814
, L0003815 , L0003816 , . . . ,

```

*** DISCRETE CARTESIAN RECEPTOR POINTS

** CONC OF DPM IN MICROGRAMS/M**3

**

```

X-COORD (M) Y-COORD (M) CONC X-COORD (M)
Y-COORD (M) CONC
-----
464323.82 3810118.37 0.00241 464069.82
3809909.64 0.00289

```

1079.24, 1079.24, 0.00) DC 6TH HIGHEST VALUE IS 0.00808 AT (463944.77, 3809581.10,
1074.62, 1074.62, 0.00) DC 7TH HIGHEST VALUE IS 0.00789 AT (464256.47, 3809578.70,
1070.76, 1070.76, 0.00) DC 8TH HIGHEST VALUE IS 0.00788 AT (464608.33, 3809577.79,
1072.86, 1072.86, 0.00) DC 9TH HIGHEST VALUE IS 0.00694 AT (463193.30, 3810385.47,
1071.98, 1071.98, 0.00) DC 10TH HIGHEST VALUE IS 0.00679 AT (464570.45, 3809507.44,

*** RECEPTOR TYPES: GC = GRIDCART
GP = GRIDPOLR
DC = DISCCART
DP = DISCPOLR

▲ *** AERMOD - VERSION 19191 *** *** C:\LAKES\AERMOD VIEW\13302 HRA\13302
HRA.ISC *** 12/17/20
*** AERMET - VERSION 14134 *** ***
*** 13:34:26

PAGE 49

*** MODELOPTs: RegDFault CONC ELEV URBAN

*** Message Summary : AERMOD Model Execution ***

----- Summary of Total Messages -----

A Total of 0 Fatal Error Message(s)
A Total of 1 Warning Message(s)
A Total of 7221 Informational Message(s)

A Total of 26760 Hours Were Processed
A Total of 3453 Calm Hours Identified
A Total of 3768 Missing Hours Identified (14.08 Percent)

CAUTION!: Number of Missing Hours Exceeds 10 Percent of Total!
Data May Not Be Acceptable for Regulatory Applications.
See Section 5.3.2 of "Meteorological Monitoring Guidance
for Regulatory Modeling Applications" (EPA-454/R-99-005).

***** FATAL ERROR MESSAGES *****
*** NONE ***

***** WARNING MESSAGES *****
MX W481 26761 MAIN: Data Remaining After End of Year. Number of Hours=

```
*****  
*** AERMOD Finishes Successfully ***  
*****
```

**AVERAGE EMISSION FACTOR
MDAQMD 2021**

Speed	LHD1	MHD	HHD
0	0.408698	0.087445	0.01120
5	0.043321	0.040651	0.02456
25	0.015233	0.020927	0.01130

Speed	Weighted Average Emissions
0	0.08823
5	0.02908
25	0.01268

Emission Rates - 2022 Emission Factors

Truck Emission Rates						
Source	Trucks Per Day	VMT ^a (miles/day)	Truck Emission Rate ^b (grams/mile)	Truck Emission Rate ^b (grams/idle-hour)	Daily Truck Emissions ^c (grams/day)	Modeled Emission Rates (g/second)
On-Site Idling Building (N)	189			0.0882	33.26	3.850E-04
On-Site Idling Building (S)	189			0.0882	33.26	3.850E-04
On-Site Travel Building (N)	377	201.18	0.0291		30.63	3.546E-04
On-Site Travel Building (S)	377	205.19	0.0291		31.24	3.616E-04
Off-Site Travel 5% Inbound	19	8.71	0.0127		0.33	3.781E-06
Off-Site Travel 95% Inbound	358	629.09	0.0127		23.47	2.717E-04
Off-Site Travel 5% Outbound	19	3.92	0.0127		0.15	1.702E-06
Off-Site Travel 95% Outbound	358	728.59	0.0127		27.19	3.146E-04

^a Vehicle miles traveled are for modeled truck route only.

^b Emission rates determined using EMFAC 2017. Idle emission rates are expressed in grams per idle hour rather than grams per mile.

^c This column includes the total truck travel and truck idle emissions. For idle emissions this column includes emissions based on the assumption that each truck idles for 15 minutes. Additionally, this column includes idling from TRUs accessing the Project, it is assumed that TRUs would idle for up to 15 minutes the emissions also include those associated with on-site and off-site travel from TRUs.

calendar_	season_m	sub_area	vehicle_cl	fuel	temperatu	relative_h	process	speed_tim	pollutant	emission_rate
2022	Annual	San Bernardino (MD)	HHDT	Dsl	60	70	RUNEX	5	PM10	0.024574
2022	Annual	San Bernardino (MD)	HHDT	Dsl	60	70	RUNEX	25	PM10	0.011302
2022	Annual	San Bernardino (MD)	LHDT1	Dsl	60	70	RUNEX	5	PM10	0.085092
2022	Annual	San Bernardino (MD)	LHDT1	Dsl	60	70	RUNEX	25	PM10	0.02992
2022	Annual	San Bernardino (MD)	MHDT	Dsl	60	70	RUNEX	5	PM10	0.05175
2022	Annual	San Bernardino (MD)	MHDT	Dsl	60	70	RUNEX	25	PM10	0.026641
2022	Annual	San Bernardino (MD)	HHDT	Dsl			IDLEX		PM10	0.011207
2022	Annual	San Bernardino (MD)	LHDT1	Dsl			IDLEX		PM10	0.802778
2022	Annual	San Bernardino (MD)	MHDT	Dsl			IDLEX		PM10	0.11132

Idling / TRU Unmitigated

Emission Factor:	
TRU EF	0.12 g/bhp-hr
TRU HP	23 HP
TRU Load Factor	0.46
TRU EF @23 HP and 0.53 LF	1.2696 g/idle-hr
Emission Factor:	
TRU EF	0.01 g/bhp-hr
TRU HP	34 HP
TRU Load Factor	0.53
TRU EF @34 HP and 0.53 LF	0.1802 g/idle-hr
Emission Factor:	
Weighted Avg TRU EF (60% 25+ HP, 40% <25 HP)	0.61596 g/idle-hr

Source: EMFAC2017 (v1.0.3) Emissions Inventory

Region Type: Air District

Region: Mojave Desert AQMD

Calendar Year: 2022

Season: Annual

Vehicle Classification: EMFAC2007 Categories

Units: miles/day for VMT, trips/day for Trips, tons/day for Emissions, 1000 gallons/day for Fuel Consumption

Region	Calendar Y	Vehicle Ca	Model Yea	Speed	Fuel	Population
Mojave De	2022	HHDT	Aggregate	Aggregate	Gasoline	2.42225
Mojave De	2022	HHDT	Aggregate	Aggregate	Diesel	16475.38
Mojave De	2022	HHDT	Aggregate	Aggregate	Natural Ga	4.929624
Mojave De	2022	LHDT1	Aggregate	Aggregate	Gasoline	11595.2
Mojave De	2022	LHDT1	Aggregate	Aggregate	Diesel	12025.34
Mojave De	2022	MHDT	Aggregate	Aggregate	Gasoline	990.077
Mojave De	2022	MHDT	Aggregate	Aggregate	Diesel	3626.29

HHDT% GAS/NG	0.000446
HHDT% DSL	0.999554
LHDT1% GAS	0.490895
LHDT1% DSL	0.509105
MHDT% GAS	0.214471
MHDT% DSL	0.785529

APPENDIX 2.2:
RISK CALCULATIONS

Table 1
Quantification of Carcinogenic Risks and Noncarcinogenic Hazards
-0.25 to 0 Age Bin Exposure Scenario

Source (a)	Mass GLC		Weight Fraction (d)	Contaminant (e)	Carcinogenic Risk				Noncarcinogenic Hazards/ Toxicological Endpoints**										
	(ug/m ³) (b)	(mg/m ³) (c)			URF (ug/m ³) ⁻¹ (f)	CPF (mg/kg/day) ⁻¹ (g)	DOSE (mg/kg-day) (h)	RISK (i)	REL (ug/m ³) (j)	RfD (mg/kg/day) (k)	RESP (l)	CNS/PNS (m)	CV/BL (n)	IMMUN (o)	KIDN (p)	GI/LV (q)	REPRO (r)	EYES (s)	
		0.01400			1.40E-05	1.00E+00	Diesel Particulate	3.0E-04	1.1E+00	4.8E-06	1.5E-07	5.0E+00	1.4E-03	2.8E-03					
TOTAL								1.5E-07			2.8E-03	0.0E+00	0.0E+00	0.0E+00	0.0E+00	0.0E+00	0.0E+00	0.0E+00	0.0E+00

** Key to Toxicological Endpoints

RESP Respiratory System
CNS/PNS Central/Peripheral Nervous System
CV/BL Cardiovascular/Blood System
IMMUN Immune System
KIDN Kidney
GI/LV Gastrointestinal System/Liver
REPRO Reproductive System (e.g. teratogenic and developmental effects)
EYES Eye irritation and/or other effects

Note: Exposure factors used to calculate contaminant intake

exposure frequency (days/year) 350
exposure duration (years) 0.25
inhalation rate (L/kg-day) 361
inhalation absorption factor 1
averaging time (years) 70
fraction of time at home 0.85
age sensitivity factor (age third trimester) 10

Table 2
Quantification of Carcinogenic Risks and Noncarcinogenic Hazards
0-2 Age Bin Exposure Scenario

Source (a)	Mass GLC		Weight Fraction (d)	Contaminant (e)	Carcinogenic Risk				Noncarcinogenic Hazards/ Toxicological Endpoints**									
	(ug/m ³) (b)	(mg/m ³) (c)			URF (ug/m ³) ⁻¹ (f)	CPF (mg/kg/day) ⁻¹ (g)	DOSE (mg/kg-day) (h)	RISK (i)	REL (ug/m ³) (j)	RfD (mg/kg/day) (k)	RESP (l)	CNS/PNS (m)	CV/BL (n)	IMMUN (o)	KIDN (p)	GI/LV (q)	REPRO (r)	EYES (s)
	0.01400	1.40E-05			1.00E+00	Diesel Particulate	3.0E-04	1.1E+00	1.5E-05	3.7E-06	5.0E+00	1.4E-03	2.8E-03					
TOTAL							3.7E-06			2.8E-03	0.0E+00	0.0E+00	0.0E+00	0.0E+00	0.0E+00	0.0E+00	0.0E+00	0.0E+00

** Key to Toxicological Endpoints

RESP Respiratory System
 CNS/PNS Central/Peripheral Nervous System
 CV/BL Cardiovascular/Blood System
 IMMUN Immune System
 KIDN Kidney
 GI/LV Gastrointestinal System/Liver
 REPRO Reproductive System (e.g. teratogenic and developmental effects)
 EYES Eye irritation and/or other effects

Note: Exposure factors used to calculate contaminant intake

exposure frequency (days/year) 350
 exposure duration (years) 2
 inhalation rate (L/kg-day) 1090
 inhalation absorption factor 1
 averaging time (years) 70
 fraction of time at home 0.85
 age sensitivity factor (0 to 2 years old) 10

Table 3
Quantification of Carcinogenic Risks and Noncarcinogenic Hazards
2-16 Age Bin Exposure Scenario

Source (a)	Mass GLC		Weight Fraction (d)	Contaminant (e)	Carcinogenic Risk				Noncarcinogenic Hazards/ Toxicological Endpoints**									
	(ug/m ³) (b)	(mg/m ³) (c)			URF (ug/m ³) ⁻¹ (f)	CPF (mg/kg/day) ⁻¹ (g)	DOSE (mg/kg-day) (h)	RISK (i)	REL (ug/m ³) (j)	RfD (mg/kg/day) (k)	RESP (l)	CNS/PNS (m)	CV/BL (n)	IMMUN (o)	KIDN (p)	GI/LV (q)	REPRO (r)	EYES (s)
	0.01400	1.40E-05			1.00E+00	Diesel Particulate	3.0E-04	1.1E+00	7.7E-06	3.5E-06	5.0E+00	1.4E-03	2.8E-03					
TOTAL							3.5E-06			2.8E-03	0.0E+00	0.0E+00	0.0E+00	0.0E+00	0.0E+00	0.0E+00	0.0E+00	0.0E+00

** Key to Toxicological Endpoints

RESP Respiratory System
CNS/PNS Central/Peripheral Nervous System
CV/BL Cardiovascular/Blood System
IMMUN Immune System
KIDN Kidney
GI/LV Gastrointestinal System/Liver
REPRO Reproductive System (e.g. teratogenic and developmental effects)
EYES Eye irritation and/or other effects

Note: Exposure factors used to calculate contaminant intake

exposure frequency (days/year) 350
exposure duration (years) 14
inhalation rate (L/kg-day) 572
inhalation absorption factor 1
averaging time (years) 70
fraction of time at home 0.72
age sensitivity factor (ages 2 to 16 years) 3

Table 4
Quantification of Carcinogenic Risks and Noncarcinogenic Hazards
16-30 Age Bin Exposure Scenario

Source (a)	Mass GLC		Weight Fraction (d)	Contaminant (e)	Carcinogenic Risk				Noncarcinogenic Hazards/ Toxicological Endpoints**										
	(ug/m ³) (b)	(mg/m ³) (c)			URF (ug/m ³) ⁻¹ (f)	CPF (mg/kg/day) ⁻¹ (g)	DOSE (mg/kg-day) (h)	RISK (i)	REL (ug/m ³) (j)	RfD (mg/kg/day) (k)	RESP (l)	CNS/PNS (m)	CV/BL (n)	IMMUN (o)	KIDN (p)	GI/LV (q)	REPRO (r)	EYES (s)	
		0.01400			1.40E-05	1.00E+00	Diesel Particulate	3.0E-04	1.1E+00	3.5E-06	5.4E-07	5.0E+00	1.4E-03	2.8E-03					
TOTAL								5.4E-07			2.8E-03	0.0E+00	0.0E+00	0.0E+00	0.0E+00	0.0E+00	0.0E+00	0.0E+00	0.0E+00

0.54

** Key to Toxicological Endpoints

RESP Respiratory System
CNS/PNS Central/Peripheral Nervous System
CV/BL Cardiovascular/Blood System
IMMUN Immune System
KIDN Kidney
GI/LV Gastrointestinal System/Liver
REPRO Reproductive System (e.g. teratogenic and developmental effects)
EYES Eye irritation and/or other effects

Note: Exposure factors used to calculate contaminant intake

exposure frequency (days/year) 350
exposure duration (years) 14
inhalation rate (L/kg-day) 261
inhalation absorption factor 1
averaging time (years) 70
fraction of time at home 0.73
age sensitivity factor (ages 16 to 30 years old) 1

Total Risk for All Age Bins (per million) 7.91