



State of California – The Resources Agency  
DEPARTMENT OF PARKS AND RECREATION

2020070447

### NOTICE OF EXEMPTION

**TO:** Office of Planning and Research  
1400 Tenth Street  
Sacramento, CA 95814

**FROM:** Department of Parks and Recreation  
Diablo Range District  
15751 Tesla Road  
Livermore, CA 94550

**PROJECT TITLE:** Residential Address Signs

**LOCATION:** Carnegie State Vehicular Recreation Area    **COUNTY:** Alameda, San Joaquin

**DESCRIPTION OF THE NATURE AND PURPOSE OF PROJECT:** Install roadside address signs at State Park residential housing in the Carnegie State Vehicular Recreation Area to allow for easy identification for essential personnel in the case of an emergency or for use regarding utility incidents. Signs will be installed at five (5) locations, four (4) on Tesla Road and one (1) on Corral Hollow Road. Work will:

- Use a hand auger or back hoe to excavate six (6) 12" diameter by 24" deep holes;
- Install a single 2" diameter galvanized steel pole and backfill with excavated materials to secure; and
- Attach a single 20" W x 9' H sign that will comply with current visibility regulations.

**PUBLIC AGENCY APPROVING THE PROJECT:** California Department of Parks and Recreation

**NAME OF DIVISION OR DISTRICT CARRYING OUT THE PROJECT:** Diablo Range District

**EXEMPT STATUS:**

Categorical Exemption    *Class: 3 & 4*    *Section: 15303 & 15304*

**REASONS WHY PROJECT IS EXEMPT:** Project consists of construction and location of limited numbers of new small facilities or structures, included as "signs" in the Department of Parks and Recreation list of exempt activities, in accordance with CCR § 15300.4; and minor public or private alterations in the condition of land, water, and/or vegetation which do not involve removal of healthy, mature, or scenic trees.

**CONTACT:** Gina Benigno  
Diablo Range District

**PHONE NO.:** (925) 409-8392  
**EMAIL:** Gina.Benigno@parks.ca.gov

Governor's Office of Planning & Research

**Jul 23 2020**

**STATE CLEARINGHOUSE**

Eduardo Guaracha  
State Park Superintendent V  
Diablo Range District

7/14/2020  
DATE

Address_Road	Longitude	Latitude
15800 Tesla Road	-121.5891	37.64097
16099, 16345 Tesla Road	-121.5865	37.63971
16401 Tesla Road	-121.5808	37.63827
16900 Tesla Road	-121.5762	37.63778
18595 Corral Hollow Road	-121.5384	37.63217
16961, 16965, 17023 B, 17023 C Tesla Road	-121.5705	37.63869

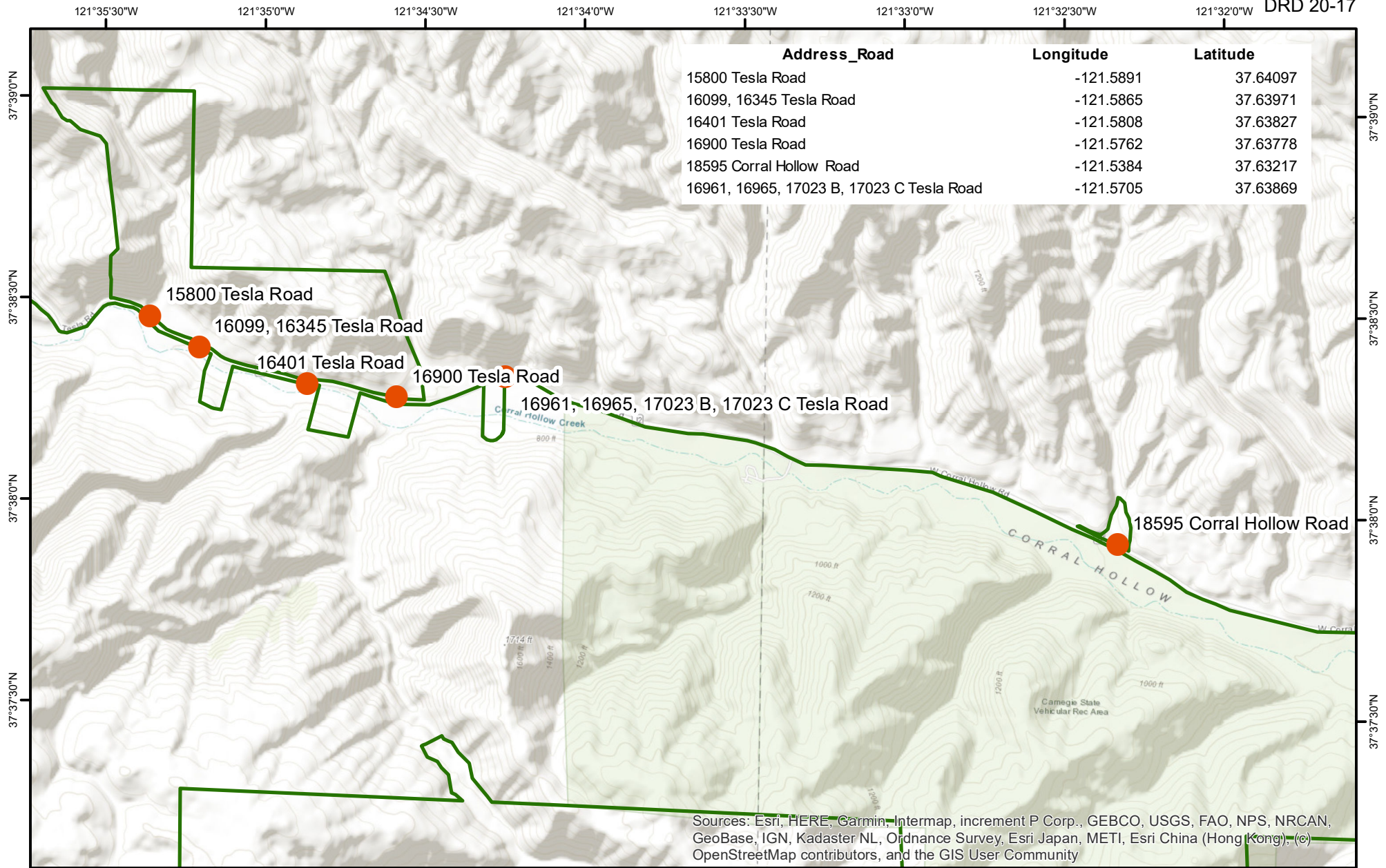

Sources: Esri, HERE, Garmin, Intermap, increment P Corp., GEBCO, USGS, FAO, NPS, NRCAN, GeoBase, IGN, Kadaster NL, Ordnance Survey, Esri Japan, METI, Esri China (Hong Kong), (c) OpenStreetMap contributors, and the GIS User Community

-  Sign Posts
-  Carnegie Boundary

### Carnegie SVRA Quad Map - Project Sites Residential Street Signs



1:24,000  
1 inch = 2,000 feet

