

## LAKWOOD/FLORENCE INTERSECTION IMPROVEMENTS, DOWNEY, CALIFORNIA

### Cultural Resources Records Search

#### *Studies*

The South Central Coastal Information Center completed a California Historic Resources Information System (CHRIS) records search (Attachment A) which concluded that there have been 2 cultural resources studies completed within one-half mile of the Project. One of them includes at least a portion of the current Project site.

**Table 1: Cultural Resources Studies Within One-Half Mile of the Project Site**

Report Number	Author/Year	Type of Study
LA-07748	Bonner/2006	Survey, cell tower. 0 resources
LA-10525*	Strauss and Tomes/2003	Survey. 5 resources
*Located on the project site		

*LA-10525:* This survey was a cultural resources assessment for the proposed Lakewood Boulevard Street Improvement Project. The linear project extended through the current Project site; however, the five resources recorded were not within ½ mile of the Project site.

#### *Resources*

The records search concluded that no cultural resources have been recorded within the Project Site. One is recorded within a 1/2-mile radius of the Project site.

**Table 2: Cultural Resources Within One-Half Mile of the Project Site**

Site Number	Recorder/Year (most recent)	Description
P-19-177349	Hess and Beach/1983	McDonald's Drive-in Restaurant and Sign

P-19-177349: This resources, a McDonald's restaurant and sign, is the oldest operating McDonalds in the United States, originally opening in August 1953. Two McDonald's restaurants that were built prior to this one have since been demolished.

### Paleontological Records Search

The Natural History Museum of Los Angeles County (NHMLAC) completed a Vertebrate Paleontology Records Check on November 14, 2019 (Attachment B) that determined no paleontological resources are recorded on the Project Site; however, fossils have been found and recorded in similar sedimentary deposits nearby that may occur at depth on the Project site.

*Surface deposits in the entire proposed project area consist of younger Quaternary Alluvium, as overbank deposits from the San Gabriel River that flows just to the east. These younger Quaternary deposits usually do not contain significant fossil vertebrates, at least in the uppermost layers, but the underlying older Quaternary deposits found at varying depths may well contain significant vertebrate fossils. Our closest vertebrate fossil locality from the older Quaternary deposits is LACM 3347, situated east-southeast of the proposed project area north of Leffingwell Road east of La Mirada Boulevard, that produced a fossil specimen of horse, Equus, at a depth of only two feet below the surface. Our next closest vertebrate fossil localities from these Quaternary deposits are LACM 7701-7702, northwest of the proposed project area in the City of Commerce near the intersection of Atlantic Avenue and the Long Beach Freeway (I-710), that produced fossil specimens of threespine stickleback, Gasterosteus aculeatus, salamander, Batrachoseps, lizard, Lacertilia, snake, Colubridae, rabbit, Sylvilagus, pocket mouse, Microtus, harvest mouse, Reithrodontomys, and pocket gopher, Thomomys, at 11 to 34 feet below grade (McLeod 2019).*

According to McLeod (2019), surface grading or shallow excavations in the younger Quaternary Alluvium probably will not uncover significant vertebrate fossil remains. However, excavations that extend down into the older Quaternary deposits could encounter significant fossils. Excavations below the uppermost layers in the proposed project area, therefore, should be monitored by a qualified paleontologist. Sediment samples should also be collected from the older deposits to determine their small fossil potential. Any fossils recovered should be curated in an accredited scientific institution

### **Native American Scoping**

On October 31, 2019, VCS contacted the Native American Heritage Commission (NAHC) to request a sacred lands file search and to obtain a local tribal contacts list. The NAHC responded on November 19, 2019, but the response went directly to Edwin Norris, Public Works Director of the City of Downey. The City is conducting AB 52 consultation separately.



Patrick Maxon, RPA  
Director, Cultural Services

### **Enclosures (2)**

- Attachment A: Eastern Information Center California Historic Resources Records Search
- Attachment B: Natural History Museum of Los Angeles County Vertebrate Paleontology Records Search

**ATTACHMENT A**

**South Central Coastal Information Center  
California Historic Resources Records Search**

**South Central Coastal Information Center**

California State University, Fullerton  
Department of Anthropology MH-426  
800 North State College Boulevard  
Fullerton, CA 92834-6846  
657.278.5395 / FAX 657.278.5542  
[sccic@fullerton.edu](mailto:sccic@fullerton.edu)

*California Historical Resources Information System*  
*Orange, Los Angeles, and Ventura Counties*

1/7/2020

Records Search File No.: 20908.6953

Patrick Maxon  
VCS Environmental  
30900 Rancho Viejo Road, Suite 100  
San Juan Capistrano, CA 92675

Re: Record Search Results for Lakewood/Florence Intersection

The South Central Coastal Information Center received your records search request for the project area referenced above, located on the South Gate and Whittier, CA USGS 7.5' quadrangles. The following reflects the results of the records search for the project area and a ½-mile radius:

As indicated on the data request form, the locations of resources and reports are provided in the following format:  custom GIS maps  shape files  hand-drawn maps

Resources within project area: 0	None
Resources within ½-mile radius: 1	SEE ATTACHED MAP or LIST
Resources listed in the 2012 OHP Historic Properties Directory within project area: 0	None
Resources listed in the 2012 OHP Historic Properties Directory within ½-mile radius: 36	SEE ATTACHED LIST FOR INDIVIDUAL PROPERTY STATUS CODES – resource locations from the OHP HPD may or may not be plotted on the custom GIS map or provided as a shape file
Reports within project area: 1	LA-10525
Reports within ½-mile radius: 1	SEE ATTACHED MAP or LIST

- Resource Database Printout (list):**  enclosed  not requested  nothing listed
- Resource Database Printout (details):**  enclosed  not requested  nothing listed
- Resource Digital Database (spreadsheet):**  enclosed  not requested  nothing listed
- Report Database Printout (list):**  enclosed  not requested  nothing listed
- Report Database Printout (details):**  enclosed  not requested  nothing listed
- Report Digital Database (spreadsheet):**  enclosed  not requested  nothing listed
- Resource Record Copies:**  enclosed  not requested  nothing listed
- Report Copies:**  enclosed  not requested  nothing listed
- OHP Historic Properties Directory 2012:**  enclosed  not requested  nothing listed

**Archaeo Determinations of Eligibility 2012:**       enclosed    not requested    nothing listed  
**Los Angeles Historic-Cultural Monuments**       enclosed    not requested    nothing listed  
**Historical Maps:**       enclosed    not requested    nothing listed  
**Ethnographic Information:**       not available at SCCIC  
**Historical Literature:**       not available at SCCIC  
**GLO and/or Rancho Plat Maps:**       not available at SCCIC  
**Caltrans Bridge Survey:**       not available at SCCIC; please go to  
<http://www.dot.ca.gov/hq/structur/strmaint/historic.htm>  
**Shipwreck Inventory:**       not available at SCCIC; please go to  
[http://shipwrecks.slc.ca.gov/ShipwrecksDatabase/Shipwrecks\\_Database.asp](http://shipwrecks.slc.ca.gov/ShipwrecksDatabase/Shipwrecks_Database.asp)  
**Soil Survey Maps: (see below)**       not available at SCCIC; please go to  
<http://websoilsurvey.nrcs.usda.gov/app/WebSoilSurvey.aspx>

Please forward a copy of any resulting reports from this project to the office as soon as possible. Due to the sensitive nature of archaeological site location data, we ask that you do not include resource location maps and resource location descriptions in your report if the report is for public distribution. If you have any questions regarding the results presented herein, please contact the office at the phone number listed above.

The provision of CHRIS Data via this records search response does not in any way constitute public disclosure of records otherwise exempt from disclosure under the California Public Records Act or any other law, including, but not limited to, records related to archeological site information maintained by or on behalf of, or in the possession of, the State of California, Department of Parks and Recreation, State Historic Preservation Officer, Office of Historic Preservation, or the State Historical Resources Commission.

Due to processing delays and other factors, not all of the historical resource reports and resource records that have been submitted to the Office of Historic Preservation are available via this records search. Additional information may be available through the federal, state, and local agencies that produced or paid for historical resource management work in the search area. Additionally, Native American tribes have historical resource information not in the CHRIS Inventory, and you should contact the California Native American Heritage Commission for information on local/regional tribal contacts.

Should you require any additional information for the above referenced project, reference the record search number listed above when making inquiries. Requests made after initial invoicing will result in the preparation of a separate invoice.

Thank you for using the [California Historical Resources Information System](#),

Isabela Kott  
 GIS Technician/Staff Researcher

Enclosures:

- (X) Custom Maps – 1 page
- (X) Resource Database Printout (details) – 1 page
- (X) Report Database Printout (details) – 2 pages
- (X) OHP Historic Properties Directory (2012) – 12 pages
- (X) National Register Status Codes – 1 page
- (X) Historical Maps – 6 pages

# Report Detail: LA-07748

---

## Identifiers

Report No.: LA-07748

Other IDs:

Cross-refs:

## Citation information

Author(s): Bonner, Wayne H.

Year: 2006

Title: Cultural Resources Records Search Results and Site Visit for T-mobile Candidate La03546 (medical Center), 10000 Lakewood Boulevard, Downey, Los Angeles County, California

Affiliation: Michael Brandman Associates

No. pages:

No. maps:

Attributes: Archaeological, Field study

Inventory size: <1 ac

Disclosure:

Collections:

## General notes

## Associated resources

No. resources: 0

Has informals:

## Location information

County(ies): Los Angeles

USGS quad(s): WHITTIER

Address:

PLSS:

## Database record metadata

Date	User
------	------

Entered: 5/5/2008	jay
-------------------	-----

Last modified:

IC actions:	Date	User	Action taken
-------------	------	------	--------------

	5/6/2008	jay	Appended records from old Surveys database.
--	----------	-----	---

Record status:

# Report Detail: LA-10525

---

## Identifiers

Report No.: LA-10525

Other IDs:

Cross-refs:

## Citation information

Author(s): Strauss, Monica and Angel Tomes

Year: 2003

Title: Cultural Resources Assessment for the Proposed Lakewood Boulevard Street Improvement Project, City of Downey, County of Los Angeles, California

Affiliation: EDAW, Inc.

No. pages: 29

No. maps:

Attributes: Archaeological, Field study

Inventory size:

Disclosure: Not for publication

Collections: No

## General notes

### Associated resources

Primary No.	Trinomial	Name
P-19-186947		12406 Lakewood Blvd
P-19-186948		
P-19-186949		
P-19-186950		
P-19-186951		

No. resources: 5

Has informals:

### Location information

County(ies): Los Angeles

USGS quad(s): SOUTH GATE, WHITTIER

Address:

PLSS:

### Database record metadata

Date	User
------	------

Entered: 7/29/2010 agarcia

Last modified: 7/29/2010 agarcia

IC actions:

Record status:



# Resource Detail: P-19-177349

---

## Identifying information

Primary No.: P-19-177349

Trinomial:

Name: McDonald's Drive-in Restaurant & Sign

Other IDs:	Type	Name
	OHP Property Numb	028025
	Resource Name	McDonald's Drive-in Restaurant & Sign
	Voided	19-173044

Cross-refs: See also 19-173044

## Attributes

Resource type: Building

Age: Historic

Information base: Other

Attribute codes: HP06 (1-3 story commercial building)

Disclosure: Unrestricted

Collections:

Accession no(s):

Facility:

## General notes

## Recording events

Date	Recorder(s)	Affiliation	Notes
8/3/1983	A. Hess, J. Beach		

## Associated reports

## Location information

County: Los Angeles

USGS quad(s): WHITTIER

Address: Address	City	Assessor's parcel no.	Zip code
10207 Lakewood Blvd	Downey		90241

PLSS:

UTMs:

## Management status

## Database record metadata

Date	User
------	------

Entered: 9/2/2008 jay

Last modified: 9/4/2019 sstjames

IC actions: Date	User	Action taken
------------------	------	--------------

9/2/2008 jay Appended records from Encodent database (second round of additions)

Record status: Verified

**South Central Coastal Information Center**

**CONFIDENTIAL:** Map may depict confidential cultural resource locations and is not for public review. However, the map is available from VCS as needed and permitted.

PROPERTY-NUMBER	PRIMARY-#	STREET-ADDRESS	NAMES	CITY-NAME	OWN	YR-C	OHP-PROG..	PRG-REFERENCE-NUMBER	STAT-DAT	NRS	CRIT
126130		4216 TULLER AVE		CULVER CITY	P	1946	HIST.RES.	DOE-19-02-0070-0000	03/25/02	6Y	
							PROJ.REVW.	FHWA990922X	03/25/02	6Y	
							HIST.RES.	DOE-19-00-0253-0000	03/02/00	6Y	
							PROJ.REVW.	FHWA000207C	03/02/00	6Y	
126128		4221 TULLER AVE		CULVER CITY	P	1947	HIST.RES.	DOE-19-02-0068-0000	03/25/02	6Y	
							PROJ.REVW.	FHWA990922X	03/25/02	6Y	
							HIST.RES.	DOE-19-00-0251-0000	03/02/00	6Y	
							PROJ.REVW.	FHWA000207C	03/02/00	6Y	
126108		11343 UTOPIA AVE		CULVER CITY	P	1950	HIST.RES.	DOE-19-02-0051-0000	03/25/02	6Y	
							PROJ.REVW.	FHWA990922X	03/25/02	6Y	
							HIST.RES.	DOE-19-00-0234-0000	03/02/00	6Y	
							PROJ.REVW.	FHWA000207C	03/02/00	6Y	
126105		11348 UTOPIA AVE		CULVER CITY	P	1951	HIST.RES.	DOE-19-02-0049-0000	03/25/02	6Y	
							PROJ.REVW.	FHWA990922X	03/25/02	6Y	
							HIST.RES.	DOE-19-00-0232-0000	03/02/00	6Y	
							PROJ.REVW.	FHWA000207C	03/02/00	6Y	
126106		11349 UTOPIA AVE		CULVER CITY	P	1951	HIST.RES.	DOE-19-02-0050-0000	03/25/02	6Y	
							PROJ.REVW.	FHWA990922X	03/25/02	6Y	
							HIST.RES.	DOE-19-00-0233-0000	03/02/00	6Y	
							PROJ.REVW.	FHWA000207C	03/02/00	6Y	
168088		12841 W WASHINGTON BLVD		CULVER CITY	P	1953	PROJ.REVW.	HUD071004B	10/10/07	6Y	
097877		5879 WASHINGTON BLVD	METROPOLITAN COMMUNITY CHURCH	CULVER CITY	P	1930	HIST.RES.	DOE-19-94-0453-0000	06/19/94	6Y	
							PROJ.REVW.	HRG940202Z	06/19/94	6Y	
028012	19-177336	9336 WASHINGTON BLVD	THOMAS INCE / SELZNICK / DEMILLE S	CULVER CITY	P	1918	HIST.SURV.	0230-0001-0000		3S	
073357		9720 WASHINGTON BLVD	WASHINGTON BLDG / FLATIRON BLDG	CULVER CITY	P	1926	HIST.RES.	NPS-91000635-0000	05/28/91	1S	BC
							NAT.REG.	19-0044	05/28/91	1S	BC
							HIST.SURV.	0230-0006-0000	05/28/91	1S	BC
097878		9820 WASHINGTON BLVD	CULVER THEATER	CULVER CITY	M	1945	HIST.RES.	DOE-19-94-0292-0000	04/10/94	5S2	
							PROJ.REVW.	HRG940202Z	04/10/94	5S2	
028013	19-177337	10202 WASHINGTON BLVD	TRIANGLE NEW YORK MOTION PICTURE S	CULVER CITY	P	1915	HIST.SURV.	0230-0002-0000		3S	
126133		11218 WASHINGTON BLVD		CULVER CITY	P	1947	HIST.RES.	DOE-19-02-0073-0000	03/25/02	6Y	
							PROJ.REVW.	FHWA990922X	03/25/02	6Y	
							HIST.RES.	DOE-19-00-0256-0000	03/02/00	6Y	
							PROJ.REVW.	FHWA000207C	03/02/00	6Y	
126109		11338 YOUNG WORTH ST		CULVER CITY	P	1951	HIST.RES.	DOE-19-02-0052-0000	03/25/02	6Y	
							PROJ.REVW.	FHWA990922X	03/25/02	6Y	
							HIST.RES.	DOE-19-00-0235-0000	03/02/00	6Y	
							PROJ.REVW.	FHWA000207C	03/02/00	6Y	
166238		7532 2ND ST		DOWNEY	P	1940	PROJ.REVW.	HUD070326B	03/27/07	6Y	
077602		7965 2ND ST		DOWNEY	U	1937	PROJ.REVW.	HUD920803E	09/08/92	6Y	
028020	19-177344	3RD ST	THIRTEEN MILE POST	DOWNEY	P	1906	HIST.SURV.	0241-0004-0000		7N	
076300		7520 3RD ST		DOWNEY	U	1938	PROJ.REVW.	HUD920324A	04/21/92	6Y	
185579		7545 3RD ST		DOWNEY	P	1941	PROJ.REVW.	HUD100505B	05/13/10	6Y	
129497		8553 5TH ST		DOWNEY	P	1930	HIST.RES.	DOE-19-02-0017-0000	01/31/02	6Y	
							PROJ.REVW.	HUD020128D	01/31/02	6Y	
177489		7973 6TH ST		DOWNEY	P	1936	PROJ.REVW.	HUD091224A	01/21/10	6Y	
162647		8539 6TH ST		DOWNEY	P	1926	PROJ.REVW.	HUD060728F	08/01/06	6Y	
172751		8721 6TH ST		DOWNEY	P	1948	PROJ.REVW.	HUD080811B	08/20/08	6Y	
172553		8449 7TH ST		DOWNEY	P	1957	PROJ.REVW.	HUD080714A	08/06/08	6Y	
164066		8702 7TH ST		DOWNEY	P	1953	PROJ.REVW.	HUD061127F	11/28/06	6Y	
173469		11723 ADENMOOR AVE		DOWNEY	P	1949	PROJ.REVW.	HUD080924C	10/14/08	6Y	
170009		8140 ADOREE ST		DOWNEY	P	1952	PROJ.REVW.	HUD071212T	12/28/07	6Y	
177523		8149 ADOREE ST		DOWNEY	P	1947	PROJ.REVW.	HUD091221B	01/20/10	6Y	
182520		8240 ADOREE ST		DOWNEY	P	1949	PROJ.REVW.	HUD110512R	05/16/11	6Y	
175205		8438 ADOREE ST		DOWNEY	P	1950	PROJ.REVW.	HUD090401H	04/14/09	6Y	

PROPERTY-NUMBER	PRIMARY-#	STREET ADDRESS	NAMES	CITY NAME	OWN	YR-C	OHP-PROG..	PRG-REFERENCE-NUMBER	STAT-DAT	NRS	CRIT
182321		8533 ADOREE ST		DOWNEY	P	1949	PROJ. REVW.	HUD110418D	04/20/11	6Y	
166205		7128 ADWEN ST		DOWNEY	P	1949	PROJ. REVW.	HUD070625F	06/29/07	6Y	
173088		7169 ADWEN ST		DOWNEY	P	1949	PROJ. REVW.	HUD080721H	08/11/08	6Y	
132239		7312 ADWEN ST		DOWNEY	P		HIST. RES.	DOE-19-01-0266-0000	11/05/01	6Y	
							PROJ. REVW.	HUD011018E	11/05/01	6Y	
133019		7322 ADWEN ST		DOWNEY	P	1949	HIST. RES.	DOE-19-02-0978-0000	08/16/02	6Y	
							PROJ. REVW.	HUD020814H	08/16/02	6Y	
165556		7425 ADWEN ST		DOWNEY	P	1950	PROJ. REVW.	HUD070312K	03/19/07	6Y	
153232		7616 ADWEN ST		DOWNEY	P	1950	PROJ. REVW.	HUD041206B	12/31/04	6Y	
133494		7812 ADWEN ST		DOWNEY	P	1951	HIST. RES.	DOE-19-02-1009-0000	09/18/02	6Y	
							PROJ. REVW.	HUD020822G	09/18/02	6Y	
162362		13032 AIRPOINT AVE		DOWNEY	P	1943	PROJ. REVW.	HUD060517DD	05/19/06	6Y	
028017	19-177341	8141 ALAMEDA ST	COLLEGE SETTLEMENT HOUSE, GARMES J	DOWNEY	P	1880	HIST. SURV.	0241-0001-0000		7N	
173058		8227 ALAMEDA ST		DOWNEY	P	1950	PROJ. REVW.	HUD080804D	08/12/08	6Y	
173768		8530 ALAMEDA ST		DOWNEY	P	1957	PROJ. REVW.	HUD081027M	11/12/08	6Y	
177786		8555 ALAMEDA ST		DOWNEY	P	1942	PROJ. REVW.	HUD100119F	01/27/10	6Y	
150672		8719 ALAMEDA ST		DOWNEY	P	1949	HIST. RES.	DOE-19-0341-0000	03/04/04	6Y	
							PROJ. REVW.	HUD040204A	03/04/04	6Y	
167864		8058 ALBIA ST		DOWNEY	P	1956	PROJ. REVW.	HUD070919I	09/24/07	6Y	
182530		8321 ALBIA ST		DOWNEY	P	1958	PROJ. REVW.	HUD110512J		6Y	
185286		8417 ALBIA ST		DOWNEY	P	1951	PROJ. REVW.	HUD110915I	09/16/11	6Y	
134272		8461 ALBIA ST		DOWNEY	P	1942	HIST. RES.	DOE-19-02-1016-0000	10/01/02	6Y	
							PROJ. REVW.	HUD020930C	10/01/02	6Y	
137707		8522 ALBIA ST		DOWNEY	P	1941	HIST. RES.	DOE-19-03-0054-0000	03/12/03	6Y	
							PROJ. REVW.	HUD030310B	03/12/03	6Y	
174831		7735 ALDERDALE ST		DOWNEY	P	1951	PROJ. REVW.	HUD090109E	01/23/09	6Y	
131384		7637 ALLENGROVE ST		DOWNEY	P	1951	HIST. RES.	DOE-19-02-0332-0000	06/06/02	6Y	
							PROJ. REVW.	HUD020524E	06/06/02	6Y	
176375		7643 ALLENGROVE ST		DOWNEY	P	1951	PROJ. REVW.	HUD090702K	07/31/09	6Y	
179051		9144 ANGELL ST		DOWNEY	P	1953	PROJ. REVW.	HUD100407H	04/28/10	6Y	
155282		9218 APPLEBY ST		DOWNEY	P	1951	PROJ. REVW.	HUD050818B	09/14/05	6Y	
186165		9307 APPLEBY ST		DOWNEY	P	1951	PROJ. REVW.	HUD110525G	05/26/11	6Y	
176997		13054 ARDIS AVE		DOWNEY	P	1953	PROJ. REVW.	HUD091007G	10/12/09	6Y	
133185		7649 ARNETT ST		DOWNEY	P	1950	HIST. RES.	DOE-19-02-0998-0000	09/06/02	6Y	
							PROJ. REVW.	HUD020826N	09/06/02	6Y	
160430		7814 ARNETT ST		DOWNEY	P	1950	PROJ. REVW.	HUD060214AA	02/16/06	6Y	
165981		12910 BARLIN AVE		DOWNEY	P	1951	PROJ. REVW.	HUD070423J	04/25/07	6Y	
177663		10234 BELCHER ST		DOWNEY	P	1954	PROJ. REVW.	HUD091109Q	12/08/09	6Y	
153638		10294 BELCHER ST		DOWNEY	P	1954	PROJ. REVW.	HUD050401H	04/19/05	6Y	
182906		9918 BELLDER DR		DOWNEY	P	1954	PROJ. REVW.	HUD100806C	08/16/10	6Y	
172558		10442 BELLMAN AVE		DOWNEY	P	1953	PROJ. REVW.	HUD080714F	08/06/08	6Y	
179054		11815 BELLMAN AVE		DOWNEY	P	1950	PROJ. REVW.	HUD100407K	04/28/10	6Y	
161960		7163 BENARES ST		DOWNEY	P	1949	PROJ. REVW.	HUD060501B	05/03/06	6Y	
147592		7502 BENARES ST		DOWNEY	P	1950	HIST. RES.	DOE-19-04-0099-0000	06/18/04	6Y	
							PROJ. REVW.	HUD040519A	06/18/04	6Y	
175122		7508 BENARES ST		DOWNEY	P	1950	PROJ. REVW.	HUD090319A	04/10/09	6Y	
180206		10824 BENFIELD AVE		DOWNEY	P	1951	PROJ. REVW.	HUD100930F	10/13/10	6Y	
173086		10830 BENFIELD AVE		DOWNEY	P	1951	PROJ. REVW.	HUD080721J	08/11/08	6Y	
137716		11030 BENFIELD AVE		DOWNEY	P	1951	HIST. RES.	DOE-19-03-0063-0000	03/07/03	6Y	
							PROJ. REVW.	HUD030303M	03/07/03	6Y	
184620		8543 BIGBY ST		DOWNEY	P		PROJ. REVW.	HUD101122O	12/06/10	6Y	
182881		8206 BIRCHCREST RD		DOWNEY	P	1949	PROJ. REVW.	HUD110615E	06/27/11	6Y	
160534		10409 BIRCHDALE AVE		DOWNEY	P	1949	PROJ. REVW.	HUD060210J	02/16/06	6Y	
146899		8803 BIRCHLEAF AVE		DOWNEY	P	1949	HIST. RES.	DOE-19-04-0054-0000	05/18/04	6Y	
							PROJ. REVW.	HUD040428F	05/18/04	6Y	

OFFICE OF HISTORIC PRESERVATION * * * Directory of Properties in the Historic Property Data File for LOS ANGELES County.										Page 96	04-05-12
PROPERTY-NUMBER	PRIMARY-#	STREET ADDRESS	NAMES	CITY NAME	OWN	YR-C	OHP-PROG..	PRG-REFERENCE-NUMBER	STAT-DAT	NRS	CRIT
185283		8813 BIRCHLEAF AVE		DOWNEY	P	1949	PROJ. REVW.	HUD110915F	09/16/11	6Y	
176719		8902 BIRCHLEAF AVE		DOWNEY	P	1949	PROJ. REVW.	HUD090831G	09/17/09	6Y	
131279		8907 BIRCHLEAF AVE		DOWNEY	P	1949	HIST. RES.	DOE-19-02-0320-0000	04/24/02	6Y	
							PROJ. REVW.	HUD020419E	04/24/02	6Y	
176303		9017 BIRCHLEAF AVE		DOWNEY	P	1949	PROJ. REVW.	HUD090708AA	07/22/09	6Y	
153640		9100 BIRDVALE DR		DOWNEY	P	1950	PROJ. REVW.	HUD050401I	04/19/05	6Y	
157071		9104 BIRDVALE DR		DOWNEY	P	1951	PROJ. REVW.	HUD051212E	12/16/05	6Y	
150366		9275 BIRDVALE DR		DOWNEY	P	1950	HIST. RES.	DOE-19-04-0267-0000	09/10/04	6Y	
							PROJ. REVW.	HUD040823A	09/10/04	6Y	
147526		8232 BLANDWOOD RD		DOWNEY	P	1949	HIST. RES.	DOE-19-04-0094-0000	06/18/04	6Y	
							PROJ. REVW.	FHWA040526D	06/18/04	6Y	
180148		8262 BLANDWOOD RD		DOWNEY	P	1949	PROJ. REVW.	HUD101012P	10/29/10	6Y	
150671		8141 BORSON ST		DOWNEY	P	1947	HIST. RES.	DOE-19-04-0340-0000	03/04/04	6Y	
							PROJ. REVW.	HUD040202A	03/04/04	6Y	
162768		9548 BORSON ST		DOWNEY	P	1953	PROJ. REVW.	HUD060629I	07/06/06	6Y	
162642		9627 BORSON ST		DOWNEY	P	1956	PROJ. REVW.	HUD060728A	08/01/06	6Y	
170240		8259 BOYSON ST		DOWNEY	P	1956	PROJ. REVW.	HUD080313N	03/17/08	6Y	
185567		8624 BOYSON ST		DOWNEY	P	1950	PROJ. REVW.	HUD100607V	11/15/10	6Y	
172566		10229 BRANSCOMB ST		DOWNEY	P	1954	PROJ. REVW.	HUD080715C	08/06/08	6Y	
166585		10257 BRANSCOMB ST		DOWNEY	P	1954	PROJ. REVW.	HUD070718B	07/20/07	6Y	
176331		8910 BROCK AVE		DOWNEY	P	1952	PROJ. REVW.	HUD090217K	02/26/09	6Y	
182522		9124 BROCK AVE		DOWNEY	P	1950	PROJ. REVW.	HUD110512P	05/16/11	6Y	
155285		9520 BROCK AVE		DOWNEY	P	1949	PROJ. REVW.	HUD050818E	09/14/05	6Y	
160420		9524 BROCK AVE		DOWNEY	P	1949	PROJ. REVW.	HUD060206DD	02/07/06	6Y	
186553		9609 BROCK AVE		DOWNEY	P	1949	PROJ. REVW.	HUD111116D	11/28/11	6Y	
155283		8113 BROOKGREEN RD		DOWNEY	P	1950	PROJ. REVW.	HUD050818C	09/14/05	6Y	
185289		8218 BROOKGREEN RD		DOWNEY	P	1949	PROJ. REVW.	HUD110915L	09/16/11	6Y	
170902		7433 BROOKMILL RD		DOWNEY	P	1948	PROJ. REVW.	HUD080404F	04/11/08	6Y	
162587		7906 BROOKMILL RD		DOWNEY	P	1952	PROJ. REVW.	HUD060619P	06/20/06	6Y	
157068		7839 BROOKPARK RD		DOWNEY	P	1949	PROJ. REVW.	HUD051205D	12/16/05	6Y	
176379		7929 BROOKPARK RD		DOWNEY	P	1952	PROJ. REVW.	HUD090702N	07/31/09	6Y	
137709		8209 BROOKPARK RD		DOWNEY	P	1949	HIST. RES.	DOE-19-03-0056-0000	03/12/03	6Y	
							PROJ. REVW.	HUD030310D	03/12/03	6Y	
176372		9400 BROOKPARK RD		DOWNEY	P	1956	PROJ. REVW.	HUD090702H	07/31/09	6Y	
170008		9424 BROOKPARK RD		DOWNEY	P	1956	PROJ. REVW.	HUD071212S	12/28/07	6Y	
172556		9508 BROOKPARK RD		DOWNEY	P	1956	PROJ. REVW.	HUD080714D	08/06/08	6Y	
113294		10036 BROOKSHIRE AVE		DOWNEY	P	1890	HIST. RES.	DOE-19-97-0018-0000	11/10/97	6Y	
							PROJ. REVW.	HUD971003D	11/10/97	6Y	
028018	19-177342	10438 BROOKSHIRE AVE	JAMES BROOKSHIRE HOUSE	DOWNEY	P	1895	HIST. SURV.	0241-0002-0000		7N	
155286		12065 BROOKSHIRE AVE		DOWNEY	P	1941	PROJ. REVW.	HUD050818F	09/14/05	6Y	
166151		12914 BROOKSHIRE AVE		DOWNEY	P	1955	PROJ. REVW.	HUD070531D	06/08/07	6Y	
167209		8751 BUCKLES ST		DOWNEY	P	1954	PROJ. REVW.	HUD070730F	08/06/07	6Y	
167865		9515 BUELL ST		DOWNEY	P	1950	PROJ. REVW.	HUD070919J	09/24/07	6Y	
182611		9613 BUELL ST		DOWNEY	P	1950	PROJ. REVW.	HUD110325M	04/06/11	6Y	
164516		11309 BUELL ST		DOWNEY	P	1952	PROJ. REVW.	HUD061129C	11/29/06	6Y	
159212		11329 BUELL ST		DOWNEY	P		PROJ. REVW.	FHWA050412B	01/30/06	6Y	
159217		11333 BUELL ST		DOWNEY	P		PROJ. REVW.	FHWA050412B	01/30/06	6Y	
159215		11338 BUELL ST		DOWNEY	P		PROJ. REVW.	FHWA050412B	01/30/06	6Y	
159228		11339 BUELL ST		DOWNEY	P		PROJ. REVW.	FHWA050412B	01/30/06	6Y	
159225		11344 BUELL ST		DOWNEY	P		PROJ. REVW.	FHWA050412B	01/30/06	6Y	
163428		9010 BUHMAN AVE		DOWNEY	P	1910	PROJ. REVW.	HUD060922N	09/26/06	6Y	
185285		9031 BUHMAN AVE		DOWNEY	P	1950	PROJ. REVW.	HUD110915H	09/16/11	6Y	
145342		9049 BUHMAN AVE		DOWNEY	P	1950	HIST. RES.	DOE-19-03-0327-0000	12/02/03	6Y	
							PROJ. REVW.	HUD031107C	12/02/03	6Y	
136064		8710 BYERS ST		DOWNEY	P	1950	HIST. RES.	DOE-19-03-0001-0000	01/06/03	6Y	
							PROJ. REVW.	HUD021213C	01/06/03	6Y	

PROPERTY-NUMBER	PRIMARY-#	STREET-ADDRESS.....	NAMES.....	CITY.NAME.....	OWN	YR-C	OHP-PROG..	PRG-REFERENCE-NUMBER	STAT-DAT	NRS	CRIT
179014		8711 BYERS ST		DOWNEY	P	1950	PROJ.REVW.	HUD100322H	04/19/10	6Y	
165315		8727 BYERS ST		DOWNEY	P	1950	PROJ.REVW.	HUD070301C	03/05/07	6Y	
180149		7631 CALMCREST DR		DOWNEY	P	1953	PROJ.REVW.	HUD101012Q	10/29/10	6Y	
146897		10270 CASANES AVE		DOWNEY	P	1952	HIST.RES.	DOE-19-04-0053-0000	05/18/04	6Y	
							PROJ.REVW.	HUD040428E	05/18/04	6Y	
163518		10913 CASANES AVE		DOWNEY	P	1950	PROJ.REVW.	HUD061013G	10/13/06	6Y	
150540		7527 CECILIA ST		DOWNEY	P	1950	HIST.RES.	DOE-19-04-0291-0000	09/01/04	6Y	
							PROJ.REVW.	HUD040809J	09/01/04	6Y	
150527		9319 CECILIA ST		DOWNEY	P	1951	HIST.RES.	DOE-19-04-0285-0000	09/01/04	6Y	
							PROJ.REVW.	HUD040809D	09/01/04	6Y	
150606		9345 CECILIA ST		DOWNEY	P	1951	HIST.RES.	DOE-19-04-0316-0000	02/23/04	6Y	
							PROJ.REVW.	HUD040213C	02/23/04	6Y	
137711		9525 CECILIA ST		DOWNEY	P	1950	HIST.RES.	DOE-19-03-0058-0000	02/18/03	6Y	
							PROJ.REVW.	HUD030213H	02/18/03	6Y	
179055		9540 CECILIA ST		DOWNEY	P	1950	PROJ.REVW.	HUD100407M	04/28/10	6Y	
166149		11253 CECILIA ST		DOWNEY	P	1952	PROJ.REVW.	HUD070531B	06/08/07	6Y	
159213		11349 CECILIA ST		DOWNEY	P		PROJ.REVW.	FHWA050412B	01/30/06	6Y	
159218		11353 CECILIA ST		DOWNEY	P		PROJ.REVW.	FHWA050412B	01/30/06	6Y	
159216		11354 CECILIA ST		DOWNEY	P		PROJ.REVW.	FHWA050412B	01/30/06	6Y	
159223		11358 CECILIA ST		DOWNEY	P		PROJ.REVW.	FHWA050412B	01/30/06	6Y	
152604		9637 CEDARTREE RD		DOWNEY	P	1950	HIST.RES.	DOE-19-05-0017-0000	02/18/05	6Y	
							PROJ.REVW.	HUD050214G	02/18/05	6Y	
133495		9134 CHANEY AVE		DOWNEY	P	1951	HIST.RES.	DOE-19-02-1010-0000	09/18/02	6Y	
							PROJ.REVW.	HUD020822F	09/18/02	6Y	
132240		9220 CHANEY AVE		DOWNEY	P		HIST.RES.	DOE-19-01-0267-0000	11/05/01	6Y	
							PROJ.REVW.	HUD011018F	11/05/01	6Y	
<b>137710</b>		<b>10203 CHANEY AVE</b>		<b>DOWNEY</b>	<b>P</b>	<b>1952</b>	<b>HIST.RES.</b>	<b>DOE-19-03-0057-0000</b>	<b>02/18/03</b>	<b>6Y</b>	
							<b>PROJ.REVW.</b>	<b>HUD030213G</b>	<b>02/18/03</b>	<b>6Y</b>	
<b>155064</b>		<b>10568 CHANEY AVE</b>		<b>DOWNEY</b>	<b>P</b>	<b>1954</b>	<b>PROJ.REVW.</b>	<b>HUD050729A</b>	<b>08/10/05</b>	<b>6Y</b>	
184298		10603 CHANEY AVE		DOWNEY	P	1954	PROJ.REVW.	HUD110805I	08/08/11	6Y	
177001		12216 CHAVERS AVE		DOWNEY	P	1942	PROJ.REVW.	HUD091007K	10/12/09	6Y	
176999		12222 CHAVERS AVE		DOWNEY	P	1941	PROJ.REVW.	HUD091007I	10/12/09	6Y	
155097		12223 CHAVERS AVE		DOWNEY	P	1941	PROJ.REVW.	HUD050803F	08/22/05	6Y	
172557		12226 CHAVERS AVE		DOWNEY	P	1941	PROJ.REVW.	HUD080714E	08/06/08	6Y	
155098		12363 CHAVERS AVE		DOWNEY	P	1941	PROJ.REVW.	HUD050808U	08/22/05	6Y	
180145		7412 CHEROKEE DR		DOWNEY	P	1953	PROJ.REVW.	HUD101012M	10/29/10	6Y	
164069		7425 CHEROKEE DR		DOWNEY	P	1953	PROJ.REVW.	HUD061127H	11/28/06	6Y	
<b>028019</b>	<b>19-177343</b>	<b>8572 CHEROKEE DR</b>	<b>AL BALL HOUSE, BALL, STEERE JPISE</b>	<b>DOWNEY</b>	<b>P</b>	<b>1919</b>	<b>HIST.SURV.</b>	<b>0241-0003-0000</b>		<b>3S</b>	
169772		8309 CHEYENNE ST		DOWNEY	P	1950	PROJ.REVW.	HUD071217I	01/07/08	6Y	
169998		8317 CHEYENNE ST		DOWNEY	P	1950	PROJ.REVW.	HUD071217B	12/28/07	6Y	
101964		8146 CHYENNE AVE		DOWNEY	P	1945	PROJ.REVW.	HUD960328L	04/25/96	6Y	
154681		7718 CIRO ST		DOWNEY	P	1951	PROJ.REVW.	HUD050607E	06/20/05	6Y	
164078		9136 CLANCEY AVE		DOWNEY	P	1952	PROJ.REVW.	HUD061127J	11/28/06	6Y	
<b>184297</b>		<b>10246 CLANCEY AVE</b>		<b>DOWNEY</b>	<b>P</b>	<b>1953</b>	<b>PROJ.REVW.</b>	<b>HUD110805H</b>	<b>08/08/11</b>	<b>6Y</b>	
<b>167954</b>		<b>10402 CLANCEY AVE</b>		<b>DOWNEY</b>	<b>P</b>	<b>1953</b>	<b>PROJ.REVW.</b>	<b>HUD070921A</b>	<b>10/01/07</b>	<b>6Y</b>	
<b>170006</b>		<b>10547 CLANCEY AVE</b>		<b>DOWNEY</b>	<b>P</b>	<b>1948</b>	<b>PROJ.REVW.</b>	<b>HUD071212Q</b>	<b>12/28/07</b>	<b>6Y</b>	
<b>154594</b>		<b>10606 CLANCEY AVE</b>		<b>DOWNEY</b>	<b>P</b>	<b>1948</b>	<b>PROJ.REVW.</b>	<b>HUD050615J</b>	<b>06/24/05</b>	<b>6Y</b>	
<b>182325</b>		<b>10709 CLANCEY AVE</b>		<b>DOWNEY</b>	<b>P</b>	<b>1949</b>	<b>PROJ.REVW.</b>	<b>HUD110418H</b>	<b>04/20/11</b>	<b>6Y</b>	
165294		13247 CLARK AVE		DOWNEY	P	1950	PROJ.REVW.	HUD070302B	03/09/07	6Y	
185580		1953 CLEARGROVE DR		DOWNEY	P	1953	PROJ.REVW.	HUD100505C	05/13/10	6Y	
175124		7206 CLEARGROVE DR		DOWNEY	P	1953	PROJ.REVW.	HUD090330E	04/10/09	6Y	
170007		7221 CLEARGROVE DR		DOWNEY	P	1953	PROJ.REVW.	HUD071212R	12/28/07	6Y	
174714		7521 CLEARGROVE DR		DOWNEY	P	1952	PROJ.REVW.	HUD090105B	01/21/09	6Y	
172555		7976 CLETA ST		DOWNEY	P	1951	PROJ.REVW.	HUD080714B	08/06/08	6Y	
169753		13113 COLDBROOK AVE		DOWNEY	P	1950	PROJ.REVW.	HUD071205B	12/07/07	6Y	
155095		13208 COLDBROOK AVE		DOWNEY	P	1955	PROJ.REVW.	HUD050802A	08/22/05	6Y	

PROPERTY-NUMBER	PRIMARY-#	STREET ADDRESS.....	NAMES.....	CITY NAME.....	OWN	YR-C	OHP-PROG..	PRG-REFERENCE-NUMBER	STAT-DAT	NRS	CRIT
028024	19-177348	9051 E FLORENCE AVE	ROBERT S. MAYES HOUSE	DOWNEY	P	1889	HIST. SURV.	0241-0007-0000	03/20/86	1S	
160437		E IMPERIAL SR	RANCHO LOS AMIGOS MEDICAL CENTER C	DOWNEY	P	1908	HIST. SURV.	0241-0008-0000		7N	
160487		7601 E IMPERIAL SR	RANCHO LOS AMIGOS MEDICAL CENTER S	DOWNEY	C	1922	PROJ. REVW.	HRG940202Z	09/30/96	2D2	A
160489		7601 E IMPERIAL SR	RANCHO LOS AMIGOS MEDICAL CENTER T	DOWNEY	C	1923	PROJ. REVW.	HRG940202Z	09/30/96	2D2	A
160490		7601 E IMPERIAL SR	RANCHO LOS AMIGOS MEDICAL CENTER R	DOWNEY	C	1924	PROJ. REVW.	HRG940202Z	09/30/96	2D2	A
160492		7601 E IMPERIAL SR	RANCHO LOS AMIGOS MEDICAL CENTER D	DOWNEY	C	1924	PROJ. REVW.	HRG940202Z	09/30/96	2D2	A
160493		7601 E IMPERIAL SR	RANCHO LOS AMIGOS MEDICAL CENTER S	DOWNEY	C	1924	PROJ. REVW.	HRG940202Z	09/30/96	2D2	A
160494		7601 E IMPERIAL SR	RANCHO LOS AMIGOS MEDICAL CENTER C	DOWNEY	C	1924	PROJ. REVW.	HRG940202Z	09/30/96	2D2	
160468		7601 E IMPERIAL SR	RANCHO LOS AMIGOS MEDICAL CENTER O	DOWNEY	C	1921	PROJ. REVW.	HRG940202Z	09/30/96	2D2	A
160498		7601 E IMPERIAL SR	RANCHO LOS AMIGOS MEDICAL CENTER G	DOWNEY	C	1924	PROJ. REVW.	HRG940202Z	09/30/96	2D2	A
160403		7601 E IMPERIAL SR	RANCHO LOS AMIGOS MEDICAL CENTER M	DOWNEY	C	1900	PROJ. REVW.	HRG940202Z	09/30/96	2D2	A
							HIST. RES.	DOE-19-95-0350-0002	09/30/96	2D2	A
160495		7601 E IMPERIAL SR	RANCHO LOS AMIGOS MEDICAL CENTER R	DOWNEY	P	1924	PROJ. REVW.	HRG940202Z	09/30/96	2D2	A
160467		7601 E IMPERIAL SR	RANCHO LOS AMIGOS MEDICAL CENTER G	DOWNEY	C	1920	PROJ. REVW.	HRG940202Z	09/30/96	2D2	A
160465		7601 E IMPERIAL SR	RANCHO LOS AMIGOS MEDICAL CENTER B	DOWNEY			PROJ. REVW.	HRG940202Z	09/30/96	2D2	A
160464		7601 E IMPERIAL SR	RANCHO LOS AMIGOS MEDICAL CENTER W	DOWNEY	C	1917	PROJ. REVW.	HRG940202Z			
							PROJ. REVW.	HRG940202Z	09/30/96	2D2	A
160462		7601 E IMPERIAL SR	RANCHO LOS AMIGOS MEDICAL CENTER G	DOWNEY	C	1917	PROJ. REVW.	HRG940202Z	09/30/96	2D2	A
160461		7601 E IMPERIAL SR	RANCHO LOS AMIGOS MEDICAL CENTER O	DOWNEY	C	1916	PROJ. REVW.	HRG940202Z	09/30/96	2D2	A
160460		7601 E IMPERIAL SR	RANCHO LOS AMIGOS MEDICAL CENTER T	DOWNEY	C	1916	PROJ. REVW.	HRG940202Z	09/30/96	2D2	A
160499		7601 E IMPERIAL SR	RANCHO LOS AMIGOS MEDICAL CENTER V	DOWNEY	C	1925	PROJ. REVW.	HRG940202Z	09/30/96	2D2	A
160459		7601 E IMPERIAL SR	RANCHO LOS AMIGOS MEDICAL CENTER O	DOWNEY	C	1916	PROJ. REVW.	HRG940202Z	09/30/96	2D2	A
160406		7601 E IMPERIAL SR	RANCHO LOS AMIGOS MEDICAL CENTER R	DOWNEY	C	1907	PROJ. REVW.	HRG940202Z	09/30/96	2D2	A
							HIST. RES.	DOE-19-95-0350-0003	09/30/96	2D2	A
160457		7601 E IMPERIAL SR	RANCHO LOS AMIGOS MEDICAL CENTER B	DOWNEY	C	1916	PROJ. REVW.	HRG940202Z	09/30/96	2D2	A
160456		7601 E IMPERIAL SR	RANCHO LOS AMIGOS MEDICAL CENTER /	DOWNEY	C	1916	PROJ. REVW.	HRG940202Z	09/30/96	2D2	A
160449		7601 E IMPERIAL SR	RANCHO LOS AMIGOS MEDICAL CENTER L	DOWNEY	P	1913	PROJ. REVW.	HRG940202Z	09/30/96	2D2	A
160501		7601 E IMPERIAL SR	RANCHO LOS AMIGOS MEDICAL CENTER D	DOWNEY	C	1925	PROJ. REVW.	HRG940202Z	09/30/96	2D2	A
160447		7601 E IMPERIAL SR	RANCHO LOS AMIGOS MEDICAL CENTER R	DOWNEY	P	1913	PROJ. REVW.	HRG940202Z	09/30/96	2D2	A
160445		7601 E IMPERIAL SR	RANCHO LOS AMIGOS MEDICAL CENTER /	DOWNEY	P	1913	PROJ. REVW.	HRG940202Z	09/30/96	2D2	A
160444		7601 E IMPERIAL SR	RANCHO LOS AMIGOS MEDICAL CENTER B	DOWNEY	P	1913	PROJ. REVW.	HRG940202Z	09/30/96	2D2	A
160442		7601 E IMPERIAL SR	RANCHO LOS AMIGOS MEDICAL CENTER H	DOWNEY	C	1913	PROJ. REVW.	HRG940202Z	09/11/96	2D2	A
160441		7601 E IMPERIAL SR	RANCHO LOS AMIGOS MEDICAL CENTER L	DOWNEY	P	1911	PROJ. REVW.	HRG940202Z	09/30/96	2D2	A
160402		7601 E IMPERIAL SR	RANCHO LOS AMIGOS MEDICAL CENTER C	DOWNEY	C	1888	PROJ. REVW.	HRG940202Z	09/30/96	2D2	A
							HIST. RES.	DOE-19-95-0350-0001	09/30/96	2D2	A
160440		7601 E IMPERIAL SR	RANCHO LOS AMIGOS MEDICAL CENTER L	DOWNEY	P	1911	PROJ. REVW.	HRG940202Z	09/30/96	2D2	C
160438		7601 E IMPERIAL SR	RANCHO LOS AMIGOS MEDICAL CENTER P	DOWNEY	P	1909	PROJ. REVW.	HRG940202Z	09/30/96	2D2	A
160484		7601 E IMPERIAL SR	RANCHO LOS AMIGOS MEDICAL CENTER H	DOWNEY	C	1922	PROJ. REVW.	HRG940202Z	09/30/96	2D2	A
160436		7601 E IMPERIAL SR	RANCHO LOS AMIGOS MEDICAL CENTER T	DOWNEY	P	1907	PROJ. REVW.	HRG940202Z	09/30/96	2D2	C
160503		7601 E IMPERIAL SR	RANCHO LOS AMIGOS MEDICAL CENTER /	DOWNEY	C	1925	PROJ. REVW.	HRG940202Z	09/30/96	2D2	A
160485		7601 E IMPERIAL SR	RANCHO LOS AMIGOS MEDICAL CENTER S	DOWNEY	C	1922	PROJ. REVW.	HRG940202Z	09/30/95	2D2	A
160504		7601 E IMPERIAL SR	RANCHO LOS AMIGOS MEDICAL CENTER T	DOWNEY	C	1925	PROJ. REVW.	HRG940202Z	09/30/96	2D2	A
160482		7601 E IMPERIAL SR	RANCHO LOS AMIGOS MEDICAL CENTER H	DOWNEY	C	1922	PROJ. REVW.	HRG940202Z	09/30/96	2D2	A
160397		7601 E IMPERIAL SR	RANCHO LOS AMIGOS MEDICAL CENTER	DOWNEY	C	1888	PROJ. REVW.	HRG940202Z	09/30/96	2S2	A
							HIST. RES.	DOE-19-96-0350-9999	09/30/96	2S2	A
160480		7601 E IMPERIAL SR	RANCHO LOS AMIGOS MEDICAL CENTER G	DOWNEY	C	1922	PROJ. REVW.	HRG940202Z	09/30/96	2D2	A
167507		7601 E IMPERIAL SR	LOS ANGELES COUNTY FARM / RANCHO L	DOWNEY	CM	1888	HIST. SURV.	0241-0011-9999	09/30/96	2S2	A
167862		12218 EASTBROOK AVE		DOWNEY	P	1952	PROJ. REVW.	HUD070919G	09/24/07	6Y	
176374		12231 EASTBROOK AVE		DOWNEY	P	1952	PROJ. REVW.	HUD090702J	07/31/09	6Y	
162819		12258 EASTBROOK AVE		DOWNEY	P	1952	PROJ. REVW.	HUD060807D	08/09/06	6Y	
184623		12635 EASTBROOK AVE		DOWNEY	P	1950	PROJ. REVW.	HUD101122P	12/06/10	6Y	
182524		12644 EASTBROOK AVE		DOWNEY	P	1950	PROJ. REVW.	HUD110512N	05/16/11	6Y	
150319		9047 EGLISE AVE		DOWNEY	P		HIST. RES.	DOE-19-04-0239-0000	09/16/04	6Y	
							PROJ. REVW.	HUD040907A	09/16/04	6Y	
<b>176377</b>		<b>10231 EGLISE AVE</b>		<b>DOWNEY</b>	<b>P</b>	<b>1953</b>	<b>PROJ. REVW.</b>	<b>HUD090702L</b>	<b>07/31/09</b>	<b>6Y</b>	

PROPERTY-NUMBER	PRIMARY-#	STREET-ADDRESS	NAMES	CITY-NAME	OWN	YR-C	OHP-PROG..	PRG-REFERENCE-NUMBER	STAT-DAT	NRS	CRIT
177621		10903 ELMCROFT AVE		DOWNEY	P	1953	PROJ.REVW.	HUD090924B	10/19/09	6Y	
171334		10930 ELMCROFT AVE		DOWNEY	P	1953	PROJ.REVW.	HUD080509B	05/15/08	6Y	
184629		8812 ELSTON AVE		DOWNEY	P	1949	PROJ.REVW.	HUD101122U	12/06/10	6Y	
185287		7808 FARM ST		DOWNEY	P	1948	PROJ.REVW.	HUD110915J	09/16/11	6Y	
<b>143801</b>		<b>9081 FARM ST</b>		<b>DOWNEY</b>	<b>P</b>	<b>1950</b>	<b>HIST.RES.</b>	<b>DOE-19-03-0269-0000</b>	<b>10/03/03</b>	<b>6Y</b>	
							<b>PROJ.REVW.</b>	<b>HUD030911B</b>	<b>10/03/03</b>	<b>6Y</b>	
162646		7242 FINEVALE DR		DOWNEY	P	1953	PROJ.REVW.	HUD060728E	08/01/06	6Y	
150544		7502 FINEVALE DR		DOWNEY	P	1953	HIST.RES.	DOE-19-04-0293-0000	09/01/04	6Y	
							PROJ.REVW.	HUD040809S	09/01/04	6Y	
137713		7627 FINEVALE DR		DOWNEY	P	1953	HIST.RES.	DOE-19-03-0060-0000	02/18/03	6Y	
							PROJ.REVW.	HUD030210J	02/18/03	6Y	
131376		7447 FIRESTONE BLVD	JOHNNIE'S BRÖILER	DOWNEY	P	1957	HIST.RES.	CALREG ELIGIBLE	11/08/02	2CS	
							CAL.REG.	19-0401	07/05/02	2CS	
028026	19-177350	7954 FIRESTONE BLVD		DOWNEY	U	1877	HIST.SURV.	0241-0010-0000		7R	
171285		8050 FLORENCE AVE		DOWNEY	P	1963	PROJ.REVW.	FCC080519B	06/10/08	6Y	
181962		7639 FONTANA ST		DOWNEY	P	1958	PROJ.REVW.	HUD110225A	03/21/11	6Y	
163239		8641 FONTANA ST		DOWNEY	P	1950	PROJ.REVW.	HUD060915E	09/15/06	6Y	
167387		9215 FOSTER RD		DOWNEY	P	1951	PROJ.REVW.	HUD070813B	08/27/07	6Y	
150320		9335 FOSTER RD		DOWNEY	P		HIST.RES.	DOE-19-04-0240-0000	09/16/04	6Y	
							PROJ.REVW.	HUD040907B	09/16/04	6Y	
173083		9339 FOSTER RD		DOWNEY	P	1950	PROJ.REVW.	HUD080721D	08/11/08	6Y	
162729		9653 FOSTER RD		DOWNEY	P	1951	PROJ.REVW.	HUD060725B	07/28/06	6Y	
162644		7453 FOSTORIA ST		DOWNEY	P	1950	PROJ.REVW.	HUD060728C	08/01/06	6Y	
175121		7777 GAINFORD ST		DOWNEY	P	1949	PROJ.REVW.	HUD090326D	04/10/09	6Y	
<b>177679</b>		<b>9084 GAINFORD ST</b>		<b>DOWNEY</b>	<b>P</b>	<b>1953</b>	<b>PROJ.REVW.</b>	<b>HUD091109R</b>	<b>12/08/09</b>	<b>6Y</b>	
177360		9614 GAINFORD ST		DOWNEY	P	1953	PROJ.REVW.	HUD091015D	10/27/00		
							PROJ.REVW.	HUD091015D	10/27/00	6Y	
167434		7906 GALLATIN RD		DOWNEY	P	1951	PROJ.REVW.	HUD070821C	09/04/07	6Y	
182318		7920 GALLATIN RD		DOWNEY	P	1950	PROJ.REVW.	HUD110418A	04/20/11	6Y	
175227		8133 GALLATIN RD		DOWNEY	P	1950	PROJ.REVW.	HUD090413E	04/20/09	6Y	
<b>155281</b>		<b>9243 GALLATIN RD</b>		<b>DOWNEY</b>	<b>P</b>	<b>1951</b>	<b>PROJ.REVW.</b>	<b>HUD050815K</b>	<b>09/14/05</b>	<b>6Y</b>	
175050		8339 GALT DR		DOWNEY	P	1951	PROJ.REVW.	HUD090226E	03/23/09	6Y	
177367		8125 GARDENDALE ST		DOWNEY	P	1935	PROJ.REVW.	HUD091015E	10/27/09	6Y	
174996		9103 GARNISH DR		DOWNEY	P	1951	PROJ.REVW.	HUD090128D	02/26/09	6Y	
137715		9131 GARNISH DR		DOWNEY	P	1950	HIST.RES.	DOE-19-03-0062-0000	02/11/03	6Y	
							PROJ.REVW.	HUD030210N	02/11/03	6Y	
176639		7653 GLENCLIFF DR		DOWNEY	P	1953	PROJ.REVW.	HUD090727O	08/17/09	6Y	
176328		12673 GLENSHIRE RD		DOWNEY	P	1953	PROJ.REVW.	HUD090209G	02/26/09	6Y	
141062		12306 GLYNN AVE		DOWNEY	P	1946	HIST.RES.	DOE-19-03-0197-0000	06/16/03	6Y	
							PROJ.REVW.	HUD030502B	06/16/03	6Y	
182616		12752 GLYNN AVE		DOWNEY	P	1950	PROJ.REVW.	HUD110325L	04/04/11	6Y	
175922		12826 GLYNN AVE		DOWNEY	P	1949	PROJ.REVW.	HUD090427A	05/15/09	6Y	
<b>175049</b>		<b>9026 GOTHAM AVE</b>		<b>DOWNEY</b>	<b>P</b>	<b>1955</b>	<b>PROJ.REVW.</b>	<b>HUD090226D</b>	<b>03/23/09</b>	<b>6Y</b>	
170010		12712 GROVETREE AVE		DOWNEY	P	1953	PROJ.REVW.	HUD071212U	12/28/07	6Y	
160429		9345 GUATEMALA AVE		DOWNEY	P	1953	PROJ.REVW.	HUD080721E	08/11/08	6Y	
							PROJ.REVW.	HUD060206KK	02/07/06	6Y	
146020		9633 GUATEMALA AVE		DOWNEY	P	1952	HIST.RES.	DOE-19-04-0014-0000	02/03/04	6Y	
							PROJ.REVW.	HUD040120S	02/03/04	6Y	
166150		9739 GUATEMALA AVE		DOWNEY	P	1952	PROJ.REVW.	HUD070531C	06/08/07	6Y	
182526		9947 GUATEMALA AVE		DOWNEY	P	1953	PROJ.REVW.	HUD110512M	05/16/11	6Y	
185568		13424 GUNDERSON AVE		DOWNEY	P	1956	PROJ.REVW.	HUD100607W	11/15/10	6Y	
165767		13503 GUNDERSON AVE		DOWNEY	P	1956	PROJ.REVW.	HUD070326A	03/27/07	6Y	
167458		11756 GURLEY AVE		DOWNEY	P	1950	PROJ.REVW.	HUD070904B	09/10/07	6Y	
167403		12708 GURLEY AVE		DOWNEY	P	1947	PROJ.REVW.	HUD070821D	08/30/07	6Y	



PROPERTY-NUMBER	PRIMARY-#	STREET ADDRESS.....	NAMES.....	CITY.NAME.....	OWN	YR-C	OHP-PROG..	PRG-REFERENCE-NUMBER	STAT-DAT	NRS	CRIT
152605		12709 GURLEY AVE		DOWNEY	P	1947	HIST.RES.	DOE-19-05-0018-0000	02/18/05	6Y	
175945		9108 HALEDON AVE		DOWNEY	P	1950	PROJ.REVW.	HUD050214Z	02/18/05	6Y	
145340		9209 HALEDON AVE		DOWNEY	P	1950	HIST.RES.	HUD090326H	04/27/09	6Y	
							PROJ.REVW.	DOE-19-03-0325-0000	12/02/03	6Y	
							PROJ.REVW.	HUD031105A	12/02/03	6Y	
166148		9214 HALEDON AVE		DOWNEY	P	1950	PROJ.REVW.	HUD070531A	06/08/07	6Y	
143759	10358	HALEDON AVE		DOWNEY	P	1953	HIST.RES.	DOE-19-03-0262-0000	09/15/03	6Y	
							PROJ.REVW.	HUD030912D	09/15/03	6Y	
156622		7225 HANNON ST		DOWNEY	P	1953	PROJ.REVW.	HUD051109B	11/16/05	6Y	
175125		7318 HANNON ST		DOWNEY	P	1953	PROJ.REVW.	HUD090330F	04/10/09	6Y	
165557		12933 HANWELL AVE		DOWNEY	P	1951	PROJ.REVW.	HUD070312J	03/19/07	6Y	
143761		9028 HASTY AVE		DOWNEY	P	1952	HIST.RES.	DOE-19-03-0264-0000	09/15/03	6Y	
							PROJ.REVW.	HUD030912F	09/15/03	6Y	
184296		9123 HASTY AVE		DOWNEY	P	1950	PROJ.REVW.	HUD110805G	08/08/11	6Y	
162513		9242 HASTY AVE		DOWNEY	P	1950	PROJ.REVW.	HUD060622B	06/22/06	6Y	
154680		9345 HASTY AVE		DOWNEY	P	1954	PROJ.REVW.	HUD050607D	06/20/05	6Y	
171270		7452 HONDO ST		DOWNEY	P	1953	PROJ.REVW.	HUD080423A	04/25/08	6Y	
166204		7742 HONDO ST		DOWNEY	P	1941	PROJ.REVW.	HUD070625D	06/29/07	6Y	
164716		7839 HONDO ST		DOWNEY	P	1940	PROJ.REVW.	HUD070110C	01/10/07	6Y	
164796		9330 HORLEY AVE		DOWNEY	P	1953	PROJ.REVW.	HUD070111B	01/11/07	6Y	
179015		9518 HORLEY AVE		DOWNEY	P	1951	PROJ.REVW.	HUD100322I	04/19/10	6Y	
163361		11508 HORLEY AVE		DOWNEY	P	1950	PROJ.REVW.	HUD061020E	10/20/06	6Y	
162363		11513 HORLEY AVE		DOWNEY	P	1950	PROJ.REVW.	HUD060517CC	05/19/06	6Y	
152601		12237 HORLEY AVE		DOWNEY	P	1941	HIST.RES.	DOE-19-05-0015-0000	02/18/05	6Y	
							PROJ.REVW.	HUD050207E	02/18/05	6Y	
139434		12241 HORLEY AVE		DOWNEY	P	1941	HIST.RES.	DOE-19-03-0113-0000	04/28/03	6Y	
							PROJ.REVW.	HUD030428N	04/28/03	6Y	
181612		10625 HORTON AVE		DOWNEY	P	1953	PROJ.REVW.	HUD110120C	01/21/11	6Y	
133020		12010 HORTON AVE		DOWNEY	P	1950	HIST.RES.	DOE-19-02-0979-0000	08/16/02	6Y	
							PROJ.REVW.	HUD020814G	08/16/02	6Y	
162797		13124 IBBETSON AVE		DOWNEY	P	1948	PROJ.REVW.	HUD060713A	07/17/06	6Y	
183855		9042 IOWA ST	PROJECT: RAP-2644	DOWNEY	P	1953	PROJ.REVW.	HUD110722J	07/29/11	6Y	
150535	9060	IRWINGROVE DR		DOWNEY	P	1950	HIST.RES.	DOE-19-04-0288-0000	09/01/04	6Y	
							PROJ.REVW.	HUD040809G	09/01/04	6Y	
173497		12124 IZETTA AVE		DOWNEY	P	1952	PROJ.REVW.	HUD081006C	10/21/08	6Y	
172752		9702 JULIUS AVE		DOWNEY	P	1952	PROJ.REVW.	HUD080811C	08/20/08	6Y	
184625		11552 JULIUS AVE		DOWNEY	P	1950	PROJ.REVW.	HUD101122Q		6Y	
168018		11829 JULIUS AVE		DOWNEY	P	1950	PROJ.REVW.	HUD071002B	10/10/07	6Y	
179057		12245 JULIUS AVE		DOWNEY	P	1941	PROJ.REVW.	HUD100407O	04/28/10	6Y	
162643		12702 KIPWAY DR		DOWNEY	P	1953	PROJ.REVW.	HUD060728B	08/01/06	6Y	
133186		12922 KIPWAY DR		DOWNEY	P	1951	HIST.RES.	DOE-19-02-0999-0000	09/06/02	6Y	
							PROJ.REVW.	HUD020726A	09/06/02	6Y	
164073		12927 KIPWAY DR		DOWNEY	P	1951	PROJ.REVW.	HUD061127G	11/28/06	6Y	
182875		9445 KLINEDALE AVE	PROJECT : RAP-2958	DOWNEY	P	1956	PROJ.REVW.	HUD110722I	07/29/11	6Y	
							PROJ.REVW.	HUD110615F	06/27/11	6Y	
168016		10010 LA REINA AVE		DOWNEY	P	1927	PROJ.REVW.	HUD071002J	10/12/07	6Y	
077063		10726 LA REINA AVE		DOWNEY	U	1918	PROJ.REVW.	HUD920512U	06/03/92	6Y	
146894		12615 LA REINA AVE		DOWNEY	P	1947	HIST.RES.	DOE-19-04-0052-0000	05/18/04	6Y	
							PROJ.REVW.	HUD040421E	05/18/04	6Y	
182673		12732 LA REINA AVE		DOWNEY	P	1947	PROJ.REVW.	HUD110525D	05/26/11	6Y	
147235		8382 LA VILLA ST		DOWNEY	P	1945	HIST.RES.	DOE-19-04-0083-0000	04/21/04	6Y	
							PROJ.REVW.	HUD040402A	04/21/04	6Y	
* 028025	19-177349	10207 LAKEWOOD BLVD	McDONALD'S DRIVE-IN RESTAURANT AND	DOWNEY	P	1953	PROJ.REVW.	NPS-65000869-0000	01/19/84	2S2	A
073986		11003 LAKEWOOD BLVD		DOWNEY	U	1929	PROJ.REVW.	HUD911030B	11/19/91	6Y	
155094		12532 LAKEWOOD BLVD		DOWNEY	P	1954	PROJ.REVW.	EDA050506A	08/30/05	6Y	
155096		12618 LAKEWOOD BLVD		DOWNEY	P	1948	PROJ.REVW.	EDA050506A	08/30/05	6Y	

\*Directly adjacent to the project area.

PROPERTY-NUMBER	PRIMARY-#	STREET ADDRESS	NAMES	CITY NAME	OWN	YR-C	OHP-PROG..	PRG-REFERENCE-NUMBER	STAT-DAT	NRS	CRIT
155099		12623 LAKEWOOD BLVD		DOWNEY	P	1956	PROJ. REVW.	EDA050506A	08/30/05	6Y	
155100		12644 LAKEWOOD BLVD		DOWNEY	P	1956	PROJ. REVW.	EDA050506A	08/30/05	6Y	
155102		12651 LAKEWOOD BLVD		DOWNEY	P	1962	PROJ. REVW.	EDA050506A	08/30/05	6Y	
155104		12655 LAKEWOOD BLVD		DOWNEY	P	1957	PROJ. REVW.	EDA050506A	08/30/05	6Y	
154683		8218 LANKIN ST		DOWNEY	P	1942	PROJ. REVW.	HUD050607G	06/20/05	6Y	
140344		8249 LANKIN ST		DOWNEY	P	1942	HIST. RES.	DOE-19-02-1198-0000	10/16/02	6Y	
							PROJ. REVW.	HUD021004G	10/16/02	6Y	
157066		13243 LAURELDALE AVE		DOWNEY	P	1955	PROJ. REVW.	HUD051205B	12/16/05	6Y	
132471		13431 LAURELDALE AVE		DOWNEY	P	1952	HIST. RES.	DOE-19-02-0961-0000	07/19/02	6Y	
							PROJ. REVW.	HUD020624H	07/19/02	6Y	
160421		11012 LE FLOSS AVE		DOWNEY	P	1950	PROJ. REVW.	HUD060206EE	02/07/06	6Y	
093421		11027 LE FLOSS AVE		DOWNEY	P	1940	PROJ. REVW.	HUD941114B	12/14/94	6Y	
157067		11016 LEIBACHER AVE		DOWNEY	P	1955	PROJ. REVW.	HUD051205C	12/16/05	6Y	
133497		9214 LEMORAN AVE		DOWNEY	P	1951	HIST. RES.	DOE-19-02-1012-0000	09/18/02	6Y	
							PROJ. REVW.	HUD020822J	09/18/02	6Y	
183858		10502 LESTERFORD AVE	PROJECT : RAP-2977	DOWNEY	P	1950	PROJ. REVW.	HUD110722K	07/29/11	6Y	
162875		10524 LESTERFORD AVE		DOWNEY	P	1950	PROJ. REVW.	HUD060810E	08/16/06	6Y	
150529		10628 LESTERFORD AVE		DOWNEY	P	1950	HIST. RES.	DOE-19-04-0286-0000	09/01/04	6Y	
							PROJ. REVW.	HUD040809E	09/01/04	6Y	
147239		10602 LESTORFORD AVE		DOWNEY	P	1950	HIST. RES.	DOE-19-04-0085-0000	04/21/04	6Y	
							PROJ. REVW.	HUD040402C	04/21/04	6Y	
175048		10742 LITTLE LAKE RD		DOWNEY	P	1950	PROJ. REVW.	HUD090226C	03/23/09	6Y	
159226		10810 LONGWORTH AVE		DOWNEY	P		PROJ. REVW.	FHWA050412B	01/30/06	6Y	
159224		10816 LONGWORTH AVE		DOWNEY	P		PROJ. REVW.	FHWA050412B	01/30/06	6Y	
152603		10823 LONGWORTH AVE		DOWNEY	P	1952	HIST. RES.	DOE-19-05-0016-0000	02/18/05	6Y	
							PROJ. REVW.	HUD050207W	02/18/05	6Y	
168057		8528 LOWMAN AVE		DOWNEY	P	1951	PROJ. REVW.	HUD070921H	10/05/07	6Y	
164076		8543 LOWMAN AVE		DOWNEY	P	1951	PROJ. REVW.	HUD061127I	11/28/06	6Y	
160426		8544 LOWMAN AVE		DOWNEY	P	1951	PROJ. REVW.	HUD060206HH	02/07/06	6Y	
173084		7637 LULXOR ST		DOWNEY	P	1951	PROJ. REVW.	HUD080721C	08/11/08	6Y	
137708		7203 LUXOR ST		DOWNEY	P	1941	HIST. RES.	DOE-19-03-0055-0000	03/12/03	6Y	
							PROJ. REVW.	HUD030310C	03/12/03	6Y	
167402		7303 LUXOR ST		DOWNEY	P	1941	PROJ. REVW.	HUD070821E	08/30/07	6Y	
182322		7966 LUXOR ST		DOWNEY	P	1950	PROJ. REVW.	HUD110418E	04/20/11	6Y	
153244		8451 LUXOR ST		DOWNEY	P	1947	PROJ. REVW.	HUD041130B	01/04/05	6Y	
173767		8718 LYNDORA ST		DOWNEY	P	1950	PROJ. REVW.	HUD081027P	11/12/08	6Y	
172559		9015 MANZANAR AVE		DOWNEY	P	1941	PROJ. REVW.	HUD080714G	08/06/08	6Y	
143798		9022 MANZANAR AVE		DOWNEY	P	1950	HIST. RES.	DOE-19-03-0266-0000	10/03/03	6Y	
							PROJ. REVW.	HUD030905D	10/03/03	6Y	
182617		9150 MANZANAR AVE		DOWNEY	P	1950	PROJ. REVW.	HUD110325N	04/04/11	6Y	
154593		10522 MARBEL AVE		DOWNEY	P	1955	PROJ. REVW.	HUD050615I	06/24/05	6Y	
173125		12160 MARBEL AVE		DOWNEY	P	1945	PROJ. REVW.	HUD080912L	09/25/08	6Y	
183851		12329 MARBEL AVE	PROJECT : RAP-2938	DOWNEY	P	1950	PROJ. REVW.	HUD110722G	07/29/11	6Y	
132473		10603 MATTOCK AVE		DOWNEY	P	1950	HIST. RES.	DOE-19-02-0962-0000	07/19/02	6Y	
							PROJ. REVW.	HUD020624I	07/19/02	6Y	
132703		8628 MEADOW RD		DOWNEY	P	1950	HIST. RES.	DOE-19-02-0965-0000	07/31/02	6Y	
							PROJ. REVW.	HUD020725A	07/31/02	6Y	
173118		8712 MEADOW RD		DOWNEY	P	1950	PROJ. REVW.	HUD080912J	09/19/08	6Y	
154679		8717 MEADOW RD		DOWNEY	P	1950	PROJ. REVW.	HUD050607C	06/20/05	6Y	
155288		8728 MEADOW RD		DOWNEY	P	1950	PROJ. REVW.	HUD050818H	09/14/05	6Y	
155106		8742 MEADOW RD		DOWNEY	P	1950	PROJ. REVW.	EDA050506A	08/30/05	6Y	
163519		9111 MEL DAR AVE		DOWNEY	P	1953	PROJ. REVW.	HUD071212O	12/28/07	6Y	
							PROJ. REVW.	HUD061013H	10/13/06	6Y	
137714		9142 MEL DAR AVE		DOWNEY	P	1950	HIST. RES.	DOE-19-03-0061-0000	02/11/03	6Y	
							PROJ. REVW.	HUD030210F	02/11/03	6Y	

PROPERTY-NUMBER	PRIMARY-#	STREET-ADDRESS.....	NAMES.....	CITY.NAME.....	OWN	YR-C	OHP-PROG..	PRG-REFERENCE-NUMBER	STAT-DAT	NRS	CRIT
173085		9033 MELDAR AVE		DOWNEY	P	1941	PROJ.REVW.	HUD080721F	08/11/08	6Y	
146014		7818 MELVA ST		DOWNEY	P	1951	HIST.RES.	DOE-19-04-0008-0000	01/13/04	6Y	
							PROJ.REVW.	HUD031215A	01/13/04	6Y	
175126		8634 MELVA ST		DOWNEY	P	1950	PROJ.REVW.	HUD090326E	04/10/09	6Y	
161658		9536 METRO ST		DOWNEY	P	1949	PROJ.REVW.	HUD060317E	03/21/06	6Y	
182681		11649 MITLA AVE		DOWNEY	P	1949	PROJ.REVW.	HUD110505B	05/09/11	6Y	
136810		12081 MORNING AVE		DOWNEY	P	1949	HIST.RES.	DOE-19-03-0034-0000	01/15/03	6Y	
							PROJ.REVW.	HUD030113B	01/15/03	6Y	
<b>176964</b>		<b>8605 MULLER ST</b>		<b>DOWNEY</b>	<b>P</b>	<b>1958</b>	<b>PROJ.REVW.</b>	<b>HUD090930C</b>	<b>10/23/09</b>	<b>6Y</b>	
170900		11227 MULLER ST		DOWNEY	P	1952	PROJ.REVW.	HUD080327A	04/11/08	6Y	
167860		11249 MULLER ST		DOWNEY	P	1952	PROJ.REVW.	HUD070919E	09/24/07	6Y	
159219		11323 MULLER ST		DOWNEY	P		PROJ.REVW.	FHWA050412B	01/30/06	6Y	
159209		11328 MULLER ST		DOWNEY	P		PROJ.REVW.	FHWA050412B	01/30/06	6Y	
159211		11329 MULLER ST		DOWNEY	P		PROJ.REVW.	FHWA050412B	01/30/06	6Y	
159210		11332 MULLER ST		DOWNEY	P		PROJ.REVW.	FHWA050412B	01/30/06	6Y	
159221		11334 MULLER ST		DOWNEY	P		PROJ.REVW.	FHWA050412B	01/30/06	6Y	
159227		11340 MULLER ST		DOWNEY	P		PROJ.REVW.	FHWA050412B	01/30/06	6Y	
176302		7715 NADA ST		DOWNEY	P	1957	PROJ.REVW.	HUD090708Z	07/22/09	6Y	
176082		8209 NADA ST		DOWNEY	P	1947	PROJ.REVW.	HUD090608D	07/02/09	6Y	
150537		7418 NEO ST		DOWNEY	P	1951	HIST.RES.	DOE-19-04-0290-0000	09/01/04	6Y	
							PROJ.REVW.	HUD040809I	09/01/04	6Y	
175123		10902 NEWVILLE AVE		DOWNEY	P	1950	PROJ.REVW.	HUD090319B	04/10/09	6Y	
174879		10811 NORLAIN AVE		DOWNEY	P	1950	PROJ.REVW.	HUD090116F	02/13/09	6Y	
170005		11431 NORLAIN AVE		DOWNEY	P	1951	PROJ.REVW.	HUD071212P	12/28/07	6Y	
174997		11437 NORLAIN AVE		DOWNEY	P	1951	PROJ.REVW.	HUD090128E	02/26/09	6Y	
150610		11535 NORLAIN AVE		DOWNEY	P	1951	HIST.RES.	DOE-19-04-0318-0000	02/23/04	6Y	
							PROJ.REVW.	HUD040213E	02/23/04	6Y	
131379		12331 NORLAIN AVE		DOWNEY	P	1951	HIST.RES.	DOE-19-02-0327-0000	06/05/02	6Y	
							PROJ.REVW.	HUD020531B	06/05/02	6Y	
162855		11524 OLD RIVER SCHOOL RD		DOWNEY	P	1952	PROJ.REVW.	HUD060815G	08/17/06	6Y	
164715		12230 OLD RIVER SCHOOL RD		DOWNEY	P	1952	PROJ.REVW.	HUD070110B	01/10/07	6Y	
129495		8150 ORANGE ST		DOWNEY	P	1927	HIST.RES.	DOE-19-02-0016-0000	01/31/02	6Y	
							PROJ.REVW.	HUD020128E	01/31/02	6Y	
129358		8526 ORANGE ST		DOWNEY	P	1946	HIST.RES.	DOE-19-02-0012-0000	01/15/02	6Y	
							PROJ.REVW.	HUD020111C	01/15/02	6Y	
185570		9332 ORIZABA AVE		DOWNEY	P	1949	PROJ.REVW.	HUD100607X	11/15/10	6Y	
155287		9635 ORIZABA AVE		DOWNEY	P	1949	PROJ.REVW.	HUD050818G	09/14/05	6Y	
160428		12125 ORIZABA AVE		DOWNEY	P	1956	PROJ.REVW.	HUD060206JJ	02/07/06	6Y	
174993		12157 ORIZABA AVE		DOWNEY	P	1953	PROJ.REVW.	HUD090128A	02/26/09	6Y	
149820		12608 ORIZABA AVE		DOWNEY	P	1947	HIST.RES.	DOE-19-04-0147-0000	08/11/04	6Y	
							PROJ.REVW.	HUD040721B	08/11/04	6Y	
<b>176373</b>		<b>8440 OTTO ST</b>		<b>DOWNEY</b>	<b>P</b>	<b>1948</b>	<b>PROJ.REVW.</b>	<b>HUD090702I</b>	<b>07/31/09</b>	<b>6Y</b>	
<b>177398</b>		<b>9228 OTTO ST</b>		<b>DOWNEY</b>	<b>P</b>	<b>1954</b>	<b>PROJ.REVW.</b>	<b>HUD091015T</b>	<b>10/27/09</b>	<b>6Y</b>	
182521		10011 PANGBORN AVE		DOWNEY	P	1953	PROJ.REVW.	HUD110512Q	05/16/11	6Y	
173467		10725 PANGBORN AVE		DOWNEY	P	1950	PROJ.REVW.	HUD080924F	10/17/08	6Y	
139435		10835 PANGBORN AVE	PROJECT: RAP-2070	DOWNEY	P	1950	PROJ.REVW.	HUD110722H	07/29/11	6Y	
							HIST.RES.	DOE-19-03-0114-0000	05/02/03	6Y	
							PROJ.REVW.	HUD030414G	05/02/03	6Y	
155289		8558 PARAMOUNT BLVD		DOWNEY	P	1950	PROJ.REVW.	HUD050818I	09/14/05	6Y	
160418		9224 PARAMOUNT BLVD		DOWNEY	P	1950	PROJ.REVW.	HUD060206CC	02/07/06	6Y	
161657		9514 PARAMOUNT BLVD		DOWNEY	P	1949	PROJ.REVW.	HUD060317D	03/21/06	6Y	
164518		9524 PARAMOUNT BLVD		DOWNEY	P	1949	PROJ.REVW.	HUD061129E	11/29/06	6Y	
155280		9537 PARAMOUNT BLVD		DOWNEY	P	1951	PROJ.REVW.	HUD050815J	09/14/05	6Y	
150607		9542 PARAMOUNT BLVD		DOWNEY	P	1949	HIST.RES.	DOE-19-04-0317-0000	02/23/04	6Y	
							PROJ.REVW.	HUD040213D	02/23/04	6Y	
181254		10711 PARAMOUNT BLVD	MESSIAH LUTHERAN CHURCH	DOWNEY	P	1965	PROJ.REVW.	FCC100824C	01/18/11	6Y	

PROPERTY-NUMBER	PRIMARY-#	STREET-ADDRESS	NAMES	CITY-NAME	OWN	YR-C	OHP-PROG.	PRG-REFERENCE-NUMBER	STAT-DAT	NRS	CRIT
136553		12151 PARAMOUNT BLVD	GALLAGHER'S HAIR AND SPA	DOWNEY	P	1951	HIST.RES.	DOE-19-02-1168-0000	12/18/02	6Y	
							PROJ.REVW.	FCC020913K	12/18/02	6Y	
166154		11737 PATTON RD		DOWNEY	P	1949	PROJ.REVW.	HUD070606D	06/08/07	6Y	
167401		7712 PHLOX ST		DOWNEY	P	1950	PROJ.REVW.	HUD070821F	08/30/07	6Y	
167400		7737 PHLOX ST		DOWNEY	P	1950	PROJ.REVW.	HUD070821G	08/30/07	6Y	
186570		7742 PHLOX ST		DOWNEY	P	1950	PROJ.REVW.	HUD100413Q	05/04/10	6Y	
150532		7746 PHLOX ST		DOWNEY	P	1950	HIST.RES.	DOE-19-04-0287-0000	09/01/04	6Y	
							PROJ.REVW.	HUD040809F	09/01/04	6Y	
176706		10317 PICO VISTA RD		DOWNEY	P	1954	PROJ.REVW.	HUD090803D	08/28/09	6Y	
160427		10337 PICO VISTA RD		DOWNEY	P	1953	PROJ.REVW.	HUD060206II	02/07/06	6Y	
182320		10419 PICO VISTA RD		DOWNEY	P	1955	PROJ.REVW.	HUD110418C	04/20/11	6Y	
163425		7746 PIVOT ST		DOWNEY	P	1950	PROJ.REVW.	HUD060922G	09/25/06	6Y	
160414		13232 PREMIERE AVE		DOWNEY	P	1956	PROJ.REVW.	HUD060206AA	02/07/06	6Y	
176998		8144 PRIMROSE LN		DOWNEY	P	1959	PROJ.REVW.	HUD091007H	10/12/09	6Y	
173121		8223 PRISCILLA ST		DOWNEY	P	1927	PROJ.REVW.	HUD080922C	09/24/08	6Y	
152789		8409 PRISCILLA ST		DOWNEY	P		HIST.RES.	DOE-19-05-0039-0000	04/06/05	6Y	
							PROJ.REVW.	HUD050307B	04/06/05	6Y	
182876		8922 PRISCILLA ST		DOWNEY	P	1943	PROJ.REVW.	HUD110615G	06/27/11	6Y	
168891		9029 PRISCILLA ST		DOWNEY	P	1951	PROJ.REVW.	HUD071113D	11/19/07	6Y	
185219		9059 PRISCILLA ST		DOWNEY	P	1951	PROJ.REVW.	HUD100607U	06/28/10	6Y	
167399		10225 PRISCILLA ST		DOWNEY	P	1954	PROJ.REVW.	HUD070821H	08/30/07	6Y	
179056		10247 PRISCILLA ST		DOWNEY	P	1954	PROJ.REVW.	HUD100407N	04/28/10	6Y	
155392		11532 PRUESS AVE		DOWNEY	P	1953	PROJ.REVW.	HUD050901B	09/28/05	6Y	
143760		11614 PRUESS AVE		DOWNEY	P	1952	HIST.RES.	DOE-19-03-0263-0000	09/15/03	6Y	
							PROJ.REVW.	HUD030912E	09/15/03	6Y	
172554		7832 PURITAN ST		DOWNEY	P	1953	PROJ.REVW.	HUD080714C	08/06/08	6Y	
171358		7912 PURITAN ST		DOWNEY	P	1953	PROJ.REVW.	HUD080425A	05/01/08	6Y	
174994		7950 PURITAN ST		DOWNEY	P	1953	PROJ.REVW.	HUD090128B	02/26/09	6Y	
153245		7957 PURITAN ST		DOWNEY	P	1953	PROJ.REVW.	HUD041130C	01/04/05	6Y	
177338		8019 PURITAN ST		DOWNEY	P	1946	PROJ.REVW.	HUD091013LL	10/23/09	6Y	
157069		8358 PURITAN ST		DOWNEY	P	1950	PROJ.REVW.	HUD051212C	12/16/05	6Y	
184627		8566 PURITAN ST		DOWNEY	P	1957	PROJ.REVW.	HUD101122T	12/06/10	6Y	
170424		7968 QUILL DR		DOWNEY	P	1941	PROJ.REVW.	HUD080313P	03/19/87	6Y	
178435		8434 QUINN ST		DOWNEY	P	1960	PROJ.REVW.	HUD091207I	12/30/09	6Y	
150525		9502 QUINN ST		DOWNEY	P	1950	HIST.RES.	DOE-19-04-0284-0000	09/01/04	6Y	
							PROJ.REVW.	HUD040809C	09/01/04	6Y	
159222		11259 QUINN ST		DOWNEY	P		PROJ.REVW.	FHWA050412B	01/30/06	6Y	
159214		11268 QUINN ST		DOWNEY	P		PROJ.REVW.	FHWA050412B	01/30/06	6Y	
159220		11274 QUINN ST		DOWNEY	P		PROJ.REVW.	FHWA050412B	01/30/06	6Y	
184626		8123 QUOIT ST		DOWNEY	P	1942	PROJ.REVW.	HUD101122S	12/06/10	6Y	
162730		8134 QUOIT ST		DOWNEY	P	1942	PROJ.REVW.	HUD060725C	07/28/06	6Y	
177466		8243 QUOIT ST		DOWNEY	P	1941	PROJ.REVW.	HUD091023I	11/17/09	6Y	
177370		7824 RAVILLER DR		DOWNEY	P	1955	PROJ.REVW.	HUD091015F	10/27/09	6Y	
182672		8927 REYDON ST		DOWNEY	P	1955	PROJ.REVW.	HUD110525E	05/26/11	6Y	
160422		9961 RICHEON AVE		DOWNEY	P	1956	PROJ.REVW.	HUD060206FF	02/07/06	6Y	
113292		12237 RICHEON AVE		DOWNEY	P	1942	HIST.RES.	DOE-19-97-0017-0000	11/22/97	6Y	
							PROJ.REVW.	HUD971003B	11/22/97	6Y	
180200		6545 RIVERGROVE DR		DOWNEY	P	1948	PROJ.REVW.	HUD100930E	10/13/10	6Y	
162876		9024 RIVES AVE		DOWNEY	P	1952	PROJ.REVW.	HUD060810F	08/16/06	6Y	
162950		12253 RIVES AVE		DOWNEY	P	1941	PROJ.REVW.	HUD060822H	08/25/06	6Y	
065943		12458 RIVES AVE		DOWNEY	U		PROJ.REVW.	HUD960311G	03/15/96	6Y	
							PROJ.REVW.	HUD890609E	07/06/89	6Y	
176644		7414 RUNDELL ST		DOWNEY	P	1948	PROJ.REVW.	HUD090727Y	08/17/09	6Y	
164392		7702 RUNDELL ST		DOWNEY	P	1942	PROJ.REVW.	HUD061213B	12/13/06	6Y	
028021	19-177345	10921 S PARAMOUNT BLVD	JAMES C RIVES HOUSE, RIVES / MOCOB	DOWNEY	P	1911	HIST.RES.	NPS-78000681-0000	05/22/78	1S	C
							HIST.SURV.	0241-0005-0000	04/01/77	3S	

PROPERTY-NUMBER	PRIMARY-#	STREET ADDRESS	NAMES	CITY.NAME	OWN	YR-C	OHP-PROG..	PRG-REFERENCE-NUMBER	STAT-DAT	NRS	CRIT
166152		9324 SAMOLINE AVE		DOWNEY	P	1950	PROJ.REVW.	HUD070606B	06/08/07	6Y	
167863		9360 SAMOLINE AVE		DOWNEY	P	1952	PROJ.REVW.	HUD070919H	09/24/07	6Y	
162874		9521 SAMOLINE AVE		DOWNEY	P	1951	PROJ.REVW.	HUD060810D	08/16/06	6Y	
166153		9527 SAMOLINE AVE		DOWNEY	P	1951	PROJ.REVW.	HUD070606C	06/08/07	6Y	
177000		11522 SAMOLINE AVE		DOWNEY	P	1955	PROJ.REVW.	HUD091007J	10/12/09	6Y	
167988		12070 SAMOLINE AVE		DOWNEY	P	1949	PROJ.REVW.	HUD071011D	10/15/07	6Y	
161656		12716 SAMOLINE AVE		DOWNEY	P	1953	PROJ.REVW.	HUD060317C	03/21/06	6Y	
167389		12831 SAMOLINE AVE		DOWNEY	P	1953	PROJ.REVW.	HUD070813D	08/27/07	6Y	
183084		9718 SAMOLINE ST		DOWNEY	P	1948	PROJ.REVW.	HUD100624M	07/21/10	6Y	
179052		9606 SHELLYFIELD RD		DOWNEY	P	1955	PROJ.REVW.	HUD100407I	04/28/10	6Y	
155284		9132 SIDEVIEW DR		DOWNEY	P	1949	PROJ.REVW.	HUD050818D	09/14/05	6Y	
182966		9206 SIDEVIEW DR		DOWNEY	P	1940	PROJ.REVW.	HUD110621D	06/29/11	6Y	
176528		9315 SIDEVIEW DR		DOWNEY	P	1956	PROJ.REVW.	HUD090713K	08/12/09	6Y	
162700		9316 SIDEVIEW DR		DOWNEY	P	1956	PROJ.REVW.	HUD060804A	08/07/06	6Y	
167388		9321 SIDEVIEW DR		DOWNEY	P	1956	PROJ.REVW.	HUD070813C	08/27/07	6Y	
161885		9003 SMALLWOOD AVE		DOWNEY	P	1952	PROJ.REVW.	HUD060413A	04/14/06	6Y	
170012		9020 SMALLWOOD AVE		DOWNEY	P	1952	PROJ.REVW.	HUD071212W	12/28/07	6Y	
182319		12802 SMALLWOOD AVE		DOWNEY	P	1953	PROJ.REVW.	HUD110418B	04/20/11	6Y	
182523		9126 SONGFEST DR		DOWNEY	P		PROJ.REVW.	HUD110512O	05/16/11	6Y	
170905		7815 SPRINGER ST		DOWNEY	P	1943	PROJ.REVW.	HUD080404G	04/11/08	6Y	
185571		7845 SPRINGER ST		DOWNEY	P	1941	PROJ.REVW.	HUD100607Y	06/28/10	6Y	
129333		7902 SPRINGER ST		DOWNEY	P	1940	HIST.RES.	DOE-19-02-0004-0000	01/11/02	6Y	
							PROJ.REVW.	HUD020109C	01/11/02	6Y	
132704		8619 SPRINGER ST		DOWNEY	P	1950	HIST.RES.	DOE-19-02-0966-0000	07/31/02	6Y	
							PROJ.REVW.	HUD020725B	07/31/02	6Y	
179013		9022 STAMPS RD		DOWNEY	P	1949	PROJ.REVW.	HUD100322G	04/19/10	6Y	
157070		10615 STAMPS RD		DOWNEY	P	1945	PROJ.REVW.	HUD051212D	12/16/05	6Y	
169702		7314 STEWART & GRAY RD		DOWNEY	P	1949	PROJ.REVW.	HUD071205G	12/12/07	6Y	
184295		11911 SUSAN AVE		DOWNEY	P	1959	PROJ.REVW.	HUD110805F	08/08/11	6Y	
175986		11915 SUSAN AVE		DOWNEY	P	1959	PROJ.REVW.	HUD090326I	05/04/09	6Y	
138164		7602 SUVA ST		DOWNEY	P	1951	HIST.RES.	DOE-19-03-0084-0000	03/26/03	6Y	
							PROJ.REVW.	HUD030317H	03/26/03	6Y	
176378		7640 SUVA ST		DOWNEY	P	1951	PROJ.REVW.	HUD090702M	07/31/09	6Y	
175046		7641 SUVA ST		DOWNEY	P	1953	PROJ.REVW.	HUD090226A	03/23/09	6Y	
175047		7827 SUVA ST		DOWNEY	P	1950	PROJ.REVW.	HUD090226B	03/23/09	6Y	
179050		9005 SUVA ST		DOWNEY	P	1956	PROJ.REVW.	HUD100407L	04/28/10	6Y	
180247		9520 TELEGRAPH RD	LA33738A-IGLESIA DEL NAZARENO	DOWNEY	P	1954	PROJ.REVW.	FCC101006A	10/29/10	6Y	
168059		10351 TRISTAN DR		DOWNEY	P	1950	PROJ.REVW.	HUD070921I	10/05/07	6Y	
143799		11804 TRISTAN DR		DOWNEY	P	1950	HIST.RES.	DOE-19-03-0267-0000	10/03/03	6Y	
							PROJ.REVW.	HUD030908C	10/03/03	6Y	
153630		11810 TRISTAN DR		DOWNEY	P	1950	PROJ.REVW.	HUD050401G	04/19/05	6Y	
167861		11902 TRISTAN DR		DOWNEY	P	1950	PROJ.REVW.	HUD070919F	09/24/07	6Y	
170239		9409 TRUE AVE		DOWNEY	P	1956	PROJ.REVW.	HUD080313G	03/17/08	6Y	
081432		8528 TWEEDY LANE		DOWNEY	U	1896	PROJ.REVW.	HUD921015B	12/02/92	6Y	
155833		8926 TWEEDY LANE		DOWNEY	P	1955	PROJ.REVW.	HUD050927C	10/03/05	6Y	
145341		9003 TWEEDY LANE		DOWNEY	P	1952	HIST.RES.	DOE-19-03-0326-0000	12/02/03	6Y	
							PROJ.REVW.	HUD031106G	12/02/03	6Y	
179053		9508 TWEEDY LANE		DOWNEY	P	1951	PROJ.REVW.	HUD100407J	04/28/10	6Y	
131278		9630 TWEEDY LANE		DOWNEY	P	1948	HIST.RES.	DOE-19-02-0319-0000	04/24/02	6Y	
							PROJ.REVW.	HUD020417A	04/24/02	6Y	
028022	19-177346	9816 TWEEDY LANE	A W NEIGHBORS HOUSE	DOWNEY	P	1887	HIST.SURV.	0241-0006-0000		7N	
175204		9103 TWEEDY LN		DOWNEY	P	1956	PROJ.REVW.	HUD090401G	04/14/09	6Y	
183085		12642 VENDURA AVE		DOWNEY	P	1949	PROJ.REVW.	HUD100624N	07/21/10	6Y	
153641		13629 VENDURA AVE		DOWNEY	P	1954	PROJ.REVW.	HUD050401J	04/19/05	6Y	
160415		13630 VENDURA AVE		DOWNEY	P	1953	PROJ.REVW.	HUD060206BB	02/07/06	6Y	

PROPERTY-NUMBER	PRIMARY-#	STREET ADDRESS	NAMES	CITY NAME	OWN	YR-C	OHP-PROG	PRG-REFERENCE-NUMBER	STAT-DAT	NRS	CRIT
169981		12822 VERDURA AVE		DOWNEY	P	1950	PROJ.REVW.	HUD080208F	02/22/08	6Y	
163249		13629 VERDURA AVE		DOWNEY	P	1954	PROJ.REVW.	HUD060918C	09/18/06	6Y	
182527		8542 VIA AMORITA		DOWNEY	P	1949	PROJ.REVW.	HUD110512L	05/16/11	6Y	
150536		9441 VIA AMORITA		DOWNEY	P	1953	HIST.RES.	DOE-19-04-0289-0000	09/01/04	6Y	
							PROJ.REVW.	HUD040809H	09/01/04	6Y	
162648		7247 VIA RIO NIDO		DOWNEY	P	1950	PROJ.REVW.	HUD060728G	08/01/06	6Y	
182671		8233 VISA DEL ROSA ST		DOWNEY	P	1949	PROJ.REVW.	HUD110525F	05/26/11	6Y	
166016		8339 VISTA DEL RIO AVE		DOWNEY	P		PROJ.REVW.	HUD070430D	05/04/07	6Y	
164517		8031 VISTA DEL ROSA		DOWNEY	P	1951	PROJ.REVW.	HUD061129D	11/29/06	6Y	
133496		10334 VULTEE AVE		DOWNEY	P	1950	HIST.RES.	DOE-19-02-1011-0000	09/18/02	6Y	
							PROJ.REVW.	HUD020822I	09/18/02	6Y	
176716		11815 VULTEE AVE		DOWNEY	P	1954	PROJ.REVW.	HUD090810P	09/09/09	6Y	
137712		12721 VULTEE AVE		DOWNEY	P	1952	HIST.RES.	DOE-19-03-0059-0000	02/18/03	6Y	
							PROJ.REVW.	HUD030212I	02/18/03	6Y	
179124		9316 WASHBURN RD		DOWNEY	P	1957	PROJ.REVW.	FCC091130E	02/26/10	6Y	
165982		10302 WILEY BURKE AVE		DOWNEY	P	1953	PROJ.REVW.	HUD070423I	04/25/07	6Y	
129125		12803 WOODRUFF AVE		DOWNEY	P	1950	HIST.RES.	DOE-19-01-0239-0000	10/29/01	6Y	
							PROJ.REVW.	HUD010920A	10/29/01	6Y	
152792		13025 WOODRUFF AVE		DOWNEY	P		HIST.RES.	DOE-19-05-0040-0000	04/06/05	6Y	
							PROJ.REVW.	HUD050307C	04/06/05	6Y	
161477		1812 BROADLAND AVE		DUARTE			PROJ.REVW.	HUD041210B	12/20/04	6U	
030028	19-179339	1427 BUENA VISTA ST	DUARTE SCHOOL, DUARTE SCHOOL ADMIN	DUARTE	M	1908	HIST.SURV.	1010-0001-0000		3S	
065853		1090 E HUNTINGTON DR	MORRIS PL	DUARTE	U		HIST.RES.	DOE-19-89-0027-0000	05/31/89	6Y	
							PROJ.REVW.	FDIC890511H	05/31/89	6Y	
030030	19-179341	2061 MOUNTAIN AVE	COMMERICAL REHABILITATION	DUARTE	P	1918	PROJ.REVW.	HUD871209S	01/05/88	6Y	
							HIST.SURV.	1010-0003-0000		7R	
030032	19-179343	2129 MOUNTAIN AVE	RESIDENTIAL REHA	DUARTE	P	1919	PROJ.REVW.	HUD871209U	01/05/88	6Y	
							HIST.SURV.	1010-0005-0000		7R	
030031	19-179342	2139 MOUNTAIN AVE	RESIDENTIAL REHABILITATION	DUARTE	P	1914	PROJ.REVW.	HUD871209T	01/05/88	6Y	
							HIST.SURV.	1010-0004-0000		7R	
030029	19-179340	2405 MOUNTAIN AVE	RESIDENTIAL REHABILITATION	DUARTE	P	1932	PROJ.REVW.	HUD871209V	01/05/88	6Y	
							HIST.SURV.	1010-0002-0000		7R	
153838		903 OAK AVE		DUARTE		1901	PROJ.REVW.	HUD040329B	04/21/04	6U	
123817		1139 COLORADO BLVD		EAGLE ROCK	U	1912	HIST.RES.	DOE-19-00-0054-0000	02/01/00	6Y	
							PROJ.REVW.	HUD000201E	02/01/00	6Y	
123818		1145 COLORADO BLVD		EAGLE ROCK	U	1923	HIST.RES.	DOE-19-00-0055-0000	02/01/00	6Y	
							PROJ.REVW.	HUD000201E	02/01/00	6Y	
138459		1948 COLORADO BLVD	BELL COMMERCIAL BLOCK	EAGLE ROCK	P	1929	NAT.REG.	19-0424	03/26/03	7W	
125214		2111 YOSEMITE DR		EAGLE ROCK	Y		HIST.RES.	DOE-19-98-0349-0000	08/03/98	6Y	
							PROJ.REVW.	HUD980803I	08/03/98	6Y	
068379			BROOKLYN AVENUE DISTRICT	EAST LOS ANGELES	U		PROJ.REVW.	HUD880418E	02/15/89	2S2	A
089876		2101 4TH ST	RAZA MESTIZA BARRIOS UNIDOS (MURAL)	EAST LOS ANGELES	P	1977	HIST.SURV.	0022-0280-0000	07/01/79	7R	
089815		2426 4TH ST	TORILLERAS (MURAL)	EAST LOS ANGELES	P	1975	HIST.SURV.	0022-0224-0000	07/01/79	7R	
020636	19-176652	6453 ALLSTON ST		EAST LOS ANGELES	P	1938	HIST.SURV.	0022-0136-0000		7R	
089798		BELULAH ST	LOS REVOLUCIONARIOS (MURAL)	EAST LOS ANGELES	P	1974	HIST.SURV.	0022-0207-0000	07/01/79	7R	
020522	19-176538	5618 BERKSHIRE DR		EAST LOS ANGELES	P	1907	HIST.SURV.	0022-0021-0000		3S	
020521	19-176537	5626 BERKSHIRE DR		EAST LOS ANGELES	P	1913	HIST.SURV.	0022-0020-0000		7N	
089786		531 BONNIE BEACH PL	MURAL	EAST LOS ANGELES	P	1973	HIST.SURV.	0022-0198-0000	07/01/79	7R	
020647	19-176663	1212 BONNIE BEACH PL		EAST LOS ANGELES	P	1922	HIST.SURV.	0022-0147-0000		7R	
089817		BROOKLYN AVE	VIRGIN DE GUADALUPE (MURAL)	EAST LOS ANGELES	M	1974	HIST.SURV.	0022-0226-0000	07/01/79	7R	
089830		2336 BROOKLYN AVE	OUR PEOPLE (MURAL)	EAST LOS ANGELES	P	1978	HIST.SURV.	0022-0239-0000	07/01/79	7R	
089801		4136 BROOKLYN AVE	UNIDOS CARNALES (MURAL)	EAST LOS ANGELES	P	1974	HIST.SURV.	0022-0210-0000	07/01/79	7R	
089846		4800 BROOKLYN AVE	PROGRESS FOR HOUSING (MURAL)	EAST LOS ANGELES	M	1977	HIST.SURV.	0022-0252-0000	07/01/79	7R	

**ATTACHMENT B**

**Natural History Museum of Los Angeles County  
Vertebrate Paleontology Records Search**

Natural History Museum  
of Los Angeles County  
900 Exposition Boulevard  
Los Angeles, CA 90007

tel 213.763.DINO  
www.nhm.org

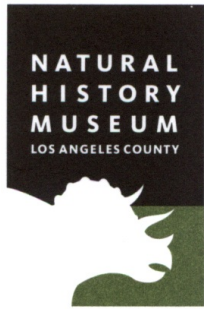

Vertebrate Paleontology Section  
Telephone: (213) 763-3325

e-mail: [smcleod@nhm.org](mailto:smcleod@nhm.org)

14 November 2019

VCS Environmental  
30900 Rancho Viejo Road, Suite 100  
San Juan Capistrano, CA 92675

Attn: Patrick O. Maxon, Director, Cultural Services

re: Vertebrate Paleontology Records Check for paleontological resources for the proposed Lakewood Boulevard and Florence Avenue Intersection Improvement Project, in the City of Downey, Los Angeles County, project area

Dear Patrick:

I have conducted a thorough search of our paleontology collection records for the locality and specimen data for the proposed Lakewood Boulevard and Florence Avenue Intersection Improvement Project, in the City of Downey, Los Angeles County, project area as outlined on the portion of the Whittier USGS topographic quadrangle map that you sent to me via e-mail on 31 October 2019. We do not have any vertebrate fossil localities that lie directly within the proposed project area, but we do have localities nearby from sedimentary deposits similar to those that may occur at depth in the proposed project area.

Surface deposits in the entire proposed project area consist of younger Quaternary Alluvium, as overbank deposits from the San Gabriel River that flows just to the east. These younger Quaternary deposits usually do not contain significant fossil vertebrates, at least in the uppermost layers, but the underlying older Quaternary deposits found at varying depths may well contain significant vertebrate fossils. Our closest vertebrate fossil locality from the older Quaternary deposits is LACM 3347, situated east-southeast of the proposed project area north of Leffingwell Road east of La Mirada Boulevard, that produced a fossil specimen of horse, *Equus*, at a depth of only two feet below the surface. Our next closest vertebrate fossil localities from these Quaternary deposits are LACM 7701-7702, northwest of the proposed project area in the



City of Commerce near the intersection of Atlantic Avenue and the Long Beach Freeway (I-710), that produced fossil specimens of threespine stickleback, *Gasterosteus aculeatus*, salamander, *Batrachoseps*, lizard, Lacertilia, snake, Colubridae, rabbit, *Sylvilagus*, pocket mouse, *Microtus*, harvest mouse, *Reithrodontomys*, and pocket gopher, *Thomomys*, at 11 to 34 feet below grade.

Surface grading or very shallow excavations in the younger Quaternary Alluvium exposed in the proposed project area are unlikely to encounter significant fossil vertebrates. Deeper excavations that extend down into older Quaternary deposits, however, may well uncover significant vertebrate fossil remains even at a relatively shallow depth. Any substantial excavations in the proposed project area, therefore, should be closely monitored to quickly and professionally collect any vertebrate fossil remains without impeding development. Sediment samples should also be collected and processed to determine the small fossil potential in the proposed project area. Any fossils recovered during mitigation should be deposited in an accredited and permanent scientific institution for the benefit of current and future generations.

This records search covers only the vertebrate paleontology records of the Natural History Museum of Los Angeles County. It is not intended to be a thorough paleontological survey of the proposed project area covering other institutional records, a literature survey, or any potential on-site survey.

Sincerely,

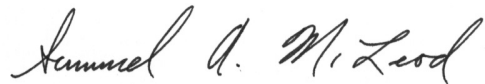
A handwritten signature in cursive script that reads "Samuel A. McLeod". The signature is written in black ink and is positioned above the typed name.

Samuel A. McLeod, Ph.D.  
Vertebrate Paleontology