



October 23, 2019  
Project No. 101125002

Ms. Angela Noah  
Bridge Point Rancho Cucamonga, LLC  
1600 East Franklin Avenue, Suite D  
El Segundo, California 90245

Subject: Asbestos Sampling Report  
12322 & 12434 East 4<sup>th</sup> Street  
Rancho Cucamonga, California

Dear Ms. Noah:

Ardent Environmental Group, Inc. (Ardent) performed a comprehensive survey of suspect asbestos-containing materials of the warehouse and retail buildings located at 12322 and 12434 East 4<sup>th</sup> Street, Rancho Cucamonga, California (Site). The Site buildings consist of a large 1,350,000 square foot warehouse and distribution building and a Big Lots retail building (Figure 1).

## **OBJECTIVE**

The objective of this asbestos survey was to assess the presence and quantity of asbestos in suspect asbestos-containing materials within the Site buildings.

## **SCOPE OF SERVICES**

The scope of services performed by Ardent consisted of the following:

- Conducted a comprehensive survey of the site buildings to identify suspect asbestos-containing materials. Table 1 summarizes the homogeneous areas of suspect materials identified during the survey.
- Collected 346 bulk samples of suspect materials. The samples were collected by a California Certified Asbestos Consultant in accordance with U.S. Environmental Protection Agency (EPA) and California Department of Health Services guidelines.
- Analyzed the samples for bulk asbestos content by polarized light microscopy (PLM) in accordance with EPA method 600/R-93/116 by a National Voluntary Lab Accreditation Program (NVLAP) accredited laboratory.
- Prepared this Asbestos Sampling Report.

## **ASBESTOS SAMPLING**

The asbestos survey was performed on September 9, 10, and 24, 2019, by Jonathan Anderson, an Asbestos Hazard Emergency Reduction Act (AHERA) Certified Asbestos Building Inspector, and Craig Metheny, a Certified Asbestos Consultant. The asbestos survey was performed in general accordance with the standard procedures recommended by the EPA and the requirements of the State of California Division of Occupational Safety and Health (DOSH). The sampling strategy involved the collection of a representative number of samples of various suspect building materials in the Site buildings.

Bulk samples were collected and handled using the following general procedures:

1. The location, type, quantity, and condition of suspect materials was identified and tabulated.
2. The suspect materials were divided into homogeneous areas. A homogeneous area is defined as being uniform in texture, color, and date of application.
3. A sampling scheme including the number and locations of samples was developed based on the location and quantity of the identified homogeneous areas.
4. Bulk samples were collected by trained and certified personnel using an appropriate sampling tool, wet methods, and a leak-tight container. Each sample was recorded on a sampling log.
5. Sampling tools were decontaminated with water and paper towels between sampling locations.
6. A chain-of-custody record was maintained for the samples from collection to delivery to the laboratory.

A total of 346 bulk samples were collected of suspect materials. The identified homogeneous areas of suspect materials are summarized in Table 1. The sample locations are shown in Figures 2 through 19.

## **DEFINITIONS**

The terms asbestos-containing material (ACM) and asbestos-containing construction material (ACCM) used in this report are defined below:

- ACM – Asbestos-Containing Material. Defined by the U.S. Department of Labor as any material containing greater than 1 percent asbestos.
- ACCM – Asbestos-Containing Construction Material. Defined by the California DOSH as any manufactured construction material which contains more than 1/10th of 1 percent (0.1 percent) asbestos. In practice, because regulations for ACM cover all materials with greater

than 1 percent asbestos, ACCM generally refers to all materials with greater than 0.1 percent asbestos but less than or equal to 1 percent asbestos.

### **ANALYTICAL METHOD AND RESULTS**

The bulk samples were submitted to ATEL, LLC. an NVLAP accredited laboratory, for analysis of asbestos content. The samples were analyzed by PLM in accordance with EPA method 600/R-93/116. Table 2 summarizes the sample results. The laboratory report is presented as Attachment A.

The PLM method used has a quantification limit of 1 percent and asbestos detected at less than 1 percent is reported as "Trace." Materials containing greater than 1 percent asbestos are considered ACM. A material reported to have a "Trace" amount of asbestos (present at less than 1 percent) should be treated as an ACCM unless analyzed by other methods, such as the Point Count 1000 method, which has a detection limit of 0.01 percent, or by TEM for non-friable organically bound (NOB) materials. Materials reported to contain less than 0.1 percent by this method would be considered non-detect (ND) for asbestos and would therefore not be considered an ACM or ACCM.

### **CONCLUSIONS**

Based on the asbestos inspection and analytical testing results, asbestos was not detected in any of the samples collected.

### **RECOMMENDATIONS**

The results of the asbestos survey indicate that asbestos is not present in suspect materials sampled at the site.

### **QUALIFICATIONS**

Ardent team members and subcontractors are qualified or are properly licensed or certified to do the work described herein. Copies of relevant resumes and certifications are provided as Attachment B.

### **LIMITATIONS**

The services provided and the information obtained is relevant for the date the services were performed and valid as of the date of this letter. This letter is conclusive with respect to the information obtained. No warranty, express or implied, is intended regarding the results of this

report and any subsequent reports, correspondence, or consultation. The information obtained is not intended to address potential impacts related to sources other than those specified herein. The findings and conclusions presented in this letter are relevant to the portions of the structure investigated.

The findings and conclusions as presented in this letter are based on the services provided, and should not be interpreted as a warranty that asbestos does not exist elsewhere in the subject structure. All ACM or ACCM in the site building may not have been identified by this survey due to inaccessible or hidden building features or limitations in the scope of the work. Furthermore, although samples were collected from each identified homogeneous area, the homogeneity of materials cannot be guaranteed.

The services summarized herein were performed in accordance with the local standard of care and state-of-the industry practices in the geographic region at the time the services were rendered. Because the most comprehensive survey may not detect all asbestos in a building, Ardent cannot act as an insurer or certify that the site building is free of asbestos.

We appreciate this opportunity to be of service.

Sincerely,  
**Ardent Environmental Group, Inc.**



Jonathan Anderson  
AHERA Certified Building Inspector  
CM/JPA/aw



Craig A. Metheny  
Certified Asbestos Consultant No. 08-4421

Attachments: Table 1 – Homogeneous Areas of Suspect ACMs  
Table 2 – Asbestos Sample Results  
Figure 1 – Site Plan  
Figures 2 through 19 - Sample Location Maps  
Attachment A – Laboratory Reports  
Attachment B – Qualifications

Distribution: (1) Addressee (1 electronic copy)



**TABLE 1 - HOMOGENEOUS AREAS (HAs) OF SUSPECT ASBESTOS-CONTAINING MATERIALS**

Building #	HA	Description	Location(s)
1	1A	Drywall and Joint Compound	Offices 1, 2, 3, and 5 - Throughout
	1B	Beige Baseboard Mastic	Office #1
	1C	Grey 12X12 VFT With Yellow Mastic	Offices 1, 4, and 5
	1D	2X4 Ceiling Tiles	Office #1
	1E	Blue 12X12 VFT With Yellow Mastic	Office #1 and Office #2
	1F	Stair Covering With White Mastic	Office #1
	1H	Red 12X12 VFT With Yellow and Brown Mastic	Office #3
	1I	Yellow Carpet Mastic	Office #3
	1J	Light Blue 12X12 VFT With Yellow	Maintenance Shop
	1K	Drywall and Joint Compound	Maintenance Shop
	1L	White Baseboard Mastic	Maintenance Shop
	1M	2X4 Ceiling Tiles	Maintenance Shop
	1N	Grey 12X12 VFT With Yellow Mastic	Maintenance Shop
	1O	Tan VSF	Maintenance Shop Mezzanine
	1P	Carpet Mastic	Office #6
	1Q	Grey Sink Undercoat	Office #6
1R	Green/Red VSF	Office #6 - Mezzanine Restrooms	
1S	Grey Sink Undercoat	Office #6 - Mezzanine Kitchen	
3	3A	Tan Speckled 12X12 VFT With Black Mastic	Office #1 - Mezzanine
	3B	Drywall and Joint Compound	Office #1 - Throughout
	3C	Beige Baseboard Mastic	Office #1 - Throughout
	3D	2X4 Ceiling Tiles	Office #1 - Mezzanine
	3E	Blue 12X2 VFT With Yellow Mastic and White Leveling Compound	Office #1 - South Stairwell
	3F	Stair Covering With Yellow Mastic	Office #1 - South Stairwell
	3G	2X4 Ceiling Tiles	Office #1 - 1st Floor Offices
	3H	Yellow Carpet Mastic	Office #1 - 1st Floor Offices
	3I	Beige 12X12 VFT With Black Mastic	Office #3 - Throughout
	3J	Drywall and Joint Compound	Office #2 - Throughout
	3K	Beige Baseboard Mastic	Office #1 - Throughout
	3L	2X4 Ceiling Tiles	Office #2 - Throughout
	3M	Red 12X12 VFT With Yellow Mastic Over Beige 12X12 VFT With Black Mastic	Office #2 - Throughout
	3N	Grey HVAC Duct Mastic	Warehouse
3O	Green 12X12 VFT	Office #1 - Janitor Closet	
4	4A	Rolled Asphalt Roof Core	Roof
	4B	Layered Parapet Wall	Roof Parapet Wall
	4C	Black Mastic With Silver Paint	Roof
	4D	White Mastic	Roof
	4E	Black Mastic	Roof
	4F	Grey HVAC Duct Mastic	Roof HVAC
	4G	White Parapet Wall Cap	Roof Parapet Wall
	4H	White Speckled 12X12 VFT With Yellow and Black Mastic	2nd Floor Copy Room and Janitor Closet

**TABLE 1 - HOMOGENEOUS AREAS (HAs) OF SUSPECT ASBESTOS-CONTAINING MATERIALS**

Building #	HA	Description	Location(s)
4	4I	Drywall and Joint Compound	Throughout
	4J	Dark Brown Baseboard Mastic	Throughout
	4K	2X4 Ceiling Tiles	2nd Floor Throughout
	4L	Red 12X12 VFT With Yellow Mastic	2nd Floor Kitchen
	4M	2X4 Ceiling Tiles	1st Floor Offices
	4N	Yellow Carpet Mastic	Carpet Throughout
	4O	Black Sink Undercoat	1st Floor Kitchen
Maintenance Shop	5A	Drywall and Joint Compound	Throughout
	5B	Beige and Brown Baseboard Mastic	Throughout
	5C	White 12X12 VFT With Black Mastic	Mezzanine
	5D	Spray-on Acoustic Ceiling	Directors Office
	5E	Black Sink Undercoat	Kitchen
	5F	2X4 Ceiling Tiles	Throughout
	5G	Rolled Asphalt Roof Core	Roof
	5H	Rolled Asphalt Parapet Wall Core	Roof
	5I	Black Mastic With Silver Paint	Roof
	5J	Black Mastic	Roof
	5K	Grey HVAC Duct Mastic	Roof HVAC
	5L	White HVAC Duct Mastic With Silver Paint	Roof HVAC
Common Areas Buildings 1, 2, and 3	A	Rolled Asphalt Roof Core	Warehouse Roofs
	B	Rolled Asphalt Parapet Wall Core	Roof Parapet Walls
	C	Black Mastic	Roof Penetrations
	D	Black Mastic With Silver Paint	Roof Skylights
	E	White Sealant	Roof Parapet Wall Caps
	F	Exterior Join Sealant	Exterior Wall Seams
Retail Store	A	Drywall and Joint Compound	Throughout
	B	Yellow Carpet Mastic	Throughout
	C	Textured Drywall and Joint Compound	Hallway
	D	White VFT With Black Mastic	Break Room and Store
	E	Beige VFT With Yellow Mastic and White VFT With Black Mastic	Manager Office
	F	Beige VSF With Yellow Mastic	Janitor Closet and Restroom
	G	Layered Asphalt Roof Core	Roof
	H	Parapet Wall Core	Roof Parapet Wall
	I	Black Penetration Mastic	Roof
	J	Black Mastic	Roof Parapet Wall Caps
	K	Exterior Stucco	Building Exterior

Room locations are shown on Figures 2 through 19.  
VFT - Vinyl Floor Tile  
VSF - Vinyl Sheet Flooring

**TABLE 2 - ASBESTOS SAMPLE RESULTS**

HA	Type of Material	Sample Number	Location	Asbestos Content	Estimated Quantity <sup>1</sup>
<b>BUILDING 1</b>					
1A	Drywall and Joint Compound (1A) with Beige Baseboard Mastic (1B)	1A-1	Office #1	Drywall = ND	---
				Joint Compound = ND	
				Beige Mastic = ND	
		1A-2	Office #1	Drywall = ND	
				Joint Compound = ND	
				Beige Mastic = ND	
		1A-3	Office #2	Drywall = ND	
				Joint Compound = ND	
				Beige Mastic = ND	
		1A-4	Office #3	Drywall = ND	
				Joint Compound = ND	
				Beige Mastic = ND	
		1A-5	Office #5	Drywall = ND	
				Joint Compound = ND	
				Beige Mastic = ND	
1C	Grey 12X12 VFT With Yellow Mastic	1C-1	Office #1	VFT = ND	---
				Mastic = ND	
		1C-2	Office #1	VFT = ND	
				Mastic = ND	
		1C-3	Office #3	VFT = ND	
				Mastic = ND	
1D	2X4 Ceiling Tiles	1D-1	Office #1	ND	---
		1D-2	Office #1	ND	
		1D-3	Office #3	ND	
1E	Blue 12X12 VFT With Yellow Mastic	1E-1	Office #1	VFT = ND	---
				Mastic = ND	
		1E-2	Office #2	VFT = ND	
				Mastic = ND	
		1E-3	Office #2	VFT = ND	
				Mastic = ND	
1F	Stair Covering With White Mastic	1F-1	Office #1	Cover = ND	---
				Mastic = ND	
		1F-2	Office #1	Cover = ND	
				Mastic = ND	
		1F-3	Office #2	Cover = ND	
				Mastic = ND	
1H	Red 12X12 VFT With Brown and Yellow Mastic	1H-1	Office #3	VFT = ND	---
				Brown Mastic = ND	
		1H-2	Office #3	VFT = ND	
				Brown Mastic = ND	
		1H-3	Office #3	VFT = ND	
				Brown Mastic = ND	
1I	Black and Yellow Carpet Mastic	1I-1	Office #2	Black Mastic = ND	---
				Yellow Mastic = ND	
		1I-2	Office #2	Black Mastic = ND	
				Yellow Mastic = ND	
1J	Light Blue 12X12 VFT With Yellow Mastic	1J-1	Maintenance Shop	VFT = ND	---
				Mastic = ND	
		1J-2	Maintenance Shop	VFT = ND	
				Mastic = ND	
		1J-3	Maintenance Shop	VFT = ND	
				Mastic = ND	

HA	Type of Material	Sample Number	Location	Asbestos Content	Estimated Quantity <sup>1</sup>
1K	Drywall and Joint Compound (1K) With White Baseboard Mastic (1L)	1K-1	Maintenance Shop	Drywall = ND	---
				Joint Compound = ND	
				Mastic = ND	
		1K-2	Maintenance Shop	Drywall = ND	
				Joint Compound = ND	
				Mastic = ND	
		1K-3	Maintenance Shop	Drywall = ND	
				Joint Compound = ND	
				Mastic = ND	
1M	2X4 Ceiling Tile	1M-1	Maintenance Shop	ND	---
		1M-2	Maintenance Shop	ND	
		1M-3	Maintenance Shop	ND	
1N	Grey 12X12 VFT With Yellow Mastic	1N-1	Maintenance Shop	VFT = ND	---
				Mastic = ND	
		1N-2	Maintenance Shop	VFT = ND	
				Mastic = ND	
		1N-3	Maintenance Shop	VFT = ND	
				Mastic = ND	
1O	Tan VSF	1O-1	Maintenance Shop Mezzanine	ND	---
		1O-2	Maintenance Shop Mezzanine	ND	
		1O-3	Maintenance Shop Mezzanine	ND	
1P	Yellow Carpet Mastic	1P-1	Office #6 - 1st Floor	ND	---
		1P-2	Office #6 - 1st Floor	ND	
		1P-3	Office #6 - 1st Floor	ND	
1Q	Grey Sink Undercoat	1Q-1	Office #6 - Kitchen	ND	---
1R	Green/Red VSF With Yellow Mastic	1R-1	Office #6 - Mezzanine Men's Restroom	VSF = ND	---
				Mastic = ND	
		1R-2	Office #6 - Mezzanine Men's Restroom	VSF = ND	
				Mastic = ND	
		1R-3	Office #6 - Mezzanine Women's Restroom	VSF = ND	
				Mastic = ND	
1S	Grey Sink Undercoat	1S-1	Office #6 - Mezzanine Kitchen	ND	---

HA	Type of Material	Sample Number	Location	Asbestos Content	Estimated Quantity <sup>1</sup>
<b>BUILDING 3</b>					
3A	Tan Speckled 12X12 VFT With Black Mastic	3A-1	Office #1 - Mezzanine Break Room	VFT = ND Mastic = ND	---
		3A-2	Office #1 - Mezzanine Break Room	VFT = ND Mastic = ND	
		3A-3	Office #1 - Mezzanine Janitor Closet	VFT = ND Mastic = ND	
3B	Drywall and Joint Compound (3B) With Beige Baseboard Mastic (3C)	3B-1	Office #1 - Mezzanine Break Room	Drywall = ND	----
				Joint Compound = ND	
				Mastic = ND	
		3B-2	Office #1 - Mezzanine Warehouse	Drywall = ND	
				Joint Compound = ND	
		3B-3	Office #1 - 2nd Floor Break Room	Mastic = ND	
				Drywall = ND	
		3B-4	Office #1 - Mezzanine North Stairwell	Joint Compound = ND	
				Mastic = ND	
				Drywall = ND	
3B-5	Office #1 - 1st Floor Office	Joint Compound = ND			
		Mastic = ND			
3D	2X4 Ceiling Panel	3D-1	Office #1 - Mezzanine	ND	---
		3D-2	Office #1 - Mezzanine	ND	
		3D-3	Office #1 - Mezzanine	ND	
3E	Blue 12X12 VFT With Yellow Mastic and White Leveling Compound	3E-1	Office #1 - Stairwell	VFT = ND	---
				Mastic = ND	
		3E-2	Office #1 - Stairwell	VFT = ND	
				Mastic = ND	
3E-3	Office #1 - Stairwell	VFT = ND			
		Leveler = ND			
3F	Stair Covering With Beige Mastic	3F-1	Office #1 - Stairwell	Cover = ND	---
				Mastic = ND	
		3F-2	Office #1 - Stairwell	Cover = ND	
				Mastic = ND	
3F-3	Office #1 - Stairwell	Cover = ND			
		Mastic = ND			
3G	2X4 Ceiling Tile	3G-1	Office #1 - 1st Floor Office	ND	---
		3G-2	Office #1 - 1st Floor Office	ND	
		3G-3	Office #1 - 1st Floor Office	ND	

HA	Type of Material	Sample Number	Location	Asbestos Content	Estimated Quantity <sup>1</sup>
3H	Yellow Carpet Mastic	3H-1	Office #1 - 1st Floor Office	ND	---
		3H-2	Office #1 - 1st Floor Office	ND	
		3H-3	Office #1 - 1st Floor Office	ND	
3I	Beige 12X12 VFT With Black Mastic	3I-1	Office #3	VFT = ND	---
				Mastic = ND	
		3I-2	Office #3	VFT = ND	
				Mastic = ND	
		3I-3	Office #3	VFT = ND	
				Mastic = ND	
3J	Drywall and Joint Compound (3J) With Beige Baseboard Mastic (3K)	3J-1	Office #3	Drywall = ND	---
				Joint Compound = ND	
				Mastic = ND	
		3J-2	Office #3	Drywall = ND	
				Joint Compound = ND	
				Mastic = ND	
		3J-3	Office #3	Drywall = ND	
				Joint Compound = ND	
				Mastic = ND	
3L	2X4 Ceiling Tile	3L-1	Office #3	ND	---
		3L-2	Office #3	ND	
		3L-3	Office #3	ND	
3M	Red 12X12 VFT With Yellow Mastic Over Beige 12X12 VFT With Black Mastic	3M-1	Office #2	Red VFT = ND	---
				Yellow Mastic = ND	
				Beige Mastic = ND	
				Black Mastic = ND	
		3M-2	Office #2	Red VFT = ND	
				Yellow Mastic = ND	
				Beige Mastic = ND	
				Black Mastic = ND	
		3M-3	Office #2	Red VFT = ND	
				Yellow Mastic = ND	
				Beige Mastic = ND	
				Black Mastic = ND	
3N	Grey HVAC Duct Mastic	3N-1	Warehouse	ND	--
		3N-2	Warehouse	ND	
		3N-3	Warehouse	ND	
3O	Green 12X12 VFT	3O-1	Office #1 - 1st Floor Janitor Closet	VFT = ND	---
				Glue = ND	
		3O-2	Office #1 - 1st Floor Janitor Closet	VFT = ND	
				Glue = ND	
		3O-3	Office #1 - 1st Floor Janitor Closet	VFT = ND	
				Glue = ND	

HA	Type of Material	Sample Number	Location	Asbestos Content	Estimated Quantity <sup>1</sup>
<b>BUILDING 4</b>					
4A	Rolled Asphalt Roof Core	4A-1	Roof	ND	---
		4A-2	Roof	ND	
		4A-3	Roof	ND	
4B	Layered Wall Core	4B-1	Roof Parapet Wall	ND	---
		4B-2	Roof Parapet Wall	ND	
		4B-3	Roof Parapet Wall	ND	
4C	Black Mastic With Silver Paint	4C-1	Roof Vent	ND	---
		4C-2	Roof Vent	ND	
		4C-3	Roof Skylight	ND	
4D	White Mastic	4D-1	Roof Penetration	ND	---
		4D-2	Roof Penetration	ND	
		4D-3	Roof Penetration	ND	
4E	Black Mastic	4E-1	Roof Penetration	ND	---
		4E-2	Roof Penetration	ND	
		4E-3	Roof Penetration	ND	
4F	Grey HVAC Duct Mastic	4F-1	Roof HVAC	ND	---
		4F-2	Roof HVAC	ND	
		4F-3	Roof HVAC	ND	
4G	White Parapet Wall Cap	4G-1	Roof Parapet Wall	ND	---
		4G-2	Roof Parapet Wall	ND	
		4G-3	Roof Parapet Wall	ND	
4H	White Speckled 12X12 VFT With Yellow and Black Mastic	4H-1	2nd Floor Copy Room	VFT = ND	---
				Yellow Mastic = ND	
				Black Mastic = ND	
		4H-2	2nd Floor Copy Room	VFT = ND	
				Yellow Mastic = ND	
				Black Mastic = ND	
		4H-3	2nd Floor Copy Room	VFT = ND	
				Yellow Mastic = ND	
				Black Mastic = ND	
4I	Drywall and Joint Compound (4I) With Beige and Dark Brown Baseboard Mastic (4J)	4I-1	2nd Floor Conference Room	Drywall = ND	---
				Joint Compound = ND	
				Beige Mastic = ND	
		4I-2	2nd Floor Conference Room	Drywall = ND	
				Joint Compound = ND	
				Beige Mastic = ND	
		4I-3	2nd Floor Copy Room	Dark Brown Mastic = ND	
				Drywall = ND	
				Joint Compound = ND	
		4I-4	1st Floor Hallway	Dark Brown Mastic = ND	
				Drywall = ND	
				Joint Compound = ND	
		4I-5	1st Floor Office	Drywall = ND	
				Joint Compound = ND	
				Dark Brown Mastic = ND	

HA	Type of Material	Sample Number	Location	Asbestos Content	Estimated Quantity <sup>1</sup>
4K	2X4 Ceiling Tile	4K-1	2nd Floor Conference Room	ND	---
		4K-2	2nd Floor Center Area	ND	
		4K-3	2nd Floor Conference Room	ND	
4L	Red 12X12 VFT With Yellow Mastic	4L-1	2nd Floor Kitchen	VFT = ND	---
				Mastic = ND	
		4L-2	2nd Floor Kitchen	VFT = ND	
				Mastic = ND	
4L-3	2nd Floor Kitchen	VFT = ND			
		Mastic = ND			
4M	2X4 Ceiling Tile	4M-1	1st Floor Lobby	ND	---
		4M-2	1st Floor Lobby	ND	
		4M-3	1st Floor Lobby	ND	
4N	Yellow Carpet Mastic	4N-1	2nd Floor Conference Room	ND	---
		4N-2	2nd Floor Conference Room	ND	
		4N-3	1st Floor Office	ND	
4O	Black Sink Undercoat	4O-1	1st Floor Kitchen	ND	---
<b>MAINTENANCE SHOP</b>					
5A	Drywall and Joint Compound (5A) With Beige and Dark Brown Baseboard Mastic (5B)	5A-1	Mezzanine	Drywall = ND	---
				Joint Compound = ND	
		5A-2	Office	Drywall = ND	
				Joint Compound = ND	
				Beige Mastic = ND	
		5A-3	Kitchen	Dark Brown Mastic = ND	
				Drywall = ND	
				Joint Compound = ND	
5C	White 12X12 VFT With Black Mastic	5C-1	Mezzanine	VFT = ND	---
				Mastic = ND	
		5C-2	Mezzanine	VFT = ND	
				Mastic = ND	
5C-3	Mezzanine	VFT = ND			
		Mastic = ND			
5D	Spray-on Acoustic Ceiling	5D-1	Directors Office	ND	---
		5D-2	Directors Office	ND	
		5D-3	Directors Office	ND	
5E	Black Sink Undercoat	5E-1	Kitchen	ND	---
5F	2X4 Ceiling Tile	5F-1	Office Area	ND	---
		5F-2	Office Area	ND	
		5F-3	Office Area	ND	
5G	Rolled Asphalt Roof Core	5G-1	Roof	ND	---
		5G-2	Roof	ND	
		5G-3	Roof	ND	



HA	Type of Material	Sample Number	Location	Asbestos Content	Estimated Quantity <sup>1</sup>
5H	Rolled Asphalt Parapet Wall Core	5H-1	Roof Parapet Wall	ND	---
		5H-2	Roof Parapet Wall	ND	
		5H-3	Roof Parapet Wall	ND	
5I	Black Mastic With Silver Paint	5I-1	Roof Vent	ND	---
		5I-2	Roof Vent	ND	
		5I-3	Roof HVAC Pedestal	ND	
5J	Black Mastic	5J-1	Roof Vent	ND	---
		5J-2	Roof Vent	ND	
		5J-3	Roof Vent	ND	
5K	Grey HVAC Duct Mastic	5K-1	Roof HVAC	ND	---
		5K-2	Roof HVAC	ND	
		5K-3	Roof HVAC	ND	
5L	White HVAC Duct Mastic With Silver Paint	5L-1	Roof HVAC	ND	---
		5L-2	Roof HVAC	ND	
		5L-3	Roof HVAC	ND	
<b>COMMON AREAS</b>					
A	Rolled Asphalt Roof Core	A-1	Building #3 - Roof	ND	---
		A-2	Building #1 - Roof	ND	
		A-3	Building #1 - Roof	ND	
		A-4	Building #2 - Roof	ND	
		A-5	Building #2 - Roof	ND	
B	Rolled Asphalt Parapet Wall Core	B-1	Building #3 - Roof Parapet Wall	ND	---
		B-2	Building #2 - Roof Parapet Wall	ND	
		B-3	Building #2 - Roof Parapet Wall	ND	
		B-4	Building #1 - Roof Parapet Wall	ND	
		B-5	Building #1 - Roof Parapet Wall	ND	
C	Black Penetration Mastic	C-1	Building #3 - Roof	ND	---
		C-2	Building #3 - Roof	ND	
		C-3	Building #3 - Roof	ND	
D	Black Mastic With Silver Paint	D-1	Building #1 - Roof Penetration	ND	---
		D-2	Building #1 - Roof Penetration	ND	
		D-3	Building #1 - Roof Penetration	ND	
		D-4	Building #2 - Roof Penetration	ND	
		D-5	Building #3 - Roof Penetration	ND	
E	White Sealant	E-1	Building #3 - Roof Parapet Wall Cap	ND	---
		E-2	Building #1 - Roof Parapet Wall Cap	ND	
		E-3	Building #1 - Roof Parapet Wall Cap	ND	

HA	Type of Material	Sample Number	Location	Asbestos Content	Estimated Quantity <sup>1</sup>
F	Exterior Wall Sealant	F-1	Exterior Wall Seam	ND	---
		F-2	Exterior Wall Seam	ND	
		F-3	Exterior Wall Seam	ND	
<b>RETAIL STORE</b>					
A	Drywall and Joint Compound	A-1	Break Room	Drywall = ND	---
				Joint Compound = ND	
		A-2	Stock Room	Drywall = ND	
				Joint Compound = ND	
A-3	Store	Drywall = ND			
		Joint Compound = ND			
B	Yellow Carpet Mastic	B-1	Break Room	Mastic = ND	---
		B-2	Stock Room	Mastic = ND	
		B-3	Store	Mastic = ND	
C	Textured Drywall and Joint Compound	C-1	Hallway	Drywall = ND	---
				Joint Compound = ND	
		C-2	Hallway	Drywall = ND	
				Joint Compound = ND	
C-3	Hallway	Drywall = ND			
		Joint Compound = ND			
D	White VFT With Black Mastic	D-1	Break Room	VFT = ND	---
				Mastic = ND	
		D-2	Store	VFT = ND	
				Mastic = ND	
D-3	Store	VFT = ND			
		Mastic = ND			
E	Beige VFT With Yellow Mastic and White VFT With Black Mastic	E-1	Manager Office	Beige VFT = ND	---
				Yellow Mastic = ND	
				White VFT = ND	
				Black Mastic = ND	
		E-2	Manager Office	Beige VFT = ND	
				Yellow Mastic = ND	
				White VFT = ND	
				Black Mastic = ND	
		E-3	Manager Office	Beige VFT = ND	
				Black Mastic = ND	
F	Beige VSF	F-1	Janitor Closet	VSF = ND	---
				Mastic = ND	
		F-2	Janitor Closet	VSF = ND	
				Mastic = ND	
		F-3	Restroom	VSF = ND	
				Mastic = ND	
G	Layered Roof Core	G-1	Roof	ND	---
		G-2	Roof	ND	
		G-3	Roof	ND	

HA	Type of Material	Sample Number	Location	Asbestos Content	Estimated Quantity <sup>1</sup>
H	Parapet Wall Core	H-1	Roof	ND	---
		H-2	Roof	ND	
		H-3	Roof	ND	
I	Black Penetration Mastic	I-1	Roof Penetration	ND	---
		I-2	Roof Penetration	ND	
		I-3	Roof Penetration	ND	
J	Black Mastic	J-1	Parapet Wall Cap	ND	---
		J-2	Parapet Wall Cap	ND	
		J-3	Parapet Wall Cap	ND	
K	Exterior Stucco	K-1	Building Exterior	ND	---
		K-2	Building Exterior	ND	
		K-3	Building Exterior	ND	

<sup>1</sup> = Quantities are estimates only. It is the responsibility of the contractor to verify locations and quantities.

HA = Homogeneous Area (see Table 1)

VFT = Vinyl Floor Tile

VSF - Vinyl Sheet Flooring

ND = Not Detected

EA - Each

SF = Square Feet

--- = Quantity not given because asbestos not present of below regulated concentration.

Bulk sample locations shown on Figures 2 through 19

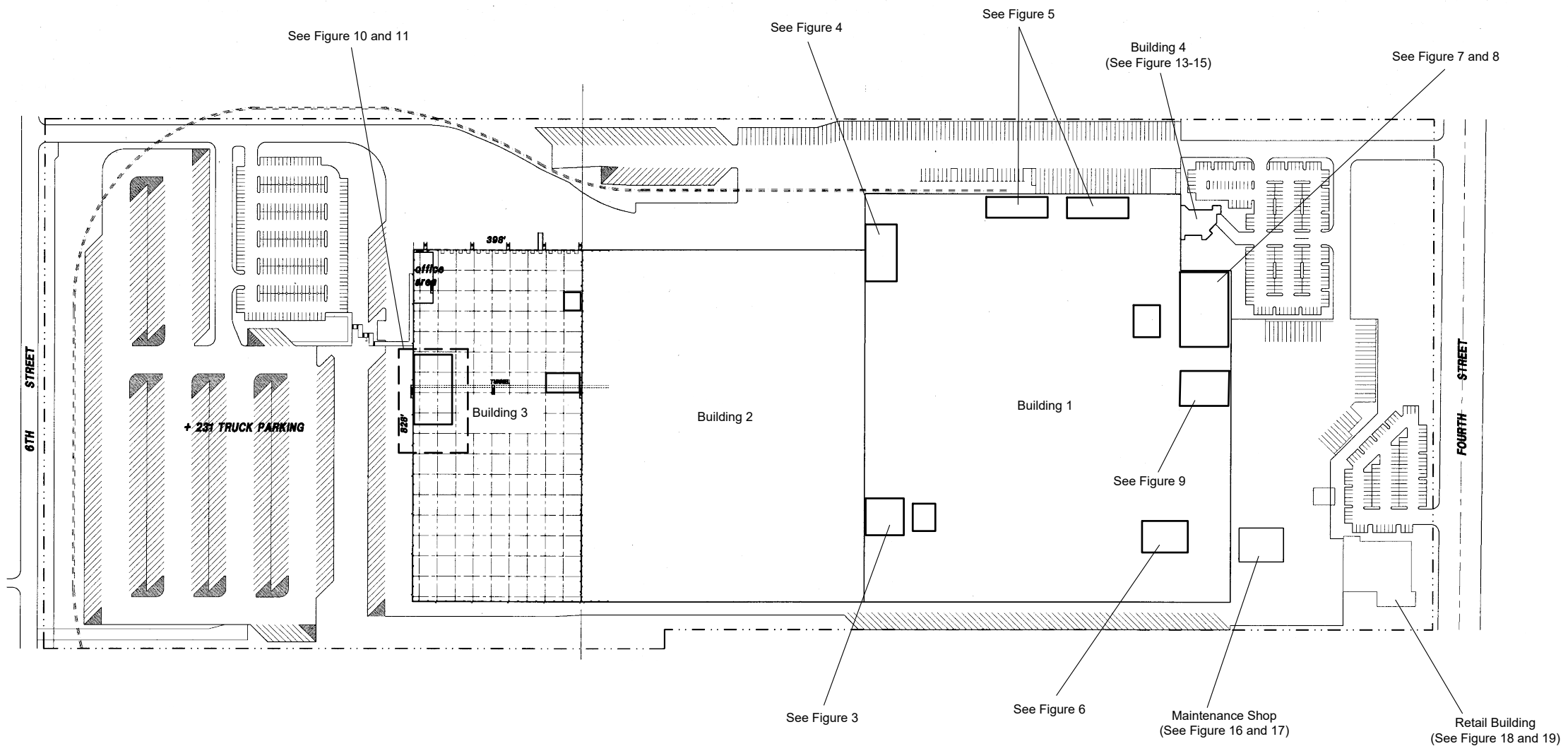

	PROJECT NO. 101125002	SITE PLAN  12322 AND 12434 EAST 4TH STREET RANCHO CUCAMONGA, CALIFORNIA	FIGURE <b>1</b>
	DATE 10/19		

**LEGEND**

- ▲ A-1 Roof Sample Location and Designation  
(Red Where Positive for Asbestos)
- F-1 Sample Location and Designation  
(Red Where Positive for Asbestos)

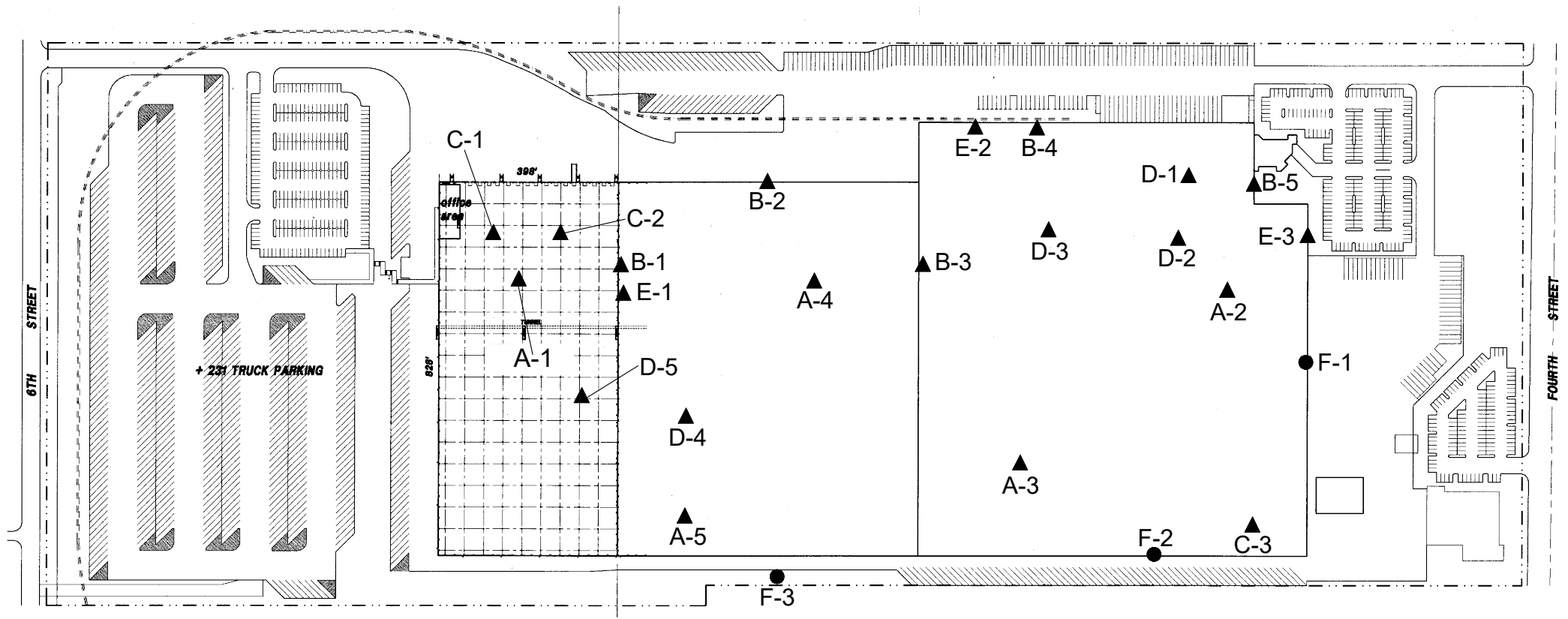

No Scale

	PROJECT NO. 101125002	SAMPLE LOCATION MAP, BUILDING 1, 2, 3 - ROOFS	FIGURE <b>2</b>
	DATE 10/19		

# Warehouse Office 1

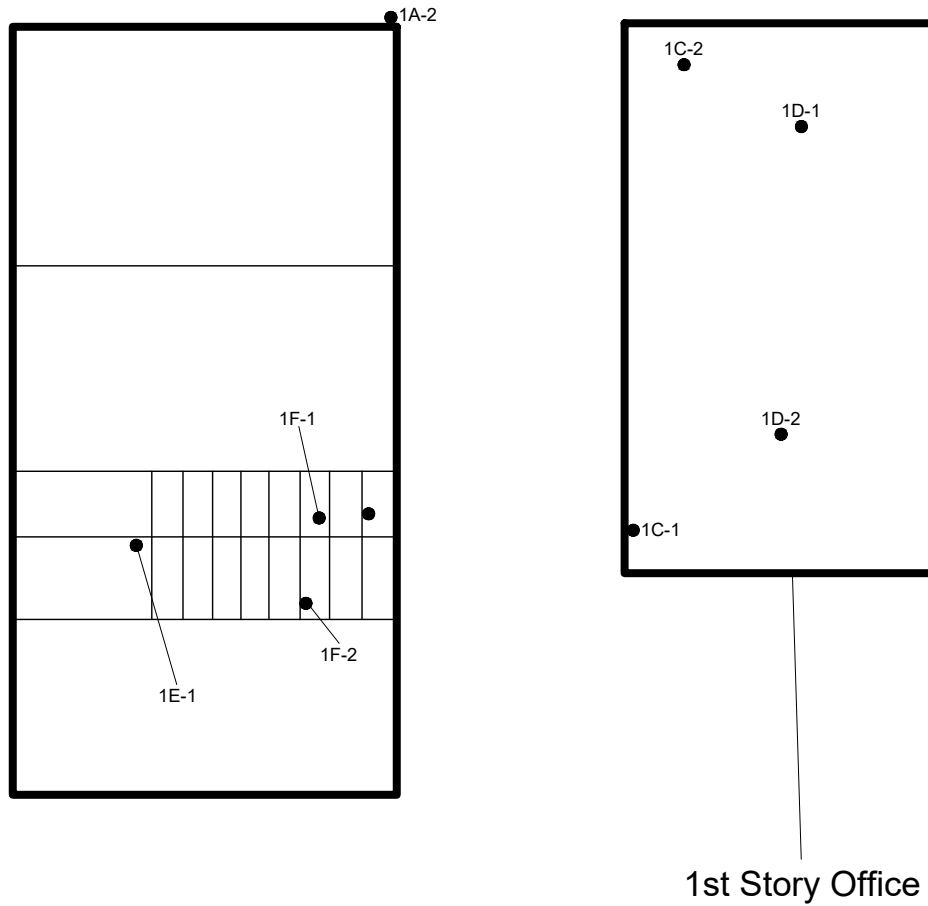

**LEGEND**

● Sample Location and Designation  
 (Red Where Positive For Asbestos)



APPROXIMATE SCALE, FEET

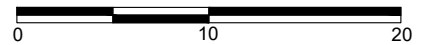

NOTE: DIMENSIONS, DIRECTIONS AND LOCATIONS ARE APPROXIMATE.



PROJECT NO.  
101125002

DATE  
10/19

BUILDING #1 - SAMPLE LOCATION  
MAP, OFFICE #1

12322 AND 12434 EAST 4TH STREET  
RANCHO CUCAMONGA, CALIFORNIA

FIGURE  
**3**



**LEGEND**

● Sample Location and Designation  
 (Red Where Positive For Asbestos)

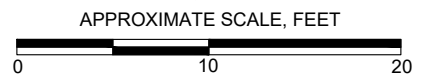

NOTE: DIMENSIONS, DIRECTIONS AND LOCATIONS ARE APPROXIMATE.



PROJECT NO.  
101125002

DATE  
10/19

SAMPLE LOCATION MAP - BUILDING #1, OFFICE #2

12322 AND 12434 EAST 4TH STREET  
 RANCHO CUCAMONGA, CALIFORNIA

FIGURE  
4

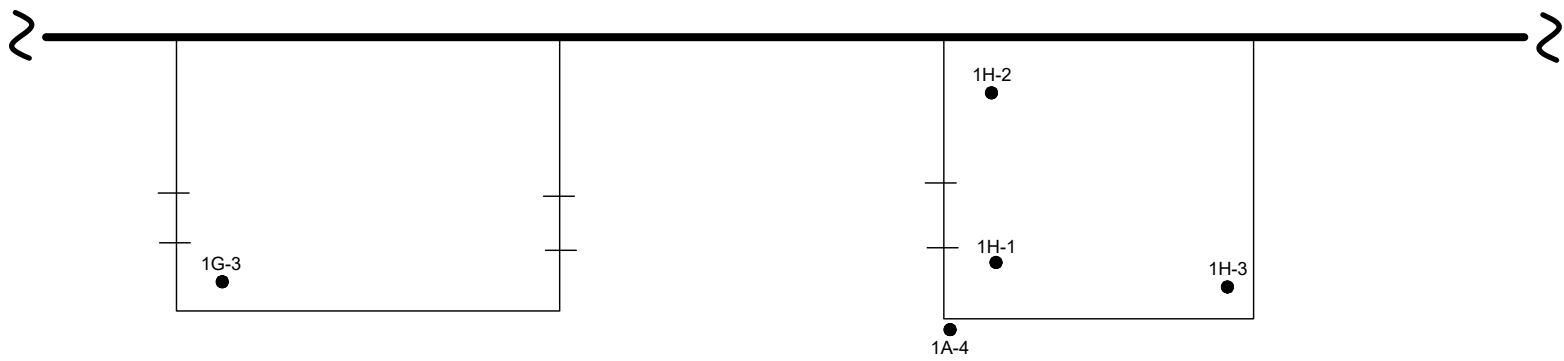

APPROXIMATE SCALE, FEET

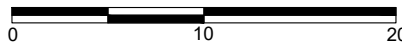

NOTE: DIMENSIONS, DIRECTIONS AND LOCATIONS ARE APPROXIMATE.

**LEGEND**

● Sample Location and Designation  
 1H-1 (Red Where Positive For Asbestos)

	PROJECT NO. <b>101125002</b>	<b>SAMPLE LOCATION MAP - BUILDING #1, OFFICE #3</b>	<b>FIGURE</b>  <b>5</b>
	DATE <b>10/19</b>		



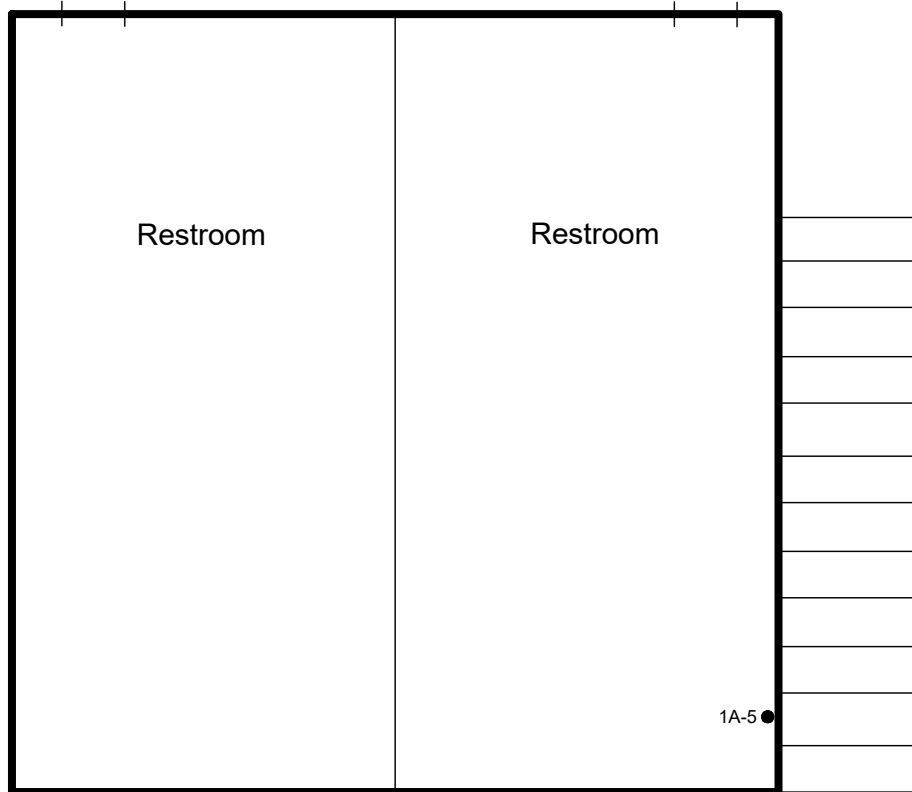

**LEGEND**

● Sample Location and Designation  
 1A-5 (Red Where Positive For Asbestos)

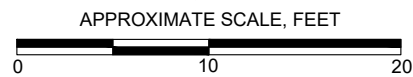

NOTE: DIMENSIONS, DIRECTIONS AND LOCATIONS ARE APPROXIMATE.



PROJECT NO.  
 101125002

DATE  
 10/19

SAMPLE LOCATION MAP - BUILDING #1, OFFICE #5

12322 AND 12434 EAST 4TH STREET  
 RANCHO CUCAMONGA, CALIFORNIA

FIGURE  
 6

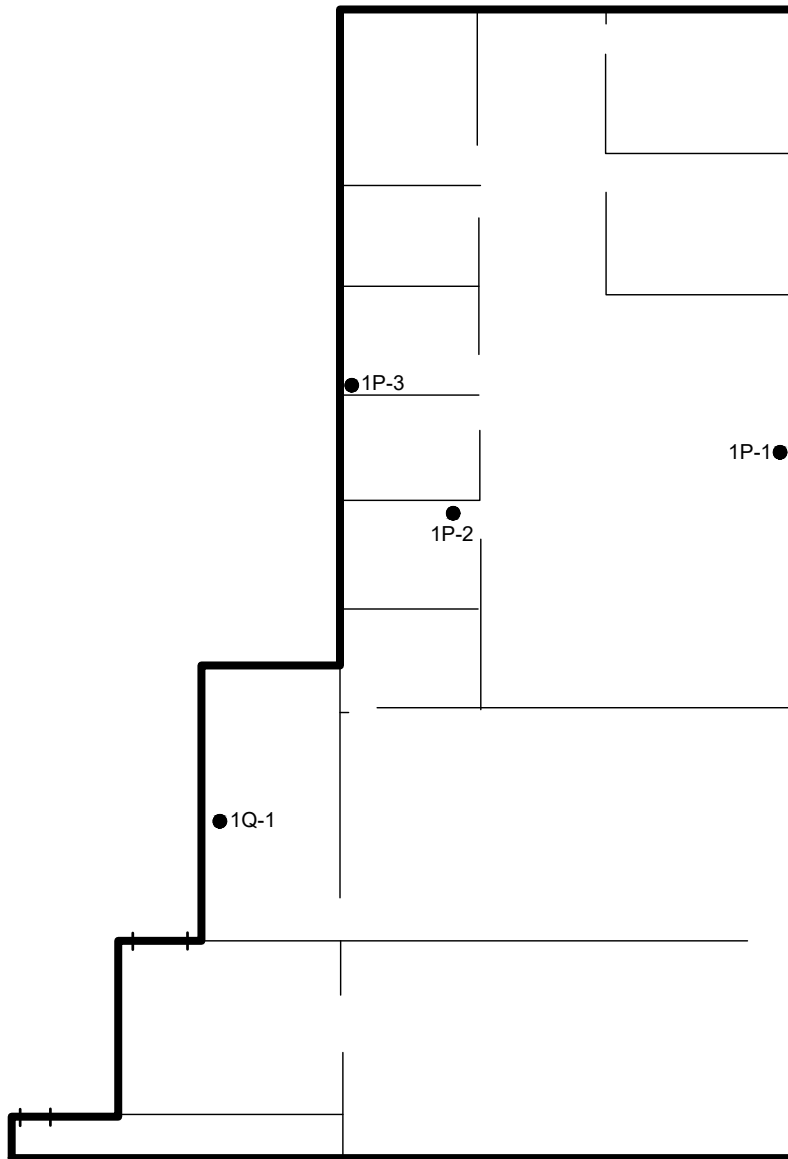

**LEGEND**

● Sample Location and Designation  
 1P-1 (Red Where Positive For Asbestos)



APPROXIMATE SCALE, FEET

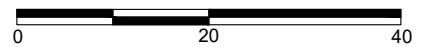

NOTE: DIMENSIONS, DIRECTIONS AND LOCATIONS ARE APPROXIMATE.



PROJECT NO.  
101125002

DATE  
10/19

SAMPLE LOCATION MAP - BUILDING #1, OFFICE #6

12322 AND 12434 EAST 4TH STREET  
RANCHO CUCAMONGA, CALIFORNIA

FIGURE  
**7**

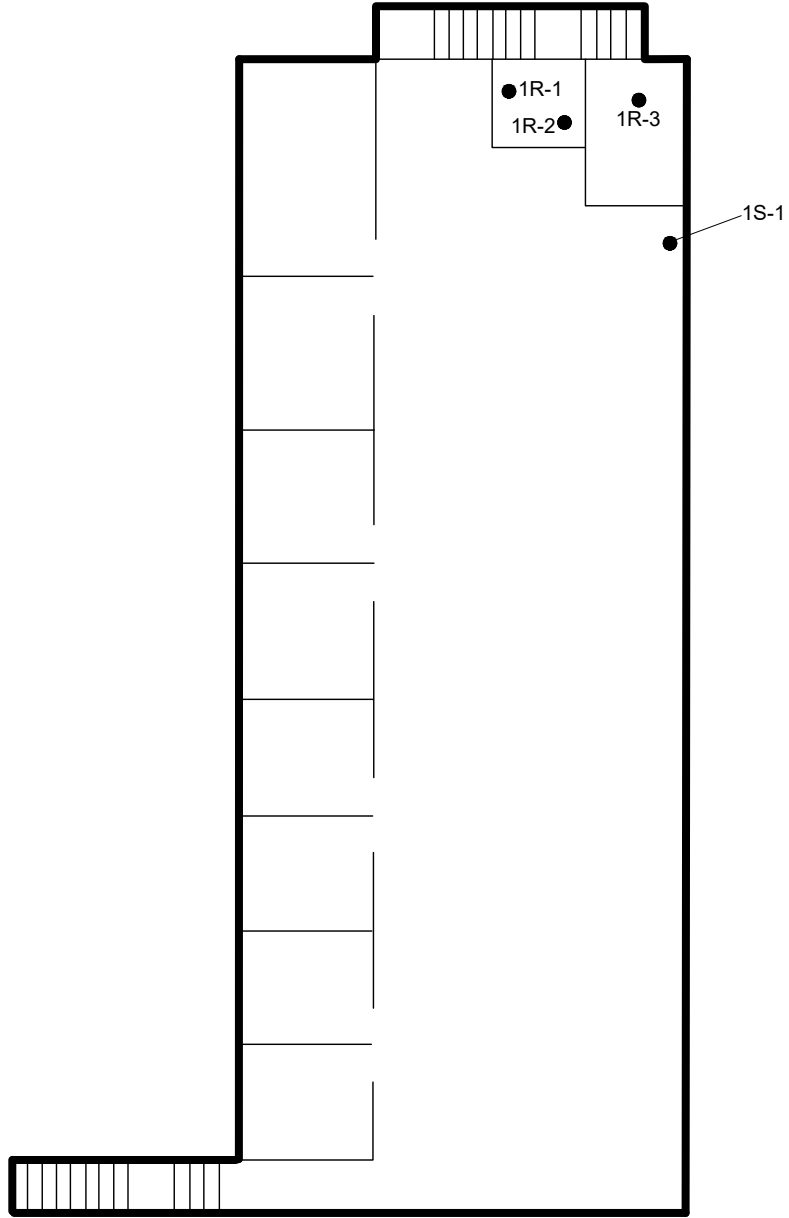

**LEGEND**

● Sample Location and Designation  
 1R-1 (Red Where Positive For Asbestos)



APPROXIMATE SCALE, FEET



NOTE: DIMENSIONS, DIRECTIONS AND LOCATIONS ARE APPROXIMATE.



PROJECT NO.  
101125002

DATE  
10/19

SAMPLE LOCATION MAP - BUILDING #1, OFFICE #6, MEZZANINE

12322 AND 12434 EAST 4TH STREET  
RANCHO CUCAMONGA, CALIFORNIA

FIGURE  
8

Office

Maintenance Shop

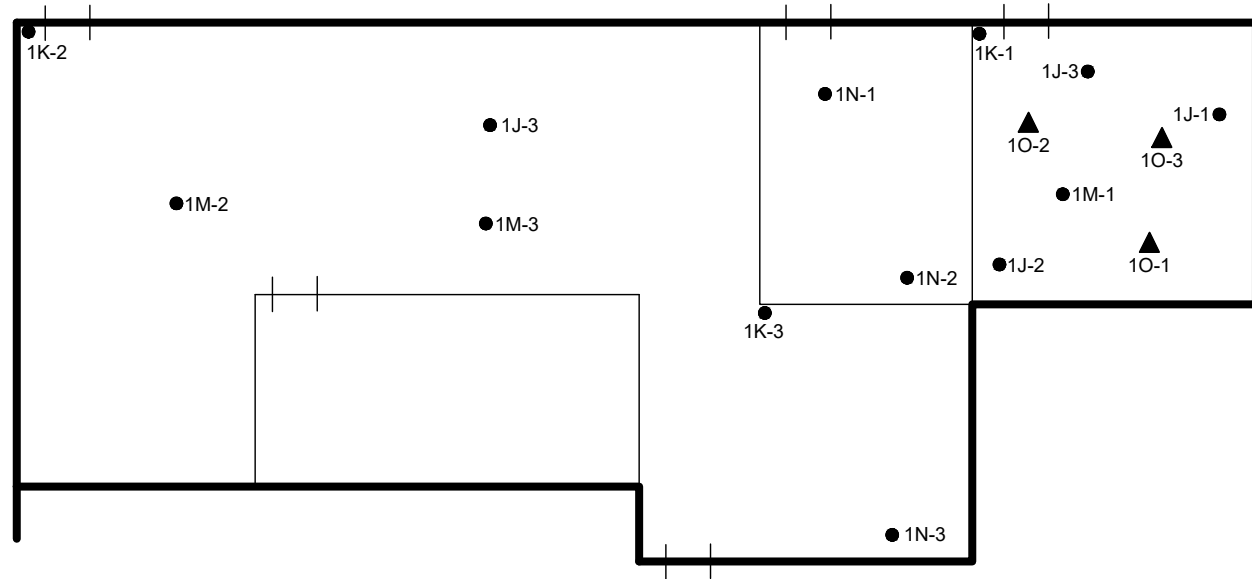

Maintenance Area

**LEGEND**

- Sample Location and Designation  
(Red Where Positive For Asbestos)
- ▲ Mezzanine Sample Location and Designation  
(Red Where Positive For Asbestos)



APPROXIMATE SCALE, FEET



NOTE: DIMENSIONS, DIRECTIONS AND LOCATIONS ARE APPROXIMATE.



PROJECT NO.  
101125002

DATE  
10/19

SAMPLE LOCATION MAP - BUILDING #1, MAINTENANCE SHOP

12322 AND 12434 EAST 4TH STREET  
RANCHO CUCAMONGA, CALIFORNIA

FIGURE  
**9**

**LEGEND**

● Sample Location and Designation  
(Red Where Positive For Asbestos)

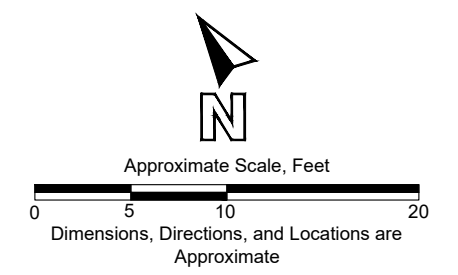
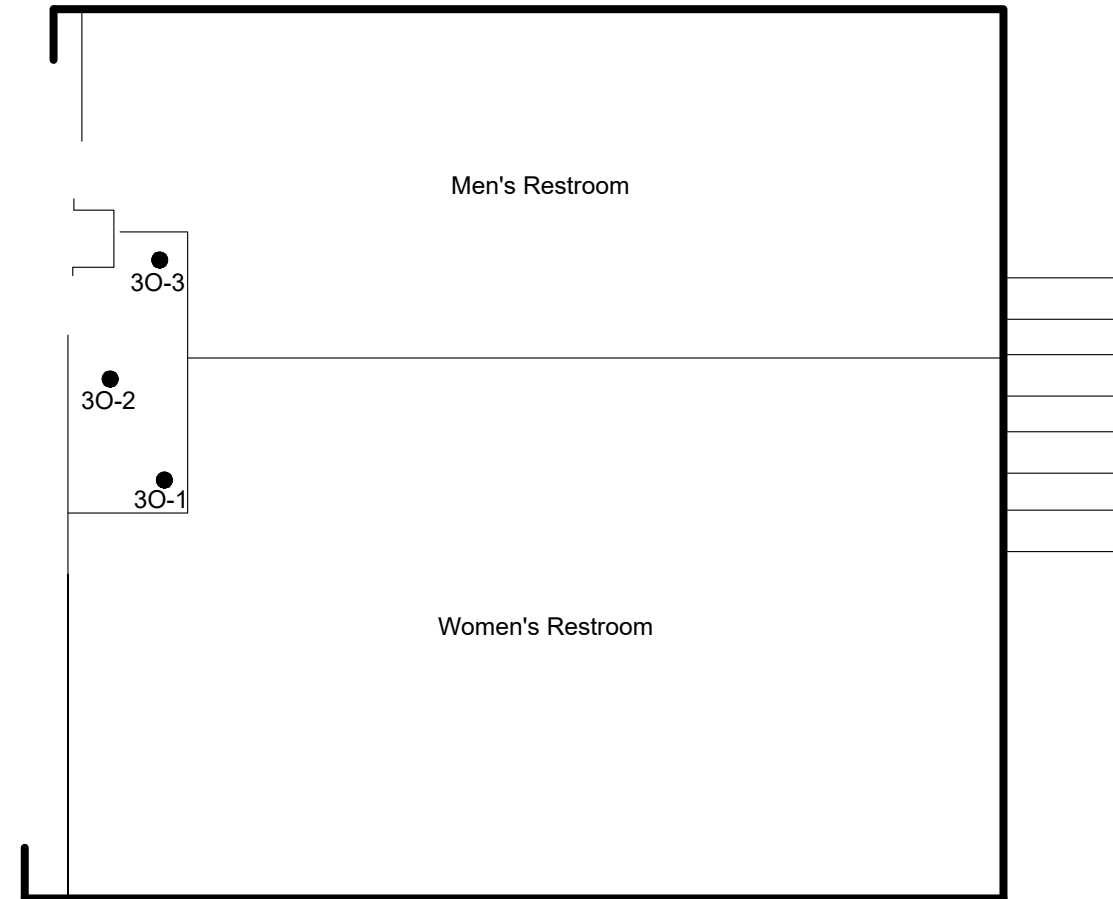
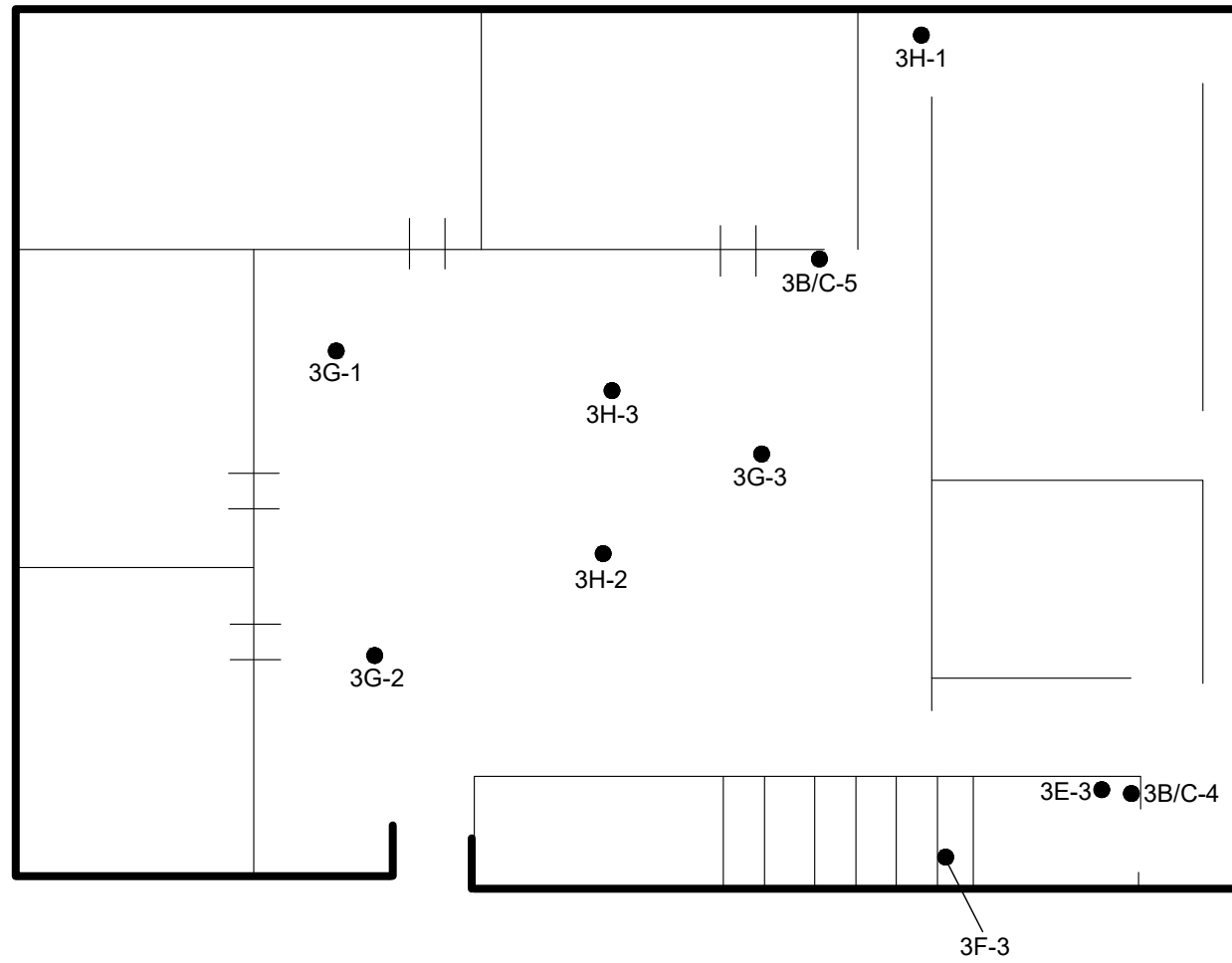

	PROJECT NO. 101125002	SAMPLE LOCATION MAP - BUILDING #3, OFFICE #1, 1ST FLOOR	FIGURE 10
	DATE 10/19		

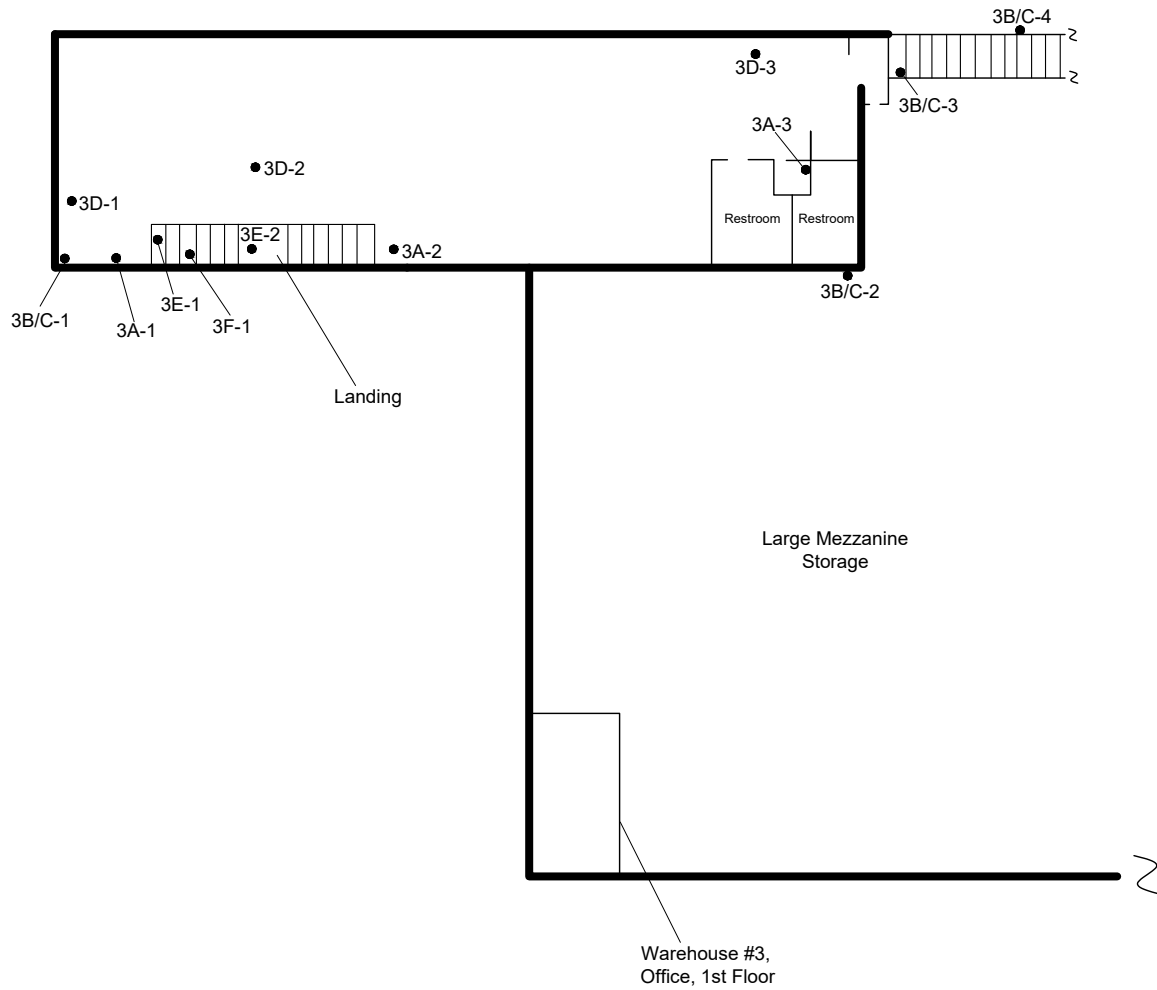

**LEGEND**

● Sample Location and Designation  
 (Red Where Positive For Asbestos)

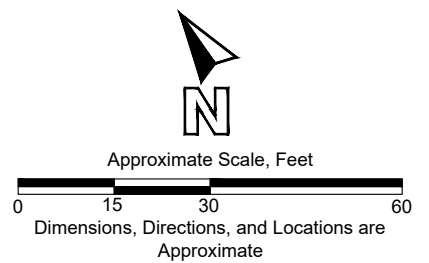

PROJECT NO.  
 101125002  
 DATE  
 10/19

SAMPLE LOCATION MAP - BUILDING #3, OFFICE #1, MEZZANINE  
 12322 AND 12434 EAST 4TH STREET  
 RANCHO CUCAMONGA, CALIFORNIA

FIGURE  
**11**

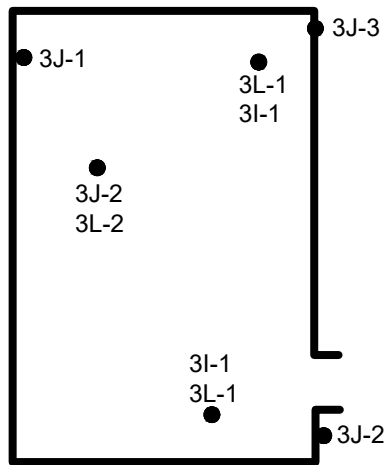

Office #3

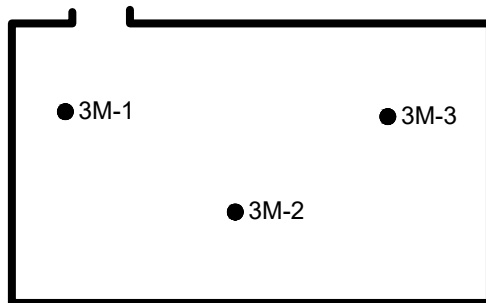

Office #4

**LEGEND**

● Sample Location and Designation  
 (Red Where Positive For Asbestos)

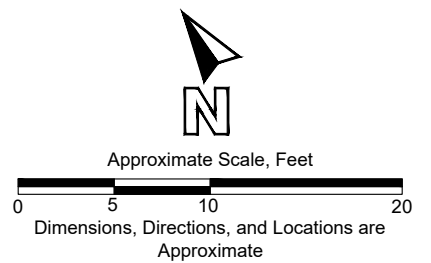

PROJECT NO.  
101125002

DATE  
10/19

SAMPLE LOCATION MAP - BUILDING #3, OFFICE #2 AND 3

12322 AND 12434 EAST 4TH STREET  
 RANCHO CUCAMONGA, CALIFORNIA

FIGURE  
12

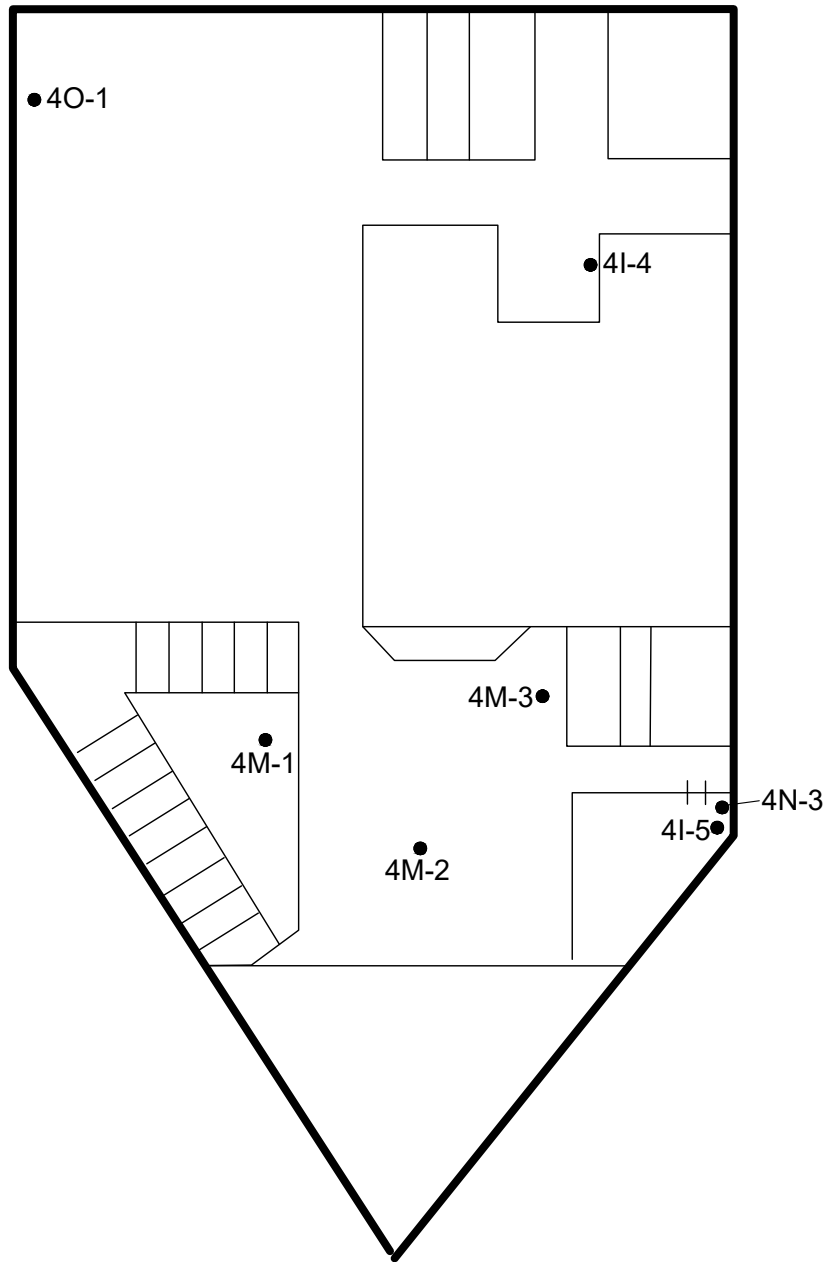

**LEGEND**

● Sample Location and Designation  
 4O-1 (Red Where Positive For Asbestos)

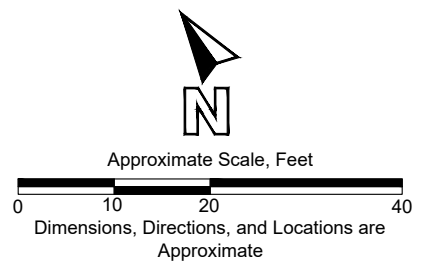

PROJECT NO.  
101125002

DATE  
10/19

SAMPLE LOCATION MAP - BUILDING #4, 1ST FLOOR

12322 AND 12434 EAST 4TH STREET  
RANCHO CUCAMONGA, CALIFORNIA

FIGURE  
**13**



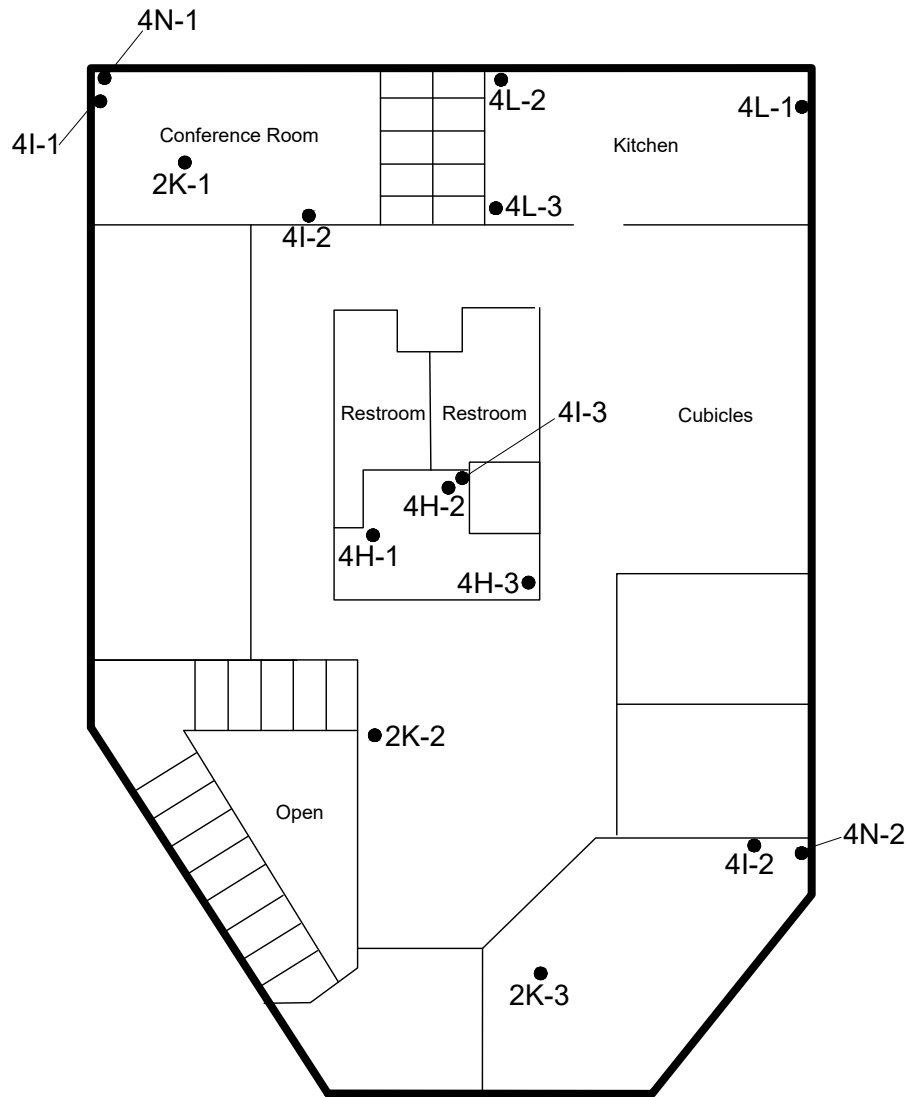

**LEGEND**

● Sample Location and Designation  
 (Red Where Positive For Asbestos)

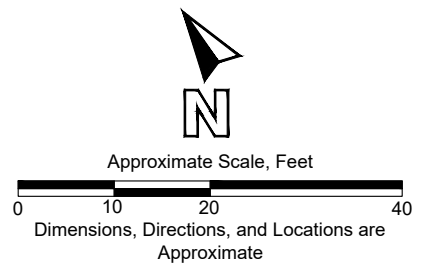

PROJECT NO.  
101125002

DATE  
10/19

SAMPLE LOCATION MAP - BUILDING #4, 2ND FLOOR

12322 AND 12434 EAST 4TH STREET  
 RANCHO CUCAMONGA, CALIFORNIA

FIGURE  
14

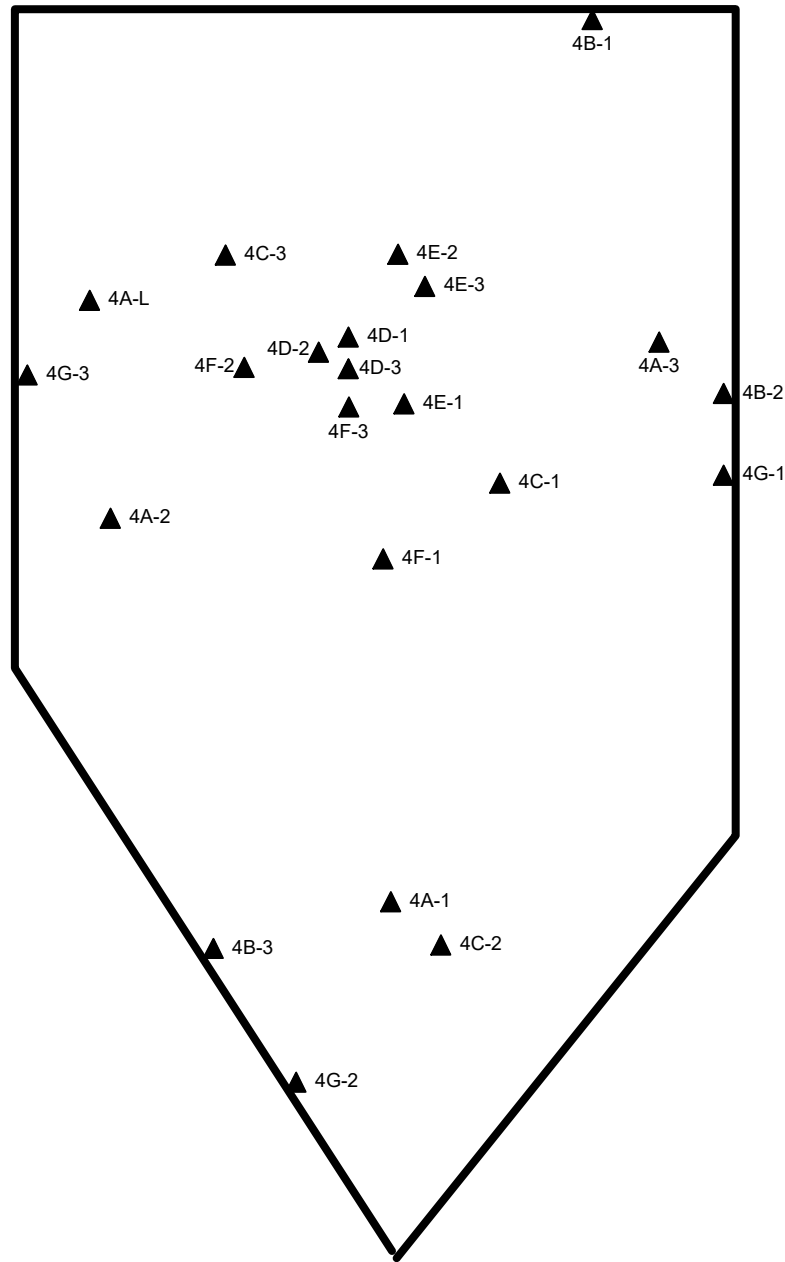

Office



Approximate Scale, Feet

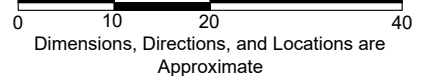

Dimensions, Directions, and Locations are Approximate

**LEGEND**

▲ Roof Sample Location and Designation  
 (Red Where Positive For Asbestos)



PROJECT NO.  
101125002

DATE  
10/19

SAMPLE LOCATION MAP - BUILDING #4, ROOF

12322 AND 12434 EAST 4TH STREET  
 RANCHO CUCAMONGA, CALIFORNIA

FIGURE  
15

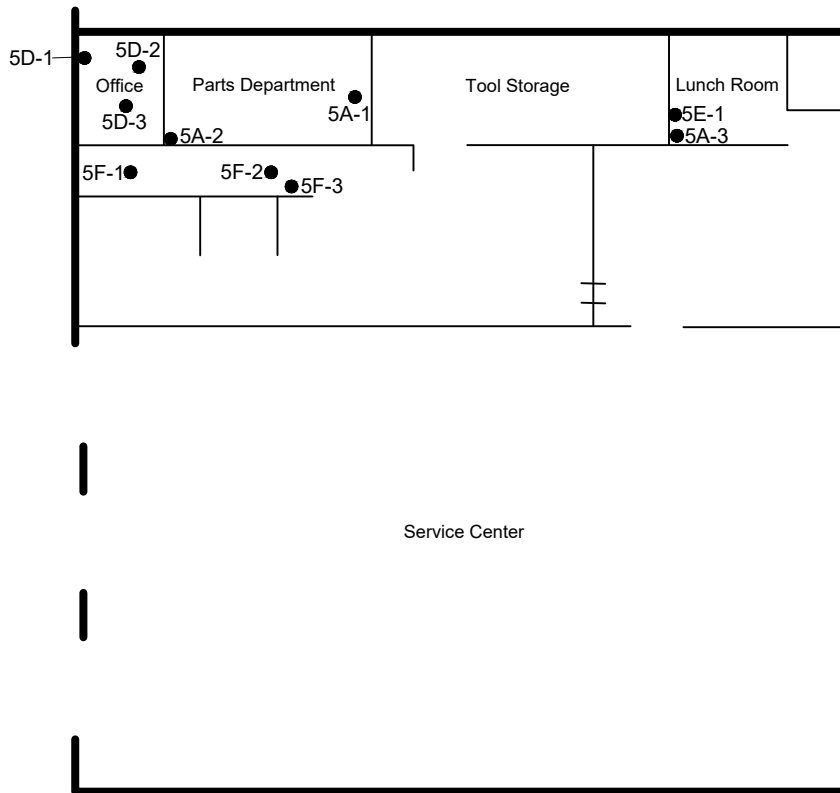
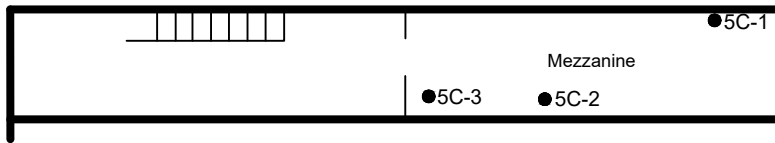

**LEGEND**

● Sample Location and Designation  
 5C-1 (Red Where Positive For Asbestos)

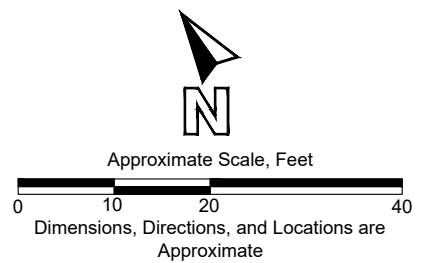

PROJECT NO.  
 101125002

DATE  
 10/19

SAMPLE LOCATION MAP - MAINTENANCE SHOP

12322 AND 12434 EAST 4TH STREET  
 RANCHO CUCAMONGA, CALIFORNIA

FIGURE  
 16

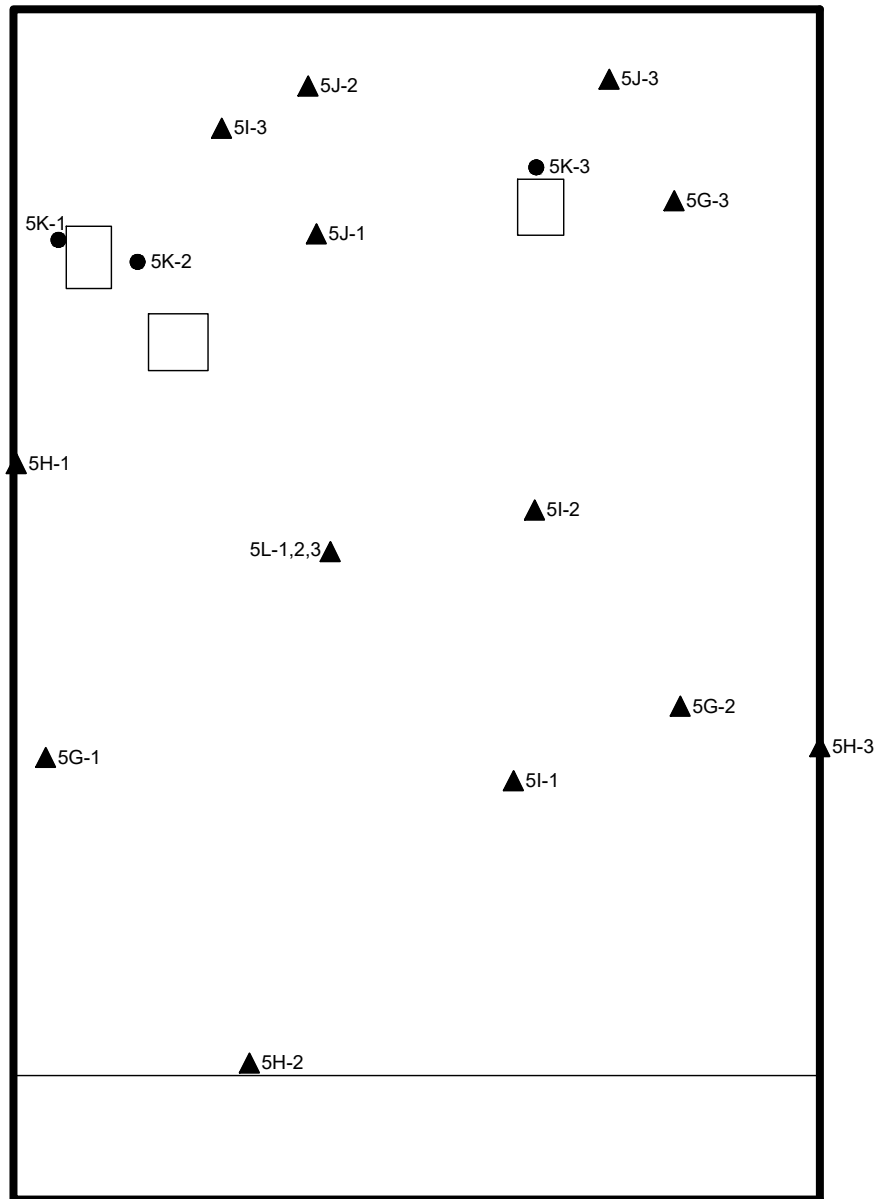

**LEGEND**

● Sample Location and Designation  
 5J-1 (Red Where Positive For Asbestos)

▲ Roof Sample Location and Designation  
 5H-1 (Red Where Positive For Asbestos)

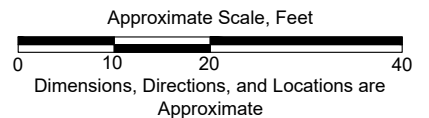

PROJECT NO.  
 101125002

DATE  
 10/19

**SAMPLE LOCATION MAP - MAINTENANCE SHOP ROOF**

12322 AND 12434 EAST 4TH STREET  
 RANCHO CUCAMONGA, CALIFORNIA

**FIGURE**  
**17**

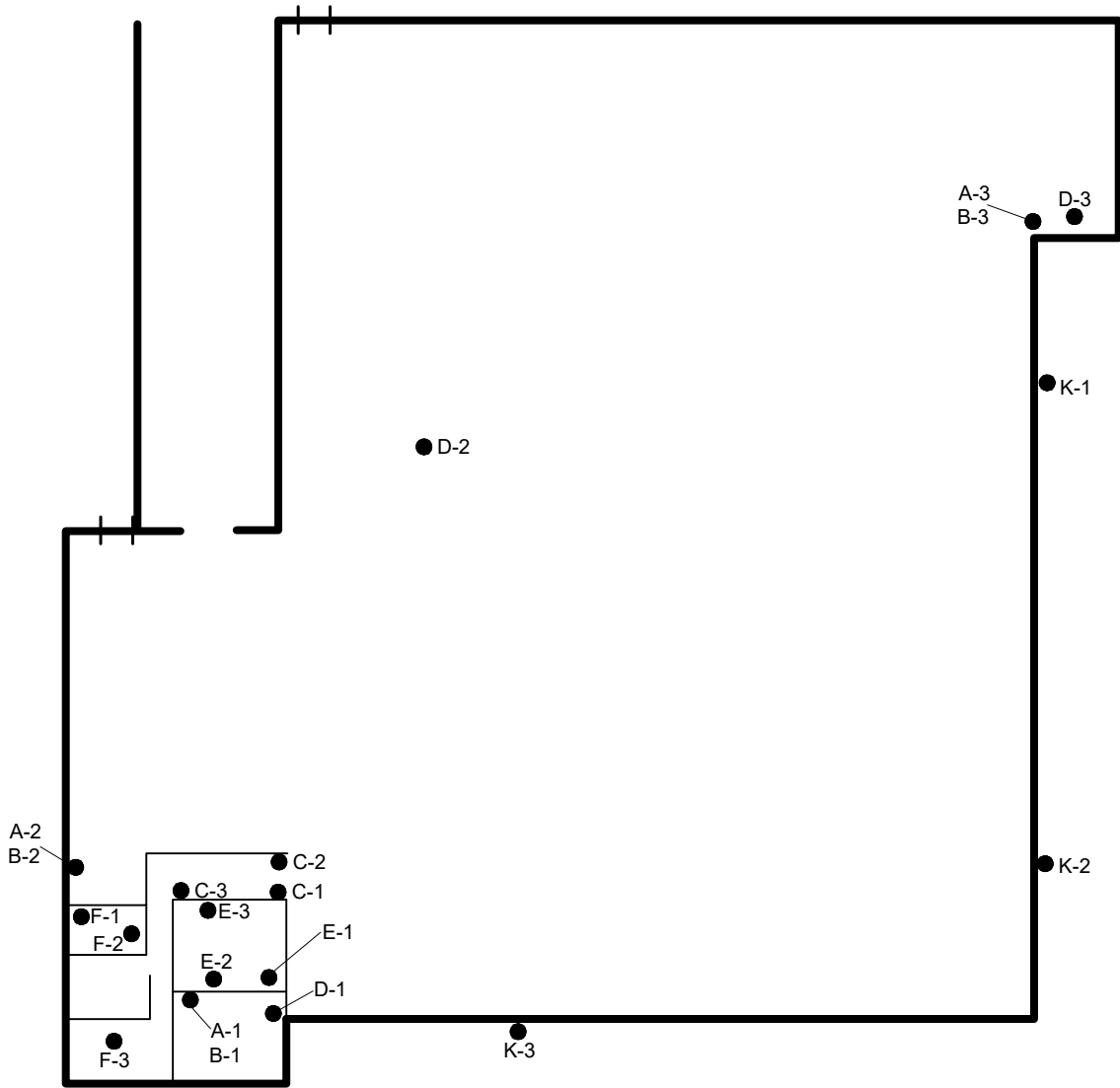

**LEGEND**

● Sample Location and Designation  
 D-1 (Red Where Positive For Asbestos)

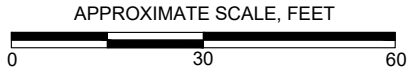

NOTE: DIMENSIONS, DIRECTIONS AND LOCATIONS ARE APPROXIMATE.



PROJECT NO. 101125002
DATE 10/19

SAMPLE LOCATION MAP - RETAIL BUILDING
12322 AND 12434 EAST 4TH STREET RANCHO CUCAMONGA, CALIFORNIA

FIGURE  
**18**

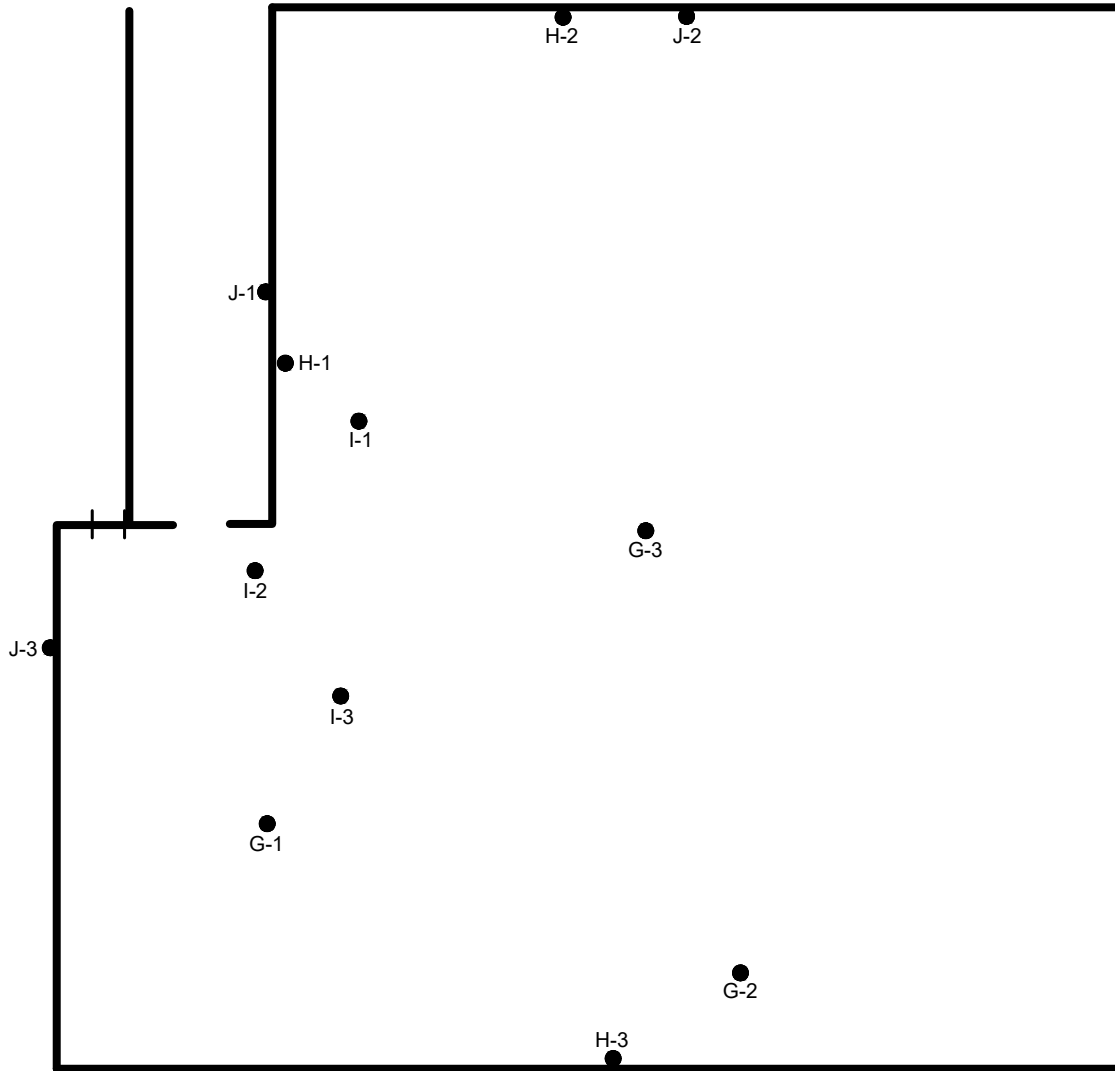

**LEGEND**

- Sample Location and Designation  
(Red Where Positive For Asbestos)



APPROXIMATE SCALE, FEET



NOTE: DIMENSIONS, DIRECTIONS AND LOCATIONS ARE APPROXIMATE.



PROJECT NO.  
101125002

DATE  
10/19

SAMPLE LOCATION MAP - RETAIL BUILDING ROOF

12322 AND 12434 EAST 4TH STREET  
RANCHO CUCAMONGA, CALIFORNIA

FIGURE  
**19**

**ATTACHMENT A**  
**LABORATORY REPORTS**



## Analytical Report

### Asbestos Identification in Bulk Materials

**Client Name:** Ardent Environmental Group  
**Client Address:** 1837 Capital St. #103  
 Corona, CA 92880

**Report Number:** 1512899  
**Samples Submitted:** 292  
**Sample Collection Date:** 9/9/2019  
**Laboratory Receipt Date:** 9/10/2019  
**Analysis Method:** EPA 600/R-93/116  
 EPA 600/M4-82-020  
**Page:** 1 of 59

**Project ID:** 101125002  
**Project Name:** Bridge - Big Lots  
**Project Location:** 4th Street  
 Rancho Cucamonga, CA

#### TEST DATA

**Laboratory ID#:** 1512899-001 **Client Sample #:** 3A-1

**Sample Material and Location:** Tan Speckled VFT Mezz Break Room

**Sample Characteristics:** White Non-Fibrous Homogenous 100% Non-Fibrous Material

**Misc. Components Observed:**

**Asbestos Observed (%):**

**Analyst:** Dennis Liu **Date Analyzed:** 9/10/2019 **Temperature °C:** 23C **Total Asbestos (%)** None Detected

#### TEST DATA

**Laboratory ID#:** 1512899-001L1 **Client Sample #:** 3A-1

**Sample Material and Location:** Mastic Mezz Break Room

**Sample Characteristics:** Black Non-Fibrous Homogenous 100% Non-Fibrous Material

**Misc. Components Observed:**

**Asbestos Observed (%):**

**Analyst:** Dennis Liu **Date Analyzed:** 9/10/2019 **Temperature °C:** 23C **Total Asbestos (%)** None Detected

#### TEST DATA

**Laboratory ID#:** 1512899-002 **Client Sample #:** 3A-2

**Sample Material and Location:** Tan Speckled VFT Mezz Break Room

**Sample Characteristics:** White Non-Fibrous Homogenous 100% Non-Fibrous Material

**Misc. Components Observed:**

**Asbestos Observed (%):**

**Analyst:** Dennis Liu **Date Analyzed:** 9/10/2019 **Temperature °C:** 23C **Total Asbestos (%)** None Detected

#### TEST DATA

**Laboratory ID#:** 1512899-002L1 **Client Sample #:** 3A-2

**Sample Material and Location:** Mastic Mezz Break Room

**Sample Characteristics:** Black Non-Fibrous Homogenous 100% Non-Fibrous Material

**Misc. Components Observed:**

**Asbestos Observed (%):**

**Analyst:** Dennis Liu **Date Analyzed:** 9/10/2019 **Temperature °C:** 23C **Total Asbestos (%)** None Detected

#### TEST DATA

**Laboratory ID#:** 1512899-003 **Client Sample #:** 3A-3

**Sample Material and Location:** Tan Speckled VFT Mezz Jan. Closet

**Sample Characteristics:** White Non-Fibrous Homogenous 100% Non-Fibrous Material

**Misc. Components Observed:**

**Asbestos Observed (%):**

**Analyst:** Dennis Liu **Date Analyzed:** 9/10/2019 **Temperature °C:** 23C **Total Asbestos (%)** None Detected





## Analytical Report

### Asbestos Identification in Bulk Materials

**Client Name:** Ardent Environmental Group  
**Client Address:** 1837 Capital St. #103  
 Corona, CA 92880

**Report Number:** 1512899  
**Samples Submitted:** 292  
**Sample Collection Date:** 9/9/2019  
**Laboratory Receipt Date:** 9/10/2019  
**Analysis Method:** EPA 600/R-93/116  
 EPA 600/M4-82-020  
**Page:** 2 of 59

**Project ID:** 101125002  
**Project Name:** Bridge - Big Lots  
**Project Location:** 4th Street  
 Rancho Cucamonga, CA

#### TEST DATA

**Laboratory ID#:** 1512899-003L1 **Client Sample #:** 3A-3

**Sample Material and Location:** Mastic Mezz Jan. Closet

**Sample Characteristics:** Black Non-Fibrous Homogenous 100% Non-Fibrous Material

**Misc. Components Observed:**

**Asbestos Observed (%):**

**Analyst:** Dennis Liu

**Date Analyzed:** 9/10/2019

**Temperature °C:** 23C

**Total Asbestos (%)** None Detected

#### TEST DATA

**Laboratory ID#:** 1512899-004 **Client Sample #:** 3B-1

**Sample Material and Location:** Drywall Mezz Break Room

**Sample Characteristics:** White Non-Fibrous Homogenous 100% Non-Fibrous Material

**Misc. Components Observed:**

**Asbestos Observed (%):**

**Analyst:** Dennis Liu

**Date Analyzed:** 9/10/2019

**Temperature °C:** 23C

**Total Asbestos (%)** None Detected

#### TEST DATA

**Laboratory ID#:** 1512899-004L1 **Client Sample #:** 3B-1

**Sample Material and Location:** Joint Compound Mezz Break Room

**Sample Characteristics:** Off-White Non-Fibrous Homogenous 100% Non-Fibrous Material

**Misc. Components Observed:**

**Asbestos Observed (%):**

**Analyst:** Dennis Liu

**Date Analyzed:** 9/10/2019

**Temperature °C:** 23C

**Total Asbestos (%)** None Detected

#### TEST DATA

**Laboratory ID#:** 1512899-004L2 **Client Sample #:** 3B-1

**Sample Material and Location:** Mastic Mezz Break Room

**Sample Characteristics:** Beige Non-Fibrous Homogenous 100% Non-Fibrous Material

**Misc. Components Observed:**

**Asbestos Observed (%):**

**Analyst:** Dennis Liu

**Date Analyzed:** 9/10/2019

**Temperature °C:** 23C

**Total Asbestos (%)** None Detected

#### TEST DATA

**Laboratory ID#:** 1512899-005 **Client Sample #:** 3B-2

**Sample Material and Location:** Drywall Mezz Warehouse

**Sample Characteristics:** White Non-Fibrous Homogenous 100% Non-Fibrous Material

**Misc. Components Observed:**

**Asbestos Observed (%):**

**Analyst:** Dennis Liu

**Date Analyzed:** 9/10/2019

**Temperature °C:** 23C

**Total Asbestos (%)** None Detected



## Analytical Report

### Asbestos Identification in Bulk Materials

**Client Name:** Ardent Environmental Group  
**Client Address:** 1837 Capital St. #103  
 Corona, CA 92880

**Report Number:** 1512899  
**Samples Submitted:** 292  
**Sample Collection Date:** 9/9/2019  
**Laboratory Receipt Date:** 9/10/2019  
**Analysis Method:** EPA 600/R-93/116  
 EPA 600/M4-82-020  
**Page:** 3 of 59

**Project ID:** 101125002  
**Project Name:** Bridge - Big Lots  
**Project Location:** 4th Street  
 Rancho Cucamonga, CA

#### TEST DATA

**Laboratory ID#:** 1512899-005L1 **Client Sample #:** 3B-2

**Sample Material and Location:** Joint Compound Mezz Warehouse

**Sample Characteristics:** Off-White Non-Fibrous Homogenous 100% Non-Fibrous Material

**Misc. Components Observed:**

**Asbestos Observed (%):**

**Analyst:** Dennis Liu

**Date Analyzed:** 9/10/2019

**Temperature °C:** 23C

**Total Asbestos (%)** None Detected

#### TEST DATA

**Laboratory ID#:** 1512899-005L2 **Client Sample #:** 3B-2

**Sample Material and Location:** Mastic Mezz Warehouse

**Sample Characteristics:** Beige Non-Fibrous Homogenous 100% Non-Fibrous Material

**Misc. Components Observed:**

**Asbestos Observed (%):**

**Analyst:** Dennis Liu

**Date Analyzed:** 9/10/2019

**Temperature °C:** 23C

**Total Asbestos (%)** None Detected

#### TEST DATA

**Laboratory ID#:** 1512899-006 **Client Sample #:** 3B-3

**Sample Material and Location:** Drywall Mezz N. Stairwell

**Sample Characteristics:** White Non-Fibrous Homogenous 100% Non-Fibrous Material

**Misc. Components Observed:**

**Asbestos Observed (%):**

**Analyst:** Dennis Liu

**Date Analyzed:** 9/10/2019

**Temperature °C:** 23C

**Total Asbestos (%)** None Detected

#### TEST DATA

**Laboratory ID#:** 1512899-006L1 **Client Sample #:** 3B-3

**Sample Material and Location:** Joint Compound Mezz N. Stairwell

**Sample Characteristics:** Off-White Non-Fibrous Homogenous 100% Non-Fibrous Material

**Misc. Components Observed:**

**Asbestos Observed (%):**

**Analyst:** Dennis Liu

**Date Analyzed:** 9/10/2019

**Temperature °C:** 23C

**Total Asbestos (%)** None Detected

#### TEST DATA

**Laboratory ID#:** 1512899-006L2 **Client Sample #:** 3B-3

**Sample Material and Location:** Mastic Mezz N. Stairwell

**Sample Characteristics:** Beige Non-Fibrous Homogenous 100% Non-Fibrous Material

**Misc. Components Observed:**

**Asbestos Observed (%):**

**Analyst:** Dennis Liu

**Date Analyzed:** 9/10/2019

**Temperature °C:** 23C

**Total Asbestos (%)** None Detected



## Analytical Report

### Asbestos Identification in Bulk Materials

**Client Name:** Ardent Environmental Group  
**Client Address:** 1837 Capital St. #103  
 Corona, CA 92880

**Report Number:** 1512899  
**Samples Submitted:** 292  
**Sample Collection Date:** 9/9/2019  
**Laboratory Receipt Date:** 9/10/2019  
**Analysis Method:** EPA 600/R-93/116  
 EPA 600/M4-82-020  
**Page:** 4 of 59

**Project ID:** 101125002  
**Project Name:** Bridge - Big Lots  
**Project Location:** 4th Street  
 Rancho Cucamonga, CA

#### TEST DATA

**Laboratory ID#:** 1512899-007 **Client Sample #:** 3B-4

**Sample Material and Location:** Drywall S. Stairwell

**Sample Characteristics:** White Non-Fibrous Homogenous 100% Non-Fibrous Material

**Misc. Components Observed:**

**Asbestos Observed (%):**

**Analyst:** Dennis Liu

**Date Analyzed:** 9/10/2019

**Temperature °C:** 23C

**Total Asbestos (%)** None Detected

#### TEST DATA

**Laboratory ID#:** 1512899-007L1 **Client Sample #:** 3B-4

**Sample Material and Location:** Joint Compound S. Stairwell

**Sample Characteristics:** Off-White Non-Fibrous Homogenous 100% Non-Fibrous Material

**Misc. Components Observed:**

**Asbestos Observed (%):**

**Analyst:** Dennis Liu

**Date Analyzed:** 9/10/2019

**Temperature °C:** 23C

**Total Asbestos (%)** None Detected

#### TEST DATA

**Laboratory ID#:** 1512899-007L2 **Client Sample #:** 3B-4

**Sample Material and Location:** Mastic S. Stairwell

**Sample Characteristics:** Beige Non-Fibrous Homogenous 100% Non-Fibrous Material

**Misc. Components Observed:**

**Asbestos Observed (%):**

**Analyst:** Dennis Liu

**Date Analyzed:** 9/10/2019

**Temperature °C:** 23C

**Total Asbestos (%)** None Detected

#### TEST DATA

**Laboratory ID#:** 1512899-008 **Client Sample #:** 3B-5

**Sample Material and Location:** Drywall 1st Floor Office

**Sample Characteristics:** White Non-Fibrous Homogenous 100% Non-Fibrous Material

**Misc. Components Observed:**

**Asbestos Observed (%):**

**Analyst:** Dennis Liu

**Date Analyzed:** 9/10/2019

**Temperature °C:** 23C

**Total Asbestos (%)** None Detected

#### TEST DATA

**Laboratory ID#:** 1512899-008L1 **Client Sample #:** 3B-5

**Sample Material and Location:** Joint Compound 1st Floor Office

**Sample Characteristics:** Off-White Non-Fibrous Homogenous 100% Non-Fibrous Material

**Misc. Components Observed:**

**Asbestos Observed (%):**

**Analyst:** Dennis Liu

**Date Analyzed:** 9/10/2019

**Temperature °C:** 23C

**Total Asbestos (%)** None Detected



## Analytical Report

### Asbestos Identification in Bulk Materials

**Client Name:** Ardent Environmental Group  
**Client Address:** 1837 Capital St. #103  
 Corona, CA 92880

**Report Number:** 1512899  
**Samples Submitted:** 292  
**Sample Collection Date:** 9/9/2019  
**Laboratory Receipt Date:** 9/10/2019  
**Analysis Method:** EPA 600/R-93/116  
 EPA 600/M4-82-020  
**Page:** 5 of 59

**Project ID:** 101125002  
**Project Name:** Bridge - Big Lots  
**Project Location:** 4th Street  
 Rancho Cucamonga, CA

#### TEST DATA

**Laboratory ID#:** 1512899-008L2 **Client Sample #:** 3B-5

**Sample Material and Location:** Mastic 1st Floor Office

**Sample Characteristics:** Beige Non-Fibrous Homogenous 100% Non-Fibrous Material

**Misc. Components Observed:**

**Asbestos Observed (%):**

**Analyst:** Dennis Liu **Date Analyzed:** 9/10/2019 **Temperature °C:** 23C

**Total Asbestos (%)** None Detected

#### TEST DATA

**Laboratory ID#:** 1512899-009 **Client Sample #:** 3D-1

**Sample Material and Location:** 2x4 Ceiling Panel Mezz

**Sample Characteristics:** Grey Fibrous Homogenous 57% Non-Fibrous Material

**Misc. Components Observed:** 3% Fibrous Glass  
40% Cellulose

**Asbestos Observed (%):**

**Analyst:** Dennis Liu **Date Analyzed:** 9/10/2019 **Temperature °C:** 23C

**Total Asbestos (%)** None Detected

#### TEST DATA

**Laboratory ID#:** 1512899-010 **Client Sample #:** 3D-2

**Sample Material and Location:** 2x4 Ceiling Panel Mezz

**Sample Characteristics:** Grey Fibrous Homogenous 57% Non-Fibrous Material

**Misc. Components Observed:** 3% Fibrous Glass  
40% Cellulose

**Asbestos Observed (%):**

**Analyst:** Dennis Liu **Date Analyzed:** 9/10/2019 **Temperature °C:** 23C

**Total Asbestos (%)** None Detected

#### TEST DATA

**Laboratory ID#:** 1512899-011 **Client Sample #:** 3D-3

**Sample Material and Location:** 2x4 Ceiling Panel Mezz

**Sample Characteristics:** Grey Fibrous Homogenous 57% Non-Fibrous Material

**Misc. Components Observed:** 3% Fibrous Glass  
40% Cellulose

**Asbestos Observed (%):**

**Analyst:** Dennis Liu **Date Analyzed:** 9/10/2019 **Temperature °C:** 23C

**Total Asbestos (%)** None Detected

#### TEST DATA

**Laboratory ID#:** 1512899-012 **Client Sample #:** 3E-1

**Sample Material and Location:** Blue VFT Stairwell

**Sample Characteristics:** Blue Non-Fibrous Homogenous 100% Non-Fibrous Material

**Misc. Components Observed:**

**Asbestos Observed (%):**

**Analyst:** Dennis Liu **Date Analyzed:** 9/10/2019 **Temperature °C:** 23C

**Total Asbestos (%)** None Detected



## Analytical Report

### Asbestos Identification in Bulk Materials

**Client Name:** Ardent Environmental Group  
**Client Address:** 1837 Capital St. #103  
 Corona, CA 92880

**Report Number:** 1512899  
**Samples Submitted:** 292  
**Sample Collection Date:** 9/9/2019  
**Laboratory Receipt Date:** 9/10/2019  
**Analysis Method:** EPA 600/R-93/116  
 EPA 600/M4-82-020  
**Page:** 6 of 59

**Project ID:** 101125002  
**Project Name:** Bridge - Big Lots  
**Project Location:** 4th Street  
 Rancho Cucamonga, CA

#### TEST DATA

**Laboratory ID#:** 1512899-012L1 **Client Sample #:** 3E-1

**Sample Material and Location:** Mastic Stairwell

**Sample Characteristics:** Yellow Non-Fibrous Homogenous 100% Non-Fibrous Material

**Misc. Components Observed:**

**Asbestos Observed (%):**

**Analyst:** Dennis Liu **Date Analyzed:** 9/10/2019 **Temperature °C:** 23C

**Total Asbestos (%)** None Detected

#### TEST DATA

**Laboratory ID#:** 1512899-013 **Client Sample #:** 3E-2

**Sample Material and Location:** Blue VFT Stairwell

**Sample Characteristics:** Blue Non-Fibrous Homogenous 100% Non-Fibrous Material

**Misc. Components Observed:**

**Asbestos Observed (%):**

**Analyst:** Dennis Liu **Date Analyzed:** 9/10/2019 **Temperature °C:** 23C

**Total Asbestos (%)** None Detected

#### TEST DATA

**Laboratory ID#:** 1512899-013L1 **Client Sample #:** 3E-2

**Sample Material and Location:** Mastic Stairwell

**Sample Characteristics:** Yellow Non-Fibrous Homogenous 100% Non-Fibrous Material

**Misc. Components Observed:**

**Asbestos Observed (%):**

**Analyst:** Dennis Liu **Date Analyzed:** 9/10/2019 **Temperature °C:** 23C

**Total Asbestos (%)** None Detected

#### TEST DATA

**Laboratory ID#:** 1512899-014 **Client Sample #:** 3E-3

**Sample Material and Location:** Blue VFT Stairwell

**Sample Characteristics:** Blue Non-Fibrous Homogenous 100% Non-Fibrous Material

**Misc. Components Observed:**

**Asbestos Observed (%):**

**Analyst:** Dennis Liu **Date Analyzed:** 9/10/2019 **Temperature °C:** 23C

**Total Asbestos (%)** None Detected

#### TEST DATA

**Laboratory ID#:** 1512899-014L1 **Client Sample #:** 3E-3

**Sample Material and Location:** Mastic Stairwell

**Sample Characteristics:** Yellow Non-Fibrous Homogenous 100% Non-Fibrous Material

**Misc. Components Observed:**

**Asbestos Observed (%):**

**Analyst:** Dennis Liu **Date Analyzed:** 9/10/2019 **Temperature °C:** 23C

**Total Asbestos (%)** None Detected



## Analytical Report

### Asbestos Identification in Bulk Materials

**Client Name:** Ardent Environmental Group  
**Client Address:** 1837 Capital St. #103  
 Corona, CA 92880

**Report Number:** 1512899  
**Samples Submitted:** 292  
**Sample Collection Date:** 9/9/2019  
**Laboratory Receipt Date:** 9/10/2019  
**Analysis Method:** EPA 600/R-93/116  
 EPA 600/M4-82-020  
**Page:** 7 of 59

**Project ID:** 101125002  
**Project Name:** Bridge - Big Lots  
**Project Location:** 4th Street  
 Rancho Cucamonga, CA

#### TEST DATA

**Laboratory ID#:** 1512899-014L2 **Client Sample #:** 3E-3

**Sample Material and Location:** Leveling Compound Stairwell

**Sample Characteristics:** Off-White Non-Fibrous Homogenous 100% Non-Fibrous Material

**Misc. Components Observed:**

**Asbestos Observed (%):**

**Analyst:** Dennis Liu **Date Analyzed:** 9/10/2019 **Temperature °C:** 23C **Total Asbestos (%)** None Detected

#### TEST DATA

**Laboratory ID#:** 1512899-015 **Client Sample #:** 3F-1

**Sample Material and Location:** Blue Stair Cover Stairs

**Sample Characteristics:** Blue Smooth Homogenous 100% Non-Fibrous Material

**Misc. Components Observed:**

**Asbestos Observed (%):**

**Analyst:** Dennis Liu **Date Analyzed:** 9/10/2019 **Temperature °C:** 23C **Total Asbestos (%)** None Detected

#### TEST DATA

**Laboratory ID#:** 1512899-015L1 **Client Sample #:** 3F-1

**Sample Material and Location:** Mastic Stairs

**Sample Characteristics:** Beige Non-Fibrous Homogenous 100% Non-Fibrous Material

**Misc. Components Observed:**

**Asbestos Observed (%):**

**Analyst:** Dennis Liu **Date Analyzed:** 9/10/2019 **Temperature °C:** 23C **Total Asbestos (%)** None Detected

#### TEST DATA

**Laboratory ID#:** 1512899-016 **Client Sample #:** 3F-2

**Sample Material and Location:** Blue Stair Cover Stairs

**Sample Characteristics:** Blue Smooth Homogenous 100% Non-Fibrous Material

**Misc. Components Observed:**

**Asbestos Observed (%):**

**Analyst:** Dennis Liu **Date Analyzed:** 9/10/2019 **Temperature °C:** 23C **Total Asbestos (%)** None Detected

#### TEST DATA

**Laboratory ID#:** 1512899-016L1 **Client Sample #:** 3F-2

**Sample Material and Location:** Mastic Stairs

**Sample Characteristics:** Beige Non-Fibrous Homogenous 100% Non-Fibrous Material

**Misc. Components Observed:**

**Asbestos Observed (%):**

**Analyst:** Dennis Liu **Date Analyzed:** 9/10/2019 **Temperature °C:** 23C **Total Asbestos (%)** None Detected



## Analytical Report

### Asbestos Identification in Bulk Materials

**Client Name:** Ardent Environmental Group  
**Client Address:** 1837 Capital St. #103  
 Corona, CA 92880

**Report Number:** 1512899  
**Samples Submitted:** 292  
**Sample Collection Date:** 9/9/2019  
**Laboratory Receipt Date:** 9/10/2019  
**Analysis Method:** EPA 600/R-93/116  
 EPA 600/M4-82-020  
**Page:** 8 of 59

**Project ID:** 101125002  
**Project Name:** Bridge - Big Lots  
**Project Location:** 4th Street  
 Rancho Cucamonga, CA

#### TEST DATA

**Laboratory ID#:** 1512899-017 **Client Sample #:** 3F-3

**Sample Material and Location:** Blue Stair Cover Stairs

**Sample Characteristics:** Blue Smooth Homogenous 100% Non-Fibrous Material

**Misc. Components Observed:**

**Asbestos Observed (%):**

**Analyst:** Dennis Liu **Date Analyzed:** 9/10/2019 **Temperature °C:** 23C

**Total Asbestos (%)** None Detected

#### TEST DATA

**Laboratory ID#:** 1512899-017L1 **Client Sample #:** 3F-3

**Sample Material and Location:** Mastic Stairs

**Sample Characteristics:** Beige Non-Fibrous Homogenous 100% Non-Fibrous Material

**Misc. Components Observed:**

**Asbestos Observed (%):**

**Analyst:** Dennis Liu **Date Analyzed:** 9/10/2019 **Temperature °C:** 23C

**Total Asbestos (%)** None Detected

#### TEST DATA

**Laboratory ID#:** 1512899-018 **Client Sample #:** 3G-1

**Sample Material and Location:** 2x4 Ceiling Tile 1st Fl Office

**Sample Characteristics:** Beige Fibrous Homogenous 57% Non-Fibrous Material

**Misc. Components Observed:** 3% Fibrous Glass  
40% Cellulose

**Asbestos Observed (%):**

**Analyst:** Dennis Liu **Date Analyzed:** 9/10/2019 **Temperature °C:** 23C

**Total Asbestos (%)** None Detected

#### TEST DATA

**Laboratory ID#:** 1512899-019 **Client Sample #:** 3G-2

**Sample Material and Location:** 2x4 Ceiling Tile 1st Fl Office

**Sample Characteristics:** Beige Fibrous Homogenous 57% Non-Fibrous Material

**Misc. Components Observed:** 3% Fibrous Glass  
40% Cellulose

**Asbestos Observed (%):**

**Analyst:** Dennis Liu **Date Analyzed:** 9/10/2019 **Temperature °C:** 23C

**Total Asbestos (%)** None Detected

#### TEST DATA

**Laboratory ID#:** 1512899-020 **Client Sample #:** 3G-3

**Sample Material and Location:** 2x4 Ceiling Tile 1st Fl Office

**Sample Characteristics:** Beige Fibrous Homogenous 57% Non-Fibrous Material

**Misc. Components Observed:** 3% Fibrous Glass  
40% Cellulose

**Asbestos Observed (%):**

**Analyst:** Dennis Liu **Date Analyzed:** 9/10/2019 **Temperature °C:** 23C

**Total Asbestos (%)** None Detected



## Analytical Report

### Asbestos Identification in Bulk Materials

**Client Name:** Ardent Environmental Group  
**Client Address:** 1837 Capital St. #103  
 Corona, CA 92880

**Report Number:** 1512899  
**Samples Submitted:** 292  
**Sample Collection Date:** 9/9/2019  
**Laboratory Receipt Date:** 9/10/2019  
**Analysis Method:** EPA 600/R-93/116  
 EPA 600/M4-82-020  
**Page:** 9 of 59

**Project ID:** 101125002  
**Project Name:** Bridge - Big Lots  
**Project Location:** 4th Street  
 Rancho Cucamonga, CA

#### TEST DATA

**Laboratory ID#:** 1512899-021 **Client Sample #:** 3H-1

**Sample Material and Location:** Yellow Carpet Mastic 1st Fl Office

**Sample Characteristics:** Yellow Non-Fibrous Homogenous 100% Non-Fibrous Material

**Misc. Components Observed:**

**Asbestos Observed (%):**

**Analyst:** Dennis Liu

**Date Analyzed:** 9/10/2019

**Temperature °C:** 23C

**Total Asbestos (%)** None Detected

#### TEST DATA

**Laboratory ID#:** 1512899-022 **Client Sample #:** 3H-2

**Sample Material and Location:** Yellow Carpet Mastic 1st Fl Office

**Sample Characteristics:** Yellow Non-Fibrous Homogenous 100% Non-Fibrous Material

**Misc. Components Observed:**

**Asbestos Observed (%):**

**Analyst:** Dennis Liu

**Date Analyzed:** 9/10/2019

**Temperature °C:** 23C

**Total Asbestos (%)** None Detected

#### TEST DATA

**Laboratory ID#:** 1512899-023 **Client Sample #:** 3H-3

**Sample Material and Location:** Yellow Carpet Mastic 1st Fl Office

**Sample Characteristics:** Yellow Non-Fibrous Homogenous 100% Non-Fibrous Material

**Misc. Components Observed:**

**Asbestos Observed (%):**

**Analyst:** Dennis Liu

**Date Analyzed:** 9/10/2019

**Temperature °C:** 23C

**Total Asbestos (%)** None Detected

#### TEST DATA

**Laboratory ID#:** 1512899-024 **Client Sample #:** 3I-1

**Sample Material and Location:** Beige 12x12 VFT Wasckos- 3 Office

**Sample Characteristics:** Beige Non-Fibrous Homogenous 100% Non-Fibrous Material

**Misc. Components Observed:**

**Asbestos Observed (%):**

**Analyst:** Dennis Liu

**Date Analyzed:** 9/11/2019

**Temperature °C:** 23C

**Total Asbestos (%)** None Detected

#### TEST DATA

**Laboratory ID#:** 1512899-024L1 **Client Sample #:** 3I-1

**Sample Material and Location:** Mastic Wasckos- 3 Office

**Sample Characteristics:** Black Non-Fibrous Homogenous 100% Non-Fibrous Material

**Misc. Components Observed:**

**Asbestos Observed (%):**

**Analyst:** Dennis Liu

**Date Analyzed:** 9/11/2019

**Temperature °C:** 23C

**Total Asbestos (%)** None Detected





## Analytical Report

### Asbestos Identification in Bulk Materials

**Client Name:** Ardent Environmental Group  
**Client Address:** 1837 Capital St. #103  
 Corona, CA 92880

**Report Number:** 1512899  
**Samples Submitted:** 292  
**Sample Collection Date:** 9/9/2019  
**Laboratory Receipt Date:** 9/10/2019  
**Analysis Method:** EPA 600/R-93/116  
 EPA 600/M4-82-020  
**Page:** 10 of 59

**Project ID:** 101125002  
**Project Name:** Bridge - Big Lots  
**Project Location:** 4th Street  
 Rancho Cucamonga, CA

#### TEST DATA

**Laboratory ID#:** 1512899-025 **Client Sample #:** 3I-2

**Sample Material and Location:** Beige 12x12 VFT Wasckos- 3 Office

**Sample Characteristics:** Beige Non-Fibrous Homogenous 100% Non-Fibrous Material

**Misc. Components Observed:**

**Asbestos Observed (%):**

**Analyst:** Dennis Liu **Date Analyzed:** 9/11/2019 **Temperature °C:** 23C

**Total Asbestos (%)** None Detected

#### TEST DATA

**Laboratory ID#:** 1512899-025L1 **Client Sample #:** 3I-2

**Sample Material and Location:** Mastic Wasckos- 3 Office

**Sample Characteristics:** Black Non-Fibrous Homogenous 100% Non-Fibrous Material

**Misc. Components Observed:**

**Asbestos Observed (%):**

**Analyst:** Dennis Liu **Date Analyzed:** 9/11/2019 **Temperature °C:** 23C

**Total Asbestos (%)** None Detected

#### TEST DATA

**Laboratory ID#:** 1512899-026 **Client Sample #:** 3I-3

**Sample Material and Location:** Beige 12x12 VFT Wasckos- 3 Office

**Sample Characteristics:** Beige Non-Fibrous Homogenous 100% Non-Fibrous Material

**Misc. Components Observed:**

**Asbestos Observed (%):**

**Analyst:** Dennis Liu **Date Analyzed:** 9/11/2019 **Temperature °C:** 23C

**Total Asbestos (%)** None Detected

#### TEST DATA

**Laboratory ID#:** 1512899-026L1 **Client Sample #:** 3I-3

**Sample Material and Location:** Mastic Wasckos- 3 Office

**Sample Characteristics:** Black Non-Fibrous Homogenous 100% Non-Fibrous Material

**Misc. Components Observed:**

**Asbestos Observed (%):**

**Analyst:** Dennis Liu **Date Analyzed:** 9/11/2019 **Temperature °C:** 23C

**Total Asbestos (%)** None Detected

#### TEST DATA

**Laboratory ID#:** 1512899-027 **Client Sample #:** 3I-1

**Sample Material and Location:** Drywall WH#3 Office

**Sample Characteristics:** White Non-Fibrous Homogenous 100% Non-Fibrous Material

**Misc. Components Observed:**

**Asbestos Observed (%):**

**Analyst:** Dennis Liu **Date Analyzed:** 9/11/2019 **Temperature °C:** 23C

**Total Asbestos (%)** None Detected



## Analytical Report

### Asbestos Identification in Bulk Materials

**Client Name:** Ardent Environmental Group  
**Client Address:** 1837 Capital St. #103  
 Corona, CA 92880

**Report Number:** 1512899  
**Samples Submitted:** 292  
**Sample Collection Date:** 9/9/2019  
**Laboratory Receipt Date:** 9/10/2019  
**Analysis Method:** EPA 600/R-93/116  
 EPA 600/M4-82-020  
**Page:** 11 of 59

**Project ID:** 101125002  
**Project Name:** Bridge - Big Lots  
**Project Location:** 4th Street  
 Rancho Cucamonga, CA

#### TEST DATA

**Laboratory ID#:** 1512899-027L1 **Client Sample #:** 3J-1

**Sample Material and Location:** Joint Compound WH#3 Office

**Sample Characteristics:** Off-White Non-Fibrous Homogenous 100% Non-Fibrous Material

**Misc. Components Observed:**

**Asbestos Observed (%):**

**Analyst:** Dennis Liu

**Date Analyzed:** 9/11/2019

**Temperature °C:** 23C

**Total Asbestos (%)** None Detected

#### TEST DATA

**Laboratory ID#:** 1512899-027L2 **Client Sample #:** 3J-1

**Sample Material and Location:** Mastic WH#3 Office

**Sample Characteristics:** Beige Non-Fibrous Homogenous 100% Non-Fibrous Material

**Misc. Components Observed:**

**Asbestos Observed (%):**

**Analyst:** Dennis Liu

**Date Analyzed:** 9/11/2019

**Temperature °C:** 23C

**Total Asbestos (%)** None Detected

#### TEST DATA

**Laboratory ID#:** 1512899-028 **Client Sample #:** 3J-2

**Sample Material and Location:** Drywall WH#3 Office

**Sample Characteristics:** White Non-Fibrous Homogenous 100% Non-Fibrous Material

**Misc. Components Observed:**

**Asbestos Observed (%):**

**Analyst:** Dennis Liu

**Date Analyzed:** 9/11/2019

**Temperature °C:** 23C

**Total Asbestos (%)** None Detected

#### TEST DATA

**Laboratory ID#:** 1512899-028L1 **Client Sample #:** 3J-2

**Sample Material and Location:** Joint Compound WH#3 Office

**Sample Characteristics:** Off-White Non-Fibrous Homogenous 100% Non-Fibrous Material

**Misc. Components Observed:**

**Asbestos Observed (%):**

**Analyst:** Dennis Liu

**Date Analyzed:** 9/11/2019

**Temperature °C:** 23C

**Total Asbestos (%)** None Detected

#### TEST DATA

**Laboratory ID#:** 1512899-028L2 **Client Sample #:** 3J-2

**Sample Material and Location:** Mastic WH#3 Office

**Sample Characteristics:** Beige Non-Fibrous Homogenous 100% Non-Fibrous Material

**Misc. Components Observed:**

**Asbestos Observed (%):**

**Analyst:** Dennis Liu

**Date Analyzed:** 9/11/2019

**Temperature °C:** 23C

**Total Asbestos (%)** None Detected



## Analytical Report

### Asbestos Identification in Bulk Materials

**Client Name:** Ardent Environmental Group  
**Client Address:** 1837 Capital St. #103  
 Corona, CA 92880

**Report Number:** 1512899  
**Samples Submitted:** 292  
**Sample Collection Date:** 9/9/2019  
**Laboratory Receipt Date:** 9/10/2019  
**Analysis Method:** EPA 600/R-93/116  
 EPA 600/M4-82-020  
**Page:** 12 of 59

**Project ID:** 101125002  
**Project Name:** Bridge - Big Lots  
**Project Location:** 4th Street  
 Rancho Cucamonga, CA

#### TEST DATA

**Laboratory ID#:** 1512899-029 **Client Sample #:** 3J-3

**Sample Material and Location:** Drywall WH#3 Office

**Sample Characteristics:** White Non-Fibrous Homogenous 100% Non-Fibrous Material

**Misc. Components Observed:**

**Asbestos Observed (%):**

**Analyst:** Dennis Liu

**Date Analyzed:** 9/11/2019

**Temperature °C:** 23C

**Total Asbestos (%)** None Detected

#### TEST DATA

**Laboratory ID#:** 1512899-029L1 **Client Sample #:** 3J-3

**Sample Material and Location:** Joint Compound WH#3 Office

**Sample Characteristics:** Off-White Non-Fibrous Homogenous 100% Non-Fibrous Material

**Misc. Components Observed:**

**Asbestos Observed (%):**

**Analyst:** Dennis Liu

**Date Analyzed:** 9/11/2019

**Temperature °C:** 23C

**Total Asbestos (%)** None Detected

#### TEST DATA

**Laboratory ID#:** 1512899-029L2 **Client Sample #:** 3J-3

**Sample Material and Location:** Mastic WH#3 Office

**Sample Characteristics:** Beige Non-Fibrous Homogenous 100% Non-Fibrous Material

**Misc. Components Observed:**

**Asbestos Observed (%):**

**Analyst:** Dennis Liu

**Date Analyzed:** 9/11/2019

**Temperature °C:** 23C

**Total Asbestos (%)** None Detected

#### TEST DATA

**Laboratory ID#:** 1512899-030 **Client Sample #:** 3L-1

**Sample Material and Location:** 2x4 Ceiling Tile WH#3 Office

**Sample Characteristics:** Beige Fibrous Homogenous 57% Non-Fibrous Material

**Misc. Components Observed:**

3% Fibrous Glass

40% Cellulose

**Asbestos Observed (%):**

**Analyst:** Dennis Liu

**Date Analyzed:** 9/11/2019

**Temperature °C:** 23C

**Total Asbestos (%)** None Detected

#### TEST DATA

**Laboratory ID#:** 1512899-031 **Client Sample #:** 3L-2

**Sample Material and Location:** 2x4 Ceiling Tile WH#3 Office

**Sample Characteristics:** Beige Fibrous Homogenous 57% Non-Fibrous Material

**Misc. Components Observed:**

3% Fibrous Glass

40% Cellulose

**Asbestos Observed (%):**

**Analyst:** Dennis Liu

**Date Analyzed:** 9/11/2019

**Temperature °C:** 23C

**Total Asbestos (%)** None Detected



## Analytical Report

### Asbestos Identification in Bulk Materials

**Client Name:** Ardent Environmental Group  
**Client Address:** 1837 Capital St. #103  
 Corona, CA 92880

**Report Number:** 1512899  
**Samples Submitted:** 292  
**Sample Collection Date:** 9/9/2019  
**Laboratory Receipt Date:** 9/10/2019  
**Analysis Method:** EPA 600/R-93/116  
 EPA 600/M4-82-020  
**Page:** 13 of 59

**Project ID:** 101125002  
**Project Name:** Bridge - Big Lots  
**Project Location:** 4th Street  
 Rancho Cucamonga, CA

#### TEST DATA

**Laboratory ID#:** 1512899-032 **Client Sample #:** 3L-3

**Sample Material and Location:** 2x4 Ceiling Tile WH#3 Office

**Sample Characteristics:** Beige Fibrous Homogenous 57% Non-Fibrous Material  
**Misc. Components Observed:** 3% Fibrous Glass  
 40% Cellulose

**Asbestos Observed (%):** None Detected  
**Analyst:** Dennis Liu **Date Analyzed:** 9/11/2019 **Temperature °C:** 23C

#### TEST DATA

**Laboratory ID#:** 1512899-033 **Client Sample #:** 3M-1

**Sample Material and Location:** Red 12x12 VFT Warehouse 3 Office #2

**Sample Characteristics:** Red Non-Fibrous Homogenous 100% Non-Fibrous Material  
**Misc. Components Observed:**

**Asbestos Observed (%):** None Detected  
**Analyst:** Dennis Liu **Date Analyzed:** 9/11/2019 **Temperature °C:** 23C

#### TEST DATA

**Laboratory ID#:** 1512899-033L1 **Client Sample #:** 3M-1

**Sample Material and Location:** Mastic Warehouse 3 Office #2

**Sample Characteristics:** Yellow Non-Fibrous Homogenous 100% Non-Fibrous Material  
**Misc. Components Observed:**

**Asbestos Observed (%):** None Detected  
**Analyst:** Dennis Liu **Date Analyzed:** 9/11/2019 **Temperature °C:** 23C

#### TEST DATA

**Laboratory ID#:** 1512899-033L2 **Client Sample #:** 3M-1

**Sample Material and Location:** Beige 12x12 VFT Warehouse 3 Office #2

**Sample Characteristics:** White Non-Fibrous Homogenous 100% Non-Fibrous Material  
**Misc. Components Observed:**

**Asbestos Observed (%):** None Detected  
**Analyst:** Dennis Liu **Date Analyzed:** 9/11/2019 **Temperature °C:** 23C

#### TEST DATA

**Laboratory ID#:** 1512899-033L3 **Client Sample #:** 3M-1

**Sample Material and Location:** Mastic Warehouse 3 Office #2

**Sample Characteristics:** Black Non-Fibrous Homogenous 100% Non-Fibrous Material  
**Misc. Components Observed:**

**Asbestos Observed (%):** None Detected  
**Analyst:** Dennis Liu **Date Analyzed:** 9/11/2019 **Temperature °C:** 23C



## Analytical Report

### Asbestos Identification in Bulk Materials

**Client Name:** Ardent Environmental Group  
**Client Address:** 1837 Capital St. #103  
 Corona, CA 92880

**Report Number:** 1512899  
**Samples Submitted:** 292  
**Sample Collection Date:** 9/9/2019  
**Laboratory Receipt Date:** 9/10/2019  
**Analysis Method:** EPA 600/R-93/116  
 EPA 600/M4-82-020  
**Page:** 14 of 59

**Project ID:** 101125002  
**Project Name:** Bridge - Big Lots  
**Project Location:** 4th Street  
 Rancho Cucamonga, CA

#### TEST DATA

**Laboratory ID#:** 1512899-034 **Client Sample #:** 3M-2

**Sample Material and Location:** Red 12x12 VFT Warehouse 3 Office #2

**Sample Characteristics:** Red Non-Fibrous Homogenous 100% Non-Fibrous Material

**Misc. Components Observed:**

**Asbestos Observed (%):** **Total Asbestos (%)** None Detected  
**Analyst:** Dennis Liu **Date Analyzed:** 9/10/2019 **Temperature °C:** 23C

#### TEST DATA

**Laboratory ID#:** 1512899-034L1 **Client Sample #:** 3M-2

**Sample Material and Location:** Mastic Warehouse 3 Office #2

**Sample Characteristics:** Yellow Non-Fibrous Homogenous 100% Non-Fibrous Material

**Misc. Components Observed:**

**Asbestos Observed (%):** **Total Asbestos (%)** None Detected  
**Analyst:** Dennis Liu **Date Analyzed:** 9/11/2019 **Temperature °C:** 23C

#### TEST DATA

**Laboratory ID#:** 1512899-034L2 **Client Sample #:** 3M-2

**Sample Material and Location:** Beige 12x12 VFT Warehouse 3 Office #2

**Sample Characteristics:** White Non-Fibrous Homogenous 100% Non-Fibrous Material

**Misc. Components Observed:**

**Asbestos Observed (%):** **Total Asbestos (%)** None Detected  
**Analyst:** Dennis Liu **Date Analyzed:** 9/11/2019 **Temperature °C:** 23C

#### TEST DATA

**Laboratory ID#:** 1512899-034L3 **Client Sample #:** 3M-2

**Sample Material and Location:** Mastic Warehouse 3 Office #2

**Sample Characteristics:** Black Non-Fibrous Homogenous 100% Non-Fibrous Material

**Misc. Components Observed:**

**Asbestos Observed (%):** **Total Asbestos (%)** None Detected  
**Analyst:** Dennis Liu **Date Analyzed:** 9/11/2019 **Temperature °C:** 23C

#### TEST DATA

**Laboratory ID#:** 1512899-035 **Client Sample #:** 3M-3

**Sample Material and Location:** Red 12x12 VFT Warehouse 3 Office #2

**Sample Characteristics:** Red Non-Fibrous Homogenous 100% Non-Fibrous Material

**Misc. Components Observed:**

**Asbestos Observed (%):** **Total Asbestos (%)** None Detected  
**Analyst:** Dennis Liu **Date Analyzed:** 9/11/2019 **Temperature °C:** 23C



## Analytical Report

### Asbestos Identification in Bulk Materials

**Client Name:** Ardent Environmental Group  
**Client Address:** 1837 Capital St. #103  
 Corona, CA 92880

**Report Number:** 1512899  
**Samples Submitted:** 292  
**Sample Collection Date:** 9/9/2019  
**Laboratory Receipt Date:** 9/10/2019  
**Analysis Method:** EPA 600/R-93/116  
 EPA 600/M4-82-020  
**Page:** 15 of 59

**Project ID:** 101125002  
**Project Name:** Bridge - Big Lots  
**Project Location:** 4th Street  
 Rancho Cucamonga, CA

#### TEST DATA

**Laboratory ID#:** 1512899-035L1 **Client Sample #:** 3M-3

**Sample Material and Location:** Mastic Warehouse 3 Office #2

**Sample Characteristics:** Yellow Non-Fibrous Homogenous 100% Non-Fibrous Material

**Misc. Components Observed:**

**Asbestos Observed (%):**

**Analyst:** Dennis Liu **Date Analyzed:** 9/11/2019 **Temperature °C:** 23C

**Total Asbestos (%)** None Detected

#### TEST DATA

**Laboratory ID#:** 1512899-035L2 **Client Sample #:** 3M-3

**Sample Material and Location:** Beige 12x12 VFT Warehouse 3 Office #2

**Sample Characteristics:** White Non-Fibrous Homogenous 100% Non-Fibrous Material

**Misc. Components Observed:**

**Asbestos Observed (%):**

**Analyst:** Dennis Liu **Date Analyzed:** 9/11/2019 **Temperature °C:** 23C

**Total Asbestos (%)** None Detected

#### TEST DATA

**Laboratory ID#:** 1512899-035L3 **Client Sample #:** 3M-3

**Sample Material and Location:** Mastic Warehouse 3 Office #2

**Sample Characteristics:** Black Non-Fibrous Homogenous 100% Non-Fibrous Material

**Misc. Components Observed:**

**Asbestos Observed (%):**

**Analyst:** Dennis Liu **Date Analyzed:** 9/11/2019 **Temperature °C:** 23C

**Total Asbestos (%)** None Detected

#### TEST DATA

**Laboratory ID#:** 1512899-036 **Client Sample #:** 3N-1

**Sample Material and Location:** Grey HVAC Duct Mastic Warehouse 3

**Sample Characteristics:** Grey Non-Fibrous Homogenous 100% Non-Fibrous Material

**Misc. Components Observed:**

**Asbestos Observed (%):**

**Analyst:** Dennis Liu **Date Analyzed:** 9/12/2019 **Temperature °C:** 23C

**Total Asbestos (%)** None Detected

#### TEST DATA

**Laboratory ID#:** 1512899-037 **Client Sample #:** 3N-2

**Sample Material and Location:** Grey HVAC Duct Mastic Warehouse 3

**Sample Characteristics:** Grey Non-Fibrous Homogenous 100% Non-Fibrous Material

**Misc. Components Observed:**

**Asbestos Observed (%):**

**Analyst:** Dennis Liu **Date Analyzed:** 9/12/2019 **Temperature °C:** 23C

**Total Asbestos (%)** None Detected



## Analytical Report

### Asbestos Identification in Bulk Materials

**Client Name:** Ardent Environmental Group  
**Client Address:** 1837 Capital St. #103  
 Corona, CA 92880

**Report Number:** 1512899  
**Samples Submitted:** 292  
**Sample Collection Date:** 9/9/2019  
**Laboratory Receipt Date:** 9/10/2019  
**Analysis Method:** EPA 600/R-93/116  
 EPA 600/M4-82-020  
**Page:** 16 of 59

**Project ID:** 101125002  
**Project Name:** Bridge - Big Lots  
**Project Location:** 4th Street  
 Rancho Cucamonga, CA

#### TEST DATA

**Laboratory ID#:** 1512899-038 **Client Sample #:** 3N-3

**Sample Material and Location:** Grey HVAC Duct Mastic Warehouse 3

**Sample Characteristics:** Grey Non-Fibrous Homogenous 100% Non-Fibrous Material

**Misc. Components Observed:**

**Asbestos Observed (%):**

**Analyst:** Dennis Liu

**Date Analyzed:** 9/12/2019

**Temperature °C:** 23C

**Total Asbestos (%)** None Detected

#### TEST DATA

**Laboratory ID#:** 1512899-039 **Client Sample #:** 1A-1

**Sample Material and Location:** Drywall WH #1 Office 1

**Sample Characteristics:** White Non-Fibrous Homogenous 100% Non-Fibrous Material

**Misc. Components Observed:**

**Asbestos Observed (%):**

**Analyst:** Dennis Liu

**Date Analyzed:** 9/12/2019

**Temperature °C:** 23C

**Total Asbestos (%)** None Detected

#### TEST DATA

**Laboratory ID#:** 1512899-039L1 **Client Sample #:** 1A-1

**Sample Material and Location:** Joint Compound WH #1 Office 1

**Sample Characteristics:** Beige Non-Fibrous Homogenous 100% Non-Fibrous Material

**Misc. Components Observed:**

**Asbestos Observed (%):**

**Analyst:** Dennis Liu

**Date Analyzed:** 9/12/2019

**Temperature °C:** 23C

**Total Asbestos (%)** None Detected

#### TEST DATA

**Laboratory ID#:** 1512899-039L2 **Client Sample #:** 1A-1

**Sample Material and Location:** Mastic WH #1 Office 1

**Sample Characteristics:** Beige Non-Fibrous Homogenous 100% Non-Fibrous Material

**Misc. Components Observed:**

**Asbestos Observed (%):**

**Analyst:** Dennis Liu

**Date Analyzed:** 9/12/2019

**Temperature °C:** 23C

**Total Asbestos (%)** None Detected

#### TEST DATA

**Laboratory ID#:** 1512899-040 **Client Sample #:** 1A-2

**Sample Material and Location:** Drywall WH #1 Office 1

**Sample Characteristics:** White Non-Fibrous Homogenous 100% Non-Fibrous Material

**Misc. Components Observed:**

**Asbestos Observed (%):**

**Analyst:** Dennis Liu

**Date Analyzed:** 9/12/2019

**Temperature °C:** 23C

**Total Asbestos (%)** None Detected



## Analytical Report

### Asbestos Identification in Bulk Materials

**Client Name:** Ardent Environmental Group  
**Client Address:** 1837 Capital St. #103  
 Corona, CA 92880

**Report Number:** 1512899  
**Samples Submitted:** 292  
**Sample Collection Date:** 9/9/2019  
**Laboratory Receipt Date:** 9/10/2019  
**Analysis Method:** EPA 600/R-93/116  
 EPA 600/M4-82-020  
**Page:** 17 of 59

**Project ID:** 101125002  
**Project Name:** Bridge - Big Lots  
**Project Location:** 4th Street  
 Rancho Cucamonga, CA

#### TEST DATA

**Laboratory ID#:** 1512899-040L1 **Client Sample #:** 1A-2

**Sample Material and Location:** Joint Compound WH #1 Office 1

**Sample Characteristics:** Beige Non-Fibrous Homogenous 100% Non-Fibrous Material

**Misc. Components Observed:**

**Asbestos Observed (%):**

**Analyst:** Dennis Liu **Date Analyzed:** 9/12/2019 **Temperature °C:** 23C

**Total Asbestos (%)** None Detected

#### TEST DATA

**Laboratory ID#:** 1512899-040L2 **Client Sample #:** 1A-2

**Sample Material and Location:** Mastic WH #1 Office 1

**Sample Characteristics:** Beige Non-Fibrous Homogenous 100% Non-Fibrous Material

**Misc. Components Observed:**

**Asbestos Observed (%):**

**Analyst:** Dennis Liu **Date Analyzed:** 9/12/2019 **Temperature °C:** 23C

**Total Asbestos (%)** None Detected

#### TEST DATA

**Laboratory ID#:** 1512899-041 **Client Sample #:** 1A-3

**Sample Material and Location:** Drywall WH #1 Office 2

**Sample Characteristics:** White Non-Fibrous Homogenous 100% Non-Fibrous Material

**Misc. Components Observed:**

**Asbestos Observed (%):**

**Analyst:** Dennis Liu **Date Analyzed:** 9/12/2019 **Temperature °C:** 23C

**Total Asbestos (%)** None Detected

#### TEST DATA

**Laboratory ID#:** 1512899-041L1 **Client Sample #:** 1A-3

**Sample Material and Location:** Joint Compound WH #1 Office 2

**Sample Characteristics:** Beige Non-Fibrous Homogenous 100% Non-Fibrous Material

**Misc. Components Observed:**

**Asbestos Observed (%):**

**Analyst:** Dennis Liu **Date Analyzed:** 9/12/2019 **Temperature °C:** 23C

**Total Asbestos (%)** None Detected

#### TEST DATA

**Laboratory ID#:** 1512899-041L2 **Client Sample #:** 1A-3

**Sample Material and Location:** Mastic WH #1 Office 2

**Sample Characteristics:** Beige Non-Fibrous Homogenous 100% Non-Fibrous Material

**Misc. Components Observed:**

**Asbestos Observed (%):**

**Analyst:** Dennis Liu **Date Analyzed:** 9/12/2019 **Temperature °C:** 23C

**Total Asbestos (%)** None Detected





## Analytical Report

### Asbestos Identification in Bulk Materials

**Client Name:** Ardent Environmental Group  
**Client Address:** 1837 Capital St. #103  
 Corona, CA 92880

**Report Number:** 1512899  
**Samples Submitted:** 292  
**Sample Collection Date:** 9/9/2019  
**Laboratory Receipt Date:** 9/10/2019  
**Analysis Method:** EPA 600/R-93/116  
 EPA 600/M4-82-020  
**Page:** 18 of 59

**Project ID:** 101125002  
**Project Name:** Bridge - Big Lots  
**Project Location:** 4th Street  
 Rancho Cucamonga, CA

#### TEST DATA

**Laboratory ID#:** 1512899-042 **Client Sample #:** 1A-4

**Sample Material and Location:** Drywall WH #1 Office 3

**Sample Characteristics:** White Non-Fibrous Homogenous 100% Non-Fibrous Material

**Misc. Components Observed:**

**Asbestos Observed (%):**

**Analyst:** Dennis Liu

**Date Analyzed:** 9/12/2019

**Temperature °C:** 23C

**Total Asbestos (%)** None Detected

#### TEST DATA

**Laboratory ID#:** 1512899-042L1 **Client Sample #:** 1A-4

**Sample Material and Location:** Joint Compound WH #1 Office 3

**Sample Characteristics:** Off-White Non-Fibrous Homogenous 100% Non-Fibrous Material

**Misc. Components Observed:**

**Asbestos Observed (%):**

**Analyst:** Dennis Liu

**Date Analyzed:** 9/12/2019

**Temperature °C:** 23C

**Total Asbestos (%)** None Detected

#### TEST DATA

**Laboratory ID#:** 1512899-042L2 **Client Sample #:** 1A-4

**Sample Material and Location:** Mastic WH #1 Office 3

**Sample Characteristics:** Beige Non-Fibrous Homogenous 100% Non-Fibrous Material

**Misc. Components Observed:**

**Asbestos Observed (%):**

**Analyst:** Dennis Liu

**Date Analyzed:** 9/12/2019

**Temperature °C:** 23C

**Total Asbestos (%)** None Detected

#### TEST DATA

**Laboratory ID#:** 1512899-043 **Client Sample #:** 1A-5

**Sample Material and Location:** Drywall WH #1 Office 5

**Sample Characteristics:** White Non-Fibrous Homogenous 100% Non-Fibrous Material

**Misc. Components Observed:**

**Asbestos Observed (%):**

**Analyst:** Dennis Liu

**Date Analyzed:** 9/12/2019

**Temperature °C:** 23C

**Total Asbestos (%)** None Detected

#### TEST DATA

**Laboratory ID#:** 1512899-043L1 **Client Sample #:** 1A-5

**Sample Material and Location:** Joint Compound WH #1 Office 5

**Sample Characteristics:** Off-White Non-Fibrous Homogenous 100% Non-Fibrous Material

**Misc. Components Observed:**

**Asbestos Observed (%):**

**Analyst:** Dennis Liu

**Date Analyzed:** 9/12/2019

**Temperature °C:** 23C

**Total Asbestos (%)** None Detected



## Analytical Report

### Asbestos Identification in Bulk Materials

**Client Name:** Ardent Environmental Group  
**Client Address:** 1837 Capital St. #103  
 Corona, CA 92880

**Report Number:** 1512899  
**Samples Submitted:** 292  
**Sample Collection Date:** 9/9/2019  
**Laboratory Receipt Date:** 9/10/2019  
**Analysis Method:** EPA 600/R-93/116  
 EPA 600/M4-82-020  
**Page:** 19 of 59

**Project ID:** 101125002  
**Project Name:** Bridge - Big Lots  
**Project Location:** 4th Street  
 Rancho Cucamonga, CA

#### TEST DATA

**Laboratory ID#:** 1512899-043L2      **Client Sample #:** 1A-5

**Sample Material and Location:** Mastic WH #1 Office 5

**Sample Characteristics:** Beige Non-Fibrous Homogenous 100% Non-Fibrous Material

**Misc. Components Observed:**

**Asbestos Observed (%):**

**Analyst:** Dennis Liu      **Date Analyzed:** 9/12/2019      **Temperature °C:** 23C

**Total Asbestos (%)** None Detected

#### TEST DATA

**Laboratory ID#:** 1512899-044      **Client Sample #:** 1C-1

**Sample Material and Location:** Grey VFT WH #1 Office 1

**Sample Characteristics:** Grey Non-Fibrous Homogenous 100% Non-Fibrous Material

**Misc. Components Observed:**

**Asbestos Observed (%):**

**Analyst:** Dennis Liu      **Date Analyzed:** 9/12/2019      **Temperature °C:** 23C

**Total Asbestos (%)** None Detected

#### TEST DATA

**Laboratory ID#:** 1512899-044L1      **Client Sample #:** 1C-1

**Sample Material and Location:** Mastic WH #1 Office 1

**Sample Characteristics:** Yellow Non-Fibrous Homogenous 100% Non-Fibrous Material

**Misc. Components Observed:**

**Asbestos Observed (%):**

**Analyst:** Dennis Liu      **Date Analyzed:** 9/12/2019      **Temperature °C:** 23C

**Total Asbestos (%)** None Detected

#### TEST DATA

**Laboratory ID#:** 1512899-045      **Client Sample #:** 1C-2

**Sample Material and Location:** Grey VFT WH #1 Office 1

**Sample Characteristics:** Grey Non-Fibrous Homogenous 100% Non-Fibrous Material

**Misc. Components Observed:**

**Asbestos Observed (%):**

**Analyst:** Dennis Liu      **Date Analyzed:** 9/12/2019      **Temperature °C:** 23C

**Total Asbestos (%)** None Detected

#### TEST DATA

**Laboratory ID#:** 1512899-045L1      **Client Sample #:** 1C-2

**Sample Material and Location:** Mastic WH #1 Office 1

**Sample Characteristics:** Yellow Non-Fibrous Homogenous 100% Non-Fibrous Material

**Misc. Components Observed:**

**Asbestos Observed (%):**

**Analyst:** Dennis Liu      **Date Analyzed:** 9/12/2019      **Temperature °C:** 23C

**Total Asbestos (%)** None Detected



## Analytical Report

Asbestos Identification in Bulk Materials

**Client Name:** Ardent Environmental Group  
**Client Address:** 1837 Capital St. #103  
 Corona, CA 92880

**Report Number:** 1512899  
**Samples Submitted:** 292  
**Sample Collection Date:** 9/9/2019  
**Laboratory Receipt Date:** 9/10/2019  
**Analysis Method:** EPA 600/R-93/116  
 EPA 600/M4-82-020  
**Page:** 20 of 59

**Project ID:** 101125002  
**Project Name:** Bridge - Big Lots  
**Project Location:** 4th Street  
 Rancho Cucamonga, CA

### TEST DATA

**Laboratory ID#:** 1512899-046 **Client Sample #:** 1C-3

**Sample Material and Location:** Grey VFT WH 1 Office #4

**Sample Characteristics:** Grey Non-Fibrous Homogenous 100% Non-Fibrous Material

**Misc. Components Observed:**

**Asbestos Observed (%):**

**Analyst:** Dennis Liu **Date Analyzed:** 9/12/2019 **Temperature °C:** 23C

**Total Asbestos (%)** None Detected

### TEST DATA

**Laboratory ID#:** 1512899-046L1 **Client Sample #:** 1C-3

**Sample Material and Location:** Mastic WH 1 Office #4

**Sample Characteristics:** Yellow Non-Fibrous Homogenous 100% Non-Fibrous Material

**Misc. Components Observed:**

**Asbestos Observed (%):**

**Analyst:** Dennis Liu **Date Analyzed:** 9/12/2019 **Temperature °C:** 23C

**Total Asbestos (%)** None Detected

### TEST DATA

**Laboratory ID#:** 1512899-047 **Client Sample #:** 1D-1

**Sample Material and Location:** 2x4 Ceiling Panel WH #1 Office 1

**Sample Characteristics:** Beige Fibrous Homogenous 60% Non-Fibrous Material

**Misc. Components Observed:** 40% Cellulose

**Asbestos Observed (%):**

**Analyst:** Dennis Liu **Date Analyzed:** 9/12/2019 **Temperature °C:** 23C

**Total Asbestos (%)** None Detected

### TEST DATA

**Laboratory ID#:** 1512899-048 **Client Sample #:** 1D-2

**Sample Material and Location:** 2x4 Ceiling Panel WH #1 Office 1

**Sample Characteristics:** Beige Fibrous Homogenous 60% Non-Fibrous Material

**Misc. Components Observed:** 40% Cellulose

**Asbestos Observed (%):**

**Analyst:** Dennis Liu **Date Analyzed:** 9/12/2019 **Temperature °C:** 23C

**Total Asbestos (%)** None Detected

### TEST DATA

**Laboratory ID#:** 1512899-049 **Client Sample #:** 1D-3

**Sample Material and Location:** 2x4 Ceiling Panel WH #1 Office 3

**Sample Characteristics:** Beige Fibrous Homogenous 60% Non-Fibrous Material

**Misc. Components Observed:** 40% Cellulose

**Asbestos Observed (%):**

**Analyst:** Dennis Liu **Date Analyzed:** 9/12/2019 **Temperature °C:** 23C

**Total Asbestos (%)** None Detected



## Analytical Report

### Asbestos Identification in Bulk Materials

**Client Name:** Ardent Environmental Group  
**Client Address:** 1837 Capital St. #103  
 Corona, CA 92880

**Report Number:** 1512899  
**Samples Submitted:** 292  
**Sample Collection Date:** 9/9/2019  
**Laboratory Receipt Date:** 9/10/2019  
**Analysis Method:** EPA 600/R-93/116  
 EPA 600/M4-82-020  
**Page:** 21 of 59

**Project ID:** 101125002  
**Project Name:** Bridge - Big Lots  
**Project Location:** 4th Street  
 Rancho Cucamonga, CA

#### TEST DATA

**Laboratory ID#:** 1512899-050      **Client Sample #:** 1E-1

**Sample Material and Location:** Blue VFT WH #1 Office 1

**Sample Characteristics:** Blue Non-Fibrous Homogenous 100% Non-Fibrous Material

**Misc. Components Observed:**

**Asbestos Observed (%):**

**Analyst:** Dennis Liu

**Date Analyzed:** 9/12/2019

**Temperature °C:** 23C

**Total Asbestos (%)** None Detected

#### TEST DATA

**Laboratory ID#:** 1512899-050L1      **Client Sample #:** 1E-1

**Sample Material and Location:** Mastic WH #1 Office 1

**Sample Characteristics:** Yellow Non-Fibrous Homogenous 100% Non-Fibrous Material

**Misc. Components Observed:**

**Asbestos Observed (%):**

**Analyst:** Dennis Liu

**Date Analyzed:** 9/12/2019

**Temperature °C:** 23C

**Total Asbestos (%)** None Detected

#### TEST DATA

**Laboratory ID#:** 1512899-051      **Client Sample #:** 1E-2

**Sample Material and Location:** Blue VFT WH 1 Office 2

**Sample Characteristics:** Blue Non-Fibrous Homogenous 100% Non-Fibrous Material

**Misc. Components Observed:**

**Asbestos Observed (%):**

**Analyst:** Dennis Liu

**Date Analyzed:** 9/12/2019

**Temperature °C:** 23C

**Total Asbestos (%)** None Detected

#### TEST DATA

**Laboratory ID#:** 1512899-051L1      **Client Sample #:** 1E-2

**Sample Material and Location:** Mastic WH 1 Office 2

**Sample Characteristics:** Yellow Non-Fibrous Homogenous 100% Non-Fibrous Material

**Misc. Components Observed:**

**Asbestos Observed (%):**

**Analyst:** Dennis Liu

**Date Analyzed:** 9/12/2019

**Temperature °C:** 23C

**Total Asbestos (%)** None Detected

#### TEST DATA

**Laboratory ID#:** 1512899-052      **Client Sample #:** 1E-3

**Sample Material and Location:** Blue VFT WH 1 Office 2

**Sample Characteristics:** Blue Non-Fibrous Homogenous 100% Non-Fibrous Material

**Misc. Components Observed:**

**Asbestos Observed (%):**

**Analyst:** Dennis Liu

**Date Analyzed:** 9/12/2019

**Temperature °C:** 23C

**Total Asbestos (%)** None Detected



## Analytical Report

### Asbestos Identification in Bulk Materials

**Client Name:** Ardent Environmental Group  
**Client Address:** 1837 Capital St. #103  
 Corona, CA 92880

**Report Number:** 1512899  
**Samples Submitted:** 292  
**Sample Collection Date:** 9/9/2019  
**Laboratory Receipt Date:** 9/10/2019  
**Analysis Method:** EPA 600/R-93/116  
 EPA 600/M4-82-020  
**Page:** 22 of 59

**Project ID:** 101125002  
**Project Name:** Bridge - Big Lots  
**Project Location:** 4th Street  
 Rancho Cucamonga, CA

#### TEST DATA

**Laboratory ID#:** 1512899-052L1 **Client Sample #:** 1E-3

**Sample Material and Location:** Mastic WH 1 Office 2

**Sample Characteristics:** Yellow Non-Fibrous Homogenous 100% Non-Fibrous Material

**Misc. Components Observed:**

**Asbestos Observed (%):**

**Analyst:** Dennis Liu

**Date Analyzed:** 9/12/2019

**Temperature °C:** 23C

**Total Asbestos (%)** None Detected

#### TEST DATA

**Laboratory ID#:** 1512899-053 **Client Sample #:** IF-1

**Sample Material and Location:** Blue Stair Cover WH #1 Office 1

**Sample Characteristics:** Blue Non-Fibrous Homogenous 100% Non-Fibrous Material

**Misc. Components Observed:**

**Asbestos Observed (%):**

**Analyst:** Dennis Liu

**Date Analyzed:** 9/12/2019

**Temperature °C:** 23C

**Total Asbestos (%)** None Detected

#### TEST DATA

**Laboratory ID#:** 1512899-053L1 **Client Sample #:** IF-1

**Sample Material and Location:** Mastic WH #1 Office 1

**Sample Characteristics:** White Non-Fibrous Homogenous 100% Non-Fibrous Material

**Misc. Components Observed:**

**Asbestos Observed (%):**

**Analyst:** Dennis Liu

**Date Analyzed:** 9/12/2019

**Temperature °C:** 23C

**Total Asbestos (%)** None Detected

#### TEST DATA

**Laboratory ID#:** 1512899-054 **Client Sample #:** IF-2

**Sample Material and Location:** Blue Stair Cover WH #1 Office 1

**Sample Characteristics:** Blue Non-Fibrous Homogenous 100% Non-Fibrous Material

**Misc. Components Observed:**

**Asbestos Observed (%):**

**Analyst:** Dennis Liu

**Date Analyzed:** 9/12/2019

**Temperature °C:** 23C

**Total Asbestos (%)** None Detected

#### TEST DATA

**Laboratory ID#:** 1512899-054L1 **Client Sample #:** IF-2

**Sample Material and Location:** Mastic WH #1 Office 1

**Sample Characteristics:** White Non-Fibrous Homogenous 100% Non-Fibrous Material

**Misc. Components Observed:**

**Asbestos Observed (%):**

**Analyst:** Dennis Liu

**Date Analyzed:** 9/12/2019

**Temperature °C:** 23C

**Total Asbestos (%)** None Detected



## Analytical Report

### Asbestos Identification in Bulk Materials

**Client Name:** Ardent Environmental Group  
**Client Address:** 1837 Capital St. #103  
 Corona, CA 92880

**Report Number:** 1512899  
**Samples Submitted:** 292  
**Sample Collection Date:** 9/9/2019  
**Laboratory Receipt Date:** 9/10/2019  
**Analysis Method:** EPA 600/R-93/116  
 EPA 600/M4-82-020  
**Page:** 23 of 59

**Project ID:** 101125002  
**Project Name:** Bridge - Big Lots  
**Project Location:** 4th Street  
 Rancho Cucamonga, CA

#### TEST DATA

**Laboratory ID#:** 1512899-055      **Client Sample #:** IF-3

**Sample Material and Location:** Blue Stair Cover WH # Office 2

**Sample Characteristics:** Blue Non-Fibrous Homogenous 100% Non-Fibrous Material

**Misc. Components Observed:**

**Asbestos Observed (%):**

**Analyst:** Dennis Liu      **Date Analyzed:** 9/12/2019      **Temperature °C:** 23C

**Total Asbestos (%)** None Detected

#### TEST DATA

**Laboratory ID#:** 1512899-055L1      **Client Sample #:** IF-3

**Sample Material and Location:** Mastic WH # Office 2

**Sample Characteristics:** White Non-Fibrous Homogenous 100% Non-Fibrous Material

**Misc. Components Observed:**

**Asbestos Observed (%):**

**Analyst:** Dennis Liu      **Date Analyzed:** 9/12/2019      **Temperature °C:** 23C

**Total Asbestos (%)** None Detected

#### TEST DATA

**Laboratory ID#:** 1512899-059      **Client Sample #:** 1H-1

**Sample Material and Location:** Red 12x12 VFT WH 1 Office 3

**Sample Characteristics:** Red Non-Fibrous Homogenous 100% Non-Fibrous Material

**Misc. Components Observed:**

**Asbestos Observed (%):**

**Analyst:** Dennis Liu      **Date Analyzed:** 9/12/2019      **Temperature °C:** 23C

**Total Asbestos (%)** None Detected

#### TEST DATA

**Laboratory ID#:** 1512899-059L1      **Client Sample #:** 1H-1

**Sample Material and Location:** Mastic WH 1 Office 3

**Sample Characteristics:** Brown Yellow Non-Fibrous Homogenous 100% Non-Fibrous Material

**Misc. Components Observed:**

**Asbestos Observed (%):**

**Analyst:** Dennis Liu      **Date Analyzed:** 9/12/2019      **Temperature °C:** 23C

**Total Asbestos (%)** None Detected

#### TEST DATA

**Laboratory ID#:** 1512899-060      **Client Sample #:** 1H-2

**Sample Material and Location:** Red 12x12 VFT WH 1 Office 3

**Sample Characteristics:** Red Non-Fibrous Homogenous 100% Non-Fibrous Material

**Misc. Components Observed:**

**Asbestos Observed (%):**

**Analyst:** Dennis Liu      **Date Analyzed:** 9/12/2019      **Temperature °C:** 23C

**Total Asbestos (%)** None Detected



**Analytical Report**

Asbestos Identification in Bulk Materials

**Client Name:** Ardent Environmental Group  
**Client Address:** 1837 Capital St. #103  
 Corona, CA 92880

**Report Number:** 1512899  
**Samples Submitted:** 292  
**Sample Collection Date:** 9/9/2019  
**Laboratory Receipt Date:** 9/10/2019  
**Analysis Method:** EPA 600/R-93/116  
 EPA 600/M4-82-020  
**Page:** 24 of 59

**Project ID:** 101125002  
**Project Name:** Bridge - Big Lots  
**Project Location:** 4th Street  
 Rancho Cucamonga, CA

**TEST DATA**

**Laboratory ID#:** 1512899-060L1 **Client Sample #:** 1H-2

**Sample Material and Location:** Mastic WH 1 Office 3

**Sample Characteristics:** Brown Yellow Non-Fibrous Homogenous 100% Non-Fibrous Material

**Misc. Components Observed:**

**Asbestos Observed (%):** **Total Asbestos (%)** None Detected  
**Analyst:** Dennis Liu **Date Analyzed:** 9/12/2019 **Temperature °C:** 23C

**TEST DATA**

**Laboratory ID#:** 1512899-061 **Client Sample #:** 1H-3

**Sample Material and Location:** Red 12x12 VFT WH 1 Office 3

**Sample Characteristics:** Red Non-Fibrous Homogenous 100% Non-Fibrous Material

**Misc. Components Observed:**

**Asbestos Observed (%):** **Total Asbestos (%)** None Detected  
**Analyst:** Dennis Liu **Date Analyzed:** 9/12/2019 **Temperature °C:** 23C

**TEST DATA**

**Laboratory ID#:** 1512899-061L1 **Client Sample #:** 1H-3

**Sample Material and Location:** Mastic WH 1 Office 3

**Sample Characteristics:** Brown Yellow Non-Fibrous Homogenous 100% Non-Fibrous Material

**Misc. Components Observed:**

**Asbestos Observed (%):** **Total Asbestos (%)** None Detected  
**Analyst:** Dennis Liu **Date Analyzed:** 9/12/2019 **Temperature °C:** 23C

**TEST DATA**

**Laboratory ID#:** 1512899-062 **Client Sample #:** 1I-1

**Sample Material and Location:** Black Carpet Mastic WH 1 Office 2

**Sample Characteristics:** Black Non-Fibrous Homogenous 100% Non-Fibrous Material

**Misc. Components Observed:**

**Asbestos Observed (%):** **Total Asbestos (%)** None Detected  
**Analyst:** Dennis Liu **Date Analyzed:** 9/12/2019 **Temperature °C:** 23C

**TEST DATA**

**Laboratory ID#:** 1512899-062L1 **Client Sample #:** 1I-1

**Sample Material and Location:** Yellow Carpet Mastic WH 1 Office 2

**Sample Characteristics:** Yellow Non-Fibrous Homogenous 100% Non-Fibrous Material

**Misc. Components Observed:**

**Asbestos Observed (%):** **Total Asbestos (%)** None Detected  
**Analyst:** Dennis Liu **Date Analyzed:** 9/12/2019 **Temperature °C:** 23C



## Analytical Report

### Asbestos Identification in Bulk Materials

**Client Name:** Ardent Environmental Group  
**Client Address:** 1837 Capital St. #103  
 Corona, CA 92880

**Report Number:** 1512899  
**Samples Submitted:** 292  
**Sample Collection Date:** 9/9/2019  
**Laboratory Receipt Date:** 9/10/2019  
**Analysis Method:** EPA 600/R-93/116  
 EPA 600/M4-82-020  
**Page:** 25 of 59

**Project ID:** 101125002  
**Project Name:** Bridge - Big Lots  
**Project Location:** 4th Street  
 Rancho Cucamonga, CA

#### TEST DATA

**Laboratory ID#:** 1512899-063 **Client Sample #:** 1I-2

**Sample Material and Location:** Black Carpet Mastic WH 1 Office 2

**Sample Characteristics:** Black Non-Fibrous Homogenous 100% Non-Fibrous Material

**Misc. Components Observed:**

**Asbestos Observed (%):**

**Analyst:** Dennis Liu

**Date Analyzed:** 9/12/2019

**Temperature °C:** 23C

**Total Asbestos (%)** None Detected

#### TEST DATA

**Laboratory ID#:** 1512899-063L1 **Client Sample #:** 1I-2

**Sample Material and Location:** Yellow Carpet Mastic WH 1 Office 2

**Sample Characteristics:** Yellow Non-Fibrous Homogenous 100% Non-Fibrous Material

**Misc. Components Observed:**

**Asbestos Observed (%):**

**Analyst:** Dennis Liu

**Date Analyzed:** 9/12/2019

**Temperature °C:** 23C

**Total Asbestos (%)** None Detected

#### TEST DATA

**Laboratory ID#:** 1512899-064 **Client Sample #:** 1J-1

**Sample Material and Location:** Light Blue 12x12 VFT WH 1 Maint Shop

**Sample Characteristics:** Blue Non-Fibrous Homogenous 100% Non-Fibrous Material

**Misc. Components Observed:**

**Asbestos Observed (%):**

**Analyst:** Dennis Liu

**Date Analyzed:** 9/12/2019

**Temperature °C:** 23C

**Total Asbestos (%)** None Detected

#### TEST DATA

**Laboratory ID#:** 1512899-064L1 **Client Sample #:** 1J-1

**Sample Material and Location:** Mastic WH 1 Maint Shop

**Sample Characteristics:** Yellow Non-Fibrous Homogenous 100% Non-Fibrous Material

**Misc. Components Observed:**

**Asbestos Observed (%):**

**Analyst:** Dennis Liu

**Date Analyzed:** 9/12/2019

**Temperature °C:** 23C

**Total Asbestos (%)** None Detected

#### TEST DATA

**Laboratory ID#:** 1512899-065 **Client Sample #:** 1J-2

**Sample Material and Location:** Light Blue 12x12 VFT WH 1 Maint Shop

**Sample Characteristics:** Blue Non-Fibrous Homogenous 100% Non-Fibrous Material

**Misc. Components Observed:**

**Asbestos Observed (%):**

**Analyst:** Dennis Liu

**Date Analyzed:** 9/12/2019

**Temperature °C:** 23C

**Total Asbestos (%)** None Detected





## Analytical Report

### Asbestos Identification in Bulk Materials

**Client Name:** Ardent Environmental Group  
**Client Address:** 1837 Capital St. #103  
 Corona, CA 92880

**Report Number:** 1512899  
**Samples Submitted:** 292  
**Sample Collection Date:** 9/9/2019  
**Laboratory Receipt Date:** 9/10/2019  
**Analysis Method:** EPA 600/R-93/116  
 EPA 600/M4-82-020  
**Page:** 26 of 59

**Project ID:** 101125002  
**Project Name:** Bridge - Big Lots  
**Project Location:** 4th Street  
 Rancho Cucamonga, CA

#### TEST DATA

**Laboratory ID#:** 1512899-065L1 **Client Sample #:** 1J-2

**Sample Material and Location:** Mastic WH 1 Maint Shop

**Sample Characteristics:** Yellow Non-Fibrous Homogenous 100% Non-Fibrous Material

**Misc. Components Observed:**

**Asbestos Observed (%):**

**Analyst:** Dennis Liu **Date Analyzed:** 9/12/2019 **Temperature °C:** 23C

**Total Asbestos (%)** None Detected

#### TEST DATA

**Laboratory ID#:** 1512899-066 **Client Sample #:** 1J-3

**Sample Material and Location:** Light Blue 12x12 VFT WH 1 Maint Shop

**Sample Characteristics:** Blue Non-Fibrous Homogenous 100% Non-Fibrous Material

**Misc. Components Observed:**

**Asbestos Observed (%):**

**Analyst:** Dennis Liu **Date Analyzed:** 9/12/2019 **Temperature °C:** 23C

**Total Asbestos (%)** None Detected

#### TEST DATA

**Laboratory ID#:** 1512899-066L1 **Client Sample #:** 1J-3

**Sample Material and Location:** Mastic WH 1 Maint Shop

**Sample Characteristics:** Yellow Non-Fibrous Homogenous 100% Non-Fibrous Material

**Misc. Components Observed:**

**Asbestos Observed (%):**

**Analyst:** Dennis Liu **Date Analyzed:** 9/12/2019 **Temperature °C:** 23C

**Total Asbestos (%)** None Detected

#### TEST DATA

**Laboratory ID#:** 1512899-067 **Client Sample #:** 1K-1

**Sample Material and Location:** Drywall WH 1 Maintenance Office

**Sample Characteristics:** White Non-Fibrous Homogenous 100% Non-Fibrous Material

**Misc. Components Observed:**

**Asbestos Observed (%):**

**Analyst:** Dennis Liu **Date Analyzed:** 9/12/2019 **Temperature °C:** 23C

**Total Asbestos (%)** None Detected

#### TEST DATA

**Laboratory ID#:** 1512899-067L1 **Client Sample #:** 1K-1

**Sample Material and Location:** Joint Compound WH 1 Maintenance Office

**Sample Characteristics:** Off-White Non-Fibrous Homogenous 100% Non-Fibrous Material

**Misc. Components Observed:**

**Asbestos Observed (%):**

**Analyst:** Dennis Liu **Date Analyzed:** 9/12/2019 **Temperature °C:** 23C

**Total Asbestos (%)** None Detected



## Analytical Report

### Asbestos Identification in Bulk Materials

**Client Name:** Ardent Environmental Group  
**Client Address:** 1837 Capital St. #103  
 Corona, CA 92880

**Report Number:** 1512899  
**Samples Submitted:** 292  
**Sample Collection Date:** 9/9/2019  
**Laboratory Receipt Date:** 9/10/2019  
**Analysis Method:** EPA 600/R-93/116  
 EPA 600/M4-82-020  
**Page:** 27 of 59

**Project ID:** 101125002  
**Project Name:** Bridge - Big Lots  
**Project Location:** 4th Street  
 Rancho Cucamonga, CA

#### TEST DATA

**Laboratory ID#:** 1512899-067L2      **Client Sample #:** 1K-1

**Sample Material and Location:** Mastic WH 1 Maintenance Office

**Sample Characteristics:** Beige Non-Fibrous Homogenous 100% Non-Fibrous Material

**Misc. Components Observed:**

**Asbestos Observed (%):**

**Analyst:** Dennis Liu      **Date Analyzed:** 9/12/2019      **Temperature °C:** 23C      **Total Asbestos (%)** None Detected

#### TEST DATA

**Laboratory ID#:** 1512899-068      **Client Sample #:** 1K-2

**Sample Material and Location:** Drywall WH 1 Maintenance Office

**Sample Characteristics:** White Non-Fibrous Homogenous 100% Non-Fibrous Material

**Misc. Components Observed:**

**Asbestos Observed (%):**

**Analyst:** Dennis Liu      **Date Analyzed:** 9/12/2019      **Temperature °C:** 23C      **Total Asbestos (%)** None Detected

#### TEST DATA

**Laboratory ID#:** 1512899-068L1      **Client Sample #:** 1K-2

**Sample Material and Location:** Joint Compound WH 1 Maintenance Office

**Sample Characteristics:** Off-White Non-Fibrous Homogenous 100% Non-Fibrous Material

**Misc. Components Observed:**

**Asbestos Observed (%):**

**Analyst:** Dennis Liu      **Date Analyzed:** 9/12/2019      **Temperature °C:** 23C      **Total Asbestos (%)** None Detected

#### TEST DATA

**Laboratory ID#:** 1512899-068L2      **Client Sample #:** 1K-2

**Sample Material and Location:** Mastic WH 1 Maintenance Office

**Sample Characteristics:** Beige Non-Fibrous Homogenous 100% Non-Fibrous Material

**Misc. Components Observed:**

**Asbestos Observed (%):**

**Analyst:** Dennis Liu      **Date Analyzed:** 9/12/2019      **Temperature °C:** 23C      **Total Asbestos (%)** None Detected

#### TEST DATA

**Laboratory ID#:** 1512899-069      **Client Sample #:** 1K-3

**Sample Material and Location:** Drywall WH 1 Maintenance Office

**Sample Characteristics:** White Non-Fibrous Homogenous 100% Non-Fibrous Material

**Misc. Components Observed:**

**Asbestos Observed (%):**

**Analyst:** Dennis Liu      **Date Analyzed:** 9/12/2019      **Temperature °C:** 23C      **Total Asbestos (%)** None Detected



## Analytical Report

### Asbestos Identification in Bulk Materials

**Client Name:** Ardent Environmental Group  
**Client Address:** 1837 Capital St. #103  
 Corona, CA 92880

**Report Number:** 1512899  
**Samples Submitted:** 292  
**Sample Collection Date:** 9/9/2019  
**Laboratory Receipt Date:** 9/10/2019  
**Analysis Method:** EPA 600/R-93/116  
 EPA 600/M4-82-020  
**Page:** 28 of 59

**Project ID:** 101125002  
**Project Name:** Bridge - Big Lots  
**Project Location:** 4th Street  
 Rancho Cucamonga, CA

#### TEST DATA

**Laboratory ID#:** 1512899-069L1 **Client Sample #:** 1K-3

**Sample Material and Location:** Joint Compound WH 1 Maintenance Office

**Sample Characteristics:** Off-White Non-Fibrous Homogenous 100% Non-Fibrous Material

**Misc. Components Observed:**

**Asbestos Observed (%):**

**Analyst:** Dennis Liu **Date Analyzed:** 9/12/2019 **Temperature °C:** 23C

**Total Asbestos (%)** None Detected

#### TEST DATA

**Laboratory ID#:** 1512899-069L2 **Client Sample #:** 1K-3

**Sample Material and Location:** Mastic WH 1 Maintenance Office

**Sample Characteristics:** Beige Non-Fibrous Homogenous 100% Non-Fibrous Material

**Misc. Components Observed:**

**Asbestos Observed (%):**

**Analyst:** Dennis Liu **Date Analyzed:** 9/12/2019 **Temperature °C:** 23C

**Total Asbestos (%)** None Detected

#### TEST DATA

**Laboratory ID#:** 1512899-070 **Client Sample #:** 1M-1

**Sample Material and Location:** 2x4 Ceiling Tile WH 1 Maintenance Office

**Sample Characteristics:** Beige Fibrous Homogenous 60% Non-Fibrous Material

**Misc. Components Observed:** 40% Cellulose

**Asbestos Observed (%):**

**Analyst:** Dennis Liu **Date Analyzed:** 9/12/2019 **Temperature °C:** 23C

**Total Asbestos (%)** None Detected

#### TEST DATA

**Laboratory ID#:** 1512899-071 **Client Sample #:** 1M-2

**Sample Material and Location:** 2x4 Ceiling Tile WH 1 Maintenance Office

**Sample Characteristics:** Beige Fibrous Homogenous 60% Non-Fibrous Material

**Misc. Components Observed:** 40% Cellulose

**Asbestos Observed (%):**

**Analyst:** Dennis Liu **Date Analyzed:** 9/12/2019 **Temperature °C:** 23C

**Total Asbestos (%)** None Detected

#### TEST DATA

**Laboratory ID#:** 1512899-072 **Client Sample #:** 1M-3

**Sample Material and Location:** 2x4 Ceiling Tile WH 1 Maintenance Office

**Sample Characteristics:** Beige Fibrous Homogenous 60% Non-Fibrous Material

**Misc. Components Observed:** 40% Cellulose

**Asbestos Observed (%):**

**Analyst:** Dennis Liu **Date Analyzed:** 9/12/2019 **Temperature °C:** 23C

**Total Asbestos (%)** None Detected



## Analytical Report

### Asbestos Identification in Bulk Materials

**Client Name:** Ardent Environmental Group  
**Client Address:** 1837 Capital St. #103  
 Corona, CA 92880

**Report Number:** 1512899  
**Samples Submitted:** 292  
**Sample Collection Date:** 9/9/2019  
**Laboratory Receipt Date:** 9/10/2019  
**Analysis Method:** EPA 600/R-93/116  
 EPA 600/M4-82-020  
**Page:** 29 of 59

**Project ID:** 101125002  
**Project Name:** Bridge - Big Lots  
**Project Location:** 4th Street  
 Rancho Cucamonga, CA

#### TEST DATA

**Laboratory ID#:** 1512899-073 **Client Sample #:** 1N-1

**Sample Material and Location:** Grey VFT WH #1 Maint Shop

**Sample Characteristics:** Grey Non-Fibrous Homogenous 100% Non-Fibrous Material

**Misc. Components Observed:**

**Asbestos Observed (%):**

**Analyst:** Dennis Liu **Date Analyzed:** 9/13/2019 **Temperature °C:** 23C

**Total Asbestos (%)** None Detected

#### TEST DATA

**Laboratory ID#:** 1512899-073L1 **Client Sample #:** 1N-1

**Sample Material and Location:** Mastic WH #1 Maint Shop

**Sample Characteristics:** Yellow Non-Fibrous Homogenous 100% Non-Fibrous Material

**Misc. Components Observed:**

**Asbestos Observed (%):**

**Analyst:** Dennis Liu **Date Analyzed:** 9/13/2019 **Temperature °C:** 23C

**Total Asbestos (%)** None Detected

#### TEST DATA

**Laboratory ID#:** 1512899-074 **Client Sample #:** 1N-2

**Sample Material and Location:** Grey VFT WH #1 Maint Shop

**Sample Characteristics:** Grey Non-Fibrous Homogenous 100% Non-Fibrous Material

**Misc. Components Observed:**

**Asbestos Observed (%):**

**Analyst:** Dennis Liu **Date Analyzed:** 9/13/2019 **Temperature °C:** 23C

**Total Asbestos (%)** None Detected

#### TEST DATA

**Laboratory ID#:** 1512899-074L1 **Client Sample #:** 1N-2

**Sample Material and Location:** Mastic WH #1 Maint Shop

**Sample Characteristics:** Yellow Non-Fibrous Homogenous 100% Non-Fibrous Material

**Misc. Components Observed:**

**Asbestos Observed (%):**

**Analyst:** Dennis Liu **Date Analyzed:** 9/13/2019 **Temperature °C:** 23C

**Total Asbestos (%)** None Detected

#### TEST DATA

**Laboratory ID#:** 1512899-075 **Client Sample #:** 1N-3

**Sample Material and Location:** Grey VFT WH #1 Maint Shop

**Sample Characteristics:** Grey Non-Fibrous Homogenous 100% Non-Fibrous Material

**Misc. Components Observed:**

**Asbestos Observed (%):**

**Analyst:** Dennis Liu **Date Analyzed:** 9/13/2019 **Temperature °C:** 23C

**Total Asbestos (%)** None Detected



## Analytical Report

### Asbestos Identification in Bulk Materials

**Client Name:** Ardent Environmental Group  
**Client Address:** 1837 Capital St. #103  
 Corona, CA 92880

**Report Number:** 1512899  
**Samples Submitted:** 292  
**Sample Collection Date:** 9/9/2019  
**Laboratory Receipt Date:** 9/10/2019  
**Analysis Method:** EPA 600/R-93/116  
 EPA 600/M4-82-020  
**Page:** 30 of 59

**Project ID:** 101125002  
**Project Name:** Bridge - Big Lots  
**Project Location:** 4th Street  
 Rancho Cucamonga, CA

#### TEST DATA

**Laboratory ID#:** 1512899-075L1 **Client Sample #:** 1N-3

**Sample Material and Location:** Mastic WH #1 Maint Shop

**Sample Characteristics:** Yellow Non-Fibrous Homogenous 100% Non-Fibrous Material

**Misc. Components Observed:**

**Asbestos Observed (%):**

**Analyst:** Dennis Liu

**Date Analyzed:** 9/13/2019

**Temperature °C:** 23C

**Total Asbestos (%)** None Detected

#### TEST DATA

**Laboratory ID#:** 1512899-076 **Client Sample #:** 1O-1

**Sample Material and Location:** Tan VSF WH #1 Maint Shop Mezz

**Sample Characteristics:** Green Fibrous Homogenous 40% Non-Fibrous Material

**Misc. Components Observed:** 60% Cellulose

**Asbestos Observed (%):**

**Analyst:** Dennis Liu

**Date Analyzed:** 9/13/2019

**Temperature °C:** 23C

**Total Asbestos (%)** None Detected

#### TEST DATA

**Laboratory ID#:** 1512899-077 **Client Sample #:** 1O-2

**Sample Material and Location:** Tan VSF WH #1 Maint Shop Mezz

**Sample Characteristics:** Green Fibrous Homogenous 40% Non-Fibrous Material

**Misc. Components Observed:** 60% Cellulose

**Asbestos Observed (%):**

**Analyst:** Dennis Liu

**Date Analyzed:** 9/13/2019

**Temperature °C:** 23C

**Total Asbestos (%)** None Detected

#### TEST DATA

**Laboratory ID#:** 1512899-078 **Client Sample #:** 1O-3

**Sample Material and Location:** Tan VSF WH #1 Maint Shop Mezz

**Sample Characteristics:** Green Fibrous Homogenous 40% Non-Fibrous Material

**Misc. Components Observed:** 60% Cellulose

**Asbestos Observed (%):**

**Analyst:** Dennis Liu

**Date Analyzed:** 9/13/2019

**Temperature °C:** 23C

**Total Asbestos (%)** None Detected

#### TEST DATA

**Laboratory ID#:** 1512899-079 **Client Sample #:** A-1

**Sample Material and Location:** Rolled Asphalt Layered Roof Core WH 3 Roof

**Sample Characteristics:** Black Fibrous Inhomogenous 74% Non-Fibrous Material

**Misc. Components Observed:** 6% Fibrous Glass

20% Cellulose

**Asbestos Observed (%):**

**Analyst:** Dennis Liu

**Date Analyzed:** 9/13/2019

**Temperature °C:** 23C

**Total Asbestos (%)** None Detected



## Analytical Report

### Asbestos Identification in Bulk Materials

**Client Name:** Ardent Environmental Group  
**Client Address:** 1837 Capital St. #103  
 Corona, CA 92880

**Report Number:** 1512899  
**Samples Submitted:** 292  
**Sample Collection Date:** 9/9/2019  
**Laboratory Receipt Date:** 9/10/2019  
**Analysis Method:** EPA 600/R-93/116  
 EPA 600/M4-82-020  
**Page:** 31 of 59

**Project ID:** 101125002  
**Project Name:** Bridge - Big Lots  
**Project Location:** 4th Street  
 Rancho Cucamonga, CA

#### TEST DATA

**Laboratory ID#:** 1512899-080      **Client Sample #:** A-2

**Sample Material and Location:** Rolled Asphalt Layered Roof Core WH 1 Roof

**Sample Characteristics:** Black Fibrous Inhomogenous 74% Non-Fibrous Material  
**Misc. Components Observed:** 6% Fibrous Glass  
 20% Cellulose

**Asbestos Observed (%):**      **Total Asbestos (%)** None Detected  
**Analyst:** Dennis Liu      **Date Analyzed:** 9/13/2019      **Temperature °C:** 23C

#### TEST DATA

**Laboratory ID#:** 1512899-081      **Client Sample #:** A-3

**Sample Material and Location:** Rolled Asphalt Layered Roof Core WH 1 Roof

**Sample Characteristics:** Black Fibrous Inhomogenous 74% Non-Fibrous Material  
**Misc. Components Observed:** 6% Fibrous Glass  
 20% Cellulose

**Asbestos Observed (%):**      **Total Asbestos (%)** None Detected  
**Analyst:** Dennis Liu      **Date Analyzed:** 9/13/2019      **Temperature °C:** 23C

#### TEST DATA

**Laboratory ID#:** 1512899-082      **Client Sample #:** A-4

**Sample Material and Location:** Rolled Asphalt Layered Roof Core WH 2 Roof

**Sample Characteristics:** Black Fibrous Inhomogenous 74% Non-Fibrous Material  
**Misc. Components Observed:** 6% Fibrous Glass  
 20% Cellulose

**Asbestos Observed (%):**      **Total Asbestos (%)** None Detected  
**Analyst:** Dennis Liu      **Date Analyzed:** 9/13/2019      **Temperature °C:** 23C

#### TEST DATA

**Laboratory ID#:** 1512899-083      **Client Sample #:** A-5

**Sample Material and Location:** Rolled Asphalt Layered Roof Core WH 2 Roof

**Sample Characteristics:** Black Fibrous Inhomogenous 74% Non-Fibrous Material  
**Misc. Components Observed:** 6% Fibrous Glass  
 20% Cellulose

**Asbestos Observed (%):**      **Total Asbestos (%)** None Detected  
**Analyst:** Dennis Liu      **Date Analyzed:** 9/13/2019      **Temperature °C:** 23C

#### TEST DATA

**Laboratory ID#:** 1512899-084      **Client Sample #:** B-1

**Sample Material and Location:** Rolled Asphalt Layered Parapet Wall Core

**Sample Characteristics:** Black Silver Fibrous Inhomogenous 70% Non-Fibrous Material  
**Misc. Components Observed:** 30% Cellulose

**Asbestos Observed (%):**      **Total Asbestos (%)** None Detected  
**Analyst:** Dennis Liu      **Date Analyzed:** 9/13/2019      **Temperature °C:** 23C



## Analytical Report

Asbestos Identification in Bulk Materials

**Client Name:** Ardent Environmental Group  
**Client Address:** 1837 Capital St. #103  
 Corona, CA 92880

**Report Number:** 1512899  
**Samples Submitted:** 292  
**Sample Collection Date:** 9/9/2019  
**Laboratory Receipt Date:** 9/10/2019  
**Analysis Method:** EPA 600/R-93/116  
 EPA 600/M4-82-020  
**Page:** 32 of 59

**Project ID:** 101125002  
**Project Name:** Bridge - Big Lots  
**Project Location:** 4th Street  
 Rancho Cucamonga, CA

### TEST DATA

---

**Laboratory ID#:** 1512899-085      **Client Sample #:** B-2

**Sample Material and Location:** Rolled Asphalt Layered Parapet Wall Core

**Sample Characteristics:** Black Silver Fibrous Inhomogenous 70% Non-Fibrous Material  
**Misc. Components Observed:** 30% Cellulose

**Asbestos Observed (%):**      **Total Asbestos (%)** None Detected

**Analyst:** Dennis Liu      **Date Analyzed:** 9/13/2019      **Temperature °C:** 23C

### TEST DATA

---

**Laboratory ID#:** 1512899-086      **Client Sample #:** B-3

**Sample Material and Location:** Rolled Asphalt Layered Parapet Wall Core

**Sample Characteristics:** Black Silver Fibrous Inhomogenous 70% Non-Fibrous Material  
**Misc. Components Observed:** 30% Cellulose

**Asbestos Observed (%):**      **Total Asbestos (%)** None Detected

**Analyst:** Dennis Liu      **Date Analyzed:** 9/13/2019      **Temperature °C:** 23C

### TEST DATA

---

**Laboratory ID#:** 1512899-087      **Client Sample #:** B-4

**Sample Material and Location:** Rolled Asphalt Layered Parapet Wall Core

**Sample Characteristics:** Black Fibrous Inhomogenous 70% Non-Fibrous Material  
**Misc. Components Observed:** 30% Cellulose

**Asbestos Observed (%):**      **Total Asbestos (%)** None Detected

**Analyst:** Dennis Liu      **Date Analyzed:** 9/13/2019      **Temperature °C:** 23C

### TEST DATA

---

**Laboratory ID#:** 1512899-088      **Client Sample #:** B-5

**Sample Material and Location:** Rolled Asphalt Layered Parapet Wall Core

**Sample Characteristics:** Black Silver Fibrous Inhomogenous 70% Non-Fibrous Material  
**Misc. Components Observed:** 30% Cellulose

**Asbestos Observed (%):**      **Total Asbestos (%)** None Detected

**Analyst:** Dennis Liu      **Date Analyzed:** 9/13/2019      **Temperature °C:** 23C

### TEST DATA

---

**Laboratory ID#:** 1512899-089      **Client Sample #:** C-1

**Sample Material and Location:** Black Penetration Mastic WH 3

**Sample Characteristics:** Black Grey Non-Fibrous Homogenous 80% Non-Fibrous Material  
**Misc. Components Observed:** 20% Cellulose

**Asbestos Observed (%):**      **Total Asbestos (%)** None Detected

**Analyst:** Dennis Liu      **Date Analyzed:** 9/13/2019      **Temperature °C:** 23C



## Analytical Report

### Asbestos Identification in Bulk Materials

**Client Name:** Ardent Environmental Group  
**Client Address:** 1837 Capital St. #103  
 Corona, CA 92880

**Report Number:** 1512899  
**Samples Submitted:** 292  
**Sample Collection Date:** 9/9/2019  
**Laboratory Receipt Date:** 9/10/2019  
**Analysis Method:** EPA 600/R-93/116  
 EPA 600/M4-82-020  
**Page:** 33 of 59

**Project ID:** 101125002  
**Project Name:** Bridge - Big Lots  
**Project Location:** 4th Street  
 Rancho Cucamonga, CA

#### TEST DATA

**Laboratory ID#:** 1512899-090 **Client Sample #:** C-2

**Sample Material and Location:** Black Penetration Mastic WH 3

**Sample Characteristics:** Black Grey Non-Fibrous Homogenous 80% Non-Fibrous Material  
**Misc. Components Observed:** 20% Cellulose  
**Asbestos Observed (%):**  
**Analyst:** Dennis Liu **Date Analyzed:** 9/13/2019 **Temperature °C:** 23C **Total Asbestos (%)** None Detected

#### TEST DATA

**Laboratory ID#:** 1512899-091 **Client Sample #:** C-3

**Sample Material and Location:** Black Penetration Mastic WH 1

**Sample Characteristics:** Black Grey Non-Fibrous Homogenous 80% Non-Fibrous Material  
**Misc. Components Observed:** 20% Cellulose  
**Asbestos Observed (%):**  
**Analyst:** Dennis Liu **Date Analyzed:** 9/13/2019 **Temperature °C:** 23C **Total Asbestos (%)** None Detected

#### TEST DATA

**Laboratory ID#:** 1512899-092 **Client Sample #:** D-1

**Sample Material and Location:** Black Mastic w/Silver Paint

**Sample Characteristics:** Black Silver Non-Fibrous Homogenous 80% Non-Fibrous Material  
**Misc. Components Observed:** 20% Cellulose  
**Asbestos Observed (%):**  
**Analyst:** Dennis Liu **Date Analyzed:** 9/13/2019 **Temperature °C:** 23C **Total Asbestos (%)** None Detected

#### TEST DATA

**Laboratory ID#:** 1512899-093 **Client Sample #:** D-2

**Sample Material and Location:** Black Mastic w/Silver Paint

**Sample Characteristics:** Black Silver Non-Fibrous Homogenous 80% Non-Fibrous Material  
**Misc. Components Observed:** 20% Cellulose  
**Asbestos Observed (%):**  
**Analyst:** Dennis Liu **Date Analyzed:** 9/13/2019 **Temperature °C:** 23C **Total Asbestos (%)** None Detected

#### TEST DATA

**Laboratory ID#:** 1512899-094 **Client Sample #:** D-3

**Sample Material and Location:** Black Mastic w/Silver Paint

**Sample Characteristics:** Black Silver Non-Fibrous Homogenous 80% Non-Fibrous Material  
**Misc. Components Observed:** 20% Cellulose  
**Asbestos Observed (%):**  
**Analyst:** Dennis Liu **Date Analyzed:** 9/13/2019 **Temperature °C:** 23C **Total Asbestos (%)** None Detected





## Analytical Report

### Asbestos Identification in Bulk Materials

**Client Name:** Ardent Environmental Group  
**Client Address:** 1837 Capital St. #103  
 Corona, CA 92880

**Report Number:** 1512899  
**Samples Submitted:** 292  
**Sample Collection Date:** 9/9/2019  
**Laboratory Receipt Date:** 9/10/2019  
**Analysis Method:** EPA 600/R-93/116  
 EPA 600/M4-82-020  
**Page:** 34 of 59

**Project ID:** 101125002  
**Project Name:** Bridge - Big Lots  
**Project Location:** 4th Street  
 Rancho Cucamonga, CA

#### TEST DATA

**Laboratory ID#:** 1512899-095 **Client Sample #:** D-4

**Sample Material and Location:** Black Mastic w/Silver Paint

**Sample Characteristics:** Black Silver Non-Fibrous Homogenous 80% Non-Fibrous Material  
**Misc. Components Observed:** 20% Cellulose

**Asbestos Observed (%):**  
**Analyst:** Dennis Liu **Date Analyzed:** 9/13/2019 **Temperature °C:** 23C **Total Asbestos (%)** None Detected

#### TEST DATA

**Laboratory ID#:** 1512899-096 **Client Sample #:** D-5

**Sample Material and Location:** Black Mastic w/Silver Paint

**Sample Characteristics:** Black Silver Non-Fibrous Homogenous 80% Non-Fibrous Material  
**Misc. Components Observed:** 20% Cellulose

**Asbestos Observed (%):**  
**Analyst:** Dennis Liu **Date Analyzed:** 9/13/2019 **Temperature °C:** 23C **Total Asbestos (%)** None Detected

#### TEST DATA

**Laboratory ID#:** 1512899-097 **Client Sample #:** E-1

**Sample Material and Location:** White Sealant Parapet Wall Cap

**Sample Characteristics:** White Non-Fibrous Homogenous 100% Non-Fibrous Material  
**Misc. Components Observed:**

**Asbestos Observed (%):**  
**Analyst:** Dennis Liu **Date Analyzed:** 9/13/2019 **Temperature °C:** 23C **Total Asbestos (%)** None Detected

#### TEST DATA

**Laboratory ID#:** 1512899-098 **Client Sample #:** E-2

**Sample Material and Location:** White Sealant Parapet Wall Cap

**Sample Characteristics:** White Non-Fibrous Homogenous 100% Non-Fibrous Material  
**Misc. Components Observed:**

**Asbestos Observed (%):**  
**Analyst:** Dennis Liu **Date Analyzed:** 9/13/2019 **Temperature °C:** 23C **Total Asbestos (%)** None Detected

#### TEST DATA

**Laboratory ID#:** 1512899-099 **Client Sample #:** E-3

**Sample Material and Location:** White Sealant Parapet Wall Cap

**Sample Characteristics:** White Non-Fibrous Homogenous 100% Non-Fibrous Material  
**Misc. Components Observed:**

**Asbestos Observed (%):**  
**Analyst:** Dennis Liu **Date Analyzed:** 9/13/2019 **Temperature °C:** 23C **Total Asbestos (%)** None Detected



## Analytical Report

### Asbestos Identification in Bulk Materials

**Client Name:** Ardent Environmental Group  
**Client Address:** 1837 Capital St. #103  
 Corona, CA 92880

**Report Number:** 1512899  
**Samples Submitted:** 292  
**Sample Collection Date:** 9/9/2019  
**Laboratory Receipt Date:** 9/10/2019  
**Analysis Method:** EPA 600/R-93/116  
 EPA 600/M4-82-020  
**Page:** 35 of 59

**Project ID:** 101125002  
**Project Name:** Bridge - Big Lots  
**Project Location:** 4th Street  
 Rancho Cucamonga, CA

#### TEST DATA

**Laboratory ID#:** 1512899-100 **Client Sample #:** 4A-1

**Sample Material and Location:** Layered Asphalt Roof Core Building 4 Roof

**Sample Characteristics:** Black Fibrous Homogenous 75% Non-Fibrous Material  
**Misc. Components Observed:** 5% Fibrous Glass  
 20% Cellulose

**Asbestos Observed (%):**  
**Analyst:** Dennis Liu **Date Analyzed:** 9/13/2019 **Temperature °C:** 23C **Total Asbestos (%):** None Detected

#### TEST DATA

**Laboratory ID#:** 1512899-101 **Client Sample #:** 4A-2

**Sample Material and Location:** Layered Asphalt Roof Core Building 4 Roof

**Sample Characteristics:** Black Fibrous Inhomogenous 75% Non-Fibrous Material  
**Misc. Components Observed:** 5% Fibrous Glass  
 20% Cellulose

**Asbestos Observed (%):**  
**Analyst:** Dennis Liu **Date Analyzed:** 9/13/2019 **Temperature °C:** 23C **Total Asbestos (%):** None Detected

#### TEST DATA

**Laboratory ID#:** 1512899-102 **Client Sample #:** 4A-3

**Sample Material and Location:** Layered Asphalt Roof Core Building 4 Roof

**Sample Characteristics:** Black Fibrous Inhomogenous 75% Non-Fibrous Material  
**Misc. Components Observed:** 5% Fibrous Glass  
 20% Cellulose

**Asbestos Observed (%):**  
**Analyst:** Dennis Liu **Date Analyzed:** 9/13/2019 **Temperature °C:** 23C **Total Asbestos (%):** None Detected

#### TEST DATA

**Laboratory ID#:** 1512899-103 **Client Sample #:** 4B-1

**Sample Material and Location:** Layered Wall Core Parapet Wall

**Sample Characteristics:** Black Silver Fibrous Homogenous 74% Non-Fibrous Material  
**Misc. Components Observed:** 6% Fibrous Glass  
 20% Cellulose

**Asbestos Observed (%):**  
**Analyst:** Dennis Liu **Date Analyzed:** 9/13/2019 **Temperature °C:** 23C **Total Asbestos (%):** None Detected

#### TEST DATA

**Laboratory ID#:** 1512899-104 **Client Sample #:** 4B-2

**Sample Material and Location:** Layered Wall Core Parapet Wall

**Sample Characteristics:** Black Silver Fibrous Homogenous 74% Non-Fibrous Material  
**Misc. Components Observed:** 6% Fibrous Glass  
 20% Cellulose

**Asbestos Observed (%):**  
**Analyst:** Dennis Liu **Date Analyzed:** 9/13/2019 **Temperature °C:** 23C **Total Asbestos (%):** None Detected



## Analytical Report

### Asbestos Identification in Bulk Materials

**Client Name:** Ardent Environmental Group  
**Client Address:** 1837 Capital St. #103  
 Corona, CA 92880

**Report Number:** 1512899  
**Samples Submitted:** 292  
**Sample Collection Date:** 9/9/2019  
**Laboratory Receipt Date:** 9/10/2019  
**Analysis Method:** EPA 600/R-93/116  
 EPA 600/M4-82-020  
**Page:** 36 of 59

**Project ID:** 101125002  
**Project Name:** Bridge - Big Lots  
**Project Location:** 4th Street  
 Rancho Cucamonga, CA

#### TEST DATA

**Laboratory ID#:** 1512899-105      **Client Sample #:** 4B-3

**Sample Material and Location:** Layered Wall Core Parapet Wall

**Sample Characteristics:** Black Silver Fibrous Homogenous 74% Non-Fibrous Material  
**Misc. Components Observed:** 6% Fibrous Glass  
 20% Cellulose

**Asbestos Observed (%):**      **Total Asbestos (%)** None Detected  
**Analyst:** Dennis Liu      **Date Analyzed:** 9/13/2019      **Temperature °C:** 23C

#### TEST DATA

**Laboratory ID#:** 1512899-106      **Client Sample #:** 4C-1

**Sample Material and Location:** Black Mastic w/Silver Paint Building 4 Roof Vent

**Sample Characteristics:** Black Silver Non-Fibrous Homogenous 80% Non-Fibrous Material  
**Misc. Components Observed:** 20% Cellulose

**Asbestos Observed (%):**      **Total Asbestos (%)** None Detected  
**Analyst:** Dennis Liu      **Date Analyzed:** 9/13/2019      **Temperature °C:** 23C

#### TEST DATA

**Laboratory ID#:** 1512899-107      **Client Sample #:** 4C-2

**Sample Material and Location:** Black Mastic w/Silver Paint Building 4 Roof Vent

**Sample Characteristics:** Black Silver Non-Fibrous Homogenous 80% Non-Fibrous Material  
**Misc. Components Observed:** 20% Cellulose

**Asbestos Observed (%):**      **Total Asbestos (%)** None Detected  
**Analyst:** Dennis Liu      **Date Analyzed:** 9/13/2019      **Temperature °C:** 23C

#### TEST DATA

**Laboratory ID#:** 1512899-108      **Client Sample #:** 4C-3

**Sample Material and Location:** Black Mastic w/Silver Paint Building 4 Skylights

**Sample Characteristics:** Black Silver Non-Fibrous Homogenous 80% Non-Fibrous Material  
**Misc. Components Observed:** 20% Cellulose

**Asbestos Observed (%):**      **Total Asbestos (%)** None Detected  
**Analyst:** Dennis Liu      **Date Analyzed:** 9/13/2019      **Temperature °C:** 23C

#### TEST DATA

**Laboratory ID#:** 1512899-109      **Client Sample #:** 4D-1

**Sample Material and Location:** White Mastic Roof Penetrations

**Sample Characteristics:** White Non-Fibrous Homogenous 100% Non-Fibrous Material  
**Misc. Components Observed:**

**Asbestos Observed (%):**      **Total Asbestos (%)** None Detected  
**Analyst:** Dennis Liu      **Date Analyzed:** 9/13/2019      **Temperature °C:** 23C



## Analytical Report

### Asbestos Identification in Bulk Materials

**Client Name:** Ardent Environmental Group  
**Client Address:** 1837 Capital St. #103  
 Corona, CA 92880

**Report Number:** 1512899  
**Samples Submitted:** 292  
**Sample Collection Date:** 9/9/2019  
**Laboratory Receipt Date:** 9/10/2019  
**Analysis Method:** EPA 600/R-93/116  
 EPA 600/M4-82-020  
**Page:** 37 of 59

**Project ID:** 101125002  
**Project Name:** Bridge - Big Lots  
**Project Location:** 4th Street  
 Rancho Cucamonga, CA

#### TEST DATA

**Laboratory ID#:** 1512899-110 **Client Sample #:** 4D-2

**Sample Material and Location:** White Mastic Roof Penetrations

**Sample Characteristics:** White Non-Fibrous Homogenous 100% Non-Fibrous Material

**Misc. Components Observed:**

**Asbestos Observed (%):**

**Analyst:** Dennis Liu

**Date Analyzed:** 9/13/2019

**Temperature °C:** 23C

**Total Asbestos (%)** None Detected

#### TEST DATA

**Laboratory ID#:** 1512899-111 **Client Sample #:** 4D-3

**Sample Material and Location:** White Mastic Roof Penetrations

**Sample Characteristics:** White Non-Fibrous Homogenous 100% Non-Fibrous Material

**Misc. Components Observed:**

**Asbestos Observed (%):**

**Analyst:** Dennis Liu

**Date Analyzed:** 9/13/2019

**Temperature °C:** 23C

**Total Asbestos (%)** None Detected

#### TEST DATA

**Laboratory ID#:** 1512899-112 **Client Sample #:** 4E-1

**Sample Material and Location:** Black Mastic Roof Penetrations

**Sample Characteristics:** Black Non-Fibrous Homogenous 80% Non-Fibrous Material

**Misc. Components Observed:** 20% Cellulose

**Asbestos Observed (%):**

**Analyst:** Dennis Liu

**Date Analyzed:** 9/13/2019

**Temperature °C:** 23C

**Total Asbestos (%)** None Detected

#### TEST DATA

**Laboratory ID#:** 1512899-113 **Client Sample #:** 4E-2

**Sample Material and Location:** Black Mastic Roof Penetrations

**Sample Characteristics:** Black Non-Fibrous Homogenous 80% Non-Fibrous Material

**Misc. Components Observed:** 20% Cellulose

**Asbestos Observed (%):**

**Analyst:** Dennis Liu

**Date Analyzed:** 9/13/2019

**Temperature °C:** 23C

**Total Asbestos (%)** None Detected

#### TEST DATA

**Laboratory ID#:** 1512899-114 **Client Sample #:** 4E-3

**Sample Material and Location:** Black Mastic Roof Penetrations

**Sample Characteristics:** Black Non-Fibrous Homogenous 80% Non-Fibrous Material

**Misc. Components Observed:** 20% Cellulose

**Asbestos Observed (%):**

**Analyst:** Dennis Liu

**Date Analyzed:** 9/13/2019

**Temperature °C:** 23C

**Total Asbestos (%)** None Detected



## Analytical Report

### Asbestos Identification in Bulk Materials

**Client Name:** Ardent Environmental Group  
**Client Address:** 1837 Capital St. #103  
 Corona, CA 92880

**Report Number:** 1512899  
**Samples Submitted:** 292  
**Sample Collection Date:** 9/9/2019  
**Laboratory Receipt Date:** 9/10/2019  
**Analysis Method:** EPA 600/R-93/116  
 EPA 600/M4-82-020  
**Page:** 38 of 59

**Project ID:** 101125002  
**Project Name:** Bridge - Big Lots  
**Project Location:** 4th Street  
 Rancho Cucamonga, CA

#### TEST DATA

**Laboratory ID#:** 1512899-115 **Client Sample #:** 4F-1

**Sample Material and Location:** Grey HVAC Duct Mastic Building 4 Roof HVAC

**Sample Characteristics:** Grey Non-Fibrous Homogenous 100% Non-Fibrous Material

**Misc. Components Observed:**

**Asbestos Observed (%):**

**Analyst:** Dennis Liu **Date Analyzed:** 9/13/2019 **Temperature °C:** 23C

**Total Asbestos (%)** None Detected

#### TEST DATA

**Laboratory ID#:** 1512899-116 **Client Sample #:** 4F-2

**Sample Material and Location:** Grey HVAC Duct Mastic Building 4 Roof HVAC

**Sample Characteristics:** Grey Non-Fibrous Homogenous 100% Non-Fibrous Material

**Misc. Components Observed:**

**Asbestos Observed (%):**

**Analyst:** Dennis Liu **Date Analyzed:** 9/13/2019 **Temperature °C:** 23C

**Total Asbestos (%)** None Detected

#### TEST DATA

**Laboratory ID#:** 1512899-117 **Client Sample #:** 4F-3

**Sample Material and Location:** Grey HVAC Duct Mastic Building 4 Roof HVAC

**Sample Characteristics:** Grey Non-Fibrous Homogenous 100% Non-Fibrous Material

**Misc. Components Observed:**

**Asbestos Observed (%):**

**Analyst:** Dennis Liu **Date Analyzed:** 9/13/2019 **Temperature °C:** 23C

**Total Asbestos (%)** None Detected

#### TEST DATA

**Laboratory ID#:** 1512899-118 **Client Sample #:** 4G-1

**Sample Material and Location:** White Sealant Parapet Wall Cap

**Sample Characteristics:** White Non-Fibrous Homogenous 100% Non-Fibrous Material

**Misc. Components Observed:**

**Asbestos Observed (%):**

**Analyst:** Dennis Liu **Date Analyzed:** 9/13/2019 **Temperature °C:** 23C

**Total Asbestos (%)** None Detected

#### TEST DATA

**Laboratory ID#:** 1512899-119 **Client Sample #:** 4G-2

**Sample Material and Location:** White Sealant Parapet Wall Cap

**Sample Characteristics:** White Non-Fibrous Homogenous 100% Non-Fibrous Material

**Misc. Components Observed:**

**Asbestos Observed (%):**

**Analyst:** Dennis Liu **Date Analyzed:** 9/13/2019 **Temperature °C:** 23C

**Total Asbestos (%)** None Detected



## Analytical Report

### Asbestos Identification in Bulk Materials

**Client Name:** Ardent Environmental Group  
**Client Address:** 1837 Capital St. #103  
 Corona, CA 92880

**Report Number:** 1512899  
**Samples Submitted:** 292  
**Sample Collection Date:** 9/9/2019  
**Laboratory Receipt Date:** 9/10/2019  
**Analysis Method:** EPA 600/R-93/116  
 EPA 600/M4-82-020  
**Page:** 39 of 59

**Project ID:** 101125002  
**Project Name:** Bridge - Big Lots  
**Project Location:** 4th Street  
 Rancho Cucamonga, CA

#### TEST DATA

**Laboratory ID#:** 1512899-120 **Client Sample #:** 4G-3

**Sample Material and Location:** White Sealant Parapet Wall Cap

**Sample Characteristics:** White Non-Fibrous Homogenous 100% Non-Fibrous Material

**Misc. Components Observed:**

**Asbestos Observed (%):**

**Analyst:** Dennis Liu

**Date Analyzed:** 9/13/2019

**Temperature °C:** 23C

**Total Asbestos (%)** None Detected

#### TEST DATA

**Laboratory ID#:** 1512899-121 **Client Sample #:** 4H-1

**Sample Material and Location:** White Speckled 12x12 VFT 2nd Fl Copy Room

**Sample Characteristics:** White Non-Fibrous Homogenous 100% Non-Fibrous Material

**Misc. Components Observed:**

**Asbestos Observed (%):**

**Analyst:** Dennis Liu

**Date Analyzed:** 9/13/2019

**Temperature °C:** 23C

**Total Asbestos (%)** None Detected

#### TEST DATA

**Laboratory ID#:** 1512899-121L1 **Client Sample #:** 4H-1

**Sample Material and Location:** Mastic 2nd Fl Copy Room

**Sample Characteristics:** Black Non-Fibrous Homogenous 100% Non-Fibrous Material

**Misc. Components Observed:**

**Asbestos Observed (%):**

**Analyst:** Dennis Liu

**Date Analyzed:** 9/13/2019

**Temperature °C:** 23C

**Total Asbestos (%)** None Detected

#### TEST DATA

**Laboratory ID#:** 1512899-121L2 **Client Sample #:** 4H-1

**Sample Material and Location:** Mastic 2nd Fl Copy Room

**Sample Characteristics:** Yellow Non-Fibrous Homogenous 100% Non-Fibrous Material

**Misc. Components Observed:**

**Asbestos Observed (%):**

**Analyst:** Dennis Liu

**Date Analyzed:** 9/13/2019

**Temperature °C:** 23C

**Total Asbestos (%)** None Detected

#### TEST DATA

**Laboratory ID#:** 1512899-122 **Client Sample #:** 4H-2

**Sample Material and Location:** White Speckled 12x12 VFT 2nd Fl Copy Room

**Sample Characteristics:** White Non-Fibrous Homogenous 100% Non-Fibrous Material

**Misc. Components Observed:**

**Asbestos Observed (%):**

**Analyst:** Dennis Liu

**Date Analyzed:** 9/13/2019

**Temperature °C:** 23C

**Total Asbestos (%)** None Detected



## Analytical Report

### Asbestos Identification in Bulk Materials

**Client Name:** Ardent Environmental Group  
**Client Address:** 1837 Capital St. #103  
 Corona, CA 92880

**Report Number:** 1512899  
**Samples Submitted:** 292  
**Sample Collection Date:** 9/9/2019  
**Laboratory Receipt Date:** 9/10/2019  
**Analysis Method:** EPA 600/R-93/116  
 EPA 600/M4-82-020  
**Page:** 40 of 59

**Project ID:** 101125002  
**Project Name:** Bridge - Big Lots  
**Project Location:** 4th Street  
 Rancho Cucamonga, CA

#### TEST DATA

**Laboratory ID#:** 1512899-122L1 **Client Sample #:** 4H-2

**Sample Material and Location:** Mastic 2nd Fl Copy Room

**Sample Characteristics:** Black Fibrous Homogenous 100% Non-Fibrous Material

**Misc. Components Observed:**

**Asbestos Observed (%):**

**Analyst:** Dennis Liu **Date Analyzed:** 9/13/2019 **Temperature °C:** 23C

**Total Asbestos (%)** None Detected

#### TEST DATA

**Laboratory ID#:** 1512899-122L2 **Client Sample #:** 4H-2

**Sample Material and Location:** Mastic 2nd Fl Copy Room

**Sample Characteristics:** Yellow Non-Fibrous Homogenous 100% Non-Fibrous Material

**Misc. Components Observed:**

**Asbestos Observed (%):**

**Analyst:** Dennis Liu **Date Analyzed:** 9/13/2019 **Temperature °C:** 23C

**Total Asbestos (%)** None Detected

#### TEST DATA

**Laboratory ID#:** 1512899-123 **Client Sample #:** 4H-3

**Sample Material and Location:** White Speckled 12x12 VFT 2nd Fl Copy Room

**Sample Characteristics:** White Non-Fibrous Homogenous 100% Non-Fibrous Material

**Misc. Components Observed:**

**Asbestos Observed (%):**

**Analyst:** Dennis Liu **Date Analyzed:** 9/13/2019 **Temperature °C:** 23C

**Total Asbestos (%)** None Detected

#### TEST DATA

**Laboratory ID#:** 1512899-123L1 **Client Sample #:** 4H-3

**Sample Material and Location:** Mastic 2nd Fl Copy Room

**Sample Characteristics:** Black Non-Fibrous Homogenous 100% Non-Fibrous Material

**Misc. Components Observed:**

**Asbestos Observed (%):**

**Analyst:** Dennis Liu **Date Analyzed:** 9/13/2019 **Temperature °C:** 23C

**Total Asbestos (%)** None Detected

#### TEST DATA

**Laboratory ID#:** 1512899-123L2 **Client Sample #:** 4H-3

**Sample Material and Location:** Mastic 2nd Fl Copy Room

**Sample Characteristics:** Yellow Non-Fibrous Homogenous 100% Non-Fibrous Material

**Misc. Components Observed:**

**Asbestos Observed (%):**

**Analyst:** Dennis Liu **Date Analyzed:** 9/13/2019 **Temperature °C:** 23C

**Total Asbestos (%)** None Detected



## Analytical Report

### Asbestos Identification in Bulk Materials

**Client Name:** Ardent Environmental Group  
**Client Address:** 1837 Capital St. #103  
 Corona, CA 92880

**Report Number:** 1512899  
**Samples Submitted:** 292  
**Sample Collection Date:** 9/9/2019  
**Laboratory Receipt Date:** 9/10/2019  
**Analysis Method:** EPA 600/R-93/116  
 EPA 600/M4-82-020  
**Page:** 41 of 59

**Project ID:** 101125002  
**Project Name:** Bridge - Big Lots  
**Project Location:** 4th Street  
 Rancho Cucamonga, CA

#### TEST DATA

**Laboratory ID#:** 1512899-124 **Client Sample #:** 4I-1

**Sample Material and Location:** Drywall Conf. Room

**Sample Characteristics:** White Non-Fibrous Homogenous 100% Non-Fibrous Material

**Misc. Components Observed:**

**Asbestos Observed (%):**

**Analyst:** Dennis Liu **Date Analyzed:** 9/13/2019 **Temperature °C:** 23C **Total Asbestos (%)** None Detected

#### TEST DATA

**Laboratory ID#:** 1512899-124L1 **Client Sample #:** 4I-1

**Sample Material and Location:** Joint Compound Conf. Room

**Sample Characteristics:** Off-White Non-Fibrous Homogenous 100% Non-Fibrous Material

**Misc. Components Observed:**

**Asbestos Observed (%):**

**Analyst:** Dennis Liu **Date Analyzed:** 9/13/2019 **Temperature °C:** 23C **Total Asbestos (%)** None Detected

#### TEST DATA

**Laboratory ID#:** 1512899-124L2 **Client Sample #:** 4I-1

**Sample Material and Location:** Mastic Conf. Room

**Sample Characteristics:** Beige Non-Fibrous Homogenous 100% Non-Fibrous Material

**Misc. Components Observed:**

**Asbestos Observed (%):**

**Analyst:** Dennis Liu **Date Analyzed:** 9/13/2019 **Temperature °C:** 23C **Total Asbestos (%)** None Detected

#### TEST DATA

**Laboratory ID#:** 1512899-125 **Client Sample #:** 4I-2

**Sample Material and Location:** Drywall Conf. Room

**Sample Characteristics:** White Non-Fibrous Homogenous 100% Non-Fibrous Material

**Misc. Components Observed:**

**Asbestos Observed (%):**

**Analyst:** Dennis Liu **Date Analyzed:** 9/13/2019 **Temperature °C:** 23C **Total Asbestos (%)** None Detected

#### TEST DATA

**Laboratory ID#:** 1512899-125L1 **Client Sample #:** 4I-2

**Sample Material and Location:** Joint Compound Conf. Room

**Sample Characteristics:** Off-White Non-Fibrous Homogenous 100% Non-Fibrous Material

**Misc. Components Observed:**

**Asbestos Observed (%):**

**Analyst:** Dennis Liu **Date Analyzed:** 9/13/2019 **Temperature °C:** 23C **Total Asbestos (%)** None Detected





## Analytical Report

### Asbestos Identification in Bulk Materials

**Client Name:** Ardent Environmental Group  
**Client Address:** 1837 Capital St. #103  
 Corona, CA 92880

**Report Number:** 1512899  
**Samples Submitted:** 292  
**Sample Collection Date:** 9/9/2019  
**Laboratory Receipt Date:** 9/10/2019  
**Analysis Method:** EPA 600/R-93/116  
 EPA 600/M4-82-020  
**Page:** 42 of 59

**Project ID:** 101125002  
**Project Name:** Bridge - Big Lots  
**Project Location:** 4th Street  
 Rancho Cucamonga, CA

#### TEST DATA

---

**Laboratory ID#:** 1512899-125L2      **Client Sample #:** 4I-2

**Sample Material and Location:** Mastic Conf. Room

**Sample Characteristics:** Beige Non-Fibrous Homogenous 100% Non-Fibrous Material

**Misc. Components Observed:**

**Asbestos Observed (%):**

**Analyst:** Dennis Liu      **Date Analyzed:** 9/13/2019      **Temperature °C:** 23C

**Total Asbestos (%)** None Detected

#### TEST DATA

---

**Laboratory ID#:** 1512899-125L3      **Client Sample #:** 4I-2

**Sample Material and Location:** Mastic Conf. Room

**Sample Characteristics:** Brown Non-Fibrous Homogenous 100% Non-Fibrous Material

**Misc. Components Observed:**

**Asbestos Observed (%):**

**Analyst:** Dennis Liu      **Date Analyzed:** 9/13/2019      **Temperature °C:** 23C

**Total Asbestos (%)** None Detected

#### TEST DATA

---

**Laboratory ID#:** 1512899-126      **Client Sample #:** 4I-3

**Sample Material and Location:** Drywall Copy Room

**Sample Characteristics:** White Non-Fibrous Homogenous 100% Non-Fibrous Material

**Misc. Components Observed:**

**Asbestos Observed (%):**

**Analyst:** Dennis Liu      **Date Analyzed:** 9/13/2019      **Temperature °C:** 23C

**Total Asbestos (%)** None Detected

#### TEST DATA

---

**Laboratory ID#:** 1512899-126L1      **Client Sample #:** 4I-3

**Sample Material and Location:** Joint Compound Copy Room

**Sample Characteristics:** Off-White Non-Fibrous Homogenous 100% Non-Fibrous Material

**Misc. Components Observed:**

**Asbestos Observed (%):**

**Analyst:** Dennis Liu      **Date Analyzed:** 9/13/2019      **Temperature °C:** 23C

**Total Asbestos (%)** None Detected

#### TEST DATA

---

**Laboratory ID#:** 1512899-126L2      **Client Sample #:** 4I-3

**Sample Material and Location:** Mastic Copy Room

**Sample Characteristics:** Brown Non-Fibrous Homogenous 100% Non-Fibrous Material

**Misc. Components Observed:**

**Asbestos Observed (%):**

**Analyst:** Dennis Liu      **Date Analyzed:** 9/13/2019      **Temperature °C:** 23C

**Total Asbestos (%)** None Detected



## Analytical Report

### Asbestos Identification in Bulk Materials

**Client Name:** Ardent Environmental Group  
**Client Address:** 1837 Capital St. #103  
 Corona, CA 92880

**Report Number:** 1512899  
**Samples Submitted:** 292  
**Sample Collection Date:** 9/9/2019  
**Laboratory Receipt Date:** 9/10/2019  
**Analysis Method:** EPA 600/R-93/116  
 EPA 600/M4-82-020  
**Page:** 43 of 59

**Project ID:** 101125002  
**Project Name:** Bridge - Big Lots  
**Project Location:** 4th Street  
 Rancho Cucamonga, CA

#### TEST DATA

**Laboratory ID#:** 1512899-127 **Client Sample #:** 4I-4

**Sample Material and Location:** Drywall Hall

**Sample Characteristics:** White Non-Fibrous Homogenous 100% Non-Fibrous Material

**Misc. Components Observed:**

**Asbestos Observed (%):**

**Analyst:** Dennis Liu **Date Analyzed:** 9/13/2019 **Temperature °C:** 23C **Total Asbestos (%)** None Detected

#### TEST DATA

**Laboratory ID#:** 1512899-127L1 **Client Sample #:** 4I-4

**Sample Material and Location:** Joint Compound Hall

**Sample Characteristics:** Off-White Non-Fibrous Homogenous 100% Non-Fibrous Material

**Misc. Components Observed:**

**Asbestos Observed (%):**

**Analyst:** Dennis Liu **Date Analyzed:** 9/13/2019 **Temperature °C:** 23C **Total Asbestos (%)** None Detected

#### TEST DATA

**Laboratory ID#:** 1512899-128 **Client Sample #:** 4I-5

**Sample Material and Location:** Drywall Office

**Sample Characteristics:** White Non-Fibrous Homogenous 100% Non-Fibrous Material

**Misc. Components Observed:**

**Asbestos Observed (%):**

**Analyst:** Dennis Liu **Date Analyzed:** 9/16/2019 **Temperature °C:** 23C **Total Asbestos (%)** None Detected

#### TEST DATA

**Laboratory ID#:** 1512899-128L1 **Client Sample #:** 4I-5

**Sample Material and Location:** Joint Compound Office

**Sample Characteristics:** Off-White Non-Fibrous Homogenous 100% Non-Fibrous Material

**Misc. Components Observed:**

**Asbestos Observed (%):**

**Analyst:** Dennis Liu **Date Analyzed:** 9/16/2019 **Temperature °C:** 23C **Total Asbestos (%)** None Detected

#### TEST DATA

**Laboratory ID#:** 1512899-128L2 **Client Sample #:** 4I-5

**Sample Material and Location:** Mastic Office

**Sample Characteristics:** Brown Non-Fibrous Homogenous 100% Non-Fibrous Material

**Misc. Components Observed:**

**Asbestos Observed (%):**

**Analyst:** Dennis Liu **Date Analyzed:** 9/16/2019 **Temperature °C:** 23C **Total Asbestos (%)** None Detected



## Analytical Report

### Asbestos Identification in Bulk Materials

**Client Name:** Ardent Environmental Group  
**Client Address:** 1837 Capital St. #103  
 Corona, CA 92880

**Report Number:** 1512899  
**Samples Submitted:** 292  
**Sample Collection Date:** 9/9/2019  
**Laboratory Receipt Date:** 9/10/2019  
**Analysis Method:** EPA 600/R-93/116  
 EPA 600/M4-82-020  
**Page:** 44 of 59

**Project ID:** 101125002  
**Project Name:** Bridge - Big Lots  
**Project Location:** 4th Street  
 Rancho Cucamonga, CA

#### TEST DATA

**Laboratory ID#:** 1512899-129 **Client Sample #:** 4K-1

**Sample Material and Location:** 2x4 Ceiling Tile Conference Room 2nd Fl

**Sample Characteristics:** Beige Fibrous Homogenous 57% Non-Fibrous Material  
**Misc. Components Observed:** 3% Fibrous Glass  
 40% Cellulose

**Asbestos Observed (%):** **Total Asbestos (%)** None Detected  
**Analyst:** Dennis Liu **Date Analyzed:** 9/16/2019 **Temperature °C:** 23C

#### TEST DATA

**Laboratory ID#:** 1512899-130 **Client Sample #:** 4K-2

**Sample Material and Location:** 2x4 Ceiling Tile 2nd Fl Center

**Sample Characteristics:** Beige Fibrous Homogenous 57% Non-Fibrous Material  
**Misc. Components Observed:** 3% Fibrous Glass  
 40% Cellulose

**Asbestos Observed (%):** **Total Asbestos (%)** None Detected  
**Analyst:** Dennis Liu **Date Analyzed:** 9/16/2019 **Temperature °C:** 23C

#### TEST DATA

**Laboratory ID#:** 1512899-131 **Client Sample #:** 4K-3

**Sample Material and Location:** 2x4 Ceiling Tile Conference Room 2nd Fl

**Sample Characteristics:** Beige Fibrous Homogenous 57% Non-Fibrous Material  
**Misc. Components Observed:** 3% Fibrous Glass  
 40% Cellulose

**Asbestos Observed (%):** **Total Asbestos (%)** None Detected  
**Analyst:** Dennis Liu **Date Analyzed:** 9/16/2019 **Temperature °C:** 23C

#### TEST DATA

**Laboratory ID#:** 1512899-132 **Client Sample #:** 4L-1

**Sample Material and Location:** Red 12x12 VFT 2nd Fl Kitchen

**Sample Characteristics:** Red Non-Fibrous Homogenous 100% Non-Fibrous Material  
**Misc. Components Observed:**

**Asbestos Observed (%):** **Total Asbestos (%)** None Detected  
**Analyst:** Dennis Liu **Date Analyzed:** 9/16/2019 **Temperature °C:**

#### TEST DATA

**Laboratory ID#:** 1512899-132L1 **Client Sample #:** 4L-1

**Sample Material and Location:** Mastix 2nd Fl Kitchen

**Sample Characteristics:** Yellow Non-Fibrous Homogenous 100% Non-Fibrous Material  
**Misc. Components Observed:**

**Asbestos Observed (%):** **Total Asbestos (%)** None Detected  
**Analyst:** Dennis Liu **Date Analyzed:** 9/16/2019 **Temperature °C:** 23C



## Analytical Report

### Asbestos Identification in Bulk Materials

**Client Name:** Ardent Environmental Group  
**Client Address:** 1837 Capital St. #103  
 Corona, CA 92880

**Report Number:** 1512899  
**Samples Submitted:** 292  
**Sample Collection Date:** 9/9/2019  
**Laboratory Receipt Date:** 9/10/2019  
**Analysis Method:** EPA 600/R-93/116  
 EPA 600/M4-82-020  
**Page:** 45 of 59

**Project ID:** 101125002  
**Project Name:** Bridge - Big Lots  
**Project Location:** 4th Street  
 Rancho Cucamonga, CA

#### TEST DATA

---

**Laboratory ID#:** 1512899-133      **Client Sample #:** 4L-2

**Sample Material and Location:** Red 12x12 VFT 2nd Fl Kitchen

**Sample Characteristics:** Red Non-Fibrous Homogenous 100% Non-Fibrous Material  
**Misc. Components Observed:**  
**Asbestos Observed (%):**  
**Analyst:** Dennis Liu      **Date Analyzed:** 9/16/2019      **Temperature °C:** 23C      **Total Asbestos (%)** None Detected

#### TEST DATA

---

**Laboratory ID#:** 1512899-133L1      **Client Sample #:** 4L-2

**Sample Material and Location:** Mastic 2nd Fl Kitchen

**Sample Characteristics:** Yellow Non-Fibrous Homogenous 100% Non-Fibrous Material  
**Misc. Components Observed:**  
**Asbestos Observed (%):**  
**Analyst:** Dennis Liu      **Date Analyzed:** 9/16/2019      **Temperature °C:** 23C      **Total Asbestos (%)** None Detected

#### TEST DATA

---

**Laboratory ID#:** 1512899-134      **Client Sample #:** 4L-3

**Sample Material and Location:** Red 12x12 VFT 2nd Fl Kitchen

**Sample Characteristics:** Red Non-Fibrous Homogenous 100% Non-Fibrous Material  
**Misc. Components Observed:**  
**Asbestos Observed (%):**  
**Analyst:** Dennis Liu      **Date Analyzed:** 9/16/2019      **Temperature °C:** 23C      **Total Asbestos (%)** None Detected

#### TEST DATA

---

**Laboratory ID#:** 1512899-134L1      **Client Sample #:** 4L-3

**Sample Material and Location:** Mastic 2nd Fl Kitchen

**Sample Characteristics:** Yellow Non-Fibrous Homogenous 100% Non-Fibrous Material  
**Misc. Components Observed:**  
**Asbestos Observed (%):**  
**Analyst:** Dennis Liu      **Date Analyzed:** 9/16/2019      **Temperature °C:** 23C      **Total Asbestos (%)** None Detected

#### TEST DATA

---

**Laboratory ID#:** 1512899-135      **Client Sample #:** 4M-1

**Sample Material and Location:** 2x4 Ceiling Tile 1st Fl Lobby

**Sample Characteristics:** Beige Fibrous Homogenous 57% Non-Fibrous Material  
**Misc. Components Observed:** 3% Fibrous Glass  
 40% Cellulose  
**Asbestos Observed (%):**  
**Analyst:** Dennis Liu      **Date Analyzed:** 9/16/2019      **Temperature °C:** 23C      **Total Asbestos (%)** None Detected



## Analytical Report

### Asbestos Identification in Bulk Materials

**Client Name:** Ardent Environmental Group  
**Client Address:** 1837 Capital St. #103  
 Corona, CA 92880

**Report Number:** 1512899  
**Samples Submitted:** 292  
**Sample Collection Date:** 9/9/2019  
**Laboratory Receipt Date:** 9/10/2019  
**Analysis Method:** EPA 600/R-93/116  
 EPA 600/M4-82-020  
**Page:** 46 of 59

**Project ID:** 101125002  
**Project Name:** Bridge - Big Lots  
**Project Location:** 4th Street  
 Rancho Cucamonga, CA

#### TEST DATA

**Laboratory ID#:** 1512899-136 **Client Sample #:** 4M-2

**Sample Material and Location:** 2x4 Ceiling Tile 1st Fl Lobby

**Sample Characteristics:** Beige Fibrous Homogenous 57% Non-Fibrous Material  
**Misc. Components Observed:** 3% Fibrous Glass  
 40% Cellulose

**Asbestos Observed (%):**  
**Analyst:** Dennis Liu **Date Analyzed:** 9/16/2019 **Temperature °C:** 23C **Total Asbestos (%)** None Detected

#### TEST DATA

**Laboratory ID#:** 1512899-137 **Client Sample #:** 4M-3

**Sample Material and Location:** 2x4 Ceiling Tile 1st Fl Lobby

**Sample Characteristics:** Beige Fibrous Homogenous 57% Non-Fibrous Material  
**Misc. Components Observed:** 3% Fibrous Glass  
 40% Cellulose

**Asbestos Observed (%):**  
**Analyst:** Dennis Liu **Date Analyzed:** 9/16/2019 **Temperature °C:** 23C **Total Asbestos (%)** None Detected

#### TEST DATA

**Laboratory ID#:** 1512899-138 **Client Sample #:** 4N-1

**Sample Material and Location:** Yellow Mastic Conf Rm

**Sample Characteristics:** Yellow Non-Fibrous Homogenous 100% Non-Fibrous Material  
**Misc. Components Observed:**

**Asbestos Observed (%):**  
**Analyst:** Dennis Liu **Date Analyzed:** 9/16/2019 **Temperature °C:** 23C **Total Asbestos (%)** None Detected

#### TEST DATA

**Laboratory ID#:** 1512899-139 **Client Sample #:** 4N-2

**Sample Material and Location:** Yellow Mastic Conf Rm

**Sample Characteristics:** Yellow Non-Fibrous Homogenous 100% Non-Fibrous Material  
**Misc. Components Observed:**

**Asbestos Observed (%):**  
**Analyst:** Dennis Liu **Date Analyzed:** 9/16/2019 **Temperature °C:** 23C **Total Asbestos (%)** None Detected

#### TEST DATA

**Laboratory ID#:** 1512899-140 **Client Sample #:** 4N-3

**Sample Material and Location:** Yellow Mastic Office

**Sample Characteristics:** Yellow Non-Fibrous Homogenous 100% Non-Fibrous Material  
**Misc. Components Observed:**

**Asbestos Observed (%):**  
**Analyst:** Dennis Liu **Date Analyzed:** 9/16/2019 **Temperature °C:** 23C **Total Asbestos (%)** None Detected



## Analytical Report

### Asbestos Identification in Bulk Materials

**Client Name:** Ardent Environmental Group  
**Client Address:** 1837 Capital St. #103  
 Corona, CA 92880

**Report Number:** 1512899  
**Samples Submitted:** 292  
**Sample Collection Date:** 9/9/2019  
**Laboratory Receipt Date:** 9/10/2019  
**Analysis Method:** EPA 600/R-93/116  
 EPA 600/M4-82-020  
**Page:** 47 of 59

**Project ID:** 101125002  
**Project Name:** Bridge - Big Lots  
**Project Location:** 4th Street  
 Rancho Cucamonga, CA

#### TEST DATA

**Laboratory ID#:** 1512899-141 **Client Sample #:** 4O-1

**Sample Material and Location:** Black Sink Coating Kitchen

**Sample Characteristics:** Black Non-Fibrous Homogenous 100% Non-Fibrous Material

**Misc. Components Observed:**

**Asbestos Observed (%):**

**Analyst:** Dennis Liu **Date Analyzed:** 9/16/2019 **Temperature °C:** 23C

**Total Asbestos (%)** None Detected

#### TEST DATA

**Laboratory ID#:** 1512899-142 **Client Sample #:** 1P-1

**Sample Material and Location:** Yellow Carpet Mastic WH 1 Office #6 1st Fl

**Sample Characteristics:** Yellow Non-Fibrous Homogenous 100% Non-Fibrous Material

**Misc. Components Observed:**

**Asbestos Observed (%):**

**Analyst:** Dennis Liu **Date Analyzed:** 9/16/2019 **Temperature °C:** 23C

**Total Asbestos (%)** None Detected

#### TEST DATA

**Laboratory ID#:** 1512899-143 **Client Sample #:** 1P-2

**Sample Material and Location:** Yellow Carpet Mastic WH 1 Office #6 1st Fl

**Sample Characteristics:** Yellow Non-Fibrous Homogenous 100% Non-Fibrous Material

**Misc. Components Observed:**

**Asbestos Observed (%):**

**Analyst:** Dennis Liu **Date Analyzed:** 9/16/2019 **Temperature °C:** 23C

**Total Asbestos (%)** None Detected

#### TEST DATA

**Laboratory ID#:** 1512899-144 **Client Sample #:** 1P-3

**Sample Material and Location:** Yellow Carpet Mastic WH 1 Office #6 1st Fl

**Sample Characteristics:** Yellow Non-Fibrous Homogenous 100% Non-Fibrous Material

**Misc. Components Observed:**

**Asbestos Observed (%):**

**Analyst:** Dennis Liu **Date Analyzed:** 9/16/2019 **Temperature °C:** 23C

**Total Asbestos (%)** None Detected

#### TEST DATA

**Laboratory ID#:** 1512899-145 **Client Sample #:** 1Q-1

**Sample Material and Location:** Grey Sink Undercoat WH #1 Off #6 Kitchen

**Sample Characteristics:** Grey Non-Fibrous Homogenous 100% Non-Fibrous Material

**Misc. Components Observed:**

**Asbestos Observed (%):**

**Analyst:** Dennis Liu **Date Analyzed:** 9/16/2019 **Temperature °C:** 23C

**Total Asbestos (%)** None Detected



## Analytical Report

### Asbestos Identification in Bulk Materials

**Client Name:** Ardent Environmental Group  
**Client Address:** 1837 Capital St. #103  
 Corona, CA 92880

**Report Number:** 1512899  
**Samples Submitted:** 292  
**Sample Collection Date:** 9/9/2019  
**Laboratory Receipt Date:** 9/10/2019  
**Analysis Method:** EPA 600/R-93/116  
 EPA 600/M4-82-020  
**Page:** 48 of 59

**Project ID:** 101125002  
**Project Name:** Bridge - Big Lots  
**Project Location:** 4th Street  
 Rancho Cucamonga, CA

#### TEST DATA

**Laboratory ID#:** 1512899-146 **Client Sample #:** 1R-1

**Sample Material and Location:** Red/Green VSF WH #1 Off 6 Men's RR Mezz

**Sample Characteristics:** Grey Fibrous Inhomogenous 67% Non-Fibrous Material  
**Misc. Components Observed:** 3% Fibrous Glass  
 30% Cellulose

**Asbestos Observed (%):**  
**Analyst:** Dennis Liu **Date Analyzed:** 9/16/2019 **Temperature °C:** 23C **Total Asbestos (%):** None Detected

#### TEST DATA

**Laboratory ID#:** 1512899-146L1 **Client Sample #:** 1R-1

**Sample Material and Location:** Mastic WH #1 Off 6 Men's RR Mezz

**Sample Characteristics:** Yellow Non-Fibrous Homogenous 100% Non-Fibrous Material  
**Misc. Components Observed:**

**Asbestos Observed (%):**  
**Analyst:** Dennis Liu **Date Analyzed:** 9/16/2019 **Temperature °C:** 23C **Total Asbestos (%):** None Detected

#### TEST DATA

**Laboratory ID#:** 1512899-147 **Client Sample #:** 1R-2

**Sample Material and Location:** Red/Green VSF WH #1 Off 6 Men's RR Mezz

**Sample Characteristics:** Grey Fibrous Inhomogenous 67% Non-Fibrous Material  
**Misc. Components Observed:** 3% Fibrous Glass  
 30% Cellulose

**Asbestos Observed (%):**  
**Analyst:** Dennis Liu **Date Analyzed:** 9/16/2019 **Temperature °C:** 23C **Total Asbestos (%):** None Detected

#### TEST DATA

**Laboratory ID#:** 1512899-147L1 **Client Sample #:** 1R-2

**Sample Material and Location:** Mastic WH #1 Off 6 Men's RR Mezz

**Sample Characteristics:** Yellow Non-Fibrous Homogenous 100% Non-Fibrous Material  
**Misc. Components Observed:**

**Asbestos Observed (%):**  
**Analyst:** Dennis Liu **Date Analyzed:** 9/16/2019 **Temperature °C:** 23C **Total Asbestos (%):** None Detected

#### TEST DATA

**Laboratory ID#:** 1512899-148 **Client Sample #:** 1R-3

**Sample Material and Location:** Red/Green VSF WH #1 Off 6 Women's RR Mezz

**Sample Characteristics:** Grey Fibrous Inhomogenous 67% Non-Fibrous Material  
**Misc. Components Observed:** 3% Fibrous Glass  
 30% Cellulose

**Asbestos Observed (%):**  
**Analyst:** Dennis Liu **Date Analyzed:** 9/16/2019 **Temperature °C:** 23C **Total Asbestos (%):** None Detected



## Analytical Report

### Asbestos Identification in Bulk Materials

**Client Name:** Ardent Environmental Group  
**Client Address:** 1837 Capital St. #103  
 Corona, CA 92880

**Report Number:** 1512899  
**Samples Submitted:** 292  
**Sample Collection Date:** 9/9/2019  
**Laboratory Receipt Date:** 9/10/2019  
**Analysis Method:** EPA 600/R-93/116  
 EPA 600/M4-82-020  
**Page:** 49 of 59

**Project ID:** 101125002  
**Project Name:** Bridge - Big Lots  
**Project Location:** 4th Street  
 Rancho Cucamonga, CA

#### TEST DATA

**Laboratory ID#:** 1512899-148L1 **Client Sample #:** 1R-3

**Sample Material and Location:** Mastic WH #1 Off 6 Women's RR Mezz

**Sample Characteristics:** Yellow Non-Fibrous Homogenous 100% Non-Fibrous Material

**Misc. Components Observed:**

**Asbestos Observed (%):**

**Analyst:** Dennis Liu

**Date Analyzed:** 9/16/2019

**Temperature °C:** 23C

**Total Asbestos (%)** None Detected

#### TEST DATA

**Laboratory ID#:** 1512899-149 **Client Sample #:** 1S-1

**Sample Material and Location:** Grey Sink Undercoat WH #1 Off 6 Mezz Kitchen

**Sample Characteristics:** Grey Non-Fibrous Homogenous 100% Non-Fibrous Material

**Misc. Components Observed:**

**Asbestos Observed (%):**

**Analyst:** Dennis Liu

**Date Analyzed:** 9/16/2019

**Temperature °C:** 23C

**Total Asbestos (%)** None Detected

#### TEST DATA

**Laboratory ID#:** 1512899-150 **Client Sample #:** 5A-1

**Sample Material and Location:** Drywall Bld 5 Mezz

**Sample Characteristics:** White Non-Fibrous Homogenous 100% Non-Fibrous Material

**Misc. Components Observed:**

**Asbestos Observed (%):**

**Analyst:** Dennis Liu

**Date Analyzed:** 9/16/2019

**Temperature °C:** 23C

**Total Asbestos (%)** None Detected

#### TEST DATA

**Laboratory ID#:** 1512899-150L1 **Client Sample #:** 5A-1

**Sample Material and Location:** Joint Compound Bld 5 Mezz

**Sample Characteristics:** Off-White Non-Fibrous Homogenous 100% Non-Fibrous Material

**Misc. Components Observed:**

**Asbestos Observed (%):**

**Analyst:** Dennis Liu

**Date Analyzed:** 9/16/2019

**Temperature °C:** 23C

**Total Asbestos (%)** None Detected

#### TEST DATA

**Laboratory ID#:** 1512899-151 **Client Sample #:** 5A-2

**Sample Material and Location:** Drywall Bld 5 Office

**Sample Characteristics:** White Non-Fibrous Homogenous 100% Non-Fibrous Material

**Misc. Components Observed:**

**Asbestos Observed (%):**

**Analyst:** Dennis Liu

**Date Analyzed:** 9/16/2019

**Temperature °C:** 23C

**Total Asbestos (%)** None Detected





## Analytical Report

### Asbestos Identification in Bulk Materials

**Client Name:** Ardent Environmental Group  
**Client Address:** 1837 Capital St. #103  
 Corona, CA 92880

**Report Number:** 1512899  
**Samples Submitted:** 292  
**Sample Collection Date:** 9/9/2019  
**Laboratory Receipt Date:** 9/10/2019  
**Analysis Method:** EPA 600/R-93/116  
 EPA 600/M4-82-020  
**Page:** 50 of 59

**Project ID:** 101125002  
**Project Name:** Bridge - Big Lots  
**Project Location:** 4th Street  
 Rancho Cucamonga, CA

#### TEST DATA

**Laboratory ID#:** 1512899-151L1 **Client Sample #:** 5A-2

**Sample Material and Location:** Joint Compound Bld 5 Office

**Sample Characteristics:** Off-White Non-Fibrous Homogenous 100% Non-Fibrous Material

**Misc. Components Observed:**

**Asbestos Observed (%):**

**Analyst:** Dennis Liu **Date Analyzed:** 9/16/2019 **Temperature °C:** 23C **Total Asbestos (%)** None Detected

#### TEST DATA

**Laboratory ID#:** 1512899-151L2 **Client Sample #:** 5A-2

**Sample Material and Location:** Mastic Bld 5 Office

**Sample Characteristics:** Beige Non-Fibrous Homogenous 100% Non-Fibrous Material

**Misc. Components Observed:**

**Asbestos Observed (%):**

**Analyst:** Dennis Liu **Date Analyzed:** 9/16/2019 **Temperature °C:** 23C **Total Asbestos (%)** None Detected

#### TEST DATA

**Laboratory ID#:** 1512899-151L3 **Client Sample #:** 5A-2

**Sample Material and Location:** Mastic Bld 5 Office

**Sample Characteristics:** Brown Non-Fibrous Homogenous 100% Non-Fibrous Material

**Misc. Components Observed:**

**Asbestos Observed (%):**

**Analyst:** Dennis Liu **Date Analyzed:** 9/16/2019 **Temperature °C:** 23C **Total Asbestos (%)** None Detected

#### TEST DATA

**Laboratory ID#:** 1512899-152 **Client Sample #:** 5A-3

**Sample Material and Location:** Drywall Bld 5 Kitchen

**Sample Characteristics:** White Non-Fibrous Homogenous 100% Non-Fibrous Material

**Misc. Components Observed:**

**Asbestos Observed (%):**

**Analyst:** Dennis Liu **Date Analyzed:** 9/16/2019 **Temperature °C:** 23C **Total Asbestos (%)** None Detected

#### TEST DATA

**Laboratory ID#:** 1512899-152L1 **Client Sample #:** 5A-3

**Sample Material and Location:** Joint Compound Bld 5 Kitchen

**Sample Characteristics:** Off-White Non-Fibrous Homogenous 100% Non-Fibrous Material

**Misc. Components Observed:**

**Asbestos Observed (%):**

**Analyst:** Dennis Liu **Date Analyzed:** 9/16/2019 **Temperature °C:** 23C **Total Asbestos (%)** None Detected



## Analytical Report

### Asbestos Identification in Bulk Materials

**Client Name:** Ardent Environmental Group  
**Client Address:** 1837 Capital St. #103  
 Corona, CA 92880

**Report Number:** 1512899  
**Samples Submitted:** 292  
**Sample Collection Date:** 9/9/2019  
**Laboratory Receipt Date:** 9/10/2019  
**Analysis Method:** EPA 600/R-93/116  
 EPA 600/M4-82-020  
**Page:** 51 of 59

**Project ID:** 101125002  
**Project Name:** Bridge - Big Lots  
**Project Location:** 4th Street  
 Rancho Cucamonga, CA

#### TEST DATA

---

**Laboratory ID#:** 1512899-152L2      **Client Sample #:** 5A-3

**Sample Material and Location:** Mastic Bld 5 Kitchen

**Sample Characteristics:** Beige Non-Fibrous Homogenous 100% Non-Fibrous Material

**Misc. Components Observed:**

**Asbestos Observed (%):**

**Analyst:** Dennis Liu

**Date Analyzed:** 9/16/2019

**Temperature °C:** 23C

**Total Asbestos (%)** None Detected

#### TEST DATA

---

**Laboratory ID#:** 1512899-152L3      **Client Sample #:** 5A-3

**Sample Material and Location:** Mastic Bld 5 Kitchen

**Sample Characteristics:** Brown Non-Fibrous Homogenous 100% Non-Fibrous Material

**Misc. Components Observed:**

**Asbestos Observed (%):**

**Analyst:** Dennis Liu

**Date Analyzed:** 9/16/2019

**Temperature °C:** 23C

**Total Asbestos (%)** None Detected

#### TEST DATA

---

**Laboratory ID#:** 1512899-153      **Client Sample #:** 5C-1

**Sample Material and Location:** White VFT Mezz

**Sample Characteristics:** White Non-Fibrous Homogenous 100% Non-Fibrous Material

**Misc. Components Observed:**

**Asbestos Observed (%):**

**Analyst:** Dennis Liu

**Date Analyzed:** 9/16/2019

**Temperature °C:** 23C

**Total Asbestos (%)** None Detected

#### TEST DATA

---

**Laboratory ID#:** 1512899-153L1      **Client Sample #:** 5C-1

**Sample Material and Location:** Mastic Mezz

**Sample Characteristics:** Black Non-Fibrous Homogenous 100% Non-Fibrous Material

**Misc. Components Observed:**

**Asbestos Observed (%):**

**Analyst:** Dennis Liu

**Date Analyzed:** 9/16/2019

**Temperature °C:** 23C

**Total Asbestos (%)** None Detected

#### TEST DATA

---

**Laboratory ID#:** 1512899-154      **Client Sample #:** 5C-2

**Sample Material and Location:** White VFT Mezz

**Sample Characteristics:** White Non-Fibrous Homogenous 100% Non-Fibrous Material

**Misc. Components Observed:**

**Asbestos Observed (%):**

**Analyst:** Dennis Liu

**Date Analyzed:** 9/16/2019

**Temperature °C:** 23C

**Total Asbestos (%)** None Detected



## Analytical Report

### Asbestos Identification in Bulk Materials

**Client Name:** Ardent Environmental Group  
**Client Address:** 1837 Capital St. #103  
 Corona, CA 92880

**Report Number:** 1512899  
**Samples Submitted:** 292  
**Sample Collection Date:** 9/9/2019  
**Laboratory Receipt Date:** 9/10/2019  
**Analysis Method:** EPA 600/R-93/116  
 EPA 600/M4-82-020  
**Page:** 52 of 59

**Project ID:** 101125002  
**Project Name:** Bridge - Big Lots  
**Project Location:** 4th Street  
 Rancho Cucamonga, CA

#### TEST DATA

**Laboratory ID#:** 1512899-154L1 **Client Sample #:** 5C-2

**Sample Material and Location:** Mastic Mezz

**Sample Characteristics:** Black Non-Fibrous Homogenous 100% Non-Fibrous Material

**Misc. Components Observed:**

**Asbestos Observed (%):**

**Analyst:** Dennis Liu **Date Analyzed:** 9/16/2019 **Temperature °C:** 23C

**Total Asbestos (%)** None Detected

#### TEST DATA

**Laboratory ID#:** 1512899-155 **Client Sample #:** 5C-3

**Sample Material and Location:** White VFT Mezz

**Sample Characteristics:** White Non-Fibrous Homogenous 100% Non-Fibrous Material

**Misc. Components Observed:**

**Asbestos Observed (%):**

**Analyst:** Dennis Liu **Date Analyzed:** 9/16/2019 **Temperature °C:** 23C

**Total Asbestos (%)** None Detected

#### TEST DATA

**Laboratory ID#:** 1512899-155L1 **Client Sample #:** 5C-3

**Sample Material and Location:** Mastic Mezz

**Sample Characteristics:** Black Non-Fibrous Homogenous 100% Non-Fibrous Material

**Misc. Components Observed:**

**Asbestos Observed (%):**

**Analyst:** Dennis Liu **Date Analyzed:** 9/16/2019 **Temperature °C:** 23C

**Total Asbestos (%)** None Detected

#### TEST DATA

**Laboratory ID#:** 1512899-156 **Client Sample #:** 5D-1

**Sample Material and Location:** Spray-On Acoustic Ceiling Bld 5 Director Office

**Sample Characteristics:** White Non-Fibrous Homogenous 100% Non-Fibrous Material

**Misc. Components Observed:**

**Asbestos Observed (%):**

**Analyst:** Dennis Liu **Date Analyzed:** 9/16/2019 **Temperature °C:** 23C

**Total Asbestos (%)** None Detected

#### TEST DATA

**Laboratory ID#:** 1512899-157 **Client Sample #:** 5D-2

**Sample Material and Location:** Spray-On Acoustic Ceiling Bld 5 Director Office

**Sample Characteristics:** White Non-Fibrous Homogenous 100% Non-Fibrous Material

**Misc. Components Observed:**

**Asbestos Observed (%):**

**Analyst:** Dennis Liu **Date Analyzed:** 9/16/2019 **Temperature °C:** 23C

**Total Asbestos (%)** None Detected



## Analytical Report

### Asbestos Identification in Bulk Materials

**Client Name:** Ardent Environmental Group  
**Client Address:** 1837 Capital St. #103  
 Corona, CA 92880

**Report Number:** 1512899  
**Samples Submitted:** 292  
**Sample Collection Date:** 9/9/2019  
**Laboratory Receipt Date:** 9/10/2019  
**Analysis Method:** EPA 600/R-93/116  
 EPA 600/M4-82-020  
**Page:** 53 of 59

**Project ID:** 101125002  
**Project Name:** Bridge - Big Lots  
**Project Location:** 4th Street  
 Rancho Cucamonga, CA

#### TEST DATA

**Laboratory ID#:** 1512899-158 **Client Sample #:** 5D-3

**Sample Material and Location:** Spray-On Acoustic Ceiling Bld 5 Director Office

**Sample Characteristics:** White Non-Fibrous Homogenous 100% Non-Fibrous Material

**Misc. Components Observed:**

**Asbestos Observed (%):**

**Analyst:** Dennis Liu **Date Analyzed:** 9/16/2019 **Temperature °C:** 23C

**Total Asbestos (%)** None Detected

#### TEST DATA

**Laboratory ID#:** 1512899-159 **Client Sample #:** 5E-1

**Sample Material and Location:** Black Sink Undercoat Bld 5 Kitchen

**Sample Characteristics:** Black Non-Fibrous Homogenous 100% Non-Fibrous Material

**Misc. Components Observed:**

**Asbestos Observed (%):**

**Analyst:** Dennis Liu **Date Analyzed:** 9/16/2019 **Temperature °C:** 23C

**Total Asbestos (%)** None Detected

#### TEST DATA

**Laboratory ID#:** 1512899-160 **Client Sample #:** 5F-1

**Sample Material and Location:** 2x4 Ceiling Tile Bld 5 Office Area

**Sample Characteristics:** Grey Fibrous Homogenous 57% Non-Fibrous Material

**Misc. Components Observed:** 3% Fibrous Glass  
40% Cellulose

**Asbestos Observed (%):**

**Analyst:** Dennis Liu **Date Analyzed:** 9/16/2019 **Temperature °C:** 23C

**Total Asbestos (%)** None Detected

#### TEST DATA

**Laboratory ID#:** 1512899-161 **Client Sample #:** 5F-2

**Sample Material and Location:** 2x4 Ceiling Tile Bld 5 Office Area

**Sample Characteristics:** Grey Fibrous Homogenous 57% Non-Fibrous Material

**Misc. Components Observed:** 3% Fibrous Glass  
40% Cellulose

**Asbestos Observed (%):**

**Analyst:** Dennis Liu **Date Analyzed:** 9/16/2019 **Temperature °C:** 23C

**Total Asbestos (%)** None Detected

#### TEST DATA

**Laboratory ID#:** 1512899-162 **Client Sample #:** 5F-3

**Sample Material and Location:** 2x4 Ceiling Tile Bld 5 Office Area

**Sample Characteristics:** Grey Fibrous Homogenous 57% Non-Fibrous Material

**Misc. Components Observed:** 3% Fibrous Glass  
40% Cellulose

**Asbestos Observed (%):**

**Analyst:** Dennis Liu **Date Analyzed:** 9/16/2019 **Temperature °C:** 23C

**Total Asbestos (%)** None Detected



## Analytical Report

### Asbestos Identification in Bulk Materials

**Client Name:** Ardent Environmental Group  
**Client Address:** 1837 Capital St. #103  
 Corona, CA 92880

**Report Number:** 1512899  
**Samples Submitted:** 292  
**Sample Collection Date:** 9/9/2019  
**Laboratory Receipt Date:** 9/10/2019  
**Analysis Method:** EPA 600/R-93/116  
 EPA 600/M4-82-020  
**Page:** 54 of 59

**Project ID:** 101125002  
**Project Name:** Bridge - Big Lots  
**Project Location:** 4th Street  
 Rancho Cucamonga, CA

#### TEST DATA

**Laboratory ID#:** 1512899-163      **Client Sample #:** 5G-1

**Sample Material and Location:** Rolled Asphalt Layered Roof Core Bld 5 Roof

**Sample Characteristics:** Black Fibrous Homogenous 77% Non-Fibrous Material  
**Misc. Components Observed:** 3% Fibrous Glass  
 20% Cellulose

**Asbestos Observed (%):**      **Total Asbestos (%)** None Detected  
**Analyst:** Dennis Liu      **Date Analyzed:** 9/16/2019      **Temperature °C:** 23C

#### TEST DATA

**Laboratory ID#:** 1512899-164      **Client Sample #:** 5G-2

**Sample Material and Location:** Rolled Asphalt Layered Roof Core Bld 5 Roof

**Sample Characteristics:** Black Fibrous Homogenous 77% Non-Fibrous Material  
**Misc. Components Observed:** 3% Fibrous Glass  
 20% Cellulose

**Asbestos Observed (%):**      **Total Asbestos (%)** None Detected  
**Analyst:** Dennis Liu      **Date Analyzed:** 9/16/2019      **Temperature °C:** 23C

#### TEST DATA

**Laboratory ID#:** 1512899-165      **Client Sample #:** 5G-3

**Sample Material and Location:** Rolled Asphalt Layered Roof Core Bld 5 Roof

**Sample Characteristics:** Black Fibrous Homogenous 77% Non-Fibrous Material  
**Misc. Components Observed:** 3% Fibrous Glass  
 20% Cellulose

**Asbestos Observed (%):**      **Total Asbestos (%)** None Detected  
**Analyst:** Dennis Liu      **Date Analyzed:** 9/16/2019      **Temperature °C:** 23C

#### TEST DATA

**Laboratory ID#:** 1512899-166      **Client Sample #:** 5H-1

**Sample Material and Location:** Layered Wall Core Parapet Wall

**Sample Characteristics:** Black Silver Fibrous Homogenous 74% Non-Fibrous Material  
**Misc. Components Observed:** 6% Fibrous Glass  
 20% Cellulose

**Asbestos Observed (%):**      **Total Asbestos (%)** None Detected  
**Analyst:** Dennis Liu      **Date Analyzed:** 9/16/2019      **Temperature °C:** 23C

#### TEST DATA

**Laboratory ID#:** 1512899-167      **Client Sample #:** 5H-2

**Sample Material and Location:** Layered Wall Core Parapet Wall

**Sample Characteristics:** Black Silver Fibrous Homogenous 74% Non-Fibrous Material  
**Misc. Components Observed:** 6% Fibrous Glass  
 20% Cellulose

**Asbestos Observed (%):**      **Total Asbestos (%)** None Detected  
**Analyst:** Dennis Liu      **Date Analyzed:** 9/16/2019      **Temperature °C:** 23C



## Analytical Report

### Asbestos Identification in Bulk Materials

**Client Name:** Ardent Environmental Group  
**Client Address:** 1837 Capital St. #103  
 Corona, CA 92880

**Report Number:** 1512899  
**Samples Submitted:** 292  
**Sample Collection Date:** 9/9/2019  
**Laboratory Receipt Date:** 9/10/2019  
**Analysis Method:** EPA 600/R-93/116  
 EPA 600/M4-82-020  
**Page:** 55 of 59

**Project ID:** 101125002  
**Project Name:** Bridge - Big Lots  
**Project Location:** 4th Street  
 Rancho Cucamonga, CA

#### TEST DATA

**Laboratory ID#:** 1512899-168      **Client Sample #:** 5H-3

**Sample Material and Location:** Layered Wall Core Parapet Wall

**Sample Characteristics:** Black Silver Fibrous Homogenous 74% Non-Fibrous Material  
**Misc. Components Observed:** 6% Fibrous Glass  
 20% Cellulose

**Asbestos Observed (%):**  
**Analyst:** Dennis Liu      **Date Analyzed:** 9/16/2019      **Temperature °C:** 23C      **Total Asbestos (%)** None Detected

#### TEST DATA

**Laboratory ID#:** 1512899-169      **Client Sample #:** 5I-1

**Sample Material and Location:** Black Mastic w/Silver Paint Bld 5 Roof Vent

**Sample Characteristics:** Black Silver Non-Fibrous Homogenous 80% Non-Fibrous Material  
**Misc. Components Observed:** 20% Cellulose

**Asbestos Observed (%):**  
**Analyst:** Dennis Liu      **Date Analyzed:** 9/16/2019      **Temperature °C:** 23C      **Total Asbestos (%)** None Detected

#### TEST DATA

**Laboratory ID#:** 1512899-170      **Client Sample #:** 5I-2

**Sample Material and Location:** Black Mastic w/Silver Paint Bld 5 Roof Vent

**Sample Characteristics:** Black Silver Non-Fibrous Homogenous 80% Non-Fibrous Material  
**Misc. Components Observed:** 20% Cellulose

**Asbestos Observed (%):**  
**Analyst:** Dennis Liu      **Date Analyzed:** 9/16/2019      **Temperature °C:** 23C      **Total Asbestos (%)** None Detected

#### TEST DATA

**Laboratory ID#:** 1512899-171      **Client Sample #:** 5I-3

**Sample Material and Location:** Black Mastic w/Silver Paint Bld 5 Roof HVAC Pedestal

**Sample Characteristics:** Black Silver Non-Fibrous Homogenous 80% Non-Fibrous Material  
**Misc. Components Observed:** 20% Cellulose

**Asbestos Observed (%):**  
**Analyst:** Dennis Liu      **Date Analyzed:** 9/16/2019      **Temperature °C:** 23C      **Total Asbestos (%)** None Detected

#### TEST DATA

**Laboratory ID#:** 1512899-172      **Client Sample #:** 5J-1

**Sample Material and Location:** Black Mastic Bld 5 Roof Vent

**Sample Characteristics:** Black Non-Fibrous Homogenous 70% Non-Fibrous Material  
**Misc. Components Observed:** 30% Cellulose

**Asbestos Observed (%):**  
**Analyst:** Dennis Liu      **Date Analyzed:** 9/16/2019      **Temperature °C:** 23C      **Total Asbestos (%)** None Detected



## Analytical Report

### Asbestos Identification in Bulk Materials

**Client Name:** Ardent Environmental Group  
**Client Address:** 1837 Capital St. #103  
 Corona, CA 92880

**Report Number:** 1512899  
**Samples Submitted:** 292  
**Sample Collection Date:** 9/9/2019  
**Laboratory Receipt Date:** 9/10/2019  
**Analysis Method:** EPA 600/R-93/116  
 EPA 600/M4-82-020  
**Page:** 56 of 59

**Project ID:** 101125002  
**Project Name:** Bridge - Big Lots  
**Project Location:** 4th Street  
 Rancho Cucamonga, CA

#### TEST DATA

**Laboratory ID#:** 1512899-173      **Client Sample #:** 5J-2

**Sample Material and Location:** Black Mastic Bld 5 Roof Vent

**Sample Characteristics:** Black Non-Fibrous Homogenous 70% Non-Fibrous Material  
**Misc. Components Observed:** 30% Cellulose

**Asbestos Observed (%):** None Detected  
**Analyst:** Dennis Liu      **Date Analyzed:** 9/16/2019      **Temperature °C:** 23C      **Total Asbestos (%):** None Detected

#### TEST DATA

**Laboratory ID#:** 1512899-174      **Client Sample #:** 5J-3

**Sample Material and Location:** Black Mastic Bld 5 Roof Vent

**Sample Characteristics:** Black Non-Fibrous Homogenous 70% Non-Fibrous Material  
**Misc. Components Observed:** 30% Cellulose

**Asbestos Observed (%):** None Detected  
**Analyst:** Dennis Liu      **Date Analyzed:** 9/16/2019      **Temperature °C:** 23C      **Total Asbestos (%):** None Detected

#### TEST DATA

**Laboratory ID#:** 1512899-175      **Client Sample #:** 5K-1

**Sample Material and Location:** Grey HVAC Duct Mastic Bld 5 Roof HVAC

**Sample Characteristics:** Grey Non-Fibrous Homogenous 100% Non-Fibrous Material  
**Misc. Components Observed:** None

**Asbestos Observed (%):** None Detected  
**Analyst:** Dennis Liu      **Date Analyzed:** 9/16/2019      **Temperature °C:** 23C      **Total Asbestos (%):** None Detected

#### TEST DATA

**Laboratory ID#:** 1512899-176      **Client Sample #:** 5K-2

**Sample Material and Location:** Grey HVAC Duct Mastic Bld 5 Roof HVAC

**Sample Characteristics:** Grey Non-Fibrous Homogenous 100% Non-Fibrous Material  
**Misc. Components Observed:** None

**Asbestos Observed (%):** None Detected  
**Analyst:** Dennis Liu      **Date Analyzed:** 9/16/2019      **Temperature °C:** 23C      **Total Asbestos (%):** None Detected

#### TEST DATA

**Laboratory ID#:** 1512899-177      **Client Sample #:** 5K-3

**Sample Material and Location:** Grey HVAC Duct Mastic Bld 5 Roof HVAC

**Sample Characteristics:** Grey Non-Fibrous Homogenous 100% Non-Fibrous Material  
**Misc. Components Observed:** None

**Asbestos Observed (%):** None Detected  
**Analyst:** Dennis Liu      **Date Analyzed:** 9/16/2019      **Temperature °C:** 23C      **Total Asbestos (%):** None Detected



## Analytical Report

### Asbestos Identification in Bulk Materials

**Client Name:** Ardent Environmental Group  
**Client Address:** 1837 Capital St. #103  
 Corona, CA 92880

**Report Number:** 1512899  
**Samples Submitted:** 292  
**Sample Collection Date:** 9/9/2019  
**Laboratory Receipt Date:** 9/10/2019  
**Analysis Method:** EPA 600/R-93/116  
 EPA 600/M4-82-020  
**Page:** 57 of 59

**Project ID:** 101125002  
**Project Name:** Bridge - Big Lots  
**Project Location:** 4th Street  
 Rancho Cucamonga, CA

#### TEST DATA

**Laboratory ID#:** 1512899-178 **Client Sample #:** 5L-1

**Sample Material and Location:** White HVAC Mastic w/Silver Paint Bld 5 Roof HVAC

**Sample Characteristics:** Silver White Non-Fibrous Homogenous 100% Non-Fibrous Material

**Misc. Components Observed:**

**Asbestos Observed (%):**

**Analyst:** Dennis Liu **Date Analyzed:** 9/16/2019 **Temperature °C:** 23C **Total Asbestos (%)** None Detected

#### TEST DATA

**Laboratory ID#:** 1512899-179 **Client Sample #:** 5L-2

**Sample Material and Location:** White HVAC Mastic w/Silver Paint Bld 5 Roof HVAC

**Sample Characteristics:** Silver White Non-Fibrous Homogenous 100% Non-Fibrous Material

**Misc. Components Observed:**

**Asbestos Observed (%):**

**Analyst:** Dennis Liu **Date Analyzed:** 9/16/2019 **Temperature °C:** 23C **Total Asbestos (%)** None Detected

#### TEST DATA

**Laboratory ID#:** 1512899-180 **Client Sample #:** 5L-3

**Sample Material and Location:** White HVAC Mastic w/Silver Paint Bld 5 Roof HVAC

**Sample Characteristics:** Silver White Non-Fibrous Homogenous 100% Non-Fibrous Material

**Misc. Components Observed:**

**Asbestos Observed (%):**

**Analyst:** Dennis Liu **Date Analyzed:** 9/16/2019 **Temperature °C:** 23C **Total Asbestos (%)** None Detected

#### TEST DATA

**Laboratory ID#:** 1512899-181 **Client Sample #:** F-1

**Sample Material and Location:** Ext Wall Sealant Exterior Wall

**Sample Characteristics:** White Non-Fibrous Homogenous 100% Non-Fibrous Material

**Misc. Components Observed:**

**Asbestos Observed (%):**

**Analyst:** Dennis Liu **Date Analyzed:** 9/16/2019 **Temperature °C:** 23C **Total Asbestos (%)** None Detected

#### TEST DATA

**Laboratory ID#:** 1512899-182 **Client Sample #:** F-2

**Sample Material and Location:** Ext Wall Sealant Exterior Wall

**Sample Characteristics:** White Non-Fibrous Homogenous 100% Non-Fibrous Material

**Misc. Components Observed:**

**Asbestos Observed (%):**

**Analyst:** Dennis Liu **Date Analyzed:** 9/16/2019 **Temperature °C:** 23C **Total Asbestos (%)** None Detected





## Analytical Report

Asbestos Identification in Bulk Materials

**Client Name:** Ardent Environmental Group  
**Client Address:** 1837 Capital St. #103  
 Corona, CA 92880

**Report Number:** 1512899  
**Samples Submitted:** 292  
**Sample Collection Date:** 9/9/2019  
**Laboratory Receipt Date:** 9/10/2019  
**Analysis Method:** EPA 600/R-93/116  
 EPA 600/M4-82-020  
**Page:** 58 of 59

**Project ID:** 101125002  
**Project Name:** Bridge - Big Lots  
**Project Location:** 4th Street  
 Rancho Cucamonga, CA

### TEST DATA

**Laboratory ID#:** 1512899-183      **Client Sample #:** F-3

**Sample Material and Location:** Ext Wall Sealant Exterior Wall

**Sample Characteristics:** White Non-Fibrous Homogenous 100% Non-Fibrous Material

**Misc. Components Observed:**

**Asbestos Observed (%):**

**Analyst:** Dennis Liu      **Date Analyzed:** 9/16/2019      **Temperature °C:** 23C      **Total Asbestos (%):** None Detected

### TEST DATA

**Laboratory ID#:** 1512899-184      **Client Sample #:** 30-1

**Sample Material and Location:** VFT

**Sample Characteristics:** Black Non-Fibrous Homogenous 100% Non-Fibrous Material

**Misc. Components Observed:**

**Asbestos Observed (%):**

**Analyst:** Dennis Liu      **Date Analyzed:** 9/16/2019      **Temperature °C:** 23C      **Total Asbestos (%):** None Detected

### TEST DATA

**Laboratory ID#:** 1512899-184L1      **Client Sample #:** 30-1

**Sample Material and Location:** Glue

**Sample Characteristics:** Clear Non-Fibrous Homogenous 100% Non-Fibrous Material

**Misc. Components Observed:**

**Asbestos Observed (%):**

**Analyst:** Dennis Liu      **Date Analyzed:** 9/16/2019      **Temperature °C:** 23C      **Total Asbestos (%):** None Detected

### TEST DATA

**Laboratory ID#:** 1512899-185      **Client Sample #:** 30-2

**Sample Material and Location:** VFT

**Sample Characteristics:** Black Non-Fibrous Homogenous 100% Non-Fibrous Material

**Misc. Components Observed:**

**Asbestos Observed (%):**

**Analyst:** Dennis Liu      **Date Analyzed:** 9/16/2019      **Temperature °C:** 23C      **Total Asbestos (%):** None Detected

### TEST DATA

**Laboratory ID#:** 1512899-185L1      **Client Sample #:** 30-2

**Sample Material and Location:** Glue

**Sample Characteristics:** Clear Non-Fibrous Homogenous 100% Non-Fibrous Material

**Misc. Components Observed:**

**Asbestos Observed (%):**

**Analyst:** Dennis Liu      **Date Analyzed:** 9/16/2019      **Temperature °C:** 23C      **Total Asbestos (%):** None Detected



## Analytical Report

### Asbestos Identification in Bulk Materials

**Client Name:** Ardent Environmental Group  
**Client Address:** 1837 Capital St. #103  
 Corona, CA 92880

**Report Number:** 1512899  
**Samples Submitted:** 292  
**Sample Collection Date:** 9/9/2019  
**Laboratory Receipt Date:** 9/10/2019  
**Analysis Method:** EPA 600/R-93/116  
 EPA 600/M4-82-020  
**Page:** 59 of 59

**Project ID:** 101125002  
**Project Name:** Bridge - Big Lots  
**Project Location:** 4th Street  
 Rancho Cucamonga, CA

#### TEST DATA

**Laboratory ID#:** 1512899-186 **Client Sample #:** 30-3

**Sample Material and Location:** VFT

**Sample Characteristics:** Black Non-Fibrous Homogenous 100% Non-Fibrous Material

**Misc. Components Observed:**

**Asbestos Observed (%):**

**Analyst:** Dennis Liu **Date Analyzed:** 9/16/2019 **Temperature °C:** 23C **Total Asbestos (%)** None Detected

#### TEST DATA

**Laboratory ID#:** 1512899-186L1 **Client Sample #:** 30-3

**Sample Material and Location:** Glue

**Sample Characteristics:** Clear Non-Fibrous Homogenous 100% Non-Fibrous Material

**Misc. Components Observed:**

**Asbestos Observed (%):**

**Analyst:** Dennis Liu **Date Analyzed:** 9/16/2019 **Temperature °C:** 23C **Total Asbestos (%)** None Detected

Samples were analyzed by Calibrated Visual Estimation (CVE). Analyses by CVE have a detection limit of 1% asbestos by relative area and may not be consistently reliable below this limit or for asbestos with fiber diameter thinner than the resolving capacity of PLM without further analysis by another independent method. A test result of less than (<) 1% by CVE means asbestos was observed in the sample but is visually estimated to be below the reportable limit of 1%. The laboratory references EPA-- 40CFR Appendix E to Subpart E of Part 763. Interim Method of the Determination of Asbestos in Bulk Insulation Samples for fiber identification, 400 point counts, and composite reporting. EPA method 600/R-93/116 is referenced for analysis of non-insulation materials, sub-layers, expanded and modified point counts, CVE and subsequent data reporting. Samples containing distinct layers that can be reliably separated are analyzed and reported as separate unless requested in writing. The test data presented apply only to the items submitted. Count for samples submitted is indicative of total layers observed and may vary from actual analysis for positive stop requests. ATEL, LLC is a NIST-NVLAP and CA-ELAP Accredited laboratory (ID# 201073-0 and #2971, respectively). This report must not be reproduced, unless in its entirety, without the written consent of ATEL, LLC. Per NIST-NVLAP 150 Annex A: This report shall not be used to claim product certification, approval or endorsement by NVLAP, NIST, or any agency of the federal government. Unless indicated, samples were received in acceptable condition. Sample retention time is 30 days from issuing this report unless requested otherwise.

**Analyst Signature:**  -Dennis Liu

**Approved Signatory:**  -Chris Turton

**Reported On:** 9/17/2019



1512899

Asbestos Laboratory

Your Contact Information

Company Name (if by company): ARDEM ENVIRONMENTAL GROUP, INC  
 Personal/Company Address: 1827 CAPITAL STREET, Suite 103  
 Contact Person: CHRIS McManis / Jon Anderson  
 Contact Information: Main: 951 736 5334 E-Mail: CMcManis@ardemenv.com  
 Mobile: \_\_\_\_\_ Fax: \_\_\_\_\_  
 How should we send your result Verbal Verbal  E-mail  Fax   
*\*If verbal results are requested, you must also select a second form of delivery.*

Project Information

Project Name: Bridge - Big lot's  
 Project #: 101125002  
 Project Location: 4th Street, RANCHO CUCAMONZA  
 PO#: 101125002 Claim# \_\_\_\_\_  
 Date Sampled: 7-9 - 9-10-19 Time Sampled: \_\_\_\_\_

Analytical Type(s) Requested

Asbestos in Bulk Materials, EPA 600/R-93/116, 600/M4-82-020  
 Routine, Calibrated Visual Estimation   
 Point Count: 400pts   
 1000pts   
 Gravimetric Reduction (72hr Minimum)   
 Fiber Count in Sampling Cartridge (25mm MCE)  
 Asbestos-like, NIOSH 7400 A Rules   
 Rotometer Calibration (Low and High Flow Rotometers)

Turnaround Time\*

\*Business Hrs: 0800-1700 Mon-Fri.  
 Rush 3 Business Hrs\*   
 8 Business Hrs\*   
 Expedited 24 Business Hrs   
 Routine 48 Business Hrs   
 72 Business Hrs   
 Standard 5 Business Days

\*3hr TAT: Samples must be submitted by 2pm for same day results  
 \*8hr TAT: Samples must be submitted by 9am for same day results

Special Instructions: \_\_\_\_\_

Sample Information

Sample ID #	Description/Material Type	Location	Flow Rate	Start Time	Stop Time	Volume (L)
	<u>SEE ATTACHED</u>					

For more samples, please continue onto supplemental form. Page # indication in upper-right-hand of form.

Chain of Custody

Relinquished By: [Signature] Date and Time: 9-10-19 14:35  
 Received By: \_\_\_\_\_ Date and Time: \_\_\_\_\_  
 Relinquished By: \_\_\_\_\_ Date and Time: \_\_\_\_\_  
 Received By: [Signature] Date and Time: 9/10/19 2:39 PM

Project Name Bridge - Biglot 5.  
 Project No. 101125002.  
 Sampler Jon Anderson / Craig Melby.  
 Date 9-9-19 - 9-10-19

**Asbestos Bulk Sample Log and Chain of Custody**

Sample #	HA	Description	Location	Condition/Notes	
1	3A	Tan speckled VFT w/ Blk Mastic	Mezz Break Room		
2	3A-2	↓	↓		
3	3A-3	↓	Mezz Jan. Closet		
4	3B-1	<del>3B/C</del> Dpt wall & JC (3B) w/ BK Bigly BB MASTE (3C)	Mezz Breakroom		
5	3B-2	3B/C	Mezz WAREHOUSE	GOOD / NP	
6	3B-3	↓	Mezz N. STAIRWELL		
7	3B-4	↓	S. Stairwell		
8	3B-5	↓	1st Floor OFFICE.		
9	3D-1	3D	2x4 Ceiling Panel		Mezz
10	3D-2	↓	↓		
11	3D-3	↓	↓		
12	3E-1	3E	Blue VFT w/ Yell Mastic		Stairwell
13	3E-2	↓	" "		↓
14	3E-3	↓	" " & White Lector		↓
15	3F-1	3F	Blue stair carpet & white mastic	Stairs	
16	3F-2	↓	↓		
17	3F-3	↓	↓		
18	3G-1	3G	2x4 ceiling tile	1st FL OFFICE	
19	3G-2	↓	↓		
20	3G-3	↓	↓		
21	3H-1	3H	Yellow CARPET MASTIC	1st FL OFFICE	
22	3H-2				

Asbestos Bulk Sample Log and Chain of Custody

23	3H-3	3H	Yellow CARPET MASTIC	1st FL OFFICE 1	GOOD/UP
24	3I-1	3I	Beige 12x12 VFT w/black mastic	Warehouse 3 OFFICE	↓
25	3I-2	↓	↓	↓	
26	3I-3	↓	↓	↓	
27	3J-1	<del>3J-1</del> J/K	DW/JC w/Beige BB Mastic <del>2x4 ceiling tile</del>	WH#3 OFFICE	
28	3J-2	↓	↓	↓	
29	3J-3	↓	↓	↓	↓
30	3L-1	3L	2x4 ceiling tile	↓	↓
31	3L-2	↓	↓	↓	↓
32	3L-3	↓	↓	↓	↓
33	3M-1	3M	RED 12x12 VFT w/yellow resin over beige VFT w/black mastic	WAREHOUSE 3 OFFICE #2	↓
34	3M-2	↓	↓	↓	
35	3M-3	↓	↓	↓	
36	3N-1	3N	GRAY HVAC Duct MASTIC	WAREHOUSE 3	↓
37	3N-2	↓	↓	↓	
38	3N-3	↓	↓	↓	
39	1A-1	1A	DW/JC w/Beige Mastic	WH#1 OFFICE 1	GOOD/UP
40	1A-2	"	"	"	↓
41	1A-3	↓	" "	WH#1 OFFICE 2	
42	1A-4	↓	" "	WH#1 OFFICE 3	
43	1A-5	↓	" "	WH#1 OFFICE 5	
44	1C-1	1C	Gray VFT w/yell mastic	WH#1 OFFICE 1	
45	1C-2	↓	"	↓	↓
46	1C-3	↓	"	WH#1 OFFICE #9	
47	1D-1	1D	2x4 ceiling panel	WH#1 OFFICE 1	

Asbestos Bulk Sample Log and Chain of Custody

48	1D-2	1D	2x4 Ceiling Panel	WH #1 office 1	
49	1D-3	"	↓	WH #1 OFFICE 3	
50	1E-1	1E	Blue VFT w/ yellow waste	WH #1 office 1	
51	1E-2	↓	" "	WH #1 OFFICE 2	
52	1E-3	↓	"	↓	
53	1F-1	1F	Stair <sup>blue</sup> cover w/ white mastic	WH #1 office 1	
54	1F-2	↓	"	"	
55	1F-3	↓	"	WH #1 OFFICE 2	
Not in bag	56	1G-1			
	57	1G-2			
	58	1G-3			
59	1H-1	1H	RED 12x12 UFT w/ yellow/Brown MASTIC	WH1 OFFICE 3	
60	1H-2	↓	↓	↓	
61	1H-3	↓	↓	↓	
62	1I-1	1I	Brown w/ yellow carpet mastic	WH1 OFFICE 2	
63	1I-2	↓	↓		
64	1J-1	1J	Light Blue 12x12 UFT <sup>w/ yellow waste</sup>	WH1 Maint Shop	
65	1J-2	↓	↓	"	
66	1J-3	↓	↓	"	
67	1K-1	1K/1L	Duo / SC CRK with white base both MASTIC	WH1 Maintenance office	GOOD/WF
68	1K-2	↓	↓	↓	
69	1K-3	↓	↓	↓	
70	1M-1	1M	2x4 Ceiling tile	WH1 Maintenance office	
71	1M-2	↓	↓	↓	
72	1M-3	↓	↓	↓	

**Asbestos Bulk Sample Log and Chain of Custody**

73	IN-1	IN	Gray VPT w/ Yell Mastic	WH #1 Maint shop	
74	IN-2	↓	↓	↓	
75	IN-3	↓	↓	↓	
76	10-1	10	TAN USF	WH #1 Maint Shop Mezz	
77	10-2	↓	↓	↓	
78	10-3	↓	↓	↓	
79	A-1	A	ROLLED ASPHALT LAYERS ROOF COIC	WH #3 roof	GOOD/WF
80	A-2	↓	↓	WH #1 roof	↓
81	A-3	↓	↓	↓	↓
82	A-4	↓	↓	WH #2 roof	↓
83	A-5	↓	↓	↓	↓
84	B-1	B	ROLLED ASPHALT LAYERS PARAPET WALL COIC		
85	B-2	↓	↓		
86	B-3	↓	↓		
87	B-4	↓	↓		
88	B-5	↓	↓		
89	C-1	C	BLACK PROPRIETARY MASTIC	WH #3	
90	C-2	↓	↓	↓	
91	C-3	↓	↓	WH #1	
92	D-1	D	BLK MASTIC w/ SILICA PAINT		
93	D-2	↓	↓		
94	D-3	↓	↓		
95	D-4	↓	↓		
96	D-5	↓	↓		
97	E-1	F	WHITE SPKRAM	PARAPET WALL CAP	

Asbestos Bulk Sample Log and Chain of Custody

98	E-2	E			
99	E-3	↓			
100	4A-1	4A	LAYERED ASPHALT roof core	Building 4 ROOF	GOOD/NF
101	4A-2	↓	↓	↓	
102	4A-3	↓	↓	↓	
103	4B-1	4B	layered <del>Asphalt</del> Wall Core	Parapet Wall	
104	4B-2	↓	↓	↓	
105	4B-3	↓	↓	↓	
106	4C-1	4C	BLACK MASTIC w/silver paint	Building 4 ROOF vent	GOOD/NF
107	4C-2	↓	↓	↓	↓
108	4C-3	↓	↓	Building 4 SKYLIGHT	↓
109	4D-1	4D	white Mastic	Roof Penetration	
110	4D-2	↓	↓	↓	
111	4D-3	↓	↓	↓	
112	4E-1	4E	Black Mastic	Roof Penetration	
113	4E-2	↓	↓		
114	4E-3	↓	↓		
115	4F-1	4F	GREY HUNG ROOF MASTIC	Building 4 ROOF HVAC	GOOD/NF
116	4F-2	↓	↓	↓	↓
117	4F-3	↓	↓	↓	↓
118	4G-1	4G	white Sealant	Parapet wall Core	
119	4G-2	↓	↓	↓	
120	4G-3	↓	↓	↓	
121	4H-1	4H	White Sprinkle 12x12 VET w/purple and BLACK MASTIC	2nd FL COPR ROOF	GOOD/NF
122	4H-2	↓	↓	↓	↓



Asbestos Bulk Sample Log and Chain of Custody

123	4H-3	4H	WHITE SPICED 12X12 UPT w/BLACK and yellow MASTIC	2nd FL COPY ROOM	GOOD/NF	
124	4I-1	4I	OW/JC w/ Beige Mastic	Conf. Rm	↓	
125	4I-2		OW/JC w/ Beige & Brown Mastic	Conf Rm		
126	4I-3		OW/JC w/ Brown Mastic	Copy Rm		
127	4I-4		OW/JC	Hall		
128	4I-5	↓	OW/JC w/ Brown mastic	Office		
129	4K-1	4K	2X4 ceiling tile	CONFERENCE RM 2ND FL		
130	4K-2	↓	↓	2nd FL Center		
131	4K-3	↓	↓	CONFERENCE RM 2nd FL		
132	4L-1	4L	RED 12X12 UPT w/ yellow and BLACK MASTIC	2nd FL Kitchen		
133	4L-2	↓	↓	↓		
134	4L-3	↓	↓	↓		
135	4M-1	4M	2X4 ceiling tile	1st FL Lobby	↓	
136	4M-2	↓	↓	↓		
137	4M-3	↓	↓	↓		
138	4N-1	4N	Yellow Mastic	Conf Rm	↓	
139	4N-2	↓	↓	Conf Rm		
140	4N-3	↓	↓	Office		
141	4O-1	4O	Black Sink Conting	Kitchen	↓	
142	4P-1	4P	Yellow CARPET MASTIC	WH #1 OFFICE # 6 1st FL		GOOD/NF
143	4P-2	↓	↓	↓		↓
144	4P-3	↓	↓	↓	↓	
145	4Q-1	4Q	Grey sink undercoat	WH #1 OFF # 6 Kitchen	↓	
146	4R-1	4R	RED/GREEN USE	WH #1 OFF # 6 MEETS RR MEET		GOOD/NF
147	4R-2	↓	↓	↓		↓

**Asbestos Bulk Sample Log and Chain of Custody**

148	IR-3	IR	RED/GREEN USF	WH#1 OFFICE WOMENS Rm Mezz	
149	IS-1	IS	Grey Sinter Undercoat	WH#1 OFFICE Mezz Kitchen	
150	SA-1	SA/B	DW/SC (SA) w/Brick and Brown BB MASTIC	BID 5 Mezz	GOOD/NF
151	SA-2	↓	↓	BID 5 OFFICE	↓
152	SA-3	↓	↓	BID 5 Kitchen	↓
153	SC-1	SC	White VFT w/blk Mastic	Mezz	
154	SC-2	↓	↓	↓	
155	SC-3	↓	↓	↓	
156	SD-1	SD	SPRAY ON Acoustic Ceiling	BID 5 Dietary OFFICE	GOOD/NF
157	SD-2	↓	↓	↓	↓
158	SD-3	↓	↓	↓	↓
159	SE-1	SE	BLACK Sinter Undercoat	BID 5 Kitchen	
160	SF-1	SF	2x4 ceiling tile	BID 5 OFFICE Area	
161	SF-2	↓	↓	↓	
162	SF-3	↓	↓	↓	
163	SG-1	SG	BOILED ASPHALT LAYERED ROOF CORE	BID 5 ROOF	GOOD/NF
164	SG-2	↓	↓	↓	↓
165	SG-3	↓	↓	↓	↓
166	SH-1	SH	layered wall core	Perimeter Wall	
167	SH-2	↓	↓	↓	
168	SH-3	↓	↓	↓	
169	SI-1	SI	BLACK MASTIC w/Silver Paint	BID 5 ROOF VENT	GOOD/NF
170	SI-2	↓	↓	↓	↓
171	SI-3	↓	↓	BID 5 ROOF HUGE Pedestal	↓
172	SJ-1	SJ	BLACK MASTIC	BID 5 ROOF VENT	GOOD/NF

Asbestos Bulk Sample Log and Chain of Custody

173	55-2	55			
174	55-3	↓	↓	↓	↓
175	SK-1	SK	GREY HVAC Duct MASTIC	BLE 55 roof HVAC	GOOD/NP
176	SK-2	↓	↓	↓	↓
177	SK-3	↓	↓	↓	↓
178	SL-1	5L	WHITE HVAC MASTIC w/ silver paint		
179	SL-2	↓	↓	↓	↓
180	SL-3	↓	↓	↓	↓
181	F-1	F	Ext wall SEALANT	Ext wall	
182	F-2	↓	↓		
183	F-3	↓	↓		
184	30-1				
185	30-2				
186	30-3				
187					
188					
189					
190					
191					
192					
193					
194					
195					
196					
197					



## Analytical Report

### Asbestos Identification in Bulk Materials

**Client Name:** Ardent Environmental Group  
**Client Address:** 1837 Capital St. #103  
 Corona, CA 92880

**Report Number:** 1513138  
**Samples Submitted:** 54  
**Sample Collection Date:** 9/24/2019  
**Laboratory Receipt Date:** 9/24/2019  
**Analysis Method:** EPA 600/R-93/116  
 EPA 600/M4-82-020  
**Page:** 1 of 11

**Project ID:** 101125002  
**Project Name:** Big Lots  
**Project Location:**

#### TEST DATA

**Laboratory ID#:** 1513138-001 **Client Sample #:** A-1

**Sample Material and Location:** Drywall Break Room

**Sample Characteristics:** White Non-Fibrous Homogenous 100% Non-Fibrous Material

**Misc. Components Observed:**

**Asbestos Observed (%):**

**Analyst:** Dennis Liu

**Date Analyzed:** 9/25/2019

**Temperature °C:** 23C

**Total Asbestos (%)** None Detected

#### TEST DATA

**Laboratory ID#:** 1513138-001L1 **Client Sample #:** A-1

**Sample Material and Location:** Joint Compound Break Room

**Sample Characteristics:** White Non-Fibrous Homogenous 100% Non-Fibrous Material

**Misc. Components Observed:**

**Asbestos Observed (%):**

**Analyst:** Dennis Liu

**Date Analyzed:** 9/25/2019

**Temperature °C:** 23C

**Total Asbestos (%)** None Detected

#### TEST DATA

**Laboratory ID#:** 1513138-002 **Client Sample #:** A-2

**Sample Material and Location:** Drywall Stock Room

**Sample Characteristics:** White Non-Fibrous Homogenous 100% Non-Fibrous Material

**Misc. Components Observed:**

**Asbestos Observed (%):**

**Analyst:** Dennis Liu

**Date Analyzed:** 9/25/2019

**Temperature °C:** 23C

**Total Asbestos (%)** None Detected

#### TEST DATA

**Laboratory ID#:** 1513138-002L1 **Client Sample #:** A-2

**Sample Material and Location:** Joint Compound Stock Room

**Sample Characteristics:** White Non-Fibrous Homogenous 100% Non-Fibrous Material

**Misc. Components Observed:**

**Asbestos Observed (%):**

**Analyst:** Dennis Liu

**Date Analyzed:** 9/25/2019

**Temperature °C:** 23C

**Total Asbestos (%)** None Detected

#### TEST DATA

**Laboratory ID#:** 1513138-003 **Client Sample #:** A-3

**Sample Material and Location:** Drywall Store

**Sample Characteristics:** White Non-Fibrous Homogenous 100% Non-Fibrous Material

**Misc. Components Observed:**

**Asbestos Observed (%):**

**Analyst:** Dennis Liu

**Date Analyzed:** 9/25/2019

**Temperature °C:** 23C

**Total Asbestos (%)** None Detected



## Analytical Report

### Asbestos Identification in Bulk Materials

**Client Name:** Ardent Environmental Group  
**Client Address:** 1837 Capital St. #103  
 Corona, CA 92880

**Report Number:** 1513138  
**Samples Submitted:** 54  
**Sample Collection Date:** 9/24/2019  
**Laboratory Receipt Date:** 9/24/2019  
**Analysis Method:** EPA 600/R-93/116  
 EPA 600/M4-82-020  
**Page:** 2 of 11

**Project ID:** 101125002  
**Project Name:** Big Lots  
**Project Location:**

#### TEST DATA

**Laboratory ID#:** 1513138-003L1 **Client Sample #:** A-3

**Sample Material and Location:** Joint Compound Store

**Sample Characteristics:** White Non-Fibrous Homogenous 100% Non-Fibrous Material

**Misc. Components Observed:**

**Asbestos Observed (%):**

**Analyst:** Dennis Liu **Date Analyzed:** 9/25/2019 **Temperature °C:** 23C **Total Asbestos (%)** None Detected

#### TEST DATA

**Laboratory ID#:** 1513138-004 **Client Sample #:** B-1

**Sample Material and Location:** Yellow Mastic Break Room

**Sample Characteristics:** Yellow Non-Fibrous Homogenous 100% Non-Fibrous Material

**Misc. Components Observed:**

**Asbestos Observed (%):**

**Analyst:** Dennis Liu **Date Analyzed:** 9/25/2019 **Temperature °C:** 23C **Total Asbestos (%)** None Detected

#### TEST DATA

**Laboratory ID#:** 1513138-005 **Client Sample #:** B-2

**Sample Material and Location:** Yellow Mastic Stock Room

**Sample Characteristics:** Yellow Non-Fibrous Homogenous 100% Non-Fibrous Material

**Misc. Components Observed:**

**Asbestos Observed (%):**

**Analyst:** Dennis Liu **Date Analyzed:** 9/25/2019 **Temperature °C:** 23C **Total Asbestos (%)** None Detected

#### TEST DATA

**Laboratory ID#:** 1513138-006 **Client Sample #:** B-3

**Sample Material and Location:** Yellow Mastic Store

**Sample Characteristics:** Yellow Non-Fibrous Homogenous 100% Non-Fibrous Material

**Misc. Components Observed:**

**Asbestos Observed (%):**

**Analyst:** Dennis Liu **Date Analyzed:** 9/25/2019 **Temperature °C:** 23C **Total Asbestos (%)** None Detected

#### TEST DATA

**Laboratory ID#:** 1513138-007 **Client Sample #:** C-1

**Sample Material and Location:** Drywall Hall

**Sample Characteristics:** White Non-Fibrous Homogenous 100% Non-Fibrous Material

**Misc. Components Observed:**

**Asbestos Observed (%):**

**Analyst:** Dennis Liu **Date Analyzed:** 9/25/2019 **Temperature °C:** 23C **Total Asbestos (%)** None Detected



## Analytical Report

### Asbestos Identification in Bulk Materials

**Client Name:** Ardent Environmental Group  
**Client Address:** 1837 Capital St. #103  
 Corona, CA 92880

**Report Number:** 1513138  
**Samples Submitted:** 54  
**Sample Collection Date:** 9/24/2019  
**Laboratory Receipt Date:** 9/24/2019  
**Analysis Method:** EPA 600/R-93/116  
 EPA 600/M4-82-020  
**Page:** 3 of 11

**Project ID:** 101125002  
**Project Name:** Big Lots  
**Project Location:**

#### TEST DATA

**Laboratory ID#:** 1513138-007L1 **Client Sample #:** C-1

**Sample Material and Location:** Joint Compound Hall

**Sample Characteristics:** White Non-Fibrous Homogenous 100% Non-Fibrous Material  
**Misc. Components Observed:**  
**Asbestos Observed (%):**  
**Analyst:** Dennis Liu **Date Analyzed:** 9/25/2019 **Temperature °C:** 23C **Total Asbestos (%)** None Detected

#### TEST DATA

**Laboratory ID#:** 1513138-008 **Client Sample #:** C-2

**Sample Material and Location:** Drywall Hall

**Sample Characteristics:** White Non-Fibrous Homogenous 100% Non-Fibrous Material  
**Misc. Components Observed:**  
**Asbestos Observed (%):**  
**Analyst:** Dennis Liu **Date Analyzed:** 9/25/2019 **Temperature °C:** 23C **Total Asbestos (%)** None Detected

#### TEST DATA

**Laboratory ID#:** 1513138-008L1 **Client Sample #:** C-2

**Sample Material and Location:** Joint Compound Hall

**Sample Characteristics:** White Non-Fibrous Homogenous 100% Non-Fibrous Material  
**Misc. Components Observed:**  
**Asbestos Observed (%):**  
**Analyst:** Dennis Liu **Date Analyzed:** 9/25/2019 **Temperature °C:** 23C **Total Asbestos (%)** None Detected

#### TEST DATA

**Laboratory ID#:** 1513138-009 **Client Sample #:** C-3

**Sample Material and Location:** Drywall Hall

**Sample Characteristics:** White Non-Fibrous Homogenous 100% Non-Fibrous Material  
**Misc. Components Observed:**  
**Asbestos Observed (%):**  
**Analyst:** Dennis Liu **Date Analyzed:** 9/25/2019 **Temperature °C:** 23C **Total Asbestos (%)** None Detected

#### TEST DATA

**Laboratory ID#:** 1513138-009L1 **Client Sample #:** C-3

**Sample Material and Location:** Joint Compound Hall

**Sample Characteristics:** White Non-Fibrous Homogenous 100% Non-Fibrous Material  
**Misc. Components Observed:**  
**Asbestos Observed (%):**  
**Analyst:** Dennis Liu **Date Analyzed:** 9/25/2019 **Temperature °C:** 23C **Total Asbestos (%)** None Detected



## Analytical Report

### Asbestos Identification in Bulk Materials

**Client Name:** Ardent Environmental Group  
**Client Address:** 1837 Capital St. #103  
 Corona, CA 92880

**Report Number:** 1513138  
**Samples Submitted:** 54  
**Sample Collection Date:** 9/24/2019  
**Laboratory Receipt Date:** 9/24/2019  
**Analysis Method:** EPA 600/R-93/116  
 EPA 600/M4-82-020  
**Page:** 4 of 11

**Project ID:** 101125002  
**Project Name:** Big Lots  
**Project Location:**

#### TEST DATA

**Laboratory ID#:** 1513138-010 **Client Sample #:** D-1

**Sample Material and Location:** White VFT Break Room

**Sample Characteristics:** White Non-Fibrous Homogenous 100% Non-Fibrous Material  
**Misc. Components Observed:**  
**Asbestos Observed (%):**  
**Analyst:** Dennis Liu **Date Analyzed:** 9/25/2019 **Temperature °C:** 23C **Total Asbestos (%)** None Detected

#### TEST DATA

**Laboratory ID#:** 1513138-010L1 **Client Sample #:** D-1

**Sample Material and Location:** Mastic Break Room

**Sample Characteristics:** Black Non-Fibrous Homogenous 100% Non-Fibrous Material  
**Misc. Components Observed:**  
**Asbestos Observed (%):**  
**Analyst:** Dennis Liu **Date Analyzed:** 9/25/2019 **Temperature °C:** 23C **Total Asbestos (%)** None Detected

#### TEST DATA

**Laboratory ID#:** 1513138-011 **Client Sample #:** D-2

**Sample Material and Location:** White VFT Store

**Sample Characteristics:** White Non-Fibrous Homogenous 100% Non-Fibrous Material  
**Misc. Components Observed:**  
**Asbestos Observed (%):**  
**Analyst:** Dennis Liu **Date Analyzed:** 9/25/2019 **Temperature °C:** 23C **Total Asbestos (%)** None Detected

#### TEST DATA

**Laboratory ID#:** 1513138-011L1 **Client Sample #:** D-2

**Sample Material and Location:** Mastic Store

**Sample Characteristics:** Black Non-Fibrous Homogenous 100% Non-Fibrous Material  
**Misc. Components Observed:**  
**Asbestos Observed (%):**  
**Analyst:** Dennis Liu **Date Analyzed:** 9/25/2019 **Temperature °C:** 23C **Total Asbestos (%)** None Detected

#### TEST DATA

**Laboratory ID#:** 1513138-012 **Client Sample #:** D-3

**Sample Material and Location:** White VFT Store

**Sample Characteristics:** White Non-Fibrous Homogenous 100% Non-Fibrous Material  
**Misc. Components Observed:**  
**Asbestos Observed (%):**  
**Analyst:** Dennis Liu **Date Analyzed:** 9/25/2019 **Temperature °C:** 23C **Total Asbestos (%)** None Detected



## Analytical Report

### Asbestos Identification in Bulk Materials

**Client Name:** Ardent Environmental Group  
**Client Address:** 1837 Capital St. #103  
 Corona, CA 92880

**Report Number:** 1513138  
**Samples Submitted:** 54  
**Sample Collection Date:** 9/24/2019  
**Laboratory Receipt Date:** 9/24/2019  
**Analysis Method:** EPA 600/R-93/116  
 EPA 600/M4-82-020  
**Page:** 5 of 11

**Project ID:** 101125002  
**Project Name:** Big Lots  
**Project Location:**

#### TEST DATA

**Laboratory ID#:** 1513138-012L1 **Client Sample #:** D-3

**Sample Material and Location:** Mastic Store

**Sample Characteristics:** Black Non-Fibrous Homogenous 100% Non-Fibrous Material

**Misc. Components Observed:**

**Asbestos Observed (%):**

**Analyst:** Dennis Liu **Date Analyzed:** 9/25/2019 **Temperature °C:** 23C **Total Asbestos (%)** None Detected

#### TEST DATA

**Laboratory ID#:** 1513138-013 **Client Sample #:** E-1

**Sample Material and Location:** Beige VFT Manager Office

**Sample Characteristics:** Beige Non-Fibrous Homogenous 100% Non-Fibrous Material

**Misc. Components Observed:**

**Asbestos Observed (%):**

**Analyst:** Dennis Liu **Date Analyzed:** 9/25/2019 **Temperature °C:** 23C **Total Asbestos (%)** None Detected

#### TEST DATA

**Laboratory ID#:** 1513138-013L1 **Client Sample #:** E-1

**Sample Material and Location:** Mastic Manager Office

**Sample Characteristics:** Yellow Non-Fibrous Homogenous 100% Non-Fibrous Material

**Misc. Components Observed:**

**Asbestos Observed (%):**

**Analyst:** Dennis Liu **Date Analyzed:** 9/25/2019 **Temperature °C:** 23C **Total Asbestos (%)** None Detected

#### TEST DATA

**Laboratory ID#:** 1513138-013L2 **Client Sample #:** E-1

**Sample Material and Location:** White VFT Manager Office

**Sample Characteristics:** White Non-Fibrous Homogenous 100% Non-Fibrous Material

**Misc. Components Observed:**

**Asbestos Observed (%):**

**Analyst:** Dennis Liu **Date Analyzed:** 9/25/2019 **Temperature °C:** 23C **Total Asbestos (%)** None Detected

#### TEST DATA

**Laboratory ID#:** 1513138-013L3 **Client Sample #:** E-1

**Sample Material and Location:** Mastic Manager Office

**Sample Characteristics:** Black Non-Fibrous Homogenous 100% Non-Fibrous Material

**Misc. Components Observed:**

**Asbestos Observed (%):**

**Analyst:** Dennis Liu **Date Analyzed:** 9/25/2019 **Temperature °C:** 23C **Total Asbestos (%)** None Detected





## Analytical Report

### Asbestos Identification in Bulk Materials

**Client Name:** Ardent Environmental Group  
**Client Address:** 1837 Capital St. #103  
 Corona, CA 92880

**Report Number:** 1513138  
**Samples Submitted:** 54  
**Sample Collection Date:** 9/24/2019  
**Laboratory Receipt Date:** 9/24/2019  
**Analysis Method:** EPA 600/R-93/116  
 EPA 600/M4-82-020  
**Page:** 6 of 11

**Project ID:** 101125002  
**Project Name:** Big Lots  
**Project Location:**

#### TEST DATA

**Laboratory ID#:** 1513138-014 **Client Sample #:** E-2

**Sample Material and Location:** Beige VFT Manager Office

**Sample Characteristics:** Beige Non-Fibrous Homogenous 100% Non-Fibrous Material  
**Misc. Components Observed:**  
**Asbestos Observed (%):**  
**Analyst:** Dennis Liu **Date Analyzed:** 9/25/2019 **Temperature °C:** 23C **Total Asbestos (%)** None Detected

#### TEST DATA

**Laboratory ID#:** 1513138-014L1 **Client Sample #:** E-2

**Sample Material and Location:** Mastic Manager Office

**Sample Characteristics:** Yellow Non-Fibrous Homogenous 100% Non-Fibrous Material  
**Misc. Components Observed:**  
**Asbestos Observed (%):**  
**Analyst:** Dennis Liu **Date Analyzed:** 9/25/2019 **Temperature °C:** 23C **Total Asbestos (%)** None Detected

#### TEST DATA

**Laboratory ID#:** 1513138-014L2 **Client Sample #:** E-2

**Sample Material and Location:** White VFT Manager Office

**Sample Characteristics:** White Non-Fibrous Homogenous 100% Non-Fibrous Material  
**Misc. Components Observed:**  
**Asbestos Observed (%):**  
**Analyst:** Dennis Liu **Date Analyzed:** 9/25/2019 **Temperature °C:** 23C **Total Asbestos (%)** None Detected

#### TEST DATA

**Laboratory ID#:** 1513138-014L3 **Client Sample #:** E-2

**Sample Material and Location:** Mastic Manager Office

**Sample Characteristics:** Black Non-Fibrous Homogenous 100% Non-Fibrous Material  
**Misc. Components Observed:**  
**Asbestos Observed (%):**  
**Analyst:** Dennis Liu **Date Analyzed:** 9/25/2019 **Temperature °C:** 23C **Total Asbestos (%)** None Detected

#### TEST DATA

**Laboratory ID#:** 1513138-015 **Client Sample #:** E-3

**Sample Material and Location:** Beige VFT Manager Office

**Sample Characteristics:** Beige Non-Fibrous Homogenous 100% Non-Fibrous Material  
**Misc. Components Observed:**  
**Asbestos Observed (%):**  
**Analyst:** Dennis Liu **Date Analyzed:** 9/25/2019 **Temperature °C:** 23C **Total Asbestos (%)** None Detected



## Analytical Report

### Asbestos Identification in Bulk Materials

**Client Name:** Ardent Environmental Group  
**Client Address:** 1837 Capital St. #103  
 Corona, CA 92880

**Report Number:** 1513138  
**Samples Submitted:** 54  
**Sample Collection Date:** 9/24/2019  
**Laboratory Receipt Date:** 9/24/2019  
**Analysis Method:** EPA 600/R-93/116  
 EPA 600/M4-82-020  
**Page:** 7 of 11

**Project ID:** 101125002  
**Project Name:** Big Lots  
**Project Location:**

#### TEST DATA

**Laboratory ID#:** 1513138-015L1 **Client Sample #:** E-3

**Sample Material and Location:** Mastic Manager Office

**Sample Characteristics:** Yellow Non-Fibrous Homogenous 100% Non-Fibrous Material  
**Misc. Components Observed:**  
**Asbestos Observed (%):**  
**Analyst:** Dennis Liu **Date Analyzed:** 9/25/2019 **Temperature °C:** 23C **Total Asbestos (%)** None Detected

#### TEST DATA

**Laboratory ID#:** 1513138-015L2 **Client Sample #:** E-3

**Sample Material and Location:** White VFT Manager Office

**Sample Characteristics:** White Non-Fibrous Homogenous 100% Non-Fibrous Material  
**Misc. Components Observed:**  
**Asbestos Observed (%):**  
**Analyst:** Dennis Liu **Date Analyzed:** 9/25/2019 **Temperature °C:** 23C **Total Asbestos (%)** None Detected

#### TEST DATA

**Laboratory ID#:** 1513138-015L3 **Client Sample #:** E-3

**Sample Material and Location:** Mastic Manager Office

**Sample Characteristics:** Black Non-Fibrous Homogenous 100% Non-Fibrous Material  
**Misc. Components Observed:**  
**Asbestos Observed (%):**  
**Analyst:** Dennis Liu **Date Analyzed:** 9/25/2019 **Temperature °C:** 23C **Total Asbestos (%)** None Detected

#### TEST DATA

**Laboratory ID#:** 1513138-016 **Client Sample #:** F-1

**Sample Material and Location:** Beige Sheet Flooring Janitor Closet

**Sample Characteristics:** Beige Fibrous Homogenous 60% Non-Fibrous Material  
**Misc. Components Observed:** 40% Cellulose  
**Asbestos Observed (%):**  
**Analyst:** Dennis Liu **Date Analyzed:** 9/25/2019 **Temperature °C:** 23C **Total Asbestos (%)** None Detected

#### TEST DATA

**Laboratory ID#:** 1513138-016L1 **Client Sample #:** F-1

**Sample Material and Location:** Mastic Janitor Closet

**Sample Characteristics:** Yellow Non-Fibrous Homogenous 100% Non-Fibrous Material  
**Misc. Components Observed:**  
**Asbestos Observed (%):**  
**Analyst:** Dennis Liu **Date Analyzed:** 9/25/2019 **Temperature °C:** 23C **Total Asbestos (%)** None Detected



## Analytical Report

### Asbestos Identification in Bulk Materials

**Client Name:** Ardent Environmental Group  
**Client Address:** 1837 Capital St. #103  
 Corona, CA 92880

**Report Number:** 1513138  
**Samples Submitted:** 54  
**Sample Collection Date:** 9/24/2019  
**Laboratory Receipt Date:** 9/24/2019  
**Analysis Method:** EPA 600/R-93/116  
 EPA 600/M4-82-020  
**Page:** 8 of 11

**Project ID:** 101125002  
**Project Name:** Big Lots  
**Project Location:**

#### TEST DATA

**Laboratory ID#:** 1513138-017 **Client Sample #:** F-2

**Sample Material and Location:** Beige Sheet Flooring Janitor Closet

**Sample Characteristics:** Beige Fibrous Homogenous 60% Non-Fibrous Material  
**Misc. Components Observed:** 40% Cellulose  
**Asbestos Observed (%):**

**Analyst:** Dennis Liu **Date Analyzed:** 9/25/2019 **Temperature °C:** 23C **Total Asbestos (%)** None Detected

#### TEST DATA

**Laboratory ID#:** 1513138-017L1 **Client Sample #:** F-2

**Sample Material and Location:** Mastic Janitor Closet

**Sample Characteristics:** Yellow Non-Fibrous Homogenous 100% Non-Fibrous Material  
**Misc. Components Observed:**  
**Asbestos Observed (%):**

**Analyst:** Dennis Liu **Date Analyzed:** 9/25/2019 **Temperature °C:** 23C **Total Asbestos (%)** None Detected

#### TEST DATA

**Laboratory ID#:** 1513138-018 **Client Sample #:** F-3

**Sample Material and Location:** Beige Sheet Flooring Restroom

**Sample Characteristics:** Beige Fibrous Homogenous 60% Non-Fibrous Material  
**Misc. Components Observed:** 40% Cellulose  
**Asbestos Observed (%):**

**Analyst:** Dennis Liu **Date Analyzed:** 9/25/2019 **Temperature °C:** 23C **Total Asbestos (%)** None Detected

#### TEST DATA

**Laboratory ID#:** 1513138-018L1 **Client Sample #:** F-3

**Sample Material and Location:** Mastic Restroom

**Sample Characteristics:** Yellow Non-Fibrous Homogenous 100% Non-Fibrous Material  
**Misc. Components Observed:**  
**Asbestos Observed (%):**

**Analyst:** Dennis Liu **Date Analyzed:** 9/25/2019 **Temperature °C:** 23C **Total Asbestos (%)** None Detected

#### TEST DATA

**Laboratory ID#:** 1513138-019 **Client Sample #:** G-1

**Sample Material and Location:** Layered Roof Core Roof

**Sample Characteristics:** Black Fibrous Homogenous 71% Non-Fibrous Material  
**Misc. Components Observed:** 9% Fibrous Glass  
 20% Cellulose  
**Asbestos Observed (%):**

**Analyst:** Dennis Liu **Date Analyzed:** 9/25/2019 **Temperature °C:** 23C **Total Asbestos (%)** None Detected



## Analytical Report

### Asbestos Identification in Bulk Materials

**Client Name:** Ardent Environmental Group  
**Client Address:** 1837 Capital St. #103  
 Corona, CA 92880

**Report Number:** 1513138  
**Samples Submitted:** 54  
**Sample Collection Date:** 9/24/2019  
**Laboratory Receipt Date:** 9/24/2019  
**Analysis Method:** EPA 600/R-93/116  
 EPA 600/M4-82-020  
**Page:** 9 of 11

**Project ID:** 101125002  
**Project Name:** Big Lots  
**Project Location:**

#### TEST DATA

**Laboratory ID#:** 1513138-020 **Client Sample #:** G-2

**Sample Material and Location:** Layered Roof Core Roof

**Sample Characteristics:** Black Fibrous Homogenous 71% Non-Fibrous Material  
**Misc. Components Observed:** 9% Fibrous Glass  
 20% Cellulose

**Asbestos Observed (%):**  
**Analyst:** Dennis Liu **Date Analyzed:** 9/25/2019 **Temperature °C:** 23C **Total Asbestos (%)** None Detected

#### TEST DATA

**Laboratory ID#:** 1513138-021 **Client Sample #:** G-3

**Sample Material and Location:** Layered Roof Core Roof

**Sample Characteristics:** Black Fibrous Homogenous 71% Non-Fibrous Material  
**Misc. Components Observed:** 9% Fibrous Glass  
 20% Cellulose

**Asbestos Observed (%):**  
**Analyst:** Dennis Liu **Date Analyzed:** 9/25/2019 **Temperature °C:** 23C **Total Asbestos (%)** None Detected

#### TEST DATA

**Laboratory ID#:** 1513138-022 **Client Sample #:** H-1

**Sample Material and Location:** Parapet Wall Core Roof

**Sample Characteristics:** Black White Fibrous Inhomogenous 74% Non-Fibrous Material  
**Misc. Components Observed:** 6% Fibrous Glass  
 20% Cellulose

**Asbestos Observed (%):**  
**Analyst:** Dennis Liu **Date Analyzed:** 9/25/2019 **Temperature °C:** 23C **Total Asbestos (%)** None Detected

#### TEST DATA

**Laboratory ID#:** 1513138-023 **Client Sample #:** H-2

**Sample Material and Location:** Parapet Wall Core Roof

**Sample Characteristics:** Black White Fibrous Homogenous 74% Non-Fibrous Material  
**Misc. Components Observed:** 6% Fibrous Glass  
 20% Cellulose

**Asbestos Observed (%):**  
**Analyst:** Dennis Liu **Date Analyzed:** 9/25/2019 **Temperature °C:** 23C **Total Asbestos (%)** None Detected

#### TEST DATA

**Laboratory ID#:** 1513138-024 **Client Sample #:** H-3

**Sample Material and Location:** Parapet Wall Core Roof

**Sample Characteristics:** Black White Fibrous Inhomogenous 74% Non-Fibrous Material  
**Misc. Components Observed:** 6% Fibrous Glass  
 20% Cellulose

**Asbestos Observed (%):**  
**Analyst:** Dennis Liu **Date Analyzed:** 9/25/2019 **Temperature °C:** 23C **Total Asbestos (%)** None Detected



## Analytical Report

### Asbestos Identification in Bulk Materials

**Client Name:** Ardent Environmental Group  
**Client Address:** 1837 Capital St. #103  
 Corona, CA 92880

**Report Number:** 1513138  
**Samples Submitted:** 54  
**Sample Collection Date:** 9/24/2019  
**Laboratory Receipt Date:** 9/24/2019  
**Analysis Method:** EPA 600/R-93/116  
 EPA 600/M4-82-020  
**Page:** 10 of 11

**Project ID:** 101125002  
**Project Name:** Big Lots  
**Project Location:**

#### TEST DATA

**Laboratory ID#:** 1513138-025      **Client Sample #:** I-1

**Sample Material and Location:** Black Mastic Roof Penetrations

**Sample Characteristics:** Black Grey Non-Fibrous Homogenous 70% Non-Fibrous Material  
**Misc. Components Observed:** 30% Cellulose

**Asbestos Observed (%):**

**Analyst:** Dennis Liu      **Date Analyzed:** 9/25/2019      **Temperature °C:** 23C      **Total Asbestos (%)** None Detected

#### TEST DATA

**Laboratory ID#:** 1513138-026      **Client Sample #:** I-2

**Sample Material and Location:** Black Mastic Roof Penetrations

**Sample Characteristics:** Black Silver Non-Fibrous Homogenous 70% Non-Fibrous Material  
**Misc. Components Observed:** 30% Cellulose

**Asbestos Observed (%):**

**Analyst:** Dennis Liu      **Date Analyzed:** 9/25/2019      **Temperature °C:** 23C      **Total Asbestos (%)** None Detected

#### TEST DATA

**Laboratory ID#:** 1513138-027      **Client Sample #:** I-3

**Sample Material and Location:** Black Mastic Roof Penetrations

**Sample Characteristics:** Black Silver Non-Fibrous Homogenous 70% Non-Fibrous Material  
**Misc. Components Observed:** 30% Cellulose

**Asbestos Observed (%):**

**Analyst:** Dennis Liu      **Date Analyzed:** 9/25/2019      **Temperature °C:** 23C      **Total Asbestos (%)** None Detected

#### TEST DATA

**Laboratory ID#:** 1513138-028      **Client Sample #:** J-1

**Sample Material and Location:** Black Mastic Parapet Wall Cap

**Sample Characteristics:** Black White Non-Fibrous Homogenous 70% Non-Fibrous Material  
**Misc. Components Observed:** 30% Cellulose

**Asbestos Observed (%):**

**Analyst:** Dennis Liu      **Date Analyzed:** 9/25/2019      **Temperature °C:** 23C      **Total Asbestos (%)** None Detected

#### TEST DATA

**Laboratory ID#:** 1513138-029      **Client Sample #:** J-2

**Sample Material and Location:** Black Mastic Parapet Wall Cap

**Sample Characteristics:** Black White Non-Fibrous Homogenous 70% Non-Fibrous Material  
**Misc. Components Observed:** 30% Cellulose

**Asbestos Observed (%):**

**Analyst:** Dennis Liu      **Date Analyzed:** 9/25/2019      **Temperature °C:** 23C      **Total Asbestos (%)** None Detected



## Analytical Report

### Asbestos Identification in Bulk Materials

**Client Name:** Ardent Environmental Group  
**Client Address:** 1837 Capital St. #103  
 Corona, CA 92880

**Report Number:** 1513138  
**Samples Submitted:** 54  
**Sample Collection Date:** 9/24/2019  
**Laboratory Receipt Date:** 9/24/2019  
**Analysis Method:** EPA 600/R-93/116  
 EPA 600/M4-82-020  
**Page:** 11 of 11

**Project ID:** 101125002  
**Project Name:** Big Lots  
**Project Location:**

#### TEST DATA

**Laboratory ID#:** 1513138-030 **Client Sample #:** J-3

**Sample Material and Location:** Black Mastic Parapet Wall Cap

**Sample Characteristics:** Black White Non-Fibrous Homogenous 70% Non-Fibrous Material

**Misc. Components Observed:** 30% Cellulose

**Asbestos Observed (%):**

**Analyst:** Dennis Liu **Date Analyzed:** 9/25/2019 **Temperature °C:** 23C **Total Asbestos (%)** None Detected

#### TEST DATA

**Laboratory ID#:** 1513138-031 **Client Sample #:** K-1

**Sample Material and Location:** Stucco Exterior

**Sample Characteristics:** Grey Rocky Homogenous 100% Non-Fibrous Material

**Misc. Components Observed:**

**Asbestos Observed (%):**

**Analyst:** Dennis Liu **Date Analyzed:** 9/25/2019 **Temperature °C:** 23C **Total Asbestos (%)** None Detected

#### TEST DATA

**Laboratory ID#:** 1513138-032 **Client Sample #:** K-2

**Sample Material and Location:** Stucco Exterior

**Sample Characteristics:** Grey Rocky Homogenous 100% Non-Fibrous Material

**Misc. Components Observed:**

**Asbestos Observed (%):**

**Analyst:** Dennis Liu **Date Analyzed:** 9/25/2019 **Temperature °C:** 23C **Total Asbestos (%)** None Detected

#### TEST DATA

**Laboratory ID#:** 1513138-033 **Client Sample #:** K-3

**Sample Material and Location:** Stucco Exterior

**Sample Characteristics:** Grey Rocky Homogenous 100% Non-Fibrous Material

**Misc. Components Observed:**

**Asbestos Observed (%):**

**Analyst:** Dennis Liu **Date Analyzed:** 9/25/2019 **Temperature °C:** 23C **Total Asbestos (%)** None Detected

Samples were analyzed by Calibrated Visual Estimation (CVE). Analyses by CVE have a detection limit of 1% asbestos by relative area and may not be consistently reliable below this limit or for asbestos with fiber diameter thinner than the resolving capacity of PLM without further analysis by another independent method. A test result of less than (<) 1% by CVE means asbestos was observed in the sample but is visually estimated to be below the reportable limit of 1%. The laboratory references EPA-- 40CFR Appendix E to Subpart E of Part 763. Interim Method of the Determination of Asbestos in Bulk Insulation Samples for fiber identification, 400 point counts, and composite reporting. EPA method 600/R-93/116 is referenced for analysis of non-insulation materials, sub-layers, expanded and modified point counts, CVE and subsequent data reporting. Samples containing distinct layers that can be reliably separated are analyzed and reported as separate unless requested in writing. The test data presented apply only to the items submitted. Count for samples submitted is indicative of total layers observed and may vary from actual analysis for positive stop requests. ATEL, LLC is a NIST-NVLAP and CA-ELAP Accredited laboratory (ID# 201073-0 and #2971, respectively). This report must not be reproduced, unless in its entirety, without the written consent of ATEL, LLC. Per NIST-NVLAP 150 Annex A: This report shall not be used to claim product certification, approval or endorsement by NVLAP, NIST, or any agency of the federal government. Unless indicated, samples were received in acceptable condition. Sample retention time is 30 days from issuing this report unless requested otherwise.

**Analyst Signature:**  -Dennis Liu

**Approved Signatory:**  -Chris Turton

**Reported On:** 9/27/2019



1513138

Analytical Services Request v.112414

Pg 1 of 3

Asbestos Laboratory

**Your Contact Information**

Company Name (if by company): Ardent Environmental Group

Personal/Company Address: \_\_\_\_\_

Contact Person: Craig Mathew

Contact Information: Main: \_\_\_\_\_ E-Mail: Cmathew@ardentenv.com

Mobile: \_\_\_\_\_ Fax: \_\_\_\_\_

How should we send your result Verbal  Verbal  E-mail  Fax

*\*If verbal results are requested, you must also select a second form of delivery.*

**Project Information**

Project Name: Big Lots

Project #: 101125002

Project Location: \_\_\_\_\_

PO#: 101125002 Claim#: \_\_\_\_\_

Date Sampled: 9-24-19 Time Sampled: \_\_\_\_\_

Analytical Type(s) Requested	Turnaround Time*
Asbestos in Bulk Materials, EPA 600/R-93/116, 600/M4-82-020	
Routine, Calibrated Visual Estimation <input checked="" type="checkbox"/>	Rush 3 Business Hrs* <input type="checkbox"/>
Point Count: 400pts <input type="checkbox"/>	8 Business Hrs* <input type="checkbox"/>
1000pts <input type="checkbox"/>	Expedited 24 Business Hrs <input type="checkbox"/>
Gravimetric Reduction (72hr Minimum) <input type="checkbox"/>	Routine 48 Business Hrs <input type="checkbox"/>
Fiber Count in Sampling Cartridge (25mm MCE)	72 Business Hrs <input checked="" type="checkbox"/>
Asbestos-like, NIOSH 7400 A Rules <input type="checkbox"/>	Standard 5 Business Days <input type="checkbox"/>
Rotometer Calibration (Low and High Flow Rotometers) <input type="checkbox"/>	<small>*3hr TAT: Samples must be submitted by 2pm for same day results</small>
Special Instructions: <u>Analyze all layers of Roof Samples</u>	<small>*8hr TAT: Samples must be submitted by 9am for same day results</small>

**Sample Information**

Sample ID #	Description/Material Type	Location	Flow Rate	Start Time	Stop Time	Volume (L)
See Attached						

*For more samples, please continue onto supplemental form. Page # indication in upper-right-hand of form.*

**Chain of Custody**

Relinquished By: _____	Date <u>and</u> Time: <u>9-24-19 10:48am</u>
Received By: _____	Date <u>and</u> Time: _____
Relinquished By: _____	Date <u>and</u> Time: _____
Received By: <u>CW</u>	Date <u>and</u> Time: <u>9/24/19 10:49am</u>

Project Name Bridge / Big lets  
 Project No. 101125002  
 Sampler car  
 Date 9-24-19

**Asbestos Bulk Sample Log and Chain of Custody**

Sample #	HA	Description	Location	Condition/Notes
1	A-1	A	Drywall/Joint Compound	Break Room
2	A-2	↓	↓ DW/JC	↓ Stockroom
3	A-3	↓	↓	↓ Store
4	B-1	B	Yellow Mastic	Break room
5	B-2	↓	↓	↓ Stockroom
6	B-3	↓	↓	↓ Store
7	C-1	C	DW/JC w/Texture	Hall
8	C-2	↓	↓	↓
9	C-3	↓	↓	↓
10	D-1	D	white VFT w/black mastic	Break room
11	D-2	↓	↓	↓ Store
12	D-3	↓	↓	↓ Store
13	E-1	E	Beige VFT w/ Yellow mastic and white VFT w/Black mastic	Manager office
14	E-2	↓	↓	↓
15	E-3	↓	↓	↓
16	F-1	F	Beige sheet flooring	Jan Closet
17	F-2	↓	↓	↓
18	F-3	↓	↓	↓ Restroom
19	G-1	G	layered Roof Core	Roof
20	G-2	↓	↓	↓
21	G-3	↓	↓	↓
22	H-1	H	Parapet Wall Core	Roof



**Asbestos Bulk Sample Log and Chain of Custody**

23	H-2	H	Parapet Wall Core	Roof	
24	H-3	"	"	"	
25	I-1	I	Black Mastic	Roof Penetrations	
26	I-2	I	"	"	
27	I-3	I	"	"	
28	J-1	J	Black Mastic	Parapet Wall Cap	
29	J-2	↓	↓	↓	
30	J-3	↓	↓	↓	
31	K-1	K	Stucco Plaster	Exterior	
32	K-2	↓	↓	↓	
33	K-3	↓	↓	↓	
34					
35					
36					
37					
38					
39					
40					
41					
42					
43					
44					
45					
46					
47					

**ATTACHMENT B  
QUALIFICATIONS**

State of California  
Division of Occupational Safety and Health  
**Certified Asbestos Consultant**

**Craig A Metheny**

Name



Certification No. **08-4421**

Expires on **09/18/20**

This certification was issued by the Division of Occupational Safety and Health as authorized by Sections 7180 et seq. of the Business and Professions Code.

# Certificate Of Completion

## Asbestos Building Inspector Refresher Course

DOSH #:CA-015-06

**Jon Anderson**

ABIR0718190002N18983

**Rodney Stansfield**

Principal Instructor

7/18/2019

Course Start Date

7/18/2019

Course End Date

7/18/2019

Exam Date

7/18/2020

Expiration Date

This course satisfies the education requirements for Asbestos accreditation under the Toxic Substances Control Act, Title II. This course has been approved by the Department of Industrial Relations, Division of Occupational Safety and Health of the State of California



**Michael W. Horner**

Training Director



NATEC International, Inc.

National Association of Training and Environmental Consulting

1100 Technology Circle- Suite A, Anaheim, CA 92805 • www.natecintl.com • 800-969-3228

### Important Industry Contacts

CAL-OSHA: Ph# (916) 574-2993  
(916) 483-0572 Fax Notification  
Web: www.dir.ca.gov or calosha.com

CDPH/CLPPB: Ph# (510) 620-5600  
web: www.cdph.ca.gov/programs/CLPPB

SCAQMD: Ph# (909) 396-3739  
Fax# (909) 396-3342

BAAQMD: Ph# (415) 749-4762

### NATEC International, Inc.

National Association of Training and Environmental Consulting

Anaheim, CA • Oakland, CA • Fresno, CA • Sacramento, CA

Asbestos • Lead • Mold • HAZWOPER

P.O. Box 25205 Anaheim, CA 92825-5205  
(714) 678-2750, (800) 969-3228, Fax (714) 678-2757  
www.natecintl.com

### NATEC International, Inc.

National Association of Training and Environmental Consulting

\*Note: Card is not suitable substitute for certificate and is not accepted by SCAQMD as proof of certification

This Card Acknowledges That  
**Jon Anderson**

Holds Training Certification For  
Asbestos Building Inspector Refresher Course

Expiration: 7/18/2020

Training Date 7/18/2019  
Certificate No. ABIR0718190002N18983

Michael W. Horner  
Training Director