



Bridge Point Rancho Cucamonga

AIR QUALITY IMPACT ANALYSIS

CITY OF RANCHO CUCAMONGA

PREPARED BY:

Haseeb Qureshi
hqureshi@urbanxroads.com

Alyssa Tamase
atamase@urbanxroads.com

APRIL 15, 2021

TABLE OF CONTENTS

TABLE OF CONTENTS	I
APPENDICES	II
LIST OF EXHIBITS	II
LIST OF TABLES	II
LIST OF ABBREVIATED TERMS	IV
EXECUTIVE SUMMARY	1
ES.1 Summary of Findings.....	1
ES.2 Standard Regulatory Requirements.....	1
ES.3 Construction-Source Emissions MMs	2
ES.4 Operational-Source Emissions MMs.....	4
1 INTRODUCTION	6
1.1 Site Location.....	6
1.2 Project Description.....	6
2 AIR QUALITY SETTING	10
2.1 South Coast Air Basin	10
2.2 Regional Climate	10
2.3 Wind Patterns and Project Location	11
2.4 Criteria Pollutants	12
2.5 Existing Air Quality	19
2.6 Regional Air Quality	22
2.7 Local Air Quality	22
2.8 Regulatory Background.....	23
2.9 Regional Air Quality Improvement	27
2.10 Existing Project Site Air Quality Conditions	36
3 PROJECT AIR QUALITY IMPACT	38
3.1 Introduction	38
3.2 Standards of Significance	38
3.3 Models Employed To Analyze Air Quality.....	39
3.4 Construction Emissions.....	40
3.5 Operational Emissions	50
3.6 Localized Significance.....	56
3.7 Construction-Source Emissions LST Analysis	60
3.8 Operational-Source Emissions LST Analysis.....	61
3.9 CO “Hot Spot” Analysis	62
3.10 AQMP	65
3.11 Potential Impacts to Sensitive Receptors	67
3.12 Odors.....	69
3.13 Cumulative Impacts	70
4 REFERENCES	73
5 CERTIFICATIONS	77

APPENDICES

APPENDIX 2.1: STATE/FEDERAL ATTAINMENT STATUS OF CRITERIA POLLUTANTS
 APPENDIX 3.1: CALEEMOD PROJECT CONSTRUCTION (UNMITIGATED) EMISSIONS MODEL OUTPUTS
 APPENDIX 3.2: CALEEMOD PROJECT CONSTRUCTION (MITIGATED) EMISSIONS MODEL OUTPUTS
 APPENDIX 3.3: CALEEMOD PROJECT OPERATIONS (PASSENGER CARS) EMISSIONS MODEL OUTPUTS
 APPENDIX 3.4: CALEEMOD PROJECT OPERATIONS (TRUCKS) EMISSIONS MODEL OUTPUTS
 APPENDIX 3.5: CALEEMOD EXISTING OPERATIONS (PASSENGER CARS) EMISSIONS MODEL OUTPUTS
 APPENDIX 3.6: CALEEMOD EXISTING OPERATIONS (TRUCKS) EMISSIONS MODEL OUTPUTS
 APPENDIX 3.7: CALEEMOD LOCALIZED OPERATIONS (PASSENGER CARS) EMISSIONS MODEL OUTPUTS
 APPENDIX 3.8: CALEEMOD LOCALIZED OPERATIONS (TRUCKS) EMISSIONS MODEL OUTPUTS
 APPENDIX 3.9: EMFAC2017 OUTPUTS
 APPENDIX 3.10: TRU EMISSIONS CALCULATIONS
 APPENDIX 3.11: SCAQMD AMICUS BRIEF

LIST OF EXHIBITS

EXHIBIT 1-A: LOCATION MAP7
 EXHIBIT 1-B: PRELIMINARY SITE PLAN8
 EXHIBIT 2-A: DPM AND DIESEL VEHICLE MILES TREND35
 EXHIBIT 3-A: PROJECT SITE AND 6TH STREET RAILROAD SPUR CROSSING43
 EXHIBIT 3-B: SENSITIVE RECEPTOR LOCATIONS59

LIST OF TABLES

TABLE ES-1: SUMMARY OF CEQA SIGNIFICANCE FINDINGS1
 TABLE 2-1: CRITERIA POLLUTANTS12
 TABLE 2-2: AMBIENT AIR QUALITY STANDARDS (1 OF 2).....20
 TABLE 2-2: AMBIENT AIR QUALITY STANDARDS (2 OF 2).....21
 TABLE 2-3: ATTAINMENT STATUS OF CRITERIA POLLUTANTS IN THE SCAB22
 TABLE 2-4: PROJECT AREA AIR QUALITY MONITORING SUMMARY 2017-2019.....23
 TABLE 2-5: SCAB O₃ TREND28
 TABLE 2-6: SCAB AVERAGE 24-HOUR CONCENTRATION PM₁₀ TREND (BASED ON FEDERAL STANDARD)¹
29
 TABLE 2-7: SCAB ANNUAL AVERAGE CONCENTRATION PM₁₀ TREND (BASED ON STATE STANDARD)¹..30
 TABLE 2-8: SCAB 24-HOUR AVERAGE CONCENTRATION PM_{2.5} TREND (BASED ON FEDERAL STANDARD)¹
30
 TABLE 2-9: SCAB ANNUAL AVERAGE CONCENTRATION PM_{2.5} TREND (BASED ON STATE STANDARD)¹.31
 TABLE 2-10: SCAB 8-HOUR AVERAGE CONCENTRATION CO TREND¹32
 TABLE 2-11: SCAB 1-HOUR AVERAGE CONCENTRATION NO₂ TREND (BASED ON FEDERAL STANDARD)33
 TABLE 2-12: SCAB 1-HOUR AVERAGE CONCENTRATION NO₂ TREND (BASED ON STATE STANDARD) ...33
 TABLE 3-1: MAXIMUM DAILY REGIONAL EMISSIONS THRESHOLDS38
 TABLE 3-2: CONSTRUCTION ACTIVITIES40
 TABLE 3-3: CONSTRUCTION TRIP ASSUMPTIONS41
 TABLE 3-4: CONSTRUCTION DURATION.....42
 TABLE 3-5: CONSTRUCTION EQUIPMENT ASSUMPTIONS (1 OF 2)44

TABLE 3-5: CONSTRUCTION EQUIPMENT ASSUMPTIONS (2 OF 2)45
TABLE 3-6: OVERLAPPING CONSTRUCTION ACTIVITIES46
TABLE 3-7: OVERALL CONSTRUCTION EMISSIONS SUMMARY – WITHOUT MITIGATION47
TABLE 3-8: OVERALL CONSTRUCTION EMISSIONS SUMMARY – WITH MITIGATION49
TABLE 3-9: PASSENGER CAR FLEET MIX52
TABLE 3-10: TRUCK FLEET MIX52
TABLE 3-11: EMISSIONS FROM EXISTING DEVELOPMENT54
TABLE 3-12: SUMMARY OF PEAK OPERATIONAL EMISSIONS.....55
TABLE 3-13: MAXIMUM DAILY LOCALIZED CONSTRUCTION EMISSIONS THRESHOLDS60
TABLE 3-14: LOCALIZED SIGNIFICANCE SUMMARY OF CONSTRUCTION – WITHOUT MITIGATION61
TABLE 3-15: MAXIMUM DAILY LOCALIZED OPERATIONAL EMISSIONS THRESHOLDS.....62
TABLE 3-16: LOCALIZED SIGNIFICANCE SUMMARY OF OPERATIONS – WITHOUT MITIGATION62
TABLE 3-17: CO MODEL RESULTS63
TABLE 3-18: TRAFFIC VOLUMES64
TABLE 3-19: 2022 WITH PROJECT (WITHOUT 6TH STREET EXTENSION) PEAK HOUR TRAFFIC VOLUMES 64
TABLE 3-20: 2022 WITH PROJECT (WITH 6TH STREET EXTENSION) PEAK HOUR TRAFFIC VOLUMES.....65

LIST OF ABBREVIATED TERMS

%	Percent
°F	Degrees Fahrenheit
(1)	Reference
µg/m ³	Microgram per Cubic Meter
1992 CO Plan	<i>1992 Federal Attainment Plan for Carbon Monoxide</i>
1993 CEQA Handbook	<i>SCAQMD's CEQA Air Quality Handbook (1993)</i>
2003 AQMP	<i>SCAQMD's 2003 Air Quality Management Plan</i>
2016 AQMP	<i>SCAQMD's Final 2016 Air Quality Management Plan</i>
2016-2040 RTP/SCS	<i>2016-2040 Regional Transportation Plan/Sustainable Communities Strategy</i>
AB 2595	California Clean Air Act
AQIA	Air Quality Impact Analysis
AQMP	Air Quality Management Plan
BAAQMD	Bay Area Air Quality Management District
BACT	Best Available Control Technology
BC	Black Carbon
<i>Brief</i>	<i>Brief of Amicus Curiae by the SCAQMD in the Friant Ranch Case</i>
C ₂ Cl ₄	Perchloroethylene
C ₄ H ₆	1,3-butadiene
C ₆ H ₆	Benzene
C ₂ H ₃ Cl	Vinyl Chloride
C ₂ H ₄ O	Acetaldehyde
CAA	Federal Clean Air Act
CAAQS	California Ambient Air Quality Standards
CalEEMod	California Emissions Estimator Model
CalEPA	California Environmental Protection Agency
CALGreen	California Green Building Standards Code
CAPCOA	California Air Pollution Control Officers Association
CARB	California Air Resources Board
CCR	California Code of Regulations
CEC	California Energy Commission
CEQA	California Environmental Quality Act
<i>CEQA Guidelines</i>	<i>2019 CEQA Statute and Guidelines</i>
CFR	Code of Federal Regulations
CH ₂ O	Formaldehyde

City	City of Rancho Cucamonga
CO	Carbon Monoxide
COH	Coefficient of Haze
COHb	Carboxyhemoglobin
Cr(VI)	Chromium
CTP	Clean Truck Program
DPM	Diesel Particulate Matter
DRRP	Diesel Risk Reduction Plan
EC	Elemental Carbon
EIR	Environmental Impact Reports
EMFAC	EMissions FACtor Model
EPA	Environmental Protection Agency
ETW	Equivalent Test Weight
FHWA	Federal Highway Administration
FTA	Federal Transit Administration
g/L	Grams Per Liter
GHG	Greenhouse Gas
GVWR	Gross Vehicle Weight Rating
H ₂ S	Hydrogen Sulfide
HDT	Heavy Duty Trucks
HI	Hazard Index
HHDT	Heavy-Heavy-Duty Trucks
hp	Horsepower
I-10	Interstate 10
I-15	Interstate 15
lbs	Pounds
lbs/day	Pounds Per Day
LDA	Light Duty Auto
LDT1/LDT2	Light-Duty Trucks
LHDT	Light-Heavy-Duty Trucks
LST	Localized Significance Threshold
<i>LST METHODOLOGY</i>	Final Localized Significance Threshold Methodology
MATES	Multiple Air Toxics Exposure Study
MDV	Medium-Duty Vehicles
MHDT	Medium-Heavy-Duty Trucks
MICR	Maximum Individual Cancer Risk
MM	Mitigation Measures
mph	Miles Per Hour

MWELO	California Department of Water Resources' Model Water Efficient
N ₂	Nitrogen
N ₂ O	Nitrous Oxide
NAAQS	National Ambient Air Quality Standards
NO	Nitric Oxide
NO ₂	Nitrogen Dioxide
NO _x	Nitrogen Oxides
O ₂	Oxygen
O ₃	Ozone
O ₂ Deficiency	Chronic Hypoxemia
OBD-II	On-Board Diagnostic
ONT	Ontario International Airport
OPR	Office of Planning and Research
Pb	Lead
PM ₁₀	Particulate Matter 10 microns in diameter or less
PM _{2.5}	Particulate Matter 2.5 microns in diameter or less
POLA	Port of Los Angeles
POLB	Port of Long Beach
ppm	Parts Per Million
Project	Bridge Point Rancho Cucamonga
RECLAIM	Regional Clean Air Incentives Market
RFG-2	Reformulated Gasoline Regulation
ROG	Reactive Organic Gases
SB	Senate Bill
SCAB	South Coast Air Basin
SCAG	Southern California Association of Governments
SCAQMD	South Coast Air Quality Management District
sf	Square Feet
SIPs	State Implementation Plans
SJVUAPCD	San Joaquin Valley Unified Air Pollution Control District
SO ₂	Sulfur Dioxide
SO ₄	Sulfates
SO _x	Sulfur Oxides
SoCalGas	The Southern California Gas Company
SRA	Source Receptor Area
TAC	Toxic Air Contaminant
TAG	Total Acres Graded

TDM	Transportation Demand Management
Title 24	California Building Code
TITLE I	Non-Attainment Provisions
TITLE II	Mobile Sources Provisions
TM	<i>Bridge Point Rancho Cucamonga High-Cube Fulfillment Center Traffic Memo</i>
UFP	Ultra Fine Particles
UTRs	Utility Tractors
VMT	Vehicle Miles Traveled
VOC	Volatile Organic Compounds
vph	Vehicles Per Hour

This page intentionally left blank

EXECUTIVE SUMMARY

ES.1 SUMMARY OF FINDINGS

The results of this *Bridge Point Rancho Cucamonga Air Quality Impact Analysis* (AQIA) are summarized below based on the significance criteria in Section 3 of this report consistent with Appendix G of the *California Environmental Quality Act (CEQA) Guidelines (CEQA Guidelines)* as implemented by the City of Rancho Cucamonga (1). Table ES-1 shows the findings of significance for each potential air quality impact under CEQA before and after any required mitigation measures (MM) described below.

TABLE ES-1: SUMMARY OF CEQA SIGNIFICANCE FINDINGS

Analysis	Report Section	Significance Findings	
		Unmitigated	Mitigated
Regional Construction Emissions	3.4	<i>Potentially Significant</i>	<i>Less Than Significant</i>
Localized Construction Emissions	3.7	<i>Less Than Significant</i>	<i>n/a</i>
Regional Operational Emissions	3.5	<i>Less Than Significant</i>	<i>n/a</i>
Localized Operational Emissions	3.8	<i>Less Than Significant</i>	<i>n/a</i>
CO "Hot Spot" Analysis	3.9	<i>Less Than Significant</i>	<i>n/a</i>
Air Quality Management Plan	3.10	<i>Potentially Significant</i>	<i>Less Than Significant</i>
Sensitive Receptors	3.11	<i>Less Than Significant</i>	<i>n/a</i>
Odors	3.12	<i>Less Than Significant</i>	<i>n/a</i>
Cumulative Impacts	3.13	<i>Potentially Significant</i>	<i>Less Than Significant</i>

ES.2 STANDARD REGULATORY REQUIREMENTS

There are numerous requirements that development projects must comply with by law, and that were put in place by federal, State, and local regulatory agencies for the improvement of air quality. The two most pertinent regulatory requirements that apply to the proposed Project, are required by South Coast Air Quality Management District (SCAQMD) Rules, and are currently applicable to construction activity for this Project are Rule 403 (Fugitive Dust) (2) and Rule 1113

(Architectural Coatings) (3). Because they are required by law, credit for Rule 403 and Rule 1113 have been taken in the analysis.

SCAQMD RULE 403

This rule is intended to reduce the amount of particulate matter entrained in the ambient air as a result of anthropogenic (human-made) fugitive dust sources by requiring actions to prevent and reduce fugitive dust emissions. Rule 403 applies to any activity or human-made condition capable of generating fugitive dust and requires best available control measures to be applied to earth moving and grading activities.

SCAQMD RULE 1113

This rule serves to limit the Volatile Organic Compound (VOC) content of architectural coatings used on projects in the SCAQMD. Any person who supplies, sells, offers for sale, or manufactures any architectural coating for use on projects in the SCAQMD must comply with the current VOC standards set in this rule.

ES.3 CONSTRUCTION-SOURCE EMISSIONS MMS

The Project construction-source emissions would exceed SCAQMD regional thresholds for NO_x emissions before mitigation. The following mitigation measure (MM AQ-1) would reduce Project construction-source NO_x emissions to less than significant levels.

MM AQ-1

During construction activity, the Project shall ensure that off-road diesel construction equipment complies with the following California Air Resources Board (CARB) emissions standards or equivalent and shall ensure that all construction equipment is tuned and maintained in accordance with the manufacturer’s specifications.

The following off-road construction equipment shall be CARB Tier III certified or better, by construction phase as shown:

DEMOLITION/CRUSHING

- Boom Lift
- Concrete/Industrial Saws
- Crusher
- Skid Steer

UTILITIES/INFRASTRUCTURE

- Trencher

BUILDING CONSTRUCTION

- Forklifts
- Generator Sets

- Welders

PAVING

- Pavers
- Paving Equipment
- Rollers

ARCHITECTURAL COATING

- Air Compressors

The following off-road construction equipment shall be CARB Tier IV Final certified or better, by construction phase as shown:

DEMOLITION/CRUSHING

- Breakers
- Excavators
- Generator Sets
- Rubber Tired Dozers

GRADING

- Crawler Tractors
- Excavators
- Graders
- Rubber Tired Dozers
- Scrapers

UTILITIES/INFRASTRUCTURE

- Excavators
- Skip Loaders/Backhoes

BUILDING CONSTRUCTION

- Cranes
- Crawler Tractors
- Laser Screed
- Scissor Loaders/Backhoes
- Skip Loaders/Backhoes

ES.4 OPERATIONAL-SOURCE EMISSIONS MMs

The Project would not result in an exceedance of any regional or localized operational-source emissions thresholds. As such, the Project would not result in any significant impacts and no MMs are required.

This page intentionally left blank

1 INTRODUCTION

This report presents the results of the AQIA prepared by Urban Crossroads, Inc., for the proposed Bridge Point Rancho Cucamonga Project (Project). The purpose of this AQIA is to evaluate the potential impacts to air quality associated with construction and operation of the Project and recommend measures to mitigate impacts considered potentially significant based on thresholds established by the SCAQMD.

1.1 SITE LOCATION

The Project site is located north of 4th Street and west of Etiwanda Avenue at 12322 and 12434 4th Street in the City of Rancho Cucamonga. The Project site is located approximately 3 miles northeast of the Ontario International Airport (ONT) and roughly 0.5 mile east of the Interstate 15 (I-15). The Project location map is shown on Exhibit 1-A.

1.2 PROJECT DESCRIPTION

Exhibit 1-B illustrates a preliminary site plan for the Project. The Project is anticipated to be developed within a single phase with an anticipated opening year of 2022. The proposed Project consists of the following uses:

- 1,957,500 square feet (sf) of High-Cube Fulfillment Center (Non-Sort) Warehouse (90% of the total square footage of Building 1 and Building 2)
- 217,500 sf of High-Cube Cold Storage Warehouse (10% of the total square footage of Building 1 and Building 2)

The proposed Project would replace existing uses on the site, which consists of 1,431,000 sf of High-Cube Transload Short-Term Storage Warehouse (Without Cold Storage) use and 23,240 sf of Free-Standing Discount Store use.

At the time this analysis was prepared, the future tenants of the proposed Project were unknown. Therefore, this analysis includes a conservative assumption of on-site Project-related emission sources for potential future tenants, including architectural coatings, consumer products, landscape maintenance equipment, emissions associated with electricity, mobile source emissions, loading dock activity and entry gate and truck movements, and on-site cargo handling equipment. This analysis is intended to describe air quality impacts associated with the expected operational activities at the Project site. To present a conservative approach, this report assumes the Project would operate 24-hours daily for seven days per week.

The Project also includes construction of the at-grade crossing of the railroad spur to complete 6th Street between Santa Anita Avenue and Etiwanda Avenue.

EXHIBIT 1-A: LOCATION MAP

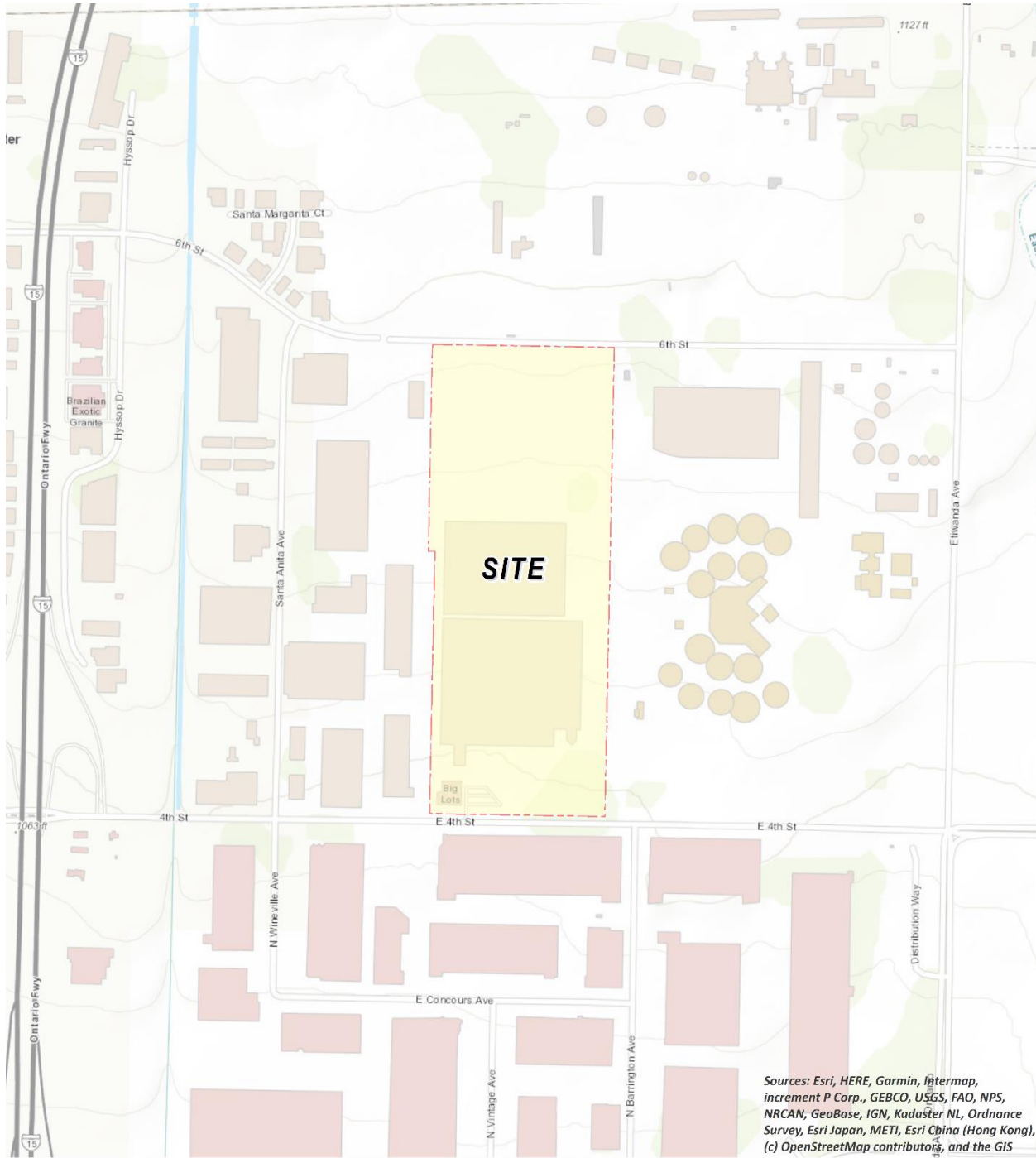

Sources: Esri, HERE, Garmin, Intermap, increment P Corp., GEBCO, USGS, FAO, NPS, NRCAN, GeoBase, IGN, Kadaster NL, Ordnance Survey, Esri Japan, METI, Esri China (Hong Kong), (c) OpenStreetMap contributors, and the GIS

LEGEND:
N  Site Boundary

EXHIBIT 1-B: PRELIMINARY SITE PLAN

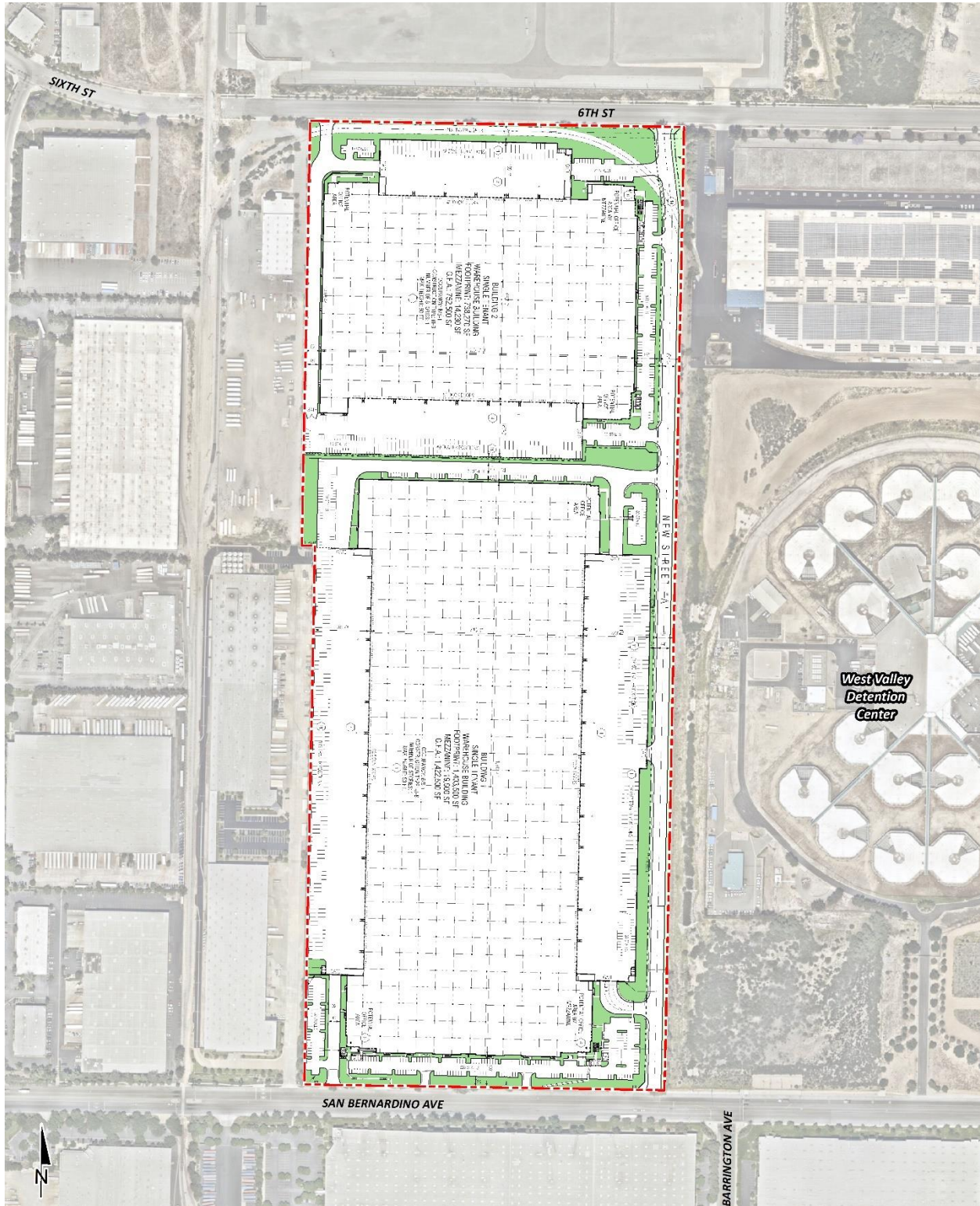

This page intentionally left blank

2 AIR QUALITY SETTING

This section provides an overview of the existing air quality conditions in the Project area and region.

2.1 SOUTH COAST AIR BASIN

The Project site is located in the South Coast Air Basin (SCAB) within the jurisdiction of SCAQMD (4). The SCAQMD was created by the 1977 Lewis-Presley Air Quality Management Act, which merged four county air pollution control bodies into one regional district. Under the Act, the SCAQMD is responsible for bringing air quality in areas under its jurisdiction into conformity with federal and state air quality standards. As previously stated, the Project site is located within the SCAB, a 6,745-square mile subregion of the SCAQMD, which includes portions of Los Angeles, Riverside, and San Bernardino Counties, and all of Orange County.

The SCAB is bounded by the Pacific Ocean to the west and the San Gabriel, San Bernardino, and San Jacinto Mountains to the north and east. The Los Angeles County portion of the Mojave Desert Air Basin is bounded by the San Gabriel Mountains to the south and west, the Los Angeles / Kern County border to the north, and the Los Angeles / San Bernardino County border to the east. The Riverside County portion of the Salton Sea Air Basin is bounded by the San Jacinto Mountains in the west and spans eastward up to the Palo Verde Valley.

2.2 REGIONAL CLIMATE

The regional climate has a substantial influence on air quality in the SCAB. In addition, the temperature, wind, humidity, precipitation, and amount of sunshine influence the air quality.

The annual average temperatures throughout the SCAB vary from the low to middle 60s degrees Fahrenheit (°F). Due to a decreased marine influence, the eastern portion of the SCAB shows greater variability in average annual minimum and maximum temperatures. January is the coldest month throughout the SCAB, with average minimum temperatures of 47°F in downtown Los Angeles and 36°F in San Bernardino. All portions of the SCAB have recorded maximum temperatures above 100°F.

Although the climate of the SCAB can be characterized as semi-arid, the air near the land surface is quite moist on most days because of the presence of a marine layer. This shallow layer of sea air is an important modifier of SCAB climate. Humidity restricts visibility in the SCAB, and the conversion of sulfur dioxide (SO₂) to sulfates (SO₄) is heightened in air with high relative humidity. The marine layer provides an environment for that conversion process, especially during the spring and summer months. The annual average relative humidity within the SCAB is 71% along the coast and 59% inland. Since the ocean effect is dominant, periods of heavy early morning fog are frequent and low stratus clouds are a characteristic feature. These effects decrease with distance from the coast.

More than 90% of the SCAB's rainfall occurs from November through April. The annual average rainfall varies from approximately nine inches in Riverside to fourteen inches in downtown Los

Angeles. Monthly and yearly rainfall totals are extremely variable. Summer rainfall usually consists of widely scattered thunderstorms near the coast and slightly heavier shower activity in the eastern portion of the SCAB with frequency being higher near the coast.

Due to its generally clear weather, about three-quarters of available sunshine is received in the SCAB. The remaining one-quarter is absorbed by clouds. The ultraviolet portion of this abundant radiation is a key factor in photochemical reactions. On the shortest day of the year there are approximately 10 hours of possible sunshine, and on the longest day of the year there are approximately 14½ hours of possible sunshine.

The importance of wind to air pollution is considerable. The direction and speed of the wind determines the horizontal dispersion and transport of the air pollutants. During the late autumn to early spring rainy season, the SCAB is subjected to wind flows associated with the traveling storms moving through the region from the northwest. This period also brings five to ten periods of strong, dry offshore winds, locally termed “Santa Anas” each year. During the dry season, which coincides with the months of maximum photochemical smog concentrations, the wind flow is bimodal, typified by a daytime onshore sea breeze and a nighttime offshore drainage wind. Summer wind flows are created by the pressure differences between the relatively cold ocean and the unevenly heated and cooled land surfaces that modify the general northwesterly wind circulation over southern California. Nighttime drainage begins with the radiational cooling of the mountain slopes. Heavy, cool air descends the slopes and flows through the mountain passes and canyons as it follows the lowering terrain toward the ocean. Another characteristic wind regime in the SCAB is the “Catalina Eddy,” a low level cyclonic (counterclockwise) flow centered over Santa Catalina Island which results in an offshore flow to the southwest. On most spring and summer days, some indication of an eddy is apparent in coastal sections.

In the SCAB, there are two distinct temperature inversion structures that control vertical mixing of air pollution. During the summer, warm high-pressure descending (subsiding) air is undercut by a shallow layer of cool marine air. The boundary between these two layers of air is a persistent marine subsidence/inversion. This boundary prevents vertical mixing which effectively acts as an impervious lid to pollutants over the entire SCAB. The mixing height for the inversion structure is normally situated 1,000 to 1,500 feet above mean sea level.

A second inversion-type forms in conjunction with the drainage of cool air off the surrounding mountains at night followed by the seaward drift of this pool of cool air. The top of this layer forms a sharp boundary with the warmer air aloft and creates nocturnal radiation inversions. These inversions occur primarily in the winter when nights are longer and onshore flow is weakest. They are typically only a few hundred feet above mean sea level. These inversions effectively trap pollutants, such as Nitrogen Oxides (NO_x) and carbon monoxide (CO) from vehicles, as the pool of cool air drifts seaward. Winter is therefore a period of high levels of primary pollutants along the coastline.

2.3 WIND PATTERNS AND PROJECT LOCATION

The distinctive climate of the Project area and the SCAB is determined by its terrain and geographical location. The SCAB is located in a coastal plain with connecting broad valleys and

low hills, bounded by the Pacific Ocean in the southwest quadrant with high mountains forming the remainder of the perimeter.

Wind patterns across the south coastal region are characterized by westerly and southwesterly onshore winds during the day and easterly or northeasterly breezes at night. Winds are characteristically light although the speed is somewhat greater during the dry summer months than during the rainy winter season.

2.4 CRITERIA POLLUTANTS

Criteria pollutants are pollutants that are regulated through the development of human health based and/or environmentally based criteria for setting permissible levels. Criteria pollutants, their typical sources, and health effects are identified below (5):

TABLE 2-1: CRITERIA POLLUTANTS

Criteria Pollutant	Description	Sources	Health Effects
CO	CO is a colorless, odorless gas produced by the incomplete combustion of carbon-containing fuels, such as gasoline or wood. CO concentrations tend to be the highest during the winter morning, when little to no wind and surface-based inversions trap the pollutant at ground levels. Because CO is emitted directly from internal combustion engines, unlike ozone (O ₃), motor vehicles operating at slow speeds are the primary source of CO in the SCAB. The highest ambient CO concentrations are generally found near congested transportation corridors and intersections.	Any source that burns fuel such as automobiles, trucks, heavy construction equipment, farming equipment and residential heating.	Individuals with a deficient blood supply to the heart are the most susceptible to the adverse effects of CO exposure. The effects observed include earlier onset of chest pain with exercise, and electrocardiograph changes indicative of decreased oxygen (O ₂) supply to the heart. Inhaled CO has no direct toxic effect on the lungs but exerts its effect on tissues by interfering with O ₂ transport and competing with O ₂ to combine with hemoglobin present in the blood to form carboxyhemoglobin (COHb). Hence, conditions with an increased demand for O ₂ supply can be adversely affected by exposure to CO. Individuals most at risk include fetuses, patients with diseases involving heart and blood vessels, and patients with chronic hypoxemia (O ₂ deficiency) as seen at high altitudes.

Criteria Pollutant	Description	Sources	Health Effects
SO ₂	<p>SO₂ is a colorless, extremely irritating gas or liquid. It enters the atmosphere as a pollutant mainly as a result of burning high sulfur-content fuel oils and coal and from chemical processes occurring at chemical plants and refineries. When SO₂ oxidizes in the atmosphere, it forms SO₄. Collectively, these pollutants are referred to as sulfur oxides (SO_x).</p>	<p>Coal or oil burning power plants and industries, refineries, diesel engines</p>	<p>A few minutes of exposure to low levels of SO₂ can result in airway constriction in some asthmatics, all of whom are sensitive to its effects. In asthmatics, increase in resistance to air flow, as well as reduction in breathing capacity leading to severe breathing difficulties, are observed after acute exposure to SO₂. In contrast, healthy individuals do not exhibit similar acute responses even after exposure to higher concentrations of SO₂.</p> <p>Animal studies suggest that despite SO₂ being a respiratory irritant, it does not cause substantial lung injury at ambient concentrations. However, very high levels of exposure can cause lung edema (fluid accumulation), lung tissue damage, and sloughing off of cells lining the respiratory tract.</p> <p>Some population-based studies indicate that the mortality and morbidity effects associated with fine particles show a similar association with ambient SO₂ levels. In these studies, efforts to separate the effects of SO₂ from those of fine particles have not been successful. It is not clear whether the two pollutants act synergistically, or one pollutant alone is the predominant factor.</p>

Criteria Pollutant	Description	Sources	Health Effects
NO _x	<p>NO_x consist of nitric oxide (NO), nitrogen dioxide (NO₂) and nitrous oxide (N₂O) and are formed when nitrogen (N₂) combines with O₂. Their lifespan in the atmosphere ranges from one to seven days for nitric oxide and nitrogen dioxide, to 170 years for nitrous oxide. NO_x is typically created during combustion processes and are major contributors to smog formation and acid deposition. NO₂ is a criteria air pollutant and may result in numerous adverse health effects; it absorbs blue light, resulting in a brownish-red cast to the atmosphere and reduced visibility. Of the seven types of nitrogen oxide compounds, NO₂ is the most abundant in the atmosphere. As ambient concentrations of NO₂ are related to traffic density, commuters in heavy traffic may be exposed to higher concentrations of NO₂ than those indicated by regional monitoring station.</p>	<p>Any source that burns fuel such as automobiles, trucks, heavy construction equipment, farming equipment and residential heating.</p>	<p>Population-based studies suggest that an increase in acute respiratory illness, including infections and respiratory symptoms in children (not infants), is associated with long-term exposure to NO₂ at levels found in homes with gas stoves, which are higher than ambient levels found in Southern California. Increase in resistance to air flow and airway contraction is observed after short-term exposure to NO₂ in healthy subjects. Larger decreases in lung functions are observed in individuals with asthma or chronic obstructive pulmonary disease (e.g., chronic bronchitis, emphysema) than in healthy individuals, indicating a greater susceptibility of these sub-groups.</p> <p>In animals, exposure to levels of NO₂ considerably higher than ambient concentrations result in increased susceptibility to infections, possibly due to the observed changes in cells involved in maintaining immune functions. The severity of lung tissue damage associated with high levels of O₃ exposure increases when animals are exposed to a combination of O₃ and NO₂.</p>
O ₃	<p>O₃ is a highly reactive and unstable gas that is formed when VOCs and NO_x, both byproducts of internal combustion engine exhaust, undergo slow photochemical reactions in the presence of sunlight. O₃ concentrations are generally highest during the summer</p>	<p>Formed when reactive organic gases (ROG) and NO_x react in the presence of sunlight. ROG sources include any source</p>	<p>Individuals exercising outdoors, children, and people with preexisting lung disease, such as asthma and chronic pulmonary lung disease, are considered to be the most susceptible sub-groups for O₃ effects. Short-term exposure (lasting for a</p>

Criteria Pollutant	Description	Sources	Health Effects
	<p>months when direct sunlight, light wind, and warm temperature conditions are favorable to the formation of this pollutant.</p>	<p>that burns fuels, (e.g., gasoline, natural gas, wood, oil) solvents, petroleum processing and storage and pesticides.</p>	<p>few hours) to O₃ at levels typically observed in Southern California can result in breathing pattern changes, reduction of breathing capacity, increased susceptibility to infections, inflammation of the lung tissue, and some immunological changes. Elevated O₃ levels are associated with increased school absences. In recent years, a correlation between elevated ambient O₃ levels and increases in daily hospital admission rates, as well as mortality, has also been reported. An increased risk for asthma has been found in children who participate in multiple outdoor sports and live in communities with high O₃ levels.</p> <p>O₃ exposure under exercising conditions is known to increase the severity of the responses described above. Animal studies suggest that exposure to a combination of pollutants that includes O₃ may be more toxic than exposure to O₃ alone. Although lung volume and resistance changes observed after a single exposure diminish with repeated exposures, biochemical and cellular changes appear to persist, which can lead to subsequent lung structural changes.</p>
<p>Particulate Matter</p>	<p>PM₁₀: A major air pollutant consisting of tiny solid or liquid particles of soot, dust, smoke, fumes, and aerosols. Particulate matter pollution is a major cause of reduce visibility (haze) which is caused by the scattering of light</p>	<p>Sources of PM₁₀ include road dust, windblown dust and construction. Also formed from other pollutants (acid rain, NO_x, SO_x,</p>	<p>A consistent correlation between elevated ambient fine particulate matter (PM₁₀ and PM_{2.5}) levels and an increase in mortality rates, respiratory infections, number and severity of</p>

Criteria Pollutant	Description	Sources	Health Effects
	<p>and consequently the significant reduction air clarity. The size of the particles (10 microns or smaller, about 0.0004 inches or less) allows them to easily enter the lungs where they may be deposited, resulting in adverse health effects. Additionally, it should be noted that PM₁₀ is considered a criteria air pollutant.</p> <p>PM_{2.5}: A similar air pollutant to PM₁₀ consisting of tiny solid or liquid particles which are 2.5 microns or smaller (which is often referred to as fine particles). These particles are formed in the atmosphere from primary gaseous emissions that include SO₄ formed from SO₂ release from power plants and industrial facilities and nitrates that are formed from NO_x release from power plants, automobiles and other types of combustion sources. The chemical composition of fine particles highly depends on location, time of year, and weather conditions. PM_{2.5} is a criteria air pollutant.</p>	<p>organics). Incomplete combustion of any fuel.</p> <p>PM_{2.5} comes from fuel combustion in motor vehicles, equipment and industrial sources, residential and agricultural burning. Also formed from reaction of other pollutants (acid rain, NO_x, SO_x, organics).</p>	<p>asthma attacks and the number of hospital admissions has been observed in different parts of the United States and various areas around the world. In recent years, some studies have reported an association between long-term exposure to air pollution dominated by fine particles and increased mortality, reduction in lifespan, and an increased mortality from lung cancer.</p> <p>Daily fluctuations in PM_{2.5} concentration levels have also been related to hospital admissions for acute respiratory conditions in children, to school absences, to a decrease in respiratory lung volumes in normal children, and to increased medication use in children and adults with asthma. Recent studies show lung function growth in children is reduced with long term exposure to particulate matter.</p> <p>The elderly, people with pre-existing respiratory or cardiovascular disease, and children appear to be more susceptible to the effects of high levels of PM₁₀ and PM_{2.5}.</p>
VOC	<p>VOCs are hydrocarbon compounds (any compound containing various combinations of hydrogen and carbon atoms) that exist in the ambient air. VOCs contribute to the formation of smog through atmospheric photochemical reactions and/or may be toxic. Compounds of carbon (also known as organic compounds) have different levels of reactivity; that is, they do not react at the same speed or do not</p>	<p>Organic chemicals are widely used as ingredients in household products. Paints, varnishes and wax all contain organic solvents, as do many cleaning, disinfecting, cosmetic, degreasing and hobby products.</p>	<p>Breathing VOCs can irritate the eyes, nose and throat, can cause difficulty breathing and nausea, and can damage the central nervous system as well as other organs. Some VOCs can cause cancer. Not all VOCs have all these health effects, though many have several.</p>

Criteria Pollutant	Description	Sources	Health Effects
	<p>form O₃ to the same extent when exposed to photochemical processes. VOCs often have an odor, and some examples include gasoline, alcohol, and the solvents used in paints. Exceptions to the VOC designation include CO, carbon dioxide, carbonic acid, metallic carbides or carbonates, and ammonium carbonate. VOCs are a criteria pollutant since they are a precursor to O₃, which is a criteria pollutant. The terms VOC and ROG (see below) interchangeably.</p>	<p>Fuels are made up of organic chemicals. All of these products can release organic compounds while you are using them, and, to some degree, when they are stored.</p>	
<p>ROG</p>	<p>Similar to VOC, ROGs are also precursors in forming O₃ and consist of compounds containing methane, ethane, propane, butane, and longer chain hydrocarbons, which are typically the result of some type of combustion/decomposition process. Smog is formed when ROG and NO_x react in the presence of sunlight. ROGs are a criteria pollutant since they are a precursor to O₃, which is a criteria pollutant. The terms ROG and VOC (see previous) interchangeably.</p>	<p>Sources similar to VOCs.</p>	<p>Health effects similar to VOCs.</p>
<p>Lead (Pb)</p>	<p>Pb is a heavy metal that is highly persistent in the environment and is considered a criteria pollutant. In the past, the primary source of Pb in the air was emissions from vehicles burning leaded gasoline. The major sources of Pb emissions are ore and metals processing, particularly Pb smelters, and piston-engine aircraft operating on leaded aviation gasoline. Other stationary sources include waste incinerators, utilities, and lead-acid battery manufacturers. It should be noted that the Project does not include</p>	<p>Metal smelters, resource recovery, leaded gasoline, deterioration of Pb paint.</p>	<p>Fetuses, infants, and children are more sensitive than others to the adverse effects of Pb exposure. Exposure to low levels of Pb can adversely affect the development and function of the central nervous system, leading to learning disorders, distractibility, inability to follow simple commands, and lower intelligence quotient. In adults, increased Pb levels are associated with increased blood pressure.</p>

Criteria Pollutant	Description	Sources	Health Effects
	operational activities such as metal processing or Pb acid battery manufacturing. As such, the Project is not anticipated to generate a quantifiable amount of Pb emissions.		Pb poisoning can cause anemia, lethargy, seizures, and death; although it appears that there are no direct effects of Pb on the respiratory system. Pb can be stored in the bone from early age environmental exposure, and elevated blood Pb levels can occur due to breakdown of bone tissue during pregnancy, hyperthyroidism (increased secretion of hormones from the thyroid gland) and osteoporosis (breakdown of bony tissue). Fetuses and breast-fed babies can be exposed to higher levels of Pb because of previous environmental Pb exposure of their mothers.
Odor	Odor means the perception experienced by a person when one or more chemical substances in the air come into contact with the human olfactory nerves (6).	Odors can come from many sources including animals, human activities, industry, natures, and vehicles.	Offensive odors can potentially affect human health in several ways. First, odorant compounds can irritate the eye, nose, and throat, which can reduce respiratory volume. Second, studies have shown that the VOCs that cause odors can stimulate sensory nerves to cause neurochemical changes that might influence health, for instance, by compromising the immune system. Finally, unpleasant odors can trigger memories or attitudes linked to unpleasant odors, causing cognitive and emotional effects such as stress.

2.5 EXISTING AIR QUALITY

Existing air quality is measured at established SCAQMD air quality monitoring stations. Monitored air quality is evaluated in the context of ambient air quality standards. These standards are the levels of air quality that are considered safe, with an adequate margin of safety, to protect the public health and welfare. National Ambient Air Quality Standards (NAAQS) and California Ambient Air Quality Standards (CAAQS) currently in effect are shown in Table 2-2 (7).

The determination of whether a region's air quality is healthful or unhealthful is determined by comparing contaminant levels in ambient air samples to the state and federal standards. At the time of this AQIA, the most recent state and federal standards were updated by CARB on May 4, 2016 and are presented in Table 2-2. The air quality in a region is considered to be in attainment by the state if the measured ambient air pollutant levels for O₃, CO (except 8-hour Lake Tahoe), SO₂ (1 and 24 hour), NO₂, PM₁₀, and PM_{2.5} do not exceed standards. All others are not to be equaled or exceeded. It should be noted that the three-year period is presented for informational purposes and is not the basis for how the State assigns attainment status. Attainment status for a pollutant means that the SCAQMD meets the standards set by the Environmental Protection Agency (EPA) or the California EPA (CalEPA). Conversely, nonattainment means that an area has monitored air quality that does not meet the NAAQS or CAAQS standards. In order to improve air quality in nonattainment areas, CARB has implemented a State Implementation Plan (SIP). The SIP outlines the measures that the state would take to improve air quality. Once nonattainment areas meet the standards and additional redesignation requirements, the EPA would designate the area as a maintenance area (8).

TABLE 2-2: AMBIENT AIR QUALITY STANDARDS (1 OF 2)

Ambient Air Quality Standards							
Pollutant	Averaging Time	California Standards ¹		National Standards ²			
		Concentration ³	Method ⁴	Primary ^{3,5}	Secondary ^{3,8}	Method ⁷	
Ozone (O ₃) ⁸	1 Hour	0.09 ppm (180 µg/m ³)	Ultraviolet Photometry	—	Same as Primary Standard	Ultraviolet Photometry	
	8 Hour	0.070 ppm (137 µg/m ³)		0.070 ppm (137 µg/m ³)			
Respirable Particulate Matter (PM10) ⁹	24 Hour	50 µg/m ³	Gravimetric or Beta Attenuation	150 µg/m ³	Same as Primary Standard	Inertial Separation and Gravimetric Analysis	
	Annual Arithmetic Mean	20 µg/m ³		—			
Fine Particulate Matter (PM2.5) ⁹	24 Hour	—	—	35 µg/m ³	Same as Primary Standard	Inertial Separation and Gravimetric Analysis	
	Annual Arithmetic Mean	12 µg/m ³	Gravimetric or Beta Attenuation	12.0 µg/m ³			15 µg/m ³
Carbon Monoxide (CO)	1 Hour	20 ppm (23 mg/m ³)	Non-Dispersive Infrared Photometry (NDIR)	35 ppm (40 mg/m ³)	—	Non-Dispersive Infrared Photometry (NDIR)	
	8 Hour	9.0 ppm (10 mg/m ³)		9 ppm (10 mg/m ³)			
	8 Hour (Lake Tahoe)	6 ppm (7 mg/m ³)		—			
Nitrogen Dioxide (NO ₂) ¹⁰	1 Hour	0.18 ppm (339 µg/m ³)	Gas Phase Chemiluminescence	100 ppb (188 µg/m ³)	—	Gas Phase Chemiluminescence	
	Annual Arithmetic Mean	0.030 ppm (57 µg/m ³)		0.053 ppm (100 µg/m ³)			Same as Primary Standard
Sulfur Dioxide (SO ₂) ¹¹	1 Hour	0.25 ppm (655 µg/m ³)	Ultraviolet Fluorescence	75 ppb (196 µg/m ³)	—	Ultraviolet Fluorescence; Spectrophotometry (Pararosaniline Method)	
	3 Hour	—		—			0.5 ppm (1300 µg/m ³)
	24 Hour	0.04 ppm (105 µg/m ³)		0.14 ppm (for certain areas) ¹¹			—
	Annual Arithmetic Mean	—		0.030 ppm (for certain areas) ¹¹			—
Lead ^{12,13}	30 Day Average	1.5 µg/m ³	Atomic Absorption	—	—	High Volume Sampler and Atomic Absorption	
	Calendar Quarter	—		1.5 µg/m ³ (for certain areas) ¹²			Same as Primary Standard
	Rolling 3-Month Average	—		0.15 µg/m ³			
Visibility Reducing Particles ¹⁴	8 Hour	See footnote 14	Beta Attenuation and Transmittance through Filter Tape	No National Standards			
Sulfates	24 Hour	25 µg/m ³	Ion Chromatography				
Hydrogen Sulfide	1 Hour	0.03 ppm (42 µg/m ³)	Ultraviolet Fluorescence				
Vinyl Chloride ¹²	24 Hour	0.01 ppm (26 µg/m ³)	Gas Chromatography				

See footnotes on next page ...

For more information please call ARB-PIO at (916) 322-2990

California Air Resources Board (5/4/16)

TABLE 2-2: AMBIENT AIR QUALITY STANDARDS (2 OF 2)

1. California standards for ozone, carbon monoxide (except 8-hour Lake Tahoe), sulfur dioxide (1 and 24 hour), nitrogen dioxide, and particulate matter (PM10, PM2.5, and visibility reducing particles), are values that are not to be exceeded. All others are not to be equaled or exceeded. California ambient air quality standards are listed in the Table of Standards in Section 70200 of Title 17 of the California Code of Regulations.
2. National standards (other than ozone, particulate matter, and those based on annual arithmetic mean) are not to be exceeded more than once a year. The ozone standard is attained when the fourth highest 8-hour concentration measured at each site in a year, averaged over three years, is equal to or less than the standard. For PM10, the 24 hour standard is attained when the expected number of days per calendar year with a 24-hour average concentration above 150 $\mu\text{g}/\text{m}^3$ is equal to or less than one. For PM2.5, the 24 hour standard is attained when 98 percent of the daily concentrations, averaged over three years, are equal to or less than the standard. Contact the U.S. EPA for further clarification and current national policies.
3. Concentration expressed first in units in which it was promulgated. Equivalent units given in parentheses are based upon a reference temperature of 25°C and a reference pressure of 760 torr. Most measurements of air quality are to be corrected to a reference temperature of 25°C and a reference pressure of 760 torr; ppm in this table refers to ppm by volume, or micromoles of pollutant per mole of gas.
4. Any equivalent measurement method which can be shown to the satisfaction of the ARB to give equivalent results at or near the level of the air quality standard may be used.
5. National Primary Standards: The levels of air quality necessary, with an adequate margin of safety to protect the public health.
6. National Secondary Standards: The levels of air quality necessary to protect the public welfare from any known or anticipated adverse effects of a pollutant.
7. Reference method as described by the U.S. EPA. An "equivalent method" of measurement may be used but must have a "consistent relationship to the reference method" and must be approved by the U.S. EPA.
8. On October 1, 2015, the national 8-hour ozone primary and secondary standards were lowered from 0.075 to 0.070 ppm.
9. On December 14, 2012, the national annual PM2.5 primary standard was lowered from 15 $\mu\text{g}/\text{m}^3$ to 12.0 $\mu\text{g}/\text{m}^3$. The existing national 24-hour PM2.5 standards (primary and secondary) were retained at 35 $\mu\text{g}/\text{m}^3$, as was the annual secondary standard of 15 $\mu\text{g}/\text{m}^3$. The existing 24-hour PM10 standards (primary and secondary) of 150 $\mu\text{g}/\text{m}^3$ also were retained. The form of the annual primary and secondary standards is the annual mean, averaged over 3 years.
10. To attain the 1-hour national standard, the 3-year average of the annual 98th percentile of the 1-hour daily maximum concentrations at each site must not exceed 100 ppb. Note that the national 1-hour standard is in units of parts per billion (ppb). California standards are in units of parts per million (ppm). To directly compare the national 1-hour standard to the California standards the units can be converted from ppb to ppm. In this case, the national standard of 100 ppb is identical to 0.100 ppm.
11. On June 2, 2010, a new 1-hour SO₂ standard was established and the existing 24-hour and annual primary standards were revoked. To attain the 1-hour national standard, the 3-year average of the annual 99th percentile of the 1-hour daily maximum concentrations at each site must not exceed 75 ppb. The 1971 SO₂ national standards (24-hour and annual) remain in effect until one year after an area is designated for the 2010 standard, except that in areas designated nonattainment for the 1971 standards, the 1971 standards remain in effect until implementation plans to attain or maintain the 2010 standards are approved.
 Note that the 1-hour national standard is in units of parts per billion (ppb). California standards are in units of parts per million (ppm). To directly compare the 1-hour national standard to the California standard the units can be converted to ppm. In this case, the national standard of 75 ppb is identical to 0.075 ppm.
12. The ARB has identified lead and vinyl chloride as 'toxic air contaminants' with no threshold level of exposure for adverse health effects determined. These actions allow for the implementation of control measures at levels below the ambient concentrations specified for these pollutants.
13. The national standard for lead was revised on October 15, 2008 to a rolling 3-month average. The 1978 lead standard (1.5 $\mu\text{g}/\text{m}^3$ as a quarterly average) remains in effect until one year after an area is designated for the 2008 standard, except that in areas designated nonattainment for the 1978 standard, the 1978 standard remains in effect until implementation plans to attain or maintain the 2008 standard are approved.
14. In 1989, the ARB converted both the general statewide 10-mile visibility standard and the Lake Tahoe 30-mile visibility standard to instrumental equivalents, which are "extinction of 0.23 per kilometer" and "extinction of 0.07 per kilometer" for the statewide and Lake Tahoe Air Basin standards, respectively.

For more information please call ARB-PIO at (916) 322-2990

California Air Resources Board (5/4/16)

2.6 REGIONAL AIR QUALITY

Air pollution contributes to a wide variety of adverse health effects. The EPA has established NAAQS for six of the most common air pollutants: CO, Pb, O₃, particulate matter (PM₁₀ and PM_{2.5}), NO₂, and SO₂ which are known as criteria pollutants. The SCAQMD monitors levels of various criteria pollutants at 37 permanent monitoring stations and 5 single-pollutant source Pb air monitoring sites throughout the air district (9). On February 21, 2019, CARB posted the 2018 amendments to the state and national area designations. See Table 2-3 for attainment designations for the SCAB (10). Appendix 2.1 provides geographic representation of the state and federal attainment status for applicable criteria pollutants within the SCAB.

TABLE 2-3: ATTAINMENT STATUS OF CRITERIA POLLUTANTS IN THE SCAB

Criteria Pollutant	State Designation	Federal Designation
O ₃ – 1-hour standard	Nonattainment	--
O ₃ – 8-hour standard	Nonattainment	Nonattainment
PM ₁₀	Nonattainment	Attainment
PM _{2.5}	Nonattainment	Nonattainment
CO	Attainment	Unclassifiable/Attainment
NO ₂	Attainment	Unclassifiable/Attainment
SO ₂	Unclassifiable/Attainment	Unclassifiable/Attainment
Pb ¹	Attainment	Unclassifiable/Attainment

Note: See Appendix 2.1 for a detailed map of State/National Area Designations within the SCAB
 "--" = The national 1-hour O₃ standard was revoked effective June 15, 2005.

2.7 LOCAL AIR QUALITY

The SCAQMD has designated general forecast areas and air monitoring areas (referred to as Source Receptor Areas [SRA]) throughout the district in order to provide Southern California residents about the air quality conditions. The Project Site is located within the SRA 33 (11). Within SRA 33, the SCAQMD Interstate 10 (I-10) Near Road monitoring station, located approximately 0.9 miles southeast of the Project site, is the nearest long-term air quality monitoring station for CO and NO₂. The I-10 Near Road monitoring station does not include data for O₃, PM₁₀, and PM_{2.5}. As such, the next nearest monitoring stations would be used. The Central San Bernardino Valley 1 monitoring station, located in SRA 34, is the next nearest monitoring station for O₃, PM₁₀, and PM_{2.5}, and is located approximately 2.5 miles northeast of the Project site. It should be noted that the Central San Bernardino Valley 1 monitoring stations was utilized in lieu of the I-10 Near Road monitoring station only in instances where data was not available.

The most recent three (3) years of data available is shown on Table 2-4 and identifies the number of days ambient air quality standards were exceeded for the study area, which is considered to be representative of the local air quality at the Project Site. Data for O₃, CO, NO₂, PM₁₀, and PM_{2.5}

¹ The Federal nonattainment designation for lead is only applicable towards the Los Angeles County portion of the SCAB.

for 2017 through 2019 was obtained from the SCAQMD Air Quality Data Tables (12). Additionally, data for SO₂ has been omitted as attainment is regularly met in the SCAB and few monitoring stations measure SO₂ concentrations.

TABLE 2-4: PROJECT AREA AIR QUALITY MONITORING SUMMARY 2017-2019

Pollutant	Standard	Year		
		2017	2018	2019
O ₃				
Maximum Federal 1-Hour Concentration (ppm)		0.137	0.141	0.124
Maximum Federal 8-Hour Concentration (ppm)		0.118	0.111	0.109
Number of Days Exceeding State 1-Hour Standard	> 0.09 ppm	49	38	41
Number of Days Exceeding State/Federal 8-Hour Standard	> 0.070 ppm	49	69	67
CO				
Maximum Federal 1-Hour Concentration	> 35 ppm	4.2	1.6	1.5
Maximum Federal 8-Hour Concentration	> 20 ppm	1.3	1.3	1.1
NO ₂				
Maximum Federal 1-Hour Concentration	> 0.100 ppm	0.086	0.088	0.086
Annual Average		0.029	0.027	0.028
PM ₁₀				
Maximum Federal 24-Hour Concentration (µg/m ³)	> 150 µg/m ³	75	64	88
Annual Federal Arithmetic Mean (µg/m ³)		39.3	34.1	34.8
Number of Days Exceeding Federal 24-Hour Standard	> 150 µg/m ³	0	0	0
Number of Days Exceeding State 24-Hour Standard	> 50 µg/m ³	7	9	12
PM _{2.5}				
Maximum Federal 24-Hour Concentration (µg/m ³)	> 35 µg/m ³	39.2	29.2	46.5
Annual Federal Arithmetic Mean (µg/m ³)	> 12 µg/m ³	12.0	11.1	10.8
Number of Days Exceeding Federal 24-Hour Standard	> 35 µg/m ³	1	0	0

ppm = Parts Per Million

µg/m³ = Microgram per Cubic Meter

Source: Data for O₃, CO, NO₂, PM₁₀, and PM_{2.5} was obtained from SCAQMD Air Quality Data Tables.

2.8 REGULATORY BACKGROUND

2.8.1 FEDERAL REGULATIONS

The EPA is responsible for setting and enforcing the NAAQS for O₃, CO, NO_x, SO₂, PM₁₀, and Pb (13). The EPA has jurisdiction over emissions sources that are under the authority of the federal government including aircraft, locomotives, and emissions sources outside state waters (Outer Continental Shelf). The EPA also establishes emission standards for vehicles sold in states other than California. Automobiles sold in California must meet the stricter emission requirements of CARB.

The Federal Clean Air Act (CAA) was first enacted in 1955 and has been amended numerous times in subsequent years (1963, 1965, 1967, 1970, 1977, and 1990). The CAA establishes the federal air quality standards, the NAAQS, and specifies future dates for achieving compliance (14). The CAA also mandates that states submit and implement SIPs for local areas not meeting these standards. These plans must include pollution control measures that demonstrate how the standards would be met.

The 1990 amendments to the CAA that identify specific emission reduction goals for areas not meeting the NAAQS require a demonstration of reasonable further progress toward attainment and incorporate additional sanctions for failure to attain or to meet interim milestones. The sections of the CAA most directly applicable to the development of the Project site include Title I (Non-Attainment Provisions) and Title II (Mobile Source Provisions) (15) (16). Title I provisions were established with the goal of attaining the NAAQS for the following criteria pollutants O₃, NO₂, SO₂, PM₁₀, CO, PM_{2.5}, and Pb. The NAAQS were amended in July 1997 to include an additional standard for O₃ and to adopt a NAAQS for PM_{2.5}. Table 2-3 (previously presented) provides the NAAQS within the SCAB.

Mobile source emissions are regulated in accordance with Title II provisions. These provisions require the use of cleaner burning gasoline and other cleaner burning fuels such as methanol and natural gas. Automobile manufacturers are also required to reduce tailpipe emissions of hydrocarbons and NO_x. NO_x is a collective term that includes all forms of NO_x which are emitted as byproducts of the combustion process.

2.8.2 CALIFORNIA REGULATIONS

CARB

CARB, which became part of the CalEPA in 1991, is responsible for ensuring implementation of the California Clean Air Act (AB 2595), responding to the federal CAA, and for regulating emissions from consumer products and motor vehicles. AB 2595 mandates achievement of the maximum degree of emissions reductions possible from vehicular and other mobile sources in order to attain the state ambient air quality standards by the earliest practical date. CARB established the CAAQS for all pollutants for which the federal government has NAAQS and, in addition, establishes standards for SO₄, visibility, hydrogen sulfide (H₂S), and vinyl chloride (C₂H₃Cl). However, at this time, H₂S and C₂H₃Cl are not measured at any monitoring stations in the SCAB because they are not considered to be a regional air quality problem. Generally, the CAAQS are more stringent than the NAAQS (17) (13).

Local air quality management districts, such as the SCAQMD, regulate air emissions from stationary sources such as commercial and industrial facilities. All air pollution control districts have been formally designated as attainment or non-attainment for each CAAQS.

Serious non-attainment areas are required to prepare Air Quality Management Plans (AQMP) that include specified emission reduction strategies in an effort to meet clean air goals. These plans are required to include:

- Application of Best Available Retrofit Control Technology to existing sources;

- Developing control programs for area sources (e.g., architectural coatings and solvents) and indirect sources (e.g. motor vehicle use generated by residential and commercial development);
- A District permitting system designed to allow no net increase in emissions from any new or modified permitted sources of emissions;
- Implementing reasonably available transportation control measures and assuring a substantial reduction in growth rate of vehicle trips and miles traveled;
- Significant use of low emissions vehicles by fleet operators;
- Sufficient control strategies to achieve a 5% or more annual reduction in emissions or 15% or more in a period of three years for ROG_s, NO_x, CO and PM₁₀. However, air basins may use alternative emission reduction strategy that achieves a reduction of less than 5% per year under certain circumstances.

TITLE 24 ENERGY EFFICIENCY STANDARDS AND CALIFORNIA GREEN BUILDING STANDARDS

California Code of Regulations (CCR) Title 24 Part 6: The California Energy Code was first adopted in 1978 in response to a legislative mandate to reduce California's energy consumption.

The standards are updated periodically to allow consideration and possible incorporation of new energy efficient technologies and methods. CCR, Title 24, Part 11: California Green Building Standards Code (CALGreen) is a comprehensive and uniform regulatory code for all residential, commercial, and school buildings that went in effect on January 1, 2009, and is administered by the California Building Standards Commission.

CALGreen is updated on a regular basis, with the most recent approved update consisting of the 2019 California Green Building Code Standards that became effective January 1, 2020.

Local jurisdictions are permitted to adopt more stringent requirements, as state law provides methods for local enhancements. CALGreen recognizes that many jurisdictions have developed existing construction waste and demolition ordinances and defers to them as the ruling guidance provided they establish a minimum 65% diversion requirement.

The code also provides exemptions for areas not served by construction waste and demolition recycling infrastructure. The State Building Code provides the minimum standard that buildings must meet in order to be certified for occupancy, which is generally enforced by the local building official.

Energy efficient buildings require less electricity; therefore, increased energy efficiency reduces fossil fuel consumption and decreases greenhouse gas (GHG) emissions. The 2019 version of Title 24 was adopted by the California Energy Commission (CEC) and became effective on January 1, 2020.

The 2019 Title 24 standards would result in less energy use, thereby reducing air pollutant emissions associated with energy consumption in the SCAB and across the State of California. For example, the 2019 Title 24 standards require solar photovoltaic systems for new homes, establish requirements for newly constructed healthcare facilities, encourage demand responsive technologies for residential buildings, and update indoor and outdoor lighting requirements for nonresidential buildings.

The CEC anticipates that single-family homes built with the 2019 standards would use approximately 7% less energy compared to the residential homes built under the 2016 standards. Additionally, after implementation of solar photovoltaic systems, homes built under the 2019 standards would use about 53% less energy than homes built under the 2016 standards. Nonresidential buildings (such as the Project) would use approximately 30% less energy due to lighting upgrade requirements (18).

Because the Project would be constructed after January 1, 2020, the 2019 CALGreen standards are applicable to the Project and require, among other items (19):

- Short-term bicycle parking. If the new project or an additional alteration is anticipated to generate visitor traffic, provide permanently anchored bicycle racks within 200 feet of the visitors' entrance, readily visible to passers-by, for 5% of new visitor motorized vehicle parking spaces being added, with a minimum of one two-bike capacity rack (5.106.4.1.1).
- Long-term bicycle parking. For new buildings with tenant spaces that have 10 or more tenant-occupants, provide secure bicycle parking for 5% of the tenant-occupant vehicular parking spaces with a minimum of one bicycle parking facility (5.106.4.1.2).
- Designated parking for clean air vehicles. In new projects or additions to alterations that add 10 or more vehicular parking spaces, provide designated parking for any combination of low-emitting, fuel-efficient and carpool/van pool vehicles as shown in Table 5.106.5.2 (5.106.5.2).
- Electric vehicle (EV) charging stations. New construction shall facilitate the future installation of EV supply equipment. The compliance requires empty raceways for future conduit and documentation that the electrical system has adequate capacity for the future load. The number of spaces to be provided for is contained in Table 5.106. 5.3.3 (5.106.5.3).
- Outdoor light pollution reduction. Outdoor lighting systems shall be designed to meet the backlight, upright and glare ratings per Table 5.106.8 (5.106.8)
- Construction waste management. Recycle and/or salvage for reuse a minimum of 65% of the nonhazardous construction and demolition waste in accordance with Section 5.408.1.1, 5.405.1.2, or 5.408.1.3; or meet a local construction and demolition waste management ordinance, whichever is more stringent (5.408.1).
- Excavated soil and land clearing debris. 100% of trees, stumps, rocks and associated vegetation and soils resulting primarily from land clearing shall be reused or recycled. For a phased project, such material may be stockpiled on site until the storage site is developed (5.408.3).
- Recycling by Occupants. Provide readily accessible areas that serve the entire building and are identified for the depositing, storage and collection of non-hazardous materials for recycling, including (at a minimum) paper, corrugated cardboard, glass, plastics, organic waste, and metals or meet a lawfully enacted local recycling ordinance, if more restrictive (5.410.1).
- Water conserving plumbing fixtures and fittings. Plumbing fixtures (water closets and urinals) and fittings (faucets and showerheads) shall comply with the following:
 - Water Closets. The effective flush volume of all water closets shall not exceed 1.28 gallons per flush (5.303.3.1)
 - Urinals. The effective flush volume of wall-mounted urinals shall not exceed 0.125 gallons per flush (5.303.3.2.1). The effective flush volume of floor-mounted or other urinals shall not exceed 0.5 gallons per flush (5.303.3.2.2).

- Showerheads. Single showerheads shall have a minimum flow rate of not more than 1.8 gallons per minute and 80 psi (5.303.3.3.1). When a shower is served by more than one showerhead, the combine flow rate of all showerheads and/or other shower outlets controlled by a single valve shall not exceed 1.8 gallons per minute at 80 psi (5.303.3.3.2).
- Faucets and fountains. Nonresidential lavatory faucets shall have a maximum flow rate of not more than 0.5 gallons per minute at 60 psi (5.303.3.4.1). Kitchen faucets shall have a maximum flow rate of not more than 1.8 gallons per minute of 60 psi (5.303.3.4.2). Wash fountains shall have a maximum flow rate of not more than 1.8 gallons per minute (5.303.3.4.3). Metering faucets shall not deliver more than 0.20 gallons per cycle (5.303.3.4.4). Metering faucets for wash fountains shall have a maximum flow rate not more than 0.20 gallons per cycle (5.303.3.4.5).
- Outdoor portable water use in landscaped areas. Nonresidential developments shall comply with a local water efficient landscape ordinance or the current California Department of Water Resources' Model Water Efficient (MWELO), whichever is more stringent (5.304.1).
- Water meters. Separate submeters or metering devices shall be installed for new buildings or additions in excess of 50,000 sf or for excess consumption where any tenant within a new building or within an addition that is project to consume more than 1,000 gallons per day (5.303.1.1 and 5.303.1.2).
- Outdoor water use in rehabilitated landscape projects equal or greater than 2,500 sf. Rehabilitated landscape projects with an aggregate landscape area equal to or greater than 2,500 sf requiring a building or landscape permit (5.304.3).
- Commissioning. For new buildings 10,000 sf and over, building commissioning shall be included in the design and construction processes of the building project to verify that the building systems and components meet the owner's or owner representative's project requirements (5.410.2).

2.8.3 AQMP

Currently, the NAAQS and CAAQS are exceeded in most parts of the SCAB. In response, the SCAQMD has adopted a series of AQMP to meet the state and federal ambient air quality standards (18). AQMPs are updated regularly in order to more effectively reduce emissions, accommodate growth, and to minimize any negative fiscal impacts of air pollution control on the economy. A detailed discussion on the AQMP and Project consistency with the AQMP is provided in Section 3.10.

2.9 REGIONAL AIR QUALITY IMPROVEMENT

The Project is within the jurisdiction of the SCAQMD. In 1976, California adopted the Lewis Air Quality Management Act which created SCAQMD from a voluntary association of air pollution control districts in Los Angeles, Orange, Riverside, and San Bernardino counties. The geographic area of which SCAQMD consists is known as the SCAB. SCAQMD develops comprehensive plans and regulatory programs for the region to attain federal standards by dates specified in federal law. The agency is also responsible for meeting state standards by the earliest date achievable, using reasonably available control measures.

SCAQMD rule development through the 1970s and 1980s resulted in dramatic improvement in SCAB air quality. Nearly all control programs developed through the early 1990s relied on (i) the

development and application of cleaner technology; (ii) add-on emission controls, and (iii) uniform CEQA review throughout the SCAB. Industrial emission sources have been significantly reduced by this approach and vehicular emissions have been reduced by technologies implemented at the state level by CARB.

As discussed above, the SCAQMD is the lead agency charged with regulating air quality emission reductions for the entire SCAB. SCAQMD created AQMPs which represent a regional blueprint for achieving healthful air on behalf of the 16 million residents of the SCAB. The 2012 AQMP states, “the remarkable historical improvement in air quality since the 1970’s is the direct result of Southern California’s comprehensive, multiyear strategy of reducing air pollution from all sources as outlined in its AQMPs,” (19).

Emissions of O₃, NO_x, VOC, and CO have been decreasing in the SCAB since 1975 and are projected to continue to decrease through 2020 (20). These decreases result primarily from motor vehicle controls and reductions in evaporative emissions. Although vehicle miles traveled (VMT) in the SCAB continue to increase, NO_x and VOC levels are decreasing because of the mandated controls on motor vehicles and the replacement of older polluting vehicles with lower-emitting vehicles. NO_x emissions from electric utilities have also decreased due to use of cleaner fuels and renewable energy. O₃ contour maps show that the number of days exceeding the 8-hour NAAQS has generally decreased between 1980 and 2019. For 2019, there was an overall decrease in exceedance days compared with the 1980 period. However, as shown on Table 2-5, O₃ levels have increased in the past three years due to higher temperatures and stagnant weather conditions. Notwithstanding, O₃ levels in the SCAB have decreased substantially over the last 30 years with the current maximum measured concentrations being approximately one-third of concentrations within the late 70’s (21).

TABLE 2-5: SCAB O₃ TREND

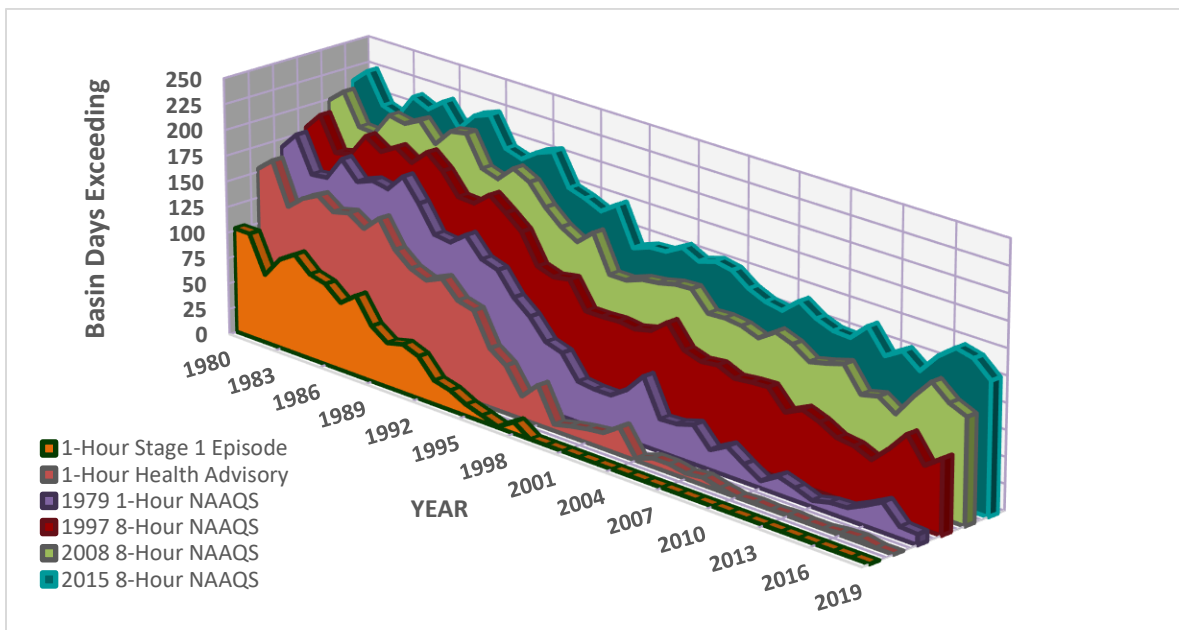

Source: 2020 SCAQMD, Historical O₃ Air Quality Trends (1976-2018)

The overall trends of PM₁₀ and PM_{2.5} levels in the air (not emissions) show an overall improvement since 1975. Direct emissions of PM₁₀ have remained somewhat constant in the SCAB and direct emissions of PM_{2.5} have decreased slightly since 1975. Area wide sources (fugitive dust from roads, dust from construction and demolition, and other sources) contribute the greatest amount of direct particulate matter emissions.

As with other pollutants, the most recent PM₁₀ statistics show an overall improvement as illustrated in Tables 2-6 and 2-7. During the period for which data are available, the 24-hour national annual average concentration for PM₁₀ decreased by approximately 48%, from 103.7 microgram per cubic meter (µg/m³) in 1988 to 53.5 µg/m³ in 2018 (22). Although the values are below the federal standard, it should be noted that there are days within the year where the concentrations would exceed the threshold. The 24-hour state annual average for emissions for PM₁₀, have decreased by approximately 53% since 1988 (22). Although data in the late 1990's show some variability, this is probably due to the advances in meteorological science rather than a change in emissions. Similar to the ambient concentrations, the calculated number of days above the 24-hour PM₁₀ standards has also shown an overall drop.

TABLE 2-6: SCAB AVERAGE 24-HOUR CONCENTRATION PM₁₀ TREND (BASED ON FEDERAL STANDARD)¹

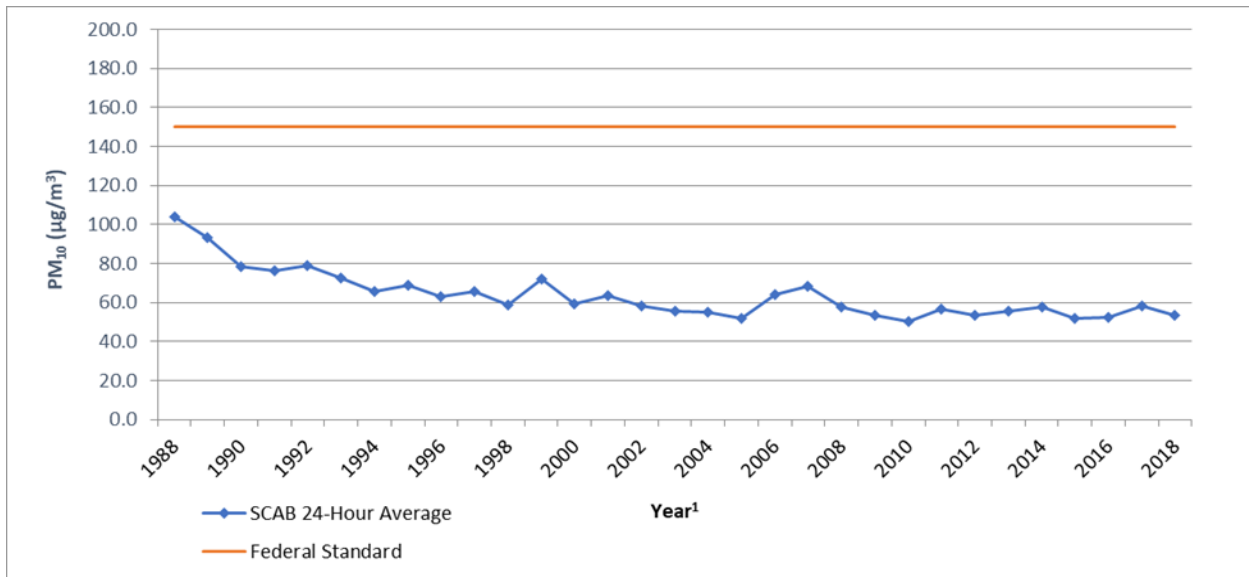

Source: 2020 CARB, iADAM: Top Four Summary: PM₁₀ 24-Hour Averages (1988-2018)

¹ Some year have been omitted from the table as insufficient data (or no) data has been reported. Years with reported value of "0" have also been omitted.

TABLE 2-7: SCAB ANNUAL AVERAGE CONCENTRATION PM₁₀ TREND (BASED ON STATE STANDARD)¹

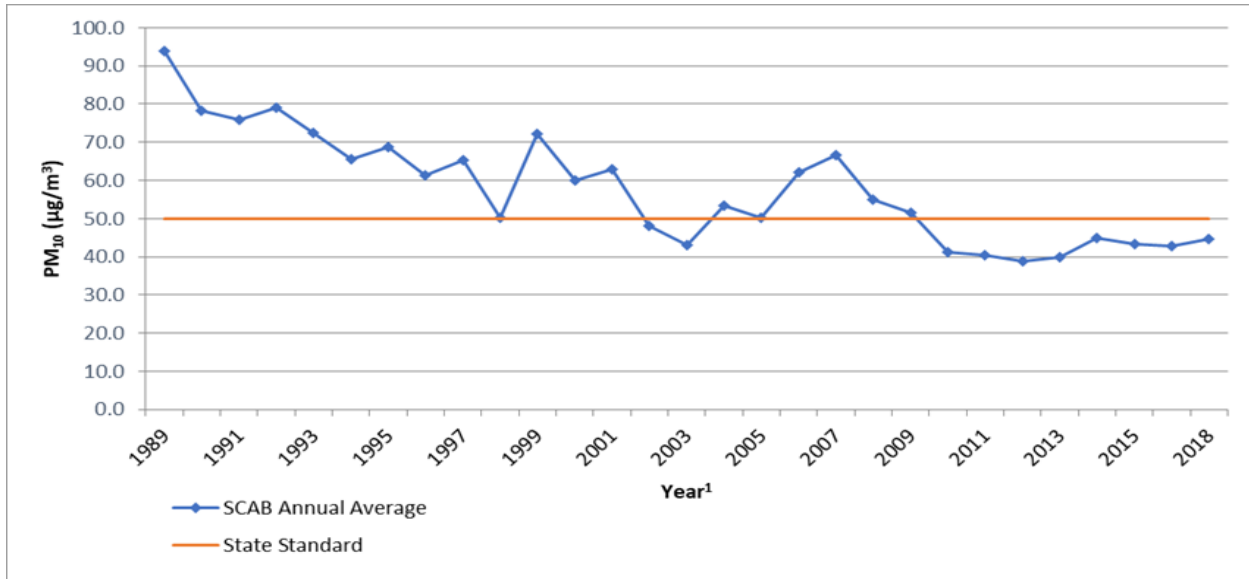

Source: 2020 CARB, iADAM: Top Eight Summary: PM₁₀ Annual Averages (1988-2018)

¹ Some year have been omitted from the table as insufficient data (or no) data has been reported. Years with reported value of "0" have also been omitted.

Tables 2-8 and 2-9 shows the most recent 24-hour average PM_{2.5} concentrations in the SCAB from 1999 through 2018. Overall, the national and state annual average concentrations have decreased by almost 52% and 33% respectively (22). It should be noted that the SCAB is currently designated as nonattainment for the state and federal PM_{2.5} standards.

TABLE 2-8: SCAB 24-HOUR AVERAGE CONCENTRATION PM_{2.5} TREND (BASED ON FEDERAL STANDARD)¹

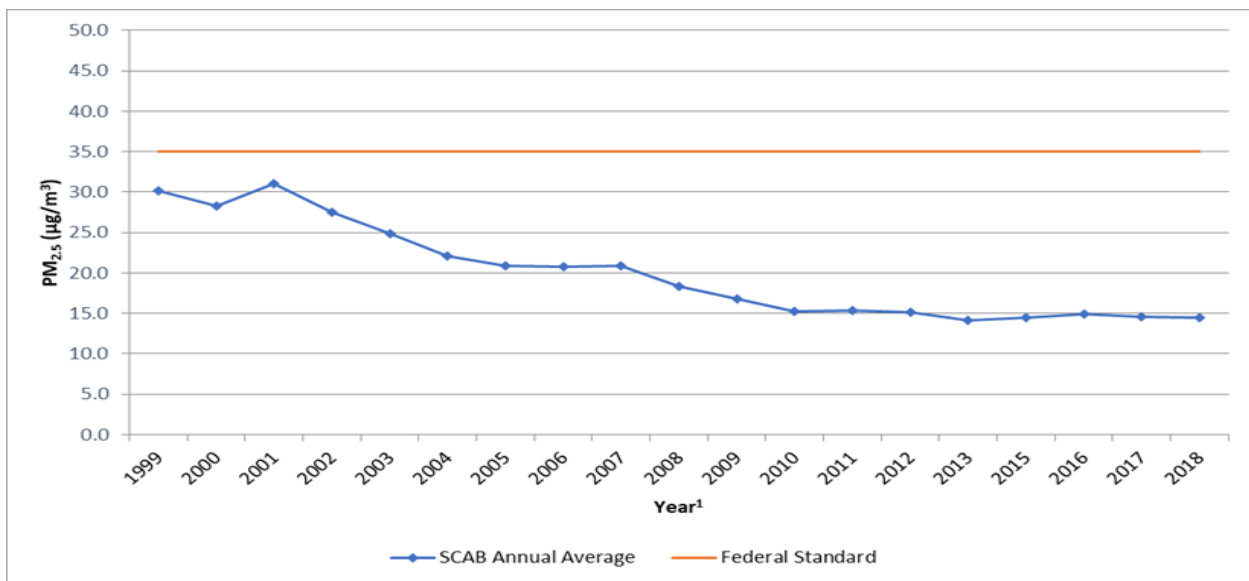

Source: 2020 CARB, iADAM: Top Four Summary: PM_{2.5} 24-Hour Averages (1999-2018)

¹ Some year have been omitted from the table as insufficient data (or no) data has been reported. Years with reported value of "0" have also been omitted.

TABLE 2-9: SCAB ANNUAL AVERAGE CONCENTRATION PM_{2.5} TREND (BASED ON STATE STANDARD)¹

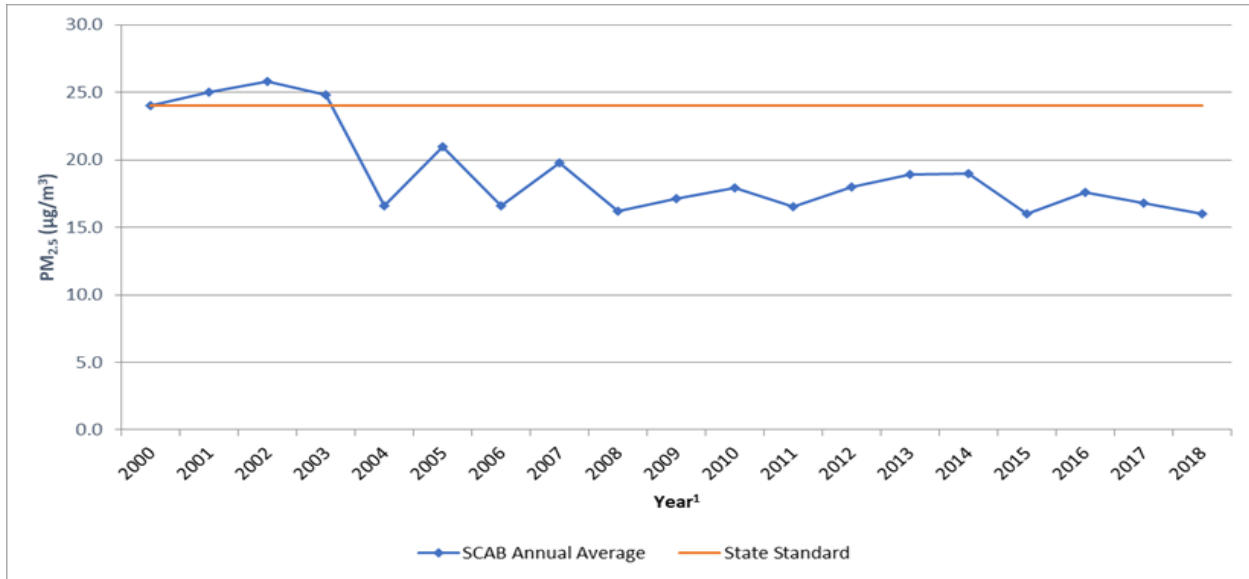

Source: 2020 CARB, iADAM: Top Eight Summary: PM_{2.5} Annual Averages (1988-2018)

¹ Some year have been omitted from the table as insufficient data (or no) data has been reported. Years with reported value of “0” have also been omitted.

While the 2012 AQMP PM₁₀ attainment demonstration and the 2015 associated supplemental SIP submission indicated that attainment of the 24-hour standard was predicted to occur by the end of 2015, it could not anticipate the effect of the ongoing drought on the measured PM_{2.5}.

The 2006 to 2010 base period used for the 2012 attainment demonstration had near-normal rainfall. While the trend of PM_{2.5}-equivalent emission reductions continued through 2015, the severe drought conditions contributed to the PM_{2.5} increases observed after 2012. As a result of the disrupted progress toward attainment of the federal 24-hour PM_{2.5} standard, SCAQMD submitted a request and the EPA approved, in January 2016, a “bump up” to the nonattainment classification from “moderate” to “serious,” with a new attainment deadline as soon as practicable, but not beyond December 31, 2019. As of March 14, 2019, the EPA approved portions of a SIP revision submitted by California to address CAA requirements for the 2006 24-hour PM_{2.5} NAAQS in the Los Angeles-SCAB Serious PM_{2.5} nonattainment area. The EPA also approved 2017 and 2019 motor vehicle emissions budgets for transportation conformity purposes and inter-pollutant trading ratios for use in transportation conformity analyses (23).

In March 2017, the SCAQMD released the Final 2016 AQMP. The 2016 AQMP continues to evaluate current integrated strategies and control measures to meet the NAAQS, as well as, explore new and innovative methods to reach its goals. Some of these approaches include utilizing incentive programs, recognizing existing co-benefit programs from other sectors, and developing a strategy with fair-share reductions at the federal, state, and local levels (24). Similar to the 2012 AQMP, the 2016 AQMP incorporates scientific and technological information and planning assumptions, including the 2016-2040 Regional Transportation Plan/Sustainable Communities Strategy (2016-2040 RTP/SCS) and updated emission inventory methodologies for various source categories (18).

The 2022 AQMP is currently being developed by SCAQMD to address the EPA’s strengthened ozone standard. Development of the 2022 AQMP is in its early stages and no formal timeline for completion and adoption is currently known.

The most recent CO concentrations in the SCAB are shown in Table 2-10 (22). CO concentrations in the SCAB have decreased markedly — a total decrease of more about 80% in the peak 8-hour concentration from 1986 to 2012. It should be noted 2012 is the most recent year where 8-hour CO averages and related statistics are available in the SCAB. The number of exceedance days has also declined. The entire SCAB is now designated as attainment for both the state and national CO standards. Ongoing reductions from motor vehicle control programs should continue the downward trend in ambient CO concentrations.

TABLE 2-10: SCAB 8-HOUR AVERAGE CONCENTRATION CO TREND¹

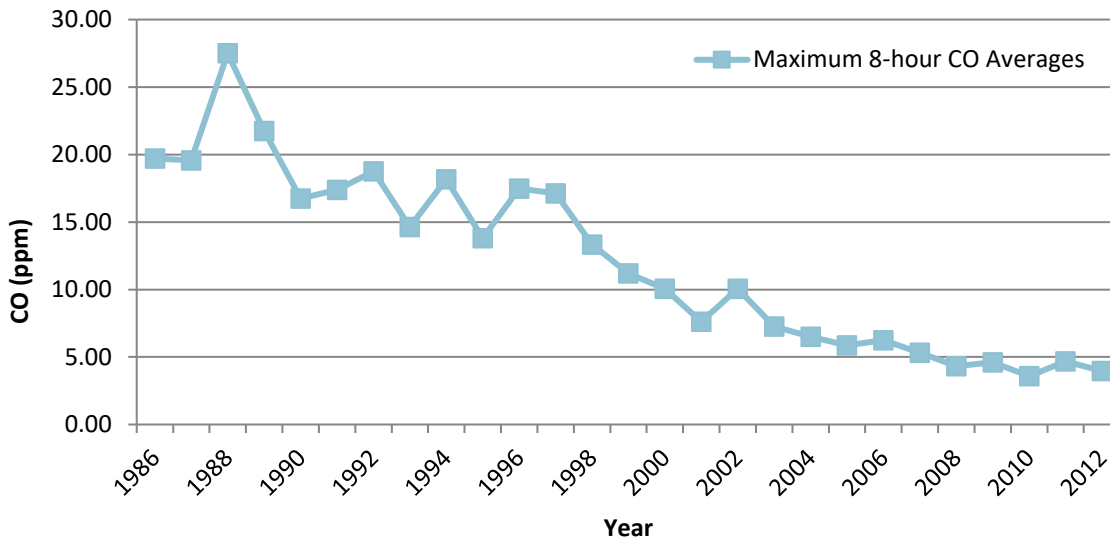

Source: 2020 CARB, iADAM: Top Four Summary: CO 8-Hour Averages (1999-2018)

¹ The most recent year where 8-hour concentration data is available is 2012.

Part of the control process of the SCAQMD’s duty to greatly improve the air quality in the SCAB is the uniform CEQA review procedures required by SCAQMD’s *CEQA Air Quality Handbook (1993) (1993 CEQA Handbook)* (25). The single threshold of significance used to assess Project direct and cumulative impacts has in fact “worked” as evidenced by the track record of the air quality in the SCAB dramatically improving over the course of the past decades. As stated by the SCAQMD, the District’s thresholds of significance are based on factual and scientific data and are therefore appropriate thresholds of significance to use for this Project.

The most recent NO₂ data for the SCAB is shown in Tables 2-11 and 2-12 (22). Over the last 50 years, NO₂ values have decreased significantly; the peak 1-hour national and state averages for 2018 is approximately 82% lower than what it was during 1963. The SCAB attained the State 1-hour NO₂ standard in 1994, bringing the entire state into attainment. A new state annual average standard of 0.030 ppm was adopted by the ARB in February 2007 (26). The new standard is just barely exceeded in the SCAQMD. NO₂ is formed from NO_x emissions, which also contribute to O₃.

As a result, the majority of the future emission control measures would be implemented as part of the overall O₃ control strategy. Many of these control measures would target mobile sources, which account for more than three-quarters of California’s NO_x emissions. These measures are expected to bring the SCAQMD into attainment of the state annual average standard.

TABLE 2-11: SCAB 1-HOUR AVERAGE CONCENTRATION NO₂ TREND (BASED ON FEDERAL STANDARD)

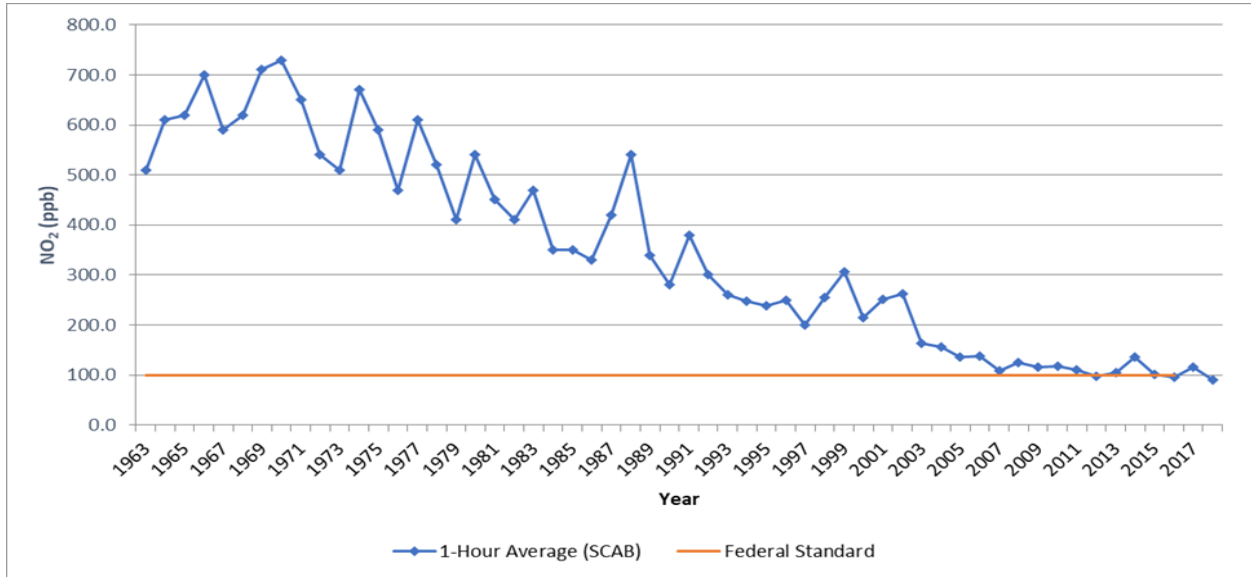

Source: 2020 CARB, iADAM: Top Four Summary: NO₂ 1-Hour Averages (1963-2018)

TABLE 2-12: SCAB 1-HOUR AVERAGE CONCENTRATION NO₂ TREND (BASED ON STATE STANDARD)

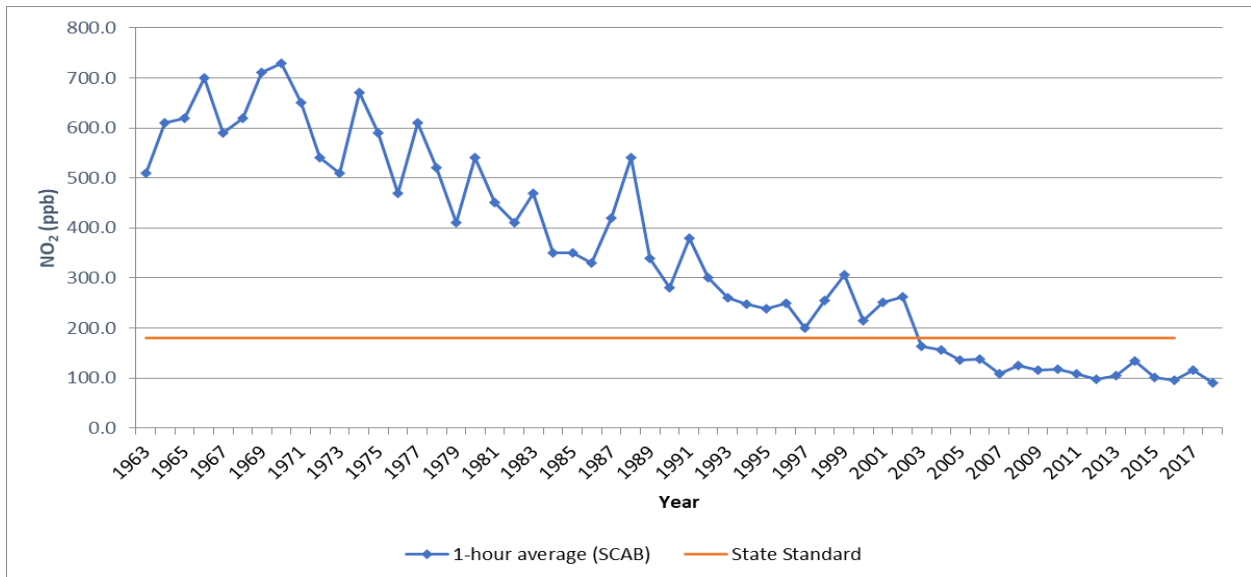

Source: 2020 CARB, iADAM: Top Four Summary: NO₂ 1-Hour Averages (1963-2018)

2.9.1 TOXIC AIR CONTAMINANTS (TAC) TRENDS

In 1984, as a result of public concern for exposure to airborne carcinogens, CARB adopted regulations to reduce the amount of TAC emissions resulting from mobile and area sources, such as cars, trucks, stationary sources, and consumer products. According to the *Ambient and Emission Trends of Toxic Air Contaminants in California* journal article (27) which was prepared for CARB, results show that between 1990-2012, ambient concentration and emission trends for the seven TACs responsible for most of the known cancer risk associated with airborne exposure in California have declined significantly (between 1990 and 2012). The seven TACs studied include those that are derived from mobile sources: diesel particulate matter (DPM), benzene (C₆H₆), and 1,3-butadiene (C₄H₆); those that are derived from stationary sources: perchloroethylene (C₂Cl₄) and hexavalent chromium (Cr(VI)); and those derived from photochemical reactions of emitted VOCs: formaldehyde (CH₂O) and acetaldehyde (C₂H₄O)². The decline in ambient concentration and emission trends of these TACs are a result of various regulations CARB has implemented to address cancer risk.

MOBILE SOURCE TACS

CARB introduced two programs that aimed at reducing mobile emissions for light and medium duty vehicles through vehicle emissions controls and cleaner fuel. In California, light-duty vehicles sold after 1996 are equipped with California's second-generation On-Board Diagnostic (OBD-II) system. The OBD-II system monitors virtually every component that can affect the emission performance of the vehicle to ensure that the vehicle remains as clean as possible over its entire life and assists repair technicians in diagnosing and fixing problems with the computerized engine controls. If a problem is detected, the OBD-II system illuminates a warning lamp on the vehicle instrument panel to alert the driver. This warning lamp typically contains the phrase "Check Engine" or "Service Engine Soon". The system would also store important information about the detected malfunction so that a repair technician can accurately find and fix the problem. CARB has recently developed similar OBD requirements for heavy-duty vehicles over 14,000 pounds (lbs). CARB's phase II Reformulated Gasoline Regulation (RFG-2), adopted in 1996, also led to a reduction of mobile source emissions. Through such regulations, benzene levels declined 88% from 1990-2012. 1,3-Butadiene concentrations also declined 85% from 1990-2012 as a result of the use of reformulated gasoline and motor vehicle regulations (27).

In 2000, CARB's Diesel Risk Reduction Plan (DRRP) recommended the replacement and retrofit of diesel-fueled engines and the use of ultra-low-sulfur (<15 ppm) diesel fuel. As a result of these measures, DPM concentrations have declined 68% since 2000, even though the state's population increased 31% and the amount of diesel vehicles miles traveled increased 81%, as shown on Exhibit 2-B. With the implementation of these diesel-related control regulations, CARB expects a DPM decline of 71% for 2000-2020.

² It should be noted that ambient DPM concentrations are not measured directly. Rather, a surrogate method using the coefficient of haze (COH) and elemental carbon (EC) is used to estimate DPM concentrations.

EXHIBIT 2-A: DPM AND DIESEL VEHICLE MILES TREND

California Population, Gross State Product (GSP), Diesel Cancer Risk, Diesel Vehicle-Miles-Traveled (VMT)

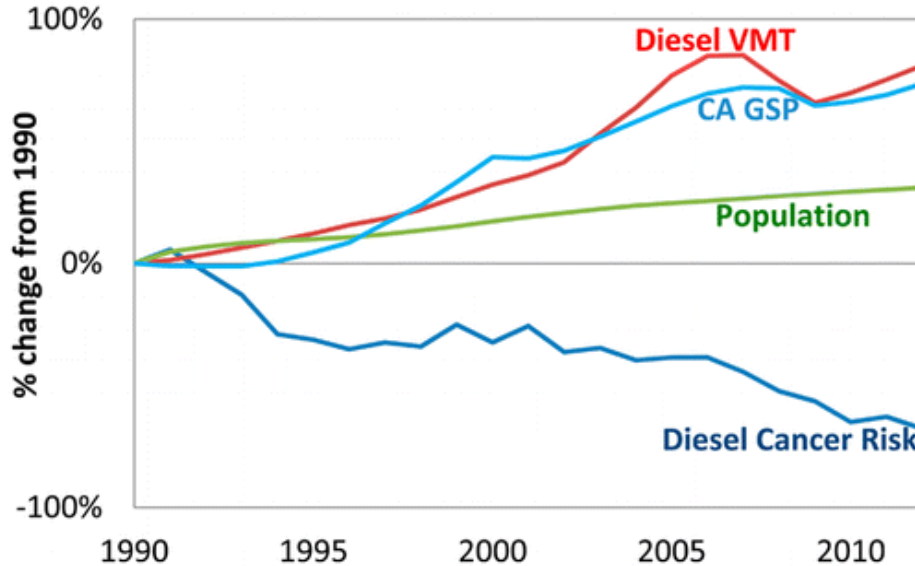

Source: 2020 CARB

DIESEL REGULATIONS

CARB and the Ports of Los Angeles and Long Beach (POLA and POLB) have adopted several iterations of regulations for diesel trucks that are aimed at reducing DPM. More specifically, CARB Drayage Truck Regulation (28), CARB statewide On-road Truck and Bus Regulation (29), and the Ports of Los Angeles and Long Beach Clean Truck Program (CTP) require accelerated implementation of “clean trucks” into the statewide truck fleet (30). In other words, older more polluting trucks would be replaced with newer, cleaner trucks as a function of these regulatory requirements.

Moreover, the average statewide DPM emissions for Heavy Duty Trucks (HDT), in terms of grams of DPM generated per mile traveled, would dramatically be reduced due to the aforementioned regulatory requirements.

Diesel emissions identified in this analysis would therefore overstate future DPM emissions since not all the regulatory requirements are reflected in the modeling.

CANCER RISK TRENDS

Based on information available from CARB, overall cancer risk throughout the SCAB has had a declining trend since 1990. In 1998, following an exhaustive 10-year scientific assessment process, CARB identified particulate matter from diesel-fueled engines as a toxic air contaminant. The SCAQMD initiated a comprehensive urban toxic air pollution study called the Multiple Air Toxics Exposure Study (MATES). DPM accounts for more than 70% of the cancer risk.

In 2008 the SCAQMD prepared an update to the MATES-II study, referred to as MATES-III. MATES-III estimates the average excess cancer risk level from exposure to TACs is an approximately 17% decrease in comparison to the MATES-II study.

In 2015, the SCAQMD published an in-depth analysis of the toxic air contaminants and the resulting health risks for all of Southern California. The *Multiple Air Toxics Exposure Study in the SCAB, MATES IV* shows that cancer risk decreased less than 50% between 2005 and 2015 (31).

MATES-IV study represents the baseline health risk for a cumulative analysis. MATES-IV calculated cancer risks based on monitoring data collected at ten fixed sites within the SCAB. None of the fixed monitoring sites are within the local area of the Project site. However, MATES-IV has extrapolated the excess cancer risk levels throughout the SCAB by modeling the specific grids. MATES-IV modeling predicted an excess cancer risk of 1,169.86 in one million for the geographic grid containing the Project site. DPM is included in this cancer risk along with all other TAC sources. DPM accounts for 68% of the total risk shown in MATES-IV. Cumulative Project generated TACs are limited to DPM.

In January 2018, as part of the overall effort to reduce air toxics exposure in the SCAB, SCAQMD began conducting the MATES V Program. MATES V field measurements were conducted at ten fixed sites (the same sites selected for MATES III and IV) to assess trends in air toxics levels. MATES V also included measurements of ultrafine particles (UFP) and black carbon (BC) concentrations, which can be compared to the UFP levels measured in MATES IV (32). The final report for the MATES V study was expected to be available in Fall 2019, however it is not yet available and no definitive date for its release has been provided by SCAQMD.

2.10 EXISTING PROJECT SITE AIR QUALITY CONDITIONS

As previously stated, the Project site is currently developed with a 1,431,000 sf of High-Cube Transload Short-Term Storage Warehouse (Without Cold Storage) use and 23,240 sf of Free-Standing Discount Store use. The estimated operation-source emissions from the existing development are summarized in Section 3.5 of this report.

This page intentionally left blank

3 PROJECT AIR QUALITY IMPACT

3.1 INTRODUCTION

This study quantifies air quality emissions generated by construction and operation of the Project and addresses whether the Project conflicts with implementation of the SCAQMD’s AQMP. The analysis of Project-generated air emissions determines whether the Project would result in a cumulatively considerable net increase of any criteria pollutant for which the SCAB is in non-attainment under an applicable NAAQS and CAAQS. Additionally, the Project has been evaluated to determine whether the Project would expose sensitive receptors to substantial pollutant concentrations and the impacts of odors. The significance of these potential impacts is described in the following section.

3.2 STANDARDS OF SIGNIFICANCE

The criteria used to determine the significance of potential Project-related air quality impacts are taken from the *CEQA Guidelines* (14 CCR §§15000, et seq.). Based on these thresholds, a project would result in a significant impact related to air quality if it would (1):

- Conflict with or obstruct implementation of the applicable air quality plan.
- Result in a cumulatively considerable net increase of any criteria pollutant for which the project region is in non-attainment under an applicable federal or state ambient air quality standard.
- Expose sensitive receptors to substantial pollutant concentrations.
- Result in other emissions (such as those leading to odors) adversely affecting a substantial number of people.

The SCAQMD has also developed regional significance thresholds for other regulated pollutants, as summarized at Table 3-1 (33). The SCAQMD’s *CEQA Air Quality Significance Thresholds* (April 2019) indicate that any projects in the SCAB with daily emissions that exceed any of the indicated thresholds should be considered as having an individually and cumulatively significant air quality impact.

TABLE 3-1: MAXIMUM DAILY REGIONAL EMISSIONS THRESHOLDS

Pollutant	Regional Construction Threshold	Regional Operational Thresholds
NO _x	100 lbs/day	55 lbs/day
VOC	75 lbs/day	55 lbs/day
PM ₁₀	150 lbs/day	150 lbs/day
PM _{2.5}	55 lbs/day	55 lbs/day
SO _x	150 lbs/day	150 lbs/day
CO	550 lbs/day	550 lbs/day
Pb	3 lbs/day	3 lbs/day

lbs/day = Pounds Per Day

3.3 MODELS EMPLOYED TO ANALYZE AIR QUALITY

3.3.1 CALIFORNIA EMISSIONS ESTIMATOR MODEL (CALEEMOD)

Land uses such as the Project affect air quality through construction-source and operational-source emissions.

On October 17, 2017, the SCAQMD in conjunction with the California Air Pollution Control Officers Association (CAPCOA) and other California air districts, released the latest version of the CalEEMod Version 2016.3.2. The purpose of this model is to calculate construction-source and operational-source criteria pollutant (VOCs, NO_x, SO_x, CO, PM₁₀, and PM_{2.5}) and GHG emissions from direct and indirect sources; and quantify applicable air quality and GHG reductions achieved from MMs (34). Accordingly, the latest version of CalEEMod has been used for this Project to determine construction and operational air quality emissions. Output from the model runs for both construction and operational activity are provided in Appendices 3.1 through 3.8.

3.3.1.1 LAND USES MODELED IN CALEEMOD

As previously stated, the Project is proposed to consist of 1,957,500 sf of High-Cube Fulfillment Center (Non-Sort) Warehouse (90% of the total square footage of Building 1 and Building 2) and 217,500 sf of High-Cube Cold Storage Warehouse (10% of the total square footage of Building 1 and Building 2).

For purposes of analysis, the following land uses were modeled based on consultation with the Project Applicant and information provided in the Site Plan. The following land uses represents a conservative estimate of emissions that would occur from potential future tenants:

- 1,957.500 thousand sf (TSF) of Unrefrigerated Warehouse – No Rail³
- 217.500 TSF of Refrigerated Warehouse – No Rail⁴
- 362.900 TSF Other Non-Asphalt Surfaces⁵
- 1.540 TSF Other Asphalt Surfaces⁶
- 1,408 Space in Surface Parking Lots⁷

³ As per the CalEEMod User's Guide, the Unrefrigerated Warehouse – No Rail land use is defined as a warehouse that does not have refrigeration and no rail spur. It should be noted that although the conceptual site plan accommodates use of a rail spur, it is not intended to be used for Project operations.

⁴ As per the CalEEMod User's Guide, the Refrigerated Warehouse – No Rail land use is defined as a warehouse that has refrigeration and no rail spur.

⁵ Per the site plan, the Project would include 362,900 sf of landscape area. For purposes of analysis, the landscape area will be modeled in CalEEMod as Other Non-Asphalt Surfaces. Per the User's Guide, this land use category is defined as non-asphalt areas.

⁶ Per the site plan, the Project would include 1,540 sf of employee outdoor area. For purposes of analysis, the employee outdoor area will be modeled in CalEEMod as Other Asphalt Surfaces. Per the User's Guide, this land use category is defined as asphalt areas that are not used as a parking lot.

⁷ The Project would provide 746 auto parking stalls, 273 dock loading positions, 313 trailer parking spaces, 38 bicycle parking (short-term) spaces, and 38 bicycle parking (long-term) spaces. For purposes of analysis, the remaining area of the total Project Site will be modeled under the Parking Lot land use category.

3.3.2 EMISSION FACTORS MODEL (EMFAC)

On August 19, 2019, the EPA approved the 2017 version of the EMFAC model web database for use in SIP and transportation conformity analyses. EMFAC2017 is a mathematical model that was developed to calculate emission rates, fuel consumption, VMT from motor vehicles that operate on highways, freeways, and local roads in California and is commonly used by CARB to project changes in future emissions from on-road mobile sources (35). This AQIA utilizes summer, winter, and annual EMFAC2017 emission factors in order to derive vehicle emissions associated with Project operational activities, which vary by season.

Because the EMFAC2017 emission rates are associated with vehicle fuel types while CalEEMod vehicle emission factors are aggregated to include all fuel types for each individual vehicle class, the EMFAC2017 emission rates for different fuel types of a vehicle class are averaged by activity or by population and activity to derive CalEEMod emission factors. The equations applied to obtain CalEEMod vehicle emission factors for each emission type are detailed in CalEEMod User’s Guide *Appendix A: Calculation Details for CalEEMod* (36). EMFAC2017 emission rates utilized in this analysis can be found in Appendix 3.9 of this report.

3.4 CONSTRUCTION EMISSIONS

3.4.1 CONSTRUCTION ACTIVITIES

Construction activities associated with the Project would result in emissions of VOCs, NO_x, SO_x, CO, PM₁₀, and PM_{2.5}. Construction related emissions are expected from the following construction activities and are presented below in Table 3-2.

TABLE 3-2: CONSTRUCTION ACTIVITIES

Area	Phase Name	Phase Type
Overall Site	Site Work	Demolition/Crushing
		Grading
Building 1	Site Work	Utilities/Infrastructure Construction
		Paving
	Vertical Construction	Building Construction
		Architectural Coating
Building 2	Site Work	Utilities/Infrastructure Construction
		Paving
	Vertical Construction	Building Construction
		Architectural Coating

The proposed construction activities also include the at-grade crossing of the railroad spur to complete 6th Street between Santa Anita Avenue and Etiwanda Avenue; the anticipated scope of the construction area for this at-grade crossing is shown on Exhibit 3-A.

DEMOLITION

Based on information provided by the Project Applicant, the Project would result in approximately 137,597 tons of demolished material. Approximately 1,523 tons of demolished material would be hauled off-site and would generate in 306 (one-way) hauling trips.

CRUSHING/PULVERIZING

The Project activities would include on-site crushing of concrete and asphalt pulverizing during demolition activity. The crushing/pulverizing activity would be powered by two (2) Caterpillar Generator Set using an EPA Certified Tier 4 interim CAT C27 heavy duty diesel engine. The crushed/pulverized material would be utilized on-site.

Fugitive dust emissions would also be generated through the crushing debris on-site. The US EPA’s AP-42 compilation of emission factors available in Chapter 11.19.2-2 were used to estimate fugitive dust from crushing activities. As noted above, it is estimated that approximately 136,074 tons of debris would be crushed. It is estimated that crushing activities would result in 1.08 pounds per day of PM₁₀ emissions and 0.20 pounds of PM_{2.5} emissions.

GRADING ACTIVITIES

Dust is typically a major concern during grading activities. Because such emissions are not amenable to collection and discharge through a controlled source, they are called “fugitive emissions”. Fugitive dust emissions rates vary as a function of many parameters (soil silt, soil moisture, wind speed, area disturbed, number of vehicles, depth of disturbance or excavation, etc.). CalEEMod was utilized to calculate fugitive dust emissions resulting from this phase of activity. Based on the conceptual grading plan, earthwork activities are expected to balance on site and no import or export of soils would be required. However, for purposes of analysis it is conservatively assumed that up to 5 daily heavy truck trips may be required during the grading period.

3.4.2 ON-ROAD TRIPS

Construction generates on-road vehicle emissions from vehicle usage for workers, hauling, and vendors commuting to and from the site. The number of workers, hauling, and vendor trips are presented below in Table 3-3. It should be noted that for Vendor Trips, specifically, CalEEMod only assigns Vendor Trips to the Building Construction phase. Vendor trips would likely occur during all phases of construction. As such, the CalEEMod defaults for Vendor Trips have been adjusted based on a ratio of the total vendor trips to the number of days of each subphase of activity.

TABLE 3-3: CONSTRUCTION TRIP ASSUMPTIONS

Area	Phase Name	Phase Type	Worker Trips Per Day	Vendor Trips Per Day	Hauling Trips Per Day
Overall Site	Site Work	Demolition/Crushing	40	33	306

		Grading	13	33	680
Building 1	Site Work	Utilities/Infrastructure Construction	15	92	0
	Vertical Construction	Paving	8	23	0
		Building Construction/Architectural Coating	1,168	230	0
Building 2	Site Work	Utilities/Infrastructure Construction	15	79	0
	Vertical Construction	Paving	8	20	0
		Building Construction/Architectural Coating	1,008	198	0

3.4.3 CONSTRUCTION DURATION

For purposes of analysis, construction is expected to commence in July 2021 and last through November 2022. The construction schedule utilized in the analysis, shown in Table 3-4, represents a “worst-case” analysis scenario. Should construction occur any time after the respective dates, impacts would be reduced since emission factors for construction decrease as time passes due to emission regulations becoming more stringent⁸. The duration of construction activity and associated equipment represents a reasonable approximation of the expected construction fleet as required per *CEQA Guidelines* (1). The duration of construction activity was based on the information provided by the Project Applicant. A specific schedule for the 6th Street at-grade crossing of the railroad spur is unknown and would depend on various factors, including the timing for the City to obtain required permits and approvals from the BNSF Railway and California Public Utilities Commission. The at-grade crossing could be constructed concurrently with the Project, or subsequent to Project construction; the at-grade crossing is not required for operation of the Project.

TABLE 3-4: CONSTRUCTION DURATION

Area	Phase Name	Phase Type	Start Date	End Date	Days
Overall Site	Site Work	Demolition/Crushing	07/01/2021	10/04/2021	68
		Grading	07/01/2021	10/04/2021	68
Building 1	Site Work	Utilities/Infrastructure Construction	010/05/2021	01/24/2022	80
		Paving	01/25/2022	02/21/2022	20
	Vertical Construction	Building Construction/Architectural Coating	02/22/2022	11/28/2022	200
Building 2	Site Work	Utilities/Infrastructure Construction	010/05/2021	01/24/2022	80
		Paving	01/25/2022	02/21/2022	20
	Vertical Construction	Building Construction/Architectural Coating	02/22/2022	11/28/2022	200

⁸ As shown in the CalEEMod User’s Guide Version 2016.3.2, Section 4.3 “OFFROAD Equipment” as the analysis year increases, emission factors for the same equipment pieces decrease due to the natural turnover of older equipment being replaced by newer less polluting equipment and new regulatory requirements.

EXHIBIT 3-A: PROJECT SITE AND 6TH STREET RAILROAD SPUR CROSSING

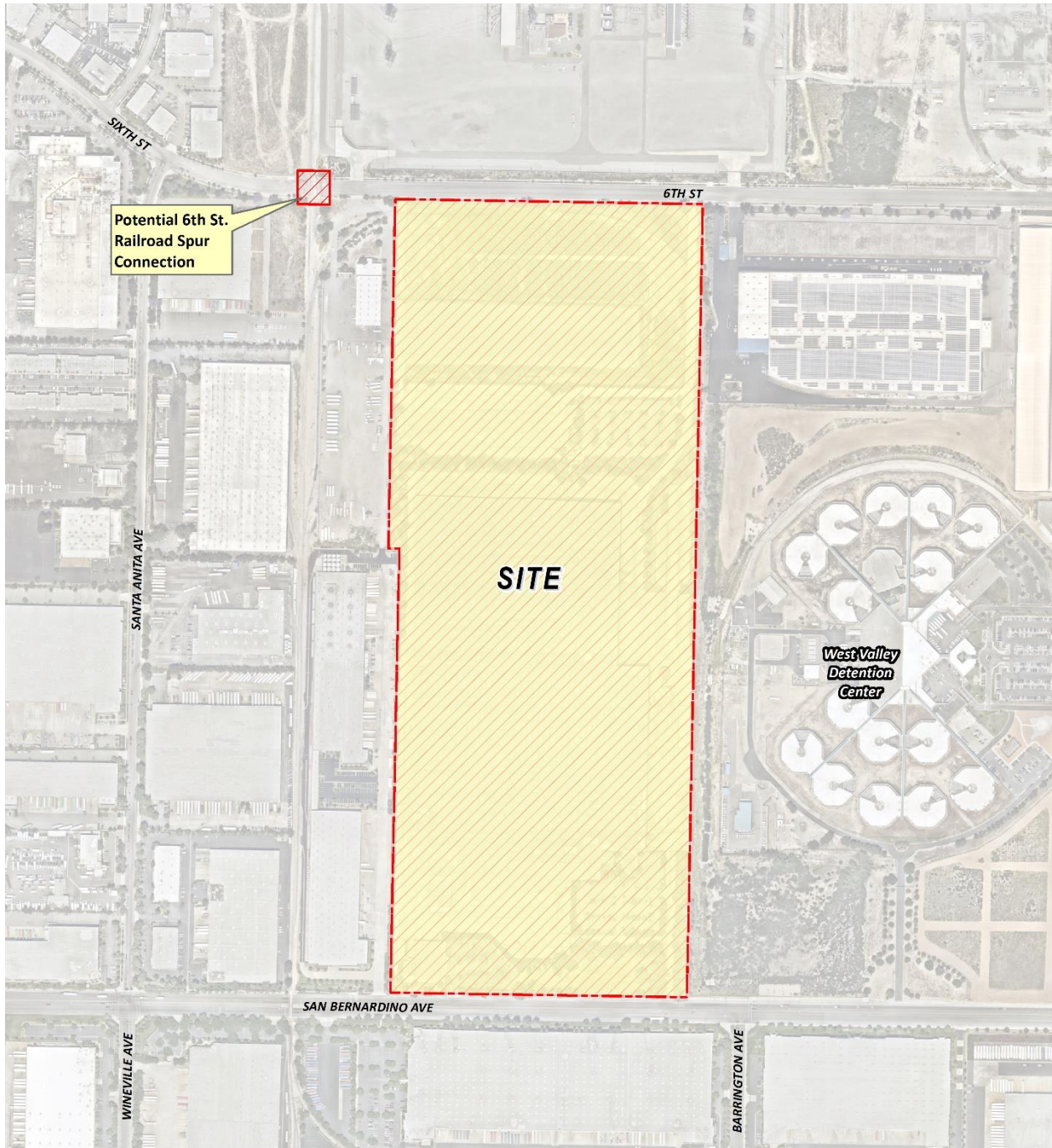

3.4.4 CONSTRUCTION EQUIPMENT

The construction equipment fleet was based on information provided by the Project Applicant. A summary of construction equipment assumptions by phase is provided at Table 3-5. As Water Trucks are driven on-road, emissions associated with the operations of Water Trucks have been modeled as vendor trips.

Consistent with industry standards and typical construction practices, each piece of equipment listed in Table 3-5 would operate up to a total of eight (8) hours per day, or more than two-thirds of the period each day during which construction activities are allowed pursuant to Section 17.66.050(D)(4) of the Rancho Cucamonga Development Code.

With respect to the 6th Street at-grade crossing of the railroad spur, due to the limited construction area and limited scope of construction activities for this roadway improvement, use of heavy construction equipment would not be required. Further, if the at-grade crossing is constructed concurrently with the Project no additional equipment beyond that anticipated for the Project would be required and the estimated AQ emissions presented below would not be exceeded.

If the 6th Street at-grade crossing is constructed after completion of the Project’s construction activities, AQ emissions associated with construction of the at-grade crossing are anticipated to be nominal and would not exceed the emissions identified for Project-related construction activities. Therefore, the construction analysis included for the Project includes the envelope of potential impacts associated with construction of the 6th Street at-grade crossing.

TABLE 3-5: CONSTRUCTION EQUIPMENT ASSUMPTIONS (1 OF 2)

Area	Phase Name	Equipment	Amount	Hours Per Day
Overall Site	Demolition/Crushing	Boom Lift	4	8
		Breakers	1	8
		Concrete/Industrial Saws	1	8
		Crusher	1	8
		Excavators	3	8
		Generator Sets	2	8
		Rubber Tired Dozers	2	8
		Skid Steer	4	8
	Water Trucks	4	4	
	Grading	Crawler Tractors	3	8
		Excavators	3	8
		Graders	3	8
		Rubber Tired Dozers	3	8
		Scrapers	3	8
Water Trucks		3	4	

TABLE 3-5: CONSTRUCTION EQUIPMENT ASSUMPTIONS (2 OF 2)

Area	Phase Name	Equipment	Amount	Hours Per Day
Building 1	Utilities/Infrastructure	Excavators	1	8
		Skip Loaders/Backhoes	3	8
		Trencher	1	8
		Water Trucks	1	4
	Building Construction	Cranes	1	8
		Crawler Tractors	1	8
		Forklifts	2	8
		Generator Sets	1	8
		Laser Screed	1	8
		Scissor Lifts/Boom Lifts	8	8
		Skip Loaders/Backhoes	3	8
		Water Trucks	1	4
	Paving	Pavers	1	8
		Paving Equipment	1	8
		Rollers	1	8
	Architectural Coating	Air Compressors	1	8
Building 2	Utilities/Infrastructure	Excavators	1	8
		Skip Loaders/Backhoes	3	8
		Trencher	1	8
		Water Trucks	1	4
	Building Construction	Cranes	1	8
		Crawler Tractors	1	8
		Forklifts	2	8
		Generator Sets	1	8
		Laser Screed	1	8
		Scissor Lifts/Boom Lifts	8	8
		Skip Loaders/Backhoes	3	8
		Water Trucks	1	4
	Paving	Pavers	1	8
		Paving Equipment	1	8
		Rollers	1	8
	Architectural Coating	Air Compressors	1	8

3.4.5 CONSTRUCTION EMISSIONS SUMMARY

OVERLAP OF CONSTRUCTION-RELATED ACTIVITIES

The construction activities would overlap but would be staggered during the construction period. To provide a conservative estimate of impacts, as shown in Table 3-6, certain phase activities are anticipated to overlap. Modeling overlapping construction activity provides a worst-case scenario of the maximum peak daily construction emissions levels for criteria pollutants.

TABLE 3-6: OVERLAPPING CONSTRUCTION ACTIVITIES

Overlap	Area	Activity
1	Overall Site Construction	Demolition/Crushing and Grading
2	Building 1	Utilities/Infrastructure Construction
	Building 2	
3	Building 1	Paving
	Building 2	
4	Building 1	Building Construction/Architectural Coating
	Building 2	

Source: CalEEMod construction-source (unmitigated) emissions are presented in Appendix 3.1.

IMPACTS WITHOUT MITIGATION

CalEEMod calculates maximum daily emissions for summer and winter periods. As such, the estimated maximum daily construction emissions without mitigation for both summer and winter periods are summarized on Table 3-7. Detailed construction model outputs are presented in Appendix 3.1. Under the assumed scenarios, emissions resulting from the Project construction would exceed criteria pollutant thresholds established by the SCAQMD for emissions NO_x, and mitigation is required.

TABLE 3-7: OVERALL CONSTRUCTION EMISSIONS SUMMARY – WITHOUT MITIGATION

Overlap	Emissions (lbs/day)					
	VOC	NO _x	CO	SO _x	PM ₁₀	PM _{2.5}
Summer						
Overlap 1	20.86	258.23	129.44	0.37	56.24	18.20
Overlap 2	2.94	39.29	29.66	0.09	2.85	1.71
Overlap 3	4.77	15.10	15.91	0.04	1.03	0.66
Overlap 4	74.47	112.10	160.92	0.47	30.23	10.22
Winter						
Overlap 1	20.87	258.19	129.13	0.37	56.24	18.20
Overlap 2	2.97	39.12	29.97	0.08	2.85	1.71
Overlap 3	4.77	15.06	15.93	0.04	1.03	0.66
Overlap 4	74.58	111.95	147.19	0.44	30.24	10.22
Maximum Daily Emissions	74.58	258.23	160.92	0.47	56.24	18.20
SCAQMD Regional Threshold	75	100	550	150	150	55
Threshold Exceeded?	NO	YES	NO	NO	NO	NO

Source: CalEEMod construction-source (unmitigated) emissions are presented in Appendix 3.1.

IMPACTS WITH MITIGATION

The estimated maximum daily construction emissions with mitigation are summarized on Table 3-8. Detailed construction model outputs are presented in Appendix 3.2. MM AQ-1 (which requires the use of CARB Tier III and Tier IV Final certified or better equipment) is necessary to reduce construction impacts to less than significant levels. MM AQ-1 is detailed as follows.

MM AQ-1

During construction activity, the Project shall ensure that off-road diesel construction equipment complies with the following California Air Resources Board (CARB) emissions standards or equivalent and shall ensure that all construction equipment is tuned and maintained in accordance with the manufacturer’s specifications.

The following off-road construction equipment shall be CARB Tier III certified or better, by construction phase as shown:

DEMOLITION/CRUSHING

- Boom Lift
- Concrete/Industrial Saws
- Crusher
- Skid Steer

UTILITIES/INFRASTRUCTURE

- Trencher

BUILDING CONSTRUCTION

- Forklifts
- Generator Sets
- Welders

PAVING

- Pavers
- Paving Equipment
- Rollers

ARCHITECTURAL COATING

- Air Compressors

The following off-road construction equipment shall be CARB Tier IV Final certified or better, by construction phase as shown:

DEMOLITION/CRUSHING

- Breakers
- Excavators
- Generator Sets
- Rubber Tired Dozers

GRADING

- Crawler Tractors
- Excavators
- Graders
- Rubber Tired Dozers
- Scrapers

UTILITIES/INFRASTRUCTURE

- Excavators
- Skip Loaders/Backhoes

BUILDING CONSTRUCTION

- Cranes
- Crawler Tractors
- Laser Screed

- Scissor Loaders/Backhoes
- Skip Loaders/Backhoes

After implementation of MM AQ-1, regional construction emissions would not exceed the applicable SCAQMD thresholds for any criteria pollutant.

TABLE 3-8: OVERALL CONSTRUCTION EMISSIONS SUMMARY – WITH MITIGATION

Overlap	Emissions (lbs/day)					
	VOC	NO _x	CO	SO _x	PM ₁₀	PM _{2.5}
Summer						
Overlap 1	5.00	94.78	183.19	0.37	49.34	11.81
Overlap 2	1.12	21.89	31.32	0.09	1.77	0.74
Overlap 3	4.23	15.27	18.63	0.04	1.07	0.74
Overlap 4	70.02	83.41	169.73	0.47	29.76	9.92
Winter						
Overlap 1	5.02	94.73	182.89	0.37	49.34	11.81
Overlap 2	1.14	21.72	31.63	0.08	1.77	0.75
Overlap 3	4.23	15.23	18.64	0.04	1.07	0.74
Overlap 4	70.14	83.27	156.00	0.44	29.76	9.92
Maximum Daily Emissions	70.14	94.78	183.19	0.47	49.34	11.81
SCAQMD Regional Threshold	75	100	550	150	150	55
Threshold Exceeded?	NO	NO	NO	NO	NO	NO

Source: CalEEMod construction-source (mitigated) emissions are presented in Appendix 3.2.

It should be noted that CalEEMod only assigns Vendor Trips to the Building Construction phase. Vendor trips would likely occur during all phases of construction. As such, the CalEEMod defaults have been adjusted based on a ratio of the total vendor trips to the number of days of each subphase of activity.

3.5 OPERATIONAL EMISSIONS

Operational activities associated with the Project would result in emissions of VOCs, NO_x, SO_x, CO, PM₁₀, and PM_{2.5}. Operational emissions are expected from the following primary sources:

- Area Source Emissions
- Energy Source Emissions
- Mobile Source Emissions
- On-Site Cargo Handling Equipment Emissions
- Transportation Refrigeration Unit (TRU) Emissions

3.5.1 AREA SOURCE EMISSIONS

ARCHITECTURAL COATINGS

Over a period of time the buildings that are part of this Project would require maintenance and would therefore produce emissions resulting from the evaporation of solvents contained in paints, varnishes, primers, and other surface coatings. The emissions associated with architectural coatings were calculated using CalEEMod.

CONSUMER PRODUCTS

Consumer products include, but are not limited to detergents, cleaning compounds, polishes, personal care products, and lawn and garden products. Many of these products contain organic compounds which when released in the atmosphere can react to form ozone and other photochemically reactive pollutants. The emissions associated with use of consumer products were calculated based on defaults provided within CalEEMod.

LANDSCAPE MAINTENANCE EQUIPMENT

Landscape maintenance equipment would generate emissions from fuel combustion and evaporation of unburned fuel. Equipment in this category would include lawnmowers, shredders/grinders, blowers, trimmers, chain saws, and hedge trimmers used to maintain the landscaping of the Project. The emissions associated with landscape maintenance equipment were calculated based on assumptions provided in CalEEMod.

3.5.2 ENERGY SOURCE EMISSIONS

COMBUSTION EMISSIONS ASSOCIATED WITH NATURAL GAS AND ELECTRICITY

Criteria pollutant emissions are emitted through the generation of electricity and consumption of natural gas.

When combustion of natural gas occurs within a building, the building is considered a direct emission source and CalEEMod would calculate emissions of all criteria pollutants (36). However, based on information provided by the Project Applicant, the Project would not utilize natural gas and therefore no criteria pollutant emissions from natural gas, and consequently energy source emissions would occur.

CalEEMod also calculates criteria pollutants from generation of electricity associated with a building. It should be noted that when electricity is used in buildings, the electricity generation typically takes place offsite (i.e. power plants). Because power plants are existing stationary sources, criteria pollutant emissions are generally associated with the power plants and not the individual buildings or electricity users (36). Since electricity would be provided to the Project by Southern California Edison or Rancho Cucamonga Municipal Utilities, Project-related electricity generation is considered to take place offsite and therefore criteria pollutant emissions are not accounted for.

TITLE 24 ENERGY EFFICIENCY STANDARDS

California's Energy Efficiency Standards for Residential and Nonresidential Buildings was first adopted in 1978 in response to a legislative mandate to reduce California's energy consumption. The standards are updated periodically to allow consideration and possible incorporation of new energy efficient technologies and methods. Energy efficient buildings require less electricity. The 2019 version of Title 24 was adopted by the CEC and became effective on January 1, 2020. The CEC anticipates that nonresidential buildings would use approximately 30% less energy compared to the prior code (37). The CalEEMod defaults for Title 24 – Electricity and Lighting Energy were reduced by 30% in order to reflect consistency with the 2019 Title 24 standard.

3.5.3 MOBILE SOURCE EMISSIONS

The Project related operational air quality emissions derive primarily from vehicle trips generated by the Project, including employee trips to and from the site and truck trips associated with the proposed uses. Trip characteristics available from the *Bridge Point Rancho Cucamonga High-Cube Fulfillment Center Traffic Memo (TM)* were utilized in this analysis. Per TA prepared by Urban Crossroads, Inc. the Project is expected to generate a total of approximately 4,008 two-way vehicular trips per day (2,004 inbound and 2,004 outbound), including 536 two-way truck trips per day (268 inbound and 268 outbound) (38). Consistent with the *TM*, as the proposed Project would replace existing uses, an emissions credit has been applied for mobile emissions associated with the existing uses which generate 3,032 two-way vehicular trips per day (1,516 inbound and 1,516 outbound), including 322 two-way truck trips per day (161 inbound and 161 outbound). As such, for the purposes of this analysis, the net change in emissions between the existing uses and the proposed use has been evaluated and is based on the net increase of 976 two-way vehicle trips per day.

3.5.3.1 APPROACH FOR ESTIMATE OF MOBILE SOURCE EMISSIONS

The passenger car and truck fleet for the proposed industrial uses are broken down by passenger car and truck type (or axle type). As such, two separate model runs were utilized for cars and trucks in order to more accurately model emissions resulting from passenger car and truck operations.

PASSENGER CARS

The first run analyzed passenger car emissions, incorporated the CalEEMod default trip length of 16.6 miles for passenger cars and an assumption of 100% primary trips. It is important to note

that although the *TM* does not breakdown passenger cars by type, this analysis assumes that passenger cars include Light-Duty-Auto vehicles (LDA), Light-Duty-Trucks (LDT1⁹ & LDT2¹⁰), and Medium-Duty-Vehicles (MDV) vehicle types. In order to account for emissions generated by passenger cars, the fleet mix presented in Table 3-9 was utilized in this analysis. Additional details on the use of the applicable fleet mix can be found in the footnote to Table 3-9.

TABLE 3-9: PASSENGER CAR FLEET MIX¹¹

Land Use	Vehicle Type	%
High-Cube Fulfillment Center (Non-Sort) Warehouse/ High-Cube Cold Storage Warehouse	LDA	62.42
	LDT1	4.11
	LDT2	20.35
	MDV	13.12

TRUCKS

The second run analyzed truck emissions, incorporated the SCAQMD recommended truck trip length of 40 miles¹² and an assumption of 100% primary trips. In order to be consistent with the *TM*, trucks are broken down by truck type. The trucks are comprised of 2-axle/Light-Heavy-Duty Trucks (LHDT), 3-axle/Medium-Heavy-Duty Trucks (MHDT), and 4+-axle/Heavy-Heavy-Duty Trucks (HHDT). In order to account for emissions generated by trucks, the fleet mix presented in Table 3-10 was utilized in this analysis. Additional details on the use of the applicable fleet mix can be found in the footnote to Table 3-10.

TABLE 3-10: TRUCK FLEET MIX¹³

Land use	Vehicle Type	%
High-Cube Fulfillment Center (Non-Sort) Warehouse	LHDT	16.58
	MHDT	20.86
	HHDT	62.56
High-Cube Cold Storage Warehouse	LHDT	34.57
	MHDT	11.11
	HHDT	54.32

⁹ Vehicles under the LDT1 category have a gross vehicle weight rating (GVWR) of less than 6,000 lbs. and equivalent test weight (ETW) of less than or equal to 3,750 lbs.

¹⁰ Vehicles under the LDT2 category have a GVWR of less than 6,000 lbs. and ETW between 3,751 lbs. and 5,750 lbs.

¹¹ The Project-specific passenger car fleet mix used in this analysis is based on a proportional split utilizing the CalEEMod default percentage assigned to LDA, LDT1, LDT2, and MDV vehicle types.

¹² The average trip length for heavy trucks were based on the SCAQMD documents for the implementation of the Facility Based Mobile Source Measures (FBMSMs) adopted in the 2016 AQMP. SCAQMD’s “Preliminary Warehouse Emission Calculations” cites 39.9-mile trip length for heavy-heavy trucks (41). As a conservative measure, a trip length of 40 miles has been utilized for all trucks for the purpose of this analysis.

¹³ Project-specific truck fleet mix is based on the number of trips generated by each truck type (LHDT, MHDT, HHDT) relative to the total number of truck trips generated by the Project.

FUGITIVE DUST RELATED TO VEHICULAR TRAVEL

Vehicles traveling on paved roads would be a source of fugitive emissions due to the generation of road dust inclusive of break and tire wear particulates. The emissions estimate for travel on paved roads were calculated using CalEEMod.

3.5.4 ON-SITE CARGO HANDLING EQUIPMENT EMISSIONS

It is common for industrial warehouse buildings to require cargo handling equipment to move empty containers and empty chassis to and from the various pieces of cargo handling equipment that receive and distribute containers. For this particular Project, on-site modeled operational equipment includes up to four (4) 89 horsepower (hp), compressed natural gas or gasoline-powered forklifts operating at 4 hours a day for 365 days of the year.

3.5.5 TRU EMISSIONS

In order to account for the possibility of refrigerated uses, trucks associated with the cold-storage land use are assumed to also have TRUs. Therefore, for modeling purposes 81 total daily trucks (one-way) are assumed to be trucks with TRUs. TRUs are also accounted for during on-site and off-site travel. The TRU calculations are based on the 2017 Off-road Emissions model, version 1.0.1 (Orion), developed by the CARB. Orion does not provide emission rates per hour or mile as with the on-road emission model and only provides emission inventories. Emission results are produced in tons per day while all activity, fuel consumption and horsepower hours were reported at annual levels. The emission inventory is based on specific assumptions including the average horsepower rating of specific types of equipment and the hours of operation annually. These assumptions are not always consistent with assumptions used in the modeling of project level emissions. Therefore, the emissions inventory was converted into emission rates to accurately calculate emissions from TRU operation associated with project level details. This was accomplished by converting the annual horsepower hours to daily operational characteristics and converting the daily emission levels into hourly emission rates based on the total emission of each criteria pollutant by equipment type and the average daily hours of operation (See Appendix 3.10 for additional calculation details).

3.5.6 OPERATIONAL EMISSIONS SUMMARY

EXISTING EMISSIONS

As previously stated, the Project site is currently occupied by 1,431,000 sf of High-Cube Transload Short-Term Storage Warehouse (Without Cold Storage) use and 23,240 sf of Free-Standing Discount Store use.

For purposes of analysis, the emissions associated with architectural coatings, consumer products, and landscape maintenance equipment were calculated based on assumptions provided in CalEEMod. Existing energy-related emissions was based on bills provided by the Project Applicant. Lastly, mobile source emissions were based on trip generation information provided in the *TM*. The estimated operation-source emissions from the existing development

are summarized on Table 3-11. Detailed operation model outputs are presented in Appendices 3.5 and 3.6.

TABLE 3-11: EMISSIONS FROM EXISTING DEVELOPMENT

Source	Emissions (lbs/day)					
	VOC	NO _x	CO	SO _x	PM ₁₀	PM _{2.5}
Summer						
Area Source	32.50	1.36E-03	0.15	1.00E-05	5.30E-04	5.30E-04
Energy Source	2.93	26.66	22.39	0.16	2.03	2.03
Mobile Source (Passenger Cars)	9.04	15.79	108.03	0.31	31.12	8.43
Mobile Source (Trucks)	3.50	110.82	29.67	0.47	17.88	5.77
Total Maximum Daily Emissions	47.97	153.26	160.24	0.95	51.03	16.22
Winter						
Area Source	32.50	1.36E-03	0.15	1.00E-05	5.30E-04	5.30E-04
Energy Source	2.93	26.66	22.39	0.16	2.03	2.03
Mobile Source (Passenger Cars)	8.51	16.41	93.03	0.29	31.12	8.42
Mobile Source (Trucks)	3.22	113.32	20.88	0.47	17.81	5.75
Total Maximum Daily Emissions	47.16	156.39	136.44	0.92	50.95	16.20

Source: CalEEMod operational-source emissions for the existing development are presented in Appendices 3.5 and 3.6.

PROPOSED PROJECT

As previously stated, CalEEMod utilizes summer and winter EMFAC2017 emission factors in order to derive vehicle emissions associated with Project operational activities, which vary by season. The estimated operational-source emissions are summarized on Tables 3-12. It should be noted that the existing development emissions were subtracted from the Project operational emissions to determine the net new emissions from the proposed Project. Detailed operation model outputs for the Project are presented in Appendices 3.3 through 3.4. As shown on Table 3-12, the Project’s daily regional emissions from on-going operations would not exceed any of the thresholds of significance.

TABLE 3-12: SUMMARY OF PEAK OPERATIONAL EMISSIONS

Source	Emissions (lbs/day)					
	VOC	NO _x	CO	SO _x	PM ₁₀	PM _{2.5}
Summer						
Area Source	49.28	3.69E-03	0.40	3.00E-05	1.44E-03	1.44E-03
Mobile Source (Passenger Cars)	9.44	8.59	142.42	0.41	43.99	11.80
Mobile Source (Trucks)	3.97	122.18	34.13	0.52	20.09	6.45
On-Site Equipment Source	0.23	2.11	2.31	3.06E-03	0.14	0.13
TRUs	1.03	8.79	11.44	0	0.21	0.19
Total Maximum Daily Emissions	63.96	141.67	190.71	0.94	64.44	18.58
<i>Existing Emissions</i>	<i>47.97</i>	<i>153.26</i>	<i>160.24</i>	<i>0.95</i>	<i>51.03</i>	<i>16.22</i>
Net Emissions (Project – Existing)^a	15.99	-11.59	30.47	-0.01	13.41	2.35
SCAQMD Regional Threshold	55	55	550	150	150	55
Threshold Exceeded?	NO	NO	NO	NO	NO	NO
Winter						
Area Source	49.28	3.69E-03	0.40	3.00E-05	1.44E-03	1.44E-03
Mobile Source (Passenger Cars)	8.85	9.11	120.18	0.38	43.99	11.80
Mobile Source (Trucks)	3.67	125.00	24.55	0.52	20.02	6.42
On-Site Equipment Source	0.23	2.11	2.31	3.06E-03	0.14	0.13
TRUs	1.03	8.79	11.44	0	0.21	0.19
Total Maximum Daily Emissions	63.07	145.01	158.89	0.90	64.36	18.55
<i>Existing Emissions</i>	<i>47.16</i>	<i>156.39</i>	<i>136.44</i>	<i>0.92</i>	<i>50.95</i>	<i>16.20</i>
Net Emissions (Project – Existing)^a	15.91	-11.38	22.45	-0.02	13.41	2.35
SCAQMD Regional Threshold	55	55	550	150	150	55
Threshold Exceeded?	NO	NO	NO	NO	NO	NO

Source: CalEEMod operational-source emissions are presented in Appendices 3.3 and 3.4.

^a The Project results in a net decrease in NO_x, CO, and SO_x emissions since it does not generate any energy source emissions as it would not be served by natural gas.

3.6 LOCALIZED SIGNIFICANCE

BACKGROUND ON LOCALIZED SIGNIFICANCE THRESHOLD (LST) DEVELOPMENT

The analysis makes use of methodology included in the SCAQMD *Final Localized Significance Threshold Methodology* (LST Methodology). The SCAQMD has established that impacts to air quality are significant if there is a potential to contribute or cause localized exceedances of the federal and/or state ambient air quality standards (NAAQS/CAAQS). Collectively, these are referred to as Localized Significance Thresholds (LSTs).

The SCAQMD established LSTs in response to the SCAQMD Governing Board's Environmental Justice Initiative I-4¹⁴. LSTs represent the maximum emissions from a project that would not cause or contribute to an exceedance of the most stringent applicable federal or state ambient air quality standard at the nearest residence or sensitive receptor. The SCAQMD states that lead agencies can use the LSTs as another indicator of significance in its air quality impact analyses.

LSTs were developed in response to environmental justice and health concerns raised by the public regarding exposure of individuals to criteria pollutants in local communities. To address the issue of localized significance, the SCAQMD adopted LSTs that show whether a project would cause or contribute to localized air quality impacts and thereby cause or contribute to potential localized adverse health effects. The analysis makes use of methodology included in the *LST Methodology* (39).

APPLICABILITY OF LSTs FOR THE PROJECT

For this Project, the appropriate SRA for the LST analysis is the SCAQMD I-10 Near Road (SRA 33). LSTs apply to CO, NO₂, PM₁₀, and PM_{2.5}. The SCAQMD produced look-up tables for projects less than or equal to 5 acres in size.

In order to determine the appropriate methodology for determining localized impacts that could occur as a result of Project-related construction, the following process is undertaken:

- CalEEMod is utilized to determine the maximum daily on-site emissions that would occur during construction activity.
- The SCAQMD's *Fact Sheet for Applying CalEEMod to Localized Significance Thresholds* and CalEEMod User's Guide *Appendix A: Calculation Details for CalEEMod* is used to determine the maximum site acreage that is actively disturbed based on the construction equipment fleet and equipment hours as estimated in CalEEMod (40) (36).
- If the total acreage disturbed is less than or equal to 5 acres per day, then the SCAQMD's screening look-up tables are utilized to determine if a Project has the potential to result in a significant impact. The look-up tables establish a maximum daily emissions threshold in lbs/day that can be compared to CalEEMod outputs.

¹⁴ The purpose of SCAQMD's Environmental Justice program is to ensure that everyone has the right to equal protection from air pollution and fair access to the decision-making process that works to improve the quality of air within their communities. Further, the SCAQMD defines Environmental Justice as "...equitable environmental policymaking and enforcement to protect the health of all residents, regardless of age, culture, ethnicity, gender, race, socioeconomic status, or geographic location, from the health effects of air pollution."

- For projects that exceed 5 acres, the 5-acre LST look-up tables can be used as a screening tool to determine which pollutants require additional detailed analysis. This approach is conservative as it assumes that all on-site emissions associated with the project would occur within a concentrated 5-acre area. This screening method would therefore over-predict potential localized impacts, because by assuming that on-site construction activities are occurring over a smaller area, the resulting concentrations of air pollutants are more highly concentrated once they reach the smaller site boundary than they would be for activities if they were spread out over a larger surface area. On a larger site, the same amount of air pollutants generated would disperse over a larger surface area and would result in a lower concentration once emissions reach the project-site boundary.
- The LST methodology presents mass emission rates for each SRA, project sizes of 1, 2, and 5 acres, and nearest receptor distances of 25, 50, 100, 200, and 500 meters. For project sizes between the values given, or with receptors at distances between the given receptors, the methodology uses linear interpolation to determine the thresholds.

EMISSIONS CONSIDERED

Based on SCAQMD’s *LST Methodology*, emissions for concern during construction activities are on-site NO_x, CO, PM_{2.5}, and PM₁₀. The *LST Methodology* clearly states that “off-site mobile emissions from the Project should not be included in the emissions compared to LSTs (41).” As such, for purposes of the construction LST analysis, only emissions included in the CalEEMod “on-site” emissions outputs were considered.

MAXIMUM DAILY DISTURBED-ACREAGE

As a conservative measure, it is assumed that a maximum of 10 acres per day can be actively disturbed during construction of the site. Total Acres Graded (TAG) is a function of the maximum acreage disturbed per day times the number of days of the subphase of construction. As such, the TAG field in CalEEMod has been revised to 680 acres for grading (10 acres per day x 68 days).¹⁵

RECEPTORS

As previously stated, LSTs represent the maximum emissions from a project that would not cause or contribute to an exceedance of the most stringent applicable NAAQS and CAAQS at the nearest residence or sensitive receptor. Receptor locations are off-site locations where individuals may be exposed to emissions from Project activities.

Some people are especially sensitive to air pollution and are given special consideration when evaluating air quality impacts from projects. These groups of people include children, the elderly and individuals with pre-existing respiratory or cardiovascular illness. Structures that house these persons or places where they gather are defined as “sensitive receptors. These structures typically include uses such as residences, hotels, and hospitals where an individual can remain for 24 hours. Consistent with the LST Methodology, the nearest land use where an individual could remain for 24 hours to the Project site (in this case the West Valley Detention Center) has

¹⁵ CalEEMod does not provide a “Total Acres Graded” field for Demolition, Building Construction, Paving, or Architectural Coating activities.

been used to determine construction and operational air quality impacts for emissions of PM₁₀ and PM_{2.5}, since PM₁₀ and PM_{2.5} thresholds are based on a 24 hour averaging time.

LSTs apply, even for non-sensitive land uses, consistent with LST methodology and SCAQMD guidance. Per the *LST Methodology*, commercial and industrial facilities are not included in the definition of sensitive receptor because employees and patrons do not typically remain onsite for a full 24 hours but are typically onsite for 8 hours or less. However, *LST Methodology* explicitly states that “LSTs based on shorter averaging periods, such as the NO₂ and CO LSTs, could also be applied to receptors such as industrial or commercial facilities since it is reasonable to assume that a worker at these sites could be present for periods of one to eight hours (41).” Therefore, any adjacent land use where an individual could remain for 1 or 8-hours, that is located at a closer distance to the Project site than the receptor used for PM₁₀ and PM_{2.5} analysis, must be considered to determine construction and operational LST air impacts for emissions of NO₂ and CO since these pollutants have an averaging time of 1 and 8-hours.

PROJECT-RELATED RECEPTORS



Receptors in the Project study area are described below and shown on Exhibit 3-B. Localized air quality impacts were evaluated at receptor land uses nearest the Project site. All distances are measured from the Project site boundary to the outdoor living areas (e.g., backyards) or at the building façade, whichever is closer to the Project site.

- R1: Location R1 represents the JKI Miracle Center | Christian Church at 12120 6th Street, approximately 1,658 feet northwest of the Project site. Receptor R1 is placed at the building façade.
- R2: Location R2 represents the West Valley Detention Center at 9500 Etiwanda Avenue, approximately 364 feet east of the Project site. Receptor R2 is placed at the building façade.
- R3: Location R3 represents the Hyatt Place Ontario at 4760 East Mills Circle, approximately 4,167 feet southwest of the Project site. R3 is placed at the building façade.
- R4: Location R4 represents the Courtyard by Marriott Ontario at 11525 Mission Vista Drive, approximately 5,321 feet west of the Project site. R4 is placed at the building façade.
- R5: Location R5 represents the Heritage Bag manufacturing facility on the immediately adjacent west of the Project site (approximately 120 feet) at 12320 4th Street.

The SCAQMD recommends that the nearest receptors be considered when determining the Project’s potential to cause an individual a cumulatively significant impact. The nearest land use where an individual could remain for 24 hours to the Project site has been used to determine localized construction and operational air quality impacts for emissions of PM₁₀ and PM_{2.5} (since PM₁₀ and PM_{2.5} thresholds are based on a 24 hour averaging time). The nearest receptor used for evaluation of localized impacts of PM₁₀ and PM_{2.5} is represented by location R2 which represents the West Valley Detention Center at 9500 Etiwanda Avenue, 364 feet/111 meters. As such, the 111-meter distance would be used for evaluation of localized PM₁₀ and PM_{2.5} emission impacts.

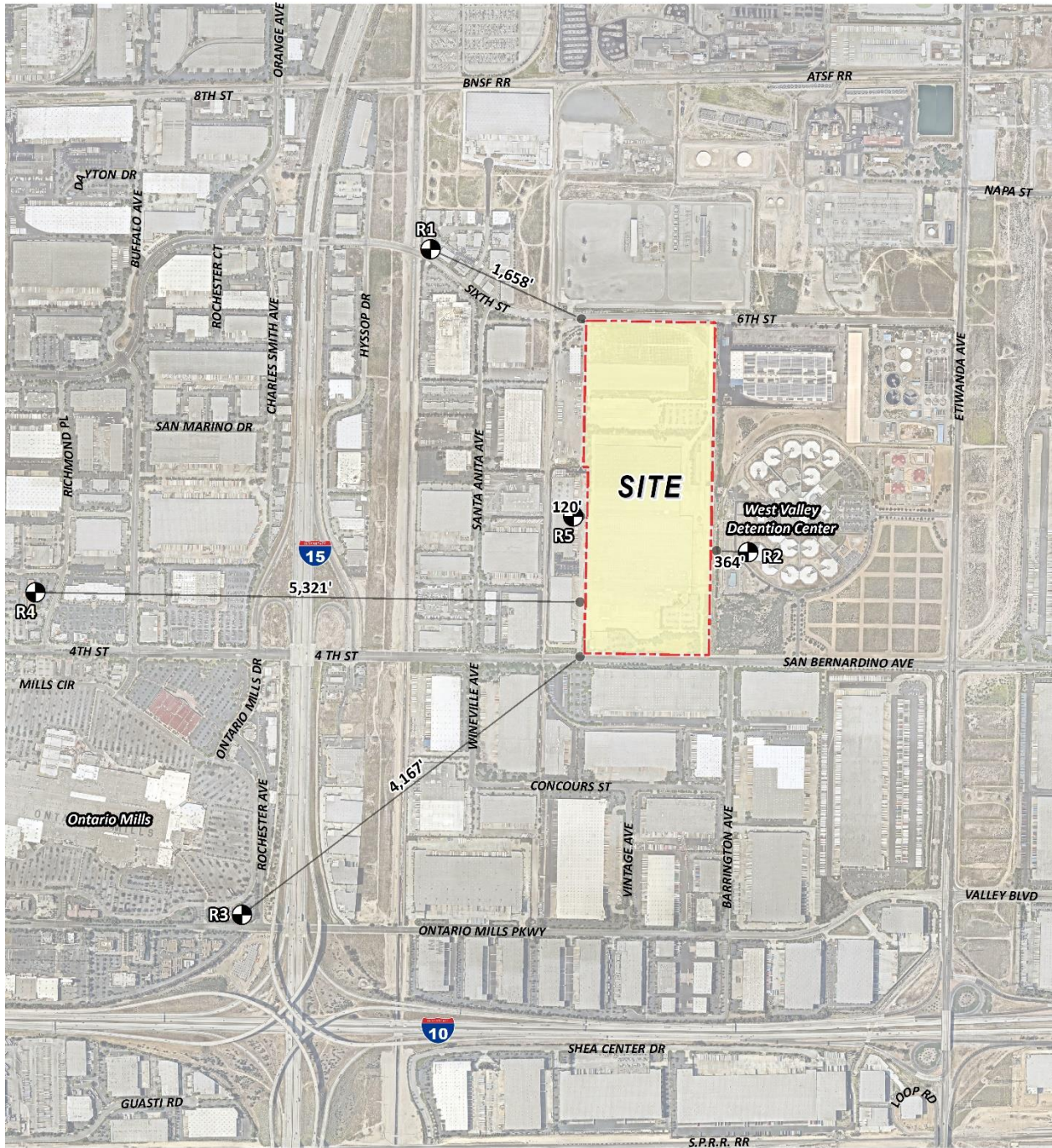
EXHIBIT 3-B: SENSITIVE RECEPTOR LOCATIONS



- LEGEND:**
-  Site Boundary
 -  Receptor Locations
 -  Distance from receptor to Project site boundary (in feet)

As previously stated, and consistent with *LST Methodology*, the nearest industrial/commercial use to the Project site is used to determine construction and operational LST air impacts for emissions of NO_x and CO as the averaging periods for these pollutants are shorter (8 hours or less) and it is reasonable to assumed that an individual could be present at these sites for periods of one to 8 hours. Thus, the nearest receptor used for evaluation of localized impacts of NO_x and CO is represented by location R5, the Heritage Bag manufacturing facility, located 120 feet/37 meters from the Project site. As such, the 37-meter distance would be used for evaluation of localized NO_x and CO emission impacts.

3.7 CONSTRUCTION-SOURCE EMISSIONS LST ANALYSIS

3.7.1 LOCALIZED THRESHOLDS FOR CONSTRUCTION ACTIVITY

Although the total acreage disturbed is more than 5 acres per day for construction activities, the *LST Methodology* provides look-up tables for sites with an area with daily disturbance of 5 acres or less. For projects that exceed 5 acres, the 5-acre LST look-up tables can be used as a screening tool to determine which pollutants require additional detailed analysis. This approach is conservative as it assumes that all on-site emissions associated with the project would occur within a concentrated 5-acre area. This screening method would therefore over-predict potential localized impacts, because by assuming that on-site construction activities are occurring over a smaller area, the resulting concentrations of air pollutants are more highly concentrated once they reach the smaller site boundary than they would be for activities if they were spread out over a larger surface area. On a larger site, the same amount of air pollutants generated would disperse over a larger surface area and would result in a lower concentration once emissions reach the project-site boundary. As such, LSTs for a 5-acre site during construction are used as a screening tool to determine if further detailed analysis is required. The thresholds used in for the construction-source LST analysis are presented below in Table 3-13.

TABLE 3-13: MAXIMUM DAILY LOCALIZED CONSTRUCTION EMISSIONS THRESHOLDS

Pollutant	Construction Localized Thresholds
NO _x	286 lbs/day
CO	2,570 lbs/day
PM ₁₀	87 lbs/day
PM _{2.5}	24 lbs/day

Source: Localized Thresholds presented in this table are based on the SCAQMD Final LST Methodology, July 2008

3.7.2 CONSTRUCTION-SOURCE LOCALIZED EMISSIONS

IMPACTS WITHOUT MITIGATION

Table 3-14 identifies the localized impacts at the nearest receptor location in the vicinity of the Project. As previously stated, the nearest receptor utilized to evaluate localized construction emissions of PM₁₀ and PM_{2.5} is the West Valley Detention Center at 9500 Etiwanda Avenue, 111 meters from the Project site. For evaluation of localized NO_x and CO impacts, the nearest

receptor is represented by the Heritage Bag manufacturing facility, located 37 meters from the Project site. For analytical purposes, overlapping emissions associated with peak demolition/crushing and grading activities are considered for purposes of LSTs since this scenario represents the maximum localized emissions that would occur. Any other construction phases of development that overlap would result in lesser emissions and consequently lesser impacts than what is disclosed herein. Without mitigation, localized construction emissions would not exceed the applicable SCAQMD LSTs for emissions of any criterial pollutant. Notwithstanding, implementation of MM AQ-1 would further reduce localized emissions identified in Table 3-14. Outputs from the model runs for unmitigated construction LSTs are provided in Appendix 3.1.

TABLE 3-14: LOCALIZED SIGNIFICANCE SUMMARY OF CONSTRUCTION – WITHOUT MITIGATION

On-Site Emissions	Emissions (lbs/day)			
	NO _x	CO	PM ₁₀	PM _{2.5}
Demolition/Crushing and Grading				
Maximum Daily Emissions	248.31	124.50	54.66	17.75
SCAQMD Localized Threshold	286	2,570	87	24
Threshold Exceeded?	NO	NO	NO	NO

Source: CalEEMod localized construction-source emissions are presented in Appendix 3.1.

3.8 OPERATIONAL-SOURCE EMISSIONS LST ANALYSIS

The Project is located on an approximately 83.2-net acre parcel. As noted previously, the LST methodology provides look-up tables for sites with an area with daily disturbance of 5 acres or less. For projects that exceed 5 acres, the 5-acre LST look-up tables can be used as a screening tool to determine whether pollutants require additional detailed analysis. This approach is conservative as it assumes that all on-site emissions associated with the project would occur within a concentrated 5-acre area. This screening method would therefore over-predict potential localized impacts, because by assuming that on-site operational activities are occurring over a smaller area, the resulting concentrations of air pollutants are more highly concentrated once they reach the smaller site boundary than they would be for activities if they were spread out over a larger surface area. On a larger site, the same amount of air pollutants generated would disperse over a larger surface area and would result in a lower concentration once emissions reach the project-site boundary. As such, LSTs for a 5-acre site during operations are used as a screening tool to determine if further detailed analysis is required.

The LST analysis generally includes on-site sources (area, energy, mobile, TRUs, and on-site cargo handling equipment are previously discussed in Section 3.5 of this report). However, it should be noted that the CalEEMod outputs do not separate on-site and off-site emissions from mobile sources. In an effort to establish a maximum potential impact scenario for analytic purposes, the emissions shown on Table 3-16 represent all on-site Project-related stationary (area) sources and Project-related mobile sources. The longest on-site distance is 1.50-mile for both trucks and passenger cars. Two separate model runs were utilized for cars and trucks in order to more

accurately model emissions resulting from passenger car and truck operations at a 1.50-mile trip length. Modeling based on these assumptions demonstrates that even within broad encompassing parameters, Project operational-source emissions would not exceed applicable LSTs.

3.8.1 LOCALIZED THRESHOLDS FOR OPERATIONAL ACTIVITY

As previously stated, LSTs for a 5-acre site during operations are used as a screening tool to determine if further detailed analysis is required. As such, the threshold values presented in Table 3-15, are from the look-up tables at 5 acres and a 111-meter distance for localized PM₁₀ and PM_{2.5} evaluation and a 37-meter receptor distance for localized NO_x and CO evaluation.

TABLE 3-15: MAXIMUM DAILY LOCALIZED OPERATIONAL EMISSIONS THRESHOLDS

Pollutant	Operational Localized Thresholds
NO _x	286 lbs/day
CO	2,570 lbs/day
PM ₁₀	22 lbs/day
PM _{2.5}	6 lbs/day

Source: Localized Thresholds presented in this table are based on the SCAQMD Final LST Methodology, July 2008

3.8.2 OPERATIONAL-SOURCE LOCALIZED EMISSIONS

IMPACTS WITHOUT MITIGATION

As shown on Table 3-16 net operational emissions would not exceed the LST thresholds for the nearest sensitive receptor. Therefore, the Project would have a less than significant localized impact during operational activity.

TABLE 3-16: LOCALIZED SIGNIFICANCE SUMMARY OF OPERATIONS – WITHOUT MITIGATION

Operational Activity	Emissions (lbs/day)			
	NO _x	CO	PM ₁₀	PM _{2.5}
Proposed Project Maximum Daily Emissions	24.15	47.23	5.10	1.65
<i>Existing Emissions</i>	42.13	54.59	6.27	3.22
Net Emissions (Project – Existing)	-17.98	-7.36	-1.17	1.58
SCAQMD Localized Threshold	286	2,570	22	6
Threshold Exceeded?	NO	NO	NO	NO

Source: CalEEMod localized operational-source emissions are presented in Appendices 3.2 and 3.3.

3.9 CO “HOT SPOT” ANALYSIS

As discussed below, the Project would not result in potentially adverse CO concentrations or “hot spots.” Further, detailed modeling of Project-specific CO “hot spots” is not needed to reach this

conclusion. An adverse CO concentration, known as a “hot spot”, would occur if an exceedance of the state one-hour standard of 20 ppm or the eight-hour standard of 9 ppm were to occur.

It has long been recognized that CO hotspots are caused by vehicular emissions, primarily when idling at congested intersections. In response, vehicle emissions standards have become increasingly stringent in the last twenty years. Currently, the allowable CO emissions standard in California is a maximum of 3.4 grams/mile for passenger cars (there are requirements for certain vehicles that are more stringent). With the turnover of older vehicles, introduction of cleaner fuels, and implementation of increasingly sophisticated and efficient emissions control technologies, CO concentration in the SCAB is now designated as attainment.

To establish a more accurate record of baseline CO concentrations affecting the SCAB, a CO “hot spot” analysis was conducted in 2003 for four busy intersections in Los Angeles at the peak morning and afternoon time periods. This “hot spot” analysis did not predict any violation of CO standards, as shown on Table 3-17.

TABLE 3-17: CO MODEL RESULTS

Intersection Location	CO Concentrations (ppm)		
	Morning 1-hour	Afternoon 1-hour	8-hour
Wilshire Boulevard/Veteran Avenue	4.6	3.5	3.7
Sunset Boulevard/Highland Avenue	4	4.5	3.5
La Cienega Boulevard/Century Boulevard	3.7	3.1	5.2
Long Beach Boulevard/Imperial Highway	3	3.1	8.4

Source: 2003 AQMP, Appendix V: Modeling and Attainment Demonstrations
 Notes: Federal 1-hour standard is 35 ppm and the deferral 8-hour standard is 9.0 ppm.

Based on the SCAQMD's *2003 Air Quality Management Plan (2003 AQMP)* and the *1992 Federal Attainment Plan for Carbon Monoxide (1992 CO Plan)*, peak CO concentrations in the SCAB were a result of unusual meteorological and topographical conditions and not a result of traffic volumes and congestion at a particular intersection. As evidence of this, for example, 9.3 ppm 8-hour CO concentration measured at the Long Beach Boulevard and Imperial Highway intersection (highest CO generating intersection within the “hot spot” analysis), only 0.7 ppm was attributable to the traffic volumes and congestion at this intersection; the remaining 8.6 ppm were due to the ambient air measurements at the time the *2003 AQMP* was prepared (42). In contrast, the ambient 8-hour CO concentration within the Project study area is estimated at 1.4 ppm—1.6 ppm. Therefore, even if the traffic volumes for the Project were double or even triple of the traffic volumes generated at the Long Beach Boulevard and Imperial Highway intersection, coupled with the on-going improvements in ambient air quality, the Project would not be capable of resulting in a CO “hot spot” at any study area intersections.

Similar considerations are also employed by other Air Districts when evaluating potential CO concentration impacts. More specifically, the Bay Area Air Quality Management District (BAAQMD) concludes that under existing and future vehicle emission rates, a given project would have to increase traffic volumes at a single intersection by more than 44,000 vehicles per hour

(vph)—or 24,000 vph where vertical and/or horizontal air does not mix—in order to generate a significant CO impact (43). Traffic volumes generating the CO concentrations for the “hot spot” analysis is shown on Table 3-18. The busiest intersection evaluated was that at Wilshire Boulevard and Veteran Avenue, which has a daily traffic volume of approximately 100,000 vph and AM/PM traffic volumes of 8,062 vph and 7,719 vph respectively (44). The 2003 AQMP estimated that the 1-hour concentration for this intersection was 4.6 ppm; this indicates that, should the daily traffic volume increase four times to 400,000 vehicles per day, CO concentrations (4.6 ppm x 4= 18.4 ppm) would still not likely exceed the most stringent 1-hour CO standard (20.0 ppm)¹⁶.

TABLE 3-18: TRAFFIC VOLUMES

Intersection Location	Peak Traffic Volumes (vph)				
	Eastbound (AM/PM)	Westbound (AM/PM)	Southbound (AM/PM)	Northbound (AM/PM)	Total (AM/PM)
Wilshire Boulevard/Veteran Avenue	4,954/2,069	1,830/3,317	721/1,400	560/933	8,062/7,719
Sunset Boulevard/Highland Avenue	1,417/1,764	1,342/1,540	2,304/1,832	1,551/2,238	6,614/5,374
La Cienega Boulevard/Century Boulevard	2,540/2,243	1,890/2,728	1,384/2,029	821/1,674	6,634/8,674
Long Beach Boulevard/Imperial Highway	1,217/2,020	1,760/1,400	479/944	756/1,150	4,212/5,514

Source: 2003 AQMP

As summarized on Table 3-19 below, the intersection of I-15 Southbound Ramps and Foothill Boulevard would have the highest AM traffic volume of 5,545 vph while the intersection of Milliken Avenue and 4th Avenue would have the highest PM traffic volumes of 8,230 vph. As such, Total traffic volume at the intersections considered are less than the traffic volumes identified in the 2003 AQMP. As such, the Project considered herein along with background and cumulative development would not produce the volume of traffic required to generate a CO “hot spot” either in the context of the 2003 Los Angeles hot spot study or based on representative BAAQMD CO threshold considerations. Therefore, CO “hot spots” are not an environmental impact of concern for the Project. Localized air quality impacts related to mobile-source emissions would therefore be less than significant.

TABLE 3-19: 2022 WITH PROJECT (WITHOUT 6TH STREET EXTENSION) PEAK HOUR TRAFFIC VOLUMES

Intersection Location	Peak Traffic Volumes (vph)				
	Northbound (AM/PM)	Southbound (AM/PM)	Eastbound (AM/PM)	Westbound (AM/PM)	Total (AM/PM)
Milliken Av. & Foothill Bl.	530/2,443	1,519/819	908/2,471	1,805/1,276	4,762/7,008
Milliken Av. & 4th Av.	1,321/2,350	1,304/1,901	568/2,103	2,039/1,875	5,232/8,230
I-15 SB Ramps & Foothill Bl.	0/0	940/1,004	1,780/3,448	2,825/2,032	5,545/6,483
I-15 NB Ramps & Foothill Bl.	1,535/1,342	0/0	844/2,634	2,095/1,961	4,474/5,937

Source: Bridge Point Rancho Cucamonga High-Cube Fulfillment Center Traffic Memo (Urban Crossroads, Inc., 2021).

¹⁶ Based on the ratio of the CO standard (20.0 ppm) and the modeled value (4.6 ppm)

As summarized on Table 3-20 below, the intersection of I-15 Southbound Ramps and Foothill Boulevard would have the highest AM traffic volume of 5,545 vph while the intersection of Milliken Avenue and 4th Avenue would have the highest PM traffic volumes of 8,230 vph. As such, Total traffic volume at the intersections considered are less than the traffic volumes identified in the 2003 AQMP. As such, the Project considered herein along with background and cumulative development would not produce the volume of traffic required to generate a CO “hot spot” either in the context of the 2003 Los Angeles hot spot study or based on representative BAAQMD CO threshold considerations. Therefore, CO “hot spots” are not an environmental impact of concern for the Project. Localized air quality impacts related to mobile-source emissions would therefore be less than significant.

TABLE 3-20: 2022 WITH PROJECT (WITH 6TH STREET EXTENSION) PEAK HOUR TRAFFIC VOLUMES

Intersection Location	Peak Traffic Volumes (vph)				
	Northbound (AM/PM)	Southbound (AM/PM)	Eastbound (AM/PM)	Westbound (AM/PM)	Total (AM/PM)
Milliken Av. & Foothill Bl.	530/2,443	1,519/819	908/2,471	1,805/1,276	4,762/7,008
Milliken Av. & 6th Av.	1,285/2,268	1,395/1,427	494/1,760	794/1,064	3,968/6,519
Milliken Av. & 4th Av.	1,321/2,350	1,304/1,901	568/2,103	2,039/1,875	5,232/8,230
I-15 SB Ramps & Foothill Bl.	0/0	940/1,004	1,780/3,448	2,825/2,032	5,545/6,483

Source: Bridge Point Rancho Cucamonga High-Cube Fulfillment Center Traffic Memo (Urban Crossroads, Inc., 2021).

3.10 AQMP

The Project site is located within the SCAB, which is characterized by relatively poor air quality. The SCAQMD has jurisdiction over an approximately 10,743 square-mile area consisting of the four-county Basin and the Los Angeles County and Riverside County portions of what use to be referred to as the Southeast Desert Air Basin. In these areas, the SCAQMD is principally responsible for air pollution control, and works directly with the SCAG, county transportation commissions, local governments, as well as state and federal agencies to reduce emissions from stationary, mobile, and indirect sources to meet state and federal ambient air quality standards.

Currently, these state and federal air quality standards are exceeded in most parts of the SCAB. In response, the SCAQMD has adopted a series of AQMPs to meet the state and federal ambient air quality standards. AQMPs are updated regularly in order to more effectively reduce emissions, accommodate growth, and to minimize any negative fiscal impacts of air pollution control on the economy.

In March 2017, the SCAQMD released the *Final 2016 AQMP (2016 AQMP)*. The 2016 AQMP continues to evaluate current integrated strategies and control measures to meet the NAAQS and explore new and innovative methods to reach its goals. Some of these approaches include utilizing incentive programs, recognizing existing co-benefit programs from other sectors, and developing a strategy with fair-share reductions at the federal, state, and local levels (45). Similar to the 2012 AQMP, the 2016 AQMP incorporates scientific and technological information and planning assumptions, including the 2016-2040 *Regional Transportation Plan/Sustainable Communities Strategy (2016-2040 RTP/SCS)*, a planning document that supports the integration

of land use and transportation to help the region meet the federal CAA requirements (18). The Project's consistency with the AQMP would be determined using the 2016 AQMP as discussed below.

Criteria for determining consistency with the AQMP are defined in Chapter 12, Section 12.2 and Section 12.3 of the 1993 CEQA Handbook (46). These indicators are discussed below:

3.10.1 CONSISTENCY CRITERION NO. 1

The proposed Project will not result in an increase in the frequency or severity of existing air quality violations or cause or contribute to new violations or delay the timely attainment of air quality standards or the interim emissions reductions specified in the AQMP.

The violations that Consistency Criterion No. 1 refers to are the CAAQS and NAAQS. CAAQS and NAAQS violations would occur if regional or localized significance thresholds were exceeded.

Construction Impacts – Consistency Criterion 1

Consistency Criterion No. 1 refers to violations of the CAAQS and NAAQS. CAAQS and NAAQS violations would occur if LSTs or regional significance thresholds were exceeded. As evaluated, the Project's regional and localized construction-source emissions would not exceed applicable regional significance threshold and LST thresholds after implementation of MM AQ-1. As such, a less than significant would result.

Operational Impacts – Consistency Criterion 1

As evaluated, and when taking into consideration existing emissions, the Project's net operational emissions would not exceed the applicable regional significance thresholds and LST thresholds for operational activity. Therefore, the Project would not conflict with the AQMP according to this criterion.

On the basis of the preceding discussion, the Project is determined to be consistent with the first criterion.

3.10.2 CONSISTENCY CRITERION NO. 2

The Project will not exceed the assumptions in the AQMP based on the years of Project build-out phase.

The 2016 AQMP demonstrates that the applicable ambient air quality standards can be achieved within the timeframes required under federal law. Growth projections from local general plans adopted by cities in the district are provided to the SCAG, which develops regional growth forecasts, which are then used to develop future air quality forecasts for the AQMP. Development consistent with the growth projections in City of Rancho Cucamonga General Plan is considered to be consistent with the AQMP.

Construction Impacts – Consistency Criterion 2

Peak day emissions generated by construction activities are largely independent of land use assignments, but rather are a function of development scope and maximum area of disturbance.

Irrespective of the site's land use designation, development of the site to its maximum potential would likely occur, with disturbance of the entire site occurring during construction activities. As such, when considering that no emissions thresholds would be exceeded, a less than significant impact would result.

Operational Impacts – Consistency Criterion 2

The City of Rancho Cucamonga is currently in the processes of updating the General Plan. Based on the current General Plan, the Project site is designated for General Industrial and Heavy Industrial uses. The General Industrial designation permits a wide range of industrial activities that include manufacturing, assembling, fabrication, wholesale supply, heavy commercial, green technology, and office uses. Where adjacent to residential uses, properties designated General Industrial should be designed for office uses, or site planning should incorporate buffering techniques to minimize noise and traffic impacts associated with industrial activity. The Heavy Industrial designation permits heavy manufacturing, compounding, processing or fabrication, warehousing, storage, freight handling, and truck services and terminals, as well as supportive service commercial uses. Heavy Industrial areas are located to take advantage of rail lines and arterial roadway access, and to minimize impacts on surrounding land uses (47).

As previously stated, the Project is proposed to consist of 1,957,500 sf of High-Cube Fulfillment Center (Non-Sort) Warehouse (90% of the total square footage of Building 1 and Building 2) and 217,500 sf of High-Cube Cold Storage Warehouse (10% of the total square footage of Building 1 and Building 2). As such, even though the Project involves a General Plan amendment and zone change to change the land use designation of the northern portion of the site from Heavy Industrial to General Industrial for consistency across the site, the Project's proposed warehouses are consistent with the types of uses anticipated by the General Industrial and Heavy Industrial land use designation and zoning and the growth assumptions anticipated in City's General Plan.

On the basis of the preceding discussion, the Project is determined to be consistent with the second criterion.

AQMP CONSISTENCY CONCLUSION

The Project would not have the potential to result in or cause NAAQS or CAAQS violations. Additionally, Project construction and operational-source emissions would not exceed the regional or localized significance thresholds with mitigation. The Project is therefore considered to be consistent with the AQMP.

3.11 POTENTIAL IMPACTS TO SENSITIVE RECEPTORS

The potential impact of Project-generated air pollutant emissions at sensitive receptors has also been considered. Results of the LST analysis indicate that the Project would not exceed the SCAQMD localized significance thresholds during construction. Therefore, sensitive receptors would not be exposed to substantial pollutant concentrations during Project construction.

Additionally, the Project would not exceed the SCAQMD localized significance thresholds during operational activity. Further Project traffic would not create or result in a CO "hotspot."

Therefore, sensitive receptors would not be exposed to substantial pollutant concentrations as the result of Project operations.

3.11.1 FRIANT RANCH CASE

In December 2018, in the case of *Sierra Club v. County of Fresno* (2018) 6 Cal.5th 502, the California Supreme Court held that an Environmental Impact Report's (EIR) air quality analysis must meaningfully connect the identified air quality impacts to the human health consequences of those impacts, or meaningfully explain why that analysis cannot be provided.

As discussed in briefs filed in the Friant Ranch case, correlating a project's criteria air pollutant emissions to specific health impacts is challenging. Health effects caused by criteria pollutant emissions are dependent on a variety of interrelated variables. In particular, ozone precursors (VOCs and NO_x) affect air quality on a regional scale. The SCAQMD, which has among the most sophisticated air quality modeling and health impact evaluation capability of any of the air districts in the State, and thus it is uniquely situated to express an opinion on how lead agencies should correlate air quality impacts with specific health outcomes noted that it may be "difficult to quantify health impacts for criteria pollutants." (48).

As noted in the *Brief*, the San Joaquin Valley Unified Air Pollution Control District (SJVUAPCD) ties the difficulty of correlating the emission of criteria pollutants to health impacts to how ozone and particulate matter are formed, stating that "[b]ecause of the complexity of ozone formation, a specific tonnage amount of NO_x or VOCs emitted in a particular area does not equate to a particular concentration of ozone in that area." (49). Similarly, the tonnage of PM "emitted does not always equate to the local PM concentration because it can be transported long distances by wind," and "[s]econdary PM, like ozone, is formed via complex chemical reactions in the atmosphere between precursor chemicals such as sulfur dioxides (SO_x) and NO_x," meaning that "the tonnage of PM-forming precursor emissions in an area does not necessarily result in an equivalent concentration of secondary PM in that area." (49). The disconnect between the amount of precursor pollutants and the concentration of ozone or PM formed makes it difficult to determine potential health impacts, which are related to the concentration of ozone and PM experienced by the receptor rather than levels of NO_x, SO_x, and VOCs produced by a source.

Health effects related to ozone are therefore the product of emissions generated by numerous sources throughout a region. SCAQMD's *Brief of Amicus Curiae* (*Brief*, see Appendix 3.11) goes on to state that "it takes a large amount of additional precursor emissions (NO_x and VOCs) to cause a modeled increase in ambient ozone levels over an entire region,". The SCAQMD states that based on their own modeling in the SCAQMD's 2012 AQMP, a reduction of "NO_x by 432 tons per day (157,680 tons/year) and reducing VOC by 187 tons per day (68,255 tons/year) would reduce ozone levels at the SCAQMD's monitor site with the highest levels by only 9 parts per billion." As such, the SCAQMD concludes that it is not currently possible "to accurately quantify ozone-related health impacts caused by NO_x or VOC emissions from relatively small projects." (50).

Most local agencies, including the City of Rancho Cucamonga, lack the data to do their own assessment of potential health impacts from criteria air pollutant emissions, as would be required

to establish customized, locally-specific thresholds of significance based on potential health impacts from an individual development project. The use of national or “generic” data to fill the gap of missing local data would not yield accurate results because such data does not capture local air patterns, local background conditions, or local population characteristics, all of which play a role in how a population experiences air pollution. Because it is impracticable to accurately isolate the exact cause of a human disease (for example, the role a particular air pollutant plays compared to the role of other allergens and genetics in cause asthma), existing scientific tools cannot accurately estimate health impacts of the Project’s air emissions without undue speculation. Instead, readers are directed to the Project’s air quality impact analysis above, which provides extensive information concerning the quantifiable and non-quantifiable health risks related to the Project’s construction and long-term operation.

Notwithstanding, this AQIA does evaluate the proposed project’s localized impact to air quality for emissions of CO, NO_x, PM₁₀, and PM_{2.5} by comparing the proposed project’s on-site emissions to the SCAQMD’s applicable LST thresholds. The LST analysis above determined that the project would not result in emissions exceeding SCAQMD’s LSTs. Therefore, the proposed Project would not be expected to exceed the most stringent applicable federal or state ambient air quality standards for emissions of CO, NO_x, PM₁₀, and PM_{2.5}.

As the Project’s emissions would comply with federal, state, and local air quality standards, the proposed Project’s emissions are not sufficiently high enough to use a regional modeling program to correlate health effects on a basin-wide level and would not provide a reliable indicator of health effects if modeled.

3.12 ODORS

The potential for the Project to generate objectionable odors has also been considered. Land uses generally associated with odor complaints include:

- Agricultural uses (livestock and farming)
- Wastewater treatment plants
- Food processing plants
- Chemical plants
- Composting operations
- Refineries
- Landfills
- Dairies
- Fiberglass molding facilities

The Project does not contain land uses typically associated with emitting objectionable odors. Potential odor sources associated with the proposed Project may result from construction equipment exhaust and the application of asphalt and architectural coatings during construction activities and the temporary storage of typical solid waste (refuse) associated with the proposed Project’s (long-term operational) uses. Standard construction requirements would minimize

odor impacts from construction. The construction odor emissions would be temporary, short-term, and intermittent in nature and would cease upon completion of the respective phase of construction and is thus considered less than significant. It is expected that Project-generated refuse would be stored in covered containers and removed at regular intervals in compliance with the City's solid waste regulations. The proposed Project would also be required to comply with SCAQMD Rule 402 to prevent occurrences of public nuisances. Therefore, odors associated with the proposed Project construction and operations would be less than significant and no mitigation is required (51).

3.13 CUMULATIVE IMPACTS

As previously shown in Table 2-3, the CAAQS designate the Project site as nonattainment for O₃, PM₁₀, and PM_{2.5} while the NAAQS designates the Project site as nonattainment for O₃ and PM_{2.5}.

The SCAQMD has published a report on how to address cumulative impacts from air pollution: *White Paper on Potential Control Strategies to Address Cumulative Impacts from Air Pollution* (52). In this report the SCAQMD clearly states (Page D-3):

"...the SCAQMD uses the same significance thresholds for project specific and cumulative impacts for all environmental topics analyzed in an Environmental Assessment or Environmental Impact Report (EIR). The only case where the significance thresholds for project specific and cumulative impacts differ is the Hazard Index (HI) significance threshold for TAC emissions. The project specific (project increment) significance threshold is HI > 1.0 while the cumulative (facility-wide) is HI > 3.0. It should be noted that the HI is only one of three TAC emission significance thresholds considered (when applicable) in a CEQA analysis. The other two are the maximum individual cancer risk (MICR) and the cancer burden, both of which use the same significance thresholds (MICR of 10 in 1 million and cancer burden of 0.5) for project specific and cumulative impacts.

Projects that exceed the project-specific significance thresholds are considered by the SCAQMD to be cumulatively considerable. This is the reason project-specific and cumulative significance thresholds are the same. Conversely, projects that do not exceed the project-specific thresholds are generally not considered to be cumulatively significant."

Therefore, this analysis assumes that individual projects that do not generate operational or construction emissions that exceed the SCAQMD's recommended daily thresholds for project-specific impacts would also not cause a cumulatively considerable increase in emissions for those pollutants for which the Basin is in nonattainment, and, therefore, would not be considered to have a significant, adverse air quality impact. Alternatively, individual project-related construction and operational emissions that exceed SCAQMD thresholds for project-specific impacts would be considered cumulatively considerable.

CONSTRUCTION IMPACTS

The Project-specific evaluation of emissions presented in the preceding analysis demonstrates that Project construction-source air pollutant emissions would not result in exceedances of regional thresholds after implementation of MM AQ-1. Therefore, Project construction-source emissions would be considered less than significant on a project-specific and cumulative basis.

OPERATIONAL IMPACTS

The Project-specific evaluation of emissions presented in the preceding analysis demonstrates that Project operational-source air pollutant emissions would not result in exceedances of regional thresholds. As such, the net emissions would not result in any exceedances of regional thresholds. Therefore, Project operational-source emissions would be considered less than significant on a project-specific and cumulative basis.

This page intentionally left blank

4 REFERENCES

1. **State of California.** *2019 CEQA California Environmental Quality Act.* 2019.
2. **South Coast Air Quality Management District.** RULE 403. FUGITIVE DUST. [Online] <https://www.aqmd.gov/docs/default-source/rule-book/rule-iv/rule-403.pdf?sfvrsn=4>.
3. —. RULE 1113. Architectural Coatings. [Online] <http://www.aqmd.gov/docs/default-source/rule-book/reg-xi/r1113.pdf>.
4. —. Southern California Air Basins. [Online] <https://www.arb.ca.gov/msprog/onroad/porttruck/maps/scabc7map.pdf>.
5. —. *Guidance Document for Addressing Air Quality Issues in General Plans and Local Planning.* 2005.
6. **St. Croix Sensory, Inc.** *The "Gray Line" Between Odor Nuisance and Health Effects.* 2000.
7. **California Air Resources Board.** Ambient Air Quality Standards (AAQS). [Online] 2016. <http://www.arb.ca.gov/research/aaqs/aaqs2.pdf>.
8. **United State Environmental Protection Agency.** Frequent Questions about General Conformity . *EPA.* [Online] <https://www.epa.gov/general-conformity/frequent-questions-about-general-conformity#8>.
9. **South Coast Air Quality Management District.** Annual Air Quality Monitoring Network Plan. [Online] July 2018. <http://www.aqmd.gov/docs/default-source/clean-air-plans/air-quality-monitoring-network-plan/annual-air-quality-monitoring-network-plan-v2.pdf?sfvrsn=2>.
10. **Air Resources Board.** State and National Ambient Air Quality Standards. [Online] https://www.arb.ca.gov/regact/2019/stateareadesignations/appc.pdf?_ga=2.169398369.1537615702.1554741141-1192937971.1505156621.
11. **South Coast Air Quality Management District.** Map of Monitoring Areas. [Online] <http://www.aqmd.gov/docs/default-source/default-document-library/map-of-monitoring-areas.pdf>.
12. **District, South Coast Air Quality Management.** Air Quality Data Tables. [Online] <https://www.aqmd.gov/home/air-quality/air-quality-data-studies/historical-data-by-year>.
13. **Environmental Protection Agency.** National Ambient Air Quality Standards (NAAQS). [Online] 1990. <https://www.epa.gov/environmental-topics/air-topics>.
14. —. Air Pollution and the Clean Air Act. [Online] <http://www.epa.gov/air/caa/>.
15. **United States Environmental Protection Agency.** 1990 Clean Air Act Amendment Summary: Title I. [Online] <https://www.epa.gov/clean-air-act-overview/1990-clean-air-act-amendment-summary-title-i>.
16. —. 1990 Clean Air Act Amendment Summary: Title II. [Online] <https://www.epa.gov/clean-air-act-overview/1990-clean-air-act-amendment-summary-title-ii>.
17. **Air Resources Board.** California Ambient Air Quality Standards (CAAQS). [Online] 2009. [Cited: April 16, 2018.] <http://www.arb.ca.gov/research/aaqs/caaqs/caaqs.htm>.
18. **Southern California Association of Governments.** 2016-2040 Regional Transportation Plan/Sustainable Communities Strategy. [Online] April 2016. <http://scagrtpscs.net/Documents/2016/final/f2016RTPSCS.pdf>.
19. **South Coast Air Quality Management District.** *Air Quality Management Plan.* 2012.
20. **California Air Resources Board.** *The California Almanac of Emissions and Air Quality.* 2013.

21. **South Coast AQMD.** South Coast Air Basin Ozone Trend. [Online] <https://www.aqmd.gov/home/air-quality/historical-air-quality-data/historic-ozone-air-quality-trends>.
22. **California Air Resources Board.** iADAM: Air Quality Data Statistics. *California Air Resources Board*. [Online] <https://arb.ca.gov/adam/topfour/topfour1.php>.
23. **Environmental Protection Agency.** Approval and Promulgation of Implementation Plans; California; South Coast Serious Area Plan for the 2006 PM2.5. [Online] 2019. <https://www.federalregister.gov/documents/2019/02/12/2019-01922/approval-and-promulgation-of-implementation-plans-california-south-coast-serious-area-plan-for-the>.
24. **South Coast Air Quality Management District.** Final 2016 Air Quality Management Plan. *South Coast Air Quality Management District*. [Online] March 2017. <http://www.aqmd.gov/docs/default-source/clean-air-plans/air-quality-management-plans/2016-air-quality-management-plan/final-2016-aqmp/final2016aqmp.pdf>.
25. **South coast Air Quality Management District.** *CEQA Air Quality Handbook (1993)*. 1993.
26. **California Environmental Protection Agency Air Resources Board.** Nitrogen Dioxide- Overview. [Online] <http://www.arb.ca.gov/research/aaqs/caaqs/no2-1/no2-1.htm>.
27. **Ralph Propper, Patrick Wong, Son Bui, Jeff Austin, William Vance, Alvaro Alvarado, Bart Croes, and Dongmin Luo.** Ambient and Emission Trends of Toxic Air Contaminants in California. *American Chemical Society: Environmental Science & Technology*. 2015.
28. **Air Resources Board.** ARB's Drayage Truck Regulatory Activities. [Online] <http://www.arb.ca.gov/msprog/onroad/porttruck/porttruck.htm>.
29. —. Truck and Bus Regulation. *On-Road Heavy-Duty Diesel Vehicles (In-Use) Regulation*. [Online] <http://www.arb.ca.gov/msprog/onrdiesel/onrdiesel.htm>.
30. **The Port of Los Angeles.** Clean Truck Program. [Online] http://www.portoflosangeles.org/ctp/idx_ctp.asp.
31. **South Coast Air Quality Management District.** *The Multiple Air Toxics Exposure Study IV*. 2015.
32. —. Transfer Funds, Appropriate Funding, Execute Purchase Orders, Execute Contract and Authorize Release of RFQs for the Fifth Multiple Air Toxics Exposure Study. *South Coast Air Quality Management District*. [Online] 2017. <http://www.aqmd.gov/docs/default-source/Agendas/Governing-Board/2017/2017-jul7-009.pdf?sfvrsn=7>.
33. **South Coast Air Quality Management District (SCAQMD).** SCAQMD Air Quality Significance Thresholds. [Online] <http://www.aqmd.gov/docs/default-source/ceqa/handbook/scaqmd-air-quality-significance-thresholds.pdf?sfvrsn=2>.
34. **California Air Pollution Control Officers Association (CAPCOA).** California Emissions Estimator Model (CalEEMod). [Online] September 2016. www.caleemod.com.
35. **California Department of Transportation.** EMFAC Software. [Online] <http://www.dot.ca.gov/hq/env/air/pages/emfac.htm>.
36. **California Air Pollution Control Officers Association (CAPCOA).** Appendix A: Calculation Details for CalEEMod. *CalEEMod*. [Online] October 2017. http://www.aqmd.gov/docs/default-source/caleemod/02_appendix-a2016-3-2.pdf?sfvrsn=6.
37. **The California Energy Commission.** 2019 Building Energy Efficiency Standards . *California Energy Commission*. [Online] 2018. https://www.energy.ca.gov/title24/2019standards/documents/2018_Title_24_2019_Building_Standards_FAQ.pdf.

38. **Urban Crossroads, Inc.** *Bridge Point Rancho Cucamonga High-Cube Fulfillment Center Traffic Memo*. 2021.
39. **Lake Environmental.** US EPA Models. *Lake Environmental*. [Online] http://www.weblakes.com/download/us_epa.html.
40. **South Coast Air Quality Management District.** Fact Sheet for Applying CalEEMod to Localized Significance Thresholds. [Online] <http://www.aqmd.gov/docs/default-source/ceqa/handbook/localized-significance-thresholds/caleemod-guidance.pdf>.
41. —. *Localized Significance Thresholds Methodology*. s.l. : South Coast Air Quality Management District, 2008.
42. —. 2003 Air Quality Management Plan. [Online] 2003. <https://www.aqmd.gov/home/air-quality/clean-air-plans/air-quality-mgt-plan/2003-aqmp>.
43. **Bay Area Air Quality Management District.** [Online] <http://www.baaqmd.gov/>.
44. **South Coast Air Quality Management District.** 2003 Air Quality Management Plan. [Online] 2003. <https://www.aqmd.gov/home/air-quality/clean-air-plans/air-quality-mgt-plan/2003-aqmp>.
45. —. Final 2016 Air Quality Management Plan (AQMP). [Online] March 2017. <http://www.aqmd.gov/docs/default-source/clean-air-plans/air-quality-management-plans/2016-air-quality-management-plan/final-2016-aqmp/final2016aqmp.pdf?sfvrsn=11>.
46. **South coast Air Quality Management District.** *CEQA Air Quality Handbook (1993)*. 1993.
47. **City of Rancho Cucamonga.** *Rancho Cucamonga General Plan*. 2010.
48. **South Coast Air Quality Management District.** Sierra Club, Revive the San Joaquin and League of Women Voters of Fresno, Plaintiffs and Appellants, v. County of Fresno, Defendant and Respondent and, Friant Ranch L.P. Real Party in Interest and Respondent. [Online] 2015. <https://www.courts.ca.gov/documents/9-s219783-ac-south-coast-air-quality-mgt-dist-041315.pdf>.
49. **San Joaquin Valley Unified Air Pollution Control District.** Application for Leave to File Amicus Curiae Brief of San Joaquin Valley Unified Air Pollutant Control District in Support of Defendant and Respondent, County of Fresno and Real Party in Interest and Respondent, Friant Ranch, L.P. [Online] 2015. <https://www.courts.ca.gov/documents/7-s219783-ac-san-joaquin-valley-unified-air-pollution-control-dist-041315.pdf>.
50. **South Coast Air Quality Management District.** *Final 2012 Air Quality Management Plan*. 2015.
51. —. RULE 402 NUISANCE. [Online] <http://www.aqmd.gov/docs/default-source/rule-book/rule-iv/rule-402.pdf>.
52. **Goss, Tracy A and Kroeger, Amy.** White Paper on Potential Control Strategies to Address Cumulative Impacts from Air Pollution. [Online] South Coast Air Quality Management District, 2003. http://www.aqmd.gov/rules/ciwg/final_white_paper.pdf.

This page intentionally left blank

5 CERTIFICATIONS

The contents of this air study report represent an accurate depiction of the environmental impacts associated with the proposed Bridge Point Rancho Cucamonga. The information contained in this air quality impact assessment report is based on the best available data at the time of preparation. If you have any questions, please contact me directly at hqureshi@urbanxroads.com.

Haseeb Qureshi
Associate Principal
URBAN CROSSROADS, INC.
hqureshi@urbanxroads.com

EDUCATION

Master of Science in Environmental Studies
California State University, Fullerton • May 2010

Bachelor of Arts in Environmental Analysis and Design
University of California, Irvine • June 2006

PROFESSIONAL AFFILIATIONS

AEP – Association of Environmental Planners
AWMA – Air and Waste Management Association
ASTM – American Society for Testing and Materials

PROFESSIONAL CERTIFICATIONS

Planned Communities and Urban Infill – Urban Land Institute • June 2011
Indoor Air Quality and Industrial Hygiene – EMSL Analytical • April 2008
Principles of Ambient Air Monitoring – CARB • August 2007
AB2588 Regulatory Standards – Trinity Consultants • November 2006
Air Dispersion Modeling – Lakes Environmental • June 2006

This page intentionally left blank

APPENDIX 2.1:
STATE/FEDERAL ATTAINMENT STATUS OF CRITERIA POLLUTANTS

This page intentionally left blank

APPENDIX C

***MAPS AND TABLES OF AREA DESIGNATIONS FOR
STATE AND NATIONAL AMBIENT AIR QUALITY STANDARDS***

[This page intentionally left blank]

APPENDIX C

MAPS AND TABLES OF AREA DESIGNATIONS FOR STATE AND NATIONAL AMBIENT AIR QUALITY STANDARDS

This attachment fulfills the requirement of Health and Safety Code section 40718 for CARB to publish maps that identify areas where one or more violations of any State ambient air quality standard (State standard) or national ambient air quality standard (national standard) have been measured. The national standards are those promulgated under section 109 of the federal Clean Air Act (42 U.S.C. 7409).

This attachment is divided into three parts. The first part comprises a table showing the levels, averaging times, and measurement methods for each of the State and national standards. This is followed by a section containing maps and tables showing the area designations for each pollutant for which there is a State standard in the California Code of Regulations, title 17, section 70200. The last section contains maps and tables showing the most current area designations for the national standards.

Ambient Air Quality Standards

(Updated 5/4/16)

Pollutant	Averaging Time	California Standards ¹		National Standards ²		
		Concentration ³	Method ⁴	Primary ^{3,5}	Secondary ^{3,6}	Method ⁷
Ozone (O ₃) ⁸	1 Hour	0.09 ppm (180 µg/m ³)	Ultraviolet Photometry	—	Same as Primary Standard	Ultraviolet Photometry
	8 Hour	0.070 ppm (137 µg/m ³)		0.070 ppm (137 µg/m ³)		
Respirable Particulate Matter (PM ₁₀) ⁹	24 Hour	50 µg/m ³	Gravimetric or Beta Attenuation	150 µg/m ³	Same as Primary Standard	Inertial Separation and Gravimetric Analysis
	Annual Arithmetic Mean	20 µg/m ³		—		
Fine Particulate Matter (PM _{2.5}) ⁹	24 Hour	—	—	35 µg/m ³	Same as Primary Standard	Inertial Separation and Gravimetric Analysis
	Annual Arithmetic Mean	12 µg/m ³	Gravimetric or Beta Attenuation	12.0 µg/m ³	15 µg/m ³	
Carbon Monoxide (CO)	1 Hour	20 ppm (23 mg/m ³)	Non-Dispersive Infrared Photometry (NDIR)	35 ppm (40 mg/m ³)	—	Non-Dispersive Infrared Photometry (NDIR)
	8 Hour	9.0 ppm (10 mg/m ³)		9 ppm (10 mg/m ³)	—	
	8 Hour (Lake Tahoe)	6 ppm (7 mg/m ³)		—	—	
Nitrogen Dioxide (NO ₂) ¹⁰	1 Hour	0.18 ppm (339 µg/m ³)	Gas Phase Chemiluminescence	100 ppb (188 µg/m ³)	—	Gas Phase Chemiluminescence
	Annual Arithmetic Mean	0.030 ppm (57 µg/m ³)		0.053 ppm (100 µg/m ³)	Same as Primary Standard	
Sulfur Dioxide (SO ₂) ¹¹	1 Hour	0.25 ppm (655 µg/m ³)	Ultraviolet Fluorescence	75 ppb (196 µg/m ³)	—	Ultraviolet Fluorescence; Spectrophotometry (Pararosaniline Method)
	3 Hour	—		—	0.5 ppm (1300 µg/m ³)	
	24 Hour	0.04 ppm (105 µg/m ³)		0.14 ppm (for certain areas) ¹¹	—	
	Annual Arithmetic Mean	—		0.030 ppm (for certain areas) ¹¹	—	
Lead ^{12,13}	30 Day Average	1.5 µg/m ³	Atomic Absorption	—	—	High Volume Sampler and Atomic Absorption
	Calendar Quarter	—		1.5 µg/m ³ (for certain areas) ¹²	Same as Primary Standard	
	Rolling 3-Month Average	—		0.15 µg/m ³		
Visibility Reducing Particles ¹⁴	8 Hour	See footnote 14	Beta Attenuation and Transmittance through Filter Tape	No National Standards		
Sulfates	24 Hour	25 µg/m ³	Ion Chromatography			
Hydrogen Sulfide	1 Hour	0.03 ppm (42 µg/m ³)	Ultraviolet Fluorescence			
Vinyl Chloride ¹²	24 Hour	0.01 ppm (26 µg/m ³)	Gas Chromatography			

See footnotes on next page ...

1. California standards for ozone, carbon monoxide (except 8-hour Lake Tahoe), sulfur dioxide (1- and 24-hour), nitrogen dioxide, and particulate matter (PM10, PM2.5, and visibility reducing particles), are values that are not to be exceeded. All others are not to be equaled or exceeded. California ambient air quality standards are listed in the Table of Standards in Section 70200 of Title 17 of the California Code of Regulations.
2. National standards (other than ozone, particulate matter, and those based on annual arithmetic mean) are not to be exceeded more than once a year. The ozone standard is attained when the fourth highest 8-hour concentration measured at each site in a year, averaged over three years, is equal to or less than the standard. For PM10, the 24-hour standard is attained when the expected number of days per calendar year with a 24-hour average concentration above $150 \mu\text{g}/\text{m}^3$ is equal to or less than one. For PM2.5, the 24-hour standard is attained when 98 percent of the daily concentrations, averaged over three years, are equal to or less than the standard. Contact the U.S. EPA for further clarification and current national policies.
3. Concentration expressed first in units in which it was promulgated. Equivalent units given in parentheses are based upon a reference temperature of 25°C and a reference pressure of 760 torr. Most measurements of air quality are to be corrected to a reference temperature of 25°C and a reference pressure of 760 torr; ppm in this table refers to ppm by volume, or micromoles of pollutant per mole of gas.
4. Any equivalent measurement method which can be shown to the satisfaction of the CARB to give equivalent results at or near the level of the air quality standard may be used.
5. National Primary Standards: The levels of air quality necessary, with an adequate margin of safety to protect the public health.
6. National Secondary Standards: The levels of air quality necessary to protect the public welfare from any known or anticipated adverse effects of a pollutant.
7. Reference method as described by the U.S. EPA. An "equivalent method" of measurement may be used but must have a "consistent relationship to the reference method" and must be approved by the U.S. EPA.
8. On October 1, 2015, the national 8-hour ozone primary and secondary standards were lowered from 0.075 to 0.070 ppm.
9. On December 14, 2012, the national annual PM2.5 primary standard was lowered from $15 \mu\text{g}/\text{m}^3$ to $12.0 \mu\text{g}/\text{m}^3$. The existing national 24-hour PM2.5 standards (primary and secondary) were retained at $35 \mu\text{g}/\text{m}^3$, as was the annual secondary standard of $15 \mu\text{g}/\text{m}^3$. The existing 24-hour PM10 standards (primary and secondary) of $150 \mu\text{g}/\text{m}^3$ also were retained. The form of the annual primary and secondary standards is the annual mean, averaged over 3 years.
10. To attain the 1-hour national standard, the 3-year average of the annual 98th percentile of the 1-hour daily maximum concentrations at each site must not exceed 100 ppb. Note that the national 1-hour standard is in units of parts per billion (ppb). California standards are in units of parts per million (ppm). To directly compare the national 1-hour standard to the California standards the units can be converted from ppb to ppm. In this case, the national standard of 100 ppb is identical to 0.100 ppm.
11. On June 2, 2010, a new 1-hour SO₂ standard was established and the existing 24-hour and annual primary standards were revoked. To attain the 1-hour national standard, the 3-year average of the annual 99th percentile of the 1-hour daily maximum concentrations at each site must not exceed 75 ppb. The 1971 SO₂ national standards (24-hour and annual) remain in effect until one year after an area is designated for the 2010 standard, except that in areas designated nonattainment for the 1971 standards, the 1971 standards remain in effect until implementation plans to attain or maintain the 2010 standards are approved.

Note that the 1-hour national standard is in units of parts per billion (ppb). California standards are in units of parts per million (ppm). To directly compare the 1-hour national standard to the California standard the units can be converted to ppm. In this case, the national standard of 75 ppb is identical to 0.075 ppm.
12. The CARB has identified lead and vinyl chloride as 'toxic air contaminants' with no threshold level of exposure for adverse health effects determined. These actions allow for the implementation of control measures at levels below the ambient concentrations specified for these pollutants.
13. The national standard for lead was revised on October 15, 2008 to a rolling 3-month average. The 1978 lead standard ($1.5 \mu\text{g}/\text{m}^3$ as a quarterly average) remains in effect until one year after an area is designated for the 2008 standard, except that in areas designated nonattainment for the 1978 standard, the 1978 standard remains in effect until implementation plans to attain or maintain the 2008 standard are approved.
14. In 1989, the CARB converted both the general statewide 10-mile visibility standard and the Lake Tahoe 30-mile visibility standard to instrumental equivalents, which are "extinction of 0.23 per kilometer" and "extinction of 0.07 per kilometer" for the statewide and Lake Tahoe Air Basin standards, respectively.

[This page intentionally left blank]

Area Designations for the State Ambient Air Quality Standards

The following maps and tables show the area designations for each pollutant with a State standard set forth in the California Code of Regulations, title 17, section 60200. Each area is identified as attainment, nonattainment, nonattainment-transitional, or unclassified for each pollutant, as shown below:

Attainment	A
Nonattainment	N
Nonattainment-Transitional	NA-T
Unclassified	U

In general, CARB designates areas by air basin for pollutants with a regional impact and by county for pollutants with a more local impact. However, when there are areas within an air basin or county with distinctly different air quality deriving from sources and conditions not affecting the entire air basin or county, CARB may designate a smaller area. Generally, when boundaries of the designated area differ from the air basin or county boundaries, the description of the specific area is referenced at the bottom of the summary table.

FIGURE 1

**2018
Area Designations for State
Ambient Air Quality Standards
OZONE**

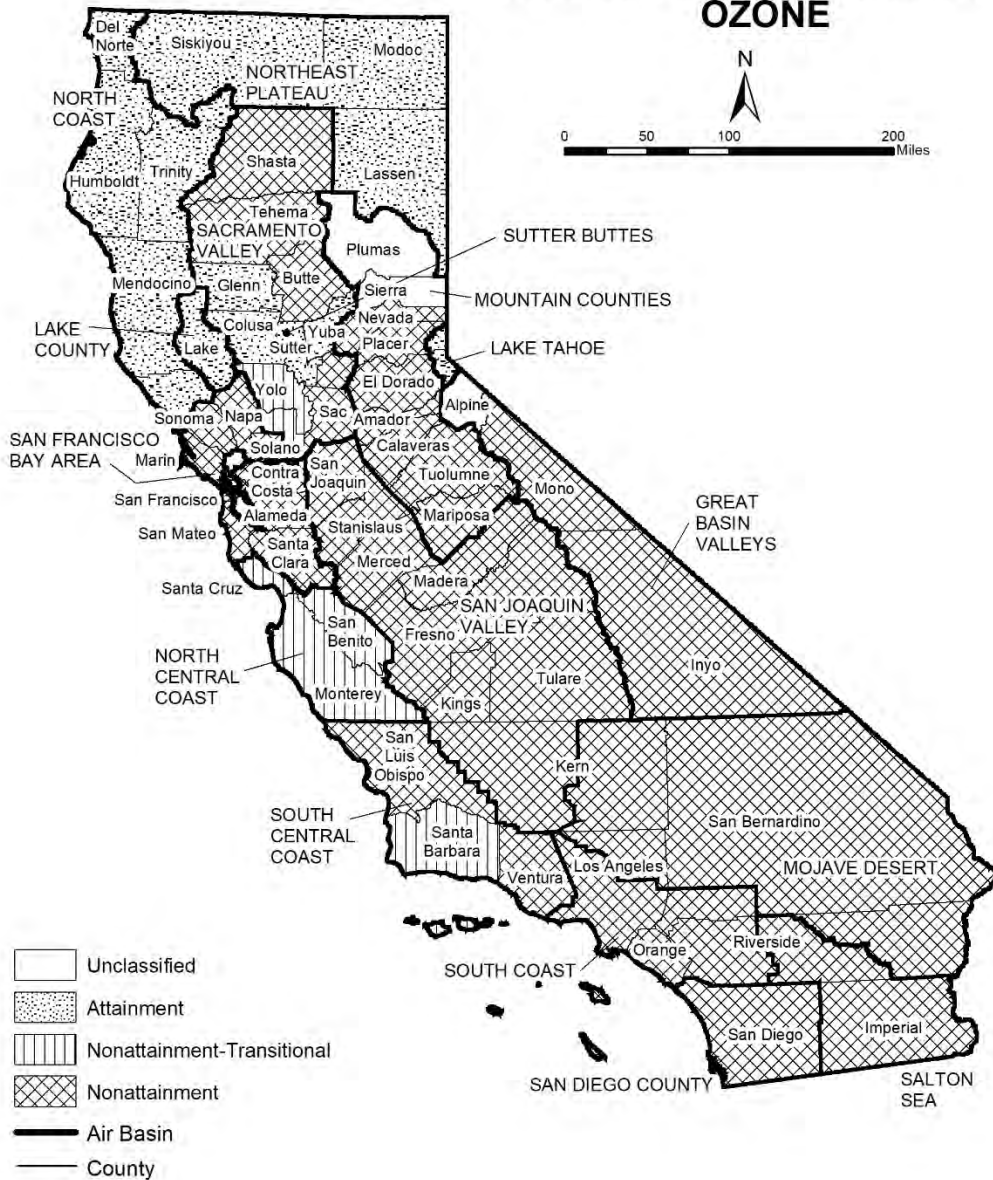

TABLE 1

**California Ambient Air Quality Standards
Area Designations for Ozone ⁽¹⁾**

	N	NA-T	U	A		N	NA-T	U	A
GREAT BASIN VALLEYS AIR BASIN					NORTHEAST PLATEAU AIR BASIN				X
Alpine County			X		SACRAMENTO VALLEY AIR BASIN				
Inyo County	X				Colusa and Glenn Counties				X
Mono County	X				Sutter/Yuba Counties				
LAKE COUNTY AIR BASIN				X	Sutter Buttes	X			
LAKE TAHOE AIR BASIN				X	Remainder of Sutter County				X
MOJAVE DESERT AIR BASIN	X				Yuba County				X
MOUNTAIN COUNTIES AIR BASIN					Yolo/Solano Counties		X		
Amador County	X				Remainder of Air Basin	X			
Calaveras County	X				SALTON SEA AIR BASIN	X			
El Dorado County (portion)	X				SAN DIEGO AIR BASIN	X			
Mariposa County	X				SAN FRANCISCO BAY AREA AIR BASIN	X			
Nevada County	X				SAN JOAQUIN VALLEY AIR BASIN	X			
Placer County (portion)	X				SOUTH CENTRAL COAST AIR BASIN				
Plumas County			X		San Luis Obispo County	X			
Sierra County			X		Santa Barbara County		X		
Tuolumne County	X				Ventura County	X			
NORTH CENTRAL COAST AIR BASIN		X			SOUTH COAST AIR BASIN	X			
NORTH COAST AIR BASIN				X					

(1) AB 3048 (Olberg) and AB 2525 (Miller) signed into law in 1996, made changes to Health and Safety Code, section 40925.5. One of the changes allows nonattainment districts to become nonattainment-transitional for ozone by operation of law.

FIGURE 2

2018
Area Designations for State
Ambient Air Quality Standards
PM10

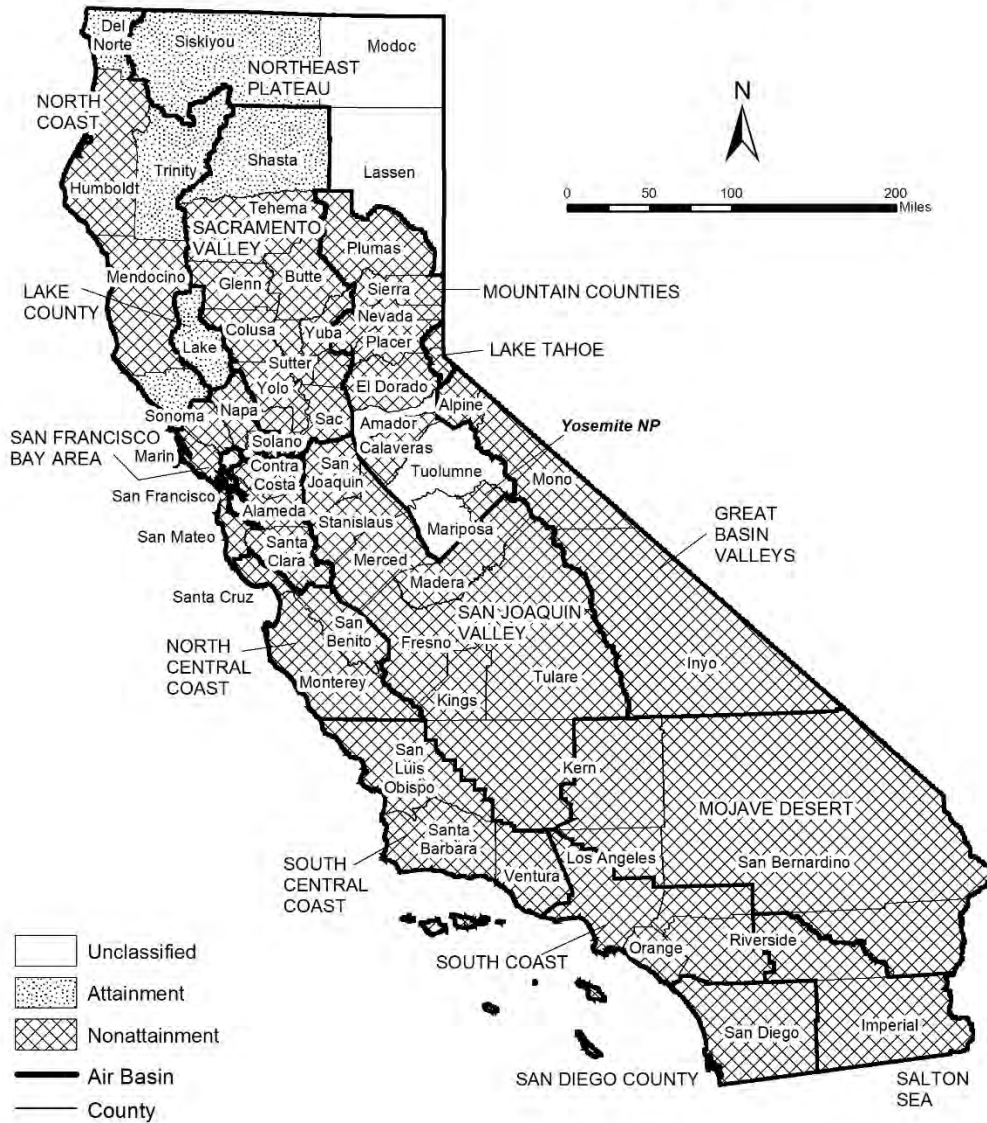

TABLE 2

**California Ambient Air Quality Standards
Area Designation for Suspended Particulate Matter (PM10)**

	N	U	A		N	U	A
GREAT BASIN VALLEYS AIR BASIN	X			NORTH CENTRAL COAST AIR BASIN	X		
LAKE COUNTY AIR BASIN			X	NORTH COAST AIR BASIN			
LAKE TAHOE AIR BASIN	X			Del Norte, Sonoma (portion) and Trinity Counties			X
MOJAVE DESERT AIR BASIN	X			Remainder of Air Basin	X		
MOUNTAIN COUNTIES AIR BASIN				NORTHEAST PLATEAU AIR BASIN			
Amador County		X		Siskiyou County			X
Calaveras County	X			Remainder of Air Basin		X	
El Dorado County (portion)	X			SACRAMENTO VALLEY AIR BASIN			
Mariposa County				Shasta County			X
- Yosemite National Park	X			Remainder of Air Basin	X		
- Remainder of County		X		SALTON SEA AIR BASIN	X		
Nevada County	X			SAN DIEGO AIR BASIN	X		
Placer County (portion)	X			SAN FRANCISCO BAY AREA AIR BASIN	X		
Plumas County	X			SAN JOAQUIN VALLEY AIR BASIN	X		
Sierra County	X			SOUTH CENTRAL COAST AIR BASIN	X		
Tuolumne County		X		SOUTH COAST AIR BASIN	X		

FIGURE 3

2018
 Area Designations for State
 Ambient Air Quality Standards
 PM_{2.5}

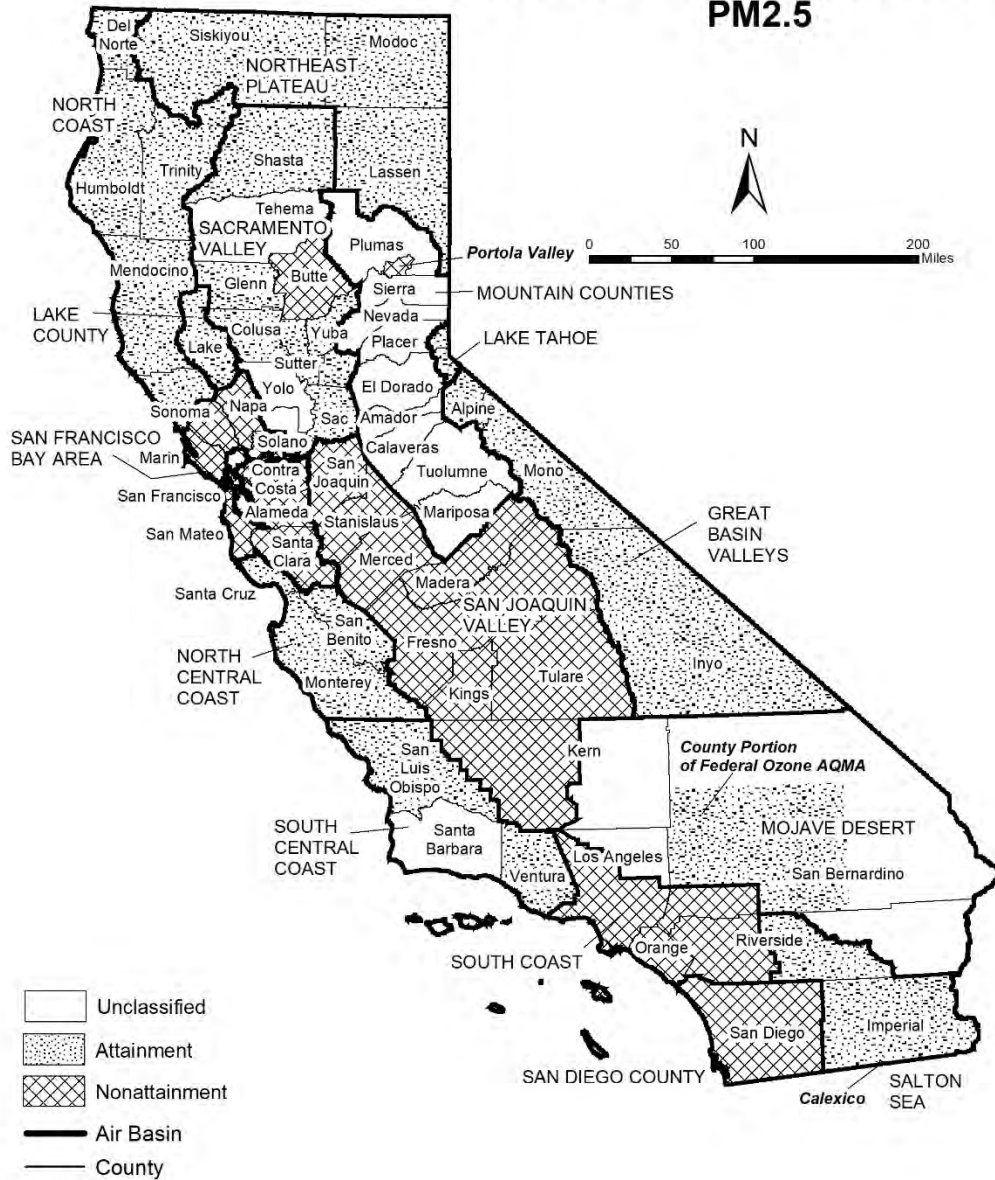

Source Date:
 October 2018
 Air Quality Planning and Science Division

TABLE 3

**California Ambient Air Quality Standards
Area Designations for Fine Particulate Matter (PM2.5)**

	N	U	A		N	U	A
GREAT BASIN VALLEYS AIR BASIN			X	SALTON SEA AIR BASIN			
LAKE COUNTY AIR BASIN			X	Imperial County			
LAKE TAHOE AIR BASIN			X	- City of Calexico (3)	X		
MOJAVE DESERT AIR BASIN				Remainder of Air Basin			X
San Bernardino County				SAN DIEGO AIR BASIN	X		
- County portion of federal Southeast Desert Modified AQMA for Ozone (1)			X	SAN FRANCISCO BAY AREA AIR BASIN	X		
				SAN JOAQUIN VALLEY AIR BASIN	X		
Remainder of Air Basin		X		SOUTH CENTRAL COAST AIR BASIN			
MOUNTAIN COUNTIES AIR BASIN				San Luis Obispo County			X
Plumas County				Santa Barbara County		X	
- Portola Valley (2)	X			Ventura County			X
Remainder of Air Basin		X		SOUTH COAST AIR BASIN	X		
NORTH CENTRAL COAST AIR BASIN			X				
NORTH COAST AIR BASIN			X				
NORTHEAST PLATEAU AIR BASIN			X				
SACRAMENTO VALLEY AIR BASIN							
Butte County	X						
Colusa County			X				
Glenn County			X				
Placer County (portion)			X				
Sacramento County			X				
Shasta County			X				
Sutter and Yuba Counties			X				
Remainder of Air Basin		X					

(1) California Code of Regulations, title 17, section 60200(b)

(2) California Code of Regulations, title 17, section 60200(c)

(3) California Code of Regulations, title 17, section 60200(a)

FIGURE 4

2018
Area Designations for State
Ambient Air Quality Standards
CARBON MONOXIDE

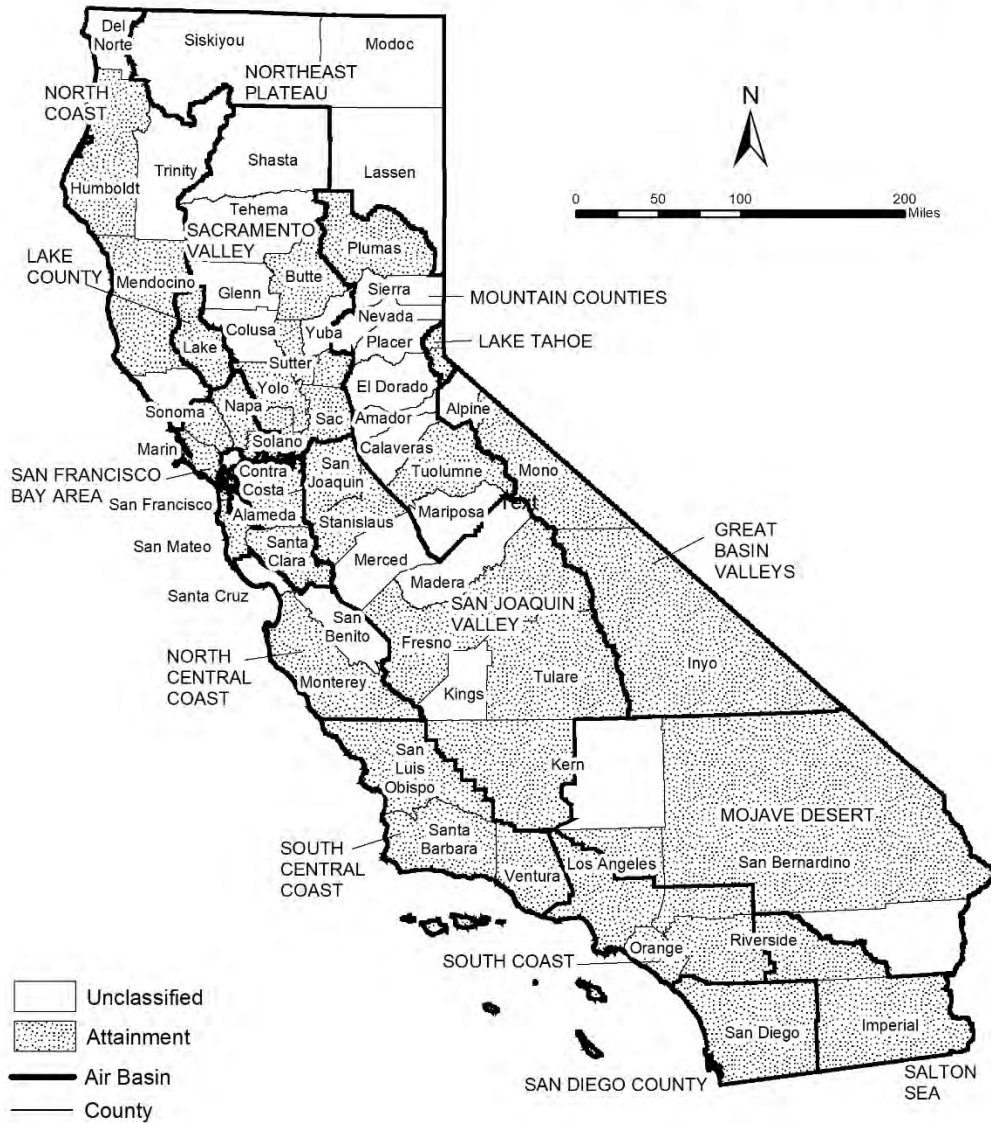

Source Date:
October 2018
Air Quality Planning and Science Division

TABLE 4

**California Ambient Air Quality Standards
Area Designation for Carbon Monoxide***

	N	NA-T	U	A		N	NA-T	U	A
GREAT BASIN VALLEYS AIR BASIN					SACRAMENTO VALLEY AIR BASIN				
Alpine County			X		Butte County				X
Inyo County				X	Colusa County			X	
Mono County				X	Glenn County			X	
LAKE COUNTY AIR BASIN				X	Placer County (portion)				X
LAKE TAHOE AIR BASIN				X	Sacramento County				X
MOJAVE DESERT AIR BASIN					Shasta County			X	
Kern County (portion)			X		Solano County (portion)				X
Los Angeles County (portion)				X	Sutter County				X
Riverside County (portion)			X		Tehama County			X	
San Bernardino County (portion)				X	Yolo County				X
MOUNTAIN COUNTIES AIR BASIN					Yuba County			X	
Amador County			X		SALTON SEA AIR BASIN				X
Calaveras County			X		SAN DIEGO AIR BASIN				X
El Dorado County (portion)			X		SAN FRANCISCO BAY AREA AIR BASIN				X
Mariposa County			X		SAN JOAQUIN VALLEY AIR BASIN				
Nevada County			X		Fresno County				X
Placer County (portion)			X		Kern County (portion)				X
Plumas County				X	Kings County			X	
Sierra County			X		Madera County			X	
Tuolumne County				X	Merced County			X	
NORTH CENTRAL COAST AIR BASIN					San Joaquin County				X
Monterey County				X	Stanislaus County				X
San Benito County			X		Tulare County				X
Santa Cruz County			X		SOUTH CENTRAL COAST AIR BASIN				X
NORTH COAST AIR BASIN					SOUTH COAST AIR BASIN				X
Del Norte County			X						
Humboldt County				X					
Mendocino County				X					
Sonoma County (portion)			X						
Trinity County			X						
NORTHEAST PLATEAU AIR BASIN			X						

* The area designated for carbon monoxide is a county or portion of a county

FIGURE 5

2018
Area Designations for State
Ambient Air Quality Standards
NITROGEN DIOXIDE



Source Date:
October 2018
Air Quality Planning and Science Division

TABLE 5

**California Ambient Air Quality Standards
Area Designation for Nitrogen Dioxide**

	N	U	A		N	U	A
GREAT BASIN VALLEYS AIR BASIN			X	SACRAMENTO VALLEY AIR BASIN			X
LAKE COUNTY AIR BASIN			X	SALTON SEA AIR BASIN			X
LAKE TAHOE AIR BASIN			X	SAN DIEGO AIR BASIN			X
MOJAVE DESERT AIR BASIN			X	SAN FRANCISCO BAY AREA AIR BASIN			X
MOUNTAIN COUNTIES AIR BASIN			X	SAN JOAQUIN VALLEY AIR BASIN			X
NORTH CENTRAL COAST AIR BASIN			X	SOUTH CENTRAL COAST AIR BASIN			X
NORTH COAST AIR BASIN			X	SOUTH COAST AIR BASIN			
NORTHEAST PLATEAU AIR BASIN			X	CA 60 Near-road Portion of San Bernardino, Riverside, and Los Angeles Counties	X		
				Remainder of Air Basin			X

FIGURE 6

2018
Area Designations for State
Ambient Air Quality Standards
SULFUR DIOXIDE



Source Date:
October 2018
Air Quality Planning and Science Division

TABLE 6**California Ambient Air Quality Standards
Area Designation for Sulfur Dioxide***

	N	U/A		N	U/A
GREAT BASIN VALLEYS AIR BASIN		X	SACRAMENTO VALLEY AIR BASIN		X
LAKE COUNTY AIR BASIN		X	SALTON SEA AIR BASIN		X
LAKE TAHOE AIR BASIN		X	SAN DIEGO AIR BASIN		X
MOJAVE DESERT AIR BASIN		X	SAN FRANCISCO BAY AREA AIR BASIN		X
MOUNTAIN COUNTIES AIR BASIN		X	SAN JOAQUIN VALLEY AIR BASIN		X
NORTH CENTRAL COAST AIR BASIN		X	SOUTH CENTRAL COAST AIR BASIN		X
NORTH COAST AIR BASIN		X	SOUTH COAST AIR BASIN		X
NORTHEAST PLATEAU AIR BASIN		X			

* The area designated for sulfur dioxide is a county or portion of a county

FIGURE 7

2018
Area Designations for State
Ambient Air Quality Standards
SULFATES



Source Date:
October 2018
Air Quality Planning and Science Division

TABLE 7**California Ambient Air Quality Standards
Area Designation for Sulfates**

	N	U	A		N	U	A
GREAT BASIN VALLEYS AIR BASIN			X	SACRAMENTO VALLEY AIR BASIN			X
LAKE COUNTY AIR BASIN			X	SALTON SEA AIR BASIN			X
LAKE TAHOE AIR BASIN			X	SAN DIEGO AIR BASIN			X
MOJAVE DESERT AIR BASIN			X	SAN FRANCISCO BAY AREA AIR BASIN			X
MOUNTAIN COUNTIES AIR BASIN			X	SAN JOAQUIN VALLEY AIR BASIN			X
NORTH CENTRAL COAST AIR BASIN			X	SOUTH CENTRAL COAST AIR BASIN			X
NORTH COAST AIR BASIN			X	SOUTH COAST AIR BASIN			X
NORTHEAST PLATEAU AIR BASIN			X				

FIGURE 8

2018
Area Designations for State
Ambient Air Quality Standards
LEAD



Source Date:
October 2018
Air Quality Planning and Science Division

TABLE 8

**California Ambient Air Quality Standards
Area Designations for Lead (particulate)***

	N	U	A		N	U	A
GREAT BASIN VALLEYS AIR BASIN			X	SALTON SEA AIR BASIN			X
LAKE COUNTY AIR BASIN			X	SAN DIEGO AIR BASIN			X
LAKE TAHOE AIR BASIN			X	SAN FRANCISCO BAY AREA AIR BASIN			X
MOJAVE DESERT AIR BASIN			X	SAN JOAQUIN VALLEY AIR BASIN			X
MOUNTAIN COUNTIES AIR BASIN			X	SOUTH CENTRAL COAST AIR BASIN			X
NORTH CENTRAL COAST AIR BASIN			X	SOUTH COAST AIR BASIN			X
NORTH COAST AIR BASIN			X				
NORTHEAST PLATEAU AIR BASIN			X				
SACRAMENTO VALLEY AIR BASIN			X				

* The area designated for lead is a county or portion of a county. Since all areas in the State are in attainment for this standard, air basins are indicated here for simplicity.

FIGURE 9

2018
 Area Designations for State
 Ambient Air Quality Standards
 HYDROGEN SULFIDE



TABLE 9

**California Ambient Air Quality Standards
Area Designation for Hydrogen Sulfide***

	N	NA-T	U	A		N	NA-T	U	A
GREAT BASIN VALLEYS AIR BASIN					NORTH CENTRAL COAST AIR BASIN			X	
Alpine County			X		NORTH COAST AIR BASIN				
Inyo County				X	Del Norte County			X	
Mono County				X	Humboldt County				X
LAKE COUNTY AIR BASIN				X	Mendocino County			X	
LAKE TAHOE AIR BASIN			X		Sonoma County (portion)				
MOJAVE DESERT AIR BASIN					- Geyser Geothermal Area (2)				X
Kern County (portion)			X		- Remainder of County			X	
Los Angeles County (portion)			X		Trinity County			X	
Riverside County (portion)			X		NORTHEAST PLATEAU AIR BASIN			X	
San Bernardino County (portion)					SACRAMENTO VALLEY AIR BASIN			X	
- Searles Valley Planning Area (1)	X				SALTON SEA AIR BASIN			X	
- Remainder of County			X		SAN DIEGO AIR BASIN			X	
MOUNTAIN COUNTIES AIR BASIN					SAN FRANCISCO BAY AREA AIR BASIN			X	
Amador County					SAN JOAQUIN VALLEY AIR BASIN			X	
- City of Sutter Creek	X				SOUTH CENTRAL COAST AIR BASIN				
- Remainder of County			X		San Luis Obispo County				X
Calaveras County			X		Santa Barbara County				X
El Dorado County (portion)			X		Ventura County			X	
Mariposa County			X		SOUTH COAST AIR BASIN			X	
Nevada County			X						
Placer County (portion)			X						
Plumas County			X						
Sierra County			X						
Tuolumne County			X						

* The area designated for hydrogen sulfide is a county or portion of a county

(1) 52 Federal Register 29384 (August 7, 1987)

(2) California Code of Regulations, title 17, section 60200(d)

FIGURE 10

2018
Area Designations for State
Ambient Air Quality Standards
VISIBILITY REDUCING PARTICLES

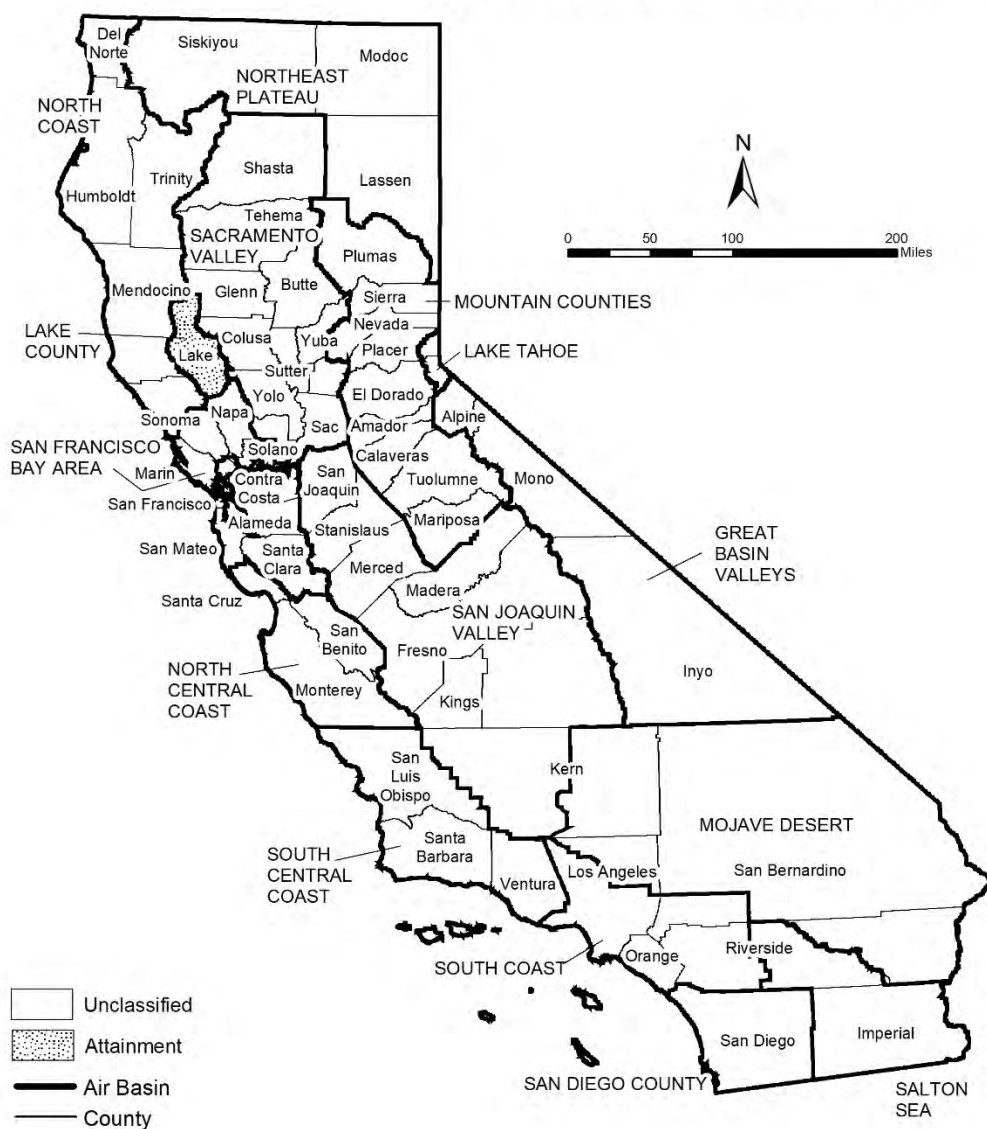

Source Date:
 October 2018
 Air Quality Planning and Science Division

TABLE 10

**California Ambient Air Quality Standards
Area Designation for Visibility Reducing Particles**

	N	NA-T	U	A		N	NA-T	U	A
GREAT BASIN VALLEYS AIR BASIN			X		SACRAMENTO VALLEY AIR BASIN			X	
LAKE COUNTY AIR BASIN				X	SALTON SEA AIR BASIN			X	
LAKE TAHOE AIR BASIN			X		SAN DIEGO AIR BASIN			X	
MOJAVE DESERT AIR BASIN			X		SAN FRANCISCO BAY AREA AIR BASIN			X	
MOUNTAIN COUNTIES AIR BASIN			X		SAN JOAQUIN VALLEY AIR BASIN			X	
NORTH CENTRAL COAST AIR BASIN			X		SOUTH CENTRAL COAST AIR BASIN			X	
NORTH COAST AIR BASIN			X		SOUTH COAST AIR BASIN			X	
NORTHEAST PLATEAU AIR BASIN			X						

Area Designations for the National Ambient Air Quality Standards

The following maps and tables show the area designations for each pollutant with a national ambient air quality standard. Additional information about the federal area designations is available on the U.S. EPA website:

<https://www.epa.gov/green-book>

Over the last several years, U.S. EPA has been reviewing the levels of the various national standards. The agency has already promulgated new standard levels for some pollutants and is considering revising the levels for others. Information about the status of these reviews is available on the U.S. EPA website:

<https://www.epa.gov/criteria-air-pollutants>

Designation Categories

Suspended Particulate Matter (PM₁₀). The U.S. EPA uses three categories to designate areas with respect to PM₁₀:

- Attainment
- Nonattainment
- Unclassifiable

Ozone, Fine Suspended Particulate Matter (PM_{2.5}), Carbon Monoxide (CO), and Nitrogen Dioxide (NO₂). The U.S. EPA uses two categories to designate areas with respect to these standards:

- Nonattainment
- Unclassifiable/Attainment

The national 1-hour ozone standard was revoked effective June 15, 2005, and the area designations map reflects the 2015 national 8-hour ozone standard of 0.070 ppm. Original designations were finalized on August 3, 2018.

On December 14, 2012, the U.S. EPA established a new national annual primary PM_{2.5} standard of 12.0 µg/m³. New area designations reflecting this revised standard became final in December 2014. The current designation map reflects the most recently revised (2012) annual average standard of 12.0 µg/m³ as well as the 24-hour standard of 35 µg/m³, revised in 2006.

On January 22, 2010, the U.S. EPA established a new national 1-hour NO₂ standard of 100 parts per billion (ppb) and retained the annual average standard of 53 ppb. Designations for the primary NO₂ standard became effective on February 29, 2012. All areas of California meet this standard.

Sulfur Dioxide (SO₂). The U.S. EPA uses three categories to designate areas with respect to the 24-hour and annual average sulfur dioxide standards. These designation categories are:

- Nonattainment,
- Unclassifiable, and
- Attainment/Unclassifiable.

On June 2, 2010, the U.S. EPA established a new primary 1-hour SO₂ standard of 75 parts per billion (ppb). At the same time, U.S. EPA revoked the 24-hour and annual

average standards. Area designations for the 1-hour SO₂ standard were finalized on December 21, 2017 and are reflected in the area designations map.

Lead (particulate). The U.S. EPA promulgated a new rolling 3-month average lead standard in October 2008 of 0.15 µg/m³. Designations were made for this standard in November 2010.

Designation Areas

From time to time, the boundaries of the California air basins have been changed to facilitate the planning process. CARB generally initiates these changes, and they are not always reflected in the U.S. EPA's area designations. For purposes of consistency, the maps in this attachment reflect area designation boundaries and nomenclature as promulgated by the U.S. EPA. In some cases, these may not be the same as those adopted by CARB. For example, the national area designations reflect the former Southeast Desert Air Basin. In accordance with Health and Safety Code section 39606.1, CARB redefined this area in 1996 to be the Mojave Desert Air Basin and Salton Sea Air Basin. The definitions and boundaries for all areas designated for the national standards can be found in Title 40, Code of Federal Regulations (CFR), Chapter I, Subchapter C, Part 81.305. They are available on the web at:

https://ecfr.io/Title-40/se40.20.81_1305

FIGURE 11

Area Designations for National Ambient Air Quality Standards 8-HOUR OZONE

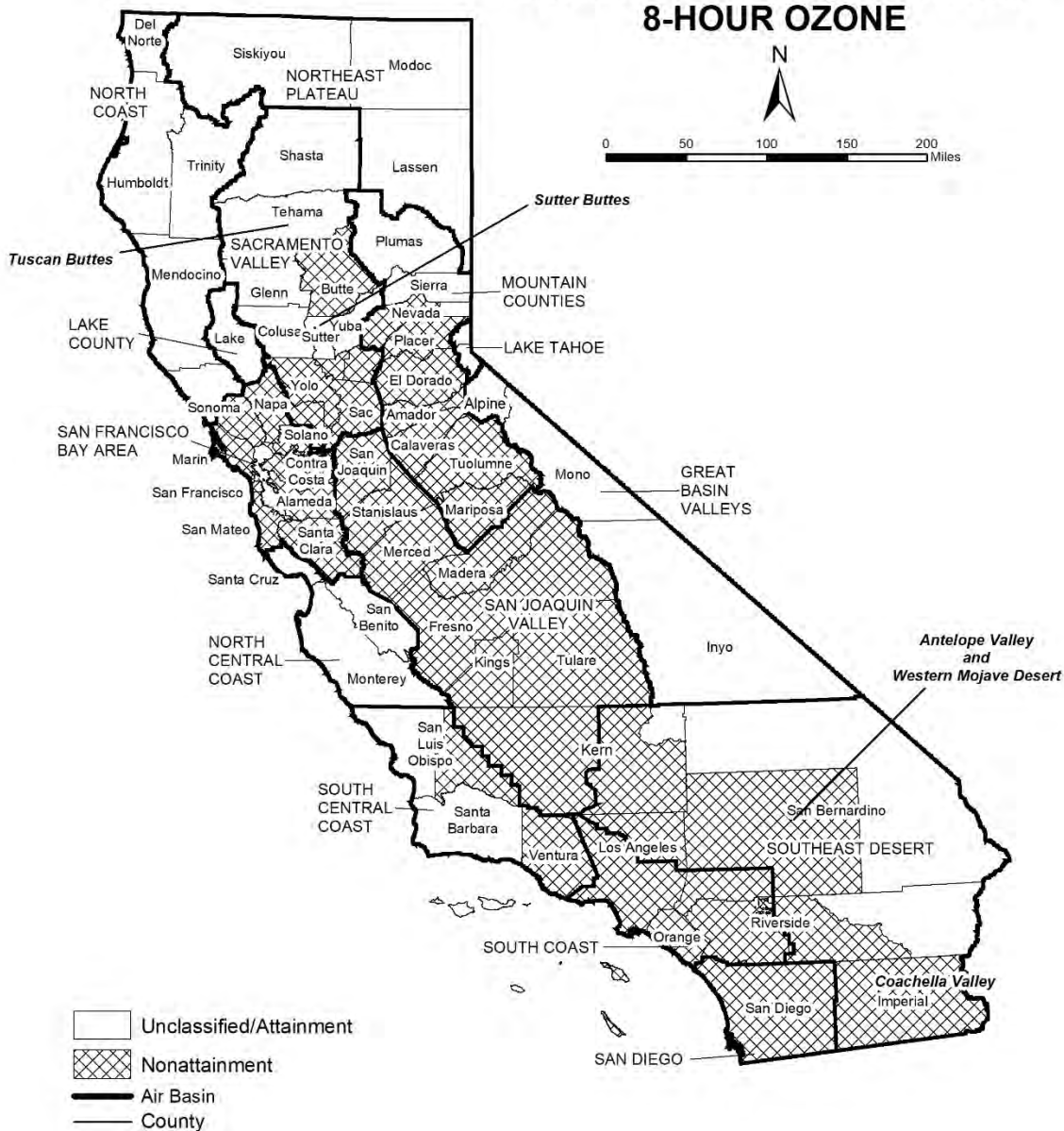

Source Date:
October 2018
Air Quality Planning and Science Division

TABLE 11

**National Ambient Air Quality Standards
Area Designations for 8-Hour Ozone***

	N	U/A		N	U/A
GREAT BASIN VALLEYS AIR BASIN		X	SACRAMENTO VALLEY AIR BASIN (cont.)		
LAKE COUNTY AIR BASIN		X	Yolo County (2)	X	
LAKE TAHOE AIR BASIN		X	Yuba County		X
MOUNTAIN COUNTIES AIR BASIN			SAN DIEGO COUNTY	X	
Amador County	X		SAN FRANCISCO BAY AREA AIR BASIN	X	
Calaveras County	X		SAN JOAQUIN VALLEY AIR BASIN	X	
El Dorado County (portion) (2)	X		SOUTH CENTRAL COAST AIR BASIN (1)		
Mariposa County	X		San Luis Obispo County		
Nevada County			- Eastern San Luis Obispo County	X	
- Western Nevada County	X		- Remainder of County		X
- Remainder of County		X	Santa Barbara County		X
Placer County (portion) (2)	X		Ventura County		
Plumas County		X	- Area excluding Anacapa and San Nicolas Islands	X	
Sierra County		X	- Channel Islands (1)		X
Tuolumne County	X		SOUTH COAST AIR BASIN (1)	X	
NORTH CENTRAL COAST AIR BASIN		X	SOUTHEAST DESERT AIR BASIN		
NORTH COAST AIR BASIN		X	Kern County (portion)	X	
NORTHEAST PLATEAU AIR BASIN		X	- Indian Wells Valley		X
SACRAMENTO VALLEY AIR BASIN			Imperial County	X	
Butte County	X		Los Angeles County (portion)	X	
Colusa County		X	Riverside County (portion)		
Glenn County		X	- Coachella Valley	X	
Sacramento Metro Area (2)	X		- Non-AQMA portion		X
Shasta County		X	San Bernardino County		
Sutter County			- Western portion (AQMA)	X	
- Sutter Buttes	X		- Eastern portion (non-AQMA)		X
- Southern portion of Sutter County (2)	X				
- Remainder of Sutter County		X			
Tehama County					
- Tuscan Buttes	X				
- Remainder of Tehama County		X			

* Definitions and references for all areas can be found in 40 CFR, Chapter I, Part 81.305.

NOTE: This map and table reflect the 2015 8-hour ozone standard of 0.070 ppm.

(1) South Central Coast Air Basin Channel Islands:

Santa Barbara County includes Santa Cruz, San Miguel, Santa Rosa, and Santa Barbara Islands.

Ventura County includes Anacapa and San Nicolas Islands.

South Coast Air Basin:

Los Angeles County includes San Clemente and Santa Catalina Islands.

(2) For this purpose, the Sacramento Metro Area comprises all of Sacramento and Yolo Counties, the Sacramento Valley Air Basin portion of Solano County, the southern portion of Sutter County, and the Sacramento Valley and Mountain Counties Air Basins portions of Placer and El Dorado counties.

FIGURE 12

Area Designations for National Ambient Air Quality Standards PM10

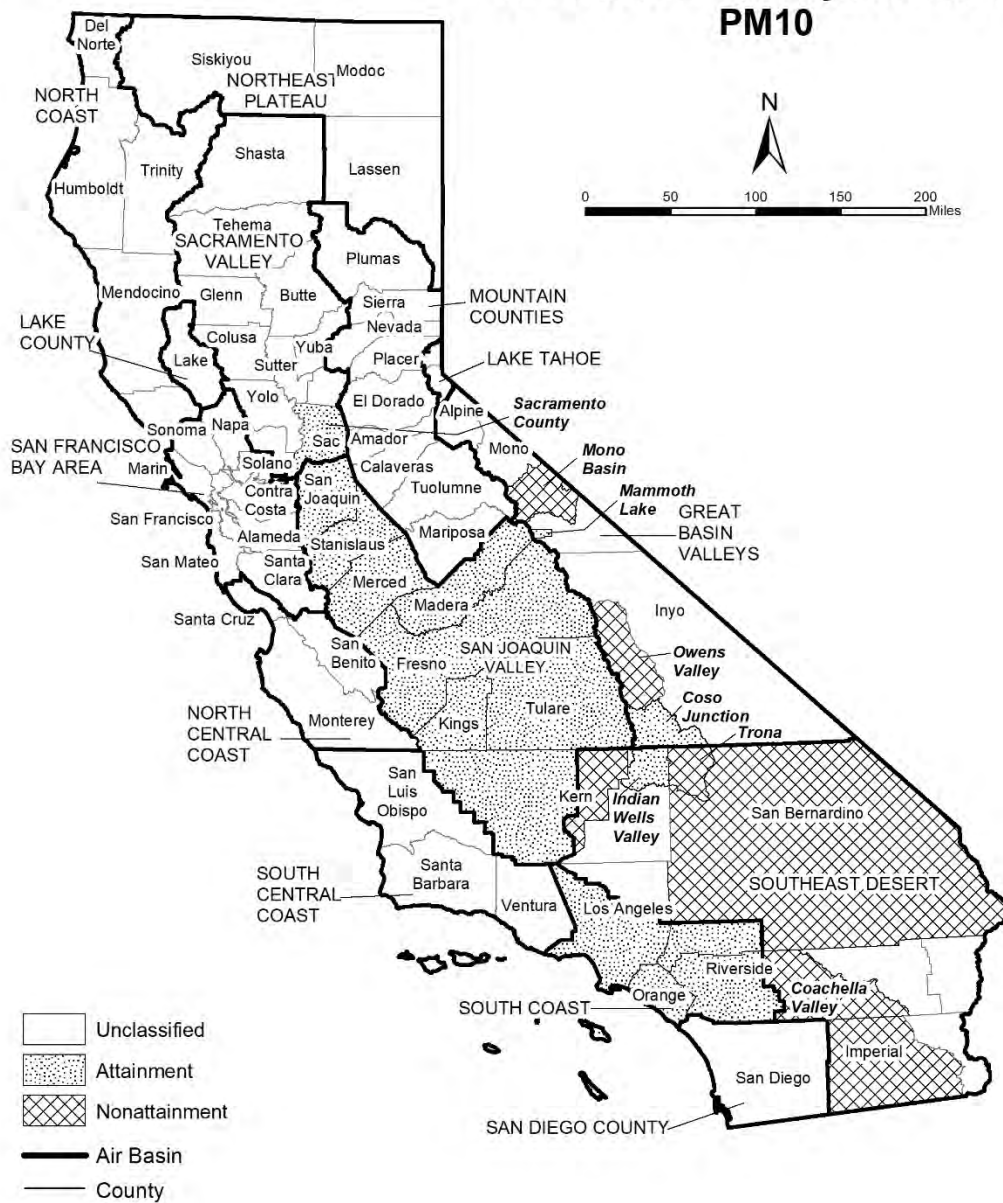

TABLE 12

**National Ambient Air Quality Standards
Area Designations for Suspended Particulate Matter (PM10)***

	N	U	A		N	U	A
GREAT BASIN VALLEYS AIR BASIN				SAN DIEGO COUNTY		X	
Alpine County		X		SAN FRANCISCO BAY AREA AIR BASIN		X	
Inyo County				SAN JOAQUIN VALLEY AIR BASIN			X
- Owens Valley Planning Area	X			SOUTH CENTRAL COAST AIR BASIN		X	
- Coso Junction			X	SOUTH COAST AIR BASIN			X
- Remainder of County		X		SOUTHEAST DESERT AIR BASIN			
Mono County				Eastern Kern County			
- Mammoth Lake Planning Area			X	- Indian Wells Valley			X
- Mono Lake Basin	X			- Portion within San Joaquin Valley Planning Area	X		
- Remainder of County		X		- Remainder of County		X	
LAKE COUNTY AIR BASIN		X		Imperial County			
LAKE TAHOE AIR BASIN		X		- Imperial Valley Planning Area	X		
MOUNTAIN COUNTIES AIR BASIN				- Remainder of County		X	
Placer County (portion) (2)		X		Los Angeles County (portion)		X	
Remainder of Air Basin		X		Riverside County (portion)			
NORTH CENTRAL COAST AIR BASIN		X		- Coachella Valley (3)	X		
NORTH COAST AIR BASIN		X		- Non-AQMA portion		X	
NORTHEAST PLATEAU AIR BASIN		X		San Bernardino County			
SACRAMENTO VALLEY AIR BASIN				- Trona	X		
Butte County		X		- Remainder of County	X		
Colusa County		X					
Glenn County		X					
Placer County (portion) (2)		X					
Sacramento County (1)			X				
Shasta County		X					
Solano County (portion)		X					
Sutter County		X					
Tehama County		X					
Yolo County		X					
Yuba County		X					

* Definitions and references for all areas can be found in 40 CFR, Chapter I, Part 81.305.

(1) Air quality in Sacramento County meets the national PM10 standards. The request for redesignation to attainment was approved by U.S. EPA in September 2013.

(2) U.S. EPA designation puts the Sacramento Valley Air Basin portion of Placer County in the Mountain Counties Air Basin.

(3) Air quality in Coachella Valley meets the national PM10 standards. A request for redesignation to attainment has been submitted to U.S. EPA.

FIGURE 13

Area Designations for National Ambient Air Quality Standards PM2.5



Source Date:
 October 2018
 Air Quality Planning and Science Division

TABLE 13

**National Ambient Air Quality Standards
Area Designations for Fine Particulate Matter (PM2.5)***

	N	U/A		N	U/A
GREAT BASIN VALLEYS AIR BASIN		X	SAN DIEGO COUNTY		X
LAKE COUNTY AIR BASIN		X	SAN FRANCISCO BAY AREA AIR BASIN (2)	X	
LAKE TAHOE AIR BASIN		X	SAN JOAQUIN VALLEY AIR BASIN	X	
MOUNTAIN COUNTIES AIR BASIN			SOUTH CENTRAL COAST AIR BASIN		X
Plumas County			SOUTH COAST AIR BASIN (3)	X	
- Portola Valley Portion of Plumas	X		SOUTHEAST DESERT AIR BASIN		
- Remainder of Plumas County		X	Imperial County (portion) (4)	X	
Remainder of Air Basin		X	Remainder of Air Basin		X
NORTH CENTRAL COAST AIR BASIN		X			
NORTH COAST AIR BASIN		X			
NORTHEAST PLATEAU AIR BASIN		X			
SACRAMENTO VALLEY AIR BASIN					
Sacramento Metro Area (1)	X				
Sutter County		X			
Yuba County (portion)		X			
Remainder of Air Basin		X			

* Definitions and references for all areas can be found in 40 CFR, Chapter I, Part 81.305. This map reflects the 2006 24-hour PM2.5 standard as well as the 1997 and 2012 PM2.5 annual standards.

(1) For this purpose, Sacramento Metro Area comprises all of Sacramento and portions of El Dorado, Placer, Solano, and Yolo Counties. Air quality in this area meets the national PM2.5 standards. A Determination of Attainment for the 2006 24-hour PM2.5 standard was made by U.S. EPA in June 2017.

(2) Air quality in this area meets the national PM2.5 standards. A Determination of Attainment for the 2006 24-hour PM2.5 standard was made by U.S. EPA in June 2017.

(3) Those lands of the Santa Rosa Band of Cahulla Mission Indians in Riverside County are designated Unclassifiable/Attainment.

(4) That portion of Imperial County encompassing the urban and surrounding areas of Brawley, Calexico, El Centro, Heber, Holtville, Imperial, Seeley, and Westmorland. Air quality in this area meets the national PM2.5 standards. A Determination of Attainment for the 2006 24-hour PM2.5 standard was made by U.S. EPA in June 2017.

FIGURE 14

**Area Designations for National Ambient Air Quality Standards
CARBON MONOXIDE**



Source Date:
October 2018
Air Quality Planning and Science Division

TABLE 14**National Ambient Air Quality Standards
Area Designations for Carbon Monoxide***

	N	U/A		N	U/A
GREAT BASIN VALLEYS AIR BASIN		X	SACRAMENTO VALLEY AIR BASIN		X
LAKE COUNTY AIR BASIN		X	SAN DIEGO COUNTY		X
LAKE TAHOE AIR BASIN		X	SAN FRANCISCO BAY AREA AIR BASIN		X
MOUNTAIN COUNTIES AIR BASIN		X	SAN JOAQUIN VALLEY AIR BASIN		X
NORTH CENTRAL COAST AIR BASIN		X	SOUTH CENTRAL COAST AIR BASIN		X
NORTH COAST AIR BASIN		X	SOUTH COAST AIR BASIN		X
NORTHEAST PLATEAU AIR BASIN		X	SOUTHEAST DESERT AIR BASIN		X

* Definitions and references for all areas can be found in 40 CFR, Chapter I, Part 81.305.

FIGURE 15

Area Designations for National Ambient Air Quality Standards NITROGEN DIOXIDE



Source Date:
October 2018
Air Quality Planning and Science Division

TABLE 15**National Ambient Air Quality Standards
Area Designations for Nitrogen Dioxide***

	N	U/A		N	U/A
GREAT BASIN VALLEYS AIR BASIN		X	SACRAMENTO VALLEY AIR BASIN		X
LAKE COUNTY AIR BASIN		X	SAN DIEGO COUNTY		X
LAKE TAHOE AIR BASIN		X	SAN FRANCISCO BAY AREA AIR BASIN		X
MOUNTAIN COUNTIES AIR BASIN		X	SAN JOAQUIN VALLEY AIR BASIN		X
NORTH CENTRAL COAST AIR BASIN		X	SOUTH CENTRAL COAST AIR BASIN		X
NORTH COAST AIR BASIN		X	SOUTH COAST AIR BASIN		X
NORTHEAST PLATEAU AIR BASIN		X	SOUTHEAST DESERT AIR BASIN		X

* Definitions and references for all areas can be found in 40 CFR, Chapter I, Part 81.305.

FIGURE 16

Area Designations for National Ambient Air Quality Standards SULFUR DIOXIDE



Source Date:
October 2018
Air Quality Planning and Science Division

TABLE 16

**National Ambient Air Quality Standards
Area Designations for Sulfur Dioxide***

	N	U/A		N	U/A
GREAT BASIN VALLEYS AIR BASIN		X	SOUTH CENTRAL COAST AIR BASIN		
LAKE COUNTY AIR BASIN		X	San Luis Obispo County		X
LAKE TAHOE AIR BASIN		X	Santa Barbara County		X
MOUNTAIN COUNTIES AIR BASIN		X	Ventura County		X
NORTH CENTRAL COAST AIR BASIN		X	Channel Islands (1)		X
NORTH COAST AIR BASIN		X	SOUTH COAST AIR BASIN		X
NORTHEAST PLATEAU AIR BASIN		X	SOUTHEAST DESERT AIR BASIN		
SACRAMENTO VALLEY AIR BASIN		X	Imperial County		X
SAN DIEGO COUNTY		X	Remainder of Air Basin		X
SAN FRANCISCO BAY AREA AIR BASIN		X			
SAN JOAQUIN VALLEY AIR BASIN					
Fresno County		X			
Kern County (portion)		X			
Kings County		X			
Madera County		X			
Merced County		X			
San Joaquin County		X			
Stanislaus County		X			
Tulare County		X			

* Definitions and references for all areas can be found in 40 CFR, Chapter I, Part 81.305.

NOTE: This map and table reflect the 2010 1-hour SO₂ standard of 75 ppb.

(1) South Central Coast Air Basin Channel Islands:

Santa Barbara County includes Santa Cruz, San Miguel, Santa Rosa, and Santa Barbara Islands.

Ventura County includes Anacapa and San Nicolas Islands.

Note that the San Clemente and Santa Catalina Islands are considered part of Los Angeles County, and therefore, are included as part of the South Coast Air Basin.

FIGURE 17

Area Designations for National Ambient Air Quality Standards LEAD



Source Date:
October 2018
Air Quality Planning and Science Division

TABLE 17

**National Ambient Air Quality Standards
Area Designations for Lead (particulate)**

	N	U/A		N	U/A
GREAT BASIN VALLEYS AIR BASIN		X	SAN DIEGO COUNTY		X
LAKE COUNTY AIR BASIN		X	SAN FRANCISCO BAY AREA AIR BASIN		X
LAKE TAHOE AIR BASIN		X	SAN JOAQUIN VALLEY AIR BASIN		X
MOUNTAIN COUNTIES AIR BASIN		X	SOUTH CENTRAL COAST AIR BASIN		X
NORTH CENTRAL COAST AIR BASIN		X	SOUTH COAST AIR BASIN		
NORTH COAST AIR BASIN		X	Los Angeles County (portion) (1)	X	
NORTHEAST PLATEAU AIR BASIN		X	Remainder of Air Basin		X
SACRAMENTO VALLEY AIR BASIN		X	SOUTHEAST DESERT AIR BASIN		X

(1) Portion of County in Air Basin, not including Channel Islands

This page intentionally left blank

APPENDIX 3.1:

CALEEMOD PROJECT CONSTRUCTION (UNMITIGATED) EMISSIONS MODEL OUTPUTS

Crushing Operations PM 10 & PM 2.5 Fugitive Dust Emissions

Crusher	Tons/day Processed	Controlled Emission Factor (lb/ton) ¹	Max Daily Emissions (lb/day)
PM 10	2,001.09	0.00054	1.080587647
PM 2.5	2,001.09	0.0001	0.200108824
¹ Controlled Emission Factor U.S. EPA AP 42 11.19.2-2			

Bridge Point Rancho Cucamonga (Demolition - Unmitigated) - San Bernardino-South Coast County, Summer

Bridge Point Rancho Cucamonga (Demolition - Unmitigated)
San Bernardino-South Coast County, Summer

1.0 Project Characteristics

1.1 Land Usage

Land Uses	Size	Metric	Lot Acreage	Floor Surface Area	Population
Other Asphalt Surfaces	10.00	Acre	10.00	435,600.00	0

1.2 Other Project Characteristics

Urbanization	Urban	Wind Speed (m/s)	2.2	Precipitation Freq (Days)	32
Climate Zone	10			Operational Year	2022
Utility Company	Southern California Edison				
CO2 Intensity (lb/MW hr)	702.44	CH4 Intensity (lb/MW hr)	0.029	N2O Intensity (lb/MW hr)	0.006

1.3 User Entered Comments & Non-Default Data

Bridge Point Rancho Cucamonga (Demolition - Unmitigated) - San Bernardino-South Coast County, Summer

Project Characteristics -

Land Use -

Construction Phase - Number of Demolition days based on information provided by the Project Applicant.

Off-road Equipment - Construction Equipment based on information provided by the Project Applicant.

Trips and VMT - 1,523 tons of demolished material will be hauled off-site (hauling capacity of 10 tons per truck)

Demolition -

Vehicle Emission Factors - EMFAC2017

Vehicle Emission Factors - EMFAC2017

Vehicle Emission Factors - EMFAC2017

Construction Off-road Equipment Mitigation - Rule 403

Table Name	Column Name	Default Value	New Value
tblConstructionPhase	NumDays	20.00	68.00
tblTripsAndVMT	HaulingTripNumber	13,606.00	306.00
tblTripsAndVMT	VendorTripNumber	0.00	33.00
tblVehicleEF	HHD	1.21	0.03
tblVehicleEF	HHD	0.04	0.14
tblVehicleEF	HHD	0.10	0.00
tblVehicleEF	HHD	3.29	5.95
tblVehicleEF	HHD	0.57	0.67
tblVehicleEF	HHD	1.82	3.7880e-003
tblVehicleEF	HHD	6,933.41	1,124.17
tblVehicleEF	HHD	1,475.79	1,484.27
tblVehicleEF	HHD	5.54	0.03
tblVehicleEF	HHD	26.50	6.08
tblVehicleEF	HHD	2.50	3.42
tblVehicleEF	HHD	20.21	2.10

Bridge Point Rancho Cucamonga (Demolition - Unmitigated) - San Bernardino-South Coast County, Summer

tblVehicleEF	HHD	9.7780e-003	3.6280e-003
tblVehicleEF	HHD	0.06	0.06
tblVehicleEF	HHD	0.04	0.04
tblVehicleEF	HHD	0.01	0.03
tblVehicleEF	HHD	5.1000e-005	1.0000e-006
tblVehicleEF	HHD	9.3550e-003	3.4710e-003
tblVehicleEF	HHD	0.03	0.03
tblVehicleEF	HHD	8.8810e-003	8.8310e-003
tblVehicleEF	HHD	0.01	0.03
tblVehicleEF	HHD	4.7000e-005	1.0000e-006
tblVehicleEF	HHD	8.5000e-005	5.0000e-006
tblVehicleEF	HHD	3.1910e-003	1.6000e-004
tblVehicleEF	HHD	0.84	0.43
tblVehicleEF	HHD	5.2000e-005	3.0000e-006
tblVehicleEF	HHD	0.08	0.08
tblVehicleEF	HHD	2.1700e-004	7.9100e-004
tblVehicleEF	HHD	0.05	1.0000e-006
tblVehicleEF	HHD	0.07	0.01
tblVehicleEF	HHD	0.01	0.01
tblVehicleEF	HHD	8.6000e-005	0.00
tblVehicleEF	HHD	8.5000e-005	5.0000e-006
tblVehicleEF	HHD	3.1910e-003	1.6000e-004
tblVehicleEF	HHD	0.97	0.50
tblVehicleEF	HHD	5.2000e-005	3.0000e-006
tblVehicleEF	HHD	0.13	0.23
tblVehicleEF	HHD	2.1700e-004	7.9100e-004
tblVehicleEF	HHD	0.06	1.0000e-006

Bridge Point Rancho Cucamonga (Demolition - Unmitigated) - San Bernardino-South Coast County, Summer

tblVehicleEF	HHD	1.14	0.03
tblVehicleEF	HHD	0.04	0.14
tblVehicleEF	HHD	0.09	0.00
tblVehicleEF	HHD	2.39	5.82
tblVehicleEF	HHD	0.57	0.67
tblVehicleEF	HHD	1.70	3.5770e-003
tblVehicleEF	HHD	7,345.18	1,121.04
tblVehicleEF	HHD	1,475.79	1,484.27
tblVehicleEF	HHD	5.54	0.03
tblVehicleEF	HHD	27.35	5.90
tblVehicleEF	HHD	2.36	3.23
tblVehicleEF	HHD	20.20	2.10
tblVehicleEF	HHD	8.2750e-003	3.1750e-003
tblVehicleEF	HHD	0.06	0.06
tblVehicleEF	HHD	0.04	0.04
tblVehicleEF	HHD	0.01	0.03
tblVehicleEF	HHD	5.1000e-005	1.0000e-006
tblVehicleEF	HHD	7.9170e-003	3.0380e-003
tblVehicleEF	HHD	0.03	0.03
tblVehicleEF	HHD	8.8810e-003	8.8310e-003
tblVehicleEF	HHD	0.01	0.03
tblVehicleEF	HHD	4.7000e-005	1.0000e-006
tblVehicleEF	HHD	1.6800e-004	1.0000e-005
tblVehicleEF	HHD	3.5970e-003	1.8200e-004
tblVehicleEF	HHD	0.79	0.45
tblVehicleEF	HHD	1.1700e-004	7.0000e-006
tblVehicleEF	HHD	0.08	0.08

Bridge Point Rancho Cucamonga (Demolition - Unmitigated) - San Bernardino-South Coast County, Summer

tblVehicleEF	HHD	2.2100e-004	8.1200e-004
tblVehicleEF	HHD	0.05	1.0000e-006
tblVehicleEF	HHD	0.07	0.01
tblVehicleEF	HHD	0.01	0.01
tblVehicleEF	HHD	8.4000e-005	0.00
tblVehicleEF	HHD	1.6800e-004	1.0000e-005
tblVehicleEF	HHD	3.5970e-003	1.8200e-004
tblVehicleEF	HHD	0.91	0.52
tblVehicleEF	HHD	1.1700e-004	7.0000e-006
tblVehicleEF	HHD	0.13	0.23
tblVehicleEF	HHD	2.2100e-004	8.1200e-004
tblVehicleEF	HHD	0.06	1.0000e-006
tblVehicleEF	HHD	1.31	0.02
tblVehicleEF	HHD	0.04	3.3680e-003
tblVehicleEF	HHD	0.10	0.00
tblVehicleEF	HHD	4.53	5.98
tblVehicleEF	HHD	0.57	0.33
tblVehicleEF	HHD	1.79	3.7590e-003
tblVehicleEF	HHD	6,364.76	1,097.48
tblVehicleEF	HHD	1,475.79	1,393.36
tblVehicleEF	HHD	5.54	0.03
tblVehicleEF	HHD	25.32	6.13
tblVehicleEF	HHD	2.46	3.28
tblVehicleEF	HHD	20.20	2.10
tblVehicleEF	HHD	0.01	3.8650e-003
tblVehicleEF	HHD	0.06	0.06
tblVehicleEF	HHD	0.04	0.03

Bridge Point Rancho Cucamonga (Demolition - Unmitigated) - San Bernardino-South Coast County, Summer

tblVehicleEF	HHD	0.01	0.03
tblVehicleEF	HHD	5.1000e-005	1.0000e-006
tblVehicleEF	HHD	0.01	3.6980e-003
tblVehicleEF	HHD	0.03	0.03
tblVehicleEF	HHD	8.8810e-003	8.6000e-003
tblVehicleEF	HHD	0.01	0.03
tblVehicleEF	HHD	4.7000e-005	1.0000e-006
tblVehicleEF	HHD	8.5000e-005	5.0000e-006
tblVehicleEF	HHD	3.4760e-003	1.8700e-004
tblVehicleEF	HHD	0.91	0.40
tblVehicleEF	HHD	5.2000e-005	3.0000e-006
tblVehicleEF	HHD	0.08	0.07
tblVehicleEF	HHD	2.3300e-004	8.2900e-004
tblVehicleEF	HHD	0.05	1.0000e-006
tblVehicleEF	HHD	0.06	0.01
tblVehicleEF	HHD	0.01	0.01
tblVehicleEF	HHD	8.5000e-005	0.00
tblVehicleEF	HHD	8.5000e-005	5.0000e-006
tblVehicleEF	HHD	3.4760e-003	1.8700e-004
tblVehicleEF	HHD	1.05	0.46
tblVehicleEF	HHD	5.2000e-005	3.0000e-006
tblVehicleEF	HHD	0.13	0.08
tblVehicleEF	HHD	2.3300e-004	8.2900e-004
tblVehicleEF	HHD	0.06	1.0000e-006
tblVehicleEF	LDA	4.2030e-003	2.5110e-003
tblVehicleEF	LDA	5.6230e-003	0.05
tblVehicleEF	LDA	0.57	0.67

Bridge Point Rancho Cucamonga (Demolition - Unmitigated) - San Bernardino-South Coast County, Summer

tblVehicleEF	LDA	1.19	2.11
tblVehicleEF	LDA	251.29	265.15
tblVehicleEF	LDA	57.15	54.12
tblVehicleEF	LDA	0.05	0.04
tblVehicleEF	LDA	0.08	0.18
tblVehicleEF	LDA	1.6780e-003	1.5210e-003
tblVehicleEF	LDA	2.2790e-003	1.8570e-003
tblVehicleEF	LDA	1.5460e-003	1.4000e-003
tblVehicleEF	LDA	2.0960e-003	1.7080e-003
tblVehicleEF	LDA	0.04	0.06
tblVehicleEF	LDA	0.10	0.10
tblVehicleEF	LDA	0.03	0.05
tblVehicleEF	LDA	0.01	9.5370e-003
tblVehicleEF	LDA	0.03	0.21
tblVehicleEF	LDA	0.08	0.22
tblVehicleEF	LDA	2.5170e-003	2.6060e-003
tblVehicleEF	LDA	5.9200e-004	5.3200e-004
tblVehicleEF	LDA	0.04	0.06
tblVehicleEF	LDA	0.10	0.10
tblVehicleEF	LDA	0.03	0.05
tblVehicleEF	LDA	0.02	0.01
tblVehicleEF	LDA	0.03	0.21
tblVehicleEF	LDA	0.08	0.24
tblVehicleEF	LDA	4.7900e-003	2.8350e-003
tblVehicleEF	LDA	4.6890e-003	0.04
tblVehicleEF	LDA	0.71	0.81
tblVehicleEF	LDA	0.99	1.78

Bridge Point Rancho Cucamonga (Demolition - Unmitigated) - San Bernardino-South Coast County, Summer

tblVehicleEF	LDA	274.94	287.11
tblVehicleEF	LDA	57.15	53.48
tblVehicleEF	LDA	0.05	0.03
tblVehicleEF	LDA	0.07	0.17
tblVehicleEF	LDA	1.6780e-003	1.5210e-003
tblVehicleEF	LDA	2.2790e-003	1.8570e-003
tblVehicleEF	LDA	1.5460e-003	1.4000e-003
tblVehicleEF	LDA	2.0960e-003	1.7080e-003
tblVehicleEF	LDA	0.09	0.11
tblVehicleEF	LDA	0.12	0.11
tblVehicleEF	LDA	0.07	0.09
tblVehicleEF	LDA	0.01	0.01
tblVehicleEF	LDA	0.03	0.21
tblVehicleEF	LDA	0.06	0.19
tblVehicleEF	LDA	2.7550e-003	2.8220e-003
tblVehicleEF	LDA	5.8800e-004	5.2600e-004
tblVehicleEF	LDA	0.09	0.11
tblVehicleEF	LDA	0.12	0.11
tblVehicleEF	LDA	0.07	0.09
tblVehicleEF	LDA	0.02	0.02
tblVehicleEF	LDA	0.03	0.21
tblVehicleEF	LDA	0.07	0.21
tblVehicleEF	LDA	4.0860e-003	2.4590e-003
tblVehicleEF	LDA	5.5870e-003	0.05
tblVehicleEF	LDA	0.54	0.64
tblVehicleEF	LDA	1.18	2.12
tblVehicleEF	LDA	245.70	261.06

Bridge Point Rancho Cucamonga (Demolition - Unmitigated) - San Bernardino-South Coast County, Summer

tblVehicleEF	LDA	57.15	54.13
tblVehicleEF	LDA	0.05	0.04
tblVehicleEF	LDA	0.08	0.18
tblVehicleEF	LDA	1.6780e-003	1.5210e-003
tblVehicleEF	LDA	2.2790e-003	1.8570e-003
tblVehicleEF	LDA	1.5460e-003	1.4000e-003
tblVehicleEF	LDA	2.0960e-003	1.7080e-003
tblVehicleEF	LDA	0.05	0.06
tblVehicleEF	LDA	0.11	0.11
tblVehicleEF	LDA	0.03	0.05
tblVehicleEF	LDA	0.01	9.3400e-003
tblVehicleEF	LDA	0.04	0.24
tblVehicleEF	LDA	0.08	0.22
tblVehicleEF	LDA	2.4600e-003	2.5660e-003
tblVehicleEF	LDA	5.9100e-004	5.3200e-004
tblVehicleEF	LDA	0.05	0.06
tblVehicleEF	LDA	0.11	0.11
tblVehicleEF	LDA	0.03	0.05
tblVehicleEF	LDA	0.01	0.01
tblVehicleEF	LDA	0.04	0.24
tblVehicleEF	LDA	0.08	0.24
tblVehicleEF	LDT1	0.01	7.5760e-003
tblVehicleEF	LDT1	0.02	0.08
tblVehicleEF	LDT1	1.54	1.52
tblVehicleEF	LDT1	3.61	2.39
tblVehicleEF	LDT1	313.68	314.63
tblVehicleEF	LDT1	70.93	65.70

Bridge Point Rancho Cucamonga (Demolition - Unmitigated) - San Bernardino-South Coast County, Summer

tblVehicleEF	LDT1	0.16	0.13
tblVehicleEF	LDT1	0.22	0.30
tblVehicleEF	LDT1	2.7050e-003	2.3430e-003
tblVehicleEF	LDT1	3.6920e-003	2.8390e-003
tblVehicleEF	LDT1	2.4910e-003	2.1560e-003
tblVehicleEF	LDT1	3.3960e-003	2.6100e-003
tblVehicleEF	LDT1	0.18	0.19
tblVehicleEF	LDT1	0.33	0.26
tblVehicleEF	LDT1	0.13	0.14
tblVehicleEF	LDT1	0.03	0.03
tblVehicleEF	LDT1	0.20	0.86
tblVehicleEF	LDT1	0.26	0.42
tblVehicleEF	LDT1	3.1570e-003	3.0930e-003
tblVehicleEF	LDT1	7.7300e-004	6.4600e-004
tblVehicleEF	LDT1	0.18	0.19
tblVehicleEF	LDT1	0.33	0.26
tblVehicleEF	LDT1	0.13	0.14
tblVehicleEF	LDT1	0.05	0.05
tblVehicleEF	LDT1	0.20	0.86
tblVehicleEF	LDT1	0.28	0.47
tblVehicleEF	LDT1	0.02	8.4640e-003
tblVehicleEF	LDT1	0.02	0.07
tblVehicleEF	LDT1	1.85	1.81
tblVehicleEF	LDT1	2.97	2.00
tblVehicleEF	LDT1	341.75	337.48
tblVehicleEF	LDT1	70.93	64.87
tblVehicleEF	LDT1	0.14	0.11

Bridge Point Rancho Cucamonga (Demolition - Unmitigated) - San Bernardino-South Coast County, Summer

tblVehicleEF	LDT1	0.20	0.28
tblVehicleEF	LDT1	2.7050e-003	2.3430e-003
tblVehicleEF	LDT1	3.6920e-003	2.8390e-003
tblVehicleEF	LDT1	2.4910e-003	2.1560e-003
tblVehicleEF	LDT1	3.3960e-003	2.6100e-003
tblVehicleEF	LDT1	0.37	0.36
tblVehicleEF	LDT1	0.41	0.31
tblVehicleEF	LDT1	0.27	0.26
tblVehicleEF	LDT1	0.04	0.04
tblVehicleEF	LDT1	0.20	0.85
tblVehicleEF	LDT1	0.21	0.36
tblVehicleEF	LDT1	3.4420e-003	3.3180e-003
tblVehicleEF	LDT1	7.6200e-004	6.3800e-004
tblVehicleEF	LDT1	0.37	0.36
tblVehicleEF	LDT1	0.41	0.31
tblVehicleEF	LDT1	0.27	0.26
tblVehicleEF	LDT1	0.06	0.05
tblVehicleEF	LDT1	0.20	0.85
tblVehicleEF	LDT1	0.23	0.40
tblVehicleEF	LDT1	0.01	7.4310e-003
tblVehicleEF	LDT1	0.02	0.08
tblVehicleEF	LDT1	1.47	1.47
tblVehicleEF	LDT1	3.55	2.39
tblVehicleEF	LDT1	307.06	310.38
tblVehicleEF	LDT1	70.93	65.71
tblVehicleEF	LDT1	0.15	0.12
tblVehicleEF	LDT1	0.21	0.29

Bridge Point Rancho Cucamonga (Demolition - Unmitigated) - San Bernardino-South Coast County, Summer

tblVehicleEF	LDT1	2.7050e-003	2.3430e-003
tblVehicleEF	LDT1	3.6920e-003	2.8390e-003
tblVehicleEF	LDT1	2.4910e-003	2.1560e-003
tblVehicleEF	LDT1	3.3960e-003	2.6100e-003
tblVehicleEF	LDT1	0.19	0.19
tblVehicleEF	LDT1	0.39	0.30
tblVehicleEF	LDT1	0.12	0.13
tblVehicleEF	LDT1	0.03	0.03
tblVehicleEF	LDT1	0.23	1.00
tblVehicleEF	LDT1	0.25	0.43
tblVehicleEF	LDT1	3.0890e-003	3.0520e-003
tblVehicleEF	LDT1	7.7200e-004	6.4600e-004
tblVehicleEF	LDT1	0.19	0.19
tblVehicleEF	LDT1	0.39	0.30
tblVehicleEF	LDT1	0.12	0.13
tblVehicleEF	LDT1	0.05	0.05
tblVehicleEF	LDT1	0.23	1.00
tblVehicleEF	LDT1	0.28	0.47
tblVehicleEF	LDT2	6.3270e-003	4.4090e-003
tblVehicleEF	LDT2	8.1990e-003	0.07
tblVehicleEF	LDT2	0.80	1.00
tblVehicleEF	LDT2	1.67	2.71
tblVehicleEF	LDT2	351.15	335.59
tblVehicleEF	LDT2	79.39	70.25
tblVehicleEF	LDT2	0.09	0.09
tblVehicleEF	LDT2	0.14	0.30
tblVehicleEF	LDT2	1.7270e-003	1.6010e-003

Bridge Point Rancho Cucamonga (Demolition - Unmitigated) - San Bernardino-South Coast County, Summer

tblVehicleEF	LDT2	2.4170e-003	1.9240e-003
tblVehicleEF	LDT2	1.5880e-003	1.4740e-003
tblVehicleEF	LDT2	2.2220e-003	1.7690e-003
tblVehicleEF	LDT2	0.06	0.10
tblVehicleEF	LDT2	0.13	0.14
tblVehicleEF	LDT2	0.05	0.08
tblVehicleEF	LDT2	0.02	0.02
tblVehicleEF	LDT2	0.07	0.45
tblVehicleEF	LDT2	0.11	0.33
tblVehicleEF	LDT2	3.5180e-003	3.2990e-003
tblVehicleEF	LDT2	8.2200e-004	6.9100e-004
tblVehicleEF	LDT2	0.06	0.10
tblVehicleEF	LDT2	0.13	0.14
tblVehicleEF	LDT2	0.05	0.08
tblVehicleEF	LDT2	0.02	0.03
tblVehicleEF	LDT2	0.07	0.45
tblVehicleEF	LDT2	0.12	0.36
tblVehicleEF	LDT2	7.1840e-003	4.9540e-003
tblVehicleEF	LDT2	6.8290e-003	0.06
tblVehicleEF	LDT2	0.97	1.20
tblVehicleEF	LDT2	1.38	2.28
tblVehicleEF	LDT2	383.36	357.71
tblVehicleEF	LDT2	79.39	69.39
tblVehicleEF	LDT2	0.08	0.08
tblVehicleEF	LDT2	0.13	0.28
tblVehicleEF	LDT2	1.7270e-003	1.6010e-003
tblVehicleEF	LDT2	2.4170e-003	1.9240e-003

Bridge Point Rancho Cucamonga (Demolition - Unmitigated) - San Bernardino-South Coast County, Summer

tblVehicleEF	LDT2	1.5880e-003	1.4740e-003
tblVehicleEF	LDT2	2.2220e-003	1.7690e-003
tblVehicleEF	LDT2	0.13	0.18
tblVehicleEF	LDT2	0.15	0.16
tblVehicleEF	LDT2	0.11	0.15
tblVehicleEF	LDT2	0.02	0.02
tblVehicleEF	LDT2	0.07	0.45
tblVehicleEF	LDT2	0.09	0.29
tblVehicleEF	LDT2	3.8420e-003	3.5160e-003
tblVehicleEF	LDT2	8.1700e-004	6.8200e-004
tblVehicleEF	LDT2	0.13	0.18
tblVehicleEF	LDT2	0.15	0.16
tblVehicleEF	LDT2	0.11	0.15
tblVehicleEF	LDT2	0.03	0.03
tblVehicleEF	LDT2	0.07	0.45
tblVehicleEF	LDT2	0.10	0.31
tblVehicleEF	LDT2	6.1560e-003	4.3220e-003
tblVehicleEF	LDT2	8.1410e-003	0.07
tblVehicleEF	LDT2	0.75	0.96
tblVehicleEF	LDT2	1.64	2.72
tblVehicleEF	LDT2	343.55	331.47
tblVehicleEF	LDT2	79.39	70.27
tblVehicleEF	LDT2	0.08	0.08
tblVehicleEF	LDT2	0.14	0.30
tblVehicleEF	LDT2	1.7270e-003	1.6010e-003
tblVehicleEF	LDT2	2.4170e-003	1.9240e-003
tblVehicleEF	LDT2	1.5880e-003	1.4740e-003

Bridge Point Rancho Cucamonga (Demolition - Unmitigated) - San Bernardino-South Coast County, Summer

tblVehicleEF	LDT2	2.2220e-003	1.7690e-003
tblVehicleEF	LDT2	0.06	0.09
tblVehicleEF	LDT2	0.14	0.16
tblVehicleEF	LDT2	0.05	0.08
tblVehicleEF	LDT2	0.02	0.02
tblVehicleEF	LDT2	0.08	0.52
tblVehicleEF	LDT2	0.11	0.33
tblVehicleEF	LDT2	3.4410e-003	3.2580e-003
tblVehicleEF	LDT2	8.2200e-004	6.9100e-004
tblVehicleEF	LDT2	0.06	0.09
tblVehicleEF	LDT2	0.14	0.16
tblVehicleEF	LDT2	0.05	0.08
tblVehicleEF	LDT2	0.02	0.03
tblVehicleEF	LDT2	0.08	0.52
tblVehicleEF	LDT2	0.12	0.37
tblVehicleEF	LHD1	5.2170e-003	5.0850e-003
tblVehicleEF	LHD1	0.01	6.1020e-003
tblVehicleEF	LHD1	0.02	0.02
tblVehicleEF	LHD1	0.14	0.18
tblVehicleEF	LHD1	1.07	0.75
tblVehicleEF	LHD1	2.60	1.03
tblVehicleEF	LHD1	9.23	9.25
tblVehicleEF	LHD1	609.20	652.45
tblVehicleEF	LHD1	30.40	11.21
tblVehicleEF	LHD1	0.09	0.07
tblVehicleEF	LHD1	2.12	1.25
tblVehicleEF	LHD1	0.99	0.32

Bridge Point Rancho Cucamonga (Demolition - Unmitigated) - San Bernardino-South Coast County, Summer

tblVehicleEF	LHD1	9.6500e-004	8.9000e-004
tblVehicleEF	LHD1	0.01	9.8770e-003
tblVehicleEF	LHD1	0.01	9.8260e-003
tblVehicleEF	LHD1	9.5800e-004	2.6000e-004
tblVehicleEF	LHD1	9.2400e-004	8.5100e-004
tblVehicleEF	LHD1	2.5390e-003	2.4690e-003
tblVehicleEF	LHD1	0.01	9.3750e-003
tblVehicleEF	LHD1	8.8100e-004	2.3900e-004
tblVehicleEF	LHD1	3.7070e-003	3.0390e-003
tblVehicleEF	LHD1	0.11	0.08
tblVehicleEF	LHD1	0.02	0.02
tblVehicleEF	LHD1	1.8240e-003	1.5810e-003
tblVehicleEF	LHD1	0.08	0.06
tblVehicleEF	LHD1	0.35	0.55
tblVehicleEF	LHD1	0.27	0.08
tblVehicleEF	LHD1	9.2000e-005	9.0000e-005
tblVehicleEF	LHD1	5.9760e-003	6.3570e-003
tblVehicleEF	LHD1	3.5300e-004	1.1100e-004
tblVehicleEF	LHD1	3.7070e-003	3.0390e-003
tblVehicleEF	LHD1	0.11	0.08
tblVehicleEF	LHD1	0.02	0.03
tblVehicleEF	LHD1	1.8240e-003	1.5810e-003
tblVehicleEF	LHD1	0.10	0.08
tblVehicleEF	LHD1	0.35	0.55
tblVehicleEF	LHD1	0.29	0.09
tblVehicleEF	LHD1	5.2170e-003	5.0990e-003
tblVehicleEF	LHD1	0.01	6.2280e-003

Bridge Point Rancho Cucamonga (Demolition - Unmitigated) - San Bernardino-South Coast County, Summer

tblVehicleEF	LHD1	0.02	0.02
tblVehicleEF	LHD1	0.14	0.18
tblVehicleEF	LHD1	1.09	0.76
tblVehicleEF	LHD1	2.43	0.98
tblVehicleEF	LHD1	9.23	9.25
tblVehicleEF	LHD1	609.20	652.47
tblVehicleEF	LHD1	30.40	11.12
tblVehicleEF	LHD1	0.09	0.07
tblVehicleEF	LHD1	1.98	1.17
tblVehicleEF	LHD1	0.94	0.31
tblVehicleEF	LHD1	9.6500e-004	8.9000e-004
tblVehicleEF	LHD1	0.01	9.8770e-003
tblVehicleEF	LHD1	0.01	9.8260e-003
tblVehicleEF	LHD1	9.5800e-004	2.6000e-004
tblVehicleEF	LHD1	9.2400e-004	8.5100e-004
tblVehicleEF	LHD1	2.5390e-003	2.4690e-003
tblVehicleEF	LHD1	0.01	9.3750e-003
tblVehicleEF	LHD1	8.8100e-004	2.3900e-004
tblVehicleEF	LHD1	7.3080e-003	5.4780e-003
tblVehicleEF	LHD1	0.13	0.10
tblVehicleEF	LHD1	0.02	0.02
tblVehicleEF	LHD1	4.1220e-003	3.0450e-003
tblVehicleEF	LHD1	0.09	0.06
tblVehicleEF	LHD1	0.36	0.56
tblVehicleEF	LHD1	0.25	0.08
tblVehicleEF	LHD1	9.2000e-005	9.0000e-005
tblVehicleEF	LHD1	5.9770e-003	6.3570e-003

Bridge Point Rancho Cucamonga (Demolition - Unmitigated) - San Bernardino-South Coast County, Summer

tblVehicleEF	LHD1	3.5000e-004	1.1000e-004
tblVehicleEF	LHD1	7.3080e-003	5.4780e-003
tblVehicleEF	LHD1	0.13	0.10
tblVehicleEF	LHD1	0.02	0.03
tblVehicleEF	LHD1	4.1220e-003	3.0450e-003
tblVehicleEF	LHD1	0.11	0.08
tblVehicleEF	LHD1	0.36	0.56
tblVehicleEF	LHD1	0.28	0.08
tblVehicleEF	LHD1	5.2170e-003	5.0870e-003
tblVehicleEF	LHD1	0.01	6.1100e-003
tblVehicleEF	LHD1	0.02	0.02
tblVehicleEF	LHD1	0.14	0.18
tblVehicleEF	LHD1	1.07	0.75
tblVehicleEF	LHD1	2.55	1.02
tblVehicleEF	LHD1	9.23	9.25
tblVehicleEF	LHD1	609.20	652.45
tblVehicleEF	LHD1	30.40	11.20
tblVehicleEF	LHD1	0.09	0.07
tblVehicleEF	LHD1	2.08	1.23
tblVehicleEF	LHD1	0.97	0.31
tblVehicleEF	LHD1	9.6500e-004	8.9000e-004
tblVehicleEF	LHD1	0.01	9.8770e-003
tblVehicleEF	LHD1	0.01	9.8260e-003
tblVehicleEF	LHD1	9.5800e-004	2.6000e-004
tblVehicleEF	LHD1	9.2400e-004	8.5100e-004
tblVehicleEF	LHD1	2.5390e-003	2.4690e-003
tblVehicleEF	LHD1	0.01	9.3750e-003

Bridge Point Rancho Cucamonga (Demolition - Unmitigated) - San Bernardino-South Coast County, Summer

tblVehicleEF	LHD1	8.8100e-004	2.3900e-004
tblVehicleEF	LHD1	4.0430e-003	3.1520e-003
tblVehicleEF	LHD1	0.13	0.10
tblVehicleEF	LHD1	0.02	0.02
tblVehicleEF	LHD1	1.7940e-003	1.6100e-003
tblVehicleEF	LHD1	0.08	0.06
tblVehicleEF	LHD1	0.38	0.60
tblVehicleEF	LHD1	0.26	0.08
tblVehicleEF	LHD1	9.2000e-005	9.0000e-005
tblVehicleEF	LHD1	5.9760e-003	6.3570e-003
tblVehicleEF	LHD1	3.5200e-004	1.1100e-004
tblVehicleEF	LHD1	4.0430e-003	3.1520e-003
tblVehicleEF	LHD1	0.13	0.10
tblVehicleEF	LHD1	0.02	0.03
tblVehicleEF	LHD1	1.7940e-003	1.6100e-003
tblVehicleEF	LHD1	0.10	0.08
tblVehicleEF	LHD1	0.38	0.60
tblVehicleEF	LHD1	0.29	0.09
tblVehicleEF	LHD2	3.5950e-003	3.6950e-003
tblVehicleEF	LHD2	4.6110e-003	4.1040e-003
tblVehicleEF	LHD2	8.1370e-003	0.01
tblVehicleEF	LHD2	0.12	0.15
tblVehicleEF	LHD2	0.50	0.50
tblVehicleEF	LHD2	1.20	0.67
tblVehicleEF	LHD2	14.27	14.14
tblVehicleEF	LHD2	608.52	665.25
tblVehicleEF	LHD2	24.46	8.76

Bridge Point Rancho Cucamonga (Demolition - Unmitigated) - San Bernardino-South Coast County, Summer

tblVehicleEF	LHD2	0.11	0.10
tblVehicleEF	LHD2	1.49	1.36
tblVehicleEF	LHD2	0.53	0.22
tblVehicleEF	LHD2	1.2830e-003	1.3100e-003
tblVehicleEF	LHD2	0.01	0.01
tblVehicleEF	LHD2	0.01	0.01
tblVehicleEF	LHD2	4.0000e-004	1.3700e-004
tblVehicleEF	LHD2	1.2280e-003	1.2540e-003
tblVehicleEF	LHD2	2.6860e-003	2.6560e-003
tblVehicleEF	LHD2	0.01	0.01
tblVehicleEF	LHD2	3.6800e-004	1.2600e-004
tblVehicleEF	LHD2	1.3070e-003	1.7040e-003
tblVehicleEF	LHD2	0.04	0.05
tblVehicleEF	LHD2	0.01	0.02
tblVehicleEF	LHD2	7.0300e-004	9.2000e-004
tblVehicleEF	LHD2	0.06	0.06
tblVehicleEF	LHD2	0.09	0.32
tblVehicleEF	LHD2	0.11	0.05
tblVehicleEF	LHD2	1.3900e-004	1.3500e-004
tblVehicleEF	LHD2	5.9200e-003	6.4300e-003
tblVehicleEF	LHD2	2.6700e-004	8.7000e-005
tblVehicleEF	LHD2	1.3070e-003	1.7040e-003
tblVehicleEF	LHD2	0.04	0.05
tblVehicleEF	LHD2	0.02	0.02
tblVehicleEF	LHD2	7.0300e-004	9.2000e-004
tblVehicleEF	LHD2	0.07	0.07
tblVehicleEF	LHD2	0.09	0.32

Bridge Point Rancho Cucamonga (Demolition - Unmitigated) - San Bernardino-South Coast County, Summer

tblVehicleEF	LHD2	0.12	0.06
tblVehicleEF	LHD2	3.5950e-003	3.7050e-003
tblVehicleEF	LHD2	4.6760e-003	4.1460e-003
tblVehicleEF	LHD2	7.7630e-003	0.01
tblVehicleEF	LHD2	0.12	0.15
tblVehicleEF	LHD2	0.50	0.50
tblVehicleEF	LHD2	1.13	0.64
tblVehicleEF	LHD2	14.27	14.14
tblVehicleEF	LHD2	608.52	665.25
tblVehicleEF	LHD2	24.46	8.70
tblVehicleEF	LHD2	0.11	0.10
tblVehicleEF	LHD2	1.40	1.28
tblVehicleEF	LHD2	0.50	0.21
tblVehicleEF	LHD2	1.2830e-003	1.3100e-003
tblVehicleEF	LHD2	0.01	0.01
tblVehicleEF	LHD2	0.01	0.01
tblVehicleEF	LHD2	4.0000e-004	1.3700e-004
tblVehicleEF	LHD2	1.2280e-003	1.2540e-003
tblVehicleEF	LHD2	2.6860e-003	2.6560e-003
tblVehicleEF	LHD2	0.01	0.01
tblVehicleEF	LHD2	3.6800e-004	1.2600e-004
tblVehicleEF	LHD2	2.5220e-003	3.0730e-003
tblVehicleEF	LHD2	0.04	0.06
tblVehicleEF	LHD2	0.01	0.02
tblVehicleEF	LHD2	1.5220e-003	1.7630e-003
tblVehicleEF	LHD2	0.06	0.06
tblVehicleEF	LHD2	0.09	0.32

Bridge Point Rancho Cucamonga (Demolition - Unmitigated) - San Bernardino-South Coast County, Summer

tblVehicleEF	LHD2	0.10	0.05
tblVehicleEF	LHD2	1.3900e-004	1.3500e-004
tblVehicleEF	LHD2	5.9200e-003	6.4300e-003
tblVehicleEF	LHD2	2.6500e-004	8.6000e-005
tblVehicleEF	LHD2	2.5220e-003	3.0730e-003
tblVehicleEF	LHD2	0.04	0.06
tblVehicleEF	LHD2	0.02	0.02
tblVehicleEF	LHD2	1.5220e-003	1.7630e-003
tblVehicleEF	LHD2	0.07	0.07
tblVehicleEF	LHD2	0.09	0.32
tblVehicleEF	LHD2	0.11	0.05
tblVehicleEF	LHD2	3.5950e-003	3.6960e-003
tblVehicleEF	LHD2	4.6180e-003	4.1080e-003
tblVehicleEF	LHD2	8.0640e-003	0.01
tblVehicleEF	LHD2	0.12	0.15
tblVehicleEF	LHD2	0.50	0.50
tblVehicleEF	LHD2	1.19	0.67
tblVehicleEF	LHD2	14.27	14.14
tblVehicleEF	LHD2	608.52	665.25
tblVehicleEF	LHD2	24.46	8.75
tblVehicleEF	LHD2	0.11	0.10
tblVehicleEF	LHD2	1.46	1.33
tblVehicleEF	LHD2	0.52	0.22
tblVehicleEF	LHD2	1.2830e-003	1.3100e-003
tblVehicleEF	LHD2	0.01	0.01
tblVehicleEF	LHD2	0.01	0.01
tblVehicleEF	LHD2	4.0000e-004	1.3700e-004

Bridge Point Rancho Cucamonga (Demolition - Unmitigated) - San Bernardino-South Coast County, Summer

tblVehicleEF	LHD2	1.2280e-003	1.2540e-003
tblVehicleEF	LHD2	2.6860e-003	2.6560e-003
tblVehicleEF	LHD2	0.01	0.01
tblVehicleEF	LHD2	3.6800e-004	1.2600e-004
tblVehicleEF	LHD2	1.3460e-003	1.7140e-003
tblVehicleEF	LHD2	0.04	0.06
tblVehicleEF	LHD2	0.01	0.02
tblVehicleEF	LHD2	6.8700e-004	9.2200e-004
tblVehicleEF	LHD2	0.06	0.06
tblVehicleEF	LHD2	0.10	0.34
tblVehicleEF	LHD2	0.11	0.05
tblVehicleEF	LHD2	1.3900e-004	1.3500e-004
tblVehicleEF	LHD2	5.9200e-003	6.4300e-003
tblVehicleEF	LHD2	2.6600e-004	8.7000e-005
tblVehicleEF	LHD2	1.3460e-003	1.7140e-003
tblVehicleEF	LHD2	0.04	0.06
tblVehicleEF	LHD2	0.02	0.02
tblVehicleEF	LHD2	6.8700e-004	9.2200e-004
tblVehicleEF	LHD2	0.07	0.07
tblVehicleEF	LHD2	0.10	0.34
tblVehicleEF	LHD2	0.12	0.06
tblVehicleEF	MCY	0.43	0.34
tblVehicleEF	MCY	0.16	0.24
tblVehicleEF	MCY	20.55	19.26
tblVehicleEF	MCY	9.93	8.60
tblVehicleEF	MCY	167.73	212.03
tblVehicleEF	MCY	46.45	60.73

Bridge Point Rancho Cucamonga (Demolition - Unmitigated) - San Bernardino-South Coast County, Summer

tblVehicleEF	MCY	1.16	1.13
tblVehicleEF	MCY	0.31	0.26
tblVehicleEF	MCY	1.8610e-003	1.9650e-003
tblVehicleEF	MCY	3.6730e-003	2.9600e-003
tblVehicleEF	MCY	1.7420e-003	1.8380e-003
tblVehicleEF	MCY	3.4650e-003	2.7870e-003
tblVehicleEF	MCY	1.45	1.42
tblVehicleEF	MCY	0.84	0.80
tblVehicleEF	MCY	0.80	0.78
tblVehicleEF	MCY	2.23	2.33
tblVehicleEF	MCY	0.49	1.91
tblVehicleEF	MCY	2.16	1.84
tblVehicleEF	MCY	2.0770e-003	2.0980e-003
tblVehicleEF	MCY	6.9000e-004	6.0100e-004
tblVehicleEF	MCY	1.45	1.42
tblVehicleEF	MCY	0.84	0.80
tblVehicleEF	MCY	0.80	0.78
tblVehicleEF	MCY	2.74	2.87
tblVehicleEF	MCY	0.49	1.91
tblVehicleEF	MCY	2.35	2.01
tblVehicleEF	MCY	0.42	0.34
tblVehicleEF	MCY	0.14	0.21
tblVehicleEF	MCY	20.68	19.28
tblVehicleEF	MCY	9.05	7.90
tblVehicleEF	MCY	167.73	211.90
tblVehicleEF	MCY	46.45	58.88
tblVehicleEF	MCY	0.99	0.97

Bridge Point Rancho Cucamonga (Demolition - Unmitigated) - San Bernardino-South Coast County, Summer

tblVehicleEF	MCY	0.29	0.25
tblVehicleEF	MCY	1.8610e-003	1.9650e-003
tblVehicleEF	MCY	3.6730e-003	2.9600e-003
tblVehicleEF	MCY	1.7420e-003	1.8380e-003
tblVehicleEF	MCY	3.4650e-003	2.7870e-003
tblVehicleEF	MCY	3.14	2.77
tblVehicleEF	MCY	1.27	1.11
tblVehicleEF	MCY	2.13	1.77
tblVehicleEF	MCY	2.17	2.28
tblVehicleEF	MCY	0.49	1.88
tblVehicleEF	MCY	1.86	1.62
tblVehicleEF	MCY	2.0770e-003	2.0970e-003
tblVehicleEF	MCY	6.6700e-004	5.8300e-004
tblVehicleEF	MCY	3.14	2.77
tblVehicleEF	MCY	1.27	1.11
tblVehicleEF	MCY	2.13	1.77
tblVehicleEF	MCY	2.67	2.81
tblVehicleEF	MCY	0.49	1.88
tblVehicleEF	MCY	2.02	1.76
tblVehicleEF	MCY	0.42	0.34
tblVehicleEF	MCY	0.15	0.24
tblVehicleEF	MCY	19.63	18.76
tblVehicleEF	MCY	9.55	8.44
tblVehicleEF	MCY	167.73	211.17
tblVehicleEF	MCY	46.45	60.38
tblVehicleEF	MCY	1.12	1.09
tblVehicleEF	MCY	0.31	0.26

Bridge Point Rancho Cucamonga (Demolition - Unmitigated) - San Bernardino-South Coast County, Summer

tblVehicleEF	MCY	1.8610e-003	1.9650e-003
tblVehicleEF	MCY	3.6730e-003	2.9600e-003
tblVehicleEF	MCY	1.7420e-003	1.8380e-003
tblVehicleEF	MCY	3.4650e-003	2.7870e-003
tblVehicleEF	MCY	1.71	1.57
tblVehicleEF	MCY	1.13	1.06
tblVehicleEF	MCY	0.72	0.74
tblVehicleEF	MCY	2.19	2.31
tblVehicleEF	MCY	0.56	2.18
tblVehicleEF	MCY	2.08	1.81
tblVehicleEF	MCY	2.0610e-003	2.0900e-003
tblVehicleEF	MCY	6.8200e-004	5.9800e-004
tblVehicleEF	MCY	1.71	1.57
tblVehicleEF	MCY	1.13	1.06
tblVehicleEF	MCY	0.72	0.74
tblVehicleEF	MCY	2.69	2.84
tblVehicleEF	MCY	0.56	2.18
tblVehicleEF	MCY	2.27	1.98
tblVehicleEF	MDV	0.01	5.5200e-003
tblVehicleEF	MDV	0.02	0.09
tblVehicleEF	MDV	1.35	1.14
tblVehicleEF	MDV	3.25	3.25
tblVehicleEF	MDV	483.94	415.10
tblVehicleEF	MDV	107.92	87.32
tblVehicleEF	MDV	0.17	0.11
tblVehicleEF	MDV	0.32	0.38
tblVehicleEF	MDV	1.8260e-003	1.6850e-003

Bridge Point Rancho Cucamonga (Demolition - Unmitigated) - San Bernardino-South Coast County, Summer

tblVehicleEF	MDV	2.5170e-003	2.0310e-003
tblVehicleEF	MDV	1.6830e-003	1.5540e-003
tblVehicleEF	MDV	2.3150e-003	1.8680e-003
tblVehicleEF	MDV	0.10	0.11
tblVehicleEF	MDV	0.20	0.17
tblVehicleEF	MDV	0.08	0.10
tblVehicleEF	MDV	0.03	0.02
tblVehicleEF	MDV	0.11	0.50
tblVehicleEF	MDV	0.25	0.44
tblVehicleEF	MDV	4.8500e-003	4.0780e-003
tblVehicleEF	MDV	1.1370e-003	8.5900e-004
tblVehicleEF	MDV	0.10	0.11
tblVehicleEF	MDV	0.20	0.17
tblVehicleEF	MDV	0.08	0.10
tblVehicleEF	MDV	0.05	0.03
tblVehicleEF	MDV	0.11	0.50
tblVehicleEF	MDV	0.28	0.48
tblVehicleEF	MDV	0.01	6.2110e-003
tblVehicleEF	MDV	0.02	0.08
tblVehicleEF	MDV	1.64	1.35
tblVehicleEF	MDV	2.69	2.72
tblVehicleEF	MDV	526.85	438.45
tblVehicleEF	MDV	107.92	86.27
tblVehicleEF	MDV	0.16	0.10
tblVehicleEF	MDV	0.30	0.35
tblVehicleEF	MDV	1.8260e-003	1.6850e-003
tblVehicleEF	MDV	2.5170e-003	2.0310e-003

Bridge Point Rancho Cucamonga (Demolition - Unmitigated) - San Bernardino-South Coast County, Summer

tblVehicleEF	MDV	1.6830e-003	1.5540e-003
tblVehicleEF	MDV	2.3150e-003	1.8680e-003
tblVehicleEF	MDV	0.20	0.21
tblVehicleEF	MDV	0.23	0.19
tblVehicleEF	MDV	0.17	0.19
tblVehicleEF	MDV	0.04	0.03
tblVehicleEF	MDV	0.11	0.49
tblVehicleEF	MDV	0.21	0.38
tblVehicleEF	MDV	5.2830e-003	4.3080e-003
tblVehicleEF	MDV	1.1260e-003	8.4800e-004
tblVehicleEF	MDV	0.20	0.21
tblVehicleEF	MDV	0.23	0.19
tblVehicleEF	MDV	0.17	0.19
tblVehicleEF	MDV	0.05	0.04
tblVehicleEF	MDV	0.11	0.49
tblVehicleEF	MDV	0.23	0.41
tblVehicleEF	MDV	0.01	5.4050e-003
tblVehicleEF	MDV	0.02	0.09
tblVehicleEF	MDV	1.28	1.09
tblVehicleEF	MDV	3.20	3.26
tblVehicleEF	MDV	473.93	410.75
tblVehicleEF	MDV	107.92	87.35
tblVehicleEF	MDV	0.16	0.10
tblVehicleEF	MDV	0.32	0.38
tblVehicleEF	MDV	1.8260e-003	1.6850e-003
tblVehicleEF	MDV	2.5170e-003	2.0310e-003
tblVehicleEF	MDV	1.6830e-003	1.5540e-003

Bridge Point Rancho Cucamonga (Demolition - Unmitigated) - San Bernardino-South Coast County, Summer

tblVehicleEF	MDV	2.3150e-003	1.8680e-003
tblVehicleEF	MDV	0.10	0.11
tblVehicleEF	MDV	0.22	0.18
tblVehicleEF	MDV	0.08	0.10
tblVehicleEF	MDV	0.03	0.02
tblVehicleEF	MDV	0.13	0.57
tblVehicleEF	MDV	0.25	0.44
tblVehicleEF	MDV	4.7490e-003	4.0360e-003
tblVehicleEF	MDV	1.1360e-003	8.5900e-004
tblVehicleEF	MDV	0.10	0.11
tblVehicleEF	MDV	0.22	0.18
tblVehicleEF	MDV	0.08	0.10
tblVehicleEF	MDV	0.04	0.03
tblVehicleEF	MDV	0.13	0.57
tblVehicleEF	MDV	0.27	0.48
tblVehicleEF	MH	0.04	3.6580e-003
tblVehicleEF	MH	0.03	0.00
tblVehicleEF	MH	3.07	0.35
tblVehicleEF	MH	6.43	0.00
tblVehicleEF	MH	1,045.05	970.21
tblVehicleEF	MH	59.49	0.00
tblVehicleEF	MH	1.54	4.24
tblVehicleEF	MH	0.91	0.00
tblVehicleEF	MH	0.01	0.02
tblVehicleEF	MH	0.04	0.11
tblVehicleEF	MH	1.1740e-003	0.00
tblVehicleEF	MH	3.2230e-003	4.0000e-003

Bridge Point Rancho Cucamonga (Demolition - Unmitigated) - San Bernardino-South Coast County, Summer

tblVehicleEF	MH	0.04	0.11
tblVehicleEF	MH	1.0790e-003	0.00
tblVehicleEF	MH	1.47	0.00
tblVehicleEF	MH	0.09	0.00
tblVehicleEF	MH	0.51	0.00
tblVehicleEF	MH	0.10	0.08
tblVehicleEF	MH	0.03	0.00
tblVehicleEF	MH	0.37	0.00
tblVehicleEF	MH	0.01	9.1720e-003
tblVehicleEF	MH	7.0700e-004	0.00
tblVehicleEF	MH	1.47	0.00
tblVehicleEF	MH	0.09	0.00
tblVehicleEF	MH	0.51	0.00
tblVehicleEF	MH	0.14	0.09
tblVehicleEF	MH	0.03	0.00
tblVehicleEF	MH	0.40	0.00
tblVehicleEF	MH	0.04	3.6580e-003
tblVehicleEF	MH	0.03	0.00
tblVehicleEF	MH	3.19	0.35
tblVehicleEF	MH	5.84	0.00
tblVehicleEF	MH	1,045.05	970.21
tblVehicleEF	MH	59.49	0.00
tblVehicleEF	MH	1.41	4.00
tblVehicleEF	MH	0.86	0.00
tblVehicleEF	MH	0.01	0.02
tblVehicleEF	MH	0.04	0.11
tblVehicleEF	MH	1.1740e-003	0.00

Bridge Point Rancho Cucamonga (Demolition - Unmitigated) - San Bernardino-South Coast County, Summer

tblVehicleEF	MH	3.2230e-003	4.0000e-003
tblVehicleEF	MH	0.04	0.11
tblVehicleEF	MH	1.0790e-003	0.00
tblVehicleEF	MH	2.91	0.00
tblVehicleEF	MH	0.11	0.00
tblVehicleEF	MH	1.21	0.00
tblVehicleEF	MH	0.11	0.08
tblVehicleEF	MH	0.03	0.00
tblVehicleEF	MH	0.34	0.00
tblVehicleEF	MH	0.01	9.1720e-003
tblVehicleEF	MH	6.9700e-004	0.00
tblVehicleEF	MH	2.91	0.00
tblVehicleEF	MH	0.11	0.00
tblVehicleEF	MH	1.21	0.00
tblVehicleEF	MH	0.15	0.09
tblVehicleEF	MH	0.03	0.00
tblVehicleEF	MH	0.38	0.00
tblVehicleEF	MH	0.04	3.6580e-003
tblVehicleEF	MH	0.03	0.00
tblVehicleEF	MH	3.08	0.35
tblVehicleEF	MH	6.36	0.00
tblVehicleEF	MH	1,045.05	970.21
tblVehicleEF	MH	59.49	0.00
tblVehicleEF	MH	1.51	4.17
tblVehicleEF	MH	0.89	0.00
tblVehicleEF	MH	0.01	0.02
tblVehicleEF	MH	0.04	0.11

Bridge Point Rancho Cucamonga (Demolition - Unmitigated) - San Bernardino-South Coast County, Summer

tblVehicleEF	MH	1.1740e-003	0.00
tblVehicleEF	MH	3.2230e-003	4.0000e-003
tblVehicleEF	MH	0.04	0.11
tblVehicleEF	MH	1.0790e-003	0.00
tblVehicleEF	MH	1.75	0.00
tblVehicleEF	MH	0.11	0.00
tblVehicleEF	MH	0.53	0.00
tblVehicleEF	MH	0.10	0.08
tblVehicleEF	MH	0.03	0.00
tblVehicleEF	MH	0.37	0.00
tblVehicleEF	MH	0.01	9.1720e-003
tblVehicleEF	MH	7.0600e-004	0.00
tblVehicleEF	MH	1.75	0.00
tblVehicleEF	MH	0.11	0.00
tblVehicleEF	MH	0.53	0.00
tblVehicleEF	MH	0.15	0.09
tblVehicleEF	MH	0.03	0.00
tblVehicleEF	MH	0.40	0.00
tblVehicleEF	MHD	0.02	2.5070e-003
tblVehicleEF	MHD	3.5160e-003	3.3210e-003
tblVehicleEF	MHD	0.05	6.4670e-003
tblVehicleEF	MHD	0.32	0.31
tblVehicleEF	MHD	0.27	0.32
tblVehicleEF	MHD	5.32	0.74
tblVehicleEF	MHD	156.91	68.92
tblVehicleEF	MHD	1,101.52	974.57
tblVehicleEF	MHD	52.43	6.35

Bridge Point Rancho Cucamonga (Demolition - Unmitigated) - San Bernardino-South Coast County, Summer

tblVehicleEF	MHD	0.60	0.52
tblVehicleEF	MHD	0.99	1.61
tblVehicleEF	MHD	11.88	1.50
tblVehicleEF	MHD	3.8600e-004	1.2310e-003
tblVehicleEF	MHD	5.0030e-003	0.04
tblVehicleEF	MHD	7.6400e-004	7.5000e-005
tblVehicleEF	MHD	3.6900e-004	1.1780e-003
tblVehicleEF	MHD	4.7830e-003	0.03
tblVehicleEF	MHD	7.0300e-004	6.9000e-005
tblVehicleEF	MHD	1.2800e-003	4.5300e-004
tblVehicleEF	MHD	0.04	0.01
tblVehicleEF	MHD	0.02	0.02
tblVehicleEF	MHD	6.5100e-004	2.4000e-004
tblVehicleEF	MHD	0.04	0.06
tblVehicleEF	MHD	0.02	0.08
tblVehicleEF	MHD	0.32	0.03
tblVehicleEF	MHD	1.5080e-003	6.5300e-004
tblVehicleEF	MHD	0.01	9.2620e-003
tblVehicleEF	MHD	6.1700e-004	6.3000e-005
tblVehicleEF	MHD	1.2800e-003	4.5300e-004
tblVehicleEF	MHD	0.04	0.01
tblVehicleEF	MHD	0.03	0.02
tblVehicleEF	MHD	6.5100e-004	2.4000e-004
tblVehicleEF	MHD	0.04	0.07
tblVehicleEF	MHD	0.02	0.08
tblVehicleEF	MHD	0.35	0.04
tblVehicleEF	MHD	0.02	2.3860e-003

Bridge Point Rancho Cucamonga (Demolition - Unmitigated) - San Bernardino-South Coast County, Summer

tblVehicleEF	MHD	3.5800e-003	3.3450e-003
tblVehicleEF	MHD	0.05	6.2100e-003
tblVehicleEF	MHD	0.24	0.26
tblVehicleEF	MHD	0.28	0.33
tblVehicleEF	MHD	4.97	0.70
tblVehicleEF	MHD	166.20	69.59
tblVehicleEF	MHD	1,101.52	974.58
tblVehicleEF	MHD	52.43	6.28
tblVehicleEF	MHD	0.62	0.52
tblVehicleEF	MHD	0.92	1.52
tblVehicleEF	MHD	11.85	1.49
tblVehicleEF	MHD	3.2500e-004	1.0410e-003
tblVehicleEF	MHD	5.0030e-003	0.04
tblVehicleEF	MHD	7.6400e-004	7.5000e-005
tblVehicleEF	MHD	3.1100e-004	9.9600e-004
tblVehicleEF	MHD	4.7830e-003	0.03
tblVehicleEF	MHD	7.0300e-004	6.9000e-005
tblVehicleEF	MHD	2.5300e-003	8.2800e-004
tblVehicleEF	MHD	0.05	0.02
tblVehicleEF	MHD	0.02	0.02
tblVehicleEF	MHD	1.5010e-003	4.7800e-004
tblVehicleEF	MHD	0.04	0.06
tblVehicleEF	MHD	0.02	0.08
tblVehicleEF	MHD	0.30	0.03
tblVehicleEF	MHD	1.5950e-003	6.5900e-004
tblVehicleEF	MHD	0.01	9.2620e-003
tblVehicleEF	MHD	6.1100e-004	6.2000e-005

Bridge Point Rancho Cucamonga (Demolition - Unmitigated) - San Bernardino-South Coast County, Summer

tblVehicleEF	MHD	2.5300e-003	8.2800e-004
tblVehicleEF	MHD	0.05	0.02
tblVehicleEF	MHD	0.03	0.02
tblVehicleEF	MHD	1.5010e-003	4.7800e-004
tblVehicleEF	MHD	0.04	0.07
tblVehicleEF	MHD	0.02	0.08
tblVehicleEF	MHD	0.33	0.04
tblVehicleEF	MHD	0.02	2.6830e-003
tblVehicleEF	MHD	3.5220e-003	3.3210e-003
tblVehicleEF	MHD	0.05	6.4200e-003
tblVehicleEF	MHD	0.45	0.37
tblVehicleEF	MHD	0.27	0.32
tblVehicleEF	MHD	5.23	0.74
tblVehicleEF	MHD	144.06	68.00
tblVehicleEF	MHD	1,101.52	974.57
tblVehicleEF	MHD	52.43	6.34
tblVehicleEF	MHD	0.57	0.52
tblVehicleEF	MHD	0.97	1.59
tblVehicleEF	MHD	11.87	1.50
tblVehicleEF	MHD	4.7000e-004	1.4940e-003
tblVehicleEF	MHD	5.0030e-003	0.04
tblVehicleEF	MHD	7.6400e-004	7.5000e-005
tblVehicleEF	MHD	4.4900e-004	1.4300e-003
tblVehicleEF	MHD	4.7830e-003	0.03
tblVehicleEF	MHD	7.0300e-004	6.9000e-005
tblVehicleEF	MHD	1.3890e-003	4.7100e-004
tblVehicleEF	MHD	0.05	0.02

Bridge Point Rancho Cucamonga (Demolition - Unmitigated) - San Bernardino-South Coast County, Summer

tblVehicleEF	MHD	0.03	0.02
tblVehicleEF	MHD	6.4000e-004	2.4400e-004
tblVehicleEF	MHD	0.04	0.06
tblVehicleEF	MHD	0.02	0.09
tblVehicleEF	MHD	0.32	0.03
tblVehicleEF	MHD	1.3860e-003	6.4400e-004
tblVehicleEF	MHD	0.01	9.2620e-003
tblVehicleEF	MHD	6.1600e-004	6.3000e-005
tblVehicleEF	MHD	1.3890e-003	4.7100e-004
tblVehicleEF	MHD	0.05	0.02
tblVehicleEF	MHD	0.04	0.02
tblVehicleEF	MHD	6.4000e-004	2.4400e-004
tblVehicleEF	MHD	0.04	0.07
tblVehicleEF	MHD	0.02	0.09
tblVehicleEF	MHD	0.35	0.04
tblVehicleEF	OBUS	0.01	8.8190e-003
tblVehicleEF	OBUS	9.9110e-003	6.5960e-003
tblVehicleEF	OBUS	0.03	0.02
tblVehicleEF	OBUS	0.26	0.52
tblVehicleEF	OBUS	0.63	0.77
tblVehicleEF	OBUS	6.27	2.45
tblVehicleEF	OBUS	70.35	76.06
tblVehicleEF	OBUS	1,121.50	1,406.90
tblVehicleEF	OBUS	70.70	20.49
tblVehicleEF	OBUS	0.28	0.34
tblVehicleEF	OBUS	0.97	1.24
tblVehicleEF	OBUS	1.93	0.68

Bridge Point Rancho Cucamonga (Demolition - Unmitigated) - San Bernardino-South Coast County, Summer

tblVehicleEF	OBUS	6.4000e-005	5.8900e-004
tblVehicleEF	OBUS	4.6440e-003	0.01
tblVehicleEF	OBUS	9.2900e-004	2.1800e-004
tblVehicleEF	OBUS	6.1000e-005	5.6400e-004
tblVehicleEF	OBUS	4.4220e-003	0.01
tblVehicleEF	OBUS	8.5400e-004	2.0100e-004
tblVehicleEF	OBUS	2.1800e-003	2.6020e-003
tblVehicleEF	OBUS	0.02	0.02
tblVehicleEF	OBUS	0.04	0.05
tblVehicleEF	OBUS	9.3100e-004	1.1160e-003
tblVehicleEF	OBUS	0.04	0.05
tblVehicleEF	OBUS	0.05	0.29
tblVehicleEF	OBUS	0.38	0.12
tblVehicleEF	OBUS	6.8400e-004	7.2500e-004
tblVehicleEF	OBUS	0.01	0.01
tblVehicleEF	OBUS	8.1700e-004	2.0300e-004
tblVehicleEF	OBUS	2.1800e-003	2.6020e-003
tblVehicleEF	OBUS	0.02	0.02
tblVehicleEF	OBUS	0.05	0.07
tblVehicleEF	OBUS	9.3100e-004	1.1160e-003
tblVehicleEF	OBUS	0.06	0.07
tblVehicleEF	OBUS	0.05	0.29
tblVehicleEF	OBUS	0.42	0.13
tblVehicleEF	OBUS	0.01	8.8750e-003
tblVehicleEF	OBUS	0.01	6.7350e-003
tblVehicleEF	OBUS	0.03	0.02
tblVehicleEF	OBUS	0.26	0.51

Bridge Point Rancho Cucamonga (Demolition - Unmitigated) - San Bernardino-South Coast County, Summer

tblVehicleEF	OBUS	0.65	0.79
tblVehicleEF	OBUS	5.74	2.28
tblVehicleEF	OBUS	73.50	75.90
tblVehicleEF	OBUS	1,121.50	1,406.93
tblVehicleEF	OBUS	70.70	20.20
tblVehicleEF	OBUS	0.29	0.34
tblVehicleEF	OBUS	0.90	1.16
tblVehicleEF	OBUS	1.88	0.67
tblVehicleEF	OBUS	5.4000e-005	5.0100e-004
tblVehicleEF	OBUS	4.6440e-003	0.01
tblVehicleEF	OBUS	9.2900e-004	2.1800e-004
tblVehicleEF	OBUS	5.1000e-005	4.7900e-004
tblVehicleEF	OBUS	4.4220e-003	0.01
tblVehicleEF	OBUS	8.5400e-004	2.0100e-004
tblVehicleEF	OBUS	4.2350e-003	4.6860e-003
tblVehicleEF	OBUS	0.02	0.03
tblVehicleEF	OBUS	0.03	0.05
tblVehicleEF	OBUS	2.1330e-003	2.2090e-003
tblVehicleEF	OBUS	0.05	0.05
tblVehicleEF	OBUS	0.05	0.29
tblVehicleEF	OBUS	0.36	0.11
tblVehicleEF	OBUS	7.1400e-004	7.2400e-004
tblVehicleEF	OBUS	0.01	0.01
tblVehicleEF	OBUS	8.0800e-004	2.0000e-004
tblVehicleEF	OBUS	4.2350e-003	4.6860e-003
tblVehicleEF	OBUS	0.02	0.03
tblVehicleEF	OBUS	0.05	0.07

Bridge Point Rancho Cucamonga (Demolition - Unmitigated) - San Bernardino-South Coast County, Summer

tblVehicleEF	OBUS	2.1330e-003	2.2090e-003
tblVehicleEF	OBUS	0.06	0.07
tblVehicleEF	OBUS	0.05	0.29
tblVehicleEF	OBUS	0.40	0.12
tblVehicleEF	OBUS	0.01	8.7740e-003
tblVehicleEF	OBUS	9.9380e-003	6.6000e-003
tblVehicleEF	OBUS	0.03	0.02
tblVehicleEF	OBUS	0.28	0.53
tblVehicleEF	OBUS	0.63	0.77
tblVehicleEF	OBUS	6.22	2.45
tblVehicleEF	OBUS	66.00	76.30
tblVehicleEF	OBUS	1,121.50	1,406.90
tblVehicleEF	OBUS	70.70	20.50
tblVehicleEF	OBUS	0.27	0.35
tblVehicleEF	OBUS	0.96	1.22
tblVehicleEF	OBUS	1.91	0.68
tblVehicleEF	OBUS	7.7000e-005	7.1200e-004
tblVehicleEF	OBUS	4.6440e-003	0.01
tblVehicleEF	OBUS	9.2900e-004	2.1800e-004
tblVehicleEF	OBUS	7.4000e-005	6.8100e-004
tblVehicleEF	OBUS	4.4220e-003	0.01
tblVehicleEF	OBUS	8.5400e-004	2.0100e-004
tblVehicleEF	OBUS	2.3200e-003	2.7390e-003
tblVehicleEF	OBUS	0.02	0.03
tblVehicleEF	OBUS	0.04	0.05
tblVehicleEF	OBUS	9.4100e-004	1.1650e-003
tblVehicleEF	OBUS	0.04	0.05

Bridge Point Rancho Cucamonga (Demolition - Unmitigated) - San Bernardino-South Coast County, Summer

tblVehicleEF	OBUS	0.05	0.30
tblVehicleEF	OBUS	0.38	0.12
tblVehicleEF	OBUS	6.4200e-004	7.2700e-004
tblVehicleEF	OBUS	0.01	0.01
tblVehicleEF	OBUS	8.1600e-004	2.0300e-004
tblVehicleEF	OBUS	2.3200e-003	2.7390e-003
tblVehicleEF	OBUS	0.02	0.03
tblVehicleEF	OBUS	0.05	0.07
tblVehicleEF	OBUS	9.4100e-004	1.1650e-003
tblVehicleEF	OBUS	0.06	0.07
tblVehicleEF	OBUS	0.05	0.30
tblVehicleEF	OBUS	0.42	0.13
tblVehicleEF	SBUS	0.84	0.06
tblVehicleEF	SBUS	0.01	8.5840e-003
tblVehicleEF	SBUS	0.07	6.1570e-003
tblVehicleEF	SBUS	5.71	2.50
tblVehicleEF	SBUS	0.65	0.78
tblVehicleEF	SBUS	5.33	0.82
tblVehicleEF	SBUS	1,258.13	345.06
tblVehicleEF	SBUS	1,136.31	1,112.17
tblVehicleEF	SBUS	37.11	4.79
tblVehicleEF	SBUS	11.70	3.29
tblVehicleEF	SBUS	4.77	5.20
tblVehicleEF	SBUS	15.02	0.91
tblVehicleEF	SBUS	0.01	4.3580e-003
tblVehicleEF	SBUS	0.01	0.01
tblVehicleEF	SBUS	0.03	0.03

Bridge Point Rancho Cucamonga (Demolition - Unmitigated) - San Bernardino-South Coast County, Summer

tblVehicleEF	SBUS	5.1700e-004	4.0000e-005
tblVehicleEF	SBUS	0.01	4.1690e-003
tblVehicleEF	SBUS	2.7560e-003	2.7010e-003
tblVehicleEF	SBUS	0.03	0.03
tblVehicleEF	SBUS	4.7500e-004	3.6000e-005
tblVehicleEF	SBUS	2.9260e-003	1.2420e-003
tblVehicleEF	SBUS	0.02	9.5120e-003
tblVehicleEF	SBUS	0.68	0.28
tblVehicleEF	SBUS	1.3050e-003	5.9000e-004
tblVehicleEF	SBUS	0.11	0.11
tblVehicleEF	SBUS	9.3510e-003	0.06
tblVehicleEF	SBUS	0.27	0.04
tblVehicleEF	SBUS	0.01	3.2890e-003
tblVehicleEF	SBUS	0.01	0.01
tblVehicleEF	SBUS	4.6300e-004	4.7000e-005
tblVehicleEF	SBUS	2.9260e-003	1.2420e-003
tblVehicleEF	SBUS	0.02	9.5120e-003
tblVehicleEF	SBUS	0.97	0.40
tblVehicleEF	SBUS	1.3050e-003	5.9000e-004
tblVehicleEF	SBUS	0.13	0.13
tblVehicleEF	SBUS	9.3510e-003	0.06
tblVehicleEF	SBUS	0.30	0.04
tblVehicleEF	SBUS	0.84	0.06
tblVehicleEF	SBUS	0.01	8.7140e-003
tblVehicleEF	SBUS	0.06	5.1550e-003
tblVehicleEF	SBUS	5.56	2.47
tblVehicleEF	SBUS	0.66	0.80

Bridge Point Rancho Cucamonga (Demolition - Unmitigated) - San Bernardino-South Coast County, Summer

tblVehicleEF	SBUS	3.65	0.60
tblVehicleEF	SBUS	1,322.00	352.98
tblVehicleEF	SBUS	1,136.31	1,112.20
tblVehicleEF	SBUS	37.11	4.41
tblVehicleEF	SBUS	12.08	3.36
tblVehicleEF	SBUS	4.47	4.88
tblVehicleEF	SBUS	14.99	0.90
tblVehicleEF	SBUS	0.01	3.6810e-003
tblVehicleEF	SBUS	0.01	0.01
tblVehicleEF	SBUS	0.03	0.03
tblVehicleEF	SBUS	5.1700e-004	4.0000e-005
tblVehicleEF	SBUS	9.6490e-003	3.5220e-003
tblVehicleEF	SBUS	2.7560e-003	2.7010e-003
tblVehicleEF	SBUS	0.03	0.03
tblVehicleEF	SBUS	4.7500e-004	3.6000e-005
tblVehicleEF	SBUS	5.6170e-003	2.2080e-003
tblVehicleEF	SBUS	0.02	9.9850e-003
tblVehicleEF	SBUS	0.67	0.28
tblVehicleEF	SBUS	2.8800e-003	1.1130e-003
tblVehicleEF	SBUS	0.11	0.11
tblVehicleEF	SBUS	8.5310e-003	0.06
tblVehicleEF	SBUS	0.22	0.03
tblVehicleEF	SBUS	0.01	3.3630e-003
tblVehicleEF	SBUS	0.01	0.01
tblVehicleEF	SBUS	4.3500e-004	4.4000e-005
tblVehicleEF	SBUS	5.6170e-003	2.2080e-003
tblVehicleEF	SBUS	0.02	9.9850e-003

Bridge Point Rancho Cucamonga (Demolition - Unmitigated) - San Bernardino-South Coast County, Summer

tblVehicleEF	SBUS	0.97	0.40
tblVehicleEF	SBUS	2.8800e-003	1.1130e-003
tblVehicleEF	SBUS	0.13	0.13
tblVehicleEF	SBUS	8.5310e-003	0.06
tblVehicleEF	SBUS	0.24	0.03
tblVehicleEF	SBUS	0.84	0.06
tblVehicleEF	SBUS	0.01	8.5760e-003
tblVehicleEF	SBUS	0.07	6.3440e-003
tblVehicleEF	SBUS	5.91	2.56
tblVehicleEF	SBUS	0.65	0.78
tblVehicleEF	SBUS	5.37	0.86
tblVehicleEF	SBUS	1,169.92	334.13
tblVehicleEF	SBUS	1,136.31	1,112.17
tblVehicleEF	SBUS	37.11	4.85
tblVehicleEF	SBUS	11.19	3.19
tblVehicleEF	SBUS	4.69	5.12
tblVehicleEF	SBUS	15.02	0.91
tblVehicleEF	SBUS	0.01	5.2920e-003
tblVehicleEF	SBUS	0.01	0.01
tblVehicleEF	SBUS	0.03	0.03
tblVehicleEF	SBUS	5.1700e-004	4.0000e-005
tblVehicleEF	SBUS	0.01	5.0630e-003
tblVehicleEF	SBUS	2.7560e-003	2.7010e-003
tblVehicleEF	SBUS	0.03	0.03
tblVehicleEF	SBUS	4.7500e-004	3.6000e-005
tblVehicleEF	SBUS	2.9580e-003	1.2070e-003
tblVehicleEF	SBUS	0.02	0.01

Bridge Point Rancho Cucamonga (Demolition - Unmitigated) - San Bernardino-South Coast County, Summer

tblVehicleEF	SBUS	0.68	0.28
tblVehicleEF	SBUS	1.2820e-003	6.0100e-004
tblVehicleEF	SBUS	0.11	0.11
tblVehicleEF	SBUS	0.01	0.08
tblVehicleEF	SBUS	0.28	0.04
tblVehicleEF	SBUS	0.01	3.1850e-003
tblVehicleEF	SBUS	0.01	0.01
tblVehicleEF	SBUS	4.6400e-004	4.8000e-005
tblVehicleEF	SBUS	2.9580e-003	1.2070e-003
tblVehicleEF	SBUS	0.02	0.01
tblVehicleEF	SBUS	0.98	0.40
tblVehicleEF	SBUS	1.2820e-003	6.0100e-004
tblVehicleEF	SBUS	0.13	0.13
tblVehicleEF	SBUS	0.01	0.08
tblVehicleEF	SBUS	0.31	0.04
tblVehicleEF	UBUS	1.83	4.45
tblVehicleEF	UBUS	0.08	0.01
tblVehicleEF	UBUS	9.26	34.75
tblVehicleEF	UBUS	14.34	0.89
tblVehicleEF	UBUS	1,846.39	1,692.13
tblVehicleEF	UBUS	136.37	11.77
tblVehicleEF	UBUS	5.87	0.38
tblVehicleEF	UBUS	13.57	0.14
tblVehicleEF	UBUS	0.52	0.07
tblVehicleEF	UBUS	0.01	0.03
tblVehicleEF	UBUS	0.07	2.6550e-003
tblVehicleEF	UBUS	1.4030e-003	1.4100e-004

Bridge Point Rancho Cucamonga (Demolition - Unmitigated) - San Bernardino-South Coast County, Summer

tblVehicleEF	UBUS	0.22	0.03
tblVehicleEF	UBUS	3.0000e-003	6.6220e-003
tblVehicleEF	UBUS	0.06	2.5280e-003
tblVehicleEF	UBUS	1.2900e-003	1.3000e-004
tblVehicleEF	UBUS	8.0860e-003	1.6780e-003
tblVehicleEF	UBUS	0.11	9.5390e-003
tblVehicleEF	UBUS	3.9450e-003	7.3700e-004
tblVehicleEF	UBUS	0.61	0.07
tblVehicleEF	UBUS	0.02	0.04
tblVehicleEF	UBUS	1.15	0.04
tblVehicleEF	UBUS	0.01	3.0250e-003
tblVehicleEF	UBUS	1.6240e-003	1.1700e-004
tblVehicleEF	UBUS	8.0860e-003	1.6780e-003
tblVehicleEF	UBUS	0.11	9.5390e-003
tblVehicleEF	UBUS	3.9450e-003	7.3700e-004
tblVehicleEF	UBUS	2.50	4.54
tblVehicleEF	UBUS	0.02	0.04
tblVehicleEF	UBUS	1.25	0.04
tblVehicleEF	UBUS	1.83	4.45
tblVehicleEF	UBUS	0.08	9.2350e-003
tblVehicleEF	UBUS	9.36	34.75
tblVehicleEF	UBUS	11.74	0.76
tblVehicleEF	UBUS	1,846.39	1,692.13
tblVehicleEF	UBUS	136.37	11.55
tblVehicleEF	UBUS	5.45	0.38
tblVehicleEF	UBUS	13.45	0.13
tblVehicleEF	UBUS	0.52	0.07

Bridge Point Rancho Cucamonga (Demolition - Unmitigated) - San Bernardino-South Coast County, Summer

tblVehicleEF	UBUS	0.01	0.03
tblVehicleEF	UBUS	0.07	2.6550e-003
tblVehicleEF	UBUS	1.4030e-003	1.4100e-004
tblVehicleEF	UBUS	0.22	0.03
tblVehicleEF	UBUS	3.0000e-003	6.6220e-003
tblVehicleEF	UBUS	0.06	2.5280e-003
tblVehicleEF	UBUS	1.2900e-003	1.3000e-004
tblVehicleEF	UBUS	0.02	3.0610e-003
tblVehicleEF	UBUS	0.14	0.01
tblVehicleEF	UBUS	9.3320e-003	1.4840e-003
tblVehicleEF	UBUS	0.62	0.07
tblVehicleEF	UBUS	0.02	0.04
tblVehicleEF	UBUS	1.02	0.03
tblVehicleEF	UBUS	0.01	3.0250e-003
tblVehicleEF	UBUS	1.5790e-003	1.1400e-004
tblVehicleEF	UBUS	0.02	3.0610e-003
tblVehicleEF	UBUS	0.14	0.01
tblVehicleEF	UBUS	9.3320e-003	1.4840e-003
tblVehicleEF	UBUS	2.52	4.54
tblVehicleEF	UBUS	0.02	0.04
tblVehicleEF	UBUS	1.12	0.04
tblVehicleEF	UBUS	1.83	4.45
tblVehicleEF	UBUS	0.08	0.01
tblVehicleEF	UBUS	9.27	34.75
tblVehicleEF	UBUS	13.86	0.90
tblVehicleEF	UBUS	1,846.39	1,692.13
tblVehicleEF	UBUS	136.37	11.80

Bridge Point Rancho Cucamonga (Demolition - Unmitigated) - San Bernardino-South Coast County, Summer

tblVehicleEF	UBUS	5.76	0.38
tblVehicleEF	UBUS	13.55	0.14
tblVehicleEF	UBUS	0.52	0.07
tblVehicleEF	UBUS	0.01	0.03
tblVehicleEF	UBUS	0.07	2.6550e-003
tblVehicleEF	UBUS	1.4030e-003	1.4100e-004
tblVehicleEF	UBUS	0.22	0.03
tblVehicleEF	UBUS	3.0000e-003	6.6220e-003
tblVehicleEF	UBUS	0.06	2.5280e-003
tblVehicleEF	UBUS	1.2900e-003	1.3000e-004
tblVehicleEF	UBUS	9.2250e-003	1.6870e-003
tblVehicleEF	UBUS	0.14	0.01
tblVehicleEF	UBUS	4.1190e-003	7.4500e-004
tblVehicleEF	UBUS	0.61	0.07
tblVehicleEF	UBUS	0.03	0.05
tblVehicleEF	UBUS	1.13	0.04
tblVehicleEF	UBUS	0.01	3.0250e-003
tblVehicleEF	UBUS	1.6160e-003	1.1700e-004
tblVehicleEF	UBUS	9.2250e-003	1.6870e-003
tblVehicleEF	UBUS	0.14	0.01
tblVehicleEF	UBUS	4.1190e-003	7.4500e-004
tblVehicleEF	UBUS	2.50	4.54
tblVehicleEF	UBUS	0.03	0.05
tblVehicleEF	UBUS	1.24	0.04

2.0 Emissions Summary

Bridge Point Rancho Cucamonga (Demolition - Unmitigated) - San Bernardino-South Coast County, Summer

2.1 Overall Construction (Maximum Daily Emission)

Unmitigated Construction

	ROG	NOx	CO	SO2	Fugitive PM10	Exhaust PM10	PM10 Total	Fugitive PM2.5	Exhaust PM2.5	PM2.5 Total	Bio- CO2	NBio- CO2	Total CO2	CH4	N2O	CO2e
Year	lb/day										lb/day					
2021	4.8645	50.0678	42.3093	0.0838	44.0378	2.2090	46.2467	6.7571	2.0630	8.8202	0.0000	8,210.3847	8,210.3847	1.8552	0.0000	8,256.7636
Maximum	4.8645	50.0678	42.3093	0.0838	44.0378	2.2090	46.2467	6.7571	2.0630	8.8202	0.0000	8,210.3847	8,210.3847	1.8552	0.0000	8,256.7636

Mitigated Construction

	ROG	NOx	CO	SO2	Fugitive PM10	Exhaust PM10	PM10 Total	Fugitive PM2.5	Exhaust PM2.5	PM2.5 Total	Bio- CO2	NBio- CO2	Total CO2	CH4	N2O	CO2e
Year	lb/day										lb/day					
2021	4.8645	50.0678	42.3093	0.0838	17.6244	2.2090	19.8334	2.7579	2.0630	4.8209	0.0000	8,210.3847	8,210.3847	1.8552	0.0000	8,256.7636
Maximum	4.8645	50.0678	42.3093	0.0838	17.6244	2.2090	19.8334	2.7579	2.0630	4.8209	0.0000	8,210.3847	8,210.3847	1.8552	0.0000	8,256.7636

	ROG	NOx	CO	SO2	Fugitive PM10	Exhaust PM10	PM10 Total	Fugitive PM2.5	Exhaust PM2.5	PM2.5 Total	Bio- CO2	NBio-CO2	Total CO2	CH4	N2O	CO2e
Percent Reduction	0.00	0.00	0.00	0.00	59.98	0.00	57.11	59.19	0.00	45.34	0.00	0.00	0.00	0.00	0.00	0.00

Bridge Point Rancho Cucamonga (Demolition - Unmitigated) - San Bernardino-South Coast County, Summer

2.2 Overall Operational

Unmitigated Operational

	ROG	NOx	CO	SO2	Fugitive PM10	Exhaust PM10	PM10 Total	Fugitive PM2.5	Exhaust PM2.5	PM2.5 Total	Bio- CO2	NBio- CO2	Total CO2	CH4	N2O	CO2e
Category	lb/day										lb/day					
Area	0.1876	1.0000e-005	1.0200e-003	0.0000		0.0000	0.0000		0.0000	0.0000		2.1900e-003	2.1900e-003	1.0000e-005		2.3300e-003
Energy	0.0000	0.0000	0.0000	0.0000		0.0000	0.0000		0.0000	0.0000		0.0000	0.0000	0.0000	0.0000	0.0000
Mobile	0.0000	0.0000	0.0000	0.0000	0.0000	0.0000	0.0000	0.0000	0.0000	0.0000		0.0000	0.0000	0.0000		0.0000
Total	0.1876	1.0000e-005	1.0200e-003	0.0000	0.0000	0.0000	0.0000	0.0000	0.0000	0.0000		2.1900e-003	2.1900e-003	1.0000e-005	0.0000	2.3300e-003

Mitigated Operational

	ROG	NOx	CO	SO2	Fugitive PM10	Exhaust PM10	PM10 Total	Fugitive PM2.5	Exhaust PM2.5	PM2.5 Total	Bio- CO2	NBio- CO2	Total CO2	CH4	N2O	CO2e
Category	lb/day										lb/day					
Area	0.1876	1.0000e-005	1.0200e-003	0.0000		0.0000	0.0000		0.0000	0.0000		2.1900e-003	2.1900e-003	1.0000e-005		2.3300e-003
Energy	0.0000	0.0000	0.0000	0.0000		0.0000	0.0000		0.0000	0.0000		0.0000	0.0000	0.0000	0.0000	0.0000
Mobile	0.0000	0.0000	0.0000	0.0000	0.0000	0.0000	0.0000	0.0000	0.0000	0.0000		0.0000	0.0000	0.0000		0.0000
Total	0.1876	1.0000e-005	1.0200e-003	0.0000	0.0000	0.0000	0.0000	0.0000	0.0000	0.0000		2.1900e-003	2.1900e-003	1.0000e-005	0.0000	2.3300e-003

Bridge Point Rancho Cucamonga (Demolition - Unmitigated) - San Bernardino-South Coast County, Summer

	ROG	NOx	CO	SO2	Fugitive PM10	Exhaust PM10	PM10 Total	Fugitive PM2.5	Exhaust PM2.5	PM2.5 Total	Bio- CO2	NBio-CO2	Total CO2	CH4	N2O	CO2e
Percent Reduction	0.00	0.00	0.00	0.00	0.00	0.00	0.00	0.00	0.00	0.00	0.00	0.00	0.00	0.00	0.00	0.00

3.0 Construction Detail

Construction Phase

Phase Number	Phase Name	Phase Type	Start Date	End Date	Num Days Week	Num Days	Phase Description
1	Demolition	Demolition	7/1/2021	10/4/2021	5	68	

Acres of Grading (Site Preparation Phase): 0

Acres of Grading (Grading Phase): 0

Acres of Paving: 10

Residential Indoor: 0; Residential Outdoor: 0; Non-Residential Indoor: 0; Non-Residential Outdoor: 0; Striped Parking Area: 0 (Architectural Coating – sqft)

OffRoad Equipment

Phase Name	Offroad Equipment Type	Amount	Usage Hours	Horse Power	Load Factor
Demolition	Aerial Lifts	4	8.00	63	0.31
Demolition	Concrete/Industrial Saws	1	8.00	81	0.73
Demolition	Crushing/Proc. Equipment	1	8.00	85	0.78
Demolition	Excavators	3	8.00	158	0.38
Demolition	Other Construction Equipment	1	8.00	172	0.42
Demolition	Rubber Tired Dozers	2	8.00	247	0.40
Demolition	Skid Steer Loaders	4	8.00	65	0.37

Trips and VMT

Bridge Point Rancho Cucamonga (Demolition - Unmitigated) - San Bernardino-South Coast County, Summer

Phase Name	Offroad Equipment Count	Worker Trip Number	Vendor Trip Number	Hauling Trip Number	Worker Trip Length	Vendor Trip Length	Hauling Trip Length	Worker Vehicle Class	Vendor Vehicle Class	Hauling Vehicle Class
Demolition	16	40.00	33.00	306.00	14.70	6.90	20.00	LD_Mix	HDT_Mix	HHDT

3.1 Mitigation Measures Construction

Water Exposed Area

3.2 Demolition - 2021

Unmitigated Construction On-Site

	ROG	NOx	CO	SO2	Fugitive PM10	Exhaust PM10	PM10 Total	Fugitive PM2.5	Exhaust PM2.5	PM2.5 Total	Bio- CO2	NBio- CO2	Total CO2	CH4	N2O	CO2e
Category	lb/day										lb/day					
Fugitive Dust					43.3006	0.0000	43.3006	6.5561	0.0000	6.5561			0.0000			0.0000
Off-Road	4.5491	45.7333	39.8956	0.0670		2.1977	2.1977		2.0524	2.0524		6,462.2724	6,462.2724	1.7635		6,506.3586
Total	4.5491	45.7333	39.8956	0.0670	43.3006	2.1977	45.4983	6.5561	2.0524	8.6085		6,462.2724	6,462.2724	1.7635		6,506.3586

Bridge Point Rancho Cucamonga (Demolition - Unmitigated) - San Bernardino-South Coast County, Summer

3.2 Demolition - 2021

Unmitigated Construction Off-Site

	ROG	NOx	CO	SO2	Fugitive PM10	Exhaust PM10	PM10 Total	Fugitive PM2.5	Exhaust PM2.5	PM2.5 Total	Bio- CO2	NBio- CO2	Total CO2	CH4	N2O	CO2e
Category	lb/day										lb/day					
Hauling	0.0267	1.0264	0.1590	3.5000e-003	0.0788	2.9000e-003	0.0817	0.0216	2.7800e-003	0.0244		371.3354	371.3354	0.0199		371.8330
Vendor	0.0854	3.1824	0.5988	8.9000e-003	0.2114	5.4600e-003	0.2168	0.0609	5.2200e-003	0.0661		939.1447	939.1447	0.0594		940.6285
Worker	0.2032	0.1256	1.6559	4.4000e-003	0.4471	2.8600e-003	0.4500	0.1186	2.6300e-003	0.1212		437.6322	437.6322	0.0125		437.9436
Total	0.3154	4.3345	2.4137	0.0168	0.7372	0.0112	0.7484	0.2010	0.0106	0.2117		1,748.1123	1,748.1123	0.0917		1,750.4051

Mitigated Construction On-Site

	ROG	NOx	CO	SO2	Fugitive PM10	Exhaust PM10	PM10 Total	Fugitive PM2.5	Exhaust PM2.5	PM2.5 Total	Bio- CO2	NBio- CO2	Total CO2	CH4	N2O	CO2e
Category	lb/day										lb/day					
Fugitive Dust					16.8872	0.0000	16.8872	2.5569	0.0000	2.5569			0.0000			0.0000
Off-Road	4.5491	45.7333	39.8956	0.0670		2.1977	2.1977		2.0524	2.0524	0.0000	6,462.2724	6,462.2724	1.7635		6,506.3586
Total	4.5491	45.7333	39.8956	0.0670	16.8872	2.1977	19.0850	2.5569	2.0524	4.6093	0.0000	6,462.2724	6,462.2724	1.7635		6,506.3586

Bridge Point Rancho Cucamonga (Demolition - Unmitigated) - San Bernardino-South Coast County, Summer

3.2 Demolition - 2021

Mitigated Construction Off-Site

	ROG	NOx	CO	SO2	Fugitive PM10	Exhaust PM10	PM10 Total	Fugitive PM2.5	Exhaust PM2.5	PM2.5 Total	Bio- CO2	NBio- CO2	Total CO2	CH4	N2O	CO2e
Category	lb/day										lb/day					
Hauling	0.0267	1.0264	0.1590	3.5000e-003	0.0788	2.9000e-003	0.0817	0.0216	2.7800e-003	0.0244		371.3354	371.3354	0.0199		371.8330
Vendor	0.0854	3.1824	0.5988	8.9000e-003	0.2114	5.4600e-003	0.2168	0.0609	5.2200e-003	0.0661		939.1447	939.1447	0.0594		940.6285
Worker	0.2032	0.1256	1.6559	4.4000e-003	0.4471	2.8600e-003	0.4500	0.1186	2.6300e-003	0.1212		437.6322	437.6322	0.0125		437.9436
Total	0.3154	4.3345	2.4137	0.0168	0.7372	0.0112	0.7484	0.2010	0.0106	0.2117		1,748.1123	1,748.1123	0.0917		1,750.4051

4.0 Operational Detail - Mobile

4.1 Mitigation Measures Mobile

Bridge Point Rancho Cucamonga (Demolition - Unmitigated) - San Bernardino-South Coast County, Summer

	ROG	NOx	CO	SO2	Fugitive PM10	Exhaust PM10	PM10 Total	Fugitive PM2.5	Exhaust PM2.5	PM2.5 Total	Bio- CO2	NBio- CO2	Total CO2	CH4	N2O	CO2e
Category	lb/day										lb/day					
Mitigated	0.0000	0.0000	0.0000	0.0000	0.0000	0.0000	0.0000	0.0000	0.0000	0.0000		0.0000	0.0000	0.0000		0.0000
Unmitigated	0.0000	0.0000	0.0000	0.0000	0.0000	0.0000	0.0000	0.0000	0.0000	0.0000		0.0000	0.0000	0.0000		0.0000

4.2 Trip Summary Information

Land Use	Average Daily Trip Rate			Unmitigated	Mitigated
	Weekday	Saturday	Sunday	Annual VMT	Annual VMT
Other Asphalt Surfaces	0.00	0.00	0.00		
Total	0.00	0.00	0.00		

4.3 Trip Type Information

Land Use	Miles			Trip %			Trip Purpose %		
	H-W or C-W	H-S or C-C	H-O or C-NW	H-W or C-W	H-S or C-C	H-O or C-NW	Primary	Diverted	Pass-by
Other Asphalt Surfaces	16.60	8.40	6.90	0.00	0.00	0.00	0	0	0

4.4 Fleet Mix

Land Use	LDA	LDT1	LDT2	MDV	LHD1	LHD2	MHD	HHD	OBUS	UBUS	MCY	SBUS	MH
Other Asphalt Surfaces	0.553113	0.036408	0.180286	0.116335	0.016165	0.005101	0.018218	0.063797	0.001357	0.001565	0.005903	0.000808	0.000944

5.0 Energy Detail

Historical Energy Use: N

Bridge Point Rancho Cucamonga (Demolition - Unmitigated) - San Bernardino-South Coast County, Summer

5.1 Mitigation Measures Energy

	ROG	NOx	CO	SO2	Fugitive PM10	Exhaust PM10	PM10 Total	Fugitive PM2.5	Exhaust PM2.5	PM2.5 Total	Bio- CO2	NBio- CO2	Total CO2	CH4	N2O	CO2e
Category	lb/day										lb/day					
NaturalGas Mitigated	0.0000	0.0000	0.0000	0.0000		0.0000	0.0000		0.0000	0.0000		0.0000	0.0000	0.0000	0.0000	0.0000
NaturalGas Unmitigated	0.0000	0.0000	0.0000	0.0000		0.0000	0.0000		0.0000	0.0000		0.0000	0.0000	0.0000	0.0000	0.0000

5.2 Energy by Land Use - NaturalGas

Unmitigated

	NaturalGas Use	ROG	NOx	CO	SO2	Fugitive PM10	Exhaust PM10	PM10 Total	Fugitive PM2.5	Exhaust PM2.5	PM2.5 Total	Bio- CO2	NBio- CO2	Total CO2	CH4	N2O	CO2e
Land Use	kBTU/yr	lb/day										lb/day					
Other Asphalt Surfaces	0	0.0000	0.0000	0.0000	0.0000		0.0000	0.0000		0.0000	0.0000		0.0000	0.0000	0.0000	0.0000	0.0000
Total		0.0000	0.0000	0.0000	0.0000		0.0000	0.0000		0.0000	0.0000		0.0000	0.0000	0.0000	0.0000	0.0000

Bridge Point Rancho Cucamonga (Demolition - Unmitigated) - San Bernardino-South Coast County, Summer

5.2 Energy by Land Use - Natural Gas

Mitigated

	Natural Gas Use	ROG	NOx	CO	SO2	Fugitive PM10	Exhaust PM10	PM10 Total	Fugitive PM2.5	Exhaust PM2.5	PM2.5 Total	Bio- CO2	NBio- CO2	Total CO2	CH4	N2O	CO2e
Land Use	kBTU/yr	lb/day										lb/day					
Other Asphalt Surfaces	0	0.0000	0.0000	0.0000	0.0000		0.0000	0.0000		0.0000	0.0000		0.0000	0.0000	0.0000	0.0000	0.0000
Total		0.0000	0.0000	0.0000	0.0000		0.0000	0.0000		0.0000	0.0000		0.0000	0.0000	0.0000	0.0000	0.0000

6.0 Area Detail

6.1 Mitigation Measures Area

	ROG	NOx	CO	SO2	Fugitive PM10	Exhaust PM10	PM10 Total	Fugitive PM2.5	Exhaust PM2.5	PM2.5 Total	Bio- CO2	NBio- CO2	Total CO2	CH4	N2O	CO2e
Category	lb/day										lb/day					
Mitigated	0.1876	1.0000e-005	1.0200e-003	0.0000		0.0000	0.0000		0.0000	0.0000		2.1900e-003	2.1900e-003	1.0000e-005		2.3300e-003
Unmitigated	0.1876	1.0000e-005	1.0200e-003	0.0000		0.0000	0.0000		0.0000	0.0000		2.1900e-003	2.1900e-003	1.0000e-005		2.3300e-003

Bridge Point Rancho Cucamonga (Demolition - Unmitigated) - San Bernardino-South Coast County, Summer

6.2 Area by SubCategory

Unmitigated

	ROG	NOx	CO	SO2	Fugitive PM10	Exhaust PM10	PM10 Total	Fugitive PM2.5	Exhaust PM2.5	PM2.5 Total	Bio- CO2	NBio- CO2	Total CO2	CH4	N2O	CO2e
SubCategory	lb/day										lb/day					
Architectural Coating	0.0332					0.0000	0.0000		0.0000	0.0000			0.0000			0.0000
Consumer Products	0.1543					0.0000	0.0000		0.0000	0.0000			0.0000			0.0000
Landscaping	1.0000e-004	1.0000e-005	1.0200e-003	0.0000		0.0000	0.0000		0.0000	0.0000		2.1900e-003	2.1900e-003	1.0000e-005		2.3300e-003
Total	0.1876	1.0000e-005	1.0200e-003	0.0000		0.0000	0.0000		0.0000	0.0000		2.1900e-003	2.1900e-003	1.0000e-005		2.3300e-003

Mitigated

	ROG	NOx	CO	SO2	Fugitive PM10	Exhaust PM10	PM10 Total	Fugitive PM2.5	Exhaust PM2.5	PM2.5 Total	Bio- CO2	NBio- CO2	Total CO2	CH4	N2O	CO2e
SubCategory	lb/day										lb/day					
Architectural Coating	0.0332					0.0000	0.0000		0.0000	0.0000			0.0000			0.0000
Consumer Products	0.1543					0.0000	0.0000		0.0000	0.0000			0.0000			0.0000
Landscaping	1.0000e-004	1.0000e-005	1.0200e-003	0.0000		0.0000	0.0000		0.0000	0.0000		2.1900e-003	2.1900e-003	1.0000e-005		2.3300e-003
Total	0.1876	1.0000e-005	1.0200e-003	0.0000		0.0000	0.0000		0.0000	0.0000		2.1900e-003	2.1900e-003	1.0000e-005		2.3300e-003

7.0 Water Detail

Bridge Point Rancho Cucamonga (Demolition - Unmitigated) - San Bernardino-South Coast County, Summer

7.1 Mitigation Measures Water

8.0 Waste Detail

8.1 Mitigation Measures Waste

9.0 Operational Offroad

Equipment Type	Number	Hours/Day	Days/Year	Horse Power	Load Factor	Fuel Type
----------------	--------	-----------	-----------	-------------	-------------	-----------

10.0 Stationary Equipment

Fire Pumps and Emergency Generators

Equipment Type	Number	Hours/Day	Hours/Year	Horse Power	Load Factor	Fuel Type
----------------	--------	-----------	------------	-------------	-------------	-----------

Boilers

Equipment Type	Number	Heat Input/Day	Heat Input/Year	Boiler Rating	Fuel Type
----------------	--------	----------------	-----------------	---------------	-----------

User Defined Equipment

Equipment Type	Number
----------------	--------

11.0 Vegetation

Bridge Point Rancho Cucamonga (Demolition - Unmitigated) - San Bernardino-South Coast County, Winter

Bridge Point Rancho Cucamonga (Demolition - Unmitigated)
San Bernardino-South Coast County, Winter

1.0 Project Characteristics

1.1 Land Usage

Land Uses	Size	Metric	Lot Acreage	Floor Surface Area	Population
Other Asphalt Surfaces	10.00	Acre	10.00	435,600.00	0

1.2 Other Project Characteristics

Urbanization	Urban	Wind Speed (m/s)	2.2	Precipitation Freq (Days)	32
Climate Zone	10			Operational Year	2022
Utility Company	Southern California Edison				
CO2 Intensity (lb/MW hr)	702.44	CH4 Intensity (lb/MW hr)	0.029	N2O Intensity (lb/MW hr)	0.006

1.3 User Entered Comments & Non-Default Data

Bridge Point Rancho Cucamonga (Demolition - Unmitigated) - San Bernardino-South Coast County, Winter

Project Characteristics -

Land Use -

Construction Phase - Number of Demolition days based on information provided by the Project Applicant.

Off-road Equipment - Construction Equipment based on information provided by the Project Applicant.

Trips and VMT - 1,523 tons of demolished material will be hauled off-site (hauling capacity of 10 tons per truck)

Demolition -

Vehicle Emission Factors - EMFAC2017

Vehicle Emission Factors - EMFAC2017

Vehicle Emission Factors - EMFAC2017

Construction Off-road Equipment Mitigation - Rule 403

Table Name	Column Name	Default Value	New Value
tblConstructionPhase	NumDays	20.00	68.00
tblTripsAndVMT	HaulingTripNumber	13,606.00	306.00
tblTripsAndVMT	VendorTripNumber	0.00	33.00
tblVehicleEF	HHD	1.21	0.03
tblVehicleEF	HHD	0.04	0.14
tblVehicleEF	HHD	0.10	0.00
tblVehicleEF	HHD	3.29	5.95
tblVehicleEF	HHD	0.57	0.67
tblVehicleEF	HHD	1.82	3.7880e-003
tblVehicleEF	HHD	6,933.41	1,124.17
tblVehicleEF	HHD	1,475.79	1,484.27
tblVehicleEF	HHD	5.54	0.03
tblVehicleEF	HHD	26.50	6.08
tblVehicleEF	HHD	2.50	3.42
tblVehicleEF	HHD	20.21	2.10

Bridge Point Rancho Cucamonga (Demolition - Unmitigated) - San Bernardino-South Coast County, Winter

tblVehicleEF	HHD	9.7780e-003	3.6280e-003
tblVehicleEF	HHD	0.06	0.06
tblVehicleEF	HHD	0.04	0.04
tblVehicleEF	HHD	0.01	0.03
tblVehicleEF	HHD	5.1000e-005	1.0000e-006
tblVehicleEF	HHD	9.3550e-003	3.4710e-003
tblVehicleEF	HHD	0.03	0.03
tblVehicleEF	HHD	8.8810e-003	8.8310e-003
tblVehicleEF	HHD	0.01	0.03
tblVehicleEF	HHD	4.7000e-005	1.0000e-006
tblVehicleEF	HHD	8.5000e-005	5.0000e-006
tblVehicleEF	HHD	3.1910e-003	1.6000e-004
tblVehicleEF	HHD	0.84	0.43
tblVehicleEF	HHD	5.2000e-005	3.0000e-006
tblVehicleEF	HHD	0.08	0.08
tblVehicleEF	HHD	2.1700e-004	7.9100e-004
tblVehicleEF	HHD	0.05	1.0000e-006
tblVehicleEF	HHD	0.07	0.01
tblVehicleEF	HHD	0.01	0.01
tblVehicleEF	HHD	8.6000e-005	0.00
tblVehicleEF	HHD	8.5000e-005	5.0000e-006
tblVehicleEF	HHD	3.1910e-003	1.6000e-004
tblVehicleEF	HHD	0.97	0.50
tblVehicleEF	HHD	5.2000e-005	3.0000e-006
tblVehicleEF	HHD	0.13	0.23
tblVehicleEF	HHD	2.1700e-004	7.9100e-004
tblVehicleEF	HHD	0.06	1.0000e-006

Bridge Point Rancho Cucamonga (Demolition - Unmitigated) - San Bernardino-South Coast County, Winter

tblVehicleEF	HHD	1.14	0.03
tblVehicleEF	HHD	0.04	0.14
tblVehicleEF	HHD	0.09	0.00
tblVehicleEF	HHD	2.39	5.82
tblVehicleEF	HHD	0.57	0.67
tblVehicleEF	HHD	1.70	3.5770e-003
tblVehicleEF	HHD	7,345.18	1,121.04
tblVehicleEF	HHD	1,475.79	1,484.27
tblVehicleEF	HHD	5.54	0.03
tblVehicleEF	HHD	27.35	5.90
tblVehicleEF	HHD	2.36	3.23
tblVehicleEF	HHD	20.20	2.10
tblVehicleEF	HHD	8.2750e-003	3.1750e-003
tblVehicleEF	HHD	0.06	0.06
tblVehicleEF	HHD	0.04	0.04
tblVehicleEF	HHD	0.01	0.03
tblVehicleEF	HHD	5.1000e-005	1.0000e-006
tblVehicleEF	HHD	7.9170e-003	3.0380e-003
tblVehicleEF	HHD	0.03	0.03
tblVehicleEF	HHD	8.8810e-003	8.8310e-003
tblVehicleEF	HHD	0.01	0.03
tblVehicleEF	HHD	4.7000e-005	1.0000e-006
tblVehicleEF	HHD	1.6800e-004	1.0000e-005
tblVehicleEF	HHD	3.5970e-003	1.8200e-004
tblVehicleEF	HHD	0.79	0.45
tblVehicleEF	HHD	1.1700e-004	7.0000e-006
tblVehicleEF	HHD	0.08	0.08

Bridge Point Rancho Cucamonga (Demolition - Unmitigated) - San Bernardino-South Coast County, Winter

tblVehicleEF	HHD	2.2100e-004	8.1200e-004
tblVehicleEF	HHD	0.05	1.0000e-006
tblVehicleEF	HHD	0.07	0.01
tblVehicleEF	HHD	0.01	0.01
tblVehicleEF	HHD	8.4000e-005	0.00
tblVehicleEF	HHD	1.6800e-004	1.0000e-005
tblVehicleEF	HHD	3.5970e-003	1.8200e-004
tblVehicleEF	HHD	0.91	0.52
tblVehicleEF	HHD	1.1700e-004	7.0000e-006
tblVehicleEF	HHD	0.13	0.23
tblVehicleEF	HHD	2.2100e-004	8.1200e-004
tblVehicleEF	HHD	0.06	1.0000e-006
tblVehicleEF	HHD	1.31	0.02
tblVehicleEF	HHD	0.04	3.3680e-003
tblVehicleEF	HHD	0.10	0.00
tblVehicleEF	HHD	4.53	5.98
tblVehicleEF	HHD	0.57	0.33
tblVehicleEF	HHD	1.79	3.7590e-003
tblVehicleEF	HHD	6,364.76	1,097.48
tblVehicleEF	HHD	1,475.79	1,393.36
tblVehicleEF	HHD	5.54	0.03
tblVehicleEF	HHD	25.32	6.13
tblVehicleEF	HHD	2.46	3.28
tblVehicleEF	HHD	20.20	2.10
tblVehicleEF	HHD	0.01	3.8650e-003
tblVehicleEF	HHD	0.06	0.06
tblVehicleEF	HHD	0.04	0.03

Bridge Point Rancho Cucamonga (Demolition - Unmitigated) - San Bernardino-South Coast County, Winter

tblVehicleEF	HHD	0.01	0.03
tblVehicleEF	HHD	5.1000e-005	1.0000e-006
tblVehicleEF	HHD	0.01	3.6980e-003
tblVehicleEF	HHD	0.03	0.03
tblVehicleEF	HHD	8.8810e-003	8.6000e-003
tblVehicleEF	HHD	0.01	0.03
tblVehicleEF	HHD	4.7000e-005	1.0000e-006
tblVehicleEF	HHD	8.5000e-005	5.0000e-006
tblVehicleEF	HHD	3.4760e-003	1.8700e-004
tblVehicleEF	HHD	0.91	0.40
tblVehicleEF	HHD	5.2000e-005	3.0000e-006
tblVehicleEF	HHD	0.08	0.07
tblVehicleEF	HHD	2.3300e-004	8.2900e-004
tblVehicleEF	HHD	0.05	1.0000e-006
tblVehicleEF	HHD	0.06	0.01
tblVehicleEF	HHD	0.01	0.01
tblVehicleEF	HHD	8.5000e-005	0.00
tblVehicleEF	HHD	8.5000e-005	5.0000e-006
tblVehicleEF	HHD	3.4760e-003	1.8700e-004
tblVehicleEF	HHD	1.05	0.46
tblVehicleEF	HHD	5.2000e-005	3.0000e-006
tblVehicleEF	HHD	0.13	0.08
tblVehicleEF	HHD	2.3300e-004	8.2900e-004
tblVehicleEF	HHD	0.06	1.0000e-006
tblVehicleEF	LDA	4.2030e-003	2.5110e-003
tblVehicleEF	LDA	5.6230e-003	0.05
tblVehicleEF	LDA	0.57	0.67

Bridge Point Rancho Cucamonga (Demolition - Unmitigated) - San Bernardino-South Coast County, Winter

tblVehicleEF	LDA	1.19	2.11
tblVehicleEF	LDA	251.29	265.15
tblVehicleEF	LDA	57.15	54.12
tblVehicleEF	LDA	0.05	0.04
tblVehicleEF	LDA	0.08	0.18
tblVehicleEF	LDA	1.6780e-003	1.5210e-003
tblVehicleEF	LDA	2.2790e-003	1.8570e-003
tblVehicleEF	LDA	1.5460e-003	1.4000e-003
tblVehicleEF	LDA	2.0960e-003	1.7080e-003
tblVehicleEF	LDA	0.04	0.06
tblVehicleEF	LDA	0.10	0.10
tblVehicleEF	LDA	0.03	0.05
tblVehicleEF	LDA	0.01	9.5370e-003
tblVehicleEF	LDA	0.03	0.21
tblVehicleEF	LDA	0.08	0.22
tblVehicleEF	LDA	2.5170e-003	2.6060e-003
tblVehicleEF	LDA	5.9200e-004	5.3200e-004
tblVehicleEF	LDA	0.04	0.06
tblVehicleEF	LDA	0.10	0.10
tblVehicleEF	LDA	0.03	0.05
tblVehicleEF	LDA	0.02	0.01
tblVehicleEF	LDA	0.03	0.21
tblVehicleEF	LDA	0.08	0.24
tblVehicleEF	LDA	4.7900e-003	2.8350e-003
tblVehicleEF	LDA	4.6890e-003	0.04
tblVehicleEF	LDA	0.71	0.81
tblVehicleEF	LDA	0.99	1.78

Bridge Point Rancho Cucamonga (Demolition - Unmitigated) - San Bernardino-South Coast County, Winter

tblVehicleEF	LDA	274.94	287.11
tblVehicleEF	LDA	57.15	53.48
tblVehicleEF	LDA	0.05	0.03
tblVehicleEF	LDA	0.07	0.17
tblVehicleEF	LDA	1.6780e-003	1.5210e-003
tblVehicleEF	LDA	2.2790e-003	1.8570e-003
tblVehicleEF	LDA	1.5460e-003	1.4000e-003
tblVehicleEF	LDA	2.0960e-003	1.7080e-003
tblVehicleEF	LDA	0.09	0.11
tblVehicleEF	LDA	0.12	0.11
tblVehicleEF	LDA	0.07	0.09
tblVehicleEF	LDA	0.01	0.01
tblVehicleEF	LDA	0.03	0.21
tblVehicleEF	LDA	0.06	0.19
tblVehicleEF	LDA	2.7550e-003	2.8220e-003
tblVehicleEF	LDA	5.8800e-004	5.2600e-004
tblVehicleEF	LDA	0.09	0.11
tblVehicleEF	LDA	0.12	0.11
tblVehicleEF	LDA	0.07	0.09
tblVehicleEF	LDA	0.02	0.02
tblVehicleEF	LDA	0.03	0.21
tblVehicleEF	LDA	0.07	0.21
tblVehicleEF	LDA	4.0860e-003	2.4590e-003
tblVehicleEF	LDA	5.5870e-003	0.05
tblVehicleEF	LDA	0.54	0.64
tblVehicleEF	LDA	1.18	2.12
tblVehicleEF	LDA	245.70	261.06

Bridge Point Rancho Cucamonga (Demolition - Unmitigated) - San Bernardino-South Coast County, Winter

tblVehicleEF	LDA	57.15	54.13
tblVehicleEF	LDA	0.05	0.04
tblVehicleEF	LDA	0.08	0.18
tblVehicleEF	LDA	1.6780e-003	1.5210e-003
tblVehicleEF	LDA	2.2790e-003	1.8570e-003
tblVehicleEF	LDA	1.5460e-003	1.4000e-003
tblVehicleEF	LDA	2.0960e-003	1.7080e-003
tblVehicleEF	LDA	0.05	0.06
tblVehicleEF	LDA	0.11	0.11
tblVehicleEF	LDA	0.03	0.05
tblVehicleEF	LDA	0.01	9.3400e-003
tblVehicleEF	LDA	0.04	0.24
tblVehicleEF	LDA	0.08	0.22
tblVehicleEF	LDA	2.4600e-003	2.5660e-003
tblVehicleEF	LDA	5.9100e-004	5.3200e-004
tblVehicleEF	LDA	0.05	0.06
tblVehicleEF	LDA	0.11	0.11
tblVehicleEF	LDA	0.03	0.05
tblVehicleEF	LDA	0.01	0.01
tblVehicleEF	LDA	0.04	0.24
tblVehicleEF	LDA	0.08	0.24
tblVehicleEF	LDT1	0.01	7.5760e-003
tblVehicleEF	LDT1	0.02	0.08
tblVehicleEF	LDT1	1.54	1.52
tblVehicleEF	LDT1	3.61	2.39
tblVehicleEF	LDT1	313.68	314.63
tblVehicleEF	LDT1	70.93	65.70

Bridge Point Rancho Cucamonga (Demolition - Unmitigated) - San Bernardino-South Coast County, Winter

tblVehicleEF	LDT1	0.16	0.13
tblVehicleEF	LDT1	0.22	0.30
tblVehicleEF	LDT1	2.7050e-003	2.3430e-003
tblVehicleEF	LDT1	3.6920e-003	2.8390e-003
tblVehicleEF	LDT1	2.4910e-003	2.1560e-003
tblVehicleEF	LDT1	3.3960e-003	2.6100e-003
tblVehicleEF	LDT1	0.18	0.19
tblVehicleEF	LDT1	0.33	0.26
tblVehicleEF	LDT1	0.13	0.14
tblVehicleEF	LDT1	0.03	0.03
tblVehicleEF	LDT1	0.20	0.86
tblVehicleEF	LDT1	0.26	0.42
tblVehicleEF	LDT1	3.1570e-003	3.0930e-003
tblVehicleEF	LDT1	7.7300e-004	6.4600e-004
tblVehicleEF	LDT1	0.18	0.19
tblVehicleEF	LDT1	0.33	0.26
tblVehicleEF	LDT1	0.13	0.14
tblVehicleEF	LDT1	0.05	0.05
tblVehicleEF	LDT1	0.20	0.86
tblVehicleEF	LDT1	0.28	0.47
tblVehicleEF	LDT1	0.02	8.4640e-003
tblVehicleEF	LDT1	0.02	0.07
tblVehicleEF	LDT1	1.85	1.81
tblVehicleEF	LDT1	2.97	2.00
tblVehicleEF	LDT1	341.75	337.48
tblVehicleEF	LDT1	70.93	64.87
tblVehicleEF	LDT1	0.14	0.11

Bridge Point Rancho Cucamonga (Demolition - Unmitigated) - San Bernardino-South Coast County, Winter

tblVehicleEF	LDT1	0.20	0.28
tblVehicleEF	LDT1	2.7050e-003	2.3430e-003
tblVehicleEF	LDT1	3.6920e-003	2.8390e-003
tblVehicleEF	LDT1	2.4910e-003	2.1560e-003
tblVehicleEF	LDT1	3.3960e-003	2.6100e-003
tblVehicleEF	LDT1	0.37	0.36
tblVehicleEF	LDT1	0.41	0.31
tblVehicleEF	LDT1	0.27	0.26
tblVehicleEF	LDT1	0.04	0.04
tblVehicleEF	LDT1	0.20	0.85
tblVehicleEF	LDT1	0.21	0.36
tblVehicleEF	LDT1	3.4420e-003	3.3180e-003
tblVehicleEF	LDT1	7.6200e-004	6.3800e-004
tblVehicleEF	LDT1	0.37	0.36
tblVehicleEF	LDT1	0.41	0.31
tblVehicleEF	LDT1	0.27	0.26
tblVehicleEF	LDT1	0.06	0.05
tblVehicleEF	LDT1	0.20	0.85
tblVehicleEF	LDT1	0.23	0.40
tblVehicleEF	LDT1	0.01	7.4310e-003
tblVehicleEF	LDT1	0.02	0.08
tblVehicleEF	LDT1	1.47	1.47
tblVehicleEF	LDT1	3.55	2.39
tblVehicleEF	LDT1	307.06	310.38
tblVehicleEF	LDT1	70.93	65.71
tblVehicleEF	LDT1	0.15	0.12
tblVehicleEF	LDT1	0.21	0.29

Bridge Point Rancho Cucamonga (Demolition - Unmitigated) - San Bernardino-South Coast County, Winter

tblVehicleEF	LDT1	2.7050e-003	2.3430e-003
tblVehicleEF	LDT1	3.6920e-003	2.8390e-003
tblVehicleEF	LDT1	2.4910e-003	2.1560e-003
tblVehicleEF	LDT1	3.3960e-003	2.6100e-003
tblVehicleEF	LDT1	0.19	0.19
tblVehicleEF	LDT1	0.39	0.30
tblVehicleEF	LDT1	0.12	0.13
tblVehicleEF	LDT1	0.03	0.03
tblVehicleEF	LDT1	0.23	1.00
tblVehicleEF	LDT1	0.25	0.43
tblVehicleEF	LDT1	3.0890e-003	3.0520e-003
tblVehicleEF	LDT1	7.7200e-004	6.4600e-004
tblVehicleEF	LDT1	0.19	0.19
tblVehicleEF	LDT1	0.39	0.30
tblVehicleEF	LDT1	0.12	0.13
tblVehicleEF	LDT1	0.05	0.05
tblVehicleEF	LDT1	0.23	1.00
tblVehicleEF	LDT1	0.28	0.47
tblVehicleEF	LDT2	6.3270e-003	4.4090e-003
tblVehicleEF	LDT2	8.1990e-003	0.07
tblVehicleEF	LDT2	0.80	1.00
tblVehicleEF	LDT2	1.67	2.71
tblVehicleEF	LDT2	351.15	335.59
tblVehicleEF	LDT2	79.39	70.25
tblVehicleEF	LDT2	0.09	0.09
tblVehicleEF	LDT2	0.14	0.30
tblVehicleEF	LDT2	1.7270e-003	1.6010e-003

Bridge Point Rancho Cucamonga (Demolition - Unmitigated) - San Bernardino-South Coast County, Winter

tblVehicleEF	LDT2	2.4170e-003	1.9240e-003
tblVehicleEF	LDT2	1.5880e-003	1.4740e-003
tblVehicleEF	LDT2	2.2220e-003	1.7690e-003
tblVehicleEF	LDT2	0.06	0.10
tblVehicleEF	LDT2	0.13	0.14
tblVehicleEF	LDT2	0.05	0.08
tblVehicleEF	LDT2	0.02	0.02
tblVehicleEF	LDT2	0.07	0.45
tblVehicleEF	LDT2	0.11	0.33
tblVehicleEF	LDT2	3.5180e-003	3.2990e-003
tblVehicleEF	LDT2	8.2200e-004	6.9100e-004
tblVehicleEF	LDT2	0.06	0.10
tblVehicleEF	LDT2	0.13	0.14
tblVehicleEF	LDT2	0.05	0.08
tblVehicleEF	LDT2	0.02	0.03
tblVehicleEF	LDT2	0.07	0.45
tblVehicleEF	LDT2	0.12	0.36
tblVehicleEF	LDT2	7.1840e-003	4.9540e-003
tblVehicleEF	LDT2	6.8290e-003	0.06
tblVehicleEF	LDT2	0.97	1.20
tblVehicleEF	LDT2	1.38	2.28
tblVehicleEF	LDT2	383.36	357.71
tblVehicleEF	LDT2	79.39	69.39
tblVehicleEF	LDT2	0.08	0.08
tblVehicleEF	LDT2	0.13	0.28
tblVehicleEF	LDT2	1.7270e-003	1.6010e-003
tblVehicleEF	LDT2	2.4170e-003	1.9240e-003

Bridge Point Rancho Cucamonga (Demolition - Unmitigated) - San Bernardino-South Coast County, Winter

tblVehicleEF	LDT2	1.5880e-003	1.4740e-003
tblVehicleEF	LDT2	2.2220e-003	1.7690e-003
tblVehicleEF	LDT2	0.13	0.18
tblVehicleEF	LDT2	0.15	0.16
tblVehicleEF	LDT2	0.11	0.15
tblVehicleEF	LDT2	0.02	0.02
tblVehicleEF	LDT2	0.07	0.45
tblVehicleEF	LDT2	0.09	0.29
tblVehicleEF	LDT2	3.8420e-003	3.5160e-003
tblVehicleEF	LDT2	8.1700e-004	6.8200e-004
tblVehicleEF	LDT2	0.13	0.18
tblVehicleEF	LDT2	0.15	0.16
tblVehicleEF	LDT2	0.11	0.15
tblVehicleEF	LDT2	0.03	0.03
tblVehicleEF	LDT2	0.07	0.45
tblVehicleEF	LDT2	0.10	0.31
tblVehicleEF	LDT2	6.1560e-003	4.3220e-003
tblVehicleEF	LDT2	8.1410e-003	0.07
tblVehicleEF	LDT2	0.75	0.96
tblVehicleEF	LDT2	1.64	2.72
tblVehicleEF	LDT2	343.55	331.47
tblVehicleEF	LDT2	79.39	70.27
tblVehicleEF	LDT2	0.08	0.08
tblVehicleEF	LDT2	0.14	0.30
tblVehicleEF	LDT2	1.7270e-003	1.6010e-003
tblVehicleEF	LDT2	2.4170e-003	1.9240e-003
tblVehicleEF	LDT2	1.5880e-003	1.4740e-003

Bridge Point Rancho Cucamonga (Demolition - Unmitigated) - San Bernardino-South Coast County, Winter

tblVehicleEF	LDT2	2.2220e-003	1.7690e-003
tblVehicleEF	LDT2	0.06	0.09
tblVehicleEF	LDT2	0.14	0.16
tblVehicleEF	LDT2	0.05	0.08
tblVehicleEF	LDT2	0.02	0.02
tblVehicleEF	LDT2	0.08	0.52
tblVehicleEF	LDT2	0.11	0.33
tblVehicleEF	LDT2	3.4410e-003	3.2580e-003
tblVehicleEF	LDT2	8.2200e-004	6.9100e-004
tblVehicleEF	LDT2	0.06	0.09
tblVehicleEF	LDT2	0.14	0.16
tblVehicleEF	LDT2	0.05	0.08
tblVehicleEF	LDT2	0.02	0.03
tblVehicleEF	LDT2	0.08	0.52
tblVehicleEF	LDT2	0.12	0.37
tblVehicleEF	LHD1	5.2170e-003	5.0850e-003
tblVehicleEF	LHD1	0.01	6.1020e-003
tblVehicleEF	LHD1	0.02	0.02
tblVehicleEF	LHD1	0.14	0.18
tblVehicleEF	LHD1	1.07	0.75
tblVehicleEF	LHD1	2.60	1.03
tblVehicleEF	LHD1	9.23	9.25
tblVehicleEF	LHD1	609.20	652.45
tblVehicleEF	LHD1	30.40	11.21
tblVehicleEF	LHD1	0.09	0.07
tblVehicleEF	LHD1	2.12	1.25
tblVehicleEF	LHD1	0.99	0.32

Bridge Point Rancho Cucamonga (Demolition - Unmitigated) - San Bernardino-South Coast County, Winter

tblVehicleEF	LHD1	9.6500e-004	8.9000e-004
tblVehicleEF	LHD1	0.01	9.8770e-003
tblVehicleEF	LHD1	0.01	9.8260e-003
tblVehicleEF	LHD1	9.5800e-004	2.6000e-004
tblVehicleEF	LHD1	9.2400e-004	8.5100e-004
tblVehicleEF	LHD1	2.5390e-003	2.4690e-003
tblVehicleEF	LHD1	0.01	9.3750e-003
tblVehicleEF	LHD1	8.8100e-004	2.3900e-004
tblVehicleEF	LHD1	3.7070e-003	3.0390e-003
tblVehicleEF	LHD1	0.11	0.08
tblVehicleEF	LHD1	0.02	0.02
tblVehicleEF	LHD1	1.8240e-003	1.5810e-003
tblVehicleEF	LHD1	0.08	0.06
tblVehicleEF	LHD1	0.35	0.55
tblVehicleEF	LHD1	0.27	0.08
tblVehicleEF	LHD1	9.2000e-005	9.0000e-005
tblVehicleEF	LHD1	5.9760e-003	6.3570e-003
tblVehicleEF	LHD1	3.5300e-004	1.1100e-004
tblVehicleEF	LHD1	3.7070e-003	3.0390e-003
tblVehicleEF	LHD1	0.11	0.08
tblVehicleEF	LHD1	0.02	0.03
tblVehicleEF	LHD1	1.8240e-003	1.5810e-003
tblVehicleEF	LHD1	0.10	0.08
tblVehicleEF	LHD1	0.35	0.55
tblVehicleEF	LHD1	0.29	0.09
tblVehicleEF	LHD1	5.2170e-003	5.0990e-003
tblVehicleEF	LHD1	0.01	6.2280e-003

Bridge Point Rancho Cucamonga (Demolition - Unmitigated) - San Bernardino-South Coast County, Winter

tblVehicleEF	LHD1	0.02	0.02
tblVehicleEF	LHD1	0.14	0.18
tblVehicleEF	LHD1	1.09	0.76
tblVehicleEF	LHD1	2.43	0.98
tblVehicleEF	LHD1	9.23	9.25
tblVehicleEF	LHD1	609.20	652.47
tblVehicleEF	LHD1	30.40	11.12
tblVehicleEF	LHD1	0.09	0.07
tblVehicleEF	LHD1	1.98	1.17
tblVehicleEF	LHD1	0.94	0.31
tblVehicleEF	LHD1	9.6500e-004	8.9000e-004
tblVehicleEF	LHD1	0.01	9.8770e-003
tblVehicleEF	LHD1	0.01	9.8260e-003
tblVehicleEF	LHD1	9.5800e-004	2.6000e-004
tblVehicleEF	LHD1	9.2400e-004	8.5100e-004
tblVehicleEF	LHD1	2.5390e-003	2.4690e-003
tblVehicleEF	LHD1	0.01	9.3750e-003
tblVehicleEF	LHD1	8.8100e-004	2.3900e-004
tblVehicleEF	LHD1	7.3080e-003	5.4780e-003
tblVehicleEF	LHD1	0.13	0.10
tblVehicleEF	LHD1	0.02	0.02
tblVehicleEF	LHD1	4.1220e-003	3.0450e-003
tblVehicleEF	LHD1	0.09	0.06
tblVehicleEF	LHD1	0.36	0.56
tblVehicleEF	LHD1	0.25	0.08
tblVehicleEF	LHD1	9.2000e-005	9.0000e-005
tblVehicleEF	LHD1	5.9770e-003	6.3570e-003

Bridge Point Rancho Cucamonga (Demolition - Unmitigated) - San Bernardino-South Coast County, Winter

tblVehicleEF	LHD1	3.5000e-004	1.1000e-004
tblVehicleEF	LHD1	7.3080e-003	5.4780e-003
tblVehicleEF	LHD1	0.13	0.10
tblVehicleEF	LHD1	0.02	0.03
tblVehicleEF	LHD1	4.1220e-003	3.0450e-003
tblVehicleEF	LHD1	0.11	0.08
tblVehicleEF	LHD1	0.36	0.56
tblVehicleEF	LHD1	0.28	0.08
tblVehicleEF	LHD1	5.2170e-003	5.0870e-003
tblVehicleEF	LHD1	0.01	6.1100e-003
tblVehicleEF	LHD1	0.02	0.02
tblVehicleEF	LHD1	0.14	0.18
tblVehicleEF	LHD1	1.07	0.75
tblVehicleEF	LHD1	2.55	1.02
tblVehicleEF	LHD1	9.23	9.25
tblVehicleEF	LHD1	609.20	652.45
tblVehicleEF	LHD1	30.40	11.20
tblVehicleEF	LHD1	0.09	0.07
tblVehicleEF	LHD1	2.08	1.23
tblVehicleEF	LHD1	0.97	0.31
tblVehicleEF	LHD1	9.6500e-004	8.9000e-004
tblVehicleEF	LHD1	0.01	9.8770e-003
tblVehicleEF	LHD1	0.01	9.8260e-003
tblVehicleEF	LHD1	9.5800e-004	2.6000e-004
tblVehicleEF	LHD1	9.2400e-004	8.5100e-004
tblVehicleEF	LHD1	2.5390e-003	2.4690e-003
tblVehicleEF	LHD1	0.01	9.3750e-003

Bridge Point Rancho Cucamonga (Demolition - Unmitigated) - San Bernardino-South Coast County, Winter

tblVehicleEF	LHD1	8.8100e-004	2.3900e-004
tblVehicleEF	LHD1	4.0430e-003	3.1520e-003
tblVehicleEF	LHD1	0.13	0.10
tblVehicleEF	LHD1	0.02	0.02
tblVehicleEF	LHD1	1.7940e-003	1.6100e-003
tblVehicleEF	LHD1	0.08	0.06
tblVehicleEF	LHD1	0.38	0.60
tblVehicleEF	LHD1	0.26	0.08
tblVehicleEF	LHD1	9.2000e-005	9.0000e-005
tblVehicleEF	LHD1	5.9760e-003	6.3570e-003
tblVehicleEF	LHD1	3.5200e-004	1.1100e-004
tblVehicleEF	LHD1	4.0430e-003	3.1520e-003
tblVehicleEF	LHD1	0.13	0.10
tblVehicleEF	LHD1	0.02	0.03
tblVehicleEF	LHD1	1.7940e-003	1.6100e-003
tblVehicleEF	LHD1	0.10	0.08
tblVehicleEF	LHD1	0.38	0.60
tblVehicleEF	LHD1	0.29	0.09
tblVehicleEF	LHD2	3.5950e-003	3.6950e-003
tblVehicleEF	LHD2	4.6110e-003	4.1040e-003
tblVehicleEF	LHD2	8.1370e-003	0.01
tblVehicleEF	LHD2	0.12	0.15
tblVehicleEF	LHD2	0.50	0.50
tblVehicleEF	LHD2	1.20	0.67
tblVehicleEF	LHD2	14.27	14.14
tblVehicleEF	LHD2	608.52	665.25
tblVehicleEF	LHD2	24.46	8.76

Bridge Point Rancho Cucamonga (Demolition - Unmitigated) - San Bernardino-South Coast County, Winter

tblVehicleEF	LHD2	0.11	0.10
tblVehicleEF	LHD2	1.49	1.36
tblVehicleEF	LHD2	0.53	0.22
tblVehicleEF	LHD2	1.2830e-003	1.3100e-003
tblVehicleEF	LHD2	0.01	0.01
tblVehicleEF	LHD2	0.01	0.01
tblVehicleEF	LHD2	4.0000e-004	1.3700e-004
tblVehicleEF	LHD2	1.2280e-003	1.2540e-003
tblVehicleEF	LHD2	2.6860e-003	2.6560e-003
tblVehicleEF	LHD2	0.01	0.01
tblVehicleEF	LHD2	3.6800e-004	1.2600e-004
tblVehicleEF	LHD2	1.3070e-003	1.7040e-003
tblVehicleEF	LHD2	0.04	0.05
tblVehicleEF	LHD2	0.01	0.02
tblVehicleEF	LHD2	7.0300e-004	9.2000e-004
tblVehicleEF	LHD2	0.06	0.06
tblVehicleEF	LHD2	0.09	0.32
tblVehicleEF	LHD2	0.11	0.05
tblVehicleEF	LHD2	1.3900e-004	1.3500e-004
tblVehicleEF	LHD2	5.9200e-003	6.4300e-003
tblVehicleEF	LHD2	2.6700e-004	8.7000e-005
tblVehicleEF	LHD2	1.3070e-003	1.7040e-003
tblVehicleEF	LHD2	0.04	0.05
tblVehicleEF	LHD2	0.02	0.02
tblVehicleEF	LHD2	7.0300e-004	9.2000e-004
tblVehicleEF	LHD2	0.07	0.07
tblVehicleEF	LHD2	0.09	0.32

Bridge Point Rancho Cucamonga (Demolition - Unmitigated) - San Bernardino-South Coast County, Winter

tblVehicleEF	LHD2	0.12	0.06
tblVehicleEF	LHD2	3.5950e-003	3.7050e-003
tblVehicleEF	LHD2	4.6760e-003	4.1460e-003
tblVehicleEF	LHD2	7.7630e-003	0.01
tblVehicleEF	LHD2	0.12	0.15
tblVehicleEF	LHD2	0.50	0.50
tblVehicleEF	LHD2	1.13	0.64
tblVehicleEF	LHD2	14.27	14.14
tblVehicleEF	LHD2	608.52	665.25
tblVehicleEF	LHD2	24.46	8.70
tblVehicleEF	LHD2	0.11	0.10
tblVehicleEF	LHD2	1.40	1.28
tblVehicleEF	LHD2	0.50	0.21
tblVehicleEF	LHD2	1.2830e-003	1.3100e-003
tblVehicleEF	LHD2	0.01	0.01
tblVehicleEF	LHD2	0.01	0.01
tblVehicleEF	LHD2	4.0000e-004	1.3700e-004
tblVehicleEF	LHD2	1.2280e-003	1.2540e-003
tblVehicleEF	LHD2	2.6860e-003	2.6560e-003
tblVehicleEF	LHD2	0.01	0.01
tblVehicleEF	LHD2	3.6800e-004	1.2600e-004
tblVehicleEF	LHD2	2.5220e-003	3.0730e-003
tblVehicleEF	LHD2	0.04	0.06
tblVehicleEF	LHD2	0.01	0.02
tblVehicleEF	LHD2	1.5220e-003	1.7630e-003
tblVehicleEF	LHD2	0.06	0.06
tblVehicleEF	LHD2	0.09	0.32

Bridge Point Rancho Cucamonga (Demolition - Unmitigated) - San Bernardino-South Coast County, Winter

tblVehicleEF	LHD2	0.10	0.05
tblVehicleEF	LHD2	1.3900e-004	1.3500e-004
tblVehicleEF	LHD2	5.9200e-003	6.4300e-003
tblVehicleEF	LHD2	2.6500e-004	8.6000e-005
tblVehicleEF	LHD2	2.5220e-003	3.0730e-003
tblVehicleEF	LHD2	0.04	0.06
tblVehicleEF	LHD2	0.02	0.02
tblVehicleEF	LHD2	1.5220e-003	1.7630e-003
tblVehicleEF	LHD2	0.07	0.07
tblVehicleEF	LHD2	0.09	0.32
tblVehicleEF	LHD2	0.11	0.05
tblVehicleEF	LHD2	3.5950e-003	3.6960e-003
tblVehicleEF	LHD2	4.6180e-003	4.1080e-003
tblVehicleEF	LHD2	8.0640e-003	0.01
tblVehicleEF	LHD2	0.12	0.15
tblVehicleEF	LHD2	0.50	0.50
tblVehicleEF	LHD2	1.19	0.67
tblVehicleEF	LHD2	14.27	14.14
tblVehicleEF	LHD2	608.52	665.25
tblVehicleEF	LHD2	24.46	8.75
tblVehicleEF	LHD2	0.11	0.10
tblVehicleEF	LHD2	1.46	1.33
tblVehicleEF	LHD2	0.52	0.22
tblVehicleEF	LHD2	1.2830e-003	1.3100e-003
tblVehicleEF	LHD2	0.01	0.01
tblVehicleEF	LHD2	0.01	0.01
tblVehicleEF	LHD2	4.0000e-004	1.3700e-004

Bridge Point Rancho Cucamonga (Demolition - Unmitigated) - San Bernardino-South Coast County, Winter

tblVehicleEF	LHD2	1.2280e-003	1.2540e-003
tblVehicleEF	LHD2	2.6860e-003	2.6560e-003
tblVehicleEF	LHD2	0.01	0.01
tblVehicleEF	LHD2	3.6800e-004	1.2600e-004
tblVehicleEF	LHD2	1.3460e-003	1.7140e-003
tblVehicleEF	LHD2	0.04	0.06
tblVehicleEF	LHD2	0.01	0.02
tblVehicleEF	LHD2	6.8700e-004	9.2200e-004
tblVehicleEF	LHD2	0.06	0.06
tblVehicleEF	LHD2	0.10	0.34
tblVehicleEF	LHD2	0.11	0.05
tblVehicleEF	LHD2	1.3900e-004	1.3500e-004
tblVehicleEF	LHD2	5.9200e-003	6.4300e-003
tblVehicleEF	LHD2	2.6600e-004	8.7000e-005
tblVehicleEF	LHD2	1.3460e-003	1.7140e-003
tblVehicleEF	LHD2	0.04	0.06
tblVehicleEF	LHD2	0.02	0.02
tblVehicleEF	LHD2	6.8700e-004	9.2200e-004
tblVehicleEF	LHD2	0.07	0.07
tblVehicleEF	LHD2	0.10	0.34
tblVehicleEF	LHD2	0.12	0.06
tblVehicleEF	MCY	0.43	0.34
tblVehicleEF	MCY	0.16	0.24
tblVehicleEF	MCY	20.55	19.26
tblVehicleEF	MCY	9.93	8.60
tblVehicleEF	MCY	167.73	212.03
tblVehicleEF	MCY	46.45	60.73

Bridge Point Rancho Cucamonga (Demolition - Unmitigated) - San Bernardino-South Coast County, Winter

tblVehicleEF	MCY	1.16	1.13
tblVehicleEF	MCY	0.31	0.26
tblVehicleEF	MCY	1.8610e-003	1.9650e-003
tblVehicleEF	MCY	3.6730e-003	2.9600e-003
tblVehicleEF	MCY	1.7420e-003	1.8380e-003
tblVehicleEF	MCY	3.4650e-003	2.7870e-003
tblVehicleEF	MCY	1.45	1.42
tblVehicleEF	MCY	0.84	0.80
tblVehicleEF	MCY	0.80	0.78
tblVehicleEF	MCY	2.23	2.33
tblVehicleEF	MCY	0.49	1.91
tblVehicleEF	MCY	2.16	1.84
tblVehicleEF	MCY	2.0770e-003	2.0980e-003
tblVehicleEF	MCY	6.9000e-004	6.0100e-004
tblVehicleEF	MCY	1.45	1.42
tblVehicleEF	MCY	0.84	0.80
tblVehicleEF	MCY	0.80	0.78
tblVehicleEF	MCY	2.74	2.87
tblVehicleEF	MCY	0.49	1.91
tblVehicleEF	MCY	2.35	2.01
tblVehicleEF	MCY	0.42	0.34
tblVehicleEF	MCY	0.14	0.21
tblVehicleEF	MCY	20.68	19.28
tblVehicleEF	MCY	9.05	7.90
tblVehicleEF	MCY	167.73	211.90
tblVehicleEF	MCY	46.45	58.88
tblVehicleEF	MCY	0.99	0.97

Bridge Point Rancho Cucamonga (Demolition - Unmitigated) - San Bernardino-South Coast County, Winter

tblVehicleEF	MCY	0.29	0.25
tblVehicleEF	MCY	1.8610e-003	1.9650e-003
tblVehicleEF	MCY	3.6730e-003	2.9600e-003
tblVehicleEF	MCY	1.7420e-003	1.8380e-003
tblVehicleEF	MCY	3.4650e-003	2.7870e-003
tblVehicleEF	MCY	3.14	2.77
tblVehicleEF	MCY	1.27	1.11
tblVehicleEF	MCY	2.13	1.77
tblVehicleEF	MCY	2.17	2.28
tblVehicleEF	MCY	0.49	1.88
tblVehicleEF	MCY	1.86	1.62
tblVehicleEF	MCY	2.0770e-003	2.0970e-003
tblVehicleEF	MCY	6.6700e-004	5.8300e-004
tblVehicleEF	MCY	3.14	2.77
tblVehicleEF	MCY	1.27	1.11
tblVehicleEF	MCY	2.13	1.77
tblVehicleEF	MCY	2.67	2.81
tblVehicleEF	MCY	0.49	1.88
tblVehicleEF	MCY	2.02	1.76
tblVehicleEF	MCY	0.42	0.34
tblVehicleEF	MCY	0.15	0.24
tblVehicleEF	MCY	19.63	18.76
tblVehicleEF	MCY	9.55	8.44
tblVehicleEF	MCY	167.73	211.17
tblVehicleEF	MCY	46.45	60.38
tblVehicleEF	MCY	1.12	1.09
tblVehicleEF	MCY	0.31	0.26

Bridge Point Rancho Cucamonga (Demolition - Unmitigated) - San Bernardino-South Coast County, Winter

tblVehicleEF	MCY	1.8610e-003	1.9650e-003
tblVehicleEF	MCY	3.6730e-003	2.9600e-003
tblVehicleEF	MCY	1.7420e-003	1.8380e-003
tblVehicleEF	MCY	3.4650e-003	2.7870e-003
tblVehicleEF	MCY	1.71	1.57
tblVehicleEF	MCY	1.13	1.06
tblVehicleEF	MCY	0.72	0.74
tblVehicleEF	MCY	2.19	2.31
tblVehicleEF	MCY	0.56	2.18
tblVehicleEF	MCY	2.08	1.81
tblVehicleEF	MCY	2.0610e-003	2.0900e-003
tblVehicleEF	MCY	6.8200e-004	5.9800e-004
tblVehicleEF	MCY	1.71	1.57
tblVehicleEF	MCY	1.13	1.06
tblVehicleEF	MCY	0.72	0.74
tblVehicleEF	MCY	2.69	2.84
tblVehicleEF	MCY	0.56	2.18
tblVehicleEF	MCY	2.27	1.98
tblVehicleEF	MDV	0.01	5.5200e-003
tblVehicleEF	MDV	0.02	0.09
tblVehicleEF	MDV	1.35	1.14
tblVehicleEF	MDV	3.25	3.25
tblVehicleEF	MDV	483.94	415.10
tblVehicleEF	MDV	107.92	87.32
tblVehicleEF	MDV	0.17	0.11
tblVehicleEF	MDV	0.32	0.38
tblVehicleEF	MDV	1.8260e-003	1.6850e-003

Bridge Point Rancho Cucamonga (Demolition - Unmitigated) - San Bernardino-South Coast County, Winter

tblVehicleEF	MDV	2.5170e-003	2.0310e-003
tblVehicleEF	MDV	1.6830e-003	1.5540e-003
tblVehicleEF	MDV	2.3150e-003	1.8680e-003
tblVehicleEF	MDV	0.10	0.11
tblVehicleEF	MDV	0.20	0.17
tblVehicleEF	MDV	0.08	0.10
tblVehicleEF	MDV	0.03	0.02
tblVehicleEF	MDV	0.11	0.50
tblVehicleEF	MDV	0.25	0.44
tblVehicleEF	MDV	4.8500e-003	4.0780e-003
tblVehicleEF	MDV	1.1370e-003	8.5900e-004
tblVehicleEF	MDV	0.10	0.11
tblVehicleEF	MDV	0.20	0.17
tblVehicleEF	MDV	0.08	0.10
tblVehicleEF	MDV	0.05	0.03
tblVehicleEF	MDV	0.11	0.50
tblVehicleEF	MDV	0.28	0.48
tblVehicleEF	MDV	0.01	6.2110e-003
tblVehicleEF	MDV	0.02	0.08
tblVehicleEF	MDV	1.64	1.35
tblVehicleEF	MDV	2.69	2.72
tblVehicleEF	MDV	526.85	438.45
tblVehicleEF	MDV	107.92	86.27
tblVehicleEF	MDV	0.16	0.10
tblVehicleEF	MDV	0.30	0.35
tblVehicleEF	MDV	1.8260e-003	1.6850e-003
tblVehicleEF	MDV	2.5170e-003	2.0310e-003

Bridge Point Rancho Cucamonga (Demolition - Unmitigated) - San Bernardino-South Coast County, Winter

tblVehicleEF	MDV	1.6830e-003	1.5540e-003
tblVehicleEF	MDV	2.3150e-003	1.8680e-003
tblVehicleEF	MDV	0.20	0.21
tblVehicleEF	MDV	0.23	0.19
tblVehicleEF	MDV	0.17	0.19
tblVehicleEF	MDV	0.04	0.03
tblVehicleEF	MDV	0.11	0.49
tblVehicleEF	MDV	0.21	0.38
tblVehicleEF	MDV	5.2830e-003	4.3080e-003
tblVehicleEF	MDV	1.1260e-003	8.4800e-004
tblVehicleEF	MDV	0.20	0.21
tblVehicleEF	MDV	0.23	0.19
tblVehicleEF	MDV	0.17	0.19
tblVehicleEF	MDV	0.05	0.04
tblVehicleEF	MDV	0.11	0.49
tblVehicleEF	MDV	0.23	0.41
tblVehicleEF	MDV	0.01	5.4050e-003
tblVehicleEF	MDV	0.02	0.09
tblVehicleEF	MDV	1.28	1.09
tblVehicleEF	MDV	3.20	3.26
tblVehicleEF	MDV	473.93	410.75
tblVehicleEF	MDV	107.92	87.35
tblVehicleEF	MDV	0.16	0.10
tblVehicleEF	MDV	0.32	0.38
tblVehicleEF	MDV	1.8260e-003	1.6850e-003
tblVehicleEF	MDV	2.5170e-003	2.0310e-003
tblVehicleEF	MDV	1.6830e-003	1.5540e-003

Bridge Point Rancho Cucamonga (Demolition - Unmitigated) - San Bernardino-South Coast County, Winter

tblVehicleEF	MDV	2.3150e-003	1.8680e-003
tblVehicleEF	MDV	0.10	0.11
tblVehicleEF	MDV	0.22	0.18
tblVehicleEF	MDV	0.08	0.10
tblVehicleEF	MDV	0.03	0.02
tblVehicleEF	MDV	0.13	0.57
tblVehicleEF	MDV	0.25	0.44
tblVehicleEF	MDV	4.7490e-003	4.0360e-003
tblVehicleEF	MDV	1.1360e-003	8.5900e-004
tblVehicleEF	MDV	0.10	0.11
tblVehicleEF	MDV	0.22	0.18
tblVehicleEF	MDV	0.08	0.10
tblVehicleEF	MDV	0.04	0.03
tblVehicleEF	MDV	0.13	0.57
tblVehicleEF	MDV	0.27	0.48
tblVehicleEF	MH	0.04	3.6580e-003
tblVehicleEF	MH	0.03	0.00
tblVehicleEF	MH	3.07	0.35
tblVehicleEF	MH	6.43	0.00
tblVehicleEF	MH	1,045.05	970.21
tblVehicleEF	MH	59.49	0.00
tblVehicleEF	MH	1.54	4.24
tblVehicleEF	MH	0.91	0.00
tblVehicleEF	MH	0.01	0.02
tblVehicleEF	MH	0.04	0.11
tblVehicleEF	MH	1.1740e-003	0.00
tblVehicleEF	MH	3.2230e-003	4.0000e-003

Bridge Point Rancho Cucamonga (Demolition - Unmitigated) - San Bernardino-South Coast County, Winter

tblVehicleEF	MH	0.04	0.11
tblVehicleEF	MH	1.0790e-003	0.00
tblVehicleEF	MH	1.47	0.00
tblVehicleEF	MH	0.09	0.00
tblVehicleEF	MH	0.51	0.00
tblVehicleEF	MH	0.10	0.08
tblVehicleEF	MH	0.03	0.00
tblVehicleEF	MH	0.37	0.00
tblVehicleEF	MH	0.01	9.1720e-003
tblVehicleEF	MH	7.0700e-004	0.00
tblVehicleEF	MH	1.47	0.00
tblVehicleEF	MH	0.09	0.00
tblVehicleEF	MH	0.51	0.00
tblVehicleEF	MH	0.14	0.09
tblVehicleEF	MH	0.03	0.00
tblVehicleEF	MH	0.40	0.00
tblVehicleEF	MH	0.04	3.6580e-003
tblVehicleEF	MH	0.03	0.00
tblVehicleEF	MH	3.19	0.35
tblVehicleEF	MH	5.84	0.00
tblVehicleEF	MH	1,045.05	970.21
tblVehicleEF	MH	59.49	0.00
tblVehicleEF	MH	1.41	4.00
tblVehicleEF	MH	0.86	0.00
tblVehicleEF	MH	0.01	0.02
tblVehicleEF	MH	0.04	0.11
tblVehicleEF	MH	1.1740e-003	0.00

Bridge Point Rancho Cucamonga (Demolition - Unmitigated) - San Bernardino-South Coast County, Winter

tblVehicleEF	MH	3.2230e-003	4.0000e-003
tblVehicleEF	MH	0.04	0.11
tblVehicleEF	MH	1.0790e-003	0.00
tblVehicleEF	MH	2.91	0.00
tblVehicleEF	MH	0.11	0.00
tblVehicleEF	MH	1.21	0.00
tblVehicleEF	MH	0.11	0.08
tblVehicleEF	MH	0.03	0.00
tblVehicleEF	MH	0.34	0.00
tblVehicleEF	MH	0.01	9.1720e-003
tblVehicleEF	MH	6.9700e-004	0.00
tblVehicleEF	MH	2.91	0.00
tblVehicleEF	MH	0.11	0.00
tblVehicleEF	MH	1.21	0.00
tblVehicleEF	MH	0.15	0.09
tblVehicleEF	MH	0.03	0.00
tblVehicleEF	MH	0.38	0.00
tblVehicleEF	MH	0.04	3.6580e-003
tblVehicleEF	MH	0.03	0.00
tblVehicleEF	MH	3.08	0.35
tblVehicleEF	MH	6.36	0.00
tblVehicleEF	MH	1,045.05	970.21
tblVehicleEF	MH	59.49	0.00
tblVehicleEF	MH	1.51	4.17
tblVehicleEF	MH	0.89	0.00
tblVehicleEF	MH	0.01	0.02
tblVehicleEF	MH	0.04	0.11

Bridge Point Rancho Cucamonga (Demolition - Unmitigated) - San Bernardino-South Coast County, Winter

tblVehicleEF	MH	1.1740e-003	0.00
tblVehicleEF	MH	3.2230e-003	4.0000e-003
tblVehicleEF	MH	0.04	0.11
tblVehicleEF	MH	1.0790e-003	0.00
tblVehicleEF	MH	1.75	0.00
tblVehicleEF	MH	0.11	0.00
tblVehicleEF	MH	0.53	0.00
tblVehicleEF	MH	0.10	0.08
tblVehicleEF	MH	0.03	0.00
tblVehicleEF	MH	0.37	0.00
tblVehicleEF	MH	0.01	9.1720e-003
tblVehicleEF	MH	7.0600e-004	0.00
tblVehicleEF	MH	1.75	0.00
tblVehicleEF	MH	0.11	0.00
tblVehicleEF	MH	0.53	0.00
tblVehicleEF	MH	0.15	0.09
tblVehicleEF	MH	0.03	0.00
tblVehicleEF	MH	0.40	0.00
tblVehicleEF	MHD	0.02	2.5070e-003
tblVehicleEF	MHD	3.5160e-003	3.3210e-003
tblVehicleEF	MHD	0.05	6.4670e-003
tblVehicleEF	MHD	0.32	0.31
tblVehicleEF	MHD	0.27	0.32
tblVehicleEF	MHD	5.32	0.74
tblVehicleEF	MHD	156.91	68.92
tblVehicleEF	MHD	1,101.52	974.57
tblVehicleEF	MHD	52.43	6.35

Bridge Point Rancho Cucamonga (Demolition - Unmitigated) - San Bernardino-South Coast County, Winter

tblVehicleEF	MHD	0.60	0.52
tblVehicleEF	MHD	0.99	1.61
tblVehicleEF	MHD	11.88	1.50
tblVehicleEF	MHD	3.8600e-004	1.2310e-003
tblVehicleEF	MHD	5.0030e-003	0.04
tblVehicleEF	MHD	7.6400e-004	7.5000e-005
tblVehicleEF	MHD	3.6900e-004	1.1780e-003
tblVehicleEF	MHD	4.7830e-003	0.03
tblVehicleEF	MHD	7.0300e-004	6.9000e-005
tblVehicleEF	MHD	1.2800e-003	4.5300e-004
tblVehicleEF	MHD	0.04	0.01
tblVehicleEF	MHD	0.02	0.02
tblVehicleEF	MHD	6.5100e-004	2.4000e-004
tblVehicleEF	MHD	0.04	0.06
tblVehicleEF	MHD	0.02	0.08
tblVehicleEF	MHD	0.32	0.03
tblVehicleEF	MHD	1.5080e-003	6.5300e-004
tblVehicleEF	MHD	0.01	9.2620e-003
tblVehicleEF	MHD	6.1700e-004	6.3000e-005
tblVehicleEF	MHD	1.2800e-003	4.5300e-004
tblVehicleEF	MHD	0.04	0.01
tblVehicleEF	MHD	0.03	0.02
tblVehicleEF	MHD	6.5100e-004	2.4000e-004
tblVehicleEF	MHD	0.04	0.07
tblVehicleEF	MHD	0.02	0.08
tblVehicleEF	MHD	0.35	0.04
tblVehicleEF	MHD	0.02	2.3860e-003

Bridge Point Rancho Cucamonga (Demolition - Unmitigated) - San Bernardino-South Coast County, Winter

tblVehicleEF	MHD	3.5800e-003	3.3450e-003
tblVehicleEF	MHD	0.05	6.2100e-003
tblVehicleEF	MHD	0.24	0.26
tblVehicleEF	MHD	0.28	0.33
tblVehicleEF	MHD	4.97	0.70
tblVehicleEF	MHD	166.20	69.59
tblVehicleEF	MHD	1,101.52	974.58
tblVehicleEF	MHD	52.43	6.28
tblVehicleEF	MHD	0.62	0.52
tblVehicleEF	MHD	0.92	1.52
tblVehicleEF	MHD	11.85	1.49
tblVehicleEF	MHD	3.2500e-004	1.0410e-003
tblVehicleEF	MHD	5.0030e-003	0.04
tblVehicleEF	MHD	7.6400e-004	7.5000e-005
tblVehicleEF	MHD	3.1100e-004	9.9600e-004
tblVehicleEF	MHD	4.7830e-003	0.03
tblVehicleEF	MHD	7.0300e-004	6.9000e-005
tblVehicleEF	MHD	2.5300e-003	8.2800e-004
tblVehicleEF	MHD	0.05	0.02
tblVehicleEF	MHD	0.02	0.02
tblVehicleEF	MHD	1.5010e-003	4.7800e-004
tblVehicleEF	MHD	0.04	0.06
tblVehicleEF	MHD	0.02	0.08
tblVehicleEF	MHD	0.30	0.03
tblVehicleEF	MHD	1.5950e-003	6.5900e-004
tblVehicleEF	MHD	0.01	9.2620e-003
tblVehicleEF	MHD	6.1100e-004	6.2000e-005

Bridge Point Rancho Cucamonga (Demolition - Unmitigated) - San Bernardino-South Coast County, Winter

tblVehicleEF	MHD	2.5300e-003	8.2800e-004
tblVehicleEF	MHD	0.05	0.02
tblVehicleEF	MHD	0.03	0.02
tblVehicleEF	MHD	1.5010e-003	4.7800e-004
tblVehicleEF	MHD	0.04	0.07
tblVehicleEF	MHD	0.02	0.08
tblVehicleEF	MHD	0.33	0.04
tblVehicleEF	MHD	0.02	2.6830e-003
tblVehicleEF	MHD	3.5220e-003	3.3210e-003
tblVehicleEF	MHD	0.05	6.4200e-003
tblVehicleEF	MHD	0.45	0.37
tblVehicleEF	MHD	0.27	0.32
tblVehicleEF	MHD	5.23	0.74
tblVehicleEF	MHD	144.06	68.00
tblVehicleEF	MHD	1,101.52	974.57
tblVehicleEF	MHD	52.43	6.34
tblVehicleEF	MHD	0.57	0.52
tblVehicleEF	MHD	0.97	1.59
tblVehicleEF	MHD	11.87	1.50
tblVehicleEF	MHD	4.7000e-004	1.4940e-003
tblVehicleEF	MHD	5.0030e-003	0.04
tblVehicleEF	MHD	7.6400e-004	7.5000e-005
tblVehicleEF	MHD	4.4900e-004	1.4300e-003
tblVehicleEF	MHD	4.7830e-003	0.03
tblVehicleEF	MHD	7.0300e-004	6.9000e-005
tblVehicleEF	MHD	1.3890e-003	4.7100e-004
tblVehicleEF	MHD	0.05	0.02

Bridge Point Rancho Cucamonga (Demolition - Unmitigated) - San Bernardino-South Coast County, Winter

tblVehicleEF	MHD	0.03	0.02
tblVehicleEF	MHD	6.4000e-004	2.4400e-004
tblVehicleEF	MHD	0.04	0.06
tblVehicleEF	MHD	0.02	0.09
tblVehicleEF	MHD	0.32	0.03
tblVehicleEF	MHD	1.3860e-003	6.4400e-004
tblVehicleEF	MHD	0.01	9.2620e-003
tblVehicleEF	MHD	6.1600e-004	6.3000e-005
tblVehicleEF	MHD	1.3890e-003	4.7100e-004
tblVehicleEF	MHD	0.05	0.02
tblVehicleEF	MHD	0.04	0.02
tblVehicleEF	MHD	6.4000e-004	2.4400e-004
tblVehicleEF	MHD	0.04	0.07
tblVehicleEF	MHD	0.02	0.09
tblVehicleEF	MHD	0.35	0.04
tblVehicleEF	OBUS	0.01	8.8190e-003
tblVehicleEF	OBUS	9.9110e-003	6.5960e-003
tblVehicleEF	OBUS	0.03	0.02
tblVehicleEF	OBUS	0.26	0.52
tblVehicleEF	OBUS	0.63	0.77
tblVehicleEF	OBUS	6.27	2.45
tblVehicleEF	OBUS	70.35	76.06
tblVehicleEF	OBUS	1,121.50	1,406.90
tblVehicleEF	OBUS	70.70	20.49
tblVehicleEF	OBUS	0.28	0.34
tblVehicleEF	OBUS	0.97	1.24
tblVehicleEF	OBUS	1.93	0.68

Bridge Point Rancho Cucamonga (Demolition - Unmitigated) - San Bernardino-South Coast County, Winter

tblVehicleEF	OBUS	6.4000e-005	5.8900e-004
tblVehicleEF	OBUS	4.6440e-003	0.01
tblVehicleEF	OBUS	9.2900e-004	2.1800e-004
tblVehicleEF	OBUS	6.1000e-005	5.6400e-004
tblVehicleEF	OBUS	4.4220e-003	0.01
tblVehicleEF	OBUS	8.5400e-004	2.0100e-004
tblVehicleEF	OBUS	2.1800e-003	2.6020e-003
tblVehicleEF	OBUS	0.02	0.02
tblVehicleEF	OBUS	0.04	0.05
tblVehicleEF	OBUS	9.3100e-004	1.1160e-003
tblVehicleEF	OBUS	0.04	0.05
tblVehicleEF	OBUS	0.05	0.29
tblVehicleEF	OBUS	0.38	0.12
tblVehicleEF	OBUS	6.8400e-004	7.2500e-004
tblVehicleEF	OBUS	0.01	0.01
tblVehicleEF	OBUS	8.1700e-004	2.0300e-004
tblVehicleEF	OBUS	2.1800e-003	2.6020e-003
tblVehicleEF	OBUS	0.02	0.02
tblVehicleEF	OBUS	0.05	0.07
tblVehicleEF	OBUS	9.3100e-004	1.1160e-003
tblVehicleEF	OBUS	0.06	0.07
tblVehicleEF	OBUS	0.05	0.29
tblVehicleEF	OBUS	0.42	0.13
tblVehicleEF	OBUS	0.01	8.8750e-003
tblVehicleEF	OBUS	0.01	6.7350e-003
tblVehicleEF	OBUS	0.03	0.02
tblVehicleEF	OBUS	0.26	0.51

Bridge Point Rancho Cucamonga (Demolition - Unmitigated) - San Bernardino-South Coast County, Winter

tblVehicleEF	OBUS	0.65	0.79
tblVehicleEF	OBUS	5.74	2.28
tblVehicleEF	OBUS	73.50	75.90
tblVehicleEF	OBUS	1,121.50	1,406.93
tblVehicleEF	OBUS	70.70	20.20
tblVehicleEF	OBUS	0.29	0.34
tblVehicleEF	OBUS	0.90	1.16
tblVehicleEF	OBUS	1.88	0.67
tblVehicleEF	OBUS	5.4000e-005	5.0100e-004
tblVehicleEF	OBUS	4.6440e-003	0.01
tblVehicleEF	OBUS	9.2900e-004	2.1800e-004
tblVehicleEF	OBUS	5.1000e-005	4.7900e-004
tblVehicleEF	OBUS	4.4220e-003	0.01
tblVehicleEF	OBUS	8.5400e-004	2.0100e-004
tblVehicleEF	OBUS	4.2350e-003	4.6860e-003
tblVehicleEF	OBUS	0.02	0.03
tblVehicleEF	OBUS	0.03	0.05
tblVehicleEF	OBUS	2.1330e-003	2.2090e-003
tblVehicleEF	OBUS	0.05	0.05
tblVehicleEF	OBUS	0.05	0.29
tblVehicleEF	OBUS	0.36	0.11
tblVehicleEF	OBUS	7.1400e-004	7.2400e-004
tblVehicleEF	OBUS	0.01	0.01
tblVehicleEF	OBUS	8.0800e-004	2.0000e-004
tblVehicleEF	OBUS	4.2350e-003	4.6860e-003
tblVehicleEF	OBUS	0.02	0.03
tblVehicleEF	OBUS	0.05	0.07

Bridge Point Rancho Cucamonga (Demolition - Unmitigated) - San Bernardino-South Coast County, Winter

tblVehicleEF	OBUS	2.1330e-003	2.2090e-003
tblVehicleEF	OBUS	0.06	0.07
tblVehicleEF	OBUS	0.05	0.29
tblVehicleEF	OBUS	0.40	0.12
tblVehicleEF	OBUS	0.01	8.7740e-003
tblVehicleEF	OBUS	9.9380e-003	6.6000e-003
tblVehicleEF	OBUS	0.03	0.02
tblVehicleEF	OBUS	0.28	0.53
tblVehicleEF	OBUS	0.63	0.77
tblVehicleEF	OBUS	6.22	2.45
tblVehicleEF	OBUS	66.00	76.30
tblVehicleEF	OBUS	1,121.50	1,406.90
tblVehicleEF	OBUS	70.70	20.50
tblVehicleEF	OBUS	0.27	0.35
tblVehicleEF	OBUS	0.96	1.22
tblVehicleEF	OBUS	1.91	0.68
tblVehicleEF	OBUS	7.7000e-005	7.1200e-004
tblVehicleEF	OBUS	4.6440e-003	0.01
tblVehicleEF	OBUS	9.2900e-004	2.1800e-004
tblVehicleEF	OBUS	7.4000e-005	6.8100e-004
tblVehicleEF	OBUS	4.4220e-003	0.01
tblVehicleEF	OBUS	8.5400e-004	2.0100e-004
tblVehicleEF	OBUS	2.3200e-003	2.7390e-003
tblVehicleEF	OBUS	0.02	0.03
tblVehicleEF	OBUS	0.04	0.05
tblVehicleEF	OBUS	9.4100e-004	1.1650e-003
tblVehicleEF	OBUS	0.04	0.05

Bridge Point Rancho Cucamonga (Demolition - Unmitigated) - San Bernardino-South Coast County, Winter

tblVehicleEF	OBUS	0.05	0.30
tblVehicleEF	OBUS	0.38	0.12
tblVehicleEF	OBUS	6.4200e-004	7.2700e-004
tblVehicleEF	OBUS	0.01	0.01
tblVehicleEF	OBUS	8.1600e-004	2.0300e-004
tblVehicleEF	OBUS	2.3200e-003	2.7390e-003
tblVehicleEF	OBUS	0.02	0.03
tblVehicleEF	OBUS	0.05	0.07
tblVehicleEF	OBUS	9.4100e-004	1.1650e-003
tblVehicleEF	OBUS	0.06	0.07
tblVehicleEF	OBUS	0.05	0.30
tblVehicleEF	OBUS	0.42	0.13
tblVehicleEF	SBUS	0.84	0.06
tblVehicleEF	SBUS	0.01	8.5840e-003
tblVehicleEF	SBUS	0.07	6.1570e-003
tblVehicleEF	SBUS	5.71	2.50
tblVehicleEF	SBUS	0.65	0.78
tblVehicleEF	SBUS	5.33	0.82
tblVehicleEF	SBUS	1,258.13	345.06
tblVehicleEF	SBUS	1,136.31	1,112.17
tblVehicleEF	SBUS	37.11	4.79
tblVehicleEF	SBUS	11.70	3.29
tblVehicleEF	SBUS	4.77	5.20
tblVehicleEF	SBUS	15.02	0.91
tblVehicleEF	SBUS	0.01	4.3580e-003
tblVehicleEF	SBUS	0.01	0.01
tblVehicleEF	SBUS	0.03	0.03

Bridge Point Rancho Cucamonga (Demolition - Unmitigated) - San Bernardino-South Coast County, Winter

tblVehicleEF	SBUS	5.1700e-004	4.0000e-005
tblVehicleEF	SBUS	0.01	4.1690e-003
tblVehicleEF	SBUS	2.7560e-003	2.7010e-003
tblVehicleEF	SBUS	0.03	0.03
tblVehicleEF	SBUS	4.7500e-004	3.6000e-005
tblVehicleEF	SBUS	2.9260e-003	1.2420e-003
tblVehicleEF	SBUS	0.02	9.5120e-003
tblVehicleEF	SBUS	0.68	0.28
tblVehicleEF	SBUS	1.3050e-003	5.9000e-004
tblVehicleEF	SBUS	0.11	0.11
tblVehicleEF	SBUS	9.3510e-003	0.06
tblVehicleEF	SBUS	0.27	0.04
tblVehicleEF	SBUS	0.01	3.2890e-003
tblVehicleEF	SBUS	0.01	0.01
tblVehicleEF	SBUS	4.6300e-004	4.7000e-005
tblVehicleEF	SBUS	2.9260e-003	1.2420e-003
tblVehicleEF	SBUS	0.02	9.5120e-003
tblVehicleEF	SBUS	0.97	0.40
tblVehicleEF	SBUS	1.3050e-003	5.9000e-004
tblVehicleEF	SBUS	0.13	0.13
tblVehicleEF	SBUS	9.3510e-003	0.06
tblVehicleEF	SBUS	0.30	0.04
tblVehicleEF	SBUS	0.84	0.06
tblVehicleEF	SBUS	0.01	8.7140e-003
tblVehicleEF	SBUS	0.06	5.1550e-003
tblVehicleEF	SBUS	5.56	2.47
tblVehicleEF	SBUS	0.66	0.80

Bridge Point Rancho Cucamonga (Demolition - Unmitigated) - San Bernardino-South Coast County, Winter

tblVehicleEF	SBUS	3.65	0.60
tblVehicleEF	SBUS	1,322.00	352.98
tblVehicleEF	SBUS	1,136.31	1,112.20
tblVehicleEF	SBUS	37.11	4.41
tblVehicleEF	SBUS	12.08	3.36
tblVehicleEF	SBUS	4.47	4.88
tblVehicleEF	SBUS	14.99	0.90
tblVehicleEF	SBUS	0.01	3.6810e-003
tblVehicleEF	SBUS	0.01	0.01
tblVehicleEF	SBUS	0.03	0.03
tblVehicleEF	SBUS	5.1700e-004	4.0000e-005
tblVehicleEF	SBUS	9.6490e-003	3.5220e-003
tblVehicleEF	SBUS	2.7560e-003	2.7010e-003
tblVehicleEF	SBUS	0.03	0.03
tblVehicleEF	SBUS	4.7500e-004	3.6000e-005
tblVehicleEF	SBUS	5.6170e-003	2.2080e-003
tblVehicleEF	SBUS	0.02	9.9850e-003
tblVehicleEF	SBUS	0.67	0.28
tblVehicleEF	SBUS	2.8800e-003	1.1130e-003
tblVehicleEF	SBUS	0.11	0.11
tblVehicleEF	SBUS	8.5310e-003	0.06
tblVehicleEF	SBUS	0.22	0.03
tblVehicleEF	SBUS	0.01	3.3630e-003
tblVehicleEF	SBUS	0.01	0.01
tblVehicleEF	SBUS	4.3500e-004	4.4000e-005
tblVehicleEF	SBUS	5.6170e-003	2.2080e-003
tblVehicleEF	SBUS	0.02	9.9850e-003

Bridge Point Rancho Cucamonga (Demolition - Unmitigated) - San Bernardino-South Coast County, Winter

tblVehicleEF	SBUS	0.97	0.40
tblVehicleEF	SBUS	2.8800e-003	1.1130e-003
tblVehicleEF	SBUS	0.13	0.13
tblVehicleEF	SBUS	8.5310e-003	0.06
tblVehicleEF	SBUS	0.24	0.03
tblVehicleEF	SBUS	0.84	0.06
tblVehicleEF	SBUS	0.01	8.5760e-003
tblVehicleEF	SBUS	0.07	6.3440e-003
tblVehicleEF	SBUS	5.91	2.56
tblVehicleEF	SBUS	0.65	0.78
tblVehicleEF	SBUS	5.37	0.86
tblVehicleEF	SBUS	1,169.92	334.13
tblVehicleEF	SBUS	1,136.31	1,112.17
tblVehicleEF	SBUS	37.11	4.85
tblVehicleEF	SBUS	11.19	3.19
tblVehicleEF	SBUS	4.69	5.12
tblVehicleEF	SBUS	15.02	0.91
tblVehicleEF	SBUS	0.01	5.2920e-003
tblVehicleEF	SBUS	0.01	0.01
tblVehicleEF	SBUS	0.03	0.03
tblVehicleEF	SBUS	5.1700e-004	4.0000e-005
tblVehicleEF	SBUS	0.01	5.0630e-003
tblVehicleEF	SBUS	2.7560e-003	2.7010e-003
tblVehicleEF	SBUS	0.03	0.03
tblVehicleEF	SBUS	4.7500e-004	3.6000e-005
tblVehicleEF	SBUS	2.9580e-003	1.2070e-003
tblVehicleEF	SBUS	0.02	0.01

Bridge Point Rancho Cucamonga (Demolition - Unmitigated) - San Bernardino-South Coast County, Winter

tblVehicleEF	SBUS	0.68	0.28
tblVehicleEF	SBUS	1.2820e-003	6.0100e-004
tblVehicleEF	SBUS	0.11	0.11
tblVehicleEF	SBUS	0.01	0.08
tblVehicleEF	SBUS	0.28	0.04
tblVehicleEF	SBUS	0.01	3.1850e-003
tblVehicleEF	SBUS	0.01	0.01
tblVehicleEF	SBUS	4.6400e-004	4.8000e-005
tblVehicleEF	SBUS	2.9580e-003	1.2070e-003
tblVehicleEF	SBUS	0.02	0.01
tblVehicleEF	SBUS	0.98	0.40
tblVehicleEF	SBUS	1.2820e-003	6.0100e-004
tblVehicleEF	SBUS	0.13	0.13
tblVehicleEF	SBUS	0.01	0.08
tblVehicleEF	SBUS	0.31	0.04
tblVehicleEF	UBUS	1.83	4.45
tblVehicleEF	UBUS	0.08	0.01
tblVehicleEF	UBUS	9.26	34.75
tblVehicleEF	UBUS	14.34	0.89
tblVehicleEF	UBUS	1,846.39	1,692.13
tblVehicleEF	UBUS	136.37	11.77
tblVehicleEF	UBUS	5.87	0.38
tblVehicleEF	UBUS	13.57	0.14
tblVehicleEF	UBUS	0.52	0.07
tblVehicleEF	UBUS	0.01	0.03
tblVehicleEF	UBUS	0.07	2.6550e-003
tblVehicleEF	UBUS	1.4030e-003	1.4100e-004

Bridge Point Rancho Cucamonga (Demolition - Unmitigated) - San Bernardino-South Coast County, Winter

tblVehicleEF	UBUS	0.22	0.03
tblVehicleEF	UBUS	3.0000e-003	6.6220e-003
tblVehicleEF	UBUS	0.06	2.5280e-003
tblVehicleEF	UBUS	1.2900e-003	1.3000e-004
tblVehicleEF	UBUS	8.0860e-003	1.6780e-003
tblVehicleEF	UBUS	0.11	9.5390e-003
tblVehicleEF	UBUS	3.9450e-003	7.3700e-004
tblVehicleEF	UBUS	0.61	0.07
tblVehicleEF	UBUS	0.02	0.04
tblVehicleEF	UBUS	1.15	0.04
tblVehicleEF	UBUS	0.01	3.0250e-003
tblVehicleEF	UBUS	1.6240e-003	1.1700e-004
tblVehicleEF	UBUS	8.0860e-003	1.6780e-003
tblVehicleEF	UBUS	0.11	9.5390e-003
tblVehicleEF	UBUS	3.9450e-003	7.3700e-004
tblVehicleEF	UBUS	2.50	4.54
tblVehicleEF	UBUS	0.02	0.04
tblVehicleEF	UBUS	1.25	0.04
tblVehicleEF	UBUS	1.83	4.45
tblVehicleEF	UBUS	0.08	9.2350e-003
tblVehicleEF	UBUS	9.36	34.75
tblVehicleEF	UBUS	11.74	0.76
tblVehicleEF	UBUS	1,846.39	1,692.13
tblVehicleEF	UBUS	136.37	11.55
tblVehicleEF	UBUS	5.45	0.38
tblVehicleEF	UBUS	13.45	0.13
tblVehicleEF	UBUS	0.52	0.07

Bridge Point Rancho Cucamonga (Demolition - Unmitigated) - San Bernardino-South Coast County, Winter

tblVehicleEF	UBUS	0.01	0.03
tblVehicleEF	UBUS	0.07	2.6550e-003
tblVehicleEF	UBUS	1.4030e-003	1.4100e-004
tblVehicleEF	UBUS	0.22	0.03
tblVehicleEF	UBUS	3.0000e-003	6.6220e-003
tblVehicleEF	UBUS	0.06	2.5280e-003
tblVehicleEF	UBUS	1.2900e-003	1.3000e-004
tblVehicleEF	UBUS	0.02	3.0610e-003
tblVehicleEF	UBUS	0.14	0.01
tblVehicleEF	UBUS	9.3320e-003	1.4840e-003
tblVehicleEF	UBUS	0.62	0.07
tblVehicleEF	UBUS	0.02	0.04
tblVehicleEF	UBUS	1.02	0.03
tblVehicleEF	UBUS	0.01	3.0250e-003
tblVehicleEF	UBUS	1.5790e-003	1.1400e-004
tblVehicleEF	UBUS	0.02	3.0610e-003
tblVehicleEF	UBUS	0.14	0.01
tblVehicleEF	UBUS	9.3320e-003	1.4840e-003
tblVehicleEF	UBUS	2.52	4.54
tblVehicleEF	UBUS	0.02	0.04
tblVehicleEF	UBUS	1.12	0.04
tblVehicleEF	UBUS	1.83	4.45
tblVehicleEF	UBUS	0.08	0.01
tblVehicleEF	UBUS	9.27	34.75
tblVehicleEF	UBUS	13.86	0.90
tblVehicleEF	UBUS	1,846.39	1,692.13
tblVehicleEF	UBUS	136.37	11.80

Bridge Point Rancho Cucamonga (Demolition - Unmitigated) - San Bernardino-South Coast County, Winter

tblVehicleEF	UBUS	5.76	0.38
tblVehicleEF	UBUS	13.55	0.14
tblVehicleEF	UBUS	0.52	0.07
tblVehicleEF	UBUS	0.01	0.03
tblVehicleEF	UBUS	0.07	2.6550e-003
tblVehicleEF	UBUS	1.4030e-003	1.4100e-004
tblVehicleEF	UBUS	0.22	0.03
tblVehicleEF	UBUS	3.0000e-003	6.6220e-003
tblVehicleEF	UBUS	0.06	2.5280e-003
tblVehicleEF	UBUS	1.2900e-003	1.3000e-004
tblVehicleEF	UBUS	9.2250e-003	1.6870e-003
tblVehicleEF	UBUS	0.14	0.01
tblVehicleEF	UBUS	4.1190e-003	7.4500e-004
tblVehicleEF	UBUS	0.61	0.07
tblVehicleEF	UBUS	0.03	0.05
tblVehicleEF	UBUS	1.13	0.04
tblVehicleEF	UBUS	0.01	3.0250e-003
tblVehicleEF	UBUS	1.6160e-003	1.1700e-004
tblVehicleEF	UBUS	9.2250e-003	1.6870e-003
tblVehicleEF	UBUS	0.14	0.01
tblVehicleEF	UBUS	4.1190e-003	7.4500e-004
tblVehicleEF	UBUS	2.50	4.54
tblVehicleEF	UBUS	0.03	0.05
tblVehicleEF	UBUS	1.24	0.04

2.0 Emissions Summary

Bridge Point Rancho Cucamonga (Demolition - Unmitigated) - San Bernardino-South Coast County, Winter

2.1 Overall Construction (Maximum Daily Emission)

Unmitigated Construction

	ROG	NOx	CO	SO2	Fugitive PM10	Exhaust PM10	PM10 Total	Fugitive PM2.5	Exhaust PM2.5	PM2.5 Total	Bio- CO2	NBio- CO2	Total CO2	CH4	N2O	CO2e
Year	lb/day										lb/day					
2021	4.8713	50.0443	42.1358	0.0829	44.0378	2.2091	46.2469	6.7571	2.0632	8.8203	0.0000	8,119.1411	8,119.1411	1.8618	0.0000	8,165.6854
Maximum	4.8713	50.0443	42.1358	0.0829	44.0378	2.2091	46.2469	6.7571	2.0632	8.8203	0.0000	8,119.1411	8,119.1411	1.8618	0.0000	8,165.6854

Mitigated Construction

	ROG	NOx	CO	SO2	Fugitive PM10	Exhaust PM10	PM10 Total	Fugitive PM2.5	Exhaust PM2.5	PM2.5 Total	Bio- CO2	NBio- CO2	Total CO2	CH4	N2O	CO2e
Year	lb/day										lb/day					
2021	4.8713	50.0443	42.1358	0.0829	17.6244	2.2091	19.8336	2.7579	2.0632	4.8211	0.0000	8,119.1411	8,119.1411	1.8618	0.0000	8,165.6854
Maximum	4.8713	50.0443	42.1358	0.0829	17.6244	2.2091	19.8336	2.7579	2.0632	4.8211	0.0000	8,119.1411	8,119.1411	1.8618	0.0000	8,165.6854

	ROG	NOx	CO	SO2	Fugitive PM10	Exhaust PM10	PM10 Total	Fugitive PM2.5	Exhaust PM2.5	PM2.5 Total	Bio- CO2	NBio- CO2	Total CO2	CH4	N2O	CO2e
Percent Reduction	0.00	0.00	0.00	0.00	59.98	0.00	57.11	59.19	0.00	45.34	0.00	0.00	0.00	0.00	0.00	0.00

Bridge Point Rancho Cucamonga (Demolition - Unmitigated) - San Bernardino-South Coast County, Winter

2.2 Overall Operational

Unmitigated Operational

	ROG	NOx	CO	SO2	Fugitive PM10	Exhaust PM10	PM10 Total	Fugitive PM2.5	Exhaust PM2.5	PM2.5 Total	Bio- CO2	NBio- CO2	Total CO2	CH4	N2O	CO2e
Category	lb/day										lb/day					
Area	0.1876	1.0000e-005	1.0200e-003	0.0000		0.0000	0.0000		0.0000	0.0000		2.1900e-003	2.1900e-003	1.0000e-005		2.3300e-003
Energy	0.0000	0.0000	0.0000	0.0000		0.0000	0.0000		0.0000	0.0000		0.0000	0.0000	0.0000	0.0000	0.0000
Mobile	0.0000	0.0000	0.0000	0.0000	0.0000	0.0000	0.0000	0.0000	0.0000	0.0000		0.0000	0.0000	0.0000		0.0000
Total	0.1876	1.0000e-005	1.0200e-003	0.0000	0.0000	0.0000	0.0000	0.0000	0.0000	0.0000		2.1900e-003	2.1900e-003	1.0000e-005	0.0000	2.3300e-003

Mitigated Operational

	ROG	NOx	CO	SO2	Fugitive PM10	Exhaust PM10	PM10 Total	Fugitive PM2.5	Exhaust PM2.5	PM2.5 Total	Bio- CO2	NBio- CO2	Total CO2	CH4	N2O	CO2e
Category	lb/day										lb/day					
Area	0.1876	1.0000e-005	1.0200e-003	0.0000		0.0000	0.0000		0.0000	0.0000		2.1900e-003	2.1900e-003	1.0000e-005		2.3300e-003
Energy	0.0000	0.0000	0.0000	0.0000		0.0000	0.0000		0.0000	0.0000		0.0000	0.0000	0.0000	0.0000	0.0000
Mobile	0.0000	0.0000	0.0000	0.0000	0.0000	0.0000	0.0000	0.0000	0.0000	0.0000		0.0000	0.0000	0.0000		0.0000
Total	0.1876	1.0000e-005	1.0200e-003	0.0000	0.0000	0.0000	0.0000	0.0000	0.0000	0.0000		2.1900e-003	2.1900e-003	1.0000e-005	0.0000	2.3300e-003

Bridge Point Rancho Cucamonga (Demolition - Unmitigated) - San Bernardino-South Coast County, Winter

	ROG	NOx	CO	SO2	Fugitive PM10	Exhaust PM10	PM10 Total	Fugitive PM2.5	Exhaust PM2.5	PM2.5 Total	Bio- CO2	NBio-CO2	Total CO2	CH4	N2O	CO2e
Percent Reduction	0.00	0.00	0.00	0.00	0.00	0.00	0.00	0.00	0.00	0.00	0.00	0.00	0.00	0.00	0.00	0.00

3.0 Construction Detail

Construction Phase

Phase Number	Phase Name	Phase Type	Start Date	End Date	Num Days Week	Num Days	Phase Description
1	Demolition	Demolition	7/1/2021	10/4/2021	5	68	

Acres of Grading (Site Preparation Phase): 0

Acres of Grading (Grading Phase): 0

Acres of Paving: 10

Residential Indoor: 0; Residential Outdoor: 0; Non-Residential Indoor: 0; Non-Residential Outdoor: 0; Striped Parking Area: 0 (Architectural Coating – sqft)

OffRoad Equipment

Phase Name	Offroad Equipment Type	Amount	Usage Hours	Horse Power	Load Factor
Demolition	Aerial Lifts	4	8.00	63	0.31
Demolition	Concrete/Industrial Saws	1	8.00	81	0.73
Demolition	Crushing/Proc. Equipment	1	8.00	85	0.78
Demolition	Excavators	3	8.00	158	0.38
Demolition	Other Construction Equipment	1	8.00	172	0.42
Demolition	Rubber Tired Dozers	2	8.00	247	0.40
Demolition	Skid Steer Loaders	4	8.00	65	0.37

Trips and VMT

Bridge Point Rancho Cucamonga (Demolition - Unmitigated) - San Bernardino-South Coast County, Winter

Phase Name	Offroad Equipment Count	Worker Trip Number	Vendor Trip Number	Hauling Trip Number	Worker Trip Length	Vendor Trip Length	Hauling Trip Length	Worker Vehicle Class	Vendor Vehicle Class	Hauling Vehicle Class
Demolition	16	40.00	33.00	306.00	14.70	6.90	20.00	LD_Mix	HDT_Mix	HHDT

3.1 Mitigation Measures Construction

Water Exposed Area

3.2 Demolition - 2021

Unmitigated Construction On-Site

	ROG	NOx	CO	SO2	Fugitive PM10	Exhaust PM10	PM10 Total	Fugitive PM2.5	Exhaust PM2.5	PM2.5 Total	Bio- CO2	NBio- CO2	Total CO2	CH4	N2O	CO2e
Category	lb/day										lb/day					
Fugitive Dust					43.3006	0.0000	43.3006	6.5561	0.0000	6.5561			0.0000			0.0000
Off-Road	4.5491	45.7333	39.8956	0.0670		2.1977	2.1977		2.0524	2.0524		6,462.2724	6,462.2724	1.7635		6,506.3586
Total	4.5491	45.7333	39.8956	0.0670	43.3006	2.1977	45.4983	6.5561	2.0524	8.6085		6,462.2724	6,462.2724	1.7635		6,506.3586

Bridge Point Rancho Cucamonga (Demolition - Unmitigated) - San Bernardino-South Coast County, Winter

3.2 Demolition - 2021

Unmitigated Construction Off-Site

	ROG	NOx	CO	SO2	Fugitive PM10	Exhaust PM10	PM10 Total	Fugitive PM2.5	Exhaust PM2.5	PM2.5 Total	Bio- CO2	NBio- CO2	Total CO2	CH4	N2O	CO2e
Category	lb/day										lb/day					
Hauling	0.0280	1.0303	0.1816	3.4000e-003	0.0788	2.9400e-003	0.0817	0.0216	2.8200e-003	0.0244		361.6037	361.6037	0.0216		362.1441
Vendor	0.0906	3.1486	0.7005	8.5600e-003	0.2114	5.6100e-003	0.2170	0.0609	5.3600e-003	0.0662		902.6659	902.6659	0.0658		904.3105
Worker	0.2037	0.1321	1.3582	3.9400e-003	0.4471	2.8600e-003	0.4500	0.1186	2.6300e-003	0.1212		392.5991	392.5991	0.0109		392.8723
Total	0.3222	4.3109	2.2403	0.0159	0.7372	0.0114	0.7486	0.2010	0.0108	0.2118		1,656.8687	1,656.8687	0.0983		1,659.3269

Mitigated Construction On-Site

	ROG	NOx	CO	SO2	Fugitive PM10	Exhaust PM10	PM10 Total	Fugitive PM2.5	Exhaust PM2.5	PM2.5 Total	Bio- CO2	NBio- CO2	Total CO2	CH4	N2O	CO2e
Category	lb/day										lb/day					
Fugitive Dust					16.8872	0.0000	16.8872	2.5569	0.0000	2.5569			0.0000			0.0000
Off-Road	4.5491	45.7333	39.8956	0.0670		2.1977	2.1977		2.0524	2.0524	0.0000	6,462.2724	6,462.2724	1.7635		6,506.3586
Total	4.5491	45.7333	39.8956	0.0670	16.8872	2.1977	19.0850	2.5569	2.0524	4.6093	0.0000	6,462.2724	6,462.2724	1.7635		6,506.3586

Bridge Point Rancho Cucamonga (Demolition - Unmitigated) - San Bernardino-South Coast County, Winter

3.2 Demolition - 2021

Mitigated Construction Off-Site

	ROG	NOx	CO	SO2	Fugitive PM10	Exhaust PM10	PM10 Total	Fugitive PM2.5	Exhaust PM2.5	PM2.5 Total	Bio- CO2	NBio- CO2	Total CO2	CH4	N2O	CO2e
Category	lb/day										lb/day					
Hauling	0.0280	1.0303	0.1816	3.4000e-003	0.0788	2.9400e-003	0.0817	0.0216	2.8200e-003	0.0244		361.6037	361.6037	0.0216		362.1441
Vendor	0.0906	3.1486	0.7005	8.5600e-003	0.2114	5.6100e-003	0.2170	0.0609	5.3600e-003	0.0662		902.6659	902.6659	0.0658		904.3105
Worker	0.2037	0.1321	1.3582	3.9400e-003	0.4471	2.8600e-003	0.4500	0.1186	2.6300e-003	0.1212		392.5991	392.5991	0.0109		392.8723
Total	0.3222	4.3109	2.2403	0.0159	0.7372	0.0114	0.7486	0.2010	0.0108	0.2118		1,656.8687	1,656.8687	0.0983		1,659.3269

4.0 Operational Detail - Mobile

4.1 Mitigation Measures Mobile

Bridge Point Rancho Cucamonga (Demolition - Unmitigated) - San Bernardino-South Coast County, Winter

	ROG	NOx	CO	SO2	Fugitive PM10	Exhaust PM10	PM10 Total	Fugitive PM2.5	Exhaust PM2.5	PM2.5 Total	Bio- CO2	NBio- CO2	Total CO2	CH4	N2O	CO2e
Category	lb/day										lb/day					
Mitigated	0.0000	0.0000	0.0000	0.0000	0.0000	0.0000	0.0000	0.0000	0.0000	0.0000		0.0000	0.0000	0.0000		0.0000
Unmitigated	0.0000	0.0000	0.0000	0.0000	0.0000	0.0000	0.0000	0.0000	0.0000	0.0000		0.0000	0.0000	0.0000		0.0000

4.2 Trip Summary Information

Land Use	Average Daily Trip Rate			Unmitigated	Mitigated
	Weekday	Saturday	Sunday	Annual VMT	Annual VMT
Other Asphalt Surfaces	0.00	0.00	0.00		
Total	0.00	0.00	0.00		

4.3 Trip Type Information

Land Use	Miles			Trip %			Trip Purpose %		
	H-W or C-W	H-S or C-C	H-O or C-NW	H-W or C-W	H-S or C-C	H-O or C-NW	Primary	Diverted	Pass-by
Other Asphalt Surfaces	16.60	8.40	6.90	0.00	0.00	0.00	0	0	0

4.4 Fleet Mix

Land Use	LDA	LDT1	LDT2	MDV	LHD1	LHD2	MHD	HHD	OBUS	UBUS	MCY	SBUS	MH
Other Asphalt Surfaces	0.553113	0.036408	0.180286	0.116335	0.016165	0.005101	0.018218	0.063797	0.001357	0.001565	0.005903	0.000808	0.000944

5.0 Energy Detail

Historical Energy Use: N

Bridge Point Rancho Cucamonga (Demolition - Unmitigated) - San Bernardino-South Coast County, Winter

5.1 Mitigation Measures Energy

	ROG	NOx	CO	SO2	Fugitive PM10	Exhaust PM10	PM10 Total	Fugitive PM2.5	Exhaust PM2.5	PM2.5 Total	Bio- CO2	NBio- CO2	Total CO2	CH4	N2O	CO2e
Category	lb/day										lb/day					
NaturalGas Mitigated	0.0000	0.0000	0.0000	0.0000		0.0000	0.0000		0.0000	0.0000		0.0000	0.0000	0.0000	0.0000	0.0000
NaturalGas Unmitigated	0.0000	0.0000	0.0000	0.0000		0.0000	0.0000		0.0000	0.0000		0.0000	0.0000	0.0000	0.0000	0.0000

5.2 Energy by Land Use - NaturalGas

Unmitigated

	NaturalGas Use	ROG	NOx	CO	SO2	Fugitive PM10	Exhaust PM10	PM10 Total	Fugitive PM2.5	Exhaust PM2.5	PM2.5 Total	Bio- CO2	NBio- CO2	Total CO2	CH4	N2O	CO2e
Land Use	kBTU/yr	lb/day										lb/day					
Other Asphalt Surfaces	0	0.0000	0.0000	0.0000	0.0000		0.0000	0.0000		0.0000	0.0000		0.0000	0.0000	0.0000	0.0000	0.0000
Total		0.0000	0.0000	0.0000	0.0000		0.0000	0.0000		0.0000	0.0000		0.0000	0.0000	0.0000	0.0000	0.0000

Bridge Point Rancho Cucamonga (Demolition - Unmitigated) - San Bernardino-South Coast County, Winter

5.2 Energy by Land Use - NaturalGas

Mitigated

	NaturalGas Use	ROG	NOx	CO	SO2	Fugitive PM10	Exhaust PM10	PM10 Total	Fugitive PM2.5	Exhaust PM2.5	PM2.5 Total	Bio- CO2	NBio- CO2	Total CO2	CH4	N2O	CO2e
Land Use	kBTU/yr	lb/day										lb/day					
Other Asphalt Surfaces	0	0.0000	0.0000	0.0000	0.0000		0.0000	0.0000		0.0000	0.0000		0.0000	0.0000	0.0000	0.0000	0.0000
Total		0.0000	0.0000	0.0000	0.0000		0.0000	0.0000		0.0000	0.0000		0.0000	0.0000	0.0000	0.0000	0.0000

6.0 Area Detail

6.1 Mitigation Measures Area

	ROG	NOx	CO	SO2	Fugitive PM10	Exhaust PM10	PM10 Total	Fugitive PM2.5	Exhaust PM2.5	PM2.5 Total	Bio- CO2	NBio- CO2	Total CO2	CH4	N2O	CO2e
Category	lb/day										lb/day					
Mitigated	0.1876	1.0000e-005	1.0200e-003	0.0000		0.0000	0.0000		0.0000	0.0000		2.1900e-003	2.1900e-003	1.0000e-005		2.3300e-003
Unmitigated	0.1876	1.0000e-005	1.0200e-003	0.0000		0.0000	0.0000		0.0000	0.0000		2.1900e-003	2.1900e-003	1.0000e-005		2.3300e-003

Bridge Point Rancho Cucamonga (Demolition - Unmitigated) - San Bernardino-South Coast County, Winter

6.2 Area by SubCategory

Unmitigated

	ROG	NOx	CO	SO2	Fugitive PM10	Exhaust PM10	PM10 Total	Fugitive PM2.5	Exhaust PM2.5	PM2.5 Total	Bio- CO2	NBio- CO2	Total CO2	CH4	N2O	CO2e
SubCategory	lb/day										lb/day					
Architectural Coating	0.0332					0.0000	0.0000		0.0000	0.0000			0.0000			0.0000
Consumer Products	0.1543					0.0000	0.0000		0.0000	0.0000			0.0000			0.0000
Landscaping	1.0000e-004	1.0000e-005	1.0200e-003	0.0000		0.0000	0.0000		0.0000	0.0000		2.1900e-003	2.1900e-003	1.0000e-005		2.3300e-003
Total	0.1876	1.0000e-005	1.0200e-003	0.0000		0.0000	0.0000		0.0000	0.0000		2.1900e-003	2.1900e-003	1.0000e-005		2.3300e-003

Mitigated

	ROG	NOx	CO	SO2	Fugitive PM10	Exhaust PM10	PM10 Total	Fugitive PM2.5	Exhaust PM2.5	PM2.5 Total	Bio- CO2	NBio- CO2	Total CO2	CH4	N2O	CO2e
SubCategory	lb/day										lb/day					
Architectural Coating	0.0332					0.0000	0.0000		0.0000	0.0000			0.0000			0.0000
Consumer Products	0.1543					0.0000	0.0000		0.0000	0.0000			0.0000			0.0000
Landscaping	1.0000e-004	1.0000e-005	1.0200e-003	0.0000		0.0000	0.0000		0.0000	0.0000		2.1900e-003	2.1900e-003	1.0000e-005		2.3300e-003
Total	0.1876	1.0000e-005	1.0200e-003	0.0000		0.0000	0.0000		0.0000	0.0000		2.1900e-003	2.1900e-003	1.0000e-005		2.3300e-003

7.0 Water Detail

Bridge Point Rancho Cucamonga (Demolition - Unmitigated) - San Bernardino-South Coast County, Winter

7.1 Mitigation Measures Water

8.0 Waste Detail

8.1 Mitigation Measures Waste

9.0 Operational Offroad

Equipment Type	Number	Hours/Day	Days/Year	Horse Power	Load Factor	Fuel Type
----------------	--------	-----------	-----------	-------------	-------------	-----------

10.0 Stationary Equipment

Fire Pumps and Emergency Generators

Equipment Type	Number	Hours/Day	Hours/Year	Horse Power	Load Factor	Fuel Type
----------------	--------	-----------	------------	-------------	-------------	-----------

Boilers

Equipment Type	Number	Heat Input/Day	Heat Input/Year	Boiler Rating	Fuel Type
----------------	--------	----------------	-----------------	---------------	-----------

User Defined Equipment

Equipment Type	Number
----------------	--------

11.0 Vegetation

Bridge Point (Crushing - Unmitigated) - San Bernardino-South Coast County, Summer

Bridge Point (Crushing - Unmitigated)
San Bernardino-South Coast County, Summer

1.0 Project Characteristics

1.1 Land Usage

Land Uses	Size	Metric	Lot Acreage	Floor Surface Area	Population
Other Asphalt Surfaces	10.00	Acre	10.00	435,600.00	0

1.2 Other Project Characteristics

Urbanization	Urban	Wind Speed (m/s)	2.2	Precipitation Freq (Days)	32
Climate Zone	10			Operational Year	2022
Utility Company	Southern California Edison				
CO2 Intensity (lb/MW hr)	702.44	CH4 Intensity (lb/MW hr)	0.029	N2O Intensity (lb/MW hr)	0.006

1.3 User Entered Comments & Non-Default Data

Bridge Point (Crushing - Unmitigated) - San Bernardino-South Coast County, Summer

Project Characteristics -

Land Use -

Construction Phase - Number of crushing days based on information provided by the Project Applicant.

Off-road Equipment - CAT C27 Generator Set

Off-road Equipment - Based on information provided by the Project Applicant, there will be 2 crushers on-site

Trips and VMT - Crushing will be conducted on-site

Demolition -

Area Coating -

Construction Off-road Equipment Mitigation - Rule 403

Vehicle Emission Factors - EMFAC2017

Vehicle Emission Factors - EMFAC2017

Vehicle Emission Factors - EMFAC2017

Table Name	Column Name	Default Value	New Value
tblConstructionPhase	NumDays	20.00	68.00
tblOffRoadEquipment	HorsePower	84.00	1,050.00
tblOffRoadEquipment	OffRoadEquipmentUnitAmount	1.00	0.00
tblOffRoadEquipment	OffRoadEquipmentUnitAmount	3.00	0.00
tblOffRoadEquipment	OffRoadEquipmentUnitAmount	2.00	0.00
tblTripsAndVMT	HaulingTripNumber	13,606.00	0.00
tblTripsAndVMT	WorkerTripNumber	5.00	0.00
tblVehicleEF	HHD	1.21	0.03
tblVehicleEF	HHD	0.04	0.14
tblVehicleEF	HHD	0.10	0.00
tblVehicleEF	HHD	3.29	5.95
tblVehicleEF	HHD	0.57	0.67
tblVehicleEF	HHD	1.82	3.7880e-003

Bridge Point (Crushing - Unmitigated) - San Bernardino-South Coast County, Summer

tblVehicleEF	HHD	6,933.41	1,124.17
tblVehicleEF	HHD	1,475.79	1,484.27
tblVehicleEF	HHD	5.54	0.03
tblVehicleEF	HHD	26.50	6.08
tblVehicleEF	HHD	2.50	3.42
tblVehicleEF	HHD	20.21	2.10
tblVehicleEF	HHD	9.7780e-003	3.6280e-003
tblVehicleEF	HHD	0.06	0.06
tblVehicleEF	HHD	0.04	0.04
tblVehicleEF	HHD	0.01	0.03
tblVehicleEF	HHD	5.1000e-005	1.0000e-006
tblVehicleEF	HHD	9.3550e-003	3.4710e-003
tblVehicleEF	HHD	0.03	0.03
tblVehicleEF	HHD	8.8810e-003	8.8310e-003
tblVehicleEF	HHD	0.01	0.03
tblVehicleEF	HHD	4.7000e-005	1.0000e-006
tblVehicleEF	HHD	8.5000e-005	5.0000e-006
tblVehicleEF	HHD	3.1910e-003	1.6000e-004
tblVehicleEF	HHD	0.84	0.43
tblVehicleEF	HHD	5.2000e-005	3.0000e-006
tblVehicleEF	HHD	0.08	0.08
tblVehicleEF	HHD	2.1700e-004	7.9100e-004
tblVehicleEF	HHD	0.05	1.0000e-006
tblVehicleEF	HHD	0.07	0.01
tblVehicleEF	HHD	0.01	0.01
tblVehicleEF	HHD	8.6000e-005	0.00
tblVehicleEF	HHD	8.5000e-005	5.0000e-006

Bridge Point (Crushing - Unmitigated) - San Bernardino-South Coast County, Summer

tblVehicleEF	HHD	3.1910e-003	1.6000e-004
tblVehicleEF	HHD	0.97	0.50
tblVehicleEF	HHD	5.2000e-005	3.0000e-006
tblVehicleEF	HHD	0.13	0.23
tblVehicleEF	HHD	2.1700e-004	7.9100e-004
tblVehicleEF	HHD	0.06	1.0000e-006
tblVehicleEF	HHD	1.14	0.03
tblVehicleEF	HHD	0.04	0.14
tblVehicleEF	HHD	0.09	0.00
tblVehicleEF	HHD	2.39	5.82
tblVehicleEF	HHD	0.57	0.67
tblVehicleEF	HHD	1.70	3.5770e-003
tblVehicleEF	HHD	7,345.18	1,121.04
tblVehicleEF	HHD	1,475.79	1,484.27
tblVehicleEF	HHD	5.54	0.03
tblVehicleEF	HHD	27.35	5.90
tblVehicleEF	HHD	2.36	3.23
tblVehicleEF	HHD	20.20	2.10
tblVehicleEF	HHD	8.2750e-003	3.1750e-003
tblVehicleEF	HHD	0.06	0.06
tblVehicleEF	HHD	0.04	0.04
tblVehicleEF	HHD	0.01	0.03
tblVehicleEF	HHD	5.1000e-005	1.0000e-006
tblVehicleEF	HHD	7.9170e-003	3.0380e-003
tblVehicleEF	HHD	0.03	0.03
tblVehicleEF	HHD	8.8810e-003	8.8310e-003
tblVehicleEF	HHD	0.01	0.03

Bridge Point (Crushing - Unmitigated) - San Bernardino-South Coast County, Summer

tblVehicleEF	HHD	4.7000e-005	1.0000e-006
tblVehicleEF	HHD	1.6800e-004	1.0000e-005
tblVehicleEF	HHD	3.5970e-003	1.8200e-004
tblVehicleEF	HHD	0.79	0.45
tblVehicleEF	HHD	1.1700e-004	7.0000e-006
tblVehicleEF	HHD	0.08	0.08
tblVehicleEF	HHD	2.2100e-004	8.1200e-004
tblVehicleEF	HHD	0.05	1.0000e-006
tblVehicleEF	HHD	0.07	0.01
tblVehicleEF	HHD	0.01	0.01
tblVehicleEF	HHD	8.4000e-005	0.00
tblVehicleEF	HHD	1.6800e-004	1.0000e-005
tblVehicleEF	HHD	3.5970e-003	1.8200e-004
tblVehicleEF	HHD	0.91	0.52
tblVehicleEF	HHD	1.1700e-004	7.0000e-006
tblVehicleEF	HHD	0.13	0.23
tblVehicleEF	HHD	2.2100e-004	8.1200e-004
tblVehicleEF	HHD	0.06	1.0000e-006
tblVehicleEF	HHD	1.31	0.02
tblVehicleEF	HHD	0.04	3.3680e-003
tblVehicleEF	HHD	0.10	0.00
tblVehicleEF	HHD	4.53	5.98
tblVehicleEF	HHD	0.57	0.33
tblVehicleEF	HHD	1.79	3.7590e-003
tblVehicleEF	HHD	6,364.76	1,097.48
tblVehicleEF	HHD	1,475.79	1,393.36
tblVehicleEF	HHD	5.54	0.03

Bridge Point (Crushing - Unmitigated) - San Bernardino-South Coast County, Summer

tblVehicleEF	HHD	25.32	6.13
tblVehicleEF	HHD	2.46	3.28
tblVehicleEF	HHD	20.20	2.10
tblVehicleEF	HHD	0.01	3.8650e-003
tblVehicleEF	HHD	0.06	0.06
tblVehicleEF	HHD	0.04	0.03
tblVehicleEF	HHD	0.01	0.03
tblVehicleEF	HHD	5.1000e-005	1.0000e-006
tblVehicleEF	HHD	0.01	3.6980e-003
tblVehicleEF	HHD	0.03	0.03
tblVehicleEF	HHD	8.8810e-003	8.6000e-003
tblVehicleEF	HHD	0.01	0.03
tblVehicleEF	HHD	4.7000e-005	1.0000e-006
tblVehicleEF	HHD	8.5000e-005	5.0000e-006
tblVehicleEF	HHD	3.4760e-003	1.8700e-004
tblVehicleEF	HHD	0.91	0.40
tblVehicleEF	HHD	5.2000e-005	3.0000e-006
tblVehicleEF	HHD	0.08	0.07
tblVehicleEF	HHD	2.3300e-004	8.2900e-004
tblVehicleEF	HHD	0.05	1.0000e-006
tblVehicleEF	HHD	0.06	0.01
tblVehicleEF	HHD	0.01	0.01
tblVehicleEF	HHD	8.5000e-005	0.00
tblVehicleEF	HHD	8.5000e-005	5.0000e-006
tblVehicleEF	HHD	3.4760e-003	1.8700e-004
tblVehicleEF	HHD	1.05	0.46
tblVehicleEF	HHD	5.2000e-005	3.0000e-006

Bridge Point (Crushing - Unmitigated) - San Bernardino-South Coast County, Summer

tblVehicleEF	HHD	0.13	0.08
tblVehicleEF	HHD	2.3300e-004	8.2900e-004
tblVehicleEF	HHD	0.06	1.0000e-006
tblVehicleEF	LDA	4.2030e-003	2.5110e-003
tblVehicleEF	LDA	5.6230e-003	0.05
tblVehicleEF	LDA	0.57	0.67
tblVehicleEF	LDA	1.19	2.11
tblVehicleEF	LDA	251.29	265.15
tblVehicleEF	LDA	57.15	54.12
tblVehicleEF	LDA	0.05	0.04
tblVehicleEF	LDA	0.08	0.18
tblVehicleEF	LDA	1.6780e-003	1.5210e-003
tblVehicleEF	LDA	2.2790e-003	1.8570e-003
tblVehicleEF	LDA	1.5460e-003	1.4000e-003
tblVehicleEF	LDA	2.0960e-003	1.7080e-003
tblVehicleEF	LDA	0.04	0.06
tblVehicleEF	LDA	0.10	0.10
tblVehicleEF	LDA	0.03	0.05
tblVehicleEF	LDA	0.01	9.5370e-003
tblVehicleEF	LDA	0.03	0.21
tblVehicleEF	LDA	0.08	0.22
tblVehicleEF	LDA	2.5170e-003	2.6060e-003
tblVehicleEF	LDA	5.9200e-004	5.3200e-004
tblVehicleEF	LDA	0.04	0.06
tblVehicleEF	LDA	0.10	0.10
tblVehicleEF	LDA	0.03	0.05
tblVehicleEF	LDA	0.02	0.01

Bridge Point (Crushing - Unmitigated) - San Bernardino-South Coast County, Summer

tblVehicleEF	LDA	0.03	0.21
tblVehicleEF	LDA	0.08	0.24
tblVehicleEF	LDA	4.7900e-003	2.8350e-003
tblVehicleEF	LDA	4.6890e-003	0.04
tblVehicleEF	LDA	0.71	0.81
tblVehicleEF	LDA	0.99	1.78
tblVehicleEF	LDA	274.94	287.11
tblVehicleEF	LDA	57.15	53.48
tblVehicleEF	LDA	0.05	0.03
tblVehicleEF	LDA	0.07	0.17
tblVehicleEF	LDA	1.6780e-003	1.5210e-003
tblVehicleEF	LDA	2.2790e-003	1.8570e-003
tblVehicleEF	LDA	1.5460e-003	1.4000e-003
tblVehicleEF	LDA	2.0960e-003	1.7080e-003
tblVehicleEF	LDA	0.09	0.11
tblVehicleEF	LDA	0.12	0.11
tblVehicleEF	LDA	0.07	0.09
tblVehicleEF	LDA	0.01	0.01
tblVehicleEF	LDA	0.03	0.21
tblVehicleEF	LDA	0.06	0.19
tblVehicleEF	LDA	2.7550e-003	2.8220e-003
tblVehicleEF	LDA	5.8800e-004	5.2600e-004
tblVehicleEF	LDA	0.09	0.11
tblVehicleEF	LDA	0.12	0.11
tblVehicleEF	LDA	0.07	0.09
tblVehicleEF	LDA	0.02	0.02
tblVehicleEF	LDA	0.03	0.21

Bridge Point (Crushing - Unmitigated) - San Bernardino-South Coast County, Summer

tblVehicleEF	LDA	0.07	0.21
tblVehicleEF	LDA	4.0860e-003	2.4590e-003
tblVehicleEF	LDA	5.5870e-003	0.05
tblVehicleEF	LDA	0.54	0.64
tblVehicleEF	LDA	1.18	2.12
tblVehicleEF	LDA	245.70	261.06
tblVehicleEF	LDA	57.15	54.13
tblVehicleEF	LDA	0.05	0.04
tblVehicleEF	LDA	0.08	0.18
tblVehicleEF	LDA	1.6780e-003	1.5210e-003
tblVehicleEF	LDA	2.2790e-003	1.8570e-003
tblVehicleEF	LDA	1.5460e-003	1.4000e-003
tblVehicleEF	LDA	2.0960e-003	1.7080e-003
tblVehicleEF	LDA	0.05	0.06
tblVehicleEF	LDA	0.11	0.11
tblVehicleEF	LDA	0.03	0.05
tblVehicleEF	LDA	0.01	9.3400e-003
tblVehicleEF	LDA	0.04	0.24
tblVehicleEF	LDA	0.08	0.22
tblVehicleEF	LDA	2.4600e-003	2.5660e-003
tblVehicleEF	LDA	5.9100e-004	5.3200e-004
tblVehicleEF	LDA	0.05	0.06
tblVehicleEF	LDA	0.11	0.11
tblVehicleEF	LDA	0.03	0.05
tblVehicleEF	LDA	0.01	0.01
tblVehicleEF	LDA	0.04	0.24
tblVehicleEF	LDA	0.08	0.24

Bridge Point (Crushing - Unmitigated) - San Bernardino-South Coast County, Summer

tblVehicleEF	LDT1	0.01	7.5760e-003
tblVehicleEF	LDT1	0.02	0.08
tblVehicleEF	LDT1	1.54	1.52
tblVehicleEF	LDT1	3.61	2.39
tblVehicleEF	LDT1	313.68	314.63
tblVehicleEF	LDT1	70.93	65.70
tblVehicleEF	LDT1	0.16	0.13
tblVehicleEF	LDT1	0.22	0.30
tblVehicleEF	LDT1	2.7050e-003	2.3430e-003
tblVehicleEF	LDT1	3.6920e-003	2.8390e-003
tblVehicleEF	LDT1	2.4910e-003	2.1560e-003
tblVehicleEF	LDT1	3.3960e-003	2.6100e-003
tblVehicleEF	LDT1	0.18	0.19
tblVehicleEF	LDT1	0.33	0.26
tblVehicleEF	LDT1	0.13	0.14
tblVehicleEF	LDT1	0.03	0.03
tblVehicleEF	LDT1	0.20	0.86
tblVehicleEF	LDT1	0.26	0.42
tblVehicleEF	LDT1	3.1570e-003	3.0930e-003
tblVehicleEF	LDT1	7.7300e-004	6.4600e-004
tblVehicleEF	LDT1	0.18	0.19
tblVehicleEF	LDT1	0.33	0.26
tblVehicleEF	LDT1	0.13	0.14
tblVehicleEF	LDT1	0.05	0.05
tblVehicleEF	LDT1	0.20	0.86
tblVehicleEF	LDT1	0.28	0.47
tblVehicleEF	LDT1	0.02	8.4640e-003

Bridge Point (Crushing - Unmitigated) - San Bernardino-South Coast County, Summer

tblVehicleEF	LDT1	0.02	0.07
tblVehicleEF	LDT1	1.85	1.81
tblVehicleEF	LDT1	2.97	2.00
tblVehicleEF	LDT1	341.75	337.48
tblVehicleEF	LDT1	70.93	64.87
tblVehicleEF	LDT1	0.14	0.11
tblVehicleEF	LDT1	0.20	0.28
tblVehicleEF	LDT1	2.7050e-003	2.3430e-003
tblVehicleEF	LDT1	3.6920e-003	2.8390e-003
tblVehicleEF	LDT1	2.4910e-003	2.1560e-003
tblVehicleEF	LDT1	3.3960e-003	2.6100e-003
tblVehicleEF	LDT1	0.37	0.36
tblVehicleEF	LDT1	0.41	0.31
tblVehicleEF	LDT1	0.27	0.26
tblVehicleEF	LDT1	0.04	0.04
tblVehicleEF	LDT1	0.20	0.85
tblVehicleEF	LDT1	0.21	0.36
tblVehicleEF	LDT1	3.4420e-003	3.3180e-003
tblVehicleEF	LDT1	7.6200e-004	6.3800e-004
tblVehicleEF	LDT1	0.37	0.36
tblVehicleEF	LDT1	0.41	0.31
tblVehicleEF	LDT1	0.27	0.26
tblVehicleEF	LDT1	0.06	0.05
tblVehicleEF	LDT1	0.20	0.85
tblVehicleEF	LDT1	0.23	0.40
tblVehicleEF	LDT1	0.01	7.4310e-003
tblVehicleEF	LDT1	0.02	0.08

Bridge Point (Crushing - Unmitigated) - San Bernardino-South Coast County, Summer

tblVehicleEF	LDT1	1.47	1.47
tblVehicleEF	LDT1	3.55	2.39
tblVehicleEF	LDT1	307.06	310.38
tblVehicleEF	LDT1	70.93	65.71
tblVehicleEF	LDT1	0.15	0.12
tblVehicleEF	LDT1	0.21	0.29
tblVehicleEF	LDT1	2.7050e-003	2.3430e-003
tblVehicleEF	LDT1	3.6920e-003	2.8390e-003
tblVehicleEF	LDT1	2.4910e-003	2.1560e-003
tblVehicleEF	LDT1	3.3960e-003	2.6100e-003
tblVehicleEF	LDT1	0.19	0.19
tblVehicleEF	LDT1	0.39	0.30
tblVehicleEF	LDT1	0.12	0.13
tblVehicleEF	LDT1	0.03	0.03
tblVehicleEF	LDT1	0.23	1.00
tblVehicleEF	LDT1	0.25	0.43
tblVehicleEF	LDT1	3.0890e-003	3.0520e-003
tblVehicleEF	LDT1	7.7200e-004	6.4600e-004
tblVehicleEF	LDT1	0.19	0.19
tblVehicleEF	LDT1	0.39	0.30
tblVehicleEF	LDT1	0.12	0.13
tblVehicleEF	LDT1	0.05	0.05
tblVehicleEF	LDT1	0.23	1.00
tblVehicleEF	LDT1	0.28	0.47
tblVehicleEF	LDT2	6.3270e-003	4.4090e-003
tblVehicleEF	LDT2	8.1990e-003	0.07
tblVehicleEF	LDT2	0.80	1.00

Bridge Point (Crushing - Unmitigated) - San Bernardino-South Coast County, Summer

tblVehicleEF	LDT2	1.67	2.71
tblVehicleEF	LDT2	351.15	335.59
tblVehicleEF	LDT2	79.39	70.25
tblVehicleEF	LDT2	0.09	0.09
tblVehicleEF	LDT2	0.14	0.30
tblVehicleEF	LDT2	1.7270e-003	1.6010e-003
tblVehicleEF	LDT2	2.4170e-003	1.9240e-003
tblVehicleEF	LDT2	1.5880e-003	1.4740e-003
tblVehicleEF	LDT2	2.2220e-003	1.7690e-003
tblVehicleEF	LDT2	0.06	0.10
tblVehicleEF	LDT2	0.13	0.14
tblVehicleEF	LDT2	0.05	0.08
tblVehicleEF	LDT2	0.02	0.02
tblVehicleEF	LDT2	0.07	0.45
tblVehicleEF	LDT2	0.11	0.33
tblVehicleEF	LDT2	3.5180e-003	3.2990e-003
tblVehicleEF	LDT2	8.2200e-004	6.9100e-004
tblVehicleEF	LDT2	0.06	0.10
tblVehicleEF	LDT2	0.13	0.14
tblVehicleEF	LDT2	0.05	0.08
tblVehicleEF	LDT2	0.02	0.03
tblVehicleEF	LDT2	0.07	0.45
tblVehicleEF	LDT2	0.12	0.36
tblVehicleEF	LDT2	7.1840e-003	4.9540e-003
tblVehicleEF	LDT2	6.8290e-003	0.06
tblVehicleEF	LDT2	0.97	1.20
tblVehicleEF	LDT2	1.38	2.28

Bridge Point (Crushing - Unmitigated) - San Bernardino-South Coast County, Summer

tblVehicleEF	LDT2	383.36	357.71
tblVehicleEF	LDT2	79.39	69.39
tblVehicleEF	LDT2	0.08	0.08
tblVehicleEF	LDT2	0.13	0.28
tblVehicleEF	LDT2	1.7270e-003	1.6010e-003
tblVehicleEF	LDT2	2.4170e-003	1.9240e-003
tblVehicleEF	LDT2	1.5880e-003	1.4740e-003
tblVehicleEF	LDT2	2.2220e-003	1.7690e-003
tblVehicleEF	LDT2	0.13	0.18
tblVehicleEF	LDT2	0.15	0.16
tblVehicleEF	LDT2	0.11	0.15
tblVehicleEF	LDT2	0.02	0.02
tblVehicleEF	LDT2	0.07	0.45
tblVehicleEF	LDT2	0.09	0.29
tblVehicleEF	LDT2	3.8420e-003	3.5160e-003
tblVehicleEF	LDT2	8.1700e-004	6.8200e-004
tblVehicleEF	LDT2	0.13	0.18
tblVehicleEF	LDT2	0.15	0.16
tblVehicleEF	LDT2	0.11	0.15
tblVehicleEF	LDT2	0.03	0.03
tblVehicleEF	LDT2	0.07	0.45
tblVehicleEF	LDT2	0.10	0.31
tblVehicleEF	LDT2	6.1560e-003	4.3220e-003
tblVehicleEF	LDT2	8.1410e-003	0.07
tblVehicleEF	LDT2	0.75	0.96
tblVehicleEF	LDT2	1.64	2.72
tblVehicleEF	LDT2	343.55	331.47

Bridge Point (Crushing - Unmitigated) - San Bernardino-South Coast County, Summer

tblVehicleEF	LDT2	79.39	70.27
tblVehicleEF	LDT2	0.08	0.08
tblVehicleEF	LDT2	0.14	0.30
tblVehicleEF	LDT2	1.7270e-003	1.6010e-003
tblVehicleEF	LDT2	2.4170e-003	1.9240e-003
tblVehicleEF	LDT2	1.5880e-003	1.4740e-003
tblVehicleEF	LDT2	2.2220e-003	1.7690e-003
tblVehicleEF	LDT2	0.06	0.09
tblVehicleEF	LDT2	0.14	0.16
tblVehicleEF	LDT2	0.05	0.08
tblVehicleEF	LDT2	0.02	0.02
tblVehicleEF	LDT2	0.08	0.52
tblVehicleEF	LDT2	0.11	0.33
tblVehicleEF	LDT2	3.4410e-003	3.2580e-003
tblVehicleEF	LDT2	8.2200e-004	6.9100e-004
tblVehicleEF	LDT2	0.06	0.09
tblVehicleEF	LDT2	0.14	0.16
tblVehicleEF	LDT2	0.05	0.08
tblVehicleEF	LDT2	0.02	0.03
tblVehicleEF	LDT2	0.08	0.52
tblVehicleEF	LDT2	0.12	0.37
tblVehicleEF	LHD1	5.2170e-003	5.0850e-003
tblVehicleEF	LHD1	0.01	6.1020e-003
tblVehicleEF	LHD1	0.02	0.02
tblVehicleEF	LHD1	0.14	0.18
tblVehicleEF	LHD1	1.07	0.75
tblVehicleEF	LHD1	2.60	1.03

Bridge Point (Crushing - Unmitigated) - San Bernardino-South Coast County, Summer

tblVehicleEF	LHD1	9.23	9.25
tblVehicleEF	LHD1	609.20	652.45
tblVehicleEF	LHD1	30.40	11.21
tblVehicleEF	LHD1	0.09	0.07
tblVehicleEF	LHD1	2.12	1.25
tblVehicleEF	LHD1	0.99	0.32
tblVehicleEF	LHD1	9.6500e-004	8.9000e-004
tblVehicleEF	LHD1	0.01	9.8770e-003
tblVehicleEF	LHD1	0.01	9.8260e-003
tblVehicleEF	LHD1	9.5800e-004	2.6000e-004
tblVehicleEF	LHD1	9.2400e-004	8.5100e-004
tblVehicleEF	LHD1	2.5390e-003	2.4690e-003
tblVehicleEF	LHD1	0.01	9.3750e-003
tblVehicleEF	LHD1	8.8100e-004	2.3900e-004
tblVehicleEF	LHD1	3.7070e-003	3.0390e-003
tblVehicleEF	LHD1	0.11	0.08
tblVehicleEF	LHD1	0.02	0.02
tblVehicleEF	LHD1	1.8240e-003	1.5810e-003
tblVehicleEF	LHD1	0.08	0.06
tblVehicleEF	LHD1	0.35	0.55
tblVehicleEF	LHD1	0.27	0.08
tblVehicleEF	LHD1	9.2000e-005	9.0000e-005
tblVehicleEF	LHD1	5.9760e-003	6.3570e-003
tblVehicleEF	LHD1	3.5300e-004	1.1100e-004
tblVehicleEF	LHD1	3.7070e-003	3.0390e-003
tblVehicleEF	LHD1	0.11	0.08
tblVehicleEF	LHD1	0.02	0.03

Bridge Point (Crushing - Unmitigated) - San Bernardino-South Coast County, Summer

tblVehicleEF	LHD1	1.8240e-003	1.5810e-003
tblVehicleEF	LHD1	0.10	0.08
tblVehicleEF	LHD1	0.35	0.55
tblVehicleEF	LHD1	0.29	0.09
tblVehicleEF	LHD1	5.2170e-003	5.0990e-003
tblVehicleEF	LHD1	0.01	6.2280e-003
tblVehicleEF	LHD1	0.02	0.02
tblVehicleEF	LHD1	0.14	0.18
tblVehicleEF	LHD1	1.09	0.76
tblVehicleEF	LHD1	2.43	0.98
tblVehicleEF	LHD1	9.23	9.25
tblVehicleEF	LHD1	609.20	652.47
tblVehicleEF	LHD1	30.40	11.12
tblVehicleEF	LHD1	0.09	0.07
tblVehicleEF	LHD1	1.98	1.17
tblVehicleEF	LHD1	0.94	0.31
tblVehicleEF	LHD1	9.6500e-004	8.9000e-004
tblVehicleEF	LHD1	0.01	9.8770e-003
tblVehicleEF	LHD1	0.01	9.8260e-003
tblVehicleEF	LHD1	9.5800e-004	2.6000e-004
tblVehicleEF	LHD1	9.2400e-004	8.5100e-004
tblVehicleEF	LHD1	2.5390e-003	2.4690e-003
tblVehicleEF	LHD1	0.01	9.3750e-003
tblVehicleEF	LHD1	8.8100e-004	2.3900e-004
tblVehicleEF	LHD1	7.3080e-003	5.4780e-003
tblVehicleEF	LHD1	0.13	0.10
tblVehicleEF	LHD1	0.02	0.02

Bridge Point (Crushing - Unmitigated) - San Bernardino-South Coast County, Summer

tblVehicleEF	LHD1	4.1220e-003	3.0450e-003
tblVehicleEF	LHD1	0.09	0.06
tblVehicleEF	LHD1	0.36	0.56
tblVehicleEF	LHD1	0.25	0.08
tblVehicleEF	LHD1	9.2000e-005	9.0000e-005
tblVehicleEF	LHD1	5.9770e-003	6.3570e-003
tblVehicleEF	LHD1	3.5000e-004	1.1000e-004
tblVehicleEF	LHD1	7.3080e-003	5.4780e-003
tblVehicleEF	LHD1	0.13	0.10
tblVehicleEF	LHD1	0.02	0.03
tblVehicleEF	LHD1	4.1220e-003	3.0450e-003
tblVehicleEF	LHD1	0.11	0.08
tblVehicleEF	LHD1	0.36	0.56
tblVehicleEF	LHD1	0.28	0.08
tblVehicleEF	LHD1	5.2170e-003	5.0870e-003
tblVehicleEF	LHD1	0.01	6.1100e-003
tblVehicleEF	LHD1	0.02	0.02
tblVehicleEF	LHD1	0.14	0.18
tblVehicleEF	LHD1	1.07	0.75
tblVehicleEF	LHD1	2.55	1.02
tblVehicleEF	LHD1	9.23	9.25
tblVehicleEF	LHD1	609.20	652.45
tblVehicleEF	LHD1	30.40	11.20
tblVehicleEF	LHD1	0.09	0.07
tblVehicleEF	LHD1	2.08	1.23
tblVehicleEF	LHD1	0.97	0.31
tblVehicleEF	LHD1	9.6500e-004	8.9000e-004

Bridge Point (Crushing - Unmitigated) - San Bernardino-South Coast County, Summer

tblVehicleEF	LHD1	0.01	9.8770e-003
tblVehicleEF	LHD1	0.01	9.8260e-003
tblVehicleEF	LHD1	9.5800e-004	2.6000e-004
tblVehicleEF	LHD1	9.2400e-004	8.5100e-004
tblVehicleEF	LHD1	2.5390e-003	2.4690e-003
tblVehicleEF	LHD1	0.01	9.3750e-003
tblVehicleEF	LHD1	8.8100e-004	2.3900e-004
tblVehicleEF	LHD1	4.0430e-003	3.1520e-003
tblVehicleEF	LHD1	0.13	0.10
tblVehicleEF	LHD1	0.02	0.02
tblVehicleEF	LHD1	1.7940e-003	1.6100e-003
tblVehicleEF	LHD1	0.08	0.06
tblVehicleEF	LHD1	0.38	0.60
tblVehicleEF	LHD1	0.26	0.08
tblVehicleEF	LHD1	9.2000e-005	9.0000e-005
tblVehicleEF	LHD1	5.9760e-003	6.3570e-003
tblVehicleEF	LHD1	3.5200e-004	1.1100e-004
tblVehicleEF	LHD1	4.0430e-003	3.1520e-003
tblVehicleEF	LHD1	0.13	0.10
tblVehicleEF	LHD1	0.02	0.03
tblVehicleEF	LHD1	1.7940e-003	1.6100e-003
tblVehicleEF	LHD1	0.10	0.08
tblVehicleEF	LHD1	0.38	0.60
tblVehicleEF	LHD1	0.29	0.09
tblVehicleEF	LHD2	3.5950e-003	3.6950e-003
tblVehicleEF	LHD2	4.6110e-003	4.1040e-003
tblVehicleEF	LHD2	8.1370e-003	0.01

Bridge Point (Crushing - Unmitigated) - San Bernardino-South Coast County, Summer

tblVehicleEF	LHD2	0.12	0.15
tblVehicleEF	LHD2	0.50	0.50
tblVehicleEF	LHD2	1.20	0.67
tblVehicleEF	LHD2	14.27	14.14
tblVehicleEF	LHD2	608.52	665.25
tblVehicleEF	LHD2	24.46	8.76
tblVehicleEF	LHD2	0.11	0.10
tblVehicleEF	LHD2	1.49	1.36
tblVehicleEF	LHD2	0.53	0.22
tblVehicleEF	LHD2	1.2830e-003	1.3100e-003
tblVehicleEF	LHD2	0.01	0.01
tblVehicleEF	LHD2	0.01	0.01
tblVehicleEF	LHD2	4.0000e-004	1.3700e-004
tblVehicleEF	LHD2	1.2280e-003	1.2540e-003
tblVehicleEF	LHD2	2.6860e-003	2.6560e-003
tblVehicleEF	LHD2	0.01	0.01
tblVehicleEF	LHD2	3.6800e-004	1.2600e-004
tblVehicleEF	LHD2	1.3070e-003	1.7040e-003
tblVehicleEF	LHD2	0.04	0.05
tblVehicleEF	LHD2	0.01	0.02
tblVehicleEF	LHD2	7.0300e-004	9.2000e-004
tblVehicleEF	LHD2	0.06	0.06
tblVehicleEF	LHD2	0.09	0.32
tblVehicleEF	LHD2	0.11	0.05
tblVehicleEF	LHD2	1.3900e-004	1.3500e-004
tblVehicleEF	LHD2	5.9200e-003	6.4300e-003
tblVehicleEF	LHD2	2.6700e-004	8.7000e-005

Bridge Point (Crushing - Unmitigated) - San Bernardino-South Coast County, Summer

tblVehicleEF	LHD2	1.3070e-003	1.7040e-003
tblVehicleEF	LHD2	0.04	0.05
tblVehicleEF	LHD2	0.02	0.02
tblVehicleEF	LHD2	7.0300e-004	9.2000e-004
tblVehicleEF	LHD2	0.07	0.07
tblVehicleEF	LHD2	0.09	0.32
tblVehicleEF	LHD2	0.12	0.06
tblVehicleEF	LHD2	3.5950e-003	3.7050e-003
tblVehicleEF	LHD2	4.6760e-003	4.1460e-003
tblVehicleEF	LHD2	7.7630e-003	0.01
tblVehicleEF	LHD2	0.12	0.15
tblVehicleEF	LHD2	0.50	0.50
tblVehicleEF	LHD2	1.13	0.64
tblVehicleEF	LHD2	14.27	14.14
tblVehicleEF	LHD2	608.52	665.25
tblVehicleEF	LHD2	24.46	8.70
tblVehicleEF	LHD2	0.11	0.10
tblVehicleEF	LHD2	1.40	1.28
tblVehicleEF	LHD2	0.50	0.21
tblVehicleEF	LHD2	1.2830e-003	1.3100e-003
tblVehicleEF	LHD2	0.01	0.01
tblVehicleEF	LHD2	0.01	0.01
tblVehicleEF	LHD2	4.0000e-004	1.3700e-004
tblVehicleEF	LHD2	1.2280e-003	1.2540e-003
tblVehicleEF	LHD2	2.6860e-003	2.6560e-003
tblVehicleEF	LHD2	0.01	0.01
tblVehicleEF	LHD2	3.6800e-004	1.2600e-004

Bridge Point (Crushing - Unmitigated) - San Bernardino-South Coast County, Summer

tblVehicleEF	LHD2	2.5220e-003	3.0730e-003
tblVehicleEF	LHD2	0.04	0.06
tblVehicleEF	LHD2	0.01	0.02
tblVehicleEF	LHD2	1.5220e-003	1.7630e-003
tblVehicleEF	LHD2	0.06	0.06
tblVehicleEF	LHD2	0.09	0.32
tblVehicleEF	LHD2	0.10	0.05
tblVehicleEF	LHD2	1.3900e-004	1.3500e-004
tblVehicleEF	LHD2	5.9200e-003	6.4300e-003
tblVehicleEF	LHD2	2.6500e-004	8.6000e-005
tblVehicleEF	LHD2	2.5220e-003	3.0730e-003
tblVehicleEF	LHD2	0.04	0.06
tblVehicleEF	LHD2	0.02	0.02
tblVehicleEF	LHD2	1.5220e-003	1.7630e-003
tblVehicleEF	LHD2	0.07	0.07
tblVehicleEF	LHD2	0.09	0.32
tblVehicleEF	LHD2	0.11	0.05
tblVehicleEF	LHD2	3.5950e-003	3.6960e-003
tblVehicleEF	LHD2	4.6180e-003	4.1080e-003
tblVehicleEF	LHD2	8.0640e-003	0.01
tblVehicleEF	LHD2	0.12	0.15
tblVehicleEF	LHD2	0.50	0.50
tblVehicleEF	LHD2	1.19	0.67
tblVehicleEF	LHD2	14.27	14.14
tblVehicleEF	LHD2	608.52	665.25
tblVehicleEF	LHD2	24.46	8.75
tblVehicleEF	LHD2	0.11	0.10

Bridge Point (Crushing - Unmitigated) - San Bernardino-South Coast County, Summer

tblVehicleEF	LHD2	1.46	1.33
tblVehicleEF	LHD2	0.52	0.22
tblVehicleEF	LHD2	1.2830e-003	1.3100e-003
tblVehicleEF	LHD2	0.01	0.01
tblVehicleEF	LHD2	0.01	0.01
tblVehicleEF	LHD2	4.0000e-004	1.3700e-004
tblVehicleEF	LHD2	1.2280e-003	1.2540e-003
tblVehicleEF	LHD2	2.6860e-003	2.6560e-003
tblVehicleEF	LHD2	0.01	0.01
tblVehicleEF	LHD2	3.6800e-004	1.2600e-004
tblVehicleEF	LHD2	1.3460e-003	1.7140e-003
tblVehicleEF	LHD2	0.04	0.06
tblVehicleEF	LHD2	0.01	0.02
tblVehicleEF	LHD2	6.8700e-004	9.2200e-004
tblVehicleEF	LHD2	0.06	0.06
tblVehicleEF	LHD2	0.10	0.34
tblVehicleEF	LHD2	0.11	0.05
tblVehicleEF	LHD2	1.3900e-004	1.3500e-004
tblVehicleEF	LHD2	5.9200e-003	6.4300e-003
tblVehicleEF	LHD2	2.6600e-004	8.7000e-005
tblVehicleEF	LHD2	1.3460e-003	1.7140e-003
tblVehicleEF	LHD2	0.04	0.06
tblVehicleEF	LHD2	0.02	0.02
tblVehicleEF	LHD2	6.8700e-004	9.2200e-004
tblVehicleEF	LHD2	0.07	0.07
tblVehicleEF	LHD2	0.10	0.34
tblVehicleEF	LHD2	0.12	0.06

Bridge Point (Crushing - Unmitigated) - San Bernardino-South Coast County, Summer

tblVehicleEF	MCY	0.43	0.34
tblVehicleEF	MCY	0.16	0.24
tblVehicleEF	MCY	20.55	19.26
tblVehicleEF	MCY	9.93	8.60
tblVehicleEF	MCY	167.73	212.03
tblVehicleEF	MCY	46.45	60.73
tblVehicleEF	MCY	1.16	1.13
tblVehicleEF	MCY	0.31	0.26
tblVehicleEF	MCY	1.8610e-003	1.9650e-003
tblVehicleEF	MCY	3.6730e-003	2.9600e-003
tblVehicleEF	MCY	1.7420e-003	1.8380e-003
tblVehicleEF	MCY	3.4650e-003	2.7870e-003
tblVehicleEF	MCY	1.45	1.42
tblVehicleEF	MCY	0.84	0.80
tblVehicleEF	MCY	0.80	0.78
tblVehicleEF	MCY	2.23	2.33
tblVehicleEF	MCY	0.49	1.91
tblVehicleEF	MCY	2.16	1.84
tblVehicleEF	MCY	2.0770e-003	2.0980e-003
tblVehicleEF	MCY	6.9000e-004	6.0100e-004
tblVehicleEF	MCY	1.45	1.42
tblVehicleEF	MCY	0.84	0.80
tblVehicleEF	MCY	0.80	0.78
tblVehicleEF	MCY	2.74	2.87
tblVehicleEF	MCY	0.49	1.91
tblVehicleEF	MCY	2.35	2.01
tblVehicleEF	MCY	0.42	0.34

Bridge Point (Crushing - Unmitigated) - San Bernardino-South Coast County, Summer

tblVehicleEF	MCY	0.14	0.21
tblVehicleEF	MCY	20.68	19.28
tblVehicleEF	MCY	9.05	7.90
tblVehicleEF	MCY	167.73	211.90
tblVehicleEF	MCY	46.45	58.88
tblVehicleEF	MCY	0.99	0.97
tblVehicleEF	MCY	0.29	0.25
tblVehicleEF	MCY	1.8610e-003	1.9650e-003
tblVehicleEF	MCY	3.6730e-003	2.9600e-003
tblVehicleEF	MCY	1.7420e-003	1.8380e-003
tblVehicleEF	MCY	3.4650e-003	2.7870e-003
tblVehicleEF	MCY	3.14	2.77
tblVehicleEF	MCY	1.27	1.11
tblVehicleEF	MCY	2.13	1.77
tblVehicleEF	MCY	2.17	2.28
tblVehicleEF	MCY	0.49	1.88
tblVehicleEF	MCY	1.86	1.62
tblVehicleEF	MCY	2.0770e-003	2.0970e-003
tblVehicleEF	MCY	6.6700e-004	5.8300e-004
tblVehicleEF	MCY	3.14	2.77
tblVehicleEF	MCY	1.27	1.11
tblVehicleEF	MCY	2.13	1.77
tblVehicleEF	MCY	2.67	2.81
tblVehicleEF	MCY	0.49	1.88
tblVehicleEF	MCY	2.02	1.76
tblVehicleEF	MCY	0.42	0.34
tblVehicleEF	MCY	0.15	0.24

Bridge Point (Crushing - Unmitigated) - San Bernardino-South Coast County, Summer

tblVehicleEF	MCY	19.63	18.76
tblVehicleEF	MCY	9.55	8.44
tblVehicleEF	MCY	167.73	211.17
tblVehicleEF	MCY	46.45	60.38
tblVehicleEF	MCY	1.12	1.09
tblVehicleEF	MCY	0.31	0.26
tblVehicleEF	MCY	1.8610e-003	1.9650e-003
tblVehicleEF	MCY	3.6730e-003	2.9600e-003
tblVehicleEF	MCY	1.7420e-003	1.8380e-003
tblVehicleEF	MCY	3.4650e-003	2.7870e-003
tblVehicleEF	MCY	1.71	1.57
tblVehicleEF	MCY	1.13	1.06
tblVehicleEF	MCY	0.72	0.74
tblVehicleEF	MCY	2.19	2.31
tblVehicleEF	MCY	0.56	2.18
tblVehicleEF	MCY	2.08	1.81
tblVehicleEF	MCY	2.0610e-003	2.0900e-003
tblVehicleEF	MCY	6.8200e-004	5.9800e-004
tblVehicleEF	MCY	1.71	1.57
tblVehicleEF	MCY	1.13	1.06
tblVehicleEF	MCY	0.72	0.74
tblVehicleEF	MCY	2.69	2.84
tblVehicleEF	MCY	0.56	2.18
tblVehicleEF	MCY	2.27	1.98
tblVehicleEF	MDV	0.01	5.5200e-003
tblVehicleEF	MDV	0.02	0.09
tblVehicleEF	MDV	1.35	1.14

Bridge Point (Crushing - Unmitigated) - San Bernardino-South Coast County, Summer

tblVehicleEF	MDV	3.25	3.25
tblVehicleEF	MDV	483.94	415.10
tblVehicleEF	MDV	107.92	87.32
tblVehicleEF	MDV	0.17	0.11
tblVehicleEF	MDV	0.32	0.38
tblVehicleEF	MDV	1.8260e-003	1.6850e-003
tblVehicleEF	MDV	2.5170e-003	2.0310e-003
tblVehicleEF	MDV	1.6830e-003	1.5540e-003
tblVehicleEF	MDV	2.3150e-003	1.8680e-003
tblVehicleEF	MDV	0.10	0.11
tblVehicleEF	MDV	0.20	0.17
tblVehicleEF	MDV	0.08	0.10
tblVehicleEF	MDV	0.03	0.02
tblVehicleEF	MDV	0.11	0.50
tblVehicleEF	MDV	0.25	0.44
tblVehicleEF	MDV	4.8500e-003	4.0780e-003
tblVehicleEF	MDV	1.1370e-003	8.5900e-004
tblVehicleEF	MDV	0.10	0.11
tblVehicleEF	MDV	0.20	0.17
tblVehicleEF	MDV	0.08	0.10
tblVehicleEF	MDV	0.05	0.03
tblVehicleEF	MDV	0.11	0.50
tblVehicleEF	MDV	0.28	0.48
tblVehicleEF	MDV	0.01	6.2110e-003
tblVehicleEF	MDV	0.02	0.08
tblVehicleEF	MDV	1.64	1.35
tblVehicleEF	MDV	2.69	2.72

Bridge Point (Crushing - Unmitigated) - San Bernardino-South Coast County, Summer

tblVehicleEF	MDV	526.85	438.45
tblVehicleEF	MDV	107.92	86.27
tblVehicleEF	MDV	0.16	0.10
tblVehicleEF	MDV	0.30	0.35
tblVehicleEF	MDV	1.8260e-003	1.6850e-003
tblVehicleEF	MDV	2.5170e-003	2.0310e-003
tblVehicleEF	MDV	1.6830e-003	1.5540e-003
tblVehicleEF	MDV	2.3150e-003	1.8680e-003
tblVehicleEF	MDV	0.20	0.21
tblVehicleEF	MDV	0.23	0.19
tblVehicleEF	MDV	0.17	0.19
tblVehicleEF	MDV	0.04	0.03
tblVehicleEF	MDV	0.11	0.49
tblVehicleEF	MDV	0.21	0.38
tblVehicleEF	MDV	5.2830e-003	4.3080e-003
tblVehicleEF	MDV	1.1260e-003	8.4800e-004
tblVehicleEF	MDV	0.20	0.21
tblVehicleEF	MDV	0.23	0.19
tblVehicleEF	MDV	0.17	0.19
tblVehicleEF	MDV	0.05	0.04
tblVehicleEF	MDV	0.11	0.49
tblVehicleEF	MDV	0.23	0.41
tblVehicleEF	MDV	0.01	5.4050e-003
tblVehicleEF	MDV	0.02	0.09
tblVehicleEF	MDV	1.28	1.09
tblVehicleEF	MDV	3.20	3.26
tblVehicleEF	MDV	473.93	410.75

Bridge Point (Crushing - Unmitigated) - San Bernardino-South Coast County, Summer

tblVehicleEF	MDV	107.92	87.35
tblVehicleEF	MDV	0.16	0.10
tblVehicleEF	MDV	0.32	0.38
tblVehicleEF	MDV	1.8260e-003	1.6850e-003
tblVehicleEF	MDV	2.5170e-003	2.0310e-003
tblVehicleEF	MDV	1.6830e-003	1.5540e-003
tblVehicleEF	MDV	2.3150e-003	1.8680e-003
tblVehicleEF	MDV	0.10	0.11
tblVehicleEF	MDV	0.22	0.18
tblVehicleEF	MDV	0.08	0.10
tblVehicleEF	MDV	0.03	0.02
tblVehicleEF	MDV	0.13	0.57
tblVehicleEF	MDV	0.25	0.44
tblVehicleEF	MDV	4.7490e-003	4.0360e-003
tblVehicleEF	MDV	1.1360e-003	8.5900e-004
tblVehicleEF	MDV	0.10	0.11
tblVehicleEF	MDV	0.22	0.18
tblVehicleEF	MDV	0.08	0.10
tblVehicleEF	MDV	0.04	0.03
tblVehicleEF	MDV	0.13	0.57
tblVehicleEF	MDV	0.27	0.48
tblVehicleEF	MH	0.04	3.6580e-003
tblVehicleEF	MH	0.03	0.00
tblVehicleEF	MH	3.07	0.35
tblVehicleEF	MH	6.43	0.00
tblVehicleEF	MH	1,045.05	970.21
tblVehicleEF	MH	59.49	0.00

Bridge Point (Crushing - Unmitigated) - San Bernardino-South Coast County, Summer

tblVehicleEF	MH	1.54	4.24
tblVehicleEF	MH	0.91	0.00
tblVehicleEF	MH	0.01	0.02
tblVehicleEF	MH	0.04	0.11
tblVehicleEF	MH	1.1740e-003	0.00
tblVehicleEF	MH	3.2230e-003	4.0000e-003
tblVehicleEF	MH	0.04	0.11
tblVehicleEF	MH	1.0790e-003	0.00
tblVehicleEF	MH	1.47	0.00
tblVehicleEF	MH	0.09	0.00
tblVehicleEF	MH	0.51	0.00
tblVehicleEF	MH	0.10	0.08
tblVehicleEF	MH	0.03	0.00
tblVehicleEF	MH	0.37	0.00
tblVehicleEF	MH	0.01	9.1720e-003
tblVehicleEF	MH	7.0700e-004	0.00
tblVehicleEF	MH	1.47	0.00
tblVehicleEF	MH	0.09	0.00
tblVehicleEF	MH	0.51	0.00
tblVehicleEF	MH	0.14	0.09
tblVehicleEF	MH	0.03	0.00
tblVehicleEF	MH	0.40	0.00
tblVehicleEF	MH	0.04	3.6580e-003
tblVehicleEF	MH	0.03	0.00
tblVehicleEF	MH	3.19	0.35
tblVehicleEF	MH	5.84	0.00
tblVehicleEF	MH	1,045.05	970.21

Bridge Point (Crushing - Unmitigated) - San Bernardino-South Coast County, Summer

tblVehicleEF	MH	59.49	0.00
tblVehicleEF	MH	1.41	4.00
tblVehicleEF	MH	0.86	0.00
tblVehicleEF	MH	0.01	0.02
tblVehicleEF	MH	0.04	0.11
tblVehicleEF	MH	1.1740e-003	0.00
tblVehicleEF	MH	3.2230e-003	4.0000e-003
tblVehicleEF	MH	0.04	0.11
tblVehicleEF	MH	1.0790e-003	0.00
tblVehicleEF	MH	2.91	0.00
tblVehicleEF	MH	0.11	0.00
tblVehicleEF	MH	1.21	0.00
tblVehicleEF	MH	0.11	0.08
tblVehicleEF	MH	0.03	0.00
tblVehicleEF	MH	0.34	0.00
tblVehicleEF	MH	0.01	9.1720e-003
tblVehicleEF	MH	6.9700e-004	0.00
tblVehicleEF	MH	2.91	0.00
tblVehicleEF	MH	0.11	0.00
tblVehicleEF	MH	1.21	0.00
tblVehicleEF	MH	0.15	0.09
tblVehicleEF	MH	0.03	0.00
tblVehicleEF	MH	0.38	0.00
tblVehicleEF	MH	0.04	3.6580e-003
tblVehicleEF	MH	0.03	0.00
tblVehicleEF	MH	3.08	0.35
tblVehicleEF	MH	6.36	0.00

Bridge Point (Crushing - Unmitigated) - San Bernardino-South Coast County, Summer

tblVehicleEF	MH	1,045.05	970.21
tblVehicleEF	MH	59.49	0.00
tblVehicleEF	MH	1.51	4.17
tblVehicleEF	MH	0.89	0.00
tblVehicleEF	MH	0.01	0.02
tblVehicleEF	MH	0.04	0.11
tblVehicleEF	MH	1.1740e-003	0.00
tblVehicleEF	MH	3.2230e-003	4.0000e-003
tblVehicleEF	MH	0.04	0.11
tblVehicleEF	MH	1.0790e-003	0.00
tblVehicleEF	MH	1.75	0.00
tblVehicleEF	MH	0.11	0.00
tblVehicleEF	MH	0.53	0.00
tblVehicleEF	MH	0.10	0.08
tblVehicleEF	MH	0.03	0.00
tblVehicleEF	MH	0.37	0.00
tblVehicleEF	MH	0.01	9.1720e-003
tblVehicleEF	MH	7.0600e-004	0.00
tblVehicleEF	MH	1.75	0.00
tblVehicleEF	MH	0.11	0.00
tblVehicleEF	MH	0.53	0.00
tblVehicleEF	MH	0.15	0.09
tblVehicleEF	MH	0.03	0.00
tblVehicleEF	MH	0.40	0.00
tblVehicleEF	MHD	0.02	2.5070e-003
tblVehicleEF	MHD	3.5160e-003	3.3210e-003
tblVehicleEF	MHD	0.05	6.4670e-003

Bridge Point (Crushing - Unmitigated) - San Bernardino-South Coast County, Summer

tblVehicleEF	MHD	0.32	0.31
tblVehicleEF	MHD	0.27	0.32
tblVehicleEF	MHD	5.32	0.74
tblVehicleEF	MHD	156.91	68.92
tblVehicleEF	MHD	1,101.52	974.57
tblVehicleEF	MHD	52.43	6.35
tblVehicleEF	MHD	0.60	0.52
tblVehicleEF	MHD	0.99	1.61
tblVehicleEF	MHD	11.88	1.50
tblVehicleEF	MHD	3.8600e-004	1.2310e-003
tblVehicleEF	MHD	5.0030e-003	0.04
tblVehicleEF	MHD	7.6400e-004	7.5000e-005
tblVehicleEF	MHD	3.6900e-004	1.1780e-003
tblVehicleEF	MHD	4.7830e-003	0.03
tblVehicleEF	MHD	7.0300e-004	6.9000e-005
tblVehicleEF	MHD	1.2800e-003	4.5300e-004
tblVehicleEF	MHD	0.04	0.01
tblVehicleEF	MHD	0.02	0.02
tblVehicleEF	MHD	6.5100e-004	2.4000e-004
tblVehicleEF	MHD	0.04	0.06
tblVehicleEF	MHD	0.02	0.08
tblVehicleEF	MHD	0.32	0.03
tblVehicleEF	MHD	1.5080e-003	6.5300e-004
tblVehicleEF	MHD	0.01	9.2620e-003
tblVehicleEF	MHD	6.1700e-004	6.3000e-005
tblVehicleEF	MHD	1.2800e-003	4.5300e-004
tblVehicleEF	MHD	0.04	0.01

Bridge Point (Crushing - Unmitigated) - San Bernardino-South Coast County, Summer

tblVehicleEF	MHD	0.03	0.02
tblVehicleEF	MHD	6.5100e-004	2.4000e-004
tblVehicleEF	MHD	0.04	0.07
tblVehicleEF	MHD	0.02	0.08
tblVehicleEF	MHD	0.35	0.04
tblVehicleEF	MHD	0.02	2.3860e-003
tblVehicleEF	MHD	3.5800e-003	3.3450e-003
tblVehicleEF	MHD	0.05	6.2100e-003
tblVehicleEF	MHD	0.24	0.26
tblVehicleEF	MHD	0.28	0.33
tblVehicleEF	MHD	4.97	0.70
tblVehicleEF	MHD	166.20	69.59
tblVehicleEF	MHD	1,101.52	974.58
tblVehicleEF	MHD	52.43	6.28
tblVehicleEF	MHD	0.62	0.52
tblVehicleEF	MHD	0.92	1.52
tblVehicleEF	MHD	11.85	1.49
tblVehicleEF	MHD	3.2500e-004	1.0410e-003
tblVehicleEF	MHD	5.0030e-003	0.04
tblVehicleEF	MHD	7.6400e-004	7.5000e-005
tblVehicleEF	MHD	3.1100e-004	9.9600e-004
tblVehicleEF	MHD	4.7830e-003	0.03
tblVehicleEF	MHD	7.0300e-004	6.9000e-005
tblVehicleEF	MHD	2.5300e-003	8.2800e-004
tblVehicleEF	MHD	0.05	0.02
tblVehicleEF	MHD	0.02	0.02
tblVehicleEF	MHD	1.5010e-003	4.7800e-004

Bridge Point (Crushing - Unmitigated) - San Bernardino-South Coast County, Summer

tblVehicleEF	MHD	0.04	0.06
tblVehicleEF	MHD	0.02	0.08
tblVehicleEF	MHD	0.30	0.03
tblVehicleEF	MHD	1.5950e-003	6.5900e-004
tblVehicleEF	MHD	0.01	9.2620e-003
tblVehicleEF	MHD	6.1100e-004	6.2000e-005
tblVehicleEF	MHD	2.5300e-003	8.2800e-004
tblVehicleEF	MHD	0.05	0.02
tblVehicleEF	MHD	0.03	0.02
tblVehicleEF	MHD	1.5010e-003	4.7800e-004
tblVehicleEF	MHD	0.04	0.07
tblVehicleEF	MHD	0.02	0.08
tblVehicleEF	MHD	0.33	0.04
tblVehicleEF	MHD	0.02	2.6830e-003
tblVehicleEF	MHD	3.5220e-003	3.3210e-003
tblVehicleEF	MHD	0.05	6.4200e-003
tblVehicleEF	MHD	0.45	0.37
tblVehicleEF	MHD	0.27	0.32
tblVehicleEF	MHD	5.23	0.74
tblVehicleEF	MHD	144.06	68.00
tblVehicleEF	MHD	1,101.52	974.57
tblVehicleEF	MHD	52.43	6.34
tblVehicleEF	MHD	0.57	0.52
tblVehicleEF	MHD	0.97	1.59
tblVehicleEF	MHD	11.87	1.50
tblVehicleEF	MHD	4.7000e-004	1.4940e-003
tblVehicleEF	MHD	5.0030e-003	0.04

Bridge Point (Crushing - Unmitigated) - San Bernardino-South Coast County, Summer

tblVehicleEF	MHD	7.6400e-004	7.5000e-005
tblVehicleEF	MHD	4.4900e-004	1.4300e-003
tblVehicleEF	MHD	4.7830e-003	0.03
tblVehicleEF	MHD	7.0300e-004	6.9000e-005
tblVehicleEF	MHD	1.3890e-003	4.7100e-004
tblVehicleEF	MHD	0.05	0.02
tblVehicleEF	MHD	0.03	0.02
tblVehicleEF	MHD	6.4000e-004	2.4400e-004
tblVehicleEF	MHD	0.04	0.06
tblVehicleEF	MHD	0.02	0.09
tblVehicleEF	MHD	0.32	0.03
tblVehicleEF	MHD	1.3860e-003	6.4400e-004
tblVehicleEF	MHD	0.01	9.2620e-003
tblVehicleEF	MHD	6.1600e-004	6.3000e-005
tblVehicleEF	MHD	1.3890e-003	4.7100e-004
tblVehicleEF	MHD	0.05	0.02
tblVehicleEF	MHD	0.04	0.02
tblVehicleEF	MHD	6.4000e-004	2.4400e-004
tblVehicleEF	MHD	0.04	0.07
tblVehicleEF	MHD	0.02	0.09
tblVehicleEF	MHD	0.35	0.04
tblVehicleEF	OBUS	0.01	8.8190e-003
tblVehicleEF	OBUS	9.9110e-003	6.5960e-003
tblVehicleEF	OBUS	0.03	0.02
tblVehicleEF	OBUS	0.26	0.52
tblVehicleEF	OBUS	0.63	0.77
tblVehicleEF	OBUS	6.27	2.45

Bridge Point (Crushing - Unmitigated) - San Bernardino-South Coast County, Summer

tblVehicleEF	OBUS	70.35	76.06
tblVehicleEF	OBUS	1,121.50	1,406.90
tblVehicleEF	OBUS	70.70	20.49
tblVehicleEF	OBUS	0.28	0.34
tblVehicleEF	OBUS	0.97	1.24
tblVehicleEF	OBUS	1.93	0.68
tblVehicleEF	OBUS	6.4000e-005	5.8900e-004
tblVehicleEF	OBUS	4.6440e-003	0.01
tblVehicleEF	OBUS	9.2900e-004	2.1800e-004
tblVehicleEF	OBUS	6.1000e-005	5.6400e-004
tblVehicleEF	OBUS	4.4220e-003	0.01
tblVehicleEF	OBUS	8.5400e-004	2.0100e-004
tblVehicleEF	OBUS	2.1800e-003	2.6020e-003
tblVehicleEF	OBUS	0.02	0.02
tblVehicleEF	OBUS	0.04	0.05
tblVehicleEF	OBUS	9.3100e-004	1.1160e-003
tblVehicleEF	OBUS	0.04	0.05
tblVehicleEF	OBUS	0.05	0.29
tblVehicleEF	OBUS	0.38	0.12
tblVehicleEF	OBUS	6.8400e-004	7.2500e-004
tblVehicleEF	OBUS	0.01	0.01
tblVehicleEF	OBUS	8.1700e-004	2.0300e-004
tblVehicleEF	OBUS	2.1800e-003	2.6020e-003
tblVehicleEF	OBUS	0.02	0.02
tblVehicleEF	OBUS	0.05	0.07
tblVehicleEF	OBUS	9.3100e-004	1.1160e-003
tblVehicleEF	OBUS	0.06	0.07

Bridge Point (Crushing - Unmitigated) - San Bernardino-South Coast County, Summer

tblVehicleEF	OBUS	0.05	0.29
tblVehicleEF	OBUS	0.42	0.13
tblVehicleEF	OBUS	0.01	8.8750e-003
tblVehicleEF	OBUS	0.01	6.7350e-003
tblVehicleEF	OBUS	0.03	0.02
tblVehicleEF	OBUS	0.26	0.51
tblVehicleEF	OBUS	0.65	0.79
tblVehicleEF	OBUS	5.74	2.28
tblVehicleEF	OBUS	73.50	75.90
tblVehicleEF	OBUS	1,121.50	1,406.93
tblVehicleEF	OBUS	70.70	20.20
tblVehicleEF	OBUS	0.29	0.34
tblVehicleEF	OBUS	0.90	1.16
tblVehicleEF	OBUS	1.88	0.67
tblVehicleEF	OBUS	5.4000e-005	5.0100e-004
tblVehicleEF	OBUS	4.6440e-003	0.01
tblVehicleEF	OBUS	9.2900e-004	2.1800e-004
tblVehicleEF	OBUS	5.1000e-005	4.7900e-004
tblVehicleEF	OBUS	4.4220e-003	0.01
tblVehicleEF	OBUS	8.5400e-004	2.0100e-004
tblVehicleEF	OBUS	4.2350e-003	4.6860e-003
tblVehicleEF	OBUS	0.02	0.03
tblVehicleEF	OBUS	0.03	0.05
tblVehicleEF	OBUS	2.1330e-003	2.2090e-003
tblVehicleEF	OBUS	0.05	0.05
tblVehicleEF	OBUS	0.05	0.29
tblVehicleEF	OBUS	0.36	0.11

Bridge Point (Crushing - Unmitigated) - San Bernardino-South Coast County, Summer

tblVehicleEF	OBUS	7.1400e-004	7.2400e-004
tblVehicleEF	OBUS	0.01	0.01
tblVehicleEF	OBUS	8.0800e-004	2.0000e-004
tblVehicleEF	OBUS	4.2350e-003	4.6860e-003
tblVehicleEF	OBUS	0.02	0.03
tblVehicleEF	OBUS	0.05	0.07
tblVehicleEF	OBUS	2.1330e-003	2.2090e-003
tblVehicleEF	OBUS	0.06	0.07
tblVehicleEF	OBUS	0.05	0.29
tblVehicleEF	OBUS	0.40	0.12
tblVehicleEF	OBUS	0.01	8.7740e-003
tblVehicleEF	OBUS	9.9380e-003	6.6000e-003
tblVehicleEF	OBUS	0.03	0.02
tblVehicleEF	OBUS	0.28	0.53
tblVehicleEF	OBUS	0.63	0.77
tblVehicleEF	OBUS	6.22	2.45
tblVehicleEF	OBUS	66.00	76.30
tblVehicleEF	OBUS	1,121.50	1,406.90
tblVehicleEF	OBUS	70.70	20.50
tblVehicleEF	OBUS	0.27	0.35
tblVehicleEF	OBUS	0.96	1.22
tblVehicleEF	OBUS	1.91	0.68
tblVehicleEF	OBUS	7.7000e-005	7.1200e-004
tblVehicleEF	OBUS	4.6440e-003	0.01
tblVehicleEF	OBUS	9.2900e-004	2.1800e-004
tblVehicleEF	OBUS	7.4000e-005	6.8100e-004
tblVehicleEF	OBUS	4.4220e-003	0.01

Bridge Point (Crushing - Unmitigated) - San Bernardino-South Coast County, Summer

tblVehicleEF	OBUS	8.5400e-004	2.0100e-004
tblVehicleEF	OBUS	2.3200e-003	2.7390e-003
tblVehicleEF	OBUS	0.02	0.03
tblVehicleEF	OBUS	0.04	0.05
tblVehicleEF	OBUS	9.4100e-004	1.1650e-003
tblVehicleEF	OBUS	0.04	0.05
tblVehicleEF	OBUS	0.05	0.30
tblVehicleEF	OBUS	0.38	0.12
tblVehicleEF	OBUS	6.4200e-004	7.2700e-004
tblVehicleEF	OBUS	0.01	0.01
tblVehicleEF	OBUS	8.1600e-004	2.0300e-004
tblVehicleEF	OBUS	2.3200e-003	2.7390e-003
tblVehicleEF	OBUS	0.02	0.03
tblVehicleEF	OBUS	0.05	0.07
tblVehicleEF	OBUS	9.4100e-004	1.1650e-003
tblVehicleEF	OBUS	0.06	0.07
tblVehicleEF	OBUS	0.05	0.30
tblVehicleEF	OBUS	0.42	0.13
tblVehicleEF	SBUS	0.84	0.06
tblVehicleEF	SBUS	0.01	8.5840e-003
tblVehicleEF	SBUS	0.07	6.1570e-003
tblVehicleEF	SBUS	5.71	2.50
tblVehicleEF	SBUS	0.65	0.78
tblVehicleEF	SBUS	5.33	0.82
tblVehicleEF	SBUS	1,258.13	345.06
tblVehicleEF	SBUS	1,136.31	1,112.17
tblVehicleEF	SBUS	37.11	4.79

Bridge Point (Crushing - Unmitigated) - San Bernardino-South Coast County, Summer

tblVehicleEF	SBUS	11.70	3.29
tblVehicleEF	SBUS	4.77	5.20
tblVehicleEF	SBUS	15.02	0.91
tblVehicleEF	SBUS	0.01	4.3580e-003
tblVehicleEF	SBUS	0.01	0.01
tblVehicleEF	SBUS	0.03	0.03
tblVehicleEF	SBUS	5.1700e-004	4.0000e-005
tblVehicleEF	SBUS	0.01	4.1690e-003
tblVehicleEF	SBUS	2.7560e-003	2.7010e-003
tblVehicleEF	SBUS	0.03	0.03
tblVehicleEF	SBUS	4.7500e-004	3.6000e-005
tblVehicleEF	SBUS	2.9260e-003	1.2420e-003
tblVehicleEF	SBUS	0.02	9.5120e-003
tblVehicleEF	SBUS	0.68	0.28
tblVehicleEF	SBUS	1.3050e-003	5.9000e-004
tblVehicleEF	SBUS	0.11	0.11
tblVehicleEF	SBUS	9.3510e-003	0.06
tblVehicleEF	SBUS	0.27	0.04
tblVehicleEF	SBUS	0.01	3.2890e-003
tblVehicleEF	SBUS	0.01	0.01
tblVehicleEF	SBUS	4.6300e-004	4.7000e-005
tblVehicleEF	SBUS	2.9260e-003	1.2420e-003
tblVehicleEF	SBUS	0.02	9.5120e-003
tblVehicleEF	SBUS	0.97	0.40
tblVehicleEF	SBUS	1.3050e-003	5.9000e-004
tblVehicleEF	SBUS	0.13	0.13
tblVehicleEF	SBUS	9.3510e-003	0.06

Bridge Point (Crushing - Unmitigated) - San Bernardino-South Coast County, Summer

tblVehicleEF	SBUS	0.30	0.04
tblVehicleEF	SBUS	0.84	0.06
tblVehicleEF	SBUS	0.01	8.7140e-003
tblVehicleEF	SBUS	0.06	5.1550e-003
tblVehicleEF	SBUS	5.56	2.47
tblVehicleEF	SBUS	0.66	0.80
tblVehicleEF	SBUS	3.65	0.60
tblVehicleEF	SBUS	1,322.00	352.98
tblVehicleEF	SBUS	1,136.31	1,112.20
tblVehicleEF	SBUS	37.11	4.41
tblVehicleEF	SBUS	12.08	3.36
tblVehicleEF	SBUS	4.47	4.88
tblVehicleEF	SBUS	14.99	0.90
tblVehicleEF	SBUS	0.01	3.6810e-003
tblVehicleEF	SBUS	0.01	0.01
tblVehicleEF	SBUS	0.03	0.03
tblVehicleEF	SBUS	5.1700e-004	4.0000e-005
tblVehicleEF	SBUS	9.6490e-003	3.5220e-003
tblVehicleEF	SBUS	2.7560e-003	2.7010e-003
tblVehicleEF	SBUS	0.03	0.03
tblVehicleEF	SBUS	4.7500e-004	3.6000e-005
tblVehicleEF	SBUS	5.6170e-003	2.2080e-003
tblVehicleEF	SBUS	0.02	9.9850e-003
tblVehicleEF	SBUS	0.67	0.28
tblVehicleEF	SBUS	2.8800e-003	1.1130e-003
tblVehicleEF	SBUS	0.11	0.11
tblVehicleEF	SBUS	8.5310e-003	0.06

Bridge Point (Crushing - Unmitigated) - San Bernardino-South Coast County, Summer

tblVehicleEF	SBUS	0.22	0.03
tblVehicleEF	SBUS	0.01	3.3630e-003
tblVehicleEF	SBUS	0.01	0.01
tblVehicleEF	SBUS	4.3500e-004	4.4000e-005
tblVehicleEF	SBUS	5.6170e-003	2.2080e-003
tblVehicleEF	SBUS	0.02	9.9850e-003
tblVehicleEF	SBUS	0.97	0.40
tblVehicleEF	SBUS	2.8800e-003	1.1130e-003
tblVehicleEF	SBUS	0.13	0.13
tblVehicleEF	SBUS	8.5310e-003	0.06
tblVehicleEF	SBUS	0.24	0.03
tblVehicleEF	SBUS	0.84	0.06
tblVehicleEF	SBUS	0.01	8.5760e-003
tblVehicleEF	SBUS	0.07	6.3440e-003
tblVehicleEF	SBUS	5.91	2.56
tblVehicleEF	SBUS	0.65	0.78
tblVehicleEF	SBUS	5.37	0.86
tblVehicleEF	SBUS	1,169.92	334.13
tblVehicleEF	SBUS	1,136.31	1,112.17
tblVehicleEF	SBUS	37.11	4.85
tblVehicleEF	SBUS	11.19	3.19
tblVehicleEF	SBUS	4.69	5.12
tblVehicleEF	SBUS	15.02	0.91
tblVehicleEF	SBUS	0.01	5.2920e-003
tblVehicleEF	SBUS	0.01	0.01
tblVehicleEF	SBUS	0.03	0.03
tblVehicleEF	SBUS	5.1700e-004	4.0000e-005

Bridge Point (Crushing - Unmitigated) - San Bernardino-South Coast County, Summer

tblVehicleEF	SBUS	0.01	5.0630e-003
tblVehicleEF	SBUS	2.7560e-003	2.7010e-003
tblVehicleEF	SBUS	0.03	0.03
tblVehicleEF	SBUS	4.7500e-004	3.6000e-005
tblVehicleEF	SBUS	2.9580e-003	1.2070e-003
tblVehicleEF	SBUS	0.02	0.01
tblVehicleEF	SBUS	0.68	0.28
tblVehicleEF	SBUS	1.2820e-003	6.0100e-004
tblVehicleEF	SBUS	0.11	0.11
tblVehicleEF	SBUS	0.01	0.08
tblVehicleEF	SBUS	0.28	0.04
tblVehicleEF	SBUS	0.01	3.1850e-003
tblVehicleEF	SBUS	0.01	0.01
tblVehicleEF	SBUS	4.6400e-004	4.8000e-005
tblVehicleEF	SBUS	2.9580e-003	1.2070e-003
tblVehicleEF	SBUS	0.02	0.01
tblVehicleEF	SBUS	0.98	0.40
tblVehicleEF	SBUS	1.2820e-003	6.0100e-004
tblVehicleEF	SBUS	0.13	0.13
tblVehicleEF	SBUS	0.01	0.08
tblVehicleEF	SBUS	0.31	0.04
tblVehicleEF	UBUS	1.83	4.45
tblVehicleEF	UBUS	0.08	0.01
tblVehicleEF	UBUS	9.26	34.75
tblVehicleEF	UBUS	14.34	0.89
tblVehicleEF	UBUS	1,846.39	1,692.13
tblVehicleEF	UBUS	136.37	11.77

Bridge Point (Crushing - Unmitigated) - San Bernardino-South Coast County, Summer

tblVehicleEF	UBUS	5.87	0.38
tblVehicleEF	UBUS	13.57	0.14
tblVehicleEF	UBUS	0.52	0.07
tblVehicleEF	UBUS	0.01	0.03
tblVehicleEF	UBUS	0.07	2.6550e-003
tblVehicleEF	UBUS	1.4030e-003	1.4100e-004
tblVehicleEF	UBUS	0.22	0.03
tblVehicleEF	UBUS	3.0000e-003	6.6220e-003
tblVehicleEF	UBUS	0.06	2.5280e-003
tblVehicleEF	UBUS	1.2900e-003	1.3000e-004
tblVehicleEF	UBUS	8.0860e-003	1.6780e-003
tblVehicleEF	UBUS	0.11	9.5390e-003
tblVehicleEF	UBUS	3.9450e-003	7.3700e-004
tblVehicleEF	UBUS	0.61	0.07
tblVehicleEF	UBUS	0.02	0.04
tblVehicleEF	UBUS	1.15	0.04
tblVehicleEF	UBUS	0.01	3.0250e-003
tblVehicleEF	UBUS	1.6240e-003	1.1700e-004
tblVehicleEF	UBUS	8.0860e-003	1.6780e-003
tblVehicleEF	UBUS	0.11	9.5390e-003
tblVehicleEF	UBUS	3.9450e-003	7.3700e-004
tblVehicleEF	UBUS	2.50	4.54
tblVehicleEF	UBUS	0.02	0.04
tblVehicleEF	UBUS	1.25	0.04
tblVehicleEF	UBUS	1.83	4.45
tblVehicleEF	UBUS	0.08	9.2350e-003
tblVehicleEF	UBUS	9.36	34.75

Bridge Point (Crushing - Unmitigated) - San Bernardino-South Coast County, Summer

tblVehicleEF	UBUS	11.74	0.76
tblVehicleEF	UBUS	1,846.39	1,692.13
tblVehicleEF	UBUS	136.37	11.55
tblVehicleEF	UBUS	5.45	0.38
tblVehicleEF	UBUS	13.45	0.13
tblVehicleEF	UBUS	0.52	0.07
tblVehicleEF	UBUS	0.01	0.03
tblVehicleEF	UBUS	0.07	2.6550e-003
tblVehicleEF	UBUS	1.4030e-003	1.4100e-004
tblVehicleEF	UBUS	0.22	0.03
tblVehicleEF	UBUS	3.0000e-003	6.6220e-003
tblVehicleEF	UBUS	0.06	2.5280e-003
tblVehicleEF	UBUS	1.2900e-003	1.3000e-004
tblVehicleEF	UBUS	0.02	3.0610e-003
tblVehicleEF	UBUS	0.14	0.01
tblVehicleEF	UBUS	9.3320e-003	1.4840e-003
tblVehicleEF	UBUS	0.62	0.07
tblVehicleEF	UBUS	0.02	0.04
tblVehicleEF	UBUS	1.02	0.03
tblVehicleEF	UBUS	0.01	3.0250e-003
tblVehicleEF	UBUS	1.5790e-003	1.1400e-004
tblVehicleEF	UBUS	0.02	3.0610e-003
tblVehicleEF	UBUS	0.14	0.01
tblVehicleEF	UBUS	9.3320e-003	1.4840e-003
tblVehicleEF	UBUS	2.52	4.54
tblVehicleEF	UBUS	0.02	0.04
tblVehicleEF	UBUS	1.12	0.04

Bridge Point (Crushing - Unmitigated) - San Bernardino-South Coast County, Summer

tblVehicleEF	UBUS	1.83	4.45
tblVehicleEF	UBUS	0.08	0.01
tblVehicleEF	UBUS	9.27	34.75
tblVehicleEF	UBUS	13.86	0.90
tblVehicleEF	UBUS	1,846.39	1,692.13
tblVehicleEF	UBUS	136.37	11.80
tblVehicleEF	UBUS	5.76	0.38
tblVehicleEF	UBUS	13.55	0.14
tblVehicleEF	UBUS	0.52	0.07
tblVehicleEF	UBUS	0.01	0.03
tblVehicleEF	UBUS	0.07	2.6550e-003
tblVehicleEF	UBUS	1.4030e-003	1.4100e-004
tblVehicleEF	UBUS	0.22	0.03
tblVehicleEF	UBUS	3.0000e-003	6.6220e-003
tblVehicleEF	UBUS	0.06	2.5280e-003
tblVehicleEF	UBUS	1.2900e-003	1.3000e-004
tblVehicleEF	UBUS	9.2250e-003	1.6870e-003
tblVehicleEF	UBUS	0.14	0.01
tblVehicleEF	UBUS	4.1190e-003	7.4500e-004
tblVehicleEF	UBUS	0.61	0.07
tblVehicleEF	UBUS	0.03	0.05
tblVehicleEF	UBUS	1.13	0.04
tblVehicleEF	UBUS	0.01	3.0250e-003
tblVehicleEF	UBUS	1.6160e-003	1.1700e-004
tblVehicleEF	UBUS	9.2250e-003	1.6870e-003
tblVehicleEF	UBUS	0.14	0.01
tblVehicleEF	UBUS	4.1190e-003	7.4500e-004

Bridge Point (Crushing - Unmitigated) - San Bernardino-South Coast County, Summer

tblVehicleEF	UBUS	2.50	4.54
tblVehicleEF	UBUS	0.03	0.05
tblVehicleEF	UBUS	1.24	0.04

2.0 Emissions Summary

Bridge Point (Crushing - Unmitigated) - San Bernardino-South Coast County, Summer

2.1 Overall Construction (Maximum Daily Emission)

Unmitigated Construction

	ROG	NOx	CO	SO2	Fugitive PM10	Exhaust PM10	PM10 Total	Fugitive PM2.5	Exhaust PM2.5	PM2.5 Total	Bio- CO2	NBio- CO2	Total CO2	CH4	N2O	CO2e
Year	lb/day										lb/day					
2021	6.0297	92.4193	29.0523	0.1370	43.3006	1.9186	45.2191	6.5561	1.9186	8.4746	0.0000	15,575.8916	15,575.8916	0.5208	0.0000	15,588.9104
Maximum	6.0297	92.4193	29.0523	0.1370	43.3006	1.9186	45.2191	6.5561	1.9186	8.4746	0.0000	15,575.8916	15,575.8916	0.5208	0.0000	15,588.9104

Mitigated Construction

	ROG	NOx	CO	SO2	Fugitive PM10	Exhaust PM10	PM10 Total	Fugitive PM2.5	Exhaust PM2.5	PM2.5 Total	Bio- CO2	NBio- CO2	Total CO2	CH4	N2O	CO2e
Year	lb/day										lb/day					
2021	6.0297	92.4193	29.0523	0.1370	16.8872	1.9186	18.8058	2.5569	1.9186	4.4754	0.0000	15,575.8916	15,575.8916	0.5208	0.0000	15,588.9104
Maximum	6.0297	92.4193	29.0523	0.1370	16.8872	1.9186	18.8058	2.5569	1.9186	4.4754	0.0000	15,575.8916	15,575.8916	0.5208	0.0000	15,588.9104

	ROG	NOx	CO	SO2	Fugitive PM10	Exhaust PM10	PM10 Total	Fugitive PM2.5	Exhaust PM2.5	PM2.5 Total	Bio- CO2	NBio-CO2	Total CO2	CH4	N2O	CO2e
Percent Reduction	0.00	0.00	0.00	0.00	61.00	0.00	58.41	61.00	0.00	47.19	0.00	0.00	0.00	0.00	0.00	0.00

Bridge Point (Crushing - Unmitigated) - San Bernardino-South Coast County, Summer

2.2 Overall Operational

Unmitigated Operational

	ROG	NOx	CO	SO2	Fugitive PM10	Exhaust PM10	PM10 Total	Fugitive PM2.5	Exhaust PM2.5	PM2.5 Total	Bio- CO2	NBio- CO2	Total CO2	CH4	N2O	CO2e
Category	lb/day										lb/day					
Area	0.1876	1.0000e-005	1.0200e-003	0.0000		0.0000	0.0000		0.0000	0.0000		2.1900e-003	2.1900e-003	1.0000e-005		2.3300e-003
Energy	0.0000	0.0000	0.0000	0.0000		0.0000	0.0000		0.0000	0.0000		0.0000	0.0000	0.0000	0.0000	0.0000
Mobile	0.0000	0.0000	0.0000	0.0000	0.0000	0.0000	0.0000	0.0000	0.0000	0.0000		0.0000	0.0000	0.0000		0.0000
Total	0.1876	1.0000e-005	1.0200e-003	0.0000	0.0000	0.0000	0.0000	0.0000	0.0000	0.0000		2.1900e-003	2.1900e-003	1.0000e-005	0.0000	2.3300e-003

Mitigated Operational

	ROG	NOx	CO	SO2	Fugitive PM10	Exhaust PM10	PM10 Total	Fugitive PM2.5	Exhaust PM2.5	PM2.5 Total	Bio- CO2	NBio- CO2	Total CO2	CH4	N2O	CO2e
Category	lb/day										lb/day					
Area	0.1876	1.0000e-005	1.0200e-003	0.0000		0.0000	0.0000		0.0000	0.0000		2.1900e-003	2.1900e-003	1.0000e-005		2.3300e-003
Energy	0.0000	0.0000	0.0000	0.0000		0.0000	0.0000		0.0000	0.0000		0.0000	0.0000	0.0000	0.0000	0.0000
Mobile	0.0000	0.0000	0.0000	0.0000	0.0000	0.0000	0.0000	0.0000	0.0000	0.0000		0.0000	0.0000	0.0000		0.0000
Total	0.1876	1.0000e-005	1.0200e-003	0.0000	0.0000	0.0000	0.0000	0.0000	0.0000	0.0000		2.1900e-003	2.1900e-003	1.0000e-005	0.0000	2.3300e-003

Bridge Point (Crushing - Unmitigated) - San Bernardino-South Coast County, Summer

	ROG	NOx	CO	SO2	Fugitive PM10	Exhaust PM10	PM10 Total	Fugitive PM2.5	Exhaust PM2.5	PM2.5 Total	Bio- CO2	NBio-CO2	Total CO2	CH4	N2O	CO2e
Percent Reduction	0.00	0.00	0.00	0.00	0.00	0.00	0.00	0.00	0.00	0.00	0.00	0.00	0.00	0.00	0.00	0.00

3.0 Construction Detail

Construction Phase

Phase Number	Phase Name	Phase Type	Start Date	End Date	Num Days Week	Num Days	Phase Description
1	Crushing	Demolition	7/1/2021	10/4/2021	5	68	

Acres of Grading (Site Preparation Phase): 0

Acres of Grading (Grading Phase): 0

Acres of Paving: 10

Residential Indoor: 0; Residential Outdoor: 0; Non-Residential Indoor: 0; Non-Residential Outdoor: 0; Striped Parking Area: 0 (Architectural Coating – sqft)

OffRoad Equipment

Phase Name	Offroad Equipment Type	Amount	Usage Hours	Horse Power	Load Factor
Crushing	Concrete/Industrial Saws	0	8.00	81	0.73
Crushing	Excavators	0	8.00	158	0.38
Crushing	Generator Sets	2	8.00	1050	0.74
Crushing	Rubber Tired Dozers	0	8.00	247	0.40

Trips and VMT

Phase Name	Offroad Equipment Count	Worker Trip Number	Vendor Trip Number	Hauling Trip Number	Worker Trip Length	Vendor Trip Length	Hauling Trip Length	Worker Vehicle Class	Vendor Vehicle Class	Hauling Vehicle Class
Crushing	2	0.00	0.00	0.00	14.70	6.90	20.00	LD_Mix	HDT_Mix	HHDT

Bridge Point (Crushing - Unmitigated) - San Bernardino-South Coast County, Summer

3.1 Mitigation Measures Construction

Water Exposed Area

3.2 Crushing - 2021

Unmitigated Construction On-Site

	ROG	NOx	CO	SO2	Fugitive PM10	Exhaust PM10	PM10 Total	Fugitive PM2.5	Exhaust PM2.5	PM2.5 Total	Bio- CO2	NBio- CO2	Total CO2	CH4	N2O	CO2e
Category	lb/day										lb/day					
Fugitive Dust					43.3006	0.0000	43.3006	6.5561	0.0000	6.5561			0.0000			0.0000
Off-Road	6.0297	92.4193	29.0523	0.1370		1.9186	1.9186		1.9186	1.9186		15,575.8916	15,575.8916	0.5208		15,588.9104
Total	6.0297	92.4193	29.0523	0.1370	43.3006	1.9186	45.2191	6.5561	1.9186	8.4746		15,575.8916	15,575.8916	0.5208		15,588.9104

Bridge Point (Crushing - Unmitigated) - San Bernardino-South Coast County, Summer

3.2 Crushing - 2021

Unmitigated Construction Off-Site

	ROG	NOx	CO	SO2	Fugitive PM10	Exhaust PM10	PM10 Total	Fugitive PM2.5	Exhaust PM2.5	PM2.5 Total	Bio- CO2	NBio- CO2	Total CO2	CH4	N2O	CO2e
Category	lb/day										lb/day					
Hauling	0.0000	0.0000	0.0000	0.0000	0.0000	0.0000	0.0000	0.0000	0.0000	0.0000		0.0000	0.0000	0.0000		0.0000
Vendor	0.0000	0.0000	0.0000	0.0000	0.0000	0.0000	0.0000	0.0000	0.0000	0.0000		0.0000	0.0000	0.0000		0.0000
Worker	0.0000	0.0000	0.0000	0.0000	0.0000	0.0000	0.0000	0.0000	0.0000	0.0000		0.0000	0.0000	0.0000		0.0000
Total	0.0000	0.0000	0.0000	0.0000	0.0000	0.0000	0.0000	0.0000	0.0000	0.0000		0.0000	0.0000	0.0000		0.0000

Mitigated Construction On-Site

	ROG	NOx	CO	SO2	Fugitive PM10	Exhaust PM10	PM10 Total	Fugitive PM2.5	Exhaust PM2.5	PM2.5 Total	Bio- CO2	NBio- CO2	Total CO2	CH4	N2O	CO2e
Category	lb/day										lb/day					
Fugitive Dust					16.8872	0.0000	16.8872	2.5569	0.0000	2.5569			0.0000			0.0000
Off-Road	6.0297	92.4193	29.0523	0.1370		1.9186	1.9186		1.9186	1.9186	0.0000	15,575.89 16	15,575.89 16	0.5208		15,588.91 04
Total	6.0297	92.4193	29.0523	0.1370	16.8872	1.9186	18.8058	2.5569	1.9186	4.4754	0.0000	15,575.89 16	15,575.89 16	0.5208		15,588.91 04

Bridge Point (Crushing - Unmitigated) - San Bernardino-South Coast County, Summer

3.2 Crushing - 2021

Mitigated Construction Off-Site

	ROG	NOx	CO	SO2	Fugitive PM10	Exhaust PM10	PM10 Total	Fugitive PM2.5	Exhaust PM2.5	PM2.5 Total	Bio- CO2	NBio- CO2	Total CO2	CH4	N2O	CO2e
Category	lb/day										lb/day					
Hauling	0.0000	0.0000	0.0000	0.0000	0.0000	0.0000	0.0000	0.0000	0.0000	0.0000		0.0000	0.0000	0.0000		0.0000
Vendor	0.0000	0.0000	0.0000	0.0000	0.0000	0.0000	0.0000	0.0000	0.0000	0.0000		0.0000	0.0000	0.0000		0.0000
Worker	0.0000	0.0000	0.0000	0.0000	0.0000	0.0000	0.0000	0.0000	0.0000	0.0000		0.0000	0.0000	0.0000		0.0000
Total	0.0000	0.0000	0.0000	0.0000	0.0000	0.0000	0.0000	0.0000	0.0000	0.0000		0.0000	0.0000	0.0000		0.0000

4.0 Operational Detail - Mobile

4.1 Mitigation Measures Mobile

Bridge Point (Crushing - Unmitigated) - San Bernardino-South Coast County, Summer

	ROG	NOx	CO	SO2	Fugitive PM10	Exhaust PM10	PM10 Total	Fugitive PM2.5	Exhaust PM2.5	PM2.5 Total	Bio- CO2	NBio- CO2	Total CO2	CH4	N2O	CO2e
Category	lb/day										lb/day					
Mitigated	0.0000	0.0000	0.0000	0.0000	0.0000	0.0000	0.0000	0.0000	0.0000	0.0000		0.0000	0.0000	0.0000		0.0000
Unmitigated	0.0000	0.0000	0.0000	0.0000	0.0000	0.0000	0.0000	0.0000	0.0000	0.0000		0.0000	0.0000	0.0000		0.0000

4.2 Trip Summary Information

Land Use	Average Daily Trip Rate			Unmitigated	Mitigated
	Weekday	Saturday	Sunday	Annual VMT	Annual VMT
Other Asphalt Surfaces	0.00	0.00	0.00		
Total	0.00	0.00	0.00		

4.3 Trip Type Information

Land Use	Miles			Trip %			Trip Purpose %		
	H-W or C-W	H-S or C-C	H-O or C-NW	H-W or C-W	H-S or C-C	H-O or C-NW	Primary	Diverted	Pass-by
Other Asphalt Surfaces	16.60	8.40	6.90	0.00	0.00	0.00	0	0	0

4.4 Fleet Mix

Land Use	LDA	LDT1	LDT2	MDV	LHD1	LHD2	MHD	HHD	OBUS	UBUS	MCY	SBUS	MH
Other Asphalt Surfaces	0.553113	0.036408	0.180286	0.116335	0.016165	0.005101	0.018218	0.063797	0.001357	0.001565	0.005903	0.000808	0.000944

5.0 Energy Detail

Historical Energy Use: N

Bridge Point (Crushing - Unmitigated) - San Bernardino-South Coast County, Summer

5.1 Mitigation Measures Energy

	ROG	NOx	CO	SO2	Fugitive PM10	Exhaust PM10	PM10 Total	Fugitive PM2.5	Exhaust PM2.5	PM2.5 Total	Bio- CO2	NBio- CO2	Total CO2	CH4	N2O	CO2e
Category	lb/day										lb/day					
NaturalGas Mitigated	0.0000	0.0000	0.0000	0.0000		0.0000	0.0000		0.0000	0.0000		0.0000	0.0000	0.0000	0.0000	0.0000
NaturalGas Unmitigated	0.0000	0.0000	0.0000	0.0000		0.0000	0.0000		0.0000	0.0000		0.0000	0.0000	0.0000	0.0000	0.0000

5.2 Energy by Land Use - NaturalGas

Unmitigated

	NaturalGas Use	ROG	NOx	CO	SO2	Fugitive PM10	Exhaust PM10	PM10 Total	Fugitive PM2.5	Exhaust PM2.5	PM2.5 Total	Bio- CO2	NBio- CO2	Total CO2	CH4	N2O	CO2e
Land Use	kBTU/yr	lb/day										lb/day					
Other Asphalt Surfaces	0	0.0000	0.0000	0.0000	0.0000		0.0000	0.0000		0.0000	0.0000		0.0000	0.0000	0.0000	0.0000	0.0000
Total		0.0000	0.0000	0.0000	0.0000		0.0000	0.0000		0.0000	0.0000		0.0000	0.0000	0.0000	0.0000	0.0000

Bridge Point (Crushing - Unmitigated) - San Bernardino-South Coast County, Summer

5.2 Energy by Land Use - Natural Gas

Mitigated

	Natural Gas Use	ROG	NOx	CO	SO2	Fugitive PM10	Exhaust PM10	PM10 Total	Fugitive PM2.5	Exhaust PM2.5	PM2.5 Total	Bio- CO2	NBio- CO2	Total CO2	CH4	N2O	CO2e
Land Use	kBTU/yr	lb/day										lb/day					
Other Asphalt Surfaces	0	0.0000	0.0000	0.0000	0.0000		0.0000	0.0000		0.0000	0.0000		0.0000	0.0000	0.0000	0.0000	0.0000
Total		0.0000	0.0000	0.0000	0.0000		0.0000	0.0000		0.0000	0.0000		0.0000	0.0000	0.0000	0.0000	0.0000

6.0 Area Detail

6.1 Mitigation Measures Area

	ROG	NOx	CO	SO2	Fugitive PM10	Exhaust PM10	PM10 Total	Fugitive PM2.5	Exhaust PM2.5	PM2.5 Total	Bio- CO2	NBio- CO2	Total CO2	CH4	N2O	CO2e
Category	lb/day										lb/day					
Mitigated	0.1876	1.0000e-005	1.0200e-003	0.0000		0.0000	0.0000		0.0000	0.0000		2.1900e-003	2.1900e-003	1.0000e-005		2.3300e-003
Unmitigated	0.1876	1.0000e-005	1.0200e-003	0.0000		0.0000	0.0000		0.0000	0.0000		2.1900e-003	2.1900e-003	1.0000e-005		2.3300e-003

Bridge Point (Crushing - Unmitigated) - San Bernardino-South Coast County, Summer

6.2 Area by SubCategory

Unmitigated

	ROG	NOx	CO	SO2	Fugitive PM10	Exhaust PM10	PM10 Total	Fugitive PM2.5	Exhaust PM2.5	PM2.5 Total	Bio- CO2	NBio- CO2	Total CO2	CH4	N2O	CO2e
SubCategory	lb/day										lb/day					
Architectural Coating	0.0332					0.0000	0.0000		0.0000	0.0000			0.0000			0.0000
Consumer Products	0.1543					0.0000	0.0000		0.0000	0.0000			0.0000			0.0000
Landscaping	1.0000e-004	1.0000e-005	1.0200e-003	0.0000		0.0000	0.0000		0.0000	0.0000		2.1900e-003	2.1900e-003	1.0000e-005		2.3300e-003
Total	0.1876	1.0000e-005	1.0200e-003	0.0000		0.0000	0.0000		0.0000	0.0000		2.1900e-003	2.1900e-003	1.0000e-005		2.3300e-003

Mitigated

	ROG	NOx	CO	SO2	Fugitive PM10	Exhaust PM10	PM10 Total	Fugitive PM2.5	Exhaust PM2.5	PM2.5 Total	Bio- CO2	NBio- CO2	Total CO2	CH4	N2O	CO2e
SubCategory	lb/day										lb/day					
Architectural Coating	0.0332					0.0000	0.0000		0.0000	0.0000			0.0000			0.0000
Consumer Products	0.1543					0.0000	0.0000		0.0000	0.0000			0.0000			0.0000
Landscaping	1.0000e-004	1.0000e-005	1.0200e-003	0.0000		0.0000	0.0000		0.0000	0.0000		2.1900e-003	2.1900e-003	1.0000e-005		2.3300e-003
Total	0.1876	1.0000e-005	1.0200e-003	0.0000		0.0000	0.0000		0.0000	0.0000		2.1900e-003	2.1900e-003	1.0000e-005		2.3300e-003

7.0 Water Detail

Bridge Point (Crushing - Unmitigated) - San Bernardino-South Coast County, Summer

7.1 Mitigation Measures Water

8.0 Waste Detail

8.1 Mitigation Measures Waste

9.0 Operational Offroad

Equipment Type	Number	Hours/Day	Days/Year	Horse Power	Load Factor	Fuel Type
----------------	--------	-----------	-----------	-------------	-------------	-----------

10.0 Stationary Equipment

Fire Pumps and Emergency Generators

Equipment Type	Number	Hours/Day	Hours/Year	Horse Power	Load Factor	Fuel Type
----------------	--------	-----------	------------	-------------	-------------	-----------

Boilers

Equipment Type	Number	Heat Input/Day	Heat Input/Year	Boiler Rating	Fuel Type
----------------	--------	----------------	-----------------	---------------	-----------

User Defined Equipment

Equipment Type	Number
----------------	--------

11.0 Vegetation

Bridge Point (Crushing - Unmitigated) - San Bernardino-South Coast County, Winter

Bridge Point (Crushing - Unmitigated)
San Bernardino-South Coast County, Winter

1.0 Project Characteristics

1.1 Land Usage

Land Uses	Size	Metric	Lot Acreage	Floor Surface Area	Population
Other Asphalt Surfaces	10.00	Acre	10.00	435,600.00	0

1.2 Other Project Characteristics

Urbanization	Urban	Wind Speed (m/s)	2.2	Precipitation Freq (Days)	32
Climate Zone	10			Operational Year	2022
Utility Company	Southern California Edison				
CO2 Intensity (lb/MW hr)	702.44	CH4 Intensity (lb/MW hr)	0.029	N2O Intensity (lb/MW hr)	0.006

1.3 User Entered Comments & Non-Default Data

Bridge Point (Crushing - Unmitigated) - San Bernardino-South Coast County, Winter

Project Characteristics -

Land Use -

Construction Phase - Number of crushing days based on information provided by the Project Applicant.

Off-road Equipment - CAT C27 Generator Set

Off-road Equipment - Based on information provided by the Project Applicant, there will be 2 crushers on-site

Trips and VMT - Crushing will be conducted on-site

Demolition -

Area Coating -

Construction Off-road Equipment Mitigation - Rule 403

Vehicle Emission Factors - EMFAC2017

Vehicle Emission Factors - EMFAC2017

Vehicle Emission Factors - EMFAC2017

Table Name	Column Name	Default Value	New Value
tblConstructionPhase	NumDays	20.00	68.00
tblOffRoadEquipment	HorsePower	84.00	1,050.00
tblOffRoadEquipment	OffRoadEquipmentUnitAmount	1.00	0.00
tblOffRoadEquipment	OffRoadEquipmentUnitAmount	3.00	0.00
tblOffRoadEquipment	OffRoadEquipmentUnitAmount	2.00	0.00
tblTripsAndVMT	HaulingTripNumber	13,606.00	0.00
tblTripsAndVMT	WorkerTripNumber	5.00	0.00
tblVehicleEF	HHD	1.21	0.03
tblVehicleEF	HHD	0.04	0.14
tblVehicleEF	HHD	0.10	0.00
tblVehicleEF	HHD	3.29	5.95
tblVehicleEF	HHD	0.57	0.67
tblVehicleEF	HHD	1.82	3.7880e-003

Bridge Point (Crushing - Unmitigated) - San Bernardino-South Coast County, Winter

tblVehicleEF	HHD	6,933.41	1,124.17
tblVehicleEF	HHD	1,475.79	1,484.27
tblVehicleEF	HHD	5.54	0.03
tblVehicleEF	HHD	26.50	6.08
tblVehicleEF	HHD	2.50	3.42
tblVehicleEF	HHD	20.21	2.10
tblVehicleEF	HHD	9.7780e-003	3.6280e-003
tblVehicleEF	HHD	0.06	0.06
tblVehicleEF	HHD	0.04	0.04
tblVehicleEF	HHD	0.01	0.03
tblVehicleEF	HHD	5.1000e-005	1.0000e-006
tblVehicleEF	HHD	9.3550e-003	3.4710e-003
tblVehicleEF	HHD	0.03	0.03
tblVehicleEF	HHD	8.8810e-003	8.8310e-003
tblVehicleEF	HHD	0.01	0.03
tblVehicleEF	HHD	4.7000e-005	1.0000e-006
tblVehicleEF	HHD	8.5000e-005	5.0000e-006
tblVehicleEF	HHD	3.1910e-003	1.6000e-004
tblVehicleEF	HHD	0.84	0.43
tblVehicleEF	HHD	5.2000e-005	3.0000e-006
tblVehicleEF	HHD	0.08	0.08
tblVehicleEF	HHD	2.1700e-004	7.9100e-004
tblVehicleEF	HHD	0.05	1.0000e-006
tblVehicleEF	HHD	0.07	0.01
tblVehicleEF	HHD	0.01	0.01
tblVehicleEF	HHD	8.6000e-005	0.00
tblVehicleEF	HHD	8.5000e-005	5.0000e-006

Bridge Point (Crushing - Unmitigated) - San Bernardino-South Coast County, Winter

tblVehicleEF	HHD	3.1910e-003	1.6000e-004
tblVehicleEF	HHD	0.97	0.50
tblVehicleEF	HHD	5.2000e-005	3.0000e-006
tblVehicleEF	HHD	0.13	0.23
tblVehicleEF	HHD	2.1700e-004	7.9100e-004
tblVehicleEF	HHD	0.06	1.0000e-006
tblVehicleEF	HHD	1.14	0.03
tblVehicleEF	HHD	0.04	0.14
tblVehicleEF	HHD	0.09	0.00
tblVehicleEF	HHD	2.39	5.82
tblVehicleEF	HHD	0.57	0.67
tblVehicleEF	HHD	1.70	3.5770e-003
tblVehicleEF	HHD	7,345.18	1,121.04
tblVehicleEF	HHD	1,475.79	1,484.27
tblVehicleEF	HHD	5.54	0.03
tblVehicleEF	HHD	27.35	5.90
tblVehicleEF	HHD	2.36	3.23
tblVehicleEF	HHD	20.20	2.10
tblVehicleEF	HHD	8.2750e-003	3.1750e-003
tblVehicleEF	HHD	0.06	0.06
tblVehicleEF	HHD	0.04	0.04
tblVehicleEF	HHD	0.01	0.03
tblVehicleEF	HHD	5.1000e-005	1.0000e-006
tblVehicleEF	HHD	7.9170e-003	3.0380e-003
tblVehicleEF	HHD	0.03	0.03
tblVehicleEF	HHD	8.8810e-003	8.8310e-003
tblVehicleEF	HHD	0.01	0.03

Bridge Point (Crushing - Unmitigated) - San Bernardino-South Coast County, Winter

tblVehicleEF	HHD	4.7000e-005	1.0000e-006
tblVehicleEF	HHD	1.6800e-004	1.0000e-005
tblVehicleEF	HHD	3.5970e-003	1.8200e-004
tblVehicleEF	HHD	0.79	0.45
tblVehicleEF	HHD	1.1700e-004	7.0000e-006
tblVehicleEF	HHD	0.08	0.08
tblVehicleEF	HHD	2.2100e-004	8.1200e-004
tblVehicleEF	HHD	0.05	1.0000e-006
tblVehicleEF	HHD	0.07	0.01
tblVehicleEF	HHD	0.01	0.01
tblVehicleEF	HHD	8.4000e-005	0.00
tblVehicleEF	HHD	1.6800e-004	1.0000e-005
tblVehicleEF	HHD	3.5970e-003	1.8200e-004
tblVehicleEF	HHD	0.91	0.52
tblVehicleEF	HHD	1.1700e-004	7.0000e-006
tblVehicleEF	HHD	0.13	0.23
tblVehicleEF	HHD	2.2100e-004	8.1200e-004
tblVehicleEF	HHD	0.06	1.0000e-006
tblVehicleEF	HHD	1.31	0.02
tblVehicleEF	HHD	0.04	3.3680e-003
tblVehicleEF	HHD	0.10	0.00
tblVehicleEF	HHD	4.53	5.98
tblVehicleEF	HHD	0.57	0.33
tblVehicleEF	HHD	1.79	3.7590e-003
tblVehicleEF	HHD	6,364.76	1,097.48
tblVehicleEF	HHD	1,475.79	1,393.36
tblVehicleEF	HHD	5.54	0.03

Bridge Point (Crushing - Unmitigated) - San Bernardino-South Coast County, Winter

tblVehicleEF	HHD	25.32	6.13
tblVehicleEF	HHD	2.46	3.28
tblVehicleEF	HHD	20.20	2.10
tblVehicleEF	HHD	0.01	3.8650e-003
tblVehicleEF	HHD	0.06	0.06
tblVehicleEF	HHD	0.04	0.03
tblVehicleEF	HHD	0.01	0.03
tblVehicleEF	HHD	5.1000e-005	1.0000e-006
tblVehicleEF	HHD	0.01	3.6980e-003
tblVehicleEF	HHD	0.03	0.03
tblVehicleEF	HHD	8.8810e-003	8.6000e-003
tblVehicleEF	HHD	0.01	0.03
tblVehicleEF	HHD	4.7000e-005	1.0000e-006
tblVehicleEF	HHD	8.5000e-005	5.0000e-006
tblVehicleEF	HHD	3.4760e-003	1.8700e-004
tblVehicleEF	HHD	0.91	0.40
tblVehicleEF	HHD	5.2000e-005	3.0000e-006
tblVehicleEF	HHD	0.08	0.07
tblVehicleEF	HHD	2.3300e-004	8.2900e-004
tblVehicleEF	HHD	0.05	1.0000e-006
tblVehicleEF	HHD	0.06	0.01
tblVehicleEF	HHD	0.01	0.01
tblVehicleEF	HHD	8.5000e-005	0.00
tblVehicleEF	HHD	8.5000e-005	5.0000e-006
tblVehicleEF	HHD	3.4760e-003	1.8700e-004
tblVehicleEF	HHD	1.05	0.46
tblVehicleEF	HHD	5.2000e-005	3.0000e-006

Bridge Point (Crushing - Unmitigated) - San Bernardino-South Coast County, Winter

tblVehicleEF	HHD	0.13	0.08
tblVehicleEF	HHD	2.3300e-004	8.2900e-004
tblVehicleEF	HHD	0.06	1.0000e-006
tblVehicleEF	LDA	4.2030e-003	2.5110e-003
tblVehicleEF	LDA	5.6230e-003	0.05
tblVehicleEF	LDA	0.57	0.67
tblVehicleEF	LDA	1.19	2.11
tblVehicleEF	LDA	251.29	265.15
tblVehicleEF	LDA	57.15	54.12
tblVehicleEF	LDA	0.05	0.04
tblVehicleEF	LDA	0.08	0.18
tblVehicleEF	LDA	1.6780e-003	1.5210e-003
tblVehicleEF	LDA	2.2790e-003	1.8570e-003
tblVehicleEF	LDA	1.5460e-003	1.4000e-003
tblVehicleEF	LDA	2.0960e-003	1.7080e-003
tblVehicleEF	LDA	0.04	0.06
tblVehicleEF	LDA	0.10	0.10
tblVehicleEF	LDA	0.03	0.05
tblVehicleEF	LDA	0.01	9.5370e-003
tblVehicleEF	LDA	0.03	0.21
tblVehicleEF	LDA	0.08	0.22
tblVehicleEF	LDA	2.5170e-003	2.6060e-003
tblVehicleEF	LDA	5.9200e-004	5.3200e-004
tblVehicleEF	LDA	0.04	0.06
tblVehicleEF	LDA	0.10	0.10
tblVehicleEF	LDA	0.03	0.05
tblVehicleEF	LDA	0.02	0.01

Bridge Point (Crushing - Unmitigated) - San Bernardino-South Coast County, Winter

tblVehicleEF	LDA	0.03	0.21
tblVehicleEF	LDA	0.08	0.24
tblVehicleEF	LDA	4.7900e-003	2.8350e-003
tblVehicleEF	LDA	4.6890e-003	0.04
tblVehicleEF	LDA	0.71	0.81
tblVehicleEF	LDA	0.99	1.78
tblVehicleEF	LDA	274.94	287.11
tblVehicleEF	LDA	57.15	53.48
tblVehicleEF	LDA	0.05	0.03
tblVehicleEF	LDA	0.07	0.17
tblVehicleEF	LDA	1.6780e-003	1.5210e-003
tblVehicleEF	LDA	2.2790e-003	1.8570e-003
tblVehicleEF	LDA	1.5460e-003	1.4000e-003
tblVehicleEF	LDA	2.0960e-003	1.7080e-003
tblVehicleEF	LDA	0.09	0.11
tblVehicleEF	LDA	0.12	0.11
tblVehicleEF	LDA	0.07	0.09
tblVehicleEF	LDA	0.01	0.01
tblVehicleEF	LDA	0.03	0.21
tblVehicleEF	LDA	0.06	0.19
tblVehicleEF	LDA	2.7550e-003	2.8220e-003
tblVehicleEF	LDA	5.8800e-004	5.2600e-004
tblVehicleEF	LDA	0.09	0.11
tblVehicleEF	LDA	0.12	0.11
tblVehicleEF	LDA	0.07	0.09
tblVehicleEF	LDA	0.02	0.02
tblVehicleEF	LDA	0.03	0.21

Bridge Point (Crushing - Unmitigated) - San Bernardino-South Coast County, Winter

tblVehicleEF	LDA	0.07	0.21
tblVehicleEF	LDA	4.0860e-003	2.4590e-003
tblVehicleEF	LDA	5.5870e-003	0.05
tblVehicleEF	LDA	0.54	0.64
tblVehicleEF	LDA	1.18	2.12
tblVehicleEF	LDA	245.70	261.06
tblVehicleEF	LDA	57.15	54.13
tblVehicleEF	LDA	0.05	0.04
tblVehicleEF	LDA	0.08	0.18
tblVehicleEF	LDA	1.6780e-003	1.5210e-003
tblVehicleEF	LDA	2.2790e-003	1.8570e-003
tblVehicleEF	LDA	1.5460e-003	1.4000e-003
tblVehicleEF	LDA	2.0960e-003	1.7080e-003
tblVehicleEF	LDA	0.05	0.06
tblVehicleEF	LDA	0.11	0.11
tblVehicleEF	LDA	0.03	0.05
tblVehicleEF	LDA	0.01	9.3400e-003
tblVehicleEF	LDA	0.04	0.24
tblVehicleEF	LDA	0.08	0.22
tblVehicleEF	LDA	2.4600e-003	2.5660e-003
tblVehicleEF	LDA	5.9100e-004	5.3200e-004
tblVehicleEF	LDA	0.05	0.06
tblVehicleEF	LDA	0.11	0.11
tblVehicleEF	LDA	0.03	0.05
tblVehicleEF	LDA	0.01	0.01
tblVehicleEF	LDA	0.04	0.24
tblVehicleEF	LDA	0.08	0.24

Bridge Point (Crushing - Unmitigated) - San Bernardino-South Coast County, Winter

tblVehicleEF	LDT1	0.01	7.5760e-003
tblVehicleEF	LDT1	0.02	0.08
tblVehicleEF	LDT1	1.54	1.52
tblVehicleEF	LDT1	3.61	2.39
tblVehicleEF	LDT1	313.68	314.63
tblVehicleEF	LDT1	70.93	65.70
tblVehicleEF	LDT1	0.16	0.13
tblVehicleEF	LDT1	0.22	0.30
tblVehicleEF	LDT1	2.7050e-003	2.3430e-003
tblVehicleEF	LDT1	3.6920e-003	2.8390e-003
tblVehicleEF	LDT1	2.4910e-003	2.1560e-003
tblVehicleEF	LDT1	3.3960e-003	2.6100e-003
tblVehicleEF	LDT1	0.18	0.19
tblVehicleEF	LDT1	0.33	0.26
tblVehicleEF	LDT1	0.13	0.14
tblVehicleEF	LDT1	0.03	0.03
tblVehicleEF	LDT1	0.20	0.86
tblVehicleEF	LDT1	0.26	0.42
tblVehicleEF	LDT1	3.1570e-003	3.0930e-003
tblVehicleEF	LDT1	7.7300e-004	6.4600e-004
tblVehicleEF	LDT1	0.18	0.19
tblVehicleEF	LDT1	0.33	0.26
tblVehicleEF	LDT1	0.13	0.14
tblVehicleEF	LDT1	0.05	0.05
tblVehicleEF	LDT1	0.20	0.86
tblVehicleEF	LDT1	0.28	0.47
tblVehicleEF	LDT1	0.02	8.4640e-003

Bridge Point (Crushing - Unmitigated) - San Bernardino-South Coast County, Winter

tblVehicleEF	LDT1	0.02	0.07
tblVehicleEF	LDT1	1.85	1.81
tblVehicleEF	LDT1	2.97	2.00
tblVehicleEF	LDT1	341.75	337.48
tblVehicleEF	LDT1	70.93	64.87
tblVehicleEF	LDT1	0.14	0.11
tblVehicleEF	LDT1	0.20	0.28
tblVehicleEF	LDT1	2.7050e-003	2.3430e-003
tblVehicleEF	LDT1	3.6920e-003	2.8390e-003
tblVehicleEF	LDT1	2.4910e-003	2.1560e-003
tblVehicleEF	LDT1	3.3960e-003	2.6100e-003
tblVehicleEF	LDT1	0.37	0.36
tblVehicleEF	LDT1	0.41	0.31
tblVehicleEF	LDT1	0.27	0.26
tblVehicleEF	LDT1	0.04	0.04
tblVehicleEF	LDT1	0.20	0.85
tblVehicleEF	LDT1	0.21	0.36
tblVehicleEF	LDT1	3.4420e-003	3.3180e-003
tblVehicleEF	LDT1	7.6200e-004	6.3800e-004
tblVehicleEF	LDT1	0.37	0.36
tblVehicleEF	LDT1	0.41	0.31
tblVehicleEF	LDT1	0.27	0.26
tblVehicleEF	LDT1	0.06	0.05
tblVehicleEF	LDT1	0.20	0.85
tblVehicleEF	LDT1	0.23	0.40
tblVehicleEF	LDT1	0.01	7.4310e-003
tblVehicleEF	LDT1	0.02	0.08

Bridge Point (Crushing - Unmitigated) - San Bernardino-South Coast County, Winter

tblVehicleEF	LDT1	1.47	1.47
tblVehicleEF	LDT1	3.55	2.39
tblVehicleEF	LDT1	307.06	310.38
tblVehicleEF	LDT1	70.93	65.71
tblVehicleEF	LDT1	0.15	0.12
tblVehicleEF	LDT1	0.21	0.29
tblVehicleEF	LDT1	2.7050e-003	2.3430e-003
tblVehicleEF	LDT1	3.6920e-003	2.8390e-003
tblVehicleEF	LDT1	2.4910e-003	2.1560e-003
tblVehicleEF	LDT1	3.3960e-003	2.6100e-003
tblVehicleEF	LDT1	0.19	0.19
tblVehicleEF	LDT1	0.39	0.30
tblVehicleEF	LDT1	0.12	0.13
tblVehicleEF	LDT1	0.03	0.03
tblVehicleEF	LDT1	0.23	1.00
tblVehicleEF	LDT1	0.25	0.43
tblVehicleEF	LDT1	3.0890e-003	3.0520e-003
tblVehicleEF	LDT1	7.7200e-004	6.4600e-004
tblVehicleEF	LDT1	0.19	0.19
tblVehicleEF	LDT1	0.39	0.30
tblVehicleEF	LDT1	0.12	0.13
tblVehicleEF	LDT1	0.05	0.05
tblVehicleEF	LDT1	0.23	1.00
tblVehicleEF	LDT1	0.28	0.47
tblVehicleEF	LDT2	6.3270e-003	4.4090e-003
tblVehicleEF	LDT2	8.1990e-003	0.07
tblVehicleEF	LDT2	0.80	1.00

Bridge Point (Crushing - Unmitigated) - San Bernardino-South Coast County, Winter

tblVehicleEF	LDT2	1.67	2.71
tblVehicleEF	LDT2	351.15	335.59
tblVehicleEF	LDT2	79.39	70.25
tblVehicleEF	LDT2	0.09	0.09
tblVehicleEF	LDT2	0.14	0.30
tblVehicleEF	LDT2	1.7270e-003	1.6010e-003
tblVehicleEF	LDT2	2.4170e-003	1.9240e-003
tblVehicleEF	LDT2	1.5880e-003	1.4740e-003
tblVehicleEF	LDT2	2.2220e-003	1.7690e-003
tblVehicleEF	LDT2	0.06	0.10
tblVehicleEF	LDT2	0.13	0.14
tblVehicleEF	LDT2	0.05	0.08
tblVehicleEF	LDT2	0.02	0.02
tblVehicleEF	LDT2	0.07	0.45
tblVehicleEF	LDT2	0.11	0.33
tblVehicleEF	LDT2	3.5180e-003	3.2990e-003
tblVehicleEF	LDT2	8.2200e-004	6.9100e-004
tblVehicleEF	LDT2	0.06	0.10
tblVehicleEF	LDT2	0.13	0.14
tblVehicleEF	LDT2	0.05	0.08
tblVehicleEF	LDT2	0.02	0.03
tblVehicleEF	LDT2	0.07	0.45
tblVehicleEF	LDT2	0.12	0.36
tblVehicleEF	LDT2	7.1840e-003	4.9540e-003
tblVehicleEF	LDT2	6.8290e-003	0.06
tblVehicleEF	LDT2	0.97	1.20
tblVehicleEF	LDT2	1.38	2.28

Bridge Point (Crushing - Unmitigated) - San Bernardino-South Coast County, Winter

tblVehicleEF	LDT2	383.36	357.71
tblVehicleEF	LDT2	79.39	69.39
tblVehicleEF	LDT2	0.08	0.08
tblVehicleEF	LDT2	0.13	0.28
tblVehicleEF	LDT2	1.7270e-003	1.6010e-003
tblVehicleEF	LDT2	2.4170e-003	1.9240e-003
tblVehicleEF	LDT2	1.5880e-003	1.4740e-003
tblVehicleEF	LDT2	2.2220e-003	1.7690e-003
tblVehicleEF	LDT2	0.13	0.18
tblVehicleEF	LDT2	0.15	0.16
tblVehicleEF	LDT2	0.11	0.15
tblVehicleEF	LDT2	0.02	0.02
tblVehicleEF	LDT2	0.07	0.45
tblVehicleEF	LDT2	0.09	0.29
tblVehicleEF	LDT2	3.8420e-003	3.5160e-003
tblVehicleEF	LDT2	8.1700e-004	6.8200e-004
tblVehicleEF	LDT2	0.13	0.18
tblVehicleEF	LDT2	0.15	0.16
tblVehicleEF	LDT2	0.11	0.15
tblVehicleEF	LDT2	0.03	0.03
tblVehicleEF	LDT2	0.07	0.45
tblVehicleEF	LDT2	0.10	0.31
tblVehicleEF	LDT2	6.1560e-003	4.3220e-003
tblVehicleEF	LDT2	8.1410e-003	0.07
tblVehicleEF	LDT2	0.75	0.96
tblVehicleEF	LDT2	1.64	2.72
tblVehicleEF	LDT2	343.55	331.47

Bridge Point (Crushing - Unmitigated) - San Bernardino-South Coast County, Winter

tblVehicleEF	LDT2	79.39	70.27
tblVehicleEF	LDT2	0.08	0.08
tblVehicleEF	LDT2	0.14	0.30
tblVehicleEF	LDT2	1.7270e-003	1.6010e-003
tblVehicleEF	LDT2	2.4170e-003	1.9240e-003
tblVehicleEF	LDT2	1.5880e-003	1.4740e-003
tblVehicleEF	LDT2	2.2220e-003	1.7690e-003
tblVehicleEF	LDT2	0.06	0.09
tblVehicleEF	LDT2	0.14	0.16
tblVehicleEF	LDT2	0.05	0.08
tblVehicleEF	LDT2	0.02	0.02
tblVehicleEF	LDT2	0.08	0.52
tblVehicleEF	LDT2	0.11	0.33
tblVehicleEF	LDT2	3.4410e-003	3.2580e-003
tblVehicleEF	LDT2	8.2200e-004	6.9100e-004
tblVehicleEF	LDT2	0.06	0.09
tblVehicleEF	LDT2	0.14	0.16
tblVehicleEF	LDT2	0.05	0.08
tblVehicleEF	LDT2	0.02	0.03
tblVehicleEF	LDT2	0.08	0.52
tblVehicleEF	LDT2	0.12	0.37
tblVehicleEF	LHD1	5.2170e-003	5.0850e-003
tblVehicleEF	LHD1	0.01	6.1020e-003
tblVehicleEF	LHD1	0.02	0.02
tblVehicleEF	LHD1	0.14	0.18
tblVehicleEF	LHD1	1.07	0.75
tblVehicleEF	LHD1	2.60	1.03

Bridge Point (Crushing - Unmitigated) - San Bernardino-South Coast County, Winter

tblVehicleEF	LHD1	9.23	9.25
tblVehicleEF	LHD1	609.20	652.45
tblVehicleEF	LHD1	30.40	11.21
tblVehicleEF	LHD1	0.09	0.07
tblVehicleEF	LHD1	2.12	1.25
tblVehicleEF	LHD1	0.99	0.32
tblVehicleEF	LHD1	9.6500e-004	8.9000e-004
tblVehicleEF	LHD1	0.01	9.8770e-003
tblVehicleEF	LHD1	0.01	9.8260e-003
tblVehicleEF	LHD1	9.5800e-004	2.6000e-004
tblVehicleEF	LHD1	9.2400e-004	8.5100e-004
tblVehicleEF	LHD1	2.5390e-003	2.4690e-003
tblVehicleEF	LHD1	0.01	9.3750e-003
tblVehicleEF	LHD1	8.8100e-004	2.3900e-004
tblVehicleEF	LHD1	3.7070e-003	3.0390e-003
tblVehicleEF	LHD1	0.11	0.08
tblVehicleEF	LHD1	0.02	0.02
tblVehicleEF	LHD1	1.8240e-003	1.5810e-003
tblVehicleEF	LHD1	0.08	0.06
tblVehicleEF	LHD1	0.35	0.55
tblVehicleEF	LHD1	0.27	0.08
tblVehicleEF	LHD1	9.2000e-005	9.0000e-005
tblVehicleEF	LHD1	5.9760e-003	6.3570e-003
tblVehicleEF	LHD1	3.5300e-004	1.1100e-004
tblVehicleEF	LHD1	3.7070e-003	3.0390e-003
tblVehicleEF	LHD1	0.11	0.08
tblVehicleEF	LHD1	0.02	0.03

Bridge Point (Crushing - Unmitigated) - San Bernardino-South Coast County, Winter

tblVehicleEF	LHD1	1.8240e-003	1.5810e-003
tblVehicleEF	LHD1	0.10	0.08
tblVehicleEF	LHD1	0.35	0.55
tblVehicleEF	LHD1	0.29	0.09
tblVehicleEF	LHD1	5.2170e-003	5.0990e-003
tblVehicleEF	LHD1	0.01	6.2280e-003
tblVehicleEF	LHD1	0.02	0.02
tblVehicleEF	LHD1	0.14	0.18
tblVehicleEF	LHD1	1.09	0.76
tblVehicleEF	LHD1	2.43	0.98
tblVehicleEF	LHD1	9.23	9.25
tblVehicleEF	LHD1	609.20	652.47
tblVehicleEF	LHD1	30.40	11.12
tblVehicleEF	LHD1	0.09	0.07
tblVehicleEF	LHD1	1.98	1.17
tblVehicleEF	LHD1	0.94	0.31
tblVehicleEF	LHD1	9.6500e-004	8.9000e-004
tblVehicleEF	LHD1	0.01	9.8770e-003
tblVehicleEF	LHD1	0.01	9.8260e-003
tblVehicleEF	LHD1	9.5800e-004	2.6000e-004
tblVehicleEF	LHD1	9.2400e-004	8.5100e-004
tblVehicleEF	LHD1	2.5390e-003	2.4690e-003
tblVehicleEF	LHD1	0.01	9.3750e-003
tblVehicleEF	LHD1	8.8100e-004	2.3900e-004
tblVehicleEF	LHD1	7.3080e-003	5.4780e-003
tblVehicleEF	LHD1	0.13	0.10
tblVehicleEF	LHD1	0.02	0.02

Bridge Point (Crushing - Unmitigated) - San Bernardino-South Coast County, Winter

tblVehicleEF	LHD1	4.1220e-003	3.0450e-003
tblVehicleEF	LHD1	0.09	0.06
tblVehicleEF	LHD1	0.36	0.56
tblVehicleEF	LHD1	0.25	0.08
tblVehicleEF	LHD1	9.2000e-005	9.0000e-005
tblVehicleEF	LHD1	5.9770e-003	6.3570e-003
tblVehicleEF	LHD1	3.5000e-004	1.1000e-004
tblVehicleEF	LHD1	7.3080e-003	5.4780e-003
tblVehicleEF	LHD1	0.13	0.10
tblVehicleEF	LHD1	0.02	0.03
tblVehicleEF	LHD1	4.1220e-003	3.0450e-003
tblVehicleEF	LHD1	0.11	0.08
tblVehicleEF	LHD1	0.36	0.56
tblVehicleEF	LHD1	0.28	0.08
tblVehicleEF	LHD1	5.2170e-003	5.0870e-003
tblVehicleEF	LHD1	0.01	6.1100e-003
tblVehicleEF	LHD1	0.02	0.02
tblVehicleEF	LHD1	0.14	0.18
tblVehicleEF	LHD1	1.07	0.75
tblVehicleEF	LHD1	2.55	1.02
tblVehicleEF	LHD1	9.23	9.25
tblVehicleEF	LHD1	609.20	652.45
tblVehicleEF	LHD1	30.40	11.20
tblVehicleEF	LHD1	0.09	0.07
tblVehicleEF	LHD1	2.08	1.23
tblVehicleEF	LHD1	0.97	0.31
tblVehicleEF	LHD1	9.6500e-004	8.9000e-004

Bridge Point (Crushing - Unmitigated) - San Bernardino-South Coast County, Winter

tblVehicleEF	LHD1	0.01	9.8770e-003
tblVehicleEF	LHD1	0.01	9.8260e-003
tblVehicleEF	LHD1	9.5800e-004	2.6000e-004
tblVehicleEF	LHD1	9.2400e-004	8.5100e-004
tblVehicleEF	LHD1	2.5390e-003	2.4690e-003
tblVehicleEF	LHD1	0.01	9.3750e-003
tblVehicleEF	LHD1	8.8100e-004	2.3900e-004
tblVehicleEF	LHD1	4.0430e-003	3.1520e-003
tblVehicleEF	LHD1	0.13	0.10
tblVehicleEF	LHD1	0.02	0.02
tblVehicleEF	LHD1	1.7940e-003	1.6100e-003
tblVehicleEF	LHD1	0.08	0.06
tblVehicleEF	LHD1	0.38	0.60
tblVehicleEF	LHD1	0.26	0.08
tblVehicleEF	LHD1	9.2000e-005	9.0000e-005
tblVehicleEF	LHD1	5.9760e-003	6.3570e-003
tblVehicleEF	LHD1	3.5200e-004	1.1100e-004
tblVehicleEF	LHD1	4.0430e-003	3.1520e-003
tblVehicleEF	LHD1	0.13	0.10
tblVehicleEF	LHD1	0.02	0.03
tblVehicleEF	LHD1	1.7940e-003	1.6100e-003
tblVehicleEF	LHD1	0.10	0.08
tblVehicleEF	LHD1	0.38	0.60
tblVehicleEF	LHD1	0.29	0.09
tblVehicleEF	LHD2	3.5950e-003	3.6950e-003
tblVehicleEF	LHD2	4.6110e-003	4.1040e-003
tblVehicleEF	LHD2	8.1370e-003	0.01

Bridge Point (Crushing - Unmitigated) - San Bernardino-South Coast County, Winter

tblVehicleEF	LHD2	0.12	0.15
tblVehicleEF	LHD2	0.50	0.50
tblVehicleEF	LHD2	1.20	0.67
tblVehicleEF	LHD2	14.27	14.14
tblVehicleEF	LHD2	608.52	665.25
tblVehicleEF	LHD2	24.46	8.76
tblVehicleEF	LHD2	0.11	0.10
tblVehicleEF	LHD2	1.49	1.36
tblVehicleEF	LHD2	0.53	0.22
tblVehicleEF	LHD2	1.2830e-003	1.3100e-003
tblVehicleEF	LHD2	0.01	0.01
tblVehicleEF	LHD2	0.01	0.01
tblVehicleEF	LHD2	4.0000e-004	1.3700e-004
tblVehicleEF	LHD2	1.2280e-003	1.2540e-003
tblVehicleEF	LHD2	2.6860e-003	2.6560e-003
tblVehicleEF	LHD2	0.01	0.01
tblVehicleEF	LHD2	3.6800e-004	1.2600e-004
tblVehicleEF	LHD2	1.3070e-003	1.7040e-003
tblVehicleEF	LHD2	0.04	0.05
tblVehicleEF	LHD2	0.01	0.02
tblVehicleEF	LHD2	7.0300e-004	9.2000e-004
tblVehicleEF	LHD2	0.06	0.06
tblVehicleEF	LHD2	0.09	0.32
tblVehicleEF	LHD2	0.11	0.05
tblVehicleEF	LHD2	1.3900e-004	1.3500e-004
tblVehicleEF	LHD2	5.9200e-003	6.4300e-003
tblVehicleEF	LHD2	2.6700e-004	8.7000e-005

Bridge Point (Crushing - Unmitigated) - San Bernardino-South Coast County, Winter

tblVehicleEF	LHD2	1.3070e-003	1.7040e-003
tblVehicleEF	LHD2	0.04	0.05
tblVehicleEF	LHD2	0.02	0.02
tblVehicleEF	LHD2	7.0300e-004	9.2000e-004
tblVehicleEF	LHD2	0.07	0.07
tblVehicleEF	LHD2	0.09	0.32
tblVehicleEF	LHD2	0.12	0.06
tblVehicleEF	LHD2	3.5950e-003	3.7050e-003
tblVehicleEF	LHD2	4.6760e-003	4.1460e-003
tblVehicleEF	LHD2	7.7630e-003	0.01
tblVehicleEF	LHD2	0.12	0.15
tblVehicleEF	LHD2	0.50	0.50
tblVehicleEF	LHD2	1.13	0.64
tblVehicleEF	LHD2	14.27	14.14
tblVehicleEF	LHD2	608.52	665.25
tblVehicleEF	LHD2	24.46	8.70
tblVehicleEF	LHD2	0.11	0.10
tblVehicleEF	LHD2	1.40	1.28
tblVehicleEF	LHD2	0.50	0.21
tblVehicleEF	LHD2	1.2830e-003	1.3100e-003
tblVehicleEF	LHD2	0.01	0.01
tblVehicleEF	LHD2	0.01	0.01
tblVehicleEF	LHD2	4.0000e-004	1.3700e-004
tblVehicleEF	LHD2	1.2280e-003	1.2540e-003
tblVehicleEF	LHD2	2.6860e-003	2.6560e-003
tblVehicleEF	LHD2	0.01	0.01
tblVehicleEF	LHD2	3.6800e-004	1.2600e-004

Bridge Point (Crushing - Unmitigated) - San Bernardino-South Coast County, Winter

tblVehicleEF	LHD2	2.5220e-003	3.0730e-003
tblVehicleEF	LHD2	0.04	0.06
tblVehicleEF	LHD2	0.01	0.02
tblVehicleEF	LHD2	1.5220e-003	1.7630e-003
tblVehicleEF	LHD2	0.06	0.06
tblVehicleEF	LHD2	0.09	0.32
tblVehicleEF	LHD2	0.10	0.05
tblVehicleEF	LHD2	1.3900e-004	1.3500e-004
tblVehicleEF	LHD2	5.9200e-003	6.4300e-003
tblVehicleEF	LHD2	2.6500e-004	8.6000e-005
tblVehicleEF	LHD2	2.5220e-003	3.0730e-003
tblVehicleEF	LHD2	0.04	0.06
tblVehicleEF	LHD2	0.02	0.02
tblVehicleEF	LHD2	1.5220e-003	1.7630e-003
tblVehicleEF	LHD2	0.07	0.07
tblVehicleEF	LHD2	0.09	0.32
tblVehicleEF	LHD2	0.11	0.05
tblVehicleEF	LHD2	3.5950e-003	3.6960e-003
tblVehicleEF	LHD2	4.6180e-003	4.1080e-003
tblVehicleEF	LHD2	8.0640e-003	0.01
tblVehicleEF	LHD2	0.12	0.15
tblVehicleEF	LHD2	0.50	0.50
tblVehicleEF	LHD2	1.19	0.67
tblVehicleEF	LHD2	14.27	14.14
tblVehicleEF	LHD2	608.52	665.25
tblVehicleEF	LHD2	24.46	8.75
tblVehicleEF	LHD2	0.11	0.10

Bridge Point (Crushing - Unmitigated) - San Bernardino-South Coast County, Winter

tblVehicleEF	LHD2	1.46	1.33
tblVehicleEF	LHD2	0.52	0.22
tblVehicleEF	LHD2	1.2830e-003	1.3100e-003
tblVehicleEF	LHD2	0.01	0.01
tblVehicleEF	LHD2	0.01	0.01
tblVehicleEF	LHD2	4.0000e-004	1.3700e-004
tblVehicleEF	LHD2	1.2280e-003	1.2540e-003
tblVehicleEF	LHD2	2.6860e-003	2.6560e-003
tblVehicleEF	LHD2	0.01	0.01
tblVehicleEF	LHD2	3.6800e-004	1.2600e-004
tblVehicleEF	LHD2	1.3460e-003	1.7140e-003
tblVehicleEF	LHD2	0.04	0.06
tblVehicleEF	LHD2	0.01	0.02
tblVehicleEF	LHD2	6.8700e-004	9.2200e-004
tblVehicleEF	LHD2	0.06	0.06
tblVehicleEF	LHD2	0.10	0.34
tblVehicleEF	LHD2	0.11	0.05
tblVehicleEF	LHD2	1.3900e-004	1.3500e-004
tblVehicleEF	LHD2	5.9200e-003	6.4300e-003
tblVehicleEF	LHD2	2.6600e-004	8.7000e-005
tblVehicleEF	LHD2	1.3460e-003	1.7140e-003
tblVehicleEF	LHD2	0.04	0.06
tblVehicleEF	LHD2	0.02	0.02
tblVehicleEF	LHD2	6.8700e-004	9.2200e-004
tblVehicleEF	LHD2	0.07	0.07
tblVehicleEF	LHD2	0.10	0.34
tblVehicleEF	LHD2	0.12	0.06

Bridge Point (Crushing - Unmitigated) - San Bernardino-South Coast County, Winter

tblVehicleEF	MCY	0.43	0.34
tblVehicleEF	MCY	0.16	0.24
tblVehicleEF	MCY	20.55	19.26
tblVehicleEF	MCY	9.93	8.60
tblVehicleEF	MCY	167.73	212.03
tblVehicleEF	MCY	46.45	60.73
tblVehicleEF	MCY	1.16	1.13
tblVehicleEF	MCY	0.31	0.26
tblVehicleEF	MCY	1.8610e-003	1.9650e-003
tblVehicleEF	MCY	3.6730e-003	2.9600e-003
tblVehicleEF	MCY	1.7420e-003	1.8380e-003
tblVehicleEF	MCY	3.4650e-003	2.7870e-003
tblVehicleEF	MCY	1.45	1.42
tblVehicleEF	MCY	0.84	0.80
tblVehicleEF	MCY	0.80	0.78
tblVehicleEF	MCY	2.23	2.33
tblVehicleEF	MCY	0.49	1.91
tblVehicleEF	MCY	2.16	1.84
tblVehicleEF	MCY	2.0770e-003	2.0980e-003
tblVehicleEF	MCY	6.9000e-004	6.0100e-004
tblVehicleEF	MCY	1.45	1.42
tblVehicleEF	MCY	0.84	0.80
tblVehicleEF	MCY	0.80	0.78
tblVehicleEF	MCY	2.74	2.87
tblVehicleEF	MCY	0.49	1.91
tblVehicleEF	MCY	2.35	2.01
tblVehicleEF	MCY	0.42	0.34

Bridge Point (Crushing - Unmitigated) - San Bernardino-South Coast County, Winter

tblVehicleEF	MCY	0.14	0.21
tblVehicleEF	MCY	20.68	19.28
tblVehicleEF	MCY	9.05	7.90
tblVehicleEF	MCY	167.73	211.90
tblVehicleEF	MCY	46.45	58.88
tblVehicleEF	MCY	0.99	0.97
tblVehicleEF	MCY	0.29	0.25
tblVehicleEF	MCY	1.8610e-003	1.9650e-003
tblVehicleEF	MCY	3.6730e-003	2.9600e-003
tblVehicleEF	MCY	1.7420e-003	1.8380e-003
tblVehicleEF	MCY	3.4650e-003	2.7870e-003
tblVehicleEF	MCY	3.14	2.77
tblVehicleEF	MCY	1.27	1.11
tblVehicleEF	MCY	2.13	1.77
tblVehicleEF	MCY	2.17	2.28
tblVehicleEF	MCY	0.49	1.88
tblVehicleEF	MCY	1.86	1.62
tblVehicleEF	MCY	2.0770e-003	2.0970e-003
tblVehicleEF	MCY	6.6700e-004	5.8300e-004
tblVehicleEF	MCY	3.14	2.77
tblVehicleEF	MCY	1.27	1.11
tblVehicleEF	MCY	2.13	1.77
tblVehicleEF	MCY	2.67	2.81
tblVehicleEF	MCY	0.49	1.88
tblVehicleEF	MCY	2.02	1.76
tblVehicleEF	MCY	0.42	0.34
tblVehicleEF	MCY	0.15	0.24

Bridge Point (Crushing - Unmitigated) - San Bernardino-South Coast County, Winter

tblVehicleEF	MCY	19.63	18.76
tblVehicleEF	MCY	9.55	8.44
tblVehicleEF	MCY	167.73	211.17
tblVehicleEF	MCY	46.45	60.38
tblVehicleEF	MCY	1.12	1.09
tblVehicleEF	MCY	0.31	0.26
tblVehicleEF	MCY	1.8610e-003	1.9650e-003
tblVehicleEF	MCY	3.6730e-003	2.9600e-003
tblVehicleEF	MCY	1.7420e-003	1.8380e-003
tblVehicleEF	MCY	3.4650e-003	2.7870e-003
tblVehicleEF	MCY	1.71	1.57
tblVehicleEF	MCY	1.13	1.06
tblVehicleEF	MCY	0.72	0.74
tblVehicleEF	MCY	2.19	2.31
tblVehicleEF	MCY	0.56	2.18
tblVehicleEF	MCY	2.08	1.81
tblVehicleEF	MCY	2.0610e-003	2.0900e-003
tblVehicleEF	MCY	6.8200e-004	5.9800e-004
tblVehicleEF	MCY	1.71	1.57
tblVehicleEF	MCY	1.13	1.06
tblVehicleEF	MCY	0.72	0.74
tblVehicleEF	MCY	2.69	2.84
tblVehicleEF	MCY	0.56	2.18
tblVehicleEF	MCY	2.27	1.98
tblVehicleEF	MDV	0.01	5.5200e-003
tblVehicleEF	MDV	0.02	0.09
tblVehicleEF	MDV	1.35	1.14

Bridge Point (Crushing - Unmitigated) - San Bernardino-South Coast County, Winter

tblVehicleEF	MDV	3.25	3.25
tblVehicleEF	MDV	483.94	415.10
tblVehicleEF	MDV	107.92	87.32
tblVehicleEF	MDV	0.17	0.11
tblVehicleEF	MDV	0.32	0.38
tblVehicleEF	MDV	1.8260e-003	1.6850e-003
tblVehicleEF	MDV	2.5170e-003	2.0310e-003
tblVehicleEF	MDV	1.6830e-003	1.5540e-003
tblVehicleEF	MDV	2.3150e-003	1.8680e-003
tblVehicleEF	MDV	0.10	0.11
tblVehicleEF	MDV	0.20	0.17
tblVehicleEF	MDV	0.08	0.10
tblVehicleEF	MDV	0.03	0.02
tblVehicleEF	MDV	0.11	0.50
tblVehicleEF	MDV	0.25	0.44
tblVehicleEF	MDV	4.8500e-003	4.0780e-003
tblVehicleEF	MDV	1.1370e-003	8.5900e-004
tblVehicleEF	MDV	0.10	0.11
tblVehicleEF	MDV	0.20	0.17
tblVehicleEF	MDV	0.08	0.10
tblVehicleEF	MDV	0.05	0.03
tblVehicleEF	MDV	0.11	0.50
tblVehicleEF	MDV	0.28	0.48
tblVehicleEF	MDV	0.01	6.2110e-003
tblVehicleEF	MDV	0.02	0.08
tblVehicleEF	MDV	1.64	1.35
tblVehicleEF	MDV	2.69	2.72

Bridge Point (Crushing - Unmitigated) - San Bernardino-South Coast County, Winter

tblVehicleEF	MDV	526.85	438.45
tblVehicleEF	MDV	107.92	86.27
tblVehicleEF	MDV	0.16	0.10
tblVehicleEF	MDV	0.30	0.35
tblVehicleEF	MDV	1.8260e-003	1.6850e-003
tblVehicleEF	MDV	2.5170e-003	2.0310e-003
tblVehicleEF	MDV	1.6830e-003	1.5540e-003
tblVehicleEF	MDV	2.3150e-003	1.8680e-003
tblVehicleEF	MDV	0.20	0.21
tblVehicleEF	MDV	0.23	0.19
tblVehicleEF	MDV	0.17	0.19
tblVehicleEF	MDV	0.04	0.03
tblVehicleEF	MDV	0.11	0.49
tblVehicleEF	MDV	0.21	0.38
tblVehicleEF	MDV	5.2830e-003	4.3080e-003
tblVehicleEF	MDV	1.1260e-003	8.4800e-004
tblVehicleEF	MDV	0.20	0.21
tblVehicleEF	MDV	0.23	0.19
tblVehicleEF	MDV	0.17	0.19
tblVehicleEF	MDV	0.05	0.04
tblVehicleEF	MDV	0.11	0.49
tblVehicleEF	MDV	0.23	0.41
tblVehicleEF	MDV	0.01	5.4050e-003
tblVehicleEF	MDV	0.02	0.09
tblVehicleEF	MDV	1.28	1.09
tblVehicleEF	MDV	3.20	3.26
tblVehicleEF	MDV	473.93	410.75

Bridge Point (Crushing - Unmitigated) - San Bernardino-South Coast County, Winter

tblVehicleEF	MDV	107.92	87.35
tblVehicleEF	MDV	0.16	0.10
tblVehicleEF	MDV	0.32	0.38
tblVehicleEF	MDV	1.8260e-003	1.6850e-003
tblVehicleEF	MDV	2.5170e-003	2.0310e-003
tblVehicleEF	MDV	1.6830e-003	1.5540e-003
tblVehicleEF	MDV	2.3150e-003	1.8680e-003
tblVehicleEF	MDV	0.10	0.11
tblVehicleEF	MDV	0.22	0.18
tblVehicleEF	MDV	0.08	0.10
tblVehicleEF	MDV	0.03	0.02
tblVehicleEF	MDV	0.13	0.57
tblVehicleEF	MDV	0.25	0.44
tblVehicleEF	MDV	4.7490e-003	4.0360e-003
tblVehicleEF	MDV	1.1360e-003	8.5900e-004
tblVehicleEF	MDV	0.10	0.11
tblVehicleEF	MDV	0.22	0.18
tblVehicleEF	MDV	0.08	0.10
tblVehicleEF	MDV	0.04	0.03
tblVehicleEF	MDV	0.13	0.57
tblVehicleEF	MDV	0.27	0.48
tblVehicleEF	MH	0.04	3.6580e-003
tblVehicleEF	MH	0.03	0.00
tblVehicleEF	MH	3.07	0.35
tblVehicleEF	MH	6.43	0.00
tblVehicleEF	MH	1,045.05	970.21
tblVehicleEF	MH	59.49	0.00

Bridge Point (Crushing - Unmitigated) - San Bernardino-South Coast County, Winter

tblVehicleEF	MH	1.54	4.24
tblVehicleEF	MH	0.91	0.00
tblVehicleEF	MH	0.01	0.02
tblVehicleEF	MH	0.04	0.11
tblVehicleEF	MH	1.1740e-003	0.00
tblVehicleEF	MH	3.2230e-003	4.0000e-003
tblVehicleEF	MH	0.04	0.11
tblVehicleEF	MH	1.0790e-003	0.00
tblVehicleEF	MH	1.47	0.00
tblVehicleEF	MH	0.09	0.00
tblVehicleEF	MH	0.51	0.00
tblVehicleEF	MH	0.10	0.08
tblVehicleEF	MH	0.03	0.00
tblVehicleEF	MH	0.37	0.00
tblVehicleEF	MH	0.01	9.1720e-003
tblVehicleEF	MH	7.0700e-004	0.00
tblVehicleEF	MH	1.47	0.00
tblVehicleEF	MH	0.09	0.00
tblVehicleEF	MH	0.51	0.00
tblVehicleEF	MH	0.14	0.09
tblVehicleEF	MH	0.03	0.00
tblVehicleEF	MH	0.40	0.00
tblVehicleEF	MH	0.04	3.6580e-003
tblVehicleEF	MH	0.03	0.00
tblVehicleEF	MH	3.19	0.35
tblVehicleEF	MH	5.84	0.00
tblVehicleEF	MH	1,045.05	970.21

Bridge Point (Crushing - Unmitigated) - San Bernardino-South Coast County, Winter

tblVehicleEF	MH	59.49	0.00
tblVehicleEF	MH	1.41	4.00
tblVehicleEF	MH	0.86	0.00
tblVehicleEF	MH	0.01	0.02
tblVehicleEF	MH	0.04	0.11
tblVehicleEF	MH	1.1740e-003	0.00
tblVehicleEF	MH	3.2230e-003	4.0000e-003
tblVehicleEF	MH	0.04	0.11
tblVehicleEF	MH	1.0790e-003	0.00
tblVehicleEF	MH	2.91	0.00
tblVehicleEF	MH	0.11	0.00
tblVehicleEF	MH	1.21	0.00
tblVehicleEF	MH	0.11	0.08
tblVehicleEF	MH	0.03	0.00
tblVehicleEF	MH	0.34	0.00
tblVehicleEF	MH	0.01	9.1720e-003
tblVehicleEF	MH	6.9700e-004	0.00
tblVehicleEF	MH	2.91	0.00
tblVehicleEF	MH	0.11	0.00
tblVehicleEF	MH	1.21	0.00
tblVehicleEF	MH	0.15	0.09
tblVehicleEF	MH	0.03	0.00
tblVehicleEF	MH	0.38	0.00
tblVehicleEF	MH	0.04	3.6580e-003
tblVehicleEF	MH	0.03	0.00
tblVehicleEF	MH	3.08	0.35
tblVehicleEF	MH	6.36	0.00

Bridge Point (Crushing - Unmitigated) - San Bernardino-South Coast County, Winter

tblVehicleEF	MH	1,045.05	970.21
tblVehicleEF	MH	59.49	0.00
tblVehicleEF	MH	1.51	4.17
tblVehicleEF	MH	0.89	0.00
tblVehicleEF	MH	0.01	0.02
tblVehicleEF	MH	0.04	0.11
tblVehicleEF	MH	1.1740e-003	0.00
tblVehicleEF	MH	3.2230e-003	4.0000e-003
tblVehicleEF	MH	0.04	0.11
tblVehicleEF	MH	1.0790e-003	0.00
tblVehicleEF	MH	1.75	0.00
tblVehicleEF	MH	0.11	0.00
tblVehicleEF	MH	0.53	0.00
tblVehicleEF	MH	0.10	0.08
tblVehicleEF	MH	0.03	0.00
tblVehicleEF	MH	0.37	0.00
tblVehicleEF	MH	0.01	9.1720e-003
tblVehicleEF	MH	7.0600e-004	0.00
tblVehicleEF	MH	1.75	0.00
tblVehicleEF	MH	0.11	0.00
tblVehicleEF	MH	0.53	0.00
tblVehicleEF	MH	0.15	0.09
tblVehicleEF	MH	0.03	0.00
tblVehicleEF	MH	0.40	0.00
tblVehicleEF	MHD	0.02	2.5070e-003
tblVehicleEF	MHD	3.5160e-003	3.3210e-003
tblVehicleEF	MHD	0.05	6.4670e-003

Bridge Point (Crushing - Unmitigated) - San Bernardino-South Coast County, Winter

tblVehicleEF	MHD	0.32	0.31
tblVehicleEF	MHD	0.27	0.32
tblVehicleEF	MHD	5.32	0.74
tblVehicleEF	MHD	156.91	68.92
tblVehicleEF	MHD	1,101.52	974.57
tblVehicleEF	MHD	52.43	6.35
tblVehicleEF	MHD	0.60	0.52
tblVehicleEF	MHD	0.99	1.61
tblVehicleEF	MHD	11.88	1.50
tblVehicleEF	MHD	3.8600e-004	1.2310e-003
tblVehicleEF	MHD	5.0030e-003	0.04
tblVehicleEF	MHD	7.6400e-004	7.5000e-005
tblVehicleEF	MHD	3.6900e-004	1.1780e-003
tblVehicleEF	MHD	4.7830e-003	0.03
tblVehicleEF	MHD	7.0300e-004	6.9000e-005
tblVehicleEF	MHD	1.2800e-003	4.5300e-004
tblVehicleEF	MHD	0.04	0.01
tblVehicleEF	MHD	0.02	0.02
tblVehicleEF	MHD	6.5100e-004	2.4000e-004
tblVehicleEF	MHD	0.04	0.06
tblVehicleEF	MHD	0.02	0.08
tblVehicleEF	MHD	0.32	0.03
tblVehicleEF	MHD	1.5080e-003	6.5300e-004
tblVehicleEF	MHD	0.01	9.2620e-003
tblVehicleEF	MHD	6.1700e-004	6.3000e-005
tblVehicleEF	MHD	1.2800e-003	4.5300e-004
tblVehicleEF	MHD	0.04	0.01

Bridge Point (Crushing - Unmitigated) - San Bernardino-South Coast County, Winter

tblVehicleEF	MHD	0.03	0.02
tblVehicleEF	MHD	6.5100e-004	2.4000e-004
tblVehicleEF	MHD	0.04	0.07
tblVehicleEF	MHD	0.02	0.08
tblVehicleEF	MHD	0.35	0.04
tblVehicleEF	MHD	0.02	2.3860e-003
tblVehicleEF	MHD	3.5800e-003	3.3450e-003
tblVehicleEF	MHD	0.05	6.2100e-003
tblVehicleEF	MHD	0.24	0.26
tblVehicleEF	MHD	0.28	0.33
tblVehicleEF	MHD	4.97	0.70
tblVehicleEF	MHD	166.20	69.59
tblVehicleEF	MHD	1,101.52	974.58
tblVehicleEF	MHD	52.43	6.28
tblVehicleEF	MHD	0.62	0.52
tblVehicleEF	MHD	0.92	1.52
tblVehicleEF	MHD	11.85	1.49
tblVehicleEF	MHD	3.2500e-004	1.0410e-003
tblVehicleEF	MHD	5.0030e-003	0.04
tblVehicleEF	MHD	7.6400e-004	7.5000e-005
tblVehicleEF	MHD	3.1100e-004	9.9600e-004
tblVehicleEF	MHD	4.7830e-003	0.03
tblVehicleEF	MHD	7.0300e-004	6.9000e-005
tblVehicleEF	MHD	2.5300e-003	8.2800e-004
tblVehicleEF	MHD	0.05	0.02
tblVehicleEF	MHD	0.02	0.02
tblVehicleEF	MHD	1.5010e-003	4.7800e-004

Bridge Point (Crushing - Unmitigated) - San Bernardino-South Coast County, Winter

tblVehicleEF	MHD	0.04	0.06
tblVehicleEF	MHD	0.02	0.08
tblVehicleEF	MHD	0.30	0.03
tblVehicleEF	MHD	1.5950e-003	6.5900e-004
tblVehicleEF	MHD	0.01	9.2620e-003
tblVehicleEF	MHD	6.1100e-004	6.2000e-005
tblVehicleEF	MHD	2.5300e-003	8.2800e-004
tblVehicleEF	MHD	0.05	0.02
tblVehicleEF	MHD	0.03	0.02
tblVehicleEF	MHD	1.5010e-003	4.7800e-004
tblVehicleEF	MHD	0.04	0.07
tblVehicleEF	MHD	0.02	0.08
tblVehicleEF	MHD	0.33	0.04
tblVehicleEF	MHD	0.02	2.6830e-003
tblVehicleEF	MHD	3.5220e-003	3.3210e-003
tblVehicleEF	MHD	0.05	6.4200e-003
tblVehicleEF	MHD	0.45	0.37
tblVehicleEF	MHD	0.27	0.32
tblVehicleEF	MHD	5.23	0.74
tblVehicleEF	MHD	144.06	68.00
tblVehicleEF	MHD	1,101.52	974.57
tblVehicleEF	MHD	52.43	6.34
tblVehicleEF	MHD	0.57	0.52
tblVehicleEF	MHD	0.97	1.59
tblVehicleEF	MHD	11.87	1.50
tblVehicleEF	MHD	4.7000e-004	1.4940e-003
tblVehicleEF	MHD	5.0030e-003	0.04

Bridge Point (Crushing - Unmitigated) - San Bernardino-South Coast County, Winter

tblVehicleEF	MHD	7.6400e-004	7.5000e-005
tblVehicleEF	MHD	4.4900e-004	1.4300e-003
tblVehicleEF	MHD	4.7830e-003	0.03
tblVehicleEF	MHD	7.0300e-004	6.9000e-005
tblVehicleEF	MHD	1.3890e-003	4.7100e-004
tblVehicleEF	MHD	0.05	0.02
tblVehicleEF	MHD	0.03	0.02
tblVehicleEF	MHD	6.4000e-004	2.4400e-004
tblVehicleEF	MHD	0.04	0.06
tblVehicleEF	MHD	0.02	0.09
tblVehicleEF	MHD	0.32	0.03
tblVehicleEF	MHD	1.3860e-003	6.4400e-004
tblVehicleEF	MHD	0.01	9.2620e-003
tblVehicleEF	MHD	6.1600e-004	6.3000e-005
tblVehicleEF	MHD	1.3890e-003	4.7100e-004
tblVehicleEF	MHD	0.05	0.02
tblVehicleEF	MHD	0.04	0.02
tblVehicleEF	MHD	6.4000e-004	2.4400e-004
tblVehicleEF	MHD	0.04	0.07
tblVehicleEF	MHD	0.02	0.09
tblVehicleEF	MHD	0.35	0.04
tblVehicleEF	OBUS	0.01	8.8190e-003
tblVehicleEF	OBUS	9.9110e-003	6.5960e-003
tblVehicleEF	OBUS	0.03	0.02
tblVehicleEF	OBUS	0.26	0.52
tblVehicleEF	OBUS	0.63	0.77
tblVehicleEF	OBUS	6.27	2.45

Bridge Point (Crushing - Unmitigated) - San Bernardino-South Coast County, Winter

tblVehicleEF	OBUS	70.35	76.06
tblVehicleEF	OBUS	1,121.50	1,406.90
tblVehicleEF	OBUS	70.70	20.49
tblVehicleEF	OBUS	0.28	0.34
tblVehicleEF	OBUS	0.97	1.24
tblVehicleEF	OBUS	1.93	0.68
tblVehicleEF	OBUS	6.4000e-005	5.8900e-004
tblVehicleEF	OBUS	4.6440e-003	0.01
tblVehicleEF	OBUS	9.2900e-004	2.1800e-004
tblVehicleEF	OBUS	6.1000e-005	5.6400e-004
tblVehicleEF	OBUS	4.4220e-003	0.01
tblVehicleEF	OBUS	8.5400e-004	2.0100e-004
tblVehicleEF	OBUS	2.1800e-003	2.6020e-003
tblVehicleEF	OBUS	0.02	0.02
tblVehicleEF	OBUS	0.04	0.05
tblVehicleEF	OBUS	9.3100e-004	1.1160e-003
tblVehicleEF	OBUS	0.04	0.05
tblVehicleEF	OBUS	0.05	0.29
tblVehicleEF	OBUS	0.38	0.12
tblVehicleEF	OBUS	6.8400e-004	7.2500e-004
tblVehicleEF	OBUS	0.01	0.01
tblVehicleEF	OBUS	8.1700e-004	2.0300e-004
tblVehicleEF	OBUS	2.1800e-003	2.6020e-003
tblVehicleEF	OBUS	0.02	0.02
tblVehicleEF	OBUS	0.05	0.07
tblVehicleEF	OBUS	9.3100e-004	1.1160e-003
tblVehicleEF	OBUS	0.06	0.07

Bridge Point (Crushing - Unmitigated) - San Bernardino-South Coast County, Winter

tblVehicleEF	OBUS	0.05	0.29
tblVehicleEF	OBUS	0.42	0.13
tblVehicleEF	OBUS	0.01	8.8750e-003
tblVehicleEF	OBUS	0.01	6.7350e-003
tblVehicleEF	OBUS	0.03	0.02
tblVehicleEF	OBUS	0.26	0.51
tblVehicleEF	OBUS	0.65	0.79
tblVehicleEF	OBUS	5.74	2.28
tblVehicleEF	OBUS	73.50	75.90
tblVehicleEF	OBUS	1,121.50	1,406.93
tblVehicleEF	OBUS	70.70	20.20
tblVehicleEF	OBUS	0.29	0.34
tblVehicleEF	OBUS	0.90	1.16
tblVehicleEF	OBUS	1.88	0.67
tblVehicleEF	OBUS	5.4000e-005	5.0100e-004
tblVehicleEF	OBUS	4.6440e-003	0.01
tblVehicleEF	OBUS	9.2900e-004	2.1800e-004
tblVehicleEF	OBUS	5.1000e-005	4.7900e-004
tblVehicleEF	OBUS	4.4220e-003	0.01
tblVehicleEF	OBUS	8.5400e-004	2.0100e-004
tblVehicleEF	OBUS	4.2350e-003	4.6860e-003
tblVehicleEF	OBUS	0.02	0.03
tblVehicleEF	OBUS	0.03	0.05
tblVehicleEF	OBUS	2.1330e-003	2.2090e-003
tblVehicleEF	OBUS	0.05	0.05
tblVehicleEF	OBUS	0.05	0.29
tblVehicleEF	OBUS	0.36	0.11

Bridge Point (Crushing - Unmitigated) - San Bernardino-South Coast County, Winter

tblVehicleEF	OBUS	7.1400e-004	7.2400e-004
tblVehicleEF	OBUS	0.01	0.01
tblVehicleEF	OBUS	8.0800e-004	2.0000e-004
tblVehicleEF	OBUS	4.2350e-003	4.6860e-003
tblVehicleEF	OBUS	0.02	0.03
tblVehicleEF	OBUS	0.05	0.07
tblVehicleEF	OBUS	2.1330e-003	2.2090e-003
tblVehicleEF	OBUS	0.06	0.07
tblVehicleEF	OBUS	0.05	0.29
tblVehicleEF	OBUS	0.40	0.12
tblVehicleEF	OBUS	0.01	8.7740e-003
tblVehicleEF	OBUS	9.9380e-003	6.6000e-003
tblVehicleEF	OBUS	0.03	0.02
tblVehicleEF	OBUS	0.28	0.53
tblVehicleEF	OBUS	0.63	0.77
tblVehicleEF	OBUS	6.22	2.45
tblVehicleEF	OBUS	66.00	76.30
tblVehicleEF	OBUS	1,121.50	1,406.90
tblVehicleEF	OBUS	70.70	20.50
tblVehicleEF	OBUS	0.27	0.35
tblVehicleEF	OBUS	0.96	1.22
tblVehicleEF	OBUS	1.91	0.68
tblVehicleEF	OBUS	7.7000e-005	7.1200e-004
tblVehicleEF	OBUS	4.6440e-003	0.01
tblVehicleEF	OBUS	9.2900e-004	2.1800e-004
tblVehicleEF	OBUS	7.4000e-005	6.8100e-004
tblVehicleEF	OBUS	4.4220e-003	0.01

Bridge Point (Crushing - Unmitigated) - San Bernardino-South Coast County, Winter

tblVehicleEF	OBUS	8.5400e-004	2.0100e-004
tblVehicleEF	OBUS	2.3200e-003	2.7390e-003
tblVehicleEF	OBUS	0.02	0.03
tblVehicleEF	OBUS	0.04	0.05
tblVehicleEF	OBUS	9.4100e-004	1.1650e-003
tblVehicleEF	OBUS	0.04	0.05
tblVehicleEF	OBUS	0.05	0.30
tblVehicleEF	OBUS	0.38	0.12
tblVehicleEF	OBUS	6.4200e-004	7.2700e-004
tblVehicleEF	OBUS	0.01	0.01
tblVehicleEF	OBUS	8.1600e-004	2.0300e-004
tblVehicleEF	OBUS	2.3200e-003	2.7390e-003
tblVehicleEF	OBUS	0.02	0.03
tblVehicleEF	OBUS	0.05	0.07
tblVehicleEF	OBUS	9.4100e-004	1.1650e-003
tblVehicleEF	OBUS	0.06	0.07
tblVehicleEF	OBUS	0.05	0.30
tblVehicleEF	OBUS	0.42	0.13
tblVehicleEF	SBUS	0.84	0.06
tblVehicleEF	SBUS	0.01	8.5840e-003
tblVehicleEF	SBUS	0.07	6.1570e-003
tblVehicleEF	SBUS	5.71	2.50
tblVehicleEF	SBUS	0.65	0.78
tblVehicleEF	SBUS	5.33	0.82
tblVehicleEF	SBUS	1,258.13	345.06
tblVehicleEF	SBUS	1,136.31	1,112.17
tblVehicleEF	SBUS	37.11	4.79

Bridge Point (Crushing - Unmitigated) - San Bernardino-South Coast County, Winter

tblVehicleEF	SBUS	11.70	3.29
tblVehicleEF	SBUS	4.77	5.20
tblVehicleEF	SBUS	15.02	0.91
tblVehicleEF	SBUS	0.01	4.3580e-003
tblVehicleEF	SBUS	0.01	0.01
tblVehicleEF	SBUS	0.03	0.03
tblVehicleEF	SBUS	5.1700e-004	4.0000e-005
tblVehicleEF	SBUS	0.01	4.1690e-003
tblVehicleEF	SBUS	2.7560e-003	2.7010e-003
tblVehicleEF	SBUS	0.03	0.03
tblVehicleEF	SBUS	4.7500e-004	3.6000e-005
tblVehicleEF	SBUS	2.9260e-003	1.2420e-003
tblVehicleEF	SBUS	0.02	9.5120e-003
tblVehicleEF	SBUS	0.68	0.28
tblVehicleEF	SBUS	1.3050e-003	5.9000e-004
tblVehicleEF	SBUS	0.11	0.11
tblVehicleEF	SBUS	9.3510e-003	0.06
tblVehicleEF	SBUS	0.27	0.04
tblVehicleEF	SBUS	0.01	3.2890e-003
tblVehicleEF	SBUS	0.01	0.01
tblVehicleEF	SBUS	4.6300e-004	4.7000e-005
tblVehicleEF	SBUS	2.9260e-003	1.2420e-003
tblVehicleEF	SBUS	0.02	9.5120e-003
tblVehicleEF	SBUS	0.97	0.40
tblVehicleEF	SBUS	1.3050e-003	5.9000e-004
tblVehicleEF	SBUS	0.13	0.13
tblVehicleEF	SBUS	9.3510e-003	0.06

Bridge Point (Crushing - Unmitigated) - San Bernardino-South Coast County, Winter

tblVehicleEF	SBUS	0.30	0.04
tblVehicleEF	SBUS	0.84	0.06
tblVehicleEF	SBUS	0.01	8.7140e-003
tblVehicleEF	SBUS	0.06	5.1550e-003
tblVehicleEF	SBUS	5.56	2.47
tblVehicleEF	SBUS	0.66	0.80
tblVehicleEF	SBUS	3.65	0.60
tblVehicleEF	SBUS	1,322.00	352.98
tblVehicleEF	SBUS	1,136.31	1,112.20
tblVehicleEF	SBUS	37.11	4.41
tblVehicleEF	SBUS	12.08	3.36
tblVehicleEF	SBUS	4.47	4.88
tblVehicleEF	SBUS	14.99	0.90
tblVehicleEF	SBUS	0.01	3.6810e-003
tblVehicleEF	SBUS	0.01	0.01
tblVehicleEF	SBUS	0.03	0.03
tblVehicleEF	SBUS	5.1700e-004	4.0000e-005
tblVehicleEF	SBUS	9.6490e-003	3.5220e-003
tblVehicleEF	SBUS	2.7560e-003	2.7010e-003
tblVehicleEF	SBUS	0.03	0.03
tblVehicleEF	SBUS	4.7500e-004	3.6000e-005
tblVehicleEF	SBUS	5.6170e-003	2.2080e-003
tblVehicleEF	SBUS	0.02	9.9850e-003
tblVehicleEF	SBUS	0.67	0.28
tblVehicleEF	SBUS	2.8800e-003	1.1130e-003
tblVehicleEF	SBUS	0.11	0.11
tblVehicleEF	SBUS	8.5310e-003	0.06

Bridge Point (Crushing - Unmitigated) - San Bernardino-South Coast County, Winter

tblVehicleEF	SBUS	0.22	0.03
tblVehicleEF	SBUS	0.01	3.3630e-003
tblVehicleEF	SBUS	0.01	0.01
tblVehicleEF	SBUS	4.3500e-004	4.4000e-005
tblVehicleEF	SBUS	5.6170e-003	2.2080e-003
tblVehicleEF	SBUS	0.02	9.9850e-003
tblVehicleEF	SBUS	0.97	0.40
tblVehicleEF	SBUS	2.8800e-003	1.1130e-003
tblVehicleEF	SBUS	0.13	0.13
tblVehicleEF	SBUS	8.5310e-003	0.06
tblVehicleEF	SBUS	0.24	0.03
tblVehicleEF	SBUS	0.84	0.06
tblVehicleEF	SBUS	0.01	8.5760e-003
tblVehicleEF	SBUS	0.07	6.3440e-003
tblVehicleEF	SBUS	5.91	2.56
tblVehicleEF	SBUS	0.65	0.78
tblVehicleEF	SBUS	5.37	0.86
tblVehicleEF	SBUS	1,169.92	334.13
tblVehicleEF	SBUS	1,136.31	1,112.17
tblVehicleEF	SBUS	37.11	4.85
tblVehicleEF	SBUS	11.19	3.19
tblVehicleEF	SBUS	4.69	5.12
tblVehicleEF	SBUS	15.02	0.91
tblVehicleEF	SBUS	0.01	5.2920e-003
tblVehicleEF	SBUS	0.01	0.01
tblVehicleEF	SBUS	0.03	0.03
tblVehicleEF	SBUS	5.1700e-004	4.0000e-005

Bridge Point (Crushing - Unmitigated) - San Bernardino-South Coast County, Winter

tblVehicleEF	SBUS	0.01	5.0630e-003
tblVehicleEF	SBUS	2.7560e-003	2.7010e-003
tblVehicleEF	SBUS	0.03	0.03
tblVehicleEF	SBUS	4.7500e-004	3.6000e-005
tblVehicleEF	SBUS	2.9580e-003	1.2070e-003
tblVehicleEF	SBUS	0.02	0.01
tblVehicleEF	SBUS	0.68	0.28
tblVehicleEF	SBUS	1.2820e-003	6.0100e-004
tblVehicleEF	SBUS	0.11	0.11
tblVehicleEF	SBUS	0.01	0.08
tblVehicleEF	SBUS	0.28	0.04
tblVehicleEF	SBUS	0.01	3.1850e-003
tblVehicleEF	SBUS	0.01	0.01
tblVehicleEF	SBUS	4.6400e-004	4.8000e-005
tblVehicleEF	SBUS	2.9580e-003	1.2070e-003
tblVehicleEF	SBUS	0.02	0.01
tblVehicleEF	SBUS	0.98	0.40
tblVehicleEF	SBUS	1.2820e-003	6.0100e-004
tblVehicleEF	SBUS	0.13	0.13
tblVehicleEF	SBUS	0.01	0.08
tblVehicleEF	SBUS	0.31	0.04
tblVehicleEF	UBUS	1.83	4.45
tblVehicleEF	UBUS	0.08	0.01
tblVehicleEF	UBUS	9.26	34.75
tblVehicleEF	UBUS	14.34	0.89
tblVehicleEF	UBUS	1,846.39	1,692.13
tblVehicleEF	UBUS	136.37	11.77

Bridge Point (Crushing - Unmitigated) - San Bernardino-South Coast County, Winter

tblVehicleEF	UBUS	5.87	0.38
tblVehicleEF	UBUS	13.57	0.14
tblVehicleEF	UBUS	0.52	0.07
tblVehicleEF	UBUS	0.01	0.03
tblVehicleEF	UBUS	0.07	2.6550e-003
tblVehicleEF	UBUS	1.4030e-003	1.4100e-004
tblVehicleEF	UBUS	0.22	0.03
tblVehicleEF	UBUS	3.0000e-003	6.6220e-003
tblVehicleEF	UBUS	0.06	2.5280e-003
tblVehicleEF	UBUS	1.2900e-003	1.3000e-004
tblVehicleEF	UBUS	8.0860e-003	1.6780e-003
tblVehicleEF	UBUS	0.11	9.5390e-003
tblVehicleEF	UBUS	3.9450e-003	7.3700e-004
tblVehicleEF	UBUS	0.61	0.07
tblVehicleEF	UBUS	0.02	0.04
tblVehicleEF	UBUS	1.15	0.04
tblVehicleEF	UBUS	0.01	3.0250e-003
tblVehicleEF	UBUS	1.6240e-003	1.1700e-004
tblVehicleEF	UBUS	8.0860e-003	1.6780e-003
tblVehicleEF	UBUS	0.11	9.5390e-003
tblVehicleEF	UBUS	3.9450e-003	7.3700e-004
tblVehicleEF	UBUS	2.50	4.54
tblVehicleEF	UBUS	0.02	0.04
tblVehicleEF	UBUS	1.25	0.04
tblVehicleEF	UBUS	1.83	4.45
tblVehicleEF	UBUS	0.08	9.2350e-003
tblVehicleEF	UBUS	9.36	34.75

Bridge Point (Crushing - Unmitigated) - San Bernardino-South Coast County, Winter

tblVehicleEF	UBUS	11.74	0.76
tblVehicleEF	UBUS	1,846.39	1,692.13
tblVehicleEF	UBUS	136.37	11.55
tblVehicleEF	UBUS	5.45	0.38
tblVehicleEF	UBUS	13.45	0.13
tblVehicleEF	UBUS	0.52	0.07
tblVehicleEF	UBUS	0.01	0.03
tblVehicleEF	UBUS	0.07	2.6550e-003
tblVehicleEF	UBUS	1.4030e-003	1.4100e-004
tblVehicleEF	UBUS	0.22	0.03
tblVehicleEF	UBUS	3.0000e-003	6.6220e-003
tblVehicleEF	UBUS	0.06	2.5280e-003
tblVehicleEF	UBUS	1.2900e-003	1.3000e-004
tblVehicleEF	UBUS	0.02	3.0610e-003
tblVehicleEF	UBUS	0.14	0.01
tblVehicleEF	UBUS	9.3320e-003	1.4840e-003
tblVehicleEF	UBUS	0.62	0.07
tblVehicleEF	UBUS	0.02	0.04
tblVehicleEF	UBUS	1.02	0.03
tblVehicleEF	UBUS	0.01	3.0250e-003
tblVehicleEF	UBUS	1.5790e-003	1.1400e-004
tblVehicleEF	UBUS	0.02	3.0610e-003
tblVehicleEF	UBUS	0.14	0.01
tblVehicleEF	UBUS	9.3320e-003	1.4840e-003
tblVehicleEF	UBUS	2.52	4.54
tblVehicleEF	UBUS	0.02	0.04
tblVehicleEF	UBUS	1.12	0.04

Bridge Point (Crushing - Unmitigated) - San Bernardino-South Coast County, Winter

tblVehicleEF	UBUS	1.83	4.45
tblVehicleEF	UBUS	0.08	0.01
tblVehicleEF	UBUS	9.27	34.75
tblVehicleEF	UBUS	13.86	0.90
tblVehicleEF	UBUS	1,846.39	1,692.13
tblVehicleEF	UBUS	136.37	11.80
tblVehicleEF	UBUS	5.76	0.38
tblVehicleEF	UBUS	13.55	0.14
tblVehicleEF	UBUS	0.52	0.07
tblVehicleEF	UBUS	0.01	0.03
tblVehicleEF	UBUS	0.07	2.6550e-003
tblVehicleEF	UBUS	1.4030e-003	1.4100e-004
tblVehicleEF	UBUS	0.22	0.03
tblVehicleEF	UBUS	3.0000e-003	6.6220e-003
tblVehicleEF	UBUS	0.06	2.5280e-003
tblVehicleEF	UBUS	1.2900e-003	1.3000e-004
tblVehicleEF	UBUS	9.2250e-003	1.6870e-003
tblVehicleEF	UBUS	0.14	0.01
tblVehicleEF	UBUS	4.1190e-003	7.4500e-004
tblVehicleEF	UBUS	0.61	0.07
tblVehicleEF	UBUS	0.03	0.05
tblVehicleEF	UBUS	1.13	0.04
tblVehicleEF	UBUS	0.01	3.0250e-003
tblVehicleEF	UBUS	1.6160e-003	1.1700e-004
tblVehicleEF	UBUS	9.2250e-003	1.6870e-003
tblVehicleEF	UBUS	0.14	0.01
tblVehicleEF	UBUS	4.1190e-003	7.4500e-004

Bridge Point (Crushing - Unmitigated) - San Bernardino-South Coast County, Winter

tblVehicleEF	UBUS	2.50	4.54
tblVehicleEF	UBUS	0.03	0.05
tblVehicleEF	UBUS	1.24	0.04

2.0 Emissions Summary

Bridge Point (Crushing - Unmitigated) - San Bernardino-South Coast County, Winter

2.1 Overall Construction (Maximum Daily Emission)

Unmitigated Construction

	ROG	NOx	CO	SO2	Fugitive PM10	Exhaust PM10	PM10 Total	Fugitive PM2.5	Exhaust PM2.5	PM2.5 Total	Bio- CO2	NBio- CO2	Total CO2	CH4	N2O	CO2e
Year	lb/day										lb/day					
2021	6.0297	92.4193	29.0523	0.1370	43.3006	1.9186	45.2191	6.5561	1.9186	8.4746	0.0000	15,575.8916	15,575.8916	0.5208	0.0000	15,588.9104
Maximum	6.0297	92.4193	29.0523	0.1370	43.3006	1.9186	45.2191	6.5561	1.9186	8.4746	0.0000	15,575.8916	15,575.8916	0.5208	0.0000	15,588.9104

Mitigated Construction

	ROG	NOx	CO	SO2	Fugitive PM10	Exhaust PM10	PM10 Total	Fugitive PM2.5	Exhaust PM2.5	PM2.5 Total	Bio- CO2	NBio- CO2	Total CO2	CH4	N2O	CO2e
Year	lb/day										lb/day					
2021	6.0297	92.4193	29.0523	0.1370	16.8872	1.9186	18.8058	2.5569	1.9186	4.4754	0.0000	15,575.8916	15,575.8916	0.5208	0.0000	15,588.9104
Maximum	6.0297	92.4193	29.0523	0.1370	16.8872	1.9186	18.8058	2.5569	1.9186	4.4754	0.0000	15,575.8916	15,575.8916	0.5208	0.0000	15,588.9104

	ROG	NOx	CO	SO2	Fugitive PM10	Exhaust PM10	PM10 Total	Fugitive PM2.5	Exhaust PM2.5	PM2.5 Total	Bio- CO2	NBio-CO2	Total CO2	CH4	N2O	CO2e
Percent Reduction	0.00	0.00	0.00	0.00	61.00	0.00	58.41	61.00	0.00	47.19	0.00	0.00	0.00	0.00	0.00	0.00

Bridge Point (Crushing - Unmitigated) - San Bernardino-South Coast County, Winter

2.2 Overall Operational

Unmitigated Operational

	ROG	NOx	CO	SO2	Fugitive PM10	Exhaust PM10	PM10 Total	Fugitive PM2.5	Exhaust PM2.5	PM2.5 Total	Bio- CO2	NBio- CO2	Total CO2	CH4	N2O	CO2e
Category	lb/day										lb/day					
Area	0.1876	1.0000e-005	1.0200e-003	0.0000		0.0000	0.0000		0.0000	0.0000		2.1900e-003	2.1900e-003	1.0000e-005		2.3300e-003
Energy	0.0000	0.0000	0.0000	0.0000		0.0000	0.0000		0.0000	0.0000		0.0000	0.0000	0.0000	0.0000	0.0000
Mobile	0.0000	0.0000	0.0000	0.0000	0.0000	0.0000	0.0000	0.0000	0.0000	0.0000		0.0000	0.0000	0.0000		0.0000
Total	0.1876	1.0000e-005	1.0200e-003	0.0000	0.0000	0.0000	0.0000	0.0000	0.0000	0.0000		2.1900e-003	2.1900e-003	1.0000e-005	0.0000	2.3300e-003

Mitigated Operational

	ROG	NOx	CO	SO2	Fugitive PM10	Exhaust PM10	PM10 Total	Fugitive PM2.5	Exhaust PM2.5	PM2.5 Total	Bio- CO2	NBio- CO2	Total CO2	CH4	N2O	CO2e
Category	lb/day										lb/day					
Area	0.1876	1.0000e-005	1.0200e-003	0.0000		0.0000	0.0000		0.0000	0.0000		2.1900e-003	2.1900e-003	1.0000e-005		2.3300e-003
Energy	0.0000	0.0000	0.0000	0.0000		0.0000	0.0000		0.0000	0.0000		0.0000	0.0000	0.0000	0.0000	0.0000
Mobile	0.0000	0.0000	0.0000	0.0000	0.0000	0.0000	0.0000	0.0000	0.0000	0.0000		0.0000	0.0000	0.0000		0.0000
Total	0.1876	1.0000e-005	1.0200e-003	0.0000	0.0000	0.0000	0.0000	0.0000	0.0000	0.0000		2.1900e-003	2.1900e-003	1.0000e-005	0.0000	2.3300e-003

Bridge Point (Crushing - Unmitigated) - San Bernardino-South Coast County, Winter

	ROG	NOx	CO	SO2	Fugitive PM10	Exhaust PM10	PM10 Total	Fugitive PM2.5	Exhaust PM2.5	PM2.5 Total	Bio- CO2	NBio-CO2	Total CO2	CH4	N2O	CO2e
Percent Reduction	0.00	0.00	0.00	0.00	0.00	0.00	0.00	0.00	0.00	0.00	0.00	0.00	0.00	0.00	0.00	0.00

3.0 Construction Detail

Construction Phase

Phase Number	Phase Name	Phase Type	Start Date	End Date	Num Days Week	Num Days	Phase Description
1	Crushing	Demolition	7/1/2021	10/4/2021	5	68	

Acres of Grading (Site Preparation Phase): 0

Acres of Grading (Grading Phase): 0

Acres of Paving: 10

Residential Indoor: 0; Residential Outdoor: 0; Non-Residential Indoor: 0; Non-Residential Outdoor: 0; Striped Parking Area: 0 (Architectural Coating – sqft)

OffRoad Equipment

Phase Name	Offroad Equipment Type	Amount	Usage Hours	Horse Power	Load Factor
Crushing	Concrete/Industrial Saws	0	8.00	81	0.73
Crushing	Excavators	0	8.00	158	0.38
Crushing	Generator Sets	2	8.00	1050	0.74
Crushing	Rubber Tired Dozers	0	8.00	247	0.40

Trips and VMT

Phase Name	Offroad Equipment Count	Worker Trip Number	Vendor Trip Number	Hauling Trip Number	Worker Trip Length	Vendor Trip Length	Hauling Trip Length	Worker Vehicle Class	Vendor Vehicle Class	Hauling Vehicle Class
Crushing	2	0.00	0.00	0.00	14.70	6.90	20.00	LD_Mix	HDT_Mix	HHDT

Bridge Point (Crushing - Unmitigated) - San Bernardino-South Coast County, Winter

3.1 Mitigation Measures Construction

Water Exposed Area

3.2 Crushing - 2021

Unmitigated Construction On-Site

	ROG	NOx	CO	SO2	Fugitive PM10	Exhaust PM10	PM10 Total	Fugitive PM2.5	Exhaust PM2.5	PM2.5 Total	Bio- CO2	NBio- CO2	Total CO2	CH4	N2O	CO2e
Category	lb/day										lb/day					
Fugitive Dust					43.3006	0.0000	43.3006	6.5561	0.0000	6.5561			0.0000			0.0000
Off-Road	6.0297	92.4193	29.0523	0.1370		1.9186	1.9186		1.9186	1.9186		15,575.8916	15,575.8916	0.5208		15,588.9104
Total	6.0297	92.4193	29.0523	0.1370	43.3006	1.9186	45.2191	6.5561	1.9186	8.4746		15,575.8916	15,575.8916	0.5208		15,588.9104

Bridge Point (Crushing - Unmitigated) - San Bernardino-South Coast County, Winter

3.2 Crushing - 2021

Unmitigated Construction Off-Site

	ROG	NOx	CO	SO2	Fugitive PM10	Exhaust PM10	PM10 Total	Fugitive PM2.5	Exhaust PM2.5	PM2.5 Total	Bio- CO2	NBio- CO2	Total CO2	CH4	N2O	CO2e
Category	lb/day										lb/day					
Hauling	0.0000	0.0000	0.0000	0.0000	0.0000	0.0000	0.0000	0.0000	0.0000	0.0000		0.0000	0.0000	0.0000		0.0000
Vendor	0.0000	0.0000	0.0000	0.0000	0.0000	0.0000	0.0000	0.0000	0.0000	0.0000		0.0000	0.0000	0.0000		0.0000
Worker	0.0000	0.0000	0.0000	0.0000	0.0000	0.0000	0.0000	0.0000	0.0000	0.0000		0.0000	0.0000	0.0000		0.0000
Total	0.0000	0.0000	0.0000	0.0000	0.0000	0.0000	0.0000	0.0000	0.0000	0.0000		0.0000	0.0000	0.0000		0.0000

Mitigated Construction On-Site

	ROG	NOx	CO	SO2	Fugitive PM10	Exhaust PM10	PM10 Total	Fugitive PM2.5	Exhaust PM2.5	PM2.5 Total	Bio- CO2	NBio- CO2	Total CO2	CH4	N2O	CO2e
Category	lb/day										lb/day					
Fugitive Dust					16.8872	0.0000	16.8872	2.5569	0.0000	2.5569			0.0000			0.0000
Off-Road	6.0297	92.4193	29.0523	0.1370		1.9186	1.9186		1.9186	1.9186	0.0000	15,575.89 16	15,575.89 16	0.5208		15,588.91 04
Total	6.0297	92.4193	29.0523	0.1370	16.8872	1.9186	18.8058	2.5569	1.9186	4.4754	0.0000	15,575.89 16	15,575.89 16	0.5208		15,588.91 04

Bridge Point (Crushing - Unmitigated) - San Bernardino-South Coast County, Winter

3.2 Crushing - 2021

Mitigated Construction Off-Site

	ROG	NOx	CO	SO2	Fugitive PM10	Exhaust PM10	PM10 Total	Fugitive PM2.5	Exhaust PM2.5	PM2.5 Total	Bio- CO2	NBio- CO2	Total CO2	CH4	N2O	CO2e
Category	lb/day										lb/day					
Hauling	0.0000	0.0000	0.0000	0.0000	0.0000	0.0000	0.0000	0.0000	0.0000	0.0000		0.0000	0.0000	0.0000		0.0000
Vendor	0.0000	0.0000	0.0000	0.0000	0.0000	0.0000	0.0000	0.0000	0.0000	0.0000		0.0000	0.0000	0.0000		0.0000
Worker	0.0000	0.0000	0.0000	0.0000	0.0000	0.0000	0.0000	0.0000	0.0000	0.0000		0.0000	0.0000	0.0000		0.0000
Total	0.0000	0.0000	0.0000	0.0000	0.0000	0.0000	0.0000	0.0000	0.0000	0.0000		0.0000	0.0000	0.0000		0.0000

4.0 Operational Detail - Mobile

4.1 Mitigation Measures Mobile

Bridge Point (Crushing - Unmitigated) - San Bernardino-South Coast County, Winter

	ROG	NOx	CO	SO2	Fugitive PM10	Exhaust PM10	PM10 Total	Fugitive PM2.5	Exhaust PM2.5	PM2.5 Total	Bio- CO2	NBio- CO2	Total CO2	CH4	N2O	CO2e
Category	lb/day										lb/day					
Mitigated	0.0000	0.0000	0.0000	0.0000	0.0000	0.0000	0.0000	0.0000	0.0000	0.0000		0.0000	0.0000	0.0000		0.0000
Unmitigated	0.0000	0.0000	0.0000	0.0000	0.0000	0.0000	0.0000	0.0000	0.0000	0.0000		0.0000	0.0000	0.0000		0.0000

4.2 Trip Summary Information

Land Use	Average Daily Trip Rate			Unmitigated	Mitigated
	Weekday	Saturday	Sunday	Annual VMT	Annual VMT
Other Asphalt Surfaces	0.00	0.00	0.00		
Total	0.00	0.00	0.00		

4.3 Trip Type Information

Land Use	Miles			Trip %			Trip Purpose %		
	H-W or C-W	H-S or C-C	H-O or C-NW	H-W or C-W	H-S or C-C	H-O or C-NW	Primary	Diverted	Pass-by
Other Asphalt Surfaces	16.60	8.40	6.90	0.00	0.00	0.00	0	0	0

4.4 Fleet Mix

Land Use	LDA	LDT1	LDT2	MDV	LHD1	LHD2	MHD	HHD	OBUS	UBUS	MCY	SBUS	MH
Other Asphalt Surfaces	0.553113	0.036408	0.180286	0.116335	0.016165	0.005101	0.018218	0.063797	0.001357	0.001565	0.005903	0.000808	0.000944

5.0 Energy Detail

Historical Energy Use: N

Bridge Point (Crushing - Unmitigated) - San Bernardino-South Coast County, Winter

5.1 Mitigation Measures Energy

	ROG	NOx	CO	SO2	Fugitive PM10	Exhaust PM10	PM10 Total	Fugitive PM2.5	Exhaust PM2.5	PM2.5 Total	Bio- CO2	NBio- CO2	Total CO2	CH4	N2O	CO2e
Category	lb/day										lb/day					
NaturalGas Mitigated	0.0000	0.0000	0.0000	0.0000		0.0000	0.0000		0.0000	0.0000		0.0000	0.0000	0.0000	0.0000	0.0000
NaturalGas Unmitigated	0.0000	0.0000	0.0000	0.0000		0.0000	0.0000		0.0000	0.0000		0.0000	0.0000	0.0000	0.0000	0.0000

5.2 Energy by Land Use - NaturalGas

Unmitigated

	NaturalGas Use	ROG	NOx	CO	SO2	Fugitive PM10	Exhaust PM10	PM10 Total	Fugitive PM2.5	Exhaust PM2.5	PM2.5 Total	Bio- CO2	NBio- CO2	Total CO2	CH4	N2O	CO2e
Land Use	kBTU/yr	lb/day										lb/day					
Other Asphalt Surfaces	0	0.0000	0.0000	0.0000	0.0000		0.0000	0.0000		0.0000	0.0000		0.0000	0.0000	0.0000	0.0000	0.0000
Total		0.0000	0.0000	0.0000	0.0000		0.0000	0.0000		0.0000	0.0000		0.0000	0.0000	0.0000	0.0000	0.0000

Bridge Point (Crushing - Unmitigated) - San Bernardino-South Coast County, Winter

5.2 Energy by Land Use - Natural Gas

Mitigated

	Natural Gas Use	ROG	NOx	CO	SO2	Fugitive PM10	Exhaust PM10	PM10 Total	Fugitive PM2.5	Exhaust PM2.5	PM2.5 Total	Bio- CO2	NBio- CO2	Total CO2	CH4	N2O	CO2e
Land Use	kBTU/yr	lb/day										lb/day					
Other Asphalt Surfaces	0	0.0000	0.0000	0.0000	0.0000		0.0000	0.0000		0.0000	0.0000		0.0000	0.0000	0.0000	0.0000	0.0000
Total		0.0000	0.0000	0.0000	0.0000		0.0000	0.0000		0.0000	0.0000		0.0000	0.0000	0.0000	0.0000	0.0000

6.0 Area Detail

6.1 Mitigation Measures Area

	ROG	NOx	CO	SO2	Fugitive PM10	Exhaust PM10	PM10 Total	Fugitive PM2.5	Exhaust PM2.5	PM2.5 Total	Bio- CO2	NBio- CO2	Total CO2	CH4	N2O	CO2e
Category	lb/day										lb/day					
Mitigated	0.1876	1.0000e-005	1.0200e-003	0.0000		0.0000	0.0000		0.0000	0.0000		2.1900e-003	2.1900e-003	1.0000e-005		2.3300e-003
Unmitigated	0.1876	1.0000e-005	1.0200e-003	0.0000		0.0000	0.0000		0.0000	0.0000		2.1900e-003	2.1900e-003	1.0000e-005		2.3300e-003

Bridge Point (Crushing - Unmitigated) - San Bernardino-South Coast County, Winter

6.2 Area by SubCategory

Unmitigated

	ROG	NOx	CO	SO2	Fugitive PM10	Exhaust PM10	PM10 Total	Fugitive PM2.5	Exhaust PM2.5	PM2.5 Total	Bio- CO2	NBio- CO2	Total CO2	CH4	N2O	CO2e
SubCategory	lb/day										lb/day					
Architectural Coating	0.0332					0.0000	0.0000		0.0000	0.0000			0.0000			0.0000
Consumer Products	0.1543					0.0000	0.0000		0.0000	0.0000			0.0000			0.0000
Landscaping	1.0000e-004	1.0000e-005	1.0200e-003	0.0000		0.0000	0.0000		0.0000	0.0000		2.1900e-003	2.1900e-003	1.0000e-005		2.3300e-003
Total	0.1876	1.0000e-005	1.0200e-003	0.0000		0.0000	0.0000		0.0000	0.0000		2.1900e-003	2.1900e-003	1.0000e-005		2.3300e-003

Mitigated

	ROG	NOx	CO	SO2	Fugitive PM10	Exhaust PM10	PM10 Total	Fugitive PM2.5	Exhaust PM2.5	PM2.5 Total	Bio- CO2	NBio- CO2	Total CO2	CH4	N2O	CO2e
SubCategory	lb/day										lb/day					
Architectural Coating	0.0332					0.0000	0.0000		0.0000	0.0000			0.0000			0.0000
Consumer Products	0.1543					0.0000	0.0000		0.0000	0.0000			0.0000			0.0000
Landscaping	1.0000e-004	1.0000e-005	1.0200e-003	0.0000		0.0000	0.0000		0.0000	0.0000		2.1900e-003	2.1900e-003	1.0000e-005		2.3300e-003
Total	0.1876	1.0000e-005	1.0200e-003	0.0000		0.0000	0.0000		0.0000	0.0000		2.1900e-003	2.1900e-003	1.0000e-005		2.3300e-003

7.0 Water Detail

Bridge Point (Crushing - Unmitigated) - San Bernardino-South Coast County, Winter

7.1 Mitigation Measures Water

8.0 Waste Detail

8.1 Mitigation Measures Waste

9.0 Operational Offroad

Equipment Type	Number	Hours/Day	Days/Year	Horse Power	Load Factor	Fuel Type
----------------	--------	-----------	-----------	-------------	-------------	-----------

10.0 Stationary Equipment

Fire Pumps and Emergency Generators

Equipment Type	Number	Hours/Day	Hours/Year	Horse Power	Load Factor	Fuel Type
----------------	--------	-----------	------------	-------------	-------------	-----------

Boilers

Equipment Type	Number	Heat Input/Day	Heat Input/Year	Boiler Rating	Fuel Type
----------------	--------	----------------	-----------------	---------------	-----------

User Defined Equipment

Equipment Type	Number
----------------	--------

11.0 Vegetation

Bridge Point Rancho Cucamonga (Grading - Unmitigated) - San Bernardino-South Coast County, Summer

Bridge Point Rancho Cucamonga (Grading - Unmitigated)
San Bernardino-South Coast County, Summer

1.0 Project Characteristics

1.1 Land Usage

Land Uses	Size	Metric	Lot Acreage	Floor Surface Area	Population
Other Asphalt Surfaces	85.04	Acre	85.04	3,704,342.40	0

1.2 Other Project Characteristics

Urbanization	Urban	Wind Speed (m/s)	2.2	Precipitation Freq (Days)	32
Climate Zone	10			Operational Year	2022
Utility Company	Southern California Edison				
CO2 Intensity (lb/MW hr)	702.44	CH4 Intensity (lb/MW hr)	0.029	N2O Intensity (lb/MW hr)	0.006

1.3 User Entered Comments & Non-Default Data

Bridge Point Rancho Cucamonga (Grading - Unmitigated) - San Bernardino-South Coast County, Summer

Project Characteristics -

Land Use - Total Project Area is 3,704,342.4 sf (85.04 acres)

Construction Phase - Construction Schedule based on information provided by the Project Applicant.

Off-road Equipment - Construction Equipment based on information provided by the Project Applicant.

Off-road Equipment - Construction Equipment based on information provided by the Project Applicant.

Trips and VMT - Vendor trips based on the total CalEEMod vendor trips for the entire Project and proportionally split between all phases of construction

Grading - It is anticipated that 10 acres will be disturbed per day.

Vehicle Emission Factors - EMFAC2017

Vehicle Emission Factors - EMFAC2017

Vehicle Emission Factors - EMFAC2017

Construction Off-road Equipment Mitigation - Rule 403

Table Name	Column Name	Default Value	New Value
tblAreaCoating	Area_Parking	222260	217582
tblConstructionPhase	NumDays	155.00	68.00
tblConstructionPhase	PhaseEndDate	2/2/2022	10/4/2021
tblGrading	AcresOfGrading	408.00	680.00
tblOffRoadEquipment	OffRoadEquipmentUnitAmount	2.00	3.00
tblOffRoadEquipment	OffRoadEquipmentUnitAmount	1.00	3.00
tblOffRoadEquipment	OffRoadEquipmentUnitAmount	1.00	3.00
tblOffRoadEquipment	OffRoadEquipmentUnitAmount	2.00	3.00
tblOffRoadEquipment	OffRoadEquipmentUnitAmount	2.00	0.00
tblTripsAndVMT	HaulingTripNumber	0.00	680.00
tblTripsAndVMT	VendorTripNumber	0.00	33.00
tblVehicleEF	HHD	1.21	0.03
tblVehicleEF	HHD	0.04	0.14
tblVehicleEF	HHD	0.10	0.00

Bridge Point Rancho Cucamonga (Grading - Unmitigated) - San Bernardino-South Coast County, Summer

tblVehicleEF	HHD	3.29	5.95
tblVehicleEF	HHD	0.57	0.67
tblVehicleEF	HHD	1.82	3.7880e-003
tblVehicleEF	HHD	6,933.41	1,124.17
tblVehicleEF	HHD	1,475.79	1,484.27
tblVehicleEF	HHD	5.54	0.03
tblVehicleEF	HHD	26.50	6.08
tblVehicleEF	HHD	2.50	3.42
tblVehicleEF	HHD	20.21	2.10
tblVehicleEF	HHD	9.7780e-003	3.6280e-003
tblVehicleEF	HHD	0.06	0.06
tblVehicleEF	HHD	0.04	0.04
tblVehicleEF	HHD	0.01	0.03
tblVehicleEF	HHD	5.1000e-005	1.0000e-006
tblVehicleEF	HHD	9.3550e-003	3.4710e-003
tblVehicleEF	HHD	0.03	0.03
tblVehicleEF	HHD	8.8810e-003	8.8310e-003
tblVehicleEF	HHD	0.01	0.03
tblVehicleEF	HHD	4.7000e-005	1.0000e-006
tblVehicleEF	HHD	8.5000e-005	5.0000e-006
tblVehicleEF	HHD	3.1910e-003	1.6000e-004
tblVehicleEF	HHD	0.84	0.43
tblVehicleEF	HHD	5.2000e-005	3.0000e-006
tblVehicleEF	HHD	0.08	0.08
tblVehicleEF	HHD	2.1700e-004	7.9100e-004
tblVehicleEF	HHD	0.05	1.0000e-006
tblVehicleEF	HHD	0.07	0.01

Bridge Point Rancho Cucamonga (Grading - Unmitigated) - San Bernardino-South Coast County, Summer

tblVehicleEF	HHD	0.01	0.01
tblVehicleEF	HHD	8.6000e-005	0.00
tblVehicleEF	HHD	8.5000e-005	5.0000e-006
tblVehicleEF	HHD	3.1910e-003	1.6000e-004
tblVehicleEF	HHD	0.97	0.50
tblVehicleEF	HHD	5.2000e-005	3.0000e-006
tblVehicleEF	HHD	0.13	0.23
tblVehicleEF	HHD	2.1700e-004	7.9100e-004
tblVehicleEF	HHD	0.06	1.0000e-006
tblVehicleEF	HHD	1.14	0.03
tblVehicleEF	HHD	0.04	0.14
tblVehicleEF	HHD	0.09	0.00
tblVehicleEF	HHD	2.39	5.82
tblVehicleEF	HHD	0.57	0.67
tblVehicleEF	HHD	1.70	3.5770e-003
tblVehicleEF	HHD	7,345.18	1,121.04
tblVehicleEF	HHD	1,475.79	1,484.27
tblVehicleEF	HHD	5.54	0.03
tblVehicleEF	HHD	27.35	5.90
tblVehicleEF	HHD	2.36	3.23
tblVehicleEF	HHD	20.20	2.10
tblVehicleEF	HHD	8.2750e-003	3.1750e-003
tblVehicleEF	HHD	0.06	0.06
tblVehicleEF	HHD	0.04	0.04
tblVehicleEF	HHD	0.01	0.03
tblVehicleEF	HHD	5.1000e-005	1.0000e-006
tblVehicleEF	HHD	7.9170e-003	3.0380e-003

Bridge Point Rancho Cucamonga (Grading - Unmitigated) - San Bernardino-South Coast County, Summer

tblVehicleEF	HHD	0.03	0.03
tblVehicleEF	HHD	8.8810e-003	8.8310e-003
tblVehicleEF	HHD	0.01	0.03
tblVehicleEF	HHD	4.7000e-005	1.0000e-006
tblVehicleEF	HHD	1.6800e-004	1.0000e-005
tblVehicleEF	HHD	3.5970e-003	1.8200e-004
tblVehicleEF	HHD	0.79	0.45
tblVehicleEF	HHD	1.1700e-004	7.0000e-006
tblVehicleEF	HHD	0.08	0.08
tblVehicleEF	HHD	2.2100e-004	8.1200e-004
tblVehicleEF	HHD	0.05	1.0000e-006
tblVehicleEF	HHD	0.07	0.01
tblVehicleEF	HHD	0.01	0.01
tblVehicleEF	HHD	8.4000e-005	0.00
tblVehicleEF	HHD	1.6800e-004	1.0000e-005
tblVehicleEF	HHD	3.5970e-003	1.8200e-004
tblVehicleEF	HHD	0.91	0.52
tblVehicleEF	HHD	1.1700e-004	7.0000e-006
tblVehicleEF	HHD	0.13	0.23
tblVehicleEF	HHD	2.2100e-004	8.1200e-004
tblVehicleEF	HHD	0.06	1.0000e-006
tblVehicleEF	HHD	1.31	0.02
tblVehicleEF	HHD	0.04	3.3680e-003
tblVehicleEF	HHD	0.10	0.00
tblVehicleEF	HHD	4.53	5.98
tblVehicleEF	HHD	0.57	0.33
tblVehicleEF	HHD	1.79	3.7590e-003

Bridge Point Rancho Cucamonga (Grading - Unmitigated) - San Bernardino-South Coast County, Summer

tblVehicleEF	HHD	6,364.76	1,097.48
tblVehicleEF	HHD	1,475.79	1,393.36
tblVehicleEF	HHD	5.54	0.03
tblVehicleEF	HHD	25.32	6.13
tblVehicleEF	HHD	2.46	3.28
tblVehicleEF	HHD	20.20	2.10
tblVehicleEF	HHD	0.01	3.8650e-003
tblVehicleEF	HHD	0.06	0.06
tblVehicleEF	HHD	0.04	0.03
tblVehicleEF	HHD	0.01	0.03
tblVehicleEF	HHD	5.1000e-005	1.0000e-006
tblVehicleEF	HHD	0.01	3.6980e-003
tblVehicleEF	HHD	0.03	0.03
tblVehicleEF	HHD	8.8810e-003	8.6000e-003
tblVehicleEF	HHD	0.01	0.03
tblVehicleEF	HHD	4.7000e-005	1.0000e-006
tblVehicleEF	HHD	8.5000e-005	5.0000e-006
tblVehicleEF	HHD	3.4760e-003	1.8700e-004
tblVehicleEF	HHD	0.91	0.40
tblVehicleEF	HHD	5.2000e-005	3.0000e-006
tblVehicleEF	HHD	0.08	0.07
tblVehicleEF	HHD	2.3300e-004	8.2900e-004
tblVehicleEF	HHD	0.05	1.0000e-006
tblVehicleEF	HHD	0.06	0.01
tblVehicleEF	HHD	0.01	0.01
tblVehicleEF	HHD	8.5000e-005	0.00
tblVehicleEF	HHD	8.5000e-005	5.0000e-006

Bridge Point Rancho Cucamonga (Grading - Unmitigated) - San Bernardino-South Coast County, Summer

tblVehicleEF	HHD	3.4760e-003	1.8700e-004
tblVehicleEF	HHD	1.05	0.46
tblVehicleEF	HHD	5.2000e-005	3.0000e-006
tblVehicleEF	HHD	0.13	0.08
tblVehicleEF	HHD	2.3300e-004	8.2900e-004
tblVehicleEF	HHD	0.06	1.0000e-006
tblVehicleEF	LDA	4.2030e-003	2.5110e-003
tblVehicleEF	LDA	5.6230e-003	0.05
tblVehicleEF	LDA	0.57	0.67
tblVehicleEF	LDA	1.19	2.11
tblVehicleEF	LDA	251.29	265.15
tblVehicleEF	LDA	57.15	54.12
tblVehicleEF	LDA	0.05	0.04
tblVehicleEF	LDA	0.08	0.18
tblVehicleEF	LDA	1.6780e-003	1.5210e-003
tblVehicleEF	LDA	2.2790e-003	1.8570e-003
tblVehicleEF	LDA	1.5460e-003	1.4000e-003
tblVehicleEF	LDA	2.0960e-003	1.7080e-003
tblVehicleEF	LDA	0.04	0.06
tblVehicleEF	LDA	0.10	0.10
tblVehicleEF	LDA	0.03	0.05
tblVehicleEF	LDA	0.01	9.5370e-003
tblVehicleEF	LDA	0.03	0.21
tblVehicleEF	LDA	0.08	0.22
tblVehicleEF	LDA	2.5170e-003	2.6060e-003
tblVehicleEF	LDA	5.9200e-004	5.3200e-004
tblVehicleEF	LDA	0.04	0.06

Bridge Point Rancho Cucamonga (Grading - Unmitigated) - San Bernardino-South Coast County, Summer

tblVehicleEF	LDA	0.10	0.10
tblVehicleEF	LDA	0.03	0.05
tblVehicleEF	LDA	0.02	0.01
tblVehicleEF	LDA	0.03	0.21
tblVehicleEF	LDA	0.08	0.24
tblVehicleEF	LDA	4.7900e-003	2.8350e-003
tblVehicleEF	LDA	4.6890e-003	0.04
tblVehicleEF	LDA	0.71	0.81
tblVehicleEF	LDA	0.99	1.78
tblVehicleEF	LDA	274.94	287.11
tblVehicleEF	LDA	57.15	53.48
tblVehicleEF	LDA	0.05	0.03
tblVehicleEF	LDA	0.07	0.17
tblVehicleEF	LDA	1.6780e-003	1.5210e-003
tblVehicleEF	LDA	2.2790e-003	1.8570e-003
tblVehicleEF	LDA	1.5460e-003	1.4000e-003
tblVehicleEF	LDA	2.0960e-003	1.7080e-003
tblVehicleEF	LDA	0.09	0.11
tblVehicleEF	LDA	0.12	0.11
tblVehicleEF	LDA	0.07	0.09
tblVehicleEF	LDA	0.01	0.01
tblVehicleEF	LDA	0.03	0.21
tblVehicleEF	LDA	0.06	0.19
tblVehicleEF	LDA	2.7550e-003	2.8220e-003
tblVehicleEF	LDA	5.8800e-004	5.2600e-004
tblVehicleEF	LDA	0.09	0.11
tblVehicleEF	LDA	0.12	0.11

Bridge Point Rancho Cucamonga (Grading - Unmitigated) - San Bernardino-South Coast County, Summer

tblVehicleEF	LDA	0.07	0.09
tblVehicleEF	LDA	0.02	0.02
tblVehicleEF	LDA	0.03	0.21
tblVehicleEF	LDA	0.07	0.21
tblVehicleEF	LDA	4.0860e-003	2.4590e-003
tblVehicleEF	LDA	5.5870e-003	0.05
tblVehicleEF	LDA	0.54	0.64
tblVehicleEF	LDA	1.18	2.12
tblVehicleEF	LDA	245.70	261.06
tblVehicleEF	LDA	57.15	54.13
tblVehicleEF	LDA	0.05	0.04
tblVehicleEF	LDA	0.08	0.18
tblVehicleEF	LDA	1.6780e-003	1.5210e-003
tblVehicleEF	LDA	2.2790e-003	1.8570e-003
tblVehicleEF	LDA	1.5460e-003	1.4000e-003
tblVehicleEF	LDA	2.0960e-003	1.7080e-003
tblVehicleEF	LDA	0.05	0.06
tblVehicleEF	LDA	0.11	0.11
tblVehicleEF	LDA	0.03	0.05
tblVehicleEF	LDA	0.01	9.3400e-003
tblVehicleEF	LDA	0.04	0.24
tblVehicleEF	LDA	0.08	0.22
tblVehicleEF	LDA	2.4600e-003	2.5660e-003
tblVehicleEF	LDA	5.9100e-004	5.3200e-004
tblVehicleEF	LDA	0.05	0.06
tblVehicleEF	LDA	0.11	0.11
tblVehicleEF	LDA	0.03	0.05

Bridge Point Rancho Cucamonga (Grading - Unmitigated) - San Bernardino-South Coast County, Summer

tblVehicleEF	LDA	0.01	0.01
tblVehicleEF	LDA	0.04	0.24
tblVehicleEF	LDA	0.08	0.24
tblVehicleEF	LDT1	0.01	7.5760e-003
tblVehicleEF	LDT1	0.02	0.08
tblVehicleEF	LDT1	1.54	1.52
tblVehicleEF	LDT1	3.61	2.39
tblVehicleEF	LDT1	313.68	314.63
tblVehicleEF	LDT1	70.93	65.70
tblVehicleEF	LDT1	0.16	0.13
tblVehicleEF	LDT1	0.22	0.30
tblVehicleEF	LDT1	2.7050e-003	2.3430e-003
tblVehicleEF	LDT1	3.6920e-003	2.8390e-003
tblVehicleEF	LDT1	2.4910e-003	2.1560e-003
tblVehicleEF	LDT1	3.3960e-003	2.6100e-003
tblVehicleEF	LDT1	0.18	0.19
tblVehicleEF	LDT1	0.33	0.26
tblVehicleEF	LDT1	0.13	0.14
tblVehicleEF	LDT1	0.03	0.03
tblVehicleEF	LDT1	0.20	0.86
tblVehicleEF	LDT1	0.26	0.42
tblVehicleEF	LDT1	3.1570e-003	3.0930e-003
tblVehicleEF	LDT1	7.7300e-004	6.4600e-004
tblVehicleEF	LDT1	0.18	0.19
tblVehicleEF	LDT1	0.33	0.26
tblVehicleEF	LDT1	0.13	0.14
tblVehicleEF	LDT1	0.05	0.05

Bridge Point Rancho Cucamonga (Grading - Unmitigated) - San Bernardino-South Coast County, Summer

tblVehicleEF	LDT1	0.20	0.86
tblVehicleEF	LDT1	0.28	0.47
tblVehicleEF	LDT1	0.02	8.4640e-003
tblVehicleEF	LDT1	0.02	0.07
tblVehicleEF	LDT1	1.85	1.81
tblVehicleEF	LDT1	2.97	2.00
tblVehicleEF	LDT1	341.75	337.48
tblVehicleEF	LDT1	70.93	64.87
tblVehicleEF	LDT1	0.14	0.11
tblVehicleEF	LDT1	0.20	0.28
tblVehicleEF	LDT1	2.7050e-003	2.3430e-003
tblVehicleEF	LDT1	3.6920e-003	2.8390e-003
tblVehicleEF	LDT1	2.4910e-003	2.1560e-003
tblVehicleEF	LDT1	3.3960e-003	2.6100e-003
tblVehicleEF	LDT1	0.37	0.36
tblVehicleEF	LDT1	0.41	0.31
tblVehicleEF	LDT1	0.27	0.26
tblVehicleEF	LDT1	0.04	0.04
tblVehicleEF	LDT1	0.20	0.85
tblVehicleEF	LDT1	0.21	0.36
tblVehicleEF	LDT1	3.4420e-003	3.3180e-003
tblVehicleEF	LDT1	7.6200e-004	6.3800e-004
tblVehicleEF	LDT1	0.37	0.36
tblVehicleEF	LDT1	0.41	0.31
tblVehicleEF	LDT1	0.27	0.26
tblVehicleEF	LDT1	0.06	0.05
tblVehicleEF	LDT1	0.20	0.85

Bridge Point Rancho Cucamonga (Grading - Unmitigated) - San Bernardino-South Coast County, Summer

tblVehicleEF	LDT1	0.23	0.40
tblVehicleEF	LDT1	0.01	7.4310e-003
tblVehicleEF	LDT1	0.02	0.08
tblVehicleEF	LDT1	1.47	1.47
tblVehicleEF	LDT1	3.55	2.39
tblVehicleEF	LDT1	307.06	310.38
tblVehicleEF	LDT1	70.93	65.71
tblVehicleEF	LDT1	0.15	0.12
tblVehicleEF	LDT1	0.21	0.29
tblVehicleEF	LDT1	2.7050e-003	2.3430e-003
tblVehicleEF	LDT1	3.6920e-003	2.8390e-003
tblVehicleEF	LDT1	2.4910e-003	2.1560e-003
tblVehicleEF	LDT1	3.3960e-003	2.6100e-003
tblVehicleEF	LDT1	0.19	0.19
tblVehicleEF	LDT1	0.39	0.30
tblVehicleEF	LDT1	0.12	0.13
tblVehicleEF	LDT1	0.03	0.03
tblVehicleEF	LDT1	0.23	1.00
tblVehicleEF	LDT1	0.25	0.43
tblVehicleEF	LDT1	3.0890e-003	3.0520e-003
tblVehicleEF	LDT1	7.7200e-004	6.4600e-004
tblVehicleEF	LDT1	0.19	0.19
tblVehicleEF	LDT1	0.39	0.30
tblVehicleEF	LDT1	0.12	0.13
tblVehicleEF	LDT1	0.05	0.05
tblVehicleEF	LDT1	0.23	1.00
tblVehicleEF	LDT1	0.28	0.47

Bridge Point Rancho Cucamonga (Grading - Unmitigated) - San Bernardino-South Coast County, Summer

tblVehicleEF	LDT2	6.3270e-003	4.4090e-003
tblVehicleEF	LDT2	8.1990e-003	0.07
tblVehicleEF	LDT2	0.80	1.00
tblVehicleEF	LDT2	1.67	2.71
tblVehicleEF	LDT2	351.15	335.59
tblVehicleEF	LDT2	79.39	70.25
tblVehicleEF	LDT2	0.09	0.09
tblVehicleEF	LDT2	0.14	0.30
tblVehicleEF	LDT2	1.7270e-003	1.6010e-003
tblVehicleEF	LDT2	2.4170e-003	1.9240e-003
tblVehicleEF	LDT2	1.5880e-003	1.4740e-003
tblVehicleEF	LDT2	2.2220e-003	1.7690e-003
tblVehicleEF	LDT2	0.06	0.10
tblVehicleEF	LDT2	0.13	0.14
tblVehicleEF	LDT2	0.05	0.08
tblVehicleEF	LDT2	0.02	0.02
tblVehicleEF	LDT2	0.07	0.45
tblVehicleEF	LDT2	0.11	0.33
tblVehicleEF	LDT2	3.5180e-003	3.2990e-003
tblVehicleEF	LDT2	8.2200e-004	6.9100e-004
tblVehicleEF	LDT2	0.06	0.10
tblVehicleEF	LDT2	0.13	0.14
tblVehicleEF	LDT2	0.05	0.08
tblVehicleEF	LDT2	0.02	0.03
tblVehicleEF	LDT2	0.07	0.45
tblVehicleEF	LDT2	0.12	0.36
tblVehicleEF	LDT2	7.1840e-003	4.9540e-003

Bridge Point Rancho Cucamonga (Grading - Unmitigated) - San Bernardino-South Coast County, Summer

tblVehicleEF	LDT2	6.8290e-003	0.06
tblVehicleEF	LDT2	0.97	1.20
tblVehicleEF	LDT2	1.38	2.28
tblVehicleEF	LDT2	383.36	357.71
tblVehicleEF	LDT2	79.39	69.39
tblVehicleEF	LDT2	0.08	0.08
tblVehicleEF	LDT2	0.13	0.28
tblVehicleEF	LDT2	1.7270e-003	1.6010e-003
tblVehicleEF	LDT2	2.4170e-003	1.9240e-003
tblVehicleEF	LDT2	1.5880e-003	1.4740e-003
tblVehicleEF	LDT2	2.2220e-003	1.7690e-003
tblVehicleEF	LDT2	0.13	0.18
tblVehicleEF	LDT2	0.15	0.16
tblVehicleEF	LDT2	0.11	0.15
tblVehicleEF	LDT2	0.02	0.02
tblVehicleEF	LDT2	0.07	0.45
tblVehicleEF	LDT2	0.09	0.29
tblVehicleEF	LDT2	3.8420e-003	3.5160e-003
tblVehicleEF	LDT2	8.1700e-004	6.8200e-004
tblVehicleEF	LDT2	0.13	0.18
tblVehicleEF	LDT2	0.15	0.16
tblVehicleEF	LDT2	0.11	0.15
tblVehicleEF	LDT2	0.03	0.03
tblVehicleEF	LDT2	0.07	0.45
tblVehicleEF	LDT2	0.10	0.31
tblVehicleEF	LDT2	6.1560e-003	4.3220e-003
tblVehicleEF	LDT2	8.1410e-003	0.07

Bridge Point Rancho Cucamonga (Grading - Unmitigated) - San Bernardino-South Coast County, Summer

tblVehicleEF	LDT2	0.75	0.96
tblVehicleEF	LDT2	1.64	2.72
tblVehicleEF	LDT2	343.55	331.47
tblVehicleEF	LDT2	79.39	70.27
tblVehicleEF	LDT2	0.08	0.08
tblVehicleEF	LDT2	0.14	0.30
tblVehicleEF	LDT2	1.7270e-003	1.6010e-003
tblVehicleEF	LDT2	2.4170e-003	1.9240e-003
tblVehicleEF	LDT2	1.5880e-003	1.4740e-003
tblVehicleEF	LDT2	2.2220e-003	1.7690e-003
tblVehicleEF	LDT2	0.06	0.09
tblVehicleEF	LDT2	0.14	0.16
tblVehicleEF	LDT2	0.05	0.08
tblVehicleEF	LDT2	0.02	0.02
tblVehicleEF	LDT2	0.08	0.52
tblVehicleEF	LDT2	0.11	0.33
tblVehicleEF	LDT2	3.4410e-003	3.2580e-003
tblVehicleEF	LDT2	8.2200e-004	6.9100e-004
tblVehicleEF	LDT2	0.06	0.09
tblVehicleEF	LDT2	0.14	0.16
tblVehicleEF	LDT2	0.05	0.08
tblVehicleEF	LDT2	0.02	0.03
tblVehicleEF	LDT2	0.08	0.52
tblVehicleEF	LDT2	0.12	0.37
tblVehicleEF	LHD1	5.2170e-003	5.0850e-003
tblVehicleEF	LHD1	0.01	6.1020e-003
tblVehicleEF	LHD1	0.02	0.02

Bridge Point Rancho Cucamonga (Grading - Unmitigated) - San Bernardino-South Coast County, Summer

tblVehicleEF	LHD1	0.14	0.18
tblVehicleEF	LHD1	1.07	0.75
tblVehicleEF	LHD1	2.60	1.03
tblVehicleEF	LHD1	9.23	9.25
tblVehicleEF	LHD1	609.20	652.45
tblVehicleEF	LHD1	30.40	11.21
tblVehicleEF	LHD1	0.09	0.07
tblVehicleEF	LHD1	2.12	1.25
tblVehicleEF	LHD1	0.99	0.32
tblVehicleEF	LHD1	9.6500e-004	8.9000e-004
tblVehicleEF	LHD1	0.01	9.8770e-003
tblVehicleEF	LHD1	0.01	9.8260e-003
tblVehicleEF	LHD1	9.5800e-004	2.6000e-004
tblVehicleEF	LHD1	9.2400e-004	8.5100e-004
tblVehicleEF	LHD1	2.5390e-003	2.4690e-003
tblVehicleEF	LHD1	0.01	9.3750e-003
tblVehicleEF	LHD1	8.8100e-004	2.3900e-004
tblVehicleEF	LHD1	3.7070e-003	3.0390e-003
tblVehicleEF	LHD1	0.11	0.08
tblVehicleEF	LHD1	0.02	0.02
tblVehicleEF	LHD1	1.8240e-003	1.5810e-003
tblVehicleEF	LHD1	0.08	0.06
tblVehicleEF	LHD1	0.35	0.55
tblVehicleEF	LHD1	0.27	0.08
tblVehicleEF	LHD1	9.2000e-005	9.0000e-005
tblVehicleEF	LHD1	5.9760e-003	6.3570e-003
tblVehicleEF	LHD1	3.5300e-004	1.1100e-004

Bridge Point Rancho Cucamonga (Grading - Unmitigated) - San Bernardino-South Coast County, Summer

tblVehicleEF	LHD1	3.7070e-003	3.0390e-003
tblVehicleEF	LHD1	0.11	0.08
tblVehicleEF	LHD1	0.02	0.03
tblVehicleEF	LHD1	1.8240e-003	1.5810e-003
tblVehicleEF	LHD1	0.10	0.08
tblVehicleEF	LHD1	0.35	0.55
tblVehicleEF	LHD1	0.29	0.09
tblVehicleEF	LHD1	5.2170e-003	5.0990e-003
tblVehicleEF	LHD1	0.01	6.2280e-003
tblVehicleEF	LHD1	0.02	0.02
tblVehicleEF	LHD1	0.14	0.18
tblVehicleEF	LHD1	1.09	0.76
tblVehicleEF	LHD1	2.43	0.98
tblVehicleEF	LHD1	9.23	9.25
tblVehicleEF	LHD1	609.20	652.47
tblVehicleEF	LHD1	30.40	11.12
tblVehicleEF	LHD1	0.09	0.07
tblVehicleEF	LHD1	1.98	1.17
tblVehicleEF	LHD1	0.94	0.31
tblVehicleEF	LHD1	9.6500e-004	8.9000e-004
tblVehicleEF	LHD1	0.01	9.8770e-003
tblVehicleEF	LHD1	0.01	9.8260e-003
tblVehicleEF	LHD1	9.5800e-004	2.6000e-004
tblVehicleEF	LHD1	9.2400e-004	8.5100e-004
tblVehicleEF	LHD1	2.5390e-003	2.4690e-003
tblVehicleEF	LHD1	0.01	9.3750e-003
tblVehicleEF	LHD1	8.8100e-004	2.3900e-004

Bridge Point Rancho Cucamonga (Grading - Unmitigated) - San Bernardino-South Coast County, Summer

tblVehicleEF	LHD1	7.3080e-003	5.4780e-003
tblVehicleEF	LHD1	0.13	0.10
tblVehicleEF	LHD1	0.02	0.02
tblVehicleEF	LHD1	4.1220e-003	3.0450e-003
tblVehicleEF	LHD1	0.09	0.06
tblVehicleEF	LHD1	0.36	0.56
tblVehicleEF	LHD1	0.25	0.08
tblVehicleEF	LHD1	9.2000e-005	9.0000e-005
tblVehicleEF	LHD1	5.9770e-003	6.3570e-003
tblVehicleEF	LHD1	3.5000e-004	1.1000e-004
tblVehicleEF	LHD1	7.3080e-003	5.4780e-003
tblVehicleEF	LHD1	0.13	0.10
tblVehicleEF	LHD1	0.02	0.03
tblVehicleEF	LHD1	4.1220e-003	3.0450e-003
tblVehicleEF	LHD1	0.11	0.08
tblVehicleEF	LHD1	0.36	0.56
tblVehicleEF	LHD1	0.28	0.08
tblVehicleEF	LHD1	5.2170e-003	5.0870e-003
tblVehicleEF	LHD1	0.01	6.1100e-003
tblVehicleEF	LHD1	0.02	0.02
tblVehicleEF	LHD1	0.14	0.18
tblVehicleEF	LHD1	1.07	0.75
tblVehicleEF	LHD1	2.55	1.02
tblVehicleEF	LHD1	9.23	9.25
tblVehicleEF	LHD1	609.20	652.45
tblVehicleEF	LHD1	30.40	11.20
tblVehicleEF	LHD1	0.09	0.07

Bridge Point Rancho Cucamonga (Grading - Unmitigated) - San Bernardino-South Coast County, Summer

tblVehicleEF	LHD1	2.08	1.23
tblVehicleEF	LHD1	0.97	0.31
tblVehicleEF	LHD1	9.6500e-004	8.9000e-004
tblVehicleEF	LHD1	0.01	9.8770e-003
tblVehicleEF	LHD1	0.01	9.8260e-003
tblVehicleEF	LHD1	9.5800e-004	2.6000e-004
tblVehicleEF	LHD1	9.2400e-004	8.5100e-004
tblVehicleEF	LHD1	2.5390e-003	2.4690e-003
tblVehicleEF	LHD1	0.01	9.3750e-003
tblVehicleEF	LHD1	8.8100e-004	2.3900e-004
tblVehicleEF	LHD1	4.0430e-003	3.1520e-003
tblVehicleEF	LHD1	0.13	0.10
tblVehicleEF	LHD1	0.02	0.02
tblVehicleEF	LHD1	1.7940e-003	1.6100e-003
tblVehicleEF	LHD1	0.08	0.06
tblVehicleEF	LHD1	0.38	0.60
tblVehicleEF	LHD1	0.26	0.08
tblVehicleEF	LHD1	9.2000e-005	9.0000e-005
tblVehicleEF	LHD1	5.9760e-003	6.3570e-003
tblVehicleEF	LHD1	3.5200e-004	1.1100e-004
tblVehicleEF	LHD1	4.0430e-003	3.1520e-003
tblVehicleEF	LHD1	0.13	0.10
tblVehicleEF	LHD1	0.02	0.03
tblVehicleEF	LHD1	1.7940e-003	1.6100e-003
tblVehicleEF	LHD1	0.10	0.08
tblVehicleEF	LHD1	0.38	0.60
tblVehicleEF	LHD1	0.29	0.09

Bridge Point Rancho Cucamonga (Grading - Unmitigated) - San Bernardino-South Coast County, Summer

tblVehicleEF	LHD2	3.5950e-003	3.6950e-003
tblVehicleEF	LHD2	4.6110e-003	4.1040e-003
tblVehicleEF	LHD2	8.1370e-003	0.01
tblVehicleEF	LHD2	0.12	0.15
tblVehicleEF	LHD2	0.50	0.50
tblVehicleEF	LHD2	1.20	0.67
tblVehicleEF	LHD2	14.27	14.14
tblVehicleEF	LHD2	608.52	665.25
tblVehicleEF	LHD2	24.46	8.76
tblVehicleEF	LHD2	0.11	0.10
tblVehicleEF	LHD2	1.49	1.36
tblVehicleEF	LHD2	0.53	0.22
tblVehicleEF	LHD2	1.2830e-003	1.3100e-003
tblVehicleEF	LHD2	0.01	0.01
tblVehicleEF	LHD2	0.01	0.01
tblVehicleEF	LHD2	4.0000e-004	1.3700e-004
tblVehicleEF	LHD2	1.2280e-003	1.2540e-003
tblVehicleEF	LHD2	2.6860e-003	2.6560e-003
tblVehicleEF	LHD2	0.01	0.01
tblVehicleEF	LHD2	3.6800e-004	1.2600e-004
tblVehicleEF	LHD2	1.3070e-003	1.7040e-003
tblVehicleEF	LHD2	0.04	0.05
tblVehicleEF	LHD2	0.01	0.02
tblVehicleEF	LHD2	7.0300e-004	9.2000e-004
tblVehicleEF	LHD2	0.06	0.06
tblVehicleEF	LHD2	0.09	0.32
tblVehicleEF	LHD2	0.11	0.05

Bridge Point Rancho Cucamonga (Grading - Unmitigated) - San Bernardino-South Coast County, Summer

tblVehicleEF	LHD2	1.3900e-004	1.3500e-004
tblVehicleEF	LHD2	5.9200e-003	6.4300e-003
tblVehicleEF	LHD2	2.6700e-004	8.7000e-005
tblVehicleEF	LHD2	1.3070e-003	1.7040e-003
tblVehicleEF	LHD2	0.04	0.05
tblVehicleEF	LHD2	0.02	0.02
tblVehicleEF	LHD2	7.0300e-004	9.2000e-004
tblVehicleEF	LHD2	0.07	0.07
tblVehicleEF	LHD2	0.09	0.32
tblVehicleEF	LHD2	0.12	0.06
tblVehicleEF	LHD2	3.5950e-003	3.7050e-003
tblVehicleEF	LHD2	4.6760e-003	4.1460e-003
tblVehicleEF	LHD2	7.7630e-003	0.01
tblVehicleEF	LHD2	0.12	0.15
tblVehicleEF	LHD2	0.50	0.50
tblVehicleEF	LHD2	1.13	0.64
tblVehicleEF	LHD2	14.27	14.14
tblVehicleEF	LHD2	608.52	665.25
tblVehicleEF	LHD2	24.46	8.70
tblVehicleEF	LHD2	0.11	0.10
tblVehicleEF	LHD2	1.40	1.28
tblVehicleEF	LHD2	0.50	0.21
tblVehicleEF	LHD2	1.2830e-003	1.3100e-003
tblVehicleEF	LHD2	0.01	0.01
tblVehicleEF	LHD2	0.01	0.01
tblVehicleEF	LHD2	4.0000e-004	1.3700e-004
tblVehicleEF	LHD2	1.2280e-003	1.2540e-003

Bridge Point Rancho Cucamonga (Grading - Unmitigated) - San Bernardino-South Coast County, Summer

tblVehicleEF	LHD2	2.6860e-003	2.6560e-003
tblVehicleEF	LHD2	0.01	0.01
tblVehicleEF	LHD2	3.6800e-004	1.2600e-004
tblVehicleEF	LHD2	2.5220e-003	3.0730e-003
tblVehicleEF	LHD2	0.04	0.06
tblVehicleEF	LHD2	0.01	0.02
tblVehicleEF	LHD2	1.5220e-003	1.7630e-003
tblVehicleEF	LHD2	0.06	0.06
tblVehicleEF	LHD2	0.09	0.32
tblVehicleEF	LHD2	0.10	0.05
tblVehicleEF	LHD2	1.3900e-004	1.3500e-004
tblVehicleEF	LHD2	5.9200e-003	6.4300e-003
tblVehicleEF	LHD2	2.6500e-004	8.6000e-005
tblVehicleEF	LHD2	2.5220e-003	3.0730e-003
tblVehicleEF	LHD2	0.04	0.06
tblVehicleEF	LHD2	0.02	0.02
tblVehicleEF	LHD2	1.5220e-003	1.7630e-003
tblVehicleEF	LHD2	0.07	0.07
tblVehicleEF	LHD2	0.09	0.32
tblVehicleEF	LHD2	0.11	0.05
tblVehicleEF	LHD2	3.5950e-003	3.6960e-003
tblVehicleEF	LHD2	4.6180e-003	4.1080e-003
tblVehicleEF	LHD2	8.0640e-003	0.01
tblVehicleEF	LHD2	0.12	0.15
tblVehicleEF	LHD2	0.50	0.50
tblVehicleEF	LHD2	1.19	0.67
tblVehicleEF	LHD2	14.27	14.14

Bridge Point Rancho Cucamonga (Grading - Unmitigated) - San Bernardino-South Coast County, Summer

tblVehicleEF	LHD2	608.52	665.25
tblVehicleEF	LHD2	24.46	8.75
tblVehicleEF	LHD2	0.11	0.10
tblVehicleEF	LHD2	1.46	1.33
tblVehicleEF	LHD2	0.52	0.22
tblVehicleEF	LHD2	1.2830e-003	1.3100e-003
tblVehicleEF	LHD2	0.01	0.01
tblVehicleEF	LHD2	0.01	0.01
tblVehicleEF	LHD2	4.0000e-004	1.3700e-004
tblVehicleEF	LHD2	1.2280e-003	1.2540e-003
tblVehicleEF	LHD2	2.6860e-003	2.6560e-003
tblVehicleEF	LHD2	0.01	0.01
tblVehicleEF	LHD2	3.6800e-004	1.2600e-004
tblVehicleEF	LHD2	1.3460e-003	1.7140e-003
tblVehicleEF	LHD2	0.04	0.06
tblVehicleEF	LHD2	0.01	0.02
tblVehicleEF	LHD2	6.8700e-004	9.2200e-004
tblVehicleEF	LHD2	0.06	0.06
tblVehicleEF	LHD2	0.10	0.34
tblVehicleEF	LHD2	0.11	0.05
tblVehicleEF	LHD2	1.3900e-004	1.3500e-004
tblVehicleEF	LHD2	5.9200e-003	6.4300e-003
tblVehicleEF	LHD2	2.6600e-004	8.7000e-005
tblVehicleEF	LHD2	1.3460e-003	1.7140e-003
tblVehicleEF	LHD2	0.04	0.06
tblVehicleEF	LHD2	0.02	0.02
tblVehicleEF	LHD2	6.8700e-004	9.2200e-004

Bridge Point Rancho Cucamonga (Grading - Unmitigated) - San Bernardino-South Coast County, Summer

tblVehicleEF	LHD2	0.07	0.07
tblVehicleEF	LHD2	0.10	0.34
tblVehicleEF	LHD2	0.12	0.06
tblVehicleEF	MCY	0.43	0.34
tblVehicleEF	MCY	0.16	0.24
tblVehicleEF	MCY	20.55	19.26
tblVehicleEF	MCY	9.93	8.60
tblVehicleEF	MCY	167.73	212.03
tblVehicleEF	MCY	46.45	60.73
tblVehicleEF	MCY	1.16	1.13
tblVehicleEF	MCY	0.31	0.26
tblVehicleEF	MCY	1.8610e-003	1.9650e-003
tblVehicleEF	MCY	3.6730e-003	2.9600e-003
tblVehicleEF	MCY	1.7420e-003	1.8380e-003
tblVehicleEF	MCY	3.4650e-003	2.7870e-003
tblVehicleEF	MCY	1.45	1.42
tblVehicleEF	MCY	0.84	0.80
tblVehicleEF	MCY	0.80	0.78
tblVehicleEF	MCY	2.23	2.33
tblVehicleEF	MCY	0.49	1.91
tblVehicleEF	MCY	2.16	1.84
tblVehicleEF	MCY	2.0770e-003	2.0980e-003
tblVehicleEF	MCY	6.9000e-004	6.0100e-004
tblVehicleEF	MCY	1.45	1.42
tblVehicleEF	MCY	0.84	0.80
tblVehicleEF	MCY	0.80	0.78
tblVehicleEF	MCY	2.74	2.87

Bridge Point Rancho Cucamonga (Grading - Unmitigated) - San Bernardino-South Coast County, Summer

tblVehicleEF	MCY	0.49	1.91
tblVehicleEF	MCY	2.35	2.01
tblVehicleEF	MCY	0.42	0.34
tblVehicleEF	MCY	0.14	0.21
tblVehicleEF	MCY	20.68	19.28
tblVehicleEF	MCY	9.05	7.90
tblVehicleEF	MCY	167.73	211.90
tblVehicleEF	MCY	46.45	58.88
tblVehicleEF	MCY	0.99	0.97
tblVehicleEF	MCY	0.29	0.25
tblVehicleEF	MCY	1.8610e-003	1.9650e-003
tblVehicleEF	MCY	3.6730e-003	2.9600e-003
tblVehicleEF	MCY	1.7420e-003	1.8380e-003
tblVehicleEF	MCY	3.4650e-003	2.7870e-003
tblVehicleEF	MCY	3.14	2.77
tblVehicleEF	MCY	1.27	1.11
tblVehicleEF	MCY	2.13	1.77
tblVehicleEF	MCY	2.17	2.28
tblVehicleEF	MCY	0.49	1.88
tblVehicleEF	MCY	1.86	1.62
tblVehicleEF	MCY	2.0770e-003	2.0970e-003
tblVehicleEF	MCY	6.6700e-004	5.8300e-004
tblVehicleEF	MCY	3.14	2.77
tblVehicleEF	MCY	1.27	1.11
tblVehicleEF	MCY	2.13	1.77
tblVehicleEF	MCY	2.67	2.81
tblVehicleEF	MCY	0.49	1.88

Bridge Point Rancho Cucamonga (Grading - Unmitigated) - San Bernardino-South Coast County, Summer

tblVehicleEF	MCY	2.02	1.76
tblVehicleEF	MCY	0.42	0.34
tblVehicleEF	MCY	0.15	0.24
tblVehicleEF	MCY	19.63	18.76
tblVehicleEF	MCY	9.55	8.44
tblVehicleEF	MCY	167.73	211.17
tblVehicleEF	MCY	46.45	60.38
tblVehicleEF	MCY	1.12	1.09
tblVehicleEF	MCY	0.31	0.26
tblVehicleEF	MCY	1.8610e-003	1.9650e-003
tblVehicleEF	MCY	3.6730e-003	2.9600e-003
tblVehicleEF	MCY	1.7420e-003	1.8380e-003
tblVehicleEF	MCY	3.4650e-003	2.7870e-003
tblVehicleEF	MCY	1.71	1.57
tblVehicleEF	MCY	1.13	1.06
tblVehicleEF	MCY	0.72	0.74
tblVehicleEF	MCY	2.19	2.31
tblVehicleEF	MCY	0.56	2.18
tblVehicleEF	MCY	2.08	1.81
tblVehicleEF	MCY	2.0610e-003	2.0900e-003
tblVehicleEF	MCY	6.8200e-004	5.9800e-004
tblVehicleEF	MCY	1.71	1.57
tblVehicleEF	MCY	1.13	1.06
tblVehicleEF	MCY	0.72	0.74
tblVehicleEF	MCY	2.69	2.84
tblVehicleEF	MCY	0.56	2.18
tblVehicleEF	MCY	2.27	1.98

Bridge Point Rancho Cucamonga (Grading - Unmitigated) - San Bernardino-South Coast County, Summer

tblVehicleEF	MDV	0.01	5.5200e-003
tblVehicleEF	MDV	0.02	0.09
tblVehicleEF	MDV	1.35	1.14
tblVehicleEF	MDV	3.25	3.25
tblVehicleEF	MDV	483.94	415.10
tblVehicleEF	MDV	107.92	87.32
tblVehicleEF	MDV	0.17	0.11
tblVehicleEF	MDV	0.32	0.38
tblVehicleEF	MDV	1.8260e-003	1.6850e-003
tblVehicleEF	MDV	2.5170e-003	2.0310e-003
tblVehicleEF	MDV	1.6830e-003	1.5540e-003
tblVehicleEF	MDV	2.3150e-003	1.8680e-003
tblVehicleEF	MDV	0.10	0.11
tblVehicleEF	MDV	0.20	0.17
tblVehicleEF	MDV	0.08	0.10
tblVehicleEF	MDV	0.03	0.02
tblVehicleEF	MDV	0.11	0.50
tblVehicleEF	MDV	0.25	0.44
tblVehicleEF	MDV	4.8500e-003	4.0780e-003
tblVehicleEF	MDV	1.1370e-003	8.5900e-004
tblVehicleEF	MDV	0.10	0.11
tblVehicleEF	MDV	0.20	0.17
tblVehicleEF	MDV	0.08	0.10
tblVehicleEF	MDV	0.05	0.03
tblVehicleEF	MDV	0.11	0.50
tblVehicleEF	MDV	0.28	0.48
tblVehicleEF	MDV	0.01	6.2110e-003

Bridge Point Rancho Cucamonga (Grading - Unmitigated) - San Bernardino-South Coast County, Summer

tblVehicleEF	MDV	0.02	0.08
tblVehicleEF	MDV	1.64	1.35
tblVehicleEF	MDV	2.69	2.72
tblVehicleEF	MDV	526.85	438.45
tblVehicleEF	MDV	107.92	86.27
tblVehicleEF	MDV	0.16	0.10
tblVehicleEF	MDV	0.30	0.35
tblVehicleEF	MDV	1.8260e-003	1.6850e-003
tblVehicleEF	MDV	2.5170e-003	2.0310e-003
tblVehicleEF	MDV	1.6830e-003	1.5540e-003
tblVehicleEF	MDV	2.3150e-003	1.8680e-003
tblVehicleEF	MDV	0.20	0.21
tblVehicleEF	MDV	0.23	0.19
tblVehicleEF	MDV	0.17	0.19
tblVehicleEF	MDV	0.04	0.03
tblVehicleEF	MDV	0.11	0.49
tblVehicleEF	MDV	0.21	0.38
tblVehicleEF	MDV	5.2830e-003	4.3080e-003
tblVehicleEF	MDV	1.1260e-003	8.4800e-004
tblVehicleEF	MDV	0.20	0.21
tblVehicleEF	MDV	0.23	0.19
tblVehicleEF	MDV	0.17	0.19
tblVehicleEF	MDV	0.05	0.04
tblVehicleEF	MDV	0.11	0.49
tblVehicleEF	MDV	0.23	0.41
tblVehicleEF	MDV	0.01	5.4050e-003
tblVehicleEF	MDV	0.02	0.09

Bridge Point Rancho Cucamonga (Grading - Unmitigated) - San Bernardino-South Coast County, Summer

tblVehicleEF	MDV	1.28	1.09
tblVehicleEF	MDV	3.20	3.26
tblVehicleEF	MDV	473.93	410.75
tblVehicleEF	MDV	107.92	87.35
tblVehicleEF	MDV	0.16	0.10
tblVehicleEF	MDV	0.32	0.38
tblVehicleEF	MDV	1.8260e-003	1.6850e-003
tblVehicleEF	MDV	2.5170e-003	2.0310e-003
tblVehicleEF	MDV	1.6830e-003	1.5540e-003
tblVehicleEF	MDV	2.3150e-003	1.8680e-003
tblVehicleEF	MDV	0.10	0.11
tblVehicleEF	MDV	0.22	0.18
tblVehicleEF	MDV	0.08	0.10
tblVehicleEF	MDV	0.03	0.02
tblVehicleEF	MDV	0.13	0.57
tblVehicleEF	MDV	0.25	0.44
tblVehicleEF	MDV	4.7490e-003	4.0360e-003
tblVehicleEF	MDV	1.1360e-003	8.5900e-004
tblVehicleEF	MDV	0.10	0.11
tblVehicleEF	MDV	0.22	0.18
tblVehicleEF	MDV	0.08	0.10
tblVehicleEF	MDV	0.04	0.03
tblVehicleEF	MDV	0.13	0.57
tblVehicleEF	MDV	0.27	0.48
tblVehicleEF	MH	0.04	3.6580e-003
tblVehicleEF	MH	0.03	0.00
tblVehicleEF	MH	3.07	0.35

Bridge Point Rancho Cucamonga (Grading - Unmitigated) - San Bernardino-South Coast County, Summer

tblVehicleEF	MH	6.43	0.00
tblVehicleEF	MH	1,045.05	970.21
tblVehicleEF	MH	59.49	0.00
tblVehicleEF	MH	1.54	4.24
tblVehicleEF	MH	0.91	0.00
tblVehicleEF	MH	0.01	0.02
tblVehicleEF	MH	0.04	0.11
tblVehicleEF	MH	1.1740e-003	0.00
tblVehicleEF	MH	3.2230e-003	4.0000e-003
tblVehicleEF	MH	0.04	0.11
tblVehicleEF	MH	1.0790e-003	0.00
tblVehicleEF	MH	1.47	0.00
tblVehicleEF	MH	0.09	0.00
tblVehicleEF	MH	0.51	0.00
tblVehicleEF	MH	0.10	0.08
tblVehicleEF	MH	0.03	0.00
tblVehicleEF	MH	0.37	0.00
tblVehicleEF	MH	0.01	9.1720e-003
tblVehicleEF	MH	7.0700e-004	0.00
tblVehicleEF	MH	1.47	0.00
tblVehicleEF	MH	0.09	0.00
tblVehicleEF	MH	0.51	0.00
tblVehicleEF	MH	0.14	0.09
tblVehicleEF	MH	0.03	0.00
tblVehicleEF	MH	0.40	0.00
tblVehicleEF	MH	0.04	3.6580e-003
tblVehicleEF	MH	0.03	0.00

Bridge Point Rancho Cucamonga (Grading - Unmitigated) - San Bernardino-South Coast County, Summer

tblVehicleEF	MH	3.19	0.35
tblVehicleEF	MH	5.84	0.00
tblVehicleEF	MH	1,045.05	970.21
tblVehicleEF	MH	59.49	0.00
tblVehicleEF	MH	1.41	4.00
tblVehicleEF	MH	0.86	0.00
tblVehicleEF	MH	0.01	0.02
tblVehicleEF	MH	0.04	0.11
tblVehicleEF	MH	1.1740e-003	0.00
tblVehicleEF	MH	3.2230e-003	4.0000e-003
tblVehicleEF	MH	0.04	0.11
tblVehicleEF	MH	1.0790e-003	0.00
tblVehicleEF	MH	2.91	0.00
tblVehicleEF	MH	0.11	0.00
tblVehicleEF	MH	1.21	0.00
tblVehicleEF	MH	0.11	0.08
tblVehicleEF	MH	0.03	0.00
tblVehicleEF	MH	0.34	0.00
tblVehicleEF	MH	0.01	9.1720e-003
tblVehicleEF	MH	6.9700e-004	0.00
tblVehicleEF	MH	2.91	0.00
tblVehicleEF	MH	0.11	0.00
tblVehicleEF	MH	1.21	0.00
tblVehicleEF	MH	0.15	0.09
tblVehicleEF	MH	0.03	0.00
tblVehicleEF	MH	0.38	0.00
tblVehicleEF	MH	0.04	3.6580e-003

Bridge Point Rancho Cucamonga (Grading - Unmitigated) - San Bernardino-South Coast County, Summer

tblVehicleEF	MH	0.03	0.00
tblVehicleEF	MH	3.08	0.35
tblVehicleEF	MH	6.36	0.00
tblVehicleEF	MH	1,045.05	970.21
tblVehicleEF	MH	59.49	0.00
tblVehicleEF	MH	1.51	4.17
tblVehicleEF	MH	0.89	0.00
tblVehicleEF	MH	0.01	0.02
tblVehicleEF	MH	0.04	0.11
tblVehicleEF	MH	1.1740e-003	0.00
tblVehicleEF	MH	3.2230e-003	4.0000e-003
tblVehicleEF	MH	0.04	0.11
tblVehicleEF	MH	1.0790e-003	0.00
tblVehicleEF	MH	1.75	0.00
tblVehicleEF	MH	0.11	0.00
tblVehicleEF	MH	0.53	0.00
tblVehicleEF	MH	0.10	0.08
tblVehicleEF	MH	0.03	0.00
tblVehicleEF	MH	0.37	0.00
tblVehicleEF	MH	0.01	9.1720e-003
tblVehicleEF	MH	7.0600e-004	0.00
tblVehicleEF	MH	1.75	0.00
tblVehicleEF	MH	0.11	0.00
tblVehicleEF	MH	0.53	0.00
tblVehicleEF	MH	0.15	0.09
tblVehicleEF	MH	0.03	0.00
tblVehicleEF	MH	0.40	0.00

Bridge Point Rancho Cucamonga (Grading - Unmitigated) - San Bernardino-South Coast County, Summer

tblVehicleEF	MHD	0.02	2.5070e-003
tblVehicleEF	MHD	3.5160e-003	3.3210e-003
tblVehicleEF	MHD	0.05	6.4670e-003
tblVehicleEF	MHD	0.32	0.31
tblVehicleEF	MHD	0.27	0.32
tblVehicleEF	MHD	5.32	0.74
tblVehicleEF	MHD	156.91	68.92
tblVehicleEF	MHD	1,101.52	974.57
tblVehicleEF	MHD	52.43	6.35
tblVehicleEF	MHD	0.60	0.52
tblVehicleEF	MHD	0.99	1.61
tblVehicleEF	MHD	11.88	1.50
tblVehicleEF	MHD	3.8600e-004	1.2310e-003
tblVehicleEF	MHD	5.0030e-003	0.04
tblVehicleEF	MHD	7.6400e-004	7.5000e-005
tblVehicleEF	MHD	3.6900e-004	1.1780e-003
tblVehicleEF	MHD	4.7830e-003	0.03
tblVehicleEF	MHD	7.0300e-004	6.9000e-005
tblVehicleEF	MHD	1.2800e-003	4.5300e-004
tblVehicleEF	MHD	0.04	0.01
tblVehicleEF	MHD	0.02	0.02
tblVehicleEF	MHD	6.5100e-004	2.4000e-004
tblVehicleEF	MHD	0.04	0.06
tblVehicleEF	MHD	0.02	0.08
tblVehicleEF	MHD	0.32	0.03
tblVehicleEF	MHD	1.5080e-003	6.5300e-004
tblVehicleEF	MHD	0.01	9.2620e-003

Bridge Point Rancho Cucamonga (Grading - Unmitigated) - San Bernardino-South Coast County, Summer

tblVehicleEF	MHD	6.1700e-004	6.3000e-005
tblVehicleEF	MHD	1.2800e-003	4.5300e-004
tblVehicleEF	MHD	0.04	0.01
tblVehicleEF	MHD	0.03	0.02
tblVehicleEF	MHD	6.5100e-004	2.4000e-004
tblVehicleEF	MHD	0.04	0.07
tblVehicleEF	MHD	0.02	0.08
tblVehicleEF	MHD	0.35	0.04
tblVehicleEF	MHD	0.02	2.3860e-003
tblVehicleEF	MHD	3.5800e-003	3.3450e-003
tblVehicleEF	MHD	0.05	6.2100e-003
tblVehicleEF	MHD	0.24	0.26
tblVehicleEF	MHD	0.28	0.33
tblVehicleEF	MHD	4.97	0.70
tblVehicleEF	MHD	166.20	69.59
tblVehicleEF	MHD	1,101.52	974.58
tblVehicleEF	MHD	52.43	6.28
tblVehicleEF	MHD	0.62	0.52
tblVehicleEF	MHD	0.92	1.52
tblVehicleEF	MHD	11.85	1.49
tblVehicleEF	MHD	3.2500e-004	1.0410e-003
tblVehicleEF	MHD	5.0030e-003	0.04
tblVehicleEF	MHD	7.6400e-004	7.5000e-005
tblVehicleEF	MHD	3.1100e-004	9.9600e-004
tblVehicleEF	MHD	4.7830e-003	0.03
tblVehicleEF	MHD	7.0300e-004	6.9000e-005
tblVehicleEF	MHD	2.5300e-003	8.2800e-004

Bridge Point Rancho Cucamonga (Grading - Unmitigated) - San Bernardino-South Coast County, Summer

tblVehicleEF	MHD	0.05	0.02
tblVehicleEF	MHD	0.02	0.02
tblVehicleEF	MHD	1.5010e-003	4.7800e-004
tblVehicleEF	MHD	0.04	0.06
tblVehicleEF	MHD	0.02	0.08
tblVehicleEF	MHD	0.30	0.03
tblVehicleEF	MHD	1.5950e-003	6.5900e-004
tblVehicleEF	MHD	0.01	9.2620e-003
tblVehicleEF	MHD	6.1100e-004	6.2000e-005
tblVehicleEF	MHD	2.5300e-003	8.2800e-004
tblVehicleEF	MHD	0.05	0.02
tblVehicleEF	MHD	0.03	0.02
tblVehicleEF	MHD	1.5010e-003	4.7800e-004
tblVehicleEF	MHD	0.04	0.07
tblVehicleEF	MHD	0.02	0.08
tblVehicleEF	MHD	0.33	0.04
tblVehicleEF	MHD	0.02	2.6830e-003
tblVehicleEF	MHD	3.5220e-003	3.3210e-003
tblVehicleEF	MHD	0.05	6.4200e-003
tblVehicleEF	MHD	0.45	0.37
tblVehicleEF	MHD	0.27	0.32
tblVehicleEF	MHD	5.23	0.74
tblVehicleEF	MHD	144.06	68.00
tblVehicleEF	MHD	1,101.52	974.57
tblVehicleEF	MHD	52.43	6.34
tblVehicleEF	MHD	0.57	0.52
tblVehicleEF	MHD	0.97	1.59

Bridge Point Rancho Cucamonga (Grading - Unmitigated) - San Bernardino-South Coast County, Summer

tblVehicleEF	MHD	11.87	1.50
tblVehicleEF	MHD	4.7000e-004	1.4940e-003
tblVehicleEF	MHD	5.0030e-003	0.04
tblVehicleEF	MHD	7.6400e-004	7.5000e-005
tblVehicleEF	MHD	4.4900e-004	1.4300e-003
tblVehicleEF	MHD	4.7830e-003	0.03
tblVehicleEF	MHD	7.0300e-004	6.9000e-005
tblVehicleEF	MHD	1.3890e-003	4.7100e-004
tblVehicleEF	MHD	0.05	0.02
tblVehicleEF	MHD	0.03	0.02
tblVehicleEF	MHD	6.4000e-004	2.4400e-004
tblVehicleEF	MHD	0.04	0.06
tblVehicleEF	MHD	0.02	0.09
tblVehicleEF	MHD	0.32	0.03
tblVehicleEF	MHD	1.3860e-003	6.4400e-004
tblVehicleEF	MHD	0.01	9.2620e-003
tblVehicleEF	MHD	6.1600e-004	6.3000e-005
tblVehicleEF	MHD	1.3890e-003	4.7100e-004
tblVehicleEF	MHD	0.05	0.02
tblVehicleEF	MHD	0.04	0.02
tblVehicleEF	MHD	6.4000e-004	2.4400e-004
tblVehicleEF	MHD	0.04	0.07
tblVehicleEF	MHD	0.02	0.09
tblVehicleEF	MHD	0.35	0.04
tblVehicleEF	OBUS	0.01	8.8190e-003
tblVehicleEF	OBUS	9.9110e-003	6.5960e-003
tblVehicleEF	OBUS	0.03	0.02

Bridge Point Rancho Cucamonga (Grading - Unmitigated) - San Bernardino-South Coast County, Summer

tblVehicleEF	OBUS	0.26	0.52
tblVehicleEF	OBUS	0.63	0.77
tblVehicleEF	OBUS	6.27	2.45
tblVehicleEF	OBUS	70.35	76.06
tblVehicleEF	OBUS	1,121.50	1,406.90
tblVehicleEF	OBUS	70.70	20.49
tblVehicleEF	OBUS	0.28	0.34
tblVehicleEF	OBUS	0.97	1.24
tblVehicleEF	OBUS	1.93	0.68
tblVehicleEF	OBUS	6.4000e-005	5.8900e-004
tblVehicleEF	OBUS	4.6440e-003	0.01
tblVehicleEF	OBUS	9.2900e-004	2.1800e-004
tblVehicleEF	OBUS	6.1000e-005	5.6400e-004
tblVehicleEF	OBUS	4.4220e-003	0.01
tblVehicleEF	OBUS	8.5400e-004	2.0100e-004
tblVehicleEF	OBUS	2.1800e-003	2.6020e-003
tblVehicleEF	OBUS	0.02	0.02
tblVehicleEF	OBUS	0.04	0.05
tblVehicleEF	OBUS	9.3100e-004	1.1160e-003
tblVehicleEF	OBUS	0.04	0.05
tblVehicleEF	OBUS	0.05	0.29
tblVehicleEF	OBUS	0.38	0.12
tblVehicleEF	OBUS	6.8400e-004	7.2500e-004
tblVehicleEF	OBUS	0.01	0.01
tblVehicleEF	OBUS	8.1700e-004	2.0300e-004
tblVehicleEF	OBUS	2.1800e-003	2.6020e-003
tblVehicleEF	OBUS	0.02	0.02

Bridge Point Rancho Cucamonga (Grading - Unmitigated) - San Bernardino-South Coast County, Summer

tblVehicleEF	OBUS	0.05	0.07
tblVehicleEF	OBUS	9.3100e-004	1.1160e-003
tblVehicleEF	OBUS	0.06	0.07
tblVehicleEF	OBUS	0.05	0.29
tblVehicleEF	OBUS	0.42	0.13
tblVehicleEF	OBUS	0.01	8.8750e-003
tblVehicleEF	OBUS	0.01	6.7350e-003
tblVehicleEF	OBUS	0.03	0.02
tblVehicleEF	OBUS	0.26	0.51
tblVehicleEF	OBUS	0.65	0.79
tblVehicleEF	OBUS	5.74	2.28
tblVehicleEF	OBUS	73.50	75.90
tblVehicleEF	OBUS	1,121.50	1,406.93
tblVehicleEF	OBUS	70.70	20.20
tblVehicleEF	OBUS	0.29	0.34
tblVehicleEF	OBUS	0.90	1.16
tblVehicleEF	OBUS	1.88	0.67
tblVehicleEF	OBUS	5.4000e-005	5.0100e-004
tblVehicleEF	OBUS	4.6440e-003	0.01
tblVehicleEF	OBUS	9.2900e-004	2.1800e-004
tblVehicleEF	OBUS	5.1000e-005	4.7900e-004
tblVehicleEF	OBUS	4.4220e-003	0.01
tblVehicleEF	OBUS	8.5400e-004	2.0100e-004
tblVehicleEF	OBUS	4.2350e-003	4.6860e-003
tblVehicleEF	OBUS	0.02	0.03
tblVehicleEF	OBUS	0.03	0.05
tblVehicleEF	OBUS	2.1330e-003	2.2090e-003

Bridge Point Rancho Cucamonga (Grading - Unmitigated) - San Bernardino-South Coast County, Summer

tblVehicleEF	OBUS	0.05	0.05
tblVehicleEF	OBUS	0.05	0.29
tblVehicleEF	OBUS	0.36	0.11
tblVehicleEF	OBUS	7.1400e-004	7.2400e-004
tblVehicleEF	OBUS	0.01	0.01
tblVehicleEF	OBUS	8.0800e-004	2.0000e-004
tblVehicleEF	OBUS	4.2350e-003	4.6860e-003
tblVehicleEF	OBUS	0.02	0.03
tblVehicleEF	OBUS	0.05	0.07
tblVehicleEF	OBUS	2.1330e-003	2.2090e-003
tblVehicleEF	OBUS	0.06	0.07
tblVehicleEF	OBUS	0.05	0.29
tblVehicleEF	OBUS	0.40	0.12
tblVehicleEF	OBUS	0.01	8.7740e-003
tblVehicleEF	OBUS	9.9380e-003	6.6000e-003
tblVehicleEF	OBUS	0.03	0.02
tblVehicleEF	OBUS	0.28	0.53
tblVehicleEF	OBUS	0.63	0.77
tblVehicleEF	OBUS	6.22	2.45
tblVehicleEF	OBUS	66.00	76.30
tblVehicleEF	OBUS	1,121.50	1,406.90
tblVehicleEF	OBUS	70.70	20.50
tblVehicleEF	OBUS	0.27	0.35
tblVehicleEF	OBUS	0.96	1.22
tblVehicleEF	OBUS	1.91	0.68
tblVehicleEF	OBUS	7.7000e-005	7.1200e-004
tblVehicleEF	OBUS	4.6440e-003	0.01

Bridge Point Rancho Cucamonga (Grading - Unmitigated) - San Bernardino-South Coast County, Summer

tblVehicleEF	OBUS	9.2900e-004	2.1800e-004
tblVehicleEF	OBUS	7.4000e-005	6.8100e-004
tblVehicleEF	OBUS	4.4220e-003	0.01
tblVehicleEF	OBUS	8.5400e-004	2.0100e-004
tblVehicleEF	OBUS	2.3200e-003	2.7390e-003
tblVehicleEF	OBUS	0.02	0.03
tblVehicleEF	OBUS	0.04	0.05
tblVehicleEF	OBUS	9.4100e-004	1.1650e-003
tblVehicleEF	OBUS	0.04	0.05
tblVehicleEF	OBUS	0.05	0.30
tblVehicleEF	OBUS	0.38	0.12
tblVehicleEF	OBUS	6.4200e-004	7.2700e-004
tblVehicleEF	OBUS	0.01	0.01
tblVehicleEF	OBUS	8.1600e-004	2.0300e-004
tblVehicleEF	OBUS	2.3200e-003	2.7390e-003
tblVehicleEF	OBUS	0.02	0.03
tblVehicleEF	OBUS	0.05	0.07
tblVehicleEF	OBUS	9.4100e-004	1.1650e-003
tblVehicleEF	OBUS	0.06	0.07
tblVehicleEF	OBUS	0.05	0.30
tblVehicleEF	OBUS	0.42	0.13
tblVehicleEF	SBUS	0.84	0.06
tblVehicleEF	SBUS	0.01	8.5840e-003
tblVehicleEF	SBUS	0.07	6.1570e-003
tblVehicleEF	SBUS	5.71	2.50
tblVehicleEF	SBUS	0.65	0.78
tblVehicleEF	SBUS	5.33	0.82

Bridge Point Rancho Cucamonga (Grading - Unmitigated) - San Bernardino-South Coast County, Summer

tblVehicleEF	SBUS	1,258.13	345.06
tblVehicleEF	SBUS	1,136.31	1,112.17
tblVehicleEF	SBUS	37.11	4.79
tblVehicleEF	SBUS	11.70	3.29
tblVehicleEF	SBUS	4.77	5.20
tblVehicleEF	SBUS	15.02	0.91
tblVehicleEF	SBUS	0.01	4.3580e-003
tblVehicleEF	SBUS	0.01	0.01
tblVehicleEF	SBUS	0.03	0.03
tblVehicleEF	SBUS	5.1700e-004	4.0000e-005
tblVehicleEF	SBUS	0.01	4.1690e-003
tblVehicleEF	SBUS	2.7560e-003	2.7010e-003
tblVehicleEF	SBUS	0.03	0.03
tblVehicleEF	SBUS	4.7500e-004	3.6000e-005
tblVehicleEF	SBUS	2.9260e-003	1.2420e-003
tblVehicleEF	SBUS	0.02	9.5120e-003
tblVehicleEF	SBUS	0.68	0.28
tblVehicleEF	SBUS	1.3050e-003	5.9000e-004
tblVehicleEF	SBUS	0.11	0.11
tblVehicleEF	SBUS	9.3510e-003	0.06
tblVehicleEF	SBUS	0.27	0.04
tblVehicleEF	SBUS	0.01	3.2890e-003
tblVehicleEF	SBUS	0.01	0.01
tblVehicleEF	SBUS	4.6300e-004	4.7000e-005
tblVehicleEF	SBUS	2.9260e-003	1.2420e-003
tblVehicleEF	SBUS	0.02	9.5120e-003
tblVehicleEF	SBUS	0.97	0.40

Bridge Point Rancho Cucamonga (Grading - Unmitigated) - San Bernardino-South Coast County, Summer

tblVehicleEF	SBUS	1.3050e-003	5.9000e-004
tblVehicleEF	SBUS	0.13	0.13
tblVehicleEF	SBUS	9.3510e-003	0.06
tblVehicleEF	SBUS	0.30	0.04
tblVehicleEF	SBUS	0.84	0.06
tblVehicleEF	SBUS	0.01	8.7140e-003
tblVehicleEF	SBUS	0.06	5.1550e-003
tblVehicleEF	SBUS	5.56	2.47
tblVehicleEF	SBUS	0.66	0.80
tblVehicleEF	SBUS	3.65	0.60
tblVehicleEF	SBUS	1,322.00	352.98
tblVehicleEF	SBUS	1,136.31	1,112.20
tblVehicleEF	SBUS	37.11	4.41
tblVehicleEF	SBUS	12.08	3.36
tblVehicleEF	SBUS	4.47	4.88
tblVehicleEF	SBUS	14.99	0.90
tblVehicleEF	SBUS	0.01	3.6810e-003
tblVehicleEF	SBUS	0.01	0.01
tblVehicleEF	SBUS	0.03	0.03
tblVehicleEF	SBUS	5.1700e-004	4.0000e-005
tblVehicleEF	SBUS	9.6490e-003	3.5220e-003
tblVehicleEF	SBUS	2.7560e-003	2.7010e-003
tblVehicleEF	SBUS	0.03	0.03
tblVehicleEF	SBUS	4.7500e-004	3.6000e-005
tblVehicleEF	SBUS	5.6170e-003	2.2080e-003
tblVehicleEF	SBUS	0.02	9.9850e-003
tblVehicleEF	SBUS	0.67	0.28

Bridge Point Rancho Cucamonga (Grading - Unmitigated) - San Bernardino-South Coast County, Summer

tblVehicleEF	SBUS	2.8800e-003	1.1130e-003
tblVehicleEF	SBUS	0.11	0.11
tblVehicleEF	SBUS	8.5310e-003	0.06
tblVehicleEF	SBUS	0.22	0.03
tblVehicleEF	SBUS	0.01	3.3630e-003
tblVehicleEF	SBUS	0.01	0.01
tblVehicleEF	SBUS	4.3500e-004	4.4000e-005
tblVehicleEF	SBUS	5.6170e-003	2.2080e-003
tblVehicleEF	SBUS	0.02	9.9850e-003
tblVehicleEF	SBUS	0.97	0.40
tblVehicleEF	SBUS	2.8800e-003	1.1130e-003
tblVehicleEF	SBUS	0.13	0.13
tblVehicleEF	SBUS	8.5310e-003	0.06
tblVehicleEF	SBUS	0.24	0.03
tblVehicleEF	SBUS	0.84	0.06
tblVehicleEF	SBUS	0.01	8.5760e-003
tblVehicleEF	SBUS	0.07	6.3440e-003
tblVehicleEF	SBUS	5.91	2.56
tblVehicleEF	SBUS	0.65	0.78
tblVehicleEF	SBUS	5.37	0.86
tblVehicleEF	SBUS	1,169.92	334.13
tblVehicleEF	SBUS	1,136.31	1,112.17
tblVehicleEF	SBUS	37.11	4.85
tblVehicleEF	SBUS	11.19	3.19
tblVehicleEF	SBUS	4.69	5.12
tblVehicleEF	SBUS	15.02	0.91
tblVehicleEF	SBUS	0.01	5.2920e-003

Bridge Point Rancho Cucamonga (Grading - Unmitigated) - San Bernardino-South Coast County, Summer

tblVehicleEF	SBUS	0.01	0.01
tblVehicleEF	SBUS	0.03	0.03
tblVehicleEF	SBUS	5.1700e-004	4.0000e-005
tblVehicleEF	SBUS	0.01	5.0630e-003
tblVehicleEF	SBUS	2.7560e-003	2.7010e-003
tblVehicleEF	SBUS	0.03	0.03
tblVehicleEF	SBUS	4.7500e-004	3.6000e-005
tblVehicleEF	SBUS	2.9580e-003	1.2070e-003
tblVehicleEF	SBUS	0.02	0.01
tblVehicleEF	SBUS	0.68	0.28
tblVehicleEF	SBUS	1.2820e-003	6.0100e-004
tblVehicleEF	SBUS	0.11	0.11
tblVehicleEF	SBUS	0.01	0.08
tblVehicleEF	SBUS	0.28	0.04
tblVehicleEF	SBUS	0.01	3.1850e-003
tblVehicleEF	SBUS	0.01	0.01
tblVehicleEF	SBUS	4.6400e-004	4.8000e-005
tblVehicleEF	SBUS	2.9580e-003	1.2070e-003
tblVehicleEF	SBUS	0.02	0.01
tblVehicleEF	SBUS	0.98	0.40
tblVehicleEF	SBUS	1.2820e-003	6.0100e-004
tblVehicleEF	SBUS	0.13	0.13
tblVehicleEF	SBUS	0.01	0.08
tblVehicleEF	SBUS	0.31	0.04
tblVehicleEF	UBUS	1.83	4.45
tblVehicleEF	UBUS	0.08	0.01
tblVehicleEF	UBUS	9.26	34.75

Bridge Point Rancho Cucamonga (Grading - Unmitigated) - San Bernardino-South Coast County, Summer

tblVehicleEF	UBUS	14.34	0.89
tblVehicleEF	UBUS	1,846.39	1,692.13
tblVehicleEF	UBUS	136.37	11.77
tblVehicleEF	UBUS	5.87	0.38
tblVehicleEF	UBUS	13.57	0.14
tblVehicleEF	UBUS	0.52	0.07
tblVehicleEF	UBUS	0.01	0.03
tblVehicleEF	UBUS	0.07	2.6550e-003
tblVehicleEF	UBUS	1.4030e-003	1.4100e-004
tblVehicleEF	UBUS	0.22	0.03
tblVehicleEF	UBUS	3.0000e-003	6.6220e-003
tblVehicleEF	UBUS	0.06	2.5280e-003
tblVehicleEF	UBUS	1.2900e-003	1.3000e-004
tblVehicleEF	UBUS	8.0860e-003	1.6780e-003
tblVehicleEF	UBUS	0.11	9.5390e-003
tblVehicleEF	UBUS	3.9450e-003	7.3700e-004
tblVehicleEF	UBUS	0.61	0.07
tblVehicleEF	UBUS	0.02	0.04
tblVehicleEF	UBUS	1.15	0.04
tblVehicleEF	UBUS	0.01	3.0250e-003
tblVehicleEF	UBUS	1.6240e-003	1.1700e-004
tblVehicleEF	UBUS	8.0860e-003	1.6780e-003
tblVehicleEF	UBUS	0.11	9.5390e-003
tblVehicleEF	UBUS	3.9450e-003	7.3700e-004
tblVehicleEF	UBUS	2.50	4.54
tblVehicleEF	UBUS	0.02	0.04
tblVehicleEF	UBUS	1.25	0.04

Bridge Point Rancho Cucamonga (Grading - Unmitigated) - San Bernardino-South Coast County, Summer

tblVehicleEF	UBUS	1.83	4.45
tblVehicleEF	UBUS	0.08	9.2350e-003
tblVehicleEF	UBUS	9.36	34.75
tblVehicleEF	UBUS	11.74	0.76
tblVehicleEF	UBUS	1,846.39	1,692.13
tblVehicleEF	UBUS	136.37	11.55
tblVehicleEF	UBUS	5.45	0.38
tblVehicleEF	UBUS	13.45	0.13
tblVehicleEF	UBUS	0.52	0.07
tblVehicleEF	UBUS	0.01	0.03
tblVehicleEF	UBUS	0.07	2.6550e-003
tblVehicleEF	UBUS	1.4030e-003	1.4100e-004
tblVehicleEF	UBUS	0.22	0.03
tblVehicleEF	UBUS	3.0000e-003	6.6220e-003
tblVehicleEF	UBUS	0.06	2.5280e-003
tblVehicleEF	UBUS	1.2900e-003	1.3000e-004
tblVehicleEF	UBUS	0.02	3.0610e-003
tblVehicleEF	UBUS	0.14	0.01
tblVehicleEF	UBUS	9.3320e-003	1.4840e-003
tblVehicleEF	UBUS	0.62	0.07
tblVehicleEF	UBUS	0.02	0.04
tblVehicleEF	UBUS	1.02	0.03
tblVehicleEF	UBUS	0.01	3.0250e-003
tblVehicleEF	UBUS	1.5790e-003	1.1400e-004
tblVehicleEF	UBUS	0.02	3.0610e-003
tblVehicleEF	UBUS	0.14	0.01
tblVehicleEF	UBUS	9.3320e-003	1.4840e-003

Bridge Point Rancho Cucamonga (Grading - Unmitigated) - San Bernardino-South Coast County, Summer

tblVehicleEF	UBUS	2.52	4.54
tblVehicleEF	UBUS	0.02	0.04
tblVehicleEF	UBUS	1.12	0.04
tblVehicleEF	UBUS	1.83	4.45
tblVehicleEF	UBUS	0.08	0.01
tblVehicleEF	UBUS	9.27	34.75
tblVehicleEF	UBUS	13.86	0.90
tblVehicleEF	UBUS	1,846.39	1,692.13
tblVehicleEF	UBUS	136.37	11.80
tblVehicleEF	UBUS	5.76	0.38
tblVehicleEF	UBUS	13.55	0.14
tblVehicleEF	UBUS	0.52	0.07
tblVehicleEF	UBUS	0.01	0.03
tblVehicleEF	UBUS	0.07	2.6550e-003
tblVehicleEF	UBUS	1.4030e-003	1.4100e-004
tblVehicleEF	UBUS	0.22	0.03
tblVehicleEF	UBUS	3.0000e-003	6.6220e-003
tblVehicleEF	UBUS	0.06	2.5280e-003
tblVehicleEF	UBUS	1.2900e-003	1.3000e-004
tblVehicleEF	UBUS	9.2250e-003	1.6870e-003
tblVehicleEF	UBUS	0.14	0.01
tblVehicleEF	UBUS	4.1190e-003	7.4500e-004
tblVehicleEF	UBUS	0.61	0.07
tblVehicleEF	UBUS	0.03	0.05
tblVehicleEF	UBUS	1.13	0.04
tblVehicleEF	UBUS	0.01	3.0250e-003
tblVehicleEF	UBUS	1.6160e-003	1.1700e-004

Bridge Point Rancho Cucamonga (Grading - Unmitigated) - San Bernardino-South Coast County, Summer

tblVehicleEF	UBUS	9.2250e-003	1.6870e-003
tblVehicleEF	UBUS	0.14	0.01
tblVehicleEF	UBUS	4.1190e-003	7.4500e-004
tblVehicleEF	UBUS	2.50	4.54
tblVehicleEF	UBUS	0.03	0.05
tblVehicleEF	UBUS	1.24	0.04

2.0 Emissions Summary

Bridge Point Rancho Cucamonga (Grading - Unmitigated) - San Bernardino-South Coast County, Summer

2.1 Overall Construction (Maximum Daily Emission)

Unmitigated Construction

	ROG	NOx	CO	SO2	Fugitive PM10	Exhaust PM10	PM10 Total	Fugitive PM2.5	Exhaust PM2.5	PM2.5 Total	Bio- CO2	NBio- CO2	Total CO2	CH4	N2O	CO2e
Year	lb/day										lb/day					
2021	9.9646	115.7429	58.0749	0.1508	29.4824	4.5240	34.0064	11.2973	4.1625	15.4598	0.0000	14,772.5905	14,772.5905	4.1881	0.0000	14,877.2927
Maximum	9.9646	115.7429	58.0749	0.1508	29.4824	4.5240	34.0064	11.2973	4.1625	15.4598	0.0000	14,772.5905	14,772.5905	4.1881	0.0000	14,877.2927

Mitigated Construction

	ROG	NOx	CO	SO2	Fugitive PM10	Exhaust PM10	PM10 Total	Fugitive PM2.5	Exhaust PM2.5	PM2.5 Total	Bio- CO2	NBio- CO2	Total CO2	CH4	N2O	CO2e
Year	lb/day										lb/day					
2021	9.9646	115.7429	58.0749	0.1508	11.9929	4.5240	16.5169	4.5410	4.1625	8.7036	0.0000	14,772.5905	14,772.5905	4.1881	0.0000	14,877.2927
Maximum	9.9646	115.7429	58.0749	0.1508	11.9929	4.5240	16.5169	4.5410	4.1625	8.7036	0.0000	14,772.5905	14,772.5905	4.1881	0.0000	14,877.2927

	ROG	NOx	CO	SO2	Fugitive PM10	Exhaust PM10	PM10 Total	Fugitive PM2.5	Exhaust PM2.5	PM2.5 Total	Bio- CO2	NBio-CO2	Total CO2	CH4	N2O	CO2e
Percent Reduction	0.00	0.00	0.00	0.00	59.32	0.00	51.43	59.80	0.00	43.70	0.00	0.00	0.00	0.00	0.00	0.00

Bridge Point Rancho Cucamonga (Grading - Unmitigated) - San Bernardino-South Coast County, Summer

2.2 Overall Operational

Unmitigated Operational

	ROG	NOx	CO	SO2	Fugitive PM10	Exhaust PM10	PM10 Total	Fugitive PM2.5	Exhaust PM2.5	PM2.5 Total	Bio- CO2	NBio- CO2	Total CO2	CH4	N2O	CO2e
Category	lb/day										lb/day					
Area	1.5892	8.0000e-005	8.7000e-003	0.0000		3.0000e-005	3.0000e-005		3.0000e-005	3.0000e-005		0.0186	0.0186	5.0000e-005		0.0198
Energy	0.0000	0.0000	0.0000	0.0000		0.0000	0.0000		0.0000	0.0000		0.0000	0.0000	0.0000	0.0000	0.0000
Mobile	0.0000	0.0000	0.0000	0.0000	0.0000	0.0000	0.0000	0.0000	0.0000	0.0000		0.0000	0.0000	0.0000		0.0000
Total	1.5892	8.0000e-005	8.7000e-003	0.0000	0.0000	3.0000e-005	3.0000e-005	0.0000	3.0000e-005	3.0000e-005		0.0186	0.0186	5.0000e-005	0.0000	0.0198

Mitigated Operational

	ROG	NOx	CO	SO2	Fugitive PM10	Exhaust PM10	PM10 Total	Fugitive PM2.5	Exhaust PM2.5	PM2.5 Total	Bio- CO2	NBio- CO2	Total CO2	CH4	N2O	CO2e
Category	lb/day										lb/day					
Area	1.5892	8.0000e-005	8.7000e-003	0.0000		3.0000e-005	3.0000e-005		3.0000e-005	3.0000e-005		0.0186	0.0186	5.0000e-005		0.0198
Energy	0.0000	0.0000	0.0000	0.0000		0.0000	0.0000		0.0000	0.0000		0.0000	0.0000	0.0000	0.0000	0.0000
Mobile	0.0000	0.0000	0.0000	0.0000	0.0000	0.0000	0.0000	0.0000	0.0000	0.0000		0.0000	0.0000	0.0000		0.0000
Total	1.5892	8.0000e-005	8.7000e-003	0.0000	0.0000	3.0000e-005	3.0000e-005	0.0000	3.0000e-005	3.0000e-005		0.0186	0.0186	5.0000e-005	0.0000	0.0198

Bridge Point Rancho Cucamonga (Grading - Unmitigated) - San Bernardino-South Coast County, Summer

	ROG	NOx	CO	SO2	Fugitive PM10	Exhaust PM10	PM10 Total	Fugitive PM2.5	Exhaust PM2.5	PM2.5 Total	Bio- CO2	NBio-CO2	Total CO2	CH4	N2O	CO2e
Percent Reduction	0.00	0.00	0.00	0.00	0.00	0.00	0.00	0.00	0.00	0.00	0.00	0.00	0.00	0.00	0.00	0.00

3.0 Construction Detail

Construction Phase

Phase Number	Phase Name	Phase Type	Start Date	End Date	Num Days Week	Num Days	Phase Description
1	Grading	Grading	7/1/2021	10/4/2021	5	68	

Acres of Grading (Site Preparation Phase): 0

Acres of Grading (Grading Phase): 680

Acres of Paving: 85.04

Residential Indoor: 0; Residential Outdoor: 0; Non-Residential Indoor: 0; Non-Residential Outdoor: 0; Striped Parking Area: 0 (Architectural Coating – sqft)

OffRoad Equipment

Phase Name	Offroad Equipment Type	Amount	Usage Hours	Horse Power	Load Factor
Grading	Crawler Tractors	3	8.00	212	0.43
Grading	Excavators	3	8.00	158	0.38
Grading	Graders	3	8.00	187	0.41
Grading	Rubber Tired Dozers	3	8.00	247	0.40
Grading	Scrapers	3	8.00	367	0.48
Grading	Tractors/Loaders/Backhoes	0	8.00	97	0.37

Trips and VMT

Bridge Point Rancho Cucamonga (Grading - Unmitigated) - San Bernardino-South Coast County, Summer

Phase Name	Offroad Equipment Count	Worker Trip Number	Vendor Trip Number	Hauling Trip Number	Worker Trip Length	Vendor Trip Length	Hauling Trip Length	Worker Vehicle Class	Vendor Vehicle Class	Hauling Vehicle Class
Grading	15	38.00	33.00	680.00	14.70	6.90	20.00	LD_Mix	HDT_Mix	HHDT

3.1 Mitigation Measures Construction

Water Exposed Area

3.2 Grading - 2021

Unmitigated Construction On-Site

	ROG	NOx	CO	SO2	Fugitive PM10	Exhaust PM10	PM10 Total	Fugitive PM2.5	Exhaust PM2.5	PM2.5 Total	Bio- CO2	NBio- CO2	Total CO2	CH4	N2O	CO2e
Category	lb/day										lb/day					
Fugitive Dust					28.6713	0.0000	28.6713	11.0758	0.0000	11.0758			0.0000			0.0000
Off-Road	9.6267	110.1603	55.5497	0.1300		4.5094	4.5094		4.1486	4.1486		12,592.5055	12,592.5055	4.0727		12,694.3223
Total	9.6267	110.1603	55.5497	0.1300	28.6713	4.5094	33.1806	11.0758	4.1486	15.2244		12,592.5055	12,592.5055	4.0727		12,694.3223

Bridge Point Rancho Cucamonga (Grading - Unmitigated) - San Bernardino-South Coast County, Summer

3.2 Grading - 2021

Unmitigated Construction Off-Site

	ROG	NOx	CO	SO2	Fugitive PM10	Exhaust PM10	PM10 Total	Fugitive PM2.5	Exhaust PM2.5	PM2.5 Total	Bio- CO2	NBio- CO2	Total CO2	CH4	N2O	CO2e
Category	lb/day										lb/day					
Hauling	0.0594	2.2809	0.3533	7.7700e-003	0.1750	6.4500e-003	0.1815	0.0480	6.1700e-003	0.0542		825.1897	825.1897	0.0442		826.2955
Vendor	0.0854	3.1824	0.5988	8.9000e-003	0.2114	5.4600e-003	0.2168	0.0609	5.2200e-003	0.0661		939.1447	939.1447	0.0594		940.6285
Worker	0.1931	0.1193	1.5731	4.1800e-003	0.4248	2.7200e-003	0.4275	0.1127	2.5000e-003	0.1152		415.7506	415.7506	0.0118		416.0464
Total	0.3379	5.5827	2.5252	0.0209	0.8111	0.0146	0.8257	0.2215	0.0139	0.2354		2,180.0850	2,180.0850	0.1154		2,182.9704

Mitigated Construction On-Site

	ROG	NOx	CO	SO2	Fugitive PM10	Exhaust PM10	PM10 Total	Fugitive PM2.5	Exhaust PM2.5	PM2.5 Total	Bio- CO2	NBio- CO2	Total CO2	CH4	N2O	CO2e
Category	lb/day										lb/day					
Fugitive Dust					11.1818	0.0000	11.1818	4.3196	0.0000	4.3196			0.0000			0.0000
Off-Road	9.6267	110.1603	55.5497	0.1300		4.5094	4.5094		4.1486	4.1486	0.0000	12,592.5055	12,592.5055	4.0727		12,694.3223
Total	9.6267	110.1603	55.5497	0.1300	11.1818	4.5094	15.6912	4.3196	4.1486	8.4682	0.0000	12,592.5055	12,592.5055	4.0727		12,694.3223

Bridge Point Rancho Cucamonga (Grading - Unmitigated) - San Bernardino-South Coast County, Summer

3.2 Grading - 2021

Mitigated Construction Off-Site

	ROG	NOx	CO	SO2	Fugitive PM10	Exhaust PM10	PM10 Total	Fugitive PM2.5	Exhaust PM2.5	PM2.5 Total	Bio- CO2	NBio- CO2	Total CO2	CH4	N2O	CO2e
Category	lb/day										lb/day					
Hauling	0.0594	2.2809	0.3533	7.7700e-003	0.1750	6.4500e-003	0.1815	0.0480	6.1700e-003	0.0542		825.1897	825.1897	0.0442		826.2955
Vendor	0.0854	3.1824	0.5988	8.9000e-003	0.2114	5.4600e-003	0.2168	0.0609	5.2200e-003	0.0661		939.1447	939.1447	0.0594		940.6285
Worker	0.1931	0.1193	1.5731	4.1800e-003	0.4248	2.7200e-003	0.4275	0.1127	2.5000e-003	0.1152		415.7506	415.7506	0.0118		416.0464
Total	0.3379	5.5827	2.5252	0.0209	0.8111	0.0146	0.8257	0.2215	0.0139	0.2354		2,180.0850	2,180.0850	0.1154		2,182.9704

4.0 Operational Detail - Mobile

4.1 Mitigation Measures Mobile

Bridge Point Rancho Cucamonga (Grading - Unmitigated) - San Bernardino-South Coast County, Summer

	ROG	NOx	CO	SO2	Fugitive PM10	Exhaust PM10	PM10 Total	Fugitive PM2.5	Exhaust PM2.5	PM2.5 Total	Bio- CO2	NBio- CO2	Total CO2	CH4	N2O	CO2e
Category	lb/day										lb/day					
Mitigated	0.0000	0.0000	0.0000	0.0000	0.0000	0.0000	0.0000	0.0000	0.0000	0.0000		0.0000	0.0000	0.0000		0.0000
Unmitigated	0.0000	0.0000	0.0000	0.0000	0.0000	0.0000	0.0000	0.0000	0.0000	0.0000		0.0000	0.0000	0.0000		0.0000

4.2 Trip Summary Information

Land Use	Average Daily Trip Rate			Unmitigated	Mitigated
	Weekday	Saturday	Sunday	Annual VMT	Annual VMT
Other Asphalt Surfaces	0.00	0.00	0.00		
Total	0.00	0.00	0.00		

4.3 Trip Type Information

Land Use	Miles			Trip %			Trip Purpose %		
	H-W or C-W	H-S or C-C	H-O or C-NW	H-W or C-W	H-S or C-C	H-O or C-NW	Primary	Diverted	Pass-by
Other Asphalt Surfaces	16.60	8.40	6.90	0.00	0.00	0.00	0	0	0

4.4 Fleet Mix

Land Use	LDA	LDT1	LDT2	MDV	LHD1	LHD2	MHD	HHD	OBUS	UBUS	MCY	SBUS	MH
Other Asphalt Surfaces	0.553113	0.036408	0.180286	0.116335	0.016165	0.005101	0.018218	0.063797	0.001357	0.001565	0.005903	0.000808	0.000944

5.0 Energy Detail

Historical Energy Use: N

Bridge Point Rancho Cucamonga (Grading - Unmitigated) - San Bernardino-South Coast County, Summer

5.1 Mitigation Measures Energy

	ROG	NOx	CO	SO2	Fugitive PM10	Exhaust PM10	PM10 Total	Fugitive PM2.5	Exhaust PM2.5	PM2.5 Total	Bio- CO2	NBio- CO2	Total CO2	CH4	N2O	CO2e
Category	lb/day										lb/day					
NaturalGas Mitigated	0.0000	0.0000	0.0000	0.0000		0.0000	0.0000		0.0000	0.0000		0.0000	0.0000	0.0000	0.0000	0.0000
NaturalGas Unmitigated	0.0000	0.0000	0.0000	0.0000		0.0000	0.0000		0.0000	0.0000		0.0000	0.0000	0.0000	0.0000	0.0000

5.2 Energy by Land Use - NaturalGas

Unmitigated

	NaturalGas Use	ROG	NOx	CO	SO2	Fugitive PM10	Exhaust PM10	PM10 Total	Fugitive PM2.5	Exhaust PM2.5	PM2.5 Total	Bio- CO2	NBio- CO2	Total CO2	CH4	N2O	CO2e
Land Use	kBTU/yr	lb/day										lb/day					
Other Asphalt Surfaces	0	0.0000	0.0000	0.0000	0.0000		0.0000	0.0000		0.0000	0.0000		0.0000	0.0000	0.0000	0.0000	0.0000
Total		0.0000	0.0000	0.0000	0.0000		0.0000	0.0000		0.0000	0.0000		0.0000	0.0000	0.0000	0.0000	0.0000

Bridge Point Rancho Cucamonga (Grading - Unmitigated) - San Bernardino-South Coast County, Summer

5.2 Energy by Land Use - Natural Gas

Mitigated

	Natural Gas Use	ROG	NOx	CO	SO2	Fugitive PM10	Exhaust PM10	PM10 Total	Fugitive PM2.5	Exhaust PM2.5	PM2.5 Total	Bio- CO2	NBio- CO2	Total CO2	CH4	N2O	CO2e
Land Use	kBTU/yr	lb/day										lb/day					
Other Asphalt Surfaces	0	0.0000	0.0000	0.0000	0.0000		0.0000	0.0000		0.0000	0.0000		0.0000	0.0000	0.0000	0.0000	0.0000
Total		0.0000	0.0000	0.0000	0.0000		0.0000	0.0000		0.0000	0.0000		0.0000	0.0000	0.0000	0.0000	0.0000

6.0 Area Detail

6.1 Mitigation Measures Area

	ROG	NOx	CO	SO2	Fugitive PM10	Exhaust PM10	PM10 Total	Fugitive PM2.5	Exhaust PM2.5	PM2.5 Total	Bio- CO2	NBio- CO2	Total CO2	CH4	N2O	CO2e
Category	lb/day										lb/day					
Mitigated	1.5892	8.0000e-005	8.7000e-003	0.0000		3.0000e-005	3.0000e-005		3.0000e-005	3.0000e-005		0.0186	0.0186	5.0000e-005		0.0198
Unmitigated	1.5892	8.0000e-005	8.7000e-003	0.0000		3.0000e-005	3.0000e-005		3.0000e-005	3.0000e-005		0.0186	0.0186	5.0000e-005		0.0198

Bridge Point Rancho Cucamonga (Grading - Unmitigated) - San Bernardino-South Coast County, Summer

6.2 Area by SubCategory

Unmitigated

	ROG	NOx	CO	SO2	Fugitive PM10	Exhaust PM10	PM10 Total	Fugitive PM2.5	Exhaust PM2.5	PM2.5 Total	Bio- CO2	NBio- CO2	Total CO2	CH4	N2O	CO2e
SubCategory	lb/day										lb/day					
Architectural Coating	0.2763					0.0000	0.0000		0.0000	0.0000			0.0000			0.0000
Consumer Products	1.3121					0.0000	0.0000		0.0000	0.0000			0.0000			0.0000
Landscaping	8.1000e-004	8.0000e-005	8.7000e-003	0.0000		3.0000e-005	3.0000e-005		3.0000e-005	3.0000e-005		0.0186	0.0186	5.0000e-005		0.0198
Total	1.5892	8.0000e-005	8.7000e-003	0.0000		3.0000e-005	3.0000e-005		3.0000e-005	3.0000e-005		0.0186	0.0186	5.0000e-005		0.0198

Mitigated

	ROG	NOx	CO	SO2	Fugitive PM10	Exhaust PM10	PM10 Total	Fugitive PM2.5	Exhaust PM2.5	PM2.5 Total	Bio- CO2	NBio- CO2	Total CO2	CH4	N2O	CO2e
SubCategory	lb/day										lb/day					
Architectural Coating	0.2763					0.0000	0.0000		0.0000	0.0000			0.0000			0.0000
Consumer Products	1.3121					0.0000	0.0000		0.0000	0.0000			0.0000			0.0000
Landscaping	8.1000e-004	8.0000e-005	8.7000e-003	0.0000		3.0000e-005	3.0000e-005		3.0000e-005	3.0000e-005		0.0186	0.0186	5.0000e-005		0.0198
Total	1.5892	8.0000e-005	8.7000e-003	0.0000		3.0000e-005	3.0000e-005		3.0000e-005	3.0000e-005		0.0186	0.0186	5.0000e-005		0.0198

7.0 Water Detail

Bridge Point Rancho Cucamonga (Grading - Unmitigated) - San Bernardino-South Coast County, Summer

7.1 Mitigation Measures Water

8.0 Waste Detail

8.1 Mitigation Measures Waste

9.0 Operational Offroad

Equipment Type	Number	Hours/Day	Days/Year	Horse Power	Load Factor	Fuel Type
----------------	--------	-----------	-----------	-------------	-------------	-----------

10.0 Stationary Equipment

Fire Pumps and Emergency Generators

Equipment Type	Number	Hours/Day	Hours/Year	Horse Power	Load Factor	Fuel Type
----------------	--------	-----------	------------	-------------	-------------	-----------

Boilers

Equipment Type	Number	Heat Input/Day	Heat Input/Year	Boiler Rating	Fuel Type
----------------	--------	----------------	-----------------	---------------	-----------

User Defined Equipment

Equipment Type	Number
----------------	--------

11.0 Vegetation

Bridge Point Rancho Cucamonga (Grading - Unmitigated) - San Bernardino-South Coast County, Winter

Bridge Point Rancho Cucamonga (Grading - Unmitigated)
San Bernardino-South Coast County, Winter

1.0 Project Characteristics

1.1 Land Usage

Land Uses	Size	Metric	Lot Acreage	Floor Surface Area	Population
Other Asphalt Surfaces	85.04	Acre	85.04	3,704,342.40	0

1.2 Other Project Characteristics

Urbanization	Urban	Wind Speed (m/s)	2.2	Precipitation Freq (Days)	32
Climate Zone	10			Operational Year	2022
Utility Company	Southern California Edison				
CO2 Intensity (lb/MW hr)	702.44	CH4 Intensity (lb/MW hr)	0.029	N2O Intensity (lb/MW hr)	0.006

1.3 User Entered Comments & Non-Default Data

Bridge Point Rancho Cucamonga (Grading - Unmitigated) - San Bernardino-South Coast County, Winter

Project Characteristics -

Land Use - Total Project Area is 3,704,342.4 sf (85.04 acres)

Construction Phase - Construction Schedule based on information provided by the Project Applicant.

Off-road Equipment - Construction Equipment based on information provided by the Project Applicant.

Off-road Equipment - Construction Equipment based on information provided by the Project Applicant.

Trips and VMT - Vendor trips based on the total CalEEMod vendor trips for the entire Project and proportionally split between all phases of construction

Grading - It is anticipated that 10 acres will be disturbed per day.

Vehicle Emission Factors - EMFAC2017

Vehicle Emission Factors - EMFAC2017

Vehicle Emission Factors - EMFAC2017

Construction Off-road Equipment Mitigation - Rule 403

Table Name	Column Name	Default Value	New Value
tblAreaCoating	Area_Parking	222260	217582
tblConstructionPhase	NumDays	155.00	68.00
tblConstructionPhase	PhaseEndDate	2/2/2022	10/4/2021
tblGrading	AcresOfGrading	408.00	680.00
tblOffRoadEquipment	OffRoadEquipmentUnitAmount	2.00	3.00
tblOffRoadEquipment	OffRoadEquipmentUnitAmount	1.00	3.00
tblOffRoadEquipment	OffRoadEquipmentUnitAmount	1.00	3.00
tblOffRoadEquipment	OffRoadEquipmentUnitAmount	2.00	3.00
tblOffRoadEquipment	OffRoadEquipmentUnitAmount	2.00	0.00
tblTripsAndVMT	HaulingTripNumber	0.00	680.00
tblTripsAndVMT	VendorTripNumber	0.00	33.00
tblVehicleEF	HHD	1.21	0.03
tblVehicleEF	HHD	0.04	0.14
tblVehicleEF	HHD	0.10	0.00

Bridge Point Rancho Cucamonga (Grading - Unmitigated) - San Bernardino-South Coast County, Winter

tblVehicleEF	HHD	3.29	5.95
tblVehicleEF	HHD	0.57	0.67
tblVehicleEF	HHD	1.82	3.7880e-003
tblVehicleEF	HHD	6,933.41	1,124.17
tblVehicleEF	HHD	1,475.79	1,484.27
tblVehicleEF	HHD	5.54	0.03
tblVehicleEF	HHD	26.50	6.08
tblVehicleEF	HHD	2.50	3.42
tblVehicleEF	HHD	20.21	2.10
tblVehicleEF	HHD	9.7780e-003	3.6280e-003
tblVehicleEF	HHD	0.06	0.06
tblVehicleEF	HHD	0.04	0.04
tblVehicleEF	HHD	0.01	0.03
tblVehicleEF	HHD	5.1000e-005	1.0000e-006
tblVehicleEF	HHD	9.3550e-003	3.4710e-003
tblVehicleEF	HHD	0.03	0.03
tblVehicleEF	HHD	8.8810e-003	8.8310e-003
tblVehicleEF	HHD	0.01	0.03
tblVehicleEF	HHD	4.7000e-005	1.0000e-006
tblVehicleEF	HHD	8.5000e-005	5.0000e-006
tblVehicleEF	HHD	3.1910e-003	1.6000e-004
tblVehicleEF	HHD	0.84	0.43
tblVehicleEF	HHD	5.2000e-005	3.0000e-006
tblVehicleEF	HHD	0.08	0.08
tblVehicleEF	HHD	2.1700e-004	7.9100e-004
tblVehicleEF	HHD	0.05	1.0000e-006
tblVehicleEF	HHD	0.07	0.01

Bridge Point Rancho Cucamonga (Grading - Unmitigated) - San Bernardino-South Coast County, Winter

tblVehicleEF	HHD	0.01	0.01
tblVehicleEF	HHD	8.6000e-005	0.00
tblVehicleEF	HHD	8.5000e-005	5.0000e-006
tblVehicleEF	HHD	3.1910e-003	1.6000e-004
tblVehicleEF	HHD	0.97	0.50
tblVehicleEF	HHD	5.2000e-005	3.0000e-006
tblVehicleEF	HHD	0.13	0.23
tblVehicleEF	HHD	2.1700e-004	7.9100e-004
tblVehicleEF	HHD	0.06	1.0000e-006
tblVehicleEF	HHD	1.14	0.03
tblVehicleEF	HHD	0.04	0.14
tblVehicleEF	HHD	0.09	0.00
tblVehicleEF	HHD	2.39	5.82
tblVehicleEF	HHD	0.57	0.67
tblVehicleEF	HHD	1.70	3.5770e-003
tblVehicleEF	HHD	7,345.18	1,121.04
tblVehicleEF	HHD	1,475.79	1,484.27
tblVehicleEF	HHD	5.54	0.03
tblVehicleEF	HHD	27.35	5.90
tblVehicleEF	HHD	2.36	3.23
tblVehicleEF	HHD	20.20	2.10
tblVehicleEF	HHD	8.2750e-003	3.1750e-003
tblVehicleEF	HHD	0.06	0.06
tblVehicleEF	HHD	0.04	0.04
tblVehicleEF	HHD	0.01	0.03
tblVehicleEF	HHD	5.1000e-005	1.0000e-006
tblVehicleEF	HHD	7.9170e-003	3.0380e-003

Bridge Point Rancho Cucamonga (Grading - Unmitigated) - San Bernardino-South Coast County, Winter

tblVehicleEF	HHD	0.03	0.03
tblVehicleEF	HHD	8.8810e-003	8.8310e-003
tblVehicleEF	HHD	0.01	0.03
tblVehicleEF	HHD	4.7000e-005	1.0000e-006
tblVehicleEF	HHD	1.6800e-004	1.0000e-005
tblVehicleEF	HHD	3.5970e-003	1.8200e-004
tblVehicleEF	HHD	0.79	0.45
tblVehicleEF	HHD	1.1700e-004	7.0000e-006
tblVehicleEF	HHD	0.08	0.08
tblVehicleEF	HHD	2.2100e-004	8.1200e-004
tblVehicleEF	HHD	0.05	1.0000e-006
tblVehicleEF	HHD	0.07	0.01
tblVehicleEF	HHD	0.01	0.01
tblVehicleEF	HHD	8.4000e-005	0.00
tblVehicleEF	HHD	1.6800e-004	1.0000e-005
tblVehicleEF	HHD	3.5970e-003	1.8200e-004
tblVehicleEF	HHD	0.91	0.52
tblVehicleEF	HHD	1.1700e-004	7.0000e-006
tblVehicleEF	HHD	0.13	0.23
tblVehicleEF	HHD	2.2100e-004	8.1200e-004
tblVehicleEF	HHD	0.06	1.0000e-006
tblVehicleEF	HHD	1.31	0.02
tblVehicleEF	HHD	0.04	3.3680e-003
tblVehicleEF	HHD	0.10	0.00
tblVehicleEF	HHD	4.53	5.98
tblVehicleEF	HHD	0.57	0.33
tblVehicleEF	HHD	1.79	3.7590e-003

Bridge Point Rancho Cucamonga (Grading - Unmitigated) - San Bernardino-South Coast County, Winter

tblVehicleEF	HHD	6,364.76	1,097.48
tblVehicleEF	HHD	1,475.79	1,393.36
tblVehicleEF	HHD	5.54	0.03
tblVehicleEF	HHD	25.32	6.13
tblVehicleEF	HHD	2.46	3.28
tblVehicleEF	HHD	20.20	2.10
tblVehicleEF	HHD	0.01	3.8650e-003
tblVehicleEF	HHD	0.06	0.06
tblVehicleEF	HHD	0.04	0.03
tblVehicleEF	HHD	0.01	0.03
tblVehicleEF	HHD	5.1000e-005	1.0000e-006
tblVehicleEF	HHD	0.01	3.6980e-003
tblVehicleEF	HHD	0.03	0.03
tblVehicleEF	HHD	8.8810e-003	8.6000e-003
tblVehicleEF	HHD	0.01	0.03
tblVehicleEF	HHD	4.7000e-005	1.0000e-006
tblVehicleEF	HHD	8.5000e-005	5.0000e-006
tblVehicleEF	HHD	3.4760e-003	1.8700e-004
tblVehicleEF	HHD	0.91	0.40
tblVehicleEF	HHD	5.2000e-005	3.0000e-006
tblVehicleEF	HHD	0.08	0.07
tblVehicleEF	HHD	2.3300e-004	8.2900e-004
tblVehicleEF	HHD	0.05	1.0000e-006
tblVehicleEF	HHD	0.06	0.01
tblVehicleEF	HHD	0.01	0.01
tblVehicleEF	HHD	8.5000e-005	0.00
tblVehicleEF	HHD	8.5000e-005	5.0000e-006

Bridge Point Rancho Cucamonga (Grading - Unmitigated) - San Bernardino-South Coast County, Winter

tblVehicleEF	HHD	3.4760e-003	1.8700e-004
tblVehicleEF	HHD	1.05	0.46
tblVehicleEF	HHD	5.2000e-005	3.0000e-006
tblVehicleEF	HHD	0.13	0.08
tblVehicleEF	HHD	2.3300e-004	8.2900e-004
tblVehicleEF	HHD	0.06	1.0000e-006
tblVehicleEF	LDA	4.2030e-003	2.5110e-003
tblVehicleEF	LDA	5.6230e-003	0.05
tblVehicleEF	LDA	0.57	0.67
tblVehicleEF	LDA	1.19	2.11
tblVehicleEF	LDA	251.29	265.15
tblVehicleEF	LDA	57.15	54.12
tblVehicleEF	LDA	0.05	0.04
tblVehicleEF	LDA	0.08	0.18
tblVehicleEF	LDA	1.6780e-003	1.5210e-003
tblVehicleEF	LDA	2.2790e-003	1.8570e-003
tblVehicleEF	LDA	1.5460e-003	1.4000e-003
tblVehicleEF	LDA	2.0960e-003	1.7080e-003
tblVehicleEF	LDA	0.04	0.06
tblVehicleEF	LDA	0.10	0.10
tblVehicleEF	LDA	0.03	0.05
tblVehicleEF	LDA	0.01	9.5370e-003
tblVehicleEF	LDA	0.03	0.21
tblVehicleEF	LDA	0.08	0.22
tblVehicleEF	LDA	2.5170e-003	2.6060e-003
tblVehicleEF	LDA	5.9200e-004	5.3200e-004
tblVehicleEF	LDA	0.04	0.06

Bridge Point Rancho Cucamonga (Grading - Unmitigated) - San Bernardino-South Coast County, Winter

tblVehicleEF	LDA	0.10	0.10
tblVehicleEF	LDA	0.03	0.05
tblVehicleEF	LDA	0.02	0.01
tblVehicleEF	LDA	0.03	0.21
tblVehicleEF	LDA	0.08	0.24
tblVehicleEF	LDA	4.7900e-003	2.8350e-003
tblVehicleEF	LDA	4.6890e-003	0.04
tblVehicleEF	LDA	0.71	0.81
tblVehicleEF	LDA	0.99	1.78
tblVehicleEF	LDA	274.94	287.11
tblVehicleEF	LDA	57.15	53.48
tblVehicleEF	LDA	0.05	0.03
tblVehicleEF	LDA	0.07	0.17
tblVehicleEF	LDA	1.6780e-003	1.5210e-003
tblVehicleEF	LDA	2.2790e-003	1.8570e-003
tblVehicleEF	LDA	1.5460e-003	1.4000e-003
tblVehicleEF	LDA	2.0960e-003	1.7080e-003
tblVehicleEF	LDA	0.09	0.11
tblVehicleEF	LDA	0.12	0.11
tblVehicleEF	LDA	0.07	0.09
tblVehicleEF	LDA	0.01	0.01
tblVehicleEF	LDA	0.03	0.21
tblVehicleEF	LDA	0.06	0.19
tblVehicleEF	LDA	2.7550e-003	2.8220e-003
tblVehicleEF	LDA	5.8800e-004	5.2600e-004
tblVehicleEF	LDA	0.09	0.11
tblVehicleEF	LDA	0.12	0.11

Bridge Point Rancho Cucamonga (Grading - Unmitigated) - San Bernardino-South Coast County, Winter

tblVehicleEF	LDA	0.07	0.09
tblVehicleEF	LDA	0.02	0.02
tblVehicleEF	LDA	0.03	0.21
tblVehicleEF	LDA	0.07	0.21
tblVehicleEF	LDA	4.0860e-003	2.4590e-003
tblVehicleEF	LDA	5.5870e-003	0.05
tblVehicleEF	LDA	0.54	0.64
tblVehicleEF	LDA	1.18	2.12
tblVehicleEF	LDA	245.70	261.06
tblVehicleEF	LDA	57.15	54.13
tblVehicleEF	LDA	0.05	0.04
tblVehicleEF	LDA	0.08	0.18
tblVehicleEF	LDA	1.6780e-003	1.5210e-003
tblVehicleEF	LDA	2.2790e-003	1.8570e-003
tblVehicleEF	LDA	1.5460e-003	1.4000e-003
tblVehicleEF	LDA	2.0960e-003	1.7080e-003
tblVehicleEF	LDA	0.05	0.06
tblVehicleEF	LDA	0.11	0.11
tblVehicleEF	LDA	0.03	0.05
tblVehicleEF	LDA	0.01	9.3400e-003
tblVehicleEF	LDA	0.04	0.24
tblVehicleEF	LDA	0.08	0.22
tblVehicleEF	LDA	2.4600e-003	2.5660e-003
tblVehicleEF	LDA	5.9100e-004	5.3200e-004
tblVehicleEF	LDA	0.05	0.06
tblVehicleEF	LDA	0.11	0.11
tblVehicleEF	LDA	0.03	0.05

Bridge Point Rancho Cucamonga (Grading - Unmitigated) - San Bernardino-South Coast County, Winter

tblVehicleEF	LDA	0.01	0.01
tblVehicleEF	LDA	0.04	0.24
tblVehicleEF	LDA	0.08	0.24
tblVehicleEF	LDT1	0.01	7.5760e-003
tblVehicleEF	LDT1	0.02	0.08
tblVehicleEF	LDT1	1.54	1.52
tblVehicleEF	LDT1	3.61	2.39
tblVehicleEF	LDT1	313.68	314.63
tblVehicleEF	LDT1	70.93	65.70
tblVehicleEF	LDT1	0.16	0.13
tblVehicleEF	LDT1	0.22	0.30
tblVehicleEF	LDT1	2.7050e-003	2.3430e-003
tblVehicleEF	LDT1	3.6920e-003	2.8390e-003
tblVehicleEF	LDT1	2.4910e-003	2.1560e-003
tblVehicleEF	LDT1	3.3960e-003	2.6100e-003
tblVehicleEF	LDT1	0.18	0.19
tblVehicleEF	LDT1	0.33	0.26
tblVehicleEF	LDT1	0.13	0.14
tblVehicleEF	LDT1	0.03	0.03
tblVehicleEF	LDT1	0.20	0.86
tblVehicleEF	LDT1	0.26	0.42
tblVehicleEF	LDT1	3.1570e-003	3.0930e-003
tblVehicleEF	LDT1	7.7300e-004	6.4600e-004
tblVehicleEF	LDT1	0.18	0.19
tblVehicleEF	LDT1	0.33	0.26
tblVehicleEF	LDT1	0.13	0.14
tblVehicleEF	LDT1	0.05	0.05

Bridge Point Rancho Cucamonga (Grading - Unmitigated) - San Bernardino-South Coast County, Winter

tblVehicleEF	LDT1	0.20	0.86
tblVehicleEF	LDT1	0.28	0.47
tblVehicleEF	LDT1	0.02	8.4640e-003
tblVehicleEF	LDT1	0.02	0.07
tblVehicleEF	LDT1	1.85	1.81
tblVehicleEF	LDT1	2.97	2.00
tblVehicleEF	LDT1	341.75	337.48
tblVehicleEF	LDT1	70.93	64.87
tblVehicleEF	LDT1	0.14	0.11
tblVehicleEF	LDT1	0.20	0.28
tblVehicleEF	LDT1	2.7050e-003	2.3430e-003
tblVehicleEF	LDT1	3.6920e-003	2.8390e-003
tblVehicleEF	LDT1	2.4910e-003	2.1560e-003
tblVehicleEF	LDT1	3.3960e-003	2.6100e-003
tblVehicleEF	LDT1	0.37	0.36
tblVehicleEF	LDT1	0.41	0.31
tblVehicleEF	LDT1	0.27	0.26
tblVehicleEF	LDT1	0.04	0.04
tblVehicleEF	LDT1	0.20	0.85
tblVehicleEF	LDT1	0.21	0.36
tblVehicleEF	LDT1	3.4420e-003	3.3180e-003
tblVehicleEF	LDT1	7.6200e-004	6.3800e-004
tblVehicleEF	LDT1	0.37	0.36
tblVehicleEF	LDT1	0.41	0.31
tblVehicleEF	LDT1	0.27	0.26
tblVehicleEF	LDT1	0.06	0.05
tblVehicleEF	LDT1	0.20	0.85

Bridge Point Rancho Cucamonga (Grading - Unmitigated) - San Bernardino-South Coast County, Winter

tblVehicleEF	LDT1	0.23	0.40
tblVehicleEF	LDT1	0.01	7.4310e-003
tblVehicleEF	LDT1	0.02	0.08
tblVehicleEF	LDT1	1.47	1.47
tblVehicleEF	LDT1	3.55	2.39
tblVehicleEF	LDT1	307.06	310.38
tblVehicleEF	LDT1	70.93	65.71
tblVehicleEF	LDT1	0.15	0.12
tblVehicleEF	LDT1	0.21	0.29
tblVehicleEF	LDT1	2.7050e-003	2.3430e-003
tblVehicleEF	LDT1	3.6920e-003	2.8390e-003
tblVehicleEF	LDT1	2.4910e-003	2.1560e-003
tblVehicleEF	LDT1	3.3960e-003	2.6100e-003
tblVehicleEF	LDT1	0.19	0.19
tblVehicleEF	LDT1	0.39	0.30
tblVehicleEF	LDT1	0.12	0.13
tblVehicleEF	LDT1	0.03	0.03
tblVehicleEF	LDT1	0.23	1.00
tblVehicleEF	LDT1	0.25	0.43
tblVehicleEF	LDT1	3.0890e-003	3.0520e-003
tblVehicleEF	LDT1	7.7200e-004	6.4600e-004
tblVehicleEF	LDT1	0.19	0.19
tblVehicleEF	LDT1	0.39	0.30
tblVehicleEF	LDT1	0.12	0.13
tblVehicleEF	LDT1	0.05	0.05
tblVehicleEF	LDT1	0.23	1.00
tblVehicleEF	LDT1	0.28	0.47

Bridge Point Rancho Cucamonga (Grading - Unmitigated) - San Bernardino-South Coast County, Winter

tblVehicleEF	LDT2	6.3270e-003	4.4090e-003
tblVehicleEF	LDT2	8.1990e-003	0.07
tblVehicleEF	LDT2	0.80	1.00
tblVehicleEF	LDT2	1.67	2.71
tblVehicleEF	LDT2	351.15	335.59
tblVehicleEF	LDT2	79.39	70.25
tblVehicleEF	LDT2	0.09	0.09
tblVehicleEF	LDT2	0.14	0.30
tblVehicleEF	LDT2	1.7270e-003	1.6010e-003
tblVehicleEF	LDT2	2.4170e-003	1.9240e-003
tblVehicleEF	LDT2	1.5880e-003	1.4740e-003
tblVehicleEF	LDT2	2.2220e-003	1.7690e-003
tblVehicleEF	LDT2	0.06	0.10
tblVehicleEF	LDT2	0.13	0.14
tblVehicleEF	LDT2	0.05	0.08
tblVehicleEF	LDT2	0.02	0.02
tblVehicleEF	LDT2	0.07	0.45
tblVehicleEF	LDT2	0.11	0.33
tblVehicleEF	LDT2	3.5180e-003	3.2990e-003
tblVehicleEF	LDT2	8.2200e-004	6.9100e-004
tblVehicleEF	LDT2	0.06	0.10
tblVehicleEF	LDT2	0.13	0.14
tblVehicleEF	LDT2	0.05	0.08
tblVehicleEF	LDT2	0.02	0.03
tblVehicleEF	LDT2	0.07	0.45
tblVehicleEF	LDT2	0.12	0.36
tblVehicleEF	LDT2	7.1840e-003	4.9540e-003

Bridge Point Rancho Cucamonga (Grading - Unmitigated) - San Bernardino-South Coast County, Winter

tblVehicleEF	LDT2	6.8290e-003	0.06
tblVehicleEF	LDT2	0.97	1.20
tblVehicleEF	LDT2	1.38	2.28
tblVehicleEF	LDT2	383.36	357.71
tblVehicleEF	LDT2	79.39	69.39
tblVehicleEF	LDT2	0.08	0.08
tblVehicleEF	LDT2	0.13	0.28
tblVehicleEF	LDT2	1.7270e-003	1.6010e-003
tblVehicleEF	LDT2	2.4170e-003	1.9240e-003
tblVehicleEF	LDT2	1.5880e-003	1.4740e-003
tblVehicleEF	LDT2	2.2220e-003	1.7690e-003
tblVehicleEF	LDT2	0.13	0.18
tblVehicleEF	LDT2	0.15	0.16
tblVehicleEF	LDT2	0.11	0.15
tblVehicleEF	LDT2	0.02	0.02
tblVehicleEF	LDT2	0.07	0.45
tblVehicleEF	LDT2	0.09	0.29
tblVehicleEF	LDT2	3.8420e-003	3.5160e-003
tblVehicleEF	LDT2	8.1700e-004	6.8200e-004
tblVehicleEF	LDT2	0.13	0.18
tblVehicleEF	LDT2	0.15	0.16
tblVehicleEF	LDT2	0.11	0.15
tblVehicleEF	LDT2	0.03	0.03
tblVehicleEF	LDT2	0.07	0.45
tblVehicleEF	LDT2	0.10	0.31
tblVehicleEF	LDT2	6.1560e-003	4.3220e-003
tblVehicleEF	LDT2	8.1410e-003	0.07

Bridge Point Rancho Cucamonga (Grading - Unmitigated) - San Bernardino-South Coast County, Winter

tblVehicleEF	LDT2	0.75	0.96
tblVehicleEF	LDT2	1.64	2.72
tblVehicleEF	LDT2	343.55	331.47
tblVehicleEF	LDT2	79.39	70.27
tblVehicleEF	LDT2	0.08	0.08
tblVehicleEF	LDT2	0.14	0.30
tblVehicleEF	LDT2	1.7270e-003	1.6010e-003
tblVehicleEF	LDT2	2.4170e-003	1.9240e-003
tblVehicleEF	LDT2	1.5880e-003	1.4740e-003
tblVehicleEF	LDT2	2.2220e-003	1.7690e-003
tblVehicleEF	LDT2	0.06	0.09
tblVehicleEF	LDT2	0.14	0.16
tblVehicleEF	LDT2	0.05	0.08
tblVehicleEF	LDT2	0.02	0.02
tblVehicleEF	LDT2	0.08	0.52
tblVehicleEF	LDT2	0.11	0.33
tblVehicleEF	LDT2	3.4410e-003	3.2580e-003
tblVehicleEF	LDT2	8.2200e-004	6.9100e-004
tblVehicleEF	LDT2	0.06	0.09
tblVehicleEF	LDT2	0.14	0.16
tblVehicleEF	LDT2	0.05	0.08
tblVehicleEF	LDT2	0.02	0.03
tblVehicleEF	LDT2	0.08	0.52
tblVehicleEF	LDT2	0.12	0.37
tblVehicleEF	LHD1	5.2170e-003	5.0850e-003
tblVehicleEF	LHD1	0.01	6.1020e-003
tblVehicleEF	LHD1	0.02	0.02

Bridge Point Rancho Cucamonga (Grading - Unmitigated) - San Bernardino-South Coast County, Winter

tblVehicleEF	LHD1	0.14	0.18
tblVehicleEF	LHD1	1.07	0.75
tblVehicleEF	LHD1	2.60	1.03
tblVehicleEF	LHD1	9.23	9.25
tblVehicleEF	LHD1	609.20	652.45
tblVehicleEF	LHD1	30.40	11.21
tblVehicleEF	LHD1	0.09	0.07
tblVehicleEF	LHD1	2.12	1.25
tblVehicleEF	LHD1	0.99	0.32
tblVehicleEF	LHD1	9.6500e-004	8.9000e-004
tblVehicleEF	LHD1	0.01	9.8770e-003
tblVehicleEF	LHD1	0.01	9.8260e-003
tblVehicleEF	LHD1	9.5800e-004	2.6000e-004
tblVehicleEF	LHD1	9.2400e-004	8.5100e-004
tblVehicleEF	LHD1	2.5390e-003	2.4690e-003
tblVehicleEF	LHD1	0.01	9.3750e-003
tblVehicleEF	LHD1	8.8100e-004	2.3900e-004
tblVehicleEF	LHD1	3.7070e-003	3.0390e-003
tblVehicleEF	LHD1	0.11	0.08
tblVehicleEF	LHD1	0.02	0.02
tblVehicleEF	LHD1	1.8240e-003	1.5810e-003
tblVehicleEF	LHD1	0.08	0.06
tblVehicleEF	LHD1	0.35	0.55
tblVehicleEF	LHD1	0.27	0.08
tblVehicleEF	LHD1	9.2000e-005	9.0000e-005
tblVehicleEF	LHD1	5.9760e-003	6.3570e-003
tblVehicleEF	LHD1	3.5300e-004	1.1100e-004

Bridge Point Rancho Cucamonga (Grading - Unmitigated) - San Bernardino-South Coast County, Winter

tblVehicleEF	LHD1	3.7070e-003	3.0390e-003
tblVehicleEF	LHD1	0.11	0.08
tblVehicleEF	LHD1	0.02	0.03
tblVehicleEF	LHD1	1.8240e-003	1.5810e-003
tblVehicleEF	LHD1	0.10	0.08
tblVehicleEF	LHD1	0.35	0.55
tblVehicleEF	LHD1	0.29	0.09
tblVehicleEF	LHD1	5.2170e-003	5.0990e-003
tblVehicleEF	LHD1	0.01	6.2280e-003
tblVehicleEF	LHD1	0.02	0.02
tblVehicleEF	LHD1	0.14	0.18
tblVehicleEF	LHD1	1.09	0.76
tblVehicleEF	LHD1	2.43	0.98
tblVehicleEF	LHD1	9.23	9.25
tblVehicleEF	LHD1	609.20	652.47
tblVehicleEF	LHD1	30.40	11.12
tblVehicleEF	LHD1	0.09	0.07
tblVehicleEF	LHD1	1.98	1.17
tblVehicleEF	LHD1	0.94	0.31
tblVehicleEF	LHD1	9.6500e-004	8.9000e-004
tblVehicleEF	LHD1	0.01	9.8770e-003
tblVehicleEF	LHD1	0.01	9.8260e-003
tblVehicleEF	LHD1	9.5800e-004	2.6000e-004
tblVehicleEF	LHD1	9.2400e-004	8.5100e-004
tblVehicleEF	LHD1	2.5390e-003	2.4690e-003
tblVehicleEF	LHD1	0.01	9.3750e-003
tblVehicleEF	LHD1	8.8100e-004	2.3900e-004

Bridge Point Rancho Cucamonga (Grading - Unmitigated) - San Bernardino-South Coast County, Winter

tblVehicleEF	LHD1	7.3080e-003	5.4780e-003
tblVehicleEF	LHD1	0.13	0.10
tblVehicleEF	LHD1	0.02	0.02
tblVehicleEF	LHD1	4.1220e-003	3.0450e-003
tblVehicleEF	LHD1	0.09	0.06
tblVehicleEF	LHD1	0.36	0.56
tblVehicleEF	LHD1	0.25	0.08
tblVehicleEF	LHD1	9.2000e-005	9.0000e-005
tblVehicleEF	LHD1	5.9770e-003	6.3570e-003
tblVehicleEF	LHD1	3.5000e-004	1.1000e-004
tblVehicleEF	LHD1	7.3080e-003	5.4780e-003
tblVehicleEF	LHD1	0.13	0.10
tblVehicleEF	LHD1	0.02	0.03
tblVehicleEF	LHD1	4.1220e-003	3.0450e-003
tblVehicleEF	LHD1	0.11	0.08
tblVehicleEF	LHD1	0.36	0.56
tblVehicleEF	LHD1	0.28	0.08
tblVehicleEF	LHD1	5.2170e-003	5.0870e-003
tblVehicleEF	LHD1	0.01	6.1100e-003
tblVehicleEF	LHD1	0.02	0.02
tblVehicleEF	LHD1	0.14	0.18
tblVehicleEF	LHD1	1.07	0.75
tblVehicleEF	LHD1	2.55	1.02
tblVehicleEF	LHD1	9.23	9.25
tblVehicleEF	LHD1	609.20	652.45
tblVehicleEF	LHD1	30.40	11.20
tblVehicleEF	LHD1	0.09	0.07

Bridge Point Rancho Cucamonga (Grading - Unmitigated) - San Bernardino-South Coast County, Winter

tblVehicleEF	LHD1	2.08	1.23
tblVehicleEF	LHD1	0.97	0.31
tblVehicleEF	LHD1	9.6500e-004	8.9000e-004
tblVehicleEF	LHD1	0.01	9.8770e-003
tblVehicleEF	LHD1	0.01	9.8260e-003
tblVehicleEF	LHD1	9.5800e-004	2.6000e-004
tblVehicleEF	LHD1	9.2400e-004	8.5100e-004
tblVehicleEF	LHD1	2.5390e-003	2.4690e-003
tblVehicleEF	LHD1	0.01	9.3750e-003
tblVehicleEF	LHD1	8.8100e-004	2.3900e-004
tblVehicleEF	LHD1	4.0430e-003	3.1520e-003
tblVehicleEF	LHD1	0.13	0.10
tblVehicleEF	LHD1	0.02	0.02
tblVehicleEF	LHD1	1.7940e-003	1.6100e-003
tblVehicleEF	LHD1	0.08	0.06
tblVehicleEF	LHD1	0.38	0.60
tblVehicleEF	LHD1	0.26	0.08
tblVehicleEF	LHD1	9.2000e-005	9.0000e-005
tblVehicleEF	LHD1	5.9760e-003	6.3570e-003
tblVehicleEF	LHD1	3.5200e-004	1.1100e-004
tblVehicleEF	LHD1	4.0430e-003	3.1520e-003
tblVehicleEF	LHD1	0.13	0.10
tblVehicleEF	LHD1	0.02	0.03
tblVehicleEF	LHD1	1.7940e-003	1.6100e-003
tblVehicleEF	LHD1	0.10	0.08
tblVehicleEF	LHD1	0.38	0.60
tblVehicleEF	LHD1	0.29	0.09

Bridge Point Rancho Cucamonga (Grading - Unmitigated) - San Bernardino-South Coast County, Winter

tblVehicleEF	LHD2	3.5950e-003	3.6950e-003
tblVehicleEF	LHD2	4.6110e-003	4.1040e-003
tblVehicleEF	LHD2	8.1370e-003	0.01
tblVehicleEF	LHD2	0.12	0.15
tblVehicleEF	LHD2	0.50	0.50
tblVehicleEF	LHD2	1.20	0.67
tblVehicleEF	LHD2	14.27	14.14
tblVehicleEF	LHD2	608.52	665.25
tblVehicleEF	LHD2	24.46	8.76
tblVehicleEF	LHD2	0.11	0.10
tblVehicleEF	LHD2	1.49	1.36
tblVehicleEF	LHD2	0.53	0.22
tblVehicleEF	LHD2	1.2830e-003	1.3100e-003
tblVehicleEF	LHD2	0.01	0.01
tblVehicleEF	LHD2	0.01	0.01
tblVehicleEF	LHD2	4.0000e-004	1.3700e-004
tblVehicleEF	LHD2	1.2280e-003	1.2540e-003
tblVehicleEF	LHD2	2.6860e-003	2.6560e-003
tblVehicleEF	LHD2	0.01	0.01
tblVehicleEF	LHD2	3.6800e-004	1.2600e-004
tblVehicleEF	LHD2	1.3070e-003	1.7040e-003
tblVehicleEF	LHD2	0.04	0.05
tblVehicleEF	LHD2	0.01	0.02
tblVehicleEF	LHD2	7.0300e-004	9.2000e-004
tblVehicleEF	LHD2	0.06	0.06
tblVehicleEF	LHD2	0.09	0.32
tblVehicleEF	LHD2	0.11	0.05

Bridge Point Rancho Cucamonga (Grading - Unmitigated) - San Bernardino-South Coast County, Winter

tblVehicleEF	LHD2	1.3900e-004	1.3500e-004
tblVehicleEF	LHD2	5.9200e-003	6.4300e-003
tblVehicleEF	LHD2	2.6700e-004	8.7000e-005
tblVehicleEF	LHD2	1.3070e-003	1.7040e-003
tblVehicleEF	LHD2	0.04	0.05
tblVehicleEF	LHD2	0.02	0.02
tblVehicleEF	LHD2	7.0300e-004	9.2000e-004
tblVehicleEF	LHD2	0.07	0.07
tblVehicleEF	LHD2	0.09	0.32
tblVehicleEF	LHD2	0.12	0.06
tblVehicleEF	LHD2	3.5950e-003	3.7050e-003
tblVehicleEF	LHD2	4.6760e-003	4.1460e-003
tblVehicleEF	LHD2	7.7630e-003	0.01
tblVehicleEF	LHD2	0.12	0.15
tblVehicleEF	LHD2	0.50	0.50
tblVehicleEF	LHD2	1.13	0.64
tblVehicleEF	LHD2	14.27	14.14
tblVehicleEF	LHD2	608.52	665.25
tblVehicleEF	LHD2	24.46	8.70
tblVehicleEF	LHD2	0.11	0.10
tblVehicleEF	LHD2	1.40	1.28
tblVehicleEF	LHD2	0.50	0.21
tblVehicleEF	LHD2	1.2830e-003	1.3100e-003
tblVehicleEF	LHD2	0.01	0.01
tblVehicleEF	LHD2	0.01	0.01
tblVehicleEF	LHD2	4.0000e-004	1.3700e-004
tblVehicleEF	LHD2	1.2280e-003	1.2540e-003

Bridge Point Rancho Cucamonga (Grading - Unmitigated) - San Bernardino-South Coast County, Winter

tblVehicleEF	LHD2	2.6860e-003	2.6560e-003
tblVehicleEF	LHD2	0.01	0.01
tblVehicleEF	LHD2	3.6800e-004	1.2600e-004
tblVehicleEF	LHD2	2.5220e-003	3.0730e-003
tblVehicleEF	LHD2	0.04	0.06
tblVehicleEF	LHD2	0.01	0.02
tblVehicleEF	LHD2	1.5220e-003	1.7630e-003
tblVehicleEF	LHD2	0.06	0.06
tblVehicleEF	LHD2	0.09	0.32
tblVehicleEF	LHD2	0.10	0.05
tblVehicleEF	LHD2	1.3900e-004	1.3500e-004
tblVehicleEF	LHD2	5.9200e-003	6.4300e-003
tblVehicleEF	LHD2	2.6500e-004	8.6000e-005
tblVehicleEF	LHD2	2.5220e-003	3.0730e-003
tblVehicleEF	LHD2	0.04	0.06
tblVehicleEF	LHD2	0.02	0.02
tblVehicleEF	LHD2	1.5220e-003	1.7630e-003
tblVehicleEF	LHD2	0.07	0.07
tblVehicleEF	LHD2	0.09	0.32
tblVehicleEF	LHD2	0.11	0.05
tblVehicleEF	LHD2	3.5950e-003	3.6960e-003
tblVehicleEF	LHD2	4.6180e-003	4.1080e-003
tblVehicleEF	LHD2	8.0640e-003	0.01
tblVehicleEF	LHD2	0.12	0.15
tblVehicleEF	LHD2	0.50	0.50
tblVehicleEF	LHD2	1.19	0.67
tblVehicleEF	LHD2	14.27	14.14

Bridge Point Rancho Cucamonga (Grading - Unmitigated) - San Bernardino-South Coast County, Winter

tblVehicleEF	LHD2	608.52	665.25
tblVehicleEF	LHD2	24.46	8.75
tblVehicleEF	LHD2	0.11	0.10
tblVehicleEF	LHD2	1.46	1.33
tblVehicleEF	LHD2	0.52	0.22
tblVehicleEF	LHD2	1.2830e-003	1.3100e-003
tblVehicleEF	LHD2	0.01	0.01
tblVehicleEF	LHD2	0.01	0.01
tblVehicleEF	LHD2	4.0000e-004	1.3700e-004
tblVehicleEF	LHD2	1.2280e-003	1.2540e-003
tblVehicleEF	LHD2	2.6860e-003	2.6560e-003
tblVehicleEF	LHD2	0.01	0.01
tblVehicleEF	LHD2	3.6800e-004	1.2600e-004
tblVehicleEF	LHD2	1.3460e-003	1.7140e-003
tblVehicleEF	LHD2	0.04	0.06
tblVehicleEF	LHD2	0.01	0.02
tblVehicleEF	LHD2	6.8700e-004	9.2200e-004
tblVehicleEF	LHD2	0.06	0.06
tblVehicleEF	LHD2	0.10	0.34
tblVehicleEF	LHD2	0.11	0.05
tblVehicleEF	LHD2	1.3900e-004	1.3500e-004
tblVehicleEF	LHD2	5.9200e-003	6.4300e-003
tblVehicleEF	LHD2	2.6600e-004	8.7000e-005
tblVehicleEF	LHD2	1.3460e-003	1.7140e-003
tblVehicleEF	LHD2	0.04	0.06
tblVehicleEF	LHD2	0.02	0.02
tblVehicleEF	LHD2	6.8700e-004	9.2200e-004

Bridge Point Rancho Cucamonga (Grading - Unmitigated) - San Bernardino-South Coast County, Winter

tblVehicleEF	LHD2	0.07	0.07
tblVehicleEF	LHD2	0.10	0.34
tblVehicleEF	LHD2	0.12	0.06
tblVehicleEF	MCY	0.43	0.34
tblVehicleEF	MCY	0.16	0.24
tblVehicleEF	MCY	20.55	19.26
tblVehicleEF	MCY	9.93	8.60
tblVehicleEF	MCY	167.73	212.03
tblVehicleEF	MCY	46.45	60.73
tblVehicleEF	MCY	1.16	1.13
tblVehicleEF	MCY	0.31	0.26
tblVehicleEF	MCY	1.8610e-003	1.9650e-003
tblVehicleEF	MCY	3.6730e-003	2.9600e-003
tblVehicleEF	MCY	1.7420e-003	1.8380e-003
tblVehicleEF	MCY	3.4650e-003	2.7870e-003
tblVehicleEF	MCY	1.45	1.42
tblVehicleEF	MCY	0.84	0.80
tblVehicleEF	MCY	0.80	0.78
tblVehicleEF	MCY	2.23	2.33
tblVehicleEF	MCY	0.49	1.91
tblVehicleEF	MCY	2.16	1.84
tblVehicleEF	MCY	2.0770e-003	2.0980e-003
tblVehicleEF	MCY	6.9000e-004	6.0100e-004
tblVehicleEF	MCY	1.45	1.42
tblVehicleEF	MCY	0.84	0.80
tblVehicleEF	MCY	0.80	0.78
tblVehicleEF	MCY	2.74	2.87

Bridge Point Rancho Cucamonga (Grading - Unmitigated) - San Bernardino-South Coast County, Winter

tblVehicleEF	MCY	0.49	1.91
tblVehicleEF	MCY	2.35	2.01
tblVehicleEF	MCY	0.42	0.34
tblVehicleEF	MCY	0.14	0.21
tblVehicleEF	MCY	20.68	19.28
tblVehicleEF	MCY	9.05	7.90
tblVehicleEF	MCY	167.73	211.90
tblVehicleEF	MCY	46.45	58.88
tblVehicleEF	MCY	0.99	0.97
tblVehicleEF	MCY	0.29	0.25
tblVehicleEF	MCY	1.8610e-003	1.9650e-003
tblVehicleEF	MCY	3.6730e-003	2.9600e-003
tblVehicleEF	MCY	1.7420e-003	1.8380e-003
tblVehicleEF	MCY	3.4650e-003	2.7870e-003
tblVehicleEF	MCY	3.14	2.77
tblVehicleEF	MCY	1.27	1.11
tblVehicleEF	MCY	2.13	1.77
tblVehicleEF	MCY	2.17	2.28
tblVehicleEF	MCY	0.49	1.88
tblVehicleEF	MCY	1.86	1.62
tblVehicleEF	MCY	2.0770e-003	2.0970e-003
tblVehicleEF	MCY	6.6700e-004	5.8300e-004
tblVehicleEF	MCY	3.14	2.77
tblVehicleEF	MCY	1.27	1.11
tblVehicleEF	MCY	2.13	1.77
tblVehicleEF	MCY	2.67	2.81
tblVehicleEF	MCY	0.49	1.88

Bridge Point Rancho Cucamonga (Grading - Unmitigated) - San Bernardino-South Coast County, Winter

tblVehicleEF	MCY	2.02	1.76
tblVehicleEF	MCY	0.42	0.34
tblVehicleEF	MCY	0.15	0.24
tblVehicleEF	MCY	19.63	18.76
tblVehicleEF	MCY	9.55	8.44
tblVehicleEF	MCY	167.73	211.17
tblVehicleEF	MCY	46.45	60.38
tblVehicleEF	MCY	1.12	1.09
tblVehicleEF	MCY	0.31	0.26
tblVehicleEF	MCY	1.8610e-003	1.9650e-003
tblVehicleEF	MCY	3.6730e-003	2.9600e-003
tblVehicleEF	MCY	1.7420e-003	1.8380e-003
tblVehicleEF	MCY	3.4650e-003	2.7870e-003
tblVehicleEF	MCY	1.71	1.57
tblVehicleEF	MCY	1.13	1.06
tblVehicleEF	MCY	0.72	0.74
tblVehicleEF	MCY	2.19	2.31
tblVehicleEF	MCY	0.56	2.18
tblVehicleEF	MCY	2.08	1.81
tblVehicleEF	MCY	2.0610e-003	2.0900e-003
tblVehicleEF	MCY	6.8200e-004	5.9800e-004
tblVehicleEF	MCY	1.71	1.57
tblVehicleEF	MCY	1.13	1.06
tblVehicleEF	MCY	0.72	0.74
tblVehicleEF	MCY	2.69	2.84
tblVehicleEF	MCY	0.56	2.18
tblVehicleEF	MCY	2.27	1.98

Bridge Point Rancho Cucamonga (Grading - Unmitigated) - San Bernardino-South Coast County, Winter

tblVehicleEF	MDV	0.01	5.5200e-003
tblVehicleEF	MDV	0.02	0.09
tblVehicleEF	MDV	1.35	1.14
tblVehicleEF	MDV	3.25	3.25
tblVehicleEF	MDV	483.94	415.10
tblVehicleEF	MDV	107.92	87.32
tblVehicleEF	MDV	0.17	0.11
tblVehicleEF	MDV	0.32	0.38
tblVehicleEF	MDV	1.8260e-003	1.6850e-003
tblVehicleEF	MDV	2.5170e-003	2.0310e-003
tblVehicleEF	MDV	1.6830e-003	1.5540e-003
tblVehicleEF	MDV	2.3150e-003	1.8680e-003
tblVehicleEF	MDV	0.10	0.11
tblVehicleEF	MDV	0.20	0.17
tblVehicleEF	MDV	0.08	0.10
tblVehicleEF	MDV	0.03	0.02
tblVehicleEF	MDV	0.11	0.50
tblVehicleEF	MDV	0.25	0.44
tblVehicleEF	MDV	4.8500e-003	4.0780e-003
tblVehicleEF	MDV	1.1370e-003	8.5900e-004
tblVehicleEF	MDV	0.10	0.11
tblVehicleEF	MDV	0.20	0.17
tblVehicleEF	MDV	0.08	0.10
tblVehicleEF	MDV	0.05	0.03
tblVehicleEF	MDV	0.11	0.50
tblVehicleEF	MDV	0.28	0.48
tblVehicleEF	MDV	0.01	6.2110e-003

Bridge Point Rancho Cucamonga (Grading - Unmitigated) - San Bernardino-South Coast County, Winter

tblVehicleEF	MDV	0.02	0.08
tblVehicleEF	MDV	1.64	1.35
tblVehicleEF	MDV	2.69	2.72
tblVehicleEF	MDV	526.85	438.45
tblVehicleEF	MDV	107.92	86.27
tblVehicleEF	MDV	0.16	0.10
tblVehicleEF	MDV	0.30	0.35
tblVehicleEF	MDV	1.8260e-003	1.6850e-003
tblVehicleEF	MDV	2.5170e-003	2.0310e-003
tblVehicleEF	MDV	1.6830e-003	1.5540e-003
tblVehicleEF	MDV	2.3150e-003	1.8680e-003
tblVehicleEF	MDV	0.20	0.21
tblVehicleEF	MDV	0.23	0.19
tblVehicleEF	MDV	0.17	0.19
tblVehicleEF	MDV	0.04	0.03
tblVehicleEF	MDV	0.11	0.49
tblVehicleEF	MDV	0.21	0.38
tblVehicleEF	MDV	5.2830e-003	4.3080e-003
tblVehicleEF	MDV	1.1260e-003	8.4800e-004
tblVehicleEF	MDV	0.20	0.21
tblVehicleEF	MDV	0.23	0.19
tblVehicleEF	MDV	0.17	0.19
tblVehicleEF	MDV	0.05	0.04
tblVehicleEF	MDV	0.11	0.49
tblVehicleEF	MDV	0.23	0.41
tblVehicleEF	MDV	0.01	5.4050e-003
tblVehicleEF	MDV	0.02	0.09

Bridge Point Rancho Cucamonga (Grading - Unmitigated) - San Bernardino-South Coast County, Winter

tblVehicleEF	MDV	1.28	1.09
tblVehicleEF	MDV	3.20	3.26
tblVehicleEF	MDV	473.93	410.75
tblVehicleEF	MDV	107.92	87.35
tblVehicleEF	MDV	0.16	0.10
tblVehicleEF	MDV	0.32	0.38
tblVehicleEF	MDV	1.8260e-003	1.6850e-003
tblVehicleEF	MDV	2.5170e-003	2.0310e-003
tblVehicleEF	MDV	1.6830e-003	1.5540e-003
tblVehicleEF	MDV	2.3150e-003	1.8680e-003
tblVehicleEF	MDV	0.10	0.11
tblVehicleEF	MDV	0.22	0.18
tblVehicleEF	MDV	0.08	0.10
tblVehicleEF	MDV	0.03	0.02
tblVehicleEF	MDV	0.13	0.57
tblVehicleEF	MDV	0.25	0.44
tblVehicleEF	MDV	4.7490e-003	4.0360e-003
tblVehicleEF	MDV	1.1360e-003	8.5900e-004
tblVehicleEF	MDV	0.10	0.11
tblVehicleEF	MDV	0.22	0.18
tblVehicleEF	MDV	0.08	0.10
tblVehicleEF	MDV	0.04	0.03
tblVehicleEF	MDV	0.13	0.57
tblVehicleEF	MDV	0.27	0.48
tblVehicleEF	MH	0.04	3.6580e-003
tblVehicleEF	MH	0.03	0.00
tblVehicleEF	MH	3.07	0.35

Bridge Point Rancho Cucamonga (Grading - Unmitigated) - San Bernardino-South Coast County, Winter

tblVehicleEF	MH	6.43	0.00
tblVehicleEF	MH	1,045.05	970.21
tblVehicleEF	MH	59.49	0.00
tblVehicleEF	MH	1.54	4.24
tblVehicleEF	MH	0.91	0.00
tblVehicleEF	MH	0.01	0.02
tblVehicleEF	MH	0.04	0.11
tblVehicleEF	MH	1.1740e-003	0.00
tblVehicleEF	MH	3.2230e-003	4.0000e-003
tblVehicleEF	MH	0.04	0.11
tblVehicleEF	MH	1.0790e-003	0.00
tblVehicleEF	MH	1.47	0.00
tblVehicleEF	MH	0.09	0.00
tblVehicleEF	MH	0.51	0.00
tblVehicleEF	MH	0.10	0.08
tblVehicleEF	MH	0.03	0.00
tblVehicleEF	MH	0.37	0.00
tblVehicleEF	MH	0.01	9.1720e-003
tblVehicleEF	MH	7.0700e-004	0.00
tblVehicleEF	MH	1.47	0.00
tblVehicleEF	MH	0.09	0.00
tblVehicleEF	MH	0.51	0.00
tblVehicleEF	MH	0.14	0.09
tblVehicleEF	MH	0.03	0.00
tblVehicleEF	MH	0.40	0.00
tblVehicleEF	MH	0.04	3.6580e-003
tblVehicleEF	MH	0.03	0.00

Bridge Point Rancho Cucamonga (Grading - Unmitigated) - San Bernardino-South Coast County, Winter

tblVehicleEF	MH	3.19	0.35
tblVehicleEF	MH	5.84	0.00
tblVehicleEF	MH	1,045.05	970.21
tblVehicleEF	MH	59.49	0.00
tblVehicleEF	MH	1.41	4.00
tblVehicleEF	MH	0.86	0.00
tblVehicleEF	MH	0.01	0.02
tblVehicleEF	MH	0.04	0.11
tblVehicleEF	MH	1.1740e-003	0.00
tblVehicleEF	MH	3.2230e-003	4.0000e-003
tblVehicleEF	MH	0.04	0.11
tblVehicleEF	MH	1.0790e-003	0.00
tblVehicleEF	MH	2.91	0.00
tblVehicleEF	MH	0.11	0.00
tblVehicleEF	MH	1.21	0.00
tblVehicleEF	MH	0.11	0.08
tblVehicleEF	MH	0.03	0.00
tblVehicleEF	MH	0.34	0.00
tblVehicleEF	MH	0.01	9.1720e-003
tblVehicleEF	MH	6.9700e-004	0.00
tblVehicleEF	MH	2.91	0.00
tblVehicleEF	MH	0.11	0.00
tblVehicleEF	MH	1.21	0.00
tblVehicleEF	MH	0.15	0.09
tblVehicleEF	MH	0.03	0.00
tblVehicleEF	MH	0.38	0.00
tblVehicleEF	MH	0.04	3.6580e-003

Bridge Point Rancho Cucamonga (Grading - Unmitigated) - San Bernardino-South Coast County, Winter

tblVehicleEF	MH	0.03	0.00
tblVehicleEF	MH	3.08	0.35
tblVehicleEF	MH	6.36	0.00
tblVehicleEF	MH	1,045.05	970.21
tblVehicleEF	MH	59.49	0.00
tblVehicleEF	MH	1.51	4.17
tblVehicleEF	MH	0.89	0.00
tblVehicleEF	MH	0.01	0.02
tblVehicleEF	MH	0.04	0.11
tblVehicleEF	MH	1.1740e-003	0.00
tblVehicleEF	MH	3.2230e-003	4.0000e-003
tblVehicleEF	MH	0.04	0.11
tblVehicleEF	MH	1.0790e-003	0.00
tblVehicleEF	MH	1.75	0.00
tblVehicleEF	MH	0.11	0.00
tblVehicleEF	MH	0.53	0.00
tblVehicleEF	MH	0.10	0.08
tblVehicleEF	MH	0.03	0.00
tblVehicleEF	MH	0.37	0.00
tblVehicleEF	MH	0.01	9.1720e-003
tblVehicleEF	MH	7.0600e-004	0.00
tblVehicleEF	MH	1.75	0.00
tblVehicleEF	MH	0.11	0.00
tblVehicleEF	MH	0.53	0.00
tblVehicleEF	MH	0.15	0.09
tblVehicleEF	MH	0.03	0.00
tblVehicleEF	MH	0.40	0.00

Bridge Point Rancho Cucamonga (Grading - Unmitigated) - San Bernardino-South Coast County, Winter

tblVehicleEF	MHD	0.02	2.5070e-003
tblVehicleEF	MHD	3.5160e-003	3.3210e-003
tblVehicleEF	MHD	0.05	6.4670e-003
tblVehicleEF	MHD	0.32	0.31
tblVehicleEF	MHD	0.27	0.32
tblVehicleEF	MHD	5.32	0.74
tblVehicleEF	MHD	156.91	68.92
tblVehicleEF	MHD	1,101.52	974.57
tblVehicleEF	MHD	52.43	6.35
tblVehicleEF	MHD	0.60	0.52
tblVehicleEF	MHD	0.99	1.61
tblVehicleEF	MHD	11.88	1.50
tblVehicleEF	MHD	3.8600e-004	1.2310e-003
tblVehicleEF	MHD	5.0030e-003	0.04
tblVehicleEF	MHD	7.6400e-004	7.5000e-005
tblVehicleEF	MHD	3.6900e-004	1.1780e-003
tblVehicleEF	MHD	4.7830e-003	0.03
tblVehicleEF	MHD	7.0300e-004	6.9000e-005
tblVehicleEF	MHD	1.2800e-003	4.5300e-004
tblVehicleEF	MHD	0.04	0.01
tblVehicleEF	MHD	0.02	0.02
tblVehicleEF	MHD	6.5100e-004	2.4000e-004
tblVehicleEF	MHD	0.04	0.06
tblVehicleEF	MHD	0.02	0.08
tblVehicleEF	MHD	0.32	0.03
tblVehicleEF	MHD	1.5080e-003	6.5300e-004
tblVehicleEF	MHD	0.01	9.2620e-003

Bridge Point Rancho Cucamonga (Grading - Unmitigated) - San Bernardino-South Coast County, Winter

tblVehicleEF	MHD	6.1700e-004	6.3000e-005
tblVehicleEF	MHD	1.2800e-003	4.5300e-004
tblVehicleEF	MHD	0.04	0.01
tblVehicleEF	MHD	0.03	0.02
tblVehicleEF	MHD	6.5100e-004	2.4000e-004
tblVehicleEF	MHD	0.04	0.07
tblVehicleEF	MHD	0.02	0.08
tblVehicleEF	MHD	0.35	0.04
tblVehicleEF	MHD	0.02	2.3860e-003
tblVehicleEF	MHD	3.5800e-003	3.3450e-003
tblVehicleEF	MHD	0.05	6.2100e-003
tblVehicleEF	MHD	0.24	0.26
tblVehicleEF	MHD	0.28	0.33
tblVehicleEF	MHD	4.97	0.70
tblVehicleEF	MHD	166.20	69.59
tblVehicleEF	MHD	1,101.52	974.58
tblVehicleEF	MHD	52.43	6.28
tblVehicleEF	MHD	0.62	0.52
tblVehicleEF	MHD	0.92	1.52
tblVehicleEF	MHD	11.85	1.49
tblVehicleEF	MHD	3.2500e-004	1.0410e-003
tblVehicleEF	MHD	5.0030e-003	0.04
tblVehicleEF	MHD	7.6400e-004	7.5000e-005
tblVehicleEF	MHD	3.1100e-004	9.9600e-004
tblVehicleEF	MHD	4.7830e-003	0.03
tblVehicleEF	MHD	7.0300e-004	6.9000e-005
tblVehicleEF	MHD	2.5300e-003	8.2800e-004

Bridge Point Rancho Cucamonga (Grading - Unmitigated) - San Bernardino-South Coast County, Winter

tblVehicleEF	MHD	0.05	0.02
tblVehicleEF	MHD	0.02	0.02
tblVehicleEF	MHD	1.5010e-003	4.7800e-004
tblVehicleEF	MHD	0.04	0.06
tblVehicleEF	MHD	0.02	0.08
tblVehicleEF	MHD	0.30	0.03
tblVehicleEF	MHD	1.5950e-003	6.5900e-004
tblVehicleEF	MHD	0.01	9.2620e-003
tblVehicleEF	MHD	6.1100e-004	6.2000e-005
tblVehicleEF	MHD	2.5300e-003	8.2800e-004
tblVehicleEF	MHD	0.05	0.02
tblVehicleEF	MHD	0.03	0.02
tblVehicleEF	MHD	1.5010e-003	4.7800e-004
tblVehicleEF	MHD	0.04	0.07
tblVehicleEF	MHD	0.02	0.08
tblVehicleEF	MHD	0.33	0.04
tblVehicleEF	MHD	0.02	2.6830e-003
tblVehicleEF	MHD	3.5220e-003	3.3210e-003
tblVehicleEF	MHD	0.05	6.4200e-003
tblVehicleEF	MHD	0.45	0.37
tblVehicleEF	MHD	0.27	0.32
tblVehicleEF	MHD	5.23	0.74
tblVehicleEF	MHD	144.06	68.00
tblVehicleEF	MHD	1,101.52	974.57
tblVehicleEF	MHD	52.43	6.34
tblVehicleEF	MHD	0.57	0.52
tblVehicleEF	MHD	0.97	1.59

Bridge Point Rancho Cucamonga (Grading - Unmitigated) - San Bernardino-South Coast County, Winter

tblVehicleEF	MHD	11.87	1.50
tblVehicleEF	MHD	4.7000e-004	1.4940e-003
tblVehicleEF	MHD	5.0030e-003	0.04
tblVehicleEF	MHD	7.6400e-004	7.5000e-005
tblVehicleEF	MHD	4.4900e-004	1.4300e-003
tblVehicleEF	MHD	4.7830e-003	0.03
tblVehicleEF	MHD	7.0300e-004	6.9000e-005
tblVehicleEF	MHD	1.3890e-003	4.7100e-004
tblVehicleEF	MHD	0.05	0.02
tblVehicleEF	MHD	0.03	0.02
tblVehicleEF	MHD	6.4000e-004	2.4400e-004
tblVehicleEF	MHD	0.04	0.06
tblVehicleEF	MHD	0.02	0.09
tblVehicleEF	MHD	0.32	0.03
tblVehicleEF	MHD	1.3860e-003	6.4400e-004
tblVehicleEF	MHD	0.01	9.2620e-003
tblVehicleEF	MHD	6.1600e-004	6.3000e-005
tblVehicleEF	MHD	1.3890e-003	4.7100e-004
tblVehicleEF	MHD	0.05	0.02
tblVehicleEF	MHD	0.04	0.02
tblVehicleEF	MHD	6.4000e-004	2.4400e-004
tblVehicleEF	MHD	0.04	0.07
tblVehicleEF	MHD	0.02	0.09
tblVehicleEF	MHD	0.35	0.04
tblVehicleEF	OBUS	0.01	8.8190e-003
tblVehicleEF	OBUS	9.9110e-003	6.5960e-003
tblVehicleEF	OBUS	0.03	0.02

Bridge Point Rancho Cucamonga (Grading - Unmitigated) - San Bernardino-South Coast County, Winter

tblVehicleEF	OBUS	0.26	0.52
tblVehicleEF	OBUS	0.63	0.77
tblVehicleEF	OBUS	6.27	2.45
tblVehicleEF	OBUS	70.35	76.06
tblVehicleEF	OBUS	1,121.50	1,406.90
tblVehicleEF	OBUS	70.70	20.49
tblVehicleEF	OBUS	0.28	0.34
tblVehicleEF	OBUS	0.97	1.24
tblVehicleEF	OBUS	1.93	0.68
tblVehicleEF	OBUS	6.4000e-005	5.8900e-004
tblVehicleEF	OBUS	4.6440e-003	0.01
tblVehicleEF	OBUS	9.2900e-004	2.1800e-004
tblVehicleEF	OBUS	6.1000e-005	5.6400e-004
tblVehicleEF	OBUS	4.4220e-003	0.01
tblVehicleEF	OBUS	8.5400e-004	2.0100e-004
tblVehicleEF	OBUS	2.1800e-003	2.6020e-003
tblVehicleEF	OBUS	0.02	0.02
tblVehicleEF	OBUS	0.04	0.05
tblVehicleEF	OBUS	9.3100e-004	1.1160e-003
tblVehicleEF	OBUS	0.04	0.05
tblVehicleEF	OBUS	0.05	0.29
tblVehicleEF	OBUS	0.38	0.12
tblVehicleEF	OBUS	6.8400e-004	7.2500e-004
tblVehicleEF	OBUS	0.01	0.01
tblVehicleEF	OBUS	8.1700e-004	2.0300e-004
tblVehicleEF	OBUS	2.1800e-003	2.6020e-003
tblVehicleEF	OBUS	0.02	0.02

Bridge Point Rancho Cucamonga (Grading - Unmitigated) - San Bernardino-South Coast County, Winter

tblVehicleEF	OBUS	0.05	0.07
tblVehicleEF	OBUS	9.3100e-004	1.1160e-003
tblVehicleEF	OBUS	0.06	0.07
tblVehicleEF	OBUS	0.05	0.29
tblVehicleEF	OBUS	0.42	0.13
tblVehicleEF	OBUS	0.01	8.8750e-003
tblVehicleEF	OBUS	0.01	6.7350e-003
tblVehicleEF	OBUS	0.03	0.02
tblVehicleEF	OBUS	0.26	0.51
tblVehicleEF	OBUS	0.65	0.79
tblVehicleEF	OBUS	5.74	2.28
tblVehicleEF	OBUS	73.50	75.90
tblVehicleEF	OBUS	1,121.50	1,406.93
tblVehicleEF	OBUS	70.70	20.20
tblVehicleEF	OBUS	0.29	0.34
tblVehicleEF	OBUS	0.90	1.16
tblVehicleEF	OBUS	1.88	0.67
tblVehicleEF	OBUS	5.4000e-005	5.0100e-004
tblVehicleEF	OBUS	4.6440e-003	0.01
tblVehicleEF	OBUS	9.2900e-004	2.1800e-004
tblVehicleEF	OBUS	5.1000e-005	4.7900e-004
tblVehicleEF	OBUS	4.4220e-003	0.01
tblVehicleEF	OBUS	8.5400e-004	2.0100e-004
tblVehicleEF	OBUS	4.2350e-003	4.6860e-003
tblVehicleEF	OBUS	0.02	0.03
tblVehicleEF	OBUS	0.03	0.05
tblVehicleEF	OBUS	2.1330e-003	2.2090e-003

Bridge Point Rancho Cucamonga (Grading - Unmitigated) - San Bernardino-South Coast County, Winter

tblVehicleEF	OBUS	0.05	0.05
tblVehicleEF	OBUS	0.05	0.29
tblVehicleEF	OBUS	0.36	0.11
tblVehicleEF	OBUS	7.1400e-004	7.2400e-004
tblVehicleEF	OBUS	0.01	0.01
tblVehicleEF	OBUS	8.0800e-004	2.0000e-004
tblVehicleEF	OBUS	4.2350e-003	4.6860e-003
tblVehicleEF	OBUS	0.02	0.03
tblVehicleEF	OBUS	0.05	0.07
tblVehicleEF	OBUS	2.1330e-003	2.2090e-003
tblVehicleEF	OBUS	0.06	0.07
tblVehicleEF	OBUS	0.05	0.29
tblVehicleEF	OBUS	0.40	0.12
tblVehicleEF	OBUS	0.01	8.7740e-003
tblVehicleEF	OBUS	9.9380e-003	6.6000e-003
tblVehicleEF	OBUS	0.03	0.02
tblVehicleEF	OBUS	0.28	0.53
tblVehicleEF	OBUS	0.63	0.77
tblVehicleEF	OBUS	6.22	2.45
tblVehicleEF	OBUS	66.00	76.30
tblVehicleEF	OBUS	1,121.50	1,406.90
tblVehicleEF	OBUS	70.70	20.50
tblVehicleEF	OBUS	0.27	0.35
tblVehicleEF	OBUS	0.96	1.22
tblVehicleEF	OBUS	1.91	0.68
tblVehicleEF	OBUS	7.7000e-005	7.1200e-004
tblVehicleEF	OBUS	4.6440e-003	0.01

Bridge Point Rancho Cucamonga (Grading - Unmitigated) - San Bernardino-South Coast County, Winter

tblVehicleEF	OBUS	9.2900e-004	2.1800e-004
tblVehicleEF	OBUS	7.4000e-005	6.8100e-004
tblVehicleEF	OBUS	4.4220e-003	0.01
tblVehicleEF	OBUS	8.5400e-004	2.0100e-004
tblVehicleEF	OBUS	2.3200e-003	2.7390e-003
tblVehicleEF	OBUS	0.02	0.03
tblVehicleEF	OBUS	0.04	0.05
tblVehicleEF	OBUS	9.4100e-004	1.1650e-003
tblVehicleEF	OBUS	0.04	0.05
tblVehicleEF	OBUS	0.05	0.30
tblVehicleEF	OBUS	0.38	0.12
tblVehicleEF	OBUS	6.4200e-004	7.2700e-004
tblVehicleEF	OBUS	0.01	0.01
tblVehicleEF	OBUS	8.1600e-004	2.0300e-004
tblVehicleEF	OBUS	2.3200e-003	2.7390e-003
tblVehicleEF	OBUS	0.02	0.03
tblVehicleEF	OBUS	0.05	0.07
tblVehicleEF	OBUS	9.4100e-004	1.1650e-003
tblVehicleEF	OBUS	0.06	0.07
tblVehicleEF	OBUS	0.05	0.30
tblVehicleEF	OBUS	0.42	0.13
tblVehicleEF	SBUS	0.84	0.06
tblVehicleEF	SBUS	0.01	8.5840e-003
tblVehicleEF	SBUS	0.07	6.1570e-003
tblVehicleEF	SBUS	5.71	2.50
tblVehicleEF	SBUS	0.65	0.78
tblVehicleEF	SBUS	5.33	0.82

Bridge Point Rancho Cucamonga (Grading - Unmitigated) - San Bernardino-South Coast County, Winter

tblVehicleEF	SBUS	1,258.13	345.06
tblVehicleEF	SBUS	1,136.31	1,112.17
tblVehicleEF	SBUS	37.11	4.79
tblVehicleEF	SBUS	11.70	3.29
tblVehicleEF	SBUS	4.77	5.20
tblVehicleEF	SBUS	15.02	0.91
tblVehicleEF	SBUS	0.01	4.3580e-003
tblVehicleEF	SBUS	0.01	0.01
tblVehicleEF	SBUS	0.03	0.03
tblVehicleEF	SBUS	5.1700e-004	4.0000e-005
tblVehicleEF	SBUS	0.01	4.1690e-003
tblVehicleEF	SBUS	2.7560e-003	2.7010e-003
tblVehicleEF	SBUS	0.03	0.03
tblVehicleEF	SBUS	4.7500e-004	3.6000e-005
tblVehicleEF	SBUS	2.9260e-003	1.2420e-003
tblVehicleEF	SBUS	0.02	9.5120e-003
tblVehicleEF	SBUS	0.68	0.28
tblVehicleEF	SBUS	1.3050e-003	5.9000e-004
tblVehicleEF	SBUS	0.11	0.11
tblVehicleEF	SBUS	9.3510e-003	0.06
tblVehicleEF	SBUS	0.27	0.04
tblVehicleEF	SBUS	0.01	3.2890e-003
tblVehicleEF	SBUS	0.01	0.01
tblVehicleEF	SBUS	4.6300e-004	4.7000e-005
tblVehicleEF	SBUS	2.9260e-003	1.2420e-003
tblVehicleEF	SBUS	0.02	9.5120e-003
tblVehicleEF	SBUS	0.97	0.40

Bridge Point Rancho Cucamonga (Grading - Unmitigated) - San Bernardino-South Coast County, Winter

tblVehicleEF	SBUS	1.3050e-003	5.9000e-004
tblVehicleEF	SBUS	0.13	0.13
tblVehicleEF	SBUS	9.3510e-003	0.06
tblVehicleEF	SBUS	0.30	0.04
tblVehicleEF	SBUS	0.84	0.06
tblVehicleEF	SBUS	0.01	8.7140e-003
tblVehicleEF	SBUS	0.06	5.1550e-003
tblVehicleEF	SBUS	5.56	2.47
tblVehicleEF	SBUS	0.66	0.80
tblVehicleEF	SBUS	3.65	0.60
tblVehicleEF	SBUS	1,322.00	352.98
tblVehicleEF	SBUS	1,136.31	1,112.20
tblVehicleEF	SBUS	37.11	4.41
tblVehicleEF	SBUS	12.08	3.36
tblVehicleEF	SBUS	4.47	4.88
tblVehicleEF	SBUS	14.99	0.90
tblVehicleEF	SBUS	0.01	3.6810e-003
tblVehicleEF	SBUS	0.01	0.01
tblVehicleEF	SBUS	0.03	0.03
tblVehicleEF	SBUS	5.1700e-004	4.0000e-005
tblVehicleEF	SBUS	9.6490e-003	3.5220e-003
tblVehicleEF	SBUS	2.7560e-003	2.7010e-003
tblVehicleEF	SBUS	0.03	0.03
tblVehicleEF	SBUS	4.7500e-004	3.6000e-005
tblVehicleEF	SBUS	5.6170e-003	2.2080e-003
tblVehicleEF	SBUS	0.02	9.9850e-003
tblVehicleEF	SBUS	0.67	0.28

Bridge Point Rancho Cucamonga (Grading - Unmitigated) - San Bernardino-South Coast County, Winter

tblVehicleEF	SBUS	2.8800e-003	1.1130e-003
tblVehicleEF	SBUS	0.11	0.11
tblVehicleEF	SBUS	8.5310e-003	0.06
tblVehicleEF	SBUS	0.22	0.03
tblVehicleEF	SBUS	0.01	3.3630e-003
tblVehicleEF	SBUS	0.01	0.01
tblVehicleEF	SBUS	4.3500e-004	4.4000e-005
tblVehicleEF	SBUS	5.6170e-003	2.2080e-003
tblVehicleEF	SBUS	0.02	9.9850e-003
tblVehicleEF	SBUS	0.97	0.40
tblVehicleEF	SBUS	2.8800e-003	1.1130e-003
tblVehicleEF	SBUS	0.13	0.13
tblVehicleEF	SBUS	8.5310e-003	0.06
tblVehicleEF	SBUS	0.24	0.03
tblVehicleEF	SBUS	0.84	0.06
tblVehicleEF	SBUS	0.01	8.5760e-003
tblVehicleEF	SBUS	0.07	6.3440e-003
tblVehicleEF	SBUS	5.91	2.56
tblVehicleEF	SBUS	0.65	0.78
tblVehicleEF	SBUS	5.37	0.86
tblVehicleEF	SBUS	1,169.92	334.13
tblVehicleEF	SBUS	1,136.31	1,112.17
tblVehicleEF	SBUS	37.11	4.85
tblVehicleEF	SBUS	11.19	3.19
tblVehicleEF	SBUS	4.69	5.12
tblVehicleEF	SBUS	15.02	0.91
tblVehicleEF	SBUS	0.01	5.2920e-003

Bridge Point Rancho Cucamonga (Grading - Unmitigated) - San Bernardino-South Coast County, Winter

tblVehicleEF	SBUS	0.01	0.01
tblVehicleEF	SBUS	0.03	0.03
tblVehicleEF	SBUS	5.1700e-004	4.0000e-005
tblVehicleEF	SBUS	0.01	5.0630e-003
tblVehicleEF	SBUS	2.7560e-003	2.7010e-003
tblVehicleEF	SBUS	0.03	0.03
tblVehicleEF	SBUS	4.7500e-004	3.6000e-005
tblVehicleEF	SBUS	2.9580e-003	1.2070e-003
tblVehicleEF	SBUS	0.02	0.01
tblVehicleEF	SBUS	0.68	0.28
tblVehicleEF	SBUS	1.2820e-003	6.0100e-004
tblVehicleEF	SBUS	0.11	0.11
tblVehicleEF	SBUS	0.01	0.08
tblVehicleEF	SBUS	0.28	0.04
tblVehicleEF	SBUS	0.01	3.1850e-003
tblVehicleEF	SBUS	0.01	0.01
tblVehicleEF	SBUS	4.6400e-004	4.8000e-005
tblVehicleEF	SBUS	2.9580e-003	1.2070e-003
tblVehicleEF	SBUS	0.02	0.01
tblVehicleEF	SBUS	0.98	0.40
tblVehicleEF	SBUS	1.2820e-003	6.0100e-004
tblVehicleEF	SBUS	0.13	0.13
tblVehicleEF	SBUS	0.01	0.08
tblVehicleEF	SBUS	0.31	0.04
tblVehicleEF	UBUS	1.83	4.45
tblVehicleEF	UBUS	0.08	0.01
tblVehicleEF	UBUS	9.26	34.75

Bridge Point Rancho Cucamonga (Grading - Unmitigated) - San Bernardino-South Coast County, Winter

tblVehicleEF	UBUS	14.34	0.89
tblVehicleEF	UBUS	1,846.39	1,692.13
tblVehicleEF	UBUS	136.37	11.77
tblVehicleEF	UBUS	5.87	0.38
tblVehicleEF	UBUS	13.57	0.14
tblVehicleEF	UBUS	0.52	0.07
tblVehicleEF	UBUS	0.01	0.03
tblVehicleEF	UBUS	0.07	2.6550e-003
tblVehicleEF	UBUS	1.4030e-003	1.4100e-004
tblVehicleEF	UBUS	0.22	0.03
tblVehicleEF	UBUS	3.0000e-003	6.6220e-003
tblVehicleEF	UBUS	0.06	2.5280e-003
tblVehicleEF	UBUS	1.2900e-003	1.3000e-004
tblVehicleEF	UBUS	8.0860e-003	1.6780e-003
tblVehicleEF	UBUS	0.11	9.5390e-003
tblVehicleEF	UBUS	3.9450e-003	7.3700e-004
tblVehicleEF	UBUS	0.61	0.07
tblVehicleEF	UBUS	0.02	0.04
tblVehicleEF	UBUS	1.15	0.04
tblVehicleEF	UBUS	0.01	3.0250e-003
tblVehicleEF	UBUS	1.6240e-003	1.1700e-004
tblVehicleEF	UBUS	8.0860e-003	1.6780e-003
tblVehicleEF	UBUS	0.11	9.5390e-003
tblVehicleEF	UBUS	3.9450e-003	7.3700e-004
tblVehicleEF	UBUS	2.50	4.54
tblVehicleEF	UBUS	0.02	0.04
tblVehicleEF	UBUS	1.25	0.04

Bridge Point Rancho Cucamonga (Grading - Unmitigated) - San Bernardino-South Coast County, Winter

tblVehicleEF	UBUS	1.83	4.45
tblVehicleEF	UBUS	0.08	9.2350e-003
tblVehicleEF	UBUS	9.36	34.75
tblVehicleEF	UBUS	11.74	0.76
tblVehicleEF	UBUS	1,846.39	1,692.13
tblVehicleEF	UBUS	136.37	11.55
tblVehicleEF	UBUS	5.45	0.38
tblVehicleEF	UBUS	13.45	0.13
tblVehicleEF	UBUS	0.52	0.07
tblVehicleEF	UBUS	0.01	0.03
tblVehicleEF	UBUS	0.07	2.6550e-003
tblVehicleEF	UBUS	1.4030e-003	1.4100e-004
tblVehicleEF	UBUS	0.22	0.03
tblVehicleEF	UBUS	3.0000e-003	6.6220e-003
tblVehicleEF	UBUS	0.06	2.5280e-003
tblVehicleEF	UBUS	1.2900e-003	1.3000e-004
tblVehicleEF	UBUS	0.02	3.0610e-003
tblVehicleEF	UBUS	0.14	0.01
tblVehicleEF	UBUS	9.3320e-003	1.4840e-003
tblVehicleEF	UBUS	0.62	0.07
tblVehicleEF	UBUS	0.02	0.04
tblVehicleEF	UBUS	1.02	0.03
tblVehicleEF	UBUS	0.01	3.0250e-003
tblVehicleEF	UBUS	1.5790e-003	1.1400e-004
tblVehicleEF	UBUS	0.02	3.0610e-003
tblVehicleEF	UBUS	0.14	0.01
tblVehicleEF	UBUS	9.3320e-003	1.4840e-003

Bridge Point Rancho Cucamonga (Grading - Unmitigated) - San Bernardino-South Coast County, Winter

tblVehicleEF	UBUS	2.52	4.54
tblVehicleEF	UBUS	0.02	0.04
tblVehicleEF	UBUS	1.12	0.04
tblVehicleEF	UBUS	1.83	4.45
tblVehicleEF	UBUS	0.08	0.01
tblVehicleEF	UBUS	9.27	34.75
tblVehicleEF	UBUS	13.86	0.90
tblVehicleEF	UBUS	1,846.39	1,692.13
tblVehicleEF	UBUS	136.37	11.80
tblVehicleEF	UBUS	5.76	0.38
tblVehicleEF	UBUS	13.55	0.14
tblVehicleEF	UBUS	0.52	0.07
tblVehicleEF	UBUS	0.01	0.03
tblVehicleEF	UBUS	0.07	2.6550e-003
tblVehicleEF	UBUS	1.4030e-003	1.4100e-004
tblVehicleEF	UBUS	0.22	0.03
tblVehicleEF	UBUS	3.0000e-003	6.6220e-003
tblVehicleEF	UBUS	0.06	2.5280e-003
tblVehicleEF	UBUS	1.2900e-003	1.3000e-004
tblVehicleEF	UBUS	9.2250e-003	1.6870e-003
tblVehicleEF	UBUS	0.14	0.01
tblVehicleEF	UBUS	4.1190e-003	7.4500e-004
tblVehicleEF	UBUS	0.61	0.07
tblVehicleEF	UBUS	0.03	0.05
tblVehicleEF	UBUS	1.13	0.04
tblVehicleEF	UBUS	0.01	3.0250e-003
tblVehicleEF	UBUS	1.6160e-003	1.1700e-004

Bridge Point Rancho Cucamonga (Grading - Unmitigated) - San Bernardino-South Coast County, Winter

tblVehicleEF	UBUS	9.2250e-003	1.6870e-003
tblVehicleEF	UBUS	0.14	0.01
tblVehicleEF	UBUS	4.1190e-003	7.4500e-004
tblVehicleEF	UBUS	2.50	4.54
tblVehicleEF	UBUS	0.03	0.05
tblVehicleEF	UBUS	1.24	0.04

2.0 Emissions Summary

Bridge Point Rancho Cucamonga (Grading - Unmitigated) - San Bernardino-South Coast County, Winter

2.1 Overall Construction (Maximum Daily Emission)

Unmitigated Construction

	ROG	NOx	CO	SO2	Fugitive PM10	Exhaust PM10	PM10 Total	Fugitive PM2.5	Exhaust PM2.5	PM2.5 Total	Bio- CO2	NBio- CO2	Total CO2	CH4	N2O	CO2e
Year	lb/day										lb/day					
2021	9.9729	115.7238	57.9439	0.1499	29.4824	4.5243	34.0066	11.2973	4.1628	15.4600	0.0000	14,671.70 43	14,671.70 43	4.1969	0.0000	14,776.62 61
Maximum	9.9729	115.7238	57.9439	0.1499	29.4824	4.5243	34.0066	11.2973	4.1628	15.4600	0.0000	14,671.70 43	14,671.70 43	4.1969	0.0000	14,776.62 61

Mitigated Construction

	ROG	NOx	CO	SO2	Fugitive PM10	Exhaust PM10	PM10 Total	Fugitive PM2.5	Exhaust PM2.5	PM2.5 Total	Bio- CO2	NBio- CO2	Total CO2	CH4	N2O	CO2e
Year	lb/day										lb/day					
2021	9.9729	115.7238	57.9439	0.1499	11.9929	4.5243	16.5171	4.5410	4.1628	8.7038	0.0000	14,671.70 43	14,671.70 43	4.1969	0.0000	14,776.62 61
Maximum	9.9729	115.7238	57.9439	0.1499	11.9929	4.5243	16.5171	4.5410	4.1628	8.7038	0.0000	14,671.70 43	14,671.70 43	4.1969	0.0000	14,776.62 61

	ROG	NOx	CO	SO2	Fugitive PM10	Exhaust PM10	PM10 Total	Fugitive PM2.5	Exhaust PM2.5	PM2.5 Total	Bio- CO2	NBio-CO2	Total CO2	CH4	N2O	CO2e
Percent Reduction	0.00	0.00	0.00	0.00	59.32	0.00	51.43	59.80	0.00	43.70	0.00	0.00	0.00	0.00	0.00	0.00

Bridge Point Rancho Cucamonga (Grading - Unmitigated) - San Bernardino-South Coast County, Winter

2.2 Overall Operational

Unmitigated Operational

	ROG	NOx	CO	SO2	Fugitive PM10	Exhaust PM10	PM10 Total	Fugitive PM2.5	Exhaust PM2.5	PM2.5 Total	Bio- CO2	NBio- CO2	Total CO2	CH4	N2O	CO2e
Category	lb/day										lb/day					
Area	1.5892	8.0000e-005	8.7000e-003	0.0000		3.0000e-005	3.0000e-005		3.0000e-005	3.0000e-005		0.0186	0.0186	5.0000e-005		0.0198
Energy	0.0000	0.0000	0.0000	0.0000		0.0000	0.0000		0.0000	0.0000		0.0000	0.0000	0.0000	0.0000	0.0000
Mobile	0.0000	0.0000	0.0000	0.0000	0.0000	0.0000	0.0000	0.0000	0.0000	0.0000		0.0000	0.0000	0.0000		0.0000
Total	1.5892	8.0000e-005	8.7000e-003	0.0000	0.0000	3.0000e-005	3.0000e-005	0.0000	3.0000e-005	3.0000e-005		0.0186	0.0186	5.0000e-005	0.0000	0.0198

Mitigated Operational

	ROG	NOx	CO	SO2	Fugitive PM10	Exhaust PM10	PM10 Total	Fugitive PM2.5	Exhaust PM2.5	PM2.5 Total	Bio- CO2	NBio- CO2	Total CO2	CH4	N2O	CO2e
Category	lb/day										lb/day					
Area	1.5892	8.0000e-005	8.7000e-003	0.0000		3.0000e-005	3.0000e-005		3.0000e-005	3.0000e-005		0.0186	0.0186	5.0000e-005		0.0198
Energy	0.0000	0.0000	0.0000	0.0000		0.0000	0.0000		0.0000	0.0000		0.0000	0.0000	0.0000	0.0000	0.0000
Mobile	0.0000	0.0000	0.0000	0.0000	0.0000	0.0000	0.0000	0.0000	0.0000	0.0000		0.0000	0.0000	0.0000		0.0000
Total	1.5892	8.0000e-005	8.7000e-003	0.0000	0.0000	3.0000e-005	3.0000e-005	0.0000	3.0000e-005	3.0000e-005		0.0186	0.0186	5.0000e-005	0.0000	0.0198

Bridge Point Rancho Cucamonga (Grading - Unmitigated) - San Bernardino-South Coast County, Winter

	ROG	NOx	CO	SO2	Fugitive PM10	Exhaust PM10	PM10 Total	Fugitive PM2.5	Exhaust PM2.5	PM2.5 Total	Bio- CO2	NBio-CO2	Total CO2	CH4	N2O	CO2e
Percent Reduction	0.00	0.00	0.00	0.00	0.00	0.00	0.00	0.00	0.00	0.00	0.00	0.00	0.00	0.00	0.00	0.00

3.0 Construction Detail

Construction Phase

Phase Number	Phase Name	Phase Type	Start Date	End Date	Num Days Week	Num Days	Phase Description
1	Grading	Grading	7/1/2021	10/4/2021	5	68	

Acres of Grading (Site Preparation Phase): 0

Acres of Grading (Grading Phase): 680

Acres of Paving: 85.04

Residential Indoor: 0; Residential Outdoor: 0; Non-Residential Indoor: 0; Non-Residential Outdoor: 0; Striped Parking Area: 0 (Architectural Coating – sqft)

OffRoad Equipment

Phase Name	Offroad Equipment Type	Amount	Usage Hours	Horse Power	Load Factor
Grading	Crawler Tractors	3	8.00	212	0.43
Grading	Excavators	3	8.00	158	0.38
Grading	Graders	3	8.00	187	0.41
Grading	Rubber Tired Dozers	3	8.00	247	0.40
Grading	Scrapers	3	8.00	367	0.48
Grading	Tractors/Loaders/Backhoes	0	8.00	97	0.37

Trips and VMT

Bridge Point Rancho Cucamonga (Grading - Unmitigated) - San Bernardino-South Coast County, Winter

Phase Name	Offroad Equipment Count	Worker Trip Number	Vendor Trip Number	Hauling Trip Number	Worker Trip Length	Vendor Trip Length	Hauling Trip Length	Worker Vehicle Class	Vendor Vehicle Class	Hauling Vehicle Class
Grading	15	38.00	33.00	680.00	14.70	6.90	20.00	LD_Mix	HDT_Mix	HHDT

3.1 Mitigation Measures Construction

Water Exposed Area

3.2 Grading - 2021

Unmitigated Construction On-Site

	ROG	NOx	CO	SO2	Fugitive PM10	Exhaust PM10	PM10 Total	Fugitive PM2.5	Exhaust PM2.5	PM2.5 Total	Bio- CO2	NBio- CO2	Total CO2	CH4	N2O	CO2e
Category	lb/day										lb/day					
Fugitive Dust					28.6713	0.0000	28.6713	11.0758	0.0000	11.0758			0.0000			0.0000
Off-Road	9.6267	110.1603	55.5497	0.1300		4.5094	4.5094		4.1486	4.1486		12,592.5055	12,592.5055	4.0727		12,694.3223
Total	9.6267	110.1603	55.5497	0.1300	28.6713	4.5094	33.1806	11.0758	4.1486	15.2244		12,592.5055	12,592.5055	4.0727		12,694.3223

Bridge Point Rancho Cucamonga (Grading - Unmitigated) - San Bernardino-South Coast County, Winter

3.2 Grading - 2021

Unmitigated Construction Off-Site

	ROG	NOx	CO	SO2	Fugitive PM10	Exhaust PM10	PM10 Total	Fugitive PM2.5	Exhaust PM2.5	PM2.5 Total	Bio- CO2	NBio- CO2	Total CO2	CH4	N2O	CO2e
Category	lb/day										lb/day					
Hauling	0.0621	2.2894	0.4035	7.5700e-003	0.1750	6.5400e-003	0.1815	0.0480	6.2600e-003	0.0542		803.5637	803.5637	0.0480		804.7647
Vendor	0.0906	3.1486	0.7005	8.5600e-003	0.2114	5.6100e-003	0.2170	0.0609	5.3600e-003	0.0662		902.6659	902.6659	0.0658		904.3105
Worker	0.1935	0.1255	1.2903	3.7400e-003	0.4248	2.7200e-003	0.4275	0.1127	2.5000e-003	0.1152		372.9691	372.9691	0.0104		373.2287
Total	0.3462	5.5635	2.3942	0.0199	0.8111	0.0149	0.8260	0.2215	0.0141	0.2356		2,079.1988	2,079.1988	0.1242		2,082.3038

Mitigated Construction On-Site

	ROG	NOx	CO	SO2	Fugitive PM10	Exhaust PM10	PM10 Total	Fugitive PM2.5	Exhaust PM2.5	PM2.5 Total	Bio- CO2	NBio- CO2	Total CO2	CH4	N2O	CO2e
Category	lb/day										lb/day					
Fugitive Dust					11.1818	0.0000	11.1818	4.3196	0.0000	4.3196			0.0000			0.0000
Off-Road	9.6267	110.1603	55.5497	0.1300		4.5094	4.5094		4.1486	4.1486	0.0000	12,592.5055	12,592.5055	4.0727		12,694.3223
Total	9.6267	110.1603	55.5497	0.1300	11.1818	4.5094	15.6912	4.3196	4.1486	8.4682	0.0000	12,592.5055	12,592.5055	4.0727		12,694.3223

Bridge Point Rancho Cucamonga (Grading - Unmitigated) - San Bernardino-South Coast County, Winter

3.2 Grading - 2021

Mitigated Construction Off-Site

	ROG	NOx	CO	SO2	Fugitive PM10	Exhaust PM10	PM10 Total	Fugitive PM2.5	Exhaust PM2.5	PM2.5 Total	Bio- CO2	NBio- CO2	Total CO2	CH4	N2O	CO2e
Category	lb/day										lb/day					
Hauling	0.0621	2.2894	0.4035	7.5700e-003	0.1750	6.5400e-003	0.1815	0.0480	6.2600e-003	0.0542		803.5637	803.5637	0.0480		804.7647
Vendor	0.0906	3.1486	0.7005	8.5600e-003	0.2114	5.6100e-003	0.2170	0.0609	5.3600e-003	0.0662		902.6659	902.6659	0.0658		904.3105
Worker	0.1935	0.1255	1.2903	3.7400e-003	0.4248	2.7200e-003	0.4275	0.1127	2.5000e-003	0.1152		372.9691	372.9691	0.0104		373.2287
Total	0.3462	5.5635	2.3942	0.0199	0.8111	0.0149	0.8260	0.2215	0.0141	0.2356		2,079.1988	2,079.1988	0.1242		2,082.3038

4.0 Operational Detail - Mobile

4.1 Mitigation Measures Mobile

Bridge Point Rancho Cucamonga (Grading - Unmitigated) - San Bernardino-South Coast County, Winter

	ROG	NOx	CO	SO2	Fugitive PM10	Exhaust PM10	PM10 Total	Fugitive PM2.5	Exhaust PM2.5	PM2.5 Total	Bio- CO2	NBio- CO2	Total CO2	CH4	N2O	CO2e
Category	lb/day										lb/day					
Mitigated	0.0000	0.0000	0.0000	0.0000	0.0000	0.0000	0.0000	0.0000	0.0000	0.0000		0.0000	0.0000	0.0000		0.0000
Unmitigated	0.0000	0.0000	0.0000	0.0000	0.0000	0.0000	0.0000	0.0000	0.0000	0.0000		0.0000	0.0000	0.0000		0.0000

4.2 Trip Summary Information

Land Use	Average Daily Trip Rate			Unmitigated	Mitigated
	Weekday	Saturday	Sunday	Annual VMT	Annual VMT
Other Asphalt Surfaces	0.00	0.00	0.00		
Total	0.00	0.00	0.00		

4.3 Trip Type Information

Land Use	Miles			Trip %			Trip Purpose %		
	H-W or C-W	H-S or C-C	H-O or C-NW	H-W or C-W	H-S or C-C	H-O or C-NW	Primary	Diverted	Pass-by
Other Asphalt Surfaces	16.60	8.40	6.90	0.00	0.00	0.00	0	0	0

4.4 Fleet Mix

Land Use	LDA	LDT1	LDT2	MDV	LHD1	LHD2	MHD	HHD	OBUS	UBUS	MCY	SBUS	MH
Other Asphalt Surfaces	0.553113	0.036408	0.180286	0.116335	0.016165	0.005101	0.018218	0.063797	0.001357	0.001565	0.005903	0.000808	0.000944

5.0 Energy Detail

Historical Energy Use: N

Bridge Point Rancho Cucamonga (Grading - Unmitigated) - San Bernardino-South Coast County, Winter

5.1 Mitigation Measures Energy

	ROG	NOx	CO	SO2	Fugitive PM10	Exhaust PM10	PM10 Total	Fugitive PM2.5	Exhaust PM2.5	PM2.5 Total	Bio- CO2	NBio- CO2	Total CO2	CH4	N2O	CO2e
Category	lb/day										lb/day					
NaturalGas Mitigated	0.0000	0.0000	0.0000	0.0000		0.0000	0.0000		0.0000	0.0000		0.0000	0.0000	0.0000	0.0000	0.0000
NaturalGas Unmitigated	0.0000	0.0000	0.0000	0.0000		0.0000	0.0000		0.0000	0.0000		0.0000	0.0000	0.0000	0.0000	0.0000

5.2 Energy by Land Use - NaturalGas

Unmitigated

	NaturalGas Use	ROG	NOx	CO	SO2	Fugitive PM10	Exhaust PM10	PM10 Total	Fugitive PM2.5	Exhaust PM2.5	PM2.5 Total	Bio- CO2	NBio- CO2	Total CO2	CH4	N2O	CO2e
Land Use	kBTU/yr	lb/day										lb/day					
Other Asphalt Surfaces	0	0.0000	0.0000	0.0000	0.0000		0.0000	0.0000		0.0000	0.0000		0.0000	0.0000	0.0000	0.0000	
Total		0.0000	0.0000	0.0000	0.0000		0.0000	0.0000		0.0000	0.0000		0.0000	0.0000	0.0000	0.0000	

Bridge Point Rancho Cucamonga (Grading - Unmitigated) - San Bernardino-South Coast County, Winter

5.2 Energy by Land Use - NaturalGas

Mitigated

	NaturalGas Use	ROG	NOx	CO	SO2	Fugitive PM10	Exhaust PM10	PM10 Total	Fugitive PM2.5	Exhaust PM2.5	PM2.5 Total	Bio- CO2	NBio- CO2	Total CO2	CH4	N2O	CO2e
Land Use	kBTU/yr	lb/day										lb/day					
Other Asphalt Surfaces	0	0.0000	0.0000	0.0000	0.0000		0.0000	0.0000		0.0000	0.0000		0.0000	0.0000	0.0000	0.0000	0.0000
Total		0.0000	0.0000	0.0000	0.0000		0.0000	0.0000		0.0000	0.0000		0.0000	0.0000	0.0000	0.0000	0.0000

6.0 Area Detail

6.1 Mitigation Measures Area

	ROG	NOx	CO	SO2	Fugitive PM10	Exhaust PM10	PM10 Total	Fugitive PM2.5	Exhaust PM2.5	PM2.5 Total	Bio- CO2	NBio- CO2	Total CO2	CH4	N2O	CO2e
Category	lb/day										lb/day					
Mitigated	1.5892	8.0000e-005	8.7000e-003	0.0000		3.0000e-005	3.0000e-005		3.0000e-005	3.0000e-005		0.0186	0.0186	5.0000e-005		0.0198
Unmitigated	1.5892	8.0000e-005	8.7000e-003	0.0000		3.0000e-005	3.0000e-005		3.0000e-005	3.0000e-005		0.0186	0.0186	5.0000e-005		0.0198

Bridge Point Rancho Cucamonga (Grading - Unmitigated) - San Bernardino-South Coast County, Winter

6.2 Area by SubCategory

Unmitigated

	ROG	NOx	CO	SO2	Fugitive PM10	Exhaust PM10	PM10 Total	Fugitive PM2.5	Exhaust PM2.5	PM2.5 Total	Bio- CO2	NBio- CO2	Total CO2	CH4	N2O	CO2e
SubCategory	lb/day										lb/day					
Architectural Coating	0.2763					0.0000	0.0000		0.0000	0.0000			0.0000			0.0000
Consumer Products	1.3121					0.0000	0.0000		0.0000	0.0000			0.0000			0.0000
Landscaping	8.1000e-004	8.0000e-005	8.7000e-003	0.0000		3.0000e-005	3.0000e-005		3.0000e-005	3.0000e-005		0.0186	0.0186	5.0000e-005		0.0198
Total	1.5892	8.0000e-005	8.7000e-003	0.0000		3.0000e-005	3.0000e-005		3.0000e-005	3.0000e-005		0.0186	0.0186	5.0000e-005		0.0198

Mitigated

	ROG	NOx	CO	SO2	Fugitive PM10	Exhaust PM10	PM10 Total	Fugitive PM2.5	Exhaust PM2.5	PM2.5 Total	Bio- CO2	NBio- CO2	Total CO2	CH4	N2O	CO2e
SubCategory	lb/day										lb/day					
Architectural Coating	0.2763					0.0000	0.0000		0.0000	0.0000			0.0000			0.0000
Consumer Products	1.3121					0.0000	0.0000		0.0000	0.0000			0.0000			0.0000
Landscaping	8.1000e-004	8.0000e-005	8.7000e-003	0.0000		3.0000e-005	3.0000e-005		3.0000e-005	3.0000e-005		0.0186	0.0186	5.0000e-005		0.0198
Total	1.5892	8.0000e-005	8.7000e-003	0.0000		3.0000e-005	3.0000e-005		3.0000e-005	3.0000e-005		0.0186	0.0186	5.0000e-005		0.0198

7.0 Water Detail

Bridge Point Rancho Cucamonga (Grading - Unmitigated) - San Bernardino-South Coast County, Winter

7.1 Mitigation Measures Water

8.0 Waste Detail

8.1 Mitigation Measures Waste

9.0 Operational Offroad

Equipment Type	Number	Hours/Day	Days/Year	Horse Power	Load Factor	Fuel Type
----------------	--------	-----------	-----------	-------------	-------------	-----------

10.0 Stationary Equipment

Fire Pumps and Emergency Generators

Equipment Type	Number	Hours/Day	Hours/Year	Horse Power	Load Factor	Fuel Type
----------------	--------	-----------	------------	-------------	-------------	-----------

Boilers

Equipment Type	Number	Heat Input/Day	Heat Input/Year	Boiler Rating	Fuel Type
----------------	--------	----------------	-----------------	---------------	-----------

User Defined Equipment

Equipment Type	Number
----------------	--------

11.0 Vegetation

Bridge Point Rancho Cucamonga (Building 1 Construction - Unmitigated) - San Bernardino-South Coast County, Summer

Bridge Point Rancho Cucamonga (Building 1 Construction - Unmitigated)
San Bernardino-South Coast County, Summer

1.0 Project Characteristics

1.1 Land Usage

Land Uses	Size	Metric	Lot Acreage	Floor Surface Area	Population
Refrigerated Warehouse-No Rail	142.25	1000sqft	3.27	142,250.00	0
Unrefrigerated Warehouse-No Rail	1,280.25	1000sqft	29.39	1,280,250.00	0
Other Asphalt Surfaces	1.00	1000sqft	0.02	1,000.00	0
Other Non-Asphalt Surfaces	236.20	1000sqft	5.42	236,200.00	0
Parking Lot	934.00	Space	17.23	750,571.57	0

1.2 Other Project Characteristics

Urbanization	Urban	Wind Speed (m/s)	2.2	Precipitation Freq (Days)	32
Climate Zone	10			Operational Year	2022
Utility Company	Southern California Edison				
CO2 Intensity (lb/MW hr)	702.44	CH4 Intensity (lb/MW hr)	0.029	N2O Intensity (lb/MW hr)	0.006

1.3 User Entered Comments & Non-Default Data

Bridge Point Rancho Cucamonga (Building 1 Construction - Unmitigated) - San Bernardino-South Coast County, Summer

Project Characteristics -

Land Use - Parking Lot Area includes: Auto, Dock Loading, Trailer, and Bicycle Parking. Employee Outdoor Area modeled as Other Asphalt Surfaces. Landscape Area modeled as Other Non-Asphalt Surfaces.

Construction Phase - Construction Schedule based on information provided by the Project Applicant.

Off-road Equipment - Hours are based on an 8-hour workday.

Off-road Equipment - Construction Equipment based on information provided by the Project Applicant.

Off-road Equipment - Construction Equipment based on information provided by the Project Applicant.

Off-road Equipment - Construction Equipment based on information provided by the Project Applicant.

Trips and VMT - Vendor trips based on the total CalEEMod vendor trips for the entire Project and proportionally split between all phases of construction

Architectural Coating - Rule 1113

Vehicle Trips - Construction Run Only.

Vehicle Emission Factors - EMFAC2017

Vehicle Emission Factors - EMFAC2017

Vehicle Emission Factors - EMFAC2017

Energy Use - Construction Run Only.

Water And Wastewater - Construction Run Only.

Solid Waste - Construction Run Only.

Construction Off-road Equipment Mitigation - Rule 403

Table Name	Column Name	Default Value	New Value
tblArchitecturalCoating	EF_Nonresidential_Exterior	100.00	50.00
tblArchitecturalCoating	EF_Nonresidential_Interior	100.00	50.00
tblAreaCoating	Area_Parking	59266	53691
tblConstructionPhase	NumDays	75.00	190.00
tblConstructionPhase	NumDays	1,110.00	80.00
tblConstructionPhase	NumDays	1,110.00	200.00
tblConstructionPhase	NumDays	75.00	20.00
tblEnergyUse	LightingElect	0.35	0.00

Bridge Point Rancho Cucamonga (Building 1 Construction - Unmitigated) - San Bernardino-South Coast County, Summer

tblEnergyUse	LightingElect	2.37	0.00
tblEnergyUse	LightingElect	1.17	0.00
tblEnergyUse	NT24E	36.52	0.00
tblEnergyUse	NT24E	0.82	0.00
tblEnergyUse	NT24NG	48.51	0.00
tblEnergyUse	NT24NG	0.03	0.00
tblEnergyUse	T24E	1.06	0.00
tblEnergyUse	T24E	0.37	0.00
tblEnergyUse	T24NG	3.25	0.00
tblEnergyUse	T24NG	2.00	0.00
tblLandUse	LandUseSquareFeet	373,600.00	750,571.57
tblLandUse	LotAcreage	8.41	17.23
tblOffRoadEquipment	OffRoadEquipmentUnitAmount	1.00	0.00
tblOffRoadEquipment	OffRoadEquipmentUnitAmount	3.00	0.00
tblOffRoadEquipment	OffRoadEquipmentUnitAmount	3.00	2.00
tblOffRoadEquipment	OffRoadEquipmentUnitAmount	1.00	0.00
tblOffRoadEquipment	OffRoadEquipmentUnitAmount	2.00	1.00
tblOffRoadEquipment	OffRoadEquipmentUnitAmount	2.00	1.00
tblOffRoadEquipment	OffRoadEquipmentUnitAmount	2.00	1.00
tblOffRoadEquipment	OffRoadEquipmentUnitAmount	1.00	0.00
tblOffRoadEquipment	OffRoadEquipmentUnitAmount	1.00	2.00
tblOffRoadEquipment	UsageHours	6.00	8.00
tblOffRoadEquipment	UsageHours	7.00	8.00
tblOffRoadEquipment	UsageHours	7.00	8.00
tblOffRoadEquipment	UsageHours	7.00	8.00
tblOffRoadEquipment	UsageHours	7.00	8.00
tblSolidWaste	SolidWasteGenerationRate	133.72	0.00

Bridge Point Rancho Cucamonga (Building 1 Construction - Unmitigated) - San Bernardino-South Coast County, Summer

tblSolidWaste	SolidWasteGenerationRate	1,203.43	0.00
tblTripsAndVMT	VendorTripNumber	395.00	92.00
tblTripsAndVMT	VendorTripNumber	0.00	23.00
tblTripsAndVMT	VendorTripNumber	395.00	118.00
tblTripsAndVMT	VendorTripNumber	0.00	112.00
tblTripsAndVMT	WorkerTripNumber	1,012.00	15.00
tblTripsAndVMT	WorkerTripNumber	1,012.00	973.00
tblTripsAndVMT	WorkerTripNumber	202.00	195.00
tblVehicleEF	HHD	1.21	0.03
tblVehicleEF	HHD	0.04	0.14
tblVehicleEF	HHD	0.10	0.00
tblVehicleEF	HHD	3.29	5.95
tblVehicleEF	HHD	0.57	0.67
tblVehicleEF	HHD	1.82	3.7880e-003
tblVehicleEF	HHD	6,933.41	1,124.17
tblVehicleEF	HHD	1,475.79	1,484.27
tblVehicleEF	HHD	5.54	0.03
tblVehicleEF	HHD	26.50	6.08
tblVehicleEF	HHD	2.50	3.42
tblVehicleEF	HHD	20.21	2.10
tblVehicleEF	HHD	9.7780e-003	3.6280e-003
tblVehicleEF	HHD	0.06	0.06
tblVehicleEF	HHD	0.04	0.04
tblVehicleEF	HHD	0.01	0.03
tblVehicleEF	HHD	5.1000e-005	1.0000e-006
tblVehicleEF	HHD	9.3550e-003	3.4710e-003
tblVehicleEF	HHD	0.03	0.03

Bridge Point Rancho Cucamonga (Building 1 Construction - Unmitigated) - San Bernardino-South Coast County, Summer

tblVehicleEF	HHD	8.8810e-003	8.8310e-003
tblVehicleEF	HHD	0.01	0.03
tblVehicleEF	HHD	4.7000e-005	1.0000e-006
tblVehicleEF	HHD	8.5000e-005	5.0000e-006
tblVehicleEF	HHD	3.1910e-003	1.6000e-004
tblVehicleEF	HHD	0.84	0.43
tblVehicleEF	HHD	5.2000e-005	3.0000e-006
tblVehicleEF	HHD	0.08	0.08
tblVehicleEF	HHD	2.1700e-004	7.9100e-004
tblVehicleEF	HHD	0.05	1.0000e-006
tblVehicleEF	HHD	0.07	0.01
tblVehicleEF	HHD	0.01	0.01
tblVehicleEF	HHD	8.6000e-005	0.00
tblVehicleEF	HHD	8.5000e-005	5.0000e-006
tblVehicleEF	HHD	3.1910e-003	1.6000e-004
tblVehicleEF	HHD	0.97	0.50
tblVehicleEF	HHD	5.2000e-005	3.0000e-006
tblVehicleEF	HHD	0.13	0.23
tblVehicleEF	HHD	2.1700e-004	7.9100e-004
tblVehicleEF	HHD	0.06	1.0000e-006
tblVehicleEF	HHD	1.14	0.03
tblVehicleEF	HHD	0.04	0.14
tblVehicleEF	HHD	0.09	0.00
tblVehicleEF	HHD	2.39	5.82
tblVehicleEF	HHD	0.57	0.67
tblVehicleEF	HHD	1.70	3.5770e-003
tblVehicleEF	HHD	7,345.18	1,121.04

Bridge Point Rancho Cucamonga (Building 1 Construction - Unmitigated) - San Bernardino-South Coast County, Summer

tblVehicleEF	HHD	1,475.79	1,484.27
tblVehicleEF	HHD	5.54	0.03
tblVehicleEF	HHD	27.35	5.90
tblVehicleEF	HHD	2.36	3.23
tblVehicleEF	HHD	20.20	2.10
tblVehicleEF	HHD	8.2750e-003	3.1750e-003
tblVehicleEF	HHD	0.06	0.06
tblVehicleEF	HHD	0.04	0.04
tblVehicleEF	HHD	0.01	0.03
tblVehicleEF	HHD	5.1000e-005	1.0000e-006
tblVehicleEF	HHD	7.9170e-003	3.0380e-003
tblVehicleEF	HHD	0.03	0.03
tblVehicleEF	HHD	8.8810e-003	8.8310e-003
tblVehicleEF	HHD	0.01	0.03
tblVehicleEF	HHD	4.7000e-005	1.0000e-006
tblVehicleEF	HHD	1.6800e-004	1.0000e-005
tblVehicleEF	HHD	3.5970e-003	1.8200e-004
tblVehicleEF	HHD	0.79	0.45
tblVehicleEF	HHD	1.1700e-004	7.0000e-006
tblVehicleEF	HHD	0.08	0.08
tblVehicleEF	HHD	2.2100e-004	8.1200e-004
tblVehicleEF	HHD	0.05	1.0000e-006
tblVehicleEF	HHD	0.07	0.01
tblVehicleEF	HHD	0.01	0.01
tblVehicleEF	HHD	8.4000e-005	0.00
tblVehicleEF	HHD	1.6800e-004	1.0000e-005
tblVehicleEF	HHD	3.5970e-003	1.8200e-004

Bridge Point Rancho Cucamonga (Building 1 Construction - Unmitigated) - San Bernardino-South Coast County, Summer

tblVehicleEF	HHD	0.91	0.52
tblVehicleEF	HHD	1.1700e-004	7.0000e-006
tblVehicleEF	HHD	0.13	0.23
tblVehicleEF	HHD	2.2100e-004	8.1200e-004
tblVehicleEF	HHD	0.06	1.0000e-006
tblVehicleEF	HHD	1.31	0.02
tblVehicleEF	HHD	0.04	3.3680e-003
tblVehicleEF	HHD	0.10	0.00
tblVehicleEF	HHD	4.53	5.98
tblVehicleEF	HHD	0.57	0.33
tblVehicleEF	HHD	1.79	3.7590e-003
tblVehicleEF	HHD	6,364.76	1,097.48
tblVehicleEF	HHD	1,475.79	1,393.36
tblVehicleEF	HHD	5.54	0.03
tblVehicleEF	HHD	25.32	6.13
tblVehicleEF	HHD	2.46	3.28
tblVehicleEF	HHD	20.20	2.10
tblVehicleEF	HHD	0.01	3.8650e-003
tblVehicleEF	HHD	0.06	0.06
tblVehicleEF	HHD	0.04	0.03
tblVehicleEF	HHD	0.01	0.03
tblVehicleEF	HHD	5.1000e-005	1.0000e-006
tblVehicleEF	HHD	0.01	3.6980e-003
tblVehicleEF	HHD	0.03	0.03
tblVehicleEF	HHD	8.8810e-003	8.6000e-003
tblVehicleEF	HHD	0.01	0.03
tblVehicleEF	HHD	4.7000e-005	1.0000e-006

Bridge Point Rancho Cucamonga (Building 1 Construction - Unmitigated) - San Bernardino-South Coast County, Summer

tblVehicleEF	HHD	8.5000e-005	5.0000e-006
tblVehicleEF	HHD	3.4760e-003	1.8700e-004
tblVehicleEF	HHD	0.91	0.40
tblVehicleEF	HHD	5.2000e-005	3.0000e-006
tblVehicleEF	HHD	0.08	0.07
tblVehicleEF	HHD	2.3300e-004	8.2900e-004
tblVehicleEF	HHD	0.05	1.0000e-006
tblVehicleEF	HHD	0.06	0.01
tblVehicleEF	HHD	0.01	0.01
tblVehicleEF	HHD	8.5000e-005	0.00
tblVehicleEF	HHD	8.5000e-005	5.0000e-006
tblVehicleEF	HHD	3.4760e-003	1.8700e-004
tblVehicleEF	HHD	1.05	0.46
tblVehicleEF	HHD	5.2000e-005	3.0000e-006
tblVehicleEF	HHD	0.13	0.08
tblVehicleEF	HHD	2.3300e-004	8.2900e-004
tblVehicleEF	HHD	0.06	1.0000e-006
tblVehicleEF	LDA	4.2030e-003	2.5110e-003
tblVehicleEF	LDA	5.6230e-003	0.05
tblVehicleEF	LDA	0.57	0.67
tblVehicleEF	LDA	1.19	2.11
tblVehicleEF	LDA	251.29	265.15
tblVehicleEF	LDA	57.15	54.12
tblVehicleEF	LDA	0.05	0.04
tblVehicleEF	LDA	0.08	0.18
tblVehicleEF	LDA	1.6780e-003	1.5210e-003
tblVehicleEF	LDA	2.2790e-003	1.8570e-003

Bridge Point Rancho Cucamonga (Building 1 Construction - Unmitigated) - San Bernardino-South Coast County, Summer

tblVehicleEF	LDA	1.5460e-003	1.4000e-003
tblVehicleEF	LDA	2.0960e-003	1.7080e-003
tblVehicleEF	LDA	0.04	0.06
tblVehicleEF	LDA	0.10	0.10
tblVehicleEF	LDA	0.03	0.05
tblVehicleEF	LDA	0.01	9.5370e-003
tblVehicleEF	LDA	0.03	0.21
tblVehicleEF	LDA	0.08	0.22
tblVehicleEF	LDA	2.5170e-003	2.6060e-003
tblVehicleEF	LDA	5.9200e-004	5.3200e-004
tblVehicleEF	LDA	0.04	0.06
tblVehicleEF	LDA	0.10	0.10
tblVehicleEF	LDA	0.03	0.05
tblVehicleEF	LDA	0.02	0.01
tblVehicleEF	LDA	0.03	0.21
tblVehicleEF	LDA	0.08	0.24
tblVehicleEF	LDA	4.7900e-003	2.8350e-003
tblVehicleEF	LDA	4.6890e-003	0.04
tblVehicleEF	LDA	0.71	0.81
tblVehicleEF	LDA	0.99	1.78
tblVehicleEF	LDA	274.94	287.11
tblVehicleEF	LDA	57.15	53.48
tblVehicleEF	LDA	0.05	0.03
tblVehicleEF	LDA	0.07	0.17
tblVehicleEF	LDA	1.6780e-003	1.5210e-003
tblVehicleEF	LDA	2.2790e-003	1.8570e-003
tblVehicleEF	LDA	1.5460e-003	1.4000e-003

Bridge Point Rancho Cucamonga (Building 1 Construction - Unmitigated) - San Bernardino-South Coast County, Summer

tblVehicleEF	LDA	2.0960e-003	1.7080e-003
tblVehicleEF	LDA	0.09	0.11
tblVehicleEF	LDA	0.12	0.11
tblVehicleEF	LDA	0.07	0.09
tblVehicleEF	LDA	0.01	0.01
tblVehicleEF	LDA	0.03	0.21
tblVehicleEF	LDA	0.06	0.19
tblVehicleEF	LDA	2.7550e-003	2.8220e-003
tblVehicleEF	LDA	5.8800e-004	5.2600e-004
tblVehicleEF	LDA	0.09	0.11
tblVehicleEF	LDA	0.12	0.11
tblVehicleEF	LDA	0.07	0.09
tblVehicleEF	LDA	0.02	0.02
tblVehicleEF	LDA	0.03	0.21
tblVehicleEF	LDA	0.07	0.21
tblVehicleEF	LDA	4.0860e-003	2.4590e-003
tblVehicleEF	LDA	5.5870e-003	0.05
tblVehicleEF	LDA	0.54	0.64
tblVehicleEF	LDA	1.18	2.12
tblVehicleEF	LDA	245.70	261.06
tblVehicleEF	LDA	57.15	54.13
tblVehicleEF	LDA	0.05	0.04
tblVehicleEF	LDA	0.08	0.18
tblVehicleEF	LDA	1.6780e-003	1.5210e-003
tblVehicleEF	LDA	2.2790e-003	1.8570e-003
tblVehicleEF	LDA	1.5460e-003	1.4000e-003
tblVehicleEF	LDA	2.0960e-003	1.7080e-003

Bridge Point Rancho Cucamonga (Building 1 Construction - Unmitigated) - San Bernardino-South Coast County, Summer

tblVehicleEF	LDA	0.05	0.06
tblVehicleEF	LDA	0.11	0.11
tblVehicleEF	LDA	0.03	0.05
tblVehicleEF	LDA	0.01	9.3400e-003
tblVehicleEF	LDA	0.04	0.24
tblVehicleEF	LDA	0.08	0.22
tblVehicleEF	LDA	2.4600e-003	2.5660e-003
tblVehicleEF	LDA	5.9100e-004	5.3200e-004
tblVehicleEF	LDA	0.05	0.06
tblVehicleEF	LDA	0.11	0.11
tblVehicleEF	LDA	0.03	0.05
tblVehicleEF	LDA	0.01	0.01
tblVehicleEF	LDA	0.04	0.24
tblVehicleEF	LDA	0.08	0.24
tblVehicleEF	LDT1	0.01	7.5760e-003
tblVehicleEF	LDT1	0.02	0.08
tblVehicleEF	LDT1	1.54	1.52
tblVehicleEF	LDT1	3.61	2.39
tblVehicleEF	LDT1	313.68	314.63
tblVehicleEF	LDT1	70.93	65.70
tblVehicleEF	LDT1	0.16	0.13
tblVehicleEF	LDT1	0.22	0.30
tblVehicleEF	LDT1	2.7050e-003	2.3430e-003
tblVehicleEF	LDT1	3.6920e-003	2.8390e-003
tblVehicleEF	LDT1	2.4910e-003	2.1560e-003
tblVehicleEF	LDT1	3.3960e-003	2.6100e-003
tblVehicleEF	LDT1	0.18	0.19

Bridge Point Rancho Cucamonga (Building 1 Construction - Unmitigated) - San Bernardino-South Coast County, Summer

tblVehicleEF	LDT1	0.33	0.26
tblVehicleEF	LDT1	0.13	0.14
tblVehicleEF	LDT1	0.03	0.03
tblVehicleEF	LDT1	0.20	0.86
tblVehicleEF	LDT1	0.26	0.42
tblVehicleEF	LDT1	3.1570e-003	3.0930e-003
tblVehicleEF	LDT1	7.7300e-004	6.4600e-004
tblVehicleEF	LDT1	0.18	0.19
tblVehicleEF	LDT1	0.33	0.26
tblVehicleEF	LDT1	0.13	0.14
tblVehicleEF	LDT1	0.05	0.05
tblVehicleEF	LDT1	0.20	0.86
tblVehicleEF	LDT1	0.28	0.47
tblVehicleEF	LDT1	0.02	8.4640e-003
tblVehicleEF	LDT1	0.02	0.07
tblVehicleEF	LDT1	1.85	1.81
tblVehicleEF	LDT1	2.97	2.00
tblVehicleEF	LDT1	341.75	337.48
tblVehicleEF	LDT1	70.93	64.87
tblVehicleEF	LDT1	0.14	0.11
tblVehicleEF	LDT1	0.20	0.28
tblVehicleEF	LDT1	2.7050e-003	2.3430e-003
tblVehicleEF	LDT1	3.6920e-003	2.8390e-003
tblVehicleEF	LDT1	2.4910e-003	2.1560e-003
tblVehicleEF	LDT1	3.3960e-003	2.6100e-003
tblVehicleEF	LDT1	0.37	0.36
tblVehicleEF	LDT1	0.41	0.31

Bridge Point Rancho Cucamonga (Building 1 Construction - Unmitigated) - San Bernardino-South Coast County, Summer

tblVehicleEF	LDT1	0.27	0.26
tblVehicleEF	LDT1	0.04	0.04
tblVehicleEF	LDT1	0.20	0.85
tblVehicleEF	LDT1	0.21	0.36
tblVehicleEF	LDT1	3.4420e-003	3.3180e-003
tblVehicleEF	LDT1	7.6200e-004	6.3800e-004
tblVehicleEF	LDT1	0.37	0.36
tblVehicleEF	LDT1	0.41	0.31
tblVehicleEF	LDT1	0.27	0.26
tblVehicleEF	LDT1	0.06	0.05
tblVehicleEF	LDT1	0.20	0.85
tblVehicleEF	LDT1	0.23	0.40
tblVehicleEF	LDT1	0.01	7.4310e-003
tblVehicleEF	LDT1	0.02	0.08
tblVehicleEF	LDT1	1.47	1.47
tblVehicleEF	LDT1	3.55	2.39
tblVehicleEF	LDT1	307.06	310.38
tblVehicleEF	LDT1	70.93	65.71
tblVehicleEF	LDT1	0.15	0.12
tblVehicleEF	LDT1	0.21	0.29
tblVehicleEF	LDT1	2.7050e-003	2.3430e-003
tblVehicleEF	LDT1	3.6920e-003	2.8390e-003
tblVehicleEF	LDT1	2.4910e-003	2.1560e-003
tblVehicleEF	LDT1	3.3960e-003	2.6100e-003
tblVehicleEF	LDT1	0.19	0.19
tblVehicleEF	LDT1	0.39	0.30
tblVehicleEF	LDT1	0.12	0.13

Bridge Point Rancho Cucamonga (Building 1 Construction - Unmitigated) - San Bernardino-South Coast County, Summer

tblVehicleEF	LDT1	0.03	0.03
tblVehicleEF	LDT1	0.23	1.00
tblVehicleEF	LDT1	0.25	0.43
tblVehicleEF	LDT1	3.0890e-003	3.0520e-003
tblVehicleEF	LDT1	7.7200e-004	6.4600e-004
tblVehicleEF	LDT1	0.19	0.19
tblVehicleEF	LDT1	0.39	0.30
tblVehicleEF	LDT1	0.12	0.13
tblVehicleEF	LDT1	0.05	0.05
tblVehicleEF	LDT1	0.23	1.00
tblVehicleEF	LDT1	0.28	0.47
tblVehicleEF	LDT2	6.3270e-003	4.4090e-003
tblVehicleEF	LDT2	8.1990e-003	0.07
tblVehicleEF	LDT2	0.80	1.00
tblVehicleEF	LDT2	1.67	2.71
tblVehicleEF	LDT2	351.15	335.59
tblVehicleEF	LDT2	79.39	70.25
tblVehicleEF	LDT2	0.09	0.09
tblVehicleEF	LDT2	0.14	0.30
tblVehicleEF	LDT2	1.7270e-003	1.6010e-003
tblVehicleEF	LDT2	2.4170e-003	1.9240e-003
tblVehicleEF	LDT2	1.5880e-003	1.4740e-003
tblVehicleEF	LDT2	2.2220e-003	1.7690e-003
tblVehicleEF	LDT2	0.06	0.10
tblVehicleEF	LDT2	0.13	0.14
tblVehicleEF	LDT2	0.05	0.08
tblVehicleEF	LDT2	0.02	0.02

Bridge Point Rancho Cucamonga (Building 1 Construction - Unmitigated) - San Bernardino-South Coast County, Summer

tblVehicleEF	LDT2	0.07	0.45
tblVehicleEF	LDT2	0.11	0.33
tblVehicleEF	LDT2	3.5180e-003	3.2990e-003
tblVehicleEF	LDT2	8.2200e-004	6.9100e-004
tblVehicleEF	LDT2	0.06	0.10
tblVehicleEF	LDT2	0.13	0.14
tblVehicleEF	LDT2	0.05	0.08
tblVehicleEF	LDT2	0.02	0.03
tblVehicleEF	LDT2	0.07	0.45
tblVehicleEF	LDT2	0.12	0.36
tblVehicleEF	LDT2	7.1840e-003	4.9540e-003
tblVehicleEF	LDT2	6.8290e-003	0.06
tblVehicleEF	LDT2	0.97	1.20
tblVehicleEF	LDT2	1.38	2.28
tblVehicleEF	LDT2	383.36	357.71
tblVehicleEF	LDT2	79.39	69.39
tblVehicleEF	LDT2	0.08	0.08
tblVehicleEF	LDT2	0.13	0.28
tblVehicleEF	LDT2	1.7270e-003	1.6010e-003
tblVehicleEF	LDT2	2.4170e-003	1.9240e-003
tblVehicleEF	LDT2	1.5880e-003	1.4740e-003
tblVehicleEF	LDT2	2.2220e-003	1.7690e-003
tblVehicleEF	LDT2	0.13	0.18
tblVehicleEF	LDT2	0.15	0.16
tblVehicleEF	LDT2	0.11	0.15
tblVehicleEF	LDT2	0.02	0.02
tblVehicleEF	LDT2	0.07	0.45

Bridge Point Rancho Cucamonga (Building 1 Construction - Unmitigated) - San Bernardino-South Coast County, Summer

tblVehicleEF	LDT2	0.09	0.29
tblVehicleEF	LDT2	3.8420e-003	3.5160e-003
tblVehicleEF	LDT2	8.1700e-004	6.8200e-004
tblVehicleEF	LDT2	0.13	0.18
tblVehicleEF	LDT2	0.15	0.16
tblVehicleEF	LDT2	0.11	0.15
tblVehicleEF	LDT2	0.03	0.03
tblVehicleEF	LDT2	0.07	0.45
tblVehicleEF	LDT2	0.10	0.31
tblVehicleEF	LDT2	6.1560e-003	4.3220e-003
tblVehicleEF	LDT2	8.1410e-003	0.07
tblVehicleEF	LDT2	0.75	0.96
tblVehicleEF	LDT2	1.64	2.72
tblVehicleEF	LDT2	343.55	331.47
tblVehicleEF	LDT2	79.39	70.27
tblVehicleEF	LDT2	0.08	0.08
tblVehicleEF	LDT2	0.14	0.30
tblVehicleEF	LDT2	1.7270e-003	1.6010e-003
tblVehicleEF	LDT2	2.4170e-003	1.9240e-003
tblVehicleEF	LDT2	1.5880e-003	1.4740e-003
tblVehicleEF	LDT2	2.2220e-003	1.7690e-003
tblVehicleEF	LDT2	0.06	0.09
tblVehicleEF	LDT2	0.14	0.16
tblVehicleEF	LDT2	0.05	0.08
tblVehicleEF	LDT2	0.02	0.02
tblVehicleEF	LDT2	0.08	0.52
tblVehicleEF	LDT2	0.11	0.33

Bridge Point Rancho Cucamonga (Building 1 Construction - Unmitigated) - San Bernardino-South Coast County, Summer

tblVehicleEF	LDT2	3.4410e-003	3.2580e-003
tblVehicleEF	LDT2	8.2200e-004	6.9100e-004
tblVehicleEF	LDT2	0.06	0.09
tblVehicleEF	LDT2	0.14	0.16
tblVehicleEF	LDT2	0.05	0.08
tblVehicleEF	LDT2	0.02	0.03
tblVehicleEF	LDT2	0.08	0.52
tblVehicleEF	LDT2	0.12	0.37
tblVehicleEF	LHD1	5.2170e-003	5.0850e-003
tblVehicleEF	LHD1	0.01	6.1020e-003
tblVehicleEF	LHD1	0.02	0.02
tblVehicleEF	LHD1	0.14	0.18
tblVehicleEF	LHD1	1.07	0.75
tblVehicleEF	LHD1	2.60	1.03
tblVehicleEF	LHD1	9.23	9.25
tblVehicleEF	LHD1	609.20	652.45
tblVehicleEF	LHD1	30.40	11.21
tblVehicleEF	LHD1	0.09	0.07
tblVehicleEF	LHD1	2.12	1.25
tblVehicleEF	LHD1	0.99	0.32
tblVehicleEF	LHD1	9.6500e-004	8.9000e-004
tblVehicleEF	LHD1	0.01	9.8770e-003
tblVehicleEF	LHD1	0.01	9.8260e-003
tblVehicleEF	LHD1	9.5800e-004	2.6000e-004
tblVehicleEF	LHD1	9.2400e-004	8.5100e-004
tblVehicleEF	LHD1	2.5390e-003	2.4690e-003
tblVehicleEF	LHD1	0.01	9.3750e-003

Bridge Point Rancho Cucamonga (Building 1 Construction - Unmitigated) - San Bernardino-South Coast County, Summer

tblVehicleEF	LHD1	8.8100e-004	2.3900e-004
tblVehicleEF	LHD1	3.7070e-003	3.0390e-003
tblVehicleEF	LHD1	0.11	0.08
tblVehicleEF	LHD1	0.02	0.02
tblVehicleEF	LHD1	1.8240e-003	1.5810e-003
tblVehicleEF	LHD1	0.08	0.06
tblVehicleEF	LHD1	0.35	0.55
tblVehicleEF	LHD1	0.27	0.08
tblVehicleEF	LHD1	9.2000e-005	9.0000e-005
tblVehicleEF	LHD1	5.9760e-003	6.3570e-003
tblVehicleEF	LHD1	3.5300e-004	1.1100e-004
tblVehicleEF	LHD1	3.7070e-003	3.0390e-003
tblVehicleEF	LHD1	0.11	0.08
tblVehicleEF	LHD1	0.02	0.03
tblVehicleEF	LHD1	1.8240e-003	1.5810e-003
tblVehicleEF	LHD1	0.10	0.08
tblVehicleEF	LHD1	0.35	0.55
tblVehicleEF	LHD1	0.29	0.09
tblVehicleEF	LHD1	5.2170e-003	5.0990e-003
tblVehicleEF	LHD1	0.01	6.2280e-003
tblVehicleEF	LHD1	0.02	0.02
tblVehicleEF	LHD1	0.14	0.18
tblVehicleEF	LHD1	1.09	0.76
tblVehicleEF	LHD1	2.43	0.98
tblVehicleEF	LHD1	9.23	9.25
tblVehicleEF	LHD1	609.20	652.47
tblVehicleEF	LHD1	30.40	11.12

Bridge Point Rancho Cucamonga (Building 1 Construction - Unmitigated) - San Bernardino-South Coast County, Summer

tblVehicleEF	LHD1	0.09	0.07
tblVehicleEF	LHD1	1.98	1.17
tblVehicleEF	LHD1	0.94	0.31
tblVehicleEF	LHD1	9.6500e-004	8.9000e-004
tblVehicleEF	LHD1	0.01	9.8770e-003
tblVehicleEF	LHD1	0.01	9.8260e-003
tblVehicleEF	LHD1	9.5800e-004	2.6000e-004
tblVehicleEF	LHD1	9.2400e-004	8.5100e-004
tblVehicleEF	LHD1	2.5390e-003	2.4690e-003
tblVehicleEF	LHD1	0.01	9.3750e-003
tblVehicleEF	LHD1	8.8100e-004	2.3900e-004
tblVehicleEF	LHD1	7.3080e-003	5.4780e-003
tblVehicleEF	LHD1	0.13	0.10
tblVehicleEF	LHD1	0.02	0.02
tblVehicleEF	LHD1	4.1220e-003	3.0450e-003
tblVehicleEF	LHD1	0.09	0.06
tblVehicleEF	LHD1	0.36	0.56
tblVehicleEF	LHD1	0.25	0.08
tblVehicleEF	LHD1	9.2000e-005	9.0000e-005
tblVehicleEF	LHD1	5.9770e-003	6.3570e-003
tblVehicleEF	LHD1	3.5000e-004	1.1000e-004
tblVehicleEF	LHD1	7.3080e-003	5.4780e-003
tblVehicleEF	LHD1	0.13	0.10
tblVehicleEF	LHD1	0.02	0.03
tblVehicleEF	LHD1	4.1220e-003	3.0450e-003
tblVehicleEF	LHD1	0.11	0.08
tblVehicleEF	LHD1	0.36	0.56

Bridge Point Rancho Cucamonga (Building 1 Construction - Unmitigated) - San Bernardino-South Coast County, Summer

tblVehicleEF	LHD1	0.28	0.08
tblVehicleEF	LHD1	5.2170e-003	5.0870e-003
tblVehicleEF	LHD1	0.01	6.1100e-003
tblVehicleEF	LHD1	0.02	0.02
tblVehicleEF	LHD1	0.14	0.18
tblVehicleEF	LHD1	1.07	0.75
tblVehicleEF	LHD1	2.55	1.02
tblVehicleEF	LHD1	9.23	9.25
tblVehicleEF	LHD1	609.20	652.45
tblVehicleEF	LHD1	30.40	11.20
tblVehicleEF	LHD1	0.09	0.07
tblVehicleEF	LHD1	2.08	1.23
tblVehicleEF	LHD1	0.97	0.31
tblVehicleEF	LHD1	9.6500e-004	8.9000e-004
tblVehicleEF	LHD1	0.01	9.8770e-003
tblVehicleEF	LHD1	0.01	9.8260e-003
tblVehicleEF	LHD1	9.5800e-004	2.6000e-004
tblVehicleEF	LHD1	9.2400e-004	8.5100e-004
tblVehicleEF	LHD1	2.5390e-003	2.4690e-003
tblVehicleEF	LHD1	0.01	9.3750e-003
tblVehicleEF	LHD1	8.8100e-004	2.3900e-004
tblVehicleEF	LHD1	4.0430e-003	3.1520e-003
tblVehicleEF	LHD1	0.13	0.10
tblVehicleEF	LHD1	0.02	0.02
tblVehicleEF	LHD1	1.7940e-003	1.6100e-003
tblVehicleEF	LHD1	0.08	0.06
tblVehicleEF	LHD1	0.38	0.60

Bridge Point Rancho Cucamonga (Building 1 Construction - Unmitigated) - San Bernardino-South Coast County, Summer

tblVehicleEF	LHD1	0.26	0.08
tblVehicleEF	LHD1	9.2000e-005	9.0000e-005
tblVehicleEF	LHD1	5.9760e-003	6.3570e-003
tblVehicleEF	LHD1	3.5200e-004	1.1100e-004
tblVehicleEF	LHD1	4.0430e-003	3.1520e-003
tblVehicleEF	LHD1	0.13	0.10
tblVehicleEF	LHD1	0.02	0.03
tblVehicleEF	LHD1	1.7940e-003	1.6100e-003
tblVehicleEF	LHD1	0.10	0.08
tblVehicleEF	LHD1	0.38	0.60
tblVehicleEF	LHD1	0.29	0.09
tblVehicleEF	LHD2	3.5950e-003	3.6950e-003
tblVehicleEF	LHD2	4.6110e-003	4.1040e-003
tblVehicleEF	LHD2	8.1370e-003	0.01
tblVehicleEF	LHD2	0.12	0.15
tblVehicleEF	LHD2	0.50	0.50
tblVehicleEF	LHD2	1.20	0.67
tblVehicleEF	LHD2	14.27	14.14
tblVehicleEF	LHD2	608.52	665.25
tblVehicleEF	LHD2	24.46	8.76
tblVehicleEF	LHD2	0.11	0.10
tblVehicleEF	LHD2	1.49	1.36
tblVehicleEF	LHD2	0.53	0.22
tblVehicleEF	LHD2	1.2830e-003	1.3100e-003
tblVehicleEF	LHD2	0.01	0.01
tblVehicleEF	LHD2	0.01	0.01
tblVehicleEF	LHD2	4.0000e-004	1.3700e-004

Bridge Point Rancho Cucamonga (Building 1 Construction - Unmitigated) - San Bernardino-South Coast County, Summer

tblVehicleEF	LHD2	1.2280e-003	1.2540e-003
tblVehicleEF	LHD2	2.6860e-003	2.6560e-003
tblVehicleEF	LHD2	0.01	0.01
tblVehicleEF	LHD2	3.6800e-004	1.2600e-004
tblVehicleEF	LHD2	1.3070e-003	1.7040e-003
tblVehicleEF	LHD2	0.04	0.05
tblVehicleEF	LHD2	0.01	0.02
tblVehicleEF	LHD2	7.0300e-004	9.2000e-004
tblVehicleEF	LHD2	0.06	0.06
tblVehicleEF	LHD2	0.09	0.32
tblVehicleEF	LHD2	0.11	0.05
tblVehicleEF	LHD2	1.3900e-004	1.3500e-004
tblVehicleEF	LHD2	5.9200e-003	6.4300e-003
tblVehicleEF	LHD2	2.6700e-004	8.7000e-005
tblVehicleEF	LHD2	1.3070e-003	1.7040e-003
tblVehicleEF	LHD2	0.04	0.05
tblVehicleEF	LHD2	0.02	0.02
tblVehicleEF	LHD2	7.0300e-004	9.2000e-004
tblVehicleEF	LHD2	0.07	0.07
tblVehicleEF	LHD2	0.09	0.32
tblVehicleEF	LHD2	0.12	0.06
tblVehicleEF	LHD2	3.5950e-003	3.7050e-003
tblVehicleEF	LHD2	4.6760e-003	4.1460e-003
tblVehicleEF	LHD2	7.7630e-003	0.01
tblVehicleEF	LHD2	0.12	0.15
tblVehicleEF	LHD2	0.50	0.50
tblVehicleEF	LHD2	1.13	0.64

Bridge Point Rancho Cucamonga (Building 1 Construction - Unmitigated) - San Bernardino-South Coast County, Summer

tblVehicleEF	LHD2	14.27	14.14
tblVehicleEF	LHD2	608.52	665.25
tblVehicleEF	LHD2	24.46	8.70
tblVehicleEF	LHD2	0.11	0.10
tblVehicleEF	LHD2	1.40	1.28
tblVehicleEF	LHD2	0.50	0.21
tblVehicleEF	LHD2	1.2830e-003	1.3100e-003
tblVehicleEF	LHD2	0.01	0.01
tblVehicleEF	LHD2	0.01	0.01
tblVehicleEF	LHD2	4.0000e-004	1.3700e-004
tblVehicleEF	LHD2	1.2280e-003	1.2540e-003
tblVehicleEF	LHD2	2.6860e-003	2.6560e-003
tblVehicleEF	LHD2	0.01	0.01
tblVehicleEF	LHD2	3.6800e-004	1.2600e-004
tblVehicleEF	LHD2	2.5220e-003	3.0730e-003
tblVehicleEF	LHD2	0.04	0.06
tblVehicleEF	LHD2	0.01	0.02
tblVehicleEF	LHD2	1.5220e-003	1.7630e-003
tblVehicleEF	LHD2	0.06	0.06
tblVehicleEF	LHD2	0.09	0.32
tblVehicleEF	LHD2	0.10	0.05
tblVehicleEF	LHD2	1.3900e-004	1.3500e-004
tblVehicleEF	LHD2	5.9200e-003	6.4300e-003
tblVehicleEF	LHD2	2.6500e-004	8.6000e-005
tblVehicleEF	LHD2	2.5220e-003	3.0730e-003
tblVehicleEF	LHD2	0.04	0.06
tblVehicleEF	LHD2	0.02	0.02

Bridge Point Rancho Cucamonga (Building 1 Construction - Unmitigated) - San Bernardino-South Coast County, Summer

tblVehicleEF	LHD2	1.5220e-003	1.7630e-003
tblVehicleEF	LHD2	0.07	0.07
tblVehicleEF	LHD2	0.09	0.32
tblVehicleEF	LHD2	0.11	0.05
tblVehicleEF	LHD2	3.5950e-003	3.6960e-003
tblVehicleEF	LHD2	4.6180e-003	4.1080e-003
tblVehicleEF	LHD2	8.0640e-003	0.01
tblVehicleEF	LHD2	0.12	0.15
tblVehicleEF	LHD2	0.50	0.50
tblVehicleEF	LHD2	1.19	0.67
tblVehicleEF	LHD2	14.27	14.14
tblVehicleEF	LHD2	608.52	665.25
tblVehicleEF	LHD2	24.46	8.75
tblVehicleEF	LHD2	0.11	0.10
tblVehicleEF	LHD2	1.46	1.33
tblVehicleEF	LHD2	0.52	0.22
tblVehicleEF	LHD2	1.2830e-003	1.3100e-003
tblVehicleEF	LHD2	0.01	0.01
tblVehicleEF	LHD2	0.01	0.01
tblVehicleEF	LHD2	4.0000e-004	1.3700e-004
tblVehicleEF	LHD2	1.2280e-003	1.2540e-003
tblVehicleEF	LHD2	2.6860e-003	2.6560e-003
tblVehicleEF	LHD2	0.01	0.01
tblVehicleEF	LHD2	3.6800e-004	1.2600e-004
tblVehicleEF	LHD2	1.3460e-003	1.7140e-003
tblVehicleEF	LHD2	0.04	0.06
tblVehicleEF	LHD2	0.01	0.02

Bridge Point Rancho Cucamonga (Building 1 Construction - Unmitigated) - San Bernardino-South Coast County, Summer

tblVehicleEF	LHD2	6.8700e-004	9.2200e-004
tblVehicleEF	LHD2	0.06	0.06
tblVehicleEF	LHD2	0.10	0.34
tblVehicleEF	LHD2	0.11	0.05
tblVehicleEF	LHD2	1.3900e-004	1.3500e-004
tblVehicleEF	LHD2	5.9200e-003	6.4300e-003
tblVehicleEF	LHD2	2.6600e-004	8.7000e-005
tblVehicleEF	LHD2	1.3460e-003	1.7140e-003
tblVehicleEF	LHD2	0.04	0.06
tblVehicleEF	LHD2	0.02	0.02
tblVehicleEF	LHD2	6.8700e-004	9.2200e-004
tblVehicleEF	LHD2	0.07	0.07
tblVehicleEF	LHD2	0.10	0.34
tblVehicleEF	LHD2	0.12	0.06
tblVehicleEF	MCY	0.43	0.34
tblVehicleEF	MCY	0.16	0.24
tblVehicleEF	MCY	20.55	19.26
tblVehicleEF	MCY	9.93	8.60
tblVehicleEF	MCY	167.73	212.03
tblVehicleEF	MCY	46.45	60.73
tblVehicleEF	MCY	1.16	1.13
tblVehicleEF	MCY	0.31	0.26
tblVehicleEF	MCY	1.8610e-003	1.9650e-003
tblVehicleEF	MCY	3.6730e-003	2.9600e-003
tblVehicleEF	MCY	1.7420e-003	1.8380e-003
tblVehicleEF	MCY	3.4650e-003	2.7870e-003
tblVehicleEF	MCY	1.45	1.42

Bridge Point Rancho Cucamonga (Building 1 Construction - Unmitigated) - San Bernardino-South Coast County, Summer

tblVehicleEF	MCY	0.84	0.80
tblVehicleEF	MCY	0.80	0.78
tblVehicleEF	MCY	2.23	2.33
tblVehicleEF	MCY	0.49	1.91
tblVehicleEF	MCY	2.16	1.84
tblVehicleEF	MCY	2.0770e-003	2.0980e-003
tblVehicleEF	MCY	6.9000e-004	6.0100e-004
tblVehicleEF	MCY	1.45	1.42
tblVehicleEF	MCY	0.84	0.80
tblVehicleEF	MCY	0.80	0.78
tblVehicleEF	MCY	2.74	2.87
tblVehicleEF	MCY	0.49	1.91
tblVehicleEF	MCY	2.35	2.01
tblVehicleEF	MCY	0.42	0.34
tblVehicleEF	MCY	0.14	0.21
tblVehicleEF	MCY	20.68	19.28
tblVehicleEF	MCY	9.05	7.90
tblVehicleEF	MCY	167.73	211.90
tblVehicleEF	MCY	46.45	58.88
tblVehicleEF	MCY	0.99	0.97
tblVehicleEF	MCY	0.29	0.25
tblVehicleEF	MCY	1.8610e-003	1.9650e-003
tblVehicleEF	MCY	3.6730e-003	2.9600e-003
tblVehicleEF	MCY	1.7420e-003	1.8380e-003
tblVehicleEF	MCY	3.4650e-003	2.7870e-003
tblVehicleEF	MCY	3.14	2.77
tblVehicleEF	MCY	1.27	1.11

Bridge Point Rancho Cucamonga (Building 1 Construction - Unmitigated) - San Bernardino-South Coast County, Summer

tblVehicleEF	MCY	2.13	1.77
tblVehicleEF	MCY	2.17	2.28
tblVehicleEF	MCY	0.49	1.88
tblVehicleEF	MCY	1.86	1.62
tblVehicleEF	MCY	2.0770e-003	2.0970e-003
tblVehicleEF	MCY	6.6700e-004	5.8300e-004
tblVehicleEF	MCY	3.14	2.77
tblVehicleEF	MCY	1.27	1.11
tblVehicleEF	MCY	2.13	1.77
tblVehicleEF	MCY	2.67	2.81
tblVehicleEF	MCY	0.49	1.88
tblVehicleEF	MCY	2.02	1.76
tblVehicleEF	MCY	0.42	0.34
tblVehicleEF	MCY	0.15	0.24
tblVehicleEF	MCY	19.63	18.76
tblVehicleEF	MCY	9.55	8.44
tblVehicleEF	MCY	167.73	211.17
tblVehicleEF	MCY	46.45	60.38
tblVehicleEF	MCY	1.12	1.09
tblVehicleEF	MCY	0.31	0.26
tblVehicleEF	MCY	1.8610e-003	1.9650e-003
tblVehicleEF	MCY	3.6730e-003	2.9600e-003
tblVehicleEF	MCY	1.7420e-003	1.8380e-003
tblVehicleEF	MCY	3.4650e-003	2.7870e-003
tblVehicleEF	MCY	1.71	1.57
tblVehicleEF	MCY	1.13	1.06
tblVehicleEF	MCY	0.72	0.74

Bridge Point Rancho Cucamonga (Building 1 Construction - Unmitigated) - San Bernardino-South Coast County, Summer

tblVehicleEF	MCY	2.19	2.31
tblVehicleEF	MCY	0.56	2.18
tblVehicleEF	MCY	2.08	1.81
tblVehicleEF	MCY	2.0610e-003	2.0900e-003
tblVehicleEF	MCY	6.8200e-004	5.9800e-004
tblVehicleEF	MCY	1.71	1.57
tblVehicleEF	MCY	1.13	1.06
tblVehicleEF	MCY	0.72	0.74
tblVehicleEF	MCY	2.69	2.84
tblVehicleEF	MCY	0.56	2.18
tblVehicleEF	MCY	2.27	1.98
tblVehicleEF	MDV	0.01	5.5200e-003
tblVehicleEF	MDV	0.02	0.09
tblVehicleEF	MDV	1.35	1.14
tblVehicleEF	MDV	3.25	3.25
tblVehicleEF	MDV	483.94	415.10
tblVehicleEF	MDV	107.92	87.32
tblVehicleEF	MDV	0.17	0.11
tblVehicleEF	MDV	0.32	0.38
tblVehicleEF	MDV	1.8260e-003	1.6850e-003
tblVehicleEF	MDV	2.5170e-003	2.0310e-003
tblVehicleEF	MDV	1.6830e-003	1.5540e-003
tblVehicleEF	MDV	2.3150e-003	1.8680e-003
tblVehicleEF	MDV	0.10	0.11
tblVehicleEF	MDV	0.20	0.17
tblVehicleEF	MDV	0.08	0.10
tblVehicleEF	MDV	0.03	0.02

Bridge Point Rancho Cucamonga (Building 1 Construction - Unmitigated) - San Bernardino-South Coast County, Summer

tblVehicleEF	MDV	0.11	0.50
tblVehicleEF	MDV	0.25	0.44
tblVehicleEF	MDV	4.8500e-003	4.0780e-003
tblVehicleEF	MDV	1.1370e-003	8.5900e-004
tblVehicleEF	MDV	0.10	0.11
tblVehicleEF	MDV	0.20	0.17
tblVehicleEF	MDV	0.08	0.10
tblVehicleEF	MDV	0.05	0.03
tblVehicleEF	MDV	0.11	0.50
tblVehicleEF	MDV	0.28	0.48
tblVehicleEF	MDV	0.01	6.2110e-003
tblVehicleEF	MDV	0.02	0.08
tblVehicleEF	MDV	1.64	1.35
tblVehicleEF	MDV	2.69	2.72
tblVehicleEF	MDV	526.85	438.45
tblVehicleEF	MDV	107.92	86.27
tblVehicleEF	MDV	0.16	0.10
tblVehicleEF	MDV	0.30	0.35
tblVehicleEF	MDV	1.8260e-003	1.6850e-003
tblVehicleEF	MDV	2.5170e-003	2.0310e-003
tblVehicleEF	MDV	1.6830e-003	1.5540e-003
tblVehicleEF	MDV	2.3150e-003	1.8680e-003
tblVehicleEF	MDV	0.20	0.21
tblVehicleEF	MDV	0.23	0.19
tblVehicleEF	MDV	0.17	0.19
tblVehicleEF	MDV	0.04	0.03
tblVehicleEF	MDV	0.11	0.49

Bridge Point Rancho Cucamonga (Building 1 Construction - Unmitigated) - San Bernardino-South Coast County, Summer

tblVehicleEF	MDV	0.21	0.38
tblVehicleEF	MDV	5.2830e-003	4.3080e-003
tblVehicleEF	MDV	1.1260e-003	8.4800e-004
tblVehicleEF	MDV	0.20	0.21
tblVehicleEF	MDV	0.23	0.19
tblVehicleEF	MDV	0.17	0.19
tblVehicleEF	MDV	0.05	0.04
tblVehicleEF	MDV	0.11	0.49
tblVehicleEF	MDV	0.23	0.41
tblVehicleEF	MDV	0.01	5.4050e-003
tblVehicleEF	MDV	0.02	0.09
tblVehicleEF	MDV	1.28	1.09
tblVehicleEF	MDV	3.20	3.26
tblVehicleEF	MDV	473.93	410.75
tblVehicleEF	MDV	107.92	87.35
tblVehicleEF	MDV	0.16	0.10
tblVehicleEF	MDV	0.32	0.38
tblVehicleEF	MDV	1.8260e-003	1.6850e-003
tblVehicleEF	MDV	2.5170e-003	2.0310e-003
tblVehicleEF	MDV	1.6830e-003	1.5540e-003
tblVehicleEF	MDV	2.3150e-003	1.8680e-003
tblVehicleEF	MDV	0.10	0.11
tblVehicleEF	MDV	0.22	0.18
tblVehicleEF	MDV	0.08	0.10
tblVehicleEF	MDV	0.03	0.02
tblVehicleEF	MDV	0.13	0.57
tblVehicleEF	MDV	0.25	0.44

Bridge Point Rancho Cucamonga (Building 1 Construction - Unmitigated) - San Bernardino-South Coast County, Summer

tblVehicleEF	MDV	4.7490e-003	4.0360e-003
tblVehicleEF	MDV	1.1360e-003	8.5900e-004
tblVehicleEF	MDV	0.10	0.11
tblVehicleEF	MDV	0.22	0.18
tblVehicleEF	MDV	0.08	0.10
tblVehicleEF	MDV	0.04	0.03
tblVehicleEF	MDV	0.13	0.57
tblVehicleEF	MDV	0.27	0.48
tblVehicleEF	MH	0.04	3.6580e-003
tblVehicleEF	MH	0.03	0.00
tblVehicleEF	MH	3.07	0.35
tblVehicleEF	MH	6.43	0.00
tblVehicleEF	MH	1,045.05	970.21
tblVehicleEF	MH	59.49	0.00
tblVehicleEF	MH	1.54	4.24
tblVehicleEF	MH	0.91	0.00
tblVehicleEF	MH	0.01	0.02
tblVehicleEF	MH	0.04	0.11
tblVehicleEF	MH	1.1740e-003	0.00
tblVehicleEF	MH	3.2230e-003	4.0000e-003
tblVehicleEF	MH	0.04	0.11
tblVehicleEF	MH	1.0790e-003	0.00
tblVehicleEF	MH	1.47	0.00
tblVehicleEF	MH	0.09	0.00
tblVehicleEF	MH	0.51	0.00
tblVehicleEF	MH	0.10	0.08
tblVehicleEF	MH	0.03	0.00

Bridge Point Rancho Cucamonga (Building 1 Construction - Unmitigated) - San Bernardino-South Coast County, Summer

tblVehicleEF	MH	0.37	0.00
tblVehicleEF	MH	0.01	9.1720e-003
tblVehicleEF	MH	7.0700e-004	0.00
tblVehicleEF	MH	1.47	0.00
tblVehicleEF	MH	0.09	0.00
tblVehicleEF	MH	0.51	0.00
tblVehicleEF	MH	0.14	0.09
tblVehicleEF	MH	0.03	0.00
tblVehicleEF	MH	0.40	0.00
tblVehicleEF	MH	0.04	3.6580e-003
tblVehicleEF	MH	0.03	0.00
tblVehicleEF	MH	3.19	0.35
tblVehicleEF	MH	5.84	0.00
tblVehicleEF	MH	1,045.05	970.21
tblVehicleEF	MH	59.49	0.00
tblVehicleEF	MH	1.41	4.00
tblVehicleEF	MH	0.86	0.00
tblVehicleEF	MH	0.01	0.02
tblVehicleEF	MH	0.04	0.11
tblVehicleEF	MH	1.1740e-003	0.00
tblVehicleEF	MH	3.2230e-003	4.0000e-003
tblVehicleEF	MH	0.04	0.11
tblVehicleEF	MH	1.0790e-003	0.00
tblVehicleEF	MH	2.91	0.00
tblVehicleEF	MH	0.11	0.00
tblVehicleEF	MH	1.21	0.00
tblVehicleEF	MH	0.11	0.08

Bridge Point Rancho Cucamonga (Building 1 Construction - Unmitigated) - San Bernardino-South Coast County, Summer

tblVehicleEF	MH	0.03	0.00
tblVehicleEF	MH	0.34	0.00
tblVehicleEF	MH	0.01	9.1720e-003
tblVehicleEF	MH	6.9700e-004	0.00
tblVehicleEF	MH	2.91	0.00
tblVehicleEF	MH	0.11	0.00
tblVehicleEF	MH	1.21	0.00
tblVehicleEF	MH	0.15	0.09
tblVehicleEF	MH	0.03	0.00
tblVehicleEF	MH	0.38	0.00
tblVehicleEF	MH	0.04	3.6580e-003
tblVehicleEF	MH	0.03	0.00
tblVehicleEF	MH	3.08	0.35
tblVehicleEF	MH	6.36	0.00
tblVehicleEF	MH	1,045.05	970.21
tblVehicleEF	MH	59.49	0.00
tblVehicleEF	MH	1.51	4.17
tblVehicleEF	MH	0.89	0.00
tblVehicleEF	MH	0.01	0.02
tblVehicleEF	MH	0.04	0.11
tblVehicleEF	MH	1.1740e-003	0.00
tblVehicleEF	MH	3.2230e-003	4.0000e-003
tblVehicleEF	MH	0.04	0.11
tblVehicleEF	MH	1.0790e-003	0.00
tblVehicleEF	MH	1.75	0.00
tblVehicleEF	MH	0.11	0.00
tblVehicleEF	MH	0.53	0.00

Bridge Point Rancho Cucamonga (Building 1 Construction - Unmitigated) - San Bernardino-South Coast County, Summer

tblVehicleEF	MH	0.10	0.08
tblVehicleEF	MH	0.03	0.00
tblVehicleEF	MH	0.37	0.00
tblVehicleEF	MH	0.01	9.1720e-003
tblVehicleEF	MH	7.0600e-004	0.00
tblVehicleEF	MH	1.75	0.00
tblVehicleEF	MH	0.11	0.00
tblVehicleEF	MH	0.53	0.00
tblVehicleEF	MH	0.15	0.09
tblVehicleEF	MH	0.03	0.00
tblVehicleEF	MH	0.40	0.00
tblVehicleEF	MHD	0.02	2.5070e-003
tblVehicleEF	MHD	3.5160e-003	3.3210e-003
tblVehicleEF	MHD	0.05	6.4670e-003
tblVehicleEF	MHD	0.32	0.31
tblVehicleEF	MHD	0.27	0.32
tblVehicleEF	MHD	5.32	0.74
tblVehicleEF	MHD	156.91	68.92
tblVehicleEF	MHD	1,101.52	974.57
tblVehicleEF	MHD	52.43	6.35
tblVehicleEF	MHD	0.60	0.52
tblVehicleEF	MHD	0.99	1.61
tblVehicleEF	MHD	11.88	1.50
tblVehicleEF	MHD	3.8600e-004	1.2310e-003
tblVehicleEF	MHD	5.0030e-003	0.04
tblVehicleEF	MHD	7.6400e-004	7.5000e-005
tblVehicleEF	MHD	3.6900e-004	1.1780e-003

Bridge Point Rancho Cucamonga (Building 1 Construction - Unmitigated) - San Bernardino-South Coast County, Summer

tblVehicleEF	MHD	4.7830e-003	0.03
tblVehicleEF	MHD	7.0300e-004	6.9000e-005
tblVehicleEF	MHD	1.2800e-003	4.5300e-004
tblVehicleEF	MHD	0.04	0.01
tblVehicleEF	MHD	0.02	0.02
tblVehicleEF	MHD	6.5100e-004	2.4000e-004
tblVehicleEF	MHD	0.04	0.06
tblVehicleEF	MHD	0.02	0.08
tblVehicleEF	MHD	0.32	0.03
tblVehicleEF	MHD	1.5080e-003	6.5300e-004
tblVehicleEF	MHD	0.01	9.2620e-003
tblVehicleEF	MHD	6.1700e-004	6.3000e-005
tblVehicleEF	MHD	1.2800e-003	4.5300e-004
tblVehicleEF	MHD	0.04	0.01
tblVehicleEF	MHD	0.03	0.02
tblVehicleEF	MHD	6.5100e-004	2.4000e-004
tblVehicleEF	MHD	0.04	0.07
tblVehicleEF	MHD	0.02	0.08
tblVehicleEF	MHD	0.35	0.04
tblVehicleEF	MHD	0.02	2.3860e-003
tblVehicleEF	MHD	3.5800e-003	3.3450e-003
tblVehicleEF	MHD	0.05	6.2100e-003
tblVehicleEF	MHD	0.24	0.26
tblVehicleEF	MHD	0.28	0.33
tblVehicleEF	MHD	4.97	0.70
tblVehicleEF	MHD	166.20	69.59
tblVehicleEF	MHD	1,101.52	974.58

Bridge Point Rancho Cucamonga (Building 1 Construction - Unmitigated) - San Bernardino-South Coast County, Summer

tblVehicleEF	MHD	52.43	6.28
tblVehicleEF	MHD	0.62	0.52
tblVehicleEF	MHD	0.92	1.52
tblVehicleEF	MHD	11.85	1.49
tblVehicleEF	MHD	3.2500e-004	1.0410e-003
tblVehicleEF	MHD	5.0030e-003	0.04
tblVehicleEF	MHD	7.6400e-004	7.5000e-005
tblVehicleEF	MHD	3.1100e-004	9.9600e-004
tblVehicleEF	MHD	4.7830e-003	0.03
tblVehicleEF	MHD	7.0300e-004	6.9000e-005
tblVehicleEF	MHD	2.5300e-003	8.2800e-004
tblVehicleEF	MHD	0.05	0.02
tblVehicleEF	MHD	0.02	0.02
tblVehicleEF	MHD	1.5010e-003	4.7800e-004
tblVehicleEF	MHD	0.04	0.06
tblVehicleEF	MHD	0.02	0.08
tblVehicleEF	MHD	0.30	0.03
tblVehicleEF	MHD	1.5950e-003	6.5900e-004
tblVehicleEF	MHD	0.01	9.2620e-003
tblVehicleEF	MHD	6.1100e-004	6.2000e-005
tblVehicleEF	MHD	2.5300e-003	8.2800e-004
tblVehicleEF	MHD	0.05	0.02
tblVehicleEF	MHD	0.03	0.02
tblVehicleEF	MHD	1.5010e-003	4.7800e-004
tblVehicleEF	MHD	0.04	0.07
tblVehicleEF	MHD	0.02	0.08
tblVehicleEF	MHD	0.33	0.04

Bridge Point Rancho Cucamonga (Building 1 Construction - Unmitigated) - San Bernardino-South Coast County, Summer

tblVehicleEF	MHD	0.02	2.6830e-003
tblVehicleEF	MHD	3.5220e-003	3.3210e-003
tblVehicleEF	MHD	0.05	6.4200e-003
tblVehicleEF	MHD	0.45	0.37
tblVehicleEF	MHD	0.27	0.32
tblVehicleEF	MHD	5.23	0.74
tblVehicleEF	MHD	144.06	68.00
tblVehicleEF	MHD	1,101.52	974.57
tblVehicleEF	MHD	52.43	6.34
tblVehicleEF	MHD	0.57	0.52
tblVehicleEF	MHD	0.97	1.59
tblVehicleEF	MHD	11.87	1.50
tblVehicleEF	MHD	4.7000e-004	1.4940e-003
tblVehicleEF	MHD	5.0030e-003	0.04
tblVehicleEF	MHD	7.6400e-004	7.5000e-005
tblVehicleEF	MHD	4.4900e-004	1.4300e-003
tblVehicleEF	MHD	4.7830e-003	0.03
tblVehicleEF	MHD	7.0300e-004	6.9000e-005
tblVehicleEF	MHD	1.3890e-003	4.7100e-004
tblVehicleEF	MHD	0.05	0.02
tblVehicleEF	MHD	0.03	0.02
tblVehicleEF	MHD	6.4000e-004	2.4400e-004
tblVehicleEF	MHD	0.04	0.06
tblVehicleEF	MHD	0.02	0.09
tblVehicleEF	MHD	0.32	0.03
tblVehicleEF	MHD	1.3860e-003	6.4400e-004
tblVehicleEF	MHD	0.01	9.2620e-003

Bridge Point Rancho Cucamonga (Building 1 Construction - Unmitigated) - San Bernardino-South Coast County, Summer

tblVehicleEF	MHD	6.1600e-004	6.3000e-005
tblVehicleEF	MHD	1.3890e-003	4.7100e-004
tblVehicleEF	MHD	0.05	0.02
tblVehicleEF	MHD	0.04	0.02
tblVehicleEF	MHD	6.4000e-004	2.4400e-004
tblVehicleEF	MHD	0.04	0.07
tblVehicleEF	MHD	0.02	0.09
tblVehicleEF	MHD	0.35	0.04
tblVehicleEF	OBUS	0.01	8.8190e-003
tblVehicleEF	OBUS	9.9110e-003	6.5960e-003
tblVehicleEF	OBUS	0.03	0.02
tblVehicleEF	OBUS	0.26	0.52
tblVehicleEF	OBUS	0.63	0.77
tblVehicleEF	OBUS	6.27	2.45
tblVehicleEF	OBUS	70.35	76.06
tblVehicleEF	OBUS	1,121.50	1,406.90
tblVehicleEF	OBUS	70.70	20.49
tblVehicleEF	OBUS	0.28	0.34
tblVehicleEF	OBUS	0.97	1.24
tblVehicleEF	OBUS	1.93	0.68
tblVehicleEF	OBUS	6.4000e-005	5.8900e-004
tblVehicleEF	OBUS	4.6440e-003	0.01
tblVehicleEF	OBUS	9.2900e-004	2.1800e-004
tblVehicleEF	OBUS	6.1000e-005	5.6400e-004
tblVehicleEF	OBUS	4.4220e-003	0.01
tblVehicleEF	OBUS	8.5400e-004	2.0100e-004
tblVehicleEF	OBUS	2.1800e-003	2.6020e-003

Bridge Point Rancho Cucamonga (Building 1 Construction - Unmitigated) - San Bernardino-South Coast County, Summer

tblVehicleEF	OBUS	0.02	0.02
tblVehicleEF	OBUS	0.04	0.05
tblVehicleEF	OBUS	9.3100e-004	1.1160e-003
tblVehicleEF	OBUS	0.04	0.05
tblVehicleEF	OBUS	0.05	0.29
tblVehicleEF	OBUS	0.38	0.12
tblVehicleEF	OBUS	6.8400e-004	7.2500e-004
tblVehicleEF	OBUS	0.01	0.01
tblVehicleEF	OBUS	8.1700e-004	2.0300e-004
tblVehicleEF	OBUS	2.1800e-003	2.6020e-003
tblVehicleEF	OBUS	0.02	0.02
tblVehicleEF	OBUS	0.05	0.07
tblVehicleEF	OBUS	9.3100e-004	1.1160e-003
tblVehicleEF	OBUS	0.06	0.07
tblVehicleEF	OBUS	0.05	0.29
tblVehicleEF	OBUS	0.42	0.13
tblVehicleEF	OBUS	0.01	8.8750e-003
tblVehicleEF	OBUS	0.01	6.7350e-003
tblVehicleEF	OBUS	0.03	0.02
tblVehicleEF	OBUS	0.26	0.51
tblVehicleEF	OBUS	0.65	0.79
tblVehicleEF	OBUS	5.74	2.28
tblVehicleEF	OBUS	73.50	75.90
tblVehicleEF	OBUS	1,121.50	1,406.93
tblVehicleEF	OBUS	70.70	20.20
tblVehicleEF	OBUS	0.29	0.34
tblVehicleEF	OBUS	0.90	1.16

Bridge Point Rancho Cucamonga (Building 1 Construction - Unmitigated) - San Bernardino-South Coast County, Summer

tblVehicleEF	OBUS	1.88	0.67
tblVehicleEF	OBUS	5.4000e-005	5.0100e-004
tblVehicleEF	OBUS	4.6440e-003	0.01
tblVehicleEF	OBUS	9.2900e-004	2.1800e-004
tblVehicleEF	OBUS	5.1000e-005	4.7900e-004
tblVehicleEF	OBUS	4.4220e-003	0.01
tblVehicleEF	OBUS	8.5400e-004	2.0100e-004
tblVehicleEF	OBUS	4.2350e-003	4.6860e-003
tblVehicleEF	OBUS	0.02	0.03
tblVehicleEF	OBUS	0.03	0.05
tblVehicleEF	OBUS	2.1330e-003	2.2090e-003
tblVehicleEF	OBUS	0.05	0.05
tblVehicleEF	OBUS	0.05	0.29
tblVehicleEF	OBUS	0.36	0.11
tblVehicleEF	OBUS	7.1400e-004	7.2400e-004
tblVehicleEF	OBUS	0.01	0.01
tblVehicleEF	OBUS	8.0800e-004	2.0000e-004
tblVehicleEF	OBUS	4.2350e-003	4.6860e-003
tblVehicleEF	OBUS	0.02	0.03
tblVehicleEF	OBUS	0.05	0.07
tblVehicleEF	OBUS	2.1330e-003	2.2090e-003
tblVehicleEF	OBUS	0.06	0.07
tblVehicleEF	OBUS	0.05	0.29
tblVehicleEF	OBUS	0.40	0.12
tblVehicleEF	OBUS	0.01	8.7740e-003
tblVehicleEF	OBUS	9.9380e-003	6.6000e-003
tblVehicleEF	OBUS	0.03	0.02

Bridge Point Rancho Cucamonga (Building 1 Construction - Unmitigated) - San Bernardino-South Coast County, Summer

tblVehicleEF	OBUS	0.28	0.53
tblVehicleEF	OBUS	0.63	0.77
tblVehicleEF	OBUS	6.22	2.45
tblVehicleEF	OBUS	66.00	76.30
tblVehicleEF	OBUS	1,121.50	1,406.90
tblVehicleEF	OBUS	70.70	20.50
tblVehicleEF	OBUS	0.27	0.35
tblVehicleEF	OBUS	0.96	1.22
tblVehicleEF	OBUS	1.91	0.68
tblVehicleEF	OBUS	7.7000e-005	7.1200e-004
tblVehicleEF	OBUS	4.6440e-003	0.01
tblVehicleEF	OBUS	9.2900e-004	2.1800e-004
tblVehicleEF	OBUS	7.4000e-005	6.8100e-004
tblVehicleEF	OBUS	4.4220e-003	0.01
tblVehicleEF	OBUS	8.5400e-004	2.0100e-004
tblVehicleEF	OBUS	2.3200e-003	2.7390e-003
tblVehicleEF	OBUS	0.02	0.03
tblVehicleEF	OBUS	0.04	0.05
tblVehicleEF	OBUS	9.4100e-004	1.1650e-003
tblVehicleEF	OBUS	0.04	0.05
tblVehicleEF	OBUS	0.05	0.30
tblVehicleEF	OBUS	0.38	0.12
tblVehicleEF	OBUS	6.4200e-004	7.2700e-004
tblVehicleEF	OBUS	0.01	0.01
tblVehicleEF	OBUS	8.1600e-004	2.0300e-004
tblVehicleEF	OBUS	2.3200e-003	2.7390e-003
tblVehicleEF	OBUS	0.02	0.03

Bridge Point Rancho Cucamonga (Building 1 Construction - Unmitigated) - San Bernardino-South Coast County, Summer

tblVehicleEF	OBUS	0.05	0.07
tblVehicleEF	OBUS	9.4100e-004	1.1650e-003
tblVehicleEF	OBUS	0.06	0.07
tblVehicleEF	OBUS	0.05	0.30
tblVehicleEF	OBUS	0.42	0.13
tblVehicleEF	SBUS	0.84	0.06
tblVehicleEF	SBUS	0.01	8.5840e-003
tblVehicleEF	SBUS	0.07	6.1570e-003
tblVehicleEF	SBUS	5.71	2.50
tblVehicleEF	SBUS	0.65	0.78
tblVehicleEF	SBUS	5.33	0.82
tblVehicleEF	SBUS	1,258.13	345.06
tblVehicleEF	SBUS	1,136.31	1,112.17
tblVehicleEF	SBUS	37.11	4.79
tblVehicleEF	SBUS	11.70	3.29
tblVehicleEF	SBUS	4.77	5.20
tblVehicleEF	SBUS	15.02	0.91
tblVehicleEF	SBUS	0.01	4.3580e-003
tblVehicleEF	SBUS	0.01	0.01
tblVehicleEF	SBUS	0.03	0.03
tblVehicleEF	SBUS	5.1700e-004	4.0000e-005
tblVehicleEF	SBUS	0.01	4.1690e-003
tblVehicleEF	SBUS	2.7560e-003	2.7010e-003
tblVehicleEF	SBUS	0.03	0.03
tblVehicleEF	SBUS	4.7500e-004	3.6000e-005
tblVehicleEF	SBUS	2.9260e-003	1.2420e-003
tblVehicleEF	SBUS	0.02	9.5120e-003

Bridge Point Rancho Cucamonga (Building 1 Construction - Unmitigated) - San Bernardino-South Coast County, Summer

tblVehicleEF	SBUS	0.68	0.28
tblVehicleEF	SBUS	1.3050e-003	5.9000e-004
tblVehicleEF	SBUS	0.11	0.11
tblVehicleEF	SBUS	9.3510e-003	0.06
tblVehicleEF	SBUS	0.27	0.04
tblVehicleEF	SBUS	0.01	3.2890e-003
tblVehicleEF	SBUS	0.01	0.01
tblVehicleEF	SBUS	4.6300e-004	4.7000e-005
tblVehicleEF	SBUS	2.9260e-003	1.2420e-003
tblVehicleEF	SBUS	0.02	9.5120e-003
tblVehicleEF	SBUS	0.97	0.40
tblVehicleEF	SBUS	1.3050e-003	5.9000e-004
tblVehicleEF	SBUS	0.13	0.13
tblVehicleEF	SBUS	9.3510e-003	0.06
tblVehicleEF	SBUS	0.30	0.04
tblVehicleEF	SBUS	0.84	0.06
tblVehicleEF	SBUS	0.01	8.7140e-003
tblVehicleEF	SBUS	0.06	5.1550e-003
tblVehicleEF	SBUS	5.56	2.47
tblVehicleEF	SBUS	0.66	0.80
tblVehicleEF	SBUS	3.65	0.60
tblVehicleEF	SBUS	1,322.00	352.98
tblVehicleEF	SBUS	1,136.31	1,112.20
tblVehicleEF	SBUS	37.11	4.41
tblVehicleEF	SBUS	12.08	3.36
tblVehicleEF	SBUS	4.47	4.88
tblVehicleEF	SBUS	14.99	0.90

Bridge Point Rancho Cucamonga (Building 1 Construction - Unmitigated) - San Bernardino-South Coast County, Summer

tblVehicleEF	SBUS	0.01	3.6810e-003
tblVehicleEF	SBUS	0.01	0.01
tblVehicleEF	SBUS	0.03	0.03
tblVehicleEF	SBUS	5.1700e-004	4.0000e-005
tblVehicleEF	SBUS	9.6490e-003	3.5220e-003
tblVehicleEF	SBUS	2.7560e-003	2.7010e-003
tblVehicleEF	SBUS	0.03	0.03
tblVehicleEF	SBUS	4.7500e-004	3.6000e-005
tblVehicleEF	SBUS	5.6170e-003	2.2080e-003
tblVehicleEF	SBUS	0.02	9.9850e-003
tblVehicleEF	SBUS	0.67	0.28
tblVehicleEF	SBUS	2.8800e-003	1.1130e-003
tblVehicleEF	SBUS	0.11	0.11
tblVehicleEF	SBUS	8.5310e-003	0.06
tblVehicleEF	SBUS	0.22	0.03
tblVehicleEF	SBUS	0.01	3.3630e-003
tblVehicleEF	SBUS	0.01	0.01
tblVehicleEF	SBUS	4.3500e-004	4.4000e-005
tblVehicleEF	SBUS	5.6170e-003	2.2080e-003
tblVehicleEF	SBUS	0.02	9.9850e-003
tblVehicleEF	SBUS	0.97	0.40
tblVehicleEF	SBUS	2.8800e-003	1.1130e-003
tblVehicleEF	SBUS	0.13	0.13
tblVehicleEF	SBUS	8.5310e-003	0.06
tblVehicleEF	SBUS	0.24	0.03
tblVehicleEF	SBUS	0.84	0.06
tblVehicleEF	SBUS	0.01	8.5760e-003

Bridge Point Rancho Cucamonga (Building 1 Construction - Unmitigated) - San Bernardino-South Coast County, Summer

tblVehicleEF	SBUS	0.07	6.3440e-003
tblVehicleEF	SBUS	5.91	2.56
tblVehicleEF	SBUS	0.65	0.78
tblVehicleEF	SBUS	5.37	0.86
tblVehicleEF	SBUS	1,169.92	334.13
tblVehicleEF	SBUS	1,136.31	1,112.17
tblVehicleEF	SBUS	37.11	4.85
tblVehicleEF	SBUS	11.19	3.19
tblVehicleEF	SBUS	4.69	5.12
tblVehicleEF	SBUS	15.02	0.91
tblVehicleEF	SBUS	0.01	5.2920e-003
tblVehicleEF	SBUS	0.01	0.01
tblVehicleEF	SBUS	0.03	0.03
tblVehicleEF	SBUS	5.1700e-004	4.0000e-005
tblVehicleEF	SBUS	0.01	5.0630e-003
tblVehicleEF	SBUS	2.7560e-003	2.7010e-003
tblVehicleEF	SBUS	0.03	0.03
tblVehicleEF	SBUS	4.7500e-004	3.6000e-005
tblVehicleEF	SBUS	2.9580e-003	1.2070e-003
tblVehicleEF	SBUS	0.02	0.01
tblVehicleEF	SBUS	0.68	0.28
tblVehicleEF	SBUS	1.2820e-003	6.0100e-004
tblVehicleEF	SBUS	0.11	0.11
tblVehicleEF	SBUS	0.01	0.08
tblVehicleEF	SBUS	0.28	0.04
tblVehicleEF	SBUS	0.01	3.1850e-003
tblVehicleEF	SBUS	0.01	0.01

Bridge Point Rancho Cucamonga (Building 1 Construction - Unmitigated) - San Bernardino-South Coast County, Summer

tblVehicleEF	SBUS	4.6400e-004	4.8000e-005
tblVehicleEF	SBUS	2.9580e-003	1.2070e-003
tblVehicleEF	SBUS	0.02	0.01
tblVehicleEF	SBUS	0.98	0.40
tblVehicleEF	SBUS	1.2820e-003	6.0100e-004
tblVehicleEF	SBUS	0.13	0.13
tblVehicleEF	SBUS	0.01	0.08
tblVehicleEF	SBUS	0.31	0.04
tblVehicleEF	UBUS	1.83	4.45
tblVehicleEF	UBUS	0.08	0.01
tblVehicleEF	UBUS	9.26	34.75
tblVehicleEF	UBUS	14.34	0.89
tblVehicleEF	UBUS	1,846.39	1,692.13
tblVehicleEF	UBUS	136.37	11.77
tblVehicleEF	UBUS	5.87	0.38
tblVehicleEF	UBUS	13.57	0.14
tblVehicleEF	UBUS	0.52	0.07
tblVehicleEF	UBUS	0.01	0.03
tblVehicleEF	UBUS	0.07	2.6550e-003
tblVehicleEF	UBUS	1.4030e-003	1.4100e-004
tblVehicleEF	UBUS	0.22	0.03
tblVehicleEF	UBUS	3.0000e-003	6.6220e-003
tblVehicleEF	UBUS	0.06	2.5280e-003
tblVehicleEF	UBUS	1.2900e-003	1.3000e-004
tblVehicleEF	UBUS	8.0860e-003	1.6780e-003
tblVehicleEF	UBUS	0.11	9.5390e-003
tblVehicleEF	UBUS	3.9450e-003	7.3700e-004

Bridge Point Rancho Cucamonga (Building 1 Construction - Unmitigated) - San Bernardino-South Coast County, Summer

tblVehicleEF	UBUS	0.61	0.07
tblVehicleEF	UBUS	0.02	0.04
tblVehicleEF	UBUS	1.15	0.04
tblVehicleEF	UBUS	0.01	3.0250e-003
tblVehicleEF	UBUS	1.6240e-003	1.1700e-004
tblVehicleEF	UBUS	8.0860e-003	1.6780e-003
tblVehicleEF	UBUS	0.11	9.5390e-003
tblVehicleEF	UBUS	3.9450e-003	7.3700e-004
tblVehicleEF	UBUS	2.50	4.54
tblVehicleEF	UBUS	0.02	0.04
tblVehicleEF	UBUS	1.25	0.04
tblVehicleEF	UBUS	1.83	4.45
tblVehicleEF	UBUS	0.08	9.2350e-003
tblVehicleEF	UBUS	9.36	34.75
tblVehicleEF	UBUS	11.74	0.76
tblVehicleEF	UBUS	1,846.39	1,692.13
tblVehicleEF	UBUS	136.37	11.55
tblVehicleEF	UBUS	5.45	0.38
tblVehicleEF	UBUS	13.45	0.13
tblVehicleEF	UBUS	0.52	0.07
tblVehicleEF	UBUS	0.01	0.03
tblVehicleEF	UBUS	0.07	2.6550e-003
tblVehicleEF	UBUS	1.4030e-003	1.4100e-004
tblVehicleEF	UBUS	0.22	0.03
tblVehicleEF	UBUS	3.0000e-003	6.6220e-003
tblVehicleEF	UBUS	0.06	2.5280e-003
tblVehicleEF	UBUS	1.2900e-003	1.3000e-004

Bridge Point Rancho Cucamonga (Building 1 Construction - Unmitigated) - San Bernardino-South Coast County, Summer

tblVehicleEF	UBUS	0.02	3.0610e-003
tblVehicleEF	UBUS	0.14	0.01
tblVehicleEF	UBUS	9.3320e-003	1.4840e-003
tblVehicleEF	UBUS	0.62	0.07
tblVehicleEF	UBUS	0.02	0.04
tblVehicleEF	UBUS	1.02	0.03
tblVehicleEF	UBUS	0.01	3.0250e-003
tblVehicleEF	UBUS	1.5790e-003	1.1400e-004
tblVehicleEF	UBUS	0.02	3.0610e-003
tblVehicleEF	UBUS	0.14	0.01
tblVehicleEF	UBUS	9.3320e-003	1.4840e-003
tblVehicleEF	UBUS	2.52	4.54
tblVehicleEF	UBUS	0.02	0.04
tblVehicleEF	UBUS	1.12	0.04
tblVehicleEF	UBUS	1.83	4.45
tblVehicleEF	UBUS	0.08	0.01
tblVehicleEF	UBUS	9.27	34.75
tblVehicleEF	UBUS	13.86	0.90
tblVehicleEF	UBUS	1,846.39	1,692.13
tblVehicleEF	UBUS	136.37	11.80
tblVehicleEF	UBUS	5.76	0.38
tblVehicleEF	UBUS	13.55	0.14
tblVehicleEF	UBUS	0.52	0.07
tblVehicleEF	UBUS	0.01	0.03
tblVehicleEF	UBUS	0.07	2.6550e-003
tblVehicleEF	UBUS	1.4030e-003	1.4100e-004
tblVehicleEF	UBUS	0.22	0.03

Bridge Point Rancho Cucamonga (Building 1 Construction - Unmitigated) - San Bernardino-South Coast County, Summer

tblVehicleEF	UBUS	3.0000e-003	6.6220e-003
tblVehicleEF	UBUS	0.06	2.5280e-003
tblVehicleEF	UBUS	1.2900e-003	1.3000e-004
tblVehicleEF	UBUS	9.2250e-003	1.6870e-003
tblVehicleEF	UBUS	0.14	0.01
tblVehicleEF	UBUS	4.1190e-003	7.4500e-004
tblVehicleEF	UBUS	0.61	0.07
tblVehicleEF	UBUS	0.03	0.05
tblVehicleEF	UBUS	1.13	0.04
tblVehicleEF	UBUS	0.01	3.0250e-003
tblVehicleEF	UBUS	1.6160e-003	1.1700e-004
tblVehicleEF	UBUS	9.2250e-003	1.6870e-003
tblVehicleEF	UBUS	0.14	0.01
tblVehicleEF	UBUS	4.1190e-003	7.4500e-004
tblVehicleEF	UBUS	2.50	4.54
tblVehicleEF	UBUS	0.03	0.05
tblVehicleEF	UBUS	1.24	0.04
tblVehicleTrips	CC_TL	8.40	0.00
tblVehicleTrips	CC_TL	8.40	0.00
tblVehicleTrips	CC_TL	8.40	0.00
tblVehicleTrips	CC_TL	8.40	0.00
tblVehicleTrips	CC_TL	8.40	0.00
tblVehicleTrips	CNW_TL	6.90	0.00
tblVehicleTrips	CNW_TL	6.90	0.00
tblVehicleTrips	CNW_TL	6.90	0.00
tblVehicleTrips	CNW_TL	6.90	0.00
tblVehicleTrips	CNW_TL	6.90	0.00

Bridge Point Rancho Cucamonga (Building 1 Construction - Unmitigated) - San Bernardino-South Coast County, Summer

tblVehicleTrips	CNW_TTP	41.00	0.00
tblVehicleTrips	CNW_TTP	41.00	0.00
tblVehicleTrips	CW_TL	16.60	0.00
tblVehicleTrips	CW_TL	16.60	0.00
tblVehicleTrips	CW_TL	16.60	0.00
tblVehicleTrips	CW_TL	16.60	0.00
tblVehicleTrips	CW_TL	16.60	0.00
tblVehicleTrips	CW_TTP	59.00	0.00
tblVehicleTrips	CW_TTP	59.00	0.00
tblVehicleTrips	DV_TP	5.00	0.00
tblVehicleTrips	DV_TP	5.00	0.00
tblVehicleTrips	PB_TP	3.00	0.00
tblVehicleTrips	PB_TP	3.00	0.00
tblVehicleTrips	PR_TP	92.00	0.00
tblVehicleTrips	PR_TP	92.00	0.00
tblVehicleTrips	ST_TR	1.68	0.00
tblVehicleTrips	ST_TR	1.68	0.00
tblVehicleTrips	SU_TR	1.68	0.00
tblVehicleTrips	SU_TR	1.68	0.00
tblVehicleTrips	WD_TR	1.68	0.00
tblVehicleTrips	WD_TR	1.68	0.00
tblWater	IndoorWaterUseRate	32,895,312.50	0.00
tblWater	IndoorWaterUseRate	296,057,812.50	0.00

2.0 Emissions Summary

Bridge Point Rancho Cucamonga (Building 1 Construction - Unmitigated) - San Bernardino-South Coast County, Summer

2.1 Overall Construction (Maximum Daily Emission)

Unmitigated Construction

	ROG	NOx	CO	SO2	Fugitive PM10	Exhaust PM10	PM10 Total	Fugitive PM2.5	Exhaust PM2.5	PM2.5 Total	Bio- CO2	NBio- CO2	Total CO2	CH4	N2O	CO2e
Year	lb/day										lb/day					
2021	1.4878	20.2723	14.9493	0.0443	0.7569	0.7111	1.4680	0.2141	0.6547	0.8689	0.0000	4,512.1484	4,512.1484	0.7296	0.0000	4,530.3881
2022	45.6507	57.6926	83.7647	0.2465	14.5286	1.5895	16.1180	3.8865	1.4942	5.3807	0.0000	24,641.0160	24,641.0160	2.2578	0.0000	24,697.4603
Maximum	45.6507	57.6926	83.7647	0.2465	14.5286	1.5895	16.1180	3.8865	1.4942	5.3807	0.0000	24,641.0160	24,641.0160	2.2578	0.0000	24,697.4603

Mitigated Construction

	ROG	NOx	CO	SO2	Fugitive PM10	Exhaust PM10	PM10 Total	Fugitive PM2.5	Exhaust PM2.5	PM2.5 Total	Bio- CO2	NBio- CO2	Total CO2	CH4	N2O	CO2e
Year	lb/day										lb/day					
2021	1.4878	20.2723	14.9493	0.0443	0.7569	0.7111	1.4680	0.2141	0.6547	0.8689	0.0000	4,512.1484	4,512.1484	0.7296	0.0000	4,530.3881
2022	45.6507	57.6926	83.7647	0.2465	14.5286	1.5895	16.1180	3.8865	1.4942	5.3807	0.0000	24,641.0160	24,641.0160	2.2578	0.0000	24,697.4602
Maximum	45.6507	57.6926	83.7647	0.2465	14.5286	1.5895	16.1180	3.8865	1.4942	5.3807	0.0000	24,641.0160	24,641.0160	2.2578	0.0000	24,697.4602

	ROG	NOx	CO	SO2	Fugitive PM10	Exhaust PM10	PM10 Total	Fugitive PM2.5	Exhaust PM2.5	PM2.5 Total	Bio- CO2	NBio-CO2	Total CO2	CH4	N2O	CO2e
Percent Reduction	0.00	0.00	0.00	0.00	0.00	0.00	0.00	0.00	0.00	0.00	0.00	0.00	0.00	0.00	0.00	0.00

Bridge Point Rancho Cucamonga (Building 1 Construction - Unmitigated) - San Bernardino-South Coast County, Summer

2.2 Overall Operational

Unmitigated Operational

	ROG	NOx	CO	SO2	Fugitive PM10	Exhaust PM10	PM10 Total	Fugitive PM2.5	Exhaust PM2.5	PM2.5 Total	Bio- CO2	NBio- CO2	Total CO2	CH4	N2O	CO2e
Category	lb/day										lb/day					
Area	32.2210	2.4200e-003	0.2652	2.0000e-005		9.5000e-004	9.5000e-004		9.5000e-004	9.5000e-004		0.5676	0.5676	1.5000e-003		0.6051
Energy	0.0000	0.0000	0.0000	0.0000		0.0000	0.0000		0.0000	0.0000		0.0000	0.0000	0.0000	0.0000	0.0000
Mobile	0.0000	0.0000	0.0000	0.0000	0.0000	0.0000	0.0000	0.0000	0.0000	0.0000		0.0000	0.0000	0.0000		0.0000
Total	32.2210	2.4200e-003	0.2652	2.0000e-005	0.0000	9.5000e-004	9.5000e-004	0.0000	9.5000e-004	9.5000e-004		0.5676	0.5676	1.5000e-003	0.0000	0.6051

Mitigated Operational

	ROG	NOx	CO	SO2	Fugitive PM10	Exhaust PM10	PM10 Total	Fugitive PM2.5	Exhaust PM2.5	PM2.5 Total	Bio- CO2	NBio- CO2	Total CO2	CH4	N2O	CO2e
Category	lb/day										lb/day					
Area	32.2210	2.4200e-003	0.2652	2.0000e-005		9.5000e-004	9.5000e-004		9.5000e-004	9.5000e-004		0.5676	0.5676	1.5000e-003		0.6051
Energy	0.0000	0.0000	0.0000	0.0000		0.0000	0.0000		0.0000	0.0000		0.0000	0.0000	0.0000	0.0000	0.0000
Mobile	0.0000	0.0000	0.0000	0.0000	0.0000	0.0000	0.0000	0.0000	0.0000	0.0000		0.0000	0.0000	0.0000		0.0000
Total	32.2210	2.4200e-003	0.2652	2.0000e-005	0.0000	9.5000e-004	9.5000e-004	0.0000	9.5000e-004	9.5000e-004		0.5676	0.5676	1.5000e-003	0.0000	0.6051

Bridge Point Rancho Cucamonga (Building 1 Construction - Unmitigated) - San Bernardino-South Coast County, Summer

	ROG	NOx	CO	SO2	Fugitive PM10	Exhaust PM10	PM10 Total	Fugitive PM2.5	Exhaust PM2.5	PM2.5 Total	Bio- CO2	NBio-CO2	Total CO2	CH4	N2O	CO2e
Percent Reduction	0.00	0.00	0.00	0.00	0.00	0.00	0.00	0.00	0.00	0.00	0.00	0.00	0.00	0.00	0.00	0.00

3.0 Construction Detail

Construction Phase

Phase Number	Phase Name	Phase Type	Start Date	End Date	Num Days Week	Num Days	Phase Description
1	Utilities/Infrastructure Construction	Building Construction	10/5/2021	1/24/2022	5	80	
2	Paving	Paving	1/25/2022	2/21/2022	5	20	
3	Building Construction	Building Construction	2/22/2022	11/28/2022	5	200	
4	Architectural Coating	Architectural Coating	3/8/2022	11/28/2022	5	190	

Acres of Grading (Site Preparation Phase): 0

Acres of Grading (Grading Phase): 0

Acres of Paving: 22.67

Residential Indoor: 0; Residential Outdoor: 0; Non-Residential Indoor: 2,133,750; Non-Residential Outdoor: 711,250; Striped Parking Area: 59,266 (Architectural Coating – sqft)

OffRoad Equipment

Bridge Point Rancho Cucamonga (Building 1 Construction - Unmitigated) - San Bernardino-South Coast County, Summer

Phase Name	Offroad Equipment Type	Amount	Usage Hours	Horse Power	Load Factor
Utilities/Infrastructure Construction	Cranes	0	8.00	231	0.29
Utilities/Infrastructure Construction	Excavators	1	8.00	158	0.38
Utilities/Infrastructure Construction	Forklifts	0	8.00	89	0.20
Utilities/Infrastructure Construction	Generator Sets	0	8.00	84	0.74
Utilities/Infrastructure Construction	Tractors/Loaders/Backhoes	3	8.00	97	0.37
Utilities/Infrastructure Construction	Trenchers	1	8.00	78	0.50
Utilities/Infrastructure Construction	Welders	0	8.00	46	0.45
Paving	Pavers	1	8.00	130	0.42
Paving	Paving Equipment	1	8.00	132	0.36
Paving	Rollers	1	8.00	80	0.38
Building Construction	Aerial Lifts	8	8.00	63	0.31
Building Construction	Cranes	1	8.00	231	0.29
Building Construction	Crawler Tractors	1	8.00	212	0.43
Building Construction	Forklifts	2	8.00	89	0.20
Building Construction	Generator Sets	1	8.00	84	0.74
Building Construction	Other Construction Equipment	1	8.00	172	0.42
Building Construction	Tractors/Loaders/Backhoes	3	8.00	97	0.37
Building Construction	Welders	2	8.00	46	0.45
Architectural Coating	Air Compressors	1	8.00	78	0.48

Trips and VMT

Bridge Point Rancho Cucamonga (Building 1 Construction - Unmitigated) - San Bernardino-South Coast County, Summer

Phase Name	Offroad Equipment Count	Worker Trip Number	Vendor Trip Number	Hauling Trip Number	Worker Trip Length	Vendor Trip Length	Hauling Trip Length	Worker Vehicle Class	Vendor Vehicle Class	Hauling Vehicle Class
Utilities/Infrastructure Construction	5	15.00	92.00	0.00	14.70	6.90	20.00	LD_Mix	HDT_Mix	HHDT
Paving	3	8.00	23.00	0.00	14.70	6.90	20.00	LD_Mix	HDT_Mix	HHDT
Building Construction	19	973.00	118.00	0.00	14.70	6.90	20.00	LD_Mix	HDT_Mix	HHDT
Architectural Coating	1	195.00	112.00	0.00	14.70	6.90	20.00	LD_Mix	HDT_Mix	HHDT

3.1 Mitigation Measures Construction

Water Exposed Area

3.2 Utilities/Infrastructure Construction - 2021

Unmitigated Construction On-Site

	ROG	NOx	CO	SO2	Fugitive PM10	Exhaust PM10	PM10 Total	Fugitive PM2.5	Exhaust PM2.5	PM2.5 Total	Bio- CO2	NBio- CO2	Total CO2	CH4	N2O	CO2e
Category	lb/day										lb/day					
Off-Road	1.1735	11.3529	12.6588	0.0179		0.6948	0.6948		0.6392	0.6392		1,729.8147	1,729.8147	0.5595		1,743.8011
Total	1.1735	11.3529	12.6588	0.0179		0.6948	0.6948		0.6392	0.6392		1,729.8147	1,729.8147	0.5595		1,743.8011

Bridge Point Rancho Cucamonga (Building 1 Construction - Unmitigated) - San Bernardino-South Coast County, Summer

3.2 Utilities/Infrastructure Construction - 2021

Unmitigated Construction Off-Site

	ROG	NOx	CO	SO2	Fugitive PM10	Exhaust PM10	PM10 Total	Fugitive PM2.5	Exhaust PM2.5	PM2.5 Total	Bio- CO2	NBio- CO2	Total CO2	CH4	N2O	CO2e
Category	lb/day										lb/day					
Hauling	0.0000	0.0000	0.0000	0.0000	0.0000	0.0000	0.0000	0.0000	0.0000	0.0000		0.0000	0.0000	0.0000		0.0000
Vendor	0.2381	8.8722	1.6695	0.0248	0.5892	0.0152	0.6045	0.1697	0.0146	0.1842		2,618.2216	2,618.2216	0.1655		2,622.3581
Worker	0.0762	0.0471	0.6210	1.6500e-003	0.1677	1.0700e-003	0.1687	0.0445	9.9000e-004	0.0455		164.1121	164.1121	4.6700e-003		164.2289
Total	0.3143	8.9194	2.2905	0.0265	0.7569	0.0163	0.7732	0.2141	0.0155	0.2297		2,782.3337	2,782.3337	0.1701		2,786.5870

Mitigated Construction On-Site

	ROG	NOx	CO	SO2	Fugitive PM10	Exhaust PM10	PM10 Total	Fugitive PM2.5	Exhaust PM2.5	PM2.5 Total	Bio- CO2	NBio- CO2	Total CO2	CH4	N2O	CO2e
Category	lb/day										lb/day					
Off-Road	1.1735	11.3529	12.6588	0.0179		0.6948	0.6948		0.6392	0.6392	0.0000	1,729.8147	1,729.8147	0.5595		1,743.8011
Total	1.1735	11.3529	12.6588	0.0179		0.6948	0.6948		0.6392	0.6392	0.0000	1,729.8147	1,729.8147	0.5595		1,743.8011

Bridge Point Rancho Cucamonga (Building 1 Construction - Unmitigated) - San Bernardino-South Coast County, Summer

3.2 Utilities/Infrastructure Construction - 2021

Mitigated Construction Off-Site

	ROG	NOx	CO	SO2	Fugitive PM10	Exhaust PM10	PM10 Total	Fugitive PM2.5	Exhaust PM2.5	PM2.5 Total	Bio- CO2	NBio- CO2	Total CO2	CH4	N2O	CO2e
Category	lb/day										lb/day					
Hauling	0.0000	0.0000	0.0000	0.0000	0.0000	0.0000	0.0000	0.0000	0.0000	0.0000		0.0000	0.0000	0.0000		0.0000
Vendor	0.2381	8.8722	1.6695	0.0248	0.5892	0.0152	0.6045	0.1697	0.0146	0.1842		2,618.2216	2,618.2216	0.1655		2,622.3581
Worker	0.0762	0.0471	0.6210	1.6500e-003	0.1677	1.0700e-003	0.1687	0.0445	9.9000e-004	0.0455		164.1121	164.1121	4.6700e-003		164.2289
Total	0.3143	8.9194	2.2905	0.0265	0.7569	0.0163	0.7732	0.2141	0.0155	0.2297		2,782.3337	2,782.3337	0.1701		2,786.5870

3.2 Utilities/Infrastructure Construction - 2022

Unmitigated Construction On-Site

	ROG	NOx	CO	SO2	Fugitive PM10	Exhaust PM10	PM10 Total	Fugitive PM2.5	Exhaust PM2.5	PM2.5 Total	Bio- CO2	NBio- CO2	Total CO2	CH4	N2O	CO2e
Category	lb/day										lb/day					
Off-Road	1.0604	10.1836	12.5679	0.0179		0.5957	0.5957		0.5481	0.5481		1,730.6816	1,730.6816	0.5597		1,744.6750
Total	1.0604	10.1836	12.5679	0.0179		0.5957	0.5957		0.5481	0.5481		1,730.6816	1,730.6816	0.5597		1,744.6750

Bridge Point Rancho Cucamonga (Building 1 Construction - Unmitigated) - San Bernardino-South Coast County, Summer

3.2 Utilities/Infrastructure Construction - 2022

Unmitigated Construction Off-Site

	ROG	NOx	CO	SO2	Fugitive PM10	Exhaust PM10	PM10 Total	Fugitive PM2.5	Exhaust PM2.5	PM2.5 Total	Bio- CO2	NBio- CO2	Total CO2	CH4	N2O	CO2e	
Category	lb/day										lb/day						
Hauling	0.0000	0.0000	0.0000	0.0000	0.0000	0.0000	0.0000	0.0000	0.0000	0.0000		0.0000	0.0000	0.0000			0.0000
Vendor	0.2218	8.4145	1.5435	0.0246	0.5892	0.0128	0.6020	0.1697	0.0122	0.1819		2,597.2298	2,597.2298	0.1597			2,601.2231
Worker	0.0712	0.0424	0.5705	1.5900e-003	0.1677	1.0400e-003	0.1687	0.0445	9.6000e-004	0.0454		158.1904	158.1904	4.1900e-003			158.2951
Total	0.2930	8.4569	2.1140	0.0262	0.7569	0.0138	0.7707	0.2141	0.0132	0.2273		2,755.4201	2,755.4201	0.1639			2,759.5182

Mitigated Construction On-Site

	ROG	NOx	CO	SO2	Fugitive PM10	Exhaust PM10	PM10 Total	Fugitive PM2.5	Exhaust PM2.5	PM2.5 Total	Bio- CO2	NBio- CO2	Total CO2	CH4	N2O	CO2e	
Category	lb/day										lb/day						
Off-Road	1.0604	10.1836	12.5679	0.0179		0.5957	0.5957		0.5481	0.5481	0.0000	1,730.6816	1,730.6816	0.5597			1,744.6750
Total	1.0604	10.1836	12.5679	0.0179		0.5957	0.5957		0.5481	0.5481	0.0000	1,730.6816	1,730.6816	0.5597			1,744.6750

Bridge Point Rancho Cucamonga (Building 1 Construction - Unmitigated) - San Bernardino-South Coast County, Summer

3.2 Utilities/Infrastructure Construction - 2022

Mitigated Construction Off-Site

	ROG	NOx	CO	SO2	Fugitive PM10	Exhaust PM10	PM10 Total	Fugitive PM2.5	Exhaust PM2.5	PM2.5 Total	Bio- CO2	NBio- CO2	Total CO2	CH4	N2O	CO2e
Category	lb/day										lb/day					
Hauling	0.0000	0.0000	0.0000	0.0000	0.0000	0.0000	0.0000	0.0000	0.0000	0.0000		0.0000	0.0000	0.0000		0.0000
Vendor	0.2218	8.4145	1.5435	0.0246	0.5892	0.0128	0.6020	0.1697	0.0122	0.1819		2,597.2298	2,597.2298	0.1597		2,601.2231
Worker	0.0712	0.0424	0.5705	1.5900e-003	0.1677	1.0400e-003	0.1687	0.0445	9.6000e-004	0.0454		158.1904	158.1904	4.1900e-003		158.2951
Total	0.2930	8.4569	2.1140	0.0262	0.7569	0.0138	0.7707	0.2141	0.0132	0.2273		2,755.4201	2,755.4201	0.1639		2,759.5182

3.3 Paving - 2022

Unmitigated Construction On-Site

	ROG	NOx	CO	SO2	Fugitive PM10	Exhaust PM10	PM10 Total	Fugitive PM2.5	Exhaust PM2.5	PM2.5 Total	Bio- CO2	NBio- CO2	Total CO2	CH4	N2O	CO2e
Category	lb/day										lb/day					
Off-Road	0.5514	5.5624	7.2902	0.0114		0.2840	0.2840		0.2612	0.2612		1,103.8302	1,103.8302	0.3570		1,112.7552
Paving	2.2598					0.0000	0.0000		0.0000	0.0000			0.0000			0.0000
Total	2.8112	5.5624	7.2902	0.0114		0.2840	0.2840		0.2612	0.2612		1,103.8302	1,103.8302	0.3570		1,112.7552

Bridge Point Rancho Cucamonga (Building 1 Construction - Unmitigated) - San Bernardino-South Coast County, Summer

3.3 Paving - 2022

Unmitigated Construction Off-Site

	ROG	NOx	CO	SO2	Fugitive PM10	Exhaust PM10	PM10 Total	Fugitive PM2.5	Exhaust PM2.5	PM2.5 Total	Bio- CO2	NBio- CO2	Total CO2	CH4	N2O	CO2e
Category	lb/day										lb/day					
Hauling	0.0000	0.0000	0.0000	0.0000	0.0000	0.0000	0.0000	0.0000	0.0000	0.0000		0.0000	0.0000	0.0000		0.0000
Vendor	0.0555	2.1036	0.3859	6.1500e-003	0.1473	3.1900e-003	0.1505	0.0424	3.0500e-003	0.0455		649.3074	649.3074	0.0399		650.3058
Worker	0.0380	0.0226	0.3042	8.5000e-004	0.0894	5.6000e-004	0.0900	0.0237	5.1000e-004	0.0242		84.3682	84.3682	2.2300e-003		84.4241
Total	0.0934	2.1262	0.6901	7.0000e-003	0.2367	3.7500e-003	0.2405	0.0661	3.5600e-003	0.0697		733.6756	733.6756	0.0422		734.7298

Mitigated Construction On-Site

	ROG	NOx	CO	SO2	Fugitive PM10	Exhaust PM10	PM10 Total	Fugitive PM2.5	Exhaust PM2.5	PM2.5 Total	Bio- CO2	NBio- CO2	Total CO2	CH4	N2O	CO2e
Category	lb/day										lb/day					
Off-Road	0.5514	5.5624	7.2902	0.0114		0.2840	0.2840		0.2612	0.2612	0.0000	1,103.8302	1,103.8302	0.3570		1,112.7552
Paving	2.2598					0.0000	0.0000		0.0000	0.0000			0.0000			0.0000
Total	2.8112	5.5624	7.2902	0.0114		0.2840	0.2840		0.2612	0.2612	0.0000	1,103.8302	1,103.8302	0.3570		1,112.7552

Bridge Point Rancho Cucamonga (Building 1 Construction - Unmitigated) - San Bernardino-South Coast County, Summer

3.3 Paving - 2022

Mitigated Construction Off-Site

	ROG	NOx	CO	SO2	Fugitive PM10	Exhaust PM10	PM10 Total	Fugitive PM2.5	Exhaust PM2.5	PM2.5 Total	Bio- CO2	NBio- CO2	Total CO2	CH4	N2O	CO2e
Category	lb/day										lb/day					
Hauling	0.0000	0.0000	0.0000	0.0000	0.0000	0.0000	0.0000	0.0000	0.0000	0.0000		0.0000	0.0000	0.0000		0.0000
Vendor	0.0555	2.1036	0.3859	6.1500e-003	0.1473	3.1900e-003	0.1505	0.0424	3.0500e-003	0.0455		649.3074	649.3074	0.0399		650.3058
Worker	0.0380	0.0226	0.3042	8.5000e-004	0.0894	5.6000e-004	0.0900	0.0237	5.1000e-004	0.0242		84.3682	84.3682	2.2300e-003		84.4241
Total	0.0934	2.1262	0.6901	7.0000e-003	0.2367	3.7500e-003	0.2405	0.0661	3.5600e-003	0.0697		733.6756	733.6756	0.0422		734.7298

3.4 Building Construction - 2022

Unmitigated Construction On-Site

	ROG	NOx	CO	SO2	Fugitive PM10	Exhaust PM10	PM10 Total	Fugitive PM2.5	Exhaust PM2.5	PM2.5 Total	Bio- CO2	NBio- CO2	Total CO2	CH4	N2O	CO2e
Category	lb/day										lb/day					
Off-Road	3.1342	31.4802	33.0682	0.0573		1.3675	1.3675		1.2801	1.2801		5,454.9213	5,454.9213	1.5078		5,492.6157
Total	3.1342	31.4802	33.0682	0.0573		1.3675	1.3675		1.2801	1.2801		5,454.9213	5,454.9213	1.5078		5,492.6157

Bridge Point Rancho Cucamonga (Building 1 Construction - Unmitigated) - San Bernardino-South Coast County, Summer

3.4 Building Construction - 2022

Unmitigated Construction Off-Site

	ROG	NOx	CO	SO2	Fugitive PM10	Exhaust PM10	PM10 Total	Fugitive PM2.5	Exhaust PM2.5	PM2.5 Total	Bio- CO2	NBio- CO2	Total CO2	CH4	N2O	CO2e
Category	lb/day										lb/day					
Hauling	0.0000	0.0000	0.0000	0.0000	0.0000	0.0000	0.0000	0.0000	0.0000	0.0000		0.0000	0.0000	0.0000		0.0000
Vendor	0.2845	10.7925	1.9797	0.0316	0.7557	0.0164	0.7721	0.2176	0.0157	0.2333		3,331.2295	3,331.2295	0.2049		3,336.3513
Worker	4.6168	2.7475	37.0037	0.1030	10.8759	0.0675	10.9434	2.8843	0.0622	2.9465		10,261.2816	10,261.2816	0.2718		10,268.0757
Total	4.9013	13.5400	38.9834	0.1346	11.6316	0.0839	11.7155	3.1019	0.0779	3.1798		13,592.5110	13,592.5110	0.4766		13,604.4270

Mitigated Construction On-Site

	ROG	NOx	CO	SO2	Fugitive PM10	Exhaust PM10	PM10 Total	Fugitive PM2.5	Exhaust PM2.5	PM2.5 Total	Bio- CO2	NBio- CO2	Total CO2	CH4	N2O	CO2e
Category	lb/day										lb/day					
Off-Road	3.1342	31.4802	33.0682	0.0573		1.3675	1.3675		1.2801	1.2801	0.0000	5,454.9213	5,454.9213	1.5078		5,492.6157
Total	3.1342	31.4802	33.0682	0.0573		1.3675	1.3675		1.2801	1.2801	0.0000	5,454.9213	5,454.9213	1.5078		5,492.6157

Bridge Point Rancho Cucamonga (Building 1 Construction - Unmitigated) - San Bernardino-South Coast County, Summer

3.4 Building Construction - 2022

Mitigated Construction Off-Site

	ROG	NOx	CO	SO2	Fugitive PM10	Exhaust PM10	PM10 Total	Fugitive PM2.5	Exhaust PM2.5	PM2.5 Total	Bio- CO2	NBio- CO2	Total CO2	CH4	N2O	CO2e
Category	lb/day										lb/day					
Hauling	0.0000	0.0000	0.0000	0.0000	0.0000	0.0000	0.0000	0.0000	0.0000	0.0000		0.0000	0.0000	0.0000		0.0000
Vendor	0.2845	10.7925	1.9797	0.0316	0.7557	0.0164	0.7721	0.2176	0.0157	0.2333		3,331.2295	3,331.2295	0.2049		3,336.3513
Worker	4.6168	2.7475	37.0037	0.1030	10.8759	0.0675	10.9434	2.8843	0.0622	2.9465		10,261.2816	10,261.2816	0.2718		10,268.0757
Total	4.9013	13.5400	38.9834	0.1346	11.6316	0.0839	11.7155	3.1019	0.0779	3.1798		13,592.5110	13,592.5110	0.4766		13,604.4270

3.5 Architectural Coating - 2022

Unmitigated Construction On-Site

	ROG	NOx	CO	SO2	Fugitive PM10	Exhaust PM10	PM10 Total	Fugitive PM2.5	Exhaust PM2.5	PM2.5 Total	Bio- CO2	NBio- CO2	Total CO2	CH4	N2O	CO2e
Category	lb/day										lb/day					
Archit. Coating	36.1473					0.0000	0.0000		0.0000	0.0000			0.0000			0.0000
Off-Road	0.2727	1.8780	2.4181	3.9600e-003		0.1090	0.1090		0.1090	0.1090		375.2641	375.2641	0.0244		375.8749
Total	36.4200	1.8780	2.4181	3.9600e-003		0.1090	0.1090		0.1090	0.1090		375.2641	375.2641	0.0244		375.8749

Bridge Point Rancho Cucamonga (Building 1 Construction - Unmitigated) - San Bernardino-South Coast County, Summer

3.5 Architectural Coating - 2022

Unmitigated Construction Off-Site

	ROG	NOx	CO	SO2	Fugitive PM10	Exhaust PM10	PM10 Total	Fugitive PM2.5	Exhaust PM2.5	PM2.5 Total	Bio- CO2	NBio- CO2	Total CO2	CH4	N2O	CO2e
Category	lb/day										lb/day					
Hauling	0.0000	0.0000	0.0000	0.0000	0.0000	0.0000	0.0000	0.0000	0.0000	0.0000		0.0000	0.0000	0.0000		0.0000
Vendor	0.2700	10.2437	1.8791	0.0300	0.7173	0.0156	0.7329	0.2065	0.0149	0.2214		3,161.8449	3,161.8449	0.1945		3,166.7063
Worker	0.9253	0.5506	7.4159	0.0207	2.1796	0.0135	2.1932	0.5781	0.0125	0.5905		2,056.4747	2,056.4747	0.0545		2,057.8363
Total	1.1953	10.7944	9.2950	0.0506	2.8970	0.0291	2.9260	0.7846	0.0273	0.8119		5,218.3196	5,218.3196	0.2489		5,224.5427

Mitigated Construction On-Site

	ROG	NOx	CO	SO2	Fugitive PM10	Exhaust PM10	PM10 Total	Fugitive PM2.5	Exhaust PM2.5	PM2.5 Total	Bio- CO2	NBio- CO2	Total CO2	CH4	N2O	CO2e
Category	lb/day										lb/day					
Archit. Coating	36.1473					0.0000	0.0000		0.0000	0.0000			0.0000			0.0000
Off-Road	0.2727	1.8780	2.4181	3.9600e-003		0.1090	0.1090		0.1090	0.1090	0.0000	375.2641	375.2641	0.0244		375.8749
Total	36.4200	1.8780	2.4181	3.9600e-003		0.1090	0.1090		0.1090	0.1090	0.0000	375.2641	375.2641	0.0244		375.8749

Bridge Point Rancho Cucamonga (Building 1 Construction - Unmitigated) - San Bernardino-South Coast County, Summer

3.5 Architectural Coating - 2022

Mitigated Construction Off-Site

	ROG	NOx	CO	SO2	Fugitive PM10	Exhaust PM10	PM10 Total	Fugitive PM2.5	Exhaust PM2.5	PM2.5 Total	Bio- CO2	NBio- CO2	Total CO2	CH4	N2O	CO2e
Category	lb/day										lb/day					
Hauling	0.0000	0.0000	0.0000	0.0000	0.0000	0.0000	0.0000	0.0000	0.0000	0.0000		0.0000	0.0000	0.0000		0.0000
Vendor	0.2700	10.2437	1.8791	0.0300	0.7173	0.0156	0.7329	0.2065	0.0149	0.2214		3,161.8449	3,161.8449	0.1945		3,166.7063
Worker	0.9253	0.5506	7.4159	0.0207	2.1796	0.0135	2.1932	0.5781	0.0125	0.5905		2,056.4747	2,056.4747	0.0545		2,057.8363
Total	1.1953	10.7944	9.2950	0.0506	2.8970	0.0291	2.9260	0.7846	0.0273	0.8119		5,218.3196	5,218.3196	0.2489		5,224.5427

4.0 Operational Detail - Mobile

4.1 Mitigation Measures Mobile

Bridge Point Rancho Cucamonga (Building 1 Construction - Unmitigated) - San Bernardino-South Coast County, Summer

	ROG	NOx	CO	SO2	Fugitive PM10	Exhaust PM10	PM10 Total	Fugitive PM2.5	Exhaust PM2.5	PM2.5 Total	Bio- CO2	NBio- CO2	Total CO2	CH4	N2O	CO2e
Category	lb/day										lb/day					
Mitigated	0.0000	0.0000	0.0000	0.0000	0.0000	0.0000	0.0000	0.0000	0.0000	0.0000		0.0000	0.0000	0.0000		0.0000
Unmitigated	0.0000	0.0000	0.0000	0.0000	0.0000	0.0000	0.0000	0.0000	0.0000	0.0000		0.0000	0.0000	0.0000		0.0000

4.2 Trip Summary Information

Land Use	Average Daily Trip Rate			Unmitigated	Mitigated
	Weekday	Saturday	Sunday	Annual VMT	Annual VMT
Other Asphalt Surfaces	0.00	0.00	0.00		
Other Non-Asphalt Surfaces	0.00	0.00	0.00		
Parking Lot	0.00	0.00	0.00		
Refrigerated Warehouse-No Rail	0.00	0.00	0.00		
Unrefrigerated Warehouse-No Rail	0.00	0.00	0.00		
Total	0.00	0.00	0.00		

4.3 Trip Type Information

Land Use	Miles			Trip %			Trip Purpose %		
	H-W or C-W	H-S or C-C	H-O or C-NW	H-W or C-W	H-S or C-C	H-O or C-NW	Primary	Diverted	Pass-by
Other Asphalt Surfaces	0.00	0.00	0.00	0.00	0.00	0.00	0	0	0
Other Non-Asphalt Surfaces	0.00	0.00	0.00	0.00	0.00	0.00	0	0	0
Parking Lot	0.00	0.00	0.00	0.00	0.00	0.00	0	0	0
Refrigerated Warehouse-No	0.00	0.00	0.00	0.00	0.00	0.00	0	0	0
Unrefrigerated Warehouse-No	0.00	0.00	0.00	0.00	0.00	0.00	0	0	0

Bridge Point Rancho Cucamonga (Building 1 Construction - Unmitigated) - San Bernardino-South Coast County, Summer

4.4 Fleet Mix

Land Use	LDA	LDT1	LDT2	MDV	LHD1	LHD2	MHD	HHD	OBUS	UBUS	MCY	SBUS	MH
Other Asphalt Surfaces	0.553113	0.036408	0.180286	0.116335	0.016165	0.005101	0.018218	0.063797	0.001357	0.001565	0.005903	0.000808	0.000944
Other Non-Asphalt Surfaces	0.553113	0.036408	0.180286	0.116335	0.016165	0.005101	0.018218	0.063797	0.001357	0.001565	0.005903	0.000808	0.000944
Parking Lot	0.553113	0.036408	0.180286	0.116335	0.016165	0.005101	0.018218	0.063797	0.001357	0.001565	0.005903	0.000808	0.000944
Refrigerated Warehouse-No Rail	0.553113	0.036408	0.180286	0.116335	0.016165	0.005101	0.018218	0.063797	0.001357	0.001565	0.005903	0.000808	0.000944
Unrefrigerated Warehouse-No Rail	0.553113	0.036408	0.180286	0.116335	0.016165	0.005101	0.018218	0.063797	0.001357	0.001565	0.005903	0.000808	0.000944

5.0 Energy Detail

Historical Energy Use: N

5.1 Mitigation Measures Energy

	ROG	NOx	CO	SO2	Fugitive PM10	Exhaust PM10	PM10 Total	Fugitive PM2.5	Exhaust PM2.5	PM2.5 Total	Bio- CO2	NBio- CO2	Total CO2	CH4	N2O	CO2e
Category	lb/day										lb/day					
NaturalGas Mitigated	0.0000	0.0000	0.0000	0.0000		0.0000	0.0000		0.0000	0.0000		0.0000	0.0000	0.0000	0.0000	0.0000
NaturalGas Unmitigated	0.0000	0.0000	0.0000	0.0000		0.0000	0.0000		0.0000	0.0000		0.0000	0.0000	0.0000	0.0000	0.0000

Bridge Point Rancho Cucamonga (Building 1 Construction - Unmitigated) - San Bernardino-South Coast County, Summer

5.2 Energy by Land Use - NaturalGas

Unmitigated

	NaturalGas Use	ROG	NOx	CO	SO2	Fugitive PM10	Exhaust PM10	PM10 Total	Fugitive PM2.5	Exhaust PM2.5	PM2.5 Total	Bio- CO2	NBio- CO2	Total CO2	CH4	N2O	CO2e
Land Use	kBTU/yr	lb/day										lb/day					
Other Asphalt Surfaces	0	0.0000	0.0000	0.0000	0.0000		0.0000	0.0000		0.0000	0.0000		0.0000	0.0000	0.0000	0.0000	0.0000
Other Non-Asphalt Surfaces	0	0.0000	0.0000	0.0000	0.0000		0.0000	0.0000		0.0000	0.0000		0.0000	0.0000	0.0000	0.0000	0.0000
Parking Lot	0	0.0000	0.0000	0.0000	0.0000		0.0000	0.0000		0.0000	0.0000		0.0000	0.0000	0.0000	0.0000	0.0000
Refrigerated Warehouse-No Rail	0	0.0000	0.0000	0.0000	0.0000		0.0000	0.0000		0.0000	0.0000		0.0000	0.0000	0.0000	0.0000	0.0000
Unrefrigerated Warehouse-No Rail	0	0.0000	0.0000	0.0000	0.0000		0.0000	0.0000		0.0000	0.0000		0.0000	0.0000	0.0000	0.0000	0.0000
Total		0.0000	0.0000	0.0000	0.0000		0.0000	0.0000		0.0000	0.0000		0.0000	0.0000	0.0000	0.0000	0.0000

Bridge Point Rancho Cucamonga (Building 1 Construction - Unmitigated) - San Bernardino-South Coast County, Summer

5.2 Energy by Land Use - NaturalGas

Mitigated

	NaturalGas Use	ROG	NOx	CO	SO2	Fugitive PM10	Exhaust PM10	PM10 Total	Fugitive PM2.5	Exhaust PM2.5	PM2.5 Total	Bio- CO2	NBio- CO2	Total CO2	CH4	N2O	CO2e
Land Use	kBTU/yr	lb/day										lb/day					
Other Asphalt Surfaces	0	0.0000	0.0000	0.0000	0.0000		0.0000	0.0000		0.0000	0.0000		0.0000	0.0000	0.0000	0.0000	0.0000
Other Non-Asphalt Surfaces	0	0.0000	0.0000	0.0000	0.0000		0.0000	0.0000		0.0000	0.0000		0.0000	0.0000	0.0000	0.0000	0.0000
Parking Lot	0	0.0000	0.0000	0.0000	0.0000		0.0000	0.0000		0.0000	0.0000		0.0000	0.0000	0.0000	0.0000	0.0000
Refrigerated Warehouse-No Rail	0	0.0000	0.0000	0.0000	0.0000		0.0000	0.0000		0.0000	0.0000		0.0000	0.0000	0.0000	0.0000	0.0000
Unrefrigerated Warehouse-No Rail	0	0.0000	0.0000	0.0000	0.0000		0.0000	0.0000		0.0000	0.0000		0.0000	0.0000	0.0000	0.0000	0.0000
Total		0.0000	0.0000	0.0000	0.0000		0.0000	0.0000		0.0000	0.0000		0.0000	0.0000	0.0000	0.0000	0.0000

6.0 Area Detail

6.1 Mitigation Measures Area

Bridge Point Rancho Cucamonga (Building 1 Construction - Unmitigated) - San Bernardino-South Coast County, Summer

	ROG	NOx	CO	SO2	Fugitive PM10	Exhaust PM10	PM10 Total	Fugitive PM2.5	Exhaust PM2.5	PM2.5 Total	Bio- CO2	NBio- CO2	Total CO2	CH4	N2O	CO2e
Category	lb/day										lb/day					
Mitigated	32.2210	2.4200e-003	0.2652	2.0000e-005		9.5000e-004	9.5000e-004		9.5000e-004	9.5000e-004		0.5676	0.5676	1.5000e-003		0.6051
Unmitigated	32.2210	2.4200e-003	0.2652	2.0000e-005		9.5000e-004	9.5000e-004		9.5000e-004	9.5000e-004		0.5676	0.5676	1.5000e-003		0.6051

6.2 Area by SubCategory

Unmitigated

	ROG	NOx	CO	SO2	Fugitive PM10	Exhaust PM10	PM10 Total	Fugitive PM2.5	Exhaust PM2.5	PM2.5 Total	Bio- CO2	NBio- CO2	Total CO2	CH4	N2O	CO2e
SubCategory	lb/day										lb/day					
Architectural Coating	3.6809					0.0000	0.0000		0.0000	0.0000			0.0000			0.0000
Consumer Products	28.5154					0.0000	0.0000		0.0000	0.0000			0.0000			0.0000
Landscaping	0.0247	2.4200e-003	0.2652	2.0000e-005		9.5000e-004	9.5000e-004		9.5000e-004	9.5000e-004		0.5676	0.5676	1.5000e-003		0.6051
Total	32.2210	2.4200e-003	0.2652	2.0000e-005		9.5000e-004	9.5000e-004		9.5000e-004	9.5000e-004		0.5676	0.5676	1.5000e-003		0.6051

Bridge Point Rancho Cucamonga (Building 1 Construction - Unmitigated) - San Bernardino-South Coast County, Summer

6.2 Area by SubCategory

Mitigated

	ROG	NOx	CO	SO2	Fugitive PM10	Exhaust PM10	PM10 Total	Fugitive PM2.5	Exhaust PM2.5	PM2.5 Total	Bio- CO2	NBio- CO2	Total CO2	CH4	N2O	CO2e
SubCategory	lb/day										lb/day					
Architectural Coating	3.6809					0.0000	0.0000		0.0000	0.0000			0.0000			0.0000
Consumer Products	28.5154					0.0000	0.0000		0.0000	0.0000			0.0000			0.0000
Landscaping	0.0247	2.4200e-003	0.2652	2.0000e-005		9.5000e-004	9.5000e-004		9.5000e-004	9.5000e-004		0.5676	0.5676	1.5000e-003		0.6051
Total	32.2210	2.4200e-003	0.2652	2.0000e-005		9.5000e-004	9.5000e-004		9.5000e-004	9.5000e-004		0.5676	0.5676	1.5000e-003		0.6051

7.0 Water Detail

7.1 Mitigation Measures Water

8.0 Waste Detail

8.1 Mitigation Measures Waste

9.0 Operational Offroad

Equipment Type	Number	Hours/Day	Days/Year	Horse Power	Load Factor	Fuel Type
----------------	--------	-----------	-----------	-------------	-------------	-----------

10.0 Stationary Equipment

Fire Pumps and Emergency Generators

Bridge Point Rancho Cucamonga (Building 1 Construction - Unmitigated) - San Bernardino-South Coast County, Summer

Equipment Type	Number	Hours/Day	Hours/Year	Horse Power	Load Factor	Fuel Type
----------------	--------	-----------	------------	-------------	-------------	-----------

Boilers

Equipment Type	Number	Heat Input/Day	Heat Input/Year	Boiler Rating	Fuel Type
----------------	--------	----------------	-----------------	---------------	-----------

User Defined Equipment

Equipment Type	Number
----------------	--------

11.0 Vegetation

Bridge Point Rancho Cucamonga (Building 1 Construction - Unmitigated) - San Bernardino-South Coast County, Winter

Bridge Point Rancho Cucamonga (Building 1 Construction - Unmitigated)
San Bernardino-South Coast County, Winter

1.0 Project Characteristics

1.1 Land Usage

Land Uses	Size	Metric	Lot Acreage	Floor Surface Area	Population
Refrigerated Warehouse-No Rail	142.25	1000sqft	3.27	142,250.00	0
Unrefrigerated Warehouse-No Rail	1,280.25	1000sqft	29.39	1,280,250.00	0
Other Asphalt Surfaces	1.00	1000sqft	0.02	1,000.00	0
Other Non-Asphalt Surfaces	236.20	1000sqft	5.42	236,200.00	0
Parking Lot	934.00	Space	17.23	750,571.57	0

1.2 Other Project Characteristics

Urbanization	Urban	Wind Speed (m/s)	2.2	Precipitation Freq (Days)	32
Climate Zone	10			Operational Year	2022
Utility Company	Southern California Edison				
CO2 Intensity (lb/MW hr)	702.44	CH4 Intensity (lb/MW hr)	0.029	N2O Intensity (lb/MW hr)	0.006

1.3 User Entered Comments & Non-Default Data

Bridge Point Rancho Cucamonga (Building 1 Construction - Unmitigated) - San Bernardino-South Coast County, Winter

Project Characteristics -

Land Use - Parking Lot Area includes: Auto, Dock Loading, Trailer, and Bicycle Parking. Employee Outdoor Area modeled as Other Asphalt Surfaces. Landscape Area modeled as Other Non-Asphalt Surfaces.

Construction Phase - Construction Schedule based on information provided by the Project Applicant.

Off-road Equipment - Hours are based on an 8-hour workday.

Off-road Equipment - Construction Equipment based on information provided by the Project Applicant.

Off-road Equipment - Construction Equipment based on information provided by the Project Applicant.

Off-road Equipment - Construction Equipment based on information provided by the Project Applicant.

Trips and VMT - Vendor trips based on the total CalEEMod vendor trips for the entire Project and proportionally split between all phases of construction

Architectural Coating - Rule 1113

Vehicle Trips - Construction Run Only.

Vehicle Emission Factors - EMFAC2017

Vehicle Emission Factors - EMFAC2017

Vehicle Emission Factors - EMFAC2017

Energy Use - Construction Run Only.

Water And Wastewater - Construction Run Only.

Solid Waste - Construction Run Only.

Construction Off-road Equipment Mitigation - Rule 403

Table Name	Column Name	Default Value	New Value
tblArchitecturalCoating	EF_Nonresidential_Exterior	100.00	50.00
tblArchitecturalCoating	EF_Nonresidential_Interior	100.00	50.00
tblAreaCoating	Area_Parking	59266	53691
tblConstructionPhase	NumDays	75.00	190.00
tblConstructionPhase	NumDays	1,110.00	80.00
tblConstructionPhase	NumDays	1,110.00	200.00
tblConstructionPhase	NumDays	75.00	20.00
tblEnergyUse	LightingElect	0.35	0.00

Bridge Point Rancho Cucamonga (Building 1 Construction - Unmitigated) - San Bernardino-South Coast County, Winter

tblEnergyUse	LightingElect	2.37	0.00
tblEnergyUse	LightingElect	1.17	0.00
tblEnergyUse	NT24E	36.52	0.00
tblEnergyUse	NT24E	0.82	0.00
tblEnergyUse	NT24NG	48.51	0.00
tblEnergyUse	NT24NG	0.03	0.00
tblEnergyUse	T24E	1.06	0.00
tblEnergyUse	T24E	0.37	0.00
tblEnergyUse	T24NG	3.25	0.00
tblEnergyUse	T24NG	2.00	0.00
tblLandUse	LandUseSquareFeet	373,600.00	750,571.57
tblLandUse	LotAcreage	8.41	17.23
tblOffRoadEquipment	OffRoadEquipmentUnitAmount	1.00	0.00
tblOffRoadEquipment	OffRoadEquipmentUnitAmount	3.00	0.00
tblOffRoadEquipment	OffRoadEquipmentUnitAmount	3.00	2.00
tblOffRoadEquipment	OffRoadEquipmentUnitAmount	1.00	0.00
tblOffRoadEquipment	OffRoadEquipmentUnitAmount	2.00	1.00
tblOffRoadEquipment	OffRoadEquipmentUnitAmount	2.00	1.00
tblOffRoadEquipment	OffRoadEquipmentUnitAmount	2.00	1.00
tblOffRoadEquipment	OffRoadEquipmentUnitAmount	1.00	0.00
tblOffRoadEquipment	OffRoadEquipmentUnitAmount	1.00	2.00
tblOffRoadEquipment	UsageHours	6.00	8.00
tblOffRoadEquipment	UsageHours	7.00	8.00
tblOffRoadEquipment	UsageHours	7.00	8.00
tblOffRoadEquipment	UsageHours	7.00	8.00
tblOffRoadEquipment	UsageHours	7.00	8.00
tblSolidWaste	SolidWasteGenerationRate	133.72	0.00

Bridge Point Rancho Cucamonga (Building 1 Construction - Unmitigated) - San Bernardino-South Coast County, Winter

tblSolidWaste	SolidWasteGenerationRate	1,203.43	0.00
tblTripsAndVMT	VendorTripNumber	395.00	92.00
tblTripsAndVMT	VendorTripNumber	0.00	23.00
tblTripsAndVMT	VendorTripNumber	395.00	118.00
tblTripsAndVMT	VendorTripNumber	0.00	112.00
tblTripsAndVMT	WorkerTripNumber	1,012.00	15.00
tblTripsAndVMT	WorkerTripNumber	1,012.00	973.00
tblTripsAndVMT	WorkerTripNumber	202.00	195.00
tblVehicleEF	HHD	1.21	0.03
tblVehicleEF	HHD	0.04	0.14
tblVehicleEF	HHD	0.10	0.00
tblVehicleEF	HHD	3.29	5.95
tblVehicleEF	HHD	0.57	0.67
tblVehicleEF	HHD	1.82	3.7880e-003
tblVehicleEF	HHD	6,933.41	1,124.17
tblVehicleEF	HHD	1,475.79	1,484.27
tblVehicleEF	HHD	5.54	0.03
tblVehicleEF	HHD	26.50	6.08
tblVehicleEF	HHD	2.50	3.42
tblVehicleEF	HHD	20.21	2.10
tblVehicleEF	HHD	9.7780e-003	3.6280e-003
tblVehicleEF	HHD	0.06	0.06
tblVehicleEF	HHD	0.04	0.04
tblVehicleEF	HHD	0.01	0.03
tblVehicleEF	HHD	5.1000e-005	1.0000e-006
tblVehicleEF	HHD	9.3550e-003	3.4710e-003
tblVehicleEF	HHD	0.03	0.03

Bridge Point Rancho Cucamonga (Building 1 Construction - Unmitigated) - San Bernardino-South Coast County, Winter

tblVehicleEF	HHD	8.8810e-003	8.8310e-003
tblVehicleEF	HHD	0.01	0.03
tblVehicleEF	HHD	4.7000e-005	1.0000e-006
tblVehicleEF	HHD	8.5000e-005	5.0000e-006
tblVehicleEF	HHD	3.1910e-003	1.6000e-004
tblVehicleEF	HHD	0.84	0.43
tblVehicleEF	HHD	5.2000e-005	3.0000e-006
tblVehicleEF	HHD	0.08	0.08
tblVehicleEF	HHD	2.1700e-004	7.9100e-004
tblVehicleEF	HHD	0.05	1.0000e-006
tblVehicleEF	HHD	0.07	0.01
tblVehicleEF	HHD	0.01	0.01
tblVehicleEF	HHD	8.6000e-005	0.00
tblVehicleEF	HHD	8.5000e-005	5.0000e-006
tblVehicleEF	HHD	3.1910e-003	1.6000e-004
tblVehicleEF	HHD	0.97	0.50
tblVehicleEF	HHD	5.2000e-005	3.0000e-006
tblVehicleEF	HHD	0.13	0.23
tblVehicleEF	HHD	2.1700e-004	7.9100e-004
tblVehicleEF	HHD	0.06	1.0000e-006
tblVehicleEF	HHD	1.14	0.03
tblVehicleEF	HHD	0.04	0.14
tblVehicleEF	HHD	0.09	0.00
tblVehicleEF	HHD	2.39	5.82
tblVehicleEF	HHD	0.57	0.67
tblVehicleEF	HHD	1.70	3.5770e-003
tblVehicleEF	HHD	7,345.18	1,121.04

Bridge Point Rancho Cucamonga (Building 1 Construction - Unmitigated) - San Bernardino-South Coast County, Winter

tblVehicleEF	HHD	1,475.79	1,484.27
tblVehicleEF	HHD	5.54	0.03
tblVehicleEF	HHD	27.35	5.90
tblVehicleEF	HHD	2.36	3.23
tblVehicleEF	HHD	20.20	2.10
tblVehicleEF	HHD	8.2750e-003	3.1750e-003
tblVehicleEF	HHD	0.06	0.06
tblVehicleEF	HHD	0.04	0.04
tblVehicleEF	HHD	0.01	0.03
tblVehicleEF	HHD	5.1000e-005	1.0000e-006
tblVehicleEF	HHD	7.9170e-003	3.0380e-003
tblVehicleEF	HHD	0.03	0.03
tblVehicleEF	HHD	8.8810e-003	8.8310e-003
tblVehicleEF	HHD	0.01	0.03
tblVehicleEF	HHD	4.7000e-005	1.0000e-006
tblVehicleEF	HHD	1.6800e-004	1.0000e-005
tblVehicleEF	HHD	3.5970e-003	1.8200e-004
tblVehicleEF	HHD	0.79	0.45
tblVehicleEF	HHD	1.1700e-004	7.0000e-006
tblVehicleEF	HHD	0.08	0.08
tblVehicleEF	HHD	2.2100e-004	8.1200e-004
tblVehicleEF	HHD	0.05	1.0000e-006
tblVehicleEF	HHD	0.07	0.01
tblVehicleEF	HHD	0.01	0.01
tblVehicleEF	HHD	8.4000e-005	0.00
tblVehicleEF	HHD	1.6800e-004	1.0000e-005
tblVehicleEF	HHD	3.5970e-003	1.8200e-004

Bridge Point Rancho Cucamonga (Building 1 Construction - Unmitigated) - San Bernardino-South Coast County, Winter

tblVehicleEF	HHD	0.91	0.52
tblVehicleEF	HHD	1.1700e-004	7.0000e-006
tblVehicleEF	HHD	0.13	0.23
tblVehicleEF	HHD	2.2100e-004	8.1200e-004
tblVehicleEF	HHD	0.06	1.0000e-006
tblVehicleEF	HHD	1.31	0.02
tblVehicleEF	HHD	0.04	3.3680e-003
tblVehicleEF	HHD	0.10	0.00
tblVehicleEF	HHD	4.53	5.98
tblVehicleEF	HHD	0.57	0.33
tblVehicleEF	HHD	1.79	3.7590e-003
tblVehicleEF	HHD	6,364.76	1,097.48
tblVehicleEF	HHD	1,475.79	1,393.36
tblVehicleEF	HHD	5.54	0.03
tblVehicleEF	HHD	25.32	6.13
tblVehicleEF	HHD	2.46	3.28
tblVehicleEF	HHD	20.20	2.10
tblVehicleEF	HHD	0.01	3.8650e-003
tblVehicleEF	HHD	0.06	0.06
tblVehicleEF	HHD	0.04	0.03
tblVehicleEF	HHD	0.01	0.03
tblVehicleEF	HHD	5.1000e-005	1.0000e-006
tblVehicleEF	HHD	0.01	3.6980e-003
tblVehicleEF	HHD	0.03	0.03
tblVehicleEF	HHD	8.8810e-003	8.6000e-003
tblVehicleEF	HHD	0.01	0.03
tblVehicleEF	HHD	4.7000e-005	1.0000e-006

Bridge Point Rancho Cucamonga (Building 1 Construction - Unmitigated) - San Bernardino-South Coast County, Winter

tblVehicleEF	HHD	8.5000e-005	5.0000e-006
tblVehicleEF	HHD	3.4760e-003	1.8700e-004
tblVehicleEF	HHD	0.91	0.40
tblVehicleEF	HHD	5.2000e-005	3.0000e-006
tblVehicleEF	HHD	0.08	0.07
tblVehicleEF	HHD	2.3300e-004	8.2900e-004
tblVehicleEF	HHD	0.05	1.0000e-006
tblVehicleEF	HHD	0.06	0.01
tblVehicleEF	HHD	0.01	0.01
tblVehicleEF	HHD	8.5000e-005	0.00
tblVehicleEF	HHD	8.5000e-005	5.0000e-006
tblVehicleEF	HHD	3.4760e-003	1.8700e-004
tblVehicleEF	HHD	1.05	0.46
tblVehicleEF	HHD	5.2000e-005	3.0000e-006
tblVehicleEF	HHD	0.13	0.08
tblVehicleEF	HHD	2.3300e-004	8.2900e-004
tblVehicleEF	HHD	0.06	1.0000e-006
tblVehicleEF	LDA	4.2030e-003	2.5110e-003
tblVehicleEF	LDA	5.6230e-003	0.05
tblVehicleEF	LDA	0.57	0.67
tblVehicleEF	LDA	1.19	2.11
tblVehicleEF	LDA	251.29	265.15
tblVehicleEF	LDA	57.15	54.12
tblVehicleEF	LDA	0.05	0.04
tblVehicleEF	LDA	0.08	0.18
tblVehicleEF	LDA	1.6780e-003	1.5210e-003
tblVehicleEF	LDA	2.2790e-003	1.8570e-003

Bridge Point Rancho Cucamonga (Building 1 Construction - Unmitigated) - San Bernardino-South Coast County, Winter

tblVehicleEF	LDA	1.5460e-003	1.4000e-003
tblVehicleEF	LDA	2.0960e-003	1.7080e-003
tblVehicleEF	LDA	0.04	0.06
tblVehicleEF	LDA	0.10	0.10
tblVehicleEF	LDA	0.03	0.05
tblVehicleEF	LDA	0.01	9.5370e-003
tblVehicleEF	LDA	0.03	0.21
tblVehicleEF	LDA	0.08	0.22
tblVehicleEF	LDA	2.5170e-003	2.6060e-003
tblVehicleEF	LDA	5.9200e-004	5.3200e-004
tblVehicleEF	LDA	0.04	0.06
tblVehicleEF	LDA	0.10	0.10
tblVehicleEF	LDA	0.03	0.05
tblVehicleEF	LDA	0.02	0.01
tblVehicleEF	LDA	0.03	0.21
tblVehicleEF	LDA	0.08	0.24
tblVehicleEF	LDA	4.7900e-003	2.8350e-003
tblVehicleEF	LDA	4.6890e-003	0.04
tblVehicleEF	LDA	0.71	0.81
tblVehicleEF	LDA	0.99	1.78
tblVehicleEF	LDA	274.94	287.11
tblVehicleEF	LDA	57.15	53.48
tblVehicleEF	LDA	0.05	0.03
tblVehicleEF	LDA	0.07	0.17
tblVehicleEF	LDA	1.6780e-003	1.5210e-003
tblVehicleEF	LDA	2.2790e-003	1.8570e-003
tblVehicleEF	LDA	1.5460e-003	1.4000e-003

Bridge Point Rancho Cucamonga (Building 1 Construction - Unmitigated) - San Bernardino-South Coast County, Winter

tblVehicleEF	LDA	2.0960e-003	1.7080e-003
tblVehicleEF	LDA	0.09	0.11
tblVehicleEF	LDA	0.12	0.11
tblVehicleEF	LDA	0.07	0.09
tblVehicleEF	LDA	0.01	0.01
tblVehicleEF	LDA	0.03	0.21
tblVehicleEF	LDA	0.06	0.19
tblVehicleEF	LDA	2.7550e-003	2.8220e-003
tblVehicleEF	LDA	5.8800e-004	5.2600e-004
tblVehicleEF	LDA	0.09	0.11
tblVehicleEF	LDA	0.12	0.11
tblVehicleEF	LDA	0.07	0.09
tblVehicleEF	LDA	0.02	0.02
tblVehicleEF	LDA	0.03	0.21
tblVehicleEF	LDA	0.07	0.21
tblVehicleEF	LDA	4.0860e-003	2.4590e-003
tblVehicleEF	LDA	5.5870e-003	0.05
tblVehicleEF	LDA	0.54	0.64
tblVehicleEF	LDA	1.18	2.12
tblVehicleEF	LDA	245.70	261.06
tblVehicleEF	LDA	57.15	54.13
tblVehicleEF	LDA	0.05	0.04
tblVehicleEF	LDA	0.08	0.18
tblVehicleEF	LDA	1.6780e-003	1.5210e-003
tblVehicleEF	LDA	2.2790e-003	1.8570e-003
tblVehicleEF	LDA	1.5460e-003	1.4000e-003
tblVehicleEF	LDA	2.0960e-003	1.7080e-003

Bridge Point Rancho Cucamonga (Building 1 Construction - Unmitigated) - San Bernardino-South Coast County, Winter

tblVehicleEF	LDA	0.05	0.06
tblVehicleEF	LDA	0.11	0.11
tblVehicleEF	LDA	0.03	0.05
tblVehicleEF	LDA	0.01	9.3400e-003
tblVehicleEF	LDA	0.04	0.24
tblVehicleEF	LDA	0.08	0.22
tblVehicleEF	LDA	2.4600e-003	2.5660e-003
tblVehicleEF	LDA	5.9100e-004	5.3200e-004
tblVehicleEF	LDA	0.05	0.06
tblVehicleEF	LDA	0.11	0.11
tblVehicleEF	LDA	0.03	0.05
tblVehicleEF	LDA	0.01	0.01
tblVehicleEF	LDA	0.04	0.24
tblVehicleEF	LDA	0.08	0.24
tblVehicleEF	LDT1	0.01	7.5760e-003
tblVehicleEF	LDT1	0.02	0.08
tblVehicleEF	LDT1	1.54	1.52
tblVehicleEF	LDT1	3.61	2.39
tblVehicleEF	LDT1	313.68	314.63
tblVehicleEF	LDT1	70.93	65.70
tblVehicleEF	LDT1	0.16	0.13
tblVehicleEF	LDT1	0.22	0.30
tblVehicleEF	LDT1	2.7050e-003	2.3430e-003
tblVehicleEF	LDT1	3.6920e-003	2.8390e-003
tblVehicleEF	LDT1	2.4910e-003	2.1560e-003
tblVehicleEF	LDT1	3.3960e-003	2.6100e-003
tblVehicleEF	LDT1	0.18	0.19

Bridge Point Rancho Cucamonga (Building 1 Construction - Unmitigated) - San Bernardino-South Coast County, Winter

tblVehicleEF	LDT1	0.33	0.26
tblVehicleEF	LDT1	0.13	0.14
tblVehicleEF	LDT1	0.03	0.03
tblVehicleEF	LDT1	0.20	0.86
tblVehicleEF	LDT1	0.26	0.42
tblVehicleEF	LDT1	3.1570e-003	3.0930e-003
tblVehicleEF	LDT1	7.7300e-004	6.4600e-004
tblVehicleEF	LDT1	0.18	0.19
tblVehicleEF	LDT1	0.33	0.26
tblVehicleEF	LDT1	0.13	0.14
tblVehicleEF	LDT1	0.05	0.05
tblVehicleEF	LDT1	0.20	0.86
tblVehicleEF	LDT1	0.28	0.47
tblVehicleEF	LDT1	0.02	8.4640e-003
tblVehicleEF	LDT1	0.02	0.07
tblVehicleEF	LDT1	1.85	1.81
tblVehicleEF	LDT1	2.97	2.00
tblVehicleEF	LDT1	341.75	337.48
tblVehicleEF	LDT1	70.93	64.87
tblVehicleEF	LDT1	0.14	0.11
tblVehicleEF	LDT1	0.20	0.28
tblVehicleEF	LDT1	2.7050e-003	2.3430e-003
tblVehicleEF	LDT1	3.6920e-003	2.8390e-003
tblVehicleEF	LDT1	2.4910e-003	2.1560e-003
tblVehicleEF	LDT1	3.3960e-003	2.6100e-003
tblVehicleEF	LDT1	0.37	0.36
tblVehicleEF	LDT1	0.41	0.31

Bridge Point Rancho Cucamonga (Building 1 Construction - Unmitigated) - San Bernardino-South Coast County, Winter

tblVehicleEF	LDT1	0.27	0.26
tblVehicleEF	LDT1	0.04	0.04
tblVehicleEF	LDT1	0.20	0.85
tblVehicleEF	LDT1	0.21	0.36
tblVehicleEF	LDT1	3.4420e-003	3.3180e-003
tblVehicleEF	LDT1	7.6200e-004	6.3800e-004
tblVehicleEF	LDT1	0.37	0.36
tblVehicleEF	LDT1	0.41	0.31
tblVehicleEF	LDT1	0.27	0.26
tblVehicleEF	LDT1	0.06	0.05
tblVehicleEF	LDT1	0.20	0.85
tblVehicleEF	LDT1	0.23	0.40
tblVehicleEF	LDT1	0.01	7.4310e-003
tblVehicleEF	LDT1	0.02	0.08
tblVehicleEF	LDT1	1.47	1.47
tblVehicleEF	LDT1	3.55	2.39
tblVehicleEF	LDT1	307.06	310.38
tblVehicleEF	LDT1	70.93	65.71
tblVehicleEF	LDT1	0.15	0.12
tblVehicleEF	LDT1	0.21	0.29
tblVehicleEF	LDT1	2.7050e-003	2.3430e-003
tblVehicleEF	LDT1	3.6920e-003	2.8390e-003
tblVehicleEF	LDT1	2.4910e-003	2.1560e-003
tblVehicleEF	LDT1	3.3960e-003	2.6100e-003
tblVehicleEF	LDT1	0.19	0.19
tblVehicleEF	LDT1	0.39	0.30
tblVehicleEF	LDT1	0.12	0.13

Bridge Point Rancho Cucamonga (Building 1 Construction - Unmitigated) - San Bernardino-South Coast County, Winter

tblVehicleEF	LDT1	0.03	0.03
tblVehicleEF	LDT1	0.23	1.00
tblVehicleEF	LDT1	0.25	0.43
tblVehicleEF	LDT1	3.0890e-003	3.0520e-003
tblVehicleEF	LDT1	7.7200e-004	6.4600e-004
tblVehicleEF	LDT1	0.19	0.19
tblVehicleEF	LDT1	0.39	0.30
tblVehicleEF	LDT1	0.12	0.13
tblVehicleEF	LDT1	0.05	0.05
tblVehicleEF	LDT1	0.23	1.00
tblVehicleEF	LDT1	0.28	0.47
tblVehicleEF	LDT2	6.3270e-003	4.4090e-003
tblVehicleEF	LDT2	8.1990e-003	0.07
tblVehicleEF	LDT2	0.80	1.00
tblVehicleEF	LDT2	1.67	2.71
tblVehicleEF	LDT2	351.15	335.59
tblVehicleEF	LDT2	79.39	70.25
tblVehicleEF	LDT2	0.09	0.09
tblVehicleEF	LDT2	0.14	0.30
tblVehicleEF	LDT2	1.7270e-003	1.6010e-003
tblVehicleEF	LDT2	2.4170e-003	1.9240e-003
tblVehicleEF	LDT2	1.5880e-003	1.4740e-003
tblVehicleEF	LDT2	2.2220e-003	1.7690e-003
tblVehicleEF	LDT2	0.06	0.10
tblVehicleEF	LDT2	0.13	0.14
tblVehicleEF	LDT2	0.05	0.08
tblVehicleEF	LDT2	0.02	0.02

Bridge Point Rancho Cucamonga (Building 1 Construction - Unmitigated) - San Bernardino-South Coast County, Winter

tblVehicleEF	LDT2	0.07	0.45
tblVehicleEF	LDT2	0.11	0.33
tblVehicleEF	LDT2	3.5180e-003	3.2990e-003
tblVehicleEF	LDT2	8.2200e-004	6.9100e-004
tblVehicleEF	LDT2	0.06	0.10
tblVehicleEF	LDT2	0.13	0.14
tblVehicleEF	LDT2	0.05	0.08
tblVehicleEF	LDT2	0.02	0.03
tblVehicleEF	LDT2	0.07	0.45
tblVehicleEF	LDT2	0.12	0.36
tblVehicleEF	LDT2	7.1840e-003	4.9540e-003
tblVehicleEF	LDT2	6.8290e-003	0.06
tblVehicleEF	LDT2	0.97	1.20
tblVehicleEF	LDT2	1.38	2.28
tblVehicleEF	LDT2	383.36	357.71
tblVehicleEF	LDT2	79.39	69.39
tblVehicleEF	LDT2	0.08	0.08
tblVehicleEF	LDT2	0.13	0.28
tblVehicleEF	LDT2	1.7270e-003	1.6010e-003
tblVehicleEF	LDT2	2.4170e-003	1.9240e-003
tblVehicleEF	LDT2	1.5880e-003	1.4740e-003
tblVehicleEF	LDT2	2.2220e-003	1.7690e-003
tblVehicleEF	LDT2	0.13	0.18
tblVehicleEF	LDT2	0.15	0.16
tblVehicleEF	LDT2	0.11	0.15
tblVehicleEF	LDT2	0.02	0.02
tblVehicleEF	LDT2	0.07	0.45

Bridge Point Rancho Cucamonga (Building 1 Construction - Unmitigated) - San Bernardino-South Coast County, Winter

tblVehicleEF	LDT2	0.09	0.29
tblVehicleEF	LDT2	3.8420e-003	3.5160e-003
tblVehicleEF	LDT2	8.1700e-004	6.8200e-004
tblVehicleEF	LDT2	0.13	0.18
tblVehicleEF	LDT2	0.15	0.16
tblVehicleEF	LDT2	0.11	0.15
tblVehicleEF	LDT2	0.03	0.03
tblVehicleEF	LDT2	0.07	0.45
tblVehicleEF	LDT2	0.10	0.31
tblVehicleEF	LDT2	6.1560e-003	4.3220e-003
tblVehicleEF	LDT2	8.1410e-003	0.07
tblVehicleEF	LDT2	0.75	0.96
tblVehicleEF	LDT2	1.64	2.72
tblVehicleEF	LDT2	343.55	331.47
tblVehicleEF	LDT2	79.39	70.27
tblVehicleEF	LDT2	0.08	0.08
tblVehicleEF	LDT2	0.14	0.30
tblVehicleEF	LDT2	1.7270e-003	1.6010e-003
tblVehicleEF	LDT2	2.4170e-003	1.9240e-003
tblVehicleEF	LDT2	1.5880e-003	1.4740e-003
tblVehicleEF	LDT2	2.2220e-003	1.7690e-003
tblVehicleEF	LDT2	0.06	0.09
tblVehicleEF	LDT2	0.14	0.16
tblVehicleEF	LDT2	0.05	0.08
tblVehicleEF	LDT2	0.02	0.02
tblVehicleEF	LDT2	0.08	0.52
tblVehicleEF	LDT2	0.11	0.33

Bridge Point Rancho Cucamonga (Building 1 Construction - Unmitigated) - San Bernardino-South Coast County, Winter

tblVehicleEF	LDT2	3.4410e-003	3.2580e-003
tblVehicleEF	LDT2	8.2200e-004	6.9100e-004
tblVehicleEF	LDT2	0.06	0.09
tblVehicleEF	LDT2	0.14	0.16
tblVehicleEF	LDT2	0.05	0.08
tblVehicleEF	LDT2	0.02	0.03
tblVehicleEF	LDT2	0.08	0.52
tblVehicleEF	LDT2	0.12	0.37
tblVehicleEF	LHD1	5.2170e-003	5.0850e-003
tblVehicleEF	LHD1	0.01	6.1020e-003
tblVehicleEF	LHD1	0.02	0.02
tblVehicleEF	LHD1	0.14	0.18
tblVehicleEF	LHD1	1.07	0.75
tblVehicleEF	LHD1	2.60	1.03
tblVehicleEF	LHD1	9.23	9.25
tblVehicleEF	LHD1	609.20	652.45
tblVehicleEF	LHD1	30.40	11.21
tblVehicleEF	LHD1	0.09	0.07
tblVehicleEF	LHD1	2.12	1.25
tblVehicleEF	LHD1	0.99	0.32
tblVehicleEF	LHD1	9.6500e-004	8.9000e-004
tblVehicleEF	LHD1	0.01	9.8770e-003
tblVehicleEF	LHD1	0.01	9.8260e-003
tblVehicleEF	LHD1	9.5800e-004	2.6000e-004
tblVehicleEF	LHD1	9.2400e-004	8.5100e-004
tblVehicleEF	LHD1	2.5390e-003	2.4690e-003
tblVehicleEF	LHD1	0.01	9.3750e-003

Bridge Point Rancho Cucamonga (Building 1 Construction - Unmitigated) - San Bernardino-South Coast County, Winter

tblVehicleEF	LHD1	8.8100e-004	2.3900e-004
tblVehicleEF	LHD1	3.7070e-003	3.0390e-003
tblVehicleEF	LHD1	0.11	0.08
tblVehicleEF	LHD1	0.02	0.02
tblVehicleEF	LHD1	1.8240e-003	1.5810e-003
tblVehicleEF	LHD1	0.08	0.06
tblVehicleEF	LHD1	0.35	0.55
tblVehicleEF	LHD1	0.27	0.08
tblVehicleEF	LHD1	9.2000e-005	9.0000e-005
tblVehicleEF	LHD1	5.9760e-003	6.3570e-003
tblVehicleEF	LHD1	3.5300e-004	1.1100e-004
tblVehicleEF	LHD1	3.7070e-003	3.0390e-003
tblVehicleEF	LHD1	0.11	0.08
tblVehicleEF	LHD1	0.02	0.03
tblVehicleEF	LHD1	1.8240e-003	1.5810e-003
tblVehicleEF	LHD1	0.10	0.08
tblVehicleEF	LHD1	0.35	0.55
tblVehicleEF	LHD1	0.29	0.09
tblVehicleEF	LHD1	5.2170e-003	5.0990e-003
tblVehicleEF	LHD1	0.01	6.2280e-003
tblVehicleEF	LHD1	0.02	0.02
tblVehicleEF	LHD1	0.14	0.18
tblVehicleEF	LHD1	1.09	0.76
tblVehicleEF	LHD1	2.43	0.98
tblVehicleEF	LHD1	9.23	9.25
tblVehicleEF	LHD1	609.20	652.47
tblVehicleEF	LHD1	30.40	11.12

Bridge Point Rancho Cucamonga (Building 1 Construction - Unmitigated) - San Bernardino-South Coast County, Winter

tblVehicleEF	LHD1	0.09	0.07
tblVehicleEF	LHD1	1.98	1.17
tblVehicleEF	LHD1	0.94	0.31
tblVehicleEF	LHD1	9.6500e-004	8.9000e-004
tblVehicleEF	LHD1	0.01	9.8770e-003
tblVehicleEF	LHD1	0.01	9.8260e-003
tblVehicleEF	LHD1	9.5800e-004	2.6000e-004
tblVehicleEF	LHD1	9.2400e-004	8.5100e-004
tblVehicleEF	LHD1	2.5390e-003	2.4690e-003
tblVehicleEF	LHD1	0.01	9.3750e-003
tblVehicleEF	LHD1	8.8100e-004	2.3900e-004
tblVehicleEF	LHD1	7.3080e-003	5.4780e-003
tblVehicleEF	LHD1	0.13	0.10
tblVehicleEF	LHD1	0.02	0.02
tblVehicleEF	LHD1	4.1220e-003	3.0450e-003
tblVehicleEF	LHD1	0.09	0.06
tblVehicleEF	LHD1	0.36	0.56
tblVehicleEF	LHD1	0.25	0.08
tblVehicleEF	LHD1	9.2000e-005	9.0000e-005
tblVehicleEF	LHD1	5.9770e-003	6.3570e-003
tblVehicleEF	LHD1	3.5000e-004	1.1000e-004
tblVehicleEF	LHD1	7.3080e-003	5.4780e-003
tblVehicleEF	LHD1	0.13	0.10
tblVehicleEF	LHD1	0.02	0.03
tblVehicleEF	LHD1	4.1220e-003	3.0450e-003
tblVehicleEF	LHD1	0.11	0.08
tblVehicleEF	LHD1	0.36	0.56

Bridge Point Rancho Cucamonga (Building 1 Construction - Unmitigated) - San Bernardino-South Coast County, Winter

tblVehicleEF	LHD1	0.28	0.08
tblVehicleEF	LHD1	5.2170e-003	5.0870e-003
tblVehicleEF	LHD1	0.01	6.1100e-003
tblVehicleEF	LHD1	0.02	0.02
tblVehicleEF	LHD1	0.14	0.18
tblVehicleEF	LHD1	1.07	0.75
tblVehicleEF	LHD1	2.55	1.02
tblVehicleEF	LHD1	9.23	9.25
tblVehicleEF	LHD1	609.20	652.45
tblVehicleEF	LHD1	30.40	11.20
tblVehicleEF	LHD1	0.09	0.07
tblVehicleEF	LHD1	2.08	1.23
tblVehicleEF	LHD1	0.97	0.31
tblVehicleEF	LHD1	9.6500e-004	8.9000e-004
tblVehicleEF	LHD1	0.01	9.8770e-003
tblVehicleEF	LHD1	0.01	9.8260e-003
tblVehicleEF	LHD1	9.5800e-004	2.6000e-004
tblVehicleEF	LHD1	9.2400e-004	8.5100e-004
tblVehicleEF	LHD1	2.5390e-003	2.4690e-003
tblVehicleEF	LHD1	0.01	9.3750e-003
tblVehicleEF	LHD1	8.8100e-004	2.3900e-004
tblVehicleEF	LHD1	4.0430e-003	3.1520e-003
tblVehicleEF	LHD1	0.13	0.10
tblVehicleEF	LHD1	0.02	0.02
tblVehicleEF	LHD1	1.7940e-003	1.6100e-003
tblVehicleEF	LHD1	0.08	0.06
tblVehicleEF	LHD1	0.38	0.60

Bridge Point Rancho Cucamonga (Building 1 Construction - Unmitigated) - San Bernardino-South Coast County, Winter

tblVehicleEF	LHD1	0.26	0.08
tblVehicleEF	LHD1	9.2000e-005	9.0000e-005
tblVehicleEF	LHD1	5.9760e-003	6.3570e-003
tblVehicleEF	LHD1	3.5200e-004	1.1100e-004
tblVehicleEF	LHD1	4.0430e-003	3.1520e-003
tblVehicleEF	LHD1	0.13	0.10
tblVehicleEF	LHD1	0.02	0.03
tblVehicleEF	LHD1	1.7940e-003	1.6100e-003
tblVehicleEF	LHD1	0.10	0.08
tblVehicleEF	LHD1	0.38	0.60
tblVehicleEF	LHD1	0.29	0.09
tblVehicleEF	LHD2	3.5950e-003	3.6950e-003
tblVehicleEF	LHD2	4.6110e-003	4.1040e-003
tblVehicleEF	LHD2	8.1370e-003	0.01
tblVehicleEF	LHD2	0.12	0.15
tblVehicleEF	LHD2	0.50	0.50
tblVehicleEF	LHD2	1.20	0.67
tblVehicleEF	LHD2	14.27	14.14
tblVehicleEF	LHD2	608.52	665.25
tblVehicleEF	LHD2	24.46	8.76
tblVehicleEF	LHD2	0.11	0.10
tblVehicleEF	LHD2	1.49	1.36
tblVehicleEF	LHD2	0.53	0.22
tblVehicleEF	LHD2	1.2830e-003	1.3100e-003
tblVehicleEF	LHD2	0.01	0.01
tblVehicleEF	LHD2	0.01	0.01
tblVehicleEF	LHD2	4.0000e-004	1.3700e-004

Bridge Point Rancho Cucamonga (Building 1 Construction - Unmitigated) - San Bernardino-South Coast County, Winter

tblVehicleEF	LHD2	1.2280e-003	1.2540e-003
tblVehicleEF	LHD2	2.6860e-003	2.6560e-003
tblVehicleEF	LHD2	0.01	0.01
tblVehicleEF	LHD2	3.6800e-004	1.2600e-004
tblVehicleEF	LHD2	1.3070e-003	1.7040e-003
tblVehicleEF	LHD2	0.04	0.05
tblVehicleEF	LHD2	0.01	0.02
tblVehicleEF	LHD2	7.0300e-004	9.2000e-004
tblVehicleEF	LHD2	0.06	0.06
tblVehicleEF	LHD2	0.09	0.32
tblVehicleEF	LHD2	0.11	0.05
tblVehicleEF	LHD2	1.3900e-004	1.3500e-004
tblVehicleEF	LHD2	5.9200e-003	6.4300e-003
tblVehicleEF	LHD2	2.6700e-004	8.7000e-005
tblVehicleEF	LHD2	1.3070e-003	1.7040e-003
tblVehicleEF	LHD2	0.04	0.05
tblVehicleEF	LHD2	0.02	0.02
tblVehicleEF	LHD2	7.0300e-004	9.2000e-004
tblVehicleEF	LHD2	0.07	0.07
tblVehicleEF	LHD2	0.09	0.32
tblVehicleEF	LHD2	0.12	0.06
tblVehicleEF	LHD2	3.5950e-003	3.7050e-003
tblVehicleEF	LHD2	4.6760e-003	4.1460e-003
tblVehicleEF	LHD2	7.7630e-003	0.01
tblVehicleEF	LHD2	0.12	0.15
tblVehicleEF	LHD2	0.50	0.50
tblVehicleEF	LHD2	1.13	0.64

Bridge Point Rancho Cucamonga (Building 1 Construction - Unmitigated) - San Bernardino-South Coast County, Winter

tblVehicleEF	LHD2	14.27	14.14
tblVehicleEF	LHD2	608.52	665.25
tblVehicleEF	LHD2	24.46	8.70
tblVehicleEF	LHD2	0.11	0.10
tblVehicleEF	LHD2	1.40	1.28
tblVehicleEF	LHD2	0.50	0.21
tblVehicleEF	LHD2	1.2830e-003	1.3100e-003
tblVehicleEF	LHD2	0.01	0.01
tblVehicleEF	LHD2	0.01	0.01
tblVehicleEF	LHD2	4.0000e-004	1.3700e-004
tblVehicleEF	LHD2	1.2280e-003	1.2540e-003
tblVehicleEF	LHD2	2.6860e-003	2.6560e-003
tblVehicleEF	LHD2	0.01	0.01
tblVehicleEF	LHD2	3.6800e-004	1.2600e-004
tblVehicleEF	LHD2	2.5220e-003	3.0730e-003
tblVehicleEF	LHD2	0.04	0.06
tblVehicleEF	LHD2	0.01	0.02
tblVehicleEF	LHD2	1.5220e-003	1.7630e-003
tblVehicleEF	LHD2	0.06	0.06
tblVehicleEF	LHD2	0.09	0.32
tblVehicleEF	LHD2	0.10	0.05
tblVehicleEF	LHD2	1.3900e-004	1.3500e-004
tblVehicleEF	LHD2	5.9200e-003	6.4300e-003
tblVehicleEF	LHD2	2.6500e-004	8.6000e-005
tblVehicleEF	LHD2	2.5220e-003	3.0730e-003
tblVehicleEF	LHD2	0.04	0.06
tblVehicleEF	LHD2	0.02	0.02

Bridge Point Rancho Cucamonga (Building 1 Construction - Unmitigated) - San Bernardino-South Coast County, Winter

tblVehicleEF	LHD2	1.5220e-003	1.7630e-003
tblVehicleEF	LHD2	0.07	0.07
tblVehicleEF	LHD2	0.09	0.32
tblVehicleEF	LHD2	0.11	0.05
tblVehicleEF	LHD2	3.5950e-003	3.6960e-003
tblVehicleEF	LHD2	4.6180e-003	4.1080e-003
tblVehicleEF	LHD2	8.0640e-003	0.01
tblVehicleEF	LHD2	0.12	0.15
tblVehicleEF	LHD2	0.50	0.50
tblVehicleEF	LHD2	1.19	0.67
tblVehicleEF	LHD2	14.27	14.14
tblVehicleEF	LHD2	608.52	665.25
tblVehicleEF	LHD2	24.46	8.75
tblVehicleEF	LHD2	0.11	0.10
tblVehicleEF	LHD2	1.46	1.33
tblVehicleEF	LHD2	0.52	0.22
tblVehicleEF	LHD2	1.2830e-003	1.3100e-003
tblVehicleEF	LHD2	0.01	0.01
tblVehicleEF	LHD2	0.01	0.01
tblVehicleEF	LHD2	4.0000e-004	1.3700e-004
tblVehicleEF	LHD2	1.2280e-003	1.2540e-003
tblVehicleEF	LHD2	2.6860e-003	2.6560e-003
tblVehicleEF	LHD2	0.01	0.01
tblVehicleEF	LHD2	3.6800e-004	1.2600e-004
tblVehicleEF	LHD2	1.3460e-003	1.7140e-003
tblVehicleEF	LHD2	0.04	0.06
tblVehicleEF	LHD2	0.01	0.02

Bridge Point Rancho Cucamonga (Building 1 Construction - Unmitigated) - San Bernardino-South Coast County, Winter

tblVehicleEF	LHD2	6.8700e-004	9.2200e-004
tblVehicleEF	LHD2	0.06	0.06
tblVehicleEF	LHD2	0.10	0.34
tblVehicleEF	LHD2	0.11	0.05
tblVehicleEF	LHD2	1.3900e-004	1.3500e-004
tblVehicleEF	LHD2	5.9200e-003	6.4300e-003
tblVehicleEF	LHD2	2.6600e-004	8.7000e-005
tblVehicleEF	LHD2	1.3460e-003	1.7140e-003
tblVehicleEF	LHD2	0.04	0.06
tblVehicleEF	LHD2	0.02	0.02
tblVehicleEF	LHD2	6.8700e-004	9.2200e-004
tblVehicleEF	LHD2	0.07	0.07
tblVehicleEF	LHD2	0.10	0.34
tblVehicleEF	LHD2	0.12	0.06
tblVehicleEF	MCY	0.43	0.34
tblVehicleEF	MCY	0.16	0.24
tblVehicleEF	MCY	20.55	19.26
tblVehicleEF	MCY	9.93	8.60
tblVehicleEF	MCY	167.73	212.03
tblVehicleEF	MCY	46.45	60.73
tblVehicleEF	MCY	1.16	1.13
tblVehicleEF	MCY	0.31	0.26
tblVehicleEF	MCY	1.8610e-003	1.9650e-003
tblVehicleEF	MCY	3.6730e-003	2.9600e-003
tblVehicleEF	MCY	1.7420e-003	1.8380e-003
tblVehicleEF	MCY	3.4650e-003	2.7870e-003
tblVehicleEF	MCY	1.45	1.42

Bridge Point Rancho Cucamonga (Building 1 Construction - Unmitigated) - San Bernardino-South Coast County, Winter

tblVehicleEF	MCY	0.84	0.80
tblVehicleEF	MCY	0.80	0.78
tblVehicleEF	MCY	2.23	2.33
tblVehicleEF	MCY	0.49	1.91
tblVehicleEF	MCY	2.16	1.84
tblVehicleEF	MCY	2.0770e-003	2.0980e-003
tblVehicleEF	MCY	6.9000e-004	6.0100e-004
tblVehicleEF	MCY	1.45	1.42
tblVehicleEF	MCY	0.84	0.80
tblVehicleEF	MCY	0.80	0.78
tblVehicleEF	MCY	2.74	2.87
tblVehicleEF	MCY	0.49	1.91
tblVehicleEF	MCY	2.35	2.01
tblVehicleEF	MCY	0.42	0.34
tblVehicleEF	MCY	0.14	0.21
tblVehicleEF	MCY	20.68	19.28
tblVehicleEF	MCY	9.05	7.90
tblVehicleEF	MCY	167.73	211.90
tblVehicleEF	MCY	46.45	58.88
tblVehicleEF	MCY	0.99	0.97
tblVehicleEF	MCY	0.29	0.25
tblVehicleEF	MCY	1.8610e-003	1.9650e-003
tblVehicleEF	MCY	3.6730e-003	2.9600e-003
tblVehicleEF	MCY	1.7420e-003	1.8380e-003
tblVehicleEF	MCY	3.4650e-003	2.7870e-003
tblVehicleEF	MCY	3.14	2.77
tblVehicleEF	MCY	1.27	1.11

Bridge Point Rancho Cucamonga (Building 1 Construction - Unmitigated) - San Bernardino-South Coast County, Winter

tblVehicleEF	MCY	2.13	1.77
tblVehicleEF	MCY	2.17	2.28
tblVehicleEF	MCY	0.49	1.88
tblVehicleEF	MCY	1.86	1.62
tblVehicleEF	MCY	2.0770e-003	2.0970e-003
tblVehicleEF	MCY	6.6700e-004	5.8300e-004
tblVehicleEF	MCY	3.14	2.77
tblVehicleEF	MCY	1.27	1.11
tblVehicleEF	MCY	2.13	1.77
tblVehicleEF	MCY	2.67	2.81
tblVehicleEF	MCY	0.49	1.88
tblVehicleEF	MCY	2.02	1.76
tblVehicleEF	MCY	0.42	0.34
tblVehicleEF	MCY	0.15	0.24
tblVehicleEF	MCY	19.63	18.76
tblVehicleEF	MCY	9.55	8.44
tblVehicleEF	MCY	167.73	211.17
tblVehicleEF	MCY	46.45	60.38
tblVehicleEF	MCY	1.12	1.09
tblVehicleEF	MCY	0.31	0.26
tblVehicleEF	MCY	1.8610e-003	1.9650e-003
tblVehicleEF	MCY	3.6730e-003	2.9600e-003
tblVehicleEF	MCY	1.7420e-003	1.8380e-003
tblVehicleEF	MCY	3.4650e-003	2.7870e-003
tblVehicleEF	MCY	1.71	1.57
tblVehicleEF	MCY	1.13	1.06
tblVehicleEF	MCY	0.72	0.74

Bridge Point Rancho Cucamonga (Building 1 Construction - Unmitigated) - San Bernardino-South Coast County, Winter

tblVehicleEF	MCY	2.19	2.31
tblVehicleEF	MCY	0.56	2.18
tblVehicleEF	MCY	2.08	1.81
tblVehicleEF	MCY	2.0610e-003	2.0900e-003
tblVehicleEF	MCY	6.8200e-004	5.9800e-004
tblVehicleEF	MCY	1.71	1.57
tblVehicleEF	MCY	1.13	1.06
tblVehicleEF	MCY	0.72	0.74
tblVehicleEF	MCY	2.69	2.84
tblVehicleEF	MCY	0.56	2.18
tblVehicleEF	MCY	2.27	1.98
tblVehicleEF	MDV	0.01	5.5200e-003
tblVehicleEF	MDV	0.02	0.09
tblVehicleEF	MDV	1.35	1.14
tblVehicleEF	MDV	3.25	3.25
tblVehicleEF	MDV	483.94	415.10
tblVehicleEF	MDV	107.92	87.32
tblVehicleEF	MDV	0.17	0.11
tblVehicleEF	MDV	0.32	0.38
tblVehicleEF	MDV	1.8260e-003	1.6850e-003
tblVehicleEF	MDV	2.5170e-003	2.0310e-003
tblVehicleEF	MDV	1.6830e-003	1.5540e-003
tblVehicleEF	MDV	2.3150e-003	1.8680e-003
tblVehicleEF	MDV	0.10	0.11
tblVehicleEF	MDV	0.20	0.17
tblVehicleEF	MDV	0.08	0.10
tblVehicleEF	MDV	0.03	0.02

Bridge Point Rancho Cucamonga (Building 1 Construction - Unmitigated) - San Bernardino-South Coast County, Winter

tblVehicleEF	MDV	0.11	0.50
tblVehicleEF	MDV	0.25	0.44
tblVehicleEF	MDV	4.8500e-003	4.0780e-003
tblVehicleEF	MDV	1.1370e-003	8.5900e-004
tblVehicleEF	MDV	0.10	0.11
tblVehicleEF	MDV	0.20	0.17
tblVehicleEF	MDV	0.08	0.10
tblVehicleEF	MDV	0.05	0.03
tblVehicleEF	MDV	0.11	0.50
tblVehicleEF	MDV	0.28	0.48
tblVehicleEF	MDV	0.01	6.2110e-003
tblVehicleEF	MDV	0.02	0.08
tblVehicleEF	MDV	1.64	1.35
tblVehicleEF	MDV	2.69	2.72
tblVehicleEF	MDV	526.85	438.45
tblVehicleEF	MDV	107.92	86.27
tblVehicleEF	MDV	0.16	0.10
tblVehicleEF	MDV	0.30	0.35
tblVehicleEF	MDV	1.8260e-003	1.6850e-003
tblVehicleEF	MDV	2.5170e-003	2.0310e-003
tblVehicleEF	MDV	1.6830e-003	1.5540e-003
tblVehicleEF	MDV	2.3150e-003	1.8680e-003
tblVehicleEF	MDV	0.20	0.21
tblVehicleEF	MDV	0.23	0.19
tblVehicleEF	MDV	0.17	0.19
tblVehicleEF	MDV	0.04	0.03
tblVehicleEF	MDV	0.11	0.49

Bridge Point Rancho Cucamonga (Building 1 Construction - Unmitigated) - San Bernardino-South Coast County, Winter

tblVehicleEF	MDV	0.21	0.38
tblVehicleEF	MDV	5.2830e-003	4.3080e-003
tblVehicleEF	MDV	1.1260e-003	8.4800e-004
tblVehicleEF	MDV	0.20	0.21
tblVehicleEF	MDV	0.23	0.19
tblVehicleEF	MDV	0.17	0.19
tblVehicleEF	MDV	0.05	0.04
tblVehicleEF	MDV	0.11	0.49
tblVehicleEF	MDV	0.23	0.41
tblVehicleEF	MDV	0.01	5.4050e-003
tblVehicleEF	MDV	0.02	0.09
tblVehicleEF	MDV	1.28	1.09
tblVehicleEF	MDV	3.20	3.26
tblVehicleEF	MDV	473.93	410.75
tblVehicleEF	MDV	107.92	87.35
tblVehicleEF	MDV	0.16	0.10
tblVehicleEF	MDV	0.32	0.38
tblVehicleEF	MDV	1.8260e-003	1.6850e-003
tblVehicleEF	MDV	2.5170e-003	2.0310e-003
tblVehicleEF	MDV	1.6830e-003	1.5540e-003
tblVehicleEF	MDV	2.3150e-003	1.8680e-003
tblVehicleEF	MDV	0.10	0.11
tblVehicleEF	MDV	0.22	0.18
tblVehicleEF	MDV	0.08	0.10
tblVehicleEF	MDV	0.03	0.02
tblVehicleEF	MDV	0.13	0.57
tblVehicleEF	MDV	0.25	0.44

Bridge Point Rancho Cucamonga (Building 1 Construction - Unmitigated) - San Bernardino-South Coast County, Winter

tblVehicleEF	MDV	4.7490e-003	4.0360e-003
tblVehicleEF	MDV	1.1360e-003	8.5900e-004
tblVehicleEF	MDV	0.10	0.11
tblVehicleEF	MDV	0.22	0.18
tblVehicleEF	MDV	0.08	0.10
tblVehicleEF	MDV	0.04	0.03
tblVehicleEF	MDV	0.13	0.57
tblVehicleEF	MDV	0.27	0.48
tblVehicleEF	MH	0.04	3.6580e-003
tblVehicleEF	MH	0.03	0.00
tblVehicleEF	MH	3.07	0.35
tblVehicleEF	MH	6.43	0.00
tblVehicleEF	MH	1,045.05	970.21
tblVehicleEF	MH	59.49	0.00
tblVehicleEF	MH	1.54	4.24
tblVehicleEF	MH	0.91	0.00
tblVehicleEF	MH	0.01	0.02
tblVehicleEF	MH	0.04	0.11
tblVehicleEF	MH	1.1740e-003	0.00
tblVehicleEF	MH	3.2230e-003	4.0000e-003
tblVehicleEF	MH	0.04	0.11
tblVehicleEF	MH	1.0790e-003	0.00
tblVehicleEF	MH	1.47	0.00
tblVehicleEF	MH	0.09	0.00
tblVehicleEF	MH	0.51	0.00
tblVehicleEF	MH	0.10	0.08
tblVehicleEF	MH	0.03	0.00

Bridge Point Rancho Cucamonga (Building 1 Construction - Unmitigated) - San Bernardino-South Coast County, Winter

tblVehicleEF	MH	0.37	0.00
tblVehicleEF	MH	0.01	9.1720e-003
tblVehicleEF	MH	7.0700e-004	0.00
tblVehicleEF	MH	1.47	0.00
tblVehicleEF	MH	0.09	0.00
tblVehicleEF	MH	0.51	0.00
tblVehicleEF	MH	0.14	0.09
tblVehicleEF	MH	0.03	0.00
tblVehicleEF	MH	0.40	0.00
tblVehicleEF	MH	0.04	3.6580e-003
tblVehicleEF	MH	0.03	0.00
tblVehicleEF	MH	3.19	0.35
tblVehicleEF	MH	5.84	0.00
tblVehicleEF	MH	1,045.05	970.21
tblVehicleEF	MH	59.49	0.00
tblVehicleEF	MH	1.41	4.00
tblVehicleEF	MH	0.86	0.00
tblVehicleEF	MH	0.01	0.02
tblVehicleEF	MH	0.04	0.11
tblVehicleEF	MH	1.1740e-003	0.00
tblVehicleEF	MH	3.2230e-003	4.0000e-003
tblVehicleEF	MH	0.04	0.11
tblVehicleEF	MH	1.0790e-003	0.00
tblVehicleEF	MH	2.91	0.00
tblVehicleEF	MH	0.11	0.00
tblVehicleEF	MH	1.21	0.00
tblVehicleEF	MH	0.11	0.08

Bridge Point Rancho Cucamonga (Building 1 Construction - Unmitigated) - San Bernardino-South Coast County, Winter

tblVehicleEF	MH	0.03	0.00
tblVehicleEF	MH	0.34	0.00
tblVehicleEF	MH	0.01	9.1720e-003
tblVehicleEF	MH	6.9700e-004	0.00
tblVehicleEF	MH	2.91	0.00
tblVehicleEF	MH	0.11	0.00
tblVehicleEF	MH	1.21	0.00
tblVehicleEF	MH	0.15	0.09
tblVehicleEF	MH	0.03	0.00
tblVehicleEF	MH	0.38	0.00
tblVehicleEF	MH	0.04	3.6580e-003
tblVehicleEF	MH	0.03	0.00
tblVehicleEF	MH	3.08	0.35
tblVehicleEF	MH	6.36	0.00
tblVehicleEF	MH	1,045.05	970.21
tblVehicleEF	MH	59.49	0.00
tblVehicleEF	MH	1.51	4.17
tblVehicleEF	MH	0.89	0.00
tblVehicleEF	MH	0.01	0.02
tblVehicleEF	MH	0.04	0.11
tblVehicleEF	MH	1.1740e-003	0.00
tblVehicleEF	MH	3.2230e-003	4.0000e-003
tblVehicleEF	MH	0.04	0.11
tblVehicleEF	MH	1.0790e-003	0.00
tblVehicleEF	MH	1.75	0.00
tblVehicleEF	MH	0.11	0.00
tblVehicleEF	MH	0.53	0.00

Bridge Point Rancho Cucamonga (Building 1 Construction - Unmitigated) - San Bernardino-South Coast County, Winter

tblVehicleEF	MH	0.10	0.08
tblVehicleEF	MH	0.03	0.00
tblVehicleEF	MH	0.37	0.00
tblVehicleEF	MH	0.01	9.1720e-003
tblVehicleEF	MH	7.0600e-004	0.00
tblVehicleEF	MH	1.75	0.00
tblVehicleEF	MH	0.11	0.00
tblVehicleEF	MH	0.53	0.00
tblVehicleEF	MH	0.15	0.09
tblVehicleEF	MH	0.03	0.00
tblVehicleEF	MH	0.40	0.00
tblVehicleEF	MHD	0.02	2.5070e-003
tblVehicleEF	MHD	3.5160e-003	3.3210e-003
tblVehicleEF	MHD	0.05	6.4670e-003
tblVehicleEF	MHD	0.32	0.31
tblVehicleEF	MHD	0.27	0.32
tblVehicleEF	MHD	5.32	0.74
tblVehicleEF	MHD	156.91	68.92
tblVehicleEF	MHD	1,101.52	974.57
tblVehicleEF	MHD	52.43	6.35
tblVehicleEF	MHD	0.60	0.52
tblVehicleEF	MHD	0.99	1.61
tblVehicleEF	MHD	11.88	1.50
tblVehicleEF	MHD	3.8600e-004	1.2310e-003
tblVehicleEF	MHD	5.0030e-003	0.04
tblVehicleEF	MHD	7.6400e-004	7.5000e-005
tblVehicleEF	MHD	3.6900e-004	1.1780e-003

Bridge Point Rancho Cucamonga (Building 1 Construction - Unmitigated) - San Bernardino-South Coast County, Winter

tblVehicleEF	MHD	4.7830e-003	0.03
tblVehicleEF	MHD	7.0300e-004	6.9000e-005
tblVehicleEF	MHD	1.2800e-003	4.5300e-004
tblVehicleEF	MHD	0.04	0.01
tblVehicleEF	MHD	0.02	0.02
tblVehicleEF	MHD	6.5100e-004	2.4000e-004
tblVehicleEF	MHD	0.04	0.06
tblVehicleEF	MHD	0.02	0.08
tblVehicleEF	MHD	0.32	0.03
tblVehicleEF	MHD	1.5080e-003	6.5300e-004
tblVehicleEF	MHD	0.01	9.2620e-003
tblVehicleEF	MHD	6.1700e-004	6.3000e-005
tblVehicleEF	MHD	1.2800e-003	4.5300e-004
tblVehicleEF	MHD	0.04	0.01
tblVehicleEF	MHD	0.03	0.02
tblVehicleEF	MHD	6.5100e-004	2.4000e-004
tblVehicleEF	MHD	0.04	0.07
tblVehicleEF	MHD	0.02	0.08
tblVehicleEF	MHD	0.35	0.04
tblVehicleEF	MHD	0.02	2.3860e-003
tblVehicleEF	MHD	3.5800e-003	3.3450e-003
tblVehicleEF	MHD	0.05	6.2100e-003
tblVehicleEF	MHD	0.24	0.26
tblVehicleEF	MHD	0.28	0.33
tblVehicleEF	MHD	4.97	0.70
tblVehicleEF	MHD	166.20	69.59
tblVehicleEF	MHD	1,101.52	974.58

Bridge Point Rancho Cucamonga (Building 1 Construction - Unmitigated) - San Bernardino-South Coast County, Winter

tblVehicleEF	MHD	52.43	6.28
tblVehicleEF	MHD	0.62	0.52
tblVehicleEF	MHD	0.92	1.52
tblVehicleEF	MHD	11.85	1.49
tblVehicleEF	MHD	3.2500e-004	1.0410e-003
tblVehicleEF	MHD	5.0030e-003	0.04
tblVehicleEF	MHD	7.6400e-004	7.5000e-005
tblVehicleEF	MHD	3.1100e-004	9.9600e-004
tblVehicleEF	MHD	4.7830e-003	0.03
tblVehicleEF	MHD	7.0300e-004	6.9000e-005
tblVehicleEF	MHD	2.5300e-003	8.2800e-004
tblVehicleEF	MHD	0.05	0.02
tblVehicleEF	MHD	0.02	0.02
tblVehicleEF	MHD	1.5010e-003	4.7800e-004
tblVehicleEF	MHD	0.04	0.06
tblVehicleEF	MHD	0.02	0.08
tblVehicleEF	MHD	0.30	0.03
tblVehicleEF	MHD	1.5950e-003	6.5900e-004
tblVehicleEF	MHD	0.01	9.2620e-003
tblVehicleEF	MHD	6.1100e-004	6.2000e-005
tblVehicleEF	MHD	2.5300e-003	8.2800e-004
tblVehicleEF	MHD	0.05	0.02
tblVehicleEF	MHD	0.03	0.02
tblVehicleEF	MHD	1.5010e-003	4.7800e-004
tblVehicleEF	MHD	0.04	0.07
tblVehicleEF	MHD	0.02	0.08
tblVehicleEF	MHD	0.33	0.04

Bridge Point Rancho Cucamonga (Building 1 Construction - Unmitigated) - San Bernardino-South Coast County, Winter

tblVehicleEF	MHD	0.02	2.6830e-003
tblVehicleEF	MHD	3.5220e-003	3.3210e-003
tblVehicleEF	MHD	0.05	6.4200e-003
tblVehicleEF	MHD	0.45	0.37
tblVehicleEF	MHD	0.27	0.32
tblVehicleEF	MHD	5.23	0.74
tblVehicleEF	MHD	144.06	68.00
tblVehicleEF	MHD	1,101.52	974.57
tblVehicleEF	MHD	52.43	6.34
tblVehicleEF	MHD	0.57	0.52
tblVehicleEF	MHD	0.97	1.59
tblVehicleEF	MHD	11.87	1.50
tblVehicleEF	MHD	4.7000e-004	1.4940e-003
tblVehicleEF	MHD	5.0030e-003	0.04
tblVehicleEF	MHD	7.6400e-004	7.5000e-005
tblVehicleEF	MHD	4.4900e-004	1.4300e-003
tblVehicleEF	MHD	4.7830e-003	0.03
tblVehicleEF	MHD	7.0300e-004	6.9000e-005
tblVehicleEF	MHD	1.3890e-003	4.7100e-004
tblVehicleEF	MHD	0.05	0.02
tblVehicleEF	MHD	0.03	0.02
tblVehicleEF	MHD	6.4000e-004	2.4400e-004
tblVehicleEF	MHD	0.04	0.06
tblVehicleEF	MHD	0.02	0.09
tblVehicleEF	MHD	0.32	0.03
tblVehicleEF	MHD	1.3860e-003	6.4400e-004
tblVehicleEF	MHD	0.01	9.2620e-003

Bridge Point Rancho Cucamonga (Building 1 Construction - Unmitigated) - San Bernardino-South Coast County, Winter

tblVehicleEF	MHD	6.1600e-004	6.3000e-005
tblVehicleEF	MHD	1.3890e-003	4.7100e-004
tblVehicleEF	MHD	0.05	0.02
tblVehicleEF	MHD	0.04	0.02
tblVehicleEF	MHD	6.4000e-004	2.4400e-004
tblVehicleEF	MHD	0.04	0.07
tblVehicleEF	MHD	0.02	0.09
tblVehicleEF	MHD	0.35	0.04
tblVehicleEF	OBUS	0.01	8.8190e-003
tblVehicleEF	OBUS	9.9110e-003	6.5960e-003
tblVehicleEF	OBUS	0.03	0.02
tblVehicleEF	OBUS	0.26	0.52
tblVehicleEF	OBUS	0.63	0.77
tblVehicleEF	OBUS	6.27	2.45
tblVehicleEF	OBUS	70.35	76.06
tblVehicleEF	OBUS	1,121.50	1,406.90
tblVehicleEF	OBUS	70.70	20.49
tblVehicleEF	OBUS	0.28	0.34
tblVehicleEF	OBUS	0.97	1.24
tblVehicleEF	OBUS	1.93	0.68
tblVehicleEF	OBUS	6.4000e-005	5.8900e-004
tblVehicleEF	OBUS	4.6440e-003	0.01
tblVehicleEF	OBUS	9.2900e-004	2.1800e-004
tblVehicleEF	OBUS	6.1000e-005	5.6400e-004
tblVehicleEF	OBUS	4.4220e-003	0.01
tblVehicleEF	OBUS	8.5400e-004	2.0100e-004
tblVehicleEF	OBUS	2.1800e-003	2.6020e-003

Bridge Point Rancho Cucamonga (Building 1 Construction - Unmitigated) - San Bernardino-South Coast County, Winter

tblVehicleEF	OBUS	0.02	0.02
tblVehicleEF	OBUS	0.04	0.05
tblVehicleEF	OBUS	9.3100e-004	1.1160e-003
tblVehicleEF	OBUS	0.04	0.05
tblVehicleEF	OBUS	0.05	0.29
tblVehicleEF	OBUS	0.38	0.12
tblVehicleEF	OBUS	6.8400e-004	7.2500e-004
tblVehicleEF	OBUS	0.01	0.01
tblVehicleEF	OBUS	8.1700e-004	2.0300e-004
tblVehicleEF	OBUS	2.1800e-003	2.6020e-003
tblVehicleEF	OBUS	0.02	0.02
tblVehicleEF	OBUS	0.05	0.07
tblVehicleEF	OBUS	9.3100e-004	1.1160e-003
tblVehicleEF	OBUS	0.06	0.07
tblVehicleEF	OBUS	0.05	0.29
tblVehicleEF	OBUS	0.42	0.13
tblVehicleEF	OBUS	0.01	8.8750e-003
tblVehicleEF	OBUS	0.01	6.7350e-003
tblVehicleEF	OBUS	0.03	0.02
tblVehicleEF	OBUS	0.26	0.51
tblVehicleEF	OBUS	0.65	0.79
tblVehicleEF	OBUS	5.74	2.28
tblVehicleEF	OBUS	73.50	75.90
tblVehicleEF	OBUS	1,121.50	1,406.93
tblVehicleEF	OBUS	70.70	20.20
tblVehicleEF	OBUS	0.29	0.34
tblVehicleEF	OBUS	0.90	1.16

Bridge Point Rancho Cucamonga (Building 1 Construction - Unmitigated) - San Bernardino-South Coast County, Winter

tblVehicleEF	OBUS	1.88	0.67
tblVehicleEF	OBUS	5.4000e-005	5.0100e-004
tblVehicleEF	OBUS	4.6440e-003	0.01
tblVehicleEF	OBUS	9.2900e-004	2.1800e-004
tblVehicleEF	OBUS	5.1000e-005	4.7900e-004
tblVehicleEF	OBUS	4.4220e-003	0.01
tblVehicleEF	OBUS	8.5400e-004	2.0100e-004
tblVehicleEF	OBUS	4.2350e-003	4.6860e-003
tblVehicleEF	OBUS	0.02	0.03
tblVehicleEF	OBUS	0.03	0.05
tblVehicleEF	OBUS	2.1330e-003	2.2090e-003
tblVehicleEF	OBUS	0.05	0.05
tblVehicleEF	OBUS	0.05	0.29
tblVehicleEF	OBUS	0.36	0.11
tblVehicleEF	OBUS	7.1400e-004	7.2400e-004
tblVehicleEF	OBUS	0.01	0.01
tblVehicleEF	OBUS	8.0800e-004	2.0000e-004
tblVehicleEF	OBUS	4.2350e-003	4.6860e-003
tblVehicleEF	OBUS	0.02	0.03
tblVehicleEF	OBUS	0.05	0.07
tblVehicleEF	OBUS	2.1330e-003	2.2090e-003
tblVehicleEF	OBUS	0.06	0.07
tblVehicleEF	OBUS	0.05	0.29
tblVehicleEF	OBUS	0.40	0.12
tblVehicleEF	OBUS	0.01	8.7740e-003
tblVehicleEF	OBUS	9.9380e-003	6.6000e-003
tblVehicleEF	OBUS	0.03	0.02

Bridge Point Rancho Cucamonga (Building 1 Construction - Unmitigated) - San Bernardino-South Coast County, Winter

tblVehicleEF	OBUS	0.28	0.53
tblVehicleEF	OBUS	0.63	0.77
tblVehicleEF	OBUS	6.22	2.45
tblVehicleEF	OBUS	66.00	76.30
tblVehicleEF	OBUS	1,121.50	1,406.90
tblVehicleEF	OBUS	70.70	20.50
tblVehicleEF	OBUS	0.27	0.35
tblVehicleEF	OBUS	0.96	1.22
tblVehicleEF	OBUS	1.91	0.68
tblVehicleEF	OBUS	7.7000e-005	7.1200e-004
tblVehicleEF	OBUS	4.6440e-003	0.01
tblVehicleEF	OBUS	9.2900e-004	2.1800e-004
tblVehicleEF	OBUS	7.4000e-005	6.8100e-004
tblVehicleEF	OBUS	4.4220e-003	0.01
tblVehicleEF	OBUS	8.5400e-004	2.0100e-004
tblVehicleEF	OBUS	2.3200e-003	2.7390e-003
tblVehicleEF	OBUS	0.02	0.03
tblVehicleEF	OBUS	0.04	0.05
tblVehicleEF	OBUS	9.4100e-004	1.1650e-003
tblVehicleEF	OBUS	0.04	0.05
tblVehicleEF	OBUS	0.05	0.30
tblVehicleEF	OBUS	0.38	0.12
tblVehicleEF	OBUS	6.4200e-004	7.2700e-004
tblVehicleEF	OBUS	0.01	0.01
tblVehicleEF	OBUS	8.1600e-004	2.0300e-004
tblVehicleEF	OBUS	2.3200e-003	2.7390e-003
tblVehicleEF	OBUS	0.02	0.03

Bridge Point Rancho Cucamonga (Building 1 Construction - Unmitigated) - San Bernardino-South Coast County, Winter

tblVehicleEF	OBUS	0.05	0.07
tblVehicleEF	OBUS	9.4100e-004	1.1650e-003
tblVehicleEF	OBUS	0.06	0.07
tblVehicleEF	OBUS	0.05	0.30
tblVehicleEF	OBUS	0.42	0.13
tblVehicleEF	SBUS	0.84	0.06
tblVehicleEF	SBUS	0.01	8.5840e-003
tblVehicleEF	SBUS	0.07	6.1570e-003
tblVehicleEF	SBUS	5.71	2.50
tblVehicleEF	SBUS	0.65	0.78
tblVehicleEF	SBUS	5.33	0.82
tblVehicleEF	SBUS	1,258.13	345.06
tblVehicleEF	SBUS	1,136.31	1,112.17
tblVehicleEF	SBUS	37.11	4.79
tblVehicleEF	SBUS	11.70	3.29
tblVehicleEF	SBUS	4.77	5.20
tblVehicleEF	SBUS	15.02	0.91
tblVehicleEF	SBUS	0.01	4.3580e-003
tblVehicleEF	SBUS	0.01	0.01
tblVehicleEF	SBUS	0.03	0.03
tblVehicleEF	SBUS	5.1700e-004	4.0000e-005
tblVehicleEF	SBUS	0.01	4.1690e-003
tblVehicleEF	SBUS	2.7560e-003	2.7010e-003
tblVehicleEF	SBUS	0.03	0.03
tblVehicleEF	SBUS	4.7500e-004	3.6000e-005
tblVehicleEF	SBUS	2.9260e-003	1.2420e-003
tblVehicleEF	SBUS	0.02	9.5120e-003

Bridge Point Rancho Cucamonga (Building 1 Construction - Unmitigated) - San Bernardino-South Coast County, Winter

tblVehicleEF	SBUS	0.68	0.28
tblVehicleEF	SBUS	1.3050e-003	5.9000e-004
tblVehicleEF	SBUS	0.11	0.11
tblVehicleEF	SBUS	9.3510e-003	0.06
tblVehicleEF	SBUS	0.27	0.04
tblVehicleEF	SBUS	0.01	3.2890e-003
tblVehicleEF	SBUS	0.01	0.01
tblVehicleEF	SBUS	4.6300e-004	4.7000e-005
tblVehicleEF	SBUS	2.9260e-003	1.2420e-003
tblVehicleEF	SBUS	0.02	9.5120e-003
tblVehicleEF	SBUS	0.97	0.40
tblVehicleEF	SBUS	1.3050e-003	5.9000e-004
tblVehicleEF	SBUS	0.13	0.13
tblVehicleEF	SBUS	9.3510e-003	0.06
tblVehicleEF	SBUS	0.30	0.04
tblVehicleEF	SBUS	0.84	0.06
tblVehicleEF	SBUS	0.01	8.7140e-003
tblVehicleEF	SBUS	0.06	5.1550e-003
tblVehicleEF	SBUS	5.56	2.47
tblVehicleEF	SBUS	0.66	0.80
tblVehicleEF	SBUS	3.65	0.60
tblVehicleEF	SBUS	1,322.00	352.98
tblVehicleEF	SBUS	1,136.31	1,112.20
tblVehicleEF	SBUS	37.11	4.41
tblVehicleEF	SBUS	12.08	3.36
tblVehicleEF	SBUS	4.47	4.88
tblVehicleEF	SBUS	14.99	0.90

Bridge Point Rancho Cucamonga (Building 1 Construction - Unmitigated) - San Bernardino-South Coast County, Winter

tblVehicleEF	SBUS	0.01	3.6810e-003
tblVehicleEF	SBUS	0.01	0.01
tblVehicleEF	SBUS	0.03	0.03
tblVehicleEF	SBUS	5.1700e-004	4.0000e-005
tblVehicleEF	SBUS	9.6490e-003	3.5220e-003
tblVehicleEF	SBUS	2.7560e-003	2.7010e-003
tblVehicleEF	SBUS	0.03	0.03
tblVehicleEF	SBUS	4.7500e-004	3.6000e-005
tblVehicleEF	SBUS	5.6170e-003	2.2080e-003
tblVehicleEF	SBUS	0.02	9.9850e-003
tblVehicleEF	SBUS	0.67	0.28
tblVehicleEF	SBUS	2.8800e-003	1.1130e-003
tblVehicleEF	SBUS	0.11	0.11
tblVehicleEF	SBUS	8.5310e-003	0.06
tblVehicleEF	SBUS	0.22	0.03
tblVehicleEF	SBUS	0.01	3.3630e-003
tblVehicleEF	SBUS	0.01	0.01
tblVehicleEF	SBUS	4.3500e-004	4.4000e-005
tblVehicleEF	SBUS	5.6170e-003	2.2080e-003
tblVehicleEF	SBUS	0.02	9.9850e-003
tblVehicleEF	SBUS	0.97	0.40
tblVehicleEF	SBUS	2.8800e-003	1.1130e-003
tblVehicleEF	SBUS	0.13	0.13
tblVehicleEF	SBUS	8.5310e-003	0.06
tblVehicleEF	SBUS	0.24	0.03
tblVehicleEF	SBUS	0.84	0.06
tblVehicleEF	SBUS	0.01	8.5760e-003

Bridge Point Rancho Cucamonga (Building 1 Construction - Unmitigated) - San Bernardino-South Coast County, Winter

tblVehicleEF	SBUS	0.07	6.3440e-003
tblVehicleEF	SBUS	5.91	2.56
tblVehicleEF	SBUS	0.65	0.78
tblVehicleEF	SBUS	5.37	0.86
tblVehicleEF	SBUS	1,169.92	334.13
tblVehicleEF	SBUS	1,136.31	1,112.17
tblVehicleEF	SBUS	37.11	4.85
tblVehicleEF	SBUS	11.19	3.19
tblVehicleEF	SBUS	4.69	5.12
tblVehicleEF	SBUS	15.02	0.91
tblVehicleEF	SBUS	0.01	5.2920e-003
tblVehicleEF	SBUS	0.01	0.01
tblVehicleEF	SBUS	0.03	0.03
tblVehicleEF	SBUS	5.1700e-004	4.0000e-005
tblVehicleEF	SBUS	0.01	5.0630e-003
tblVehicleEF	SBUS	2.7560e-003	2.7010e-003
tblVehicleEF	SBUS	0.03	0.03
tblVehicleEF	SBUS	4.7500e-004	3.6000e-005
tblVehicleEF	SBUS	2.9580e-003	1.2070e-003
tblVehicleEF	SBUS	0.02	0.01
tblVehicleEF	SBUS	0.68	0.28
tblVehicleEF	SBUS	1.2820e-003	6.0100e-004
tblVehicleEF	SBUS	0.11	0.11
tblVehicleEF	SBUS	0.01	0.08
tblVehicleEF	SBUS	0.28	0.04
tblVehicleEF	SBUS	0.01	3.1850e-003
tblVehicleEF	SBUS	0.01	0.01

Bridge Point Rancho Cucamonga (Building 1 Construction - Unmitigated) - San Bernardino-South Coast County, Winter

tblVehicleEF	SBUS	4.6400e-004	4.8000e-005
tblVehicleEF	SBUS	2.9580e-003	1.2070e-003
tblVehicleEF	SBUS	0.02	0.01
tblVehicleEF	SBUS	0.98	0.40
tblVehicleEF	SBUS	1.2820e-003	6.0100e-004
tblVehicleEF	SBUS	0.13	0.13
tblVehicleEF	SBUS	0.01	0.08
tblVehicleEF	SBUS	0.31	0.04
tblVehicleEF	UBUS	1.83	4.45
tblVehicleEF	UBUS	0.08	0.01
tblVehicleEF	UBUS	9.26	34.75
tblVehicleEF	UBUS	14.34	0.89
tblVehicleEF	UBUS	1,846.39	1,692.13
tblVehicleEF	UBUS	136.37	11.77
tblVehicleEF	UBUS	5.87	0.38
tblVehicleEF	UBUS	13.57	0.14
tblVehicleEF	UBUS	0.52	0.07
tblVehicleEF	UBUS	0.01	0.03
tblVehicleEF	UBUS	0.07	2.6550e-003
tblVehicleEF	UBUS	1.4030e-003	1.4100e-004
tblVehicleEF	UBUS	0.22	0.03
tblVehicleEF	UBUS	3.0000e-003	6.6220e-003
tblVehicleEF	UBUS	0.06	2.5280e-003
tblVehicleEF	UBUS	1.2900e-003	1.3000e-004
tblVehicleEF	UBUS	8.0860e-003	1.6780e-003
tblVehicleEF	UBUS	0.11	9.5390e-003
tblVehicleEF	UBUS	3.9450e-003	7.3700e-004

Bridge Point Rancho Cucamonga (Building 1 Construction - Unmitigated) - San Bernardino-South Coast County, Winter

tblVehicleEF	UBUS	0.61	0.07
tblVehicleEF	UBUS	0.02	0.04
tblVehicleEF	UBUS	1.15	0.04
tblVehicleEF	UBUS	0.01	3.0250e-003
tblVehicleEF	UBUS	1.6240e-003	1.1700e-004
tblVehicleEF	UBUS	8.0860e-003	1.6780e-003
tblVehicleEF	UBUS	0.11	9.5390e-003
tblVehicleEF	UBUS	3.9450e-003	7.3700e-004
tblVehicleEF	UBUS	2.50	4.54
tblVehicleEF	UBUS	0.02	0.04
tblVehicleEF	UBUS	1.25	0.04
tblVehicleEF	UBUS	1.83	4.45
tblVehicleEF	UBUS	0.08	9.2350e-003
tblVehicleEF	UBUS	9.36	34.75
tblVehicleEF	UBUS	11.74	0.76
tblVehicleEF	UBUS	1,846.39	1,692.13
tblVehicleEF	UBUS	136.37	11.55
tblVehicleEF	UBUS	5.45	0.38
tblVehicleEF	UBUS	13.45	0.13
tblVehicleEF	UBUS	0.52	0.07
tblVehicleEF	UBUS	0.01	0.03
tblVehicleEF	UBUS	0.07	2.6550e-003
tblVehicleEF	UBUS	1.4030e-003	1.4100e-004
tblVehicleEF	UBUS	0.22	0.03
tblVehicleEF	UBUS	3.0000e-003	6.6220e-003
tblVehicleEF	UBUS	0.06	2.5280e-003
tblVehicleEF	UBUS	1.2900e-003	1.3000e-004

Bridge Point Rancho Cucamonga (Building 1 Construction - Unmitigated) - San Bernardino-South Coast County, Winter

tblVehicleEF	UBUS	0.02	3.0610e-003
tblVehicleEF	UBUS	0.14	0.01
tblVehicleEF	UBUS	9.3320e-003	1.4840e-003
tblVehicleEF	UBUS	0.62	0.07
tblVehicleEF	UBUS	0.02	0.04
tblVehicleEF	UBUS	1.02	0.03
tblVehicleEF	UBUS	0.01	3.0250e-003
tblVehicleEF	UBUS	1.5790e-003	1.1400e-004
tblVehicleEF	UBUS	0.02	3.0610e-003
tblVehicleEF	UBUS	0.14	0.01
tblVehicleEF	UBUS	9.3320e-003	1.4840e-003
tblVehicleEF	UBUS	2.52	4.54
tblVehicleEF	UBUS	0.02	0.04
tblVehicleEF	UBUS	1.12	0.04
tblVehicleEF	UBUS	1.83	4.45
tblVehicleEF	UBUS	0.08	0.01
tblVehicleEF	UBUS	9.27	34.75
tblVehicleEF	UBUS	13.86	0.90
tblVehicleEF	UBUS	1,846.39	1,692.13
tblVehicleEF	UBUS	136.37	11.80
tblVehicleEF	UBUS	5.76	0.38
tblVehicleEF	UBUS	13.55	0.14
tblVehicleEF	UBUS	0.52	0.07
tblVehicleEF	UBUS	0.01	0.03
tblVehicleEF	UBUS	0.07	2.6550e-003
tblVehicleEF	UBUS	1.4030e-003	1.4100e-004
tblVehicleEF	UBUS	0.22	0.03

Bridge Point Rancho Cucamonga (Building 1 Construction - Unmitigated) - San Bernardino-South Coast County, Winter

tblVehicleEF	UBUS	3.0000e-003	6.6220e-003
tblVehicleEF	UBUS	0.06	2.5280e-003
tblVehicleEF	UBUS	1.2900e-003	1.3000e-004
tblVehicleEF	UBUS	9.2250e-003	1.6870e-003
tblVehicleEF	UBUS	0.14	0.01
tblVehicleEF	UBUS	4.1190e-003	7.4500e-004
tblVehicleEF	UBUS	0.61	0.07
tblVehicleEF	UBUS	0.03	0.05
tblVehicleEF	UBUS	1.13	0.04
tblVehicleEF	UBUS	0.01	3.0250e-003
tblVehicleEF	UBUS	1.6160e-003	1.1700e-004
tblVehicleEF	UBUS	9.2250e-003	1.6870e-003
tblVehicleEF	UBUS	0.14	0.01
tblVehicleEF	UBUS	4.1190e-003	7.4500e-004
tblVehicleEF	UBUS	2.50	4.54
tblVehicleEF	UBUS	0.03	0.05
tblVehicleEF	UBUS	1.24	0.04
tblVehicleTrips	CC_TL	8.40	0.00
tblVehicleTrips	CC_TL	8.40	0.00
tblVehicleTrips	CC_TL	8.40	0.00
tblVehicleTrips	CC_TL	8.40	0.00
tblVehicleTrips	CC_TL	8.40	0.00
tblVehicleTrips	CNW_TL	6.90	0.00
tblVehicleTrips	CNW_TL	6.90	0.00
tblVehicleTrips	CNW_TL	6.90	0.00
tblVehicleTrips	CNW_TL	6.90	0.00
tblVehicleTrips	CNW_TL	6.90	0.00

Bridge Point Rancho Cucamonga (Building 1 Construction - Unmitigated) - San Bernardino-South Coast County, Winter

tblVehicleTrips	CNW_TTP	41.00	0.00
tblVehicleTrips	CNW_TTP	41.00	0.00
tblVehicleTrips	CW_TL	16.60	0.00
tblVehicleTrips	CW_TL	16.60	0.00
tblVehicleTrips	CW_TL	16.60	0.00
tblVehicleTrips	CW_TL	16.60	0.00
tblVehicleTrips	CW_TL	16.60	0.00
tblVehicleTrips	CW_TTP	59.00	0.00
tblVehicleTrips	CW_TTP	59.00	0.00
tblVehicleTrips	DV_TP	5.00	0.00
tblVehicleTrips	DV_TP	5.00	0.00
tblVehicleTrips	PB_TP	3.00	0.00
tblVehicleTrips	PB_TP	3.00	0.00
tblVehicleTrips	PR_TP	92.00	0.00
tblVehicleTrips	PR_TP	92.00	0.00
tblVehicleTrips	ST_TR	1.68	0.00
tblVehicleTrips	ST_TR	1.68	0.00
tblVehicleTrips	SU_TR	1.68	0.00
tblVehicleTrips	SU_TR	1.68	0.00
tblVehicleTrips	WD_TR	1.68	0.00
tblVehicleTrips	WD_TR	1.68	0.00
tblWater	IndoorWaterUseRate	32,895,312.50	0.00
tblWater	IndoorWaterUseRate	296,057,812.50	0.00

2.0 Emissions Summary

Bridge Point Rancho Cucamonga (Building 1 Construction - Unmitigated) - San Bernardino-South Coast County, Winter

2.1 Overall Construction (Maximum Daily Emission)

Unmitigated Construction

	ROG	NOx	CO	SO2	Fugitive PM10	Exhaust PM10	PM10 Total	Fugitive PM2.5	Exhaust PM2.5	PM2.5 Total	Bio- CO2	NBio- CO2	Total CO2	CH4	N2O	CO2e
Year	lb/day										lb/day					
2021	1.5024	20.1802	15.1210	0.0432	0.7569	0.7115	1.4684	0.2141	0.6551	0.8693	0.0000	4,393.5626	4,393.5626	0.7470	0.0000	4,412.2363
2022	45.7116	57.6146	76.3923	0.2313	14.5286	1.5904	16.1189	3.8865	1.4951	5.3816	0.0000	23,120.0643	23,120.0643	2.2619	0.0000	23,176.6117
Maximum	45.7116	57.6146	76.3923	0.2313	14.5286	1.5904	16.1189	3.8865	1.4951	5.3816	0.0000	23,120.0643	23,120.0643	2.2619	0.0000	23,176.6117

Mitigated Construction

	ROG	NOx	CO	SO2	Fugitive PM10	Exhaust PM10	PM10 Total	Fugitive PM2.5	Exhaust PM2.5	PM2.5 Total	Bio- CO2	NBio- CO2	Total CO2	CH4	N2O	CO2e
Year	lb/day										lb/day					
2021	1.5024	20.1802	15.1210	0.0432	0.7569	0.7115	1.4684	0.2141	0.6551	0.8693	0.0000	4,393.5626	4,393.5626	0.7470	0.0000	4,412.2363
2022	45.7116	57.6146	76.3923	0.2313	14.5286	1.5904	16.1189	3.8865	1.4951	5.3816	0.0000	23,120.0643	23,120.0643	2.2619	0.0000	23,176.6117
Maximum	45.7116	57.6146	76.3923	0.2313	14.5286	1.5904	16.1189	3.8865	1.4951	5.3816	0.0000	23,120.0643	23,120.0643	2.2619	0.0000	23,176.6117

	ROG	NOx	CO	SO2	Fugitive PM10	Exhaust PM10	PM10 Total	Fugitive PM2.5	Exhaust PM2.5	PM2.5 Total	Bio- CO2	NBio-CO2	Total CO2	CH4	N2O	CO2e
Percent Reduction	0.00	0.00	0.00	0.00	0.00	0.00	0.00	0.00	0.00	0.00	0.00	0.00	0.00	0.00	0.00	0.00

Bridge Point Rancho Cucamonga (Building 1 Construction - Unmitigated) - San Bernardino-South Coast County, Winter

2.2 Overall Operational

Unmitigated Operational

	ROG	NOx	CO	SO2	Fugitive PM10	Exhaust PM10	PM10 Total	Fugitive PM2.5	Exhaust PM2.5	PM2.5 Total	Bio- CO2	NBio- CO2	Total CO2	CH4	N2O	CO2e
Category	lb/day										lb/day					
Area	32.2210	2.4200e-003	0.2652	2.0000e-005		9.5000e-004	9.5000e-004		9.5000e-004	9.5000e-004		0.5676	0.5676	1.5000e-003		0.6051
Energy	0.0000	0.0000	0.0000	0.0000		0.0000	0.0000		0.0000	0.0000		0.0000	0.0000	0.0000	0.0000	0.0000
Mobile	0.0000	0.0000	0.0000	0.0000	0.0000	0.0000	0.0000	0.0000	0.0000	0.0000		0.0000	0.0000	0.0000		0.0000
Total	32.2210	2.4200e-003	0.2652	2.0000e-005	0.0000	9.5000e-004	9.5000e-004	0.0000	9.5000e-004	9.5000e-004		0.5676	0.5676	1.5000e-003	0.0000	0.6051

Mitigated Operational

	ROG	NOx	CO	SO2	Fugitive PM10	Exhaust PM10	PM10 Total	Fugitive PM2.5	Exhaust PM2.5	PM2.5 Total	Bio- CO2	NBio- CO2	Total CO2	CH4	N2O	CO2e
Category	lb/day										lb/day					
Area	32.2210	2.4200e-003	0.2652	2.0000e-005		9.5000e-004	9.5000e-004		9.5000e-004	9.5000e-004		0.5676	0.5676	1.5000e-003		0.6051
Energy	0.0000	0.0000	0.0000	0.0000		0.0000	0.0000		0.0000	0.0000		0.0000	0.0000	0.0000	0.0000	0.0000
Mobile	0.0000	0.0000	0.0000	0.0000	0.0000	0.0000	0.0000	0.0000	0.0000	0.0000		0.0000	0.0000	0.0000		0.0000
Total	32.2210	2.4200e-003	0.2652	2.0000e-005	0.0000	9.5000e-004	9.5000e-004	0.0000	9.5000e-004	9.5000e-004		0.5676	0.5676	1.5000e-003	0.0000	0.6051

Bridge Point Rancho Cucamonga (Building 1 Construction - Unmitigated) - San Bernardino-South Coast County, Winter

	ROG	NOx	CO	SO2	Fugitive PM10	Exhaust PM10	PM10 Total	Fugitive PM2.5	Exhaust PM2.5	PM2.5 Total	Bio- CO2	NBio-CO2	Total CO2	CH4	N2O	CO2e
Percent Reduction	0.00	0.00	0.00	0.00	0.00	0.00	0.00	0.00	0.00	0.00	0.00	0.00	0.00	0.00	0.00	0.00

3.0 Construction Detail

Construction Phase

Phase Number	Phase Name	Phase Type	Start Date	End Date	Num Days Week	Num Days	Phase Description
1	Utilities/Infrastructure Construction	Building Construction	10/5/2021	1/24/2022	5	80	
2	Paving	Paving	1/25/2022	2/21/2022	5	20	
3	Building Construction	Building Construction	2/22/2022	11/28/2022	5	200	
4	Architectural Coating	Architectural Coating	3/8/2022	11/28/2022	5	190	

Acres of Grading (Site Preparation Phase): 0

Acres of Grading (Grading Phase): 0

Acres of Paving: 22.67

Residential Indoor: 0; Residential Outdoor: 0; Non-Residential Indoor: 2,133,750; Non-Residential Outdoor: 711,250; Striped Parking Area: 59,266 (Architectural Coating – sqft)

OffRoad Equipment

Bridge Point Rancho Cucamonga (Building 1 Construction - Unmitigated) - San Bernardino-South Coast County, Winter

Phase Name	Offroad Equipment Type	Amount	Usage Hours	Horse Power	Load Factor
Utilities/Infrastructure Construction	Cranes	0	8.00	231	0.29
Utilities/Infrastructure Construction	Excavators	1	8.00	158	0.38
Utilities/Infrastructure Construction	Forklifts	0	8.00	89	0.20
Utilities/Infrastructure Construction	Generator Sets	0	8.00	84	0.74
Utilities/Infrastructure Construction	Tractors/Loaders/Backhoes	3	8.00	97	0.37
Utilities/Infrastructure Construction	Trenchers	1	8.00	78	0.50
Utilities/Infrastructure Construction	Welders	0	8.00	46	0.45
Paving	Pavers	1	8.00	130	0.42
Paving	Paving Equipment	1	8.00	132	0.36
Paving	Rollers	1	8.00	80	0.38
Building Construction	Aerial Lifts	8	8.00	63	0.31
Building Construction	Cranes	1	8.00	231	0.29
Building Construction	Crawler Tractors	1	8.00	212	0.43
Building Construction	Forklifts	2	8.00	89	0.20
Building Construction	Generator Sets	1	8.00	84	0.74
Building Construction	Other Construction Equipment	1	8.00	172	0.42
Building Construction	Tractors/Loaders/Backhoes	3	8.00	97	0.37
Building Construction	Welders	2	8.00	46	0.45
Architectural Coating	Air Compressors	1	8.00	78	0.48

Trips and VMT

Bridge Point Rancho Cucamonga (Building 1 Construction - Unmitigated) - San Bernardino-South Coast County, Winter

Phase Name	Offroad Equipment Count	Worker Trip Number	Vendor Trip Number	Hauling Trip Number	Worker Trip Length	Vendor Trip Length	Hauling Trip Length	Worker Vehicle Class	Vendor Vehicle Class	Hauling Vehicle Class
Utilities/Infrastructure Construction	5	15.00	92.00	0.00	14.70	6.90	20.00	LD_Mix	HDT_Mix	HHDT
Paving	3	8.00	23.00	0.00	14.70	6.90	20.00	LD_Mix	HDT_Mix	HHDT
Building Construction	19	973.00	118.00	0.00	14.70	6.90	20.00	LD_Mix	HDT_Mix	HHDT
Architectural Coating	1	195.00	112.00	0.00	14.70	6.90	20.00	LD_Mix	HDT_Mix	HHDT

3.1 Mitigation Measures Construction

Water Exposed Area

3.2 Utilities/Infrastructure Construction - 2021

Unmitigated Construction On-Site

	ROG	NOx	CO	SO2	Fugitive PM10	Exhaust PM10	PM10 Total	Fugitive PM2.5	Exhaust PM2.5	PM2.5 Total	Bio- CO2	NBio- CO2	Total CO2	CH4	N2O	CO2e
Category	lb/day										lb/day					
Off-Road	1.1735	11.3529	12.6588	0.0179		0.6948	0.6948		0.6392	0.6392		1,729.8147	1,729.8147	0.5595		1,743.8011
Total	1.1735	11.3529	12.6588	0.0179		0.6948	0.6948		0.6392	0.6392		1,729.8147	1,729.8147	0.5595		1,743.8011

Bridge Point Rancho Cucamonga (Building 1 Construction - Unmitigated) - San Bernardino-South Coast County, Winter

3.2 Utilities/Infrastructure Construction - 2021

Unmitigated Construction Off-Site

	ROG	NOx	CO	SO2	Fugitive PM10	Exhaust PM10	PM10 Total	Fugitive PM2.5	Exhaust PM2.5	PM2.5 Total	Bio- CO2	NBio- CO2	Total CO2	CH4	N2O	CO2e
Category	lb/day										lb/day					
Hauling	0.0000	0.0000	0.0000	0.0000	0.0000	0.0000	0.0000	0.0000	0.0000	0.0000		0.0000	0.0000	0.0000		0.0000
Vendor	0.2525	8.7778	1.9528	0.0239	0.5892	0.0156	0.6049	0.1697	0.0150	0.1846		2,516.523 2	2,516.523 2	0.1834		2,521.108 1
Worker	0.0764	0.0496	0.5093	1.4800e-003	0.1677	1.0700e-003	0.1687	0.0445	9.9000e-004	0.0455		147.2247	147.2247	4.1000e-003		147.3271
Total	0.3289	8.8273	2.4622	0.0253	0.7569	0.0167	0.7736	0.2141	0.0159	0.2301		2,663.747 9	2,663.747 9	0.1875		2,668.435 2

Mitigated Construction On-Site

	ROG	NOx	CO	SO2	Fugitive PM10	Exhaust PM10	PM10 Total	Fugitive PM2.5	Exhaust PM2.5	PM2.5 Total	Bio- CO2	NBio- CO2	Total CO2	CH4	N2O	CO2e
Category	lb/day										lb/day					
Off-Road	1.1735	11.3529	12.6588	0.0179		0.6948	0.6948		0.6392	0.6392	0.0000	1,729.814 7	1,729.814 7	0.5595		1,743.801 1
Total	1.1735	11.3529	12.6588	0.0179		0.6948	0.6948		0.6392	0.6392	0.0000	1,729.814 7	1,729.814 7	0.5595		1,743.801 1

Bridge Point Rancho Cucamonga (Building 1 Construction - Unmitigated) - San Bernardino-South Coast County, Winter

3.2 Utilities/Infrastructure Construction - 2021

Mitigated Construction Off-Site

	ROG	NOx	CO	SO2	Fugitive PM10	Exhaust PM10	PM10 Total	Fugitive PM2.5	Exhaust PM2.5	PM2.5 Total	Bio- CO2	NBio- CO2	Total CO2	CH4	N2O	CO2e
Category	lb/day										lb/day					
Hauling	0.0000	0.0000	0.0000	0.0000	0.0000	0.0000	0.0000	0.0000	0.0000	0.0000		0.0000	0.0000	0.0000		0.0000
Vendor	0.2525	8.7778	1.9528	0.0239	0.5892	0.0156	0.6049	0.1697	0.0150	0.1846		2,516.523 2	2,516.523 2	0.1834		2,521.108 1
Worker	0.0764	0.0496	0.5093	1.4800e-003	0.1677	1.0700e-003	0.1687	0.0445	9.9000e-004	0.0455		147.2247	147.2247	4.1000e-003		147.3271
Total	0.3289	8.8273	2.4622	0.0253	0.7569	0.0167	0.7736	0.2141	0.0159	0.2301		2,663.747 9	2,663.747 9	0.1875		2,668.435 2

3.2 Utilities/Infrastructure Construction - 2022

Unmitigated Construction On-Site

	ROG	NOx	CO	SO2	Fugitive PM10	Exhaust PM10	PM10 Total	Fugitive PM2.5	Exhaust PM2.5	PM2.5 Total	Bio- CO2	NBio- CO2	Total CO2	CH4	N2O	CO2e
Category	lb/day										lb/day					
Off-Road	1.0604	10.1836	12.5679	0.0179		0.5957	0.5957		0.5481	0.5481		1,730.681 6	1,730.681 6	0.5597		1,744.675 0
Total	1.0604	10.1836	12.5679	0.0179		0.5957	0.5957		0.5481	0.5481		1,730.681 6	1,730.681 6	0.5597		1,744.675 0

Bridge Point Rancho Cucamonga (Building 1 Construction - Unmitigated) - San Bernardino-South Coast County, Winter

3.2 Utilities/Infrastructure Construction - 2022

Unmitigated Construction Off-Site

	ROG	NOx	CO	SO2	Fugitive PM10	Exhaust PM10	PM10 Total	Fugitive PM2.5	Exhaust PM2.5	PM2.5 Total	Bio- CO2	NBio- CO2	Total CO2	CH4	N2O	CO2e
Category	lb/day										lb/day					
Hauling	0.0000	0.0000	0.0000	0.0000	0.0000	0.0000	0.0000	0.0000	0.0000	0.0000		0.0000	0.0000	0.0000		0.0000
Vendor	0.2356	8.3156	1.8129	0.0237	0.5892	0.0132	0.6024	0.1697	0.0126	0.1822		2,495.5575	2,495.5575	0.1773		2,499.9904
Worker	0.0715	0.0445	0.4671	1.4200e-003	0.1677	1.0400e-003	0.1687	0.0445	9.6000e-004	0.0454		141.9219	141.9219	3.6800e-003		142.0139
Total	0.3071	8.3601	2.2800	0.0251	0.7569	0.0142	0.7711	0.2141	0.0135	0.2277		2,637.4794	2,637.4794	0.1810		2,642.0043

Mitigated Construction On-Site

	ROG	NOx	CO	SO2	Fugitive PM10	Exhaust PM10	PM10 Total	Fugitive PM2.5	Exhaust PM2.5	PM2.5 Total	Bio- CO2	NBio- CO2	Total CO2	CH4	N2O	CO2e
Category	lb/day										lb/day					
Off-Road	1.0604	10.1836	12.5679	0.0179		0.5957	0.5957		0.5481	0.5481	0.0000	1,730.6816	1,730.6816	0.5597		1,744.6750
Total	1.0604	10.1836	12.5679	0.0179		0.5957	0.5957		0.5481	0.5481	0.0000	1,730.6816	1,730.6816	0.5597		1,744.6750

Bridge Point Rancho Cucamonga (Building 1 Construction - Unmitigated) - San Bernardino-South Coast County, Winter

3.2 Utilities/Infrastructure Construction - 2022

Mitigated Construction Off-Site

	ROG	NOx	CO	SO2	Fugitive PM10	Exhaust PM10	PM10 Total	Fugitive PM2.5	Exhaust PM2.5	PM2.5 Total	Bio- CO2	NBio- CO2	Total CO2	CH4	N2O	CO2e
Category	lb/day										lb/day					
Hauling	0.0000	0.0000	0.0000	0.0000	0.0000	0.0000	0.0000	0.0000	0.0000	0.0000		0.0000	0.0000	0.0000		0.0000
Vendor	0.2356	8.3156	1.8129	0.0237	0.5892	0.0132	0.6024	0.1697	0.0126	0.1822		2,495.5575	2,495.5575	0.1773		2,499.9904
Worker	0.0715	0.0445	0.4671	1.4200e-003	0.1677	1.0400e-003	0.1687	0.0445	9.6000e-004	0.0454		141.9219	141.9219	3.6800e-003		142.0139
Total	0.3071	8.3601	2.2800	0.0251	0.7569	0.0142	0.7711	0.2141	0.0135	0.2277		2,637.4794	2,637.4794	0.1810		2,642.0043

3.3 Paving - 2022

Unmitigated Construction On-Site

	ROG	NOx	CO	SO2	Fugitive PM10	Exhaust PM10	PM10 Total	Fugitive PM2.5	Exhaust PM2.5	PM2.5 Total	Bio- CO2	NBio- CO2	Total CO2	CH4	N2O	CO2e
Category	lb/day										lb/day					
Off-Road	0.5514	5.5624	7.2902	0.0114		0.2840	0.2840		0.2612	0.2612		1,103.8302	1,103.8302	0.3570		1,112.7552
Paving	2.2598					0.0000	0.0000		0.0000	0.0000			0.0000			0.0000
Total	2.8112	5.5624	7.2902	0.0114		0.2840	0.2840		0.2612	0.2612		1,103.8302	1,103.8302	0.3570		1,112.7552

Bridge Point Rancho Cucamonga (Building 1 Construction - Unmitigated) - San Bernardino-South Coast County, Winter

3.3 Paving - 2022

Unmitigated Construction Off-Site

	ROG	NOx	CO	SO2	Fugitive PM10	Exhaust PM10	PM10 Total	Fugitive PM2.5	Exhaust PM2.5	PM2.5 Total	Bio- CO2	NBio- CO2	Total CO2	CH4	N2O	CO2e
Category	lb/day										lb/day					
Hauling	0.0000	0.0000	0.0000	0.0000	0.0000	0.0000	0.0000	0.0000	0.0000	0.0000		0.0000	0.0000	0.0000		0.0000
Vendor	0.0589	2.0789	0.4532	5.9100e-003	0.1473	3.2900e-003	0.1506	0.0424	3.1400e-003	0.0456		623.8894	623.8894	0.0443		624.9976
Worker	0.0381	0.0238	0.2491	7.6000e-004	0.0894	5.6000e-004	0.0900	0.0237	5.1000e-004	0.0242		75.6917	75.6917	1.9600e-003		75.7407
Total	0.0970	2.1026	0.7024	6.6700e-003	0.2367	3.8500e-003	0.2406	0.0661	3.6500e-003	0.0698		699.5811	699.5811	0.0463		700.7383

Mitigated Construction On-Site

	ROG	NOx	CO	SO2	Fugitive PM10	Exhaust PM10	PM10 Total	Fugitive PM2.5	Exhaust PM2.5	PM2.5 Total	Bio- CO2	NBio- CO2	Total CO2	CH4	N2O	CO2e
Category	lb/day										lb/day					
Off-Road	0.5514	5.5624	7.2902	0.0114		0.2840	0.2840		0.2612	0.2612	0.0000	1,103.8302	1,103.8302	0.3570		1,112.7552
Paving	2.2598					0.0000	0.0000		0.0000	0.0000			0.0000			0.0000
Total	2.8112	5.5624	7.2902	0.0114		0.2840	0.2840		0.2612	0.2612	0.0000	1,103.8302	1,103.8302	0.3570		1,112.7552

Bridge Point Rancho Cucamonga (Building 1 Construction - Unmitigated) - San Bernardino-South Coast County, Winter

3.3 Paving - 2022

Mitigated Construction Off-Site

	ROG	NOx	CO	SO2	Fugitive PM10	Exhaust PM10	PM10 Total	Fugitive PM2.5	Exhaust PM2.5	PM2.5 Total	Bio- CO2	NBio- CO2	Total CO2	CH4	N2O	CO2e
Category	lb/day										lb/day					
Hauling	0.0000	0.0000	0.0000	0.0000	0.0000	0.0000	0.0000	0.0000	0.0000	0.0000		0.0000	0.0000	0.0000		0.0000
Vendor	0.0589	2.0789	0.4532	5.9100e-003	0.1473	3.2900e-003	0.1506	0.0424	3.1400e-003	0.0456		623.8894	623.8894	0.0443		624.9976
Worker	0.0381	0.0238	0.2491	7.6000e-004	0.0894	5.6000e-004	0.0900	0.0237	5.1000e-004	0.0242		75.6917	75.6917	1.9600e-003		75.7407
Total	0.0970	2.1026	0.7024	6.6700e-003	0.2367	3.8500e-003	0.2406	0.0661	3.6500e-003	0.0698		699.5811	699.5811	0.0463		700.7383

3.4 Building Construction - 2022

Unmitigated Construction On-Site

	ROG	NOx	CO	SO2	Fugitive PM10	Exhaust PM10	PM10 Total	Fugitive PM2.5	Exhaust PM2.5	PM2.5 Total	Bio- CO2	NBio- CO2	Total CO2	CH4	N2O	CO2e
Category	lb/day										lb/day					
Off-Road	3.1342	31.4802	33.0682	0.0573		1.3675	1.3675		1.2801	1.2801		5,454.9213	5,454.9213	1.5078		5,492.6157
Total	3.1342	31.4802	33.0682	0.0573		1.3675	1.3675		1.2801	1.2801		5,454.9213	5,454.9213	1.5078		5,492.6157

Bridge Point Rancho Cucamonga (Building 1 Construction - Unmitigated) - San Bernardino-South Coast County, Winter

3.4 Building Construction - 2022

Unmitigated Construction Off-Site

	ROG	NOx	CO	SO2	Fugitive PM10	Exhaust PM10	PM10 Total	Fugitive PM2.5	Exhaust PM2.5	PM2.5 Total	Bio- CO2	NBio- CO2	Total CO2	CH4	N2O	CO2e
Category	lb/day										lb/day					
Hauling	0.0000	0.0000	0.0000	0.0000	0.0000	0.0000	0.0000	0.0000	0.0000	0.0000		0.0000	0.0000	0.0000		0.0000
Vendor	0.3021	10.6656	2.3252	0.0303	0.7557	0.0169	0.7726	0.2176	0.0161	0.2337		3,200.8238	3,200.8238	0.2274		3,206.5095
Worker	4.6388	2.8886	30.3011	0.0924	10.8759	0.0675	10.9434	2.8843	0.0622	2.9465		9,206.0005	9,206.0005	0.2386		9,211.9650
Total	4.9410	13.5542	32.6263	0.1227	11.6316	0.0844	11.7160	3.1019	0.0783	3.1802		12,406.8242	12,406.8242	0.4660		12,418.4745

Mitigated Construction On-Site

	ROG	NOx	CO	SO2	Fugitive PM10	Exhaust PM10	PM10 Total	Fugitive PM2.5	Exhaust PM2.5	PM2.5 Total	Bio- CO2	NBio- CO2	Total CO2	CH4	N2O	CO2e
Category	lb/day										lb/day					
Off-Road	3.1342	31.4802	33.0682	0.0573		1.3675	1.3675		1.2801	1.2801	0.0000	5,454.9213	5,454.9213	1.5078		5,492.6157
Total	3.1342	31.4802	33.0682	0.0573		1.3675	1.3675		1.2801	1.2801	0.0000	5,454.9213	5,454.9213	1.5078		5,492.6157

Bridge Point Rancho Cucamonga (Building 1 Construction - Unmitigated) - San Bernardino-South Coast County, Winter

3.4 Building Construction - 2022

Mitigated Construction Off-Site

	ROG	NOx	CO	SO2	Fugitive PM10	Exhaust PM10	PM10 Total	Fugitive PM2.5	Exhaust PM2.5	PM2.5 Total	Bio- CO2	NBio- CO2	Total CO2	CH4	N2O	CO2e
Category	lb/day										lb/day					
Hauling	0.0000	0.0000	0.0000	0.0000	0.0000	0.0000	0.0000	0.0000	0.0000	0.0000		0.0000	0.0000	0.0000		0.0000
Vendor	0.3021	10.6656	2.3252	0.0303	0.7557	0.0169	0.7726	0.2176	0.0161	0.2337		3,200.8238	3,200.8238	0.2274		3,206.5095
Worker	4.6388	2.8886	30.3011	0.0924	10.8759	0.0675	10.9434	2.8843	0.0622	2.9465		9,206.0005	9,206.0005	0.2386		9,211.9650
Total	4.9410	13.5542	32.6263	0.1227	11.6316	0.0844	11.7160	3.1019	0.0783	3.1802		12,406.8242	12,406.8242	0.4660		12,418.4745

3.5 Architectural Coating - 2022

Unmitigated Construction On-Site

	ROG	NOx	CO	SO2	Fugitive PM10	Exhaust PM10	PM10 Total	Fugitive PM2.5	Exhaust PM2.5	PM2.5 Total	Bio- CO2	NBio- CO2	Total CO2	CH4	N2O	CO2e
Category	lb/day										lb/day					
Archit. Coating	36.1473					0.0000	0.0000		0.0000	0.0000			0.0000			0.0000
Off-Road	0.2727	1.8780	2.4181	3.9600e-003		0.1090	0.1090		0.1090	0.1090		375.2641	375.2641	0.0244		375.8749
Total	36.4200	1.8780	2.4181	3.9600e-003		0.1090	0.1090		0.1090	0.1090		375.2641	375.2641	0.0244		375.8749

Bridge Point Rancho Cucamonga (Building 1 Construction - Unmitigated) - San Bernardino-South Coast County, Winter

3.5 Architectural Coating - 2022

Unmitigated Construction Off-Site

	ROG	NOx	CO	SO2	Fugitive PM10	Exhaust PM10	PM10 Total	Fugitive PM2.5	Exhaust PM2.5	PM2.5 Total	Bio- CO2	NBio- CO2	Total CO2	CH4	N2O	CO2e
Category	lb/day										lb/day					
Hauling	0.0000	0.0000	0.0000	0.0000	0.0000	0.0000	0.0000	0.0000	0.0000	0.0000		0.0000	0.0000	0.0000		0.0000
Vendor	0.2868	10.1233	2.2070	0.0288	0.7173	0.0160	0.7333	0.2065	0.0153	0.2219		3,038.070 0	3,038.070 0	0.2159		3,043.466 6
Worker	0.9297	0.5789	6.0727	0.0185	2.1796	0.0135	2.1932	0.5781	0.0125	0.5905		1,844.984 7	1,844.984 7	0.0478		1,846.180 0
Total	1.2164	10.7022	8.2797	0.0473	2.8970	0.0295	2.9265	0.7846	0.0278	0.8124		4,883.054 7	4,883.054 7	0.2637		4,889.646 7

Mitigated Construction On-Site

	ROG	NOx	CO	SO2	Fugitive PM10	Exhaust PM10	PM10 Total	Fugitive PM2.5	Exhaust PM2.5	PM2.5 Total	Bio- CO2	NBio- CO2	Total CO2	CH4	N2O	CO2e
Category	lb/day										lb/day					
Archit. Coating	36.1473					0.0000	0.0000		0.0000	0.0000			0.0000			0.0000
Off-Road	0.2727	1.8780	2.4181	3.9600e-003		0.1090	0.1090		0.1090	0.1090	0.0000	375.2641	375.2641	0.0244		375.8749
Total	36.4200	1.8780	2.4181	3.9600e-003		0.1090	0.1090		0.1090	0.1090	0.0000	375.2641	375.2641	0.0244		375.8749

Bridge Point Rancho Cucamonga (Building 1 Construction - Unmitigated) - San Bernardino-South Coast County, Winter

3.5 Architectural Coating - 2022

Mitigated Construction Off-Site

	ROG	NOx	CO	SO2	Fugitive PM10	Exhaust PM10	PM10 Total	Fugitive PM2.5	Exhaust PM2.5	PM2.5 Total	Bio- CO2	NBio- CO2	Total CO2	CH4	N2O	CO2e
Category	lb/day										lb/day					
Hauling	0.0000	0.0000	0.0000	0.0000	0.0000	0.0000	0.0000	0.0000	0.0000	0.0000		0.0000	0.0000	0.0000		0.0000
Vendor	0.2868	10.1233	2.2070	0.0288	0.7173	0.0160	0.7333	0.2065	0.0153	0.2219		3,038.070 0	3,038.070 0	0.2159		3,043.466 6
Worker	0.9297	0.5789	6.0727	0.0185	2.1796	0.0135	2.1932	0.5781	0.0125	0.5905		1,844.984 7	1,844.984 7	0.0478		1,846.180 0
Total	1.2164	10.7022	8.2797	0.0473	2.8970	0.0295	2.9265	0.7846	0.0278	0.8124		4,883.054 7	4,883.054 7	0.2637		4,889.646 7

4.0 Operational Detail - Mobile

4.1 Mitigation Measures Mobile

Bridge Point Rancho Cucamonga (Building 1 Construction - Unmitigated) - San Bernardino-South Coast County, Winter

	ROG	NOx	CO	SO2	Fugitive PM10	Exhaust PM10	PM10 Total	Fugitive PM2.5	Exhaust PM2.5	PM2.5 Total	Bio- CO2	NBio- CO2	Total CO2	CH4	N2O	CO2e
Category	lb/day										lb/day					
Mitigated	0.0000	0.0000	0.0000	0.0000	0.0000	0.0000	0.0000	0.0000	0.0000	0.0000		0.0000	0.0000	0.0000		0.0000
Unmitigated	0.0000	0.0000	0.0000	0.0000	0.0000	0.0000	0.0000	0.0000	0.0000	0.0000		0.0000	0.0000	0.0000		0.0000

4.2 Trip Summary Information

Land Use	Average Daily Trip Rate			Unmitigated	Mitigated
	Weekday	Saturday	Sunday	Annual VMT	Annual VMT
Other Asphalt Surfaces	0.00	0.00	0.00		
Other Non-Asphalt Surfaces	0.00	0.00	0.00		
Parking Lot	0.00	0.00	0.00		
Refrigerated Warehouse-No Rail	0.00	0.00	0.00		
Unrefrigerated Warehouse-No Rail	0.00	0.00	0.00		
Total	0.00	0.00	0.00		

4.3 Trip Type Information

Land Use	Miles			Trip %			Trip Purpose %		
	H-W or C-W	H-S or C-C	H-O or C-NW	H-W or C-W	H-S or C-C	H-O or C-NW	Primary	Diverted	Pass-by
Other Asphalt Surfaces	0.00	0.00	0.00	0.00	0.00	0.00	0	0	0
Other Non-Asphalt Surfaces	0.00	0.00	0.00	0.00	0.00	0.00	0	0	0
Parking Lot	0.00	0.00	0.00	0.00	0.00	0.00	0	0	0
Refrigerated Warehouse-No	0.00	0.00	0.00	0.00	0.00	0.00	0	0	0
Unrefrigerated Warehouse-No	0.00	0.00	0.00	0.00	0.00	0.00	0	0	0

Bridge Point Rancho Cucamonga (Building 1 Construction - Unmitigated) - San Bernardino-South Coast County, Winter

4.4 Fleet Mix

Land Use	LDA	LDT1	LDT2	MDV	LHD1	LHD2	MHD	HHD	OBUS	UBUS	MCY	SBUS	MH
Other Asphalt Surfaces	0.553113	0.036408	0.180286	0.116335	0.016165	0.005101	0.018218	0.063797	0.001357	0.001565	0.005903	0.000808	0.000944
Other Non-Asphalt Surfaces	0.553113	0.036408	0.180286	0.116335	0.016165	0.005101	0.018218	0.063797	0.001357	0.001565	0.005903	0.000808	0.000944
Parking Lot	0.553113	0.036408	0.180286	0.116335	0.016165	0.005101	0.018218	0.063797	0.001357	0.001565	0.005903	0.000808	0.000944
Refrigerated Warehouse-No Rail	0.553113	0.036408	0.180286	0.116335	0.016165	0.005101	0.018218	0.063797	0.001357	0.001565	0.005903	0.000808	0.000944
Unrefrigerated Warehouse-No Rail	0.553113	0.036408	0.180286	0.116335	0.016165	0.005101	0.018218	0.063797	0.001357	0.001565	0.005903	0.000808	0.000944

5.0 Energy Detail

Historical Energy Use: N

5.1 Mitigation Measures Energy

	ROG	NOx	CO	SO2	Fugitive PM10	Exhaust PM10	PM10 Total	Fugitive PM2.5	Exhaust PM2.5	PM2.5 Total	Bio- CO2	NBio- CO2	Total CO2	CH4	N2O	CO2e
Category	lb/day										lb/day					
NaturalGas Mitigated	0.0000	0.0000	0.0000	0.0000		0.0000	0.0000		0.0000	0.0000		0.0000	0.0000	0.0000	0.0000	0.0000
NaturalGas Unmitigated	0.0000	0.0000	0.0000	0.0000		0.0000	0.0000		0.0000	0.0000		0.0000	0.0000	0.0000	0.0000	0.0000

Bridge Point Rancho Cucamonga (Building 1 Construction - Unmitigated) - San Bernardino-South Coast County, Winter

5.2 Energy by Land Use - NaturalGas

Unmitigated

	NaturalGas Use	ROG	NOx	CO	SO2	Fugitive PM10	Exhaust PM10	PM10 Total	Fugitive PM2.5	Exhaust PM2.5	PM2.5 Total	Bio- CO2	NBio- CO2	Total CO2	CH4	N2O	CO2e
Land Use	kBTU/yr	lb/day										lb/day					
Other Asphalt Surfaces	0	0.0000	0.0000	0.0000	0.0000		0.0000	0.0000		0.0000	0.0000		0.0000	0.0000	0.0000	0.0000	0.0000
Other Non-Asphalt Surfaces	0	0.0000	0.0000	0.0000	0.0000		0.0000	0.0000		0.0000	0.0000		0.0000	0.0000	0.0000	0.0000	0.0000
Parking Lot	0	0.0000	0.0000	0.0000	0.0000		0.0000	0.0000		0.0000	0.0000		0.0000	0.0000	0.0000	0.0000	0.0000
Refrigerated Warehouse-No Rail	0	0.0000	0.0000	0.0000	0.0000		0.0000	0.0000		0.0000	0.0000		0.0000	0.0000	0.0000	0.0000	0.0000
Unrefrigerated Warehouse-No Rail	0	0.0000	0.0000	0.0000	0.0000		0.0000	0.0000		0.0000	0.0000		0.0000	0.0000	0.0000	0.0000	0.0000
Total		0.0000	0.0000	0.0000	0.0000		0.0000	0.0000		0.0000	0.0000		0.0000	0.0000	0.0000	0.0000	0.0000

Bridge Point Rancho Cucamonga (Building 1 Construction - Unmitigated) - San Bernardino-South Coast County, Winter

5.2 Energy by Land Use - NaturalGas

Mitigated

	NaturalGas Use	ROG	NOx	CO	SO2	Fugitive PM10	Exhaust PM10	PM10 Total	Fugitive PM2.5	Exhaust PM2.5	PM2.5 Total	Bio- CO2	NBio- CO2	Total CO2	CH4	N2O	CO2e
Land Use	kBTU/yr	lb/day										lb/day					
Other Asphalt Surfaces	0	0.0000	0.0000	0.0000	0.0000		0.0000	0.0000		0.0000	0.0000		0.0000	0.0000	0.0000	0.0000	0.0000
Other Non-Asphalt Surfaces	0	0.0000	0.0000	0.0000	0.0000		0.0000	0.0000		0.0000	0.0000		0.0000	0.0000	0.0000	0.0000	0.0000
Parking Lot	0	0.0000	0.0000	0.0000	0.0000		0.0000	0.0000		0.0000	0.0000		0.0000	0.0000	0.0000	0.0000	0.0000
Refrigerated Warehouse-No Rail	0	0.0000	0.0000	0.0000	0.0000		0.0000	0.0000		0.0000	0.0000		0.0000	0.0000	0.0000	0.0000	0.0000
Unrefrigerated Warehouse-No Rail	0	0.0000	0.0000	0.0000	0.0000		0.0000	0.0000		0.0000	0.0000		0.0000	0.0000	0.0000	0.0000	0.0000
Total		0.0000	0.0000	0.0000	0.0000		0.0000	0.0000		0.0000	0.0000		0.0000	0.0000	0.0000	0.0000	0.0000

6.0 Area Detail

6.1 Mitigation Measures Area

Bridge Point Rancho Cucamonga (Building 1 Construction - Unmitigated) - San Bernardino-South Coast County, Winter

	ROG	NOx	CO	SO2	Fugitive PM10	Exhaust PM10	PM10 Total	Fugitive PM2.5	Exhaust PM2.5	PM2.5 Total	Bio- CO2	NBio- CO2	Total CO2	CH4	N2O	CO2e
Category	lb/day										lb/day					
Mitigated	32.2210	2.4200e-003	0.2652	2.0000e-005		9.5000e-004	9.5000e-004		9.5000e-004	9.5000e-004		0.5676	0.5676	1.5000e-003		0.6051
Unmitigated	32.2210	2.4200e-003	0.2652	2.0000e-005		9.5000e-004	9.5000e-004		9.5000e-004	9.5000e-004		0.5676	0.5676	1.5000e-003		0.6051

6.2 Area by SubCategory

Unmitigated

	ROG	NOx	CO	SO2	Fugitive PM10	Exhaust PM10	PM10 Total	Fugitive PM2.5	Exhaust PM2.5	PM2.5 Total	Bio- CO2	NBio- CO2	Total CO2	CH4	N2O	CO2e
SubCategory	lb/day										lb/day					
Architectural Coating	3.6809					0.0000	0.0000		0.0000	0.0000			0.0000			0.0000
Consumer Products	28.5154					0.0000	0.0000		0.0000	0.0000			0.0000			0.0000
Landscaping	0.0247	2.4200e-003	0.2652	2.0000e-005		9.5000e-004	9.5000e-004		9.5000e-004	9.5000e-004		0.5676	0.5676	1.5000e-003		0.6051
Total	32.2210	2.4200e-003	0.2652	2.0000e-005		9.5000e-004	9.5000e-004		9.5000e-004	9.5000e-004		0.5676	0.5676	1.5000e-003		0.6051

Bridge Point Rancho Cucamonga (Building 1 Construction - Unmitigated) - San Bernardino-South Coast County, Winter

6.2 Area by SubCategory

Mitigated

	ROG	NOx	CO	SO2	Fugitive PM10	Exhaust PM10	PM10 Total	Fugitive PM2.5	Exhaust PM2.5	PM2.5 Total	Bio- CO2	NBio- CO2	Total CO2	CH4	N2O	CO2e
SubCategory	lb/day										lb/day					
Architectural Coating	3.6809					0.0000	0.0000		0.0000	0.0000			0.0000			0.0000
Consumer Products	28.5154					0.0000	0.0000		0.0000	0.0000			0.0000			0.0000
Landscaping	0.0247	2.4200e-003	0.2652	2.0000e-005		9.5000e-004	9.5000e-004		9.5000e-004	9.5000e-004		0.5676	0.5676	1.5000e-003		0.6051
Total	32.2210	2.4200e-003	0.2652	2.0000e-005		9.5000e-004	9.5000e-004		9.5000e-004	9.5000e-004		0.5676	0.5676	1.5000e-003		0.6051

7.0 Water Detail

7.1 Mitigation Measures Water

8.0 Waste Detail

8.1 Mitigation Measures Waste

9.0 Operational Offroad

Equipment Type	Number	Hours/Day	Days/Year	Horse Power	Load Factor	Fuel Type
----------------	--------	-----------	-----------	-------------	-------------	-----------

10.0 Stationary Equipment

Fire Pumps and Emergency Generators

Bridge Point Rancho Cucamonga (Building 1 Construction - Unmitigated) - San Bernardino-South Coast County, Winter

Equipment Type	Number	Hours/Day	Hours/Year	Horse Power	Load Factor	Fuel Type
----------------	--------	-----------	------------	-------------	-------------	-----------

Boilers

Equipment Type	Number	Heat Input/Day	Heat Input/Year	Boiler Rating	Fuel Type
----------------	--------	----------------	-----------------	---------------	-----------

User Defined Equipment

Equipment Type	Number
----------------	--------

11.0 Vegetation

Bridge Point Rancho Cucamonga (Building 2 Construction - Unmitigated) - San Bernardino-South Coast County, Summer

Bridge Point Rancho Cucamonga (Building 2 Construction - Unmitigated)
San Bernardino-South Coast County, Summer

1.0 Project Characteristics

1.1 Land Usage

Land Uses	Size	Metric	Lot Acreage	Floor Surface Area	Population
Refrigerated Warehouse-No Rail	75.25	1000sqft	1.73	75,250.00	0
Unrefrigerated Warehouse-No Rail	677.25	1000sqft	15.55	677,250.00	0
Other Asphalt Surfaces	0.54	1000sqft	0.01	540.00	0
Other Non-Asphalt Surfaces	134.40	1000sqft	3.09	134,400.00	0
Parking Lot	474.00	Space	9.34	1,086,626.00	0

1.2 Other Project Characteristics

Urbanization	Urban	Wind Speed (m/s)	2.2	Precipitation Freq (Days)	32
Climate Zone	10			Operational Year	2022
Utility Company	Southern California Edison				
CO2 Intensity (lb/MW hr)	702.44	CH4 Intensity (lb/MW hr)	0.029	N2O Intensity (lb/MW hr)	0.006

1.3 User Entered Comments & Non-Default Data

Bridge Point Rancho Cucamonga (Building 2 Construction - Unmitigated) - San Bernardino-South Coast County, Summer

Project Characteristics -

Land Use - Parking Lot Area includes: Auto, Dock Loading, Trailer, and Bicycle Parking. Employee Outdoor Area modeled as Other Asphalt Surfaces. Landscape Area modeled as Other Non-Asphalt Surfaces.

Construction Phase - Construction Schedule based on information provided by the Project Applicant.

Off-road Equipment - Hours are based on an 8-hour workday.

Off-road Equipment - Construction Equipment based on information provided by the Project Applicant.

Off-road Equipment - Construction Equipment based on information provided by the Project Applicant.

Off-road Equipment - Construction Equipment based on information provided by the Project Applicant.

Trips and VMT - Worker trips for Utilities/Infrastructure were adjusted based on CalEEMod methodology. Vendor trips based on the default for Building Construction and proportionally split between all phases.

Architectural Coating - Rule 1113

Vehicle Trips - Construction Run Only.

Vehicle Emission Factors - EMFAC2017

Vehicle Emission Factors - EMFAC2017

Vehicle Emission Factors - EMFAC2017

Energy Use - Construction Run Only.

Water And Wastewater - Construction Run Only.

Solid Waste - Construction Run Only.

Construction Off-road Equipment Mitigation - Rule 403

Table Name	Column Name	Default Value	New Value
tblArchitecturalCoating	EF_Nonresidential_Exterior	100.00	50.00
tblArchitecturalCoating	EF_Nonresidential_Interior	100.00	50.00
tblAreaCoating	Area_Parking	73294	74896
tblConstructionPhase	NumDays	35.00	190.00
tblConstructionPhase	NumDays	440.00	80.00
tblConstructionPhase	NumDays	440.00	200.00
tblConstructionPhase	NumDays	35.00	20.00

Bridge Point Rancho Cucamonga (Building 2 Construction - Unmitigated) - San Bernardino-South Coast County, Summer

tblEnergyUse	LightingElect	0.35	0.00
tblEnergyUse	LightingElect	2.37	0.00
tblEnergyUse	LightingElect	1.17	0.00
tblEnergyUse	NT24E	36.52	0.00
tblEnergyUse	NT24E	0.82	0.00
tblEnergyUse	NT24NG	48.51	0.00
tblEnergyUse	NT24NG	0.03	0.00
tblEnergyUse	T24E	1.06	0.00
tblEnergyUse	T24E	0.37	0.00
tblEnergyUse	T24NG	3.25	0.00
tblEnergyUse	T24NG	2.00	0.00
tblLandUse	LandUseSquareFeet	189,600.00	1,086,626.00
tblLandUse	LotAcreage	4.27	9.34
tblOffRoadEquipment	OffRoadEquipmentUnitAmount	1.00	0.00
tblOffRoadEquipment	OffRoadEquipmentUnitAmount	3.00	0.00
tblOffRoadEquipment	OffRoadEquipmentUnitAmount	3.00	2.00
tblOffRoadEquipment	OffRoadEquipmentUnitAmount	1.00	0.00
tblOffRoadEquipment	OffRoadEquipmentUnitAmount	2.00	1.00
tblOffRoadEquipment	OffRoadEquipmentUnitAmount	2.00	1.00
tblOffRoadEquipment	OffRoadEquipmentUnitAmount	2.00	1.00
tblOffRoadEquipment	OffRoadEquipmentUnitAmount	1.00	0.00
tblOffRoadEquipment	OffRoadEquipmentUnitAmount	1.00	2.00
tblOffRoadEquipment	UsageHours	6.00	8.00
tblOffRoadEquipment	UsageHours	7.00	8.00
tblOffRoadEquipment	UsageHours	7.00	8.00
tblOffRoadEquipment	UsageHours	7.00	8.00
tblOffRoadEquipment	UsageHours	7.00	8.00

Bridge Point Rancho Cucamonga (Building 2 Construction - Unmitigated) - San Bernardino-South Coast County, Summer

tblSolidWaste	SolidWasteGenerationRate	70.73	0.00
tblSolidWaste	SolidWasteGenerationRate	636.62	0.00
tblTripsAndVMT	VendorTripNumber	324.00	79.00
tblTripsAndVMT	VendorTripNumber	0.00	20.00
tblTripsAndVMT	VendorTripNumber	324.00	102.00
tblTripsAndVMT	VendorTripNumber	0.00	97.00
tblTripsAndVMT	WorkerTripNumber	829.00	15.00
tblTripsAndVMT	WorkerTripNumber	829.00	840.00
tblTripsAndVMT	WorkerTripNumber	166.00	168.00
tblVehicleEF	HHD	1.21	0.03
tblVehicleEF	HHD	0.04	0.14
tblVehicleEF	HHD	0.10	0.00
tblVehicleEF	HHD	3.29	5.95
tblVehicleEF	HHD	0.57	0.67
tblVehicleEF	HHD	1.82	3.7880e-003
tblVehicleEF	HHD	6,933.41	1,124.17
tblVehicleEF	HHD	1,475.79	1,484.27
tblVehicleEF	HHD	5.54	0.03
tblVehicleEF	HHD	26.50	6.08
tblVehicleEF	HHD	2.50	3.42
tblVehicleEF	HHD	20.21	2.10
tblVehicleEF	HHD	9.7780e-003	3.6280e-003
tblVehicleEF	HHD	0.06	0.06
tblVehicleEF	HHD	0.04	0.04
tblVehicleEF	HHD	0.01	0.03
tblVehicleEF	HHD	5.1000e-005	1.0000e-006
tblVehicleEF	HHD	9.3550e-003	3.4710e-003

Bridge Point Rancho Cucamonga (Building 2 Construction - Unmitigated) - San Bernardino-South Coast County, Summer

tblVehicleEF	HHD	0.03	0.03
tblVehicleEF	HHD	8.8810e-003	8.8310e-003
tblVehicleEF	HHD	0.01	0.03
tblVehicleEF	HHD	4.7000e-005	1.0000e-006
tblVehicleEF	HHD	8.5000e-005	5.0000e-006
tblVehicleEF	HHD	3.1910e-003	1.6000e-004
tblVehicleEF	HHD	0.84	0.43
tblVehicleEF	HHD	5.2000e-005	3.0000e-006
tblVehicleEF	HHD	0.08	0.08
tblVehicleEF	HHD	2.1700e-004	7.9100e-004
tblVehicleEF	HHD	0.05	1.0000e-006
tblVehicleEF	HHD	0.07	0.01
tblVehicleEF	HHD	0.01	0.01
tblVehicleEF	HHD	8.6000e-005	0.00
tblVehicleEF	HHD	8.5000e-005	5.0000e-006
tblVehicleEF	HHD	3.1910e-003	1.6000e-004
tblVehicleEF	HHD	0.97	0.50
tblVehicleEF	HHD	5.2000e-005	3.0000e-006
tblVehicleEF	HHD	0.13	0.23
tblVehicleEF	HHD	2.1700e-004	7.9100e-004
tblVehicleEF	HHD	0.06	1.0000e-006
tblVehicleEF	HHD	1.14	0.03
tblVehicleEF	HHD	0.04	0.14
tblVehicleEF	HHD	0.09	0.00
tblVehicleEF	HHD	2.39	5.82
tblVehicleEF	HHD	0.57	0.67
tblVehicleEF	HHD	1.70	3.5770e-003

Bridge Point Rancho Cucamonga (Building 2 Construction - Unmitigated) - San Bernardino-South Coast County, Summer

tblVehicleEF	HHD	7,345.18	1,121.04
tblVehicleEF	HHD	1,475.79	1,484.27
tblVehicleEF	HHD	5.54	0.03
tblVehicleEF	HHD	27.35	5.90
tblVehicleEF	HHD	2.36	3.23
tblVehicleEF	HHD	20.20	2.10
tblVehicleEF	HHD	8.2750e-003	3.1750e-003
tblVehicleEF	HHD	0.06	0.06
tblVehicleEF	HHD	0.04	0.04
tblVehicleEF	HHD	0.01	0.03
tblVehicleEF	HHD	5.1000e-005	1.0000e-006
tblVehicleEF	HHD	7.9170e-003	3.0380e-003
tblVehicleEF	HHD	0.03	0.03
tblVehicleEF	HHD	8.8810e-003	8.8310e-003
tblVehicleEF	HHD	0.01	0.03
tblVehicleEF	HHD	4.7000e-005	1.0000e-006
tblVehicleEF	HHD	1.6800e-004	1.0000e-005
tblVehicleEF	HHD	3.5970e-003	1.8200e-004
tblVehicleEF	HHD	0.79	0.45
tblVehicleEF	HHD	1.1700e-004	7.0000e-006
tblVehicleEF	HHD	0.08	0.08
tblVehicleEF	HHD	2.2100e-004	8.1200e-004
tblVehicleEF	HHD	0.05	1.0000e-006
tblVehicleEF	HHD	0.07	0.01
tblVehicleEF	HHD	0.01	0.01
tblVehicleEF	HHD	8.4000e-005	0.00
tblVehicleEF	HHD	1.6800e-004	1.0000e-005

Bridge Point Rancho Cucamonga (Building 2 Construction - Unmitigated) - San Bernardino-South Coast County, Summer

tblVehicleEF	HHD	3.5970e-003	1.8200e-004
tblVehicleEF	HHD	0.91	0.52
tblVehicleEF	HHD	1.1700e-004	7.0000e-006
tblVehicleEF	HHD	0.13	0.23
tblVehicleEF	HHD	2.2100e-004	8.1200e-004
tblVehicleEF	HHD	0.06	1.0000e-006
tblVehicleEF	HHD	1.31	0.02
tblVehicleEF	HHD	0.04	3.3680e-003
tblVehicleEF	HHD	0.10	0.00
tblVehicleEF	HHD	4.53	5.98
tblVehicleEF	HHD	0.57	0.33
tblVehicleEF	HHD	1.79	3.7590e-003
tblVehicleEF	HHD	6,364.76	1,097.48
tblVehicleEF	HHD	1,475.79	1,393.36
tblVehicleEF	HHD	5.54	0.03
tblVehicleEF	HHD	25.32	6.13
tblVehicleEF	HHD	2.46	3.28
tblVehicleEF	HHD	20.20	2.10
tblVehicleEF	HHD	0.01	3.8650e-003
tblVehicleEF	HHD	0.06	0.06
tblVehicleEF	HHD	0.04	0.03
tblVehicleEF	HHD	0.01	0.03
tblVehicleEF	HHD	5.1000e-005	1.0000e-006
tblVehicleEF	HHD	0.01	3.6980e-003
tblVehicleEF	HHD	0.03	0.03
tblVehicleEF	HHD	8.8810e-003	8.6000e-003
tblVehicleEF	HHD	0.01	0.03

Bridge Point Rancho Cucamonga (Building 2 Construction - Unmitigated) - San Bernardino-South Coast County, Summer

tblVehicleEF	HHD	4.7000e-005	1.0000e-006
tblVehicleEF	HHD	8.5000e-005	5.0000e-006
tblVehicleEF	HHD	3.4760e-003	1.8700e-004
tblVehicleEF	HHD	0.91	0.40
tblVehicleEF	HHD	5.2000e-005	3.0000e-006
tblVehicleEF	HHD	0.08	0.07
tblVehicleEF	HHD	2.3300e-004	8.2900e-004
tblVehicleEF	HHD	0.05	1.0000e-006
tblVehicleEF	HHD	0.06	0.01
tblVehicleEF	HHD	0.01	0.01
tblVehicleEF	HHD	8.5000e-005	0.00
tblVehicleEF	HHD	8.5000e-005	5.0000e-006
tblVehicleEF	HHD	3.4760e-003	1.8700e-004
tblVehicleEF	HHD	1.05	0.46
tblVehicleEF	HHD	5.2000e-005	3.0000e-006
tblVehicleEF	HHD	0.13	0.08
tblVehicleEF	HHD	2.3300e-004	8.2900e-004
tblVehicleEF	HHD	0.06	1.0000e-006
tblVehicleEF	LDA	4.2030e-003	2.5110e-003
tblVehicleEF	LDA	5.6230e-003	0.05
tblVehicleEF	LDA	0.57	0.67
tblVehicleEF	LDA	1.19	2.11
tblVehicleEF	LDA	251.29	265.15
tblVehicleEF	LDA	57.15	54.12
tblVehicleEF	LDA	0.05	0.04
tblVehicleEF	LDA	0.08	0.18
tblVehicleEF	LDA	1.6780e-003	1.5210e-003

Bridge Point Rancho Cucamonga (Building 2 Construction - Unmitigated) - San Bernardino-South Coast County, Summer

tblVehicleEF	LDA	2.2790e-003	1.8570e-003
tblVehicleEF	LDA	1.5460e-003	1.4000e-003
tblVehicleEF	LDA	2.0960e-003	1.7080e-003
tblVehicleEF	LDA	0.04	0.06
tblVehicleEF	LDA	0.10	0.10
tblVehicleEF	LDA	0.03	0.05
tblVehicleEF	LDA	0.01	9.5370e-003
tblVehicleEF	LDA	0.03	0.21
tblVehicleEF	LDA	0.08	0.22
tblVehicleEF	LDA	2.5170e-003	2.6060e-003
tblVehicleEF	LDA	5.9200e-004	5.3200e-004
tblVehicleEF	LDA	0.04	0.06
tblVehicleEF	LDA	0.10	0.10
tblVehicleEF	LDA	0.03	0.05
tblVehicleEF	LDA	0.02	0.01
tblVehicleEF	LDA	0.03	0.21
tblVehicleEF	LDA	0.08	0.24
tblVehicleEF	LDA	4.7900e-003	2.8350e-003
tblVehicleEF	LDA	4.6890e-003	0.04
tblVehicleEF	LDA	0.71	0.81
tblVehicleEF	LDA	0.99	1.78
tblVehicleEF	LDA	274.94	287.11
tblVehicleEF	LDA	57.15	53.48
tblVehicleEF	LDA	0.05	0.03
tblVehicleEF	LDA	0.07	0.17
tblVehicleEF	LDA	1.6780e-003	1.5210e-003
tblVehicleEF	LDA	2.2790e-003	1.8570e-003

Bridge Point Rancho Cucamonga (Building 2 Construction - Unmitigated) - San Bernardino-South Coast County, Summer

tblVehicleEF	LDA	1.5460e-003	1.4000e-003
tblVehicleEF	LDA	2.0960e-003	1.7080e-003
tblVehicleEF	LDA	0.09	0.11
tblVehicleEF	LDA	0.12	0.11
tblVehicleEF	LDA	0.07	0.09
tblVehicleEF	LDA	0.01	0.01
tblVehicleEF	LDA	0.03	0.21
tblVehicleEF	LDA	0.06	0.19
tblVehicleEF	LDA	2.7550e-003	2.8220e-003
tblVehicleEF	LDA	5.8800e-004	5.2600e-004
tblVehicleEF	LDA	0.09	0.11
tblVehicleEF	LDA	0.12	0.11
tblVehicleEF	LDA	0.07	0.09
tblVehicleEF	LDA	0.02	0.02
tblVehicleEF	LDA	0.03	0.21
tblVehicleEF	LDA	0.07	0.21
tblVehicleEF	LDA	4.0860e-003	2.4590e-003
tblVehicleEF	LDA	5.5870e-003	0.05
tblVehicleEF	LDA	0.54	0.64
tblVehicleEF	LDA	1.18	2.12
tblVehicleEF	LDA	245.70	261.06
tblVehicleEF	LDA	57.15	54.13
tblVehicleEF	LDA	0.05	0.04
tblVehicleEF	LDA	0.08	0.18
tblVehicleEF	LDA	1.6780e-003	1.5210e-003
tblVehicleEF	LDA	2.2790e-003	1.8570e-003
tblVehicleEF	LDA	1.5460e-003	1.4000e-003

Bridge Point Rancho Cucamonga (Building 2 Construction - Unmitigated) - San Bernardino-South Coast County, Summer

tblVehicleEF	LDA	2.0960e-003	1.7080e-003
tblVehicleEF	LDA	0.05	0.06
tblVehicleEF	LDA	0.11	0.11
tblVehicleEF	LDA	0.03	0.05
tblVehicleEF	LDA	0.01	9.3400e-003
tblVehicleEF	LDA	0.04	0.24
tblVehicleEF	LDA	0.08	0.22
tblVehicleEF	LDA	2.4600e-003	2.5660e-003
tblVehicleEF	LDA	5.9100e-004	5.3200e-004
tblVehicleEF	LDA	0.05	0.06
tblVehicleEF	LDA	0.11	0.11
tblVehicleEF	LDA	0.03	0.05
tblVehicleEF	LDA	0.01	0.01
tblVehicleEF	LDA	0.04	0.24
tblVehicleEF	LDA	0.08	0.24
tblVehicleEF	LDT1	0.01	7.5760e-003
tblVehicleEF	LDT1	0.02	0.08
tblVehicleEF	LDT1	1.54	1.52
tblVehicleEF	LDT1	3.61	2.39
tblVehicleEF	LDT1	313.68	314.63
tblVehicleEF	LDT1	70.93	65.70
tblVehicleEF	LDT1	0.16	0.13
tblVehicleEF	LDT1	0.22	0.30
tblVehicleEF	LDT1	2.7050e-003	2.3430e-003
tblVehicleEF	LDT1	3.6920e-003	2.8390e-003
tblVehicleEF	LDT1	2.4910e-003	2.1560e-003
tblVehicleEF	LDT1	3.3960e-003	2.6100e-003

Bridge Point Rancho Cucamonga (Building 2 Construction - Unmitigated) - San Bernardino-South Coast County, Summer

tblVehicleEF	LDT1	0.18	0.19
tblVehicleEF	LDT1	0.33	0.26
tblVehicleEF	LDT1	0.13	0.14
tblVehicleEF	LDT1	0.03	0.03
tblVehicleEF	LDT1	0.20	0.86
tblVehicleEF	LDT1	0.26	0.42
tblVehicleEF	LDT1	3.1570e-003	3.0930e-003
tblVehicleEF	LDT1	7.7300e-004	6.4600e-004
tblVehicleEF	LDT1	0.18	0.19
tblVehicleEF	LDT1	0.33	0.26
tblVehicleEF	LDT1	0.13	0.14
tblVehicleEF	LDT1	0.05	0.05
tblVehicleEF	LDT1	0.20	0.86
tblVehicleEF	LDT1	0.28	0.47
tblVehicleEF	LDT1	0.02	8.4640e-003
tblVehicleEF	LDT1	0.02	0.07
tblVehicleEF	LDT1	1.85	1.81
tblVehicleEF	LDT1	2.97	2.00
tblVehicleEF	LDT1	341.75	337.48
tblVehicleEF	LDT1	70.93	64.87
tblVehicleEF	LDT1	0.14	0.11
tblVehicleEF	LDT1	0.20	0.28
tblVehicleEF	LDT1	2.7050e-003	2.3430e-003
tblVehicleEF	LDT1	3.6920e-003	2.8390e-003
tblVehicleEF	LDT1	2.4910e-003	2.1560e-003
tblVehicleEF	LDT1	3.3960e-003	2.6100e-003
tblVehicleEF	LDT1	0.37	0.36

Bridge Point Rancho Cucamonga (Building 2 Construction - Unmitigated) - San Bernardino-South Coast County, Summer

tblVehicleEF	LDT1	0.41	0.31
tblVehicleEF	LDT1	0.27	0.26
tblVehicleEF	LDT1	0.04	0.04
tblVehicleEF	LDT1	0.20	0.85
tblVehicleEF	LDT1	0.21	0.36
tblVehicleEF	LDT1	3.4420e-003	3.3180e-003
tblVehicleEF	LDT1	7.6200e-004	6.3800e-004
tblVehicleEF	LDT1	0.37	0.36
tblVehicleEF	LDT1	0.41	0.31
tblVehicleEF	LDT1	0.27	0.26
tblVehicleEF	LDT1	0.06	0.05
tblVehicleEF	LDT1	0.20	0.85
tblVehicleEF	LDT1	0.23	0.40
tblVehicleEF	LDT1	0.01	7.4310e-003
tblVehicleEF	LDT1	0.02	0.08
tblVehicleEF	LDT1	1.47	1.47
tblVehicleEF	LDT1	3.55	2.39
tblVehicleEF	LDT1	307.06	310.38
tblVehicleEF	LDT1	70.93	65.71
tblVehicleEF	LDT1	0.15	0.12
tblVehicleEF	LDT1	0.21	0.29
tblVehicleEF	LDT1	2.7050e-003	2.3430e-003
tblVehicleEF	LDT1	3.6920e-003	2.8390e-003
tblVehicleEF	LDT1	2.4910e-003	2.1560e-003
tblVehicleEF	LDT1	3.3960e-003	2.6100e-003
tblVehicleEF	LDT1	0.19	0.19
tblVehicleEF	LDT1	0.39	0.30

Bridge Point Rancho Cucamonga (Building 2 Construction - Unmitigated) - San Bernardino-South Coast County, Summer

tblVehicleEF	LDT1	0.12	0.13
tblVehicleEF	LDT1	0.03	0.03
tblVehicleEF	LDT1	0.23	1.00
tblVehicleEF	LDT1	0.25	0.43
tblVehicleEF	LDT1	3.0890e-003	3.0520e-003
tblVehicleEF	LDT1	7.7200e-004	6.4600e-004
tblVehicleEF	LDT1	0.19	0.19
tblVehicleEF	LDT1	0.39	0.30
tblVehicleEF	LDT1	0.12	0.13
tblVehicleEF	LDT1	0.05	0.05
tblVehicleEF	LDT1	0.23	1.00
tblVehicleEF	LDT1	0.28	0.47
tblVehicleEF	LDT2	6.3270e-003	4.4090e-003
tblVehicleEF	LDT2	8.1990e-003	0.07
tblVehicleEF	LDT2	0.80	1.00
tblVehicleEF	LDT2	1.67	2.71
tblVehicleEF	LDT2	351.15	335.59
tblVehicleEF	LDT2	79.39	70.25
tblVehicleEF	LDT2	0.09	0.09
tblVehicleEF	LDT2	0.14	0.30
tblVehicleEF	LDT2	1.7270e-003	1.6010e-003
tblVehicleEF	LDT2	2.4170e-003	1.9240e-003
tblVehicleEF	LDT2	1.5880e-003	1.4740e-003
tblVehicleEF	LDT2	2.2220e-003	1.7690e-003
tblVehicleEF	LDT2	0.06	0.10
tblVehicleEF	LDT2	0.13	0.14
tblVehicleEF	LDT2	0.05	0.08

Bridge Point Rancho Cucamonga (Building 2 Construction - Unmitigated) - San Bernardino-South Coast County, Summer

tblVehicleEF	LDT2	0.02	0.02
tblVehicleEF	LDT2	0.07	0.45
tblVehicleEF	LDT2	0.11	0.33
tblVehicleEF	LDT2	3.5180e-003	3.2990e-003
tblVehicleEF	LDT2	8.2200e-004	6.9100e-004
tblVehicleEF	LDT2	0.06	0.10
tblVehicleEF	LDT2	0.13	0.14
tblVehicleEF	LDT2	0.05	0.08
tblVehicleEF	LDT2	0.02	0.03
tblVehicleEF	LDT2	0.07	0.45
tblVehicleEF	LDT2	0.12	0.36
tblVehicleEF	LDT2	7.1840e-003	4.9540e-003
tblVehicleEF	LDT2	6.8290e-003	0.06
tblVehicleEF	LDT2	0.97	1.20
tblVehicleEF	LDT2	1.38	2.28
tblVehicleEF	LDT2	383.36	357.71
tblVehicleEF	LDT2	79.39	69.39
tblVehicleEF	LDT2	0.08	0.08
tblVehicleEF	LDT2	0.13	0.28
tblVehicleEF	LDT2	1.7270e-003	1.6010e-003
tblVehicleEF	LDT2	2.4170e-003	1.9240e-003
tblVehicleEF	LDT2	1.5880e-003	1.4740e-003
tblVehicleEF	LDT2	2.2220e-003	1.7690e-003
tblVehicleEF	LDT2	0.13	0.18
tblVehicleEF	LDT2	0.15	0.16
tblVehicleEF	LDT2	0.11	0.15
tblVehicleEF	LDT2	0.02	0.02

Bridge Point Rancho Cucamonga (Building 2 Construction - Unmitigated) - San Bernardino-South Coast County, Summer

tblVehicleEF	LDT2	0.07	0.45
tblVehicleEF	LDT2	0.09	0.29
tblVehicleEF	LDT2	3.8420e-003	3.5160e-003
tblVehicleEF	LDT2	8.1700e-004	6.8200e-004
tblVehicleEF	LDT2	0.13	0.18
tblVehicleEF	LDT2	0.15	0.16
tblVehicleEF	LDT2	0.11	0.15
tblVehicleEF	LDT2	0.03	0.03
tblVehicleEF	LDT2	0.07	0.45
tblVehicleEF	LDT2	0.10	0.31
tblVehicleEF	LDT2	6.1560e-003	4.3220e-003
tblVehicleEF	LDT2	8.1410e-003	0.07
tblVehicleEF	LDT2	0.75	0.96
tblVehicleEF	LDT2	1.64	2.72
tblVehicleEF	LDT2	343.55	331.47
tblVehicleEF	LDT2	79.39	70.27
tblVehicleEF	LDT2	0.08	0.08
tblVehicleEF	LDT2	0.14	0.30
tblVehicleEF	LDT2	1.7270e-003	1.6010e-003
tblVehicleEF	LDT2	2.4170e-003	1.9240e-003
tblVehicleEF	LDT2	1.5880e-003	1.4740e-003
tblVehicleEF	LDT2	2.2220e-003	1.7690e-003
tblVehicleEF	LDT2	0.06	0.09
tblVehicleEF	LDT2	0.14	0.16
tblVehicleEF	LDT2	0.05	0.08
tblVehicleEF	LDT2	0.02	0.02
tblVehicleEF	LDT2	0.08	0.52

Bridge Point Rancho Cucamonga (Building 2 Construction - Unmitigated) - San Bernardino-South Coast County, Summer

tblVehicleEF	LDT2	0.11	0.33
tblVehicleEF	LDT2	3.4410e-003	3.2580e-003
tblVehicleEF	LDT2	8.2200e-004	6.9100e-004
tblVehicleEF	LDT2	0.06	0.09
tblVehicleEF	LDT2	0.14	0.16
tblVehicleEF	LDT2	0.05	0.08
tblVehicleEF	LDT2	0.02	0.03
tblVehicleEF	LDT2	0.08	0.52
tblVehicleEF	LDT2	0.12	0.37
tblVehicleEF	LHD1	5.2170e-003	5.0850e-003
tblVehicleEF	LHD1	0.01	6.1020e-003
tblVehicleEF	LHD1	0.02	0.02
tblVehicleEF	LHD1	0.14	0.18
tblVehicleEF	LHD1	1.07	0.75
tblVehicleEF	LHD1	2.60	1.03
tblVehicleEF	LHD1	9.23	9.25
tblVehicleEF	LHD1	609.20	652.45
tblVehicleEF	LHD1	30.40	11.21
tblVehicleEF	LHD1	0.09	0.07
tblVehicleEF	LHD1	2.12	1.25
tblVehicleEF	LHD1	0.99	0.32
tblVehicleEF	LHD1	9.6500e-004	8.9000e-004
tblVehicleEF	LHD1	0.01	9.8770e-003
tblVehicleEF	LHD1	0.01	9.8260e-003
tblVehicleEF	LHD1	9.5800e-004	2.6000e-004
tblVehicleEF	LHD1	9.2400e-004	8.5100e-004
tblVehicleEF	LHD1	2.5390e-003	2.4690e-003

Bridge Point Rancho Cucamonga (Building 2 Construction - Unmitigated) - San Bernardino-South Coast County, Summer

tblVehicleEF	LHD1	0.01	9.3750e-003
tblVehicleEF	LHD1	8.8100e-004	2.3900e-004
tblVehicleEF	LHD1	3.7070e-003	3.0390e-003
tblVehicleEF	LHD1	0.11	0.08
tblVehicleEF	LHD1	0.02	0.02
tblVehicleEF	LHD1	1.8240e-003	1.5810e-003
tblVehicleEF	LHD1	0.08	0.06
tblVehicleEF	LHD1	0.35	0.55
tblVehicleEF	LHD1	0.27	0.08
tblVehicleEF	LHD1	9.2000e-005	9.0000e-005
tblVehicleEF	LHD1	5.9760e-003	6.3570e-003
tblVehicleEF	LHD1	3.5300e-004	1.1100e-004
tblVehicleEF	LHD1	3.7070e-003	3.0390e-003
tblVehicleEF	LHD1	0.11	0.08
tblVehicleEF	LHD1	0.02	0.03
tblVehicleEF	LHD1	1.8240e-003	1.5810e-003
tblVehicleEF	LHD1	0.10	0.08
tblVehicleEF	LHD1	0.35	0.55
tblVehicleEF	LHD1	0.29	0.09
tblVehicleEF	LHD1	5.2170e-003	5.0990e-003
tblVehicleEF	LHD1	0.01	6.2280e-003
tblVehicleEF	LHD1	0.02	0.02
tblVehicleEF	LHD1	0.14	0.18
tblVehicleEF	LHD1	1.09	0.76
tblVehicleEF	LHD1	2.43	0.98
tblVehicleEF	LHD1	9.23	9.25
tblVehicleEF	LHD1	609.20	652.47

Bridge Point Rancho Cucamonga (Building 2 Construction - Unmitigated) - San Bernardino-South Coast County, Summer

tblVehicleEF	LHD1	30.40	11.12
tblVehicleEF	LHD1	0.09	0.07
tblVehicleEF	LHD1	1.98	1.17
tblVehicleEF	LHD1	0.94	0.31
tblVehicleEF	LHD1	9.6500e-004	8.9000e-004
tblVehicleEF	LHD1	0.01	9.8770e-003
tblVehicleEF	LHD1	0.01	9.8260e-003
tblVehicleEF	LHD1	9.5800e-004	2.6000e-004
tblVehicleEF	LHD1	9.2400e-004	8.5100e-004
tblVehicleEF	LHD1	2.5390e-003	2.4690e-003
tblVehicleEF	LHD1	0.01	9.3750e-003
tblVehicleEF	LHD1	8.8100e-004	2.3900e-004
tblVehicleEF	LHD1	7.3080e-003	5.4780e-003
tblVehicleEF	LHD1	0.13	0.10
tblVehicleEF	LHD1	0.02	0.02
tblVehicleEF	LHD1	4.1220e-003	3.0450e-003
tblVehicleEF	LHD1	0.09	0.06
tblVehicleEF	LHD1	0.36	0.56
tblVehicleEF	LHD1	0.25	0.08
tblVehicleEF	LHD1	9.2000e-005	9.0000e-005
tblVehicleEF	LHD1	5.9770e-003	6.3570e-003
tblVehicleEF	LHD1	3.5000e-004	1.1000e-004
tblVehicleEF	LHD1	7.3080e-003	5.4780e-003
tblVehicleEF	LHD1	0.13	0.10
tblVehicleEF	LHD1	0.02	0.03
tblVehicleEF	LHD1	4.1220e-003	3.0450e-003
tblVehicleEF	LHD1	0.11	0.08

Bridge Point Rancho Cucamonga (Building 2 Construction - Unmitigated) - San Bernardino-South Coast County, Summer

tblVehicleEF	LHD1	0.36	0.56
tblVehicleEF	LHD1	0.28	0.08
tblVehicleEF	LHD1	5.2170e-003	5.0870e-003
tblVehicleEF	LHD1	0.01	6.1100e-003
tblVehicleEF	LHD1	0.02	0.02
tblVehicleEF	LHD1	0.14	0.18
tblVehicleEF	LHD1	1.07	0.75
tblVehicleEF	LHD1	2.55	1.02
tblVehicleEF	LHD1	9.23	9.25
tblVehicleEF	LHD1	609.20	652.45
tblVehicleEF	LHD1	30.40	11.20
tblVehicleEF	LHD1	0.09	0.07
tblVehicleEF	LHD1	2.08	1.23
tblVehicleEF	LHD1	0.97	0.31
tblVehicleEF	LHD1	9.6500e-004	8.9000e-004
tblVehicleEF	LHD1	0.01	9.8770e-003
tblVehicleEF	LHD1	0.01	9.8260e-003
tblVehicleEF	LHD1	9.5800e-004	2.6000e-004
tblVehicleEF	LHD1	9.2400e-004	8.5100e-004
tblVehicleEF	LHD1	2.5390e-003	2.4690e-003
tblVehicleEF	LHD1	0.01	9.3750e-003
tblVehicleEF	LHD1	8.8100e-004	2.3900e-004
tblVehicleEF	LHD1	4.0430e-003	3.1520e-003
tblVehicleEF	LHD1	0.13	0.10
tblVehicleEF	LHD1	0.02	0.02
tblVehicleEF	LHD1	1.7940e-003	1.6100e-003
tblVehicleEF	LHD1	0.08	0.06

Bridge Point Rancho Cucamonga (Building 2 Construction - Unmitigated) - San Bernardino-South Coast County, Summer

tblVehicleEF	LHD1	0.38	0.60
tblVehicleEF	LHD1	0.26	0.08
tblVehicleEF	LHD1	9.2000e-005	9.0000e-005
tblVehicleEF	LHD1	5.9760e-003	6.3570e-003
tblVehicleEF	LHD1	3.5200e-004	1.1100e-004
tblVehicleEF	LHD1	4.0430e-003	3.1520e-003
tblVehicleEF	LHD1	0.13	0.10
tblVehicleEF	LHD1	0.02	0.03
tblVehicleEF	LHD1	1.7940e-003	1.6100e-003
tblVehicleEF	LHD1	0.10	0.08
tblVehicleEF	LHD1	0.38	0.60
tblVehicleEF	LHD1	0.29	0.09
tblVehicleEF	LHD2	3.5950e-003	3.6950e-003
tblVehicleEF	LHD2	4.6110e-003	4.1040e-003
tblVehicleEF	LHD2	8.1370e-003	0.01
tblVehicleEF	LHD2	0.12	0.15
tblVehicleEF	LHD2	0.50	0.50
tblVehicleEF	LHD2	1.20	0.67
tblVehicleEF	LHD2	14.27	14.14
tblVehicleEF	LHD2	608.52	665.25
tblVehicleEF	LHD2	24.46	8.76
tblVehicleEF	LHD2	0.11	0.10
tblVehicleEF	LHD2	1.49	1.36
tblVehicleEF	LHD2	0.53	0.22
tblVehicleEF	LHD2	1.2830e-003	1.3100e-003
tblVehicleEF	LHD2	0.01	0.01
tblVehicleEF	LHD2	0.01	0.01

Bridge Point Rancho Cucamonga (Building 2 Construction - Unmitigated) - San Bernardino-South Coast County, Summer

tblVehicleEF	LHD2	4.0000e-004	1.3700e-004
tblVehicleEF	LHD2	1.2280e-003	1.2540e-003
tblVehicleEF	LHD2	2.6860e-003	2.6560e-003
tblVehicleEF	LHD2	0.01	0.01
tblVehicleEF	LHD2	3.6800e-004	1.2600e-004
tblVehicleEF	LHD2	1.3070e-003	1.7040e-003
tblVehicleEF	LHD2	0.04	0.05
tblVehicleEF	LHD2	0.01	0.02
tblVehicleEF	LHD2	7.0300e-004	9.2000e-004
tblVehicleEF	LHD2	0.06	0.06
tblVehicleEF	LHD2	0.09	0.32
tblVehicleEF	LHD2	0.11	0.05
tblVehicleEF	LHD2	1.3900e-004	1.3500e-004
tblVehicleEF	LHD2	5.9200e-003	6.4300e-003
tblVehicleEF	LHD2	2.6700e-004	8.7000e-005
tblVehicleEF	LHD2	1.3070e-003	1.7040e-003
tblVehicleEF	LHD2	0.04	0.05
tblVehicleEF	LHD2	0.02	0.02
tblVehicleEF	LHD2	7.0300e-004	9.2000e-004
tblVehicleEF	LHD2	0.07	0.07
tblVehicleEF	LHD2	0.09	0.32
tblVehicleEF	LHD2	0.12	0.06
tblVehicleEF	LHD2	3.5950e-003	3.7050e-003
tblVehicleEF	LHD2	4.6760e-003	4.1460e-003
tblVehicleEF	LHD2	7.7630e-003	0.01
tblVehicleEF	LHD2	0.12	0.15
tblVehicleEF	LHD2	0.50	0.50

Bridge Point Rancho Cucamonga (Building 2 Construction - Unmitigated) - San Bernardino-South Coast County, Summer

tblVehicleEF	LHD2	1.13	0.64
tblVehicleEF	LHD2	14.27	14.14
tblVehicleEF	LHD2	608.52	665.25
tblVehicleEF	LHD2	24.46	8.70
tblVehicleEF	LHD2	0.11	0.10
tblVehicleEF	LHD2	1.40	1.28
tblVehicleEF	LHD2	0.50	0.21
tblVehicleEF	LHD2	1.2830e-003	1.3100e-003
tblVehicleEF	LHD2	0.01	0.01
tblVehicleEF	LHD2	0.01	0.01
tblVehicleEF	LHD2	4.0000e-004	1.3700e-004
tblVehicleEF	LHD2	1.2280e-003	1.2540e-003
tblVehicleEF	LHD2	2.6860e-003	2.6560e-003
tblVehicleEF	LHD2	0.01	0.01
tblVehicleEF	LHD2	3.6800e-004	1.2600e-004
tblVehicleEF	LHD2	2.5220e-003	3.0730e-003
tblVehicleEF	LHD2	0.04	0.06
tblVehicleEF	LHD2	0.01	0.02
tblVehicleEF	LHD2	1.5220e-003	1.7630e-003
tblVehicleEF	LHD2	0.06	0.06
tblVehicleEF	LHD2	0.09	0.32
tblVehicleEF	LHD2	0.10	0.05
tblVehicleEF	LHD2	1.3900e-004	1.3500e-004
tblVehicleEF	LHD2	5.9200e-003	6.4300e-003
tblVehicleEF	LHD2	2.6500e-004	8.6000e-005
tblVehicleEF	LHD2	2.5220e-003	3.0730e-003
tblVehicleEF	LHD2	0.04	0.06

Bridge Point Rancho Cucamonga (Building 2 Construction - Unmitigated) - San Bernardino-South Coast County, Summer

tblVehicleEF	LHD2	0.02	0.02
tblVehicleEF	LHD2	1.5220e-003	1.7630e-003
tblVehicleEF	LHD2	0.07	0.07
tblVehicleEF	LHD2	0.09	0.32
tblVehicleEF	LHD2	0.11	0.05
tblVehicleEF	LHD2	3.5950e-003	3.6960e-003
tblVehicleEF	LHD2	4.6180e-003	4.1080e-003
tblVehicleEF	LHD2	8.0640e-003	0.01
tblVehicleEF	LHD2	0.12	0.15
tblVehicleEF	LHD2	0.50	0.50
tblVehicleEF	LHD2	1.19	0.67
tblVehicleEF	LHD2	14.27	14.14
tblVehicleEF	LHD2	608.52	665.25
tblVehicleEF	LHD2	24.46	8.75
tblVehicleEF	LHD2	0.11	0.10
tblVehicleEF	LHD2	1.46	1.33
tblVehicleEF	LHD2	0.52	0.22
tblVehicleEF	LHD2	1.2830e-003	1.3100e-003
tblVehicleEF	LHD2	0.01	0.01
tblVehicleEF	LHD2	0.01	0.01
tblVehicleEF	LHD2	4.0000e-004	1.3700e-004
tblVehicleEF	LHD2	1.2280e-003	1.2540e-003
tblVehicleEF	LHD2	2.6860e-003	2.6560e-003
tblVehicleEF	LHD2	0.01	0.01
tblVehicleEF	LHD2	3.6800e-004	1.2600e-004
tblVehicleEF	LHD2	1.3460e-003	1.7140e-003
tblVehicleEF	LHD2	0.04	0.06

Bridge Point Rancho Cucamonga (Building 2 Construction - Unmitigated) - San Bernardino-South Coast County, Summer

tblVehicleEF	LHD2	0.01	0.02
tblVehicleEF	LHD2	6.8700e-004	9.2200e-004
tblVehicleEF	LHD2	0.06	0.06
tblVehicleEF	LHD2	0.10	0.34
tblVehicleEF	LHD2	0.11	0.05
tblVehicleEF	LHD2	1.3900e-004	1.3500e-004
tblVehicleEF	LHD2	5.9200e-003	6.4300e-003
tblVehicleEF	LHD2	2.6600e-004	8.7000e-005
tblVehicleEF	LHD2	1.3460e-003	1.7140e-003
tblVehicleEF	LHD2	0.04	0.06
tblVehicleEF	LHD2	0.02	0.02
tblVehicleEF	LHD2	6.8700e-004	9.2200e-004
tblVehicleEF	LHD2	0.07	0.07
tblVehicleEF	LHD2	0.10	0.34
tblVehicleEF	LHD2	0.12	0.06
tblVehicleEF	MCY	0.43	0.34
tblVehicleEF	MCY	0.16	0.24
tblVehicleEF	MCY	20.55	19.26
tblVehicleEF	MCY	9.93	8.60
tblVehicleEF	MCY	167.73	212.03
tblVehicleEF	MCY	46.45	60.73
tblVehicleEF	MCY	1.16	1.13
tblVehicleEF	MCY	0.31	0.26
tblVehicleEF	MCY	1.8610e-003	1.9650e-003
tblVehicleEF	MCY	3.6730e-003	2.9600e-003
tblVehicleEF	MCY	1.7420e-003	1.8380e-003
tblVehicleEF	MCY	3.4650e-003	2.7870e-003

Bridge Point Rancho Cucamonga (Building 2 Construction - Unmitigated) - San Bernardino-South Coast County, Summer

tblVehicleEF	MCY	1.45	1.42
tblVehicleEF	MCY	0.84	0.80
tblVehicleEF	MCY	0.80	0.78
tblVehicleEF	MCY	2.23	2.33
tblVehicleEF	MCY	0.49	1.91
tblVehicleEF	MCY	2.16	1.84
tblVehicleEF	MCY	2.0770e-003	2.0980e-003
tblVehicleEF	MCY	6.9000e-004	6.0100e-004
tblVehicleEF	MCY	1.45	1.42
tblVehicleEF	MCY	0.84	0.80
tblVehicleEF	MCY	0.80	0.78
tblVehicleEF	MCY	2.74	2.87
tblVehicleEF	MCY	0.49	1.91
tblVehicleEF	MCY	2.35	2.01
tblVehicleEF	MCY	0.42	0.34
tblVehicleEF	MCY	0.14	0.21
tblVehicleEF	MCY	20.68	19.28
tblVehicleEF	MCY	9.05	7.90
tblVehicleEF	MCY	167.73	211.90
tblVehicleEF	MCY	46.45	58.88
tblVehicleEF	MCY	0.99	0.97
tblVehicleEF	MCY	0.29	0.25
tblVehicleEF	MCY	1.8610e-003	1.9650e-003
tblVehicleEF	MCY	3.6730e-003	2.9600e-003
tblVehicleEF	MCY	1.7420e-003	1.8380e-003
tblVehicleEF	MCY	3.4650e-003	2.7870e-003
tblVehicleEF	MCY	3.14	2.77

Bridge Point Rancho Cucamonga (Building 2 Construction - Unmitigated) - San Bernardino-South Coast County, Summer

tblVehicleEF	MCY	1.27	1.11
tblVehicleEF	MCY	2.13	1.77
tblVehicleEF	MCY	2.17	2.28
tblVehicleEF	MCY	0.49	1.88
tblVehicleEF	MCY	1.86	1.62
tblVehicleEF	MCY	2.0770e-003	2.0970e-003
tblVehicleEF	MCY	6.6700e-004	5.8300e-004
tblVehicleEF	MCY	3.14	2.77
tblVehicleEF	MCY	1.27	1.11
tblVehicleEF	MCY	2.13	1.77
tblVehicleEF	MCY	2.67	2.81
tblVehicleEF	MCY	0.49	1.88
tblVehicleEF	MCY	2.02	1.76
tblVehicleEF	MCY	0.42	0.34
tblVehicleEF	MCY	0.15	0.24
tblVehicleEF	MCY	19.63	18.76
tblVehicleEF	MCY	9.55	8.44
tblVehicleEF	MCY	167.73	211.17
tblVehicleEF	MCY	46.45	60.38
tblVehicleEF	MCY	1.12	1.09
tblVehicleEF	MCY	0.31	0.26
tblVehicleEF	MCY	1.8610e-003	1.9650e-003
tblVehicleEF	MCY	3.6730e-003	2.9600e-003
tblVehicleEF	MCY	1.7420e-003	1.8380e-003
tblVehicleEF	MCY	3.4650e-003	2.7870e-003
tblVehicleEF	MCY	1.71	1.57
tblVehicleEF	MCY	1.13	1.06

Bridge Point Rancho Cucamonga (Building 2 Construction - Unmitigated) - San Bernardino-South Coast County, Summer

tblVehicleEF	MCY	0.72	0.74
tblVehicleEF	MCY	2.19	2.31
tblVehicleEF	MCY	0.56	2.18
tblVehicleEF	MCY	2.08	1.81
tblVehicleEF	MCY	2.0610e-003	2.0900e-003
tblVehicleEF	MCY	6.8200e-004	5.9800e-004
tblVehicleEF	MCY	1.71	1.57
tblVehicleEF	MCY	1.13	1.06
tblVehicleEF	MCY	0.72	0.74
tblVehicleEF	MCY	2.69	2.84
tblVehicleEF	MCY	0.56	2.18
tblVehicleEF	MCY	2.27	1.98
tblVehicleEF	MDV	0.01	5.5200e-003
tblVehicleEF	MDV	0.02	0.09
tblVehicleEF	MDV	1.35	1.14
tblVehicleEF	MDV	3.25	3.25
tblVehicleEF	MDV	483.94	415.10
tblVehicleEF	MDV	107.92	87.32
tblVehicleEF	MDV	0.17	0.11
tblVehicleEF	MDV	0.32	0.38
tblVehicleEF	MDV	1.8260e-003	1.6850e-003
tblVehicleEF	MDV	2.5170e-003	2.0310e-003
tblVehicleEF	MDV	1.6830e-003	1.5540e-003
tblVehicleEF	MDV	2.3150e-003	1.8680e-003
tblVehicleEF	MDV	0.10	0.11
tblVehicleEF	MDV	0.20	0.17
tblVehicleEF	MDV	0.08	0.10

Bridge Point Rancho Cucamonga (Building 2 Construction - Unmitigated) - San Bernardino-South Coast County, Summer

tblVehicleEF	MDV	0.03	0.02
tblVehicleEF	MDV	0.11	0.50
tblVehicleEF	MDV	0.25	0.44
tblVehicleEF	MDV	4.8500e-003	4.0780e-003
tblVehicleEF	MDV	1.1370e-003	8.5900e-004
tblVehicleEF	MDV	0.10	0.11
tblVehicleEF	MDV	0.20	0.17
tblVehicleEF	MDV	0.08	0.10
tblVehicleEF	MDV	0.05	0.03
tblVehicleEF	MDV	0.11	0.50
tblVehicleEF	MDV	0.28	0.48
tblVehicleEF	MDV	0.01	6.2110e-003
tblVehicleEF	MDV	0.02	0.08
tblVehicleEF	MDV	1.64	1.35
tblVehicleEF	MDV	2.69	2.72
tblVehicleEF	MDV	526.85	438.45
tblVehicleEF	MDV	107.92	86.27
tblVehicleEF	MDV	0.16	0.10
tblVehicleEF	MDV	0.30	0.35
tblVehicleEF	MDV	1.8260e-003	1.6850e-003
tblVehicleEF	MDV	2.5170e-003	2.0310e-003
tblVehicleEF	MDV	1.6830e-003	1.5540e-003
tblVehicleEF	MDV	2.3150e-003	1.8680e-003
tblVehicleEF	MDV	0.20	0.21
tblVehicleEF	MDV	0.23	0.19
tblVehicleEF	MDV	0.17	0.19
tblVehicleEF	MDV	0.04	0.03

Bridge Point Rancho Cucamonga (Building 2 Construction - Unmitigated) - San Bernardino-South Coast County, Summer

tblVehicleEF	MDV	0.11	0.49
tblVehicleEF	MDV	0.21	0.38
tblVehicleEF	MDV	5.2830e-003	4.3080e-003
tblVehicleEF	MDV	1.1260e-003	8.4800e-004
tblVehicleEF	MDV	0.20	0.21
tblVehicleEF	MDV	0.23	0.19
tblVehicleEF	MDV	0.17	0.19
tblVehicleEF	MDV	0.05	0.04
tblVehicleEF	MDV	0.11	0.49
tblVehicleEF	MDV	0.23	0.41
tblVehicleEF	MDV	0.01	5.4050e-003
tblVehicleEF	MDV	0.02	0.09
tblVehicleEF	MDV	1.28	1.09
tblVehicleEF	MDV	3.20	3.26
tblVehicleEF	MDV	473.93	410.75
tblVehicleEF	MDV	107.92	87.35
tblVehicleEF	MDV	0.16	0.10
tblVehicleEF	MDV	0.32	0.38
tblVehicleEF	MDV	1.8260e-003	1.6850e-003
tblVehicleEF	MDV	2.5170e-003	2.0310e-003
tblVehicleEF	MDV	1.6830e-003	1.5540e-003
tblVehicleEF	MDV	2.3150e-003	1.8680e-003
tblVehicleEF	MDV	0.10	0.11
tblVehicleEF	MDV	0.22	0.18
tblVehicleEF	MDV	0.08	0.10
tblVehicleEF	MDV	0.03	0.02
tblVehicleEF	MDV	0.13	0.57

Bridge Point Rancho Cucamonga (Building 2 Construction - Unmitigated) - San Bernardino-South Coast County, Summer

tblVehicleEF	MDV	0.25	0.44
tblVehicleEF	MDV	4.7490e-003	4.0360e-003
tblVehicleEF	MDV	1.1360e-003	8.5900e-004
tblVehicleEF	MDV	0.10	0.11
tblVehicleEF	MDV	0.22	0.18
tblVehicleEF	MDV	0.08	0.10
tblVehicleEF	MDV	0.04	0.03
tblVehicleEF	MDV	0.13	0.57
tblVehicleEF	MDV	0.27	0.48
tblVehicleEF	MH	0.04	3.6580e-003
tblVehicleEF	MH	0.03	0.00
tblVehicleEF	MH	3.07	0.35
tblVehicleEF	MH	6.43	0.00
tblVehicleEF	MH	1,045.05	970.21
tblVehicleEF	MH	59.49	0.00
tblVehicleEF	MH	1.54	4.24
tblVehicleEF	MH	0.91	0.00
tblVehicleEF	MH	0.01	0.02
tblVehicleEF	MH	0.04	0.11
tblVehicleEF	MH	1.1740e-003	0.00
tblVehicleEF	MH	3.2230e-003	4.0000e-003
tblVehicleEF	MH	0.04	0.11
tblVehicleEF	MH	1.0790e-003	0.00
tblVehicleEF	MH	1.47	0.00
tblVehicleEF	MH	0.09	0.00
tblVehicleEF	MH	0.51	0.00
tblVehicleEF	MH	0.10	0.08

Bridge Point Rancho Cucamonga (Building 2 Construction - Unmitigated) - San Bernardino-South Coast County, Summer

tblVehicleEF	MH	0.03	0.00
tblVehicleEF	MH	0.37	0.00
tblVehicleEF	MH	0.01	9.1720e-003
tblVehicleEF	MH	7.0700e-004	0.00
tblVehicleEF	MH	1.47	0.00
tblVehicleEF	MH	0.09	0.00
tblVehicleEF	MH	0.51	0.00
tblVehicleEF	MH	0.14	0.09
tblVehicleEF	MH	0.03	0.00
tblVehicleEF	MH	0.40	0.00
tblVehicleEF	MH	0.04	3.6580e-003
tblVehicleEF	MH	0.03	0.00
tblVehicleEF	MH	3.19	0.35
tblVehicleEF	MH	5.84	0.00
tblVehicleEF	MH	1,045.05	970.21
tblVehicleEF	MH	59.49	0.00
tblVehicleEF	MH	1.41	4.00
tblVehicleEF	MH	0.86	0.00
tblVehicleEF	MH	0.01	0.02
tblVehicleEF	MH	0.04	0.11
tblVehicleEF	MH	1.1740e-003	0.00
tblVehicleEF	MH	3.2230e-003	4.0000e-003
tblVehicleEF	MH	0.04	0.11
tblVehicleEF	MH	1.0790e-003	0.00
tblVehicleEF	MH	2.91	0.00
tblVehicleEF	MH	0.11	0.00
tblVehicleEF	MH	1.21	0.00

Bridge Point Rancho Cucamonga (Building 2 Construction - Unmitigated) - San Bernardino-South Coast County, Summer

tblVehicleEF	MH	0.11	0.08
tblVehicleEF	MH	0.03	0.00
tblVehicleEF	MH	0.34	0.00
tblVehicleEF	MH	0.01	9.1720e-003
tblVehicleEF	MH	6.9700e-004	0.00
tblVehicleEF	MH	2.91	0.00
tblVehicleEF	MH	0.11	0.00
tblVehicleEF	MH	1.21	0.00
tblVehicleEF	MH	0.15	0.09
tblVehicleEF	MH	0.03	0.00
tblVehicleEF	MH	0.38	0.00
tblVehicleEF	MH	0.04	3.6580e-003
tblVehicleEF	MH	0.03	0.00
tblVehicleEF	MH	3.08	0.35
tblVehicleEF	MH	6.36	0.00
tblVehicleEF	MH	1,045.05	970.21
tblVehicleEF	MH	59.49	0.00
tblVehicleEF	MH	1.51	4.17
tblVehicleEF	MH	0.89	0.00
tblVehicleEF	MH	0.01	0.02
tblVehicleEF	MH	0.04	0.11
tblVehicleEF	MH	1.1740e-003	0.00
tblVehicleEF	MH	3.2230e-003	4.0000e-003
tblVehicleEF	MH	0.04	0.11
tblVehicleEF	MH	1.0790e-003	0.00
tblVehicleEF	MH	1.75	0.00
tblVehicleEF	MH	0.11	0.00

Bridge Point Rancho Cucamonga (Building 2 Construction - Unmitigated) - San Bernardino-South Coast County, Summer

tblVehicleEF	MH	0.53	0.00
tblVehicleEF	MH	0.10	0.08
tblVehicleEF	MH	0.03	0.00
tblVehicleEF	MH	0.37	0.00
tblVehicleEF	MH	0.01	9.1720e-003
tblVehicleEF	MH	7.0600e-004	0.00
tblVehicleEF	MH	1.75	0.00
tblVehicleEF	MH	0.11	0.00
tblVehicleEF	MH	0.53	0.00
tblVehicleEF	MH	0.15	0.09
tblVehicleEF	MH	0.03	0.00
tblVehicleEF	MH	0.40	0.00
tblVehicleEF	MHD	0.02	2.5070e-003
tblVehicleEF	MHD	3.5160e-003	3.3210e-003
tblVehicleEF	MHD	0.05	6.4670e-003
tblVehicleEF	MHD	0.32	0.31
tblVehicleEF	MHD	0.27	0.32
tblVehicleEF	MHD	5.32	0.74
tblVehicleEF	MHD	156.91	68.92
tblVehicleEF	MHD	1,101.52	974.57
tblVehicleEF	MHD	52.43	6.35
tblVehicleEF	MHD	0.60	0.52
tblVehicleEF	MHD	0.99	1.61
tblVehicleEF	MHD	11.88	1.50
tblVehicleEF	MHD	3.8600e-004	1.2310e-003
tblVehicleEF	MHD	5.0030e-003	0.04
tblVehicleEF	MHD	7.6400e-004	7.5000e-005

Bridge Point Rancho Cucamonga (Building 2 Construction - Unmitigated) - San Bernardino-South Coast County, Summer

tblVehicleEF	MHD	3.6900e-004	1.1780e-003
tblVehicleEF	MHD	4.7830e-003	0.03
tblVehicleEF	MHD	7.0300e-004	6.9000e-005
tblVehicleEF	MHD	1.2800e-003	4.5300e-004
tblVehicleEF	MHD	0.04	0.01
tblVehicleEF	MHD	0.02	0.02
tblVehicleEF	MHD	6.5100e-004	2.4000e-004
tblVehicleEF	MHD	0.04	0.06
tblVehicleEF	MHD	0.02	0.08
tblVehicleEF	MHD	0.32	0.03
tblVehicleEF	MHD	1.5080e-003	6.5300e-004
tblVehicleEF	MHD	0.01	9.2620e-003
tblVehicleEF	MHD	6.1700e-004	6.3000e-005
tblVehicleEF	MHD	1.2800e-003	4.5300e-004
tblVehicleEF	MHD	0.04	0.01
tblVehicleEF	MHD	0.03	0.02
tblVehicleEF	MHD	6.5100e-004	2.4000e-004
tblVehicleEF	MHD	0.04	0.07
tblVehicleEF	MHD	0.02	0.08
tblVehicleEF	MHD	0.35	0.04
tblVehicleEF	MHD	0.02	2.3860e-003
tblVehicleEF	MHD	3.5800e-003	3.3450e-003
tblVehicleEF	MHD	0.05	6.2100e-003
tblVehicleEF	MHD	0.24	0.26
tblVehicleEF	MHD	0.28	0.33
tblVehicleEF	MHD	4.97	0.70
tblVehicleEF	MHD	166.20	69.59

Bridge Point Rancho Cucamonga (Building 2 Construction - Unmitigated) - San Bernardino-South Coast County, Summer

tblVehicleEF	MHD	1,101.52	974.58
tblVehicleEF	MHD	52.43	6.28
tblVehicleEF	MHD	0.62	0.52
tblVehicleEF	MHD	0.92	1.52
tblVehicleEF	MHD	11.85	1.49
tblVehicleEF	MHD	3.2500e-004	1.0410e-003
tblVehicleEF	MHD	5.0030e-003	0.04
tblVehicleEF	MHD	7.6400e-004	7.5000e-005
tblVehicleEF	MHD	3.1100e-004	9.9600e-004
tblVehicleEF	MHD	4.7830e-003	0.03
tblVehicleEF	MHD	7.0300e-004	6.9000e-005
tblVehicleEF	MHD	2.5300e-003	8.2800e-004
tblVehicleEF	MHD	0.05	0.02
tblVehicleEF	MHD	0.02	0.02
tblVehicleEF	MHD	1.5010e-003	4.7800e-004
tblVehicleEF	MHD	0.04	0.06
tblVehicleEF	MHD	0.02	0.08
tblVehicleEF	MHD	0.30	0.03
tblVehicleEF	MHD	1.5950e-003	6.5900e-004
tblVehicleEF	MHD	0.01	9.2620e-003
tblVehicleEF	MHD	6.1100e-004	6.2000e-005
tblVehicleEF	MHD	2.5300e-003	8.2800e-004
tblVehicleEF	MHD	0.05	0.02
tblVehicleEF	MHD	0.03	0.02
tblVehicleEF	MHD	1.5010e-003	4.7800e-004
tblVehicleEF	MHD	0.04	0.07
tblVehicleEF	MHD	0.02	0.08

Bridge Point Rancho Cucamonga (Building 2 Construction - Unmitigated) - San Bernardino-South Coast County, Summer

tblVehicleEF	MHD	0.33	0.04
tblVehicleEF	MHD	0.02	2.6830e-003
tblVehicleEF	MHD	3.5220e-003	3.3210e-003
tblVehicleEF	MHD	0.05	6.4200e-003
tblVehicleEF	MHD	0.45	0.37
tblVehicleEF	MHD	0.27	0.32
tblVehicleEF	MHD	5.23	0.74
tblVehicleEF	MHD	144.06	68.00
tblVehicleEF	MHD	1,101.52	974.57
tblVehicleEF	MHD	52.43	6.34
tblVehicleEF	MHD	0.57	0.52
tblVehicleEF	MHD	0.97	1.59
tblVehicleEF	MHD	11.87	1.50
tblVehicleEF	MHD	4.7000e-004	1.4940e-003
tblVehicleEF	MHD	5.0030e-003	0.04
tblVehicleEF	MHD	7.6400e-004	7.5000e-005
tblVehicleEF	MHD	4.4900e-004	1.4300e-003
tblVehicleEF	MHD	4.7830e-003	0.03
tblVehicleEF	MHD	7.0300e-004	6.9000e-005
tblVehicleEF	MHD	1.3890e-003	4.7100e-004
tblVehicleEF	MHD	0.05	0.02
tblVehicleEF	MHD	0.03	0.02
tblVehicleEF	MHD	6.4000e-004	2.4400e-004
tblVehicleEF	MHD	0.04	0.06
tblVehicleEF	MHD	0.02	0.09
tblVehicleEF	MHD	0.32	0.03
tblVehicleEF	MHD	1.3860e-003	6.4400e-004

Bridge Point Rancho Cucamonga (Building 2 Construction - Unmitigated) - San Bernardino-South Coast County, Summer

tblVehicleEF	MHD	0.01	9.2620e-003
tblVehicleEF	MHD	6.1600e-004	6.3000e-005
tblVehicleEF	MHD	1.3890e-003	4.7100e-004
tblVehicleEF	MHD	0.05	0.02
tblVehicleEF	MHD	0.04	0.02
tblVehicleEF	MHD	6.4000e-004	2.4400e-004
tblVehicleEF	MHD	0.04	0.07
tblVehicleEF	MHD	0.02	0.09
tblVehicleEF	MHD	0.35	0.04
tblVehicleEF	OBUS	0.01	8.8190e-003
tblVehicleEF	OBUS	9.9110e-003	6.5960e-003
tblVehicleEF	OBUS	0.03	0.02
tblVehicleEF	OBUS	0.26	0.52
tblVehicleEF	OBUS	0.63	0.77
tblVehicleEF	OBUS	6.27	2.45
tblVehicleEF	OBUS	70.35	76.06
tblVehicleEF	OBUS	1,121.50	1,406.90
tblVehicleEF	OBUS	70.70	20.49
tblVehicleEF	OBUS	0.28	0.34
tblVehicleEF	OBUS	0.97	1.24
tblVehicleEF	OBUS	1.93	0.68
tblVehicleEF	OBUS	6.4000e-005	5.8900e-004
tblVehicleEF	OBUS	4.6440e-003	0.01
tblVehicleEF	OBUS	9.2900e-004	2.1800e-004
tblVehicleEF	OBUS	6.1000e-005	5.6400e-004
tblVehicleEF	OBUS	4.4220e-003	0.01
tblVehicleEF	OBUS	8.5400e-004	2.0100e-004

Bridge Point Rancho Cucamonga (Building 2 Construction - Unmitigated) - San Bernardino-South Coast County, Summer

tblVehicleEF	OBUS	2.1800e-003	2.6020e-003
tblVehicleEF	OBUS	0.02	0.02
tblVehicleEF	OBUS	0.04	0.05
tblVehicleEF	OBUS	9.3100e-004	1.1160e-003
tblVehicleEF	OBUS	0.04	0.05
tblVehicleEF	OBUS	0.05	0.29
tblVehicleEF	OBUS	0.38	0.12
tblVehicleEF	OBUS	6.8400e-004	7.2500e-004
tblVehicleEF	OBUS	0.01	0.01
tblVehicleEF	OBUS	8.1700e-004	2.0300e-004
tblVehicleEF	OBUS	2.1800e-003	2.6020e-003
tblVehicleEF	OBUS	0.02	0.02
tblVehicleEF	OBUS	0.05	0.07
tblVehicleEF	OBUS	9.3100e-004	1.1160e-003
tblVehicleEF	OBUS	0.06	0.07
tblVehicleEF	OBUS	0.05	0.29
tblVehicleEF	OBUS	0.42	0.13
tblVehicleEF	OBUS	0.01	8.8750e-003
tblVehicleEF	OBUS	0.01	6.7350e-003
tblVehicleEF	OBUS	0.03	0.02
tblVehicleEF	OBUS	0.26	0.51
tblVehicleEF	OBUS	0.65	0.79
tblVehicleEF	OBUS	5.74	2.28
tblVehicleEF	OBUS	73.50	75.90
tblVehicleEF	OBUS	1,121.50	1,406.93
tblVehicleEF	OBUS	70.70	20.20
tblVehicleEF	OBUS	0.29	0.34

Bridge Point Rancho Cucamonga (Building 2 Construction - Unmitigated) - San Bernardino-South Coast County, Summer

tblVehicleEF	OBUS	0.90	1.16
tblVehicleEF	OBUS	1.88	0.67
tblVehicleEF	OBUS	5.4000e-005	5.0100e-004
tblVehicleEF	OBUS	4.6440e-003	0.01
tblVehicleEF	OBUS	9.2900e-004	2.1800e-004
tblVehicleEF	OBUS	5.1000e-005	4.7900e-004
tblVehicleEF	OBUS	4.4220e-003	0.01
tblVehicleEF	OBUS	8.5400e-004	2.0100e-004
tblVehicleEF	OBUS	4.2350e-003	4.6860e-003
tblVehicleEF	OBUS	0.02	0.03
tblVehicleEF	OBUS	0.03	0.05
tblVehicleEF	OBUS	2.1330e-003	2.2090e-003
tblVehicleEF	OBUS	0.05	0.05
tblVehicleEF	OBUS	0.05	0.29
tblVehicleEF	OBUS	0.36	0.11
tblVehicleEF	OBUS	7.1400e-004	7.2400e-004
tblVehicleEF	OBUS	0.01	0.01
tblVehicleEF	OBUS	8.0800e-004	2.0000e-004
tblVehicleEF	OBUS	4.2350e-003	4.6860e-003
tblVehicleEF	OBUS	0.02	0.03
tblVehicleEF	OBUS	0.05	0.07
tblVehicleEF	OBUS	2.1330e-003	2.2090e-003
tblVehicleEF	OBUS	0.06	0.07
tblVehicleEF	OBUS	0.05	0.29
tblVehicleEF	OBUS	0.40	0.12
tblVehicleEF	OBUS	0.01	8.7740e-003
tblVehicleEF	OBUS	9.9380e-003	6.6000e-003

Bridge Point Rancho Cucamonga (Building 2 Construction - Unmitigated) - San Bernardino-South Coast County, Summer

tblVehicleEF	OBUS	0.03	0.02
tblVehicleEF	OBUS	0.28	0.53
tblVehicleEF	OBUS	0.63	0.77
tblVehicleEF	OBUS	6.22	2.45
tblVehicleEF	OBUS	66.00	76.30
tblVehicleEF	OBUS	1,121.50	1,406.90
tblVehicleEF	OBUS	70.70	20.50
tblVehicleEF	OBUS	0.27	0.35
tblVehicleEF	OBUS	0.96	1.22
tblVehicleEF	OBUS	1.91	0.68
tblVehicleEF	OBUS	7.7000e-005	7.1200e-004
tblVehicleEF	OBUS	4.6440e-003	0.01
tblVehicleEF	OBUS	9.2900e-004	2.1800e-004
tblVehicleEF	OBUS	7.4000e-005	6.8100e-004
tblVehicleEF	OBUS	4.4220e-003	0.01
tblVehicleEF	OBUS	8.5400e-004	2.0100e-004
tblVehicleEF	OBUS	2.3200e-003	2.7390e-003
tblVehicleEF	OBUS	0.02	0.03
tblVehicleEF	OBUS	0.04	0.05
tblVehicleEF	OBUS	9.4100e-004	1.1650e-003
tblVehicleEF	OBUS	0.04	0.05
tblVehicleEF	OBUS	0.05	0.30
tblVehicleEF	OBUS	0.38	0.12
tblVehicleEF	OBUS	6.4200e-004	7.2700e-004
tblVehicleEF	OBUS	0.01	0.01
tblVehicleEF	OBUS	8.1600e-004	2.0300e-004
tblVehicleEF	OBUS	2.3200e-003	2.7390e-003

Bridge Point Rancho Cucamonga (Building 2 Construction - Unmitigated) - San Bernardino-South Coast County, Summer

tblVehicleEF	OBUS	0.02	0.03
tblVehicleEF	OBUS	0.05	0.07
tblVehicleEF	OBUS	9.4100e-004	1.1650e-003
tblVehicleEF	OBUS	0.06	0.07
tblVehicleEF	OBUS	0.05	0.30
tblVehicleEF	OBUS	0.42	0.13
tblVehicleEF	SBUS	0.84	0.06
tblVehicleEF	SBUS	0.01	8.5840e-003
tblVehicleEF	SBUS	0.07	6.1570e-003
tblVehicleEF	SBUS	5.71	2.50
tblVehicleEF	SBUS	0.65	0.78
tblVehicleEF	SBUS	5.33	0.82
tblVehicleEF	SBUS	1,258.13	345.06
tblVehicleEF	SBUS	1,136.31	1,112.17
tblVehicleEF	SBUS	37.11	4.79
tblVehicleEF	SBUS	11.70	3.29
tblVehicleEF	SBUS	4.77	5.20
tblVehicleEF	SBUS	15.02	0.91
tblVehicleEF	SBUS	0.01	4.3580e-003
tblVehicleEF	SBUS	0.01	0.01
tblVehicleEF	SBUS	0.03	0.03
tblVehicleEF	SBUS	5.1700e-004	4.0000e-005
tblVehicleEF	SBUS	0.01	4.1690e-003
tblVehicleEF	SBUS	2.7560e-003	2.7010e-003
tblVehicleEF	SBUS	0.03	0.03
tblVehicleEF	SBUS	4.7500e-004	3.6000e-005
tblVehicleEF	SBUS	2.9260e-003	1.2420e-003

Bridge Point Rancho Cucamonga (Building 2 Construction - Unmitigated) - San Bernardino-South Coast County, Summer

tblVehicleEF	SBUS	0.02	9.5120e-003
tblVehicleEF	SBUS	0.68	0.28
tblVehicleEF	SBUS	1.3050e-003	5.9000e-004
tblVehicleEF	SBUS	0.11	0.11
tblVehicleEF	SBUS	9.3510e-003	0.06
tblVehicleEF	SBUS	0.27	0.04
tblVehicleEF	SBUS	0.01	3.2890e-003
tblVehicleEF	SBUS	0.01	0.01
tblVehicleEF	SBUS	4.6300e-004	4.7000e-005
tblVehicleEF	SBUS	2.9260e-003	1.2420e-003
tblVehicleEF	SBUS	0.02	9.5120e-003
tblVehicleEF	SBUS	0.97	0.40
tblVehicleEF	SBUS	1.3050e-003	5.9000e-004
tblVehicleEF	SBUS	0.13	0.13
tblVehicleEF	SBUS	9.3510e-003	0.06
tblVehicleEF	SBUS	0.30	0.04
tblVehicleEF	SBUS	0.84	0.06
tblVehicleEF	SBUS	0.01	8.7140e-003
tblVehicleEF	SBUS	0.06	5.1550e-003
tblVehicleEF	SBUS	5.56	2.47
tblVehicleEF	SBUS	0.66	0.80
tblVehicleEF	SBUS	3.65	0.60
tblVehicleEF	SBUS	1,322.00	352.98
tblVehicleEF	SBUS	1,136.31	1,112.20
tblVehicleEF	SBUS	37.11	4.41
tblVehicleEF	SBUS	12.08	3.36
tblVehicleEF	SBUS	4.47	4.88

Bridge Point Rancho Cucamonga (Building 2 Construction - Unmitigated) - San Bernardino-South Coast County, Summer

tblVehicleEF	SBUS	14.99	0.90
tblVehicleEF	SBUS	0.01	3.6810e-003
tblVehicleEF	SBUS	0.01	0.01
tblVehicleEF	SBUS	0.03	0.03
tblVehicleEF	SBUS	5.1700e-004	4.0000e-005
tblVehicleEF	SBUS	9.6490e-003	3.5220e-003
tblVehicleEF	SBUS	2.7560e-003	2.7010e-003
tblVehicleEF	SBUS	0.03	0.03
tblVehicleEF	SBUS	4.7500e-004	3.6000e-005
tblVehicleEF	SBUS	5.6170e-003	2.2080e-003
tblVehicleEF	SBUS	0.02	9.9850e-003
tblVehicleEF	SBUS	0.67	0.28
tblVehicleEF	SBUS	2.8800e-003	1.1130e-003
tblVehicleEF	SBUS	0.11	0.11
tblVehicleEF	SBUS	8.5310e-003	0.06
tblVehicleEF	SBUS	0.22	0.03
tblVehicleEF	SBUS	0.01	3.3630e-003
tblVehicleEF	SBUS	0.01	0.01
tblVehicleEF	SBUS	4.3500e-004	4.4000e-005
tblVehicleEF	SBUS	5.6170e-003	2.2080e-003
tblVehicleEF	SBUS	0.02	9.9850e-003
tblVehicleEF	SBUS	0.97	0.40
tblVehicleEF	SBUS	2.8800e-003	1.1130e-003
tblVehicleEF	SBUS	0.13	0.13
tblVehicleEF	SBUS	8.5310e-003	0.06
tblVehicleEF	SBUS	0.24	0.03
tblVehicleEF	SBUS	0.84	0.06

Bridge Point Rancho Cucamonga (Building 2 Construction - Unmitigated) - San Bernardino-South Coast County, Summer

tblVehicleEF	SBUS	0.01	8.5760e-003
tblVehicleEF	SBUS	0.07	6.3440e-003
tblVehicleEF	SBUS	5.91	2.56
tblVehicleEF	SBUS	0.65	0.78
tblVehicleEF	SBUS	5.37	0.86
tblVehicleEF	SBUS	1,169.92	334.13
tblVehicleEF	SBUS	1,136.31	1,112.17
tblVehicleEF	SBUS	37.11	4.85
tblVehicleEF	SBUS	11.19	3.19
tblVehicleEF	SBUS	4.69	5.12
tblVehicleEF	SBUS	15.02	0.91
tblVehicleEF	SBUS	0.01	5.2920e-003
tblVehicleEF	SBUS	0.01	0.01
tblVehicleEF	SBUS	0.03	0.03
tblVehicleEF	SBUS	5.1700e-004	4.0000e-005
tblVehicleEF	SBUS	0.01	5.0630e-003
tblVehicleEF	SBUS	2.7560e-003	2.7010e-003
tblVehicleEF	SBUS	0.03	0.03
tblVehicleEF	SBUS	4.7500e-004	3.6000e-005
tblVehicleEF	SBUS	2.9580e-003	1.2070e-003
tblVehicleEF	SBUS	0.02	0.01
tblVehicleEF	SBUS	0.68	0.28
tblVehicleEF	SBUS	1.2820e-003	6.0100e-004
tblVehicleEF	SBUS	0.11	0.11
tblVehicleEF	SBUS	0.01	0.08
tblVehicleEF	SBUS	0.28	0.04
tblVehicleEF	SBUS	0.01	3.1850e-003

Bridge Point Rancho Cucamonga (Building 2 Construction - Unmitigated) - San Bernardino-South Coast County, Summer

tblVehicleEF	SBUS	0.01	0.01
tblVehicleEF	SBUS	4.6400e-004	4.8000e-005
tblVehicleEF	SBUS	2.9580e-003	1.2070e-003
tblVehicleEF	SBUS	0.02	0.01
tblVehicleEF	SBUS	0.98	0.40
tblVehicleEF	SBUS	1.2820e-003	6.0100e-004
tblVehicleEF	SBUS	0.13	0.13
tblVehicleEF	SBUS	0.01	0.08
tblVehicleEF	SBUS	0.31	0.04
tblVehicleEF	UBUS	1.83	4.45
tblVehicleEF	UBUS	0.08	0.01
tblVehicleEF	UBUS	9.26	34.75
tblVehicleEF	UBUS	14.34	0.89
tblVehicleEF	UBUS	1,846.39	1,692.13
tblVehicleEF	UBUS	136.37	11.77
tblVehicleEF	UBUS	5.87	0.38
tblVehicleEF	UBUS	13.57	0.14
tblVehicleEF	UBUS	0.52	0.07
tblVehicleEF	UBUS	0.01	0.03
tblVehicleEF	UBUS	0.07	2.6550e-003
tblVehicleEF	UBUS	1.4030e-003	1.4100e-004
tblVehicleEF	UBUS	0.22	0.03
tblVehicleEF	UBUS	3.0000e-003	6.6220e-003
tblVehicleEF	UBUS	0.06	2.5280e-003
tblVehicleEF	UBUS	1.2900e-003	1.3000e-004
tblVehicleEF	UBUS	8.0860e-003	1.6780e-003
tblVehicleEF	UBUS	0.11	9.5390e-003

Bridge Point Rancho Cucamonga (Building 2 Construction - Unmitigated) - San Bernardino-South Coast County, Summer

tblVehicleEF	UBUS	3.9450e-003	7.3700e-004
tblVehicleEF	UBUS	0.61	0.07
tblVehicleEF	UBUS	0.02	0.04
tblVehicleEF	UBUS	1.15	0.04
tblVehicleEF	UBUS	0.01	3.0250e-003
tblVehicleEF	UBUS	1.6240e-003	1.1700e-004
tblVehicleEF	UBUS	8.0860e-003	1.6780e-003
tblVehicleEF	UBUS	0.11	9.5390e-003
tblVehicleEF	UBUS	3.9450e-003	7.3700e-004
tblVehicleEF	UBUS	2.50	4.54
tblVehicleEF	UBUS	0.02	0.04
tblVehicleEF	UBUS	1.25	0.04
tblVehicleEF	UBUS	1.83	4.45
tblVehicleEF	UBUS	0.08	9.2350e-003
tblVehicleEF	UBUS	9.36	34.75
tblVehicleEF	UBUS	11.74	0.76
tblVehicleEF	UBUS	1,846.39	1,692.13
tblVehicleEF	UBUS	136.37	11.55
tblVehicleEF	UBUS	5.45	0.38
tblVehicleEF	UBUS	13.45	0.13
tblVehicleEF	UBUS	0.52	0.07
tblVehicleEF	UBUS	0.01	0.03
tblVehicleEF	UBUS	0.07	2.6550e-003
tblVehicleEF	UBUS	1.4030e-003	1.4100e-004
tblVehicleEF	UBUS	0.22	0.03
tblVehicleEF	UBUS	3.0000e-003	6.6220e-003
tblVehicleEF	UBUS	0.06	2.5280e-003

Bridge Point Rancho Cucamonga (Building 2 Construction - Unmitigated) - San Bernardino-South Coast County, Summer

tblVehicleEF	UBUS	1.2900e-003	1.3000e-004
tblVehicleEF	UBUS	0.02	3.0610e-003
tblVehicleEF	UBUS	0.14	0.01
tblVehicleEF	UBUS	9.3320e-003	1.4840e-003
tblVehicleEF	UBUS	0.62	0.07
tblVehicleEF	UBUS	0.02	0.04
tblVehicleEF	UBUS	1.02	0.03
tblVehicleEF	UBUS	0.01	3.0250e-003
tblVehicleEF	UBUS	1.5790e-003	1.1400e-004
tblVehicleEF	UBUS	0.02	3.0610e-003
tblVehicleEF	UBUS	0.14	0.01
tblVehicleEF	UBUS	9.3320e-003	1.4840e-003
tblVehicleEF	UBUS	2.52	4.54
tblVehicleEF	UBUS	0.02	0.04
tblVehicleEF	UBUS	1.12	0.04
tblVehicleEF	UBUS	1.83	4.45
tblVehicleEF	UBUS	0.08	0.01
tblVehicleEF	UBUS	9.27	34.75
tblVehicleEF	UBUS	13.86	0.90
tblVehicleEF	UBUS	1,846.39	1,692.13
tblVehicleEF	UBUS	136.37	11.80
tblVehicleEF	UBUS	5.76	0.38
tblVehicleEF	UBUS	13.55	0.14
tblVehicleEF	UBUS	0.52	0.07
tblVehicleEF	UBUS	0.01	0.03
tblVehicleEF	UBUS	0.07	2.6550e-003
tblVehicleEF	UBUS	1.4030e-003	1.4100e-004

Bridge Point Rancho Cucamonga (Building 2 Construction - Unmitigated) - San Bernardino-South Coast County, Summer

tblVehicleEF	UBUS	0.22	0.03
tblVehicleEF	UBUS	3.0000e-003	6.6220e-003
tblVehicleEF	UBUS	0.06	2.5280e-003
tblVehicleEF	UBUS	1.2900e-003	1.3000e-004
tblVehicleEF	UBUS	9.2250e-003	1.6870e-003
tblVehicleEF	UBUS	0.14	0.01
tblVehicleEF	UBUS	4.1190e-003	7.4500e-004
tblVehicleEF	UBUS	0.61	0.07
tblVehicleEF	UBUS	0.03	0.05
tblVehicleEF	UBUS	1.13	0.04
tblVehicleEF	UBUS	0.01	3.0250e-003
tblVehicleEF	UBUS	1.6160e-003	1.1700e-004
tblVehicleEF	UBUS	9.2250e-003	1.6870e-003
tblVehicleEF	UBUS	0.14	0.01
tblVehicleEF	UBUS	4.1190e-003	7.4500e-004
tblVehicleEF	UBUS	2.50	4.54
tblVehicleEF	UBUS	0.03	0.05
tblVehicleEF	UBUS	1.24	0.04
tblVehicleTrips	CC_TL	8.40	0.00
tblVehicleTrips	CC_TL	8.40	0.00
tblVehicleTrips	CC_TL	8.40	0.00
tblVehicleTrips	CC_TL	8.40	0.00
tblVehicleTrips	CC_TL	8.40	0.00
tblVehicleTrips	CNW_TL	6.90	0.00
tblVehicleTrips	CNW_TL	6.90	0.00
tblVehicleTrips	CNW_TL	6.90	0.00
tblVehicleTrips	CNW_TL	6.90	0.00

Bridge Point Rancho Cucamonga (Building 2 Construction - Unmitigated) - San Bernardino-South Coast County, Summer

tblVehicleTrips	CNW_TL	6.90	0.00
tblVehicleTrips	CNW_TTP	41.00	0.00
tblVehicleTrips	CNW_TTP	41.00	0.00
tblVehicleTrips	CW_TL	16.60	0.00
tblVehicleTrips	CW_TL	16.60	0.00
tblVehicleTrips	CW_TL	16.60	0.00
tblVehicleTrips	CW_TL	16.60	0.00
tblVehicleTrips	CW_TL	16.60	0.00
tblVehicleTrips	CW_TTP	59.00	0.00
tblVehicleTrips	CW_TTP	59.00	0.00
tblVehicleTrips	DV_TP	5.00	0.00
tblVehicleTrips	DV_TP	5.00	0.00
tblVehicleTrips	PB_TP	3.00	0.00
tblVehicleTrips	PB_TP	3.00	0.00
tblVehicleTrips	PR_TP	92.00	0.00
tblVehicleTrips	PR_TP	92.00	0.00
tblVehicleTrips	ST_TR	1.68	0.00
tblVehicleTrips	ST_TR	1.68	0.00
tblVehicleTrips	SU_TR	1.68	0.00
tblVehicleTrips	SU_TR	1.68	0.00
tblVehicleTrips	WD_TR	1.68	0.00
tblVehicleTrips	WD_TR	1.68	0.00
tblWater	IndoorWaterUseRate	17,401,562.50	0.00
tblWater	IndoorWaterUseRate	156,614,062.50	0.00

2.0 Emissions Summary

Bridge Point Rancho Cucamonga (Building 2 Construction - Unmitigated) - San Bernardino-South Coast County, Summer

2.1 Overall Construction (Maximum Daily Emission)

Unmitigated Construction

	ROG	NOx	CO	SO2	Fugitive PM10	Exhaust PM10	PM10 Total	Fugitive PM2.5	Exhaust PM2.5	PM2.5 Total	Bio- CO2	NBio- CO2	Total CO2	CH4	N2O	CO2e
Year	lb/day										lb/day					
2021	1.4541	19.0186	14.7134	0.0408	0.6736	0.7089	1.3825	0.1902	0.6527	0.8428	0.0000	4,142.1823	4,142.1823	0.7062	0.0000	4,159.8375
2022	28.8146	54.4055	77.1598	0.2212	12.5416	1.5741	14.1156	3.3551	1.4799	4.8349	0.0000	22,078.4986	22,078.4986	2.1593	0.0000	22,132.4801
Maximum	28.8146	54.4055	77.1598	0.2212	12.5416	1.5741	14.1156	3.3551	1.4799	4.8349	0.0000	22,078.4986	22,078.4986	2.1593	0.0000	22,132.4801

Mitigated Construction

	ROG	NOx	CO	SO2	Fugitive PM10	Exhaust PM10	PM10 Total	Fugitive PM2.5	Exhaust PM2.5	PM2.5 Total	Bio- CO2	NBio- CO2	Total CO2	CH4	N2O	CO2e
Year	lb/day										lb/day					
2021	1.4541	19.0186	14.7134	0.0408	0.6736	0.7089	1.3825	0.1902	0.6527	0.8428	0.0000	4,142.1823	4,142.1823	0.7062	0.0000	4,159.8375
2022	28.8146	54.4055	77.1598	0.2212	12.5416	1.5741	14.1156	3.3551	1.4799	4.8349	0.0000	22,078.4986	22,078.4986	2.1593	0.0000	22,132.4801
Maximum	28.8146	54.4055	77.1598	0.2212	12.5416	1.5741	14.1156	3.3551	1.4799	4.8349	0.0000	22,078.4986	22,078.4986	2.1593	0.0000	22,132.4801

	ROG	NOx	CO	SO2	Fugitive PM10	Exhaust PM10	PM10 Total	Fugitive PM2.5	Exhaust PM2.5	PM2.5 Total	Bio- CO2	NBio- CO2	Total CO2	CH4	N2O	CO2e
Percent Reduction	0.00	0.00	0.00	0.00	0.00	0.00	0.00	0.00	0.00	0.00	0.00	0.00	0.00	0.00	0.00	0.00

Bridge Point Rancho Cucamonga (Building 2 Construction - Unmitigated) - San Bernardino-South Coast County, Summer

2.2 Overall Operational

Unmitigated Operational

	ROG	NOx	CO	SO2	Fugitive PM10	Exhaust PM10	PM10 Total	Fugitive PM2.5	Exhaust PM2.5	PM2.5 Total	Bio- CO2	NBio- CO2	Total CO2	CH4	N2O	CO2e
Category	lb/day										lb/day					
Area	17.3514	1.2700e-003	0.1392	1.0000e-005		5.0000e-004	5.0000e-004		5.0000e-004	5.0000e-004		0.2980	0.2980	7.9000e-004		0.3176
Energy	0.0000	0.0000	0.0000	0.0000		0.0000	0.0000		0.0000	0.0000		0.0000	0.0000	0.0000	0.0000	0.0000
Mobile	0.0000	0.0000	0.0000	0.0000	0.0000	0.0000	0.0000	0.0000	0.0000	0.0000		0.0000	0.0000	0.0000		0.0000
Total	17.3514	1.2700e-003	0.1392	1.0000e-005	0.0000	5.0000e-004	5.0000e-004	0.0000	5.0000e-004	5.0000e-004		0.2980	0.2980	7.9000e-004	0.0000	0.3176

Mitigated Operational

	ROG	NOx	CO	SO2	Fugitive PM10	Exhaust PM10	PM10 Total	Fugitive PM2.5	Exhaust PM2.5	PM2.5 Total	Bio- CO2	NBio- CO2	Total CO2	CH4	N2O	CO2e
Category	lb/day										lb/day					
Area	17.3514	1.2700e-003	0.1392	1.0000e-005		5.0000e-004	5.0000e-004		5.0000e-004	5.0000e-004		0.2980	0.2980	7.9000e-004		0.3176
Energy	0.0000	0.0000	0.0000	0.0000		0.0000	0.0000		0.0000	0.0000		0.0000	0.0000	0.0000	0.0000	0.0000
Mobile	0.0000	0.0000	0.0000	0.0000	0.0000	0.0000	0.0000	0.0000	0.0000	0.0000		0.0000	0.0000	0.0000		0.0000
Total	17.3514	1.2700e-003	0.1392	1.0000e-005	0.0000	5.0000e-004	5.0000e-004	0.0000	5.0000e-004	5.0000e-004		0.2980	0.2980	7.9000e-004	0.0000	0.3176

Bridge Point Rancho Cucamonga (Building 2 Construction - Unmitigated) - San Bernardino-South Coast County, Summer

	ROG	NOx	CO	SO2	Fugitive PM10	Exhaust PM10	PM10 Total	Fugitive PM2.5	Exhaust PM2.5	PM2.5 Total	Bio- CO2	NBio-CO2	Total CO2	CH4	N2O	CO2e
Percent Reduction	0.00	0.00	0.00	0.00	0.00	0.00	0.00	0.00	0.00	0.00	0.00	0.00	0.00	0.00	0.00	0.00

3.0 Construction Detail

Construction Phase

Phase Number	Phase Name	Phase Type	Start Date	End Date	Num Days Week	Num Days	Phase Description
1	Utilities/Infrastructure Construction	Building Construction	10/5/2021	1/24/2022	5	80	
2	Paving	Paving	1/25/2022	2/21/2022	5	20	
3	Building Construction	Building Construction	2/22/2022	11/28/2022	5	200	
4	Architectural Coating	Architectural Coating	3/8/2022	11/28/2022	5	190	

Acres of Grading (Site Preparation Phase): 0

Acres of Grading (Grading Phase): 0

Acres of Paving: 12.44

Residential Indoor: 0; Residential Outdoor: 0; Non-Residential Indoor: 1,128,750; Non-Residential Outdoor: 376,250; Striped Parking Area: 73,294 (Architectural Coating – sqft)

OffRoad Equipment

Bridge Point Rancho Cucamonga (Building 2 Construction - Unmitigated) - San Bernardino-South Coast County, Summer

Phase Name	Offroad Equipment Type	Amount	Usage Hours	Horse Power	Load Factor
Utilities/Infrastructure Construction	Cranes	0	8.00	231	0.29
Utilities/Infrastructure Construction	Excavators	1	8.00	158	0.38
Utilities/Infrastructure Construction	Forklifts	0	8.00	89	0.20
Utilities/Infrastructure Construction	Generator Sets	0	8.00	84	0.74
Utilities/Infrastructure Construction	Tractors/Loaders/Backhoes	3	8.00	97	0.37
Utilities/Infrastructure Construction	Trenchers	1	8.00	78	0.50
Utilities/Infrastructure Construction	Welders	0	8.00	46	0.45
Paving	Pavers	1	8.00	130	0.42
Paving	Paving Equipment	1	8.00	132	0.36
Paving	Rollers	1	8.00	80	0.38
Building Construction	Aerial Lifts	8	8.00	63	0.31
Building Construction	Cranes	1	8.00	231	0.29
Building Construction	Crawler Tractors	1	8.00	212	0.43
Building Construction	Forklifts	2	8.00	89	0.20
Building Construction	Generator Sets	1	8.00	84	0.74
Building Construction	Other Construction Equipment	1	8.00	172	0.42
Building Construction	Tractors/Loaders/Backhoes	3	8.00	97	0.37
Building Construction	Welders	2	8.00	46	0.45
Architectural Coating	Air Compressors	1	8.00	78	0.48

Trips and VMT

Bridge Point Rancho Cucamonga (Building 2 Construction - Unmitigated) - San Bernardino-South Coast County, Summer

Phase Name	Offroad Equipment Count	Worker Trip Number	Vendor Trip Number	Hauling Trip Number	Worker Trip Length	Vendor Trip Length	Hauling Trip Length	Worker Vehicle Class	Vendor Vehicle Class	Hauling Vehicle Class
Utilities/Infrastructure Construction	5	15.00	79.00	0.00	14.70	6.90	20.00	LD_Mix	HDT_Mix	HHDT
Paving	3	8.00	20.00	0.00	14.70	6.90	20.00	LD_Mix	HDT_Mix	HHDT
Building Construction	19	840.00	102.00	0.00	14.70	6.90	20.00	LD_Mix	HDT_Mix	HHDT
Architectural Coating	1	168.00	97.00	0.00	14.70	6.90	20.00	LD_Mix	HDT_Mix	HHDT

3.1 Mitigation Measures Construction

Water Exposed Area

3.2 Utilities/Infrastructure Construction - 2021

Unmitigated Construction On-Site

	ROG	NOx	CO	SO2	Fugitive PM10	Exhaust PM10	PM10 Total	Fugitive PM2.5	Exhaust PM2.5	PM2.5 Total	Bio- CO2	NBio- CO2	Total CO2	CH4	N2O	CO2e
Category	lb/day										lb/day					
Off-Road	1.1735	11.3529	12.6588	0.0179		0.6948	0.6948		0.6392	0.6392		1,729.8147	1,729.8147	0.5595		1,743.8011
Total	1.1735	11.3529	12.6588	0.0179		0.6948	0.6948		0.6392	0.6392		1,729.8147	1,729.8147	0.5595		1,743.8011

Bridge Point Rancho Cucamonga (Building 2 Construction - Unmitigated) - San Bernardino-South Coast County, Summer

3.2 Utilities/Infrastructure Construction - 2021

Unmitigated Construction Off-Site

	ROG	NOx	CO	SO2	Fugitive PM10	Exhaust PM10	PM10 Total	Fugitive PM2.5	Exhaust PM2.5	PM2.5 Total	Bio- CO2	NBio- CO2	Total CO2	CH4	N2O	CO2e
Category	lb/day										lb/day					
Hauling	0.0000	0.0000	0.0000	0.0000	0.0000	0.0000	0.0000	0.0000	0.0000	0.0000		0.0000	0.0000	0.0000		0.0000
Vendor	0.2044	7.6186	1.4336	0.0213	0.5060	0.0131	0.5190	0.1457	0.0125	0.1582		2,248.2555	2,248.2555	0.1421		2,251.8075
Worker	0.0762	0.0471	0.6210	1.6500e-003	0.1677	1.0700e-003	0.1687	0.0445	9.9000e-004	0.0455		164.1121	164.1121	4.6700e-003		164.2289
Total	0.2807	7.6657	2.0546	0.0230	0.6736	0.0141	0.6878	0.1902	0.0135	0.2036		2,412.3676	2,412.3676	0.1468		2,416.0364

Mitigated Construction On-Site

	ROG	NOx	CO	SO2	Fugitive PM10	Exhaust PM10	PM10 Total	Fugitive PM2.5	Exhaust PM2.5	PM2.5 Total	Bio- CO2	NBio- CO2	Total CO2	CH4	N2O	CO2e
Category	lb/day										lb/day					
Off-Road	1.1735	11.3529	12.6588	0.0179		0.6948	0.6948		0.6392	0.6392	0.0000	1,729.8147	1,729.8147	0.5595		1,743.8011
Total	1.1735	11.3529	12.6588	0.0179		0.6948	0.6948		0.6392	0.6392	0.0000	1,729.8147	1,729.8147	0.5595		1,743.8011

Bridge Point Rancho Cucamonga (Building 2 Construction - Unmitigated) - San Bernardino-South Coast County, Summer

3.2 Utilities/Infrastructure Construction - 2021

Mitigated Construction Off-Site

	ROG	NOx	CO	SO2	Fugitive PM10	Exhaust PM10	PM10 Total	Fugitive PM2.5	Exhaust PM2.5	PM2.5 Total	Bio- CO2	NBio- CO2	Total CO2	CH4	N2O	CO2e
Category	lb/day										lb/day					
Hauling	0.0000	0.0000	0.0000	0.0000	0.0000	0.0000	0.0000	0.0000	0.0000	0.0000		0.0000	0.0000	0.0000		0.0000
Vendor	0.2044	7.6186	1.4336	0.0213	0.5060	0.0131	0.5190	0.1457	0.0125	0.1582		2,248.2555	2,248.2555	0.1421		2,251.8075
Worker	0.0762	0.0471	0.6210	1.6500e-003	0.1677	1.0700e-003	0.1687	0.0445	9.9000e-004	0.0455		164.1121	164.1121	4.6700e-003		164.2289
Total	0.2807	7.6657	2.0546	0.0230	0.6736	0.0141	0.6878	0.1902	0.0135	0.2036		2,412.3676	2,412.3676	0.1468		2,416.0364

3.2 Utilities/Infrastructure Construction - 2022

Unmitigated Construction On-Site

	ROG	NOx	CO	SO2	Fugitive PM10	Exhaust PM10	PM10 Total	Fugitive PM2.5	Exhaust PM2.5	PM2.5 Total	Bio- CO2	NBio- CO2	Total CO2	CH4	N2O	CO2e
Category	lb/day										lb/day					
Off-Road	1.0604	10.1836	12.5679	0.0179		0.5957	0.5957		0.5481	0.5481		1,730.6816	1,730.6816	0.5597		1,744.6750
Total	1.0604	10.1836	12.5679	0.0179		0.5957	0.5957		0.5481	0.5481		1,730.6816	1,730.6816	0.5597		1,744.6750

Bridge Point Rancho Cucamonga (Building 2 Construction - Unmitigated) - San Bernardino-South Coast County, Summer

3.2 Utilities/Infrastructure Construction - 2022

Unmitigated Construction Off-Site

	ROG	NOx	CO	SO2	Fugitive PM10	Exhaust PM10	PM10 Total	Fugitive PM2.5	Exhaust PM2.5	PM2.5 Total	Bio- CO2	NBio- CO2	Total CO2	CH4	N2O	CO2e
Category	lb/day										lb/day					
Hauling	0.0000	0.0000	0.0000	0.0000	0.0000	0.0000	0.0000	0.0000	0.0000	0.0000		0.0000	0.0000	0.0000		0.0000
Vendor	0.1904	7.2255	1.3254	0.0211	0.5060	0.0110	0.5169	0.1457	0.0105	0.1562		2,230.2299	2,230.2299	0.1372		2,233.6589
Worker	0.0712	0.0424	0.5705	1.5900e-003	0.1677	1.0400e-003	0.1687	0.0445	9.6000e-004	0.0454		158.1904	158.1904	4.1900e-003		158.2951
Total	0.2616	7.2679	1.8959	0.0227	0.6736	0.0120	0.6857	0.1902	0.0115	0.2016		2,388.4203	2,388.4203	0.1414		2,391.9540

Mitigated Construction On-Site

	ROG	NOx	CO	SO2	Fugitive PM10	Exhaust PM10	PM10 Total	Fugitive PM2.5	Exhaust PM2.5	PM2.5 Total	Bio- CO2	NBio- CO2	Total CO2	CH4	N2O	CO2e
Category	lb/day										lb/day					
Off-Road	1.0604	10.1836	12.5679	0.0179		0.5957	0.5957		0.5481	0.5481	0.0000	1,730.6816	1,730.6816	0.5597		1,744.6750
Total	1.0604	10.1836	12.5679	0.0179		0.5957	0.5957		0.5481	0.5481	0.0000	1,730.6816	1,730.6816	0.5597		1,744.6750

Bridge Point Rancho Cucamonga (Building 2 Construction - Unmitigated) - San Bernardino-South Coast County, Summer

3.2 Utilities/Infrastructure Construction - 2022

Mitigated Construction Off-Site

	ROG	NOx	CO	SO2	Fugitive PM10	Exhaust PM10	PM10 Total	Fugitive PM2.5	Exhaust PM2.5	PM2.5 Total	Bio- CO2	NBio- CO2	Total CO2	CH4	N2O	CO2e
Category	lb/day										lb/day					
Hauling	0.0000	0.0000	0.0000	0.0000	0.0000	0.0000	0.0000	0.0000	0.0000	0.0000		0.0000	0.0000	0.0000		0.0000
Vendor	0.1904	7.2255	1.3254	0.0211	0.5060	0.0110	0.5169	0.1457	0.0105	0.1562		2,230.2299	2,230.2299	0.1372		2,233.6589
Worker	0.0712	0.0424	0.5705	1.5900e-003	0.1677	1.0400e-003	0.1687	0.0445	9.6000e-004	0.0454		158.1904	158.1904	4.1900e-003		158.2951
Total	0.2616	7.2679	1.8959	0.0227	0.6736	0.0120	0.6857	0.1902	0.0115	0.2016		2,388.4203	2,388.4203	0.1414		2,391.9540

3.3 Paving - 2022

Unmitigated Construction On-Site

	ROG	NOx	CO	SO2	Fugitive PM10	Exhaust PM10	PM10 Total	Fugitive PM2.5	Exhaust PM2.5	PM2.5 Total	Bio- CO2	NBio- CO2	Total CO2	CH4	N2O	CO2e
Category	lb/day										lb/day					
Off-Road	0.5514	5.5624	7.2902	0.0114		0.2840	0.2840		0.2612	0.2612		1,103.8302	1,103.8302	0.3570		1,112.7552
Paving	1.2249					0.0000	0.0000		0.0000	0.0000			0.0000			0.0000
Total	1.7763	5.5624	7.2902	0.0114		0.2840	0.2840		0.2612	0.2612		1,103.8302	1,103.8302	0.3570		1,112.7552

Bridge Point Rancho Cucamonga (Building 2 Construction - Unmitigated) - San Bernardino-South Coast County, Summer

3.3 Paving - 2022

Unmitigated Construction Off-Site

	ROG	NOx	CO	SO2	Fugitive PM10	Exhaust PM10	PM10 Total	Fugitive PM2.5	Exhaust PM2.5	PM2.5 Total	Bio- CO2	NBio- CO2	Total CO2	CH4	N2O	CO2e
Category	lb/day										lb/day					
Hauling	0.0000	0.0000	0.0000	0.0000	0.0000	0.0000	0.0000	0.0000	0.0000	0.0000		0.0000	0.0000	0.0000		0.0000
Vendor	0.0482	1.8292	0.3356	5.3500e-003	0.1281	2.7800e-003	0.1309	0.0369	2.6600e-003	0.0395		564.6152	564.6152	0.0347		565.4833
Worker	0.0380	0.0226	0.3042	8.5000e-004	0.0894	5.6000e-004	0.0900	0.0237	5.1000e-004	0.0242		84.3682	84.3682	2.2300e-003		84.4241
Total	0.0862	1.8518	0.6398	6.2000e-003	0.2175	3.3400e-003	0.2209	0.0606	3.1700e-003	0.0638		648.9834	648.9834	0.0370		649.9073

Mitigated Construction On-Site

	ROG	NOx	CO	SO2	Fugitive PM10	Exhaust PM10	PM10 Total	Fugitive PM2.5	Exhaust PM2.5	PM2.5 Total	Bio- CO2	NBio- CO2	Total CO2	CH4	N2O	CO2e
Category	lb/day										lb/day					
Off-Road	0.5514	5.5624	7.2902	0.0114		0.2840	0.2840		0.2612	0.2612	0.0000	1,103.8302	1,103.8302	0.3570		1,112.7552
Paving	1.2249					0.0000	0.0000		0.0000	0.0000			0.0000			0.0000
Total	1.7763	5.5624	7.2902	0.0114		0.2840	0.2840		0.2612	0.2612	0.0000	1,103.8302	1,103.8302	0.3570		1,112.7552

Bridge Point Rancho Cucamonga (Building 2 Construction - Unmitigated) - San Bernardino-South Coast County, Summer

3.3 Paving - 2022

Mitigated Construction Off-Site

	ROG	NOx	CO	SO2	Fugitive PM10	Exhaust PM10	PM10 Total	Fugitive PM2.5	Exhaust PM2.5	PM2.5 Total	Bio- CO2	NBio- CO2	Total CO2	CH4	N2O	CO2e
Category	lb/day										lb/day					
Hauling	0.0000	0.0000	0.0000	0.0000	0.0000	0.0000	0.0000	0.0000	0.0000	0.0000		0.0000	0.0000	0.0000		0.0000
Vendor	0.0482	1.8292	0.3356	5.3500e-003	0.1281	2.7800e-003	0.1309	0.0369	2.6600e-003	0.0395		564.6152	564.6152	0.0347		565.4833
Worker	0.0380	0.0226	0.3042	8.5000e-004	0.0894	5.6000e-004	0.0900	0.0237	5.1000e-004	0.0242		84.3682	84.3682	2.2300e-003		84.4241
Total	0.0862	1.8518	0.6398	6.2000e-003	0.2175	3.3400e-003	0.2209	0.0606	3.1700e-003	0.0638		648.9834	648.9834	0.0370		649.9073

3.4 Building Construction - 2022

Unmitigated Construction On-Site

	ROG	NOx	CO	SO2	Fugitive PM10	Exhaust PM10	PM10 Total	Fugitive PM2.5	Exhaust PM2.5	PM2.5 Total	Bio- CO2	NBio- CO2	Total CO2	CH4	N2O	CO2e
Category	lb/day										lb/day					
Off-Road	3.1342	31.4802	33.0682	0.0573		1.3675	1.3675		1.2801	1.2801		5,454.9213	5,454.9213	1.5078		5,492.6157
Total	3.1342	31.4802	33.0682	0.0573		1.3675	1.3675		1.2801	1.2801		5,454.9213	5,454.9213	1.5078		5,492.6157

Bridge Point Rancho Cucamonga (Building 2 Construction - Unmitigated) - San Bernardino-South Coast County, Summer

3.4 Building Construction - 2022

Unmitigated Construction Off-Site

	ROG	NOx	CO	SO2	Fugitive PM10	Exhaust PM10	PM10 Total	Fugitive PM2.5	Exhaust PM2.5	PM2.5 Total	Bio- CO2	NBio- CO2	Total CO2	CH4	N2O	CO2e
Category	lb/day										lb/day					
Hauling	0.0000	0.0000	0.0000	0.0000	0.0000	0.0000	0.0000	0.0000	0.0000	0.0000		0.0000	0.0000	0.0000		0.0000
Vendor	0.2459	9.3291	1.7113	0.0273	0.6533	0.0142	0.6674	0.1881	0.0136	0.2016		2,879.5373	2,879.5373	0.1771		2,883.9647
Worker	3.9857	2.3720	31.9456	0.0889	9.3892	0.0583	9.4475	2.4901	0.0537	2.5437		8,858.6603	8,858.6603	0.2346		8,864.5258
Total	4.2316	11.7011	33.6569	0.1162	10.0425	0.0725	10.1150	2.6782	0.0672	2.7454		11,738.1977	11,738.1977	0.4117		11,748.4905

Mitigated Construction On-Site

	ROG	NOx	CO	SO2	Fugitive PM10	Exhaust PM10	PM10 Total	Fugitive PM2.5	Exhaust PM2.5	PM2.5 Total	Bio- CO2	NBio- CO2	Total CO2	CH4	N2O	CO2e
Category	lb/day										lb/day					
Off-Road	3.1342	31.4802	33.0682	0.0573		1.3675	1.3675		1.2801	1.2801	0.0000	5,454.9213	5,454.9213	1.5078		5,492.6157
Total	3.1342	31.4802	33.0682	0.0573		1.3675	1.3675		1.2801	1.2801	0.0000	5,454.9213	5,454.9213	1.5078		5,492.6157

Bridge Point Rancho Cucamonga (Building 2 Construction - Unmitigated) - San Bernardino-South Coast County, Summer

3.4 Building Construction - 2022

Mitigated Construction Off-Site

	ROG	NOx	CO	SO2	Fugitive PM10	Exhaust PM10	PM10 Total	Fugitive PM2.5	Exhaust PM2.5	PM2.5 Total	Bio- CO2	NBio- CO2	Total CO2	CH4	N2O	CO2e
Category	lb/day										lb/day					
Hauling	0.0000	0.0000	0.0000	0.0000	0.0000	0.0000	0.0000	0.0000	0.0000	0.0000		0.0000	0.0000	0.0000		0.0000
Vendor	0.2459	9.3291	1.7113	0.0273	0.6533	0.0142	0.6674	0.1881	0.0136	0.2016		2,879.537 3	2,879.537 3	0.1771		2,883.964 7
Worker	3.9857	2.3720	31.9456	0.0889	9.3892	0.0583	9.4475	2.4901	0.0537	2.5437		8,858.660 3	8,858.660 3	0.2346		8,864.525 8
Total	4.2316	11.7011	33.6569	0.1162	10.0425	0.0725	10.1150	2.6782	0.0672	2.7454		11,738.19 77	11,738.19 77	0.4117		11,748.49 05

3.5 Architectural Coating - 2022

Unmitigated Construction On-Site

	ROG	NOx	CO	SO2	Fugitive PM10	Exhaust PM10	PM10 Total	Fugitive PM2.5	Exhaust PM2.5	PM2.5 Total	Bio- CO2	NBio- CO2	Total CO2	CH4	N2O	CO2e
Category	lb/day										lb/day					
Archit. Coating	20.1450					0.0000	0.0000		0.0000	0.0000			0.0000			0.0000
Off-Road	0.2727	1.8780	2.4181	3.9600e-003		0.1090	0.1090		0.1090	0.1090		375.2641	375.2641	0.0244		375.8749
Total	20.4178	1.8780	2.4181	3.9600e-003		0.1090	0.1090		0.1090	0.1090		375.2641	375.2641	0.0244		375.8749

Bridge Point Rancho Cucamonga (Building 2 Construction - Unmitigated) - San Bernardino-South Coast County, Summer

3.5 Architectural Coating - 2022

Unmitigated Construction Off-Site

	ROG	NOx	CO	SO2	Fugitive PM10	Exhaust PM10	PM10 Total	Fugitive PM2.5	Exhaust PM2.5	PM2.5 Total	Bio- CO2	NBio- CO2	Total CO2	CH4	N2O	CO2e
Category	lb/day										lb/day					
Hauling	0.0000	0.0000	0.0000	0.0000	0.0000	0.0000	0.0000	0.0000	0.0000	0.0000		0.0000	0.0000	0.0000		0.0000
Vendor	0.2338	8.8718	1.6274	0.0260	0.6213	0.0135	0.6347	0.1789	0.0129	0.1918		2,738.3836	2,738.3836	0.1684		2,742.5939
Worker	0.7972	0.4744	6.3891	0.0178	1.8778	0.0117	1.8895	0.4980	0.0107	0.5088		1,771.7321	1,771.7321	0.0469		1,772.9052
Total	1.0310	9.3462	8.0165	0.0437	2.4991	0.0251	2.5242	0.6769	0.0236	0.7005		4,510.1156	4,510.1156	0.2153		4,515.4990

Mitigated Construction On-Site

	ROG	NOx	CO	SO2	Fugitive PM10	Exhaust PM10	PM10 Total	Fugitive PM2.5	Exhaust PM2.5	PM2.5 Total	Bio- CO2	NBio- CO2	Total CO2	CH4	N2O	CO2e
Category	lb/day										lb/day					
Archit. Coating	20.1450					0.0000	0.0000		0.0000	0.0000			0.0000			0.0000
Off-Road	0.2727	1.8780	2.4181	3.9600e-003		0.1090	0.1090		0.1090	0.1090	0.0000	375.2641	375.2641	0.0244		375.8749
Total	20.4178	1.8780	2.4181	3.9600e-003		0.1090	0.1090		0.1090	0.1090	0.0000	375.2641	375.2641	0.0244		375.8749

Bridge Point Rancho Cucamonga (Building 2 Construction - Unmitigated) - San Bernardino-South Coast County, Summer

3.5 Architectural Coating - 2022

Mitigated Construction Off-Site

	ROG	NOx	CO	SO2	Fugitive PM10	Exhaust PM10	PM10 Total	Fugitive PM2.5	Exhaust PM2.5	PM2.5 Total	Bio- CO2	NBio- CO2	Total CO2	CH4	N2O	CO2e
Category	lb/day										lb/day					
Hauling	0.0000	0.0000	0.0000	0.0000	0.0000	0.0000	0.0000	0.0000	0.0000	0.0000		0.0000	0.0000	0.0000		0.0000
Vendor	0.2338	8.8718	1.6274	0.0260	0.6213	0.0135	0.6347	0.1789	0.0129	0.1918		2,738.3836	2,738.3836	0.1684		2,742.5939
Worker	0.7972	0.4744	6.3891	0.0178	1.8778	0.0117	1.8895	0.4980	0.0107	0.5088		1,771.7321	1,771.7321	0.0469		1,772.9052
Total	1.0310	9.3462	8.0165	0.0437	2.4991	0.0251	2.5242	0.6769	0.0236	0.7005		4,510.1156	4,510.1156	0.2153		4,515.4990

4.0 Operational Detail - Mobile

4.1 Mitigation Measures Mobile

Bridge Point Rancho Cucamonga (Building 2 Construction - Unmitigated) - San Bernardino-South Coast County, Summer

	ROG	NOx	CO	SO2	Fugitive PM10	Exhaust PM10	PM10 Total	Fugitive PM2.5	Exhaust PM2.5	PM2.5 Total	Bio- CO2	NBio- CO2	Total CO2	CH4	N2O	CO2e
Category	lb/day										lb/day					
Mitigated	0.0000	0.0000	0.0000	0.0000	0.0000	0.0000	0.0000	0.0000	0.0000	0.0000		0.0000	0.0000	0.0000		0.0000
Unmitigated	0.0000	0.0000	0.0000	0.0000	0.0000	0.0000	0.0000	0.0000	0.0000	0.0000		0.0000	0.0000	0.0000		0.0000

4.2 Trip Summary Information

Land Use	Average Daily Trip Rate			Unmitigated	Mitigated
	Weekday	Saturday	Sunday	Annual VMT	Annual VMT
Other Asphalt Surfaces	0.00	0.00	0.00		
Other Non-Asphalt Surfaces	0.00	0.00	0.00		
Parking Lot	0.00	0.00	0.00		
Refrigerated Warehouse-No Rail	0.00	0.00	0.00		
Unrefrigerated Warehouse-No Rail	0.00	0.00	0.00		
Total	0.00	0.00	0.00		

4.3 Trip Type Information

Land Use	Miles			Trip %			Trip Purpose %		
	H-W or C-W	H-S or C-C	H-O or C-NW	H-W or C-W	H-S or C-C	H-O or C-NW	Primary	Diverted	Pass-by
Other Asphalt Surfaces	0.00	0.00	0.00	0.00	0.00	0.00	0	0	0
Other Non-Asphalt Surfaces	0.00	0.00	0.00	0.00	0.00	0.00	0	0	0
Parking Lot	0.00	0.00	0.00	0.00	0.00	0.00	0	0	0
Refrigerated Warehouse-No	0.00	0.00	0.00	0.00	0.00	0.00	0	0	0
Unrefrigerated Warehouse-No	0.00	0.00	0.00	0.00	0.00	0.00	0	0	0

Bridge Point Rancho Cucamonga (Building 2 Construction - Unmitigated) - San Bernardino-South Coast County, Summer

4.4 Fleet Mix

Land Use	LDA	LDT1	LDT2	MDV	LHD1	LHD2	MHD	HHD	OBUS	UBUS	MCY	SBUS	MH
Other Asphalt Surfaces	0.553113	0.036408	0.180286	0.116335	0.016165	0.005101	0.018218	0.063797	0.001357	0.001565	0.005903	0.000808	0.000944
Other Non-Asphalt Surfaces	0.553113	0.036408	0.180286	0.116335	0.016165	0.005101	0.018218	0.063797	0.001357	0.001565	0.005903	0.000808	0.000944
Parking Lot	0.553113	0.036408	0.180286	0.116335	0.016165	0.005101	0.018218	0.063797	0.001357	0.001565	0.005903	0.000808	0.000944
Refrigerated Warehouse-No Rail	0.553113	0.036408	0.180286	0.116335	0.016165	0.005101	0.018218	0.063797	0.001357	0.001565	0.005903	0.000808	0.000944
Unrefrigerated Warehouse-No Rail	0.553113	0.036408	0.180286	0.116335	0.016165	0.005101	0.018218	0.063797	0.001357	0.001565	0.005903	0.000808	0.000944

5.0 Energy Detail

Historical Energy Use: N

5.1 Mitigation Measures Energy

	ROG	NOx	CO	SO2	Fugitive PM10	Exhaust PM10	PM10 Total	Fugitive PM2.5	Exhaust PM2.5	PM2.5 Total	Bio- CO2	NBio- CO2	Total CO2	CH4	N2O	CO2e
Category	lb/day										lb/day					
NaturalGas Mitigated	0.0000	0.0000	0.0000	0.0000		0.0000	0.0000		0.0000	0.0000		0.0000	0.0000	0.0000	0.0000	0.0000
NaturalGas Unmitigated	0.0000	0.0000	0.0000	0.0000		0.0000	0.0000		0.0000	0.0000		0.0000	0.0000	0.0000	0.0000	0.0000

Bridge Point Rancho Cucamonga (Building 2 Construction - Unmitigated) - San Bernardino-South Coast County, Summer

5.2 Energy by Land Use - NaturalGas

Unmitigated

	NaturalGas Use	ROG	NOx	CO	SO2	Fugitive PM10	Exhaust PM10	PM10 Total	Fugitive PM2.5	Exhaust PM2.5	PM2.5 Total	Bio- CO2	NBio- CO2	Total CO2	CH4	N2O	CO2e
Land Use	kBTU/yr	lb/day										lb/day					
Other Asphalt Surfaces	0	0.0000	0.0000	0.0000	0.0000		0.0000	0.0000		0.0000	0.0000		0.0000	0.0000	0.0000	0.0000	0.0000
Other Non-Asphalt Surfaces	0	0.0000	0.0000	0.0000	0.0000		0.0000	0.0000		0.0000	0.0000		0.0000	0.0000	0.0000	0.0000	0.0000
Parking Lot	0	0.0000	0.0000	0.0000	0.0000		0.0000	0.0000		0.0000	0.0000		0.0000	0.0000	0.0000	0.0000	0.0000
Refrigerated Warehouse-No Rail	0	0.0000	0.0000	0.0000	0.0000		0.0000	0.0000		0.0000	0.0000		0.0000	0.0000	0.0000	0.0000	0.0000
Unrefrigerated Warehouse-No Rail	0	0.0000	0.0000	0.0000	0.0000		0.0000	0.0000		0.0000	0.0000		0.0000	0.0000	0.0000	0.0000	0.0000
Total		0.0000	0.0000	0.0000	0.0000		0.0000	0.0000		0.0000	0.0000		0.0000	0.0000	0.0000	0.0000	0.0000

Bridge Point Rancho Cucamonga (Building 2 Construction - Unmitigated) - San Bernardino-South Coast County, Summer

5.2 Energy by Land Use - NaturalGas

Mitigated

	NaturalGas Use	ROG	NOx	CO	SO2	Fugitive PM10	Exhaust PM10	PM10 Total	Fugitive PM2.5	Exhaust PM2.5	PM2.5 Total	Bio- CO2	NBio- CO2	Total CO2	CH4	N2O	CO2e
Land Use	kBTU/yr	lb/day										lb/day					
Other Asphalt Surfaces	0	0.0000	0.0000	0.0000	0.0000		0.0000	0.0000		0.0000	0.0000		0.0000	0.0000	0.0000	0.0000	0.0000
Other Non-Asphalt Surfaces	0	0.0000	0.0000	0.0000	0.0000		0.0000	0.0000		0.0000	0.0000		0.0000	0.0000	0.0000	0.0000	0.0000
Parking Lot	0	0.0000	0.0000	0.0000	0.0000		0.0000	0.0000		0.0000	0.0000		0.0000	0.0000	0.0000	0.0000	0.0000
Refrigerated Warehouse-No Rail	0	0.0000	0.0000	0.0000	0.0000		0.0000	0.0000		0.0000	0.0000		0.0000	0.0000	0.0000	0.0000	0.0000
Unrefrigerated Warehouse-No Rail	0	0.0000	0.0000	0.0000	0.0000		0.0000	0.0000		0.0000	0.0000		0.0000	0.0000	0.0000	0.0000	0.0000
Total		0.0000	0.0000	0.0000	0.0000		0.0000	0.0000		0.0000	0.0000		0.0000	0.0000	0.0000	0.0000	0.0000

6.0 Area Detail

6.1 Mitigation Measures Area

Bridge Point Rancho Cucamonga (Building 2 Construction - Unmitigated) - San Bernardino-South Coast County, Summer

	ROG	NOx	CO	SO2	Fugitive PM10	Exhaust PM10	PM10 Total	Fugitive PM2.5	Exhaust PM2.5	PM2.5 Total	Bio- CO2	NBio- CO2	Total CO2	CH4	N2O	CO2e
Category	lb/day										lb/day					
Mitigated	17.3514	1.2700e-003	0.1392	1.0000e-005		5.0000e-004	5.0000e-004		5.0000e-004	5.0000e-004		0.2980	0.2980	7.9000e-004		0.3176
Unmitigated	17.3514	1.2700e-003	0.1392	1.0000e-005		5.0000e-004	5.0000e-004		5.0000e-004	5.0000e-004		0.2980	0.2980	7.9000e-004		0.3176

6.2 Area by SubCategory

Unmitigated

	ROG	NOx	CO	SO2	Fugitive PM10	Exhaust PM10	PM10 Total	Fugitive PM2.5	Exhaust PM2.5	PM2.5 Total	Bio- CO2	NBio- CO2	Total CO2	CH4	N2O	CO2e
SubCategory	lb/day										lb/day					
Architectural Coating	2.0063					0.0000	0.0000		0.0000	0.0000			0.0000			0.0000
Consumer Products	15.3322					0.0000	0.0000		0.0000	0.0000			0.0000			0.0000
Landscaping	0.0130	1.2700e-003	0.1392	1.0000e-005		5.0000e-004	5.0000e-004		5.0000e-004	5.0000e-004		0.2980	0.2980	7.9000e-004		0.3176
Total	17.3514	1.2700e-003	0.1392	1.0000e-005		5.0000e-004	5.0000e-004		5.0000e-004	5.0000e-004		0.2980	0.2980	7.9000e-004		0.3176

Bridge Point Rancho Cucamonga (Building 2 Construction - Unmitigated) - San Bernardino-South Coast County, Summer

6.2 Area by SubCategory

Mitigated

	ROG	NOx	CO	SO2	Fugitive PM10	Exhaust PM10	PM10 Total	Fugitive PM2.5	Exhaust PM2.5	PM2.5 Total	Bio- CO2	NBio- CO2	Total CO2	CH4	N2O	CO2e
SubCategory	lb/day										lb/day					
Architectural Coating	2.0063					0.0000	0.0000		0.0000	0.0000			0.0000			0.0000
Consumer Products	15.3322					0.0000	0.0000		0.0000	0.0000			0.0000			0.0000
Landscaping	0.0130	1.2700e-003	0.1392	1.0000e-005		5.0000e-004	5.0000e-004		5.0000e-004	5.0000e-004		0.2980	0.2980	7.9000e-004		0.3176
Total	17.3514	1.2700e-003	0.1392	1.0000e-005		5.0000e-004	5.0000e-004		5.0000e-004	5.0000e-004		0.2980	0.2980	7.9000e-004		0.3176

7.0 Water Detail

7.1 Mitigation Measures Water

8.0 Waste Detail

8.1 Mitigation Measures Waste

9.0 Operational Offroad

Equipment Type	Number	Hours/Day	Days/Year	Horse Power	Load Factor	Fuel Type
----------------	--------	-----------	-----------	-------------	-------------	-----------

10.0 Stationary Equipment

Fire Pumps and Emergency Generators

Bridge Point Rancho Cucamonga (Building 2 Construction - Unmitigated) - San Bernardino-South Coast County, Summer

Equipment Type	Number	Hours/Day	Hours/Year	Horse Power	Load Factor	Fuel Type
----------------	--------	-----------	------------	-------------	-------------	-----------

Boilers

Equipment Type	Number	Heat Input/Day	Heat Input/Year	Boiler Rating	Fuel Type
----------------	--------	----------------	-----------------	---------------	-----------

User Defined Equipment

Equipment Type	Number
----------------	--------

11.0 Vegetation

Bridge Point Rancho Cucamonga (Building 2 Construction - Unmitigated) - San Bernardino-South Coast County, Winter

Bridge Point Rancho Cucamonga (Building 2 Construction - Unmitigated)
San Bernardino-South Coast County, Winter

1.0 Project Characteristics

1.1 Land Usage

Land Uses	Size	Metric	Lot Acreage	Floor Surface Area	Population
Refrigerated Warehouse-No Rail	75.25	1000sqft	1.73	75,250.00	0
Unrefrigerated Warehouse-No Rail	677.25	1000sqft	15.55	677,250.00	0
Other Asphalt Surfaces	0.54	1000sqft	0.01	540.00	0
Other Non-Asphalt Surfaces	134.40	1000sqft	3.09	134,400.00	0
Parking Lot	474.00	Space	9.34	1,086,626.00	0

1.2 Other Project Characteristics

Urbanization	Urban	Wind Speed (m/s)	2.2	Precipitation Freq (Days)	32
Climate Zone	10			Operational Year	2022
Utility Company	Southern California Edison				
CO2 Intensity (lb/MW hr)	702.44	CH4 Intensity (lb/MW hr)	0.029	N2O Intensity (lb/MW hr)	0.006

1.3 User Entered Comments & Non-Default Data

Bridge Point Rancho Cucamonga (Building 2 Construction - Unmitigated) - San Bernardino-South Coast County, Winter

Project Characteristics -

Land Use - Parking Lot Area includes: Auto, Dock Loading, Trailer, and Bicycle Parking. Employee Outdoor Area modeled as Other Asphalt Surfaces. Landscape Area modeled as Other Non-Asphalt Surfaces.

Construction Phase - Construction Schedule based on information provided by the Project Applicant.

Off-road Equipment - Hours are based on an 8-hour workday.

Off-road Equipment - Construction Equipment based on information provided by the Project Applicant.

Off-road Equipment - Construction Equipment based on information provided by the Project Applicant.

Off-road Equipment - Construction Equipment based on information provided by the Project Applicant.

Trips and VMT - Worker trips for Utilities/Infrastructure were adjusted based on CalEEMod methodology. Vendor trips based on the default for Building Construction and proportionally split between all phases.

Architectural Coating - Rule 1113

Vehicle Trips - Construction Run Only.

Vehicle Emission Factors - EMFAC2017

Vehicle Emission Factors - EMFAC2017

Vehicle Emission Factors - EMFAC2017

Energy Use - Construction Run Only.

Water And Wastewater - Construction Run Only.

Solid Waste - Construction Run Only.

Construction Off-road Equipment Mitigation - Rule 403

Table Name	Column Name	Default Value	New Value
tblArchitecturalCoating	EF_Nonresidential_Exterior	100.00	50.00
tblArchitecturalCoating	EF_Nonresidential_Interior	100.00	50.00
tblAreaCoating	Area_Parking	73294	74896
tblConstructionPhase	NumDays	35.00	190.00
tblConstructionPhase	NumDays	440.00	80.00
tblConstructionPhase	NumDays	440.00	200.00
tblConstructionPhase	NumDays	35.00	20.00

Bridge Point Rancho Cucamonga (Building 2 Construction - Unmitigated) - San Bernardino-South Coast County, Winter

tblEnergyUse	LightingElect	0.35	0.00
tblEnergyUse	LightingElect	2.37	0.00
tblEnergyUse	LightingElect	1.17	0.00
tblEnergyUse	NT24E	36.52	0.00
tblEnergyUse	NT24E	0.82	0.00
tblEnergyUse	NT24NG	48.51	0.00
tblEnergyUse	NT24NG	0.03	0.00
tblEnergyUse	T24E	1.06	0.00
tblEnergyUse	T24E	0.37	0.00
tblEnergyUse	T24NG	3.25	0.00
tblEnergyUse	T24NG	2.00	0.00
tblLandUse	LandUseSquareFeet	189,600.00	1,086,626.00
tblLandUse	LotAcreage	4.27	9.34
tblOffRoadEquipment	OffRoadEquipmentUnitAmount	1.00	0.00
tblOffRoadEquipment	OffRoadEquipmentUnitAmount	3.00	0.00
tblOffRoadEquipment	OffRoadEquipmentUnitAmount	3.00	2.00
tblOffRoadEquipment	OffRoadEquipmentUnitAmount	1.00	0.00
tblOffRoadEquipment	OffRoadEquipmentUnitAmount	2.00	1.00
tblOffRoadEquipment	OffRoadEquipmentUnitAmount	2.00	1.00
tblOffRoadEquipment	OffRoadEquipmentUnitAmount	2.00	1.00
tblOffRoadEquipment	OffRoadEquipmentUnitAmount	1.00	0.00
tblOffRoadEquipment	OffRoadEquipmentUnitAmount	1.00	2.00
tblOffRoadEquipment	UsageHours	6.00	8.00
tblOffRoadEquipment	UsageHours	7.00	8.00
tblOffRoadEquipment	UsageHours	7.00	8.00
tblOffRoadEquipment	UsageHours	7.00	8.00
tblOffRoadEquipment	UsageHours	7.00	8.00

Bridge Point Rancho Cucamonga (Building 2 Construction - Unmitigated) - San Bernardino-South Coast County, Winter

tblSolidWaste	SolidWasteGenerationRate	70.73	0.00
tblSolidWaste	SolidWasteGenerationRate	636.62	0.00
tblTripsAndVMT	VendorTripNumber	324.00	79.00
tblTripsAndVMT	VendorTripNumber	0.00	20.00
tblTripsAndVMT	VendorTripNumber	324.00	102.00
tblTripsAndVMT	VendorTripNumber	0.00	97.00
tblTripsAndVMT	WorkerTripNumber	829.00	15.00
tblTripsAndVMT	WorkerTripNumber	829.00	840.00
tblTripsAndVMT	WorkerTripNumber	166.00	168.00
tblVehicleEF	HHD	1.21	0.03
tblVehicleEF	HHD	0.04	0.14
tblVehicleEF	HHD	0.10	0.00
tblVehicleEF	HHD	3.29	5.95
tblVehicleEF	HHD	0.57	0.67
tblVehicleEF	HHD	1.82	3.7880e-003
tblVehicleEF	HHD	6,933.41	1,124.17
tblVehicleEF	HHD	1,475.79	1,484.27
tblVehicleEF	HHD	5.54	0.03
tblVehicleEF	HHD	26.50	6.08
tblVehicleEF	HHD	2.50	3.42
tblVehicleEF	HHD	20.21	2.10
tblVehicleEF	HHD	9.7780e-003	3.6280e-003
tblVehicleEF	HHD	0.06	0.06
tblVehicleEF	HHD	0.04	0.04
tblVehicleEF	HHD	0.01	0.03
tblVehicleEF	HHD	5.1000e-005	1.0000e-006
tblVehicleEF	HHD	9.3550e-003	3.4710e-003

Bridge Point Rancho Cucamonga (Building 2 Construction - Unmitigated) - San Bernardino-South Coast County, Winter

tblVehicleEF	HHD	0.03	0.03
tblVehicleEF	HHD	8.8810e-003	8.8310e-003
tblVehicleEF	HHD	0.01	0.03
tblVehicleEF	HHD	4.7000e-005	1.0000e-006
tblVehicleEF	HHD	8.5000e-005	5.0000e-006
tblVehicleEF	HHD	3.1910e-003	1.6000e-004
tblVehicleEF	HHD	0.84	0.43
tblVehicleEF	HHD	5.2000e-005	3.0000e-006
tblVehicleEF	HHD	0.08	0.08
tblVehicleEF	HHD	2.1700e-004	7.9100e-004
tblVehicleEF	HHD	0.05	1.0000e-006
tblVehicleEF	HHD	0.07	0.01
tblVehicleEF	HHD	0.01	0.01
tblVehicleEF	HHD	8.6000e-005	0.00
tblVehicleEF	HHD	8.5000e-005	5.0000e-006
tblVehicleEF	HHD	3.1910e-003	1.6000e-004
tblVehicleEF	HHD	0.97	0.50
tblVehicleEF	HHD	5.2000e-005	3.0000e-006
tblVehicleEF	HHD	0.13	0.23
tblVehicleEF	HHD	2.1700e-004	7.9100e-004
tblVehicleEF	HHD	0.06	1.0000e-006
tblVehicleEF	HHD	1.14	0.03
tblVehicleEF	HHD	0.04	0.14
tblVehicleEF	HHD	0.09	0.00
tblVehicleEF	HHD	2.39	5.82
tblVehicleEF	HHD	0.57	0.67
tblVehicleEF	HHD	1.70	3.5770e-003

Bridge Point Rancho Cucamonga (Building 2 Construction - Unmitigated) - San Bernardino-South Coast County, Winter

tblVehicleEF	HHD	7,345.18	1,121.04
tblVehicleEF	HHD	1,475.79	1,484.27
tblVehicleEF	HHD	5.54	0.03
tblVehicleEF	HHD	27.35	5.90
tblVehicleEF	HHD	2.36	3.23
tblVehicleEF	HHD	20.20	2.10
tblVehicleEF	HHD	8.2750e-003	3.1750e-003
tblVehicleEF	HHD	0.06	0.06
tblVehicleEF	HHD	0.04	0.04
tblVehicleEF	HHD	0.01	0.03
tblVehicleEF	HHD	5.1000e-005	1.0000e-006
tblVehicleEF	HHD	7.9170e-003	3.0380e-003
tblVehicleEF	HHD	0.03	0.03
tblVehicleEF	HHD	8.8810e-003	8.8310e-003
tblVehicleEF	HHD	0.01	0.03
tblVehicleEF	HHD	4.7000e-005	1.0000e-006
tblVehicleEF	HHD	1.6800e-004	1.0000e-005
tblVehicleEF	HHD	3.5970e-003	1.8200e-004
tblVehicleEF	HHD	0.79	0.45
tblVehicleEF	HHD	1.1700e-004	7.0000e-006
tblVehicleEF	HHD	0.08	0.08
tblVehicleEF	HHD	2.2100e-004	8.1200e-004
tblVehicleEF	HHD	0.05	1.0000e-006
tblVehicleEF	HHD	0.07	0.01
tblVehicleEF	HHD	0.01	0.01
tblVehicleEF	HHD	8.4000e-005	0.00
tblVehicleEF	HHD	1.6800e-004	1.0000e-005

Bridge Point Rancho Cucamonga (Building 2 Construction - Unmitigated) - San Bernardino-South Coast County, Winter

tblVehicleEF	HHD	3.5970e-003	1.8200e-004
tblVehicleEF	HHD	0.91	0.52
tblVehicleEF	HHD	1.1700e-004	7.0000e-006
tblVehicleEF	HHD	0.13	0.23
tblVehicleEF	HHD	2.2100e-004	8.1200e-004
tblVehicleEF	HHD	0.06	1.0000e-006
tblVehicleEF	HHD	1.31	0.02
tblVehicleEF	HHD	0.04	3.3680e-003
tblVehicleEF	HHD	0.10	0.00
tblVehicleEF	HHD	4.53	5.98
tblVehicleEF	HHD	0.57	0.33
tblVehicleEF	HHD	1.79	3.7590e-003
tblVehicleEF	HHD	6,364.76	1,097.48
tblVehicleEF	HHD	1,475.79	1,393.36
tblVehicleEF	HHD	5.54	0.03
tblVehicleEF	HHD	25.32	6.13
tblVehicleEF	HHD	2.46	3.28
tblVehicleEF	HHD	20.20	2.10
tblVehicleEF	HHD	0.01	3.8650e-003
tblVehicleEF	HHD	0.06	0.06
tblVehicleEF	HHD	0.04	0.03
tblVehicleEF	HHD	0.01	0.03
tblVehicleEF	HHD	5.1000e-005	1.0000e-006
tblVehicleEF	HHD	0.01	3.6980e-003
tblVehicleEF	HHD	0.03	0.03
tblVehicleEF	HHD	8.8810e-003	8.6000e-003
tblVehicleEF	HHD	0.01	0.03

Bridge Point Rancho Cucamonga (Building 2 Construction - Unmitigated) - San Bernardino-South Coast County, Winter

tblVehicleEF	HHD	4.7000e-005	1.0000e-006
tblVehicleEF	HHD	8.5000e-005	5.0000e-006
tblVehicleEF	HHD	3.4760e-003	1.8700e-004
tblVehicleEF	HHD	0.91	0.40
tblVehicleEF	HHD	5.2000e-005	3.0000e-006
tblVehicleEF	HHD	0.08	0.07
tblVehicleEF	HHD	2.3300e-004	8.2900e-004
tblVehicleEF	HHD	0.05	1.0000e-006
tblVehicleEF	HHD	0.06	0.01
tblVehicleEF	HHD	0.01	0.01
tblVehicleEF	HHD	8.5000e-005	0.00
tblVehicleEF	HHD	8.5000e-005	5.0000e-006
tblVehicleEF	HHD	3.4760e-003	1.8700e-004
tblVehicleEF	HHD	1.05	0.46
tblVehicleEF	HHD	5.2000e-005	3.0000e-006
tblVehicleEF	HHD	0.13	0.08
tblVehicleEF	HHD	2.3300e-004	8.2900e-004
tblVehicleEF	HHD	0.06	1.0000e-006
tblVehicleEF	LDA	4.2030e-003	2.5110e-003
tblVehicleEF	LDA	5.6230e-003	0.05
tblVehicleEF	LDA	0.57	0.67
tblVehicleEF	LDA	1.19	2.11
tblVehicleEF	LDA	251.29	265.15
tblVehicleEF	LDA	57.15	54.12
tblVehicleEF	LDA	0.05	0.04
tblVehicleEF	LDA	0.08	0.18
tblVehicleEF	LDA	1.6780e-003	1.5210e-003

Bridge Point Rancho Cucamonga (Building 2 Construction - Unmitigated) - San Bernardino-South Coast County, Winter

tblVehicleEF	LDA	2.2790e-003	1.8570e-003
tblVehicleEF	LDA	1.5460e-003	1.4000e-003
tblVehicleEF	LDA	2.0960e-003	1.7080e-003
tblVehicleEF	LDA	0.04	0.06
tblVehicleEF	LDA	0.10	0.10
tblVehicleEF	LDA	0.03	0.05
tblVehicleEF	LDA	0.01	9.5370e-003
tblVehicleEF	LDA	0.03	0.21
tblVehicleEF	LDA	0.08	0.22
tblVehicleEF	LDA	2.5170e-003	2.6060e-003
tblVehicleEF	LDA	5.9200e-004	5.3200e-004
tblVehicleEF	LDA	0.04	0.06
tblVehicleEF	LDA	0.10	0.10
tblVehicleEF	LDA	0.03	0.05
tblVehicleEF	LDA	0.02	0.01
tblVehicleEF	LDA	0.03	0.21
tblVehicleEF	LDA	0.08	0.24
tblVehicleEF	LDA	4.7900e-003	2.8350e-003
tblVehicleEF	LDA	4.6890e-003	0.04
tblVehicleEF	LDA	0.71	0.81
tblVehicleEF	LDA	0.99	1.78
tblVehicleEF	LDA	274.94	287.11
tblVehicleEF	LDA	57.15	53.48
tblVehicleEF	LDA	0.05	0.03
tblVehicleEF	LDA	0.07	0.17
tblVehicleEF	LDA	1.6780e-003	1.5210e-003
tblVehicleEF	LDA	2.2790e-003	1.8570e-003

Bridge Point Rancho Cucamonga (Building 2 Construction - Unmitigated) - San Bernardino-South Coast County, Winter

tblVehicleEF	LDA	1.5460e-003	1.4000e-003
tblVehicleEF	LDA	2.0960e-003	1.7080e-003
tblVehicleEF	LDA	0.09	0.11
tblVehicleEF	LDA	0.12	0.11
tblVehicleEF	LDA	0.07	0.09
tblVehicleEF	LDA	0.01	0.01
tblVehicleEF	LDA	0.03	0.21
tblVehicleEF	LDA	0.06	0.19
tblVehicleEF	LDA	2.7550e-003	2.8220e-003
tblVehicleEF	LDA	5.8800e-004	5.2600e-004
tblVehicleEF	LDA	0.09	0.11
tblVehicleEF	LDA	0.12	0.11
tblVehicleEF	LDA	0.07	0.09
tblVehicleEF	LDA	0.02	0.02
tblVehicleEF	LDA	0.03	0.21
tblVehicleEF	LDA	0.07	0.21
tblVehicleEF	LDA	4.0860e-003	2.4590e-003
tblVehicleEF	LDA	5.5870e-003	0.05
tblVehicleEF	LDA	0.54	0.64
tblVehicleEF	LDA	1.18	2.12
tblVehicleEF	LDA	245.70	261.06
tblVehicleEF	LDA	57.15	54.13
tblVehicleEF	LDA	0.05	0.04
tblVehicleEF	LDA	0.08	0.18
tblVehicleEF	LDA	1.6780e-003	1.5210e-003
tblVehicleEF	LDA	2.2790e-003	1.8570e-003
tblVehicleEF	LDA	1.5460e-003	1.4000e-003

Bridge Point Rancho Cucamonga (Building 2 Construction - Unmitigated) - San Bernardino-South Coast County, Winter

tblVehicleEF	LDA	2.0960e-003	1.7080e-003
tblVehicleEF	LDA	0.05	0.06
tblVehicleEF	LDA	0.11	0.11
tblVehicleEF	LDA	0.03	0.05
tblVehicleEF	LDA	0.01	9.3400e-003
tblVehicleEF	LDA	0.04	0.24
tblVehicleEF	LDA	0.08	0.22
tblVehicleEF	LDA	2.4600e-003	2.5660e-003
tblVehicleEF	LDA	5.9100e-004	5.3200e-004
tblVehicleEF	LDA	0.05	0.06
tblVehicleEF	LDA	0.11	0.11
tblVehicleEF	LDA	0.03	0.05
tblVehicleEF	LDA	0.01	0.01
tblVehicleEF	LDA	0.04	0.24
tblVehicleEF	LDA	0.08	0.24
tblVehicleEF	LDT1	0.01	7.5760e-003
tblVehicleEF	LDT1	0.02	0.08
tblVehicleEF	LDT1	1.54	1.52
tblVehicleEF	LDT1	3.61	2.39
tblVehicleEF	LDT1	313.68	314.63
tblVehicleEF	LDT1	70.93	65.70
tblVehicleEF	LDT1	0.16	0.13
tblVehicleEF	LDT1	0.22	0.30
tblVehicleEF	LDT1	2.7050e-003	2.3430e-003
tblVehicleEF	LDT1	3.6920e-003	2.8390e-003
tblVehicleEF	LDT1	2.4910e-003	2.1560e-003
tblVehicleEF	LDT1	3.3960e-003	2.6100e-003

Bridge Point Rancho Cucamonga (Building 2 Construction - Unmitigated) - San Bernardino-South Coast County, Winter

tblVehicleEF	LDT1	0.18	0.19
tblVehicleEF	LDT1	0.33	0.26
tblVehicleEF	LDT1	0.13	0.14
tblVehicleEF	LDT1	0.03	0.03
tblVehicleEF	LDT1	0.20	0.86
tblVehicleEF	LDT1	0.26	0.42
tblVehicleEF	LDT1	3.1570e-003	3.0930e-003
tblVehicleEF	LDT1	7.7300e-004	6.4600e-004
tblVehicleEF	LDT1	0.18	0.19
tblVehicleEF	LDT1	0.33	0.26
tblVehicleEF	LDT1	0.13	0.14
tblVehicleEF	LDT1	0.05	0.05
tblVehicleEF	LDT1	0.20	0.86
tblVehicleEF	LDT1	0.28	0.47
tblVehicleEF	LDT1	0.02	8.4640e-003
tblVehicleEF	LDT1	0.02	0.07
tblVehicleEF	LDT1	1.85	1.81
tblVehicleEF	LDT1	2.97	2.00
tblVehicleEF	LDT1	341.75	337.48
tblVehicleEF	LDT1	70.93	64.87
tblVehicleEF	LDT1	0.14	0.11
tblVehicleEF	LDT1	0.20	0.28
tblVehicleEF	LDT1	2.7050e-003	2.3430e-003
tblVehicleEF	LDT1	3.6920e-003	2.8390e-003
tblVehicleEF	LDT1	2.4910e-003	2.1560e-003
tblVehicleEF	LDT1	3.3960e-003	2.6100e-003
tblVehicleEF	LDT1	0.37	0.36

Bridge Point Rancho Cucamonga (Building 2 Construction - Unmitigated) - San Bernardino-South Coast County, Winter

tblVehicleEF	LDT1	0.41	0.31
tblVehicleEF	LDT1	0.27	0.26
tblVehicleEF	LDT1	0.04	0.04
tblVehicleEF	LDT1	0.20	0.85
tblVehicleEF	LDT1	0.21	0.36
tblVehicleEF	LDT1	3.4420e-003	3.3180e-003
tblVehicleEF	LDT1	7.6200e-004	6.3800e-004
tblVehicleEF	LDT1	0.37	0.36
tblVehicleEF	LDT1	0.41	0.31
tblVehicleEF	LDT1	0.27	0.26
tblVehicleEF	LDT1	0.06	0.05
tblVehicleEF	LDT1	0.20	0.85
tblVehicleEF	LDT1	0.23	0.40
tblVehicleEF	LDT1	0.01	7.4310e-003
tblVehicleEF	LDT1	0.02	0.08
tblVehicleEF	LDT1	1.47	1.47
tblVehicleEF	LDT1	3.55	2.39
tblVehicleEF	LDT1	307.06	310.38
tblVehicleEF	LDT1	70.93	65.71
tblVehicleEF	LDT1	0.15	0.12
tblVehicleEF	LDT1	0.21	0.29
tblVehicleEF	LDT1	2.7050e-003	2.3430e-003
tblVehicleEF	LDT1	3.6920e-003	2.8390e-003
tblVehicleEF	LDT1	2.4910e-003	2.1560e-003
tblVehicleEF	LDT1	3.3960e-003	2.6100e-003
tblVehicleEF	LDT1	0.19	0.19
tblVehicleEF	LDT1	0.39	0.30

Bridge Point Rancho Cucamonga (Building 2 Construction - Unmitigated) - San Bernardino-South Coast County, Winter

tblVehicleEF	LDT1	0.12	0.13
tblVehicleEF	LDT1	0.03	0.03
tblVehicleEF	LDT1	0.23	1.00
tblVehicleEF	LDT1	0.25	0.43
tblVehicleEF	LDT1	3.0890e-003	3.0520e-003
tblVehicleEF	LDT1	7.7200e-004	6.4600e-004
tblVehicleEF	LDT1	0.19	0.19
tblVehicleEF	LDT1	0.39	0.30
tblVehicleEF	LDT1	0.12	0.13
tblVehicleEF	LDT1	0.05	0.05
tblVehicleEF	LDT1	0.23	1.00
tblVehicleEF	LDT1	0.28	0.47
tblVehicleEF	LDT2	6.3270e-003	4.4090e-003
tblVehicleEF	LDT2	8.1990e-003	0.07
tblVehicleEF	LDT2	0.80	1.00
tblVehicleEF	LDT2	1.67	2.71
tblVehicleEF	LDT2	351.15	335.59
tblVehicleEF	LDT2	79.39	70.25
tblVehicleEF	LDT2	0.09	0.09
tblVehicleEF	LDT2	0.14	0.30
tblVehicleEF	LDT2	1.7270e-003	1.6010e-003
tblVehicleEF	LDT2	2.4170e-003	1.9240e-003
tblVehicleEF	LDT2	1.5880e-003	1.4740e-003
tblVehicleEF	LDT2	2.2220e-003	1.7690e-003
tblVehicleEF	LDT2	0.06	0.10
tblVehicleEF	LDT2	0.13	0.14
tblVehicleEF	LDT2	0.05	0.08

Bridge Point Rancho Cucamonga (Building 2 Construction - Unmitigated) - San Bernardino-South Coast County, Winter

tblVehicleEF	LDT2	0.02	0.02
tblVehicleEF	LDT2	0.07	0.45
tblVehicleEF	LDT2	0.11	0.33
tblVehicleEF	LDT2	3.5180e-003	3.2990e-003
tblVehicleEF	LDT2	8.2200e-004	6.9100e-004
tblVehicleEF	LDT2	0.06	0.10
tblVehicleEF	LDT2	0.13	0.14
tblVehicleEF	LDT2	0.05	0.08
tblVehicleEF	LDT2	0.02	0.03
tblVehicleEF	LDT2	0.07	0.45
tblVehicleEF	LDT2	0.12	0.36
tblVehicleEF	LDT2	7.1840e-003	4.9540e-003
tblVehicleEF	LDT2	6.8290e-003	0.06
tblVehicleEF	LDT2	0.97	1.20
tblVehicleEF	LDT2	1.38	2.28
tblVehicleEF	LDT2	383.36	357.71
tblVehicleEF	LDT2	79.39	69.39
tblVehicleEF	LDT2	0.08	0.08
tblVehicleEF	LDT2	0.13	0.28
tblVehicleEF	LDT2	1.7270e-003	1.6010e-003
tblVehicleEF	LDT2	2.4170e-003	1.9240e-003
tblVehicleEF	LDT2	1.5880e-003	1.4740e-003
tblVehicleEF	LDT2	2.2220e-003	1.7690e-003
tblVehicleEF	LDT2	0.13	0.18
tblVehicleEF	LDT2	0.15	0.16
tblVehicleEF	LDT2	0.11	0.15
tblVehicleEF	LDT2	0.02	0.02

Bridge Point Rancho Cucamonga (Building 2 Construction - Unmitigated) - San Bernardino-South Coast County, Winter

tblVehicleEF	LDT2	0.07	0.45
tblVehicleEF	LDT2	0.09	0.29
tblVehicleEF	LDT2	3.8420e-003	3.5160e-003
tblVehicleEF	LDT2	8.1700e-004	6.8200e-004
tblVehicleEF	LDT2	0.13	0.18
tblVehicleEF	LDT2	0.15	0.16
tblVehicleEF	LDT2	0.11	0.15
tblVehicleEF	LDT2	0.03	0.03
tblVehicleEF	LDT2	0.07	0.45
tblVehicleEF	LDT2	0.10	0.31
tblVehicleEF	LDT2	6.1560e-003	4.3220e-003
tblVehicleEF	LDT2	8.1410e-003	0.07
tblVehicleEF	LDT2	0.75	0.96
tblVehicleEF	LDT2	1.64	2.72
tblVehicleEF	LDT2	343.55	331.47
tblVehicleEF	LDT2	79.39	70.27
tblVehicleEF	LDT2	0.08	0.08
tblVehicleEF	LDT2	0.14	0.30
tblVehicleEF	LDT2	1.7270e-003	1.6010e-003
tblVehicleEF	LDT2	2.4170e-003	1.9240e-003
tblVehicleEF	LDT2	1.5880e-003	1.4740e-003
tblVehicleEF	LDT2	2.2220e-003	1.7690e-003
tblVehicleEF	LDT2	0.06	0.09
tblVehicleEF	LDT2	0.14	0.16
tblVehicleEF	LDT2	0.05	0.08
tblVehicleEF	LDT2	0.02	0.02
tblVehicleEF	LDT2	0.08	0.52

Bridge Point Rancho Cucamonga (Building 2 Construction - Unmitigated) - San Bernardino-South Coast County, Winter

tblVehicleEF	LDT2	0.11	0.33
tblVehicleEF	LDT2	3.4410e-003	3.2580e-003
tblVehicleEF	LDT2	8.2200e-004	6.9100e-004
tblVehicleEF	LDT2	0.06	0.09
tblVehicleEF	LDT2	0.14	0.16
tblVehicleEF	LDT2	0.05	0.08
tblVehicleEF	LDT2	0.02	0.03
tblVehicleEF	LDT2	0.08	0.52
tblVehicleEF	LDT2	0.12	0.37
tblVehicleEF	LHD1	5.2170e-003	5.0850e-003
tblVehicleEF	LHD1	0.01	6.1020e-003
tblVehicleEF	LHD1	0.02	0.02
tblVehicleEF	LHD1	0.14	0.18
tblVehicleEF	LHD1	1.07	0.75
tblVehicleEF	LHD1	2.60	1.03
tblVehicleEF	LHD1	9.23	9.25
tblVehicleEF	LHD1	609.20	652.45
tblVehicleEF	LHD1	30.40	11.21
tblVehicleEF	LHD1	0.09	0.07
tblVehicleEF	LHD1	2.12	1.25
tblVehicleEF	LHD1	0.99	0.32
tblVehicleEF	LHD1	9.6500e-004	8.9000e-004
tblVehicleEF	LHD1	0.01	9.8770e-003
tblVehicleEF	LHD1	0.01	9.8260e-003
tblVehicleEF	LHD1	9.5800e-004	2.6000e-004
tblVehicleEF	LHD1	9.2400e-004	8.5100e-004
tblVehicleEF	LHD1	2.5390e-003	2.4690e-003

Bridge Point Rancho Cucamonga (Building 2 Construction - Unmitigated) - San Bernardino-South Coast County, Winter

tblVehicleEF	LHD1	0.01	9.3750e-003
tblVehicleEF	LHD1	8.8100e-004	2.3900e-004
tblVehicleEF	LHD1	3.7070e-003	3.0390e-003
tblVehicleEF	LHD1	0.11	0.08
tblVehicleEF	LHD1	0.02	0.02
tblVehicleEF	LHD1	1.8240e-003	1.5810e-003
tblVehicleEF	LHD1	0.08	0.06
tblVehicleEF	LHD1	0.35	0.55
tblVehicleEF	LHD1	0.27	0.08
tblVehicleEF	LHD1	9.2000e-005	9.0000e-005
tblVehicleEF	LHD1	5.9760e-003	6.3570e-003
tblVehicleEF	LHD1	3.5300e-004	1.1100e-004
tblVehicleEF	LHD1	3.7070e-003	3.0390e-003
tblVehicleEF	LHD1	0.11	0.08
tblVehicleEF	LHD1	0.02	0.03
tblVehicleEF	LHD1	1.8240e-003	1.5810e-003
tblVehicleEF	LHD1	0.10	0.08
tblVehicleEF	LHD1	0.35	0.55
tblVehicleEF	LHD1	0.29	0.09
tblVehicleEF	LHD1	5.2170e-003	5.0990e-003
tblVehicleEF	LHD1	0.01	6.2280e-003
tblVehicleEF	LHD1	0.02	0.02
tblVehicleEF	LHD1	0.14	0.18
tblVehicleEF	LHD1	1.09	0.76
tblVehicleEF	LHD1	2.43	0.98
tblVehicleEF	LHD1	9.23	9.25
tblVehicleEF	LHD1	609.20	652.47

Bridge Point Rancho Cucamonga (Building 2 Construction - Unmitigated) - San Bernardino-South Coast County, Winter

tblVehicleEF	LHD1	30.40	11.12
tblVehicleEF	LHD1	0.09	0.07
tblVehicleEF	LHD1	1.98	1.17
tblVehicleEF	LHD1	0.94	0.31
tblVehicleEF	LHD1	9.6500e-004	8.9000e-004
tblVehicleEF	LHD1	0.01	9.8770e-003
tblVehicleEF	LHD1	0.01	9.8260e-003
tblVehicleEF	LHD1	9.5800e-004	2.6000e-004
tblVehicleEF	LHD1	9.2400e-004	8.5100e-004
tblVehicleEF	LHD1	2.5390e-003	2.4690e-003
tblVehicleEF	LHD1	0.01	9.3750e-003
tblVehicleEF	LHD1	8.8100e-004	2.3900e-004
tblVehicleEF	LHD1	7.3080e-003	5.4780e-003
tblVehicleEF	LHD1	0.13	0.10
tblVehicleEF	LHD1	0.02	0.02
tblVehicleEF	LHD1	4.1220e-003	3.0450e-003
tblVehicleEF	LHD1	0.09	0.06
tblVehicleEF	LHD1	0.36	0.56
tblVehicleEF	LHD1	0.25	0.08
tblVehicleEF	LHD1	9.2000e-005	9.0000e-005
tblVehicleEF	LHD1	5.9770e-003	6.3570e-003
tblVehicleEF	LHD1	3.5000e-004	1.1000e-004
tblVehicleEF	LHD1	7.3080e-003	5.4780e-003
tblVehicleEF	LHD1	0.13	0.10
tblVehicleEF	LHD1	0.02	0.03
tblVehicleEF	LHD1	4.1220e-003	3.0450e-003
tblVehicleEF	LHD1	0.11	0.08

Bridge Point Rancho Cucamonga (Building 2 Construction - Unmitigated) - San Bernardino-South Coast County, Winter

tblVehicleEF	LHD1	0.36	0.56
tblVehicleEF	LHD1	0.28	0.08
tblVehicleEF	LHD1	5.2170e-003	5.0870e-003
tblVehicleEF	LHD1	0.01	6.1100e-003
tblVehicleEF	LHD1	0.02	0.02
tblVehicleEF	LHD1	0.14	0.18
tblVehicleEF	LHD1	1.07	0.75
tblVehicleEF	LHD1	2.55	1.02
tblVehicleEF	LHD1	9.23	9.25
tblVehicleEF	LHD1	609.20	652.45
tblVehicleEF	LHD1	30.40	11.20
tblVehicleEF	LHD1	0.09	0.07
tblVehicleEF	LHD1	2.08	1.23
tblVehicleEF	LHD1	0.97	0.31
tblVehicleEF	LHD1	9.6500e-004	8.9000e-004
tblVehicleEF	LHD1	0.01	9.8770e-003
tblVehicleEF	LHD1	0.01	9.8260e-003
tblVehicleEF	LHD1	9.5800e-004	2.6000e-004
tblVehicleEF	LHD1	9.2400e-004	8.5100e-004
tblVehicleEF	LHD1	2.5390e-003	2.4690e-003
tblVehicleEF	LHD1	0.01	9.3750e-003
tblVehicleEF	LHD1	8.8100e-004	2.3900e-004
tblVehicleEF	LHD1	4.0430e-003	3.1520e-003
tblVehicleEF	LHD1	0.13	0.10
tblVehicleEF	LHD1	0.02	0.02
tblVehicleEF	LHD1	1.7940e-003	1.6100e-003
tblVehicleEF	LHD1	0.08	0.06

Bridge Point Rancho Cucamonga (Building 2 Construction - Unmitigated) - San Bernardino-South Coast County, Winter

tblVehicleEF	LHD1	0.38	0.60
tblVehicleEF	LHD1	0.26	0.08
tblVehicleEF	LHD1	9.2000e-005	9.0000e-005
tblVehicleEF	LHD1	5.9760e-003	6.3570e-003
tblVehicleEF	LHD1	3.5200e-004	1.1100e-004
tblVehicleEF	LHD1	4.0430e-003	3.1520e-003
tblVehicleEF	LHD1	0.13	0.10
tblVehicleEF	LHD1	0.02	0.03
tblVehicleEF	LHD1	1.7940e-003	1.6100e-003
tblVehicleEF	LHD1	0.10	0.08
tblVehicleEF	LHD1	0.38	0.60
tblVehicleEF	LHD1	0.29	0.09
tblVehicleEF	LHD2	3.5950e-003	3.6950e-003
tblVehicleEF	LHD2	4.6110e-003	4.1040e-003
tblVehicleEF	LHD2	8.1370e-003	0.01
tblVehicleEF	LHD2	0.12	0.15
tblVehicleEF	LHD2	0.50	0.50
tblVehicleEF	LHD2	1.20	0.67
tblVehicleEF	LHD2	14.27	14.14
tblVehicleEF	LHD2	608.52	665.25
tblVehicleEF	LHD2	24.46	8.76
tblVehicleEF	LHD2	0.11	0.10
tblVehicleEF	LHD2	1.49	1.36
tblVehicleEF	LHD2	0.53	0.22
tblVehicleEF	LHD2	1.2830e-003	1.3100e-003
tblVehicleEF	LHD2	0.01	0.01
tblVehicleEF	LHD2	0.01	0.01

Bridge Point Rancho Cucamonga (Building 2 Construction - Unmitigated) - San Bernardino-South Coast County, Winter

tblVehicleEF	LHD2	4.0000e-004	1.3700e-004
tblVehicleEF	LHD2	1.2280e-003	1.2540e-003
tblVehicleEF	LHD2	2.6860e-003	2.6560e-003
tblVehicleEF	LHD2	0.01	0.01
tblVehicleEF	LHD2	3.6800e-004	1.2600e-004
tblVehicleEF	LHD2	1.3070e-003	1.7040e-003
tblVehicleEF	LHD2	0.04	0.05
tblVehicleEF	LHD2	0.01	0.02
tblVehicleEF	LHD2	7.0300e-004	9.2000e-004
tblVehicleEF	LHD2	0.06	0.06
tblVehicleEF	LHD2	0.09	0.32
tblVehicleEF	LHD2	0.11	0.05
tblVehicleEF	LHD2	1.3900e-004	1.3500e-004
tblVehicleEF	LHD2	5.9200e-003	6.4300e-003
tblVehicleEF	LHD2	2.6700e-004	8.7000e-005
tblVehicleEF	LHD2	1.3070e-003	1.7040e-003
tblVehicleEF	LHD2	0.04	0.05
tblVehicleEF	LHD2	0.02	0.02
tblVehicleEF	LHD2	7.0300e-004	9.2000e-004
tblVehicleEF	LHD2	0.07	0.07
tblVehicleEF	LHD2	0.09	0.32
tblVehicleEF	LHD2	0.12	0.06
tblVehicleEF	LHD2	3.5950e-003	3.7050e-003
tblVehicleEF	LHD2	4.6760e-003	4.1460e-003
tblVehicleEF	LHD2	7.7630e-003	0.01
tblVehicleEF	LHD2	0.12	0.15
tblVehicleEF	LHD2	0.50	0.50

Bridge Point Rancho Cucamonga (Building 2 Construction - Unmitigated) - San Bernardino-South Coast County, Winter

tblVehicleEF	LHD2	1.13	0.64
tblVehicleEF	LHD2	14.27	14.14
tblVehicleEF	LHD2	608.52	665.25
tblVehicleEF	LHD2	24.46	8.70
tblVehicleEF	LHD2	0.11	0.10
tblVehicleEF	LHD2	1.40	1.28
tblVehicleEF	LHD2	0.50	0.21
tblVehicleEF	LHD2	1.2830e-003	1.3100e-003
tblVehicleEF	LHD2	0.01	0.01
tblVehicleEF	LHD2	0.01	0.01
tblVehicleEF	LHD2	4.0000e-004	1.3700e-004
tblVehicleEF	LHD2	1.2280e-003	1.2540e-003
tblVehicleEF	LHD2	2.6860e-003	2.6560e-003
tblVehicleEF	LHD2	0.01	0.01
tblVehicleEF	LHD2	3.6800e-004	1.2600e-004
tblVehicleEF	LHD2	2.5220e-003	3.0730e-003
tblVehicleEF	LHD2	0.04	0.06
tblVehicleEF	LHD2	0.01	0.02
tblVehicleEF	LHD2	1.5220e-003	1.7630e-003
tblVehicleEF	LHD2	0.06	0.06
tblVehicleEF	LHD2	0.09	0.32
tblVehicleEF	LHD2	0.10	0.05
tblVehicleEF	LHD2	1.3900e-004	1.3500e-004
tblVehicleEF	LHD2	5.9200e-003	6.4300e-003
tblVehicleEF	LHD2	2.6500e-004	8.6000e-005
tblVehicleEF	LHD2	2.5220e-003	3.0730e-003
tblVehicleEF	LHD2	0.04	0.06

Bridge Point Rancho Cucamonga (Building 2 Construction - Unmitigated) - San Bernardino-South Coast County, Winter

tblVehicleEF	LHD2	0.02	0.02
tblVehicleEF	LHD2	1.5220e-003	1.7630e-003
tblVehicleEF	LHD2	0.07	0.07
tblVehicleEF	LHD2	0.09	0.32
tblVehicleEF	LHD2	0.11	0.05
tblVehicleEF	LHD2	3.5950e-003	3.6960e-003
tblVehicleEF	LHD2	4.6180e-003	4.1080e-003
tblVehicleEF	LHD2	8.0640e-003	0.01
tblVehicleEF	LHD2	0.12	0.15
tblVehicleEF	LHD2	0.50	0.50
tblVehicleEF	LHD2	1.19	0.67
tblVehicleEF	LHD2	14.27	14.14
tblVehicleEF	LHD2	608.52	665.25
tblVehicleEF	LHD2	24.46	8.75
tblVehicleEF	LHD2	0.11	0.10
tblVehicleEF	LHD2	1.46	1.33
tblVehicleEF	LHD2	0.52	0.22
tblVehicleEF	LHD2	1.2830e-003	1.3100e-003
tblVehicleEF	LHD2	0.01	0.01
tblVehicleEF	LHD2	0.01	0.01
tblVehicleEF	LHD2	4.0000e-004	1.3700e-004
tblVehicleEF	LHD2	1.2280e-003	1.2540e-003
tblVehicleEF	LHD2	2.6860e-003	2.6560e-003
tblVehicleEF	LHD2	0.01	0.01
tblVehicleEF	LHD2	3.6800e-004	1.2600e-004
tblVehicleEF	LHD2	1.3460e-003	1.7140e-003
tblVehicleEF	LHD2	0.04	0.06

Bridge Point Rancho Cucamonga (Building 2 Construction - Unmitigated) - San Bernardino-South Coast County, Winter

tblVehicleEF	LHD2	0.01	0.02
tblVehicleEF	LHD2	6.8700e-004	9.2200e-004
tblVehicleEF	LHD2	0.06	0.06
tblVehicleEF	LHD2	0.10	0.34
tblVehicleEF	LHD2	0.11	0.05
tblVehicleEF	LHD2	1.3900e-004	1.3500e-004
tblVehicleEF	LHD2	5.9200e-003	6.4300e-003
tblVehicleEF	LHD2	2.6600e-004	8.7000e-005
tblVehicleEF	LHD2	1.3460e-003	1.7140e-003
tblVehicleEF	LHD2	0.04	0.06
tblVehicleEF	LHD2	0.02	0.02
tblVehicleEF	LHD2	6.8700e-004	9.2200e-004
tblVehicleEF	LHD2	0.07	0.07
tblVehicleEF	LHD2	0.10	0.34
tblVehicleEF	LHD2	0.12	0.06
tblVehicleEF	MCY	0.43	0.34
tblVehicleEF	MCY	0.16	0.24
tblVehicleEF	MCY	20.55	19.26
tblVehicleEF	MCY	9.93	8.60
tblVehicleEF	MCY	167.73	212.03
tblVehicleEF	MCY	46.45	60.73
tblVehicleEF	MCY	1.16	1.13
tblVehicleEF	MCY	0.31	0.26
tblVehicleEF	MCY	1.8610e-003	1.9650e-003
tblVehicleEF	MCY	3.6730e-003	2.9600e-003
tblVehicleEF	MCY	1.7420e-003	1.8380e-003
tblVehicleEF	MCY	3.4650e-003	2.7870e-003

Bridge Point Rancho Cucamonga (Building 2 Construction - Unmitigated) - San Bernardino-South Coast County, Winter

tblVehicleEF	MCY	1.45	1.42
tblVehicleEF	MCY	0.84	0.80
tblVehicleEF	MCY	0.80	0.78
tblVehicleEF	MCY	2.23	2.33
tblVehicleEF	MCY	0.49	1.91
tblVehicleEF	MCY	2.16	1.84
tblVehicleEF	MCY	2.0770e-003	2.0980e-003
tblVehicleEF	MCY	6.9000e-004	6.0100e-004
tblVehicleEF	MCY	1.45	1.42
tblVehicleEF	MCY	0.84	0.80
tblVehicleEF	MCY	0.80	0.78
tblVehicleEF	MCY	2.74	2.87
tblVehicleEF	MCY	0.49	1.91
tblVehicleEF	MCY	2.35	2.01
tblVehicleEF	MCY	0.42	0.34
tblVehicleEF	MCY	0.14	0.21
tblVehicleEF	MCY	20.68	19.28
tblVehicleEF	MCY	9.05	7.90
tblVehicleEF	MCY	167.73	211.90
tblVehicleEF	MCY	46.45	58.88
tblVehicleEF	MCY	0.99	0.97
tblVehicleEF	MCY	0.29	0.25
tblVehicleEF	MCY	1.8610e-003	1.9650e-003
tblVehicleEF	MCY	3.6730e-003	2.9600e-003
tblVehicleEF	MCY	1.7420e-003	1.8380e-003
tblVehicleEF	MCY	3.4650e-003	2.7870e-003
tblVehicleEF	MCY	3.14	2.77

Bridge Point Rancho Cucamonga (Building 2 Construction - Unmitigated) - San Bernardino-South Coast County, Winter

tblVehicleEF	MCY	1.27	1.11
tblVehicleEF	MCY	2.13	1.77
tblVehicleEF	MCY	2.17	2.28
tblVehicleEF	MCY	0.49	1.88
tblVehicleEF	MCY	1.86	1.62
tblVehicleEF	MCY	2.0770e-003	2.0970e-003
tblVehicleEF	MCY	6.6700e-004	5.8300e-004
tblVehicleEF	MCY	3.14	2.77
tblVehicleEF	MCY	1.27	1.11
tblVehicleEF	MCY	2.13	1.77
tblVehicleEF	MCY	2.67	2.81
tblVehicleEF	MCY	0.49	1.88
tblVehicleEF	MCY	2.02	1.76
tblVehicleEF	MCY	0.42	0.34
tblVehicleEF	MCY	0.15	0.24
tblVehicleEF	MCY	19.63	18.76
tblVehicleEF	MCY	9.55	8.44
tblVehicleEF	MCY	167.73	211.17
tblVehicleEF	MCY	46.45	60.38
tblVehicleEF	MCY	1.12	1.09
tblVehicleEF	MCY	0.31	0.26
tblVehicleEF	MCY	1.8610e-003	1.9650e-003
tblVehicleEF	MCY	3.6730e-003	2.9600e-003
tblVehicleEF	MCY	1.7420e-003	1.8380e-003
tblVehicleEF	MCY	3.4650e-003	2.7870e-003
tblVehicleEF	MCY	1.71	1.57
tblVehicleEF	MCY	1.13	1.06

Bridge Point Rancho Cucamonga (Building 2 Construction - Unmitigated) - San Bernardino-South Coast County, Winter

tblVehicleEF	MCY	0.72	0.74
tblVehicleEF	MCY	2.19	2.31
tblVehicleEF	MCY	0.56	2.18
tblVehicleEF	MCY	2.08	1.81
tblVehicleEF	MCY	2.0610e-003	2.0900e-003
tblVehicleEF	MCY	6.8200e-004	5.9800e-004
tblVehicleEF	MCY	1.71	1.57
tblVehicleEF	MCY	1.13	1.06
tblVehicleEF	MCY	0.72	0.74
tblVehicleEF	MCY	2.69	2.84
tblVehicleEF	MCY	0.56	2.18
tblVehicleEF	MCY	2.27	1.98
tblVehicleEF	MDV	0.01	5.5200e-003
tblVehicleEF	MDV	0.02	0.09
tblVehicleEF	MDV	1.35	1.14
tblVehicleEF	MDV	3.25	3.25
tblVehicleEF	MDV	483.94	415.10
tblVehicleEF	MDV	107.92	87.32
tblVehicleEF	MDV	0.17	0.11
tblVehicleEF	MDV	0.32	0.38
tblVehicleEF	MDV	1.8260e-003	1.6850e-003
tblVehicleEF	MDV	2.5170e-003	2.0310e-003
tblVehicleEF	MDV	1.6830e-003	1.5540e-003
tblVehicleEF	MDV	2.3150e-003	1.8680e-003
tblVehicleEF	MDV	0.10	0.11
tblVehicleEF	MDV	0.20	0.17
tblVehicleEF	MDV	0.08	0.10

Bridge Point Rancho Cucamonga (Building 2 Construction - Unmitigated) - San Bernardino-South Coast County, Winter

tblVehicleEF	MDV	0.03	0.02
tblVehicleEF	MDV	0.11	0.50
tblVehicleEF	MDV	0.25	0.44
tblVehicleEF	MDV	4.8500e-003	4.0780e-003
tblVehicleEF	MDV	1.1370e-003	8.5900e-004
tblVehicleEF	MDV	0.10	0.11
tblVehicleEF	MDV	0.20	0.17
tblVehicleEF	MDV	0.08	0.10
tblVehicleEF	MDV	0.05	0.03
tblVehicleEF	MDV	0.11	0.50
tblVehicleEF	MDV	0.28	0.48
tblVehicleEF	MDV	0.01	6.2110e-003
tblVehicleEF	MDV	0.02	0.08
tblVehicleEF	MDV	1.64	1.35
tblVehicleEF	MDV	2.69	2.72
tblVehicleEF	MDV	526.85	438.45
tblVehicleEF	MDV	107.92	86.27
tblVehicleEF	MDV	0.16	0.10
tblVehicleEF	MDV	0.30	0.35
tblVehicleEF	MDV	1.8260e-003	1.6850e-003
tblVehicleEF	MDV	2.5170e-003	2.0310e-003
tblVehicleEF	MDV	1.6830e-003	1.5540e-003
tblVehicleEF	MDV	2.3150e-003	1.8680e-003
tblVehicleEF	MDV	0.20	0.21
tblVehicleEF	MDV	0.23	0.19
tblVehicleEF	MDV	0.17	0.19
tblVehicleEF	MDV	0.04	0.03

Bridge Point Rancho Cucamonga (Building 2 Construction - Unmitigated) - San Bernardino-South Coast County, Winter

tblVehicleEF	MDV	0.11	0.49
tblVehicleEF	MDV	0.21	0.38
tblVehicleEF	MDV	5.2830e-003	4.3080e-003
tblVehicleEF	MDV	1.1260e-003	8.4800e-004
tblVehicleEF	MDV	0.20	0.21
tblVehicleEF	MDV	0.23	0.19
tblVehicleEF	MDV	0.17	0.19
tblVehicleEF	MDV	0.05	0.04
tblVehicleEF	MDV	0.11	0.49
tblVehicleEF	MDV	0.23	0.41
tblVehicleEF	MDV	0.01	5.4050e-003
tblVehicleEF	MDV	0.02	0.09
tblVehicleEF	MDV	1.28	1.09
tblVehicleEF	MDV	3.20	3.26
tblVehicleEF	MDV	473.93	410.75
tblVehicleEF	MDV	107.92	87.35
tblVehicleEF	MDV	0.16	0.10
tblVehicleEF	MDV	0.32	0.38
tblVehicleEF	MDV	1.8260e-003	1.6850e-003
tblVehicleEF	MDV	2.5170e-003	2.0310e-003
tblVehicleEF	MDV	1.6830e-003	1.5540e-003
tblVehicleEF	MDV	2.3150e-003	1.8680e-003
tblVehicleEF	MDV	0.10	0.11
tblVehicleEF	MDV	0.22	0.18
tblVehicleEF	MDV	0.08	0.10
tblVehicleEF	MDV	0.03	0.02
tblVehicleEF	MDV	0.13	0.57

Bridge Point Rancho Cucamonga (Building 2 Construction - Unmitigated) - San Bernardino-South Coast County, Winter

tblVehicleEF	MDV	0.25	0.44
tblVehicleEF	MDV	4.7490e-003	4.0360e-003
tblVehicleEF	MDV	1.1360e-003	8.5900e-004
tblVehicleEF	MDV	0.10	0.11
tblVehicleEF	MDV	0.22	0.18
tblVehicleEF	MDV	0.08	0.10
tblVehicleEF	MDV	0.04	0.03
tblVehicleEF	MDV	0.13	0.57
tblVehicleEF	MDV	0.27	0.48
tblVehicleEF	MH	0.04	3.6580e-003
tblVehicleEF	MH	0.03	0.00
tblVehicleEF	MH	3.07	0.35
tblVehicleEF	MH	6.43	0.00
tblVehicleEF	MH	1,045.05	970.21
tblVehicleEF	MH	59.49	0.00
tblVehicleEF	MH	1.54	4.24
tblVehicleEF	MH	0.91	0.00
tblVehicleEF	MH	0.01	0.02
tblVehicleEF	MH	0.04	0.11
tblVehicleEF	MH	1.1740e-003	0.00
tblVehicleEF	MH	3.2230e-003	4.0000e-003
tblVehicleEF	MH	0.04	0.11
tblVehicleEF	MH	1.0790e-003	0.00
tblVehicleEF	MH	1.47	0.00
tblVehicleEF	MH	0.09	0.00
tblVehicleEF	MH	0.51	0.00
tblVehicleEF	MH	0.10	0.08

Bridge Point Rancho Cucamonga (Building 2 Construction - Unmitigated) - San Bernardino-South Coast County, Winter

tblVehicleEF	MH	0.03	0.00
tblVehicleEF	MH	0.37	0.00
tblVehicleEF	MH	0.01	9.1720e-003
tblVehicleEF	MH	7.0700e-004	0.00
tblVehicleEF	MH	1.47	0.00
tblVehicleEF	MH	0.09	0.00
tblVehicleEF	MH	0.51	0.00
tblVehicleEF	MH	0.14	0.09
tblVehicleEF	MH	0.03	0.00
tblVehicleEF	MH	0.40	0.00
tblVehicleEF	MH	0.04	3.6580e-003
tblVehicleEF	MH	0.03	0.00
tblVehicleEF	MH	3.19	0.35
tblVehicleEF	MH	5.84	0.00
tblVehicleEF	MH	1,045.05	970.21
tblVehicleEF	MH	59.49	0.00
tblVehicleEF	MH	1.41	4.00
tblVehicleEF	MH	0.86	0.00
tblVehicleEF	MH	0.01	0.02
tblVehicleEF	MH	0.04	0.11
tblVehicleEF	MH	1.1740e-003	0.00
tblVehicleEF	MH	3.2230e-003	4.0000e-003
tblVehicleEF	MH	0.04	0.11
tblVehicleEF	MH	1.0790e-003	0.00
tblVehicleEF	MH	2.91	0.00
tblVehicleEF	MH	0.11	0.00
tblVehicleEF	MH	1.21	0.00

Bridge Point Rancho Cucamonga (Building 2 Construction - Unmitigated) - San Bernardino-South Coast County, Winter

tblVehicleEF	MH	0.11	0.08
tblVehicleEF	MH	0.03	0.00
tblVehicleEF	MH	0.34	0.00
tblVehicleEF	MH	0.01	9.1720e-003
tblVehicleEF	MH	6.9700e-004	0.00
tblVehicleEF	MH	2.91	0.00
tblVehicleEF	MH	0.11	0.00
tblVehicleEF	MH	1.21	0.00
tblVehicleEF	MH	0.15	0.09
tblVehicleEF	MH	0.03	0.00
tblVehicleEF	MH	0.38	0.00
tblVehicleEF	MH	0.04	3.6580e-003
tblVehicleEF	MH	0.03	0.00
tblVehicleEF	MH	3.08	0.35
tblVehicleEF	MH	6.36	0.00
tblVehicleEF	MH	1,045.05	970.21
tblVehicleEF	MH	59.49	0.00
tblVehicleEF	MH	1.51	4.17
tblVehicleEF	MH	0.89	0.00
tblVehicleEF	MH	0.01	0.02
tblVehicleEF	MH	0.04	0.11
tblVehicleEF	MH	1.1740e-003	0.00
tblVehicleEF	MH	3.2230e-003	4.0000e-003
tblVehicleEF	MH	0.04	0.11
tblVehicleEF	MH	1.0790e-003	0.00
tblVehicleEF	MH	1.75	0.00
tblVehicleEF	MH	0.11	0.00

Bridge Point Rancho Cucamonga (Building 2 Construction - Unmitigated) - San Bernardino-South Coast County, Winter

tblVehicleEF	MH	0.53	0.00
tblVehicleEF	MH	0.10	0.08
tblVehicleEF	MH	0.03	0.00
tblVehicleEF	MH	0.37	0.00
tblVehicleEF	MH	0.01	9.1720e-003
tblVehicleEF	MH	7.0600e-004	0.00
tblVehicleEF	MH	1.75	0.00
tblVehicleEF	MH	0.11	0.00
tblVehicleEF	MH	0.53	0.00
tblVehicleEF	MH	0.15	0.09
tblVehicleEF	MH	0.03	0.00
tblVehicleEF	MH	0.40	0.00
tblVehicleEF	MHD	0.02	2.5070e-003
tblVehicleEF	MHD	3.5160e-003	3.3210e-003
tblVehicleEF	MHD	0.05	6.4670e-003
tblVehicleEF	MHD	0.32	0.31
tblVehicleEF	MHD	0.27	0.32
tblVehicleEF	MHD	5.32	0.74
tblVehicleEF	MHD	156.91	68.92
tblVehicleEF	MHD	1,101.52	974.57
tblVehicleEF	MHD	52.43	6.35
tblVehicleEF	MHD	0.60	0.52
tblVehicleEF	MHD	0.99	1.61
tblVehicleEF	MHD	11.88	1.50
tblVehicleEF	MHD	3.8600e-004	1.2310e-003
tblVehicleEF	MHD	5.0030e-003	0.04
tblVehicleEF	MHD	7.6400e-004	7.5000e-005

Bridge Point Rancho Cucamonga (Building 2 Construction - Unmitigated) - San Bernardino-South Coast County, Winter

tblVehicleEF	MHD	3.6900e-004	1.1780e-003
tblVehicleEF	MHD	4.7830e-003	0.03
tblVehicleEF	MHD	7.0300e-004	6.9000e-005
tblVehicleEF	MHD	1.2800e-003	4.5300e-004
tblVehicleEF	MHD	0.04	0.01
tblVehicleEF	MHD	0.02	0.02
tblVehicleEF	MHD	6.5100e-004	2.4000e-004
tblVehicleEF	MHD	0.04	0.06
tblVehicleEF	MHD	0.02	0.08
tblVehicleEF	MHD	0.32	0.03
tblVehicleEF	MHD	1.5080e-003	6.5300e-004
tblVehicleEF	MHD	0.01	9.2620e-003
tblVehicleEF	MHD	6.1700e-004	6.3000e-005
tblVehicleEF	MHD	1.2800e-003	4.5300e-004
tblVehicleEF	MHD	0.04	0.01
tblVehicleEF	MHD	0.03	0.02
tblVehicleEF	MHD	6.5100e-004	2.4000e-004
tblVehicleEF	MHD	0.04	0.07
tblVehicleEF	MHD	0.02	0.08
tblVehicleEF	MHD	0.35	0.04
tblVehicleEF	MHD	0.02	2.3860e-003
tblVehicleEF	MHD	3.5800e-003	3.3450e-003
tblVehicleEF	MHD	0.05	6.2100e-003
tblVehicleEF	MHD	0.24	0.26
tblVehicleEF	MHD	0.28	0.33
tblVehicleEF	MHD	4.97	0.70
tblVehicleEF	MHD	166.20	69.59

Bridge Point Rancho Cucamonga (Building 2 Construction - Unmitigated) - San Bernardino-South Coast County, Winter

tblVehicleEF	MHD	1,101.52	974.58
tblVehicleEF	MHD	52.43	6.28
tblVehicleEF	MHD	0.62	0.52
tblVehicleEF	MHD	0.92	1.52
tblVehicleEF	MHD	11.85	1.49
tblVehicleEF	MHD	3.2500e-004	1.0410e-003
tblVehicleEF	MHD	5.0030e-003	0.04
tblVehicleEF	MHD	7.6400e-004	7.5000e-005
tblVehicleEF	MHD	3.1100e-004	9.9600e-004
tblVehicleEF	MHD	4.7830e-003	0.03
tblVehicleEF	MHD	7.0300e-004	6.9000e-005
tblVehicleEF	MHD	2.5300e-003	8.2800e-004
tblVehicleEF	MHD	0.05	0.02
tblVehicleEF	MHD	0.02	0.02
tblVehicleEF	MHD	1.5010e-003	4.7800e-004
tblVehicleEF	MHD	0.04	0.06
tblVehicleEF	MHD	0.02	0.08
tblVehicleEF	MHD	0.30	0.03
tblVehicleEF	MHD	1.5950e-003	6.5900e-004
tblVehicleEF	MHD	0.01	9.2620e-003
tblVehicleEF	MHD	6.1100e-004	6.2000e-005
tblVehicleEF	MHD	2.5300e-003	8.2800e-004
tblVehicleEF	MHD	0.05	0.02
tblVehicleEF	MHD	0.03	0.02
tblVehicleEF	MHD	1.5010e-003	4.7800e-004
tblVehicleEF	MHD	0.04	0.07
tblVehicleEF	MHD	0.02	0.08

Bridge Point Rancho Cucamonga (Building 2 Construction - Unmitigated) - San Bernardino-South Coast County, Winter

tblVehicleEF	MHD	0.33	0.04
tblVehicleEF	MHD	0.02	2.6830e-003
tblVehicleEF	MHD	3.5220e-003	3.3210e-003
tblVehicleEF	MHD	0.05	6.4200e-003
tblVehicleEF	MHD	0.45	0.37
tblVehicleEF	MHD	0.27	0.32
tblVehicleEF	MHD	5.23	0.74
tblVehicleEF	MHD	144.06	68.00
tblVehicleEF	MHD	1,101.52	974.57
tblVehicleEF	MHD	52.43	6.34
tblVehicleEF	MHD	0.57	0.52
tblVehicleEF	MHD	0.97	1.59
tblVehicleEF	MHD	11.87	1.50
tblVehicleEF	MHD	4.7000e-004	1.4940e-003
tblVehicleEF	MHD	5.0030e-003	0.04
tblVehicleEF	MHD	7.6400e-004	7.5000e-005
tblVehicleEF	MHD	4.4900e-004	1.4300e-003
tblVehicleEF	MHD	4.7830e-003	0.03
tblVehicleEF	MHD	7.0300e-004	6.9000e-005
tblVehicleEF	MHD	1.3890e-003	4.7100e-004
tblVehicleEF	MHD	0.05	0.02
tblVehicleEF	MHD	0.03	0.02
tblVehicleEF	MHD	6.4000e-004	2.4400e-004
tblVehicleEF	MHD	0.04	0.06
tblVehicleEF	MHD	0.02	0.09
tblVehicleEF	MHD	0.32	0.03
tblVehicleEF	MHD	1.3860e-003	6.4400e-004

Bridge Point Rancho Cucamonga (Building 2 Construction - Unmitigated) - San Bernardino-South Coast County, Winter

tblVehicleEF	MHD	0.01	9.2620e-003
tblVehicleEF	MHD	6.1600e-004	6.3000e-005
tblVehicleEF	MHD	1.3890e-003	4.7100e-004
tblVehicleEF	MHD	0.05	0.02
tblVehicleEF	MHD	0.04	0.02
tblVehicleEF	MHD	6.4000e-004	2.4400e-004
tblVehicleEF	MHD	0.04	0.07
tblVehicleEF	MHD	0.02	0.09
tblVehicleEF	MHD	0.35	0.04
tblVehicleEF	OBUS	0.01	8.8190e-003
tblVehicleEF	OBUS	9.9110e-003	6.5960e-003
tblVehicleEF	OBUS	0.03	0.02
tblVehicleEF	OBUS	0.26	0.52
tblVehicleEF	OBUS	0.63	0.77
tblVehicleEF	OBUS	6.27	2.45
tblVehicleEF	OBUS	70.35	76.06
tblVehicleEF	OBUS	1,121.50	1,406.90
tblVehicleEF	OBUS	70.70	20.49
tblVehicleEF	OBUS	0.28	0.34
tblVehicleEF	OBUS	0.97	1.24
tblVehicleEF	OBUS	1.93	0.68
tblVehicleEF	OBUS	6.4000e-005	5.8900e-004
tblVehicleEF	OBUS	4.6440e-003	0.01
tblVehicleEF	OBUS	9.2900e-004	2.1800e-004
tblVehicleEF	OBUS	6.1000e-005	5.6400e-004
tblVehicleEF	OBUS	4.4220e-003	0.01
tblVehicleEF	OBUS	8.5400e-004	2.0100e-004

Bridge Point Rancho Cucamonga (Building 2 Construction - Unmitigated) - San Bernardino-South Coast County, Winter

tblVehicleEF	OBUS	2.1800e-003	2.6020e-003
tblVehicleEF	OBUS	0.02	0.02
tblVehicleEF	OBUS	0.04	0.05
tblVehicleEF	OBUS	9.3100e-004	1.1160e-003
tblVehicleEF	OBUS	0.04	0.05
tblVehicleEF	OBUS	0.05	0.29
tblVehicleEF	OBUS	0.38	0.12
tblVehicleEF	OBUS	6.8400e-004	7.2500e-004
tblVehicleEF	OBUS	0.01	0.01
tblVehicleEF	OBUS	8.1700e-004	2.0300e-004
tblVehicleEF	OBUS	2.1800e-003	2.6020e-003
tblVehicleEF	OBUS	0.02	0.02
tblVehicleEF	OBUS	0.05	0.07
tblVehicleEF	OBUS	9.3100e-004	1.1160e-003
tblVehicleEF	OBUS	0.06	0.07
tblVehicleEF	OBUS	0.05	0.29
tblVehicleEF	OBUS	0.42	0.13
tblVehicleEF	OBUS	0.01	8.8750e-003
tblVehicleEF	OBUS	0.01	6.7350e-003
tblVehicleEF	OBUS	0.03	0.02
tblVehicleEF	OBUS	0.26	0.51
tblVehicleEF	OBUS	0.65	0.79
tblVehicleEF	OBUS	5.74	2.28
tblVehicleEF	OBUS	73.50	75.90
tblVehicleEF	OBUS	1,121.50	1,406.93
tblVehicleEF	OBUS	70.70	20.20
tblVehicleEF	OBUS	0.29	0.34

Bridge Point Rancho Cucamonga (Building 2 Construction - Unmitigated) - San Bernardino-South Coast County, Winter

tblVehicleEF	OBUS	0.90	1.16
tblVehicleEF	OBUS	1.88	0.67
tblVehicleEF	OBUS	5.4000e-005	5.0100e-004
tblVehicleEF	OBUS	4.6440e-003	0.01
tblVehicleEF	OBUS	9.2900e-004	2.1800e-004
tblVehicleEF	OBUS	5.1000e-005	4.7900e-004
tblVehicleEF	OBUS	4.4220e-003	0.01
tblVehicleEF	OBUS	8.5400e-004	2.0100e-004
tblVehicleEF	OBUS	4.2350e-003	4.6860e-003
tblVehicleEF	OBUS	0.02	0.03
tblVehicleEF	OBUS	0.03	0.05
tblVehicleEF	OBUS	2.1330e-003	2.2090e-003
tblVehicleEF	OBUS	0.05	0.05
tblVehicleEF	OBUS	0.05	0.29
tblVehicleEF	OBUS	0.36	0.11
tblVehicleEF	OBUS	7.1400e-004	7.2400e-004
tblVehicleEF	OBUS	0.01	0.01
tblVehicleEF	OBUS	8.0800e-004	2.0000e-004
tblVehicleEF	OBUS	4.2350e-003	4.6860e-003
tblVehicleEF	OBUS	0.02	0.03
tblVehicleEF	OBUS	0.05	0.07
tblVehicleEF	OBUS	2.1330e-003	2.2090e-003
tblVehicleEF	OBUS	0.06	0.07
tblVehicleEF	OBUS	0.05	0.29
tblVehicleEF	OBUS	0.40	0.12
tblVehicleEF	OBUS	0.01	8.7740e-003
tblVehicleEF	OBUS	9.9380e-003	6.6000e-003

Bridge Point Rancho Cucamonga (Building 2 Construction - Unmitigated) - San Bernardino-South Coast County, Winter

tblVehicleEF	OBUS	0.03	0.02
tblVehicleEF	OBUS	0.28	0.53
tblVehicleEF	OBUS	0.63	0.77
tblVehicleEF	OBUS	6.22	2.45
tblVehicleEF	OBUS	66.00	76.30
tblVehicleEF	OBUS	1,121.50	1,406.90
tblVehicleEF	OBUS	70.70	20.50
tblVehicleEF	OBUS	0.27	0.35
tblVehicleEF	OBUS	0.96	1.22
tblVehicleEF	OBUS	1.91	0.68
tblVehicleEF	OBUS	7.7000e-005	7.1200e-004
tblVehicleEF	OBUS	4.6440e-003	0.01
tblVehicleEF	OBUS	9.2900e-004	2.1800e-004
tblVehicleEF	OBUS	7.4000e-005	6.8100e-004
tblVehicleEF	OBUS	4.4220e-003	0.01
tblVehicleEF	OBUS	8.5400e-004	2.0100e-004
tblVehicleEF	OBUS	2.3200e-003	2.7390e-003
tblVehicleEF	OBUS	0.02	0.03
tblVehicleEF	OBUS	0.04	0.05
tblVehicleEF	OBUS	9.4100e-004	1.1650e-003
tblVehicleEF	OBUS	0.04	0.05
tblVehicleEF	OBUS	0.05	0.30
tblVehicleEF	OBUS	0.38	0.12
tblVehicleEF	OBUS	6.4200e-004	7.2700e-004
tblVehicleEF	OBUS	0.01	0.01
tblVehicleEF	OBUS	8.1600e-004	2.0300e-004
tblVehicleEF	OBUS	2.3200e-003	2.7390e-003

Bridge Point Rancho Cucamonga (Building 2 Construction - Unmitigated) - San Bernardino-South Coast County, Winter

tblVehicleEF	OBUS	0.02	0.03
tblVehicleEF	OBUS	0.05	0.07
tblVehicleEF	OBUS	9.4100e-004	1.1650e-003
tblVehicleEF	OBUS	0.06	0.07
tblVehicleEF	OBUS	0.05	0.30
tblVehicleEF	OBUS	0.42	0.13
tblVehicleEF	SBUS	0.84	0.06
tblVehicleEF	SBUS	0.01	8.5840e-003
tblVehicleEF	SBUS	0.07	6.1570e-003
tblVehicleEF	SBUS	5.71	2.50
tblVehicleEF	SBUS	0.65	0.78
tblVehicleEF	SBUS	5.33	0.82
tblVehicleEF	SBUS	1,258.13	345.06
tblVehicleEF	SBUS	1,136.31	1,112.17
tblVehicleEF	SBUS	37.11	4.79
tblVehicleEF	SBUS	11.70	3.29
tblVehicleEF	SBUS	4.77	5.20
tblVehicleEF	SBUS	15.02	0.91
tblVehicleEF	SBUS	0.01	4.3580e-003
tblVehicleEF	SBUS	0.01	0.01
tblVehicleEF	SBUS	0.03	0.03
tblVehicleEF	SBUS	5.1700e-004	4.0000e-005
tblVehicleEF	SBUS	0.01	4.1690e-003
tblVehicleEF	SBUS	2.7560e-003	2.7010e-003
tblVehicleEF	SBUS	0.03	0.03
tblVehicleEF	SBUS	4.7500e-004	3.6000e-005
tblVehicleEF	SBUS	2.9260e-003	1.2420e-003

Bridge Point Rancho Cucamonga (Building 2 Construction - Unmitigated) - San Bernardino-South Coast County, Winter

tblVehicleEF	SBUS	0.02	9.5120e-003
tblVehicleEF	SBUS	0.68	0.28
tblVehicleEF	SBUS	1.3050e-003	5.9000e-004
tblVehicleEF	SBUS	0.11	0.11
tblVehicleEF	SBUS	9.3510e-003	0.06
tblVehicleEF	SBUS	0.27	0.04
tblVehicleEF	SBUS	0.01	3.2890e-003
tblVehicleEF	SBUS	0.01	0.01
tblVehicleEF	SBUS	4.6300e-004	4.7000e-005
tblVehicleEF	SBUS	2.9260e-003	1.2420e-003
tblVehicleEF	SBUS	0.02	9.5120e-003
tblVehicleEF	SBUS	0.97	0.40
tblVehicleEF	SBUS	1.3050e-003	5.9000e-004
tblVehicleEF	SBUS	0.13	0.13
tblVehicleEF	SBUS	9.3510e-003	0.06
tblVehicleEF	SBUS	0.30	0.04
tblVehicleEF	SBUS	0.84	0.06
tblVehicleEF	SBUS	0.01	8.7140e-003
tblVehicleEF	SBUS	0.06	5.1550e-003
tblVehicleEF	SBUS	5.56	2.47
tblVehicleEF	SBUS	0.66	0.80
tblVehicleEF	SBUS	3.65	0.60
tblVehicleEF	SBUS	1,322.00	352.98
tblVehicleEF	SBUS	1,136.31	1,112.20
tblVehicleEF	SBUS	37.11	4.41
tblVehicleEF	SBUS	12.08	3.36
tblVehicleEF	SBUS	4.47	4.88

Bridge Point Rancho Cucamonga (Building 2 Construction - Unmitigated) - San Bernardino-South Coast County, Winter

tblVehicleEF	SBUS	14.99	0.90
tblVehicleEF	SBUS	0.01	3.6810e-003
tblVehicleEF	SBUS	0.01	0.01
tblVehicleEF	SBUS	0.03	0.03
tblVehicleEF	SBUS	5.1700e-004	4.0000e-005
tblVehicleEF	SBUS	9.6490e-003	3.5220e-003
tblVehicleEF	SBUS	2.7560e-003	2.7010e-003
tblVehicleEF	SBUS	0.03	0.03
tblVehicleEF	SBUS	4.7500e-004	3.6000e-005
tblVehicleEF	SBUS	5.6170e-003	2.2080e-003
tblVehicleEF	SBUS	0.02	9.9850e-003
tblVehicleEF	SBUS	0.67	0.28
tblVehicleEF	SBUS	2.8800e-003	1.1130e-003
tblVehicleEF	SBUS	0.11	0.11
tblVehicleEF	SBUS	8.5310e-003	0.06
tblVehicleEF	SBUS	0.22	0.03
tblVehicleEF	SBUS	0.01	3.3630e-003
tblVehicleEF	SBUS	0.01	0.01
tblVehicleEF	SBUS	4.3500e-004	4.4000e-005
tblVehicleEF	SBUS	5.6170e-003	2.2080e-003
tblVehicleEF	SBUS	0.02	9.9850e-003
tblVehicleEF	SBUS	0.97	0.40
tblVehicleEF	SBUS	2.8800e-003	1.1130e-003
tblVehicleEF	SBUS	0.13	0.13
tblVehicleEF	SBUS	8.5310e-003	0.06
tblVehicleEF	SBUS	0.24	0.03
tblVehicleEF	SBUS	0.84	0.06

Bridge Point Rancho Cucamonga (Building 2 Construction - Unmitigated) - San Bernardino-South Coast County, Winter

tblVehicleEF	SBUS	0.01	8.5760e-003
tblVehicleEF	SBUS	0.07	6.3440e-003
tblVehicleEF	SBUS	5.91	2.56
tblVehicleEF	SBUS	0.65	0.78
tblVehicleEF	SBUS	5.37	0.86
tblVehicleEF	SBUS	1,169.92	334.13
tblVehicleEF	SBUS	1,136.31	1,112.17
tblVehicleEF	SBUS	37.11	4.85
tblVehicleEF	SBUS	11.19	3.19
tblVehicleEF	SBUS	4.69	5.12
tblVehicleEF	SBUS	15.02	0.91
tblVehicleEF	SBUS	0.01	5.2920e-003
tblVehicleEF	SBUS	0.01	0.01
tblVehicleEF	SBUS	0.03	0.03
tblVehicleEF	SBUS	5.1700e-004	4.0000e-005
tblVehicleEF	SBUS	0.01	5.0630e-003
tblVehicleEF	SBUS	2.7560e-003	2.7010e-003
tblVehicleEF	SBUS	0.03	0.03
tblVehicleEF	SBUS	4.7500e-004	3.6000e-005
tblVehicleEF	SBUS	2.9580e-003	1.2070e-003
tblVehicleEF	SBUS	0.02	0.01
tblVehicleEF	SBUS	0.68	0.28
tblVehicleEF	SBUS	1.2820e-003	6.0100e-004
tblVehicleEF	SBUS	0.11	0.11
tblVehicleEF	SBUS	0.01	0.08
tblVehicleEF	SBUS	0.28	0.04
tblVehicleEF	SBUS	0.01	3.1850e-003

Bridge Point Rancho Cucamonga (Building 2 Construction - Unmitigated) - San Bernardino-South Coast County, Winter

tblVehicleEF	SBUS	0.01	0.01
tblVehicleEF	SBUS	4.6400e-004	4.8000e-005
tblVehicleEF	SBUS	2.9580e-003	1.2070e-003
tblVehicleEF	SBUS	0.02	0.01
tblVehicleEF	SBUS	0.98	0.40
tblVehicleEF	SBUS	1.2820e-003	6.0100e-004
tblVehicleEF	SBUS	0.13	0.13
tblVehicleEF	SBUS	0.01	0.08
tblVehicleEF	SBUS	0.31	0.04
tblVehicleEF	UBUS	1.83	4.45
tblVehicleEF	UBUS	0.08	0.01
tblVehicleEF	UBUS	9.26	34.75
tblVehicleEF	UBUS	14.34	0.89
tblVehicleEF	UBUS	1,846.39	1,692.13
tblVehicleEF	UBUS	136.37	11.77
tblVehicleEF	UBUS	5.87	0.38
tblVehicleEF	UBUS	13.57	0.14
tblVehicleEF	UBUS	0.52	0.07
tblVehicleEF	UBUS	0.01	0.03
tblVehicleEF	UBUS	0.07	2.6550e-003
tblVehicleEF	UBUS	1.4030e-003	1.4100e-004
tblVehicleEF	UBUS	0.22	0.03
tblVehicleEF	UBUS	3.0000e-003	6.6220e-003
tblVehicleEF	UBUS	0.06	2.5280e-003
tblVehicleEF	UBUS	1.2900e-003	1.3000e-004
tblVehicleEF	UBUS	8.0860e-003	1.6780e-003
tblVehicleEF	UBUS	0.11	9.5390e-003

Bridge Point Rancho Cucamonga (Building 2 Construction - Unmitigated) - San Bernardino-South Coast County, Winter

tblVehicleEF	UBUS	3.9450e-003	7.3700e-004
tblVehicleEF	UBUS	0.61	0.07
tblVehicleEF	UBUS	0.02	0.04
tblVehicleEF	UBUS	1.15	0.04
tblVehicleEF	UBUS	0.01	3.0250e-003
tblVehicleEF	UBUS	1.6240e-003	1.1700e-004
tblVehicleEF	UBUS	8.0860e-003	1.6780e-003
tblVehicleEF	UBUS	0.11	9.5390e-003
tblVehicleEF	UBUS	3.9450e-003	7.3700e-004
tblVehicleEF	UBUS	2.50	4.54
tblVehicleEF	UBUS	0.02	0.04
tblVehicleEF	UBUS	1.25	0.04
tblVehicleEF	UBUS	1.83	4.45
tblVehicleEF	UBUS	0.08	9.2350e-003
tblVehicleEF	UBUS	9.36	34.75
tblVehicleEF	UBUS	11.74	0.76
tblVehicleEF	UBUS	1,846.39	1,692.13
tblVehicleEF	UBUS	136.37	11.55
tblVehicleEF	UBUS	5.45	0.38
tblVehicleEF	UBUS	13.45	0.13
tblVehicleEF	UBUS	0.52	0.07
tblVehicleEF	UBUS	0.01	0.03
tblVehicleEF	UBUS	0.07	2.6550e-003
tblVehicleEF	UBUS	1.4030e-003	1.4100e-004
tblVehicleEF	UBUS	0.22	0.03
tblVehicleEF	UBUS	3.0000e-003	6.6220e-003
tblVehicleEF	UBUS	0.06	2.5280e-003

Bridge Point Rancho Cucamonga (Building 2 Construction - Unmitigated) - San Bernardino-South Coast County, Winter

tblVehicleEF	UBUS	1.2900e-003	1.3000e-004
tblVehicleEF	UBUS	0.02	3.0610e-003
tblVehicleEF	UBUS	0.14	0.01
tblVehicleEF	UBUS	9.3320e-003	1.4840e-003
tblVehicleEF	UBUS	0.62	0.07
tblVehicleEF	UBUS	0.02	0.04
tblVehicleEF	UBUS	1.02	0.03
tblVehicleEF	UBUS	0.01	3.0250e-003
tblVehicleEF	UBUS	1.5790e-003	1.1400e-004
tblVehicleEF	UBUS	0.02	3.0610e-003
tblVehicleEF	UBUS	0.14	0.01
tblVehicleEF	UBUS	9.3320e-003	1.4840e-003
tblVehicleEF	UBUS	2.52	4.54
tblVehicleEF	UBUS	0.02	0.04
tblVehicleEF	UBUS	1.12	0.04
tblVehicleEF	UBUS	1.83	4.45
tblVehicleEF	UBUS	0.08	0.01
tblVehicleEF	UBUS	9.27	34.75
tblVehicleEF	UBUS	13.86	0.90
tblVehicleEF	UBUS	1,846.39	1,692.13
tblVehicleEF	UBUS	136.37	11.80
tblVehicleEF	UBUS	5.76	0.38
tblVehicleEF	UBUS	13.55	0.14
tblVehicleEF	UBUS	0.52	0.07
tblVehicleEF	UBUS	0.01	0.03
tblVehicleEF	UBUS	0.07	2.6550e-003
tblVehicleEF	UBUS	1.4030e-003	1.4100e-004

Bridge Point Rancho Cucamonga (Building 2 Construction - Unmitigated) - San Bernardino-South Coast County, Winter

tblVehicleEF	UBUS	0.22	0.03
tblVehicleEF	UBUS	3.0000e-003	6.6220e-003
tblVehicleEF	UBUS	0.06	2.5280e-003
tblVehicleEF	UBUS	1.2900e-003	1.3000e-004
tblVehicleEF	UBUS	9.2250e-003	1.6870e-003
tblVehicleEF	UBUS	0.14	0.01
tblVehicleEF	UBUS	4.1190e-003	7.4500e-004
tblVehicleEF	UBUS	0.61	0.07
tblVehicleEF	UBUS	0.03	0.05
tblVehicleEF	UBUS	1.13	0.04
tblVehicleEF	UBUS	0.01	3.0250e-003
tblVehicleEF	UBUS	1.6160e-003	1.1700e-004
tblVehicleEF	UBUS	9.2250e-003	1.6870e-003
tblVehicleEF	UBUS	0.14	0.01
tblVehicleEF	UBUS	4.1190e-003	7.4500e-004
tblVehicleEF	UBUS	2.50	4.54
tblVehicleEF	UBUS	0.03	0.05
tblVehicleEF	UBUS	1.24	0.04
tblVehicleTrips	CC_TL	8.40	0.00
tblVehicleTrips	CC_TL	8.40	0.00
tblVehicleTrips	CC_TL	8.40	0.00
tblVehicleTrips	CC_TL	8.40	0.00
tblVehicleTrips	CC_TL	8.40	0.00
tblVehicleTrips	CNW_TL	6.90	0.00
tblVehicleTrips	CNW_TL	6.90	0.00
tblVehicleTrips	CNW_TL	6.90	0.00
tblVehicleTrips	CNW_TL	6.90	0.00

Bridge Point Rancho Cucamonga (Building 2 Construction - Unmitigated) - San Bernardino-South Coast County, Winter

tblVehicleTrips	CNW_TL	6.90	0.00
tblVehicleTrips	CNW_TTP	41.00	0.00
tblVehicleTrips	CNW_TTP	41.00	0.00
tblVehicleTrips	CW_TL	16.60	0.00
tblVehicleTrips	CW_TL	16.60	0.00
tblVehicleTrips	CW_TL	16.60	0.00
tblVehicleTrips	CW_TL	16.60	0.00
tblVehicleTrips	CW_TL	16.60	0.00
tblVehicleTrips	CW_TTP	59.00	0.00
tblVehicleTrips	CW_TTP	59.00	0.00
tblVehicleTrips	DV_TP	5.00	0.00
tblVehicleTrips	DV_TP	5.00	0.00
tblVehicleTrips	PB_TP	3.00	0.00
tblVehicleTrips	PB_TP	3.00	0.00
tblVehicleTrips	PR_TP	92.00	0.00
tblVehicleTrips	PR_TP	92.00	0.00
tblVehicleTrips	ST_TR	1.68	0.00
tblVehicleTrips	ST_TR	1.68	0.00
tblVehicleTrips	SU_TR	1.68	0.00
tblVehicleTrips	SU_TR	1.68	0.00
tblVehicleTrips	WD_TR	1.68	0.00
tblVehicleTrips	WD_TR	1.68	0.00
tblWater	IndoorWaterUseRate	17,401,562.50	0.00
tblWater	IndoorWaterUseRate	156,614,062.50	0.00

2.0 Emissions Summary

Bridge Point Rancho Cucamonga (Building 2 Construction - Unmitigated) - San Bernardino-South Coast County, Winter

2.1 Overall Construction (Maximum Daily Emission)

Unmitigated Construction

	ROG	NOx	CO	SO2	Fugitive PM10	Exhaust PM10	PM10 Total	Fugitive PM2.5	Exhaust PM2.5	PM2.5 Total	Bio- CO2	NBio- CO2	Total CO2	CH4	N2O	CO2e
Year	lb/day										lb/day					
2021	1.4667	18.9399	14.8451	0.0398	0.6736	0.7093	1.3829	0.1902	0.6530	0.8432	0.0000	4,037.9669	4,037.9669	0.7210	0.0000	4,055.9928
2022	28.8672	54.3376	70.7987	0.2081	12.5416	1.5749	14.1164	3.3551	1.4807	4.8357	0.0000	20,765.3363	20,765.3363	2.1629	0.0000	20,819.4093
Maximum	28.8672	54.3376	70.7987	0.2081	12.5416	1.5749	14.1164	3.3551	1.4807	4.8357	0.0000	20,765.3363	20,765.3363	2.1629	0.0000	20,819.4093

Mitigated Construction

	ROG	NOx	CO	SO2	Fugitive PM10	Exhaust PM10	PM10 Total	Fugitive PM2.5	Exhaust PM2.5	PM2.5 Total	Bio- CO2	NBio- CO2	Total CO2	CH4	N2O	CO2e
Year	lb/day										lb/day					
2021	1.4667	18.9399	14.8451	0.0398	0.6736	0.7093	1.3829	0.1902	0.6530	0.8432	0.0000	4,037.9669	4,037.9669	0.7210	0.0000	4,055.9928
2022	28.8672	54.3376	70.7987	0.2081	12.5416	1.5749	14.1164	3.3551	1.4807	4.8357	0.0000	20,765.3363	20,765.3363	2.1629	0.0000	20,819.4093
Maximum	28.8672	54.3376	70.7987	0.2081	12.5416	1.5749	14.1164	3.3551	1.4807	4.8357	0.0000	20,765.3363	20,765.3363	2.1629	0.0000	20,819.4093

	ROG	NOx	CO	SO2	Fugitive PM10	Exhaust PM10	PM10 Total	Fugitive PM2.5	Exhaust PM2.5	PM2.5 Total	Bio- CO2	NBio-CO2	Total CO2	CH4	N2O	CO2e
Percent Reduction	0.00	0.00	0.00	0.00	0.00	0.00	0.00	0.00	0.00	0.00	0.00	0.00	0.00	0.00	0.00	0.00

Bridge Point Rancho Cucamonga (Building 2 Construction - Unmitigated) - San Bernardino-South Coast County, Winter

2.2 Overall Operational

Unmitigated Operational

	ROG	NOx	CO	SO2	Fugitive PM10	Exhaust PM10	PM10 Total	Fugitive PM2.5	Exhaust PM2.5	PM2.5 Total	Bio- CO2	NBio- CO2	Total CO2	CH4	N2O	CO2e
Category	lb/day										lb/day					
Area	17.3514	1.2700e-003	0.1392	1.0000e-005		5.0000e-004	5.0000e-004		5.0000e-004	5.0000e-004		0.2980	0.2980	7.9000e-004		0.3176
Energy	0.0000	0.0000	0.0000	0.0000		0.0000	0.0000		0.0000	0.0000		0.0000	0.0000	0.0000	0.0000	0.0000
Mobile	0.0000	0.0000	0.0000	0.0000	0.0000	0.0000	0.0000	0.0000	0.0000	0.0000		0.0000	0.0000	0.0000		0.0000
Total	17.3514	1.2700e-003	0.1392	1.0000e-005	0.0000	5.0000e-004	5.0000e-004	0.0000	5.0000e-004	5.0000e-004		0.2980	0.2980	7.9000e-004	0.0000	0.3176

Mitigated Operational

	ROG	NOx	CO	SO2	Fugitive PM10	Exhaust PM10	PM10 Total	Fugitive PM2.5	Exhaust PM2.5	PM2.5 Total	Bio- CO2	NBio- CO2	Total CO2	CH4	N2O	CO2e
Category	lb/day										lb/day					
Area	17.3514	1.2700e-003	0.1392	1.0000e-005		5.0000e-004	5.0000e-004		5.0000e-004	5.0000e-004		0.2980	0.2980	7.9000e-004		0.3176
Energy	0.0000	0.0000	0.0000	0.0000		0.0000	0.0000		0.0000	0.0000		0.0000	0.0000	0.0000	0.0000	0.0000
Mobile	0.0000	0.0000	0.0000	0.0000	0.0000	0.0000	0.0000	0.0000	0.0000	0.0000		0.0000	0.0000	0.0000		0.0000
Total	17.3514	1.2700e-003	0.1392	1.0000e-005	0.0000	5.0000e-004	5.0000e-004	0.0000	5.0000e-004	5.0000e-004		0.2980	0.2980	7.9000e-004	0.0000	0.3176

Bridge Point Rancho Cucamonga (Building 2 Construction - Unmitigated) - San Bernardino-South Coast County, Winter

	ROG	NOx	CO	SO2	Fugitive PM10	Exhaust PM10	PM10 Total	Fugitive PM2.5	Exhaust PM2.5	PM2.5 Total	Bio- CO2	NBio-CO2	Total CO2	CH4	N2O	CO2e
Percent Reduction	0.00	0.00	0.00	0.00	0.00	0.00	0.00	0.00	0.00	0.00	0.00	0.00	0.00	0.00	0.00	0.00

3.0 Construction Detail

Construction Phase

Phase Number	Phase Name	Phase Type	Start Date	End Date	Num Days Week	Num Days	Phase Description
1	Utilities/Infrastructure Construction	Building Construction	10/5/2021	1/24/2022	5	80	
2	Paving	Paving	1/25/2022	2/21/2022	5	20	
3	Building Construction	Building Construction	2/22/2022	11/28/2022	5	200	
4	Architectural Coating	Architectural Coating	3/8/2022	11/28/2022	5	190	

Acres of Grading (Site Preparation Phase): 0

Acres of Grading (Grading Phase): 0

Acres of Paving: 12.44

Residential Indoor: 0; Residential Outdoor: 0; Non-Residential Indoor: 1,128,750; Non-Residential Outdoor: 376,250; Striped Parking Area: 73,294 (Architectural Coating – sqft)

OffRoad Equipment

Bridge Point Rancho Cucamonga (Building 2 Construction - Unmitigated) - San Bernardino-South Coast County, Winter

Phase Name	Offroad Equipment Type	Amount	Usage Hours	Horse Power	Load Factor
Utilities/Infrastructure Construction	Cranes	0	8.00	231	0.29
Utilities/Infrastructure Construction	Excavators	1	8.00	158	0.38
Utilities/Infrastructure Construction	Forklifts	0	8.00	89	0.20
Utilities/Infrastructure Construction	Generator Sets	0	8.00	84	0.74
Utilities/Infrastructure Construction	Tractors/Loaders/Backhoes	3	8.00	97	0.37
Utilities/Infrastructure Construction	Trenchers	1	8.00	78	0.50
Utilities/Infrastructure Construction	Welders	0	8.00	46	0.45
Paving	Pavers	1	8.00	130	0.42
Paving	Paving Equipment	1	8.00	132	0.36
Paving	Rollers	1	8.00	80	0.38
Building Construction	Aerial Lifts	8	8.00	63	0.31
Building Construction	Cranes	1	8.00	231	0.29
Building Construction	Crawler Tractors	1	8.00	212	0.43
Building Construction	Forklifts	2	8.00	89	0.20
Building Construction	Generator Sets	1	8.00	84	0.74
Building Construction	Other Construction Equipment	1	8.00	172	0.42
Building Construction	Tractors/Loaders/Backhoes	3	8.00	97	0.37
Building Construction	Welders	2	8.00	46	0.45
Architectural Coating	Air Compressors	1	8.00	78	0.48

Trips and VMT

Bridge Point Rancho Cucamonga (Building 2 Construction - Unmitigated) - San Bernardino-South Coast County, Winter

Phase Name	Offroad Equipment Count	Worker Trip Number	Vendor Trip Number	Hauling Trip Number	Worker Trip Length	Vendor Trip Length	Hauling Trip Length	Worker Vehicle Class	Vendor Vehicle Class	Hauling Vehicle Class
Utilities/Infrastructure Construction	5	15.00	79.00	0.00	14.70	6.90	20.00	LD_Mix	HDT_Mix	HHDT
Paving	3	8.00	20.00	0.00	14.70	6.90	20.00	LD_Mix	HDT_Mix	HHDT
Building Construction	19	840.00	102.00	0.00	14.70	6.90	20.00	LD_Mix	HDT_Mix	HHDT
Architectural Coating	1	168.00	97.00	0.00	14.70	6.90	20.00	LD_Mix	HDT_Mix	HHDT

3.1 Mitigation Measures Construction

Water Exposed Area

3.2 Utilities/Infrastructure Construction - 2021

Unmitigated Construction On-Site

	ROG	NOx	CO	SO2	Fugitive PM10	Exhaust PM10	PM10 Total	Fugitive PM2.5	Exhaust PM2.5	PM2.5 Total	Bio- CO2	NBio- CO2	Total CO2	CH4	N2O	CO2e
Category	lb/day										lb/day					
Off-Road	1.1735	11.3529	12.6588	0.0179		0.6948	0.6948		0.6392	0.6392		1,729.8147	1,729.8147	0.5595		1,743.8011
Total	1.1735	11.3529	12.6588	0.0179		0.6948	0.6948		0.6392	0.6392		1,729.8147	1,729.8147	0.5595		1,743.8011

Bridge Point Rancho Cucamonga (Building 2 Construction - Unmitigated) - San Bernardino-South Coast County, Winter

3.2 Utilities/Infrastructure Construction - 2021

Unmitigated Construction Off-Site

	ROG	NOx	CO	SO2	Fugitive PM10	Exhaust PM10	PM10 Total	Fugitive PM2.5	Exhaust PM2.5	PM2.5 Total	Bio- CO2	NBio- CO2	Total CO2	CH4	N2O	CO2e
Category	lb/day										lb/day					
Hauling	0.0000	0.0000	0.0000	0.0000	0.0000	0.0000	0.0000	0.0000	0.0000	0.0000		0.0000	0.0000	0.0000		0.0000
Vendor	0.2169	7.5375	1.6769	0.0205	0.5060	0.0134	0.5194	0.1457	0.0128	0.1585		2,160.9275	2,160.9275	0.1575		2,164.8645
Worker	0.0764	0.0496	0.5093	1.4800e-003	0.1677	1.0700e-003	0.1687	0.0445	9.9000e-004	0.0455		147.2247	147.2247	4.1000e-003		147.3271
Total	0.2932	7.5870	2.1862	0.0220	0.6736	0.0145	0.6881	0.1902	0.0138	0.2040		2,308.1522	2,308.1522	0.1616		2,312.1916

Mitigated Construction On-Site

	ROG	NOx	CO	SO2	Fugitive PM10	Exhaust PM10	PM10 Total	Fugitive PM2.5	Exhaust PM2.5	PM2.5 Total	Bio- CO2	NBio- CO2	Total CO2	CH4	N2O	CO2e
Category	lb/day										lb/day					
Off-Road	1.1735	11.3529	12.6588	0.0179		0.6948	0.6948		0.6392	0.6392	0.0000	1,729.8147	1,729.8147	0.5595		1,743.8011
Total	1.1735	11.3529	12.6588	0.0179		0.6948	0.6948		0.6392	0.6392	0.0000	1,729.8147	1,729.8147	0.5595		1,743.8011

Bridge Point Rancho Cucamonga (Building 2 Construction - Unmitigated) - San Bernardino-South Coast County, Winter

3.2 Utilities/Infrastructure Construction - 2021

Mitigated Construction Off-Site

	ROG	NOx	CO	SO2	Fugitive PM10	Exhaust PM10	PM10 Total	Fugitive PM2.5	Exhaust PM2.5	PM2.5 Total	Bio- CO2	NBio- CO2	Total CO2	CH4	N2O	CO2e
Category	lb/day										lb/day					
Hauling	0.0000	0.0000	0.0000	0.0000	0.0000	0.0000	0.0000	0.0000	0.0000	0.0000		0.0000	0.0000	0.0000		0.0000
Vendor	0.2169	7.5375	1.6769	0.0205	0.5060	0.0134	0.5194	0.1457	0.0128	0.1585		2,160.9275	2,160.9275	0.1575		2,164.8645
Worker	0.0764	0.0496	0.5093	1.4800e-003	0.1677	1.0700e-003	0.1687	0.0445	9.9000e-004	0.0455		147.2247	147.2247	4.1000e-003		147.3271
Total	0.2932	7.5870	2.1862	0.0220	0.6736	0.0145	0.6881	0.1902	0.0138	0.2040		2,308.1522	2,308.1522	0.1616		2,312.1916

3.2 Utilities/Infrastructure Construction - 2022

Unmitigated Construction On-Site

	ROG	NOx	CO	SO2	Fugitive PM10	Exhaust PM10	PM10 Total	Fugitive PM2.5	Exhaust PM2.5	PM2.5 Total	Bio- CO2	NBio- CO2	Total CO2	CH4	N2O	CO2e
Category	lb/day										lb/day					
Off-Road	1.0604	10.1836	12.5679	0.0179		0.5957	0.5957		0.5481	0.5481		1,730.6816	1,730.6816	0.5597		1,744.6750
Total	1.0604	10.1836	12.5679	0.0179		0.5957	0.5957		0.5481	0.5481		1,730.6816	1,730.6816	0.5597		1,744.6750

Bridge Point Rancho Cucamonga (Building 2 Construction - Unmitigated) - San Bernardino-South Coast County, Winter

3.2 Utilities/Infrastructure Construction - 2022

Unmitigated Construction Off-Site

	ROG	NOx	CO	SO2	Fugitive PM10	Exhaust PM10	PM10 Total	Fugitive PM2.5	Exhaust PM2.5	PM2.5 Total	Bio- CO2	NBio- CO2	Total CO2	CH4	N2O	CO2e
Category	lb/day										lb/day					
Hauling	0.0000	0.0000	0.0000	0.0000	0.0000	0.0000	0.0000	0.0000	0.0000	0.0000		0.0000	0.0000	0.0000		0.0000
Vendor	0.2023	7.1405	1.5567	0.0203	0.5060	0.0113	0.5173	0.1457	0.0108	0.1565		2,142.9244	2,142.9244	0.1523		2,146.7309
Worker	0.0715	0.0445	0.4671	1.4200e-003	0.1677	1.0400e-003	0.1687	0.0445	9.6000e-004	0.0454		141.9219	141.9219	3.6800e-003		142.0139
Total	0.2738	7.1851	2.0239	0.0217	0.6736	0.0123	0.6860	0.1902	0.0118	0.2019		2,284.8463	2,284.8463	0.1559		2,288.7448

Mitigated Construction On-Site

	ROG	NOx	CO	SO2	Fugitive PM10	Exhaust PM10	PM10 Total	Fugitive PM2.5	Exhaust PM2.5	PM2.5 Total	Bio- CO2	NBio- CO2	Total CO2	CH4	N2O	CO2e
Category	lb/day										lb/day					
Off-Road	1.0604	10.1836	12.5679	0.0179		0.5957	0.5957		0.5481	0.5481	0.0000	1,730.6816	1,730.6816	0.5597		1,744.6750
Total	1.0604	10.1836	12.5679	0.0179		0.5957	0.5957		0.5481	0.5481	0.0000	1,730.6816	1,730.6816	0.5597		1,744.6750

Bridge Point Rancho Cucamonga (Building 2 Construction - Unmitigated) - San Bernardino-South Coast County, Winter

3.2 Utilities/Infrastructure Construction - 2022

Mitigated Construction Off-Site

	ROG	NOx	CO	SO2	Fugitive PM10	Exhaust PM10	PM10 Total	Fugitive PM2.5	Exhaust PM2.5	PM2.5 Total	Bio- CO2	NBio- CO2	Total CO2	CH4	N2O	CO2e
Category	lb/day										lb/day					
Hauling	0.0000	0.0000	0.0000	0.0000	0.0000	0.0000	0.0000	0.0000	0.0000	0.0000		0.0000	0.0000	0.0000		0.0000
Vendor	0.2023	7.1405	1.5567	0.0203	0.5060	0.0113	0.5173	0.1457	0.0108	0.1565		2,142.9244	2,142.9244	0.1523		2,146.7309
Worker	0.0715	0.0445	0.4671	1.4200e-003	0.1677	1.0400e-003	0.1687	0.0445	9.6000e-004	0.0454		141.9219	141.9219	3.6800e-003		142.0139
Total	0.2738	7.1851	2.0239	0.0217	0.6736	0.0123	0.6860	0.1902	0.0118	0.2019		2,284.8463	2,284.8463	0.1559		2,288.7448

3.3 Paving - 2022

Unmitigated Construction On-Site

	ROG	NOx	CO	SO2	Fugitive PM10	Exhaust PM10	PM10 Total	Fugitive PM2.5	Exhaust PM2.5	PM2.5 Total	Bio- CO2	NBio- CO2	Total CO2	CH4	N2O	CO2e
Category	lb/day										lb/day					
Off-Road	0.5514	5.5624	7.2902	0.0114		0.2840	0.2840		0.2612	0.2612		1,103.8302	1,103.8302	0.3570		1,112.7552
Paving	1.2249					0.0000	0.0000		0.0000	0.0000			0.0000			0.0000
Total	1.7763	5.5624	7.2902	0.0114		0.2840	0.2840		0.2612	0.2612		1,103.8302	1,103.8302	0.3570		1,112.7552

Bridge Point Rancho Cucamonga (Building 2 Construction - Unmitigated) - San Bernardino-South Coast County, Winter

3.3 Paving - 2022

Unmitigated Construction Off-Site

	ROG	NOx	CO	SO2	Fugitive PM10	Exhaust PM10	PM10 Total	Fugitive PM2.5	Exhaust PM2.5	PM2.5 Total	Bio- CO2	NBio- CO2	Total CO2	CH4	N2O	CO2e
Category	lb/day										lb/day					
Hauling	0.0000	0.0000	0.0000	0.0000	0.0000	0.0000	0.0000	0.0000	0.0000	0.0000		0.0000	0.0000	0.0000		0.0000
Vendor	0.0512	1.8077	0.3941	5.1400e-003	0.1281	2.8600e-003	0.1310	0.0369	2.7300e-003	0.0396		542.5125	542.5125	0.0386		543.4762
Worker	0.0381	0.0238	0.2491	7.6000e-004	0.0894	5.6000e-004	0.0900	0.0237	5.1000e-004	0.0242		75.6917	75.6917	1.9600e-003		75.7407
Total	0.0894	1.8315	0.6433	5.9000e-003	0.2175	3.4200e-003	0.2209	0.0606	3.2400e-003	0.0639		618.2042	618.2042	0.0405		619.2169

Mitigated Construction On-Site

	ROG	NOx	CO	SO2	Fugitive PM10	Exhaust PM10	PM10 Total	Fugitive PM2.5	Exhaust PM2.5	PM2.5 Total	Bio- CO2	NBio- CO2	Total CO2	CH4	N2O	CO2e
Category	lb/day										lb/day					
Off-Road	0.5514	5.5624	7.2902	0.0114		0.2840	0.2840		0.2612	0.2612	0.0000	1,103.8302	1,103.8302	0.3570		1,112.7552
Paving	1.2249					0.0000	0.0000		0.0000	0.0000			0.0000			0.0000
Total	1.7763	5.5624	7.2902	0.0114		0.2840	0.2840		0.2612	0.2612	0.0000	1,103.8302	1,103.8302	0.3570		1,112.7552

Bridge Point Rancho Cucamonga (Building 2 Construction - Unmitigated) - San Bernardino-South Coast County, Winter

3.3 Paving - 2022

Mitigated Construction Off-Site

	ROG	NOx	CO	SO2	Fugitive PM10	Exhaust PM10	PM10 Total	Fugitive PM2.5	Exhaust PM2.5	PM2.5 Total	Bio- CO2	NBio- CO2	Total CO2	CH4	N2O	CO2e
Category	lb/day										lb/day					
Hauling	0.0000	0.0000	0.0000	0.0000	0.0000	0.0000	0.0000	0.0000	0.0000	0.0000		0.0000	0.0000	0.0000		0.0000
Vendor	0.0512	1.8077	0.3941	5.1400e-003	0.1281	2.8600e-003	0.1310	0.0369	2.7300e-003	0.0396		542.5125	542.5125	0.0386		543.4762
Worker	0.0381	0.0238	0.2491	7.6000e-004	0.0894	5.6000e-004	0.0900	0.0237	5.1000e-004	0.0242		75.6917	75.6917	1.9600e-003		75.7407
Total	0.0894	1.8315	0.6433	5.9000e-003	0.2175	3.4200e-003	0.2209	0.0606	3.2400e-003	0.0639		618.2042	618.2042	0.0405		619.2169

3.4 Building Construction - 2022

Unmitigated Construction On-Site

	ROG	NOx	CO	SO2	Fugitive PM10	Exhaust PM10	PM10 Total	Fugitive PM2.5	Exhaust PM2.5	PM2.5 Total	Bio- CO2	NBio- CO2	Total CO2	CH4	N2O	CO2e
Category	lb/day										lb/day					
Off-Road	3.1342	31.4802	33.0682	0.0573		1.3675	1.3675		1.2801	1.2801		5,454.9213	5,454.9213	1.5078		5,492.6157
Total	3.1342	31.4802	33.0682	0.0573		1.3675	1.3675		1.2801	1.2801		5,454.9213	5,454.9213	1.5078		5,492.6157

Bridge Point Rancho Cucamonga (Building 2 Construction - Unmitigated) - San Bernardino-South Coast County, Winter

3.4 Building Construction - 2022

Unmitigated Construction Off-Site

	ROG	NOx	CO	SO2	Fugitive PM10	Exhaust PM10	PM10 Total	Fugitive PM2.5	Exhaust PM2.5	PM2.5 Total	Bio- CO2	NBio- CO2	Total CO2	CH4	N2O	CO2e
Category	lb/day										lb/day					
Hauling	0.0000	0.0000	0.0000	0.0000	0.0000	0.0000	0.0000	0.0000	0.0000	0.0000		0.0000	0.0000	0.0000		0.0000
Vendor	0.2612	9.2194	2.0100	0.0262	0.6533	0.0146	0.6679	0.1881	0.0140	0.2021		2,766.8138	2,766.8138	0.1966		2,771.7285
Worker	4.0047	2.4937	26.1592	0.0798	9.3892	0.0583	9.4475	2.4901	0.0537	2.5437		7,947.6263	7,947.6263	0.2060		7,952.7756
Total	4.2659	11.7131	28.1691	0.1060	10.0425	0.0729	10.1154	2.6782	0.0676	2.7458		10,714.4401	10,714.4401	0.4026		10,724.5041

Mitigated Construction On-Site

	ROG	NOx	CO	SO2	Fugitive PM10	Exhaust PM10	PM10 Total	Fugitive PM2.5	Exhaust PM2.5	PM2.5 Total	Bio- CO2	NBio- CO2	Total CO2	CH4	N2O	CO2e
Category	lb/day										lb/day					
Off-Road	3.1342	31.4802	33.0682	0.0573		1.3675	1.3675		1.2801	1.2801	0.0000	5,454.9213	5,454.9213	1.5078		5,492.6157
Total	3.1342	31.4802	33.0682	0.0573		1.3675	1.3675		1.2801	1.2801	0.0000	5,454.9213	5,454.9213	1.5078		5,492.6157

Bridge Point Rancho Cucamonga (Building 2 Construction - Unmitigated) - San Bernardino-South Coast County, Winter

3.4 Building Construction - 2022

Mitigated Construction Off-Site

	ROG	NOx	CO	SO2	Fugitive PM10	Exhaust PM10	PM10 Total	Fugitive PM2.5	Exhaust PM2.5	PM2.5 Total	Bio- CO2	NBio- CO2	Total CO2	CH4	N2O	CO2e
Category	lb/day										lb/day					
Hauling	0.0000	0.0000	0.0000	0.0000	0.0000	0.0000	0.0000	0.0000	0.0000	0.0000		0.0000	0.0000	0.0000		0.0000
Vendor	0.2612	9.2194	2.0100	0.0262	0.6533	0.0146	0.6679	0.1881	0.0140	0.2021		2,766.8138	2,766.8138	0.1966		2,771.7285
Worker	4.0047	2.4937	26.1592	0.0798	9.3892	0.0583	9.4475	2.4901	0.0537	2.5437		7,947.6263	7,947.6263	0.2060		7,952.7756
Total	4.2659	11.7131	28.1691	0.1060	10.0425	0.0729	10.1154	2.6782	0.0676	2.7458		10,714.4401	10,714.4401	0.4026		10,724.5041

3.5 Architectural Coating - 2022

Unmitigated Construction On-Site

	ROG	NOx	CO	SO2	Fugitive PM10	Exhaust PM10	PM10 Total	Fugitive PM2.5	Exhaust PM2.5	PM2.5 Total	Bio- CO2	NBio- CO2	Total CO2	CH4	N2O	CO2e
Category	lb/day										lb/day					
Archit. Coating	20.1450					0.0000	0.0000		0.0000	0.0000			0.0000			0.0000
Off-Road	0.2727	1.8780	2.4181	3.9600e-003		0.1090	0.1090		0.1090	0.1090		375.2641	375.2641	0.0244		375.8749
Total	20.4178	1.8780	2.4181	3.9600e-003		0.1090	0.1090		0.1090	0.1090		375.2641	375.2641	0.0244		375.8749

Bridge Point Rancho Cucamonga (Building 2 Construction - Unmitigated) - San Bernardino-South Coast County, Winter

3.5 Architectural Coating - 2022

Unmitigated Construction Off-Site

	ROG	NOx	CO	SO2	Fugitive PM10	Exhaust PM10	PM10 Total	Fugitive PM2.5	Exhaust PM2.5	PM2.5 Total	Bio- CO2	NBio- CO2	Total CO2	CH4	N2O	CO2e
Category	lb/day										lb/day					
Hauling	0.0000	0.0000	0.0000	0.0000	0.0000	0.0000	0.0000	0.0000	0.0000	0.0000		0.0000	0.0000	0.0000		0.0000
Vendor	0.2484	8.7675	1.9114	0.0249	0.6213	0.0139	0.6351	0.1789	0.0133	0.1921		2,631.1857	2,631.1857	0.1870		2,635.8595
Worker	0.8010	0.4987	5.2318	0.0160	1.8778	0.0117	1.8895	0.4980	0.0107	0.5088		1,589.5253	1,589.5253	0.0412		1,590.5551
Total	1.0493	9.2662	7.1433	0.0409	2.4991	0.0255	2.5246	0.6769	0.0240	0.7009		4,220.7109	4,220.7109	0.2281		4,226.4146

Mitigated Construction On-Site

	ROG	NOx	CO	SO2	Fugitive PM10	Exhaust PM10	PM10 Total	Fugitive PM2.5	Exhaust PM2.5	PM2.5 Total	Bio- CO2	NBio- CO2	Total CO2	CH4	N2O	CO2e
Category	lb/day										lb/day					
Archit. Coating	20.1450					0.0000	0.0000		0.0000	0.0000			0.0000			0.0000
Off-Road	0.2727	1.8780	2.4181	3.9600e-003		0.1090	0.1090		0.1090	0.1090	0.0000	375.2641	375.2641	0.0244		375.8749
Total	20.4178	1.8780	2.4181	3.9600e-003		0.1090	0.1090		0.1090	0.1090	0.0000	375.2641	375.2641	0.0244		375.8749

Bridge Point Rancho Cucamonga (Building 2 Construction - Unmitigated) - San Bernardino-South Coast County, Winter

3.5 Architectural Coating - 2022

Mitigated Construction Off-Site

	ROG	NOx	CO	SO2	Fugitive PM10	Exhaust PM10	PM10 Total	Fugitive PM2.5	Exhaust PM2.5	PM2.5 Total	Bio- CO2	NBio- CO2	Total CO2	CH4	N2O	CO2e
Category	lb/day										lb/day					
Hauling	0.0000	0.0000	0.0000	0.0000	0.0000	0.0000	0.0000	0.0000	0.0000	0.0000		0.0000	0.0000	0.0000		0.0000
Vendor	0.2484	8.7675	1.9114	0.0249	0.6213	0.0139	0.6351	0.1789	0.0133	0.1921		2,631.1857	2,631.1857	0.1870		2,635.8595
Worker	0.8010	0.4987	5.2318	0.0160	1.8778	0.0117	1.8895	0.4980	0.0107	0.5088		1,589.5253	1,589.5253	0.0412		1,590.5551
Total	1.0493	9.2662	7.1433	0.0409	2.4991	0.0255	2.5246	0.6769	0.0240	0.7009		4,220.7109	4,220.7109	0.2281		4,226.4146

4.0 Operational Detail - Mobile

4.1 Mitigation Measures Mobile

Bridge Point Rancho Cucamonga (Building 2 Construction - Unmitigated) - San Bernardino-South Coast County, Winter

	ROG	NOx	CO	SO2	Fugitive PM10	Exhaust PM10	PM10 Total	Fugitive PM2.5	Exhaust PM2.5	PM2.5 Total	Bio- CO2	NBio- CO2	Total CO2	CH4	N2O	CO2e
Category	lb/day										lb/day					
Mitigated	0.0000	0.0000	0.0000	0.0000	0.0000	0.0000	0.0000	0.0000	0.0000	0.0000		0.0000	0.0000	0.0000		0.0000
Unmitigated	0.0000	0.0000	0.0000	0.0000	0.0000	0.0000	0.0000	0.0000	0.0000	0.0000		0.0000	0.0000	0.0000		0.0000

4.2 Trip Summary Information

Land Use	Average Daily Trip Rate			Unmitigated	Mitigated
	Weekday	Saturday	Sunday	Annual VMT	Annual VMT
Other Asphalt Surfaces	0.00	0.00	0.00		
Other Non-Asphalt Surfaces	0.00	0.00	0.00		
Parking Lot	0.00	0.00	0.00		
Refrigerated Warehouse-No Rail	0.00	0.00	0.00		
Unrefrigerated Warehouse-No Rail	0.00	0.00	0.00		
Total	0.00	0.00	0.00		

4.3 Trip Type Information

Land Use	Miles			Trip %			Trip Purpose %		
	H-W or C-W	H-S or C-C	H-O or C-NW	H-W or C-W	H-S or C-C	H-O or C-NW	Primary	Diverted	Pass-by
Other Asphalt Surfaces	0.00	0.00	0.00	0.00	0.00	0.00	0	0	0
Other Non-Asphalt Surfaces	0.00	0.00	0.00	0.00	0.00	0.00	0	0	0
Parking Lot	0.00	0.00	0.00	0.00	0.00	0.00	0	0	0
Refrigerated Warehouse-No	0.00	0.00	0.00	0.00	0.00	0.00	0	0	0
Unrefrigerated Warehouse-No	0.00	0.00	0.00	0.00	0.00	0.00	0	0	0

Bridge Point Rancho Cucamonga (Building 2 Construction - Unmitigated) - San Bernardino-South Coast County, Winter

4.4 Fleet Mix

Land Use	LDA	LDT1	LDT2	MDV	LHD1	LHD2	MHD	HHD	OBUS	UBUS	MCY	SBUS	MH
Other Asphalt Surfaces	0.553113	0.036408	0.180286	0.116335	0.016165	0.005101	0.018218	0.063797	0.001357	0.001565	0.005903	0.000808	0.000944
Other Non-Asphalt Surfaces	0.553113	0.036408	0.180286	0.116335	0.016165	0.005101	0.018218	0.063797	0.001357	0.001565	0.005903	0.000808	0.000944
Parking Lot	0.553113	0.036408	0.180286	0.116335	0.016165	0.005101	0.018218	0.063797	0.001357	0.001565	0.005903	0.000808	0.000944
Refrigerated Warehouse-No Rail	0.553113	0.036408	0.180286	0.116335	0.016165	0.005101	0.018218	0.063797	0.001357	0.001565	0.005903	0.000808	0.000944
Unrefrigerated Warehouse-No Rail	0.553113	0.036408	0.180286	0.116335	0.016165	0.005101	0.018218	0.063797	0.001357	0.001565	0.005903	0.000808	0.000944

5.0 Energy Detail

Historical Energy Use: N

5.1 Mitigation Measures Energy

	ROG	NOx	CO	SO2	Fugitive PM10	Exhaust PM10	PM10 Total	Fugitive PM2.5	Exhaust PM2.5	PM2.5 Total	Bio- CO2	NBio- CO2	Total CO2	CH4	N2O	CO2e
Category	lb/day										lb/day					
NaturalGas Mitigated	0.0000	0.0000	0.0000	0.0000		0.0000	0.0000		0.0000	0.0000		0.0000	0.0000	0.0000	0.0000	0.0000
NaturalGas Unmitigated	0.0000	0.0000	0.0000	0.0000		0.0000	0.0000		0.0000	0.0000		0.0000	0.0000	0.0000	0.0000	0.0000

Bridge Point Rancho Cucamonga (Building 2 Construction - Unmitigated) - San Bernardino-South Coast County, Winter

5.2 Energy by Land Use - NaturalGas

Unmitigated

	NaturalGas Use	ROG	NOx	CO	SO2	Fugitive PM10	Exhaust PM10	PM10 Total	Fugitive PM2.5	Exhaust PM2.5	PM2.5 Total	Bio- CO2	NBio- CO2	Total CO2	CH4	N2O	CO2e
Land Use	kBTU/yr	lb/day										lb/day					
Other Asphalt Surfaces	0	0.0000	0.0000	0.0000	0.0000		0.0000	0.0000		0.0000	0.0000		0.0000	0.0000	0.0000	0.0000	0.0000
Other Non-Asphalt Surfaces	0	0.0000	0.0000	0.0000	0.0000		0.0000	0.0000		0.0000	0.0000		0.0000	0.0000	0.0000	0.0000	0.0000
Parking Lot	0	0.0000	0.0000	0.0000	0.0000		0.0000	0.0000		0.0000	0.0000		0.0000	0.0000	0.0000	0.0000	0.0000
Refrigerated Warehouse-No Rail	0	0.0000	0.0000	0.0000	0.0000		0.0000	0.0000		0.0000	0.0000		0.0000	0.0000	0.0000	0.0000	0.0000
Unrefrigerated Warehouse-No Rail	0	0.0000	0.0000	0.0000	0.0000		0.0000	0.0000		0.0000	0.0000		0.0000	0.0000	0.0000	0.0000	0.0000
Total		0.0000	0.0000	0.0000	0.0000		0.0000	0.0000		0.0000	0.0000		0.0000	0.0000	0.0000	0.0000	0.0000

Bridge Point Rancho Cucamonga (Building 2 Construction - Unmitigated) - San Bernardino-South Coast County, Winter

5.2 Energy by Land Use - NaturalGas

Mitigated

	NaturalGas Use	ROG	NOx	CO	SO2	Fugitive PM10	Exhaust PM10	PM10 Total	Fugitive PM2.5	Exhaust PM2.5	PM2.5 Total	Bio- CO2	NBio- CO2	Total CO2	CH4	N2O	CO2e
Land Use	kBTU/yr	lb/day										lb/day					
Other Asphalt Surfaces	0	0.0000	0.0000	0.0000	0.0000		0.0000	0.0000		0.0000	0.0000		0.0000	0.0000	0.0000	0.0000	0.0000
Other Non-Asphalt Surfaces	0	0.0000	0.0000	0.0000	0.0000		0.0000	0.0000		0.0000	0.0000		0.0000	0.0000	0.0000	0.0000	0.0000
Parking Lot	0	0.0000	0.0000	0.0000	0.0000		0.0000	0.0000		0.0000	0.0000		0.0000	0.0000	0.0000	0.0000	0.0000
Refrigerated Warehouse-No Rail	0	0.0000	0.0000	0.0000	0.0000		0.0000	0.0000		0.0000	0.0000		0.0000	0.0000	0.0000	0.0000	0.0000
Unrefrigerated Warehouse-No Rail	0	0.0000	0.0000	0.0000	0.0000		0.0000	0.0000		0.0000	0.0000		0.0000	0.0000	0.0000	0.0000	0.0000
Total		0.0000	0.0000	0.0000	0.0000		0.0000	0.0000		0.0000	0.0000		0.0000	0.0000	0.0000	0.0000	0.0000

6.0 Area Detail

6.1 Mitigation Measures Area

Bridge Point Rancho Cucamonga (Building 2 Construction - Unmitigated) - San Bernardino-South Coast County, Winter

	ROG	NOx	CO	SO2	Fugitive PM10	Exhaust PM10	PM10 Total	Fugitive PM2.5	Exhaust PM2.5	PM2.5 Total	Bio- CO2	NBio- CO2	Total CO2	CH4	N2O	CO2e
Category	lb/day										lb/day					
Mitigated	17.3514	1.2700e-003	0.1392	1.0000e-005		5.0000e-004	5.0000e-004		5.0000e-004	5.0000e-004		0.2980	0.2980	7.9000e-004		0.3176
Unmitigated	17.3514	1.2700e-003	0.1392	1.0000e-005		5.0000e-004	5.0000e-004		5.0000e-004	5.0000e-004		0.2980	0.2980	7.9000e-004		0.3176

6.2 Area by SubCategory

Unmitigated

	ROG	NOx	CO	SO2	Fugitive PM10	Exhaust PM10	PM10 Total	Fugitive PM2.5	Exhaust PM2.5	PM2.5 Total	Bio- CO2	NBio- CO2	Total CO2	CH4	N2O	CO2e
SubCategory	lb/day										lb/day					
Architectural Coating	2.0063					0.0000	0.0000		0.0000	0.0000			0.0000			0.0000
Consumer Products	15.3322					0.0000	0.0000		0.0000	0.0000			0.0000			0.0000
Landscaping	0.0130	1.2700e-003	0.1392	1.0000e-005		5.0000e-004	5.0000e-004		5.0000e-004	5.0000e-004		0.2980	0.2980	7.9000e-004		0.3176
Total	17.3514	1.2700e-003	0.1392	1.0000e-005		5.0000e-004	5.0000e-004		5.0000e-004	5.0000e-004		0.2980	0.2980	7.9000e-004		0.3176

Bridge Point Rancho Cucamonga (Building 2 Construction - Unmitigated) - San Bernardino-South Coast County, Winter

6.2 Area by SubCategory

Mitigated

	ROG	NOx	CO	SO2	Fugitive PM10	Exhaust PM10	PM10 Total	Fugitive PM2.5	Exhaust PM2.5	PM2.5 Total	Bio- CO2	NBio- CO2	Total CO2	CH4	N2O	CO2e
SubCategory	lb/day										lb/day					
Architectural Coating	2.0063					0.0000	0.0000		0.0000	0.0000			0.0000			0.0000
Consumer Products	15.3322					0.0000	0.0000		0.0000	0.0000			0.0000			0.0000
Landscaping	0.0130	1.2700e-003	0.1392	1.0000e-005		5.0000e-004	5.0000e-004		5.0000e-004	5.0000e-004		0.2980	0.2980	7.9000e-004		0.3176
Total	17.3514	1.2700e-003	0.1392	1.0000e-005		5.0000e-004	5.0000e-004		5.0000e-004	5.0000e-004		0.2980	0.2980	7.9000e-004		0.3176

7.0 Water Detail

7.1 Mitigation Measures Water

8.0 Waste Detail

8.1 Mitigation Measures Waste

9.0 Operational Offroad

Equipment Type	Number	Hours/Day	Days/Year	Horse Power	Load Factor	Fuel Type
----------------	--------	-----------	-----------	-------------	-------------	-----------

10.0 Stationary Equipment

Fire Pumps and Emergency Generators

Bridge Point Rancho Cucamonga (Building 2 Construction - Unmitigated) - San Bernardino-South Coast County, Winter

Equipment Type	Number	Hours/Day	Hours/Year	Horse Power	Load Factor	Fuel Type
----------------	--------	-----------	------------	-------------	-------------	-----------

Boilers

Equipment Type	Number	Heat Input/Day	Heat Input/Year	Boiler Rating	Fuel Type
----------------	--------	----------------	-----------------	---------------	-----------

User Defined Equipment

Equipment Type	Number
----------------	--------

11.0 Vegetation

This page intentionally left blank

APPENDIX 3.2:

CALEEMOD PROJECT CONSTRUCTION (MITIGATED) EMISSIONS MODEL OUTPUTS

Bridge Point Rancho Cucamonga (Demolition - Mitigated) - San Bernardino-South Coast County, Summer

Bridge Point Rancho Cucamonga (Demolition - Mitigated)
San Bernardino-South Coast County, Summer

1.0 Project Characteristics

1.1 Land Usage

Land Uses	Size	Metric	Lot Acreage	Floor Surface Area	Population
Other Asphalt Surfaces	10.00	Acre	10.00	435,600.00	0

1.2 Other Project Characteristics

Urbanization	Urban	Wind Speed (m/s)	2.2	Precipitation Freq (Days)	32
Climate Zone	10			Operational Year	2022
Utility Company	Southern California Edison				
CO2 Intensity (lb/MW hr)	702.44	CH4 Intensity (lb/MW hr)	0.029	N2O Intensity (lb/MW hr)	0.006

1.3 User Entered Comments & Non-Default Data

Bridge Point Rancho Cucamonga (Demolition - Mitigated) - San Bernardino-South Coast County, Summer

Project Characteristics -

Land Use -

Construction Phase - Number of Demolition days based on information provided by the Project Applicant.

Off-road Equipment - Construction Equipment based on information provided by the Project Applicant.

Trips and VMT - 1,523 tons of demolished material will be hauled off-site (hauling capacity of 10 tons per truck)

Demolition -

Vehicle Emission Factors - EMFAC2017

Vehicle Emission Factors - EMFAC2017

Vehicle Emission Factors - EMFAC2017

Construction Off-road Equipment Mitigation - Tier 4 engines for Excavators, Other Construction Equipment, and Rubber Tired Dozers; Tier 3 engines for All Other Equipment

Table Name	Column Name	Default Value	New Value
tblConstEquipMitigation	NumberOfEquipmentMitigated	0.00	4.00
tblConstEquipMitigation	NumberOfEquipmentMitigated	0.00	1.00
tblConstEquipMitigation	NumberOfEquipmentMitigated	0.00	1.00
tblConstEquipMitigation	NumberOfEquipmentMitigated	0.00	3.00
tblConstEquipMitigation	NumberOfEquipmentMitigated	0.00	1.00
tblConstEquipMitigation	NumberOfEquipmentMitigated	0.00	2.00
tblConstEquipMitigation	NumberOfEquipmentMitigated	0.00	4.00
tblConstEquipMitigation	Tier	No Change	Tier 3
tblConstEquipMitigation	Tier	No Change	Tier 3
tblConstEquipMitigation	Tier	No Change	Tier 3
tblConstEquipMitigation	Tier	No Change	Tier 4 Final
tblConstEquipMitigation	Tier	No Change	Tier 4 Final
tblConstEquipMitigation	Tier	No Change	Tier 4 Final
tblConstEquipMitigation	Tier	No Change	Tier 3
tblConstructionPhase	NumDays	20.00	68.00

Bridge Point Rancho Cucamonga (Demolition - Mitigated) - San Bernardino-South Coast County, Summer

tblTripsAndVMT	HaulingTripNumber	13,606.00	306.00
tblTripsAndVMT	VendorTripNumber	0.00	33.00
tblVehicleEF	HHD	1.21	0.03
tblVehicleEF	HHD	0.04	0.14
tblVehicleEF	HHD	0.10	0.00
tblVehicleEF	HHD	3.29	5.95
tblVehicleEF	HHD	0.57	0.67
tblVehicleEF	HHD	1.82	3.7880e-003
tblVehicleEF	HHD	6,933.41	1,124.17
tblVehicleEF	HHD	1,475.79	1,484.27
tblVehicleEF	HHD	5.54	0.03
tblVehicleEF	HHD	26.50	6.08
tblVehicleEF	HHD	2.50	3.42
tblVehicleEF	HHD	20.21	2.10
tblVehicleEF	HHD	9.7780e-003	3.6280e-003
tblVehicleEF	HHD	0.06	0.06
tblVehicleEF	HHD	0.04	0.04
tblVehicleEF	HHD	0.01	0.03
tblVehicleEF	HHD	5.1000e-005	1.0000e-006
tblVehicleEF	HHD	9.3550e-003	3.4710e-003
tblVehicleEF	HHD	0.03	0.03
tblVehicleEF	HHD	8.8810e-003	8.8310e-003
tblVehicleEF	HHD	0.01	0.03
tblVehicleEF	HHD	4.7000e-005	1.0000e-006
tblVehicleEF	HHD	8.5000e-005	5.0000e-006
tblVehicleEF	HHD	3.1910e-003	1.6000e-004
tblVehicleEF	HHD	0.84	0.43

Bridge Point Rancho Cucamonga (Demolition - Mitigated) - San Bernardino-South Coast County, Summer

tblVehicleEF	HHD	5.2000e-005	3.0000e-006
tblVehicleEF	HHD	0.08	0.08
tblVehicleEF	HHD	2.1700e-004	7.9100e-004
tblVehicleEF	HHD	0.05	1.0000e-006
tblVehicleEF	HHD	0.07	0.01
tblVehicleEF	HHD	0.01	0.01
tblVehicleEF	HHD	8.6000e-005	0.00
tblVehicleEF	HHD	8.5000e-005	5.0000e-006
tblVehicleEF	HHD	3.1910e-003	1.6000e-004
tblVehicleEF	HHD	0.97	0.50
tblVehicleEF	HHD	5.2000e-005	3.0000e-006
tblVehicleEF	HHD	0.13	0.23
tblVehicleEF	HHD	2.1700e-004	7.9100e-004
tblVehicleEF	HHD	0.06	1.0000e-006
tblVehicleEF	HHD	1.14	0.03
tblVehicleEF	HHD	0.04	0.14
tblVehicleEF	HHD	0.09	0.00
tblVehicleEF	HHD	2.39	5.82
tblVehicleEF	HHD	0.57	0.67
tblVehicleEF	HHD	1.70	3.5770e-003
tblVehicleEF	HHD	7,345.18	1,121.04
tblVehicleEF	HHD	1,475.79	1,484.27
tblVehicleEF	HHD	5.54	0.03
tblVehicleEF	HHD	27.35	5.90
tblVehicleEF	HHD	2.36	3.23
tblVehicleEF	HHD	20.20	2.10
tblVehicleEF	HHD	8.2750e-003	3.1750e-003

Bridge Point Rancho Cucamonga (Demolition - Mitigated) - San Bernardino-South Coast County, Summer

tblVehicleEF	HHD	0.06	0.06
tblVehicleEF	HHD	0.04	0.04
tblVehicleEF	HHD	0.01	0.03
tblVehicleEF	HHD	5.1000e-005	1.0000e-006
tblVehicleEF	HHD	7.9170e-003	3.0380e-003
tblVehicleEF	HHD	0.03	0.03
tblVehicleEF	HHD	8.8810e-003	8.8310e-003
tblVehicleEF	HHD	0.01	0.03
tblVehicleEF	HHD	4.7000e-005	1.0000e-006
tblVehicleEF	HHD	1.6800e-004	1.0000e-005
tblVehicleEF	HHD	3.5970e-003	1.8200e-004
tblVehicleEF	HHD	0.79	0.45
tblVehicleEF	HHD	1.1700e-004	7.0000e-006
tblVehicleEF	HHD	0.08	0.08
tblVehicleEF	HHD	2.2100e-004	8.1200e-004
tblVehicleEF	HHD	0.05	1.0000e-006
tblVehicleEF	HHD	0.07	0.01
tblVehicleEF	HHD	0.01	0.01
tblVehicleEF	HHD	8.4000e-005	0.00
tblVehicleEF	HHD	1.6800e-004	1.0000e-005
tblVehicleEF	HHD	3.5970e-003	1.8200e-004
tblVehicleEF	HHD	0.91	0.52
tblVehicleEF	HHD	1.1700e-004	7.0000e-006
tblVehicleEF	HHD	0.13	0.23
tblVehicleEF	HHD	2.2100e-004	8.1200e-004
tblVehicleEF	HHD	0.06	1.0000e-006
tblVehicleEF	HHD	1.31	0.02

Bridge Point Rancho Cucamonga (Demolition - Mitigated) - San Bernardino-South Coast County, Summer

tblVehicleEF	HHD	0.04	3.3680e-003
tblVehicleEF	HHD	0.10	0.00
tblVehicleEF	HHD	4.53	5.98
tblVehicleEF	HHD	0.57	0.33
tblVehicleEF	HHD	1.79	3.7590e-003
tblVehicleEF	HHD	6,364.76	1,097.48
tblVehicleEF	HHD	1,475.79	1,393.36
tblVehicleEF	HHD	5.54	0.03
tblVehicleEF	HHD	25.32	6.13
tblVehicleEF	HHD	2.46	3.28
tblVehicleEF	HHD	20.20	2.10
tblVehicleEF	HHD	0.01	3.8650e-003
tblVehicleEF	HHD	0.06	0.06
tblVehicleEF	HHD	0.04	0.03
tblVehicleEF	HHD	0.01	0.03
tblVehicleEF	HHD	5.1000e-005	1.0000e-006
tblVehicleEF	HHD	0.01	3.6980e-003
tblVehicleEF	HHD	0.03	0.03
tblVehicleEF	HHD	8.8810e-003	8.6000e-003
tblVehicleEF	HHD	0.01	0.03
tblVehicleEF	HHD	4.7000e-005	1.0000e-006
tblVehicleEF	HHD	8.5000e-005	5.0000e-006
tblVehicleEF	HHD	3.4760e-003	1.8700e-004
tblVehicleEF	HHD	0.91	0.40
tblVehicleEF	HHD	5.2000e-005	3.0000e-006
tblVehicleEF	HHD	0.08	0.07
tblVehicleEF	HHD	2.3300e-004	8.2900e-004

Bridge Point Rancho Cucamonga (Demolition - Mitigated) - San Bernardino-South Coast County, Summer

tblVehicleEF	HHD	0.05	1.0000e-006
tblVehicleEF	HHD	0.06	0.01
tblVehicleEF	HHD	0.01	0.01
tblVehicleEF	HHD	8.5000e-005	0.00
tblVehicleEF	HHD	8.5000e-005	5.0000e-006
tblVehicleEF	HHD	3.4760e-003	1.8700e-004
tblVehicleEF	HHD	1.05	0.46
tblVehicleEF	HHD	5.2000e-005	3.0000e-006
tblVehicleEF	HHD	0.13	0.08
tblVehicleEF	HHD	2.3300e-004	8.2900e-004
tblVehicleEF	HHD	0.06	1.0000e-006
tblVehicleEF	LDA	4.2030e-003	2.5110e-003
tblVehicleEF	LDA	5.6230e-003	0.05
tblVehicleEF	LDA	0.57	0.67
tblVehicleEF	LDA	1.19	2.11
tblVehicleEF	LDA	251.29	265.15
tblVehicleEF	LDA	57.15	54.12
tblVehicleEF	LDA	0.05	0.04
tblVehicleEF	LDA	0.08	0.18
tblVehicleEF	LDA	1.6780e-003	1.5210e-003
tblVehicleEF	LDA	2.2790e-003	1.8570e-003
tblVehicleEF	LDA	1.5460e-003	1.4000e-003
tblVehicleEF	LDA	2.0960e-003	1.7080e-003
tblVehicleEF	LDA	0.04	0.06
tblVehicleEF	LDA	0.10	0.10
tblVehicleEF	LDA	0.03	0.05
tblVehicleEF	LDA	0.01	9.5370e-003

Bridge Point Rancho Cucamonga (Demolition - Mitigated) - San Bernardino-South Coast County, Summer

tblVehicleEF	LDA	0.03	0.21
tblVehicleEF	LDA	0.08	0.22
tblVehicleEF	LDA	2.5170e-003	2.6060e-003
tblVehicleEF	LDA	5.9200e-004	5.3200e-004
tblVehicleEF	LDA	0.04	0.06
tblVehicleEF	LDA	0.10	0.10
tblVehicleEF	LDA	0.03	0.05
tblVehicleEF	LDA	0.02	0.01
tblVehicleEF	LDA	0.03	0.21
tblVehicleEF	LDA	0.08	0.24
tblVehicleEF	LDA	4.7900e-003	2.8350e-003
tblVehicleEF	LDA	4.6890e-003	0.04
tblVehicleEF	LDA	0.71	0.81
tblVehicleEF	LDA	0.99	1.78
tblVehicleEF	LDA	274.94	287.11
tblVehicleEF	LDA	57.15	53.48
tblVehicleEF	LDA	0.05	0.03
tblVehicleEF	LDA	0.07	0.17
tblVehicleEF	LDA	1.6780e-003	1.5210e-003
tblVehicleEF	LDA	2.2790e-003	1.8570e-003
tblVehicleEF	LDA	1.5460e-003	1.4000e-003
tblVehicleEF	LDA	2.0960e-003	1.7080e-003
tblVehicleEF	LDA	0.09	0.11
tblVehicleEF	LDA	0.12	0.11
tblVehicleEF	LDA	0.07	0.09
tblVehicleEF	LDA	0.01	0.01
tblVehicleEF	LDA	0.03	0.21

Bridge Point Rancho Cucamonga (Demolition - Mitigated) - San Bernardino-South Coast County, Summer

tblVehicleEF	LDA	0.06	0.19
tblVehicleEF	LDA	2.7550e-003	2.8220e-003
tblVehicleEF	LDA	5.8800e-004	5.2600e-004
tblVehicleEF	LDA	0.09	0.11
tblVehicleEF	LDA	0.12	0.11
tblVehicleEF	LDA	0.07	0.09
tblVehicleEF	LDA	0.02	0.02
tblVehicleEF	LDA	0.03	0.21
tblVehicleEF	LDA	0.07	0.21
tblVehicleEF	LDA	4.0860e-003	2.4590e-003
tblVehicleEF	LDA	5.5870e-003	0.05
tblVehicleEF	LDA	0.54	0.64
tblVehicleEF	LDA	1.18	2.12
tblVehicleEF	LDA	245.70	261.06
tblVehicleEF	LDA	57.15	54.13
tblVehicleEF	LDA	0.05	0.04
tblVehicleEF	LDA	0.08	0.18
tblVehicleEF	LDA	1.6780e-003	1.5210e-003
tblVehicleEF	LDA	2.2790e-003	1.8570e-003
tblVehicleEF	LDA	1.5460e-003	1.4000e-003
tblVehicleEF	LDA	2.0960e-003	1.7080e-003
tblVehicleEF	LDA	0.05	0.06
tblVehicleEF	LDA	0.11	0.11
tblVehicleEF	LDA	0.03	0.05
tblVehicleEF	LDA	0.01	9.3400e-003
tblVehicleEF	LDA	0.04	0.24
tblVehicleEF	LDA	0.08	0.22

Bridge Point Rancho Cucamonga (Demolition - Mitigated) - San Bernardino-South Coast County, Summer

tblVehicleEF	LDA	2.4600e-003	2.5660e-003
tblVehicleEF	LDA	5.9100e-004	5.3200e-004
tblVehicleEF	LDA	0.05	0.06
tblVehicleEF	LDA	0.11	0.11
tblVehicleEF	LDA	0.03	0.05
tblVehicleEF	LDA	0.01	0.01
tblVehicleEF	LDA	0.04	0.24
tblVehicleEF	LDA	0.08	0.24
tblVehicleEF	LDT1	0.01	7.5760e-003
tblVehicleEF	LDT1	0.02	0.08
tblVehicleEF	LDT1	1.54	1.52
tblVehicleEF	LDT1	3.61	2.39
tblVehicleEF	LDT1	313.68	314.63
tblVehicleEF	LDT1	70.93	65.70
tblVehicleEF	LDT1	0.16	0.13
tblVehicleEF	LDT1	0.22	0.30
tblVehicleEF	LDT1	2.7050e-003	2.3430e-003
tblVehicleEF	LDT1	3.6920e-003	2.8390e-003
tblVehicleEF	LDT1	2.4910e-003	2.1560e-003
tblVehicleEF	LDT1	3.3960e-003	2.6100e-003
tblVehicleEF	LDT1	0.18	0.19
tblVehicleEF	LDT1	0.33	0.26
tblVehicleEF	LDT1	0.13	0.14
tblVehicleEF	LDT1	0.03	0.03
tblVehicleEF	LDT1	0.20	0.86
tblVehicleEF	LDT1	0.26	0.42
tblVehicleEF	LDT1	3.1570e-003	3.0930e-003

Bridge Point Rancho Cucamonga (Demolition - Mitigated) - San Bernardino-South Coast County, Summer

tblVehicleEF	LDT1	7.7300e-004	6.4600e-004
tblVehicleEF	LDT1	0.18	0.19
tblVehicleEF	LDT1	0.33	0.26
tblVehicleEF	LDT1	0.13	0.14
tblVehicleEF	LDT1	0.05	0.05
tblVehicleEF	LDT1	0.20	0.86
tblVehicleEF	LDT1	0.28	0.47
tblVehicleEF	LDT1	0.02	8.4640e-003
tblVehicleEF	LDT1	0.02	0.07
tblVehicleEF	LDT1	1.85	1.81
tblVehicleEF	LDT1	2.97	2.00
tblVehicleEF	LDT1	341.75	337.48
tblVehicleEF	LDT1	70.93	64.87
tblVehicleEF	LDT1	0.14	0.11
tblVehicleEF	LDT1	0.20	0.28
tblVehicleEF	LDT1	2.7050e-003	2.3430e-003
tblVehicleEF	LDT1	3.6920e-003	2.8390e-003
tblVehicleEF	LDT1	2.4910e-003	2.1560e-003
tblVehicleEF	LDT1	3.3960e-003	2.6100e-003
tblVehicleEF	LDT1	0.37	0.36
tblVehicleEF	LDT1	0.41	0.31
tblVehicleEF	LDT1	0.27	0.26
tblVehicleEF	LDT1	0.04	0.04
tblVehicleEF	LDT1	0.20	0.85
tblVehicleEF	LDT1	0.21	0.36
tblVehicleEF	LDT1	3.4420e-003	3.3180e-003
tblVehicleEF	LDT1	7.6200e-004	6.3800e-004

Bridge Point Rancho Cucamonga (Demolition - Mitigated) - San Bernardino-South Coast County, Summer

tblVehicleEF	LDT1	0.37	0.36
tblVehicleEF	LDT1	0.41	0.31
tblVehicleEF	LDT1	0.27	0.26
tblVehicleEF	LDT1	0.06	0.05
tblVehicleEF	LDT1	0.20	0.85
tblVehicleEF	LDT1	0.23	0.40
tblVehicleEF	LDT1	0.01	7.4310e-003
tblVehicleEF	LDT1	0.02	0.08
tblVehicleEF	LDT1	1.47	1.47
tblVehicleEF	LDT1	3.55	2.39
tblVehicleEF	LDT1	307.06	310.38
tblVehicleEF	LDT1	70.93	65.71
tblVehicleEF	LDT1	0.15	0.12
tblVehicleEF	LDT1	0.21	0.29
tblVehicleEF	LDT1	2.7050e-003	2.3430e-003
tblVehicleEF	LDT1	3.6920e-003	2.8390e-003
tblVehicleEF	LDT1	2.4910e-003	2.1560e-003
tblVehicleEF	LDT1	3.3960e-003	2.6100e-003
tblVehicleEF	LDT1	0.19	0.19
tblVehicleEF	LDT1	0.39	0.30
tblVehicleEF	LDT1	0.12	0.13
tblVehicleEF	LDT1	0.03	0.03
tblVehicleEF	LDT1	0.23	1.00
tblVehicleEF	LDT1	0.25	0.43
tblVehicleEF	LDT1	3.0890e-003	3.0520e-003
tblVehicleEF	LDT1	7.7200e-004	6.4600e-004
tblVehicleEF	LDT1	0.19	0.19

Bridge Point Rancho Cucamonga (Demolition - Mitigated) - San Bernardino-South Coast County, Summer

tblVehicleEF	LDT1	0.39	0.30
tblVehicleEF	LDT1	0.12	0.13
tblVehicleEF	LDT1	0.05	0.05
tblVehicleEF	LDT1	0.23	1.00
tblVehicleEF	LDT1	0.28	0.47
tblVehicleEF	LDT2	6.3270e-003	4.4090e-003
tblVehicleEF	LDT2	8.1990e-003	0.07
tblVehicleEF	LDT2	0.80	1.00
tblVehicleEF	LDT2	1.67	2.71
tblVehicleEF	LDT2	351.15	335.59
tblVehicleEF	LDT2	79.39	70.25
tblVehicleEF	LDT2	0.09	0.09
tblVehicleEF	LDT2	0.14	0.30
tblVehicleEF	LDT2	1.7270e-003	1.6010e-003
tblVehicleEF	LDT2	2.4170e-003	1.9240e-003
tblVehicleEF	LDT2	1.5880e-003	1.4740e-003
tblVehicleEF	LDT2	2.2220e-003	1.7690e-003
tblVehicleEF	LDT2	0.06	0.10
tblVehicleEF	LDT2	0.13	0.14
tblVehicleEF	LDT2	0.05	0.08
tblVehicleEF	LDT2	0.02	0.02
tblVehicleEF	LDT2	0.07	0.45
tblVehicleEF	LDT2	0.11	0.33
tblVehicleEF	LDT2	3.5180e-003	3.2990e-003
tblVehicleEF	LDT2	8.2200e-004	6.9100e-004
tblVehicleEF	LDT2	0.06	0.10
tblVehicleEF	LDT2	0.13	0.14

Bridge Point Rancho Cucamonga (Demolition - Mitigated) - San Bernardino-South Coast County, Summer

tblVehicleEF	LDT2	0.05	0.08
tblVehicleEF	LDT2	0.02	0.03
tblVehicleEF	LDT2	0.07	0.45
tblVehicleEF	LDT2	0.12	0.36
tblVehicleEF	LDT2	7.1840e-003	4.9540e-003
tblVehicleEF	LDT2	6.8290e-003	0.06
tblVehicleEF	LDT2	0.97	1.20
tblVehicleEF	LDT2	1.38	2.28
tblVehicleEF	LDT2	383.36	357.71
tblVehicleEF	LDT2	79.39	69.39
tblVehicleEF	LDT2	0.08	0.08
tblVehicleEF	LDT2	0.13	0.28
tblVehicleEF	LDT2	1.7270e-003	1.6010e-003
tblVehicleEF	LDT2	2.4170e-003	1.9240e-003
tblVehicleEF	LDT2	1.5880e-003	1.4740e-003
tblVehicleEF	LDT2	2.2220e-003	1.7690e-003
tblVehicleEF	LDT2	0.13	0.18
tblVehicleEF	LDT2	0.15	0.16
tblVehicleEF	LDT2	0.11	0.15
tblVehicleEF	LDT2	0.02	0.02
tblVehicleEF	LDT2	0.07	0.45
tblVehicleEF	LDT2	0.09	0.29
tblVehicleEF	LDT2	3.8420e-003	3.5160e-003
tblVehicleEF	LDT2	8.1700e-004	6.8200e-004
tblVehicleEF	LDT2	0.13	0.18
tblVehicleEF	LDT2	0.15	0.16
tblVehicleEF	LDT2	0.11	0.15

Bridge Point Rancho Cucamonga (Demolition - Mitigated) - San Bernardino-South Coast County, Summer

tblVehicleEF	LDT2	0.03	0.03
tblVehicleEF	LDT2	0.07	0.45
tblVehicleEF	LDT2	0.10	0.31
tblVehicleEF	LDT2	6.1560e-003	4.3220e-003
tblVehicleEF	LDT2	8.1410e-003	0.07
tblVehicleEF	LDT2	0.75	0.96
tblVehicleEF	LDT2	1.64	2.72
tblVehicleEF	LDT2	343.55	331.47
tblVehicleEF	LDT2	79.39	70.27
tblVehicleEF	LDT2	0.08	0.08
tblVehicleEF	LDT2	0.14	0.30
tblVehicleEF	LDT2	1.7270e-003	1.6010e-003
tblVehicleEF	LDT2	2.4170e-003	1.9240e-003
tblVehicleEF	LDT2	1.5880e-003	1.4740e-003
tblVehicleEF	LDT2	2.2220e-003	1.7690e-003
tblVehicleEF	LDT2	0.06	0.09
tblVehicleEF	LDT2	0.14	0.16
tblVehicleEF	LDT2	0.05	0.08
tblVehicleEF	LDT2	0.02	0.02
tblVehicleEF	LDT2	0.08	0.52
tblVehicleEF	LDT2	0.11	0.33
tblVehicleEF	LDT2	3.4410e-003	3.2580e-003
tblVehicleEF	LDT2	8.2200e-004	6.9100e-004
tblVehicleEF	LDT2	0.06	0.09
tblVehicleEF	LDT2	0.14	0.16
tblVehicleEF	LDT2	0.05	0.08
tblVehicleEF	LDT2	0.02	0.03

Bridge Point Rancho Cucamonga (Demolition - Mitigated) - San Bernardino-South Coast County, Summer

tblVehicleEF	LDT2	0.08	0.52
tblVehicleEF	LDT2	0.12	0.37
tblVehicleEF	LHD1	5.2170e-003	5.0850e-003
tblVehicleEF	LHD1	0.01	6.1020e-003
tblVehicleEF	LHD1	0.02	0.02
tblVehicleEF	LHD1	0.14	0.18
tblVehicleEF	LHD1	1.07	0.75
tblVehicleEF	LHD1	2.60	1.03
tblVehicleEF	LHD1	9.23	9.25
tblVehicleEF	LHD1	609.20	652.45
tblVehicleEF	LHD1	30.40	11.21
tblVehicleEF	LHD1	0.09	0.07
tblVehicleEF	LHD1	2.12	1.25
tblVehicleEF	LHD1	0.99	0.32
tblVehicleEF	LHD1	9.6500e-004	8.9000e-004
tblVehicleEF	LHD1	0.01	9.8770e-003
tblVehicleEF	LHD1	0.01	9.8260e-003
tblVehicleEF	LHD1	9.5800e-004	2.6000e-004
tblVehicleEF	LHD1	9.2400e-004	8.5100e-004
tblVehicleEF	LHD1	2.5390e-003	2.4690e-003
tblVehicleEF	LHD1	0.01	9.3750e-003
tblVehicleEF	LHD1	8.8100e-004	2.3900e-004
tblVehicleEF	LHD1	3.7070e-003	3.0390e-003
tblVehicleEF	LHD1	0.11	0.08
tblVehicleEF	LHD1	0.02	0.02
tblVehicleEF	LHD1	1.8240e-003	1.5810e-003
tblVehicleEF	LHD1	0.08	0.06

Bridge Point Rancho Cucamonga (Demolition - Mitigated) - San Bernardino-South Coast County, Summer

tblVehicleEF	LHD1	0.35	0.55
tblVehicleEF	LHD1	0.27	0.08
tblVehicleEF	LHD1	9.2000e-005	9.0000e-005
tblVehicleEF	LHD1	5.9760e-003	6.3570e-003
tblVehicleEF	LHD1	3.5300e-004	1.1100e-004
tblVehicleEF	LHD1	3.7070e-003	3.0390e-003
tblVehicleEF	LHD1	0.11	0.08
tblVehicleEF	LHD1	0.02	0.03
tblVehicleEF	LHD1	1.8240e-003	1.5810e-003
tblVehicleEF	LHD1	0.10	0.08
tblVehicleEF	LHD1	0.35	0.55
tblVehicleEF	LHD1	0.29	0.09
tblVehicleEF	LHD1	5.2170e-003	5.0990e-003
tblVehicleEF	LHD1	0.01	6.2280e-003
tblVehicleEF	LHD1	0.02	0.02
tblVehicleEF	LHD1	0.14	0.18
tblVehicleEF	LHD1	1.09	0.76
tblVehicleEF	LHD1	2.43	0.98
tblVehicleEF	LHD1	9.23	9.25
tblVehicleEF	LHD1	609.20	652.47
tblVehicleEF	LHD1	30.40	11.12
tblVehicleEF	LHD1	0.09	0.07
tblVehicleEF	LHD1	1.98	1.17
tblVehicleEF	LHD1	0.94	0.31
tblVehicleEF	LHD1	9.6500e-004	8.9000e-004
tblVehicleEF	LHD1	0.01	9.8770e-003
tblVehicleEF	LHD1	0.01	9.8260e-003

Bridge Point Rancho Cucamonga (Demolition - Mitigated) - San Bernardino-South Coast County, Summer

tblVehicleEF	LHD1	9.5800e-004	2.6000e-004
tblVehicleEF	LHD1	9.2400e-004	8.5100e-004
tblVehicleEF	LHD1	2.5390e-003	2.4690e-003
tblVehicleEF	LHD1	0.01	9.3750e-003
tblVehicleEF	LHD1	8.8100e-004	2.3900e-004
tblVehicleEF	LHD1	7.3080e-003	5.4780e-003
tblVehicleEF	LHD1	0.13	0.10
tblVehicleEF	LHD1	0.02	0.02
tblVehicleEF	LHD1	4.1220e-003	3.0450e-003
tblVehicleEF	LHD1	0.09	0.06
tblVehicleEF	LHD1	0.36	0.56
tblVehicleEF	LHD1	0.25	0.08
tblVehicleEF	LHD1	9.2000e-005	9.0000e-005
tblVehicleEF	LHD1	5.9770e-003	6.3570e-003
tblVehicleEF	LHD1	3.5000e-004	1.1000e-004
tblVehicleEF	LHD1	7.3080e-003	5.4780e-003
tblVehicleEF	LHD1	0.13	0.10
tblVehicleEF	LHD1	0.02	0.03
tblVehicleEF	LHD1	4.1220e-003	3.0450e-003
tblVehicleEF	LHD1	0.11	0.08
tblVehicleEF	LHD1	0.36	0.56
tblVehicleEF	LHD1	0.28	0.08
tblVehicleEF	LHD1	5.2170e-003	5.0870e-003
tblVehicleEF	LHD1	0.01	6.1100e-003
tblVehicleEF	LHD1	0.02	0.02
tblVehicleEF	LHD1	0.14	0.18
tblVehicleEF	LHD1	1.07	0.75

Bridge Point Rancho Cucamonga (Demolition - Mitigated) - San Bernardino-South Coast County, Summer

tblVehicleEF	LHD1	2.55	1.02
tblVehicleEF	LHD1	9.23	9.25
tblVehicleEF	LHD1	609.20	652.45
tblVehicleEF	LHD1	30.40	11.20
tblVehicleEF	LHD1	0.09	0.07
tblVehicleEF	LHD1	2.08	1.23
tblVehicleEF	LHD1	0.97	0.31
tblVehicleEF	LHD1	9.6500e-004	8.9000e-004
tblVehicleEF	LHD1	0.01	9.8770e-003
tblVehicleEF	LHD1	0.01	9.8260e-003
tblVehicleEF	LHD1	9.5800e-004	2.6000e-004
tblVehicleEF	LHD1	9.2400e-004	8.5100e-004
tblVehicleEF	LHD1	2.5390e-003	2.4690e-003
tblVehicleEF	LHD1	0.01	9.3750e-003
tblVehicleEF	LHD1	8.8100e-004	2.3900e-004
tblVehicleEF	LHD1	4.0430e-003	3.1520e-003
tblVehicleEF	LHD1	0.13	0.10
tblVehicleEF	LHD1	0.02	0.02
tblVehicleEF	LHD1	1.7940e-003	1.6100e-003
tblVehicleEF	LHD1	0.08	0.06
tblVehicleEF	LHD1	0.38	0.60
tblVehicleEF	LHD1	0.26	0.08
tblVehicleEF	LHD1	9.2000e-005	9.0000e-005
tblVehicleEF	LHD1	5.9760e-003	6.3570e-003
tblVehicleEF	LHD1	3.5200e-004	1.1100e-004
tblVehicleEF	LHD1	4.0430e-003	3.1520e-003
tblVehicleEF	LHD1	0.13	0.10

Bridge Point Rancho Cucamonga (Demolition - Mitigated) - San Bernardino-South Coast County, Summer

tblVehicleEF	LHD1	0.02	0.03
tblVehicleEF	LHD1	1.7940e-003	1.6100e-003
tblVehicleEF	LHD1	0.10	0.08
tblVehicleEF	LHD1	0.38	0.60
tblVehicleEF	LHD1	0.29	0.09
tblVehicleEF	LHD2	3.5950e-003	3.6950e-003
tblVehicleEF	LHD2	4.6110e-003	4.1040e-003
tblVehicleEF	LHD2	8.1370e-003	0.01
tblVehicleEF	LHD2	0.12	0.15
tblVehicleEF	LHD2	0.50	0.50
tblVehicleEF	LHD2	1.20	0.67
tblVehicleEF	LHD2	14.27	14.14
tblVehicleEF	LHD2	608.52	665.25
tblVehicleEF	LHD2	24.46	8.76
tblVehicleEF	LHD2	0.11	0.10
tblVehicleEF	LHD2	1.49	1.36
tblVehicleEF	LHD2	0.53	0.22
tblVehicleEF	LHD2	1.2830e-003	1.3100e-003
tblVehicleEF	LHD2	0.01	0.01
tblVehicleEF	LHD2	0.01	0.01
tblVehicleEF	LHD2	4.0000e-004	1.3700e-004
tblVehicleEF	LHD2	1.2280e-003	1.2540e-003
tblVehicleEF	LHD2	2.6860e-003	2.6560e-003
tblVehicleEF	LHD2	0.01	0.01
tblVehicleEF	LHD2	3.6800e-004	1.2600e-004
tblVehicleEF	LHD2	1.3070e-003	1.7040e-003
tblVehicleEF	LHD2	0.04	0.05

Bridge Point Rancho Cucamonga (Demolition - Mitigated) - San Bernardino-South Coast County, Summer

tblVehicleEF	LHD2	0.01	0.02
tblVehicleEF	LHD2	7.0300e-004	9.2000e-004
tblVehicleEF	LHD2	0.06	0.06
tblVehicleEF	LHD2	0.09	0.32
tblVehicleEF	LHD2	0.11	0.05
tblVehicleEF	LHD2	1.3900e-004	1.3500e-004
tblVehicleEF	LHD2	5.9200e-003	6.4300e-003
tblVehicleEF	LHD2	2.6700e-004	8.7000e-005
tblVehicleEF	LHD2	1.3070e-003	1.7040e-003
tblVehicleEF	LHD2	0.04	0.05
tblVehicleEF	LHD2	0.02	0.02
tblVehicleEF	LHD2	7.0300e-004	9.2000e-004
tblVehicleEF	LHD2	0.07	0.07
tblVehicleEF	LHD2	0.09	0.32
tblVehicleEF	LHD2	0.12	0.06
tblVehicleEF	LHD2	3.5950e-003	3.7050e-003
tblVehicleEF	LHD2	4.6760e-003	4.1460e-003
tblVehicleEF	LHD2	7.7630e-003	0.01
tblVehicleEF	LHD2	0.12	0.15
tblVehicleEF	LHD2	0.50	0.50
tblVehicleEF	LHD2	1.13	0.64
tblVehicleEF	LHD2	14.27	14.14
tblVehicleEF	LHD2	608.52	665.25
tblVehicleEF	LHD2	24.46	8.70
tblVehicleEF	LHD2	0.11	0.10
tblVehicleEF	LHD2	1.40	1.28
tblVehicleEF	LHD2	0.50	0.21

Bridge Point Rancho Cucamonga (Demolition - Mitigated) - San Bernardino-South Coast County, Summer

tblVehicleEF	LHD2	1.2830e-003	1.3100e-003
tblVehicleEF	LHD2	0.01	0.01
tblVehicleEF	LHD2	0.01	0.01
tblVehicleEF	LHD2	4.0000e-004	1.3700e-004
tblVehicleEF	LHD2	1.2280e-003	1.2540e-003
tblVehicleEF	LHD2	2.6860e-003	2.6560e-003
tblVehicleEF	LHD2	0.01	0.01
tblVehicleEF	LHD2	3.6800e-004	1.2600e-004
tblVehicleEF	LHD2	2.5220e-003	3.0730e-003
tblVehicleEF	LHD2	0.04	0.06
tblVehicleEF	LHD2	0.01	0.02
tblVehicleEF	LHD2	1.5220e-003	1.7630e-003
tblVehicleEF	LHD2	0.06	0.06
tblVehicleEF	LHD2	0.09	0.32
tblVehicleEF	LHD2	0.10	0.05
tblVehicleEF	LHD2	1.3900e-004	1.3500e-004
tblVehicleEF	LHD2	5.9200e-003	6.4300e-003
tblVehicleEF	LHD2	2.6500e-004	8.6000e-005
tblVehicleEF	LHD2	2.5220e-003	3.0730e-003
tblVehicleEF	LHD2	0.04	0.06
tblVehicleEF	LHD2	0.02	0.02
tblVehicleEF	LHD2	1.5220e-003	1.7630e-003
tblVehicleEF	LHD2	0.07	0.07
tblVehicleEF	LHD2	0.09	0.32
tblVehicleEF	LHD2	0.11	0.05
tblVehicleEF	LHD2	3.5950e-003	3.6960e-003
tblVehicleEF	LHD2	4.6180e-003	4.1080e-003

Bridge Point Rancho Cucamonga (Demolition - Mitigated) - San Bernardino-South Coast County, Summer

tblVehicleEF	LHD2	8.0640e-003	0.01
tblVehicleEF	LHD2	0.12	0.15
tblVehicleEF	LHD2	0.50	0.50
tblVehicleEF	LHD2	1.19	0.67
tblVehicleEF	LHD2	14.27	14.14
tblVehicleEF	LHD2	608.52	665.25
tblVehicleEF	LHD2	24.46	8.75
tblVehicleEF	LHD2	0.11	0.10
tblVehicleEF	LHD2	1.46	1.33
tblVehicleEF	LHD2	0.52	0.22
tblVehicleEF	LHD2	1.2830e-003	1.3100e-003
tblVehicleEF	LHD2	0.01	0.01
tblVehicleEF	LHD2	0.01	0.01
tblVehicleEF	LHD2	4.0000e-004	1.3700e-004
tblVehicleEF	LHD2	1.2280e-003	1.2540e-003
tblVehicleEF	LHD2	2.6860e-003	2.6560e-003
tblVehicleEF	LHD2	0.01	0.01
tblVehicleEF	LHD2	3.6800e-004	1.2600e-004
tblVehicleEF	LHD2	1.3460e-003	1.7140e-003
tblVehicleEF	LHD2	0.04	0.06
tblVehicleEF	LHD2	0.01	0.02
tblVehicleEF	LHD2	6.8700e-004	9.2200e-004
tblVehicleEF	LHD2	0.06	0.06
tblVehicleEF	LHD2	0.10	0.34
tblVehicleEF	LHD2	0.11	0.05
tblVehicleEF	LHD2	1.3900e-004	1.3500e-004
tblVehicleEF	LHD2	5.9200e-003	6.4300e-003

Bridge Point Rancho Cucamonga (Demolition - Mitigated) - San Bernardino-South Coast County, Summer

tblVehicleEF	LHD2	2.6600e-004	8.7000e-005
tblVehicleEF	LHD2	1.3460e-003	1.7140e-003
tblVehicleEF	LHD2	0.04	0.06
tblVehicleEF	LHD2	0.02	0.02
tblVehicleEF	LHD2	6.8700e-004	9.2200e-004
tblVehicleEF	LHD2	0.07	0.07
tblVehicleEF	LHD2	0.10	0.34
tblVehicleEF	LHD2	0.12	0.06
tblVehicleEF	MCY	0.43	0.34
tblVehicleEF	MCY	0.16	0.24
tblVehicleEF	MCY	20.55	19.26
tblVehicleEF	MCY	9.93	8.60
tblVehicleEF	MCY	167.73	212.03
tblVehicleEF	MCY	46.45	60.73
tblVehicleEF	MCY	1.16	1.13
tblVehicleEF	MCY	0.31	0.26
tblVehicleEF	MCY	1.8610e-003	1.9650e-003
tblVehicleEF	MCY	3.6730e-003	2.9600e-003
tblVehicleEF	MCY	1.7420e-003	1.8380e-003
tblVehicleEF	MCY	3.4650e-003	2.7870e-003
tblVehicleEF	MCY	1.45	1.42
tblVehicleEF	MCY	0.84	0.80
tblVehicleEF	MCY	0.80	0.78
tblVehicleEF	MCY	2.23	2.33
tblVehicleEF	MCY	0.49	1.91
tblVehicleEF	MCY	2.16	1.84
tblVehicleEF	MCY	2.0770e-003	2.0980e-003

Bridge Point Rancho Cucamonga (Demolition - Mitigated) - San Bernardino-South Coast County, Summer

tblVehicleEF	MCY	6.9000e-004	6.0100e-004
tblVehicleEF	MCY	1.45	1.42
tblVehicleEF	MCY	0.84	0.80
tblVehicleEF	MCY	0.80	0.78
tblVehicleEF	MCY	2.74	2.87
tblVehicleEF	MCY	0.49	1.91
tblVehicleEF	MCY	2.35	2.01
tblVehicleEF	MCY	0.42	0.34
tblVehicleEF	MCY	0.14	0.21
tblVehicleEF	MCY	20.68	19.28
tblVehicleEF	MCY	9.05	7.90
tblVehicleEF	MCY	167.73	211.90
tblVehicleEF	MCY	46.45	58.88
tblVehicleEF	MCY	0.99	0.97
tblVehicleEF	MCY	0.29	0.25
tblVehicleEF	MCY	1.8610e-003	1.9650e-003
tblVehicleEF	MCY	3.6730e-003	2.9600e-003
tblVehicleEF	MCY	1.7420e-003	1.8380e-003
tblVehicleEF	MCY	3.4650e-003	2.7870e-003
tblVehicleEF	MCY	3.14	2.77
tblVehicleEF	MCY	1.27	1.11
tblVehicleEF	MCY	2.13	1.77
tblVehicleEF	MCY	2.17	2.28
tblVehicleEF	MCY	0.49	1.88
tblVehicleEF	MCY	1.86	1.62
tblVehicleEF	MCY	2.0770e-003	2.0970e-003
tblVehicleEF	MCY	6.6700e-004	5.8300e-004

Bridge Point Rancho Cucamonga (Demolition - Mitigated) - San Bernardino-South Coast County, Summer

tblVehicleEF	MCY	3.14	2.77
tblVehicleEF	MCY	1.27	1.11
tblVehicleEF	MCY	2.13	1.77
tblVehicleEF	MCY	2.67	2.81
tblVehicleEF	MCY	0.49	1.88
tblVehicleEF	MCY	2.02	1.76
tblVehicleEF	MCY	0.42	0.34
tblVehicleEF	MCY	0.15	0.24
tblVehicleEF	MCY	19.63	18.76
tblVehicleEF	MCY	9.55	8.44
tblVehicleEF	MCY	167.73	211.17
tblVehicleEF	MCY	46.45	60.38
tblVehicleEF	MCY	1.12	1.09
tblVehicleEF	MCY	0.31	0.26
tblVehicleEF	MCY	1.8610e-003	1.9650e-003
tblVehicleEF	MCY	3.6730e-003	2.9600e-003
tblVehicleEF	MCY	1.7420e-003	1.8380e-003
tblVehicleEF	MCY	3.4650e-003	2.7870e-003
tblVehicleEF	MCY	1.71	1.57
tblVehicleEF	MCY	1.13	1.06
tblVehicleEF	MCY	0.72	0.74
tblVehicleEF	MCY	2.19	2.31
tblVehicleEF	MCY	0.56	2.18
tblVehicleEF	MCY	2.08	1.81
tblVehicleEF	MCY	2.0610e-003	2.0900e-003
tblVehicleEF	MCY	6.8200e-004	5.9800e-004
tblVehicleEF	MCY	1.71	1.57

Bridge Point Rancho Cucamonga (Demolition - Mitigated) - San Bernardino-South Coast County, Summer

tblVehicleEF	MCY	1.13	1.06
tblVehicleEF	MCY	0.72	0.74
tblVehicleEF	MCY	2.69	2.84
tblVehicleEF	MCY	0.56	2.18
tblVehicleEF	MCY	2.27	1.98
tblVehicleEF	MDV	0.01	5.5200e-003
tblVehicleEF	MDV	0.02	0.09
tblVehicleEF	MDV	1.35	1.14
tblVehicleEF	MDV	3.25	3.25
tblVehicleEF	MDV	483.94	415.10
tblVehicleEF	MDV	107.92	87.32
tblVehicleEF	MDV	0.17	0.11
tblVehicleEF	MDV	0.32	0.38
tblVehicleEF	MDV	1.8260e-003	1.6850e-003
tblVehicleEF	MDV	2.5170e-003	2.0310e-003
tblVehicleEF	MDV	1.6830e-003	1.5540e-003
tblVehicleEF	MDV	2.3150e-003	1.8680e-003
tblVehicleEF	MDV	0.10	0.11
tblVehicleEF	MDV	0.20	0.17
tblVehicleEF	MDV	0.08	0.10
tblVehicleEF	MDV	0.03	0.02
tblVehicleEF	MDV	0.11	0.50
tblVehicleEF	MDV	0.25	0.44
tblVehicleEF	MDV	4.8500e-003	4.0780e-003
tblVehicleEF	MDV	1.1370e-003	8.5900e-004
tblVehicleEF	MDV	0.10	0.11
tblVehicleEF	MDV	0.20	0.17

Bridge Point Rancho Cucamonga (Demolition - Mitigated) - San Bernardino-South Coast County, Summer

tblVehicleEF	MDV	0.08	0.10
tblVehicleEF	MDV	0.05	0.03
tblVehicleEF	MDV	0.11	0.50
tblVehicleEF	MDV	0.28	0.48
tblVehicleEF	MDV	0.01	6.2110e-003
tblVehicleEF	MDV	0.02	0.08
tblVehicleEF	MDV	1.64	1.35
tblVehicleEF	MDV	2.69	2.72
tblVehicleEF	MDV	526.85	438.45
tblVehicleEF	MDV	107.92	86.27
tblVehicleEF	MDV	0.16	0.10
tblVehicleEF	MDV	0.30	0.35
tblVehicleEF	MDV	1.8260e-003	1.6850e-003
tblVehicleEF	MDV	2.5170e-003	2.0310e-003
tblVehicleEF	MDV	1.6830e-003	1.5540e-003
tblVehicleEF	MDV	2.3150e-003	1.8680e-003
tblVehicleEF	MDV	0.20	0.21
tblVehicleEF	MDV	0.23	0.19
tblVehicleEF	MDV	0.17	0.19
tblVehicleEF	MDV	0.04	0.03
tblVehicleEF	MDV	0.11	0.49
tblVehicleEF	MDV	0.21	0.38
tblVehicleEF	MDV	5.2830e-003	4.3080e-003
tblVehicleEF	MDV	1.1260e-003	8.4800e-004
tblVehicleEF	MDV	0.20	0.21
tblVehicleEF	MDV	0.23	0.19
tblVehicleEF	MDV	0.17	0.19

Bridge Point Rancho Cucamonga (Demolition - Mitigated) - San Bernardino-South Coast County, Summer

tblVehicleEF	MDV	0.05	0.04
tblVehicleEF	MDV	0.11	0.49
tblVehicleEF	MDV	0.23	0.41
tblVehicleEF	MDV	0.01	5.4050e-003
tblVehicleEF	MDV	0.02	0.09
tblVehicleEF	MDV	1.28	1.09
tblVehicleEF	MDV	3.20	3.26
tblVehicleEF	MDV	473.93	410.75
tblVehicleEF	MDV	107.92	87.35
tblVehicleEF	MDV	0.16	0.10
tblVehicleEF	MDV	0.32	0.38
tblVehicleEF	MDV	1.8260e-003	1.6850e-003
tblVehicleEF	MDV	2.5170e-003	2.0310e-003
tblVehicleEF	MDV	1.6830e-003	1.5540e-003
tblVehicleEF	MDV	2.3150e-003	1.8680e-003
tblVehicleEF	MDV	0.10	0.11
tblVehicleEF	MDV	0.22	0.18
tblVehicleEF	MDV	0.08	0.10
tblVehicleEF	MDV	0.03	0.02
tblVehicleEF	MDV	0.13	0.57
tblVehicleEF	MDV	0.25	0.44
tblVehicleEF	MDV	4.7490e-003	4.0360e-003
tblVehicleEF	MDV	1.1360e-003	8.5900e-004
tblVehicleEF	MDV	0.10	0.11
tblVehicleEF	MDV	0.22	0.18
tblVehicleEF	MDV	0.08	0.10
tblVehicleEF	MDV	0.04	0.03

Bridge Point Rancho Cucamonga (Demolition - Mitigated) - San Bernardino-South Coast County, Summer

tblVehicleEF	MDV	0.13	0.57
tblVehicleEF	MDV	0.27	0.48
tblVehicleEF	MH	0.04	3.6580e-003
tblVehicleEF	MH	0.03	0.00
tblVehicleEF	MH	3.07	0.35
tblVehicleEF	MH	6.43	0.00
tblVehicleEF	MH	1,045.05	970.21
tblVehicleEF	MH	59.49	0.00
tblVehicleEF	MH	1.54	4.24
tblVehicleEF	MH	0.91	0.00
tblVehicleEF	MH	0.01	0.02
tblVehicleEF	MH	0.04	0.11
tblVehicleEF	MH	1.1740e-003	0.00
tblVehicleEF	MH	3.2230e-003	4.0000e-003
tblVehicleEF	MH	0.04	0.11
tblVehicleEF	MH	1.0790e-003	0.00
tblVehicleEF	MH	1.47	0.00
tblVehicleEF	MH	0.09	0.00
tblVehicleEF	MH	0.51	0.00
tblVehicleEF	MH	0.10	0.08
tblVehicleEF	MH	0.03	0.00
tblVehicleEF	MH	0.37	0.00
tblVehicleEF	MH	0.01	9.1720e-003
tblVehicleEF	MH	7.0700e-004	0.00
tblVehicleEF	MH	1.47	0.00
tblVehicleEF	MH	0.09	0.00
tblVehicleEF	MH	0.51	0.00

Bridge Point Rancho Cucamonga (Demolition - Mitigated) - San Bernardino-South Coast County, Summer

tblVehicleEF	MH	0.14	0.09
tblVehicleEF	MH	0.03	0.00
tblVehicleEF	MH	0.40	0.00
tblVehicleEF	MH	0.04	3.6580e-003
tblVehicleEF	MH	0.03	0.00
tblVehicleEF	MH	3.19	0.35
tblVehicleEF	MH	5.84	0.00
tblVehicleEF	MH	1,045.05	970.21
tblVehicleEF	MH	59.49	0.00
tblVehicleEF	MH	1.41	4.00
tblVehicleEF	MH	0.86	0.00
tblVehicleEF	MH	0.01	0.02
tblVehicleEF	MH	0.04	0.11
tblVehicleEF	MH	1.1740e-003	0.00
tblVehicleEF	MH	3.2230e-003	4.0000e-003
tblVehicleEF	MH	0.04	0.11
tblVehicleEF	MH	1.0790e-003	0.00
tblVehicleEF	MH	2.91	0.00
tblVehicleEF	MH	0.11	0.00
tblVehicleEF	MH	1.21	0.00
tblVehicleEF	MH	0.11	0.08
tblVehicleEF	MH	0.03	0.00
tblVehicleEF	MH	0.34	0.00
tblVehicleEF	MH	0.01	9.1720e-003
tblVehicleEF	MH	6.9700e-004	0.00
tblVehicleEF	MH	2.91	0.00
tblVehicleEF	MH	0.11	0.00

Bridge Point Rancho Cucamonga (Demolition - Mitigated) - San Bernardino-South Coast County, Summer

tblVehicleEF	MH	1.21	0.00
tblVehicleEF	MH	0.15	0.09
tblVehicleEF	MH	0.03	0.00
tblVehicleEF	MH	0.38	0.00
tblVehicleEF	MH	0.04	3.6580e-003
tblVehicleEF	MH	0.03	0.00
tblVehicleEF	MH	3.08	0.35
tblVehicleEF	MH	6.36	0.00
tblVehicleEF	MH	1,045.05	970.21
tblVehicleEF	MH	59.49	0.00
tblVehicleEF	MH	1.51	4.17
tblVehicleEF	MH	0.89	0.00
tblVehicleEF	MH	0.01	0.02
tblVehicleEF	MH	0.04	0.11
tblVehicleEF	MH	1.1740e-003	0.00
tblVehicleEF	MH	3.2230e-003	4.0000e-003
tblVehicleEF	MH	0.04	0.11
tblVehicleEF	MH	1.0790e-003	0.00
tblVehicleEF	MH	1.75	0.00
tblVehicleEF	MH	0.11	0.00
tblVehicleEF	MH	0.53	0.00
tblVehicleEF	MH	0.10	0.08
tblVehicleEF	MH	0.03	0.00
tblVehicleEF	MH	0.37	0.00
tblVehicleEF	MH	0.01	9.1720e-003
tblVehicleEF	MH	7.0600e-004	0.00
tblVehicleEF	MH	1.75	0.00

Bridge Point Rancho Cucamonga (Demolition - Mitigated) - San Bernardino-South Coast County, Summer

tblVehicleEF	MH	0.11	0.00
tblVehicleEF	MH	0.53	0.00
tblVehicleEF	MH	0.15	0.09
tblVehicleEF	MH	0.03	0.00
tblVehicleEF	MH	0.40	0.00
tblVehicleEF	MHD	0.02	2.5070e-003
tblVehicleEF	MHD	3.5160e-003	3.3210e-003
tblVehicleEF	MHD	0.05	6.4670e-003
tblVehicleEF	MHD	0.32	0.31
tblVehicleEF	MHD	0.27	0.32
tblVehicleEF	MHD	5.32	0.74
tblVehicleEF	MHD	156.91	68.92
tblVehicleEF	MHD	1,101.52	974.57
tblVehicleEF	MHD	52.43	6.35
tblVehicleEF	MHD	0.60	0.52
tblVehicleEF	MHD	0.99	1.61
tblVehicleEF	MHD	11.88	1.50
tblVehicleEF	MHD	3.8600e-004	1.2310e-003
tblVehicleEF	MHD	5.0030e-003	0.04
tblVehicleEF	MHD	7.6400e-004	7.5000e-005
tblVehicleEF	MHD	3.6900e-004	1.1780e-003
tblVehicleEF	MHD	4.7830e-003	0.03
tblVehicleEF	MHD	7.0300e-004	6.9000e-005
tblVehicleEF	MHD	1.2800e-003	4.5300e-004
tblVehicleEF	MHD	0.04	0.01
tblVehicleEF	MHD	0.02	0.02
tblVehicleEF	MHD	6.5100e-004	2.4000e-004

Bridge Point Rancho Cucamonga (Demolition - Mitigated) - San Bernardino-South Coast County, Summer

tblVehicleEF	MHD	0.04	0.06
tblVehicleEF	MHD	0.02	0.08
tblVehicleEF	MHD	0.32	0.03
tblVehicleEF	MHD	1.5080e-003	6.5300e-004
tblVehicleEF	MHD	0.01	9.2620e-003
tblVehicleEF	MHD	6.1700e-004	6.3000e-005
tblVehicleEF	MHD	1.2800e-003	4.5300e-004
tblVehicleEF	MHD	0.04	0.01
tblVehicleEF	MHD	0.03	0.02
tblVehicleEF	MHD	6.5100e-004	2.4000e-004
tblVehicleEF	MHD	0.04	0.07
tblVehicleEF	MHD	0.02	0.08
tblVehicleEF	MHD	0.35	0.04
tblVehicleEF	MHD	0.02	2.3860e-003
tblVehicleEF	MHD	3.5800e-003	3.3450e-003
tblVehicleEF	MHD	0.05	6.2100e-003
tblVehicleEF	MHD	0.24	0.26
tblVehicleEF	MHD	0.28	0.33
tblVehicleEF	MHD	4.97	0.70
tblVehicleEF	MHD	166.20	69.59
tblVehicleEF	MHD	1,101.52	974.58
tblVehicleEF	MHD	52.43	6.28
tblVehicleEF	MHD	0.62	0.52
tblVehicleEF	MHD	0.92	1.52
tblVehicleEF	MHD	11.85	1.49
tblVehicleEF	MHD	3.2500e-004	1.0410e-003
tblVehicleEF	MHD	5.0030e-003	0.04

Bridge Point Rancho Cucamonga (Demolition - Mitigated) - San Bernardino-South Coast County, Summer

tblVehicleEF	MHD	7.6400e-004	7.5000e-005
tblVehicleEF	MHD	3.1100e-004	9.9600e-004
tblVehicleEF	MHD	4.7830e-003	0.03
tblVehicleEF	MHD	7.0300e-004	6.9000e-005
tblVehicleEF	MHD	2.5300e-003	8.2800e-004
tblVehicleEF	MHD	0.05	0.02
tblVehicleEF	MHD	0.02	0.02
tblVehicleEF	MHD	1.5010e-003	4.7800e-004
tblVehicleEF	MHD	0.04	0.06
tblVehicleEF	MHD	0.02	0.08
tblVehicleEF	MHD	0.30	0.03
tblVehicleEF	MHD	1.5950e-003	6.5900e-004
tblVehicleEF	MHD	0.01	9.2620e-003
tblVehicleEF	MHD	6.1100e-004	6.2000e-005
tblVehicleEF	MHD	2.5300e-003	8.2800e-004
tblVehicleEF	MHD	0.05	0.02
tblVehicleEF	MHD	0.03	0.02
tblVehicleEF	MHD	1.5010e-003	4.7800e-004
tblVehicleEF	MHD	0.04	0.07
tblVehicleEF	MHD	0.02	0.08
tblVehicleEF	MHD	0.33	0.04
tblVehicleEF	MHD	0.02	2.6830e-003
tblVehicleEF	MHD	3.5220e-003	3.3210e-003
tblVehicleEF	MHD	0.05	6.4200e-003
tblVehicleEF	MHD	0.45	0.37
tblVehicleEF	MHD	0.27	0.32
tblVehicleEF	MHD	5.23	0.74

Bridge Point Rancho Cucamonga (Demolition - Mitigated) - San Bernardino-South Coast County, Summer

tblVehicleEF	MHD	144.06	68.00
tblVehicleEF	MHD	1,101.52	974.57
tblVehicleEF	MHD	52.43	6.34
tblVehicleEF	MHD	0.57	0.52
tblVehicleEF	MHD	0.97	1.59
tblVehicleEF	MHD	11.87	1.50
tblVehicleEF	MHD	4.7000e-004	1.4940e-003
tblVehicleEF	MHD	5.0030e-003	0.04
tblVehicleEF	MHD	7.6400e-004	7.5000e-005
tblVehicleEF	MHD	4.4900e-004	1.4300e-003
tblVehicleEF	MHD	4.7830e-003	0.03
tblVehicleEF	MHD	7.0300e-004	6.9000e-005
tblVehicleEF	MHD	1.3890e-003	4.7100e-004
tblVehicleEF	MHD	0.05	0.02
tblVehicleEF	MHD	0.03	0.02
tblVehicleEF	MHD	6.4000e-004	2.4400e-004
tblVehicleEF	MHD	0.04	0.06
tblVehicleEF	MHD	0.02	0.09
tblVehicleEF	MHD	0.32	0.03
tblVehicleEF	MHD	1.3860e-003	6.4400e-004
tblVehicleEF	MHD	0.01	9.2620e-003
tblVehicleEF	MHD	6.1600e-004	6.3000e-005
tblVehicleEF	MHD	1.3890e-003	4.7100e-004
tblVehicleEF	MHD	0.05	0.02
tblVehicleEF	MHD	0.04	0.02
tblVehicleEF	MHD	6.4000e-004	2.4400e-004
tblVehicleEF	MHD	0.04	0.07

Bridge Point Rancho Cucamonga (Demolition - Mitigated) - San Bernardino-South Coast County, Summer

tblVehicleEF	MHD	0.02	0.09
tblVehicleEF	MHD	0.35	0.04
tblVehicleEF	OBUS	0.01	8.8190e-003
tblVehicleEF	OBUS	9.9110e-003	6.5960e-003
tblVehicleEF	OBUS	0.03	0.02
tblVehicleEF	OBUS	0.26	0.52
tblVehicleEF	OBUS	0.63	0.77
tblVehicleEF	OBUS	6.27	2.45
tblVehicleEF	OBUS	70.35	76.06
tblVehicleEF	OBUS	1,121.50	1,406.90
tblVehicleEF	OBUS	70.70	20.49
tblVehicleEF	OBUS	0.28	0.34
tblVehicleEF	OBUS	0.97	1.24
tblVehicleEF	OBUS	1.93	0.68
tblVehicleEF	OBUS	6.4000e-005	5.8900e-004
tblVehicleEF	OBUS	4.6440e-003	0.01
tblVehicleEF	OBUS	9.2900e-004	2.1800e-004
tblVehicleEF	OBUS	6.1000e-005	5.6400e-004
tblVehicleEF	OBUS	4.4220e-003	0.01
tblVehicleEF	OBUS	8.5400e-004	2.0100e-004
tblVehicleEF	OBUS	2.1800e-003	2.6020e-003
tblVehicleEF	OBUS	0.02	0.02
tblVehicleEF	OBUS	0.04	0.05
tblVehicleEF	OBUS	9.3100e-004	1.1160e-003
tblVehicleEF	OBUS	0.04	0.05
tblVehicleEF	OBUS	0.05	0.29
tblVehicleEF	OBUS	0.38	0.12

Bridge Point Rancho Cucamonga (Demolition - Mitigated) - San Bernardino-South Coast County, Summer

tblVehicleEF	OBUS	6.8400e-004	7.2500e-004
tblVehicleEF	OBUS	0.01	0.01
tblVehicleEF	OBUS	8.1700e-004	2.0300e-004
tblVehicleEF	OBUS	2.1800e-003	2.6020e-003
tblVehicleEF	OBUS	0.02	0.02
tblVehicleEF	OBUS	0.05	0.07
tblVehicleEF	OBUS	9.3100e-004	1.1160e-003
tblVehicleEF	OBUS	0.06	0.07
tblVehicleEF	OBUS	0.05	0.29
tblVehicleEF	OBUS	0.42	0.13
tblVehicleEF	OBUS	0.01	8.8750e-003
tblVehicleEF	OBUS	0.01	6.7350e-003
tblVehicleEF	OBUS	0.03	0.02
tblVehicleEF	OBUS	0.26	0.51
tblVehicleEF	OBUS	0.65	0.79
tblVehicleEF	OBUS	5.74	2.28
tblVehicleEF	OBUS	73.50	75.90
tblVehicleEF	OBUS	1,121.50	1,406.93
tblVehicleEF	OBUS	70.70	20.20
tblVehicleEF	OBUS	0.29	0.34
tblVehicleEF	OBUS	0.90	1.16
tblVehicleEF	OBUS	1.88	0.67
tblVehicleEF	OBUS	5.4000e-005	5.0100e-004
tblVehicleEF	OBUS	4.6440e-003	0.01
tblVehicleEF	OBUS	9.2900e-004	2.1800e-004
tblVehicleEF	OBUS	5.1000e-005	4.7900e-004
tblVehicleEF	OBUS	4.4220e-003	0.01

Bridge Point Rancho Cucamonga (Demolition - Mitigated) - San Bernardino-South Coast County, Summer

tblVehicleEF	OBUS	8.5400e-004	2.0100e-004
tblVehicleEF	OBUS	4.2350e-003	4.6860e-003
tblVehicleEF	OBUS	0.02	0.03
tblVehicleEF	OBUS	0.03	0.05
tblVehicleEF	OBUS	2.1330e-003	2.2090e-003
tblVehicleEF	OBUS	0.05	0.05
tblVehicleEF	OBUS	0.05	0.29
tblVehicleEF	OBUS	0.36	0.11
tblVehicleEF	OBUS	7.1400e-004	7.2400e-004
tblVehicleEF	OBUS	0.01	0.01
tblVehicleEF	OBUS	8.0800e-004	2.0000e-004
tblVehicleEF	OBUS	4.2350e-003	4.6860e-003
tblVehicleEF	OBUS	0.02	0.03
tblVehicleEF	OBUS	0.05	0.07
tblVehicleEF	OBUS	2.1330e-003	2.2090e-003
tblVehicleEF	OBUS	0.06	0.07
tblVehicleEF	OBUS	0.05	0.29
tblVehicleEF	OBUS	0.40	0.12
tblVehicleEF	OBUS	0.01	8.7740e-003
tblVehicleEF	OBUS	9.9380e-003	6.6000e-003
tblVehicleEF	OBUS	0.03	0.02
tblVehicleEF	OBUS	0.28	0.53
tblVehicleEF	OBUS	0.63	0.77
tblVehicleEF	OBUS	6.22	2.45
tblVehicleEF	OBUS	66.00	76.30
tblVehicleEF	OBUS	1,121.50	1,406.90
tblVehicleEF	OBUS	70.70	20.50

Bridge Point Rancho Cucamonga (Demolition - Mitigated) - San Bernardino-South Coast County, Summer

tblVehicleEF	OBUS	0.27	0.35
tblVehicleEF	OBUS	0.96	1.22
tblVehicleEF	OBUS	1.91	0.68
tblVehicleEF	OBUS	7.7000e-005	7.1200e-004
tblVehicleEF	OBUS	4.6440e-003	0.01
tblVehicleEF	OBUS	9.2900e-004	2.1800e-004
tblVehicleEF	OBUS	7.4000e-005	6.8100e-004
tblVehicleEF	OBUS	4.4220e-003	0.01
tblVehicleEF	OBUS	8.5400e-004	2.0100e-004
tblVehicleEF	OBUS	2.3200e-003	2.7390e-003
tblVehicleEF	OBUS	0.02	0.03
tblVehicleEF	OBUS	0.04	0.05
tblVehicleEF	OBUS	9.4100e-004	1.1650e-003
tblVehicleEF	OBUS	0.04	0.05
tblVehicleEF	OBUS	0.05	0.30
tblVehicleEF	OBUS	0.38	0.12
tblVehicleEF	OBUS	6.4200e-004	7.2700e-004
tblVehicleEF	OBUS	0.01	0.01
tblVehicleEF	OBUS	8.1600e-004	2.0300e-004
tblVehicleEF	OBUS	2.3200e-003	2.7390e-003
tblVehicleEF	OBUS	0.02	0.03
tblVehicleEF	OBUS	0.05	0.07
tblVehicleEF	OBUS	9.4100e-004	1.1650e-003
tblVehicleEF	OBUS	0.06	0.07
tblVehicleEF	OBUS	0.05	0.30
tblVehicleEF	OBUS	0.42	0.13
tblVehicleEF	SBUS	0.84	0.06

Bridge Point Rancho Cucamonga (Demolition - Mitigated) - San Bernardino-South Coast County, Summer

tblVehicleEF	SBUS	0.01	8.5840e-003
tblVehicleEF	SBUS	0.07	6.1570e-003
tblVehicleEF	SBUS	5.71	2.50
tblVehicleEF	SBUS	0.65	0.78
tblVehicleEF	SBUS	5.33	0.82
tblVehicleEF	SBUS	1,258.13	345.06
tblVehicleEF	SBUS	1,136.31	1,112.17
tblVehicleEF	SBUS	37.11	4.79
tblVehicleEF	SBUS	11.70	3.29
tblVehicleEF	SBUS	4.77	5.20
tblVehicleEF	SBUS	15.02	0.91
tblVehicleEF	SBUS	0.01	4.3580e-003
tblVehicleEF	SBUS	0.01	0.01
tblVehicleEF	SBUS	0.03	0.03
tblVehicleEF	SBUS	5.1700e-004	4.0000e-005
tblVehicleEF	SBUS	0.01	4.1690e-003
tblVehicleEF	SBUS	2.7560e-003	2.7010e-003
tblVehicleEF	SBUS	0.03	0.03
tblVehicleEF	SBUS	4.7500e-004	3.6000e-005
tblVehicleEF	SBUS	2.9260e-003	1.2420e-003
tblVehicleEF	SBUS	0.02	9.5120e-003
tblVehicleEF	SBUS	0.68	0.28
tblVehicleEF	SBUS	1.3050e-003	5.9000e-004
tblVehicleEF	SBUS	0.11	0.11
tblVehicleEF	SBUS	9.3510e-003	0.06
tblVehicleEF	SBUS	0.27	0.04
tblVehicleEF	SBUS	0.01	3.2890e-003

Bridge Point Rancho Cucamonga (Demolition - Mitigated) - San Bernardino-South Coast County, Summer

tblVehicleEF	SBUS	0.01	0.01
tblVehicleEF	SBUS	4.6300e-004	4.7000e-005
tblVehicleEF	SBUS	2.9260e-003	1.2420e-003
tblVehicleEF	SBUS	0.02	9.5120e-003
tblVehicleEF	SBUS	0.97	0.40
tblVehicleEF	SBUS	1.3050e-003	5.9000e-004
tblVehicleEF	SBUS	0.13	0.13
tblVehicleEF	SBUS	9.3510e-003	0.06
tblVehicleEF	SBUS	0.30	0.04
tblVehicleEF	SBUS	0.84	0.06
tblVehicleEF	SBUS	0.01	8.7140e-003
tblVehicleEF	SBUS	0.06	5.1550e-003
tblVehicleEF	SBUS	5.56	2.47
tblVehicleEF	SBUS	0.66	0.80
tblVehicleEF	SBUS	3.65	0.60
tblVehicleEF	SBUS	1,322.00	352.98
tblVehicleEF	SBUS	1,136.31	1,112.20
tblVehicleEF	SBUS	37.11	4.41
tblVehicleEF	SBUS	12.08	3.36
tblVehicleEF	SBUS	4.47	4.88
tblVehicleEF	SBUS	14.99	0.90
tblVehicleEF	SBUS	0.01	3.6810e-003
tblVehicleEF	SBUS	0.01	0.01
tblVehicleEF	SBUS	0.03	0.03
tblVehicleEF	SBUS	5.1700e-004	4.0000e-005
tblVehicleEF	SBUS	9.6490e-003	3.5220e-003
tblVehicleEF	SBUS	2.7560e-003	2.7010e-003

Bridge Point Rancho Cucamonga (Demolition - Mitigated) - San Bernardino-South Coast County, Summer

tblVehicleEF	SBUS	0.03	0.03
tblVehicleEF	SBUS	4.7500e-004	3.6000e-005
tblVehicleEF	SBUS	5.6170e-003	2.2080e-003
tblVehicleEF	SBUS	0.02	9.9850e-003
tblVehicleEF	SBUS	0.67	0.28
tblVehicleEF	SBUS	2.8800e-003	1.1130e-003
tblVehicleEF	SBUS	0.11	0.11
tblVehicleEF	SBUS	8.5310e-003	0.06
tblVehicleEF	SBUS	0.22	0.03
tblVehicleEF	SBUS	0.01	3.3630e-003
tblVehicleEF	SBUS	0.01	0.01
tblVehicleEF	SBUS	4.3500e-004	4.4000e-005
tblVehicleEF	SBUS	5.6170e-003	2.2080e-003
tblVehicleEF	SBUS	0.02	9.9850e-003
tblVehicleEF	SBUS	0.97	0.40
tblVehicleEF	SBUS	2.8800e-003	1.1130e-003
tblVehicleEF	SBUS	0.13	0.13
tblVehicleEF	SBUS	8.5310e-003	0.06
tblVehicleEF	SBUS	0.24	0.03
tblVehicleEF	SBUS	0.84	0.06
tblVehicleEF	SBUS	0.01	8.5760e-003
tblVehicleEF	SBUS	0.07	6.3440e-003
tblVehicleEF	SBUS	5.91	2.56
tblVehicleEF	SBUS	0.65	0.78
tblVehicleEF	SBUS	5.37	0.86
tblVehicleEF	SBUS	1,169.92	334.13
tblVehicleEF	SBUS	1,136.31	1,112.17

Bridge Point Rancho Cucamonga (Demolition - Mitigated) - San Bernardino-South Coast County, Summer

tblVehicleEF	SBUS	37.11	4.85
tblVehicleEF	SBUS	11.19	3.19
tblVehicleEF	SBUS	4.69	5.12
tblVehicleEF	SBUS	15.02	0.91
tblVehicleEF	SBUS	0.01	5.2920e-003
tblVehicleEF	SBUS	0.01	0.01
tblVehicleEF	SBUS	0.03	0.03
tblVehicleEF	SBUS	5.1700e-004	4.0000e-005
tblVehicleEF	SBUS	0.01	5.0630e-003
tblVehicleEF	SBUS	2.7560e-003	2.7010e-003
tblVehicleEF	SBUS	0.03	0.03
tblVehicleEF	SBUS	4.7500e-004	3.6000e-005
tblVehicleEF	SBUS	2.9580e-003	1.2070e-003
tblVehicleEF	SBUS	0.02	0.01
tblVehicleEF	SBUS	0.68	0.28
tblVehicleEF	SBUS	1.2820e-003	6.0100e-004
tblVehicleEF	SBUS	0.11	0.11
tblVehicleEF	SBUS	0.01	0.08
tblVehicleEF	SBUS	0.28	0.04
tblVehicleEF	SBUS	0.01	3.1850e-003
tblVehicleEF	SBUS	0.01	0.01
tblVehicleEF	SBUS	4.6400e-004	4.8000e-005
tblVehicleEF	SBUS	2.9580e-003	1.2070e-003
tblVehicleEF	SBUS	0.02	0.01
tblVehicleEF	SBUS	0.98	0.40
tblVehicleEF	SBUS	1.2820e-003	6.0100e-004
tblVehicleEF	SBUS	0.13	0.13

Bridge Point Rancho Cucamonga (Demolition - Mitigated) - San Bernardino-South Coast County, Summer

tblVehicleEF	SBUS	0.01	0.08
tblVehicleEF	SBUS	0.31	0.04
tblVehicleEF	UBUS	1.83	4.45
tblVehicleEF	UBUS	0.08	0.01
tblVehicleEF	UBUS	9.26	34.75
tblVehicleEF	UBUS	14.34	0.89
tblVehicleEF	UBUS	1,846.39	1,692.13
tblVehicleEF	UBUS	136.37	11.77
tblVehicleEF	UBUS	5.87	0.38
tblVehicleEF	UBUS	13.57	0.14
tblVehicleEF	UBUS	0.52	0.07
tblVehicleEF	UBUS	0.01	0.03
tblVehicleEF	UBUS	0.07	2.6550e-003
tblVehicleEF	UBUS	1.4030e-003	1.4100e-004
tblVehicleEF	UBUS	0.22	0.03
tblVehicleEF	UBUS	3.0000e-003	6.6220e-003
tblVehicleEF	UBUS	0.06	2.5280e-003
tblVehicleEF	UBUS	1.2900e-003	1.3000e-004
tblVehicleEF	UBUS	8.0860e-003	1.6780e-003
tblVehicleEF	UBUS	0.11	9.5390e-003
tblVehicleEF	UBUS	3.9450e-003	7.3700e-004
tblVehicleEF	UBUS	0.61	0.07
tblVehicleEF	UBUS	0.02	0.04
tblVehicleEF	UBUS	1.15	0.04
tblVehicleEF	UBUS	0.01	3.0250e-003
tblVehicleEF	UBUS	1.6240e-003	1.1700e-004
tblVehicleEF	UBUS	8.0860e-003	1.6780e-003

Bridge Point Rancho Cucamonga (Demolition - Mitigated) - San Bernardino-South Coast County, Summer

tblVehicleEF	UBUS	0.11	9.5390e-003
tblVehicleEF	UBUS	3.9450e-003	7.3700e-004
tblVehicleEF	UBUS	2.50	4.54
tblVehicleEF	UBUS	0.02	0.04
tblVehicleEF	UBUS	1.25	0.04
tblVehicleEF	UBUS	1.83	4.45
tblVehicleEF	UBUS	0.08	9.2350e-003
tblVehicleEF	UBUS	9.36	34.75
tblVehicleEF	UBUS	11.74	0.76
tblVehicleEF	UBUS	1,846.39	1,692.13
tblVehicleEF	UBUS	136.37	11.55
tblVehicleEF	UBUS	5.45	0.38
tblVehicleEF	UBUS	13.45	0.13
tblVehicleEF	UBUS	0.52	0.07
tblVehicleEF	UBUS	0.01	0.03
tblVehicleEF	UBUS	0.07	2.6550e-003
tblVehicleEF	UBUS	1.4030e-003	1.4100e-004
tblVehicleEF	UBUS	0.22	0.03
tblVehicleEF	UBUS	3.0000e-003	6.6220e-003
tblVehicleEF	UBUS	0.06	2.5280e-003
tblVehicleEF	UBUS	1.2900e-003	1.3000e-004
tblVehicleEF	UBUS	0.02	3.0610e-003
tblVehicleEF	UBUS	0.14	0.01
tblVehicleEF	UBUS	9.3320e-003	1.4840e-003
tblVehicleEF	UBUS	0.62	0.07
tblVehicleEF	UBUS	0.02	0.04
tblVehicleEF	UBUS	1.02	0.03

Bridge Point Rancho Cucamonga (Demolition - Mitigated) - San Bernardino-South Coast County, Summer

tblVehicleEF	UBUS	0.01	3.0250e-003
tblVehicleEF	UBUS	1.5790e-003	1.1400e-004
tblVehicleEF	UBUS	0.02	3.0610e-003
tblVehicleEF	UBUS	0.14	0.01
tblVehicleEF	UBUS	9.3320e-003	1.4840e-003
tblVehicleEF	UBUS	2.52	4.54
tblVehicleEF	UBUS	0.02	0.04
tblVehicleEF	UBUS	1.12	0.04
tblVehicleEF	UBUS	1.83	4.45
tblVehicleEF	UBUS	0.08	0.01
tblVehicleEF	UBUS	9.27	34.75
tblVehicleEF	UBUS	13.86	0.90
tblVehicleEF	UBUS	1,846.39	1,692.13
tblVehicleEF	UBUS	136.37	11.80
tblVehicleEF	UBUS	5.76	0.38
tblVehicleEF	UBUS	13.55	0.14
tblVehicleEF	UBUS	0.52	0.07
tblVehicleEF	UBUS	0.01	0.03
tblVehicleEF	UBUS	0.07	2.6550e-003
tblVehicleEF	UBUS	1.4030e-003	1.4100e-004
tblVehicleEF	UBUS	0.22	0.03
tblVehicleEF	UBUS	3.0000e-003	6.6220e-003
tblVehicleEF	UBUS	0.06	2.5280e-003
tblVehicleEF	UBUS	1.2900e-003	1.3000e-004
tblVehicleEF	UBUS	9.2250e-003	1.6870e-003
tblVehicleEF	UBUS	0.14	0.01
tblVehicleEF	UBUS	4.1190e-003	7.4500e-004

Bridge Point Rancho Cucamonga (Demolition - Mitigated) - San Bernardino-South Coast County, Summer

tblVehicleEF	UBUS	0.61	0.07
tblVehicleEF	UBUS	0.03	0.05
tblVehicleEF	UBUS	1.13	0.04
tblVehicleEF	UBUS	0.01	3.0250e-003
tblVehicleEF	UBUS	1.6160e-003	1.1700e-004
tblVehicleEF	UBUS	9.2250e-003	1.6870e-003
tblVehicleEF	UBUS	0.14	0.01
tblVehicleEF	UBUS	4.1190e-003	7.4500e-004
tblVehicleEF	UBUS	2.50	4.54
tblVehicleEF	UBUS	0.03	0.05
tblVehicleEF	UBUS	1.24	0.04

2.0 Emissions Summary

Bridge Point Rancho Cucamonga (Demolition - Mitigated) - San Bernardino-South Coast County, Summer

2.1 Overall Construction (Maximum Daily Emission)

Unmitigated Construction

	ROG	NOx	CO	SO2	Fugitive PM10	Exhaust PM10	PM10 Total	Fugitive PM2.5	Exhaust PM2.5	PM2.5 Total	Bio- CO2	NBio- CO2	Total CO2	CH4	N2O	CO2e
Year	lb/day										lb/day					
2021	4.8645	50.0678	42.3093	0.0838	44.0378	2.2090	46.2467	6.7571	2.0630	8.8202	0.0000	8,210.3847	8,210.3847	1.8552	0.0000	8,256.7636
Maximum	4.8645	50.0678	42.3093	0.0838	44.0378	2.2090	46.2467	6.7571	2.0630	8.8202	0.0000	8,210.3847	8,210.3847	1.8552	0.0000	8,256.7636

Mitigated Construction

	ROG	NOx	CO	SO2	Fugitive PM10	Exhaust PM10	PM10 Total	Fugitive PM2.5	Exhaust PM2.5	PM2.5 Total	Bio- CO2	NBio- CO2	Total CO2	CH4	N2O	CO2e
Year	lb/day										lb/day					
2021	1.4259	20.8833	46.1098	0.0838	17.6244	1.0898	18.7142	2.7579	1.0892	3.8471	0.0000	8,210.3847	8,210.3847	1.8552	0.0000	8,256.7636
Maximum	1.4259	20.8833	46.1098	0.0838	17.6244	1.0898	18.7142	2.7579	1.0892	3.8471	0.0000	8,210.3847	8,210.3847	1.8552	0.0000	8,256.7636

	ROG	NOx	CO	SO2	Fugitive PM10	Exhaust PM10	PM10 Total	Fugitive PM2.5	Exhaust PM2.5	PM2.5 Total	Bio- CO2	NBio-CO2	Total CO2	CH4	N2O	CO2e
Percent Reduction	70.69	58.29	-8.98	0.00	59.98	50.67	59.53	59.19	47.21	56.38	0.00	0.00	0.00	0.00	0.00	0.00

Bridge Point Rancho Cucamonga (Demolition - Mitigated) - San Bernardino-South Coast County, Summer

2.2 Overall Operational

Unmitigated Operational

	ROG	NOx	CO	SO2	Fugitive PM10	Exhaust PM10	PM10 Total	Fugitive PM2.5	Exhaust PM2.5	PM2.5 Total	Bio- CO2	NBio- CO2	Total CO2	CH4	N2O	CO2e
Category	lb/day										lb/day					
Area	0.1876	1.0000e-005	1.0200e-003	0.0000		0.0000	0.0000		0.0000	0.0000		2.1900e-003	2.1900e-003	1.0000e-005		2.3300e-003
Energy	0.0000	0.0000	0.0000	0.0000		0.0000	0.0000		0.0000	0.0000		0.0000	0.0000	0.0000	0.0000	0.0000
Mobile	0.0000	0.0000	0.0000	0.0000	0.0000	0.0000	0.0000	0.0000	0.0000	0.0000		0.0000	0.0000	0.0000		0.0000
Total	0.1876	1.0000e-005	1.0200e-003	0.0000	0.0000	0.0000	0.0000	0.0000	0.0000	0.0000		2.1900e-003	2.1900e-003	1.0000e-005	0.0000	2.3300e-003

Mitigated Operational

	ROG	NOx	CO	SO2	Fugitive PM10	Exhaust PM10	PM10 Total	Fugitive PM2.5	Exhaust PM2.5	PM2.5 Total	Bio- CO2	NBio- CO2	Total CO2	CH4	N2O	CO2e
Category	lb/day										lb/day					
Area	0.1876	1.0000e-005	1.0200e-003	0.0000		0.0000	0.0000		0.0000	0.0000		2.1900e-003	2.1900e-003	1.0000e-005		2.3300e-003
Energy	0.0000	0.0000	0.0000	0.0000		0.0000	0.0000		0.0000	0.0000		0.0000	0.0000	0.0000	0.0000	0.0000
Mobile	0.0000	0.0000	0.0000	0.0000	0.0000	0.0000	0.0000	0.0000	0.0000	0.0000		0.0000	0.0000	0.0000		0.0000
Total	0.1876	1.0000e-005	1.0200e-003	0.0000	0.0000	0.0000	0.0000	0.0000	0.0000	0.0000		2.1900e-003	2.1900e-003	1.0000e-005	0.0000	2.3300e-003

Bridge Point Rancho Cucamonga (Demolition - Mitigated) - San Bernardino-South Coast County, Summer

	ROG	NOx	CO	SO2	Fugitive PM10	Exhaust PM10	PM10 Total	Fugitive PM2.5	Exhaust PM2.5	PM2.5 Total	Bio- CO2	NBio-CO2	Total CO2	CH4	N2O	CO2e
Percent Reduction	0.00	0.00	0.00	0.00	0.00	0.00	0.00	0.00	0.00	0.00	0.00	0.00	0.00	0.00	0.00	0.00

3.0 Construction Detail

Construction Phase

Phase Number	Phase Name	Phase Type	Start Date	End Date	Num Days Week	Num Days	Phase Description
1	Demolition	Demolition	7/1/2021	10/4/2021	5	68	

Acres of Grading (Site Preparation Phase): 0

Acres of Grading (Grading Phase): 0

Acres of Paving: 10

Residential Indoor: 0; Residential Outdoor: 0; Non-Residential Indoor: 0; Non-Residential Outdoor: 0; Striped Parking Area: 0 (Architectural Coating – sqft)

OffRoad Equipment

Phase Name	Offroad Equipment Type	Amount	Usage Hours	Horse Power	Load Factor
Demolition	Aerial Lifts	4	8.00	63	0.31
Demolition	Concrete/Industrial Saws	1	8.00	81	0.73
Demolition	Crushing/Proc. Equipment	1	8.00	85	0.78
Demolition	Excavators	3	8.00	158	0.38
Demolition	Other Construction Equipment	1	8.00	172	0.42
Demolition	Rubber Tired Dozers	2	8.00	247	0.40
Demolition	Skid Steer Loaders	4	8.00	65	0.37

Trips and VMT

Bridge Point Rancho Cucamonga (Demolition - Mitigated) - San Bernardino-South Coast County, Summer

Phase Name	Offroad Equipment Count	Worker Trip Number	Vendor Trip Number	Hauling Trip Number	Worker Trip Length	Vendor Trip Length	Hauling Trip Length	Worker Vehicle Class	Vendor Vehicle Class	Hauling Vehicle Class
Demolition	16	40.00	33.00	306.00	14.70	6.90	20.00	LD_Mix	HDT_Mix	HHDT

3.1 Mitigation Measures Construction

Use Cleaner Engines for Construction Equipment

Water Exposed Area

3.2 Demolition - 2021

Unmitigated Construction On-Site

	ROG	NOx	CO	SO2	Fugitive PM10	Exhaust PM10	PM10 Total	Fugitive PM2.5	Exhaust PM2.5	PM2.5 Total	Bio- CO2	NBio- CO2	Total CO2	CH4	N2O	CO2e
Category	lb/day										lb/day					
Fugitive Dust					43.3006	0.0000	43.3006	6.5561	0.0000	6.5561			0.0000			0.0000
Off-Road	4.5491	45.7333	39.8956	0.0670		2.1977	2.1977		2.0524	2.0524		6,462.272 4	6,462.272 4	1.7635		6,506.358 6
Total	4.5491	45.7333	39.8956	0.0670	43.3006	2.1977	45.4983	6.5561	2.0524	8.6085		6,462.272 4	6,462.272 4	1.7635		6,506.358 6

Bridge Point Rancho Cucamonga (Demolition - Mitigated) - San Bernardino-South Coast County, Summer

3.2 Demolition - 2021

Unmitigated Construction Off-Site

	ROG	NOx	CO	SO2	Fugitive PM10	Exhaust PM10	PM10 Total	Fugitive PM2.5	Exhaust PM2.5	PM2.5 Total	Bio- CO2	NBio- CO2	Total CO2	CH4	N2O	CO2e
Category	lb/day										lb/day					
Hauling	0.0267	1.0264	0.1590	3.5000e-003	0.0788	2.9000e-003	0.0817	0.0216	2.7800e-003	0.0244		371.3354	371.3354	0.0199		371.8330
Vendor	0.0854	3.1824	0.5988	8.9000e-003	0.2114	5.4600e-003	0.2168	0.0609	5.2200e-003	0.0661		939.1447	939.1447	0.0594		940.6285
Worker	0.2032	0.1256	1.6559	4.4000e-003	0.4471	2.8600e-003	0.4500	0.1186	2.6300e-003	0.1212		437.6322	437.6322	0.0125		437.9436
Total	0.3154	4.3345	2.4137	0.0168	0.7372	0.0112	0.7484	0.2010	0.0106	0.2117		1,748.1123	1,748.1123	0.0917		1,750.4051

Mitigated Construction On-Site

	ROG	NOx	CO	SO2	Fugitive PM10	Exhaust PM10	PM10 Total	Fugitive PM2.5	Exhaust PM2.5	PM2.5 Total	Bio- CO2	NBio- CO2	Total CO2	CH4	N2O	CO2e
Category	lb/day										lb/day					
Fugitive Dust					16.8872	0.0000	16.8872	2.5569	0.0000	2.5569			0.0000			0.0000
Off-Road	1.1106	16.5489	43.6961	0.0670		1.0785	1.0785		1.0785	1.0785	0.0000	6,462.2724	6,462.2724	1.7635		6,506.3586
Total	1.1106	16.5489	43.6961	0.0670	16.8872	1.0785	17.9658	2.5569	1.0785	3.6354	0.0000	6,462.2724	6,462.2724	1.7635		6,506.3586

Bridge Point Rancho Cucamonga (Demolition - Mitigated) - San Bernardino-South Coast County, Summer

3.2 Demolition - 2021

Mitigated Construction Off-Site

	ROG	NOx	CO	SO2	Fugitive PM10	Exhaust PM10	PM10 Total	Fugitive PM2.5	Exhaust PM2.5	PM2.5 Total	Bio- CO2	NBio- CO2	Total CO2	CH4	N2O	CO2e
Category	lb/day										lb/day					
Hauling	0.0267	1.0264	0.1590	3.5000e-003	0.0788	2.9000e-003	0.0817	0.0216	2.7800e-003	0.0244		371.3354	371.3354	0.0199		371.8330
Vendor	0.0854	3.1824	0.5988	8.9000e-003	0.2114	5.4600e-003	0.2168	0.0609	5.2200e-003	0.0661		939.1447	939.1447	0.0594		940.6285
Worker	0.2032	0.1256	1.6559	4.4000e-003	0.4471	2.8600e-003	0.4500	0.1186	2.6300e-003	0.1212		437.6322	437.6322	0.0125		437.9436
Total	0.3154	4.3345	2.4137	0.0168	0.7372	0.0112	0.7484	0.2010	0.0106	0.2117		1,748.1123	1,748.1123	0.0917		1,750.4051

4.0 Operational Detail - Mobile

4.1 Mitigation Measures Mobile

Bridge Point Rancho Cucamonga (Demolition - Mitigated) - San Bernardino-South Coast County, Summer

	ROG	NOx	CO	SO2	Fugitive PM10	Exhaust PM10	PM10 Total	Fugitive PM2.5	Exhaust PM2.5	PM2.5 Total	Bio- CO2	NBio- CO2	Total CO2	CH4	N2O	CO2e
Category	lb/day										lb/day					
Mitigated	0.0000	0.0000	0.0000	0.0000	0.0000	0.0000	0.0000	0.0000	0.0000	0.0000		0.0000	0.0000	0.0000		0.0000
Unmitigated	0.0000	0.0000	0.0000	0.0000	0.0000	0.0000	0.0000	0.0000	0.0000	0.0000		0.0000	0.0000	0.0000		0.0000

4.2 Trip Summary Information

Land Use	Average Daily Trip Rate			Unmitigated	Mitigated
	Weekday	Saturday	Sunday	Annual VMT	Annual VMT
Other Asphalt Surfaces	0.00	0.00	0.00		
Total	0.00	0.00	0.00		

4.3 Trip Type Information

Land Use	Miles			Trip %			Trip Purpose %		
	H-W or C-W	H-S or C-C	H-O or C-NW	H-W or C-W	H-S or C-C	H-O or C-NW	Primary	Diverted	Pass-by
Other Asphalt Surfaces	16.60	8.40	6.90	0.00	0.00	0.00	0	0	0

4.4 Fleet Mix

Land Use	LDA	LDT1	LDT2	MDV	LHD1	LHD2	MHD	HHD	OBUS	UBUS	MCY	SBUS	MH
Other Asphalt Surfaces	0.553113	0.036408	0.180286	0.116335	0.016165	0.005101	0.018218	0.063797	0.001357	0.001565	0.005903	0.000808	0.000944

5.0 Energy Detail

Historical Energy Use: N

Bridge Point Rancho Cucamonga (Demolition - Mitigated) - San Bernardino-South Coast County, Summer

5.1 Mitigation Measures Energy

	ROG	NOx	CO	SO2	Fugitive PM10	Exhaust PM10	PM10 Total	Fugitive PM2.5	Exhaust PM2.5	PM2.5 Total	Bio- CO2	NBio- CO2	Total CO2	CH4	N2O	CO2e
Category	lb/day										lb/day					
NaturalGas Mitigated	0.0000	0.0000	0.0000	0.0000		0.0000	0.0000		0.0000	0.0000		0.0000	0.0000	0.0000	0.0000	0.0000
NaturalGas Unmitigated	0.0000	0.0000	0.0000	0.0000		0.0000	0.0000		0.0000	0.0000		0.0000	0.0000	0.0000	0.0000	0.0000

5.2 Energy by Land Use - NaturalGas

Unmitigated

	NaturalGas Use	ROG	NOx	CO	SO2	Fugitive PM10	Exhaust PM10	PM10 Total	Fugitive PM2.5	Exhaust PM2.5	PM2.5 Total	Bio- CO2	NBio- CO2	Total CO2	CH4	N2O	CO2e
Land Use	kBTU/yr	lb/day										lb/day					
Other Asphalt Surfaces	0	0.0000	0.0000	0.0000	0.0000		0.0000	0.0000		0.0000	0.0000		0.0000	0.0000	0.0000	0.0000	
Total		0.0000	0.0000	0.0000	0.0000		0.0000	0.0000		0.0000	0.0000		0.0000	0.0000	0.0000	0.0000	

Bridge Point Rancho Cucamonga (Demolition - Mitigated) - San Bernardino-South Coast County, Summer

5.2 Energy by Land Use - Natural Gas

Mitigated

	Natural Gas Use	ROG	NOx	CO	SO2	Fugitive PM10	Exhaust PM10	PM10 Total	Fugitive PM2.5	Exhaust PM2.5	PM2.5 Total	Bio- CO2	NBio- CO2	Total CO2	CH4	N2O	CO2e
Land Use	kBTU/yr	lb/day										lb/day					
Other Asphalt Surfaces	0	0.0000	0.0000	0.0000	0.0000		0.0000	0.0000		0.0000	0.0000		0.0000	0.0000	0.0000	0.0000	0.0000
Total		0.0000	0.0000	0.0000	0.0000		0.0000	0.0000		0.0000	0.0000		0.0000	0.0000	0.0000	0.0000	0.0000

6.0 Area Detail

6.1 Mitigation Measures Area

	ROG	NOx	CO	SO2	Fugitive PM10	Exhaust PM10	PM10 Total	Fugitive PM2.5	Exhaust PM2.5	PM2.5 Total	Bio- CO2	NBio- CO2	Total CO2	CH4	N2O	CO2e
Category	lb/day										lb/day					
Mitigated	0.1876	1.0000e-005	1.0200e-003	0.0000		0.0000	0.0000		0.0000	0.0000		2.1900e-003	2.1900e-003	1.0000e-005		2.3300e-003
Unmitigated	0.1876	1.0000e-005	1.0200e-003	0.0000		0.0000	0.0000		0.0000	0.0000		2.1900e-003	2.1900e-003	1.0000e-005		2.3300e-003

Bridge Point Rancho Cucamonga (Demolition - Mitigated) - San Bernardino-South Coast County, Summer

6.2 Area by SubCategory

Unmitigated

	ROG	NOx	CO	SO2	Fugitive PM10	Exhaust PM10	PM10 Total	Fugitive PM2.5	Exhaust PM2.5	PM2.5 Total	Bio- CO2	NBio- CO2	Total CO2	CH4	N2O	CO2e
SubCategory	lb/day										lb/day					
Architectural Coating	0.0332					0.0000	0.0000		0.0000	0.0000			0.0000			0.0000
Consumer Products	0.1543					0.0000	0.0000		0.0000	0.0000			0.0000			0.0000
Landscaping	1.0000e-004	1.0000e-005	1.0200e-003	0.0000		0.0000	0.0000		0.0000	0.0000		2.1900e-003	2.1900e-003	1.0000e-005		2.3300e-003
Total	0.1876	1.0000e-005	1.0200e-003	0.0000		0.0000	0.0000		0.0000	0.0000		2.1900e-003	2.1900e-003	1.0000e-005		2.3300e-003

Mitigated

	ROG	NOx	CO	SO2	Fugitive PM10	Exhaust PM10	PM10 Total	Fugitive PM2.5	Exhaust PM2.5	PM2.5 Total	Bio- CO2	NBio- CO2	Total CO2	CH4	N2O	CO2e
SubCategory	lb/day										lb/day					
Architectural Coating	0.0332					0.0000	0.0000		0.0000	0.0000			0.0000			0.0000
Consumer Products	0.1543					0.0000	0.0000		0.0000	0.0000			0.0000			0.0000
Landscaping	1.0000e-004	1.0000e-005	1.0200e-003	0.0000		0.0000	0.0000		0.0000	0.0000		2.1900e-003	2.1900e-003	1.0000e-005		2.3300e-003
Total	0.1876	1.0000e-005	1.0200e-003	0.0000		0.0000	0.0000		0.0000	0.0000		2.1900e-003	2.1900e-003	1.0000e-005		2.3300e-003

7.0 Water Detail

Bridge Point Rancho Cucamonga (Demolition - Mitigated) - San Bernardino-South Coast County, Summer

7.1 Mitigation Measures Water

8.0 Waste Detail

8.1 Mitigation Measures Waste

9.0 Operational Offroad

Equipment Type	Number	Hours/Day	Days/Year	Horse Power	Load Factor	Fuel Type
----------------	--------	-----------	-----------	-------------	-------------	-----------

10.0 Stationary Equipment

Fire Pumps and Emergency Generators

Equipment Type	Number	Hours/Day	Hours/Year	Horse Power	Load Factor	Fuel Type
----------------	--------	-----------	------------	-------------	-------------	-----------

Boilers

Equipment Type	Number	Heat Input/Day	Heat Input/Year	Boiler Rating	Fuel Type
----------------	--------	----------------	-----------------	---------------	-----------

User Defined Equipment

Equipment Type	Number
----------------	--------

11.0 Vegetation

Bridge Point Rancho Cucamonga (Demolition - Mitigated) - San Bernardino-South Coast County, Winter

Bridge Point Rancho Cucamonga (Demolition - Mitigated)
San Bernardino-South Coast County, Winter

1.0 Project Characteristics

1.1 Land Usage

Land Uses	Size	Metric	Lot Acreage	Floor Surface Area	Population
Other Asphalt Surfaces	10.00	Acre	10.00	435,600.00	0

1.2 Other Project Characteristics

Urbanization	Urban	Wind Speed (m/s)	2.2	Precipitation Freq (Days)	32
Climate Zone	10			Operational Year	2022
Utility Company	Southern California Edison				
CO2 Intensity (lb/MW hr)	702.44	CH4 Intensity (lb/MW hr)	0.029	N2O Intensity (lb/MW hr)	0.006

1.3 User Entered Comments & Non-Default Data

Bridge Point Rancho Cucamonga (Demolition - Mitigated) - San Bernardino-South Coast County, Winter

Project Characteristics -

Land Use -

Construction Phase - Number of Demolition days based on information provided by the Project Applicant.

Off-road Equipment - Construction Equipment based on information provided by the Project Applicant.

Trips and VMT - 1,523 tons of demolished material will be hauled off-site (hauling capacity of 10 tons per truck)

Demolition -

Vehicle Emission Factors - EMFAC2017

Vehicle Emission Factors - EMFAC2017

Vehicle Emission Factors - EMFAC2017

Construction Off-road Equipment Mitigation - Tier 4 engines for Excavators, Other Construction Equipment, and Rubber Tired Dozers; Tier 3 engines for All Other Equipment

Table Name	Column Name	Default Value	New Value
tblConstEquipMitigation	NumberOfEquipmentMitigated	0.00	4.00
tblConstEquipMitigation	NumberOfEquipmentMitigated	0.00	1.00
tblConstEquipMitigation	NumberOfEquipmentMitigated	0.00	1.00
tblConstEquipMitigation	NumberOfEquipmentMitigated	0.00	3.00
tblConstEquipMitigation	NumberOfEquipmentMitigated	0.00	1.00
tblConstEquipMitigation	NumberOfEquipmentMitigated	0.00	2.00
tblConstEquipMitigation	NumberOfEquipmentMitigated	0.00	4.00
tblConstEquipMitigation	Tier	No Change	Tier 3
tblConstEquipMitigation	Tier	No Change	Tier 3
tblConstEquipMitigation	Tier	No Change	Tier 3
tblConstEquipMitigation	Tier	No Change	Tier 4 Final
tblConstEquipMitigation	Tier	No Change	Tier 4 Final
tblConstEquipMitigation	Tier	No Change	Tier 4 Final
tblConstEquipMitigation	Tier	No Change	Tier 3
tblConstructionPhase	NumDays	20.00	68.00

Bridge Point Rancho Cucamonga (Demolition - Mitigated) - San Bernardino-South Coast County, Winter

tblTripsAndVMT	HaulingTripNumber	13,606.00	306.00
tblTripsAndVMT	VendorTripNumber	0.00	33.00
tblVehicleEF	HHD	1.21	0.03
tblVehicleEF	HHD	0.04	0.14
tblVehicleEF	HHD	0.10	0.00
tblVehicleEF	HHD	3.29	5.95
tblVehicleEF	HHD	0.57	0.67
tblVehicleEF	HHD	1.82	3.7880e-003
tblVehicleEF	HHD	6,933.41	1,124.17
tblVehicleEF	HHD	1,475.79	1,484.27
tblVehicleEF	HHD	5.54	0.03
tblVehicleEF	HHD	26.50	6.08
tblVehicleEF	HHD	2.50	3.42
tblVehicleEF	HHD	20.21	2.10
tblVehicleEF	HHD	9.7780e-003	3.6280e-003
tblVehicleEF	HHD	0.06	0.06
tblVehicleEF	HHD	0.04	0.04
tblVehicleEF	HHD	0.01	0.03
tblVehicleEF	HHD	5.1000e-005	1.0000e-006
tblVehicleEF	HHD	9.3550e-003	3.4710e-003
tblVehicleEF	HHD	0.03	0.03
tblVehicleEF	HHD	8.8810e-003	8.8310e-003
tblVehicleEF	HHD	0.01	0.03
tblVehicleEF	HHD	4.7000e-005	1.0000e-006
tblVehicleEF	HHD	8.5000e-005	5.0000e-006
tblVehicleEF	HHD	3.1910e-003	1.6000e-004
tblVehicleEF	HHD	0.84	0.43

Bridge Point Rancho Cucamonga (Demolition - Mitigated) - San Bernardino-South Coast County, Winter

tblVehicleEF	HHD	5.2000e-005	3.0000e-006
tblVehicleEF	HHD	0.08	0.08
tblVehicleEF	HHD	2.1700e-004	7.9100e-004
tblVehicleEF	HHD	0.05	1.0000e-006
tblVehicleEF	HHD	0.07	0.01
tblVehicleEF	HHD	0.01	0.01
tblVehicleEF	HHD	8.6000e-005	0.00
tblVehicleEF	HHD	8.5000e-005	5.0000e-006
tblVehicleEF	HHD	3.1910e-003	1.6000e-004
tblVehicleEF	HHD	0.97	0.50
tblVehicleEF	HHD	5.2000e-005	3.0000e-006
tblVehicleEF	HHD	0.13	0.23
tblVehicleEF	HHD	2.1700e-004	7.9100e-004
tblVehicleEF	HHD	0.06	1.0000e-006
tblVehicleEF	HHD	1.14	0.03
tblVehicleEF	HHD	0.04	0.14
tblVehicleEF	HHD	0.09	0.00
tblVehicleEF	HHD	2.39	5.82
tblVehicleEF	HHD	0.57	0.67
tblVehicleEF	HHD	1.70	3.5770e-003
tblVehicleEF	HHD	7,345.18	1,121.04
tblVehicleEF	HHD	1,475.79	1,484.27
tblVehicleEF	HHD	5.54	0.03
tblVehicleEF	HHD	27.35	5.90
tblVehicleEF	HHD	2.36	3.23
tblVehicleEF	HHD	20.20	2.10
tblVehicleEF	HHD	8.2750e-003	3.1750e-003

Bridge Point Rancho Cucamonga (Demolition - Mitigated) - San Bernardino-South Coast County, Winter

tblVehicleEF	HHD	0.06	0.06
tblVehicleEF	HHD	0.04	0.04
tblVehicleEF	HHD	0.01	0.03
tblVehicleEF	HHD	5.1000e-005	1.0000e-006
tblVehicleEF	HHD	7.9170e-003	3.0380e-003
tblVehicleEF	HHD	0.03	0.03
tblVehicleEF	HHD	8.8810e-003	8.8310e-003
tblVehicleEF	HHD	0.01	0.03
tblVehicleEF	HHD	4.7000e-005	1.0000e-006
tblVehicleEF	HHD	1.6800e-004	1.0000e-005
tblVehicleEF	HHD	3.5970e-003	1.8200e-004
tblVehicleEF	HHD	0.79	0.45
tblVehicleEF	HHD	1.1700e-004	7.0000e-006
tblVehicleEF	HHD	0.08	0.08
tblVehicleEF	HHD	2.2100e-004	8.1200e-004
tblVehicleEF	HHD	0.05	1.0000e-006
tblVehicleEF	HHD	0.07	0.01
tblVehicleEF	HHD	0.01	0.01
tblVehicleEF	HHD	8.4000e-005	0.00
tblVehicleEF	HHD	1.6800e-004	1.0000e-005
tblVehicleEF	HHD	3.5970e-003	1.8200e-004
tblVehicleEF	HHD	0.91	0.52
tblVehicleEF	HHD	1.1700e-004	7.0000e-006
tblVehicleEF	HHD	0.13	0.23
tblVehicleEF	HHD	2.2100e-004	8.1200e-004
tblVehicleEF	HHD	0.06	1.0000e-006
tblVehicleEF	HHD	1.31	0.02

Bridge Point Rancho Cucamonga (Demolition - Mitigated) - San Bernardino-South Coast County, Winter

tblVehicleEF	HHD	0.04	3.3680e-003
tblVehicleEF	HHD	0.10	0.00
tblVehicleEF	HHD	4.53	5.98
tblVehicleEF	HHD	0.57	0.33
tblVehicleEF	HHD	1.79	3.7590e-003
tblVehicleEF	HHD	6,364.76	1,097.48
tblVehicleEF	HHD	1,475.79	1,393.36
tblVehicleEF	HHD	5.54	0.03
tblVehicleEF	HHD	25.32	6.13
tblVehicleEF	HHD	2.46	3.28
tblVehicleEF	HHD	20.20	2.10
tblVehicleEF	HHD	0.01	3.8650e-003
tblVehicleEF	HHD	0.06	0.06
tblVehicleEF	HHD	0.04	0.03
tblVehicleEF	HHD	0.01	0.03
tblVehicleEF	HHD	5.1000e-005	1.0000e-006
tblVehicleEF	HHD	0.01	3.6980e-003
tblVehicleEF	HHD	0.03	0.03
tblVehicleEF	HHD	8.8810e-003	8.6000e-003
tblVehicleEF	HHD	0.01	0.03
tblVehicleEF	HHD	4.7000e-005	1.0000e-006
tblVehicleEF	HHD	8.5000e-005	5.0000e-006
tblVehicleEF	HHD	3.4760e-003	1.8700e-004
tblVehicleEF	HHD	0.91	0.40
tblVehicleEF	HHD	5.2000e-005	3.0000e-006
tblVehicleEF	HHD	0.08	0.07
tblVehicleEF	HHD	2.3300e-004	8.2900e-004

Bridge Point Rancho Cucamonga (Demolition - Mitigated) - San Bernardino-South Coast County, Winter

tblVehicleEF	HHD	0.05	1.0000e-006
tblVehicleEF	HHD	0.06	0.01
tblVehicleEF	HHD	0.01	0.01
tblVehicleEF	HHD	8.5000e-005	0.00
tblVehicleEF	HHD	8.5000e-005	5.0000e-006
tblVehicleEF	HHD	3.4760e-003	1.8700e-004
tblVehicleEF	HHD	1.05	0.46
tblVehicleEF	HHD	5.2000e-005	3.0000e-006
tblVehicleEF	HHD	0.13	0.08
tblVehicleEF	HHD	2.3300e-004	8.2900e-004
tblVehicleEF	HHD	0.06	1.0000e-006
tblVehicleEF	LDA	4.2030e-003	2.5110e-003
tblVehicleEF	LDA	5.6230e-003	0.05
tblVehicleEF	LDA	0.57	0.67
tblVehicleEF	LDA	1.19	2.11
tblVehicleEF	LDA	251.29	265.15
tblVehicleEF	LDA	57.15	54.12
tblVehicleEF	LDA	0.05	0.04
tblVehicleEF	LDA	0.08	0.18
tblVehicleEF	LDA	1.6780e-003	1.5210e-003
tblVehicleEF	LDA	2.2790e-003	1.8570e-003
tblVehicleEF	LDA	1.5460e-003	1.4000e-003
tblVehicleEF	LDA	2.0960e-003	1.7080e-003
tblVehicleEF	LDA	0.04	0.06
tblVehicleEF	LDA	0.10	0.10
tblVehicleEF	LDA	0.03	0.05
tblVehicleEF	LDA	0.01	9.5370e-003

Bridge Point Rancho Cucamonga (Demolition - Mitigated) - San Bernardino-South Coast County, Winter

tblVehicleEF	LDA	0.03	0.21
tblVehicleEF	LDA	0.08	0.22
tblVehicleEF	LDA	2.5170e-003	2.6060e-003
tblVehicleEF	LDA	5.9200e-004	5.3200e-004
tblVehicleEF	LDA	0.04	0.06
tblVehicleEF	LDA	0.10	0.10
tblVehicleEF	LDA	0.03	0.05
tblVehicleEF	LDA	0.02	0.01
tblVehicleEF	LDA	0.03	0.21
tblVehicleEF	LDA	0.08	0.24
tblVehicleEF	LDA	4.7900e-003	2.8350e-003
tblVehicleEF	LDA	4.6890e-003	0.04
tblVehicleEF	LDA	0.71	0.81
tblVehicleEF	LDA	0.99	1.78
tblVehicleEF	LDA	274.94	287.11
tblVehicleEF	LDA	57.15	53.48
tblVehicleEF	LDA	0.05	0.03
tblVehicleEF	LDA	0.07	0.17
tblVehicleEF	LDA	1.6780e-003	1.5210e-003
tblVehicleEF	LDA	2.2790e-003	1.8570e-003
tblVehicleEF	LDA	1.5460e-003	1.4000e-003
tblVehicleEF	LDA	2.0960e-003	1.7080e-003
tblVehicleEF	LDA	0.09	0.11
tblVehicleEF	LDA	0.12	0.11
tblVehicleEF	LDA	0.07	0.09
tblVehicleEF	LDA	0.01	0.01
tblVehicleEF	LDA	0.03	0.21

Bridge Point Rancho Cucamonga (Demolition - Mitigated) - San Bernardino-South Coast County, Winter

tblVehicleEF	LDA	0.06	0.19
tblVehicleEF	LDA	2.7550e-003	2.8220e-003
tblVehicleEF	LDA	5.8800e-004	5.2600e-004
tblVehicleEF	LDA	0.09	0.11
tblVehicleEF	LDA	0.12	0.11
tblVehicleEF	LDA	0.07	0.09
tblVehicleEF	LDA	0.02	0.02
tblVehicleEF	LDA	0.03	0.21
tblVehicleEF	LDA	0.07	0.21
tblVehicleEF	LDA	4.0860e-003	2.4590e-003
tblVehicleEF	LDA	5.5870e-003	0.05
tblVehicleEF	LDA	0.54	0.64
tblVehicleEF	LDA	1.18	2.12
tblVehicleEF	LDA	245.70	261.06
tblVehicleEF	LDA	57.15	54.13
tblVehicleEF	LDA	0.05	0.04
tblVehicleEF	LDA	0.08	0.18
tblVehicleEF	LDA	1.6780e-003	1.5210e-003
tblVehicleEF	LDA	2.2790e-003	1.8570e-003
tblVehicleEF	LDA	1.5460e-003	1.4000e-003
tblVehicleEF	LDA	2.0960e-003	1.7080e-003
tblVehicleEF	LDA	0.05	0.06
tblVehicleEF	LDA	0.11	0.11
tblVehicleEF	LDA	0.03	0.05
tblVehicleEF	LDA	0.01	9.3400e-003
tblVehicleEF	LDA	0.04	0.24
tblVehicleEF	LDA	0.08	0.22

Bridge Point Rancho Cucamonga (Demolition - Mitigated) - San Bernardino-South Coast County, Winter

tblVehicleEF	LDA	2.4600e-003	2.5660e-003
tblVehicleEF	LDA	5.9100e-004	5.3200e-004
tblVehicleEF	LDA	0.05	0.06
tblVehicleEF	LDA	0.11	0.11
tblVehicleEF	LDA	0.03	0.05
tblVehicleEF	LDA	0.01	0.01
tblVehicleEF	LDA	0.04	0.24
tblVehicleEF	LDA	0.08	0.24
tblVehicleEF	LDT1	0.01	7.5760e-003
tblVehicleEF	LDT1	0.02	0.08
tblVehicleEF	LDT1	1.54	1.52
tblVehicleEF	LDT1	3.61	2.39
tblVehicleEF	LDT1	313.68	314.63
tblVehicleEF	LDT1	70.93	65.70
tblVehicleEF	LDT1	0.16	0.13
tblVehicleEF	LDT1	0.22	0.30
tblVehicleEF	LDT1	2.7050e-003	2.3430e-003
tblVehicleEF	LDT1	3.6920e-003	2.8390e-003
tblVehicleEF	LDT1	2.4910e-003	2.1560e-003
tblVehicleEF	LDT1	3.3960e-003	2.6100e-003
tblVehicleEF	LDT1	0.18	0.19
tblVehicleEF	LDT1	0.33	0.26
tblVehicleEF	LDT1	0.13	0.14
tblVehicleEF	LDT1	0.03	0.03
tblVehicleEF	LDT1	0.20	0.86
tblVehicleEF	LDT1	0.26	0.42
tblVehicleEF	LDT1	3.1570e-003	3.0930e-003

Bridge Point Rancho Cucamonga (Demolition - Mitigated) - San Bernardino-South Coast County, Winter

tblVehicleEF	LDT1	7.7300e-004	6.4600e-004
tblVehicleEF	LDT1	0.18	0.19
tblVehicleEF	LDT1	0.33	0.26
tblVehicleEF	LDT1	0.13	0.14
tblVehicleEF	LDT1	0.05	0.05
tblVehicleEF	LDT1	0.20	0.86
tblVehicleEF	LDT1	0.28	0.47
tblVehicleEF	LDT1	0.02	8.4640e-003
tblVehicleEF	LDT1	0.02	0.07
tblVehicleEF	LDT1	1.85	1.81
tblVehicleEF	LDT1	2.97	2.00
tblVehicleEF	LDT1	341.75	337.48
tblVehicleEF	LDT1	70.93	64.87
tblVehicleEF	LDT1	0.14	0.11
tblVehicleEF	LDT1	0.20	0.28
tblVehicleEF	LDT1	2.7050e-003	2.3430e-003
tblVehicleEF	LDT1	3.6920e-003	2.8390e-003
tblVehicleEF	LDT1	2.4910e-003	2.1560e-003
tblVehicleEF	LDT1	3.3960e-003	2.6100e-003
tblVehicleEF	LDT1	0.37	0.36
tblVehicleEF	LDT1	0.41	0.31
tblVehicleEF	LDT1	0.27	0.26
tblVehicleEF	LDT1	0.04	0.04
tblVehicleEF	LDT1	0.20	0.85
tblVehicleEF	LDT1	0.21	0.36
tblVehicleEF	LDT1	3.4420e-003	3.3180e-003
tblVehicleEF	LDT1	7.6200e-004	6.3800e-004

Bridge Point Rancho Cucamonga (Demolition - Mitigated) - San Bernardino-South Coast County, Winter

tblVehicleEF	LDT1	0.37	0.36
tblVehicleEF	LDT1	0.41	0.31
tblVehicleEF	LDT1	0.27	0.26
tblVehicleEF	LDT1	0.06	0.05
tblVehicleEF	LDT1	0.20	0.85
tblVehicleEF	LDT1	0.23	0.40
tblVehicleEF	LDT1	0.01	7.4310e-003
tblVehicleEF	LDT1	0.02	0.08
tblVehicleEF	LDT1	1.47	1.47
tblVehicleEF	LDT1	3.55	2.39
tblVehicleEF	LDT1	307.06	310.38
tblVehicleEF	LDT1	70.93	65.71
tblVehicleEF	LDT1	0.15	0.12
tblVehicleEF	LDT1	0.21	0.29
tblVehicleEF	LDT1	2.7050e-003	2.3430e-003
tblVehicleEF	LDT1	3.6920e-003	2.8390e-003
tblVehicleEF	LDT1	2.4910e-003	2.1560e-003
tblVehicleEF	LDT1	3.3960e-003	2.6100e-003
tblVehicleEF	LDT1	0.19	0.19
tblVehicleEF	LDT1	0.39	0.30
tblVehicleEF	LDT1	0.12	0.13
tblVehicleEF	LDT1	0.03	0.03
tblVehicleEF	LDT1	0.23	1.00
tblVehicleEF	LDT1	0.25	0.43
tblVehicleEF	LDT1	3.0890e-003	3.0520e-003
tblVehicleEF	LDT1	7.7200e-004	6.4600e-004
tblVehicleEF	LDT1	0.19	0.19

Bridge Point Rancho Cucamonga (Demolition - Mitigated) - San Bernardino-South Coast County, Winter

tblVehicleEF	LDT1	0.39	0.30
tblVehicleEF	LDT1	0.12	0.13
tblVehicleEF	LDT1	0.05	0.05
tblVehicleEF	LDT1	0.23	1.00
tblVehicleEF	LDT1	0.28	0.47
tblVehicleEF	LDT2	6.3270e-003	4.4090e-003
tblVehicleEF	LDT2	8.1990e-003	0.07
tblVehicleEF	LDT2	0.80	1.00
tblVehicleEF	LDT2	1.67	2.71
tblVehicleEF	LDT2	351.15	335.59
tblVehicleEF	LDT2	79.39	70.25
tblVehicleEF	LDT2	0.09	0.09
tblVehicleEF	LDT2	0.14	0.30
tblVehicleEF	LDT2	1.7270e-003	1.6010e-003
tblVehicleEF	LDT2	2.4170e-003	1.9240e-003
tblVehicleEF	LDT2	1.5880e-003	1.4740e-003
tblVehicleEF	LDT2	2.2220e-003	1.7690e-003
tblVehicleEF	LDT2	0.06	0.10
tblVehicleEF	LDT2	0.13	0.14
tblVehicleEF	LDT2	0.05	0.08
tblVehicleEF	LDT2	0.02	0.02
tblVehicleEF	LDT2	0.07	0.45
tblVehicleEF	LDT2	0.11	0.33
tblVehicleEF	LDT2	3.5180e-003	3.2990e-003
tblVehicleEF	LDT2	8.2200e-004	6.9100e-004
tblVehicleEF	LDT2	0.06	0.10
tblVehicleEF	LDT2	0.13	0.14

Bridge Point Rancho Cucamonga (Demolition - Mitigated) - San Bernardino-South Coast County, Winter

tblVehicleEF	LDT2	0.05	0.08
tblVehicleEF	LDT2	0.02	0.03
tblVehicleEF	LDT2	0.07	0.45
tblVehicleEF	LDT2	0.12	0.36
tblVehicleEF	LDT2	7.1840e-003	4.9540e-003
tblVehicleEF	LDT2	6.8290e-003	0.06
tblVehicleEF	LDT2	0.97	1.20
tblVehicleEF	LDT2	1.38	2.28
tblVehicleEF	LDT2	383.36	357.71
tblVehicleEF	LDT2	79.39	69.39
tblVehicleEF	LDT2	0.08	0.08
tblVehicleEF	LDT2	0.13	0.28
tblVehicleEF	LDT2	1.7270e-003	1.6010e-003
tblVehicleEF	LDT2	2.4170e-003	1.9240e-003
tblVehicleEF	LDT2	1.5880e-003	1.4740e-003
tblVehicleEF	LDT2	2.2220e-003	1.7690e-003
tblVehicleEF	LDT2	0.13	0.18
tblVehicleEF	LDT2	0.15	0.16
tblVehicleEF	LDT2	0.11	0.15
tblVehicleEF	LDT2	0.02	0.02
tblVehicleEF	LDT2	0.07	0.45
tblVehicleEF	LDT2	0.09	0.29
tblVehicleEF	LDT2	3.8420e-003	3.5160e-003
tblVehicleEF	LDT2	8.1700e-004	6.8200e-004
tblVehicleEF	LDT2	0.13	0.18
tblVehicleEF	LDT2	0.15	0.16
tblVehicleEF	LDT2	0.11	0.15

Bridge Point Rancho Cucamonga (Demolition - Mitigated) - San Bernardino-South Coast County, Winter

tblVehicleEF	LDT2	0.03	0.03
tblVehicleEF	LDT2	0.07	0.45
tblVehicleEF	LDT2	0.10	0.31
tblVehicleEF	LDT2	6.1560e-003	4.3220e-003
tblVehicleEF	LDT2	8.1410e-003	0.07
tblVehicleEF	LDT2	0.75	0.96
tblVehicleEF	LDT2	1.64	2.72
tblVehicleEF	LDT2	343.55	331.47
tblVehicleEF	LDT2	79.39	70.27
tblVehicleEF	LDT2	0.08	0.08
tblVehicleEF	LDT2	0.14	0.30
tblVehicleEF	LDT2	1.7270e-003	1.6010e-003
tblVehicleEF	LDT2	2.4170e-003	1.9240e-003
tblVehicleEF	LDT2	1.5880e-003	1.4740e-003
tblVehicleEF	LDT2	2.2220e-003	1.7690e-003
tblVehicleEF	LDT2	0.06	0.09
tblVehicleEF	LDT2	0.14	0.16
tblVehicleEF	LDT2	0.05	0.08
tblVehicleEF	LDT2	0.02	0.02
tblVehicleEF	LDT2	0.08	0.52
tblVehicleEF	LDT2	0.11	0.33
tblVehicleEF	LDT2	3.4410e-003	3.2580e-003
tblVehicleEF	LDT2	8.2200e-004	6.9100e-004
tblVehicleEF	LDT2	0.06	0.09
tblVehicleEF	LDT2	0.14	0.16
tblVehicleEF	LDT2	0.05	0.08
tblVehicleEF	LDT2	0.02	0.03

Bridge Point Rancho Cucamonga (Demolition - Mitigated) - San Bernardino-South Coast County, Winter

tblVehicleEF	LDT2	0.08	0.52
tblVehicleEF	LDT2	0.12	0.37
tblVehicleEF	LHD1	5.2170e-003	5.0850e-003
tblVehicleEF	LHD1	0.01	6.1020e-003
tblVehicleEF	LHD1	0.02	0.02
tblVehicleEF	LHD1	0.14	0.18
tblVehicleEF	LHD1	1.07	0.75
tblVehicleEF	LHD1	2.60	1.03
tblVehicleEF	LHD1	9.23	9.25
tblVehicleEF	LHD1	609.20	652.45
tblVehicleEF	LHD1	30.40	11.21
tblVehicleEF	LHD1	0.09	0.07
tblVehicleEF	LHD1	2.12	1.25
tblVehicleEF	LHD1	0.99	0.32
tblVehicleEF	LHD1	9.6500e-004	8.9000e-004
tblVehicleEF	LHD1	0.01	9.8770e-003
tblVehicleEF	LHD1	0.01	9.8260e-003
tblVehicleEF	LHD1	9.5800e-004	2.6000e-004
tblVehicleEF	LHD1	9.2400e-004	8.5100e-004
tblVehicleEF	LHD1	2.5390e-003	2.4690e-003
tblVehicleEF	LHD1	0.01	9.3750e-003
tblVehicleEF	LHD1	8.8100e-004	2.3900e-004
tblVehicleEF	LHD1	3.7070e-003	3.0390e-003
tblVehicleEF	LHD1	0.11	0.08
tblVehicleEF	LHD1	0.02	0.02
tblVehicleEF	LHD1	1.8240e-003	1.5810e-003
tblVehicleEF	LHD1	0.08	0.06

Bridge Point Rancho Cucamonga (Demolition - Mitigated) - San Bernardino-South Coast County, Winter

tblVehicleEF	LHD1	0.35	0.55
tblVehicleEF	LHD1	0.27	0.08
tblVehicleEF	LHD1	9.2000e-005	9.0000e-005
tblVehicleEF	LHD1	5.9760e-003	6.3570e-003
tblVehicleEF	LHD1	3.5300e-004	1.1100e-004
tblVehicleEF	LHD1	3.7070e-003	3.0390e-003
tblVehicleEF	LHD1	0.11	0.08
tblVehicleEF	LHD1	0.02	0.03
tblVehicleEF	LHD1	1.8240e-003	1.5810e-003
tblVehicleEF	LHD1	0.10	0.08
tblVehicleEF	LHD1	0.35	0.55
tblVehicleEF	LHD1	0.29	0.09
tblVehicleEF	LHD1	5.2170e-003	5.0990e-003
tblVehicleEF	LHD1	0.01	6.2280e-003
tblVehicleEF	LHD1	0.02	0.02
tblVehicleEF	LHD1	0.14	0.18
tblVehicleEF	LHD1	1.09	0.76
tblVehicleEF	LHD1	2.43	0.98
tblVehicleEF	LHD1	9.23	9.25
tblVehicleEF	LHD1	609.20	652.47
tblVehicleEF	LHD1	30.40	11.12
tblVehicleEF	LHD1	0.09	0.07
tblVehicleEF	LHD1	1.98	1.17
tblVehicleEF	LHD1	0.94	0.31
tblVehicleEF	LHD1	9.6500e-004	8.9000e-004
tblVehicleEF	LHD1	0.01	9.8770e-003
tblVehicleEF	LHD1	0.01	9.8260e-003

Bridge Point Rancho Cucamonga (Demolition - Mitigated) - San Bernardino-South Coast County, Winter

tblVehicleEF	LHD1	9.5800e-004	2.6000e-004
tblVehicleEF	LHD1	9.2400e-004	8.5100e-004
tblVehicleEF	LHD1	2.5390e-003	2.4690e-003
tblVehicleEF	LHD1	0.01	9.3750e-003
tblVehicleEF	LHD1	8.8100e-004	2.3900e-004
tblVehicleEF	LHD1	7.3080e-003	5.4780e-003
tblVehicleEF	LHD1	0.13	0.10
tblVehicleEF	LHD1	0.02	0.02
tblVehicleEF	LHD1	4.1220e-003	3.0450e-003
tblVehicleEF	LHD1	0.09	0.06
tblVehicleEF	LHD1	0.36	0.56
tblVehicleEF	LHD1	0.25	0.08
tblVehicleEF	LHD1	9.2000e-005	9.0000e-005
tblVehicleEF	LHD1	5.9770e-003	6.3570e-003
tblVehicleEF	LHD1	3.5000e-004	1.1000e-004
tblVehicleEF	LHD1	7.3080e-003	5.4780e-003
tblVehicleEF	LHD1	0.13	0.10
tblVehicleEF	LHD1	0.02	0.03
tblVehicleEF	LHD1	4.1220e-003	3.0450e-003
tblVehicleEF	LHD1	0.11	0.08
tblVehicleEF	LHD1	0.36	0.56
tblVehicleEF	LHD1	0.28	0.08
tblVehicleEF	LHD1	5.2170e-003	5.0870e-003
tblVehicleEF	LHD1	0.01	6.1100e-003
tblVehicleEF	LHD1	0.02	0.02
tblVehicleEF	LHD1	0.14	0.18
tblVehicleEF	LHD1	1.07	0.75

Bridge Point Rancho Cucamonga (Demolition - Mitigated) - San Bernardino-South Coast County, Winter

tblVehicleEF	LHD1	2.55	1.02
tblVehicleEF	LHD1	9.23	9.25
tblVehicleEF	LHD1	609.20	652.45
tblVehicleEF	LHD1	30.40	11.20
tblVehicleEF	LHD1	0.09	0.07
tblVehicleEF	LHD1	2.08	1.23
tblVehicleEF	LHD1	0.97	0.31
tblVehicleEF	LHD1	9.6500e-004	8.9000e-004
tblVehicleEF	LHD1	0.01	9.8770e-003
tblVehicleEF	LHD1	0.01	9.8260e-003
tblVehicleEF	LHD1	9.5800e-004	2.6000e-004
tblVehicleEF	LHD1	9.2400e-004	8.5100e-004
tblVehicleEF	LHD1	2.5390e-003	2.4690e-003
tblVehicleEF	LHD1	0.01	9.3750e-003
tblVehicleEF	LHD1	8.8100e-004	2.3900e-004
tblVehicleEF	LHD1	4.0430e-003	3.1520e-003
tblVehicleEF	LHD1	0.13	0.10
tblVehicleEF	LHD1	0.02	0.02
tblVehicleEF	LHD1	1.7940e-003	1.6100e-003
tblVehicleEF	LHD1	0.08	0.06
tblVehicleEF	LHD1	0.38	0.60
tblVehicleEF	LHD1	0.26	0.08
tblVehicleEF	LHD1	9.2000e-005	9.0000e-005
tblVehicleEF	LHD1	5.9760e-003	6.3570e-003
tblVehicleEF	LHD1	3.5200e-004	1.1100e-004
tblVehicleEF	LHD1	4.0430e-003	3.1520e-003
tblVehicleEF	LHD1	0.13	0.10

Bridge Point Rancho Cucamonga (Demolition - Mitigated) - San Bernardino-South Coast County, Winter

tblVehicleEF	LHD1	0.02	0.03
tblVehicleEF	LHD1	1.7940e-003	1.6100e-003
tblVehicleEF	LHD1	0.10	0.08
tblVehicleEF	LHD1	0.38	0.60
tblVehicleEF	LHD1	0.29	0.09
tblVehicleEF	LHD2	3.5950e-003	3.6950e-003
tblVehicleEF	LHD2	4.6110e-003	4.1040e-003
tblVehicleEF	LHD2	8.1370e-003	0.01
tblVehicleEF	LHD2	0.12	0.15
tblVehicleEF	LHD2	0.50	0.50
tblVehicleEF	LHD2	1.20	0.67
tblVehicleEF	LHD2	14.27	14.14
tblVehicleEF	LHD2	608.52	665.25
tblVehicleEF	LHD2	24.46	8.76
tblVehicleEF	LHD2	0.11	0.10
tblVehicleEF	LHD2	1.49	1.36
tblVehicleEF	LHD2	0.53	0.22
tblVehicleEF	LHD2	1.2830e-003	1.3100e-003
tblVehicleEF	LHD2	0.01	0.01
tblVehicleEF	LHD2	0.01	0.01
tblVehicleEF	LHD2	4.0000e-004	1.3700e-004
tblVehicleEF	LHD2	1.2280e-003	1.2540e-003
tblVehicleEF	LHD2	2.6860e-003	2.6560e-003
tblVehicleEF	LHD2	0.01	0.01
tblVehicleEF	LHD2	3.6800e-004	1.2600e-004
tblVehicleEF	LHD2	1.3070e-003	1.7040e-003
tblVehicleEF	LHD2	0.04	0.05

Bridge Point Rancho Cucamonga (Demolition - Mitigated) - San Bernardino-South Coast County, Winter

tblVehicleEF	LHD2	0.01	0.02
tblVehicleEF	LHD2	7.0300e-004	9.2000e-004
tblVehicleEF	LHD2	0.06	0.06
tblVehicleEF	LHD2	0.09	0.32
tblVehicleEF	LHD2	0.11	0.05
tblVehicleEF	LHD2	1.3900e-004	1.3500e-004
tblVehicleEF	LHD2	5.9200e-003	6.4300e-003
tblVehicleEF	LHD2	2.6700e-004	8.7000e-005
tblVehicleEF	LHD2	1.3070e-003	1.7040e-003
tblVehicleEF	LHD2	0.04	0.05
tblVehicleEF	LHD2	0.02	0.02
tblVehicleEF	LHD2	7.0300e-004	9.2000e-004
tblVehicleEF	LHD2	0.07	0.07
tblVehicleEF	LHD2	0.09	0.32
tblVehicleEF	LHD2	0.12	0.06
tblVehicleEF	LHD2	3.5950e-003	3.7050e-003
tblVehicleEF	LHD2	4.6760e-003	4.1460e-003
tblVehicleEF	LHD2	7.7630e-003	0.01
tblVehicleEF	LHD2	0.12	0.15
tblVehicleEF	LHD2	0.50	0.50
tblVehicleEF	LHD2	1.13	0.64
tblVehicleEF	LHD2	14.27	14.14
tblVehicleEF	LHD2	608.52	665.25
tblVehicleEF	LHD2	24.46	8.70
tblVehicleEF	LHD2	0.11	0.10
tblVehicleEF	LHD2	1.40	1.28
tblVehicleEF	LHD2	0.50	0.21

Bridge Point Rancho Cucamonga (Demolition - Mitigated) - San Bernardino-South Coast County, Winter

tblVehicleEF	LHD2	1.2830e-003	1.3100e-003
tblVehicleEF	LHD2	0.01	0.01
tblVehicleEF	LHD2	0.01	0.01
tblVehicleEF	LHD2	4.0000e-004	1.3700e-004
tblVehicleEF	LHD2	1.2280e-003	1.2540e-003
tblVehicleEF	LHD2	2.6860e-003	2.6560e-003
tblVehicleEF	LHD2	0.01	0.01
tblVehicleEF	LHD2	3.6800e-004	1.2600e-004
tblVehicleEF	LHD2	2.5220e-003	3.0730e-003
tblVehicleEF	LHD2	0.04	0.06
tblVehicleEF	LHD2	0.01	0.02
tblVehicleEF	LHD2	1.5220e-003	1.7630e-003
tblVehicleEF	LHD2	0.06	0.06
tblVehicleEF	LHD2	0.09	0.32
tblVehicleEF	LHD2	0.10	0.05
tblVehicleEF	LHD2	1.3900e-004	1.3500e-004
tblVehicleEF	LHD2	5.9200e-003	6.4300e-003
tblVehicleEF	LHD2	2.6500e-004	8.6000e-005
tblVehicleEF	LHD2	2.5220e-003	3.0730e-003
tblVehicleEF	LHD2	0.04	0.06
tblVehicleEF	LHD2	0.02	0.02
tblVehicleEF	LHD2	1.5220e-003	1.7630e-003
tblVehicleEF	LHD2	0.07	0.07
tblVehicleEF	LHD2	0.09	0.32
tblVehicleEF	LHD2	0.11	0.05
tblVehicleEF	LHD2	3.5950e-003	3.6960e-003
tblVehicleEF	LHD2	4.6180e-003	4.1080e-003

Bridge Point Rancho Cucamonga (Demolition - Mitigated) - San Bernardino-South Coast County, Winter

tblVehicleEF	LHD2	8.0640e-003	0.01
tblVehicleEF	LHD2	0.12	0.15
tblVehicleEF	LHD2	0.50	0.50
tblVehicleEF	LHD2	1.19	0.67
tblVehicleEF	LHD2	14.27	14.14
tblVehicleEF	LHD2	608.52	665.25
tblVehicleEF	LHD2	24.46	8.75
tblVehicleEF	LHD2	0.11	0.10
tblVehicleEF	LHD2	1.46	1.33
tblVehicleEF	LHD2	0.52	0.22
tblVehicleEF	LHD2	1.2830e-003	1.3100e-003
tblVehicleEF	LHD2	0.01	0.01
tblVehicleEF	LHD2	0.01	0.01
tblVehicleEF	LHD2	4.0000e-004	1.3700e-004
tblVehicleEF	LHD2	1.2280e-003	1.2540e-003
tblVehicleEF	LHD2	2.6860e-003	2.6560e-003
tblVehicleEF	LHD2	0.01	0.01
tblVehicleEF	LHD2	3.6800e-004	1.2600e-004
tblVehicleEF	LHD2	1.3460e-003	1.7140e-003
tblVehicleEF	LHD2	0.04	0.06
tblVehicleEF	LHD2	0.01	0.02
tblVehicleEF	LHD2	6.8700e-004	9.2200e-004
tblVehicleEF	LHD2	0.06	0.06
tblVehicleEF	LHD2	0.10	0.34
tblVehicleEF	LHD2	0.11	0.05
tblVehicleEF	LHD2	1.3900e-004	1.3500e-004
tblVehicleEF	LHD2	5.9200e-003	6.4300e-003

Bridge Point Rancho Cucamonga (Demolition - Mitigated) - San Bernardino-South Coast County, Winter

tblVehicleEF	LHD2	2.6600e-004	8.7000e-005
tblVehicleEF	LHD2	1.3460e-003	1.7140e-003
tblVehicleEF	LHD2	0.04	0.06
tblVehicleEF	LHD2	0.02	0.02
tblVehicleEF	LHD2	6.8700e-004	9.2200e-004
tblVehicleEF	LHD2	0.07	0.07
tblVehicleEF	LHD2	0.10	0.34
tblVehicleEF	LHD2	0.12	0.06
tblVehicleEF	MCY	0.43	0.34
tblVehicleEF	MCY	0.16	0.24
tblVehicleEF	MCY	20.55	19.26
tblVehicleEF	MCY	9.93	8.60
tblVehicleEF	MCY	167.73	212.03
tblVehicleEF	MCY	46.45	60.73
tblVehicleEF	MCY	1.16	1.13
tblVehicleEF	MCY	0.31	0.26
tblVehicleEF	MCY	1.8610e-003	1.9650e-003
tblVehicleEF	MCY	3.6730e-003	2.9600e-003
tblVehicleEF	MCY	1.7420e-003	1.8380e-003
tblVehicleEF	MCY	3.4650e-003	2.7870e-003
tblVehicleEF	MCY	1.45	1.42
tblVehicleEF	MCY	0.84	0.80
tblVehicleEF	MCY	0.80	0.78
tblVehicleEF	MCY	2.23	2.33
tblVehicleEF	MCY	0.49	1.91
tblVehicleEF	MCY	2.16	1.84
tblVehicleEF	MCY	2.0770e-003	2.0980e-003

Bridge Point Rancho Cucamonga (Demolition - Mitigated) - San Bernardino-South Coast County, Winter

tblVehicleEF	MCY	6.9000e-004	6.0100e-004
tblVehicleEF	MCY	1.45	1.42
tblVehicleEF	MCY	0.84	0.80
tblVehicleEF	MCY	0.80	0.78
tblVehicleEF	MCY	2.74	2.87
tblVehicleEF	MCY	0.49	1.91
tblVehicleEF	MCY	2.35	2.01
tblVehicleEF	MCY	0.42	0.34
tblVehicleEF	MCY	0.14	0.21
tblVehicleEF	MCY	20.68	19.28
tblVehicleEF	MCY	9.05	7.90
tblVehicleEF	MCY	167.73	211.90
tblVehicleEF	MCY	46.45	58.88
tblVehicleEF	MCY	0.99	0.97
tblVehicleEF	MCY	0.29	0.25
tblVehicleEF	MCY	1.8610e-003	1.9650e-003
tblVehicleEF	MCY	3.6730e-003	2.9600e-003
tblVehicleEF	MCY	1.7420e-003	1.8380e-003
tblVehicleEF	MCY	3.4650e-003	2.7870e-003
tblVehicleEF	MCY	3.14	2.77
tblVehicleEF	MCY	1.27	1.11
tblVehicleEF	MCY	2.13	1.77
tblVehicleEF	MCY	2.17	2.28
tblVehicleEF	MCY	0.49	1.88
tblVehicleEF	MCY	1.86	1.62
tblVehicleEF	MCY	2.0770e-003	2.0970e-003
tblVehicleEF	MCY	6.6700e-004	5.8300e-004

Bridge Point Rancho Cucamonga (Demolition - Mitigated) - San Bernardino-South Coast County, Winter

tblVehicleEF	MCY	3.14	2.77
tblVehicleEF	MCY	1.27	1.11
tblVehicleEF	MCY	2.13	1.77
tblVehicleEF	MCY	2.67	2.81
tblVehicleEF	MCY	0.49	1.88
tblVehicleEF	MCY	2.02	1.76
tblVehicleEF	MCY	0.42	0.34
tblVehicleEF	MCY	0.15	0.24
tblVehicleEF	MCY	19.63	18.76
tblVehicleEF	MCY	9.55	8.44
tblVehicleEF	MCY	167.73	211.17
tblVehicleEF	MCY	46.45	60.38
tblVehicleEF	MCY	1.12	1.09
tblVehicleEF	MCY	0.31	0.26
tblVehicleEF	MCY	1.8610e-003	1.9650e-003
tblVehicleEF	MCY	3.6730e-003	2.9600e-003
tblVehicleEF	MCY	1.7420e-003	1.8380e-003
tblVehicleEF	MCY	3.4650e-003	2.7870e-003
tblVehicleEF	MCY	1.71	1.57
tblVehicleEF	MCY	1.13	1.06
tblVehicleEF	MCY	0.72	0.74
tblVehicleEF	MCY	2.19	2.31
tblVehicleEF	MCY	0.56	2.18
tblVehicleEF	MCY	2.08	1.81
tblVehicleEF	MCY	2.0610e-003	2.0900e-003
tblVehicleEF	MCY	6.8200e-004	5.9800e-004
tblVehicleEF	MCY	1.71	1.57

Bridge Point Rancho Cucamonga (Demolition - Mitigated) - San Bernardino-South Coast County, Winter

tblVehicleEF	MCY	1.13	1.06
tblVehicleEF	MCY	0.72	0.74
tblVehicleEF	MCY	2.69	2.84
tblVehicleEF	MCY	0.56	2.18
tblVehicleEF	MCY	2.27	1.98
tblVehicleEF	MDV	0.01	5.5200e-003
tblVehicleEF	MDV	0.02	0.09
tblVehicleEF	MDV	1.35	1.14
tblVehicleEF	MDV	3.25	3.25
tblVehicleEF	MDV	483.94	415.10
tblVehicleEF	MDV	107.92	87.32
tblVehicleEF	MDV	0.17	0.11
tblVehicleEF	MDV	0.32	0.38
tblVehicleEF	MDV	1.8260e-003	1.6850e-003
tblVehicleEF	MDV	2.5170e-003	2.0310e-003
tblVehicleEF	MDV	1.6830e-003	1.5540e-003
tblVehicleEF	MDV	2.3150e-003	1.8680e-003
tblVehicleEF	MDV	0.10	0.11
tblVehicleEF	MDV	0.20	0.17
tblVehicleEF	MDV	0.08	0.10
tblVehicleEF	MDV	0.03	0.02
tblVehicleEF	MDV	0.11	0.50
tblVehicleEF	MDV	0.25	0.44
tblVehicleEF	MDV	4.8500e-003	4.0780e-003
tblVehicleEF	MDV	1.1370e-003	8.5900e-004
tblVehicleEF	MDV	0.10	0.11
tblVehicleEF	MDV	0.20	0.17

Bridge Point Rancho Cucamonga (Demolition - Mitigated) - San Bernardino-South Coast County, Winter

tblVehicleEF	MDV	0.08	0.10
tblVehicleEF	MDV	0.05	0.03
tblVehicleEF	MDV	0.11	0.50
tblVehicleEF	MDV	0.28	0.48
tblVehicleEF	MDV	0.01	6.2110e-003
tblVehicleEF	MDV	0.02	0.08
tblVehicleEF	MDV	1.64	1.35
tblVehicleEF	MDV	2.69	2.72
tblVehicleEF	MDV	526.85	438.45
tblVehicleEF	MDV	107.92	86.27
tblVehicleEF	MDV	0.16	0.10
tblVehicleEF	MDV	0.30	0.35
tblVehicleEF	MDV	1.8260e-003	1.6850e-003
tblVehicleEF	MDV	2.5170e-003	2.0310e-003
tblVehicleEF	MDV	1.6830e-003	1.5540e-003
tblVehicleEF	MDV	2.3150e-003	1.8680e-003
tblVehicleEF	MDV	0.20	0.21
tblVehicleEF	MDV	0.23	0.19
tblVehicleEF	MDV	0.17	0.19
tblVehicleEF	MDV	0.04	0.03
tblVehicleEF	MDV	0.11	0.49
tblVehicleEF	MDV	0.21	0.38
tblVehicleEF	MDV	5.2830e-003	4.3080e-003
tblVehicleEF	MDV	1.1260e-003	8.4800e-004
tblVehicleEF	MDV	0.20	0.21
tblVehicleEF	MDV	0.23	0.19
tblVehicleEF	MDV	0.17	0.19

Bridge Point Rancho Cucamonga (Demolition - Mitigated) - San Bernardino-South Coast County, Winter

tblVehicleEF	MDV	0.05	0.04
tblVehicleEF	MDV	0.11	0.49
tblVehicleEF	MDV	0.23	0.41
tblVehicleEF	MDV	0.01	5.4050e-003
tblVehicleEF	MDV	0.02	0.09
tblVehicleEF	MDV	1.28	1.09
tblVehicleEF	MDV	3.20	3.26
tblVehicleEF	MDV	473.93	410.75
tblVehicleEF	MDV	107.92	87.35
tblVehicleEF	MDV	0.16	0.10
tblVehicleEF	MDV	0.32	0.38
tblVehicleEF	MDV	1.8260e-003	1.6850e-003
tblVehicleEF	MDV	2.5170e-003	2.0310e-003
tblVehicleEF	MDV	1.6830e-003	1.5540e-003
tblVehicleEF	MDV	2.3150e-003	1.8680e-003
tblVehicleEF	MDV	0.10	0.11
tblVehicleEF	MDV	0.22	0.18
tblVehicleEF	MDV	0.08	0.10
tblVehicleEF	MDV	0.03	0.02
tblVehicleEF	MDV	0.13	0.57
tblVehicleEF	MDV	0.25	0.44
tblVehicleEF	MDV	4.7490e-003	4.0360e-003
tblVehicleEF	MDV	1.1360e-003	8.5900e-004
tblVehicleEF	MDV	0.10	0.11
tblVehicleEF	MDV	0.22	0.18
tblVehicleEF	MDV	0.08	0.10
tblVehicleEF	MDV	0.04	0.03

Bridge Point Rancho Cucamonga (Demolition - Mitigated) - San Bernardino-South Coast County, Winter

tblVehicleEF	MDV	0.13	0.57
tblVehicleEF	MDV	0.27	0.48
tblVehicleEF	MH	0.04	3.6580e-003
tblVehicleEF	MH	0.03	0.00
tblVehicleEF	MH	3.07	0.35
tblVehicleEF	MH	6.43	0.00
tblVehicleEF	MH	1,045.05	970.21
tblVehicleEF	MH	59.49	0.00
tblVehicleEF	MH	1.54	4.24
tblVehicleEF	MH	0.91	0.00
tblVehicleEF	MH	0.01	0.02
tblVehicleEF	MH	0.04	0.11
tblVehicleEF	MH	1.1740e-003	0.00
tblVehicleEF	MH	3.2230e-003	4.0000e-003
tblVehicleEF	MH	0.04	0.11
tblVehicleEF	MH	1.0790e-003	0.00
tblVehicleEF	MH	1.47	0.00
tblVehicleEF	MH	0.09	0.00
tblVehicleEF	MH	0.51	0.00
tblVehicleEF	MH	0.10	0.08
tblVehicleEF	MH	0.03	0.00
tblVehicleEF	MH	0.37	0.00
tblVehicleEF	MH	0.01	9.1720e-003
tblVehicleEF	MH	7.0700e-004	0.00
tblVehicleEF	MH	1.47	0.00
tblVehicleEF	MH	0.09	0.00
tblVehicleEF	MH	0.51	0.00

Bridge Point Rancho Cucamonga (Demolition - Mitigated) - San Bernardino-South Coast County, Winter

tblVehicleEF	MH	0.14	0.09
tblVehicleEF	MH	0.03	0.00
tblVehicleEF	MH	0.40	0.00
tblVehicleEF	MH	0.04	3.6580e-003
tblVehicleEF	MH	0.03	0.00
tblVehicleEF	MH	3.19	0.35
tblVehicleEF	MH	5.84	0.00
tblVehicleEF	MH	1,045.05	970.21
tblVehicleEF	MH	59.49	0.00
tblVehicleEF	MH	1.41	4.00
tblVehicleEF	MH	0.86	0.00
tblVehicleEF	MH	0.01	0.02
tblVehicleEF	MH	0.04	0.11
tblVehicleEF	MH	1.1740e-003	0.00
tblVehicleEF	MH	3.2230e-003	4.0000e-003
tblVehicleEF	MH	0.04	0.11
tblVehicleEF	MH	1.0790e-003	0.00
tblVehicleEF	MH	2.91	0.00
tblVehicleEF	MH	0.11	0.00
tblVehicleEF	MH	1.21	0.00
tblVehicleEF	MH	0.11	0.08
tblVehicleEF	MH	0.03	0.00
tblVehicleEF	MH	0.34	0.00
tblVehicleEF	MH	0.01	9.1720e-003
tblVehicleEF	MH	6.9700e-004	0.00
tblVehicleEF	MH	2.91	0.00
tblVehicleEF	MH	0.11	0.00

Bridge Point Rancho Cucamonga (Demolition - Mitigated) - San Bernardino-South Coast County, Winter

tblVehicleEF	MH	1.21	0.00
tblVehicleEF	MH	0.15	0.09
tblVehicleEF	MH	0.03	0.00
tblVehicleEF	MH	0.38	0.00
tblVehicleEF	MH	0.04	3.6580e-003
tblVehicleEF	MH	0.03	0.00
tblVehicleEF	MH	3.08	0.35
tblVehicleEF	MH	6.36	0.00
tblVehicleEF	MH	1,045.05	970.21
tblVehicleEF	MH	59.49	0.00
tblVehicleEF	MH	1.51	4.17
tblVehicleEF	MH	0.89	0.00
tblVehicleEF	MH	0.01	0.02
tblVehicleEF	MH	0.04	0.11
tblVehicleEF	MH	1.1740e-003	0.00
tblVehicleEF	MH	3.2230e-003	4.0000e-003
tblVehicleEF	MH	0.04	0.11
tblVehicleEF	MH	1.0790e-003	0.00
tblVehicleEF	MH	1.75	0.00
tblVehicleEF	MH	0.11	0.00
tblVehicleEF	MH	0.53	0.00
tblVehicleEF	MH	0.10	0.08
tblVehicleEF	MH	0.03	0.00
tblVehicleEF	MH	0.37	0.00
tblVehicleEF	MH	0.01	9.1720e-003
tblVehicleEF	MH	7.0600e-004	0.00
tblVehicleEF	MH	1.75	0.00

Bridge Point Rancho Cucamonga (Demolition - Mitigated) - San Bernardino-South Coast County, Winter

tblVehicleEF	MH	0.11	0.00
tblVehicleEF	MH	0.53	0.00
tblVehicleEF	MH	0.15	0.09
tblVehicleEF	MH	0.03	0.00
tblVehicleEF	MH	0.40	0.00
tblVehicleEF	MHD	0.02	2.5070e-003
tblVehicleEF	MHD	3.5160e-003	3.3210e-003
tblVehicleEF	MHD	0.05	6.4670e-003
tblVehicleEF	MHD	0.32	0.31
tblVehicleEF	MHD	0.27	0.32
tblVehicleEF	MHD	5.32	0.74
tblVehicleEF	MHD	156.91	68.92
tblVehicleEF	MHD	1,101.52	974.57
tblVehicleEF	MHD	52.43	6.35
tblVehicleEF	MHD	0.60	0.52
tblVehicleEF	MHD	0.99	1.61
tblVehicleEF	MHD	11.88	1.50
tblVehicleEF	MHD	3.8600e-004	1.2310e-003
tblVehicleEF	MHD	5.0030e-003	0.04
tblVehicleEF	MHD	7.6400e-004	7.5000e-005
tblVehicleEF	MHD	3.6900e-004	1.1780e-003
tblVehicleEF	MHD	4.7830e-003	0.03
tblVehicleEF	MHD	7.0300e-004	6.9000e-005
tblVehicleEF	MHD	1.2800e-003	4.5300e-004
tblVehicleEF	MHD	0.04	0.01
tblVehicleEF	MHD	0.02	0.02
tblVehicleEF	MHD	6.5100e-004	2.4000e-004

Bridge Point Rancho Cucamonga (Demolition - Mitigated) - San Bernardino-South Coast County, Winter

tblVehicleEF	MHD	0.04	0.06
tblVehicleEF	MHD	0.02	0.08
tblVehicleEF	MHD	0.32	0.03
tblVehicleEF	MHD	1.5080e-003	6.5300e-004
tblVehicleEF	MHD	0.01	9.2620e-003
tblVehicleEF	MHD	6.1700e-004	6.3000e-005
tblVehicleEF	MHD	1.2800e-003	4.5300e-004
tblVehicleEF	MHD	0.04	0.01
tblVehicleEF	MHD	0.03	0.02
tblVehicleEF	MHD	6.5100e-004	2.4000e-004
tblVehicleEF	MHD	0.04	0.07
tblVehicleEF	MHD	0.02	0.08
tblVehicleEF	MHD	0.35	0.04
tblVehicleEF	MHD	0.02	2.3860e-003
tblVehicleEF	MHD	3.5800e-003	3.3450e-003
tblVehicleEF	MHD	0.05	6.2100e-003
tblVehicleEF	MHD	0.24	0.26
tblVehicleEF	MHD	0.28	0.33
tblVehicleEF	MHD	4.97	0.70
tblVehicleEF	MHD	166.20	69.59
tblVehicleEF	MHD	1,101.52	974.58
tblVehicleEF	MHD	52.43	6.28
tblVehicleEF	MHD	0.62	0.52
tblVehicleEF	MHD	0.92	1.52
tblVehicleEF	MHD	11.85	1.49
tblVehicleEF	MHD	3.2500e-004	1.0410e-003
tblVehicleEF	MHD	5.0030e-003	0.04

Bridge Point Rancho Cucamonga (Demolition - Mitigated) - San Bernardino-South Coast County, Winter

tblVehicleEF	MHD	7.6400e-004	7.5000e-005
tblVehicleEF	MHD	3.1100e-004	9.9600e-004
tblVehicleEF	MHD	4.7830e-003	0.03
tblVehicleEF	MHD	7.0300e-004	6.9000e-005
tblVehicleEF	MHD	2.5300e-003	8.2800e-004
tblVehicleEF	MHD	0.05	0.02
tblVehicleEF	MHD	0.02	0.02
tblVehicleEF	MHD	1.5010e-003	4.7800e-004
tblVehicleEF	MHD	0.04	0.06
tblVehicleEF	MHD	0.02	0.08
tblVehicleEF	MHD	0.30	0.03
tblVehicleEF	MHD	1.5950e-003	6.5900e-004
tblVehicleEF	MHD	0.01	9.2620e-003
tblVehicleEF	MHD	6.1100e-004	6.2000e-005
tblVehicleEF	MHD	2.5300e-003	8.2800e-004
tblVehicleEF	MHD	0.05	0.02
tblVehicleEF	MHD	0.03	0.02
tblVehicleEF	MHD	1.5010e-003	4.7800e-004
tblVehicleEF	MHD	0.04	0.07
tblVehicleEF	MHD	0.02	0.08
tblVehicleEF	MHD	0.33	0.04
tblVehicleEF	MHD	0.02	2.6830e-003
tblVehicleEF	MHD	3.5220e-003	3.3210e-003
tblVehicleEF	MHD	0.05	6.4200e-003
tblVehicleEF	MHD	0.45	0.37
tblVehicleEF	MHD	0.27	0.32
tblVehicleEF	MHD	5.23	0.74

Bridge Point Rancho Cucamonga (Demolition - Mitigated) - San Bernardino-South Coast County, Winter

tblVehicleEF	MHD	144.06	68.00
tblVehicleEF	MHD	1,101.52	974.57
tblVehicleEF	MHD	52.43	6.34
tblVehicleEF	MHD	0.57	0.52
tblVehicleEF	MHD	0.97	1.59
tblVehicleEF	MHD	11.87	1.50
tblVehicleEF	MHD	4.7000e-004	1.4940e-003
tblVehicleEF	MHD	5.0030e-003	0.04
tblVehicleEF	MHD	7.6400e-004	7.5000e-005
tblVehicleEF	MHD	4.4900e-004	1.4300e-003
tblVehicleEF	MHD	4.7830e-003	0.03
tblVehicleEF	MHD	7.0300e-004	6.9000e-005
tblVehicleEF	MHD	1.3890e-003	4.7100e-004
tblVehicleEF	MHD	0.05	0.02
tblVehicleEF	MHD	0.03	0.02
tblVehicleEF	MHD	6.4000e-004	2.4400e-004
tblVehicleEF	MHD	0.04	0.06
tblVehicleEF	MHD	0.02	0.09
tblVehicleEF	MHD	0.32	0.03
tblVehicleEF	MHD	1.3860e-003	6.4400e-004
tblVehicleEF	MHD	0.01	9.2620e-003
tblVehicleEF	MHD	6.1600e-004	6.3000e-005
tblVehicleEF	MHD	1.3890e-003	4.7100e-004
tblVehicleEF	MHD	0.05	0.02
tblVehicleEF	MHD	0.04	0.02
tblVehicleEF	MHD	6.4000e-004	2.4400e-004
tblVehicleEF	MHD	0.04	0.07

Bridge Point Rancho Cucamonga (Demolition - Mitigated) - San Bernardino-South Coast County, Winter

tblVehicleEF	MHD	0.02	0.09
tblVehicleEF	MHD	0.35	0.04
tblVehicleEF	OBUS	0.01	8.8190e-003
tblVehicleEF	OBUS	9.9110e-003	6.5960e-003
tblVehicleEF	OBUS	0.03	0.02
tblVehicleEF	OBUS	0.26	0.52
tblVehicleEF	OBUS	0.63	0.77
tblVehicleEF	OBUS	6.27	2.45
tblVehicleEF	OBUS	70.35	76.06
tblVehicleEF	OBUS	1,121.50	1,406.90
tblVehicleEF	OBUS	70.70	20.49
tblVehicleEF	OBUS	0.28	0.34
tblVehicleEF	OBUS	0.97	1.24
tblVehicleEF	OBUS	1.93	0.68
tblVehicleEF	OBUS	6.4000e-005	5.8900e-004
tblVehicleEF	OBUS	4.6440e-003	0.01
tblVehicleEF	OBUS	9.2900e-004	2.1800e-004
tblVehicleEF	OBUS	6.1000e-005	5.6400e-004
tblVehicleEF	OBUS	4.4220e-003	0.01
tblVehicleEF	OBUS	8.5400e-004	2.0100e-004
tblVehicleEF	OBUS	2.1800e-003	2.6020e-003
tblVehicleEF	OBUS	0.02	0.02
tblVehicleEF	OBUS	0.04	0.05
tblVehicleEF	OBUS	9.3100e-004	1.1160e-003
tblVehicleEF	OBUS	0.04	0.05
tblVehicleEF	OBUS	0.05	0.29
tblVehicleEF	OBUS	0.38	0.12

Bridge Point Rancho Cucamonga (Demolition - Mitigated) - San Bernardino-South Coast County, Winter

tblVehicleEF	OBUS	6.8400e-004	7.2500e-004
tblVehicleEF	OBUS	0.01	0.01
tblVehicleEF	OBUS	8.1700e-004	2.0300e-004
tblVehicleEF	OBUS	2.1800e-003	2.6020e-003
tblVehicleEF	OBUS	0.02	0.02
tblVehicleEF	OBUS	0.05	0.07
tblVehicleEF	OBUS	9.3100e-004	1.1160e-003
tblVehicleEF	OBUS	0.06	0.07
tblVehicleEF	OBUS	0.05	0.29
tblVehicleEF	OBUS	0.42	0.13
tblVehicleEF	OBUS	0.01	8.8750e-003
tblVehicleEF	OBUS	0.01	6.7350e-003
tblVehicleEF	OBUS	0.03	0.02
tblVehicleEF	OBUS	0.26	0.51
tblVehicleEF	OBUS	0.65	0.79
tblVehicleEF	OBUS	5.74	2.28
tblVehicleEF	OBUS	73.50	75.90
tblVehicleEF	OBUS	1,121.50	1,406.93
tblVehicleEF	OBUS	70.70	20.20
tblVehicleEF	OBUS	0.29	0.34
tblVehicleEF	OBUS	0.90	1.16
tblVehicleEF	OBUS	1.88	0.67
tblVehicleEF	OBUS	5.4000e-005	5.0100e-004
tblVehicleEF	OBUS	4.6440e-003	0.01
tblVehicleEF	OBUS	9.2900e-004	2.1800e-004
tblVehicleEF	OBUS	5.1000e-005	4.7900e-004
tblVehicleEF	OBUS	4.4220e-003	0.01

Bridge Point Rancho Cucamonga (Demolition - Mitigated) - San Bernardino-South Coast County, Winter

tblVehicleEF	OBUS	8.5400e-004	2.0100e-004
tblVehicleEF	OBUS	4.2350e-003	4.6860e-003
tblVehicleEF	OBUS	0.02	0.03
tblVehicleEF	OBUS	0.03	0.05
tblVehicleEF	OBUS	2.1330e-003	2.2090e-003
tblVehicleEF	OBUS	0.05	0.05
tblVehicleEF	OBUS	0.05	0.29
tblVehicleEF	OBUS	0.36	0.11
tblVehicleEF	OBUS	7.1400e-004	7.2400e-004
tblVehicleEF	OBUS	0.01	0.01
tblVehicleEF	OBUS	8.0800e-004	2.0000e-004
tblVehicleEF	OBUS	4.2350e-003	4.6860e-003
tblVehicleEF	OBUS	0.02	0.03
tblVehicleEF	OBUS	0.05	0.07
tblVehicleEF	OBUS	2.1330e-003	2.2090e-003
tblVehicleEF	OBUS	0.06	0.07
tblVehicleEF	OBUS	0.05	0.29
tblVehicleEF	OBUS	0.40	0.12
tblVehicleEF	OBUS	0.01	8.7740e-003
tblVehicleEF	OBUS	9.9380e-003	6.6000e-003
tblVehicleEF	OBUS	0.03	0.02
tblVehicleEF	OBUS	0.28	0.53
tblVehicleEF	OBUS	0.63	0.77
tblVehicleEF	OBUS	6.22	2.45
tblVehicleEF	OBUS	66.00	76.30
tblVehicleEF	OBUS	1,121.50	1,406.90
tblVehicleEF	OBUS	70.70	20.50

Bridge Point Rancho Cucamonga (Demolition - Mitigated) - San Bernardino-South Coast County, Winter

tblVehicleEF	OBUS	0.27	0.35
tblVehicleEF	OBUS	0.96	1.22
tblVehicleEF	OBUS	1.91	0.68
tblVehicleEF	OBUS	7.7000e-005	7.1200e-004
tblVehicleEF	OBUS	4.6440e-003	0.01
tblVehicleEF	OBUS	9.2900e-004	2.1800e-004
tblVehicleEF	OBUS	7.4000e-005	6.8100e-004
tblVehicleEF	OBUS	4.4220e-003	0.01
tblVehicleEF	OBUS	8.5400e-004	2.0100e-004
tblVehicleEF	OBUS	2.3200e-003	2.7390e-003
tblVehicleEF	OBUS	0.02	0.03
tblVehicleEF	OBUS	0.04	0.05
tblVehicleEF	OBUS	9.4100e-004	1.1650e-003
tblVehicleEF	OBUS	0.04	0.05
tblVehicleEF	OBUS	0.05	0.30
tblVehicleEF	OBUS	0.38	0.12
tblVehicleEF	OBUS	6.4200e-004	7.2700e-004
tblVehicleEF	OBUS	0.01	0.01
tblVehicleEF	OBUS	8.1600e-004	2.0300e-004
tblVehicleEF	OBUS	2.3200e-003	2.7390e-003
tblVehicleEF	OBUS	0.02	0.03
tblVehicleEF	OBUS	0.05	0.07
tblVehicleEF	OBUS	9.4100e-004	1.1650e-003
tblVehicleEF	OBUS	0.06	0.07
tblVehicleEF	OBUS	0.05	0.30
tblVehicleEF	OBUS	0.42	0.13
tblVehicleEF	SBUS	0.84	0.06

Bridge Point Rancho Cucamonga (Demolition - Mitigated) - San Bernardino-South Coast County, Winter

tblVehicleEF	SBUS	0.01	8.5840e-003
tblVehicleEF	SBUS	0.07	6.1570e-003
tblVehicleEF	SBUS	5.71	2.50
tblVehicleEF	SBUS	0.65	0.78
tblVehicleEF	SBUS	5.33	0.82
tblVehicleEF	SBUS	1,258.13	345.06
tblVehicleEF	SBUS	1,136.31	1,112.17
tblVehicleEF	SBUS	37.11	4.79
tblVehicleEF	SBUS	11.70	3.29
tblVehicleEF	SBUS	4.77	5.20
tblVehicleEF	SBUS	15.02	0.91
tblVehicleEF	SBUS	0.01	4.3580e-003
tblVehicleEF	SBUS	0.01	0.01
tblVehicleEF	SBUS	0.03	0.03
tblVehicleEF	SBUS	5.1700e-004	4.0000e-005
tblVehicleEF	SBUS	0.01	4.1690e-003
tblVehicleEF	SBUS	2.7560e-003	2.7010e-003
tblVehicleEF	SBUS	0.03	0.03
tblVehicleEF	SBUS	4.7500e-004	3.6000e-005
tblVehicleEF	SBUS	2.9260e-003	1.2420e-003
tblVehicleEF	SBUS	0.02	9.5120e-003
tblVehicleEF	SBUS	0.68	0.28
tblVehicleEF	SBUS	1.3050e-003	5.9000e-004
tblVehicleEF	SBUS	0.11	0.11
tblVehicleEF	SBUS	9.3510e-003	0.06
tblVehicleEF	SBUS	0.27	0.04
tblVehicleEF	SBUS	0.01	3.2890e-003

Bridge Point Rancho Cucamonga (Demolition - Mitigated) - San Bernardino-South Coast County, Winter

tblVehicleEF	SBUS	0.01	0.01
tblVehicleEF	SBUS	4.6300e-004	4.7000e-005
tblVehicleEF	SBUS	2.9260e-003	1.2420e-003
tblVehicleEF	SBUS	0.02	9.5120e-003
tblVehicleEF	SBUS	0.97	0.40
tblVehicleEF	SBUS	1.3050e-003	5.9000e-004
tblVehicleEF	SBUS	0.13	0.13
tblVehicleEF	SBUS	9.3510e-003	0.06
tblVehicleEF	SBUS	0.30	0.04
tblVehicleEF	SBUS	0.84	0.06
tblVehicleEF	SBUS	0.01	8.7140e-003
tblVehicleEF	SBUS	0.06	5.1550e-003
tblVehicleEF	SBUS	5.56	2.47
tblVehicleEF	SBUS	0.66	0.80
tblVehicleEF	SBUS	3.65	0.60
tblVehicleEF	SBUS	1,322.00	352.98
tblVehicleEF	SBUS	1,136.31	1,112.20
tblVehicleEF	SBUS	37.11	4.41
tblVehicleEF	SBUS	12.08	3.36
tblVehicleEF	SBUS	4.47	4.88
tblVehicleEF	SBUS	14.99	0.90
tblVehicleEF	SBUS	0.01	3.6810e-003
tblVehicleEF	SBUS	0.01	0.01
tblVehicleEF	SBUS	0.03	0.03
tblVehicleEF	SBUS	5.1700e-004	4.0000e-005
tblVehicleEF	SBUS	9.6490e-003	3.5220e-003
tblVehicleEF	SBUS	2.7560e-003	2.7010e-003

Bridge Point Rancho Cucamonga (Demolition - Mitigated) - San Bernardino-South Coast County, Winter

tblVehicleEF	SBUS	0.03	0.03
tblVehicleEF	SBUS	4.7500e-004	3.6000e-005
tblVehicleEF	SBUS	5.6170e-003	2.2080e-003
tblVehicleEF	SBUS	0.02	9.9850e-003
tblVehicleEF	SBUS	0.67	0.28
tblVehicleEF	SBUS	2.8800e-003	1.1130e-003
tblVehicleEF	SBUS	0.11	0.11
tblVehicleEF	SBUS	8.5310e-003	0.06
tblVehicleEF	SBUS	0.22	0.03
tblVehicleEF	SBUS	0.01	3.3630e-003
tblVehicleEF	SBUS	0.01	0.01
tblVehicleEF	SBUS	4.3500e-004	4.4000e-005
tblVehicleEF	SBUS	5.6170e-003	2.2080e-003
tblVehicleEF	SBUS	0.02	9.9850e-003
tblVehicleEF	SBUS	0.97	0.40
tblVehicleEF	SBUS	2.8800e-003	1.1130e-003
tblVehicleEF	SBUS	0.13	0.13
tblVehicleEF	SBUS	8.5310e-003	0.06
tblVehicleEF	SBUS	0.24	0.03
tblVehicleEF	SBUS	0.84	0.06
tblVehicleEF	SBUS	0.01	8.5760e-003
tblVehicleEF	SBUS	0.07	6.3440e-003
tblVehicleEF	SBUS	5.91	2.56
tblVehicleEF	SBUS	0.65	0.78
tblVehicleEF	SBUS	5.37	0.86
tblVehicleEF	SBUS	1,169.92	334.13
tblVehicleEF	SBUS	1,136.31	1,112.17

Bridge Point Rancho Cucamonga (Demolition - Mitigated) - San Bernardino-South Coast County, Winter

tblVehicleEF	SBUS	37.11	4.85
tblVehicleEF	SBUS	11.19	3.19
tblVehicleEF	SBUS	4.69	5.12
tblVehicleEF	SBUS	15.02	0.91
tblVehicleEF	SBUS	0.01	5.2920e-003
tblVehicleEF	SBUS	0.01	0.01
tblVehicleEF	SBUS	0.03	0.03
tblVehicleEF	SBUS	5.1700e-004	4.0000e-005
tblVehicleEF	SBUS	0.01	5.0630e-003
tblVehicleEF	SBUS	2.7560e-003	2.7010e-003
tblVehicleEF	SBUS	0.03	0.03
tblVehicleEF	SBUS	4.7500e-004	3.6000e-005
tblVehicleEF	SBUS	2.9580e-003	1.2070e-003
tblVehicleEF	SBUS	0.02	0.01
tblVehicleEF	SBUS	0.68	0.28
tblVehicleEF	SBUS	1.2820e-003	6.0100e-004
tblVehicleEF	SBUS	0.11	0.11
tblVehicleEF	SBUS	0.01	0.08
tblVehicleEF	SBUS	0.28	0.04
tblVehicleEF	SBUS	0.01	3.1850e-003
tblVehicleEF	SBUS	0.01	0.01
tblVehicleEF	SBUS	4.6400e-004	4.8000e-005
tblVehicleEF	SBUS	2.9580e-003	1.2070e-003
tblVehicleEF	SBUS	0.02	0.01
tblVehicleEF	SBUS	0.98	0.40
tblVehicleEF	SBUS	1.2820e-003	6.0100e-004
tblVehicleEF	SBUS	0.13	0.13

Bridge Point Rancho Cucamonga (Demolition - Mitigated) - San Bernardino-South Coast County, Winter

tblVehicleEF	SBUS	0.01	0.08
tblVehicleEF	SBUS	0.31	0.04
tblVehicleEF	UBUS	1.83	4.45
tblVehicleEF	UBUS	0.08	0.01
tblVehicleEF	UBUS	9.26	34.75
tblVehicleEF	UBUS	14.34	0.89
tblVehicleEF	UBUS	1,846.39	1,692.13
tblVehicleEF	UBUS	136.37	11.77
tblVehicleEF	UBUS	5.87	0.38
tblVehicleEF	UBUS	13.57	0.14
tblVehicleEF	UBUS	0.52	0.07
tblVehicleEF	UBUS	0.01	0.03
tblVehicleEF	UBUS	0.07	2.6550e-003
tblVehicleEF	UBUS	1.4030e-003	1.4100e-004
tblVehicleEF	UBUS	0.22	0.03
tblVehicleEF	UBUS	3.0000e-003	6.6220e-003
tblVehicleEF	UBUS	0.06	2.5280e-003
tblVehicleEF	UBUS	1.2900e-003	1.3000e-004
tblVehicleEF	UBUS	8.0860e-003	1.6780e-003
tblVehicleEF	UBUS	0.11	9.5390e-003
tblVehicleEF	UBUS	3.9450e-003	7.3700e-004
tblVehicleEF	UBUS	0.61	0.07
tblVehicleEF	UBUS	0.02	0.04
tblVehicleEF	UBUS	1.15	0.04
tblVehicleEF	UBUS	0.01	3.0250e-003
tblVehicleEF	UBUS	1.6240e-003	1.1700e-004
tblVehicleEF	UBUS	8.0860e-003	1.6780e-003

Bridge Point Rancho Cucamonga (Demolition - Mitigated) - San Bernardino-South Coast County, Winter

tblVehicleEF	UBUS	0.11	9.5390e-003
tblVehicleEF	UBUS	3.9450e-003	7.3700e-004
tblVehicleEF	UBUS	2.50	4.54
tblVehicleEF	UBUS	0.02	0.04
tblVehicleEF	UBUS	1.25	0.04
tblVehicleEF	UBUS	1.83	4.45
tblVehicleEF	UBUS	0.08	9.2350e-003
tblVehicleEF	UBUS	9.36	34.75
tblVehicleEF	UBUS	11.74	0.76
tblVehicleEF	UBUS	1,846.39	1,692.13
tblVehicleEF	UBUS	136.37	11.55
tblVehicleEF	UBUS	5.45	0.38
tblVehicleEF	UBUS	13.45	0.13
tblVehicleEF	UBUS	0.52	0.07
tblVehicleEF	UBUS	0.01	0.03
tblVehicleEF	UBUS	0.07	2.6550e-003
tblVehicleEF	UBUS	1.4030e-003	1.4100e-004
tblVehicleEF	UBUS	0.22	0.03
tblVehicleEF	UBUS	3.0000e-003	6.6220e-003
tblVehicleEF	UBUS	0.06	2.5280e-003
tblVehicleEF	UBUS	1.2900e-003	1.3000e-004
tblVehicleEF	UBUS	0.02	3.0610e-003
tblVehicleEF	UBUS	0.14	0.01
tblVehicleEF	UBUS	9.3320e-003	1.4840e-003
tblVehicleEF	UBUS	0.62	0.07
tblVehicleEF	UBUS	0.02	0.04
tblVehicleEF	UBUS	1.02	0.03

Bridge Point Rancho Cucamonga (Demolition - Mitigated) - San Bernardino-South Coast County, Winter

tblVehicleEF	UBUS	0.01	3.0250e-003
tblVehicleEF	UBUS	1.5790e-003	1.1400e-004
tblVehicleEF	UBUS	0.02	3.0610e-003
tblVehicleEF	UBUS	0.14	0.01
tblVehicleEF	UBUS	9.3320e-003	1.4840e-003
tblVehicleEF	UBUS	2.52	4.54
tblVehicleEF	UBUS	0.02	0.04
tblVehicleEF	UBUS	1.12	0.04
tblVehicleEF	UBUS	1.83	4.45
tblVehicleEF	UBUS	0.08	0.01
tblVehicleEF	UBUS	9.27	34.75
tblVehicleEF	UBUS	13.86	0.90
tblVehicleEF	UBUS	1,846.39	1,692.13
tblVehicleEF	UBUS	136.37	11.80
tblVehicleEF	UBUS	5.76	0.38
tblVehicleEF	UBUS	13.55	0.14
tblVehicleEF	UBUS	0.52	0.07
tblVehicleEF	UBUS	0.01	0.03
tblVehicleEF	UBUS	0.07	2.6550e-003
tblVehicleEF	UBUS	1.4030e-003	1.4100e-004
tblVehicleEF	UBUS	0.22	0.03
tblVehicleEF	UBUS	3.0000e-003	6.6220e-003
tblVehicleEF	UBUS	0.06	2.5280e-003
tblVehicleEF	UBUS	1.2900e-003	1.3000e-004
tblVehicleEF	UBUS	9.2250e-003	1.6870e-003
tblVehicleEF	UBUS	0.14	0.01
tblVehicleEF	UBUS	4.1190e-003	7.4500e-004

Bridge Point Rancho Cucamonga (Demolition - Mitigated) - San Bernardino-South Coast County, Winter

tblVehicleEF	UBUS	0.61	0.07
tblVehicleEF	UBUS	0.03	0.05
tblVehicleEF	UBUS	1.13	0.04
tblVehicleEF	UBUS	0.01	3.0250e-003
tblVehicleEF	UBUS	1.6160e-003	1.1700e-004
tblVehicleEF	UBUS	9.2250e-003	1.6870e-003
tblVehicleEF	UBUS	0.14	0.01
tblVehicleEF	UBUS	4.1190e-003	7.4500e-004
tblVehicleEF	UBUS	2.50	4.54
tblVehicleEF	UBUS	0.03	0.05
tblVehicleEF	UBUS	1.24	0.04

2.0 Emissions Summary

Bridge Point Rancho Cucamonga (Demolition - Mitigated) - San Bernardino-South Coast County, Winter

2.1 Overall Construction (Maximum Daily Emission)

Unmitigated Construction

	ROG	NOx	CO	SO2	Fugitive PM10	Exhaust PM10	PM10 Total	Fugitive PM2.5	Exhaust PM2.5	PM2.5 Total	Bio- CO2	NBio- CO2	Total CO2	CH4	N2O	CO2e
Year	lb/day										lb/day					
2021	4.8713	50.0443	42.1358	0.0829	44.0378	2.2091	46.2469	6.7571	2.0632	8.8203	0.0000	8,119.1411	8,119.1411	1.8618	0.0000	8,165.6854
Maximum	4.8713	50.0443	42.1358	0.0829	44.0378	2.2091	46.2469	6.7571	2.0632	8.8203	0.0000	8,119.1411	8,119.1411	1.8618	0.0000	8,165.6854

Mitigated Construction

	ROG	NOx	CO	SO2	Fugitive PM10	Exhaust PM10	PM10 Total	Fugitive PM2.5	Exhaust PM2.5	PM2.5 Total	Bio- CO2	NBio- CO2	Total CO2	CH4	N2O	CO2e
Year	lb/day										lb/day					
2021	1.4328	20.8598	45.9364	0.0829	17.6244	1.0899	18.7144	2.7579	1.0893	3.8473	0.0000	8,119.1411	8,119.1411	1.8618	0.0000	8,165.6854
Maximum	1.4328	20.8598	45.9364	0.0829	17.6244	1.0899	18.7144	2.7579	1.0893	3.8473	0.0000	8,119.1411	8,119.1411	1.8618	0.0000	8,165.6854

	ROG	NOx	CO	SO2	Fugitive PM10	Exhaust PM10	PM10 Total	Fugitive PM2.5	Exhaust PM2.5	PM2.5 Total	Bio- CO2	NBio- CO2	Total CO2	CH4	N2O	CO2e
Percent Reduction	70.59	58.32	-9.02	0.00	59.98	50.66	59.53	59.19	47.20	56.38	0.00	0.00	0.00	0.00	0.00	0.00

Bridge Point Rancho Cucamonga (Demolition - Mitigated) - San Bernardino-South Coast County, Winter

2.2 Overall Operational

Unmitigated Operational

	ROG	NOx	CO	SO2	Fugitive PM10	Exhaust PM10	PM10 Total	Fugitive PM2.5	Exhaust PM2.5	PM2.5 Total	Bio- CO2	NBio- CO2	Total CO2	CH4	N2O	CO2e
Category	lb/day										lb/day					
Area	0.1876	1.0000e-005	1.0200e-003	0.0000		0.0000	0.0000		0.0000	0.0000		2.1900e-003	2.1900e-003	1.0000e-005		2.3300e-003
Energy	0.0000	0.0000	0.0000	0.0000		0.0000	0.0000		0.0000	0.0000		0.0000	0.0000	0.0000	0.0000	0.0000
Mobile	0.0000	0.0000	0.0000	0.0000	0.0000	0.0000	0.0000	0.0000	0.0000	0.0000		0.0000	0.0000	0.0000		0.0000
Total	0.1876	1.0000e-005	1.0200e-003	0.0000	0.0000	0.0000	0.0000	0.0000	0.0000	0.0000		2.1900e-003	2.1900e-003	1.0000e-005	0.0000	2.3300e-003

Mitigated Operational

	ROG	NOx	CO	SO2	Fugitive PM10	Exhaust PM10	PM10 Total	Fugitive PM2.5	Exhaust PM2.5	PM2.5 Total	Bio- CO2	NBio- CO2	Total CO2	CH4	N2O	CO2e
Category	lb/day										lb/day					
Area	0.1876	1.0000e-005	1.0200e-003	0.0000		0.0000	0.0000		0.0000	0.0000		2.1900e-003	2.1900e-003	1.0000e-005		2.3300e-003
Energy	0.0000	0.0000	0.0000	0.0000		0.0000	0.0000		0.0000	0.0000		0.0000	0.0000	0.0000	0.0000	0.0000
Mobile	0.0000	0.0000	0.0000	0.0000	0.0000	0.0000	0.0000	0.0000	0.0000	0.0000		0.0000	0.0000	0.0000		0.0000
Total	0.1876	1.0000e-005	1.0200e-003	0.0000	0.0000	0.0000	0.0000	0.0000	0.0000	0.0000		2.1900e-003	2.1900e-003	1.0000e-005	0.0000	2.3300e-003

Bridge Point Rancho Cucamonga (Demolition - Mitigated) - San Bernardino-South Coast County, Winter

	ROG	NOx	CO	SO2	Fugitive PM10	Exhaust PM10	PM10 Total	Fugitive PM2.5	Exhaust PM2.5	PM2.5 Total	Bio- CO2	NBio-CO2	Total CO2	CH4	N2O	CO2e
Percent Reduction	0.00	0.00	0.00	0.00	0.00	0.00	0.00	0.00	0.00	0.00	0.00	0.00	0.00	0.00	0.00	0.00

3.0 Construction Detail

Construction Phase

Phase Number	Phase Name	Phase Type	Start Date	End Date	Num Days Week	Num Days	Phase Description
1	Demolition	Demolition	7/1/2021	10/4/2021	5	68	

Acres of Grading (Site Preparation Phase): 0

Acres of Grading (Grading Phase): 0

Acres of Paving: 10

Residential Indoor: 0; Residential Outdoor: 0; Non-Residential Indoor: 0; Non-Residential Outdoor: 0; Striped Parking Area: 0 (Architectural Coating – sqft)

OffRoad Equipment

Phase Name	Offroad Equipment Type	Amount	Usage Hours	Horse Power	Load Factor
Demolition	Aerial Lifts	4	8.00	63	0.31
Demolition	Concrete/Industrial Saws	1	8.00	81	0.73
Demolition	Crushing/Proc. Equipment	1	8.00	85	0.78
Demolition	Excavators	3	8.00	158	0.38
Demolition	Other Construction Equipment	1	8.00	172	0.42
Demolition	Rubber Tired Dozers	2	8.00	247	0.40
Demolition	Skid Steer Loaders	4	8.00	65	0.37

Trips and VMT

Bridge Point Rancho Cucamonga (Demolition - Mitigated) - San Bernardino-South Coast County, Winter

Phase Name	Offroad Equipment Count	Worker Trip Number	Vendor Trip Number	Hauling Trip Number	Worker Trip Length	Vendor Trip Length	Hauling Trip Length	Worker Vehicle Class	Vendor Vehicle Class	Hauling Vehicle Class
Demolition	16	40.00	33.00	306.00	14.70	6.90	20.00	LD_Mix	HDT_Mix	HHDT

3.1 Mitigation Measures Construction

Use Cleaner Engines for Construction Equipment

Water Exposed Area

3.2 Demolition - 2021

Unmitigated Construction On-Site

	ROG	NOx	CO	SO2	Fugitive PM10	Exhaust PM10	PM10 Total	Fugitive PM2.5	Exhaust PM2.5	PM2.5 Total	Bio- CO2	NBio- CO2	Total CO2	CH4	N2O	CO2e
Category	lb/day										lb/day					
Fugitive Dust					43.3006	0.0000	43.3006	6.5561	0.0000	6.5561			0.0000			0.0000
Off-Road	4.5491	45.7333	39.8956	0.0670		2.1977	2.1977		2.0524	2.0524		6,462.2724	6,462.2724	1.7635		6,506.3586
Total	4.5491	45.7333	39.8956	0.0670	43.3006	2.1977	45.4983	6.5561	2.0524	8.6085		6,462.2724	6,462.2724	1.7635		6,506.3586

Bridge Point Rancho Cucamonga (Demolition - Mitigated) - San Bernardino-South Coast County, Winter

3.2 Demolition - 2021

Unmitigated Construction Off-Site

	ROG	NOx	CO	SO2	Fugitive PM10	Exhaust PM10	PM10 Total	Fugitive PM2.5	Exhaust PM2.5	PM2.5 Total	Bio- CO2	NBio- CO2	Total CO2	CH4	N2O	CO2e
Category	lb/day										lb/day					
Hauling	0.0280	1.0303	0.1816	3.4000e-003	0.0788	2.9400e-003	0.0817	0.0216	2.8200e-003	0.0244		361.6037	361.6037	0.0216		362.1441
Vendor	0.0906	3.1486	0.7005	8.5600e-003	0.2114	5.6100e-003	0.2170	0.0609	5.3600e-003	0.0662		902.6659	902.6659	0.0658		904.3105
Worker	0.2037	0.1321	1.3582	3.9400e-003	0.4471	2.8600e-003	0.4500	0.1186	2.6300e-003	0.1212		392.5991	392.5991	0.0109		392.8723
Total	0.3222	4.3109	2.2403	0.0159	0.7372	0.0114	0.7486	0.2010	0.0108	0.2118		1,656.8687	1,656.8687	0.0983		1,659.3269

Mitigated Construction On-Site

	ROG	NOx	CO	SO2	Fugitive PM10	Exhaust PM10	PM10 Total	Fugitive PM2.5	Exhaust PM2.5	PM2.5 Total	Bio- CO2	NBio- CO2	Total CO2	CH4	N2O	CO2e
Category	lb/day										lb/day					
Fugitive Dust					16.8872	0.0000	16.8872	2.5569	0.0000	2.5569			0.0000			0.0000
Off-Road	1.1106	16.5489	43.6961	0.0670		1.0785	1.0785		1.0785	1.0785	0.0000	6,462.2724	6,462.2724	1.7635		6,506.3586
Total	1.1106	16.5489	43.6961	0.0670	16.8872	1.0785	17.9658	2.5569	1.0785	3.6354	0.0000	6,462.2724	6,462.2724	1.7635		6,506.3586

Bridge Point Rancho Cucamonga (Demolition - Mitigated) - San Bernardino-South Coast County, Winter

3.2 Demolition - 2021

Mitigated Construction Off-Site

	ROG	NOx	CO	SO2	Fugitive PM10	Exhaust PM10	PM10 Total	Fugitive PM2.5	Exhaust PM2.5	PM2.5 Total	Bio- CO2	NBio- CO2	Total CO2	CH4	N2O	CO2e
Category	lb/day										lb/day					
Hauling	0.0280	1.0303	0.1816	3.4000e-003	0.0788	2.9400e-003	0.0817	0.0216	2.8200e-003	0.0244		361.6037	361.6037	0.0216		362.1441
Vendor	0.0906	3.1486	0.7005	8.5600e-003	0.2114	5.6100e-003	0.2170	0.0609	5.3600e-003	0.0662		902.6659	902.6659	0.0658		904.3105
Worker	0.2037	0.1321	1.3582	3.9400e-003	0.4471	2.8600e-003	0.4500	0.1186	2.6300e-003	0.1212		392.5991	392.5991	0.0109		392.8723
Total	0.3222	4.3109	2.2403	0.0159	0.7372	0.0114	0.7486	0.2010	0.0108	0.2118		1,656.8687	1,656.8687	0.0983		1,659.3269

4.0 Operational Detail - Mobile

4.1 Mitigation Measures Mobile

Bridge Point Rancho Cucamonga (Demolition - Mitigated) - San Bernardino-South Coast County, Winter

	ROG	NOx	CO	SO2	Fugitive PM10	Exhaust PM10	PM10 Total	Fugitive PM2.5	Exhaust PM2.5	PM2.5 Total	Bio- CO2	NBio- CO2	Total CO2	CH4	N2O	CO2e
Category	lb/day										lb/day					
Mitigated	0.0000	0.0000	0.0000	0.0000	0.0000	0.0000	0.0000	0.0000	0.0000	0.0000		0.0000	0.0000	0.0000		0.0000
Unmitigated	0.0000	0.0000	0.0000	0.0000	0.0000	0.0000	0.0000	0.0000	0.0000	0.0000		0.0000	0.0000	0.0000		0.0000

4.2 Trip Summary Information

Land Use	Average Daily Trip Rate			Unmitigated	Mitigated
	Weekday	Saturday	Sunday	Annual VMT	Annual VMT
Other Asphalt Surfaces	0.00	0.00	0.00		
Total	0.00	0.00	0.00		

4.3 Trip Type Information

Land Use	Miles			Trip %			Trip Purpose %		
	H-W or C-W	H-S or C-C	H-O or C-NW	H-W or C-W	H-S or C-C	H-O or C-NW	Primary	Diverted	Pass-by
Other Asphalt Surfaces	16.60	8.40	6.90	0.00	0.00	0.00	0	0	0

4.4 Fleet Mix

Land Use	LDA	LDT1	LDT2	MDV	LHD1	LHD2	MHD	HHD	OBUS	UBUS	MCY	SBUS	MH
Other Asphalt Surfaces	0.553113	0.036408	0.180286	0.116335	0.016165	0.005101	0.018218	0.063797	0.001357	0.001565	0.005903	0.000808	0.000944

5.0 Energy Detail

Historical Energy Use: N

Bridge Point Rancho Cucamonga (Demolition - Mitigated) - San Bernardino-South Coast County, Winter

5.1 Mitigation Measures Energy

	ROG	NOx	CO	SO2	Fugitive PM10	Exhaust PM10	PM10 Total	Fugitive PM2.5	Exhaust PM2.5	PM2.5 Total	Bio- CO2	NBio- CO2	Total CO2	CH4	N2O	CO2e
Category	lb/day										lb/day					
NaturalGas Mitigated	0.0000	0.0000	0.0000	0.0000		0.0000	0.0000		0.0000	0.0000		0.0000	0.0000	0.0000	0.0000	0.0000
NaturalGas Unmitigated	0.0000	0.0000	0.0000	0.0000		0.0000	0.0000		0.0000	0.0000		0.0000	0.0000	0.0000	0.0000	0.0000

5.2 Energy by Land Use - NaturalGas

Unmitigated

	NaturalGas Use	ROG	NOx	CO	SO2	Fugitive PM10	Exhaust PM10	PM10 Total	Fugitive PM2.5	Exhaust PM2.5	PM2.5 Total	Bio- CO2	NBio- CO2	Total CO2	CH4	N2O	CO2e
Land Use	kBTU/yr	lb/day										lb/day					
Other Asphalt Surfaces	0	0.0000	0.0000	0.0000	0.0000		0.0000	0.0000		0.0000	0.0000		0.0000	0.0000	0.0000	0.0000	
Total		0.0000	0.0000	0.0000	0.0000		0.0000	0.0000		0.0000	0.0000		0.0000	0.0000	0.0000	0.0000	

Bridge Point Rancho Cucamonga (Demolition - Mitigated) - San Bernardino-South Coast County, Winter

5.2 Energy by Land Use - NaturalGas

Mitigated

	NaturalGas Use	ROG	NOx	CO	SO2	Fugitive PM10	Exhaust PM10	PM10 Total	Fugitive PM2.5	Exhaust PM2.5	PM2.5 Total	Bio- CO2	NBio- CO2	Total CO2	CH4	N2O	CO2e
Land Use	kBTU/yr	lb/day										lb/day					
Other Asphalt Surfaces	0	0.0000	0.0000	0.0000	0.0000		0.0000	0.0000		0.0000	0.0000		0.0000	0.0000	0.0000	0.0000	0.0000
Total		0.0000	0.0000	0.0000	0.0000		0.0000	0.0000		0.0000	0.0000		0.0000	0.0000	0.0000	0.0000	0.0000

6.0 Area Detail

6.1 Mitigation Measures Area

	ROG	NOx	CO	SO2	Fugitive PM10	Exhaust PM10	PM10 Total	Fugitive PM2.5	Exhaust PM2.5	PM2.5 Total	Bio- CO2	NBio- CO2	Total CO2	CH4	N2O	CO2e
Category	lb/day										lb/day					
Mitigated	0.1876	1.0000e-005	1.0200e-003	0.0000		0.0000	0.0000		0.0000	0.0000		2.1900e-003	2.1900e-003	1.0000e-005		2.3300e-003
Unmitigated	0.1876	1.0000e-005	1.0200e-003	0.0000		0.0000	0.0000		0.0000	0.0000		2.1900e-003	2.1900e-003	1.0000e-005		2.3300e-003

Bridge Point Rancho Cucamonga (Demolition - Mitigated) - San Bernardino-South Coast County, Winter

6.2 Area by SubCategory

Unmitigated

	ROG	NOx	CO	SO2	Fugitive PM10	Exhaust PM10	PM10 Total	Fugitive PM2.5	Exhaust PM2.5	PM2.5 Total	Bio- CO2	NBio- CO2	Total CO2	CH4	N2O	CO2e
SubCategory	lb/day										lb/day					
Architectural Coating	0.0332					0.0000	0.0000		0.0000	0.0000			0.0000			0.0000
Consumer Products	0.1543					0.0000	0.0000		0.0000	0.0000			0.0000			0.0000
Landscaping	1.0000e-004	1.0000e-005	1.0200e-003	0.0000		0.0000	0.0000		0.0000	0.0000		2.1900e-003	2.1900e-003	1.0000e-005		2.3300e-003
Total	0.1876	1.0000e-005	1.0200e-003	0.0000		0.0000	0.0000		0.0000	0.0000		2.1900e-003	2.1900e-003	1.0000e-005		2.3300e-003

Mitigated

	ROG	NOx	CO	SO2	Fugitive PM10	Exhaust PM10	PM10 Total	Fugitive PM2.5	Exhaust PM2.5	PM2.5 Total	Bio- CO2	NBio- CO2	Total CO2	CH4	N2O	CO2e
SubCategory	lb/day										lb/day					
Architectural Coating	0.0332					0.0000	0.0000		0.0000	0.0000			0.0000			0.0000
Consumer Products	0.1543					0.0000	0.0000		0.0000	0.0000			0.0000			0.0000
Landscaping	1.0000e-004	1.0000e-005	1.0200e-003	0.0000		0.0000	0.0000		0.0000	0.0000		2.1900e-003	2.1900e-003	1.0000e-005		2.3300e-003
Total	0.1876	1.0000e-005	1.0200e-003	0.0000		0.0000	0.0000		0.0000	0.0000		2.1900e-003	2.1900e-003	1.0000e-005		2.3300e-003

7.0 Water Detail

Bridge Point Rancho Cucamonga (Demolition - Mitigated) - San Bernardino-South Coast County, Winter

7.1 Mitigation Measures Water

8.0 Waste Detail

8.1 Mitigation Measures Waste

9.0 Operational Offroad

Equipment Type	Number	Hours/Day	Days/Year	Horse Power	Load Factor	Fuel Type
----------------	--------	-----------	-----------	-------------	-------------	-----------

10.0 Stationary Equipment

Fire Pumps and Emergency Generators

Equipment Type	Number	Hours/Day	Hours/Year	Horse Power	Load Factor	Fuel Type
----------------	--------	-----------	------------	-------------	-------------	-----------

Boilers

Equipment Type	Number	Heat Input/Day	Heat Input/Year	Boiler Rating	Fuel Type
----------------	--------	----------------	-----------------	---------------	-----------

User Defined Equipment

Equipment Type	Number
----------------	--------

11.0 Vegetation

Bridge Point (Crushing - Mitigated) - San Bernardino-South Coast County, Summer

Bridge Point (Crushing - Mitigated)
San Bernardino-South Coast County, Summer

1.0 Project Characteristics

1.1 Land Usage

Land Uses	Size	Metric	Lot Acreage	Floor Surface Area	Population
Other Asphalt Surfaces	10.00	Acre	10.00	435,600.00	0

1.2 Other Project Characteristics

Urbanization	Urban	Wind Speed (m/s)	2.2	Precipitation Freq (Days)	32
Climate Zone	10			Operational Year	2022
Utility Company	Southern California Edison				
CO2 Intensity (lb/MW hr)	702.44	CH4 Intensity (lb/MW hr)	0.029	N2O Intensity (lb/MW hr)	0.006

1.3 User Entered Comments & Non-Default Data

Bridge Point (Crushing - Mitigated) - San Bernardino-South Coast County, Summer

Project Characteristics -

Land Use -

Construction Phase - Number of crushing days based on information provided by the Project Applicant.

Off-road Equipment - CAT C27 Generator Set

Off-road Equipment - Based on information provided by the Project Applicant, there will be 2 crushers on-site

Trips and VMT - Crushing will be conducted on-site

Demolition -

Area Coating -

Construction Off-road Equipment Mitigation - Tier 4 engines for Generator Sets

Vehicle Emission Factors - EMFAC2017

Vehicle Emission Factors - EMFAC2017

Vehicle Emission Factors - EMFAC2017

Table Name	Column Name	Default Value	New Value
tblConstEquipMitigation	NumberOfEquipmentMitigated	0.00	2.00
tblConstEquipMitigation	Tier	No Change	Tier 4 Final
tblConstructionPhase	NumDays	20.00	68.00
tblOffRoadEquipment	HorsePower	84.00	1,050.00
tblOffRoadEquipment	OffRoadEquipmentUnitAmount	1.00	0.00
tblOffRoadEquipment	OffRoadEquipmentUnitAmount	3.00	0.00
tblOffRoadEquipment	OffRoadEquipmentUnitAmount	2.00	0.00
tblTripsAndVMT	HaulingTripNumber	13,606.00	0.00
tblTripsAndVMT	WorkerTripNumber	5.00	0.00
tblVehicleEF	HHD	1.21	0.03
tblVehicleEF	HHD	0.04	0.14
tblVehicleEF	HHD	0.10	0.00
tblVehicleEF	HHD	3.29	5.95

Bridge Point (Crushing - Mitigated) - San Bernardino-South Coast County, Summer

tblVehicleEF	HHD	0.57	0.67
tblVehicleEF	HHD	1.82	3.7880e-003
tblVehicleEF	HHD	6,933.41	1,124.17
tblVehicleEF	HHD	1,475.79	1,484.27
tblVehicleEF	HHD	5.54	0.03
tblVehicleEF	HHD	26.50	6.08
tblVehicleEF	HHD	2.50	3.42
tblVehicleEF	HHD	20.21	2.10
tblVehicleEF	HHD	9.7780e-003	3.6280e-003
tblVehicleEF	HHD	0.06	0.06
tblVehicleEF	HHD	0.04	0.04
tblVehicleEF	HHD	0.01	0.03
tblVehicleEF	HHD	5.1000e-005	1.0000e-006
tblVehicleEF	HHD	9.3550e-003	3.4710e-003
tblVehicleEF	HHD	0.03	0.03
tblVehicleEF	HHD	8.8810e-003	8.8310e-003
tblVehicleEF	HHD	0.01	0.03
tblVehicleEF	HHD	4.7000e-005	1.0000e-006
tblVehicleEF	HHD	8.5000e-005	5.0000e-006
tblVehicleEF	HHD	3.1910e-003	1.6000e-004
tblVehicleEF	HHD	0.84	0.43
tblVehicleEF	HHD	5.2000e-005	3.0000e-006
tblVehicleEF	HHD	0.08	0.08
tblVehicleEF	HHD	2.1700e-004	7.9100e-004
tblVehicleEF	HHD	0.05	1.0000e-006
tblVehicleEF	HHD	0.07	0.01
tblVehicleEF	HHD	0.01	0.01

Bridge Point (Crushing - Mitigated) - San Bernardino-South Coast County, Summer

tblVehicleEF	HHD	8.6000e-005	0.00
tblVehicleEF	HHD	8.5000e-005	5.0000e-006
tblVehicleEF	HHD	3.1910e-003	1.6000e-004
tblVehicleEF	HHD	0.97	0.50
tblVehicleEF	HHD	5.2000e-005	3.0000e-006
tblVehicleEF	HHD	0.13	0.23
tblVehicleEF	HHD	2.1700e-004	7.9100e-004
tblVehicleEF	HHD	0.06	1.0000e-006
tblVehicleEF	HHD	1.14	0.03
tblVehicleEF	HHD	0.04	0.14
tblVehicleEF	HHD	0.09	0.00
tblVehicleEF	HHD	2.39	5.82
tblVehicleEF	HHD	0.57	0.67
tblVehicleEF	HHD	1.70	3.5770e-003
tblVehicleEF	HHD	7,345.18	1,121.04
tblVehicleEF	HHD	1,475.79	1,484.27
tblVehicleEF	HHD	5.54	0.03
tblVehicleEF	HHD	27.35	5.90
tblVehicleEF	HHD	2.36	3.23
tblVehicleEF	HHD	20.20	2.10
tblVehicleEF	HHD	8.2750e-003	3.1750e-003
tblVehicleEF	HHD	0.06	0.06
tblVehicleEF	HHD	0.04	0.04
tblVehicleEF	HHD	0.01	0.03
tblVehicleEF	HHD	5.1000e-005	1.0000e-006
tblVehicleEF	HHD	7.9170e-003	3.0380e-003
tblVehicleEF	HHD	0.03	0.03

Bridge Point (Crushing - Mitigated) - San Bernardino-South Coast County, Summer

tblVehicleEF	HHD	8.8810e-003	8.8310e-003
tblVehicleEF	HHD	0.01	0.03
tblVehicleEF	HHD	4.7000e-005	1.0000e-006
tblVehicleEF	HHD	1.6800e-004	1.0000e-005
tblVehicleEF	HHD	3.5970e-003	1.8200e-004
tblVehicleEF	HHD	0.79	0.45
tblVehicleEF	HHD	1.1700e-004	7.0000e-006
tblVehicleEF	HHD	0.08	0.08
tblVehicleEF	HHD	2.2100e-004	8.1200e-004
tblVehicleEF	HHD	0.05	1.0000e-006
tblVehicleEF	HHD	0.07	0.01
tblVehicleEF	HHD	0.01	0.01
tblVehicleEF	HHD	8.4000e-005	0.00
tblVehicleEF	HHD	1.6800e-004	1.0000e-005
tblVehicleEF	HHD	3.5970e-003	1.8200e-004
tblVehicleEF	HHD	0.91	0.52
tblVehicleEF	HHD	1.1700e-004	7.0000e-006
tblVehicleEF	HHD	0.13	0.23
tblVehicleEF	HHD	2.2100e-004	8.1200e-004
tblVehicleEF	HHD	0.06	1.0000e-006
tblVehicleEF	HHD	1.31	0.02
tblVehicleEF	HHD	0.04	3.3680e-003
tblVehicleEF	HHD	0.10	0.00
tblVehicleEF	HHD	4.53	5.98
tblVehicleEF	HHD	0.57	0.33
tblVehicleEF	HHD	1.79	3.7590e-003
tblVehicleEF	HHD	6,364.76	1,097.48

Bridge Point (Crushing - Mitigated) - San Bernardino-South Coast County, Summer

tblVehicleEF	HHD	1,475.79	1,393.36
tblVehicleEF	HHD	5.54	0.03
tblVehicleEF	HHD	25.32	6.13
tblVehicleEF	HHD	2.46	3.28
tblVehicleEF	HHD	20.20	2.10
tblVehicleEF	HHD	0.01	3.8650e-003
tblVehicleEF	HHD	0.06	0.06
tblVehicleEF	HHD	0.04	0.03
tblVehicleEF	HHD	0.01	0.03
tblVehicleEF	HHD	5.1000e-005	1.0000e-006
tblVehicleEF	HHD	0.01	3.6980e-003
tblVehicleEF	HHD	0.03	0.03
tblVehicleEF	HHD	8.8810e-003	8.6000e-003
tblVehicleEF	HHD	0.01	0.03
tblVehicleEF	HHD	4.7000e-005	1.0000e-006
tblVehicleEF	HHD	8.5000e-005	5.0000e-006
tblVehicleEF	HHD	3.4760e-003	1.8700e-004
tblVehicleEF	HHD	0.91	0.40
tblVehicleEF	HHD	5.2000e-005	3.0000e-006
tblVehicleEF	HHD	0.08	0.07
tblVehicleEF	HHD	2.3300e-004	8.2900e-004
tblVehicleEF	HHD	0.05	1.0000e-006
tblVehicleEF	HHD	0.06	0.01
tblVehicleEF	HHD	0.01	0.01
tblVehicleEF	HHD	8.5000e-005	0.00
tblVehicleEF	HHD	8.5000e-005	5.0000e-006
tblVehicleEF	HHD	3.4760e-003	1.8700e-004

Bridge Point (Crushing - Mitigated) - San Bernardino-South Coast County, Summer

tblVehicleEF	HHD	1.05	0.46
tblVehicleEF	HHD	5.2000e-005	3.0000e-006
tblVehicleEF	HHD	0.13	0.08
tblVehicleEF	HHD	2.3300e-004	8.2900e-004
tblVehicleEF	HHD	0.06	1.0000e-006
tblVehicleEF	LDA	4.2030e-003	2.5110e-003
tblVehicleEF	LDA	5.6230e-003	0.05
tblVehicleEF	LDA	0.57	0.67
tblVehicleEF	LDA	1.19	2.11
tblVehicleEF	LDA	251.29	265.15
tblVehicleEF	LDA	57.15	54.12
tblVehicleEF	LDA	0.05	0.04
tblVehicleEF	LDA	0.08	0.18
tblVehicleEF	LDA	1.6780e-003	1.5210e-003
tblVehicleEF	LDA	2.2790e-003	1.8570e-003
tblVehicleEF	LDA	1.5460e-003	1.4000e-003
tblVehicleEF	LDA	2.0960e-003	1.7080e-003
tblVehicleEF	LDA	0.04	0.06
tblVehicleEF	LDA	0.10	0.10
tblVehicleEF	LDA	0.03	0.05
tblVehicleEF	LDA	0.01	9.5370e-003
tblVehicleEF	LDA	0.03	0.21
tblVehicleEF	LDA	0.08	0.22
tblVehicleEF	LDA	2.5170e-003	2.6060e-003
tblVehicleEF	LDA	5.9200e-004	5.3200e-004
tblVehicleEF	LDA	0.04	0.06
tblVehicleEF	LDA	0.10	0.10

Bridge Point (Crushing - Mitigated) - San Bernardino-South Coast County, Summer

tblVehicleEF	LDA	0.03	0.05
tblVehicleEF	LDA	0.02	0.01
tblVehicleEF	LDA	0.03	0.21
tblVehicleEF	LDA	0.08	0.24
tblVehicleEF	LDA	4.7900e-003	2.8350e-003
tblVehicleEF	LDA	4.6890e-003	0.04
tblVehicleEF	LDA	0.71	0.81
tblVehicleEF	LDA	0.99	1.78
tblVehicleEF	LDA	274.94	287.11
tblVehicleEF	LDA	57.15	53.48
tblVehicleEF	LDA	0.05	0.03
tblVehicleEF	LDA	0.07	0.17
tblVehicleEF	LDA	1.6780e-003	1.5210e-003
tblVehicleEF	LDA	2.2790e-003	1.8570e-003
tblVehicleEF	LDA	1.5460e-003	1.4000e-003
tblVehicleEF	LDA	2.0960e-003	1.7080e-003
tblVehicleEF	LDA	0.09	0.11
tblVehicleEF	LDA	0.12	0.11
tblVehicleEF	LDA	0.07	0.09
tblVehicleEF	LDA	0.01	0.01
tblVehicleEF	LDA	0.03	0.21
tblVehicleEF	LDA	0.06	0.19
tblVehicleEF	LDA	2.7550e-003	2.8220e-003
tblVehicleEF	LDA	5.8800e-004	5.2600e-004
tblVehicleEF	LDA	0.09	0.11
tblVehicleEF	LDA	0.12	0.11
tblVehicleEF	LDA	0.07	0.09

Bridge Point (Crushing - Mitigated) - San Bernardino-South Coast County, Summer

tblVehicleEF	LDA	0.02	0.02
tblVehicleEF	LDA	0.03	0.21
tblVehicleEF	LDA	0.07	0.21
tblVehicleEF	LDA	4.0860e-003	2.4590e-003
tblVehicleEF	LDA	5.5870e-003	0.05
tblVehicleEF	LDA	0.54	0.64
tblVehicleEF	LDA	1.18	2.12
tblVehicleEF	LDA	245.70	261.06
tblVehicleEF	LDA	57.15	54.13
tblVehicleEF	LDA	0.05	0.04
tblVehicleEF	LDA	0.08	0.18
tblVehicleEF	LDA	1.6780e-003	1.5210e-003
tblVehicleEF	LDA	2.2790e-003	1.8570e-003
tblVehicleEF	LDA	1.5460e-003	1.4000e-003
tblVehicleEF	LDA	2.0960e-003	1.7080e-003
tblVehicleEF	LDA	0.05	0.06
tblVehicleEF	LDA	0.11	0.11
tblVehicleEF	LDA	0.03	0.05
tblVehicleEF	LDA	0.01	9.3400e-003
tblVehicleEF	LDA	0.04	0.24
tblVehicleEF	LDA	0.08	0.22
tblVehicleEF	LDA	2.4600e-003	2.5660e-003
tblVehicleEF	LDA	5.9100e-004	5.3200e-004
tblVehicleEF	LDA	0.05	0.06
tblVehicleEF	LDA	0.11	0.11
tblVehicleEF	LDA	0.03	0.05
tblVehicleEF	LDA	0.01	0.01

Bridge Point (Crushing - Mitigated) - San Bernardino-South Coast County, Summer

tblVehicleEF	LDA	0.04	0.24
tblVehicleEF	LDA	0.08	0.24
tblVehicleEF	LDT1	0.01	7.5760e-003
tblVehicleEF	LDT1	0.02	0.08
tblVehicleEF	LDT1	1.54	1.52
tblVehicleEF	LDT1	3.61	2.39
tblVehicleEF	LDT1	313.68	314.63
tblVehicleEF	LDT1	70.93	65.70
tblVehicleEF	LDT1	0.16	0.13
tblVehicleEF	LDT1	0.22	0.30
tblVehicleEF	LDT1	2.7050e-003	2.3430e-003
tblVehicleEF	LDT1	3.6920e-003	2.8390e-003
tblVehicleEF	LDT1	2.4910e-003	2.1560e-003
tblVehicleEF	LDT1	3.3960e-003	2.6100e-003
tblVehicleEF	LDT1	0.18	0.19
tblVehicleEF	LDT1	0.33	0.26
tblVehicleEF	LDT1	0.13	0.14
tblVehicleEF	LDT1	0.03	0.03
tblVehicleEF	LDT1	0.20	0.86
tblVehicleEF	LDT1	0.26	0.42
tblVehicleEF	LDT1	3.1570e-003	3.0930e-003
tblVehicleEF	LDT1	7.7300e-004	6.4600e-004
tblVehicleEF	LDT1	0.18	0.19
tblVehicleEF	LDT1	0.33	0.26
tblVehicleEF	LDT1	0.13	0.14
tblVehicleEF	LDT1	0.05	0.05
tblVehicleEF	LDT1	0.20	0.86

Bridge Point (Crushing - Mitigated) - San Bernardino-South Coast County, Summer

tblVehicleEF	LDT1	0.28	0.47
tblVehicleEF	LDT1	0.02	8.4640e-003
tblVehicleEF	LDT1	0.02	0.07
tblVehicleEF	LDT1	1.85	1.81
tblVehicleEF	LDT1	2.97	2.00
tblVehicleEF	LDT1	341.75	337.48
tblVehicleEF	LDT1	70.93	64.87
tblVehicleEF	LDT1	0.14	0.11
tblVehicleEF	LDT1	0.20	0.28
tblVehicleEF	LDT1	2.7050e-003	2.3430e-003
tblVehicleEF	LDT1	3.6920e-003	2.8390e-003
tblVehicleEF	LDT1	2.4910e-003	2.1560e-003
tblVehicleEF	LDT1	3.3960e-003	2.6100e-003
tblVehicleEF	LDT1	0.37	0.36
tblVehicleEF	LDT1	0.41	0.31
tblVehicleEF	LDT1	0.27	0.26
tblVehicleEF	LDT1	0.04	0.04
tblVehicleEF	LDT1	0.20	0.85
tblVehicleEF	LDT1	0.21	0.36
tblVehicleEF	LDT1	3.4420e-003	3.3180e-003
tblVehicleEF	LDT1	7.6200e-004	6.3800e-004
tblVehicleEF	LDT1	0.37	0.36
tblVehicleEF	LDT1	0.41	0.31
tblVehicleEF	LDT1	0.27	0.26
tblVehicleEF	LDT1	0.06	0.05
tblVehicleEF	LDT1	0.20	0.85
tblVehicleEF	LDT1	0.23	0.40

Bridge Point (Crushing - Mitigated) - San Bernardino-South Coast County, Summer

tblVehicleEF	LDT1	0.01	7.4310e-003
tblVehicleEF	LDT1	0.02	0.08
tblVehicleEF	LDT1	1.47	1.47
tblVehicleEF	LDT1	3.55	2.39
tblVehicleEF	LDT1	307.06	310.38
tblVehicleEF	LDT1	70.93	65.71
tblVehicleEF	LDT1	0.15	0.12
tblVehicleEF	LDT1	0.21	0.29
tblVehicleEF	LDT1	2.7050e-003	2.3430e-003
tblVehicleEF	LDT1	3.6920e-003	2.8390e-003
tblVehicleEF	LDT1	2.4910e-003	2.1560e-003
tblVehicleEF	LDT1	3.3960e-003	2.6100e-003
tblVehicleEF	LDT1	0.19	0.19
tblVehicleEF	LDT1	0.39	0.30
tblVehicleEF	LDT1	0.12	0.13
tblVehicleEF	LDT1	0.03	0.03
tblVehicleEF	LDT1	0.23	1.00
tblVehicleEF	LDT1	0.25	0.43
tblVehicleEF	LDT1	3.0890e-003	3.0520e-003
tblVehicleEF	LDT1	7.7200e-004	6.4600e-004
tblVehicleEF	LDT1	0.19	0.19
tblVehicleEF	LDT1	0.39	0.30
tblVehicleEF	LDT1	0.12	0.13
tblVehicleEF	LDT1	0.05	0.05
tblVehicleEF	LDT1	0.23	1.00
tblVehicleEF	LDT1	0.28	0.47
tblVehicleEF	LDT2	6.3270e-003	4.4090e-003

Bridge Point (Crushing - Mitigated) - San Bernardino-South Coast County, Summer

tblVehicleEF	LDT2	8.1990e-003	0.07
tblVehicleEF	LDT2	0.80	1.00
tblVehicleEF	LDT2	1.67	2.71
tblVehicleEF	LDT2	351.15	335.59
tblVehicleEF	LDT2	79.39	70.25
tblVehicleEF	LDT2	0.09	0.09
tblVehicleEF	LDT2	0.14	0.30
tblVehicleEF	LDT2	1.7270e-003	1.6010e-003
tblVehicleEF	LDT2	2.4170e-003	1.9240e-003
tblVehicleEF	LDT2	1.5880e-003	1.4740e-003
tblVehicleEF	LDT2	2.2220e-003	1.7690e-003
tblVehicleEF	LDT2	0.06	0.10
tblVehicleEF	LDT2	0.13	0.14
tblVehicleEF	LDT2	0.05	0.08
tblVehicleEF	LDT2	0.02	0.02
tblVehicleEF	LDT2	0.07	0.45
tblVehicleEF	LDT2	0.11	0.33
tblVehicleEF	LDT2	3.5180e-003	3.2990e-003
tblVehicleEF	LDT2	8.2200e-004	6.9100e-004
tblVehicleEF	LDT2	0.06	0.10
tblVehicleEF	LDT2	0.13	0.14
tblVehicleEF	LDT2	0.05	0.08
tblVehicleEF	LDT2	0.02	0.03
tblVehicleEF	LDT2	0.07	0.45
tblVehicleEF	LDT2	0.12	0.36
tblVehicleEF	LDT2	7.1840e-003	4.9540e-003
tblVehicleEF	LDT2	6.8290e-003	0.06

Bridge Point (Crushing - Mitigated) - San Bernardino-South Coast County, Summer

tblVehicleEF	LDT2	0.97	1.20
tblVehicleEF	LDT2	1.38	2.28
tblVehicleEF	LDT2	383.36	357.71
tblVehicleEF	LDT2	79.39	69.39
tblVehicleEF	LDT2	0.08	0.08
tblVehicleEF	LDT2	0.13	0.28
tblVehicleEF	LDT2	1.7270e-003	1.6010e-003
tblVehicleEF	LDT2	2.4170e-003	1.9240e-003
tblVehicleEF	LDT2	1.5880e-003	1.4740e-003
tblVehicleEF	LDT2	2.2220e-003	1.7690e-003
tblVehicleEF	LDT2	0.13	0.18
tblVehicleEF	LDT2	0.15	0.16
tblVehicleEF	LDT2	0.11	0.15
tblVehicleEF	LDT2	0.02	0.02
tblVehicleEF	LDT2	0.07	0.45
tblVehicleEF	LDT2	0.09	0.29
tblVehicleEF	LDT2	3.8420e-003	3.5160e-003
tblVehicleEF	LDT2	8.1700e-004	6.8200e-004
tblVehicleEF	LDT2	0.13	0.18
tblVehicleEF	LDT2	0.15	0.16
tblVehicleEF	LDT2	0.11	0.15
tblVehicleEF	LDT2	0.03	0.03
tblVehicleEF	LDT2	0.07	0.45
tblVehicleEF	LDT2	0.10	0.31
tblVehicleEF	LDT2	6.1560e-003	4.3220e-003
tblVehicleEF	LDT2	8.1410e-003	0.07
tblVehicleEF	LDT2	0.75	0.96

Bridge Point (Crushing - Mitigated) - San Bernardino-South Coast County, Summer

tblVehicleEF	LDT2	1.64	2.72
tblVehicleEF	LDT2	343.55	331.47
tblVehicleEF	LDT2	79.39	70.27
tblVehicleEF	LDT2	0.08	0.08
tblVehicleEF	LDT2	0.14	0.30
tblVehicleEF	LDT2	1.7270e-003	1.6010e-003
tblVehicleEF	LDT2	2.4170e-003	1.9240e-003
tblVehicleEF	LDT2	1.5880e-003	1.4740e-003
tblVehicleEF	LDT2	2.2220e-003	1.7690e-003
tblVehicleEF	LDT2	0.06	0.09
tblVehicleEF	LDT2	0.14	0.16
tblVehicleEF	LDT2	0.05	0.08
tblVehicleEF	LDT2	0.02	0.02
tblVehicleEF	LDT2	0.08	0.52
tblVehicleEF	LDT2	0.11	0.33
tblVehicleEF	LDT2	3.4410e-003	3.2580e-003
tblVehicleEF	LDT2	8.2200e-004	6.9100e-004
tblVehicleEF	LDT2	0.06	0.09
tblVehicleEF	LDT2	0.14	0.16
tblVehicleEF	LDT2	0.05	0.08
tblVehicleEF	LDT2	0.02	0.03
tblVehicleEF	LDT2	0.08	0.52
tblVehicleEF	LDT2	0.12	0.37
tblVehicleEF	LHD1	5.2170e-003	5.0850e-003
tblVehicleEF	LHD1	0.01	6.1020e-003
tblVehicleEF	LHD1	0.02	0.02
tblVehicleEF	LHD1	0.14	0.18

Bridge Point (Crushing - Mitigated) - San Bernardino-South Coast County, Summer

tblVehicleEF	LHD1	1.07	0.75
tblVehicleEF	LHD1	2.60	1.03
tblVehicleEF	LHD1	9.23	9.25
tblVehicleEF	LHD1	609.20	652.45
tblVehicleEF	LHD1	30.40	11.21
tblVehicleEF	LHD1	0.09	0.07
tblVehicleEF	LHD1	2.12	1.25
tblVehicleEF	LHD1	0.99	0.32
tblVehicleEF	LHD1	9.6500e-004	8.9000e-004
tblVehicleEF	LHD1	0.01	9.8770e-003
tblVehicleEF	LHD1	0.01	9.8260e-003
tblVehicleEF	LHD1	9.5800e-004	2.6000e-004
tblVehicleEF	LHD1	9.2400e-004	8.5100e-004
tblVehicleEF	LHD1	2.5390e-003	2.4690e-003
tblVehicleEF	LHD1	0.01	9.3750e-003
tblVehicleEF	LHD1	8.8100e-004	2.3900e-004
tblVehicleEF	LHD1	3.7070e-003	3.0390e-003
tblVehicleEF	LHD1	0.11	0.08
tblVehicleEF	LHD1	0.02	0.02
tblVehicleEF	LHD1	1.8240e-003	1.5810e-003
tblVehicleEF	LHD1	0.08	0.06
tblVehicleEF	LHD1	0.35	0.55
tblVehicleEF	LHD1	0.27	0.08
tblVehicleEF	LHD1	9.2000e-005	9.0000e-005
tblVehicleEF	LHD1	5.9760e-003	6.3570e-003
tblVehicleEF	LHD1	3.5300e-004	1.1100e-004
tblVehicleEF	LHD1	3.7070e-003	3.0390e-003

Bridge Point (Crushing - Mitigated) - San Bernardino-South Coast County, Summer

tblVehicleEF	LHD1	0.11	0.08
tblVehicleEF	LHD1	0.02	0.03
tblVehicleEF	LHD1	1.8240e-003	1.5810e-003
tblVehicleEF	LHD1	0.10	0.08
tblVehicleEF	LHD1	0.35	0.55
tblVehicleEF	LHD1	0.29	0.09
tblVehicleEF	LHD1	5.2170e-003	5.0990e-003
tblVehicleEF	LHD1	0.01	6.2280e-003
tblVehicleEF	LHD1	0.02	0.02
tblVehicleEF	LHD1	0.14	0.18
tblVehicleEF	LHD1	1.09	0.76
tblVehicleEF	LHD1	2.43	0.98
tblVehicleEF	LHD1	9.23	9.25
tblVehicleEF	LHD1	609.20	652.47
tblVehicleEF	LHD1	30.40	11.12
tblVehicleEF	LHD1	0.09	0.07
tblVehicleEF	LHD1	1.98	1.17
tblVehicleEF	LHD1	0.94	0.31
tblVehicleEF	LHD1	9.6500e-004	8.9000e-004
tblVehicleEF	LHD1	0.01	9.8770e-003
tblVehicleEF	LHD1	0.01	9.8260e-003
tblVehicleEF	LHD1	9.5800e-004	2.6000e-004
tblVehicleEF	LHD1	9.2400e-004	8.5100e-004
tblVehicleEF	LHD1	2.5390e-003	2.4690e-003
tblVehicleEF	LHD1	0.01	9.3750e-003
tblVehicleEF	LHD1	8.8100e-004	2.3900e-004
tblVehicleEF	LHD1	7.3080e-003	5.4780e-003

Bridge Point (Crushing - Mitigated) - San Bernardino-South Coast County, Summer

tblVehicleEF	LHD1	0.13	0.10
tblVehicleEF	LHD1	0.02	0.02
tblVehicleEF	LHD1	4.1220e-003	3.0450e-003
tblVehicleEF	LHD1	0.09	0.06
tblVehicleEF	LHD1	0.36	0.56
tblVehicleEF	LHD1	0.25	0.08
tblVehicleEF	LHD1	9.2000e-005	9.0000e-005
tblVehicleEF	LHD1	5.9770e-003	6.3570e-003
tblVehicleEF	LHD1	3.5000e-004	1.1000e-004
tblVehicleEF	LHD1	7.3080e-003	5.4780e-003
tblVehicleEF	LHD1	0.13	0.10
tblVehicleEF	LHD1	0.02	0.03
tblVehicleEF	LHD1	4.1220e-003	3.0450e-003
tblVehicleEF	LHD1	0.11	0.08
tblVehicleEF	LHD1	0.36	0.56
tblVehicleEF	LHD1	0.28	0.08
tblVehicleEF	LHD1	5.2170e-003	5.0870e-003
tblVehicleEF	LHD1	0.01	6.1100e-003
tblVehicleEF	LHD1	0.02	0.02
tblVehicleEF	LHD1	0.14	0.18
tblVehicleEF	LHD1	1.07	0.75
tblVehicleEF	LHD1	2.55	1.02
tblVehicleEF	LHD1	9.23	9.25
tblVehicleEF	LHD1	609.20	652.45
tblVehicleEF	LHD1	30.40	11.20
tblVehicleEF	LHD1	0.09	0.07
tblVehicleEF	LHD1	2.08	1.23

Bridge Point (Crushing - Mitigated) - San Bernardino-South Coast County, Summer

tblVehicleEF	LHD1	0.97	0.31
tblVehicleEF	LHD1	9.6500e-004	8.9000e-004
tblVehicleEF	LHD1	0.01	9.8770e-003
tblVehicleEF	LHD1	0.01	9.8260e-003
tblVehicleEF	LHD1	9.5800e-004	2.6000e-004
tblVehicleEF	LHD1	9.2400e-004	8.5100e-004
tblVehicleEF	LHD1	2.5390e-003	2.4690e-003
tblVehicleEF	LHD1	0.01	9.3750e-003
tblVehicleEF	LHD1	8.8100e-004	2.3900e-004
tblVehicleEF	LHD1	4.0430e-003	3.1520e-003
tblVehicleEF	LHD1	0.13	0.10
tblVehicleEF	LHD1	0.02	0.02
tblVehicleEF	LHD1	1.7940e-003	1.6100e-003
tblVehicleEF	LHD1	0.08	0.06
tblVehicleEF	LHD1	0.38	0.60
tblVehicleEF	LHD1	0.26	0.08
tblVehicleEF	LHD1	9.2000e-005	9.0000e-005
tblVehicleEF	LHD1	5.9760e-003	6.3570e-003
tblVehicleEF	LHD1	3.5200e-004	1.1100e-004
tblVehicleEF	LHD1	4.0430e-003	3.1520e-003
tblVehicleEF	LHD1	0.13	0.10
tblVehicleEF	LHD1	0.02	0.03
tblVehicleEF	LHD1	1.7940e-003	1.6100e-003
tblVehicleEF	LHD1	0.10	0.08
tblVehicleEF	LHD1	0.38	0.60
tblVehicleEF	LHD1	0.29	0.09
tblVehicleEF	LHD2	3.5950e-003	3.6950e-003

Bridge Point (Crushing - Mitigated) - San Bernardino-South Coast County, Summer

tblVehicleEF	LHD2	4.6110e-003	4.1040e-003
tblVehicleEF	LHD2	8.1370e-003	0.01
tblVehicleEF	LHD2	0.12	0.15
tblVehicleEF	LHD2	0.50	0.50
tblVehicleEF	LHD2	1.20	0.67
tblVehicleEF	LHD2	14.27	14.14
tblVehicleEF	LHD2	608.52	665.25
tblVehicleEF	LHD2	24.46	8.76
tblVehicleEF	LHD2	0.11	0.10
tblVehicleEF	LHD2	1.49	1.36
tblVehicleEF	LHD2	0.53	0.22
tblVehicleEF	LHD2	1.2830e-003	1.3100e-003
tblVehicleEF	LHD2	0.01	0.01
tblVehicleEF	LHD2	0.01	0.01
tblVehicleEF	LHD2	4.0000e-004	1.3700e-004
tblVehicleEF	LHD2	1.2280e-003	1.2540e-003
tblVehicleEF	LHD2	2.6860e-003	2.6560e-003
tblVehicleEF	LHD2	0.01	0.01
tblVehicleEF	LHD2	3.6800e-004	1.2600e-004
tblVehicleEF	LHD2	1.3070e-003	1.7040e-003
tblVehicleEF	LHD2	0.04	0.05
tblVehicleEF	LHD2	0.01	0.02
tblVehicleEF	LHD2	7.0300e-004	9.2000e-004
tblVehicleEF	LHD2	0.06	0.06
tblVehicleEF	LHD2	0.09	0.32
tblVehicleEF	LHD2	0.11	0.05
tblVehicleEF	LHD2	1.3900e-004	1.3500e-004

Bridge Point (Crushing - Mitigated) - San Bernardino-South Coast County, Summer

tblVehicleEF	LHD2	5.9200e-003	6.4300e-003
tblVehicleEF	LHD2	2.6700e-004	8.7000e-005
tblVehicleEF	LHD2	1.3070e-003	1.7040e-003
tblVehicleEF	LHD2	0.04	0.05
tblVehicleEF	LHD2	0.02	0.02
tblVehicleEF	LHD2	7.0300e-004	9.2000e-004
tblVehicleEF	LHD2	0.07	0.07
tblVehicleEF	LHD2	0.09	0.32
tblVehicleEF	LHD2	0.12	0.06
tblVehicleEF	LHD2	3.5950e-003	3.7050e-003
tblVehicleEF	LHD2	4.6760e-003	4.1460e-003
tblVehicleEF	LHD2	7.7630e-003	0.01
tblVehicleEF	LHD2	0.12	0.15
tblVehicleEF	LHD2	0.50	0.50
tblVehicleEF	LHD2	1.13	0.64
tblVehicleEF	LHD2	14.27	14.14
tblVehicleEF	LHD2	608.52	665.25
tblVehicleEF	LHD2	24.46	8.70
tblVehicleEF	LHD2	0.11	0.10
tblVehicleEF	LHD2	1.40	1.28
tblVehicleEF	LHD2	0.50	0.21
tblVehicleEF	LHD2	1.2830e-003	1.3100e-003
tblVehicleEF	LHD2	0.01	0.01
tblVehicleEF	LHD2	0.01	0.01
tblVehicleEF	LHD2	4.0000e-004	1.3700e-004
tblVehicleEF	LHD2	1.2280e-003	1.2540e-003
tblVehicleEF	LHD2	2.6860e-003	2.6560e-003

Bridge Point (Crushing - Mitigated) - San Bernardino-South Coast County, Summer

tblVehicleEF	LHD2	0.01	0.01
tblVehicleEF	LHD2	3.6800e-004	1.2600e-004
tblVehicleEF	LHD2	2.5220e-003	3.0730e-003
tblVehicleEF	LHD2	0.04	0.06
tblVehicleEF	LHD2	0.01	0.02
tblVehicleEF	LHD2	1.5220e-003	1.7630e-003
tblVehicleEF	LHD2	0.06	0.06
tblVehicleEF	LHD2	0.09	0.32
tblVehicleEF	LHD2	0.10	0.05
tblVehicleEF	LHD2	1.3900e-004	1.3500e-004
tblVehicleEF	LHD2	5.9200e-003	6.4300e-003
tblVehicleEF	LHD2	2.6500e-004	8.6000e-005
tblVehicleEF	LHD2	2.5220e-003	3.0730e-003
tblVehicleEF	LHD2	0.04	0.06
tblVehicleEF	LHD2	0.02	0.02
tblVehicleEF	LHD2	1.5220e-003	1.7630e-003
tblVehicleEF	LHD2	0.07	0.07
tblVehicleEF	LHD2	0.09	0.32
tblVehicleEF	LHD2	0.11	0.05
tblVehicleEF	LHD2	3.5950e-003	3.6960e-003
tblVehicleEF	LHD2	4.6180e-003	4.1080e-003
tblVehicleEF	LHD2	8.0640e-003	0.01
tblVehicleEF	LHD2	0.12	0.15
tblVehicleEF	LHD2	0.50	0.50
tblVehicleEF	LHD2	1.19	0.67
tblVehicleEF	LHD2	14.27	14.14
tblVehicleEF	LHD2	608.52	665.25

Bridge Point (Crushing - Mitigated) - San Bernardino-South Coast County, Summer

tblVehicleEF	LHD2	24.46	8.75
tblVehicleEF	LHD2	0.11	0.10
tblVehicleEF	LHD2	1.46	1.33
tblVehicleEF	LHD2	0.52	0.22
tblVehicleEF	LHD2	1.2830e-003	1.3100e-003
tblVehicleEF	LHD2	0.01	0.01
tblVehicleEF	LHD2	0.01	0.01
tblVehicleEF	LHD2	4.0000e-004	1.3700e-004
tblVehicleEF	LHD2	1.2280e-003	1.2540e-003
tblVehicleEF	LHD2	2.6860e-003	2.6560e-003
tblVehicleEF	LHD2	0.01	0.01
tblVehicleEF	LHD2	3.6800e-004	1.2600e-004
tblVehicleEF	LHD2	1.3460e-003	1.7140e-003
tblVehicleEF	LHD2	0.04	0.06
tblVehicleEF	LHD2	0.01	0.02
tblVehicleEF	LHD2	6.8700e-004	9.2200e-004
tblVehicleEF	LHD2	0.06	0.06
tblVehicleEF	LHD2	0.10	0.34
tblVehicleEF	LHD2	0.11	0.05
tblVehicleEF	LHD2	1.3900e-004	1.3500e-004
tblVehicleEF	LHD2	5.9200e-003	6.4300e-003
tblVehicleEF	LHD2	2.6600e-004	8.7000e-005
tblVehicleEF	LHD2	1.3460e-003	1.7140e-003
tblVehicleEF	LHD2	0.04	0.06
tblVehicleEF	LHD2	0.02	0.02
tblVehicleEF	LHD2	6.8700e-004	9.2200e-004
tblVehicleEF	LHD2	0.07	0.07

Bridge Point (Crushing - Mitigated) - San Bernardino-South Coast County, Summer

tblVehicleEF	LHD2	0.10	0.34
tblVehicleEF	LHD2	0.12	0.06
tblVehicleEF	MCY	0.43	0.34
tblVehicleEF	MCY	0.16	0.24
tblVehicleEF	MCY	20.55	19.26
tblVehicleEF	MCY	9.93	8.60
tblVehicleEF	MCY	167.73	212.03
tblVehicleEF	MCY	46.45	60.73
tblVehicleEF	MCY	1.16	1.13
tblVehicleEF	MCY	0.31	0.26
tblVehicleEF	MCY	1.8610e-003	1.9650e-003
tblVehicleEF	MCY	3.6730e-003	2.9600e-003
tblVehicleEF	MCY	1.7420e-003	1.8380e-003
tblVehicleEF	MCY	3.4650e-003	2.7870e-003
tblVehicleEF	MCY	1.45	1.42
tblVehicleEF	MCY	0.84	0.80
tblVehicleEF	MCY	0.80	0.78
tblVehicleEF	MCY	2.23	2.33
tblVehicleEF	MCY	0.49	1.91
tblVehicleEF	MCY	2.16	1.84
tblVehicleEF	MCY	2.0770e-003	2.0980e-003
tblVehicleEF	MCY	6.9000e-004	6.0100e-004
tblVehicleEF	MCY	1.45	1.42
tblVehicleEF	MCY	0.84	0.80
tblVehicleEF	MCY	0.80	0.78
tblVehicleEF	MCY	2.74	2.87
tblVehicleEF	MCY	0.49	1.91

Bridge Point (Crushing - Mitigated) - San Bernardino-South Coast County, Summer

tblVehicleEF	MCY	2.35	2.01
tblVehicleEF	MCY	0.42	0.34
tblVehicleEF	MCY	0.14	0.21
tblVehicleEF	MCY	20.68	19.28
tblVehicleEF	MCY	9.05	7.90
tblVehicleEF	MCY	167.73	211.90
tblVehicleEF	MCY	46.45	58.88
tblVehicleEF	MCY	0.99	0.97
tblVehicleEF	MCY	0.29	0.25
tblVehicleEF	MCY	1.8610e-003	1.9650e-003
tblVehicleEF	MCY	3.6730e-003	2.9600e-003
tblVehicleEF	MCY	1.7420e-003	1.8380e-003
tblVehicleEF	MCY	3.4650e-003	2.7870e-003
tblVehicleEF	MCY	3.14	2.77
tblVehicleEF	MCY	1.27	1.11
tblVehicleEF	MCY	2.13	1.77
tblVehicleEF	MCY	2.17	2.28
tblVehicleEF	MCY	0.49	1.88
tblVehicleEF	MCY	1.86	1.62
tblVehicleEF	MCY	2.0770e-003	2.0970e-003
tblVehicleEF	MCY	6.6700e-004	5.8300e-004
tblVehicleEF	MCY	3.14	2.77
tblVehicleEF	MCY	1.27	1.11
tblVehicleEF	MCY	2.13	1.77
tblVehicleEF	MCY	2.67	2.81
tblVehicleEF	MCY	0.49	1.88
tblVehicleEF	MCY	2.02	1.76

Bridge Point (Crushing - Mitigated) - San Bernardino-South Coast County, Summer

tblVehicleEF	MCY	0.42	0.34
tblVehicleEF	MCY	0.15	0.24
tblVehicleEF	MCY	19.63	18.76
tblVehicleEF	MCY	9.55	8.44
tblVehicleEF	MCY	167.73	211.17
tblVehicleEF	MCY	46.45	60.38
tblVehicleEF	MCY	1.12	1.09
tblVehicleEF	MCY	0.31	0.26
tblVehicleEF	MCY	1.8610e-003	1.9650e-003
tblVehicleEF	MCY	3.6730e-003	2.9600e-003
tblVehicleEF	MCY	1.7420e-003	1.8380e-003
tblVehicleEF	MCY	3.4650e-003	2.7870e-003
tblVehicleEF	MCY	1.71	1.57
tblVehicleEF	MCY	1.13	1.06
tblVehicleEF	MCY	0.72	0.74
tblVehicleEF	MCY	2.19	2.31
tblVehicleEF	MCY	0.56	2.18
tblVehicleEF	MCY	2.08	1.81
tblVehicleEF	MCY	2.0610e-003	2.0900e-003
tblVehicleEF	MCY	6.8200e-004	5.9800e-004
tblVehicleEF	MCY	1.71	1.57
tblVehicleEF	MCY	1.13	1.06
tblVehicleEF	MCY	0.72	0.74
tblVehicleEF	MCY	2.69	2.84
tblVehicleEF	MCY	0.56	2.18
tblVehicleEF	MCY	2.27	1.98
tblVehicleEF	MDV	0.01	5.5200e-003

Bridge Point (Crushing - Mitigated) - San Bernardino-South Coast County, Summer

tblVehicleEF	MDV	0.02	0.09
tblVehicleEF	MDV	1.35	1.14
tblVehicleEF	MDV	3.25	3.25
tblVehicleEF	MDV	483.94	415.10
tblVehicleEF	MDV	107.92	87.32
tblVehicleEF	MDV	0.17	0.11
tblVehicleEF	MDV	0.32	0.38
tblVehicleEF	MDV	1.8260e-003	1.6850e-003
tblVehicleEF	MDV	2.5170e-003	2.0310e-003
tblVehicleEF	MDV	1.6830e-003	1.5540e-003
tblVehicleEF	MDV	2.3150e-003	1.8680e-003
tblVehicleEF	MDV	0.10	0.11
tblVehicleEF	MDV	0.20	0.17
tblVehicleEF	MDV	0.08	0.10
tblVehicleEF	MDV	0.03	0.02
tblVehicleEF	MDV	0.11	0.50
tblVehicleEF	MDV	0.25	0.44
tblVehicleEF	MDV	4.8500e-003	4.0780e-003
tblVehicleEF	MDV	1.1370e-003	8.5900e-004
tblVehicleEF	MDV	0.10	0.11
tblVehicleEF	MDV	0.20	0.17
tblVehicleEF	MDV	0.08	0.10
tblVehicleEF	MDV	0.05	0.03
tblVehicleEF	MDV	0.11	0.50
tblVehicleEF	MDV	0.28	0.48
tblVehicleEF	MDV	0.01	6.2110e-003
tblVehicleEF	MDV	0.02	0.08

Bridge Point (Crushing - Mitigated) - San Bernardino-South Coast County, Summer

tblVehicleEF	MDV	1.64	1.35
tblVehicleEF	MDV	2.69	2.72
tblVehicleEF	MDV	526.85	438.45
tblVehicleEF	MDV	107.92	86.27
tblVehicleEF	MDV	0.16	0.10
tblVehicleEF	MDV	0.30	0.35
tblVehicleEF	MDV	1.8260e-003	1.6850e-003
tblVehicleEF	MDV	2.5170e-003	2.0310e-003
tblVehicleEF	MDV	1.6830e-003	1.5540e-003
tblVehicleEF	MDV	2.3150e-003	1.8680e-003
tblVehicleEF	MDV	0.20	0.21
tblVehicleEF	MDV	0.23	0.19
tblVehicleEF	MDV	0.17	0.19
tblVehicleEF	MDV	0.04	0.03
tblVehicleEF	MDV	0.11	0.49
tblVehicleEF	MDV	0.21	0.38
tblVehicleEF	MDV	5.2830e-003	4.3080e-003
tblVehicleEF	MDV	1.1260e-003	8.4800e-004
tblVehicleEF	MDV	0.20	0.21
tblVehicleEF	MDV	0.23	0.19
tblVehicleEF	MDV	0.17	0.19
tblVehicleEF	MDV	0.05	0.04
tblVehicleEF	MDV	0.11	0.49
tblVehicleEF	MDV	0.23	0.41
tblVehicleEF	MDV	0.01	5.4050e-003
tblVehicleEF	MDV	0.02	0.09
tblVehicleEF	MDV	1.28	1.09

Bridge Point (Crushing - Mitigated) - San Bernardino-South Coast County, Summer

tblVehicleEF	MDV	3.20	3.26
tblVehicleEF	MDV	473.93	410.75
tblVehicleEF	MDV	107.92	87.35
tblVehicleEF	MDV	0.16	0.10
tblVehicleEF	MDV	0.32	0.38
tblVehicleEF	MDV	1.8260e-003	1.6850e-003
tblVehicleEF	MDV	2.5170e-003	2.0310e-003
tblVehicleEF	MDV	1.6830e-003	1.5540e-003
tblVehicleEF	MDV	2.3150e-003	1.8680e-003
tblVehicleEF	MDV	0.10	0.11
tblVehicleEF	MDV	0.22	0.18
tblVehicleEF	MDV	0.08	0.10
tblVehicleEF	MDV	0.03	0.02
tblVehicleEF	MDV	0.13	0.57
tblVehicleEF	MDV	0.25	0.44
tblVehicleEF	MDV	4.7490e-003	4.0360e-003
tblVehicleEF	MDV	1.1360e-003	8.5900e-004
tblVehicleEF	MDV	0.10	0.11
tblVehicleEF	MDV	0.22	0.18
tblVehicleEF	MDV	0.08	0.10
tblVehicleEF	MDV	0.04	0.03
tblVehicleEF	MDV	0.13	0.57
tblVehicleEF	MDV	0.27	0.48
tblVehicleEF	MH	0.04	3.6580e-003
tblVehicleEF	MH	0.03	0.00
tblVehicleEF	MH	3.07	0.35
tblVehicleEF	MH	6.43	0.00

Bridge Point (Crushing - Mitigated) - San Bernardino-South Coast County, Summer

tblVehicleEF	MH	1,045.05	970.21
tblVehicleEF	MH	59.49	0.00
tblVehicleEF	MH	1.54	4.24
tblVehicleEF	MH	0.91	0.00
tblVehicleEF	MH	0.01	0.02
tblVehicleEF	MH	0.04	0.11
tblVehicleEF	MH	1.1740e-003	0.00
tblVehicleEF	MH	3.2230e-003	4.0000e-003
tblVehicleEF	MH	0.04	0.11
tblVehicleEF	MH	1.0790e-003	0.00
tblVehicleEF	MH	1.47	0.00
tblVehicleEF	MH	0.09	0.00
tblVehicleEF	MH	0.51	0.00
tblVehicleEF	MH	0.10	0.08
tblVehicleEF	MH	0.03	0.00
tblVehicleEF	MH	0.37	0.00
tblVehicleEF	MH	0.01	9.1720e-003
tblVehicleEF	MH	7.0700e-004	0.00
tblVehicleEF	MH	1.47	0.00
tblVehicleEF	MH	0.09	0.00
tblVehicleEF	MH	0.51	0.00
tblVehicleEF	MH	0.14	0.09
tblVehicleEF	MH	0.03	0.00
tblVehicleEF	MH	0.40	0.00
tblVehicleEF	MH	0.04	3.6580e-003
tblVehicleEF	MH	0.03	0.00
tblVehicleEF	MH	3.19	0.35

Bridge Point (Crushing - Mitigated) - San Bernardino-South Coast County, Summer

tblVehicleEF	MH	5.84	0.00
tblVehicleEF	MH	1,045.05	970.21
tblVehicleEF	MH	59.49	0.00
tblVehicleEF	MH	1.41	4.00
tblVehicleEF	MH	0.86	0.00
tblVehicleEF	MH	0.01	0.02
tblVehicleEF	MH	0.04	0.11
tblVehicleEF	MH	1.1740e-003	0.00
tblVehicleEF	MH	3.2230e-003	4.0000e-003
tblVehicleEF	MH	0.04	0.11
tblVehicleEF	MH	1.0790e-003	0.00
tblVehicleEF	MH	2.91	0.00
tblVehicleEF	MH	0.11	0.00
tblVehicleEF	MH	1.21	0.00
tblVehicleEF	MH	0.11	0.08
tblVehicleEF	MH	0.03	0.00
tblVehicleEF	MH	0.34	0.00
tblVehicleEF	MH	0.01	9.1720e-003
tblVehicleEF	MH	6.9700e-004	0.00
tblVehicleEF	MH	2.91	0.00
tblVehicleEF	MH	0.11	0.00
tblVehicleEF	MH	1.21	0.00
tblVehicleEF	MH	0.15	0.09
tblVehicleEF	MH	0.03	0.00
tblVehicleEF	MH	0.38	0.00
tblVehicleEF	MH	0.04	3.6580e-003
tblVehicleEF	MH	0.03	0.00

Bridge Point (Crushing - Mitigated) - San Bernardino-South Coast County, Summer

tblVehicleEF	MH	3.08	0.35
tblVehicleEF	MH	6.36	0.00
tblVehicleEF	MH	1,045.05	970.21
tblVehicleEF	MH	59.49	0.00
tblVehicleEF	MH	1.51	4.17
tblVehicleEF	MH	0.89	0.00
tblVehicleEF	MH	0.01	0.02
tblVehicleEF	MH	0.04	0.11
tblVehicleEF	MH	1.1740e-003	0.00
tblVehicleEF	MH	3.2230e-003	4.0000e-003
tblVehicleEF	MH	0.04	0.11
tblVehicleEF	MH	1.0790e-003	0.00
tblVehicleEF	MH	1.75	0.00
tblVehicleEF	MH	0.11	0.00
tblVehicleEF	MH	0.53	0.00
tblVehicleEF	MH	0.10	0.08
tblVehicleEF	MH	0.03	0.00
tblVehicleEF	MH	0.37	0.00
tblVehicleEF	MH	0.01	9.1720e-003
tblVehicleEF	MH	7.0600e-004	0.00
tblVehicleEF	MH	1.75	0.00
tblVehicleEF	MH	0.11	0.00
tblVehicleEF	MH	0.53	0.00
tblVehicleEF	MH	0.15	0.09
tblVehicleEF	MH	0.03	0.00
tblVehicleEF	MH	0.40	0.00
tblVehicleEF	MHD	0.02	2.5070e-003

Bridge Point (Crushing - Mitigated) - San Bernardino-South Coast County, Summer

tblVehicleEF	MHD	3.5160e-003	3.3210e-003
tblVehicleEF	MHD	0.05	6.4670e-003
tblVehicleEF	MHD	0.32	0.31
tblVehicleEF	MHD	0.27	0.32
tblVehicleEF	MHD	5.32	0.74
tblVehicleEF	MHD	156.91	68.92
tblVehicleEF	MHD	1,101.52	974.57
tblVehicleEF	MHD	52.43	6.35
tblVehicleEF	MHD	0.60	0.52
tblVehicleEF	MHD	0.99	1.61
tblVehicleEF	MHD	11.88	1.50
tblVehicleEF	MHD	3.8600e-004	1.2310e-003
tblVehicleEF	MHD	5.0030e-003	0.04
tblVehicleEF	MHD	7.6400e-004	7.5000e-005
tblVehicleEF	MHD	3.6900e-004	1.1780e-003
tblVehicleEF	MHD	4.7830e-003	0.03
tblVehicleEF	MHD	7.0300e-004	6.9000e-005
tblVehicleEF	MHD	1.2800e-003	4.5300e-004
tblVehicleEF	MHD	0.04	0.01
tblVehicleEF	MHD	0.02	0.02
tblVehicleEF	MHD	6.5100e-004	2.4000e-004
tblVehicleEF	MHD	0.04	0.06
tblVehicleEF	MHD	0.02	0.08
tblVehicleEF	MHD	0.32	0.03
tblVehicleEF	MHD	1.5080e-003	6.5300e-004
tblVehicleEF	MHD	0.01	9.2620e-003
tblVehicleEF	MHD	6.1700e-004	6.3000e-005

Bridge Point (Crushing - Mitigated) - San Bernardino-South Coast County, Summer

tblVehicleEF	MHD	1.2800e-003	4.5300e-004
tblVehicleEF	MHD	0.04	0.01
tblVehicleEF	MHD	0.03	0.02
tblVehicleEF	MHD	6.5100e-004	2.4000e-004
tblVehicleEF	MHD	0.04	0.07
tblVehicleEF	MHD	0.02	0.08
tblVehicleEF	MHD	0.35	0.04
tblVehicleEF	MHD	0.02	2.3860e-003
tblVehicleEF	MHD	3.5800e-003	3.3450e-003
tblVehicleEF	MHD	0.05	6.2100e-003
tblVehicleEF	MHD	0.24	0.26
tblVehicleEF	MHD	0.28	0.33
tblVehicleEF	MHD	4.97	0.70
tblVehicleEF	MHD	166.20	69.59
tblVehicleEF	MHD	1,101.52	974.58
tblVehicleEF	MHD	52.43	6.28
tblVehicleEF	MHD	0.62	0.52
tblVehicleEF	MHD	0.92	1.52
tblVehicleEF	MHD	11.85	1.49
tblVehicleEF	MHD	3.2500e-004	1.0410e-003
tblVehicleEF	MHD	5.0030e-003	0.04
tblVehicleEF	MHD	7.6400e-004	7.5000e-005
tblVehicleEF	MHD	3.1100e-004	9.9600e-004
tblVehicleEF	MHD	4.7830e-003	0.03
tblVehicleEF	MHD	7.0300e-004	6.9000e-005
tblVehicleEF	MHD	2.5300e-003	8.2800e-004
tblVehicleEF	MHD	0.05	0.02

Bridge Point (Crushing - Mitigated) - San Bernardino-South Coast County, Summer

tblVehicleEF	MHD	0.02	0.02
tblVehicleEF	MHD	1.5010e-003	4.7800e-004
tblVehicleEF	MHD	0.04	0.06
tblVehicleEF	MHD	0.02	0.08
tblVehicleEF	MHD	0.30	0.03
tblVehicleEF	MHD	1.5950e-003	6.5900e-004
tblVehicleEF	MHD	0.01	9.2620e-003
tblVehicleEF	MHD	6.1100e-004	6.2000e-005
tblVehicleEF	MHD	2.5300e-003	8.2800e-004
tblVehicleEF	MHD	0.05	0.02
tblVehicleEF	MHD	0.03	0.02
tblVehicleEF	MHD	1.5010e-003	4.7800e-004
tblVehicleEF	MHD	0.04	0.07
tblVehicleEF	MHD	0.02	0.08
tblVehicleEF	MHD	0.33	0.04
tblVehicleEF	MHD	0.02	2.6830e-003
tblVehicleEF	MHD	3.5220e-003	3.3210e-003
tblVehicleEF	MHD	0.05	6.4200e-003
tblVehicleEF	MHD	0.45	0.37
tblVehicleEF	MHD	0.27	0.32
tblVehicleEF	MHD	5.23	0.74
tblVehicleEF	MHD	144.06	68.00
tblVehicleEF	MHD	1,101.52	974.57
tblVehicleEF	MHD	52.43	6.34
tblVehicleEF	MHD	0.57	0.52
tblVehicleEF	MHD	0.97	1.59
tblVehicleEF	MHD	11.87	1.50

Bridge Point (Crushing - Mitigated) - San Bernardino-South Coast County, Summer

tblVehicleEF	MHD	4.7000e-004	1.4940e-003
tblVehicleEF	MHD	5.0030e-003	0.04
tblVehicleEF	MHD	7.6400e-004	7.5000e-005
tblVehicleEF	MHD	4.4900e-004	1.4300e-003
tblVehicleEF	MHD	4.7830e-003	0.03
tblVehicleEF	MHD	7.0300e-004	6.9000e-005
tblVehicleEF	MHD	1.3890e-003	4.7100e-004
tblVehicleEF	MHD	0.05	0.02
tblVehicleEF	MHD	0.03	0.02
tblVehicleEF	MHD	6.4000e-004	2.4400e-004
tblVehicleEF	MHD	0.04	0.06
tblVehicleEF	MHD	0.02	0.09
tblVehicleEF	MHD	0.32	0.03
tblVehicleEF	MHD	1.3860e-003	6.4400e-004
tblVehicleEF	MHD	0.01	9.2620e-003
tblVehicleEF	MHD	6.1600e-004	6.3000e-005
tblVehicleEF	MHD	1.3890e-003	4.7100e-004
tblVehicleEF	MHD	0.05	0.02
tblVehicleEF	MHD	0.04	0.02
tblVehicleEF	MHD	6.4000e-004	2.4400e-004
tblVehicleEF	MHD	0.04	0.07
tblVehicleEF	MHD	0.02	0.09
tblVehicleEF	MHD	0.35	0.04
tblVehicleEF	OBUS	0.01	8.8190e-003
tblVehicleEF	OBUS	9.9110e-003	6.5960e-003
tblVehicleEF	OBUS	0.03	0.02
tblVehicleEF	OBUS	0.26	0.52

Bridge Point (Crushing - Mitigated) - San Bernardino-South Coast County, Summer

tblVehicleEF	OBUS	0.63	0.77
tblVehicleEF	OBUS	6.27	2.45
tblVehicleEF	OBUS	70.35	76.06
tblVehicleEF	OBUS	1,121.50	1,406.90
tblVehicleEF	OBUS	70.70	20.49
tblVehicleEF	OBUS	0.28	0.34
tblVehicleEF	OBUS	0.97	1.24
tblVehicleEF	OBUS	1.93	0.68
tblVehicleEF	OBUS	6.4000e-005	5.8900e-004
tblVehicleEF	OBUS	4.6440e-003	0.01
tblVehicleEF	OBUS	9.2900e-004	2.1800e-004
tblVehicleEF	OBUS	6.1000e-005	5.6400e-004
tblVehicleEF	OBUS	4.4220e-003	0.01
tblVehicleEF	OBUS	8.5400e-004	2.0100e-004
tblVehicleEF	OBUS	2.1800e-003	2.6020e-003
tblVehicleEF	OBUS	0.02	0.02
tblVehicleEF	OBUS	0.04	0.05
tblVehicleEF	OBUS	9.3100e-004	1.1160e-003
tblVehicleEF	OBUS	0.04	0.05
tblVehicleEF	OBUS	0.05	0.29
tblVehicleEF	OBUS	0.38	0.12
tblVehicleEF	OBUS	6.8400e-004	7.2500e-004
tblVehicleEF	OBUS	0.01	0.01
tblVehicleEF	OBUS	8.1700e-004	2.0300e-004
tblVehicleEF	OBUS	2.1800e-003	2.6020e-003
tblVehicleEF	OBUS	0.02	0.02
tblVehicleEF	OBUS	0.05	0.07

Bridge Point (Crushing - Mitigated) - San Bernardino-South Coast County, Summer

tblVehicleEF	OBUS	9.3100e-004	1.1160e-003
tblVehicleEF	OBUS	0.06	0.07
tblVehicleEF	OBUS	0.05	0.29
tblVehicleEF	OBUS	0.42	0.13
tblVehicleEF	OBUS	0.01	8.8750e-003
tblVehicleEF	OBUS	0.01	6.7350e-003
tblVehicleEF	OBUS	0.03	0.02
tblVehicleEF	OBUS	0.26	0.51
tblVehicleEF	OBUS	0.65	0.79
tblVehicleEF	OBUS	5.74	2.28
tblVehicleEF	OBUS	73.50	75.90
tblVehicleEF	OBUS	1,121.50	1,406.93
tblVehicleEF	OBUS	70.70	20.20
tblVehicleEF	OBUS	0.29	0.34
tblVehicleEF	OBUS	0.90	1.16
tblVehicleEF	OBUS	1.88	0.67
tblVehicleEF	OBUS	5.4000e-005	5.0100e-004
tblVehicleEF	OBUS	4.6440e-003	0.01
tblVehicleEF	OBUS	9.2900e-004	2.1800e-004
tblVehicleEF	OBUS	5.1000e-005	4.7900e-004
tblVehicleEF	OBUS	4.4220e-003	0.01
tblVehicleEF	OBUS	8.5400e-004	2.0100e-004
tblVehicleEF	OBUS	4.2350e-003	4.6860e-003
tblVehicleEF	OBUS	0.02	0.03
tblVehicleEF	OBUS	0.03	0.05
tblVehicleEF	OBUS	2.1330e-003	2.2090e-003
tblVehicleEF	OBUS	0.05	0.05

Bridge Point (Crushing - Mitigated) - San Bernardino-South Coast County, Summer

tblVehicleEF	OBUS	0.05	0.29
tblVehicleEF	OBUS	0.36	0.11
tblVehicleEF	OBUS	7.1400e-004	7.2400e-004
tblVehicleEF	OBUS	0.01	0.01
tblVehicleEF	OBUS	8.0800e-004	2.0000e-004
tblVehicleEF	OBUS	4.2350e-003	4.6860e-003
tblVehicleEF	OBUS	0.02	0.03
tblVehicleEF	OBUS	0.05	0.07
tblVehicleEF	OBUS	2.1330e-003	2.2090e-003
tblVehicleEF	OBUS	0.06	0.07
tblVehicleEF	OBUS	0.05	0.29
tblVehicleEF	OBUS	0.40	0.12
tblVehicleEF	OBUS	0.01	8.7740e-003
tblVehicleEF	OBUS	9.9380e-003	6.6000e-003
tblVehicleEF	OBUS	0.03	0.02
tblVehicleEF	OBUS	0.28	0.53
tblVehicleEF	OBUS	0.63	0.77
tblVehicleEF	OBUS	6.22	2.45
tblVehicleEF	OBUS	66.00	76.30
tblVehicleEF	OBUS	1,121.50	1,406.90
tblVehicleEF	OBUS	70.70	20.50
tblVehicleEF	OBUS	0.27	0.35
tblVehicleEF	OBUS	0.96	1.22
tblVehicleEF	OBUS	1.91	0.68
tblVehicleEF	OBUS	7.7000e-005	7.1200e-004
tblVehicleEF	OBUS	4.6440e-003	0.01
tblVehicleEF	OBUS	9.2900e-004	2.1800e-004

Bridge Point (Crushing - Mitigated) - San Bernardino-South Coast County, Summer

tblVehicleEF	OBUS	7.4000e-005	6.8100e-004
tblVehicleEF	OBUS	4.4220e-003	0.01
tblVehicleEF	OBUS	8.5400e-004	2.0100e-004
tblVehicleEF	OBUS	2.3200e-003	2.7390e-003
tblVehicleEF	OBUS	0.02	0.03
tblVehicleEF	OBUS	0.04	0.05
tblVehicleEF	OBUS	9.4100e-004	1.1650e-003
tblVehicleEF	OBUS	0.04	0.05
tblVehicleEF	OBUS	0.05	0.30
tblVehicleEF	OBUS	0.38	0.12
tblVehicleEF	OBUS	6.4200e-004	7.2700e-004
tblVehicleEF	OBUS	0.01	0.01
tblVehicleEF	OBUS	8.1600e-004	2.0300e-004
tblVehicleEF	OBUS	2.3200e-003	2.7390e-003
tblVehicleEF	OBUS	0.02	0.03
tblVehicleEF	OBUS	0.05	0.07
tblVehicleEF	OBUS	9.4100e-004	1.1650e-003
tblVehicleEF	OBUS	0.06	0.07
tblVehicleEF	OBUS	0.05	0.30
tblVehicleEF	OBUS	0.42	0.13
tblVehicleEF	SBUS	0.84	0.06
tblVehicleEF	SBUS	0.01	8.5840e-003
tblVehicleEF	SBUS	0.07	6.1570e-003
tblVehicleEF	SBUS	5.71	2.50
tblVehicleEF	SBUS	0.65	0.78
tblVehicleEF	SBUS	5.33	0.82
tblVehicleEF	SBUS	1,258.13	345.06

Bridge Point (Crushing - Mitigated) - San Bernardino-South Coast County, Summer

tblVehicleEF	SBUS	1,136.31	1,112.17
tblVehicleEF	SBUS	37.11	4.79
tblVehicleEF	SBUS	11.70	3.29
tblVehicleEF	SBUS	4.77	5.20
tblVehicleEF	SBUS	15.02	0.91
tblVehicleEF	SBUS	0.01	4.3580e-003
tblVehicleEF	SBUS	0.01	0.01
tblVehicleEF	SBUS	0.03	0.03
tblVehicleEF	SBUS	5.1700e-004	4.0000e-005
tblVehicleEF	SBUS	0.01	4.1690e-003
tblVehicleEF	SBUS	2.7560e-003	2.7010e-003
tblVehicleEF	SBUS	0.03	0.03
tblVehicleEF	SBUS	4.7500e-004	3.6000e-005
tblVehicleEF	SBUS	2.9260e-003	1.2420e-003
tblVehicleEF	SBUS	0.02	9.5120e-003
tblVehicleEF	SBUS	0.68	0.28
tblVehicleEF	SBUS	1.3050e-003	5.9000e-004
tblVehicleEF	SBUS	0.11	0.11
tblVehicleEF	SBUS	9.3510e-003	0.06
tblVehicleEF	SBUS	0.27	0.04
tblVehicleEF	SBUS	0.01	3.2890e-003
tblVehicleEF	SBUS	0.01	0.01
tblVehicleEF	SBUS	4.6300e-004	4.7000e-005
tblVehicleEF	SBUS	2.9260e-003	1.2420e-003
tblVehicleEF	SBUS	0.02	9.5120e-003
tblVehicleEF	SBUS	0.97	0.40
tblVehicleEF	SBUS	1.3050e-003	5.9000e-004

Bridge Point (Crushing - Mitigated) - San Bernardino-South Coast County, Summer

tblVehicleEF	SBUS	0.13	0.13
tblVehicleEF	SBUS	9.3510e-003	0.06
tblVehicleEF	SBUS	0.30	0.04
tblVehicleEF	SBUS	0.84	0.06
tblVehicleEF	SBUS	0.01	8.7140e-003
tblVehicleEF	SBUS	0.06	5.1550e-003
tblVehicleEF	SBUS	5.56	2.47
tblVehicleEF	SBUS	0.66	0.80
tblVehicleEF	SBUS	3.65	0.60
tblVehicleEF	SBUS	1,322.00	352.98
tblVehicleEF	SBUS	1,136.31	1,112.20
tblVehicleEF	SBUS	37.11	4.41
tblVehicleEF	SBUS	12.08	3.36
tblVehicleEF	SBUS	4.47	4.88
tblVehicleEF	SBUS	14.99	0.90
tblVehicleEF	SBUS	0.01	3.6810e-003
tblVehicleEF	SBUS	0.01	0.01
tblVehicleEF	SBUS	0.03	0.03
tblVehicleEF	SBUS	5.1700e-004	4.0000e-005
tblVehicleEF	SBUS	9.6490e-003	3.5220e-003
tblVehicleEF	SBUS	2.7560e-003	2.7010e-003
tblVehicleEF	SBUS	0.03	0.03
tblVehicleEF	SBUS	4.7500e-004	3.6000e-005
tblVehicleEF	SBUS	5.6170e-003	2.2080e-003
tblVehicleEF	SBUS	0.02	9.9850e-003
tblVehicleEF	SBUS	0.67	0.28
tblVehicleEF	SBUS	2.8800e-003	1.1130e-003

Bridge Point (Crushing - Mitigated) - San Bernardino-South Coast County, Summer

tblVehicleEF	SBUS	0.11	0.11
tblVehicleEF	SBUS	8.5310e-003	0.06
tblVehicleEF	SBUS	0.22	0.03
tblVehicleEF	SBUS	0.01	3.3630e-003
tblVehicleEF	SBUS	0.01	0.01
tblVehicleEF	SBUS	4.3500e-004	4.4000e-005
tblVehicleEF	SBUS	5.6170e-003	2.2080e-003
tblVehicleEF	SBUS	0.02	9.9850e-003
tblVehicleEF	SBUS	0.97	0.40
tblVehicleEF	SBUS	2.8800e-003	1.1130e-003
tblVehicleEF	SBUS	0.13	0.13
tblVehicleEF	SBUS	8.5310e-003	0.06
tblVehicleEF	SBUS	0.24	0.03
tblVehicleEF	SBUS	0.84	0.06
tblVehicleEF	SBUS	0.01	8.5760e-003
tblVehicleEF	SBUS	0.07	6.3440e-003
tblVehicleEF	SBUS	5.91	2.56
tblVehicleEF	SBUS	0.65	0.78
tblVehicleEF	SBUS	5.37	0.86
tblVehicleEF	SBUS	1,169.92	334.13
tblVehicleEF	SBUS	1,136.31	1,112.17
tblVehicleEF	SBUS	37.11	4.85
tblVehicleEF	SBUS	11.19	3.19
tblVehicleEF	SBUS	4.69	5.12
tblVehicleEF	SBUS	15.02	0.91
tblVehicleEF	SBUS	0.01	5.2920e-003
tblVehicleEF	SBUS	0.01	0.01

Bridge Point (Crushing - Mitigated) - San Bernardino-South Coast County, Summer

tblVehicleEF	SBUS	0.03	0.03
tblVehicleEF	SBUS	5.1700e-004	4.0000e-005
tblVehicleEF	SBUS	0.01	5.0630e-003
tblVehicleEF	SBUS	2.7560e-003	2.7010e-003
tblVehicleEF	SBUS	0.03	0.03
tblVehicleEF	SBUS	4.7500e-004	3.6000e-005
tblVehicleEF	SBUS	2.9580e-003	1.2070e-003
tblVehicleEF	SBUS	0.02	0.01
tblVehicleEF	SBUS	0.68	0.28
tblVehicleEF	SBUS	1.2820e-003	6.0100e-004
tblVehicleEF	SBUS	0.11	0.11
tblVehicleEF	SBUS	0.01	0.08
tblVehicleEF	SBUS	0.28	0.04
tblVehicleEF	SBUS	0.01	3.1850e-003
tblVehicleEF	SBUS	0.01	0.01
tblVehicleEF	SBUS	4.6400e-004	4.8000e-005
tblVehicleEF	SBUS	2.9580e-003	1.2070e-003
tblVehicleEF	SBUS	0.02	0.01
tblVehicleEF	SBUS	0.98	0.40
tblVehicleEF	SBUS	1.2820e-003	6.0100e-004
tblVehicleEF	SBUS	0.13	0.13
tblVehicleEF	SBUS	0.01	0.08
tblVehicleEF	SBUS	0.31	0.04
tblVehicleEF	UBUS	1.83	4.45
tblVehicleEF	UBUS	0.08	0.01
tblVehicleEF	UBUS	9.26	34.75
tblVehicleEF	UBUS	14.34	0.89

Bridge Point (Crushing - Mitigated) - San Bernardino-South Coast County, Summer

tblVehicleEF	UBUS	1,846.39	1,692.13
tblVehicleEF	UBUS	136.37	11.77
tblVehicleEF	UBUS	5.87	0.38
tblVehicleEF	UBUS	13.57	0.14
tblVehicleEF	UBUS	0.52	0.07
tblVehicleEF	UBUS	0.01	0.03
tblVehicleEF	UBUS	0.07	2.6550e-003
tblVehicleEF	UBUS	1.4030e-003	1.4100e-004
tblVehicleEF	UBUS	0.22	0.03
tblVehicleEF	UBUS	3.0000e-003	6.6220e-003
tblVehicleEF	UBUS	0.06	2.5280e-003
tblVehicleEF	UBUS	1.2900e-003	1.3000e-004
tblVehicleEF	UBUS	8.0860e-003	1.6780e-003
tblVehicleEF	UBUS	0.11	9.5390e-003
tblVehicleEF	UBUS	3.9450e-003	7.3700e-004
tblVehicleEF	UBUS	0.61	0.07
tblVehicleEF	UBUS	0.02	0.04
tblVehicleEF	UBUS	1.15	0.04
tblVehicleEF	UBUS	0.01	3.0250e-003
tblVehicleEF	UBUS	1.6240e-003	1.1700e-004
tblVehicleEF	UBUS	8.0860e-003	1.6780e-003
tblVehicleEF	UBUS	0.11	9.5390e-003
tblVehicleEF	UBUS	3.9450e-003	7.3700e-004
tblVehicleEF	UBUS	2.50	4.54
tblVehicleEF	UBUS	0.02	0.04
tblVehicleEF	UBUS	1.25	0.04
tblVehicleEF	UBUS	1.83	4.45

Bridge Point (Crushing - Mitigated) - San Bernardino-South Coast County, Summer

tblVehicleEF	UBUS	0.08	9.2350e-003
tblVehicleEF	UBUS	9.36	34.75
tblVehicleEF	UBUS	11.74	0.76
tblVehicleEF	UBUS	1,846.39	1,692.13
tblVehicleEF	UBUS	136.37	11.55
tblVehicleEF	UBUS	5.45	0.38
tblVehicleEF	UBUS	13.45	0.13
tblVehicleEF	UBUS	0.52	0.07
tblVehicleEF	UBUS	0.01	0.03
tblVehicleEF	UBUS	0.07	2.6550e-003
tblVehicleEF	UBUS	1.4030e-003	1.4100e-004
tblVehicleEF	UBUS	0.22	0.03
tblVehicleEF	UBUS	3.0000e-003	6.6220e-003
tblVehicleEF	UBUS	0.06	2.5280e-003
tblVehicleEF	UBUS	1.2900e-003	1.3000e-004
tblVehicleEF	UBUS	0.02	3.0610e-003
tblVehicleEF	UBUS	0.14	0.01
tblVehicleEF	UBUS	9.3320e-003	1.4840e-003
tblVehicleEF	UBUS	0.62	0.07
tblVehicleEF	UBUS	0.02	0.04
tblVehicleEF	UBUS	1.02	0.03
tblVehicleEF	UBUS	0.01	3.0250e-003
tblVehicleEF	UBUS	1.5790e-003	1.1400e-004
tblVehicleEF	UBUS	0.02	3.0610e-003
tblVehicleEF	UBUS	0.14	0.01
tblVehicleEF	UBUS	9.3320e-003	1.4840e-003
tblVehicleEF	UBUS	2.52	4.54

Bridge Point (Crushing - Mitigated) - San Bernardino-South Coast County, Summer

tblVehicleEF	UBUS	0.02	0.04
tblVehicleEF	UBUS	1.12	0.04
tblVehicleEF	UBUS	1.83	4.45
tblVehicleEF	UBUS	0.08	0.01
tblVehicleEF	UBUS	9.27	34.75
tblVehicleEF	UBUS	13.86	0.90
tblVehicleEF	UBUS	1,846.39	1,692.13
tblVehicleEF	UBUS	136.37	11.80
tblVehicleEF	UBUS	5.76	0.38
tblVehicleEF	UBUS	13.55	0.14
tblVehicleEF	UBUS	0.52	0.07
tblVehicleEF	UBUS	0.01	0.03
tblVehicleEF	UBUS	0.07	2.6550e-003
tblVehicleEF	UBUS	1.4030e-003	1.4100e-004
tblVehicleEF	UBUS	0.22	0.03
tblVehicleEF	UBUS	3.0000e-003	6.6220e-003
tblVehicleEF	UBUS	0.06	2.5280e-003
tblVehicleEF	UBUS	1.2900e-003	1.3000e-004
tblVehicleEF	UBUS	9.2250e-003	1.6870e-003
tblVehicleEF	UBUS	0.14	0.01
tblVehicleEF	UBUS	4.1190e-003	7.4500e-004
tblVehicleEF	UBUS	0.61	0.07
tblVehicleEF	UBUS	0.03	0.05
tblVehicleEF	UBUS	1.13	0.04
tblVehicleEF	UBUS	0.01	3.0250e-003
tblVehicleEF	UBUS	1.6160e-003	1.1700e-004
tblVehicleEF	UBUS	9.2250e-003	1.6870e-003

Bridge Point (Crushing - Mitigated) - San Bernardino-South Coast County, Summer

tblVehicleEF	UBUS	0.14	0.01
tblVehicleEF	UBUS	4.1190e-003	7.4500e-004
tblVehicleEF	UBUS	2.50	4.54
tblVehicleEF	UBUS	0.03	0.05
tblVehicleEF	UBUS	1.24	0.04

2.0 Emissions Summary

Bridge Point (Crushing - Mitigated) - San Bernardino-South Coast County, Summer

2.1 Overall Construction (Maximum Daily Emission)

Unmitigated Construction

	ROG	NOx	CO	SO2	Fugitive PM10	Exhaust PM10	PM10 Total	Fugitive PM2.5	Exhaust PM2.5	PM2.5 Total	Bio- CO2	NBio- CO2	Total CO2	CH4	N2O	CO2e
Year	lb/day										lb/day					
2021	6.0297	92.4193	29.0523	0.1370	43.3006	1.9186	45.2191	6.5561	1.9186	8.4746	0.0000	15,575.8916	15,575.8916	0.5208	0.0000	15,588.9104
Maximum	6.0297	92.4193	29.0523	0.1370	43.3006	1.9186	45.2191	6.5561	1.9186	8.4746	0.0000	15,575.8916	15,575.8916	0.5208	0.0000	15,588.9104

Mitigated Construction

	ROG	NOx	CO	SO2	Fugitive PM10	Exhaust PM10	PM10 Total	Fugitive PM2.5	Exhaust PM2.5	PM2.5 Total	Bio- CO2	NBio- CO2	Total CO2	CH4	N2O	CO2e
Year	lb/day										lb/day					
2021	1.6445	61.3936	71.2605	0.1370	16.8872	0.4385	17.3258	2.5569	0.4385	2.9954	0.0000	15,575.8916	15,575.8916	0.5208	0.0000	15,588.9104
Maximum	1.6445	61.3936	71.2605	0.1370	16.8872	0.4385	17.3258	2.5569	0.4385	2.9954	0.0000	15,575.8916	15,575.8916	0.5208	0.0000	15,588.9104

	ROG	NOx	CO	SO2	Fugitive PM10	Exhaust PM10	PM10 Total	Fugitive PM2.5	Exhaust PM2.5	PM2.5 Total	Bio- CO2	NBio-CO2	Total CO2	CH4	N2O	CO2e
Percent Reduction	72.73	33.57	-145.28	0.00	61.00	77.14	61.68	61.00	77.14	64.65	0.00	0.00	0.00	0.00	0.00	0.00

Bridge Point (Crushing - Mitigated) - San Bernardino-South Coast County, Summer

2.2 Overall Operational

Unmitigated Operational

	ROG	NOx	CO	SO2	Fugitive PM10	Exhaust PM10	PM10 Total	Fugitive PM2.5	Exhaust PM2.5	PM2.5 Total	Bio- CO2	NBio- CO2	Total CO2	CH4	N2O	CO2e
Category	lb/day										lb/day					
Area	0.1876	1.0000e-005	1.0200e-003	0.0000		0.0000	0.0000		0.0000	0.0000		2.1900e-003	2.1900e-003	1.0000e-005		2.3300e-003
Energy	0.0000	0.0000	0.0000	0.0000		0.0000	0.0000		0.0000	0.0000		0.0000	0.0000	0.0000	0.0000	0.0000
Mobile	0.0000	0.0000	0.0000	0.0000	0.0000	0.0000	0.0000	0.0000	0.0000	0.0000		0.0000	0.0000	0.0000		0.0000
Total	0.1876	1.0000e-005	1.0200e-003	0.0000	0.0000	0.0000	0.0000	0.0000	0.0000	0.0000		2.1900e-003	2.1900e-003	1.0000e-005	0.0000	2.3300e-003

Mitigated Operational

	ROG	NOx	CO	SO2	Fugitive PM10	Exhaust PM10	PM10 Total	Fugitive PM2.5	Exhaust PM2.5	PM2.5 Total	Bio- CO2	NBio- CO2	Total CO2	CH4	N2O	CO2e
Category	lb/day										lb/day					
Area	0.1876	1.0000e-005	1.0200e-003	0.0000		0.0000	0.0000		0.0000	0.0000		2.1900e-003	2.1900e-003	1.0000e-005		2.3300e-003
Energy	0.0000	0.0000	0.0000	0.0000		0.0000	0.0000		0.0000	0.0000		0.0000	0.0000	0.0000	0.0000	0.0000
Mobile	0.0000	0.0000	0.0000	0.0000	0.0000	0.0000	0.0000	0.0000	0.0000	0.0000		0.0000	0.0000	0.0000		0.0000
Total	0.1876	1.0000e-005	1.0200e-003	0.0000	0.0000	0.0000	0.0000	0.0000	0.0000	0.0000		2.1900e-003	2.1900e-003	1.0000e-005	0.0000	2.3300e-003

Bridge Point (Crushing - Mitigated) - San Bernardino-South Coast County, Summer

	ROG	NOx	CO	SO2	Fugitive PM10	Exhaust PM10	PM10 Total	Fugitive PM2.5	Exhaust PM2.5	PM2.5 Total	Bio- CO2	NBio-CO2	Total CO2	CH4	N2O	CO2e
Percent Reduction	0.00	0.00	0.00	0.00	0.00	0.00	0.00	0.00	0.00	0.00	0.00	0.00	0.00	0.00	0.00	0.00

3.0 Construction Detail

Construction Phase

Phase Number	Phase Name	Phase Type	Start Date	End Date	Num Days Week	Num Days	Phase Description
1	Crushing	Demolition	7/1/2021	10/4/2021	5	68	

Acres of Grading (Site Preparation Phase): 0

Acres of Grading (Grading Phase): 0

Acres of Paving: 10

Residential Indoor: 0; Residential Outdoor: 0; Non-Residential Indoor: 0; Non-Residential Outdoor: 0; Striped Parking Area: 0 (Architectural Coating – sqft)

OffRoad Equipment

Phase Name	Offroad Equipment Type	Amount	Usage Hours	Horse Power	Load Factor
Crushing	Concrete/Industrial Saws	0	8.00	81	0.73
Crushing	Excavators	0	8.00	158	0.38
Crushing	Generator Sets	2	8.00	1050	0.74
Crushing	Rubber Tired Dozers	0	8.00	247	0.40

Trips and VMT

Phase Name	Offroad Equipment Count	Worker Trip Number	Vendor Trip Number	Hauling Trip Number	Worker Trip Length	Vendor Trip Length	Hauling Trip Length	Worker Vehicle Class	Vendor Vehicle Class	Hauling Vehicle Class
Crushing	2	0.00	0.00	0.00	14.70	6.90	20.00	LD_Mix	HDT_Mix	HHDT

Bridge Point (Crushing - Mitigated) - San Bernardino-South Coast County, Summer

3.1 Mitigation Measures Construction

Use Cleaner Engines for Construction Equipment

Water Exposed Area

3.2 Crushing - 2021

Unmitigated Construction On-Site

	ROG	NOx	CO	SO2	Fugitive PM10	Exhaust PM10	PM10 Total	Fugitive PM2.5	Exhaust PM2.5	PM2.5 Total	Bio- CO2	NBio- CO2	Total CO2	CH4	N2O	CO2e
Category	lb/day										lb/day					
Fugitive Dust					43.3006	0.0000	43.3006	6.5561	0.0000	6.5561			0.0000			0.0000
Off-Road	6.0297	92.4193	29.0523	0.1370		1.9186	1.9186		1.9186	1.9186		15,575.8916	15,575.8916	0.5208		15,588.9104
Total	6.0297	92.4193	29.0523	0.1370	43.3006	1.9186	45.2191	6.5561	1.9186	8.4746		15,575.8916	15,575.8916	0.5208		15,588.9104

Bridge Point (Crushing - Mitigated) - San Bernardino-South Coast County, Summer

3.2 Crushing - 2021

Unmitigated Construction Off-Site

	ROG	NOx	CO	SO2	Fugitive PM10	Exhaust PM10	PM10 Total	Fugitive PM2.5	Exhaust PM2.5	PM2.5 Total	Bio- CO2	NBio- CO2	Total CO2	CH4	N2O	CO2e
Category	lb/day										lb/day					
Hauling	0.0000	0.0000	0.0000	0.0000	0.0000	0.0000	0.0000	0.0000	0.0000	0.0000		0.0000	0.0000	0.0000		0.0000
Vendor	0.0000	0.0000	0.0000	0.0000	0.0000	0.0000	0.0000	0.0000	0.0000	0.0000		0.0000	0.0000	0.0000		0.0000
Worker	0.0000	0.0000	0.0000	0.0000	0.0000	0.0000	0.0000	0.0000	0.0000	0.0000		0.0000	0.0000	0.0000		0.0000
Total	0.0000	0.0000	0.0000	0.0000	0.0000	0.0000	0.0000	0.0000	0.0000	0.0000		0.0000	0.0000	0.0000		0.0000

Mitigated Construction On-Site

	ROG	NOx	CO	SO2	Fugitive PM10	Exhaust PM10	PM10 Total	Fugitive PM2.5	Exhaust PM2.5	PM2.5 Total	Bio- CO2	NBio- CO2	Total CO2	CH4	N2O	CO2e
Category	lb/day										lb/day					
Fugitive Dust					16.8872	0.0000	16.8872	2.5569	0.0000	2.5569			0.0000			0.0000
Off-Road	1.6445	61.3936	71.2605	0.1370		0.4385	0.4385		0.4385	0.4385	0.0000	15,575.89 16	15,575.89 16	0.5208		15,588.91 04
Total	1.6445	61.3936	71.2605	0.1370	16.8872	0.4385	17.3258	2.5569	0.4385	2.9954	0.0000	15,575.89 16	15,575.89 16	0.5208		15,588.91 04

Bridge Point (Crushing - Mitigated) - San Bernardino-South Coast County, Summer

3.2 Crushing - 2021

Mitigated Construction Off-Site

	ROG	NOx	CO	SO2	Fugitive PM10	Exhaust PM10	PM10 Total	Fugitive PM2.5	Exhaust PM2.5	PM2.5 Total	Bio- CO2	NBio- CO2	Total CO2	CH4	N2O	CO2e
Category	lb/day										lb/day					
Hauling	0.0000	0.0000	0.0000	0.0000	0.0000	0.0000	0.0000	0.0000	0.0000	0.0000		0.0000	0.0000	0.0000		0.0000
Vendor	0.0000	0.0000	0.0000	0.0000	0.0000	0.0000	0.0000	0.0000	0.0000	0.0000		0.0000	0.0000	0.0000		0.0000
Worker	0.0000	0.0000	0.0000	0.0000	0.0000	0.0000	0.0000	0.0000	0.0000	0.0000		0.0000	0.0000	0.0000		0.0000
Total	0.0000	0.0000	0.0000	0.0000	0.0000	0.0000	0.0000	0.0000	0.0000	0.0000		0.0000	0.0000	0.0000		0.0000

4.0 Operational Detail - Mobile

4.1 Mitigation Measures Mobile

Bridge Point (Crushing - Mitigated) - San Bernardino-South Coast County, Summer

	ROG	NOx	CO	SO2	Fugitive PM10	Exhaust PM10	PM10 Total	Fugitive PM2.5	Exhaust PM2.5	PM2.5 Total	Bio- CO2	NBio- CO2	Total CO2	CH4	N2O	CO2e
Category	lb/day										lb/day					
Mitigated	0.0000	0.0000	0.0000	0.0000	0.0000	0.0000	0.0000	0.0000	0.0000	0.0000		0.0000	0.0000	0.0000		0.0000
Unmitigated	0.0000	0.0000	0.0000	0.0000	0.0000	0.0000	0.0000	0.0000	0.0000	0.0000		0.0000	0.0000	0.0000		0.0000

4.2 Trip Summary Information

Land Use	Average Daily Trip Rate			Unmitigated	Mitigated
	Weekday	Saturday	Sunday	Annual VMT	Annual VMT
Other Asphalt Surfaces	0.00	0.00	0.00		
Total	0.00	0.00	0.00		

4.3 Trip Type Information

Land Use	Miles			Trip %			Trip Purpose %		
	H-W or C-W	H-S or C-C	H-O or C-NW	H-W or C-W	H-S or C-C	H-O or C-NW	Primary	Diverted	Pass-by
Other Asphalt Surfaces	16.60	8.40	6.90	0.00	0.00	0.00	0	0	0

4.4 Fleet Mix

Land Use	LDA	LDT1	LDT2	MDV	LHD1	LHD2	MHD	HHD	OBUS	UBUS	MCY	SBUS	MH
Other Asphalt Surfaces	0.553113	0.036408	0.180286	0.116335	0.016165	0.005101	0.018218	0.063797	0.001357	0.001565	0.005903	0.000808	0.000944

5.0 Energy Detail

Historical Energy Use: N

Bridge Point (Crushing - Mitigated) - San Bernardino-South Coast County, Summer

5.1 Mitigation Measures Energy

	ROG	NOx	CO	SO2	Fugitive PM10	Exhaust PM10	PM10 Total	Fugitive PM2.5	Exhaust PM2.5	PM2.5 Total	Bio- CO2	NBio- CO2	Total CO2	CH4	N2O	CO2e
Category	lb/day										lb/day					
NaturalGas Mitigated	0.0000	0.0000	0.0000	0.0000		0.0000	0.0000		0.0000	0.0000		0.0000	0.0000	0.0000	0.0000	0.0000
NaturalGas Unmitigated	0.0000	0.0000	0.0000	0.0000		0.0000	0.0000		0.0000	0.0000		0.0000	0.0000	0.0000	0.0000	0.0000

5.2 Energy by Land Use - NaturalGas

Unmitigated

	NaturalGas Use	ROG	NOx	CO	SO2	Fugitive PM10	Exhaust PM10	PM10 Total	Fugitive PM2.5	Exhaust PM2.5	PM2.5 Total	Bio- CO2	NBio- CO2	Total CO2	CH4	N2O	CO2e
Land Use	kBTU/yr	lb/day										lb/day					
Other Asphalt Surfaces	0	0.0000	0.0000	0.0000	0.0000		0.0000	0.0000		0.0000	0.0000		0.0000	0.0000	0.0000	0.0000	0.0000
Total		0.0000	0.0000	0.0000	0.0000		0.0000	0.0000		0.0000	0.0000		0.0000	0.0000	0.0000	0.0000	0.0000

Bridge Point (Crushing - Mitigated) - San Bernardino-South Coast County, Summer

5.2 Energy by Land Use - Natural Gas

Mitigated

	Natural Gas Use	ROG	NOx	CO	SO2	Fugitive PM10	Exhaust PM10	PM10 Total	Fugitive PM2.5	Exhaust PM2.5	PM2.5 Total	Bio- CO2	NBio- CO2	Total CO2	CH4	N2O	CO2e
Land Use	kBTU/yr	lb/day										lb/day					
Other Asphalt Surfaces	0	0.0000	0.0000	0.0000	0.0000		0.0000	0.0000		0.0000	0.0000		0.0000	0.0000	0.0000	0.0000	0.0000
Total		0.0000	0.0000	0.0000	0.0000		0.0000	0.0000		0.0000	0.0000		0.0000	0.0000	0.0000	0.0000	0.0000

6.0 Area Detail

6.1 Mitigation Measures Area

	ROG	NOx	CO	SO2	Fugitive PM10	Exhaust PM10	PM10 Total	Fugitive PM2.5	Exhaust PM2.5	PM2.5 Total	Bio- CO2	NBio- CO2	Total CO2	CH4	N2O	CO2e
Category	lb/day										lb/day					
Mitigated	0.1876	1.0000e-005	1.0200e-003	0.0000		0.0000	0.0000		0.0000	0.0000		2.1900e-003	2.1900e-003	1.0000e-005		2.3300e-003
Unmitigated	0.1876	1.0000e-005	1.0200e-003	0.0000		0.0000	0.0000		0.0000	0.0000		2.1900e-003	2.1900e-003	1.0000e-005		2.3300e-003

Bridge Point (Crushing - Mitigated) - San Bernardino-South Coast County, Summer

6.2 Area by SubCategory

Unmitigated

	ROG	NOx	CO	SO2	Fugitive PM10	Exhaust PM10	PM10 Total	Fugitive PM2.5	Exhaust PM2.5	PM2.5 Total	Bio- CO2	NBio- CO2	Total CO2	CH4	N2O	CO2e
SubCategory	lb/day										lb/day					
Architectural Coating	0.0332					0.0000	0.0000		0.0000	0.0000			0.0000			0.0000
Consumer Products	0.1543					0.0000	0.0000		0.0000	0.0000			0.0000			0.0000
Landscaping	1.0000e-004	1.0000e-005	1.0200e-003	0.0000		0.0000	0.0000		0.0000	0.0000		2.1900e-003	2.1900e-003	1.0000e-005		2.3300e-003
Total	0.1876	1.0000e-005	1.0200e-003	0.0000		0.0000	0.0000		0.0000	0.0000		2.1900e-003	2.1900e-003	1.0000e-005		2.3300e-003

Mitigated

	ROG	NOx	CO	SO2	Fugitive PM10	Exhaust PM10	PM10 Total	Fugitive PM2.5	Exhaust PM2.5	PM2.5 Total	Bio- CO2	NBio- CO2	Total CO2	CH4	N2O	CO2e
SubCategory	lb/day										lb/day					
Architectural Coating	0.0332					0.0000	0.0000		0.0000	0.0000			0.0000			0.0000
Consumer Products	0.1543					0.0000	0.0000		0.0000	0.0000			0.0000			0.0000
Landscaping	1.0000e-004	1.0000e-005	1.0200e-003	0.0000		0.0000	0.0000		0.0000	0.0000		2.1900e-003	2.1900e-003	1.0000e-005		2.3300e-003
Total	0.1876	1.0000e-005	1.0200e-003	0.0000		0.0000	0.0000		0.0000	0.0000		2.1900e-003	2.1900e-003	1.0000e-005		2.3300e-003

7.0 Water Detail

Bridge Point (Crushing - Mitigated) - San Bernardino-South Coast County, Summer

7.1 Mitigation Measures Water

8.0 Waste Detail

8.1 Mitigation Measures Waste

9.0 Operational Offroad

Equipment Type	Number	Hours/Day	Days/Year	Horse Power	Load Factor	Fuel Type
----------------	--------	-----------	-----------	-------------	-------------	-----------

10.0 Stationary Equipment

Fire Pumps and Emergency Generators

Equipment Type	Number	Hours/Day	Hours/Year	Horse Power	Load Factor	Fuel Type
----------------	--------	-----------	------------	-------------	-------------	-----------

Boilers

Equipment Type	Number	Heat Input/Day	Heat Input/Year	Boiler Rating	Fuel Type
----------------	--------	----------------	-----------------	---------------	-----------

User Defined Equipment

Equipment Type	Number
----------------	--------

11.0 Vegetation

Bridge Point (Crushing - Mitigated) - San Bernardino-South Coast County, Winter

Bridge Point (Crushing - Mitigated)
San Bernardino-South Coast County, Winter

1.0 Project Characteristics

1.1 Land Usage

Land Uses	Size	Metric	Lot Acreage	Floor Surface Area	Population
Other Asphalt Surfaces	10.00	Acre	10.00	435,600.00	0

1.2 Other Project Characteristics

Urbanization	Urban	Wind Speed (m/s)	2.2	Precipitation Freq (Days)	32
Climate Zone	10			Operational Year	2022
Utility Company	Southern California Edison				
CO2 Intensity (lb/MW hr)	702.44	CH4 Intensity (lb/MW hr)	0.029	N2O Intensity (lb/MW hr)	0.006

1.3 User Entered Comments & Non-Default Data

Bridge Point (Crushing - Mitigated) - San Bernardino-South Coast County, Winter

Project Characteristics -

Land Use -

Construction Phase - Number of crushing days based on information provided by the Project Applicant.

Off-road Equipment - CAT C27 Generator Set

Off-road Equipment - Based on information provided by the Project Applicant, there will be 2 crushers on-site

Trips and VMT - Crushing will be conducted on-site

Demolition -

Area Coating -

Construction Off-road Equipment Mitigation - Tier 4 engines for Generator Sets

Vehicle Emission Factors - EMFAC2017

Vehicle Emission Factors - EMFAC2017

Vehicle Emission Factors - EMFAC2017

Table Name	Column Name	Default Value	New Value
tblConstEquipMitigation	NumberOfEquipmentMitigated	0.00	2.00
tblConstEquipMitigation	Tier	No Change	Tier 4 Final
tblConstructionPhase	NumDays	20.00	68.00
tblOffRoadEquipment	HorsePower	84.00	1,050.00
tblOffRoadEquipment	OffRoadEquipmentUnitAmount	1.00	0.00
tblOffRoadEquipment	OffRoadEquipmentUnitAmount	3.00	0.00
tblOffRoadEquipment	OffRoadEquipmentUnitAmount	2.00	0.00
tblTripsAndVMT	HaulingTripNumber	13,606.00	0.00
tblTripsAndVMT	WorkerTripNumber	5.00	0.00
tblVehicleEF	HHD	1.21	0.03
tblVehicleEF	HHD	0.04	0.14
tblVehicleEF	HHD	0.10	0.00
tblVehicleEF	HHD	3.29	5.95

Bridge Point (Crushing - Mitigated) - San Bernardino-South Coast County, Winter

tblVehicleEF	HHD	0.57	0.67
tblVehicleEF	HHD	1.82	3.7880e-003
tblVehicleEF	HHD	6,933.41	1,124.17
tblVehicleEF	HHD	1,475.79	1,484.27
tblVehicleEF	HHD	5.54	0.03
tblVehicleEF	HHD	26.50	6.08
tblVehicleEF	HHD	2.50	3.42
tblVehicleEF	HHD	20.21	2.10
tblVehicleEF	HHD	9.7780e-003	3.6280e-003
tblVehicleEF	HHD	0.06	0.06
tblVehicleEF	HHD	0.04	0.04
tblVehicleEF	HHD	0.01	0.03
tblVehicleEF	HHD	5.1000e-005	1.0000e-006
tblVehicleEF	HHD	9.3550e-003	3.4710e-003
tblVehicleEF	HHD	0.03	0.03
tblVehicleEF	HHD	8.8810e-003	8.8310e-003
tblVehicleEF	HHD	0.01	0.03
tblVehicleEF	HHD	4.7000e-005	1.0000e-006
tblVehicleEF	HHD	8.5000e-005	5.0000e-006
tblVehicleEF	HHD	3.1910e-003	1.6000e-004
tblVehicleEF	HHD	0.84	0.43
tblVehicleEF	HHD	5.2000e-005	3.0000e-006
tblVehicleEF	HHD	0.08	0.08
tblVehicleEF	HHD	2.1700e-004	7.9100e-004
tblVehicleEF	HHD	0.05	1.0000e-006
tblVehicleEF	HHD	0.07	0.01
tblVehicleEF	HHD	0.01	0.01

Bridge Point (Crushing - Mitigated) - San Bernardino-South Coast County, Winter

tblVehicleEF	HHD	8.6000e-005	0.00
tblVehicleEF	HHD	8.5000e-005	5.0000e-006
tblVehicleEF	HHD	3.1910e-003	1.6000e-004
tblVehicleEF	HHD	0.97	0.50
tblVehicleEF	HHD	5.2000e-005	3.0000e-006
tblVehicleEF	HHD	0.13	0.23
tblVehicleEF	HHD	2.1700e-004	7.9100e-004
tblVehicleEF	HHD	0.06	1.0000e-006
tblVehicleEF	HHD	1.14	0.03
tblVehicleEF	HHD	0.04	0.14
tblVehicleEF	HHD	0.09	0.00
tblVehicleEF	HHD	2.39	5.82
tblVehicleEF	HHD	0.57	0.67
tblVehicleEF	HHD	1.70	3.5770e-003
tblVehicleEF	HHD	7,345.18	1,121.04
tblVehicleEF	HHD	1,475.79	1,484.27
tblVehicleEF	HHD	5.54	0.03
tblVehicleEF	HHD	27.35	5.90
tblVehicleEF	HHD	2.36	3.23
tblVehicleEF	HHD	20.20	2.10
tblVehicleEF	HHD	8.2750e-003	3.1750e-003
tblVehicleEF	HHD	0.06	0.06
tblVehicleEF	HHD	0.04	0.04
tblVehicleEF	HHD	0.01	0.03
tblVehicleEF	HHD	5.1000e-005	1.0000e-006
tblVehicleEF	HHD	7.9170e-003	3.0380e-003
tblVehicleEF	HHD	0.03	0.03

Bridge Point (Crushing - Mitigated) - San Bernardino-South Coast County, Winter

tblVehicleEF	HHD	8.8810e-003	8.8310e-003
tblVehicleEF	HHD	0.01	0.03
tblVehicleEF	HHD	4.7000e-005	1.0000e-006
tblVehicleEF	HHD	1.6800e-004	1.0000e-005
tblVehicleEF	HHD	3.5970e-003	1.8200e-004
tblVehicleEF	HHD	0.79	0.45
tblVehicleEF	HHD	1.1700e-004	7.0000e-006
tblVehicleEF	HHD	0.08	0.08
tblVehicleEF	HHD	2.2100e-004	8.1200e-004
tblVehicleEF	HHD	0.05	1.0000e-006
tblVehicleEF	HHD	0.07	0.01
tblVehicleEF	HHD	0.01	0.01
tblVehicleEF	HHD	8.4000e-005	0.00
tblVehicleEF	HHD	1.6800e-004	1.0000e-005
tblVehicleEF	HHD	3.5970e-003	1.8200e-004
tblVehicleEF	HHD	0.91	0.52
tblVehicleEF	HHD	1.1700e-004	7.0000e-006
tblVehicleEF	HHD	0.13	0.23
tblVehicleEF	HHD	2.2100e-004	8.1200e-004
tblVehicleEF	HHD	0.06	1.0000e-006
tblVehicleEF	HHD	1.31	0.02
tblVehicleEF	HHD	0.04	3.3680e-003
tblVehicleEF	HHD	0.10	0.00
tblVehicleEF	HHD	4.53	5.98
tblVehicleEF	HHD	0.57	0.33
tblVehicleEF	HHD	1.79	3.7590e-003
tblVehicleEF	HHD	6,364.76	1,097.48

Bridge Point (Crushing - Mitigated) - San Bernardino-South Coast County, Winter

tblVehicleEF	HHD	1,475.79	1,393.36
tblVehicleEF	HHD	5.54	0.03
tblVehicleEF	HHD	25.32	6.13
tblVehicleEF	HHD	2.46	3.28
tblVehicleEF	HHD	20.20	2.10
tblVehicleEF	HHD	0.01	3.8650e-003
tblVehicleEF	HHD	0.06	0.06
tblVehicleEF	HHD	0.04	0.03
tblVehicleEF	HHD	0.01	0.03
tblVehicleEF	HHD	5.1000e-005	1.0000e-006
tblVehicleEF	HHD	0.01	3.6980e-003
tblVehicleEF	HHD	0.03	0.03
tblVehicleEF	HHD	8.8810e-003	8.6000e-003
tblVehicleEF	HHD	0.01	0.03
tblVehicleEF	HHD	4.7000e-005	1.0000e-006
tblVehicleEF	HHD	8.5000e-005	5.0000e-006
tblVehicleEF	HHD	3.4760e-003	1.8700e-004
tblVehicleEF	HHD	0.91	0.40
tblVehicleEF	HHD	5.2000e-005	3.0000e-006
tblVehicleEF	HHD	0.08	0.07
tblVehicleEF	HHD	2.3300e-004	8.2900e-004
tblVehicleEF	HHD	0.05	1.0000e-006
tblVehicleEF	HHD	0.06	0.01
tblVehicleEF	HHD	0.01	0.01
tblVehicleEF	HHD	8.5000e-005	0.00
tblVehicleEF	HHD	8.5000e-005	5.0000e-006
tblVehicleEF	HHD	3.4760e-003	1.8700e-004

Bridge Point (Crushing - Mitigated) - San Bernardino-South Coast County, Winter

tblVehicleEF	HHD	1.05	0.46
tblVehicleEF	HHD	5.2000e-005	3.0000e-006
tblVehicleEF	HHD	0.13	0.08
tblVehicleEF	HHD	2.3300e-004	8.2900e-004
tblVehicleEF	HHD	0.06	1.0000e-006
tblVehicleEF	LDA	4.2030e-003	2.5110e-003
tblVehicleEF	LDA	5.6230e-003	0.05
tblVehicleEF	LDA	0.57	0.67
tblVehicleEF	LDA	1.19	2.11
tblVehicleEF	LDA	251.29	265.15
tblVehicleEF	LDA	57.15	54.12
tblVehicleEF	LDA	0.05	0.04
tblVehicleEF	LDA	0.08	0.18
tblVehicleEF	LDA	1.6780e-003	1.5210e-003
tblVehicleEF	LDA	2.2790e-003	1.8570e-003
tblVehicleEF	LDA	1.5460e-003	1.4000e-003
tblVehicleEF	LDA	2.0960e-003	1.7080e-003
tblVehicleEF	LDA	0.04	0.06
tblVehicleEF	LDA	0.10	0.10
tblVehicleEF	LDA	0.03	0.05
tblVehicleEF	LDA	0.01	9.5370e-003
tblVehicleEF	LDA	0.03	0.21
tblVehicleEF	LDA	0.08	0.22
tblVehicleEF	LDA	2.5170e-003	2.6060e-003
tblVehicleEF	LDA	5.9200e-004	5.3200e-004
tblVehicleEF	LDA	0.04	0.06
tblVehicleEF	LDA	0.10	0.10

Bridge Point (Crushing - Mitigated) - San Bernardino-South Coast County, Winter

tblVehicleEF	LDA	0.03	0.05
tblVehicleEF	LDA	0.02	0.01
tblVehicleEF	LDA	0.03	0.21
tblVehicleEF	LDA	0.08	0.24
tblVehicleEF	LDA	4.7900e-003	2.8350e-003
tblVehicleEF	LDA	4.6890e-003	0.04
tblVehicleEF	LDA	0.71	0.81
tblVehicleEF	LDA	0.99	1.78
tblVehicleEF	LDA	274.94	287.11
tblVehicleEF	LDA	57.15	53.48
tblVehicleEF	LDA	0.05	0.03
tblVehicleEF	LDA	0.07	0.17
tblVehicleEF	LDA	1.6780e-003	1.5210e-003
tblVehicleEF	LDA	2.2790e-003	1.8570e-003
tblVehicleEF	LDA	1.5460e-003	1.4000e-003
tblVehicleEF	LDA	2.0960e-003	1.7080e-003
tblVehicleEF	LDA	0.09	0.11
tblVehicleEF	LDA	0.12	0.11
tblVehicleEF	LDA	0.07	0.09
tblVehicleEF	LDA	0.01	0.01
tblVehicleEF	LDA	0.03	0.21
tblVehicleEF	LDA	0.06	0.19
tblVehicleEF	LDA	2.7550e-003	2.8220e-003
tblVehicleEF	LDA	5.8800e-004	5.2600e-004
tblVehicleEF	LDA	0.09	0.11
tblVehicleEF	LDA	0.12	0.11
tblVehicleEF	LDA	0.07	0.09

Bridge Point (Crushing - Mitigated) - San Bernardino-South Coast County, Winter

tblVehicleEF	LDA	0.02	0.02
tblVehicleEF	LDA	0.03	0.21
tblVehicleEF	LDA	0.07	0.21
tblVehicleEF	LDA	4.0860e-003	2.4590e-003
tblVehicleEF	LDA	5.5870e-003	0.05
tblVehicleEF	LDA	0.54	0.64
tblVehicleEF	LDA	1.18	2.12
tblVehicleEF	LDA	245.70	261.06
tblVehicleEF	LDA	57.15	54.13
tblVehicleEF	LDA	0.05	0.04
tblVehicleEF	LDA	0.08	0.18
tblVehicleEF	LDA	1.6780e-003	1.5210e-003
tblVehicleEF	LDA	2.2790e-003	1.8570e-003
tblVehicleEF	LDA	1.5460e-003	1.4000e-003
tblVehicleEF	LDA	2.0960e-003	1.7080e-003
tblVehicleEF	LDA	0.05	0.06
tblVehicleEF	LDA	0.11	0.11
tblVehicleEF	LDA	0.03	0.05
tblVehicleEF	LDA	0.01	9.3400e-003
tblVehicleEF	LDA	0.04	0.24
tblVehicleEF	LDA	0.08	0.22
tblVehicleEF	LDA	2.4600e-003	2.5660e-003
tblVehicleEF	LDA	5.9100e-004	5.3200e-004
tblVehicleEF	LDA	0.05	0.06
tblVehicleEF	LDA	0.11	0.11
tblVehicleEF	LDA	0.03	0.05
tblVehicleEF	LDA	0.01	0.01

Bridge Point (Crushing - Mitigated) - San Bernardino-South Coast County, Winter

tblVehicleEF	LDA	0.04	0.24
tblVehicleEF	LDA	0.08	0.24
tblVehicleEF	LDT1	0.01	7.5760e-003
tblVehicleEF	LDT1	0.02	0.08
tblVehicleEF	LDT1	1.54	1.52
tblVehicleEF	LDT1	3.61	2.39
tblVehicleEF	LDT1	313.68	314.63
tblVehicleEF	LDT1	70.93	65.70
tblVehicleEF	LDT1	0.16	0.13
tblVehicleEF	LDT1	0.22	0.30
tblVehicleEF	LDT1	2.7050e-003	2.3430e-003
tblVehicleEF	LDT1	3.6920e-003	2.8390e-003
tblVehicleEF	LDT1	2.4910e-003	2.1560e-003
tblVehicleEF	LDT1	3.3960e-003	2.6100e-003
tblVehicleEF	LDT1	0.18	0.19
tblVehicleEF	LDT1	0.33	0.26
tblVehicleEF	LDT1	0.13	0.14
tblVehicleEF	LDT1	0.03	0.03
tblVehicleEF	LDT1	0.20	0.86
tblVehicleEF	LDT1	0.26	0.42
tblVehicleEF	LDT1	3.1570e-003	3.0930e-003
tblVehicleEF	LDT1	7.7300e-004	6.4600e-004
tblVehicleEF	LDT1	0.18	0.19
tblVehicleEF	LDT1	0.33	0.26
tblVehicleEF	LDT1	0.13	0.14
tblVehicleEF	LDT1	0.05	0.05
tblVehicleEF	LDT1	0.20	0.86

Bridge Point (Crushing - Mitigated) - San Bernardino-South Coast County, Winter

tblVehicleEF	LDT1	0.28	0.47
tblVehicleEF	LDT1	0.02	8.4640e-003
tblVehicleEF	LDT1	0.02	0.07
tblVehicleEF	LDT1	1.85	1.81
tblVehicleEF	LDT1	2.97	2.00
tblVehicleEF	LDT1	341.75	337.48
tblVehicleEF	LDT1	70.93	64.87
tblVehicleEF	LDT1	0.14	0.11
tblVehicleEF	LDT1	0.20	0.28
tblVehicleEF	LDT1	2.7050e-003	2.3430e-003
tblVehicleEF	LDT1	3.6920e-003	2.8390e-003
tblVehicleEF	LDT1	2.4910e-003	2.1560e-003
tblVehicleEF	LDT1	3.3960e-003	2.6100e-003
tblVehicleEF	LDT1	0.37	0.36
tblVehicleEF	LDT1	0.41	0.31
tblVehicleEF	LDT1	0.27	0.26
tblVehicleEF	LDT1	0.04	0.04
tblVehicleEF	LDT1	0.20	0.85
tblVehicleEF	LDT1	0.21	0.36
tblVehicleEF	LDT1	3.4420e-003	3.3180e-003
tblVehicleEF	LDT1	7.6200e-004	6.3800e-004
tblVehicleEF	LDT1	0.37	0.36
tblVehicleEF	LDT1	0.41	0.31
tblVehicleEF	LDT1	0.27	0.26
tblVehicleEF	LDT1	0.06	0.05
tblVehicleEF	LDT1	0.20	0.85
tblVehicleEF	LDT1	0.23	0.40

Bridge Point (Crushing - Mitigated) - San Bernardino-South Coast County, Winter

tblVehicleEF	LDT1	0.01	7.4310e-003
tblVehicleEF	LDT1	0.02	0.08
tblVehicleEF	LDT1	1.47	1.47
tblVehicleEF	LDT1	3.55	2.39
tblVehicleEF	LDT1	307.06	310.38
tblVehicleEF	LDT1	70.93	65.71
tblVehicleEF	LDT1	0.15	0.12
tblVehicleEF	LDT1	0.21	0.29
tblVehicleEF	LDT1	2.7050e-003	2.3430e-003
tblVehicleEF	LDT1	3.6920e-003	2.8390e-003
tblVehicleEF	LDT1	2.4910e-003	2.1560e-003
tblVehicleEF	LDT1	3.3960e-003	2.6100e-003
tblVehicleEF	LDT1	0.19	0.19
tblVehicleEF	LDT1	0.39	0.30
tblVehicleEF	LDT1	0.12	0.13
tblVehicleEF	LDT1	0.03	0.03
tblVehicleEF	LDT1	0.23	1.00
tblVehicleEF	LDT1	0.25	0.43
tblVehicleEF	LDT1	3.0890e-003	3.0520e-003
tblVehicleEF	LDT1	7.7200e-004	6.4600e-004
tblVehicleEF	LDT1	0.19	0.19
tblVehicleEF	LDT1	0.39	0.30
tblVehicleEF	LDT1	0.12	0.13
tblVehicleEF	LDT1	0.05	0.05
tblVehicleEF	LDT1	0.23	1.00
tblVehicleEF	LDT1	0.28	0.47
tblVehicleEF	LDT2	6.3270e-003	4.4090e-003

Bridge Point (Crushing - Mitigated) - San Bernardino-South Coast County, Winter

tblVehicleEF	LDT2	8.1990e-003	0.07
tblVehicleEF	LDT2	0.80	1.00
tblVehicleEF	LDT2	1.67	2.71
tblVehicleEF	LDT2	351.15	335.59
tblVehicleEF	LDT2	79.39	70.25
tblVehicleEF	LDT2	0.09	0.09
tblVehicleEF	LDT2	0.14	0.30
tblVehicleEF	LDT2	1.7270e-003	1.6010e-003
tblVehicleEF	LDT2	2.4170e-003	1.9240e-003
tblVehicleEF	LDT2	1.5880e-003	1.4740e-003
tblVehicleEF	LDT2	2.2220e-003	1.7690e-003
tblVehicleEF	LDT2	0.06	0.10
tblVehicleEF	LDT2	0.13	0.14
tblVehicleEF	LDT2	0.05	0.08
tblVehicleEF	LDT2	0.02	0.02
tblVehicleEF	LDT2	0.07	0.45
tblVehicleEF	LDT2	0.11	0.33
tblVehicleEF	LDT2	3.5180e-003	3.2990e-003
tblVehicleEF	LDT2	8.2200e-004	6.9100e-004
tblVehicleEF	LDT2	0.06	0.10
tblVehicleEF	LDT2	0.13	0.14
tblVehicleEF	LDT2	0.05	0.08
tblVehicleEF	LDT2	0.02	0.03
tblVehicleEF	LDT2	0.07	0.45
tblVehicleEF	LDT2	0.12	0.36
tblVehicleEF	LDT2	7.1840e-003	4.9540e-003
tblVehicleEF	LDT2	6.8290e-003	0.06

Bridge Point (Crushing - Mitigated) - San Bernardino-South Coast County, Winter

tblVehicleEF	LDT2	0.97	1.20
tblVehicleEF	LDT2	1.38	2.28
tblVehicleEF	LDT2	383.36	357.71
tblVehicleEF	LDT2	79.39	69.39
tblVehicleEF	LDT2	0.08	0.08
tblVehicleEF	LDT2	0.13	0.28
tblVehicleEF	LDT2	1.7270e-003	1.6010e-003
tblVehicleEF	LDT2	2.4170e-003	1.9240e-003
tblVehicleEF	LDT2	1.5880e-003	1.4740e-003
tblVehicleEF	LDT2	2.2220e-003	1.7690e-003
tblVehicleEF	LDT2	0.13	0.18
tblVehicleEF	LDT2	0.15	0.16
tblVehicleEF	LDT2	0.11	0.15
tblVehicleEF	LDT2	0.02	0.02
tblVehicleEF	LDT2	0.07	0.45
tblVehicleEF	LDT2	0.09	0.29
tblVehicleEF	LDT2	3.8420e-003	3.5160e-003
tblVehicleEF	LDT2	8.1700e-004	6.8200e-004
tblVehicleEF	LDT2	0.13	0.18
tblVehicleEF	LDT2	0.15	0.16
tblVehicleEF	LDT2	0.11	0.15
tblVehicleEF	LDT2	0.03	0.03
tblVehicleEF	LDT2	0.07	0.45
tblVehicleEF	LDT2	0.10	0.31
tblVehicleEF	LDT2	6.1560e-003	4.3220e-003
tblVehicleEF	LDT2	8.1410e-003	0.07
tblVehicleEF	LDT2	0.75	0.96

Bridge Point (Crushing - Mitigated) - San Bernardino-South Coast County, Winter

tblVehicleEF	LDT2	1.64	2.72
tblVehicleEF	LDT2	343.55	331.47
tblVehicleEF	LDT2	79.39	70.27
tblVehicleEF	LDT2	0.08	0.08
tblVehicleEF	LDT2	0.14	0.30
tblVehicleEF	LDT2	1.7270e-003	1.6010e-003
tblVehicleEF	LDT2	2.4170e-003	1.9240e-003
tblVehicleEF	LDT2	1.5880e-003	1.4740e-003
tblVehicleEF	LDT2	2.2220e-003	1.7690e-003
tblVehicleEF	LDT2	0.06	0.09
tblVehicleEF	LDT2	0.14	0.16
tblVehicleEF	LDT2	0.05	0.08
tblVehicleEF	LDT2	0.02	0.02
tblVehicleEF	LDT2	0.08	0.52
tblVehicleEF	LDT2	0.11	0.33
tblVehicleEF	LDT2	3.4410e-003	3.2580e-003
tblVehicleEF	LDT2	8.2200e-004	6.9100e-004
tblVehicleEF	LDT2	0.06	0.09
tblVehicleEF	LDT2	0.14	0.16
tblVehicleEF	LDT2	0.05	0.08
tblVehicleEF	LDT2	0.02	0.03
tblVehicleEF	LDT2	0.08	0.52
tblVehicleEF	LDT2	0.12	0.37
tblVehicleEF	LHD1	5.2170e-003	5.0850e-003
tblVehicleEF	LHD1	0.01	6.1020e-003
tblVehicleEF	LHD1	0.02	0.02
tblVehicleEF	LHD1	0.14	0.18

Bridge Point (Crushing - Mitigated) - San Bernardino-South Coast County, Winter

tblVehicleEF	LHD1	1.07	0.75
tblVehicleEF	LHD1	2.60	1.03
tblVehicleEF	LHD1	9.23	9.25
tblVehicleEF	LHD1	609.20	652.45
tblVehicleEF	LHD1	30.40	11.21
tblVehicleEF	LHD1	0.09	0.07
tblVehicleEF	LHD1	2.12	1.25
tblVehicleEF	LHD1	0.99	0.32
tblVehicleEF	LHD1	9.6500e-004	8.9000e-004
tblVehicleEF	LHD1	0.01	9.8770e-003
tblVehicleEF	LHD1	0.01	9.8260e-003
tblVehicleEF	LHD1	9.5800e-004	2.6000e-004
tblVehicleEF	LHD1	9.2400e-004	8.5100e-004
tblVehicleEF	LHD1	2.5390e-003	2.4690e-003
tblVehicleEF	LHD1	0.01	9.3750e-003
tblVehicleEF	LHD1	8.8100e-004	2.3900e-004
tblVehicleEF	LHD1	3.7070e-003	3.0390e-003
tblVehicleEF	LHD1	0.11	0.08
tblVehicleEF	LHD1	0.02	0.02
tblVehicleEF	LHD1	1.8240e-003	1.5810e-003
tblVehicleEF	LHD1	0.08	0.06
tblVehicleEF	LHD1	0.35	0.55
tblVehicleEF	LHD1	0.27	0.08
tblVehicleEF	LHD1	9.2000e-005	9.0000e-005
tblVehicleEF	LHD1	5.9760e-003	6.3570e-003
tblVehicleEF	LHD1	3.5300e-004	1.1100e-004
tblVehicleEF	LHD1	3.7070e-003	3.0390e-003

Bridge Point (Crushing - Mitigated) - San Bernardino-South Coast County, Winter

tblVehicleEF	LHD1	0.11	0.08
tblVehicleEF	LHD1	0.02	0.03
tblVehicleEF	LHD1	1.8240e-003	1.5810e-003
tblVehicleEF	LHD1	0.10	0.08
tblVehicleEF	LHD1	0.35	0.55
tblVehicleEF	LHD1	0.29	0.09
tblVehicleEF	LHD1	5.2170e-003	5.0990e-003
tblVehicleEF	LHD1	0.01	6.2280e-003
tblVehicleEF	LHD1	0.02	0.02
tblVehicleEF	LHD1	0.14	0.18
tblVehicleEF	LHD1	1.09	0.76
tblVehicleEF	LHD1	2.43	0.98
tblVehicleEF	LHD1	9.23	9.25
tblVehicleEF	LHD1	609.20	652.47
tblVehicleEF	LHD1	30.40	11.12
tblVehicleEF	LHD1	0.09	0.07
tblVehicleEF	LHD1	1.98	1.17
tblVehicleEF	LHD1	0.94	0.31
tblVehicleEF	LHD1	9.6500e-004	8.9000e-004
tblVehicleEF	LHD1	0.01	9.8770e-003
tblVehicleEF	LHD1	0.01	9.8260e-003
tblVehicleEF	LHD1	9.5800e-004	2.6000e-004
tblVehicleEF	LHD1	9.2400e-004	8.5100e-004
tblVehicleEF	LHD1	2.5390e-003	2.4690e-003
tblVehicleEF	LHD1	0.01	9.3750e-003
tblVehicleEF	LHD1	8.8100e-004	2.3900e-004
tblVehicleEF	LHD1	7.3080e-003	5.4780e-003

Bridge Point (Crushing - Mitigated) - San Bernardino-South Coast County, Winter

tblVehicleEF	LHD1	0.13	0.10
tblVehicleEF	LHD1	0.02	0.02
tblVehicleEF	LHD1	4.1220e-003	3.0450e-003
tblVehicleEF	LHD1	0.09	0.06
tblVehicleEF	LHD1	0.36	0.56
tblVehicleEF	LHD1	0.25	0.08
tblVehicleEF	LHD1	9.2000e-005	9.0000e-005
tblVehicleEF	LHD1	5.9770e-003	6.3570e-003
tblVehicleEF	LHD1	3.5000e-004	1.1000e-004
tblVehicleEF	LHD1	7.3080e-003	5.4780e-003
tblVehicleEF	LHD1	0.13	0.10
tblVehicleEF	LHD1	0.02	0.03
tblVehicleEF	LHD1	4.1220e-003	3.0450e-003
tblVehicleEF	LHD1	0.11	0.08
tblVehicleEF	LHD1	0.36	0.56
tblVehicleEF	LHD1	0.28	0.08
tblVehicleEF	LHD1	5.2170e-003	5.0870e-003
tblVehicleEF	LHD1	0.01	6.1100e-003
tblVehicleEF	LHD1	0.02	0.02
tblVehicleEF	LHD1	0.14	0.18
tblVehicleEF	LHD1	1.07	0.75
tblVehicleEF	LHD1	2.55	1.02
tblVehicleEF	LHD1	9.23	9.25
tblVehicleEF	LHD1	609.20	652.45
tblVehicleEF	LHD1	30.40	11.20
tblVehicleEF	LHD1	0.09	0.07
tblVehicleEF	LHD1	2.08	1.23

Bridge Point (Crushing - Mitigated) - San Bernardino-South Coast County, Winter

tblVehicleEF	LHD1	0.97	0.31
tblVehicleEF	LHD1	9.6500e-004	8.9000e-004
tblVehicleEF	LHD1	0.01	9.8770e-003
tblVehicleEF	LHD1	0.01	9.8260e-003
tblVehicleEF	LHD1	9.5800e-004	2.6000e-004
tblVehicleEF	LHD1	9.2400e-004	8.5100e-004
tblVehicleEF	LHD1	2.5390e-003	2.4690e-003
tblVehicleEF	LHD1	0.01	9.3750e-003
tblVehicleEF	LHD1	8.8100e-004	2.3900e-004
tblVehicleEF	LHD1	4.0430e-003	3.1520e-003
tblVehicleEF	LHD1	0.13	0.10
tblVehicleEF	LHD1	0.02	0.02
tblVehicleEF	LHD1	1.7940e-003	1.6100e-003
tblVehicleEF	LHD1	0.08	0.06
tblVehicleEF	LHD1	0.38	0.60
tblVehicleEF	LHD1	0.26	0.08
tblVehicleEF	LHD1	9.2000e-005	9.0000e-005
tblVehicleEF	LHD1	5.9760e-003	6.3570e-003
tblVehicleEF	LHD1	3.5200e-004	1.1100e-004
tblVehicleEF	LHD1	4.0430e-003	3.1520e-003
tblVehicleEF	LHD1	0.13	0.10
tblVehicleEF	LHD1	0.02	0.03
tblVehicleEF	LHD1	1.7940e-003	1.6100e-003
tblVehicleEF	LHD1	0.10	0.08
tblVehicleEF	LHD1	0.38	0.60
tblVehicleEF	LHD1	0.29	0.09
tblVehicleEF	LHD2	3.5950e-003	3.6950e-003

Bridge Point (Crushing - Mitigated) - San Bernardino-South Coast County, Winter

tblVehicleEF	LHD2	4.6110e-003	4.1040e-003
tblVehicleEF	LHD2	8.1370e-003	0.01
tblVehicleEF	LHD2	0.12	0.15
tblVehicleEF	LHD2	0.50	0.50
tblVehicleEF	LHD2	1.20	0.67
tblVehicleEF	LHD2	14.27	14.14
tblVehicleEF	LHD2	608.52	665.25
tblVehicleEF	LHD2	24.46	8.76
tblVehicleEF	LHD2	0.11	0.10
tblVehicleEF	LHD2	1.49	1.36
tblVehicleEF	LHD2	0.53	0.22
tblVehicleEF	LHD2	1.2830e-003	1.3100e-003
tblVehicleEF	LHD2	0.01	0.01
tblVehicleEF	LHD2	0.01	0.01
tblVehicleEF	LHD2	4.0000e-004	1.3700e-004
tblVehicleEF	LHD2	1.2280e-003	1.2540e-003
tblVehicleEF	LHD2	2.6860e-003	2.6560e-003
tblVehicleEF	LHD2	0.01	0.01
tblVehicleEF	LHD2	3.6800e-004	1.2600e-004
tblVehicleEF	LHD2	1.3070e-003	1.7040e-003
tblVehicleEF	LHD2	0.04	0.05
tblVehicleEF	LHD2	0.01	0.02
tblVehicleEF	LHD2	7.0300e-004	9.2000e-004
tblVehicleEF	LHD2	0.06	0.06
tblVehicleEF	LHD2	0.09	0.32
tblVehicleEF	LHD2	0.11	0.05
tblVehicleEF	LHD2	1.3900e-004	1.3500e-004

Bridge Point (Crushing - Mitigated) - San Bernardino-South Coast County, Winter

tblVehicleEF	LHD2	5.9200e-003	6.4300e-003
tblVehicleEF	LHD2	2.6700e-004	8.7000e-005
tblVehicleEF	LHD2	1.3070e-003	1.7040e-003
tblVehicleEF	LHD2	0.04	0.05
tblVehicleEF	LHD2	0.02	0.02
tblVehicleEF	LHD2	7.0300e-004	9.2000e-004
tblVehicleEF	LHD2	0.07	0.07
tblVehicleEF	LHD2	0.09	0.32
tblVehicleEF	LHD2	0.12	0.06
tblVehicleEF	LHD2	3.5950e-003	3.7050e-003
tblVehicleEF	LHD2	4.6760e-003	4.1460e-003
tblVehicleEF	LHD2	7.7630e-003	0.01
tblVehicleEF	LHD2	0.12	0.15
tblVehicleEF	LHD2	0.50	0.50
tblVehicleEF	LHD2	1.13	0.64
tblVehicleEF	LHD2	14.27	14.14
tblVehicleEF	LHD2	608.52	665.25
tblVehicleEF	LHD2	24.46	8.70
tblVehicleEF	LHD2	0.11	0.10
tblVehicleEF	LHD2	1.40	1.28
tblVehicleEF	LHD2	0.50	0.21
tblVehicleEF	LHD2	1.2830e-003	1.3100e-003
tblVehicleEF	LHD2	0.01	0.01
tblVehicleEF	LHD2	0.01	0.01
tblVehicleEF	LHD2	4.0000e-004	1.3700e-004
tblVehicleEF	LHD2	1.2280e-003	1.2540e-003
tblVehicleEF	LHD2	2.6860e-003	2.6560e-003

Bridge Point (Crushing - Mitigated) - San Bernardino-South Coast County, Winter

tblVehicleEF	LHD2	0.01	0.01
tblVehicleEF	LHD2	3.6800e-004	1.2600e-004
tblVehicleEF	LHD2	2.5220e-003	3.0730e-003
tblVehicleEF	LHD2	0.04	0.06
tblVehicleEF	LHD2	0.01	0.02
tblVehicleEF	LHD2	1.5220e-003	1.7630e-003
tblVehicleEF	LHD2	0.06	0.06
tblVehicleEF	LHD2	0.09	0.32
tblVehicleEF	LHD2	0.10	0.05
tblVehicleEF	LHD2	1.3900e-004	1.3500e-004
tblVehicleEF	LHD2	5.9200e-003	6.4300e-003
tblVehicleEF	LHD2	2.6500e-004	8.6000e-005
tblVehicleEF	LHD2	2.5220e-003	3.0730e-003
tblVehicleEF	LHD2	0.04	0.06
tblVehicleEF	LHD2	0.02	0.02
tblVehicleEF	LHD2	1.5220e-003	1.7630e-003
tblVehicleEF	LHD2	0.07	0.07
tblVehicleEF	LHD2	0.09	0.32
tblVehicleEF	LHD2	0.11	0.05
tblVehicleEF	LHD2	3.5950e-003	3.6960e-003
tblVehicleEF	LHD2	4.6180e-003	4.1080e-003
tblVehicleEF	LHD2	8.0640e-003	0.01
tblVehicleEF	LHD2	0.12	0.15
tblVehicleEF	LHD2	0.50	0.50
tblVehicleEF	LHD2	1.19	0.67
tblVehicleEF	LHD2	14.27	14.14
tblVehicleEF	LHD2	608.52	665.25

Bridge Point (Crushing - Mitigated) - San Bernardino-South Coast County, Winter

tblVehicleEF	LHD2	24.46	8.75
tblVehicleEF	LHD2	0.11	0.10
tblVehicleEF	LHD2	1.46	1.33
tblVehicleEF	LHD2	0.52	0.22
tblVehicleEF	LHD2	1.2830e-003	1.3100e-003
tblVehicleEF	LHD2	0.01	0.01
tblVehicleEF	LHD2	0.01	0.01
tblVehicleEF	LHD2	4.0000e-004	1.3700e-004
tblVehicleEF	LHD2	1.2280e-003	1.2540e-003
tblVehicleEF	LHD2	2.6860e-003	2.6560e-003
tblVehicleEF	LHD2	0.01	0.01
tblVehicleEF	LHD2	3.6800e-004	1.2600e-004
tblVehicleEF	LHD2	1.3460e-003	1.7140e-003
tblVehicleEF	LHD2	0.04	0.06
tblVehicleEF	LHD2	0.01	0.02
tblVehicleEF	LHD2	6.8700e-004	9.2200e-004
tblVehicleEF	LHD2	0.06	0.06
tblVehicleEF	LHD2	0.10	0.34
tblVehicleEF	LHD2	0.11	0.05
tblVehicleEF	LHD2	1.3900e-004	1.3500e-004
tblVehicleEF	LHD2	5.9200e-003	6.4300e-003
tblVehicleEF	LHD2	2.6600e-004	8.7000e-005
tblVehicleEF	LHD2	1.3460e-003	1.7140e-003
tblVehicleEF	LHD2	0.04	0.06
tblVehicleEF	LHD2	0.02	0.02
tblVehicleEF	LHD2	6.8700e-004	9.2200e-004
tblVehicleEF	LHD2	0.07	0.07

Bridge Point (Crushing - Mitigated) - San Bernardino-South Coast County, Winter

tblVehicleEF	LHD2	0.10	0.34
tblVehicleEF	LHD2	0.12	0.06
tblVehicleEF	MCY	0.43	0.34
tblVehicleEF	MCY	0.16	0.24
tblVehicleEF	MCY	20.55	19.26
tblVehicleEF	MCY	9.93	8.60
tblVehicleEF	MCY	167.73	212.03
tblVehicleEF	MCY	46.45	60.73
tblVehicleEF	MCY	1.16	1.13
tblVehicleEF	MCY	0.31	0.26
tblVehicleEF	MCY	1.8610e-003	1.9650e-003
tblVehicleEF	MCY	3.6730e-003	2.9600e-003
tblVehicleEF	MCY	1.7420e-003	1.8380e-003
tblVehicleEF	MCY	3.4650e-003	2.7870e-003
tblVehicleEF	MCY	1.45	1.42
tblVehicleEF	MCY	0.84	0.80
tblVehicleEF	MCY	0.80	0.78
tblVehicleEF	MCY	2.23	2.33
tblVehicleEF	MCY	0.49	1.91
tblVehicleEF	MCY	2.16	1.84
tblVehicleEF	MCY	2.0770e-003	2.0980e-003
tblVehicleEF	MCY	6.9000e-004	6.0100e-004
tblVehicleEF	MCY	1.45	1.42
tblVehicleEF	MCY	0.84	0.80
tblVehicleEF	MCY	0.80	0.78
tblVehicleEF	MCY	2.74	2.87
tblVehicleEF	MCY	0.49	1.91

Bridge Point (Crushing - Mitigated) - San Bernardino-South Coast County, Winter

tblVehicleEF	MCY	2.35	2.01
tblVehicleEF	MCY	0.42	0.34
tblVehicleEF	MCY	0.14	0.21
tblVehicleEF	MCY	20.68	19.28
tblVehicleEF	MCY	9.05	7.90
tblVehicleEF	MCY	167.73	211.90
tblVehicleEF	MCY	46.45	58.88
tblVehicleEF	MCY	0.99	0.97
tblVehicleEF	MCY	0.29	0.25
tblVehicleEF	MCY	1.8610e-003	1.9650e-003
tblVehicleEF	MCY	3.6730e-003	2.9600e-003
tblVehicleEF	MCY	1.7420e-003	1.8380e-003
tblVehicleEF	MCY	3.4650e-003	2.7870e-003
tblVehicleEF	MCY	3.14	2.77
tblVehicleEF	MCY	1.27	1.11
tblVehicleEF	MCY	2.13	1.77
tblVehicleEF	MCY	2.17	2.28
tblVehicleEF	MCY	0.49	1.88
tblVehicleEF	MCY	1.86	1.62
tblVehicleEF	MCY	2.0770e-003	2.0970e-003
tblVehicleEF	MCY	6.6700e-004	5.8300e-004
tblVehicleEF	MCY	3.14	2.77
tblVehicleEF	MCY	1.27	1.11
tblVehicleEF	MCY	2.13	1.77
tblVehicleEF	MCY	2.67	2.81
tblVehicleEF	MCY	0.49	1.88
tblVehicleEF	MCY	2.02	1.76

Bridge Point (Crushing - Mitigated) - San Bernardino-South Coast County, Winter

tblVehicleEF	MCY	0.42	0.34
tblVehicleEF	MCY	0.15	0.24
tblVehicleEF	MCY	19.63	18.76
tblVehicleEF	MCY	9.55	8.44
tblVehicleEF	MCY	167.73	211.17
tblVehicleEF	MCY	46.45	60.38
tblVehicleEF	MCY	1.12	1.09
tblVehicleEF	MCY	0.31	0.26
tblVehicleEF	MCY	1.8610e-003	1.9650e-003
tblVehicleEF	MCY	3.6730e-003	2.9600e-003
tblVehicleEF	MCY	1.7420e-003	1.8380e-003
tblVehicleEF	MCY	3.4650e-003	2.7870e-003
tblVehicleEF	MCY	1.71	1.57
tblVehicleEF	MCY	1.13	1.06
tblVehicleEF	MCY	0.72	0.74
tblVehicleEF	MCY	2.19	2.31
tblVehicleEF	MCY	0.56	2.18
tblVehicleEF	MCY	2.08	1.81
tblVehicleEF	MCY	2.0610e-003	2.0900e-003
tblVehicleEF	MCY	6.8200e-004	5.9800e-004
tblVehicleEF	MCY	1.71	1.57
tblVehicleEF	MCY	1.13	1.06
tblVehicleEF	MCY	0.72	0.74
tblVehicleEF	MCY	2.69	2.84
tblVehicleEF	MCY	0.56	2.18
tblVehicleEF	MCY	2.27	1.98
tblVehicleEF	MDV	0.01	5.5200e-003

Bridge Point (Crushing - Mitigated) - San Bernardino-South Coast County, Winter

tblVehicleEF	MDV	0.02	0.09
tblVehicleEF	MDV	1.35	1.14
tblVehicleEF	MDV	3.25	3.25
tblVehicleEF	MDV	483.94	415.10
tblVehicleEF	MDV	107.92	87.32
tblVehicleEF	MDV	0.17	0.11
tblVehicleEF	MDV	0.32	0.38
tblVehicleEF	MDV	1.8260e-003	1.6850e-003
tblVehicleEF	MDV	2.5170e-003	2.0310e-003
tblVehicleEF	MDV	1.6830e-003	1.5540e-003
tblVehicleEF	MDV	2.3150e-003	1.8680e-003
tblVehicleEF	MDV	0.10	0.11
tblVehicleEF	MDV	0.20	0.17
tblVehicleEF	MDV	0.08	0.10
tblVehicleEF	MDV	0.03	0.02
tblVehicleEF	MDV	0.11	0.50
tblVehicleEF	MDV	0.25	0.44
tblVehicleEF	MDV	4.8500e-003	4.0780e-003
tblVehicleEF	MDV	1.1370e-003	8.5900e-004
tblVehicleEF	MDV	0.10	0.11
tblVehicleEF	MDV	0.20	0.17
tblVehicleEF	MDV	0.08	0.10
tblVehicleEF	MDV	0.05	0.03
tblVehicleEF	MDV	0.11	0.50
tblVehicleEF	MDV	0.28	0.48
tblVehicleEF	MDV	0.01	6.2110e-003
tblVehicleEF	MDV	0.02	0.08

Bridge Point (Crushing - Mitigated) - San Bernardino-South Coast County, Winter

tblVehicleEF	MDV	1.64	1.35
tblVehicleEF	MDV	2.69	2.72
tblVehicleEF	MDV	526.85	438.45
tblVehicleEF	MDV	107.92	86.27
tblVehicleEF	MDV	0.16	0.10
tblVehicleEF	MDV	0.30	0.35
tblVehicleEF	MDV	1.8260e-003	1.6850e-003
tblVehicleEF	MDV	2.5170e-003	2.0310e-003
tblVehicleEF	MDV	1.6830e-003	1.5540e-003
tblVehicleEF	MDV	2.3150e-003	1.8680e-003
tblVehicleEF	MDV	0.20	0.21
tblVehicleEF	MDV	0.23	0.19
tblVehicleEF	MDV	0.17	0.19
tblVehicleEF	MDV	0.04	0.03
tblVehicleEF	MDV	0.11	0.49
tblVehicleEF	MDV	0.21	0.38
tblVehicleEF	MDV	5.2830e-003	4.3080e-003
tblVehicleEF	MDV	1.1260e-003	8.4800e-004
tblVehicleEF	MDV	0.20	0.21
tblVehicleEF	MDV	0.23	0.19
tblVehicleEF	MDV	0.17	0.19
tblVehicleEF	MDV	0.05	0.04
tblVehicleEF	MDV	0.11	0.49
tblVehicleEF	MDV	0.23	0.41
tblVehicleEF	MDV	0.01	5.4050e-003
tblVehicleEF	MDV	0.02	0.09
tblVehicleEF	MDV	1.28	1.09

Bridge Point (Crushing - Mitigated) - San Bernardino-South Coast County, Winter

tblVehicleEF	MDV	3.20	3.26
tblVehicleEF	MDV	473.93	410.75
tblVehicleEF	MDV	107.92	87.35
tblVehicleEF	MDV	0.16	0.10
tblVehicleEF	MDV	0.32	0.38
tblVehicleEF	MDV	1.8260e-003	1.6850e-003
tblVehicleEF	MDV	2.5170e-003	2.0310e-003
tblVehicleEF	MDV	1.6830e-003	1.5540e-003
tblVehicleEF	MDV	2.3150e-003	1.8680e-003
tblVehicleEF	MDV	0.10	0.11
tblVehicleEF	MDV	0.22	0.18
tblVehicleEF	MDV	0.08	0.10
tblVehicleEF	MDV	0.03	0.02
tblVehicleEF	MDV	0.13	0.57
tblVehicleEF	MDV	0.25	0.44
tblVehicleEF	MDV	4.7490e-003	4.0360e-003
tblVehicleEF	MDV	1.1360e-003	8.5900e-004
tblVehicleEF	MDV	0.10	0.11
tblVehicleEF	MDV	0.22	0.18
tblVehicleEF	MDV	0.08	0.10
tblVehicleEF	MDV	0.04	0.03
tblVehicleEF	MDV	0.13	0.57
tblVehicleEF	MDV	0.27	0.48
tblVehicleEF	MH	0.04	3.6580e-003
tblVehicleEF	MH	0.03	0.00
tblVehicleEF	MH	3.07	0.35
tblVehicleEF	MH	6.43	0.00

Bridge Point (Crushing - Mitigated) - San Bernardino-South Coast County, Winter

tblVehicleEF	MH	1,045.05	970.21
tblVehicleEF	MH	59.49	0.00
tblVehicleEF	MH	1.54	4.24
tblVehicleEF	MH	0.91	0.00
tblVehicleEF	MH	0.01	0.02
tblVehicleEF	MH	0.04	0.11
tblVehicleEF	MH	1.1740e-003	0.00
tblVehicleEF	MH	3.2230e-003	4.0000e-003
tblVehicleEF	MH	0.04	0.11
tblVehicleEF	MH	1.0790e-003	0.00
tblVehicleEF	MH	1.47	0.00
tblVehicleEF	MH	0.09	0.00
tblVehicleEF	MH	0.51	0.00
tblVehicleEF	MH	0.10	0.08
tblVehicleEF	MH	0.03	0.00
tblVehicleEF	MH	0.37	0.00
tblVehicleEF	MH	0.01	9.1720e-003
tblVehicleEF	MH	7.0700e-004	0.00
tblVehicleEF	MH	1.47	0.00
tblVehicleEF	MH	0.09	0.00
tblVehicleEF	MH	0.51	0.00
tblVehicleEF	MH	0.14	0.09
tblVehicleEF	MH	0.03	0.00
tblVehicleEF	MH	0.40	0.00
tblVehicleEF	MH	0.04	3.6580e-003
tblVehicleEF	MH	0.03	0.00
tblVehicleEF	MH	3.19	0.35

Bridge Point (Crushing - Mitigated) - San Bernardino-South Coast County, Winter

tblVehicleEF	MH	5.84	0.00
tblVehicleEF	MH	1,045.05	970.21
tblVehicleEF	MH	59.49	0.00
tblVehicleEF	MH	1.41	4.00
tblVehicleEF	MH	0.86	0.00
tblVehicleEF	MH	0.01	0.02
tblVehicleEF	MH	0.04	0.11
tblVehicleEF	MH	1.1740e-003	0.00
tblVehicleEF	MH	3.2230e-003	4.0000e-003
tblVehicleEF	MH	0.04	0.11
tblVehicleEF	MH	1.0790e-003	0.00
tblVehicleEF	MH	2.91	0.00
tblVehicleEF	MH	0.11	0.00
tblVehicleEF	MH	1.21	0.00
tblVehicleEF	MH	0.11	0.08
tblVehicleEF	MH	0.03	0.00
tblVehicleEF	MH	0.34	0.00
tblVehicleEF	MH	0.01	9.1720e-003
tblVehicleEF	MH	6.9700e-004	0.00
tblVehicleEF	MH	2.91	0.00
tblVehicleEF	MH	0.11	0.00
tblVehicleEF	MH	1.21	0.00
tblVehicleEF	MH	0.15	0.09
tblVehicleEF	MH	0.03	0.00
tblVehicleEF	MH	0.38	0.00
tblVehicleEF	MH	0.04	3.6580e-003
tblVehicleEF	MH	0.03	0.00

Bridge Point (Crushing - Mitigated) - San Bernardino-South Coast County, Winter

tblVehicleEF	MH	3.08	0.35
tblVehicleEF	MH	6.36	0.00
tblVehicleEF	MH	1,045.05	970.21
tblVehicleEF	MH	59.49	0.00
tblVehicleEF	MH	1.51	4.17
tblVehicleEF	MH	0.89	0.00
tblVehicleEF	MH	0.01	0.02
tblVehicleEF	MH	0.04	0.11
tblVehicleEF	MH	1.1740e-003	0.00
tblVehicleEF	MH	3.2230e-003	4.0000e-003
tblVehicleEF	MH	0.04	0.11
tblVehicleEF	MH	1.0790e-003	0.00
tblVehicleEF	MH	1.75	0.00
tblVehicleEF	MH	0.11	0.00
tblVehicleEF	MH	0.53	0.00
tblVehicleEF	MH	0.10	0.08
tblVehicleEF	MH	0.03	0.00
tblVehicleEF	MH	0.37	0.00
tblVehicleEF	MH	0.01	9.1720e-003
tblVehicleEF	MH	7.0600e-004	0.00
tblVehicleEF	MH	1.75	0.00
tblVehicleEF	MH	0.11	0.00
tblVehicleEF	MH	0.53	0.00
tblVehicleEF	MH	0.15	0.09
tblVehicleEF	MH	0.03	0.00
tblVehicleEF	MH	0.40	0.00
tblVehicleEF	MHD	0.02	2.5070e-003

Bridge Point (Crushing - Mitigated) - San Bernardino-South Coast County, Winter

tblVehicleEF	MHD	3.5160e-003	3.3210e-003
tblVehicleEF	MHD	0.05	6.4670e-003
tblVehicleEF	MHD	0.32	0.31
tblVehicleEF	MHD	0.27	0.32
tblVehicleEF	MHD	5.32	0.74
tblVehicleEF	MHD	156.91	68.92
tblVehicleEF	MHD	1,101.52	974.57
tblVehicleEF	MHD	52.43	6.35
tblVehicleEF	MHD	0.60	0.52
tblVehicleEF	MHD	0.99	1.61
tblVehicleEF	MHD	11.88	1.50
tblVehicleEF	MHD	3.8600e-004	1.2310e-003
tblVehicleEF	MHD	5.0030e-003	0.04
tblVehicleEF	MHD	7.6400e-004	7.5000e-005
tblVehicleEF	MHD	3.6900e-004	1.1780e-003
tblVehicleEF	MHD	4.7830e-003	0.03
tblVehicleEF	MHD	7.0300e-004	6.9000e-005
tblVehicleEF	MHD	1.2800e-003	4.5300e-004
tblVehicleEF	MHD	0.04	0.01
tblVehicleEF	MHD	0.02	0.02
tblVehicleEF	MHD	6.5100e-004	2.4000e-004
tblVehicleEF	MHD	0.04	0.06
tblVehicleEF	MHD	0.02	0.08
tblVehicleEF	MHD	0.32	0.03
tblVehicleEF	MHD	1.5080e-003	6.5300e-004
tblVehicleEF	MHD	0.01	9.2620e-003
tblVehicleEF	MHD	6.1700e-004	6.3000e-005

Bridge Point (Crushing - Mitigated) - San Bernardino-South Coast County, Winter

tblVehicleEF	MHD	1.2800e-003	4.5300e-004
tblVehicleEF	MHD	0.04	0.01
tblVehicleEF	MHD	0.03	0.02
tblVehicleEF	MHD	6.5100e-004	2.4000e-004
tblVehicleEF	MHD	0.04	0.07
tblVehicleEF	MHD	0.02	0.08
tblVehicleEF	MHD	0.35	0.04
tblVehicleEF	MHD	0.02	2.3860e-003
tblVehicleEF	MHD	3.5800e-003	3.3450e-003
tblVehicleEF	MHD	0.05	6.2100e-003
tblVehicleEF	MHD	0.24	0.26
tblVehicleEF	MHD	0.28	0.33
tblVehicleEF	MHD	4.97	0.70
tblVehicleEF	MHD	166.20	69.59
tblVehicleEF	MHD	1,101.52	974.58
tblVehicleEF	MHD	52.43	6.28
tblVehicleEF	MHD	0.62	0.52
tblVehicleEF	MHD	0.92	1.52
tblVehicleEF	MHD	11.85	1.49
tblVehicleEF	MHD	3.2500e-004	1.0410e-003
tblVehicleEF	MHD	5.0030e-003	0.04
tblVehicleEF	MHD	7.6400e-004	7.5000e-005
tblVehicleEF	MHD	3.1100e-004	9.9600e-004
tblVehicleEF	MHD	4.7830e-003	0.03
tblVehicleEF	MHD	7.0300e-004	6.9000e-005
tblVehicleEF	MHD	2.5300e-003	8.2800e-004
tblVehicleEF	MHD	0.05	0.02

Bridge Point (Crushing - Mitigated) - San Bernardino-South Coast County, Winter

tblVehicleEF	MHD	0.02	0.02
tblVehicleEF	MHD	1.5010e-003	4.7800e-004
tblVehicleEF	MHD	0.04	0.06
tblVehicleEF	MHD	0.02	0.08
tblVehicleEF	MHD	0.30	0.03
tblVehicleEF	MHD	1.5950e-003	6.5900e-004
tblVehicleEF	MHD	0.01	9.2620e-003
tblVehicleEF	MHD	6.1100e-004	6.2000e-005
tblVehicleEF	MHD	2.5300e-003	8.2800e-004
tblVehicleEF	MHD	0.05	0.02
tblVehicleEF	MHD	0.03	0.02
tblVehicleEF	MHD	1.5010e-003	4.7800e-004
tblVehicleEF	MHD	0.04	0.07
tblVehicleEF	MHD	0.02	0.08
tblVehicleEF	MHD	0.33	0.04
tblVehicleEF	MHD	0.02	2.6830e-003
tblVehicleEF	MHD	3.5220e-003	3.3210e-003
tblVehicleEF	MHD	0.05	6.4200e-003
tblVehicleEF	MHD	0.45	0.37
tblVehicleEF	MHD	0.27	0.32
tblVehicleEF	MHD	5.23	0.74
tblVehicleEF	MHD	144.06	68.00
tblVehicleEF	MHD	1,101.52	974.57
tblVehicleEF	MHD	52.43	6.34
tblVehicleEF	MHD	0.57	0.52
tblVehicleEF	MHD	0.97	1.59
tblVehicleEF	MHD	11.87	1.50

Bridge Point (Crushing - Mitigated) - San Bernardino-South Coast County, Winter

tblVehicleEF	MHD	4.7000e-004	1.4940e-003
tblVehicleEF	MHD	5.0030e-003	0.04
tblVehicleEF	MHD	7.6400e-004	7.5000e-005
tblVehicleEF	MHD	4.4900e-004	1.4300e-003
tblVehicleEF	MHD	4.7830e-003	0.03
tblVehicleEF	MHD	7.0300e-004	6.9000e-005
tblVehicleEF	MHD	1.3890e-003	4.7100e-004
tblVehicleEF	MHD	0.05	0.02
tblVehicleEF	MHD	0.03	0.02
tblVehicleEF	MHD	6.4000e-004	2.4400e-004
tblVehicleEF	MHD	0.04	0.06
tblVehicleEF	MHD	0.02	0.09
tblVehicleEF	MHD	0.32	0.03
tblVehicleEF	MHD	1.3860e-003	6.4400e-004
tblVehicleEF	MHD	0.01	9.2620e-003
tblVehicleEF	MHD	6.1600e-004	6.3000e-005
tblVehicleEF	MHD	1.3890e-003	4.7100e-004
tblVehicleEF	MHD	0.05	0.02
tblVehicleEF	MHD	0.04	0.02
tblVehicleEF	MHD	6.4000e-004	2.4400e-004
tblVehicleEF	MHD	0.04	0.07
tblVehicleEF	MHD	0.02	0.09
tblVehicleEF	MHD	0.35	0.04
tblVehicleEF	OBUS	0.01	8.8190e-003
tblVehicleEF	OBUS	9.9110e-003	6.5960e-003
tblVehicleEF	OBUS	0.03	0.02
tblVehicleEF	OBUS	0.26	0.52

Bridge Point (Crushing - Mitigated) - San Bernardino-South Coast County, Winter

tblVehicleEF	OBUS	0.63	0.77
tblVehicleEF	OBUS	6.27	2.45
tblVehicleEF	OBUS	70.35	76.06
tblVehicleEF	OBUS	1,121.50	1,406.90
tblVehicleEF	OBUS	70.70	20.49
tblVehicleEF	OBUS	0.28	0.34
tblVehicleEF	OBUS	0.97	1.24
tblVehicleEF	OBUS	1.93	0.68
tblVehicleEF	OBUS	6.4000e-005	5.8900e-004
tblVehicleEF	OBUS	4.6440e-003	0.01
tblVehicleEF	OBUS	9.2900e-004	2.1800e-004
tblVehicleEF	OBUS	6.1000e-005	5.6400e-004
tblVehicleEF	OBUS	4.4220e-003	0.01
tblVehicleEF	OBUS	8.5400e-004	2.0100e-004
tblVehicleEF	OBUS	2.1800e-003	2.6020e-003
tblVehicleEF	OBUS	0.02	0.02
tblVehicleEF	OBUS	0.04	0.05
tblVehicleEF	OBUS	9.3100e-004	1.1160e-003
tblVehicleEF	OBUS	0.04	0.05
tblVehicleEF	OBUS	0.05	0.29
tblVehicleEF	OBUS	0.38	0.12
tblVehicleEF	OBUS	6.8400e-004	7.2500e-004
tblVehicleEF	OBUS	0.01	0.01
tblVehicleEF	OBUS	8.1700e-004	2.0300e-004
tblVehicleEF	OBUS	2.1800e-003	2.6020e-003
tblVehicleEF	OBUS	0.02	0.02
tblVehicleEF	OBUS	0.05	0.07

Bridge Point (Crushing - Mitigated) - San Bernardino-South Coast County, Winter

tblVehicleEF	OBUS	9.3100e-004	1.1160e-003
tblVehicleEF	OBUS	0.06	0.07
tblVehicleEF	OBUS	0.05	0.29
tblVehicleEF	OBUS	0.42	0.13
tblVehicleEF	OBUS	0.01	8.8750e-003
tblVehicleEF	OBUS	0.01	6.7350e-003
tblVehicleEF	OBUS	0.03	0.02
tblVehicleEF	OBUS	0.26	0.51
tblVehicleEF	OBUS	0.65	0.79
tblVehicleEF	OBUS	5.74	2.28
tblVehicleEF	OBUS	73.50	75.90
tblVehicleEF	OBUS	1,121.50	1,406.93
tblVehicleEF	OBUS	70.70	20.20
tblVehicleEF	OBUS	0.29	0.34
tblVehicleEF	OBUS	0.90	1.16
tblVehicleEF	OBUS	1.88	0.67
tblVehicleEF	OBUS	5.4000e-005	5.0100e-004
tblVehicleEF	OBUS	4.6440e-003	0.01
tblVehicleEF	OBUS	9.2900e-004	2.1800e-004
tblVehicleEF	OBUS	5.1000e-005	4.7900e-004
tblVehicleEF	OBUS	4.4220e-003	0.01
tblVehicleEF	OBUS	8.5400e-004	2.0100e-004
tblVehicleEF	OBUS	4.2350e-003	4.6860e-003
tblVehicleEF	OBUS	0.02	0.03
tblVehicleEF	OBUS	0.03	0.05
tblVehicleEF	OBUS	2.1330e-003	2.2090e-003
tblVehicleEF	OBUS	0.05	0.05

Bridge Point (Crushing - Mitigated) - San Bernardino-South Coast County, Winter

tblVehicleEF	OBUS	0.05	0.29
tblVehicleEF	OBUS	0.36	0.11
tblVehicleEF	OBUS	7.1400e-004	7.2400e-004
tblVehicleEF	OBUS	0.01	0.01
tblVehicleEF	OBUS	8.0800e-004	2.0000e-004
tblVehicleEF	OBUS	4.2350e-003	4.6860e-003
tblVehicleEF	OBUS	0.02	0.03
tblVehicleEF	OBUS	0.05	0.07
tblVehicleEF	OBUS	2.1330e-003	2.2090e-003
tblVehicleEF	OBUS	0.06	0.07
tblVehicleEF	OBUS	0.05	0.29
tblVehicleEF	OBUS	0.40	0.12
tblVehicleEF	OBUS	0.01	8.7740e-003
tblVehicleEF	OBUS	9.9380e-003	6.6000e-003
tblVehicleEF	OBUS	0.03	0.02
tblVehicleEF	OBUS	0.28	0.53
tblVehicleEF	OBUS	0.63	0.77
tblVehicleEF	OBUS	6.22	2.45
tblVehicleEF	OBUS	66.00	76.30
tblVehicleEF	OBUS	1,121.50	1,406.90
tblVehicleEF	OBUS	70.70	20.50
tblVehicleEF	OBUS	0.27	0.35
tblVehicleEF	OBUS	0.96	1.22
tblVehicleEF	OBUS	1.91	0.68
tblVehicleEF	OBUS	7.7000e-005	7.1200e-004
tblVehicleEF	OBUS	4.6440e-003	0.01
tblVehicleEF	OBUS	9.2900e-004	2.1800e-004

Bridge Point (Crushing - Mitigated) - San Bernardino-South Coast County, Winter

tblVehicleEF	OBUS	7.4000e-005	6.8100e-004
tblVehicleEF	OBUS	4.4220e-003	0.01
tblVehicleEF	OBUS	8.5400e-004	2.0100e-004
tblVehicleEF	OBUS	2.3200e-003	2.7390e-003
tblVehicleEF	OBUS	0.02	0.03
tblVehicleEF	OBUS	0.04	0.05
tblVehicleEF	OBUS	9.4100e-004	1.1650e-003
tblVehicleEF	OBUS	0.04	0.05
tblVehicleEF	OBUS	0.05	0.30
tblVehicleEF	OBUS	0.38	0.12
tblVehicleEF	OBUS	6.4200e-004	7.2700e-004
tblVehicleEF	OBUS	0.01	0.01
tblVehicleEF	OBUS	8.1600e-004	2.0300e-004
tblVehicleEF	OBUS	2.3200e-003	2.7390e-003
tblVehicleEF	OBUS	0.02	0.03
tblVehicleEF	OBUS	0.05	0.07
tblVehicleEF	OBUS	9.4100e-004	1.1650e-003
tblVehicleEF	OBUS	0.06	0.07
tblVehicleEF	OBUS	0.05	0.30
tblVehicleEF	OBUS	0.42	0.13
tblVehicleEF	SBUS	0.84	0.06
tblVehicleEF	SBUS	0.01	8.5840e-003
tblVehicleEF	SBUS	0.07	6.1570e-003
tblVehicleEF	SBUS	5.71	2.50
tblVehicleEF	SBUS	0.65	0.78
tblVehicleEF	SBUS	5.33	0.82
tblVehicleEF	SBUS	1,258.13	345.06

Bridge Point (Crushing - Mitigated) - San Bernardino-South Coast County, Winter

tblVehicleEF	SBUS	1,136.31	1,112.17
tblVehicleEF	SBUS	37.11	4.79
tblVehicleEF	SBUS	11.70	3.29
tblVehicleEF	SBUS	4.77	5.20
tblVehicleEF	SBUS	15.02	0.91
tblVehicleEF	SBUS	0.01	4.3580e-003
tblVehicleEF	SBUS	0.01	0.01
tblVehicleEF	SBUS	0.03	0.03
tblVehicleEF	SBUS	5.1700e-004	4.0000e-005
tblVehicleEF	SBUS	0.01	4.1690e-003
tblVehicleEF	SBUS	2.7560e-003	2.7010e-003
tblVehicleEF	SBUS	0.03	0.03
tblVehicleEF	SBUS	4.7500e-004	3.6000e-005
tblVehicleEF	SBUS	2.9260e-003	1.2420e-003
tblVehicleEF	SBUS	0.02	9.5120e-003
tblVehicleEF	SBUS	0.68	0.28
tblVehicleEF	SBUS	1.3050e-003	5.9000e-004
tblVehicleEF	SBUS	0.11	0.11
tblVehicleEF	SBUS	9.3510e-003	0.06
tblVehicleEF	SBUS	0.27	0.04
tblVehicleEF	SBUS	0.01	3.2890e-003
tblVehicleEF	SBUS	0.01	0.01
tblVehicleEF	SBUS	4.6300e-004	4.7000e-005
tblVehicleEF	SBUS	2.9260e-003	1.2420e-003
tblVehicleEF	SBUS	0.02	9.5120e-003
tblVehicleEF	SBUS	0.97	0.40
tblVehicleEF	SBUS	1.3050e-003	5.9000e-004

Bridge Point (Crushing - Mitigated) - San Bernardino-South Coast County, Winter

tblVehicleEF	SBUS	0.13	0.13
tblVehicleEF	SBUS	9.3510e-003	0.06
tblVehicleEF	SBUS	0.30	0.04
tblVehicleEF	SBUS	0.84	0.06
tblVehicleEF	SBUS	0.01	8.7140e-003
tblVehicleEF	SBUS	0.06	5.1550e-003
tblVehicleEF	SBUS	5.56	2.47
tblVehicleEF	SBUS	0.66	0.80
tblVehicleEF	SBUS	3.65	0.60
tblVehicleEF	SBUS	1,322.00	352.98
tblVehicleEF	SBUS	1,136.31	1,112.20
tblVehicleEF	SBUS	37.11	4.41
tblVehicleEF	SBUS	12.08	3.36
tblVehicleEF	SBUS	4.47	4.88
tblVehicleEF	SBUS	14.99	0.90
tblVehicleEF	SBUS	0.01	3.6810e-003
tblVehicleEF	SBUS	0.01	0.01
tblVehicleEF	SBUS	0.03	0.03
tblVehicleEF	SBUS	5.1700e-004	4.0000e-005
tblVehicleEF	SBUS	9.6490e-003	3.5220e-003
tblVehicleEF	SBUS	2.7560e-003	2.7010e-003
tblVehicleEF	SBUS	0.03	0.03
tblVehicleEF	SBUS	4.7500e-004	3.6000e-005
tblVehicleEF	SBUS	5.6170e-003	2.2080e-003
tblVehicleEF	SBUS	0.02	9.9850e-003
tblVehicleEF	SBUS	0.67	0.28
tblVehicleEF	SBUS	2.8800e-003	1.1130e-003

Bridge Point (Crushing - Mitigated) - San Bernardino-South Coast County, Winter

tblVehicleEF	SBUS	0.11	0.11
tblVehicleEF	SBUS	8.5310e-003	0.06
tblVehicleEF	SBUS	0.22	0.03
tblVehicleEF	SBUS	0.01	3.3630e-003
tblVehicleEF	SBUS	0.01	0.01
tblVehicleEF	SBUS	4.3500e-004	4.4000e-005
tblVehicleEF	SBUS	5.6170e-003	2.2080e-003
tblVehicleEF	SBUS	0.02	9.9850e-003
tblVehicleEF	SBUS	0.97	0.40
tblVehicleEF	SBUS	2.8800e-003	1.1130e-003
tblVehicleEF	SBUS	0.13	0.13
tblVehicleEF	SBUS	8.5310e-003	0.06
tblVehicleEF	SBUS	0.24	0.03
tblVehicleEF	SBUS	0.84	0.06
tblVehicleEF	SBUS	0.01	8.5760e-003
tblVehicleEF	SBUS	0.07	6.3440e-003
tblVehicleEF	SBUS	5.91	2.56
tblVehicleEF	SBUS	0.65	0.78
tblVehicleEF	SBUS	5.37	0.86
tblVehicleEF	SBUS	1,169.92	334.13
tblVehicleEF	SBUS	1,136.31	1,112.17
tblVehicleEF	SBUS	37.11	4.85
tblVehicleEF	SBUS	11.19	3.19
tblVehicleEF	SBUS	4.69	5.12
tblVehicleEF	SBUS	15.02	0.91
tblVehicleEF	SBUS	0.01	5.2920e-003
tblVehicleEF	SBUS	0.01	0.01

Bridge Point (Crushing - Mitigated) - San Bernardino-South Coast County, Winter

tblVehicleEF	SBUS	0.03	0.03
tblVehicleEF	SBUS	5.1700e-004	4.0000e-005
tblVehicleEF	SBUS	0.01	5.0630e-003
tblVehicleEF	SBUS	2.7560e-003	2.7010e-003
tblVehicleEF	SBUS	0.03	0.03
tblVehicleEF	SBUS	4.7500e-004	3.6000e-005
tblVehicleEF	SBUS	2.9580e-003	1.2070e-003
tblVehicleEF	SBUS	0.02	0.01
tblVehicleEF	SBUS	0.68	0.28
tblVehicleEF	SBUS	1.2820e-003	6.0100e-004
tblVehicleEF	SBUS	0.11	0.11
tblVehicleEF	SBUS	0.01	0.08
tblVehicleEF	SBUS	0.28	0.04
tblVehicleEF	SBUS	0.01	3.1850e-003
tblVehicleEF	SBUS	0.01	0.01
tblVehicleEF	SBUS	4.6400e-004	4.8000e-005
tblVehicleEF	SBUS	2.9580e-003	1.2070e-003
tblVehicleEF	SBUS	0.02	0.01
tblVehicleEF	SBUS	0.98	0.40
tblVehicleEF	SBUS	1.2820e-003	6.0100e-004
tblVehicleEF	SBUS	0.13	0.13
tblVehicleEF	SBUS	0.01	0.08
tblVehicleEF	SBUS	0.31	0.04
tblVehicleEF	UBUS	1.83	4.45
tblVehicleEF	UBUS	0.08	0.01
tblVehicleEF	UBUS	9.26	34.75
tblVehicleEF	UBUS	14.34	0.89

Bridge Point (Crushing - Mitigated) - San Bernardino-South Coast County, Winter

tblVehicleEF	UBUS	1,846.39	1,692.13
tblVehicleEF	UBUS	136.37	11.77
tblVehicleEF	UBUS	5.87	0.38
tblVehicleEF	UBUS	13.57	0.14
tblVehicleEF	UBUS	0.52	0.07
tblVehicleEF	UBUS	0.01	0.03
tblVehicleEF	UBUS	0.07	2.6550e-003
tblVehicleEF	UBUS	1.4030e-003	1.4100e-004
tblVehicleEF	UBUS	0.22	0.03
tblVehicleEF	UBUS	3.0000e-003	6.6220e-003
tblVehicleEF	UBUS	0.06	2.5280e-003
tblVehicleEF	UBUS	1.2900e-003	1.3000e-004
tblVehicleEF	UBUS	8.0860e-003	1.6780e-003
tblVehicleEF	UBUS	0.11	9.5390e-003
tblVehicleEF	UBUS	3.9450e-003	7.3700e-004
tblVehicleEF	UBUS	0.61	0.07
tblVehicleEF	UBUS	0.02	0.04
tblVehicleEF	UBUS	1.15	0.04
tblVehicleEF	UBUS	0.01	3.0250e-003
tblVehicleEF	UBUS	1.6240e-003	1.1700e-004
tblVehicleEF	UBUS	8.0860e-003	1.6780e-003
tblVehicleEF	UBUS	0.11	9.5390e-003
tblVehicleEF	UBUS	3.9450e-003	7.3700e-004
tblVehicleEF	UBUS	2.50	4.54
tblVehicleEF	UBUS	0.02	0.04
tblVehicleEF	UBUS	1.25	0.04
tblVehicleEF	UBUS	1.83	4.45

Bridge Point (Crushing - Mitigated) - San Bernardino-South Coast County, Winter

tblVehicleEF	UBUS	0.08	9.2350e-003
tblVehicleEF	UBUS	9.36	34.75
tblVehicleEF	UBUS	11.74	0.76
tblVehicleEF	UBUS	1,846.39	1,692.13
tblVehicleEF	UBUS	136.37	11.55
tblVehicleEF	UBUS	5.45	0.38
tblVehicleEF	UBUS	13.45	0.13
tblVehicleEF	UBUS	0.52	0.07
tblVehicleEF	UBUS	0.01	0.03
tblVehicleEF	UBUS	0.07	2.6550e-003
tblVehicleEF	UBUS	1.4030e-003	1.4100e-004
tblVehicleEF	UBUS	0.22	0.03
tblVehicleEF	UBUS	3.0000e-003	6.6220e-003
tblVehicleEF	UBUS	0.06	2.5280e-003
tblVehicleEF	UBUS	1.2900e-003	1.3000e-004
tblVehicleEF	UBUS	0.02	3.0610e-003
tblVehicleEF	UBUS	0.14	0.01
tblVehicleEF	UBUS	9.3320e-003	1.4840e-003
tblVehicleEF	UBUS	0.62	0.07
tblVehicleEF	UBUS	0.02	0.04
tblVehicleEF	UBUS	1.02	0.03
tblVehicleEF	UBUS	0.01	3.0250e-003
tblVehicleEF	UBUS	1.5790e-003	1.1400e-004
tblVehicleEF	UBUS	0.02	3.0610e-003
tblVehicleEF	UBUS	0.14	0.01
tblVehicleEF	UBUS	9.3320e-003	1.4840e-003
tblVehicleEF	UBUS	2.52	4.54

Bridge Point (Crushing - Mitigated) - San Bernardino-South Coast County, Winter

tblVehicleEF	UBUS	0.02	0.04
tblVehicleEF	UBUS	1.12	0.04
tblVehicleEF	UBUS	1.83	4.45
tblVehicleEF	UBUS	0.08	0.01
tblVehicleEF	UBUS	9.27	34.75
tblVehicleEF	UBUS	13.86	0.90
tblVehicleEF	UBUS	1,846.39	1,692.13
tblVehicleEF	UBUS	136.37	11.80
tblVehicleEF	UBUS	5.76	0.38
tblVehicleEF	UBUS	13.55	0.14
tblVehicleEF	UBUS	0.52	0.07
tblVehicleEF	UBUS	0.01	0.03
tblVehicleEF	UBUS	0.07	2.6550e-003
tblVehicleEF	UBUS	1.4030e-003	1.4100e-004
tblVehicleEF	UBUS	0.22	0.03
tblVehicleEF	UBUS	3.0000e-003	6.6220e-003
tblVehicleEF	UBUS	0.06	2.5280e-003
tblVehicleEF	UBUS	1.2900e-003	1.3000e-004
tblVehicleEF	UBUS	9.2250e-003	1.6870e-003
tblVehicleEF	UBUS	0.14	0.01
tblVehicleEF	UBUS	4.1190e-003	7.4500e-004
tblVehicleEF	UBUS	0.61	0.07
tblVehicleEF	UBUS	0.03	0.05
tblVehicleEF	UBUS	1.13	0.04
tblVehicleEF	UBUS	0.01	3.0250e-003
tblVehicleEF	UBUS	1.6160e-003	1.1700e-004
tblVehicleEF	UBUS	9.2250e-003	1.6870e-003

Bridge Point (Crushing - Mitigated) - San Bernardino-South Coast County, Winter

tblVehicleEF	UBUS	0.14	0.01
tblVehicleEF	UBUS	4.1190e-003	7.4500e-004
tblVehicleEF	UBUS	2.50	4.54
tblVehicleEF	UBUS	0.03	0.05
tblVehicleEF	UBUS	1.24	0.04

2.0 Emissions Summary

Bridge Point (Crushing - Mitigated) - San Bernardino-South Coast County, Winter

2.1 Overall Construction (Maximum Daily Emission)

Unmitigated Construction

	ROG	NOx	CO	SO2	Fugitive PM10	Exhaust PM10	PM10 Total	Fugitive PM2.5	Exhaust PM2.5	PM2.5 Total	Bio- CO2	NBio- CO2	Total CO2	CH4	N2O	CO2e
Year	lb/day										lb/day					
2021	6.0297	92.4193	29.0523	0.1370	43.3006	1.9186	45.2191	6.5561	1.9186	8.4746	0.0000	15,575.8916	15,575.8916	0.5208	0.0000	15,588.9104
Maximum	6.0297	92.4193	29.0523	0.1370	43.3006	1.9186	45.2191	6.5561	1.9186	8.4746	0.0000	15,575.8916	15,575.8916	0.5208	0.0000	15,588.9104

Mitigated Construction

	ROG	NOx	CO	SO2	Fugitive PM10	Exhaust PM10	PM10 Total	Fugitive PM2.5	Exhaust PM2.5	PM2.5 Total	Bio- CO2	NBio- CO2	Total CO2	CH4	N2O	CO2e
Year	lb/day										lb/day					
2021	1.6445	61.3936	71.2605	0.1370	16.8872	0.4385	17.3258	2.5569	0.4385	2.9954	0.0000	15,575.8916	15,575.8916	0.5208	0.0000	15,588.9104
Maximum	1.6445	61.3936	71.2605	0.1370	16.8872	0.4385	17.3258	2.5569	0.4385	2.9954	0.0000	15,575.8916	15,575.8916	0.5208	0.0000	15,588.9104

	ROG	NOx	CO	SO2	Fugitive PM10	Exhaust PM10	PM10 Total	Fugitive PM2.5	Exhaust PM2.5	PM2.5 Total	Bio- CO2	NBio-CO2	Total CO2	CH4	N2O	CO2e
Percent Reduction	72.73	33.57	-145.28	0.00	61.00	77.14	61.68	61.00	77.14	64.65	0.00	0.00	0.00	0.00	0.00	0.00

Bridge Point (Crushing - Mitigated) - San Bernardino-South Coast County, Winter

2.2 Overall Operational

Unmitigated Operational

	ROG	NOx	CO	SO2	Fugitive PM10	Exhaust PM10	PM10 Total	Fugitive PM2.5	Exhaust PM2.5	PM2.5 Total	Bio- CO2	NBio- CO2	Total CO2	CH4	N2O	CO2e
Category	lb/day										lb/day					
Area	0.1876	1.0000e-005	1.0200e-003	0.0000		0.0000	0.0000		0.0000	0.0000		2.1900e-003	2.1900e-003	1.0000e-005		2.3300e-003
Energy	0.0000	0.0000	0.0000	0.0000		0.0000	0.0000		0.0000	0.0000		0.0000	0.0000	0.0000	0.0000	0.0000
Mobile	0.0000	0.0000	0.0000	0.0000	0.0000	0.0000	0.0000	0.0000	0.0000	0.0000		0.0000	0.0000	0.0000		0.0000
Total	0.1876	1.0000e-005	1.0200e-003	0.0000	0.0000	0.0000	0.0000	0.0000	0.0000	0.0000		2.1900e-003	2.1900e-003	1.0000e-005	0.0000	2.3300e-003

Mitigated Operational

	ROG	NOx	CO	SO2	Fugitive PM10	Exhaust PM10	PM10 Total	Fugitive PM2.5	Exhaust PM2.5	PM2.5 Total	Bio- CO2	NBio- CO2	Total CO2	CH4	N2O	CO2e
Category	lb/day										lb/day					
Area	0.1876	1.0000e-005	1.0200e-003	0.0000		0.0000	0.0000		0.0000	0.0000		2.1900e-003	2.1900e-003	1.0000e-005		2.3300e-003
Energy	0.0000	0.0000	0.0000	0.0000		0.0000	0.0000		0.0000	0.0000		0.0000	0.0000	0.0000	0.0000	0.0000
Mobile	0.0000	0.0000	0.0000	0.0000	0.0000	0.0000	0.0000	0.0000	0.0000	0.0000		0.0000	0.0000	0.0000		0.0000
Total	0.1876	1.0000e-005	1.0200e-003	0.0000	0.0000	0.0000	0.0000	0.0000	0.0000	0.0000		2.1900e-003	2.1900e-003	1.0000e-005	0.0000	2.3300e-003

Bridge Point (Crushing - Mitigated) - San Bernardino-South Coast County, Winter

	ROG	NOx	CO	SO2	Fugitive PM10	Exhaust PM10	PM10 Total	Fugitive PM2.5	Exhaust PM2.5	PM2.5 Total	Bio- CO2	NBio-CO2	Total CO2	CH4	N2O	CO2e
Percent Reduction	0.00	0.00	0.00	0.00	0.00	0.00	0.00	0.00	0.00	0.00	0.00	0.00	0.00	0.00	0.00	0.00

3.0 Construction Detail

Construction Phase

Phase Number	Phase Name	Phase Type	Start Date	End Date	Num Days Week	Num Days	Phase Description
1	Crushing	Demolition	7/1/2021	10/4/2021	5	68	

Acres of Grading (Site Preparation Phase): 0

Acres of Grading (Grading Phase): 0

Acres of Paving: 10

Residential Indoor: 0; Residential Outdoor: 0; Non-Residential Indoor: 0; Non-Residential Outdoor: 0; Striped Parking Area: 0 (Architectural Coating – sqft)

OffRoad Equipment

Phase Name	Offroad Equipment Type	Amount	Usage Hours	Horse Power	Load Factor
Crushing	Concrete/Industrial Saws	0	8.00	81	0.73
Crushing	Excavators	0	8.00	158	0.38
Crushing	Generator Sets	2	8.00	1050	0.74
Crushing	Rubber Tired Dozers	0	8.00	247	0.40

Trips and VMT

Phase Name	Offroad Equipment Count	Worker Trip Number	Vendor Trip Number	Hauling Trip Number	Worker Trip Length	Vendor Trip Length	Hauling Trip Length	Worker Vehicle Class	Vendor Vehicle Class	Hauling Vehicle Class
Crushing	2	0.00	0.00	0.00	14.70	6.90	20.00	LD_Mix	HDT_Mix	HHDT

Bridge Point (Crushing - Mitigated) - San Bernardino-South Coast County, Winter

3.1 Mitigation Measures Construction

Use Cleaner Engines for Construction Equipment

Water Exposed Area

3.2 Crushing - 2021

Unmitigated Construction On-Site

	ROG	NOx	CO	SO2	Fugitive PM10	Exhaust PM10	PM10 Total	Fugitive PM2.5	Exhaust PM2.5	PM2.5 Total	Bio- CO2	NBio- CO2	Total CO2	CH4	N2O	CO2e
Category	lb/day										lb/day					
Fugitive Dust					43.3006	0.0000	43.3006	6.5561	0.0000	6.5561			0.0000			0.0000
Off-Road	6.0297	92.4193	29.0523	0.1370		1.9186	1.9186		1.9186	1.9186		15,575.8916	15,575.8916	0.5208		15,588.9104
Total	6.0297	92.4193	29.0523	0.1370	43.3006	1.9186	45.2191	6.5561	1.9186	8.4746		15,575.8916	15,575.8916	0.5208		15,588.9104

Bridge Point (Crushing - Mitigated) - San Bernardino-South Coast County, Winter

3.2 Crushing - 2021

Unmitigated Construction Off-Site

	ROG	NOx	CO	SO2	Fugitive PM10	Exhaust PM10	PM10 Total	Fugitive PM2.5	Exhaust PM2.5	PM2.5 Total	Bio- CO2	NBio- CO2	Total CO2	CH4	N2O	CO2e
Category	lb/day										lb/day					
Hauling	0.0000	0.0000	0.0000	0.0000	0.0000	0.0000	0.0000	0.0000	0.0000	0.0000		0.0000	0.0000	0.0000		0.0000
Vendor	0.0000	0.0000	0.0000	0.0000	0.0000	0.0000	0.0000	0.0000	0.0000	0.0000		0.0000	0.0000	0.0000		0.0000
Worker	0.0000	0.0000	0.0000	0.0000	0.0000	0.0000	0.0000	0.0000	0.0000	0.0000		0.0000	0.0000	0.0000		0.0000
Total	0.0000	0.0000	0.0000	0.0000	0.0000	0.0000	0.0000	0.0000	0.0000	0.0000		0.0000	0.0000	0.0000		0.0000

Mitigated Construction On-Site

	ROG	NOx	CO	SO2	Fugitive PM10	Exhaust PM10	PM10 Total	Fugitive PM2.5	Exhaust PM2.5	PM2.5 Total	Bio- CO2	NBio- CO2	Total CO2	CH4	N2O	CO2e
Category	lb/day										lb/day					
Fugitive Dust					16.8872	0.0000	16.8872	2.5569	0.0000	2.5569			0.0000			0.0000
Off-Road	1.6445	61.3936	71.2605	0.1370		0.4385	0.4385		0.4385	0.4385	0.0000	15,575.89 16	15,575.89 16	0.5208		15,588.91 04
Total	1.6445	61.3936	71.2605	0.1370	16.8872	0.4385	17.3258	2.5569	0.4385	2.9954	0.0000	15,575.89 16	15,575.89 16	0.5208		15,588.91 04

Bridge Point (Crushing - Mitigated) - San Bernardino-South Coast County, Winter

3.2 Crushing - 2021

Mitigated Construction Off-Site

	ROG	NOx	CO	SO2	Fugitive PM10	Exhaust PM10	PM10 Total	Fugitive PM2.5	Exhaust PM2.5	PM2.5 Total	Bio- CO2	NBio- CO2	Total CO2	CH4	N2O	CO2e
Category	lb/day										lb/day					
Hauling	0.0000	0.0000	0.0000	0.0000	0.0000	0.0000	0.0000	0.0000	0.0000	0.0000		0.0000	0.0000	0.0000		0.0000
Vendor	0.0000	0.0000	0.0000	0.0000	0.0000	0.0000	0.0000	0.0000	0.0000	0.0000		0.0000	0.0000	0.0000		0.0000
Worker	0.0000	0.0000	0.0000	0.0000	0.0000	0.0000	0.0000	0.0000	0.0000	0.0000		0.0000	0.0000	0.0000		0.0000
Total	0.0000	0.0000	0.0000	0.0000	0.0000	0.0000	0.0000	0.0000	0.0000	0.0000		0.0000	0.0000	0.0000		0.0000

4.0 Operational Detail - Mobile

4.1 Mitigation Measures Mobile

Bridge Point (Crushing - Mitigated) - San Bernardino-South Coast County, Winter

	ROG	NOx	CO	SO2	Fugitive PM10	Exhaust PM10	PM10 Total	Fugitive PM2.5	Exhaust PM2.5	PM2.5 Total	Bio- CO2	NBio- CO2	Total CO2	CH4	N2O	CO2e
Category	lb/day										lb/day					
Mitigated	0.0000	0.0000	0.0000	0.0000	0.0000	0.0000	0.0000	0.0000	0.0000	0.0000		0.0000	0.0000	0.0000		0.0000
Unmitigated	0.0000	0.0000	0.0000	0.0000	0.0000	0.0000	0.0000	0.0000	0.0000	0.0000		0.0000	0.0000	0.0000		0.0000

4.2 Trip Summary Information

Land Use	Average Daily Trip Rate			Unmitigated	Mitigated
	Weekday	Saturday	Sunday	Annual VMT	Annual VMT
Other Asphalt Surfaces	0.00	0.00	0.00		
Total	0.00	0.00	0.00		

4.3 Trip Type Information

Land Use	Miles			Trip %			Trip Purpose %		
	H-W or C-W	H-S or C-C	H-O or C-NW	H-W or C-W	H-S or C-C	H-O or C-NW	Primary	Diverted	Pass-by
Other Asphalt Surfaces	16.60	8.40	6.90	0.00	0.00	0.00	0	0	0

4.4 Fleet Mix

Land Use	LDA	LDT1	LDT2	MDV	LHD1	LHD2	MHD	HHD	OBUS	UBUS	MCY	SBUS	MH
Other Asphalt Surfaces	0.553113	0.036408	0.180286	0.116335	0.016165	0.005101	0.018218	0.063797	0.001357	0.001565	0.005903	0.000808	0.000944

5.0 Energy Detail

Historical Energy Use: N

Bridge Point (Crushing - Mitigated) - San Bernardino-South Coast County, Winter

5.1 Mitigation Measures Energy

	ROG	NOx	CO	SO2	Fugitive PM10	Exhaust PM10	PM10 Total	Fugitive PM2.5	Exhaust PM2.5	PM2.5 Total	Bio- CO2	NBio- CO2	Total CO2	CH4	N2O	CO2e
Category	lb/day										lb/day					
NaturalGas Mitigated	0.0000	0.0000	0.0000	0.0000		0.0000	0.0000		0.0000	0.0000		0.0000	0.0000	0.0000	0.0000	0.0000
NaturalGas Unmitigated	0.0000	0.0000	0.0000	0.0000		0.0000	0.0000		0.0000	0.0000		0.0000	0.0000	0.0000	0.0000	0.0000

5.2 Energy by Land Use - NaturalGas

Unmitigated

	NaturalGas Use	ROG	NOx	CO	SO2	Fugitive PM10	Exhaust PM10	PM10 Total	Fugitive PM2.5	Exhaust PM2.5	PM2.5 Total	Bio- CO2	NBio- CO2	Total CO2	CH4	N2O	CO2e
Land Use	kBTU/yr	lb/day										lb/day					
Other Asphalt Surfaces	0	0.0000	0.0000	0.0000	0.0000		0.0000	0.0000		0.0000	0.0000		0.0000	0.0000	0.0000	0.0000	0.0000
Total		0.0000	0.0000	0.0000	0.0000		0.0000	0.0000		0.0000	0.0000		0.0000	0.0000	0.0000	0.0000	0.0000

Bridge Point (Crushing - Mitigated) - San Bernardino-South Coast County, Winter

5.2 Energy by Land Use - Natural Gas

Mitigated

	Natural Gas Use	ROG	NOx	CO	SO2	Fugitive PM10	Exhaust PM10	PM10 Total	Fugitive PM2.5	Exhaust PM2.5	PM2.5 Total	Bio- CO2	NBio- CO2	Total CO2	CH4	N2O	CO2e
Land Use	kBTU/yr	lb/day										lb/day					
Other Asphalt Surfaces	0	0.0000	0.0000	0.0000	0.0000		0.0000	0.0000		0.0000	0.0000		0.0000	0.0000	0.0000	0.0000	0.0000
Total		0.0000	0.0000	0.0000	0.0000		0.0000	0.0000		0.0000	0.0000		0.0000	0.0000	0.0000	0.0000	0.0000

6.0 Area Detail

6.1 Mitigation Measures Area

	ROG	NOx	CO	SO2	Fugitive PM10	Exhaust PM10	PM10 Total	Fugitive PM2.5	Exhaust PM2.5	PM2.5 Total	Bio- CO2	NBio- CO2	Total CO2	CH4	N2O	CO2e
Category	lb/day										lb/day					
Mitigated	0.1876	1.0000e-005	1.0200e-003	0.0000		0.0000	0.0000		0.0000	0.0000		2.1900e-003	2.1900e-003	1.0000e-005		2.3300e-003
Unmitigated	0.1876	1.0000e-005	1.0200e-003	0.0000		0.0000	0.0000		0.0000	0.0000		2.1900e-003	2.1900e-003	1.0000e-005		2.3300e-003

Bridge Point (Crushing - Mitigated) - San Bernardino-South Coast County, Winter

6.2 Area by SubCategory

Unmitigated

	ROG	NOx	CO	SO2	Fugitive PM10	Exhaust PM10	PM10 Total	Fugitive PM2.5	Exhaust PM2.5	PM2.5 Total	Bio- CO2	NBio- CO2	Total CO2	CH4	N2O	CO2e
SubCategory	lb/day										lb/day					
Architectural Coating	0.0332					0.0000	0.0000		0.0000	0.0000			0.0000			0.0000
Consumer Products	0.1543					0.0000	0.0000		0.0000	0.0000			0.0000			0.0000
Landscaping	1.0000e-004	1.0000e-005	1.0200e-003	0.0000		0.0000	0.0000		0.0000	0.0000		2.1900e-003	2.1900e-003	1.0000e-005		2.3300e-003
Total	0.1876	1.0000e-005	1.0200e-003	0.0000		0.0000	0.0000		0.0000	0.0000		2.1900e-003	2.1900e-003	1.0000e-005		2.3300e-003

Mitigated

	ROG	NOx	CO	SO2	Fugitive PM10	Exhaust PM10	PM10 Total	Fugitive PM2.5	Exhaust PM2.5	PM2.5 Total	Bio- CO2	NBio- CO2	Total CO2	CH4	N2O	CO2e
SubCategory	lb/day										lb/day					
Architectural Coating	0.0332					0.0000	0.0000		0.0000	0.0000			0.0000			0.0000
Consumer Products	0.1543					0.0000	0.0000		0.0000	0.0000			0.0000			0.0000
Landscaping	1.0000e-004	1.0000e-005	1.0200e-003	0.0000		0.0000	0.0000		0.0000	0.0000		2.1900e-003	2.1900e-003	1.0000e-005		2.3300e-003
Total	0.1876	1.0000e-005	1.0200e-003	0.0000		0.0000	0.0000		0.0000	0.0000		2.1900e-003	2.1900e-003	1.0000e-005		2.3300e-003

7.0 Water Detail

Bridge Point (Crushing - Mitigated) - San Bernardino-South Coast County, Winter

7.1 Mitigation Measures Water**8.0 Waste Detail****8.1 Mitigation Measures Waste****9.0 Operational Offroad**

Equipment Type	Number	Hours/Day	Days/Year	Horse Power	Load Factor	Fuel Type
----------------	--------	-----------	-----------	-------------	-------------	-----------

10.0 Stationary Equipment**Fire Pumps and Emergency Generators**

Equipment Type	Number	Hours/Day	Hours/Year	Horse Power	Load Factor	Fuel Type
----------------	--------	-----------	------------	-------------	-------------	-----------

Boilers

Equipment Type	Number	Heat Input/Day	Heat Input/Year	Boiler Rating	Fuel Type
----------------	--------	----------------	-----------------	---------------	-----------

User Defined Equipment

Equipment Type	Number
----------------	--------

11.0 Vegetation

Bridge Point Rancho Cucamonga (Grading - Mitigated) - San Bernardino-South Coast County, Summer

Bridge Point Rancho Cucamonga (Grading - Mitigated)
San Bernardino-South Coast County, Summer

1.0 Project Characteristics

1.1 Land Usage

Land Uses	Size	Metric	Lot Acreage	Floor Surface Area	Population
Other Asphalt Surfaces	85.04	Acre	85.04	3,704,522.00	0

1.2 Other Project Characteristics

Urbanization	Urban	Wind Speed (m/s)	2.2	Precipitation Freq (Days)	32
Climate Zone	10			Operational Year	2022
Utility Company	Southern California Edison				
CO2 Intensity (lb/MW hr)	702.44	CH4 Intensity (lb/MW hr)	0.029	N2O Intensity (lb/MW hr)	0.006

1.3 User Entered Comments & Non-Default Data

Bridge Point Rancho Cucamonga (Grading - Mitigated) - San Bernardino-South Coast County, Summer

Project Characteristics -

Land Use - Total Project Area is 3,704,342.4 sf (85.04 acres)

Construction Phase - Construction Schedule based on information provided by the Project Applicant.

Off-road Equipment - Construction Equipment based on information provided by the Project Applicant.

Off-road Equipment - Construction Equipment based on information provided by the Project Applicant.

Trips and VMT - Vendor trips based on the total CalEEMod vendor trips for the entire Project and proportionally split between all phases of construction

Grading - It is anticipated that 10 acres will be disturbed per day.

Vehicle Emission Factors - EMFAC2017

Vehicle Emission Factors - EMFAC2017

Vehicle Emission Factors - EMFAC2017

Construction Off-road Equipment Mitigation - Tier 4 engines for Crawler Tractors, Excavators, Graders, Rubber Tired Dozers, and Scrapers.

Table Name	Column Name	Default Value	New Value
tblAreaCoating	Area_Parking	222271	217582
tblConstEquipMitigation	NumberOfEquipmentMitigated	0.00	3.00
tblConstEquipMitigation	NumberOfEquipmentMitigated	0.00	3.00
tblConstEquipMitigation	NumberOfEquipmentMitigated	0.00	3.00
tblConstEquipMitigation	NumberOfEquipmentMitigated	0.00	3.00
tblConstEquipMitigation	NumberOfEquipmentMitigated	0.00	3.00
tblConstEquipMitigation	Tier	No Change	Tier 4 Final
tblConstEquipMitigation	Tier	No Change	Tier 4 Final
tblConstEquipMitigation	Tier	No Change	Tier 4 Final
tblConstEquipMitigation	Tier	No Change	Tier 4 Final
tblConstEquipMitigation	Tier	No Change	Tier 4 Final
tblConstructionPhase	NumDays	155.00	68.00
tblGrading	AcresOfGrading	408.00	680.00
tblLandUse	LandUseSquareFeet	3,704,342.40	3,704,522.00

Bridge Point Rancho Cucamonga (Grading - Mitigated) - San Bernardino-South Coast County, Summer

tblOffRoadEquipment	OffRoadEquipmentUnitAmount	2.00	3.00
tblOffRoadEquipment	OffRoadEquipmentUnitAmount	1.00	3.00
tblOffRoadEquipment	OffRoadEquipmentUnitAmount	1.00	3.00
tblOffRoadEquipment	OffRoadEquipmentUnitAmount	2.00	3.00
tblOffRoadEquipment	OffRoadEquipmentUnitAmount	2.00	0.00
tblTripsAndVMT	HaulingTripNumber	0.00	680.00
tblTripsAndVMT	VendorTripNumber	0.00	33.00
tblVehicleEF	HHD	1.21	0.03
tblVehicleEF	HHD	0.04	0.14
tblVehicleEF	HHD	0.10	0.00
tblVehicleEF	HHD	3.29	5.95
tblVehicleEF	HHD	0.57	0.67
tblVehicleEF	HHD	1.82	3.7880e-003
tblVehicleEF	HHD	6,933.41	1,124.17
tblVehicleEF	HHD	1,475.79	1,484.27
tblVehicleEF	HHD	5.54	0.03
tblVehicleEF	HHD	26.50	6.08
tblVehicleEF	HHD	2.50	3.42
tblVehicleEF	HHD	20.21	2.10
tblVehicleEF	HHD	9.7780e-003	3.6280e-003
tblVehicleEF	HHD	0.06	0.06
tblVehicleEF	HHD	0.04	0.04
tblVehicleEF	HHD	0.01	0.03
tblVehicleEF	HHD	5.1000e-005	1.0000e-006
tblVehicleEF	HHD	9.3550e-003	3.4710e-003
tblVehicleEF	HHD	0.03	0.03
tblVehicleEF	HHD	8.8810e-003	8.8310e-003

Bridge Point Rancho Cucamonga (Grading - Mitigated) - San Bernardino-South Coast County, Summer

tblVehicleEF	HHD	0.01	0.03
tblVehicleEF	HHD	4.7000e-005	1.0000e-006
tblVehicleEF	HHD	8.5000e-005	5.0000e-006
tblVehicleEF	HHD	3.1910e-003	1.6000e-004
tblVehicleEF	HHD	0.84	0.43
tblVehicleEF	HHD	5.2000e-005	3.0000e-006
tblVehicleEF	HHD	0.08	0.08
tblVehicleEF	HHD	2.1700e-004	7.9100e-004
tblVehicleEF	HHD	0.05	1.0000e-006
tblVehicleEF	HHD	0.07	0.01
tblVehicleEF	HHD	0.01	0.01
tblVehicleEF	HHD	8.6000e-005	0.00
tblVehicleEF	HHD	8.5000e-005	5.0000e-006
tblVehicleEF	HHD	3.1910e-003	1.6000e-004
tblVehicleEF	HHD	0.97	0.50
tblVehicleEF	HHD	5.2000e-005	3.0000e-006
tblVehicleEF	HHD	0.13	0.23
tblVehicleEF	HHD	2.1700e-004	7.9100e-004
tblVehicleEF	HHD	0.06	1.0000e-006
tblVehicleEF	HHD	1.14	0.03
tblVehicleEF	HHD	0.04	0.14
tblVehicleEF	HHD	0.09	0.00
tblVehicleEF	HHD	2.39	5.82
tblVehicleEF	HHD	0.57	0.67
tblVehicleEF	HHD	1.70	3.5770e-003
tblVehicleEF	HHD	7,345.18	1,121.04
tblVehicleEF	HHD	1,475.79	1,484.27

Bridge Point Rancho Cucamonga (Grading - Mitigated) - San Bernardino-South Coast County, Summer

tblVehicleEF	HHD	5.54	0.03
tblVehicleEF	HHD	27.35	5.90
tblVehicleEF	HHD	2.36	3.23
tblVehicleEF	HHD	20.20	2.10
tblVehicleEF	HHD	8.2750e-003	3.1750e-003
tblVehicleEF	HHD	0.06	0.06
tblVehicleEF	HHD	0.04	0.04
tblVehicleEF	HHD	0.01	0.03
tblVehicleEF	HHD	5.1000e-005	1.0000e-006
tblVehicleEF	HHD	7.9170e-003	3.0380e-003
tblVehicleEF	HHD	0.03	0.03
tblVehicleEF	HHD	8.8810e-003	8.8310e-003
tblVehicleEF	HHD	0.01	0.03
tblVehicleEF	HHD	4.7000e-005	1.0000e-006
tblVehicleEF	HHD	1.6800e-004	1.0000e-005
tblVehicleEF	HHD	3.5970e-003	1.8200e-004
tblVehicleEF	HHD	0.79	0.45
tblVehicleEF	HHD	1.1700e-004	7.0000e-006
tblVehicleEF	HHD	0.08	0.08
tblVehicleEF	HHD	2.2100e-004	8.1200e-004
tblVehicleEF	HHD	0.05	1.0000e-006
tblVehicleEF	HHD	0.07	0.01
tblVehicleEF	HHD	0.01	0.01
tblVehicleEF	HHD	8.4000e-005	0.00
tblVehicleEF	HHD	1.6800e-004	1.0000e-005
tblVehicleEF	HHD	3.5970e-003	1.8200e-004
tblVehicleEF	HHD	0.91	0.52

Bridge Point Rancho Cucamonga (Grading - Mitigated) - San Bernardino-South Coast County, Summer

tblVehicleEF	HHD	1.1700e-004	7.0000e-006
tblVehicleEF	HHD	0.13	0.23
tblVehicleEF	HHD	2.2100e-004	8.1200e-004
tblVehicleEF	HHD	0.06	1.0000e-006
tblVehicleEF	HHD	1.31	0.02
tblVehicleEF	HHD	0.04	3.3680e-003
tblVehicleEF	HHD	0.10	0.00
tblVehicleEF	HHD	4.53	5.98
tblVehicleEF	HHD	0.57	0.33
tblVehicleEF	HHD	1.79	3.7590e-003
tblVehicleEF	HHD	6,364.76	1,097.48
tblVehicleEF	HHD	1,475.79	1,393.36
tblVehicleEF	HHD	5.54	0.03
tblVehicleEF	HHD	25.32	6.13
tblVehicleEF	HHD	2.46	3.28
tblVehicleEF	HHD	20.20	2.10
tblVehicleEF	HHD	0.01	3.8650e-003
tblVehicleEF	HHD	0.06	0.06
tblVehicleEF	HHD	0.04	0.03
tblVehicleEF	HHD	0.01	0.03
tblVehicleEF	HHD	5.1000e-005	1.0000e-006
tblVehicleEF	HHD	0.01	3.6980e-003
tblVehicleEF	HHD	0.03	0.03
tblVehicleEF	HHD	8.8810e-003	8.6000e-003
tblVehicleEF	HHD	0.01	0.03
tblVehicleEF	HHD	4.7000e-005	1.0000e-006
tblVehicleEF	HHD	8.5000e-005	5.0000e-006

Bridge Point Rancho Cucamonga (Grading - Mitigated) - San Bernardino-South Coast County, Summer

tblVehicleEF	HHD	3.4760e-003	1.8700e-004
tblVehicleEF	HHD	0.91	0.40
tblVehicleEF	HHD	5.2000e-005	3.0000e-006
tblVehicleEF	HHD	0.08	0.07
tblVehicleEF	HHD	2.3300e-004	8.2900e-004
tblVehicleEF	HHD	0.05	1.0000e-006
tblVehicleEF	HHD	0.06	0.01
tblVehicleEF	HHD	0.01	0.01
tblVehicleEF	HHD	8.5000e-005	0.00
tblVehicleEF	HHD	8.5000e-005	5.0000e-006
tblVehicleEF	HHD	3.4760e-003	1.8700e-004
tblVehicleEF	HHD	1.05	0.46
tblVehicleEF	HHD	5.2000e-005	3.0000e-006
tblVehicleEF	HHD	0.13	0.08
tblVehicleEF	HHD	2.3300e-004	8.2900e-004
tblVehicleEF	HHD	0.06	1.0000e-006
tblVehicleEF	LDA	4.2030e-003	2.5110e-003
tblVehicleEF	LDA	5.6230e-003	0.05
tblVehicleEF	LDA	0.57	0.67
tblVehicleEF	LDA	1.19	2.11
tblVehicleEF	LDA	251.29	265.15
tblVehicleEF	LDA	57.15	54.12
tblVehicleEF	LDA	0.05	0.04
tblVehicleEF	LDA	0.08	0.18
tblVehicleEF	LDA	1.6780e-003	1.5210e-003
tblVehicleEF	LDA	2.2790e-003	1.8570e-003
tblVehicleEF	LDA	1.5460e-003	1.4000e-003

Bridge Point Rancho Cucamonga (Grading - Mitigated) - San Bernardino-South Coast County, Summer

tblVehicleEF	LDA	2.0960e-003	1.7080e-003
tblVehicleEF	LDA	0.04	0.06
tblVehicleEF	LDA	0.10	0.10
tblVehicleEF	LDA	0.03	0.05
tblVehicleEF	LDA	0.01	9.5370e-003
tblVehicleEF	LDA	0.03	0.21
tblVehicleEF	LDA	0.08	0.22
tblVehicleEF	LDA	2.5170e-003	2.6060e-003
tblVehicleEF	LDA	5.9200e-004	5.3200e-004
tblVehicleEF	LDA	0.04	0.06
tblVehicleEF	LDA	0.10	0.10
tblVehicleEF	LDA	0.03	0.05
tblVehicleEF	LDA	0.02	0.01
tblVehicleEF	LDA	0.03	0.21
tblVehicleEF	LDA	0.08	0.24
tblVehicleEF	LDA	4.7900e-003	2.8350e-003
tblVehicleEF	LDA	4.6890e-003	0.04
tblVehicleEF	LDA	0.71	0.81
tblVehicleEF	LDA	0.99	1.78
tblVehicleEF	LDA	274.94	287.11
tblVehicleEF	LDA	57.15	53.48
tblVehicleEF	LDA	0.05	0.03
tblVehicleEF	LDA	0.07	0.17
tblVehicleEF	LDA	1.6780e-003	1.5210e-003
tblVehicleEF	LDA	2.2790e-003	1.8570e-003
tblVehicleEF	LDA	1.5460e-003	1.4000e-003
tblVehicleEF	LDA	2.0960e-003	1.7080e-003

Bridge Point Rancho Cucamonga (Grading - Mitigated) - San Bernardino-South Coast County, Summer

tblVehicleEF	LDA	0.09	0.11
tblVehicleEF	LDA	0.12	0.11
tblVehicleEF	LDA	0.07	0.09
tblVehicleEF	LDA	0.01	0.01
tblVehicleEF	LDA	0.03	0.21
tblVehicleEF	LDA	0.06	0.19
tblVehicleEF	LDA	2.7550e-003	2.8220e-003
tblVehicleEF	LDA	5.8800e-004	5.2600e-004
tblVehicleEF	LDA	0.09	0.11
tblVehicleEF	LDA	0.12	0.11
tblVehicleEF	LDA	0.07	0.09
tblVehicleEF	LDA	0.02	0.02
tblVehicleEF	LDA	0.03	0.21
tblVehicleEF	LDA	0.07	0.21
tblVehicleEF	LDA	4.0860e-003	2.4590e-003
tblVehicleEF	LDA	5.5870e-003	0.05
tblVehicleEF	LDA	0.54	0.64
tblVehicleEF	LDA	1.18	2.12
tblVehicleEF	LDA	245.70	261.06
tblVehicleEF	LDA	57.15	54.13
tblVehicleEF	LDA	0.05	0.04
tblVehicleEF	LDA	0.08	0.18
tblVehicleEF	LDA	1.6780e-003	1.5210e-003
tblVehicleEF	LDA	2.2790e-003	1.8570e-003
tblVehicleEF	LDA	1.5460e-003	1.4000e-003
tblVehicleEF	LDA	2.0960e-003	1.7080e-003
tblVehicleEF	LDA	0.05	0.06

Bridge Point Rancho Cucamonga (Grading - Mitigated) - San Bernardino-South Coast County, Summer

tblVehicleEF	LDA	0.11	0.11
tblVehicleEF	LDA	0.03	0.05
tblVehicleEF	LDA	0.01	9.3400e-003
tblVehicleEF	LDA	0.04	0.24
tblVehicleEF	LDA	0.08	0.22
tblVehicleEF	LDA	2.4600e-003	2.5660e-003
tblVehicleEF	LDA	5.9100e-004	5.3200e-004
tblVehicleEF	LDA	0.05	0.06
tblVehicleEF	LDA	0.11	0.11
tblVehicleEF	LDA	0.03	0.05
tblVehicleEF	LDA	0.01	0.01
tblVehicleEF	LDA	0.04	0.24
tblVehicleEF	LDA	0.08	0.24
tblVehicleEF	LDT1	0.01	7.5760e-003
tblVehicleEF	LDT1	0.02	0.08
tblVehicleEF	LDT1	1.54	1.52
tblVehicleEF	LDT1	3.61	2.39
tblVehicleEF	LDT1	313.68	314.63
tblVehicleEF	LDT1	70.93	65.70
tblVehicleEF	LDT1	0.16	0.13
tblVehicleEF	LDT1	0.22	0.30
tblVehicleEF	LDT1	2.7050e-003	2.3430e-003
tblVehicleEF	LDT1	3.6920e-003	2.8390e-003
tblVehicleEF	LDT1	2.4910e-003	2.1560e-003
tblVehicleEF	LDT1	3.3960e-003	2.6100e-003
tblVehicleEF	LDT1	0.18	0.19
tblVehicleEF	LDT1	0.33	0.26

Bridge Point Rancho Cucamonga (Grading - Mitigated) - San Bernardino-South Coast County, Summer

tblVehicleEF	LDT1	0.13	0.14
tblVehicleEF	LDT1	0.03	0.03
tblVehicleEF	LDT1	0.20	0.86
tblVehicleEF	LDT1	0.26	0.42
tblVehicleEF	LDT1	3.1570e-003	3.0930e-003
tblVehicleEF	LDT1	7.7300e-004	6.4600e-004
tblVehicleEF	LDT1	0.18	0.19
tblVehicleEF	LDT1	0.33	0.26
tblVehicleEF	LDT1	0.13	0.14
tblVehicleEF	LDT1	0.05	0.05
tblVehicleEF	LDT1	0.20	0.86
tblVehicleEF	LDT1	0.28	0.47
tblVehicleEF	LDT1	0.02	8.4640e-003
tblVehicleEF	LDT1	0.02	0.07
tblVehicleEF	LDT1	1.85	1.81
tblVehicleEF	LDT1	2.97	2.00
tblVehicleEF	LDT1	341.75	337.48
tblVehicleEF	LDT1	70.93	64.87
tblVehicleEF	LDT1	0.14	0.11
tblVehicleEF	LDT1	0.20	0.28
tblVehicleEF	LDT1	2.7050e-003	2.3430e-003
tblVehicleEF	LDT1	3.6920e-003	2.8390e-003
tblVehicleEF	LDT1	2.4910e-003	2.1560e-003
tblVehicleEF	LDT1	3.3960e-003	2.6100e-003
tblVehicleEF	LDT1	0.37	0.36
tblVehicleEF	LDT1	0.41	0.31
tblVehicleEF	LDT1	0.27	0.26

Bridge Point Rancho Cucamonga (Grading - Mitigated) - San Bernardino-South Coast County, Summer

tblVehicleEF	LDT1	0.04	0.04
tblVehicleEF	LDT1	0.20	0.85
tblVehicleEF	LDT1	0.21	0.36
tblVehicleEF	LDT1	3.4420e-003	3.3180e-003
tblVehicleEF	LDT1	7.6200e-004	6.3800e-004
tblVehicleEF	LDT1	0.37	0.36
tblVehicleEF	LDT1	0.41	0.31
tblVehicleEF	LDT1	0.27	0.26
tblVehicleEF	LDT1	0.06	0.05
tblVehicleEF	LDT1	0.20	0.85
tblVehicleEF	LDT1	0.23	0.40
tblVehicleEF	LDT1	0.01	7.4310e-003
tblVehicleEF	LDT1	0.02	0.08
tblVehicleEF	LDT1	1.47	1.47
tblVehicleEF	LDT1	3.55	2.39
tblVehicleEF	LDT1	307.06	310.38
tblVehicleEF	LDT1	70.93	65.71
tblVehicleEF	LDT1	0.15	0.12
tblVehicleEF	LDT1	0.21	0.29
tblVehicleEF	LDT1	2.7050e-003	2.3430e-003
tblVehicleEF	LDT1	3.6920e-003	2.8390e-003
tblVehicleEF	LDT1	2.4910e-003	2.1560e-003
tblVehicleEF	LDT1	3.3960e-003	2.6100e-003
tblVehicleEF	LDT1	0.19	0.19
tblVehicleEF	LDT1	0.39	0.30
tblVehicleEF	LDT1	0.12	0.13
tblVehicleEF	LDT1	0.03	0.03

Bridge Point Rancho Cucamonga (Grading - Mitigated) - San Bernardino-South Coast County, Summer

tblVehicleEF	LDT1	0.23	1.00
tblVehicleEF	LDT1	0.25	0.43
tblVehicleEF	LDT1	3.0890e-003	3.0520e-003
tblVehicleEF	LDT1	7.7200e-004	6.4600e-004
tblVehicleEF	LDT1	0.19	0.19
tblVehicleEF	LDT1	0.39	0.30
tblVehicleEF	LDT1	0.12	0.13
tblVehicleEF	LDT1	0.05	0.05
tblVehicleEF	LDT1	0.23	1.00
tblVehicleEF	LDT1	0.28	0.47
tblVehicleEF	LDT2	6.3270e-003	4.4090e-003
tblVehicleEF	LDT2	8.1990e-003	0.07
tblVehicleEF	LDT2	0.80	1.00
tblVehicleEF	LDT2	1.67	2.71
tblVehicleEF	LDT2	351.15	335.59
tblVehicleEF	LDT2	79.39	70.25
tblVehicleEF	LDT2	0.09	0.09
tblVehicleEF	LDT2	0.14	0.30
tblVehicleEF	LDT2	1.7270e-003	1.6010e-003
tblVehicleEF	LDT2	2.4170e-003	1.9240e-003
tblVehicleEF	LDT2	1.5880e-003	1.4740e-003
tblVehicleEF	LDT2	2.2220e-003	1.7690e-003
tblVehicleEF	LDT2	0.06	0.10
tblVehicleEF	LDT2	0.13	0.14
tblVehicleEF	LDT2	0.05	0.08
tblVehicleEF	LDT2	0.02	0.02
tblVehicleEF	LDT2	0.07	0.45

Bridge Point Rancho Cucamonga (Grading - Mitigated) - San Bernardino-South Coast County, Summer

tblVehicleEF	LDT2	0.11	0.33
tblVehicleEF	LDT2	3.5180e-003	3.2990e-003
tblVehicleEF	LDT2	8.2200e-004	6.9100e-004
tblVehicleEF	LDT2	0.06	0.10
tblVehicleEF	LDT2	0.13	0.14
tblVehicleEF	LDT2	0.05	0.08
tblVehicleEF	LDT2	0.02	0.03
tblVehicleEF	LDT2	0.07	0.45
tblVehicleEF	LDT2	0.12	0.36
tblVehicleEF	LDT2	7.1840e-003	4.9540e-003
tblVehicleEF	LDT2	6.8290e-003	0.06
tblVehicleEF	LDT2	0.97	1.20
tblVehicleEF	LDT2	1.38	2.28
tblVehicleEF	LDT2	383.36	357.71
tblVehicleEF	LDT2	79.39	69.39
tblVehicleEF	LDT2	0.08	0.08
tblVehicleEF	LDT2	0.13	0.28
tblVehicleEF	LDT2	1.7270e-003	1.6010e-003
tblVehicleEF	LDT2	2.4170e-003	1.9240e-003
tblVehicleEF	LDT2	1.5880e-003	1.4740e-003
tblVehicleEF	LDT2	2.2220e-003	1.7690e-003
tblVehicleEF	LDT2	0.13	0.18
tblVehicleEF	LDT2	0.15	0.16
tblVehicleEF	LDT2	0.11	0.15
tblVehicleEF	LDT2	0.02	0.02
tblVehicleEF	LDT2	0.07	0.45
tblVehicleEF	LDT2	0.09	0.29

Bridge Point Rancho Cucamonga (Grading - Mitigated) - San Bernardino-South Coast County, Summer

tblVehicleEF	LDT2	3.8420e-003	3.5160e-003
tblVehicleEF	LDT2	8.1700e-004	6.8200e-004
tblVehicleEF	LDT2	0.13	0.18
tblVehicleEF	LDT2	0.15	0.16
tblVehicleEF	LDT2	0.11	0.15
tblVehicleEF	LDT2	0.03	0.03
tblVehicleEF	LDT2	0.07	0.45
tblVehicleEF	LDT2	0.10	0.31
tblVehicleEF	LDT2	6.1560e-003	4.3220e-003
tblVehicleEF	LDT2	8.1410e-003	0.07
tblVehicleEF	LDT2	0.75	0.96
tblVehicleEF	LDT2	1.64	2.72
tblVehicleEF	LDT2	343.55	331.47
tblVehicleEF	LDT2	79.39	70.27
tblVehicleEF	LDT2	0.08	0.08
tblVehicleEF	LDT2	0.14	0.30
tblVehicleEF	LDT2	1.7270e-003	1.6010e-003
tblVehicleEF	LDT2	2.4170e-003	1.9240e-003
tblVehicleEF	LDT2	1.5880e-003	1.4740e-003
tblVehicleEF	LDT2	2.2220e-003	1.7690e-003
tblVehicleEF	LDT2	0.06	0.09
tblVehicleEF	LDT2	0.14	0.16
tblVehicleEF	LDT2	0.05	0.08
tblVehicleEF	LDT2	0.02	0.02
tblVehicleEF	LDT2	0.08	0.52
tblVehicleEF	LDT2	0.11	0.33
tblVehicleEF	LDT2	3.4410e-003	3.2580e-003

Bridge Point Rancho Cucamonga (Grading - Mitigated) - San Bernardino-South Coast County, Summer

tblVehicleEF	LDT2	8.2200e-004	6.9100e-004
tblVehicleEF	LDT2	0.06	0.09
tblVehicleEF	LDT2	0.14	0.16
tblVehicleEF	LDT2	0.05	0.08
tblVehicleEF	LDT2	0.02	0.03
tblVehicleEF	LDT2	0.08	0.52
tblVehicleEF	LDT2	0.12	0.37
tblVehicleEF	LHD1	5.2170e-003	5.0850e-003
tblVehicleEF	LHD1	0.01	6.1020e-003
tblVehicleEF	LHD1	0.02	0.02
tblVehicleEF	LHD1	0.14	0.18
tblVehicleEF	LHD1	1.07	0.75
tblVehicleEF	LHD1	2.60	1.03
tblVehicleEF	LHD1	9.23	9.25
tblVehicleEF	LHD1	609.20	652.45
tblVehicleEF	LHD1	30.40	11.21
tblVehicleEF	LHD1	0.09	0.07
tblVehicleEF	LHD1	2.12	1.25
tblVehicleEF	LHD1	0.99	0.32
tblVehicleEF	LHD1	9.6500e-004	8.9000e-004
tblVehicleEF	LHD1	0.01	9.8770e-003
tblVehicleEF	LHD1	0.01	9.8260e-003
tblVehicleEF	LHD1	9.5800e-004	2.6000e-004
tblVehicleEF	LHD1	9.2400e-004	8.5100e-004
tblVehicleEF	LHD1	2.5390e-003	2.4690e-003
tblVehicleEF	LHD1	0.01	9.3750e-003
tblVehicleEF	LHD1	8.8100e-004	2.3900e-004

Bridge Point Rancho Cucamonga (Grading - Mitigated) - San Bernardino-South Coast County, Summer

tblVehicleEF	LHD1	3.7070e-003	3.0390e-003
tblVehicleEF	LHD1	0.11	0.08
tblVehicleEF	LHD1	0.02	0.02
tblVehicleEF	LHD1	1.8240e-003	1.5810e-003
tblVehicleEF	LHD1	0.08	0.06
tblVehicleEF	LHD1	0.35	0.55
tblVehicleEF	LHD1	0.27	0.08
tblVehicleEF	LHD1	9.2000e-005	9.0000e-005
tblVehicleEF	LHD1	5.9760e-003	6.3570e-003
tblVehicleEF	LHD1	3.5300e-004	1.1100e-004
tblVehicleEF	LHD1	3.7070e-003	3.0390e-003
tblVehicleEF	LHD1	0.11	0.08
tblVehicleEF	LHD1	0.02	0.03
tblVehicleEF	LHD1	1.8240e-003	1.5810e-003
tblVehicleEF	LHD1	0.10	0.08
tblVehicleEF	LHD1	0.35	0.55
tblVehicleEF	LHD1	0.29	0.09
tblVehicleEF	LHD1	5.2170e-003	5.0990e-003
tblVehicleEF	LHD1	0.01	6.2280e-003
tblVehicleEF	LHD1	0.02	0.02
tblVehicleEF	LHD1	0.14	0.18
tblVehicleEF	LHD1	1.09	0.76
tblVehicleEF	LHD1	2.43	0.98
tblVehicleEF	LHD1	9.23	9.25
tblVehicleEF	LHD1	609.20	652.47
tblVehicleEF	LHD1	30.40	11.12
tblVehicleEF	LHD1	0.09	0.07

Bridge Point Rancho Cucamonga (Grading - Mitigated) - San Bernardino-South Coast County, Summer

tblVehicleEF	LHD1	1.98	1.17
tblVehicleEF	LHD1	0.94	0.31
tblVehicleEF	LHD1	9.6500e-004	8.9000e-004
tblVehicleEF	LHD1	0.01	9.8770e-003
tblVehicleEF	LHD1	0.01	9.8260e-003
tblVehicleEF	LHD1	9.5800e-004	2.6000e-004
tblVehicleEF	LHD1	9.2400e-004	8.5100e-004
tblVehicleEF	LHD1	2.5390e-003	2.4690e-003
tblVehicleEF	LHD1	0.01	9.3750e-003
tblVehicleEF	LHD1	8.8100e-004	2.3900e-004
tblVehicleEF	LHD1	7.3080e-003	5.4780e-003
tblVehicleEF	LHD1	0.13	0.10
tblVehicleEF	LHD1	0.02	0.02
tblVehicleEF	LHD1	4.1220e-003	3.0450e-003
tblVehicleEF	LHD1	0.09	0.06
tblVehicleEF	LHD1	0.36	0.56
tblVehicleEF	LHD1	0.25	0.08
tblVehicleEF	LHD1	9.2000e-005	9.0000e-005
tblVehicleEF	LHD1	5.9770e-003	6.3570e-003
tblVehicleEF	LHD1	3.5000e-004	1.1000e-004
tblVehicleEF	LHD1	7.3080e-003	5.4780e-003
tblVehicleEF	LHD1	0.13	0.10
tblVehicleEF	LHD1	0.02	0.03
tblVehicleEF	LHD1	4.1220e-003	3.0450e-003
tblVehicleEF	LHD1	0.11	0.08
tblVehicleEF	LHD1	0.36	0.56
tblVehicleEF	LHD1	0.28	0.08

Bridge Point Rancho Cucamonga (Grading - Mitigated) - San Bernardino-South Coast County, Summer

tblVehicleEF	LHD1	5.2170e-003	5.0870e-003
tblVehicleEF	LHD1	0.01	6.1100e-003
tblVehicleEF	LHD1	0.02	0.02
tblVehicleEF	LHD1	0.14	0.18
tblVehicleEF	LHD1	1.07	0.75
tblVehicleEF	LHD1	2.55	1.02
tblVehicleEF	LHD1	9.23	9.25
tblVehicleEF	LHD1	609.20	652.45
tblVehicleEF	LHD1	30.40	11.20
tblVehicleEF	LHD1	0.09	0.07
tblVehicleEF	LHD1	2.08	1.23
tblVehicleEF	LHD1	0.97	0.31
tblVehicleEF	LHD1	9.6500e-004	8.9000e-004
tblVehicleEF	LHD1	0.01	9.8770e-003
tblVehicleEF	LHD1	0.01	9.8260e-003
tblVehicleEF	LHD1	9.5800e-004	2.6000e-004
tblVehicleEF	LHD1	9.2400e-004	8.5100e-004
tblVehicleEF	LHD1	2.5390e-003	2.4690e-003
tblVehicleEF	LHD1	0.01	9.3750e-003
tblVehicleEF	LHD1	8.8100e-004	2.3900e-004
tblVehicleEF	LHD1	4.0430e-003	3.1520e-003
tblVehicleEF	LHD1	0.13	0.10
tblVehicleEF	LHD1	0.02	0.02
tblVehicleEF	LHD1	1.7940e-003	1.6100e-003
tblVehicleEF	LHD1	0.08	0.06
tblVehicleEF	LHD1	0.38	0.60
tblVehicleEF	LHD1	0.26	0.08

Bridge Point Rancho Cucamonga (Grading - Mitigated) - San Bernardino-South Coast County, Summer

tblVehicleEF	LHD1	9.2000e-005	9.0000e-005
tblVehicleEF	LHD1	5.9760e-003	6.3570e-003
tblVehicleEF	LHD1	3.5200e-004	1.1100e-004
tblVehicleEF	LHD1	4.0430e-003	3.1520e-003
tblVehicleEF	LHD1	0.13	0.10
tblVehicleEF	LHD1	0.02	0.03
tblVehicleEF	LHD1	1.7940e-003	1.6100e-003
tblVehicleEF	LHD1	0.10	0.08
tblVehicleEF	LHD1	0.38	0.60
tblVehicleEF	LHD1	0.29	0.09
tblVehicleEF	LHD2	3.5950e-003	3.6950e-003
tblVehicleEF	LHD2	4.6110e-003	4.1040e-003
tblVehicleEF	LHD2	8.1370e-003	0.01
tblVehicleEF	LHD2	0.12	0.15
tblVehicleEF	LHD2	0.50	0.50
tblVehicleEF	LHD2	1.20	0.67
tblVehicleEF	LHD2	14.27	14.14
tblVehicleEF	LHD2	608.52	665.25
tblVehicleEF	LHD2	24.46	8.76
tblVehicleEF	LHD2	0.11	0.10
tblVehicleEF	LHD2	1.49	1.36
tblVehicleEF	LHD2	0.53	0.22
tblVehicleEF	LHD2	1.2830e-003	1.3100e-003
tblVehicleEF	LHD2	0.01	0.01
tblVehicleEF	LHD2	0.01	0.01
tblVehicleEF	LHD2	4.0000e-004	1.3700e-004
tblVehicleEF	LHD2	1.2280e-003	1.2540e-003

Bridge Point Rancho Cucamonga (Grading - Mitigated) - San Bernardino-South Coast County, Summer

tblVehicleEF	LHD2	2.6860e-003	2.6560e-003
tblVehicleEF	LHD2	0.01	0.01
tblVehicleEF	LHD2	3.6800e-004	1.2600e-004
tblVehicleEF	LHD2	1.3070e-003	1.7040e-003
tblVehicleEF	LHD2	0.04	0.05
tblVehicleEF	LHD2	0.01	0.02
tblVehicleEF	LHD2	7.0300e-004	9.2000e-004
tblVehicleEF	LHD2	0.06	0.06
tblVehicleEF	LHD2	0.09	0.32
tblVehicleEF	LHD2	0.11	0.05
tblVehicleEF	LHD2	1.3900e-004	1.3500e-004
tblVehicleEF	LHD2	5.9200e-003	6.4300e-003
tblVehicleEF	LHD2	2.6700e-004	8.7000e-005
tblVehicleEF	LHD2	1.3070e-003	1.7040e-003
tblVehicleEF	LHD2	0.04	0.05
tblVehicleEF	LHD2	0.02	0.02
tblVehicleEF	LHD2	7.0300e-004	9.2000e-004
tblVehicleEF	LHD2	0.07	0.07
tblVehicleEF	LHD2	0.09	0.32
tblVehicleEF	LHD2	0.12	0.06
tblVehicleEF	LHD2	3.5950e-003	3.7050e-003
tblVehicleEF	LHD2	4.6760e-003	4.1460e-003
tblVehicleEF	LHD2	7.7630e-003	0.01
tblVehicleEF	LHD2	0.12	0.15
tblVehicleEF	LHD2	0.50	0.50
tblVehicleEF	LHD2	1.13	0.64
tblVehicleEF	LHD2	14.27	14.14

Bridge Point Rancho Cucamonga (Grading - Mitigated) - San Bernardino-South Coast County, Summer

tblVehicleEF	LHD2	608.52	665.25
tblVehicleEF	LHD2	24.46	8.70
tblVehicleEF	LHD2	0.11	0.10
tblVehicleEF	LHD2	1.40	1.28
tblVehicleEF	LHD2	0.50	0.21
tblVehicleEF	LHD2	1.2830e-003	1.3100e-003
tblVehicleEF	LHD2	0.01	0.01
tblVehicleEF	LHD2	0.01	0.01
tblVehicleEF	LHD2	4.0000e-004	1.3700e-004
tblVehicleEF	LHD2	1.2280e-003	1.2540e-003
tblVehicleEF	LHD2	2.6860e-003	2.6560e-003
tblVehicleEF	LHD2	0.01	0.01
tblVehicleEF	LHD2	3.6800e-004	1.2600e-004
tblVehicleEF	LHD2	2.5220e-003	3.0730e-003
tblVehicleEF	LHD2	0.04	0.06
tblVehicleEF	LHD2	0.01	0.02
tblVehicleEF	LHD2	1.5220e-003	1.7630e-003
tblVehicleEF	LHD2	0.06	0.06
tblVehicleEF	LHD2	0.09	0.32
tblVehicleEF	LHD2	0.10	0.05
tblVehicleEF	LHD2	1.3900e-004	1.3500e-004
tblVehicleEF	LHD2	5.9200e-003	6.4300e-003
tblVehicleEF	LHD2	2.6500e-004	8.6000e-005
tblVehicleEF	LHD2	2.5220e-003	3.0730e-003
tblVehicleEF	LHD2	0.04	0.06
tblVehicleEF	LHD2	0.02	0.02
tblVehicleEF	LHD2	1.5220e-003	1.7630e-003

Bridge Point Rancho Cucamonga (Grading - Mitigated) - San Bernardino-South Coast County, Summer

tblVehicleEF	LHD2	0.07	0.07
tblVehicleEF	LHD2	0.09	0.32
tblVehicleEF	LHD2	0.11	0.05
tblVehicleEF	LHD2	3.5950e-003	3.6960e-003
tblVehicleEF	LHD2	4.6180e-003	4.1080e-003
tblVehicleEF	LHD2	8.0640e-003	0.01
tblVehicleEF	LHD2	0.12	0.15
tblVehicleEF	LHD2	0.50	0.50
tblVehicleEF	LHD2	1.19	0.67
tblVehicleEF	LHD2	14.27	14.14
tblVehicleEF	LHD2	608.52	665.25
tblVehicleEF	LHD2	24.46	8.75
tblVehicleEF	LHD2	0.11	0.10
tblVehicleEF	LHD2	1.46	1.33
tblVehicleEF	LHD2	0.52	0.22
tblVehicleEF	LHD2	1.2830e-003	1.3100e-003
tblVehicleEF	LHD2	0.01	0.01
tblVehicleEF	LHD2	0.01	0.01
tblVehicleEF	LHD2	4.0000e-004	1.3700e-004
tblVehicleEF	LHD2	1.2280e-003	1.2540e-003
tblVehicleEF	LHD2	2.6860e-003	2.6560e-003
tblVehicleEF	LHD2	0.01	0.01
tblVehicleEF	LHD2	3.6800e-004	1.2600e-004
tblVehicleEF	LHD2	1.3460e-003	1.7140e-003
tblVehicleEF	LHD2	0.04	0.06
tblVehicleEF	LHD2	0.01	0.02
tblVehicleEF	LHD2	6.8700e-004	9.2200e-004

Bridge Point Rancho Cucamonga (Grading - Mitigated) - San Bernardino-South Coast County, Summer

tblVehicleEF	LHD2	0.06	0.06
tblVehicleEF	LHD2	0.10	0.34
tblVehicleEF	LHD2	0.11	0.05
tblVehicleEF	LHD2	1.3900e-004	1.3500e-004
tblVehicleEF	LHD2	5.9200e-003	6.4300e-003
tblVehicleEF	LHD2	2.6600e-004	8.7000e-005
tblVehicleEF	LHD2	1.3460e-003	1.7140e-003
tblVehicleEF	LHD2	0.04	0.06
tblVehicleEF	LHD2	0.02	0.02
tblVehicleEF	LHD2	6.8700e-004	9.2200e-004
tblVehicleEF	LHD2	0.07	0.07
tblVehicleEF	LHD2	0.10	0.34
tblVehicleEF	LHD2	0.12	0.06
tblVehicleEF	MCY	0.43	0.34
tblVehicleEF	MCY	0.16	0.24
tblVehicleEF	MCY	20.55	19.26
tblVehicleEF	MCY	9.93	8.60
tblVehicleEF	MCY	167.73	212.03
tblVehicleEF	MCY	46.45	60.73
tblVehicleEF	MCY	1.16	1.13
tblVehicleEF	MCY	0.31	0.26
tblVehicleEF	MCY	1.8610e-003	1.9650e-003
tblVehicleEF	MCY	3.6730e-003	2.9600e-003
tblVehicleEF	MCY	1.7420e-003	1.8380e-003
tblVehicleEF	MCY	3.4650e-003	2.7870e-003
tblVehicleEF	MCY	1.45	1.42
tblVehicleEF	MCY	0.84	0.80

Bridge Point Rancho Cucamonga (Grading - Mitigated) - San Bernardino-South Coast County, Summer

tblVehicleEF	MCY	0.80	0.78
tblVehicleEF	MCY	2.23	2.33
tblVehicleEF	MCY	0.49	1.91
tblVehicleEF	MCY	2.16	1.84
tblVehicleEF	MCY	2.0770e-003	2.0980e-003
tblVehicleEF	MCY	6.9000e-004	6.0100e-004
tblVehicleEF	MCY	1.45	1.42
tblVehicleEF	MCY	0.84	0.80
tblVehicleEF	MCY	0.80	0.78
tblVehicleEF	MCY	2.74	2.87
tblVehicleEF	MCY	0.49	1.91
tblVehicleEF	MCY	2.35	2.01
tblVehicleEF	MCY	0.42	0.34
tblVehicleEF	MCY	0.14	0.21
tblVehicleEF	MCY	20.68	19.28
tblVehicleEF	MCY	9.05	7.90
tblVehicleEF	MCY	167.73	211.90
tblVehicleEF	MCY	46.45	58.88
tblVehicleEF	MCY	0.99	0.97
tblVehicleEF	MCY	0.29	0.25
tblVehicleEF	MCY	1.8610e-003	1.9650e-003
tblVehicleEF	MCY	3.6730e-003	2.9600e-003
tblVehicleEF	MCY	1.7420e-003	1.8380e-003
tblVehicleEF	MCY	3.4650e-003	2.7870e-003
tblVehicleEF	MCY	3.14	2.77
tblVehicleEF	MCY	1.27	1.11
tblVehicleEF	MCY	2.13	1.77

Bridge Point Rancho Cucamonga (Grading - Mitigated) - San Bernardino-South Coast County, Summer

tblVehicleEF	MCY	2.17	2.28
tblVehicleEF	MCY	0.49	1.88
tblVehicleEF	MCY	1.86	1.62
tblVehicleEF	MCY	2.0770e-003	2.0970e-003
tblVehicleEF	MCY	6.6700e-004	5.8300e-004
tblVehicleEF	MCY	3.14	2.77
tblVehicleEF	MCY	1.27	1.11
tblVehicleEF	MCY	2.13	1.77
tblVehicleEF	MCY	2.67	2.81
tblVehicleEF	MCY	0.49	1.88
tblVehicleEF	MCY	2.02	1.76
tblVehicleEF	MCY	0.42	0.34
tblVehicleEF	MCY	0.15	0.24
tblVehicleEF	MCY	19.63	18.76
tblVehicleEF	MCY	9.55	8.44
tblVehicleEF	MCY	167.73	211.17
tblVehicleEF	MCY	46.45	60.38
tblVehicleEF	MCY	1.12	1.09
tblVehicleEF	MCY	0.31	0.26
tblVehicleEF	MCY	1.8610e-003	1.9650e-003
tblVehicleEF	MCY	3.6730e-003	2.9600e-003
tblVehicleEF	MCY	1.7420e-003	1.8380e-003
tblVehicleEF	MCY	3.4650e-003	2.7870e-003
tblVehicleEF	MCY	1.71	1.57
tblVehicleEF	MCY	1.13	1.06
tblVehicleEF	MCY	0.72	0.74
tblVehicleEF	MCY	2.19	2.31

Bridge Point Rancho Cucamonga (Grading - Mitigated) - San Bernardino-South Coast County, Summer

tblVehicleEF	MCY	0.56	2.18
tblVehicleEF	MCY	2.08	1.81
tblVehicleEF	MCY	2.0610e-003	2.0900e-003
tblVehicleEF	MCY	6.8200e-004	5.9800e-004
tblVehicleEF	MCY	1.71	1.57
tblVehicleEF	MCY	1.13	1.06
tblVehicleEF	MCY	0.72	0.74
tblVehicleEF	MCY	2.69	2.84
tblVehicleEF	MCY	0.56	2.18
tblVehicleEF	MCY	2.27	1.98
tblVehicleEF	MDV	0.01	5.5200e-003
tblVehicleEF	MDV	0.02	0.09
tblVehicleEF	MDV	1.35	1.14
tblVehicleEF	MDV	3.25	3.25
tblVehicleEF	MDV	483.94	415.10
tblVehicleEF	MDV	107.92	87.32
tblVehicleEF	MDV	0.17	0.11
tblVehicleEF	MDV	0.32	0.38
tblVehicleEF	MDV	1.8260e-003	1.6850e-003
tblVehicleEF	MDV	2.5170e-003	2.0310e-003
tblVehicleEF	MDV	1.6830e-003	1.5540e-003
tblVehicleEF	MDV	2.3150e-003	1.8680e-003
tblVehicleEF	MDV	0.10	0.11
tblVehicleEF	MDV	0.20	0.17
tblVehicleEF	MDV	0.08	0.10
tblVehicleEF	MDV	0.03	0.02
tblVehicleEF	MDV	0.11	0.50

Bridge Point Rancho Cucamonga (Grading - Mitigated) - San Bernardino-South Coast County, Summer

tblVehicleEF	MDV	0.25	0.44
tblVehicleEF	MDV	4.8500e-003	4.0780e-003
tblVehicleEF	MDV	1.1370e-003	8.5900e-004
tblVehicleEF	MDV	0.10	0.11
tblVehicleEF	MDV	0.20	0.17
tblVehicleEF	MDV	0.08	0.10
tblVehicleEF	MDV	0.05	0.03
tblVehicleEF	MDV	0.11	0.50
tblVehicleEF	MDV	0.28	0.48
tblVehicleEF	MDV	0.01	6.2110e-003
tblVehicleEF	MDV	0.02	0.08
tblVehicleEF	MDV	1.64	1.35
tblVehicleEF	MDV	2.69	2.72
tblVehicleEF	MDV	526.85	438.45
tblVehicleEF	MDV	107.92	86.27
tblVehicleEF	MDV	0.16	0.10
tblVehicleEF	MDV	0.30	0.35
tblVehicleEF	MDV	1.8260e-003	1.6850e-003
tblVehicleEF	MDV	2.5170e-003	2.0310e-003
tblVehicleEF	MDV	1.6830e-003	1.5540e-003
tblVehicleEF	MDV	2.3150e-003	1.8680e-003
tblVehicleEF	MDV	0.20	0.21
tblVehicleEF	MDV	0.23	0.19
tblVehicleEF	MDV	0.17	0.19
tblVehicleEF	MDV	0.04	0.03
tblVehicleEF	MDV	0.11	0.49
tblVehicleEF	MDV	0.21	0.38

Bridge Point Rancho Cucamonga (Grading - Mitigated) - San Bernardino-South Coast County, Summer

tblVehicleEF	MDV	5.2830e-003	4.3080e-003
tblVehicleEF	MDV	1.1260e-003	8.4800e-004
tblVehicleEF	MDV	0.20	0.21
tblVehicleEF	MDV	0.23	0.19
tblVehicleEF	MDV	0.17	0.19
tblVehicleEF	MDV	0.05	0.04
tblVehicleEF	MDV	0.11	0.49
tblVehicleEF	MDV	0.23	0.41
tblVehicleEF	MDV	0.01	5.4050e-003
tblVehicleEF	MDV	0.02	0.09
tblVehicleEF	MDV	1.28	1.09
tblVehicleEF	MDV	3.20	3.26
tblVehicleEF	MDV	473.93	410.75
tblVehicleEF	MDV	107.92	87.35
tblVehicleEF	MDV	0.16	0.10
tblVehicleEF	MDV	0.32	0.38
tblVehicleEF	MDV	1.8260e-003	1.6850e-003
tblVehicleEF	MDV	2.5170e-003	2.0310e-003
tblVehicleEF	MDV	1.6830e-003	1.5540e-003
tblVehicleEF	MDV	2.3150e-003	1.8680e-003
tblVehicleEF	MDV	0.10	0.11
tblVehicleEF	MDV	0.22	0.18
tblVehicleEF	MDV	0.08	0.10
tblVehicleEF	MDV	0.03	0.02
tblVehicleEF	MDV	0.13	0.57
tblVehicleEF	MDV	0.25	0.44
tblVehicleEF	MDV	4.7490e-003	4.0360e-003

Bridge Point Rancho Cucamonga (Grading - Mitigated) - San Bernardino-South Coast County, Summer

tblVehicleEF	MDV	1.1360e-003	8.5900e-004
tblVehicleEF	MDV	0.10	0.11
tblVehicleEF	MDV	0.22	0.18
tblVehicleEF	MDV	0.08	0.10
tblVehicleEF	MDV	0.04	0.03
tblVehicleEF	MDV	0.13	0.57
tblVehicleEF	MDV	0.27	0.48
tblVehicleEF	MH	0.04	3.6580e-003
tblVehicleEF	MH	0.03	0.00
tblVehicleEF	MH	3.07	0.35
tblVehicleEF	MH	6.43	0.00
tblVehicleEF	MH	1,045.05	970.21
tblVehicleEF	MH	59.49	0.00
tblVehicleEF	MH	1.54	4.24
tblVehicleEF	MH	0.91	0.00
tblVehicleEF	MH	0.01	0.02
tblVehicleEF	MH	0.04	0.11
tblVehicleEF	MH	1.1740e-003	0.00
tblVehicleEF	MH	3.2230e-003	4.0000e-003
tblVehicleEF	MH	0.04	0.11
tblVehicleEF	MH	1.0790e-003	0.00
tblVehicleEF	MH	1.47	0.00
tblVehicleEF	MH	0.09	0.00
tblVehicleEF	MH	0.51	0.00
tblVehicleEF	MH	0.10	0.08
tblVehicleEF	MH	0.03	0.00
tblVehicleEF	MH	0.37	0.00

Bridge Point Rancho Cucamonga (Grading - Mitigated) - San Bernardino-South Coast County, Summer

tblVehicleEF	MH	0.01	9.1720e-003
tblVehicleEF	MH	7.0700e-004	0.00
tblVehicleEF	MH	1.47	0.00
tblVehicleEF	MH	0.09	0.00
tblVehicleEF	MH	0.51	0.00
tblVehicleEF	MH	0.14	0.09
tblVehicleEF	MH	0.03	0.00
tblVehicleEF	MH	0.40	0.00
tblVehicleEF	MH	0.04	3.6580e-003
tblVehicleEF	MH	0.03	0.00
tblVehicleEF	MH	3.19	0.35
tblVehicleEF	MH	5.84	0.00
tblVehicleEF	MH	1,045.05	970.21
tblVehicleEF	MH	59.49	0.00
tblVehicleEF	MH	1.41	4.00
tblVehicleEF	MH	0.86	0.00
tblVehicleEF	MH	0.01	0.02
tblVehicleEF	MH	0.04	0.11
tblVehicleEF	MH	1.1740e-003	0.00
tblVehicleEF	MH	3.2230e-003	4.0000e-003
tblVehicleEF	MH	0.04	0.11
tblVehicleEF	MH	1.0790e-003	0.00
tblVehicleEF	MH	2.91	0.00
tblVehicleEF	MH	0.11	0.00
tblVehicleEF	MH	1.21	0.00
tblVehicleEF	MH	0.11	0.08
tblVehicleEF	MH	0.03	0.00

Bridge Point Rancho Cucamonga (Grading - Mitigated) - San Bernardino-South Coast County, Summer

tblVehicleEF	MH	0.34	0.00
tblVehicleEF	MH	0.01	9.1720e-003
tblVehicleEF	MH	6.9700e-004	0.00
tblVehicleEF	MH	2.91	0.00
tblVehicleEF	MH	0.11	0.00
tblVehicleEF	MH	1.21	0.00
tblVehicleEF	MH	0.15	0.09
tblVehicleEF	MH	0.03	0.00
tblVehicleEF	MH	0.38	0.00
tblVehicleEF	MH	0.04	3.6580e-003
tblVehicleEF	MH	0.03	0.00
tblVehicleEF	MH	3.08	0.35
tblVehicleEF	MH	6.36	0.00
tblVehicleEF	MH	1,045.05	970.21
tblVehicleEF	MH	59.49	0.00
tblVehicleEF	MH	1.51	4.17
tblVehicleEF	MH	0.89	0.00
tblVehicleEF	MH	0.01	0.02
tblVehicleEF	MH	0.04	0.11
tblVehicleEF	MH	1.1740e-003	0.00
tblVehicleEF	MH	3.2230e-003	4.0000e-003
tblVehicleEF	MH	0.04	0.11
tblVehicleEF	MH	1.0790e-003	0.00
tblVehicleEF	MH	1.75	0.00
tblVehicleEF	MH	0.11	0.00
tblVehicleEF	MH	0.53	0.00
tblVehicleEF	MH	0.10	0.08

Bridge Point Rancho Cucamonga (Grading - Mitigated) - San Bernardino-South Coast County, Summer

tblVehicleEF	MH	0.03	0.00
tblVehicleEF	MH	0.37	0.00
tblVehicleEF	MH	0.01	9.1720e-003
tblVehicleEF	MH	7.0600e-004	0.00
tblVehicleEF	MH	1.75	0.00
tblVehicleEF	MH	0.11	0.00
tblVehicleEF	MH	0.53	0.00
tblVehicleEF	MH	0.15	0.09
tblVehicleEF	MH	0.03	0.00
tblVehicleEF	MH	0.40	0.00
tblVehicleEF	MHD	0.02	2.5070e-003
tblVehicleEF	MHD	3.5160e-003	3.3210e-003
tblVehicleEF	MHD	0.05	6.4670e-003
tblVehicleEF	MHD	0.32	0.31
tblVehicleEF	MHD	0.27	0.32
tblVehicleEF	MHD	5.32	0.74
tblVehicleEF	MHD	156.91	68.92
tblVehicleEF	MHD	1,101.52	974.57
tblVehicleEF	MHD	52.43	6.35
tblVehicleEF	MHD	0.60	0.52
tblVehicleEF	MHD	0.99	1.61
tblVehicleEF	MHD	11.88	1.50
tblVehicleEF	MHD	3.8600e-004	1.2310e-003
tblVehicleEF	MHD	5.0030e-003	0.04
tblVehicleEF	MHD	7.6400e-004	7.5000e-005
tblVehicleEF	MHD	3.6900e-004	1.1780e-003
tblVehicleEF	MHD	4.7830e-003	0.03

Bridge Point Rancho Cucamonga (Grading - Mitigated) - San Bernardino-South Coast County, Summer

tblVehicleEF	MHD	7.0300e-004	6.9000e-005
tblVehicleEF	MHD	1.2800e-003	4.5300e-004
tblVehicleEF	MHD	0.04	0.01
tblVehicleEF	MHD	0.02	0.02
tblVehicleEF	MHD	6.5100e-004	2.4000e-004
tblVehicleEF	MHD	0.04	0.06
tblVehicleEF	MHD	0.02	0.08
tblVehicleEF	MHD	0.32	0.03
tblVehicleEF	MHD	1.5080e-003	6.5300e-004
tblVehicleEF	MHD	0.01	9.2620e-003
tblVehicleEF	MHD	6.1700e-004	6.3000e-005
tblVehicleEF	MHD	1.2800e-003	4.5300e-004
tblVehicleEF	MHD	0.04	0.01
tblVehicleEF	MHD	0.03	0.02
tblVehicleEF	MHD	6.5100e-004	2.4000e-004
tblVehicleEF	MHD	0.04	0.07
tblVehicleEF	MHD	0.02	0.08
tblVehicleEF	MHD	0.35	0.04
tblVehicleEF	MHD	0.02	2.3860e-003
tblVehicleEF	MHD	3.5800e-003	3.3450e-003
tblVehicleEF	MHD	0.05	6.2100e-003
tblVehicleEF	MHD	0.24	0.26
tblVehicleEF	MHD	0.28	0.33
tblVehicleEF	MHD	4.97	0.70
tblVehicleEF	MHD	166.20	69.59
tblVehicleEF	MHD	1,101.52	974.58
tblVehicleEF	MHD	52.43	6.28

Bridge Point Rancho Cucamonga (Grading - Mitigated) - San Bernardino-South Coast County, Summer

tblVehicleEF	MHD	0.62	0.52
tblVehicleEF	MHD	0.92	1.52
tblVehicleEF	MHD	11.85	1.49
tblVehicleEF	MHD	3.2500e-004	1.0410e-003
tblVehicleEF	MHD	5.0030e-003	0.04
tblVehicleEF	MHD	7.6400e-004	7.5000e-005
tblVehicleEF	MHD	3.1100e-004	9.9600e-004
tblVehicleEF	MHD	4.7830e-003	0.03
tblVehicleEF	MHD	7.0300e-004	6.9000e-005
tblVehicleEF	MHD	2.5300e-003	8.2800e-004
tblVehicleEF	MHD	0.05	0.02
tblVehicleEF	MHD	0.02	0.02
tblVehicleEF	MHD	1.5010e-003	4.7800e-004
tblVehicleEF	MHD	0.04	0.06
tblVehicleEF	MHD	0.02	0.08
tblVehicleEF	MHD	0.30	0.03
tblVehicleEF	MHD	1.5950e-003	6.5900e-004
tblVehicleEF	MHD	0.01	9.2620e-003
tblVehicleEF	MHD	6.1100e-004	6.2000e-005
tblVehicleEF	MHD	2.5300e-003	8.2800e-004
tblVehicleEF	MHD	0.05	0.02
tblVehicleEF	MHD	0.03	0.02
tblVehicleEF	MHD	1.5010e-003	4.7800e-004
tblVehicleEF	MHD	0.04	0.07
tblVehicleEF	MHD	0.02	0.08
tblVehicleEF	MHD	0.33	0.04
tblVehicleEF	MHD	0.02	2.6830e-003

Bridge Point Rancho Cucamonga (Grading - Mitigated) - San Bernardino-South Coast County, Summer

tblVehicleEF	MHD	3.5220e-003	3.3210e-003
tblVehicleEF	MHD	0.05	6.4200e-003
tblVehicleEF	MHD	0.45	0.37
tblVehicleEF	MHD	0.27	0.32
tblVehicleEF	MHD	5.23	0.74
tblVehicleEF	MHD	144.06	68.00
tblVehicleEF	MHD	1,101.52	974.57
tblVehicleEF	MHD	52.43	6.34
tblVehicleEF	MHD	0.57	0.52
tblVehicleEF	MHD	0.97	1.59
tblVehicleEF	MHD	11.87	1.50
tblVehicleEF	MHD	4.7000e-004	1.4940e-003
tblVehicleEF	MHD	5.0030e-003	0.04
tblVehicleEF	MHD	7.6400e-004	7.5000e-005
tblVehicleEF	MHD	4.4900e-004	1.4300e-003
tblVehicleEF	MHD	4.7830e-003	0.03
tblVehicleEF	MHD	7.0300e-004	6.9000e-005
tblVehicleEF	MHD	1.3890e-003	4.7100e-004
tblVehicleEF	MHD	0.05	0.02
tblVehicleEF	MHD	0.03	0.02
tblVehicleEF	MHD	6.4000e-004	2.4400e-004
tblVehicleEF	MHD	0.04	0.06
tblVehicleEF	MHD	0.02	0.09
tblVehicleEF	MHD	0.32	0.03
tblVehicleEF	MHD	1.3860e-003	6.4400e-004
tblVehicleEF	MHD	0.01	9.2620e-003
tblVehicleEF	MHD	6.1600e-004	6.3000e-005

Bridge Point Rancho Cucamonga (Grading - Mitigated) - San Bernardino-South Coast County, Summer

tblVehicleEF	MHD	1.3890e-003	4.7100e-004
tblVehicleEF	MHD	0.05	0.02
tblVehicleEF	MHD	0.04	0.02
tblVehicleEF	MHD	6.4000e-004	2.4400e-004
tblVehicleEF	MHD	0.04	0.07
tblVehicleEF	MHD	0.02	0.09
tblVehicleEF	MHD	0.35	0.04
tblVehicleEF	OBUS	0.01	8.8190e-003
tblVehicleEF	OBUS	9.9110e-003	6.5960e-003
tblVehicleEF	OBUS	0.03	0.02
tblVehicleEF	OBUS	0.26	0.52
tblVehicleEF	OBUS	0.63	0.77
tblVehicleEF	OBUS	6.27	2.45
tblVehicleEF	OBUS	70.35	76.06
tblVehicleEF	OBUS	1,121.50	1,406.90
tblVehicleEF	OBUS	70.70	20.49
tblVehicleEF	OBUS	0.28	0.34
tblVehicleEF	OBUS	0.97	1.24
tblVehicleEF	OBUS	1.93	0.68
tblVehicleEF	OBUS	6.4000e-005	5.8900e-004
tblVehicleEF	OBUS	4.6440e-003	0.01
tblVehicleEF	OBUS	9.2900e-004	2.1800e-004
tblVehicleEF	OBUS	6.1000e-005	5.6400e-004
tblVehicleEF	OBUS	4.4220e-003	0.01
tblVehicleEF	OBUS	8.5400e-004	2.0100e-004
tblVehicleEF	OBUS	2.1800e-003	2.6020e-003
tblVehicleEF	OBUS	0.02	0.02

Bridge Point Rancho Cucamonga (Grading - Mitigated) - San Bernardino-South Coast County, Summer

tblVehicleEF	OBUS	0.04	0.05
tblVehicleEF	OBUS	9.3100e-004	1.1160e-003
tblVehicleEF	OBUS	0.04	0.05
tblVehicleEF	OBUS	0.05	0.29
tblVehicleEF	OBUS	0.38	0.12
tblVehicleEF	OBUS	6.8400e-004	7.2500e-004
tblVehicleEF	OBUS	0.01	0.01
tblVehicleEF	OBUS	8.1700e-004	2.0300e-004
tblVehicleEF	OBUS	2.1800e-003	2.6020e-003
tblVehicleEF	OBUS	0.02	0.02
tblVehicleEF	OBUS	0.05	0.07
tblVehicleEF	OBUS	9.3100e-004	1.1160e-003
tblVehicleEF	OBUS	0.06	0.07
tblVehicleEF	OBUS	0.05	0.29
tblVehicleEF	OBUS	0.42	0.13
tblVehicleEF	OBUS	0.01	8.8750e-003
tblVehicleEF	OBUS	0.01	6.7350e-003
tblVehicleEF	OBUS	0.03	0.02
tblVehicleEF	OBUS	0.26	0.51
tblVehicleEF	OBUS	0.65	0.79
tblVehicleEF	OBUS	5.74	2.28
tblVehicleEF	OBUS	73.50	75.90
tblVehicleEF	OBUS	1,121.50	1,406.93
tblVehicleEF	OBUS	70.70	20.20
tblVehicleEF	OBUS	0.29	0.34
tblVehicleEF	OBUS	0.90	1.16
tblVehicleEF	OBUS	1.88	0.67

Bridge Point Rancho Cucamonga (Grading - Mitigated) - San Bernardino-South Coast County, Summer

tblVehicleEF	OBUS	5.4000e-005	5.0100e-004
tblVehicleEF	OBUS	4.6440e-003	0.01
tblVehicleEF	OBUS	9.2900e-004	2.1800e-004
tblVehicleEF	OBUS	5.1000e-005	4.7900e-004
tblVehicleEF	OBUS	4.4220e-003	0.01
tblVehicleEF	OBUS	8.5400e-004	2.0100e-004
tblVehicleEF	OBUS	4.2350e-003	4.6860e-003
tblVehicleEF	OBUS	0.02	0.03
tblVehicleEF	OBUS	0.03	0.05
tblVehicleEF	OBUS	2.1330e-003	2.2090e-003
tblVehicleEF	OBUS	0.05	0.05
tblVehicleEF	OBUS	0.05	0.29
tblVehicleEF	OBUS	0.36	0.11
tblVehicleEF	OBUS	7.1400e-004	7.2400e-004
tblVehicleEF	OBUS	0.01	0.01
tblVehicleEF	OBUS	8.0800e-004	2.0000e-004
tblVehicleEF	OBUS	4.2350e-003	4.6860e-003
tblVehicleEF	OBUS	0.02	0.03
tblVehicleEF	OBUS	0.05	0.07
tblVehicleEF	OBUS	2.1330e-003	2.2090e-003
tblVehicleEF	OBUS	0.06	0.07
tblVehicleEF	OBUS	0.05	0.29
tblVehicleEF	OBUS	0.40	0.12
tblVehicleEF	OBUS	0.01	8.7740e-003
tblVehicleEF	OBUS	9.9380e-003	6.6000e-003
tblVehicleEF	OBUS	0.03	0.02
tblVehicleEF	OBUS	0.28	0.53

Bridge Point Rancho Cucamonga (Grading - Mitigated) - San Bernardino-South Coast County, Summer

tblVehicleEF	OBUS	0.63	0.77
tblVehicleEF	OBUS	6.22	2.45
tblVehicleEF	OBUS	66.00	76.30
tblVehicleEF	OBUS	1,121.50	1,406.90
tblVehicleEF	OBUS	70.70	20.50
tblVehicleEF	OBUS	0.27	0.35
tblVehicleEF	OBUS	0.96	1.22
tblVehicleEF	OBUS	1.91	0.68
tblVehicleEF	OBUS	7.7000e-005	7.1200e-004
tblVehicleEF	OBUS	4.6440e-003	0.01
tblVehicleEF	OBUS	9.2900e-004	2.1800e-004
tblVehicleEF	OBUS	7.4000e-005	6.8100e-004
tblVehicleEF	OBUS	4.4220e-003	0.01
tblVehicleEF	OBUS	8.5400e-004	2.0100e-004
tblVehicleEF	OBUS	2.3200e-003	2.7390e-003
tblVehicleEF	OBUS	0.02	0.03
tblVehicleEF	OBUS	0.04	0.05
tblVehicleEF	OBUS	9.4100e-004	1.1650e-003
tblVehicleEF	OBUS	0.04	0.05
tblVehicleEF	OBUS	0.05	0.30
tblVehicleEF	OBUS	0.38	0.12
tblVehicleEF	OBUS	6.4200e-004	7.2700e-004
tblVehicleEF	OBUS	0.01	0.01
tblVehicleEF	OBUS	8.1600e-004	2.0300e-004
tblVehicleEF	OBUS	2.3200e-003	2.7390e-003
tblVehicleEF	OBUS	0.02	0.03
tblVehicleEF	OBUS	0.05	0.07

Bridge Point Rancho Cucamonga (Grading - Mitigated) - San Bernardino-South Coast County, Summer

tblVehicleEF	OBUS	9.4100e-004	1.1650e-003
tblVehicleEF	OBUS	0.06	0.07
tblVehicleEF	OBUS	0.05	0.30
tblVehicleEF	OBUS	0.42	0.13
tblVehicleEF	SBUS	0.84	0.06
tblVehicleEF	SBUS	0.01	8.5840e-003
tblVehicleEF	SBUS	0.07	6.1570e-003
tblVehicleEF	SBUS	5.71	2.50
tblVehicleEF	SBUS	0.65	0.78
tblVehicleEF	SBUS	5.33	0.82
tblVehicleEF	SBUS	1,258.13	345.06
tblVehicleEF	SBUS	1,136.31	1,112.17
tblVehicleEF	SBUS	37.11	4.79
tblVehicleEF	SBUS	11.70	3.29
tblVehicleEF	SBUS	4.77	5.20
tblVehicleEF	SBUS	15.02	0.91
tblVehicleEF	SBUS	0.01	4.3580e-003
tblVehicleEF	SBUS	0.01	0.01
tblVehicleEF	SBUS	0.03	0.03
tblVehicleEF	SBUS	5.1700e-004	4.0000e-005
tblVehicleEF	SBUS	0.01	4.1690e-003
tblVehicleEF	SBUS	2.7560e-003	2.7010e-003
tblVehicleEF	SBUS	0.03	0.03
tblVehicleEF	SBUS	4.7500e-004	3.6000e-005
tblVehicleEF	SBUS	2.9260e-003	1.2420e-003
tblVehicleEF	SBUS	0.02	9.5120e-003
tblVehicleEF	SBUS	0.68	0.28

Bridge Point Rancho Cucamonga (Grading - Mitigated) - San Bernardino-South Coast County, Summer

tblVehicleEF	SBUS	1.3050e-003	5.9000e-004
tblVehicleEF	SBUS	0.11	0.11
tblVehicleEF	SBUS	9.3510e-003	0.06
tblVehicleEF	SBUS	0.27	0.04
tblVehicleEF	SBUS	0.01	3.2890e-003
tblVehicleEF	SBUS	0.01	0.01
tblVehicleEF	SBUS	4.6300e-004	4.7000e-005
tblVehicleEF	SBUS	2.9260e-003	1.2420e-003
tblVehicleEF	SBUS	0.02	9.5120e-003
tblVehicleEF	SBUS	0.97	0.40
tblVehicleEF	SBUS	1.3050e-003	5.9000e-004
tblVehicleEF	SBUS	0.13	0.13
tblVehicleEF	SBUS	9.3510e-003	0.06
tblVehicleEF	SBUS	0.30	0.04
tblVehicleEF	SBUS	0.84	0.06
tblVehicleEF	SBUS	0.01	8.7140e-003
tblVehicleEF	SBUS	0.06	5.1550e-003
tblVehicleEF	SBUS	5.56	2.47
tblVehicleEF	SBUS	0.66	0.80
tblVehicleEF	SBUS	3.65	0.60
tblVehicleEF	SBUS	1,322.00	352.98
tblVehicleEF	SBUS	1,136.31	1,112.20
tblVehicleEF	SBUS	37.11	4.41
tblVehicleEF	SBUS	12.08	3.36
tblVehicleEF	SBUS	4.47	4.88
tblVehicleEF	SBUS	14.99	0.90
tblVehicleEF	SBUS	0.01	3.6810e-003

Bridge Point Rancho Cucamonga (Grading - Mitigated) - San Bernardino-South Coast County, Summer

tblVehicleEF	SBUS	0.01	0.01
tblVehicleEF	SBUS	0.03	0.03
tblVehicleEF	SBUS	5.1700e-004	4.0000e-005
tblVehicleEF	SBUS	9.6490e-003	3.5220e-003
tblVehicleEF	SBUS	2.7560e-003	2.7010e-003
tblVehicleEF	SBUS	0.03	0.03
tblVehicleEF	SBUS	4.7500e-004	3.6000e-005
tblVehicleEF	SBUS	5.6170e-003	2.2080e-003
tblVehicleEF	SBUS	0.02	9.9850e-003
tblVehicleEF	SBUS	0.67	0.28
tblVehicleEF	SBUS	2.8800e-003	1.1130e-003
tblVehicleEF	SBUS	0.11	0.11
tblVehicleEF	SBUS	8.5310e-003	0.06
tblVehicleEF	SBUS	0.22	0.03
tblVehicleEF	SBUS	0.01	3.3630e-003
tblVehicleEF	SBUS	0.01	0.01
tblVehicleEF	SBUS	4.3500e-004	4.4000e-005
tblVehicleEF	SBUS	5.6170e-003	2.2080e-003
tblVehicleEF	SBUS	0.02	9.9850e-003
tblVehicleEF	SBUS	0.97	0.40
tblVehicleEF	SBUS	2.8800e-003	1.1130e-003
tblVehicleEF	SBUS	0.13	0.13
tblVehicleEF	SBUS	8.5310e-003	0.06
tblVehicleEF	SBUS	0.24	0.03
tblVehicleEF	SBUS	0.84	0.06
tblVehicleEF	SBUS	0.01	8.5760e-003
tblVehicleEF	SBUS	0.07	6.3440e-003

Bridge Point Rancho Cucamonga (Grading - Mitigated) - San Bernardino-South Coast County, Summer

tblVehicleEF	SBUS	5.91	2.56
tblVehicleEF	SBUS	0.65	0.78
tblVehicleEF	SBUS	5.37	0.86
tblVehicleEF	SBUS	1,169.92	334.13
tblVehicleEF	SBUS	1,136.31	1,112.17
tblVehicleEF	SBUS	37.11	4.85
tblVehicleEF	SBUS	11.19	3.19
tblVehicleEF	SBUS	4.69	5.12
tblVehicleEF	SBUS	15.02	0.91
tblVehicleEF	SBUS	0.01	5.2920e-003
tblVehicleEF	SBUS	0.01	0.01
tblVehicleEF	SBUS	0.03	0.03
tblVehicleEF	SBUS	5.1700e-004	4.0000e-005
tblVehicleEF	SBUS	0.01	5.0630e-003
tblVehicleEF	SBUS	2.7560e-003	2.7010e-003
tblVehicleEF	SBUS	0.03	0.03
tblVehicleEF	SBUS	4.7500e-004	3.6000e-005
tblVehicleEF	SBUS	2.9580e-003	1.2070e-003
tblVehicleEF	SBUS	0.02	0.01
tblVehicleEF	SBUS	0.68	0.28
tblVehicleEF	SBUS	1.2820e-003	6.0100e-004
tblVehicleEF	SBUS	0.11	0.11
tblVehicleEF	SBUS	0.01	0.08
tblVehicleEF	SBUS	0.28	0.04
tblVehicleEF	SBUS	0.01	3.1850e-003
tblVehicleEF	SBUS	0.01	0.01
tblVehicleEF	SBUS	4.6400e-004	4.8000e-005

Bridge Point Rancho Cucamonga (Grading - Mitigated) - San Bernardino-South Coast County, Summer

tblVehicleEF	SBUS	2.9580e-003	1.2070e-003
tblVehicleEF	SBUS	0.02	0.01
tblVehicleEF	SBUS	0.98	0.40
tblVehicleEF	SBUS	1.2820e-003	6.0100e-004
tblVehicleEF	SBUS	0.13	0.13
tblVehicleEF	SBUS	0.01	0.08
tblVehicleEF	SBUS	0.31	0.04
tblVehicleEF	UBUS	1.83	4.45
tblVehicleEF	UBUS	0.08	0.01
tblVehicleEF	UBUS	9.26	34.75
tblVehicleEF	UBUS	14.34	0.89
tblVehicleEF	UBUS	1,846.39	1,692.13
tblVehicleEF	UBUS	136.37	11.77
tblVehicleEF	UBUS	5.87	0.38
tblVehicleEF	UBUS	13.57	0.14
tblVehicleEF	UBUS	0.52	0.07
tblVehicleEF	UBUS	0.01	0.03
tblVehicleEF	UBUS	0.07	2.6550e-003
tblVehicleEF	UBUS	1.4030e-003	1.4100e-004
tblVehicleEF	UBUS	0.22	0.03
tblVehicleEF	UBUS	3.0000e-003	6.6220e-003
tblVehicleEF	UBUS	0.06	2.5280e-003
tblVehicleEF	UBUS	1.2900e-003	1.3000e-004
tblVehicleEF	UBUS	8.0860e-003	1.6780e-003
tblVehicleEF	UBUS	0.11	9.5390e-003
tblVehicleEF	UBUS	3.9450e-003	7.3700e-004
tblVehicleEF	UBUS	0.61	0.07

Bridge Point Rancho Cucamonga (Grading - Mitigated) - San Bernardino-South Coast County, Summer

tblVehicleEF	UBUS	0.02	0.04
tblVehicleEF	UBUS	1.15	0.04
tblVehicleEF	UBUS	0.01	3.0250e-003
tblVehicleEF	UBUS	1.6240e-003	1.1700e-004
tblVehicleEF	UBUS	8.0860e-003	1.6780e-003
tblVehicleEF	UBUS	0.11	9.5390e-003
tblVehicleEF	UBUS	3.9450e-003	7.3700e-004
tblVehicleEF	UBUS	2.50	4.54
tblVehicleEF	UBUS	0.02	0.04
tblVehicleEF	UBUS	1.25	0.04
tblVehicleEF	UBUS	1.83	4.45
tblVehicleEF	UBUS	0.08	9.2350e-003
tblVehicleEF	UBUS	9.36	34.75
tblVehicleEF	UBUS	11.74	0.76
tblVehicleEF	UBUS	1,846.39	1,692.13
tblVehicleEF	UBUS	136.37	11.55
tblVehicleEF	UBUS	5.45	0.38
tblVehicleEF	UBUS	13.45	0.13
tblVehicleEF	UBUS	0.52	0.07
tblVehicleEF	UBUS	0.01	0.03
tblVehicleEF	UBUS	0.07	2.6550e-003
tblVehicleEF	UBUS	1.4030e-003	1.4100e-004
tblVehicleEF	UBUS	0.22	0.03
tblVehicleEF	UBUS	3.0000e-003	6.6220e-003
tblVehicleEF	UBUS	0.06	2.5280e-003
tblVehicleEF	UBUS	1.2900e-003	1.3000e-004
tblVehicleEF	UBUS	0.02	3.0610e-003

Bridge Point Rancho Cucamonga (Grading - Mitigated) - San Bernardino-South Coast County, Summer

tblVehicleEF	UBUS	0.14	0.01
tblVehicleEF	UBUS	9.3320e-003	1.4840e-003
tblVehicleEF	UBUS	0.62	0.07
tblVehicleEF	UBUS	0.02	0.04
tblVehicleEF	UBUS	1.02	0.03
tblVehicleEF	UBUS	0.01	3.0250e-003
tblVehicleEF	UBUS	1.5790e-003	1.1400e-004
tblVehicleEF	UBUS	0.02	3.0610e-003
tblVehicleEF	UBUS	0.14	0.01
tblVehicleEF	UBUS	9.3320e-003	1.4840e-003
tblVehicleEF	UBUS	2.52	4.54
tblVehicleEF	UBUS	0.02	0.04
tblVehicleEF	UBUS	1.12	0.04
tblVehicleEF	UBUS	1.83	4.45
tblVehicleEF	UBUS	0.08	0.01
tblVehicleEF	UBUS	9.27	34.75
tblVehicleEF	UBUS	13.86	0.90
tblVehicleEF	UBUS	1,846.39	1,692.13
tblVehicleEF	UBUS	136.37	11.80
tblVehicleEF	UBUS	5.76	0.38
tblVehicleEF	UBUS	13.55	0.14
tblVehicleEF	UBUS	0.52	0.07
tblVehicleEF	UBUS	0.01	0.03
tblVehicleEF	UBUS	0.07	2.6550e-003
tblVehicleEF	UBUS	1.4030e-003	1.4100e-004
tblVehicleEF	UBUS	0.22	0.03
tblVehicleEF	UBUS	3.0000e-003	6.6220e-003

Bridge Point Rancho Cucamonga (Grading - Mitigated) - San Bernardino-South Coast County, Summer

tblVehicleEF	UBUS	0.06	2.5280e-003
tblVehicleEF	UBUS	1.2900e-003	1.3000e-004
tblVehicleEF	UBUS	9.2250e-003	1.6870e-003
tblVehicleEF	UBUS	0.14	0.01
tblVehicleEF	UBUS	4.1190e-003	7.4500e-004
tblVehicleEF	UBUS	0.61	0.07
tblVehicleEF	UBUS	0.03	0.05
tblVehicleEF	UBUS	1.13	0.04
tblVehicleEF	UBUS	0.01	3.0250e-003
tblVehicleEF	UBUS	1.6160e-003	1.1700e-004
tblVehicleEF	UBUS	9.2250e-003	1.6870e-003
tblVehicleEF	UBUS	0.14	0.01
tblVehicleEF	UBUS	4.1190e-003	7.4500e-004
tblVehicleEF	UBUS	2.50	4.54
tblVehicleEF	UBUS	0.03	0.05
tblVehicleEF	UBUS	1.24	0.04

2.0 Emissions Summary

Bridge Point Rancho Cucamonga (Grading - Mitigated) - San Bernardino-South Coast County, Summer

2.1 Overall Construction (Maximum Daily Emission)

Unmitigated Construction

	ROG	NOx	CO	SO2	Fugitive PM10	Exhaust PM10	PM10 Total	Fugitive PM2.5	Exhaust PM2.5	PM2.5 Total	Bio- CO2	NBio- CO2	Total CO2	CH4	N2O	CO2e
Year	lb/day										lb/day					
2021	9.9646	115.7429	58.0749	0.1508	29.4824	4.5240	34.0064	11.2973	4.1625	15.4598	0.0000	14,772.5905	14,772.5905	4.1881	0.0000	14,877.2927
Maximum	9.9646	115.7429	58.0749	0.1508	29.4824	4.5240	34.0064	11.2973	4.1625	15.4598	0.0000	14,772.5905	14,772.5905	4.1881	0.0000	14,877.2927

Mitigated Construction

	ROG	NOx	CO	SO2	Fugitive PM10	Exhaust PM10	PM10 Total	Fugitive PM2.5	Exhaust PM2.5	PM2.5 Total	Bio- CO2	NBio- CO2	Total CO2	CH4	N2O	CO2e
Year	lb/day										lb/day					
2021	1.9342	12.5000	65.8219	0.1508	11.9929	0.2275	12.2204	4.5410	0.2267	4.7678	0.0000	14,772.5905	14,772.5905	4.1881	0.0000	14,877.2927
Maximum	1.9342	12.5000	65.8219	0.1508	11.9929	0.2275	12.2204	4.5410	0.2267	4.7678	0.0000	14,772.5905	14,772.5905	4.1881	0.0000	14,877.2927

	ROG	NOx	CO	SO2	Fugitive PM10	Exhaust PM10	PM10 Total	Fugitive PM2.5	Exhaust PM2.5	PM2.5 Total	Bio- CO2	NBio- CO2	Total CO2	CH4	N2O	CO2e
Percent Reduction	80.59	89.20	-13.34	0.00	59.32	94.97	64.06	59.80	94.55	69.16	0.00	0.00	0.00	0.00	0.00	0.00

Bridge Point Rancho Cucamonga (Grading - Mitigated) - San Bernardino-South Coast County, Summer

2.2 Overall Operational

Unmitigated Operational

	ROG	NOx	CO	SO2	Fugitive PM10	Exhaust PM10	PM10 Total	Fugitive PM2.5	Exhaust PM2.5	PM2.5 Total	Bio- CO2	NBio- CO2	Total CO2	CH4	N2O	CO2e
Category	lb/day										lb/day					
Area	1.5893	8.0000e-005	8.7000e-003	0.0000		3.0000e-005	3.0000e-005		3.0000e-005	3.0000e-005		0.0186	0.0186	5.0000e-005		0.0198
Energy	0.0000	0.0000	0.0000	0.0000		0.0000	0.0000		0.0000	0.0000		0.0000	0.0000	0.0000	0.0000	0.0000
Mobile	0.0000	0.0000	0.0000	0.0000	0.0000	0.0000	0.0000	0.0000	0.0000	0.0000		0.0000	0.0000	0.0000		0.0000
Total	1.5893	8.0000e-005	8.7000e-003	0.0000	0.0000	3.0000e-005	3.0000e-005	0.0000	3.0000e-005	3.0000e-005		0.0186	0.0186	5.0000e-005	0.0000	0.0198

Mitigated Operational

	ROG	NOx	CO	SO2	Fugitive PM10	Exhaust PM10	PM10 Total	Fugitive PM2.5	Exhaust PM2.5	PM2.5 Total	Bio- CO2	NBio- CO2	Total CO2	CH4	N2O	CO2e
Category	lb/day										lb/day					
Area	1.5893	8.0000e-005	8.7000e-003	0.0000		3.0000e-005	3.0000e-005		3.0000e-005	3.0000e-005		0.0186	0.0186	5.0000e-005		0.0198
Energy	0.0000	0.0000	0.0000	0.0000		0.0000	0.0000		0.0000	0.0000		0.0000	0.0000	0.0000	0.0000	0.0000
Mobile	0.0000	0.0000	0.0000	0.0000	0.0000	0.0000	0.0000	0.0000	0.0000	0.0000		0.0000	0.0000	0.0000		0.0000
Total	1.5893	8.0000e-005	8.7000e-003	0.0000	0.0000	3.0000e-005	3.0000e-005	0.0000	3.0000e-005	3.0000e-005		0.0186	0.0186	5.0000e-005	0.0000	0.0198

Bridge Point Rancho Cucamonga (Grading - Mitigated) - San Bernardino-South Coast County, Summer

	ROG	NOx	CO	SO2	Fugitive PM10	Exhaust PM10	PM10 Total	Fugitive PM2.5	Exhaust PM2.5	PM2.5 Total	Bio- CO2	NBio-CO2	Total CO2	CH4	N2O	CO2e
Percent Reduction	0.00	0.00	0.00	0.00	0.00	0.00	0.00	0.00	0.00	0.00	0.00	0.00	0.00	0.00	0.00	0.00

3.0 Construction Detail

Construction Phase

Phase Number	Phase Name	Phase Type	Start Date	End Date	Num Days Week	Num Days	Phase Description
1	Grading	Grading	7/1/2021	10/4/2021	5	68	

Acres of Grading (Site Preparation Phase): 0

Acres of Grading (Grading Phase): 680

Acres of Paving: 85.04

Residential Indoor: 0; Residential Outdoor: 0; Non-Residential Indoor: 0; Non-Residential Outdoor: 0; Striped Parking Area: 0 (Architectural Coating – sqft)

OffRoad Equipment

Phase Name	Offroad Equipment Type	Amount	Usage Hours	Horse Power	Load Factor
Grading	Crawler Tractors	3	8.00	212	0.43
Grading	Excavators	3	8.00	158	0.38
Grading	Graders	3	8.00	187	0.41
Grading	Rubber Tired Dozers	3	8.00	247	0.40
Grading	Scrapers	3	8.00	367	0.48
Grading	Tractors/Loaders/Backhoes	0	8.00	97	0.37

Trips and VMT

Bridge Point Rancho Cucamonga (Grading - Mitigated) - San Bernardino-South Coast County, Summer

Phase Name	Offroad Equipment Count	Worker Trip Number	Vendor Trip Number	Hauling Trip Number	Worker Trip Length	Vendor Trip Length	Hauling Trip Length	Worker Vehicle Class	Vendor Vehicle Class	Hauling Vehicle Class
Grading	15	38.00	33.00	680.00	14.70	6.90	20.00	LD_Mix	HDT_Mix	HHDT

3.1 Mitigation Measures Construction

Use Cleaner Engines for Construction Equipment

Water Exposed Area

3.2 Grading - 2021

Unmitigated Construction On-Site

	ROG	NOx	CO	SO2	Fugitive PM10	Exhaust PM10	PM10 Total	Fugitive PM2.5	Exhaust PM2.5	PM2.5 Total	Bio- CO2	NBio- CO2	Total CO2	CH4	N2O	CO2e
Category	lb/day										lb/day					
Fugitive Dust					28.6713	0.0000	28.6713	11.0758	0.0000	11.0758			0.0000			0.0000
Off-Road	9.6267	110.1603	55.5497	0.1300		4.5094	4.5094		4.1486	4.1486		12,592.5055	12,592.5055	4.0727		12,694.3223
Total	9.6267	110.1603	55.5497	0.1300	28.6713	4.5094	33.1806	11.0758	4.1486	15.2244		12,592.5055	12,592.5055	4.0727		12,694.3223

Bridge Point Rancho Cucamonga (Grading - Mitigated) - San Bernardino-South Coast County, Summer

3.2 Grading - 2021

Unmitigated Construction Off-Site

	ROG	NOx	CO	SO2	Fugitive PM10	Exhaust PM10	PM10 Total	Fugitive PM2.5	Exhaust PM2.5	PM2.5 Total	Bio- CO2	NBio- CO2	Total CO2	CH4	N2O	CO2e
Category	lb/day										lb/day					
Hauling	0.0594	2.2809	0.3533	7.7700e-003	0.1750	6.4500e-003	0.1815	0.0480	6.1700e-003	0.0542		825.1897	825.1897	0.0442		826.2955
Vendor	0.0854	3.1824	0.5988	8.9000e-003	0.2114	5.4600e-003	0.2168	0.0609	5.2200e-003	0.0661		939.1447	939.1447	0.0594		940.6285
Worker	0.1931	0.1193	1.5731	4.1800e-003	0.4248	2.7200e-003	0.4275	0.1127	2.5000e-003	0.1152		415.7506	415.7506	0.0118		416.0464
Total	0.3379	5.5827	2.5252	0.0209	0.8111	0.0146	0.8257	0.2215	0.0139	0.2354		2,180.0850	2,180.0850	0.1154		2,182.9704

Mitigated Construction On-Site

	ROG	NOx	CO	SO2	Fugitive PM10	Exhaust PM10	PM10 Total	Fugitive PM2.5	Exhaust PM2.5	PM2.5 Total	Bio- CO2	NBio- CO2	Total CO2	CH4	N2O	CO2e
Category	lb/day										lb/day					
Fugitive Dust					11.1818	0.0000	11.1818	4.3196	0.0000	4.3196			0.0000			0.0000
Off-Road	1.5963	6.9174	63.2966	0.1300		0.2128	0.2128		0.2128	0.2128	0.0000	12,592.5055	12,592.5055	4.0727		12,694.3223
Total	1.5963	6.9174	63.2966	0.1300	11.1818	0.2128	11.3946	4.3196	0.2128	4.5324	0.0000	12,592.5055	12,592.5055	4.0727		12,694.3223

Bridge Point Rancho Cucamonga (Grading - Mitigated) - San Bernardino-South Coast County, Summer

3.2 Grading - 2021

Mitigated Construction Off-Site

	ROG	NOx	CO	SO2	Fugitive PM10	Exhaust PM10	PM10 Total	Fugitive PM2.5	Exhaust PM2.5	PM2.5 Total	Bio- CO2	NBio- CO2	Total CO2	CH4	N2O	CO2e
Category	lb/day										lb/day					
Hauling	0.0594	2.2809	0.3533	7.7700e-003	0.1750	6.4500e-003	0.1815	0.0480	6.1700e-003	0.0542		825.1897	825.1897	0.0442		826.2955
Vendor	0.0854	3.1824	0.5988	8.9000e-003	0.2114	5.4600e-003	0.2168	0.0609	5.2200e-003	0.0661		939.1447	939.1447	0.0594		940.6285
Worker	0.1931	0.1193	1.5731	4.1800e-003	0.4248	2.7200e-003	0.4275	0.1127	2.5000e-003	0.1152		415.7506	415.7506	0.0118		416.0464
Total	0.3379	5.5827	2.5252	0.0209	0.8111	0.0146	0.8257	0.2215	0.0139	0.2354		2,180.0850	2,180.0850	0.1154		2,182.9704

4.0 Operational Detail - Mobile

4.1 Mitigation Measures Mobile

Bridge Point Rancho Cucamonga (Grading - Mitigated) - San Bernardino-South Coast County, Summer

	ROG	NOx	CO	SO2	Fugitive PM10	Exhaust PM10	PM10 Total	Fugitive PM2.5	Exhaust PM2.5	PM2.5 Total	Bio- CO2	NBio- CO2	Total CO2	CH4	N2O	CO2e
Category	lb/day										lb/day					
Mitigated	0.0000	0.0000	0.0000	0.0000	0.0000	0.0000	0.0000	0.0000	0.0000	0.0000		0.0000	0.0000	0.0000		0.0000
Unmitigated	0.0000	0.0000	0.0000	0.0000	0.0000	0.0000	0.0000	0.0000	0.0000	0.0000		0.0000	0.0000	0.0000		0.0000

4.2 Trip Summary Information

Land Use	Average Daily Trip Rate			Unmitigated	Mitigated
	Weekday	Saturday	Sunday	Annual VMT	Annual VMT
Other Asphalt Surfaces	0.00	0.00	0.00		
Total	0.00	0.00	0.00		

4.3 Trip Type Information

Land Use	Miles			Trip %			Trip Purpose %		
	H-W or C-W	H-S or C-C	H-O or C-NW	H-W or C-W	H-S or C-C	H-O or C-NW	Primary	Diverted	Pass-by
Other Asphalt Surfaces	16.60	8.40	6.90	0.00	0.00	0.00	0	0	0

4.4 Fleet Mix

Land Use	LDA	LDT1	LDT2	MDV	LHD1	LHD2	MHD	HHD	OBUS	UBUS	MCY	SBUS	MH
Other Asphalt Surfaces	0.553113	0.036408	0.180286	0.116335	0.016165	0.005101	0.018218	0.063797	0.001357	0.001565	0.005903	0.000808	0.000944

5.0 Energy Detail

Historical Energy Use: N

Bridge Point Rancho Cucamonga (Grading - Mitigated) - San Bernardino-South Coast County, Summer

5.1 Mitigation Measures Energy

	ROG	NOx	CO	SO2	Fugitive PM10	Exhaust PM10	PM10 Total	Fugitive PM2.5	Exhaust PM2.5	PM2.5 Total	Bio- CO2	NBio- CO2	Total CO2	CH4	N2O	CO2e
Category	lb/day										lb/day					
NaturalGas Mitigated	0.0000	0.0000	0.0000	0.0000		0.0000	0.0000		0.0000	0.0000		0.0000	0.0000	0.0000	0.0000	0.0000
NaturalGas Unmitigated	0.0000	0.0000	0.0000	0.0000		0.0000	0.0000		0.0000	0.0000		0.0000	0.0000	0.0000	0.0000	0.0000

5.2 Energy by Land Use - NaturalGas

Unmitigated

	NaturalGas Use	ROG	NOx	CO	SO2	Fugitive PM10	Exhaust PM10	PM10 Total	Fugitive PM2.5	Exhaust PM2.5	PM2.5 Total	Bio- CO2	NBio- CO2	Total CO2	CH4	N2O	CO2e
Land Use	kBTU/yr	lb/day										lb/day					
Other Asphalt Surfaces	0	0.0000	0.0000	0.0000	0.0000		0.0000	0.0000		0.0000	0.0000		0.0000	0.0000	0.0000	0.0000	0.0000
Total		0.0000	0.0000	0.0000	0.0000		0.0000	0.0000		0.0000	0.0000		0.0000	0.0000	0.0000	0.0000	0.0000

Bridge Point Rancho Cucamonga (Grading - Mitigated) - San Bernardino-South Coast County, Summer

5.2 Energy by Land Use - Natural Gas

Mitigated

	Natural Gas Use	ROG	NOx	CO	SO2	Fugitive PM10	Exhaust PM10	PM10 Total	Fugitive PM2.5	Exhaust PM2.5	PM2.5 Total	Bio- CO2	NBio- CO2	Total CO2	CH4	N2O	CO2e
Land Use	kBTU/yr	lb/day										lb/day					
Other Asphalt Surfaces	0	0.0000	0.0000	0.0000	0.0000		0.0000	0.0000		0.0000	0.0000		0.0000	0.0000	0.0000	0.0000	0.0000
Total		0.0000	0.0000	0.0000	0.0000		0.0000	0.0000		0.0000	0.0000		0.0000	0.0000	0.0000	0.0000	0.0000

6.0 Area Detail

6.1 Mitigation Measures Area

	ROG	NOx	CO	SO2	Fugitive PM10	Exhaust PM10	PM10 Total	Fugitive PM2.5	Exhaust PM2.5	PM2.5 Total	Bio- CO2	NBio- CO2	Total CO2	CH4	N2O	CO2e
Category	lb/day										lb/day					
Mitigated	1.5893	8.0000e-005	8.7000e-003	0.0000		3.0000e-005	3.0000e-005		3.0000e-005	3.0000e-005		0.0186	0.0186	5.0000e-005		0.0198
Unmitigated	1.5893	8.0000e-005	8.7000e-003	0.0000		3.0000e-005	3.0000e-005		3.0000e-005	3.0000e-005		0.0186	0.0186	5.0000e-005		0.0198

Bridge Point Rancho Cucamonga (Grading - Mitigated) - San Bernardino-South Coast County, Summer

6.2 Area by SubCategory

Unmitigated

	ROG	NOx	CO	SO2	Fugitive PM10	Exhaust PM10	PM10 Total	Fugitive PM2.5	Exhaust PM2.5	PM2.5 Total	Bio- CO2	NBio- CO2	Total CO2	CH4	N2O	CO2e
SubCategory	lb/day										lb/day					
Architectural Coating	0.2763					0.0000	0.0000		0.0000	0.0000			0.0000			0.0000
Consumer Products	1.3121					0.0000	0.0000		0.0000	0.0000			0.0000			0.0000
Landscaping	8.1000e-004	8.0000e-005	8.7000e-003	0.0000		3.0000e-005	3.0000e-005		3.0000e-005	3.0000e-005		0.0186	0.0186	5.0000e-005		0.0198
Total	1.5893	8.0000e-005	8.7000e-003	0.0000		3.0000e-005	3.0000e-005		3.0000e-005	3.0000e-005		0.0186	0.0186	5.0000e-005		0.0198

Mitigated

	ROG	NOx	CO	SO2	Fugitive PM10	Exhaust PM10	PM10 Total	Fugitive PM2.5	Exhaust PM2.5	PM2.5 Total	Bio- CO2	NBio- CO2	Total CO2	CH4	N2O	CO2e
SubCategory	lb/day										lb/day					
Architectural Coating	0.2763					0.0000	0.0000		0.0000	0.0000			0.0000			0.0000
Consumer Products	1.3121					0.0000	0.0000		0.0000	0.0000			0.0000			0.0000
Landscaping	8.1000e-004	8.0000e-005	8.7000e-003	0.0000		3.0000e-005	3.0000e-005		3.0000e-005	3.0000e-005		0.0186	0.0186	5.0000e-005		0.0198
Total	1.5893	8.0000e-005	8.7000e-003	0.0000		3.0000e-005	3.0000e-005		3.0000e-005	3.0000e-005		0.0186	0.0186	5.0000e-005		0.0198

7.0 Water Detail

Bridge Point Rancho Cucamonga (Grading - Mitigated) - San Bernardino-South Coast County, Summer

7.1 Mitigation Measures Water

8.0 Waste Detail

8.1 Mitigation Measures Waste

9.0 Operational Offroad

Equipment Type	Number	Hours/Day	Days/Year	Horse Power	Load Factor	Fuel Type
----------------	--------	-----------	-----------	-------------	-------------	-----------

10.0 Stationary Equipment

Fire Pumps and Emergency Generators

Equipment Type	Number	Hours/Day	Hours/Year	Horse Power	Load Factor	Fuel Type
----------------	--------	-----------	------------	-------------	-------------	-----------

Boilers

Equipment Type	Number	Heat Input/Day	Heat Input/Year	Boiler Rating	Fuel Type
----------------	--------	----------------	-----------------	---------------	-----------

User Defined Equipment

Equipment Type	Number
----------------	--------

11.0 Vegetation

Bridge Point Rancho Cucamonga (Grading - Mitigated) - San Bernardino-South Coast County, Winter

Bridge Point Rancho Cucamonga (Grading - Mitigated)
San Bernardino-South Coast County, Winter

1.0 Project Characteristics

1.1 Land Usage

Land Uses	Size	Metric	Lot Acreage	Floor Surface Area	Population
Other Asphalt Surfaces	85.04	Acre	85.04	3,704,522.00	0

1.2 Other Project Characteristics

Urbanization	Urban	Wind Speed (m/s)	2.2	Precipitation Freq (Days)	32
Climate Zone	10			Operational Year	2022
Utility Company	Southern California Edison				
CO2 Intensity (lb/MW hr)	702.44	CH4 Intensity (lb/MW hr)	0.029	N2O Intensity (lb/MW hr)	0.006

1.3 User Entered Comments & Non-Default Data

Bridge Point Rancho Cucamonga (Grading - Mitigated) - San Bernardino-South Coast County, Winter

Project Characteristics -

Land Use - Total Project Area is 3,704,342.4 sf (85.04 acres)

Construction Phase - Construction Schedule based on information provided by the Project Applicant.

Off-road Equipment - Construction Equipment based on information provided by the Project Applicant.

Off-road Equipment - Construction Equipment based on information provided by the Project Applicant.

Trips and VMT - Vendor trips based on the total CalEEMod vendor trips for the entire Project and proportionally split between all phases of construction

Grading - It is anticipated that 10 acres will be disturbed per day.

Vehicle Emission Factors - EMFAC2017

Vehicle Emission Factors - EMFAC2017

Vehicle Emission Factors - EMFAC2017

Construction Off-road Equipment Mitigation - Tier 4 engines for Crawler Tractors, Excavators, Graders, Rubber Tired Dozers, and Scrapers.

Table Name	Column Name	Default Value	New Value
tblAreaCoating	Area_Parking	222271	217582
tblConstEquipMitigation	NumberOfEquipmentMitigated	0.00	3.00
tblConstEquipMitigation	NumberOfEquipmentMitigated	0.00	3.00
tblConstEquipMitigation	NumberOfEquipmentMitigated	0.00	3.00
tblConstEquipMitigation	NumberOfEquipmentMitigated	0.00	3.00
tblConstEquipMitigation	NumberOfEquipmentMitigated	0.00	3.00
tblConstEquipMitigation	Tier	No Change	Tier 4 Final
tblConstEquipMitigation	Tier	No Change	Tier 4 Final
tblConstEquipMitigation	Tier	No Change	Tier 4 Final
tblConstEquipMitigation	Tier	No Change	Tier 4 Final
tblConstEquipMitigation	Tier	No Change	Tier 4 Final
tblConstructionPhase	NumDays	155.00	68.00
tblGrading	AcresOfGrading	408.00	680.00
tblLandUse	LandUseSquareFeet	3,704,342.40	3,704,522.00

Bridge Point Rancho Cucamonga (Grading - Mitigated) - San Bernardino-South Coast County, Winter

tblOffRoadEquipment	OffRoadEquipmentUnitAmount	2.00	3.00
tblOffRoadEquipment	OffRoadEquipmentUnitAmount	1.00	3.00
tblOffRoadEquipment	OffRoadEquipmentUnitAmount	1.00	3.00
tblOffRoadEquipment	OffRoadEquipmentUnitAmount	2.00	3.00
tblOffRoadEquipment	OffRoadEquipmentUnitAmount	2.00	0.00
tblTripsAndVMT	HaulingTripNumber	0.00	680.00
tblTripsAndVMT	VendorTripNumber	0.00	33.00
tblVehicleEF	HHD	1.21	0.03
tblVehicleEF	HHD	0.04	0.14
tblVehicleEF	HHD	0.10	0.00
tblVehicleEF	HHD	3.29	5.95
tblVehicleEF	HHD	0.57	0.67
tblVehicleEF	HHD	1.82	3.7880e-003
tblVehicleEF	HHD	6,933.41	1,124.17
tblVehicleEF	HHD	1,475.79	1,484.27
tblVehicleEF	HHD	5.54	0.03
tblVehicleEF	HHD	26.50	6.08
tblVehicleEF	HHD	2.50	3.42
tblVehicleEF	HHD	20.21	2.10
tblVehicleEF	HHD	9.7780e-003	3.6280e-003
tblVehicleEF	HHD	0.06	0.06
tblVehicleEF	HHD	0.04	0.04
tblVehicleEF	HHD	0.01	0.03
tblVehicleEF	HHD	5.1000e-005	1.0000e-006
tblVehicleEF	HHD	9.3550e-003	3.4710e-003
tblVehicleEF	HHD	0.03	0.03
tblVehicleEF	HHD	8.8810e-003	8.8310e-003

Bridge Point Rancho Cucamonga (Grading - Mitigated) - San Bernardino-South Coast County, Winter

tblVehicleEF	HHD	0.01	0.03
tblVehicleEF	HHD	4.7000e-005	1.0000e-006
tblVehicleEF	HHD	8.5000e-005	5.0000e-006
tblVehicleEF	HHD	3.1910e-003	1.6000e-004
tblVehicleEF	HHD	0.84	0.43
tblVehicleEF	HHD	5.2000e-005	3.0000e-006
tblVehicleEF	HHD	0.08	0.08
tblVehicleEF	HHD	2.1700e-004	7.9100e-004
tblVehicleEF	HHD	0.05	1.0000e-006
tblVehicleEF	HHD	0.07	0.01
tblVehicleEF	HHD	0.01	0.01
tblVehicleEF	HHD	8.6000e-005	0.00
tblVehicleEF	HHD	8.5000e-005	5.0000e-006
tblVehicleEF	HHD	3.1910e-003	1.6000e-004
tblVehicleEF	HHD	0.97	0.50
tblVehicleEF	HHD	5.2000e-005	3.0000e-006
tblVehicleEF	HHD	0.13	0.23
tblVehicleEF	HHD	2.1700e-004	7.9100e-004
tblVehicleEF	HHD	0.06	1.0000e-006
tblVehicleEF	HHD	1.14	0.03
tblVehicleEF	HHD	0.04	0.14
tblVehicleEF	HHD	0.09	0.00
tblVehicleEF	HHD	2.39	5.82
tblVehicleEF	HHD	0.57	0.67
tblVehicleEF	HHD	1.70	3.5770e-003
tblVehicleEF	HHD	7,345.18	1,121.04
tblVehicleEF	HHD	1,475.79	1,484.27

Bridge Point Rancho Cucamonga (Grading - Mitigated) - San Bernardino-South Coast County, Winter

tblVehicleEF	HHD	5.54	0.03
tblVehicleEF	HHD	27.35	5.90
tblVehicleEF	HHD	2.36	3.23
tblVehicleEF	HHD	20.20	2.10
tblVehicleEF	HHD	8.2750e-003	3.1750e-003
tblVehicleEF	HHD	0.06	0.06
tblVehicleEF	HHD	0.04	0.04
tblVehicleEF	HHD	0.01	0.03
tblVehicleEF	HHD	5.1000e-005	1.0000e-006
tblVehicleEF	HHD	7.9170e-003	3.0380e-003
tblVehicleEF	HHD	0.03	0.03
tblVehicleEF	HHD	8.8810e-003	8.8310e-003
tblVehicleEF	HHD	0.01	0.03
tblVehicleEF	HHD	4.7000e-005	1.0000e-006
tblVehicleEF	HHD	1.6800e-004	1.0000e-005
tblVehicleEF	HHD	3.5970e-003	1.8200e-004
tblVehicleEF	HHD	0.79	0.45
tblVehicleEF	HHD	1.1700e-004	7.0000e-006
tblVehicleEF	HHD	0.08	0.08
tblVehicleEF	HHD	2.2100e-004	8.1200e-004
tblVehicleEF	HHD	0.05	1.0000e-006
tblVehicleEF	HHD	0.07	0.01
tblVehicleEF	HHD	0.01	0.01
tblVehicleEF	HHD	8.4000e-005	0.00
tblVehicleEF	HHD	1.6800e-004	1.0000e-005
tblVehicleEF	HHD	3.5970e-003	1.8200e-004
tblVehicleEF	HHD	0.91	0.52

Bridge Point Rancho Cucamonga (Grading - Mitigated) - San Bernardino-South Coast County, Winter

tblVehicleEF	HHD	1.1700e-004	7.0000e-006
tblVehicleEF	HHD	0.13	0.23
tblVehicleEF	HHD	2.2100e-004	8.1200e-004
tblVehicleEF	HHD	0.06	1.0000e-006
tblVehicleEF	HHD	1.31	0.02
tblVehicleEF	HHD	0.04	3.3680e-003
tblVehicleEF	HHD	0.10	0.00
tblVehicleEF	HHD	4.53	5.98
tblVehicleEF	HHD	0.57	0.33
tblVehicleEF	HHD	1.79	3.7590e-003
tblVehicleEF	HHD	6,364.76	1,097.48
tblVehicleEF	HHD	1,475.79	1,393.36
tblVehicleEF	HHD	5.54	0.03
tblVehicleEF	HHD	25.32	6.13
tblVehicleEF	HHD	2.46	3.28
tblVehicleEF	HHD	20.20	2.10
tblVehicleEF	HHD	0.01	3.8650e-003
tblVehicleEF	HHD	0.06	0.06
tblVehicleEF	HHD	0.04	0.03
tblVehicleEF	HHD	0.01	0.03
tblVehicleEF	HHD	5.1000e-005	1.0000e-006
tblVehicleEF	HHD	0.01	3.6980e-003
tblVehicleEF	HHD	0.03	0.03
tblVehicleEF	HHD	8.8810e-003	8.6000e-003
tblVehicleEF	HHD	0.01	0.03
tblVehicleEF	HHD	4.7000e-005	1.0000e-006
tblVehicleEF	HHD	8.5000e-005	5.0000e-006

Bridge Point Rancho Cucamonga (Grading - Mitigated) - San Bernardino-South Coast County, Winter

tblVehicleEF	HHD	3.4760e-003	1.8700e-004
tblVehicleEF	HHD	0.91	0.40
tblVehicleEF	HHD	5.2000e-005	3.0000e-006
tblVehicleEF	HHD	0.08	0.07
tblVehicleEF	HHD	2.3300e-004	8.2900e-004
tblVehicleEF	HHD	0.05	1.0000e-006
tblVehicleEF	HHD	0.06	0.01
tblVehicleEF	HHD	0.01	0.01
tblVehicleEF	HHD	8.5000e-005	0.00
tblVehicleEF	HHD	8.5000e-005	5.0000e-006
tblVehicleEF	HHD	3.4760e-003	1.8700e-004
tblVehicleEF	HHD	1.05	0.46
tblVehicleEF	HHD	5.2000e-005	3.0000e-006
tblVehicleEF	HHD	0.13	0.08
tblVehicleEF	HHD	2.3300e-004	8.2900e-004
tblVehicleEF	HHD	0.06	1.0000e-006
tblVehicleEF	LDA	4.2030e-003	2.5110e-003
tblVehicleEF	LDA	5.6230e-003	0.05
tblVehicleEF	LDA	0.57	0.67
tblVehicleEF	LDA	1.19	2.11
tblVehicleEF	LDA	251.29	265.15
tblVehicleEF	LDA	57.15	54.12
tblVehicleEF	LDA	0.05	0.04
tblVehicleEF	LDA	0.08	0.18
tblVehicleEF	LDA	1.6780e-003	1.5210e-003
tblVehicleEF	LDA	2.2790e-003	1.8570e-003
tblVehicleEF	LDA	1.5460e-003	1.4000e-003

Bridge Point Rancho Cucamonga (Grading - Mitigated) - San Bernardino-South Coast County, Winter

tblVehicleEF	LDA	2.0960e-003	1.7080e-003
tblVehicleEF	LDA	0.04	0.06
tblVehicleEF	LDA	0.10	0.10
tblVehicleEF	LDA	0.03	0.05
tblVehicleEF	LDA	0.01	9.5370e-003
tblVehicleEF	LDA	0.03	0.21
tblVehicleEF	LDA	0.08	0.22
tblVehicleEF	LDA	2.5170e-003	2.6060e-003
tblVehicleEF	LDA	5.9200e-004	5.3200e-004
tblVehicleEF	LDA	0.04	0.06
tblVehicleEF	LDA	0.10	0.10
tblVehicleEF	LDA	0.03	0.05
tblVehicleEF	LDA	0.02	0.01
tblVehicleEF	LDA	0.03	0.21
tblVehicleEF	LDA	0.08	0.24
tblVehicleEF	LDA	4.7900e-003	2.8350e-003
tblVehicleEF	LDA	4.6890e-003	0.04
tblVehicleEF	LDA	0.71	0.81
tblVehicleEF	LDA	0.99	1.78
tblVehicleEF	LDA	274.94	287.11
tblVehicleEF	LDA	57.15	53.48
tblVehicleEF	LDA	0.05	0.03
tblVehicleEF	LDA	0.07	0.17
tblVehicleEF	LDA	1.6780e-003	1.5210e-003
tblVehicleEF	LDA	2.2790e-003	1.8570e-003
tblVehicleEF	LDA	1.5460e-003	1.4000e-003
tblVehicleEF	LDA	2.0960e-003	1.7080e-003

Bridge Point Rancho Cucamonga (Grading - Mitigated) - San Bernardino-South Coast County, Winter

tblVehicleEF	LDA	0.09	0.11
tblVehicleEF	LDA	0.12	0.11
tblVehicleEF	LDA	0.07	0.09
tblVehicleEF	LDA	0.01	0.01
tblVehicleEF	LDA	0.03	0.21
tblVehicleEF	LDA	0.06	0.19
tblVehicleEF	LDA	2.7550e-003	2.8220e-003
tblVehicleEF	LDA	5.8800e-004	5.2600e-004
tblVehicleEF	LDA	0.09	0.11
tblVehicleEF	LDA	0.12	0.11
tblVehicleEF	LDA	0.07	0.09
tblVehicleEF	LDA	0.02	0.02
tblVehicleEF	LDA	0.03	0.21
tblVehicleEF	LDA	0.07	0.21
tblVehicleEF	LDA	4.0860e-003	2.4590e-003
tblVehicleEF	LDA	5.5870e-003	0.05
tblVehicleEF	LDA	0.54	0.64
tblVehicleEF	LDA	1.18	2.12
tblVehicleEF	LDA	245.70	261.06
tblVehicleEF	LDA	57.15	54.13
tblVehicleEF	LDA	0.05	0.04
tblVehicleEF	LDA	0.08	0.18
tblVehicleEF	LDA	1.6780e-003	1.5210e-003
tblVehicleEF	LDA	2.2790e-003	1.8570e-003
tblVehicleEF	LDA	1.5460e-003	1.4000e-003
tblVehicleEF	LDA	2.0960e-003	1.7080e-003
tblVehicleEF	LDA	0.05	0.06

Bridge Point Rancho Cucamonga (Grading - Mitigated) - San Bernardino-South Coast County, Winter

tblVehicleEF	LDA	0.11	0.11
tblVehicleEF	LDA	0.03	0.05
tblVehicleEF	LDA	0.01	9.3400e-003
tblVehicleEF	LDA	0.04	0.24
tblVehicleEF	LDA	0.08	0.22
tblVehicleEF	LDA	2.4600e-003	2.5660e-003
tblVehicleEF	LDA	5.9100e-004	5.3200e-004
tblVehicleEF	LDA	0.05	0.06
tblVehicleEF	LDA	0.11	0.11
tblVehicleEF	LDA	0.03	0.05
tblVehicleEF	LDA	0.01	0.01
tblVehicleEF	LDA	0.04	0.24
tblVehicleEF	LDA	0.08	0.24
tblVehicleEF	LDT1	0.01	7.5760e-003
tblVehicleEF	LDT1	0.02	0.08
tblVehicleEF	LDT1	1.54	1.52
tblVehicleEF	LDT1	3.61	2.39
tblVehicleEF	LDT1	313.68	314.63
tblVehicleEF	LDT1	70.93	65.70
tblVehicleEF	LDT1	0.16	0.13
tblVehicleEF	LDT1	0.22	0.30
tblVehicleEF	LDT1	2.7050e-003	2.3430e-003
tblVehicleEF	LDT1	3.6920e-003	2.8390e-003
tblVehicleEF	LDT1	2.4910e-003	2.1560e-003
tblVehicleEF	LDT1	3.3960e-003	2.6100e-003
tblVehicleEF	LDT1	0.18	0.19
tblVehicleEF	LDT1	0.33	0.26

Bridge Point Rancho Cucamonga (Grading - Mitigated) - San Bernardino-South Coast County, Winter

tblVehicleEF	LDT1	0.13	0.14
tblVehicleEF	LDT1	0.03	0.03
tblVehicleEF	LDT1	0.20	0.86
tblVehicleEF	LDT1	0.26	0.42
tblVehicleEF	LDT1	3.1570e-003	3.0930e-003
tblVehicleEF	LDT1	7.7300e-004	6.4600e-004
tblVehicleEF	LDT1	0.18	0.19
tblVehicleEF	LDT1	0.33	0.26
tblVehicleEF	LDT1	0.13	0.14
tblVehicleEF	LDT1	0.05	0.05
tblVehicleEF	LDT1	0.20	0.86
tblVehicleEF	LDT1	0.28	0.47
tblVehicleEF	LDT1	0.02	8.4640e-003
tblVehicleEF	LDT1	0.02	0.07
tblVehicleEF	LDT1	1.85	1.81
tblVehicleEF	LDT1	2.97	2.00
tblVehicleEF	LDT1	341.75	337.48
tblVehicleEF	LDT1	70.93	64.87
tblVehicleEF	LDT1	0.14	0.11
tblVehicleEF	LDT1	0.20	0.28
tblVehicleEF	LDT1	2.7050e-003	2.3430e-003
tblVehicleEF	LDT1	3.6920e-003	2.8390e-003
tblVehicleEF	LDT1	2.4910e-003	2.1560e-003
tblVehicleEF	LDT1	3.3960e-003	2.6100e-003
tblVehicleEF	LDT1	0.37	0.36
tblVehicleEF	LDT1	0.41	0.31
tblVehicleEF	LDT1	0.27	0.26

Bridge Point Rancho Cucamonga (Grading - Mitigated) - San Bernardino-South Coast County, Winter

tblVehicleEF	LDT1	0.04	0.04
tblVehicleEF	LDT1	0.20	0.85
tblVehicleEF	LDT1	0.21	0.36
tblVehicleEF	LDT1	3.4420e-003	3.3180e-003
tblVehicleEF	LDT1	7.6200e-004	6.3800e-004
tblVehicleEF	LDT1	0.37	0.36
tblVehicleEF	LDT1	0.41	0.31
tblVehicleEF	LDT1	0.27	0.26
tblVehicleEF	LDT1	0.06	0.05
tblVehicleEF	LDT1	0.20	0.85
tblVehicleEF	LDT1	0.23	0.40
tblVehicleEF	LDT1	0.01	7.4310e-003
tblVehicleEF	LDT1	0.02	0.08
tblVehicleEF	LDT1	1.47	1.47
tblVehicleEF	LDT1	3.55	2.39
tblVehicleEF	LDT1	307.06	310.38
tblVehicleEF	LDT1	70.93	65.71
tblVehicleEF	LDT1	0.15	0.12
tblVehicleEF	LDT1	0.21	0.29
tblVehicleEF	LDT1	2.7050e-003	2.3430e-003
tblVehicleEF	LDT1	3.6920e-003	2.8390e-003
tblVehicleEF	LDT1	2.4910e-003	2.1560e-003
tblVehicleEF	LDT1	3.3960e-003	2.6100e-003
tblVehicleEF	LDT1	0.19	0.19
tblVehicleEF	LDT1	0.39	0.30
tblVehicleEF	LDT1	0.12	0.13
tblVehicleEF	LDT1	0.03	0.03

Bridge Point Rancho Cucamonga (Grading - Mitigated) - San Bernardino-South Coast County, Winter

tblVehicleEF	LDT1	0.23	1.00
tblVehicleEF	LDT1	0.25	0.43
tblVehicleEF	LDT1	3.0890e-003	3.0520e-003
tblVehicleEF	LDT1	7.7200e-004	6.4600e-004
tblVehicleEF	LDT1	0.19	0.19
tblVehicleEF	LDT1	0.39	0.30
tblVehicleEF	LDT1	0.12	0.13
tblVehicleEF	LDT1	0.05	0.05
tblVehicleEF	LDT1	0.23	1.00
tblVehicleEF	LDT1	0.28	0.47
tblVehicleEF	LDT2	6.3270e-003	4.4090e-003
tblVehicleEF	LDT2	8.1990e-003	0.07
tblVehicleEF	LDT2	0.80	1.00
tblVehicleEF	LDT2	1.67	2.71
tblVehicleEF	LDT2	351.15	335.59
tblVehicleEF	LDT2	79.39	70.25
tblVehicleEF	LDT2	0.09	0.09
tblVehicleEF	LDT2	0.14	0.30
tblVehicleEF	LDT2	1.7270e-003	1.6010e-003
tblVehicleEF	LDT2	2.4170e-003	1.9240e-003
tblVehicleEF	LDT2	1.5880e-003	1.4740e-003
tblVehicleEF	LDT2	2.2220e-003	1.7690e-003
tblVehicleEF	LDT2	0.06	0.10
tblVehicleEF	LDT2	0.13	0.14
tblVehicleEF	LDT2	0.05	0.08
tblVehicleEF	LDT2	0.02	0.02
tblVehicleEF	LDT2	0.07	0.45

Bridge Point Rancho Cucamonga (Grading - Mitigated) - San Bernardino-South Coast County, Winter

tblVehicleEF	LDT2	0.11	0.33
tblVehicleEF	LDT2	3.5180e-003	3.2990e-003
tblVehicleEF	LDT2	8.2200e-004	6.9100e-004
tblVehicleEF	LDT2	0.06	0.10
tblVehicleEF	LDT2	0.13	0.14
tblVehicleEF	LDT2	0.05	0.08
tblVehicleEF	LDT2	0.02	0.03
tblVehicleEF	LDT2	0.07	0.45
tblVehicleEF	LDT2	0.12	0.36
tblVehicleEF	LDT2	7.1840e-003	4.9540e-003
tblVehicleEF	LDT2	6.8290e-003	0.06
tblVehicleEF	LDT2	0.97	1.20
tblVehicleEF	LDT2	1.38	2.28
tblVehicleEF	LDT2	383.36	357.71
tblVehicleEF	LDT2	79.39	69.39
tblVehicleEF	LDT2	0.08	0.08
tblVehicleEF	LDT2	0.13	0.28
tblVehicleEF	LDT2	1.7270e-003	1.6010e-003
tblVehicleEF	LDT2	2.4170e-003	1.9240e-003
tblVehicleEF	LDT2	1.5880e-003	1.4740e-003
tblVehicleEF	LDT2	2.2220e-003	1.7690e-003
tblVehicleEF	LDT2	0.13	0.18
tblVehicleEF	LDT2	0.15	0.16
tblVehicleEF	LDT2	0.11	0.15
tblVehicleEF	LDT2	0.02	0.02
tblVehicleEF	LDT2	0.07	0.45
tblVehicleEF	LDT2	0.09	0.29

Bridge Point Rancho Cucamonga (Grading - Mitigated) - San Bernardino-South Coast County, Winter

tblVehicleEF	LDT2	3.8420e-003	3.5160e-003
tblVehicleEF	LDT2	8.1700e-004	6.8200e-004
tblVehicleEF	LDT2	0.13	0.18
tblVehicleEF	LDT2	0.15	0.16
tblVehicleEF	LDT2	0.11	0.15
tblVehicleEF	LDT2	0.03	0.03
tblVehicleEF	LDT2	0.07	0.45
tblVehicleEF	LDT2	0.10	0.31
tblVehicleEF	LDT2	6.1560e-003	4.3220e-003
tblVehicleEF	LDT2	8.1410e-003	0.07
tblVehicleEF	LDT2	0.75	0.96
tblVehicleEF	LDT2	1.64	2.72
tblVehicleEF	LDT2	343.55	331.47
tblVehicleEF	LDT2	79.39	70.27
tblVehicleEF	LDT2	0.08	0.08
tblVehicleEF	LDT2	0.14	0.30
tblVehicleEF	LDT2	1.7270e-003	1.6010e-003
tblVehicleEF	LDT2	2.4170e-003	1.9240e-003
tblVehicleEF	LDT2	1.5880e-003	1.4740e-003
tblVehicleEF	LDT2	2.2220e-003	1.7690e-003
tblVehicleEF	LDT2	0.06	0.09
tblVehicleEF	LDT2	0.14	0.16
tblVehicleEF	LDT2	0.05	0.08
tblVehicleEF	LDT2	0.02	0.02
tblVehicleEF	LDT2	0.08	0.52
tblVehicleEF	LDT2	0.11	0.33
tblVehicleEF	LDT2	3.4410e-003	3.2580e-003

Bridge Point Rancho Cucamonga (Grading - Mitigated) - San Bernardino-South Coast County, Winter

tblVehicleEF	LDT2	8.2200e-004	6.9100e-004
tblVehicleEF	LDT2	0.06	0.09
tblVehicleEF	LDT2	0.14	0.16
tblVehicleEF	LDT2	0.05	0.08
tblVehicleEF	LDT2	0.02	0.03
tblVehicleEF	LDT2	0.08	0.52
tblVehicleEF	LDT2	0.12	0.37
tblVehicleEF	LHD1	5.2170e-003	5.0850e-003
tblVehicleEF	LHD1	0.01	6.1020e-003
tblVehicleEF	LHD1	0.02	0.02
tblVehicleEF	LHD1	0.14	0.18
tblVehicleEF	LHD1	1.07	0.75
tblVehicleEF	LHD1	2.60	1.03
tblVehicleEF	LHD1	9.23	9.25
tblVehicleEF	LHD1	609.20	652.45
tblVehicleEF	LHD1	30.40	11.21
tblVehicleEF	LHD1	0.09	0.07
tblVehicleEF	LHD1	2.12	1.25
tblVehicleEF	LHD1	0.99	0.32
tblVehicleEF	LHD1	9.6500e-004	8.9000e-004
tblVehicleEF	LHD1	0.01	9.8770e-003
tblVehicleEF	LHD1	0.01	9.8260e-003
tblVehicleEF	LHD1	9.5800e-004	2.6000e-004
tblVehicleEF	LHD1	9.2400e-004	8.5100e-004
tblVehicleEF	LHD1	2.5390e-003	2.4690e-003
tblVehicleEF	LHD1	0.01	9.3750e-003
tblVehicleEF	LHD1	8.8100e-004	2.3900e-004

Bridge Point Rancho Cucamonga (Grading - Mitigated) - San Bernardino-South Coast County, Winter

tblVehicleEF	LHD1	3.7070e-003	3.0390e-003
tblVehicleEF	LHD1	0.11	0.08
tblVehicleEF	LHD1	0.02	0.02
tblVehicleEF	LHD1	1.8240e-003	1.5810e-003
tblVehicleEF	LHD1	0.08	0.06
tblVehicleEF	LHD1	0.35	0.55
tblVehicleEF	LHD1	0.27	0.08
tblVehicleEF	LHD1	9.2000e-005	9.0000e-005
tblVehicleEF	LHD1	5.9760e-003	6.3570e-003
tblVehicleEF	LHD1	3.5300e-004	1.1100e-004
tblVehicleEF	LHD1	3.7070e-003	3.0390e-003
tblVehicleEF	LHD1	0.11	0.08
tblVehicleEF	LHD1	0.02	0.03
tblVehicleEF	LHD1	1.8240e-003	1.5810e-003
tblVehicleEF	LHD1	0.10	0.08
tblVehicleEF	LHD1	0.35	0.55
tblVehicleEF	LHD1	0.29	0.09
tblVehicleEF	LHD1	5.2170e-003	5.0990e-003
tblVehicleEF	LHD1	0.01	6.2280e-003
tblVehicleEF	LHD1	0.02	0.02
tblVehicleEF	LHD1	0.14	0.18
tblVehicleEF	LHD1	1.09	0.76
tblVehicleEF	LHD1	2.43	0.98
tblVehicleEF	LHD1	9.23	9.25
tblVehicleEF	LHD1	609.20	652.47
tblVehicleEF	LHD1	30.40	11.12
tblVehicleEF	LHD1	0.09	0.07

Bridge Point Rancho Cucamonga (Grading - Mitigated) - San Bernardino-South Coast County, Winter

tblVehicleEF	LHD1	1.98	1.17
tblVehicleEF	LHD1	0.94	0.31
tblVehicleEF	LHD1	9.6500e-004	8.9000e-004
tblVehicleEF	LHD1	0.01	9.8770e-003
tblVehicleEF	LHD1	0.01	9.8260e-003
tblVehicleEF	LHD1	9.5800e-004	2.6000e-004
tblVehicleEF	LHD1	9.2400e-004	8.5100e-004
tblVehicleEF	LHD1	2.5390e-003	2.4690e-003
tblVehicleEF	LHD1	0.01	9.3750e-003
tblVehicleEF	LHD1	8.8100e-004	2.3900e-004
tblVehicleEF	LHD1	7.3080e-003	5.4780e-003
tblVehicleEF	LHD1	0.13	0.10
tblVehicleEF	LHD1	0.02	0.02
tblVehicleEF	LHD1	4.1220e-003	3.0450e-003
tblVehicleEF	LHD1	0.09	0.06
tblVehicleEF	LHD1	0.36	0.56
tblVehicleEF	LHD1	0.25	0.08
tblVehicleEF	LHD1	9.2000e-005	9.0000e-005
tblVehicleEF	LHD1	5.9770e-003	6.3570e-003
tblVehicleEF	LHD1	3.5000e-004	1.1000e-004
tblVehicleEF	LHD1	7.3080e-003	5.4780e-003
tblVehicleEF	LHD1	0.13	0.10
tblVehicleEF	LHD1	0.02	0.03
tblVehicleEF	LHD1	4.1220e-003	3.0450e-003
tblVehicleEF	LHD1	0.11	0.08
tblVehicleEF	LHD1	0.36	0.56
tblVehicleEF	LHD1	0.28	0.08

Bridge Point Rancho Cucamonga (Grading - Mitigated) - San Bernardino-South Coast County, Winter

tblVehicleEF	LHD1	5.2170e-003	5.0870e-003
tblVehicleEF	LHD1	0.01	6.1100e-003
tblVehicleEF	LHD1	0.02	0.02
tblVehicleEF	LHD1	0.14	0.18
tblVehicleEF	LHD1	1.07	0.75
tblVehicleEF	LHD1	2.55	1.02
tblVehicleEF	LHD1	9.23	9.25
tblVehicleEF	LHD1	609.20	652.45
tblVehicleEF	LHD1	30.40	11.20
tblVehicleEF	LHD1	0.09	0.07
tblVehicleEF	LHD1	2.08	1.23
tblVehicleEF	LHD1	0.97	0.31
tblVehicleEF	LHD1	9.6500e-004	8.9000e-004
tblVehicleEF	LHD1	0.01	9.8770e-003
tblVehicleEF	LHD1	0.01	9.8260e-003
tblVehicleEF	LHD1	9.5800e-004	2.6000e-004
tblVehicleEF	LHD1	9.2400e-004	8.5100e-004
tblVehicleEF	LHD1	2.5390e-003	2.4690e-003
tblVehicleEF	LHD1	0.01	9.3750e-003
tblVehicleEF	LHD1	8.8100e-004	2.3900e-004
tblVehicleEF	LHD1	4.0430e-003	3.1520e-003
tblVehicleEF	LHD1	0.13	0.10
tblVehicleEF	LHD1	0.02	0.02
tblVehicleEF	LHD1	1.7940e-003	1.6100e-003
tblVehicleEF	LHD1	0.08	0.06
tblVehicleEF	LHD1	0.38	0.60
tblVehicleEF	LHD1	0.26	0.08

Bridge Point Rancho Cucamonga (Grading - Mitigated) - San Bernardino-South Coast County, Winter

tblVehicleEF	LHD1	9.2000e-005	9.0000e-005
tblVehicleEF	LHD1	5.9760e-003	6.3570e-003
tblVehicleEF	LHD1	3.5200e-004	1.1100e-004
tblVehicleEF	LHD1	4.0430e-003	3.1520e-003
tblVehicleEF	LHD1	0.13	0.10
tblVehicleEF	LHD1	0.02	0.03
tblVehicleEF	LHD1	1.7940e-003	1.6100e-003
tblVehicleEF	LHD1	0.10	0.08
tblVehicleEF	LHD1	0.38	0.60
tblVehicleEF	LHD1	0.29	0.09
tblVehicleEF	LHD2	3.5950e-003	3.6950e-003
tblVehicleEF	LHD2	4.6110e-003	4.1040e-003
tblVehicleEF	LHD2	8.1370e-003	0.01
tblVehicleEF	LHD2	0.12	0.15
tblVehicleEF	LHD2	0.50	0.50
tblVehicleEF	LHD2	1.20	0.67
tblVehicleEF	LHD2	14.27	14.14
tblVehicleEF	LHD2	608.52	665.25
tblVehicleEF	LHD2	24.46	8.76
tblVehicleEF	LHD2	0.11	0.10
tblVehicleEF	LHD2	1.49	1.36
tblVehicleEF	LHD2	0.53	0.22
tblVehicleEF	LHD2	1.2830e-003	1.3100e-003
tblVehicleEF	LHD2	0.01	0.01
tblVehicleEF	LHD2	0.01	0.01
tblVehicleEF	LHD2	4.0000e-004	1.3700e-004
tblVehicleEF	LHD2	1.2280e-003	1.2540e-003

Bridge Point Rancho Cucamonga (Grading - Mitigated) - San Bernardino-South Coast County, Winter

tblVehicleEF	LHD2	2.6860e-003	2.6560e-003
tblVehicleEF	LHD2	0.01	0.01
tblVehicleEF	LHD2	3.6800e-004	1.2600e-004
tblVehicleEF	LHD2	1.3070e-003	1.7040e-003
tblVehicleEF	LHD2	0.04	0.05
tblVehicleEF	LHD2	0.01	0.02
tblVehicleEF	LHD2	7.0300e-004	9.2000e-004
tblVehicleEF	LHD2	0.06	0.06
tblVehicleEF	LHD2	0.09	0.32
tblVehicleEF	LHD2	0.11	0.05
tblVehicleEF	LHD2	1.3900e-004	1.3500e-004
tblVehicleEF	LHD2	5.9200e-003	6.4300e-003
tblVehicleEF	LHD2	2.6700e-004	8.7000e-005
tblVehicleEF	LHD2	1.3070e-003	1.7040e-003
tblVehicleEF	LHD2	0.04	0.05
tblVehicleEF	LHD2	0.02	0.02
tblVehicleEF	LHD2	7.0300e-004	9.2000e-004
tblVehicleEF	LHD2	0.07	0.07
tblVehicleEF	LHD2	0.09	0.32
tblVehicleEF	LHD2	0.12	0.06
tblVehicleEF	LHD2	3.5950e-003	3.7050e-003
tblVehicleEF	LHD2	4.6760e-003	4.1460e-003
tblVehicleEF	LHD2	7.7630e-003	0.01
tblVehicleEF	LHD2	0.12	0.15
tblVehicleEF	LHD2	0.50	0.50
tblVehicleEF	LHD2	1.13	0.64
tblVehicleEF	LHD2	14.27	14.14

Bridge Point Rancho Cucamonga (Grading - Mitigated) - San Bernardino-South Coast County, Winter

tblVehicleEF	LHD2	608.52	665.25
tblVehicleEF	LHD2	24.46	8.70
tblVehicleEF	LHD2	0.11	0.10
tblVehicleEF	LHD2	1.40	1.28
tblVehicleEF	LHD2	0.50	0.21
tblVehicleEF	LHD2	1.2830e-003	1.3100e-003
tblVehicleEF	LHD2	0.01	0.01
tblVehicleEF	LHD2	0.01	0.01
tblVehicleEF	LHD2	4.0000e-004	1.3700e-004
tblVehicleEF	LHD2	1.2280e-003	1.2540e-003
tblVehicleEF	LHD2	2.6860e-003	2.6560e-003
tblVehicleEF	LHD2	0.01	0.01
tblVehicleEF	LHD2	3.6800e-004	1.2600e-004
tblVehicleEF	LHD2	2.5220e-003	3.0730e-003
tblVehicleEF	LHD2	0.04	0.06
tblVehicleEF	LHD2	0.01	0.02
tblVehicleEF	LHD2	1.5220e-003	1.7630e-003
tblVehicleEF	LHD2	0.06	0.06
tblVehicleEF	LHD2	0.09	0.32
tblVehicleEF	LHD2	0.10	0.05
tblVehicleEF	LHD2	1.3900e-004	1.3500e-004
tblVehicleEF	LHD2	5.9200e-003	6.4300e-003
tblVehicleEF	LHD2	2.6500e-004	8.6000e-005
tblVehicleEF	LHD2	2.5220e-003	3.0730e-003
tblVehicleEF	LHD2	0.04	0.06
tblVehicleEF	LHD2	0.02	0.02
tblVehicleEF	LHD2	1.5220e-003	1.7630e-003

Bridge Point Rancho Cucamonga (Grading - Mitigated) - San Bernardino-South Coast County, Winter

tblVehicleEF	LHD2	0.07	0.07
tblVehicleEF	LHD2	0.09	0.32
tblVehicleEF	LHD2	0.11	0.05
tblVehicleEF	LHD2	3.5950e-003	3.6960e-003
tblVehicleEF	LHD2	4.6180e-003	4.1080e-003
tblVehicleEF	LHD2	8.0640e-003	0.01
tblVehicleEF	LHD2	0.12	0.15
tblVehicleEF	LHD2	0.50	0.50
tblVehicleEF	LHD2	1.19	0.67
tblVehicleEF	LHD2	14.27	14.14
tblVehicleEF	LHD2	608.52	665.25
tblVehicleEF	LHD2	24.46	8.75
tblVehicleEF	LHD2	0.11	0.10
tblVehicleEF	LHD2	1.46	1.33
tblVehicleEF	LHD2	0.52	0.22
tblVehicleEF	LHD2	1.2830e-003	1.3100e-003
tblVehicleEF	LHD2	0.01	0.01
tblVehicleEF	LHD2	0.01	0.01
tblVehicleEF	LHD2	4.0000e-004	1.3700e-004
tblVehicleEF	LHD2	1.2280e-003	1.2540e-003
tblVehicleEF	LHD2	2.6860e-003	2.6560e-003
tblVehicleEF	LHD2	0.01	0.01
tblVehicleEF	LHD2	3.6800e-004	1.2600e-004
tblVehicleEF	LHD2	1.3460e-003	1.7140e-003
tblVehicleEF	LHD2	0.04	0.06
tblVehicleEF	LHD2	0.01	0.02
tblVehicleEF	LHD2	6.8700e-004	9.2200e-004

Bridge Point Rancho Cucamonga (Grading - Mitigated) - San Bernardino-South Coast County, Winter

tblVehicleEF	LHD2	0.06	0.06
tblVehicleEF	LHD2	0.10	0.34
tblVehicleEF	LHD2	0.11	0.05
tblVehicleEF	LHD2	1.3900e-004	1.3500e-004
tblVehicleEF	LHD2	5.9200e-003	6.4300e-003
tblVehicleEF	LHD2	2.6600e-004	8.7000e-005
tblVehicleEF	LHD2	1.3460e-003	1.7140e-003
tblVehicleEF	LHD2	0.04	0.06
tblVehicleEF	LHD2	0.02	0.02
tblVehicleEF	LHD2	6.8700e-004	9.2200e-004
tblVehicleEF	LHD2	0.07	0.07
tblVehicleEF	LHD2	0.10	0.34
tblVehicleEF	LHD2	0.12	0.06
tblVehicleEF	MCY	0.43	0.34
tblVehicleEF	MCY	0.16	0.24
tblVehicleEF	MCY	20.55	19.26
tblVehicleEF	MCY	9.93	8.60
tblVehicleEF	MCY	167.73	212.03
tblVehicleEF	MCY	46.45	60.73
tblVehicleEF	MCY	1.16	1.13
tblVehicleEF	MCY	0.31	0.26
tblVehicleEF	MCY	1.8610e-003	1.9650e-003
tblVehicleEF	MCY	3.6730e-003	2.9600e-003
tblVehicleEF	MCY	1.7420e-003	1.8380e-003
tblVehicleEF	MCY	3.4650e-003	2.7870e-003
tblVehicleEF	MCY	1.45	1.42
tblVehicleEF	MCY	0.84	0.80

Bridge Point Rancho Cucamonga (Grading - Mitigated) - San Bernardino-South Coast County, Winter

tblVehicleEF	MCY	0.80	0.78
tblVehicleEF	MCY	2.23	2.33
tblVehicleEF	MCY	0.49	1.91
tblVehicleEF	MCY	2.16	1.84
tblVehicleEF	MCY	2.0770e-003	2.0980e-003
tblVehicleEF	MCY	6.9000e-004	6.0100e-004
tblVehicleEF	MCY	1.45	1.42
tblVehicleEF	MCY	0.84	0.80
tblVehicleEF	MCY	0.80	0.78
tblVehicleEF	MCY	2.74	2.87
tblVehicleEF	MCY	0.49	1.91
tblVehicleEF	MCY	2.35	2.01
tblVehicleEF	MCY	0.42	0.34
tblVehicleEF	MCY	0.14	0.21
tblVehicleEF	MCY	20.68	19.28
tblVehicleEF	MCY	9.05	7.90
tblVehicleEF	MCY	167.73	211.90
tblVehicleEF	MCY	46.45	58.88
tblVehicleEF	MCY	0.99	0.97
tblVehicleEF	MCY	0.29	0.25
tblVehicleEF	MCY	1.8610e-003	1.9650e-003
tblVehicleEF	MCY	3.6730e-003	2.9600e-003
tblVehicleEF	MCY	1.7420e-003	1.8380e-003
tblVehicleEF	MCY	3.4650e-003	2.7870e-003
tblVehicleEF	MCY	3.14	2.77
tblVehicleEF	MCY	1.27	1.11
tblVehicleEF	MCY	2.13	1.77

Bridge Point Rancho Cucamonga (Grading - Mitigated) - San Bernardino-South Coast County, Winter

tblVehicleEF	MCY	2.17	2.28
tblVehicleEF	MCY	0.49	1.88
tblVehicleEF	MCY	1.86	1.62
tblVehicleEF	MCY	2.0770e-003	2.0970e-003
tblVehicleEF	MCY	6.6700e-004	5.8300e-004
tblVehicleEF	MCY	3.14	2.77
tblVehicleEF	MCY	1.27	1.11
tblVehicleEF	MCY	2.13	1.77
tblVehicleEF	MCY	2.67	2.81
tblVehicleEF	MCY	0.49	1.88
tblVehicleEF	MCY	2.02	1.76
tblVehicleEF	MCY	0.42	0.34
tblVehicleEF	MCY	0.15	0.24
tblVehicleEF	MCY	19.63	18.76
tblVehicleEF	MCY	9.55	8.44
tblVehicleEF	MCY	167.73	211.17
tblVehicleEF	MCY	46.45	60.38
tblVehicleEF	MCY	1.12	1.09
tblVehicleEF	MCY	0.31	0.26
tblVehicleEF	MCY	1.8610e-003	1.9650e-003
tblVehicleEF	MCY	3.6730e-003	2.9600e-003
tblVehicleEF	MCY	1.7420e-003	1.8380e-003
tblVehicleEF	MCY	3.4650e-003	2.7870e-003
tblVehicleEF	MCY	1.71	1.57
tblVehicleEF	MCY	1.13	1.06
tblVehicleEF	MCY	0.72	0.74
tblVehicleEF	MCY	2.19	2.31

Bridge Point Rancho Cucamonga (Grading - Mitigated) - San Bernardino-South Coast County, Winter

tblVehicleEF	MCY	0.56	2.18
tblVehicleEF	MCY	2.08	1.81
tblVehicleEF	MCY	2.0610e-003	2.0900e-003
tblVehicleEF	MCY	6.8200e-004	5.9800e-004
tblVehicleEF	MCY	1.71	1.57
tblVehicleEF	MCY	1.13	1.06
tblVehicleEF	MCY	0.72	0.74
tblVehicleEF	MCY	2.69	2.84
tblVehicleEF	MCY	0.56	2.18
tblVehicleEF	MCY	2.27	1.98
tblVehicleEF	MDV	0.01	5.5200e-003
tblVehicleEF	MDV	0.02	0.09
tblVehicleEF	MDV	1.35	1.14
tblVehicleEF	MDV	3.25	3.25
tblVehicleEF	MDV	483.94	415.10
tblVehicleEF	MDV	107.92	87.32
tblVehicleEF	MDV	0.17	0.11
tblVehicleEF	MDV	0.32	0.38
tblVehicleEF	MDV	1.8260e-003	1.6850e-003
tblVehicleEF	MDV	2.5170e-003	2.0310e-003
tblVehicleEF	MDV	1.6830e-003	1.5540e-003
tblVehicleEF	MDV	2.3150e-003	1.8680e-003
tblVehicleEF	MDV	0.10	0.11
tblVehicleEF	MDV	0.20	0.17
tblVehicleEF	MDV	0.08	0.10
tblVehicleEF	MDV	0.03	0.02
tblVehicleEF	MDV	0.11	0.50

Bridge Point Rancho Cucamonga (Grading - Mitigated) - San Bernardino-South Coast County, Winter

tblVehicleEF	MDV	0.25	0.44
tblVehicleEF	MDV	4.8500e-003	4.0780e-003
tblVehicleEF	MDV	1.1370e-003	8.5900e-004
tblVehicleEF	MDV	0.10	0.11
tblVehicleEF	MDV	0.20	0.17
tblVehicleEF	MDV	0.08	0.10
tblVehicleEF	MDV	0.05	0.03
tblVehicleEF	MDV	0.11	0.50
tblVehicleEF	MDV	0.28	0.48
tblVehicleEF	MDV	0.01	6.2110e-003
tblVehicleEF	MDV	0.02	0.08
tblVehicleEF	MDV	1.64	1.35
tblVehicleEF	MDV	2.69	2.72
tblVehicleEF	MDV	526.85	438.45
tblVehicleEF	MDV	107.92	86.27
tblVehicleEF	MDV	0.16	0.10
tblVehicleEF	MDV	0.30	0.35
tblVehicleEF	MDV	1.8260e-003	1.6850e-003
tblVehicleEF	MDV	2.5170e-003	2.0310e-003
tblVehicleEF	MDV	1.6830e-003	1.5540e-003
tblVehicleEF	MDV	2.3150e-003	1.8680e-003
tblVehicleEF	MDV	0.20	0.21
tblVehicleEF	MDV	0.23	0.19
tblVehicleEF	MDV	0.17	0.19
tblVehicleEF	MDV	0.04	0.03
tblVehicleEF	MDV	0.11	0.49
tblVehicleEF	MDV	0.21	0.38

Bridge Point Rancho Cucamonga (Grading - Mitigated) - San Bernardino-South Coast County, Winter

tblVehicleEF	MDV	5.2830e-003	4.3080e-003
tblVehicleEF	MDV	1.1260e-003	8.4800e-004
tblVehicleEF	MDV	0.20	0.21
tblVehicleEF	MDV	0.23	0.19
tblVehicleEF	MDV	0.17	0.19
tblVehicleEF	MDV	0.05	0.04
tblVehicleEF	MDV	0.11	0.49
tblVehicleEF	MDV	0.23	0.41
tblVehicleEF	MDV	0.01	5.4050e-003
tblVehicleEF	MDV	0.02	0.09
tblVehicleEF	MDV	1.28	1.09
tblVehicleEF	MDV	3.20	3.26
tblVehicleEF	MDV	473.93	410.75
tblVehicleEF	MDV	107.92	87.35
tblVehicleEF	MDV	0.16	0.10
tblVehicleEF	MDV	0.32	0.38
tblVehicleEF	MDV	1.8260e-003	1.6850e-003
tblVehicleEF	MDV	2.5170e-003	2.0310e-003
tblVehicleEF	MDV	1.6830e-003	1.5540e-003
tblVehicleEF	MDV	2.3150e-003	1.8680e-003
tblVehicleEF	MDV	0.10	0.11
tblVehicleEF	MDV	0.22	0.18
tblVehicleEF	MDV	0.08	0.10
tblVehicleEF	MDV	0.03	0.02
tblVehicleEF	MDV	0.13	0.57
tblVehicleEF	MDV	0.25	0.44
tblVehicleEF	MDV	4.7490e-003	4.0360e-003

Bridge Point Rancho Cucamonga (Grading - Mitigated) - San Bernardino-South Coast County, Winter

tblVehicleEF	MDV	1.1360e-003	8.5900e-004
tblVehicleEF	MDV	0.10	0.11
tblVehicleEF	MDV	0.22	0.18
tblVehicleEF	MDV	0.08	0.10
tblVehicleEF	MDV	0.04	0.03
tblVehicleEF	MDV	0.13	0.57
tblVehicleEF	MDV	0.27	0.48
tblVehicleEF	MH	0.04	3.6580e-003
tblVehicleEF	MH	0.03	0.00
tblVehicleEF	MH	3.07	0.35
tblVehicleEF	MH	6.43	0.00
tblVehicleEF	MH	1,045.05	970.21
tblVehicleEF	MH	59.49	0.00
tblVehicleEF	MH	1.54	4.24
tblVehicleEF	MH	0.91	0.00
tblVehicleEF	MH	0.01	0.02
tblVehicleEF	MH	0.04	0.11
tblVehicleEF	MH	1.1740e-003	0.00
tblVehicleEF	MH	3.2230e-003	4.0000e-003
tblVehicleEF	MH	0.04	0.11
tblVehicleEF	MH	1.0790e-003	0.00
tblVehicleEF	MH	1.47	0.00
tblVehicleEF	MH	0.09	0.00
tblVehicleEF	MH	0.51	0.00
tblVehicleEF	MH	0.10	0.08
tblVehicleEF	MH	0.03	0.00
tblVehicleEF	MH	0.37	0.00

Bridge Point Rancho Cucamonga (Grading - Mitigated) - San Bernardino-South Coast County, Winter

tblVehicleEF	MH	0.01	9.1720e-003
tblVehicleEF	MH	7.0700e-004	0.00
tblVehicleEF	MH	1.47	0.00
tblVehicleEF	MH	0.09	0.00
tblVehicleEF	MH	0.51	0.00
tblVehicleEF	MH	0.14	0.09
tblVehicleEF	MH	0.03	0.00
tblVehicleEF	MH	0.40	0.00
tblVehicleEF	MH	0.04	3.6580e-003
tblVehicleEF	MH	0.03	0.00
tblVehicleEF	MH	3.19	0.35
tblVehicleEF	MH	5.84	0.00
tblVehicleEF	MH	1,045.05	970.21
tblVehicleEF	MH	59.49	0.00
tblVehicleEF	MH	1.41	4.00
tblVehicleEF	MH	0.86	0.00
tblVehicleEF	MH	0.01	0.02
tblVehicleEF	MH	0.04	0.11
tblVehicleEF	MH	1.1740e-003	0.00
tblVehicleEF	MH	3.2230e-003	4.0000e-003
tblVehicleEF	MH	0.04	0.11
tblVehicleEF	MH	1.0790e-003	0.00
tblVehicleEF	MH	2.91	0.00
tblVehicleEF	MH	0.11	0.00
tblVehicleEF	MH	1.21	0.00
tblVehicleEF	MH	0.11	0.08
tblVehicleEF	MH	0.03	0.00

Bridge Point Rancho Cucamonga (Grading - Mitigated) - San Bernardino-South Coast County, Winter

tblVehicleEF	MH	0.34	0.00
tblVehicleEF	MH	0.01	9.1720e-003
tblVehicleEF	MH	6.9700e-004	0.00
tblVehicleEF	MH	2.91	0.00
tblVehicleEF	MH	0.11	0.00
tblVehicleEF	MH	1.21	0.00
tblVehicleEF	MH	0.15	0.09
tblVehicleEF	MH	0.03	0.00
tblVehicleEF	MH	0.38	0.00
tblVehicleEF	MH	0.04	3.6580e-003
tblVehicleEF	MH	0.03	0.00
tblVehicleEF	MH	3.08	0.35
tblVehicleEF	MH	6.36	0.00
tblVehicleEF	MH	1,045.05	970.21
tblVehicleEF	MH	59.49	0.00
tblVehicleEF	MH	1.51	4.17
tblVehicleEF	MH	0.89	0.00
tblVehicleEF	MH	0.01	0.02
tblVehicleEF	MH	0.04	0.11
tblVehicleEF	MH	1.1740e-003	0.00
tblVehicleEF	MH	3.2230e-003	4.0000e-003
tblVehicleEF	MH	0.04	0.11
tblVehicleEF	MH	1.0790e-003	0.00
tblVehicleEF	MH	1.75	0.00
tblVehicleEF	MH	0.11	0.00
tblVehicleEF	MH	0.53	0.00
tblVehicleEF	MH	0.10	0.08

Bridge Point Rancho Cucamonga (Grading - Mitigated) - San Bernardino-South Coast County, Winter

tblVehicleEF	MH	0.03	0.00
tblVehicleEF	MH	0.37	0.00
tblVehicleEF	MH	0.01	9.1720e-003
tblVehicleEF	MH	7.0600e-004	0.00
tblVehicleEF	MH	1.75	0.00
tblVehicleEF	MH	0.11	0.00
tblVehicleEF	MH	0.53	0.00
tblVehicleEF	MH	0.15	0.09
tblVehicleEF	MH	0.03	0.00
tblVehicleEF	MH	0.40	0.00
tblVehicleEF	MHD	0.02	2.5070e-003
tblVehicleEF	MHD	3.5160e-003	3.3210e-003
tblVehicleEF	MHD	0.05	6.4670e-003
tblVehicleEF	MHD	0.32	0.31
tblVehicleEF	MHD	0.27	0.32
tblVehicleEF	MHD	5.32	0.74
tblVehicleEF	MHD	156.91	68.92
tblVehicleEF	MHD	1,101.52	974.57
tblVehicleEF	MHD	52.43	6.35
tblVehicleEF	MHD	0.60	0.52
tblVehicleEF	MHD	0.99	1.61
tblVehicleEF	MHD	11.88	1.50
tblVehicleEF	MHD	3.8600e-004	1.2310e-003
tblVehicleEF	MHD	5.0030e-003	0.04
tblVehicleEF	MHD	7.6400e-004	7.5000e-005
tblVehicleEF	MHD	3.6900e-004	1.1780e-003
tblVehicleEF	MHD	4.7830e-003	0.03

Bridge Point Rancho Cucamonga (Grading - Mitigated) - San Bernardino-South Coast County, Winter

tblVehicleEF	MHD	7.0300e-004	6.9000e-005
tblVehicleEF	MHD	1.2800e-003	4.5300e-004
tblVehicleEF	MHD	0.04	0.01
tblVehicleEF	MHD	0.02	0.02
tblVehicleEF	MHD	6.5100e-004	2.4000e-004
tblVehicleEF	MHD	0.04	0.06
tblVehicleEF	MHD	0.02	0.08
tblVehicleEF	MHD	0.32	0.03
tblVehicleEF	MHD	1.5080e-003	6.5300e-004
tblVehicleEF	MHD	0.01	9.2620e-003
tblVehicleEF	MHD	6.1700e-004	6.3000e-005
tblVehicleEF	MHD	1.2800e-003	4.5300e-004
tblVehicleEF	MHD	0.04	0.01
tblVehicleEF	MHD	0.03	0.02
tblVehicleEF	MHD	6.5100e-004	2.4000e-004
tblVehicleEF	MHD	0.04	0.07
tblVehicleEF	MHD	0.02	0.08
tblVehicleEF	MHD	0.35	0.04
tblVehicleEF	MHD	0.02	2.3860e-003
tblVehicleEF	MHD	3.5800e-003	3.3450e-003
tblVehicleEF	MHD	0.05	6.2100e-003
tblVehicleEF	MHD	0.24	0.26
tblVehicleEF	MHD	0.28	0.33
tblVehicleEF	MHD	4.97	0.70
tblVehicleEF	MHD	166.20	69.59
tblVehicleEF	MHD	1,101.52	974.58
tblVehicleEF	MHD	52.43	6.28

Bridge Point Rancho Cucamonga (Grading - Mitigated) - San Bernardino-South Coast County, Winter

tblVehicleEF	MHD	0.62	0.52
tblVehicleEF	MHD	0.92	1.52
tblVehicleEF	MHD	11.85	1.49
tblVehicleEF	MHD	3.2500e-004	1.0410e-003
tblVehicleEF	MHD	5.0030e-003	0.04
tblVehicleEF	MHD	7.6400e-004	7.5000e-005
tblVehicleEF	MHD	3.1100e-004	9.9600e-004
tblVehicleEF	MHD	4.7830e-003	0.03
tblVehicleEF	MHD	7.0300e-004	6.9000e-005
tblVehicleEF	MHD	2.5300e-003	8.2800e-004
tblVehicleEF	MHD	0.05	0.02
tblVehicleEF	MHD	0.02	0.02
tblVehicleEF	MHD	1.5010e-003	4.7800e-004
tblVehicleEF	MHD	0.04	0.06
tblVehicleEF	MHD	0.02	0.08
tblVehicleEF	MHD	0.30	0.03
tblVehicleEF	MHD	1.5950e-003	6.5900e-004
tblVehicleEF	MHD	0.01	9.2620e-003
tblVehicleEF	MHD	6.1100e-004	6.2000e-005
tblVehicleEF	MHD	2.5300e-003	8.2800e-004
tblVehicleEF	MHD	0.05	0.02
tblVehicleEF	MHD	0.03	0.02
tblVehicleEF	MHD	1.5010e-003	4.7800e-004
tblVehicleEF	MHD	0.04	0.07
tblVehicleEF	MHD	0.02	0.08
tblVehicleEF	MHD	0.33	0.04
tblVehicleEF	MHD	0.02	2.6830e-003

Bridge Point Rancho Cucamonga (Grading - Mitigated) - San Bernardino-South Coast County, Winter

tblVehicleEF	MHD	3.5220e-003	3.3210e-003
tblVehicleEF	MHD	0.05	6.4200e-003
tblVehicleEF	MHD	0.45	0.37
tblVehicleEF	MHD	0.27	0.32
tblVehicleEF	MHD	5.23	0.74
tblVehicleEF	MHD	144.06	68.00
tblVehicleEF	MHD	1,101.52	974.57
tblVehicleEF	MHD	52.43	6.34
tblVehicleEF	MHD	0.57	0.52
tblVehicleEF	MHD	0.97	1.59
tblVehicleEF	MHD	11.87	1.50
tblVehicleEF	MHD	4.7000e-004	1.4940e-003
tblVehicleEF	MHD	5.0030e-003	0.04
tblVehicleEF	MHD	7.6400e-004	7.5000e-005
tblVehicleEF	MHD	4.4900e-004	1.4300e-003
tblVehicleEF	MHD	4.7830e-003	0.03
tblVehicleEF	MHD	7.0300e-004	6.9000e-005
tblVehicleEF	MHD	1.3890e-003	4.7100e-004
tblVehicleEF	MHD	0.05	0.02
tblVehicleEF	MHD	0.03	0.02
tblVehicleEF	MHD	6.4000e-004	2.4400e-004
tblVehicleEF	MHD	0.04	0.06
tblVehicleEF	MHD	0.02	0.09
tblVehicleEF	MHD	0.32	0.03
tblVehicleEF	MHD	1.3860e-003	6.4400e-004
tblVehicleEF	MHD	0.01	9.2620e-003
tblVehicleEF	MHD	6.1600e-004	6.3000e-005

Bridge Point Rancho Cucamonga (Grading - Mitigated) - San Bernardino-South Coast County, Winter

tblVehicleEF	MHD	1.3890e-003	4.7100e-004
tblVehicleEF	MHD	0.05	0.02
tblVehicleEF	MHD	0.04	0.02
tblVehicleEF	MHD	6.4000e-004	2.4400e-004
tblVehicleEF	MHD	0.04	0.07
tblVehicleEF	MHD	0.02	0.09
tblVehicleEF	MHD	0.35	0.04
tblVehicleEF	OBUS	0.01	8.8190e-003
tblVehicleEF	OBUS	9.9110e-003	6.5960e-003
tblVehicleEF	OBUS	0.03	0.02
tblVehicleEF	OBUS	0.26	0.52
tblVehicleEF	OBUS	0.63	0.77
tblVehicleEF	OBUS	6.27	2.45
tblVehicleEF	OBUS	70.35	76.06
tblVehicleEF	OBUS	1,121.50	1,406.90
tblVehicleEF	OBUS	70.70	20.49
tblVehicleEF	OBUS	0.28	0.34
tblVehicleEF	OBUS	0.97	1.24
tblVehicleEF	OBUS	1.93	0.68
tblVehicleEF	OBUS	6.4000e-005	5.8900e-004
tblVehicleEF	OBUS	4.6440e-003	0.01
tblVehicleEF	OBUS	9.2900e-004	2.1800e-004
tblVehicleEF	OBUS	6.1000e-005	5.6400e-004
tblVehicleEF	OBUS	4.4220e-003	0.01
tblVehicleEF	OBUS	8.5400e-004	2.0100e-004
tblVehicleEF	OBUS	2.1800e-003	2.6020e-003
tblVehicleEF	OBUS	0.02	0.02

Bridge Point Rancho Cucamonga (Grading - Mitigated) - San Bernardino-South Coast County, Winter

tblVehicleEF	OBUS	0.04	0.05
tblVehicleEF	OBUS	9.3100e-004	1.1160e-003
tblVehicleEF	OBUS	0.04	0.05
tblVehicleEF	OBUS	0.05	0.29
tblVehicleEF	OBUS	0.38	0.12
tblVehicleEF	OBUS	6.8400e-004	7.2500e-004
tblVehicleEF	OBUS	0.01	0.01
tblVehicleEF	OBUS	8.1700e-004	2.0300e-004
tblVehicleEF	OBUS	2.1800e-003	2.6020e-003
tblVehicleEF	OBUS	0.02	0.02
tblVehicleEF	OBUS	0.05	0.07
tblVehicleEF	OBUS	9.3100e-004	1.1160e-003
tblVehicleEF	OBUS	0.06	0.07
tblVehicleEF	OBUS	0.05	0.29
tblVehicleEF	OBUS	0.42	0.13
tblVehicleEF	OBUS	0.01	8.8750e-003
tblVehicleEF	OBUS	0.01	6.7350e-003
tblVehicleEF	OBUS	0.03	0.02
tblVehicleEF	OBUS	0.26	0.51
tblVehicleEF	OBUS	0.65	0.79
tblVehicleEF	OBUS	5.74	2.28
tblVehicleEF	OBUS	73.50	75.90
tblVehicleEF	OBUS	1,121.50	1,406.93
tblVehicleEF	OBUS	70.70	20.20
tblVehicleEF	OBUS	0.29	0.34
tblVehicleEF	OBUS	0.90	1.16
tblVehicleEF	OBUS	1.88	0.67

Bridge Point Rancho Cucamonga (Grading - Mitigated) - San Bernardino-South Coast County, Winter

tblVehicleEF	OBUS	5.4000e-005	5.0100e-004
tblVehicleEF	OBUS	4.6440e-003	0.01
tblVehicleEF	OBUS	9.2900e-004	2.1800e-004
tblVehicleEF	OBUS	5.1000e-005	4.7900e-004
tblVehicleEF	OBUS	4.4220e-003	0.01
tblVehicleEF	OBUS	8.5400e-004	2.0100e-004
tblVehicleEF	OBUS	4.2350e-003	4.6860e-003
tblVehicleEF	OBUS	0.02	0.03
tblVehicleEF	OBUS	0.03	0.05
tblVehicleEF	OBUS	2.1330e-003	2.2090e-003
tblVehicleEF	OBUS	0.05	0.05
tblVehicleEF	OBUS	0.05	0.29
tblVehicleEF	OBUS	0.36	0.11
tblVehicleEF	OBUS	7.1400e-004	7.2400e-004
tblVehicleEF	OBUS	0.01	0.01
tblVehicleEF	OBUS	8.0800e-004	2.0000e-004
tblVehicleEF	OBUS	4.2350e-003	4.6860e-003
tblVehicleEF	OBUS	0.02	0.03
tblVehicleEF	OBUS	0.05	0.07
tblVehicleEF	OBUS	2.1330e-003	2.2090e-003
tblVehicleEF	OBUS	0.06	0.07
tblVehicleEF	OBUS	0.05	0.29
tblVehicleEF	OBUS	0.40	0.12
tblVehicleEF	OBUS	0.01	8.7740e-003
tblVehicleEF	OBUS	9.9380e-003	6.6000e-003
tblVehicleEF	OBUS	0.03	0.02
tblVehicleEF	OBUS	0.28	0.53

Bridge Point Rancho Cucamonga (Grading - Mitigated) - San Bernardino-South Coast County, Winter

tblVehicleEF	OBUS	0.63	0.77
tblVehicleEF	OBUS	6.22	2.45
tblVehicleEF	OBUS	66.00	76.30
tblVehicleEF	OBUS	1,121.50	1,406.90
tblVehicleEF	OBUS	70.70	20.50
tblVehicleEF	OBUS	0.27	0.35
tblVehicleEF	OBUS	0.96	1.22
tblVehicleEF	OBUS	1.91	0.68
tblVehicleEF	OBUS	7.7000e-005	7.1200e-004
tblVehicleEF	OBUS	4.6440e-003	0.01
tblVehicleEF	OBUS	9.2900e-004	2.1800e-004
tblVehicleEF	OBUS	7.4000e-005	6.8100e-004
tblVehicleEF	OBUS	4.4220e-003	0.01
tblVehicleEF	OBUS	8.5400e-004	2.0100e-004
tblVehicleEF	OBUS	2.3200e-003	2.7390e-003
tblVehicleEF	OBUS	0.02	0.03
tblVehicleEF	OBUS	0.04	0.05
tblVehicleEF	OBUS	9.4100e-004	1.1650e-003
tblVehicleEF	OBUS	0.04	0.05
tblVehicleEF	OBUS	0.05	0.30
tblVehicleEF	OBUS	0.38	0.12
tblVehicleEF	OBUS	6.4200e-004	7.2700e-004
tblVehicleEF	OBUS	0.01	0.01
tblVehicleEF	OBUS	8.1600e-004	2.0300e-004
tblVehicleEF	OBUS	2.3200e-003	2.7390e-003
tblVehicleEF	OBUS	0.02	0.03
tblVehicleEF	OBUS	0.05	0.07

Bridge Point Rancho Cucamonga (Grading - Mitigated) - San Bernardino-South Coast County, Winter

tblVehicleEF	OBUS	9.4100e-004	1.1650e-003
tblVehicleEF	OBUS	0.06	0.07
tblVehicleEF	OBUS	0.05	0.30
tblVehicleEF	OBUS	0.42	0.13
tblVehicleEF	SBUS	0.84	0.06
tblVehicleEF	SBUS	0.01	8.5840e-003
tblVehicleEF	SBUS	0.07	6.1570e-003
tblVehicleEF	SBUS	5.71	2.50
tblVehicleEF	SBUS	0.65	0.78
tblVehicleEF	SBUS	5.33	0.82
tblVehicleEF	SBUS	1,258.13	345.06
tblVehicleEF	SBUS	1,136.31	1,112.17
tblVehicleEF	SBUS	37.11	4.79
tblVehicleEF	SBUS	11.70	3.29
tblVehicleEF	SBUS	4.77	5.20
tblVehicleEF	SBUS	15.02	0.91
tblVehicleEF	SBUS	0.01	4.3580e-003
tblVehicleEF	SBUS	0.01	0.01
tblVehicleEF	SBUS	0.03	0.03
tblVehicleEF	SBUS	5.1700e-004	4.0000e-005
tblVehicleEF	SBUS	0.01	4.1690e-003
tblVehicleEF	SBUS	2.7560e-003	2.7010e-003
tblVehicleEF	SBUS	0.03	0.03
tblVehicleEF	SBUS	4.7500e-004	3.6000e-005
tblVehicleEF	SBUS	2.9260e-003	1.2420e-003
tblVehicleEF	SBUS	0.02	9.5120e-003
tblVehicleEF	SBUS	0.68	0.28

Bridge Point Rancho Cucamonga (Grading - Mitigated) - San Bernardino-South Coast County, Winter

tblVehicleEF	SBUS	1.3050e-003	5.9000e-004
tblVehicleEF	SBUS	0.11	0.11
tblVehicleEF	SBUS	9.3510e-003	0.06
tblVehicleEF	SBUS	0.27	0.04
tblVehicleEF	SBUS	0.01	3.2890e-003
tblVehicleEF	SBUS	0.01	0.01
tblVehicleEF	SBUS	4.6300e-004	4.7000e-005
tblVehicleEF	SBUS	2.9260e-003	1.2420e-003
tblVehicleEF	SBUS	0.02	9.5120e-003
tblVehicleEF	SBUS	0.97	0.40
tblVehicleEF	SBUS	1.3050e-003	5.9000e-004
tblVehicleEF	SBUS	0.13	0.13
tblVehicleEF	SBUS	9.3510e-003	0.06
tblVehicleEF	SBUS	0.30	0.04
tblVehicleEF	SBUS	0.84	0.06
tblVehicleEF	SBUS	0.01	8.7140e-003
tblVehicleEF	SBUS	0.06	5.1550e-003
tblVehicleEF	SBUS	5.56	2.47
tblVehicleEF	SBUS	0.66	0.80
tblVehicleEF	SBUS	3.65	0.60
tblVehicleEF	SBUS	1,322.00	352.98
tblVehicleEF	SBUS	1,136.31	1,112.20
tblVehicleEF	SBUS	37.11	4.41
tblVehicleEF	SBUS	12.08	3.36
tblVehicleEF	SBUS	4.47	4.88
tblVehicleEF	SBUS	14.99	0.90
tblVehicleEF	SBUS	0.01	3.6810e-003

Bridge Point Rancho Cucamonga (Grading - Mitigated) - San Bernardino-South Coast County, Winter

tblVehicleEF	SBUS	0.01	0.01
tblVehicleEF	SBUS	0.03	0.03
tblVehicleEF	SBUS	5.1700e-004	4.0000e-005
tblVehicleEF	SBUS	9.6490e-003	3.5220e-003
tblVehicleEF	SBUS	2.7560e-003	2.7010e-003
tblVehicleEF	SBUS	0.03	0.03
tblVehicleEF	SBUS	4.7500e-004	3.6000e-005
tblVehicleEF	SBUS	5.6170e-003	2.2080e-003
tblVehicleEF	SBUS	0.02	9.9850e-003
tblVehicleEF	SBUS	0.67	0.28
tblVehicleEF	SBUS	2.8800e-003	1.1130e-003
tblVehicleEF	SBUS	0.11	0.11
tblVehicleEF	SBUS	8.5310e-003	0.06
tblVehicleEF	SBUS	0.22	0.03
tblVehicleEF	SBUS	0.01	3.3630e-003
tblVehicleEF	SBUS	0.01	0.01
tblVehicleEF	SBUS	4.3500e-004	4.4000e-005
tblVehicleEF	SBUS	5.6170e-003	2.2080e-003
tblVehicleEF	SBUS	0.02	9.9850e-003
tblVehicleEF	SBUS	0.97	0.40
tblVehicleEF	SBUS	2.8800e-003	1.1130e-003
tblVehicleEF	SBUS	0.13	0.13
tblVehicleEF	SBUS	8.5310e-003	0.06
tblVehicleEF	SBUS	0.24	0.03
tblVehicleEF	SBUS	0.84	0.06
tblVehicleEF	SBUS	0.01	8.5760e-003
tblVehicleEF	SBUS	0.07	6.3440e-003

Bridge Point Rancho Cucamonga (Grading - Mitigated) - San Bernardino-South Coast County, Winter

tblVehicleEF	SBUS	5.91	2.56
tblVehicleEF	SBUS	0.65	0.78
tblVehicleEF	SBUS	5.37	0.86
tblVehicleEF	SBUS	1,169.92	334.13
tblVehicleEF	SBUS	1,136.31	1,112.17
tblVehicleEF	SBUS	37.11	4.85
tblVehicleEF	SBUS	11.19	3.19
tblVehicleEF	SBUS	4.69	5.12
tblVehicleEF	SBUS	15.02	0.91
tblVehicleEF	SBUS	0.01	5.2920e-003
tblVehicleEF	SBUS	0.01	0.01
tblVehicleEF	SBUS	0.03	0.03
tblVehicleEF	SBUS	5.1700e-004	4.0000e-005
tblVehicleEF	SBUS	0.01	5.0630e-003
tblVehicleEF	SBUS	2.7560e-003	2.7010e-003
tblVehicleEF	SBUS	0.03	0.03
tblVehicleEF	SBUS	4.7500e-004	3.6000e-005
tblVehicleEF	SBUS	2.9580e-003	1.2070e-003
tblVehicleEF	SBUS	0.02	0.01
tblVehicleEF	SBUS	0.68	0.28
tblVehicleEF	SBUS	1.2820e-003	6.0100e-004
tblVehicleEF	SBUS	0.11	0.11
tblVehicleEF	SBUS	0.01	0.08
tblVehicleEF	SBUS	0.28	0.04
tblVehicleEF	SBUS	0.01	3.1850e-003
tblVehicleEF	SBUS	0.01	0.01
tblVehicleEF	SBUS	4.6400e-004	4.8000e-005

Bridge Point Rancho Cucamonga (Grading - Mitigated) - San Bernardino-South Coast County, Winter

tblVehicleEF	SBUS	2.9580e-003	1.2070e-003
tblVehicleEF	SBUS	0.02	0.01
tblVehicleEF	SBUS	0.98	0.40
tblVehicleEF	SBUS	1.2820e-003	6.0100e-004
tblVehicleEF	SBUS	0.13	0.13
tblVehicleEF	SBUS	0.01	0.08
tblVehicleEF	SBUS	0.31	0.04
tblVehicleEF	UBUS	1.83	4.45
tblVehicleEF	UBUS	0.08	0.01
tblVehicleEF	UBUS	9.26	34.75
tblVehicleEF	UBUS	14.34	0.89
tblVehicleEF	UBUS	1,846.39	1,692.13
tblVehicleEF	UBUS	136.37	11.77
tblVehicleEF	UBUS	5.87	0.38
tblVehicleEF	UBUS	13.57	0.14
tblVehicleEF	UBUS	0.52	0.07
tblVehicleEF	UBUS	0.01	0.03
tblVehicleEF	UBUS	0.07	2.6550e-003
tblVehicleEF	UBUS	1.4030e-003	1.4100e-004
tblVehicleEF	UBUS	0.22	0.03
tblVehicleEF	UBUS	3.0000e-003	6.6220e-003
tblVehicleEF	UBUS	0.06	2.5280e-003
tblVehicleEF	UBUS	1.2900e-003	1.3000e-004
tblVehicleEF	UBUS	8.0860e-003	1.6780e-003
tblVehicleEF	UBUS	0.11	9.5390e-003
tblVehicleEF	UBUS	3.9450e-003	7.3700e-004
tblVehicleEF	UBUS	0.61	0.07

Bridge Point Rancho Cucamonga (Grading - Mitigated) - San Bernardino-South Coast County, Winter

tblVehicleEF	UBUS	0.02	0.04
tblVehicleEF	UBUS	1.15	0.04
tblVehicleEF	UBUS	0.01	3.0250e-003
tblVehicleEF	UBUS	1.6240e-003	1.1700e-004
tblVehicleEF	UBUS	8.0860e-003	1.6780e-003
tblVehicleEF	UBUS	0.11	9.5390e-003
tblVehicleEF	UBUS	3.9450e-003	7.3700e-004
tblVehicleEF	UBUS	2.50	4.54
tblVehicleEF	UBUS	0.02	0.04
tblVehicleEF	UBUS	1.25	0.04
tblVehicleEF	UBUS	1.83	4.45
tblVehicleEF	UBUS	0.08	9.2350e-003
tblVehicleEF	UBUS	9.36	34.75
tblVehicleEF	UBUS	11.74	0.76
tblVehicleEF	UBUS	1,846.39	1,692.13
tblVehicleEF	UBUS	136.37	11.55
tblVehicleEF	UBUS	5.45	0.38
tblVehicleEF	UBUS	13.45	0.13
tblVehicleEF	UBUS	0.52	0.07
tblVehicleEF	UBUS	0.01	0.03
tblVehicleEF	UBUS	0.07	2.6550e-003
tblVehicleEF	UBUS	1.4030e-003	1.4100e-004
tblVehicleEF	UBUS	0.22	0.03
tblVehicleEF	UBUS	3.0000e-003	6.6220e-003
tblVehicleEF	UBUS	0.06	2.5280e-003
tblVehicleEF	UBUS	1.2900e-003	1.3000e-004
tblVehicleEF	UBUS	0.02	3.0610e-003

Bridge Point Rancho Cucamonga (Grading - Mitigated) - San Bernardino-South Coast County, Winter

tblVehicleEF	UBUS	0.14	0.01
tblVehicleEF	UBUS	9.3320e-003	1.4840e-003
tblVehicleEF	UBUS	0.62	0.07
tblVehicleEF	UBUS	0.02	0.04
tblVehicleEF	UBUS	1.02	0.03
tblVehicleEF	UBUS	0.01	3.0250e-003
tblVehicleEF	UBUS	1.5790e-003	1.1400e-004
tblVehicleEF	UBUS	0.02	3.0610e-003
tblVehicleEF	UBUS	0.14	0.01
tblVehicleEF	UBUS	9.3320e-003	1.4840e-003
tblVehicleEF	UBUS	2.52	4.54
tblVehicleEF	UBUS	0.02	0.04
tblVehicleEF	UBUS	1.12	0.04
tblVehicleEF	UBUS	1.83	4.45
tblVehicleEF	UBUS	0.08	0.01
tblVehicleEF	UBUS	9.27	34.75
tblVehicleEF	UBUS	13.86	0.90
tblVehicleEF	UBUS	1,846.39	1,692.13
tblVehicleEF	UBUS	136.37	11.80
tblVehicleEF	UBUS	5.76	0.38
tblVehicleEF	UBUS	13.55	0.14
tblVehicleEF	UBUS	0.52	0.07
tblVehicleEF	UBUS	0.01	0.03
tblVehicleEF	UBUS	0.07	2.6550e-003
tblVehicleEF	UBUS	1.4030e-003	1.4100e-004
tblVehicleEF	UBUS	0.22	0.03
tblVehicleEF	UBUS	3.0000e-003	6.6220e-003

Bridge Point Rancho Cucamonga (Grading - Mitigated) - San Bernardino-South Coast County, Winter

tblVehicleEF	UBUS	0.06	2.5280e-003
tblVehicleEF	UBUS	1.2900e-003	1.3000e-004
tblVehicleEF	UBUS	9.2250e-003	1.6870e-003
tblVehicleEF	UBUS	0.14	0.01
tblVehicleEF	UBUS	4.1190e-003	7.4500e-004
tblVehicleEF	UBUS	0.61	0.07
tblVehicleEF	UBUS	0.03	0.05
tblVehicleEF	UBUS	1.13	0.04
tblVehicleEF	UBUS	0.01	3.0250e-003
tblVehicleEF	UBUS	1.6160e-003	1.1700e-004
tblVehicleEF	UBUS	9.2250e-003	1.6870e-003
tblVehicleEF	UBUS	0.14	0.01
tblVehicleEF	UBUS	4.1190e-003	7.4500e-004
tblVehicleEF	UBUS	2.50	4.54
tblVehicleEF	UBUS	0.03	0.05
tblVehicleEF	UBUS	1.24	0.04

2.0 Emissions Summary

Bridge Point Rancho Cucamonga (Grading - Mitigated) - San Bernardino-South Coast County, Winter

2.1 Overall Construction (Maximum Daily Emission)

Unmitigated Construction

	ROG	NOx	CO	SO2	Fugitive PM10	Exhaust PM10	PM10 Total	Fugitive PM2.5	Exhaust PM2.5	PM2.5 Total	Bio- CO2	NBio- CO2	Total CO2	CH4	N2O	CO2e
Year	lb/day										lb/day					
2021	9.9729	115.7238	57.9439	0.1499	29.4824	4.5243	34.0066	11.2973	4.1628	15.4600	0.0000	14,671.70 43	14,671.70 43	4.1969	0.0000	14,776.62 61
Maximum	9.9729	115.7238	57.9439	0.1499	29.4824	4.5243	34.0066	11.2973	4.1628	15.4600	0.0000	14,671.70 43	14,671.70 43	4.1969	0.0000	14,776.62 61

Mitigated Construction

	ROG	NOx	CO	SO2	Fugitive PM10	Exhaust PM10	PM10 Total	Fugitive PM2.5	Exhaust PM2.5	PM2.5 Total	Bio- CO2	NBio- CO2	Total CO2	CH4	N2O	CO2e
Year	lb/day										lb/day					
2021	1.9425	12.4809	65.6909	0.1499	11.9929	0.2277	12.2206	4.5410	0.2270	4.7680	0.0000	14,671.70 43	14,671.70 43	4.1969	0.0000	14,776.62 61
Maximum	1.9425	12.4809	65.6909	0.1499	11.9929	0.2277	12.2206	4.5410	0.2270	4.7680	0.0000	14,671.70 43	14,671.70 43	4.1969	0.0000	14,776.62 61

	ROG	NOx	CO	SO2	Fugitive PM10	Exhaust PM10	PM10 Total	Fugitive PM2.5	Exhaust PM2.5	PM2.5 Total	Bio- CO2	NBio-CO2	Total CO2	CH4	N2O	CO2e
Percent Reduction	80.52	89.21	-13.37	0.00	59.32	94.97	64.06	59.80	94.55	69.16	0.00	0.00	0.00	0.00	0.00	0.00

Bridge Point Rancho Cucamonga (Grading - Mitigated) - San Bernardino-South Coast County, Winter

2.2 Overall Operational

Unmitigated Operational

	ROG	NOx	CO	SO2	Fugitive PM10	Exhaust PM10	PM10 Total	Fugitive PM2.5	Exhaust PM2.5	PM2.5 Total	Bio- CO2	NBio- CO2	Total CO2	CH4	N2O	CO2e
Category	lb/day										lb/day					
Area	1.5893	8.0000e-005	8.7000e-003	0.0000		3.0000e-005	3.0000e-005		3.0000e-005	3.0000e-005		0.0186	0.0186	5.0000e-005		0.0198
Energy	0.0000	0.0000	0.0000	0.0000		0.0000	0.0000		0.0000	0.0000		0.0000	0.0000	0.0000	0.0000	0.0000
Mobile	0.0000	0.0000	0.0000	0.0000	0.0000	0.0000	0.0000	0.0000	0.0000	0.0000		0.0000	0.0000	0.0000		0.0000
Total	1.5893	8.0000e-005	8.7000e-003	0.0000	0.0000	3.0000e-005	3.0000e-005	0.0000	3.0000e-005	3.0000e-005		0.0186	0.0186	5.0000e-005	0.0000	0.0198

Mitigated Operational

	ROG	NOx	CO	SO2	Fugitive PM10	Exhaust PM10	PM10 Total	Fugitive PM2.5	Exhaust PM2.5	PM2.5 Total	Bio- CO2	NBio- CO2	Total CO2	CH4	N2O	CO2e
Category	lb/day										lb/day					
Area	1.5893	8.0000e-005	8.7000e-003	0.0000		3.0000e-005	3.0000e-005		3.0000e-005	3.0000e-005		0.0186	0.0186	5.0000e-005		0.0198
Energy	0.0000	0.0000	0.0000	0.0000		0.0000	0.0000		0.0000	0.0000		0.0000	0.0000	0.0000	0.0000	0.0000
Mobile	0.0000	0.0000	0.0000	0.0000	0.0000	0.0000	0.0000	0.0000	0.0000	0.0000		0.0000	0.0000	0.0000		0.0000
Total	1.5893	8.0000e-005	8.7000e-003	0.0000	0.0000	3.0000e-005	3.0000e-005	0.0000	3.0000e-005	3.0000e-005		0.0186	0.0186	5.0000e-005	0.0000	0.0198

Bridge Point Rancho Cucamonga (Grading - Mitigated) - San Bernardino-South Coast County, Winter

	ROG	NOx	CO	SO2	Fugitive PM10	Exhaust PM10	PM10 Total	Fugitive PM2.5	Exhaust PM2.5	PM2.5 Total	Bio- CO2	NBio-CO2	Total CO2	CH4	N2O	CO2e
Percent Reduction	0.00	0.00	0.00	0.00	0.00	0.00	0.00	0.00	0.00	0.00	0.00	0.00	0.00	0.00	0.00	0.00

3.0 Construction Detail

Construction Phase

Phase Number	Phase Name	Phase Type	Start Date	End Date	Num Days Week	Num Days	Phase Description
1	Grading	Grading	7/1/2021	10/4/2021	5	68	

Acres of Grading (Site Preparation Phase): 0

Acres of Grading (Grading Phase): 680

Acres of Paving: 85.04

Residential Indoor: 0; Residential Outdoor: 0; Non-Residential Indoor: 0; Non-Residential Outdoor: 0; Striped Parking Area: 0 (Architectural Coating – sqft)

OffRoad Equipment

Phase Name	Offroad Equipment Type	Amount	Usage Hours	Horse Power	Load Factor
Grading	Crawler Tractors	3	8.00	212	0.43
Grading	Excavators	3	8.00	158	0.38
Grading	Graders	3	8.00	187	0.41
Grading	Rubber Tired Dozers	3	8.00	247	0.40
Grading	Scrapers	3	8.00	367	0.48
Grading	Tractors/Loaders/Backhoes	0	8.00	97	0.37

Trips and VMT

Bridge Point Rancho Cucamonga (Grading - Mitigated) - San Bernardino-South Coast County, Winter

Phase Name	Offroad Equipment Count	Worker Trip Number	Vendor Trip Number	Hauling Trip Number	Worker Trip Length	Vendor Trip Length	Hauling Trip Length	Worker Vehicle Class	Vendor Vehicle Class	Hauling Vehicle Class
Grading	15	38.00	33.00	680.00	14.70	6.90	20.00	LD_Mix	HDT_Mix	HHDT

3.1 Mitigation Measures Construction

Use Cleaner Engines for Construction Equipment

Water Exposed Area

3.2 Grading - 2021

Unmitigated Construction On-Site

	ROG	NOx	CO	SO2	Fugitive PM10	Exhaust PM10	PM10 Total	Fugitive PM2.5	Exhaust PM2.5	PM2.5 Total	Bio- CO2	NBio- CO2	Total CO2	CH4	N2O	CO2e
Category	lb/day										lb/day					
Fugitive Dust					28.6713	0.0000	28.6713	11.0758	0.0000	11.0758			0.0000			0.0000
Off-Road	9.6267	110.1603	55.5497	0.1300		4.5094	4.5094		4.1486	4.1486		12,592.5055	12,592.5055	4.0727		12,694.3223
Total	9.6267	110.1603	55.5497	0.1300	28.6713	4.5094	33.1806	11.0758	4.1486	15.2244		12,592.5055	12,592.5055	4.0727		12,694.3223

Bridge Point Rancho Cucamonga (Grading - Mitigated) - San Bernardino-South Coast County, Winter

3.2 Grading - 2021

Unmitigated Construction Off-Site

	ROG	NOx	CO	SO2	Fugitive PM10	Exhaust PM10	PM10 Total	Fugitive PM2.5	Exhaust PM2.5	PM2.5 Total	Bio- CO2	NBio- CO2	Total CO2	CH4	N2O	CO2e
Category	lb/day										lb/day					
Hauling	0.0621	2.2894	0.4035	7.5700e-003	0.1750	6.5400e-003	0.1815	0.0480	6.2600e-003	0.0542		803.5637	803.5637	0.0480		804.7647
Vendor	0.0906	3.1486	0.7005	8.5600e-003	0.2114	5.6100e-003	0.2170	0.0609	5.3600e-003	0.0662		902.6659	902.6659	0.0658		904.3105
Worker	0.1935	0.1255	1.2903	3.7400e-003	0.4248	2.7200e-003	0.4275	0.1127	2.5000e-003	0.1152		372.9691	372.9691	0.0104		373.2287
Total	0.3462	5.5635	2.3942	0.0199	0.8111	0.0149	0.8260	0.2215	0.0141	0.2356		2,079.1988	2,079.1988	0.1242		2,082.3038

Mitigated Construction On-Site

	ROG	NOx	CO	SO2	Fugitive PM10	Exhaust PM10	PM10 Total	Fugitive PM2.5	Exhaust PM2.5	PM2.5 Total	Bio- CO2	NBio- CO2	Total CO2	CH4	N2O	CO2e
Category	lb/day										lb/day					
Fugitive Dust					11.1818	0.0000	11.1818	4.3196	0.0000	4.3196			0.0000			0.0000
Off-Road	1.5963	6.9174	63.2966	0.1300		0.2128	0.2128		0.2128	0.2128	0.0000	12,592.5055	12,592.5055	4.0727		12,694.3223
Total	1.5963	6.9174	63.2966	0.1300	11.1818	0.2128	11.3946	4.3196	0.2128	4.5324	0.0000	12,592.5055	12,592.5055	4.0727		12,694.3223

Bridge Point Rancho Cucamonga (Grading - Mitigated) - San Bernardino-South Coast County, Winter

3.2 Grading - 2021

Mitigated Construction Off-Site

	ROG	NOx	CO	SO2	Fugitive PM10	Exhaust PM10	PM10 Total	Fugitive PM2.5	Exhaust PM2.5	PM2.5 Total	Bio- CO2	NBio- CO2	Total CO2	CH4	N2O	CO2e
Category	lb/day										lb/day					
Hauling	0.0621	2.2894	0.4035	7.5700e-003	0.1750	6.5400e-003	0.1815	0.0480	6.2600e-003	0.0542		803.5637	803.5637	0.0480		804.7647
Vendor	0.0906	3.1486	0.7005	8.5600e-003	0.2114	5.6100e-003	0.2170	0.0609	5.3600e-003	0.0662		902.6659	902.6659	0.0658		904.3105
Worker	0.1935	0.1255	1.2903	3.7400e-003	0.4248	2.7200e-003	0.4275	0.1127	2.5000e-003	0.1152		372.9691	372.9691	0.0104		373.2287
Total	0.3462	5.5635	2.3942	0.0199	0.8111	0.0149	0.8260	0.2215	0.0141	0.2356		2,079.1988	2,079.1988	0.1242		2,082.3038

4.0 Operational Detail - Mobile

4.1 Mitigation Measures Mobile

Bridge Point Rancho Cucamonga (Grading - Mitigated) - San Bernardino-South Coast County, Winter

	ROG	NOx	CO	SO2	Fugitive PM10	Exhaust PM10	PM10 Total	Fugitive PM2.5	Exhaust PM2.5	PM2.5 Total	Bio- CO2	NBio- CO2	Total CO2	CH4	N2O	CO2e
Category	lb/day										lb/day					
Mitigated	0.0000	0.0000	0.0000	0.0000	0.0000	0.0000	0.0000	0.0000	0.0000	0.0000		0.0000	0.0000	0.0000		0.0000
Unmitigated	0.0000	0.0000	0.0000	0.0000	0.0000	0.0000	0.0000	0.0000	0.0000	0.0000		0.0000	0.0000	0.0000		0.0000

4.2 Trip Summary Information

Land Use	Average Daily Trip Rate			Unmitigated	Mitigated
	Weekday	Saturday	Sunday	Annual VMT	Annual VMT
Other Asphalt Surfaces	0.00	0.00	0.00		
Total	0.00	0.00	0.00		

4.3 Trip Type Information

Land Use	Miles			Trip %			Trip Purpose %		
	H-W or C-W	H-S or C-C	H-O or C-NW	H-W or C-W	H-S or C-C	H-O or C-NW	Primary	Diverted	Pass-by
Other Asphalt Surfaces	16.60	8.40	6.90	0.00	0.00	0.00	0	0	0

4.4 Fleet Mix

Land Use	LDA	LDT1	LDT2	MDV	LHD1	LHD2	MHD	HHD	OBUS	UBUS	MCY	SBUS	MH
Other Asphalt Surfaces	0.553113	0.036408	0.180286	0.116335	0.016165	0.005101	0.018218	0.063797	0.001357	0.001565	0.005903	0.000808	0.000944

5.0 Energy Detail

Historical Energy Use: N

Bridge Point Rancho Cucamonga (Grading - Mitigated) - San Bernardino-South Coast County, Winter

5.1 Mitigation Measures Energy

	ROG	NOx	CO	SO2	Fugitive PM10	Exhaust PM10	PM10 Total	Fugitive PM2.5	Exhaust PM2.5	PM2.5 Total	Bio- CO2	NBio- CO2	Total CO2	CH4	N2O	CO2e
Category	lb/day										lb/day					
NaturalGas Mitigated	0.0000	0.0000	0.0000	0.0000		0.0000	0.0000		0.0000	0.0000		0.0000	0.0000	0.0000	0.0000	0.0000
NaturalGas Unmitigated	0.0000	0.0000	0.0000	0.0000		0.0000	0.0000		0.0000	0.0000		0.0000	0.0000	0.0000	0.0000	0.0000

5.2 Energy by Land Use - NaturalGas

Unmitigated

	NaturalGas Use	ROG	NOx	CO	SO2	Fugitive PM10	Exhaust PM10	PM10 Total	Fugitive PM2.5	Exhaust PM2.5	PM2.5 Total	Bio- CO2	NBio- CO2	Total CO2	CH4	N2O	CO2e
Land Use	kBTU/yr	lb/day										lb/day					
Other Asphalt Surfaces	0	0.0000	0.0000	0.0000	0.0000		0.0000	0.0000		0.0000	0.0000		0.0000	0.0000	0.0000	0.0000	0.0000
Total		0.0000	0.0000	0.0000	0.0000		0.0000	0.0000		0.0000	0.0000		0.0000	0.0000	0.0000	0.0000	0.0000

Bridge Point Rancho Cucamonga (Grading - Mitigated) - San Bernardino-South Coast County, Winter

5.2 Energy by Land Use - NaturalGas

Mitigated

	NaturalGas Use	ROG	NOx	CO	SO2	Fugitive PM10	Exhaust PM10	PM10 Total	Fugitive PM2.5	Exhaust PM2.5	PM2.5 Total	Bio- CO2	NBio- CO2	Total CO2	CH4	N2O	CO2e
Land Use	kBTU/yr	lb/day										lb/day					
Other Asphalt Surfaces	0	0.0000	0.0000	0.0000	0.0000		0.0000	0.0000		0.0000	0.0000		0.0000	0.0000	0.0000	0.0000	0.0000
Total		0.0000	0.0000	0.0000	0.0000		0.0000	0.0000		0.0000	0.0000		0.0000	0.0000	0.0000	0.0000	0.0000

6.0 Area Detail

6.1 Mitigation Measures Area

	ROG	NOx	CO	SO2	Fugitive PM10	Exhaust PM10	PM10 Total	Fugitive PM2.5	Exhaust PM2.5	PM2.5 Total	Bio- CO2	NBio- CO2	Total CO2	CH4	N2O	CO2e
Category	lb/day										lb/day					
Mitigated	1.5893	8.0000e-005	8.7000e-003	0.0000		3.0000e-005	3.0000e-005		3.0000e-005	3.0000e-005		0.0186	0.0186	5.0000e-005		0.0198
Unmitigated	1.5893	8.0000e-005	8.7000e-003	0.0000		3.0000e-005	3.0000e-005		3.0000e-005	3.0000e-005		0.0186	0.0186	5.0000e-005		0.0198

Bridge Point Rancho Cucamonga (Grading - Mitigated) - San Bernardino-South Coast County, Winter

6.2 Area by SubCategory

Unmitigated

	ROG	NOx	CO	SO2	Fugitive PM10	Exhaust PM10	PM10 Total	Fugitive PM2.5	Exhaust PM2.5	PM2.5 Total	Bio- CO2	NBio- CO2	Total CO2	CH4	N2O	CO2e
SubCategory	lb/day										lb/day					
Architectural Coating	0.2763					0.0000	0.0000		0.0000	0.0000			0.0000			0.0000
Consumer Products	1.3121					0.0000	0.0000		0.0000	0.0000			0.0000			0.0000
Landscaping	8.1000e-004	8.0000e-005	8.7000e-003	0.0000		3.0000e-005	3.0000e-005		3.0000e-005	3.0000e-005		0.0186	0.0186	5.0000e-005		0.0198
Total	1.5893	8.0000e-005	8.7000e-003	0.0000		3.0000e-005	3.0000e-005		3.0000e-005	3.0000e-005		0.0186	0.0186	5.0000e-005		0.0198

Mitigated

	ROG	NOx	CO	SO2	Fugitive PM10	Exhaust PM10	PM10 Total	Fugitive PM2.5	Exhaust PM2.5	PM2.5 Total	Bio- CO2	NBio- CO2	Total CO2	CH4	N2O	CO2e
SubCategory	lb/day										lb/day					
Architectural Coating	0.2763					0.0000	0.0000		0.0000	0.0000			0.0000			0.0000
Consumer Products	1.3121					0.0000	0.0000		0.0000	0.0000			0.0000			0.0000
Landscaping	8.1000e-004	8.0000e-005	8.7000e-003	0.0000		3.0000e-005	3.0000e-005		3.0000e-005	3.0000e-005		0.0186	0.0186	5.0000e-005		0.0198
Total	1.5893	8.0000e-005	8.7000e-003	0.0000		3.0000e-005	3.0000e-005		3.0000e-005	3.0000e-005		0.0186	0.0186	5.0000e-005		0.0198

7.0 Water Detail

Bridge Point Rancho Cucamonga (Grading - Mitigated) - San Bernardino-South Coast County, Winter

7.1 Mitigation Measures Water**8.0 Waste Detail****8.1 Mitigation Measures Waste****9.0 Operational Offroad**

Equipment Type	Number	Hours/Day	Days/Year	Horse Power	Load Factor	Fuel Type
----------------	--------	-----------	-----------	-------------	-------------	-----------

10.0 Stationary Equipment**Fire Pumps and Emergency Generators**

Equipment Type	Number	Hours/Day	Hours/Year	Horse Power	Load Factor	Fuel Type
----------------	--------	-----------	------------	-------------	-------------	-----------

Boilers

Equipment Type	Number	Heat Input/Day	Heat Input/Year	Boiler Rating	Fuel Type
----------------	--------	----------------	-----------------	---------------	-----------

User Defined Equipment

Equipment Type	Number
----------------	--------

11.0 Vegetation

Bridge Point Rancho Cucamonga (Building 1 Construction - Mitigated) - San Bernardino-South Coast County, Summer

Bridge Point Rancho Cucamonga (Building 1 Construction - Mitigated)
San Bernardino-South Coast County, Summer

1.0 Project Characteristics

1.1 Land Usage

Land Uses	Size	Metric	Lot Acreage	Floor Surface Area	Population
Refrigerated Warehouse-No Rail	142.25	1000sqft	3.27	142,250.00	0
Unrefrigerated Warehouse-No Rail	1,280.25	1000sqft	29.39	1,280,250.00	0
Other Asphalt Surfaces	1.00	1000sqft	0.02	1,000.00	0
Other Non-Asphalt Surfaces	201.80	1000sqft	5.42	236,200.00	0
Parking Lot	934.00	Space	17.23	750,571.57	0

1.2 Other Project Characteristics

Urbanization	Urban	Wind Speed (m/s)	2.2	Precipitation Freq (Days)	32
Climate Zone	10			Operational Year	2022
Utility Company	Southern California Edison				
CO2 Intensity (lb/MW hr)	702.44	CH4 Intensity (lb/MW hr)	0.029	N2O Intensity (lb/MW hr)	0.006

1.3 User Entered Comments & Non-Default Data

Bridge Point Rancho Cucamonga (Building 1 Construction - Mitigated) - San Bernardino-South Coast County, Summer

Project Characteristics -

Land Use - Parking Lot Area includes: Auto, Dock Loading, Trailer, and Bicycle Parking. Employee Outdoor Area modeled as Other Asphalt Surfaces. Landscape Area modeled as Other Non-Asphalt Surfaces.

Construction Phase - Construction Schedule based on information provided by the Project Applicant.

Off-road Equipment - Hours are based on an 8-hour workday.

Off-road Equipment - Construction Equipment based on information provided by the Project Applicant.

Off-road Equipment - Construction Equipment based on information provided by the Project Applicant.

Off-road Equipment - Construction Equipment based on information provided by the Project Applicant.

Trips and VMT - Vendor trips based on the total CalEEMod vendor trips for the entire Project and proportionally split between all phases of construction

Architectural Coating - Rule 1113

Vehicle Trips - Construction Run Only.

Vehicle Emission Factors - EMFAC2017

Vehicle Emission Factors - EMFAC2017

Vehicle Emission Factors - EMFAC2017

Energy Use - Construction Run Only.

Water And Wastewater - Construction Run Only.

Solid Waste - Construction Run Only.

Construction Off-road Equipment Mitigation - MM AQ-1

Table Name	Column Name	Default Value	New Value
tblArchitecturalCoating	EF_Nonresidential_Exterior	100.00	50.00
tblArchitecturalCoating	EF_Nonresidential_Interior	100.00	50.00
tblAreaCoating	Area_Parking	59266	53691
tblConstEquipMitigation	NumberOfEquipmentMitigated	0.00	8.00
tblConstEquipMitigation	NumberOfEquipmentMitigated	0.00	1.00
tblConstEquipMitigation	NumberOfEquipmentMitigated	0.00	1.00
tblConstEquipMitigation	NumberOfEquipmentMitigated	0.00	1.00
tblConstEquipMitigation	NumberOfEquipmentMitigated	0.00	1.00

Bridge Point Rancho Cucamonga (Building 1 Construction - Mitigated) - San Bernardino-South Coast County, Summer

tblConstEquipMitigation	NumberOfEquipmentMitigated	0.00	2.00
tblConstEquipMitigation	NumberOfEquipmentMitigated	0.00	1.00
tblConstEquipMitigation	NumberOfEquipmentMitigated	0.00	1.00
tblConstEquipMitigation	NumberOfEquipmentMitigated	0.00	1.00
tblConstEquipMitigation	NumberOfEquipmentMitigated	0.00	1.00
tblConstEquipMitigation	NumberOfEquipmentMitigated	0.00	1.00
tblConstEquipMitigation	NumberOfEquipmentMitigated	0.00	6.00
tblConstEquipMitigation	NumberOfEquipmentMitigated	0.00	1.00
tblConstEquipMitigation	NumberOfEquipmentMitigated	0.00	2.00
tblConstEquipMitigation	Tier	No Change	Tier 3
tblConstEquipMitigation	Tier	No Change	Tier 3
tblConstEquipMitigation	Tier	No Change	Tier 4 Final
tblConstEquipMitigation	Tier	No Change	Tier 4 Final
tblConstEquipMitigation	Tier	No Change	Tier 4 Final
tblConstEquipMitigation	Tier	No Change	Tier 3
tblConstEquipMitigation	Tier	No Change	Tier 3
tblConstEquipMitigation	Tier	No Change	Tier 4 Final
tblConstEquipMitigation	Tier	No Change	Tier 3
tblConstEquipMitigation	Tier	No Change	Tier 3
tblConstEquipMitigation	Tier	No Change	Tier 3
tblConstEquipMitigation	Tier	No Change	Tier 4 Final
tblConstEquipMitigation	Tier	No Change	Tier 3
tblConstEquipMitigation	Tier	No Change	Tier 3
tblConstructionPhase	NumDays	75.00	190.00
tblConstructionPhase	NumDays	1,110.00	80.00
tblConstructionPhase	NumDays	1,110.00	200.00
tblConstructionPhase	NumDays	75.00	20.00

Bridge Point Rancho Cucamonga (Building 1 Construction - Mitigated) - San Bernardino-South Coast County, Summer

tblEnergyUse	LightingElect	0.35	0.00
tblEnergyUse	LightingElect	2.37	0.00
tblEnergyUse	LightingElect	1.17	0.00
tblEnergyUse	NT24E	36.52	0.00
tblEnergyUse	NT24E	0.82	0.00
tblEnergyUse	NT24NG	48.51	0.00
tblEnergyUse	NT24NG	0.03	0.00
tblEnergyUse	T24E	1.06	0.00
tblEnergyUse	T24E	0.37	0.00
tblEnergyUse	T24NG	3.25	0.00
tblEnergyUse	T24NG	2.00	0.00
tblLandUse	LandUseSquareFeet	201,800.00	236,200.00
tblLandUse	LandUseSquareFeet	373,600.00	750,571.57
tblLandUse	LotAcreage	4.63	5.42
tblLandUse	LotAcreage	8.41	17.23
tblOffRoadEquipment	OffRoadEquipmentUnitAmount	1.00	0.00
tblOffRoadEquipment	OffRoadEquipmentUnitAmount	3.00	0.00
tblOffRoadEquipment	OffRoadEquipmentUnitAmount	3.00	2.00
tblOffRoadEquipment	OffRoadEquipmentUnitAmount	1.00	0.00
tblOffRoadEquipment	OffRoadEquipmentUnitAmount	2.00	1.00
tblOffRoadEquipment	OffRoadEquipmentUnitAmount	2.00	1.00
tblOffRoadEquipment	OffRoadEquipmentUnitAmount	2.00	1.00
tblOffRoadEquipment	OffRoadEquipmentUnitAmount	1.00	0.00
tblOffRoadEquipment	OffRoadEquipmentUnitAmount	1.00	2.00
tblOffRoadEquipment	UsageHours	6.00	8.00
tblOffRoadEquipment	UsageHours	7.00	8.00
tblOffRoadEquipment	UsageHours	7.00	8.00

Bridge Point Rancho Cucamonga (Building 1 Construction - Mitigated) - San Bernardino-South Coast County, Summer

tblOffRoadEquipment	UsageHours	7.00	8.00
tblOffRoadEquipment	UsageHours	7.00	8.00
tblSolidWaste	SolidWasteGenerationRate	133.72	0.00
tblSolidWaste	SolidWasteGenerationRate	1,203.43	0.00
tblTripsAndVMT	VendorTripNumber	395.00	92.00
tblTripsAndVMT	VendorTripNumber	0.00	23.00
tblTripsAndVMT	VendorTripNumber	395.00	118.00
tblTripsAndVMT	VendorTripNumber	0.00	112.00
tblTripsAndVMT	WorkerTripNumber	1,012.00	15.00
tblTripsAndVMT	WorkerTripNumber	1,012.00	973.00
tblTripsAndVMT	WorkerTripNumber	202.00	195.00
tblVehicleEF	HHD	1.21	0.03
tblVehicleEF	HHD	0.04	0.14
tblVehicleEF	HHD	0.10	0.00
tblVehicleEF	HHD	3.29	5.95
tblVehicleEF	HHD	0.57	0.67
tblVehicleEF	HHD	1.82	3.7880e-003
tblVehicleEF	HHD	6,933.41	1,124.17
tblVehicleEF	HHD	1,475.79	1,484.27
tblVehicleEF	HHD	5.54	0.03
tblVehicleEF	HHD	26.50	6.08
tblVehicleEF	HHD	2.50	3.42
tblVehicleEF	HHD	20.21	2.10
tblVehicleEF	HHD	9.7780e-003	3.6280e-003
tblVehicleEF	HHD	0.06	0.06
tblVehicleEF	HHD	0.04	0.04
tblVehicleEF	HHD	0.01	0.03

Bridge Point Rancho Cucamonga (Building 1 Construction - Mitigated) - San Bernardino-South Coast County, Summer

tblVehicleEF	HHD	5.1000e-005	1.0000e-006
tblVehicleEF	HHD	9.3550e-003	3.4710e-003
tblVehicleEF	HHD	0.03	0.03
tblVehicleEF	HHD	8.8810e-003	8.8310e-003
tblVehicleEF	HHD	0.01	0.03
tblVehicleEF	HHD	4.7000e-005	1.0000e-006
tblVehicleEF	HHD	8.5000e-005	5.0000e-006
tblVehicleEF	HHD	3.1910e-003	1.6000e-004
tblVehicleEF	HHD	0.84	0.43
tblVehicleEF	HHD	5.2000e-005	3.0000e-006
tblVehicleEF	HHD	0.08	0.08
tblVehicleEF	HHD	2.1700e-004	7.9100e-004
tblVehicleEF	HHD	0.05	1.0000e-006
tblVehicleEF	HHD	0.07	0.01
tblVehicleEF	HHD	0.01	0.01
tblVehicleEF	HHD	8.6000e-005	0.00
tblVehicleEF	HHD	8.5000e-005	5.0000e-006
tblVehicleEF	HHD	3.1910e-003	1.6000e-004
tblVehicleEF	HHD	0.97	0.50
tblVehicleEF	HHD	5.2000e-005	3.0000e-006
tblVehicleEF	HHD	0.13	0.23
tblVehicleEF	HHD	2.1700e-004	7.9100e-004
tblVehicleEF	HHD	0.06	1.0000e-006
tblVehicleEF	HHD	1.14	0.03
tblVehicleEF	HHD	0.04	0.14
tblVehicleEF	HHD	0.09	0.00
tblVehicleEF	HHD	2.39	5.82

Bridge Point Rancho Cucamonga (Building 1 Construction - Mitigated) - San Bernardino-South Coast County, Summer

tblVehicleEF	HHD	0.57	0.67
tblVehicleEF	HHD	1.70	3.5770e-003
tblVehicleEF	HHD	7,345.18	1,121.04
tblVehicleEF	HHD	1,475.79	1,484.27
tblVehicleEF	HHD	5.54	0.03
tblVehicleEF	HHD	27.35	5.90
tblVehicleEF	HHD	2.36	3.23
tblVehicleEF	HHD	20.20	2.10
tblVehicleEF	HHD	8.2750e-003	3.1750e-003
tblVehicleEF	HHD	0.06	0.06
tblVehicleEF	HHD	0.04	0.04
tblVehicleEF	HHD	0.01	0.03
tblVehicleEF	HHD	5.1000e-005	1.0000e-006
tblVehicleEF	HHD	7.9170e-003	3.0380e-003
tblVehicleEF	HHD	0.03	0.03
tblVehicleEF	HHD	8.8810e-003	8.8310e-003
tblVehicleEF	HHD	0.01	0.03
tblVehicleEF	HHD	4.7000e-005	1.0000e-006
tblVehicleEF	HHD	1.6800e-004	1.0000e-005
tblVehicleEF	HHD	3.5970e-003	1.8200e-004
tblVehicleEF	HHD	0.79	0.45
tblVehicleEF	HHD	1.1700e-004	7.0000e-006
tblVehicleEF	HHD	0.08	0.08
tblVehicleEF	HHD	2.2100e-004	8.1200e-004
tblVehicleEF	HHD	0.05	1.0000e-006
tblVehicleEF	HHD	0.07	0.01
tblVehicleEF	HHD	0.01	0.01

Bridge Point Rancho Cucamonga (Building 1 Construction - Mitigated) - San Bernardino-South Coast County, Summer

tblVehicleEF	HHD	8.4000e-005	0.00
tblVehicleEF	HHD	1.6800e-004	1.0000e-005
tblVehicleEF	HHD	3.5970e-003	1.8200e-004
tblVehicleEF	HHD	0.91	0.52
tblVehicleEF	HHD	1.1700e-004	7.0000e-006
tblVehicleEF	HHD	0.13	0.23
tblVehicleEF	HHD	2.2100e-004	8.1200e-004
tblVehicleEF	HHD	0.06	1.0000e-006
tblVehicleEF	HHD	1.31	0.02
tblVehicleEF	HHD	0.04	3.3680e-003
tblVehicleEF	HHD	0.10	0.00
tblVehicleEF	HHD	4.53	5.98
tblVehicleEF	HHD	0.57	0.33
tblVehicleEF	HHD	1.79	3.7590e-003
tblVehicleEF	HHD	6,364.76	1,097.48
tblVehicleEF	HHD	1,475.79	1,393.36
tblVehicleEF	HHD	5.54	0.03
tblVehicleEF	HHD	25.32	6.13
tblVehicleEF	HHD	2.46	3.28
tblVehicleEF	HHD	20.20	2.10
tblVehicleEF	HHD	0.01	3.8650e-003
tblVehicleEF	HHD	0.06	0.06
tblVehicleEF	HHD	0.04	0.03
tblVehicleEF	HHD	0.01	0.03
tblVehicleEF	HHD	5.1000e-005	1.0000e-006
tblVehicleEF	HHD	0.01	3.6980e-003
tblVehicleEF	HHD	0.03	0.03

Bridge Point Rancho Cucamonga (Building 1 Construction - Mitigated) - San Bernardino-South Coast County, Summer

tblVehicleEF	HHD	8.8810e-003	8.6000e-003
tblVehicleEF	HHD	0.01	0.03
tblVehicleEF	HHD	4.7000e-005	1.0000e-006
tblVehicleEF	HHD	8.5000e-005	5.0000e-006
tblVehicleEF	HHD	3.4760e-003	1.8700e-004
tblVehicleEF	HHD	0.91	0.40
tblVehicleEF	HHD	5.2000e-005	3.0000e-006
tblVehicleEF	HHD	0.08	0.07
tblVehicleEF	HHD	2.3300e-004	8.2900e-004
tblVehicleEF	HHD	0.05	1.0000e-006
tblVehicleEF	HHD	0.06	0.01
tblVehicleEF	HHD	0.01	0.01
tblVehicleEF	HHD	8.5000e-005	0.00
tblVehicleEF	HHD	8.5000e-005	5.0000e-006
tblVehicleEF	HHD	3.4760e-003	1.8700e-004
tblVehicleEF	HHD	1.05	0.46
tblVehicleEF	HHD	5.2000e-005	3.0000e-006
tblVehicleEF	HHD	0.13	0.08
tblVehicleEF	HHD	2.3300e-004	8.2900e-004
tblVehicleEF	HHD	0.06	1.0000e-006
tblVehicleEF	LDA	4.2030e-003	2.5110e-003
tblVehicleEF	LDA	5.6230e-003	0.05
tblVehicleEF	LDA	0.57	0.67
tblVehicleEF	LDA	1.19	2.11
tblVehicleEF	LDA	251.29	265.15
tblVehicleEF	LDA	57.15	54.12
tblVehicleEF	LDA	0.05	0.04

Bridge Point Rancho Cucamonga (Building 1 Construction - Mitigated) - San Bernardino-South Coast County, Summer

tblVehicleEF	LDA	0.08	0.18
tblVehicleEF	LDA	1.6780e-003	1.5210e-003
tblVehicleEF	LDA	2.2790e-003	1.8570e-003
tblVehicleEF	LDA	1.5460e-003	1.4000e-003
tblVehicleEF	LDA	2.0960e-003	1.7080e-003
tblVehicleEF	LDA	0.04	0.06
tblVehicleEF	LDA	0.10	0.10
tblVehicleEF	LDA	0.03	0.05
tblVehicleEF	LDA	0.01	9.5370e-003
tblVehicleEF	LDA	0.03	0.21
tblVehicleEF	LDA	0.08	0.22
tblVehicleEF	LDA	2.5170e-003	2.6060e-003
tblVehicleEF	LDA	5.9200e-004	5.3200e-004
tblVehicleEF	LDA	0.04	0.06
tblVehicleEF	LDA	0.10	0.10
tblVehicleEF	LDA	0.03	0.05
tblVehicleEF	LDA	0.02	0.01
tblVehicleEF	LDA	0.03	0.21
tblVehicleEF	LDA	0.08	0.24
tblVehicleEF	LDA	4.7900e-003	2.8350e-003
tblVehicleEF	LDA	4.6890e-003	0.04
tblVehicleEF	LDA	0.71	0.81
tblVehicleEF	LDA	0.99	1.78
tblVehicleEF	LDA	274.94	287.11
tblVehicleEF	LDA	57.15	53.48
tblVehicleEF	LDA	0.05	0.03
tblVehicleEF	LDA	0.07	0.17

Bridge Point Rancho Cucamonga (Building 1 Construction - Mitigated) - San Bernardino-South Coast County, Summer

tblVehicleEF	LDA	1.6780e-003	1.5210e-003
tblVehicleEF	LDA	2.2790e-003	1.8570e-003
tblVehicleEF	LDA	1.5460e-003	1.4000e-003
tblVehicleEF	LDA	2.0960e-003	1.7080e-003
tblVehicleEF	LDA	0.09	0.11
tblVehicleEF	LDA	0.12	0.11
tblVehicleEF	LDA	0.07	0.09
tblVehicleEF	LDA	0.01	0.01
tblVehicleEF	LDA	0.03	0.21
tblVehicleEF	LDA	0.06	0.19
tblVehicleEF	LDA	2.7550e-003	2.8220e-003
tblVehicleEF	LDA	5.8800e-004	5.2600e-004
tblVehicleEF	LDA	0.09	0.11
tblVehicleEF	LDA	0.12	0.11
tblVehicleEF	LDA	0.07	0.09
tblVehicleEF	LDA	0.02	0.02
tblVehicleEF	LDA	0.03	0.21
tblVehicleEF	LDA	0.07	0.21
tblVehicleEF	LDA	4.0860e-003	2.4590e-003
tblVehicleEF	LDA	5.5870e-003	0.05
tblVehicleEF	LDA	0.54	0.64
tblVehicleEF	LDA	1.18	2.12
tblVehicleEF	LDA	245.70	261.06
tblVehicleEF	LDA	57.15	54.13
tblVehicleEF	LDA	0.05	0.04
tblVehicleEF	LDA	0.08	0.18
tblVehicleEF	LDA	1.6780e-003	1.5210e-003

Bridge Point Rancho Cucamonga (Building 1 Construction - Mitigated) - San Bernardino-South Coast County, Summer

tblVehicleEF	LDA	2.2790e-003	1.8570e-003
tblVehicleEF	LDA	1.5460e-003	1.4000e-003
tblVehicleEF	LDA	2.0960e-003	1.7080e-003
tblVehicleEF	LDA	0.05	0.06
tblVehicleEF	LDA	0.11	0.11
tblVehicleEF	LDA	0.03	0.05
tblVehicleEF	LDA	0.01	9.3400e-003
tblVehicleEF	LDA	0.04	0.24
tblVehicleEF	LDA	0.08	0.22
tblVehicleEF	LDA	2.4600e-003	2.5660e-003
tblVehicleEF	LDA	5.9100e-004	5.3200e-004
tblVehicleEF	LDA	0.05	0.06
tblVehicleEF	LDA	0.11	0.11
tblVehicleEF	LDA	0.03	0.05
tblVehicleEF	LDA	0.01	0.01
tblVehicleEF	LDA	0.04	0.24
tblVehicleEF	LDA	0.08	0.24
tblVehicleEF	LDT1	0.01	7.5760e-003
tblVehicleEF	LDT1	0.02	0.08
tblVehicleEF	LDT1	1.54	1.52
tblVehicleEF	LDT1	3.61	2.39
tblVehicleEF	LDT1	313.68	314.63
tblVehicleEF	LDT1	70.93	65.70
tblVehicleEF	LDT1	0.16	0.13
tblVehicleEF	LDT1	0.22	0.30
tblVehicleEF	LDT1	2.7050e-003	2.3430e-003
tblVehicleEF	LDT1	3.6920e-003	2.8390e-003

Bridge Point Rancho Cucamonga (Building 1 Construction - Mitigated) - San Bernardino-South Coast County, Summer

tblVehicleEF	LDT1	2.4910e-003	2.1560e-003
tblVehicleEF	LDT1	3.3960e-003	2.6100e-003
tblVehicleEF	LDT1	0.18	0.19
tblVehicleEF	LDT1	0.33	0.26
tblVehicleEF	LDT1	0.13	0.14
tblVehicleEF	LDT1	0.03	0.03
tblVehicleEF	LDT1	0.20	0.86
tblVehicleEF	LDT1	0.26	0.42
tblVehicleEF	LDT1	3.1570e-003	3.0930e-003
tblVehicleEF	LDT1	7.7300e-004	6.4600e-004
tblVehicleEF	LDT1	0.18	0.19
tblVehicleEF	LDT1	0.33	0.26
tblVehicleEF	LDT1	0.13	0.14
tblVehicleEF	LDT1	0.05	0.05
tblVehicleEF	LDT1	0.20	0.86
tblVehicleEF	LDT1	0.28	0.47
tblVehicleEF	LDT1	0.02	8.4640e-003
tblVehicleEF	LDT1	0.02	0.07
tblVehicleEF	LDT1	1.85	1.81
tblVehicleEF	LDT1	2.97	2.00
tblVehicleEF	LDT1	341.75	337.48
tblVehicleEF	LDT1	70.93	64.87
tblVehicleEF	LDT1	0.14	0.11
tblVehicleEF	LDT1	0.20	0.28
tblVehicleEF	LDT1	2.7050e-003	2.3430e-003
tblVehicleEF	LDT1	3.6920e-003	2.8390e-003
tblVehicleEF	LDT1	2.4910e-003	2.1560e-003

Bridge Point Rancho Cucamonga (Building 1 Construction - Mitigated) - San Bernardino-South Coast County, Summer

tblVehicleEF	LDT1	3.3960e-003	2.6100e-003
tblVehicleEF	LDT1	0.37	0.36
tblVehicleEF	LDT1	0.41	0.31
tblVehicleEF	LDT1	0.27	0.26
tblVehicleEF	LDT1	0.04	0.04
tblVehicleEF	LDT1	0.20	0.85
tblVehicleEF	LDT1	0.21	0.36
tblVehicleEF	LDT1	3.4420e-003	3.3180e-003
tblVehicleEF	LDT1	7.6200e-004	6.3800e-004
tblVehicleEF	LDT1	0.37	0.36
tblVehicleEF	LDT1	0.41	0.31
tblVehicleEF	LDT1	0.27	0.26
tblVehicleEF	LDT1	0.06	0.05
tblVehicleEF	LDT1	0.20	0.85
tblVehicleEF	LDT1	0.23	0.40
tblVehicleEF	LDT1	0.01	7.4310e-003
tblVehicleEF	LDT1	0.02	0.08
tblVehicleEF	LDT1	1.47	1.47
tblVehicleEF	LDT1	3.55	2.39
tblVehicleEF	LDT1	307.06	310.38
tblVehicleEF	LDT1	70.93	65.71
tblVehicleEF	LDT1	0.15	0.12
tblVehicleEF	LDT1	0.21	0.29
tblVehicleEF	LDT1	2.7050e-003	2.3430e-003
tblVehicleEF	LDT1	3.6920e-003	2.8390e-003
tblVehicleEF	LDT1	2.4910e-003	2.1560e-003
tblVehicleEF	LDT1	3.3960e-003	2.6100e-003

Bridge Point Rancho Cucamonga (Building 1 Construction - Mitigated) - San Bernardino-South Coast County, Summer

tblVehicleEF	LDT1	0.19	0.19
tblVehicleEF	LDT1	0.39	0.30
tblVehicleEF	LDT1	0.12	0.13
tblVehicleEF	LDT1	0.03	0.03
tblVehicleEF	LDT1	0.23	1.00
tblVehicleEF	LDT1	0.25	0.43
tblVehicleEF	LDT1	3.0890e-003	3.0520e-003
tblVehicleEF	LDT1	7.7200e-004	6.4600e-004
tblVehicleEF	LDT1	0.19	0.19
tblVehicleEF	LDT1	0.39	0.30
tblVehicleEF	LDT1	0.12	0.13
tblVehicleEF	LDT1	0.05	0.05
tblVehicleEF	LDT1	0.23	1.00
tblVehicleEF	LDT1	0.28	0.47
tblVehicleEF	LDT2	6.3270e-003	4.4090e-003
tblVehicleEF	LDT2	8.1990e-003	0.07
tblVehicleEF	LDT2	0.80	1.00
tblVehicleEF	LDT2	1.67	2.71
tblVehicleEF	LDT2	351.15	335.59
tblVehicleEF	LDT2	79.39	70.25
tblVehicleEF	LDT2	0.09	0.09
tblVehicleEF	LDT2	0.14	0.30
tblVehicleEF	LDT2	1.7270e-003	1.6010e-003
tblVehicleEF	LDT2	2.4170e-003	1.9240e-003
tblVehicleEF	LDT2	1.5880e-003	1.4740e-003
tblVehicleEF	LDT2	2.2220e-003	1.7690e-003
tblVehicleEF	LDT2	0.06	0.10

Bridge Point Rancho Cucamonga (Building 1 Construction - Mitigated) - San Bernardino-South Coast County, Summer

tblVehicleEF	LDT2	0.13	0.14
tblVehicleEF	LDT2	0.05	0.08
tblVehicleEF	LDT2	0.02	0.02
tblVehicleEF	LDT2	0.07	0.45
tblVehicleEF	LDT2	0.11	0.33
tblVehicleEF	LDT2	3.5180e-003	3.2990e-003
tblVehicleEF	LDT2	8.2200e-004	6.9100e-004
tblVehicleEF	LDT2	0.06	0.10
tblVehicleEF	LDT2	0.13	0.14
tblVehicleEF	LDT2	0.05	0.08
tblVehicleEF	LDT2	0.02	0.03
tblVehicleEF	LDT2	0.07	0.45
tblVehicleEF	LDT2	0.12	0.36
tblVehicleEF	LDT2	7.1840e-003	4.9540e-003
tblVehicleEF	LDT2	6.8290e-003	0.06
tblVehicleEF	LDT2	0.97	1.20
tblVehicleEF	LDT2	1.38	2.28
tblVehicleEF	LDT2	383.36	357.71
tblVehicleEF	LDT2	79.39	69.39
tblVehicleEF	LDT2	0.08	0.08
tblVehicleEF	LDT2	0.13	0.28
tblVehicleEF	LDT2	1.7270e-003	1.6010e-003
tblVehicleEF	LDT2	2.4170e-003	1.9240e-003
tblVehicleEF	LDT2	1.5880e-003	1.4740e-003
tblVehicleEF	LDT2	2.2220e-003	1.7690e-003
tblVehicleEF	LDT2	0.13	0.18
tblVehicleEF	LDT2	0.15	0.16

Bridge Point Rancho Cucamonga (Building 1 Construction - Mitigated) - San Bernardino-South Coast County, Summer

tblVehicleEF	LDT2	0.11	0.15
tblVehicleEF	LDT2	0.02	0.02
tblVehicleEF	LDT2	0.07	0.45
tblVehicleEF	LDT2	0.09	0.29
tblVehicleEF	LDT2	3.8420e-003	3.5160e-003
tblVehicleEF	LDT2	8.1700e-004	6.8200e-004
tblVehicleEF	LDT2	0.13	0.18
tblVehicleEF	LDT2	0.15	0.16
tblVehicleEF	LDT2	0.11	0.15
tblVehicleEF	LDT2	0.03	0.03
tblVehicleEF	LDT2	0.07	0.45
tblVehicleEF	LDT2	0.10	0.31
tblVehicleEF	LDT2	6.1560e-003	4.3220e-003
tblVehicleEF	LDT2	8.1410e-003	0.07
tblVehicleEF	LDT2	0.75	0.96
tblVehicleEF	LDT2	1.64	2.72
tblVehicleEF	LDT2	343.55	331.47
tblVehicleEF	LDT2	79.39	70.27
tblVehicleEF	LDT2	0.08	0.08
tblVehicleEF	LDT2	0.14	0.30
tblVehicleEF	LDT2	1.7270e-003	1.6010e-003
tblVehicleEF	LDT2	2.4170e-003	1.9240e-003
tblVehicleEF	LDT2	1.5880e-003	1.4740e-003
tblVehicleEF	LDT2	2.2220e-003	1.7690e-003
tblVehicleEF	LDT2	0.06	0.09
tblVehicleEF	LDT2	0.14	0.16
tblVehicleEF	LDT2	0.05	0.08

Bridge Point Rancho Cucamonga (Building 1 Construction - Mitigated) - San Bernardino-South Coast County, Summer

tblVehicleEF	LDT2	0.02	0.02
tblVehicleEF	LDT2	0.08	0.52
tblVehicleEF	LDT2	0.11	0.33
tblVehicleEF	LDT2	3.4410e-003	3.2580e-003
tblVehicleEF	LDT2	8.2200e-004	6.9100e-004
tblVehicleEF	LDT2	0.06	0.09
tblVehicleEF	LDT2	0.14	0.16
tblVehicleEF	LDT2	0.05	0.08
tblVehicleEF	LDT2	0.02	0.03
tblVehicleEF	LDT2	0.08	0.52
tblVehicleEF	LDT2	0.12	0.37
tblVehicleEF	LHD1	5.2170e-003	5.0850e-003
tblVehicleEF	LHD1	0.01	6.1020e-003
tblVehicleEF	LHD1	0.02	0.02
tblVehicleEF	LHD1	0.14	0.18
tblVehicleEF	LHD1	1.07	0.75
tblVehicleEF	LHD1	2.60	1.03
tblVehicleEF	LHD1	9.23	9.25
tblVehicleEF	LHD1	609.20	652.45
tblVehicleEF	LHD1	30.40	11.21
tblVehicleEF	LHD1	0.09	0.07
tblVehicleEF	LHD1	2.12	1.25
tblVehicleEF	LHD1	0.99	0.32
tblVehicleEF	LHD1	9.6500e-004	8.9000e-004
tblVehicleEF	LHD1	0.01	9.8770e-003
tblVehicleEF	LHD1	0.01	9.8260e-003
tblVehicleEF	LHD1	9.5800e-004	2.6000e-004

Bridge Point Rancho Cucamonga (Building 1 Construction - Mitigated) - San Bernardino-South Coast County, Summer

tblVehicleEF	LHD1	9.2400e-004	8.5100e-004
tblVehicleEF	LHD1	2.5390e-003	2.4690e-003
tblVehicleEF	LHD1	0.01	9.3750e-003
tblVehicleEF	LHD1	8.8100e-004	2.3900e-004
tblVehicleEF	LHD1	3.7070e-003	3.0390e-003
tblVehicleEF	LHD1	0.11	0.08
tblVehicleEF	LHD1	0.02	0.02
tblVehicleEF	LHD1	1.8240e-003	1.5810e-003
tblVehicleEF	LHD1	0.08	0.06
tblVehicleEF	LHD1	0.35	0.55
tblVehicleEF	LHD1	0.27	0.08
tblVehicleEF	LHD1	9.2000e-005	9.0000e-005
tblVehicleEF	LHD1	5.9760e-003	6.3570e-003
tblVehicleEF	LHD1	3.5300e-004	1.1100e-004
tblVehicleEF	LHD1	3.7070e-003	3.0390e-003
tblVehicleEF	LHD1	0.11	0.08
tblVehicleEF	LHD1	0.02	0.03
tblVehicleEF	LHD1	1.8240e-003	1.5810e-003
tblVehicleEF	LHD1	0.10	0.08
tblVehicleEF	LHD1	0.35	0.55
tblVehicleEF	LHD1	0.29	0.09
tblVehicleEF	LHD1	5.2170e-003	5.0990e-003
tblVehicleEF	LHD1	0.01	6.2280e-003
tblVehicleEF	LHD1	0.02	0.02
tblVehicleEF	LHD1	0.14	0.18
tblVehicleEF	LHD1	1.09	0.76
tblVehicleEF	LHD1	2.43	0.98

Bridge Point Rancho Cucamonga (Building 1 Construction - Mitigated) - San Bernardino-South Coast County, Summer

tblVehicleEF	LHD1	9.23	9.25
tblVehicleEF	LHD1	609.20	652.47
tblVehicleEF	LHD1	30.40	11.12
tblVehicleEF	LHD1	0.09	0.07
tblVehicleEF	LHD1	1.98	1.17
tblVehicleEF	LHD1	0.94	0.31
tblVehicleEF	LHD1	9.6500e-004	8.9000e-004
tblVehicleEF	LHD1	0.01	9.8770e-003
tblVehicleEF	LHD1	0.01	9.8260e-003
tblVehicleEF	LHD1	9.5800e-004	2.6000e-004
tblVehicleEF	LHD1	9.2400e-004	8.5100e-004
tblVehicleEF	LHD1	2.5390e-003	2.4690e-003
tblVehicleEF	LHD1	0.01	9.3750e-003
tblVehicleEF	LHD1	8.8100e-004	2.3900e-004
tblVehicleEF	LHD1	7.3080e-003	5.4780e-003
tblVehicleEF	LHD1	0.13	0.10
tblVehicleEF	LHD1	0.02	0.02
tblVehicleEF	LHD1	4.1220e-003	3.0450e-003
tblVehicleEF	LHD1	0.09	0.06
tblVehicleEF	LHD1	0.36	0.56
tblVehicleEF	LHD1	0.25	0.08
tblVehicleEF	LHD1	9.2000e-005	9.0000e-005
tblVehicleEF	LHD1	5.9770e-003	6.3570e-003
tblVehicleEF	LHD1	3.5000e-004	1.1000e-004
tblVehicleEF	LHD1	7.3080e-003	5.4780e-003
tblVehicleEF	LHD1	0.13	0.10
tblVehicleEF	LHD1	0.02	0.03

Bridge Point Rancho Cucamonga (Building 1 Construction - Mitigated) - San Bernardino-South Coast County, Summer

tblVehicleEF	LHD1	4.1220e-003	3.0450e-003
tblVehicleEF	LHD1	0.11	0.08
tblVehicleEF	LHD1	0.36	0.56
tblVehicleEF	LHD1	0.28	0.08
tblVehicleEF	LHD1	5.2170e-003	5.0870e-003
tblVehicleEF	LHD1	0.01	6.1100e-003
tblVehicleEF	LHD1	0.02	0.02
tblVehicleEF	LHD1	0.14	0.18
tblVehicleEF	LHD1	1.07	0.75
tblVehicleEF	LHD1	2.55	1.02
tblVehicleEF	LHD1	9.23	9.25
tblVehicleEF	LHD1	609.20	652.45
tblVehicleEF	LHD1	30.40	11.20
tblVehicleEF	LHD1	0.09	0.07
tblVehicleEF	LHD1	2.08	1.23
tblVehicleEF	LHD1	0.97	0.31
tblVehicleEF	LHD1	9.6500e-004	8.9000e-004
tblVehicleEF	LHD1	0.01	9.8770e-003
tblVehicleEF	LHD1	0.01	9.8260e-003
tblVehicleEF	LHD1	9.5800e-004	2.6000e-004
tblVehicleEF	LHD1	9.2400e-004	8.5100e-004
tblVehicleEF	LHD1	2.5390e-003	2.4690e-003
tblVehicleEF	LHD1	0.01	9.3750e-003
tblVehicleEF	LHD1	8.8100e-004	2.3900e-004
tblVehicleEF	LHD1	4.0430e-003	3.1520e-003
tblVehicleEF	LHD1	0.13	0.10
tblVehicleEF	LHD1	0.02	0.02

Bridge Point Rancho Cucamonga (Building 1 Construction - Mitigated) - San Bernardino-South Coast County, Summer

tblVehicleEF	LHD1	1.7940e-003	1.6100e-003
tblVehicleEF	LHD1	0.08	0.06
tblVehicleEF	LHD1	0.38	0.60
tblVehicleEF	LHD1	0.26	0.08
tblVehicleEF	LHD1	9.2000e-005	9.0000e-005
tblVehicleEF	LHD1	5.9760e-003	6.3570e-003
tblVehicleEF	LHD1	3.5200e-004	1.1100e-004
tblVehicleEF	LHD1	4.0430e-003	3.1520e-003
tblVehicleEF	LHD1	0.13	0.10
tblVehicleEF	LHD1	0.02	0.03
tblVehicleEF	LHD1	1.7940e-003	1.6100e-003
tblVehicleEF	LHD1	0.10	0.08
tblVehicleEF	LHD1	0.38	0.60
tblVehicleEF	LHD1	0.29	0.09
tblVehicleEF	LHD2	3.5950e-003	3.6950e-003
tblVehicleEF	LHD2	4.6110e-003	4.1040e-003
tblVehicleEF	LHD2	8.1370e-003	0.01
tblVehicleEF	LHD2	0.12	0.15
tblVehicleEF	LHD2	0.50	0.50
tblVehicleEF	LHD2	1.20	0.67
tblVehicleEF	LHD2	14.27	14.14
tblVehicleEF	LHD2	608.52	665.25
tblVehicleEF	LHD2	24.46	8.76
tblVehicleEF	LHD2	0.11	0.10
tblVehicleEF	LHD2	1.49	1.36
tblVehicleEF	LHD2	0.53	0.22
tblVehicleEF	LHD2	1.2830e-003	1.3100e-003

Bridge Point Rancho Cucamonga (Building 1 Construction - Mitigated) - San Bernardino-South Coast County, Summer

tblVehicleEF	LHD2	0.01	0.01
tblVehicleEF	LHD2	0.01	0.01
tblVehicleEF	LHD2	4.0000e-004	1.3700e-004
tblVehicleEF	LHD2	1.2280e-003	1.2540e-003
tblVehicleEF	LHD2	2.6860e-003	2.6560e-003
tblVehicleEF	LHD2	0.01	0.01
tblVehicleEF	LHD2	3.6800e-004	1.2600e-004
tblVehicleEF	LHD2	1.3070e-003	1.7040e-003
tblVehicleEF	LHD2	0.04	0.05
tblVehicleEF	LHD2	0.01	0.02
tblVehicleEF	LHD2	7.0300e-004	9.2000e-004
tblVehicleEF	LHD2	0.06	0.06
tblVehicleEF	LHD2	0.09	0.32
tblVehicleEF	LHD2	0.11	0.05
tblVehicleEF	LHD2	1.3900e-004	1.3500e-004
tblVehicleEF	LHD2	5.9200e-003	6.4300e-003
tblVehicleEF	LHD2	2.6700e-004	8.7000e-005
tblVehicleEF	LHD2	1.3070e-003	1.7040e-003
tblVehicleEF	LHD2	0.04	0.05
tblVehicleEF	LHD2	0.02	0.02
tblVehicleEF	LHD2	7.0300e-004	9.2000e-004
tblVehicleEF	LHD2	0.07	0.07
tblVehicleEF	LHD2	0.09	0.32
tblVehicleEF	LHD2	0.12	0.06
tblVehicleEF	LHD2	3.5950e-003	3.7050e-003
tblVehicleEF	LHD2	4.6760e-003	4.1460e-003
tblVehicleEF	LHD2	7.7630e-003	0.01

Bridge Point Rancho Cucamonga (Building 1 Construction - Mitigated) - San Bernardino-South Coast County, Summer

tblVehicleEF	LHD2	0.12	0.15
tblVehicleEF	LHD2	0.50	0.50
tblVehicleEF	LHD2	1.13	0.64
tblVehicleEF	LHD2	14.27	14.14
tblVehicleEF	LHD2	608.52	665.25
tblVehicleEF	LHD2	24.46	8.70
tblVehicleEF	LHD2	0.11	0.10
tblVehicleEF	LHD2	1.40	1.28
tblVehicleEF	LHD2	0.50	0.21
tblVehicleEF	LHD2	1.2830e-003	1.3100e-003
tblVehicleEF	LHD2	0.01	0.01
tblVehicleEF	LHD2	0.01	0.01
tblVehicleEF	LHD2	4.0000e-004	1.3700e-004
tblVehicleEF	LHD2	1.2280e-003	1.2540e-003
tblVehicleEF	LHD2	2.6860e-003	2.6560e-003
tblVehicleEF	LHD2	0.01	0.01
tblVehicleEF	LHD2	3.6800e-004	1.2600e-004
tblVehicleEF	LHD2	2.5220e-003	3.0730e-003
tblVehicleEF	LHD2	0.04	0.06
tblVehicleEF	LHD2	0.01	0.02
tblVehicleEF	LHD2	1.5220e-003	1.7630e-003
tblVehicleEF	LHD2	0.06	0.06
tblVehicleEF	LHD2	0.09	0.32
tblVehicleEF	LHD2	0.10	0.05
tblVehicleEF	LHD2	1.3900e-004	1.3500e-004
tblVehicleEF	LHD2	5.9200e-003	6.4300e-003
tblVehicleEF	LHD2	2.6500e-004	8.6000e-005

Bridge Point Rancho Cucamonga (Building 1 Construction - Mitigated) - San Bernardino-South Coast County, Summer

tblVehicleEF	LHD2	2.5220e-003	3.0730e-003
tblVehicleEF	LHD2	0.04	0.06
tblVehicleEF	LHD2	0.02	0.02
tblVehicleEF	LHD2	1.5220e-003	1.7630e-003
tblVehicleEF	LHD2	0.07	0.07
tblVehicleEF	LHD2	0.09	0.32
tblVehicleEF	LHD2	0.11	0.05
tblVehicleEF	LHD2	3.5950e-003	3.6960e-003
tblVehicleEF	LHD2	4.6180e-003	4.1080e-003
tblVehicleEF	LHD2	8.0640e-003	0.01
tblVehicleEF	LHD2	0.12	0.15
tblVehicleEF	LHD2	0.50	0.50
tblVehicleEF	LHD2	1.19	0.67
tblVehicleEF	LHD2	14.27	14.14
tblVehicleEF	LHD2	608.52	665.25
tblVehicleEF	LHD2	24.46	8.75
tblVehicleEF	LHD2	0.11	0.10
tblVehicleEF	LHD2	1.46	1.33
tblVehicleEF	LHD2	0.52	0.22
tblVehicleEF	LHD2	1.2830e-003	1.3100e-003
tblVehicleEF	LHD2	0.01	0.01
tblVehicleEF	LHD2	0.01	0.01
tblVehicleEF	LHD2	4.0000e-004	1.3700e-004
tblVehicleEF	LHD2	1.2280e-003	1.2540e-003
tblVehicleEF	LHD2	2.6860e-003	2.6560e-003
tblVehicleEF	LHD2	0.01	0.01
tblVehicleEF	LHD2	3.6800e-004	1.2600e-004

Bridge Point Rancho Cucamonga (Building 1 Construction - Mitigated) - San Bernardino-South Coast County, Summer

tblVehicleEF	LHD2	1.3460e-003	1.7140e-003
tblVehicleEF	LHD2	0.04	0.06
tblVehicleEF	LHD2	0.01	0.02
tblVehicleEF	LHD2	6.8700e-004	9.2200e-004
tblVehicleEF	LHD2	0.06	0.06
tblVehicleEF	LHD2	0.10	0.34
tblVehicleEF	LHD2	0.11	0.05
tblVehicleEF	LHD2	1.3900e-004	1.3500e-004
tblVehicleEF	LHD2	5.9200e-003	6.4300e-003
tblVehicleEF	LHD2	2.6600e-004	8.7000e-005
tblVehicleEF	LHD2	1.3460e-003	1.7140e-003
tblVehicleEF	LHD2	0.04	0.06
tblVehicleEF	LHD2	0.02	0.02
tblVehicleEF	LHD2	6.8700e-004	9.2200e-004
tblVehicleEF	LHD2	0.07	0.07
tblVehicleEF	LHD2	0.10	0.34
tblVehicleEF	LHD2	0.12	0.06
tblVehicleEF	MCY	0.43	0.34
tblVehicleEF	MCY	0.16	0.24
tblVehicleEF	MCY	20.55	19.26
tblVehicleEF	MCY	9.93	8.60
tblVehicleEF	MCY	167.73	212.03
tblVehicleEF	MCY	46.45	60.73
tblVehicleEF	MCY	1.16	1.13
tblVehicleEF	MCY	0.31	0.26
tblVehicleEF	MCY	1.8610e-003	1.9650e-003
tblVehicleEF	MCY	3.6730e-003	2.9600e-003

Bridge Point Rancho Cucamonga (Building 1 Construction - Mitigated) - San Bernardino-South Coast County, Summer

tblVehicleEF	MCY	1.7420e-003	1.8380e-003
tblVehicleEF	MCY	3.4650e-003	2.7870e-003
tblVehicleEF	MCY	1.45	1.42
tblVehicleEF	MCY	0.84	0.80
tblVehicleEF	MCY	0.80	0.78
tblVehicleEF	MCY	2.23	2.33
tblVehicleEF	MCY	0.49	1.91
tblVehicleEF	MCY	2.16	1.84
tblVehicleEF	MCY	2.0770e-003	2.0980e-003
tblVehicleEF	MCY	6.9000e-004	6.0100e-004
tblVehicleEF	MCY	1.45	1.42
tblVehicleEF	MCY	0.84	0.80
tblVehicleEF	MCY	0.80	0.78
tblVehicleEF	MCY	2.74	2.87
tblVehicleEF	MCY	0.49	1.91
tblVehicleEF	MCY	2.35	2.01
tblVehicleEF	MCY	0.42	0.34
tblVehicleEF	MCY	0.14	0.21
tblVehicleEF	MCY	20.68	19.28
tblVehicleEF	MCY	9.05	7.90
tblVehicleEF	MCY	167.73	211.90
tblVehicleEF	MCY	46.45	58.88
tblVehicleEF	MCY	0.99	0.97
tblVehicleEF	MCY	0.29	0.25
tblVehicleEF	MCY	1.8610e-003	1.9650e-003
tblVehicleEF	MCY	3.6730e-003	2.9600e-003
tblVehicleEF	MCY	1.7420e-003	1.8380e-003

Bridge Point Rancho Cucamonga (Building 1 Construction - Mitigated) - San Bernardino-South Coast County, Summer

tblVehicleEF	MCY	3.4650e-003	2.7870e-003
tblVehicleEF	MCY	3.14	2.77
tblVehicleEF	MCY	1.27	1.11
tblVehicleEF	MCY	2.13	1.77
tblVehicleEF	MCY	2.17	2.28
tblVehicleEF	MCY	0.49	1.88
tblVehicleEF	MCY	1.86	1.62
tblVehicleEF	MCY	2.0770e-003	2.0970e-003
tblVehicleEF	MCY	6.6700e-004	5.8300e-004
tblVehicleEF	MCY	3.14	2.77
tblVehicleEF	MCY	1.27	1.11
tblVehicleEF	MCY	2.13	1.77
tblVehicleEF	MCY	2.67	2.81
tblVehicleEF	MCY	0.49	1.88
tblVehicleEF	MCY	2.02	1.76
tblVehicleEF	MCY	0.42	0.34
tblVehicleEF	MCY	0.15	0.24
tblVehicleEF	MCY	19.63	18.76
tblVehicleEF	MCY	9.55	8.44
tblVehicleEF	MCY	167.73	211.17
tblVehicleEF	MCY	46.45	60.38
tblVehicleEF	MCY	1.12	1.09
tblVehicleEF	MCY	0.31	0.26
tblVehicleEF	MCY	1.8610e-003	1.9650e-003
tblVehicleEF	MCY	3.6730e-003	2.9600e-003
tblVehicleEF	MCY	1.7420e-003	1.8380e-003
tblVehicleEF	MCY	3.4650e-003	2.7870e-003

Bridge Point Rancho Cucamonga (Building 1 Construction - Mitigated) - San Bernardino-South Coast County, Summer

tblVehicleEF	MCY	1.71	1.57
tblVehicleEF	MCY	1.13	1.06
tblVehicleEF	MCY	0.72	0.74
tblVehicleEF	MCY	2.19	2.31
tblVehicleEF	MCY	0.56	2.18
tblVehicleEF	MCY	2.08	1.81
tblVehicleEF	MCY	2.0610e-003	2.0900e-003
tblVehicleEF	MCY	6.8200e-004	5.9800e-004
tblVehicleEF	MCY	1.71	1.57
tblVehicleEF	MCY	1.13	1.06
tblVehicleEF	MCY	0.72	0.74
tblVehicleEF	MCY	2.69	2.84
tblVehicleEF	MCY	0.56	2.18
tblVehicleEF	MCY	2.27	1.98
tblVehicleEF	MDV	0.01	5.5200e-003
tblVehicleEF	MDV	0.02	0.09
tblVehicleEF	MDV	1.35	1.14
tblVehicleEF	MDV	3.25	3.25
tblVehicleEF	MDV	483.94	415.10
tblVehicleEF	MDV	107.92	87.32
tblVehicleEF	MDV	0.17	0.11
tblVehicleEF	MDV	0.32	0.38
tblVehicleEF	MDV	1.8260e-003	1.6850e-003
tblVehicleEF	MDV	2.5170e-003	2.0310e-003
tblVehicleEF	MDV	1.6830e-003	1.5540e-003
tblVehicleEF	MDV	2.3150e-003	1.8680e-003
tblVehicleEF	MDV	0.10	0.11

Bridge Point Rancho Cucamonga (Building 1 Construction - Mitigated) - San Bernardino-South Coast County, Summer

tblVehicleEF	MDV	0.20	0.17
tblVehicleEF	MDV	0.08	0.10
tblVehicleEF	MDV	0.03	0.02
tblVehicleEF	MDV	0.11	0.50
tblVehicleEF	MDV	0.25	0.44
tblVehicleEF	MDV	4.8500e-003	4.0780e-003
tblVehicleEF	MDV	1.1370e-003	8.5900e-004
tblVehicleEF	MDV	0.10	0.11
tblVehicleEF	MDV	0.20	0.17
tblVehicleEF	MDV	0.08	0.10
tblVehicleEF	MDV	0.05	0.03
tblVehicleEF	MDV	0.11	0.50
tblVehicleEF	MDV	0.28	0.48
tblVehicleEF	MDV	0.01	6.2110e-003
tblVehicleEF	MDV	0.02	0.08
tblVehicleEF	MDV	1.64	1.35
tblVehicleEF	MDV	2.69	2.72
tblVehicleEF	MDV	526.85	438.45
tblVehicleEF	MDV	107.92	86.27
tblVehicleEF	MDV	0.16	0.10
tblVehicleEF	MDV	0.30	0.35
tblVehicleEF	MDV	1.8260e-003	1.6850e-003
tblVehicleEF	MDV	2.5170e-003	2.0310e-003
tblVehicleEF	MDV	1.6830e-003	1.5540e-003
tblVehicleEF	MDV	2.3150e-003	1.8680e-003
tblVehicleEF	MDV	0.20	0.21
tblVehicleEF	MDV	0.23	0.19

Bridge Point Rancho Cucamonga (Building 1 Construction - Mitigated) - San Bernardino-South Coast County, Summer

tblVehicleEF	MDV	0.17	0.19
tblVehicleEF	MDV	0.04	0.03
tblVehicleEF	MDV	0.11	0.49
tblVehicleEF	MDV	0.21	0.38
tblVehicleEF	MDV	5.2830e-003	4.3080e-003
tblVehicleEF	MDV	1.1260e-003	8.4800e-004
tblVehicleEF	MDV	0.20	0.21
tblVehicleEF	MDV	0.23	0.19
tblVehicleEF	MDV	0.17	0.19
tblVehicleEF	MDV	0.05	0.04
tblVehicleEF	MDV	0.11	0.49
tblVehicleEF	MDV	0.23	0.41
tblVehicleEF	MDV	0.01	5.4050e-003
tblVehicleEF	MDV	0.02	0.09
tblVehicleEF	MDV	1.28	1.09
tblVehicleEF	MDV	3.20	3.26
tblVehicleEF	MDV	473.93	410.75
tblVehicleEF	MDV	107.92	87.35
tblVehicleEF	MDV	0.16	0.10
tblVehicleEF	MDV	0.32	0.38
tblVehicleEF	MDV	1.8260e-003	1.6850e-003
tblVehicleEF	MDV	2.5170e-003	2.0310e-003
tblVehicleEF	MDV	1.6830e-003	1.5540e-003
tblVehicleEF	MDV	2.3150e-003	1.8680e-003
tblVehicleEF	MDV	0.10	0.11
tblVehicleEF	MDV	0.22	0.18
tblVehicleEF	MDV	0.08	0.10

Bridge Point Rancho Cucamonga (Building 1 Construction - Mitigated) - San Bernardino-South Coast County, Summer

tblVehicleEF	MDV	0.03	0.02
tblVehicleEF	MDV	0.13	0.57
tblVehicleEF	MDV	0.25	0.44
tblVehicleEF	MDV	4.7490e-003	4.0360e-003
tblVehicleEF	MDV	1.1360e-003	8.5900e-004
tblVehicleEF	MDV	0.10	0.11
tblVehicleEF	MDV	0.22	0.18
tblVehicleEF	MDV	0.08	0.10
tblVehicleEF	MDV	0.04	0.03
tblVehicleEF	MDV	0.13	0.57
tblVehicleEF	MDV	0.27	0.48
tblVehicleEF	MH	0.04	3.6580e-003
tblVehicleEF	MH	0.03	0.00
tblVehicleEF	MH	3.07	0.35
tblVehicleEF	MH	6.43	0.00
tblVehicleEF	MH	1,045.05	970.21
tblVehicleEF	MH	59.49	0.00
tblVehicleEF	MH	1.54	4.24
tblVehicleEF	MH	0.91	0.00
tblVehicleEF	MH	0.01	0.02
tblVehicleEF	MH	0.04	0.11
tblVehicleEF	MH	1.1740e-003	0.00
tblVehicleEF	MH	3.2230e-003	4.0000e-003
tblVehicleEF	MH	0.04	0.11
tblVehicleEF	MH	1.0790e-003	0.00
tblVehicleEF	MH	1.47	0.00
tblVehicleEF	MH	0.09	0.00

Bridge Point Rancho Cucamonga (Building 1 Construction - Mitigated) - San Bernardino-South Coast County, Summer

tblVehicleEF	MH	0.51	0.00
tblVehicleEF	MH	0.10	0.08
tblVehicleEF	MH	0.03	0.00
tblVehicleEF	MH	0.37	0.00
tblVehicleEF	MH	0.01	9.1720e-003
tblVehicleEF	MH	7.0700e-004	0.00
tblVehicleEF	MH	1.47	0.00
tblVehicleEF	MH	0.09	0.00
tblVehicleEF	MH	0.51	0.00
tblVehicleEF	MH	0.14	0.09
tblVehicleEF	MH	0.03	0.00
tblVehicleEF	MH	0.40	0.00
tblVehicleEF	MH	0.04	3.6580e-003
tblVehicleEF	MH	0.03	0.00
tblVehicleEF	MH	3.19	0.35
tblVehicleEF	MH	5.84	0.00
tblVehicleEF	MH	1,045.05	970.21
tblVehicleEF	MH	59.49	0.00
tblVehicleEF	MH	1.41	4.00
tblVehicleEF	MH	0.86	0.00
tblVehicleEF	MH	0.01	0.02
tblVehicleEF	MH	0.04	0.11
tblVehicleEF	MH	1.1740e-003	0.00
tblVehicleEF	MH	3.2230e-003	4.0000e-003
tblVehicleEF	MH	0.04	0.11
tblVehicleEF	MH	1.0790e-003	0.00
tblVehicleEF	MH	2.91	0.00

Bridge Point Rancho Cucamonga (Building 1 Construction - Mitigated) - San Bernardino-South Coast County, Summer

tblVehicleEF	MH	0.11	0.00
tblVehicleEF	MH	1.21	0.00
tblVehicleEF	MH	0.11	0.08
tblVehicleEF	MH	0.03	0.00
tblVehicleEF	MH	0.34	0.00
tblVehicleEF	MH	0.01	9.1720e-003
tblVehicleEF	MH	6.9700e-004	0.00
tblVehicleEF	MH	2.91	0.00
tblVehicleEF	MH	0.11	0.00
tblVehicleEF	MH	1.21	0.00
tblVehicleEF	MH	0.15	0.09
tblVehicleEF	MH	0.03	0.00
tblVehicleEF	MH	0.38	0.00
tblVehicleEF	MH	0.04	3.6580e-003
tblVehicleEF	MH	0.03	0.00
tblVehicleEF	MH	3.08	0.35
tblVehicleEF	MH	6.36	0.00
tblVehicleEF	MH	1,045.05	970.21
tblVehicleEF	MH	59.49	0.00
tblVehicleEF	MH	1.51	4.17
tblVehicleEF	MH	0.89	0.00
tblVehicleEF	MH	0.01	0.02
tblVehicleEF	MH	0.04	0.11
tblVehicleEF	MH	1.1740e-003	0.00
tblVehicleEF	MH	3.2230e-003	4.0000e-003
tblVehicleEF	MH	0.04	0.11
tblVehicleEF	MH	1.0790e-003	0.00

Bridge Point Rancho Cucamonga (Building 1 Construction - Mitigated) - San Bernardino-South Coast County, Summer

tblVehicleEF	MH	1.75	0.00
tblVehicleEF	MH	0.11	0.00
tblVehicleEF	MH	0.53	0.00
tblVehicleEF	MH	0.10	0.08
tblVehicleEF	MH	0.03	0.00
tblVehicleEF	MH	0.37	0.00
tblVehicleEF	MH	0.01	9.1720e-003
tblVehicleEF	MH	7.0600e-004	0.00
tblVehicleEF	MH	1.75	0.00
tblVehicleEF	MH	0.11	0.00
tblVehicleEF	MH	0.53	0.00
tblVehicleEF	MH	0.15	0.09
tblVehicleEF	MH	0.03	0.00
tblVehicleEF	MH	0.40	0.00
tblVehicleEF	MHD	0.02	2.5070e-003
tblVehicleEF	MHD	3.5160e-003	3.3210e-003
tblVehicleEF	MHD	0.05	6.4670e-003
tblVehicleEF	MHD	0.32	0.31
tblVehicleEF	MHD	0.27	0.32
tblVehicleEF	MHD	5.32	0.74
tblVehicleEF	MHD	156.91	68.92
tblVehicleEF	MHD	1,101.52	974.57
tblVehicleEF	MHD	52.43	6.35
tblVehicleEF	MHD	0.60	0.52
tblVehicleEF	MHD	0.99	1.61
tblVehicleEF	MHD	11.88	1.50
tblVehicleEF	MHD	3.8600e-004	1.2310e-003

Bridge Point Rancho Cucamonga (Building 1 Construction - Mitigated) - San Bernardino-South Coast County, Summer

tblVehicleEF	MHD	5.0030e-003	0.04
tblVehicleEF	MHD	7.6400e-004	7.5000e-005
tblVehicleEF	MHD	3.6900e-004	1.1780e-003
tblVehicleEF	MHD	4.7830e-003	0.03
tblVehicleEF	MHD	7.0300e-004	6.9000e-005
tblVehicleEF	MHD	1.2800e-003	4.5300e-004
tblVehicleEF	MHD	0.04	0.01
tblVehicleEF	MHD	0.02	0.02
tblVehicleEF	MHD	6.5100e-004	2.4000e-004
tblVehicleEF	MHD	0.04	0.06
tblVehicleEF	MHD	0.02	0.08
tblVehicleEF	MHD	0.32	0.03
tblVehicleEF	MHD	1.5080e-003	6.5300e-004
tblVehicleEF	MHD	0.01	9.2620e-003
tblVehicleEF	MHD	6.1700e-004	6.3000e-005
tblVehicleEF	MHD	1.2800e-003	4.5300e-004
tblVehicleEF	MHD	0.04	0.01
tblVehicleEF	MHD	0.03	0.02
tblVehicleEF	MHD	6.5100e-004	2.4000e-004
tblVehicleEF	MHD	0.04	0.07
tblVehicleEF	MHD	0.02	0.08
tblVehicleEF	MHD	0.35	0.04
tblVehicleEF	MHD	0.02	2.3860e-003
tblVehicleEF	MHD	3.5800e-003	3.3450e-003
tblVehicleEF	MHD	0.05	6.2100e-003
tblVehicleEF	MHD	0.24	0.26
tblVehicleEF	MHD	0.28	0.33

Bridge Point Rancho Cucamonga (Building 1 Construction - Mitigated) - San Bernardino-South Coast County, Summer

tblVehicleEF	MHD	4.97	0.70
tblVehicleEF	MHD	166.20	69.59
tblVehicleEF	MHD	1,101.52	974.58
tblVehicleEF	MHD	52.43	6.28
tblVehicleEF	MHD	0.62	0.52
tblVehicleEF	MHD	0.92	1.52
tblVehicleEF	MHD	11.85	1.49
tblVehicleEF	MHD	3.2500e-004	1.0410e-003
tblVehicleEF	MHD	5.0030e-003	0.04
tblVehicleEF	MHD	7.6400e-004	7.5000e-005
tblVehicleEF	MHD	3.1100e-004	9.9600e-004
tblVehicleEF	MHD	4.7830e-003	0.03
tblVehicleEF	MHD	7.0300e-004	6.9000e-005
tblVehicleEF	MHD	2.5300e-003	8.2800e-004
tblVehicleEF	MHD	0.05	0.02
tblVehicleEF	MHD	0.02	0.02
tblVehicleEF	MHD	1.5010e-003	4.7800e-004
tblVehicleEF	MHD	0.04	0.06
tblVehicleEF	MHD	0.02	0.08
tblVehicleEF	MHD	0.30	0.03
tblVehicleEF	MHD	1.5950e-003	6.5900e-004
tblVehicleEF	MHD	0.01	9.2620e-003
tblVehicleEF	MHD	6.1100e-004	6.2000e-005
tblVehicleEF	MHD	2.5300e-003	8.2800e-004
tblVehicleEF	MHD	0.05	0.02
tblVehicleEF	MHD	0.03	0.02
tblVehicleEF	MHD	1.5010e-003	4.7800e-004

Bridge Point Rancho Cucamonga (Building 1 Construction - Mitigated) - San Bernardino-South Coast County, Summer

tblVehicleEF	MHD	0.04	0.07
tblVehicleEF	MHD	0.02	0.08
tblVehicleEF	MHD	0.33	0.04
tblVehicleEF	MHD	0.02	2.6830e-003
tblVehicleEF	MHD	3.5220e-003	3.3210e-003
tblVehicleEF	MHD	0.05	6.4200e-003
tblVehicleEF	MHD	0.45	0.37
tblVehicleEF	MHD	0.27	0.32
tblVehicleEF	MHD	5.23	0.74
tblVehicleEF	MHD	144.06	68.00
tblVehicleEF	MHD	1,101.52	974.57
tblVehicleEF	MHD	52.43	6.34
tblVehicleEF	MHD	0.57	0.52
tblVehicleEF	MHD	0.97	1.59
tblVehicleEF	MHD	11.87	1.50
tblVehicleEF	MHD	4.7000e-004	1.4940e-003
tblVehicleEF	MHD	5.0030e-003	0.04
tblVehicleEF	MHD	7.6400e-004	7.5000e-005
tblVehicleEF	MHD	4.4900e-004	1.4300e-003
tblVehicleEF	MHD	4.7830e-003	0.03
tblVehicleEF	MHD	7.0300e-004	6.9000e-005
tblVehicleEF	MHD	1.3890e-003	4.7100e-004
tblVehicleEF	MHD	0.05	0.02
tblVehicleEF	MHD	0.03	0.02
tblVehicleEF	MHD	6.4000e-004	2.4400e-004
tblVehicleEF	MHD	0.04	0.06
tblVehicleEF	MHD	0.02	0.09

Bridge Point Rancho Cucamonga (Building 1 Construction - Mitigated) - San Bernardino-South Coast County, Summer

tblVehicleEF	MHD	0.32	0.03
tblVehicleEF	MHD	1.3860e-003	6.4400e-004
tblVehicleEF	MHD	0.01	9.2620e-003
tblVehicleEF	MHD	6.1600e-004	6.3000e-005
tblVehicleEF	MHD	1.3890e-003	4.7100e-004
tblVehicleEF	MHD	0.05	0.02
tblVehicleEF	MHD	0.04	0.02
tblVehicleEF	MHD	6.4000e-004	2.4400e-004
tblVehicleEF	MHD	0.04	0.07
tblVehicleEF	MHD	0.02	0.09
tblVehicleEF	MHD	0.35	0.04
tblVehicleEF	OBUS	0.01	8.8190e-003
tblVehicleEF	OBUS	9.9110e-003	6.5960e-003
tblVehicleEF	OBUS	0.03	0.02
tblVehicleEF	OBUS	0.26	0.52
tblVehicleEF	OBUS	0.63	0.77
tblVehicleEF	OBUS	6.27	2.45
tblVehicleEF	OBUS	70.35	76.06
tblVehicleEF	OBUS	1,121.50	1,406.90
tblVehicleEF	OBUS	70.70	20.49
tblVehicleEF	OBUS	0.28	0.34
tblVehicleEF	OBUS	0.97	1.24
tblVehicleEF	OBUS	1.93	0.68
tblVehicleEF	OBUS	6.4000e-005	5.8900e-004
tblVehicleEF	OBUS	4.6440e-003	0.01
tblVehicleEF	OBUS	9.2900e-004	2.1800e-004
tblVehicleEF	OBUS	6.1000e-005	5.6400e-004

Bridge Point Rancho Cucamonga (Building 1 Construction - Mitigated) - San Bernardino-South Coast County, Summer

tblVehicleEF	OBUS	4.4220e-003	0.01
tblVehicleEF	OBUS	8.5400e-004	2.0100e-004
tblVehicleEF	OBUS	2.1800e-003	2.6020e-003
tblVehicleEF	OBUS	0.02	0.02
tblVehicleEF	OBUS	0.04	0.05
tblVehicleEF	OBUS	9.3100e-004	1.1160e-003
tblVehicleEF	OBUS	0.04	0.05
tblVehicleEF	OBUS	0.05	0.29
tblVehicleEF	OBUS	0.38	0.12
tblVehicleEF	OBUS	6.8400e-004	7.2500e-004
tblVehicleEF	OBUS	0.01	0.01
tblVehicleEF	OBUS	8.1700e-004	2.0300e-004
tblVehicleEF	OBUS	2.1800e-003	2.6020e-003
tblVehicleEF	OBUS	0.02	0.02
tblVehicleEF	OBUS	0.05	0.07
tblVehicleEF	OBUS	9.3100e-004	1.1160e-003
tblVehicleEF	OBUS	0.06	0.07
tblVehicleEF	OBUS	0.05	0.29
tblVehicleEF	OBUS	0.42	0.13
tblVehicleEF	OBUS	0.01	8.8750e-003
tblVehicleEF	OBUS	0.01	6.7350e-003
tblVehicleEF	OBUS	0.03	0.02
tblVehicleEF	OBUS	0.26	0.51
tblVehicleEF	OBUS	0.65	0.79
tblVehicleEF	OBUS	5.74	2.28
tblVehicleEF	OBUS	73.50	75.90
tblVehicleEF	OBUS	1,121.50	1,406.93

Bridge Point Rancho Cucamonga (Building 1 Construction - Mitigated) - San Bernardino-South Coast County, Summer

tblVehicleEF	OBUS	70.70	20.20
tblVehicleEF	OBUS	0.29	0.34
tblVehicleEF	OBUS	0.90	1.16
tblVehicleEF	OBUS	1.88	0.67
tblVehicleEF	OBUS	5.4000e-005	5.0100e-004
tblVehicleEF	OBUS	4.6440e-003	0.01
tblVehicleEF	OBUS	9.2900e-004	2.1800e-004
tblVehicleEF	OBUS	5.1000e-005	4.7900e-004
tblVehicleEF	OBUS	4.4220e-003	0.01
tblVehicleEF	OBUS	8.5400e-004	2.0100e-004
tblVehicleEF	OBUS	4.2350e-003	4.6860e-003
tblVehicleEF	OBUS	0.02	0.03
tblVehicleEF	OBUS	0.03	0.05
tblVehicleEF	OBUS	2.1330e-003	2.2090e-003
tblVehicleEF	OBUS	0.05	0.05
tblVehicleEF	OBUS	0.05	0.29
tblVehicleEF	OBUS	0.36	0.11
tblVehicleEF	OBUS	7.1400e-004	7.2400e-004
tblVehicleEF	OBUS	0.01	0.01
tblVehicleEF	OBUS	8.0800e-004	2.0000e-004
tblVehicleEF	OBUS	4.2350e-003	4.6860e-003
tblVehicleEF	OBUS	0.02	0.03
tblVehicleEF	OBUS	0.05	0.07
tblVehicleEF	OBUS	2.1330e-003	2.2090e-003
tblVehicleEF	OBUS	0.06	0.07
tblVehicleEF	OBUS	0.05	0.29
tblVehicleEF	OBUS	0.40	0.12

Bridge Point Rancho Cucamonga (Building 1 Construction - Mitigated) - San Bernardino-South Coast County, Summer

tblVehicleEF	OBUS	0.01	8.7740e-003
tblVehicleEF	OBUS	9.9380e-003	6.6000e-003
tblVehicleEF	OBUS	0.03	0.02
tblVehicleEF	OBUS	0.28	0.53
tblVehicleEF	OBUS	0.63	0.77
tblVehicleEF	OBUS	6.22	2.45
tblVehicleEF	OBUS	66.00	76.30
tblVehicleEF	OBUS	1,121.50	1,406.90
tblVehicleEF	OBUS	70.70	20.50
tblVehicleEF	OBUS	0.27	0.35
tblVehicleEF	OBUS	0.96	1.22
tblVehicleEF	OBUS	1.91	0.68
tblVehicleEF	OBUS	7.7000e-005	7.1200e-004
tblVehicleEF	OBUS	4.6440e-003	0.01
tblVehicleEF	OBUS	9.2900e-004	2.1800e-004
tblVehicleEF	OBUS	7.4000e-005	6.8100e-004
tblVehicleEF	OBUS	4.4220e-003	0.01
tblVehicleEF	OBUS	8.5400e-004	2.0100e-004
tblVehicleEF	OBUS	2.3200e-003	2.7390e-003
tblVehicleEF	OBUS	0.02	0.03
tblVehicleEF	OBUS	0.04	0.05
tblVehicleEF	OBUS	9.4100e-004	1.1650e-003
tblVehicleEF	OBUS	0.04	0.05
tblVehicleEF	OBUS	0.05	0.30
tblVehicleEF	OBUS	0.38	0.12
tblVehicleEF	OBUS	6.4200e-004	7.2700e-004
tblVehicleEF	OBUS	0.01	0.01

Bridge Point Rancho Cucamonga (Building 1 Construction - Mitigated) - San Bernardino-South Coast County, Summer

tblVehicleEF	OBUS	8.1600e-004	2.0300e-004
tblVehicleEF	OBUS	2.3200e-003	2.7390e-003
tblVehicleEF	OBUS	0.02	0.03
tblVehicleEF	OBUS	0.05	0.07
tblVehicleEF	OBUS	9.4100e-004	1.1650e-003
tblVehicleEF	OBUS	0.06	0.07
tblVehicleEF	OBUS	0.05	0.30
tblVehicleEF	OBUS	0.42	0.13
tblVehicleEF	SBUS	0.84	0.06
tblVehicleEF	SBUS	0.01	8.5840e-003
tblVehicleEF	SBUS	0.07	6.1570e-003
tblVehicleEF	SBUS	5.71	2.50
tblVehicleEF	SBUS	0.65	0.78
tblVehicleEF	SBUS	5.33	0.82
tblVehicleEF	SBUS	1,258.13	345.06
tblVehicleEF	SBUS	1,136.31	1,112.17
tblVehicleEF	SBUS	37.11	4.79
tblVehicleEF	SBUS	11.70	3.29
tblVehicleEF	SBUS	4.77	5.20
tblVehicleEF	SBUS	15.02	0.91
tblVehicleEF	SBUS	0.01	4.3580e-003
tblVehicleEF	SBUS	0.01	0.01
tblVehicleEF	SBUS	0.03	0.03
tblVehicleEF	SBUS	5.1700e-004	4.0000e-005
tblVehicleEF	SBUS	0.01	4.1690e-003
tblVehicleEF	SBUS	2.7560e-003	2.7010e-003
tblVehicleEF	SBUS	0.03	0.03

Bridge Point Rancho Cucamonga (Building 1 Construction - Mitigated) - San Bernardino-South Coast County, Summer

tblVehicleEF	SBUS	4.7500e-004	3.6000e-005
tblVehicleEF	SBUS	2.9260e-003	1.2420e-003
tblVehicleEF	SBUS	0.02	9.5120e-003
tblVehicleEF	SBUS	0.68	0.28
tblVehicleEF	SBUS	1.3050e-003	5.9000e-004
tblVehicleEF	SBUS	0.11	0.11
tblVehicleEF	SBUS	9.3510e-003	0.06
tblVehicleEF	SBUS	0.27	0.04
tblVehicleEF	SBUS	0.01	3.2890e-003
tblVehicleEF	SBUS	0.01	0.01
tblVehicleEF	SBUS	4.6300e-004	4.7000e-005
tblVehicleEF	SBUS	2.9260e-003	1.2420e-003
tblVehicleEF	SBUS	0.02	9.5120e-003
tblVehicleEF	SBUS	0.97	0.40
tblVehicleEF	SBUS	1.3050e-003	5.9000e-004
tblVehicleEF	SBUS	0.13	0.13
tblVehicleEF	SBUS	9.3510e-003	0.06
tblVehicleEF	SBUS	0.30	0.04
tblVehicleEF	SBUS	0.84	0.06
tblVehicleEF	SBUS	0.01	8.7140e-003
tblVehicleEF	SBUS	0.06	5.1550e-003
tblVehicleEF	SBUS	5.56	2.47
tblVehicleEF	SBUS	0.66	0.80
tblVehicleEF	SBUS	3.65	0.60
tblVehicleEF	SBUS	1,322.00	352.98
tblVehicleEF	SBUS	1,136.31	1,112.20
tblVehicleEF	SBUS	37.11	4.41

Bridge Point Rancho Cucamonga (Building 1 Construction - Mitigated) - San Bernardino-South Coast County, Summer

tblVehicleEF	SBUS	12.08	3.36
tblVehicleEF	SBUS	4.47	4.88
tblVehicleEF	SBUS	14.99	0.90
tblVehicleEF	SBUS	0.01	3.6810e-003
tblVehicleEF	SBUS	0.01	0.01
tblVehicleEF	SBUS	0.03	0.03
tblVehicleEF	SBUS	5.1700e-004	4.0000e-005
tblVehicleEF	SBUS	9.6490e-003	3.5220e-003
tblVehicleEF	SBUS	2.7560e-003	2.7010e-003
tblVehicleEF	SBUS	0.03	0.03
tblVehicleEF	SBUS	4.7500e-004	3.6000e-005
tblVehicleEF	SBUS	5.6170e-003	2.2080e-003
tblVehicleEF	SBUS	0.02	9.9850e-003
tblVehicleEF	SBUS	0.67	0.28
tblVehicleEF	SBUS	2.8800e-003	1.1130e-003
tblVehicleEF	SBUS	0.11	0.11
tblVehicleEF	SBUS	8.5310e-003	0.06
tblVehicleEF	SBUS	0.22	0.03
tblVehicleEF	SBUS	0.01	3.3630e-003
tblVehicleEF	SBUS	0.01	0.01
tblVehicleEF	SBUS	4.3500e-004	4.4000e-005
tblVehicleEF	SBUS	5.6170e-003	2.2080e-003
tblVehicleEF	SBUS	0.02	9.9850e-003
tblVehicleEF	SBUS	0.97	0.40
tblVehicleEF	SBUS	2.8800e-003	1.1130e-003
tblVehicleEF	SBUS	0.13	0.13
tblVehicleEF	SBUS	8.5310e-003	0.06

Bridge Point Rancho Cucamonga (Building 1 Construction - Mitigated) - San Bernardino-South Coast County, Summer

tblVehicleEF	SBUS	0.24	0.03
tblVehicleEF	SBUS	0.84	0.06
tblVehicleEF	SBUS	0.01	8.5760e-003
tblVehicleEF	SBUS	0.07	6.3440e-003
tblVehicleEF	SBUS	5.91	2.56
tblVehicleEF	SBUS	0.65	0.78
tblVehicleEF	SBUS	5.37	0.86
tblVehicleEF	SBUS	1,169.92	334.13
tblVehicleEF	SBUS	1,136.31	1,112.17
tblVehicleEF	SBUS	37.11	4.85
tblVehicleEF	SBUS	11.19	3.19
tblVehicleEF	SBUS	4.69	5.12
tblVehicleEF	SBUS	15.02	0.91
tblVehicleEF	SBUS	0.01	5.2920e-003
tblVehicleEF	SBUS	0.01	0.01
tblVehicleEF	SBUS	0.03	0.03
tblVehicleEF	SBUS	5.1700e-004	4.0000e-005
tblVehicleEF	SBUS	0.01	5.0630e-003
tblVehicleEF	SBUS	2.7560e-003	2.7010e-003
tblVehicleEF	SBUS	0.03	0.03
tblVehicleEF	SBUS	4.7500e-004	3.6000e-005
tblVehicleEF	SBUS	2.9580e-003	1.2070e-003
tblVehicleEF	SBUS	0.02	0.01
tblVehicleEF	SBUS	0.68	0.28
tblVehicleEF	SBUS	1.2820e-003	6.0100e-004
tblVehicleEF	SBUS	0.11	0.11
tblVehicleEF	SBUS	0.01	0.08

Bridge Point Rancho Cucamonga (Building 1 Construction - Mitigated) - San Bernardino-South Coast County, Summer

tblVehicleEF	SBUS	0.28	0.04
tblVehicleEF	SBUS	0.01	3.1850e-003
tblVehicleEF	SBUS	0.01	0.01
tblVehicleEF	SBUS	4.6400e-004	4.8000e-005
tblVehicleEF	SBUS	2.9580e-003	1.2070e-003
tblVehicleEF	SBUS	0.02	0.01
tblVehicleEF	SBUS	0.98	0.40
tblVehicleEF	SBUS	1.2820e-003	6.0100e-004
tblVehicleEF	SBUS	0.13	0.13
tblVehicleEF	SBUS	0.01	0.08
tblVehicleEF	SBUS	0.31	0.04
tblVehicleEF	UBUS	1.83	4.45
tblVehicleEF	UBUS	0.08	0.01
tblVehicleEF	UBUS	9.26	34.75
tblVehicleEF	UBUS	14.34	0.89
tblVehicleEF	UBUS	1,846.39	1,692.13
tblVehicleEF	UBUS	136.37	11.77
tblVehicleEF	UBUS	5.87	0.38
tblVehicleEF	UBUS	13.57	0.14
tblVehicleEF	UBUS	0.52	0.07
tblVehicleEF	UBUS	0.01	0.03
tblVehicleEF	UBUS	0.07	2.6550e-003
tblVehicleEF	UBUS	1.4030e-003	1.4100e-004
tblVehicleEF	UBUS	0.22	0.03
tblVehicleEF	UBUS	3.0000e-003	6.6220e-003
tblVehicleEF	UBUS	0.06	2.5280e-003
tblVehicleEF	UBUS	1.2900e-003	1.3000e-004

Bridge Point Rancho Cucamonga (Building 1 Construction - Mitigated) - San Bernardino-South Coast County, Summer

tblVehicleEF	UBUS	8.0860e-003	1.6780e-003
tblVehicleEF	UBUS	0.11	9.5390e-003
tblVehicleEF	UBUS	3.9450e-003	7.3700e-004
tblVehicleEF	UBUS	0.61	0.07
tblVehicleEF	UBUS	0.02	0.04
tblVehicleEF	UBUS	1.15	0.04
tblVehicleEF	UBUS	0.01	3.0250e-003
tblVehicleEF	UBUS	1.6240e-003	1.1700e-004
tblVehicleEF	UBUS	8.0860e-003	1.6780e-003
tblVehicleEF	UBUS	0.11	9.5390e-003
tblVehicleEF	UBUS	3.9450e-003	7.3700e-004
tblVehicleEF	UBUS	2.50	4.54
tblVehicleEF	UBUS	0.02	0.04
tblVehicleEF	UBUS	1.25	0.04
tblVehicleEF	UBUS	1.83	4.45
tblVehicleEF	UBUS	0.08	9.2350e-003
tblVehicleEF	UBUS	9.36	34.75
tblVehicleEF	UBUS	11.74	0.76
tblVehicleEF	UBUS	1,846.39	1,692.13
tblVehicleEF	UBUS	136.37	11.55
tblVehicleEF	UBUS	5.45	0.38
tblVehicleEF	UBUS	13.45	0.13
tblVehicleEF	UBUS	0.52	0.07
tblVehicleEF	UBUS	0.01	0.03
tblVehicleEF	UBUS	0.07	2.6550e-003
tblVehicleEF	UBUS	1.4030e-003	1.4100e-004
tblVehicleEF	UBUS	0.22	0.03

Bridge Point Rancho Cucamonga (Building 1 Construction - Mitigated) - San Bernardino-South Coast County, Summer

tblVehicleEF	UBUS	3.0000e-003	6.6220e-003
tblVehicleEF	UBUS	0.06	2.5280e-003
tblVehicleEF	UBUS	1.2900e-003	1.3000e-004
tblVehicleEF	UBUS	0.02	3.0610e-003
tblVehicleEF	UBUS	0.14	0.01
tblVehicleEF	UBUS	9.3320e-003	1.4840e-003
tblVehicleEF	UBUS	0.62	0.07
tblVehicleEF	UBUS	0.02	0.04
tblVehicleEF	UBUS	1.02	0.03
tblVehicleEF	UBUS	0.01	3.0250e-003
tblVehicleEF	UBUS	1.5790e-003	1.1400e-004
tblVehicleEF	UBUS	0.02	3.0610e-003
tblVehicleEF	UBUS	0.14	0.01
tblVehicleEF	UBUS	9.3320e-003	1.4840e-003
tblVehicleEF	UBUS	2.52	4.54
tblVehicleEF	UBUS	0.02	0.04
tblVehicleEF	UBUS	1.12	0.04
tblVehicleEF	UBUS	1.83	4.45
tblVehicleEF	UBUS	0.08	0.01
tblVehicleEF	UBUS	9.27	34.75
tblVehicleEF	UBUS	13.86	0.90
tblVehicleEF	UBUS	1,846.39	1,692.13
tblVehicleEF	UBUS	136.37	11.80
tblVehicleEF	UBUS	5.76	0.38
tblVehicleEF	UBUS	13.55	0.14
tblVehicleEF	UBUS	0.52	0.07
tblVehicleEF	UBUS	0.01	0.03

Bridge Point Rancho Cucamonga (Building 1 Construction - Mitigated) - San Bernardino-South Coast County, Summer

tblVehicleEF	UBUS	0.07	2.6550e-003
tblVehicleEF	UBUS	1.4030e-003	1.4100e-004
tblVehicleEF	UBUS	0.22	0.03
tblVehicleEF	UBUS	3.0000e-003	6.6220e-003
tblVehicleEF	UBUS	0.06	2.5280e-003
tblVehicleEF	UBUS	1.2900e-003	1.3000e-004
tblVehicleEF	UBUS	9.2250e-003	1.6870e-003
tblVehicleEF	UBUS	0.14	0.01
tblVehicleEF	UBUS	4.1190e-003	7.4500e-004
tblVehicleEF	UBUS	0.61	0.07
tblVehicleEF	UBUS	0.03	0.05
tblVehicleEF	UBUS	1.13	0.04
tblVehicleEF	UBUS	0.01	3.0250e-003
tblVehicleEF	UBUS	1.6160e-003	1.1700e-004
tblVehicleEF	UBUS	9.2250e-003	1.6870e-003
tblVehicleEF	UBUS	0.14	0.01
tblVehicleEF	UBUS	4.1190e-003	7.4500e-004
tblVehicleEF	UBUS	2.50	4.54
tblVehicleEF	UBUS	0.03	0.05
tblVehicleEF	UBUS	1.24	0.04
tblVehicleTrips	CC_TL	8.40	0.00
tblVehicleTrips	CC_TL	8.40	0.00
tblVehicleTrips	CC_TL	8.40	0.00
tblVehicleTrips	CC_TL	8.40	0.00
tblVehicleTrips	CC_TL	8.40	0.00
tblVehicleTrips	CNW_TL	6.90	0.00
tblVehicleTrips	CNW_TL	6.90	0.00

Bridge Point Rancho Cucamonga (Building 1 Construction - Mitigated) - San Bernardino-South Coast County, Summer

tblVehicleTrips	CNW_TL	6.90	0.00
tblVehicleTrips	CNW_TL	6.90	0.00
tblVehicleTrips	CNW_TL	6.90	0.00
tblVehicleTrips	CNW_TTP	41.00	0.00
tblVehicleTrips	CNW_TTP	41.00	0.00
tblVehicleTrips	CW_TL	16.60	0.00
tblVehicleTrips	CW_TL	16.60	0.00
tblVehicleTrips	CW_TL	16.60	0.00
tblVehicleTrips	CW_TL	16.60	0.00
tblVehicleTrips	CW_TL	16.60	0.00
tblVehicleTrips	CW_TTP	59.00	0.00
tblVehicleTrips	CW_TTP	59.00	0.00
tblVehicleTrips	DV_TP	5.00	0.00
tblVehicleTrips	DV_TP	5.00	0.00
tblVehicleTrips	PB_TP	3.00	0.00
tblVehicleTrips	PB_TP	3.00	0.00
tblVehicleTrips	PR_TP	92.00	0.00
tblVehicleTrips	PR_TP	92.00	0.00
tblVehicleTrips	ST_TR	1.68	0.00
tblVehicleTrips	ST_TR	1.68	0.00
tblVehicleTrips	SU_TR	1.68	0.00
tblVehicleTrips	SU_TR	1.68	0.00
tblVehicleTrips	WD_TR	1.68	0.00
tblVehicleTrips	WD_TR	1.68	0.00
tblWater	IndoorWaterUseRate	32,895,312.50	0.00
tblWater	IndoorWaterUseRate	296,057,812.50	0.00

Bridge Point Rancho Cucamonga (Building 1 Construction - Mitigated) - San Bernardino-South Coast County, Summer

2.0 Emissions Summary

2.1 Overall Construction (Maximum Daily Emission)

Unmitigated Construction

	ROG	NOx	CO	SO2	Fugitive PM10	Exhaust PM10	PM10 Total	Fugitive PM2.5	Exhaust PM2.5	PM2.5 Total	Bio- CO2	NBio- CO2	Total CO2	CH4	N2O	CO2e
Year	lb/day										lb/day					
2021	1.4878	20.2723	14.9493	0.0443	0.7569	0.7111	1.4680	0.2141	0.6547	0.8689	0.0000	4,512.1484	4,512.1484	0.7296	0.0000	4,530.3881
2022	45.6507	57.6926	83.7647	0.2465	14.5286	1.5895	16.1180	3.8865	1.4942	5.3807	0.0000	24,641.0160	24,641.0160	2.2578	0.0000	24,697.4603
Maximum	45.6507	57.6926	83.7647	0.2465	14.5286	1.5895	16.1180	3.8865	1.4942	5.3807	0.0000	24,641.0160	24,641.0160	2.2578	0.0000	24,697.4603

Mitigated Construction

	ROG	NOx	CO	SO2	Fugitive PM10	Exhaust PM10	PM10 Total	Fugitive PM2.5	Exhaust PM2.5	PM2.5 Total	Bio- CO2	NBio- CO2	Total CO2	CH4	N2O	CO2e
Year	lb/day										lb/day					
2021	0.5743	11.5731	15.7797	0.0443	0.7569	0.1720	0.9289	0.2141	0.1713	0.3854	0.0000	4,512.1484	4,512.1484	0.7296	0.0000	4,530.3881
2022	43.4301	43.3492	88.1674	0.2465	14.5286	1.3521	15.8806	3.8865	1.3442	5.2308	0.0000	24,641.0160	24,641.0160	2.2578	0.0000	24,697.4602
Maximum	43.4301	43.3492	88.1674	0.2465	14.5286	1.3521	15.8806	3.8865	1.3442	5.2308	0.0000	24,641.0160	24,641.0160	2.2578	0.0000	24,697.4602

Bridge Point Rancho Cucamonga (Building 1 Construction - Mitigated) - San Bernardino-South Coast County, Summer

	ROG	NOx	CO	SO2	Fugitive PM10	Exhaust PM10	PM10 Total	Fugitive PM2.5	Exhaust PM2.5	PM2.5 Total	Bio- CO2	NBio-CO2	Total CO2	CH4	N2O	CO2e
Percent Reduction	6.65	29.56	-5.30	0.00	0.00	33.75	4.42	0.00	29.48	10.14	0.00	0.00	0.00	0.00	0.00	0.00

Bridge Point Rancho Cucamonga (Building 1 Construction - Mitigated) - San Bernardino-South Coast County, Summer

2.2 Overall Operational

Unmitigated Operational

	ROG	NOx	CO	SO2	Fugitive PM10	Exhaust PM10	PM10 Total	Fugitive PM2.5	Exhaust PM2.5	PM2.5 Total	Bio- CO2	NBio- CO2	Total CO2	CH4	N2O	CO2e
Category	lb/day										lb/day					
Area	32.2207	2.3900e-003	0.2617	2.0000e-005		9.3000e-004	9.3000e-004		9.3000e-004	9.3000e-004		0.5601	0.5601	1.4800e-003		0.5971
Energy	0.0000	0.0000	0.0000	0.0000		0.0000	0.0000		0.0000	0.0000		0.0000	0.0000	0.0000	0.0000	0.0000
Mobile	0.0000	0.0000	0.0000	0.0000	0.0000	0.0000	0.0000	0.0000	0.0000	0.0000		0.0000	0.0000	0.0000		0.0000
Total	32.2207	2.3900e-003	0.2617	2.0000e-005	0.0000	9.3000e-004	9.3000e-004	0.0000	9.3000e-004	9.3000e-004		0.5601	0.5601	1.4800e-003	0.0000	0.5971

Mitigated Operational

	ROG	NOx	CO	SO2	Fugitive PM10	Exhaust PM10	PM10 Total	Fugitive PM2.5	Exhaust PM2.5	PM2.5 Total	Bio- CO2	NBio- CO2	Total CO2	CH4	N2O	CO2e
Category	lb/day										lb/day					
Area	32.2207	2.3900e-003	0.2617	2.0000e-005		9.3000e-004	9.3000e-004		9.3000e-004	9.3000e-004		0.5601	0.5601	1.4800e-003		0.5971
Energy	0.0000	0.0000	0.0000	0.0000		0.0000	0.0000		0.0000	0.0000		0.0000	0.0000	0.0000	0.0000	0.0000
Mobile	0.0000	0.0000	0.0000	0.0000	0.0000	0.0000	0.0000	0.0000	0.0000	0.0000		0.0000	0.0000	0.0000		0.0000
Total	32.2207	2.3900e-003	0.2617	2.0000e-005	0.0000	9.3000e-004	9.3000e-004	0.0000	9.3000e-004	9.3000e-004		0.5601	0.5601	1.4800e-003	0.0000	0.5971

Bridge Point Rancho Cucamonga (Building 1 Construction - Mitigated) - San Bernardino-South Coast County, Summer

	ROG	NOx	CO	SO2	Fugitive PM10	Exhaust PM10	PM10 Total	Fugitive PM2.5	Exhaust PM2.5	PM2.5 Total	Bio- CO2	NBio-CO2	Total CO2	CH4	N2O	CO2e
Percent Reduction	0.00	0.00	0.00	0.00	0.00	0.00	0.00	0.00	0.00	0.00	0.00	0.00	0.00	0.00	0.00	0.00

3.0 Construction Detail

Construction Phase

Phase Number	Phase Name	Phase Type	Start Date	End Date	Num Days Week	Num Days	Phase Description
1	Utilities/Infrastructure Construction	Building Construction	10/5/2021	1/24/2022	5	80	
2	Paving	Paving	1/25/2022	2/21/2022	5	20	
3	Building Construction	Building Construction	2/22/2022	11/28/2022	5	200	
4	Architectural Coating	Architectural Coating	3/8/2022	11/28/2022	5	190	

Acres of Grading (Site Preparation Phase): 0

Acres of Grading (Grading Phase): 0

Acres of Paving: 22.67

Residential Indoor: 0; Residential Outdoor: 0; Non-Residential Indoor: 2,133,750; Non-Residential Outdoor: 711,250; Striped Parking Area: 59,266 (Architectural Coating – sqft)

OffRoad Equipment

Bridge Point Rancho Cucamonga (Building 1 Construction - Mitigated) - San Bernardino-South Coast County, Summer

Phase Name	Offroad Equipment Type	Amount	Usage Hours	Horse Power	Load Factor
Utilities/Infrastructure Construction	Cranes	0	8.00	231	0.29
Utilities/Infrastructure Construction	Excavators	1	8.00	158	0.38
Utilities/Infrastructure Construction	Forklifts	0	8.00	89	0.20
Utilities/Infrastructure Construction	Generator Sets	0	8.00	84	0.74
Utilities/Infrastructure Construction	Tractors/Loaders/Backhoes	3	8.00	97	0.37
Utilities/Infrastructure Construction	Trenchers	1	8.00	78	0.50
Utilities/Infrastructure Construction	Welders	0	8.00	46	0.45
Paving	Pavers	1	8.00	130	0.42
Paving	Paving Equipment	1	8.00	132	0.36
Paving	Rollers	1	8.00	80	0.38
Building Construction	Aerial Lifts	8	8.00	63	0.31
Building Construction	Cranes	1	8.00	231	0.29
Building Construction	Crawler Tractors	1	8.00	212	0.43
Building Construction	Forklifts	2	8.00	89	0.20
Building Construction	Generator Sets	1	8.00	84	0.74
Building Construction	Other Construction Equipment	1	8.00	172	0.42
Building Construction	Tractors/Loaders/Backhoes	3	8.00	97	0.37
Building Construction	Welders	2	8.00	46	0.45
Architectural Coating	Air Compressors	1	8.00	78	0.48

Trips and VMT

Bridge Point Rancho Cucamonga (Building 1 Construction - Mitigated) - San Bernardino-South Coast County, Summer

Phase Name	Offroad Equipment Count	Worker Trip Number	Vendor Trip Number	Hauling Trip Number	Worker Trip Length	Vendor Trip Length	Hauling Trip Length	Worker Vehicle Class	Vendor Vehicle Class	Hauling Vehicle Class
Utilities/Infrastructure Construction	5	15.00	92.00	0.00	14.70	6.90	20.00	LD_Mix	HDT_Mix	HHDT
Paving	3	8.00	23.00	0.00	14.70	6.90	20.00	LD_Mix	HDT_Mix	HHDT
Building Construction	19	973.00	118.00	0.00	14.70	6.90	20.00	LD_Mix	HDT_Mix	HHDT
Architectural Coating	1	195.00	112.00	0.00	14.70	6.90	20.00	LD_Mix	HDT_Mix	HHDT

3.1 Mitigation Measures Construction

Use Cleaner Engines for Construction Equipment

Water Exposed Area

3.2 Utilities/Infrastructure Construction - 2021

Unmitigated Construction On-Site

	ROG	NOx	CO	SO2	Fugitive PM10	Exhaust PM10	PM10 Total	Fugitive PM2.5	Exhaust PM2.5	PM2.5 Total	Bio- CO2	NBio- CO2	Total CO2	CH4	N2O	CO2e
Category	lb/day										lb/day					
Off-Road	1.1735	11.3529	12.6588	0.0179		0.6948	0.6948		0.6392	0.6392		1,729.8147	1,729.8147	0.5595		1,743.8011
Total	1.1735	11.3529	12.6588	0.0179		0.6948	0.6948		0.6392	0.6392		1,729.8147	1,729.8147	0.5595		1,743.8011

Bridge Point Rancho Cucamonga (Building 1 Construction - Mitigated) - San Bernardino-South Coast County, Summer

3.2 Utilities/Infrastructure Construction - 2021

Unmitigated Construction Off-Site

	ROG	NOx	CO	SO2	Fugitive PM10	Exhaust PM10	PM10 Total	Fugitive PM2.5	Exhaust PM2.5	PM2.5 Total	Bio- CO2	NBio- CO2	Total CO2	CH4	N2O	CO2e
Category	lb/day										lb/day					
Hauling	0.0000	0.0000	0.0000	0.0000	0.0000	0.0000	0.0000	0.0000	0.0000	0.0000		0.0000	0.0000	0.0000		0.0000
Vendor	0.2381	8.8722	1.6695	0.0248	0.5892	0.0152	0.6045	0.1697	0.0146	0.1842		2,618.2216	2,618.2216	0.1655		2,622.3581
Worker	0.0762	0.0471	0.6210	1.6500e-003	0.1677	1.0700e-003	0.1687	0.0445	9.9000e-004	0.0455		164.1121	164.1121	4.6700e-003		164.2289
Total	0.3143	8.9194	2.2905	0.0265	0.7569	0.0163	0.7732	0.2141	0.0155	0.2297		2,782.3337	2,782.3337	0.1701		2,786.5870

Mitigated Construction On-Site

	ROG	NOx	CO	SO2	Fugitive PM10	Exhaust PM10	PM10 Total	Fugitive PM2.5	Exhaust PM2.5	PM2.5 Total	Bio- CO2	NBio- CO2	Total CO2	CH4	N2O	CO2e
Category	lb/day										lb/day					
Off-Road	0.2600	2.6537	13.4892	0.0179		0.1557	0.1557		0.1557	0.1557	0.0000	1,729.8147	1,729.8147	0.5595		1,743.8011
Total	0.2600	2.6537	13.4892	0.0179		0.1557	0.1557		0.1557	0.1557	0.0000	1,729.8147	1,729.8147	0.5595		1,743.8011

Bridge Point Rancho Cucamonga (Building 1 Construction - Mitigated) - San Bernardino-South Coast County, Summer

3.2 Utilities/Infrastructure Construction - 2021

Mitigated Construction Off-Site

	ROG	NOx	CO	SO2	Fugitive PM10	Exhaust PM10	PM10 Total	Fugitive PM2.5	Exhaust PM2.5	PM2.5 Total	Bio- CO2	NBio- CO2	Total CO2	CH4	N2O	CO2e
Category	lb/day										lb/day					
Hauling	0.0000	0.0000	0.0000	0.0000	0.0000	0.0000	0.0000	0.0000	0.0000	0.0000		0.0000	0.0000	0.0000		0.0000
Vendor	0.2381	8.8722	1.6695	0.0248	0.5892	0.0152	0.6045	0.1697	0.0146	0.1842		2,618.2216	2,618.2216	0.1655		2,622.3581
Worker	0.0762	0.0471	0.6210	1.6500e-003	0.1677	1.0700e-003	0.1687	0.0445	9.9000e-004	0.0455		164.1121	164.1121	4.6700e-003		164.2289
Total	0.3143	8.9194	2.2905	0.0265	0.7569	0.0163	0.7732	0.2141	0.0155	0.2297		2,782.3337	2,782.3337	0.1701		2,786.5870

3.2 Utilities/Infrastructure Construction - 2022

Unmitigated Construction On-Site

	ROG	NOx	CO	SO2	Fugitive PM10	Exhaust PM10	PM10 Total	Fugitive PM2.5	Exhaust PM2.5	PM2.5 Total	Bio- CO2	NBio- CO2	Total CO2	CH4	N2O	CO2e
Category	lb/day										lb/day					
Off-Road	1.0604	10.1836	12.5679	0.0179		0.5957	0.5957		0.5481	0.5481		1,730.6816	1,730.6816	0.5597		1,744.6750
Total	1.0604	10.1836	12.5679	0.0179		0.5957	0.5957		0.5481	0.5481		1,730.6816	1,730.6816	0.5597		1,744.6750

Bridge Point Rancho Cucamonga (Building 1 Construction - Mitigated) - San Bernardino-South Coast County, Summer

3.2 Utilities/Infrastructure Construction - 2022

Unmitigated Construction Off-Site

	ROG	NOx	CO	SO2	Fugitive PM10	Exhaust PM10	PM10 Total	Fugitive PM2.5	Exhaust PM2.5	PM2.5 Total	Bio- CO2	NBio- CO2	Total CO2	CH4	N2O	CO2e
Category	lb/day										lb/day					
Hauling	0.0000	0.0000	0.0000	0.0000	0.0000	0.0000	0.0000	0.0000	0.0000	0.0000		0.0000	0.0000	0.0000		0.0000
Vendor	0.2218	8.4145	1.5435	0.0246	0.5892	0.0128	0.6020	0.1697	0.0122	0.1819		2,597.2298	2,597.2298	0.1597		2,601.2231
Worker	0.0712	0.0424	0.5705	1.5900e-003	0.1677	1.0400e-003	0.1687	0.0445	9.6000e-004	0.0454		158.1904	158.1904	4.1900e-003		158.2951
Total	0.2930	8.4569	2.1140	0.0262	0.7569	0.0138	0.7707	0.2141	0.0132	0.2273		2,755.4201	2,755.4201	0.1639		2,759.5182

Mitigated Construction On-Site

	ROG	NOx	CO	SO2	Fugitive PM10	Exhaust PM10	PM10 Total	Fugitive PM2.5	Exhaust PM2.5	PM2.5 Total	Bio- CO2	NBio- CO2	Total CO2	CH4	N2O	CO2e
Category	lb/day										lb/day					
Off-Road	0.2600	2.6537	13.4892	0.0179		0.1557	0.1557		0.1557	0.1557	0.0000	1,730.6816	1,730.6816	0.5597		1,744.6750
Total	0.2600	2.6537	13.4892	0.0179		0.1557	0.1557		0.1557	0.1557	0.0000	1,730.6816	1,730.6816	0.5597		1,744.6750

Bridge Point Rancho Cucamonga (Building 1 Construction - Mitigated) - San Bernardino-South Coast County, Summer

3.2 Utilities/Infrastructure Construction - 2022

Mitigated Construction Off-Site

	ROG	NOx	CO	SO2	Fugitive PM10	Exhaust PM10	PM10 Total	Fugitive PM2.5	Exhaust PM2.5	PM2.5 Total	Bio- CO2	NBio- CO2	Total CO2	CH4	N2O	CO2e
Category	lb/day										lb/day					
Hauling	0.0000	0.0000	0.0000	0.0000	0.0000	0.0000	0.0000	0.0000	0.0000	0.0000		0.0000	0.0000	0.0000		0.0000
Vendor	0.2218	8.4145	1.5435	0.0246	0.5892	0.0128	0.6020	0.1697	0.0122	0.1819		2,597.2298	2,597.2298	0.1597		2,601.2231
Worker	0.0712	0.0424	0.5705	1.5900e-003	0.1677	1.0400e-003	0.1687	0.0445	9.6000e-004	0.0454		158.1904	158.1904	4.1900e-003		158.2951
Total	0.2930	8.4569	2.1140	0.0262	0.7569	0.0138	0.7707	0.2141	0.0132	0.2273		2,755.4201	2,755.4201	0.1639		2,759.5182

3.3 Paving - 2022

Unmitigated Construction On-Site

	ROG	NOx	CO	SO2	Fugitive PM10	Exhaust PM10	PM10 Total	Fugitive PM2.5	Exhaust PM2.5	PM2.5 Total	Bio- CO2	NBio- CO2	Total CO2	CH4	N2O	CO2e
Category	lb/day										lb/day					
Off-Road	0.5514	5.5624	7.2902	0.0114		0.2840	0.2840		0.2612	0.2612		1,103.8302	1,103.8302	0.3570		1,112.7552
Paving	2.2598					0.0000	0.0000		0.0000	0.0000			0.0000			0.0000
Total	2.8112	5.5624	7.2902	0.0114		0.2840	0.2840		0.2612	0.2612		1,103.8302	1,103.8302	0.3570		1,112.7552

Bridge Point Rancho Cucamonga (Building 1 Construction - Mitigated) - San Bernardino-South Coast County, Summer

3.3 Paving - 2022

Unmitigated Construction Off-Site

	ROG	NOx	CO	SO2	Fugitive PM10	Exhaust PM10	PM10 Total	Fugitive PM2.5	Exhaust PM2.5	PM2.5 Total	Bio- CO2	NBio- CO2	Total CO2	CH4	N2O	CO2e
Category	lb/day										lb/day					
Hauling	0.0000	0.0000	0.0000	0.0000	0.0000	0.0000	0.0000	0.0000	0.0000	0.0000		0.0000	0.0000	0.0000		0.0000
Vendor	0.0555	2.1036	0.3859	6.1500e-003	0.1473	3.1900e-003	0.1505	0.0424	3.0500e-003	0.0455		649.3074	649.3074	0.0399		650.3058
Worker	0.0380	0.0226	0.3042	8.5000e-004	0.0894	5.6000e-004	0.0900	0.0237	5.1000e-004	0.0242		84.3682	84.3682	2.2300e-003		84.4241
Total	0.0934	2.1262	0.6901	7.0000e-003	0.2367	3.7500e-003	0.2405	0.0661	3.5600e-003	0.0697		733.6756	733.6756	0.0422		734.7298

Mitigated Construction On-Site

	ROG	NOx	CO	SO2	Fugitive PM10	Exhaust PM10	PM10 Total	Fugitive PM2.5	Exhaust PM2.5	PM2.5 Total	Bio- CO2	NBio- CO2	Total CO2	CH4	N2O	CO2e
Category	lb/day										lb/day					
Off-Road	0.2805	5.6476	8.6478	0.0114		0.3047	0.3047		0.3047	0.3047	0.0000	1,103.8302	1,103.8302	0.3570		1,112.7552
Paving	2.2598					0.0000	0.0000		0.0000	0.0000			0.0000			0.0000
Total	2.5402	5.6476	8.6478	0.0114		0.3047	0.3047		0.3047	0.3047	0.0000	1,103.8302	1,103.8302	0.3570		1,112.7552

Bridge Point Rancho Cucamonga (Building 1 Construction - Mitigated) - San Bernardino-South Coast County, Summer

3.3 Paving - 2022

Mitigated Construction Off-Site

	ROG	NOx	CO	SO2	Fugitive PM10	Exhaust PM10	PM10 Total	Fugitive PM2.5	Exhaust PM2.5	PM2.5 Total	Bio- CO2	NBio- CO2	Total CO2	CH4	N2O	CO2e
Category	lb/day										lb/day					
Hauling	0.0000	0.0000	0.0000	0.0000	0.0000	0.0000	0.0000	0.0000	0.0000	0.0000		0.0000	0.0000	0.0000		0.0000
Vendor	0.0555	2.1036	0.3859	6.1500e-003	0.1473	3.1900e-003	0.1505	0.0424	3.0500e-003	0.0455		649.3074	649.3074	0.0399		650.3058
Worker	0.0380	0.0226	0.3042	8.5000e-004	0.0894	5.6000e-004	0.0900	0.0237	5.1000e-004	0.0242		84.3682	84.3682	2.2300e-003		84.4241
Total	0.0934	2.1262	0.6901	7.0000e-003	0.2367	3.7500e-003	0.2405	0.0661	3.5600e-003	0.0697		733.6756	733.6756	0.0422		734.7298

3.4 Building Construction - 2022

Unmitigated Construction On-Site

	ROG	NOx	CO	SO2	Fugitive PM10	Exhaust PM10	PM10 Total	Fugitive PM2.5	Exhaust PM2.5	PM2.5 Total	Bio- CO2	NBio- CO2	Total CO2	CH4	N2O	CO2e
Category	lb/day										lb/day					
Off-Road	3.1342	31.4802	33.0682	0.0573		1.3675	1.3675		1.2801	1.2801		5,454.9213	5,454.9213	1.5078		5,492.6157
Total	3.1342	31.4802	33.0682	0.0573		1.3675	1.3675		1.2801	1.2801		5,454.9213	5,454.9213	1.5078		5,492.6157

Bridge Point Rancho Cucamonga (Building 1 Construction - Mitigated) - San Bernardino-South Coast County, Summer

3.4 Building Construction - 2022

Unmitigated Construction Off-Site

	ROG	NOx	CO	SO2	Fugitive PM10	Exhaust PM10	PM10 Total	Fugitive PM2.5	Exhaust PM2.5	PM2.5 Total	Bio- CO2	NBio- CO2	Total CO2	CH4	N2O	CO2e
Category	lb/day										lb/day					
Hauling	0.0000	0.0000	0.0000	0.0000	0.0000	0.0000	0.0000	0.0000	0.0000	0.0000		0.0000	0.0000	0.0000		0.0000
Vendor	0.2845	10.7925	1.9797	0.0316	0.7557	0.0164	0.7721	0.2176	0.0157	0.2333		3,331.2295	3,331.2295	0.2049		3,336.3513
Worker	4.6168	2.7475	37.0037	0.1030	10.8759	0.0675	10.9434	2.8843	0.0622	2.9465		10,261.2816	10,261.2816	0.2718		10,268.0757
Total	4.9013	13.5400	38.9834	0.1346	11.6316	0.0839	11.7155	3.1019	0.0779	3.1798		13,592.5110	13,592.5110	0.4766		13,604.4270

Mitigated Construction On-Site

	ROG	NOx	CO	SO2	Fugitive PM10	Exhaust PM10	PM10 Total	Fugitive PM2.5	Exhaust PM2.5	PM2.5 Total	Bio- CO2	NBio- CO2	Total CO2	CH4	N2O	CO2e
Category	lb/day										lb/day					
Off-Road	1.1071	17.2055	37.4457	0.0573		1.1123	1.1123		1.1123	1.1123	0.0000	5,454.9213	5,454.9213	1.5078		5,492.6157
Total	1.1071	17.2055	37.4457	0.0573		1.1123	1.1123		1.1123	1.1123	0.0000	5,454.9213	5,454.9213	1.5078		5,492.6157

Bridge Point Rancho Cucamonga (Building 1 Construction - Mitigated) - San Bernardino-South Coast County, Summer

3.4 Building Construction - 2022

Mitigated Construction Off-Site

	ROG	NOx	CO	SO2	Fugitive PM10	Exhaust PM10	PM10 Total	Fugitive PM2.5	Exhaust PM2.5	PM2.5 Total	Bio- CO2	NBio- CO2	Total CO2	CH4	N2O	CO2e
Category	lb/day										lb/day					
Hauling	0.0000	0.0000	0.0000	0.0000	0.0000	0.0000	0.0000	0.0000	0.0000	0.0000		0.0000	0.0000	0.0000		0.0000
Vendor	0.2845	10.7925	1.9797	0.0316	0.7557	0.0164	0.7721	0.2176	0.0157	0.2333		3,331.2295	3,331.2295	0.2049		3,336.3513
Worker	4.6168	2.7475	37.0037	0.1030	10.8759	0.0675	10.9434	2.8843	0.0622	2.9465		10,261.2816	10,261.2816	0.2718		10,268.0757
Total	4.9013	13.5400	38.9834	0.1346	11.6316	0.0839	11.7155	3.1019	0.0779	3.1798		13,592.5110	13,592.5110	0.4766		13,604.4270

3.5 Architectural Coating - 2022

Unmitigated Construction On-Site

	ROG	NOx	CO	SO2	Fugitive PM10	Exhaust PM10	PM10 Total	Fugitive PM2.5	Exhaust PM2.5	PM2.5 Total	Bio- CO2	NBio- CO2	Total CO2	CH4	N2O	CO2e
Category	lb/day										lb/day					
Archit. Coating	36.1473					0.0000	0.0000		0.0000	0.0000			0.0000			0.0000
Off-Road	0.2727	1.8780	2.4181	3.9600e-003		0.1090	0.1090		0.1090	0.1090		375.2641	375.2641	0.0244		375.8749
Total	36.4200	1.8780	2.4181	3.9600e-003		0.1090	0.1090		0.1090	0.1090		375.2641	375.2641	0.0244		375.8749

Bridge Point Rancho Cucamonga (Building 1 Construction - Mitigated) - San Bernardino-South Coast County, Summer

3.5 Architectural Coating - 2022

Unmitigated Construction Off-Site

	ROG	NOx	CO	SO2	Fugitive PM10	Exhaust PM10	PM10 Total	Fugitive PM2.5	Exhaust PM2.5	PM2.5 Total	Bio- CO2	NBio- CO2	Total CO2	CH4	N2O	CO2e
Category	lb/day										lb/day					
Hauling	0.0000	0.0000	0.0000	0.0000	0.0000	0.0000	0.0000	0.0000	0.0000	0.0000		0.0000	0.0000	0.0000		0.0000
Vendor	0.2700	10.2437	1.8791	0.0300	0.7173	0.0156	0.7329	0.2065	0.0149	0.2214		3,161.8449	3,161.8449	0.1945		3,166.7063
Worker	0.9253	0.5506	7.4159	0.0207	2.1796	0.0135	2.1932	0.5781	0.0125	0.5905		2,056.4747	2,056.4747	0.0545		2,057.8363
Total	1.1953	10.7944	9.2950	0.0506	2.8970	0.0291	2.9260	0.7846	0.0273	0.8119		5,218.3196	5,218.3196	0.2489		5,224.5427

Mitigated Construction On-Site

	ROG	NOx	CO	SO2	Fugitive PM10	Exhaust PM10	PM10 Total	Fugitive PM2.5	Exhaust PM2.5	PM2.5 Total	Bio- CO2	NBio- CO2	Total CO2	CH4	N2O	CO2e
Category	lb/day										lb/day					
Archit. Coating	36.1473					0.0000	0.0000		0.0000	0.0000			0.0000			0.0000
Off-Road	0.0792	1.8093	2.4432	3.9600e-003		0.1268	0.1268		0.1268	0.1268	0.0000	375.2641	375.2641	0.0244		375.8749
Total	36.2265	1.8093	2.4432	3.9600e-003		0.1268	0.1268		0.1268	0.1268	0.0000	375.2641	375.2641	0.0244		375.8749

Bridge Point Rancho Cucamonga (Building 1 Construction - Mitigated) - San Bernardino-South Coast County, Summer

3.5 Architectural Coating - 2022

Mitigated Construction Off-Site

	ROG	NOx	CO	SO2	Fugitive PM10	Exhaust PM10	PM10 Total	Fugitive PM2.5	Exhaust PM2.5	PM2.5 Total	Bio- CO2	NBio- CO2	Total CO2	CH4	N2O	CO2e
Category	lb/day										lb/day					
Hauling	0.0000	0.0000	0.0000	0.0000	0.0000	0.0000	0.0000	0.0000	0.0000	0.0000		0.0000	0.0000	0.0000		0.0000
Vendor	0.2700	10.2437	1.8791	0.0300	0.7173	0.0156	0.7329	0.2065	0.0149	0.2214		3,161.8449	3,161.8449	0.1945		3,166.7063
Worker	0.9253	0.5506	7.4159	0.0207	2.1796	0.0135	2.1932	0.5781	0.0125	0.5905		2,056.4747	2,056.4747	0.0545		2,057.8363
Total	1.1953	10.7944	9.2950	0.0506	2.8970	0.0291	2.9260	0.7846	0.0273	0.8119		5,218.3196	5,218.3196	0.2489		5,224.5427

4.0 Operational Detail - Mobile

4.1 Mitigation Measures Mobile

Bridge Point Rancho Cucamonga (Building 1 Construction - Mitigated) - San Bernardino-South Coast County, Summer

	ROG	NOx	CO	SO2	Fugitive PM10	Exhaust PM10	PM10 Total	Fugitive PM2.5	Exhaust PM2.5	PM2.5 Total	Bio- CO2	NBio- CO2	Total CO2	CH4	N2O	CO2e
Category	lb/day										lb/day					
Mitigated	0.0000	0.0000	0.0000	0.0000	0.0000	0.0000	0.0000	0.0000	0.0000	0.0000		0.0000	0.0000	0.0000		0.0000
Unmitigated	0.0000	0.0000	0.0000	0.0000	0.0000	0.0000	0.0000	0.0000	0.0000	0.0000		0.0000	0.0000	0.0000		0.0000

4.2 Trip Summary Information

Land Use	Average Daily Trip Rate			Unmitigated	Mitigated
	Weekday	Saturday	Sunday	Annual VMT	Annual VMT
Other Asphalt Surfaces	0.00	0.00	0.00		
Other Non-Asphalt Surfaces	0.00	0.00	0.00		
Parking Lot	0.00	0.00	0.00		
Refrigerated Warehouse-No Rail	0.00	0.00	0.00		
Unrefrigerated Warehouse-No Rail	0.00	0.00	0.00		
Total	0.00	0.00	0.00		

4.3 Trip Type Information

Land Use	Miles			Trip %			Trip Purpose %		
	H-W or C-W	H-S or C-C	H-O or C-NW	H-W or C-W	H-S or C-C	H-O or C-NW	Primary	Diverted	Pass-by
Other Asphalt Surfaces	0.00	0.00	0.00	0.00	0.00	0.00	0	0	0
Other Non-Asphalt Surfaces	0.00	0.00	0.00	0.00	0.00	0.00	0	0	0
Parking Lot	0.00	0.00	0.00	0.00	0.00	0.00	0	0	0
Refrigerated Warehouse-No	0.00	0.00	0.00	0.00	0.00	0.00	0	0	0
Unrefrigerated Warehouse-No	0.00	0.00	0.00	0.00	0.00	0.00	0	0	0

Bridge Point Rancho Cucamonga (Building 1 Construction - Mitigated) - San Bernardino-South Coast County, Summer

4.4 Fleet Mix

Land Use	LDA	LDT1	LDT2	MDV	LHD1	LHD2	MHD	HHD	OBUS	UBUS	MCY	SBUS	MH
Other Asphalt Surfaces	0.553113	0.036408	0.180286	0.116335	0.016165	0.005101	0.018218	0.063797	0.001357	0.001565	0.005903	0.000808	0.000944
Other Non-Asphalt Surfaces	0.553113	0.036408	0.180286	0.116335	0.016165	0.005101	0.018218	0.063797	0.001357	0.001565	0.005903	0.000808	0.000944
Parking Lot	0.553113	0.036408	0.180286	0.116335	0.016165	0.005101	0.018218	0.063797	0.001357	0.001565	0.005903	0.000808	0.000944
Refrigerated Warehouse-No Rail	0.553113	0.036408	0.180286	0.116335	0.016165	0.005101	0.018218	0.063797	0.001357	0.001565	0.005903	0.000808	0.000944
Unrefrigerated Warehouse-No Rail	0.553113	0.036408	0.180286	0.116335	0.016165	0.005101	0.018218	0.063797	0.001357	0.001565	0.005903	0.000808	0.000944

5.0 Energy Detail

Historical Energy Use: N

5.1 Mitigation Measures Energy

	ROG	NOx	CO	SO2	Fugitive PM10	Exhaust PM10	PM10 Total	Fugitive PM2.5	Exhaust PM2.5	PM2.5 Total	Bio- CO2	NBio- CO2	Total CO2	CH4	N2O	CO2e
Category	lb/day										lb/day					
NaturalGas Mitigated	0.0000	0.0000	0.0000	0.0000		0.0000	0.0000		0.0000	0.0000		0.0000	0.0000	0.0000	0.0000	0.0000
NaturalGas Unmitigated	0.0000	0.0000	0.0000	0.0000		0.0000	0.0000		0.0000	0.0000		0.0000	0.0000	0.0000	0.0000	0.0000

Bridge Point Rancho Cucamonga (Building 1 Construction - Mitigated) - San Bernardino-South Coast County, Summer

5.2 Energy by Land Use - NaturalGas

Unmitigated

	NaturalGas Use	ROG	NOx	CO	SO2	Fugitive PM10	Exhaust PM10	PM10 Total	Fugitive PM2.5	Exhaust PM2.5	PM2.5 Total	Bio- CO2	NBio- CO2	Total CO2	CH4	N2O	CO2e
Land Use	kBTU/yr	lb/day										lb/day					
Other Asphalt Surfaces	0	0.0000	0.0000	0.0000	0.0000		0.0000	0.0000		0.0000	0.0000		0.0000	0.0000	0.0000	0.0000	0.0000
Other Non-Asphalt Surfaces	0	0.0000	0.0000	0.0000	0.0000		0.0000	0.0000		0.0000	0.0000		0.0000	0.0000	0.0000	0.0000	0.0000
Parking Lot	0	0.0000	0.0000	0.0000	0.0000		0.0000	0.0000		0.0000	0.0000		0.0000	0.0000	0.0000	0.0000	0.0000
Refrigerated Warehouse-No Rail	0	0.0000	0.0000	0.0000	0.0000		0.0000	0.0000		0.0000	0.0000		0.0000	0.0000	0.0000	0.0000	0.0000
Unrefrigerated Warehouse-No Rail	0	0.0000	0.0000	0.0000	0.0000		0.0000	0.0000		0.0000	0.0000		0.0000	0.0000	0.0000	0.0000	0.0000
Total		0.0000	0.0000	0.0000	0.0000		0.0000	0.0000		0.0000	0.0000		0.0000	0.0000	0.0000	0.0000	0.0000

Bridge Point Rancho Cucamonga (Building 1 Construction - Mitigated) - San Bernardino-South Coast County, Summer

5.2 Energy by Land Use - NaturalGas

Mitigated

	NaturalGas Use	ROG	NOx	CO	SO2	Fugitive PM10	Exhaust PM10	PM10 Total	Fugitive PM2.5	Exhaust PM2.5	PM2.5 Total	Bio- CO2	NBio- CO2	Total CO2	CH4	N2O	CO2e
Land Use	kBTU/yr	lb/day										lb/day					
Other Asphalt Surfaces	0	0.0000	0.0000	0.0000	0.0000		0.0000	0.0000		0.0000	0.0000		0.0000	0.0000	0.0000	0.0000	0.0000
Other Non-Asphalt Surfaces	0	0.0000	0.0000	0.0000	0.0000		0.0000	0.0000		0.0000	0.0000		0.0000	0.0000	0.0000	0.0000	0.0000
Parking Lot	0	0.0000	0.0000	0.0000	0.0000		0.0000	0.0000		0.0000	0.0000		0.0000	0.0000	0.0000	0.0000	0.0000
Refrigerated Warehouse-No Rail	0	0.0000	0.0000	0.0000	0.0000		0.0000	0.0000		0.0000	0.0000		0.0000	0.0000	0.0000	0.0000	0.0000
Unrefrigerated Warehouse-No Rail	0	0.0000	0.0000	0.0000	0.0000		0.0000	0.0000		0.0000	0.0000		0.0000	0.0000	0.0000	0.0000	0.0000
Total		0.0000	0.0000	0.0000	0.0000		0.0000	0.0000		0.0000	0.0000		0.0000	0.0000	0.0000	0.0000	0.0000

6.0 Area Detail

6.1 Mitigation Measures Area

Bridge Point Rancho Cucamonga (Building 1 Construction - Mitigated) - San Bernardino-South Coast County, Summer

	ROG	NOx	CO	SO2	Fugitive PM10	Exhaust PM10	PM10 Total	Fugitive PM2.5	Exhaust PM2.5	PM2.5 Total	Bio- CO2	NBio- CO2	Total CO2	CH4	N2O	CO2e
Category	lb/day										lb/day					
Mitigated	32.2207	2.3900e-003	0.2617	2.0000e-005		9.3000e-004	9.3000e-004		9.3000e-004	9.3000e-004		0.5601	0.5601	1.4800e-003		0.5971
Unmitigated	32.2207	2.3900e-003	0.2617	2.0000e-005		9.3000e-004	9.3000e-004		9.3000e-004	9.3000e-004		0.5601	0.5601	1.4800e-003		0.5971

6.2 Area by SubCategory

Unmitigated

	ROG	NOx	CO	SO2	Fugitive PM10	Exhaust PM10	PM10 Total	Fugitive PM2.5	Exhaust PM2.5	PM2.5 Total	Bio- CO2	NBio- CO2	Total CO2	CH4	N2O	CO2e
SubCategory	lb/day										lb/day					
Architectural Coating	3.6809					0.0000	0.0000		0.0000	0.0000			0.0000			0.0000
Consumer Products	28.5154					0.0000	0.0000		0.0000	0.0000			0.0000			0.0000
Landscaping	0.0243	2.3900e-003	0.2617	2.0000e-005		9.3000e-004	9.3000e-004		9.3000e-004	9.3000e-004		0.5601	0.5601	1.4800e-003		0.5971
Total	32.2207	2.3900e-003	0.2617	2.0000e-005		9.3000e-004	9.3000e-004		9.3000e-004	9.3000e-004		0.5601	0.5601	1.4800e-003		0.5971

Bridge Point Rancho Cucamonga (Building 1 Construction - Mitigated) - San Bernardino-South Coast County, Summer

6.2 Area by SubCategory

Mitigated

	ROG	NOx	CO	SO2	Fugitive PM10	Exhaust PM10	PM10 Total	Fugitive PM2.5	Exhaust PM2.5	PM2.5 Total	Bio- CO2	NBio- CO2	Total CO2	CH4	N2O	CO2e
SubCategory	lb/day										lb/day					
Architectural Coating	3.6809					0.0000	0.0000		0.0000	0.0000			0.0000			0.0000
Consumer Products	28.5154					0.0000	0.0000		0.0000	0.0000			0.0000			0.0000
Landscaping	0.0243	2.3900e-003	0.2617	2.0000e-005		9.3000e-004	9.3000e-004		9.3000e-004	9.3000e-004		0.5601	0.5601	1.4800e-003		0.5971
Total	32.2207	2.3900e-003	0.2617	2.0000e-005		9.3000e-004	9.3000e-004		9.3000e-004	9.3000e-004		0.5601	0.5601	1.4800e-003		0.5971

7.0 Water Detail

7.1 Mitigation Measures Water

8.0 Waste Detail

8.1 Mitigation Measures Waste

9.0 Operational Offroad

Equipment Type	Number	Hours/Day	Days/Year	Horse Power	Load Factor	Fuel Type
----------------	--------	-----------	-----------	-------------	-------------	-----------

10.0 Stationary Equipment

Fire Pumps and Emergency Generators

Bridge Point Rancho Cucamonga (Building 1 Construction - Mitigated) - San Bernardino-South Coast County, Summer

Equipment Type	Number	Hours/Day	Hours/Year	Horse Power	Load Factor	Fuel Type
----------------	--------	-----------	------------	-------------	-------------	-----------

Boilers

Equipment Type	Number	Heat Input/Day	Heat Input/Year	Boiler Rating	Fuel Type
----------------	--------	----------------	-----------------	---------------	-----------

User Defined Equipment

Equipment Type	Number
----------------	--------

11.0 Vegetation

Bridge Point Rancho Cucamonga (Building 1 Construction - Mitigated) - San Bernardino-South Coast County, Winter

Bridge Point Rancho Cucamonga (Building 1 Construction - Mitigated)
San Bernardino-South Coast County, Winter

1.0 Project Characteristics

1.1 Land Usage

Land Uses	Size	Metric	Lot Acreage	Floor Surface Area	Population
Refrigerated Warehouse-No Rail	142.25	1000sqft	3.27	142,250.00	0
Unrefrigerated Warehouse-No Rail	1,280.25	1000sqft	29.39	1,280,250.00	0
Other Asphalt Surfaces	1.00	1000sqft	0.02	1,000.00	0
Other Non-Asphalt Surfaces	201.80	1000sqft	5.42	236,200.00	0
Parking Lot	934.00	Space	17.23	750,571.57	0

1.2 Other Project Characteristics

Urbanization	Urban	Wind Speed (m/s)	2.2	Precipitation Freq (Days)	32
Climate Zone	10			Operational Year	2022
Utility Company	Southern California Edison				
CO2 Intensity (lb/MWhr)	702.44	CH4 Intensity (lb/MWhr)	0.029	N2O Intensity (lb/MWhr)	0.006

1.3 User Entered Comments & Non-Default Data

Bridge Point Rancho Cucamonga (Building 1 Construction - Mitigated) - San Bernardino-South Coast County, Winter

Project Characteristics -

Land Use - Parking Lot Area includes: Auto, Dock Loading, Trailer, and Bicycle Parking. Employee Outdoor Area modeled as Other Asphalt Surfaces. Landscape Area modeled as Other Non-Asphalt Surfaces.

Construction Phase - Construction Schedule based on information provided by the Project Applicant.

Off-road Equipment - Hours are based on an 8-hour workday.

Off-road Equipment - Construction Equipment based on information provided by the Project Applicant.

Off-road Equipment - Construction Equipment based on information provided by the Project Applicant.

Off-road Equipment - Construction Equipment based on information provided by the Project Applicant.

Trips and VMT - Vendor trips based on the total CalEEMod vendor trips for the entire Project and proportionally split between all phases of construction

Architectural Coating - Rule 1113

Vehicle Trips - Construction Run Only.

Vehicle Emission Factors - EMFAC2017

Vehicle Emission Factors - EMFAC2017

Vehicle Emission Factors - EMFAC2017

Energy Use - Construction Run Only.

Water And Wastewater - Construction Run Only.

Solid Waste - Construction Run Only.

Construction Off-road Equipment Mitigation - MM AQ-1

Table Name	Column Name	Default Value	New Value
tblArchitecturalCoating	EF_Nonresidential_Exterior	100.00	50.00
tblArchitecturalCoating	EF_Nonresidential_Interior	100.00	50.00
tblAreaCoating	Area_Parking	59266	53691
tblConstEquipMitigation	NumberOfEquipmentMitigated	0.00	8.00
tblConstEquipMitigation	NumberOfEquipmentMitigated	0.00	1.00
tblConstEquipMitigation	NumberOfEquipmentMitigated	0.00	1.00
tblConstEquipMitigation	NumberOfEquipmentMitigated	0.00	1.00
tblConstEquipMitigation	NumberOfEquipmentMitigated	0.00	1.00

Bridge Point Rancho Cucamonga (Building 1 Construction - Mitigated) - San Bernardino-South Coast County, Winter

tblConstEquipMitigation	NumberOfEquipmentMitigated	0.00	2.00
tblConstEquipMitigation	NumberOfEquipmentMitigated	0.00	1.00
tblConstEquipMitigation	NumberOfEquipmentMitigated	0.00	1.00
tblConstEquipMitigation	NumberOfEquipmentMitigated	0.00	1.00
tblConstEquipMitigation	NumberOfEquipmentMitigated	0.00	1.00
tblConstEquipMitigation	NumberOfEquipmentMitigated	0.00	1.00
tblConstEquipMitigation	NumberOfEquipmentMitigated	0.00	6.00
tblConstEquipMitigation	NumberOfEquipmentMitigated	0.00	1.00
tblConstEquipMitigation	NumberOfEquipmentMitigated	0.00	2.00
tblConstEquipMitigation	Tier	No Change	Tier 3
tblConstEquipMitigation	Tier	No Change	Tier 3
tblConstEquipMitigation	Tier	No Change	Tier 4 Final
tblConstEquipMitigation	Tier	No Change	Tier 4 Final
tblConstEquipMitigation	Tier	No Change	Tier 4 Final
tblConstEquipMitigation	Tier	No Change	Tier 3
tblConstEquipMitigation	Tier	No Change	Tier 3
tblConstEquipMitigation	Tier	No Change	Tier 4 Final
tblConstEquipMitigation	Tier	No Change	Tier 3
tblConstEquipMitigation	Tier	No Change	Tier 3
tblConstEquipMitigation	Tier	No Change	Tier 3
tblConstEquipMitigation	Tier	No Change	Tier 4 Final
tblConstEquipMitigation	Tier	No Change	Tier 3
tblConstEquipMitigation	Tier	No Change	Tier 3
tblConstructionPhase	NumDays	75.00	190.00
tblConstructionPhase	NumDays	1,110.00	80.00
tblConstructionPhase	NumDays	1,110.00	200.00
tblConstructionPhase	NumDays	75.00	20.00

Bridge Point Rancho Cucamonga (Building 1 Construction - Mitigated) - San Bernardino-South Coast County, Winter

tblEnergyUse	LightingElect	0.35	0.00
tblEnergyUse	LightingElect	2.37	0.00
tblEnergyUse	LightingElect	1.17	0.00
tblEnergyUse	NT24E	36.52	0.00
tblEnergyUse	NT24E	0.82	0.00
tblEnergyUse	NT24NG	48.51	0.00
tblEnergyUse	NT24NG	0.03	0.00
tblEnergyUse	T24E	1.06	0.00
tblEnergyUse	T24E	0.37	0.00
tblEnergyUse	T24NG	3.25	0.00
tblEnergyUse	T24NG	2.00	0.00
tblLandUse	LandUseSquareFeet	201,800.00	236,200.00
tblLandUse	LandUseSquareFeet	373,600.00	750,571.57
tblLandUse	LotAcreage	4.63	5.42
tblLandUse	LotAcreage	8.41	17.23
tblOffRoadEquipment	OffRoadEquipmentUnitAmount	1.00	0.00
tblOffRoadEquipment	OffRoadEquipmentUnitAmount	3.00	0.00
tblOffRoadEquipment	OffRoadEquipmentUnitAmount	3.00	2.00
tblOffRoadEquipment	OffRoadEquipmentUnitAmount	1.00	0.00
tblOffRoadEquipment	OffRoadEquipmentUnitAmount	2.00	1.00
tblOffRoadEquipment	OffRoadEquipmentUnitAmount	2.00	1.00
tblOffRoadEquipment	OffRoadEquipmentUnitAmount	2.00	1.00
tblOffRoadEquipment	OffRoadEquipmentUnitAmount	1.00	0.00
tblOffRoadEquipment	OffRoadEquipmentUnitAmount	1.00	2.00
tblOffRoadEquipment	UsageHours	6.00	8.00
tblOffRoadEquipment	UsageHours	7.00	8.00
tblOffRoadEquipment	UsageHours	7.00	8.00

Bridge Point Rancho Cucamonga (Building 1 Construction - Mitigated) - San Bernardino-South Coast County, Winter

tblOffRoadEquipment	UsageHours	7.00	8.00
tblOffRoadEquipment	UsageHours	7.00	8.00
tblSolidWaste	SolidWasteGenerationRate	133.72	0.00
tblSolidWaste	SolidWasteGenerationRate	1,203.43	0.00
tblTripsAndVMT	VendorTripNumber	395.00	92.00
tblTripsAndVMT	VendorTripNumber	0.00	23.00
tblTripsAndVMT	VendorTripNumber	395.00	118.00
tblTripsAndVMT	VendorTripNumber	0.00	112.00
tblTripsAndVMT	WorkerTripNumber	1,012.00	15.00
tblTripsAndVMT	WorkerTripNumber	1,012.00	973.00
tblTripsAndVMT	WorkerTripNumber	202.00	195.00
tblVehicleEF	HHD	1.21	0.03
tblVehicleEF	HHD	0.04	0.14
tblVehicleEF	HHD	0.10	0.00
tblVehicleEF	HHD	3.29	5.95
tblVehicleEF	HHD	0.57	0.67
tblVehicleEF	HHD	1.82	3.7880e-003
tblVehicleEF	HHD	6,933.41	1,124.17
tblVehicleEF	HHD	1,475.79	1,484.27
tblVehicleEF	HHD	5.54	0.03
tblVehicleEF	HHD	26.50	6.08
tblVehicleEF	HHD	2.50	3.42
tblVehicleEF	HHD	20.21	2.10
tblVehicleEF	HHD	9.7780e-003	3.6280e-003
tblVehicleEF	HHD	0.06	0.06
tblVehicleEF	HHD	0.04	0.04
tblVehicleEF	HHD	0.01	0.03

Bridge Point Rancho Cucamonga (Building 1 Construction - Mitigated) - San Bernardino-South Coast County, Winter

tblVehicleEF	HHD	5.1000e-005	1.0000e-006
tblVehicleEF	HHD	9.3550e-003	3.4710e-003
tblVehicleEF	HHD	0.03	0.03
tblVehicleEF	HHD	8.8810e-003	8.8310e-003
tblVehicleEF	HHD	0.01	0.03
tblVehicleEF	HHD	4.7000e-005	1.0000e-006
tblVehicleEF	HHD	8.5000e-005	5.0000e-006
tblVehicleEF	HHD	3.1910e-003	1.6000e-004
tblVehicleEF	HHD	0.84	0.43
tblVehicleEF	HHD	5.2000e-005	3.0000e-006
tblVehicleEF	HHD	0.08	0.08
tblVehicleEF	HHD	2.1700e-004	7.9100e-004
tblVehicleEF	HHD	0.05	1.0000e-006
tblVehicleEF	HHD	0.07	0.01
tblVehicleEF	HHD	0.01	0.01
tblVehicleEF	HHD	8.6000e-005	0.00
tblVehicleEF	HHD	8.5000e-005	5.0000e-006
tblVehicleEF	HHD	3.1910e-003	1.6000e-004
tblVehicleEF	HHD	0.97	0.50
tblVehicleEF	HHD	5.2000e-005	3.0000e-006
tblVehicleEF	HHD	0.13	0.23
tblVehicleEF	HHD	2.1700e-004	7.9100e-004
tblVehicleEF	HHD	0.06	1.0000e-006
tblVehicleEF	HHD	1.14	0.03
tblVehicleEF	HHD	0.04	0.14
tblVehicleEF	HHD	0.09	0.00
tblVehicleEF	HHD	2.39	5.82

Bridge Point Rancho Cucamonga (Building 1 Construction - Mitigated) - San Bernardino-South Coast County, Winter

tblVehicleEF	HHD	0.57	0.67
tblVehicleEF	HHD	1.70	3.5770e-003
tblVehicleEF	HHD	7,345.18	1,121.04
tblVehicleEF	HHD	1,475.79	1,484.27
tblVehicleEF	HHD	5.54	0.03
tblVehicleEF	HHD	27.35	5.90
tblVehicleEF	HHD	2.36	3.23
tblVehicleEF	HHD	20.20	2.10
tblVehicleEF	HHD	8.2750e-003	3.1750e-003
tblVehicleEF	HHD	0.06	0.06
tblVehicleEF	HHD	0.04	0.04
tblVehicleEF	HHD	0.01	0.03
tblVehicleEF	HHD	5.1000e-005	1.0000e-006
tblVehicleEF	HHD	7.9170e-003	3.0380e-003
tblVehicleEF	HHD	0.03	0.03
tblVehicleEF	HHD	8.8810e-003	8.8310e-003
tblVehicleEF	HHD	0.01	0.03
tblVehicleEF	HHD	4.7000e-005	1.0000e-006
tblVehicleEF	HHD	1.6800e-004	1.0000e-005
tblVehicleEF	HHD	3.5970e-003	1.8200e-004
tblVehicleEF	HHD	0.79	0.45
tblVehicleEF	HHD	1.1700e-004	7.0000e-006
tblVehicleEF	HHD	0.08	0.08
tblVehicleEF	HHD	2.2100e-004	8.1200e-004
tblVehicleEF	HHD	0.05	1.0000e-006
tblVehicleEF	HHD	0.07	0.01
tblVehicleEF	HHD	0.01	0.01

Bridge Point Rancho Cucamonga (Building 1 Construction - Mitigated) - San Bernardino-South Coast County, Winter

tblVehicleEF	HHD	8.4000e-005	0.00
tblVehicleEF	HHD	1.6800e-004	1.0000e-005
tblVehicleEF	HHD	3.5970e-003	1.8200e-004
tblVehicleEF	HHD	0.91	0.52
tblVehicleEF	HHD	1.1700e-004	7.0000e-006
tblVehicleEF	HHD	0.13	0.23
tblVehicleEF	HHD	2.2100e-004	8.1200e-004
tblVehicleEF	HHD	0.06	1.0000e-006
tblVehicleEF	HHD	1.31	0.02
tblVehicleEF	HHD	0.04	3.3680e-003
tblVehicleEF	HHD	0.10	0.00
tblVehicleEF	HHD	4.53	5.98
tblVehicleEF	HHD	0.57	0.33
tblVehicleEF	HHD	1.79	3.7590e-003
tblVehicleEF	HHD	6,364.76	1,097.48
tblVehicleEF	HHD	1,475.79	1,393.36
tblVehicleEF	HHD	5.54	0.03
tblVehicleEF	HHD	25.32	6.13
tblVehicleEF	HHD	2.46	3.28
tblVehicleEF	HHD	20.20	2.10
tblVehicleEF	HHD	0.01	3.8650e-003
tblVehicleEF	HHD	0.06	0.06
tblVehicleEF	HHD	0.04	0.03
tblVehicleEF	HHD	0.01	0.03
tblVehicleEF	HHD	5.1000e-005	1.0000e-006
tblVehicleEF	HHD	0.01	3.6980e-003
tblVehicleEF	HHD	0.03	0.03

Bridge Point Rancho Cucamonga (Building 1 Construction - Mitigated) - San Bernardino-South Coast County, Winter

tblVehicleEF	HHD	8.8810e-003	8.6000e-003
tblVehicleEF	HHD	0.01	0.03
tblVehicleEF	HHD	4.7000e-005	1.0000e-006
tblVehicleEF	HHD	8.5000e-005	5.0000e-006
tblVehicleEF	HHD	3.4760e-003	1.8700e-004
tblVehicleEF	HHD	0.91	0.40
tblVehicleEF	HHD	5.2000e-005	3.0000e-006
tblVehicleEF	HHD	0.08	0.07
tblVehicleEF	HHD	2.3300e-004	8.2900e-004
tblVehicleEF	HHD	0.05	1.0000e-006
tblVehicleEF	HHD	0.06	0.01
tblVehicleEF	HHD	0.01	0.01
tblVehicleEF	HHD	8.5000e-005	0.00
tblVehicleEF	HHD	8.5000e-005	5.0000e-006
tblVehicleEF	HHD	3.4760e-003	1.8700e-004
tblVehicleEF	HHD	1.05	0.46
tblVehicleEF	HHD	5.2000e-005	3.0000e-006
tblVehicleEF	HHD	0.13	0.08
tblVehicleEF	HHD	2.3300e-004	8.2900e-004
tblVehicleEF	HHD	0.06	1.0000e-006
tblVehicleEF	LDA	4.2030e-003	2.5110e-003
tblVehicleEF	LDA	5.6230e-003	0.05
tblVehicleEF	LDA	0.57	0.67
tblVehicleEF	LDA	1.19	2.11
tblVehicleEF	LDA	251.29	265.15
tblVehicleEF	LDA	57.15	54.12
tblVehicleEF	LDA	0.05	0.04

Bridge Point Rancho Cucamonga (Building 1 Construction - Mitigated) - San Bernardino-South Coast County, Winter

tblVehicleEF	LDA	0.08	0.18
tblVehicleEF	LDA	1.6780e-003	1.5210e-003
tblVehicleEF	LDA	2.2790e-003	1.8570e-003
tblVehicleEF	LDA	1.5460e-003	1.4000e-003
tblVehicleEF	LDA	2.0960e-003	1.7080e-003
tblVehicleEF	LDA	0.04	0.06
tblVehicleEF	LDA	0.10	0.10
tblVehicleEF	LDA	0.03	0.05
tblVehicleEF	LDA	0.01	9.5370e-003
tblVehicleEF	LDA	0.03	0.21
tblVehicleEF	LDA	0.08	0.22
tblVehicleEF	LDA	2.5170e-003	2.6060e-003
tblVehicleEF	LDA	5.9200e-004	5.3200e-004
tblVehicleEF	LDA	0.04	0.06
tblVehicleEF	LDA	0.10	0.10
tblVehicleEF	LDA	0.03	0.05
tblVehicleEF	LDA	0.02	0.01
tblVehicleEF	LDA	0.03	0.21
tblVehicleEF	LDA	0.08	0.24
tblVehicleEF	LDA	4.7900e-003	2.8350e-003
tblVehicleEF	LDA	4.6890e-003	0.04
tblVehicleEF	LDA	0.71	0.81
tblVehicleEF	LDA	0.99	1.78
tblVehicleEF	LDA	274.94	287.11
tblVehicleEF	LDA	57.15	53.48
tblVehicleEF	LDA	0.05	0.03
tblVehicleEF	LDA	0.07	0.17

Bridge Point Rancho Cucamonga (Building 1 Construction - Mitigated) - San Bernardino-South Coast County, Winter

tblVehicleEF	LDA	1.6780e-003	1.5210e-003
tblVehicleEF	LDA	2.2790e-003	1.8570e-003
tblVehicleEF	LDA	1.5460e-003	1.4000e-003
tblVehicleEF	LDA	2.0960e-003	1.7080e-003
tblVehicleEF	LDA	0.09	0.11
tblVehicleEF	LDA	0.12	0.11
tblVehicleEF	LDA	0.07	0.09
tblVehicleEF	LDA	0.01	0.01
tblVehicleEF	LDA	0.03	0.21
tblVehicleEF	LDA	0.06	0.19
tblVehicleEF	LDA	2.7550e-003	2.8220e-003
tblVehicleEF	LDA	5.8800e-004	5.2600e-004
tblVehicleEF	LDA	0.09	0.11
tblVehicleEF	LDA	0.12	0.11
tblVehicleEF	LDA	0.07	0.09
tblVehicleEF	LDA	0.02	0.02
tblVehicleEF	LDA	0.03	0.21
tblVehicleEF	LDA	0.07	0.21
tblVehicleEF	LDA	4.0860e-003	2.4590e-003
tblVehicleEF	LDA	5.5870e-003	0.05
tblVehicleEF	LDA	0.54	0.64
tblVehicleEF	LDA	1.18	2.12
tblVehicleEF	LDA	245.70	261.06
tblVehicleEF	LDA	57.15	54.13
tblVehicleEF	LDA	0.05	0.04
tblVehicleEF	LDA	0.08	0.18
tblVehicleEF	LDA	1.6780e-003	1.5210e-003

Bridge Point Rancho Cucamonga (Building 1 Construction - Mitigated) - San Bernardino-South Coast County, Winter

tblVehicleEF	LDA	2.2790e-003	1.8570e-003
tblVehicleEF	LDA	1.5460e-003	1.4000e-003
tblVehicleEF	LDA	2.0960e-003	1.7080e-003
tblVehicleEF	LDA	0.05	0.06
tblVehicleEF	LDA	0.11	0.11
tblVehicleEF	LDA	0.03	0.05
tblVehicleEF	LDA	0.01	9.3400e-003
tblVehicleEF	LDA	0.04	0.24
tblVehicleEF	LDA	0.08	0.22
tblVehicleEF	LDA	2.4600e-003	2.5660e-003
tblVehicleEF	LDA	5.9100e-004	5.3200e-004
tblVehicleEF	LDA	0.05	0.06
tblVehicleEF	LDA	0.11	0.11
tblVehicleEF	LDA	0.03	0.05
tblVehicleEF	LDA	0.01	0.01
tblVehicleEF	LDA	0.04	0.24
tblVehicleEF	LDA	0.08	0.24
tblVehicleEF	LDT1	0.01	7.5760e-003
tblVehicleEF	LDT1	0.02	0.08
tblVehicleEF	LDT1	1.54	1.52
tblVehicleEF	LDT1	3.61	2.39
tblVehicleEF	LDT1	313.68	314.63
tblVehicleEF	LDT1	70.93	65.70
tblVehicleEF	LDT1	0.16	0.13
tblVehicleEF	LDT1	0.22	0.30
tblVehicleEF	LDT1	2.7050e-003	2.3430e-003
tblVehicleEF	LDT1	3.6920e-003	2.8390e-003

Bridge Point Rancho Cucamonga (Building 1 Construction - Mitigated) - San Bernardino-South Coast County, Winter

tblVehicleEF	LDT1	2.4910e-003	2.1560e-003
tblVehicleEF	LDT1	3.3960e-003	2.6100e-003
tblVehicleEF	LDT1	0.18	0.19
tblVehicleEF	LDT1	0.33	0.26
tblVehicleEF	LDT1	0.13	0.14
tblVehicleEF	LDT1	0.03	0.03
tblVehicleEF	LDT1	0.20	0.86
tblVehicleEF	LDT1	0.26	0.42
tblVehicleEF	LDT1	3.1570e-003	3.0930e-003
tblVehicleEF	LDT1	7.7300e-004	6.4600e-004
tblVehicleEF	LDT1	0.18	0.19
tblVehicleEF	LDT1	0.33	0.26
tblVehicleEF	LDT1	0.13	0.14
tblVehicleEF	LDT1	0.05	0.05
tblVehicleEF	LDT1	0.20	0.86
tblVehicleEF	LDT1	0.28	0.47
tblVehicleEF	LDT1	0.02	8.4640e-003
tblVehicleEF	LDT1	0.02	0.07
tblVehicleEF	LDT1	1.85	1.81
tblVehicleEF	LDT1	2.97	2.00
tblVehicleEF	LDT1	341.75	337.48
tblVehicleEF	LDT1	70.93	64.87
tblVehicleEF	LDT1	0.14	0.11
tblVehicleEF	LDT1	0.20	0.28
tblVehicleEF	LDT1	2.7050e-003	2.3430e-003
tblVehicleEF	LDT1	3.6920e-003	2.8390e-003
tblVehicleEF	LDT1	2.4910e-003	2.1560e-003

Bridge Point Rancho Cucamonga (Building 1 Construction - Mitigated) - San Bernardino-South Coast County, Winter

tblVehicleEF	LDT1	3.3960e-003	2.6100e-003
tblVehicleEF	LDT1	0.37	0.36
tblVehicleEF	LDT1	0.41	0.31
tblVehicleEF	LDT1	0.27	0.26
tblVehicleEF	LDT1	0.04	0.04
tblVehicleEF	LDT1	0.20	0.85
tblVehicleEF	LDT1	0.21	0.36
tblVehicleEF	LDT1	3.4420e-003	3.3180e-003
tblVehicleEF	LDT1	7.6200e-004	6.3800e-004
tblVehicleEF	LDT1	0.37	0.36
tblVehicleEF	LDT1	0.41	0.31
tblVehicleEF	LDT1	0.27	0.26
tblVehicleEF	LDT1	0.06	0.05
tblVehicleEF	LDT1	0.20	0.85
tblVehicleEF	LDT1	0.23	0.40
tblVehicleEF	LDT1	0.01	7.4310e-003
tblVehicleEF	LDT1	0.02	0.08
tblVehicleEF	LDT1	1.47	1.47
tblVehicleEF	LDT1	3.55	2.39
tblVehicleEF	LDT1	307.06	310.38
tblVehicleEF	LDT1	70.93	65.71
tblVehicleEF	LDT1	0.15	0.12
tblVehicleEF	LDT1	0.21	0.29
tblVehicleEF	LDT1	2.7050e-003	2.3430e-003
tblVehicleEF	LDT1	3.6920e-003	2.8390e-003
tblVehicleEF	LDT1	2.4910e-003	2.1560e-003
tblVehicleEF	LDT1	3.3960e-003	2.6100e-003

Bridge Point Rancho Cucamonga (Building 1 Construction - Mitigated) - San Bernardino-South Coast County, Winter

tblVehicleEF	LDT1	0.19	0.19
tblVehicleEF	LDT1	0.39	0.30
tblVehicleEF	LDT1	0.12	0.13
tblVehicleEF	LDT1	0.03	0.03
tblVehicleEF	LDT1	0.23	1.00
tblVehicleEF	LDT1	0.25	0.43
tblVehicleEF	LDT1	3.0890e-003	3.0520e-003
tblVehicleEF	LDT1	7.7200e-004	6.4600e-004
tblVehicleEF	LDT1	0.19	0.19
tblVehicleEF	LDT1	0.39	0.30
tblVehicleEF	LDT1	0.12	0.13
tblVehicleEF	LDT1	0.05	0.05
tblVehicleEF	LDT1	0.23	1.00
tblVehicleEF	LDT1	0.28	0.47
tblVehicleEF	LDT2	6.3270e-003	4.4090e-003
tblVehicleEF	LDT2	8.1990e-003	0.07
tblVehicleEF	LDT2	0.80	1.00
tblVehicleEF	LDT2	1.67	2.71
tblVehicleEF	LDT2	351.15	335.59
tblVehicleEF	LDT2	79.39	70.25
tblVehicleEF	LDT2	0.09	0.09
tblVehicleEF	LDT2	0.14	0.30
tblVehicleEF	LDT2	1.7270e-003	1.6010e-003
tblVehicleEF	LDT2	2.4170e-003	1.9240e-003
tblVehicleEF	LDT2	1.5880e-003	1.4740e-003
tblVehicleEF	LDT2	2.2220e-003	1.7690e-003
tblVehicleEF	LDT2	0.06	0.10

Bridge Point Rancho Cucamonga (Building 1 Construction - Mitigated) - San Bernardino-South Coast County, Winter

tblVehicleEF	LDT2	0.13	0.14
tblVehicleEF	LDT2	0.05	0.08
tblVehicleEF	LDT2	0.02	0.02
tblVehicleEF	LDT2	0.07	0.45
tblVehicleEF	LDT2	0.11	0.33
tblVehicleEF	LDT2	3.5180e-003	3.2990e-003
tblVehicleEF	LDT2	8.2200e-004	6.9100e-004
tblVehicleEF	LDT2	0.06	0.10
tblVehicleEF	LDT2	0.13	0.14
tblVehicleEF	LDT2	0.05	0.08
tblVehicleEF	LDT2	0.02	0.03
tblVehicleEF	LDT2	0.07	0.45
tblVehicleEF	LDT2	0.12	0.36
tblVehicleEF	LDT2	7.1840e-003	4.9540e-003
tblVehicleEF	LDT2	6.8290e-003	0.06
tblVehicleEF	LDT2	0.97	1.20
tblVehicleEF	LDT2	1.38	2.28
tblVehicleEF	LDT2	383.36	357.71
tblVehicleEF	LDT2	79.39	69.39
tblVehicleEF	LDT2	0.08	0.08
tblVehicleEF	LDT2	0.13	0.28
tblVehicleEF	LDT2	1.7270e-003	1.6010e-003
tblVehicleEF	LDT2	2.4170e-003	1.9240e-003
tblVehicleEF	LDT2	1.5880e-003	1.4740e-003
tblVehicleEF	LDT2	2.2220e-003	1.7690e-003
tblVehicleEF	LDT2	0.13	0.18
tblVehicleEF	LDT2	0.15	0.16

Bridge Point Rancho Cucamonga (Building 1 Construction - Mitigated) - San Bernardino-South Coast County, Winter

tblVehicleEF	LDT2	0.11	0.15
tblVehicleEF	LDT2	0.02	0.02
tblVehicleEF	LDT2	0.07	0.45
tblVehicleEF	LDT2	0.09	0.29
tblVehicleEF	LDT2	3.8420e-003	3.5160e-003
tblVehicleEF	LDT2	8.1700e-004	6.8200e-004
tblVehicleEF	LDT2	0.13	0.18
tblVehicleEF	LDT2	0.15	0.16
tblVehicleEF	LDT2	0.11	0.15
tblVehicleEF	LDT2	0.03	0.03
tblVehicleEF	LDT2	0.07	0.45
tblVehicleEF	LDT2	0.10	0.31
tblVehicleEF	LDT2	6.1560e-003	4.3220e-003
tblVehicleEF	LDT2	8.1410e-003	0.07
tblVehicleEF	LDT2	0.75	0.96
tblVehicleEF	LDT2	1.64	2.72
tblVehicleEF	LDT2	343.55	331.47
tblVehicleEF	LDT2	79.39	70.27
tblVehicleEF	LDT2	0.08	0.08
tblVehicleEF	LDT2	0.14	0.30
tblVehicleEF	LDT2	1.7270e-003	1.6010e-003
tblVehicleEF	LDT2	2.4170e-003	1.9240e-003
tblVehicleEF	LDT2	1.5880e-003	1.4740e-003
tblVehicleEF	LDT2	2.2220e-003	1.7690e-003
tblVehicleEF	LDT2	0.06	0.09
tblVehicleEF	LDT2	0.14	0.16
tblVehicleEF	LDT2	0.05	0.08

Bridge Point Rancho Cucamonga (Building 1 Construction - Mitigated) - San Bernardino-South Coast County, Winter

tblVehicleEF	LDT2	0.02	0.02
tblVehicleEF	LDT2	0.08	0.52
tblVehicleEF	LDT2	0.11	0.33
tblVehicleEF	LDT2	3.4410e-003	3.2580e-003
tblVehicleEF	LDT2	8.2200e-004	6.9100e-004
tblVehicleEF	LDT2	0.06	0.09
tblVehicleEF	LDT2	0.14	0.16
tblVehicleEF	LDT2	0.05	0.08
tblVehicleEF	LDT2	0.02	0.03
tblVehicleEF	LDT2	0.08	0.52
tblVehicleEF	LDT2	0.12	0.37
tblVehicleEF	LHD1	5.2170e-003	5.0850e-003
tblVehicleEF	LHD1	0.01	6.1020e-003
tblVehicleEF	LHD1	0.02	0.02
tblVehicleEF	LHD1	0.14	0.18
tblVehicleEF	LHD1	1.07	0.75
tblVehicleEF	LHD1	2.60	1.03
tblVehicleEF	LHD1	9.23	9.25
tblVehicleEF	LHD1	609.20	652.45
tblVehicleEF	LHD1	30.40	11.21
tblVehicleEF	LHD1	0.09	0.07
tblVehicleEF	LHD1	2.12	1.25
tblVehicleEF	LHD1	0.99	0.32
tblVehicleEF	LHD1	9.6500e-004	8.9000e-004
tblVehicleEF	LHD1	0.01	9.8770e-003
tblVehicleEF	LHD1	0.01	9.8260e-003
tblVehicleEF	LHD1	9.5800e-004	2.6000e-004

Bridge Point Rancho Cucamonga (Building 1 Construction - Mitigated) - San Bernardino-South Coast County, Winter

tblVehicleEF	LHD1	9.2400e-004	8.5100e-004
tblVehicleEF	LHD1	2.5390e-003	2.4690e-003
tblVehicleEF	LHD1	0.01	9.3750e-003
tblVehicleEF	LHD1	8.8100e-004	2.3900e-004
tblVehicleEF	LHD1	3.7070e-003	3.0390e-003
tblVehicleEF	LHD1	0.11	0.08
tblVehicleEF	LHD1	0.02	0.02
tblVehicleEF	LHD1	1.8240e-003	1.5810e-003
tblVehicleEF	LHD1	0.08	0.06
tblVehicleEF	LHD1	0.35	0.55
tblVehicleEF	LHD1	0.27	0.08
tblVehicleEF	LHD1	9.2000e-005	9.0000e-005
tblVehicleEF	LHD1	5.9760e-003	6.3570e-003
tblVehicleEF	LHD1	3.5300e-004	1.1100e-004
tblVehicleEF	LHD1	3.7070e-003	3.0390e-003
tblVehicleEF	LHD1	0.11	0.08
tblVehicleEF	LHD1	0.02	0.03
tblVehicleEF	LHD1	1.8240e-003	1.5810e-003
tblVehicleEF	LHD1	0.10	0.08
tblVehicleEF	LHD1	0.35	0.55
tblVehicleEF	LHD1	0.29	0.09
tblVehicleEF	LHD1	5.2170e-003	5.0990e-003
tblVehicleEF	LHD1	0.01	6.2280e-003
tblVehicleEF	LHD1	0.02	0.02
tblVehicleEF	LHD1	0.14	0.18
tblVehicleEF	LHD1	1.09	0.76
tblVehicleEF	LHD1	2.43	0.98

Bridge Point Rancho Cucamonga (Building 1 Construction - Mitigated) - San Bernardino-South Coast County, Winter

tblVehicleEF	LHD1	9.23	9.25
tblVehicleEF	LHD1	609.20	652.47
tblVehicleEF	LHD1	30.40	11.12
tblVehicleEF	LHD1	0.09	0.07
tblVehicleEF	LHD1	1.98	1.17
tblVehicleEF	LHD1	0.94	0.31
tblVehicleEF	LHD1	9.6500e-004	8.9000e-004
tblVehicleEF	LHD1	0.01	9.8770e-003
tblVehicleEF	LHD1	0.01	9.8260e-003
tblVehicleEF	LHD1	9.5800e-004	2.6000e-004
tblVehicleEF	LHD1	9.2400e-004	8.5100e-004
tblVehicleEF	LHD1	2.5390e-003	2.4690e-003
tblVehicleEF	LHD1	0.01	9.3750e-003
tblVehicleEF	LHD1	8.8100e-004	2.3900e-004
tblVehicleEF	LHD1	7.3080e-003	5.4780e-003
tblVehicleEF	LHD1	0.13	0.10
tblVehicleEF	LHD1	0.02	0.02
tblVehicleEF	LHD1	4.1220e-003	3.0450e-003
tblVehicleEF	LHD1	0.09	0.06
tblVehicleEF	LHD1	0.36	0.56
tblVehicleEF	LHD1	0.25	0.08
tblVehicleEF	LHD1	9.2000e-005	9.0000e-005
tblVehicleEF	LHD1	5.9770e-003	6.3570e-003
tblVehicleEF	LHD1	3.5000e-004	1.1000e-004
tblVehicleEF	LHD1	7.3080e-003	5.4780e-003
tblVehicleEF	LHD1	0.13	0.10
tblVehicleEF	LHD1	0.02	0.03

Bridge Point Rancho Cucamonga (Building 1 Construction - Mitigated) - San Bernardino-South Coast County, Winter

tblVehicleEF	LHD1	4.1220e-003	3.0450e-003
tblVehicleEF	LHD1	0.11	0.08
tblVehicleEF	LHD1	0.36	0.56
tblVehicleEF	LHD1	0.28	0.08
tblVehicleEF	LHD1	5.2170e-003	5.0870e-003
tblVehicleEF	LHD1	0.01	6.1100e-003
tblVehicleEF	LHD1	0.02	0.02
tblVehicleEF	LHD1	0.14	0.18
tblVehicleEF	LHD1	1.07	0.75
tblVehicleEF	LHD1	2.55	1.02
tblVehicleEF	LHD1	9.23	9.25
tblVehicleEF	LHD1	609.20	652.45
tblVehicleEF	LHD1	30.40	11.20
tblVehicleEF	LHD1	0.09	0.07
tblVehicleEF	LHD1	2.08	1.23
tblVehicleEF	LHD1	0.97	0.31
tblVehicleEF	LHD1	9.6500e-004	8.9000e-004
tblVehicleEF	LHD1	0.01	9.8770e-003
tblVehicleEF	LHD1	0.01	9.8260e-003
tblVehicleEF	LHD1	9.5800e-004	2.6000e-004
tblVehicleEF	LHD1	9.2400e-004	8.5100e-004
tblVehicleEF	LHD1	2.5390e-003	2.4690e-003
tblVehicleEF	LHD1	0.01	9.3750e-003
tblVehicleEF	LHD1	8.8100e-004	2.3900e-004
tblVehicleEF	LHD1	4.0430e-003	3.1520e-003
tblVehicleEF	LHD1	0.13	0.10
tblVehicleEF	LHD1	0.02	0.02

Bridge Point Rancho Cucamonga (Building 1 Construction - Mitigated) - San Bernardino-South Coast County, Winter

tblVehicleEF	LHD1	1.7940e-003	1.6100e-003
tblVehicleEF	LHD1	0.08	0.06
tblVehicleEF	LHD1	0.38	0.60
tblVehicleEF	LHD1	0.26	0.08
tblVehicleEF	LHD1	9.2000e-005	9.0000e-005
tblVehicleEF	LHD1	5.9760e-003	6.3570e-003
tblVehicleEF	LHD1	3.5200e-004	1.1100e-004
tblVehicleEF	LHD1	4.0430e-003	3.1520e-003
tblVehicleEF	LHD1	0.13	0.10
tblVehicleEF	LHD1	0.02	0.03
tblVehicleEF	LHD1	1.7940e-003	1.6100e-003
tblVehicleEF	LHD1	0.10	0.08
tblVehicleEF	LHD1	0.38	0.60
tblVehicleEF	LHD1	0.29	0.09
tblVehicleEF	LHD2	3.5950e-003	3.6950e-003
tblVehicleEF	LHD2	4.6110e-003	4.1040e-003
tblVehicleEF	LHD2	8.1370e-003	0.01
tblVehicleEF	LHD2	0.12	0.15
tblVehicleEF	LHD2	0.50	0.50
tblVehicleEF	LHD2	1.20	0.67
tblVehicleEF	LHD2	14.27	14.14
tblVehicleEF	LHD2	608.52	665.25
tblVehicleEF	LHD2	24.46	8.76
tblVehicleEF	LHD2	0.11	0.10
tblVehicleEF	LHD2	1.49	1.36
tblVehicleEF	LHD2	0.53	0.22
tblVehicleEF	LHD2	1.2830e-003	1.3100e-003

Bridge Point Rancho Cucamonga (Building 1 Construction - Mitigated) - San Bernardino-South Coast County, Winter

tblVehicleEF	LHD2	0.01	0.01
tblVehicleEF	LHD2	0.01	0.01
tblVehicleEF	LHD2	4.0000e-004	1.3700e-004
tblVehicleEF	LHD2	1.2280e-003	1.2540e-003
tblVehicleEF	LHD2	2.6860e-003	2.6560e-003
tblVehicleEF	LHD2	0.01	0.01
tblVehicleEF	LHD2	3.6800e-004	1.2600e-004
tblVehicleEF	LHD2	1.3070e-003	1.7040e-003
tblVehicleEF	LHD2	0.04	0.05
tblVehicleEF	LHD2	0.01	0.02
tblVehicleEF	LHD2	7.0300e-004	9.2000e-004
tblVehicleEF	LHD2	0.06	0.06
tblVehicleEF	LHD2	0.09	0.32
tblVehicleEF	LHD2	0.11	0.05
tblVehicleEF	LHD2	1.3900e-004	1.3500e-004
tblVehicleEF	LHD2	5.9200e-003	6.4300e-003
tblVehicleEF	LHD2	2.6700e-004	8.7000e-005
tblVehicleEF	LHD2	1.3070e-003	1.7040e-003
tblVehicleEF	LHD2	0.04	0.05
tblVehicleEF	LHD2	0.02	0.02
tblVehicleEF	LHD2	7.0300e-004	9.2000e-004
tblVehicleEF	LHD2	0.07	0.07
tblVehicleEF	LHD2	0.09	0.32
tblVehicleEF	LHD2	0.12	0.06
tblVehicleEF	LHD2	3.5950e-003	3.7050e-003
tblVehicleEF	LHD2	4.6760e-003	4.1460e-003
tblVehicleEF	LHD2	7.7630e-003	0.01

Bridge Point Rancho Cucamonga (Building 1 Construction - Mitigated) - San Bernardino-South Coast County, Winter

tblVehicleEF	LHD2	0.12	0.15
tblVehicleEF	LHD2	0.50	0.50
tblVehicleEF	LHD2	1.13	0.64
tblVehicleEF	LHD2	14.27	14.14
tblVehicleEF	LHD2	608.52	665.25
tblVehicleEF	LHD2	24.46	8.70
tblVehicleEF	LHD2	0.11	0.10
tblVehicleEF	LHD2	1.40	1.28
tblVehicleEF	LHD2	0.50	0.21
tblVehicleEF	LHD2	1.2830e-003	1.3100e-003
tblVehicleEF	LHD2	0.01	0.01
tblVehicleEF	LHD2	0.01	0.01
tblVehicleEF	LHD2	4.0000e-004	1.3700e-004
tblVehicleEF	LHD2	1.2280e-003	1.2540e-003
tblVehicleEF	LHD2	2.6860e-003	2.6560e-003
tblVehicleEF	LHD2	0.01	0.01
tblVehicleEF	LHD2	3.6800e-004	1.2600e-004
tblVehicleEF	LHD2	2.5220e-003	3.0730e-003
tblVehicleEF	LHD2	0.04	0.06
tblVehicleEF	LHD2	0.01	0.02
tblVehicleEF	LHD2	1.5220e-003	1.7630e-003
tblVehicleEF	LHD2	0.06	0.06
tblVehicleEF	LHD2	0.09	0.32
tblVehicleEF	LHD2	0.10	0.05
tblVehicleEF	LHD2	1.3900e-004	1.3500e-004
tblVehicleEF	LHD2	5.9200e-003	6.4300e-003
tblVehicleEF	LHD2	2.6500e-004	8.6000e-005

Bridge Point Rancho Cucamonga (Building 1 Construction - Mitigated) - San Bernardino-South Coast County, Winter

tblVehicleEF	LHD2	2.5220e-003	3.0730e-003
tblVehicleEF	LHD2	0.04	0.06
tblVehicleEF	LHD2	0.02	0.02
tblVehicleEF	LHD2	1.5220e-003	1.7630e-003
tblVehicleEF	LHD2	0.07	0.07
tblVehicleEF	LHD2	0.09	0.32
tblVehicleEF	LHD2	0.11	0.05
tblVehicleEF	LHD2	3.5950e-003	3.6960e-003
tblVehicleEF	LHD2	4.6180e-003	4.1080e-003
tblVehicleEF	LHD2	8.0640e-003	0.01
tblVehicleEF	LHD2	0.12	0.15
tblVehicleEF	LHD2	0.50	0.50
tblVehicleEF	LHD2	1.19	0.67
tblVehicleEF	LHD2	14.27	14.14
tblVehicleEF	LHD2	608.52	665.25
tblVehicleEF	LHD2	24.46	8.75
tblVehicleEF	LHD2	0.11	0.10
tblVehicleEF	LHD2	1.46	1.33
tblVehicleEF	LHD2	0.52	0.22
tblVehicleEF	LHD2	1.2830e-003	1.3100e-003
tblVehicleEF	LHD2	0.01	0.01
tblVehicleEF	LHD2	0.01	0.01
tblVehicleEF	LHD2	4.0000e-004	1.3700e-004
tblVehicleEF	LHD2	1.2280e-003	1.2540e-003
tblVehicleEF	LHD2	2.6860e-003	2.6560e-003
tblVehicleEF	LHD2	0.01	0.01
tblVehicleEF	LHD2	3.6800e-004	1.2600e-004

Bridge Point Rancho Cucamonga (Building 1 Construction - Mitigated) - San Bernardino-South Coast County, Winter

tblVehicleEF	LHD2	1.3460e-003	1.7140e-003
tblVehicleEF	LHD2	0.04	0.06
tblVehicleEF	LHD2	0.01	0.02
tblVehicleEF	LHD2	6.8700e-004	9.2200e-004
tblVehicleEF	LHD2	0.06	0.06
tblVehicleEF	LHD2	0.10	0.34
tblVehicleEF	LHD2	0.11	0.05
tblVehicleEF	LHD2	1.3900e-004	1.3500e-004
tblVehicleEF	LHD2	5.9200e-003	6.4300e-003
tblVehicleEF	LHD2	2.6600e-004	8.7000e-005
tblVehicleEF	LHD2	1.3460e-003	1.7140e-003
tblVehicleEF	LHD2	0.04	0.06
tblVehicleEF	LHD2	0.02	0.02
tblVehicleEF	LHD2	6.8700e-004	9.2200e-004
tblVehicleEF	LHD2	0.07	0.07
tblVehicleEF	LHD2	0.10	0.34
tblVehicleEF	LHD2	0.12	0.06
tblVehicleEF	MCY	0.43	0.34
tblVehicleEF	MCY	0.16	0.24
tblVehicleEF	MCY	20.55	19.26
tblVehicleEF	MCY	9.93	8.60
tblVehicleEF	MCY	167.73	212.03
tblVehicleEF	MCY	46.45	60.73
tblVehicleEF	MCY	1.16	1.13
tblVehicleEF	MCY	0.31	0.26
tblVehicleEF	MCY	1.8610e-003	1.9650e-003
tblVehicleEF	MCY	3.6730e-003	2.9600e-003

Bridge Point Rancho Cucamonga (Building 1 Construction - Mitigated) - San Bernardino-South Coast County, Winter

tblVehicleEF	MCY	1.7420e-003	1.8380e-003
tblVehicleEF	MCY	3.4650e-003	2.7870e-003
tblVehicleEF	MCY	1.45	1.42
tblVehicleEF	MCY	0.84	0.80
tblVehicleEF	MCY	0.80	0.78
tblVehicleEF	MCY	2.23	2.33
tblVehicleEF	MCY	0.49	1.91
tblVehicleEF	MCY	2.16	1.84
tblVehicleEF	MCY	2.0770e-003	2.0980e-003
tblVehicleEF	MCY	6.9000e-004	6.0100e-004
tblVehicleEF	MCY	1.45	1.42
tblVehicleEF	MCY	0.84	0.80
tblVehicleEF	MCY	0.80	0.78
tblVehicleEF	MCY	2.74	2.87
tblVehicleEF	MCY	0.49	1.91
tblVehicleEF	MCY	2.35	2.01
tblVehicleEF	MCY	0.42	0.34
tblVehicleEF	MCY	0.14	0.21
tblVehicleEF	MCY	20.68	19.28
tblVehicleEF	MCY	9.05	7.90
tblVehicleEF	MCY	167.73	211.90
tblVehicleEF	MCY	46.45	58.88
tblVehicleEF	MCY	0.99	0.97
tblVehicleEF	MCY	0.29	0.25
tblVehicleEF	MCY	1.8610e-003	1.9650e-003
tblVehicleEF	MCY	3.6730e-003	2.9600e-003
tblVehicleEF	MCY	1.7420e-003	1.8380e-003

Bridge Point Rancho Cucamonga (Building 1 Construction - Mitigated) - San Bernardino-South Coast County, Winter

tblVehicleEF	MCY	3.4650e-003	2.7870e-003
tblVehicleEF	MCY	3.14	2.77
tblVehicleEF	MCY	1.27	1.11
tblVehicleEF	MCY	2.13	1.77
tblVehicleEF	MCY	2.17	2.28
tblVehicleEF	MCY	0.49	1.88
tblVehicleEF	MCY	1.86	1.62
tblVehicleEF	MCY	2.0770e-003	2.0970e-003
tblVehicleEF	MCY	6.6700e-004	5.8300e-004
tblVehicleEF	MCY	3.14	2.77
tblVehicleEF	MCY	1.27	1.11
tblVehicleEF	MCY	2.13	1.77
tblVehicleEF	MCY	2.67	2.81
tblVehicleEF	MCY	0.49	1.88
tblVehicleEF	MCY	2.02	1.76
tblVehicleEF	MCY	0.42	0.34
tblVehicleEF	MCY	0.15	0.24
tblVehicleEF	MCY	19.63	18.76
tblVehicleEF	MCY	9.55	8.44
tblVehicleEF	MCY	167.73	211.17
tblVehicleEF	MCY	46.45	60.38
tblVehicleEF	MCY	1.12	1.09
tblVehicleEF	MCY	0.31	0.26
tblVehicleEF	MCY	1.8610e-003	1.9650e-003
tblVehicleEF	MCY	3.6730e-003	2.9600e-003
tblVehicleEF	MCY	1.7420e-003	1.8380e-003
tblVehicleEF	MCY	3.4650e-003	2.7870e-003

Bridge Point Rancho Cucamonga (Building 1 Construction - Mitigated) - San Bernardino-South Coast County, Winter

tblVehicleEF	MCY	1.71	1.57
tblVehicleEF	MCY	1.13	1.06
tblVehicleEF	MCY	0.72	0.74
tblVehicleEF	MCY	2.19	2.31
tblVehicleEF	MCY	0.56	2.18
tblVehicleEF	MCY	2.08	1.81
tblVehicleEF	MCY	2.0610e-003	2.0900e-003
tblVehicleEF	MCY	6.8200e-004	5.9800e-004
tblVehicleEF	MCY	1.71	1.57
tblVehicleEF	MCY	1.13	1.06
tblVehicleEF	MCY	0.72	0.74
tblVehicleEF	MCY	2.69	2.84
tblVehicleEF	MCY	0.56	2.18
tblVehicleEF	MCY	2.27	1.98
tblVehicleEF	MDV	0.01	5.5200e-003
tblVehicleEF	MDV	0.02	0.09
tblVehicleEF	MDV	1.35	1.14
tblVehicleEF	MDV	3.25	3.25
tblVehicleEF	MDV	483.94	415.10
tblVehicleEF	MDV	107.92	87.32
tblVehicleEF	MDV	0.17	0.11
tblVehicleEF	MDV	0.32	0.38
tblVehicleEF	MDV	1.8260e-003	1.6850e-003
tblVehicleEF	MDV	2.5170e-003	2.0310e-003
tblVehicleEF	MDV	1.6830e-003	1.5540e-003
tblVehicleEF	MDV	2.3150e-003	1.8680e-003
tblVehicleEF	MDV	0.10	0.11

Bridge Point Rancho Cucamonga (Building 1 Construction - Mitigated) - San Bernardino-South Coast County, Winter

tblVehicleEF	MDV	0.20	0.17
tblVehicleEF	MDV	0.08	0.10
tblVehicleEF	MDV	0.03	0.02
tblVehicleEF	MDV	0.11	0.50
tblVehicleEF	MDV	0.25	0.44
tblVehicleEF	MDV	4.8500e-003	4.0780e-003
tblVehicleEF	MDV	1.1370e-003	8.5900e-004
tblVehicleEF	MDV	0.10	0.11
tblVehicleEF	MDV	0.20	0.17
tblVehicleEF	MDV	0.08	0.10
tblVehicleEF	MDV	0.05	0.03
tblVehicleEF	MDV	0.11	0.50
tblVehicleEF	MDV	0.28	0.48
tblVehicleEF	MDV	0.01	6.2110e-003
tblVehicleEF	MDV	0.02	0.08
tblVehicleEF	MDV	1.64	1.35
tblVehicleEF	MDV	2.69	2.72
tblVehicleEF	MDV	526.85	438.45
tblVehicleEF	MDV	107.92	86.27
tblVehicleEF	MDV	0.16	0.10
tblVehicleEF	MDV	0.30	0.35
tblVehicleEF	MDV	1.8260e-003	1.6850e-003
tblVehicleEF	MDV	2.5170e-003	2.0310e-003
tblVehicleEF	MDV	1.6830e-003	1.5540e-003
tblVehicleEF	MDV	2.3150e-003	1.8680e-003
tblVehicleEF	MDV	0.20	0.21
tblVehicleEF	MDV	0.23	0.19

Bridge Point Rancho Cucamonga (Building 1 Construction - Mitigated) - San Bernardino-South Coast County, Winter

tblVehicleEF	MDV	0.17	0.19
tblVehicleEF	MDV	0.04	0.03
tblVehicleEF	MDV	0.11	0.49
tblVehicleEF	MDV	0.21	0.38
tblVehicleEF	MDV	5.2830e-003	4.3080e-003
tblVehicleEF	MDV	1.1260e-003	8.4800e-004
tblVehicleEF	MDV	0.20	0.21
tblVehicleEF	MDV	0.23	0.19
tblVehicleEF	MDV	0.17	0.19
tblVehicleEF	MDV	0.05	0.04
tblVehicleEF	MDV	0.11	0.49
tblVehicleEF	MDV	0.23	0.41
tblVehicleEF	MDV	0.01	5.4050e-003
tblVehicleEF	MDV	0.02	0.09
tblVehicleEF	MDV	1.28	1.09
tblVehicleEF	MDV	3.20	3.26
tblVehicleEF	MDV	473.93	410.75
tblVehicleEF	MDV	107.92	87.35
tblVehicleEF	MDV	0.16	0.10
tblVehicleEF	MDV	0.32	0.38
tblVehicleEF	MDV	1.8260e-003	1.6850e-003
tblVehicleEF	MDV	2.5170e-003	2.0310e-003
tblVehicleEF	MDV	1.6830e-003	1.5540e-003
tblVehicleEF	MDV	2.3150e-003	1.8680e-003
tblVehicleEF	MDV	0.10	0.11
tblVehicleEF	MDV	0.22	0.18
tblVehicleEF	MDV	0.08	0.10

Bridge Point Rancho Cucamonga (Building 1 Construction - Mitigated) - San Bernardino-South Coast County, Winter

tblVehicleEF	MDV	0.03	0.02
tblVehicleEF	MDV	0.13	0.57
tblVehicleEF	MDV	0.25	0.44
tblVehicleEF	MDV	4.7490e-003	4.0360e-003
tblVehicleEF	MDV	1.1360e-003	8.5900e-004
tblVehicleEF	MDV	0.10	0.11
tblVehicleEF	MDV	0.22	0.18
tblVehicleEF	MDV	0.08	0.10
tblVehicleEF	MDV	0.04	0.03
tblVehicleEF	MDV	0.13	0.57
tblVehicleEF	MDV	0.27	0.48
tblVehicleEF	MH	0.04	3.6580e-003
tblVehicleEF	MH	0.03	0.00
tblVehicleEF	MH	3.07	0.35
tblVehicleEF	MH	6.43	0.00
tblVehicleEF	MH	1,045.05	970.21
tblVehicleEF	MH	59.49	0.00
tblVehicleEF	MH	1.54	4.24
tblVehicleEF	MH	0.91	0.00
tblVehicleEF	MH	0.01	0.02
tblVehicleEF	MH	0.04	0.11
tblVehicleEF	MH	1.1740e-003	0.00
tblVehicleEF	MH	3.2230e-003	4.0000e-003
tblVehicleEF	MH	0.04	0.11
tblVehicleEF	MH	1.0790e-003	0.00
tblVehicleEF	MH	1.47	0.00
tblVehicleEF	MH	0.09	0.00

Bridge Point Rancho Cucamonga (Building 1 Construction - Mitigated) - San Bernardino-South Coast County, Winter

tblVehicleEF	MH	0.51	0.00
tblVehicleEF	MH	0.10	0.08
tblVehicleEF	MH	0.03	0.00
tblVehicleEF	MH	0.37	0.00
tblVehicleEF	MH	0.01	9.1720e-003
tblVehicleEF	MH	7.0700e-004	0.00
tblVehicleEF	MH	1.47	0.00
tblVehicleEF	MH	0.09	0.00
tblVehicleEF	MH	0.51	0.00
tblVehicleEF	MH	0.14	0.09
tblVehicleEF	MH	0.03	0.00
tblVehicleEF	MH	0.40	0.00
tblVehicleEF	MH	0.04	3.6580e-003
tblVehicleEF	MH	0.03	0.00
tblVehicleEF	MH	3.19	0.35
tblVehicleEF	MH	5.84	0.00
tblVehicleEF	MH	1,045.05	970.21
tblVehicleEF	MH	59.49	0.00
tblVehicleEF	MH	1.41	4.00
tblVehicleEF	MH	0.86	0.00
tblVehicleEF	MH	0.01	0.02
tblVehicleEF	MH	0.04	0.11
tblVehicleEF	MH	1.1740e-003	0.00
tblVehicleEF	MH	3.2230e-003	4.0000e-003
tblVehicleEF	MH	0.04	0.11
tblVehicleEF	MH	1.0790e-003	0.00
tblVehicleEF	MH	2.91	0.00

Bridge Point Rancho Cucamonga (Building 1 Construction - Mitigated) - San Bernardino-South Coast County, Winter

tblVehicleEF	MH	0.11	0.00
tblVehicleEF	MH	1.21	0.00
tblVehicleEF	MH	0.11	0.08
tblVehicleEF	MH	0.03	0.00
tblVehicleEF	MH	0.34	0.00
tblVehicleEF	MH	0.01	9.1720e-003
tblVehicleEF	MH	6.9700e-004	0.00
tblVehicleEF	MH	2.91	0.00
tblVehicleEF	MH	0.11	0.00
tblVehicleEF	MH	1.21	0.00
tblVehicleEF	MH	0.15	0.09
tblVehicleEF	MH	0.03	0.00
tblVehicleEF	MH	0.38	0.00
tblVehicleEF	MH	0.04	3.6580e-003
tblVehicleEF	MH	0.03	0.00
tblVehicleEF	MH	3.08	0.35
tblVehicleEF	MH	6.36	0.00
tblVehicleEF	MH	1,045.05	970.21
tblVehicleEF	MH	59.49	0.00
tblVehicleEF	MH	1.51	4.17
tblVehicleEF	MH	0.89	0.00
tblVehicleEF	MH	0.01	0.02
tblVehicleEF	MH	0.04	0.11
tblVehicleEF	MH	1.1740e-003	0.00
tblVehicleEF	MH	3.2230e-003	4.0000e-003
tblVehicleEF	MH	0.04	0.11
tblVehicleEF	MH	1.0790e-003	0.00

Bridge Point Rancho Cucamonga (Building 1 Construction - Mitigated) - San Bernardino-South Coast County, Winter

tblVehicleEF	MH	1.75	0.00
tblVehicleEF	MH	0.11	0.00
tblVehicleEF	MH	0.53	0.00
tblVehicleEF	MH	0.10	0.08
tblVehicleEF	MH	0.03	0.00
tblVehicleEF	MH	0.37	0.00
tblVehicleEF	MH	0.01	9.1720e-003
tblVehicleEF	MH	7.0600e-004	0.00
tblVehicleEF	MH	1.75	0.00
tblVehicleEF	MH	0.11	0.00
tblVehicleEF	MH	0.53	0.00
tblVehicleEF	MH	0.15	0.09
tblVehicleEF	MH	0.03	0.00
tblVehicleEF	MH	0.40	0.00
tblVehicleEF	MHD	0.02	2.5070e-003
tblVehicleEF	MHD	3.5160e-003	3.3210e-003
tblVehicleEF	MHD	0.05	6.4670e-003
tblVehicleEF	MHD	0.32	0.31
tblVehicleEF	MHD	0.27	0.32
tblVehicleEF	MHD	5.32	0.74
tblVehicleEF	MHD	156.91	68.92
tblVehicleEF	MHD	1,101.52	974.57
tblVehicleEF	MHD	52.43	6.35
tblVehicleEF	MHD	0.60	0.52
tblVehicleEF	MHD	0.99	1.61
tblVehicleEF	MHD	11.88	1.50
tblVehicleEF	MHD	3.8600e-004	1.2310e-003

Bridge Point Rancho Cucamonga (Building 1 Construction - Mitigated) - San Bernardino-South Coast County, Winter

tblVehicleEF	MHD	5.0030e-003	0.04
tblVehicleEF	MHD	7.6400e-004	7.5000e-005
tblVehicleEF	MHD	3.6900e-004	1.1780e-003
tblVehicleEF	MHD	4.7830e-003	0.03
tblVehicleEF	MHD	7.0300e-004	6.9000e-005
tblVehicleEF	MHD	1.2800e-003	4.5300e-004
tblVehicleEF	MHD	0.04	0.01
tblVehicleEF	MHD	0.02	0.02
tblVehicleEF	MHD	6.5100e-004	2.4000e-004
tblVehicleEF	MHD	0.04	0.06
tblVehicleEF	MHD	0.02	0.08
tblVehicleEF	MHD	0.32	0.03
tblVehicleEF	MHD	1.5080e-003	6.5300e-004
tblVehicleEF	MHD	0.01	9.2620e-003
tblVehicleEF	MHD	6.1700e-004	6.3000e-005
tblVehicleEF	MHD	1.2800e-003	4.5300e-004
tblVehicleEF	MHD	0.04	0.01
tblVehicleEF	MHD	0.03	0.02
tblVehicleEF	MHD	6.5100e-004	2.4000e-004
tblVehicleEF	MHD	0.04	0.07
tblVehicleEF	MHD	0.02	0.08
tblVehicleEF	MHD	0.35	0.04
tblVehicleEF	MHD	0.02	2.3860e-003
tblVehicleEF	MHD	3.5800e-003	3.3450e-003
tblVehicleEF	MHD	0.05	6.2100e-003
tblVehicleEF	MHD	0.24	0.26
tblVehicleEF	MHD	0.28	0.33

Bridge Point Rancho Cucamonga (Building 1 Construction - Mitigated) - San Bernardino-South Coast County, Winter

tblVehicleEF	MHD	4.97	0.70
tblVehicleEF	MHD	166.20	69.59
tblVehicleEF	MHD	1,101.52	974.58
tblVehicleEF	MHD	52.43	6.28
tblVehicleEF	MHD	0.62	0.52
tblVehicleEF	MHD	0.92	1.52
tblVehicleEF	MHD	11.85	1.49
tblVehicleEF	MHD	3.2500e-004	1.0410e-003
tblVehicleEF	MHD	5.0030e-003	0.04
tblVehicleEF	MHD	7.6400e-004	7.5000e-005
tblVehicleEF	MHD	3.1100e-004	9.9600e-004
tblVehicleEF	MHD	4.7830e-003	0.03
tblVehicleEF	MHD	7.0300e-004	6.9000e-005
tblVehicleEF	MHD	2.5300e-003	8.2800e-004
tblVehicleEF	MHD	0.05	0.02
tblVehicleEF	MHD	0.02	0.02
tblVehicleEF	MHD	1.5010e-003	4.7800e-004
tblVehicleEF	MHD	0.04	0.06
tblVehicleEF	MHD	0.02	0.08
tblVehicleEF	MHD	0.30	0.03
tblVehicleEF	MHD	1.5950e-003	6.5900e-004
tblVehicleEF	MHD	0.01	9.2620e-003
tblVehicleEF	MHD	6.1100e-004	6.2000e-005
tblVehicleEF	MHD	2.5300e-003	8.2800e-004
tblVehicleEF	MHD	0.05	0.02
tblVehicleEF	MHD	0.03	0.02
tblVehicleEF	MHD	1.5010e-003	4.7800e-004

Bridge Point Rancho Cucamonga (Building 1 Construction - Mitigated) - San Bernardino-South Coast County, Winter

tblVehicleEF	MHD	0.04	0.07
tblVehicleEF	MHD	0.02	0.08
tblVehicleEF	MHD	0.33	0.04
tblVehicleEF	MHD	0.02	2.6830e-003
tblVehicleEF	MHD	3.5220e-003	3.3210e-003
tblVehicleEF	MHD	0.05	6.4200e-003
tblVehicleEF	MHD	0.45	0.37
tblVehicleEF	MHD	0.27	0.32
tblVehicleEF	MHD	5.23	0.74
tblVehicleEF	MHD	144.06	68.00
tblVehicleEF	MHD	1,101.52	974.57
tblVehicleEF	MHD	52.43	6.34
tblVehicleEF	MHD	0.57	0.52
tblVehicleEF	MHD	0.97	1.59
tblVehicleEF	MHD	11.87	1.50
tblVehicleEF	MHD	4.7000e-004	1.4940e-003
tblVehicleEF	MHD	5.0030e-003	0.04
tblVehicleEF	MHD	7.6400e-004	7.5000e-005
tblVehicleEF	MHD	4.4900e-004	1.4300e-003
tblVehicleEF	MHD	4.7830e-003	0.03
tblVehicleEF	MHD	7.0300e-004	6.9000e-005
tblVehicleEF	MHD	1.3890e-003	4.7100e-004
tblVehicleEF	MHD	0.05	0.02
tblVehicleEF	MHD	0.03	0.02
tblVehicleEF	MHD	6.4000e-004	2.4400e-004
tblVehicleEF	MHD	0.04	0.06
tblVehicleEF	MHD	0.02	0.09

Bridge Point Rancho Cucamonga (Building 1 Construction - Mitigated) - San Bernardino-South Coast County, Winter

tblVehicleEF	MHD	0.32	0.03
tblVehicleEF	MHD	1.3860e-003	6.4400e-004
tblVehicleEF	MHD	0.01	9.2620e-003
tblVehicleEF	MHD	6.1600e-004	6.3000e-005
tblVehicleEF	MHD	1.3890e-003	4.7100e-004
tblVehicleEF	MHD	0.05	0.02
tblVehicleEF	MHD	0.04	0.02
tblVehicleEF	MHD	6.4000e-004	2.4400e-004
tblVehicleEF	MHD	0.04	0.07
tblVehicleEF	MHD	0.02	0.09
tblVehicleEF	MHD	0.35	0.04
tblVehicleEF	OBUS	0.01	8.8190e-003
tblVehicleEF	OBUS	9.9110e-003	6.5960e-003
tblVehicleEF	OBUS	0.03	0.02
tblVehicleEF	OBUS	0.26	0.52
tblVehicleEF	OBUS	0.63	0.77
tblVehicleEF	OBUS	6.27	2.45
tblVehicleEF	OBUS	70.35	76.06
tblVehicleEF	OBUS	1,121.50	1,406.90
tblVehicleEF	OBUS	70.70	20.49
tblVehicleEF	OBUS	0.28	0.34
tblVehicleEF	OBUS	0.97	1.24
tblVehicleEF	OBUS	1.93	0.68
tblVehicleEF	OBUS	6.4000e-005	5.8900e-004
tblVehicleEF	OBUS	4.6440e-003	0.01
tblVehicleEF	OBUS	9.2900e-004	2.1800e-004
tblVehicleEF	OBUS	6.1000e-005	5.6400e-004

Bridge Point Rancho Cucamonga (Building 1 Construction - Mitigated) - San Bernardino-South Coast County, Winter

tblVehicleEF	OBUS	4.4220e-003	0.01
tblVehicleEF	OBUS	8.5400e-004	2.0100e-004
tblVehicleEF	OBUS	2.1800e-003	2.6020e-003
tblVehicleEF	OBUS	0.02	0.02
tblVehicleEF	OBUS	0.04	0.05
tblVehicleEF	OBUS	9.3100e-004	1.1160e-003
tblVehicleEF	OBUS	0.04	0.05
tblVehicleEF	OBUS	0.05	0.29
tblVehicleEF	OBUS	0.38	0.12
tblVehicleEF	OBUS	6.8400e-004	7.2500e-004
tblVehicleEF	OBUS	0.01	0.01
tblVehicleEF	OBUS	8.1700e-004	2.0300e-004
tblVehicleEF	OBUS	2.1800e-003	2.6020e-003
tblVehicleEF	OBUS	0.02	0.02
tblVehicleEF	OBUS	0.05	0.07
tblVehicleEF	OBUS	9.3100e-004	1.1160e-003
tblVehicleEF	OBUS	0.06	0.07
tblVehicleEF	OBUS	0.05	0.29
tblVehicleEF	OBUS	0.42	0.13
tblVehicleEF	OBUS	0.01	8.8750e-003
tblVehicleEF	OBUS	0.01	6.7350e-003
tblVehicleEF	OBUS	0.03	0.02
tblVehicleEF	OBUS	0.26	0.51
tblVehicleEF	OBUS	0.65	0.79
tblVehicleEF	OBUS	5.74	2.28
tblVehicleEF	OBUS	73.50	75.90
tblVehicleEF	OBUS	1,121.50	1,406.93

Bridge Point Rancho Cucamonga (Building 1 Construction - Mitigated) - San Bernardino-South Coast County, Winter

tblVehicleEF	OBUS	70.70	20.20
tblVehicleEF	OBUS	0.29	0.34
tblVehicleEF	OBUS	0.90	1.16
tblVehicleEF	OBUS	1.88	0.67
tblVehicleEF	OBUS	5.4000e-005	5.0100e-004
tblVehicleEF	OBUS	4.6440e-003	0.01
tblVehicleEF	OBUS	9.2900e-004	2.1800e-004
tblVehicleEF	OBUS	5.1000e-005	4.7900e-004
tblVehicleEF	OBUS	4.4220e-003	0.01
tblVehicleEF	OBUS	8.5400e-004	2.0100e-004
tblVehicleEF	OBUS	4.2350e-003	4.6860e-003
tblVehicleEF	OBUS	0.02	0.03
tblVehicleEF	OBUS	0.03	0.05
tblVehicleEF	OBUS	2.1330e-003	2.2090e-003
tblVehicleEF	OBUS	0.05	0.05
tblVehicleEF	OBUS	0.05	0.29
tblVehicleEF	OBUS	0.36	0.11
tblVehicleEF	OBUS	7.1400e-004	7.2400e-004
tblVehicleEF	OBUS	0.01	0.01
tblVehicleEF	OBUS	8.0800e-004	2.0000e-004
tblVehicleEF	OBUS	4.2350e-003	4.6860e-003
tblVehicleEF	OBUS	0.02	0.03
tblVehicleEF	OBUS	0.05	0.07
tblVehicleEF	OBUS	2.1330e-003	2.2090e-003
tblVehicleEF	OBUS	0.06	0.07
tblVehicleEF	OBUS	0.05	0.29
tblVehicleEF	OBUS	0.40	0.12

Bridge Point Rancho Cucamonga (Building 1 Construction - Mitigated) - San Bernardino-South Coast County, Winter

tblVehicleEF	OBUS	0.01	8.7740e-003
tblVehicleEF	OBUS	9.9380e-003	6.6000e-003
tblVehicleEF	OBUS	0.03	0.02
tblVehicleEF	OBUS	0.28	0.53
tblVehicleEF	OBUS	0.63	0.77
tblVehicleEF	OBUS	6.22	2.45
tblVehicleEF	OBUS	66.00	76.30
tblVehicleEF	OBUS	1,121.50	1,406.90
tblVehicleEF	OBUS	70.70	20.50
tblVehicleEF	OBUS	0.27	0.35
tblVehicleEF	OBUS	0.96	1.22
tblVehicleEF	OBUS	1.91	0.68
tblVehicleEF	OBUS	7.7000e-005	7.1200e-004
tblVehicleEF	OBUS	4.6440e-003	0.01
tblVehicleEF	OBUS	9.2900e-004	2.1800e-004
tblVehicleEF	OBUS	7.4000e-005	6.8100e-004
tblVehicleEF	OBUS	4.4220e-003	0.01
tblVehicleEF	OBUS	8.5400e-004	2.0100e-004
tblVehicleEF	OBUS	2.3200e-003	2.7390e-003
tblVehicleEF	OBUS	0.02	0.03
tblVehicleEF	OBUS	0.04	0.05
tblVehicleEF	OBUS	9.4100e-004	1.1650e-003
tblVehicleEF	OBUS	0.04	0.05
tblVehicleEF	OBUS	0.05	0.30
tblVehicleEF	OBUS	0.38	0.12
tblVehicleEF	OBUS	6.4200e-004	7.2700e-004
tblVehicleEF	OBUS	0.01	0.01

Bridge Point Rancho Cucamonga (Building 1 Construction - Mitigated) - San Bernardino-South Coast County, Winter

tblVehicleEF	OBUS	8.1600e-004	2.0300e-004
tblVehicleEF	OBUS	2.3200e-003	2.7390e-003
tblVehicleEF	OBUS	0.02	0.03
tblVehicleEF	OBUS	0.05	0.07
tblVehicleEF	OBUS	9.4100e-004	1.1650e-003
tblVehicleEF	OBUS	0.06	0.07
tblVehicleEF	OBUS	0.05	0.30
tblVehicleEF	OBUS	0.42	0.13
tblVehicleEF	SBUS	0.84	0.06
tblVehicleEF	SBUS	0.01	8.5840e-003
tblVehicleEF	SBUS	0.07	6.1570e-003
tblVehicleEF	SBUS	5.71	2.50
tblVehicleEF	SBUS	0.65	0.78
tblVehicleEF	SBUS	5.33	0.82
tblVehicleEF	SBUS	1,258.13	345.06
tblVehicleEF	SBUS	1,136.31	1,112.17
tblVehicleEF	SBUS	37.11	4.79
tblVehicleEF	SBUS	11.70	3.29
tblVehicleEF	SBUS	4.77	5.20
tblVehicleEF	SBUS	15.02	0.91
tblVehicleEF	SBUS	0.01	4.3580e-003
tblVehicleEF	SBUS	0.01	0.01
tblVehicleEF	SBUS	0.03	0.03
tblVehicleEF	SBUS	5.1700e-004	4.0000e-005
tblVehicleEF	SBUS	0.01	4.1690e-003
tblVehicleEF	SBUS	2.7560e-003	2.7010e-003
tblVehicleEF	SBUS	0.03	0.03

Bridge Point Rancho Cucamonga (Building 1 Construction - Mitigated) - San Bernardino-South Coast County, Winter

tblVehicleEF	SBUS	4.7500e-004	3.6000e-005
tblVehicleEF	SBUS	2.9260e-003	1.2420e-003
tblVehicleEF	SBUS	0.02	9.5120e-003
tblVehicleEF	SBUS	0.68	0.28
tblVehicleEF	SBUS	1.3050e-003	5.9000e-004
tblVehicleEF	SBUS	0.11	0.11
tblVehicleEF	SBUS	9.3510e-003	0.06
tblVehicleEF	SBUS	0.27	0.04
tblVehicleEF	SBUS	0.01	3.2890e-003
tblVehicleEF	SBUS	0.01	0.01
tblVehicleEF	SBUS	4.6300e-004	4.7000e-005
tblVehicleEF	SBUS	2.9260e-003	1.2420e-003
tblVehicleEF	SBUS	0.02	9.5120e-003
tblVehicleEF	SBUS	0.97	0.40
tblVehicleEF	SBUS	1.3050e-003	5.9000e-004
tblVehicleEF	SBUS	0.13	0.13
tblVehicleEF	SBUS	9.3510e-003	0.06
tblVehicleEF	SBUS	0.30	0.04
tblVehicleEF	SBUS	0.84	0.06
tblVehicleEF	SBUS	0.01	8.7140e-003
tblVehicleEF	SBUS	0.06	5.1550e-003
tblVehicleEF	SBUS	5.56	2.47
tblVehicleEF	SBUS	0.66	0.80
tblVehicleEF	SBUS	3.65	0.60
tblVehicleEF	SBUS	1,322.00	352.98
tblVehicleEF	SBUS	1,136.31	1,112.20
tblVehicleEF	SBUS	37.11	4.41

Bridge Point Rancho Cucamonga (Building 1 Construction - Mitigated) - San Bernardino-South Coast County, Winter

tblVehicleEF	SBUS	12.08	3.36
tblVehicleEF	SBUS	4.47	4.88
tblVehicleEF	SBUS	14.99	0.90
tblVehicleEF	SBUS	0.01	3.6810e-003
tblVehicleEF	SBUS	0.01	0.01
tblVehicleEF	SBUS	0.03	0.03
tblVehicleEF	SBUS	5.1700e-004	4.0000e-005
tblVehicleEF	SBUS	9.6490e-003	3.5220e-003
tblVehicleEF	SBUS	2.7560e-003	2.7010e-003
tblVehicleEF	SBUS	0.03	0.03
tblVehicleEF	SBUS	4.7500e-004	3.6000e-005
tblVehicleEF	SBUS	5.6170e-003	2.2080e-003
tblVehicleEF	SBUS	0.02	9.9850e-003
tblVehicleEF	SBUS	0.67	0.28
tblVehicleEF	SBUS	2.8800e-003	1.1130e-003
tblVehicleEF	SBUS	0.11	0.11
tblVehicleEF	SBUS	8.5310e-003	0.06
tblVehicleEF	SBUS	0.22	0.03
tblVehicleEF	SBUS	0.01	3.3630e-003
tblVehicleEF	SBUS	0.01	0.01
tblVehicleEF	SBUS	4.3500e-004	4.4000e-005
tblVehicleEF	SBUS	5.6170e-003	2.2080e-003
tblVehicleEF	SBUS	0.02	9.9850e-003
tblVehicleEF	SBUS	0.97	0.40
tblVehicleEF	SBUS	2.8800e-003	1.1130e-003
tblVehicleEF	SBUS	0.13	0.13
tblVehicleEF	SBUS	8.5310e-003	0.06

Bridge Point Rancho Cucamonga (Building 1 Construction - Mitigated) - San Bernardino-South Coast County, Winter

tblVehicleEF	SBUS	0.24	0.03
tblVehicleEF	SBUS	0.84	0.06
tblVehicleEF	SBUS	0.01	8.5760e-003
tblVehicleEF	SBUS	0.07	6.3440e-003
tblVehicleEF	SBUS	5.91	2.56
tblVehicleEF	SBUS	0.65	0.78
tblVehicleEF	SBUS	5.37	0.86
tblVehicleEF	SBUS	1,169.92	334.13
tblVehicleEF	SBUS	1,136.31	1,112.17
tblVehicleEF	SBUS	37.11	4.85
tblVehicleEF	SBUS	11.19	3.19
tblVehicleEF	SBUS	4.69	5.12
tblVehicleEF	SBUS	15.02	0.91
tblVehicleEF	SBUS	0.01	5.2920e-003
tblVehicleEF	SBUS	0.01	0.01
tblVehicleEF	SBUS	0.03	0.03
tblVehicleEF	SBUS	5.1700e-004	4.0000e-005
tblVehicleEF	SBUS	0.01	5.0630e-003
tblVehicleEF	SBUS	2.7560e-003	2.7010e-003
tblVehicleEF	SBUS	0.03	0.03
tblVehicleEF	SBUS	4.7500e-004	3.6000e-005
tblVehicleEF	SBUS	2.9580e-003	1.2070e-003
tblVehicleEF	SBUS	0.02	0.01
tblVehicleEF	SBUS	0.68	0.28
tblVehicleEF	SBUS	1.2820e-003	6.0100e-004
tblVehicleEF	SBUS	0.11	0.11
tblVehicleEF	SBUS	0.01	0.08

Bridge Point Rancho Cucamonga (Building 1 Construction - Mitigated) - San Bernardino-South Coast County, Winter

tblVehicleEF	SBUS	0.28	0.04
tblVehicleEF	SBUS	0.01	3.1850e-003
tblVehicleEF	SBUS	0.01	0.01
tblVehicleEF	SBUS	4.6400e-004	4.8000e-005
tblVehicleEF	SBUS	2.9580e-003	1.2070e-003
tblVehicleEF	SBUS	0.02	0.01
tblVehicleEF	SBUS	0.98	0.40
tblVehicleEF	SBUS	1.2820e-003	6.0100e-004
tblVehicleEF	SBUS	0.13	0.13
tblVehicleEF	SBUS	0.01	0.08
tblVehicleEF	SBUS	0.31	0.04
tblVehicleEF	UBUS	1.83	4.45
tblVehicleEF	UBUS	0.08	0.01
tblVehicleEF	UBUS	9.26	34.75
tblVehicleEF	UBUS	14.34	0.89
tblVehicleEF	UBUS	1,846.39	1,692.13
tblVehicleEF	UBUS	136.37	11.77
tblVehicleEF	UBUS	5.87	0.38
tblVehicleEF	UBUS	13.57	0.14
tblVehicleEF	UBUS	0.52	0.07
tblVehicleEF	UBUS	0.01	0.03
tblVehicleEF	UBUS	0.07	2.6550e-003
tblVehicleEF	UBUS	1.4030e-003	1.4100e-004
tblVehicleEF	UBUS	0.22	0.03
tblVehicleEF	UBUS	3.0000e-003	6.6220e-003
tblVehicleEF	UBUS	0.06	2.5280e-003
tblVehicleEF	UBUS	1.2900e-003	1.3000e-004

Bridge Point Rancho Cucamonga (Building 1 Construction - Mitigated) - San Bernardino-South Coast County, Winter

tblVehicleEF	UBUS	8.0860e-003	1.6780e-003
tblVehicleEF	UBUS	0.11	9.5390e-003
tblVehicleEF	UBUS	3.9450e-003	7.3700e-004
tblVehicleEF	UBUS	0.61	0.07
tblVehicleEF	UBUS	0.02	0.04
tblVehicleEF	UBUS	1.15	0.04
tblVehicleEF	UBUS	0.01	3.0250e-003
tblVehicleEF	UBUS	1.6240e-003	1.1700e-004
tblVehicleEF	UBUS	8.0860e-003	1.6780e-003
tblVehicleEF	UBUS	0.11	9.5390e-003
tblVehicleEF	UBUS	3.9450e-003	7.3700e-004
tblVehicleEF	UBUS	2.50	4.54
tblVehicleEF	UBUS	0.02	0.04
tblVehicleEF	UBUS	1.25	0.04
tblVehicleEF	UBUS	1.83	4.45
tblVehicleEF	UBUS	0.08	9.2350e-003
tblVehicleEF	UBUS	9.36	34.75
tblVehicleEF	UBUS	11.74	0.76
tblVehicleEF	UBUS	1,846.39	1,692.13
tblVehicleEF	UBUS	136.37	11.55
tblVehicleEF	UBUS	5.45	0.38
tblVehicleEF	UBUS	13.45	0.13
tblVehicleEF	UBUS	0.52	0.07
tblVehicleEF	UBUS	0.01	0.03
tblVehicleEF	UBUS	0.07	2.6550e-003
tblVehicleEF	UBUS	1.4030e-003	1.4100e-004
tblVehicleEF	UBUS	0.22	0.03

Bridge Point Rancho Cucamonga (Building 1 Construction - Mitigated) - San Bernardino-South Coast County, Winter

tblVehicleEF	UBUS	3.0000e-003	6.6220e-003
tblVehicleEF	UBUS	0.06	2.5280e-003
tblVehicleEF	UBUS	1.2900e-003	1.3000e-004
tblVehicleEF	UBUS	0.02	3.0610e-003
tblVehicleEF	UBUS	0.14	0.01
tblVehicleEF	UBUS	9.3320e-003	1.4840e-003
tblVehicleEF	UBUS	0.62	0.07
tblVehicleEF	UBUS	0.02	0.04
tblVehicleEF	UBUS	1.02	0.03
tblVehicleEF	UBUS	0.01	3.0250e-003
tblVehicleEF	UBUS	1.5790e-003	1.1400e-004
tblVehicleEF	UBUS	0.02	3.0610e-003
tblVehicleEF	UBUS	0.14	0.01
tblVehicleEF	UBUS	9.3320e-003	1.4840e-003
tblVehicleEF	UBUS	2.52	4.54
tblVehicleEF	UBUS	0.02	0.04
tblVehicleEF	UBUS	1.12	0.04
tblVehicleEF	UBUS	1.83	4.45
tblVehicleEF	UBUS	0.08	0.01
tblVehicleEF	UBUS	9.27	34.75
tblVehicleEF	UBUS	13.86	0.90
tblVehicleEF	UBUS	1,846.39	1,692.13
tblVehicleEF	UBUS	136.37	11.80
tblVehicleEF	UBUS	5.76	0.38
tblVehicleEF	UBUS	13.55	0.14
tblVehicleEF	UBUS	0.52	0.07
tblVehicleEF	UBUS	0.01	0.03

Bridge Point Rancho Cucamonga (Building 1 Construction - Mitigated) - San Bernardino-South Coast County, Winter

tblVehicleEF	UBUS	0.07	2.6550e-003
tblVehicleEF	UBUS	1.4030e-003	1.4100e-004
tblVehicleEF	UBUS	0.22	0.03
tblVehicleEF	UBUS	3.0000e-003	6.6220e-003
tblVehicleEF	UBUS	0.06	2.5280e-003
tblVehicleEF	UBUS	1.2900e-003	1.3000e-004
tblVehicleEF	UBUS	9.2250e-003	1.6870e-003
tblVehicleEF	UBUS	0.14	0.01
tblVehicleEF	UBUS	4.1190e-003	7.4500e-004
tblVehicleEF	UBUS	0.61	0.07
tblVehicleEF	UBUS	0.03	0.05
tblVehicleEF	UBUS	1.13	0.04
tblVehicleEF	UBUS	0.01	3.0250e-003
tblVehicleEF	UBUS	1.6160e-003	1.1700e-004
tblVehicleEF	UBUS	9.2250e-003	1.6870e-003
tblVehicleEF	UBUS	0.14	0.01
tblVehicleEF	UBUS	4.1190e-003	7.4500e-004
tblVehicleEF	UBUS	2.50	4.54
tblVehicleEF	UBUS	0.03	0.05
tblVehicleEF	UBUS	1.24	0.04
tblVehicleTrips	CC_TL	8.40	0.00
tblVehicleTrips	CC_TL	8.40	0.00
tblVehicleTrips	CC_TL	8.40	0.00
tblVehicleTrips	CC_TL	8.40	0.00
tblVehicleTrips	CC_TL	8.40	0.00
tblVehicleTrips	CNW_TL	6.90	0.00
tblVehicleTrips	CNW_TL	6.90	0.00

Bridge Point Rancho Cucamonga (Building 1 Construction - Mitigated) - San Bernardino-South Coast County, Winter

tblVehicleTrips	CNW_TL	6.90	0.00
tblVehicleTrips	CNW_TL	6.90	0.00
tblVehicleTrips	CNW_TL	6.90	0.00
tblVehicleTrips	CNW_TTP	41.00	0.00
tblVehicleTrips	CNW_TTP	41.00	0.00
tblVehicleTrips	CW_TL	16.60	0.00
tblVehicleTrips	CW_TL	16.60	0.00
tblVehicleTrips	CW_TL	16.60	0.00
tblVehicleTrips	CW_TL	16.60	0.00
tblVehicleTrips	CW_TL	16.60	0.00
tblVehicleTrips	CW_TTP	59.00	0.00
tblVehicleTrips	CW_TTP	59.00	0.00
tblVehicleTrips	DV_TP	5.00	0.00
tblVehicleTrips	DV_TP	5.00	0.00
tblVehicleTrips	PB_TP	3.00	0.00
tblVehicleTrips	PB_TP	3.00	0.00
tblVehicleTrips	PR_TP	92.00	0.00
tblVehicleTrips	PR_TP	92.00	0.00
tblVehicleTrips	ST_TR	1.68	0.00
tblVehicleTrips	ST_TR	1.68	0.00
tblVehicleTrips	SU_TR	1.68	0.00
tblVehicleTrips	SU_TR	1.68	0.00
tblVehicleTrips	WD_TR	1.68	0.00
tblVehicleTrips	WD_TR	1.68	0.00
tblWater	IndoorWaterUseRate	32,895,312.50	0.00
tblWater	IndoorWaterUseRate	296,057,812.50	0.00

Bridge Point Rancho Cucamonga (Building 1 Construction - Mitigated) - San Bernardino-South Coast County, Winter

2.0 Emissions Summary

2.1 Overall Construction (Maximum Daily Emission)

Unmitigated Construction

	ROG	NOx	CO	SO2	Fugitive PM10	Exhaust PM10	PM10 Total	Fugitive PM2.5	Exhaust PM2.5	PM2.5 Total	Bio- CO2	NBio- CO2	Total CO2	CH4	N2O	CO2e
Year	lb/day										lb/day					
2021	1.5024	20.1802	15.1210	0.0432	0.7569	0.7115	1.4684	0.2141	0.6551	0.8693	0.0000	4,393.5626	4,393.5626	0.7470	0.0000	4,412.2363
2022	45.7116	57.6146	76.3923	0.2313	14.5286	1.5904	16.1189	3.8865	1.4951	5.3816	0.0000	23,120.0643	23,120.0643	2.2619	0.0000	23,176.6117
Maximum	45.7116	57.6146	76.3923	0.2313	14.5286	1.5904	16.1189	3.8865	1.4951	5.3816	0.0000	23,120.0643	23,120.0643	2.2619	0.0000	23,176.6117

Mitigated Construction

	ROG	NOx	CO	SO2	Fugitive PM10	Exhaust PM10	PM10 Total	Fugitive PM2.5	Exhaust PM2.5	PM2.5 Total	Bio- CO2	NBio- CO2	Total CO2	CH4	N2O	CO2e
Year	lb/day										lb/day					
2021	0.5889	11.4811	15.9514	0.0432	0.7569	0.1724	0.9293	0.2141	0.1717	0.3858	0.0000	4,393.5626	4,393.5626	0.7470	0.0000	4,412.2363
2022	43.4910	43.2712	80.7949	0.2313	14.5286	1.3530	15.8816	3.8865	1.3451	5.2317	0.0000	23,120.0643	23,120.0643	2.2619	0.0000	23,176.6117
Maximum	43.4910	43.2712	80.7949	0.2313	14.5286	1.3530	15.8816	3.8865	1.3451	5.2317	0.0000	23,120.0643	23,120.0643	2.2619	0.0000	23,176.6117

Bridge Point Rancho Cucamonga (Building 1 Construction - Mitigated) - San Bernardino-South Coast County, Winter

	ROG	NOx	CO	SO2	Fugitive PM10	Exhaust PM10	PM10 Total	Fugitive PM2.5	Exhaust PM2.5	PM2.5 Total	Bio- CO2	NBio-CO2	Total CO2	CH4	N2O	CO2e
Percent Reduction	6.64	29.62	-5.72	0.00	0.00	33.73	4.41	0.00	29.46	10.13	0.00	0.00	0.00	0.00	0.00	0.00

Bridge Point Rancho Cucamonga (Building 1 Construction - Mitigated) - San Bernardino-South Coast County, Winter

2.2 Overall Operational

Unmitigated Operational

	ROG	NOx	CO	SO2	Fugitive PM10	Exhaust PM10	PM10 Total	Fugitive PM2.5	Exhaust PM2.5	PM2.5 Total	Bio- CO2	NBio- CO2	Total CO2	CH4	N2O	CO2e
Category	lb/day										lb/day					
Area	32.2207	2.3900e-003	0.2617	2.0000e-005		9.3000e-004	9.3000e-004		9.3000e-004	9.3000e-004		0.5601	0.5601	1.4800e-003		0.5971
Energy	0.0000	0.0000	0.0000	0.0000		0.0000	0.0000		0.0000	0.0000		0.0000	0.0000	0.0000	0.0000	0.0000
Mobile	0.0000	0.0000	0.0000	0.0000	0.0000	0.0000	0.0000	0.0000	0.0000	0.0000		0.0000	0.0000	0.0000		0.0000
Total	32.2207	2.3900e-003	0.2617	2.0000e-005	0.0000	9.3000e-004	9.3000e-004	0.0000	9.3000e-004	9.3000e-004		0.5601	0.5601	1.4800e-003	0.0000	0.5971

Mitigated Operational

	ROG	NOx	CO	SO2	Fugitive PM10	Exhaust PM10	PM10 Total	Fugitive PM2.5	Exhaust PM2.5	PM2.5 Total	Bio- CO2	NBio- CO2	Total CO2	CH4	N2O	CO2e
Category	lb/day										lb/day					
Area	32.2207	2.3900e-003	0.2617	2.0000e-005		9.3000e-004	9.3000e-004		9.3000e-004	9.3000e-004		0.5601	0.5601	1.4800e-003		0.5971
Energy	0.0000	0.0000	0.0000	0.0000		0.0000	0.0000		0.0000	0.0000		0.0000	0.0000	0.0000	0.0000	0.0000
Mobile	0.0000	0.0000	0.0000	0.0000	0.0000	0.0000	0.0000	0.0000	0.0000	0.0000		0.0000	0.0000	0.0000		0.0000
Total	32.2207	2.3900e-003	0.2617	2.0000e-005	0.0000	9.3000e-004	9.3000e-004	0.0000	9.3000e-004	9.3000e-004		0.5601	0.5601	1.4800e-003	0.0000	0.5971

Bridge Point Rancho Cucamonga (Building 1 Construction - Mitigated) - San Bernardino-South Coast County, Winter

	ROG	NOx	CO	SO2	Fugitive PM10	Exhaust PM10	PM10 Total	Fugitive PM2.5	Exhaust PM2.5	PM2.5 Total	Bio- CO2	NBio-CO2	Total CO2	CH4	N2O	CO2e
Percent Reduction	0.00	0.00	0.00	0.00	0.00	0.00	0.00	0.00	0.00	0.00	0.00	0.00	0.00	0.00	0.00	0.00

3.0 Construction Detail

Construction Phase

Phase Number	Phase Name	Phase Type	Start Date	End Date	Num Days Week	Num Days	Phase Description
1	Utilities/Infrastructure Construction	Building Construction	10/5/2021	1/24/2022	5	80	
2	Paving	Paving	1/25/2022	2/21/2022	5	20	
3	Building Construction	Building Construction	2/22/2022	11/28/2022	5	200	
4	Architectural Coating	Architectural Coating	3/8/2022	11/28/2022	5	190	

Acres of Grading (Site Preparation Phase): 0

Acres of Grading (Grading Phase): 0

Acres of Paving: 22.67

Residential Indoor: 0; Residential Outdoor: 0; Non-Residential Indoor: 2,133,750; Non-Residential Outdoor: 711,250; Striped Parking Area: 59,266 (Architectural Coating – sqft)

OffRoad Equipment

Bridge Point Rancho Cucamonga (Building 1 Construction - Mitigated) - San Bernardino-South Coast County, Winter

Phase Name	Offroad Equipment Type	Amount	Usage Hours	Horse Power	Load Factor
Utilities/Infrastructure Construction	Cranes	0	8.00	231	0.29
Utilities/Infrastructure Construction	Excavators	1	8.00	158	0.38
Utilities/Infrastructure Construction	Forklifts	0	8.00	89	0.20
Utilities/Infrastructure Construction	Generator Sets	0	8.00	84	0.74
Utilities/Infrastructure Construction	Tractors/Loaders/Backhoes	3	8.00	97	0.37
Utilities/Infrastructure Construction	Trenchers	1	8.00	78	0.50
Utilities/Infrastructure Construction	Welders	0	8.00	46	0.45
Paving	Pavers	1	8.00	130	0.42
Paving	Paving Equipment	1	8.00	132	0.36
Paving	Rollers	1	8.00	80	0.38
Building Construction	Aerial Lifts	8	8.00	63	0.31
Building Construction	Cranes	1	8.00	231	0.29
Building Construction	Crawler Tractors	1	8.00	212	0.43
Building Construction	Forklifts	2	8.00	89	0.20
Building Construction	Generator Sets	1	8.00	84	0.74
Building Construction	Other Construction Equipment	1	8.00	172	0.42
Building Construction	Tractors/Loaders/Backhoes	3	8.00	97	0.37
Building Construction	Welders	2	8.00	46	0.45
Architectural Coating	Air Compressors	1	8.00	78	0.48

Trips and VMT

Bridge Point Rancho Cucamonga (Building 1 Construction - Mitigated) - San Bernardino-South Coast County, Winter

Phase Name	Offroad Equipment Count	Worker Trip Number	Vendor Trip Number	Hauling Trip Number	Worker Trip Length	Vendor Trip Length	Hauling Trip Length	Worker Vehicle Class	Vendor Vehicle Class	Hauling Vehicle Class
Utilities/Infrastructure Construction	5	15.00	92.00	0.00	14.70	6.90	20.00	LD_Mix	HDT_Mix	HHDT
Paving	3	8.00	23.00	0.00	14.70	6.90	20.00	LD_Mix	HDT_Mix	HHDT
Building Construction	19	973.00	118.00	0.00	14.70	6.90	20.00	LD_Mix	HDT_Mix	HHDT
Architectural Coating	1	195.00	112.00	0.00	14.70	6.90	20.00	LD_Mix	HDT_Mix	HHDT

3.1 Mitigation Measures Construction

Use Cleaner Engines for Construction Equipment

Water Exposed Area

3.2 Utilities/Infrastructure Construction - 2021

Unmitigated Construction On-Site

	ROG	NOx	CO	SO2	Fugitive PM10	Exhaust PM10	PM10 Total	Fugitive PM2.5	Exhaust PM2.5	PM2.5 Total	Bio- CO2	NBio- CO2	Total CO2	CH4	N2O	CO2e
Category	lb/day										lb/day					
Off-Road	1.1735	11.3529	12.6588	0.0179		0.6948	0.6948		0.6392	0.6392		1,729.8147	1,729.8147	0.5595		1,743.8011
Total	1.1735	11.3529	12.6588	0.0179		0.6948	0.6948		0.6392	0.6392		1,729.8147	1,729.8147	0.5595		1,743.8011

Bridge Point Rancho Cucamonga (Building 1 Construction - Mitigated) - San Bernardino-South Coast County, Winter

3.2 Utilities/Infrastructure Construction - 2021

Unmitigated Construction Off-Site

	ROG	NOx	CO	SO2	Fugitive PM10	Exhaust PM10	PM10 Total	Fugitive PM2.5	Exhaust PM2.5	PM2.5 Total	Bio- CO2	NBio- CO2	Total CO2	CH4	N2O	CO2e
Category	lb/day										lb/day					
Hauling	0.0000	0.0000	0.0000	0.0000	0.0000	0.0000	0.0000	0.0000	0.0000	0.0000		0.0000	0.0000	0.0000		0.0000
Vendor	0.2525	8.7778	1.9528	0.0239	0.5892	0.0156	0.6049	0.1697	0.0150	0.1846		2,516.523 2	2,516.523 2	0.1834		2,521.108 1
Worker	0.0764	0.0496	0.5093	1.4800e-003	0.1677	1.0700e-003	0.1687	0.0445	9.9000e-004	0.0455		147.2247	147.2247	4.1000e-003		147.3271
Total	0.3289	8.8273	2.4622	0.0253	0.7569	0.0167	0.7736	0.2141	0.0159	0.2301		2,663.747 9	2,663.747 9	0.1875		2,668.435 2

Mitigated Construction On-Site

	ROG	NOx	CO	SO2	Fugitive PM10	Exhaust PM10	PM10 Total	Fugitive PM2.5	Exhaust PM2.5	PM2.5 Total	Bio- CO2	NBio- CO2	Total CO2	CH4	N2O	CO2e
Category	lb/day										lb/day					
Off-Road	0.2600	2.6537	13.4892	0.0179		0.1557	0.1557		0.1557	0.1557	0.0000	1,729.814 7	1,729.814 7	0.5595		1,743.801 1
Total	0.2600	2.6537	13.4892	0.0179		0.1557	0.1557		0.1557	0.1557	0.0000	1,729.814 7	1,729.814 7	0.5595		1,743.801 1

Bridge Point Rancho Cucamonga (Building 1 Construction - Mitigated) - San Bernardino-South Coast County, Winter

3.2 Utilities/Infrastructure Construction - 2021

Mitigated Construction Off-Site

	ROG	NOx	CO	SO2	Fugitive PM10	Exhaust PM10	PM10 Total	Fugitive PM2.5	Exhaust PM2.5	PM2.5 Total	Bio- CO2	NBio- CO2	Total CO2	CH4	N2O	CO2e
Category	lb/day										lb/day					
Hauling	0.0000	0.0000	0.0000	0.0000	0.0000	0.0000	0.0000	0.0000	0.0000	0.0000		0.0000	0.0000	0.0000		0.0000
Vendor	0.2525	8.7778	1.9528	0.0239	0.5892	0.0156	0.6049	0.1697	0.0150	0.1846		2,516.523 2	2,516.523 2	0.1834		2,521.108 1
Worker	0.0764	0.0496	0.5093	1.4800e-003	0.1677	1.0700e-003	0.1687	0.0445	9.9000e-004	0.0455		147.2247	147.2247	4.1000e-003		147.3271
Total	0.3289	8.8273	2.4622	0.0253	0.7569	0.0167	0.7736	0.2141	0.0159	0.2301		2,663.747 9	2,663.747 9	0.1875		2,668.435 2

3.2 Utilities/Infrastructure Construction - 2022

Unmitigated Construction On-Site

	ROG	NOx	CO	SO2	Fugitive PM10	Exhaust PM10	PM10 Total	Fugitive PM2.5	Exhaust PM2.5	PM2.5 Total	Bio- CO2	NBio- CO2	Total CO2	CH4	N2O	CO2e
Category	lb/day										lb/day					
Off-Road	1.0604	10.1836	12.5679	0.0179		0.5957	0.5957		0.5481	0.5481		1,730.681 6	1,730.681 6	0.5597		1,744.675 0
Total	1.0604	10.1836	12.5679	0.0179		0.5957	0.5957		0.5481	0.5481		1,730.681 6	1,730.681 6	0.5597		1,744.675 0

Bridge Point Rancho Cucamonga (Building 1 Construction - Mitigated) - San Bernardino-South Coast County, Winter

3.2 Utilities/Infrastructure Construction - 2022

Unmitigated Construction Off-Site

	ROG	NOx	CO	SO2	Fugitive PM10	Exhaust PM10	PM10 Total	Fugitive PM2.5	Exhaust PM2.5	PM2.5 Total	Bio- CO2	NBio- CO2	Total CO2	CH4	N2O	CO2e
Category	lb/day										lb/day					
Hauling	0.0000	0.0000	0.0000	0.0000	0.0000	0.0000	0.0000	0.0000	0.0000	0.0000		0.0000	0.0000	0.0000		0.0000
Vendor	0.2356	8.3156	1.8129	0.0237	0.5892	0.0132	0.6024	0.1697	0.0126	0.1822		2,495.5575	2,495.5575	0.1773		2,499.9904
Worker	0.0715	0.0445	0.4671	1.4200e-003	0.1677	1.0400e-003	0.1687	0.0445	9.6000e-004	0.0454		141.9219	141.9219	3.6800e-003		142.0139
Total	0.3071	8.3601	2.2800	0.0251	0.7569	0.0142	0.7711	0.2141	0.0135	0.2277		2,637.4794	2,637.4794	0.1810		2,642.0043

Mitigated Construction On-Site

	ROG	NOx	CO	SO2	Fugitive PM10	Exhaust PM10	PM10 Total	Fugitive PM2.5	Exhaust PM2.5	PM2.5 Total	Bio- CO2	NBio- CO2	Total CO2	CH4	N2O	CO2e
Category	lb/day										lb/day					
Off-Road	0.2600	2.6537	13.4892	0.0179		0.1557	0.1557		0.1557	0.1557	0.0000	1,730.6816	1,730.6816	0.5597		1,744.6750
Total	0.2600	2.6537	13.4892	0.0179		0.1557	0.1557		0.1557	0.1557	0.0000	1,730.6816	1,730.6816	0.5597		1,744.6750

Bridge Point Rancho Cucamonga (Building 1 Construction - Mitigated) - San Bernardino-South Coast County, Winter

3.2 Utilities/Infrastructure Construction - 2022

Mitigated Construction Off-Site

	ROG	NOx	CO	SO2	Fugitive PM10	Exhaust PM10	PM10 Total	Fugitive PM2.5	Exhaust PM2.5	PM2.5 Total	Bio- CO2	NBio- CO2	Total CO2	CH4	N2O	CO2e
Category	lb/day										lb/day					
Hauling	0.0000	0.0000	0.0000	0.0000	0.0000	0.0000	0.0000	0.0000	0.0000	0.0000		0.0000	0.0000	0.0000		0.0000
Vendor	0.2356	8.3156	1.8129	0.0237	0.5892	0.0132	0.6024	0.1697	0.0126	0.1822		2,495.5575	2,495.5575	0.1773		2,499.9904
Worker	0.0715	0.0445	0.4671	1.4200e-003	0.1677	1.0400e-003	0.1687	0.0445	9.6000e-004	0.0454		141.9219	141.9219	3.6800e-003		142.0139
Total	0.3071	8.3601	2.2800	0.0251	0.7569	0.0142	0.7711	0.2141	0.0135	0.2277		2,637.4794	2,637.4794	0.1810		2,642.0043

3.3 Paving - 2022

Unmitigated Construction On-Site

	ROG	NOx	CO	SO2	Fugitive PM10	Exhaust PM10	PM10 Total	Fugitive PM2.5	Exhaust PM2.5	PM2.5 Total	Bio- CO2	NBio- CO2	Total CO2	CH4	N2O	CO2e
Category	lb/day										lb/day					
Off-Road	0.5514	5.5624	7.2902	0.0114		0.2840	0.2840		0.2612	0.2612		1,103.8302	1,103.8302	0.3570		1,112.7552
Paving	2.2598					0.0000	0.0000		0.0000	0.0000			0.0000			0.0000
Total	2.8112	5.5624	7.2902	0.0114		0.2840	0.2840		0.2612	0.2612		1,103.8302	1,103.8302	0.3570		1,112.7552

Bridge Point Rancho Cucamonga (Building 1 Construction - Mitigated) - San Bernardino-South Coast County, Winter

3.3 Paving - 2022

Unmitigated Construction Off-Site

	ROG	NOx	CO	SO2	Fugitive PM10	Exhaust PM10	PM10 Total	Fugitive PM2.5	Exhaust PM2.5	PM2.5 Total	Bio- CO2	NBio- CO2	Total CO2	CH4	N2O	CO2e
Category	lb/day										lb/day					
Hauling	0.0000	0.0000	0.0000	0.0000	0.0000	0.0000	0.0000	0.0000	0.0000	0.0000		0.0000	0.0000	0.0000		0.0000
Vendor	0.0589	2.0789	0.4532	5.9100e-003	0.1473	3.2900e-003	0.1506	0.0424	3.1400e-003	0.0456		623.8894	623.8894	0.0443		624.9976
Worker	0.0381	0.0238	0.2491	7.6000e-004	0.0894	5.6000e-004	0.0900	0.0237	5.1000e-004	0.0242		75.6917	75.6917	1.9600e-003		75.7407
Total	0.0970	2.1026	0.7024	6.6700e-003	0.2367	3.8500e-003	0.2406	0.0661	3.6500e-003	0.0698		699.5811	699.5811	0.0463		700.7383

Mitigated Construction On-Site

	ROG	NOx	CO	SO2	Fugitive PM10	Exhaust PM10	PM10 Total	Fugitive PM2.5	Exhaust PM2.5	PM2.5 Total	Bio- CO2	NBio- CO2	Total CO2	CH4	N2O	CO2e
Category	lb/day										lb/day					
Off-Road	0.2805	5.6476	8.6478	0.0114		0.3047	0.3047		0.3047	0.3047	0.0000	1,103.8302	1,103.8302	0.3570		1,112.7552
Paving	2.2598					0.0000	0.0000		0.0000	0.0000			0.0000			0.0000
Total	2.5402	5.6476	8.6478	0.0114		0.3047	0.3047		0.3047	0.3047	0.0000	1,103.8302	1,103.8302	0.3570		1,112.7552

Bridge Point Rancho Cucamonga (Building 1 Construction - Mitigated) - San Bernardino-South Coast County, Winter

3.3 Paving - 2022

Mitigated Construction Off-Site

	ROG	NOx	CO	SO2	Fugitive PM10	Exhaust PM10	PM10 Total	Fugitive PM2.5	Exhaust PM2.5	PM2.5 Total	Bio- CO2	NBio- CO2	Total CO2	CH4	N2O	CO2e
Category	lb/day										lb/day					
Hauling	0.0000	0.0000	0.0000	0.0000	0.0000	0.0000	0.0000	0.0000	0.0000	0.0000		0.0000	0.0000	0.0000		0.0000
Vendor	0.0589	2.0789	0.4532	5.9100e-003	0.1473	3.2900e-003	0.1506	0.0424	3.1400e-003	0.0456		623.8894	623.8894	0.0443		624.9976
Worker	0.0381	0.0238	0.2491	7.6000e-004	0.0894	5.6000e-004	0.0900	0.0237	5.1000e-004	0.0242		75.6917	75.6917	1.9600e-003		75.7407
Total	0.0970	2.1026	0.7024	6.6700e-003	0.2367	3.8500e-003	0.2406	0.0661	3.6500e-003	0.0698		699.5811	699.5811	0.0463		700.7383

3.4 Building Construction - 2022

Unmitigated Construction On-Site

	ROG	NOx	CO	SO2	Fugitive PM10	Exhaust PM10	PM10 Total	Fugitive PM2.5	Exhaust PM2.5	PM2.5 Total	Bio- CO2	NBio- CO2	Total CO2	CH4	N2O	CO2e
Category	lb/day										lb/day					
Off-Road	3.1342	31.4802	33.0682	0.0573		1.3675	1.3675		1.2801	1.2801		5,454.9213	5,454.9213	1.5078		5,492.6157
Total	3.1342	31.4802	33.0682	0.0573		1.3675	1.3675		1.2801	1.2801		5,454.9213	5,454.9213	1.5078		5,492.6157

Bridge Point Rancho Cucamonga (Building 1 Construction - Mitigated) - San Bernardino-South Coast County, Winter

3.4 Building Construction - 2022

Unmitigated Construction Off-Site

	ROG	NOx	CO	SO2	Fugitive PM10	Exhaust PM10	PM10 Total	Fugitive PM2.5	Exhaust PM2.5	PM2.5 Total	Bio- CO2	NBio- CO2	Total CO2	CH4	N2O	CO2e
Category	lb/day										lb/day					
Hauling	0.0000	0.0000	0.0000	0.0000	0.0000	0.0000	0.0000	0.0000	0.0000	0.0000		0.0000	0.0000	0.0000		0.0000
Vendor	0.3021	10.6656	2.3252	0.0303	0.7557	0.0169	0.7726	0.2176	0.0161	0.2337		3,200.8238	3,200.8238	0.2274		3,206.5095
Worker	4.6388	2.8886	30.3011	0.0924	10.8759	0.0675	10.9434	2.8843	0.0622	2.9465		9,206.0005	9,206.0005	0.2386		9,211.9650
Total	4.9410	13.5542	32.6263	0.1227	11.6316	0.0844	11.7160	3.1019	0.0783	3.1802		12,406.8242	12,406.8242	0.4660		12,418.4745

Mitigated Construction On-Site

	ROG	NOx	CO	SO2	Fugitive PM10	Exhaust PM10	PM10 Total	Fugitive PM2.5	Exhaust PM2.5	PM2.5 Total	Bio- CO2	NBio- CO2	Total CO2	CH4	N2O	CO2e
Category	lb/day										lb/day					
Off-Road	1.1071	17.2055	37.4457	0.0573		1.1123	1.1123		1.1123	1.1123	0.0000	5,454.9213	5,454.9213	1.5078		5,492.6157
Total	1.1071	17.2055	37.4457	0.0573		1.1123	1.1123		1.1123	1.1123	0.0000	5,454.9213	5,454.9213	1.5078		5,492.6157

Bridge Point Rancho Cucamonga (Building 1 Construction - Mitigated) - San Bernardino-South Coast County, Winter

3.4 Building Construction - 2022

Mitigated Construction Off-Site

	ROG	NOx	CO	SO2	Fugitive PM10	Exhaust PM10	PM10 Total	Fugitive PM2.5	Exhaust PM2.5	PM2.5 Total	Bio- CO2	NBio- CO2	Total CO2	CH4	N2O	CO2e
Category	lb/day										lb/day					
Hauling	0.0000	0.0000	0.0000	0.0000	0.0000	0.0000	0.0000	0.0000	0.0000	0.0000		0.0000	0.0000	0.0000		0.0000
Vendor	0.3021	10.6656	2.3252	0.0303	0.7557	0.0169	0.7726	0.2176	0.0161	0.2337		3,200.8238	3,200.8238	0.2274		3,206.5095
Worker	4.6388	2.8886	30.3011	0.0924	10.8759	0.0675	10.9434	2.8843	0.0622	2.9465		9,206.0005	9,206.0005	0.2386		9,211.9650
Total	4.9410	13.5542	32.6263	0.1227	11.6316	0.0844	11.7160	3.1019	0.0783	3.1802		12,406.8242	12,406.8242	0.4660		12,418.4745

3.5 Architectural Coating - 2022

Unmitigated Construction On-Site

	ROG	NOx	CO	SO2	Fugitive PM10	Exhaust PM10	PM10 Total	Fugitive PM2.5	Exhaust PM2.5	PM2.5 Total	Bio- CO2	NBio- CO2	Total CO2	CH4	N2O	CO2e
Category	lb/day										lb/day					
Archit. Coating	36.1473					0.0000	0.0000		0.0000	0.0000			0.0000			0.0000
Off-Road	0.2727	1.8780	2.4181	3.9600e-003		0.1090	0.1090		0.1090	0.1090		375.2641	375.2641	0.0244		375.8749
Total	36.4200	1.8780	2.4181	3.9600e-003		0.1090	0.1090		0.1090	0.1090		375.2641	375.2641	0.0244		375.8749

Bridge Point Rancho Cucamonga (Building 1 Construction - Mitigated) - San Bernardino-South Coast County, Winter

3.5 Architectural Coating - 2022

Unmitigated Construction Off-Site

	ROG	NOx	CO	SO2	Fugitive PM10	Exhaust PM10	PM10 Total	Fugitive PM2.5	Exhaust PM2.5	PM2.5 Total	Bio- CO2	NBio- CO2	Total CO2	CH4	N2O	CO2e
Category	lb/day										lb/day					
Hauling	0.0000	0.0000	0.0000	0.0000	0.0000	0.0000	0.0000	0.0000	0.0000	0.0000		0.0000	0.0000	0.0000		0.0000
Vendor	0.2868	10.1233	2.2070	0.0288	0.7173	0.0160	0.7333	0.2065	0.0153	0.2219		3,038.070 0	3,038.070 0	0.2159		3,043.466 6
Worker	0.9297	0.5789	6.0727	0.0185	2.1796	0.0135	2.1932	0.5781	0.0125	0.5905		1,844.984 7	1,844.984 7	0.0478		1,846.180 0
Total	1.2164	10.7022	8.2797	0.0473	2.8970	0.0295	2.9265	0.7846	0.0278	0.8124		4,883.054 7	4,883.054 7	0.2637		4,889.646 7

Mitigated Construction On-Site

	ROG	NOx	CO	SO2	Fugitive PM10	Exhaust PM10	PM10 Total	Fugitive PM2.5	Exhaust PM2.5	PM2.5 Total	Bio- CO2	NBio- CO2	Total CO2	CH4	N2O	CO2e
Category	lb/day										lb/day					
Archit. Coating	36.1473					0.0000	0.0000		0.0000	0.0000			0.0000			0.0000
Off-Road	0.0792	1.8093	2.4432	3.9600e-003		0.1268	0.1268		0.1268	0.1268	0.0000	375.2641	375.2641	0.0244		375.8749
Total	36.2265	1.8093	2.4432	3.9600e-003		0.1268	0.1268		0.1268	0.1268	0.0000	375.2641	375.2641	0.0244		375.8749

Bridge Point Rancho Cucamonga (Building 1 Construction - Mitigated) - San Bernardino-South Coast County, Winter

3.5 Architectural Coating - 2022

Mitigated Construction Off-Site

	ROG	NOx	CO	SO2	Fugitive PM10	Exhaust PM10	PM10 Total	Fugitive PM2.5	Exhaust PM2.5	PM2.5 Total	Bio- CO2	NBio- CO2	Total CO2	CH4	N2O	CO2e
Category	lb/day										lb/day					
Hauling	0.0000	0.0000	0.0000	0.0000	0.0000	0.0000	0.0000	0.0000	0.0000	0.0000		0.0000	0.0000	0.0000		0.0000
Vendor	0.2868	10.1233	2.2070	0.0288	0.7173	0.0160	0.7333	0.2065	0.0153	0.2219		3,038.070 0	3,038.070 0	0.2159		3,043.466 6
Worker	0.9297	0.5789	6.0727	0.0185	2.1796	0.0135	2.1932	0.5781	0.0125	0.5905		1,844.984 7	1,844.984 7	0.0478		1,846.180 0
Total	1.2164	10.7022	8.2797	0.0473	2.8970	0.0295	2.9265	0.7846	0.0278	0.8124		4,883.054 7	4,883.054 7	0.2637		4,889.646 7

4.0 Operational Detail - Mobile

4.1 Mitigation Measures Mobile

Bridge Point Rancho Cucamonga (Building 1 Construction - Mitigated) - San Bernardino-South Coast County, Winter

	ROG	NOx	CO	SO2	Fugitive PM10	Exhaust PM10	PM10 Total	Fugitive PM2.5	Exhaust PM2.5	PM2.5 Total	Bio- CO2	NBio- CO2	Total CO2	CH4	N2O	CO2e
Category	lb/day										lb/day					
Mitigated	0.0000	0.0000	0.0000	0.0000	0.0000	0.0000	0.0000	0.0000	0.0000	0.0000		0.0000	0.0000	0.0000		0.0000
Unmitigated	0.0000	0.0000	0.0000	0.0000	0.0000	0.0000	0.0000	0.0000	0.0000	0.0000		0.0000	0.0000	0.0000		0.0000

4.2 Trip Summary Information

Land Use	Average Daily Trip Rate			Unmitigated	Mitigated
	Weekday	Saturday	Sunday	Annual VMT	Annual VMT
Other Asphalt Surfaces	0.00	0.00	0.00		
Other Non-Asphalt Surfaces	0.00	0.00	0.00		
Parking Lot	0.00	0.00	0.00		
Refrigerated Warehouse-No Rail	0.00	0.00	0.00		
Unrefrigerated Warehouse-No Rail	0.00	0.00	0.00		
Total	0.00	0.00	0.00		

4.3 Trip Type Information

Land Use	Miles			Trip %			Trip Purpose %		
	H-W or C-W	H-S or C-C	H-O or C-NW	H-W or C-W	H-S or C-C	H-O or C-NW	Primary	Diverted	Pass-by
Other Asphalt Surfaces	0.00	0.00	0.00	0.00	0.00	0.00	0	0	0
Other Non-Asphalt Surfaces	0.00	0.00	0.00	0.00	0.00	0.00	0	0	0
Parking Lot	0.00	0.00	0.00	0.00	0.00	0.00	0	0	0
Refrigerated Warehouse-No	0.00	0.00	0.00	0.00	0.00	0.00	0	0	0
Unrefrigerated Warehouse-No	0.00	0.00	0.00	0.00	0.00	0.00	0	0	0

Bridge Point Rancho Cucamonga (Building 1 Construction - Mitigated) - San Bernardino-South Coast County, Winter

4.4 Fleet Mix

Land Use	LDA	LDT1	LDT2	MDV	LHD1	LHD2	MHD	HHD	OBUS	UBUS	MCY	SBUS	MH
Other Asphalt Surfaces	0.553113	0.036408	0.180286	0.116335	0.016165	0.005101	0.018218	0.063797	0.001357	0.001565	0.005903	0.000808	0.000944
Other Non-Asphalt Surfaces	0.553113	0.036408	0.180286	0.116335	0.016165	0.005101	0.018218	0.063797	0.001357	0.001565	0.005903	0.000808	0.000944
Parking Lot	0.553113	0.036408	0.180286	0.116335	0.016165	0.005101	0.018218	0.063797	0.001357	0.001565	0.005903	0.000808	0.000944
Refrigerated Warehouse-No Rail	0.553113	0.036408	0.180286	0.116335	0.016165	0.005101	0.018218	0.063797	0.001357	0.001565	0.005903	0.000808	0.000944
Unrefrigerated Warehouse-No Rail	0.553113	0.036408	0.180286	0.116335	0.016165	0.005101	0.018218	0.063797	0.001357	0.001565	0.005903	0.000808	0.000944

5.0 Energy Detail

Historical Energy Use: N

5.1 Mitigation Measures Energy

	ROG	NOx	CO	SO2	Fugitive PM10	Exhaust PM10	PM10 Total	Fugitive PM2.5	Exhaust PM2.5	PM2.5 Total	Bio- CO2	NBio- CO2	Total CO2	CH4	N2O	CO2e
Category	lb/day										lb/day					
NaturalGas Mitigated	0.0000	0.0000	0.0000	0.0000		0.0000	0.0000		0.0000	0.0000		0.0000	0.0000	0.0000	0.0000	0.0000
NaturalGas Unmitigated	0.0000	0.0000	0.0000	0.0000		0.0000	0.0000		0.0000	0.0000		0.0000	0.0000	0.0000	0.0000	0.0000

Bridge Point Rancho Cucamonga (Building 1 Construction - Mitigated) - San Bernardino-South Coast County, Winter

5.2 Energy by Land Use - NaturalGas

Unmitigated

	NaturalGas Use	ROG	NOx	CO	SO2	Fugitive PM10	Exhaust PM10	PM10 Total	Fugitive PM2.5	Exhaust PM2.5	PM2.5 Total	Bio- CO2	NBio- CO2	Total CO2	CH4	N2O	CO2e
Land Use	kBTU/yr	lb/day										lb/day					
Other Asphalt Surfaces	0	0.0000	0.0000	0.0000	0.0000		0.0000	0.0000		0.0000	0.0000		0.0000	0.0000	0.0000	0.0000	0.0000
Other Non-Asphalt Surfaces	0	0.0000	0.0000	0.0000	0.0000		0.0000	0.0000		0.0000	0.0000		0.0000	0.0000	0.0000	0.0000	0.0000
Parking Lot	0	0.0000	0.0000	0.0000	0.0000		0.0000	0.0000		0.0000	0.0000		0.0000	0.0000	0.0000	0.0000	0.0000
Refrigerated Warehouse-No Rail	0	0.0000	0.0000	0.0000	0.0000		0.0000	0.0000		0.0000	0.0000		0.0000	0.0000	0.0000	0.0000	0.0000
Unrefrigerated Warehouse-No Rail	0	0.0000	0.0000	0.0000	0.0000		0.0000	0.0000		0.0000	0.0000		0.0000	0.0000	0.0000	0.0000	0.0000
Total		0.0000	0.0000	0.0000	0.0000		0.0000	0.0000		0.0000	0.0000		0.0000	0.0000	0.0000	0.0000	0.0000

Bridge Point Rancho Cucamonga (Building 1 Construction - Mitigated) - San Bernardino-South Coast County, Winter

5.2 Energy by Land Use - NaturalGas

Mitigated

	NaturalGas Use	ROG	NOx	CO	SO2	Fugitive PM10	Exhaust PM10	PM10 Total	Fugitive PM2.5	Exhaust PM2.5	PM2.5 Total	Bio- CO2	NBio- CO2	Total CO2	CH4	N2O	CO2e
Land Use	kBTU/yr	lb/day										lb/day					
Other Asphalt Surfaces	0	0.0000	0.0000	0.0000	0.0000		0.0000	0.0000		0.0000	0.0000		0.0000	0.0000	0.0000	0.0000	0.0000
Other Non-Asphalt Surfaces	0	0.0000	0.0000	0.0000	0.0000		0.0000	0.0000		0.0000	0.0000		0.0000	0.0000	0.0000	0.0000	0.0000
Parking Lot	0	0.0000	0.0000	0.0000	0.0000		0.0000	0.0000		0.0000	0.0000		0.0000	0.0000	0.0000	0.0000	0.0000
Refrigerated Warehouse-No Rail	0	0.0000	0.0000	0.0000	0.0000		0.0000	0.0000		0.0000	0.0000		0.0000	0.0000	0.0000	0.0000	0.0000
Unrefrigerated Warehouse-No Rail	0	0.0000	0.0000	0.0000	0.0000		0.0000	0.0000		0.0000	0.0000		0.0000	0.0000	0.0000	0.0000	0.0000
Total		0.0000	0.0000	0.0000	0.0000		0.0000	0.0000		0.0000	0.0000		0.0000	0.0000	0.0000	0.0000	0.0000

6.0 Area Detail

6.1 Mitigation Measures Area

Bridge Point Rancho Cucamonga (Building 1 Construction - Mitigated) - San Bernardino-South Coast County, Winter

	ROG	NOx	CO	SO2	Fugitive PM10	Exhaust PM10	PM10 Total	Fugitive PM2.5	Exhaust PM2.5	PM2.5 Total	Bio- CO2	NBio- CO2	Total CO2	CH4	N2O	CO2e
Category	lb/day										lb/day					
Mitigated	32.2207	2.3900e-003	0.2617	2.0000e-005		9.3000e-004	9.3000e-004		9.3000e-004	9.3000e-004		0.5601	0.5601	1.4800e-003		0.5971
Unmitigated	32.2207	2.3900e-003	0.2617	2.0000e-005		9.3000e-004	9.3000e-004		9.3000e-004	9.3000e-004		0.5601	0.5601	1.4800e-003		0.5971

6.2 Area by SubCategory

Unmitigated

	ROG	NOx	CO	SO2	Fugitive PM10	Exhaust PM10	PM10 Total	Fugitive PM2.5	Exhaust PM2.5	PM2.5 Total	Bio- CO2	NBio- CO2	Total CO2	CH4	N2O	CO2e
SubCategory	lb/day										lb/day					
Architectural Coating	3.6809					0.0000	0.0000		0.0000	0.0000			0.0000			0.0000
Consumer Products	28.5154					0.0000	0.0000		0.0000	0.0000			0.0000			0.0000
Landscaping	0.0243	2.3900e-003	0.2617	2.0000e-005		9.3000e-004	9.3000e-004		9.3000e-004	9.3000e-004		0.5601	0.5601	1.4800e-003		0.5971
Total	32.2207	2.3900e-003	0.2617	2.0000e-005		9.3000e-004	9.3000e-004		9.3000e-004	9.3000e-004		0.5601	0.5601	1.4800e-003		0.5971

Bridge Point Rancho Cucamonga (Building 1 Construction - Mitigated) - San Bernardino-South Coast County, Winter

6.2 Area by SubCategory

Mitigated

	ROG	NOx	CO	SO2	Fugitive PM10	Exhaust PM10	PM10 Total	Fugitive PM2.5	Exhaust PM2.5	PM2.5 Total	Bio- CO2	NBio- CO2	Total CO2	CH4	N2O	CO2e
SubCategory	lb/day										lb/day					
Architectural Coating	3.6809					0.0000	0.0000		0.0000	0.0000			0.0000			0.0000
Consumer Products	28.5154					0.0000	0.0000		0.0000	0.0000			0.0000			0.0000
Landscaping	0.0243	2.3900e-003	0.2617	2.0000e-005		9.3000e-004	9.3000e-004		9.3000e-004	9.3000e-004		0.5601	0.5601	1.4800e-003		0.5971
Total	32.2207	2.3900e-003	0.2617	2.0000e-005		9.3000e-004	9.3000e-004		9.3000e-004	9.3000e-004		0.5601	0.5601	1.4800e-003		0.5971

7.0 Water Detail

7.1 Mitigation Measures Water

8.0 Waste Detail

8.1 Mitigation Measures Waste

9.0 Operational Offroad

Equipment Type	Number	Hours/Day	Days/Year	Horse Power	Load Factor	Fuel Type
----------------	--------	-----------	-----------	-------------	-------------	-----------

10.0 Stationary Equipment

Fire Pumps and Emergency Generators

Bridge Point Rancho Cucamonga (Building 1 Construction - Mitigated) - San Bernardino-South Coast County, Winter

Equipment Type	Number	Hours/Day	Hours/Year	Horse Power	Load Factor	Fuel Type
----------------	--------	-----------	------------	-------------	-------------	-----------

Boilers

Equipment Type	Number	Heat Input/Day	Heat Input/Year	Boiler Rating	Fuel Type
----------------	--------	----------------	-----------------	---------------	-----------

User Defined Equipment

Equipment Type	Number
----------------	--------

11.0 Vegetation

Bridge Point Rancho Cucamonga (Building 2 Construction - Mitigated) - San Bernardino-South Coast County, Summer

Bridge Point Rancho Cucamonga (Building 2 Construction - Mitigated)
San Bernardino-South Coast County, Summer

1.0 Project Characteristics

1.1 Land Usage

Land Uses	Size	Metric	Lot Acreage	Floor Surface Area	Population
Refrigerated Warehouse-No Rail	75.25	1000sqft	1.73	75,250.00	0
Unrefrigerated Warehouse-No Rail	677.25	1000sqft	15.55	677,250.00	0
Other Asphalt Surfaces	0.54	1000sqft	0.01	540.00	0
Other Non-Asphalt Surfaces	134.40	1000sqft	3.09	134,400.00	0
Parking Lot	474.00	Space	9.34	1,086,626.00	0

1.2 Other Project Characteristics

Urbanization	Urban	Wind Speed (m/s)	2.2	Precipitation Freq (Days)	32
Climate Zone	10			Operational Year	2022
Utility Company	Southern California Edison				
CO2 Intensity (lb/MW hr)	702.44	CH4 Intensity (lb/MW hr)	0.029	N2O Intensity (lb/MW hr)	0.006

1.3 User Entered Comments & Non-Default Data

Bridge Point Rancho Cucamonga (Building 2 Construction - Mitigated) - San Bernardino-South Coast County, Summer

Project Characteristics -

Land Use - Parking Lot Area includes: Auto, Dock Loading, Trailer, and Bicycle Parking. Employee Outdoor Area modeled as Other Asphalt Surfaces. Landscape Area modeled as Other Non-Asphalt Surfaces.

Construction Phase - Construction Schedule based on information provided by the Project Applicant.

Off-road Equipment - Hours are based on an 8-hour workday.

Off-road Equipment - Construction Equipment based on information provided by the Project Applicant.

Off-road Equipment - Construction Equipment based on information provided by the Project Applicant.

Off-road Equipment - Construction Equipment based on information provided by the Project Applicant.

Trips and VMT - Vendor trips based on the total CalEEMod vendor trips for the entire Project and proportionally split between all phases of construction

Architectural Coating - Rule 1113

Vehicle Trips - Construction Run Only.

Vehicle Emission Factors - EMFAC2017

Vehicle Emission Factors - EMFAC2017

Vehicle Emission Factors - EMFAC2017

Energy Use - Construction Run Only.

Water And Wastewater - Construction Run Only.

Solid Waste - Construction Run Only.

Construction Off-road Equipment Mitigation - MM AQ-1

Table Name	Column Name	Default Value	New Value
tblArchitecturalCoating	EF_Nonresidential_Exterior	100.00	50.00
tblArchitecturalCoating	EF_Nonresidential_Interior	100.00	50.00
tblAreaCoating	Area_Parking	73294	74896
tblConstEquipMitigation	NumberOfEquipmentMitigated	0.00	8.00
tblConstEquipMitigation	NumberOfEquipmentMitigated	0.00	1.00
tblConstEquipMitigation	NumberOfEquipmentMitigated	0.00	1.00
tblConstEquipMitigation	NumberOfEquipmentMitigated	0.00	1.00
tblConstEquipMitigation	NumberOfEquipmentMitigated	0.00	1.00

Bridge Point Rancho Cucamonga (Building 2 Construction - Mitigated) - San Bernardino-South Coast County, Summer

tblConstEquipMitigation	NumberOfEquipmentMitigated	0.00	2.00
tblConstEquipMitigation	NumberOfEquipmentMitigated	0.00	1.00
tblConstEquipMitigation	NumberOfEquipmentMitigated	0.00	1.00
tblConstEquipMitigation	NumberOfEquipmentMitigated	0.00	1.00
tblConstEquipMitigation	NumberOfEquipmentMitigated	0.00	1.00
tblConstEquipMitigation	NumberOfEquipmentMitigated	0.00	1.00
tblConstEquipMitigation	NumberOfEquipmentMitigated	0.00	6.00
tblConstEquipMitigation	NumberOfEquipmentMitigated	0.00	1.00
tblConstEquipMitigation	NumberOfEquipmentMitigated	0.00	2.00
tblConstEquipMitigation	Tier	No Change	Tier 3
tblConstEquipMitigation	Tier	No Change	Tier 3
tblConstEquipMitigation	Tier	No Change	Tier 4 Final
tblConstEquipMitigation	Tier	No Change	Tier 4 Final
tblConstEquipMitigation	Tier	No Change	Tier 4 Final
tblConstEquipMitigation	Tier	No Change	Tier 3
tblConstEquipMitigation	Tier	No Change	Tier 3
tblConstEquipMitigation	Tier	No Change	Tier 4 Final
tblConstEquipMitigation	Tier	No Change	Tier 3
tblConstEquipMitigation	Tier	No Change	Tier 3
tblConstEquipMitigation	Tier	No Change	Tier 3
tblConstEquipMitigation	Tier	No Change	Tier 4 Final
tblConstEquipMitigation	Tier	No Change	Tier 3
tblConstEquipMitigation	Tier	No Change	Tier 3
tblConstructionPhase	NumDays	35.00	190.00
tblConstructionPhase	NumDays	440.00	80.00
tblConstructionPhase	NumDays	440.00	200.00
tblConstructionPhase	NumDays	35.00	20.00

Bridge Point Rancho Cucamonga (Building 2 Construction - Mitigated) - San Bernardino-South Coast County, Summer

tblEnergyUse	LightingElect	0.35	0.00
tblEnergyUse	LightingElect	2.37	0.00
tblEnergyUse	LightingElect	1.17	0.00
tblEnergyUse	NT24E	36.52	0.00
tblEnergyUse	NT24E	0.82	0.00
tblEnergyUse	NT24NG	48.51	0.00
tblEnergyUse	NT24NG	0.03	0.00
tblEnergyUse	T24E	1.06	0.00
tblEnergyUse	T24E	0.37	0.00
tblEnergyUse	T24NG	3.25	0.00
tblEnergyUse	T24NG	2.00	0.00
tblLandUse	LandUseSquareFeet	189,600.00	1,086,626.00
tblLandUse	LotAcreage	4.27	9.34
tblOffRoadEquipment	OffRoadEquipmentUnitAmount	1.00	0.00
tblOffRoadEquipment	OffRoadEquipmentUnitAmount	3.00	0.00
tblOffRoadEquipment	OffRoadEquipmentUnitAmount	3.00	2.00
tblOffRoadEquipment	OffRoadEquipmentUnitAmount	1.00	0.00
tblOffRoadEquipment	OffRoadEquipmentUnitAmount	2.00	1.00
tblOffRoadEquipment	OffRoadEquipmentUnitAmount	2.00	1.00
tblOffRoadEquipment	OffRoadEquipmentUnitAmount	2.00	1.00
tblOffRoadEquipment	OffRoadEquipmentUnitAmount	1.00	0.00
tblOffRoadEquipment	OffRoadEquipmentUnitAmount	1.00	2.00
tblOffRoadEquipment	UsageHours	6.00	8.00
tblOffRoadEquipment	UsageHours	7.00	8.00
tblOffRoadEquipment	UsageHours	7.00	8.00
tblOffRoadEquipment	UsageHours	7.00	8.00
tblOffRoadEquipment	UsageHours	7.00	8.00

Bridge Point Rancho Cucamonga (Building 2 Construction - Mitigated) - San Bernardino-South Coast County, Summer

tblSolidWaste	SolidWasteGenerationRate	70.73	0.00
tblSolidWaste	SolidWasteGenerationRate	636.62	0.00
tblTripsAndVMT	VendorTripNumber	324.00	79.00
tblTripsAndVMT	VendorTripNumber	0.00	20.00
tblTripsAndVMT	VendorTripNumber	324.00	102.00
tblTripsAndVMT	VendorTripNumber	0.00	97.00
tblTripsAndVMT	WorkerTripNumber	829.00	15.00
tblTripsAndVMT	WorkerTripNumber	829.00	840.00
tblTripsAndVMT	WorkerTripNumber	166.00	168.00
tblVehicleEF	HHD	1.21	0.03
tblVehicleEF	HHD	0.04	0.14
tblVehicleEF	HHD	0.10	0.00
tblVehicleEF	HHD	3.29	5.95
tblVehicleEF	HHD	0.57	0.67
tblVehicleEF	HHD	1.82	3.7880e-003
tblVehicleEF	HHD	6,933.41	1,124.17
tblVehicleEF	HHD	1,475.79	1,484.27
tblVehicleEF	HHD	5.54	0.03
tblVehicleEF	HHD	26.50	6.08
tblVehicleEF	HHD	2.50	3.42
tblVehicleEF	HHD	20.21	2.10
tblVehicleEF	HHD	9.7780e-003	3.6280e-003
tblVehicleEF	HHD	0.06	0.06
tblVehicleEF	HHD	0.04	0.04
tblVehicleEF	HHD	0.01	0.03
tblVehicleEF	HHD	5.1000e-005	1.0000e-006
tblVehicleEF	HHD	9.3550e-003	3.4710e-003

Bridge Point Rancho Cucamonga (Building 2 Construction - Mitigated) - San Bernardino-South Coast County, Summer

tblVehicleEF	HHD	0.03	0.03
tblVehicleEF	HHD	8.8810e-003	8.8310e-003
tblVehicleEF	HHD	0.01	0.03
tblVehicleEF	HHD	4.7000e-005	1.0000e-006
tblVehicleEF	HHD	8.5000e-005	5.0000e-006
tblVehicleEF	HHD	3.1910e-003	1.6000e-004
tblVehicleEF	HHD	0.84	0.43
tblVehicleEF	HHD	5.2000e-005	3.0000e-006
tblVehicleEF	HHD	0.08	0.08
tblVehicleEF	HHD	2.1700e-004	7.9100e-004
tblVehicleEF	HHD	0.05	1.0000e-006
tblVehicleEF	HHD	0.07	0.01
tblVehicleEF	HHD	0.01	0.01
tblVehicleEF	HHD	8.6000e-005	0.00
tblVehicleEF	HHD	8.5000e-005	5.0000e-006
tblVehicleEF	HHD	3.1910e-003	1.6000e-004
tblVehicleEF	HHD	0.97	0.50
tblVehicleEF	HHD	5.2000e-005	3.0000e-006
tblVehicleEF	HHD	0.13	0.23
tblVehicleEF	HHD	2.1700e-004	7.9100e-004
tblVehicleEF	HHD	0.06	1.0000e-006
tblVehicleEF	HHD	1.14	0.03
tblVehicleEF	HHD	0.04	0.14
tblVehicleEF	HHD	0.09	0.00
tblVehicleEF	HHD	2.39	5.82
tblVehicleEF	HHD	0.57	0.67
tblVehicleEF	HHD	1.70	3.5770e-003

Bridge Point Rancho Cucamonga (Building 2 Construction - Mitigated) - San Bernardino-South Coast County, Summer

tblVehicleEF	HHD	7,345.18	1,121.04
tblVehicleEF	HHD	1,475.79	1,484.27
tblVehicleEF	HHD	5.54	0.03
tblVehicleEF	HHD	27.35	5.90
tblVehicleEF	HHD	2.36	3.23
tblVehicleEF	HHD	20.20	2.10
tblVehicleEF	HHD	8.2750e-003	3.1750e-003
tblVehicleEF	HHD	0.06	0.06
tblVehicleEF	HHD	0.04	0.04
tblVehicleEF	HHD	0.01	0.03
tblVehicleEF	HHD	5.1000e-005	1.0000e-006
tblVehicleEF	HHD	7.9170e-003	3.0380e-003
tblVehicleEF	HHD	0.03	0.03
tblVehicleEF	HHD	8.8810e-003	8.8310e-003
tblVehicleEF	HHD	0.01	0.03
tblVehicleEF	HHD	4.7000e-005	1.0000e-006
tblVehicleEF	HHD	1.6800e-004	1.0000e-005
tblVehicleEF	HHD	3.5970e-003	1.8200e-004
tblVehicleEF	HHD	0.79	0.45
tblVehicleEF	HHD	1.1700e-004	7.0000e-006
tblVehicleEF	HHD	0.08	0.08
tblVehicleEF	HHD	2.2100e-004	8.1200e-004
tblVehicleEF	HHD	0.05	1.0000e-006
tblVehicleEF	HHD	0.07	0.01
tblVehicleEF	HHD	0.01	0.01
tblVehicleEF	HHD	8.4000e-005	0.00
tblVehicleEF	HHD	1.6800e-004	1.0000e-005

Bridge Point Rancho Cucamonga (Building 2 Construction - Mitigated) - San Bernardino-South Coast County, Summer

tblVehicleEF	HHD	3.5970e-003	1.8200e-004
tblVehicleEF	HHD	0.91	0.52
tblVehicleEF	HHD	1.1700e-004	7.0000e-006
tblVehicleEF	HHD	0.13	0.23
tblVehicleEF	HHD	2.2100e-004	8.1200e-004
tblVehicleEF	HHD	0.06	1.0000e-006
tblVehicleEF	HHD	1.31	0.02
tblVehicleEF	HHD	0.04	3.3680e-003
tblVehicleEF	HHD	0.10	0.00
tblVehicleEF	HHD	4.53	5.98
tblVehicleEF	HHD	0.57	0.33
tblVehicleEF	HHD	1.79	3.7590e-003
tblVehicleEF	HHD	6,364.76	1,097.48
tblVehicleEF	HHD	1,475.79	1,393.36
tblVehicleEF	HHD	5.54	0.03
tblVehicleEF	HHD	25.32	6.13
tblVehicleEF	HHD	2.46	3.28
tblVehicleEF	HHD	20.20	2.10
tblVehicleEF	HHD	0.01	3.8650e-003
tblVehicleEF	HHD	0.06	0.06
tblVehicleEF	HHD	0.04	0.03
tblVehicleEF	HHD	0.01	0.03
tblVehicleEF	HHD	5.1000e-005	1.0000e-006
tblVehicleEF	HHD	0.01	3.6980e-003
tblVehicleEF	HHD	0.03	0.03
tblVehicleEF	HHD	8.8810e-003	8.6000e-003
tblVehicleEF	HHD	0.01	0.03

Bridge Point Rancho Cucamonga (Building 2 Construction - Mitigated) - San Bernardino-South Coast County, Summer

tblVehicleEF	HHD	4.7000e-005	1.0000e-006
tblVehicleEF	HHD	8.5000e-005	5.0000e-006
tblVehicleEF	HHD	3.4760e-003	1.8700e-004
tblVehicleEF	HHD	0.91	0.40
tblVehicleEF	HHD	5.2000e-005	3.0000e-006
tblVehicleEF	HHD	0.08	0.07
tblVehicleEF	HHD	2.3300e-004	8.2900e-004
tblVehicleEF	HHD	0.05	1.0000e-006
tblVehicleEF	HHD	0.06	0.01
tblVehicleEF	HHD	0.01	0.01
tblVehicleEF	HHD	8.5000e-005	0.00
tblVehicleEF	HHD	8.5000e-005	5.0000e-006
tblVehicleEF	HHD	3.4760e-003	1.8700e-004
tblVehicleEF	HHD	1.05	0.46
tblVehicleEF	HHD	5.2000e-005	3.0000e-006
tblVehicleEF	HHD	0.13	0.08
tblVehicleEF	HHD	2.3300e-004	8.2900e-004
tblVehicleEF	HHD	0.06	1.0000e-006
tblVehicleEF	LDA	4.2030e-003	2.5110e-003
tblVehicleEF	LDA	5.6230e-003	0.05
tblVehicleEF	LDA	0.57	0.67
tblVehicleEF	LDA	1.19	2.11
tblVehicleEF	LDA	251.29	265.15
tblVehicleEF	LDA	57.15	54.12
tblVehicleEF	LDA	0.05	0.04
tblVehicleEF	LDA	0.08	0.18
tblVehicleEF	LDA	1.6780e-003	1.5210e-003

Bridge Point Rancho Cucamonga (Building 2 Construction - Mitigated) - San Bernardino-South Coast County, Summer

tblVehicleEF	LDA	2.2790e-003	1.8570e-003
tblVehicleEF	LDA	1.5460e-003	1.4000e-003
tblVehicleEF	LDA	2.0960e-003	1.7080e-003
tblVehicleEF	LDA	0.04	0.06
tblVehicleEF	LDA	0.10	0.10
tblVehicleEF	LDA	0.03	0.05
tblVehicleEF	LDA	0.01	9.5370e-003
tblVehicleEF	LDA	0.03	0.21
tblVehicleEF	LDA	0.08	0.22
tblVehicleEF	LDA	2.5170e-003	2.6060e-003
tblVehicleEF	LDA	5.9200e-004	5.3200e-004
tblVehicleEF	LDA	0.04	0.06
tblVehicleEF	LDA	0.10	0.10
tblVehicleEF	LDA	0.03	0.05
tblVehicleEF	LDA	0.02	0.01
tblVehicleEF	LDA	0.03	0.21
tblVehicleEF	LDA	0.08	0.24
tblVehicleEF	LDA	4.7900e-003	2.8350e-003
tblVehicleEF	LDA	4.6890e-003	0.04
tblVehicleEF	LDA	0.71	0.81
tblVehicleEF	LDA	0.99	1.78
tblVehicleEF	LDA	274.94	287.11
tblVehicleEF	LDA	57.15	53.48
tblVehicleEF	LDA	0.05	0.03
tblVehicleEF	LDA	0.07	0.17
tblVehicleEF	LDA	1.6780e-003	1.5210e-003
tblVehicleEF	LDA	2.2790e-003	1.8570e-003

Bridge Point Rancho Cucamonga (Building 2 Construction - Mitigated) - San Bernardino-South Coast County, Summer

tblVehicleEF	LDA	1.5460e-003	1.4000e-003
tblVehicleEF	LDA	2.0960e-003	1.7080e-003
tblVehicleEF	LDA	0.09	0.11
tblVehicleEF	LDA	0.12	0.11
tblVehicleEF	LDA	0.07	0.09
tblVehicleEF	LDA	0.01	0.01
tblVehicleEF	LDA	0.03	0.21
tblVehicleEF	LDA	0.06	0.19
tblVehicleEF	LDA	2.7550e-003	2.8220e-003
tblVehicleEF	LDA	5.8800e-004	5.2600e-004
tblVehicleEF	LDA	0.09	0.11
tblVehicleEF	LDA	0.12	0.11
tblVehicleEF	LDA	0.07	0.09
tblVehicleEF	LDA	0.02	0.02
tblVehicleEF	LDA	0.03	0.21
tblVehicleEF	LDA	0.07	0.21
tblVehicleEF	LDA	4.0860e-003	2.4590e-003
tblVehicleEF	LDA	5.5870e-003	0.05
tblVehicleEF	LDA	0.54	0.64
tblVehicleEF	LDA	1.18	2.12
tblVehicleEF	LDA	245.70	261.06
tblVehicleEF	LDA	57.15	54.13
tblVehicleEF	LDA	0.05	0.04
tblVehicleEF	LDA	0.08	0.18
tblVehicleEF	LDA	1.6780e-003	1.5210e-003
tblVehicleEF	LDA	2.2790e-003	1.8570e-003
tblVehicleEF	LDA	1.5460e-003	1.4000e-003

Bridge Point Rancho Cucamonga (Building 2 Construction - Mitigated) - San Bernardino-South Coast County, Summer

tblVehicleEF	LDA	2.0960e-003	1.7080e-003
tblVehicleEF	LDA	0.05	0.06
tblVehicleEF	LDA	0.11	0.11
tblVehicleEF	LDA	0.03	0.05
tblVehicleEF	LDA	0.01	9.3400e-003
tblVehicleEF	LDA	0.04	0.24
tblVehicleEF	LDA	0.08	0.22
tblVehicleEF	LDA	2.4600e-003	2.5660e-003
tblVehicleEF	LDA	5.9100e-004	5.3200e-004
tblVehicleEF	LDA	0.05	0.06
tblVehicleEF	LDA	0.11	0.11
tblVehicleEF	LDA	0.03	0.05
tblVehicleEF	LDA	0.01	0.01
tblVehicleEF	LDA	0.04	0.24
tblVehicleEF	LDA	0.08	0.24
tblVehicleEF	LDT1	0.01	7.5760e-003
tblVehicleEF	LDT1	0.02	0.08
tblVehicleEF	LDT1	1.54	1.52
tblVehicleEF	LDT1	3.61	2.39
tblVehicleEF	LDT1	313.68	314.63
tblVehicleEF	LDT1	70.93	65.70
tblVehicleEF	LDT1	0.16	0.13
tblVehicleEF	LDT1	0.22	0.30
tblVehicleEF	LDT1	2.7050e-003	2.3430e-003
tblVehicleEF	LDT1	3.6920e-003	2.8390e-003
tblVehicleEF	LDT1	2.4910e-003	2.1560e-003
tblVehicleEF	LDT1	3.3960e-003	2.6100e-003

Bridge Point Rancho Cucamonga (Building 2 Construction - Mitigated) - San Bernardino-South Coast County, Summer

tblVehicleEF	LDT1	0.18	0.19
tblVehicleEF	LDT1	0.33	0.26
tblVehicleEF	LDT1	0.13	0.14
tblVehicleEF	LDT1	0.03	0.03
tblVehicleEF	LDT1	0.20	0.86
tblVehicleEF	LDT1	0.26	0.42
tblVehicleEF	LDT1	3.1570e-003	3.0930e-003
tblVehicleEF	LDT1	7.7300e-004	6.4600e-004
tblVehicleEF	LDT1	0.18	0.19
tblVehicleEF	LDT1	0.33	0.26
tblVehicleEF	LDT1	0.13	0.14
tblVehicleEF	LDT1	0.05	0.05
tblVehicleEF	LDT1	0.20	0.86
tblVehicleEF	LDT1	0.28	0.47
tblVehicleEF	LDT1	0.02	8.4640e-003
tblVehicleEF	LDT1	0.02	0.07
tblVehicleEF	LDT1	1.85	1.81
tblVehicleEF	LDT1	2.97	2.00
tblVehicleEF	LDT1	341.75	337.48
tblVehicleEF	LDT1	70.93	64.87
tblVehicleEF	LDT1	0.14	0.11
tblVehicleEF	LDT1	0.20	0.28
tblVehicleEF	LDT1	2.7050e-003	2.3430e-003
tblVehicleEF	LDT1	3.6920e-003	2.8390e-003
tblVehicleEF	LDT1	2.4910e-003	2.1560e-003
tblVehicleEF	LDT1	3.3960e-003	2.6100e-003
tblVehicleEF	LDT1	0.37	0.36

Bridge Point Rancho Cucamonga (Building 2 Construction - Mitigated) - San Bernardino-South Coast County, Summer

tblVehicleEF	LDT1	0.41	0.31
tblVehicleEF	LDT1	0.27	0.26
tblVehicleEF	LDT1	0.04	0.04
tblVehicleEF	LDT1	0.20	0.85
tblVehicleEF	LDT1	0.21	0.36
tblVehicleEF	LDT1	3.4420e-003	3.3180e-003
tblVehicleEF	LDT1	7.6200e-004	6.3800e-004
tblVehicleEF	LDT1	0.37	0.36
tblVehicleEF	LDT1	0.41	0.31
tblVehicleEF	LDT1	0.27	0.26
tblVehicleEF	LDT1	0.06	0.05
tblVehicleEF	LDT1	0.20	0.85
tblVehicleEF	LDT1	0.23	0.40
tblVehicleEF	LDT1	0.01	7.4310e-003
tblVehicleEF	LDT1	0.02	0.08
tblVehicleEF	LDT1	1.47	1.47
tblVehicleEF	LDT1	3.55	2.39
tblVehicleEF	LDT1	307.06	310.38
tblVehicleEF	LDT1	70.93	65.71
tblVehicleEF	LDT1	0.15	0.12
tblVehicleEF	LDT1	0.21	0.29
tblVehicleEF	LDT1	2.7050e-003	2.3430e-003
tblVehicleEF	LDT1	3.6920e-003	2.8390e-003
tblVehicleEF	LDT1	2.4910e-003	2.1560e-003
tblVehicleEF	LDT1	3.3960e-003	2.6100e-003
tblVehicleEF	LDT1	0.19	0.19
tblVehicleEF	LDT1	0.39	0.30

Bridge Point Rancho Cucamonga (Building 2 Construction - Mitigated) - San Bernardino-South Coast County, Summer

tblVehicleEF	LDT1	0.12	0.13
tblVehicleEF	LDT1	0.03	0.03
tblVehicleEF	LDT1	0.23	1.00
tblVehicleEF	LDT1	0.25	0.43
tblVehicleEF	LDT1	3.0890e-003	3.0520e-003
tblVehicleEF	LDT1	7.7200e-004	6.4600e-004
tblVehicleEF	LDT1	0.19	0.19
tblVehicleEF	LDT1	0.39	0.30
tblVehicleEF	LDT1	0.12	0.13
tblVehicleEF	LDT1	0.05	0.05
tblVehicleEF	LDT1	0.23	1.00
tblVehicleEF	LDT1	0.28	0.47
tblVehicleEF	LDT2	6.3270e-003	4.4090e-003
tblVehicleEF	LDT2	8.1990e-003	0.07
tblVehicleEF	LDT2	0.80	1.00
tblVehicleEF	LDT2	1.67	2.71
tblVehicleEF	LDT2	351.15	335.59
tblVehicleEF	LDT2	79.39	70.25
tblVehicleEF	LDT2	0.09	0.09
tblVehicleEF	LDT2	0.14	0.30
tblVehicleEF	LDT2	1.7270e-003	1.6010e-003
tblVehicleEF	LDT2	2.4170e-003	1.9240e-003
tblVehicleEF	LDT2	1.5880e-003	1.4740e-003
tblVehicleEF	LDT2	2.2220e-003	1.7690e-003
tblVehicleEF	LDT2	0.06	0.10
tblVehicleEF	LDT2	0.13	0.14
tblVehicleEF	LDT2	0.05	0.08

Bridge Point Rancho Cucamonga (Building 2 Construction - Mitigated) - San Bernardino-South Coast County, Summer

tblVehicleEF	LDT2	0.02	0.02
tblVehicleEF	LDT2	0.07	0.45
tblVehicleEF	LDT2	0.11	0.33
tblVehicleEF	LDT2	3.5180e-003	3.2990e-003
tblVehicleEF	LDT2	8.2200e-004	6.9100e-004
tblVehicleEF	LDT2	0.06	0.10
tblVehicleEF	LDT2	0.13	0.14
tblVehicleEF	LDT2	0.05	0.08
tblVehicleEF	LDT2	0.02	0.03
tblVehicleEF	LDT2	0.07	0.45
tblVehicleEF	LDT2	0.12	0.36
tblVehicleEF	LDT2	7.1840e-003	4.9540e-003
tblVehicleEF	LDT2	6.8290e-003	0.06
tblVehicleEF	LDT2	0.97	1.20
tblVehicleEF	LDT2	1.38	2.28
tblVehicleEF	LDT2	383.36	357.71
tblVehicleEF	LDT2	79.39	69.39
tblVehicleEF	LDT2	0.08	0.08
tblVehicleEF	LDT2	0.13	0.28
tblVehicleEF	LDT2	1.7270e-003	1.6010e-003
tblVehicleEF	LDT2	2.4170e-003	1.9240e-003
tblVehicleEF	LDT2	1.5880e-003	1.4740e-003
tblVehicleEF	LDT2	2.2220e-003	1.7690e-003
tblVehicleEF	LDT2	0.13	0.18
tblVehicleEF	LDT2	0.15	0.16
tblVehicleEF	LDT2	0.11	0.15
tblVehicleEF	LDT2	0.02	0.02

Bridge Point Rancho Cucamonga (Building 2 Construction - Mitigated) - San Bernardino-South Coast County, Summer

tblVehicleEF	LDT2	0.07	0.45
tblVehicleEF	LDT2	0.09	0.29
tblVehicleEF	LDT2	3.8420e-003	3.5160e-003
tblVehicleEF	LDT2	8.1700e-004	6.8200e-004
tblVehicleEF	LDT2	0.13	0.18
tblVehicleEF	LDT2	0.15	0.16
tblVehicleEF	LDT2	0.11	0.15
tblVehicleEF	LDT2	0.03	0.03
tblVehicleEF	LDT2	0.07	0.45
tblVehicleEF	LDT2	0.10	0.31
tblVehicleEF	LDT2	6.1560e-003	4.3220e-003
tblVehicleEF	LDT2	8.1410e-003	0.07
tblVehicleEF	LDT2	0.75	0.96
tblVehicleEF	LDT2	1.64	2.72
tblVehicleEF	LDT2	343.55	331.47
tblVehicleEF	LDT2	79.39	70.27
tblVehicleEF	LDT2	0.08	0.08
tblVehicleEF	LDT2	0.14	0.30
tblVehicleEF	LDT2	1.7270e-003	1.6010e-003
tblVehicleEF	LDT2	2.4170e-003	1.9240e-003
tblVehicleEF	LDT2	1.5880e-003	1.4740e-003
tblVehicleEF	LDT2	2.2220e-003	1.7690e-003
tblVehicleEF	LDT2	0.06	0.09
tblVehicleEF	LDT2	0.14	0.16
tblVehicleEF	LDT2	0.05	0.08
tblVehicleEF	LDT2	0.02	0.02
tblVehicleEF	LDT2	0.08	0.52

Bridge Point Rancho Cucamonga (Building 2 Construction - Mitigated) - San Bernardino-South Coast County, Summer

tblVehicleEF	LDT2	0.11	0.33
tblVehicleEF	LDT2	3.4410e-003	3.2580e-003
tblVehicleEF	LDT2	8.2200e-004	6.9100e-004
tblVehicleEF	LDT2	0.06	0.09
tblVehicleEF	LDT2	0.14	0.16
tblVehicleEF	LDT2	0.05	0.08
tblVehicleEF	LDT2	0.02	0.03
tblVehicleEF	LDT2	0.08	0.52
tblVehicleEF	LDT2	0.12	0.37
tblVehicleEF	LHD1	5.2170e-003	5.0850e-003
tblVehicleEF	LHD1	0.01	6.1020e-003
tblVehicleEF	LHD1	0.02	0.02
tblVehicleEF	LHD1	0.14	0.18
tblVehicleEF	LHD1	1.07	0.75
tblVehicleEF	LHD1	2.60	1.03
tblVehicleEF	LHD1	9.23	9.25
tblVehicleEF	LHD1	609.20	652.45
tblVehicleEF	LHD1	30.40	11.21
tblVehicleEF	LHD1	0.09	0.07
tblVehicleEF	LHD1	2.12	1.25
tblVehicleEF	LHD1	0.99	0.32
tblVehicleEF	LHD1	9.6500e-004	8.9000e-004
tblVehicleEF	LHD1	0.01	9.8770e-003
tblVehicleEF	LHD1	0.01	9.8260e-003
tblVehicleEF	LHD1	9.5800e-004	2.6000e-004
tblVehicleEF	LHD1	9.2400e-004	8.5100e-004
tblVehicleEF	LHD1	2.5390e-003	2.4690e-003

Bridge Point Rancho Cucamonga (Building 2 Construction - Mitigated) - San Bernardino-South Coast County, Summer

tblVehicleEF	LHD1	0.01	9.3750e-003
tblVehicleEF	LHD1	8.8100e-004	2.3900e-004
tblVehicleEF	LHD1	3.7070e-003	3.0390e-003
tblVehicleEF	LHD1	0.11	0.08
tblVehicleEF	LHD1	0.02	0.02
tblVehicleEF	LHD1	1.8240e-003	1.5810e-003
tblVehicleEF	LHD1	0.08	0.06
tblVehicleEF	LHD1	0.35	0.55
tblVehicleEF	LHD1	0.27	0.08
tblVehicleEF	LHD1	9.2000e-005	9.0000e-005
tblVehicleEF	LHD1	5.9760e-003	6.3570e-003
tblVehicleEF	LHD1	3.5300e-004	1.1100e-004
tblVehicleEF	LHD1	3.7070e-003	3.0390e-003
tblVehicleEF	LHD1	0.11	0.08
tblVehicleEF	LHD1	0.02	0.03
tblVehicleEF	LHD1	1.8240e-003	1.5810e-003
tblVehicleEF	LHD1	0.10	0.08
tblVehicleEF	LHD1	0.35	0.55
tblVehicleEF	LHD1	0.29	0.09
tblVehicleEF	LHD1	5.2170e-003	5.0990e-003
tblVehicleEF	LHD1	0.01	6.2280e-003
tblVehicleEF	LHD1	0.02	0.02
tblVehicleEF	LHD1	0.14	0.18
tblVehicleEF	LHD1	1.09	0.76
tblVehicleEF	LHD1	2.43	0.98
tblVehicleEF	LHD1	9.23	9.25
tblVehicleEF	LHD1	609.20	652.47

Bridge Point Rancho Cucamonga (Building 2 Construction - Mitigated) - San Bernardino-South Coast County, Summer

tblVehicleEF	LHD1	30.40	11.12
tblVehicleEF	LHD1	0.09	0.07
tblVehicleEF	LHD1	1.98	1.17
tblVehicleEF	LHD1	0.94	0.31
tblVehicleEF	LHD1	9.6500e-004	8.9000e-004
tblVehicleEF	LHD1	0.01	9.8770e-003
tblVehicleEF	LHD1	0.01	9.8260e-003
tblVehicleEF	LHD1	9.5800e-004	2.6000e-004
tblVehicleEF	LHD1	9.2400e-004	8.5100e-004
tblVehicleEF	LHD1	2.5390e-003	2.4690e-003
tblVehicleEF	LHD1	0.01	9.3750e-003
tblVehicleEF	LHD1	8.8100e-004	2.3900e-004
tblVehicleEF	LHD1	7.3080e-003	5.4780e-003
tblVehicleEF	LHD1	0.13	0.10
tblVehicleEF	LHD1	0.02	0.02
tblVehicleEF	LHD1	4.1220e-003	3.0450e-003
tblVehicleEF	LHD1	0.09	0.06
tblVehicleEF	LHD1	0.36	0.56
tblVehicleEF	LHD1	0.25	0.08
tblVehicleEF	LHD1	9.2000e-005	9.0000e-005
tblVehicleEF	LHD1	5.9770e-003	6.3570e-003
tblVehicleEF	LHD1	3.5000e-004	1.1000e-004
tblVehicleEF	LHD1	7.3080e-003	5.4780e-003
tblVehicleEF	LHD1	0.13	0.10
tblVehicleEF	LHD1	0.02	0.03
tblVehicleEF	LHD1	4.1220e-003	3.0450e-003
tblVehicleEF	LHD1	0.11	0.08

Bridge Point Rancho Cucamonga (Building 2 Construction - Mitigated) - San Bernardino-South Coast County, Summer

tblVehicleEF	LHD1	0.36	0.56
tblVehicleEF	LHD1	0.28	0.08
tblVehicleEF	LHD1	5.2170e-003	5.0870e-003
tblVehicleEF	LHD1	0.01	6.1100e-003
tblVehicleEF	LHD1	0.02	0.02
tblVehicleEF	LHD1	0.14	0.18
tblVehicleEF	LHD1	1.07	0.75
tblVehicleEF	LHD1	2.55	1.02
tblVehicleEF	LHD1	9.23	9.25
tblVehicleEF	LHD1	609.20	652.45
tblVehicleEF	LHD1	30.40	11.20
tblVehicleEF	LHD1	0.09	0.07
tblVehicleEF	LHD1	2.08	1.23
tblVehicleEF	LHD1	0.97	0.31
tblVehicleEF	LHD1	9.6500e-004	8.9000e-004
tblVehicleEF	LHD1	0.01	9.8770e-003
tblVehicleEF	LHD1	0.01	9.8260e-003
tblVehicleEF	LHD1	9.5800e-004	2.6000e-004
tblVehicleEF	LHD1	9.2400e-004	8.5100e-004
tblVehicleEF	LHD1	2.5390e-003	2.4690e-003
tblVehicleEF	LHD1	0.01	9.3750e-003
tblVehicleEF	LHD1	8.8100e-004	2.3900e-004
tblVehicleEF	LHD1	4.0430e-003	3.1520e-003
tblVehicleEF	LHD1	0.13	0.10
tblVehicleEF	LHD1	0.02	0.02
tblVehicleEF	LHD1	1.7940e-003	1.6100e-003
tblVehicleEF	LHD1	0.08	0.06

Bridge Point Rancho Cucamonga (Building 2 Construction - Mitigated) - San Bernardino-South Coast County, Summer

tblVehicleEF	LHD1	0.38	0.60
tblVehicleEF	LHD1	0.26	0.08
tblVehicleEF	LHD1	9.2000e-005	9.0000e-005
tblVehicleEF	LHD1	5.9760e-003	6.3570e-003
tblVehicleEF	LHD1	3.5200e-004	1.1100e-004
tblVehicleEF	LHD1	4.0430e-003	3.1520e-003
tblVehicleEF	LHD1	0.13	0.10
tblVehicleEF	LHD1	0.02	0.03
tblVehicleEF	LHD1	1.7940e-003	1.6100e-003
tblVehicleEF	LHD1	0.10	0.08
tblVehicleEF	LHD1	0.38	0.60
tblVehicleEF	LHD1	0.29	0.09
tblVehicleEF	LHD2	3.5950e-003	3.6950e-003
tblVehicleEF	LHD2	4.6110e-003	4.1040e-003
tblVehicleEF	LHD2	8.1370e-003	0.01
tblVehicleEF	LHD2	0.12	0.15
tblVehicleEF	LHD2	0.50	0.50
tblVehicleEF	LHD2	1.20	0.67
tblVehicleEF	LHD2	14.27	14.14
tblVehicleEF	LHD2	608.52	665.25
tblVehicleEF	LHD2	24.46	8.76
tblVehicleEF	LHD2	0.11	0.10
tblVehicleEF	LHD2	1.49	1.36
tblVehicleEF	LHD2	0.53	0.22
tblVehicleEF	LHD2	1.2830e-003	1.3100e-003
tblVehicleEF	LHD2	0.01	0.01
tblVehicleEF	LHD2	0.01	0.01

Bridge Point Rancho Cucamonga (Building 2 Construction - Mitigated) - San Bernardino-South Coast County, Summer

tblVehicleEF	LHD2	4.0000e-004	1.3700e-004
tblVehicleEF	LHD2	1.2280e-003	1.2540e-003
tblVehicleEF	LHD2	2.6860e-003	2.6560e-003
tblVehicleEF	LHD2	0.01	0.01
tblVehicleEF	LHD2	3.6800e-004	1.2600e-004
tblVehicleEF	LHD2	1.3070e-003	1.7040e-003
tblVehicleEF	LHD2	0.04	0.05
tblVehicleEF	LHD2	0.01	0.02
tblVehicleEF	LHD2	7.0300e-004	9.2000e-004
tblVehicleEF	LHD2	0.06	0.06
tblVehicleEF	LHD2	0.09	0.32
tblVehicleEF	LHD2	0.11	0.05
tblVehicleEF	LHD2	1.3900e-004	1.3500e-004
tblVehicleEF	LHD2	5.9200e-003	6.4300e-003
tblVehicleEF	LHD2	2.6700e-004	8.7000e-005
tblVehicleEF	LHD2	1.3070e-003	1.7040e-003
tblVehicleEF	LHD2	0.04	0.05
tblVehicleEF	LHD2	0.02	0.02
tblVehicleEF	LHD2	7.0300e-004	9.2000e-004
tblVehicleEF	LHD2	0.07	0.07
tblVehicleEF	LHD2	0.09	0.32
tblVehicleEF	LHD2	0.12	0.06
tblVehicleEF	LHD2	3.5950e-003	3.7050e-003
tblVehicleEF	LHD2	4.6760e-003	4.1460e-003
tblVehicleEF	LHD2	7.7630e-003	0.01
tblVehicleEF	LHD2	0.12	0.15
tblVehicleEF	LHD2	0.50	0.50

Bridge Point Rancho Cucamonga (Building 2 Construction - Mitigated) - San Bernardino-South Coast County, Summer

tblVehicleEF	LHD2	1.13	0.64
tblVehicleEF	LHD2	14.27	14.14
tblVehicleEF	LHD2	608.52	665.25
tblVehicleEF	LHD2	24.46	8.70
tblVehicleEF	LHD2	0.11	0.10
tblVehicleEF	LHD2	1.40	1.28
tblVehicleEF	LHD2	0.50	0.21
tblVehicleEF	LHD2	1.2830e-003	1.3100e-003
tblVehicleEF	LHD2	0.01	0.01
tblVehicleEF	LHD2	0.01	0.01
tblVehicleEF	LHD2	4.0000e-004	1.3700e-004
tblVehicleEF	LHD2	1.2280e-003	1.2540e-003
tblVehicleEF	LHD2	2.6860e-003	2.6560e-003
tblVehicleEF	LHD2	0.01	0.01
tblVehicleEF	LHD2	3.6800e-004	1.2600e-004
tblVehicleEF	LHD2	2.5220e-003	3.0730e-003
tblVehicleEF	LHD2	0.04	0.06
tblVehicleEF	LHD2	0.01	0.02
tblVehicleEF	LHD2	1.5220e-003	1.7630e-003
tblVehicleEF	LHD2	0.06	0.06
tblVehicleEF	LHD2	0.09	0.32
tblVehicleEF	LHD2	0.10	0.05
tblVehicleEF	LHD2	1.3900e-004	1.3500e-004
tblVehicleEF	LHD2	5.9200e-003	6.4300e-003
tblVehicleEF	LHD2	2.6500e-004	8.6000e-005
tblVehicleEF	LHD2	2.5220e-003	3.0730e-003
tblVehicleEF	LHD2	0.04	0.06

Bridge Point Rancho Cucamonga (Building 2 Construction - Mitigated) - San Bernardino-South Coast County, Summer

tblVehicleEF	LHD2	0.02	0.02
tblVehicleEF	LHD2	1.5220e-003	1.7630e-003
tblVehicleEF	LHD2	0.07	0.07
tblVehicleEF	LHD2	0.09	0.32
tblVehicleEF	LHD2	0.11	0.05
tblVehicleEF	LHD2	3.5950e-003	3.6960e-003
tblVehicleEF	LHD2	4.6180e-003	4.1080e-003
tblVehicleEF	LHD2	8.0640e-003	0.01
tblVehicleEF	LHD2	0.12	0.15
tblVehicleEF	LHD2	0.50	0.50
tblVehicleEF	LHD2	1.19	0.67
tblVehicleEF	LHD2	14.27	14.14
tblVehicleEF	LHD2	608.52	665.25
tblVehicleEF	LHD2	24.46	8.75
tblVehicleEF	LHD2	0.11	0.10
tblVehicleEF	LHD2	1.46	1.33
tblVehicleEF	LHD2	0.52	0.22
tblVehicleEF	LHD2	1.2830e-003	1.3100e-003
tblVehicleEF	LHD2	0.01	0.01
tblVehicleEF	LHD2	0.01	0.01
tblVehicleEF	LHD2	4.0000e-004	1.3700e-004
tblVehicleEF	LHD2	1.2280e-003	1.2540e-003
tblVehicleEF	LHD2	2.6860e-003	2.6560e-003
tblVehicleEF	LHD2	0.01	0.01
tblVehicleEF	LHD2	3.6800e-004	1.2600e-004
tblVehicleEF	LHD2	1.3460e-003	1.7140e-003
tblVehicleEF	LHD2	0.04	0.06

Bridge Point Rancho Cucamonga (Building 2 Construction - Mitigated) - San Bernardino-South Coast County, Summer

tblVehicleEF	LHD2	0.01	0.02
tblVehicleEF	LHD2	6.8700e-004	9.2200e-004
tblVehicleEF	LHD2	0.06	0.06
tblVehicleEF	LHD2	0.10	0.34
tblVehicleEF	LHD2	0.11	0.05
tblVehicleEF	LHD2	1.3900e-004	1.3500e-004
tblVehicleEF	LHD2	5.9200e-003	6.4300e-003
tblVehicleEF	LHD2	2.6600e-004	8.7000e-005
tblVehicleEF	LHD2	1.3460e-003	1.7140e-003
tblVehicleEF	LHD2	0.04	0.06
tblVehicleEF	LHD2	0.02	0.02
tblVehicleEF	LHD2	6.8700e-004	9.2200e-004
tblVehicleEF	LHD2	0.07	0.07
tblVehicleEF	LHD2	0.10	0.34
tblVehicleEF	LHD2	0.12	0.06
tblVehicleEF	MCY	0.43	0.34
tblVehicleEF	MCY	0.16	0.24
tblVehicleEF	MCY	20.55	19.26
tblVehicleEF	MCY	9.93	8.60
tblVehicleEF	MCY	167.73	212.03
tblVehicleEF	MCY	46.45	60.73
tblVehicleEF	MCY	1.16	1.13
tblVehicleEF	MCY	0.31	0.26
tblVehicleEF	MCY	1.8610e-003	1.9650e-003
tblVehicleEF	MCY	3.6730e-003	2.9600e-003
tblVehicleEF	MCY	1.7420e-003	1.8380e-003
tblVehicleEF	MCY	3.4650e-003	2.7870e-003

Bridge Point Rancho Cucamonga (Building 2 Construction - Mitigated) - San Bernardino-South Coast County, Summer

tblVehicleEF	MCY	1.45	1.42
tblVehicleEF	MCY	0.84	0.80
tblVehicleEF	MCY	0.80	0.78
tblVehicleEF	MCY	2.23	2.33
tblVehicleEF	MCY	0.49	1.91
tblVehicleEF	MCY	2.16	1.84
tblVehicleEF	MCY	2.0770e-003	2.0980e-003
tblVehicleEF	MCY	6.9000e-004	6.0100e-004
tblVehicleEF	MCY	1.45	1.42
tblVehicleEF	MCY	0.84	0.80
tblVehicleEF	MCY	0.80	0.78
tblVehicleEF	MCY	2.74	2.87
tblVehicleEF	MCY	0.49	1.91
tblVehicleEF	MCY	2.35	2.01
tblVehicleEF	MCY	0.42	0.34
tblVehicleEF	MCY	0.14	0.21
tblVehicleEF	MCY	20.68	19.28
tblVehicleEF	MCY	9.05	7.90
tblVehicleEF	MCY	167.73	211.90
tblVehicleEF	MCY	46.45	58.88
tblVehicleEF	MCY	0.99	0.97
tblVehicleEF	MCY	0.29	0.25
tblVehicleEF	MCY	1.8610e-003	1.9650e-003
tblVehicleEF	MCY	3.6730e-003	2.9600e-003
tblVehicleEF	MCY	1.7420e-003	1.8380e-003
tblVehicleEF	MCY	3.4650e-003	2.7870e-003
tblVehicleEF	MCY	3.14	2.77

Bridge Point Rancho Cucamonga (Building 2 Construction - Mitigated) - San Bernardino-South Coast County, Summer

tblVehicleEF	MCY	1.27	1.11
tblVehicleEF	MCY	2.13	1.77
tblVehicleEF	MCY	2.17	2.28
tblVehicleEF	MCY	0.49	1.88
tblVehicleEF	MCY	1.86	1.62
tblVehicleEF	MCY	2.0770e-003	2.0970e-003
tblVehicleEF	MCY	6.6700e-004	5.8300e-004
tblVehicleEF	MCY	3.14	2.77
tblVehicleEF	MCY	1.27	1.11
tblVehicleEF	MCY	2.13	1.77
tblVehicleEF	MCY	2.67	2.81
tblVehicleEF	MCY	0.49	1.88
tblVehicleEF	MCY	2.02	1.76
tblVehicleEF	MCY	0.42	0.34
tblVehicleEF	MCY	0.15	0.24
tblVehicleEF	MCY	19.63	18.76
tblVehicleEF	MCY	9.55	8.44
tblVehicleEF	MCY	167.73	211.17
tblVehicleEF	MCY	46.45	60.38
tblVehicleEF	MCY	1.12	1.09
tblVehicleEF	MCY	0.31	0.26
tblVehicleEF	MCY	1.8610e-003	1.9650e-003
tblVehicleEF	MCY	3.6730e-003	2.9600e-003
tblVehicleEF	MCY	1.7420e-003	1.8380e-003
tblVehicleEF	MCY	3.4650e-003	2.7870e-003
tblVehicleEF	MCY	1.71	1.57
tblVehicleEF	MCY	1.13	1.06

Bridge Point Rancho Cucamonga (Building 2 Construction - Mitigated) - San Bernardino-South Coast County, Summer

tblVehicleEF	MCY	0.72	0.74
tblVehicleEF	MCY	2.19	2.31
tblVehicleEF	MCY	0.56	2.18
tblVehicleEF	MCY	2.08	1.81
tblVehicleEF	MCY	2.0610e-003	2.0900e-003
tblVehicleEF	MCY	6.8200e-004	5.9800e-004
tblVehicleEF	MCY	1.71	1.57
tblVehicleEF	MCY	1.13	1.06
tblVehicleEF	MCY	0.72	0.74
tblVehicleEF	MCY	2.69	2.84
tblVehicleEF	MCY	0.56	2.18
tblVehicleEF	MCY	2.27	1.98
tblVehicleEF	MDV	0.01	5.5200e-003
tblVehicleEF	MDV	0.02	0.09
tblVehicleEF	MDV	1.35	1.14
tblVehicleEF	MDV	3.25	3.25
tblVehicleEF	MDV	483.94	415.10
tblVehicleEF	MDV	107.92	87.32
tblVehicleEF	MDV	0.17	0.11
tblVehicleEF	MDV	0.32	0.38
tblVehicleEF	MDV	1.8260e-003	1.6850e-003
tblVehicleEF	MDV	2.5170e-003	2.0310e-003
tblVehicleEF	MDV	1.6830e-003	1.5540e-003
tblVehicleEF	MDV	2.3150e-003	1.8680e-003
tblVehicleEF	MDV	0.10	0.11
tblVehicleEF	MDV	0.20	0.17
tblVehicleEF	MDV	0.08	0.10

Bridge Point Rancho Cucamonga (Building 2 Construction - Mitigated) - San Bernardino-South Coast County, Summer

tblVehicleEF	MDV	0.03	0.02
tblVehicleEF	MDV	0.11	0.50
tblVehicleEF	MDV	0.25	0.44
tblVehicleEF	MDV	4.8500e-003	4.0780e-003
tblVehicleEF	MDV	1.1370e-003	8.5900e-004
tblVehicleEF	MDV	0.10	0.11
tblVehicleEF	MDV	0.20	0.17
tblVehicleEF	MDV	0.08	0.10
tblVehicleEF	MDV	0.05	0.03
tblVehicleEF	MDV	0.11	0.50
tblVehicleEF	MDV	0.28	0.48
tblVehicleEF	MDV	0.01	6.2110e-003
tblVehicleEF	MDV	0.02	0.08
tblVehicleEF	MDV	1.64	1.35
tblVehicleEF	MDV	2.69	2.72
tblVehicleEF	MDV	526.85	438.45
tblVehicleEF	MDV	107.92	86.27
tblVehicleEF	MDV	0.16	0.10
tblVehicleEF	MDV	0.30	0.35
tblVehicleEF	MDV	1.8260e-003	1.6850e-003
tblVehicleEF	MDV	2.5170e-003	2.0310e-003
tblVehicleEF	MDV	1.6830e-003	1.5540e-003
tblVehicleEF	MDV	2.3150e-003	1.8680e-003
tblVehicleEF	MDV	0.20	0.21
tblVehicleEF	MDV	0.23	0.19
tblVehicleEF	MDV	0.17	0.19
tblVehicleEF	MDV	0.04	0.03

Bridge Point Rancho Cucamonga (Building 2 Construction - Mitigated) - San Bernardino-South Coast County, Summer

tblVehicleEF	MDV	0.11	0.49
tblVehicleEF	MDV	0.21	0.38
tblVehicleEF	MDV	5.2830e-003	4.3080e-003
tblVehicleEF	MDV	1.1260e-003	8.4800e-004
tblVehicleEF	MDV	0.20	0.21
tblVehicleEF	MDV	0.23	0.19
tblVehicleEF	MDV	0.17	0.19
tblVehicleEF	MDV	0.05	0.04
tblVehicleEF	MDV	0.11	0.49
tblVehicleEF	MDV	0.23	0.41
tblVehicleEF	MDV	0.01	5.4050e-003
tblVehicleEF	MDV	0.02	0.09
tblVehicleEF	MDV	1.28	1.09
tblVehicleEF	MDV	3.20	3.26
tblVehicleEF	MDV	473.93	410.75
tblVehicleEF	MDV	107.92	87.35
tblVehicleEF	MDV	0.16	0.10
tblVehicleEF	MDV	0.32	0.38
tblVehicleEF	MDV	1.8260e-003	1.6850e-003
tblVehicleEF	MDV	2.5170e-003	2.0310e-003
tblVehicleEF	MDV	1.6830e-003	1.5540e-003
tblVehicleEF	MDV	2.3150e-003	1.8680e-003
tblVehicleEF	MDV	0.10	0.11
tblVehicleEF	MDV	0.22	0.18
tblVehicleEF	MDV	0.08	0.10
tblVehicleEF	MDV	0.03	0.02
tblVehicleEF	MDV	0.13	0.57

Bridge Point Rancho Cucamonga (Building 2 Construction - Mitigated) - San Bernardino-South Coast County, Summer

tblVehicleEF	MDV	0.25	0.44
tblVehicleEF	MDV	4.7490e-003	4.0360e-003
tblVehicleEF	MDV	1.1360e-003	8.5900e-004
tblVehicleEF	MDV	0.10	0.11
tblVehicleEF	MDV	0.22	0.18
tblVehicleEF	MDV	0.08	0.10
tblVehicleEF	MDV	0.04	0.03
tblVehicleEF	MDV	0.13	0.57
tblVehicleEF	MDV	0.27	0.48
tblVehicleEF	MH	0.04	3.6580e-003
tblVehicleEF	MH	0.03	0.00
tblVehicleEF	MH	3.07	0.35
tblVehicleEF	MH	6.43	0.00
tblVehicleEF	MH	1,045.05	970.21
tblVehicleEF	MH	59.49	0.00
tblVehicleEF	MH	1.54	4.24
tblVehicleEF	MH	0.91	0.00
tblVehicleEF	MH	0.01	0.02
tblVehicleEF	MH	0.04	0.11
tblVehicleEF	MH	1.1740e-003	0.00
tblVehicleEF	MH	3.2230e-003	4.0000e-003
tblVehicleEF	MH	0.04	0.11
tblVehicleEF	MH	1.0790e-003	0.00
tblVehicleEF	MH	1.47	0.00
tblVehicleEF	MH	0.09	0.00
tblVehicleEF	MH	0.51	0.00
tblVehicleEF	MH	0.10	0.08

Bridge Point Rancho Cucamonga (Building 2 Construction - Mitigated) - San Bernardino-South Coast County, Summer

tblVehicleEF	MH	0.03	0.00
tblVehicleEF	MH	0.37	0.00
tblVehicleEF	MH	0.01	9.1720e-003
tblVehicleEF	MH	7.0700e-004	0.00
tblVehicleEF	MH	1.47	0.00
tblVehicleEF	MH	0.09	0.00
tblVehicleEF	MH	0.51	0.00
tblVehicleEF	MH	0.14	0.09
tblVehicleEF	MH	0.03	0.00
tblVehicleEF	MH	0.40	0.00
tblVehicleEF	MH	0.04	3.6580e-003
tblVehicleEF	MH	0.03	0.00
tblVehicleEF	MH	3.19	0.35
tblVehicleEF	MH	5.84	0.00
tblVehicleEF	MH	1,045.05	970.21
tblVehicleEF	MH	59.49	0.00
tblVehicleEF	MH	1.41	4.00
tblVehicleEF	MH	0.86	0.00
tblVehicleEF	MH	0.01	0.02
tblVehicleEF	MH	0.04	0.11
tblVehicleEF	MH	1.1740e-003	0.00
tblVehicleEF	MH	3.2230e-003	4.0000e-003
tblVehicleEF	MH	0.04	0.11
tblVehicleEF	MH	1.0790e-003	0.00
tblVehicleEF	MH	2.91	0.00
tblVehicleEF	MH	0.11	0.00
tblVehicleEF	MH	1.21	0.00

Bridge Point Rancho Cucamonga (Building 2 Construction - Mitigated) - San Bernardino-South Coast County, Summer

tblVehicleEF	MH	0.11	0.08
tblVehicleEF	MH	0.03	0.00
tblVehicleEF	MH	0.34	0.00
tblVehicleEF	MH	0.01	9.1720e-003
tblVehicleEF	MH	6.9700e-004	0.00
tblVehicleEF	MH	2.91	0.00
tblVehicleEF	MH	0.11	0.00
tblVehicleEF	MH	1.21	0.00
tblVehicleEF	MH	0.15	0.09
tblVehicleEF	MH	0.03	0.00
tblVehicleEF	MH	0.38	0.00
tblVehicleEF	MH	0.04	3.6580e-003
tblVehicleEF	MH	0.03	0.00
tblVehicleEF	MH	3.08	0.35
tblVehicleEF	MH	6.36	0.00
tblVehicleEF	MH	1,045.05	970.21
tblVehicleEF	MH	59.49	0.00
tblVehicleEF	MH	1.51	4.17
tblVehicleEF	MH	0.89	0.00
tblVehicleEF	MH	0.01	0.02
tblVehicleEF	MH	0.04	0.11
tblVehicleEF	MH	1.1740e-003	0.00
tblVehicleEF	MH	3.2230e-003	4.0000e-003
tblVehicleEF	MH	0.04	0.11
tblVehicleEF	MH	1.0790e-003	0.00
tblVehicleEF	MH	1.75	0.00
tblVehicleEF	MH	0.11	0.00

Bridge Point Rancho Cucamonga (Building 2 Construction - Mitigated) - San Bernardino-South Coast County, Summer

tblVehicleEF	MH	0.53	0.00
tblVehicleEF	MH	0.10	0.08
tblVehicleEF	MH	0.03	0.00
tblVehicleEF	MH	0.37	0.00
tblVehicleEF	MH	0.01	9.1720e-003
tblVehicleEF	MH	7.0600e-004	0.00
tblVehicleEF	MH	1.75	0.00
tblVehicleEF	MH	0.11	0.00
tblVehicleEF	MH	0.53	0.00
tblVehicleEF	MH	0.15	0.09
tblVehicleEF	MH	0.03	0.00
tblVehicleEF	MH	0.40	0.00
tblVehicleEF	MHD	0.02	2.5070e-003
tblVehicleEF	MHD	3.5160e-003	3.3210e-003
tblVehicleEF	MHD	0.05	6.4670e-003
tblVehicleEF	MHD	0.32	0.31
tblVehicleEF	MHD	0.27	0.32
tblVehicleEF	MHD	5.32	0.74
tblVehicleEF	MHD	156.91	68.92
tblVehicleEF	MHD	1,101.52	974.57
tblVehicleEF	MHD	52.43	6.35
tblVehicleEF	MHD	0.60	0.52
tblVehicleEF	MHD	0.99	1.61
tblVehicleEF	MHD	11.88	1.50
tblVehicleEF	MHD	3.8600e-004	1.2310e-003
tblVehicleEF	MHD	5.0030e-003	0.04
tblVehicleEF	MHD	7.6400e-004	7.5000e-005

Bridge Point Rancho Cucamonga (Building 2 Construction - Mitigated) - San Bernardino-South Coast County, Summer

tblVehicleEF	MHD	3.6900e-004	1.1780e-003
tblVehicleEF	MHD	4.7830e-003	0.03
tblVehicleEF	MHD	7.0300e-004	6.9000e-005
tblVehicleEF	MHD	1.2800e-003	4.5300e-004
tblVehicleEF	MHD	0.04	0.01
tblVehicleEF	MHD	0.02	0.02
tblVehicleEF	MHD	6.5100e-004	2.4000e-004
tblVehicleEF	MHD	0.04	0.06
tblVehicleEF	MHD	0.02	0.08
tblVehicleEF	MHD	0.32	0.03
tblVehicleEF	MHD	1.5080e-003	6.5300e-004
tblVehicleEF	MHD	0.01	9.2620e-003
tblVehicleEF	MHD	6.1700e-004	6.3000e-005
tblVehicleEF	MHD	1.2800e-003	4.5300e-004
tblVehicleEF	MHD	0.04	0.01
tblVehicleEF	MHD	0.03	0.02
tblVehicleEF	MHD	6.5100e-004	2.4000e-004
tblVehicleEF	MHD	0.04	0.07
tblVehicleEF	MHD	0.02	0.08
tblVehicleEF	MHD	0.35	0.04
tblVehicleEF	MHD	0.02	2.3860e-003
tblVehicleEF	MHD	3.5800e-003	3.3450e-003
tblVehicleEF	MHD	0.05	6.2100e-003
tblVehicleEF	MHD	0.24	0.26
tblVehicleEF	MHD	0.28	0.33
tblVehicleEF	MHD	4.97	0.70
tblVehicleEF	MHD	166.20	69.59

Bridge Point Rancho Cucamonga (Building 2 Construction - Mitigated) - San Bernardino-South Coast County, Summer

tblVehicleEF	MHD	1,101.52	974.58
tblVehicleEF	MHD	52.43	6.28
tblVehicleEF	MHD	0.62	0.52
tblVehicleEF	MHD	0.92	1.52
tblVehicleEF	MHD	11.85	1.49
tblVehicleEF	MHD	3.2500e-004	1.0410e-003
tblVehicleEF	MHD	5.0030e-003	0.04
tblVehicleEF	MHD	7.6400e-004	7.5000e-005
tblVehicleEF	MHD	3.1100e-004	9.9600e-004
tblVehicleEF	MHD	4.7830e-003	0.03
tblVehicleEF	MHD	7.0300e-004	6.9000e-005
tblVehicleEF	MHD	2.5300e-003	8.2800e-004
tblVehicleEF	MHD	0.05	0.02
tblVehicleEF	MHD	0.02	0.02
tblVehicleEF	MHD	1.5010e-003	4.7800e-004
tblVehicleEF	MHD	0.04	0.06
tblVehicleEF	MHD	0.02	0.08
tblVehicleEF	MHD	0.30	0.03
tblVehicleEF	MHD	1.5950e-003	6.5900e-004
tblVehicleEF	MHD	0.01	9.2620e-003
tblVehicleEF	MHD	6.1100e-004	6.2000e-005
tblVehicleEF	MHD	2.5300e-003	8.2800e-004
tblVehicleEF	MHD	0.05	0.02
tblVehicleEF	MHD	0.03	0.02
tblVehicleEF	MHD	1.5010e-003	4.7800e-004
tblVehicleEF	MHD	0.04	0.07
tblVehicleEF	MHD	0.02	0.08

Bridge Point Rancho Cucamonga (Building 2 Construction - Mitigated) - San Bernardino-South Coast County, Summer

tblVehicleEF	MHD	0.33	0.04
tblVehicleEF	MHD	0.02	2.6830e-003
tblVehicleEF	MHD	3.5220e-003	3.3210e-003
tblVehicleEF	MHD	0.05	6.4200e-003
tblVehicleEF	MHD	0.45	0.37
tblVehicleEF	MHD	0.27	0.32
tblVehicleEF	MHD	5.23	0.74
tblVehicleEF	MHD	144.06	68.00
tblVehicleEF	MHD	1,101.52	974.57
tblVehicleEF	MHD	52.43	6.34
tblVehicleEF	MHD	0.57	0.52
tblVehicleEF	MHD	0.97	1.59
tblVehicleEF	MHD	11.87	1.50
tblVehicleEF	MHD	4.7000e-004	1.4940e-003
tblVehicleEF	MHD	5.0030e-003	0.04
tblVehicleEF	MHD	7.6400e-004	7.5000e-005
tblVehicleEF	MHD	4.4900e-004	1.4300e-003
tblVehicleEF	MHD	4.7830e-003	0.03
tblVehicleEF	MHD	7.0300e-004	6.9000e-005
tblVehicleEF	MHD	1.3890e-003	4.7100e-004
tblVehicleEF	MHD	0.05	0.02
tblVehicleEF	MHD	0.03	0.02
tblVehicleEF	MHD	6.4000e-004	2.4400e-004
tblVehicleEF	MHD	0.04	0.06
tblVehicleEF	MHD	0.02	0.09
tblVehicleEF	MHD	0.32	0.03
tblVehicleEF	MHD	1.3860e-003	6.4400e-004

Bridge Point Rancho Cucamonga (Building 2 Construction - Mitigated) - San Bernardino-South Coast County, Summer

tblVehicleEF	MHD	0.01	9.2620e-003
tblVehicleEF	MHD	6.1600e-004	6.3000e-005
tblVehicleEF	MHD	1.3890e-003	4.7100e-004
tblVehicleEF	MHD	0.05	0.02
tblVehicleEF	MHD	0.04	0.02
tblVehicleEF	MHD	6.4000e-004	2.4400e-004
tblVehicleEF	MHD	0.04	0.07
tblVehicleEF	MHD	0.02	0.09
tblVehicleEF	MHD	0.35	0.04
tblVehicleEF	OBUS	0.01	8.8190e-003
tblVehicleEF	OBUS	9.9110e-003	6.5960e-003
tblVehicleEF	OBUS	0.03	0.02
tblVehicleEF	OBUS	0.26	0.52
tblVehicleEF	OBUS	0.63	0.77
tblVehicleEF	OBUS	6.27	2.45
tblVehicleEF	OBUS	70.35	76.06
tblVehicleEF	OBUS	1,121.50	1,406.90
tblVehicleEF	OBUS	70.70	20.49
tblVehicleEF	OBUS	0.28	0.34
tblVehicleEF	OBUS	0.97	1.24
tblVehicleEF	OBUS	1.93	0.68
tblVehicleEF	OBUS	6.4000e-005	5.8900e-004
tblVehicleEF	OBUS	4.6440e-003	0.01
tblVehicleEF	OBUS	9.2900e-004	2.1800e-004
tblVehicleEF	OBUS	6.1000e-005	5.6400e-004
tblVehicleEF	OBUS	4.4220e-003	0.01
tblVehicleEF	OBUS	8.5400e-004	2.0100e-004

Bridge Point Rancho Cucamonga (Building 2 Construction - Mitigated) - San Bernardino-South Coast County, Summer

tblVehicleEF	OBUS	2.1800e-003	2.6020e-003
tblVehicleEF	OBUS	0.02	0.02
tblVehicleEF	OBUS	0.04	0.05
tblVehicleEF	OBUS	9.3100e-004	1.1160e-003
tblVehicleEF	OBUS	0.04	0.05
tblVehicleEF	OBUS	0.05	0.29
tblVehicleEF	OBUS	0.38	0.12
tblVehicleEF	OBUS	6.8400e-004	7.2500e-004
tblVehicleEF	OBUS	0.01	0.01
tblVehicleEF	OBUS	8.1700e-004	2.0300e-004
tblVehicleEF	OBUS	2.1800e-003	2.6020e-003
tblVehicleEF	OBUS	0.02	0.02
tblVehicleEF	OBUS	0.05	0.07
tblVehicleEF	OBUS	9.3100e-004	1.1160e-003
tblVehicleEF	OBUS	0.06	0.07
tblVehicleEF	OBUS	0.05	0.29
tblVehicleEF	OBUS	0.42	0.13
tblVehicleEF	OBUS	0.01	8.8750e-003
tblVehicleEF	OBUS	0.01	6.7350e-003
tblVehicleEF	OBUS	0.03	0.02
tblVehicleEF	OBUS	0.26	0.51
tblVehicleEF	OBUS	0.65	0.79
tblVehicleEF	OBUS	5.74	2.28
tblVehicleEF	OBUS	73.50	75.90
tblVehicleEF	OBUS	1,121.50	1,406.93
tblVehicleEF	OBUS	70.70	20.20
tblVehicleEF	OBUS	0.29	0.34

Bridge Point Rancho Cucamonga (Building 2 Construction - Mitigated) - San Bernardino-South Coast County, Summer

tblVehicleEF	OBUS	0.90	1.16
tblVehicleEF	OBUS	1.88	0.67
tblVehicleEF	OBUS	5.4000e-005	5.0100e-004
tblVehicleEF	OBUS	4.6440e-003	0.01
tblVehicleEF	OBUS	9.2900e-004	2.1800e-004
tblVehicleEF	OBUS	5.1000e-005	4.7900e-004
tblVehicleEF	OBUS	4.4220e-003	0.01
tblVehicleEF	OBUS	8.5400e-004	2.0100e-004
tblVehicleEF	OBUS	4.2350e-003	4.6860e-003
tblVehicleEF	OBUS	0.02	0.03
tblVehicleEF	OBUS	0.03	0.05
tblVehicleEF	OBUS	2.1330e-003	2.2090e-003
tblVehicleEF	OBUS	0.05	0.05
tblVehicleEF	OBUS	0.05	0.29
tblVehicleEF	OBUS	0.36	0.11
tblVehicleEF	OBUS	7.1400e-004	7.2400e-004
tblVehicleEF	OBUS	0.01	0.01
tblVehicleEF	OBUS	8.0800e-004	2.0000e-004
tblVehicleEF	OBUS	4.2350e-003	4.6860e-003
tblVehicleEF	OBUS	0.02	0.03
tblVehicleEF	OBUS	0.05	0.07
tblVehicleEF	OBUS	2.1330e-003	2.2090e-003
tblVehicleEF	OBUS	0.06	0.07
tblVehicleEF	OBUS	0.05	0.29
tblVehicleEF	OBUS	0.40	0.12
tblVehicleEF	OBUS	0.01	8.7740e-003
tblVehicleEF	OBUS	9.9380e-003	6.6000e-003

Bridge Point Rancho Cucamonga (Building 2 Construction - Mitigated) - San Bernardino-South Coast County, Summer

tblVehicleEF	OBUS	0.03	0.02
tblVehicleEF	OBUS	0.28	0.53
tblVehicleEF	OBUS	0.63	0.77
tblVehicleEF	OBUS	6.22	2.45
tblVehicleEF	OBUS	66.00	76.30
tblVehicleEF	OBUS	1,121.50	1,406.90
tblVehicleEF	OBUS	70.70	20.50
tblVehicleEF	OBUS	0.27	0.35
tblVehicleEF	OBUS	0.96	1.22
tblVehicleEF	OBUS	1.91	0.68
tblVehicleEF	OBUS	7.7000e-005	7.1200e-004
tblVehicleEF	OBUS	4.6440e-003	0.01
tblVehicleEF	OBUS	9.2900e-004	2.1800e-004
tblVehicleEF	OBUS	7.4000e-005	6.8100e-004
tblVehicleEF	OBUS	4.4220e-003	0.01
tblVehicleEF	OBUS	8.5400e-004	2.0100e-004
tblVehicleEF	OBUS	2.3200e-003	2.7390e-003
tblVehicleEF	OBUS	0.02	0.03
tblVehicleEF	OBUS	0.04	0.05
tblVehicleEF	OBUS	9.4100e-004	1.1650e-003
tblVehicleEF	OBUS	0.04	0.05
tblVehicleEF	OBUS	0.05	0.30
tblVehicleEF	OBUS	0.38	0.12
tblVehicleEF	OBUS	6.4200e-004	7.2700e-004
tblVehicleEF	OBUS	0.01	0.01
tblVehicleEF	OBUS	8.1600e-004	2.0300e-004
tblVehicleEF	OBUS	2.3200e-003	2.7390e-003

Bridge Point Rancho Cucamonga (Building 2 Construction - Mitigated) - San Bernardino-South Coast County, Summer

tblVehicleEF	OBUS	0.02	0.03
tblVehicleEF	OBUS	0.05	0.07
tblVehicleEF	OBUS	9.4100e-004	1.1650e-003
tblVehicleEF	OBUS	0.06	0.07
tblVehicleEF	OBUS	0.05	0.30
tblVehicleEF	OBUS	0.42	0.13
tblVehicleEF	SBUS	0.84	0.06
tblVehicleEF	SBUS	0.01	8.5840e-003
tblVehicleEF	SBUS	0.07	6.1570e-003
tblVehicleEF	SBUS	5.71	2.50
tblVehicleEF	SBUS	0.65	0.78
tblVehicleEF	SBUS	5.33	0.82
tblVehicleEF	SBUS	1,258.13	345.06
tblVehicleEF	SBUS	1,136.31	1,112.17
tblVehicleEF	SBUS	37.11	4.79
tblVehicleEF	SBUS	11.70	3.29
tblVehicleEF	SBUS	4.77	5.20
tblVehicleEF	SBUS	15.02	0.91
tblVehicleEF	SBUS	0.01	4.3580e-003
tblVehicleEF	SBUS	0.01	0.01
tblVehicleEF	SBUS	0.03	0.03
tblVehicleEF	SBUS	5.1700e-004	4.0000e-005
tblVehicleEF	SBUS	0.01	4.1690e-003
tblVehicleEF	SBUS	2.7560e-003	2.7010e-003
tblVehicleEF	SBUS	0.03	0.03
tblVehicleEF	SBUS	4.7500e-004	3.6000e-005
tblVehicleEF	SBUS	2.9260e-003	1.2420e-003

Bridge Point Rancho Cucamonga (Building 2 Construction - Mitigated) - San Bernardino-South Coast County, Summer

tblVehicleEF	SBUS	0.02	9.5120e-003
tblVehicleEF	SBUS	0.68	0.28
tblVehicleEF	SBUS	1.3050e-003	5.9000e-004
tblVehicleEF	SBUS	0.11	0.11
tblVehicleEF	SBUS	9.3510e-003	0.06
tblVehicleEF	SBUS	0.27	0.04
tblVehicleEF	SBUS	0.01	3.2890e-003
tblVehicleEF	SBUS	0.01	0.01
tblVehicleEF	SBUS	4.6300e-004	4.7000e-005
tblVehicleEF	SBUS	2.9260e-003	1.2420e-003
tblVehicleEF	SBUS	0.02	9.5120e-003
tblVehicleEF	SBUS	0.97	0.40
tblVehicleEF	SBUS	1.3050e-003	5.9000e-004
tblVehicleEF	SBUS	0.13	0.13
tblVehicleEF	SBUS	9.3510e-003	0.06
tblVehicleEF	SBUS	0.30	0.04
tblVehicleEF	SBUS	0.84	0.06
tblVehicleEF	SBUS	0.01	8.7140e-003
tblVehicleEF	SBUS	0.06	5.1550e-003
tblVehicleEF	SBUS	5.56	2.47
tblVehicleEF	SBUS	0.66	0.80
tblVehicleEF	SBUS	3.65	0.60
tblVehicleEF	SBUS	1,322.00	352.98
tblVehicleEF	SBUS	1,136.31	1,112.20
tblVehicleEF	SBUS	37.11	4.41
tblVehicleEF	SBUS	12.08	3.36
tblVehicleEF	SBUS	4.47	4.88

Bridge Point Rancho Cucamonga (Building 2 Construction - Mitigated) - San Bernardino-South Coast County, Summer

tblVehicleEF	SBUS	14.99	0.90
tblVehicleEF	SBUS	0.01	3.6810e-003
tblVehicleEF	SBUS	0.01	0.01
tblVehicleEF	SBUS	0.03	0.03
tblVehicleEF	SBUS	5.1700e-004	4.0000e-005
tblVehicleEF	SBUS	9.6490e-003	3.5220e-003
tblVehicleEF	SBUS	2.7560e-003	2.7010e-003
tblVehicleEF	SBUS	0.03	0.03
tblVehicleEF	SBUS	4.7500e-004	3.6000e-005
tblVehicleEF	SBUS	5.6170e-003	2.2080e-003
tblVehicleEF	SBUS	0.02	9.9850e-003
tblVehicleEF	SBUS	0.67	0.28
tblVehicleEF	SBUS	2.8800e-003	1.1130e-003
tblVehicleEF	SBUS	0.11	0.11
tblVehicleEF	SBUS	8.5310e-003	0.06
tblVehicleEF	SBUS	0.22	0.03
tblVehicleEF	SBUS	0.01	3.3630e-003
tblVehicleEF	SBUS	0.01	0.01
tblVehicleEF	SBUS	4.3500e-004	4.4000e-005
tblVehicleEF	SBUS	5.6170e-003	2.2080e-003
tblVehicleEF	SBUS	0.02	9.9850e-003
tblVehicleEF	SBUS	0.97	0.40
tblVehicleEF	SBUS	2.8800e-003	1.1130e-003
tblVehicleEF	SBUS	0.13	0.13
tblVehicleEF	SBUS	8.5310e-003	0.06
tblVehicleEF	SBUS	0.24	0.03
tblVehicleEF	SBUS	0.84	0.06

Bridge Point Rancho Cucamonga (Building 2 Construction - Mitigated) - San Bernardino-South Coast County, Summer

tblVehicleEF	SBUS	0.01	8.5760e-003
tblVehicleEF	SBUS	0.07	6.3440e-003
tblVehicleEF	SBUS	5.91	2.56
tblVehicleEF	SBUS	0.65	0.78
tblVehicleEF	SBUS	5.37	0.86
tblVehicleEF	SBUS	1,169.92	334.13
tblVehicleEF	SBUS	1,136.31	1,112.17
tblVehicleEF	SBUS	37.11	4.85
tblVehicleEF	SBUS	11.19	3.19
tblVehicleEF	SBUS	4.69	5.12
tblVehicleEF	SBUS	15.02	0.91
tblVehicleEF	SBUS	0.01	5.2920e-003
tblVehicleEF	SBUS	0.01	0.01
tblVehicleEF	SBUS	0.03	0.03
tblVehicleEF	SBUS	5.1700e-004	4.0000e-005
tblVehicleEF	SBUS	0.01	5.0630e-003
tblVehicleEF	SBUS	2.7560e-003	2.7010e-003
tblVehicleEF	SBUS	0.03	0.03
tblVehicleEF	SBUS	4.7500e-004	3.6000e-005
tblVehicleEF	SBUS	2.9580e-003	1.2070e-003
tblVehicleEF	SBUS	0.02	0.01
tblVehicleEF	SBUS	0.68	0.28
tblVehicleEF	SBUS	1.2820e-003	6.0100e-004
tblVehicleEF	SBUS	0.11	0.11
tblVehicleEF	SBUS	0.01	0.08
tblVehicleEF	SBUS	0.28	0.04
tblVehicleEF	SBUS	0.01	3.1850e-003

Bridge Point Rancho Cucamonga (Building 2 Construction - Mitigated) - San Bernardino-South Coast County, Summer

tblVehicleEF	SBUS	0.01	0.01
tblVehicleEF	SBUS	4.6400e-004	4.8000e-005
tblVehicleEF	SBUS	2.9580e-003	1.2070e-003
tblVehicleEF	SBUS	0.02	0.01
tblVehicleEF	SBUS	0.98	0.40
tblVehicleEF	SBUS	1.2820e-003	6.0100e-004
tblVehicleEF	SBUS	0.13	0.13
tblVehicleEF	SBUS	0.01	0.08
tblVehicleEF	SBUS	0.31	0.04
tblVehicleEF	UBUS	1.83	4.45
tblVehicleEF	UBUS	0.08	0.01
tblVehicleEF	UBUS	9.26	34.75
tblVehicleEF	UBUS	14.34	0.89
tblVehicleEF	UBUS	1,846.39	1,692.13
tblVehicleEF	UBUS	136.37	11.77
tblVehicleEF	UBUS	5.87	0.38
tblVehicleEF	UBUS	13.57	0.14
tblVehicleEF	UBUS	0.52	0.07
tblVehicleEF	UBUS	0.01	0.03
tblVehicleEF	UBUS	0.07	2.6550e-003
tblVehicleEF	UBUS	1.4030e-003	1.4100e-004
tblVehicleEF	UBUS	0.22	0.03
tblVehicleEF	UBUS	3.0000e-003	6.6220e-003
tblVehicleEF	UBUS	0.06	2.5280e-003
tblVehicleEF	UBUS	1.2900e-003	1.3000e-004
tblVehicleEF	UBUS	8.0860e-003	1.6780e-003
tblVehicleEF	UBUS	0.11	9.5390e-003

Bridge Point Rancho Cucamonga (Building 2 Construction - Mitigated) - San Bernardino-South Coast County, Summer

tblVehicleEF	UBUS	3.9450e-003	7.3700e-004
tblVehicleEF	UBUS	0.61	0.07
tblVehicleEF	UBUS	0.02	0.04
tblVehicleEF	UBUS	1.15	0.04
tblVehicleEF	UBUS	0.01	3.0250e-003
tblVehicleEF	UBUS	1.6240e-003	1.1700e-004
tblVehicleEF	UBUS	8.0860e-003	1.6780e-003
tblVehicleEF	UBUS	0.11	9.5390e-003
tblVehicleEF	UBUS	3.9450e-003	7.3700e-004
tblVehicleEF	UBUS	2.50	4.54
tblVehicleEF	UBUS	0.02	0.04
tblVehicleEF	UBUS	1.25	0.04
tblVehicleEF	UBUS	1.83	4.45
tblVehicleEF	UBUS	0.08	9.2350e-003
tblVehicleEF	UBUS	9.36	34.75
tblVehicleEF	UBUS	11.74	0.76
tblVehicleEF	UBUS	1,846.39	1,692.13
tblVehicleEF	UBUS	136.37	11.55
tblVehicleEF	UBUS	5.45	0.38
tblVehicleEF	UBUS	13.45	0.13
tblVehicleEF	UBUS	0.52	0.07
tblVehicleEF	UBUS	0.01	0.03
tblVehicleEF	UBUS	0.07	2.6550e-003
tblVehicleEF	UBUS	1.4030e-003	1.4100e-004
tblVehicleEF	UBUS	0.22	0.03
tblVehicleEF	UBUS	3.0000e-003	6.6220e-003
tblVehicleEF	UBUS	0.06	2.5280e-003

Bridge Point Rancho Cucamonga (Building 2 Construction - Mitigated) - San Bernardino-South Coast County, Summer

tblVehicleEF	UBUS	1.2900e-003	1.3000e-004
tblVehicleEF	UBUS	0.02	3.0610e-003
tblVehicleEF	UBUS	0.14	0.01
tblVehicleEF	UBUS	9.3320e-003	1.4840e-003
tblVehicleEF	UBUS	0.62	0.07
tblVehicleEF	UBUS	0.02	0.04
tblVehicleEF	UBUS	1.02	0.03
tblVehicleEF	UBUS	0.01	3.0250e-003
tblVehicleEF	UBUS	1.5790e-003	1.1400e-004
tblVehicleEF	UBUS	0.02	3.0610e-003
tblVehicleEF	UBUS	0.14	0.01
tblVehicleEF	UBUS	9.3320e-003	1.4840e-003
tblVehicleEF	UBUS	2.52	4.54
tblVehicleEF	UBUS	0.02	0.04
tblVehicleEF	UBUS	1.12	0.04
tblVehicleEF	UBUS	1.83	4.45
tblVehicleEF	UBUS	0.08	0.01
tblVehicleEF	UBUS	9.27	34.75
tblVehicleEF	UBUS	13.86	0.90
tblVehicleEF	UBUS	1,846.39	1,692.13
tblVehicleEF	UBUS	136.37	11.80
tblVehicleEF	UBUS	5.76	0.38
tblVehicleEF	UBUS	13.55	0.14
tblVehicleEF	UBUS	0.52	0.07
tblVehicleEF	UBUS	0.01	0.03
tblVehicleEF	UBUS	0.07	2.6550e-003
tblVehicleEF	UBUS	1.4030e-003	1.4100e-004

Bridge Point Rancho Cucamonga (Building 2 Construction - Mitigated) - San Bernardino-South Coast County, Summer

tblVehicleEF	UBUS	0.22	0.03
tblVehicleEF	UBUS	3.0000e-003	6.6220e-003
tblVehicleEF	UBUS	0.06	2.5280e-003
tblVehicleEF	UBUS	1.2900e-003	1.3000e-004
tblVehicleEF	UBUS	9.2250e-003	1.6870e-003
tblVehicleEF	UBUS	0.14	0.01
tblVehicleEF	UBUS	4.1190e-003	7.4500e-004
tblVehicleEF	UBUS	0.61	0.07
tblVehicleEF	UBUS	0.03	0.05
tblVehicleEF	UBUS	1.13	0.04
tblVehicleEF	UBUS	0.01	3.0250e-003
tblVehicleEF	UBUS	1.6160e-003	1.1700e-004
tblVehicleEF	UBUS	9.2250e-003	1.6870e-003
tblVehicleEF	UBUS	0.14	0.01
tblVehicleEF	UBUS	4.1190e-003	7.4500e-004
tblVehicleEF	UBUS	2.50	4.54
tblVehicleEF	UBUS	0.03	0.05
tblVehicleEF	UBUS	1.24	0.04
tblVehicleTrips	CC_TL	8.40	0.00
tblVehicleTrips	CC_TL	8.40	0.00
tblVehicleTrips	CC_TL	8.40	0.00
tblVehicleTrips	CC_TL	8.40	0.00
tblVehicleTrips	CC_TL	8.40	0.00
tblVehicleTrips	CNW_TL	6.90	0.00
tblVehicleTrips	CNW_TL	6.90	0.00
tblVehicleTrips	CNW_TL	6.90	0.00
tblVehicleTrips	CNW_TL	6.90	0.00

Bridge Point Rancho Cucamonga (Building 2 Construction - Mitigated) - San Bernardino-South Coast County, Summer

tblVehicleTrips	CNW_TL	6.90	0.00
tblVehicleTrips	CNW_TTP	41.00	0.00
tblVehicleTrips	CNW_TTP	41.00	0.00
tblVehicleTrips	CW_TL	16.60	0.00
tblVehicleTrips	CW_TL	16.60	0.00
tblVehicleTrips	CW_TL	16.60	0.00
tblVehicleTrips	CW_TL	16.60	0.00
tblVehicleTrips	CW_TL	16.60	0.00
tblVehicleTrips	CW_TTP	59.00	0.00
tblVehicleTrips	CW_TTP	59.00	0.00
tblVehicleTrips	DV_TP	5.00	0.00
tblVehicleTrips	DV_TP	5.00	0.00
tblVehicleTrips	PB_TP	3.00	0.00
tblVehicleTrips	PB_TP	3.00	0.00
tblVehicleTrips	PR_TP	92.00	0.00
tblVehicleTrips	PR_TP	92.00	0.00
tblVehicleTrips	ST_TR	1.68	0.00
tblVehicleTrips	ST_TR	1.68	0.00
tblVehicleTrips	SU_TR	1.68	0.00
tblVehicleTrips	SU_TR	1.68	0.00
tblVehicleTrips	WD_TR	1.68	0.00
tblVehicleTrips	WD_TR	1.68	0.00
tblWater	IndoorWaterUseRate	17,401,562.50	0.00
tblWater	IndoorWaterUseRate	156,614,062.50	0.00

2.0 Emissions Summary

Bridge Point Rancho Cucamonga (Building 2 Construction - Mitigated) - San Bernardino-South Coast County, Summer

2.1 Overall Construction (Maximum Daily Emission)

Unmitigated Construction

	ROG	NOx	CO	SO2	Fugitive PM10	Exhaust PM10	PM10 Total	Fugitive PM2.5	Exhaust PM2.5	PM2.5 Total	Bio- CO2	NBio- CO2	Total CO2	CH4	N2O	CO2e
Year	lb/day										lb/day					
2021	1.4541	19.0186	14.7134	0.0408	0.6736	0.7089	1.3825	0.1902	0.6527	0.8428	0.0000	4,142.1823	4,142.1823	0.7062	0.0000	4,159.8375
2022	28.8146	54.4055	77.1598	0.2212	12.5416	1.5741	14.1156	3.3551	1.4799	4.8349	0.0000	22,078.4986	22,078.4986	2.1593	0.0000	22,132.4801
Maximum	28.8146	54.4055	77.1598	0.2212	12.5416	1.5741	14.1156	3.3551	1.4799	4.8349	0.0000	22,078.4986	22,078.4986	2.1593	0.0000	22,132.4801

Mitigated Construction

	ROG	NOx	CO	SO2	Fugitive PM10	Exhaust PM10	PM10 Total	Fugitive PM2.5	Exhaust PM2.5	PM2.5 Total	Bio- CO2	NBio- CO2	Total CO2	CH4	N2O	CO2e
Year	lb/day										lb/day					
2021	0.5407	10.3194	15.5438	0.0408	0.6736	0.1699	0.8435	0.1902	0.1692	0.3594	0.0000	4,142.1823	4,142.1823	0.7062	0.0000	4,159.8375
2022	26.5940	40.0621	81.5624	0.2212	12.5416	1.3367	13.8782	3.3551	1.3299	4.6849	0.0000	22,078.4986	22,078.4986	2.1593	0.0000	22,132.4801
Maximum	26.5940	40.0621	81.5624	0.2212	12.5416	1.3367	13.8782	3.3551	1.3299	4.6849	0.0000	22,078.4986	22,078.4986	2.1593	0.0000	22,132.4801

	ROG	NOx	CO	SO2	Fugitive PM10	Exhaust PM10	PM10 Total	Fugitive PM2.5	Exhaust PM2.5	PM2.5 Total	Bio- CO2	NBio-CO2	Total CO2	CH4	N2O	CO2e
Percent Reduction	10.35	31.38	-5.70	0.00	0.00	34.01	5.01	0.00	29.70	11.16	0.00	0.00	0.00	0.00	0.00	0.00

Bridge Point Rancho Cucamonga (Building 2 Construction - Mitigated) - San Bernardino-South Coast County, Summer

2.2 Overall Operational

Unmitigated Operational

	ROG	NOx	CO	SO2	Fugitive PM10	Exhaust PM10	PM10 Total	Fugitive PM2.5	Exhaust PM2.5	PM2.5 Total	Bio- CO2	NBio- CO2	Total CO2	CH4	N2O	CO2e
Category	lb/day										lb/day					
Area	17.3514	1.2700e-003	0.1392	1.0000e-005		5.0000e-004	5.0000e-004		5.0000e-004	5.0000e-004		0.2980	0.2980	7.9000e-004		0.3176
Energy	0.0000	0.0000	0.0000	0.0000		0.0000	0.0000		0.0000	0.0000		0.0000	0.0000	0.0000	0.0000	0.0000
Mobile	0.0000	0.0000	0.0000	0.0000	0.0000	0.0000	0.0000	0.0000	0.0000	0.0000		0.0000	0.0000	0.0000		0.0000
Total	17.3514	1.2700e-003	0.1392	1.0000e-005	0.0000	5.0000e-004	5.0000e-004	0.0000	5.0000e-004	5.0000e-004		0.2980	0.2980	7.9000e-004	0.0000	0.3176

Mitigated Operational

	ROG	NOx	CO	SO2	Fugitive PM10	Exhaust PM10	PM10 Total	Fugitive PM2.5	Exhaust PM2.5	PM2.5 Total	Bio- CO2	NBio- CO2	Total CO2	CH4	N2O	CO2e
Category	lb/day										lb/day					
Area	17.3514	1.2700e-003	0.1392	1.0000e-005		5.0000e-004	5.0000e-004		5.0000e-004	5.0000e-004		0.2980	0.2980	7.9000e-004		0.3176
Energy	0.0000	0.0000	0.0000	0.0000		0.0000	0.0000		0.0000	0.0000		0.0000	0.0000	0.0000	0.0000	0.0000
Mobile	0.0000	0.0000	0.0000	0.0000	0.0000	0.0000	0.0000	0.0000	0.0000	0.0000		0.0000	0.0000	0.0000		0.0000
Total	17.3514	1.2700e-003	0.1392	1.0000e-005	0.0000	5.0000e-004	5.0000e-004	0.0000	5.0000e-004	5.0000e-004		0.2980	0.2980	7.9000e-004	0.0000	0.3176

Bridge Point Rancho Cucamonga (Building 2 Construction - Mitigated) - San Bernardino-South Coast County, Summer

	ROG	NOx	CO	SO2	Fugitive PM10	Exhaust PM10	PM10 Total	Fugitive PM2.5	Exhaust PM2.5	PM2.5 Total	Bio- CO2	NBio-CO2	Total CO2	CH4	N2O	CO2e
Percent Reduction	0.00	0.00	0.00	0.00	0.00	0.00	0.00	0.00	0.00	0.00	0.00	0.00	0.00	0.00	0.00	0.00

3.0 Construction Detail

Construction Phase

Phase Number	Phase Name	Phase Type	Start Date	End Date	Num Days Week	Num Days	Phase Description
1	Utilities/Infrastructure Construction	Building Construction	10/5/2021	1/24/2022	5	80	
2	Paving	Paving	1/25/2022	2/21/2022	5	20	
3	Building Construction	Building Construction	2/22/2022	11/28/2022	5	200	
4	Architectural Coating	Architectural Coating	3/8/2022	11/28/2022	5	190	

Acres of Grading (Site Preparation Phase): 0

Acres of Grading (Grading Phase): 0

Acres of Paving: 12.44

Residential Indoor: 0; Residential Outdoor: 0; Non-Residential Indoor: 1,128,750; Non-Residential Outdoor: 376,250; Striped Parking Area: 73,294 (Architectural Coating – sqft)

OffRoad Equipment

Bridge Point Rancho Cucamonga (Building 2 Construction - Mitigated) - San Bernardino-South Coast County, Summer

Phase Name	Offroad Equipment Type	Amount	Usage Hours	Horse Power	Load Factor
Utilities/Infrastructure Construction	Cranes	0	8.00	231	0.29
Utilities/Infrastructure Construction	Excavators	1	8.00	158	0.38
Utilities/Infrastructure Construction	Forklifts	0	8.00	89	0.20
Utilities/Infrastructure Construction	Generator Sets	0	8.00	84	0.74
Utilities/Infrastructure Construction	Tractors/Loaders/Backhoes	3	8.00	97	0.37
Utilities/Infrastructure Construction	Trenchers	1	8.00	78	0.50
Utilities/Infrastructure Construction	Welders	0	8.00	46	0.45
Paving	Pavers	1	8.00	130	0.42
Paving	Paving Equipment	1	8.00	132	0.36
Paving	Rollers	1	8.00	80	0.38
Building Construction	Aerial Lifts	8	8.00	63	0.31
Building Construction	Cranes	1	8.00	231	0.29
Building Construction	Crawler Tractors	1	8.00	212	0.43
Building Construction	Forklifts	2	8.00	89	0.20
Building Construction	Generator Sets	1	8.00	84	0.74
Building Construction	Other Construction Equipment	1	8.00	172	0.42
Building Construction	Tractors/Loaders/Backhoes	3	8.00	97	0.37
Building Construction	Welders	2	8.00	46	0.45
Architectural Coating	Air Compressors	1	8.00	78	0.48

Trips and VMT

Bridge Point Rancho Cucamonga (Building 2 Construction - Mitigated) - San Bernardino-South Coast County, Summer

Phase Name	Offroad Equipment Count	Worker Trip Number	Vendor Trip Number	Hauling Trip Number	Worker Trip Length	Vendor Trip Length	Hauling Trip Length	Worker Vehicle Class	Vendor Vehicle Class	Hauling Vehicle Class
Utilities/Infrastructure Construction	5	15.00	79.00	0.00	14.70	6.90	20.00	LD_Mix	HDT_Mix	HHDT
Paving	3	8.00	20.00	0.00	14.70	6.90	20.00	LD_Mix	HDT_Mix	HHDT
Building Construction	19	840.00	102.00	0.00	14.70	6.90	20.00	LD_Mix	HDT_Mix	HHDT
Architectural Coating	1	168.00	97.00	0.00	14.70	6.90	20.00	LD_Mix	HDT_Mix	HHDT

3.1 Mitigation Measures Construction

Use Cleaner Engines for Construction Equipment

Water Exposed Area

3.2 Utilities/Infrastructure Construction - 2021

Unmitigated Construction On-Site

	ROG	NOx	CO	SO2	Fugitive PM10	Exhaust PM10	PM10 Total	Fugitive PM2.5	Exhaust PM2.5	PM2.5 Total	Bio- CO2	NBio- CO2	Total CO2	CH4	N2O	CO2e
Category	lb/day										lb/day					
Off-Road	1.1735	11.3529	12.6588	0.0179		0.6948	0.6948		0.6392	0.6392		1,729.8147	1,729.8147	0.5595		1,743.8011
Total	1.1735	11.3529	12.6588	0.0179		0.6948	0.6948		0.6392	0.6392		1,729.8147	1,729.8147	0.5595		1,743.8011

Bridge Point Rancho Cucamonga (Building 2 Construction - Mitigated) - San Bernardino-South Coast County, Summer

3.2 Utilities/Infrastructure Construction - 2021

Unmitigated Construction Off-Site

	ROG	NOx	CO	SO2	Fugitive PM10	Exhaust PM10	PM10 Total	Fugitive PM2.5	Exhaust PM2.5	PM2.5 Total	Bio- CO2	NBio- CO2	Total CO2	CH4	N2O	CO2e
Category	lb/day										lb/day					
Hauling	0.0000	0.0000	0.0000	0.0000	0.0000	0.0000	0.0000	0.0000	0.0000	0.0000		0.0000	0.0000	0.0000		0.0000
Vendor	0.2044	7.6186	1.4336	0.0213	0.5060	0.0131	0.5190	0.1457	0.0125	0.1582		2,248.2555	2,248.2555	0.1421		2,251.8075
Worker	0.0762	0.0471	0.6210	1.6500e-003	0.1677	1.0700e-003	0.1687	0.0445	9.9000e-004	0.0455		164.1121	164.1121	4.6700e-003		164.2289
Total	0.2807	7.6657	2.0546	0.0230	0.6736	0.0141	0.6878	0.1902	0.0135	0.2036		2,412.3676	2,412.3676	0.1468		2,416.0364

Mitigated Construction On-Site

	ROG	NOx	CO	SO2	Fugitive PM10	Exhaust PM10	PM10 Total	Fugitive PM2.5	Exhaust PM2.5	PM2.5 Total	Bio- CO2	NBio- CO2	Total CO2	CH4	N2O	CO2e
Category	lb/day										lb/day					
Off-Road	0.2600	2.6537	13.4892	0.0179		0.1557	0.1557		0.1557	0.1557	0.0000	1,729.8147	1,729.8147	0.5595		1,743.8011
Total	0.2600	2.6537	13.4892	0.0179		0.1557	0.1557		0.1557	0.1557	0.0000	1,729.8147	1,729.8147	0.5595		1,743.8011

Bridge Point Rancho Cucamonga (Building 2 Construction - Mitigated) - San Bernardino-South Coast County, Summer

3.2 Utilities/Infrastructure Construction - 2021

Mitigated Construction Off-Site

	ROG	NOx	CO	SO2	Fugitive PM10	Exhaust PM10	PM10 Total	Fugitive PM2.5	Exhaust PM2.5	PM2.5 Total	Bio- CO2	NBio- CO2	Total CO2	CH4	N2O	CO2e	
Category	lb/day										lb/day						
Hauling	0.0000	0.0000	0.0000	0.0000	0.0000	0.0000	0.0000	0.0000	0.0000	0.0000		0.0000	0.0000	0.0000			0.0000
Vendor	0.2044	7.6186	1.4336	0.0213	0.5060	0.0131	0.5190	0.1457	0.0125	0.1582		2,248.2555	2,248.2555	0.1421			2,251.8075
Worker	0.0762	0.0471	0.6210	1.6500e-003	0.1677	1.0700e-003	0.1687	0.0445	9.9000e-004	0.0455		164.1121	164.1121	4.6700e-003			164.2289
Total	0.2807	7.6657	2.0546	0.0230	0.6736	0.0141	0.6878	0.1902	0.0135	0.2036		2,412.3676	2,412.3676	0.1468			2,416.0364

3.2 Utilities/Infrastructure Construction - 2022

Unmitigated Construction On-Site

	ROG	NOx	CO	SO2	Fugitive PM10	Exhaust PM10	PM10 Total	Fugitive PM2.5	Exhaust PM2.5	PM2.5 Total	Bio- CO2	NBio- CO2	Total CO2	CH4	N2O	CO2e	
Category	lb/day										lb/day						
Off-Road	1.0604	10.1836	12.5679	0.0179		0.5957	0.5957		0.5481	0.5481		1,730.6816	1,730.6816	0.5597			1,744.6750
Total	1.0604	10.1836	12.5679	0.0179		0.5957	0.5957		0.5481	0.5481		1,730.6816	1,730.6816	0.5597			1,744.6750

Bridge Point Rancho Cucamonga (Building 2 Construction - Mitigated) - San Bernardino-South Coast County, Summer

3.2 Utilities/Infrastructure Construction - 2022

Unmitigated Construction Off-Site

	ROG	NOx	CO	SO2	Fugitive PM10	Exhaust PM10	PM10 Total	Fugitive PM2.5	Exhaust PM2.5	PM2.5 Total	Bio- CO2	NBio- CO2	Total CO2	CH4	N2O	CO2e
Category	lb/day										lb/day					
Hauling	0.0000	0.0000	0.0000	0.0000	0.0000	0.0000	0.0000	0.0000	0.0000	0.0000		0.0000	0.0000	0.0000		0.0000
Vendor	0.1904	7.2255	1.3254	0.0211	0.5060	0.0110	0.5169	0.1457	0.0105	0.1562		2,230.2299	2,230.2299	0.1372		2,233.6589
Worker	0.0712	0.0424	0.5705	1.5900e-003	0.1677	1.0400e-003	0.1687	0.0445	9.6000e-004	0.0454		158.1904	158.1904	4.1900e-003		158.2951
Total	0.2616	7.2679	1.8959	0.0227	0.6736	0.0120	0.6857	0.1902	0.0115	0.2016		2,388.4203	2,388.4203	0.1414		2,391.9540

Mitigated Construction On-Site

	ROG	NOx	CO	SO2	Fugitive PM10	Exhaust PM10	PM10 Total	Fugitive PM2.5	Exhaust PM2.5	PM2.5 Total	Bio- CO2	NBio- CO2	Total CO2	CH4	N2O	CO2e
Category	lb/day										lb/day					
Off-Road	0.2600	2.6537	13.4892	0.0179		0.1557	0.1557		0.1557	0.1557	0.0000	1,730.6816	1,730.6816	0.5597		1,744.6750
Total	0.2600	2.6537	13.4892	0.0179		0.1557	0.1557		0.1557	0.1557	0.0000	1,730.6816	1,730.6816	0.5597		1,744.6750

Bridge Point Rancho Cucamonga (Building 2 Construction - Mitigated) - San Bernardino-South Coast County, Summer

3.2 Utilities/Infrastructure Construction - 2022

Mitigated Construction Off-Site

	ROG	NOx	CO	SO2	Fugitive PM10	Exhaust PM10	PM10 Total	Fugitive PM2.5	Exhaust PM2.5	PM2.5 Total	Bio- CO2	NBio- CO2	Total CO2	CH4	N2O	CO2e
Category	lb/day										lb/day					
Hauling	0.0000	0.0000	0.0000	0.0000	0.0000	0.0000	0.0000	0.0000	0.0000	0.0000		0.0000	0.0000	0.0000		0.0000
Vendor	0.1904	7.2255	1.3254	0.0211	0.5060	0.0110	0.5169	0.1457	0.0105	0.1562		2,230.2299	2,230.2299	0.1372		2,233.6589
Worker	0.0712	0.0424	0.5705	1.5900e-003	0.1677	1.0400e-003	0.1687	0.0445	9.6000e-004	0.0454		158.1904	158.1904	4.1900e-003		158.2951
Total	0.2616	7.2679	1.8959	0.0227	0.6736	0.0120	0.6857	0.1902	0.0115	0.2016		2,388.4203	2,388.4203	0.1414		2,391.9540

3.3 Paving - 2022

Unmitigated Construction On-Site

	ROG	NOx	CO	SO2	Fugitive PM10	Exhaust PM10	PM10 Total	Fugitive PM2.5	Exhaust PM2.5	PM2.5 Total	Bio- CO2	NBio- CO2	Total CO2	CH4	N2O	CO2e
Category	lb/day										lb/day					
Off-Road	0.5514	5.5624	7.2902	0.0114		0.2840	0.2840		0.2612	0.2612		1,103.8302	1,103.8302	0.3570		1,112.7552
Paving	1.2249					0.0000	0.0000		0.0000	0.0000			0.0000			0.0000
Total	1.7763	5.5624	7.2902	0.0114		0.2840	0.2840		0.2612	0.2612		1,103.8302	1,103.8302	0.3570		1,112.7552

Bridge Point Rancho Cucamonga (Building 2 Construction - Mitigated) - San Bernardino-South Coast County, Summer

3.3 Paving - 2022

Unmitigated Construction Off-Site

	ROG	NOx	CO	SO2	Fugitive PM10	Exhaust PM10	PM10 Total	Fugitive PM2.5	Exhaust PM2.5	PM2.5 Total	Bio- CO2	NBio- CO2	Total CO2	CH4	N2O	CO2e
Category	lb/day										lb/day					
Hauling	0.0000	0.0000	0.0000	0.0000	0.0000	0.0000	0.0000	0.0000	0.0000	0.0000		0.0000	0.0000	0.0000		0.0000
Vendor	0.0482	1.8292	0.3356	5.3500e-003	0.1281	2.7800e-003	0.1309	0.0369	2.6600e-003	0.0395		564.6152	564.6152	0.0347		565.4833
Worker	0.0380	0.0226	0.3042	8.5000e-004	0.0894	5.6000e-004	0.0900	0.0237	5.1000e-004	0.0242		84.3682	84.3682	2.2300e-003		84.4241
Total	0.0862	1.8518	0.6398	6.2000e-003	0.2175	3.3400e-003	0.2209	0.0606	3.1700e-003	0.0638		648.9834	648.9834	0.0370		649.9073

Mitigated Construction On-Site

	ROG	NOx	CO	SO2	Fugitive PM10	Exhaust PM10	PM10 Total	Fugitive PM2.5	Exhaust PM2.5	PM2.5 Total	Bio- CO2	NBio- CO2	Total CO2	CH4	N2O	CO2e
Category	lb/day										lb/day					
Off-Road	0.2805	5.6476	8.6478	0.0114		0.3047	0.3047		0.3047	0.3047	0.0000	1,103.8302	1,103.8302	0.3570		1,112.7552
Paving	1.2249					0.0000	0.0000		0.0000	0.0000			0.0000			0.0000
Total	1.5053	5.6476	8.6478	0.0114		0.3047	0.3047		0.3047	0.3047	0.0000	1,103.8302	1,103.8302	0.3570		1,112.7552

Bridge Point Rancho Cucamonga (Building 2 Construction - Mitigated) - San Bernardino-South Coast County, Summer

3.3 Paving - 2022

Mitigated Construction Off-Site

	ROG	NOx	CO	SO2	Fugitive PM10	Exhaust PM10	PM10 Total	Fugitive PM2.5	Exhaust PM2.5	PM2.5 Total	Bio- CO2	NBio- CO2	Total CO2	CH4	N2O	CO2e
Category	lb/day										lb/day					
Hauling	0.0000	0.0000	0.0000	0.0000	0.0000	0.0000	0.0000	0.0000	0.0000	0.0000		0.0000	0.0000	0.0000		0.0000
Vendor	0.0482	1.8292	0.3356	5.3500e-003	0.1281	2.7800e-003	0.1309	0.0369	2.6600e-003	0.0395		564.6152	564.6152	0.0347		565.4833
Worker	0.0380	0.0226	0.3042	8.5000e-004	0.0894	5.6000e-004	0.0900	0.0237	5.1000e-004	0.0242		84.3682	84.3682	2.2300e-003		84.4241
Total	0.0862	1.8518	0.6398	6.2000e-003	0.2175	3.3400e-003	0.2209	0.0606	3.1700e-003	0.0638		648.9834	648.9834	0.0370		649.9073

3.4 Building Construction - 2022

Unmitigated Construction On-Site

	ROG	NOx	CO	SO2	Fugitive PM10	Exhaust PM10	PM10 Total	Fugitive PM2.5	Exhaust PM2.5	PM2.5 Total	Bio- CO2	NBio- CO2	Total CO2	CH4	N2O	CO2e
Category	lb/day										lb/day					
Off-Road	3.1342	31.4802	33.0682	0.0573		1.3675	1.3675		1.2801	1.2801		5,454.9213	5,454.9213	1.5078		5,492.6157
Total	3.1342	31.4802	33.0682	0.0573		1.3675	1.3675		1.2801	1.2801		5,454.9213	5,454.9213	1.5078		5,492.6157

Bridge Point Rancho Cucamonga (Building 2 Construction - Mitigated) - San Bernardino-South Coast County, Summer

3.4 Building Construction - 2022

Unmitigated Construction Off-Site

	ROG	NOx	CO	SO2	Fugitive PM10	Exhaust PM10	PM10 Total	Fugitive PM2.5	Exhaust PM2.5	PM2.5 Total	Bio- CO2	NBio- CO2	Total CO2	CH4	N2O	CO2e
Category	lb/day										lb/day					
Hauling	0.0000	0.0000	0.0000	0.0000	0.0000	0.0000	0.0000	0.0000	0.0000	0.0000		0.0000	0.0000	0.0000		0.0000
Vendor	0.2459	9.3291	1.7113	0.0273	0.6533	0.0142	0.6674	0.1881	0.0136	0.2016		2,879.537 3	2,879.537 3	0.1771		2,883.964 7
Worker	3.9857	2.3720	31.9456	0.0889	9.3892	0.0583	9.4475	2.4901	0.0537	2.5437		8,858.660 3	8,858.660 3	0.2346		8,864.525 8
Total	4.2316	11.7011	33.6569	0.1162	10.0425	0.0725	10.1150	2.6782	0.0672	2.7454		11,738.19 77	11,738.19 77	0.4117		11,748.49 05

Mitigated Construction On-Site

	ROG	NOx	CO	SO2	Fugitive PM10	Exhaust PM10	PM10 Total	Fugitive PM2.5	Exhaust PM2.5	PM2.5 Total	Bio- CO2	NBio- CO2	Total CO2	CH4	N2O	CO2e
Category	lb/day										lb/day					
Off-Road	1.1071	17.2055	37.4457	0.0573		1.1123	1.1123		1.1123	1.1123	0.0000	5,454.921 3	5,454.921 3	1.5078		5,492.615 7
Total	1.1071	17.2055	37.4457	0.0573		1.1123	1.1123		1.1123	1.1123	0.0000	5,454.921 3	5,454.921 3	1.5078		5,492.615 7

Bridge Point Rancho Cucamonga (Building 2 Construction - Mitigated) - San Bernardino-South Coast County, Summer

3.4 Building Construction - 2022

Mitigated Construction Off-Site

	ROG	NOx	CO	SO2	Fugitive PM10	Exhaust PM10	PM10 Total	Fugitive PM2.5	Exhaust PM2.5	PM2.5 Total	Bio- CO2	NBio- CO2	Total CO2	CH4	N2O	CO2e
Category	lb/day										lb/day					
Hauling	0.0000	0.0000	0.0000	0.0000	0.0000	0.0000	0.0000	0.0000	0.0000	0.0000		0.0000	0.0000	0.0000		0.0000
Vendor	0.2459	9.3291	1.7113	0.0273	0.6533	0.0142	0.6674	0.1881	0.0136	0.2016		2,879.5373	2,879.5373	0.1771		2,883.9647
Worker	3.9857	2.3720	31.9456	0.0889	9.3892	0.0583	9.4475	2.4901	0.0537	2.5437		8,858.6603	8,858.6603	0.2346		8,864.5258
Total	4.2316	11.7011	33.6569	0.1162	10.0425	0.0725	10.1150	2.6782	0.0672	2.7454		11,738.1977	11,738.1977	0.4117		11,748.4905

3.5 Architectural Coating - 2022

Unmitigated Construction On-Site

	ROG	NOx	CO	SO2	Fugitive PM10	Exhaust PM10	PM10 Total	Fugitive PM2.5	Exhaust PM2.5	PM2.5 Total	Bio- CO2	NBio- CO2	Total CO2	CH4	N2O	CO2e
Category	lb/day										lb/day					
Archit. Coating	20.1450					0.0000	0.0000		0.0000	0.0000			0.0000			0.0000
Off-Road	0.2727	1.8780	2.4181	3.9600e-003		0.1090	0.1090		0.1090	0.1090		375.2641	375.2641	0.0244		375.8749
Total	20.4178	1.8780	2.4181	3.9600e-003		0.1090	0.1090		0.1090	0.1090		375.2641	375.2641	0.0244		375.8749

Bridge Point Rancho Cucamonga (Building 2 Construction - Mitigated) - San Bernardino-South Coast County, Summer

3.5 Architectural Coating - 2022

Unmitigated Construction Off-Site

	ROG	NOx	CO	SO2	Fugitive PM10	Exhaust PM10	PM10 Total	Fugitive PM2.5	Exhaust PM2.5	PM2.5 Total	Bio- CO2	NBio- CO2	Total CO2	CH4	N2O	CO2e
Category	lb/day										lb/day					
Hauling	0.0000	0.0000	0.0000	0.0000	0.0000	0.0000	0.0000	0.0000	0.0000	0.0000		0.0000	0.0000	0.0000		0.0000
Vendor	0.2338	8.8718	1.6274	0.0260	0.6213	0.0135	0.6347	0.1789	0.0129	0.1918		2,738.3836	2,738.3836	0.1684		2,742.5939
Worker	0.7972	0.4744	6.3891	0.0178	1.8778	0.0117	1.8895	0.4980	0.0107	0.5088		1,771.7321	1,771.7321	0.0469		1,772.9052
Total	1.0310	9.3462	8.0165	0.0437	2.4991	0.0251	2.5242	0.6769	0.0236	0.7005		4,510.1156	4,510.1156	0.2153		4,515.4990

Mitigated Construction On-Site

	ROG	NOx	CO	SO2	Fugitive PM10	Exhaust PM10	PM10 Total	Fugitive PM2.5	Exhaust PM2.5	PM2.5 Total	Bio- CO2	NBio- CO2	Total CO2	CH4	N2O	CO2e
Category	lb/day										lb/day					
Archit. Coating	20.1450					0.0000	0.0000		0.0000	0.0000			0.0000			0.0000
Off-Road	0.0792	1.8093	2.4432	3.9600e-003		0.1268	0.1268		0.1268	0.1268	0.0000	375.2641	375.2641	0.0244		375.8749
Total	20.2243	1.8093	2.4432	3.9600e-003		0.1268	0.1268		0.1268	0.1268	0.0000	375.2641	375.2641	0.0244		375.8749

Bridge Point Rancho Cucamonga (Building 2 Construction - Mitigated) - San Bernardino-South Coast County, Summer

3.5 Architectural Coating - 2022

Mitigated Construction Off-Site

	ROG	NOx	CO	SO2	Fugitive PM10	Exhaust PM10	PM10 Total	Fugitive PM2.5	Exhaust PM2.5	PM2.5 Total	Bio- CO2	NBio- CO2	Total CO2	CH4	N2O	CO2e
Category	lb/day										lb/day					
Hauling	0.0000	0.0000	0.0000	0.0000	0.0000	0.0000	0.0000	0.0000	0.0000	0.0000		0.0000	0.0000	0.0000		0.0000
Vendor	0.2338	8.8718	1.6274	0.0260	0.6213	0.0135	0.6347	0.1789	0.0129	0.1918		2,738.3836	2,738.3836	0.1684		2,742.5939
Worker	0.7972	0.4744	6.3891	0.0178	1.8778	0.0117	1.8895	0.4980	0.0107	0.5088		1,771.7321	1,771.7321	0.0469		1,772.9052
Total	1.0310	9.3462	8.0165	0.0437	2.4991	0.0251	2.5242	0.6769	0.0236	0.7005		4,510.1156	4,510.1156	0.2153		4,515.4990

4.0 Operational Detail - Mobile

4.1 Mitigation Measures Mobile

Bridge Point Rancho Cucamonga (Building 2 Construction - Mitigated) - San Bernardino-South Coast County, Summer

	ROG	NOx	CO	SO2	Fugitive PM10	Exhaust PM10	PM10 Total	Fugitive PM2.5	Exhaust PM2.5	PM2.5 Total	Bio- CO2	NBio- CO2	Total CO2	CH4	N2O	CO2e
Category	lb/day										lb/day					
Mitigated	0.0000	0.0000	0.0000	0.0000	0.0000	0.0000	0.0000	0.0000	0.0000	0.0000		0.0000	0.0000	0.0000		0.0000
Unmitigated	0.0000	0.0000	0.0000	0.0000	0.0000	0.0000	0.0000	0.0000	0.0000	0.0000		0.0000	0.0000	0.0000		0.0000

4.2 Trip Summary Information

Land Use	Average Daily Trip Rate			Unmitigated	Mitigated
	Weekday	Saturday	Sunday	Annual VMT	Annual VMT
Other Asphalt Surfaces	0.00	0.00	0.00		
Other Non-Asphalt Surfaces	0.00	0.00	0.00		
Parking Lot	0.00	0.00	0.00		
Refrigerated Warehouse-No Rail	0.00	0.00	0.00		
Unrefrigerated Warehouse-No Rail	0.00	0.00	0.00		
Total	0.00	0.00	0.00		

4.3 Trip Type Information

Land Use	Miles			Trip %			Trip Purpose %		
	H-W or C-W	H-S or C-C	H-O or C-NW	H-W or C-W	H-S or C-C	H-O or C-NW	Primary	Diverted	Pass-by
Other Asphalt Surfaces	0.00	0.00	0.00	0.00	0.00	0.00	0	0	0
Other Non-Asphalt Surfaces	0.00	0.00	0.00	0.00	0.00	0.00	0	0	0
Parking Lot	0.00	0.00	0.00	0.00	0.00	0.00	0	0	0
Refrigerated Warehouse-No	0.00	0.00	0.00	0.00	0.00	0.00	0	0	0
Unrefrigerated Warehouse-No	0.00	0.00	0.00	0.00	0.00	0.00	0	0	0

Bridge Point Rancho Cucamonga (Building 2 Construction - Mitigated) - San Bernardino-South Coast County, Summer

4.4 Fleet Mix

Land Use	LDA	LDT1	LDT2	MDV	LHD1	LHD2	MHD	HHD	OBUS	UBUS	MCY	SBUS	MH
Other Asphalt Surfaces	0.553113	0.036408	0.180286	0.116335	0.016165	0.005101	0.018218	0.063797	0.001357	0.001565	0.005903	0.000808	0.000944
Other Non-Asphalt Surfaces	0.553113	0.036408	0.180286	0.116335	0.016165	0.005101	0.018218	0.063797	0.001357	0.001565	0.005903	0.000808	0.000944
Parking Lot	0.553113	0.036408	0.180286	0.116335	0.016165	0.005101	0.018218	0.063797	0.001357	0.001565	0.005903	0.000808	0.000944
Refrigerated Warehouse-No Rail	0.553113	0.036408	0.180286	0.116335	0.016165	0.005101	0.018218	0.063797	0.001357	0.001565	0.005903	0.000808	0.000944
Unrefrigerated Warehouse-No Rail	0.553113	0.036408	0.180286	0.116335	0.016165	0.005101	0.018218	0.063797	0.001357	0.001565	0.005903	0.000808	0.000944

5.0 Energy Detail

Historical Energy Use: N

5.1 Mitigation Measures Energy

	ROG	NOx	CO	SO2	Fugitive PM10	Exhaust PM10	PM10 Total	Fugitive PM2.5	Exhaust PM2.5	PM2.5 Total	Bio- CO2	NBio- CO2	Total CO2	CH4	N2O	CO2e
Category	lb/day										lb/day					
NaturalGas Mitigated	0.0000	0.0000	0.0000	0.0000		0.0000	0.0000		0.0000	0.0000		0.0000	0.0000	0.0000	0.0000	0.0000
NaturalGas Unmitigated	0.0000	0.0000	0.0000	0.0000		0.0000	0.0000		0.0000	0.0000		0.0000	0.0000	0.0000	0.0000	0.0000

Bridge Point Rancho Cucamonga (Building 2 Construction - Mitigated) - San Bernardino-South Coast County, Summer

5.2 Energy by Land Use - NaturalGas

Unmitigated

	NaturalGas Use	ROG	NOx	CO	SO2	Fugitive PM10	Exhaust PM10	PM10 Total	Fugitive PM2.5	Exhaust PM2.5	PM2.5 Total	Bio- CO2	NBio- CO2	Total CO2	CH4	N2O	CO2e
Land Use	kBTU/yr	lb/day										lb/day					
Other Asphalt Surfaces	0	0.0000	0.0000	0.0000	0.0000		0.0000	0.0000		0.0000	0.0000		0.0000	0.0000	0.0000	0.0000	0.0000
Other Non-Asphalt Surfaces	0	0.0000	0.0000	0.0000	0.0000		0.0000	0.0000		0.0000	0.0000		0.0000	0.0000	0.0000	0.0000	0.0000
Parking Lot	0	0.0000	0.0000	0.0000	0.0000		0.0000	0.0000		0.0000	0.0000		0.0000	0.0000	0.0000	0.0000	0.0000
Refrigerated Warehouse-No Rail	0	0.0000	0.0000	0.0000	0.0000		0.0000	0.0000		0.0000	0.0000		0.0000	0.0000	0.0000	0.0000	0.0000
Unrefrigerated Warehouse-No Rail	0	0.0000	0.0000	0.0000	0.0000		0.0000	0.0000		0.0000	0.0000		0.0000	0.0000	0.0000	0.0000	0.0000
Total		0.0000	0.0000	0.0000	0.0000		0.0000	0.0000		0.0000	0.0000		0.0000	0.0000	0.0000	0.0000	0.0000

Bridge Point Rancho Cucamonga (Building 2 Construction - Mitigated) - San Bernardino-South Coast County, Summer

5.2 Energy by Land Use - NaturalGas

Mitigated

	NaturalGas Use	ROG	NOx	CO	SO2	Fugitive PM10	Exhaust PM10	PM10 Total	Fugitive PM2.5	Exhaust PM2.5	PM2.5 Total	Bio- CO2	NBio- CO2	Total CO2	CH4	N2O	CO2e
Land Use	kBTU/yr	lb/day										lb/day					
Other Asphalt Surfaces	0	0.0000	0.0000	0.0000	0.0000		0.0000	0.0000		0.0000	0.0000		0.0000	0.0000	0.0000	0.0000	0.0000
Other Non-Asphalt Surfaces	0	0.0000	0.0000	0.0000	0.0000		0.0000	0.0000		0.0000	0.0000		0.0000	0.0000	0.0000	0.0000	0.0000
Parking Lot	0	0.0000	0.0000	0.0000	0.0000		0.0000	0.0000		0.0000	0.0000		0.0000	0.0000	0.0000	0.0000	0.0000
Refrigerated Warehouse-No Rail	0	0.0000	0.0000	0.0000	0.0000		0.0000	0.0000		0.0000	0.0000		0.0000	0.0000	0.0000	0.0000	0.0000
Unrefrigerated Warehouse-No Rail	0	0.0000	0.0000	0.0000	0.0000		0.0000	0.0000		0.0000	0.0000		0.0000	0.0000	0.0000	0.0000	0.0000
Total		0.0000	0.0000	0.0000	0.0000		0.0000	0.0000		0.0000	0.0000		0.0000	0.0000	0.0000	0.0000	0.0000

6.0 Area Detail

6.1 Mitigation Measures Area

Bridge Point Rancho Cucamonga (Building 2 Construction - Mitigated) - San Bernardino-South Coast County, Summer

	ROG	NOx	CO	SO2	Fugitive PM10	Exhaust PM10	PM10 Total	Fugitive PM2.5	Exhaust PM2.5	PM2.5 Total	Bio- CO2	NBio- CO2	Total CO2	CH4	N2O	CO2e
Category	lb/day										lb/day					
Mitigated	17.3514	1.2700e-003	0.1392	1.0000e-005		5.0000e-004	5.0000e-004		5.0000e-004	5.0000e-004		0.2980	0.2980	7.9000e-004		0.3176
Unmitigated	17.3514	1.2700e-003	0.1392	1.0000e-005		5.0000e-004	5.0000e-004		5.0000e-004	5.0000e-004		0.2980	0.2980	7.9000e-004		0.3176

6.2 Area by SubCategory

Unmitigated

	ROG	NOx	CO	SO2	Fugitive PM10	Exhaust PM10	PM10 Total	Fugitive PM2.5	Exhaust PM2.5	PM2.5 Total	Bio- CO2	NBio- CO2	Total CO2	CH4	N2O	CO2e
SubCategory	lb/day										lb/day					
Architectural Coating	2.0063					0.0000	0.0000		0.0000	0.0000			0.0000			0.0000
Consumer Products	15.3322					0.0000	0.0000		0.0000	0.0000			0.0000			0.0000
Landscaping	0.0130	1.2700e-003	0.1392	1.0000e-005		5.0000e-004	5.0000e-004		5.0000e-004	5.0000e-004		0.2980	0.2980	7.9000e-004		0.3176
Total	17.3514	1.2700e-003	0.1392	1.0000e-005		5.0000e-004	5.0000e-004		5.0000e-004	5.0000e-004		0.2980	0.2980	7.9000e-004		0.3176

Bridge Point Rancho Cucamonga (Building 2 Construction - Mitigated) - San Bernardino-South Coast County, Summer

6.2 Area by SubCategory

Mitigated

	ROG	NOx	CO	SO2	Fugitive PM10	Exhaust PM10	PM10 Total	Fugitive PM2.5	Exhaust PM2.5	PM2.5 Total	Bio- CO2	NBio- CO2	Total CO2	CH4	N2O	CO2e
SubCategory	lb/day										lb/day					
Architectural Coating	2.0063					0.0000	0.0000		0.0000	0.0000			0.0000			0.0000
Consumer Products	15.3322					0.0000	0.0000		0.0000	0.0000			0.0000			0.0000
Landscaping	0.0130	1.2700e-003	0.1392	1.0000e-005		5.0000e-004	5.0000e-004		5.0000e-004	5.0000e-004		0.2980	0.2980	7.9000e-004		0.3176
Total	17.3514	1.2700e-003	0.1392	1.0000e-005		5.0000e-004	5.0000e-004		5.0000e-004	5.0000e-004		0.2980	0.2980	7.9000e-004		0.3176

7.0 Water Detail

7.1 Mitigation Measures Water

8.0 Waste Detail

8.1 Mitigation Measures Waste

9.0 Operational Offroad

Equipment Type	Number	Hours/Day	Days/Year	Horse Power	Load Factor	Fuel Type
----------------	--------	-----------	-----------	-------------	-------------	-----------

10.0 Stationary Equipment

Fire Pumps and Emergency Generators

Bridge Point Rancho Cucamonga (Building 2 Construction - Mitigated) - San Bernardino-South Coast County, Summer

Equipment Type	Number	Hours/Day	Hours/Year	Horse Power	Load Factor	Fuel Type
----------------	--------	-----------	------------	-------------	-------------	-----------

Boilers

Equipment Type	Number	Heat Input/Day	Heat Input/Year	Boiler Rating	Fuel Type
----------------	--------	----------------	-----------------	---------------	-----------

User Defined Equipment

Equipment Type	Number
----------------	--------

11.0 Vegetation

Bridge Point Rancho Cucamonga (Building 2 Construction - Mitigated) - San Bernardino-South Coast County, Winter

Bridge Point Rancho Cucamonga (Building 2 Construction - Mitigated)
San Bernardino-South Coast County, Winter

1.0 Project Characteristics

1.1 Land Usage

Land Uses	Size	Metric	Lot Acreage	Floor Surface Area	Population
Refrigerated Warehouse-No Rail	75.25	1000sqft	1.73	75,250.00	0
Unrefrigerated Warehouse-No Rail	677.25	1000sqft	15.55	677,250.00	0
Other Asphalt Surfaces	0.54	1000sqft	0.01	540.00	0
Other Non-Asphalt Surfaces	134.40	1000sqft	3.09	134,400.00	0
Parking Lot	474.00	Space	9.34	1,086,626.00	0

1.2 Other Project Characteristics

Urbanization	Urban	Wind Speed (m/s)	2.2	Precipitation Freq (Days)	32
Climate Zone	10			Operational Year	2022
Utility Company	Southern California Edison				
CO2 Intensity (lb/MW hr)	702.44	CH4 Intensity (lb/MW hr)	0.029	N2O Intensity (lb/MW hr)	0.006

1.3 User Entered Comments & Non-Default Data

Bridge Point Rancho Cucamonga (Building 2 Construction - Mitigated) - San Bernardino-South Coast County, Winter

Project Characteristics -

Land Use - Parking Lot Area includes: Auto, Dock Loading, Trailer, and Bicycle Parking. Employee Outdoor Area modeled as Other Asphalt Surfaces. Landscape Area modeled as Other Non-Asphalt Surfaces.

Construction Phase - Construction Schedule based on information provided by the Project Applicant.

Off-road Equipment - Hours are based on an 8-hour workday.

Off-road Equipment - Construction Equipment based on information provided by the Project Applicant.

Off-road Equipment - Construction Equipment based on information provided by the Project Applicant.

Off-road Equipment - Construction Equipment based on information provided by the Project Applicant.

Trips and VMT - Vendor trips based on the total CalEEMod vendor trips for the entire Project and proportionally split between all phases of construction

Architectural Coating - Rule 1113

Vehicle Trips - Construction Run Only.

Vehicle Emission Factors - EMFAC2017

Vehicle Emission Factors - EMFAC2017

Vehicle Emission Factors - EMFAC2017

Energy Use - Construction Run Only.

Water And Wastewater - Construction Run Only.

Solid Waste - Construction Run Only.

Construction Off-road Equipment Mitigation - MM AQ-1

Table Name	Column Name	Default Value	New Value
tblArchitecturalCoating	EF_Nonresidential_Exterior	100.00	50.00
tblArchitecturalCoating	EF_Nonresidential_Interior	100.00	50.00
tblAreaCoating	Area_Parking	73294	74896
tblConstEquipMitigation	NumberOfEquipmentMitigated	0.00	8.00
tblConstEquipMitigation	NumberOfEquipmentMitigated	0.00	1.00
tblConstEquipMitigation	NumberOfEquipmentMitigated	0.00	1.00
tblConstEquipMitigation	NumberOfEquipmentMitigated	0.00	1.00
tblConstEquipMitigation	NumberOfEquipmentMitigated	0.00	1.00

Bridge Point Rancho Cucamonga (Building 2 Construction - Mitigated) - San Bernardino-South Coast County, Winter

tblConstEquipMitigation	NumberOfEquipmentMitigated	0.00	2.00
tblConstEquipMitigation	NumberOfEquipmentMitigated	0.00	1.00
tblConstEquipMitigation	NumberOfEquipmentMitigated	0.00	1.00
tblConstEquipMitigation	NumberOfEquipmentMitigated	0.00	1.00
tblConstEquipMitigation	NumberOfEquipmentMitigated	0.00	1.00
tblConstEquipMitigation	NumberOfEquipmentMitigated	0.00	1.00
tblConstEquipMitigation	NumberOfEquipmentMitigated	0.00	6.00
tblConstEquipMitigation	NumberOfEquipmentMitigated	0.00	1.00
tblConstEquipMitigation	NumberOfEquipmentMitigated	0.00	2.00
tblConstEquipMitigation	Tier	No Change	Tier 3
tblConstEquipMitigation	Tier	No Change	Tier 3
tblConstEquipMitigation	Tier	No Change	Tier 4 Final
tblConstEquipMitigation	Tier	No Change	Tier 4 Final
tblConstEquipMitigation	Tier	No Change	Tier 4 Final
tblConstEquipMitigation	Tier	No Change	Tier 3
tblConstEquipMitigation	Tier	No Change	Tier 3
tblConstEquipMitigation	Tier	No Change	Tier 4 Final
tblConstEquipMitigation	Tier	No Change	Tier 3
tblConstEquipMitigation	Tier	No Change	Tier 3
tblConstEquipMitigation	Tier	No Change	Tier 3
tblConstEquipMitigation	Tier	No Change	Tier 4 Final
tblConstEquipMitigation	Tier	No Change	Tier 3
tblConstEquipMitigation	Tier	No Change	Tier 3
tblConstructionPhase	NumDays	35.00	190.00
tblConstructionPhase	NumDays	440.00	80.00
tblConstructionPhase	NumDays	440.00	200.00
tblConstructionPhase	NumDays	35.00	20.00

Bridge Point Rancho Cucamonga (Building 2 Construction - Mitigated) - San Bernardino-South Coast County, Winter

tblEnergyUse	LightingElect	0.35	0.00
tblEnergyUse	LightingElect	2.37	0.00
tblEnergyUse	LightingElect	1.17	0.00
tblEnergyUse	NT24E	36.52	0.00
tblEnergyUse	NT24E	0.82	0.00
tblEnergyUse	NT24NG	48.51	0.00
tblEnergyUse	NT24NG	0.03	0.00
tblEnergyUse	T24E	1.06	0.00
tblEnergyUse	T24E	0.37	0.00
tblEnergyUse	T24NG	3.25	0.00
tblEnergyUse	T24NG	2.00	0.00
tblLandUse	LandUseSquareFeet	189,600.00	1,086,626.00
tblLandUse	LotAcreage	4.27	9.34
tblOffRoadEquipment	OffRoadEquipmentUnitAmount	1.00	0.00
tblOffRoadEquipment	OffRoadEquipmentUnitAmount	3.00	0.00
tblOffRoadEquipment	OffRoadEquipmentUnitAmount	3.00	2.00
tblOffRoadEquipment	OffRoadEquipmentUnitAmount	1.00	0.00
tblOffRoadEquipment	OffRoadEquipmentUnitAmount	2.00	1.00
tblOffRoadEquipment	OffRoadEquipmentUnitAmount	2.00	1.00
tblOffRoadEquipment	OffRoadEquipmentUnitAmount	2.00	1.00
tblOffRoadEquipment	OffRoadEquipmentUnitAmount	1.00	0.00
tblOffRoadEquipment	OffRoadEquipmentUnitAmount	1.00	2.00
tblOffRoadEquipment	UsageHours	6.00	8.00
tblOffRoadEquipment	UsageHours	7.00	8.00
tblOffRoadEquipment	UsageHours	7.00	8.00
tblOffRoadEquipment	UsageHours	7.00	8.00
tblOffRoadEquipment	UsageHours	7.00	8.00

Bridge Point Rancho Cucamonga (Building 2 Construction - Mitigated) - San Bernardino-South Coast County, Winter

tblSolidWaste	SolidWasteGenerationRate	70.73	0.00
tblSolidWaste	SolidWasteGenerationRate	636.62	0.00
tblTripsAndVMT	VendorTripNumber	324.00	79.00
tblTripsAndVMT	VendorTripNumber	0.00	20.00
tblTripsAndVMT	VendorTripNumber	324.00	102.00
tblTripsAndVMT	VendorTripNumber	0.00	97.00
tblTripsAndVMT	WorkerTripNumber	829.00	15.00
tblTripsAndVMT	WorkerTripNumber	829.00	840.00
tblTripsAndVMT	WorkerTripNumber	166.00	168.00
tblVehicleEF	HHD	1.21	0.03
tblVehicleEF	HHD	0.04	0.14
tblVehicleEF	HHD	0.10	0.00
tblVehicleEF	HHD	3.29	5.95
tblVehicleEF	HHD	0.57	0.67
tblVehicleEF	HHD	1.82	3.7880e-003
tblVehicleEF	HHD	6,933.41	1,124.17
tblVehicleEF	HHD	1,475.79	1,484.27
tblVehicleEF	HHD	5.54	0.03
tblVehicleEF	HHD	26.50	6.08
tblVehicleEF	HHD	2.50	3.42
tblVehicleEF	HHD	20.21	2.10
tblVehicleEF	HHD	9.7780e-003	3.6280e-003
tblVehicleEF	HHD	0.06	0.06
tblVehicleEF	HHD	0.04	0.04
tblVehicleEF	HHD	0.01	0.03
tblVehicleEF	HHD	5.1000e-005	1.0000e-006
tblVehicleEF	HHD	9.3550e-003	3.4710e-003

Bridge Point Rancho Cucamonga (Building 2 Construction - Mitigated) - San Bernardino-South Coast County, Winter

tblVehicleEF	HHD	0.03	0.03
tblVehicleEF	HHD	8.8810e-003	8.8310e-003
tblVehicleEF	HHD	0.01	0.03
tblVehicleEF	HHD	4.7000e-005	1.0000e-006
tblVehicleEF	HHD	8.5000e-005	5.0000e-006
tblVehicleEF	HHD	3.1910e-003	1.6000e-004
tblVehicleEF	HHD	0.84	0.43
tblVehicleEF	HHD	5.2000e-005	3.0000e-006
tblVehicleEF	HHD	0.08	0.08
tblVehicleEF	HHD	2.1700e-004	7.9100e-004
tblVehicleEF	HHD	0.05	1.0000e-006
tblVehicleEF	HHD	0.07	0.01
tblVehicleEF	HHD	0.01	0.01
tblVehicleEF	HHD	8.6000e-005	0.00
tblVehicleEF	HHD	8.5000e-005	5.0000e-006
tblVehicleEF	HHD	3.1910e-003	1.6000e-004
tblVehicleEF	HHD	0.97	0.50
tblVehicleEF	HHD	5.2000e-005	3.0000e-006
tblVehicleEF	HHD	0.13	0.23
tblVehicleEF	HHD	2.1700e-004	7.9100e-004
tblVehicleEF	HHD	0.06	1.0000e-006
tblVehicleEF	HHD	1.14	0.03
tblVehicleEF	HHD	0.04	0.14
tblVehicleEF	HHD	0.09	0.00
tblVehicleEF	HHD	2.39	5.82
tblVehicleEF	HHD	0.57	0.67
tblVehicleEF	HHD	1.70	3.5770e-003

Bridge Point Rancho Cucamonga (Building 2 Construction - Mitigated) - San Bernardino-South Coast County, Winter

tblVehicleEF	HHD	7,345.18	1,121.04
tblVehicleEF	HHD	1,475.79	1,484.27
tblVehicleEF	HHD	5.54	0.03
tblVehicleEF	HHD	27.35	5.90
tblVehicleEF	HHD	2.36	3.23
tblVehicleEF	HHD	20.20	2.10
tblVehicleEF	HHD	8.2750e-003	3.1750e-003
tblVehicleEF	HHD	0.06	0.06
tblVehicleEF	HHD	0.04	0.04
tblVehicleEF	HHD	0.01	0.03
tblVehicleEF	HHD	5.1000e-005	1.0000e-006
tblVehicleEF	HHD	7.9170e-003	3.0380e-003
tblVehicleEF	HHD	0.03	0.03
tblVehicleEF	HHD	8.8810e-003	8.8310e-003
tblVehicleEF	HHD	0.01	0.03
tblVehicleEF	HHD	4.7000e-005	1.0000e-006
tblVehicleEF	HHD	1.6800e-004	1.0000e-005
tblVehicleEF	HHD	3.5970e-003	1.8200e-004
tblVehicleEF	HHD	0.79	0.45
tblVehicleEF	HHD	1.1700e-004	7.0000e-006
tblVehicleEF	HHD	0.08	0.08
tblVehicleEF	HHD	2.2100e-004	8.1200e-004
tblVehicleEF	HHD	0.05	1.0000e-006
tblVehicleEF	HHD	0.07	0.01
tblVehicleEF	HHD	0.01	0.01
tblVehicleEF	HHD	8.4000e-005	0.00
tblVehicleEF	HHD	1.6800e-004	1.0000e-005

Bridge Point Rancho Cucamonga (Building 2 Construction - Mitigated) - San Bernardino-South Coast County, Winter

tblVehicleEF	HHD	3.5970e-003	1.8200e-004
tblVehicleEF	HHD	0.91	0.52
tblVehicleEF	HHD	1.1700e-004	7.0000e-006
tblVehicleEF	HHD	0.13	0.23
tblVehicleEF	HHD	2.2100e-004	8.1200e-004
tblVehicleEF	HHD	0.06	1.0000e-006
tblVehicleEF	HHD	1.31	0.02
tblVehicleEF	HHD	0.04	3.3680e-003
tblVehicleEF	HHD	0.10	0.00
tblVehicleEF	HHD	4.53	5.98
tblVehicleEF	HHD	0.57	0.33
tblVehicleEF	HHD	1.79	3.7590e-003
tblVehicleEF	HHD	6,364.76	1,097.48
tblVehicleEF	HHD	1,475.79	1,393.36
tblVehicleEF	HHD	5.54	0.03
tblVehicleEF	HHD	25.32	6.13
tblVehicleEF	HHD	2.46	3.28
tblVehicleEF	HHD	20.20	2.10
tblVehicleEF	HHD	0.01	3.8650e-003
tblVehicleEF	HHD	0.06	0.06
tblVehicleEF	HHD	0.04	0.03
tblVehicleEF	HHD	0.01	0.03
tblVehicleEF	HHD	5.1000e-005	1.0000e-006
tblVehicleEF	HHD	0.01	3.6980e-003
tblVehicleEF	HHD	0.03	0.03
tblVehicleEF	HHD	8.8810e-003	8.6000e-003
tblVehicleEF	HHD	0.01	0.03

Bridge Point Rancho Cucamonga (Building 2 Construction - Mitigated) - San Bernardino-South Coast County, Winter

tblVehicleEF	HHD	4.7000e-005	1.0000e-006
tblVehicleEF	HHD	8.5000e-005	5.0000e-006
tblVehicleEF	HHD	3.4760e-003	1.8700e-004
tblVehicleEF	HHD	0.91	0.40
tblVehicleEF	HHD	5.2000e-005	3.0000e-006
tblVehicleEF	HHD	0.08	0.07
tblVehicleEF	HHD	2.3300e-004	8.2900e-004
tblVehicleEF	HHD	0.05	1.0000e-006
tblVehicleEF	HHD	0.06	0.01
tblVehicleEF	HHD	0.01	0.01
tblVehicleEF	HHD	8.5000e-005	0.00
tblVehicleEF	HHD	8.5000e-005	5.0000e-006
tblVehicleEF	HHD	3.4760e-003	1.8700e-004
tblVehicleEF	HHD	1.05	0.46
tblVehicleEF	HHD	5.2000e-005	3.0000e-006
tblVehicleEF	HHD	0.13	0.08
tblVehicleEF	HHD	2.3300e-004	8.2900e-004
tblVehicleEF	HHD	0.06	1.0000e-006
tblVehicleEF	LDA	4.2030e-003	2.5110e-003
tblVehicleEF	LDA	5.6230e-003	0.05
tblVehicleEF	LDA	0.57	0.67
tblVehicleEF	LDA	1.19	2.11
tblVehicleEF	LDA	251.29	265.15
tblVehicleEF	LDA	57.15	54.12
tblVehicleEF	LDA	0.05	0.04
tblVehicleEF	LDA	0.08	0.18
tblVehicleEF	LDA	1.6780e-003	1.5210e-003

Bridge Point Rancho Cucamonga (Building 2 Construction - Mitigated) - San Bernardino-South Coast County, Winter

tblVehicleEF	LDA	2.2790e-003	1.8570e-003
tblVehicleEF	LDA	1.5460e-003	1.4000e-003
tblVehicleEF	LDA	2.0960e-003	1.7080e-003
tblVehicleEF	LDA	0.04	0.06
tblVehicleEF	LDA	0.10	0.10
tblVehicleEF	LDA	0.03	0.05
tblVehicleEF	LDA	0.01	9.5370e-003
tblVehicleEF	LDA	0.03	0.21
tblVehicleEF	LDA	0.08	0.22
tblVehicleEF	LDA	2.5170e-003	2.6060e-003
tblVehicleEF	LDA	5.9200e-004	5.3200e-004
tblVehicleEF	LDA	0.04	0.06
tblVehicleEF	LDA	0.10	0.10
tblVehicleEF	LDA	0.03	0.05
tblVehicleEF	LDA	0.02	0.01
tblVehicleEF	LDA	0.03	0.21
tblVehicleEF	LDA	0.08	0.24
tblVehicleEF	LDA	4.7900e-003	2.8350e-003
tblVehicleEF	LDA	4.6890e-003	0.04
tblVehicleEF	LDA	0.71	0.81
tblVehicleEF	LDA	0.99	1.78
tblVehicleEF	LDA	274.94	287.11
tblVehicleEF	LDA	57.15	53.48
tblVehicleEF	LDA	0.05	0.03
tblVehicleEF	LDA	0.07	0.17
tblVehicleEF	LDA	1.6780e-003	1.5210e-003
tblVehicleEF	LDA	2.2790e-003	1.8570e-003

Bridge Point Rancho Cucamonga (Building 2 Construction - Mitigated) - San Bernardino-South Coast County, Winter

tblVehicleEF	LDA	1.5460e-003	1.4000e-003
tblVehicleEF	LDA	2.0960e-003	1.7080e-003
tblVehicleEF	LDA	0.09	0.11
tblVehicleEF	LDA	0.12	0.11
tblVehicleEF	LDA	0.07	0.09
tblVehicleEF	LDA	0.01	0.01
tblVehicleEF	LDA	0.03	0.21
tblVehicleEF	LDA	0.06	0.19
tblVehicleEF	LDA	2.7550e-003	2.8220e-003
tblVehicleEF	LDA	5.8800e-004	5.2600e-004
tblVehicleEF	LDA	0.09	0.11
tblVehicleEF	LDA	0.12	0.11
tblVehicleEF	LDA	0.07	0.09
tblVehicleEF	LDA	0.02	0.02
tblVehicleEF	LDA	0.03	0.21
tblVehicleEF	LDA	0.07	0.21
tblVehicleEF	LDA	4.0860e-003	2.4590e-003
tblVehicleEF	LDA	5.5870e-003	0.05
tblVehicleEF	LDA	0.54	0.64
tblVehicleEF	LDA	1.18	2.12
tblVehicleEF	LDA	245.70	261.06
tblVehicleEF	LDA	57.15	54.13
tblVehicleEF	LDA	0.05	0.04
tblVehicleEF	LDA	0.08	0.18
tblVehicleEF	LDA	1.6780e-003	1.5210e-003
tblVehicleEF	LDA	2.2790e-003	1.8570e-003
tblVehicleEF	LDA	1.5460e-003	1.4000e-003

Bridge Point Rancho Cucamonga (Building 2 Construction - Mitigated) - San Bernardino-South Coast County, Winter

tblVehicleEF	LDA	2.0960e-003	1.7080e-003
tblVehicleEF	LDA	0.05	0.06
tblVehicleEF	LDA	0.11	0.11
tblVehicleEF	LDA	0.03	0.05
tblVehicleEF	LDA	0.01	9.3400e-003
tblVehicleEF	LDA	0.04	0.24
tblVehicleEF	LDA	0.08	0.22
tblVehicleEF	LDA	2.4600e-003	2.5660e-003
tblVehicleEF	LDA	5.9100e-004	5.3200e-004
tblVehicleEF	LDA	0.05	0.06
tblVehicleEF	LDA	0.11	0.11
tblVehicleEF	LDA	0.03	0.05
tblVehicleEF	LDA	0.01	0.01
tblVehicleEF	LDA	0.04	0.24
tblVehicleEF	LDA	0.08	0.24
tblVehicleEF	LDT1	0.01	7.5760e-003
tblVehicleEF	LDT1	0.02	0.08
tblVehicleEF	LDT1	1.54	1.52
tblVehicleEF	LDT1	3.61	2.39
tblVehicleEF	LDT1	313.68	314.63
tblVehicleEF	LDT1	70.93	65.70
tblVehicleEF	LDT1	0.16	0.13
tblVehicleEF	LDT1	0.22	0.30
tblVehicleEF	LDT1	2.7050e-003	2.3430e-003
tblVehicleEF	LDT1	3.6920e-003	2.8390e-003
tblVehicleEF	LDT1	2.4910e-003	2.1560e-003
tblVehicleEF	LDT1	3.3960e-003	2.6100e-003

Bridge Point Rancho Cucamonga (Building 2 Construction - Mitigated) - San Bernardino-South Coast County, Winter

tblVehicleEF	LDT1	0.18	0.19
tblVehicleEF	LDT1	0.33	0.26
tblVehicleEF	LDT1	0.13	0.14
tblVehicleEF	LDT1	0.03	0.03
tblVehicleEF	LDT1	0.20	0.86
tblVehicleEF	LDT1	0.26	0.42
tblVehicleEF	LDT1	3.1570e-003	3.0930e-003
tblVehicleEF	LDT1	7.7300e-004	6.4600e-004
tblVehicleEF	LDT1	0.18	0.19
tblVehicleEF	LDT1	0.33	0.26
tblVehicleEF	LDT1	0.13	0.14
tblVehicleEF	LDT1	0.05	0.05
tblVehicleEF	LDT1	0.20	0.86
tblVehicleEF	LDT1	0.28	0.47
tblVehicleEF	LDT1	0.02	8.4640e-003
tblVehicleEF	LDT1	0.02	0.07
tblVehicleEF	LDT1	1.85	1.81
tblVehicleEF	LDT1	2.97	2.00
tblVehicleEF	LDT1	341.75	337.48
tblVehicleEF	LDT1	70.93	64.87
tblVehicleEF	LDT1	0.14	0.11
tblVehicleEF	LDT1	0.20	0.28
tblVehicleEF	LDT1	2.7050e-003	2.3430e-003
tblVehicleEF	LDT1	3.6920e-003	2.8390e-003
tblVehicleEF	LDT1	2.4910e-003	2.1560e-003
tblVehicleEF	LDT1	3.3960e-003	2.6100e-003
tblVehicleEF	LDT1	0.37	0.36

Bridge Point Rancho Cucamonga (Building 2 Construction - Mitigated) - San Bernardino-South Coast County, Winter

tblVehicleEF	LDT1	0.41	0.31
tblVehicleEF	LDT1	0.27	0.26
tblVehicleEF	LDT1	0.04	0.04
tblVehicleEF	LDT1	0.20	0.85
tblVehicleEF	LDT1	0.21	0.36
tblVehicleEF	LDT1	3.4420e-003	3.3180e-003
tblVehicleEF	LDT1	7.6200e-004	6.3800e-004
tblVehicleEF	LDT1	0.37	0.36
tblVehicleEF	LDT1	0.41	0.31
tblVehicleEF	LDT1	0.27	0.26
tblVehicleEF	LDT1	0.06	0.05
tblVehicleEF	LDT1	0.20	0.85
tblVehicleEF	LDT1	0.23	0.40
tblVehicleEF	LDT1	0.01	7.4310e-003
tblVehicleEF	LDT1	0.02	0.08
tblVehicleEF	LDT1	1.47	1.47
tblVehicleEF	LDT1	3.55	2.39
tblVehicleEF	LDT1	307.06	310.38
tblVehicleEF	LDT1	70.93	65.71
tblVehicleEF	LDT1	0.15	0.12
tblVehicleEF	LDT1	0.21	0.29
tblVehicleEF	LDT1	2.7050e-003	2.3430e-003
tblVehicleEF	LDT1	3.6920e-003	2.8390e-003
tblVehicleEF	LDT1	2.4910e-003	2.1560e-003
tblVehicleEF	LDT1	3.3960e-003	2.6100e-003
tblVehicleEF	LDT1	0.19	0.19
tblVehicleEF	LDT1	0.39	0.30

Bridge Point Rancho Cucamonga (Building 2 Construction - Mitigated) - San Bernardino-South Coast County, Winter

tblVehicleEF	LDT1	0.12	0.13
tblVehicleEF	LDT1	0.03	0.03
tblVehicleEF	LDT1	0.23	1.00
tblVehicleEF	LDT1	0.25	0.43
tblVehicleEF	LDT1	3.0890e-003	3.0520e-003
tblVehicleEF	LDT1	7.7200e-004	6.4600e-004
tblVehicleEF	LDT1	0.19	0.19
tblVehicleEF	LDT1	0.39	0.30
tblVehicleEF	LDT1	0.12	0.13
tblVehicleEF	LDT1	0.05	0.05
tblVehicleEF	LDT1	0.23	1.00
tblVehicleEF	LDT1	0.28	0.47
tblVehicleEF	LDT2	6.3270e-003	4.4090e-003
tblVehicleEF	LDT2	8.1990e-003	0.07
tblVehicleEF	LDT2	0.80	1.00
tblVehicleEF	LDT2	1.67	2.71
tblVehicleEF	LDT2	351.15	335.59
tblVehicleEF	LDT2	79.39	70.25
tblVehicleEF	LDT2	0.09	0.09
tblVehicleEF	LDT2	0.14	0.30
tblVehicleEF	LDT2	1.7270e-003	1.6010e-003
tblVehicleEF	LDT2	2.4170e-003	1.9240e-003
tblVehicleEF	LDT2	1.5880e-003	1.4740e-003
tblVehicleEF	LDT2	2.2220e-003	1.7690e-003
tblVehicleEF	LDT2	0.06	0.10
tblVehicleEF	LDT2	0.13	0.14
tblVehicleEF	LDT2	0.05	0.08

Bridge Point Rancho Cucamonga (Building 2 Construction - Mitigated) - San Bernardino-South Coast County, Winter

tblVehicleEF	LDT2	0.02	0.02
tblVehicleEF	LDT2	0.07	0.45
tblVehicleEF	LDT2	0.11	0.33
tblVehicleEF	LDT2	3.5180e-003	3.2990e-003
tblVehicleEF	LDT2	8.2200e-004	6.9100e-004
tblVehicleEF	LDT2	0.06	0.10
tblVehicleEF	LDT2	0.13	0.14
tblVehicleEF	LDT2	0.05	0.08
tblVehicleEF	LDT2	0.02	0.03
tblVehicleEF	LDT2	0.07	0.45
tblVehicleEF	LDT2	0.12	0.36
tblVehicleEF	LDT2	7.1840e-003	4.9540e-003
tblVehicleEF	LDT2	6.8290e-003	0.06
tblVehicleEF	LDT2	0.97	1.20
tblVehicleEF	LDT2	1.38	2.28
tblVehicleEF	LDT2	383.36	357.71
tblVehicleEF	LDT2	79.39	69.39
tblVehicleEF	LDT2	0.08	0.08
tblVehicleEF	LDT2	0.13	0.28
tblVehicleEF	LDT2	1.7270e-003	1.6010e-003
tblVehicleEF	LDT2	2.4170e-003	1.9240e-003
tblVehicleEF	LDT2	1.5880e-003	1.4740e-003
tblVehicleEF	LDT2	2.2220e-003	1.7690e-003
tblVehicleEF	LDT2	0.13	0.18
tblVehicleEF	LDT2	0.15	0.16
tblVehicleEF	LDT2	0.11	0.15
tblVehicleEF	LDT2	0.02	0.02

Bridge Point Rancho Cucamonga (Building 2 Construction - Mitigated) - San Bernardino-South Coast County, Winter

tblVehicleEF	LDT2	0.07	0.45
tblVehicleEF	LDT2	0.09	0.29
tblVehicleEF	LDT2	3.8420e-003	3.5160e-003
tblVehicleEF	LDT2	8.1700e-004	6.8200e-004
tblVehicleEF	LDT2	0.13	0.18
tblVehicleEF	LDT2	0.15	0.16
tblVehicleEF	LDT2	0.11	0.15
tblVehicleEF	LDT2	0.03	0.03
tblVehicleEF	LDT2	0.07	0.45
tblVehicleEF	LDT2	0.10	0.31
tblVehicleEF	LDT2	6.1560e-003	4.3220e-003
tblVehicleEF	LDT2	8.1410e-003	0.07
tblVehicleEF	LDT2	0.75	0.96
tblVehicleEF	LDT2	1.64	2.72
tblVehicleEF	LDT2	343.55	331.47
tblVehicleEF	LDT2	79.39	70.27
tblVehicleEF	LDT2	0.08	0.08
tblVehicleEF	LDT2	0.14	0.30
tblVehicleEF	LDT2	1.7270e-003	1.6010e-003
tblVehicleEF	LDT2	2.4170e-003	1.9240e-003
tblVehicleEF	LDT2	1.5880e-003	1.4740e-003
tblVehicleEF	LDT2	2.2220e-003	1.7690e-003
tblVehicleEF	LDT2	0.06	0.09
tblVehicleEF	LDT2	0.14	0.16
tblVehicleEF	LDT2	0.05	0.08
tblVehicleEF	LDT2	0.02	0.02
tblVehicleEF	LDT2	0.08	0.52

Bridge Point Rancho Cucamonga (Building 2 Construction - Mitigated) - San Bernardino-South Coast County, Winter

tblVehicleEF	LDT2	0.11	0.33
tblVehicleEF	LDT2	3.4410e-003	3.2580e-003
tblVehicleEF	LDT2	8.2200e-004	6.9100e-004
tblVehicleEF	LDT2	0.06	0.09
tblVehicleEF	LDT2	0.14	0.16
tblVehicleEF	LDT2	0.05	0.08
tblVehicleEF	LDT2	0.02	0.03
tblVehicleEF	LDT2	0.08	0.52
tblVehicleEF	LDT2	0.12	0.37
tblVehicleEF	LHD1	5.2170e-003	5.0850e-003
tblVehicleEF	LHD1	0.01	6.1020e-003
tblVehicleEF	LHD1	0.02	0.02
tblVehicleEF	LHD1	0.14	0.18
tblVehicleEF	LHD1	1.07	0.75
tblVehicleEF	LHD1	2.60	1.03
tblVehicleEF	LHD1	9.23	9.25
tblVehicleEF	LHD1	609.20	652.45
tblVehicleEF	LHD1	30.40	11.21
tblVehicleEF	LHD1	0.09	0.07
tblVehicleEF	LHD1	2.12	1.25
tblVehicleEF	LHD1	0.99	0.32
tblVehicleEF	LHD1	9.6500e-004	8.9000e-004
tblVehicleEF	LHD1	0.01	9.8770e-003
tblVehicleEF	LHD1	0.01	9.8260e-003
tblVehicleEF	LHD1	9.5800e-004	2.6000e-004
tblVehicleEF	LHD1	9.2400e-004	8.5100e-004
tblVehicleEF	LHD1	2.5390e-003	2.4690e-003

Bridge Point Rancho Cucamonga (Building 2 Construction - Mitigated) - San Bernardino-South Coast County, Winter

tblVehicleEF	LHD1	0.01	9.3750e-003
tblVehicleEF	LHD1	8.8100e-004	2.3900e-004
tblVehicleEF	LHD1	3.7070e-003	3.0390e-003
tblVehicleEF	LHD1	0.11	0.08
tblVehicleEF	LHD1	0.02	0.02
tblVehicleEF	LHD1	1.8240e-003	1.5810e-003
tblVehicleEF	LHD1	0.08	0.06
tblVehicleEF	LHD1	0.35	0.55
tblVehicleEF	LHD1	0.27	0.08
tblVehicleEF	LHD1	9.2000e-005	9.0000e-005
tblVehicleEF	LHD1	5.9760e-003	6.3570e-003
tblVehicleEF	LHD1	3.5300e-004	1.1100e-004
tblVehicleEF	LHD1	3.7070e-003	3.0390e-003
tblVehicleEF	LHD1	0.11	0.08
tblVehicleEF	LHD1	0.02	0.03
tblVehicleEF	LHD1	1.8240e-003	1.5810e-003
tblVehicleEF	LHD1	0.10	0.08
tblVehicleEF	LHD1	0.35	0.55
tblVehicleEF	LHD1	0.29	0.09
tblVehicleEF	LHD1	5.2170e-003	5.0990e-003
tblVehicleEF	LHD1	0.01	6.2280e-003
tblVehicleEF	LHD1	0.02	0.02
tblVehicleEF	LHD1	0.14	0.18
tblVehicleEF	LHD1	1.09	0.76
tblVehicleEF	LHD1	2.43	0.98
tblVehicleEF	LHD1	9.23	9.25
tblVehicleEF	LHD1	609.20	652.47

Bridge Point Rancho Cucamonga (Building 2 Construction - Mitigated) - San Bernardino-South Coast County, Winter

tblVehicleEF	LHD1	30.40	11.12
tblVehicleEF	LHD1	0.09	0.07
tblVehicleEF	LHD1	1.98	1.17
tblVehicleEF	LHD1	0.94	0.31
tblVehicleEF	LHD1	9.6500e-004	8.9000e-004
tblVehicleEF	LHD1	0.01	9.8770e-003
tblVehicleEF	LHD1	0.01	9.8260e-003
tblVehicleEF	LHD1	9.5800e-004	2.6000e-004
tblVehicleEF	LHD1	9.2400e-004	8.5100e-004
tblVehicleEF	LHD1	2.5390e-003	2.4690e-003
tblVehicleEF	LHD1	0.01	9.3750e-003
tblVehicleEF	LHD1	8.8100e-004	2.3900e-004
tblVehicleEF	LHD1	7.3080e-003	5.4780e-003
tblVehicleEF	LHD1	0.13	0.10
tblVehicleEF	LHD1	0.02	0.02
tblVehicleEF	LHD1	4.1220e-003	3.0450e-003
tblVehicleEF	LHD1	0.09	0.06
tblVehicleEF	LHD1	0.36	0.56
tblVehicleEF	LHD1	0.25	0.08
tblVehicleEF	LHD1	9.2000e-005	9.0000e-005
tblVehicleEF	LHD1	5.9770e-003	6.3570e-003
tblVehicleEF	LHD1	3.5000e-004	1.1000e-004
tblVehicleEF	LHD1	7.3080e-003	5.4780e-003
tblVehicleEF	LHD1	0.13	0.10
tblVehicleEF	LHD1	0.02	0.03
tblVehicleEF	LHD1	4.1220e-003	3.0450e-003
tblVehicleEF	LHD1	0.11	0.08

Bridge Point Rancho Cucamonga (Building 2 Construction - Mitigated) - San Bernardino-South Coast County, Winter

tblVehicleEF	LHD1	0.36	0.56
tblVehicleEF	LHD1	0.28	0.08
tblVehicleEF	LHD1	5.2170e-003	5.0870e-003
tblVehicleEF	LHD1	0.01	6.1100e-003
tblVehicleEF	LHD1	0.02	0.02
tblVehicleEF	LHD1	0.14	0.18
tblVehicleEF	LHD1	1.07	0.75
tblVehicleEF	LHD1	2.55	1.02
tblVehicleEF	LHD1	9.23	9.25
tblVehicleEF	LHD1	609.20	652.45
tblVehicleEF	LHD1	30.40	11.20
tblVehicleEF	LHD1	0.09	0.07
tblVehicleEF	LHD1	2.08	1.23
tblVehicleEF	LHD1	0.97	0.31
tblVehicleEF	LHD1	9.6500e-004	8.9000e-004
tblVehicleEF	LHD1	0.01	9.8770e-003
tblVehicleEF	LHD1	0.01	9.8260e-003
tblVehicleEF	LHD1	9.5800e-004	2.6000e-004
tblVehicleEF	LHD1	9.2400e-004	8.5100e-004
tblVehicleEF	LHD1	2.5390e-003	2.4690e-003
tblVehicleEF	LHD1	0.01	9.3750e-003
tblVehicleEF	LHD1	8.8100e-004	2.3900e-004
tblVehicleEF	LHD1	4.0430e-003	3.1520e-003
tblVehicleEF	LHD1	0.13	0.10
tblVehicleEF	LHD1	0.02	0.02
tblVehicleEF	LHD1	1.7940e-003	1.6100e-003
tblVehicleEF	LHD1	0.08	0.06

Bridge Point Rancho Cucamonga (Building 2 Construction - Mitigated) - San Bernardino-South Coast County, Winter

tblVehicleEF	LHD1	0.38	0.60
tblVehicleEF	LHD1	0.26	0.08
tblVehicleEF	LHD1	9.2000e-005	9.0000e-005
tblVehicleEF	LHD1	5.9760e-003	6.3570e-003
tblVehicleEF	LHD1	3.5200e-004	1.1100e-004
tblVehicleEF	LHD1	4.0430e-003	3.1520e-003
tblVehicleEF	LHD1	0.13	0.10
tblVehicleEF	LHD1	0.02	0.03
tblVehicleEF	LHD1	1.7940e-003	1.6100e-003
tblVehicleEF	LHD1	0.10	0.08
tblVehicleEF	LHD1	0.38	0.60
tblVehicleEF	LHD1	0.29	0.09
tblVehicleEF	LHD2	3.5950e-003	3.6950e-003
tblVehicleEF	LHD2	4.6110e-003	4.1040e-003
tblVehicleEF	LHD2	8.1370e-003	0.01
tblVehicleEF	LHD2	0.12	0.15
tblVehicleEF	LHD2	0.50	0.50
tblVehicleEF	LHD2	1.20	0.67
tblVehicleEF	LHD2	14.27	14.14
tblVehicleEF	LHD2	608.52	665.25
tblVehicleEF	LHD2	24.46	8.76
tblVehicleEF	LHD2	0.11	0.10
tblVehicleEF	LHD2	1.49	1.36
tblVehicleEF	LHD2	0.53	0.22
tblVehicleEF	LHD2	1.2830e-003	1.3100e-003
tblVehicleEF	LHD2	0.01	0.01
tblVehicleEF	LHD2	0.01	0.01

Bridge Point Rancho Cucamonga (Building 2 Construction - Mitigated) - San Bernardino-South Coast County, Winter

tblVehicleEF	LHD2	4.0000e-004	1.3700e-004
tblVehicleEF	LHD2	1.2280e-003	1.2540e-003
tblVehicleEF	LHD2	2.6860e-003	2.6560e-003
tblVehicleEF	LHD2	0.01	0.01
tblVehicleEF	LHD2	3.6800e-004	1.2600e-004
tblVehicleEF	LHD2	1.3070e-003	1.7040e-003
tblVehicleEF	LHD2	0.04	0.05
tblVehicleEF	LHD2	0.01	0.02
tblVehicleEF	LHD2	7.0300e-004	9.2000e-004
tblVehicleEF	LHD2	0.06	0.06
tblVehicleEF	LHD2	0.09	0.32
tblVehicleEF	LHD2	0.11	0.05
tblVehicleEF	LHD2	1.3900e-004	1.3500e-004
tblVehicleEF	LHD2	5.9200e-003	6.4300e-003
tblVehicleEF	LHD2	2.6700e-004	8.7000e-005
tblVehicleEF	LHD2	1.3070e-003	1.7040e-003
tblVehicleEF	LHD2	0.04	0.05
tblVehicleEF	LHD2	0.02	0.02
tblVehicleEF	LHD2	7.0300e-004	9.2000e-004
tblVehicleEF	LHD2	0.07	0.07
tblVehicleEF	LHD2	0.09	0.32
tblVehicleEF	LHD2	0.12	0.06
tblVehicleEF	LHD2	3.5950e-003	3.7050e-003
tblVehicleEF	LHD2	4.6760e-003	4.1460e-003
tblVehicleEF	LHD2	7.7630e-003	0.01
tblVehicleEF	LHD2	0.12	0.15
tblVehicleEF	LHD2	0.50	0.50

Bridge Point Rancho Cucamonga (Building 2 Construction - Mitigated) - San Bernardino-South Coast County, Winter

tblVehicleEF	LHD2	1.13	0.64
tblVehicleEF	LHD2	14.27	14.14
tblVehicleEF	LHD2	608.52	665.25
tblVehicleEF	LHD2	24.46	8.70
tblVehicleEF	LHD2	0.11	0.10
tblVehicleEF	LHD2	1.40	1.28
tblVehicleEF	LHD2	0.50	0.21
tblVehicleEF	LHD2	1.2830e-003	1.3100e-003
tblVehicleEF	LHD2	0.01	0.01
tblVehicleEF	LHD2	0.01	0.01
tblVehicleEF	LHD2	4.0000e-004	1.3700e-004
tblVehicleEF	LHD2	1.2280e-003	1.2540e-003
tblVehicleEF	LHD2	2.6860e-003	2.6560e-003
tblVehicleEF	LHD2	0.01	0.01
tblVehicleEF	LHD2	3.6800e-004	1.2600e-004
tblVehicleEF	LHD2	2.5220e-003	3.0730e-003
tblVehicleEF	LHD2	0.04	0.06
tblVehicleEF	LHD2	0.01	0.02
tblVehicleEF	LHD2	1.5220e-003	1.7630e-003
tblVehicleEF	LHD2	0.06	0.06
tblVehicleEF	LHD2	0.09	0.32
tblVehicleEF	LHD2	0.10	0.05
tblVehicleEF	LHD2	1.3900e-004	1.3500e-004
tblVehicleEF	LHD2	5.9200e-003	6.4300e-003
tblVehicleEF	LHD2	2.6500e-004	8.6000e-005
tblVehicleEF	LHD2	2.5220e-003	3.0730e-003
tblVehicleEF	LHD2	0.04	0.06

Bridge Point Rancho Cucamonga (Building 2 Construction - Mitigated) - San Bernardino-South Coast County, Winter

tblVehicleEF	LHD2	0.02	0.02
tblVehicleEF	LHD2	1.5220e-003	1.7630e-003
tblVehicleEF	LHD2	0.07	0.07
tblVehicleEF	LHD2	0.09	0.32
tblVehicleEF	LHD2	0.11	0.05
tblVehicleEF	LHD2	3.5950e-003	3.6960e-003
tblVehicleEF	LHD2	4.6180e-003	4.1080e-003
tblVehicleEF	LHD2	8.0640e-003	0.01
tblVehicleEF	LHD2	0.12	0.15
tblVehicleEF	LHD2	0.50	0.50
tblVehicleEF	LHD2	1.19	0.67
tblVehicleEF	LHD2	14.27	14.14
tblVehicleEF	LHD2	608.52	665.25
tblVehicleEF	LHD2	24.46	8.75
tblVehicleEF	LHD2	0.11	0.10
tblVehicleEF	LHD2	1.46	1.33
tblVehicleEF	LHD2	0.52	0.22
tblVehicleEF	LHD2	1.2830e-003	1.3100e-003
tblVehicleEF	LHD2	0.01	0.01
tblVehicleEF	LHD2	0.01	0.01
tblVehicleEF	LHD2	4.0000e-004	1.3700e-004
tblVehicleEF	LHD2	1.2280e-003	1.2540e-003
tblVehicleEF	LHD2	2.6860e-003	2.6560e-003
tblVehicleEF	LHD2	0.01	0.01
tblVehicleEF	LHD2	3.6800e-004	1.2600e-004
tblVehicleEF	LHD2	1.3460e-003	1.7140e-003
tblVehicleEF	LHD2	0.04	0.06

Bridge Point Rancho Cucamonga (Building 2 Construction - Mitigated) - San Bernardino-South Coast County, Winter

tblVehicleEF	LHD2	0.01	0.02
tblVehicleEF	LHD2	6.8700e-004	9.2200e-004
tblVehicleEF	LHD2	0.06	0.06
tblVehicleEF	LHD2	0.10	0.34
tblVehicleEF	LHD2	0.11	0.05
tblVehicleEF	LHD2	1.3900e-004	1.3500e-004
tblVehicleEF	LHD2	5.9200e-003	6.4300e-003
tblVehicleEF	LHD2	2.6600e-004	8.7000e-005
tblVehicleEF	LHD2	1.3460e-003	1.7140e-003
tblVehicleEF	LHD2	0.04	0.06
tblVehicleEF	LHD2	0.02	0.02
tblVehicleEF	LHD2	6.8700e-004	9.2200e-004
tblVehicleEF	LHD2	0.07	0.07
tblVehicleEF	LHD2	0.10	0.34
tblVehicleEF	LHD2	0.12	0.06
tblVehicleEF	MCY	0.43	0.34
tblVehicleEF	MCY	0.16	0.24
tblVehicleEF	MCY	20.55	19.26
tblVehicleEF	MCY	9.93	8.60
tblVehicleEF	MCY	167.73	212.03
tblVehicleEF	MCY	46.45	60.73
tblVehicleEF	MCY	1.16	1.13
tblVehicleEF	MCY	0.31	0.26
tblVehicleEF	MCY	1.8610e-003	1.9650e-003
tblVehicleEF	MCY	3.6730e-003	2.9600e-003
tblVehicleEF	MCY	1.7420e-003	1.8380e-003
tblVehicleEF	MCY	3.4650e-003	2.7870e-003

Bridge Point Rancho Cucamonga (Building 2 Construction - Mitigated) - San Bernardino-South Coast County, Winter

tblVehicleEF	MCY	1.45	1.42
tblVehicleEF	MCY	0.84	0.80
tblVehicleEF	MCY	0.80	0.78
tblVehicleEF	MCY	2.23	2.33
tblVehicleEF	MCY	0.49	1.91
tblVehicleEF	MCY	2.16	1.84
tblVehicleEF	MCY	2.0770e-003	2.0980e-003
tblVehicleEF	MCY	6.9000e-004	6.0100e-004
tblVehicleEF	MCY	1.45	1.42
tblVehicleEF	MCY	0.84	0.80
tblVehicleEF	MCY	0.80	0.78
tblVehicleEF	MCY	2.74	2.87
tblVehicleEF	MCY	0.49	1.91
tblVehicleEF	MCY	2.35	2.01
tblVehicleEF	MCY	0.42	0.34
tblVehicleEF	MCY	0.14	0.21
tblVehicleEF	MCY	20.68	19.28
tblVehicleEF	MCY	9.05	7.90
tblVehicleEF	MCY	167.73	211.90
tblVehicleEF	MCY	46.45	58.88
tblVehicleEF	MCY	0.99	0.97
tblVehicleEF	MCY	0.29	0.25
tblVehicleEF	MCY	1.8610e-003	1.9650e-003
tblVehicleEF	MCY	3.6730e-003	2.9600e-003
tblVehicleEF	MCY	1.7420e-003	1.8380e-003
tblVehicleEF	MCY	3.4650e-003	2.7870e-003
tblVehicleEF	MCY	3.14	2.77

Bridge Point Rancho Cucamonga (Building 2 Construction - Mitigated) - San Bernardino-South Coast County, Winter

tblVehicleEF	MCY	1.27	1.11
tblVehicleEF	MCY	2.13	1.77
tblVehicleEF	MCY	2.17	2.28
tblVehicleEF	MCY	0.49	1.88
tblVehicleEF	MCY	1.86	1.62
tblVehicleEF	MCY	2.0770e-003	2.0970e-003
tblVehicleEF	MCY	6.6700e-004	5.8300e-004
tblVehicleEF	MCY	3.14	2.77
tblVehicleEF	MCY	1.27	1.11
tblVehicleEF	MCY	2.13	1.77
tblVehicleEF	MCY	2.67	2.81
tblVehicleEF	MCY	0.49	1.88
tblVehicleEF	MCY	2.02	1.76
tblVehicleEF	MCY	0.42	0.34
tblVehicleEF	MCY	0.15	0.24
tblVehicleEF	MCY	19.63	18.76
tblVehicleEF	MCY	9.55	8.44
tblVehicleEF	MCY	167.73	211.17
tblVehicleEF	MCY	46.45	60.38
tblVehicleEF	MCY	1.12	1.09
tblVehicleEF	MCY	0.31	0.26
tblVehicleEF	MCY	1.8610e-003	1.9650e-003
tblVehicleEF	MCY	3.6730e-003	2.9600e-003
tblVehicleEF	MCY	1.7420e-003	1.8380e-003
tblVehicleEF	MCY	3.4650e-003	2.7870e-003
tblVehicleEF	MCY	1.71	1.57
tblVehicleEF	MCY	1.13	1.06

Bridge Point Rancho Cucamonga (Building 2 Construction - Mitigated) - San Bernardino-South Coast County, Winter

tblVehicleEF	MCY	0.72	0.74
tblVehicleEF	MCY	2.19	2.31
tblVehicleEF	MCY	0.56	2.18
tblVehicleEF	MCY	2.08	1.81
tblVehicleEF	MCY	2.0610e-003	2.0900e-003
tblVehicleEF	MCY	6.8200e-004	5.9800e-004
tblVehicleEF	MCY	1.71	1.57
tblVehicleEF	MCY	1.13	1.06
tblVehicleEF	MCY	0.72	0.74
tblVehicleEF	MCY	2.69	2.84
tblVehicleEF	MCY	0.56	2.18
tblVehicleEF	MCY	2.27	1.98
tblVehicleEF	MDV	0.01	5.5200e-003
tblVehicleEF	MDV	0.02	0.09
tblVehicleEF	MDV	1.35	1.14
tblVehicleEF	MDV	3.25	3.25
tblVehicleEF	MDV	483.94	415.10
tblVehicleEF	MDV	107.92	87.32
tblVehicleEF	MDV	0.17	0.11
tblVehicleEF	MDV	0.32	0.38
tblVehicleEF	MDV	1.8260e-003	1.6850e-003
tblVehicleEF	MDV	2.5170e-003	2.0310e-003
tblVehicleEF	MDV	1.6830e-003	1.5540e-003
tblVehicleEF	MDV	2.3150e-003	1.8680e-003
tblVehicleEF	MDV	0.10	0.11
tblVehicleEF	MDV	0.20	0.17
tblVehicleEF	MDV	0.08	0.10

Bridge Point Rancho Cucamonga (Building 2 Construction - Mitigated) - San Bernardino-South Coast County, Winter

tblVehicleEF	MDV	0.03	0.02
tblVehicleEF	MDV	0.11	0.50
tblVehicleEF	MDV	0.25	0.44
tblVehicleEF	MDV	4.8500e-003	4.0780e-003
tblVehicleEF	MDV	1.1370e-003	8.5900e-004
tblVehicleEF	MDV	0.10	0.11
tblVehicleEF	MDV	0.20	0.17
tblVehicleEF	MDV	0.08	0.10
tblVehicleEF	MDV	0.05	0.03
tblVehicleEF	MDV	0.11	0.50
tblVehicleEF	MDV	0.28	0.48
tblVehicleEF	MDV	0.01	6.2110e-003
tblVehicleEF	MDV	0.02	0.08
tblVehicleEF	MDV	1.64	1.35
tblVehicleEF	MDV	2.69	2.72
tblVehicleEF	MDV	526.85	438.45
tblVehicleEF	MDV	107.92	86.27
tblVehicleEF	MDV	0.16	0.10
tblVehicleEF	MDV	0.30	0.35
tblVehicleEF	MDV	1.8260e-003	1.6850e-003
tblVehicleEF	MDV	2.5170e-003	2.0310e-003
tblVehicleEF	MDV	1.6830e-003	1.5540e-003
tblVehicleEF	MDV	2.3150e-003	1.8680e-003
tblVehicleEF	MDV	0.20	0.21
tblVehicleEF	MDV	0.23	0.19
tblVehicleEF	MDV	0.17	0.19
tblVehicleEF	MDV	0.04	0.03

Bridge Point Rancho Cucamonga (Building 2 Construction - Mitigated) - San Bernardino-South Coast County, Winter

tblVehicleEF	MDV	0.11	0.49
tblVehicleEF	MDV	0.21	0.38
tblVehicleEF	MDV	5.2830e-003	4.3080e-003
tblVehicleEF	MDV	1.1260e-003	8.4800e-004
tblVehicleEF	MDV	0.20	0.21
tblVehicleEF	MDV	0.23	0.19
tblVehicleEF	MDV	0.17	0.19
tblVehicleEF	MDV	0.05	0.04
tblVehicleEF	MDV	0.11	0.49
tblVehicleEF	MDV	0.23	0.41
tblVehicleEF	MDV	0.01	5.4050e-003
tblVehicleEF	MDV	0.02	0.09
tblVehicleEF	MDV	1.28	1.09
tblVehicleEF	MDV	3.20	3.26
tblVehicleEF	MDV	473.93	410.75
tblVehicleEF	MDV	107.92	87.35
tblVehicleEF	MDV	0.16	0.10
tblVehicleEF	MDV	0.32	0.38
tblVehicleEF	MDV	1.8260e-003	1.6850e-003
tblVehicleEF	MDV	2.5170e-003	2.0310e-003
tblVehicleEF	MDV	1.6830e-003	1.5540e-003
tblVehicleEF	MDV	2.3150e-003	1.8680e-003
tblVehicleEF	MDV	0.10	0.11
tblVehicleEF	MDV	0.22	0.18
tblVehicleEF	MDV	0.08	0.10
tblVehicleEF	MDV	0.03	0.02
tblVehicleEF	MDV	0.13	0.57

Bridge Point Rancho Cucamonga (Building 2 Construction - Mitigated) - San Bernardino-South Coast County, Winter

tblVehicleEF	MDV	0.25	0.44
tblVehicleEF	MDV	4.7490e-003	4.0360e-003
tblVehicleEF	MDV	1.1360e-003	8.5900e-004
tblVehicleEF	MDV	0.10	0.11
tblVehicleEF	MDV	0.22	0.18
tblVehicleEF	MDV	0.08	0.10
tblVehicleEF	MDV	0.04	0.03
tblVehicleEF	MDV	0.13	0.57
tblVehicleEF	MDV	0.27	0.48
tblVehicleEF	MH	0.04	3.6580e-003
tblVehicleEF	MH	0.03	0.00
tblVehicleEF	MH	3.07	0.35
tblVehicleEF	MH	6.43	0.00
tblVehicleEF	MH	1,045.05	970.21
tblVehicleEF	MH	59.49	0.00
tblVehicleEF	MH	1.54	4.24
tblVehicleEF	MH	0.91	0.00
tblVehicleEF	MH	0.01	0.02
tblVehicleEF	MH	0.04	0.11
tblVehicleEF	MH	1.1740e-003	0.00
tblVehicleEF	MH	3.2230e-003	4.0000e-003
tblVehicleEF	MH	0.04	0.11
tblVehicleEF	MH	1.0790e-003	0.00
tblVehicleEF	MH	1.47	0.00
tblVehicleEF	MH	0.09	0.00
tblVehicleEF	MH	0.51	0.00
tblVehicleEF	MH	0.10	0.08

Bridge Point Rancho Cucamonga (Building 2 Construction - Mitigated) - San Bernardino-South Coast County, Winter

tblVehicleEF	MH	0.03	0.00
tblVehicleEF	MH	0.37	0.00
tblVehicleEF	MH	0.01	9.1720e-003
tblVehicleEF	MH	7.0700e-004	0.00
tblVehicleEF	MH	1.47	0.00
tblVehicleEF	MH	0.09	0.00
tblVehicleEF	MH	0.51	0.00
tblVehicleEF	MH	0.14	0.09
tblVehicleEF	MH	0.03	0.00
tblVehicleEF	MH	0.40	0.00
tblVehicleEF	MH	0.04	3.6580e-003
tblVehicleEF	MH	0.03	0.00
tblVehicleEF	MH	3.19	0.35
tblVehicleEF	MH	5.84	0.00
tblVehicleEF	MH	1,045.05	970.21
tblVehicleEF	MH	59.49	0.00
tblVehicleEF	MH	1.41	4.00
tblVehicleEF	MH	0.86	0.00
tblVehicleEF	MH	0.01	0.02
tblVehicleEF	MH	0.04	0.11
tblVehicleEF	MH	1.1740e-003	0.00
tblVehicleEF	MH	3.2230e-003	4.0000e-003
tblVehicleEF	MH	0.04	0.11
tblVehicleEF	MH	1.0790e-003	0.00
tblVehicleEF	MH	2.91	0.00
tblVehicleEF	MH	0.11	0.00
tblVehicleEF	MH	1.21	0.00

Bridge Point Rancho Cucamonga (Building 2 Construction - Mitigated) - San Bernardino-South Coast County, Winter

tblVehicleEF	MH	0.11	0.08
tblVehicleEF	MH	0.03	0.00
tblVehicleEF	MH	0.34	0.00
tblVehicleEF	MH	0.01	9.1720e-003
tblVehicleEF	MH	6.9700e-004	0.00
tblVehicleEF	MH	2.91	0.00
tblVehicleEF	MH	0.11	0.00
tblVehicleEF	MH	1.21	0.00
tblVehicleEF	MH	0.15	0.09
tblVehicleEF	MH	0.03	0.00
tblVehicleEF	MH	0.38	0.00
tblVehicleEF	MH	0.04	3.6580e-003
tblVehicleEF	MH	0.03	0.00
tblVehicleEF	MH	3.08	0.35
tblVehicleEF	MH	6.36	0.00
tblVehicleEF	MH	1,045.05	970.21
tblVehicleEF	MH	59.49	0.00
tblVehicleEF	MH	1.51	4.17
tblVehicleEF	MH	0.89	0.00
tblVehicleEF	MH	0.01	0.02
tblVehicleEF	MH	0.04	0.11
tblVehicleEF	MH	1.1740e-003	0.00
tblVehicleEF	MH	3.2230e-003	4.0000e-003
tblVehicleEF	MH	0.04	0.11
tblVehicleEF	MH	1.0790e-003	0.00
tblVehicleEF	MH	1.75	0.00
tblVehicleEF	MH	0.11	0.00

Bridge Point Rancho Cucamonga (Building 2 Construction - Mitigated) - San Bernardino-South Coast County, Winter

tblVehicleEF	MH	0.53	0.00
tblVehicleEF	MH	0.10	0.08
tblVehicleEF	MH	0.03	0.00
tblVehicleEF	MH	0.37	0.00
tblVehicleEF	MH	0.01	9.1720e-003
tblVehicleEF	MH	7.0600e-004	0.00
tblVehicleEF	MH	1.75	0.00
tblVehicleEF	MH	0.11	0.00
tblVehicleEF	MH	0.53	0.00
tblVehicleEF	MH	0.15	0.09
tblVehicleEF	MH	0.03	0.00
tblVehicleEF	MH	0.40	0.00
tblVehicleEF	MHD	0.02	2.5070e-003
tblVehicleEF	MHD	3.5160e-003	3.3210e-003
tblVehicleEF	MHD	0.05	6.4670e-003
tblVehicleEF	MHD	0.32	0.31
tblVehicleEF	MHD	0.27	0.32
tblVehicleEF	MHD	5.32	0.74
tblVehicleEF	MHD	156.91	68.92
tblVehicleEF	MHD	1,101.52	974.57
tblVehicleEF	MHD	52.43	6.35
tblVehicleEF	MHD	0.60	0.52
tblVehicleEF	MHD	0.99	1.61
tblVehicleEF	MHD	11.88	1.50
tblVehicleEF	MHD	3.8600e-004	1.2310e-003
tblVehicleEF	MHD	5.0030e-003	0.04
tblVehicleEF	MHD	7.6400e-004	7.5000e-005

Bridge Point Rancho Cucamonga (Building 2 Construction - Mitigated) - San Bernardino-South Coast County, Winter

tblVehicleEF	MHD	3.6900e-004	1.1780e-003
tblVehicleEF	MHD	4.7830e-003	0.03
tblVehicleEF	MHD	7.0300e-004	6.9000e-005
tblVehicleEF	MHD	1.2800e-003	4.5300e-004
tblVehicleEF	MHD	0.04	0.01
tblVehicleEF	MHD	0.02	0.02
tblVehicleEF	MHD	6.5100e-004	2.4000e-004
tblVehicleEF	MHD	0.04	0.06
tblVehicleEF	MHD	0.02	0.08
tblVehicleEF	MHD	0.32	0.03
tblVehicleEF	MHD	1.5080e-003	6.5300e-004
tblVehicleEF	MHD	0.01	9.2620e-003
tblVehicleEF	MHD	6.1700e-004	6.3000e-005
tblVehicleEF	MHD	1.2800e-003	4.5300e-004
tblVehicleEF	MHD	0.04	0.01
tblVehicleEF	MHD	0.03	0.02
tblVehicleEF	MHD	6.5100e-004	2.4000e-004
tblVehicleEF	MHD	0.04	0.07
tblVehicleEF	MHD	0.02	0.08
tblVehicleEF	MHD	0.35	0.04
tblVehicleEF	MHD	0.02	2.3860e-003
tblVehicleEF	MHD	3.5800e-003	3.3450e-003
tblVehicleEF	MHD	0.05	6.2100e-003
tblVehicleEF	MHD	0.24	0.26
tblVehicleEF	MHD	0.28	0.33
tblVehicleEF	MHD	4.97	0.70
tblVehicleEF	MHD	166.20	69.59

Bridge Point Rancho Cucamonga (Building 2 Construction - Mitigated) - San Bernardino-South Coast County, Winter

tblVehicleEF	MHD	1,101.52	974.58
tblVehicleEF	MHD	52.43	6.28
tblVehicleEF	MHD	0.62	0.52
tblVehicleEF	MHD	0.92	1.52
tblVehicleEF	MHD	11.85	1.49
tblVehicleEF	MHD	3.2500e-004	1.0410e-003
tblVehicleEF	MHD	5.0030e-003	0.04
tblVehicleEF	MHD	7.6400e-004	7.5000e-005
tblVehicleEF	MHD	3.1100e-004	9.9600e-004
tblVehicleEF	MHD	4.7830e-003	0.03
tblVehicleEF	MHD	7.0300e-004	6.9000e-005
tblVehicleEF	MHD	2.5300e-003	8.2800e-004
tblVehicleEF	MHD	0.05	0.02
tblVehicleEF	MHD	0.02	0.02
tblVehicleEF	MHD	1.5010e-003	4.7800e-004
tblVehicleEF	MHD	0.04	0.06
tblVehicleEF	MHD	0.02	0.08
tblVehicleEF	MHD	0.30	0.03
tblVehicleEF	MHD	1.5950e-003	6.5900e-004
tblVehicleEF	MHD	0.01	9.2620e-003
tblVehicleEF	MHD	6.1100e-004	6.2000e-005
tblVehicleEF	MHD	2.5300e-003	8.2800e-004
tblVehicleEF	MHD	0.05	0.02
tblVehicleEF	MHD	0.03	0.02
tblVehicleEF	MHD	1.5010e-003	4.7800e-004
tblVehicleEF	MHD	0.04	0.07
tblVehicleEF	MHD	0.02	0.08

Bridge Point Rancho Cucamonga (Building 2 Construction - Mitigated) - San Bernardino-South Coast County, Winter

tblVehicleEF	MHD	0.33	0.04
tblVehicleEF	MHD	0.02	2.6830e-003
tblVehicleEF	MHD	3.5220e-003	3.3210e-003
tblVehicleEF	MHD	0.05	6.4200e-003
tblVehicleEF	MHD	0.45	0.37
tblVehicleEF	MHD	0.27	0.32
tblVehicleEF	MHD	5.23	0.74
tblVehicleEF	MHD	144.06	68.00
tblVehicleEF	MHD	1,101.52	974.57
tblVehicleEF	MHD	52.43	6.34
tblVehicleEF	MHD	0.57	0.52
tblVehicleEF	MHD	0.97	1.59
tblVehicleEF	MHD	11.87	1.50
tblVehicleEF	MHD	4.7000e-004	1.4940e-003
tblVehicleEF	MHD	5.0030e-003	0.04
tblVehicleEF	MHD	7.6400e-004	7.5000e-005
tblVehicleEF	MHD	4.4900e-004	1.4300e-003
tblVehicleEF	MHD	4.7830e-003	0.03
tblVehicleEF	MHD	7.0300e-004	6.9000e-005
tblVehicleEF	MHD	1.3890e-003	4.7100e-004
tblVehicleEF	MHD	0.05	0.02
tblVehicleEF	MHD	0.03	0.02
tblVehicleEF	MHD	6.4000e-004	2.4400e-004
tblVehicleEF	MHD	0.04	0.06
tblVehicleEF	MHD	0.02	0.09
tblVehicleEF	MHD	0.32	0.03
tblVehicleEF	MHD	1.3860e-003	6.4400e-004

Bridge Point Rancho Cucamonga (Building 2 Construction - Mitigated) - San Bernardino-South Coast County, Winter

tblVehicleEF	MHD	0.01	9.2620e-003
tblVehicleEF	MHD	6.1600e-004	6.3000e-005
tblVehicleEF	MHD	1.3890e-003	4.7100e-004
tblVehicleEF	MHD	0.05	0.02
tblVehicleEF	MHD	0.04	0.02
tblVehicleEF	MHD	6.4000e-004	2.4400e-004
tblVehicleEF	MHD	0.04	0.07
tblVehicleEF	MHD	0.02	0.09
tblVehicleEF	MHD	0.35	0.04
tblVehicleEF	OBUS	0.01	8.8190e-003
tblVehicleEF	OBUS	9.9110e-003	6.5960e-003
tblVehicleEF	OBUS	0.03	0.02
tblVehicleEF	OBUS	0.26	0.52
tblVehicleEF	OBUS	0.63	0.77
tblVehicleEF	OBUS	6.27	2.45
tblVehicleEF	OBUS	70.35	76.06
tblVehicleEF	OBUS	1,121.50	1,406.90
tblVehicleEF	OBUS	70.70	20.49
tblVehicleEF	OBUS	0.28	0.34
tblVehicleEF	OBUS	0.97	1.24
tblVehicleEF	OBUS	1.93	0.68
tblVehicleEF	OBUS	6.4000e-005	5.8900e-004
tblVehicleEF	OBUS	4.6440e-003	0.01
tblVehicleEF	OBUS	9.2900e-004	2.1800e-004
tblVehicleEF	OBUS	6.1000e-005	5.6400e-004
tblVehicleEF	OBUS	4.4220e-003	0.01
tblVehicleEF	OBUS	8.5400e-004	2.0100e-004

Bridge Point Rancho Cucamonga (Building 2 Construction - Mitigated) - San Bernardino-South Coast County, Winter

tblVehicleEF	OBUS	2.1800e-003	2.6020e-003
tblVehicleEF	OBUS	0.02	0.02
tblVehicleEF	OBUS	0.04	0.05
tblVehicleEF	OBUS	9.3100e-004	1.1160e-003
tblVehicleEF	OBUS	0.04	0.05
tblVehicleEF	OBUS	0.05	0.29
tblVehicleEF	OBUS	0.38	0.12
tblVehicleEF	OBUS	6.8400e-004	7.2500e-004
tblVehicleEF	OBUS	0.01	0.01
tblVehicleEF	OBUS	8.1700e-004	2.0300e-004
tblVehicleEF	OBUS	2.1800e-003	2.6020e-003
tblVehicleEF	OBUS	0.02	0.02
tblVehicleEF	OBUS	0.05	0.07
tblVehicleEF	OBUS	9.3100e-004	1.1160e-003
tblVehicleEF	OBUS	0.06	0.07
tblVehicleEF	OBUS	0.05	0.29
tblVehicleEF	OBUS	0.42	0.13
tblVehicleEF	OBUS	0.01	8.8750e-003
tblVehicleEF	OBUS	0.01	6.7350e-003
tblVehicleEF	OBUS	0.03	0.02
tblVehicleEF	OBUS	0.26	0.51
tblVehicleEF	OBUS	0.65	0.79
tblVehicleEF	OBUS	5.74	2.28
tblVehicleEF	OBUS	73.50	75.90
tblVehicleEF	OBUS	1,121.50	1,406.93
tblVehicleEF	OBUS	70.70	20.20
tblVehicleEF	OBUS	0.29	0.34

Bridge Point Rancho Cucamonga (Building 2 Construction - Mitigated) - San Bernardino-South Coast County, Winter

tblVehicleEF	OBUS	0.90	1.16
tblVehicleEF	OBUS	1.88	0.67
tblVehicleEF	OBUS	5.4000e-005	5.0100e-004
tblVehicleEF	OBUS	4.6440e-003	0.01
tblVehicleEF	OBUS	9.2900e-004	2.1800e-004
tblVehicleEF	OBUS	5.1000e-005	4.7900e-004
tblVehicleEF	OBUS	4.4220e-003	0.01
tblVehicleEF	OBUS	8.5400e-004	2.0100e-004
tblVehicleEF	OBUS	4.2350e-003	4.6860e-003
tblVehicleEF	OBUS	0.02	0.03
tblVehicleEF	OBUS	0.03	0.05
tblVehicleEF	OBUS	2.1330e-003	2.2090e-003
tblVehicleEF	OBUS	0.05	0.05
tblVehicleEF	OBUS	0.05	0.29
tblVehicleEF	OBUS	0.36	0.11
tblVehicleEF	OBUS	7.1400e-004	7.2400e-004
tblVehicleEF	OBUS	0.01	0.01
tblVehicleEF	OBUS	8.0800e-004	2.0000e-004
tblVehicleEF	OBUS	4.2350e-003	4.6860e-003
tblVehicleEF	OBUS	0.02	0.03
tblVehicleEF	OBUS	0.05	0.07
tblVehicleEF	OBUS	2.1330e-003	2.2090e-003
tblVehicleEF	OBUS	0.06	0.07
tblVehicleEF	OBUS	0.05	0.29
tblVehicleEF	OBUS	0.40	0.12
tblVehicleEF	OBUS	0.01	8.7740e-003
tblVehicleEF	OBUS	9.9380e-003	6.6000e-003

Bridge Point Rancho Cucamonga (Building 2 Construction - Mitigated) - San Bernardino-South Coast County, Winter

tblVehicleEF	OBUS	0.03	0.02
tblVehicleEF	OBUS	0.28	0.53
tblVehicleEF	OBUS	0.63	0.77
tblVehicleEF	OBUS	6.22	2.45
tblVehicleEF	OBUS	66.00	76.30
tblVehicleEF	OBUS	1,121.50	1,406.90
tblVehicleEF	OBUS	70.70	20.50
tblVehicleEF	OBUS	0.27	0.35
tblVehicleEF	OBUS	0.96	1.22
tblVehicleEF	OBUS	1.91	0.68
tblVehicleEF	OBUS	7.7000e-005	7.1200e-004
tblVehicleEF	OBUS	4.6440e-003	0.01
tblVehicleEF	OBUS	9.2900e-004	2.1800e-004
tblVehicleEF	OBUS	7.4000e-005	6.8100e-004
tblVehicleEF	OBUS	4.4220e-003	0.01
tblVehicleEF	OBUS	8.5400e-004	2.0100e-004
tblVehicleEF	OBUS	2.3200e-003	2.7390e-003
tblVehicleEF	OBUS	0.02	0.03
tblVehicleEF	OBUS	0.04	0.05
tblVehicleEF	OBUS	9.4100e-004	1.1650e-003
tblVehicleEF	OBUS	0.04	0.05
tblVehicleEF	OBUS	0.05	0.30
tblVehicleEF	OBUS	0.38	0.12
tblVehicleEF	OBUS	6.4200e-004	7.2700e-004
tblVehicleEF	OBUS	0.01	0.01
tblVehicleEF	OBUS	8.1600e-004	2.0300e-004
tblVehicleEF	OBUS	2.3200e-003	2.7390e-003

Bridge Point Rancho Cucamonga (Building 2 Construction - Mitigated) - San Bernardino-South Coast County, Winter

tblVehicleEF	OBUS	0.02	0.03
tblVehicleEF	OBUS	0.05	0.07
tblVehicleEF	OBUS	9.4100e-004	1.1650e-003
tblVehicleEF	OBUS	0.06	0.07
tblVehicleEF	OBUS	0.05	0.30
tblVehicleEF	OBUS	0.42	0.13
tblVehicleEF	SBUS	0.84	0.06
tblVehicleEF	SBUS	0.01	8.5840e-003
tblVehicleEF	SBUS	0.07	6.1570e-003
tblVehicleEF	SBUS	5.71	2.50
tblVehicleEF	SBUS	0.65	0.78
tblVehicleEF	SBUS	5.33	0.82
tblVehicleEF	SBUS	1,258.13	345.06
tblVehicleEF	SBUS	1,136.31	1,112.17
tblVehicleEF	SBUS	37.11	4.79
tblVehicleEF	SBUS	11.70	3.29
tblVehicleEF	SBUS	4.77	5.20
tblVehicleEF	SBUS	15.02	0.91
tblVehicleEF	SBUS	0.01	4.3580e-003
tblVehicleEF	SBUS	0.01	0.01
tblVehicleEF	SBUS	0.03	0.03
tblVehicleEF	SBUS	5.1700e-004	4.0000e-005
tblVehicleEF	SBUS	0.01	4.1690e-003
tblVehicleEF	SBUS	2.7560e-003	2.7010e-003
tblVehicleEF	SBUS	0.03	0.03
tblVehicleEF	SBUS	4.7500e-004	3.6000e-005
tblVehicleEF	SBUS	2.9260e-003	1.2420e-003

Bridge Point Rancho Cucamonga (Building 2 Construction - Mitigated) - San Bernardino-South Coast County, Winter

tblVehicleEF	SBUS	0.02	9.5120e-003
tblVehicleEF	SBUS	0.68	0.28
tblVehicleEF	SBUS	1.3050e-003	5.9000e-004
tblVehicleEF	SBUS	0.11	0.11
tblVehicleEF	SBUS	9.3510e-003	0.06
tblVehicleEF	SBUS	0.27	0.04
tblVehicleEF	SBUS	0.01	3.2890e-003
tblVehicleEF	SBUS	0.01	0.01
tblVehicleEF	SBUS	4.6300e-004	4.7000e-005
tblVehicleEF	SBUS	2.9260e-003	1.2420e-003
tblVehicleEF	SBUS	0.02	9.5120e-003
tblVehicleEF	SBUS	0.97	0.40
tblVehicleEF	SBUS	1.3050e-003	5.9000e-004
tblVehicleEF	SBUS	0.13	0.13
tblVehicleEF	SBUS	9.3510e-003	0.06
tblVehicleEF	SBUS	0.30	0.04
tblVehicleEF	SBUS	0.84	0.06
tblVehicleEF	SBUS	0.01	8.7140e-003
tblVehicleEF	SBUS	0.06	5.1550e-003
tblVehicleEF	SBUS	5.56	2.47
tblVehicleEF	SBUS	0.66	0.80
tblVehicleEF	SBUS	3.65	0.60
tblVehicleEF	SBUS	1,322.00	352.98
tblVehicleEF	SBUS	1,136.31	1,112.20
tblVehicleEF	SBUS	37.11	4.41
tblVehicleEF	SBUS	12.08	3.36
tblVehicleEF	SBUS	4.47	4.88

Bridge Point Rancho Cucamonga (Building 2 Construction - Mitigated) - San Bernardino-South Coast County, Winter

tblVehicleEF	SBUS	14.99	0.90
tblVehicleEF	SBUS	0.01	3.6810e-003
tblVehicleEF	SBUS	0.01	0.01
tblVehicleEF	SBUS	0.03	0.03
tblVehicleEF	SBUS	5.1700e-004	4.0000e-005
tblVehicleEF	SBUS	9.6490e-003	3.5220e-003
tblVehicleEF	SBUS	2.7560e-003	2.7010e-003
tblVehicleEF	SBUS	0.03	0.03
tblVehicleEF	SBUS	4.7500e-004	3.6000e-005
tblVehicleEF	SBUS	5.6170e-003	2.2080e-003
tblVehicleEF	SBUS	0.02	9.9850e-003
tblVehicleEF	SBUS	0.67	0.28
tblVehicleEF	SBUS	2.8800e-003	1.1130e-003
tblVehicleEF	SBUS	0.11	0.11
tblVehicleEF	SBUS	8.5310e-003	0.06
tblVehicleEF	SBUS	0.22	0.03
tblVehicleEF	SBUS	0.01	3.3630e-003
tblVehicleEF	SBUS	0.01	0.01
tblVehicleEF	SBUS	4.3500e-004	4.4000e-005
tblVehicleEF	SBUS	5.6170e-003	2.2080e-003
tblVehicleEF	SBUS	0.02	9.9850e-003
tblVehicleEF	SBUS	0.97	0.40
tblVehicleEF	SBUS	2.8800e-003	1.1130e-003
tblVehicleEF	SBUS	0.13	0.13
tblVehicleEF	SBUS	8.5310e-003	0.06
tblVehicleEF	SBUS	0.24	0.03
tblVehicleEF	SBUS	0.84	0.06

Bridge Point Rancho Cucamonga (Building 2 Construction - Mitigated) - San Bernardino-South Coast County, Winter

tblVehicleEF	SBUS	0.01	8.5760e-003
tblVehicleEF	SBUS	0.07	6.3440e-003
tblVehicleEF	SBUS	5.91	2.56
tblVehicleEF	SBUS	0.65	0.78
tblVehicleEF	SBUS	5.37	0.86
tblVehicleEF	SBUS	1,169.92	334.13
tblVehicleEF	SBUS	1,136.31	1,112.17
tblVehicleEF	SBUS	37.11	4.85
tblVehicleEF	SBUS	11.19	3.19
tblVehicleEF	SBUS	4.69	5.12
tblVehicleEF	SBUS	15.02	0.91
tblVehicleEF	SBUS	0.01	5.2920e-003
tblVehicleEF	SBUS	0.01	0.01
tblVehicleEF	SBUS	0.03	0.03
tblVehicleEF	SBUS	5.1700e-004	4.0000e-005
tblVehicleEF	SBUS	0.01	5.0630e-003
tblVehicleEF	SBUS	2.7560e-003	2.7010e-003
tblVehicleEF	SBUS	0.03	0.03
tblVehicleEF	SBUS	4.7500e-004	3.6000e-005
tblVehicleEF	SBUS	2.9580e-003	1.2070e-003
tblVehicleEF	SBUS	0.02	0.01
tblVehicleEF	SBUS	0.68	0.28
tblVehicleEF	SBUS	1.2820e-003	6.0100e-004
tblVehicleEF	SBUS	0.11	0.11
tblVehicleEF	SBUS	0.01	0.08
tblVehicleEF	SBUS	0.28	0.04
tblVehicleEF	SBUS	0.01	3.1850e-003

Bridge Point Rancho Cucamonga (Building 2 Construction - Mitigated) - San Bernardino-South Coast County, Winter

tblVehicleEF	SBUS	0.01	0.01
tblVehicleEF	SBUS	4.6400e-004	4.8000e-005
tblVehicleEF	SBUS	2.9580e-003	1.2070e-003
tblVehicleEF	SBUS	0.02	0.01
tblVehicleEF	SBUS	0.98	0.40
tblVehicleEF	SBUS	1.2820e-003	6.0100e-004
tblVehicleEF	SBUS	0.13	0.13
tblVehicleEF	SBUS	0.01	0.08
tblVehicleEF	SBUS	0.31	0.04
tblVehicleEF	UBUS	1.83	4.45
tblVehicleEF	UBUS	0.08	0.01
tblVehicleEF	UBUS	9.26	34.75
tblVehicleEF	UBUS	14.34	0.89
tblVehicleEF	UBUS	1,846.39	1,692.13
tblVehicleEF	UBUS	136.37	11.77
tblVehicleEF	UBUS	5.87	0.38
tblVehicleEF	UBUS	13.57	0.14
tblVehicleEF	UBUS	0.52	0.07
tblVehicleEF	UBUS	0.01	0.03
tblVehicleEF	UBUS	0.07	2.6550e-003
tblVehicleEF	UBUS	1.4030e-003	1.4100e-004
tblVehicleEF	UBUS	0.22	0.03
tblVehicleEF	UBUS	3.0000e-003	6.6220e-003
tblVehicleEF	UBUS	0.06	2.5280e-003
tblVehicleEF	UBUS	1.2900e-003	1.3000e-004
tblVehicleEF	UBUS	8.0860e-003	1.6780e-003
tblVehicleEF	UBUS	0.11	9.5390e-003

Bridge Point Rancho Cucamonga (Building 2 Construction - Mitigated) - San Bernardino-South Coast County, Winter

tblVehicleEF	UBUS	3.9450e-003	7.3700e-004
tblVehicleEF	UBUS	0.61	0.07
tblVehicleEF	UBUS	0.02	0.04
tblVehicleEF	UBUS	1.15	0.04
tblVehicleEF	UBUS	0.01	3.0250e-003
tblVehicleEF	UBUS	1.6240e-003	1.1700e-004
tblVehicleEF	UBUS	8.0860e-003	1.6780e-003
tblVehicleEF	UBUS	0.11	9.5390e-003
tblVehicleEF	UBUS	3.9450e-003	7.3700e-004
tblVehicleEF	UBUS	2.50	4.54
tblVehicleEF	UBUS	0.02	0.04
tblVehicleEF	UBUS	1.25	0.04
tblVehicleEF	UBUS	1.83	4.45
tblVehicleEF	UBUS	0.08	9.2350e-003
tblVehicleEF	UBUS	9.36	34.75
tblVehicleEF	UBUS	11.74	0.76
tblVehicleEF	UBUS	1,846.39	1,692.13
tblVehicleEF	UBUS	136.37	11.55
tblVehicleEF	UBUS	5.45	0.38
tblVehicleEF	UBUS	13.45	0.13
tblVehicleEF	UBUS	0.52	0.07
tblVehicleEF	UBUS	0.01	0.03
tblVehicleEF	UBUS	0.07	2.6550e-003
tblVehicleEF	UBUS	1.4030e-003	1.4100e-004
tblVehicleEF	UBUS	0.22	0.03
tblVehicleEF	UBUS	3.0000e-003	6.6220e-003
tblVehicleEF	UBUS	0.06	2.5280e-003

Bridge Point Rancho Cucamonga (Building 2 Construction - Mitigated) - San Bernardino-South Coast County, Winter

tblVehicleEF	UBUS	1.2900e-003	1.3000e-004
tblVehicleEF	UBUS	0.02	3.0610e-003
tblVehicleEF	UBUS	0.14	0.01
tblVehicleEF	UBUS	9.3320e-003	1.4840e-003
tblVehicleEF	UBUS	0.62	0.07
tblVehicleEF	UBUS	0.02	0.04
tblVehicleEF	UBUS	1.02	0.03
tblVehicleEF	UBUS	0.01	3.0250e-003
tblVehicleEF	UBUS	1.5790e-003	1.1400e-004
tblVehicleEF	UBUS	0.02	3.0610e-003
tblVehicleEF	UBUS	0.14	0.01
tblVehicleEF	UBUS	9.3320e-003	1.4840e-003
tblVehicleEF	UBUS	2.52	4.54
tblVehicleEF	UBUS	0.02	0.04
tblVehicleEF	UBUS	1.12	0.04
tblVehicleEF	UBUS	1.83	4.45
tblVehicleEF	UBUS	0.08	0.01
tblVehicleEF	UBUS	9.27	34.75
tblVehicleEF	UBUS	13.86	0.90
tblVehicleEF	UBUS	1,846.39	1,692.13
tblVehicleEF	UBUS	136.37	11.80
tblVehicleEF	UBUS	5.76	0.38
tblVehicleEF	UBUS	13.55	0.14
tblVehicleEF	UBUS	0.52	0.07
tblVehicleEF	UBUS	0.01	0.03
tblVehicleEF	UBUS	0.07	2.6550e-003
tblVehicleEF	UBUS	1.4030e-003	1.4100e-004

Bridge Point Rancho Cucamonga (Building 2 Construction - Mitigated) - San Bernardino-South Coast County, Winter

tblVehicleEF	UBUS	0.22	0.03
tblVehicleEF	UBUS	3.0000e-003	6.6220e-003
tblVehicleEF	UBUS	0.06	2.5280e-003
tblVehicleEF	UBUS	1.2900e-003	1.3000e-004
tblVehicleEF	UBUS	9.2250e-003	1.6870e-003
tblVehicleEF	UBUS	0.14	0.01
tblVehicleEF	UBUS	4.1190e-003	7.4500e-004
tblVehicleEF	UBUS	0.61	0.07
tblVehicleEF	UBUS	0.03	0.05
tblVehicleEF	UBUS	1.13	0.04
tblVehicleEF	UBUS	0.01	3.0250e-003
tblVehicleEF	UBUS	1.6160e-003	1.1700e-004
tblVehicleEF	UBUS	9.2250e-003	1.6870e-003
tblVehicleEF	UBUS	0.14	0.01
tblVehicleEF	UBUS	4.1190e-003	7.4500e-004
tblVehicleEF	UBUS	2.50	4.54
tblVehicleEF	UBUS	0.03	0.05
tblVehicleEF	UBUS	1.24	0.04
tblVehicleTrips	CC_TL	8.40	0.00
tblVehicleTrips	CC_TL	8.40	0.00
tblVehicleTrips	CC_TL	8.40	0.00
tblVehicleTrips	CC_TL	8.40	0.00
tblVehicleTrips	CC_TL	8.40	0.00
tblVehicleTrips	CNW_TL	6.90	0.00
tblVehicleTrips	CNW_TL	6.90	0.00
tblVehicleTrips	CNW_TL	6.90	0.00
tblVehicleTrips	CNW_TL	6.90	0.00

Bridge Point Rancho Cucamonga (Building 2 Construction - Mitigated) - San Bernardino-South Coast County, Winter

tblVehicleTrips	CNW_TL	6.90	0.00
tblVehicleTrips	CNW_TTP	41.00	0.00
tblVehicleTrips	CNW_TTP	41.00	0.00
tblVehicleTrips	CW_TL	16.60	0.00
tblVehicleTrips	CW_TL	16.60	0.00
tblVehicleTrips	CW_TL	16.60	0.00
tblVehicleTrips	CW_TL	16.60	0.00
tblVehicleTrips	CW_TL	16.60	0.00
tblVehicleTrips	CW_TTP	59.00	0.00
tblVehicleTrips	CW_TTP	59.00	0.00
tblVehicleTrips	DV_TP	5.00	0.00
tblVehicleTrips	DV_TP	5.00	0.00
tblVehicleTrips	PB_TP	3.00	0.00
tblVehicleTrips	PB_TP	3.00	0.00
tblVehicleTrips	PR_TP	92.00	0.00
tblVehicleTrips	PR_TP	92.00	0.00
tblVehicleTrips	ST_TR	1.68	0.00
tblVehicleTrips	ST_TR	1.68	0.00
tblVehicleTrips	SU_TR	1.68	0.00
tblVehicleTrips	SU_TR	1.68	0.00
tblVehicleTrips	WD_TR	1.68	0.00
tblVehicleTrips	WD_TR	1.68	0.00
tblWater	IndoorWaterUseRate	17,401,562.50	0.00
tblWater	IndoorWaterUseRate	156,614,062.50	0.00

2.0 Emissions Summary

Bridge Point Rancho Cucamonga (Building 2 Construction - Mitigated) - San Bernardino-South Coast County, Winter

2.1 Overall Construction (Maximum Daily Emission)

Unmitigated Construction

	ROG	NOx	CO	SO2	Fugitive PM10	Exhaust PM10	PM10 Total	Fugitive PM2.5	Exhaust PM2.5	PM2.5 Total	Bio- CO2	NBio- CO2	Total CO2	CH4	N2O	CO2e
Year	lb/day										lb/day					
2021	1.4667	18.9399	14.8451	0.0398	0.6736	0.7093	1.3829	0.1902	0.6530	0.8432	0.0000	4,037.9669	4,037.9669	0.7210	0.0000	4,055.9928
2022	28.8672	54.3376	70.7987	0.2081	12.5416	1.5749	14.1164	3.3551	1.4807	4.8357	0.0000	20,765.3363	20,765.3363	2.1629	0.0000	20,819.4093
Maximum	28.8672	54.3376	70.7987	0.2081	12.5416	1.5749	14.1164	3.3551	1.4807	4.8357	0.0000	20,765.3363	20,765.3363	2.1629	0.0000	20,819.4093

Mitigated Construction

	ROG	NOx	CO	SO2	Fugitive PM10	Exhaust PM10	PM10 Total	Fugitive PM2.5	Exhaust PM2.5	PM2.5 Total	Bio- CO2	NBio- CO2	Total CO2	CH4	N2O	CO2e
Year	lb/day										lb/day					
2021	0.5532	10.2407	15.6755	0.0398	0.6736	0.1702	0.8439	0.1902	0.1696	0.3597	0.0000	4,037.9669	4,037.9669	0.7210	0.0000	4,055.9928
2022	26.6466	39.9942	75.2013	0.2081	12.5416	1.3375	13.8790	3.3551	1.3307	4.6857	0.0000	20,765.3363	20,765.3363	2.1629	0.0000	20,819.4093
Maximum	26.6466	39.9942	75.2013	0.2081	12.5416	1.3375	13.8790	3.3551	1.3307	4.6857	0.0000	20,765.3363	20,765.3363	2.1629	0.0000	20,819.4093

	ROG	NOx	CO	SO2	Fugitive PM10	Exhaust PM10	PM10 Total	Fugitive PM2.5	Exhaust PM2.5	PM2.5 Total	Bio- CO2	NBio- CO2	Total CO2	CH4	N2O	CO2e
Percent Reduction	10.33	31.45	-6.11	0.00	0.00	33.99	5.01	0.00	29.69	11.15	0.00	0.00	0.00	0.00	0.00	0.00

Bridge Point Rancho Cucamonga (Building 2 Construction - Mitigated) - San Bernardino-South Coast County, Winter

2.2 Overall Operational

Unmitigated Operational

	ROG	NOx	CO	SO2	Fugitive PM10	Exhaust PM10	PM10 Total	Fugitive PM2.5	Exhaust PM2.5	PM2.5 Total	Bio- CO2	NBio- CO2	Total CO2	CH4	N2O	CO2e
Category	lb/day										lb/day					
Area	17.3514	1.2700e-003	0.1392	1.0000e-005		5.0000e-004	5.0000e-004		5.0000e-004	5.0000e-004		0.2980	0.2980	7.9000e-004		0.3176
Energy	0.0000	0.0000	0.0000	0.0000		0.0000	0.0000		0.0000	0.0000		0.0000	0.0000	0.0000	0.0000	0.0000
Mobile	0.0000	0.0000	0.0000	0.0000	0.0000	0.0000	0.0000	0.0000	0.0000	0.0000		0.0000	0.0000	0.0000		0.0000
Total	17.3514	1.2700e-003	0.1392	1.0000e-005	0.0000	5.0000e-004	5.0000e-004	0.0000	5.0000e-004	5.0000e-004		0.2980	0.2980	7.9000e-004	0.0000	0.3176

Mitigated Operational

	ROG	NOx	CO	SO2	Fugitive PM10	Exhaust PM10	PM10 Total	Fugitive PM2.5	Exhaust PM2.5	PM2.5 Total	Bio- CO2	NBio- CO2	Total CO2	CH4	N2O	CO2e
Category	lb/day										lb/day					
Area	17.3514	1.2700e-003	0.1392	1.0000e-005		5.0000e-004	5.0000e-004		5.0000e-004	5.0000e-004		0.2980	0.2980	7.9000e-004		0.3176
Energy	0.0000	0.0000	0.0000	0.0000		0.0000	0.0000		0.0000	0.0000		0.0000	0.0000	0.0000	0.0000	0.0000
Mobile	0.0000	0.0000	0.0000	0.0000	0.0000	0.0000	0.0000	0.0000	0.0000	0.0000		0.0000	0.0000	0.0000		0.0000
Total	17.3514	1.2700e-003	0.1392	1.0000e-005	0.0000	5.0000e-004	5.0000e-004	0.0000	5.0000e-004	5.0000e-004		0.2980	0.2980	7.9000e-004	0.0000	0.3176

Bridge Point Rancho Cucamonga (Building 2 Construction - Mitigated) - San Bernardino-South Coast County, Winter

	ROG	NOx	CO	SO2	Fugitive PM10	Exhaust PM10	PM10 Total	Fugitive PM2.5	Exhaust PM2.5	PM2.5 Total	Bio- CO2	NBio-CO2	Total CO2	CH4	N2O	CO2e
Percent Reduction	0.00	0.00	0.00	0.00	0.00	0.00	0.00	0.00	0.00	0.00	0.00	0.00	0.00	0.00	0.00	0.00

3.0 Construction Detail

Construction Phase

Phase Number	Phase Name	Phase Type	Start Date	End Date	Num Days Week	Num Days	Phase Description
1	Utilities/Infrastructure Construction	Building Construction	10/5/2021	1/24/2022	5	80	
2	Paving	Paving	1/25/2022	2/21/2022	5	20	
3	Building Construction	Building Construction	2/22/2022	11/28/2022	5	200	
4	Architectural Coating	Architectural Coating	3/8/2022	11/28/2022	5	190	

Acres of Grading (Site Preparation Phase): 0

Acres of Grading (Grading Phase): 0

Acres of Paving: 12.44

Residential Indoor: 0; Residential Outdoor: 0; Non-Residential Indoor: 1,128,750; Non-Residential Outdoor: 376,250; Striped Parking Area: 73,294 (Architectural Coating – sqft)

OffRoad Equipment

Bridge Point Rancho Cucamonga (Building 2 Construction - Mitigated) - San Bernardino-South Coast County, Winter

Phase Name	Offroad Equipment Type	Amount	Usage Hours	Horse Power	Load Factor
Utilities/Infrastructure Construction	Cranes	0	8.00	231	0.29
Utilities/Infrastructure Construction	Excavators	1	8.00	158	0.38
Utilities/Infrastructure Construction	Forklifts	0	8.00	89	0.20
Utilities/Infrastructure Construction	Generator Sets	0	8.00	84	0.74
Utilities/Infrastructure Construction	Tractors/Loaders/Backhoes	3	8.00	97	0.37
Utilities/Infrastructure Construction	Trenchers	1	8.00	78	0.50
Utilities/Infrastructure Construction	Welders	0	8.00	46	0.45
Paving	Pavers	1	8.00	130	0.42
Paving	Paving Equipment	1	8.00	132	0.36
Paving	Rollers	1	8.00	80	0.38
Building Construction	Aerial Lifts	8	8.00	63	0.31
Building Construction	Cranes	1	8.00	231	0.29
Building Construction	Crawler Tractors	1	8.00	212	0.43
Building Construction	Forklifts	2	8.00	89	0.20
Building Construction	Generator Sets	1	8.00	84	0.74
Building Construction	Other Construction Equipment	1	8.00	172	0.42
Building Construction	Tractors/Loaders/Backhoes	3	8.00	97	0.37
Building Construction	Welders	2	8.00	46	0.45
Architectural Coating	Air Compressors	1	8.00	78	0.48

Trips and VMT

Bridge Point Rancho Cucamonga (Building 2 Construction - Mitigated) - San Bernardino-South Coast County, Winter

Phase Name	Offroad Equipment Count	Worker Trip Number	Vendor Trip Number	Hauling Trip Number	Worker Trip Length	Vendor Trip Length	Hauling Trip Length	Worker Vehicle Class	Vendor Vehicle Class	Hauling Vehicle Class
Utilities/Infrastructure Construction	5	15.00	79.00	0.00	14.70	6.90	20.00	LD_Mix	HDT_Mix	HHDT
Paving	3	8.00	20.00	0.00	14.70	6.90	20.00	LD_Mix	HDT_Mix	HHDT
Building Construction	19	840.00	102.00	0.00	14.70	6.90	20.00	LD_Mix	HDT_Mix	HHDT
Architectural Coating	1	168.00	97.00	0.00	14.70	6.90	20.00	LD_Mix	HDT_Mix	HHDT

3.1 Mitigation Measures Construction

Use Cleaner Engines for Construction Equipment

Water Exposed Area

3.2 Utilities/Infrastructure Construction - 2021

Unmitigated Construction On-Site

	ROG	NOx	CO	SO2	Fugitive PM10	Exhaust PM10	PM10 Total	Fugitive PM2.5	Exhaust PM2.5	PM2.5 Total	Bio- CO2	NBio- CO2	Total CO2	CH4	N2O	CO2e
Category	lb/day										lb/day					
Off-Road	1.1735	11.3529	12.6588	0.0179		0.6948	0.6948		0.6392	0.6392		1,729.8147	1,729.8147	0.5595		1,743.8011
Total	1.1735	11.3529	12.6588	0.0179		0.6948	0.6948		0.6392	0.6392		1,729.8147	1,729.8147	0.5595		1,743.8011

Bridge Point Rancho Cucamonga (Building 2 Construction - Mitigated) - San Bernardino-South Coast County, Winter

3.2 Utilities/Infrastructure Construction - 2021

Unmitigated Construction Off-Site

	ROG	NOx	CO	SO2	Fugitive PM10	Exhaust PM10	PM10 Total	Fugitive PM2.5	Exhaust PM2.5	PM2.5 Total	Bio- CO2	NBio- CO2	Total CO2	CH4	N2O	CO2e
Category	lb/day										lb/day					
Hauling	0.0000	0.0000	0.0000	0.0000	0.0000	0.0000	0.0000	0.0000	0.0000	0.0000		0.0000	0.0000	0.0000		0.0000
Vendor	0.2169	7.5375	1.6769	0.0205	0.5060	0.0134	0.5194	0.1457	0.0128	0.1585		2,160.9275	2,160.9275	0.1575		2,164.8645
Worker	0.0764	0.0496	0.5093	1.4800e-003	0.1677	1.0700e-003	0.1687	0.0445	9.9000e-004	0.0455		147.2247	147.2247	4.1000e-003		147.3271
Total	0.2932	7.5870	2.1862	0.0220	0.6736	0.0145	0.6881	0.1902	0.0138	0.2040		2,308.1522	2,308.1522	0.1616		2,312.1916

Mitigated Construction On-Site

	ROG	NOx	CO	SO2	Fugitive PM10	Exhaust PM10	PM10 Total	Fugitive PM2.5	Exhaust PM2.5	PM2.5 Total	Bio- CO2	NBio- CO2	Total CO2	CH4	N2O	CO2e
Category	lb/day										lb/day					
Off-Road	0.2600	2.6537	13.4892	0.0179		0.1557	0.1557		0.1557	0.1557	0.0000	1,729.8147	1,729.8147	0.5595		1,743.8011
Total	0.2600	2.6537	13.4892	0.0179		0.1557	0.1557		0.1557	0.1557	0.0000	1,729.8147	1,729.8147	0.5595		1,743.8011

Bridge Point Rancho Cucamonga (Building 2 Construction - Mitigated) - San Bernardino-South Coast County, Winter

3.2 Utilities/Infrastructure Construction - 2021

Mitigated Construction Off-Site

	ROG	NOx	CO	SO2	Fugitive PM10	Exhaust PM10	PM10 Total	Fugitive PM2.5	Exhaust PM2.5	PM2.5 Total	Bio- CO2	NBio- CO2	Total CO2	CH4	N2O	CO2e
Category	lb/day										lb/day					
Hauling	0.0000	0.0000	0.0000	0.0000	0.0000	0.0000	0.0000	0.0000	0.0000	0.0000		0.0000	0.0000	0.0000		0.0000
Vendor	0.2169	7.5375	1.6769	0.0205	0.5060	0.0134	0.5194	0.1457	0.0128	0.1585		2,160.9275	2,160.9275	0.1575		2,164.8645
Worker	0.0764	0.0496	0.5093	1.4800e-003	0.1677	1.0700e-003	0.1687	0.0445	9.9000e-004	0.0455		147.2247	147.2247	4.1000e-003		147.3271
Total	0.2932	7.5870	2.1862	0.0220	0.6736	0.0145	0.6881	0.1902	0.0138	0.2040		2,308.1522	2,308.1522	0.1616		2,312.1916

3.2 Utilities/Infrastructure Construction - 2022

Unmitigated Construction On-Site

	ROG	NOx	CO	SO2	Fugitive PM10	Exhaust PM10	PM10 Total	Fugitive PM2.5	Exhaust PM2.5	PM2.5 Total	Bio- CO2	NBio- CO2	Total CO2	CH4	N2O	CO2e
Category	lb/day										lb/day					
Off-Road	1.0604	10.1836	12.5679	0.0179		0.5957	0.5957		0.5481	0.5481		1,730.6816	1,730.6816	0.5597		1,744.6750
Total	1.0604	10.1836	12.5679	0.0179		0.5957	0.5957		0.5481	0.5481		1,730.6816	1,730.6816	0.5597		1,744.6750

Bridge Point Rancho Cucamonga (Building 2 Construction - Mitigated) - San Bernardino-South Coast County, Winter

3.2 Utilities/Infrastructure Construction - 2022

Unmitigated Construction Off-Site

	ROG	NOx	CO	SO2	Fugitive PM10	Exhaust PM10	PM10 Total	Fugitive PM2.5	Exhaust PM2.5	PM2.5 Total	Bio- CO2	NBio- CO2	Total CO2	CH4	N2O	CO2e
Category	lb/day										lb/day					
Hauling	0.0000	0.0000	0.0000	0.0000	0.0000	0.0000	0.0000	0.0000	0.0000	0.0000		0.0000	0.0000	0.0000		0.0000
Vendor	0.2023	7.1405	1.5567	0.0203	0.5060	0.0113	0.5173	0.1457	0.0108	0.1565		2,142.9244	2,142.9244	0.1523		2,146.7309
Worker	0.0715	0.0445	0.4671	1.4200e-003	0.1677	1.0400e-003	0.1687	0.0445	9.6000e-004	0.0454		141.9219	141.9219	3.6800e-003		142.0139
Total	0.2738	7.1851	2.0239	0.0217	0.6736	0.0123	0.6860	0.1902	0.0118	0.2019		2,284.8463	2,284.8463	0.1559		2,288.7448

Mitigated Construction On-Site

	ROG	NOx	CO	SO2	Fugitive PM10	Exhaust PM10	PM10 Total	Fugitive PM2.5	Exhaust PM2.5	PM2.5 Total	Bio- CO2	NBio- CO2	Total CO2	CH4	N2O	CO2e
Category	lb/day										lb/day					
Off-Road	0.2600	2.6537	13.4892	0.0179		0.1557	0.1557		0.1557	0.1557	0.0000	1,730.6816	1,730.6816	0.5597		1,744.6750
Total	0.2600	2.6537	13.4892	0.0179		0.1557	0.1557		0.1557	0.1557	0.0000	1,730.6816	1,730.6816	0.5597		1,744.6750

Bridge Point Rancho Cucamonga (Building 2 Construction - Mitigated) - San Bernardino-South Coast County, Winter

3.2 Utilities/Infrastructure Construction - 2022

Mitigated Construction Off-Site

	ROG	NOx	CO	SO2	Fugitive PM10	Exhaust PM10	PM10 Total	Fugitive PM2.5	Exhaust PM2.5	PM2.5 Total	Bio- CO2	NBio- CO2	Total CO2	CH4	N2O	CO2e
Category	lb/day										lb/day					
Hauling	0.0000	0.0000	0.0000	0.0000	0.0000	0.0000	0.0000	0.0000	0.0000	0.0000		0.0000	0.0000	0.0000		0.0000
Vendor	0.2023	7.1405	1.5567	0.0203	0.5060	0.0113	0.5173	0.1457	0.0108	0.1565		2,142.9244	2,142.9244	0.1523		2,146.7309
Worker	0.0715	0.0445	0.4671	1.4200e-003	0.1677	1.0400e-003	0.1687	0.0445	9.6000e-004	0.0454		141.9219	141.9219	3.6800e-003		142.0139
Total	0.2738	7.1851	2.0239	0.0217	0.6736	0.0123	0.6860	0.1902	0.0118	0.2019		2,284.8463	2,284.8463	0.1559		2,288.7448

3.3 Paving - 2022

Unmitigated Construction On-Site

	ROG	NOx	CO	SO2	Fugitive PM10	Exhaust PM10	PM10 Total	Fugitive PM2.5	Exhaust PM2.5	PM2.5 Total	Bio- CO2	NBio- CO2	Total CO2	CH4	N2O	CO2e
Category	lb/day										lb/day					
Off-Road	0.5514	5.5624	7.2902	0.0114		0.2840	0.2840		0.2612	0.2612		1,103.8302	1,103.8302	0.3570		1,112.7552
Paving	1.2249					0.0000	0.0000		0.0000	0.0000			0.0000			0.0000
Total	1.7763	5.5624	7.2902	0.0114		0.2840	0.2840		0.2612	0.2612		1,103.8302	1,103.8302	0.3570		1,112.7552

Bridge Point Rancho Cucamonga (Building 2 Construction - Mitigated) - San Bernardino-South Coast County, Winter

3.3 Paving - 2022

Unmitigated Construction Off-Site

	ROG	NOx	CO	SO2	Fugitive PM10	Exhaust PM10	PM10 Total	Fugitive PM2.5	Exhaust PM2.5	PM2.5 Total	Bio- CO2	NBio- CO2	Total CO2	CH4	N2O	CO2e
Category	lb/day										lb/day					
Hauling	0.0000	0.0000	0.0000	0.0000	0.0000	0.0000	0.0000	0.0000	0.0000	0.0000		0.0000	0.0000	0.0000		0.0000
Vendor	0.0512	1.8077	0.3941	5.1400e-003	0.1281	2.8600e-003	0.1310	0.0369	2.7300e-003	0.0396		542.5125	542.5125	0.0386		543.4762
Worker	0.0381	0.0238	0.2491	7.6000e-004	0.0894	5.6000e-004	0.0900	0.0237	5.1000e-004	0.0242		75.6917	75.6917	1.9600e-003		75.7407
Total	0.0894	1.8315	0.6433	5.9000e-003	0.2175	3.4200e-003	0.2209	0.0606	3.2400e-003	0.0639		618.2042	618.2042	0.0405		619.2169

Mitigated Construction On-Site

	ROG	NOx	CO	SO2	Fugitive PM10	Exhaust PM10	PM10 Total	Fugitive PM2.5	Exhaust PM2.5	PM2.5 Total	Bio- CO2	NBio- CO2	Total CO2	CH4	N2O	CO2e
Category	lb/day										lb/day					
Off-Road	0.2805	5.6476	8.6478	0.0114		0.3047	0.3047		0.3047	0.3047	0.0000	1,103.8302	1,103.8302	0.3570		1,112.7552
Paving	1.2249					0.0000	0.0000		0.0000	0.0000			0.0000			0.0000
Total	1.5053	5.6476	8.6478	0.0114		0.3047	0.3047		0.3047	0.3047	0.0000	1,103.8302	1,103.8302	0.3570		1,112.7552

Bridge Point Rancho Cucamonga (Building 2 Construction - Mitigated) - San Bernardino-South Coast County, Winter

3.3 Paving - 2022

Mitigated Construction Off-Site

	ROG	NOx	CO	SO2	Fugitive PM10	Exhaust PM10	PM10 Total	Fugitive PM2.5	Exhaust PM2.5	PM2.5 Total	Bio- CO2	NBio- CO2	Total CO2	CH4	N2O	CO2e
Category	lb/day										lb/day					
Hauling	0.0000	0.0000	0.0000	0.0000	0.0000	0.0000	0.0000	0.0000	0.0000	0.0000		0.0000	0.0000	0.0000		0.0000
Vendor	0.0512	1.8077	0.3941	5.1400e-003	0.1281	2.8600e-003	0.1310	0.0369	2.7300e-003	0.0396		542.5125	542.5125	0.0386		543.4762
Worker	0.0381	0.0238	0.2491	7.6000e-004	0.0894	5.6000e-004	0.0900	0.0237	5.1000e-004	0.0242		75.6917	75.6917	1.9600e-003		75.7407
Total	0.0894	1.8315	0.6433	5.9000e-003	0.2175	3.4200e-003	0.2209	0.0606	3.2400e-003	0.0639		618.2042	618.2042	0.0405		619.2169

3.4 Building Construction - 2022

Unmitigated Construction On-Site

	ROG	NOx	CO	SO2	Fugitive PM10	Exhaust PM10	PM10 Total	Fugitive PM2.5	Exhaust PM2.5	PM2.5 Total	Bio- CO2	NBio- CO2	Total CO2	CH4	N2O	CO2e
Category	lb/day										lb/day					
Off-Road	3.1342	31.4802	33.0682	0.0573		1.3675	1.3675		1.2801	1.2801		5,454.9213	5,454.9213	1.5078		5,492.6157
Total	3.1342	31.4802	33.0682	0.0573		1.3675	1.3675		1.2801	1.2801		5,454.9213	5,454.9213	1.5078		5,492.6157

Bridge Point Rancho Cucamonga (Building 2 Construction - Mitigated) - San Bernardino-South Coast County, Winter

3.4 Building Construction - 2022

Unmitigated Construction Off-Site

	ROG	NOx	CO	SO2	Fugitive PM10	Exhaust PM10	PM10 Total	Fugitive PM2.5	Exhaust PM2.5	PM2.5 Total	Bio- CO2	NBio- CO2	Total CO2	CH4	N2O	CO2e
Category	lb/day										lb/day					
Hauling	0.0000	0.0000	0.0000	0.0000	0.0000	0.0000	0.0000	0.0000	0.0000	0.0000		0.0000	0.0000	0.0000		0.0000
Vendor	0.2612	9.2194	2.0100	0.0262	0.6533	0.0146	0.6679	0.1881	0.0140	0.2021		2,766.8138	2,766.8138	0.1966		2,771.7285
Worker	4.0047	2.4937	26.1592	0.0798	9.3892	0.0583	9.4475	2.4901	0.0537	2.5437		7,947.6263	7,947.6263	0.2060		7,952.7756
Total	4.2659	11.7131	28.1691	0.1060	10.0425	0.0729	10.1154	2.6782	0.0676	2.7458		10,714.4401	10,714.4401	0.4026		10,724.5041

Mitigated Construction On-Site

	ROG	NOx	CO	SO2	Fugitive PM10	Exhaust PM10	PM10 Total	Fugitive PM2.5	Exhaust PM2.5	PM2.5 Total	Bio- CO2	NBio- CO2	Total CO2	CH4	N2O	CO2e
Category	lb/day										lb/day					
Off-Road	1.1071	17.2055	37.4457	0.0573		1.1123	1.1123		1.1123	1.1123	0.0000	5,454.9213	5,454.9213	1.5078		5,492.6157
Total	1.1071	17.2055	37.4457	0.0573		1.1123	1.1123		1.1123	1.1123	0.0000	5,454.9213	5,454.9213	1.5078		5,492.6157

Bridge Point Rancho Cucamonga (Building 2 Construction - Mitigated) - San Bernardino-South Coast County, Winter

3.4 Building Construction - 2022

Mitigated Construction Off-Site

	ROG	NOx	CO	SO2	Fugitive PM10	Exhaust PM10	PM10 Total	Fugitive PM2.5	Exhaust PM2.5	PM2.5 Total	Bio- CO2	NBio- CO2	Total CO2	CH4	N2O	CO2e
Category	lb/day										lb/day					
Hauling	0.0000	0.0000	0.0000	0.0000	0.0000	0.0000	0.0000	0.0000	0.0000	0.0000		0.0000	0.0000	0.0000		0.0000
Vendor	0.2612	9.2194	2.0100	0.0262	0.6533	0.0146	0.6679	0.1881	0.0140	0.2021		2,766.8138	2,766.8138	0.1966		2,771.7285
Worker	4.0047	2.4937	26.1592	0.0798	9.3892	0.0583	9.4475	2.4901	0.0537	2.5437		7,947.6263	7,947.6263	0.2060		7,952.7756
Total	4.2659	11.7131	28.1691	0.1060	10.0425	0.0729	10.1154	2.6782	0.0676	2.7458		10,714.4401	10,714.4401	0.4026		10,724.5041

3.5 Architectural Coating - 2022

Unmitigated Construction On-Site

	ROG	NOx	CO	SO2	Fugitive PM10	Exhaust PM10	PM10 Total	Fugitive PM2.5	Exhaust PM2.5	PM2.5 Total	Bio- CO2	NBio- CO2	Total CO2	CH4	N2O	CO2e
Category	lb/day										lb/day					
Archit. Coating	20.1450					0.0000	0.0000		0.0000	0.0000			0.0000			0.0000
Off-Road	0.2727	1.8780	2.4181	3.9600e-003		0.1090	0.1090		0.1090	0.1090		375.2641	375.2641	0.0244		375.8749
Total	20.4178	1.8780	2.4181	3.9600e-003		0.1090	0.1090		0.1090	0.1090		375.2641	375.2641	0.0244		375.8749

Bridge Point Rancho Cucamonga (Building 2 Construction - Mitigated) - San Bernardino-South Coast County, Winter

3.5 Architectural Coating - 2022

Unmitigated Construction Off-Site

	ROG	NOx	CO	SO2	Fugitive PM10	Exhaust PM10	PM10 Total	Fugitive PM2.5	Exhaust PM2.5	PM2.5 Total	Bio- CO2	NBio- CO2	Total CO2	CH4	N2O	CO2e
Category	lb/day										lb/day					
Hauling	0.0000	0.0000	0.0000	0.0000	0.0000	0.0000	0.0000	0.0000	0.0000	0.0000		0.0000	0.0000	0.0000		0.0000
Vendor	0.2484	8.7675	1.9114	0.0249	0.6213	0.0139	0.6351	0.1789	0.0133	0.1921		2,631.1857	2,631.1857	0.1870		2,635.8595
Worker	0.8010	0.4987	5.2318	0.0160	1.8778	0.0117	1.8895	0.4980	0.0107	0.5088		1,589.5253	1,589.5253	0.0412		1,590.5551
Total	1.0493	9.2662	7.1433	0.0409	2.4991	0.0255	2.5246	0.6769	0.0240	0.7009		4,220.7109	4,220.7109	0.2281		4,226.4146

Mitigated Construction On-Site

	ROG	NOx	CO	SO2	Fugitive PM10	Exhaust PM10	PM10 Total	Fugitive PM2.5	Exhaust PM2.5	PM2.5 Total	Bio- CO2	NBio- CO2	Total CO2	CH4	N2O	CO2e
Category	lb/day										lb/day					
Archit. Coating	20.1450					0.0000	0.0000		0.0000	0.0000			0.0000			0.0000
Off-Road	0.0792	1.8093	2.4432	3.9600e-003		0.1268	0.1268		0.1268	0.1268	0.0000	375.2641	375.2641	0.0244		375.8749
Total	20.2243	1.8093	2.4432	3.9600e-003		0.1268	0.1268		0.1268	0.1268	0.0000	375.2641	375.2641	0.0244		375.8749

Bridge Point Rancho Cucamonga (Building 2 Construction - Mitigated) - San Bernardino-South Coast County, Winter

3.5 Architectural Coating - 2022

Mitigated Construction Off-Site

	ROG	NOx	CO	SO2	Fugitive PM10	Exhaust PM10	PM10 Total	Fugitive PM2.5	Exhaust PM2.5	PM2.5 Total	Bio- CO2	NBio- CO2	Total CO2	CH4	N2O	CO2e
Category	lb/day										lb/day					
Hauling	0.0000	0.0000	0.0000	0.0000	0.0000	0.0000	0.0000	0.0000	0.0000	0.0000		0.0000	0.0000	0.0000		0.0000
Vendor	0.2484	8.7675	1.9114	0.0249	0.6213	0.0139	0.6351	0.1789	0.0133	0.1921		2,631.1857	2,631.1857	0.1870		2,635.8595
Worker	0.8010	0.4987	5.2318	0.0160	1.8778	0.0117	1.8895	0.4980	0.0107	0.5088		1,589.5253	1,589.5253	0.0412		1,590.5551
Total	1.0493	9.2662	7.1433	0.0409	2.4991	0.0255	2.5246	0.6769	0.0240	0.7009		4,220.7109	4,220.7109	0.2281		4,226.4146

4.0 Operational Detail - Mobile

4.1 Mitigation Measures Mobile

Bridge Point Rancho Cucamonga (Building 2 Construction - Mitigated) - San Bernardino-South Coast County, Winter

	ROG	NOx	CO	SO2	Fugitive PM10	Exhaust PM10	PM10 Total	Fugitive PM2.5	Exhaust PM2.5	PM2.5 Total	Bio- CO2	NBio- CO2	Total CO2	CH4	N2O	CO2e
Category	lb/day										lb/day					
Mitigated	0.0000	0.0000	0.0000	0.0000	0.0000	0.0000	0.0000	0.0000	0.0000	0.0000		0.0000	0.0000	0.0000		0.0000
Unmitigated	0.0000	0.0000	0.0000	0.0000	0.0000	0.0000	0.0000	0.0000	0.0000	0.0000		0.0000	0.0000	0.0000		0.0000

4.2 Trip Summary Information

Land Use	Average Daily Trip Rate			Unmitigated	Mitigated
	Weekday	Saturday	Sunday	Annual VMT	Annual VMT
Other Asphalt Surfaces	0.00	0.00	0.00		
Other Non-Asphalt Surfaces	0.00	0.00	0.00		
Parking Lot	0.00	0.00	0.00		
Refrigerated Warehouse-No Rail	0.00	0.00	0.00		
Unrefrigerated Warehouse-No Rail	0.00	0.00	0.00		
Total	0.00	0.00	0.00		

4.3 Trip Type Information

Land Use	Miles			Trip %			Trip Purpose %		
	H-W or C-W	H-S or C-C	H-O or C-NW	H-W or C-W	H-S or C-C	H-O or C-NW	Primary	Diverted	Pass-by
Other Asphalt Surfaces	0.00	0.00	0.00	0.00	0.00	0.00	0	0	0
Other Non-Asphalt Surfaces	0.00	0.00	0.00	0.00	0.00	0.00	0	0	0
Parking Lot	0.00	0.00	0.00	0.00	0.00	0.00	0	0	0
Refrigerated Warehouse-No	0.00	0.00	0.00	0.00	0.00	0.00	0	0	0
Unrefrigerated Warehouse-No	0.00	0.00	0.00	0.00	0.00	0.00	0	0	0

Bridge Point Rancho Cucamonga (Building 2 Construction - Mitigated) - San Bernardino-South Coast County, Winter

4.4 Fleet Mix

Land Use	LDA	LDT1	LDT2	MDV	LHD1	LHD2	MHD	HHD	OBUS	UBUS	MCY	SBUS	MH
Other Asphalt Surfaces	0.553113	0.036408	0.180286	0.116335	0.016165	0.005101	0.018218	0.063797	0.001357	0.001565	0.005903	0.000808	0.000944
Other Non-Asphalt Surfaces	0.553113	0.036408	0.180286	0.116335	0.016165	0.005101	0.018218	0.063797	0.001357	0.001565	0.005903	0.000808	0.000944
Parking Lot	0.553113	0.036408	0.180286	0.116335	0.016165	0.005101	0.018218	0.063797	0.001357	0.001565	0.005903	0.000808	0.000944
Refrigerated Warehouse-No Rail	0.553113	0.036408	0.180286	0.116335	0.016165	0.005101	0.018218	0.063797	0.001357	0.001565	0.005903	0.000808	0.000944
Unrefrigerated Warehouse-No Rail	0.553113	0.036408	0.180286	0.116335	0.016165	0.005101	0.018218	0.063797	0.001357	0.001565	0.005903	0.000808	0.000944

5.0 Energy Detail

Historical Energy Use: N

5.1 Mitigation Measures Energy

	ROG	NOx	CO	SO2	Fugitive PM10	Exhaust PM10	PM10 Total	Fugitive PM2.5	Exhaust PM2.5	PM2.5 Total	Bio- CO2	NBio- CO2	Total CO2	CH4	N2O	CO2e
Category	lb/day										lb/day					
NaturalGas Mitigated	0.0000	0.0000	0.0000	0.0000		0.0000	0.0000		0.0000	0.0000		0.0000	0.0000	0.0000	0.0000	0.0000
NaturalGas Unmitigated	0.0000	0.0000	0.0000	0.0000		0.0000	0.0000		0.0000	0.0000		0.0000	0.0000	0.0000	0.0000	0.0000

Bridge Point Rancho Cucamonga (Building 2 Construction - Mitigated) - San Bernardino-South Coast County, Winter

5.2 Energy by Land Use - NaturalGas

Unmitigated

	NaturalGas Use	ROG	NOx	CO	SO2	Fugitive PM10	Exhaust PM10	PM10 Total	Fugitive PM2.5	Exhaust PM2.5	PM2.5 Total	Bio- CO2	NBio- CO2	Total CO2	CH4	N2O	CO2e
Land Use	kBTU/yr	lb/day										lb/day					
Other Asphalt Surfaces	0	0.0000	0.0000	0.0000	0.0000		0.0000	0.0000		0.0000	0.0000		0.0000	0.0000	0.0000	0.0000	0.0000
Other Non-Asphalt Surfaces	0	0.0000	0.0000	0.0000	0.0000		0.0000	0.0000		0.0000	0.0000		0.0000	0.0000	0.0000	0.0000	0.0000
Parking Lot	0	0.0000	0.0000	0.0000	0.0000		0.0000	0.0000		0.0000	0.0000		0.0000	0.0000	0.0000	0.0000	0.0000
Refrigerated Warehouse-No Rail	0	0.0000	0.0000	0.0000	0.0000		0.0000	0.0000		0.0000	0.0000		0.0000	0.0000	0.0000	0.0000	0.0000
Unrefrigerated Warehouse-No Rail	0	0.0000	0.0000	0.0000	0.0000		0.0000	0.0000		0.0000	0.0000		0.0000	0.0000	0.0000	0.0000	0.0000
Total		0.0000	0.0000	0.0000	0.0000		0.0000	0.0000		0.0000	0.0000		0.0000	0.0000	0.0000	0.0000	0.0000

Bridge Point Rancho Cucamonga (Building 2 Construction - Mitigated) - San Bernardino-South Coast County, Winter

5.2 Energy by Land Use - NaturalGas

Mitigated

	NaturalGas Use	ROG	NOx	CO	SO2	Fugitive PM10	Exhaust PM10	PM10 Total	Fugitive PM2.5	Exhaust PM2.5	PM2.5 Total	Bio- CO2	NBio- CO2	Total CO2	CH4	N2O	CO2e
Land Use	kBTU/yr	lb/day										lb/day					
Other Asphalt Surfaces	0	0.0000	0.0000	0.0000	0.0000		0.0000	0.0000		0.0000	0.0000		0.0000	0.0000	0.0000	0.0000	0.0000
Other Non-Asphalt Surfaces	0	0.0000	0.0000	0.0000	0.0000		0.0000	0.0000		0.0000	0.0000		0.0000	0.0000	0.0000	0.0000	0.0000
Parking Lot	0	0.0000	0.0000	0.0000	0.0000		0.0000	0.0000		0.0000	0.0000		0.0000	0.0000	0.0000	0.0000	0.0000
Refrigerated Warehouse-No Rail	0	0.0000	0.0000	0.0000	0.0000		0.0000	0.0000		0.0000	0.0000		0.0000	0.0000	0.0000	0.0000	0.0000
Unrefrigerated Warehouse-No Rail	0	0.0000	0.0000	0.0000	0.0000		0.0000	0.0000		0.0000	0.0000		0.0000	0.0000	0.0000	0.0000	0.0000
Total		0.0000	0.0000	0.0000	0.0000		0.0000	0.0000		0.0000	0.0000		0.0000	0.0000	0.0000	0.0000	0.0000

6.0 Area Detail

6.1 Mitigation Measures Area

Bridge Point Rancho Cucamonga (Building 2 Construction - Mitigated) - San Bernardino-South Coast County, Winter

	ROG	NOx	CO	SO2	Fugitive PM10	Exhaust PM10	PM10 Total	Fugitive PM2.5	Exhaust PM2.5	PM2.5 Total	Bio- CO2	NBio- CO2	Total CO2	CH4	N2O	CO2e
Category	lb/day										lb/day					
Mitigated	17.3514	1.2700e-003	0.1392	1.0000e-005		5.0000e-004	5.0000e-004		5.0000e-004	5.0000e-004		0.2980	0.2980	7.9000e-004		0.3176
Unmitigated	17.3514	1.2700e-003	0.1392	1.0000e-005		5.0000e-004	5.0000e-004		5.0000e-004	5.0000e-004		0.2980	0.2980	7.9000e-004		0.3176

6.2 Area by SubCategory

Unmitigated

	ROG	NOx	CO	SO2	Fugitive PM10	Exhaust PM10	PM10 Total	Fugitive PM2.5	Exhaust PM2.5	PM2.5 Total	Bio- CO2	NBio- CO2	Total CO2	CH4	N2O	CO2e
SubCategory	lb/day										lb/day					
Architectural Coating	2.0063					0.0000	0.0000		0.0000	0.0000			0.0000			0.0000
Consumer Products	15.3322					0.0000	0.0000		0.0000	0.0000			0.0000			0.0000
Landscaping	0.0130	1.2700e-003	0.1392	1.0000e-005		5.0000e-004	5.0000e-004		5.0000e-004	5.0000e-004		0.2980	0.2980	7.9000e-004		0.3176
Total	17.3514	1.2700e-003	0.1392	1.0000e-005		5.0000e-004	5.0000e-004		5.0000e-004	5.0000e-004		0.2980	0.2980	7.9000e-004		0.3176

Bridge Point Rancho Cucamonga (Building 2 Construction - Mitigated) - San Bernardino-South Coast County, Winter

6.2 Area by SubCategory

Mitigated

	ROG	NOx	CO	SO2	Fugitive PM10	Exhaust PM10	PM10 Total	Fugitive PM2.5	Exhaust PM2.5	PM2.5 Total	Bio- CO2	NBio- CO2	Total CO2	CH4	N2O	CO2e
SubCategory	lb/day										lb/day					
Architectural Coating	2.0063					0.0000	0.0000		0.0000	0.0000			0.0000			0.0000
Consumer Products	15.3322					0.0000	0.0000		0.0000	0.0000			0.0000			0.0000
Landscaping	0.0130	1.2700e-003	0.1392	1.0000e-005		5.0000e-004	5.0000e-004		5.0000e-004	5.0000e-004		0.2980	0.2980	7.9000e-004		0.3176
Total	17.3514	1.2700e-003	0.1392	1.0000e-005		5.0000e-004	5.0000e-004		5.0000e-004	5.0000e-004		0.2980	0.2980	7.9000e-004		0.3176

7.0 Water Detail

7.1 Mitigation Measures Water

8.0 Waste Detail

8.1 Mitigation Measures Waste

9.0 Operational Offroad

Equipment Type	Number	Hours/Day	Days/Year	Horse Power	Load Factor	Fuel Type
----------------	--------	-----------	-----------	-------------	-------------	-----------

10.0 Stationary Equipment

Fire Pumps and Emergency Generators

Bridge Point Rancho Cucamonga (Building 2 Construction - Mitigated) - San Bernardino-South Coast County, Winter

Equipment Type	Number	Hours/Day	Hours/Year	Horse Power	Load Factor	Fuel Type
----------------	--------	-----------	------------	-------------	-------------	-----------

Boilers

Equipment Type	Number	Heat Input/Day	Heat Input/Year	Boiler Rating	Fuel Type
----------------	--------	----------------	-----------------	---------------	-----------

User Defined Equipment

Equipment Type	Number
----------------	--------

11.0 Vegetation

This page intentionally left blank

APPENDIX 3.3:

CALEEMOD PROJECT OPERATIONS (PASSENGER CARS) EMISSIONS MODEL OUTPUTS

Bridge Point Rancho Cucamonga (Operations - Passenger Cars) - San Bernardino-South Coast County, Summer

Bridge Point Rancho Cucamonga (Operations - Passenger Cars)
San Bernardino-South Coast County, Summer

1.0 Project Characteristics

1.1 Land Usage

Land Uses	Size	Metric	Lot Acreage	Floor Surface Area	Population
Refrigerated Warehouse-No Rail	217.50	1000sqft	4.99	217,500.00	0
Unrefrigerated Warehouse-No Rail	1,957.50	1000sqft	44.94	1,957,500.00	0
Other Asphalt Surfaces	1.54	1000sqft	0.04	1,540.00	0
Other Non-Asphalt Surfaces	370.60	1000sqft	8.51	370,600.00	0
Parking Lot	1,408.00	Space	26.57	1,157,383.00	0

1.2 Other Project Characteristics

Urbanization	Urban	Wind Speed (m/s)	2.2	Precipitation Freq (Days)	32
Climate Zone	10			Operational Year	2022
Utility Company	Southern California Edison				
CO2 Intensity (lb/MWhr)	702.44	CH4 Intensity (lb/MWhr)	0.029	N2O Intensity (lb/MWhr)	0.006

1.3 User Entered Comments & Non-Default Data

Bridge Point Rancho Cucamonga (Operations - Passenger Cars) - San Bernardino-South Coast County, Summer

Project Characteristics -

Land Use - Parking Lot Area: Auto, Dock Loading, Trailer, and Bicycle Parking. Employee Outdoor Area modeled as Other Asphalt Surfaces. Landscape Area modeled as Other Non-Asphalt Surfaces

Construction Phase - Operations Run Only.

Off-road Equipment - Operations Run Only.

Trips and VMT - Operations Run Only.

Vehicle Trips - Trip Characteristics based on information provided in the Traffic Analysis.

Vehicle Emission Factors - EMFAC2017

Vehicle Emission Factors - EMFAC2017

Vehicle Emission Factors - EMFAC2017

Energy Use - The Project will design building shells and building components to meet 2019 Title 24 Standards which expects 30% less energy for nonresidential uses. The Project will not use Natural Gas.

Water And Wastewater - Water use based on information provided in the WSA

Operational Off-Road Equipment - Off-road equipment based on consultation with the Project Applicant.

Fleet Mix - Passenger Car Fleet Mix estimated based on the CalEEMod default fleet mix and the ratio of the vehicle classes (LDA, LDT1, LDT2, and MDV).

Area Coating -

Table Name	Column Name	Default Value	New Value
tblEnergyUse	LightingElect	2.37	1.66
tblEnergyUse	LightingElect	1.17	0.82
tblEnergyUse	NT24NG	48.51	0.00
tblEnergyUse	NT24NG	0.03	0.00
tblEnergyUse	T24E	1.06	0.74
tblEnergyUse	T24E	0.37	0.26
tblEnergyUse	T24NG	3.25	0.00
tblEnergyUse	T24NG	2.00	0.00
tblFleetMix	HHD	0.06	0.00
tblFleetMix	HHD	0.06	0.00

Bridge Point Rancho Cucamonga (Operations - Passenger Cars) - San Bernardino-South Coast County, Summer

tblFleetMix	LDA	0.55	0.62
tblFleetMix	LDA	0.55	0.62
tblFleetMix	LDT1	0.04	0.04
tblFleetMix	LDT1	0.04	0.04
tblFleetMix	LDT2	0.18	0.20
tblFleetMix	LDT2	0.18	0.20
tblFleetMix	LHD1	0.02	0.00
tblFleetMix	LHD1	0.02	0.00
tblFleetMix	LHD2	5.1010e-003	0.00
tblFleetMix	LHD2	5.1010e-003	0.00
tblFleetMix	MCY	5.9030e-003	0.00
tblFleetMix	MCY	5.9030e-003	0.00
tblFleetMix	MDV	0.12	0.13
tblFleetMix	MDV	0.12	0.13
tblFleetMix	MH	9.4400e-004	0.00
tblFleetMix	MH	9.4400e-004	0.00
tblFleetMix	MHD	0.02	0.00
tblFleetMix	MHD	0.02	0.00
tblFleetMix	OBUS	1.3570e-003	0.00
tblFleetMix	OBUS	1.3570e-003	0.00
tblFleetMix	SBUS	8.0800e-004	0.00
tblFleetMix	SBUS	8.0800e-004	0.00
tblFleetMix	UBUS	1.5650e-003	0.00
tblFleetMix	UBUS	1.5650e-003	0.00
tblLandUse	LandUseSquareFeet	563,200.00	1,157,383.00
tblLandUse	LotAcreage	12.67	26.57
tblOffRoadEquipment	OffRoadEquipmentUnitAmount	1.00	0.00

Bridge Point Rancho Cucamonga (Operations - Passenger Cars) - San Bernardino-South Coast County, Summer

tblOffRoadEquipment	OffRoadEquipmentUnitAmount	3.00	0.00
tblOffRoadEquipment	OffRoadEquipmentUnitAmount	2.00	0.00
tblOperationalOffRoadEquipment	OperDaysPerYear	260.00	365.00
tblOperationalOffRoadEquipment	OperFuelType	Diesel	CNG
tblOperationalOffRoadEquipment	OperHoursPerDay	8.00	4.00
tblOperationalOffRoadEquipment	OperOffRoadEquipmentNumber	0.00	4.00
tblVehicleEF	HHD	1.21	0.03
tblVehicleEF	HHD	0.04	0.14
tblVehicleEF	HHD	0.10	0.00
tblVehicleEF	HHD	3.29	5.95
tblVehicleEF	HHD	0.57	0.67
tblVehicleEF	HHD	1.82	3.7880e-003
tblVehicleEF	HHD	6,933.41	1,124.17
tblVehicleEF	HHD	1,475.79	1,484.27
tblVehicleEF	HHD	5.54	0.03
tblVehicleEF	HHD	26.50	6.08
tblVehicleEF	HHD	2.50	3.42
tblVehicleEF	HHD	20.21	2.10
tblVehicleEF	HHD	9.7780e-003	3.6280e-003
tblVehicleEF	HHD	0.06	0.06
tblVehicleEF	HHD	0.04	0.04
tblVehicleEF	HHD	0.01	0.03
tblVehicleEF	HHD	5.1000e-005	1.0000e-006
tblVehicleEF	HHD	9.3550e-003	3.4710e-003
tblVehicleEF	HHD	0.03	0.03
tblVehicleEF	HHD	8.8810e-003	8.8310e-003
tblVehicleEF	HHD	0.01	0.03

Bridge Point Rancho Cucamonga (Operations - Passenger Cars) - San Bernardino-South Coast County, Summer

tblVehicleEF	HHD	4.7000e-005	1.0000e-006
tblVehicleEF	HHD	8.5000e-005	5.0000e-006
tblVehicleEF	HHD	3.1910e-003	1.6000e-004
tblVehicleEF	HHD	0.84	0.43
tblVehicleEF	HHD	5.2000e-005	3.0000e-006
tblVehicleEF	HHD	0.08	0.08
tblVehicleEF	HHD	2.1700e-004	7.9100e-004
tblVehicleEF	HHD	0.05	1.0000e-006
tblVehicleEF	HHD	0.07	0.01
tblVehicleEF	HHD	0.01	0.01
tblVehicleEF	HHD	8.6000e-005	0.00
tblVehicleEF	HHD	8.5000e-005	5.0000e-006
tblVehicleEF	HHD	3.1910e-003	1.6000e-004
tblVehicleEF	HHD	0.97	0.50
tblVehicleEF	HHD	5.2000e-005	3.0000e-006
tblVehicleEF	HHD	0.13	0.23
tblVehicleEF	HHD	2.1700e-004	7.9100e-004
tblVehicleEF	HHD	0.06	1.0000e-006
tblVehicleEF	HHD	1.14	0.03
tblVehicleEF	HHD	0.04	0.14
tblVehicleEF	HHD	0.09	0.00
tblVehicleEF	HHD	2.39	5.82
tblVehicleEF	HHD	0.57	0.67
tblVehicleEF	HHD	1.70	3.5770e-003
tblVehicleEF	HHD	7,345.18	1,121.04
tblVehicleEF	HHD	1,475.79	1,484.27
tblVehicleEF	HHD	5.54	0.03

Bridge Point Rancho Cucamonga (Operations - Passenger Cars) - San Bernardino-South Coast County, Summer

tblVehicleEF	HHD	27.35	5.90
tblVehicleEF	HHD	2.36	3.23
tblVehicleEF	HHD	20.20	2.10
tblVehicleEF	HHD	8.2750e-003	3.1750e-003
tblVehicleEF	HHD	0.06	0.06
tblVehicleEF	HHD	0.04	0.04
tblVehicleEF	HHD	0.01	0.03
tblVehicleEF	HHD	5.1000e-005	1.0000e-006
tblVehicleEF	HHD	7.9170e-003	3.0380e-003
tblVehicleEF	HHD	0.03	0.03
tblVehicleEF	HHD	8.8810e-003	8.8310e-003
tblVehicleEF	HHD	0.01	0.03
tblVehicleEF	HHD	4.7000e-005	1.0000e-006
tblVehicleEF	HHD	1.6800e-004	1.0000e-005
tblVehicleEF	HHD	3.5970e-003	1.8200e-004
tblVehicleEF	HHD	0.79	0.45
tblVehicleEF	HHD	1.1700e-004	7.0000e-006
tblVehicleEF	HHD	0.08	0.08
tblVehicleEF	HHD	2.2100e-004	8.1200e-004
tblVehicleEF	HHD	0.05	1.0000e-006
tblVehicleEF	HHD	0.07	0.01
tblVehicleEF	HHD	0.01	0.01
tblVehicleEF	HHD	8.4000e-005	0.00
tblVehicleEF	HHD	1.6800e-004	1.0000e-005
tblVehicleEF	HHD	3.5970e-003	1.8200e-004
tblVehicleEF	HHD	0.91	0.52
tblVehicleEF	HHD	1.1700e-004	7.0000e-006

Bridge Point Rancho Cucamonga (Operations - Passenger Cars) - San Bernardino-South Coast County, Summer

tblVehicleEF	HHD	0.13	0.23
tblVehicleEF	HHD	2.2100e-004	8.1200e-004
tblVehicleEF	HHD	0.06	1.0000e-006
tblVehicleEF	HHD	1.31	0.02
tblVehicleEF	HHD	0.04	3.3680e-003
tblVehicleEF	HHD	0.10	0.00
tblVehicleEF	HHD	4.53	5.98
tblVehicleEF	HHD	0.57	0.33
tblVehicleEF	HHD	1.79	3.7590e-003
tblVehicleEF	HHD	6,364.76	1,097.48
tblVehicleEF	HHD	1,475.79	1,393.36
tblVehicleEF	HHD	5.54	0.03
tblVehicleEF	HHD	25.32	6.13
tblVehicleEF	HHD	2.46	3.28
tblVehicleEF	HHD	20.20	2.10
tblVehicleEF	HHD	0.01	3.8650e-003
tblVehicleEF	HHD	0.06	0.06
tblVehicleEF	HHD	0.04	0.03
tblVehicleEF	HHD	0.01	0.03
tblVehicleEF	HHD	5.1000e-005	1.0000e-006
tblVehicleEF	HHD	0.01	3.6980e-003
tblVehicleEF	HHD	0.03	0.03
tblVehicleEF	HHD	8.8810e-003	8.6000e-003
tblVehicleEF	HHD	0.01	0.03
tblVehicleEF	HHD	4.7000e-005	1.0000e-006
tblVehicleEF	HHD	8.5000e-005	5.0000e-006
tblVehicleEF	HHD	3.4760e-003	1.8700e-004

Bridge Point Rancho Cucamonga (Operations - Passenger Cars) - San Bernardino-South Coast County, Summer

tblVehicleEF	HHD	0.91	0.40
tblVehicleEF	HHD	5.2000e-005	3.0000e-006
tblVehicleEF	HHD	0.08	0.07
tblVehicleEF	HHD	2.3300e-004	8.2900e-004
tblVehicleEF	HHD	0.05	1.0000e-006
tblVehicleEF	HHD	0.06	0.01
tblVehicleEF	HHD	0.01	0.01
tblVehicleEF	HHD	8.5000e-005	0.00
tblVehicleEF	HHD	8.5000e-005	5.0000e-006
tblVehicleEF	HHD	3.4760e-003	1.8700e-004
tblVehicleEF	HHD	1.05	0.46
tblVehicleEF	HHD	5.2000e-005	3.0000e-006
tblVehicleEF	HHD	0.13	0.08
tblVehicleEF	HHD	2.3300e-004	8.2900e-004
tblVehicleEF	HHD	0.06	1.0000e-006
tblVehicleEF	LDA	4.2030e-003	2.5110e-003
tblVehicleEF	LDA	5.6230e-003	0.05
tblVehicleEF	LDA	0.57	0.67
tblVehicleEF	LDA	1.19	2.11
tblVehicleEF	LDA	251.29	265.15
tblVehicleEF	LDA	57.15	54.12
tblVehicleEF	LDA	0.05	0.04
tblVehicleEF	LDA	0.08	0.18
tblVehicleEF	LDA	1.6780e-003	1.5210e-003
tblVehicleEF	LDA	2.2790e-003	1.8570e-003
tblVehicleEF	LDA	1.5460e-003	1.4000e-003
tblVehicleEF	LDA	2.0960e-003	1.7080e-003

Bridge Point Rancho Cucamonga (Operations - Passenger Cars) - San Bernardino-South Coast County, Summer

tblVehicleEF	LDA	0.04	0.06
tblVehicleEF	LDA	0.10	0.10
tblVehicleEF	LDA	0.03	0.05
tblVehicleEF	LDA	0.01	9.5370e-003
tblVehicleEF	LDA	0.03	0.21
tblVehicleEF	LDA	0.08	0.22
tblVehicleEF	LDA	2.5170e-003	2.6060e-003
tblVehicleEF	LDA	5.9200e-004	5.3200e-004
tblVehicleEF	LDA	0.04	0.06
tblVehicleEF	LDA	0.10	0.10
tblVehicleEF	LDA	0.03	0.05
tblVehicleEF	LDA	0.02	0.01
tblVehicleEF	LDA	0.03	0.21
tblVehicleEF	LDA	0.08	0.24
tblVehicleEF	LDA	4.7900e-003	2.8350e-003
tblVehicleEF	LDA	4.6890e-003	0.04
tblVehicleEF	LDA	0.71	0.81
tblVehicleEF	LDA	0.99	1.78
tblVehicleEF	LDA	274.94	287.11
tblVehicleEF	LDA	57.15	53.48
tblVehicleEF	LDA	0.05	0.03
tblVehicleEF	LDA	0.07	0.17
tblVehicleEF	LDA	1.6780e-003	1.5210e-003
tblVehicleEF	LDA	2.2790e-003	1.8570e-003
tblVehicleEF	LDA	1.5460e-003	1.4000e-003
tblVehicleEF	LDA	2.0960e-003	1.7080e-003
tblVehicleEF	LDA	0.09	0.11

Bridge Point Rancho Cucamonga (Operations - Passenger Cars) - San Bernardino-South Coast County, Summer

tblVehicleEF	LDA	0.12	0.11
tblVehicleEF	LDA	0.07	0.09
tblVehicleEF	LDA	0.01	0.01
tblVehicleEF	LDA	0.03	0.21
tblVehicleEF	LDA	0.06	0.19
tblVehicleEF	LDA	2.7550e-003	2.8220e-003
tblVehicleEF	LDA	5.8800e-004	5.2600e-004
tblVehicleEF	LDA	0.09	0.11
tblVehicleEF	LDA	0.12	0.11
tblVehicleEF	LDA	0.07	0.09
tblVehicleEF	LDA	0.02	0.02
tblVehicleEF	LDA	0.03	0.21
tblVehicleEF	LDA	0.07	0.21
tblVehicleEF	LDA	4.0860e-003	2.4590e-003
tblVehicleEF	LDA	5.5870e-003	0.05
tblVehicleEF	LDA	0.54	0.64
tblVehicleEF	LDA	1.18	2.12
tblVehicleEF	LDA	245.70	261.06
tblVehicleEF	LDA	57.15	54.13
tblVehicleEF	LDA	0.05	0.04
tblVehicleEF	LDA	0.08	0.18
tblVehicleEF	LDA	1.6780e-003	1.5210e-003
tblVehicleEF	LDA	2.2790e-003	1.8570e-003
tblVehicleEF	LDA	1.5460e-003	1.4000e-003
tblVehicleEF	LDA	2.0960e-003	1.7080e-003
tblVehicleEF	LDA	0.05	0.06
tblVehicleEF	LDA	0.11	0.11

Bridge Point Rancho Cucamonga (Operations - Passenger Cars) - San Bernardino-South Coast County, Summer

tblVehicleEF	LDA	0.03	0.05
tblVehicleEF	LDA	0.01	9.3400e-003
tblVehicleEF	LDA	0.04	0.24
tblVehicleEF	LDA	0.08	0.22
tblVehicleEF	LDA	2.4600e-003	2.5660e-003
tblVehicleEF	LDA	5.9100e-004	5.3200e-004
tblVehicleEF	LDA	0.05	0.06
tblVehicleEF	LDA	0.11	0.11
tblVehicleEF	LDA	0.03	0.05
tblVehicleEF	LDA	0.01	0.01
tblVehicleEF	LDA	0.04	0.24
tblVehicleEF	LDA	0.08	0.24
tblVehicleEF	LDT1	0.01	7.5760e-003
tblVehicleEF	LDT1	0.02	0.08
tblVehicleEF	LDT1	1.54	1.52
tblVehicleEF	LDT1	3.61	2.39
tblVehicleEF	LDT1	313.68	314.63
tblVehicleEF	LDT1	70.93	65.70
tblVehicleEF	LDT1	0.16	0.13
tblVehicleEF	LDT1	0.22	0.30
tblVehicleEF	LDT1	2.7050e-003	2.3430e-003
tblVehicleEF	LDT1	3.6920e-003	2.8390e-003
tblVehicleEF	LDT1	2.4910e-003	2.1560e-003
tblVehicleEF	LDT1	3.3960e-003	2.6100e-003
tblVehicleEF	LDT1	0.18	0.19
tblVehicleEF	LDT1	0.33	0.26
tblVehicleEF	LDT1	0.13	0.14

Bridge Point Rancho Cucamonga (Operations - Passenger Cars) - San Bernardino-South Coast County, Summer

tblVehicleEF	LDT1	0.03	0.03
tblVehicleEF	LDT1	0.20	0.86
tblVehicleEF	LDT1	0.26	0.42
tblVehicleEF	LDT1	3.1570e-003	3.0930e-003
tblVehicleEF	LDT1	7.7300e-004	6.4600e-004
tblVehicleEF	LDT1	0.18	0.19
tblVehicleEF	LDT1	0.33	0.26
tblVehicleEF	LDT1	0.13	0.14
tblVehicleEF	LDT1	0.05	0.05
tblVehicleEF	LDT1	0.20	0.86
tblVehicleEF	LDT1	0.28	0.47
tblVehicleEF	LDT1	0.02	8.4640e-003
tblVehicleEF	LDT1	0.02	0.07
tblVehicleEF	LDT1	1.85	1.81
tblVehicleEF	LDT1	2.97	2.00
tblVehicleEF	LDT1	341.75	337.48
tblVehicleEF	LDT1	70.93	64.87
tblVehicleEF	LDT1	0.14	0.11
tblVehicleEF	LDT1	0.20	0.28
tblVehicleEF	LDT1	2.7050e-003	2.3430e-003
tblVehicleEF	LDT1	3.6920e-003	2.8390e-003
tblVehicleEF	LDT1	2.4910e-003	2.1560e-003
tblVehicleEF	LDT1	3.3960e-003	2.6100e-003
tblVehicleEF	LDT1	0.37	0.36
tblVehicleEF	LDT1	0.41	0.31
tblVehicleEF	LDT1	0.27	0.26
tblVehicleEF	LDT1	0.04	0.04

Bridge Point Rancho Cucamonga (Operations - Passenger Cars) - San Bernardino-South Coast County, Summer

tblVehicleEF	LDT1	0.20	0.85
tblVehicleEF	LDT1	0.21	0.36
tblVehicleEF	LDT1	3.4420e-003	3.3180e-003
tblVehicleEF	LDT1	7.6200e-004	6.3800e-004
tblVehicleEF	LDT1	0.37	0.36
tblVehicleEF	LDT1	0.41	0.31
tblVehicleEF	LDT1	0.27	0.26
tblVehicleEF	LDT1	0.06	0.05
tblVehicleEF	LDT1	0.20	0.85
tblVehicleEF	LDT1	0.23	0.40
tblVehicleEF	LDT1	0.01	7.4310e-003
tblVehicleEF	LDT1	0.02	0.08
tblVehicleEF	LDT1	1.47	1.47
tblVehicleEF	LDT1	3.55	2.39
tblVehicleEF	LDT1	307.06	310.38
tblVehicleEF	LDT1	70.93	65.71
tblVehicleEF	LDT1	0.15	0.12
tblVehicleEF	LDT1	0.21	0.29
tblVehicleEF	LDT1	2.7050e-003	2.3430e-003
tblVehicleEF	LDT1	3.6920e-003	2.8390e-003
tblVehicleEF	LDT1	2.4910e-003	2.1560e-003
tblVehicleEF	LDT1	3.3960e-003	2.6100e-003
tblVehicleEF	LDT1	0.19	0.19
tblVehicleEF	LDT1	0.39	0.30
tblVehicleEF	LDT1	0.12	0.13
tblVehicleEF	LDT1	0.03	0.03
tblVehicleEF	LDT1	0.23	1.00

Bridge Point Rancho Cucamonga (Operations - Passenger Cars) - San Bernardino-South Coast County, Summer

tblVehicleEF	LDT1	0.25	0.43
tblVehicleEF	LDT1	3.0890e-003	3.0520e-003
tblVehicleEF	LDT1	7.7200e-004	6.4600e-004
tblVehicleEF	LDT1	0.19	0.19
tblVehicleEF	LDT1	0.39	0.30
tblVehicleEF	LDT1	0.12	0.13
tblVehicleEF	LDT1	0.05	0.05
tblVehicleEF	LDT1	0.23	1.00
tblVehicleEF	LDT1	0.28	0.47
tblVehicleEF	LDT2	6.3270e-003	4.4090e-003
tblVehicleEF	LDT2	8.1990e-003	0.07
tblVehicleEF	LDT2	0.80	1.00
tblVehicleEF	LDT2	1.67	2.71
tblVehicleEF	LDT2	351.15	335.59
tblVehicleEF	LDT2	79.39	70.25
tblVehicleEF	LDT2	0.09	0.09
tblVehicleEF	LDT2	0.14	0.30
tblVehicleEF	LDT2	1.7270e-003	1.6010e-003
tblVehicleEF	LDT2	2.4170e-003	1.9240e-003
tblVehicleEF	LDT2	1.5880e-003	1.4740e-003
tblVehicleEF	LDT2	2.2220e-003	1.7690e-003
tblVehicleEF	LDT2	0.06	0.10
tblVehicleEF	LDT2	0.13	0.14
tblVehicleEF	LDT2	0.05	0.08
tblVehicleEF	LDT2	0.02	0.02
tblVehicleEF	LDT2	0.07	0.45
tblVehicleEF	LDT2	0.11	0.33

Bridge Point Rancho Cucamonga (Operations - Passenger Cars) - San Bernardino-South Coast County, Summer

tblVehicleEF	LDT2	3.5180e-003	3.2990e-003
tblVehicleEF	LDT2	8.2200e-004	6.9100e-004
tblVehicleEF	LDT2	0.06	0.10
tblVehicleEF	LDT2	0.13	0.14
tblVehicleEF	LDT2	0.05	0.08
tblVehicleEF	LDT2	0.02	0.03
tblVehicleEF	LDT2	0.07	0.45
tblVehicleEF	LDT2	0.12	0.36
tblVehicleEF	LDT2	7.1840e-003	4.9540e-003
tblVehicleEF	LDT2	6.8290e-003	0.06
tblVehicleEF	LDT2	0.97	1.20
tblVehicleEF	LDT2	1.38	2.28
tblVehicleEF	LDT2	383.36	357.71
tblVehicleEF	LDT2	79.39	69.39
tblVehicleEF	LDT2	0.08	0.08
tblVehicleEF	LDT2	0.13	0.28
tblVehicleEF	LDT2	1.7270e-003	1.6010e-003
tblVehicleEF	LDT2	2.4170e-003	1.9240e-003
tblVehicleEF	LDT2	1.5880e-003	1.4740e-003
tblVehicleEF	LDT2	2.2220e-003	1.7690e-003
tblVehicleEF	LDT2	0.13	0.18
tblVehicleEF	LDT2	0.15	0.16
tblVehicleEF	LDT2	0.11	0.15
tblVehicleEF	LDT2	0.02	0.02
tblVehicleEF	LDT2	0.07	0.45
tblVehicleEF	LDT2	0.09	0.29
tblVehicleEF	LDT2	3.8420e-003	3.5160e-003

Bridge Point Rancho Cucamonga (Operations - Passenger Cars) - San Bernardino-South Coast County, Summer

tblVehicleEF	LDT2	8.1700e-004	6.8200e-004
tblVehicleEF	LDT2	0.13	0.18
tblVehicleEF	LDT2	0.15	0.16
tblVehicleEF	LDT2	0.11	0.15
tblVehicleEF	LDT2	0.03	0.03
tblVehicleEF	LDT2	0.07	0.45
tblVehicleEF	LDT2	0.10	0.31
tblVehicleEF	LDT2	6.1560e-003	4.3220e-003
tblVehicleEF	LDT2	8.1410e-003	0.07
tblVehicleEF	LDT2	0.75	0.96
tblVehicleEF	LDT2	1.64	2.72
tblVehicleEF	LDT2	343.55	331.47
tblVehicleEF	LDT2	79.39	70.27
tblVehicleEF	LDT2	0.08	0.08
tblVehicleEF	LDT2	0.14	0.30
tblVehicleEF	LDT2	1.7270e-003	1.6010e-003
tblVehicleEF	LDT2	2.4170e-003	1.9240e-003
tblVehicleEF	LDT2	1.5880e-003	1.4740e-003
tblVehicleEF	LDT2	2.2220e-003	1.7690e-003
tblVehicleEF	LDT2	0.06	0.09
tblVehicleEF	LDT2	0.14	0.16
tblVehicleEF	LDT2	0.05	0.08
tblVehicleEF	LDT2	0.02	0.02
tblVehicleEF	LDT2	0.08	0.52
tblVehicleEF	LDT2	0.11	0.33
tblVehicleEF	LDT2	3.4410e-003	3.2580e-003
tblVehicleEF	LDT2	8.2200e-004	6.9100e-004

Bridge Point Rancho Cucamonga (Operations - Passenger Cars) - San Bernardino-South Coast County, Summer

tblVehicleEF	LDT2	0.06	0.09
tblVehicleEF	LDT2	0.14	0.16
tblVehicleEF	LDT2	0.05	0.08
tblVehicleEF	LDT2	0.02	0.03
tblVehicleEF	LDT2	0.08	0.52
tblVehicleEF	LDT2	0.12	0.37
tblVehicleEF	LHD1	5.2170e-003	5.0850e-003
tblVehicleEF	LHD1	0.01	6.1020e-003
tblVehicleEF	LHD1	0.02	0.02
tblVehicleEF	LHD1	0.14	0.18
tblVehicleEF	LHD1	1.07	0.75
tblVehicleEF	LHD1	2.60	1.03
tblVehicleEF	LHD1	9.23	9.25
tblVehicleEF	LHD1	609.20	652.45
tblVehicleEF	LHD1	30.40	11.21
tblVehicleEF	LHD1	0.09	0.07
tblVehicleEF	LHD1	2.12	1.25
tblVehicleEF	LHD1	0.99	0.32
tblVehicleEF	LHD1	9.6500e-004	8.9000e-004
tblVehicleEF	LHD1	0.01	9.8770e-003
tblVehicleEF	LHD1	0.01	9.8260e-003
tblVehicleEF	LHD1	9.5800e-004	2.6000e-004
tblVehicleEF	LHD1	9.2400e-004	8.5100e-004
tblVehicleEF	LHD1	2.5390e-003	2.4690e-003
tblVehicleEF	LHD1	0.01	9.3750e-003
tblVehicleEF	LHD1	8.8100e-004	2.3900e-004
tblVehicleEF	LHD1	3.7070e-003	3.0390e-003

Bridge Point Rancho Cucamonga (Operations - Passenger Cars) - San Bernardino-South Coast County, Summer

tblVehicleEF	LHD1	0.11	0.08
tblVehicleEF	LHD1	0.02	0.02
tblVehicleEF	LHD1	1.8240e-003	1.5810e-003
tblVehicleEF	LHD1	0.08	0.06
tblVehicleEF	LHD1	0.35	0.55
tblVehicleEF	LHD1	0.27	0.08
tblVehicleEF	LHD1	9.2000e-005	9.0000e-005
tblVehicleEF	LHD1	5.9760e-003	6.3570e-003
tblVehicleEF	LHD1	3.5300e-004	1.1100e-004
tblVehicleEF	LHD1	3.7070e-003	3.0390e-003
tblVehicleEF	LHD1	0.11	0.08
tblVehicleEF	LHD1	0.02	0.03
tblVehicleEF	LHD1	1.8240e-003	1.5810e-003
tblVehicleEF	LHD1	0.10	0.08
tblVehicleEF	LHD1	0.35	0.55
tblVehicleEF	LHD1	0.29	0.09
tblVehicleEF	LHD1	5.2170e-003	5.0990e-003
tblVehicleEF	LHD1	0.01	6.2280e-003
tblVehicleEF	LHD1	0.02	0.02
tblVehicleEF	LHD1	0.14	0.18
tblVehicleEF	LHD1	1.09	0.76
tblVehicleEF	LHD1	2.43	0.98
tblVehicleEF	LHD1	9.23	9.25
tblVehicleEF	LHD1	609.20	652.47
tblVehicleEF	LHD1	30.40	11.12
tblVehicleEF	LHD1	0.09	0.07
tblVehicleEF	LHD1	1.98	1.17

Bridge Point Rancho Cucamonga (Operations - Passenger Cars) - San Bernardino-South Coast County, Summer

tblVehicleEF	LHD1	0.94	0.31
tblVehicleEF	LHD1	9.6500e-004	8.9000e-004
tblVehicleEF	LHD1	0.01	9.8770e-003
tblVehicleEF	LHD1	0.01	9.8260e-003
tblVehicleEF	LHD1	9.5800e-004	2.6000e-004
tblVehicleEF	LHD1	9.2400e-004	8.5100e-004
tblVehicleEF	LHD1	2.5390e-003	2.4690e-003
tblVehicleEF	LHD1	0.01	9.3750e-003
tblVehicleEF	LHD1	8.8100e-004	2.3900e-004
tblVehicleEF	LHD1	7.3080e-003	5.4780e-003
tblVehicleEF	LHD1	0.13	0.10
tblVehicleEF	LHD1	0.02	0.02
tblVehicleEF	LHD1	4.1220e-003	3.0450e-003
tblVehicleEF	LHD1	0.09	0.06
tblVehicleEF	LHD1	0.36	0.56
tblVehicleEF	LHD1	0.25	0.08
tblVehicleEF	LHD1	9.2000e-005	9.0000e-005
tblVehicleEF	LHD1	5.9770e-003	6.3570e-003
tblVehicleEF	LHD1	3.5000e-004	1.1000e-004
tblVehicleEF	LHD1	7.3080e-003	5.4780e-003
tblVehicleEF	LHD1	0.13	0.10
tblVehicleEF	LHD1	0.02	0.03
tblVehicleEF	LHD1	4.1220e-003	3.0450e-003
tblVehicleEF	LHD1	0.11	0.08
tblVehicleEF	LHD1	0.36	0.56
tblVehicleEF	LHD1	0.28	0.08
tblVehicleEF	LHD1	5.2170e-003	5.0870e-003

Bridge Point Rancho Cucamonga (Operations - Passenger Cars) - San Bernardino-South Coast County, Summer

tblVehicleEF	LHD1	0.01	6.1100e-003
tblVehicleEF	LHD1	0.02	0.02
tblVehicleEF	LHD1	0.14	0.18
tblVehicleEF	LHD1	1.07	0.75
tblVehicleEF	LHD1	2.55	1.02
tblVehicleEF	LHD1	9.23	9.25
tblVehicleEF	LHD1	609.20	652.45
tblVehicleEF	LHD1	30.40	11.20
tblVehicleEF	LHD1	0.09	0.07
tblVehicleEF	LHD1	2.08	1.23
tblVehicleEF	LHD1	0.97	0.31
tblVehicleEF	LHD1	9.6500e-004	8.9000e-004
tblVehicleEF	LHD1	0.01	9.8770e-003
tblVehicleEF	LHD1	0.01	9.8260e-003
tblVehicleEF	LHD1	9.5800e-004	2.6000e-004
tblVehicleEF	LHD1	9.2400e-004	8.5100e-004
tblVehicleEF	LHD1	2.5390e-003	2.4690e-003
tblVehicleEF	LHD1	0.01	9.3750e-003
tblVehicleEF	LHD1	8.8100e-004	2.3900e-004
tblVehicleEF	LHD1	4.0430e-003	3.1520e-003
tblVehicleEF	LHD1	0.13	0.10
tblVehicleEF	LHD1	0.02	0.02
tblVehicleEF	LHD1	1.7940e-003	1.6100e-003
tblVehicleEF	LHD1	0.08	0.06
tblVehicleEF	LHD1	0.38	0.60
tblVehicleEF	LHD1	0.26	0.08
tblVehicleEF	LHD1	9.2000e-005	9.0000e-005

Bridge Point Rancho Cucamonga (Operations - Passenger Cars) - San Bernardino-South Coast County, Summer

tblVehicleEF	LHD1	5.9760e-003	6.3570e-003
tblVehicleEF	LHD1	3.5200e-004	1.1100e-004
tblVehicleEF	LHD1	4.0430e-003	3.1520e-003
tblVehicleEF	LHD1	0.13	0.10
tblVehicleEF	LHD1	0.02	0.03
tblVehicleEF	LHD1	1.7940e-003	1.6100e-003
tblVehicleEF	LHD1	0.10	0.08
tblVehicleEF	LHD1	0.38	0.60
tblVehicleEF	LHD1	0.29	0.09
tblVehicleEF	LHD2	3.5950e-003	3.6950e-003
tblVehicleEF	LHD2	4.6110e-003	4.1040e-003
tblVehicleEF	LHD2	8.1370e-003	0.01
tblVehicleEF	LHD2	0.12	0.15
tblVehicleEF	LHD2	0.50	0.50
tblVehicleEF	LHD2	1.20	0.67
tblVehicleEF	LHD2	14.27	14.14
tblVehicleEF	LHD2	608.52	665.25
tblVehicleEF	LHD2	24.46	8.76
tblVehicleEF	LHD2	0.11	0.10
tblVehicleEF	LHD2	1.49	1.36
tblVehicleEF	LHD2	0.53	0.22
tblVehicleEF	LHD2	1.2830e-003	1.3100e-003
tblVehicleEF	LHD2	0.01	0.01
tblVehicleEF	LHD2	0.01	0.01
tblVehicleEF	LHD2	4.0000e-004	1.3700e-004
tblVehicleEF	LHD2	1.2280e-003	1.2540e-003
tblVehicleEF	LHD2	2.6860e-003	2.6560e-003

Bridge Point Rancho Cucamonga (Operations - Passenger Cars) - San Bernardino-South Coast County, Summer

tblVehicleEF	LHD2	0.01	0.01
tblVehicleEF	LHD2	3.6800e-004	1.2600e-004
tblVehicleEF	LHD2	1.3070e-003	1.7040e-003
tblVehicleEF	LHD2	0.04	0.05
tblVehicleEF	LHD2	0.01	0.02
tblVehicleEF	LHD2	7.0300e-004	9.2000e-004
tblVehicleEF	LHD2	0.06	0.06
tblVehicleEF	LHD2	0.09	0.32
tblVehicleEF	LHD2	0.11	0.05
tblVehicleEF	LHD2	1.3900e-004	1.3500e-004
tblVehicleEF	LHD2	5.9200e-003	6.4300e-003
tblVehicleEF	LHD2	2.6700e-004	8.7000e-005
tblVehicleEF	LHD2	1.3070e-003	1.7040e-003
tblVehicleEF	LHD2	0.04	0.05
tblVehicleEF	LHD2	0.02	0.02
tblVehicleEF	LHD2	7.0300e-004	9.2000e-004
tblVehicleEF	LHD2	0.07	0.07
tblVehicleEF	LHD2	0.09	0.32
tblVehicleEF	LHD2	0.12	0.06
tblVehicleEF	LHD2	3.5950e-003	3.7050e-003
tblVehicleEF	LHD2	4.6760e-003	4.1460e-003
tblVehicleEF	LHD2	7.7630e-003	0.01
tblVehicleEF	LHD2	0.12	0.15
tblVehicleEF	LHD2	0.50	0.50
tblVehicleEF	LHD2	1.13	0.64
tblVehicleEF	LHD2	14.27	14.14
tblVehicleEF	LHD2	608.52	665.25

Bridge Point Rancho Cucamonga (Operations - Passenger Cars) - San Bernardino-South Coast County, Summer

tblVehicleEF	LHD2	24.46	8.70
tblVehicleEF	LHD2	0.11	0.10
tblVehicleEF	LHD2	1.40	1.28
tblVehicleEF	LHD2	0.50	0.21
tblVehicleEF	LHD2	1.2830e-003	1.3100e-003
tblVehicleEF	LHD2	0.01	0.01
tblVehicleEF	LHD2	0.01	0.01
tblVehicleEF	LHD2	4.0000e-004	1.3700e-004
tblVehicleEF	LHD2	1.2280e-003	1.2540e-003
tblVehicleEF	LHD2	2.6860e-003	2.6560e-003
tblVehicleEF	LHD2	0.01	0.01
tblVehicleEF	LHD2	3.6800e-004	1.2600e-004
tblVehicleEF	LHD2	2.5220e-003	3.0730e-003
tblVehicleEF	LHD2	0.04	0.06
tblVehicleEF	LHD2	0.01	0.02
tblVehicleEF	LHD2	1.5220e-003	1.7630e-003
tblVehicleEF	LHD2	0.06	0.06
tblVehicleEF	LHD2	0.09	0.32
tblVehicleEF	LHD2	0.10	0.05
tblVehicleEF	LHD2	1.3900e-004	1.3500e-004
tblVehicleEF	LHD2	5.9200e-003	6.4300e-003
tblVehicleEF	LHD2	2.6500e-004	8.6000e-005
tblVehicleEF	LHD2	2.5220e-003	3.0730e-003
tblVehicleEF	LHD2	0.04	0.06
tblVehicleEF	LHD2	0.02	0.02
tblVehicleEF	LHD2	1.5220e-003	1.7630e-003
tblVehicleEF	LHD2	0.07	0.07

Bridge Point Rancho Cucamonga (Operations - Passenger Cars) - San Bernardino-South Coast County, Summer

tblVehicleEF	LHD2	0.09	0.32
tblVehicleEF	LHD2	0.11	0.05
tblVehicleEF	LHD2	3.5950e-003	3.6960e-003
tblVehicleEF	LHD2	4.6180e-003	4.1080e-003
tblVehicleEF	LHD2	8.0640e-003	0.01
tblVehicleEF	LHD2	0.12	0.15
tblVehicleEF	LHD2	0.50	0.50
tblVehicleEF	LHD2	1.19	0.67
tblVehicleEF	LHD2	14.27	14.14
tblVehicleEF	LHD2	608.52	665.25
tblVehicleEF	LHD2	24.46	8.75
tblVehicleEF	LHD2	0.11	0.10
tblVehicleEF	LHD2	1.46	1.33
tblVehicleEF	LHD2	0.52	0.22
tblVehicleEF	LHD2	1.2830e-003	1.3100e-003
tblVehicleEF	LHD2	0.01	0.01
tblVehicleEF	LHD2	0.01	0.01
tblVehicleEF	LHD2	4.0000e-004	1.3700e-004
tblVehicleEF	LHD2	1.2280e-003	1.2540e-003
tblVehicleEF	LHD2	2.6860e-003	2.6560e-003
tblVehicleEF	LHD2	0.01	0.01
tblVehicleEF	LHD2	3.6800e-004	1.2600e-004
tblVehicleEF	LHD2	1.3460e-003	1.7140e-003
tblVehicleEF	LHD2	0.04	0.06
tblVehicleEF	LHD2	0.01	0.02
tblVehicleEF	LHD2	6.8700e-004	9.2200e-004
tblVehicleEF	LHD2	0.06	0.06

Bridge Point Rancho Cucamonga (Operations - Passenger Cars) - San Bernardino-South Coast County, Summer

tblVehicleEF	LHD2	0.10	0.34
tblVehicleEF	LHD2	0.11	0.05
tblVehicleEF	LHD2	1.3900e-004	1.3500e-004
tblVehicleEF	LHD2	5.9200e-003	6.4300e-003
tblVehicleEF	LHD2	2.6600e-004	8.7000e-005
tblVehicleEF	LHD2	1.3460e-003	1.7140e-003
tblVehicleEF	LHD2	0.04	0.06
tblVehicleEF	LHD2	0.02	0.02
tblVehicleEF	LHD2	6.8700e-004	9.2200e-004
tblVehicleEF	LHD2	0.07	0.07
tblVehicleEF	LHD2	0.10	0.34
tblVehicleEF	LHD2	0.12	0.06
tblVehicleEF	MCY	0.43	0.34
tblVehicleEF	MCY	0.16	0.24
tblVehicleEF	MCY	20.55	19.26
tblVehicleEF	MCY	9.93	8.60
tblVehicleEF	MCY	167.73	212.03
tblVehicleEF	MCY	46.45	60.73
tblVehicleEF	MCY	1.16	1.13
tblVehicleEF	MCY	0.31	0.26
tblVehicleEF	MCY	1.8610e-003	1.9650e-003
tblVehicleEF	MCY	3.6730e-003	2.9600e-003
tblVehicleEF	MCY	1.7420e-003	1.8380e-003
tblVehicleEF	MCY	3.4650e-003	2.7870e-003
tblVehicleEF	MCY	1.45	1.42
tblVehicleEF	MCY	0.84	0.80
tblVehicleEF	MCY	0.80	0.78

Bridge Point Rancho Cucamonga (Operations - Passenger Cars) - San Bernardino-South Coast County, Summer

tblVehicleEF	MCY	2.23	2.33
tblVehicleEF	MCY	0.49	1.91
tblVehicleEF	MCY	2.16	1.84
tblVehicleEF	MCY	2.0770e-003	2.0980e-003
tblVehicleEF	MCY	6.9000e-004	6.0100e-004
tblVehicleEF	MCY	1.45	1.42
tblVehicleEF	MCY	0.84	0.80
tblVehicleEF	MCY	0.80	0.78
tblVehicleEF	MCY	2.74	2.87
tblVehicleEF	MCY	0.49	1.91
tblVehicleEF	MCY	2.35	2.01
tblVehicleEF	MCY	0.42	0.34
tblVehicleEF	MCY	0.14	0.21
tblVehicleEF	MCY	20.68	19.28
tblVehicleEF	MCY	9.05	7.90
tblVehicleEF	MCY	167.73	211.90
tblVehicleEF	MCY	46.45	58.88
tblVehicleEF	MCY	0.99	0.97
tblVehicleEF	MCY	0.29	0.25
tblVehicleEF	MCY	1.8610e-003	1.9650e-003
tblVehicleEF	MCY	3.6730e-003	2.9600e-003
tblVehicleEF	MCY	1.7420e-003	1.8380e-003
tblVehicleEF	MCY	3.4650e-003	2.7870e-003
tblVehicleEF	MCY	3.14	2.77
tblVehicleEF	MCY	1.27	1.11
tblVehicleEF	MCY	2.13	1.77
tblVehicleEF	MCY	2.17	2.28

Bridge Point Rancho Cucamonga (Operations - Passenger Cars) - San Bernardino-South Coast County, Summer

tblVehicleEF	MCY	0.49	1.88
tblVehicleEF	MCY	1.86	1.62
tblVehicleEF	MCY	2.0770e-003	2.0970e-003
tblVehicleEF	MCY	6.6700e-004	5.8300e-004
tblVehicleEF	MCY	3.14	2.77
tblVehicleEF	MCY	1.27	1.11
tblVehicleEF	MCY	2.13	1.77
tblVehicleEF	MCY	2.67	2.81
tblVehicleEF	MCY	0.49	1.88
tblVehicleEF	MCY	2.02	1.76
tblVehicleEF	MCY	0.42	0.34
tblVehicleEF	MCY	0.15	0.24
tblVehicleEF	MCY	19.63	18.76
tblVehicleEF	MCY	9.55	8.44
tblVehicleEF	MCY	167.73	211.17
tblVehicleEF	MCY	46.45	60.38
tblVehicleEF	MCY	1.12	1.09
tblVehicleEF	MCY	0.31	0.26
tblVehicleEF	MCY	1.8610e-003	1.9650e-003
tblVehicleEF	MCY	3.6730e-003	2.9600e-003
tblVehicleEF	MCY	1.7420e-003	1.8380e-003
tblVehicleEF	MCY	3.4650e-003	2.7870e-003
tblVehicleEF	MCY	1.71	1.57
tblVehicleEF	MCY	1.13	1.06
tblVehicleEF	MCY	0.72	0.74
tblVehicleEF	MCY	2.19	2.31
tblVehicleEF	MCY	0.56	2.18

Bridge Point Rancho Cucamonga (Operations - Passenger Cars) - San Bernardino-South Coast County, Summer

tblVehicleEF	MCY	2.08	1.81
tblVehicleEF	MCY	2.0610e-003	2.0900e-003
tblVehicleEF	MCY	6.8200e-004	5.9800e-004
tblVehicleEF	MCY	1.71	1.57
tblVehicleEF	MCY	1.13	1.06
tblVehicleEF	MCY	0.72	0.74
tblVehicleEF	MCY	2.69	2.84
tblVehicleEF	MCY	0.56	2.18
tblVehicleEF	MCY	2.27	1.98
tblVehicleEF	MDV	0.01	5.5200e-003
tblVehicleEF	MDV	0.02	0.09
tblVehicleEF	MDV	1.35	1.14
tblVehicleEF	MDV	3.25	3.25
tblVehicleEF	MDV	483.94	415.10
tblVehicleEF	MDV	107.92	87.32
tblVehicleEF	MDV	0.17	0.11
tblVehicleEF	MDV	0.32	0.38
tblVehicleEF	MDV	1.8260e-003	1.6850e-003
tblVehicleEF	MDV	2.5170e-003	2.0310e-003
tblVehicleEF	MDV	1.6830e-003	1.5540e-003
tblVehicleEF	MDV	2.3150e-003	1.8680e-003
tblVehicleEF	MDV	0.10	0.11
tblVehicleEF	MDV	0.20	0.17
tblVehicleEF	MDV	0.08	0.10
tblVehicleEF	MDV	0.03	0.02
tblVehicleEF	MDV	0.11	0.50
tblVehicleEF	MDV	0.25	0.44

Bridge Point Rancho Cucamonga (Operations - Passenger Cars) - San Bernardino-South Coast County, Summer

tblVehicleEF	MDV	4.8500e-003	4.0780e-003
tblVehicleEF	MDV	1.1370e-003	8.5900e-004
tblVehicleEF	MDV	0.10	0.11
tblVehicleEF	MDV	0.20	0.17
tblVehicleEF	MDV	0.08	0.10
tblVehicleEF	MDV	0.05	0.03
tblVehicleEF	MDV	0.11	0.50
tblVehicleEF	MDV	0.28	0.48
tblVehicleEF	MDV	0.01	6.2110e-003
tblVehicleEF	MDV	0.02	0.08
tblVehicleEF	MDV	1.64	1.35
tblVehicleEF	MDV	2.69	2.72
tblVehicleEF	MDV	526.85	438.45
tblVehicleEF	MDV	107.92	86.27
tblVehicleEF	MDV	0.16	0.10
tblVehicleEF	MDV	0.30	0.35
tblVehicleEF	MDV	1.8260e-003	1.6850e-003
tblVehicleEF	MDV	2.5170e-003	2.0310e-003
tblVehicleEF	MDV	1.6830e-003	1.5540e-003
tblVehicleEF	MDV	2.3150e-003	1.8680e-003
tblVehicleEF	MDV	0.20	0.21
tblVehicleEF	MDV	0.23	0.19
tblVehicleEF	MDV	0.17	0.19
tblVehicleEF	MDV	0.04	0.03
tblVehicleEF	MDV	0.11	0.49
tblVehicleEF	MDV	0.21	0.38
tblVehicleEF	MDV	5.2830e-003	4.3080e-003

Bridge Point Rancho Cucamonga (Operations - Passenger Cars) - San Bernardino-South Coast County, Summer

tblVehicleEF	MDV	1.1260e-003	8.4800e-004
tblVehicleEF	MDV	0.20	0.21
tblVehicleEF	MDV	0.23	0.19
tblVehicleEF	MDV	0.17	0.19
tblVehicleEF	MDV	0.05	0.04
tblVehicleEF	MDV	0.11	0.49
tblVehicleEF	MDV	0.23	0.41
tblVehicleEF	MDV	0.01	5.4050e-003
tblVehicleEF	MDV	0.02	0.09
tblVehicleEF	MDV	1.28	1.09
tblVehicleEF	MDV	3.20	3.26
tblVehicleEF	MDV	473.93	410.75
tblVehicleEF	MDV	107.92	87.35
tblVehicleEF	MDV	0.16	0.10
tblVehicleEF	MDV	0.32	0.38
tblVehicleEF	MDV	1.8260e-003	1.6850e-003
tblVehicleEF	MDV	2.5170e-003	2.0310e-003
tblVehicleEF	MDV	1.6830e-003	1.5540e-003
tblVehicleEF	MDV	2.3150e-003	1.8680e-003
tblVehicleEF	MDV	0.10	0.11
tblVehicleEF	MDV	0.22	0.18
tblVehicleEF	MDV	0.08	0.10
tblVehicleEF	MDV	0.03	0.02
tblVehicleEF	MDV	0.13	0.57
tblVehicleEF	MDV	0.25	0.44
tblVehicleEF	MDV	4.7490e-003	4.0360e-003
tblVehicleEF	MDV	1.1360e-003	8.5900e-004

Bridge Point Rancho Cucamonga (Operations - Passenger Cars) - San Bernardino-South Coast County, Summer

tblVehicleEF	MDV	0.10	0.11
tblVehicleEF	MDV	0.22	0.18
tblVehicleEF	MDV	0.08	0.10
tblVehicleEF	MDV	0.04	0.03
tblVehicleEF	MDV	0.13	0.57
tblVehicleEF	MDV	0.27	0.48
tblVehicleEF	MH	0.04	3.6580e-003
tblVehicleEF	MH	0.03	0.00
tblVehicleEF	MH	3.07	0.35
tblVehicleEF	MH	6.43	0.00
tblVehicleEF	MH	1,045.05	970.21
tblVehicleEF	MH	59.49	0.00
tblVehicleEF	MH	1.54	4.24
tblVehicleEF	MH	0.91	0.00
tblVehicleEF	MH	0.01	0.02
tblVehicleEF	MH	0.04	0.11
tblVehicleEF	MH	1.1740e-003	0.00
tblVehicleEF	MH	3.2230e-003	4.0000e-003
tblVehicleEF	MH	0.04	0.11
tblVehicleEF	MH	1.0790e-003	0.00
tblVehicleEF	MH	1.47	0.00
tblVehicleEF	MH	0.09	0.00
tblVehicleEF	MH	0.51	0.00
tblVehicleEF	MH	0.10	0.08
tblVehicleEF	MH	0.03	0.00
tblVehicleEF	MH	0.37	0.00
tblVehicleEF	MH	0.01	9.1720e-003

Bridge Point Rancho Cucamonga (Operations - Passenger Cars) - San Bernardino-South Coast County, Summer

tblVehicleEF	MH	7.0700e-004	0.00
tblVehicleEF	MH	1.47	0.00
tblVehicleEF	MH	0.09	0.00
tblVehicleEF	MH	0.51	0.00
tblVehicleEF	MH	0.14	0.09
tblVehicleEF	MH	0.03	0.00
tblVehicleEF	MH	0.40	0.00
tblVehicleEF	MH	0.04	3.6580e-003
tblVehicleEF	MH	0.03	0.00
tblVehicleEF	MH	3.19	0.35
tblVehicleEF	MH	5.84	0.00
tblVehicleEF	MH	1,045.05	970.21
tblVehicleEF	MH	59.49	0.00
tblVehicleEF	MH	1.41	4.00
tblVehicleEF	MH	0.86	0.00
tblVehicleEF	MH	0.01	0.02
tblVehicleEF	MH	0.04	0.11
tblVehicleEF	MH	1.1740e-003	0.00
tblVehicleEF	MH	3.2230e-003	4.0000e-003
tblVehicleEF	MH	0.04	0.11
tblVehicleEF	MH	1.0790e-003	0.00
tblVehicleEF	MH	2.91	0.00
tblVehicleEF	MH	0.11	0.00
tblVehicleEF	MH	1.21	0.00
tblVehicleEF	MH	0.11	0.08
tblVehicleEF	MH	0.03	0.00
tblVehicleEF	MH	0.34	0.00

Bridge Point Rancho Cucamonga (Operations - Passenger Cars) - San Bernardino-South Coast County, Summer

tblVehicleEF	MH	0.01	9.1720e-003
tblVehicleEF	MH	6.9700e-004	0.00
tblVehicleEF	MH	2.91	0.00
tblVehicleEF	MH	0.11	0.00
tblVehicleEF	MH	1.21	0.00
tblVehicleEF	MH	0.15	0.09
tblVehicleEF	MH	0.03	0.00
tblVehicleEF	MH	0.38	0.00
tblVehicleEF	MH	0.04	3.6580e-003
tblVehicleEF	MH	0.03	0.00
tblVehicleEF	MH	3.08	0.35
tblVehicleEF	MH	6.36	0.00
tblVehicleEF	MH	1,045.05	970.21
tblVehicleEF	MH	59.49	0.00
tblVehicleEF	MH	1.51	4.17
tblVehicleEF	MH	0.89	0.00
tblVehicleEF	MH	0.01	0.02
tblVehicleEF	MH	0.04	0.11
tblVehicleEF	MH	1.1740e-003	0.00
tblVehicleEF	MH	3.2230e-003	4.0000e-003
tblVehicleEF	MH	0.04	0.11
tblVehicleEF	MH	1.0790e-003	0.00
tblVehicleEF	MH	1.75	0.00
tblVehicleEF	MH	0.11	0.00
tblVehicleEF	MH	0.53	0.00
tblVehicleEF	MH	0.10	0.08
tblVehicleEF	MH	0.03	0.00

Bridge Point Rancho Cucamonga (Operations - Passenger Cars) - San Bernardino-South Coast County, Summer

tblVehicleEF	MH	0.37	0.00
tblVehicleEF	MH	0.01	9.1720e-003
tblVehicleEF	MH	7.0600e-004	0.00
tblVehicleEF	MH	1.75	0.00
tblVehicleEF	MH	0.11	0.00
tblVehicleEF	MH	0.53	0.00
tblVehicleEF	MH	0.15	0.09
tblVehicleEF	MH	0.03	0.00
tblVehicleEF	MH	0.40	0.00
tblVehicleEF	MHD	0.02	2.5070e-003
tblVehicleEF	MHD	3.5160e-003	3.3210e-003
tblVehicleEF	MHD	0.05	6.4670e-003
tblVehicleEF	MHD	0.32	0.31
tblVehicleEF	MHD	0.27	0.32
tblVehicleEF	MHD	5.32	0.74
tblVehicleEF	MHD	156.91	68.92
tblVehicleEF	MHD	1,101.52	974.57
tblVehicleEF	MHD	52.43	6.35
tblVehicleEF	MHD	0.60	0.52
tblVehicleEF	MHD	0.99	1.61
tblVehicleEF	MHD	11.88	1.50
tblVehicleEF	MHD	3.8600e-004	1.2310e-003
tblVehicleEF	MHD	5.0030e-003	0.04
tblVehicleEF	MHD	7.6400e-004	7.5000e-005
tblVehicleEF	MHD	3.6900e-004	1.1780e-003
tblVehicleEF	MHD	4.7830e-003	0.03
tblVehicleEF	MHD	7.0300e-004	6.9000e-005

Bridge Point Rancho Cucamonga (Operations - Passenger Cars) - San Bernardino-South Coast County, Summer

tblVehicleEF	MHD	1.2800e-003	4.5300e-004
tblVehicleEF	MHD	0.04	0.01
tblVehicleEF	MHD	0.02	0.02
tblVehicleEF	MHD	6.5100e-004	2.4000e-004
tblVehicleEF	MHD	0.04	0.06
tblVehicleEF	MHD	0.02	0.08
tblVehicleEF	MHD	0.32	0.03
tblVehicleEF	MHD	1.5080e-003	6.5300e-004
tblVehicleEF	MHD	0.01	9.2620e-003
tblVehicleEF	MHD	6.1700e-004	6.3000e-005
tblVehicleEF	MHD	1.2800e-003	4.5300e-004
tblVehicleEF	MHD	0.04	0.01
tblVehicleEF	MHD	0.03	0.02
tblVehicleEF	MHD	6.5100e-004	2.4000e-004
tblVehicleEF	MHD	0.04	0.07
tblVehicleEF	MHD	0.02	0.08
tblVehicleEF	MHD	0.35	0.04
tblVehicleEF	MHD	0.02	2.3860e-003
tblVehicleEF	MHD	3.5800e-003	3.3450e-003
tblVehicleEF	MHD	0.05	6.2100e-003
tblVehicleEF	MHD	0.24	0.26
tblVehicleEF	MHD	0.28	0.33
tblVehicleEF	MHD	4.97	0.70
tblVehicleEF	MHD	166.20	69.59
tblVehicleEF	MHD	1,101.52	974.58
tblVehicleEF	MHD	52.43	6.28
tblVehicleEF	MHD	0.62	0.52

Bridge Point Rancho Cucamonga (Operations - Passenger Cars) - San Bernardino-South Coast County, Summer

tblVehicleEF	MHD	0.92	1.52
tblVehicleEF	MHD	11.85	1.49
tblVehicleEF	MHD	3.2500e-004	1.0410e-003
tblVehicleEF	MHD	5.0030e-003	0.04
tblVehicleEF	MHD	7.6400e-004	7.5000e-005
tblVehicleEF	MHD	3.1100e-004	9.9600e-004
tblVehicleEF	MHD	4.7830e-003	0.03
tblVehicleEF	MHD	7.0300e-004	6.9000e-005
tblVehicleEF	MHD	2.5300e-003	8.2800e-004
tblVehicleEF	MHD	0.05	0.02
tblVehicleEF	MHD	0.02	0.02
tblVehicleEF	MHD	1.5010e-003	4.7800e-004
tblVehicleEF	MHD	0.04	0.06
tblVehicleEF	MHD	0.02	0.08
tblVehicleEF	MHD	0.30	0.03
tblVehicleEF	MHD	1.5950e-003	6.5900e-004
tblVehicleEF	MHD	0.01	9.2620e-003
tblVehicleEF	MHD	6.1100e-004	6.2000e-005
tblVehicleEF	MHD	2.5300e-003	8.2800e-004
tblVehicleEF	MHD	0.05	0.02
tblVehicleEF	MHD	0.03	0.02
tblVehicleEF	MHD	1.5010e-003	4.7800e-004
tblVehicleEF	MHD	0.04	0.07
tblVehicleEF	MHD	0.02	0.08
tblVehicleEF	MHD	0.33	0.04
tblVehicleEF	MHD	0.02	2.6830e-003
tblVehicleEF	MHD	3.5220e-003	3.3210e-003

Bridge Point Rancho Cucamonga (Operations - Passenger Cars) - San Bernardino-South Coast County, Summer

tblVehicleEF	MHD	0.05	6.4200e-003
tblVehicleEF	MHD	0.45	0.37
tblVehicleEF	MHD	0.27	0.32
tblVehicleEF	MHD	5.23	0.74
tblVehicleEF	MHD	144.06	68.00
tblVehicleEF	MHD	1,101.52	974.57
tblVehicleEF	MHD	52.43	6.34
tblVehicleEF	MHD	0.57	0.52
tblVehicleEF	MHD	0.97	1.59
tblVehicleEF	MHD	11.87	1.50
tblVehicleEF	MHD	4.7000e-004	1.4940e-003
tblVehicleEF	MHD	5.0030e-003	0.04
tblVehicleEF	MHD	7.6400e-004	7.5000e-005
tblVehicleEF	MHD	4.4900e-004	1.4300e-003
tblVehicleEF	MHD	4.7830e-003	0.03
tblVehicleEF	MHD	7.0300e-004	6.9000e-005
tblVehicleEF	MHD	1.3890e-003	4.7100e-004
tblVehicleEF	MHD	0.05	0.02
tblVehicleEF	MHD	0.03	0.02
tblVehicleEF	MHD	6.4000e-004	2.4400e-004
tblVehicleEF	MHD	0.04	0.06
tblVehicleEF	MHD	0.02	0.09
tblVehicleEF	MHD	0.32	0.03
tblVehicleEF	MHD	1.3860e-003	6.4400e-004
tblVehicleEF	MHD	0.01	9.2620e-003
tblVehicleEF	MHD	6.1600e-004	6.3000e-005
tblVehicleEF	MHD	1.3890e-003	4.7100e-004

Bridge Point Rancho Cucamonga (Operations - Passenger Cars) - San Bernardino-South Coast County, Summer

tblVehicleEF	MHD	0.05	0.02
tblVehicleEF	MHD	0.04	0.02
tblVehicleEF	MHD	6.4000e-004	2.4400e-004
tblVehicleEF	MHD	0.04	0.07
tblVehicleEF	MHD	0.02	0.09
tblVehicleEF	MHD	0.35	0.04
tblVehicleEF	OBUS	0.01	8.8190e-003
tblVehicleEF	OBUS	9.9110e-003	6.5960e-003
tblVehicleEF	OBUS	0.03	0.02
tblVehicleEF	OBUS	0.26	0.52
tblVehicleEF	OBUS	0.63	0.77
tblVehicleEF	OBUS	6.27	2.45
tblVehicleEF	OBUS	70.35	76.06
tblVehicleEF	OBUS	1,121.50	1,406.90
tblVehicleEF	OBUS	70.70	20.49
tblVehicleEF	OBUS	0.28	0.34
tblVehicleEF	OBUS	0.97	1.24
tblVehicleEF	OBUS	1.93	0.68
tblVehicleEF	OBUS	6.4000e-005	5.8900e-004
tblVehicleEF	OBUS	4.6440e-003	0.01
tblVehicleEF	OBUS	9.2900e-004	2.1800e-004
tblVehicleEF	OBUS	6.1000e-005	5.6400e-004
tblVehicleEF	OBUS	4.4220e-003	0.01
tblVehicleEF	OBUS	8.5400e-004	2.0100e-004
tblVehicleEF	OBUS	2.1800e-003	2.6020e-003
tblVehicleEF	OBUS	0.02	0.02
tblVehicleEF	OBUS	0.04	0.05

Bridge Point Rancho Cucamonga (Operations - Passenger Cars) - San Bernardino-South Coast County, Summer

tblVehicleEF	OBUS	9.3100e-004	1.1160e-003
tblVehicleEF	OBUS	0.04	0.05
tblVehicleEF	OBUS	0.05	0.29
tblVehicleEF	OBUS	0.38	0.12
tblVehicleEF	OBUS	6.8400e-004	7.2500e-004
tblVehicleEF	OBUS	0.01	0.01
tblVehicleEF	OBUS	8.1700e-004	2.0300e-004
tblVehicleEF	OBUS	2.1800e-003	2.6020e-003
tblVehicleEF	OBUS	0.02	0.02
tblVehicleEF	OBUS	0.05	0.07
tblVehicleEF	OBUS	9.3100e-004	1.1160e-003
tblVehicleEF	OBUS	0.06	0.07
tblVehicleEF	OBUS	0.05	0.29
tblVehicleEF	OBUS	0.42	0.13
tblVehicleEF	OBUS	0.01	8.8750e-003
tblVehicleEF	OBUS	0.01	6.7350e-003
tblVehicleEF	OBUS	0.03	0.02
tblVehicleEF	OBUS	0.26	0.51
tblVehicleEF	OBUS	0.65	0.79
tblVehicleEF	OBUS	5.74	2.28
tblVehicleEF	OBUS	73.50	75.90
tblVehicleEF	OBUS	1,121.50	1,406.93
tblVehicleEF	OBUS	70.70	20.20
tblVehicleEF	OBUS	0.29	0.34
tblVehicleEF	OBUS	0.90	1.16
tblVehicleEF	OBUS	1.88	0.67
tblVehicleEF	OBUS	5.4000e-005	5.0100e-004

Bridge Point Rancho Cucamonga (Operations - Passenger Cars) - San Bernardino-South Coast County, Summer

tblVehicleEF	OBUS	4.6440e-003	0.01
tblVehicleEF	OBUS	9.2900e-004	2.1800e-004
tblVehicleEF	OBUS	5.1000e-005	4.7900e-004
tblVehicleEF	OBUS	4.4220e-003	0.01
tblVehicleEF	OBUS	8.5400e-004	2.0100e-004
tblVehicleEF	OBUS	4.2350e-003	4.6860e-003
tblVehicleEF	OBUS	0.02	0.03
tblVehicleEF	OBUS	0.03	0.05
tblVehicleEF	OBUS	2.1330e-003	2.2090e-003
tblVehicleEF	OBUS	0.05	0.05
tblVehicleEF	OBUS	0.05	0.29
tblVehicleEF	OBUS	0.36	0.11
tblVehicleEF	OBUS	7.1400e-004	7.2400e-004
tblVehicleEF	OBUS	0.01	0.01
tblVehicleEF	OBUS	8.0800e-004	2.0000e-004
tblVehicleEF	OBUS	4.2350e-003	4.6860e-003
tblVehicleEF	OBUS	0.02	0.03
tblVehicleEF	OBUS	0.05	0.07
tblVehicleEF	OBUS	2.1330e-003	2.2090e-003
tblVehicleEF	OBUS	0.06	0.07
tblVehicleEF	OBUS	0.05	0.29
tblVehicleEF	OBUS	0.40	0.12
tblVehicleEF	OBUS	0.01	8.7740e-003
tblVehicleEF	OBUS	9.9380e-003	6.6000e-003
tblVehicleEF	OBUS	0.03	0.02
tblVehicleEF	OBUS	0.28	0.53
tblVehicleEF	OBUS	0.63	0.77

Bridge Point Rancho Cucamonga (Operations - Passenger Cars) - San Bernardino-South Coast County, Summer

tblVehicleEF	OBUS	6.22	2.45
tblVehicleEF	OBUS	66.00	76.30
tblVehicleEF	OBUS	1,121.50	1,406.90
tblVehicleEF	OBUS	70.70	20.50
tblVehicleEF	OBUS	0.27	0.35
tblVehicleEF	OBUS	0.96	1.22
tblVehicleEF	OBUS	1.91	0.68
tblVehicleEF	OBUS	7.7000e-005	7.1200e-004
tblVehicleEF	OBUS	4.6440e-003	0.01
tblVehicleEF	OBUS	9.2900e-004	2.1800e-004
tblVehicleEF	OBUS	7.4000e-005	6.8100e-004
tblVehicleEF	OBUS	4.4220e-003	0.01
tblVehicleEF	OBUS	8.5400e-004	2.0100e-004
tblVehicleEF	OBUS	2.3200e-003	2.7390e-003
tblVehicleEF	OBUS	0.02	0.03
tblVehicleEF	OBUS	0.04	0.05
tblVehicleEF	OBUS	9.4100e-004	1.1650e-003
tblVehicleEF	OBUS	0.04	0.05
tblVehicleEF	OBUS	0.05	0.30
tblVehicleEF	OBUS	0.38	0.12
tblVehicleEF	OBUS	6.4200e-004	7.2700e-004
tblVehicleEF	OBUS	0.01	0.01
tblVehicleEF	OBUS	8.1600e-004	2.0300e-004
tblVehicleEF	OBUS	2.3200e-003	2.7390e-003
tblVehicleEF	OBUS	0.02	0.03
tblVehicleEF	OBUS	0.05	0.07
tblVehicleEF	OBUS	9.4100e-004	1.1650e-003

Bridge Point Rancho Cucamonga (Operations - Passenger Cars) - San Bernardino-South Coast County, Summer

tblVehicleEF	OBUS	0.06	0.07
tblVehicleEF	OBUS	0.05	0.30
tblVehicleEF	OBUS	0.42	0.13
tblVehicleEF	SBUS	0.84	0.06
tblVehicleEF	SBUS	0.01	8.5840e-003
tblVehicleEF	SBUS	0.07	6.1570e-003
tblVehicleEF	SBUS	5.71	2.50
tblVehicleEF	SBUS	0.65	0.78
tblVehicleEF	SBUS	5.33	0.82
tblVehicleEF	SBUS	1,258.13	345.06
tblVehicleEF	SBUS	1,136.31	1,112.17
tblVehicleEF	SBUS	37.11	4.79
tblVehicleEF	SBUS	11.70	3.29
tblVehicleEF	SBUS	4.77	5.20
tblVehicleEF	SBUS	15.02	0.91
tblVehicleEF	SBUS	0.01	4.3580e-003
tblVehicleEF	SBUS	0.01	0.01
tblVehicleEF	SBUS	0.03	0.03
tblVehicleEF	SBUS	5.1700e-004	4.0000e-005
tblVehicleEF	SBUS	0.01	4.1690e-003
tblVehicleEF	SBUS	2.7560e-003	2.7010e-003
tblVehicleEF	SBUS	0.03	0.03
tblVehicleEF	SBUS	4.7500e-004	3.6000e-005
tblVehicleEF	SBUS	2.9260e-003	1.2420e-003
tblVehicleEF	SBUS	0.02	9.5120e-003
tblVehicleEF	SBUS	0.68	0.28
tblVehicleEF	SBUS	1.3050e-003	5.9000e-004

Bridge Point Rancho Cucamonga (Operations - Passenger Cars) - San Bernardino-South Coast County, Summer

tblVehicleEF	SBUS	0.11	0.11
tblVehicleEF	SBUS	9.3510e-003	0.06
tblVehicleEF	SBUS	0.27	0.04
tblVehicleEF	SBUS	0.01	3.2890e-003
tblVehicleEF	SBUS	0.01	0.01
tblVehicleEF	SBUS	4.6300e-004	4.7000e-005
tblVehicleEF	SBUS	2.9260e-003	1.2420e-003
tblVehicleEF	SBUS	0.02	9.5120e-003
tblVehicleEF	SBUS	0.97	0.40
tblVehicleEF	SBUS	1.3050e-003	5.9000e-004
tblVehicleEF	SBUS	0.13	0.13
tblVehicleEF	SBUS	9.3510e-003	0.06
tblVehicleEF	SBUS	0.30	0.04
tblVehicleEF	SBUS	0.84	0.06
tblVehicleEF	SBUS	0.01	8.7140e-003
tblVehicleEF	SBUS	0.06	5.1550e-003
tblVehicleEF	SBUS	5.56	2.47
tblVehicleEF	SBUS	0.66	0.80
tblVehicleEF	SBUS	3.65	0.60
tblVehicleEF	SBUS	1,322.00	352.98
tblVehicleEF	SBUS	1,136.31	1,112.20
tblVehicleEF	SBUS	37.11	4.41
tblVehicleEF	SBUS	12.08	3.36
tblVehicleEF	SBUS	4.47	4.88
tblVehicleEF	SBUS	14.99	0.90
tblVehicleEF	SBUS	0.01	3.6810e-003
tblVehicleEF	SBUS	0.01	0.01

Bridge Point Rancho Cucamonga (Operations - Passenger Cars) - San Bernardino-South Coast County, Summer

tblVehicleEF	SBUS	0.03	0.03
tblVehicleEF	SBUS	5.1700e-004	4.0000e-005
tblVehicleEF	SBUS	9.6490e-003	3.5220e-003
tblVehicleEF	SBUS	2.7560e-003	2.7010e-003
tblVehicleEF	SBUS	0.03	0.03
tblVehicleEF	SBUS	4.7500e-004	3.6000e-005
tblVehicleEF	SBUS	5.6170e-003	2.2080e-003
tblVehicleEF	SBUS	0.02	9.9850e-003
tblVehicleEF	SBUS	0.67	0.28
tblVehicleEF	SBUS	2.8800e-003	1.1130e-003
tblVehicleEF	SBUS	0.11	0.11
tblVehicleEF	SBUS	8.5310e-003	0.06
tblVehicleEF	SBUS	0.22	0.03
tblVehicleEF	SBUS	0.01	3.3630e-003
tblVehicleEF	SBUS	0.01	0.01
tblVehicleEF	SBUS	4.3500e-004	4.4000e-005
tblVehicleEF	SBUS	5.6170e-003	2.2080e-003
tblVehicleEF	SBUS	0.02	9.9850e-003
tblVehicleEF	SBUS	0.97	0.40
tblVehicleEF	SBUS	2.8800e-003	1.1130e-003
tblVehicleEF	SBUS	0.13	0.13
tblVehicleEF	SBUS	8.5310e-003	0.06
tblVehicleEF	SBUS	0.24	0.03
tblVehicleEF	SBUS	0.84	0.06
tblVehicleEF	SBUS	0.01	8.5760e-003
tblVehicleEF	SBUS	0.07	6.3440e-003
tblVehicleEF	SBUS	5.91	2.56

Bridge Point Rancho Cucamonga (Operations - Passenger Cars) - San Bernardino-South Coast County, Summer

tblVehicleEF	SBUS	0.65	0.78
tblVehicleEF	SBUS	5.37	0.86
tblVehicleEF	SBUS	1,169.92	334.13
tblVehicleEF	SBUS	1,136.31	1,112.17
tblVehicleEF	SBUS	37.11	4.85
tblVehicleEF	SBUS	11.19	3.19
tblVehicleEF	SBUS	4.69	5.12
tblVehicleEF	SBUS	15.02	0.91
tblVehicleEF	SBUS	0.01	5.2920e-003
tblVehicleEF	SBUS	0.01	0.01
tblVehicleEF	SBUS	0.03	0.03
tblVehicleEF	SBUS	5.1700e-004	4.0000e-005
tblVehicleEF	SBUS	0.01	5.0630e-003
tblVehicleEF	SBUS	2.7560e-003	2.7010e-003
tblVehicleEF	SBUS	0.03	0.03
tblVehicleEF	SBUS	4.7500e-004	3.6000e-005
tblVehicleEF	SBUS	2.9580e-003	1.2070e-003
tblVehicleEF	SBUS	0.02	0.01
tblVehicleEF	SBUS	0.68	0.28
tblVehicleEF	SBUS	1.2820e-003	6.0100e-004
tblVehicleEF	SBUS	0.11	0.11
tblVehicleEF	SBUS	0.01	0.08
tblVehicleEF	SBUS	0.28	0.04
tblVehicleEF	SBUS	0.01	3.1850e-003
tblVehicleEF	SBUS	0.01	0.01
tblVehicleEF	SBUS	4.6400e-004	4.8000e-005
tblVehicleEF	SBUS	2.9580e-003	1.2070e-003

Bridge Point Rancho Cucamonga (Operations - Passenger Cars) - San Bernardino-South Coast County, Summer

tblVehicleEF	SBUS	0.02	0.01
tblVehicleEF	SBUS	0.98	0.40
tblVehicleEF	SBUS	1.2820e-003	6.0100e-004
tblVehicleEF	SBUS	0.13	0.13
tblVehicleEF	SBUS	0.01	0.08
tblVehicleEF	SBUS	0.31	0.04
tblVehicleEF	UBUS	1.83	4.45
tblVehicleEF	UBUS	0.08	0.01
tblVehicleEF	UBUS	9.26	34.75
tblVehicleEF	UBUS	14.34	0.89
tblVehicleEF	UBUS	1,846.39	1,692.13
tblVehicleEF	UBUS	136.37	11.77
tblVehicleEF	UBUS	5.87	0.38
tblVehicleEF	UBUS	13.57	0.14
tblVehicleEF	UBUS	0.52	0.07
tblVehicleEF	UBUS	0.01	0.03
tblVehicleEF	UBUS	0.07	2.6550e-003
tblVehicleEF	UBUS	1.4030e-003	1.4100e-004
tblVehicleEF	UBUS	0.22	0.03
tblVehicleEF	UBUS	3.0000e-003	6.6220e-003
tblVehicleEF	UBUS	0.06	2.5280e-003
tblVehicleEF	UBUS	1.2900e-003	1.3000e-004
tblVehicleEF	UBUS	8.0860e-003	1.6780e-003
tblVehicleEF	UBUS	0.11	9.5390e-003
tblVehicleEF	UBUS	3.9450e-003	7.3700e-004
tblVehicleEF	UBUS	0.61	0.07
tblVehicleEF	UBUS	0.02	0.04

Bridge Point Rancho Cucamonga (Operations - Passenger Cars) - San Bernardino-South Coast County, Summer

tblVehicleEF	UBUS	1.15	0.04
tblVehicleEF	UBUS	0.01	3.0250e-003
tblVehicleEF	UBUS	1.6240e-003	1.1700e-004
tblVehicleEF	UBUS	8.0860e-003	1.6780e-003
tblVehicleEF	UBUS	0.11	9.5390e-003
tblVehicleEF	UBUS	3.9450e-003	7.3700e-004
tblVehicleEF	UBUS	2.50	4.54
tblVehicleEF	UBUS	0.02	0.04
tblVehicleEF	UBUS	1.25	0.04
tblVehicleEF	UBUS	1.83	4.45
tblVehicleEF	UBUS	0.08	9.2350e-003
tblVehicleEF	UBUS	9.36	34.75
tblVehicleEF	UBUS	11.74	0.76
tblVehicleEF	UBUS	1,846.39	1,692.13
tblVehicleEF	UBUS	136.37	11.55
tblVehicleEF	UBUS	5.45	0.38
tblVehicleEF	UBUS	13.45	0.13
tblVehicleEF	UBUS	0.52	0.07
tblVehicleEF	UBUS	0.01	0.03
tblVehicleEF	UBUS	0.07	2.6550e-003
tblVehicleEF	UBUS	1.4030e-003	1.4100e-004
tblVehicleEF	UBUS	0.22	0.03
tblVehicleEF	UBUS	3.0000e-003	6.6220e-003
tblVehicleEF	UBUS	0.06	2.5280e-003
tblVehicleEF	UBUS	1.2900e-003	1.3000e-004
tblVehicleEF	UBUS	0.02	3.0610e-003
tblVehicleEF	UBUS	0.14	0.01

Bridge Point Rancho Cucamonga (Operations - Passenger Cars) - San Bernardino-South Coast County, Summer

tblVehicleEF	UBUS	9.3320e-003	1.4840e-003
tblVehicleEF	UBUS	0.62	0.07
tblVehicleEF	UBUS	0.02	0.04
tblVehicleEF	UBUS	1.02	0.03
tblVehicleEF	UBUS	0.01	3.0250e-003
tblVehicleEF	UBUS	1.5790e-003	1.1400e-004
tblVehicleEF	UBUS	0.02	3.0610e-003
tblVehicleEF	UBUS	0.14	0.01
tblVehicleEF	UBUS	9.3320e-003	1.4840e-003
tblVehicleEF	UBUS	2.52	4.54
tblVehicleEF	UBUS	0.02	0.04
tblVehicleEF	UBUS	1.12	0.04
tblVehicleEF	UBUS	1.83	4.45
tblVehicleEF	UBUS	0.08	0.01
tblVehicleEF	UBUS	9.27	34.75
tblVehicleEF	UBUS	13.86	0.90
tblVehicleEF	UBUS	1,846.39	1,692.13
tblVehicleEF	UBUS	136.37	11.80
tblVehicleEF	UBUS	5.76	0.38
tblVehicleEF	UBUS	13.55	0.14
tblVehicleEF	UBUS	0.52	0.07
tblVehicleEF	UBUS	0.01	0.03
tblVehicleEF	UBUS	0.07	2.6550e-003
tblVehicleEF	UBUS	1.4030e-003	1.4100e-004
tblVehicleEF	UBUS	0.22	0.03
tblVehicleEF	UBUS	3.0000e-003	6.6220e-003
tblVehicleEF	UBUS	0.06	2.5280e-003

Bridge Point Rancho Cucamonga (Operations - Passenger Cars) - San Bernardino-South Coast County, Summer

tblVehicleEF	UBUS	1.2900e-003	1.3000e-004
tblVehicleEF	UBUS	9.2250e-003	1.6870e-003
tblVehicleEF	UBUS	0.14	0.01
tblVehicleEF	UBUS	4.1190e-003	7.4500e-004
tblVehicleEF	UBUS	0.61	0.07
tblVehicleEF	UBUS	0.03	0.05
tblVehicleEF	UBUS	1.13	0.04
tblVehicleEF	UBUS	0.01	3.0250e-003
tblVehicleEF	UBUS	1.6160e-003	1.1700e-004
tblVehicleEF	UBUS	9.2250e-003	1.6870e-003
tblVehicleEF	UBUS	0.14	0.01
tblVehicleEF	UBUS	4.1190e-003	7.4500e-004
tblVehicleEF	UBUS	2.50	4.54
tblVehicleEF	UBUS	0.03	0.05
tblVehicleEF	UBUS	1.24	0.04
tblVehicleTrips	CNW_TTP	41.00	0.00
tblVehicleTrips	CNW_TTP	41.00	0.00
tblVehicleTrips	CW_TTP	59.00	100.00
tblVehicleTrips	CW_TTP	59.00	100.00
tblVehicleTrips	DV_TP	5.00	0.00
tblVehicleTrips	DV_TP	5.00	0.00
tblVehicleTrips	PB_TP	3.00	0.00
tblVehicleTrips	PB_TP	3.00	0.00
tblVehicleTrips	PR_TP	92.00	100.00
tblVehicleTrips	PR_TP	92.00	100.00
tblVehicleTrips	ST_TR	1.68	1.38
tblVehicleTrips	ST_TR	1.68	1.62

Bridge Point Rancho Cucamonga (Operations - Passenger Cars) - San Bernardino-South Coast County, Summer

tblVehicleTrips	SU_TR	1.68	1.38
tblVehicleTrips	SU_TR	1.68	1.62
tblVehicleTrips	WD_TR	1.68	1.38
tblVehicleTrips	WD_TR	1.68	1.62
tblWater	IndoorWaterUseRate	50,296,875.00	0.00
tblWater	IndoorWaterUseRate	452,671,875.00	5,398,350.00

2.0 Emissions Summary

Bridge Point Rancho Cucamonga (Operations - Passenger Cars) - San Bernardino-South Coast County, Summer

2.1 Overall Construction (Maximum Daily Emission)

Unmitigated Construction

	ROG	NOx	CO	SO2	Fugitive PM10	Exhaust PM10	PM10 Total	Fugitive PM2.5	Exhaust PM2.5	PM2.5 Total	Bio- CO2	NBio- CO2	Total CO2	CH4	N2O	CO2e
Year	lb/day										lb/day					
2021	0.0000	0.0000	0.0000	0.0000	0.0000	0.0000	0.0000	0.0000	0.0000	0.0000	0.0000	0.0000	0.0000	0.0000	0.0000	0.0000
2022	0.0000	0.0000	0.0000	0.0000	0.0000	0.0000	0.0000	0.0000	0.0000	0.0000	0.0000	0.0000	0.0000	0.0000	0.0000	0.0000
Maximum	0.0000	0.0000	0.0000	0.0000	0.0000	0.0000	0.0000	0.0000	0.0000	0.0000	0.0000	0.0000	0.0000	0.0000	0.0000	0.0000

Mitigated Construction

	ROG	NOx	CO	SO2	Fugitive PM10	Exhaust PM10	PM10 Total	Fugitive PM2.5	Exhaust PM2.5	PM2.5 Total	Bio- CO2	NBio- CO2	Total CO2	CH4	N2O	CO2e
Year	lb/day										lb/day					
2021	0.0000	0.0000	0.0000	0.0000	0.0000	0.0000	0.0000	0.0000	0.0000	0.0000	0.0000	0.0000	0.0000	0.0000	0.0000	0.0000
2022	0.0000	0.0000	0.0000	0.0000	0.0000	0.0000	0.0000	0.0000	0.0000	0.0000	0.0000	0.0000	0.0000	0.0000	0.0000	0.0000
Maximum	0.0000	0.0000	0.0000	0.0000	0.0000	0.0000	0.0000	0.0000	0.0000	0.0000	0.0000	0.0000	0.0000	0.0000	0.0000	0.0000

	ROG	NOx	CO	SO2	Fugitive PM10	Exhaust PM10	PM10 Total	Fugitive PM2.5	Exhaust PM2.5	PM2.5 Total	Bio- CO2	NBio- CO2	Total CO2	CH4	N2O	CO2e
Percent Reduction	0.00	0.00	0.00	0.00	0.00	0.00	0.00	0.00	0.00	0.00	0.00	0.00	0.00	0.00	0.00	0.00

Bridge Point Rancho Cucamonga (Operations - Passenger Cars) - San Bernardino-South Coast County, Summer

2.2 Overall Operational

Unmitigated Operational

	ROG	NOx	CO	SO2	Fugitive PM10	Exhaust PM10	PM10 Total	Fugitive PM2.5	Exhaust PM2.5	PM2.5 Total	Bio- CO2	NBio- CO2	Total CO2	CH4	N2O	CO2e
Category	lb/day										lb/day					
Area	49.2848	3.6900e-003	0.4045	3.0000e-005		1.4400e-003	1.4400e-003		1.4400e-003	1.4400e-003		0.8656	0.8656	2.2800e-003		0.9227
Energy	0.0000	0.0000	0.0000	0.0000		0.0000	0.0000		0.0000	0.0000		0.0000	0.0000	0.0000	0.0000	0.0000
Mobile	9.4403	8.5899	142.4211	0.4084	43.7774	0.2171	43.9945	11.6049	0.1999	11.8048		41,554.7597	41,554.7597	0.9029		41,577.3317
Offroad	0.2272	2.1098	2.3075	3.0600e-003		0.1398	0.1398		0.1286	0.1286		296.0617	296.0617	0.0958		298.4555
Total	58.9523	10.7034	145.1330	0.4115	43.7774	0.3583	44.1357	11.6049	0.3299	11.9348		41,851.6869	41,851.6869	1.0009	0.0000	41,876.7098

Bridge Point Rancho Cucamonga (Operations - Passenger Cars) - San Bernardino-South Coast County, Summer

2.2 Overall Operational

Mitigated Operational

	ROG	NOx	CO	SO2	Fugitive PM10	Exhaust PM10	PM10 Total	Fugitive PM2.5	Exhaust PM2.5	PM2.5 Total	Bio- CO2	NBio- CO2	Total CO2	CH4	N2O	CO2e
Category	lb/day										lb/day					
Area	49.2848	3.6900e-003	0.4045	3.0000e-005		1.4400e-003	1.4400e-003		1.4400e-003	1.4400e-003		0.8656	0.8656	2.2800e-003		0.9227
Energy	0.0000	0.0000	0.0000	0.0000		0.0000	0.0000		0.0000	0.0000		0.0000	0.0000	0.0000	0.0000	0.0000
Mobile	9.4403	8.5899	142.4211	0.4084	43.7774	0.2171	43.9945	11.6049	0.1999	11.8048		41,554.7597	41,554.7597	0.9029		41,577.3317
Offroad	0.2272	2.1098	2.3075	3.0600e-003		0.1398	0.1398		0.1286	0.1286		296.0617	296.0617	0.0958		298.4555
Total	58.9523	10.7034	145.1330	0.4115	43.7774	0.3583	44.1357	11.6049	0.3299	11.9348		41,851.6869	41,851.6869	1.0009	0.0000	41,876.7098

	ROG	NOx	CO	SO2	Fugitive PM10	Exhaust PM10	PM10 Total	Fugitive PM2.5	Exhaust PM2.5	PM2.5 Total	Bio- CO2	NBio-CO2	Total CO2	CH4	N2O	CO2e
Percent Reduction	0.00	0.00	0.00	0.00	0.00	0.00	0.00	0.00	0.00	0.00	0.00	0.00	0.00	0.00	0.00	0.00

3.0 Construction Detail

Construction Phase

Phase Number	Phase Name	Phase Type	Start Date	End Date	Num Days Week	Num Days	Phase Description
1	Demolition	Demolition	10/5/2021	2/21/2022	5	100	

Acres of Grading (Site Preparation Phase): 0

Acres of Grading (Grading Phase): 0

Bridge Point Rancho Cucamonga (Operations - Passenger Cars) - San Bernardino-South Coast County, Summer

Acres of Paving: 35.12

Residential Indoor: 0; Residential Outdoor: 0; Non-Residential Indoor: 0; Non-Residential Outdoor: 0; Striped Parking Area: 0 (Architectural Coating – sqft)

OffRoad Equipment

Phase Name	Offroad Equipment Type	Amount	Usage Hours	Horse Power	Load Factor
Demolition	Concrete/Industrial Saws	0	8.00	81	0.73
Demolition	Excavators	0	8.00	158	0.38
Demolition	Rubber Tired Dozers	0	8.00	247	0.40

Trips and VMT

Phase Name	Offroad Equipment Count	Worker Trip Number	Vendor Trip Number	Hauling Trip Number	Worker Trip Length	Vendor Trip Length	Hauling Trip Length	Worker Vehicle Class	Vendor Vehicle Class	Hauling Vehicle Class
Demolition	0	0.00	0.00	0.00	14.70	6.90	20.00	LD_Mix	HDT_Mix	HHDT

3.1 Mitigation Measures Construction

Bridge Point Rancho Cucamonga (Operations - Passenger Cars) - San Bernardino-South Coast County, Summer

3.2 Demolition - 2021

Unmitigated Construction On-Site

	ROG	NOx	CO	SO2	Fugitive PM10	Exhaust PM10	PM10 Total	Fugitive PM2.5	Exhaust PM2.5	PM2.5 Total	Bio- CO2	NBio- CO2	Total CO2	CH4	N2O	CO2e
Category	lb/day										lb/day					
Off-Road	0.0000	0.0000	0.0000	0.0000		0.0000	0.0000		0.0000	0.0000		0.0000	0.0000	0.0000		0.0000
Total	0.0000	0.0000	0.0000	0.0000		0.0000	0.0000		0.0000	0.0000		0.0000	0.0000	0.0000		0.0000

Unmitigated Construction Off-Site

	ROG	NOx	CO	SO2	Fugitive PM10	Exhaust PM10	PM10 Total	Fugitive PM2.5	Exhaust PM2.5	PM2.5 Total	Bio- CO2	NBio- CO2	Total CO2	CH4	N2O	CO2e
Category	lb/day										lb/day					
Hauling	0.0000	0.0000	0.0000	0.0000	0.0000	0.0000	0.0000	0.0000	0.0000	0.0000		0.0000	0.0000	0.0000		0.0000
Vendor	0.0000	0.0000	0.0000	0.0000	0.0000	0.0000	0.0000	0.0000	0.0000	0.0000		0.0000	0.0000	0.0000		0.0000
Worker	0.0000	0.0000	0.0000	0.0000	0.0000	0.0000	0.0000	0.0000	0.0000	0.0000		0.0000	0.0000	0.0000		0.0000
Total	0.0000	0.0000	0.0000	0.0000	0.0000	0.0000	0.0000	0.0000	0.0000	0.0000		0.0000	0.0000	0.0000		0.0000

Bridge Point Rancho Cucamonga (Operations - Passenger Cars) - San Bernardino-South Coast County, Summer

3.2 Demolition - 2021

Mitigated Construction On-Site

	ROG	NOx	CO	SO2	Fugitive PM10	Exhaust PM10	PM10 Total	Fugitive PM2.5	Exhaust PM2.5	PM2.5 Total	Bio- CO2	NBio- CO2	Total CO2	CH4	N2O	CO2e
Category	lb/day										lb/day					
Off-Road	0.0000	0.0000	0.0000	0.0000		0.0000	0.0000		0.0000	0.0000	0.0000	0.0000	0.0000	0.0000		0.0000
Total	0.0000	0.0000	0.0000	0.0000		0.0000	0.0000		0.0000	0.0000	0.0000	0.0000	0.0000	0.0000		0.0000

Mitigated Construction Off-Site

	ROG	NOx	CO	SO2	Fugitive PM10	Exhaust PM10	PM10 Total	Fugitive PM2.5	Exhaust PM2.5	PM2.5 Total	Bio- CO2	NBio- CO2	Total CO2	CH4	N2O	CO2e
Category	lb/day										lb/day					
Hauling	0.0000	0.0000	0.0000	0.0000	0.0000	0.0000	0.0000	0.0000	0.0000	0.0000		0.0000	0.0000	0.0000		0.0000
Vendor	0.0000	0.0000	0.0000	0.0000	0.0000	0.0000	0.0000	0.0000	0.0000	0.0000		0.0000	0.0000	0.0000		0.0000
Worker	0.0000	0.0000	0.0000	0.0000	0.0000	0.0000	0.0000	0.0000	0.0000	0.0000		0.0000	0.0000	0.0000		0.0000
Total	0.0000	0.0000	0.0000	0.0000	0.0000	0.0000	0.0000	0.0000	0.0000	0.0000		0.0000	0.0000	0.0000		0.0000

Bridge Point Rancho Cucamonga (Operations - Passenger Cars) - San Bernardino-South Coast County, Summer

3.2 Demolition - 2022

Unmitigated Construction On-Site

	ROG	NOx	CO	SO2	Fugitive PM10	Exhaust PM10	PM10 Total	Fugitive PM2.5	Exhaust PM2.5	PM2.5 Total	Bio- CO2	NBio- CO2	Total CO2	CH4	N2O	CO2e
Category	lb/day										lb/day					
Off-Road	0.0000	0.0000	0.0000	0.0000		0.0000	0.0000		0.0000	0.0000		0.0000	0.0000	0.0000		0.0000
Total	0.0000	0.0000	0.0000	0.0000		0.0000	0.0000		0.0000	0.0000		0.0000	0.0000	0.0000		0.0000

Unmitigated Construction Off-Site

	ROG	NOx	CO	SO2	Fugitive PM10	Exhaust PM10	PM10 Total	Fugitive PM2.5	Exhaust PM2.5	PM2.5 Total	Bio- CO2	NBio- CO2	Total CO2	CH4	N2O	CO2e
Category	lb/day										lb/day					
Hauling	0.0000	0.0000	0.0000	0.0000	0.0000	0.0000	0.0000	0.0000	0.0000	0.0000		0.0000	0.0000	0.0000		0.0000
Vendor	0.0000	0.0000	0.0000	0.0000	0.0000	0.0000	0.0000	0.0000	0.0000	0.0000		0.0000	0.0000	0.0000		0.0000
Worker	0.0000	0.0000	0.0000	0.0000	0.0000	0.0000	0.0000	0.0000	0.0000	0.0000		0.0000	0.0000	0.0000		0.0000
Total	0.0000	0.0000	0.0000	0.0000	0.0000	0.0000	0.0000	0.0000	0.0000	0.0000		0.0000	0.0000	0.0000		0.0000

Bridge Point Rancho Cucamonga (Operations - Passenger Cars) - San Bernardino-South Coast County, Summer

3.2 Demolition - 2022

Mitigated Construction On-Site

	ROG	NOx	CO	SO2	Fugitive PM10	Exhaust PM10	PM10 Total	Fugitive PM2.5	Exhaust PM2.5	PM2.5 Total	Bio- CO2	NBio- CO2	Total CO2	CH4	N2O	CO2e
Category	lb/day										lb/day					
Off-Road	0.0000	0.0000	0.0000	0.0000		0.0000	0.0000		0.0000	0.0000	0.0000	0.0000	0.0000	0.0000		0.0000
Total	0.0000	0.0000	0.0000	0.0000		0.0000	0.0000		0.0000	0.0000	0.0000	0.0000	0.0000	0.0000		0.0000

Mitigated Construction Off-Site

	ROG	NOx	CO	SO2	Fugitive PM10	Exhaust PM10	PM10 Total	Fugitive PM2.5	Exhaust PM2.5	PM2.5 Total	Bio- CO2	NBio- CO2	Total CO2	CH4	N2O	CO2e
Category	lb/day										lb/day					
Hauling	0.0000	0.0000	0.0000	0.0000	0.0000	0.0000	0.0000	0.0000	0.0000	0.0000		0.0000	0.0000	0.0000		0.0000
Vendor	0.0000	0.0000	0.0000	0.0000	0.0000	0.0000	0.0000	0.0000	0.0000	0.0000		0.0000	0.0000	0.0000		0.0000
Worker	0.0000	0.0000	0.0000	0.0000	0.0000	0.0000	0.0000	0.0000	0.0000	0.0000		0.0000	0.0000	0.0000		0.0000
Total	0.0000	0.0000	0.0000	0.0000	0.0000	0.0000	0.0000	0.0000	0.0000	0.0000		0.0000	0.0000	0.0000		0.0000

4.0 Operational Detail - Mobile

Bridge Point Rancho Cucamonga (Operations - Passenger Cars) - San Bernardino-South Coast County, Summer

4.1 Mitigation Measures Mobile

	ROG	NOx	CO	SO2	Fugitive PM10	Exhaust PM10	PM10 Total	Fugitive PM2.5	Exhaust PM2.5	PM2.5 Total	Bio- CO2	NBio- CO2	Total CO2	CH4	N2O	CO2e
Category	lb/day										lb/day					
Mitigated	9.4403	8.5899	142.4211	0.4084	43.7774	0.2171	43.9945	11.6049	0.1999	11.8048		41,554.7597	41,554.7597	0.9029		41,577.3317
Unmitigated	9.4403	8.5899	142.4211	0.4084	43.7774	0.2171	43.9945	11.6049	0.1999	11.8048		41,554.7597	41,554.7597	0.9029		41,577.3317

4.2 Trip Summary Information

Land Use	Average Daily Trip Rate			Unmitigated	Mitigated
	Weekday	Saturday	Sunday	Annual VMT	Annual VMT
Other Asphalt Surfaces	0.00	0.00	0.00		
Other Non-Asphalt Surfaces	0.00	0.00	0.00		
Parking Lot	0.00	0.00	0.00		
Refrigerated Warehouse-No Rail	300.15	300.15	300.15	1,813,626	1,813,626
Unrefrigerated Warehouse-No Rail	3,171.15	3,171.15	3,171.15	19,161,357	19,161,357
Total	3,471.30	3,471.30	3,471.30	20,974,983	20,974,983

4.3 Trip Type Information

Bridge Point Rancho Cucamonga (Operations - Passenger Cars) - San Bernardino-South Coast County, Summer

Land Use	Miles			Trip %			Trip Purpose %		
	H-W or C-W	H-S or C-C	H-O or C-NW	H-W or C-W	H-S or C-C	H-O or C-NW	Primary	Diverted	Pass-by
Other Asphalt Surfaces	16.60	8.40	6.90	0.00	0.00	0.00	0	0	0
Other Non-Asphalt Surfaces	16.60	8.40	6.90	0.00	0.00	0.00	0	0	0
Parking Lot	16.60	8.40	6.90	0.00	0.00	0.00	0	0	0
Refrigerated Warehouse-No	16.60	8.40	6.90	100.00	0.00	0.00	100	0	0
Unrefrigerated Warehouse-No	16.60	8.40	6.90	100.00	0.00	0.00	100	0	0

4.4 Fleet Mix

Land Use	LDA	LDT1	LDT2	MDV	LHD1	LHD2	MHD	HHD	OBUS	UBUS	MCY	SBUS	MH
Other Asphalt Surfaces	0.553113	0.036408	0.180286	0.116335	0.016165	0.005101	0.018218	0.063797	0.001357	0.001565	0.005903	0.000808	0.000944
Other Non-Asphalt Surfaces	0.553113	0.036408	0.180286	0.116335	0.016165	0.005101	0.018218	0.063797	0.001357	0.001565	0.005903	0.000808	0.000944
Parking Lot	0.553113	0.036408	0.180286	0.116335	0.016165	0.005101	0.018218	0.063797	0.001357	0.001565	0.005903	0.000808	0.000944
Refrigerated Warehouse-No Rail	0.624200	0.041100	0.203500	0.131200	0.000000	0.000000	0.000000	0.000000	0.000000	0.000000	0.000000	0.000000	0.000000
Unrefrigerated Warehouse-No Rail	0.624200	0.041100	0.203500	0.131200	0.000000	0.000000	0.000000	0.000000	0.000000	0.000000	0.000000	0.000000	0.000000

5.0 Energy Detail

Historical Energy Use: N

5.1 Mitigation Measures Energy

Bridge Point Rancho Cucamonga (Operations - Passenger Cars) - San Bernardino-South Coast County, Summer

	ROG	NOx	CO	SO2	Fugitive PM10	Exhaust PM10	PM10 Total	Fugitive PM2.5	Exhaust PM2.5	PM2.5 Total	Bio- CO2	NBio- CO2	Total CO2	CH4	N2O	CO2e
Category	lb/day										lb/day					
NaturalGas Mitigated	0.0000	0.0000	0.0000	0.0000		0.0000	0.0000		0.0000	0.0000		0.0000	0.0000	0.0000	0.0000	0.0000
NaturalGas Unmitigated	0.0000	0.0000	0.0000	0.0000		0.0000	0.0000		0.0000	0.0000		0.0000	0.0000	0.0000	0.0000	0.0000

5.2 Energy by Land Use - NaturalGas

Unmitigated

	NaturalGas Use	ROG	NOx	CO	SO2	Fugitive PM10	Exhaust PM10	PM10 Total	Fugitive PM2.5	Exhaust PM2.5	PM2.5 Total	Bio- CO2	NBio- CO2	Total CO2	CH4	N2O	CO2e
Land Use	kBTU/yr	lb/day										lb/day					
Other Asphalt Surfaces	0	0.0000	0.0000	0.0000	0.0000		0.0000	0.0000		0.0000	0.0000		0.0000	0.0000	0.0000	0.0000	0.0000
Other Non-Asphalt Surfaces	0	0.0000	0.0000	0.0000	0.0000		0.0000	0.0000		0.0000	0.0000		0.0000	0.0000	0.0000	0.0000	0.0000
Parking Lot	0	0.0000	0.0000	0.0000	0.0000		0.0000	0.0000		0.0000	0.0000		0.0000	0.0000	0.0000	0.0000	0.0000
Refrigerated Warehouse-No Rail	0	0.0000	0.0000	0.0000	0.0000		0.0000	0.0000		0.0000	0.0000		0.0000	0.0000	0.0000	0.0000	0.0000
Unrefrigerated Warehouse-No Rail	0	0.0000	0.0000	0.0000	0.0000		0.0000	0.0000		0.0000	0.0000		0.0000	0.0000	0.0000	0.0000	0.0000
Total		0.0000	0.0000	0.0000	0.0000		0.0000	0.0000		0.0000	0.0000		0.0000	0.0000	0.0000	0.0000	0.0000

Bridge Point Rancho Cucamonga (Operations - Passenger Cars) - San Bernardino-South Coast County, Summer

5.2 Energy by Land Use - NaturalGas

Mitigated

	NaturalGas Use	ROG	NOx	CO	SO2	Fugitive PM10	Exhaust PM10	PM10 Total	Fugitive PM2.5	Exhaust PM2.5	PM2.5 Total	Bio- CO2	NBio- CO2	Total CO2	CH4	N2O	CO2e
Land Use	kBTU/yr	lb/day										lb/day					
Other Asphalt Surfaces	0	0.0000	0.0000	0.0000	0.0000		0.0000	0.0000		0.0000	0.0000		0.0000	0.0000	0.0000	0.0000	0.0000
Other Non-Asphalt Surfaces	0	0.0000	0.0000	0.0000	0.0000		0.0000	0.0000		0.0000	0.0000		0.0000	0.0000	0.0000	0.0000	0.0000
Parking Lot	0	0.0000	0.0000	0.0000	0.0000		0.0000	0.0000		0.0000	0.0000		0.0000	0.0000	0.0000	0.0000	0.0000
Refrigerated Warehouse-No Rail	0	0.0000	0.0000	0.0000	0.0000		0.0000	0.0000		0.0000	0.0000		0.0000	0.0000	0.0000	0.0000	0.0000
Unrefrigerated Warehouse-No Rail	0	0.0000	0.0000	0.0000	0.0000		0.0000	0.0000		0.0000	0.0000		0.0000	0.0000	0.0000	0.0000	0.0000
Total		0.0000	0.0000	0.0000	0.0000		0.0000	0.0000		0.0000	0.0000		0.0000	0.0000	0.0000	0.0000	0.0000

6.0 Area Detail

6.1 Mitigation Measures Area

Bridge Point Rancho Cucamonga (Operations - Passenger Cars) - San Bernardino-South Coast County, Summer

	ROG	NOx	CO	SO2	Fugitive PM10	Exhaust PM10	PM10 Total	Fugitive PM2.5	Exhaust PM2.5	PM2.5 Total	Bio- CO2	NBio- CO2	Total CO2	CH4	N2O	CO2e
Category	lb/day										lb/day					
Mitigated	49.2848	3.6900e-003	0.4045	3.0000e-005		1.4400e-003	1.4400e-003		1.4400e-003	1.4400e-003		0.8656	0.8656	2.2800e-003		0.9227
Unmitigated	49.2848	3.6900e-003	0.4045	3.0000e-005		1.4400e-003	1.4400e-003		1.4400e-003	1.4400e-003		0.8656	0.8656	2.2800e-003		0.9227

6.2 Area by SubCategory

Unmitigated

	ROG	NOx	CO	SO2	Fugitive PM10	Exhaust PM10	PM10 Total	Fugitive PM2.5	Exhaust PM2.5	PM2.5 Total	Bio- CO2	NBio- CO2	Total CO2	CH4	N2O	CO2e
SubCategory	lb/day										lb/day					
Architectural Coating	5.6404					0.0000	0.0000		0.0000	0.0000			0.0000			0.0000
Consumer Products	43.6068					0.0000	0.0000		0.0000	0.0000			0.0000			0.0000
Landscaping	0.0376	3.6900e-003	0.4045	3.0000e-005		1.4400e-003	1.4400e-003		1.4400e-003	1.4400e-003		0.8656	0.8656	2.2800e-003		0.9227
Total	49.2848	3.6900e-003	0.4045	3.0000e-005		1.4400e-003	1.4400e-003		1.4400e-003	1.4400e-003		0.8656	0.8656	2.2800e-003		0.9227

Bridge Point Rancho Cucamonga (Operations - Passenger Cars) - San Bernardino-South Coast County, Summer

6.2 Area by SubCategory

Mitigated

	ROG	NOx	CO	SO2	Fugitive PM10	Exhaust PM10	PM10 Total	Fugitive PM2.5	Exhaust PM2.5	PM2.5 Total	Bio- CO2	NBio- CO2	Total CO2	CH4	N2O	CO2e
SubCategory	lb/day										lb/day					
Architectural Coating	5.6404					0.0000	0.0000		0.0000	0.0000			0.0000			0.0000
Consumer Products	43.6068					0.0000	0.0000		0.0000	0.0000			0.0000			0.0000
Landscaping	0.0376	3.6900e-003	0.4045	3.0000e-005		1.4400e-003	1.4400e-003		1.4400e-003	1.4400e-003		0.8656	0.8656	2.2800e-003		0.9227
Total	49.2848	3.6900e-003	0.4045	3.0000e-005		1.4400e-003	1.4400e-003		1.4400e-003	1.4400e-003		0.8656	0.8656	2.2800e-003		0.9227

7.0 Water Detail

7.1 Mitigation Measures Water

8.0 Waste Detail

8.1 Mitigation Measures Waste

9.0 Operational Offroad

Equipment Type	Number	Hours/Day	Days/Year	Horse Power	Load Factor	Fuel Type
Forklifts	4	4.00	365	89	0.20	CNG

Bridge Point Rancho Cucamonga (Operations - Passenger Cars) - San Bernardino-South Coast County, Summer

UnMitigated/Mitigated

	ROG	NOx	CO	SO2	Fugitive PM10	Exhaust PM10	PM10 Total	Fugitive PM2.5	Exhaust PM2.5	PM2.5 Total	Bio- CO2	NBio- CO2	Total CO2	CH4	N2O	CO2e
Equipment Type	lb/day										lb/day					
Forklifts	0.2272	2.1098	2.3075	3.0600e-003		0.1398	0.1398		0.1286	0.1286		296.0617	296.0617	0.0958		298.4555
Total	0.2272	2.1098	2.3075	3.0600e-003		0.1398	0.1398		0.1286	0.1286		296.0617	296.0617	0.0958		298.4555

10.0 Stationary Equipment

Fire Pumps and Emergency Generators

Equipment Type	Number	Hours/Day	Hours/Year	Horse Power	Load Factor	Fuel Type
----------------	--------	-----------	------------	-------------	-------------	-----------

Boilers

Equipment Type	Number	Heat Input/Day	Heat Input/Year	Boiler Rating	Fuel Type
----------------	--------	----------------	-----------------	---------------	-----------

User Defined Equipment

Equipment Type	Number
----------------	--------

11.0 Vegetation

Bridge Point Rancho Cucamonga (Operations - Passenger Cars) - San Bernardino-South Coast County, Winter

Bridge Point Rancho Cucamonga (Operations - Passenger Cars)
San Bernardino-South Coast County, Winter

1.0 Project Characteristics

1.1 Land Usage

Land Uses	Size	Metric	Lot Acreage	Floor Surface Area	Population
Refrigerated Warehouse-No Rail	217.50	1000sqft	4.99	217,500.00	0
Unrefrigerated Warehouse-No Rail	1,957.50	1000sqft	44.94	1,957,500.00	0
Other Asphalt Surfaces	1.54	1000sqft	0.04	1,540.00	0
Other Non-Asphalt Surfaces	370.60	1000sqft	8.51	370,600.00	0
Parking Lot	1,408.00	Space	26.57	1,157,383.00	0

1.2 Other Project Characteristics

Urbanization	Urban	Wind Speed (m/s)	2.2	Precipitation Freq (Days)	32
Climate Zone	10			Operational Year	2022
Utility Company	Southern California Edison				
CO2 Intensity (lb/MWhr)	702.44	CH4 Intensity (lb/MWhr)	0.029	N2O Intensity (lb/MWhr)	0.006

1.3 User Entered Comments & Non-Default Data

Bridge Point Rancho Cucamonga (Operations - Passenger Cars) - San Bernardino-South Coast County, Winter

Project Characteristics -

Land Use - Parking Lot Area: Auto, Dock Loading, Trailer, and Bicycle Parking. Employee Outdoor Area modeled as Other Asphalt Surfaces. Landscape Area modeled as Other Non-Asphalt Surfaces

Construction Phase - Operations Run Only.

Off-road Equipment - Operations Run Only.

Trips and VMT - Operations Run Only.

Vehicle Trips - Trip Characteristics based on information provided in the Traffic Analysis.

Vehicle Emission Factors - EMFAC2017

Vehicle Emission Factors - EMFAC2017

Vehicle Emission Factors - EMFAC2017

Energy Use - The Project will design building shells and building components to meet 2019 Title 24 Standards which expects 30% less energy for nonresidential uses. The Project will not use Natural Gas.

Water And Wastewater - Water use based on information provided in the WSA

Operational Off-Road Equipment - Off-road equipment based on consultation with the Project Applicant.

Fleet Mix - Passenger Car Fleet Mix estimated based on the CalEEMod default fleet mix and the ratio of the vehicle classes (LDA, LDT1, LDT2, and MDV).

Area Coating -

Table Name	Column Name	Default Value	New Value
tblEnergyUse	LightingElect	2.37	1.66
tblEnergyUse	LightingElect	1.17	0.82
tblEnergyUse	NT24NG	48.51	0.00
tblEnergyUse	NT24NG	0.03	0.00
tblEnergyUse	T24E	1.06	0.74
tblEnergyUse	T24E	0.37	0.26
tblEnergyUse	T24NG	3.25	0.00
tblEnergyUse	T24NG	2.00	0.00
tblFleetMix	HHD	0.06	0.00
tblFleetMix	HHD	0.06	0.00

Bridge Point Rancho Cucamonga (Operations - Passenger Cars) - San Bernardino-South Coast County, Winter

tblFleetMix	LDA	0.55	0.62
tblFleetMix	LDA	0.55	0.62
tblFleetMix	LDT1	0.04	0.04
tblFleetMix	LDT1	0.04	0.04
tblFleetMix	LDT2	0.18	0.20
tblFleetMix	LDT2	0.18	0.20
tblFleetMix	LHD1	0.02	0.00
tblFleetMix	LHD1	0.02	0.00
tblFleetMix	LHD2	5.1010e-003	0.00
tblFleetMix	LHD2	5.1010e-003	0.00
tblFleetMix	MCY	5.9030e-003	0.00
tblFleetMix	MCY	5.9030e-003	0.00
tblFleetMix	MDV	0.12	0.13
tblFleetMix	MDV	0.12	0.13
tblFleetMix	MH	9.4400e-004	0.00
tblFleetMix	MH	9.4400e-004	0.00
tblFleetMix	MHD	0.02	0.00
tblFleetMix	MHD	0.02	0.00
tblFleetMix	OBUS	1.3570e-003	0.00
tblFleetMix	OBUS	1.3570e-003	0.00
tblFleetMix	SBUS	8.0800e-004	0.00
tblFleetMix	SBUS	8.0800e-004	0.00
tblFleetMix	UBUS	1.5650e-003	0.00
tblFleetMix	UBUS	1.5650e-003	0.00
tblLandUse	LandUseSquareFeet	563,200.00	1,157,383.00
tblLandUse	LotAcreage	12.67	26.57
tblOffRoadEquipment	OffRoadEquipmentUnitAmount	1.00	0.00

Bridge Point Rancho Cucamonga (Operations - Passenger Cars) - San Bernardino-South Coast County, Winter

tblOffRoadEquipment	OffRoadEquipmentUnitAmount	3.00	0.00
tblOffRoadEquipment	OffRoadEquipmentUnitAmount	2.00	0.00
tblOperationalOffRoadEquipment	OperDaysPerYear	260.00	365.00
tblOperationalOffRoadEquipment	OperFuelType	Diesel	CNG
tblOperationalOffRoadEquipment	OperHoursPerDay	8.00	4.00
tblOperationalOffRoadEquipment	OperOffRoadEquipmentNumber	0.00	4.00
tblVehicleEF	HHD	1.21	0.03
tblVehicleEF	HHD	0.04	0.14
tblVehicleEF	HHD	0.10	0.00
tblVehicleEF	HHD	3.29	5.95
tblVehicleEF	HHD	0.57	0.67
tblVehicleEF	HHD	1.82	3.7880e-003
tblVehicleEF	HHD	6,933.41	1,124.17
tblVehicleEF	HHD	1,475.79	1,484.27
tblVehicleEF	HHD	5.54	0.03
tblVehicleEF	HHD	26.50	6.08
tblVehicleEF	HHD	2.50	3.42
tblVehicleEF	HHD	20.21	2.10
tblVehicleEF	HHD	9.7780e-003	3.6280e-003
tblVehicleEF	HHD	0.06	0.06
tblVehicleEF	HHD	0.04	0.04
tblVehicleEF	HHD	0.01	0.03
tblVehicleEF	HHD	5.1000e-005	1.0000e-006
tblVehicleEF	HHD	9.3550e-003	3.4710e-003
tblVehicleEF	HHD	0.03	0.03
tblVehicleEF	HHD	8.8810e-003	8.8310e-003
tblVehicleEF	HHD	0.01	0.03

Bridge Point Rancho Cucamonga (Operations - Passenger Cars) - San Bernardino-South Coast County, Winter

tblVehicleEF	HHD	4.7000e-005	1.0000e-006
tblVehicleEF	HHD	8.5000e-005	5.0000e-006
tblVehicleEF	HHD	3.1910e-003	1.6000e-004
tblVehicleEF	HHD	0.84	0.43
tblVehicleEF	HHD	5.2000e-005	3.0000e-006
tblVehicleEF	HHD	0.08	0.08
tblVehicleEF	HHD	2.1700e-004	7.9100e-004
tblVehicleEF	HHD	0.05	1.0000e-006
tblVehicleEF	HHD	0.07	0.01
tblVehicleEF	HHD	0.01	0.01
tblVehicleEF	HHD	8.6000e-005	0.00
tblVehicleEF	HHD	8.5000e-005	5.0000e-006
tblVehicleEF	HHD	3.1910e-003	1.6000e-004
tblVehicleEF	HHD	0.97	0.50
tblVehicleEF	HHD	5.2000e-005	3.0000e-006
tblVehicleEF	HHD	0.13	0.23
tblVehicleEF	HHD	2.1700e-004	7.9100e-004
tblVehicleEF	HHD	0.06	1.0000e-006
tblVehicleEF	HHD	1.14	0.03
tblVehicleEF	HHD	0.04	0.14
tblVehicleEF	HHD	0.09	0.00
tblVehicleEF	HHD	2.39	5.82
tblVehicleEF	HHD	0.57	0.67
tblVehicleEF	HHD	1.70	3.5770e-003
tblVehicleEF	HHD	7,345.18	1,121.04
tblVehicleEF	HHD	1,475.79	1,484.27
tblVehicleEF	HHD	5.54	0.03

Bridge Point Rancho Cucamonga (Operations - Passenger Cars) - San Bernardino-South Coast County, Winter

tblVehicleEF	HHD	27.35	5.90
tblVehicleEF	HHD	2.36	3.23
tblVehicleEF	HHD	20.20	2.10
tblVehicleEF	HHD	8.2750e-003	3.1750e-003
tblVehicleEF	HHD	0.06	0.06
tblVehicleEF	HHD	0.04	0.04
tblVehicleEF	HHD	0.01	0.03
tblVehicleEF	HHD	5.1000e-005	1.0000e-006
tblVehicleEF	HHD	7.9170e-003	3.0380e-003
tblVehicleEF	HHD	0.03	0.03
tblVehicleEF	HHD	8.8810e-003	8.8310e-003
tblVehicleEF	HHD	0.01	0.03
tblVehicleEF	HHD	4.7000e-005	1.0000e-006
tblVehicleEF	HHD	1.6800e-004	1.0000e-005
tblVehicleEF	HHD	3.5970e-003	1.8200e-004
tblVehicleEF	HHD	0.79	0.45
tblVehicleEF	HHD	1.1700e-004	7.0000e-006
tblVehicleEF	HHD	0.08	0.08
tblVehicleEF	HHD	2.2100e-004	8.1200e-004
tblVehicleEF	HHD	0.05	1.0000e-006
tblVehicleEF	HHD	0.07	0.01
tblVehicleEF	HHD	0.01	0.01
tblVehicleEF	HHD	8.4000e-005	0.00
tblVehicleEF	HHD	1.6800e-004	1.0000e-005
tblVehicleEF	HHD	3.5970e-003	1.8200e-004
tblVehicleEF	HHD	0.91	0.52
tblVehicleEF	HHD	1.1700e-004	7.0000e-006

Bridge Point Rancho Cucamonga (Operations - Passenger Cars) - San Bernardino-South Coast County, Winter

tblVehicleEF	HHD	0.13	0.23
tblVehicleEF	HHD	2.2100e-004	8.1200e-004
tblVehicleEF	HHD	0.06	1.0000e-006
tblVehicleEF	HHD	1.31	0.02
tblVehicleEF	HHD	0.04	3.3680e-003
tblVehicleEF	HHD	0.10	0.00
tblVehicleEF	HHD	4.53	5.98
tblVehicleEF	HHD	0.57	0.33
tblVehicleEF	HHD	1.79	3.7590e-003
tblVehicleEF	HHD	6,364.76	1,097.48
tblVehicleEF	HHD	1,475.79	1,393.36
tblVehicleEF	HHD	5.54	0.03
tblVehicleEF	HHD	25.32	6.13
tblVehicleEF	HHD	2.46	3.28
tblVehicleEF	HHD	20.20	2.10
tblVehicleEF	HHD	0.01	3.8650e-003
tblVehicleEF	HHD	0.06	0.06
tblVehicleEF	HHD	0.04	0.03
tblVehicleEF	HHD	0.01	0.03
tblVehicleEF	HHD	5.1000e-005	1.0000e-006
tblVehicleEF	HHD	0.01	3.6980e-003
tblVehicleEF	HHD	0.03	0.03
tblVehicleEF	HHD	8.8810e-003	8.6000e-003
tblVehicleEF	HHD	0.01	0.03
tblVehicleEF	HHD	4.7000e-005	1.0000e-006
tblVehicleEF	HHD	8.5000e-005	5.0000e-006
tblVehicleEF	HHD	3.4760e-003	1.8700e-004

Bridge Point Rancho Cucamonga (Operations - Passenger Cars) - San Bernardino-South Coast County, Winter

tblVehicleEF	HHD	0.91	0.40
tblVehicleEF	HHD	5.2000e-005	3.0000e-006
tblVehicleEF	HHD	0.08	0.07
tblVehicleEF	HHD	2.3300e-004	8.2900e-004
tblVehicleEF	HHD	0.05	1.0000e-006
tblVehicleEF	HHD	0.06	0.01
tblVehicleEF	HHD	0.01	0.01
tblVehicleEF	HHD	8.5000e-005	0.00
tblVehicleEF	HHD	8.5000e-005	5.0000e-006
tblVehicleEF	HHD	3.4760e-003	1.8700e-004
tblVehicleEF	HHD	1.05	0.46
tblVehicleEF	HHD	5.2000e-005	3.0000e-006
tblVehicleEF	HHD	0.13	0.08
tblVehicleEF	HHD	2.3300e-004	8.2900e-004
tblVehicleEF	HHD	0.06	1.0000e-006
tblVehicleEF	LDA	4.2030e-003	2.5110e-003
tblVehicleEF	LDA	5.6230e-003	0.05
tblVehicleEF	LDA	0.57	0.67
tblVehicleEF	LDA	1.19	2.11
tblVehicleEF	LDA	251.29	265.15
tblVehicleEF	LDA	57.15	54.12
tblVehicleEF	LDA	0.05	0.04
tblVehicleEF	LDA	0.08	0.18
tblVehicleEF	LDA	1.6780e-003	1.5210e-003
tblVehicleEF	LDA	2.2790e-003	1.8570e-003
tblVehicleEF	LDA	1.5460e-003	1.4000e-003
tblVehicleEF	LDA	2.0960e-003	1.7080e-003

Bridge Point Rancho Cucamonga (Operations - Passenger Cars) - San Bernardino-South Coast County, Winter

tblVehicleEF	LDA	0.04	0.06
tblVehicleEF	LDA	0.10	0.10
tblVehicleEF	LDA	0.03	0.05
tblVehicleEF	LDA	0.01	9.5370e-003
tblVehicleEF	LDA	0.03	0.21
tblVehicleEF	LDA	0.08	0.22
tblVehicleEF	LDA	2.5170e-003	2.6060e-003
tblVehicleEF	LDA	5.9200e-004	5.3200e-004
tblVehicleEF	LDA	0.04	0.06
tblVehicleEF	LDA	0.10	0.10
tblVehicleEF	LDA	0.03	0.05
tblVehicleEF	LDA	0.02	0.01
tblVehicleEF	LDA	0.03	0.21
tblVehicleEF	LDA	0.08	0.24
tblVehicleEF	LDA	4.7900e-003	2.8350e-003
tblVehicleEF	LDA	4.6890e-003	0.04
tblVehicleEF	LDA	0.71	0.81
tblVehicleEF	LDA	0.99	1.78
tblVehicleEF	LDA	274.94	287.11
tblVehicleEF	LDA	57.15	53.48
tblVehicleEF	LDA	0.05	0.03
tblVehicleEF	LDA	0.07	0.17
tblVehicleEF	LDA	1.6780e-003	1.5210e-003
tblVehicleEF	LDA	2.2790e-003	1.8570e-003
tblVehicleEF	LDA	1.5460e-003	1.4000e-003
tblVehicleEF	LDA	2.0960e-003	1.7080e-003
tblVehicleEF	LDA	0.09	0.11

Bridge Point Rancho Cucamonga (Operations - Passenger Cars) - San Bernardino-South Coast County, Winter

tblVehicleEF	LDA	0.12	0.11
tblVehicleEF	LDA	0.07	0.09
tblVehicleEF	LDA	0.01	0.01
tblVehicleEF	LDA	0.03	0.21
tblVehicleEF	LDA	0.06	0.19
tblVehicleEF	LDA	2.7550e-003	2.8220e-003
tblVehicleEF	LDA	5.8800e-004	5.2600e-004
tblVehicleEF	LDA	0.09	0.11
tblVehicleEF	LDA	0.12	0.11
tblVehicleEF	LDA	0.07	0.09
tblVehicleEF	LDA	0.02	0.02
tblVehicleEF	LDA	0.03	0.21
tblVehicleEF	LDA	0.07	0.21
tblVehicleEF	LDA	4.0860e-003	2.4590e-003
tblVehicleEF	LDA	5.5870e-003	0.05
tblVehicleEF	LDA	0.54	0.64
tblVehicleEF	LDA	1.18	2.12
tblVehicleEF	LDA	245.70	261.06
tblVehicleEF	LDA	57.15	54.13
tblVehicleEF	LDA	0.05	0.04
tblVehicleEF	LDA	0.08	0.18
tblVehicleEF	LDA	1.6780e-003	1.5210e-003
tblVehicleEF	LDA	2.2790e-003	1.8570e-003
tblVehicleEF	LDA	1.5460e-003	1.4000e-003
tblVehicleEF	LDA	2.0960e-003	1.7080e-003
tblVehicleEF	LDA	0.05	0.06
tblVehicleEF	LDA	0.11	0.11

Bridge Point Rancho Cucamonga (Operations - Passenger Cars) - San Bernardino-South Coast County, Winter

tblVehicleEF	LDA	0.03	0.05
tblVehicleEF	LDA	0.01	9.3400e-003
tblVehicleEF	LDA	0.04	0.24
tblVehicleEF	LDA	0.08	0.22
tblVehicleEF	LDA	2.4600e-003	2.5660e-003
tblVehicleEF	LDA	5.9100e-004	5.3200e-004
tblVehicleEF	LDA	0.05	0.06
tblVehicleEF	LDA	0.11	0.11
tblVehicleEF	LDA	0.03	0.05
tblVehicleEF	LDA	0.01	0.01
tblVehicleEF	LDA	0.04	0.24
tblVehicleEF	LDA	0.08	0.24
tblVehicleEF	LDT1	0.01	7.5760e-003
tblVehicleEF	LDT1	0.02	0.08
tblVehicleEF	LDT1	1.54	1.52
tblVehicleEF	LDT1	3.61	2.39
tblVehicleEF	LDT1	313.68	314.63
tblVehicleEF	LDT1	70.93	65.70
tblVehicleEF	LDT1	0.16	0.13
tblVehicleEF	LDT1	0.22	0.30
tblVehicleEF	LDT1	2.7050e-003	2.3430e-003
tblVehicleEF	LDT1	3.6920e-003	2.8390e-003
tblVehicleEF	LDT1	2.4910e-003	2.1560e-003
tblVehicleEF	LDT1	3.3960e-003	2.6100e-003
tblVehicleEF	LDT1	0.18	0.19
tblVehicleEF	LDT1	0.33	0.26
tblVehicleEF	LDT1	0.13	0.14

Bridge Point Rancho Cucamonga (Operations - Passenger Cars) - San Bernardino-South Coast County, Winter

tblVehicleEF	LDT1	0.03	0.03
tblVehicleEF	LDT1	0.20	0.86
tblVehicleEF	LDT1	0.26	0.42
tblVehicleEF	LDT1	3.1570e-003	3.0930e-003
tblVehicleEF	LDT1	7.7300e-004	6.4600e-004
tblVehicleEF	LDT1	0.18	0.19
tblVehicleEF	LDT1	0.33	0.26
tblVehicleEF	LDT1	0.13	0.14
tblVehicleEF	LDT1	0.05	0.05
tblVehicleEF	LDT1	0.20	0.86
tblVehicleEF	LDT1	0.28	0.47
tblVehicleEF	LDT1	0.02	8.4640e-003
tblVehicleEF	LDT1	0.02	0.07
tblVehicleEF	LDT1	1.85	1.81
tblVehicleEF	LDT1	2.97	2.00
tblVehicleEF	LDT1	341.75	337.48
tblVehicleEF	LDT1	70.93	64.87
tblVehicleEF	LDT1	0.14	0.11
tblVehicleEF	LDT1	0.20	0.28
tblVehicleEF	LDT1	2.7050e-003	2.3430e-003
tblVehicleEF	LDT1	3.6920e-003	2.8390e-003
tblVehicleEF	LDT1	2.4910e-003	2.1560e-003
tblVehicleEF	LDT1	3.3960e-003	2.6100e-003
tblVehicleEF	LDT1	0.37	0.36
tblVehicleEF	LDT1	0.41	0.31
tblVehicleEF	LDT1	0.27	0.26
tblVehicleEF	LDT1	0.04	0.04

Bridge Point Rancho Cucamonga (Operations - Passenger Cars) - San Bernardino-South Coast County, Winter

tblVehicleEF	LDT1	0.20	0.85
tblVehicleEF	LDT1	0.21	0.36
tblVehicleEF	LDT1	3.4420e-003	3.3180e-003
tblVehicleEF	LDT1	7.6200e-004	6.3800e-004
tblVehicleEF	LDT1	0.37	0.36
tblVehicleEF	LDT1	0.41	0.31
tblVehicleEF	LDT1	0.27	0.26
tblVehicleEF	LDT1	0.06	0.05
tblVehicleEF	LDT1	0.20	0.85
tblVehicleEF	LDT1	0.23	0.40
tblVehicleEF	LDT1	0.01	7.4310e-003
tblVehicleEF	LDT1	0.02	0.08
tblVehicleEF	LDT1	1.47	1.47
tblVehicleEF	LDT1	3.55	2.39
tblVehicleEF	LDT1	307.06	310.38
tblVehicleEF	LDT1	70.93	65.71
tblVehicleEF	LDT1	0.15	0.12
tblVehicleEF	LDT1	0.21	0.29
tblVehicleEF	LDT1	2.7050e-003	2.3430e-003
tblVehicleEF	LDT1	3.6920e-003	2.8390e-003
tblVehicleEF	LDT1	2.4910e-003	2.1560e-003
tblVehicleEF	LDT1	3.3960e-003	2.6100e-003
tblVehicleEF	LDT1	0.19	0.19
tblVehicleEF	LDT1	0.39	0.30
tblVehicleEF	LDT1	0.12	0.13
tblVehicleEF	LDT1	0.03	0.03
tblVehicleEF	LDT1	0.23	1.00

Bridge Point Rancho Cucamonga (Operations - Passenger Cars) - San Bernardino-South Coast County, Winter

tblVehicleEF	LDT1	0.25	0.43
tblVehicleEF	LDT1	3.0890e-003	3.0520e-003
tblVehicleEF	LDT1	7.7200e-004	6.4600e-004
tblVehicleEF	LDT1	0.19	0.19
tblVehicleEF	LDT1	0.39	0.30
tblVehicleEF	LDT1	0.12	0.13
tblVehicleEF	LDT1	0.05	0.05
tblVehicleEF	LDT1	0.23	1.00
tblVehicleEF	LDT1	0.28	0.47
tblVehicleEF	LDT2	6.3270e-003	4.4090e-003
tblVehicleEF	LDT2	8.1990e-003	0.07
tblVehicleEF	LDT2	0.80	1.00
tblVehicleEF	LDT2	1.67	2.71
tblVehicleEF	LDT2	351.15	335.59
tblVehicleEF	LDT2	79.39	70.25
tblVehicleEF	LDT2	0.09	0.09
tblVehicleEF	LDT2	0.14	0.30
tblVehicleEF	LDT2	1.7270e-003	1.6010e-003
tblVehicleEF	LDT2	2.4170e-003	1.9240e-003
tblVehicleEF	LDT2	1.5880e-003	1.4740e-003
tblVehicleEF	LDT2	2.2220e-003	1.7690e-003
tblVehicleEF	LDT2	0.06	0.10
tblVehicleEF	LDT2	0.13	0.14
tblVehicleEF	LDT2	0.05	0.08
tblVehicleEF	LDT2	0.02	0.02
tblVehicleEF	LDT2	0.07	0.45
tblVehicleEF	LDT2	0.11	0.33

Bridge Point Rancho Cucamonga (Operations - Passenger Cars) - San Bernardino-South Coast County, Winter

tblVehicleEF	LDT2	3.5180e-003	3.2990e-003
tblVehicleEF	LDT2	8.2200e-004	6.9100e-004
tblVehicleEF	LDT2	0.06	0.10
tblVehicleEF	LDT2	0.13	0.14
tblVehicleEF	LDT2	0.05	0.08
tblVehicleEF	LDT2	0.02	0.03
tblVehicleEF	LDT2	0.07	0.45
tblVehicleEF	LDT2	0.12	0.36
tblVehicleEF	LDT2	7.1840e-003	4.9540e-003
tblVehicleEF	LDT2	6.8290e-003	0.06
tblVehicleEF	LDT2	0.97	1.20
tblVehicleEF	LDT2	1.38	2.28
tblVehicleEF	LDT2	383.36	357.71
tblVehicleEF	LDT2	79.39	69.39
tblVehicleEF	LDT2	0.08	0.08
tblVehicleEF	LDT2	0.13	0.28
tblVehicleEF	LDT2	1.7270e-003	1.6010e-003
tblVehicleEF	LDT2	2.4170e-003	1.9240e-003
tblVehicleEF	LDT2	1.5880e-003	1.4740e-003
tblVehicleEF	LDT2	2.2220e-003	1.7690e-003
tblVehicleEF	LDT2	0.13	0.18
tblVehicleEF	LDT2	0.15	0.16
tblVehicleEF	LDT2	0.11	0.15
tblVehicleEF	LDT2	0.02	0.02
tblVehicleEF	LDT2	0.07	0.45
tblVehicleEF	LDT2	0.09	0.29
tblVehicleEF	LDT2	3.8420e-003	3.5160e-003

Bridge Point Rancho Cucamonga (Operations - Passenger Cars) - San Bernardino-South Coast County, Winter

tblVehicleEF	LDT2	8.1700e-004	6.8200e-004
tblVehicleEF	LDT2	0.13	0.18
tblVehicleEF	LDT2	0.15	0.16
tblVehicleEF	LDT2	0.11	0.15
tblVehicleEF	LDT2	0.03	0.03
tblVehicleEF	LDT2	0.07	0.45
tblVehicleEF	LDT2	0.10	0.31
tblVehicleEF	LDT2	6.1560e-003	4.3220e-003
tblVehicleEF	LDT2	8.1410e-003	0.07
tblVehicleEF	LDT2	0.75	0.96
tblVehicleEF	LDT2	1.64	2.72
tblVehicleEF	LDT2	343.55	331.47
tblVehicleEF	LDT2	79.39	70.27
tblVehicleEF	LDT2	0.08	0.08
tblVehicleEF	LDT2	0.14	0.30
tblVehicleEF	LDT2	1.7270e-003	1.6010e-003
tblVehicleEF	LDT2	2.4170e-003	1.9240e-003
tblVehicleEF	LDT2	1.5880e-003	1.4740e-003
tblVehicleEF	LDT2	2.2220e-003	1.7690e-003
tblVehicleEF	LDT2	0.06	0.09
tblVehicleEF	LDT2	0.14	0.16
tblVehicleEF	LDT2	0.05	0.08
tblVehicleEF	LDT2	0.02	0.02
tblVehicleEF	LDT2	0.08	0.52
tblVehicleEF	LDT2	0.11	0.33
tblVehicleEF	LDT2	3.4410e-003	3.2580e-003
tblVehicleEF	LDT2	8.2200e-004	6.9100e-004

Bridge Point Rancho Cucamonga (Operations - Passenger Cars) - San Bernardino-South Coast County, Winter

tblVehicleEF	LDT2	0.06	0.09
tblVehicleEF	LDT2	0.14	0.16
tblVehicleEF	LDT2	0.05	0.08
tblVehicleEF	LDT2	0.02	0.03
tblVehicleEF	LDT2	0.08	0.52
tblVehicleEF	LDT2	0.12	0.37
tblVehicleEF	LHD1	5.2170e-003	5.0850e-003
tblVehicleEF	LHD1	0.01	6.1020e-003
tblVehicleEF	LHD1	0.02	0.02
tblVehicleEF	LHD1	0.14	0.18
tblVehicleEF	LHD1	1.07	0.75
tblVehicleEF	LHD1	2.60	1.03
tblVehicleEF	LHD1	9.23	9.25
tblVehicleEF	LHD1	609.20	652.45
tblVehicleEF	LHD1	30.40	11.21
tblVehicleEF	LHD1	0.09	0.07
tblVehicleEF	LHD1	2.12	1.25
tblVehicleEF	LHD1	0.99	0.32
tblVehicleEF	LHD1	9.6500e-004	8.9000e-004
tblVehicleEF	LHD1	0.01	9.8770e-003
tblVehicleEF	LHD1	0.01	9.8260e-003
tblVehicleEF	LHD1	9.5800e-004	2.6000e-004
tblVehicleEF	LHD1	9.2400e-004	8.5100e-004
tblVehicleEF	LHD1	2.5390e-003	2.4690e-003
tblVehicleEF	LHD1	0.01	9.3750e-003
tblVehicleEF	LHD1	8.8100e-004	2.3900e-004
tblVehicleEF	LHD1	3.7070e-003	3.0390e-003

Bridge Point Rancho Cucamonga (Operations - Passenger Cars) - San Bernardino-South Coast County, Winter

tblVehicleEF	LHD1	0.11	0.08
tblVehicleEF	LHD1	0.02	0.02
tblVehicleEF	LHD1	1.8240e-003	1.5810e-003
tblVehicleEF	LHD1	0.08	0.06
tblVehicleEF	LHD1	0.35	0.55
tblVehicleEF	LHD1	0.27	0.08
tblVehicleEF	LHD1	9.2000e-005	9.0000e-005
tblVehicleEF	LHD1	5.9760e-003	6.3570e-003
tblVehicleEF	LHD1	3.5300e-004	1.1100e-004
tblVehicleEF	LHD1	3.7070e-003	3.0390e-003
tblVehicleEF	LHD1	0.11	0.08
tblVehicleEF	LHD1	0.02	0.03
tblVehicleEF	LHD1	1.8240e-003	1.5810e-003
tblVehicleEF	LHD1	0.10	0.08
tblVehicleEF	LHD1	0.35	0.55
tblVehicleEF	LHD1	0.29	0.09
tblVehicleEF	LHD1	5.2170e-003	5.0990e-003
tblVehicleEF	LHD1	0.01	6.2280e-003
tblVehicleEF	LHD1	0.02	0.02
tblVehicleEF	LHD1	0.14	0.18
tblVehicleEF	LHD1	1.09	0.76
tblVehicleEF	LHD1	2.43	0.98
tblVehicleEF	LHD1	9.23	9.25
tblVehicleEF	LHD1	609.20	652.47
tblVehicleEF	LHD1	30.40	11.12
tblVehicleEF	LHD1	0.09	0.07
tblVehicleEF	LHD1	1.98	1.17

Bridge Point Rancho Cucamonga (Operations - Passenger Cars) - San Bernardino-South Coast County, Winter

tblVehicleEF	LHD1	0.94	0.31
tblVehicleEF	LHD1	9.6500e-004	8.9000e-004
tblVehicleEF	LHD1	0.01	9.8770e-003
tblVehicleEF	LHD1	0.01	9.8260e-003
tblVehicleEF	LHD1	9.5800e-004	2.6000e-004
tblVehicleEF	LHD1	9.2400e-004	8.5100e-004
tblVehicleEF	LHD1	2.5390e-003	2.4690e-003
tblVehicleEF	LHD1	0.01	9.3750e-003
tblVehicleEF	LHD1	8.8100e-004	2.3900e-004
tblVehicleEF	LHD1	7.3080e-003	5.4780e-003
tblVehicleEF	LHD1	0.13	0.10
tblVehicleEF	LHD1	0.02	0.02
tblVehicleEF	LHD1	4.1220e-003	3.0450e-003
tblVehicleEF	LHD1	0.09	0.06
tblVehicleEF	LHD1	0.36	0.56
tblVehicleEF	LHD1	0.25	0.08
tblVehicleEF	LHD1	9.2000e-005	9.0000e-005
tblVehicleEF	LHD1	5.9770e-003	6.3570e-003
tblVehicleEF	LHD1	3.5000e-004	1.1000e-004
tblVehicleEF	LHD1	7.3080e-003	5.4780e-003
tblVehicleEF	LHD1	0.13	0.10
tblVehicleEF	LHD1	0.02	0.03
tblVehicleEF	LHD1	4.1220e-003	3.0450e-003
tblVehicleEF	LHD1	0.11	0.08
tblVehicleEF	LHD1	0.36	0.56
tblVehicleEF	LHD1	0.28	0.08
tblVehicleEF	LHD1	5.2170e-003	5.0870e-003

Bridge Point Rancho Cucamonga (Operations - Passenger Cars) - San Bernardino-South Coast County, Winter

tblVehicleEF	LHD1	0.01	6.1100e-003
tblVehicleEF	LHD1	0.02	0.02
tblVehicleEF	LHD1	0.14	0.18
tblVehicleEF	LHD1	1.07	0.75
tblVehicleEF	LHD1	2.55	1.02
tblVehicleEF	LHD1	9.23	9.25
tblVehicleEF	LHD1	609.20	652.45
tblVehicleEF	LHD1	30.40	11.20
tblVehicleEF	LHD1	0.09	0.07
tblVehicleEF	LHD1	2.08	1.23
tblVehicleEF	LHD1	0.97	0.31
tblVehicleEF	LHD1	9.6500e-004	8.9000e-004
tblVehicleEF	LHD1	0.01	9.8770e-003
tblVehicleEF	LHD1	0.01	9.8260e-003
tblVehicleEF	LHD1	9.5800e-004	2.6000e-004
tblVehicleEF	LHD1	9.2400e-004	8.5100e-004
tblVehicleEF	LHD1	2.5390e-003	2.4690e-003
tblVehicleEF	LHD1	0.01	9.3750e-003
tblVehicleEF	LHD1	8.8100e-004	2.3900e-004
tblVehicleEF	LHD1	4.0430e-003	3.1520e-003
tblVehicleEF	LHD1	0.13	0.10
tblVehicleEF	LHD1	0.02	0.02
tblVehicleEF	LHD1	1.7940e-003	1.6100e-003
tblVehicleEF	LHD1	0.08	0.06
tblVehicleEF	LHD1	0.38	0.60
tblVehicleEF	LHD1	0.26	0.08
tblVehicleEF	LHD1	9.2000e-005	9.0000e-005

Bridge Point Rancho Cucamonga (Operations - Passenger Cars) - San Bernardino-South Coast County, Winter

tblVehicleEF	LHD1	5.9760e-003	6.3570e-003
tblVehicleEF	LHD1	3.5200e-004	1.1100e-004
tblVehicleEF	LHD1	4.0430e-003	3.1520e-003
tblVehicleEF	LHD1	0.13	0.10
tblVehicleEF	LHD1	0.02	0.03
tblVehicleEF	LHD1	1.7940e-003	1.6100e-003
tblVehicleEF	LHD1	0.10	0.08
tblVehicleEF	LHD1	0.38	0.60
tblVehicleEF	LHD1	0.29	0.09
tblVehicleEF	LHD2	3.5950e-003	3.6950e-003
tblVehicleEF	LHD2	4.6110e-003	4.1040e-003
tblVehicleEF	LHD2	8.1370e-003	0.01
tblVehicleEF	LHD2	0.12	0.15
tblVehicleEF	LHD2	0.50	0.50
tblVehicleEF	LHD2	1.20	0.67
tblVehicleEF	LHD2	14.27	14.14
tblVehicleEF	LHD2	608.52	665.25
tblVehicleEF	LHD2	24.46	8.76
tblVehicleEF	LHD2	0.11	0.10
tblVehicleEF	LHD2	1.49	1.36
tblVehicleEF	LHD2	0.53	0.22
tblVehicleEF	LHD2	1.2830e-003	1.3100e-003
tblVehicleEF	LHD2	0.01	0.01
tblVehicleEF	LHD2	0.01	0.01
tblVehicleEF	LHD2	4.0000e-004	1.3700e-004
tblVehicleEF	LHD2	1.2280e-003	1.2540e-003
tblVehicleEF	LHD2	2.6860e-003	2.6560e-003

Bridge Point Rancho Cucamonga (Operations - Passenger Cars) - San Bernardino-South Coast County, Winter

tblVehicleEF	LHD2	0.01	0.01
tblVehicleEF	LHD2	3.6800e-004	1.2600e-004
tblVehicleEF	LHD2	1.3070e-003	1.7040e-003
tblVehicleEF	LHD2	0.04	0.05
tblVehicleEF	LHD2	0.01	0.02
tblVehicleEF	LHD2	7.0300e-004	9.2000e-004
tblVehicleEF	LHD2	0.06	0.06
tblVehicleEF	LHD2	0.09	0.32
tblVehicleEF	LHD2	0.11	0.05
tblVehicleEF	LHD2	1.3900e-004	1.3500e-004
tblVehicleEF	LHD2	5.9200e-003	6.4300e-003
tblVehicleEF	LHD2	2.6700e-004	8.7000e-005
tblVehicleEF	LHD2	1.3070e-003	1.7040e-003
tblVehicleEF	LHD2	0.04	0.05
tblVehicleEF	LHD2	0.02	0.02
tblVehicleEF	LHD2	7.0300e-004	9.2000e-004
tblVehicleEF	LHD2	0.07	0.07
tblVehicleEF	LHD2	0.09	0.32
tblVehicleEF	LHD2	0.12	0.06
tblVehicleEF	LHD2	3.5950e-003	3.7050e-003
tblVehicleEF	LHD2	4.6760e-003	4.1460e-003
tblVehicleEF	LHD2	7.7630e-003	0.01
tblVehicleEF	LHD2	0.12	0.15
tblVehicleEF	LHD2	0.50	0.50
tblVehicleEF	LHD2	1.13	0.64
tblVehicleEF	LHD2	14.27	14.14
tblVehicleEF	LHD2	608.52	665.25

Bridge Point Rancho Cucamonga (Operations - Passenger Cars) - San Bernardino-South Coast County, Winter

tblVehicleEF	LHD2	24.46	8.70
tblVehicleEF	LHD2	0.11	0.10
tblVehicleEF	LHD2	1.40	1.28
tblVehicleEF	LHD2	0.50	0.21
tblVehicleEF	LHD2	1.2830e-003	1.3100e-003
tblVehicleEF	LHD2	0.01	0.01
tblVehicleEF	LHD2	0.01	0.01
tblVehicleEF	LHD2	4.0000e-004	1.3700e-004
tblVehicleEF	LHD2	1.2280e-003	1.2540e-003
tblVehicleEF	LHD2	2.6860e-003	2.6560e-003
tblVehicleEF	LHD2	0.01	0.01
tblVehicleEF	LHD2	3.6800e-004	1.2600e-004
tblVehicleEF	LHD2	2.5220e-003	3.0730e-003
tblVehicleEF	LHD2	0.04	0.06
tblVehicleEF	LHD2	0.01	0.02
tblVehicleEF	LHD2	1.5220e-003	1.7630e-003
tblVehicleEF	LHD2	0.06	0.06
tblVehicleEF	LHD2	0.09	0.32
tblVehicleEF	LHD2	0.10	0.05
tblVehicleEF	LHD2	1.3900e-004	1.3500e-004
tblVehicleEF	LHD2	5.9200e-003	6.4300e-003
tblVehicleEF	LHD2	2.6500e-004	8.6000e-005
tblVehicleEF	LHD2	2.5220e-003	3.0730e-003
tblVehicleEF	LHD2	0.04	0.06
tblVehicleEF	LHD2	0.02	0.02
tblVehicleEF	LHD2	1.5220e-003	1.7630e-003
tblVehicleEF	LHD2	0.07	0.07

Bridge Point Rancho Cucamonga (Operations - Passenger Cars) - San Bernardino-South Coast County, Winter

tblVehicleEF	LHD2	0.09	0.32
tblVehicleEF	LHD2	0.11	0.05
tblVehicleEF	LHD2	3.5950e-003	3.6960e-003
tblVehicleEF	LHD2	4.6180e-003	4.1080e-003
tblVehicleEF	LHD2	8.0640e-003	0.01
tblVehicleEF	LHD2	0.12	0.15
tblVehicleEF	LHD2	0.50	0.50
tblVehicleEF	LHD2	1.19	0.67
tblVehicleEF	LHD2	14.27	14.14
tblVehicleEF	LHD2	608.52	665.25
tblVehicleEF	LHD2	24.46	8.75
tblVehicleEF	LHD2	0.11	0.10
tblVehicleEF	LHD2	1.46	1.33
tblVehicleEF	LHD2	0.52	0.22
tblVehicleEF	LHD2	1.2830e-003	1.3100e-003
tblVehicleEF	LHD2	0.01	0.01
tblVehicleEF	LHD2	0.01	0.01
tblVehicleEF	LHD2	4.0000e-004	1.3700e-004
tblVehicleEF	LHD2	1.2280e-003	1.2540e-003
tblVehicleEF	LHD2	2.6860e-003	2.6560e-003
tblVehicleEF	LHD2	0.01	0.01
tblVehicleEF	LHD2	3.6800e-004	1.2600e-004
tblVehicleEF	LHD2	1.3460e-003	1.7140e-003
tblVehicleEF	LHD2	0.04	0.06
tblVehicleEF	LHD2	0.01	0.02
tblVehicleEF	LHD2	6.8700e-004	9.2200e-004
tblVehicleEF	LHD2	0.06	0.06

Bridge Point Rancho Cucamonga (Operations - Passenger Cars) - San Bernardino-South Coast County, Winter

tblVehicleEF	LHD2	0.10	0.34
tblVehicleEF	LHD2	0.11	0.05
tblVehicleEF	LHD2	1.3900e-004	1.3500e-004
tblVehicleEF	LHD2	5.9200e-003	6.4300e-003
tblVehicleEF	LHD2	2.6600e-004	8.7000e-005
tblVehicleEF	LHD2	1.3460e-003	1.7140e-003
tblVehicleEF	LHD2	0.04	0.06
tblVehicleEF	LHD2	0.02	0.02
tblVehicleEF	LHD2	6.8700e-004	9.2200e-004
tblVehicleEF	LHD2	0.07	0.07
tblVehicleEF	LHD2	0.10	0.34
tblVehicleEF	LHD2	0.12	0.06
tblVehicleEF	MCY	0.43	0.34
tblVehicleEF	MCY	0.16	0.24
tblVehicleEF	MCY	20.55	19.26
tblVehicleEF	MCY	9.93	8.60
tblVehicleEF	MCY	167.73	212.03
tblVehicleEF	MCY	46.45	60.73
tblVehicleEF	MCY	1.16	1.13
tblVehicleEF	MCY	0.31	0.26
tblVehicleEF	MCY	1.8610e-003	1.9650e-003
tblVehicleEF	MCY	3.6730e-003	2.9600e-003
tblVehicleEF	MCY	1.7420e-003	1.8380e-003
tblVehicleEF	MCY	3.4650e-003	2.7870e-003
tblVehicleEF	MCY	1.45	1.42
tblVehicleEF	MCY	0.84	0.80
tblVehicleEF	MCY	0.80	0.78

Bridge Point Rancho Cucamonga (Operations - Passenger Cars) - San Bernardino-South Coast County, Winter

tblVehicleEF	MCY	2.23	2.33
tblVehicleEF	MCY	0.49	1.91
tblVehicleEF	MCY	2.16	1.84
tblVehicleEF	MCY	2.0770e-003	2.0980e-003
tblVehicleEF	MCY	6.9000e-004	6.0100e-004
tblVehicleEF	MCY	1.45	1.42
tblVehicleEF	MCY	0.84	0.80
tblVehicleEF	MCY	0.80	0.78
tblVehicleEF	MCY	2.74	2.87
tblVehicleEF	MCY	0.49	1.91
tblVehicleEF	MCY	2.35	2.01
tblVehicleEF	MCY	0.42	0.34
tblVehicleEF	MCY	0.14	0.21
tblVehicleEF	MCY	20.68	19.28
tblVehicleEF	MCY	9.05	7.90
tblVehicleEF	MCY	167.73	211.90
tblVehicleEF	MCY	46.45	58.88
tblVehicleEF	MCY	0.99	0.97
tblVehicleEF	MCY	0.29	0.25
tblVehicleEF	MCY	1.8610e-003	1.9650e-003
tblVehicleEF	MCY	3.6730e-003	2.9600e-003
tblVehicleEF	MCY	1.7420e-003	1.8380e-003
tblVehicleEF	MCY	3.4650e-003	2.7870e-003
tblVehicleEF	MCY	3.14	2.77
tblVehicleEF	MCY	1.27	1.11
tblVehicleEF	MCY	2.13	1.77
tblVehicleEF	MCY	2.17	2.28

Bridge Point Rancho Cucamonga (Operations - Passenger Cars) - San Bernardino-South Coast County, Winter

tblVehicleEF	MCY	0.49	1.88
tblVehicleEF	MCY	1.86	1.62
tblVehicleEF	MCY	2.0770e-003	2.0970e-003
tblVehicleEF	MCY	6.6700e-004	5.8300e-004
tblVehicleEF	MCY	3.14	2.77
tblVehicleEF	MCY	1.27	1.11
tblVehicleEF	MCY	2.13	1.77
tblVehicleEF	MCY	2.67	2.81
tblVehicleEF	MCY	0.49	1.88
tblVehicleEF	MCY	2.02	1.76
tblVehicleEF	MCY	0.42	0.34
tblVehicleEF	MCY	0.15	0.24
tblVehicleEF	MCY	19.63	18.76
tblVehicleEF	MCY	9.55	8.44
tblVehicleEF	MCY	167.73	211.17
tblVehicleEF	MCY	46.45	60.38
tblVehicleEF	MCY	1.12	1.09
tblVehicleEF	MCY	0.31	0.26
tblVehicleEF	MCY	1.8610e-003	1.9650e-003
tblVehicleEF	MCY	3.6730e-003	2.9600e-003
tblVehicleEF	MCY	1.7420e-003	1.8380e-003
tblVehicleEF	MCY	3.4650e-003	2.7870e-003
tblVehicleEF	MCY	1.71	1.57
tblVehicleEF	MCY	1.13	1.06
tblVehicleEF	MCY	0.72	0.74
tblVehicleEF	MCY	2.19	2.31
tblVehicleEF	MCY	0.56	2.18

Bridge Point Rancho Cucamonga (Operations - Passenger Cars) - San Bernardino-South Coast County, Winter

tblVehicleEF	MCY	2.08	1.81
tblVehicleEF	MCY	2.0610e-003	2.0900e-003
tblVehicleEF	MCY	6.8200e-004	5.9800e-004
tblVehicleEF	MCY	1.71	1.57
tblVehicleEF	MCY	1.13	1.06
tblVehicleEF	MCY	0.72	0.74
tblVehicleEF	MCY	2.69	2.84
tblVehicleEF	MCY	0.56	2.18
tblVehicleEF	MCY	2.27	1.98
tblVehicleEF	MDV	0.01	5.5200e-003
tblVehicleEF	MDV	0.02	0.09
tblVehicleEF	MDV	1.35	1.14
tblVehicleEF	MDV	3.25	3.25
tblVehicleEF	MDV	483.94	415.10
tblVehicleEF	MDV	107.92	87.32
tblVehicleEF	MDV	0.17	0.11
tblVehicleEF	MDV	0.32	0.38
tblVehicleEF	MDV	1.8260e-003	1.6850e-003
tblVehicleEF	MDV	2.5170e-003	2.0310e-003
tblVehicleEF	MDV	1.6830e-003	1.5540e-003
tblVehicleEF	MDV	2.3150e-003	1.8680e-003
tblVehicleEF	MDV	0.10	0.11
tblVehicleEF	MDV	0.20	0.17
tblVehicleEF	MDV	0.08	0.10
tblVehicleEF	MDV	0.03	0.02
tblVehicleEF	MDV	0.11	0.50
tblVehicleEF	MDV	0.25	0.44

Bridge Point Rancho Cucamonga (Operations - Passenger Cars) - San Bernardino-South Coast County, Winter

tblVehicleEF	MDV	4.8500e-003	4.0780e-003
tblVehicleEF	MDV	1.1370e-003	8.5900e-004
tblVehicleEF	MDV	0.10	0.11
tblVehicleEF	MDV	0.20	0.17
tblVehicleEF	MDV	0.08	0.10
tblVehicleEF	MDV	0.05	0.03
tblVehicleEF	MDV	0.11	0.50
tblVehicleEF	MDV	0.28	0.48
tblVehicleEF	MDV	0.01	6.2110e-003
tblVehicleEF	MDV	0.02	0.08
tblVehicleEF	MDV	1.64	1.35
tblVehicleEF	MDV	2.69	2.72
tblVehicleEF	MDV	526.85	438.45
tblVehicleEF	MDV	107.92	86.27
tblVehicleEF	MDV	0.16	0.10
tblVehicleEF	MDV	0.30	0.35
tblVehicleEF	MDV	1.8260e-003	1.6850e-003
tblVehicleEF	MDV	2.5170e-003	2.0310e-003
tblVehicleEF	MDV	1.6830e-003	1.5540e-003
tblVehicleEF	MDV	2.3150e-003	1.8680e-003
tblVehicleEF	MDV	0.20	0.21
tblVehicleEF	MDV	0.23	0.19
tblVehicleEF	MDV	0.17	0.19
tblVehicleEF	MDV	0.04	0.03
tblVehicleEF	MDV	0.11	0.49
tblVehicleEF	MDV	0.21	0.38
tblVehicleEF	MDV	5.2830e-003	4.3080e-003

Bridge Point Rancho Cucamonga (Operations - Passenger Cars) - San Bernardino-South Coast County, Winter

tblVehicleEF	MDV	1.1260e-003	8.4800e-004
tblVehicleEF	MDV	0.20	0.21
tblVehicleEF	MDV	0.23	0.19
tblVehicleEF	MDV	0.17	0.19
tblVehicleEF	MDV	0.05	0.04
tblVehicleEF	MDV	0.11	0.49
tblVehicleEF	MDV	0.23	0.41
tblVehicleEF	MDV	0.01	5.4050e-003
tblVehicleEF	MDV	0.02	0.09
tblVehicleEF	MDV	1.28	1.09
tblVehicleEF	MDV	3.20	3.26
tblVehicleEF	MDV	473.93	410.75
tblVehicleEF	MDV	107.92	87.35
tblVehicleEF	MDV	0.16	0.10
tblVehicleEF	MDV	0.32	0.38
tblVehicleEF	MDV	1.8260e-003	1.6850e-003
tblVehicleEF	MDV	2.5170e-003	2.0310e-003
tblVehicleEF	MDV	1.6830e-003	1.5540e-003
tblVehicleEF	MDV	2.3150e-003	1.8680e-003
tblVehicleEF	MDV	0.10	0.11
tblVehicleEF	MDV	0.22	0.18
tblVehicleEF	MDV	0.08	0.10
tblVehicleEF	MDV	0.03	0.02
tblVehicleEF	MDV	0.13	0.57
tblVehicleEF	MDV	0.25	0.44
tblVehicleEF	MDV	4.7490e-003	4.0360e-003
tblVehicleEF	MDV	1.1360e-003	8.5900e-004

Bridge Point Rancho Cucamonga (Operations - Passenger Cars) - San Bernardino-South Coast County, Winter

tblVehicleEF	MDV	0.10	0.11
tblVehicleEF	MDV	0.22	0.18
tblVehicleEF	MDV	0.08	0.10
tblVehicleEF	MDV	0.04	0.03
tblVehicleEF	MDV	0.13	0.57
tblVehicleEF	MDV	0.27	0.48
tblVehicleEF	MH	0.04	3.6580e-003
tblVehicleEF	MH	0.03	0.00
tblVehicleEF	MH	3.07	0.35
tblVehicleEF	MH	6.43	0.00
tblVehicleEF	MH	1,045.05	970.21
tblVehicleEF	MH	59.49	0.00
tblVehicleEF	MH	1.54	4.24
tblVehicleEF	MH	0.91	0.00
tblVehicleEF	MH	0.01	0.02
tblVehicleEF	MH	0.04	0.11
tblVehicleEF	MH	1.1740e-003	0.00
tblVehicleEF	MH	3.2230e-003	4.0000e-003
tblVehicleEF	MH	0.04	0.11
tblVehicleEF	MH	1.0790e-003	0.00
tblVehicleEF	MH	1.47	0.00
tblVehicleEF	MH	0.09	0.00
tblVehicleEF	MH	0.51	0.00
tblVehicleEF	MH	0.10	0.08
tblVehicleEF	MH	0.03	0.00
tblVehicleEF	MH	0.37	0.00
tblVehicleEF	MH	0.01	9.1720e-003

Bridge Point Rancho Cucamonga (Operations - Passenger Cars) - San Bernardino-South Coast County, Winter

tblVehicleEF	MH	7.0700e-004	0.00
tblVehicleEF	MH	1.47	0.00
tblVehicleEF	MH	0.09	0.00
tblVehicleEF	MH	0.51	0.00
tblVehicleEF	MH	0.14	0.09
tblVehicleEF	MH	0.03	0.00
tblVehicleEF	MH	0.40	0.00
tblVehicleEF	MH	0.04	3.6580e-003
tblVehicleEF	MH	0.03	0.00
tblVehicleEF	MH	3.19	0.35
tblVehicleEF	MH	5.84	0.00
tblVehicleEF	MH	1,045.05	970.21
tblVehicleEF	MH	59.49	0.00
tblVehicleEF	MH	1.41	4.00
tblVehicleEF	MH	0.86	0.00
tblVehicleEF	MH	0.01	0.02
tblVehicleEF	MH	0.04	0.11
tblVehicleEF	MH	1.1740e-003	0.00
tblVehicleEF	MH	3.2230e-003	4.0000e-003
tblVehicleEF	MH	0.04	0.11
tblVehicleEF	MH	1.0790e-003	0.00
tblVehicleEF	MH	2.91	0.00
tblVehicleEF	MH	0.11	0.00
tblVehicleEF	MH	1.21	0.00
tblVehicleEF	MH	0.11	0.08
tblVehicleEF	MH	0.03	0.00
tblVehicleEF	MH	0.34	0.00

Bridge Point Rancho Cucamonga (Operations - Passenger Cars) - San Bernardino-South Coast County, Winter

tblVehicleEF	MH	0.01	9.1720e-003
tblVehicleEF	MH	6.9700e-004	0.00
tblVehicleEF	MH	2.91	0.00
tblVehicleEF	MH	0.11	0.00
tblVehicleEF	MH	1.21	0.00
tblVehicleEF	MH	0.15	0.09
tblVehicleEF	MH	0.03	0.00
tblVehicleEF	MH	0.38	0.00
tblVehicleEF	MH	0.04	3.6580e-003
tblVehicleEF	MH	0.03	0.00
tblVehicleEF	MH	3.08	0.35
tblVehicleEF	MH	6.36	0.00
tblVehicleEF	MH	1,045.05	970.21
tblVehicleEF	MH	59.49	0.00
tblVehicleEF	MH	1.51	4.17
tblVehicleEF	MH	0.89	0.00
tblVehicleEF	MH	0.01	0.02
tblVehicleEF	MH	0.04	0.11
tblVehicleEF	MH	1.1740e-003	0.00
tblVehicleEF	MH	3.2230e-003	4.0000e-003
tblVehicleEF	MH	0.04	0.11
tblVehicleEF	MH	1.0790e-003	0.00
tblVehicleEF	MH	1.75	0.00
tblVehicleEF	MH	0.11	0.00
tblVehicleEF	MH	0.53	0.00
tblVehicleEF	MH	0.10	0.08
tblVehicleEF	MH	0.03	0.00

Bridge Point Rancho Cucamonga (Operations - Passenger Cars) - San Bernardino-South Coast County, Winter

tblVehicleEF	MH	0.37	0.00
tblVehicleEF	MH	0.01	9.1720e-003
tblVehicleEF	MH	7.0600e-004	0.00
tblVehicleEF	MH	1.75	0.00
tblVehicleEF	MH	0.11	0.00
tblVehicleEF	MH	0.53	0.00
tblVehicleEF	MH	0.15	0.09
tblVehicleEF	MH	0.03	0.00
tblVehicleEF	MH	0.40	0.00
tblVehicleEF	MHD	0.02	2.5070e-003
tblVehicleEF	MHD	3.5160e-003	3.3210e-003
tblVehicleEF	MHD	0.05	6.4670e-003
tblVehicleEF	MHD	0.32	0.31
tblVehicleEF	MHD	0.27	0.32
tblVehicleEF	MHD	5.32	0.74
tblVehicleEF	MHD	156.91	68.92
tblVehicleEF	MHD	1,101.52	974.57
tblVehicleEF	MHD	52.43	6.35
tblVehicleEF	MHD	0.60	0.52
tblVehicleEF	MHD	0.99	1.61
tblVehicleEF	MHD	11.88	1.50
tblVehicleEF	MHD	3.8600e-004	1.2310e-003
tblVehicleEF	MHD	5.0030e-003	0.04
tblVehicleEF	MHD	7.6400e-004	7.5000e-005
tblVehicleEF	MHD	3.6900e-004	1.1780e-003
tblVehicleEF	MHD	4.7830e-003	0.03
tblVehicleEF	MHD	7.0300e-004	6.9000e-005

Bridge Point Rancho Cucamonga (Operations - Passenger Cars) - San Bernardino-South Coast County, Winter

tblVehicleEF	MHD	1.2800e-003	4.5300e-004
tblVehicleEF	MHD	0.04	0.01
tblVehicleEF	MHD	0.02	0.02
tblVehicleEF	MHD	6.5100e-004	2.4000e-004
tblVehicleEF	MHD	0.04	0.06
tblVehicleEF	MHD	0.02	0.08
tblVehicleEF	MHD	0.32	0.03
tblVehicleEF	MHD	1.5080e-003	6.5300e-004
tblVehicleEF	MHD	0.01	9.2620e-003
tblVehicleEF	MHD	6.1700e-004	6.3000e-005
tblVehicleEF	MHD	1.2800e-003	4.5300e-004
tblVehicleEF	MHD	0.04	0.01
tblVehicleEF	MHD	0.03	0.02
tblVehicleEF	MHD	6.5100e-004	2.4000e-004
tblVehicleEF	MHD	0.04	0.07
tblVehicleEF	MHD	0.02	0.08
tblVehicleEF	MHD	0.35	0.04
tblVehicleEF	MHD	0.02	2.3860e-003
tblVehicleEF	MHD	3.5800e-003	3.3450e-003
tblVehicleEF	MHD	0.05	6.2100e-003
tblVehicleEF	MHD	0.24	0.26
tblVehicleEF	MHD	0.28	0.33
tblVehicleEF	MHD	4.97	0.70
tblVehicleEF	MHD	166.20	69.59
tblVehicleEF	MHD	1,101.52	974.58
tblVehicleEF	MHD	52.43	6.28
tblVehicleEF	MHD	0.62	0.52

Bridge Point Rancho Cucamonga (Operations - Passenger Cars) - San Bernardino-South Coast County, Winter

tblVehicleEF	MHD	0.92	1.52
tblVehicleEF	MHD	11.85	1.49
tblVehicleEF	MHD	3.2500e-004	1.0410e-003
tblVehicleEF	MHD	5.0030e-003	0.04
tblVehicleEF	MHD	7.6400e-004	7.5000e-005
tblVehicleEF	MHD	3.1100e-004	9.9600e-004
tblVehicleEF	MHD	4.7830e-003	0.03
tblVehicleEF	MHD	7.0300e-004	6.9000e-005
tblVehicleEF	MHD	2.5300e-003	8.2800e-004
tblVehicleEF	MHD	0.05	0.02
tblVehicleEF	MHD	0.02	0.02
tblVehicleEF	MHD	1.5010e-003	4.7800e-004
tblVehicleEF	MHD	0.04	0.06
tblVehicleEF	MHD	0.02	0.08
tblVehicleEF	MHD	0.30	0.03
tblVehicleEF	MHD	1.5950e-003	6.5900e-004
tblVehicleEF	MHD	0.01	9.2620e-003
tblVehicleEF	MHD	6.1100e-004	6.2000e-005
tblVehicleEF	MHD	2.5300e-003	8.2800e-004
tblVehicleEF	MHD	0.05	0.02
tblVehicleEF	MHD	0.03	0.02
tblVehicleEF	MHD	1.5010e-003	4.7800e-004
tblVehicleEF	MHD	0.04	0.07
tblVehicleEF	MHD	0.02	0.08
tblVehicleEF	MHD	0.33	0.04
tblVehicleEF	MHD	0.02	2.6830e-003
tblVehicleEF	MHD	3.5220e-003	3.3210e-003

Bridge Point Rancho Cucamonga (Operations - Passenger Cars) - San Bernardino-South Coast County, Winter

tblVehicleEF	MHD	0.05	6.4200e-003
tblVehicleEF	MHD	0.45	0.37
tblVehicleEF	MHD	0.27	0.32
tblVehicleEF	MHD	5.23	0.74
tblVehicleEF	MHD	144.06	68.00
tblVehicleEF	MHD	1,101.52	974.57
tblVehicleEF	MHD	52.43	6.34
tblVehicleEF	MHD	0.57	0.52
tblVehicleEF	MHD	0.97	1.59
tblVehicleEF	MHD	11.87	1.50
tblVehicleEF	MHD	4.7000e-004	1.4940e-003
tblVehicleEF	MHD	5.0030e-003	0.04
tblVehicleEF	MHD	7.6400e-004	7.5000e-005
tblVehicleEF	MHD	4.4900e-004	1.4300e-003
tblVehicleEF	MHD	4.7830e-003	0.03
tblVehicleEF	MHD	7.0300e-004	6.9000e-005
tblVehicleEF	MHD	1.3890e-003	4.7100e-004
tblVehicleEF	MHD	0.05	0.02
tblVehicleEF	MHD	0.03	0.02
tblVehicleEF	MHD	6.4000e-004	2.4400e-004
tblVehicleEF	MHD	0.04	0.06
tblVehicleEF	MHD	0.02	0.09
tblVehicleEF	MHD	0.32	0.03
tblVehicleEF	MHD	1.3860e-003	6.4400e-004
tblVehicleEF	MHD	0.01	9.2620e-003
tblVehicleEF	MHD	6.1600e-004	6.3000e-005
tblVehicleEF	MHD	1.3890e-003	4.7100e-004

Bridge Point Rancho Cucamonga (Operations - Passenger Cars) - San Bernardino-South Coast County, Winter

tblVehicleEF	MHD	0.05	0.02
tblVehicleEF	MHD	0.04	0.02
tblVehicleEF	MHD	6.4000e-004	2.4400e-004
tblVehicleEF	MHD	0.04	0.07
tblVehicleEF	MHD	0.02	0.09
tblVehicleEF	MHD	0.35	0.04
tblVehicleEF	OBUS	0.01	8.8190e-003
tblVehicleEF	OBUS	9.9110e-003	6.5960e-003
tblVehicleEF	OBUS	0.03	0.02
tblVehicleEF	OBUS	0.26	0.52
tblVehicleEF	OBUS	0.63	0.77
tblVehicleEF	OBUS	6.27	2.45
tblVehicleEF	OBUS	70.35	76.06
tblVehicleEF	OBUS	1,121.50	1,406.90
tblVehicleEF	OBUS	70.70	20.49
tblVehicleEF	OBUS	0.28	0.34
tblVehicleEF	OBUS	0.97	1.24
tblVehicleEF	OBUS	1.93	0.68
tblVehicleEF	OBUS	6.4000e-005	5.8900e-004
tblVehicleEF	OBUS	4.6440e-003	0.01
tblVehicleEF	OBUS	9.2900e-004	2.1800e-004
tblVehicleEF	OBUS	6.1000e-005	5.6400e-004
tblVehicleEF	OBUS	4.4220e-003	0.01
tblVehicleEF	OBUS	8.5400e-004	2.0100e-004
tblVehicleEF	OBUS	2.1800e-003	2.6020e-003
tblVehicleEF	OBUS	0.02	0.02
tblVehicleEF	OBUS	0.04	0.05

Bridge Point Rancho Cucamonga (Operations - Passenger Cars) - San Bernardino-South Coast County, Winter

tblVehicleEF	OBUS	9.3100e-004	1.1160e-003
tblVehicleEF	OBUS	0.04	0.05
tblVehicleEF	OBUS	0.05	0.29
tblVehicleEF	OBUS	0.38	0.12
tblVehicleEF	OBUS	6.8400e-004	7.2500e-004
tblVehicleEF	OBUS	0.01	0.01
tblVehicleEF	OBUS	8.1700e-004	2.0300e-004
tblVehicleEF	OBUS	2.1800e-003	2.6020e-003
tblVehicleEF	OBUS	0.02	0.02
tblVehicleEF	OBUS	0.05	0.07
tblVehicleEF	OBUS	9.3100e-004	1.1160e-003
tblVehicleEF	OBUS	0.06	0.07
tblVehicleEF	OBUS	0.05	0.29
tblVehicleEF	OBUS	0.42	0.13
tblVehicleEF	OBUS	0.01	8.8750e-003
tblVehicleEF	OBUS	0.01	6.7350e-003
tblVehicleEF	OBUS	0.03	0.02
tblVehicleEF	OBUS	0.26	0.51
tblVehicleEF	OBUS	0.65	0.79
tblVehicleEF	OBUS	5.74	2.28
tblVehicleEF	OBUS	73.50	75.90
tblVehicleEF	OBUS	1,121.50	1,406.93
tblVehicleEF	OBUS	70.70	20.20
tblVehicleEF	OBUS	0.29	0.34
tblVehicleEF	OBUS	0.90	1.16
tblVehicleEF	OBUS	1.88	0.67
tblVehicleEF	OBUS	5.4000e-005	5.0100e-004

Bridge Point Rancho Cucamonga (Operations - Passenger Cars) - San Bernardino-South Coast County, Winter

tblVehicleEF	OBUS	4.6440e-003	0.01
tblVehicleEF	OBUS	9.2900e-004	2.1800e-004
tblVehicleEF	OBUS	5.1000e-005	4.7900e-004
tblVehicleEF	OBUS	4.4220e-003	0.01
tblVehicleEF	OBUS	8.5400e-004	2.0100e-004
tblVehicleEF	OBUS	4.2350e-003	4.6860e-003
tblVehicleEF	OBUS	0.02	0.03
tblVehicleEF	OBUS	0.03	0.05
tblVehicleEF	OBUS	2.1330e-003	2.2090e-003
tblVehicleEF	OBUS	0.05	0.05
tblVehicleEF	OBUS	0.05	0.29
tblVehicleEF	OBUS	0.36	0.11
tblVehicleEF	OBUS	7.1400e-004	7.2400e-004
tblVehicleEF	OBUS	0.01	0.01
tblVehicleEF	OBUS	8.0800e-004	2.0000e-004
tblVehicleEF	OBUS	4.2350e-003	4.6860e-003
tblVehicleEF	OBUS	0.02	0.03
tblVehicleEF	OBUS	0.05	0.07
tblVehicleEF	OBUS	2.1330e-003	2.2090e-003
tblVehicleEF	OBUS	0.06	0.07
tblVehicleEF	OBUS	0.05	0.29
tblVehicleEF	OBUS	0.40	0.12
tblVehicleEF	OBUS	0.01	8.7740e-003
tblVehicleEF	OBUS	9.9380e-003	6.6000e-003
tblVehicleEF	OBUS	0.03	0.02
tblVehicleEF	OBUS	0.28	0.53
tblVehicleEF	OBUS	0.63	0.77

Bridge Point Rancho Cucamonga (Operations - Passenger Cars) - San Bernardino-South Coast County, Winter

tblVehicleEF	OBUS	6.22	2.45
tblVehicleEF	OBUS	66.00	76.30
tblVehicleEF	OBUS	1,121.50	1,406.90
tblVehicleEF	OBUS	70.70	20.50
tblVehicleEF	OBUS	0.27	0.35
tblVehicleEF	OBUS	0.96	1.22
tblVehicleEF	OBUS	1.91	0.68
tblVehicleEF	OBUS	7.7000e-005	7.1200e-004
tblVehicleEF	OBUS	4.6440e-003	0.01
tblVehicleEF	OBUS	9.2900e-004	2.1800e-004
tblVehicleEF	OBUS	7.4000e-005	6.8100e-004
tblVehicleEF	OBUS	4.4220e-003	0.01
tblVehicleEF	OBUS	8.5400e-004	2.0100e-004
tblVehicleEF	OBUS	2.3200e-003	2.7390e-003
tblVehicleEF	OBUS	0.02	0.03
tblVehicleEF	OBUS	0.04	0.05
tblVehicleEF	OBUS	9.4100e-004	1.1650e-003
tblVehicleEF	OBUS	0.04	0.05
tblVehicleEF	OBUS	0.05	0.30
tblVehicleEF	OBUS	0.38	0.12
tblVehicleEF	OBUS	6.4200e-004	7.2700e-004
tblVehicleEF	OBUS	0.01	0.01
tblVehicleEF	OBUS	8.1600e-004	2.0300e-004
tblVehicleEF	OBUS	2.3200e-003	2.7390e-003
tblVehicleEF	OBUS	0.02	0.03
tblVehicleEF	OBUS	0.05	0.07
tblVehicleEF	OBUS	9.4100e-004	1.1650e-003

Bridge Point Rancho Cucamonga (Operations - Passenger Cars) - San Bernardino-South Coast County, Winter

tblVehicleEF	OBUS	0.06	0.07
tblVehicleEF	OBUS	0.05	0.30
tblVehicleEF	OBUS	0.42	0.13
tblVehicleEF	SBUS	0.84	0.06
tblVehicleEF	SBUS	0.01	8.5840e-003
tblVehicleEF	SBUS	0.07	6.1570e-003
tblVehicleEF	SBUS	5.71	2.50
tblVehicleEF	SBUS	0.65	0.78
tblVehicleEF	SBUS	5.33	0.82
tblVehicleEF	SBUS	1,258.13	345.06
tblVehicleEF	SBUS	1,136.31	1,112.17
tblVehicleEF	SBUS	37.11	4.79
tblVehicleEF	SBUS	11.70	3.29
tblVehicleEF	SBUS	4.77	5.20
tblVehicleEF	SBUS	15.02	0.91
tblVehicleEF	SBUS	0.01	4.3580e-003
tblVehicleEF	SBUS	0.01	0.01
tblVehicleEF	SBUS	0.03	0.03
tblVehicleEF	SBUS	5.1700e-004	4.0000e-005
tblVehicleEF	SBUS	0.01	4.1690e-003
tblVehicleEF	SBUS	2.7560e-003	2.7010e-003
tblVehicleEF	SBUS	0.03	0.03
tblVehicleEF	SBUS	4.7500e-004	3.6000e-005
tblVehicleEF	SBUS	2.9260e-003	1.2420e-003
tblVehicleEF	SBUS	0.02	9.5120e-003
tblVehicleEF	SBUS	0.68	0.28
tblVehicleEF	SBUS	1.3050e-003	5.9000e-004

Bridge Point Rancho Cucamonga (Operations - Passenger Cars) - San Bernardino-South Coast County, Winter

tblVehicleEF	SBUS	0.11	0.11
tblVehicleEF	SBUS	9.3510e-003	0.06
tblVehicleEF	SBUS	0.27	0.04
tblVehicleEF	SBUS	0.01	3.2890e-003
tblVehicleEF	SBUS	0.01	0.01
tblVehicleEF	SBUS	4.6300e-004	4.7000e-005
tblVehicleEF	SBUS	2.9260e-003	1.2420e-003
tblVehicleEF	SBUS	0.02	9.5120e-003
tblVehicleEF	SBUS	0.97	0.40
tblVehicleEF	SBUS	1.3050e-003	5.9000e-004
tblVehicleEF	SBUS	0.13	0.13
tblVehicleEF	SBUS	9.3510e-003	0.06
tblVehicleEF	SBUS	0.30	0.04
tblVehicleEF	SBUS	0.84	0.06
tblVehicleEF	SBUS	0.01	8.7140e-003
tblVehicleEF	SBUS	0.06	5.1550e-003
tblVehicleEF	SBUS	5.56	2.47
tblVehicleEF	SBUS	0.66	0.80
tblVehicleEF	SBUS	3.65	0.60
tblVehicleEF	SBUS	1,322.00	352.98
tblVehicleEF	SBUS	1,136.31	1,112.20
tblVehicleEF	SBUS	37.11	4.41
tblVehicleEF	SBUS	12.08	3.36
tblVehicleEF	SBUS	4.47	4.88
tblVehicleEF	SBUS	14.99	0.90
tblVehicleEF	SBUS	0.01	3.6810e-003
tblVehicleEF	SBUS	0.01	0.01

Bridge Point Rancho Cucamonga (Operations - Passenger Cars) - San Bernardino-South Coast County, Winter

tblVehicleEF	SBUS	0.03	0.03
tblVehicleEF	SBUS	5.1700e-004	4.0000e-005
tblVehicleEF	SBUS	9.6490e-003	3.5220e-003
tblVehicleEF	SBUS	2.7560e-003	2.7010e-003
tblVehicleEF	SBUS	0.03	0.03
tblVehicleEF	SBUS	4.7500e-004	3.6000e-005
tblVehicleEF	SBUS	5.6170e-003	2.2080e-003
tblVehicleEF	SBUS	0.02	9.9850e-003
tblVehicleEF	SBUS	0.67	0.28
tblVehicleEF	SBUS	2.8800e-003	1.1130e-003
tblVehicleEF	SBUS	0.11	0.11
tblVehicleEF	SBUS	8.5310e-003	0.06
tblVehicleEF	SBUS	0.22	0.03
tblVehicleEF	SBUS	0.01	3.3630e-003
tblVehicleEF	SBUS	0.01	0.01
tblVehicleEF	SBUS	4.3500e-004	4.4000e-005
tblVehicleEF	SBUS	5.6170e-003	2.2080e-003
tblVehicleEF	SBUS	0.02	9.9850e-003
tblVehicleEF	SBUS	0.97	0.40
tblVehicleEF	SBUS	2.8800e-003	1.1130e-003
tblVehicleEF	SBUS	0.13	0.13
tblVehicleEF	SBUS	8.5310e-003	0.06
tblVehicleEF	SBUS	0.24	0.03
tblVehicleEF	SBUS	0.84	0.06
tblVehicleEF	SBUS	0.01	8.5760e-003
tblVehicleEF	SBUS	0.07	6.3440e-003
tblVehicleEF	SBUS	5.91	2.56

Bridge Point Rancho Cucamonga (Operations - Passenger Cars) - San Bernardino-South Coast County, Winter

tblVehicleEF	SBUS	0.65	0.78
tblVehicleEF	SBUS	5.37	0.86
tblVehicleEF	SBUS	1,169.92	334.13
tblVehicleEF	SBUS	1,136.31	1,112.17
tblVehicleEF	SBUS	37.11	4.85
tblVehicleEF	SBUS	11.19	3.19
tblVehicleEF	SBUS	4.69	5.12
tblVehicleEF	SBUS	15.02	0.91
tblVehicleEF	SBUS	0.01	5.2920e-003
tblVehicleEF	SBUS	0.01	0.01
tblVehicleEF	SBUS	0.03	0.03
tblVehicleEF	SBUS	5.1700e-004	4.0000e-005
tblVehicleEF	SBUS	0.01	5.0630e-003
tblVehicleEF	SBUS	2.7560e-003	2.7010e-003
tblVehicleEF	SBUS	0.03	0.03
tblVehicleEF	SBUS	4.7500e-004	3.6000e-005
tblVehicleEF	SBUS	2.9580e-003	1.2070e-003
tblVehicleEF	SBUS	0.02	0.01
tblVehicleEF	SBUS	0.68	0.28
tblVehicleEF	SBUS	1.2820e-003	6.0100e-004
tblVehicleEF	SBUS	0.11	0.11
tblVehicleEF	SBUS	0.01	0.08
tblVehicleEF	SBUS	0.28	0.04
tblVehicleEF	SBUS	0.01	3.1850e-003
tblVehicleEF	SBUS	0.01	0.01
tblVehicleEF	SBUS	4.6400e-004	4.8000e-005
tblVehicleEF	SBUS	2.9580e-003	1.2070e-003

Bridge Point Rancho Cucamonga (Operations - Passenger Cars) - San Bernardino-South Coast County, Winter

tblVehicleEF	SBUS	0.02	0.01
tblVehicleEF	SBUS	0.98	0.40
tblVehicleEF	SBUS	1.2820e-003	6.0100e-004
tblVehicleEF	SBUS	0.13	0.13
tblVehicleEF	SBUS	0.01	0.08
tblVehicleEF	SBUS	0.31	0.04
tblVehicleEF	UBUS	1.83	4.45
tblVehicleEF	UBUS	0.08	0.01
tblVehicleEF	UBUS	9.26	34.75
tblVehicleEF	UBUS	14.34	0.89
tblVehicleEF	UBUS	1,846.39	1,692.13
tblVehicleEF	UBUS	136.37	11.77
tblVehicleEF	UBUS	5.87	0.38
tblVehicleEF	UBUS	13.57	0.14
tblVehicleEF	UBUS	0.52	0.07
tblVehicleEF	UBUS	0.01	0.03
tblVehicleEF	UBUS	0.07	2.6550e-003
tblVehicleEF	UBUS	1.4030e-003	1.4100e-004
tblVehicleEF	UBUS	0.22	0.03
tblVehicleEF	UBUS	3.0000e-003	6.6220e-003
tblVehicleEF	UBUS	0.06	2.5280e-003
tblVehicleEF	UBUS	1.2900e-003	1.3000e-004
tblVehicleEF	UBUS	8.0860e-003	1.6780e-003
tblVehicleEF	UBUS	0.11	9.5390e-003
tblVehicleEF	UBUS	3.9450e-003	7.3700e-004
tblVehicleEF	UBUS	0.61	0.07
tblVehicleEF	UBUS	0.02	0.04

Bridge Point Rancho Cucamonga (Operations - Passenger Cars) - San Bernardino-South Coast County, Winter

tblVehicleEF	UBUS	1.15	0.04
tblVehicleEF	UBUS	0.01	3.0250e-003
tblVehicleEF	UBUS	1.6240e-003	1.1700e-004
tblVehicleEF	UBUS	8.0860e-003	1.6780e-003
tblVehicleEF	UBUS	0.11	9.5390e-003
tblVehicleEF	UBUS	3.9450e-003	7.3700e-004
tblVehicleEF	UBUS	2.50	4.54
tblVehicleEF	UBUS	0.02	0.04
tblVehicleEF	UBUS	1.25	0.04
tblVehicleEF	UBUS	1.83	4.45
tblVehicleEF	UBUS	0.08	9.2350e-003
tblVehicleEF	UBUS	9.36	34.75
tblVehicleEF	UBUS	11.74	0.76
tblVehicleEF	UBUS	1,846.39	1,692.13
tblVehicleEF	UBUS	136.37	11.55
tblVehicleEF	UBUS	5.45	0.38
tblVehicleEF	UBUS	13.45	0.13
tblVehicleEF	UBUS	0.52	0.07
tblVehicleEF	UBUS	0.01	0.03
tblVehicleEF	UBUS	0.07	2.6550e-003
tblVehicleEF	UBUS	1.4030e-003	1.4100e-004
tblVehicleEF	UBUS	0.22	0.03
tblVehicleEF	UBUS	3.0000e-003	6.6220e-003
tblVehicleEF	UBUS	0.06	2.5280e-003
tblVehicleEF	UBUS	1.2900e-003	1.3000e-004
tblVehicleEF	UBUS	0.02	3.0610e-003
tblVehicleEF	UBUS	0.14	0.01

Bridge Point Rancho Cucamonga (Operations - Passenger Cars) - San Bernardino-South Coast County, Winter

tblVehicleEF	UBUS	9.3320e-003	1.4840e-003
tblVehicleEF	UBUS	0.62	0.07
tblVehicleEF	UBUS	0.02	0.04
tblVehicleEF	UBUS	1.02	0.03
tblVehicleEF	UBUS	0.01	3.0250e-003
tblVehicleEF	UBUS	1.5790e-003	1.1400e-004
tblVehicleEF	UBUS	0.02	3.0610e-003
tblVehicleEF	UBUS	0.14	0.01
tblVehicleEF	UBUS	9.3320e-003	1.4840e-003
tblVehicleEF	UBUS	2.52	4.54
tblVehicleEF	UBUS	0.02	0.04
tblVehicleEF	UBUS	1.12	0.04
tblVehicleEF	UBUS	1.83	4.45
tblVehicleEF	UBUS	0.08	0.01
tblVehicleEF	UBUS	9.27	34.75
tblVehicleEF	UBUS	13.86	0.90
tblVehicleEF	UBUS	1,846.39	1,692.13
tblVehicleEF	UBUS	136.37	11.80
tblVehicleEF	UBUS	5.76	0.38
tblVehicleEF	UBUS	13.55	0.14
tblVehicleEF	UBUS	0.52	0.07
tblVehicleEF	UBUS	0.01	0.03
tblVehicleEF	UBUS	0.07	2.6550e-003
tblVehicleEF	UBUS	1.4030e-003	1.4100e-004
tblVehicleEF	UBUS	0.22	0.03
tblVehicleEF	UBUS	3.0000e-003	6.6220e-003
tblVehicleEF	UBUS	0.06	2.5280e-003

Bridge Point Rancho Cucamonga (Operations - Passenger Cars) - San Bernardino-South Coast County, Winter

tblVehicleEF	UBUS	1.2900e-003	1.3000e-004
tblVehicleEF	UBUS	9.2250e-003	1.6870e-003
tblVehicleEF	UBUS	0.14	0.01
tblVehicleEF	UBUS	4.1190e-003	7.4500e-004
tblVehicleEF	UBUS	0.61	0.07
tblVehicleEF	UBUS	0.03	0.05
tblVehicleEF	UBUS	1.13	0.04
tblVehicleEF	UBUS	0.01	3.0250e-003
tblVehicleEF	UBUS	1.6160e-003	1.1700e-004
tblVehicleEF	UBUS	9.2250e-003	1.6870e-003
tblVehicleEF	UBUS	0.14	0.01
tblVehicleEF	UBUS	4.1190e-003	7.4500e-004
tblVehicleEF	UBUS	2.50	4.54
tblVehicleEF	UBUS	0.03	0.05
tblVehicleEF	UBUS	1.24	0.04
tblVehicleTrips	CNW_TTP	41.00	0.00
tblVehicleTrips	CNW_TTP	41.00	0.00
tblVehicleTrips	CW_TTP	59.00	100.00
tblVehicleTrips	CW_TTP	59.00	100.00
tblVehicleTrips	DV_TP	5.00	0.00
tblVehicleTrips	DV_TP	5.00	0.00
tblVehicleTrips	PB_TP	3.00	0.00
tblVehicleTrips	PB_TP	3.00	0.00
tblVehicleTrips	PR_TP	92.00	100.00
tblVehicleTrips	PR_TP	92.00	100.00
tblVehicleTrips	ST_TR	1.68	1.38
tblVehicleTrips	ST_TR	1.68	1.62

Bridge Point Rancho Cucamonga (Operations - Passenger Cars) - San Bernardino-South Coast County, Winter

tblVehicleTrips	SU_TR	1.68	1.38
tblVehicleTrips	SU_TR	1.68	1.62
tblVehicleTrips	WD_TR	1.68	1.38
tblVehicleTrips	WD_TR	1.68	1.62
tblWater	IndoorWaterUseRate	50,296,875.00	0.00
tblWater	IndoorWaterUseRate	452,671,875.00	5,398,350.00

2.0 Emissions Summary

Bridge Point Rancho Cucamonga (Operations - Passenger Cars) - San Bernardino-South Coast County, Winter

2.1 Overall Construction (Maximum Daily Emission)

Unmitigated Construction

	ROG	NOx	CO	SO2	Fugitive PM10	Exhaust PM10	PM10 Total	Fugitive PM2.5	Exhaust PM2.5	PM2.5 Total	Bio- CO2	NBio- CO2	Total CO2	CH4	N2O	CO2e
Year	lb/day										lb/day					
2021	0.0000	0.0000	0.0000	0.0000	0.0000	0.0000	0.0000	0.0000	0.0000	0.0000	0.0000	0.0000	0.0000	0.0000	0.0000	0.0000
2022	0.0000	0.0000	0.0000	0.0000	0.0000	0.0000	0.0000	0.0000	0.0000	0.0000	0.0000	0.0000	0.0000	0.0000	0.0000	0.0000
Maximum	0.0000	0.0000	0.0000	0.0000	0.0000	0.0000	0.0000	0.0000	0.0000	0.0000	0.0000	0.0000	0.0000	0.0000	0.0000	0.0000

Mitigated Construction

	ROG	NOx	CO	SO2	Fugitive PM10	Exhaust PM10	PM10 Total	Fugitive PM2.5	Exhaust PM2.5	PM2.5 Total	Bio- CO2	NBio- CO2	Total CO2	CH4	N2O	CO2e
Year	lb/day										lb/day					
2021	0.0000	0.0000	0.0000	0.0000	0.0000	0.0000	0.0000	0.0000	0.0000	0.0000	0.0000	0.0000	0.0000	0.0000	0.0000	0.0000
2022	0.0000	0.0000	0.0000	0.0000	0.0000	0.0000	0.0000	0.0000	0.0000	0.0000	0.0000	0.0000	0.0000	0.0000	0.0000	0.0000
Maximum	0.0000	0.0000	0.0000	0.0000	0.0000	0.0000	0.0000	0.0000	0.0000	0.0000	0.0000	0.0000	0.0000	0.0000	0.0000	0.0000

	ROG	NOx	CO	SO2	Fugitive PM10	Exhaust PM10	PM10 Total	Fugitive PM2.5	Exhaust PM2.5	PM2.5 Total	Bio- CO2	NBio-CO2	Total CO2	CH4	N2O	CO2e
Percent Reduction	0.00	0.00	0.00	0.00	0.00	0.00	0.00	0.00	0.00	0.00	0.00	0.00	0.00	0.00	0.00	0.00

Bridge Point Rancho Cucamonga (Operations - Passenger Cars) - San Bernardino-South Coast County, Winter

2.2 Overall Operational

Unmitigated Operational

	ROG	NOx	CO	SO2	Fugitive PM10	Exhaust PM10	PM10 Total	Fugitive PM2.5	Exhaust PM2.5	PM2.5 Total	Bio- CO2	NBio- CO2	Total CO2	CH4	N2O	CO2e
Category	lb/day										lb/day					
Area	49.2848	3.6900e-003	0.4045	3.0000e-005		1.4400e-003	1.4400e-003		1.4400e-003	1.4400e-003		0.8656	0.8656	2.2800e-003		0.9227
Energy	0.0000	0.0000	0.0000	0.0000		0.0000	0.0000		0.0000	0.0000		0.0000	0.0000	0.0000	0.0000	0.0000
Mobile	8.8539	9.1142	120.1815	0.3756	43.7774	0.2171	43.9945	11.6049	0.1999	11.8048		38,213.74 42	38,213.74 42	0.9030		38,236.32 01
Offroad	0.2272	2.1098	2.3075	3.0600e-003		0.1398	0.1398		0.1286	0.1286		296.0617	296.0617	0.0958		298.4555
Total	58.3659	11.2277	122.8934	0.3787	43.7774	0.3583	44.1357	11.6049	0.3299	11.9348		38,510.67 15	38,510.67 15	1.0011	0.0000	38,535.69 83

Bridge Point Rancho Cucamonga (Operations - Passenger Cars) - San Bernardino-South Coast County, Winter

2.2 Overall Operational

Mitigated Operational

	ROG	NOx	CO	SO2	Fugitive PM10	Exhaust PM10	PM10 Total	Fugitive PM2.5	Exhaust PM2.5	PM2.5 Total	Bio- CO2	NBio- CO2	Total CO2	CH4	N2O	CO2e
Category	lb/day										lb/day					
Area	49.2848	3.6900e-003	0.4045	3.0000e-005		1.4400e-003	1.4400e-003		1.4400e-003	1.4400e-003		0.8656	0.8656	2.2800e-003		0.9227
Energy	0.0000	0.0000	0.0000	0.0000		0.0000	0.0000		0.0000	0.0000		0.0000	0.0000	0.0000	0.0000	0.0000
Mobile	8.8539	9.1142	120.1815	0.3756	43.7774	0.2171	43.9945	11.6049	0.1999	11.8048		38,213.7442	38,213.7442	0.9030		38,236.3201
Offroad	0.2272	2.1098	2.3075	3.0600e-003		0.1398	0.1398		0.1286	0.1286		296.0617	296.0617	0.0958		298.4555
Total	58.3659	11.2277	122.8934	0.3787	43.7774	0.3583	44.1357	11.6049	0.3299	11.9348		38,510.6715	38,510.6715	1.0011	0.0000	38,535.6983

	ROG	NOx	CO	SO2	Fugitive PM10	Exhaust PM10	PM10 Total	Fugitive PM2.5	Exhaust PM2.5	PM2.5 Total	Bio- CO2	NBio-CO2	Total CO2	CH4	N2O	CO2e
Percent Reduction	0.00	0.00	0.00	0.00	0.00	0.00	0.00	0.00	0.00	0.00	0.00	0.00	0.00	0.00	0.00	0.00

3.0 Construction Detail

Construction Phase

Phase Number	Phase Name	Phase Type	Start Date	End Date	Num Days Week	Num Days	Phase Description
1	Demolition	Demolition	10/5/2021	2/21/2022	5	100	

Acres of Grading (Site Preparation Phase): 0

Acres of Grading (Grading Phase): 0

Bridge Point Rancho Cucamonga (Operations - Passenger Cars) - San Bernardino-South Coast County, Winter

Acres of Paving: 35.12

Residential Indoor: 0; Residential Outdoor: 0; Non-Residential Indoor: 0; Non-Residential Outdoor: 0; Striped Parking Area: 0 (Architectural Coating – sqft)

OffRoad Equipment

Phase Name	Offroad Equipment Type	Amount	Usage Hours	Horse Power	Load Factor
Demolition	Concrete/Industrial Saws	0	8.00	81	0.73
Demolition	Excavators	0	8.00	158	0.38
Demolition	Rubber Tired Dozers	0	8.00	247	0.40

Trips and VMT

Phase Name	Offroad Equipment Count	Worker Trip Number	Vendor Trip Number	Hauling Trip Number	Worker Trip Length	Vendor Trip Length	Hauling Trip Length	Worker Vehicle Class	Vendor Vehicle Class	Hauling Vehicle Class
Demolition	0	0.00	0.00	0.00	14.70	6.90	20.00	LD_Mix	HDT_Mix	HHDT

3.1 Mitigation Measures Construction

Bridge Point Rancho Cucamonga (Operations - Passenger Cars) - San Bernardino-South Coast County, Winter

3.2 Demolition - 2021

Unmitigated Construction On-Site

	ROG	NOx	CO	SO2	Fugitive PM10	Exhaust PM10	PM10 Total	Fugitive PM2.5	Exhaust PM2.5	PM2.5 Total	Bio- CO2	NBio- CO2	Total CO2	CH4	N2O	CO2e
Category	lb/day										lb/day					
Off-Road	0.0000	0.0000	0.0000	0.0000		0.0000	0.0000		0.0000	0.0000		0.0000	0.0000	0.0000		0.0000
Total	0.0000	0.0000	0.0000	0.0000		0.0000	0.0000		0.0000	0.0000		0.0000	0.0000	0.0000		0.0000

Unmitigated Construction Off-Site

	ROG	NOx	CO	SO2	Fugitive PM10	Exhaust PM10	PM10 Total	Fugitive PM2.5	Exhaust PM2.5	PM2.5 Total	Bio- CO2	NBio- CO2	Total CO2	CH4	N2O	CO2e
Category	lb/day										lb/day					
Hauling	0.0000	0.0000	0.0000	0.0000	0.0000	0.0000	0.0000	0.0000	0.0000	0.0000		0.0000	0.0000	0.0000		0.0000
Vendor	0.0000	0.0000	0.0000	0.0000	0.0000	0.0000	0.0000	0.0000	0.0000	0.0000		0.0000	0.0000	0.0000		0.0000
Worker	0.0000	0.0000	0.0000	0.0000	0.0000	0.0000	0.0000	0.0000	0.0000	0.0000		0.0000	0.0000	0.0000		0.0000
Total	0.0000	0.0000	0.0000	0.0000	0.0000	0.0000	0.0000	0.0000	0.0000	0.0000		0.0000	0.0000	0.0000		0.0000

Bridge Point Rancho Cucamonga (Operations - Passenger Cars) - San Bernardino-South Coast County, Winter

3.2 Demolition - 2021

Mitigated Construction On-Site

	ROG	NOx	CO	SO2	Fugitive PM10	Exhaust PM10	PM10 Total	Fugitive PM2.5	Exhaust PM2.5	PM2.5 Total	Bio- CO2	NBio- CO2	Total CO2	CH4	N2O	CO2e
Category	lb/day										lb/day					
Off-Road	0.0000	0.0000	0.0000	0.0000		0.0000	0.0000		0.0000	0.0000	0.0000	0.0000	0.0000	0.0000		0.0000
Total	0.0000	0.0000	0.0000	0.0000		0.0000	0.0000		0.0000	0.0000	0.0000	0.0000	0.0000	0.0000		0.0000

Mitigated Construction Off-Site

	ROG	NOx	CO	SO2	Fugitive PM10	Exhaust PM10	PM10 Total	Fugitive PM2.5	Exhaust PM2.5	PM2.5 Total	Bio- CO2	NBio- CO2	Total CO2	CH4	N2O	CO2e
Category	lb/day										lb/day					
Hauling	0.0000	0.0000	0.0000	0.0000	0.0000	0.0000	0.0000	0.0000	0.0000	0.0000		0.0000	0.0000	0.0000		0.0000
Vendor	0.0000	0.0000	0.0000	0.0000	0.0000	0.0000	0.0000	0.0000	0.0000	0.0000		0.0000	0.0000	0.0000		0.0000
Worker	0.0000	0.0000	0.0000	0.0000	0.0000	0.0000	0.0000	0.0000	0.0000	0.0000		0.0000	0.0000	0.0000		0.0000
Total	0.0000	0.0000	0.0000	0.0000	0.0000	0.0000	0.0000	0.0000	0.0000	0.0000		0.0000	0.0000	0.0000		0.0000

Bridge Point Rancho Cucamonga (Operations - Passenger Cars) - San Bernardino-South Coast County, Winter

3.2 Demolition - 2022

Unmitigated Construction On-Site

	ROG	NOx	CO	SO2	Fugitive PM10	Exhaust PM10	PM10 Total	Fugitive PM2.5	Exhaust PM2.5	PM2.5 Total	Bio- CO2	NBio- CO2	Total CO2	CH4	N2O	CO2e
Category	lb/day										lb/day					
Off-Road	0.0000	0.0000	0.0000	0.0000		0.0000	0.0000		0.0000	0.0000		0.0000	0.0000	0.0000		0.0000
Total	0.0000	0.0000	0.0000	0.0000		0.0000	0.0000		0.0000	0.0000		0.0000	0.0000	0.0000		0.0000

Unmitigated Construction Off-Site

	ROG	NOx	CO	SO2	Fugitive PM10	Exhaust PM10	PM10 Total	Fugitive PM2.5	Exhaust PM2.5	PM2.5 Total	Bio- CO2	NBio- CO2	Total CO2	CH4	N2O	CO2e
Category	lb/day										lb/day					
Hauling	0.0000	0.0000	0.0000	0.0000	0.0000	0.0000	0.0000	0.0000	0.0000	0.0000		0.0000	0.0000	0.0000		0.0000
Vendor	0.0000	0.0000	0.0000	0.0000	0.0000	0.0000	0.0000	0.0000	0.0000	0.0000		0.0000	0.0000	0.0000		0.0000
Worker	0.0000	0.0000	0.0000	0.0000	0.0000	0.0000	0.0000	0.0000	0.0000	0.0000		0.0000	0.0000	0.0000		0.0000
Total	0.0000	0.0000	0.0000	0.0000	0.0000	0.0000	0.0000	0.0000	0.0000	0.0000		0.0000	0.0000	0.0000		0.0000

Bridge Point Rancho Cucamonga (Operations - Passenger Cars) - San Bernardino-South Coast County, Winter

3.2 Demolition - 2022

Mitigated Construction On-Site

	ROG	NOx	CO	SO2	Fugitive PM10	Exhaust PM10	PM10 Total	Fugitive PM2.5	Exhaust PM2.5	PM2.5 Total	Bio- CO2	NBio- CO2	Total CO2	CH4	N2O	CO2e
Category	lb/day										lb/day					
Off-Road	0.0000	0.0000	0.0000	0.0000		0.0000	0.0000		0.0000	0.0000	0.0000	0.0000	0.0000	0.0000		0.0000
Total	0.0000	0.0000	0.0000	0.0000		0.0000	0.0000		0.0000	0.0000	0.0000	0.0000	0.0000	0.0000		0.0000

Mitigated Construction Off-Site

	ROG	NOx	CO	SO2	Fugitive PM10	Exhaust PM10	PM10 Total	Fugitive PM2.5	Exhaust PM2.5	PM2.5 Total	Bio- CO2	NBio- CO2	Total CO2	CH4	N2O	CO2e
Category	lb/day										lb/day					
Hauling	0.0000	0.0000	0.0000	0.0000	0.0000	0.0000	0.0000	0.0000	0.0000	0.0000		0.0000	0.0000	0.0000		0.0000
Vendor	0.0000	0.0000	0.0000	0.0000	0.0000	0.0000	0.0000	0.0000	0.0000	0.0000		0.0000	0.0000	0.0000		0.0000
Worker	0.0000	0.0000	0.0000	0.0000	0.0000	0.0000	0.0000	0.0000	0.0000	0.0000		0.0000	0.0000	0.0000		0.0000
Total	0.0000	0.0000	0.0000	0.0000	0.0000	0.0000	0.0000	0.0000	0.0000	0.0000		0.0000	0.0000	0.0000		0.0000

4.0 Operational Detail - Mobile

Bridge Point Rancho Cucamonga (Operations - Passenger Cars) - San Bernardino-South Coast County, Winter

4.1 Mitigation Measures Mobile

	ROG	NOx	CO	SO2	Fugitive PM10	Exhaust PM10	PM10 Total	Fugitive PM2.5	Exhaust PM2.5	PM2.5 Total	Bio- CO2	NBio- CO2	Total CO2	CH4	N2O	CO2e
Category	lb/day										lb/day					
Mitigated	8.8539	9.1142	120.1815	0.3756	43.7774	0.2171	43.9945	11.6049	0.1999	11.8048		38,213.74 42	38,213.74 42	0.9030		38,236.32 01
Unmitigated	8.8539	9.1142	120.1815	0.3756	43.7774	0.2171	43.9945	11.6049	0.1999	11.8048		38,213.74 42	38,213.74 42	0.9030		38,236.32 01

4.2 Trip Summary Information

Land Use	Average Daily Trip Rate			Unmitigated	Mitigated
	Weekday	Saturday	Sunday	Annual VMT	Annual VMT
Other Asphalt Surfaces	0.00	0.00	0.00		
Other Non-Asphalt Surfaces	0.00	0.00	0.00		
Parking Lot	0.00	0.00	0.00		
Refrigerated Warehouse-No Rail	300.15	300.15	300.15	1,813,626	1,813,626
Unrefrigerated Warehouse-No Rail	3,171.15	3,171.15	3,171.15	19,161,357	19,161,357
Total	3,471.30	3,471.30	3,471.30	20,974,983	20,974,983

4.3 Trip Type Information

Bridge Point Rancho Cucamonga (Operations - Passenger Cars) - San Bernardino-South Coast County, Winter

Land Use	Miles			Trip %			Trip Purpose %		
	H-W or C-W	H-S or C-C	H-O or C-NW	H-W or C-W	H-S or C-C	H-O or C-NW	Primary	Diverted	Pass-by
Other Asphalt Surfaces	16.60	8.40	6.90	0.00	0.00	0.00	0	0	0
Other Non-Asphalt Surfaces	16.60	8.40	6.90	0.00	0.00	0.00	0	0	0
Parking Lot	16.60	8.40	6.90	0.00	0.00	0.00	0	0	0
Refrigerated Warehouse-No	16.60	8.40	6.90	100.00	0.00	0.00	100	0	0
Unrefrigerated Warehouse-No	16.60	8.40	6.90	100.00	0.00	0.00	100	0	0

4.4 Fleet Mix

Land Use	LDA	LDT1	LDT2	MDV	LHD1	LHD2	MHD	HHD	OBUS	UBUS	MCY	SBUS	MH
Other Asphalt Surfaces	0.553113	0.036408	0.180286	0.116335	0.016165	0.005101	0.018218	0.063797	0.001357	0.001565	0.005903	0.000808	0.000944
Other Non-Asphalt Surfaces	0.553113	0.036408	0.180286	0.116335	0.016165	0.005101	0.018218	0.063797	0.001357	0.001565	0.005903	0.000808	0.000944
Parking Lot	0.553113	0.036408	0.180286	0.116335	0.016165	0.005101	0.018218	0.063797	0.001357	0.001565	0.005903	0.000808	0.000944
Refrigerated Warehouse-No Rail	0.624200	0.041100	0.203500	0.131200	0.000000	0.000000	0.000000	0.000000	0.000000	0.000000	0.000000	0.000000	0.000000
Unrefrigerated Warehouse-No Rail	0.624200	0.041100	0.203500	0.131200	0.000000	0.000000	0.000000	0.000000	0.000000	0.000000	0.000000	0.000000	0.000000

5.0 Energy Detail

Historical Energy Use: N

5.1 Mitigation Measures Energy

Bridge Point Rancho Cucamonga (Operations - Passenger Cars) - San Bernardino-South Coast County, Winter

	ROG	NOx	CO	SO2	Fugitive PM10	Exhaust PM10	PM10 Total	Fugitive PM2.5	Exhaust PM2.5	PM2.5 Total	Bio- CO2	NBio- CO2	Total CO2	CH4	N2O	CO2e
Category	lb/day										lb/day					
NaturalGas Mitigated	0.0000	0.0000	0.0000	0.0000		0.0000	0.0000		0.0000	0.0000		0.0000	0.0000	0.0000	0.0000	0.0000
NaturalGas Unmitigated	0.0000	0.0000	0.0000	0.0000		0.0000	0.0000		0.0000	0.0000		0.0000	0.0000	0.0000	0.0000	0.0000

5.2 Energy by Land Use - NaturalGas

Unmitigated

	NaturalGas Use	ROG	NOx	CO	SO2	Fugitive PM10	Exhaust PM10	PM10 Total	Fugitive PM2.5	Exhaust PM2.5	PM2.5 Total	Bio- CO2	NBio- CO2	Total CO2	CH4	N2O	CO2e
Land Use	kBTU/yr	lb/day										lb/day					
Other Asphalt Surfaces	0	0.0000	0.0000	0.0000	0.0000		0.0000	0.0000		0.0000	0.0000		0.0000	0.0000	0.0000	0.0000	0.0000
Other Non-Asphalt Surfaces	0	0.0000	0.0000	0.0000	0.0000		0.0000	0.0000		0.0000	0.0000		0.0000	0.0000	0.0000	0.0000	0.0000
Parking Lot	0	0.0000	0.0000	0.0000	0.0000		0.0000	0.0000		0.0000	0.0000		0.0000	0.0000	0.0000	0.0000	0.0000
Refrigerated Warehouse-No Rail	0	0.0000	0.0000	0.0000	0.0000		0.0000	0.0000		0.0000	0.0000		0.0000	0.0000	0.0000	0.0000	0.0000
Unrefrigerated Warehouse-No Rail	0	0.0000	0.0000	0.0000	0.0000		0.0000	0.0000		0.0000	0.0000		0.0000	0.0000	0.0000	0.0000	0.0000
Total		0.0000	0.0000	0.0000	0.0000		0.0000	0.0000		0.0000	0.0000		0.0000	0.0000	0.0000	0.0000	0.0000

Bridge Point Rancho Cucamonga (Operations - Passenger Cars) - San Bernardino-South Coast County, Winter

5.2 Energy by Land Use - NaturalGas

Mitigated

	NaturalGas Use	ROG	NOx	CO	SO2	Fugitive PM10	Exhaust PM10	PM10 Total	Fugitive PM2.5	Exhaust PM2.5	PM2.5 Total	Bio- CO2	NBio- CO2	Total CO2	CH4	N2O	CO2e
Land Use	kBTU/yr	lb/day										lb/day					
Other Asphalt Surfaces	0	0.0000	0.0000	0.0000	0.0000		0.0000	0.0000		0.0000	0.0000		0.0000	0.0000	0.0000	0.0000	0.0000
Other Non-Asphalt Surfaces	0	0.0000	0.0000	0.0000	0.0000		0.0000	0.0000		0.0000	0.0000		0.0000	0.0000	0.0000	0.0000	0.0000
Parking Lot	0	0.0000	0.0000	0.0000	0.0000		0.0000	0.0000		0.0000	0.0000		0.0000	0.0000	0.0000	0.0000	0.0000
Refrigerated Warehouse-No Rail	0	0.0000	0.0000	0.0000	0.0000		0.0000	0.0000		0.0000	0.0000		0.0000	0.0000	0.0000	0.0000	0.0000
Unrefrigerated Warehouse-No Rail	0	0.0000	0.0000	0.0000	0.0000		0.0000	0.0000		0.0000	0.0000		0.0000	0.0000	0.0000	0.0000	0.0000
Total		0.0000	0.0000	0.0000	0.0000		0.0000	0.0000		0.0000	0.0000		0.0000	0.0000	0.0000	0.0000	0.0000

6.0 Area Detail

6.1 Mitigation Measures Area

Bridge Point Rancho Cucamonga (Operations - Passenger Cars) - San Bernardino-South Coast County, Winter

	ROG	NOx	CO	SO2	Fugitive PM10	Exhaust PM10	PM10 Total	Fugitive PM2.5	Exhaust PM2.5	PM2.5 Total	Bio- CO2	NBio- CO2	Total CO2	CH4	N2O	CO2e
Category	lb/day										lb/day					
Mitigated	49.2848	3.6900e-003	0.4045	3.0000e-005		1.4400e-003	1.4400e-003		1.4400e-003	1.4400e-003		0.8656	0.8656	2.2800e-003		0.9227
Unmitigated	49.2848	3.6900e-003	0.4045	3.0000e-005		1.4400e-003	1.4400e-003		1.4400e-003	1.4400e-003		0.8656	0.8656	2.2800e-003		0.9227

6.2 Area by SubCategory

Unmitigated

	ROG	NOx	CO	SO2	Fugitive PM10	Exhaust PM10	PM10 Total	Fugitive PM2.5	Exhaust PM2.5	PM2.5 Total	Bio- CO2	NBio- CO2	Total CO2	CH4	N2O	CO2e
SubCategory	lb/day										lb/day					
Architectural Coating	5.6404					0.0000	0.0000		0.0000	0.0000			0.0000			0.0000
Consumer Products	43.6068					0.0000	0.0000		0.0000	0.0000			0.0000			0.0000
Landscaping	0.0376	3.6900e-003	0.4045	3.0000e-005		1.4400e-003	1.4400e-003		1.4400e-003	1.4400e-003		0.8656	0.8656	2.2800e-003		0.9227
Total	49.2848	3.6900e-003	0.4045	3.0000e-005		1.4400e-003	1.4400e-003		1.4400e-003	1.4400e-003		0.8656	0.8656	2.2800e-003		0.9227

Bridge Point Rancho Cucamonga (Operations - Passenger Cars) - San Bernardino-South Coast County, Winter

6.2 Area by SubCategory

Mitigated

	ROG	NOx	CO	SO2	Fugitive PM10	Exhaust PM10	PM10 Total	Fugitive PM2.5	Exhaust PM2.5	PM2.5 Total	Bio- CO2	NBio- CO2	Total CO2	CH4	N2O	CO2e
SubCategory	lb/day										lb/day					
Architectural Coating	5.6404					0.0000	0.0000		0.0000	0.0000			0.0000			0.0000
Consumer Products	43.6068					0.0000	0.0000		0.0000	0.0000			0.0000			0.0000
Landscaping	0.0376	3.6900e-003	0.4045	3.0000e-005		1.4400e-003	1.4400e-003		1.4400e-003	1.4400e-003		0.8656	0.8656	2.2800e-003		0.9227
Total	49.2848	3.6900e-003	0.4045	3.0000e-005		1.4400e-003	1.4400e-003		1.4400e-003	1.4400e-003		0.8656	0.8656	2.2800e-003		0.9227

7.0 Water Detail

7.1 Mitigation Measures Water

8.0 Waste Detail

8.1 Mitigation Measures Waste

9.0 Operational Offroad

Equipment Type	Number	Hours/Day	Days/Year	Horse Power	Load Factor	Fuel Type
Forklifts	4	4.00	365	89	0.20	CNG

Bridge Point Rancho Cucamonga (Operations - Passenger Cars) - San Bernardino-South Coast County, Winter

UnMitigated/Mitigated

	ROG	NOx	CO	SO2	Fugitive PM10	Exhaust PM10	PM10 Total	Fugitive PM2.5	Exhaust PM2.5	PM2.5 Total	Bio- CO2	NBio- CO2	Total CO2	CH4	N2O	CO2e
Equipment Type	lb/day										lb/day					
Forklifts	0.2272	2.1098	2.3075	3.0600e-003		0.1398	0.1398		0.1286	0.1286		296.0617	296.0617	0.0958		298.4555
Total	0.2272	2.1098	2.3075	3.0600e-003		0.1398	0.1398		0.1286	0.1286		296.0617	296.0617	0.0958		298.4555

10.0 Stationary Equipment

Fire Pumps and Emergency Generators

Equipment Type	Number	Hours/Day	Hours/Year	Horse Power	Load Factor	Fuel Type
----------------	--------	-----------	------------	-------------	-------------	-----------

Boilers

Equipment Type	Number	Heat Input/Day	Heat Input/Year	Boiler Rating	Fuel Type
----------------	--------	----------------	-----------------	---------------	-----------

User Defined Equipment

Equipment Type	Number
----------------	--------

11.0 Vegetation

This page intentionally left blank

APPENDIX 3.4:

CALEEMOD PROJECT OPERATIONS (TRUCKS) EMISSIONS MODEL OUTPUTS

Bridge Point Rancho Cucamonga (Operations - Trucks) - San Bernardino-South Coast County, Summer

Bridge Point Rancho Cucamonga (Operations - Trucks)
San Bernardino-South Coast County, Summer

1.0 Project Characteristics

1.1 Land Usage

Land Uses	Size	Metric	Lot Acreage	Floor Surface Area	Population
Refrigerated Warehouse-No Rail	217.50	1000sqft	4.99	217,500.00	0
Unrefrigerated Warehouse-No Rail	1,957.50	1000sqft	44.94	1,957,500.00	0
Other Asphalt Surfaces	1.54	1000sqft	0.04	1,540.00	0
Other Non-Asphalt Surfaces	370.60	1000sqft	8.51	370,600.00	0
Parking Lot	1,408.00	Space	26.57	1,157,383.00	0

1.2 Other Project Characteristics

Urbanization	Urban	Wind Speed (m/s)	2.2	Precipitation Freq (Days)	32
Climate Zone	10			Operational Year	2022
Utility Company	Southern California Edison				
CO2 Intensity (lb/MWhr)	702.44	CH4 Intensity (lb/MWhr)	0.029	N2O Intensity (lb/MWhr)	0.006

1.3 User Entered Comments & Non-Default Data

Bridge Point Rancho Cucamonga (Operations - Trucks) - San Bernardino-South Coast County, Summer

Project Characteristics -

Land Use - Parking Lot Area: Auto, Dock Loading, Trailer, and Bicycle Parking. Employee Outdoor Area modeled as Other Asphalt Surfaces. Landscape Area modeled as Other Non-Asphalt Surfaces

Construction Phase - Operations Run Only.

Off-road Equipment - Operations Run Only.

Trips and VMT - Operations Run Only.

Vehicle Trips - Trip Characteristics based on information provided in the Traffic Analysis.

Vehicle Emission Factors - EMFAC2017

Vehicle Emission Factors - EMFAC2017

Vehicle Emission Factors - EMFAC2017

Energy Use - The Project will design building shells and building components to meet 2019 Title 24 Standards which expects 30% less energy for nonresidential uses. The Project will not use Natural Gas.

Water And Wastewater - Water use based on information provided in the WSA

Operational Off-Road Equipment - Off-road equipment based on consultation with the Project Applicant.

Fleet Mix - Truck Fleet Mix estimated by rationing the Trip Rates for each truck type based on information provided in the Traffic Analysis.

Area Coating -

Table Name	Column Name	Default Value	New Value
tblConstructionPhase	NumDays	100.00	0.00
tblEnergyUse	LightingElect	2.37	1.66
tblEnergyUse	LightingElect	1.17	0.82
tblEnergyUse	NT24NG	48.51	0.00
tblEnergyUse	NT24NG	0.03	0.00
tblEnergyUse	T24E	1.06	0.74
tblEnergyUse	T24E	0.37	0.26
tblEnergyUse	T24NG	3.25	0.00
tblEnergyUse	T24NG	2.00	0.00
tblFleetMix	HHD	0.06	0.54

Bridge Point Rancho Cucamonga (Operations - Trucks) - San Bernardino-South Coast County, Summer

tblFleetMix	HHD	0.06	0.63
tblFleetMix	LDA	0.55	0.00
tblFleetMix	LDA	0.55	0.00
tblFleetMix	LDT1	0.04	0.00
tblFleetMix	LDT1	0.04	0.00
tblFleetMix	LDT2	0.18	0.00
tblFleetMix	LDT2	0.18	0.00
tblFleetMix	LHD1	0.02	0.35
tblFleetMix	LHD1	0.02	0.17
tblFleetMix	LHD2	5.1010e-003	0.00
tblFleetMix	LHD2	5.1010e-003	0.00
tblFleetMix	MCY	5.9030e-003	0.00
tblFleetMix	MCY	5.9030e-003	0.00
tblFleetMix	MDV	0.12	0.00
tblFleetMix	MDV	0.12	0.00
tblFleetMix	MH	9.4400e-004	0.00
tblFleetMix	MH	9.4400e-004	0.00
tblFleetMix	MHD	0.02	0.11
tblFleetMix	MHD	0.02	0.21
tblFleetMix	OBUS	1.3570e-003	0.00
tblFleetMix	OBUS	1.3570e-003	0.00
tblFleetMix	SBUS	8.0800e-004	0.00
tblFleetMix	SBUS	8.0800e-004	0.00
tblFleetMix	UBUS	1.5650e-003	0.00
tblFleetMix	UBUS	1.5650e-003	0.00
tblLandUse	LandUseSquareFeet	563,200.00	1,157,383.00
tblLandUse	LotAcreage	12.67	26.57

Bridge Point Rancho Cucamonga (Operations - Trucks) - San Bernardino-South Coast County, Summer

tblOffRoadEquipment	OffRoadEquipmentUnitAmount	1.00	0.00
tblOffRoadEquipment	OffRoadEquipmentUnitAmount	3.00	0.00
tblOffRoadEquipment	OffRoadEquipmentUnitAmount	2.00	0.00
tblOperationalOffRoadEquipment	OperDaysPerYear	260.00	365.00
tblOperationalOffRoadEquipment	OperFuelType	Diesel	CNG
tblOperationalOffRoadEquipment	OperHoursPerDay	8.00	4.00
tblOperationalOffRoadEquipment	OperOffRoadEquipmentNumber	0.00	4.00
tblVehicleEF	HHD	1.21	0.03
tblVehicleEF	HHD	0.04	0.14
tblVehicleEF	HHD	0.10	0.00
tblVehicleEF	HHD	3.29	5.95
tblVehicleEF	HHD	0.57	0.67
tblVehicleEF	HHD	1.82	3.7880e-003
tblVehicleEF	HHD	6,933.41	1,124.17
tblVehicleEF	HHD	1,475.79	1,484.27
tblVehicleEF	HHD	5.54	0.03
tblVehicleEF	HHD	26.50	6.08
tblVehicleEF	HHD	2.50	3.42
tblVehicleEF	HHD	20.21	2.10
tblVehicleEF	HHD	9.7780e-003	3.6280e-003
tblVehicleEF	HHD	0.06	0.06
tblVehicleEF	HHD	0.04	0.04
tblVehicleEF	HHD	0.01	0.03
tblVehicleEF	HHD	5.1000e-005	1.0000e-006
tblVehicleEF	HHD	9.3550e-003	3.4710e-003
tblVehicleEF	HHD	0.03	0.03
tblVehicleEF	HHD	8.8810e-003	8.8310e-003

Bridge Point Rancho Cucamonga (Operations - Trucks) - San Bernardino-South Coast County, Summer

tblVehicleEF	HHD	0.01	0.03
tblVehicleEF	HHD	4.7000e-005	1.0000e-006
tblVehicleEF	HHD	8.5000e-005	5.0000e-006
tblVehicleEF	HHD	3.1910e-003	1.6000e-004
tblVehicleEF	HHD	0.84	0.43
tblVehicleEF	HHD	5.2000e-005	3.0000e-006
tblVehicleEF	HHD	0.08	0.08
tblVehicleEF	HHD	2.1700e-004	7.9100e-004
tblVehicleEF	HHD	0.05	1.0000e-006
tblVehicleEF	HHD	0.07	0.01
tblVehicleEF	HHD	0.01	0.01
tblVehicleEF	HHD	8.6000e-005	0.00
tblVehicleEF	HHD	8.5000e-005	5.0000e-006
tblVehicleEF	HHD	3.1910e-003	1.6000e-004
tblVehicleEF	HHD	0.97	0.50
tblVehicleEF	HHD	5.2000e-005	3.0000e-006
tblVehicleEF	HHD	0.13	0.23
tblVehicleEF	HHD	2.1700e-004	7.9100e-004
tblVehicleEF	HHD	0.06	1.0000e-006
tblVehicleEF	HHD	1.14	0.03
tblVehicleEF	HHD	0.04	0.14
tblVehicleEF	HHD	0.09	0.00
tblVehicleEF	HHD	2.39	5.82
tblVehicleEF	HHD	0.57	0.67
tblVehicleEF	HHD	1.70	3.5770e-003
tblVehicleEF	HHD	7,345.18	1,121.04
tblVehicleEF	HHD	1,475.79	1,484.27

Bridge Point Rancho Cucamonga (Operations - Trucks) - San Bernardino-South Coast County, Summer

tblVehicleEF	HHD	5.54	0.03
tblVehicleEF	HHD	27.35	5.90
tblVehicleEF	HHD	2.36	3.23
tblVehicleEF	HHD	20.20	2.10
tblVehicleEF	HHD	8.2750e-003	3.1750e-003
tblVehicleEF	HHD	0.06	0.06
tblVehicleEF	HHD	0.04	0.04
tblVehicleEF	HHD	0.01	0.03
tblVehicleEF	HHD	5.1000e-005	1.0000e-006
tblVehicleEF	HHD	7.9170e-003	3.0380e-003
tblVehicleEF	HHD	0.03	0.03
tblVehicleEF	HHD	8.8810e-003	8.8310e-003
tblVehicleEF	HHD	0.01	0.03
tblVehicleEF	HHD	4.7000e-005	1.0000e-006
tblVehicleEF	HHD	1.6800e-004	1.0000e-005
tblVehicleEF	HHD	3.5970e-003	1.8200e-004
tblVehicleEF	HHD	0.79	0.45
tblVehicleEF	HHD	1.1700e-004	7.0000e-006
tblVehicleEF	HHD	0.08	0.08
tblVehicleEF	HHD	2.2100e-004	8.1200e-004
tblVehicleEF	HHD	0.05	1.0000e-006
tblVehicleEF	HHD	0.07	0.01
tblVehicleEF	HHD	0.01	0.01
tblVehicleEF	HHD	8.4000e-005	0.00
tblVehicleEF	HHD	1.6800e-004	1.0000e-005
tblVehicleEF	HHD	3.5970e-003	1.8200e-004
tblVehicleEF	HHD	0.91	0.52

Bridge Point Rancho Cucamonga (Operations - Trucks) - San Bernardino-South Coast County, Summer

tblVehicleEF	HHD	1.1700e-004	7.0000e-006
tblVehicleEF	HHD	0.13	0.23
tblVehicleEF	HHD	2.2100e-004	8.1200e-004
tblVehicleEF	HHD	0.06	1.0000e-006
tblVehicleEF	HHD	1.31	0.02
tblVehicleEF	HHD	0.04	3.3680e-003
tblVehicleEF	HHD	0.10	0.00
tblVehicleEF	HHD	4.53	5.98
tblVehicleEF	HHD	0.57	0.33
tblVehicleEF	HHD	1.79	3.7590e-003
tblVehicleEF	HHD	6,364.76	1,097.48
tblVehicleEF	HHD	1,475.79	1,393.36
tblVehicleEF	HHD	5.54	0.03
tblVehicleEF	HHD	25.32	6.13
tblVehicleEF	HHD	2.46	3.28
tblVehicleEF	HHD	20.20	2.10
tblVehicleEF	HHD	0.01	3.8650e-003
tblVehicleEF	HHD	0.06	0.06
tblVehicleEF	HHD	0.04	0.03
tblVehicleEF	HHD	0.01	0.03
tblVehicleEF	HHD	5.1000e-005	1.0000e-006
tblVehicleEF	HHD	0.01	3.6980e-003
tblVehicleEF	HHD	0.03	0.03
tblVehicleEF	HHD	8.8810e-003	8.6000e-003
tblVehicleEF	HHD	0.01	0.03
tblVehicleEF	HHD	4.7000e-005	1.0000e-006
tblVehicleEF	HHD	8.5000e-005	5.0000e-006

Bridge Point Rancho Cucamonga (Operations - Trucks) - San Bernardino-South Coast County, Summer

tblVehicleEF	HHD	3.4760e-003	1.8700e-004
tblVehicleEF	HHD	0.91	0.40
tblVehicleEF	HHD	5.2000e-005	3.0000e-006
tblVehicleEF	HHD	0.08	0.07
tblVehicleEF	HHD	2.3300e-004	8.2900e-004
tblVehicleEF	HHD	0.05	1.0000e-006
tblVehicleEF	HHD	0.06	0.01
tblVehicleEF	HHD	0.01	0.01
tblVehicleEF	HHD	8.5000e-005	0.00
tblVehicleEF	HHD	8.5000e-005	5.0000e-006
tblVehicleEF	HHD	3.4760e-003	1.8700e-004
tblVehicleEF	HHD	1.05	0.46
tblVehicleEF	HHD	5.2000e-005	3.0000e-006
tblVehicleEF	HHD	0.13	0.08
tblVehicleEF	HHD	2.3300e-004	8.2900e-004
tblVehicleEF	HHD	0.06	1.0000e-006
tblVehicleEF	LDA	4.2030e-003	2.5110e-003
tblVehicleEF	LDA	5.6230e-003	0.05
tblVehicleEF	LDA	0.57	0.67
tblVehicleEF	LDA	1.19	2.11
tblVehicleEF	LDA	251.29	265.15
tblVehicleEF	LDA	57.15	54.12
tblVehicleEF	LDA	0.05	0.04
tblVehicleEF	LDA	0.08	0.18
tblVehicleEF	LDA	1.6780e-003	1.5210e-003
tblVehicleEF	LDA	2.2790e-003	1.8570e-003
tblVehicleEF	LDA	1.5460e-003	1.4000e-003

Bridge Point Rancho Cucamonga (Operations - Trucks) - San Bernardino-South Coast County, Summer

tblVehicleEF	LDA	2.0960e-003	1.7080e-003
tblVehicleEF	LDA	0.04	0.06
tblVehicleEF	LDA	0.10	0.10
tblVehicleEF	LDA	0.03	0.05
tblVehicleEF	LDA	0.01	9.5370e-003
tblVehicleEF	LDA	0.03	0.21
tblVehicleEF	LDA	0.08	0.22
tblVehicleEF	LDA	2.5170e-003	2.6060e-003
tblVehicleEF	LDA	5.9200e-004	5.3200e-004
tblVehicleEF	LDA	0.04	0.06
tblVehicleEF	LDA	0.10	0.10
tblVehicleEF	LDA	0.03	0.05
tblVehicleEF	LDA	0.02	0.01
tblVehicleEF	LDA	0.03	0.21
tblVehicleEF	LDA	0.08	0.24
tblVehicleEF	LDA	4.7900e-003	2.8350e-003
tblVehicleEF	LDA	4.6890e-003	0.04
tblVehicleEF	LDA	0.71	0.81
tblVehicleEF	LDA	0.99	1.78
tblVehicleEF	LDA	274.94	287.11
tblVehicleEF	LDA	57.15	53.48
tblVehicleEF	LDA	0.05	0.03
tblVehicleEF	LDA	0.07	0.17
tblVehicleEF	LDA	1.6780e-003	1.5210e-003
tblVehicleEF	LDA	2.2790e-003	1.8570e-003
tblVehicleEF	LDA	1.5460e-003	1.4000e-003
tblVehicleEF	LDA	2.0960e-003	1.7080e-003

Bridge Point Rancho Cucamonga (Operations - Trucks) - San Bernardino-South Coast County, Summer

tblVehicleEF	LDA	0.09	0.11
tblVehicleEF	LDA	0.12	0.11
tblVehicleEF	LDA	0.07	0.09
tblVehicleEF	LDA	0.01	0.01
tblVehicleEF	LDA	0.03	0.21
tblVehicleEF	LDA	0.06	0.19
tblVehicleEF	LDA	2.7550e-003	2.8220e-003
tblVehicleEF	LDA	5.8800e-004	5.2600e-004
tblVehicleEF	LDA	0.09	0.11
tblVehicleEF	LDA	0.12	0.11
tblVehicleEF	LDA	0.07	0.09
tblVehicleEF	LDA	0.02	0.02
tblVehicleEF	LDA	0.03	0.21
tblVehicleEF	LDA	0.07	0.21
tblVehicleEF	LDA	4.0860e-003	2.4590e-003
tblVehicleEF	LDA	5.5870e-003	0.05
tblVehicleEF	LDA	0.54	0.64
tblVehicleEF	LDA	1.18	2.12
tblVehicleEF	LDA	245.70	261.06
tblVehicleEF	LDA	57.15	54.13
tblVehicleEF	LDA	0.05	0.04
tblVehicleEF	LDA	0.08	0.18
tblVehicleEF	LDA	1.6780e-003	1.5210e-003
tblVehicleEF	LDA	2.2790e-003	1.8570e-003
tblVehicleEF	LDA	1.5460e-003	1.4000e-003
tblVehicleEF	LDA	2.0960e-003	1.7080e-003
tblVehicleEF	LDA	0.05	0.06

Bridge Point Rancho Cucamonga (Operations - Trucks) - San Bernardino-South Coast County, Summer

tblVehicleEF	LDA	0.11	0.11
tblVehicleEF	LDA	0.03	0.05
tblVehicleEF	LDA	0.01	9.3400e-003
tblVehicleEF	LDA	0.04	0.24
tblVehicleEF	LDA	0.08	0.22
tblVehicleEF	LDA	2.4600e-003	2.5660e-003
tblVehicleEF	LDA	5.9100e-004	5.3200e-004
tblVehicleEF	LDA	0.05	0.06
tblVehicleEF	LDA	0.11	0.11
tblVehicleEF	LDA	0.03	0.05
tblVehicleEF	LDA	0.01	0.01
tblVehicleEF	LDA	0.04	0.24
tblVehicleEF	LDA	0.08	0.24
tblVehicleEF	LDT1	0.01	7.5760e-003
tblVehicleEF	LDT1	0.02	0.08
tblVehicleEF	LDT1	1.54	1.52
tblVehicleEF	LDT1	3.61	2.39
tblVehicleEF	LDT1	313.68	314.63
tblVehicleEF	LDT1	70.93	65.70
tblVehicleEF	LDT1	0.16	0.13
tblVehicleEF	LDT1	0.22	0.30
tblVehicleEF	LDT1	2.7050e-003	2.3430e-003
tblVehicleEF	LDT1	3.6920e-003	2.8390e-003
tblVehicleEF	LDT1	2.4910e-003	2.1560e-003
tblVehicleEF	LDT1	3.3960e-003	2.6100e-003
tblVehicleEF	LDT1	0.18	0.19
tblVehicleEF	LDT1	0.33	0.26

Bridge Point Rancho Cucamonga (Operations - Trucks) - San Bernardino-South Coast County, Summer

tblVehicleEF	LDT1	0.13	0.14
tblVehicleEF	LDT1	0.03	0.03
tblVehicleEF	LDT1	0.20	0.86
tblVehicleEF	LDT1	0.26	0.42
tblVehicleEF	LDT1	3.1570e-003	3.0930e-003
tblVehicleEF	LDT1	7.7300e-004	6.4600e-004
tblVehicleEF	LDT1	0.18	0.19
tblVehicleEF	LDT1	0.33	0.26
tblVehicleEF	LDT1	0.13	0.14
tblVehicleEF	LDT1	0.05	0.05
tblVehicleEF	LDT1	0.20	0.86
tblVehicleEF	LDT1	0.28	0.47
tblVehicleEF	LDT1	0.02	8.4640e-003
tblVehicleEF	LDT1	0.02	0.07
tblVehicleEF	LDT1	1.85	1.81
tblVehicleEF	LDT1	2.97	2.00
tblVehicleEF	LDT1	341.75	337.48
tblVehicleEF	LDT1	70.93	64.87
tblVehicleEF	LDT1	0.14	0.11
tblVehicleEF	LDT1	0.20	0.28
tblVehicleEF	LDT1	2.7050e-003	2.3430e-003
tblVehicleEF	LDT1	3.6920e-003	2.8390e-003
tblVehicleEF	LDT1	2.4910e-003	2.1560e-003
tblVehicleEF	LDT1	3.3960e-003	2.6100e-003
tblVehicleEF	LDT1	0.37	0.36
tblVehicleEF	LDT1	0.41	0.31
tblVehicleEF	LDT1	0.27	0.26

Bridge Point Rancho Cucamonga (Operations - Trucks) - San Bernardino-South Coast County, Summer

tblVehicleEF	LDT1	0.04	0.04
tblVehicleEF	LDT1	0.20	0.85
tblVehicleEF	LDT1	0.21	0.36
tblVehicleEF	LDT1	3.4420e-003	3.3180e-003
tblVehicleEF	LDT1	7.6200e-004	6.3800e-004
tblVehicleEF	LDT1	0.37	0.36
tblVehicleEF	LDT1	0.41	0.31
tblVehicleEF	LDT1	0.27	0.26
tblVehicleEF	LDT1	0.06	0.05
tblVehicleEF	LDT1	0.20	0.85
tblVehicleEF	LDT1	0.23	0.40
tblVehicleEF	LDT1	0.01	7.4310e-003
tblVehicleEF	LDT1	0.02	0.08
tblVehicleEF	LDT1	1.47	1.47
tblVehicleEF	LDT1	3.55	2.39
tblVehicleEF	LDT1	307.06	310.38
tblVehicleEF	LDT1	70.93	65.71
tblVehicleEF	LDT1	0.15	0.12
tblVehicleEF	LDT1	0.21	0.29
tblVehicleEF	LDT1	2.7050e-003	2.3430e-003
tblVehicleEF	LDT1	3.6920e-003	2.8390e-003
tblVehicleEF	LDT1	2.4910e-003	2.1560e-003
tblVehicleEF	LDT1	3.3960e-003	2.6100e-003
tblVehicleEF	LDT1	0.19	0.19
tblVehicleEF	LDT1	0.39	0.30
tblVehicleEF	LDT1	0.12	0.13
tblVehicleEF	LDT1	0.03	0.03

Bridge Point Rancho Cucamonga (Operations - Trucks) - San Bernardino-South Coast County, Summer

tblVehicleEF	LDT1	0.23	1.00
tblVehicleEF	LDT1	0.25	0.43
tblVehicleEF	LDT1	3.0890e-003	3.0520e-003
tblVehicleEF	LDT1	7.7200e-004	6.4600e-004
tblVehicleEF	LDT1	0.19	0.19
tblVehicleEF	LDT1	0.39	0.30
tblVehicleEF	LDT1	0.12	0.13
tblVehicleEF	LDT1	0.05	0.05
tblVehicleEF	LDT1	0.23	1.00
tblVehicleEF	LDT1	0.28	0.47
tblVehicleEF	LDT2	6.3270e-003	4.4090e-003
tblVehicleEF	LDT2	8.1990e-003	0.07
tblVehicleEF	LDT2	0.80	1.00
tblVehicleEF	LDT2	1.67	2.71
tblVehicleEF	LDT2	351.15	335.59
tblVehicleEF	LDT2	79.39	70.25
tblVehicleEF	LDT2	0.09	0.09
tblVehicleEF	LDT2	0.14	0.30
tblVehicleEF	LDT2	1.7270e-003	1.6010e-003
tblVehicleEF	LDT2	2.4170e-003	1.9240e-003
tblVehicleEF	LDT2	1.5880e-003	1.4740e-003
tblVehicleEF	LDT2	2.2220e-003	1.7690e-003
tblVehicleEF	LDT2	0.06	0.10
tblVehicleEF	LDT2	0.13	0.14
tblVehicleEF	LDT2	0.05	0.08
tblVehicleEF	LDT2	0.02	0.02
tblVehicleEF	LDT2	0.07	0.45

Bridge Point Rancho Cucamonga (Operations - Trucks) - San Bernardino-South Coast County, Summer

tblVehicleEF	LDT2	0.11	0.33
tblVehicleEF	LDT2	3.5180e-003	3.2990e-003
tblVehicleEF	LDT2	8.2200e-004	6.9100e-004
tblVehicleEF	LDT2	0.06	0.10
tblVehicleEF	LDT2	0.13	0.14
tblVehicleEF	LDT2	0.05	0.08
tblVehicleEF	LDT2	0.02	0.03
tblVehicleEF	LDT2	0.07	0.45
tblVehicleEF	LDT2	0.12	0.36
tblVehicleEF	LDT2	7.1840e-003	4.9540e-003
tblVehicleEF	LDT2	6.8290e-003	0.06
tblVehicleEF	LDT2	0.97	1.20
tblVehicleEF	LDT2	1.38	2.28
tblVehicleEF	LDT2	383.36	357.71
tblVehicleEF	LDT2	79.39	69.39
tblVehicleEF	LDT2	0.08	0.08
tblVehicleEF	LDT2	0.13	0.28
tblVehicleEF	LDT2	1.7270e-003	1.6010e-003
tblVehicleEF	LDT2	2.4170e-003	1.9240e-003
tblVehicleEF	LDT2	1.5880e-003	1.4740e-003
tblVehicleEF	LDT2	2.2220e-003	1.7690e-003
tblVehicleEF	LDT2	0.13	0.18
tblVehicleEF	LDT2	0.15	0.16
tblVehicleEF	LDT2	0.11	0.15
tblVehicleEF	LDT2	0.02	0.02
tblVehicleEF	LDT2	0.07	0.45
tblVehicleEF	LDT2	0.09	0.29

Bridge Point Rancho Cucamonga (Operations - Trucks) - San Bernardino-South Coast County, Summer

tblVehicleEF	LDT2	3.8420e-003	3.5160e-003
tblVehicleEF	LDT2	8.1700e-004	6.8200e-004
tblVehicleEF	LDT2	0.13	0.18
tblVehicleEF	LDT2	0.15	0.16
tblVehicleEF	LDT2	0.11	0.15
tblVehicleEF	LDT2	0.03	0.03
tblVehicleEF	LDT2	0.07	0.45
tblVehicleEF	LDT2	0.10	0.31
tblVehicleEF	LDT2	6.1560e-003	4.3220e-003
tblVehicleEF	LDT2	8.1410e-003	0.07
tblVehicleEF	LDT2	0.75	0.96
tblVehicleEF	LDT2	1.64	2.72
tblVehicleEF	LDT2	343.55	331.47
tblVehicleEF	LDT2	79.39	70.27
tblVehicleEF	LDT2	0.08	0.08
tblVehicleEF	LDT2	0.14	0.30
tblVehicleEF	LDT2	1.7270e-003	1.6010e-003
tblVehicleEF	LDT2	2.4170e-003	1.9240e-003
tblVehicleEF	LDT2	1.5880e-003	1.4740e-003
tblVehicleEF	LDT2	2.2220e-003	1.7690e-003
tblVehicleEF	LDT2	0.06	0.09
tblVehicleEF	LDT2	0.14	0.16
tblVehicleEF	LDT2	0.05	0.08
tblVehicleEF	LDT2	0.02	0.02
tblVehicleEF	LDT2	0.08	0.52
tblVehicleEF	LDT2	0.11	0.33
tblVehicleEF	LDT2	3.4410e-003	3.2580e-003

Bridge Point Rancho Cucamonga (Operations - Trucks) - San Bernardino-South Coast County, Summer

tblVehicleEF	LDT2	8.2200e-004	6.9100e-004
tblVehicleEF	LDT2	0.06	0.09
tblVehicleEF	LDT2	0.14	0.16
tblVehicleEF	LDT2	0.05	0.08
tblVehicleEF	LDT2	0.02	0.03
tblVehicleEF	LDT2	0.08	0.52
tblVehicleEF	LDT2	0.12	0.37
tblVehicleEF	LHD1	5.2170e-003	5.0850e-003
tblVehicleEF	LHD1	0.01	6.1020e-003
tblVehicleEF	LHD1	0.02	0.02
tblVehicleEF	LHD1	0.14	0.18
tblVehicleEF	LHD1	1.07	0.75
tblVehicleEF	LHD1	2.60	1.03
tblVehicleEF	LHD1	9.23	9.25
tblVehicleEF	LHD1	609.20	652.45
tblVehicleEF	LHD1	30.40	11.21
tblVehicleEF	LHD1	0.09	0.07
tblVehicleEF	LHD1	2.12	1.25
tblVehicleEF	LHD1	0.99	0.32
tblVehicleEF	LHD1	9.6500e-004	8.9000e-004
tblVehicleEF	LHD1	0.01	9.8770e-003
tblVehicleEF	LHD1	0.01	9.8260e-003
tblVehicleEF	LHD1	9.5800e-004	2.6000e-004
tblVehicleEF	LHD1	9.2400e-004	8.5100e-004
tblVehicleEF	LHD1	2.5390e-003	2.4690e-003
tblVehicleEF	LHD1	0.01	9.3750e-003
tblVehicleEF	LHD1	8.8100e-004	2.3900e-004

Bridge Point Rancho Cucamonga (Operations - Trucks) - San Bernardino-South Coast County, Summer

tblVehicleEF	LHD1	3.7070e-003	3.0390e-003
tblVehicleEF	LHD1	0.11	0.08
tblVehicleEF	LHD1	0.02	0.02
tblVehicleEF	LHD1	1.8240e-003	1.5810e-003
tblVehicleEF	LHD1	0.08	0.06
tblVehicleEF	LHD1	0.35	0.55
tblVehicleEF	LHD1	0.27	0.08
tblVehicleEF	LHD1	9.2000e-005	9.0000e-005
tblVehicleEF	LHD1	5.9760e-003	6.3570e-003
tblVehicleEF	LHD1	3.5300e-004	1.1100e-004
tblVehicleEF	LHD1	3.7070e-003	3.0390e-003
tblVehicleEF	LHD1	0.11	0.08
tblVehicleEF	LHD1	0.02	0.03
tblVehicleEF	LHD1	1.8240e-003	1.5810e-003
tblVehicleEF	LHD1	0.10	0.08
tblVehicleEF	LHD1	0.35	0.55
tblVehicleEF	LHD1	0.29	0.09
tblVehicleEF	LHD1	5.2170e-003	5.0990e-003
tblVehicleEF	LHD1	0.01	6.2280e-003
tblVehicleEF	LHD1	0.02	0.02
tblVehicleEF	LHD1	0.14	0.18
tblVehicleEF	LHD1	1.09	0.76
tblVehicleEF	LHD1	2.43	0.98
tblVehicleEF	LHD1	9.23	9.25
tblVehicleEF	LHD1	609.20	652.47
tblVehicleEF	LHD1	30.40	11.12
tblVehicleEF	LHD1	0.09	0.07

Bridge Point Rancho Cucamonga (Operations - Trucks) - San Bernardino-South Coast County, Summer

tblVehicleEF	LHD1	1.98	1.17
tblVehicleEF	LHD1	0.94	0.31
tblVehicleEF	LHD1	9.6500e-004	8.9000e-004
tblVehicleEF	LHD1	0.01	9.8770e-003
tblVehicleEF	LHD1	0.01	9.8260e-003
tblVehicleEF	LHD1	9.5800e-004	2.6000e-004
tblVehicleEF	LHD1	9.2400e-004	8.5100e-004
tblVehicleEF	LHD1	2.5390e-003	2.4690e-003
tblVehicleEF	LHD1	0.01	9.3750e-003
tblVehicleEF	LHD1	8.8100e-004	2.3900e-004
tblVehicleEF	LHD1	7.3080e-003	5.4780e-003
tblVehicleEF	LHD1	0.13	0.10
tblVehicleEF	LHD1	0.02	0.02
tblVehicleEF	LHD1	4.1220e-003	3.0450e-003
tblVehicleEF	LHD1	0.09	0.06
tblVehicleEF	LHD1	0.36	0.56
tblVehicleEF	LHD1	0.25	0.08
tblVehicleEF	LHD1	9.2000e-005	9.0000e-005
tblVehicleEF	LHD1	5.9770e-003	6.3570e-003
tblVehicleEF	LHD1	3.5000e-004	1.1000e-004
tblVehicleEF	LHD1	7.3080e-003	5.4780e-003
tblVehicleEF	LHD1	0.13	0.10
tblVehicleEF	LHD1	0.02	0.03
tblVehicleEF	LHD1	4.1220e-003	3.0450e-003
tblVehicleEF	LHD1	0.11	0.08
tblVehicleEF	LHD1	0.36	0.56
tblVehicleEF	LHD1	0.28	0.08

Bridge Point Rancho Cucamonga (Operations - Trucks) - San Bernardino-South Coast County, Summer

tblVehicleEF	LHD1	5.2170e-003	5.0870e-003
tblVehicleEF	LHD1	0.01	6.1100e-003
tblVehicleEF	LHD1	0.02	0.02
tblVehicleEF	LHD1	0.14	0.18
tblVehicleEF	LHD1	1.07	0.75
tblVehicleEF	LHD1	2.55	1.02
tblVehicleEF	LHD1	9.23	9.25
tblVehicleEF	LHD1	609.20	652.45
tblVehicleEF	LHD1	30.40	11.20
tblVehicleEF	LHD1	0.09	0.07
tblVehicleEF	LHD1	2.08	1.23
tblVehicleEF	LHD1	0.97	0.31
tblVehicleEF	LHD1	9.6500e-004	8.9000e-004
tblVehicleEF	LHD1	0.01	9.8770e-003
tblVehicleEF	LHD1	0.01	9.8260e-003
tblVehicleEF	LHD1	9.5800e-004	2.6000e-004
tblVehicleEF	LHD1	9.2400e-004	8.5100e-004
tblVehicleEF	LHD1	2.5390e-003	2.4690e-003
tblVehicleEF	LHD1	0.01	9.3750e-003
tblVehicleEF	LHD1	8.8100e-004	2.3900e-004
tblVehicleEF	LHD1	4.0430e-003	3.1520e-003
tblVehicleEF	LHD1	0.13	0.10
tblVehicleEF	LHD1	0.02	0.02
tblVehicleEF	LHD1	1.7940e-003	1.6100e-003
tblVehicleEF	LHD1	0.08	0.06
tblVehicleEF	LHD1	0.38	0.60
tblVehicleEF	LHD1	0.26	0.08

Bridge Point Rancho Cucamonga (Operations - Trucks) - San Bernardino-South Coast County, Summer

tblVehicleEF	LHD1	9.2000e-005	9.0000e-005
tblVehicleEF	LHD1	5.9760e-003	6.3570e-003
tblVehicleEF	LHD1	3.5200e-004	1.1100e-004
tblVehicleEF	LHD1	4.0430e-003	3.1520e-003
tblVehicleEF	LHD1	0.13	0.10
tblVehicleEF	LHD1	0.02	0.03
tblVehicleEF	LHD1	1.7940e-003	1.6100e-003
tblVehicleEF	LHD1	0.10	0.08
tblVehicleEF	LHD1	0.38	0.60
tblVehicleEF	LHD1	0.29	0.09
tblVehicleEF	LHD2	3.5950e-003	3.6950e-003
tblVehicleEF	LHD2	4.6110e-003	4.1040e-003
tblVehicleEF	LHD2	8.1370e-003	0.01
tblVehicleEF	LHD2	0.12	0.15
tblVehicleEF	LHD2	0.50	0.50
tblVehicleEF	LHD2	1.20	0.67
tblVehicleEF	LHD2	14.27	14.14
tblVehicleEF	LHD2	608.52	665.25
tblVehicleEF	LHD2	24.46	8.76
tblVehicleEF	LHD2	0.11	0.10
tblVehicleEF	LHD2	1.49	1.36
tblVehicleEF	LHD2	0.53	0.22
tblVehicleEF	LHD2	1.2830e-003	1.3100e-003
tblVehicleEF	LHD2	0.01	0.01
tblVehicleEF	LHD2	0.01	0.01
tblVehicleEF	LHD2	4.0000e-004	1.3700e-004
tblVehicleEF	LHD2	1.2280e-003	1.2540e-003

Bridge Point Rancho Cucamonga (Operations - Trucks) - San Bernardino-South Coast County, Summer

tblVehicleEF	LHD2	2.6860e-003	2.6560e-003
tblVehicleEF	LHD2	0.01	0.01
tblVehicleEF	LHD2	3.6800e-004	1.2600e-004
tblVehicleEF	LHD2	1.3070e-003	1.7040e-003
tblVehicleEF	LHD2	0.04	0.05
tblVehicleEF	LHD2	0.01	0.02
tblVehicleEF	LHD2	7.0300e-004	9.2000e-004
tblVehicleEF	LHD2	0.06	0.06
tblVehicleEF	LHD2	0.09	0.32
tblVehicleEF	LHD2	0.11	0.05
tblVehicleEF	LHD2	1.3900e-004	1.3500e-004
tblVehicleEF	LHD2	5.9200e-003	6.4300e-003
tblVehicleEF	LHD2	2.6700e-004	8.7000e-005
tblVehicleEF	LHD2	1.3070e-003	1.7040e-003
tblVehicleEF	LHD2	0.04	0.05
tblVehicleEF	LHD2	0.02	0.02
tblVehicleEF	LHD2	7.0300e-004	9.2000e-004
tblVehicleEF	LHD2	0.07	0.07
tblVehicleEF	LHD2	0.09	0.32
tblVehicleEF	LHD2	0.12	0.06
tblVehicleEF	LHD2	3.5950e-003	3.7050e-003
tblVehicleEF	LHD2	4.6760e-003	4.1460e-003
tblVehicleEF	LHD2	7.7630e-003	0.01
tblVehicleEF	LHD2	0.12	0.15
tblVehicleEF	LHD2	0.50	0.50
tblVehicleEF	LHD2	1.13	0.64
tblVehicleEF	LHD2	14.27	14.14

Bridge Point Rancho Cucamonga (Operations - Trucks) - San Bernardino-South Coast County, Summer

tblVehicleEF	LHD2	608.52	665.25
tblVehicleEF	LHD2	24.46	8.70
tblVehicleEF	LHD2	0.11	0.10
tblVehicleEF	LHD2	1.40	1.28
tblVehicleEF	LHD2	0.50	0.21
tblVehicleEF	LHD2	1.2830e-003	1.3100e-003
tblVehicleEF	LHD2	0.01	0.01
tblVehicleEF	LHD2	0.01	0.01
tblVehicleEF	LHD2	4.0000e-004	1.3700e-004
tblVehicleEF	LHD2	1.2280e-003	1.2540e-003
tblVehicleEF	LHD2	2.6860e-003	2.6560e-003
tblVehicleEF	LHD2	0.01	0.01
tblVehicleEF	LHD2	3.6800e-004	1.2600e-004
tblVehicleEF	LHD2	2.5220e-003	3.0730e-003
tblVehicleEF	LHD2	0.04	0.06
tblVehicleEF	LHD2	0.01	0.02
tblVehicleEF	LHD2	1.5220e-003	1.7630e-003
tblVehicleEF	LHD2	0.06	0.06
tblVehicleEF	LHD2	0.09	0.32
tblVehicleEF	LHD2	0.10	0.05
tblVehicleEF	LHD2	1.3900e-004	1.3500e-004
tblVehicleEF	LHD2	5.9200e-003	6.4300e-003
tblVehicleEF	LHD2	2.6500e-004	8.6000e-005
tblVehicleEF	LHD2	2.5220e-003	3.0730e-003
tblVehicleEF	LHD2	0.04	0.06
tblVehicleEF	LHD2	0.02	0.02
tblVehicleEF	LHD2	1.5220e-003	1.7630e-003

Bridge Point Rancho Cucamonga (Operations - Trucks) - San Bernardino-South Coast County, Summer

tblVehicleEF	LHD2	0.07	0.07
tblVehicleEF	LHD2	0.09	0.32
tblVehicleEF	LHD2	0.11	0.05
tblVehicleEF	LHD2	3.5950e-003	3.6960e-003
tblVehicleEF	LHD2	4.6180e-003	4.1080e-003
tblVehicleEF	LHD2	8.0640e-003	0.01
tblVehicleEF	LHD2	0.12	0.15
tblVehicleEF	LHD2	0.50	0.50
tblVehicleEF	LHD2	1.19	0.67
tblVehicleEF	LHD2	14.27	14.14
tblVehicleEF	LHD2	608.52	665.25
tblVehicleEF	LHD2	24.46	8.75
tblVehicleEF	LHD2	0.11	0.10
tblVehicleEF	LHD2	1.46	1.33
tblVehicleEF	LHD2	0.52	0.22
tblVehicleEF	LHD2	1.2830e-003	1.3100e-003
tblVehicleEF	LHD2	0.01	0.01
tblVehicleEF	LHD2	0.01	0.01
tblVehicleEF	LHD2	4.0000e-004	1.3700e-004
tblVehicleEF	LHD2	1.2280e-003	1.2540e-003
tblVehicleEF	LHD2	2.6860e-003	2.6560e-003
tblVehicleEF	LHD2	0.01	0.01
tblVehicleEF	LHD2	3.6800e-004	1.2600e-004
tblVehicleEF	LHD2	1.3460e-003	1.7140e-003
tblVehicleEF	LHD2	0.04	0.06
tblVehicleEF	LHD2	0.01	0.02
tblVehicleEF	LHD2	6.8700e-004	9.2200e-004

Bridge Point Rancho Cucamonga (Operations - Trucks) - San Bernardino-South Coast County, Summer

tblVehicleEF	LHD2	0.06	0.06
tblVehicleEF	LHD2	0.10	0.34
tblVehicleEF	LHD2	0.11	0.05
tblVehicleEF	LHD2	1.3900e-004	1.3500e-004
tblVehicleEF	LHD2	5.9200e-003	6.4300e-003
tblVehicleEF	LHD2	2.6600e-004	8.7000e-005
tblVehicleEF	LHD2	1.3460e-003	1.7140e-003
tblVehicleEF	LHD2	0.04	0.06
tblVehicleEF	LHD2	0.02	0.02
tblVehicleEF	LHD2	6.8700e-004	9.2200e-004
tblVehicleEF	LHD2	0.07	0.07
tblVehicleEF	LHD2	0.10	0.34
tblVehicleEF	LHD2	0.12	0.06
tblVehicleEF	MCY	0.43	0.34
tblVehicleEF	MCY	0.16	0.24
tblVehicleEF	MCY	20.55	19.26
tblVehicleEF	MCY	9.93	8.60
tblVehicleEF	MCY	167.73	212.03
tblVehicleEF	MCY	46.45	60.73
tblVehicleEF	MCY	1.16	1.13
tblVehicleEF	MCY	0.31	0.26
tblVehicleEF	MCY	1.8610e-003	1.9650e-003
tblVehicleEF	MCY	3.6730e-003	2.9600e-003
tblVehicleEF	MCY	1.7420e-003	1.8380e-003
tblVehicleEF	MCY	3.4650e-003	2.7870e-003
tblVehicleEF	MCY	1.45	1.42
tblVehicleEF	MCY	0.84	0.80

Bridge Point Rancho Cucamonga (Operations - Trucks) - San Bernardino-South Coast County, Summer

tblVehicleEF	MCY	0.80	0.78
tblVehicleEF	MCY	2.23	2.33
tblVehicleEF	MCY	0.49	1.91
tblVehicleEF	MCY	2.16	1.84
tblVehicleEF	MCY	2.0770e-003	2.0980e-003
tblVehicleEF	MCY	6.9000e-004	6.0100e-004
tblVehicleEF	MCY	1.45	1.42
tblVehicleEF	MCY	0.84	0.80
tblVehicleEF	MCY	0.80	0.78
tblVehicleEF	MCY	2.74	2.87
tblVehicleEF	MCY	0.49	1.91
tblVehicleEF	MCY	2.35	2.01
tblVehicleEF	MCY	0.42	0.34
tblVehicleEF	MCY	0.14	0.21
tblVehicleEF	MCY	20.68	19.28
tblVehicleEF	MCY	9.05	7.90
tblVehicleEF	MCY	167.73	211.90
tblVehicleEF	MCY	46.45	58.88
tblVehicleEF	MCY	0.99	0.97
tblVehicleEF	MCY	0.29	0.25
tblVehicleEF	MCY	1.8610e-003	1.9650e-003
tblVehicleEF	MCY	3.6730e-003	2.9600e-003
tblVehicleEF	MCY	1.7420e-003	1.8380e-003
tblVehicleEF	MCY	3.4650e-003	2.7870e-003
tblVehicleEF	MCY	3.14	2.77
tblVehicleEF	MCY	1.27	1.11
tblVehicleEF	MCY	2.13	1.77

Bridge Point Rancho Cucamonga (Operations - Trucks) - San Bernardino-South Coast County, Summer

tblVehicleEF	MCY	2.17	2.28
tblVehicleEF	MCY	0.49	1.88
tblVehicleEF	MCY	1.86	1.62
tblVehicleEF	MCY	2.0770e-003	2.0970e-003
tblVehicleEF	MCY	6.6700e-004	5.8300e-004
tblVehicleEF	MCY	3.14	2.77
tblVehicleEF	MCY	1.27	1.11
tblVehicleEF	MCY	2.13	1.77
tblVehicleEF	MCY	2.67	2.81
tblVehicleEF	MCY	0.49	1.88
tblVehicleEF	MCY	2.02	1.76
tblVehicleEF	MCY	0.42	0.34
tblVehicleEF	MCY	0.15	0.24
tblVehicleEF	MCY	19.63	18.76
tblVehicleEF	MCY	9.55	8.44
tblVehicleEF	MCY	167.73	211.17
tblVehicleEF	MCY	46.45	60.38
tblVehicleEF	MCY	1.12	1.09
tblVehicleEF	MCY	0.31	0.26
tblVehicleEF	MCY	1.8610e-003	1.9650e-003
tblVehicleEF	MCY	3.6730e-003	2.9600e-003
tblVehicleEF	MCY	1.7420e-003	1.8380e-003
tblVehicleEF	MCY	3.4650e-003	2.7870e-003
tblVehicleEF	MCY	1.71	1.57
tblVehicleEF	MCY	1.13	1.06
tblVehicleEF	MCY	0.72	0.74
tblVehicleEF	MCY	2.19	2.31

Bridge Point Rancho Cucamonga (Operations - Trucks) - San Bernardino-South Coast County, Summer

tblVehicleEF	MCY	0.56	2.18
tblVehicleEF	MCY	2.08	1.81
tblVehicleEF	MCY	2.0610e-003	2.0900e-003
tblVehicleEF	MCY	6.8200e-004	5.9800e-004
tblVehicleEF	MCY	1.71	1.57
tblVehicleEF	MCY	1.13	1.06
tblVehicleEF	MCY	0.72	0.74
tblVehicleEF	MCY	2.69	2.84
tblVehicleEF	MCY	0.56	2.18
tblVehicleEF	MCY	2.27	1.98
tblVehicleEF	MDV	0.01	5.5200e-003
tblVehicleEF	MDV	0.02	0.09
tblVehicleEF	MDV	1.35	1.14
tblVehicleEF	MDV	3.25	3.25
tblVehicleEF	MDV	483.94	415.10
tblVehicleEF	MDV	107.92	87.32
tblVehicleEF	MDV	0.17	0.11
tblVehicleEF	MDV	0.32	0.38
tblVehicleEF	MDV	1.8260e-003	1.6850e-003
tblVehicleEF	MDV	2.5170e-003	2.0310e-003
tblVehicleEF	MDV	1.6830e-003	1.5540e-003
tblVehicleEF	MDV	2.3150e-003	1.8680e-003
tblVehicleEF	MDV	0.10	0.11
tblVehicleEF	MDV	0.20	0.17
tblVehicleEF	MDV	0.08	0.10
tblVehicleEF	MDV	0.03	0.02
tblVehicleEF	MDV	0.11	0.50

Bridge Point Rancho Cucamonga (Operations - Trucks) - San Bernardino-South Coast County, Summer

tblVehicleEF	MDV	0.25	0.44
tblVehicleEF	MDV	4.8500e-003	4.0780e-003
tblVehicleEF	MDV	1.1370e-003	8.5900e-004
tblVehicleEF	MDV	0.10	0.11
tblVehicleEF	MDV	0.20	0.17
tblVehicleEF	MDV	0.08	0.10
tblVehicleEF	MDV	0.05	0.03
tblVehicleEF	MDV	0.11	0.50
tblVehicleEF	MDV	0.28	0.48
tblVehicleEF	MDV	0.01	6.2110e-003
tblVehicleEF	MDV	0.02	0.08
tblVehicleEF	MDV	1.64	1.35
tblVehicleEF	MDV	2.69	2.72
tblVehicleEF	MDV	526.85	438.45
tblVehicleEF	MDV	107.92	86.27
tblVehicleEF	MDV	0.16	0.10
tblVehicleEF	MDV	0.30	0.35
tblVehicleEF	MDV	1.8260e-003	1.6850e-003
tblVehicleEF	MDV	2.5170e-003	2.0310e-003
tblVehicleEF	MDV	1.6830e-003	1.5540e-003
tblVehicleEF	MDV	2.3150e-003	1.8680e-003
tblVehicleEF	MDV	0.20	0.21
tblVehicleEF	MDV	0.23	0.19
tblVehicleEF	MDV	0.17	0.19
tblVehicleEF	MDV	0.04	0.03
tblVehicleEF	MDV	0.11	0.49
tblVehicleEF	MDV	0.21	0.38

Bridge Point Rancho Cucamonga (Operations - Trucks) - San Bernardino-South Coast County, Summer

tblVehicleEF	MDV	5.2830e-003	4.3080e-003
tblVehicleEF	MDV	1.1260e-003	8.4800e-004
tblVehicleEF	MDV	0.20	0.21
tblVehicleEF	MDV	0.23	0.19
tblVehicleEF	MDV	0.17	0.19
tblVehicleEF	MDV	0.05	0.04
tblVehicleEF	MDV	0.11	0.49
tblVehicleEF	MDV	0.23	0.41
tblVehicleEF	MDV	0.01	5.4050e-003
tblVehicleEF	MDV	0.02	0.09
tblVehicleEF	MDV	1.28	1.09
tblVehicleEF	MDV	3.20	3.26
tblVehicleEF	MDV	473.93	410.75
tblVehicleEF	MDV	107.92	87.35
tblVehicleEF	MDV	0.16	0.10
tblVehicleEF	MDV	0.32	0.38
tblVehicleEF	MDV	1.8260e-003	1.6850e-003
tblVehicleEF	MDV	2.5170e-003	2.0310e-003
tblVehicleEF	MDV	1.6830e-003	1.5540e-003
tblVehicleEF	MDV	2.3150e-003	1.8680e-003
tblVehicleEF	MDV	0.10	0.11
tblVehicleEF	MDV	0.22	0.18
tblVehicleEF	MDV	0.08	0.10
tblVehicleEF	MDV	0.03	0.02
tblVehicleEF	MDV	0.13	0.57
tblVehicleEF	MDV	0.25	0.44
tblVehicleEF	MDV	4.7490e-003	4.0360e-003

Bridge Point Rancho Cucamonga (Operations - Trucks) - San Bernardino-South Coast County, Summer

tblVehicleEF	MDV	1.1360e-003	8.5900e-004
tblVehicleEF	MDV	0.10	0.11
tblVehicleEF	MDV	0.22	0.18
tblVehicleEF	MDV	0.08	0.10
tblVehicleEF	MDV	0.04	0.03
tblVehicleEF	MDV	0.13	0.57
tblVehicleEF	MDV	0.27	0.48
tblVehicleEF	MH	0.04	3.6580e-003
tblVehicleEF	MH	0.03	0.00
tblVehicleEF	MH	3.07	0.35
tblVehicleEF	MH	6.43	0.00
tblVehicleEF	MH	1,045.05	970.21
tblVehicleEF	MH	59.49	0.00
tblVehicleEF	MH	1.54	4.24
tblVehicleEF	MH	0.91	0.00
tblVehicleEF	MH	0.01	0.02
tblVehicleEF	MH	0.04	0.11
tblVehicleEF	MH	1.1740e-003	0.00
tblVehicleEF	MH	3.2230e-003	4.0000e-003
tblVehicleEF	MH	0.04	0.11
tblVehicleEF	MH	1.0790e-003	0.00
tblVehicleEF	MH	1.47	0.00
tblVehicleEF	MH	0.09	0.00
tblVehicleEF	MH	0.51	0.00
tblVehicleEF	MH	0.10	0.08
tblVehicleEF	MH	0.03	0.00
tblVehicleEF	MH	0.37	0.00

Bridge Point Rancho Cucamonga (Operations - Trucks) - San Bernardino-South Coast County, Summer

tblVehicleEF	MH	0.01	9.1720e-003
tblVehicleEF	MH	7.0700e-004	0.00
tblVehicleEF	MH	1.47	0.00
tblVehicleEF	MH	0.09	0.00
tblVehicleEF	MH	0.51	0.00
tblVehicleEF	MH	0.14	0.09
tblVehicleEF	MH	0.03	0.00
tblVehicleEF	MH	0.40	0.00
tblVehicleEF	MH	0.04	3.6580e-003
tblVehicleEF	MH	0.03	0.00
tblVehicleEF	MH	3.19	0.35
tblVehicleEF	MH	5.84	0.00
tblVehicleEF	MH	1,045.05	970.21
tblVehicleEF	MH	59.49	0.00
tblVehicleEF	MH	1.41	4.00
tblVehicleEF	MH	0.86	0.00
tblVehicleEF	MH	0.01	0.02
tblVehicleEF	MH	0.04	0.11
tblVehicleEF	MH	1.1740e-003	0.00
tblVehicleEF	MH	3.2230e-003	4.0000e-003
tblVehicleEF	MH	0.04	0.11
tblVehicleEF	MH	1.0790e-003	0.00
tblVehicleEF	MH	2.91	0.00
tblVehicleEF	MH	0.11	0.00
tblVehicleEF	MH	1.21	0.00
tblVehicleEF	MH	0.11	0.08
tblVehicleEF	MH	0.03	0.00

Bridge Point Rancho Cucamonga (Operations - Trucks) - San Bernardino-South Coast County, Summer

tblVehicleEF	MH	0.34	0.00
tblVehicleEF	MH	0.01	9.1720e-003
tblVehicleEF	MH	6.9700e-004	0.00
tblVehicleEF	MH	2.91	0.00
tblVehicleEF	MH	0.11	0.00
tblVehicleEF	MH	1.21	0.00
tblVehicleEF	MH	0.15	0.09
tblVehicleEF	MH	0.03	0.00
tblVehicleEF	MH	0.38	0.00
tblVehicleEF	MH	0.04	3.6580e-003
tblVehicleEF	MH	0.03	0.00
tblVehicleEF	MH	3.08	0.35
tblVehicleEF	MH	6.36	0.00
tblVehicleEF	MH	1,045.05	970.21
tblVehicleEF	MH	59.49	0.00
tblVehicleEF	MH	1.51	4.17
tblVehicleEF	MH	0.89	0.00
tblVehicleEF	MH	0.01	0.02
tblVehicleEF	MH	0.04	0.11
tblVehicleEF	MH	1.1740e-003	0.00
tblVehicleEF	MH	3.2230e-003	4.0000e-003
tblVehicleEF	MH	0.04	0.11
tblVehicleEF	MH	1.0790e-003	0.00
tblVehicleEF	MH	1.75	0.00
tblVehicleEF	MH	0.11	0.00
tblVehicleEF	MH	0.53	0.00
tblVehicleEF	MH	0.10	0.08

Bridge Point Rancho Cucamonga (Operations - Trucks) - San Bernardino-South Coast County, Summer

tblVehicleEF	MH	0.03	0.00
tblVehicleEF	MH	0.37	0.00
tblVehicleEF	MH	0.01	9.1720e-003
tblVehicleEF	MH	7.0600e-004	0.00
tblVehicleEF	MH	1.75	0.00
tblVehicleEF	MH	0.11	0.00
tblVehicleEF	MH	0.53	0.00
tblVehicleEF	MH	0.15	0.09
tblVehicleEF	MH	0.03	0.00
tblVehicleEF	MH	0.40	0.00
tblVehicleEF	MHD	0.02	2.5070e-003
tblVehicleEF	MHD	3.5160e-003	3.3210e-003
tblVehicleEF	MHD	0.05	6.4670e-003
tblVehicleEF	MHD	0.32	0.31
tblVehicleEF	MHD	0.27	0.32
tblVehicleEF	MHD	5.32	0.74
tblVehicleEF	MHD	156.91	68.92
tblVehicleEF	MHD	1,101.52	974.57
tblVehicleEF	MHD	52.43	6.35
tblVehicleEF	MHD	0.60	0.52
tblVehicleEF	MHD	0.99	1.61
tblVehicleEF	MHD	11.88	1.50
tblVehicleEF	MHD	3.8600e-004	1.2310e-003
tblVehicleEF	MHD	5.0030e-003	0.04
tblVehicleEF	MHD	7.6400e-004	7.5000e-005
tblVehicleEF	MHD	3.6900e-004	1.1780e-003
tblVehicleEF	MHD	4.7830e-003	0.03

Bridge Point Rancho Cucamonga (Operations - Trucks) - San Bernardino-South Coast County, Summer

tblVehicleEF	MHD	7.0300e-004	6.9000e-005
tblVehicleEF	MHD	1.2800e-003	4.5300e-004
tblVehicleEF	MHD	0.04	0.01
tblVehicleEF	MHD	0.02	0.02
tblVehicleEF	MHD	6.5100e-004	2.4000e-004
tblVehicleEF	MHD	0.04	0.06
tblVehicleEF	MHD	0.02	0.08
tblVehicleEF	MHD	0.32	0.03
tblVehicleEF	MHD	1.5080e-003	6.5300e-004
tblVehicleEF	MHD	0.01	9.2620e-003
tblVehicleEF	MHD	6.1700e-004	6.3000e-005
tblVehicleEF	MHD	1.2800e-003	4.5300e-004
tblVehicleEF	MHD	0.04	0.01
tblVehicleEF	MHD	0.03	0.02
tblVehicleEF	MHD	6.5100e-004	2.4000e-004
tblVehicleEF	MHD	0.04	0.07
tblVehicleEF	MHD	0.02	0.08
tblVehicleEF	MHD	0.35	0.04
tblVehicleEF	MHD	0.02	2.3860e-003
tblVehicleEF	MHD	3.5800e-003	3.3450e-003
tblVehicleEF	MHD	0.05	6.2100e-003
tblVehicleEF	MHD	0.24	0.26
tblVehicleEF	MHD	0.28	0.33
tblVehicleEF	MHD	4.97	0.70
tblVehicleEF	MHD	166.20	69.59
tblVehicleEF	MHD	1,101.52	974.58
tblVehicleEF	MHD	52.43	6.28

Bridge Point Rancho Cucamonga (Operations - Trucks) - San Bernardino-South Coast County, Summer

tblVehicleEF	MHD	0.62	0.52
tblVehicleEF	MHD	0.92	1.52
tblVehicleEF	MHD	11.85	1.49
tblVehicleEF	MHD	3.2500e-004	1.0410e-003
tblVehicleEF	MHD	5.0030e-003	0.04
tblVehicleEF	MHD	7.6400e-004	7.5000e-005
tblVehicleEF	MHD	3.1100e-004	9.9600e-004
tblVehicleEF	MHD	4.7830e-003	0.03
tblVehicleEF	MHD	7.0300e-004	6.9000e-005
tblVehicleEF	MHD	2.5300e-003	8.2800e-004
tblVehicleEF	MHD	0.05	0.02
tblVehicleEF	MHD	0.02	0.02
tblVehicleEF	MHD	1.5010e-003	4.7800e-004
tblVehicleEF	MHD	0.04	0.06
tblVehicleEF	MHD	0.02	0.08
tblVehicleEF	MHD	0.30	0.03
tblVehicleEF	MHD	1.5950e-003	6.5900e-004
tblVehicleEF	MHD	0.01	9.2620e-003
tblVehicleEF	MHD	6.1100e-004	6.2000e-005
tblVehicleEF	MHD	2.5300e-003	8.2800e-004
tblVehicleEF	MHD	0.05	0.02
tblVehicleEF	MHD	0.03	0.02
tblVehicleEF	MHD	1.5010e-003	4.7800e-004
tblVehicleEF	MHD	0.04	0.07
tblVehicleEF	MHD	0.02	0.08
tblVehicleEF	MHD	0.33	0.04
tblVehicleEF	MHD	0.02	2.6830e-003

Bridge Point Rancho Cucamonga (Operations - Trucks) - San Bernardino-South Coast County, Summer

tblVehicleEF	MHD	3.5220e-003	3.3210e-003
tblVehicleEF	MHD	0.05	6.4200e-003
tblVehicleEF	MHD	0.45	0.37
tblVehicleEF	MHD	0.27	0.32
tblVehicleEF	MHD	5.23	0.74
tblVehicleEF	MHD	144.06	68.00
tblVehicleEF	MHD	1,101.52	974.57
tblVehicleEF	MHD	52.43	6.34
tblVehicleEF	MHD	0.57	0.52
tblVehicleEF	MHD	0.97	1.59
tblVehicleEF	MHD	11.87	1.50
tblVehicleEF	MHD	4.7000e-004	1.4940e-003
tblVehicleEF	MHD	5.0030e-003	0.04
tblVehicleEF	MHD	7.6400e-004	7.5000e-005
tblVehicleEF	MHD	4.4900e-004	1.4300e-003
tblVehicleEF	MHD	4.7830e-003	0.03
tblVehicleEF	MHD	7.0300e-004	6.9000e-005
tblVehicleEF	MHD	1.3890e-003	4.7100e-004
tblVehicleEF	MHD	0.05	0.02
tblVehicleEF	MHD	0.03	0.02
tblVehicleEF	MHD	6.4000e-004	2.4400e-004
tblVehicleEF	MHD	0.04	0.06
tblVehicleEF	MHD	0.02	0.09
tblVehicleEF	MHD	0.32	0.03
tblVehicleEF	MHD	1.3860e-003	6.4400e-004
tblVehicleEF	MHD	0.01	9.2620e-003
tblVehicleEF	MHD	6.1600e-004	6.3000e-005

Bridge Point Rancho Cucamonga (Operations - Trucks) - San Bernardino-South Coast County, Summer

tblVehicleEF	MHD	1.3890e-003	4.7100e-004
tblVehicleEF	MHD	0.05	0.02
tblVehicleEF	MHD	0.04	0.02
tblVehicleEF	MHD	6.4000e-004	2.4400e-004
tblVehicleEF	MHD	0.04	0.07
tblVehicleEF	MHD	0.02	0.09
tblVehicleEF	MHD	0.35	0.04
tblVehicleEF	OBUS	0.01	8.8190e-003
tblVehicleEF	OBUS	9.9110e-003	6.5960e-003
tblVehicleEF	OBUS	0.03	0.02
tblVehicleEF	OBUS	0.26	0.52
tblVehicleEF	OBUS	0.63	0.77
tblVehicleEF	OBUS	6.27	2.45
tblVehicleEF	OBUS	70.35	76.06
tblVehicleEF	OBUS	1,121.50	1,406.90
tblVehicleEF	OBUS	70.70	20.49
tblVehicleEF	OBUS	0.28	0.34
tblVehicleEF	OBUS	0.97	1.24
tblVehicleEF	OBUS	1.93	0.68
tblVehicleEF	OBUS	6.4000e-005	5.8900e-004
tblVehicleEF	OBUS	4.6440e-003	0.01
tblVehicleEF	OBUS	9.2900e-004	2.1800e-004
tblVehicleEF	OBUS	6.1000e-005	5.6400e-004
tblVehicleEF	OBUS	4.4220e-003	0.01
tblVehicleEF	OBUS	8.5400e-004	2.0100e-004
tblVehicleEF	OBUS	2.1800e-003	2.6020e-003
tblVehicleEF	OBUS	0.02	0.02

Bridge Point Rancho Cucamonga (Operations - Trucks) - San Bernardino-South Coast County, Summer

tblVehicleEF	OBUS	0.04	0.05
tblVehicleEF	OBUS	9.3100e-004	1.1160e-003
tblVehicleEF	OBUS	0.04	0.05
tblVehicleEF	OBUS	0.05	0.29
tblVehicleEF	OBUS	0.38	0.12
tblVehicleEF	OBUS	6.8400e-004	7.2500e-004
tblVehicleEF	OBUS	0.01	0.01
tblVehicleEF	OBUS	8.1700e-004	2.0300e-004
tblVehicleEF	OBUS	2.1800e-003	2.6020e-003
tblVehicleEF	OBUS	0.02	0.02
tblVehicleEF	OBUS	0.05	0.07
tblVehicleEF	OBUS	9.3100e-004	1.1160e-003
tblVehicleEF	OBUS	0.06	0.07
tblVehicleEF	OBUS	0.05	0.29
tblVehicleEF	OBUS	0.42	0.13
tblVehicleEF	OBUS	0.01	8.8750e-003
tblVehicleEF	OBUS	0.01	6.7350e-003
tblVehicleEF	OBUS	0.03	0.02
tblVehicleEF	OBUS	0.26	0.51
tblVehicleEF	OBUS	0.65	0.79
tblVehicleEF	OBUS	5.74	2.28
tblVehicleEF	OBUS	73.50	75.90
tblVehicleEF	OBUS	1,121.50	1,406.93
tblVehicleEF	OBUS	70.70	20.20
tblVehicleEF	OBUS	0.29	0.34
tblVehicleEF	OBUS	0.90	1.16
tblVehicleEF	OBUS	1.88	0.67

Bridge Point Rancho Cucamonga (Operations - Trucks) - San Bernardino-South Coast County, Summer

tblVehicleEF	OBUS	5.4000e-005	5.0100e-004
tblVehicleEF	OBUS	4.6440e-003	0.01
tblVehicleEF	OBUS	9.2900e-004	2.1800e-004
tblVehicleEF	OBUS	5.1000e-005	4.7900e-004
tblVehicleEF	OBUS	4.4220e-003	0.01
tblVehicleEF	OBUS	8.5400e-004	2.0100e-004
tblVehicleEF	OBUS	4.2350e-003	4.6860e-003
tblVehicleEF	OBUS	0.02	0.03
tblVehicleEF	OBUS	0.03	0.05
tblVehicleEF	OBUS	2.1330e-003	2.2090e-003
tblVehicleEF	OBUS	0.05	0.05
tblVehicleEF	OBUS	0.05	0.29
tblVehicleEF	OBUS	0.36	0.11
tblVehicleEF	OBUS	7.1400e-004	7.2400e-004
tblVehicleEF	OBUS	0.01	0.01
tblVehicleEF	OBUS	8.0800e-004	2.0000e-004
tblVehicleEF	OBUS	4.2350e-003	4.6860e-003
tblVehicleEF	OBUS	0.02	0.03
tblVehicleEF	OBUS	0.05	0.07
tblVehicleEF	OBUS	2.1330e-003	2.2090e-003
tblVehicleEF	OBUS	0.06	0.07
tblVehicleEF	OBUS	0.05	0.29
tblVehicleEF	OBUS	0.40	0.12
tblVehicleEF	OBUS	0.01	8.7740e-003
tblVehicleEF	OBUS	9.9380e-003	6.6000e-003
tblVehicleEF	OBUS	0.03	0.02
tblVehicleEF	OBUS	0.28	0.53

Bridge Point Rancho Cucamonga (Operations - Trucks) - San Bernardino-South Coast County, Summer

tblVehicleEF	OBUS	0.63	0.77
tblVehicleEF	OBUS	6.22	2.45
tblVehicleEF	OBUS	66.00	76.30
tblVehicleEF	OBUS	1,121.50	1,406.90
tblVehicleEF	OBUS	70.70	20.50
tblVehicleEF	OBUS	0.27	0.35
tblVehicleEF	OBUS	0.96	1.22
tblVehicleEF	OBUS	1.91	0.68
tblVehicleEF	OBUS	7.7000e-005	7.1200e-004
tblVehicleEF	OBUS	4.6440e-003	0.01
tblVehicleEF	OBUS	9.2900e-004	2.1800e-004
tblVehicleEF	OBUS	7.4000e-005	6.8100e-004
tblVehicleEF	OBUS	4.4220e-003	0.01
tblVehicleEF	OBUS	8.5400e-004	2.0100e-004
tblVehicleEF	OBUS	2.3200e-003	2.7390e-003
tblVehicleEF	OBUS	0.02	0.03
tblVehicleEF	OBUS	0.04	0.05
tblVehicleEF	OBUS	9.4100e-004	1.1650e-003
tblVehicleEF	OBUS	0.04	0.05
tblVehicleEF	OBUS	0.05	0.30
tblVehicleEF	OBUS	0.38	0.12
tblVehicleEF	OBUS	6.4200e-004	7.2700e-004
tblVehicleEF	OBUS	0.01	0.01
tblVehicleEF	OBUS	8.1600e-004	2.0300e-004
tblVehicleEF	OBUS	2.3200e-003	2.7390e-003
tblVehicleEF	OBUS	0.02	0.03
tblVehicleEF	OBUS	0.05	0.07

Bridge Point Rancho Cucamonga (Operations - Trucks) - San Bernardino-South Coast County, Summer

tblVehicleEF	OBUS	9.4100e-004	1.1650e-003
tblVehicleEF	OBUS	0.06	0.07
tblVehicleEF	OBUS	0.05	0.30
tblVehicleEF	OBUS	0.42	0.13
tblVehicleEF	SBUS	0.84	0.06
tblVehicleEF	SBUS	0.01	8.5840e-003
tblVehicleEF	SBUS	0.07	6.1570e-003
tblVehicleEF	SBUS	5.71	2.50
tblVehicleEF	SBUS	0.65	0.78
tblVehicleEF	SBUS	5.33	0.82
tblVehicleEF	SBUS	1,258.13	345.06
tblVehicleEF	SBUS	1,136.31	1,112.17
tblVehicleEF	SBUS	37.11	4.79
tblVehicleEF	SBUS	11.70	3.29
tblVehicleEF	SBUS	4.77	5.20
tblVehicleEF	SBUS	15.02	0.91
tblVehicleEF	SBUS	0.01	4.3580e-003
tblVehicleEF	SBUS	0.01	0.01
tblVehicleEF	SBUS	0.03	0.03
tblVehicleEF	SBUS	5.1700e-004	4.0000e-005
tblVehicleEF	SBUS	0.01	4.1690e-003
tblVehicleEF	SBUS	2.7560e-003	2.7010e-003
tblVehicleEF	SBUS	0.03	0.03
tblVehicleEF	SBUS	4.7500e-004	3.6000e-005
tblVehicleEF	SBUS	2.9260e-003	1.2420e-003
tblVehicleEF	SBUS	0.02	9.5120e-003
tblVehicleEF	SBUS	0.68	0.28

Bridge Point Rancho Cucamonga (Operations - Trucks) - San Bernardino-South Coast County, Summer

tblVehicleEF	SBUS	1.3050e-003	5.9000e-004
tblVehicleEF	SBUS	0.11	0.11
tblVehicleEF	SBUS	9.3510e-003	0.06
tblVehicleEF	SBUS	0.27	0.04
tblVehicleEF	SBUS	0.01	3.2890e-003
tblVehicleEF	SBUS	0.01	0.01
tblVehicleEF	SBUS	4.6300e-004	4.7000e-005
tblVehicleEF	SBUS	2.9260e-003	1.2420e-003
tblVehicleEF	SBUS	0.02	9.5120e-003
tblVehicleEF	SBUS	0.97	0.40
tblVehicleEF	SBUS	1.3050e-003	5.9000e-004
tblVehicleEF	SBUS	0.13	0.13
tblVehicleEF	SBUS	9.3510e-003	0.06
tblVehicleEF	SBUS	0.30	0.04
tblVehicleEF	SBUS	0.84	0.06
tblVehicleEF	SBUS	0.01	8.7140e-003
tblVehicleEF	SBUS	0.06	5.1550e-003
tblVehicleEF	SBUS	5.56	2.47
tblVehicleEF	SBUS	0.66	0.80
tblVehicleEF	SBUS	3.65	0.60
tblVehicleEF	SBUS	1,322.00	352.98
tblVehicleEF	SBUS	1,136.31	1,112.20
tblVehicleEF	SBUS	37.11	4.41
tblVehicleEF	SBUS	12.08	3.36
tblVehicleEF	SBUS	4.47	4.88
tblVehicleEF	SBUS	14.99	0.90
tblVehicleEF	SBUS	0.01	3.6810e-003

Bridge Point Rancho Cucamonga (Operations - Trucks) - San Bernardino-South Coast County, Summer

tblVehicleEF	SBUS	0.01	0.01
tblVehicleEF	SBUS	0.03	0.03
tblVehicleEF	SBUS	5.1700e-004	4.0000e-005
tblVehicleEF	SBUS	9.6490e-003	3.5220e-003
tblVehicleEF	SBUS	2.7560e-003	2.7010e-003
tblVehicleEF	SBUS	0.03	0.03
tblVehicleEF	SBUS	4.7500e-004	3.6000e-005
tblVehicleEF	SBUS	5.6170e-003	2.2080e-003
tblVehicleEF	SBUS	0.02	9.9850e-003
tblVehicleEF	SBUS	0.67	0.28
tblVehicleEF	SBUS	2.8800e-003	1.1130e-003
tblVehicleEF	SBUS	0.11	0.11
tblVehicleEF	SBUS	8.5310e-003	0.06
tblVehicleEF	SBUS	0.22	0.03
tblVehicleEF	SBUS	0.01	3.3630e-003
tblVehicleEF	SBUS	0.01	0.01
tblVehicleEF	SBUS	4.3500e-004	4.4000e-005
tblVehicleEF	SBUS	5.6170e-003	2.2080e-003
tblVehicleEF	SBUS	0.02	9.9850e-003
tblVehicleEF	SBUS	0.97	0.40
tblVehicleEF	SBUS	2.8800e-003	1.1130e-003
tblVehicleEF	SBUS	0.13	0.13
tblVehicleEF	SBUS	8.5310e-003	0.06
tblVehicleEF	SBUS	0.24	0.03
tblVehicleEF	SBUS	0.84	0.06
tblVehicleEF	SBUS	0.01	8.5760e-003
tblVehicleEF	SBUS	0.07	6.3440e-003

Bridge Point Rancho Cucamonga (Operations - Trucks) - San Bernardino-South Coast County, Summer

tblVehicleEF	SBUS	5.91	2.56
tblVehicleEF	SBUS	0.65	0.78
tblVehicleEF	SBUS	5.37	0.86
tblVehicleEF	SBUS	1,169.92	334.13
tblVehicleEF	SBUS	1,136.31	1,112.17
tblVehicleEF	SBUS	37.11	4.85
tblVehicleEF	SBUS	11.19	3.19
tblVehicleEF	SBUS	4.69	5.12
tblVehicleEF	SBUS	15.02	0.91
tblVehicleEF	SBUS	0.01	5.2920e-003
tblVehicleEF	SBUS	0.01	0.01
tblVehicleEF	SBUS	0.03	0.03
tblVehicleEF	SBUS	5.1700e-004	4.0000e-005
tblVehicleEF	SBUS	0.01	5.0630e-003
tblVehicleEF	SBUS	2.7560e-003	2.7010e-003
tblVehicleEF	SBUS	0.03	0.03
tblVehicleEF	SBUS	4.7500e-004	3.6000e-005
tblVehicleEF	SBUS	2.9580e-003	1.2070e-003
tblVehicleEF	SBUS	0.02	0.01
tblVehicleEF	SBUS	0.68	0.28
tblVehicleEF	SBUS	1.2820e-003	6.0100e-004
tblVehicleEF	SBUS	0.11	0.11
tblVehicleEF	SBUS	0.01	0.08
tblVehicleEF	SBUS	0.28	0.04
tblVehicleEF	SBUS	0.01	3.1850e-003
tblVehicleEF	SBUS	0.01	0.01
tblVehicleEF	SBUS	4.6400e-004	4.8000e-005

Bridge Point Rancho Cucamonga (Operations - Trucks) - San Bernardino-South Coast County, Summer

tblVehicleEF	SBUS	2.9580e-003	1.2070e-003
tblVehicleEF	SBUS	0.02	0.01
tblVehicleEF	SBUS	0.98	0.40
tblVehicleEF	SBUS	1.2820e-003	6.0100e-004
tblVehicleEF	SBUS	0.13	0.13
tblVehicleEF	SBUS	0.01	0.08
tblVehicleEF	SBUS	0.31	0.04
tblVehicleEF	UBUS	1.83	4.45
tblVehicleEF	UBUS	0.08	0.01
tblVehicleEF	UBUS	9.26	34.75
tblVehicleEF	UBUS	14.34	0.89
tblVehicleEF	UBUS	1,846.39	1,692.13
tblVehicleEF	UBUS	136.37	11.77
tblVehicleEF	UBUS	5.87	0.38
tblVehicleEF	UBUS	13.57	0.14
tblVehicleEF	UBUS	0.52	0.07
tblVehicleEF	UBUS	0.01	0.03
tblVehicleEF	UBUS	0.07	2.6550e-003
tblVehicleEF	UBUS	1.4030e-003	1.4100e-004
tblVehicleEF	UBUS	0.22	0.03
tblVehicleEF	UBUS	3.0000e-003	6.6220e-003
tblVehicleEF	UBUS	0.06	2.5280e-003
tblVehicleEF	UBUS	1.2900e-003	1.3000e-004
tblVehicleEF	UBUS	8.0860e-003	1.6780e-003
tblVehicleEF	UBUS	0.11	9.5390e-003
tblVehicleEF	UBUS	3.9450e-003	7.3700e-004
tblVehicleEF	UBUS	0.61	0.07

Bridge Point Rancho Cucamonga (Operations - Trucks) - San Bernardino-South Coast County, Summer

tblVehicleEF	UBUS	0.02	0.04
tblVehicleEF	UBUS	1.15	0.04
tblVehicleEF	UBUS	0.01	3.0250e-003
tblVehicleEF	UBUS	1.6240e-003	1.1700e-004
tblVehicleEF	UBUS	8.0860e-003	1.6780e-003
tblVehicleEF	UBUS	0.11	9.5390e-003
tblVehicleEF	UBUS	3.9450e-003	7.3700e-004
tblVehicleEF	UBUS	2.50	4.54
tblVehicleEF	UBUS	0.02	0.04
tblVehicleEF	UBUS	1.25	0.04
tblVehicleEF	UBUS	1.83	4.45
tblVehicleEF	UBUS	0.08	9.2350e-003
tblVehicleEF	UBUS	9.36	34.75
tblVehicleEF	UBUS	11.74	0.76
tblVehicleEF	UBUS	1,846.39	1,692.13
tblVehicleEF	UBUS	136.37	11.55
tblVehicleEF	UBUS	5.45	0.38
tblVehicleEF	UBUS	13.45	0.13
tblVehicleEF	UBUS	0.52	0.07
tblVehicleEF	UBUS	0.01	0.03
tblVehicleEF	UBUS	0.07	2.6550e-003
tblVehicleEF	UBUS	1.4030e-003	1.4100e-004
tblVehicleEF	UBUS	0.22	0.03
tblVehicleEF	UBUS	3.0000e-003	6.6220e-003
tblVehicleEF	UBUS	0.06	2.5280e-003
tblVehicleEF	UBUS	1.2900e-003	1.3000e-004
tblVehicleEF	UBUS	0.02	3.0610e-003

Bridge Point Rancho Cucamonga (Operations - Trucks) - San Bernardino-South Coast County, Summer

tblVehicleEF	UBUS	0.14	0.01
tblVehicleEF	UBUS	9.3320e-003	1.4840e-003
tblVehicleEF	UBUS	0.62	0.07
tblVehicleEF	UBUS	0.02	0.04
tblVehicleEF	UBUS	1.02	0.03
tblVehicleEF	UBUS	0.01	3.0250e-003
tblVehicleEF	UBUS	1.5790e-003	1.1400e-004
tblVehicleEF	UBUS	0.02	3.0610e-003
tblVehicleEF	UBUS	0.14	0.01
tblVehicleEF	UBUS	9.3320e-003	1.4840e-003
tblVehicleEF	UBUS	2.52	4.54
tblVehicleEF	UBUS	0.02	0.04
tblVehicleEF	UBUS	1.12	0.04
tblVehicleEF	UBUS	1.83	4.45
tblVehicleEF	UBUS	0.08	0.01
tblVehicleEF	UBUS	9.27	34.75
tblVehicleEF	UBUS	13.86	0.90
tblVehicleEF	UBUS	1,846.39	1,692.13
tblVehicleEF	UBUS	136.37	11.80
tblVehicleEF	UBUS	5.76	0.38
tblVehicleEF	UBUS	13.55	0.14
tblVehicleEF	UBUS	0.52	0.07
tblVehicleEF	UBUS	0.01	0.03
tblVehicleEF	UBUS	0.07	2.6550e-003
tblVehicleEF	UBUS	1.4030e-003	1.4100e-004
tblVehicleEF	UBUS	0.22	0.03
tblVehicleEF	UBUS	3.0000e-003	6.6220e-003

Bridge Point Rancho Cucamonga (Operations - Trucks) - San Bernardino-South Coast County, Summer

tblVehicleEF	UBUS	0.06	2.5280e-003
tblVehicleEF	UBUS	1.2900e-003	1.3000e-004
tblVehicleEF	UBUS	9.2250e-003	1.6870e-003
tblVehicleEF	UBUS	0.14	0.01
tblVehicleEF	UBUS	4.1190e-003	7.4500e-004
tblVehicleEF	UBUS	0.61	0.07
tblVehicleEF	UBUS	0.03	0.05
tblVehicleEF	UBUS	1.13	0.04
tblVehicleEF	UBUS	0.01	3.0250e-003
tblVehicleEF	UBUS	1.6160e-003	1.1700e-004
tblVehicleEF	UBUS	9.2250e-003	1.6870e-003
tblVehicleEF	UBUS	0.14	0.01
tblVehicleEF	UBUS	4.1190e-003	7.4500e-004
tblVehicleEF	UBUS	2.50	4.54
tblVehicleEF	UBUS	0.03	0.05
tblVehicleEF	UBUS	1.24	0.04
tblVehicleTrips	CNW_TTP	41.00	0.00
tblVehicleTrips	CNW_TTP	41.00	0.00
tblVehicleTrips	CW_TL	16.60	40.00
tblVehicleTrips	CW_TL	16.60	40.00
tblVehicleTrips	CW_TTP	59.00	100.00
tblVehicleTrips	CW_TTP	59.00	100.00
tblVehicleTrips	DV_TP	5.00	0.00
tblVehicleTrips	DV_TP	5.00	0.00
tblVehicleTrips	PB_TP	3.00	0.00
tblVehicleTrips	PB_TP	3.00	0.00
tblVehicleTrips	PR_TP	92.00	100.00

Bridge Point Rancho Cucamonga (Operations - Trucks) - San Bernardino-South Coast County, Summer

tblVehicleTrips	PR_TP	92.00	100.00
tblVehicleTrips	ST_TR	1.68	0.74
tblVehicleTrips	ST_TR	1.68	0.19
tblVehicleTrips	SU_TR	1.68	0.74
tblVehicleTrips	SU_TR	1.68	0.19
tblVehicleTrips	WD_TR	1.68	0.74
tblVehicleTrips	WD_TR	1.68	0.19
tblWater	IndoorWaterUseRate	50,296,875.00	0.00
tblWater	IndoorWaterUseRate	452,671,875.00	5,398,350.00

2.0 Emissions Summary

Bridge Point Rancho Cucamonga (Operations - Trucks) - San Bernardino-South Coast County, Summer

2.1 Overall Construction (Maximum Daily Emission)

Unmitigated Construction

	ROG	NOx	CO	SO2	Fugitive PM10	Exhaust PM10	PM10 Total	Fugitive PM2.5	Exhaust PM2.5	PM2.5 Total	Bio- CO2	NBio- CO2	Total CO2	CH4	N2O	CO2e
Year	lb/day										lb/day					
2021	0.0000	0.0000	0.0000	0.0000	0.0000	0.0000	0.0000	0.0000	0.0000	0.0000	0.0000	0.0000	0.0000	0.0000	0.0000	0.0000
Maximum	0.0000	0.0000	0.0000	0.0000	0.0000	0.0000	0.0000	0.0000	0.0000	0.0000	0.0000	0.0000	0.0000	0.0000	0.0000	0.0000

Mitigated Construction

	ROG	NOx	CO	SO2	Fugitive PM10	Exhaust PM10	PM10 Total	Fugitive PM2.5	Exhaust PM2.5	PM2.5 Total	Bio- CO2	NBio- CO2	Total CO2	CH4	N2O	CO2e
Year	lb/day										lb/day					
2021	0.0000	0.0000	0.0000	0.0000	0.0000	0.0000	0.0000	0.0000	0.0000	0.0000	0.0000	0.0000	0.0000	0.0000	0.0000	0.0000
Maximum	0.0000	0.0000	0.0000	0.0000	0.0000	0.0000	0.0000	0.0000	0.0000	0.0000	0.0000	0.0000	0.0000	0.0000	0.0000	0.0000

	ROG	NOx	CO	SO2	Fugitive PM10	Exhaust PM10	PM10 Total	Fugitive PM2.5	Exhaust PM2.5	PM2.5 Total	Bio- CO2	NBio- CO2	Total CO2	CH4	N2O	CO2e
Percent Reduction	0.00	0.00	0.00	0.00	0.00	0.00	0.00	0.00	0.00	0.00	0.00	0.00	0.00	0.00	0.00	0.00

Bridge Point Rancho Cucamonga (Operations - Trucks) - San Bernardino-South Coast County, Summer

2.2 Overall Operational

Unmitigated Operational

	ROG	NOx	CO	SO2	Fugitive PM10	Exhaust PM10	PM10 Total	Fugitive PM2.5	Exhaust PM2.5	PM2.5 Total	Bio- CO2	NBio- CO2	Total CO2	CH4	N2O	CO2e
Category	lb/day										lb/day					
Area	49.2848	3.6900e-003	0.4045	3.0000e-005		1.4400e-003	1.4400e-003		1.4400e-003	1.4400e-003		0.8656	0.8656	2.2800e-003		0.9227
Energy	0.0000	0.0000	0.0000	0.0000		0.0000	0.0000		0.0000	0.0000		0.0000	0.0000	0.0000	0.0000	0.0000
Mobile	3.9730	122.1822	34.1300	0.5228	18.8891	1.2017	20.0908	5.3008	1.1494	6.4502		57,664.9185	57,664.9185	3.9601		57,763.9200
Offroad	0.2272	2.1098	2.3075	3.0600e-003		0.1398	0.1398		0.1286	0.1286		296.0617	296.0617	0.0958		298.4555
Total	53.4850	124.2957	36.8419	0.5259	18.8891	1.3429	20.2320	5.3008	1.2795	6.5802		57,961.8458	57,961.8458	4.0581	0.0000	58,063.2982

Bridge Point Rancho Cucamonga (Operations - Trucks) - San Bernardino-South Coast County, Summer

2.2 Overall Operational

Mitigated Operational

	ROG	NOx	CO	SO2	Fugitive PM10	Exhaust PM10	PM10 Total	Fugitive PM2.5	Exhaust PM2.5	PM2.5 Total	Bio- CO2	NBio- CO2	Total CO2	CH4	N2O	CO2e
Category	lb/day										lb/day					
Area	49.2848	3.6900e-003	0.4045	3.0000e-005		1.4400e-003	1.4400e-003		1.4400e-003	1.4400e-003		0.8656	0.8656	2.2800e-003		0.9227
Energy	0.0000	0.0000	0.0000	0.0000		0.0000	0.0000		0.0000	0.0000		0.0000	0.0000	0.0000	0.0000	0.0000
Mobile	3.9730	122.1822	34.1300	0.5228	18.8891	1.2017	20.0908	5.3008	1.1494	6.4502		57,664.9185	57,664.9185	3.9601		57,763.9200
Offroad	0.2272	2.1098	2.3075	3.0600e-003		0.1398	0.1398		0.1286	0.1286		296.0617	296.0617	0.0958		298.4555
Total	53.4850	124.2957	36.8419	0.5259	18.8891	1.3429	20.2320	5.3008	1.2795	6.5802		57,961.8458	57,961.8458	4.0581	0.0000	58,063.2982

	ROG	NOx	CO	SO2	Fugitive PM10	Exhaust PM10	PM10 Total	Fugitive PM2.5	Exhaust PM2.5	PM2.5 Total	Bio- CO2	NBio-CO2	Total CO2	CH4	N2O	CO2e
Percent Reduction	0.00	0.00	0.00	0.00	0.00	0.00	0.00	0.00	0.00	0.00	0.00	0.00	0.00	0.00	0.00	0.00

3.0 Construction Detail

Construction Phase

Phase Number	Phase Name	Phase Type	Start Date	End Date	Num Days Week	Num Days	Phase Description
1	Demolition	Demolition	10/5/2021	10/4/2021	5	0	

Acres of Grading (Site Preparation Phase): 0

Acres of Grading (Grading Phase): 0

Bridge Point Rancho Cucamonga (Operations - Trucks) - San Bernardino-South Coast County, Summer

Acres of Paving: 35.12

Residential Indoor: 0; Residential Outdoor: 0; Non-Residential Indoor: 0; Non-Residential Outdoor: 0; Striped Parking Area: 0 (Architectural Coating – sqft)

OffRoad Equipment

Phase Name	Offroad Equipment Type	Amount	Usage Hours	Horse Power	Load Factor
Demolition	Concrete/Industrial Saws	0	8.00	81	0.73
Demolition	Excavators	0	8.00	158	0.38
Demolition	Rubber Tired Dozers	0	8.00	247	0.40

Trips and VMT

Phase Name	Offroad Equipment Count	Worker Trip Number	Vendor Trip Number	Hauling Trip Number	Worker Trip Length	Vendor Trip Length	Hauling Trip Length	Worker Vehicle Class	Vendor Vehicle Class	Hauling Vehicle Class
Demolition	0	0.00	0.00	0.00	14.70	6.90	20.00	LD_Mix	HDT_Mix	HHDT

3.1 Mitigation Measures Construction

Bridge Point Rancho Cucamonga (Operations - Trucks) - San Bernardino-South Coast County, Summer

3.2 Demolition - 2021

Unmitigated Construction On-Site

	ROG	NOx	CO	SO2	Fugitive PM10	Exhaust PM10	PM10 Total	Fugitive PM2.5	Exhaust PM2.5	PM2.5 Total	Bio- CO2	NBio- CO2	Total CO2	CH4	N2O	CO2e
Category	lb/day										lb/day					
Off-Road	0.0000	0.0000	0.0000	0.0000	0.0000	0.0000	0.0000	0.0000	0.0000	0.0000	0.0000	0.0000	0.0000	0.0000	0.0000	0.0000
Total	0.0000	0.0000	0.0000	0.0000	0.0000	0.0000	0.0000	0.0000	0.0000	0.0000	0.0000	0.0000	0.0000	0.0000	0.0000	0.0000

Unmitigated Construction Off-Site

	ROG	NOx	CO	SO2	Fugitive PM10	Exhaust PM10	PM10 Total	Fugitive PM2.5	Exhaust PM2.5	PM2.5 Total	Bio- CO2	NBio- CO2	Total CO2	CH4	N2O	CO2e
Category	lb/day										lb/day					
Hauling	0.0000	0.0000	0.0000	0.0000	0.0000	0.0000	0.0000	0.0000	0.0000	0.0000	0.0000	0.0000	0.0000	0.0000	0.0000	0.0000
Vendor	0.0000	0.0000	0.0000	0.0000	0.0000	0.0000	0.0000	0.0000	0.0000	0.0000	0.0000	0.0000	0.0000	0.0000	0.0000	0.0000
Worker	0.0000	0.0000	0.0000	0.0000	0.0000	0.0000	0.0000	0.0000	0.0000	0.0000	0.0000	0.0000	0.0000	0.0000	0.0000	0.0000
Total	0.0000	0.0000	0.0000	0.0000	0.0000	0.0000	0.0000	0.0000	0.0000	0.0000	0.0000	0.0000	0.0000	0.0000	0.0000	0.0000

Bridge Point Rancho Cucamonga (Operations - Trucks) - San Bernardino-South Coast County, Summer

3.2 Demolition - 2021

Mitigated Construction On-Site

	ROG	NOx	CO	SO2	Fugitive PM10	Exhaust PM10	PM10 Total	Fugitive PM2.5	Exhaust PM2.5	PM2.5 Total	Bio- CO2	NBio- CO2	Total CO2	CH4	N2O	CO2e
Category	lb/day										lb/day					
Off-Road	0.0000	0.0000	0.0000	0.0000	0.0000	0.0000	0.0000	0.0000	0.0000	0.0000	0.0000	0.0000	0.0000	0.0000	0.0000	0.0000
Total	0.0000	0.0000	0.0000	0.0000	0.0000	0.0000	0.0000	0.0000	0.0000	0.0000	0.0000	0.0000	0.0000	0.0000	0.0000	0.0000

Mitigated Construction Off-Site

	ROG	NOx	CO	SO2	Fugitive PM10	Exhaust PM10	PM10 Total	Fugitive PM2.5	Exhaust PM2.5	PM2.5 Total	Bio- CO2	NBio- CO2	Total CO2	CH4	N2O	CO2e
Category	lb/day										lb/day					
Hauling	0.0000	0.0000	0.0000	0.0000	0.0000	0.0000	0.0000	0.0000	0.0000	0.0000	0.0000	0.0000	0.0000	0.0000	0.0000	0.0000
Vendor	0.0000	0.0000	0.0000	0.0000	0.0000	0.0000	0.0000	0.0000	0.0000	0.0000	0.0000	0.0000	0.0000	0.0000	0.0000	0.0000
Worker	0.0000	0.0000	0.0000	0.0000	0.0000	0.0000	0.0000	0.0000	0.0000	0.0000	0.0000	0.0000	0.0000	0.0000	0.0000	0.0000
Total	0.0000	0.0000	0.0000	0.0000	0.0000	0.0000	0.0000	0.0000	0.0000	0.0000	0.0000	0.0000	0.0000	0.0000	0.0000	0.0000

4.0 Operational Detail - Mobile

Bridge Point Rancho Cucamonga (Operations - Trucks) - San Bernardino-South Coast County, Summer

4.1 Mitigation Measures Mobile

	ROG	NOx	CO	SO2	Fugitive PM10	Exhaust PM10	PM10 Total	Fugitive PM2.5	Exhaust PM2.5	PM2.5 Total	Bio- CO2	NBio- CO2	Total CO2	CH4	N2O	CO2e
Category	lb/day										lb/day					
Mitigated	3.9730	122.1822	34.1300	0.5228	18.8891	1.2017	20.0908	5.3008	1.1494	6.4502		57,664.9185	57,664.9185	3.9601		57,763.9200
Unmitigated	3.9730	122.1822	34.1300	0.5228	18.8891	1.2017	20.0908	5.3008	1.1494	6.4502		57,664.9185	57,664.9185	3.9601		57,763.9200

4.2 Trip Summary Information

Land Use	Average Daily Trip Rate			Unmitigated	Mitigated
	Weekday	Saturday	Sunday	Annual VMT	Annual VMT
Other Asphalt Surfaces	0.00	0.00	0.00		
Other Non-Asphalt Surfaces	0.00	0.00	0.00		
Parking Lot	0.00	0.00	0.00		
Refrigerated Warehouse-No Rail	160.95	160.95	160.95	2,343,432	2,343,432
Unrefrigerated Warehouse-No Rail	371.93	371.93	371.93	5,415,228	5,415,228
Total	532.88	532.88	532.88	7,758,660	7,758,660

4.3 Trip Type Information

Bridge Point Rancho Cucamonga (Operations - Trucks) - San Bernardino-South Coast County, Summer

Land Use	Miles			Trip %			Trip Purpose %		
	H-W or C-W	H-S or C-C	H-O or C-NW	H-W or C-W	H-S or C-C	H-O or C-NW	Primary	Diverted	Pass-by
Other Asphalt Surfaces	16.60	8.40	6.90	0.00	0.00	0.00	0	0	0
Other Non-Asphalt Surfaces	16.60	8.40	6.90	0.00	0.00	0.00	0	0	0
Parking Lot	16.60	8.40	6.90	0.00	0.00	0.00	0	0	0
Refrigerated Warehouse-No	40.00	8.40	6.90	100.00	0.00	0.00	100	0	0
Unrefrigerated Warehouse-No	40.00	8.40	6.90	100.00	0.00	0.00	100	0	0

4.4 Fleet Mix

Land Use	LDA	LDT1	LDT2	MDV	LHD1	LHD2	MHD	HHD	OBUS	UBUS	MCY	SBUS	MH
Other Asphalt Surfaces	0.553113	0.036408	0.180286	0.116335	0.016165	0.005101	0.018218	0.063797	0.001357	0.001565	0.005903	0.000808	0.000944
Other Non-Asphalt Surfaces	0.553113	0.036408	0.180286	0.116335	0.016165	0.005101	0.018218	0.063797	0.001357	0.001565	0.005903	0.000808	0.000944
Parking Lot	0.553113	0.036408	0.180286	0.116335	0.016165	0.005101	0.018218	0.063797	0.001357	0.001565	0.005903	0.000808	0.000944
Refrigerated Warehouse-No Rail	0.000000	0.000000	0.000000	0.000000	0.345700	0.000000	0.111100	0.543200	0.000000	0.000000	0.000000	0.000000	0.000000
Unrefrigerated Warehouse-No Rail	0.000000	0.000000	0.000000	0.000000	0.165800	0.000000	0.208600	0.625600	0.000000	0.000000	0.000000	0.000000	0.000000

5.0 Energy Detail

Historical Energy Use: N

5.1 Mitigation Measures Energy

Bridge Point Rancho Cucamonga (Operations - Trucks) - San Bernardino-South Coast County, Summer

	ROG	NOx	CO	SO2	Fugitive PM10	Exhaust PM10	PM10 Total	Fugitive PM2.5	Exhaust PM2.5	PM2.5 Total	Bio- CO2	NBio- CO2	Total CO2	CH4	N2O	CO2e
Category	lb/day										lb/day					
NaturalGas Mitigated	0.0000	0.0000	0.0000	0.0000		0.0000	0.0000		0.0000	0.0000		0.0000	0.0000	0.0000	0.0000	0.0000
NaturalGas Unmitigated	0.0000	0.0000	0.0000	0.0000		0.0000	0.0000		0.0000	0.0000		0.0000	0.0000	0.0000	0.0000	0.0000

5.2 Energy by Land Use - NaturalGas

Unmitigated

	NaturalGas Use	ROG	NOx	CO	SO2	Fugitive PM10	Exhaust PM10	PM10 Total	Fugitive PM2.5	Exhaust PM2.5	PM2.5 Total	Bio- CO2	NBio- CO2	Total CO2	CH4	N2O	CO2e
Land Use	kBTU/yr	lb/day										lb/day					
Other Asphalt Surfaces	0	0.0000	0.0000	0.0000	0.0000		0.0000	0.0000		0.0000	0.0000		0.0000	0.0000	0.0000	0.0000	0.0000
Other Non-Asphalt Surfaces	0	0.0000	0.0000	0.0000	0.0000		0.0000	0.0000		0.0000	0.0000		0.0000	0.0000	0.0000	0.0000	0.0000
Parking Lot	0	0.0000	0.0000	0.0000	0.0000		0.0000	0.0000		0.0000	0.0000		0.0000	0.0000	0.0000	0.0000	0.0000
Refrigerated Warehouse-No Rail	0	0.0000	0.0000	0.0000	0.0000		0.0000	0.0000		0.0000	0.0000		0.0000	0.0000	0.0000	0.0000	0.0000
Unrefrigerated Warehouse-No Rail	0	0.0000	0.0000	0.0000	0.0000		0.0000	0.0000		0.0000	0.0000		0.0000	0.0000	0.0000	0.0000	0.0000
Total		0.0000	0.0000	0.0000	0.0000		0.0000	0.0000		0.0000	0.0000		0.0000	0.0000	0.0000	0.0000	0.0000

Bridge Point Rancho Cucamonga (Operations - Trucks) - San Bernardino-South Coast County, Summer

5.2 Energy by Land Use - NaturalGas

Mitigated

	NaturalGas Use	ROG	NOx	CO	SO2	Fugitive PM10	Exhaust PM10	PM10 Total	Fugitive PM2.5	Exhaust PM2.5	PM2.5 Total	Bio- CO2	NBio- CO2	Total CO2	CH4	N2O	CO2e	
Land Use	kBTU/yr	lb/day										lb/day						
Other Asphalt Surfaces	0	0.0000	0.0000	0.0000	0.0000		0.0000	0.0000		0.0000	0.0000		0.0000	0.0000	0.0000	0.0000	0.0000	0.0000
Other Non-Asphalt Surfaces	0	0.0000	0.0000	0.0000	0.0000		0.0000	0.0000		0.0000	0.0000		0.0000	0.0000	0.0000	0.0000	0.0000	0.0000
Parking Lot	0	0.0000	0.0000	0.0000	0.0000		0.0000	0.0000		0.0000	0.0000		0.0000	0.0000	0.0000	0.0000	0.0000	0.0000
Refrigerated Warehouse-No Rail	0	0.0000	0.0000	0.0000	0.0000		0.0000	0.0000		0.0000	0.0000		0.0000	0.0000	0.0000	0.0000	0.0000	0.0000
Unrefrigerated Warehouse-No Rail	0	0.0000	0.0000	0.0000	0.0000		0.0000	0.0000		0.0000	0.0000		0.0000	0.0000	0.0000	0.0000	0.0000	0.0000
Total		0.0000	0.0000	0.0000	0.0000		0.0000	0.0000		0.0000	0.0000		0.0000	0.0000	0.0000	0.0000	0.0000	0.0000

6.0 Area Detail

6.1 Mitigation Measures Area

Bridge Point Rancho Cucamonga (Operations - Trucks) - San Bernardino-South Coast County, Summer

	ROG	NOx	CO	SO2	Fugitive PM10	Exhaust PM10	PM10 Total	Fugitive PM2.5	Exhaust PM2.5	PM2.5 Total	Bio- CO2	NBio- CO2	Total CO2	CH4	N2O	CO2e
Category	lb/day										lb/day					
Mitigated	49.2848	3.6900e-003	0.4045	3.0000e-005		1.4400e-003	1.4400e-003		1.4400e-003	1.4400e-003		0.8656	0.8656	2.2800e-003		0.9227
Unmitigated	49.2848	3.6900e-003	0.4045	3.0000e-005		1.4400e-003	1.4400e-003		1.4400e-003	1.4400e-003		0.8656	0.8656	2.2800e-003		0.9227

6.2 Area by SubCategory

Unmitigated

	ROG	NOx	CO	SO2	Fugitive PM10	Exhaust PM10	PM10 Total	Fugitive PM2.5	Exhaust PM2.5	PM2.5 Total	Bio- CO2	NBio- CO2	Total CO2	CH4	N2O	CO2e
SubCategory	lb/day										lb/day					
Architectural Coating	5.6404					0.0000	0.0000		0.0000	0.0000			0.0000			0.0000
Consumer Products	43.6068					0.0000	0.0000		0.0000	0.0000			0.0000			0.0000
Landscaping	0.0376	3.6900e-003	0.4045	3.0000e-005		1.4400e-003	1.4400e-003		1.4400e-003	1.4400e-003		0.8656	0.8656	2.2800e-003		0.9227
Total	49.2848	3.6900e-003	0.4045	3.0000e-005		1.4400e-003	1.4400e-003		1.4400e-003	1.4400e-003		0.8656	0.8656	2.2800e-003		0.9227

Bridge Point Rancho Cucamonga (Operations - Trucks) - San Bernardino-South Coast County, Summer

6.2 Area by SubCategory

Mitigated

	ROG	NOx	CO	SO2	Fugitive PM10	Exhaust PM10	PM10 Total	Fugitive PM2.5	Exhaust PM2.5	PM2.5 Total	Bio- CO2	NBio- CO2	Total CO2	CH4	N2O	CO2e
SubCategory	lb/day										lb/day					
Architectural Coating	5.6404					0.0000	0.0000		0.0000	0.0000			0.0000			0.0000
Consumer Products	43.6068					0.0000	0.0000		0.0000	0.0000			0.0000			0.0000
Landscaping	0.0376	3.6900e-003	0.4045	3.0000e-005		1.4400e-003	1.4400e-003		1.4400e-003	1.4400e-003		0.8656	0.8656	2.2800e-003		0.9227
Total	49.2848	3.6900e-003	0.4045	3.0000e-005		1.4400e-003	1.4400e-003		1.4400e-003	1.4400e-003		0.8656	0.8656	2.2800e-003		0.9227

7.0 Water Detail

7.1 Mitigation Measures Water

8.0 Waste Detail

8.1 Mitigation Measures Waste

9.0 Operational Offroad

Equipment Type	Number	Hours/Day	Days/Year	Horse Power	Load Factor	Fuel Type
Forklifts	4	4.00	365	89	0.20	CNG

Bridge Point Rancho Cucamonga (Operations - Trucks) - San Bernardino-South Coast County, Summer

UnMitigated/Mitigated

	ROG	NOx	CO	SO2	Fugitive PM10	Exhaust PM10	PM10 Total	Fugitive PM2.5	Exhaust PM2.5	PM2.5 Total	Bio- CO2	NBio- CO2	Total CO2	CH4	N2O	CO2e
Equipment Type	lb/day										lb/day					
Forklifts	0.2272	2.1098	2.3075	3.0600e-003		0.1398	0.1398		0.1286	0.1286		296.0617	296.0617	0.0958		298.4555
Total	0.2272	2.1098	2.3075	3.0600e-003		0.1398	0.1398		0.1286	0.1286		296.0617	296.0617	0.0958		298.4555

10.0 Stationary Equipment

Fire Pumps and Emergency Generators

Equipment Type	Number	Hours/Day	Hours/Year	Horse Power	Load Factor	Fuel Type
----------------	--------	-----------	------------	-------------	-------------	-----------

Boilers

Equipment Type	Number	Heat Input/Day	Heat Input/Year	Boiler Rating	Fuel Type
----------------	--------	----------------	-----------------	---------------	-----------

User Defined Equipment

Equipment Type	Number
----------------	--------

11.0 Vegetation

Bridge Point Rancho Cucamonga (Operations - Trucks) - San Bernardino-South Coast County, Winter

Bridge Point Rancho Cucamonga (Operations - Trucks)
San Bernardino-South Coast County, Winter

1.0 Project Characteristics

1.1 Land Usage

Land Uses	Size	Metric	Lot Acreage	Floor Surface Area	Population
Refrigerated Warehouse-No Rail	217.50	1000sqft	4.99	217,500.00	0
Unrefrigerated Warehouse-No Rail	1,957.50	1000sqft	44.94	1,957,500.00	0
Other Asphalt Surfaces	1.54	1000sqft	0.04	1,540.00	0
Other Non-Asphalt Surfaces	370.60	1000sqft	8.51	370,600.00	0
Parking Lot	1,408.00	Space	26.57	1,157,383.00	0

1.2 Other Project Characteristics

Urbanization	Urban	Wind Speed (m/s)	2.2	Precipitation Freq (Days)	32
Climate Zone	10			Operational Year	2022
Utility Company	Southern California Edison				
CO2 Intensity (lb/MWhr)	702.44	CH4 Intensity (lb/MWhr)	0.029	N2O Intensity (lb/MWhr)	0.006

1.3 User Entered Comments & Non-Default Data

Bridge Point Rancho Cucamonga (Operations - Trucks) - San Bernardino-South Coast County, Winter

Project Characteristics -

Land Use - Parking Lot Area: Auto, Dock Loading, Trailer, and Bicycle Parking. Employee Outdoor Area modeled as Other Asphalt Surfaces.Landscape Area modeled as Other Non-Asphalt Surfaces

Construction Phase - Operations Run Only.

Off-road Equipment - Operations Run Only.

Trips and VMT - Operations Run Only.

Vehicle Trips - Trip Characteristics based on information provided in the Traffic Analysis.

Vehicle Emission Factors - EMFAC2017

Vehicle Emission Factors - EMFAC2017

Vehicle Emission Factors - EMFAC2017

Energy Use - The Project will design building shells and building components to meet 2019 Title 24 Standards which expects 30% less energy for nonresidential uses. The Project will not use Natural Gas.

Water And Wastewater - Water use based on information provided in the WSA

Operational Off-Road Equipment - Off-road equipment based on consultation with the Project Applicant.

Fleet Mix - Truck Fleet Mix estimated by rationing the Trip Rates for each truck type based on information provided in the Traffic Analysis.

Area Coating -

Table Name	Column Name	Default Value	New Value
tblConstructionPhase	NumDays	100.00	0.00
tblEnergyUse	LightingElect	2.37	1.66
tblEnergyUse	LightingElect	1.17	0.82
tblEnergyUse	NT24NG	48.51	0.00
tblEnergyUse	NT24NG	0.03	0.00
tblEnergyUse	T24E	1.06	0.74
tblEnergyUse	T24E	0.37	0.26
tblEnergyUse	T24NG	3.25	0.00
tblEnergyUse	T24NG	2.00	0.00
tblFleetMix	HHD	0.06	0.54

Bridge Point Rancho Cucamonga (Operations - Trucks) - San Bernardino-South Coast County, Winter

tblFleetMix	HHD	0.06	0.63
tblFleetMix	LDA	0.55	0.00
tblFleetMix	LDA	0.55	0.00
tblFleetMix	LDT1	0.04	0.00
tblFleetMix	LDT1	0.04	0.00
tblFleetMix	LDT2	0.18	0.00
tblFleetMix	LDT2	0.18	0.00
tblFleetMix	LHD1	0.02	0.35
tblFleetMix	LHD1	0.02	0.17
tblFleetMix	LHD2	5.1010e-003	0.00
tblFleetMix	LHD2	5.1010e-003	0.00
tblFleetMix	MCY	5.9030e-003	0.00
tblFleetMix	MCY	5.9030e-003	0.00
tblFleetMix	MDV	0.12	0.00
tblFleetMix	MDV	0.12	0.00
tblFleetMix	MH	9.4400e-004	0.00
tblFleetMix	MH	9.4400e-004	0.00
tblFleetMix	MHD	0.02	0.11
tblFleetMix	MHD	0.02	0.21
tblFleetMix	OBUS	1.3570e-003	0.00
tblFleetMix	OBUS	1.3570e-003	0.00
tblFleetMix	SBUS	8.0800e-004	0.00
tblFleetMix	SBUS	8.0800e-004	0.00
tblFleetMix	UBUS	1.5650e-003	0.00
tblFleetMix	UBUS	1.5650e-003	0.00
tblLandUse	LandUseSquareFeet	563,200.00	1,157,383.00
tblLandUse	LotAcreage	12.67	26.57

Bridge Point Rancho Cucamonga (Operations - Trucks) - San Bernardino-South Coast County, Winter

tblOffRoadEquipment	OffRoadEquipmentUnitAmount	1.00	0.00
tblOffRoadEquipment	OffRoadEquipmentUnitAmount	3.00	0.00
tblOffRoadEquipment	OffRoadEquipmentUnitAmount	2.00	0.00
tblOperationalOffRoadEquipment	OperDaysPerYear	260.00	365.00
tblOperationalOffRoadEquipment	OperFuelType	Diesel	CNG
tblOperationalOffRoadEquipment	OperHoursPerDay	8.00	4.00
tblOperationalOffRoadEquipment	OperOffRoadEquipmentNumber	0.00	4.00
tblVehicleEF	HHD	1.21	0.03
tblVehicleEF	HHD	0.04	0.14
tblVehicleEF	HHD	0.10	0.00
tblVehicleEF	HHD	3.29	5.95
tblVehicleEF	HHD	0.57	0.67
tblVehicleEF	HHD	1.82	3.7880e-003
tblVehicleEF	HHD	6,933.41	1,124.17
tblVehicleEF	HHD	1,475.79	1,484.27
tblVehicleEF	HHD	5.54	0.03
tblVehicleEF	HHD	26.50	6.08
tblVehicleEF	HHD	2.50	3.42
tblVehicleEF	HHD	20.21	2.10
tblVehicleEF	HHD	9.7780e-003	3.6280e-003
tblVehicleEF	HHD	0.06	0.06
tblVehicleEF	HHD	0.04	0.04
tblVehicleEF	HHD	0.01	0.03
tblVehicleEF	HHD	5.1000e-005	1.0000e-006
tblVehicleEF	HHD	9.3550e-003	3.4710e-003
tblVehicleEF	HHD	0.03	0.03
tblVehicleEF	HHD	8.8810e-003	8.8310e-003

Bridge Point Rancho Cucamonga (Operations - Trucks) - San Bernardino-South Coast County, Winter

tblVehicleEF	HHD	0.01	0.03
tblVehicleEF	HHD	4.7000e-005	1.0000e-006
tblVehicleEF	HHD	8.5000e-005	5.0000e-006
tblVehicleEF	HHD	3.1910e-003	1.6000e-004
tblVehicleEF	HHD	0.84	0.43
tblVehicleEF	HHD	5.2000e-005	3.0000e-006
tblVehicleEF	HHD	0.08	0.08
tblVehicleEF	HHD	2.1700e-004	7.9100e-004
tblVehicleEF	HHD	0.05	1.0000e-006
tblVehicleEF	HHD	0.07	0.01
tblVehicleEF	HHD	0.01	0.01
tblVehicleEF	HHD	8.6000e-005	0.00
tblVehicleEF	HHD	8.5000e-005	5.0000e-006
tblVehicleEF	HHD	3.1910e-003	1.6000e-004
tblVehicleEF	HHD	0.97	0.50
tblVehicleEF	HHD	5.2000e-005	3.0000e-006
tblVehicleEF	HHD	0.13	0.23
tblVehicleEF	HHD	2.1700e-004	7.9100e-004
tblVehicleEF	HHD	0.06	1.0000e-006
tblVehicleEF	HHD	1.14	0.03
tblVehicleEF	HHD	0.04	0.14
tblVehicleEF	HHD	0.09	0.00
tblVehicleEF	HHD	2.39	5.82
tblVehicleEF	HHD	0.57	0.67
tblVehicleEF	HHD	1.70	3.5770e-003
tblVehicleEF	HHD	7,345.18	1,121.04
tblVehicleEF	HHD	1,475.79	1,484.27

Bridge Point Rancho Cucamonga (Operations - Trucks) - San Bernardino-South Coast County, Winter

tblVehicleEF	HHD	5.54	0.03
tblVehicleEF	HHD	27.35	5.90
tblVehicleEF	HHD	2.36	3.23
tblVehicleEF	HHD	20.20	2.10
tblVehicleEF	HHD	8.2750e-003	3.1750e-003
tblVehicleEF	HHD	0.06	0.06
tblVehicleEF	HHD	0.04	0.04
tblVehicleEF	HHD	0.01	0.03
tblVehicleEF	HHD	5.1000e-005	1.0000e-006
tblVehicleEF	HHD	7.9170e-003	3.0380e-003
tblVehicleEF	HHD	0.03	0.03
tblVehicleEF	HHD	8.8810e-003	8.8310e-003
tblVehicleEF	HHD	0.01	0.03
tblVehicleEF	HHD	4.7000e-005	1.0000e-006
tblVehicleEF	HHD	1.6800e-004	1.0000e-005
tblVehicleEF	HHD	3.5970e-003	1.8200e-004
tblVehicleEF	HHD	0.79	0.45
tblVehicleEF	HHD	1.1700e-004	7.0000e-006
tblVehicleEF	HHD	0.08	0.08
tblVehicleEF	HHD	2.2100e-004	8.1200e-004
tblVehicleEF	HHD	0.05	1.0000e-006
tblVehicleEF	HHD	0.07	0.01
tblVehicleEF	HHD	0.01	0.01
tblVehicleEF	HHD	8.4000e-005	0.00
tblVehicleEF	HHD	1.6800e-004	1.0000e-005
tblVehicleEF	HHD	3.5970e-003	1.8200e-004
tblVehicleEF	HHD	0.91	0.52

Bridge Point Rancho Cucamonga (Operations - Trucks) - San Bernardino-South Coast County, Winter

tblVehicleEF	HHD	1.1700e-004	7.0000e-006
tblVehicleEF	HHD	0.13	0.23
tblVehicleEF	HHD	2.2100e-004	8.1200e-004
tblVehicleEF	HHD	0.06	1.0000e-006
tblVehicleEF	HHD	1.31	0.02
tblVehicleEF	HHD	0.04	3.3680e-003
tblVehicleEF	HHD	0.10	0.00
tblVehicleEF	HHD	4.53	5.98
tblVehicleEF	HHD	0.57	0.33
tblVehicleEF	HHD	1.79	3.7590e-003
tblVehicleEF	HHD	6,364.76	1,097.48
tblVehicleEF	HHD	1,475.79	1,393.36
tblVehicleEF	HHD	5.54	0.03
tblVehicleEF	HHD	25.32	6.13
tblVehicleEF	HHD	2.46	3.28
tblVehicleEF	HHD	20.20	2.10
tblVehicleEF	HHD	0.01	3.8650e-003
tblVehicleEF	HHD	0.06	0.06
tblVehicleEF	HHD	0.04	0.03
tblVehicleEF	HHD	0.01	0.03
tblVehicleEF	HHD	5.1000e-005	1.0000e-006
tblVehicleEF	HHD	0.01	3.6980e-003
tblVehicleEF	HHD	0.03	0.03
tblVehicleEF	HHD	8.8810e-003	8.6000e-003
tblVehicleEF	HHD	0.01	0.03
tblVehicleEF	HHD	4.7000e-005	1.0000e-006
tblVehicleEF	HHD	8.5000e-005	5.0000e-006

Bridge Point Rancho Cucamonga (Operations - Trucks) - San Bernardino-South Coast County, Winter

tblVehicleEF	HHD	3.4760e-003	1.8700e-004
tblVehicleEF	HHD	0.91	0.40
tblVehicleEF	HHD	5.2000e-005	3.0000e-006
tblVehicleEF	HHD	0.08	0.07
tblVehicleEF	HHD	2.3300e-004	8.2900e-004
tblVehicleEF	HHD	0.05	1.0000e-006
tblVehicleEF	HHD	0.06	0.01
tblVehicleEF	HHD	0.01	0.01
tblVehicleEF	HHD	8.5000e-005	0.00
tblVehicleEF	HHD	8.5000e-005	5.0000e-006
tblVehicleEF	HHD	3.4760e-003	1.8700e-004
tblVehicleEF	HHD	1.05	0.46
tblVehicleEF	HHD	5.2000e-005	3.0000e-006
tblVehicleEF	HHD	0.13	0.08
tblVehicleEF	HHD	2.3300e-004	8.2900e-004
tblVehicleEF	HHD	0.06	1.0000e-006
tblVehicleEF	LDA	4.2030e-003	2.5110e-003
tblVehicleEF	LDA	5.6230e-003	0.05
tblVehicleEF	LDA	0.57	0.67
tblVehicleEF	LDA	1.19	2.11
tblVehicleEF	LDA	251.29	265.15
tblVehicleEF	LDA	57.15	54.12
tblVehicleEF	LDA	0.05	0.04
tblVehicleEF	LDA	0.08	0.18
tblVehicleEF	LDA	1.6780e-003	1.5210e-003
tblVehicleEF	LDA	2.2790e-003	1.8570e-003
tblVehicleEF	LDA	1.5460e-003	1.4000e-003

Bridge Point Rancho Cucamonga (Operations - Trucks) - San Bernardino-South Coast County, Winter

tblVehicleEF	LDA	2.0960e-003	1.7080e-003
tblVehicleEF	LDA	0.04	0.06
tblVehicleEF	LDA	0.10	0.10
tblVehicleEF	LDA	0.03	0.05
tblVehicleEF	LDA	0.01	9.5370e-003
tblVehicleEF	LDA	0.03	0.21
tblVehicleEF	LDA	0.08	0.22
tblVehicleEF	LDA	2.5170e-003	2.6060e-003
tblVehicleEF	LDA	5.9200e-004	5.3200e-004
tblVehicleEF	LDA	0.04	0.06
tblVehicleEF	LDA	0.10	0.10
tblVehicleEF	LDA	0.03	0.05
tblVehicleEF	LDA	0.02	0.01
tblVehicleEF	LDA	0.03	0.21
tblVehicleEF	LDA	0.08	0.24
tblVehicleEF	LDA	4.7900e-003	2.8350e-003
tblVehicleEF	LDA	4.6890e-003	0.04
tblVehicleEF	LDA	0.71	0.81
tblVehicleEF	LDA	0.99	1.78
tblVehicleEF	LDA	274.94	287.11
tblVehicleEF	LDA	57.15	53.48
tblVehicleEF	LDA	0.05	0.03
tblVehicleEF	LDA	0.07	0.17
tblVehicleEF	LDA	1.6780e-003	1.5210e-003
tblVehicleEF	LDA	2.2790e-003	1.8570e-003
tblVehicleEF	LDA	1.5460e-003	1.4000e-003
tblVehicleEF	LDA	2.0960e-003	1.7080e-003

Bridge Point Rancho Cucamonga (Operations - Trucks) - San Bernardino-South Coast County, Winter

tblVehicleEF	LDA	0.09	0.11
tblVehicleEF	LDA	0.12	0.11
tblVehicleEF	LDA	0.07	0.09
tblVehicleEF	LDA	0.01	0.01
tblVehicleEF	LDA	0.03	0.21
tblVehicleEF	LDA	0.06	0.19
tblVehicleEF	LDA	2.7550e-003	2.8220e-003
tblVehicleEF	LDA	5.8800e-004	5.2600e-004
tblVehicleEF	LDA	0.09	0.11
tblVehicleEF	LDA	0.12	0.11
tblVehicleEF	LDA	0.07	0.09
tblVehicleEF	LDA	0.02	0.02
tblVehicleEF	LDA	0.03	0.21
tblVehicleEF	LDA	0.07	0.21
tblVehicleEF	LDA	4.0860e-003	2.4590e-003
tblVehicleEF	LDA	5.5870e-003	0.05
tblVehicleEF	LDA	0.54	0.64
tblVehicleEF	LDA	1.18	2.12
tblVehicleEF	LDA	245.70	261.06
tblVehicleEF	LDA	57.15	54.13
tblVehicleEF	LDA	0.05	0.04
tblVehicleEF	LDA	0.08	0.18
tblVehicleEF	LDA	1.6780e-003	1.5210e-003
tblVehicleEF	LDA	2.2790e-003	1.8570e-003
tblVehicleEF	LDA	1.5460e-003	1.4000e-003
tblVehicleEF	LDA	2.0960e-003	1.7080e-003
tblVehicleEF	LDA	0.05	0.06

Bridge Point Rancho Cucamonga (Operations - Trucks) - San Bernardino-South Coast County, Winter

tblVehicleEF	LDA	0.11	0.11
tblVehicleEF	LDA	0.03	0.05
tblVehicleEF	LDA	0.01	9.3400e-003
tblVehicleEF	LDA	0.04	0.24
tblVehicleEF	LDA	0.08	0.22
tblVehicleEF	LDA	2.4600e-003	2.5660e-003
tblVehicleEF	LDA	5.9100e-004	5.3200e-004
tblVehicleEF	LDA	0.05	0.06
tblVehicleEF	LDA	0.11	0.11
tblVehicleEF	LDA	0.03	0.05
tblVehicleEF	LDA	0.01	0.01
tblVehicleEF	LDA	0.04	0.24
tblVehicleEF	LDA	0.08	0.24
tblVehicleEF	LDT1	0.01	7.5760e-003
tblVehicleEF	LDT1	0.02	0.08
tblVehicleEF	LDT1	1.54	1.52
tblVehicleEF	LDT1	3.61	2.39
tblVehicleEF	LDT1	313.68	314.63
tblVehicleEF	LDT1	70.93	65.70
tblVehicleEF	LDT1	0.16	0.13
tblVehicleEF	LDT1	0.22	0.30
tblVehicleEF	LDT1	2.7050e-003	2.3430e-003
tblVehicleEF	LDT1	3.6920e-003	2.8390e-003
tblVehicleEF	LDT1	2.4910e-003	2.1560e-003
tblVehicleEF	LDT1	3.3960e-003	2.6100e-003
tblVehicleEF	LDT1	0.18	0.19
tblVehicleEF	LDT1	0.33	0.26

Bridge Point Rancho Cucamonga (Operations - Trucks) - San Bernardino-South Coast County, Winter

tblVehicleEF	LDT1	0.13	0.14
tblVehicleEF	LDT1	0.03	0.03
tblVehicleEF	LDT1	0.20	0.86
tblVehicleEF	LDT1	0.26	0.42
tblVehicleEF	LDT1	3.1570e-003	3.0930e-003
tblVehicleEF	LDT1	7.7300e-004	6.4600e-004
tblVehicleEF	LDT1	0.18	0.19
tblVehicleEF	LDT1	0.33	0.26
tblVehicleEF	LDT1	0.13	0.14
tblVehicleEF	LDT1	0.05	0.05
tblVehicleEF	LDT1	0.20	0.86
tblVehicleEF	LDT1	0.28	0.47
tblVehicleEF	LDT1	0.02	8.4640e-003
tblVehicleEF	LDT1	0.02	0.07
tblVehicleEF	LDT1	1.85	1.81
tblVehicleEF	LDT1	2.97	2.00
tblVehicleEF	LDT1	341.75	337.48
tblVehicleEF	LDT1	70.93	64.87
tblVehicleEF	LDT1	0.14	0.11
tblVehicleEF	LDT1	0.20	0.28
tblVehicleEF	LDT1	2.7050e-003	2.3430e-003
tblVehicleEF	LDT1	3.6920e-003	2.8390e-003
tblVehicleEF	LDT1	2.4910e-003	2.1560e-003
tblVehicleEF	LDT1	3.3960e-003	2.6100e-003
tblVehicleEF	LDT1	0.37	0.36
tblVehicleEF	LDT1	0.41	0.31
tblVehicleEF	LDT1	0.27	0.26

Bridge Point Rancho Cucamonga (Operations - Trucks) - San Bernardino-South Coast County, Winter

tblVehicleEF	LDT1	0.04	0.04
tblVehicleEF	LDT1	0.20	0.85
tblVehicleEF	LDT1	0.21	0.36
tblVehicleEF	LDT1	3.4420e-003	3.3180e-003
tblVehicleEF	LDT1	7.6200e-004	6.3800e-004
tblVehicleEF	LDT1	0.37	0.36
tblVehicleEF	LDT1	0.41	0.31
tblVehicleEF	LDT1	0.27	0.26
tblVehicleEF	LDT1	0.06	0.05
tblVehicleEF	LDT1	0.20	0.85
tblVehicleEF	LDT1	0.23	0.40
tblVehicleEF	LDT1	0.01	7.4310e-003
tblVehicleEF	LDT1	0.02	0.08
tblVehicleEF	LDT1	1.47	1.47
tblVehicleEF	LDT1	3.55	2.39
tblVehicleEF	LDT1	307.06	310.38
tblVehicleEF	LDT1	70.93	65.71
tblVehicleEF	LDT1	0.15	0.12
tblVehicleEF	LDT1	0.21	0.29
tblVehicleEF	LDT1	2.7050e-003	2.3430e-003
tblVehicleEF	LDT1	3.6920e-003	2.8390e-003
tblVehicleEF	LDT1	2.4910e-003	2.1560e-003
tblVehicleEF	LDT1	3.3960e-003	2.6100e-003
tblVehicleEF	LDT1	0.19	0.19
tblVehicleEF	LDT1	0.39	0.30
tblVehicleEF	LDT1	0.12	0.13
tblVehicleEF	LDT1	0.03	0.03

Bridge Point Rancho Cucamonga (Operations - Trucks) - San Bernardino-South Coast County, Winter

tblVehicleEF	LDT1	0.23	1.00
tblVehicleEF	LDT1	0.25	0.43
tblVehicleEF	LDT1	3.0890e-003	3.0520e-003
tblVehicleEF	LDT1	7.7200e-004	6.4600e-004
tblVehicleEF	LDT1	0.19	0.19
tblVehicleEF	LDT1	0.39	0.30
tblVehicleEF	LDT1	0.12	0.13
tblVehicleEF	LDT1	0.05	0.05
tblVehicleEF	LDT1	0.23	1.00
tblVehicleEF	LDT1	0.28	0.47
tblVehicleEF	LDT2	6.3270e-003	4.4090e-003
tblVehicleEF	LDT2	8.1990e-003	0.07
tblVehicleEF	LDT2	0.80	1.00
tblVehicleEF	LDT2	1.67	2.71
tblVehicleEF	LDT2	351.15	335.59
tblVehicleEF	LDT2	79.39	70.25
tblVehicleEF	LDT2	0.09	0.09
tblVehicleEF	LDT2	0.14	0.30
tblVehicleEF	LDT2	1.7270e-003	1.6010e-003
tblVehicleEF	LDT2	2.4170e-003	1.9240e-003
tblVehicleEF	LDT2	1.5880e-003	1.4740e-003
tblVehicleEF	LDT2	2.2220e-003	1.7690e-003
tblVehicleEF	LDT2	0.06	0.10
tblVehicleEF	LDT2	0.13	0.14
tblVehicleEF	LDT2	0.05	0.08
tblVehicleEF	LDT2	0.02	0.02
tblVehicleEF	LDT2	0.07	0.45

Bridge Point Rancho Cucamonga (Operations - Trucks) - San Bernardino-South Coast County, Winter

tblVehicleEF	LDT2	0.11	0.33
tblVehicleEF	LDT2	3.5180e-003	3.2990e-003
tblVehicleEF	LDT2	8.2200e-004	6.9100e-004
tblVehicleEF	LDT2	0.06	0.10
tblVehicleEF	LDT2	0.13	0.14
tblVehicleEF	LDT2	0.05	0.08
tblVehicleEF	LDT2	0.02	0.03
tblVehicleEF	LDT2	0.07	0.45
tblVehicleEF	LDT2	0.12	0.36
tblVehicleEF	LDT2	7.1840e-003	4.9540e-003
tblVehicleEF	LDT2	6.8290e-003	0.06
tblVehicleEF	LDT2	0.97	1.20
tblVehicleEF	LDT2	1.38	2.28
tblVehicleEF	LDT2	383.36	357.71
tblVehicleEF	LDT2	79.39	69.39
tblVehicleEF	LDT2	0.08	0.08
tblVehicleEF	LDT2	0.13	0.28
tblVehicleEF	LDT2	1.7270e-003	1.6010e-003
tblVehicleEF	LDT2	2.4170e-003	1.9240e-003
tblVehicleEF	LDT2	1.5880e-003	1.4740e-003
tblVehicleEF	LDT2	2.2220e-003	1.7690e-003
tblVehicleEF	LDT2	0.13	0.18
tblVehicleEF	LDT2	0.15	0.16
tblVehicleEF	LDT2	0.11	0.15
tblVehicleEF	LDT2	0.02	0.02
tblVehicleEF	LDT2	0.07	0.45
tblVehicleEF	LDT2	0.09	0.29

Bridge Point Rancho Cucamonga (Operations - Trucks) - San Bernardino-South Coast County, Winter

tblVehicleEF	LDT2	3.8420e-003	3.5160e-003
tblVehicleEF	LDT2	8.1700e-004	6.8200e-004
tblVehicleEF	LDT2	0.13	0.18
tblVehicleEF	LDT2	0.15	0.16
tblVehicleEF	LDT2	0.11	0.15
tblVehicleEF	LDT2	0.03	0.03
tblVehicleEF	LDT2	0.07	0.45
tblVehicleEF	LDT2	0.10	0.31
tblVehicleEF	LDT2	6.1560e-003	4.3220e-003
tblVehicleEF	LDT2	8.1410e-003	0.07
tblVehicleEF	LDT2	0.75	0.96
tblVehicleEF	LDT2	1.64	2.72
tblVehicleEF	LDT2	343.55	331.47
tblVehicleEF	LDT2	79.39	70.27
tblVehicleEF	LDT2	0.08	0.08
tblVehicleEF	LDT2	0.14	0.30
tblVehicleEF	LDT2	1.7270e-003	1.6010e-003
tblVehicleEF	LDT2	2.4170e-003	1.9240e-003
tblVehicleEF	LDT2	1.5880e-003	1.4740e-003
tblVehicleEF	LDT2	2.2220e-003	1.7690e-003
tblVehicleEF	LDT2	0.06	0.09
tblVehicleEF	LDT2	0.14	0.16
tblVehicleEF	LDT2	0.05	0.08
tblVehicleEF	LDT2	0.02	0.02
tblVehicleEF	LDT2	0.08	0.52
tblVehicleEF	LDT2	0.11	0.33
tblVehicleEF	LDT2	3.4410e-003	3.2580e-003

Bridge Point Rancho Cucamonga (Operations - Trucks) - San Bernardino-South Coast County, Winter

tblVehicleEF	LDT2	8.2200e-004	6.9100e-004
tblVehicleEF	LDT2	0.06	0.09
tblVehicleEF	LDT2	0.14	0.16
tblVehicleEF	LDT2	0.05	0.08
tblVehicleEF	LDT2	0.02	0.03
tblVehicleEF	LDT2	0.08	0.52
tblVehicleEF	LDT2	0.12	0.37
tblVehicleEF	LHD1	5.2170e-003	5.0850e-003
tblVehicleEF	LHD1	0.01	6.1020e-003
tblVehicleEF	LHD1	0.02	0.02
tblVehicleEF	LHD1	0.14	0.18
tblVehicleEF	LHD1	1.07	0.75
tblVehicleEF	LHD1	2.60	1.03
tblVehicleEF	LHD1	9.23	9.25
tblVehicleEF	LHD1	609.20	652.45
tblVehicleEF	LHD1	30.40	11.21
tblVehicleEF	LHD1	0.09	0.07
tblVehicleEF	LHD1	2.12	1.25
tblVehicleEF	LHD1	0.99	0.32
tblVehicleEF	LHD1	9.6500e-004	8.9000e-004
tblVehicleEF	LHD1	0.01	9.8770e-003
tblVehicleEF	LHD1	0.01	9.8260e-003
tblVehicleEF	LHD1	9.5800e-004	2.6000e-004
tblVehicleEF	LHD1	9.2400e-004	8.5100e-004
tblVehicleEF	LHD1	2.5390e-003	2.4690e-003
tblVehicleEF	LHD1	0.01	9.3750e-003
tblVehicleEF	LHD1	8.8100e-004	2.3900e-004

Bridge Point Rancho Cucamonga (Operations - Trucks) - San Bernardino-South Coast County, Winter

tblVehicleEF	LHD1	3.7070e-003	3.0390e-003
tblVehicleEF	LHD1	0.11	0.08
tblVehicleEF	LHD1	0.02	0.02
tblVehicleEF	LHD1	1.8240e-003	1.5810e-003
tblVehicleEF	LHD1	0.08	0.06
tblVehicleEF	LHD1	0.35	0.55
tblVehicleEF	LHD1	0.27	0.08
tblVehicleEF	LHD1	9.2000e-005	9.0000e-005
tblVehicleEF	LHD1	5.9760e-003	6.3570e-003
tblVehicleEF	LHD1	3.5300e-004	1.1100e-004
tblVehicleEF	LHD1	3.7070e-003	3.0390e-003
tblVehicleEF	LHD1	0.11	0.08
tblVehicleEF	LHD1	0.02	0.03
tblVehicleEF	LHD1	1.8240e-003	1.5810e-003
tblVehicleEF	LHD1	0.10	0.08
tblVehicleEF	LHD1	0.35	0.55
tblVehicleEF	LHD1	0.29	0.09
tblVehicleEF	LHD1	5.2170e-003	5.0990e-003
tblVehicleEF	LHD1	0.01	6.2280e-003
tblVehicleEF	LHD1	0.02	0.02
tblVehicleEF	LHD1	0.14	0.18
tblVehicleEF	LHD1	1.09	0.76
tblVehicleEF	LHD1	2.43	0.98
tblVehicleEF	LHD1	9.23	9.25
tblVehicleEF	LHD1	609.20	652.47
tblVehicleEF	LHD1	30.40	11.12
tblVehicleEF	LHD1	0.09	0.07

Bridge Point Rancho Cucamonga (Operations - Trucks) - San Bernardino-South Coast County, Winter

tblVehicleEF	LHD1	1.98	1.17
tblVehicleEF	LHD1	0.94	0.31
tblVehicleEF	LHD1	9.6500e-004	8.9000e-004
tblVehicleEF	LHD1	0.01	9.8770e-003
tblVehicleEF	LHD1	0.01	9.8260e-003
tblVehicleEF	LHD1	9.5800e-004	2.6000e-004
tblVehicleEF	LHD1	9.2400e-004	8.5100e-004
tblVehicleEF	LHD1	2.5390e-003	2.4690e-003
tblVehicleEF	LHD1	0.01	9.3750e-003
tblVehicleEF	LHD1	8.8100e-004	2.3900e-004
tblVehicleEF	LHD1	7.3080e-003	5.4780e-003
tblVehicleEF	LHD1	0.13	0.10
tblVehicleEF	LHD1	0.02	0.02
tblVehicleEF	LHD1	4.1220e-003	3.0450e-003
tblVehicleEF	LHD1	0.09	0.06
tblVehicleEF	LHD1	0.36	0.56
tblVehicleEF	LHD1	0.25	0.08
tblVehicleEF	LHD1	9.2000e-005	9.0000e-005
tblVehicleEF	LHD1	5.9770e-003	6.3570e-003
tblVehicleEF	LHD1	3.5000e-004	1.1000e-004
tblVehicleEF	LHD1	7.3080e-003	5.4780e-003
tblVehicleEF	LHD1	0.13	0.10
tblVehicleEF	LHD1	0.02	0.03
tblVehicleEF	LHD1	4.1220e-003	3.0450e-003
tblVehicleEF	LHD1	0.11	0.08
tblVehicleEF	LHD1	0.36	0.56
tblVehicleEF	LHD1	0.28	0.08

Bridge Point Rancho Cucamonga (Operations - Trucks) - San Bernardino-South Coast County, Winter

tblVehicleEF	LHD1	5.2170e-003	5.0870e-003
tblVehicleEF	LHD1	0.01	6.1100e-003
tblVehicleEF	LHD1	0.02	0.02
tblVehicleEF	LHD1	0.14	0.18
tblVehicleEF	LHD1	1.07	0.75
tblVehicleEF	LHD1	2.55	1.02
tblVehicleEF	LHD1	9.23	9.25
tblVehicleEF	LHD1	609.20	652.45
tblVehicleEF	LHD1	30.40	11.20
tblVehicleEF	LHD1	0.09	0.07
tblVehicleEF	LHD1	2.08	1.23
tblVehicleEF	LHD1	0.97	0.31
tblVehicleEF	LHD1	9.6500e-004	8.9000e-004
tblVehicleEF	LHD1	0.01	9.8770e-003
tblVehicleEF	LHD1	0.01	9.8260e-003
tblVehicleEF	LHD1	9.5800e-004	2.6000e-004
tblVehicleEF	LHD1	9.2400e-004	8.5100e-004
tblVehicleEF	LHD1	2.5390e-003	2.4690e-003
tblVehicleEF	LHD1	0.01	9.3750e-003
tblVehicleEF	LHD1	8.8100e-004	2.3900e-004
tblVehicleEF	LHD1	4.0430e-003	3.1520e-003
tblVehicleEF	LHD1	0.13	0.10
tblVehicleEF	LHD1	0.02	0.02
tblVehicleEF	LHD1	1.7940e-003	1.6100e-003
tblVehicleEF	LHD1	0.08	0.06
tblVehicleEF	LHD1	0.38	0.60
tblVehicleEF	LHD1	0.26	0.08

Bridge Point Rancho Cucamonga (Operations - Trucks) - San Bernardino-South Coast County, Winter

tblVehicleEF	LHD1	9.2000e-005	9.0000e-005
tblVehicleEF	LHD1	5.9760e-003	6.3570e-003
tblVehicleEF	LHD1	3.5200e-004	1.1100e-004
tblVehicleEF	LHD1	4.0430e-003	3.1520e-003
tblVehicleEF	LHD1	0.13	0.10
tblVehicleEF	LHD1	0.02	0.03
tblVehicleEF	LHD1	1.7940e-003	1.6100e-003
tblVehicleEF	LHD1	0.10	0.08
tblVehicleEF	LHD1	0.38	0.60
tblVehicleEF	LHD1	0.29	0.09
tblVehicleEF	LHD2	3.5950e-003	3.6950e-003
tblVehicleEF	LHD2	4.6110e-003	4.1040e-003
tblVehicleEF	LHD2	8.1370e-003	0.01
tblVehicleEF	LHD2	0.12	0.15
tblVehicleEF	LHD2	0.50	0.50
tblVehicleEF	LHD2	1.20	0.67
tblVehicleEF	LHD2	14.27	14.14
tblVehicleEF	LHD2	608.52	665.25
tblVehicleEF	LHD2	24.46	8.76
tblVehicleEF	LHD2	0.11	0.10
tblVehicleEF	LHD2	1.49	1.36
tblVehicleEF	LHD2	0.53	0.22
tblVehicleEF	LHD2	1.2830e-003	1.3100e-003
tblVehicleEF	LHD2	0.01	0.01
tblVehicleEF	LHD2	0.01	0.01
tblVehicleEF	LHD2	4.0000e-004	1.3700e-004
tblVehicleEF	LHD2	1.2280e-003	1.2540e-003

Bridge Point Rancho Cucamonga (Operations - Trucks) - San Bernardino-South Coast County, Winter

tblVehicleEF	LHD2	2.6860e-003	2.6560e-003
tblVehicleEF	LHD2	0.01	0.01
tblVehicleEF	LHD2	3.6800e-004	1.2600e-004
tblVehicleEF	LHD2	1.3070e-003	1.7040e-003
tblVehicleEF	LHD2	0.04	0.05
tblVehicleEF	LHD2	0.01	0.02
tblVehicleEF	LHD2	7.0300e-004	9.2000e-004
tblVehicleEF	LHD2	0.06	0.06
tblVehicleEF	LHD2	0.09	0.32
tblVehicleEF	LHD2	0.11	0.05
tblVehicleEF	LHD2	1.3900e-004	1.3500e-004
tblVehicleEF	LHD2	5.9200e-003	6.4300e-003
tblVehicleEF	LHD2	2.6700e-004	8.7000e-005
tblVehicleEF	LHD2	1.3070e-003	1.7040e-003
tblVehicleEF	LHD2	0.04	0.05
tblVehicleEF	LHD2	0.02	0.02
tblVehicleEF	LHD2	7.0300e-004	9.2000e-004
tblVehicleEF	LHD2	0.07	0.07
tblVehicleEF	LHD2	0.09	0.32
tblVehicleEF	LHD2	0.12	0.06
tblVehicleEF	LHD2	3.5950e-003	3.7050e-003
tblVehicleEF	LHD2	4.6760e-003	4.1460e-003
tblVehicleEF	LHD2	7.7630e-003	0.01
tblVehicleEF	LHD2	0.12	0.15
tblVehicleEF	LHD2	0.50	0.50
tblVehicleEF	LHD2	1.13	0.64
tblVehicleEF	LHD2	14.27	14.14

Bridge Point Rancho Cucamonga (Operations - Trucks) - San Bernardino-South Coast County, Winter

tblVehicleEF	LHD2	608.52	665.25
tblVehicleEF	LHD2	24.46	8.70
tblVehicleEF	LHD2	0.11	0.10
tblVehicleEF	LHD2	1.40	1.28
tblVehicleEF	LHD2	0.50	0.21
tblVehicleEF	LHD2	1.2830e-003	1.3100e-003
tblVehicleEF	LHD2	0.01	0.01
tblVehicleEF	LHD2	0.01	0.01
tblVehicleEF	LHD2	4.0000e-004	1.3700e-004
tblVehicleEF	LHD2	1.2280e-003	1.2540e-003
tblVehicleEF	LHD2	2.6860e-003	2.6560e-003
tblVehicleEF	LHD2	0.01	0.01
tblVehicleEF	LHD2	3.6800e-004	1.2600e-004
tblVehicleEF	LHD2	2.5220e-003	3.0730e-003
tblVehicleEF	LHD2	0.04	0.06
tblVehicleEF	LHD2	0.01	0.02
tblVehicleEF	LHD2	1.5220e-003	1.7630e-003
tblVehicleEF	LHD2	0.06	0.06
tblVehicleEF	LHD2	0.09	0.32
tblVehicleEF	LHD2	0.10	0.05
tblVehicleEF	LHD2	1.3900e-004	1.3500e-004
tblVehicleEF	LHD2	5.9200e-003	6.4300e-003
tblVehicleEF	LHD2	2.6500e-004	8.6000e-005
tblVehicleEF	LHD2	2.5220e-003	3.0730e-003
tblVehicleEF	LHD2	0.04	0.06
tblVehicleEF	LHD2	0.02	0.02
tblVehicleEF	LHD2	1.5220e-003	1.7630e-003

Bridge Point Rancho Cucamonga (Operations - Trucks) - San Bernardino-South Coast County, Winter

tblVehicleEF	LHD2	0.07	0.07
tblVehicleEF	LHD2	0.09	0.32
tblVehicleEF	LHD2	0.11	0.05
tblVehicleEF	LHD2	3.5950e-003	3.6960e-003
tblVehicleEF	LHD2	4.6180e-003	4.1080e-003
tblVehicleEF	LHD2	8.0640e-003	0.01
tblVehicleEF	LHD2	0.12	0.15
tblVehicleEF	LHD2	0.50	0.50
tblVehicleEF	LHD2	1.19	0.67
tblVehicleEF	LHD2	14.27	14.14
tblVehicleEF	LHD2	608.52	665.25
tblVehicleEF	LHD2	24.46	8.75
tblVehicleEF	LHD2	0.11	0.10
tblVehicleEF	LHD2	1.46	1.33
tblVehicleEF	LHD2	0.52	0.22
tblVehicleEF	LHD2	1.2830e-003	1.3100e-003
tblVehicleEF	LHD2	0.01	0.01
tblVehicleEF	LHD2	0.01	0.01
tblVehicleEF	LHD2	4.0000e-004	1.3700e-004
tblVehicleEF	LHD2	1.2280e-003	1.2540e-003
tblVehicleEF	LHD2	2.6860e-003	2.6560e-003
tblVehicleEF	LHD2	0.01	0.01
tblVehicleEF	LHD2	3.6800e-004	1.2600e-004
tblVehicleEF	LHD2	1.3460e-003	1.7140e-003
tblVehicleEF	LHD2	0.04	0.06
tblVehicleEF	LHD2	0.01	0.02
tblVehicleEF	LHD2	6.8700e-004	9.2200e-004

Bridge Point Rancho Cucamonga (Operations - Trucks) - San Bernardino-South Coast County, Winter

tblVehicleEF	LHD2	0.06	0.06
tblVehicleEF	LHD2	0.10	0.34
tblVehicleEF	LHD2	0.11	0.05
tblVehicleEF	LHD2	1.3900e-004	1.3500e-004
tblVehicleEF	LHD2	5.9200e-003	6.4300e-003
tblVehicleEF	LHD2	2.6600e-004	8.7000e-005
tblVehicleEF	LHD2	1.3460e-003	1.7140e-003
tblVehicleEF	LHD2	0.04	0.06
tblVehicleEF	LHD2	0.02	0.02
tblVehicleEF	LHD2	6.8700e-004	9.2200e-004
tblVehicleEF	LHD2	0.07	0.07
tblVehicleEF	LHD2	0.10	0.34
tblVehicleEF	LHD2	0.12	0.06
tblVehicleEF	MCY	0.43	0.34
tblVehicleEF	MCY	0.16	0.24
tblVehicleEF	MCY	20.55	19.26
tblVehicleEF	MCY	9.93	8.60
tblVehicleEF	MCY	167.73	212.03
tblVehicleEF	MCY	46.45	60.73
tblVehicleEF	MCY	1.16	1.13
tblVehicleEF	MCY	0.31	0.26
tblVehicleEF	MCY	1.8610e-003	1.9650e-003
tblVehicleEF	MCY	3.6730e-003	2.9600e-003
tblVehicleEF	MCY	1.7420e-003	1.8380e-003
tblVehicleEF	MCY	3.4650e-003	2.7870e-003
tblVehicleEF	MCY	1.45	1.42
tblVehicleEF	MCY	0.84	0.80

Bridge Point Rancho Cucamonga (Operations - Trucks) - San Bernardino-South Coast County, Winter

tblVehicleEF	MCY	0.80	0.78
tblVehicleEF	MCY	2.23	2.33
tblVehicleEF	MCY	0.49	1.91
tblVehicleEF	MCY	2.16	1.84
tblVehicleEF	MCY	2.0770e-003	2.0980e-003
tblVehicleEF	MCY	6.9000e-004	6.0100e-004
tblVehicleEF	MCY	1.45	1.42
tblVehicleEF	MCY	0.84	0.80
tblVehicleEF	MCY	0.80	0.78
tblVehicleEF	MCY	2.74	2.87
tblVehicleEF	MCY	0.49	1.91
tblVehicleEF	MCY	2.35	2.01
tblVehicleEF	MCY	0.42	0.34
tblVehicleEF	MCY	0.14	0.21
tblVehicleEF	MCY	20.68	19.28
tblVehicleEF	MCY	9.05	7.90
tblVehicleEF	MCY	167.73	211.90
tblVehicleEF	MCY	46.45	58.88
tblVehicleEF	MCY	0.99	0.97
tblVehicleEF	MCY	0.29	0.25
tblVehicleEF	MCY	1.8610e-003	1.9650e-003
tblVehicleEF	MCY	3.6730e-003	2.9600e-003
tblVehicleEF	MCY	1.7420e-003	1.8380e-003
tblVehicleEF	MCY	3.4650e-003	2.7870e-003
tblVehicleEF	MCY	3.14	2.77
tblVehicleEF	MCY	1.27	1.11
tblVehicleEF	MCY	2.13	1.77

Bridge Point Rancho Cucamonga (Operations - Trucks) - San Bernardino-South Coast County, Winter

tblVehicleEF	MCY	2.17	2.28
tblVehicleEF	MCY	0.49	1.88
tblVehicleEF	MCY	1.86	1.62
tblVehicleEF	MCY	2.0770e-003	2.0970e-003
tblVehicleEF	MCY	6.6700e-004	5.8300e-004
tblVehicleEF	MCY	3.14	2.77
tblVehicleEF	MCY	1.27	1.11
tblVehicleEF	MCY	2.13	1.77
tblVehicleEF	MCY	2.67	2.81
tblVehicleEF	MCY	0.49	1.88
tblVehicleEF	MCY	2.02	1.76
tblVehicleEF	MCY	0.42	0.34
tblVehicleEF	MCY	0.15	0.24
tblVehicleEF	MCY	19.63	18.76
tblVehicleEF	MCY	9.55	8.44
tblVehicleEF	MCY	167.73	211.17
tblVehicleEF	MCY	46.45	60.38
tblVehicleEF	MCY	1.12	1.09
tblVehicleEF	MCY	0.31	0.26
tblVehicleEF	MCY	1.8610e-003	1.9650e-003
tblVehicleEF	MCY	3.6730e-003	2.9600e-003
tblVehicleEF	MCY	1.7420e-003	1.8380e-003
tblVehicleEF	MCY	3.4650e-003	2.7870e-003
tblVehicleEF	MCY	1.71	1.57
tblVehicleEF	MCY	1.13	1.06
tblVehicleEF	MCY	0.72	0.74
tblVehicleEF	MCY	2.19	2.31

Bridge Point Rancho Cucamonga (Operations - Trucks) - San Bernardino-South Coast County, Winter

tblVehicleEF	MCY	0.56	2.18
tblVehicleEF	MCY	2.08	1.81
tblVehicleEF	MCY	2.0610e-003	2.0900e-003
tblVehicleEF	MCY	6.8200e-004	5.9800e-004
tblVehicleEF	MCY	1.71	1.57
tblVehicleEF	MCY	1.13	1.06
tblVehicleEF	MCY	0.72	0.74
tblVehicleEF	MCY	2.69	2.84
tblVehicleEF	MCY	0.56	2.18
tblVehicleEF	MCY	2.27	1.98
tblVehicleEF	MDV	0.01	5.5200e-003
tblVehicleEF	MDV	0.02	0.09
tblVehicleEF	MDV	1.35	1.14
tblVehicleEF	MDV	3.25	3.25
tblVehicleEF	MDV	483.94	415.10
tblVehicleEF	MDV	107.92	87.32
tblVehicleEF	MDV	0.17	0.11
tblVehicleEF	MDV	0.32	0.38
tblVehicleEF	MDV	1.8260e-003	1.6850e-003
tblVehicleEF	MDV	2.5170e-003	2.0310e-003
tblVehicleEF	MDV	1.6830e-003	1.5540e-003
tblVehicleEF	MDV	2.3150e-003	1.8680e-003
tblVehicleEF	MDV	0.10	0.11
tblVehicleEF	MDV	0.20	0.17
tblVehicleEF	MDV	0.08	0.10
tblVehicleEF	MDV	0.03	0.02
tblVehicleEF	MDV	0.11	0.50

Bridge Point Rancho Cucamonga (Operations - Trucks) - San Bernardino-South Coast County, Winter

tblVehicleEF	MDV	0.25	0.44
tblVehicleEF	MDV	4.8500e-003	4.0780e-003
tblVehicleEF	MDV	1.1370e-003	8.5900e-004
tblVehicleEF	MDV	0.10	0.11
tblVehicleEF	MDV	0.20	0.17
tblVehicleEF	MDV	0.08	0.10
tblVehicleEF	MDV	0.05	0.03
tblVehicleEF	MDV	0.11	0.50
tblVehicleEF	MDV	0.28	0.48
tblVehicleEF	MDV	0.01	6.2110e-003
tblVehicleEF	MDV	0.02	0.08
tblVehicleEF	MDV	1.64	1.35
tblVehicleEF	MDV	2.69	2.72
tblVehicleEF	MDV	526.85	438.45
tblVehicleEF	MDV	107.92	86.27
tblVehicleEF	MDV	0.16	0.10
tblVehicleEF	MDV	0.30	0.35
tblVehicleEF	MDV	1.8260e-003	1.6850e-003
tblVehicleEF	MDV	2.5170e-003	2.0310e-003
tblVehicleEF	MDV	1.6830e-003	1.5540e-003
tblVehicleEF	MDV	2.3150e-003	1.8680e-003
tblVehicleEF	MDV	0.20	0.21
tblVehicleEF	MDV	0.23	0.19
tblVehicleEF	MDV	0.17	0.19
tblVehicleEF	MDV	0.04	0.03
tblVehicleEF	MDV	0.11	0.49
tblVehicleEF	MDV	0.21	0.38

Bridge Point Rancho Cucamonga (Operations - Trucks) - San Bernardino-South Coast County, Winter

tblVehicleEF	MDV	5.2830e-003	4.3080e-003
tblVehicleEF	MDV	1.1260e-003	8.4800e-004
tblVehicleEF	MDV	0.20	0.21
tblVehicleEF	MDV	0.23	0.19
tblVehicleEF	MDV	0.17	0.19
tblVehicleEF	MDV	0.05	0.04
tblVehicleEF	MDV	0.11	0.49
tblVehicleEF	MDV	0.23	0.41
tblVehicleEF	MDV	0.01	5.4050e-003
tblVehicleEF	MDV	0.02	0.09
tblVehicleEF	MDV	1.28	1.09
tblVehicleEF	MDV	3.20	3.26
tblVehicleEF	MDV	473.93	410.75
tblVehicleEF	MDV	107.92	87.35
tblVehicleEF	MDV	0.16	0.10
tblVehicleEF	MDV	0.32	0.38
tblVehicleEF	MDV	1.8260e-003	1.6850e-003
tblVehicleEF	MDV	2.5170e-003	2.0310e-003
tblVehicleEF	MDV	1.6830e-003	1.5540e-003
tblVehicleEF	MDV	2.3150e-003	1.8680e-003
tblVehicleEF	MDV	0.10	0.11
tblVehicleEF	MDV	0.22	0.18
tblVehicleEF	MDV	0.08	0.10
tblVehicleEF	MDV	0.03	0.02
tblVehicleEF	MDV	0.13	0.57
tblVehicleEF	MDV	0.25	0.44
tblVehicleEF	MDV	4.7490e-003	4.0360e-003

Bridge Point Rancho Cucamonga (Operations - Trucks) - San Bernardino-South Coast County, Winter

tblVehicleEF	MDV	1.1360e-003	8.5900e-004
tblVehicleEF	MDV	0.10	0.11
tblVehicleEF	MDV	0.22	0.18
tblVehicleEF	MDV	0.08	0.10
tblVehicleEF	MDV	0.04	0.03
tblVehicleEF	MDV	0.13	0.57
tblVehicleEF	MDV	0.27	0.48
tblVehicleEF	MH	0.04	3.6580e-003
tblVehicleEF	MH	0.03	0.00
tblVehicleEF	MH	3.07	0.35
tblVehicleEF	MH	6.43	0.00
tblVehicleEF	MH	1,045.05	970.21
tblVehicleEF	MH	59.49	0.00
tblVehicleEF	MH	1.54	4.24
tblVehicleEF	MH	0.91	0.00
tblVehicleEF	MH	0.01	0.02
tblVehicleEF	MH	0.04	0.11
tblVehicleEF	MH	1.1740e-003	0.00
tblVehicleEF	MH	3.2230e-003	4.0000e-003
tblVehicleEF	MH	0.04	0.11
tblVehicleEF	MH	1.0790e-003	0.00
tblVehicleEF	MH	1.47	0.00
tblVehicleEF	MH	0.09	0.00
tblVehicleEF	MH	0.51	0.00
tblVehicleEF	MH	0.10	0.08
tblVehicleEF	MH	0.03	0.00
tblVehicleEF	MH	0.37	0.00

Bridge Point Rancho Cucamonga (Operations - Trucks) - San Bernardino-South Coast County, Winter

tblVehicleEF	MH	0.01	9.1720e-003
tblVehicleEF	MH	7.0700e-004	0.00
tblVehicleEF	MH	1.47	0.00
tblVehicleEF	MH	0.09	0.00
tblVehicleEF	MH	0.51	0.00
tblVehicleEF	MH	0.14	0.09
tblVehicleEF	MH	0.03	0.00
tblVehicleEF	MH	0.40	0.00
tblVehicleEF	MH	0.04	3.6580e-003
tblVehicleEF	MH	0.03	0.00
tblVehicleEF	MH	3.19	0.35
tblVehicleEF	MH	5.84	0.00
tblVehicleEF	MH	1,045.05	970.21
tblVehicleEF	MH	59.49	0.00
tblVehicleEF	MH	1.41	4.00
tblVehicleEF	MH	0.86	0.00
tblVehicleEF	MH	0.01	0.02
tblVehicleEF	MH	0.04	0.11
tblVehicleEF	MH	1.1740e-003	0.00
tblVehicleEF	MH	3.2230e-003	4.0000e-003
tblVehicleEF	MH	0.04	0.11
tblVehicleEF	MH	1.0790e-003	0.00
tblVehicleEF	MH	2.91	0.00
tblVehicleEF	MH	0.11	0.00
tblVehicleEF	MH	1.21	0.00
tblVehicleEF	MH	0.11	0.08
tblVehicleEF	MH	0.03	0.00

Bridge Point Rancho Cucamonga (Operations - Trucks) - San Bernardino-South Coast County, Winter

tblVehicleEF	MH	0.34	0.00
tblVehicleEF	MH	0.01	9.1720e-003
tblVehicleEF	MH	6.9700e-004	0.00
tblVehicleEF	MH	2.91	0.00
tblVehicleEF	MH	0.11	0.00
tblVehicleEF	MH	1.21	0.00
tblVehicleEF	MH	0.15	0.09
tblVehicleEF	MH	0.03	0.00
tblVehicleEF	MH	0.38	0.00
tblVehicleEF	MH	0.04	3.6580e-003
tblVehicleEF	MH	0.03	0.00
tblVehicleEF	MH	3.08	0.35
tblVehicleEF	MH	6.36	0.00
tblVehicleEF	MH	1,045.05	970.21
tblVehicleEF	MH	59.49	0.00
tblVehicleEF	MH	1.51	4.17
tblVehicleEF	MH	0.89	0.00
tblVehicleEF	MH	0.01	0.02
tblVehicleEF	MH	0.04	0.11
tblVehicleEF	MH	1.1740e-003	0.00
tblVehicleEF	MH	3.2230e-003	4.0000e-003
tblVehicleEF	MH	0.04	0.11
tblVehicleEF	MH	1.0790e-003	0.00
tblVehicleEF	MH	1.75	0.00
tblVehicleEF	MH	0.11	0.00
tblVehicleEF	MH	0.53	0.00
tblVehicleEF	MH	0.10	0.08

Bridge Point Rancho Cucamonga (Operations - Trucks) - San Bernardino-South Coast County, Winter

tblVehicleEF	MH	0.03	0.00
tblVehicleEF	MH	0.37	0.00
tblVehicleEF	MH	0.01	9.1720e-003
tblVehicleEF	MH	7.0600e-004	0.00
tblVehicleEF	MH	1.75	0.00
tblVehicleEF	MH	0.11	0.00
tblVehicleEF	MH	0.53	0.00
tblVehicleEF	MH	0.15	0.09
tblVehicleEF	MH	0.03	0.00
tblVehicleEF	MH	0.40	0.00
tblVehicleEF	MHD	0.02	2.5070e-003
tblVehicleEF	MHD	3.5160e-003	3.3210e-003
tblVehicleEF	MHD	0.05	6.4670e-003
tblVehicleEF	MHD	0.32	0.31
tblVehicleEF	MHD	0.27	0.32
tblVehicleEF	MHD	5.32	0.74
tblVehicleEF	MHD	156.91	68.92
tblVehicleEF	MHD	1,101.52	974.57
tblVehicleEF	MHD	52.43	6.35
tblVehicleEF	MHD	0.60	0.52
tblVehicleEF	MHD	0.99	1.61
tblVehicleEF	MHD	11.88	1.50
tblVehicleEF	MHD	3.8600e-004	1.2310e-003
tblVehicleEF	MHD	5.0030e-003	0.04
tblVehicleEF	MHD	7.6400e-004	7.5000e-005
tblVehicleEF	MHD	3.6900e-004	1.1780e-003
tblVehicleEF	MHD	4.7830e-003	0.03

Bridge Point Rancho Cucamonga (Operations - Trucks) - San Bernardino-South Coast County, Winter

tblVehicleEF	MHD	7.0300e-004	6.9000e-005
tblVehicleEF	MHD	1.2800e-003	4.5300e-004
tblVehicleEF	MHD	0.04	0.01
tblVehicleEF	MHD	0.02	0.02
tblVehicleEF	MHD	6.5100e-004	2.4000e-004
tblVehicleEF	MHD	0.04	0.06
tblVehicleEF	MHD	0.02	0.08
tblVehicleEF	MHD	0.32	0.03
tblVehicleEF	MHD	1.5080e-003	6.5300e-004
tblVehicleEF	MHD	0.01	9.2620e-003
tblVehicleEF	MHD	6.1700e-004	6.3000e-005
tblVehicleEF	MHD	1.2800e-003	4.5300e-004
tblVehicleEF	MHD	0.04	0.01
tblVehicleEF	MHD	0.03	0.02
tblVehicleEF	MHD	6.5100e-004	2.4000e-004
tblVehicleEF	MHD	0.04	0.07
tblVehicleEF	MHD	0.02	0.08
tblVehicleEF	MHD	0.35	0.04
tblVehicleEF	MHD	0.02	2.3860e-003
tblVehicleEF	MHD	3.5800e-003	3.3450e-003
tblVehicleEF	MHD	0.05	6.2100e-003
tblVehicleEF	MHD	0.24	0.26
tblVehicleEF	MHD	0.28	0.33
tblVehicleEF	MHD	4.97	0.70
tblVehicleEF	MHD	166.20	69.59
tblVehicleEF	MHD	1,101.52	974.58
tblVehicleEF	MHD	52.43	6.28

Bridge Point Rancho Cucamonga (Operations - Trucks) - San Bernardino-South Coast County, Winter

tblVehicleEF	MHD	0.62	0.52
tblVehicleEF	MHD	0.92	1.52
tblVehicleEF	MHD	11.85	1.49
tblVehicleEF	MHD	3.2500e-004	1.0410e-003
tblVehicleEF	MHD	5.0030e-003	0.04
tblVehicleEF	MHD	7.6400e-004	7.5000e-005
tblVehicleEF	MHD	3.1100e-004	9.9600e-004
tblVehicleEF	MHD	4.7830e-003	0.03
tblVehicleEF	MHD	7.0300e-004	6.9000e-005
tblVehicleEF	MHD	2.5300e-003	8.2800e-004
tblVehicleEF	MHD	0.05	0.02
tblVehicleEF	MHD	0.02	0.02
tblVehicleEF	MHD	1.5010e-003	4.7800e-004
tblVehicleEF	MHD	0.04	0.06
tblVehicleEF	MHD	0.02	0.08
tblVehicleEF	MHD	0.30	0.03
tblVehicleEF	MHD	1.5950e-003	6.5900e-004
tblVehicleEF	MHD	0.01	9.2620e-003
tblVehicleEF	MHD	6.1100e-004	6.2000e-005
tblVehicleEF	MHD	2.5300e-003	8.2800e-004
tblVehicleEF	MHD	0.05	0.02
tblVehicleEF	MHD	0.03	0.02
tblVehicleEF	MHD	1.5010e-003	4.7800e-004
tblVehicleEF	MHD	0.04	0.07
tblVehicleEF	MHD	0.02	0.08
tblVehicleEF	MHD	0.33	0.04
tblVehicleEF	MHD	0.02	2.6830e-003

Bridge Point Rancho Cucamonga (Operations - Trucks) - San Bernardino-South Coast County, Winter

tblVehicleEF	MHD	3.5220e-003	3.3210e-003
tblVehicleEF	MHD	0.05	6.4200e-003
tblVehicleEF	MHD	0.45	0.37
tblVehicleEF	MHD	0.27	0.32
tblVehicleEF	MHD	5.23	0.74
tblVehicleEF	MHD	144.06	68.00
tblVehicleEF	MHD	1,101.52	974.57
tblVehicleEF	MHD	52.43	6.34
tblVehicleEF	MHD	0.57	0.52
tblVehicleEF	MHD	0.97	1.59
tblVehicleEF	MHD	11.87	1.50
tblVehicleEF	MHD	4.7000e-004	1.4940e-003
tblVehicleEF	MHD	5.0030e-003	0.04
tblVehicleEF	MHD	7.6400e-004	7.5000e-005
tblVehicleEF	MHD	4.4900e-004	1.4300e-003
tblVehicleEF	MHD	4.7830e-003	0.03
tblVehicleEF	MHD	7.0300e-004	6.9000e-005
tblVehicleEF	MHD	1.3890e-003	4.7100e-004
tblVehicleEF	MHD	0.05	0.02
tblVehicleEF	MHD	0.03	0.02
tblVehicleEF	MHD	6.4000e-004	2.4400e-004
tblVehicleEF	MHD	0.04	0.06
tblVehicleEF	MHD	0.02	0.09
tblVehicleEF	MHD	0.32	0.03
tblVehicleEF	MHD	1.3860e-003	6.4400e-004
tblVehicleEF	MHD	0.01	9.2620e-003
tblVehicleEF	MHD	6.1600e-004	6.3000e-005

Bridge Point Rancho Cucamonga (Operations - Trucks) - San Bernardino-South Coast County, Winter

tblVehicleEF	MHD	1.3890e-003	4.7100e-004
tblVehicleEF	MHD	0.05	0.02
tblVehicleEF	MHD	0.04	0.02
tblVehicleEF	MHD	6.4000e-004	2.4400e-004
tblVehicleEF	MHD	0.04	0.07
tblVehicleEF	MHD	0.02	0.09
tblVehicleEF	MHD	0.35	0.04
tblVehicleEF	OBUS	0.01	8.8190e-003
tblVehicleEF	OBUS	9.9110e-003	6.5960e-003
tblVehicleEF	OBUS	0.03	0.02
tblVehicleEF	OBUS	0.26	0.52
tblVehicleEF	OBUS	0.63	0.77
tblVehicleEF	OBUS	6.27	2.45
tblVehicleEF	OBUS	70.35	76.06
tblVehicleEF	OBUS	1,121.50	1,406.90
tblVehicleEF	OBUS	70.70	20.49
tblVehicleEF	OBUS	0.28	0.34
tblVehicleEF	OBUS	0.97	1.24
tblVehicleEF	OBUS	1.93	0.68
tblVehicleEF	OBUS	6.4000e-005	5.8900e-004
tblVehicleEF	OBUS	4.6440e-003	0.01
tblVehicleEF	OBUS	9.2900e-004	2.1800e-004
tblVehicleEF	OBUS	6.1000e-005	5.6400e-004
tblVehicleEF	OBUS	4.4220e-003	0.01
tblVehicleEF	OBUS	8.5400e-004	2.0100e-004
tblVehicleEF	OBUS	2.1800e-003	2.6020e-003
tblVehicleEF	OBUS	0.02	0.02

Bridge Point Rancho Cucamonga (Operations - Trucks) - San Bernardino-South Coast County, Winter

tblVehicleEF	OBUS	0.04	0.05
tblVehicleEF	OBUS	9.3100e-004	1.1160e-003
tblVehicleEF	OBUS	0.04	0.05
tblVehicleEF	OBUS	0.05	0.29
tblVehicleEF	OBUS	0.38	0.12
tblVehicleEF	OBUS	6.8400e-004	7.2500e-004
tblVehicleEF	OBUS	0.01	0.01
tblVehicleEF	OBUS	8.1700e-004	2.0300e-004
tblVehicleEF	OBUS	2.1800e-003	2.6020e-003
tblVehicleEF	OBUS	0.02	0.02
tblVehicleEF	OBUS	0.05	0.07
tblVehicleEF	OBUS	9.3100e-004	1.1160e-003
tblVehicleEF	OBUS	0.06	0.07
tblVehicleEF	OBUS	0.05	0.29
tblVehicleEF	OBUS	0.42	0.13
tblVehicleEF	OBUS	0.01	8.8750e-003
tblVehicleEF	OBUS	0.01	6.7350e-003
tblVehicleEF	OBUS	0.03	0.02
tblVehicleEF	OBUS	0.26	0.51
tblVehicleEF	OBUS	0.65	0.79
tblVehicleEF	OBUS	5.74	2.28
tblVehicleEF	OBUS	73.50	75.90
tblVehicleEF	OBUS	1,121.50	1,406.93
tblVehicleEF	OBUS	70.70	20.20
tblVehicleEF	OBUS	0.29	0.34
tblVehicleEF	OBUS	0.90	1.16
tblVehicleEF	OBUS	1.88	0.67

Bridge Point Rancho Cucamonga (Operations - Trucks) - San Bernardino-South Coast County, Winter

tblVehicleEF	OBUS	5.4000e-005	5.0100e-004
tblVehicleEF	OBUS	4.6440e-003	0.01
tblVehicleEF	OBUS	9.2900e-004	2.1800e-004
tblVehicleEF	OBUS	5.1000e-005	4.7900e-004
tblVehicleEF	OBUS	4.4220e-003	0.01
tblVehicleEF	OBUS	8.5400e-004	2.0100e-004
tblVehicleEF	OBUS	4.2350e-003	4.6860e-003
tblVehicleEF	OBUS	0.02	0.03
tblVehicleEF	OBUS	0.03	0.05
tblVehicleEF	OBUS	2.1330e-003	2.2090e-003
tblVehicleEF	OBUS	0.05	0.05
tblVehicleEF	OBUS	0.05	0.29
tblVehicleEF	OBUS	0.36	0.11
tblVehicleEF	OBUS	7.1400e-004	7.2400e-004
tblVehicleEF	OBUS	0.01	0.01
tblVehicleEF	OBUS	8.0800e-004	2.0000e-004
tblVehicleEF	OBUS	4.2350e-003	4.6860e-003
tblVehicleEF	OBUS	0.02	0.03
tblVehicleEF	OBUS	0.05	0.07
tblVehicleEF	OBUS	2.1330e-003	2.2090e-003
tblVehicleEF	OBUS	0.06	0.07
tblVehicleEF	OBUS	0.05	0.29
tblVehicleEF	OBUS	0.40	0.12
tblVehicleEF	OBUS	0.01	8.7740e-003
tblVehicleEF	OBUS	9.9380e-003	6.6000e-003
tblVehicleEF	OBUS	0.03	0.02
tblVehicleEF	OBUS	0.28	0.53

Bridge Point Rancho Cucamonga (Operations - Trucks) - San Bernardino-South Coast County, Winter

tblVehicleEF	OBUS	0.63	0.77
tblVehicleEF	OBUS	6.22	2.45
tblVehicleEF	OBUS	66.00	76.30
tblVehicleEF	OBUS	1,121.50	1,406.90
tblVehicleEF	OBUS	70.70	20.50
tblVehicleEF	OBUS	0.27	0.35
tblVehicleEF	OBUS	0.96	1.22
tblVehicleEF	OBUS	1.91	0.68
tblVehicleEF	OBUS	7.7000e-005	7.1200e-004
tblVehicleEF	OBUS	4.6440e-003	0.01
tblVehicleEF	OBUS	9.2900e-004	2.1800e-004
tblVehicleEF	OBUS	7.4000e-005	6.8100e-004
tblVehicleEF	OBUS	4.4220e-003	0.01
tblVehicleEF	OBUS	8.5400e-004	2.0100e-004
tblVehicleEF	OBUS	2.3200e-003	2.7390e-003
tblVehicleEF	OBUS	0.02	0.03
tblVehicleEF	OBUS	0.04	0.05
tblVehicleEF	OBUS	9.4100e-004	1.1650e-003
tblVehicleEF	OBUS	0.04	0.05
tblVehicleEF	OBUS	0.05	0.30
tblVehicleEF	OBUS	0.38	0.12
tblVehicleEF	OBUS	6.4200e-004	7.2700e-004
tblVehicleEF	OBUS	0.01	0.01
tblVehicleEF	OBUS	8.1600e-004	2.0300e-004
tblVehicleEF	OBUS	2.3200e-003	2.7390e-003
tblVehicleEF	OBUS	0.02	0.03
tblVehicleEF	OBUS	0.05	0.07

Bridge Point Rancho Cucamonga (Operations - Trucks) - San Bernardino-South Coast County, Winter

tblVehicleEF	OBUS	9.4100e-004	1.1650e-003
tblVehicleEF	OBUS	0.06	0.07
tblVehicleEF	OBUS	0.05	0.30
tblVehicleEF	OBUS	0.42	0.13
tblVehicleEF	SBUS	0.84	0.06
tblVehicleEF	SBUS	0.01	8.5840e-003
tblVehicleEF	SBUS	0.07	6.1570e-003
tblVehicleEF	SBUS	5.71	2.50
tblVehicleEF	SBUS	0.65	0.78
tblVehicleEF	SBUS	5.33	0.82
tblVehicleEF	SBUS	1,258.13	345.06
tblVehicleEF	SBUS	1,136.31	1,112.17
tblVehicleEF	SBUS	37.11	4.79
tblVehicleEF	SBUS	11.70	3.29
tblVehicleEF	SBUS	4.77	5.20
tblVehicleEF	SBUS	15.02	0.91
tblVehicleEF	SBUS	0.01	4.3580e-003
tblVehicleEF	SBUS	0.01	0.01
tblVehicleEF	SBUS	0.03	0.03
tblVehicleEF	SBUS	5.1700e-004	4.0000e-005
tblVehicleEF	SBUS	0.01	4.1690e-003
tblVehicleEF	SBUS	2.7560e-003	2.7010e-003
tblVehicleEF	SBUS	0.03	0.03
tblVehicleEF	SBUS	4.7500e-004	3.6000e-005
tblVehicleEF	SBUS	2.9260e-003	1.2420e-003
tblVehicleEF	SBUS	0.02	9.5120e-003
tblVehicleEF	SBUS	0.68	0.28

Bridge Point Rancho Cucamonga (Operations - Trucks) - San Bernardino-South Coast County, Winter

tblVehicleEF	SBUS	1.3050e-003	5.9000e-004
tblVehicleEF	SBUS	0.11	0.11
tblVehicleEF	SBUS	9.3510e-003	0.06
tblVehicleEF	SBUS	0.27	0.04
tblVehicleEF	SBUS	0.01	3.2890e-003
tblVehicleEF	SBUS	0.01	0.01
tblVehicleEF	SBUS	4.6300e-004	4.7000e-005
tblVehicleEF	SBUS	2.9260e-003	1.2420e-003
tblVehicleEF	SBUS	0.02	9.5120e-003
tblVehicleEF	SBUS	0.97	0.40
tblVehicleEF	SBUS	1.3050e-003	5.9000e-004
tblVehicleEF	SBUS	0.13	0.13
tblVehicleEF	SBUS	9.3510e-003	0.06
tblVehicleEF	SBUS	0.30	0.04
tblVehicleEF	SBUS	0.84	0.06
tblVehicleEF	SBUS	0.01	8.7140e-003
tblVehicleEF	SBUS	0.06	5.1550e-003
tblVehicleEF	SBUS	5.56	2.47
tblVehicleEF	SBUS	0.66	0.80
tblVehicleEF	SBUS	3.65	0.60
tblVehicleEF	SBUS	1,322.00	352.98
tblVehicleEF	SBUS	1,136.31	1,112.20
tblVehicleEF	SBUS	37.11	4.41
tblVehicleEF	SBUS	12.08	3.36
tblVehicleEF	SBUS	4.47	4.88
tblVehicleEF	SBUS	14.99	0.90
tblVehicleEF	SBUS	0.01	3.6810e-003

Bridge Point Rancho Cucamonga (Operations - Trucks) - San Bernardino-South Coast County, Winter

tblVehicleEF	SBUS	0.01	0.01
tblVehicleEF	SBUS	0.03	0.03
tblVehicleEF	SBUS	5.1700e-004	4.0000e-005
tblVehicleEF	SBUS	9.6490e-003	3.5220e-003
tblVehicleEF	SBUS	2.7560e-003	2.7010e-003
tblVehicleEF	SBUS	0.03	0.03
tblVehicleEF	SBUS	4.7500e-004	3.6000e-005
tblVehicleEF	SBUS	5.6170e-003	2.2080e-003
tblVehicleEF	SBUS	0.02	9.9850e-003
tblVehicleEF	SBUS	0.67	0.28
tblVehicleEF	SBUS	2.8800e-003	1.1130e-003
tblVehicleEF	SBUS	0.11	0.11
tblVehicleEF	SBUS	8.5310e-003	0.06
tblVehicleEF	SBUS	0.22	0.03
tblVehicleEF	SBUS	0.01	3.3630e-003
tblVehicleEF	SBUS	0.01	0.01
tblVehicleEF	SBUS	4.3500e-004	4.4000e-005
tblVehicleEF	SBUS	5.6170e-003	2.2080e-003
tblVehicleEF	SBUS	0.02	9.9850e-003
tblVehicleEF	SBUS	0.97	0.40
tblVehicleEF	SBUS	2.8800e-003	1.1130e-003
tblVehicleEF	SBUS	0.13	0.13
tblVehicleEF	SBUS	8.5310e-003	0.06
tblVehicleEF	SBUS	0.24	0.03
tblVehicleEF	SBUS	0.84	0.06
tblVehicleEF	SBUS	0.01	8.5760e-003
tblVehicleEF	SBUS	0.07	6.3440e-003

Bridge Point Rancho Cucamonga (Operations - Trucks) - San Bernardino-South Coast County, Winter

tblVehicleEF	SBUS	5.91	2.56
tblVehicleEF	SBUS	0.65	0.78
tblVehicleEF	SBUS	5.37	0.86
tblVehicleEF	SBUS	1,169.92	334.13
tblVehicleEF	SBUS	1,136.31	1,112.17
tblVehicleEF	SBUS	37.11	4.85
tblVehicleEF	SBUS	11.19	3.19
tblVehicleEF	SBUS	4.69	5.12
tblVehicleEF	SBUS	15.02	0.91
tblVehicleEF	SBUS	0.01	5.2920e-003
tblVehicleEF	SBUS	0.01	0.01
tblVehicleEF	SBUS	0.03	0.03
tblVehicleEF	SBUS	5.1700e-004	4.0000e-005
tblVehicleEF	SBUS	0.01	5.0630e-003
tblVehicleEF	SBUS	2.7560e-003	2.7010e-003
tblVehicleEF	SBUS	0.03	0.03
tblVehicleEF	SBUS	4.7500e-004	3.6000e-005
tblVehicleEF	SBUS	2.9580e-003	1.2070e-003
tblVehicleEF	SBUS	0.02	0.01
tblVehicleEF	SBUS	0.68	0.28
tblVehicleEF	SBUS	1.2820e-003	6.0100e-004
tblVehicleEF	SBUS	0.11	0.11
tblVehicleEF	SBUS	0.01	0.08
tblVehicleEF	SBUS	0.28	0.04
tblVehicleEF	SBUS	0.01	3.1850e-003
tblVehicleEF	SBUS	0.01	0.01
tblVehicleEF	SBUS	4.6400e-004	4.8000e-005

Bridge Point Rancho Cucamonga (Operations - Trucks) - San Bernardino-South Coast County, Winter

tblVehicleEF	SBUS	2.9580e-003	1.2070e-003
tblVehicleEF	SBUS	0.02	0.01
tblVehicleEF	SBUS	0.98	0.40
tblVehicleEF	SBUS	1.2820e-003	6.0100e-004
tblVehicleEF	SBUS	0.13	0.13
tblVehicleEF	SBUS	0.01	0.08
tblVehicleEF	SBUS	0.31	0.04
tblVehicleEF	UBUS	1.83	4.45
tblVehicleEF	UBUS	0.08	0.01
tblVehicleEF	UBUS	9.26	34.75
tblVehicleEF	UBUS	14.34	0.89
tblVehicleEF	UBUS	1,846.39	1,692.13
tblVehicleEF	UBUS	136.37	11.77
tblVehicleEF	UBUS	5.87	0.38
tblVehicleEF	UBUS	13.57	0.14
tblVehicleEF	UBUS	0.52	0.07
tblVehicleEF	UBUS	0.01	0.03
tblVehicleEF	UBUS	0.07	2.6550e-003
tblVehicleEF	UBUS	1.4030e-003	1.4100e-004
tblVehicleEF	UBUS	0.22	0.03
tblVehicleEF	UBUS	3.0000e-003	6.6220e-003
tblVehicleEF	UBUS	0.06	2.5280e-003
tblVehicleEF	UBUS	1.2900e-003	1.3000e-004
tblVehicleEF	UBUS	8.0860e-003	1.6780e-003
tblVehicleEF	UBUS	0.11	9.5390e-003
tblVehicleEF	UBUS	3.9450e-003	7.3700e-004
tblVehicleEF	UBUS	0.61	0.07

Bridge Point Rancho Cucamonga (Operations - Trucks) - San Bernardino-South Coast County, Winter

tblVehicleEF	UBUS	0.02	0.04
tblVehicleEF	UBUS	1.15	0.04
tblVehicleEF	UBUS	0.01	3.0250e-003
tblVehicleEF	UBUS	1.6240e-003	1.1700e-004
tblVehicleEF	UBUS	8.0860e-003	1.6780e-003
tblVehicleEF	UBUS	0.11	9.5390e-003
tblVehicleEF	UBUS	3.9450e-003	7.3700e-004
tblVehicleEF	UBUS	2.50	4.54
tblVehicleEF	UBUS	0.02	0.04
tblVehicleEF	UBUS	1.25	0.04
tblVehicleEF	UBUS	1.83	4.45
tblVehicleEF	UBUS	0.08	9.2350e-003
tblVehicleEF	UBUS	9.36	34.75
tblVehicleEF	UBUS	11.74	0.76
tblVehicleEF	UBUS	1,846.39	1,692.13
tblVehicleEF	UBUS	136.37	11.55
tblVehicleEF	UBUS	5.45	0.38
tblVehicleEF	UBUS	13.45	0.13
tblVehicleEF	UBUS	0.52	0.07
tblVehicleEF	UBUS	0.01	0.03
tblVehicleEF	UBUS	0.07	2.6550e-003
tblVehicleEF	UBUS	1.4030e-003	1.4100e-004
tblVehicleEF	UBUS	0.22	0.03
tblVehicleEF	UBUS	3.0000e-003	6.6220e-003
tblVehicleEF	UBUS	0.06	2.5280e-003
tblVehicleEF	UBUS	1.2900e-003	1.3000e-004
tblVehicleEF	UBUS	0.02	3.0610e-003

Bridge Point Rancho Cucamonga (Operations - Trucks) - San Bernardino-South Coast County, Winter

tblVehicleEF	UBUS	0.14	0.01
tblVehicleEF	UBUS	9.3320e-003	1.4840e-003
tblVehicleEF	UBUS	0.62	0.07
tblVehicleEF	UBUS	0.02	0.04
tblVehicleEF	UBUS	1.02	0.03
tblVehicleEF	UBUS	0.01	3.0250e-003
tblVehicleEF	UBUS	1.5790e-003	1.1400e-004
tblVehicleEF	UBUS	0.02	3.0610e-003
tblVehicleEF	UBUS	0.14	0.01
tblVehicleEF	UBUS	9.3320e-003	1.4840e-003
tblVehicleEF	UBUS	2.52	4.54
tblVehicleEF	UBUS	0.02	0.04
tblVehicleEF	UBUS	1.12	0.04
tblVehicleEF	UBUS	1.83	4.45
tblVehicleEF	UBUS	0.08	0.01
tblVehicleEF	UBUS	9.27	34.75
tblVehicleEF	UBUS	13.86	0.90
tblVehicleEF	UBUS	1,846.39	1,692.13
tblVehicleEF	UBUS	136.37	11.80
tblVehicleEF	UBUS	5.76	0.38
tblVehicleEF	UBUS	13.55	0.14
tblVehicleEF	UBUS	0.52	0.07
tblVehicleEF	UBUS	0.01	0.03
tblVehicleEF	UBUS	0.07	2.6550e-003
tblVehicleEF	UBUS	1.4030e-003	1.4100e-004
tblVehicleEF	UBUS	0.22	0.03
tblVehicleEF	UBUS	3.0000e-003	6.6220e-003

Bridge Point Rancho Cucamonga (Operations - Trucks) - San Bernardino-South Coast County, Winter

tblVehicleEF	UBUS	0.06	2.5280e-003
tblVehicleEF	UBUS	1.2900e-003	1.3000e-004
tblVehicleEF	UBUS	9.2250e-003	1.6870e-003
tblVehicleEF	UBUS	0.14	0.01
tblVehicleEF	UBUS	4.1190e-003	7.4500e-004
tblVehicleEF	UBUS	0.61	0.07
tblVehicleEF	UBUS	0.03	0.05
tblVehicleEF	UBUS	1.13	0.04
tblVehicleEF	UBUS	0.01	3.0250e-003
tblVehicleEF	UBUS	1.6160e-003	1.1700e-004
tblVehicleEF	UBUS	9.2250e-003	1.6870e-003
tblVehicleEF	UBUS	0.14	0.01
tblVehicleEF	UBUS	4.1190e-003	7.4500e-004
tblVehicleEF	UBUS	2.50	4.54
tblVehicleEF	UBUS	0.03	0.05
tblVehicleEF	UBUS	1.24	0.04
tblVehicleTrips	CNW_TTP	41.00	0.00
tblVehicleTrips	CNW_TTP	41.00	0.00
tblVehicleTrips	CW_TL	16.60	40.00
tblVehicleTrips	CW_TL	16.60	40.00
tblVehicleTrips	CW_TTP	59.00	100.00
tblVehicleTrips	CW_TTP	59.00	100.00
tblVehicleTrips	DV_TP	5.00	0.00
tblVehicleTrips	DV_TP	5.00	0.00
tblVehicleTrips	PB_TP	3.00	0.00
tblVehicleTrips	PB_TP	3.00	0.00
tblVehicleTrips	PR_TP	92.00	100.00

Bridge Point Rancho Cucamonga (Operations - Trucks) - San Bernardino-South Coast County, Winter

tblVehicleTrips	PR_TP	92.00	100.00
tblVehicleTrips	ST_TR	1.68	0.74
tblVehicleTrips	ST_TR	1.68	0.19
tblVehicleTrips	SU_TR	1.68	0.74
tblVehicleTrips	SU_TR	1.68	0.19
tblVehicleTrips	WD_TR	1.68	0.74
tblVehicleTrips	WD_TR	1.68	0.19
tblWater	IndoorWaterUseRate	50,296,875.00	0.00
tblWater	IndoorWaterUseRate	452,671,875.00	5,398,350.00

2.0 Emissions Summary

Bridge Point Rancho Cucamonga (Operations - Trucks) - San Bernardino-South Coast County, Winter

2.1 Overall Construction (Maximum Daily Emission)

Unmitigated Construction

	ROG	NOx	CO	SO2	Fugitive PM10	Exhaust PM10	PM10 Total	Fugitive PM2.5	Exhaust PM2.5	PM2.5 Total	Bio- CO2	NBio- CO2	Total CO2	CH4	N2O	CO2e
Year	lb/day										lb/day					
2021	0.0000	0.0000	0.0000	0.0000	0.0000	0.0000	0.0000	0.0000	0.0000	0.0000	0.0000	0.0000	0.0000	0.0000	0.0000	0.0000
Maximum	0.0000	0.0000	0.0000	0.0000	0.0000	0.0000	0.0000	0.0000	0.0000	0.0000	0.0000	0.0000	0.0000	0.0000	0.0000	0.0000

Mitigated Construction

	ROG	NOx	CO	SO2	Fugitive PM10	Exhaust PM10	PM10 Total	Fugitive PM2.5	Exhaust PM2.5	PM2.5 Total	Bio- CO2	NBio- CO2	Total CO2	CH4	N2O	CO2e
Year	lb/day										lb/day					
2021	0.0000	0.0000	0.0000	0.0000	0.0000	0.0000	0.0000	0.0000	0.0000	0.0000	0.0000	0.0000	0.0000	0.0000	0.0000	0.0000
Maximum	0.0000	0.0000	0.0000	0.0000	0.0000	0.0000	0.0000	0.0000	0.0000	0.0000	0.0000	0.0000	0.0000	0.0000	0.0000	0.0000

	ROG	NOx	CO	SO2	Fugitive PM10	Exhaust PM10	PM10 Total	Fugitive PM2.5	Exhaust PM2.5	PM2.5 Total	Bio- CO2	NBio- CO2	Total CO2	CH4	N2O	CO2e
Percent Reduction	0.00	0.00	0.00	0.00	0.00	0.00	0.00	0.00	0.00	0.00	0.00	0.00	0.00	0.00	0.00	0.00

Bridge Point Rancho Cucamonga (Operations - Trucks) - San Bernardino-South Coast County, Winter

2.2 Overall Operational

Unmitigated Operational

	ROG	NOx	CO	SO2	Fugitive PM10	Exhaust PM10	PM10 Total	Fugitive PM2.5	Exhaust PM2.5	PM2.5 Total	Bio- CO2	NBio- CO2	Total CO2	CH4	N2O	CO2e
Category	lb/day										lb/day					
Area	49.2848	3.6900e-003	0.4045	3.0000e-005		1.4400e-003	1.4400e-003		1.4400e-003	1.4400e-003		0.8656	0.8656	2.2800e-003		0.9227
Energy	0.0000	0.0000	0.0000	0.0000		0.0000	0.0000		0.0000	0.0000		0.0000	0.0000	0.0000	0.0000	0.0000
Mobile	3.6691	124.9957	24.5540	0.5229	18.8182	1.1979	20.0161	5.2751	1.1458	6.4209		55,081.7075	55,081.7075	0.2067		55,086.8754
Offroad	0.2272	2.1098	2.3075	3.0600e-003		0.1398	0.1398		0.1286	0.1286		296.0617	296.0617	0.0958		298.4555
Total	53.1811	127.1092	27.2660	0.5259	18.8182	1.3391	20.1573	5.2751	1.2758	6.5509		55,378.6348	55,378.6348	0.3047	0.0000	55,386.2536

Bridge Point Rancho Cucamonga (Operations - Trucks) - San Bernardino-South Coast County, Winter

2.2 Overall Operational

Mitigated Operational

	ROG	NOx	CO	SO2	Fugitive PM10	Exhaust PM10	PM10 Total	Fugitive PM2.5	Exhaust PM2.5	PM2.5 Total	Bio- CO2	NBio- CO2	Total CO2	CH4	N2O	CO2e
Category	lb/day										lb/day					
Area	49.2848	3.6900e-003	0.4045	3.0000e-005		1.4400e-003	1.4400e-003		1.4400e-003	1.4400e-003		0.8656	0.8656	2.2800e-003		0.9227
Energy	0.0000	0.0000	0.0000	0.0000		0.0000	0.0000		0.0000	0.0000		0.0000	0.0000	0.0000	0.0000	0.0000
Mobile	3.6691	124.9957	24.5540	0.5229	18.8182	1.1979	20.0161	5.2751	1.1458	6.4209		55,081.7075	55,081.7075	0.2067		55,086.8754
Offroad	0.2272	2.1098	2.3075	3.0600e-003		0.1398	0.1398		0.1286	0.1286		296.0617	296.0617	0.0958		298.4555
Total	53.1811	127.1092	27.2660	0.5259	18.8182	1.3391	20.1573	5.2751	1.2758	6.5509		55,378.6348	55,378.6348	0.3047	0.0000	55,386.2536

	ROG	NOx	CO	SO2	Fugitive PM10	Exhaust PM10	PM10 Total	Fugitive PM2.5	Exhaust PM2.5	PM2.5 Total	Bio- CO2	NBio-CO2	Total CO2	CH4	N2O	CO2e
Percent Reduction	0.00	0.00	0.00	0.00	0.00	0.00	0.00	0.00	0.00	0.00	0.00	0.00	0.00	0.00	0.00	0.00

3.0 Construction Detail

Construction Phase

Phase Number	Phase Name	Phase Type	Start Date	End Date	Num Days Week	Num Days	Phase Description
1	Demolition	Demolition	10/5/2021	10/4/2021	5	0	

Acres of Grading (Site Preparation Phase): 0

Acres of Grading (Grading Phase): 0

Bridge Point Rancho Cucamonga (Operations - Trucks) - San Bernardino-South Coast County, Winter

Acres of Paving: 35.12

Residential Indoor: 0; Residential Outdoor: 0; Non-Residential Indoor: 0; Non-Residential Outdoor: 0; Striped Parking Area: 0 (Architectural Coating – sqft)

OffRoad Equipment

Phase Name	Offroad Equipment Type	Amount	Usage Hours	Horse Power	Load Factor
Demolition	Concrete/Industrial Saws	0	8.00	81	0.73
Demolition	Excavators	0	8.00	158	0.38
Demolition	Rubber Tired Dozers	0	8.00	247	0.40

Trips and VMT

Phase Name	Offroad Equipment Count	Worker Trip Number	Vendor Trip Number	Hauling Trip Number	Worker Trip Length	Vendor Trip Length	Hauling Trip Length	Worker Vehicle Class	Vendor Vehicle Class	Hauling Vehicle Class
Demolition	0	0.00	0.00	0.00	14.70	6.90	20.00	LD_Mix	HDT_Mix	HHDT

3.1 Mitigation Measures Construction

Bridge Point Rancho Cucamonga (Operations - Trucks) - San Bernardino-South Coast County, Winter

3.2 Demolition - 2021

Unmitigated Construction On-Site

	ROG	NOx	CO	SO2	Fugitive PM10	Exhaust PM10	PM10 Total	Fugitive PM2.5	Exhaust PM2.5	PM2.5 Total	Bio- CO2	NBio- CO2	Total CO2	CH4	N2O	CO2e
Category	lb/day										lb/day					
Off-Road	0.0000	0.0000	0.0000	0.0000	0.0000	0.0000	0.0000	0.0000	0.0000	0.0000	0.0000	0.0000	0.0000	0.0000	0.0000	0.0000
Total	0.0000	0.0000	0.0000	0.0000	0.0000	0.0000	0.0000	0.0000	0.0000	0.0000	0.0000	0.0000	0.0000	0.0000	0.0000	0.0000

Unmitigated Construction Off-Site

	ROG	NOx	CO	SO2	Fugitive PM10	Exhaust PM10	PM10 Total	Fugitive PM2.5	Exhaust PM2.5	PM2.5 Total	Bio- CO2	NBio- CO2	Total CO2	CH4	N2O	CO2e
Category	lb/day										lb/day					
Hauling	0.0000	0.0000	0.0000	0.0000	0.0000	0.0000	0.0000	0.0000	0.0000	0.0000	0.0000	0.0000	0.0000	0.0000	0.0000	0.0000
Vendor	0.0000	0.0000	0.0000	0.0000	0.0000	0.0000	0.0000	0.0000	0.0000	0.0000	0.0000	0.0000	0.0000	0.0000	0.0000	0.0000
Worker	0.0000	0.0000	0.0000	0.0000	0.0000	0.0000	0.0000	0.0000	0.0000	0.0000	0.0000	0.0000	0.0000	0.0000	0.0000	0.0000
Total	0.0000	0.0000	0.0000	0.0000	0.0000	0.0000	0.0000	0.0000	0.0000	0.0000	0.0000	0.0000	0.0000	0.0000	0.0000	0.0000

Bridge Point Rancho Cucamonga (Operations - Trucks) - San Bernardino-South Coast County, Winter

3.2 Demolition - 2021

Mitigated Construction On-Site

	ROG	NOx	CO	SO2	Fugitive PM10	Exhaust PM10	PM10 Total	Fugitive PM2.5	Exhaust PM2.5	PM2.5 Total	Bio- CO2	NBio- CO2	Total CO2	CH4	N2O	CO2e
Category	lb/day										lb/day					
Off-Road	0.0000	0.0000	0.0000	0.0000	0.0000	0.0000	0.0000	0.0000	0.0000	0.0000	0.0000	0.0000	0.0000	0.0000	0.0000	0.0000
Total	0.0000	0.0000	0.0000	0.0000	0.0000	0.0000	0.0000	0.0000	0.0000	0.0000	0.0000	0.0000	0.0000	0.0000	0.0000	0.0000

Mitigated Construction Off-Site

	ROG	NOx	CO	SO2	Fugitive PM10	Exhaust PM10	PM10 Total	Fugitive PM2.5	Exhaust PM2.5	PM2.5 Total	Bio- CO2	NBio- CO2	Total CO2	CH4	N2O	CO2e
Category	lb/day										lb/day					
Hauling	0.0000	0.0000	0.0000	0.0000	0.0000	0.0000	0.0000	0.0000	0.0000	0.0000	0.0000	0.0000	0.0000	0.0000	0.0000	0.0000
Vendor	0.0000	0.0000	0.0000	0.0000	0.0000	0.0000	0.0000	0.0000	0.0000	0.0000	0.0000	0.0000	0.0000	0.0000	0.0000	0.0000
Worker	0.0000	0.0000	0.0000	0.0000	0.0000	0.0000	0.0000	0.0000	0.0000	0.0000	0.0000	0.0000	0.0000	0.0000	0.0000	0.0000
Total	0.0000	0.0000	0.0000	0.0000	0.0000	0.0000	0.0000	0.0000	0.0000	0.0000	0.0000	0.0000	0.0000	0.0000	0.0000	0.0000

4.0 Operational Detail - Mobile

Bridge Point Rancho Cucamonga (Operations - Trucks) - San Bernardino-South Coast County, Winter

4.1 Mitigation Measures Mobile

	ROG	NOx	CO	SO2	Fugitive PM10	Exhaust PM10	PM10 Total	Fugitive PM2.5	Exhaust PM2.5	PM2.5 Total	Bio- CO2	NBio- CO2	Total CO2	CH4	N2O	CO2e
Category	lb/day										lb/day					
Mitigated	3.6691	124.9957	24.5540	0.5229	18.8182	1.1979	20.0161	5.2751	1.1458	6.4209		55,081.7075	55,081.7075	0.2067		55,086.8754
Unmitigated	3.6691	124.9957	24.5540	0.5229	18.8182	1.1979	20.0161	5.2751	1.1458	6.4209		55,081.7075	55,081.7075	0.2067		55,086.8754

4.2 Trip Summary Information

Land Use	Average Daily Trip Rate			Unmitigated	Mitigated
	Weekday	Saturday	Sunday	Annual VMT	Annual VMT
Other Asphalt Surfaces	0.00	0.00	0.00		
Other Non-Asphalt Surfaces	0.00	0.00	0.00		
Parking Lot	0.00	0.00	0.00		
Refrigerated Warehouse-No Rail	160.95	160.95	160.95	2,343,432	2,343,432
Unrefrigerated Warehouse-No Rail	371.93	371.93	371.93	5,415,228	5,415,228
Total	532.88	532.88	532.88	7,758,660	7,758,660

4.3 Trip Type Information

Bridge Point Rancho Cucamonga (Operations - Trucks) - San Bernardino-South Coast County, Winter

Land Use	Miles			Trip %			Trip Purpose %		
	H-W or C-W	H-S or C-C	H-O or C-NW	H-W or C-W	H-S or C-C	H-O or C-NW	Primary	Diverted	Pass-by
Other Asphalt Surfaces	16.60	8.40	6.90	0.00	0.00	0.00	0	0	0
Other Non-Asphalt Surfaces	16.60	8.40	6.90	0.00	0.00	0.00	0	0	0
Parking Lot	16.60	8.40	6.90	0.00	0.00	0.00	0	0	0
Refrigerated Warehouse-No	40.00	8.40	6.90	100.00	0.00	0.00	100	0	0
Unrefrigerated Warehouse-No	40.00	8.40	6.90	100.00	0.00	0.00	100	0	0

4.4 Fleet Mix

Land Use	LDA	LDT1	LDT2	MDV	LHD1	LHD2	MHD	HHD	OBUS	UBUS	MCY	SBUS	MH
Other Asphalt Surfaces	0.553113	0.036408	0.180286	0.116335	0.016165	0.005101	0.018218	0.063797	0.001357	0.001565	0.005903	0.000808	0.000944
Other Non-Asphalt Surfaces	0.553113	0.036408	0.180286	0.116335	0.016165	0.005101	0.018218	0.063797	0.001357	0.001565	0.005903	0.000808	0.000944
Parking Lot	0.553113	0.036408	0.180286	0.116335	0.016165	0.005101	0.018218	0.063797	0.001357	0.001565	0.005903	0.000808	0.000944
Refrigerated Warehouse-No Rail	0.000000	0.000000	0.000000	0.000000	0.345700	0.000000	0.111100	0.543200	0.000000	0.000000	0.000000	0.000000	0.000000
Unrefrigerated Warehouse-No Rail	0.000000	0.000000	0.000000	0.000000	0.165800	0.000000	0.208600	0.625600	0.000000	0.000000	0.000000	0.000000	0.000000

5.0 Energy Detail

Historical Energy Use: N

5.1 Mitigation Measures Energy

Bridge Point Rancho Cucamonga (Operations - Trucks) - San Bernardino-South Coast County, Winter

	ROG	NOx	CO	SO2	Fugitive PM10	Exhaust PM10	PM10 Total	Fugitive PM2.5	Exhaust PM2.5	PM2.5 Total	Bio- CO2	NBio- CO2	Total CO2	CH4	N2O	CO2e
Category	lb/day										lb/day					
NaturalGas Mitigated	0.0000	0.0000	0.0000	0.0000		0.0000	0.0000		0.0000	0.0000		0.0000	0.0000	0.0000	0.0000	0.0000
NaturalGas Unmitigated	0.0000	0.0000	0.0000	0.0000		0.0000	0.0000		0.0000	0.0000		0.0000	0.0000	0.0000	0.0000	0.0000

5.2 Energy by Land Use - NaturalGas

Unmitigated

	NaturalGas Use	ROG	NOx	CO	SO2	Fugitive PM10	Exhaust PM10	PM10 Total	Fugitive PM2.5	Exhaust PM2.5	PM2.5 Total	Bio- CO2	NBio- CO2	Total CO2	CH4	N2O	CO2e
Land Use	kBTU/yr	lb/day										lb/day					
Other Asphalt Surfaces	0	0.0000	0.0000	0.0000	0.0000		0.0000	0.0000		0.0000	0.0000		0.0000	0.0000	0.0000	0.0000	0.0000
Other Non-Asphalt Surfaces	0	0.0000	0.0000	0.0000	0.0000		0.0000	0.0000		0.0000	0.0000		0.0000	0.0000	0.0000	0.0000	0.0000
Parking Lot	0	0.0000	0.0000	0.0000	0.0000		0.0000	0.0000		0.0000	0.0000		0.0000	0.0000	0.0000	0.0000	0.0000
Refrigerated Warehouse-No Rail	0	0.0000	0.0000	0.0000	0.0000		0.0000	0.0000		0.0000	0.0000		0.0000	0.0000	0.0000	0.0000	0.0000
Unrefrigerated Warehouse-No Rail	0	0.0000	0.0000	0.0000	0.0000		0.0000	0.0000		0.0000	0.0000		0.0000	0.0000	0.0000	0.0000	0.0000
Total		0.0000	0.0000	0.0000	0.0000		0.0000	0.0000		0.0000	0.0000		0.0000	0.0000	0.0000	0.0000	0.0000

Bridge Point Rancho Cucamonga (Operations - Trucks) - San Bernardino-South Coast County, Winter

5.2 Energy by Land Use - NaturalGas

Mitigated

	NaturalGas Use	ROG	NOx	CO	SO2	Fugitive PM10	Exhaust PM10	PM10 Total	Fugitive PM2.5	Exhaust PM2.5	PM2.5 Total	Bio- CO2	NBio- CO2	Total CO2	CH4	N2O	CO2e
Land Use	kBTU/yr	lb/day										lb/day					
Other Asphalt Surfaces	0	0.0000	0.0000	0.0000	0.0000		0.0000	0.0000		0.0000	0.0000		0.0000	0.0000	0.0000	0.0000	0.0000
Other Non-Asphalt Surfaces	0	0.0000	0.0000	0.0000	0.0000		0.0000	0.0000		0.0000	0.0000		0.0000	0.0000	0.0000	0.0000	0.0000
Parking Lot	0	0.0000	0.0000	0.0000	0.0000		0.0000	0.0000		0.0000	0.0000		0.0000	0.0000	0.0000	0.0000	0.0000
Refrigerated Warehouse-No Rail	0	0.0000	0.0000	0.0000	0.0000		0.0000	0.0000		0.0000	0.0000		0.0000	0.0000	0.0000	0.0000	0.0000
Unrefrigerated Warehouse-No Rail	0	0.0000	0.0000	0.0000	0.0000		0.0000	0.0000		0.0000	0.0000		0.0000	0.0000	0.0000	0.0000	0.0000
Total		0.0000	0.0000	0.0000	0.0000		0.0000	0.0000		0.0000	0.0000		0.0000	0.0000	0.0000	0.0000	0.0000

6.0 Area Detail

6.1 Mitigation Measures Area

Bridge Point Rancho Cucamonga (Operations - Trucks) - San Bernardino-South Coast County, Winter

	ROG	NOx	CO	SO2	Fugitive PM10	Exhaust PM10	PM10 Total	Fugitive PM2.5	Exhaust PM2.5	PM2.5 Total	Bio- CO2	NBio- CO2	Total CO2	CH4	N2O	CO2e
Category	lb/day										lb/day					
Mitigated	49.2848	3.6900e-003	0.4045	3.0000e-005		1.4400e-003	1.4400e-003		1.4400e-003	1.4400e-003		0.8656	0.8656	2.2800e-003		0.9227
Unmitigated	49.2848	3.6900e-003	0.4045	3.0000e-005		1.4400e-003	1.4400e-003		1.4400e-003	1.4400e-003		0.8656	0.8656	2.2800e-003		0.9227

6.2 Area by SubCategory

Unmitigated

	ROG	NOx	CO	SO2	Fugitive PM10	Exhaust PM10	PM10 Total	Fugitive PM2.5	Exhaust PM2.5	PM2.5 Total	Bio- CO2	NBio- CO2	Total CO2	CH4	N2O	CO2e
SubCategory	lb/day										lb/day					
Architectural Coating	5.6404					0.0000	0.0000		0.0000	0.0000			0.0000			0.0000
Consumer Products	43.6068					0.0000	0.0000		0.0000	0.0000			0.0000			0.0000
Landscaping	0.0376	3.6900e-003	0.4045	3.0000e-005		1.4400e-003	1.4400e-003		1.4400e-003	1.4400e-003		0.8656	0.8656	2.2800e-003		0.9227
Total	49.2848	3.6900e-003	0.4045	3.0000e-005		1.4400e-003	1.4400e-003		1.4400e-003	1.4400e-003		0.8656	0.8656	2.2800e-003		0.9227

Bridge Point Rancho Cucamonga (Operations - Trucks) - San Bernardino-South Coast County, Winter

6.2 Area by SubCategory

Mitigated

	ROG	NOx	CO	SO2	Fugitive PM10	Exhaust PM10	PM10 Total	Fugitive PM2.5	Exhaust PM2.5	PM2.5 Total	Bio- CO2	NBio- CO2	Total CO2	CH4	N2O	CO2e
SubCategory	lb/day										lb/day					
Architectural Coating	5.6404					0.0000	0.0000		0.0000	0.0000			0.0000			0.0000
Consumer Products	43.6068					0.0000	0.0000		0.0000	0.0000			0.0000			0.0000
Landscaping	0.0376	3.6900e-003	0.4045	3.0000e-005		1.4400e-003	1.4400e-003		1.4400e-003	1.4400e-003		0.8656	0.8656	2.2800e-003		0.9227
Total	49.2848	3.6900e-003	0.4045	3.0000e-005		1.4400e-003	1.4400e-003		1.4400e-003	1.4400e-003		0.8656	0.8656	2.2800e-003		0.9227

7.0 Water Detail

7.1 Mitigation Measures Water

8.0 Waste Detail

8.1 Mitigation Measures Waste

9.0 Operational Offroad

Equipment Type	Number	Hours/Day	Days/Year	Horse Power	Load Factor	Fuel Type
Forklifts	4	4.00	365	89	0.20	CNG

Bridge Point Rancho Cucamonga (Operations - Trucks) - San Bernardino-South Coast County, Winter

UnMitigated/Mitigated

	ROG	NOx	CO	SO2	Fugitive PM10	Exhaust PM10	PM10 Total	Fugitive PM2.5	Exhaust PM2.5	PM2.5 Total	Bio- CO2	NBio- CO2	Total CO2	CH4	N2O	CO2e
Equipment Type	lb/day										lb/day					
Forklifts	0.2272	2.1098	2.3075	3.0600e-003		0.1398	0.1398		0.1286	0.1286		296.0617	296.0617	0.0958		298.4555
Total	0.2272	2.1098	2.3075	3.0600e-003		0.1398	0.1398		0.1286	0.1286		296.0617	296.0617	0.0958		298.4555

10.0 Stationary Equipment

Fire Pumps and Emergency Generators

Equipment Type	Number	Hours/Day	Hours/Year	Horse Power	Load Factor	Fuel Type
----------------	--------	-----------	------------	-------------	-------------	-----------

Boilers

Equipment Type	Number	Heat Input/Day	Heat Input/Year	Boiler Rating	Fuel Type
----------------	--------	----------------	-----------------	---------------	-----------

User Defined Equipment

Equipment Type	Number
----------------	--------

11.0 Vegetation

This page intentionally left blank

APPENDIX 3.5:

CALEEMOD EXISTING OPERATIONS (PASSENGER CARS) EMISSIONS MODEL OUTPUTS

Bridge Point (Existing Operations - Passenger Cars) - San Bernardino-South Coast County, Summer

Bridge Point (Existing Operations - Passenger Cars)
San Bernardino-South Coast County, Summer

1.0 Project Characteristics

1.1 Land Usage

Land Uses	Size	Metric	Lot Acreage	Floor Surface Area	Population
Unrefrigerated Warehouse-No Rail	1,431.00	1000sqft	32.85	1,431,000.00	0
Free-Standing Discount Store	23.24	1000sqft	0.53	23,240.00	0

1.2 Other Project Characteristics

Urbanization	Urban	Wind Speed (m/s)	2.2	Precipitation Freq (Days)	32
Climate Zone	10			Operational Year	2022
Utility Company	Southern California Edison				
CO2 Intensity (lb/MW hr)	702.44	CH4 Intensity (lb/MW hr)	0.029	N2O Intensity (lb/MW hr)	0.006

1.3 User Entered Comments & Non-Default Data

Bridge Point (Existing Operations - Passenger Cars) - San Bernardino-South Coast County, Summer

Project Characteristics -

Land Use -

Construction Phase - Operations Run Only.

Off-road Equipment - Operations Run Only.

Trips and VMT - Operations Run Only.

Vehicle Trips - Trip Characteristics based on information provided in the Bridge Point Rancho Cucamonga Traffic Analysis by Urban Crossroads, Inc.

Energy Use - Existing Energy Usage based on information provided by the Project Applicant.

Water And Wastewater - Based on the WSA, the the Existing Water Demand is 10,184 gpd.

Fleet Mix - Passenger Car Fleet Mix estimated based on the ratio of the vehicle classes in CalEEMod default fleet mix.

Vehicle Emission Factors - EMFAC2017

Vehicle Emission Factors - EMFAC2017

Vehicle Emission Factors - EMFAC2017

Table Name	Column Name	Default Value	New Value
tblConstructionPhase	NumDays	30.00	0.00
tblEnergyUse	LightingElect	5.61	0.00
tblEnergyUse	LightingElect	1.17	0.00
tblEnergyUse	NT24E	2.44	0.00
tblEnergyUse	NT24E	0.82	0.00
tblEnergyUse	NT24NG	0.30	0.00
tblEnergyUse	NT24NG	0.03	0.00
tblEnergyUse	T24E	4.58	4.26
tblEnergyUse	T24E	0.37	4.26
tblEnergyUse	T24NG	1.92	68.24
tblEnergyUse	T24NG	2.00	68.24
tblFleetMix	HHD	0.06	0.00
tblFleetMix	LDA	0.55	0.62

Bridge Point (Existing Operations - Passenger Cars) - San Bernardino-South Coast County, Summer

tblFleetMix	LDT1	0.04	0.04
tblFleetMix	LDT2	0.18	0.20
tblFleetMix	LHD1	0.02	0.00
tblFleetMix	LHD2	5.1010e-003	0.00
tblFleetMix	MCY	5.9030e-003	0.00
tblFleetMix	MDV	0.12	0.13
tblFleetMix	MH	9.4400e-004	0.00
tblFleetMix	MHD	0.02	0.00
tblFleetMix	OBUS	1.3570e-003	0.00
tblFleetMix	SBUS	8.0800e-004	0.00
tblFleetMix	UBUS	1.5650e-003	0.00
tblOffRoadEquipment	OffRoadEquipmentUnitAmount	1.00	0.00
tblOffRoadEquipment	OffRoadEquipmentUnitAmount	3.00	0.00
tblOffRoadEquipment	OffRoadEquipmentUnitAmount	2.00	0.00
tblVehicleEF	HHD	1.21	0.03
tblVehicleEF	HHD	0.04	0.14
tblVehicleEF	HHD	0.10	0.00
tblVehicleEF	HHD	3.29	5.95
tblVehicleEF	HHD	0.57	0.67
tblVehicleEF	HHD	1.82	3.7880e-003
tblVehicleEF	HHD	6,933.41	1,124.17
tblVehicleEF	HHD	1,475.79	1,484.27
tblVehicleEF	HHD	5.54	0.03
tblVehicleEF	HHD	26.50	6.08
tblVehicleEF	HHD	2.50	3.42
tblVehicleEF	HHD	20.21	2.10
tblVehicleEF	HHD	9.7780e-003	3.6280e-003

Bridge Point (Existing Operations - Passenger Cars) - San Bernardino-South Coast County, Summer

tblVehicleEF	HHD	0.06	0.06
tblVehicleEF	HHD	0.04	0.04
tblVehicleEF	HHD	0.01	0.03
tblVehicleEF	HHD	5.1000e-005	1.0000e-006
tblVehicleEF	HHD	9.3550e-003	3.4710e-003
tblVehicleEF	HHD	0.03	0.03
tblVehicleEF	HHD	8.8810e-003	8.8310e-003
tblVehicleEF	HHD	0.01	0.03
tblVehicleEF	HHD	4.7000e-005	1.0000e-006
tblVehicleEF	HHD	8.5000e-005	5.0000e-006
tblVehicleEF	HHD	3.1910e-003	1.6000e-004
tblVehicleEF	HHD	0.84	0.43
tblVehicleEF	HHD	5.2000e-005	3.0000e-006
tblVehicleEF	HHD	0.08	0.08
tblVehicleEF	HHD	2.1700e-004	7.9100e-004
tblVehicleEF	HHD	0.05	1.0000e-006
tblVehicleEF	HHD	0.07	0.01
tblVehicleEF	HHD	0.01	0.01
tblVehicleEF	HHD	8.6000e-005	0.00
tblVehicleEF	HHD	8.5000e-005	5.0000e-006
tblVehicleEF	HHD	3.1910e-003	1.6000e-004
tblVehicleEF	HHD	0.97	0.50
tblVehicleEF	HHD	5.2000e-005	3.0000e-006
tblVehicleEF	HHD	0.13	0.23
tblVehicleEF	HHD	2.1700e-004	7.9100e-004
tblVehicleEF	HHD	0.06	1.0000e-006
tblVehicleEF	HHD	1.14	0.03

Bridge Point (Existing Operations - Passenger Cars) - San Bernardino-South Coast County, Summer

tblVehicleEF	HHD	0.04	0.14
tblVehicleEF	HHD	0.09	0.00
tblVehicleEF	HHD	2.39	5.82
tblVehicleEF	HHD	0.57	0.67
tblVehicleEF	HHD	1.70	3.5770e-003
tblVehicleEF	HHD	7,345.18	1,121.04
tblVehicleEF	HHD	1,475.79	1,484.27
tblVehicleEF	HHD	5.54	0.03
tblVehicleEF	HHD	27.35	5.90
tblVehicleEF	HHD	2.36	3.23
tblVehicleEF	HHD	20.20	2.10
tblVehicleEF	HHD	8.2750e-003	3.1750e-003
tblVehicleEF	HHD	0.06	0.06
tblVehicleEF	HHD	0.04	0.04
tblVehicleEF	HHD	0.01	0.03
tblVehicleEF	HHD	5.1000e-005	1.0000e-006
tblVehicleEF	HHD	7.9170e-003	3.0380e-003
tblVehicleEF	HHD	0.03	0.03
tblVehicleEF	HHD	8.8810e-003	8.8310e-003
tblVehicleEF	HHD	0.01	0.03
tblVehicleEF	HHD	4.7000e-005	1.0000e-006
tblVehicleEF	HHD	1.6800e-004	1.0000e-005
tblVehicleEF	HHD	3.5970e-003	1.8200e-004
tblVehicleEF	HHD	0.79	0.45
tblVehicleEF	HHD	1.1700e-004	7.0000e-006
tblVehicleEF	HHD	0.08	0.08
tblVehicleEF	HHD	2.2100e-004	8.1200e-004

Bridge Point (Existing Operations - Passenger Cars) - San Bernardino-South Coast County, Summer

tblVehicleEF	HHD	0.05	1.0000e-006
tblVehicleEF	HHD	0.07	0.01
tblVehicleEF	HHD	0.01	0.01
tblVehicleEF	HHD	8.4000e-005	0.00
tblVehicleEF	HHD	1.6800e-004	1.0000e-005
tblVehicleEF	HHD	3.5970e-003	1.8200e-004
tblVehicleEF	HHD	0.91	0.52
tblVehicleEF	HHD	1.1700e-004	7.0000e-006
tblVehicleEF	HHD	0.13	0.23
tblVehicleEF	HHD	2.2100e-004	8.1200e-004
tblVehicleEF	HHD	0.06	1.0000e-006
tblVehicleEF	HHD	1.31	0.02
tblVehicleEF	HHD	0.04	3.3680e-003
tblVehicleEF	HHD	0.10	0.00
tblVehicleEF	HHD	4.53	5.98
tblVehicleEF	HHD	0.57	0.33
tblVehicleEF	HHD	1.79	3.7590e-003
tblVehicleEF	HHD	6,364.76	1,097.48
tblVehicleEF	HHD	1,475.79	1,393.36
tblVehicleEF	HHD	5.54	0.03
tblVehicleEF	HHD	25.32	6.13
tblVehicleEF	HHD	2.46	3.28
tblVehicleEF	HHD	20.20	2.10
tblVehicleEF	HHD	0.01	3.8650e-003
tblVehicleEF	HHD	0.06	0.06
tblVehicleEF	HHD	0.04	0.03
tblVehicleEF	HHD	0.01	0.03

Bridge Point (Existing Operations - Passenger Cars) - San Bernardino-South Coast County, Summer

tblVehicleEF	HHD	5.1000e-005	1.0000e-006
tblVehicleEF	HHD	0.01	3.6980e-003
tblVehicleEF	HHD	0.03	0.03
tblVehicleEF	HHD	8.8810e-003	8.6000e-003
tblVehicleEF	HHD	0.01	0.03
tblVehicleEF	HHD	4.7000e-005	1.0000e-006
tblVehicleEF	HHD	8.5000e-005	5.0000e-006
tblVehicleEF	HHD	3.4760e-003	1.8700e-004
tblVehicleEF	HHD	0.91	0.40
tblVehicleEF	HHD	5.2000e-005	3.0000e-006
tblVehicleEF	HHD	0.08	0.07
tblVehicleEF	HHD	2.3300e-004	8.2900e-004
tblVehicleEF	HHD	0.05	1.0000e-006
tblVehicleEF	HHD	0.06	0.01
tblVehicleEF	HHD	0.01	0.01
tblVehicleEF	HHD	8.5000e-005	0.00
tblVehicleEF	HHD	8.5000e-005	5.0000e-006
tblVehicleEF	HHD	3.4760e-003	1.8700e-004
tblVehicleEF	HHD	1.05	0.46
tblVehicleEF	HHD	5.2000e-005	3.0000e-006
tblVehicleEF	HHD	0.13	0.08
tblVehicleEF	HHD	2.3300e-004	8.2900e-004
tblVehicleEF	HHD	0.06	1.0000e-006
tblVehicleEF	LDA	4.2030e-003	2.5110e-003
tblVehicleEF	LDA	5.6230e-003	0.05
tblVehicleEF	LDA	0.57	0.67
tblVehicleEF	LDA	1.19	2.11

Bridge Point (Existing Operations - Passenger Cars) - San Bernardino-South Coast County, Summer

tblVehicleEF	LDA	251.29	265.15
tblVehicleEF	LDA	57.15	54.12
tblVehicleEF	LDA	0.05	0.04
tblVehicleEF	LDA	0.08	0.18
tblVehicleEF	LDA	1.6780e-003	1.5210e-003
tblVehicleEF	LDA	2.2790e-003	1.8570e-003
tblVehicleEF	LDA	1.5460e-003	1.4000e-003
tblVehicleEF	LDA	2.0960e-003	1.7080e-003
tblVehicleEF	LDA	0.04	0.06
tblVehicleEF	LDA	0.10	0.10
tblVehicleEF	LDA	0.03	0.05
tblVehicleEF	LDA	0.01	9.5370e-003
tblVehicleEF	LDA	0.03	0.21
tblVehicleEF	LDA	0.08	0.22
tblVehicleEF	LDA	2.5170e-003	2.6060e-003
tblVehicleEF	LDA	5.9200e-004	5.3200e-004
tblVehicleEF	LDA	0.04	0.06
tblVehicleEF	LDA	0.10	0.10
tblVehicleEF	LDA	0.03	0.05
tblVehicleEF	LDA	0.02	0.01
tblVehicleEF	LDA	0.03	0.21
tblVehicleEF	LDA	0.08	0.24
tblVehicleEF	LDA	4.7900e-003	2.8350e-003
tblVehicleEF	LDA	4.6890e-003	0.04
tblVehicleEF	LDA	0.71	0.81
tblVehicleEF	LDA	0.99	1.78
tblVehicleEF	LDA	274.94	287.11

Bridge Point (Existing Operations - Passenger Cars) - San Bernardino-South Coast County, Summer

tblVehicleEF	LDA	57.15	53.48
tblVehicleEF	LDA	0.05	0.03
tblVehicleEF	LDA	0.07	0.17
tblVehicleEF	LDA	1.6780e-003	1.5210e-003
tblVehicleEF	LDA	2.2790e-003	1.8570e-003
tblVehicleEF	LDA	1.5460e-003	1.4000e-003
tblVehicleEF	LDA	2.0960e-003	1.7080e-003
tblVehicleEF	LDA	0.09	0.11
tblVehicleEF	LDA	0.12	0.11
tblVehicleEF	LDA	0.07	0.09
tblVehicleEF	LDA	0.01	0.01
tblVehicleEF	LDA	0.03	0.21
tblVehicleEF	LDA	0.06	0.19
tblVehicleEF	LDA	2.7550e-003	2.8220e-003
tblVehicleEF	LDA	5.8800e-004	5.2600e-004
tblVehicleEF	LDA	0.09	0.11
tblVehicleEF	LDA	0.12	0.11
tblVehicleEF	LDA	0.07	0.09
tblVehicleEF	LDA	0.02	0.02
tblVehicleEF	LDA	0.03	0.21
tblVehicleEF	LDA	0.07	0.21
tblVehicleEF	LDA	4.0860e-003	2.4590e-003
tblVehicleEF	LDA	5.5870e-003	0.05
tblVehicleEF	LDA	0.54	0.64
tblVehicleEF	LDA	1.18	2.12
tblVehicleEF	LDA	245.70	261.06
tblVehicleEF	LDA	57.15	54.13

Bridge Point (Existing Operations - Passenger Cars) - San Bernardino-South Coast County, Summer

tblVehicleEF	LDA	0.05	0.04
tblVehicleEF	LDA	0.08	0.18
tblVehicleEF	LDA	1.6780e-003	1.5210e-003
tblVehicleEF	LDA	2.2790e-003	1.8570e-003
tblVehicleEF	LDA	1.5460e-003	1.4000e-003
tblVehicleEF	LDA	2.0960e-003	1.7080e-003
tblVehicleEF	LDA	0.05	0.06
tblVehicleEF	LDA	0.11	0.11
tblVehicleEF	LDA	0.03	0.05
tblVehicleEF	LDA	0.01	9.3400e-003
tblVehicleEF	LDA	0.04	0.24
tblVehicleEF	LDA	0.08	0.22
tblVehicleEF	LDA	2.4600e-003	2.5660e-003
tblVehicleEF	LDA	5.9100e-004	5.3200e-004
tblVehicleEF	LDA	0.05	0.06
tblVehicleEF	LDA	0.11	0.11
tblVehicleEF	LDA	0.03	0.05
tblVehicleEF	LDA	0.01	0.01
tblVehicleEF	LDA	0.04	0.24
tblVehicleEF	LDA	0.08	0.24
tblVehicleEF	LDT1	0.01	7.5760e-003
tblVehicleEF	LDT1	0.02	0.08
tblVehicleEF	LDT1	1.54	1.52
tblVehicleEF	LDT1	3.61	2.39
tblVehicleEF	LDT1	313.68	314.63
tblVehicleEF	LDT1	70.93	65.70
tblVehicleEF	LDT1	0.16	0.13

Bridge Point (Existing Operations - Passenger Cars) - San Bernardino-South Coast County, Summer

tblVehicleEF	LDT1	0.22	0.30
tblVehicleEF	LDT1	2.7050e-003	2.3430e-003
tblVehicleEF	LDT1	3.6920e-003	2.8390e-003
tblVehicleEF	LDT1	2.4910e-003	2.1560e-003
tblVehicleEF	LDT1	3.3960e-003	2.6100e-003
tblVehicleEF	LDT1	0.18	0.19
tblVehicleEF	LDT1	0.33	0.26
tblVehicleEF	LDT1	0.13	0.14
tblVehicleEF	LDT1	0.03	0.03
tblVehicleEF	LDT1	0.20	0.86
tblVehicleEF	LDT1	0.26	0.42
tblVehicleEF	LDT1	3.1570e-003	3.0930e-003
tblVehicleEF	LDT1	7.7300e-004	6.4600e-004
tblVehicleEF	LDT1	0.18	0.19
tblVehicleEF	LDT1	0.33	0.26
tblVehicleEF	LDT1	0.13	0.14
tblVehicleEF	LDT1	0.05	0.05
tblVehicleEF	LDT1	0.20	0.86
tblVehicleEF	LDT1	0.28	0.47
tblVehicleEF	LDT1	0.02	8.4640e-003
tblVehicleEF	LDT1	0.02	0.07
tblVehicleEF	LDT1	1.85	1.81
tblVehicleEF	LDT1	2.97	2.00
tblVehicleEF	LDT1	341.75	337.48
tblVehicleEF	LDT1	70.93	64.87
tblVehicleEF	LDT1	0.14	0.11
tblVehicleEF	LDT1	0.20	0.28

Bridge Point (Existing Operations - Passenger Cars) - San Bernardino-South Coast County, Summer

tblVehicleEF	LDT1	2.7050e-003	2.3430e-003
tblVehicleEF	LDT1	3.6920e-003	2.8390e-003
tblVehicleEF	LDT1	2.4910e-003	2.1560e-003
tblVehicleEF	LDT1	3.3960e-003	2.6100e-003
tblVehicleEF	LDT1	0.37	0.36
tblVehicleEF	LDT1	0.41	0.31
tblVehicleEF	LDT1	0.27	0.26
tblVehicleEF	LDT1	0.04	0.04
tblVehicleEF	LDT1	0.20	0.85
tblVehicleEF	LDT1	0.21	0.36
tblVehicleEF	LDT1	3.4420e-003	3.3180e-003
tblVehicleEF	LDT1	7.6200e-004	6.3800e-004
tblVehicleEF	LDT1	0.37	0.36
tblVehicleEF	LDT1	0.41	0.31
tblVehicleEF	LDT1	0.27	0.26
tblVehicleEF	LDT1	0.06	0.05
tblVehicleEF	LDT1	0.20	0.85
tblVehicleEF	LDT1	0.23	0.40
tblVehicleEF	LDT1	0.01	7.4310e-003
tblVehicleEF	LDT1	0.02	0.08
tblVehicleEF	LDT1	1.47	1.47
tblVehicleEF	LDT1	3.55	2.39
tblVehicleEF	LDT1	307.06	310.38
tblVehicleEF	LDT1	70.93	65.71
tblVehicleEF	LDT1	0.15	0.12
tblVehicleEF	LDT1	0.21	0.29
tblVehicleEF	LDT1	2.7050e-003	2.3430e-003

Bridge Point (Existing Operations - Passenger Cars) - San Bernardino-South Coast County, Summer

tblVehicleEF	LDT1	3.6920e-003	2.8390e-003
tblVehicleEF	LDT1	2.4910e-003	2.1560e-003
tblVehicleEF	LDT1	3.3960e-003	2.6100e-003
tblVehicleEF	LDT1	0.19	0.19
tblVehicleEF	LDT1	0.39	0.30
tblVehicleEF	LDT1	0.12	0.13
tblVehicleEF	LDT1	0.03	0.03
tblVehicleEF	LDT1	0.23	1.00
tblVehicleEF	LDT1	0.25	0.43
tblVehicleEF	LDT1	3.0890e-003	3.0520e-003
tblVehicleEF	LDT1	7.7200e-004	6.4600e-004
tblVehicleEF	LDT1	0.19	0.19
tblVehicleEF	LDT1	0.39	0.30
tblVehicleEF	LDT1	0.12	0.13
tblVehicleEF	LDT1	0.05	0.05
tblVehicleEF	LDT1	0.23	1.00
tblVehicleEF	LDT1	0.28	0.47
tblVehicleEF	LDT2	6.3270e-003	4.4090e-003
tblVehicleEF	LDT2	8.1990e-003	0.07
tblVehicleEF	LDT2	0.80	1.00
tblVehicleEF	LDT2	1.67	2.71
tblVehicleEF	LDT2	351.15	335.59
tblVehicleEF	LDT2	79.39	70.25
tblVehicleEF	LDT2	0.09	0.09
tblVehicleEF	LDT2	0.14	0.30
tblVehicleEF	LDT2	1.7270e-003	1.6010e-003
tblVehicleEF	LDT2	2.4170e-003	1.9240e-003

Bridge Point (Existing Operations - Passenger Cars) - San Bernardino-South Coast County, Summer

tblVehicleEF	LDT2	1.5880e-003	1.4740e-003
tblVehicleEF	LDT2	2.2220e-003	1.7690e-003
tblVehicleEF	LDT2	0.06	0.10
tblVehicleEF	LDT2	0.13	0.14
tblVehicleEF	LDT2	0.05	0.08
tblVehicleEF	LDT2	0.02	0.02
tblVehicleEF	LDT2	0.07	0.45
tblVehicleEF	LDT2	0.11	0.33
tblVehicleEF	LDT2	3.5180e-003	3.2990e-003
tblVehicleEF	LDT2	8.2200e-004	6.9100e-004
tblVehicleEF	LDT2	0.06	0.10
tblVehicleEF	LDT2	0.13	0.14
tblVehicleEF	LDT2	0.05	0.08
tblVehicleEF	LDT2	0.02	0.03
tblVehicleEF	LDT2	0.07	0.45
tblVehicleEF	LDT2	0.12	0.36
tblVehicleEF	LDT2	7.1840e-003	4.9540e-003
tblVehicleEF	LDT2	6.8290e-003	0.06
tblVehicleEF	LDT2	0.97	1.20
tblVehicleEF	LDT2	1.38	2.28
tblVehicleEF	LDT2	383.36	357.71
tblVehicleEF	LDT2	79.39	69.39
tblVehicleEF	LDT2	0.08	0.08
tblVehicleEF	LDT2	0.13	0.28
tblVehicleEF	LDT2	1.7270e-003	1.6010e-003
tblVehicleEF	LDT2	2.4170e-003	1.9240e-003
tblVehicleEF	LDT2	1.5880e-003	1.4740e-003

Bridge Point (Existing Operations - Passenger Cars) - San Bernardino-South Coast County, Summer

tblVehicleEF	LDT2	2.2220e-003	1.7690e-003
tblVehicleEF	LDT2	0.13	0.18
tblVehicleEF	LDT2	0.15	0.16
tblVehicleEF	LDT2	0.11	0.15
tblVehicleEF	LDT2	0.02	0.02
tblVehicleEF	LDT2	0.07	0.45
tblVehicleEF	LDT2	0.09	0.29
tblVehicleEF	LDT2	3.8420e-003	3.5160e-003
tblVehicleEF	LDT2	8.1700e-004	6.8200e-004
tblVehicleEF	LDT2	0.13	0.18
tblVehicleEF	LDT2	0.15	0.16
tblVehicleEF	LDT2	0.11	0.15
tblVehicleEF	LDT2	0.03	0.03
tblVehicleEF	LDT2	0.07	0.45
tblVehicleEF	LDT2	0.10	0.31
tblVehicleEF	LDT2	6.1560e-003	4.3220e-003
tblVehicleEF	LDT2	8.1410e-003	0.07
tblVehicleEF	LDT2	0.75	0.96
tblVehicleEF	LDT2	1.64	2.72
tblVehicleEF	LDT2	343.55	331.47
tblVehicleEF	LDT2	79.39	70.27
tblVehicleEF	LDT2	0.08	0.08
tblVehicleEF	LDT2	0.14	0.30
tblVehicleEF	LDT2	1.7270e-003	1.6010e-003
tblVehicleEF	LDT2	2.4170e-003	1.9240e-003
tblVehicleEF	LDT2	1.5880e-003	1.4740e-003
tblVehicleEF	LDT2	2.2220e-003	1.7690e-003

Bridge Point (Existing Operations - Passenger Cars) - San Bernardino-South Coast County, Summer

tblVehicleEF	LDT2	0.06	0.09
tblVehicleEF	LDT2	0.14	0.16
tblVehicleEF	LDT2	0.05	0.08
tblVehicleEF	LDT2	0.02	0.02
tblVehicleEF	LDT2	0.08	0.52
tblVehicleEF	LDT2	0.11	0.33
tblVehicleEF	LDT2	3.4410e-003	3.2580e-003
tblVehicleEF	LDT2	8.2200e-004	6.9100e-004
tblVehicleEF	LDT2	0.06	0.09
tblVehicleEF	LDT2	0.14	0.16
tblVehicleEF	LDT2	0.05	0.08
tblVehicleEF	LDT2	0.02	0.03
tblVehicleEF	LDT2	0.08	0.52
tblVehicleEF	LDT2	0.12	0.37
tblVehicleEF	LHD1	5.2170e-003	5.0850e-003
tblVehicleEF	LHD1	0.01	6.1020e-003
tblVehicleEF	LHD1	0.02	0.02
tblVehicleEF	LHD1	0.14	0.18
tblVehicleEF	LHD1	1.07	0.75
tblVehicleEF	LHD1	2.60	1.03
tblVehicleEF	LHD1	9.23	9.25
tblVehicleEF	LHD1	609.20	652.45
tblVehicleEF	LHD1	30.40	11.21
tblVehicleEF	LHD1	0.09	0.07
tblVehicleEF	LHD1	2.12	1.25
tblVehicleEF	LHD1	0.99	0.32
tblVehicleEF	LHD1	9.6500e-004	8.9000e-004

Bridge Point (Existing Operations - Passenger Cars) - San Bernardino-South Coast County, Summer

tblVehicleEF	LHD1	0.01	9.8770e-003
tblVehicleEF	LHD1	0.01	9.8260e-003
tblVehicleEF	LHD1	9.5800e-004	2.6000e-004
tblVehicleEF	LHD1	9.2400e-004	8.5100e-004
tblVehicleEF	LHD1	2.5390e-003	2.4690e-003
tblVehicleEF	LHD1	0.01	9.3750e-003
tblVehicleEF	LHD1	8.8100e-004	2.3900e-004
tblVehicleEF	LHD1	3.7070e-003	3.0390e-003
tblVehicleEF	LHD1	0.11	0.08
tblVehicleEF	LHD1	0.02	0.02
tblVehicleEF	LHD1	1.8240e-003	1.5810e-003
tblVehicleEF	LHD1	0.08	0.06
tblVehicleEF	LHD1	0.35	0.55
tblVehicleEF	LHD1	0.27	0.08
tblVehicleEF	LHD1	9.2000e-005	9.0000e-005
tblVehicleEF	LHD1	5.9760e-003	6.3570e-003
tblVehicleEF	LHD1	3.5300e-004	1.1100e-004
tblVehicleEF	LHD1	3.7070e-003	3.0390e-003
tblVehicleEF	LHD1	0.11	0.08
tblVehicleEF	LHD1	0.02	0.03
tblVehicleEF	LHD1	1.8240e-003	1.5810e-003
tblVehicleEF	LHD1	0.10	0.08
tblVehicleEF	LHD1	0.35	0.55
tblVehicleEF	LHD1	0.29	0.09
tblVehicleEF	LHD1	5.2170e-003	5.0990e-003
tblVehicleEF	LHD1	0.01	6.2280e-003
tblVehicleEF	LHD1	0.02	0.02

Bridge Point (Existing Operations - Passenger Cars) - San Bernardino-South Coast County, Summer

tblVehicleEF	LHD1	0.14	0.18
tblVehicleEF	LHD1	1.09	0.76
tblVehicleEF	LHD1	2.43	0.98
tblVehicleEF	LHD1	9.23	9.25
tblVehicleEF	LHD1	609.20	652.47
tblVehicleEF	LHD1	30.40	11.12
tblVehicleEF	LHD1	0.09	0.07
tblVehicleEF	LHD1	1.98	1.17
tblVehicleEF	LHD1	0.94	0.31
tblVehicleEF	LHD1	9.6500e-004	8.9000e-004
tblVehicleEF	LHD1	0.01	9.8770e-003
tblVehicleEF	LHD1	0.01	9.8260e-003
tblVehicleEF	LHD1	9.5800e-004	2.6000e-004
tblVehicleEF	LHD1	9.2400e-004	8.5100e-004
tblVehicleEF	LHD1	2.5390e-003	2.4690e-003
tblVehicleEF	LHD1	0.01	9.3750e-003
tblVehicleEF	LHD1	8.8100e-004	2.3900e-004
tblVehicleEF	LHD1	7.3080e-003	5.4780e-003
tblVehicleEF	LHD1	0.13	0.10
tblVehicleEF	LHD1	0.02	0.02
tblVehicleEF	LHD1	4.1220e-003	3.0450e-003
tblVehicleEF	LHD1	0.09	0.06
tblVehicleEF	LHD1	0.36	0.56
tblVehicleEF	LHD1	0.25	0.08
tblVehicleEF	LHD1	9.2000e-005	9.0000e-005
tblVehicleEF	LHD1	5.9770e-003	6.3570e-003
tblVehicleEF	LHD1	3.5000e-004	1.1000e-004

Bridge Point (Existing Operations - Passenger Cars) - San Bernardino-South Coast County, Summer

tblVehicleEF	LHD1	7.3080e-003	5.4780e-003
tblVehicleEF	LHD1	0.13	0.10
tblVehicleEF	LHD1	0.02	0.03
tblVehicleEF	LHD1	4.1220e-003	3.0450e-003
tblVehicleEF	LHD1	0.11	0.08
tblVehicleEF	LHD1	0.36	0.56
tblVehicleEF	LHD1	0.28	0.08
tblVehicleEF	LHD1	5.2170e-003	5.0870e-003
tblVehicleEF	LHD1	0.01	6.1100e-003
tblVehicleEF	LHD1	0.02	0.02
tblVehicleEF	LHD1	0.14	0.18
tblVehicleEF	LHD1	1.07	0.75
tblVehicleEF	LHD1	2.55	1.02
tblVehicleEF	LHD1	9.23	9.25
tblVehicleEF	LHD1	609.20	652.45
tblVehicleEF	LHD1	30.40	11.20
tblVehicleEF	LHD1	0.09	0.07
tblVehicleEF	LHD1	2.08	1.23
tblVehicleEF	LHD1	0.97	0.31
tblVehicleEF	LHD1	9.6500e-004	8.9000e-004
tblVehicleEF	LHD1	0.01	9.8770e-003
tblVehicleEF	LHD1	0.01	9.8260e-003
tblVehicleEF	LHD1	9.5800e-004	2.6000e-004
tblVehicleEF	LHD1	9.2400e-004	8.5100e-004
tblVehicleEF	LHD1	2.5390e-003	2.4690e-003
tblVehicleEF	LHD1	0.01	9.3750e-003
tblVehicleEF	LHD1	8.8100e-004	2.3900e-004

Bridge Point (Existing Operations - Passenger Cars) - San Bernardino-South Coast County, Summer

tblVehicleEF	LHD1	4.0430e-003	3.1520e-003
tblVehicleEF	LHD1	0.13	0.10
tblVehicleEF	LHD1	0.02	0.02
tblVehicleEF	LHD1	1.7940e-003	1.6100e-003
tblVehicleEF	LHD1	0.08	0.06
tblVehicleEF	LHD1	0.38	0.60
tblVehicleEF	LHD1	0.26	0.08
tblVehicleEF	LHD1	9.2000e-005	9.0000e-005
tblVehicleEF	LHD1	5.9760e-003	6.3570e-003
tblVehicleEF	LHD1	3.5200e-004	1.1100e-004
tblVehicleEF	LHD1	4.0430e-003	3.1520e-003
tblVehicleEF	LHD1	0.13	0.10
tblVehicleEF	LHD1	0.02	0.03
tblVehicleEF	LHD1	1.7940e-003	1.6100e-003
tblVehicleEF	LHD1	0.10	0.08
tblVehicleEF	LHD1	0.38	0.60
tblVehicleEF	LHD1	0.29	0.09
tblVehicleEF	LHD2	3.5950e-003	3.6950e-003
tblVehicleEF	LHD2	4.6110e-003	4.1040e-003
tblVehicleEF	LHD2	8.1370e-003	0.01
tblVehicleEF	LHD2	0.12	0.15
tblVehicleEF	LHD2	0.50	0.50
tblVehicleEF	LHD2	1.20	0.67
tblVehicleEF	LHD2	14.27	14.14
tblVehicleEF	LHD2	608.52	665.25
tblVehicleEF	LHD2	24.46	8.76
tblVehicleEF	LHD2	0.11	0.10

Bridge Point (Existing Operations - Passenger Cars) - San Bernardino-South Coast County, Summer

tblVehicleEF	LHD2	1.49	1.36
tblVehicleEF	LHD2	0.53	0.22
tblVehicleEF	LHD2	1.2830e-003	1.3100e-003
tblVehicleEF	LHD2	0.01	0.01
tblVehicleEF	LHD2	0.01	0.01
tblVehicleEF	LHD2	4.0000e-004	1.3700e-004
tblVehicleEF	LHD2	1.2280e-003	1.2540e-003
tblVehicleEF	LHD2	2.6860e-003	2.6560e-003
tblVehicleEF	LHD2	0.01	0.01
tblVehicleEF	LHD2	3.6800e-004	1.2600e-004
tblVehicleEF	LHD2	1.3070e-003	1.7040e-003
tblVehicleEF	LHD2	0.04	0.05
tblVehicleEF	LHD2	0.01	0.02
tblVehicleEF	LHD2	7.0300e-004	9.2000e-004
tblVehicleEF	LHD2	0.06	0.06
tblVehicleEF	LHD2	0.09	0.32
tblVehicleEF	LHD2	0.11	0.05
tblVehicleEF	LHD2	1.3900e-004	1.3500e-004
tblVehicleEF	LHD2	5.9200e-003	6.4300e-003
tblVehicleEF	LHD2	2.6700e-004	8.7000e-005
tblVehicleEF	LHD2	1.3070e-003	1.7040e-003
tblVehicleEF	LHD2	0.04	0.05
tblVehicleEF	LHD2	0.02	0.02
tblVehicleEF	LHD2	7.0300e-004	9.2000e-004
tblVehicleEF	LHD2	0.07	0.07
tblVehicleEF	LHD2	0.09	0.32
tblVehicleEF	LHD2	0.12	0.06

Bridge Point (Existing Operations - Passenger Cars) - San Bernardino-South Coast County, Summer

tblVehicleEF	LHD2	3.5950e-003	3.7050e-003
tblVehicleEF	LHD2	4.6760e-003	4.1460e-003
tblVehicleEF	LHD2	7.7630e-003	0.01
tblVehicleEF	LHD2	0.12	0.15
tblVehicleEF	LHD2	0.50	0.50
tblVehicleEF	LHD2	1.13	0.64
tblVehicleEF	LHD2	14.27	14.14
tblVehicleEF	LHD2	608.52	665.25
tblVehicleEF	LHD2	24.46	8.70
tblVehicleEF	LHD2	0.11	0.10
tblVehicleEF	LHD2	1.40	1.28
tblVehicleEF	LHD2	0.50	0.21
tblVehicleEF	LHD2	1.2830e-003	1.3100e-003
tblVehicleEF	LHD2	0.01	0.01
tblVehicleEF	LHD2	0.01	0.01
tblVehicleEF	LHD2	4.0000e-004	1.3700e-004
tblVehicleEF	LHD2	1.2280e-003	1.2540e-003
tblVehicleEF	LHD2	2.6860e-003	2.6560e-003
tblVehicleEF	LHD2	0.01	0.01
tblVehicleEF	LHD2	3.6800e-004	1.2600e-004
tblVehicleEF	LHD2	2.5220e-003	3.0730e-003
tblVehicleEF	LHD2	0.04	0.06
tblVehicleEF	LHD2	0.01	0.02
tblVehicleEF	LHD2	1.5220e-003	1.7630e-003
tblVehicleEF	LHD2	0.06	0.06
tblVehicleEF	LHD2	0.09	0.32
tblVehicleEF	LHD2	0.10	0.05

Bridge Point (Existing Operations - Passenger Cars) - San Bernardino-South Coast County, Summer

tblVehicleEF	LHD2	1.3900e-004	1.3500e-004
tblVehicleEF	LHD2	5.9200e-003	6.4300e-003
tblVehicleEF	LHD2	2.6500e-004	8.6000e-005
tblVehicleEF	LHD2	2.5220e-003	3.0730e-003
tblVehicleEF	LHD2	0.04	0.06
tblVehicleEF	LHD2	0.02	0.02
tblVehicleEF	LHD2	1.5220e-003	1.7630e-003
tblVehicleEF	LHD2	0.07	0.07
tblVehicleEF	LHD2	0.09	0.32
tblVehicleEF	LHD2	0.11	0.05
tblVehicleEF	LHD2	3.5950e-003	3.6960e-003
tblVehicleEF	LHD2	4.6180e-003	4.1080e-003
tblVehicleEF	LHD2	8.0640e-003	0.01
tblVehicleEF	LHD2	0.12	0.15
tblVehicleEF	LHD2	0.50	0.50
tblVehicleEF	LHD2	1.19	0.67
tblVehicleEF	LHD2	14.27	14.14
tblVehicleEF	LHD2	608.52	665.25
tblVehicleEF	LHD2	24.46	8.75
tblVehicleEF	LHD2	0.11	0.10
tblVehicleEF	LHD2	1.46	1.33
tblVehicleEF	LHD2	0.52	0.22
tblVehicleEF	LHD2	1.2830e-003	1.3100e-003
tblVehicleEF	LHD2	0.01	0.01
tblVehicleEF	LHD2	0.01	0.01
tblVehicleEF	LHD2	4.0000e-004	1.3700e-004
tblVehicleEF	LHD2	1.2280e-003	1.2540e-003

Bridge Point (Existing Operations - Passenger Cars) - San Bernardino-South Coast County, Summer

tblVehicleEF	LHD2	2.6860e-003	2.6560e-003
tblVehicleEF	LHD2	0.01	0.01
tblVehicleEF	LHD2	3.6800e-004	1.2600e-004
tblVehicleEF	LHD2	1.3460e-003	1.7140e-003
tblVehicleEF	LHD2	0.04	0.06
tblVehicleEF	LHD2	0.01	0.02
tblVehicleEF	LHD2	6.8700e-004	9.2200e-004
tblVehicleEF	LHD2	0.06	0.06
tblVehicleEF	LHD2	0.10	0.34
tblVehicleEF	LHD2	0.11	0.05
tblVehicleEF	LHD2	1.3900e-004	1.3500e-004
tblVehicleEF	LHD2	5.9200e-003	6.4300e-003
tblVehicleEF	LHD2	2.6600e-004	8.7000e-005
tblVehicleEF	LHD2	1.3460e-003	1.7140e-003
tblVehicleEF	LHD2	0.04	0.06
tblVehicleEF	LHD2	0.02	0.02
tblVehicleEF	LHD2	6.8700e-004	9.2200e-004
tblVehicleEF	LHD2	0.07	0.07
tblVehicleEF	LHD2	0.10	0.34
tblVehicleEF	LHD2	0.12	0.06
tblVehicleEF	MCY	0.43	0.34
tblVehicleEF	MCY	0.16	0.24
tblVehicleEF	MCY	20.55	19.26
tblVehicleEF	MCY	9.93	8.60
tblVehicleEF	MCY	167.73	212.03
tblVehicleEF	MCY	46.45	60.73
tblVehicleEF	MCY	1.16	1.13

Bridge Point (Existing Operations - Passenger Cars) - San Bernardino-South Coast County, Summer

tblVehicleEF	MCY	0.31	0.26
tblVehicleEF	MCY	1.8610e-003	1.9650e-003
tblVehicleEF	MCY	3.6730e-003	2.9600e-003
tblVehicleEF	MCY	1.7420e-003	1.8380e-003
tblVehicleEF	MCY	3.4650e-003	2.7870e-003
tblVehicleEF	MCY	1.45	1.42
tblVehicleEF	MCY	0.84	0.80
tblVehicleEF	MCY	0.80	0.78
tblVehicleEF	MCY	2.23	2.33
tblVehicleEF	MCY	0.49	1.91
tblVehicleEF	MCY	2.16	1.84
tblVehicleEF	MCY	2.0770e-003	2.0980e-003
tblVehicleEF	MCY	6.9000e-004	6.0100e-004
tblVehicleEF	MCY	1.45	1.42
tblVehicleEF	MCY	0.84	0.80
tblVehicleEF	MCY	0.80	0.78
tblVehicleEF	MCY	2.74	2.87
tblVehicleEF	MCY	0.49	1.91
tblVehicleEF	MCY	2.35	2.01
tblVehicleEF	MCY	0.42	0.34
tblVehicleEF	MCY	0.14	0.21
tblVehicleEF	MCY	20.68	19.28
tblVehicleEF	MCY	9.05	7.90
tblVehicleEF	MCY	167.73	211.90
tblVehicleEF	MCY	46.45	58.88
tblVehicleEF	MCY	0.99	0.97
tblVehicleEF	MCY	0.29	0.25

Bridge Point (Existing Operations - Passenger Cars) - San Bernardino-South Coast County, Summer

tblVehicleEF	MCY	1.8610e-003	1.9650e-003
tblVehicleEF	MCY	3.6730e-003	2.9600e-003
tblVehicleEF	MCY	1.7420e-003	1.8380e-003
tblVehicleEF	MCY	3.4650e-003	2.7870e-003
tblVehicleEF	MCY	3.14	2.77
tblVehicleEF	MCY	1.27	1.11
tblVehicleEF	MCY	2.13	1.77
tblVehicleEF	MCY	2.17	2.28
tblVehicleEF	MCY	0.49	1.88
tblVehicleEF	MCY	1.86	1.62
tblVehicleEF	MCY	2.0770e-003	2.0970e-003
tblVehicleEF	MCY	6.6700e-004	5.8300e-004
tblVehicleEF	MCY	3.14	2.77
tblVehicleEF	MCY	1.27	1.11
tblVehicleEF	MCY	2.13	1.77
tblVehicleEF	MCY	2.67	2.81
tblVehicleEF	MCY	0.49	1.88
tblVehicleEF	MCY	2.02	1.76
tblVehicleEF	MCY	0.42	0.34
tblVehicleEF	MCY	0.15	0.24
tblVehicleEF	MCY	19.63	18.76
tblVehicleEF	MCY	9.55	8.44
tblVehicleEF	MCY	167.73	211.17
tblVehicleEF	MCY	46.45	60.38
tblVehicleEF	MCY	1.12	1.09
tblVehicleEF	MCY	0.31	0.26
tblVehicleEF	MCY	1.8610e-003	1.9650e-003

Bridge Point (Existing Operations - Passenger Cars) - San Bernardino-South Coast County, Summer

tblVehicleEF	MCY	3.6730e-003	2.9600e-003
tblVehicleEF	MCY	1.7420e-003	1.8380e-003
tblVehicleEF	MCY	3.4650e-003	2.7870e-003
tblVehicleEF	MCY	1.71	1.57
tblVehicleEF	MCY	1.13	1.06
tblVehicleEF	MCY	0.72	0.74
tblVehicleEF	MCY	2.19	2.31
tblVehicleEF	MCY	0.56	2.18
tblVehicleEF	MCY	2.08	1.81
tblVehicleEF	MCY	2.0610e-003	2.0900e-003
tblVehicleEF	MCY	6.8200e-004	5.9800e-004
tblVehicleEF	MCY	1.71	1.57
tblVehicleEF	MCY	1.13	1.06
tblVehicleEF	MCY	0.72	0.74
tblVehicleEF	MCY	2.69	2.84
tblVehicleEF	MCY	0.56	2.18
tblVehicleEF	MCY	2.27	1.98
tblVehicleEF	MDV	0.01	5.5200e-003
tblVehicleEF	MDV	0.02	0.09
tblVehicleEF	MDV	1.35	1.14
tblVehicleEF	MDV	3.25	3.25
tblVehicleEF	MDV	483.94	415.10
tblVehicleEF	MDV	107.92	87.32
tblVehicleEF	MDV	0.17	0.11
tblVehicleEF	MDV	0.32	0.38
tblVehicleEF	MDV	1.8260e-003	1.6850e-003
tblVehicleEF	MDV	2.5170e-003	2.0310e-003

Bridge Point (Existing Operations - Passenger Cars) - San Bernardino-South Coast County, Summer

tblVehicleEF	MDV	1.6830e-003	1.5540e-003
tblVehicleEF	MDV	2.3150e-003	1.8680e-003
tblVehicleEF	MDV	0.10	0.11
tblVehicleEF	MDV	0.20	0.17
tblVehicleEF	MDV	0.08	0.10
tblVehicleEF	MDV	0.03	0.02
tblVehicleEF	MDV	0.11	0.50
tblVehicleEF	MDV	0.25	0.44
tblVehicleEF	MDV	4.8500e-003	4.0780e-003
tblVehicleEF	MDV	1.1370e-003	8.5900e-004
tblVehicleEF	MDV	0.10	0.11
tblVehicleEF	MDV	0.20	0.17
tblVehicleEF	MDV	0.08	0.10
tblVehicleEF	MDV	0.05	0.03
tblVehicleEF	MDV	0.11	0.50
tblVehicleEF	MDV	0.28	0.48
tblVehicleEF	MDV	0.01	6.2110e-003
tblVehicleEF	MDV	0.02	0.08
tblVehicleEF	MDV	1.64	1.35
tblVehicleEF	MDV	2.69	2.72
tblVehicleEF	MDV	526.85	438.45
tblVehicleEF	MDV	107.92	86.27
tblVehicleEF	MDV	0.16	0.10
tblVehicleEF	MDV	0.30	0.35
tblVehicleEF	MDV	1.8260e-003	1.6850e-003
tblVehicleEF	MDV	2.5170e-003	2.0310e-003
tblVehicleEF	MDV	1.6830e-003	1.5540e-003

Bridge Point (Existing Operations - Passenger Cars) - San Bernardino-South Coast County, Summer

tblVehicleEF	MDV	2.3150e-003	1.8680e-003
tblVehicleEF	MDV	0.20	0.21
tblVehicleEF	MDV	0.23	0.19
tblVehicleEF	MDV	0.17	0.19
tblVehicleEF	MDV	0.04	0.03
tblVehicleEF	MDV	0.11	0.49
tblVehicleEF	MDV	0.21	0.38
tblVehicleEF	MDV	5.2830e-003	4.3080e-003
tblVehicleEF	MDV	1.1260e-003	8.4800e-004
tblVehicleEF	MDV	0.20	0.21
tblVehicleEF	MDV	0.23	0.19
tblVehicleEF	MDV	0.17	0.19
tblVehicleEF	MDV	0.05	0.04
tblVehicleEF	MDV	0.11	0.49
tblVehicleEF	MDV	0.23	0.41
tblVehicleEF	MDV	0.01	5.4050e-003
tblVehicleEF	MDV	0.02	0.09
tblVehicleEF	MDV	1.28	1.09
tblVehicleEF	MDV	3.20	3.26
tblVehicleEF	MDV	473.93	410.75
tblVehicleEF	MDV	107.92	87.35
tblVehicleEF	MDV	0.16	0.10
tblVehicleEF	MDV	0.32	0.38
tblVehicleEF	MDV	1.8260e-003	1.6850e-003
tblVehicleEF	MDV	2.5170e-003	2.0310e-003
tblVehicleEF	MDV	1.6830e-003	1.5540e-003
tblVehicleEF	MDV	2.3150e-003	1.8680e-003

Bridge Point (Existing Operations - Passenger Cars) - San Bernardino-South Coast County, Summer

tblVehicleEF	MDV	0.10	0.11
tblVehicleEF	MDV	0.22	0.18
tblVehicleEF	MDV	0.08	0.10
tblVehicleEF	MDV	0.03	0.02
tblVehicleEF	MDV	0.13	0.57
tblVehicleEF	MDV	0.25	0.44
tblVehicleEF	MDV	4.7490e-003	4.0360e-003
tblVehicleEF	MDV	1.1360e-003	8.5900e-004
tblVehicleEF	MDV	0.10	0.11
tblVehicleEF	MDV	0.22	0.18
tblVehicleEF	MDV	0.08	0.10
tblVehicleEF	MDV	0.04	0.03
tblVehicleEF	MDV	0.13	0.57
tblVehicleEF	MDV	0.27	0.48
tblVehicleEF	MH	0.04	3.6580e-003
tblVehicleEF	MH	0.03	0.00
tblVehicleEF	MH	3.07	0.35
tblVehicleEF	MH	6.43	0.00
tblVehicleEF	MH	1,045.05	970.21
tblVehicleEF	MH	59.49	0.00
tblVehicleEF	MH	1.54	4.24
tblVehicleEF	MH	0.91	0.00
tblVehicleEF	MH	0.01	0.02
tblVehicleEF	MH	0.04	0.11
tblVehicleEF	MH	1.1740e-003	0.00
tblVehicleEF	MH	3.2230e-003	4.0000e-003
tblVehicleEF	MH	0.04	0.11

Bridge Point (Existing Operations - Passenger Cars) - San Bernardino-South Coast County, Summer

tblVehicleEF	MH	1.0790e-003	0.00
tblVehicleEF	MH	1.47	0.00
tblVehicleEF	MH	0.09	0.00
tblVehicleEF	MH	0.51	0.00
tblVehicleEF	MH	0.10	0.08
tblVehicleEF	MH	0.03	0.00
tblVehicleEF	MH	0.37	0.00
tblVehicleEF	MH	0.01	9.1720e-003
tblVehicleEF	MH	7.0700e-004	0.00
tblVehicleEF	MH	1.47	0.00
tblVehicleEF	MH	0.09	0.00
tblVehicleEF	MH	0.51	0.00
tblVehicleEF	MH	0.14	0.09
tblVehicleEF	MH	0.03	0.00
tblVehicleEF	MH	0.40	0.00
tblVehicleEF	MH	0.04	3.6580e-003
tblVehicleEF	MH	0.03	0.00
tblVehicleEF	MH	3.19	0.35
tblVehicleEF	MH	5.84	0.00
tblVehicleEF	MH	1,045.05	970.21
tblVehicleEF	MH	59.49	0.00
tblVehicleEF	MH	1.41	4.00
tblVehicleEF	MH	0.86	0.00
tblVehicleEF	MH	0.01	0.02
tblVehicleEF	MH	0.04	0.11
tblVehicleEF	MH	1.1740e-003	0.00
tblVehicleEF	MH	3.2230e-003	4.0000e-003

Bridge Point (Existing Operations - Passenger Cars) - San Bernardino-South Coast County, Summer

tblVehicleEF	MH	0.04	0.11
tblVehicleEF	MH	1.0790e-003	0.00
tblVehicleEF	MH	2.91	0.00
tblVehicleEF	MH	0.11	0.00
tblVehicleEF	MH	1.21	0.00
tblVehicleEF	MH	0.11	0.08
tblVehicleEF	MH	0.03	0.00
tblVehicleEF	MH	0.34	0.00
tblVehicleEF	MH	0.01	9.1720e-003
tblVehicleEF	MH	6.9700e-004	0.00
tblVehicleEF	MH	2.91	0.00
tblVehicleEF	MH	0.11	0.00
tblVehicleEF	MH	1.21	0.00
tblVehicleEF	MH	0.15	0.09
tblVehicleEF	MH	0.03	0.00
tblVehicleEF	MH	0.38	0.00
tblVehicleEF	MH	0.04	3.6580e-003
tblVehicleEF	MH	0.03	0.00
tblVehicleEF	MH	3.08	0.35
tblVehicleEF	MH	6.36	0.00
tblVehicleEF	MH	1,045.05	970.21
tblVehicleEF	MH	59.49	0.00
tblVehicleEF	MH	1.51	4.17
tblVehicleEF	MH	0.89	0.00
tblVehicleEF	MH	0.01	0.02
tblVehicleEF	MH	0.04	0.11
tblVehicleEF	MH	1.1740e-003	0.00

Bridge Point (Existing Operations - Passenger Cars) - San Bernardino-South Coast County, Summer

tblVehicleEF	MH	3.2230e-003	4.0000e-003
tblVehicleEF	MH	0.04	0.11
tblVehicleEF	MH	1.0790e-003	0.00
tblVehicleEF	MH	1.75	0.00
tblVehicleEF	MH	0.11	0.00
tblVehicleEF	MH	0.53	0.00
tblVehicleEF	MH	0.10	0.08
tblVehicleEF	MH	0.03	0.00
tblVehicleEF	MH	0.37	0.00
tblVehicleEF	MH	0.01	9.1720e-003
tblVehicleEF	MH	7.0600e-004	0.00
tblVehicleEF	MH	1.75	0.00
tblVehicleEF	MH	0.11	0.00
tblVehicleEF	MH	0.53	0.00
tblVehicleEF	MH	0.15	0.09
tblVehicleEF	MH	0.03	0.00
tblVehicleEF	MH	0.40	0.00
tblVehicleEF	MHD	0.02	2.5070e-003
tblVehicleEF	MHD	3.5160e-003	3.3210e-003
tblVehicleEF	MHD	0.05	6.4670e-003
tblVehicleEF	MHD	0.32	0.31
tblVehicleEF	MHD	0.27	0.32
tblVehicleEF	MHD	5.32	0.74
tblVehicleEF	MHD	156.91	68.92
tblVehicleEF	MHD	1,101.52	974.57
tblVehicleEF	MHD	52.43	6.35
tblVehicleEF	MHD	0.60	0.52

Bridge Point (Existing Operations - Passenger Cars) - San Bernardino-South Coast County, Summer

tblVehicleEF	MHD	0.99	1.61
tblVehicleEF	MHD	11.88	1.50
tblVehicleEF	MHD	3.8600e-004	1.2310e-003
tblVehicleEF	MHD	5.0030e-003	0.04
tblVehicleEF	MHD	7.6400e-004	7.5000e-005
tblVehicleEF	MHD	3.6900e-004	1.1780e-003
tblVehicleEF	MHD	4.7830e-003	0.03
tblVehicleEF	MHD	7.0300e-004	6.9000e-005
tblVehicleEF	MHD	1.2800e-003	4.5300e-004
tblVehicleEF	MHD	0.04	0.01
tblVehicleEF	MHD	0.02	0.02
tblVehicleEF	MHD	6.5100e-004	2.4000e-004
tblVehicleEF	MHD	0.04	0.06
tblVehicleEF	MHD	0.02	0.08
tblVehicleEF	MHD	0.32	0.03
tblVehicleEF	MHD	1.5080e-003	6.5300e-004
tblVehicleEF	MHD	0.01	9.2620e-003
tblVehicleEF	MHD	6.1700e-004	6.3000e-005
tblVehicleEF	MHD	1.2800e-003	4.5300e-004
tblVehicleEF	MHD	0.04	0.01
tblVehicleEF	MHD	0.03	0.02
tblVehicleEF	MHD	6.5100e-004	2.4000e-004
tblVehicleEF	MHD	0.04	0.07
tblVehicleEF	MHD	0.02	0.08
tblVehicleEF	MHD	0.35	0.04
tblVehicleEF	MHD	0.02	2.3860e-003
tblVehicleEF	MHD	3.5800e-003	3.3450e-003

Bridge Point (Existing Operations - Passenger Cars) - San Bernardino-South Coast County, Summer

tblVehicleEF	MHD	0.05	6.2100e-003
tblVehicleEF	MHD	0.24	0.26
tblVehicleEF	MHD	0.28	0.33
tblVehicleEF	MHD	4.97	0.70
tblVehicleEF	MHD	166.20	69.59
tblVehicleEF	MHD	1,101.52	974.58
tblVehicleEF	MHD	52.43	6.28
tblVehicleEF	MHD	0.62	0.52
tblVehicleEF	MHD	0.92	1.52
tblVehicleEF	MHD	11.85	1.49
tblVehicleEF	MHD	3.2500e-004	1.0410e-003
tblVehicleEF	MHD	5.0030e-003	0.04
tblVehicleEF	MHD	7.6400e-004	7.5000e-005
tblVehicleEF	MHD	3.1100e-004	9.9600e-004
tblVehicleEF	MHD	4.7830e-003	0.03
tblVehicleEF	MHD	7.0300e-004	6.9000e-005
tblVehicleEF	MHD	2.5300e-003	8.2800e-004
tblVehicleEF	MHD	0.05	0.02
tblVehicleEF	MHD	0.02	0.02
tblVehicleEF	MHD	1.5010e-003	4.7800e-004
tblVehicleEF	MHD	0.04	0.06
tblVehicleEF	MHD	0.02	0.08
tblVehicleEF	MHD	0.30	0.03
tblVehicleEF	MHD	1.5950e-003	6.5900e-004
tblVehicleEF	MHD	0.01	9.2620e-003
tblVehicleEF	MHD	6.1100e-004	6.2000e-005
tblVehicleEF	MHD	2.5300e-003	8.2800e-004

Bridge Point (Existing Operations - Passenger Cars) - San Bernardino-South Coast County, Summer

tblVehicleEF	MHD	0.05	0.02
tblVehicleEF	MHD	0.03	0.02
tblVehicleEF	MHD	1.5010e-003	4.7800e-004
tblVehicleEF	MHD	0.04	0.07
tblVehicleEF	MHD	0.02	0.08
tblVehicleEF	MHD	0.33	0.04
tblVehicleEF	MHD	0.02	2.6830e-003
tblVehicleEF	MHD	3.5220e-003	3.3210e-003
tblVehicleEF	MHD	0.05	6.4200e-003
tblVehicleEF	MHD	0.45	0.37
tblVehicleEF	MHD	0.27	0.32
tblVehicleEF	MHD	5.23	0.74
tblVehicleEF	MHD	144.06	68.00
tblVehicleEF	MHD	1,101.52	974.57
tblVehicleEF	MHD	52.43	6.34
tblVehicleEF	MHD	0.57	0.52
tblVehicleEF	MHD	0.97	1.59
tblVehicleEF	MHD	11.87	1.50
tblVehicleEF	MHD	4.7000e-004	1.4940e-003
tblVehicleEF	MHD	5.0030e-003	0.04
tblVehicleEF	MHD	7.6400e-004	7.5000e-005
tblVehicleEF	MHD	4.4900e-004	1.4300e-003
tblVehicleEF	MHD	4.7830e-003	0.03
tblVehicleEF	MHD	7.0300e-004	6.9000e-005
tblVehicleEF	MHD	1.3890e-003	4.7100e-004
tblVehicleEF	MHD	0.05	0.02
tblVehicleEF	MHD	0.03	0.02

Bridge Point (Existing Operations - Passenger Cars) - San Bernardino-South Coast County, Summer

tblVehicleEF	MHD	6.4000e-004	2.4400e-004
tblVehicleEF	MHD	0.04	0.06
tblVehicleEF	MHD	0.02	0.09
tblVehicleEF	MHD	0.32	0.03
tblVehicleEF	MHD	1.3860e-003	6.4400e-004
tblVehicleEF	MHD	0.01	9.2620e-003
tblVehicleEF	MHD	6.1600e-004	6.3000e-005
tblVehicleEF	MHD	1.3890e-003	4.7100e-004
tblVehicleEF	MHD	0.05	0.02
tblVehicleEF	MHD	0.04	0.02
tblVehicleEF	MHD	6.4000e-004	2.4400e-004
tblVehicleEF	MHD	0.04	0.07
tblVehicleEF	MHD	0.02	0.09
tblVehicleEF	MHD	0.35	0.04
tblVehicleEF	OBUS	0.01	8.8190e-003
tblVehicleEF	OBUS	9.9110e-003	6.5960e-003
tblVehicleEF	OBUS	0.03	0.02
tblVehicleEF	OBUS	0.26	0.52
tblVehicleEF	OBUS	0.63	0.77
tblVehicleEF	OBUS	6.27	2.45
tblVehicleEF	OBUS	70.35	76.06
tblVehicleEF	OBUS	1,121.50	1,406.90
tblVehicleEF	OBUS	70.70	20.49
tblVehicleEF	OBUS	0.28	0.34
tblVehicleEF	OBUS	0.97	1.24
tblVehicleEF	OBUS	1.93	0.68
tblVehicleEF	OBUS	6.4000e-005	5.8900e-004

Bridge Point (Existing Operations - Passenger Cars) - San Bernardino-South Coast County, Summer

tblVehicleEF	OBUS	4.6440e-003	0.01
tblVehicleEF	OBUS	9.2900e-004	2.1800e-004
tblVehicleEF	OBUS	6.1000e-005	5.6400e-004
tblVehicleEF	OBUS	4.4220e-003	0.01
tblVehicleEF	OBUS	8.5400e-004	2.0100e-004
tblVehicleEF	OBUS	2.1800e-003	2.6020e-003
tblVehicleEF	OBUS	0.02	0.02
tblVehicleEF	OBUS	0.04	0.05
tblVehicleEF	OBUS	9.3100e-004	1.1160e-003
tblVehicleEF	OBUS	0.04	0.05
tblVehicleEF	OBUS	0.05	0.29
tblVehicleEF	OBUS	0.38	0.12
tblVehicleEF	OBUS	6.8400e-004	7.2500e-004
tblVehicleEF	OBUS	0.01	0.01
tblVehicleEF	OBUS	8.1700e-004	2.0300e-004
tblVehicleEF	OBUS	2.1800e-003	2.6020e-003
tblVehicleEF	OBUS	0.02	0.02
tblVehicleEF	OBUS	0.05	0.07
tblVehicleEF	OBUS	9.3100e-004	1.1160e-003
tblVehicleEF	OBUS	0.06	0.07
tblVehicleEF	OBUS	0.05	0.29
tblVehicleEF	OBUS	0.42	0.13
tblVehicleEF	OBUS	0.01	8.8750e-003
tblVehicleEF	OBUS	0.01	6.7350e-003
tblVehicleEF	OBUS	0.03	0.02
tblVehicleEF	OBUS	0.26	0.51
tblVehicleEF	OBUS	0.65	0.79

Bridge Point (Existing Operations - Passenger Cars) - San Bernardino-South Coast County, Summer

tblVehicleEF	OBUS	5.74	2.28
tblVehicleEF	OBUS	73.50	75.90
tblVehicleEF	OBUS	1,121.50	1,406.93
tblVehicleEF	OBUS	70.70	20.20
tblVehicleEF	OBUS	0.29	0.34
tblVehicleEF	OBUS	0.90	1.16
tblVehicleEF	OBUS	1.88	0.67
tblVehicleEF	OBUS	5.4000e-005	5.0100e-004
tblVehicleEF	OBUS	4.6440e-003	0.01
tblVehicleEF	OBUS	9.2900e-004	2.1800e-004
tblVehicleEF	OBUS	5.1000e-005	4.7900e-004
tblVehicleEF	OBUS	4.4220e-003	0.01
tblVehicleEF	OBUS	8.5400e-004	2.0100e-004
tblVehicleEF	OBUS	4.2350e-003	4.6860e-003
tblVehicleEF	OBUS	0.02	0.03
tblVehicleEF	OBUS	0.03	0.05
tblVehicleEF	OBUS	2.1330e-003	2.2090e-003
tblVehicleEF	OBUS	0.05	0.05
tblVehicleEF	OBUS	0.05	0.29
tblVehicleEF	OBUS	0.36	0.11
tblVehicleEF	OBUS	7.1400e-004	7.2400e-004
tblVehicleEF	OBUS	0.01	0.01
tblVehicleEF	OBUS	8.0800e-004	2.0000e-004
tblVehicleEF	OBUS	4.2350e-003	4.6860e-003
tblVehicleEF	OBUS	0.02	0.03
tblVehicleEF	OBUS	0.05	0.07
tblVehicleEF	OBUS	2.1330e-003	2.2090e-003

Bridge Point (Existing Operations - Passenger Cars) - San Bernardino-South Coast County, Summer

tblVehicleEF	OBUS	0.06	0.07
tblVehicleEF	OBUS	0.05	0.29
tblVehicleEF	OBUS	0.40	0.12
tblVehicleEF	OBUS	0.01	8.7740e-003
tblVehicleEF	OBUS	9.9380e-003	6.6000e-003
tblVehicleEF	OBUS	0.03	0.02
tblVehicleEF	OBUS	0.28	0.53
tblVehicleEF	OBUS	0.63	0.77
tblVehicleEF	OBUS	6.22	2.45
tblVehicleEF	OBUS	66.00	76.30
tblVehicleEF	OBUS	1,121.50	1,406.90
tblVehicleEF	OBUS	70.70	20.50
tblVehicleEF	OBUS	0.27	0.35
tblVehicleEF	OBUS	0.96	1.22
tblVehicleEF	OBUS	1.91	0.68
tblVehicleEF	OBUS	7.7000e-005	7.1200e-004
tblVehicleEF	OBUS	4.6440e-003	0.01
tblVehicleEF	OBUS	9.2900e-004	2.1800e-004
tblVehicleEF	OBUS	7.4000e-005	6.8100e-004
tblVehicleEF	OBUS	4.4220e-003	0.01
tblVehicleEF	OBUS	8.5400e-004	2.0100e-004
tblVehicleEF	OBUS	2.3200e-003	2.7390e-003
tblVehicleEF	OBUS	0.02	0.03
tblVehicleEF	OBUS	0.04	0.05
tblVehicleEF	OBUS	9.4100e-004	1.1650e-003
tblVehicleEF	OBUS	0.04	0.05
tblVehicleEF	OBUS	0.05	0.30

Bridge Point (Existing Operations - Passenger Cars) - San Bernardino-South Coast County, Summer

tblVehicleEF	OBUS	0.38	0.12
tblVehicleEF	OBUS	6.4200e-004	7.2700e-004
tblVehicleEF	OBUS	0.01	0.01
tblVehicleEF	OBUS	8.1600e-004	2.0300e-004
tblVehicleEF	OBUS	2.3200e-003	2.7390e-003
tblVehicleEF	OBUS	0.02	0.03
tblVehicleEF	OBUS	0.05	0.07
tblVehicleEF	OBUS	9.4100e-004	1.1650e-003
tblVehicleEF	OBUS	0.06	0.07
tblVehicleEF	OBUS	0.05	0.30
tblVehicleEF	OBUS	0.42	0.13
tblVehicleEF	SBUS	0.84	0.06
tblVehicleEF	SBUS	0.01	8.5840e-003
tblVehicleEF	SBUS	0.07	6.1570e-003
tblVehicleEF	SBUS	5.71	2.50
tblVehicleEF	SBUS	0.65	0.78
tblVehicleEF	SBUS	5.33	0.82
tblVehicleEF	SBUS	1,258.13	345.06
tblVehicleEF	SBUS	1,136.31	1,112.17
tblVehicleEF	SBUS	37.11	4.79
tblVehicleEF	SBUS	11.70	3.29
tblVehicleEF	SBUS	4.77	5.20
tblVehicleEF	SBUS	15.02	0.91
tblVehicleEF	SBUS	0.01	4.3580e-003
tblVehicleEF	SBUS	0.01	0.01
tblVehicleEF	SBUS	0.03	0.03
tblVehicleEF	SBUS	5.1700e-004	4.0000e-005

Bridge Point (Existing Operations - Passenger Cars) - San Bernardino-South Coast County, Summer

tblVehicleEF	SBUS	0.01	4.1690e-003
tblVehicleEF	SBUS	2.7560e-003	2.7010e-003
tblVehicleEF	SBUS	0.03	0.03
tblVehicleEF	SBUS	4.7500e-004	3.6000e-005
tblVehicleEF	SBUS	2.9260e-003	1.2420e-003
tblVehicleEF	SBUS	0.02	9.5120e-003
tblVehicleEF	SBUS	0.68	0.28
tblVehicleEF	SBUS	1.3050e-003	5.9000e-004
tblVehicleEF	SBUS	0.11	0.11
tblVehicleEF	SBUS	9.3510e-003	0.06
tblVehicleEF	SBUS	0.27	0.04
tblVehicleEF	SBUS	0.01	3.2890e-003
tblVehicleEF	SBUS	0.01	0.01
tblVehicleEF	SBUS	4.6300e-004	4.7000e-005
tblVehicleEF	SBUS	2.9260e-003	1.2420e-003
tblVehicleEF	SBUS	0.02	9.5120e-003
tblVehicleEF	SBUS	0.97	0.40
tblVehicleEF	SBUS	1.3050e-003	5.9000e-004
tblVehicleEF	SBUS	0.13	0.13
tblVehicleEF	SBUS	9.3510e-003	0.06
tblVehicleEF	SBUS	0.30	0.04
tblVehicleEF	SBUS	0.84	0.06
tblVehicleEF	SBUS	0.01	8.7140e-003
tblVehicleEF	SBUS	0.06	5.1550e-003
tblVehicleEF	SBUS	5.56	2.47
tblVehicleEF	SBUS	0.66	0.80
tblVehicleEF	SBUS	3.65	0.60

Bridge Point (Existing Operations - Passenger Cars) - San Bernardino-South Coast County, Summer

tblVehicleEF	SBUS	1,322.00	352.98
tblVehicleEF	SBUS	1,136.31	1,112.20
tblVehicleEF	SBUS	37.11	4.41
tblVehicleEF	SBUS	12.08	3.36
tblVehicleEF	SBUS	4.47	4.88
tblVehicleEF	SBUS	14.99	0.90
tblVehicleEF	SBUS	0.01	3.6810e-003
tblVehicleEF	SBUS	0.01	0.01
tblVehicleEF	SBUS	0.03	0.03
tblVehicleEF	SBUS	5.1700e-004	4.0000e-005
tblVehicleEF	SBUS	9.6490e-003	3.5220e-003
tblVehicleEF	SBUS	2.7560e-003	2.7010e-003
tblVehicleEF	SBUS	0.03	0.03
tblVehicleEF	SBUS	4.7500e-004	3.6000e-005
tblVehicleEF	SBUS	5.6170e-003	2.2080e-003
tblVehicleEF	SBUS	0.02	9.9850e-003
tblVehicleEF	SBUS	0.67	0.28
tblVehicleEF	SBUS	2.8800e-003	1.1130e-003
tblVehicleEF	SBUS	0.11	0.11
tblVehicleEF	SBUS	8.5310e-003	0.06
tblVehicleEF	SBUS	0.22	0.03
tblVehicleEF	SBUS	0.01	3.3630e-003
tblVehicleEF	SBUS	0.01	0.01
tblVehicleEF	SBUS	4.3500e-004	4.4000e-005
tblVehicleEF	SBUS	5.6170e-003	2.2080e-003
tblVehicleEF	SBUS	0.02	9.9850e-003
tblVehicleEF	SBUS	0.97	0.40

Bridge Point (Existing Operations - Passenger Cars) - San Bernardino-South Coast County, Summer

tblVehicleEF	SBUS	2.8800e-003	1.1130e-003
tblVehicleEF	SBUS	0.13	0.13
tblVehicleEF	SBUS	8.5310e-003	0.06
tblVehicleEF	SBUS	0.24	0.03
tblVehicleEF	SBUS	0.84	0.06
tblVehicleEF	SBUS	0.01	8.5760e-003
tblVehicleEF	SBUS	0.07	6.3440e-003
tblVehicleEF	SBUS	5.91	2.56
tblVehicleEF	SBUS	0.65	0.78
tblVehicleEF	SBUS	5.37	0.86
tblVehicleEF	SBUS	1,169.92	334.13
tblVehicleEF	SBUS	1,136.31	1,112.17
tblVehicleEF	SBUS	37.11	4.85
tblVehicleEF	SBUS	11.19	3.19
tblVehicleEF	SBUS	4.69	5.12
tblVehicleEF	SBUS	15.02	0.91
tblVehicleEF	SBUS	0.01	5.2920e-003
tblVehicleEF	SBUS	0.01	0.01
tblVehicleEF	SBUS	0.03	0.03
tblVehicleEF	SBUS	5.1700e-004	4.0000e-005
tblVehicleEF	SBUS	0.01	5.0630e-003
tblVehicleEF	SBUS	2.7560e-003	2.7010e-003
tblVehicleEF	SBUS	0.03	0.03
tblVehicleEF	SBUS	4.7500e-004	3.6000e-005
tblVehicleEF	SBUS	2.9580e-003	1.2070e-003
tblVehicleEF	SBUS	0.02	0.01
tblVehicleEF	SBUS	0.68	0.28

Bridge Point (Existing Operations - Passenger Cars) - San Bernardino-South Coast County, Summer

tblVehicleEF	SBUS	1.2820e-003	6.0100e-004
tblVehicleEF	SBUS	0.11	0.11
tblVehicleEF	SBUS	0.01	0.08
tblVehicleEF	SBUS	0.28	0.04
tblVehicleEF	SBUS	0.01	3.1850e-003
tblVehicleEF	SBUS	0.01	0.01
tblVehicleEF	SBUS	4.6400e-004	4.8000e-005
tblVehicleEF	SBUS	2.9580e-003	1.2070e-003
tblVehicleEF	SBUS	0.02	0.01
tblVehicleEF	SBUS	0.98	0.40
tblVehicleEF	SBUS	1.2820e-003	6.0100e-004
tblVehicleEF	SBUS	0.13	0.13
tblVehicleEF	SBUS	0.01	0.08
tblVehicleEF	SBUS	0.31	0.04
tblVehicleEF	UBUS	1.83	4.45
tblVehicleEF	UBUS	0.08	0.01
tblVehicleEF	UBUS	9.26	34.75
tblVehicleEF	UBUS	14.34	0.89
tblVehicleEF	UBUS	1,846.39	1,692.13
tblVehicleEF	UBUS	136.37	11.77
tblVehicleEF	UBUS	5.87	0.38
tblVehicleEF	UBUS	13.57	0.14
tblVehicleEF	UBUS	0.52	0.07
tblVehicleEF	UBUS	0.01	0.03
tblVehicleEF	UBUS	0.07	2.6550e-003
tblVehicleEF	UBUS	1.4030e-003	1.4100e-004
tblVehicleEF	UBUS	0.22	0.03

Bridge Point (Existing Operations - Passenger Cars) - San Bernardino-South Coast County, Summer

tblVehicleEF	UBUS	3.0000e-003	6.6220e-003
tblVehicleEF	UBUS	0.06	2.5280e-003
tblVehicleEF	UBUS	1.2900e-003	1.3000e-004
tblVehicleEF	UBUS	8.0860e-003	1.6780e-003
tblVehicleEF	UBUS	0.11	9.5390e-003
tblVehicleEF	UBUS	3.9450e-003	7.3700e-004
tblVehicleEF	UBUS	0.61	0.07
tblVehicleEF	UBUS	0.02	0.04
tblVehicleEF	UBUS	1.15	0.04
tblVehicleEF	UBUS	0.01	3.0250e-003
tblVehicleEF	UBUS	1.6240e-003	1.1700e-004
tblVehicleEF	UBUS	8.0860e-003	1.6780e-003
tblVehicleEF	UBUS	0.11	9.5390e-003
tblVehicleEF	UBUS	3.9450e-003	7.3700e-004
tblVehicleEF	UBUS	2.50	4.54
tblVehicleEF	UBUS	0.02	0.04
tblVehicleEF	UBUS	1.25	0.04
tblVehicleEF	UBUS	1.83	4.45
tblVehicleEF	UBUS	0.08	9.2350e-003
tblVehicleEF	UBUS	9.36	34.75
tblVehicleEF	UBUS	11.74	0.76
tblVehicleEF	UBUS	1,846.39	1,692.13
tblVehicleEF	UBUS	136.37	11.55
tblVehicleEF	UBUS	5.45	0.38
tblVehicleEF	UBUS	13.45	0.13
tblVehicleEF	UBUS	0.52	0.07
tblVehicleEF	UBUS	0.01	0.03

Bridge Point (Existing Operations - Passenger Cars) - San Bernardino-South Coast County, Summer

tblVehicleEF	UBUS	0.07	2.6550e-003
tblVehicleEF	UBUS	1.4030e-003	1.4100e-004
tblVehicleEF	UBUS	0.22	0.03
tblVehicleEF	UBUS	3.0000e-003	6.6220e-003
tblVehicleEF	UBUS	0.06	2.5280e-003
tblVehicleEF	UBUS	1.2900e-003	1.3000e-004
tblVehicleEF	UBUS	0.02	3.0610e-003
tblVehicleEF	UBUS	0.14	0.01
tblVehicleEF	UBUS	9.3320e-003	1.4840e-003
tblVehicleEF	UBUS	0.62	0.07
tblVehicleEF	UBUS	0.02	0.04
tblVehicleEF	UBUS	1.02	0.03
tblVehicleEF	UBUS	0.01	3.0250e-003
tblVehicleEF	UBUS	1.5790e-003	1.1400e-004
tblVehicleEF	UBUS	0.02	3.0610e-003
tblVehicleEF	UBUS	0.14	0.01
tblVehicleEF	UBUS	9.3320e-003	1.4840e-003
tblVehicleEF	UBUS	2.52	4.54
tblVehicleEF	UBUS	0.02	0.04
tblVehicleEF	UBUS	1.12	0.04
tblVehicleEF	UBUS	1.83	4.45
tblVehicleEF	UBUS	0.08	0.01
tblVehicleEF	UBUS	9.27	34.75
tblVehicleEF	UBUS	13.86	0.90
tblVehicleEF	UBUS	1,846.39	1,692.13
tblVehicleEF	UBUS	136.37	11.80
tblVehicleEF	UBUS	5.76	0.38

Bridge Point (Existing Operations - Passenger Cars) - San Bernardino-South Coast County, Summer

tblVehicleEF	UBUS	13.55	0.14
tblVehicleEF	UBUS	0.52	0.07
tblVehicleEF	UBUS	0.01	0.03
tblVehicleEF	UBUS	0.07	2.6550e-003
tblVehicleEF	UBUS	1.4030e-003	1.4100e-004
tblVehicleEF	UBUS	0.22	0.03
tblVehicleEF	UBUS	3.0000e-003	6.6220e-003
tblVehicleEF	UBUS	0.06	2.5280e-003
tblVehicleEF	UBUS	1.2900e-003	1.3000e-004
tblVehicleEF	UBUS	9.2250e-003	1.6870e-003
tblVehicleEF	UBUS	0.14	0.01
tblVehicleEF	UBUS	4.1190e-003	7.4500e-004
tblVehicleEF	UBUS	0.61	0.07
tblVehicleEF	UBUS	0.03	0.05
tblVehicleEF	UBUS	1.13	0.04
tblVehicleEF	UBUS	0.01	3.0250e-003
tblVehicleEF	UBUS	1.6160e-003	1.1700e-004
tblVehicleEF	UBUS	9.2250e-003	1.6870e-003
tblVehicleEF	UBUS	0.14	0.01
tblVehicleEF	UBUS	4.1190e-003	7.4500e-004
tblVehicleEF	UBUS	2.50	4.54
tblVehicleEF	UBUS	0.03	0.05
tblVehicleEF	UBUS	1.24	0.04
tblVehicleTrips	CNW_TTP	41.00	0.00
tblVehicleTrips	CW_TTP	59.00	100.00
tblVehicleTrips	DV_TP	35.50	0.00
tblVehicleTrips	DV_TP	5.00	0.00

Bridge Point (Existing Operations - Passenger Cars) - San Bernardino-South Coast County, Summer

tblVehicleTrips	PB_TP	3.00	0.00
tblVehicleTrips	PR_TP	47.50	83.00
tblVehicleTrips	PR_TP	92.00	100.00
tblVehicleTrips	ST_TR	71.07	70.76
tblVehicleTrips	ST_TR	1.68	0.61
tblVehicleTrips	SU_TR	56.36	60.21
tblVehicleTrips	SU_TR	1.68	0.57
tblVehicleTrips	WD_TR	57.24	53.18
tblVehicleTrips	WD_TR	1.68	1.18
tblWater	IndoorWaterUseRate	1,721,445.40	0.00
tblWater	IndoorWaterUseRate	330,918,750.00	3,717,160.00
tblWater	OutdoorWaterUseRate	1,055,079.44	0.00

2.0 Emissions Summary

Bridge Point (Existing Operations - Passenger Cars) - San Bernardino-South Coast County, Summer

2.1 Overall Construction (Maximum Daily Emission)

Unmitigated Construction

	ROG	NOx	CO	SO2	Fugitive PM10	Exhaust PM10	PM10 Total	Fugitive PM2.5	Exhaust PM2.5	PM2.5 Total	Bio- CO2	NBio- CO2	Total CO2	CH4	N2O	CO2e
Year	lb/day										lb/day					
2021	0.0000	0.0000	0.0000	0.0000	0.0000	0.0000	0.0000	0.0000	0.0000	0.0000	0.0000	0.0000	0.0000	0.0000	0.0000	0.0000
Maximum	0.0000	0.0000	0.0000	0.0000	0.0000	0.0000	0.0000	0.0000	0.0000	0.0000	0.0000	0.0000	0.0000	0.0000	0.0000	0.0000

Mitigated Construction

	ROG	NOx	CO	SO2	Fugitive PM10	Exhaust PM10	PM10 Total	Fugitive PM2.5	Exhaust PM2.5	PM2.5 Total	Bio- CO2	NBio- CO2	Total CO2	CH4	N2O	CO2e
Year	lb/day										lb/day					
2021	0.0000	0.0000	0.0000	0.0000	0.0000	0.0000	0.0000	0.0000	0.0000	0.0000	0.0000	0.0000	0.0000	0.0000	0.0000	0.0000
Maximum	0.0000	0.0000	0.0000	0.0000	0.0000	0.0000	0.0000	0.0000	0.0000	0.0000	0.0000	0.0000	0.0000	0.0000	0.0000	0.0000

	ROG	NOx	CO	SO2	Fugitive PM10	Exhaust PM10	PM10 Total	Fugitive PM2.5	Exhaust PM2.5	PM2.5 Total	Bio- CO2	NBio- CO2	Total CO2	CH4	N2O	CO2e
Percent Reduction	0.00	0.00	0.00	0.00	0.00	0.00	0.00	0.00	0.00	0.00	0.00	0.00	0.00	0.00	0.00	0.00

Bridge Point (Existing Operations - Passenger Cars) - San Bernardino-South Coast County, Summer

2.2 Overall Operational

Unmitigated Operational

	ROG	NOx	CO	SO2	Fugitive PM10	Exhaust PM10	PM10 Total	Fugitive PM2.5	Exhaust PM2.5	PM2.5 Total	Bio- CO2	NBio- CO2	Total CO2	CH4	N2O	CO2e
Category	lb/day										lb/day					
Area	32.5012	1.3600e-003	0.1487	1.0000e-005		5.3000e-004	5.3000e-004		5.3000e-004	5.3000e-004		0.3183	0.3183	8.4000e-004		0.3393
Energy	2.9321	26.6552	22.3904	0.1599		2.0258	2.0258		2.0258	2.0258		31,986.2490	31,986.2490	0.6131	0.5864	32,176.3273
Mobile	9.0399	15.7856	108.0273	0.3129	30.8952	0.2295	31.1246	8.2109	0.2141	8.4250		32,187.9049	32,187.9049	1.2068		32,218.0741
Total	44.4731	42.4421	130.5664	0.4728	30.8952	2.2558	33.1510	8.2109	2.2404	10.4513		64,174.4722	64,174.4722	1.8207	0.5864	64,394.7406

Mitigated Operational

	ROG	NOx	CO	SO2	Fugitive PM10	Exhaust PM10	PM10 Total	Fugitive PM2.5	Exhaust PM2.5	PM2.5 Total	Bio- CO2	NBio- CO2	Total CO2	CH4	N2O	CO2e
Category	lb/day										lb/day					
Area	32.5012	1.3600e-003	0.1487	1.0000e-005		5.3000e-004	5.3000e-004		5.3000e-004	5.3000e-004		0.3183	0.3183	8.4000e-004		0.3393
Energy	2.9321	26.6552	22.3904	0.1599		2.0258	2.0258		2.0258	2.0258		31,986.2490	31,986.2490	0.6131	0.5864	32,176.3273
Mobile	9.0399	15.7856	108.0273	0.3129	30.8952	0.2295	31.1246	8.2109	0.2141	8.4250		32,187.9049	32,187.9049	1.2068		32,218.0741
Total	44.4731	42.4421	130.5664	0.4728	30.8952	2.2558	33.1510	8.2109	2.2404	10.4513		64,174.4722	64,174.4722	1.8207	0.5864	64,394.7406

Bridge Point (Existing Operations - Passenger Cars) - San Bernardino-South Coast County, Summer

	ROG	NOx	CO	SO2	Fugitive PM10	Exhaust PM10	PM10 Total	Fugitive PM2.5	Exhaust PM2.5	PM2.5 Total	Bio- CO2	NBio-CO2	Total CO2	CH4	N2O	CO2e
Percent Reduction	0.00	0.00	0.00	0.00	0.00	0.00	0.00	0.00	0.00	0.00	0.00	0.00	0.00	0.00	0.00	0.00

3.0 Construction Detail

Construction Phase

Phase Number	Phase Name	Phase Type	Start Date	End Date	Num Days Week	Num Days	Phase Description
1	Demolition	Demolition	7/1/2021	6/30/2021	5	0	

Acres of Grading (Site Preparation Phase): 0

Acres of Grading (Grading Phase): 0

Acres of Paving: 0

Residential Indoor: 0; Residential Outdoor: 0; Non-Residential Indoor: 0; Non-Residential Outdoor: 0; Striped Parking Area: 0 (Architectural Coating – sqft)

OffRoad Equipment

Phase Name	Offroad Equipment Type	Amount	Usage Hours	Horse Power	Load Factor
Demolition	Concrete/Industrial Saws	0	8.00	81	0.73
Demolition	Excavators	0	8.00	158	0.38
Demolition	Rubber Tired Dozers	0	8.00	247	0.40

Trips and VMT

Phase Name	Offroad Equipment Count	Worker Trip Number	Vendor Trip Number	Hauling Trip Number	Worker Trip Length	Vendor Trip Length	Hauling Trip Length	Worker Vehicle Class	Vendor Vehicle Class	Hauling Vehicle Class
Demolition	0	0.00	0.00	0.00	14.70	6.90	20.00	LD_Mix	HDT_Mix	HHDT

Bridge Point (Existing Operations - Passenger Cars) - San Bernardino-South Coast County, Summer

3.1 Mitigation Measures Construction

3.2 Demolition - 2021

Unmitigated Construction On-Site

	ROG	NOx	CO	SO2	Fugitive PM10	Exhaust PM10	PM10 Total	Fugitive PM2.5	Exhaust PM2.5	PM2.5 Total	Bio- CO2	NBio- CO2	Total CO2	CH4	N2O	CO2e
Category	lb/day										lb/day					
Off-Road	0.0000	0.0000	0.0000	0.0000	0.0000	0.0000	0.0000	0.0000	0.0000	0.0000	0.0000	0.0000	0.0000	0.0000	0.0000	0.0000
Total	0.0000	0.0000	0.0000	0.0000	0.0000	0.0000	0.0000	0.0000	0.0000	0.0000	0.0000	0.0000	0.0000	0.0000	0.0000	0.0000

Unmitigated Construction Off-Site

	ROG	NOx	CO	SO2	Fugitive PM10	Exhaust PM10	PM10 Total	Fugitive PM2.5	Exhaust PM2.5	PM2.5 Total	Bio- CO2	NBio- CO2	Total CO2	CH4	N2O	CO2e
Category	lb/day										lb/day					
Hauling	0.0000	0.0000	0.0000	0.0000	0.0000	0.0000	0.0000	0.0000	0.0000	0.0000	0.0000	0.0000	0.0000	0.0000	0.0000	0.0000
Vendor	0.0000	0.0000	0.0000	0.0000	0.0000	0.0000	0.0000	0.0000	0.0000	0.0000	0.0000	0.0000	0.0000	0.0000	0.0000	0.0000
Worker	0.0000	0.0000	0.0000	0.0000	0.0000	0.0000	0.0000	0.0000	0.0000	0.0000	0.0000	0.0000	0.0000	0.0000	0.0000	0.0000
Total	0.0000	0.0000	0.0000	0.0000	0.0000	0.0000	0.0000	0.0000	0.0000	0.0000	0.0000	0.0000	0.0000	0.0000	0.0000	0.0000

Bridge Point (Existing Operations - Passenger Cars) - San Bernardino-South Coast County, Summer

3.2 Demolition - 2021

Mitigated Construction On-Site

	ROG	NOx	CO	SO2	Fugitive PM10	Exhaust PM10	PM10 Total	Fugitive PM2.5	Exhaust PM2.5	PM2.5 Total	Bio- CO2	NBio- CO2	Total CO2	CH4	N2O	CO2e
Category	lb/day										lb/day					
Off-Road	0.0000	0.0000	0.0000	0.0000	0.0000	0.0000	0.0000	0.0000	0.0000	0.0000	0.0000	0.0000	0.0000	0.0000	0.0000	0.0000
Total	0.0000	0.0000	0.0000	0.0000	0.0000	0.0000	0.0000	0.0000	0.0000	0.0000	0.0000	0.0000	0.0000	0.0000	0.0000	0.0000

Mitigated Construction Off-Site

	ROG	NOx	CO	SO2	Fugitive PM10	Exhaust PM10	PM10 Total	Fugitive PM2.5	Exhaust PM2.5	PM2.5 Total	Bio- CO2	NBio- CO2	Total CO2	CH4	N2O	CO2e
Category	lb/day										lb/day					
Hauling	0.0000	0.0000	0.0000	0.0000	0.0000	0.0000	0.0000	0.0000	0.0000	0.0000	0.0000	0.0000	0.0000	0.0000	0.0000	0.0000
Vendor	0.0000	0.0000	0.0000	0.0000	0.0000	0.0000	0.0000	0.0000	0.0000	0.0000	0.0000	0.0000	0.0000	0.0000	0.0000	0.0000
Worker	0.0000	0.0000	0.0000	0.0000	0.0000	0.0000	0.0000	0.0000	0.0000	0.0000	0.0000	0.0000	0.0000	0.0000	0.0000	0.0000
Total	0.0000	0.0000	0.0000	0.0000	0.0000	0.0000	0.0000	0.0000	0.0000	0.0000	0.0000	0.0000	0.0000	0.0000	0.0000	0.0000

4.0 Operational Detail - Mobile

Bridge Point (Existing Operations - Passenger Cars) - San Bernardino-South Coast County, Summer

4.1 Mitigation Measures Mobile

	ROG	NOx	CO	SO2	Fugitive PM10	Exhaust PM10	PM10 Total	Fugitive PM2.5	Exhaust PM2.5	PM2.5 Total	Bio- CO2	NBio- CO2	Total CO2	CH4	N2O	CO2e
Category	lb/day										lb/day					
Mitigated	9.0399	15.7856	108.0273	0.3129	30.8952	0.2295	31.1246	8.2109	0.2141	8.4250		32,187.90 49	32,187.90 49	1.2068		32,218.07 41
Unmitigated	9.0399	15.7856	108.0273	0.3129	30.8952	0.2295	31.1246	8.2109	0.2141	8.4250		32,187.90 49	32,187.90 49	1.2068		32,218.07 41

4.2 Trip Summary Information

Land Use	Average Daily Trip Rate			Unmitigated	Mitigated
	Weekday	Saturday	Sunday	Annual VMT	Annual VMT
Free-Standing Discount Store	1,236.00	1,644.46	1399.28	3,636,966	3,636,966
Unrefrigerated Warehouse-No Rail	1,684.00	874.34	809.23	8,721,406	8,721,406
Total	2,920.00	2,518.80	2,208.51	12,358,373	12,358,373

4.3 Trip Type Information

Land Use	Miles			Trip %			Trip Purpose %		
	H-W or C-W	H-S or C-C	H-O or C-NW	H-W or C-W	H-S or C-C	H-O or C-NW	Primary	Diverted	Pass-by
Free-Standing Discount Store	16.60	8.40	6.90	12.20	68.80	19.00	83	0	17
Unrefrigerated Warehouse-No	16.60	8.40	6.90	100.00	0.00	0.00	100	0	0

4.4 Fleet Mix

Bridge Point (Existing Operations - Passenger Cars) - San Bernardino-South Coast County, Summer

Land Use	LDA	LDT1	LDT2	MDV	LHD1	LHD2	MHD	HHD	OBUS	UBUS	MCY	SBUS	MH
Free-Standing Discount Store	0.553113	0.036408	0.180286	0.116335	0.016165	0.005101	0.018218	0.063797	0.001357	0.001565	0.005903	0.000808	0.000944
Unrefrigerated Warehouse-No Rail	0.624200	0.041100	0.203500	0.131200	0.000000	0.000000	0.000000	0.000000	0.000000	0.000000	0.000000	0.000000	0.000000

5.0 Energy Detail

Historical Energy Use: N

5.1 Mitigation Measures Energy

	ROG	NOx	CO	SO2	Fugitive PM10	Exhaust PM10	PM10 Total	Fugitive PM2.5	Exhaust PM2.5	PM2.5 Total	Bio- CO2	NBio- CO2	Total CO2	CH4	N2O	CO2e
Category	lb/day										lb/day					
NaturalGas Mitigated	2.9321	26.6552	22.3904	0.1599		2.0258	2.0258		2.0258	2.0258		31,986.24 90	31,986.24 90	0.6131	0.5864	32,176.32 73
NaturalGas Unmitigated	2.9321	26.6552	22.3904	0.1599		2.0258	2.0258		2.0258	2.0258		31,986.24 90	31,986.24 90	0.6131	0.5864	32,176.32 73

Bridge Point (Existing Operations - Passenger Cars) - San Bernardino-South Coast County, Summer

5.2 Energy by Land Use - NaturalGas

Unmitigated

	NaturalGas Use	ROG	NOx	CO	SO2	Fugitive PM10	Exhaust PM10	PM10 Total	Fugitive PM2.5	Exhaust PM2.5	PM2.5 Total	Bio- CO2	NBio- CO2	Total CO2	CH4	N2O	CO2e
Land Use	kBTU/yr	lb/day										lb/day					
Free-Standing Discount Store	4344.92	0.0469	0.4260	0.3578	2.5600e-003		0.0324	0.0324		0.0324	0.0324		511.1676	511.1676	9.8000e-003	9.3700e-003	514.2053
Unrefrigerated Warehouse-No Rail	267538	2.8852	26.2292	22.0326	0.1574		1.9934	1.9934		1.9934	1.9934		31,475.0814	31,475.0814	0.6033	0.5770	31,662.1221
Total		2.9321	26.6552	22.3904	0.1599		2.0258	2.0258		2.0258	2.0258		31,986.2490	31,986.2490	0.6131	0.5864	32,176.3273

Mitigated

	NaturalGas Use	ROG	NOx	CO	SO2	Fugitive PM10	Exhaust PM10	PM10 Total	Fugitive PM2.5	Exhaust PM2.5	PM2.5 Total	Bio- CO2	NBio- CO2	Total CO2	CH4	N2O	CO2e
Land Use	kBTU/yr	lb/day										lb/day					
Free-Standing Discount Store	4.34492	0.0469	0.4260	0.3578	2.5600e-003		0.0324	0.0324		0.0324	0.0324		511.1676	511.1676	9.8000e-003	9.3700e-003	514.2053
Unrefrigerated Warehouse-No Rail	267.538	2.8852	26.2292	22.0326	0.1574		1.9934	1.9934		1.9934	1.9934		31,475.0814	31,475.0814	0.6033	0.5770	31,662.1221
Total		2.9321	26.6552	22.3904	0.1599		2.0258	2.0258		2.0258	2.0258		31,986.2490	31,986.2490	0.6131	0.5864	32,176.3273

6.0 Area Detail

6.1 Mitigation Measures Area

Bridge Point (Existing Operations - Passenger Cars) - San Bernardino-South Coast County, Summer

	ROG	NOx	CO	SO2	Fugitive PM10	Exhaust PM10	PM10 Total	Fugitive PM2.5	Exhaust PM2.5	PM2.5 Total	Bio- CO2	NBio- CO2	Total CO2	CH4	N2O	CO2e
Category	lb/day										lb/day					
Mitigated	32.5012	1.3600e-003	0.1487	1.0000e-005		5.3000e-004	5.3000e-004		5.3000e-004	5.3000e-004		0.3183	0.3183	8.4000e-004		0.3393
Unmitigated	32.5012	1.3600e-003	0.1487	1.0000e-005		5.3000e-004	5.3000e-004		5.3000e-004	5.3000e-004		0.3183	0.3183	8.4000e-004		0.3393

6.2 Area by SubCategory

Unmitigated

	ROG	NOx	CO	SO2	Fugitive PM10	Exhaust PM10	PM10 Total	Fugitive PM2.5	Exhaust PM2.5	PM2.5 Total	Bio- CO2	NBio- CO2	Total CO2	CH4	N2O	CO2e
SubCategory	lb/day										lb/day					
Architectural Coating	3.6934					0.0000	0.0000		0.0000	0.0000			0.0000			0.0000
Consumer Products	28.7940					0.0000	0.0000		0.0000	0.0000			0.0000			0.0000
Landscaping	0.0138	1.3600e-003	0.1487	1.0000e-005		5.3000e-004	5.3000e-004		5.3000e-004	5.3000e-004		0.3183	0.3183	8.4000e-004		0.3393
Total	32.5012	1.3600e-003	0.1487	1.0000e-005		5.3000e-004	5.3000e-004		5.3000e-004	5.3000e-004		0.3183	0.3183	8.4000e-004		0.3393

Bridge Point (Existing Operations - Passenger Cars) - San Bernardino-South Coast County, Summer

6.2 Area by SubCategory

Mitigated

	ROG	NOx	CO	SO2	Fugitive PM10	Exhaust PM10	PM10 Total	Fugitive PM2.5	Exhaust PM2.5	PM2.5 Total	Bio- CO2	NBio- CO2	Total CO2	CH4	N2O	CO2e
SubCategory	lb/day										lb/day					
Architectural Coating	3.6934					0.0000	0.0000		0.0000	0.0000			0.0000			0.0000
Consumer Products	28.7940					0.0000	0.0000		0.0000	0.0000			0.0000			0.0000
Landscaping	0.0138	1.3600e-003	0.1487	1.0000e-005		5.3000e-004	5.3000e-004		5.3000e-004	5.3000e-004		0.3183	0.3183	8.4000e-004		0.3393
Total	32.5012	1.3600e-003	0.1487	1.0000e-005		5.3000e-004	5.3000e-004		5.3000e-004	5.3000e-004		0.3183	0.3183	8.4000e-004		0.3393

7.0 Water Detail

7.1 Mitigation Measures Water

8.0 Waste Detail

8.1 Mitigation Measures Waste

9.0 Operational Offroad

Equipment Type	Number	Hours/Day	Days/Year	Horse Power	Load Factor	Fuel Type
----------------	--------	-----------	-----------	-------------	-------------	-----------

10.0 Stationary Equipment

Fire Pumps and Emergency Generators

Bridge Point (Existing Operations - Passenger Cars) - San Bernardino-South Coast County, Summer

Equipment Type	Number	Hours/Day	Hours/Year	Horse Power	Load Factor	Fuel Type
----------------	--------	-----------	------------	-------------	-------------	-----------

Boilers

Equipment Type	Number	Heat Input/Day	Heat Input/Year	Boiler Rating	Fuel Type
----------------	--------	----------------	-----------------	---------------	-----------

User Defined Equipment

Equipment Type	Number
----------------	--------

11.0 Vegetation

Bridge Point (Existing Operations - Passenger Cars) - San Bernardino-South Coast County, Winter

Bridge Point (Existing Operations - Passenger Cars)
San Bernardino-South Coast County, Winter

1.0 Project Characteristics

1.1 Land Usage

Land Uses	Size	Metric	Lot Acreage	Floor Surface Area	Population
Unrefrigerated Warehouse-No Rail	1,431.00	1000sqft	32.85	1,431,000.00	0
Free-Standing Discount Store	23.24	1000sqft	0.53	23,240.00	0

1.2 Other Project Characteristics

Urbanization	Urban	Wind Speed (m/s)	2.2	Precipitation Freq (Days)	32
Climate Zone	10			Operational Year	2022
Utility Company	Southern California Edison				
CO2 Intensity (lb/MW hr)	702.44	CH4 Intensity (lb/MW hr)	0.029	N2O Intensity (lb/MW hr)	0.006

1.3 User Entered Comments & Non-Default Data

Bridge Point (Existing Operations - Passenger Cars) - San Bernardino-South Coast County, Winter

Project Characteristics -

Land Use -

Construction Phase - Operations Run Only.

Off-road Equipment - Operations Run Only.

Trips and VMT - Operations Run Only.

Vehicle Trips - Trip Characteristics based on information provided in the Bridge Point Rancho Cucamonga Traffic Analysis by Urban Crossroads, Inc.

Energy Use - Existing Energy Usage based on information provided by the Project Applicant.

Water And Wastewater - Based on the WSA, the the Existing Water Demand is 10,184 gpd.

Fleet Mix - Passenger Car Fleet Mix estimated based on the ratio of the vehicle classes in CalEEMod default fleet mix.

Vehicle Emission Factors - EMFAC2017

Vehicle Emission Factors - EMFAC2017

Vehicle Emission Factors - EMFAC2017

Table Name	Column Name	Default Value	New Value
tblConstructionPhase	NumDays	30.00	0.00
tblEnergyUse	LightingElect	5.61	0.00
tblEnergyUse	LightingElect	1.17	0.00
tblEnergyUse	NT24E	2.44	0.00
tblEnergyUse	NT24E	0.82	0.00
tblEnergyUse	NT24NG	0.30	0.00
tblEnergyUse	NT24NG	0.03	0.00
tblEnergyUse	T24E	4.58	4.26
tblEnergyUse	T24E	0.37	4.26
tblEnergyUse	T24NG	1.92	68.24
tblEnergyUse	T24NG	2.00	68.24
tblFleetMix	HHD	0.06	0.00
tblFleetMix	LDA	0.55	0.62

Bridge Point (Existing Operations - Passenger Cars) - San Bernardino-South Coast County, Winter

tblFleetMix	LDT1	0.04	0.04
tblFleetMix	LDT2	0.18	0.20
tblFleetMix	LHD1	0.02	0.00
tblFleetMix	LHD2	5.1010e-003	0.00
tblFleetMix	MCY	5.9030e-003	0.00
tblFleetMix	MDV	0.12	0.13
tblFleetMix	MH	9.4400e-004	0.00
tblFleetMix	MHD	0.02	0.00
tblFleetMix	OBUS	1.3570e-003	0.00
tblFleetMix	SBUS	8.0800e-004	0.00
tblFleetMix	UBUS	1.5650e-003	0.00
tblOffRoadEquipment	OffRoadEquipmentUnitAmount	1.00	0.00
tblOffRoadEquipment	OffRoadEquipmentUnitAmount	3.00	0.00
tblOffRoadEquipment	OffRoadEquipmentUnitAmount	2.00	0.00
tblVehicleEF	HHD	1.21	0.03
tblVehicleEF	HHD	0.04	0.14
tblVehicleEF	HHD	0.10	0.00
tblVehicleEF	HHD	3.29	5.95
tblVehicleEF	HHD	0.57	0.67
tblVehicleEF	HHD	1.82	3.7880e-003
tblVehicleEF	HHD	6,933.41	1,124.17
tblVehicleEF	HHD	1,475.79	1,484.27
tblVehicleEF	HHD	5.54	0.03
tblVehicleEF	HHD	26.50	6.08
tblVehicleEF	HHD	2.50	3.42
tblVehicleEF	HHD	20.21	2.10
tblVehicleEF	HHD	9.7780e-003	3.6280e-003

Bridge Point (Existing Operations - Passenger Cars) - San Bernardino-South Coast County, Winter

tblVehicleEF	HHD	0.06	0.06
tblVehicleEF	HHD	0.04	0.04
tblVehicleEF	HHD	0.01	0.03
tblVehicleEF	HHD	5.1000e-005	1.0000e-006
tblVehicleEF	HHD	9.3550e-003	3.4710e-003
tblVehicleEF	HHD	0.03	0.03
tblVehicleEF	HHD	8.8810e-003	8.8310e-003
tblVehicleEF	HHD	0.01	0.03
tblVehicleEF	HHD	4.7000e-005	1.0000e-006
tblVehicleEF	HHD	8.5000e-005	5.0000e-006
tblVehicleEF	HHD	3.1910e-003	1.6000e-004
tblVehicleEF	HHD	0.84	0.43
tblVehicleEF	HHD	5.2000e-005	3.0000e-006
tblVehicleEF	HHD	0.08	0.08
tblVehicleEF	HHD	2.1700e-004	7.9100e-004
tblVehicleEF	HHD	0.05	1.0000e-006
tblVehicleEF	HHD	0.07	0.01
tblVehicleEF	HHD	0.01	0.01
tblVehicleEF	HHD	8.6000e-005	0.00
tblVehicleEF	HHD	8.5000e-005	5.0000e-006
tblVehicleEF	HHD	3.1910e-003	1.6000e-004
tblVehicleEF	HHD	0.97	0.50
tblVehicleEF	HHD	5.2000e-005	3.0000e-006
tblVehicleEF	HHD	0.13	0.23
tblVehicleEF	HHD	2.1700e-004	7.9100e-004
tblVehicleEF	HHD	0.06	1.0000e-006
tblVehicleEF	HHD	1.14	0.03

Bridge Point (Existing Operations - Passenger Cars) - San Bernardino-South Coast County, Winter

tblVehicleEF	HHD	0.04	0.14
tblVehicleEF	HHD	0.09	0.00
tblVehicleEF	HHD	2.39	5.82
tblVehicleEF	HHD	0.57	0.67
tblVehicleEF	HHD	1.70	3.5770e-003
tblVehicleEF	HHD	7,345.18	1,121.04
tblVehicleEF	HHD	1,475.79	1,484.27
tblVehicleEF	HHD	5.54	0.03
tblVehicleEF	HHD	27.35	5.90
tblVehicleEF	HHD	2.36	3.23
tblVehicleEF	HHD	20.20	2.10
tblVehicleEF	HHD	8.2750e-003	3.1750e-003
tblVehicleEF	HHD	0.06	0.06
tblVehicleEF	HHD	0.04	0.04
tblVehicleEF	HHD	0.01	0.03
tblVehicleEF	HHD	5.1000e-005	1.0000e-006
tblVehicleEF	HHD	7.9170e-003	3.0380e-003
tblVehicleEF	HHD	0.03	0.03
tblVehicleEF	HHD	8.8810e-003	8.8310e-003
tblVehicleEF	HHD	0.01	0.03
tblVehicleEF	HHD	4.7000e-005	1.0000e-006
tblVehicleEF	HHD	1.6800e-004	1.0000e-005
tblVehicleEF	HHD	3.5970e-003	1.8200e-004
tblVehicleEF	HHD	0.79	0.45
tblVehicleEF	HHD	1.1700e-004	7.0000e-006
tblVehicleEF	HHD	0.08	0.08
tblVehicleEF	HHD	2.2100e-004	8.1200e-004

Bridge Point (Existing Operations - Passenger Cars) - San Bernardino-South Coast County, Winter

tblVehicleEF	HHD	0.05	1.0000e-006
tblVehicleEF	HHD	0.07	0.01
tblVehicleEF	HHD	0.01	0.01
tblVehicleEF	HHD	8.4000e-005	0.00
tblVehicleEF	HHD	1.6800e-004	1.0000e-005
tblVehicleEF	HHD	3.5970e-003	1.8200e-004
tblVehicleEF	HHD	0.91	0.52
tblVehicleEF	HHD	1.1700e-004	7.0000e-006
tblVehicleEF	HHD	0.13	0.23
tblVehicleEF	HHD	2.2100e-004	8.1200e-004
tblVehicleEF	HHD	0.06	1.0000e-006
tblVehicleEF	HHD	1.31	0.02
tblVehicleEF	HHD	0.04	3.3680e-003
tblVehicleEF	HHD	0.10	0.00
tblVehicleEF	HHD	4.53	5.98
tblVehicleEF	HHD	0.57	0.33
tblVehicleEF	HHD	1.79	3.7590e-003
tblVehicleEF	HHD	6,364.76	1,097.48
tblVehicleEF	HHD	1,475.79	1,393.36
tblVehicleEF	HHD	5.54	0.03
tblVehicleEF	HHD	25.32	6.13
tblVehicleEF	HHD	2.46	3.28
tblVehicleEF	HHD	20.20	2.10
tblVehicleEF	HHD	0.01	3.8650e-003
tblVehicleEF	HHD	0.06	0.06
tblVehicleEF	HHD	0.04	0.03
tblVehicleEF	HHD	0.01	0.03

Bridge Point (Existing Operations - Passenger Cars) - San Bernardino-South Coast County, Winter

tblVehicleEF	HHD	5.1000e-005	1.0000e-006
tblVehicleEF	HHD	0.01	3.6980e-003
tblVehicleEF	HHD	0.03	0.03
tblVehicleEF	HHD	8.8810e-003	8.6000e-003
tblVehicleEF	HHD	0.01	0.03
tblVehicleEF	HHD	4.7000e-005	1.0000e-006
tblVehicleEF	HHD	8.5000e-005	5.0000e-006
tblVehicleEF	HHD	3.4760e-003	1.8700e-004
tblVehicleEF	HHD	0.91	0.40
tblVehicleEF	HHD	5.2000e-005	3.0000e-006
tblVehicleEF	HHD	0.08	0.07
tblVehicleEF	HHD	2.3300e-004	8.2900e-004
tblVehicleEF	HHD	0.05	1.0000e-006
tblVehicleEF	HHD	0.06	0.01
tblVehicleEF	HHD	0.01	0.01
tblVehicleEF	HHD	8.5000e-005	0.00
tblVehicleEF	HHD	8.5000e-005	5.0000e-006
tblVehicleEF	HHD	3.4760e-003	1.8700e-004
tblVehicleEF	HHD	1.05	0.46
tblVehicleEF	HHD	5.2000e-005	3.0000e-006
tblVehicleEF	HHD	0.13	0.08
tblVehicleEF	HHD	2.3300e-004	8.2900e-004
tblVehicleEF	HHD	0.06	1.0000e-006
tblVehicleEF	LDA	4.2030e-003	2.5110e-003
tblVehicleEF	LDA	5.6230e-003	0.05
tblVehicleEF	LDA	0.57	0.67
tblVehicleEF	LDA	1.19	2.11

Bridge Point (Existing Operations - Passenger Cars) - San Bernardino-South Coast County, Winter

tblVehicleEF	LDA	251.29	265.15
tblVehicleEF	LDA	57.15	54.12
tblVehicleEF	LDA	0.05	0.04
tblVehicleEF	LDA	0.08	0.18
tblVehicleEF	LDA	1.6780e-003	1.5210e-003
tblVehicleEF	LDA	2.2790e-003	1.8570e-003
tblVehicleEF	LDA	1.5460e-003	1.4000e-003
tblVehicleEF	LDA	2.0960e-003	1.7080e-003
tblVehicleEF	LDA	0.04	0.06
tblVehicleEF	LDA	0.10	0.10
tblVehicleEF	LDA	0.03	0.05
tblVehicleEF	LDA	0.01	9.5370e-003
tblVehicleEF	LDA	0.03	0.21
tblVehicleEF	LDA	0.08	0.22
tblVehicleEF	LDA	2.5170e-003	2.6060e-003
tblVehicleEF	LDA	5.9200e-004	5.3200e-004
tblVehicleEF	LDA	0.04	0.06
tblVehicleEF	LDA	0.10	0.10
tblVehicleEF	LDA	0.03	0.05
tblVehicleEF	LDA	0.02	0.01
tblVehicleEF	LDA	0.03	0.21
tblVehicleEF	LDA	0.08	0.24
tblVehicleEF	LDA	4.7900e-003	2.8350e-003
tblVehicleEF	LDA	4.6890e-003	0.04
tblVehicleEF	LDA	0.71	0.81
tblVehicleEF	LDA	0.99	1.78
tblVehicleEF	LDA	274.94	287.11

Bridge Point (Existing Operations - Passenger Cars) - San Bernardino-South Coast County, Winter

tblVehicleEF	LDA	57.15	53.48
tblVehicleEF	LDA	0.05	0.03
tblVehicleEF	LDA	0.07	0.17
tblVehicleEF	LDA	1.6780e-003	1.5210e-003
tblVehicleEF	LDA	2.2790e-003	1.8570e-003
tblVehicleEF	LDA	1.5460e-003	1.4000e-003
tblVehicleEF	LDA	2.0960e-003	1.7080e-003
tblVehicleEF	LDA	0.09	0.11
tblVehicleEF	LDA	0.12	0.11
tblVehicleEF	LDA	0.07	0.09
tblVehicleEF	LDA	0.01	0.01
tblVehicleEF	LDA	0.03	0.21
tblVehicleEF	LDA	0.06	0.19
tblVehicleEF	LDA	2.7550e-003	2.8220e-003
tblVehicleEF	LDA	5.8800e-004	5.2600e-004
tblVehicleEF	LDA	0.09	0.11
tblVehicleEF	LDA	0.12	0.11
tblVehicleEF	LDA	0.07	0.09
tblVehicleEF	LDA	0.02	0.02
tblVehicleEF	LDA	0.03	0.21
tblVehicleEF	LDA	0.07	0.21
tblVehicleEF	LDA	4.0860e-003	2.4590e-003
tblVehicleEF	LDA	5.5870e-003	0.05
tblVehicleEF	LDA	0.54	0.64
tblVehicleEF	LDA	1.18	2.12
tblVehicleEF	LDA	245.70	261.06
tblVehicleEF	LDA	57.15	54.13

Bridge Point (Existing Operations - Passenger Cars) - San Bernardino-South Coast County, Winter

tblVehicleEF	LDA	0.05	0.04
tblVehicleEF	LDA	0.08	0.18
tblVehicleEF	LDA	1.6780e-003	1.5210e-003
tblVehicleEF	LDA	2.2790e-003	1.8570e-003
tblVehicleEF	LDA	1.5460e-003	1.4000e-003
tblVehicleEF	LDA	2.0960e-003	1.7080e-003
tblVehicleEF	LDA	0.05	0.06
tblVehicleEF	LDA	0.11	0.11
tblVehicleEF	LDA	0.03	0.05
tblVehicleEF	LDA	0.01	9.3400e-003
tblVehicleEF	LDA	0.04	0.24
tblVehicleEF	LDA	0.08	0.22
tblVehicleEF	LDA	2.4600e-003	2.5660e-003
tblVehicleEF	LDA	5.9100e-004	5.3200e-004
tblVehicleEF	LDA	0.05	0.06
tblVehicleEF	LDA	0.11	0.11
tblVehicleEF	LDA	0.03	0.05
tblVehicleEF	LDA	0.01	0.01
tblVehicleEF	LDA	0.04	0.24
tblVehicleEF	LDA	0.08	0.24
tblVehicleEF	LDT1	0.01	7.5760e-003
tblVehicleEF	LDT1	0.02	0.08
tblVehicleEF	LDT1	1.54	1.52
tblVehicleEF	LDT1	3.61	2.39
tblVehicleEF	LDT1	313.68	314.63
tblVehicleEF	LDT1	70.93	65.70
tblVehicleEF	LDT1	0.16	0.13

Bridge Point (Existing Operations - Passenger Cars) - San Bernardino-South Coast County, Winter

tblVehicleEF	LDT1	0.22	0.30
tblVehicleEF	LDT1	2.7050e-003	2.3430e-003
tblVehicleEF	LDT1	3.6920e-003	2.8390e-003
tblVehicleEF	LDT1	2.4910e-003	2.1560e-003
tblVehicleEF	LDT1	3.3960e-003	2.6100e-003
tblVehicleEF	LDT1	0.18	0.19
tblVehicleEF	LDT1	0.33	0.26
tblVehicleEF	LDT1	0.13	0.14
tblVehicleEF	LDT1	0.03	0.03
tblVehicleEF	LDT1	0.20	0.86
tblVehicleEF	LDT1	0.26	0.42
tblVehicleEF	LDT1	3.1570e-003	3.0930e-003
tblVehicleEF	LDT1	7.7300e-004	6.4600e-004
tblVehicleEF	LDT1	0.18	0.19
tblVehicleEF	LDT1	0.33	0.26
tblVehicleEF	LDT1	0.13	0.14
tblVehicleEF	LDT1	0.05	0.05
tblVehicleEF	LDT1	0.20	0.86
tblVehicleEF	LDT1	0.28	0.47
tblVehicleEF	LDT1	0.02	8.4640e-003
tblVehicleEF	LDT1	0.02	0.07
tblVehicleEF	LDT1	1.85	1.81
tblVehicleEF	LDT1	2.97	2.00
tblVehicleEF	LDT1	341.75	337.48
tblVehicleEF	LDT1	70.93	64.87
tblVehicleEF	LDT1	0.14	0.11
tblVehicleEF	LDT1	0.20	0.28

Bridge Point (Existing Operations - Passenger Cars) - San Bernardino-South Coast County, Winter

tblVehicleEF	LDT1	2.7050e-003	2.3430e-003
tblVehicleEF	LDT1	3.6920e-003	2.8390e-003
tblVehicleEF	LDT1	2.4910e-003	2.1560e-003
tblVehicleEF	LDT1	3.3960e-003	2.6100e-003
tblVehicleEF	LDT1	0.37	0.36
tblVehicleEF	LDT1	0.41	0.31
tblVehicleEF	LDT1	0.27	0.26
tblVehicleEF	LDT1	0.04	0.04
tblVehicleEF	LDT1	0.20	0.85
tblVehicleEF	LDT1	0.21	0.36
tblVehicleEF	LDT1	3.4420e-003	3.3180e-003
tblVehicleEF	LDT1	7.6200e-004	6.3800e-004
tblVehicleEF	LDT1	0.37	0.36
tblVehicleEF	LDT1	0.41	0.31
tblVehicleEF	LDT1	0.27	0.26
tblVehicleEF	LDT1	0.06	0.05
tblVehicleEF	LDT1	0.20	0.85
tblVehicleEF	LDT1	0.23	0.40
tblVehicleEF	LDT1	0.01	7.4310e-003
tblVehicleEF	LDT1	0.02	0.08
tblVehicleEF	LDT1	1.47	1.47
tblVehicleEF	LDT1	3.55	2.39
tblVehicleEF	LDT1	307.06	310.38
tblVehicleEF	LDT1	70.93	65.71
tblVehicleEF	LDT1	0.15	0.12
tblVehicleEF	LDT1	0.21	0.29
tblVehicleEF	LDT1	2.7050e-003	2.3430e-003

Bridge Point (Existing Operations - Passenger Cars) - San Bernardino-South Coast County, Winter

tblVehicleEF	LDT1	3.6920e-003	2.8390e-003
tblVehicleEF	LDT1	2.4910e-003	2.1560e-003
tblVehicleEF	LDT1	3.3960e-003	2.6100e-003
tblVehicleEF	LDT1	0.19	0.19
tblVehicleEF	LDT1	0.39	0.30
tblVehicleEF	LDT1	0.12	0.13
tblVehicleEF	LDT1	0.03	0.03
tblVehicleEF	LDT1	0.23	1.00
tblVehicleEF	LDT1	0.25	0.43
tblVehicleEF	LDT1	3.0890e-003	3.0520e-003
tblVehicleEF	LDT1	7.7200e-004	6.4600e-004
tblVehicleEF	LDT1	0.19	0.19
tblVehicleEF	LDT1	0.39	0.30
tblVehicleEF	LDT1	0.12	0.13
tblVehicleEF	LDT1	0.05	0.05
tblVehicleEF	LDT1	0.23	1.00
tblVehicleEF	LDT1	0.28	0.47
tblVehicleEF	LDT2	6.3270e-003	4.4090e-003
tblVehicleEF	LDT2	8.1990e-003	0.07
tblVehicleEF	LDT2	0.80	1.00
tblVehicleEF	LDT2	1.67	2.71
tblVehicleEF	LDT2	351.15	335.59
tblVehicleEF	LDT2	79.39	70.25
tblVehicleEF	LDT2	0.09	0.09
tblVehicleEF	LDT2	0.14	0.30
tblVehicleEF	LDT2	1.7270e-003	1.6010e-003
tblVehicleEF	LDT2	2.4170e-003	1.9240e-003

Bridge Point (Existing Operations - Passenger Cars) - San Bernardino-South Coast County, Winter

tblVehicleEF	LDT2	1.5880e-003	1.4740e-003
tblVehicleEF	LDT2	2.2220e-003	1.7690e-003
tblVehicleEF	LDT2	0.06	0.10
tblVehicleEF	LDT2	0.13	0.14
tblVehicleEF	LDT2	0.05	0.08
tblVehicleEF	LDT2	0.02	0.02
tblVehicleEF	LDT2	0.07	0.45
tblVehicleEF	LDT2	0.11	0.33
tblVehicleEF	LDT2	3.5180e-003	3.2990e-003
tblVehicleEF	LDT2	8.2200e-004	6.9100e-004
tblVehicleEF	LDT2	0.06	0.10
tblVehicleEF	LDT2	0.13	0.14
tblVehicleEF	LDT2	0.05	0.08
tblVehicleEF	LDT2	0.02	0.03
tblVehicleEF	LDT2	0.07	0.45
tblVehicleEF	LDT2	0.12	0.36
tblVehicleEF	LDT2	7.1840e-003	4.9540e-003
tblVehicleEF	LDT2	6.8290e-003	0.06
tblVehicleEF	LDT2	0.97	1.20
tblVehicleEF	LDT2	1.38	2.28
tblVehicleEF	LDT2	383.36	357.71
tblVehicleEF	LDT2	79.39	69.39
tblVehicleEF	LDT2	0.08	0.08
tblVehicleEF	LDT2	0.13	0.28
tblVehicleEF	LDT2	1.7270e-003	1.6010e-003
tblVehicleEF	LDT2	2.4170e-003	1.9240e-003
tblVehicleEF	LDT2	1.5880e-003	1.4740e-003

Bridge Point (Existing Operations - Passenger Cars) - San Bernardino-South Coast County, Winter

tblVehicleEF	LDT2	2.2220e-003	1.7690e-003
tblVehicleEF	LDT2	0.13	0.18
tblVehicleEF	LDT2	0.15	0.16
tblVehicleEF	LDT2	0.11	0.15
tblVehicleEF	LDT2	0.02	0.02
tblVehicleEF	LDT2	0.07	0.45
tblVehicleEF	LDT2	0.09	0.29
tblVehicleEF	LDT2	3.8420e-003	3.5160e-003
tblVehicleEF	LDT2	8.1700e-004	6.8200e-004
tblVehicleEF	LDT2	0.13	0.18
tblVehicleEF	LDT2	0.15	0.16
tblVehicleEF	LDT2	0.11	0.15
tblVehicleEF	LDT2	0.03	0.03
tblVehicleEF	LDT2	0.07	0.45
tblVehicleEF	LDT2	0.10	0.31
tblVehicleEF	LDT2	6.1560e-003	4.3220e-003
tblVehicleEF	LDT2	8.1410e-003	0.07
tblVehicleEF	LDT2	0.75	0.96
tblVehicleEF	LDT2	1.64	2.72
tblVehicleEF	LDT2	343.55	331.47
tblVehicleEF	LDT2	79.39	70.27
tblVehicleEF	LDT2	0.08	0.08
tblVehicleEF	LDT2	0.14	0.30
tblVehicleEF	LDT2	1.7270e-003	1.6010e-003
tblVehicleEF	LDT2	2.4170e-003	1.9240e-003
tblVehicleEF	LDT2	1.5880e-003	1.4740e-003
tblVehicleEF	LDT2	2.2220e-003	1.7690e-003

Bridge Point (Existing Operations - Passenger Cars) - San Bernardino-South Coast County, Winter

tblVehicleEF	LDT2	0.06	0.09
tblVehicleEF	LDT2	0.14	0.16
tblVehicleEF	LDT2	0.05	0.08
tblVehicleEF	LDT2	0.02	0.02
tblVehicleEF	LDT2	0.08	0.52
tblVehicleEF	LDT2	0.11	0.33
tblVehicleEF	LDT2	3.4410e-003	3.2580e-003
tblVehicleEF	LDT2	8.2200e-004	6.9100e-004
tblVehicleEF	LDT2	0.06	0.09
tblVehicleEF	LDT2	0.14	0.16
tblVehicleEF	LDT2	0.05	0.08
tblVehicleEF	LDT2	0.02	0.03
tblVehicleEF	LDT2	0.08	0.52
tblVehicleEF	LDT2	0.12	0.37
tblVehicleEF	LHD1	5.2170e-003	5.0850e-003
tblVehicleEF	LHD1	0.01	6.1020e-003
tblVehicleEF	LHD1	0.02	0.02
tblVehicleEF	LHD1	0.14	0.18
tblVehicleEF	LHD1	1.07	0.75
tblVehicleEF	LHD1	2.60	1.03
tblVehicleEF	LHD1	9.23	9.25
tblVehicleEF	LHD1	609.20	652.45
tblVehicleEF	LHD1	30.40	11.21
tblVehicleEF	LHD1	0.09	0.07
tblVehicleEF	LHD1	2.12	1.25
tblVehicleEF	LHD1	0.99	0.32
tblVehicleEF	LHD1	9.6500e-004	8.9000e-004

Bridge Point (Existing Operations - Passenger Cars) - San Bernardino-South Coast County, Winter

tblVehicleEF	LHD1	0.01	9.8770e-003
tblVehicleEF	LHD1	0.01	9.8260e-003
tblVehicleEF	LHD1	9.5800e-004	2.6000e-004
tblVehicleEF	LHD1	9.2400e-004	8.5100e-004
tblVehicleEF	LHD1	2.5390e-003	2.4690e-003
tblVehicleEF	LHD1	0.01	9.3750e-003
tblVehicleEF	LHD1	8.8100e-004	2.3900e-004
tblVehicleEF	LHD1	3.7070e-003	3.0390e-003
tblVehicleEF	LHD1	0.11	0.08
tblVehicleEF	LHD1	0.02	0.02
tblVehicleEF	LHD1	1.8240e-003	1.5810e-003
tblVehicleEF	LHD1	0.08	0.06
tblVehicleEF	LHD1	0.35	0.55
tblVehicleEF	LHD1	0.27	0.08
tblVehicleEF	LHD1	9.2000e-005	9.0000e-005
tblVehicleEF	LHD1	5.9760e-003	6.3570e-003
tblVehicleEF	LHD1	3.5300e-004	1.1100e-004
tblVehicleEF	LHD1	3.7070e-003	3.0390e-003
tblVehicleEF	LHD1	0.11	0.08
tblVehicleEF	LHD1	0.02	0.03
tblVehicleEF	LHD1	1.8240e-003	1.5810e-003
tblVehicleEF	LHD1	0.10	0.08
tblVehicleEF	LHD1	0.35	0.55
tblVehicleEF	LHD1	0.29	0.09
tblVehicleEF	LHD1	5.2170e-003	5.0990e-003
tblVehicleEF	LHD1	0.01	6.2280e-003
tblVehicleEF	LHD1	0.02	0.02

Bridge Point (Existing Operations - Passenger Cars) - San Bernardino-South Coast County, Winter

tblVehicleEF	LHD1	0.14	0.18
tblVehicleEF	LHD1	1.09	0.76
tblVehicleEF	LHD1	2.43	0.98
tblVehicleEF	LHD1	9.23	9.25
tblVehicleEF	LHD1	609.20	652.47
tblVehicleEF	LHD1	30.40	11.12
tblVehicleEF	LHD1	0.09	0.07
tblVehicleEF	LHD1	1.98	1.17
tblVehicleEF	LHD1	0.94	0.31
tblVehicleEF	LHD1	9.6500e-004	8.9000e-004
tblVehicleEF	LHD1	0.01	9.8770e-003
tblVehicleEF	LHD1	0.01	9.8260e-003
tblVehicleEF	LHD1	9.5800e-004	2.6000e-004
tblVehicleEF	LHD1	9.2400e-004	8.5100e-004
tblVehicleEF	LHD1	2.5390e-003	2.4690e-003
tblVehicleEF	LHD1	0.01	9.3750e-003
tblVehicleEF	LHD1	8.8100e-004	2.3900e-004
tblVehicleEF	LHD1	7.3080e-003	5.4780e-003
tblVehicleEF	LHD1	0.13	0.10
tblVehicleEF	LHD1	0.02	0.02
tblVehicleEF	LHD1	4.1220e-003	3.0450e-003
tblVehicleEF	LHD1	0.09	0.06
tblVehicleEF	LHD1	0.36	0.56
tblVehicleEF	LHD1	0.25	0.08
tblVehicleEF	LHD1	9.2000e-005	9.0000e-005
tblVehicleEF	LHD1	5.9770e-003	6.3570e-003
tblVehicleEF	LHD1	3.5000e-004	1.1000e-004

Bridge Point (Existing Operations - Passenger Cars) - San Bernardino-South Coast County, Winter

tblVehicleEF	LHD1	7.3080e-003	5.4780e-003
tblVehicleEF	LHD1	0.13	0.10
tblVehicleEF	LHD1	0.02	0.03
tblVehicleEF	LHD1	4.1220e-003	3.0450e-003
tblVehicleEF	LHD1	0.11	0.08
tblVehicleEF	LHD1	0.36	0.56
tblVehicleEF	LHD1	0.28	0.08
tblVehicleEF	LHD1	5.2170e-003	5.0870e-003
tblVehicleEF	LHD1	0.01	6.1100e-003
tblVehicleEF	LHD1	0.02	0.02
tblVehicleEF	LHD1	0.14	0.18
tblVehicleEF	LHD1	1.07	0.75
tblVehicleEF	LHD1	2.55	1.02
tblVehicleEF	LHD1	9.23	9.25
tblVehicleEF	LHD1	609.20	652.45
tblVehicleEF	LHD1	30.40	11.20
tblVehicleEF	LHD1	0.09	0.07
tblVehicleEF	LHD1	2.08	1.23
tblVehicleEF	LHD1	0.97	0.31
tblVehicleEF	LHD1	9.6500e-004	8.9000e-004
tblVehicleEF	LHD1	0.01	9.8770e-003
tblVehicleEF	LHD1	0.01	9.8260e-003
tblVehicleEF	LHD1	9.5800e-004	2.6000e-004
tblVehicleEF	LHD1	9.2400e-004	8.5100e-004
tblVehicleEF	LHD1	2.5390e-003	2.4690e-003
tblVehicleEF	LHD1	0.01	9.3750e-003
tblVehicleEF	LHD1	8.8100e-004	2.3900e-004

Bridge Point (Existing Operations - Passenger Cars) - San Bernardino-South Coast County, Winter

tblVehicleEF	LHD1	4.0430e-003	3.1520e-003
tblVehicleEF	LHD1	0.13	0.10
tblVehicleEF	LHD1	0.02	0.02
tblVehicleEF	LHD1	1.7940e-003	1.6100e-003
tblVehicleEF	LHD1	0.08	0.06
tblVehicleEF	LHD1	0.38	0.60
tblVehicleEF	LHD1	0.26	0.08
tblVehicleEF	LHD1	9.2000e-005	9.0000e-005
tblVehicleEF	LHD1	5.9760e-003	6.3570e-003
tblVehicleEF	LHD1	3.5200e-004	1.1100e-004
tblVehicleEF	LHD1	4.0430e-003	3.1520e-003
tblVehicleEF	LHD1	0.13	0.10
tblVehicleEF	LHD1	0.02	0.03
tblVehicleEF	LHD1	1.7940e-003	1.6100e-003
tblVehicleEF	LHD1	0.10	0.08
tblVehicleEF	LHD1	0.38	0.60
tblVehicleEF	LHD1	0.29	0.09
tblVehicleEF	LHD2	3.5950e-003	3.6950e-003
tblVehicleEF	LHD2	4.6110e-003	4.1040e-003
tblVehicleEF	LHD2	8.1370e-003	0.01
tblVehicleEF	LHD2	0.12	0.15
tblVehicleEF	LHD2	0.50	0.50
tblVehicleEF	LHD2	1.20	0.67
tblVehicleEF	LHD2	14.27	14.14
tblVehicleEF	LHD2	608.52	665.25
tblVehicleEF	LHD2	24.46	8.76
tblVehicleEF	LHD2	0.11	0.10

Bridge Point (Existing Operations - Passenger Cars) - San Bernardino-South Coast County, Winter

tblVehicleEF	LHD2	1.49	1.36
tblVehicleEF	LHD2	0.53	0.22
tblVehicleEF	LHD2	1.2830e-003	1.3100e-003
tblVehicleEF	LHD2	0.01	0.01
tblVehicleEF	LHD2	0.01	0.01
tblVehicleEF	LHD2	4.0000e-004	1.3700e-004
tblVehicleEF	LHD2	1.2280e-003	1.2540e-003
tblVehicleEF	LHD2	2.6860e-003	2.6560e-003
tblVehicleEF	LHD2	0.01	0.01
tblVehicleEF	LHD2	3.6800e-004	1.2600e-004
tblVehicleEF	LHD2	1.3070e-003	1.7040e-003
tblVehicleEF	LHD2	0.04	0.05
tblVehicleEF	LHD2	0.01	0.02
tblVehicleEF	LHD2	7.0300e-004	9.2000e-004
tblVehicleEF	LHD2	0.06	0.06
tblVehicleEF	LHD2	0.09	0.32
tblVehicleEF	LHD2	0.11	0.05
tblVehicleEF	LHD2	1.3900e-004	1.3500e-004
tblVehicleEF	LHD2	5.9200e-003	6.4300e-003
tblVehicleEF	LHD2	2.6700e-004	8.7000e-005
tblVehicleEF	LHD2	1.3070e-003	1.7040e-003
tblVehicleEF	LHD2	0.04	0.05
tblVehicleEF	LHD2	0.02	0.02
tblVehicleEF	LHD2	7.0300e-004	9.2000e-004
tblVehicleEF	LHD2	0.07	0.07
tblVehicleEF	LHD2	0.09	0.32
tblVehicleEF	LHD2	0.12	0.06

Bridge Point (Existing Operations - Passenger Cars) - San Bernardino-South Coast County, Winter

tblVehicleEF	LHD2	3.5950e-003	3.7050e-003
tblVehicleEF	LHD2	4.6760e-003	4.1460e-003
tblVehicleEF	LHD2	7.7630e-003	0.01
tblVehicleEF	LHD2	0.12	0.15
tblVehicleEF	LHD2	0.50	0.50
tblVehicleEF	LHD2	1.13	0.64
tblVehicleEF	LHD2	14.27	14.14
tblVehicleEF	LHD2	608.52	665.25
tblVehicleEF	LHD2	24.46	8.70
tblVehicleEF	LHD2	0.11	0.10
tblVehicleEF	LHD2	1.40	1.28
tblVehicleEF	LHD2	0.50	0.21
tblVehicleEF	LHD2	1.2830e-003	1.3100e-003
tblVehicleEF	LHD2	0.01	0.01
tblVehicleEF	LHD2	0.01	0.01
tblVehicleEF	LHD2	4.0000e-004	1.3700e-004
tblVehicleEF	LHD2	1.2280e-003	1.2540e-003
tblVehicleEF	LHD2	2.6860e-003	2.6560e-003
tblVehicleEF	LHD2	0.01	0.01
tblVehicleEF	LHD2	3.6800e-004	1.2600e-004
tblVehicleEF	LHD2	2.5220e-003	3.0730e-003
tblVehicleEF	LHD2	0.04	0.06
tblVehicleEF	LHD2	0.01	0.02
tblVehicleEF	LHD2	1.5220e-003	1.7630e-003
tblVehicleEF	LHD2	0.06	0.06
tblVehicleEF	LHD2	0.09	0.32
tblVehicleEF	LHD2	0.10	0.05

Bridge Point (Existing Operations - Passenger Cars) - San Bernardino-South Coast County, Winter

tblVehicleEF	LHD2	1.3900e-004	1.3500e-004
tblVehicleEF	LHD2	5.9200e-003	6.4300e-003
tblVehicleEF	LHD2	2.6500e-004	8.6000e-005
tblVehicleEF	LHD2	2.5220e-003	3.0730e-003
tblVehicleEF	LHD2	0.04	0.06
tblVehicleEF	LHD2	0.02	0.02
tblVehicleEF	LHD2	1.5220e-003	1.7630e-003
tblVehicleEF	LHD2	0.07	0.07
tblVehicleEF	LHD2	0.09	0.32
tblVehicleEF	LHD2	0.11	0.05
tblVehicleEF	LHD2	3.5950e-003	3.6960e-003
tblVehicleEF	LHD2	4.6180e-003	4.1080e-003
tblVehicleEF	LHD2	8.0640e-003	0.01
tblVehicleEF	LHD2	0.12	0.15
tblVehicleEF	LHD2	0.50	0.50
tblVehicleEF	LHD2	1.19	0.67
tblVehicleEF	LHD2	14.27	14.14
tblVehicleEF	LHD2	608.52	665.25
tblVehicleEF	LHD2	24.46	8.75
tblVehicleEF	LHD2	0.11	0.10
tblVehicleEF	LHD2	1.46	1.33
tblVehicleEF	LHD2	0.52	0.22
tblVehicleEF	LHD2	1.2830e-003	1.3100e-003
tblVehicleEF	LHD2	0.01	0.01
tblVehicleEF	LHD2	0.01	0.01
tblVehicleEF	LHD2	4.0000e-004	1.3700e-004
tblVehicleEF	LHD2	1.2280e-003	1.2540e-003

Bridge Point (Existing Operations - Passenger Cars) - San Bernardino-South Coast County, Winter

tblVehicleEF	LHD2	2.6860e-003	2.6560e-003
tblVehicleEF	LHD2	0.01	0.01
tblVehicleEF	LHD2	3.6800e-004	1.2600e-004
tblVehicleEF	LHD2	1.3460e-003	1.7140e-003
tblVehicleEF	LHD2	0.04	0.06
tblVehicleEF	LHD2	0.01	0.02
tblVehicleEF	LHD2	6.8700e-004	9.2200e-004
tblVehicleEF	LHD2	0.06	0.06
tblVehicleEF	LHD2	0.10	0.34
tblVehicleEF	LHD2	0.11	0.05
tblVehicleEF	LHD2	1.3900e-004	1.3500e-004
tblVehicleEF	LHD2	5.9200e-003	6.4300e-003
tblVehicleEF	LHD2	2.6600e-004	8.7000e-005
tblVehicleEF	LHD2	1.3460e-003	1.7140e-003
tblVehicleEF	LHD2	0.04	0.06
tblVehicleEF	LHD2	0.02	0.02
tblVehicleEF	LHD2	6.8700e-004	9.2200e-004
tblVehicleEF	LHD2	0.07	0.07
tblVehicleEF	LHD2	0.10	0.34
tblVehicleEF	LHD2	0.12	0.06
tblVehicleEF	MCY	0.43	0.34
tblVehicleEF	MCY	0.16	0.24
tblVehicleEF	MCY	20.55	19.26
tblVehicleEF	MCY	9.93	8.60
tblVehicleEF	MCY	167.73	212.03
tblVehicleEF	MCY	46.45	60.73
tblVehicleEF	MCY	1.16	1.13

Bridge Point (Existing Operations - Passenger Cars) - San Bernardino-South Coast County, Winter

tblVehicleEF	MCY	0.31	0.26
tblVehicleEF	MCY	1.8610e-003	1.9650e-003
tblVehicleEF	MCY	3.6730e-003	2.9600e-003
tblVehicleEF	MCY	1.7420e-003	1.8380e-003
tblVehicleEF	MCY	3.4650e-003	2.7870e-003
tblVehicleEF	MCY	1.45	1.42
tblVehicleEF	MCY	0.84	0.80
tblVehicleEF	MCY	0.80	0.78
tblVehicleEF	MCY	2.23	2.33
tblVehicleEF	MCY	0.49	1.91
tblVehicleEF	MCY	2.16	1.84
tblVehicleEF	MCY	2.0770e-003	2.0980e-003
tblVehicleEF	MCY	6.9000e-004	6.0100e-004
tblVehicleEF	MCY	1.45	1.42
tblVehicleEF	MCY	0.84	0.80
tblVehicleEF	MCY	0.80	0.78
tblVehicleEF	MCY	2.74	2.87
tblVehicleEF	MCY	0.49	1.91
tblVehicleEF	MCY	2.35	2.01
tblVehicleEF	MCY	0.42	0.34
tblVehicleEF	MCY	0.14	0.21
tblVehicleEF	MCY	20.68	19.28
tblVehicleEF	MCY	9.05	7.90
tblVehicleEF	MCY	167.73	211.90
tblVehicleEF	MCY	46.45	58.88
tblVehicleEF	MCY	0.99	0.97
tblVehicleEF	MCY	0.29	0.25

Bridge Point (Existing Operations - Passenger Cars) - San Bernardino-South Coast County, Winter

tblVehicleEF	MCY	1.8610e-003	1.9650e-003
tblVehicleEF	MCY	3.6730e-003	2.9600e-003
tblVehicleEF	MCY	1.7420e-003	1.8380e-003
tblVehicleEF	MCY	3.4650e-003	2.7870e-003
tblVehicleEF	MCY	3.14	2.77
tblVehicleEF	MCY	1.27	1.11
tblVehicleEF	MCY	2.13	1.77
tblVehicleEF	MCY	2.17	2.28
tblVehicleEF	MCY	0.49	1.88
tblVehicleEF	MCY	1.86	1.62
tblVehicleEF	MCY	2.0770e-003	2.0970e-003
tblVehicleEF	MCY	6.6700e-004	5.8300e-004
tblVehicleEF	MCY	3.14	2.77
tblVehicleEF	MCY	1.27	1.11
tblVehicleEF	MCY	2.13	1.77
tblVehicleEF	MCY	2.67	2.81
tblVehicleEF	MCY	0.49	1.88
tblVehicleEF	MCY	2.02	1.76
tblVehicleEF	MCY	0.42	0.34
tblVehicleEF	MCY	0.15	0.24
tblVehicleEF	MCY	19.63	18.76
tblVehicleEF	MCY	9.55	8.44
tblVehicleEF	MCY	167.73	211.17
tblVehicleEF	MCY	46.45	60.38
tblVehicleEF	MCY	1.12	1.09
tblVehicleEF	MCY	0.31	0.26
tblVehicleEF	MCY	1.8610e-003	1.9650e-003

Bridge Point (Existing Operations - Passenger Cars) - San Bernardino-South Coast County, Winter

tblVehicleEF	MCY	3.6730e-003	2.9600e-003
tblVehicleEF	MCY	1.7420e-003	1.8380e-003
tblVehicleEF	MCY	3.4650e-003	2.7870e-003
tblVehicleEF	MCY	1.71	1.57
tblVehicleEF	MCY	1.13	1.06
tblVehicleEF	MCY	0.72	0.74
tblVehicleEF	MCY	2.19	2.31
tblVehicleEF	MCY	0.56	2.18
tblVehicleEF	MCY	2.08	1.81
tblVehicleEF	MCY	2.0610e-003	2.0900e-003
tblVehicleEF	MCY	6.8200e-004	5.9800e-004
tblVehicleEF	MCY	1.71	1.57
tblVehicleEF	MCY	1.13	1.06
tblVehicleEF	MCY	0.72	0.74
tblVehicleEF	MCY	2.69	2.84
tblVehicleEF	MCY	0.56	2.18
tblVehicleEF	MCY	2.27	1.98
tblVehicleEF	MDV	0.01	5.5200e-003
tblVehicleEF	MDV	0.02	0.09
tblVehicleEF	MDV	1.35	1.14
tblVehicleEF	MDV	3.25	3.25
tblVehicleEF	MDV	483.94	415.10
tblVehicleEF	MDV	107.92	87.32
tblVehicleEF	MDV	0.17	0.11
tblVehicleEF	MDV	0.32	0.38
tblVehicleEF	MDV	1.8260e-003	1.6850e-003
tblVehicleEF	MDV	2.5170e-003	2.0310e-003

Bridge Point (Existing Operations - Passenger Cars) - San Bernardino-South Coast County, Winter

tblVehicleEF	MDV	1.6830e-003	1.5540e-003
tblVehicleEF	MDV	2.3150e-003	1.8680e-003
tblVehicleEF	MDV	0.10	0.11
tblVehicleEF	MDV	0.20	0.17
tblVehicleEF	MDV	0.08	0.10
tblVehicleEF	MDV	0.03	0.02
tblVehicleEF	MDV	0.11	0.50
tblVehicleEF	MDV	0.25	0.44
tblVehicleEF	MDV	4.8500e-003	4.0780e-003
tblVehicleEF	MDV	1.1370e-003	8.5900e-004
tblVehicleEF	MDV	0.10	0.11
tblVehicleEF	MDV	0.20	0.17
tblVehicleEF	MDV	0.08	0.10
tblVehicleEF	MDV	0.05	0.03
tblVehicleEF	MDV	0.11	0.50
tblVehicleEF	MDV	0.28	0.48
tblVehicleEF	MDV	0.01	6.2110e-003
tblVehicleEF	MDV	0.02	0.08
tblVehicleEF	MDV	1.64	1.35
tblVehicleEF	MDV	2.69	2.72
tblVehicleEF	MDV	526.85	438.45
tblVehicleEF	MDV	107.92	86.27
tblVehicleEF	MDV	0.16	0.10
tblVehicleEF	MDV	0.30	0.35
tblVehicleEF	MDV	1.8260e-003	1.6850e-003
tblVehicleEF	MDV	2.5170e-003	2.0310e-003
tblVehicleEF	MDV	1.6830e-003	1.5540e-003

Bridge Point (Existing Operations - Passenger Cars) - San Bernardino-South Coast County, Winter

tblVehicleEF	MDV	2.3150e-003	1.8680e-003
tblVehicleEF	MDV	0.20	0.21
tblVehicleEF	MDV	0.23	0.19
tblVehicleEF	MDV	0.17	0.19
tblVehicleEF	MDV	0.04	0.03
tblVehicleEF	MDV	0.11	0.49
tblVehicleEF	MDV	0.21	0.38
tblVehicleEF	MDV	5.2830e-003	4.3080e-003
tblVehicleEF	MDV	1.1260e-003	8.4800e-004
tblVehicleEF	MDV	0.20	0.21
tblVehicleEF	MDV	0.23	0.19
tblVehicleEF	MDV	0.17	0.19
tblVehicleEF	MDV	0.05	0.04
tblVehicleEF	MDV	0.11	0.49
tblVehicleEF	MDV	0.23	0.41
tblVehicleEF	MDV	0.01	5.4050e-003
tblVehicleEF	MDV	0.02	0.09
tblVehicleEF	MDV	1.28	1.09
tblVehicleEF	MDV	3.20	3.26
tblVehicleEF	MDV	473.93	410.75
tblVehicleEF	MDV	107.92	87.35
tblVehicleEF	MDV	0.16	0.10
tblVehicleEF	MDV	0.32	0.38
tblVehicleEF	MDV	1.8260e-003	1.6850e-003
tblVehicleEF	MDV	2.5170e-003	2.0310e-003
tblVehicleEF	MDV	1.6830e-003	1.5540e-003
tblVehicleEF	MDV	2.3150e-003	1.8680e-003

Bridge Point (Existing Operations - Passenger Cars) - San Bernardino-South Coast County, Winter

tblVehicleEF	MDV	0.10	0.11
tblVehicleEF	MDV	0.22	0.18
tblVehicleEF	MDV	0.08	0.10
tblVehicleEF	MDV	0.03	0.02
tblVehicleEF	MDV	0.13	0.57
tblVehicleEF	MDV	0.25	0.44
tblVehicleEF	MDV	4.7490e-003	4.0360e-003
tblVehicleEF	MDV	1.1360e-003	8.5900e-004
tblVehicleEF	MDV	0.10	0.11
tblVehicleEF	MDV	0.22	0.18
tblVehicleEF	MDV	0.08	0.10
tblVehicleEF	MDV	0.04	0.03
tblVehicleEF	MDV	0.13	0.57
tblVehicleEF	MDV	0.27	0.48
tblVehicleEF	MH	0.04	3.6580e-003
tblVehicleEF	MH	0.03	0.00
tblVehicleEF	MH	3.07	0.35
tblVehicleEF	MH	6.43	0.00
tblVehicleEF	MH	1,045.05	970.21
tblVehicleEF	MH	59.49	0.00
tblVehicleEF	MH	1.54	4.24
tblVehicleEF	MH	0.91	0.00
tblVehicleEF	MH	0.01	0.02
tblVehicleEF	MH	0.04	0.11
tblVehicleEF	MH	1.1740e-003	0.00
tblVehicleEF	MH	3.2230e-003	4.0000e-003
tblVehicleEF	MH	0.04	0.11

Bridge Point (Existing Operations - Passenger Cars) - San Bernardino-South Coast County, Winter

tblVehicleEF	MH	1.0790e-003	0.00
tblVehicleEF	MH	1.47	0.00
tblVehicleEF	MH	0.09	0.00
tblVehicleEF	MH	0.51	0.00
tblVehicleEF	MH	0.10	0.08
tblVehicleEF	MH	0.03	0.00
tblVehicleEF	MH	0.37	0.00
tblVehicleEF	MH	0.01	9.1720e-003
tblVehicleEF	MH	7.0700e-004	0.00
tblVehicleEF	MH	1.47	0.00
tblVehicleEF	MH	0.09	0.00
tblVehicleEF	MH	0.51	0.00
tblVehicleEF	MH	0.14	0.09
tblVehicleEF	MH	0.03	0.00
tblVehicleEF	MH	0.40	0.00
tblVehicleEF	MH	0.04	3.6580e-003
tblVehicleEF	MH	0.03	0.00
tblVehicleEF	MH	3.19	0.35
tblVehicleEF	MH	5.84	0.00
tblVehicleEF	MH	1,045.05	970.21
tblVehicleEF	MH	59.49	0.00
tblVehicleEF	MH	1.41	4.00
tblVehicleEF	MH	0.86	0.00
tblVehicleEF	MH	0.01	0.02
tblVehicleEF	MH	0.04	0.11
tblVehicleEF	MH	1.1740e-003	0.00
tblVehicleEF	MH	3.2230e-003	4.0000e-003

Bridge Point (Existing Operations - Passenger Cars) - San Bernardino-South Coast County, Winter

tblVehicleEF	MH	0.04	0.11
tblVehicleEF	MH	1.0790e-003	0.00
tblVehicleEF	MH	2.91	0.00
tblVehicleEF	MH	0.11	0.00
tblVehicleEF	MH	1.21	0.00
tblVehicleEF	MH	0.11	0.08
tblVehicleEF	MH	0.03	0.00
tblVehicleEF	MH	0.34	0.00
tblVehicleEF	MH	0.01	9.1720e-003
tblVehicleEF	MH	6.9700e-004	0.00
tblVehicleEF	MH	2.91	0.00
tblVehicleEF	MH	0.11	0.00
tblVehicleEF	MH	1.21	0.00
tblVehicleEF	MH	0.15	0.09
tblVehicleEF	MH	0.03	0.00
tblVehicleEF	MH	0.38	0.00
tblVehicleEF	MH	0.04	3.6580e-003
tblVehicleEF	MH	0.03	0.00
tblVehicleEF	MH	3.08	0.35
tblVehicleEF	MH	6.36	0.00
tblVehicleEF	MH	1,045.05	970.21
tblVehicleEF	MH	59.49	0.00
tblVehicleEF	MH	1.51	4.17
tblVehicleEF	MH	0.89	0.00
tblVehicleEF	MH	0.01	0.02
tblVehicleEF	MH	0.04	0.11
tblVehicleEF	MH	1.1740e-003	0.00

Bridge Point (Existing Operations - Passenger Cars) - San Bernardino-South Coast County, Winter

tblVehicleEF	MH	3.2230e-003	4.0000e-003
tblVehicleEF	MH	0.04	0.11
tblVehicleEF	MH	1.0790e-003	0.00
tblVehicleEF	MH	1.75	0.00
tblVehicleEF	MH	0.11	0.00
tblVehicleEF	MH	0.53	0.00
tblVehicleEF	MH	0.10	0.08
tblVehicleEF	MH	0.03	0.00
tblVehicleEF	MH	0.37	0.00
tblVehicleEF	MH	0.01	9.1720e-003
tblVehicleEF	MH	7.0600e-004	0.00
tblVehicleEF	MH	1.75	0.00
tblVehicleEF	MH	0.11	0.00
tblVehicleEF	MH	0.53	0.00
tblVehicleEF	MH	0.15	0.09
tblVehicleEF	MH	0.03	0.00
tblVehicleEF	MH	0.40	0.00
tblVehicleEF	MHD	0.02	2.5070e-003
tblVehicleEF	MHD	3.5160e-003	3.3210e-003
tblVehicleEF	MHD	0.05	6.4670e-003
tblVehicleEF	MHD	0.32	0.31
tblVehicleEF	MHD	0.27	0.32
tblVehicleEF	MHD	5.32	0.74
tblVehicleEF	MHD	156.91	68.92
tblVehicleEF	MHD	1,101.52	974.57
tblVehicleEF	MHD	52.43	6.35
tblVehicleEF	MHD	0.60	0.52

Bridge Point (Existing Operations - Passenger Cars) - San Bernardino-South Coast County, Winter

tblVehicleEF	MHD	0.99	1.61
tblVehicleEF	MHD	11.88	1.50
tblVehicleEF	MHD	3.8600e-004	1.2310e-003
tblVehicleEF	MHD	5.0030e-003	0.04
tblVehicleEF	MHD	7.6400e-004	7.5000e-005
tblVehicleEF	MHD	3.6900e-004	1.1780e-003
tblVehicleEF	MHD	4.7830e-003	0.03
tblVehicleEF	MHD	7.0300e-004	6.9000e-005
tblVehicleEF	MHD	1.2800e-003	4.5300e-004
tblVehicleEF	MHD	0.04	0.01
tblVehicleEF	MHD	0.02	0.02
tblVehicleEF	MHD	6.5100e-004	2.4000e-004
tblVehicleEF	MHD	0.04	0.06
tblVehicleEF	MHD	0.02	0.08
tblVehicleEF	MHD	0.32	0.03
tblVehicleEF	MHD	1.5080e-003	6.5300e-004
tblVehicleEF	MHD	0.01	9.2620e-003
tblVehicleEF	MHD	6.1700e-004	6.3000e-005
tblVehicleEF	MHD	1.2800e-003	4.5300e-004
tblVehicleEF	MHD	0.04	0.01
tblVehicleEF	MHD	0.03	0.02
tblVehicleEF	MHD	6.5100e-004	2.4000e-004
tblVehicleEF	MHD	0.04	0.07
tblVehicleEF	MHD	0.02	0.08
tblVehicleEF	MHD	0.35	0.04
tblVehicleEF	MHD	0.02	2.3860e-003
tblVehicleEF	MHD	3.5800e-003	3.3450e-003

Bridge Point (Existing Operations - Passenger Cars) - San Bernardino-South Coast County, Winter

tblVehicleEF	MHD	0.05	6.2100e-003
tblVehicleEF	MHD	0.24	0.26
tblVehicleEF	MHD	0.28	0.33
tblVehicleEF	MHD	4.97	0.70
tblVehicleEF	MHD	166.20	69.59
tblVehicleEF	MHD	1,101.52	974.58
tblVehicleEF	MHD	52.43	6.28
tblVehicleEF	MHD	0.62	0.52
tblVehicleEF	MHD	0.92	1.52
tblVehicleEF	MHD	11.85	1.49
tblVehicleEF	MHD	3.2500e-004	1.0410e-003
tblVehicleEF	MHD	5.0030e-003	0.04
tblVehicleEF	MHD	7.6400e-004	7.5000e-005
tblVehicleEF	MHD	3.1100e-004	9.9600e-004
tblVehicleEF	MHD	4.7830e-003	0.03
tblVehicleEF	MHD	7.0300e-004	6.9000e-005
tblVehicleEF	MHD	2.5300e-003	8.2800e-004
tblVehicleEF	MHD	0.05	0.02
tblVehicleEF	MHD	0.02	0.02
tblVehicleEF	MHD	1.5010e-003	4.7800e-004
tblVehicleEF	MHD	0.04	0.06
tblVehicleEF	MHD	0.02	0.08
tblVehicleEF	MHD	0.30	0.03
tblVehicleEF	MHD	1.5950e-003	6.5900e-004
tblVehicleEF	MHD	0.01	9.2620e-003
tblVehicleEF	MHD	6.1100e-004	6.2000e-005
tblVehicleEF	MHD	2.5300e-003	8.2800e-004

Bridge Point (Existing Operations - Passenger Cars) - San Bernardino-South Coast County, Winter

tblVehicleEF	MHD	0.05	0.02
tblVehicleEF	MHD	0.03	0.02
tblVehicleEF	MHD	1.5010e-003	4.7800e-004
tblVehicleEF	MHD	0.04	0.07
tblVehicleEF	MHD	0.02	0.08
tblVehicleEF	MHD	0.33	0.04
tblVehicleEF	MHD	0.02	2.6830e-003
tblVehicleEF	MHD	3.5220e-003	3.3210e-003
tblVehicleEF	MHD	0.05	6.4200e-003
tblVehicleEF	MHD	0.45	0.37
tblVehicleEF	MHD	0.27	0.32
tblVehicleEF	MHD	5.23	0.74
tblVehicleEF	MHD	144.06	68.00
tblVehicleEF	MHD	1,101.52	974.57
tblVehicleEF	MHD	52.43	6.34
tblVehicleEF	MHD	0.57	0.52
tblVehicleEF	MHD	0.97	1.59
tblVehicleEF	MHD	11.87	1.50
tblVehicleEF	MHD	4.7000e-004	1.4940e-003
tblVehicleEF	MHD	5.0030e-003	0.04
tblVehicleEF	MHD	7.6400e-004	7.5000e-005
tblVehicleEF	MHD	4.4900e-004	1.4300e-003
tblVehicleEF	MHD	4.7830e-003	0.03
tblVehicleEF	MHD	7.0300e-004	6.9000e-005
tblVehicleEF	MHD	1.3890e-003	4.7100e-004
tblVehicleEF	MHD	0.05	0.02
tblVehicleEF	MHD	0.03	0.02

Bridge Point (Existing Operations - Passenger Cars) - San Bernardino-South Coast County, Winter

tblVehicleEF	MHD	6.4000e-004	2.4400e-004
tblVehicleEF	MHD	0.04	0.06
tblVehicleEF	MHD	0.02	0.09
tblVehicleEF	MHD	0.32	0.03
tblVehicleEF	MHD	1.3860e-003	6.4400e-004
tblVehicleEF	MHD	0.01	9.2620e-003
tblVehicleEF	MHD	6.1600e-004	6.3000e-005
tblVehicleEF	MHD	1.3890e-003	4.7100e-004
tblVehicleEF	MHD	0.05	0.02
tblVehicleEF	MHD	0.04	0.02
tblVehicleEF	MHD	6.4000e-004	2.4400e-004
tblVehicleEF	MHD	0.04	0.07
tblVehicleEF	MHD	0.02	0.09
tblVehicleEF	MHD	0.35	0.04
tblVehicleEF	OBUS	0.01	8.8190e-003
tblVehicleEF	OBUS	9.9110e-003	6.5960e-003
tblVehicleEF	OBUS	0.03	0.02
tblVehicleEF	OBUS	0.26	0.52
tblVehicleEF	OBUS	0.63	0.77
tblVehicleEF	OBUS	6.27	2.45
tblVehicleEF	OBUS	70.35	76.06
tblVehicleEF	OBUS	1,121.50	1,406.90
tblVehicleEF	OBUS	70.70	20.49
tblVehicleEF	OBUS	0.28	0.34
tblVehicleEF	OBUS	0.97	1.24
tblVehicleEF	OBUS	1.93	0.68
tblVehicleEF	OBUS	6.4000e-005	5.8900e-004

Bridge Point (Existing Operations - Passenger Cars) - San Bernardino-South Coast County, Winter

tblVehicleEF	OBUS	4.6440e-003	0.01
tblVehicleEF	OBUS	9.2900e-004	2.1800e-004
tblVehicleEF	OBUS	6.1000e-005	5.6400e-004
tblVehicleEF	OBUS	4.4220e-003	0.01
tblVehicleEF	OBUS	8.5400e-004	2.0100e-004
tblVehicleEF	OBUS	2.1800e-003	2.6020e-003
tblVehicleEF	OBUS	0.02	0.02
tblVehicleEF	OBUS	0.04	0.05
tblVehicleEF	OBUS	9.3100e-004	1.1160e-003
tblVehicleEF	OBUS	0.04	0.05
tblVehicleEF	OBUS	0.05	0.29
tblVehicleEF	OBUS	0.38	0.12
tblVehicleEF	OBUS	6.8400e-004	7.2500e-004
tblVehicleEF	OBUS	0.01	0.01
tblVehicleEF	OBUS	8.1700e-004	2.0300e-004
tblVehicleEF	OBUS	2.1800e-003	2.6020e-003
tblVehicleEF	OBUS	0.02	0.02
tblVehicleEF	OBUS	0.05	0.07
tblVehicleEF	OBUS	9.3100e-004	1.1160e-003
tblVehicleEF	OBUS	0.06	0.07
tblVehicleEF	OBUS	0.05	0.29
tblVehicleEF	OBUS	0.42	0.13
tblVehicleEF	OBUS	0.01	8.8750e-003
tblVehicleEF	OBUS	0.01	6.7350e-003
tblVehicleEF	OBUS	0.03	0.02
tblVehicleEF	OBUS	0.26	0.51
tblVehicleEF	OBUS	0.65	0.79

Bridge Point (Existing Operations - Passenger Cars) - San Bernardino-South Coast County, Winter

tblVehicleEF	OBUS	5.74	2.28
tblVehicleEF	OBUS	73.50	75.90
tblVehicleEF	OBUS	1,121.50	1,406.93
tblVehicleEF	OBUS	70.70	20.20
tblVehicleEF	OBUS	0.29	0.34
tblVehicleEF	OBUS	0.90	1.16
tblVehicleEF	OBUS	1.88	0.67
tblVehicleEF	OBUS	5.4000e-005	5.0100e-004
tblVehicleEF	OBUS	4.6440e-003	0.01
tblVehicleEF	OBUS	9.2900e-004	2.1800e-004
tblVehicleEF	OBUS	5.1000e-005	4.7900e-004
tblVehicleEF	OBUS	4.4220e-003	0.01
tblVehicleEF	OBUS	8.5400e-004	2.0100e-004
tblVehicleEF	OBUS	4.2350e-003	4.6860e-003
tblVehicleEF	OBUS	0.02	0.03
tblVehicleEF	OBUS	0.03	0.05
tblVehicleEF	OBUS	2.1330e-003	2.2090e-003
tblVehicleEF	OBUS	0.05	0.05
tblVehicleEF	OBUS	0.05	0.29
tblVehicleEF	OBUS	0.36	0.11
tblVehicleEF	OBUS	7.1400e-004	7.2400e-004
tblVehicleEF	OBUS	0.01	0.01
tblVehicleEF	OBUS	8.0800e-004	2.0000e-004
tblVehicleEF	OBUS	4.2350e-003	4.6860e-003
tblVehicleEF	OBUS	0.02	0.03
tblVehicleEF	OBUS	0.05	0.07
tblVehicleEF	OBUS	2.1330e-003	2.2090e-003

Bridge Point (Existing Operations - Passenger Cars) - San Bernardino-South Coast County, Winter

tblVehicleEF	OBUS	0.06	0.07
tblVehicleEF	OBUS	0.05	0.29
tblVehicleEF	OBUS	0.40	0.12
tblVehicleEF	OBUS	0.01	8.7740e-003
tblVehicleEF	OBUS	9.9380e-003	6.6000e-003
tblVehicleEF	OBUS	0.03	0.02
tblVehicleEF	OBUS	0.28	0.53
tblVehicleEF	OBUS	0.63	0.77
tblVehicleEF	OBUS	6.22	2.45
tblVehicleEF	OBUS	66.00	76.30
tblVehicleEF	OBUS	1,121.50	1,406.90
tblVehicleEF	OBUS	70.70	20.50
tblVehicleEF	OBUS	0.27	0.35
tblVehicleEF	OBUS	0.96	1.22
tblVehicleEF	OBUS	1.91	0.68
tblVehicleEF	OBUS	7.7000e-005	7.1200e-004
tblVehicleEF	OBUS	4.6440e-003	0.01
tblVehicleEF	OBUS	9.2900e-004	2.1800e-004
tblVehicleEF	OBUS	7.4000e-005	6.8100e-004
tblVehicleEF	OBUS	4.4220e-003	0.01
tblVehicleEF	OBUS	8.5400e-004	2.0100e-004
tblVehicleEF	OBUS	2.3200e-003	2.7390e-003
tblVehicleEF	OBUS	0.02	0.03
tblVehicleEF	OBUS	0.04	0.05
tblVehicleEF	OBUS	9.4100e-004	1.1650e-003
tblVehicleEF	OBUS	0.04	0.05
tblVehicleEF	OBUS	0.05	0.30

Bridge Point (Existing Operations - Passenger Cars) - San Bernardino-South Coast County, Winter

tblVehicleEF	OBUS	0.38	0.12
tblVehicleEF	OBUS	6.4200e-004	7.2700e-004
tblVehicleEF	OBUS	0.01	0.01
tblVehicleEF	OBUS	8.1600e-004	2.0300e-004
tblVehicleEF	OBUS	2.3200e-003	2.7390e-003
tblVehicleEF	OBUS	0.02	0.03
tblVehicleEF	OBUS	0.05	0.07
tblVehicleEF	OBUS	9.4100e-004	1.1650e-003
tblVehicleEF	OBUS	0.06	0.07
tblVehicleEF	OBUS	0.05	0.30
tblVehicleEF	OBUS	0.42	0.13
tblVehicleEF	SBUS	0.84	0.06
tblVehicleEF	SBUS	0.01	8.5840e-003
tblVehicleEF	SBUS	0.07	6.1570e-003
tblVehicleEF	SBUS	5.71	2.50
tblVehicleEF	SBUS	0.65	0.78
tblVehicleEF	SBUS	5.33	0.82
tblVehicleEF	SBUS	1,258.13	345.06
tblVehicleEF	SBUS	1,136.31	1,112.17
tblVehicleEF	SBUS	37.11	4.79
tblVehicleEF	SBUS	11.70	3.29
tblVehicleEF	SBUS	4.77	5.20
tblVehicleEF	SBUS	15.02	0.91
tblVehicleEF	SBUS	0.01	4.3580e-003
tblVehicleEF	SBUS	0.01	0.01
tblVehicleEF	SBUS	0.03	0.03
tblVehicleEF	SBUS	5.1700e-004	4.0000e-005

Bridge Point (Existing Operations - Passenger Cars) - San Bernardino-South Coast County, Winter

tblVehicleEF	SBUS	0.01	4.1690e-003
tblVehicleEF	SBUS	2.7560e-003	2.7010e-003
tblVehicleEF	SBUS	0.03	0.03
tblVehicleEF	SBUS	4.7500e-004	3.6000e-005
tblVehicleEF	SBUS	2.9260e-003	1.2420e-003
tblVehicleEF	SBUS	0.02	9.5120e-003
tblVehicleEF	SBUS	0.68	0.28
tblVehicleEF	SBUS	1.3050e-003	5.9000e-004
tblVehicleEF	SBUS	0.11	0.11
tblVehicleEF	SBUS	9.3510e-003	0.06
tblVehicleEF	SBUS	0.27	0.04
tblVehicleEF	SBUS	0.01	3.2890e-003
tblVehicleEF	SBUS	0.01	0.01
tblVehicleEF	SBUS	4.6300e-004	4.7000e-005
tblVehicleEF	SBUS	2.9260e-003	1.2420e-003
tblVehicleEF	SBUS	0.02	9.5120e-003
tblVehicleEF	SBUS	0.97	0.40
tblVehicleEF	SBUS	1.3050e-003	5.9000e-004
tblVehicleEF	SBUS	0.13	0.13
tblVehicleEF	SBUS	9.3510e-003	0.06
tblVehicleEF	SBUS	0.30	0.04
tblVehicleEF	SBUS	0.84	0.06
tblVehicleEF	SBUS	0.01	8.7140e-003
tblVehicleEF	SBUS	0.06	5.1550e-003
tblVehicleEF	SBUS	5.56	2.47
tblVehicleEF	SBUS	0.66	0.80
tblVehicleEF	SBUS	3.65	0.60

Bridge Point (Existing Operations - Passenger Cars) - San Bernardino-South Coast County, Winter

tblVehicleEF	SBUS	1,322.00	352.98
tblVehicleEF	SBUS	1,136.31	1,112.20
tblVehicleEF	SBUS	37.11	4.41
tblVehicleEF	SBUS	12.08	3.36
tblVehicleEF	SBUS	4.47	4.88
tblVehicleEF	SBUS	14.99	0.90
tblVehicleEF	SBUS	0.01	3.6810e-003
tblVehicleEF	SBUS	0.01	0.01
tblVehicleEF	SBUS	0.03	0.03
tblVehicleEF	SBUS	5.1700e-004	4.0000e-005
tblVehicleEF	SBUS	9.6490e-003	3.5220e-003
tblVehicleEF	SBUS	2.7560e-003	2.7010e-003
tblVehicleEF	SBUS	0.03	0.03
tblVehicleEF	SBUS	4.7500e-004	3.6000e-005
tblVehicleEF	SBUS	5.6170e-003	2.2080e-003
tblVehicleEF	SBUS	0.02	9.9850e-003
tblVehicleEF	SBUS	0.67	0.28
tblVehicleEF	SBUS	2.8800e-003	1.1130e-003
tblVehicleEF	SBUS	0.11	0.11
tblVehicleEF	SBUS	8.5310e-003	0.06
tblVehicleEF	SBUS	0.22	0.03
tblVehicleEF	SBUS	0.01	3.3630e-003
tblVehicleEF	SBUS	0.01	0.01
tblVehicleEF	SBUS	4.3500e-004	4.4000e-005
tblVehicleEF	SBUS	5.6170e-003	2.2080e-003
tblVehicleEF	SBUS	0.02	9.9850e-003
tblVehicleEF	SBUS	0.97	0.40

Bridge Point (Existing Operations - Passenger Cars) - San Bernardino-South Coast County, Winter

tblVehicleEF	SBUS	2.8800e-003	1.1130e-003
tblVehicleEF	SBUS	0.13	0.13
tblVehicleEF	SBUS	8.5310e-003	0.06
tblVehicleEF	SBUS	0.24	0.03
tblVehicleEF	SBUS	0.84	0.06
tblVehicleEF	SBUS	0.01	8.5760e-003
tblVehicleEF	SBUS	0.07	6.3440e-003
tblVehicleEF	SBUS	5.91	2.56
tblVehicleEF	SBUS	0.65	0.78
tblVehicleEF	SBUS	5.37	0.86
tblVehicleEF	SBUS	1,169.92	334.13
tblVehicleEF	SBUS	1,136.31	1,112.17
tblVehicleEF	SBUS	37.11	4.85
tblVehicleEF	SBUS	11.19	3.19
tblVehicleEF	SBUS	4.69	5.12
tblVehicleEF	SBUS	15.02	0.91
tblVehicleEF	SBUS	0.01	5.2920e-003
tblVehicleEF	SBUS	0.01	0.01
tblVehicleEF	SBUS	0.03	0.03
tblVehicleEF	SBUS	5.1700e-004	4.0000e-005
tblVehicleEF	SBUS	0.01	5.0630e-003
tblVehicleEF	SBUS	2.7560e-003	2.7010e-003
tblVehicleEF	SBUS	0.03	0.03
tblVehicleEF	SBUS	4.7500e-004	3.6000e-005
tblVehicleEF	SBUS	2.9580e-003	1.2070e-003
tblVehicleEF	SBUS	0.02	0.01
tblVehicleEF	SBUS	0.68	0.28

Bridge Point (Existing Operations - Passenger Cars) - San Bernardino-South Coast County, Winter

tblVehicleEF	SBUS	1.2820e-003	6.0100e-004
tblVehicleEF	SBUS	0.11	0.11
tblVehicleEF	SBUS	0.01	0.08
tblVehicleEF	SBUS	0.28	0.04
tblVehicleEF	SBUS	0.01	3.1850e-003
tblVehicleEF	SBUS	0.01	0.01
tblVehicleEF	SBUS	4.6400e-004	4.8000e-005
tblVehicleEF	SBUS	2.9580e-003	1.2070e-003
tblVehicleEF	SBUS	0.02	0.01
tblVehicleEF	SBUS	0.98	0.40
tblVehicleEF	SBUS	1.2820e-003	6.0100e-004
tblVehicleEF	SBUS	0.13	0.13
tblVehicleEF	SBUS	0.01	0.08
tblVehicleEF	SBUS	0.31	0.04
tblVehicleEF	UBUS	1.83	4.45
tblVehicleEF	UBUS	0.08	0.01
tblVehicleEF	UBUS	9.26	34.75
tblVehicleEF	UBUS	14.34	0.89
tblVehicleEF	UBUS	1,846.39	1,692.13
tblVehicleEF	UBUS	136.37	11.77
tblVehicleEF	UBUS	5.87	0.38
tblVehicleEF	UBUS	13.57	0.14
tblVehicleEF	UBUS	0.52	0.07
tblVehicleEF	UBUS	0.01	0.03
tblVehicleEF	UBUS	0.07	2.6550e-003
tblVehicleEF	UBUS	1.4030e-003	1.4100e-004
tblVehicleEF	UBUS	0.22	0.03

Bridge Point (Existing Operations - Passenger Cars) - San Bernardino-South Coast County, Winter

tblVehicleEF	UBUS	3.0000e-003	6.6220e-003
tblVehicleEF	UBUS	0.06	2.5280e-003
tblVehicleEF	UBUS	1.2900e-003	1.3000e-004
tblVehicleEF	UBUS	8.0860e-003	1.6780e-003
tblVehicleEF	UBUS	0.11	9.5390e-003
tblVehicleEF	UBUS	3.9450e-003	7.3700e-004
tblVehicleEF	UBUS	0.61	0.07
tblVehicleEF	UBUS	0.02	0.04
tblVehicleEF	UBUS	1.15	0.04
tblVehicleEF	UBUS	0.01	3.0250e-003
tblVehicleEF	UBUS	1.6240e-003	1.1700e-004
tblVehicleEF	UBUS	8.0860e-003	1.6780e-003
tblVehicleEF	UBUS	0.11	9.5390e-003
tblVehicleEF	UBUS	3.9450e-003	7.3700e-004
tblVehicleEF	UBUS	2.50	4.54
tblVehicleEF	UBUS	0.02	0.04
tblVehicleEF	UBUS	1.25	0.04
tblVehicleEF	UBUS	1.83	4.45
tblVehicleEF	UBUS	0.08	9.2350e-003
tblVehicleEF	UBUS	9.36	34.75
tblVehicleEF	UBUS	11.74	0.76
tblVehicleEF	UBUS	1,846.39	1,692.13
tblVehicleEF	UBUS	136.37	11.55
tblVehicleEF	UBUS	5.45	0.38
tblVehicleEF	UBUS	13.45	0.13
tblVehicleEF	UBUS	0.52	0.07
tblVehicleEF	UBUS	0.01	0.03

Bridge Point (Existing Operations - Passenger Cars) - San Bernardino-South Coast County, Winter

tblVehicleEF	UBUS	0.07	2.6550e-003
tblVehicleEF	UBUS	1.4030e-003	1.4100e-004
tblVehicleEF	UBUS	0.22	0.03
tblVehicleEF	UBUS	3.0000e-003	6.6220e-003
tblVehicleEF	UBUS	0.06	2.5280e-003
tblVehicleEF	UBUS	1.2900e-003	1.3000e-004
tblVehicleEF	UBUS	0.02	3.0610e-003
tblVehicleEF	UBUS	0.14	0.01
tblVehicleEF	UBUS	9.3320e-003	1.4840e-003
tblVehicleEF	UBUS	0.62	0.07
tblVehicleEF	UBUS	0.02	0.04
tblVehicleEF	UBUS	1.02	0.03
tblVehicleEF	UBUS	0.01	3.0250e-003
tblVehicleEF	UBUS	1.5790e-003	1.1400e-004
tblVehicleEF	UBUS	0.02	3.0610e-003
tblVehicleEF	UBUS	0.14	0.01
tblVehicleEF	UBUS	9.3320e-003	1.4840e-003
tblVehicleEF	UBUS	2.52	4.54
tblVehicleEF	UBUS	0.02	0.04
tblVehicleEF	UBUS	1.12	0.04
tblVehicleEF	UBUS	1.83	4.45
tblVehicleEF	UBUS	0.08	0.01
tblVehicleEF	UBUS	9.27	34.75
tblVehicleEF	UBUS	13.86	0.90
tblVehicleEF	UBUS	1,846.39	1,692.13
tblVehicleEF	UBUS	136.37	11.80
tblVehicleEF	UBUS	5.76	0.38

Bridge Point (Existing Operations - Passenger Cars) - San Bernardino-South Coast County, Winter

tblVehicleEF	UBUS	13.55	0.14
tblVehicleEF	UBUS	0.52	0.07
tblVehicleEF	UBUS	0.01	0.03
tblVehicleEF	UBUS	0.07	2.6550e-003
tblVehicleEF	UBUS	1.4030e-003	1.4100e-004
tblVehicleEF	UBUS	0.22	0.03
tblVehicleEF	UBUS	3.0000e-003	6.6220e-003
tblVehicleEF	UBUS	0.06	2.5280e-003
tblVehicleEF	UBUS	1.2900e-003	1.3000e-004
tblVehicleEF	UBUS	9.2250e-003	1.6870e-003
tblVehicleEF	UBUS	0.14	0.01
tblVehicleEF	UBUS	4.1190e-003	7.4500e-004
tblVehicleEF	UBUS	0.61	0.07
tblVehicleEF	UBUS	0.03	0.05
tblVehicleEF	UBUS	1.13	0.04
tblVehicleEF	UBUS	0.01	3.0250e-003
tblVehicleEF	UBUS	1.6160e-003	1.1700e-004
tblVehicleEF	UBUS	9.2250e-003	1.6870e-003
tblVehicleEF	UBUS	0.14	0.01
tblVehicleEF	UBUS	4.1190e-003	7.4500e-004
tblVehicleEF	UBUS	2.50	4.54
tblVehicleEF	UBUS	0.03	0.05
tblVehicleEF	UBUS	1.24	0.04
tblVehicleTrips	CNW_TTP	41.00	0.00
tblVehicleTrips	CW_TTP	59.00	100.00
tblVehicleTrips	DV_TP	35.50	0.00
tblVehicleTrips	DV_TP	5.00	0.00

Bridge Point (Existing Operations - Passenger Cars) - San Bernardino-South Coast County, Winter

tblVehicleTrips	PB_TP	3.00	0.00
tblVehicleTrips	PR_TP	47.50	83.00
tblVehicleTrips	PR_TP	92.00	100.00
tblVehicleTrips	ST_TR	71.07	70.76
tblVehicleTrips	ST_TR	1.68	0.61
tblVehicleTrips	SU_TR	56.36	60.21
tblVehicleTrips	SU_TR	1.68	0.57
tblVehicleTrips	WD_TR	57.24	53.18
tblVehicleTrips	WD_TR	1.68	1.18
tblWater	IndoorWaterUseRate	1,721,445.40	0.00
tblWater	IndoorWaterUseRate	330,918,750.00	3,717,160.00
tblWater	OutdoorWaterUseRate	1,055,079.44	0.00

2.0 Emissions Summary

Bridge Point (Existing Operations - Passenger Cars) - San Bernardino-South Coast County, Winter

2.1 Overall Construction (Maximum Daily Emission)

Unmitigated Construction

	ROG	NOx	CO	SO2	Fugitive PM10	Exhaust PM10	PM10 Total	Fugitive PM2.5	Exhaust PM2.5	PM2.5 Total	Bio- CO2	NBio- CO2	Total CO2	CH4	N2O	CO2e
Year	lb/day										lb/day					
2021	0.0000	0.0000	0.0000	0.0000	0.0000	0.0000	0.0000	0.0000	0.0000	0.0000	0.0000	0.0000	0.0000	0.0000	0.0000	0.0000
Maximum	0.0000	0.0000	0.0000	0.0000	0.0000	0.0000	0.0000	0.0000	0.0000	0.0000	0.0000	0.0000	0.0000	0.0000	0.0000	0.0000

Mitigated Construction

	ROG	NOx	CO	SO2	Fugitive PM10	Exhaust PM10	PM10 Total	Fugitive PM2.5	Exhaust PM2.5	PM2.5 Total	Bio- CO2	NBio- CO2	Total CO2	CH4	N2O	CO2e
Year	lb/day										lb/day					
2021	0.0000	0.0000	0.0000	0.0000	0.0000	0.0000	0.0000	0.0000	0.0000	0.0000	0.0000	0.0000	0.0000	0.0000	0.0000	0.0000
Maximum	0.0000	0.0000	0.0000	0.0000	0.0000	0.0000	0.0000	0.0000	0.0000	0.0000	0.0000	0.0000	0.0000	0.0000	0.0000	0.0000

	ROG	NOx	CO	SO2	Fugitive PM10	Exhaust PM10	PM10 Total	Fugitive PM2.5	Exhaust PM2.5	PM2.5 Total	Bio- CO2	NBio- CO2	Total CO2	CH4	N2O	CO2e
Percent Reduction	0.00	0.00	0.00	0.00	0.00	0.00	0.00	0.00	0.00	0.00	0.00	0.00	0.00	0.00	0.00	0.00

Bridge Point (Existing Operations - Passenger Cars) - San Bernardino-South Coast County, Winter

2.2 Overall Operational

Unmitigated Operational

	ROG	NOx	CO	SO2	Fugitive PM10	Exhaust PM10	PM10 Total	Fugitive PM2.5	Exhaust PM2.5	PM2.5 Total	Bio- CO2	NBio- CO2	Total CO2	CH4	N2O	CO2e
Category	lb/day										lb/day					
Area	32.5012	1.3600e-003	0.1487	1.0000e-005		5.3000e-004	5.3000e-004		5.3000e-004	5.3000e-004		0.3183	0.3183	8.4000e-004		0.3393
Energy	2.9321	26.6552	22.3904	0.1599		2.0258	2.0258		2.0258	2.0258		31,986.2490	31,986.2490	0.6131	0.5864	32,176.3273
Mobile	8.5066	16.4118	93.0288	0.2907	30.8907	0.2294	31.1202	8.2093	0.2140	8.4233		29,762.6396	29,762.6396	0.9873		29,787.3224
Total	43.9398	43.0684	115.5679	0.4506	30.8907	2.2557	33.1465	8.2093	2.2404	10.4497		61,749.2069	61,749.2069	1.6012	0.5864	61,963.9889

Mitigated Operational

	ROG	NOx	CO	SO2	Fugitive PM10	Exhaust PM10	PM10 Total	Fugitive PM2.5	Exhaust PM2.5	PM2.5 Total	Bio- CO2	NBio- CO2	Total CO2	CH4	N2O	CO2e
Category	lb/day										lb/day					
Area	32.5012	1.3600e-003	0.1487	1.0000e-005		5.3000e-004	5.3000e-004		5.3000e-004	5.3000e-004		0.3183	0.3183	8.4000e-004		0.3393
Energy	2.9321	26.6552	22.3904	0.1599		2.0258	2.0258		2.0258	2.0258		31,986.2490	31,986.2490	0.6131	0.5864	32,176.3273
Mobile	8.5066	16.4118	93.0288	0.2907	30.8907	0.2294	31.1202	8.2093	0.2140	8.4233		29,762.6396	29,762.6396	0.9873		29,787.3224
Total	43.9398	43.0684	115.5679	0.4506	30.8907	2.2557	33.1465	8.2093	2.2404	10.4497		61,749.2069	61,749.2069	1.6012	0.5864	61,963.9889

Bridge Point (Existing Operations - Passenger Cars) - San Bernardino-South Coast County, Winter

	ROG	NOx	CO	SO2	Fugitive PM10	Exhaust PM10	PM10 Total	Fugitive PM2.5	Exhaust PM2.5	PM2.5 Total	Bio- CO2	NBio-CO2	Total CO2	CH4	N2O	CO2e
Percent Reduction	0.00	0.00	0.00	0.00	0.00	0.00	0.00	0.00	0.00	0.00	0.00	0.00	0.00	0.00	0.00	0.00

3.0 Construction Detail

Construction Phase

Phase Number	Phase Name	Phase Type	Start Date	End Date	Num Days Week	Num Days	Phase Description
1	Demolition	Demolition	7/1/2021	6/30/2021	5	0	

Acres of Grading (Site Preparation Phase): 0

Acres of Grading (Grading Phase): 0

Acres of Paving: 0

Residential Indoor: 0; Residential Outdoor: 0; Non-Residential Indoor: 0; Non-Residential Outdoor: 0; Striped Parking Area: 0 (Architectural Coating – sqft)

OffRoad Equipment

Phase Name	Offroad Equipment Type	Amount	Usage Hours	Horse Power	Load Factor
Demolition	Concrete/Industrial Saws	0	8.00	81	0.73
Demolition	Excavators	0	8.00	158	0.38
Demolition	Rubber Tired Dozers	0	8.00	247	0.40

Trips and VMT

Phase Name	Offroad Equipment Count	Worker Trip Number	Vendor Trip Number	Hauling Trip Number	Worker Trip Length	Vendor Trip Length	Hauling Trip Length	Worker Vehicle Class	Vendor Vehicle Class	Hauling Vehicle Class
Demolition	0	0.00	0.00	0.00	14.70	6.90	20.00	LD_Mix	HDT_Mix	HHDT

Bridge Point (Existing Operations - Passenger Cars) - San Bernardino-South Coast County, Winter

3.1 Mitigation Measures Construction

3.2 Demolition - 2021

Unmitigated Construction On-Site

	ROG	NOx	CO	SO2	Fugitive PM10	Exhaust PM10	PM10 Total	Fugitive PM2.5	Exhaust PM2.5	PM2.5 Total	Bio- CO2	NBio- CO2	Total CO2	CH4	N2O	CO2e
Category	lb/day										lb/day					
Off-Road	0.0000	0.0000	0.0000	0.0000	0.0000	0.0000	0.0000	0.0000	0.0000	0.0000	0.0000	0.0000	0.0000	0.0000	0.0000	0.0000
Total	0.0000	0.0000	0.0000	0.0000	0.0000	0.0000	0.0000	0.0000	0.0000	0.0000	0.0000	0.0000	0.0000	0.0000	0.0000	0.0000

Unmitigated Construction Off-Site

	ROG	NOx	CO	SO2	Fugitive PM10	Exhaust PM10	PM10 Total	Fugitive PM2.5	Exhaust PM2.5	PM2.5 Total	Bio- CO2	NBio- CO2	Total CO2	CH4	N2O	CO2e
Category	lb/day										lb/day					
Hauling	0.0000	0.0000	0.0000	0.0000	0.0000	0.0000	0.0000	0.0000	0.0000	0.0000	0.0000	0.0000	0.0000	0.0000	0.0000	0.0000
Vendor	0.0000	0.0000	0.0000	0.0000	0.0000	0.0000	0.0000	0.0000	0.0000	0.0000	0.0000	0.0000	0.0000	0.0000	0.0000	0.0000
Worker	0.0000	0.0000	0.0000	0.0000	0.0000	0.0000	0.0000	0.0000	0.0000	0.0000	0.0000	0.0000	0.0000	0.0000	0.0000	0.0000
Total	0.0000	0.0000	0.0000	0.0000	0.0000	0.0000	0.0000	0.0000	0.0000	0.0000	0.0000	0.0000	0.0000	0.0000	0.0000	0.0000

Bridge Point (Existing Operations - Passenger Cars) - San Bernardino-South Coast County, Winter

3.2 Demolition - 2021

Mitigated Construction On-Site

	ROG	NOx	CO	SO2	Fugitive PM10	Exhaust PM10	PM10 Total	Fugitive PM2.5	Exhaust PM2.5	PM2.5 Total	Bio- CO2	NBio- CO2	Total CO2	CH4	N2O	CO2e
Category	lb/day										lb/day					
Off-Road	0.0000	0.0000	0.0000	0.0000	0.0000	0.0000	0.0000	0.0000	0.0000	0.0000	0.0000	0.0000	0.0000	0.0000	0.0000	0.0000
Total	0.0000	0.0000	0.0000	0.0000	0.0000	0.0000	0.0000	0.0000	0.0000	0.0000	0.0000	0.0000	0.0000	0.0000	0.0000	0.0000

Mitigated Construction Off-Site

	ROG	NOx	CO	SO2	Fugitive PM10	Exhaust PM10	PM10 Total	Fugitive PM2.5	Exhaust PM2.5	PM2.5 Total	Bio- CO2	NBio- CO2	Total CO2	CH4	N2O	CO2e
Category	lb/day										lb/day					
Hauling	0.0000	0.0000	0.0000	0.0000	0.0000	0.0000	0.0000	0.0000	0.0000	0.0000	0.0000	0.0000	0.0000	0.0000	0.0000	0.0000
Vendor	0.0000	0.0000	0.0000	0.0000	0.0000	0.0000	0.0000	0.0000	0.0000	0.0000	0.0000	0.0000	0.0000	0.0000	0.0000	0.0000
Worker	0.0000	0.0000	0.0000	0.0000	0.0000	0.0000	0.0000	0.0000	0.0000	0.0000	0.0000	0.0000	0.0000	0.0000	0.0000	0.0000
Total	0.0000	0.0000	0.0000	0.0000	0.0000	0.0000	0.0000	0.0000	0.0000	0.0000	0.0000	0.0000	0.0000	0.0000	0.0000	0.0000

4.0 Operational Detail - Mobile

Bridge Point (Existing Operations - Passenger Cars) - San Bernardino-South Coast County, Winter

4.1 Mitigation Measures Mobile

	ROG	NOx	CO	SO2	Fugitive PM10	Exhaust PM10	PM10 Total	Fugitive PM2.5	Exhaust PM2.5	PM2.5 Total	Bio- CO2	NBio- CO2	Total CO2	CH4	N2O	CO2e
Category	lb/day										lb/day					
Mitigated	8.5066	16.4118	93.0288	0.2907	30.8907	0.2294	31.1202	8.2093	0.2140	8.4233		29,762.63 96	29,762.63 96	0.9873		29,787.32 24
Unmitigated	8.5066	16.4118	93.0288	0.2907	30.8907	0.2294	31.1202	8.2093	0.2140	8.4233		29,762.63 96	29,762.63 96	0.9873		29,787.32 24

4.2 Trip Summary Information

Land Use	Average Daily Trip Rate			Unmitigated	Mitigated
	Weekday	Saturday	Sunday	Annual VMT	Annual VMT
Free-Standing Discount Store	1,236.00	1,644.46	1399.28	3,636,966	3,636,966
Unrefrigerated Warehouse-No Rail	1,684.00	874.34	809.23	8,721,406	8,721,406
Total	2,920.00	2,518.80	2,208.51	12,358,373	12,358,373

4.3 Trip Type Information

Land Use	Miles			Trip %			Trip Purpose %		
	H-W or C-W	H-S or C-C	H-O or C-NW	H-W or C-W	H-S or C-C	H-O or C-NW	Primary	Diverted	Pass-by
Free-Standing Discount Store	16.60	8.40	6.90	12.20	68.80	19.00	83	0	17
Unrefrigerated Warehouse-No	16.60	8.40	6.90	100.00	0.00	0.00	100	0	0

4.4 Fleet Mix

Bridge Point (Existing Operations - Passenger Cars) - San Bernardino-South Coast County, Winter

Land Use	LDA	LDT1	LDT2	MDV	LHD1	LHD2	MHD	HHD	OBUS	UBUS	MCY	SBUS	MH
Free-Standing Discount Store	0.553113	0.036408	0.180286	0.116335	0.016165	0.005101	0.018218	0.063797	0.001357	0.001565	0.005903	0.000808	0.000944
Unrefrigerated Warehouse-No Rail	0.624200	0.041100	0.203500	0.131200	0.000000	0.000000	0.000000	0.000000	0.000000	0.000000	0.000000	0.000000	0.000000

5.0 Energy Detail

Historical Energy Use: N

5.1 Mitigation Measures Energy

	ROG	NOx	CO	SO2	Fugitive PM10	Exhaust PM10	PM10 Total	Fugitive PM2.5	Exhaust PM2.5	PM2.5 Total	Bio- CO2	NBio- CO2	Total CO2	CH4	N2O	CO2e
Category	lb/day										lb/day					
NaturalGas Mitigated	2.9321	26.6552	22.3904	0.1599		2.0258	2.0258		2.0258	2.0258		31,986.24 90	31,986.24 90	0.6131	0.5864	32,176.32 73
NaturalGas Unmitigated	2.9321	26.6552	22.3904	0.1599		2.0258	2.0258		2.0258	2.0258		31,986.24 90	31,986.24 90	0.6131	0.5864	32,176.32 73

Bridge Point (Existing Operations - Passenger Cars) - San Bernardino-South Coast County, Winter

5.2 Energy by Land Use - NaturalGas

Unmitigated

	NaturalGas Use	ROG	NOx	CO	SO2	Fugitive PM10	Exhaust PM10	PM10 Total	Fugitive PM2.5	Exhaust PM2.5	PM2.5 Total	Bio- CO2	NBio- CO2	Total CO2	CH4	N2O	CO2e
Land Use	kBTU/yr	lb/day										lb/day					
Free-Standing Discount Store	4344.92	0.0469	0.4260	0.3578	2.5600e-003		0.0324	0.0324		0.0324	0.0324		511.1676	511.1676	9.8000e-003	9.3700e-003	514.2053
Unrefrigerated Warehouse-No Rail	267538	2.8852	26.2292	22.0326	0.1574		1.9934	1.9934		1.9934	1.9934		31,475.0814	31,475.0814	0.6033	0.5770	31,662.1221
Total		2.9321	26.6552	22.3904	0.1599		2.0258	2.0258		2.0258	2.0258		31,986.2490	31,986.2490	0.6131	0.5864	32,176.3273

Mitigated

	NaturalGas Use	ROG	NOx	CO	SO2	Fugitive PM10	Exhaust PM10	PM10 Total	Fugitive PM2.5	Exhaust PM2.5	PM2.5 Total	Bio- CO2	NBio- CO2	Total CO2	CH4	N2O	CO2e
Land Use	kBTU/yr	lb/day										lb/day					
Free-Standing Discount Store	4.34492	0.0469	0.4260	0.3578	2.5600e-003		0.0324	0.0324		0.0324	0.0324		511.1676	511.1676	9.8000e-003	9.3700e-003	514.2053
Unrefrigerated Warehouse-No Rail	267.538	2.8852	26.2292	22.0326	0.1574		1.9934	1.9934		1.9934	1.9934		31,475.0814	31,475.0814	0.6033	0.5770	31,662.1221
Total		2.9321	26.6552	22.3904	0.1599		2.0258	2.0258		2.0258	2.0258		31,986.2490	31,986.2490	0.6131	0.5864	32,176.3273

6.0 Area Detail

6.1 Mitigation Measures Area

Bridge Point (Existing Operations - Passenger Cars) - San Bernardino-South Coast County, Winter

	ROG	NOx	CO	SO2	Fugitive PM10	Exhaust PM10	PM10 Total	Fugitive PM2.5	Exhaust PM2.5	PM2.5 Total	Bio- CO2	NBio- CO2	Total CO2	CH4	N2O	CO2e
Category	lb/day										lb/day					
Mitigated	32.5012	1.3600e-003	0.1487	1.0000e-005		5.3000e-004	5.3000e-004		5.3000e-004	5.3000e-004		0.3183	0.3183	8.4000e-004		0.3393
Unmitigated	32.5012	1.3600e-003	0.1487	1.0000e-005		5.3000e-004	5.3000e-004		5.3000e-004	5.3000e-004		0.3183	0.3183	8.4000e-004		0.3393

6.2 Area by SubCategory

Unmitigated

	ROG	NOx	CO	SO2	Fugitive PM10	Exhaust PM10	PM10 Total	Fugitive PM2.5	Exhaust PM2.5	PM2.5 Total	Bio- CO2	NBio- CO2	Total CO2	CH4	N2O	CO2e
SubCategory	lb/day										lb/day					
Architectural Coating	3.6934					0.0000	0.0000		0.0000	0.0000			0.0000			0.0000
Consumer Products	28.7940					0.0000	0.0000		0.0000	0.0000			0.0000			0.0000
Landscaping	0.0138	1.3600e-003	0.1487	1.0000e-005		5.3000e-004	5.3000e-004		5.3000e-004	5.3000e-004		0.3183	0.3183	8.4000e-004		0.3393
Total	32.5012	1.3600e-003	0.1487	1.0000e-005		5.3000e-004	5.3000e-004		5.3000e-004	5.3000e-004		0.3183	0.3183	8.4000e-004		0.3393

Bridge Point (Existing Operations - Passenger Cars) - San Bernardino-South Coast County, Winter

6.2 Area by SubCategory

Mitigated

	ROG	NOx	CO	SO2	Fugitive PM10	Exhaust PM10	PM10 Total	Fugitive PM2.5	Exhaust PM2.5	PM2.5 Total	Bio- CO2	NBio- CO2	Total CO2	CH4	N2O	CO2e
SubCategory	lb/day										lb/day					
Architectural Coating	3.6934					0.0000	0.0000		0.0000	0.0000			0.0000			0.0000
Consumer Products	28.7940					0.0000	0.0000		0.0000	0.0000			0.0000			0.0000
Landscaping	0.0138	1.3600e-003	0.1487	1.0000e-005		5.3000e-004	5.3000e-004		5.3000e-004	5.3000e-004		0.3183	0.3183	8.4000e-004		0.3393
Total	32.5012	1.3600e-003	0.1487	1.0000e-005		5.3000e-004	5.3000e-004		5.3000e-004	5.3000e-004		0.3183	0.3183	8.4000e-004		0.3393

7.0 Water Detail

7.1 Mitigation Measures Water

8.0 Waste Detail

8.1 Mitigation Measures Waste

9.0 Operational Offroad

Equipment Type	Number	Hours/Day	Days/Year	Horse Power	Load Factor	Fuel Type
----------------	--------	-----------	-----------	-------------	-------------	-----------

10.0 Stationary Equipment

Fire Pumps and Emergency Generators

Bridge Point (Existing Operations - Passenger Cars) - San Bernardino-South Coast County, Winter

Equipment Type	Number	Hours/Day	Hours/Year	Horse Power	Load Factor	Fuel Type
----------------	--------	-----------	------------	-------------	-------------	-----------

Boilers

Equipment Type	Number	Heat Input/Day	Heat Input/Year	Boiler Rating	Fuel Type
----------------	--------	----------------	-----------------	---------------	-----------

User Defined Equipment

Equipment Type	Number
----------------	--------

11.0 Vegetation

This page intentionally left blank

APPENDIX 3.6:

CALEEMOD EXISTING OPERATIONS (TRUCKS) EMISSIONS MODEL OUTPUTS

Bridge Point (Existing Operations - Trucks) - San Bernardino-South Coast County, Summer

Bridge Point (Existing Operations - Trucks)
San Bernardino-South Coast County, Summer

1.0 Project Characteristics

1.1 Land Usage

Land Uses	Size	Metric	Lot Acreage	Floor Surface Area	Population
Unrefrigerated Warehouse-No Rail	1,431.00	1000sqft	32.85	1,431,000.00	0
Free-Standing Discount Store	23.24	1000sqft	0.53	23,240.00	0

1.2 Other Project Characteristics

Urbanization	Urban	Wind Speed (m/s)	2.2	Precipitation Freq (Days)	32
Climate Zone	10			Operational Year	2022
Utility Company	Southern California Edison				
CO2 Intensity (lb/MW hr)	702.44	CH4 Intensity (lb/MW hr)	0.029	N2O Intensity (lb/MW hr)	0.006

1.3 User Entered Comments & Non-Default Data

Bridge Point (Existing Operations - Trucks) - San Bernardino-South Coast County, Summer

Project Characteristics -

Land Use -

Construction Phase - Operations Run Only.

Off-road Equipment - Operations Run Only.

Trips and VMT - Operations Run Only.

Vehicle Trips - Trip Characteristics based on information provided in the Bridge Point Rancho Cucamonga Traffic Analysis by Urban Crossroads, Inc.

Vehicle Emission Factors - EMFAC2017

Vehicle Emission Factors - EMFAC2017

Vehicle Emission Factors - EMFAC2017

Energy Use - Existing Energy Usage based on information provided by the Project Applicant.

Water And Wastewater - Based on the WSA, the the Existing Water Demand is 10,184 gpd.

Fleet Mix - Truck Fleet Mix estimated by rationing the Trip Rates for each truck type based on information provided in the Traffic Analysis.

Table Name	Column Name	Default Value	New Value
tblConstructionPhase	NumDays	30.00	0.00
tblEnergyUse	LightingElect	5.61	0.00
tblEnergyUse	LightingElect	1.17	0.00
tblEnergyUse	NT24E	2.44	0.00
tblEnergyUse	NT24E	0.82	0.00
tblEnergyUse	NT24NG	0.30	0.00
tblEnergyUse	NT24NG	0.03	0.00
tblEnergyUse	T24E	4.58	4.26
tblEnergyUse	T24E	0.37	4.26
tblEnergyUse	T24NG	1.92	68.24
tblEnergyUse	T24NG	2.00	68.24
tblFleetMix	HHD	0.06	0.63
tblFleetMix	LDA	0.55	0.00

Bridge Point (Existing Operations - Trucks) - San Bernardino-South Coast County, Summer

tblFleetMix	LDT1	0.04	0.00
tblFleetMix	LDT2	0.18	0.00
tblFleetMix	LHD1	0.02	0.17
tblFleetMix	LHD2	5.1010e-003	0.00
tblFleetMix	MCY	5.9030e-003	0.00
tblFleetMix	MDV	0.12	0.00
tblFleetMix	MH	9.4400e-004	0.00
tblFleetMix	MHD	0.02	0.21
tblFleetMix	OBUS	1.3570e-003	0.00
tblFleetMix	SBUS	8.0800e-004	0.00
tblFleetMix	UBUS	1.5650e-003	0.00
tblOffRoadEquipment	OffRoadEquipmentUnitAmount	1.00	0.00
tblOffRoadEquipment	OffRoadEquipmentUnitAmount	3.00	0.00
tblOffRoadEquipment	OffRoadEquipmentUnitAmount	2.00	0.00
tblVehicleEF	HHD	1.21	0.03
tblVehicleEF	HHD	0.04	0.14
tblVehicleEF	HHD	0.10	0.00
tblVehicleEF	HHD	3.29	5.95
tblVehicleEF	HHD	0.57	0.67
tblVehicleEF	HHD	1.82	3.7880e-003
tblVehicleEF	HHD	6,933.41	1,124.17
tblVehicleEF	HHD	1,475.79	1,484.27
tblVehicleEF	HHD	5.54	0.03
tblVehicleEF	HHD	26.50	6.08
tblVehicleEF	HHD	2.50	3.42
tblVehicleEF	HHD	20.21	2.10
tblVehicleEF	HHD	9.7780e-003	3.6280e-003

Bridge Point (Existing Operations - Trucks) - San Bernardino-South Coast County, Summer

tblVehicleEF	HHD	0.06	0.06
tblVehicleEF	HHD	0.04	0.04
tblVehicleEF	HHD	0.01	0.03
tblVehicleEF	HHD	5.1000e-005	1.0000e-006
tblVehicleEF	HHD	9.3550e-003	3.4710e-003
tblVehicleEF	HHD	0.03	0.03
tblVehicleEF	HHD	8.8810e-003	8.8310e-003
tblVehicleEF	HHD	0.01	0.03
tblVehicleEF	HHD	4.7000e-005	1.0000e-006
tblVehicleEF	HHD	8.5000e-005	5.0000e-006
tblVehicleEF	HHD	3.1910e-003	1.6000e-004
tblVehicleEF	HHD	0.84	0.43
tblVehicleEF	HHD	5.2000e-005	3.0000e-006
tblVehicleEF	HHD	0.08	0.08
tblVehicleEF	HHD	2.1700e-004	7.9100e-004
tblVehicleEF	HHD	0.05	1.0000e-006
tblVehicleEF	HHD	0.07	0.01
tblVehicleEF	HHD	0.01	0.01
tblVehicleEF	HHD	8.6000e-005	0.00
tblVehicleEF	HHD	8.5000e-005	5.0000e-006
tblVehicleEF	HHD	3.1910e-003	1.6000e-004
tblVehicleEF	HHD	0.97	0.50
tblVehicleEF	HHD	5.2000e-005	3.0000e-006
tblVehicleEF	HHD	0.13	0.23
tblVehicleEF	HHD	2.1700e-004	7.9100e-004
tblVehicleEF	HHD	0.06	1.0000e-006
tblVehicleEF	HHD	1.14	0.03

Bridge Point (Existing Operations - Trucks) - San Bernardino-South Coast County, Summer

tblVehicleEF	HHD	0.04	0.14
tblVehicleEF	HHD	0.09	0.00
tblVehicleEF	HHD	2.39	5.82
tblVehicleEF	HHD	0.57	0.67
tblVehicleEF	HHD	1.70	3.5770e-003
tblVehicleEF	HHD	7,345.18	1,121.04
tblVehicleEF	HHD	1,475.79	1,484.27
tblVehicleEF	HHD	5.54	0.03
tblVehicleEF	HHD	27.35	5.90
tblVehicleEF	HHD	2.36	3.23
tblVehicleEF	HHD	20.20	2.10
tblVehicleEF	HHD	8.2750e-003	3.1750e-003
tblVehicleEF	HHD	0.06	0.06
tblVehicleEF	HHD	0.04	0.04
tblVehicleEF	HHD	0.01	0.03
tblVehicleEF	HHD	5.1000e-005	1.0000e-006
tblVehicleEF	HHD	7.9170e-003	3.0380e-003
tblVehicleEF	HHD	0.03	0.03
tblVehicleEF	HHD	8.8810e-003	8.8310e-003
tblVehicleEF	HHD	0.01	0.03
tblVehicleEF	HHD	4.7000e-005	1.0000e-006
tblVehicleEF	HHD	1.6800e-004	1.0000e-005
tblVehicleEF	HHD	3.5970e-003	1.8200e-004
tblVehicleEF	HHD	0.79	0.45
tblVehicleEF	HHD	1.1700e-004	7.0000e-006
tblVehicleEF	HHD	0.08	0.08
tblVehicleEF	HHD	2.2100e-004	8.1200e-004

Bridge Point (Existing Operations - Trucks) - San Bernardino-South Coast County, Summer

tblVehicleEF	HHD	0.05	1.0000e-006
tblVehicleEF	HHD	0.07	0.01
tblVehicleEF	HHD	0.01	0.01
tblVehicleEF	HHD	8.4000e-005	0.00
tblVehicleEF	HHD	1.6800e-004	1.0000e-005
tblVehicleEF	HHD	3.5970e-003	1.8200e-004
tblVehicleEF	HHD	0.91	0.52
tblVehicleEF	HHD	1.1700e-004	7.0000e-006
tblVehicleEF	HHD	0.13	0.23
tblVehicleEF	HHD	2.2100e-004	8.1200e-004
tblVehicleEF	HHD	0.06	1.0000e-006
tblVehicleEF	HHD	1.31	0.02
tblVehicleEF	HHD	0.04	3.3680e-003
tblVehicleEF	HHD	0.10	0.00
tblVehicleEF	HHD	4.53	5.98
tblVehicleEF	HHD	0.57	0.33
tblVehicleEF	HHD	1.79	3.7590e-003
tblVehicleEF	HHD	6,364.76	1,097.48
tblVehicleEF	HHD	1,475.79	1,393.36
tblVehicleEF	HHD	5.54	0.03
tblVehicleEF	HHD	25.32	6.13
tblVehicleEF	HHD	2.46	3.28
tblVehicleEF	HHD	20.20	2.10
tblVehicleEF	HHD	0.01	3.8650e-003
tblVehicleEF	HHD	0.06	0.06
tblVehicleEF	HHD	0.04	0.03
tblVehicleEF	HHD	0.01	0.03

Bridge Point (Existing Operations - Trucks) - San Bernardino-South Coast County, Summer

tblVehicleEF	HHD	5.1000e-005	1.0000e-006
tblVehicleEF	HHD	0.01	3.6980e-003
tblVehicleEF	HHD	0.03	0.03
tblVehicleEF	HHD	8.8810e-003	8.6000e-003
tblVehicleEF	HHD	0.01	0.03
tblVehicleEF	HHD	4.7000e-005	1.0000e-006
tblVehicleEF	HHD	8.5000e-005	5.0000e-006
tblVehicleEF	HHD	3.4760e-003	1.8700e-004
tblVehicleEF	HHD	0.91	0.40
tblVehicleEF	HHD	5.2000e-005	3.0000e-006
tblVehicleEF	HHD	0.08	0.07
tblVehicleEF	HHD	2.3300e-004	8.2900e-004
tblVehicleEF	HHD	0.05	1.0000e-006
tblVehicleEF	HHD	0.06	0.01
tblVehicleEF	HHD	0.01	0.01
tblVehicleEF	HHD	8.5000e-005	0.00
tblVehicleEF	HHD	8.5000e-005	5.0000e-006
tblVehicleEF	HHD	3.4760e-003	1.8700e-004
tblVehicleEF	HHD	1.05	0.46
tblVehicleEF	HHD	5.2000e-005	3.0000e-006
tblVehicleEF	HHD	0.13	0.08
tblVehicleEF	HHD	2.3300e-004	8.2900e-004
tblVehicleEF	HHD	0.06	1.0000e-006
tblVehicleEF	LDA	4.2030e-003	2.5110e-003
tblVehicleEF	LDA	5.6230e-003	0.05
tblVehicleEF	LDA	0.57	0.67
tblVehicleEF	LDA	1.19	2.11

Bridge Point (Existing Operations - Trucks) - San Bernardino-South Coast County, Summer

tblVehicleEF	LDA	251.29	265.15
tblVehicleEF	LDA	57.15	54.12
tblVehicleEF	LDA	0.05	0.04
tblVehicleEF	LDA	0.08	0.18
tblVehicleEF	LDA	1.6780e-003	1.5210e-003
tblVehicleEF	LDA	2.2790e-003	1.8570e-003
tblVehicleEF	LDA	1.5460e-003	1.4000e-003
tblVehicleEF	LDA	2.0960e-003	1.7080e-003
tblVehicleEF	LDA	0.04	0.06
tblVehicleEF	LDA	0.10	0.10
tblVehicleEF	LDA	0.03	0.05
tblVehicleEF	LDA	0.01	9.5370e-003
tblVehicleEF	LDA	0.03	0.21
tblVehicleEF	LDA	0.08	0.22
tblVehicleEF	LDA	2.5170e-003	2.6060e-003
tblVehicleEF	LDA	5.9200e-004	5.3200e-004
tblVehicleEF	LDA	0.04	0.06
tblVehicleEF	LDA	0.10	0.10
tblVehicleEF	LDA	0.03	0.05
tblVehicleEF	LDA	0.02	0.01
tblVehicleEF	LDA	0.03	0.21
tblVehicleEF	LDA	0.08	0.24
tblVehicleEF	LDA	4.7900e-003	2.8350e-003
tblVehicleEF	LDA	4.6890e-003	0.04
tblVehicleEF	LDA	0.71	0.81
tblVehicleEF	LDA	0.99	1.78
tblVehicleEF	LDA	274.94	287.11

Bridge Point (Existing Operations - Trucks) - San Bernardino-South Coast County, Summer

tblVehicleEF	LDA	57.15	53.48
tblVehicleEF	LDA	0.05	0.03
tblVehicleEF	LDA	0.07	0.17
tblVehicleEF	LDA	1.6780e-003	1.5210e-003
tblVehicleEF	LDA	2.2790e-003	1.8570e-003
tblVehicleEF	LDA	1.5460e-003	1.4000e-003
tblVehicleEF	LDA	2.0960e-003	1.7080e-003
tblVehicleEF	LDA	0.09	0.11
tblVehicleEF	LDA	0.12	0.11
tblVehicleEF	LDA	0.07	0.09
tblVehicleEF	LDA	0.01	0.01
tblVehicleEF	LDA	0.03	0.21
tblVehicleEF	LDA	0.06	0.19
tblVehicleEF	LDA	2.7550e-003	2.8220e-003
tblVehicleEF	LDA	5.8800e-004	5.2600e-004
tblVehicleEF	LDA	0.09	0.11
tblVehicleEF	LDA	0.12	0.11
tblVehicleEF	LDA	0.07	0.09
tblVehicleEF	LDA	0.02	0.02
tblVehicleEF	LDA	0.03	0.21
tblVehicleEF	LDA	0.07	0.21
tblVehicleEF	LDA	4.0860e-003	2.4590e-003
tblVehicleEF	LDA	5.5870e-003	0.05
tblVehicleEF	LDA	0.54	0.64
tblVehicleEF	LDA	1.18	2.12
tblVehicleEF	LDA	245.70	261.06
tblVehicleEF	LDA	57.15	54.13

Bridge Point (Existing Operations - Trucks) - San Bernardino-South Coast County, Summer

tblVehicleEF	LDA	0.05	0.04
tblVehicleEF	LDA	0.08	0.18
tblVehicleEF	LDA	1.6780e-003	1.5210e-003
tblVehicleEF	LDA	2.2790e-003	1.8570e-003
tblVehicleEF	LDA	1.5460e-003	1.4000e-003
tblVehicleEF	LDA	2.0960e-003	1.7080e-003
tblVehicleEF	LDA	0.05	0.06
tblVehicleEF	LDA	0.11	0.11
tblVehicleEF	LDA	0.03	0.05
tblVehicleEF	LDA	0.01	9.3400e-003
tblVehicleEF	LDA	0.04	0.24
tblVehicleEF	LDA	0.08	0.22
tblVehicleEF	LDA	2.4600e-003	2.5660e-003
tblVehicleEF	LDA	5.9100e-004	5.3200e-004
tblVehicleEF	LDA	0.05	0.06
tblVehicleEF	LDA	0.11	0.11
tblVehicleEF	LDA	0.03	0.05
tblVehicleEF	LDA	0.01	0.01
tblVehicleEF	LDA	0.04	0.24
tblVehicleEF	LDA	0.08	0.24
tblVehicleEF	LDT1	0.01	7.5760e-003
tblVehicleEF	LDT1	0.02	0.08
tblVehicleEF	LDT1	1.54	1.52
tblVehicleEF	LDT1	3.61	2.39
tblVehicleEF	LDT1	313.68	314.63
tblVehicleEF	LDT1	70.93	65.70
tblVehicleEF	LDT1	0.16	0.13

Bridge Point (Existing Operations - Trucks) - San Bernardino-South Coast County, Summer

tblVehicleEF	LDT1	0.22	0.30
tblVehicleEF	LDT1	2.7050e-003	2.3430e-003
tblVehicleEF	LDT1	3.6920e-003	2.8390e-003
tblVehicleEF	LDT1	2.4910e-003	2.1560e-003
tblVehicleEF	LDT1	3.3960e-003	2.6100e-003
tblVehicleEF	LDT1	0.18	0.19
tblVehicleEF	LDT1	0.33	0.26
tblVehicleEF	LDT1	0.13	0.14
tblVehicleEF	LDT1	0.03	0.03
tblVehicleEF	LDT1	0.20	0.86
tblVehicleEF	LDT1	0.26	0.42
tblVehicleEF	LDT1	3.1570e-003	3.0930e-003
tblVehicleEF	LDT1	7.7300e-004	6.4600e-004
tblVehicleEF	LDT1	0.18	0.19
tblVehicleEF	LDT1	0.33	0.26
tblVehicleEF	LDT1	0.13	0.14
tblVehicleEF	LDT1	0.05	0.05
tblVehicleEF	LDT1	0.20	0.86
tblVehicleEF	LDT1	0.28	0.47
tblVehicleEF	LDT1	0.02	8.4640e-003
tblVehicleEF	LDT1	0.02	0.07
tblVehicleEF	LDT1	1.85	1.81
tblVehicleEF	LDT1	2.97	2.00
tblVehicleEF	LDT1	341.75	337.48
tblVehicleEF	LDT1	70.93	64.87
tblVehicleEF	LDT1	0.14	0.11
tblVehicleEF	LDT1	0.20	0.28

Bridge Point (Existing Operations - Trucks) - San Bernardino-South Coast County, Summer

tblVehicleEF	LDT1	2.7050e-003	2.3430e-003
tblVehicleEF	LDT1	3.6920e-003	2.8390e-003
tblVehicleEF	LDT1	2.4910e-003	2.1560e-003
tblVehicleEF	LDT1	3.3960e-003	2.6100e-003
tblVehicleEF	LDT1	0.37	0.36
tblVehicleEF	LDT1	0.41	0.31
tblVehicleEF	LDT1	0.27	0.26
tblVehicleEF	LDT1	0.04	0.04
tblVehicleEF	LDT1	0.20	0.85
tblVehicleEF	LDT1	0.21	0.36
tblVehicleEF	LDT1	3.4420e-003	3.3180e-003
tblVehicleEF	LDT1	7.6200e-004	6.3800e-004
tblVehicleEF	LDT1	0.37	0.36
tblVehicleEF	LDT1	0.41	0.31
tblVehicleEF	LDT1	0.27	0.26
tblVehicleEF	LDT1	0.06	0.05
tblVehicleEF	LDT1	0.20	0.85
tblVehicleEF	LDT1	0.23	0.40
tblVehicleEF	LDT1	0.01	7.4310e-003
tblVehicleEF	LDT1	0.02	0.08
tblVehicleEF	LDT1	1.47	1.47
tblVehicleEF	LDT1	3.55	2.39
tblVehicleEF	LDT1	307.06	310.38
tblVehicleEF	LDT1	70.93	65.71
tblVehicleEF	LDT1	0.15	0.12
tblVehicleEF	LDT1	0.21	0.29
tblVehicleEF	LDT1	2.7050e-003	2.3430e-003

Bridge Point (Existing Operations - Trucks) - San Bernardino-South Coast County, Summer

tblVehicleEF	LDT1	3.6920e-003	2.8390e-003
tblVehicleEF	LDT1	2.4910e-003	2.1560e-003
tblVehicleEF	LDT1	3.3960e-003	2.6100e-003
tblVehicleEF	LDT1	0.19	0.19
tblVehicleEF	LDT1	0.39	0.30
tblVehicleEF	LDT1	0.12	0.13
tblVehicleEF	LDT1	0.03	0.03
tblVehicleEF	LDT1	0.23	1.00
tblVehicleEF	LDT1	0.25	0.43
tblVehicleEF	LDT1	3.0890e-003	3.0520e-003
tblVehicleEF	LDT1	7.7200e-004	6.4600e-004
tblVehicleEF	LDT1	0.19	0.19
tblVehicleEF	LDT1	0.39	0.30
tblVehicleEF	LDT1	0.12	0.13
tblVehicleEF	LDT1	0.05	0.05
tblVehicleEF	LDT1	0.23	1.00
tblVehicleEF	LDT1	0.28	0.47
tblVehicleEF	LDT2	6.3270e-003	4.4090e-003
tblVehicleEF	LDT2	8.1990e-003	0.07
tblVehicleEF	LDT2	0.80	1.00
tblVehicleEF	LDT2	1.67	2.71
tblVehicleEF	LDT2	351.15	335.59
tblVehicleEF	LDT2	79.39	70.25
tblVehicleEF	LDT2	0.09	0.09
tblVehicleEF	LDT2	0.14	0.30
tblVehicleEF	LDT2	1.7270e-003	1.6010e-003
tblVehicleEF	LDT2	2.4170e-003	1.9240e-003

Bridge Point (Existing Operations - Trucks) - San Bernardino-South Coast County, Summer

tblVehicleEF	LDT2	1.5880e-003	1.4740e-003
tblVehicleEF	LDT2	2.2220e-003	1.7690e-003
tblVehicleEF	LDT2	0.06	0.10
tblVehicleEF	LDT2	0.13	0.14
tblVehicleEF	LDT2	0.05	0.08
tblVehicleEF	LDT2	0.02	0.02
tblVehicleEF	LDT2	0.07	0.45
tblVehicleEF	LDT2	0.11	0.33
tblVehicleEF	LDT2	3.5180e-003	3.2990e-003
tblVehicleEF	LDT2	8.2200e-004	6.9100e-004
tblVehicleEF	LDT2	0.06	0.10
tblVehicleEF	LDT2	0.13	0.14
tblVehicleEF	LDT2	0.05	0.08
tblVehicleEF	LDT2	0.02	0.03
tblVehicleEF	LDT2	0.07	0.45
tblVehicleEF	LDT2	0.12	0.36
tblVehicleEF	LDT2	7.1840e-003	4.9540e-003
tblVehicleEF	LDT2	6.8290e-003	0.06
tblVehicleEF	LDT2	0.97	1.20
tblVehicleEF	LDT2	1.38	2.28
tblVehicleEF	LDT2	383.36	357.71
tblVehicleEF	LDT2	79.39	69.39
tblVehicleEF	LDT2	0.08	0.08
tblVehicleEF	LDT2	0.13	0.28
tblVehicleEF	LDT2	1.7270e-003	1.6010e-003
tblVehicleEF	LDT2	2.4170e-003	1.9240e-003
tblVehicleEF	LDT2	1.5880e-003	1.4740e-003

Bridge Point (Existing Operations - Trucks) - San Bernardino-South Coast County, Summer

tblVehicleEF	LDT2	2.2220e-003	1.7690e-003
tblVehicleEF	LDT2	0.13	0.18
tblVehicleEF	LDT2	0.15	0.16
tblVehicleEF	LDT2	0.11	0.15
tblVehicleEF	LDT2	0.02	0.02
tblVehicleEF	LDT2	0.07	0.45
tblVehicleEF	LDT2	0.09	0.29
tblVehicleEF	LDT2	3.8420e-003	3.5160e-003
tblVehicleEF	LDT2	8.1700e-004	6.8200e-004
tblVehicleEF	LDT2	0.13	0.18
tblVehicleEF	LDT2	0.15	0.16
tblVehicleEF	LDT2	0.11	0.15
tblVehicleEF	LDT2	0.03	0.03
tblVehicleEF	LDT2	0.07	0.45
tblVehicleEF	LDT2	0.10	0.31
tblVehicleEF	LDT2	6.1560e-003	4.3220e-003
tblVehicleEF	LDT2	8.1410e-003	0.07
tblVehicleEF	LDT2	0.75	0.96
tblVehicleEF	LDT2	1.64	2.72
tblVehicleEF	LDT2	343.55	331.47
tblVehicleEF	LDT2	79.39	70.27
tblVehicleEF	LDT2	0.08	0.08
tblVehicleEF	LDT2	0.14	0.30
tblVehicleEF	LDT2	1.7270e-003	1.6010e-003
tblVehicleEF	LDT2	2.4170e-003	1.9240e-003
tblVehicleEF	LDT2	1.5880e-003	1.4740e-003
tblVehicleEF	LDT2	2.2220e-003	1.7690e-003

Bridge Point (Existing Operations - Trucks) - San Bernardino-South Coast County, Summer

tblVehicleEF	LDT2	0.06	0.09
tblVehicleEF	LDT2	0.14	0.16
tblVehicleEF	LDT2	0.05	0.08
tblVehicleEF	LDT2	0.02	0.02
tblVehicleEF	LDT2	0.08	0.52
tblVehicleEF	LDT2	0.11	0.33
tblVehicleEF	LDT2	3.4410e-003	3.2580e-003
tblVehicleEF	LDT2	8.2200e-004	6.9100e-004
tblVehicleEF	LDT2	0.06	0.09
tblVehicleEF	LDT2	0.14	0.16
tblVehicleEF	LDT2	0.05	0.08
tblVehicleEF	LDT2	0.02	0.03
tblVehicleEF	LDT2	0.08	0.52
tblVehicleEF	LDT2	0.12	0.37
tblVehicleEF	LHD1	5.2170e-003	5.0850e-003
tblVehicleEF	LHD1	0.01	6.1020e-003
tblVehicleEF	LHD1	0.02	0.02
tblVehicleEF	LHD1	0.14	0.18
tblVehicleEF	LHD1	1.07	0.75
tblVehicleEF	LHD1	2.60	1.03
tblVehicleEF	LHD1	9.23	9.25
tblVehicleEF	LHD1	609.20	652.45
tblVehicleEF	LHD1	30.40	11.21
tblVehicleEF	LHD1	0.09	0.07
tblVehicleEF	LHD1	2.12	1.25
tblVehicleEF	LHD1	0.99	0.32
tblVehicleEF	LHD1	9.6500e-004	8.9000e-004

Bridge Point (Existing Operations - Trucks) - San Bernardino-South Coast County, Summer

tblVehicleEF	LHD1	0.01	9.8770e-003
tblVehicleEF	LHD1	0.01	9.8260e-003
tblVehicleEF	LHD1	9.5800e-004	2.6000e-004
tblVehicleEF	LHD1	9.2400e-004	8.5100e-004
tblVehicleEF	LHD1	2.5390e-003	2.4690e-003
tblVehicleEF	LHD1	0.01	9.3750e-003
tblVehicleEF	LHD1	8.8100e-004	2.3900e-004
tblVehicleEF	LHD1	3.7070e-003	3.0390e-003
tblVehicleEF	LHD1	0.11	0.08
tblVehicleEF	LHD1	0.02	0.02
tblVehicleEF	LHD1	1.8240e-003	1.5810e-003
tblVehicleEF	LHD1	0.08	0.06
tblVehicleEF	LHD1	0.35	0.55
tblVehicleEF	LHD1	0.27	0.08
tblVehicleEF	LHD1	9.2000e-005	9.0000e-005
tblVehicleEF	LHD1	5.9760e-003	6.3570e-003
tblVehicleEF	LHD1	3.5300e-004	1.1100e-004
tblVehicleEF	LHD1	3.7070e-003	3.0390e-003
tblVehicleEF	LHD1	0.11	0.08
tblVehicleEF	LHD1	0.02	0.03
tblVehicleEF	LHD1	1.8240e-003	1.5810e-003
tblVehicleEF	LHD1	0.10	0.08
tblVehicleEF	LHD1	0.35	0.55
tblVehicleEF	LHD1	0.29	0.09
tblVehicleEF	LHD1	5.2170e-003	5.0990e-003
tblVehicleEF	LHD1	0.01	6.2280e-003
tblVehicleEF	LHD1	0.02	0.02

Bridge Point (Existing Operations - Trucks) - San Bernardino-South Coast County, Summer

tblVehicleEF	LHD1	0.14	0.18
tblVehicleEF	LHD1	1.09	0.76
tblVehicleEF	LHD1	2.43	0.98
tblVehicleEF	LHD1	9.23	9.25
tblVehicleEF	LHD1	609.20	652.47
tblVehicleEF	LHD1	30.40	11.12
tblVehicleEF	LHD1	0.09	0.07
tblVehicleEF	LHD1	1.98	1.17
tblVehicleEF	LHD1	0.94	0.31
tblVehicleEF	LHD1	9.6500e-004	8.9000e-004
tblVehicleEF	LHD1	0.01	9.8770e-003
tblVehicleEF	LHD1	0.01	9.8260e-003
tblVehicleEF	LHD1	9.5800e-004	2.6000e-004
tblVehicleEF	LHD1	9.2400e-004	8.5100e-004
tblVehicleEF	LHD1	2.5390e-003	2.4690e-003
tblVehicleEF	LHD1	0.01	9.3750e-003
tblVehicleEF	LHD1	8.8100e-004	2.3900e-004
tblVehicleEF	LHD1	7.3080e-003	5.4780e-003
tblVehicleEF	LHD1	0.13	0.10
tblVehicleEF	LHD1	0.02	0.02
tblVehicleEF	LHD1	4.1220e-003	3.0450e-003
tblVehicleEF	LHD1	0.09	0.06
tblVehicleEF	LHD1	0.36	0.56
tblVehicleEF	LHD1	0.25	0.08
tblVehicleEF	LHD1	9.2000e-005	9.0000e-005
tblVehicleEF	LHD1	5.9770e-003	6.3570e-003
tblVehicleEF	LHD1	3.5000e-004	1.1000e-004

Bridge Point (Existing Operations - Trucks) - San Bernardino-South Coast County, Summer

tblVehicleEF	LHD1	7.3080e-003	5.4780e-003
tblVehicleEF	LHD1	0.13	0.10
tblVehicleEF	LHD1	0.02	0.03
tblVehicleEF	LHD1	4.1220e-003	3.0450e-003
tblVehicleEF	LHD1	0.11	0.08
tblVehicleEF	LHD1	0.36	0.56
tblVehicleEF	LHD1	0.28	0.08
tblVehicleEF	LHD1	5.2170e-003	5.0870e-003
tblVehicleEF	LHD1	0.01	6.1100e-003
tblVehicleEF	LHD1	0.02	0.02
tblVehicleEF	LHD1	0.14	0.18
tblVehicleEF	LHD1	1.07	0.75
tblVehicleEF	LHD1	2.55	1.02
tblVehicleEF	LHD1	9.23	9.25
tblVehicleEF	LHD1	609.20	652.45
tblVehicleEF	LHD1	30.40	11.20
tblVehicleEF	LHD1	0.09	0.07
tblVehicleEF	LHD1	2.08	1.23
tblVehicleEF	LHD1	0.97	0.31
tblVehicleEF	LHD1	9.6500e-004	8.9000e-004
tblVehicleEF	LHD1	0.01	9.8770e-003
tblVehicleEF	LHD1	0.01	9.8260e-003
tblVehicleEF	LHD1	9.5800e-004	2.6000e-004
tblVehicleEF	LHD1	9.2400e-004	8.5100e-004
tblVehicleEF	LHD1	2.5390e-003	2.4690e-003
tblVehicleEF	LHD1	0.01	9.3750e-003
tblVehicleEF	LHD1	8.8100e-004	2.3900e-004

Bridge Point (Existing Operations - Trucks) - San Bernardino-South Coast County, Summer

tblVehicleEF	LHD1	4.0430e-003	3.1520e-003
tblVehicleEF	LHD1	0.13	0.10
tblVehicleEF	LHD1	0.02	0.02
tblVehicleEF	LHD1	1.7940e-003	1.6100e-003
tblVehicleEF	LHD1	0.08	0.06
tblVehicleEF	LHD1	0.38	0.60
tblVehicleEF	LHD1	0.26	0.08
tblVehicleEF	LHD1	9.2000e-005	9.0000e-005
tblVehicleEF	LHD1	5.9760e-003	6.3570e-003
tblVehicleEF	LHD1	3.5200e-004	1.1100e-004
tblVehicleEF	LHD1	4.0430e-003	3.1520e-003
tblVehicleEF	LHD1	0.13	0.10
tblVehicleEF	LHD1	0.02	0.03
tblVehicleEF	LHD1	1.7940e-003	1.6100e-003
tblVehicleEF	LHD1	0.10	0.08
tblVehicleEF	LHD1	0.38	0.60
tblVehicleEF	LHD1	0.29	0.09
tblVehicleEF	LHD2	3.5950e-003	3.6950e-003
tblVehicleEF	LHD2	4.6110e-003	4.1040e-003
tblVehicleEF	LHD2	8.1370e-003	0.01
tblVehicleEF	LHD2	0.12	0.15
tblVehicleEF	LHD2	0.50	0.50
tblVehicleEF	LHD2	1.20	0.67
tblVehicleEF	LHD2	14.27	14.14
tblVehicleEF	LHD2	608.52	665.25
tblVehicleEF	LHD2	24.46	8.76
tblVehicleEF	LHD2	0.11	0.10

Bridge Point (Existing Operations - Trucks) - San Bernardino-South Coast County, Summer

tblVehicleEF	LHD2	1.49	1.36
tblVehicleEF	LHD2	0.53	0.22
tblVehicleEF	LHD2	1.2830e-003	1.3100e-003
tblVehicleEF	LHD2	0.01	0.01
tblVehicleEF	LHD2	0.01	0.01
tblVehicleEF	LHD2	4.0000e-004	1.3700e-004
tblVehicleEF	LHD2	1.2280e-003	1.2540e-003
tblVehicleEF	LHD2	2.6860e-003	2.6560e-003
tblVehicleEF	LHD2	0.01	0.01
tblVehicleEF	LHD2	3.6800e-004	1.2600e-004
tblVehicleEF	LHD2	1.3070e-003	1.7040e-003
tblVehicleEF	LHD2	0.04	0.05
tblVehicleEF	LHD2	0.01	0.02
tblVehicleEF	LHD2	7.0300e-004	9.2000e-004
tblVehicleEF	LHD2	0.06	0.06
tblVehicleEF	LHD2	0.09	0.32
tblVehicleEF	LHD2	0.11	0.05
tblVehicleEF	LHD2	1.3900e-004	1.3500e-004
tblVehicleEF	LHD2	5.9200e-003	6.4300e-003
tblVehicleEF	LHD2	2.6700e-004	8.7000e-005
tblVehicleEF	LHD2	1.3070e-003	1.7040e-003
tblVehicleEF	LHD2	0.04	0.05
tblVehicleEF	LHD2	0.02	0.02
tblVehicleEF	LHD2	7.0300e-004	9.2000e-004
tblVehicleEF	LHD2	0.07	0.07
tblVehicleEF	LHD2	0.09	0.32
tblVehicleEF	LHD2	0.12	0.06

Bridge Point (Existing Operations - Trucks) - San Bernardino-South Coast County, Summer

tblVehicleEF	LHD2	3.5950e-003	3.7050e-003
tblVehicleEF	LHD2	4.6760e-003	4.1460e-003
tblVehicleEF	LHD2	7.7630e-003	0.01
tblVehicleEF	LHD2	0.12	0.15
tblVehicleEF	LHD2	0.50	0.50
tblVehicleEF	LHD2	1.13	0.64
tblVehicleEF	LHD2	14.27	14.14
tblVehicleEF	LHD2	608.52	665.25
tblVehicleEF	LHD2	24.46	8.70
tblVehicleEF	LHD2	0.11	0.10
tblVehicleEF	LHD2	1.40	1.28
tblVehicleEF	LHD2	0.50	0.21
tblVehicleEF	LHD2	1.2830e-003	1.3100e-003
tblVehicleEF	LHD2	0.01	0.01
tblVehicleEF	LHD2	0.01	0.01
tblVehicleEF	LHD2	4.0000e-004	1.3700e-004
tblVehicleEF	LHD2	1.2280e-003	1.2540e-003
tblVehicleEF	LHD2	2.6860e-003	2.6560e-003
tblVehicleEF	LHD2	0.01	0.01
tblVehicleEF	LHD2	3.6800e-004	1.2600e-004
tblVehicleEF	LHD2	2.5220e-003	3.0730e-003
tblVehicleEF	LHD2	0.04	0.06
tblVehicleEF	LHD2	0.01	0.02
tblVehicleEF	LHD2	1.5220e-003	1.7630e-003
tblVehicleEF	LHD2	0.06	0.06
tblVehicleEF	LHD2	0.09	0.32
tblVehicleEF	LHD2	0.10	0.05

Bridge Point (Existing Operations - Trucks) - San Bernardino-South Coast County, Summer

tblVehicleEF	LHD2	1.3900e-004	1.3500e-004
tblVehicleEF	LHD2	5.9200e-003	6.4300e-003
tblVehicleEF	LHD2	2.6500e-004	8.6000e-005
tblVehicleEF	LHD2	2.5220e-003	3.0730e-003
tblVehicleEF	LHD2	0.04	0.06
tblVehicleEF	LHD2	0.02	0.02
tblVehicleEF	LHD2	1.5220e-003	1.7630e-003
tblVehicleEF	LHD2	0.07	0.07
tblVehicleEF	LHD2	0.09	0.32
tblVehicleEF	LHD2	0.11	0.05
tblVehicleEF	LHD2	3.5950e-003	3.6960e-003
tblVehicleEF	LHD2	4.6180e-003	4.1080e-003
tblVehicleEF	LHD2	8.0640e-003	0.01
tblVehicleEF	LHD2	0.12	0.15
tblVehicleEF	LHD2	0.50	0.50
tblVehicleEF	LHD2	1.19	0.67
tblVehicleEF	LHD2	14.27	14.14
tblVehicleEF	LHD2	608.52	665.25
tblVehicleEF	LHD2	24.46	8.75
tblVehicleEF	LHD2	0.11	0.10
tblVehicleEF	LHD2	1.46	1.33
tblVehicleEF	LHD2	0.52	0.22
tblVehicleEF	LHD2	1.2830e-003	1.3100e-003
tblVehicleEF	LHD2	0.01	0.01
tblVehicleEF	LHD2	0.01	0.01
tblVehicleEF	LHD2	4.0000e-004	1.3700e-004
tblVehicleEF	LHD2	1.2280e-003	1.2540e-003

Bridge Point (Existing Operations - Trucks) - San Bernardino-South Coast County, Summer

tblVehicleEF	LHD2	2.6860e-003	2.6560e-003
tblVehicleEF	LHD2	0.01	0.01
tblVehicleEF	LHD2	3.6800e-004	1.2600e-004
tblVehicleEF	LHD2	1.3460e-003	1.7140e-003
tblVehicleEF	LHD2	0.04	0.06
tblVehicleEF	LHD2	0.01	0.02
tblVehicleEF	LHD2	6.8700e-004	9.2200e-004
tblVehicleEF	LHD2	0.06	0.06
tblVehicleEF	LHD2	0.10	0.34
tblVehicleEF	LHD2	0.11	0.05
tblVehicleEF	LHD2	1.3900e-004	1.3500e-004
tblVehicleEF	LHD2	5.9200e-003	6.4300e-003
tblVehicleEF	LHD2	2.6600e-004	8.7000e-005
tblVehicleEF	LHD2	1.3460e-003	1.7140e-003
tblVehicleEF	LHD2	0.04	0.06
tblVehicleEF	LHD2	0.02	0.02
tblVehicleEF	LHD2	6.8700e-004	9.2200e-004
tblVehicleEF	LHD2	0.07	0.07
tblVehicleEF	LHD2	0.10	0.34
tblVehicleEF	LHD2	0.12	0.06
tblVehicleEF	MCY	0.43	0.34
tblVehicleEF	MCY	0.16	0.24
tblVehicleEF	MCY	20.55	19.26
tblVehicleEF	MCY	9.93	8.60
tblVehicleEF	MCY	167.73	212.03
tblVehicleEF	MCY	46.45	60.73
tblVehicleEF	MCY	1.16	1.13

Bridge Point (Existing Operations - Trucks) - San Bernardino-South Coast County, Summer

tblVehicleEF	MCY	0.31	0.26
tblVehicleEF	MCY	1.8610e-003	1.9650e-003
tblVehicleEF	MCY	3.6730e-003	2.9600e-003
tblVehicleEF	MCY	1.7420e-003	1.8380e-003
tblVehicleEF	MCY	3.4650e-003	2.7870e-003
tblVehicleEF	MCY	1.45	1.42
tblVehicleEF	MCY	0.84	0.80
tblVehicleEF	MCY	0.80	0.78
tblVehicleEF	MCY	2.23	2.33
tblVehicleEF	MCY	0.49	1.91
tblVehicleEF	MCY	2.16	1.84
tblVehicleEF	MCY	2.0770e-003	2.0980e-003
tblVehicleEF	MCY	6.9000e-004	6.0100e-004
tblVehicleEF	MCY	1.45	1.42
tblVehicleEF	MCY	0.84	0.80
tblVehicleEF	MCY	0.80	0.78
tblVehicleEF	MCY	2.74	2.87
tblVehicleEF	MCY	0.49	1.91
tblVehicleEF	MCY	2.35	2.01
tblVehicleEF	MCY	0.42	0.34
tblVehicleEF	MCY	0.14	0.21
tblVehicleEF	MCY	20.68	19.28
tblVehicleEF	MCY	9.05	7.90
tblVehicleEF	MCY	167.73	211.90
tblVehicleEF	MCY	46.45	58.88
tblVehicleEF	MCY	0.99	0.97
tblVehicleEF	MCY	0.29	0.25

Bridge Point (Existing Operations - Trucks) - San Bernardino-South Coast County, Summer

tblVehicleEF	MCY	1.8610e-003	1.9650e-003
tblVehicleEF	MCY	3.6730e-003	2.9600e-003
tblVehicleEF	MCY	1.7420e-003	1.8380e-003
tblVehicleEF	MCY	3.4650e-003	2.7870e-003
tblVehicleEF	MCY	3.14	2.77
tblVehicleEF	MCY	1.27	1.11
tblVehicleEF	MCY	2.13	1.77
tblVehicleEF	MCY	2.17	2.28
tblVehicleEF	MCY	0.49	1.88
tblVehicleEF	MCY	1.86	1.62
tblVehicleEF	MCY	2.0770e-003	2.0970e-003
tblVehicleEF	MCY	6.6700e-004	5.8300e-004
tblVehicleEF	MCY	3.14	2.77
tblVehicleEF	MCY	1.27	1.11
tblVehicleEF	MCY	2.13	1.77
tblVehicleEF	MCY	2.67	2.81
tblVehicleEF	MCY	0.49	1.88
tblVehicleEF	MCY	2.02	1.76
tblVehicleEF	MCY	0.42	0.34
tblVehicleEF	MCY	0.15	0.24
tblVehicleEF	MCY	19.63	18.76
tblVehicleEF	MCY	9.55	8.44
tblVehicleEF	MCY	167.73	211.17
tblVehicleEF	MCY	46.45	60.38
tblVehicleEF	MCY	1.12	1.09
tblVehicleEF	MCY	0.31	0.26
tblVehicleEF	MCY	1.8610e-003	1.9650e-003

Bridge Point (Existing Operations - Trucks) - San Bernardino-South Coast County, Summer

tblVehicleEF	MCY	3.6730e-003	2.9600e-003
tblVehicleEF	MCY	1.7420e-003	1.8380e-003
tblVehicleEF	MCY	3.4650e-003	2.7870e-003
tblVehicleEF	MCY	1.71	1.57
tblVehicleEF	MCY	1.13	1.06
tblVehicleEF	MCY	0.72	0.74
tblVehicleEF	MCY	2.19	2.31
tblVehicleEF	MCY	0.56	2.18
tblVehicleEF	MCY	2.08	1.81
tblVehicleEF	MCY	2.0610e-003	2.0900e-003
tblVehicleEF	MCY	6.8200e-004	5.9800e-004
tblVehicleEF	MCY	1.71	1.57
tblVehicleEF	MCY	1.13	1.06
tblVehicleEF	MCY	0.72	0.74
tblVehicleEF	MCY	2.69	2.84
tblVehicleEF	MCY	0.56	2.18
tblVehicleEF	MCY	2.27	1.98
tblVehicleEF	MDV	0.01	5.5200e-003
tblVehicleEF	MDV	0.02	0.09
tblVehicleEF	MDV	1.35	1.14
tblVehicleEF	MDV	3.25	3.25
tblVehicleEF	MDV	483.94	415.10
tblVehicleEF	MDV	107.92	87.32
tblVehicleEF	MDV	0.17	0.11
tblVehicleEF	MDV	0.32	0.38
tblVehicleEF	MDV	1.8260e-003	1.6850e-003
tblVehicleEF	MDV	2.5170e-003	2.0310e-003

Bridge Point (Existing Operations - Trucks) - San Bernardino-South Coast County, Summer

tblVehicleEF	MDV	1.6830e-003	1.5540e-003
tblVehicleEF	MDV	2.3150e-003	1.8680e-003
tblVehicleEF	MDV	0.10	0.11
tblVehicleEF	MDV	0.20	0.17
tblVehicleEF	MDV	0.08	0.10
tblVehicleEF	MDV	0.03	0.02
tblVehicleEF	MDV	0.11	0.50
tblVehicleEF	MDV	0.25	0.44
tblVehicleEF	MDV	4.8500e-003	4.0780e-003
tblVehicleEF	MDV	1.1370e-003	8.5900e-004
tblVehicleEF	MDV	0.10	0.11
tblVehicleEF	MDV	0.20	0.17
tblVehicleEF	MDV	0.08	0.10
tblVehicleEF	MDV	0.05	0.03
tblVehicleEF	MDV	0.11	0.50
tblVehicleEF	MDV	0.28	0.48
tblVehicleEF	MDV	0.01	6.2110e-003
tblVehicleEF	MDV	0.02	0.08
tblVehicleEF	MDV	1.64	1.35
tblVehicleEF	MDV	2.69	2.72
tblVehicleEF	MDV	526.85	438.45
tblVehicleEF	MDV	107.92	86.27
tblVehicleEF	MDV	0.16	0.10
tblVehicleEF	MDV	0.30	0.35
tblVehicleEF	MDV	1.8260e-003	1.6850e-003
tblVehicleEF	MDV	2.5170e-003	2.0310e-003
tblVehicleEF	MDV	1.6830e-003	1.5540e-003

Bridge Point (Existing Operations - Trucks) - San Bernardino-South Coast County, Summer

tblVehicleEF	MDV	2.3150e-003	1.8680e-003
tblVehicleEF	MDV	0.20	0.21
tblVehicleEF	MDV	0.23	0.19
tblVehicleEF	MDV	0.17	0.19
tblVehicleEF	MDV	0.04	0.03
tblVehicleEF	MDV	0.11	0.49
tblVehicleEF	MDV	0.21	0.38
tblVehicleEF	MDV	5.2830e-003	4.3080e-003
tblVehicleEF	MDV	1.1260e-003	8.4800e-004
tblVehicleEF	MDV	0.20	0.21
tblVehicleEF	MDV	0.23	0.19
tblVehicleEF	MDV	0.17	0.19
tblVehicleEF	MDV	0.05	0.04
tblVehicleEF	MDV	0.11	0.49
tblVehicleEF	MDV	0.23	0.41
tblVehicleEF	MDV	0.01	5.4050e-003
tblVehicleEF	MDV	0.02	0.09
tblVehicleEF	MDV	1.28	1.09
tblVehicleEF	MDV	3.20	3.26
tblVehicleEF	MDV	473.93	410.75
tblVehicleEF	MDV	107.92	87.35
tblVehicleEF	MDV	0.16	0.10
tblVehicleEF	MDV	0.32	0.38
tblVehicleEF	MDV	1.8260e-003	1.6850e-003
tblVehicleEF	MDV	2.5170e-003	2.0310e-003
tblVehicleEF	MDV	1.6830e-003	1.5540e-003
tblVehicleEF	MDV	2.3150e-003	1.8680e-003

Bridge Point (Existing Operations - Trucks) - San Bernardino-South Coast County, Summer

tblVehicleEF	MDV	0.10	0.11
tblVehicleEF	MDV	0.22	0.18
tblVehicleEF	MDV	0.08	0.10
tblVehicleEF	MDV	0.03	0.02
tblVehicleEF	MDV	0.13	0.57
tblVehicleEF	MDV	0.25	0.44
tblVehicleEF	MDV	4.7490e-003	4.0360e-003
tblVehicleEF	MDV	1.1360e-003	8.5900e-004
tblVehicleEF	MDV	0.10	0.11
tblVehicleEF	MDV	0.22	0.18
tblVehicleEF	MDV	0.08	0.10
tblVehicleEF	MDV	0.04	0.03
tblVehicleEF	MDV	0.13	0.57
tblVehicleEF	MDV	0.27	0.48
tblVehicleEF	MH	0.04	3.6580e-003
tblVehicleEF	MH	0.03	0.00
tblVehicleEF	MH	3.07	0.35
tblVehicleEF	MH	6.43	0.00
tblVehicleEF	MH	1,045.05	970.21
tblVehicleEF	MH	59.49	0.00
tblVehicleEF	MH	1.54	4.24
tblVehicleEF	MH	0.91	0.00
tblVehicleEF	MH	0.01	0.02
tblVehicleEF	MH	0.04	0.11
tblVehicleEF	MH	1.1740e-003	0.00
tblVehicleEF	MH	3.2230e-003	4.0000e-003
tblVehicleEF	MH	0.04	0.11

Bridge Point (Existing Operations - Trucks) - San Bernardino-South Coast County, Summer

tblVehicleEF	MH	1.0790e-003	0.00
tblVehicleEF	MH	1.47	0.00
tblVehicleEF	MH	0.09	0.00
tblVehicleEF	MH	0.51	0.00
tblVehicleEF	MH	0.10	0.08
tblVehicleEF	MH	0.03	0.00
tblVehicleEF	MH	0.37	0.00
tblVehicleEF	MH	0.01	9.1720e-003
tblVehicleEF	MH	7.0700e-004	0.00
tblVehicleEF	MH	1.47	0.00
tblVehicleEF	MH	0.09	0.00
tblVehicleEF	MH	0.51	0.00
tblVehicleEF	MH	0.14	0.09
tblVehicleEF	MH	0.03	0.00
tblVehicleEF	MH	0.40	0.00
tblVehicleEF	MH	0.04	3.6580e-003
tblVehicleEF	MH	0.03	0.00
tblVehicleEF	MH	3.19	0.35
tblVehicleEF	MH	5.84	0.00
tblVehicleEF	MH	1,045.05	970.21
tblVehicleEF	MH	59.49	0.00
tblVehicleEF	MH	1.41	4.00
tblVehicleEF	MH	0.86	0.00
tblVehicleEF	MH	0.01	0.02
tblVehicleEF	MH	0.04	0.11
tblVehicleEF	MH	1.1740e-003	0.00
tblVehicleEF	MH	3.2230e-003	4.0000e-003

Bridge Point (Existing Operations - Trucks) - San Bernardino-South Coast County, Summer

tblVehicleEF	MH	0.04	0.11
tblVehicleEF	MH	1.0790e-003	0.00
tblVehicleEF	MH	2.91	0.00
tblVehicleEF	MH	0.11	0.00
tblVehicleEF	MH	1.21	0.00
tblVehicleEF	MH	0.11	0.08
tblVehicleEF	MH	0.03	0.00
tblVehicleEF	MH	0.34	0.00
tblVehicleEF	MH	0.01	9.1720e-003
tblVehicleEF	MH	6.9700e-004	0.00
tblVehicleEF	MH	2.91	0.00
tblVehicleEF	MH	0.11	0.00
tblVehicleEF	MH	1.21	0.00
tblVehicleEF	MH	0.15	0.09
tblVehicleEF	MH	0.03	0.00
tblVehicleEF	MH	0.38	0.00
tblVehicleEF	MH	0.04	3.6580e-003
tblVehicleEF	MH	0.03	0.00
tblVehicleEF	MH	3.08	0.35
tblVehicleEF	MH	6.36	0.00
tblVehicleEF	MH	1,045.05	970.21
tblVehicleEF	MH	59.49	0.00
tblVehicleEF	MH	1.51	4.17
tblVehicleEF	MH	0.89	0.00
tblVehicleEF	MH	0.01	0.02
tblVehicleEF	MH	0.04	0.11
tblVehicleEF	MH	1.1740e-003	0.00

Bridge Point (Existing Operations - Trucks) - San Bernardino-South Coast County, Summer

tblVehicleEF	MH	3.2230e-003	4.0000e-003
tblVehicleEF	MH	0.04	0.11
tblVehicleEF	MH	1.0790e-003	0.00
tblVehicleEF	MH	1.75	0.00
tblVehicleEF	MH	0.11	0.00
tblVehicleEF	MH	0.53	0.00
tblVehicleEF	MH	0.10	0.08
tblVehicleEF	MH	0.03	0.00
tblVehicleEF	MH	0.37	0.00
tblVehicleEF	MH	0.01	9.1720e-003
tblVehicleEF	MH	7.0600e-004	0.00
tblVehicleEF	MH	1.75	0.00
tblVehicleEF	MH	0.11	0.00
tblVehicleEF	MH	0.53	0.00
tblVehicleEF	MH	0.15	0.09
tblVehicleEF	MH	0.03	0.00
tblVehicleEF	MH	0.40	0.00
tblVehicleEF	MHD	0.02	2.5070e-003
tblVehicleEF	MHD	3.5160e-003	3.3210e-003
tblVehicleEF	MHD	0.05	6.4670e-003
tblVehicleEF	MHD	0.32	0.31
tblVehicleEF	MHD	0.27	0.32
tblVehicleEF	MHD	5.32	0.74
tblVehicleEF	MHD	156.91	68.92
tblVehicleEF	MHD	1,101.52	974.57
tblVehicleEF	MHD	52.43	6.35
tblVehicleEF	MHD	0.60	0.52

Bridge Point (Existing Operations - Trucks) - San Bernardino-South Coast County, Summer

tblVehicleEF	MHD	0.99	1.61
tblVehicleEF	MHD	11.88	1.50
tblVehicleEF	MHD	3.8600e-004	1.2310e-003
tblVehicleEF	MHD	5.0030e-003	0.04
tblVehicleEF	MHD	7.6400e-004	7.5000e-005
tblVehicleEF	MHD	3.6900e-004	1.1780e-003
tblVehicleEF	MHD	4.7830e-003	0.03
tblVehicleEF	MHD	7.0300e-004	6.9000e-005
tblVehicleEF	MHD	1.2800e-003	4.5300e-004
tblVehicleEF	MHD	0.04	0.01
tblVehicleEF	MHD	0.02	0.02
tblVehicleEF	MHD	6.5100e-004	2.4000e-004
tblVehicleEF	MHD	0.04	0.06
tblVehicleEF	MHD	0.02	0.08
tblVehicleEF	MHD	0.32	0.03
tblVehicleEF	MHD	1.5080e-003	6.5300e-004
tblVehicleEF	MHD	0.01	9.2620e-003
tblVehicleEF	MHD	6.1700e-004	6.3000e-005
tblVehicleEF	MHD	1.2800e-003	4.5300e-004
tblVehicleEF	MHD	0.04	0.01
tblVehicleEF	MHD	0.03	0.02
tblVehicleEF	MHD	6.5100e-004	2.4000e-004
tblVehicleEF	MHD	0.04	0.07
tblVehicleEF	MHD	0.02	0.08
tblVehicleEF	MHD	0.35	0.04
tblVehicleEF	MHD	0.02	2.3860e-003
tblVehicleEF	MHD	3.5800e-003	3.3450e-003

Bridge Point (Existing Operations - Trucks) - San Bernardino-South Coast County, Summer

tblVehicleEF	MHD	0.05	6.2100e-003
tblVehicleEF	MHD	0.24	0.26
tblVehicleEF	MHD	0.28	0.33
tblVehicleEF	MHD	4.97	0.70
tblVehicleEF	MHD	166.20	69.59
tblVehicleEF	MHD	1,101.52	974.58
tblVehicleEF	MHD	52.43	6.28
tblVehicleEF	MHD	0.62	0.52
tblVehicleEF	MHD	0.92	1.52
tblVehicleEF	MHD	11.85	1.49
tblVehicleEF	MHD	3.2500e-004	1.0410e-003
tblVehicleEF	MHD	5.0030e-003	0.04
tblVehicleEF	MHD	7.6400e-004	7.5000e-005
tblVehicleEF	MHD	3.1100e-004	9.9600e-004
tblVehicleEF	MHD	4.7830e-003	0.03
tblVehicleEF	MHD	7.0300e-004	6.9000e-005
tblVehicleEF	MHD	2.5300e-003	8.2800e-004
tblVehicleEF	MHD	0.05	0.02
tblVehicleEF	MHD	0.02	0.02
tblVehicleEF	MHD	1.5010e-003	4.7800e-004
tblVehicleEF	MHD	0.04	0.06
tblVehicleEF	MHD	0.02	0.08
tblVehicleEF	MHD	0.30	0.03
tblVehicleEF	MHD	1.5950e-003	6.5900e-004
tblVehicleEF	MHD	0.01	9.2620e-003
tblVehicleEF	MHD	6.1100e-004	6.2000e-005
tblVehicleEF	MHD	2.5300e-003	8.2800e-004

Bridge Point (Existing Operations - Trucks) - San Bernardino-South Coast County, Summer

tblVehicleEF	MHD	0.05	0.02
tblVehicleEF	MHD	0.03	0.02
tblVehicleEF	MHD	1.5010e-003	4.7800e-004
tblVehicleEF	MHD	0.04	0.07
tblVehicleEF	MHD	0.02	0.08
tblVehicleEF	MHD	0.33	0.04
tblVehicleEF	MHD	0.02	2.6830e-003
tblVehicleEF	MHD	3.5220e-003	3.3210e-003
tblVehicleEF	MHD	0.05	6.4200e-003
tblVehicleEF	MHD	0.45	0.37
tblVehicleEF	MHD	0.27	0.32
tblVehicleEF	MHD	5.23	0.74
tblVehicleEF	MHD	144.06	68.00
tblVehicleEF	MHD	1,101.52	974.57
tblVehicleEF	MHD	52.43	6.34
tblVehicleEF	MHD	0.57	0.52
tblVehicleEF	MHD	0.97	1.59
tblVehicleEF	MHD	11.87	1.50
tblVehicleEF	MHD	4.7000e-004	1.4940e-003
tblVehicleEF	MHD	5.0030e-003	0.04
tblVehicleEF	MHD	7.6400e-004	7.5000e-005
tblVehicleEF	MHD	4.4900e-004	1.4300e-003
tblVehicleEF	MHD	4.7830e-003	0.03
tblVehicleEF	MHD	7.0300e-004	6.9000e-005
tblVehicleEF	MHD	1.3890e-003	4.7100e-004
tblVehicleEF	MHD	0.05	0.02
tblVehicleEF	MHD	0.03	0.02

Bridge Point (Existing Operations - Trucks) - San Bernardino-South Coast County, Summer

tblVehicleEF	MHD	6.4000e-004	2.4400e-004
tblVehicleEF	MHD	0.04	0.06
tblVehicleEF	MHD	0.02	0.09
tblVehicleEF	MHD	0.32	0.03
tblVehicleEF	MHD	1.3860e-003	6.4400e-004
tblVehicleEF	MHD	0.01	9.2620e-003
tblVehicleEF	MHD	6.1600e-004	6.3000e-005
tblVehicleEF	MHD	1.3890e-003	4.7100e-004
tblVehicleEF	MHD	0.05	0.02
tblVehicleEF	MHD	0.04	0.02
tblVehicleEF	MHD	6.4000e-004	2.4400e-004
tblVehicleEF	MHD	0.04	0.07
tblVehicleEF	MHD	0.02	0.09
tblVehicleEF	MHD	0.35	0.04
tblVehicleEF	OBUS	0.01	8.8190e-003
tblVehicleEF	OBUS	9.9110e-003	6.5960e-003
tblVehicleEF	OBUS	0.03	0.02
tblVehicleEF	OBUS	0.26	0.52
tblVehicleEF	OBUS	0.63	0.77
tblVehicleEF	OBUS	6.27	2.45
tblVehicleEF	OBUS	70.35	76.06
tblVehicleEF	OBUS	1,121.50	1,406.90
tblVehicleEF	OBUS	70.70	20.49
tblVehicleEF	OBUS	0.28	0.34
tblVehicleEF	OBUS	0.97	1.24
tblVehicleEF	OBUS	1.93	0.68
tblVehicleEF	OBUS	6.4000e-005	5.8900e-004

Bridge Point (Existing Operations - Trucks) - San Bernardino-South Coast County, Summer

tblVehicleEF	OBUS	4.6440e-003	0.01
tblVehicleEF	OBUS	9.2900e-004	2.1800e-004
tblVehicleEF	OBUS	6.1000e-005	5.6400e-004
tblVehicleEF	OBUS	4.4220e-003	0.01
tblVehicleEF	OBUS	8.5400e-004	2.0100e-004
tblVehicleEF	OBUS	2.1800e-003	2.6020e-003
tblVehicleEF	OBUS	0.02	0.02
tblVehicleEF	OBUS	0.04	0.05
tblVehicleEF	OBUS	9.3100e-004	1.1160e-003
tblVehicleEF	OBUS	0.04	0.05
tblVehicleEF	OBUS	0.05	0.29
tblVehicleEF	OBUS	0.38	0.12
tblVehicleEF	OBUS	6.8400e-004	7.2500e-004
tblVehicleEF	OBUS	0.01	0.01
tblVehicleEF	OBUS	8.1700e-004	2.0300e-004
tblVehicleEF	OBUS	2.1800e-003	2.6020e-003
tblVehicleEF	OBUS	0.02	0.02
tblVehicleEF	OBUS	0.05	0.07
tblVehicleEF	OBUS	9.3100e-004	1.1160e-003
tblVehicleEF	OBUS	0.06	0.07
tblVehicleEF	OBUS	0.05	0.29
tblVehicleEF	OBUS	0.42	0.13
tblVehicleEF	OBUS	0.01	8.8750e-003
tblVehicleEF	OBUS	0.01	6.7350e-003
tblVehicleEF	OBUS	0.03	0.02
tblVehicleEF	OBUS	0.26	0.51
tblVehicleEF	OBUS	0.65	0.79

Bridge Point (Existing Operations - Trucks) - San Bernardino-South Coast County, Summer

tblVehicleEF	OBUS	5.74	2.28
tblVehicleEF	OBUS	73.50	75.90
tblVehicleEF	OBUS	1,121.50	1,406.93
tblVehicleEF	OBUS	70.70	20.20
tblVehicleEF	OBUS	0.29	0.34
tblVehicleEF	OBUS	0.90	1.16
tblVehicleEF	OBUS	1.88	0.67
tblVehicleEF	OBUS	5.4000e-005	5.0100e-004
tblVehicleEF	OBUS	4.6440e-003	0.01
tblVehicleEF	OBUS	9.2900e-004	2.1800e-004
tblVehicleEF	OBUS	5.1000e-005	4.7900e-004
tblVehicleEF	OBUS	4.4220e-003	0.01
tblVehicleEF	OBUS	8.5400e-004	2.0100e-004
tblVehicleEF	OBUS	4.2350e-003	4.6860e-003
tblVehicleEF	OBUS	0.02	0.03
tblVehicleEF	OBUS	0.03	0.05
tblVehicleEF	OBUS	2.1330e-003	2.2090e-003
tblVehicleEF	OBUS	0.05	0.05
tblVehicleEF	OBUS	0.05	0.29
tblVehicleEF	OBUS	0.36	0.11
tblVehicleEF	OBUS	7.1400e-004	7.2400e-004
tblVehicleEF	OBUS	0.01	0.01
tblVehicleEF	OBUS	8.0800e-004	2.0000e-004
tblVehicleEF	OBUS	4.2350e-003	4.6860e-003
tblVehicleEF	OBUS	0.02	0.03
tblVehicleEF	OBUS	0.05	0.07
tblVehicleEF	OBUS	2.1330e-003	2.2090e-003

Bridge Point (Existing Operations - Trucks) - San Bernardino-South Coast County, Summer

tblVehicleEF	OBUS	0.06	0.07
tblVehicleEF	OBUS	0.05	0.29
tblVehicleEF	OBUS	0.40	0.12
tblVehicleEF	OBUS	0.01	8.7740e-003
tblVehicleEF	OBUS	9.9380e-003	6.6000e-003
tblVehicleEF	OBUS	0.03	0.02
tblVehicleEF	OBUS	0.28	0.53
tblVehicleEF	OBUS	0.63	0.77
tblVehicleEF	OBUS	6.22	2.45
tblVehicleEF	OBUS	66.00	76.30
tblVehicleEF	OBUS	1,121.50	1,406.90
tblVehicleEF	OBUS	70.70	20.50
tblVehicleEF	OBUS	0.27	0.35
tblVehicleEF	OBUS	0.96	1.22
tblVehicleEF	OBUS	1.91	0.68
tblVehicleEF	OBUS	7.7000e-005	7.1200e-004
tblVehicleEF	OBUS	4.6440e-003	0.01
tblVehicleEF	OBUS	9.2900e-004	2.1800e-004
tblVehicleEF	OBUS	7.4000e-005	6.8100e-004
tblVehicleEF	OBUS	4.4220e-003	0.01
tblVehicleEF	OBUS	8.5400e-004	2.0100e-004
tblVehicleEF	OBUS	2.3200e-003	2.7390e-003
tblVehicleEF	OBUS	0.02	0.03
tblVehicleEF	OBUS	0.04	0.05
tblVehicleEF	OBUS	9.4100e-004	1.1650e-003
tblVehicleEF	OBUS	0.04	0.05
tblVehicleEF	OBUS	0.05	0.30

Bridge Point (Existing Operations - Trucks) - San Bernardino-South Coast County, Summer

tblVehicleEF	OBUS	0.38	0.12
tblVehicleEF	OBUS	6.4200e-004	7.2700e-004
tblVehicleEF	OBUS	0.01	0.01
tblVehicleEF	OBUS	8.1600e-004	2.0300e-004
tblVehicleEF	OBUS	2.3200e-003	2.7390e-003
tblVehicleEF	OBUS	0.02	0.03
tblVehicleEF	OBUS	0.05	0.07
tblVehicleEF	OBUS	9.4100e-004	1.1650e-003
tblVehicleEF	OBUS	0.06	0.07
tblVehicleEF	OBUS	0.05	0.30
tblVehicleEF	OBUS	0.42	0.13
tblVehicleEF	SBUS	0.84	0.06
tblVehicleEF	SBUS	0.01	8.5840e-003
tblVehicleEF	SBUS	0.07	6.1570e-003
tblVehicleEF	SBUS	5.71	2.50
tblVehicleEF	SBUS	0.65	0.78
tblVehicleEF	SBUS	5.33	0.82
tblVehicleEF	SBUS	1,258.13	345.06
tblVehicleEF	SBUS	1,136.31	1,112.17
tblVehicleEF	SBUS	37.11	4.79
tblVehicleEF	SBUS	11.70	3.29
tblVehicleEF	SBUS	4.77	5.20
tblVehicleEF	SBUS	15.02	0.91
tblVehicleEF	SBUS	0.01	4.3580e-003
tblVehicleEF	SBUS	0.01	0.01
tblVehicleEF	SBUS	0.03	0.03
tblVehicleEF	SBUS	5.1700e-004	4.0000e-005

Bridge Point (Existing Operations - Trucks) - San Bernardino-South Coast County, Summer

tblVehicleEF	SBUS	0.01	4.1690e-003
tblVehicleEF	SBUS	2.7560e-003	2.7010e-003
tblVehicleEF	SBUS	0.03	0.03
tblVehicleEF	SBUS	4.7500e-004	3.6000e-005
tblVehicleEF	SBUS	2.9260e-003	1.2420e-003
tblVehicleEF	SBUS	0.02	9.5120e-003
tblVehicleEF	SBUS	0.68	0.28
tblVehicleEF	SBUS	1.3050e-003	5.9000e-004
tblVehicleEF	SBUS	0.11	0.11
tblVehicleEF	SBUS	9.3510e-003	0.06
tblVehicleEF	SBUS	0.27	0.04
tblVehicleEF	SBUS	0.01	3.2890e-003
tblVehicleEF	SBUS	0.01	0.01
tblVehicleEF	SBUS	4.6300e-004	4.7000e-005
tblVehicleEF	SBUS	2.9260e-003	1.2420e-003
tblVehicleEF	SBUS	0.02	9.5120e-003
tblVehicleEF	SBUS	0.97	0.40
tblVehicleEF	SBUS	1.3050e-003	5.9000e-004
tblVehicleEF	SBUS	0.13	0.13
tblVehicleEF	SBUS	9.3510e-003	0.06
tblVehicleEF	SBUS	0.30	0.04
tblVehicleEF	SBUS	0.84	0.06
tblVehicleEF	SBUS	0.01	8.7140e-003
tblVehicleEF	SBUS	0.06	5.1550e-003
tblVehicleEF	SBUS	5.56	2.47
tblVehicleEF	SBUS	0.66	0.80
tblVehicleEF	SBUS	3.65	0.60

Bridge Point (Existing Operations - Trucks) - San Bernardino-South Coast County, Summer

tblVehicleEF	SBUS	1,322.00	352.98
tblVehicleEF	SBUS	1,136.31	1,112.20
tblVehicleEF	SBUS	37.11	4.41
tblVehicleEF	SBUS	12.08	3.36
tblVehicleEF	SBUS	4.47	4.88
tblVehicleEF	SBUS	14.99	0.90
tblVehicleEF	SBUS	0.01	3.6810e-003
tblVehicleEF	SBUS	0.01	0.01
tblVehicleEF	SBUS	0.03	0.03
tblVehicleEF	SBUS	5.1700e-004	4.0000e-005
tblVehicleEF	SBUS	9.6490e-003	3.5220e-003
tblVehicleEF	SBUS	2.7560e-003	2.7010e-003
tblVehicleEF	SBUS	0.03	0.03
tblVehicleEF	SBUS	4.7500e-004	3.6000e-005
tblVehicleEF	SBUS	5.6170e-003	2.2080e-003
tblVehicleEF	SBUS	0.02	9.9850e-003
tblVehicleEF	SBUS	0.67	0.28
tblVehicleEF	SBUS	2.8800e-003	1.1130e-003
tblVehicleEF	SBUS	0.11	0.11
tblVehicleEF	SBUS	8.5310e-003	0.06
tblVehicleEF	SBUS	0.22	0.03
tblVehicleEF	SBUS	0.01	3.3630e-003
tblVehicleEF	SBUS	0.01	0.01
tblVehicleEF	SBUS	4.3500e-004	4.4000e-005
tblVehicleEF	SBUS	5.6170e-003	2.2080e-003
tblVehicleEF	SBUS	0.02	9.9850e-003
tblVehicleEF	SBUS	0.97	0.40

Bridge Point (Existing Operations - Trucks) - San Bernardino-South Coast County, Summer

tblVehicleEF	SBUS	2.8800e-003	1.1130e-003
tblVehicleEF	SBUS	0.13	0.13
tblVehicleEF	SBUS	8.5310e-003	0.06
tblVehicleEF	SBUS	0.24	0.03
tblVehicleEF	SBUS	0.84	0.06
tblVehicleEF	SBUS	0.01	8.5760e-003
tblVehicleEF	SBUS	0.07	6.3440e-003
tblVehicleEF	SBUS	5.91	2.56
tblVehicleEF	SBUS	0.65	0.78
tblVehicleEF	SBUS	5.37	0.86
tblVehicleEF	SBUS	1,169.92	334.13
tblVehicleEF	SBUS	1,136.31	1,112.17
tblVehicleEF	SBUS	37.11	4.85
tblVehicleEF	SBUS	11.19	3.19
tblVehicleEF	SBUS	4.69	5.12
tblVehicleEF	SBUS	15.02	0.91
tblVehicleEF	SBUS	0.01	5.2920e-003
tblVehicleEF	SBUS	0.01	0.01
tblVehicleEF	SBUS	0.03	0.03
tblVehicleEF	SBUS	5.1700e-004	4.0000e-005
tblVehicleEF	SBUS	0.01	5.0630e-003
tblVehicleEF	SBUS	2.7560e-003	2.7010e-003
tblVehicleEF	SBUS	0.03	0.03
tblVehicleEF	SBUS	4.7500e-004	3.6000e-005
tblVehicleEF	SBUS	2.9580e-003	1.2070e-003
tblVehicleEF	SBUS	0.02	0.01
tblVehicleEF	SBUS	0.68	0.28

Bridge Point (Existing Operations - Trucks) - San Bernardino-South Coast County, Summer

tblVehicleEF	SBUS	1.2820e-003	6.0100e-004
tblVehicleEF	SBUS	0.11	0.11
tblVehicleEF	SBUS	0.01	0.08
tblVehicleEF	SBUS	0.28	0.04
tblVehicleEF	SBUS	0.01	3.1850e-003
tblVehicleEF	SBUS	0.01	0.01
tblVehicleEF	SBUS	4.6400e-004	4.8000e-005
tblVehicleEF	SBUS	2.9580e-003	1.2070e-003
tblVehicleEF	SBUS	0.02	0.01
tblVehicleEF	SBUS	0.98	0.40
tblVehicleEF	SBUS	1.2820e-003	6.0100e-004
tblVehicleEF	SBUS	0.13	0.13
tblVehicleEF	SBUS	0.01	0.08
tblVehicleEF	SBUS	0.31	0.04
tblVehicleEF	UBUS	1.83	4.45
tblVehicleEF	UBUS	0.08	0.01
tblVehicleEF	UBUS	9.26	34.75
tblVehicleEF	UBUS	14.34	0.89
tblVehicleEF	UBUS	1,846.39	1,692.13
tblVehicleEF	UBUS	136.37	11.77
tblVehicleEF	UBUS	5.87	0.38
tblVehicleEF	UBUS	13.57	0.14
tblVehicleEF	UBUS	0.52	0.07
tblVehicleEF	UBUS	0.01	0.03
tblVehicleEF	UBUS	0.07	2.6550e-003
tblVehicleEF	UBUS	1.4030e-003	1.4100e-004
tblVehicleEF	UBUS	0.22	0.03

Bridge Point (Existing Operations - Trucks) - San Bernardino-South Coast County, Summer

tblVehicleEF	UBUS	3.0000e-003	6.6220e-003
tblVehicleEF	UBUS	0.06	2.5280e-003
tblVehicleEF	UBUS	1.2900e-003	1.3000e-004
tblVehicleEF	UBUS	8.0860e-003	1.6780e-003
tblVehicleEF	UBUS	0.11	9.5390e-003
tblVehicleEF	UBUS	3.9450e-003	7.3700e-004
tblVehicleEF	UBUS	0.61	0.07
tblVehicleEF	UBUS	0.02	0.04
tblVehicleEF	UBUS	1.15	0.04
tblVehicleEF	UBUS	0.01	3.0250e-003
tblVehicleEF	UBUS	1.6240e-003	1.1700e-004
tblVehicleEF	UBUS	8.0860e-003	1.6780e-003
tblVehicleEF	UBUS	0.11	9.5390e-003
tblVehicleEF	UBUS	3.9450e-003	7.3700e-004
tblVehicleEF	UBUS	2.50	4.54
tblVehicleEF	UBUS	0.02	0.04
tblVehicleEF	UBUS	1.25	0.04
tblVehicleEF	UBUS	1.83	4.45
tblVehicleEF	UBUS	0.08	9.2350e-003
tblVehicleEF	UBUS	9.36	34.75
tblVehicleEF	UBUS	11.74	0.76
tblVehicleEF	UBUS	1,846.39	1,692.13
tblVehicleEF	UBUS	136.37	11.55
tblVehicleEF	UBUS	5.45	0.38
tblVehicleEF	UBUS	13.45	0.13
tblVehicleEF	UBUS	0.52	0.07
tblVehicleEF	UBUS	0.01	0.03

Bridge Point (Existing Operations - Trucks) - San Bernardino-South Coast County, Summer

tblVehicleEF	UBUS	0.07	2.6550e-003
tblVehicleEF	UBUS	1.4030e-003	1.4100e-004
tblVehicleEF	UBUS	0.22	0.03
tblVehicleEF	UBUS	3.0000e-003	6.6220e-003
tblVehicleEF	UBUS	0.06	2.5280e-003
tblVehicleEF	UBUS	1.2900e-003	1.3000e-004
tblVehicleEF	UBUS	0.02	3.0610e-003
tblVehicleEF	UBUS	0.14	0.01
tblVehicleEF	UBUS	9.3320e-003	1.4840e-003
tblVehicleEF	UBUS	0.62	0.07
tblVehicleEF	UBUS	0.02	0.04
tblVehicleEF	UBUS	1.02	0.03
tblVehicleEF	UBUS	0.01	3.0250e-003
tblVehicleEF	UBUS	1.5790e-003	1.1400e-004
tblVehicleEF	UBUS	0.02	3.0610e-003
tblVehicleEF	UBUS	0.14	0.01
tblVehicleEF	UBUS	9.3320e-003	1.4840e-003
tblVehicleEF	UBUS	2.52	4.54
tblVehicleEF	UBUS	0.02	0.04
tblVehicleEF	UBUS	1.12	0.04
tblVehicleEF	UBUS	1.83	4.45
tblVehicleEF	UBUS	0.08	0.01
tblVehicleEF	UBUS	9.27	34.75
tblVehicleEF	UBUS	13.86	0.90
tblVehicleEF	UBUS	1,846.39	1,692.13
tblVehicleEF	UBUS	136.37	11.80
tblVehicleEF	UBUS	5.76	0.38

Bridge Point (Existing Operations - Trucks) - San Bernardino-South Coast County, Summer

tblVehicleEF	UBUS	13.55	0.14
tblVehicleEF	UBUS	0.52	0.07
tblVehicleEF	UBUS	0.01	0.03
tblVehicleEF	UBUS	0.07	2.6550e-003
tblVehicleEF	UBUS	1.4030e-003	1.4100e-004
tblVehicleEF	UBUS	0.22	0.03
tblVehicleEF	UBUS	3.0000e-003	6.6220e-003
tblVehicleEF	UBUS	0.06	2.5280e-003
tblVehicleEF	UBUS	1.2900e-003	1.3000e-004
tblVehicleEF	UBUS	9.2250e-003	1.6870e-003
tblVehicleEF	UBUS	0.14	0.01
tblVehicleEF	UBUS	4.1190e-003	7.4500e-004
tblVehicleEF	UBUS	0.61	0.07
tblVehicleEF	UBUS	0.03	0.05
tblVehicleEF	UBUS	1.13	0.04
tblVehicleEF	UBUS	0.01	3.0250e-003
tblVehicleEF	UBUS	1.6160e-003	1.1700e-004
tblVehicleEF	UBUS	9.2250e-003	1.6870e-003
tblVehicleEF	UBUS	0.14	0.01
tblVehicleEF	UBUS	4.1190e-003	7.4500e-004
tblVehicleEF	UBUS	2.50	4.54
tblVehicleEF	UBUS	0.03	0.05
tblVehicleEF	UBUS	1.24	0.04
tblVehicleTrips	CNW_TTP	41.00	0.00
tblVehicleTrips	CW_TL	16.60	40.00
tblVehicleTrips	CW_TTP	59.00	100.00
tblVehicleTrips	DV_TP	35.50	0.00

Bridge Point (Existing Operations - Trucks) - San Bernardino-South Coast County, Summer

tblVehicleTrips	DV_TP	5.00	0.00
tblVehicleTrips	PB_TP	3.00	0.00
tblVehicleTrips	PR_TP	47.50	83.00
tblVehicleTrips	PR_TP	92.00	100.00
tblVehicleTrips	ST_TR	71.07	0.00
tblVehicleTrips	ST_TR	1.68	0.33
tblVehicleTrips	SU_TR	56.36	0.00
tblVehicleTrips	SU_TR	1.68	0.30
tblVehicleTrips	WD_TR	57.24	0.00
tblVehicleTrips	WD_TR	1.68	0.22
tblWater	IndoorWaterUseRate	1,721,445.40	0.00
tblWater	IndoorWaterUseRate	330,918,750.00	3,717,160.00
tblWater	OutdoorWaterUseRate	1,055,079.44	0.00

2.0 Emissions Summary

Bridge Point (Existing Operations - Trucks) - San Bernardino-South Coast County, Summer

2.1 Overall Construction (Maximum Daily Emission)

Unmitigated Construction

	ROG	NOx	CO	SO2	Fugitive PM10	Exhaust PM10	PM10 Total	Fugitive PM2.5	Exhaust PM2.5	PM2.5 Total	Bio- CO2	NBio- CO2	Total CO2	CH4	N2O	CO2e
Year	lb/day										lb/day					
2021	0.0000	0.0000	0.0000	0.0000	0.0000	0.0000	0.0000	0.0000	0.0000	0.0000	0.0000	0.0000	0.0000	0.0000	0.0000	0.0000
Maximum	0.0000	0.0000	0.0000	0.0000	0.0000	0.0000	0.0000	0.0000	0.0000	0.0000	0.0000	0.0000	0.0000	0.0000	0.0000	0.0000

Mitigated Construction

	ROG	NOx	CO	SO2	Fugitive PM10	Exhaust PM10	PM10 Total	Fugitive PM2.5	Exhaust PM2.5	PM2.5 Total	Bio- CO2	NBio- CO2	Total CO2	CH4	N2O	CO2e
Year	lb/day										lb/day					
2021	0.0000	0.0000	0.0000	0.0000	0.0000	0.0000	0.0000	0.0000	0.0000	0.0000	0.0000	0.0000	0.0000	0.0000	0.0000	0.0000
Maximum	0.0000	0.0000	0.0000	0.0000	0.0000	0.0000	0.0000	0.0000	0.0000	0.0000	0.0000	0.0000	0.0000	0.0000	0.0000	0.0000

	ROG	NOx	CO	SO2	Fugitive PM10	Exhaust PM10	PM10 Total	Fugitive PM2.5	Exhaust PM2.5	PM2.5 Total	Bio- CO2	NBio- CO2	Total CO2	CH4	N2O	CO2e
Percent Reduction	0.00	0.00	0.00	0.00	0.00	0.00	0.00	0.00	0.00	0.00	0.00	0.00	0.00	0.00	0.00	0.00

Bridge Point (Existing Operations - Trucks) - San Bernardino-South Coast County, Summer

2.2 Overall Operational

Unmitigated Operational

	ROG	NOx	CO	SO2	Fugitive PM10	Exhaust PM10	PM10 Total	Fugitive PM2.5	Exhaust PM2.5	PM2.5 Total	Bio- CO2	NBio- CO2	Total CO2	CH4	N2O	CO2e
Category	lb/day										lb/day					
Area	32.5012	1.3600e-003	0.1487	1.0000e-005		5.3000e-004	5.3000e-004		5.3000e-004	5.3000e-004		0.3183	0.3183	8.4000e-004		0.3393
Energy	2.9321	26.6552	22.3904	0.1599		2.0258	2.0258		2.0258	2.0258		31,986.2490	31,986.2490	0.6131	0.5864	32,176.3273
Mobile	3.4974	110.8198	29.6708	0.4729	16.7648	1.1114	17.8761	4.7105	1.0631	5.7736		52,253.9470	52,253.9470	3.6353		52,344.8296
Total	38.9306	137.4764	52.2099	0.6329	16.7648	3.1377	19.9025	4.7105	3.0894	7.8000		84,240.5143	84,240.5143	4.2492	0.5864	84,521.4961

Mitigated Operational

	ROG	NOx	CO	SO2	Fugitive PM10	Exhaust PM10	PM10 Total	Fugitive PM2.5	Exhaust PM2.5	PM2.5 Total	Bio- CO2	NBio- CO2	Total CO2	CH4	N2O	CO2e
Category	lb/day										lb/day					
Area	32.5012	1.3600e-003	0.1487	1.0000e-005		5.3000e-004	5.3000e-004		5.3000e-004	5.3000e-004		0.3183	0.3183	8.4000e-004		0.3393
Energy	2.9321	26.6552	22.3904	0.1599		2.0258	2.0258		2.0258	2.0258		31,986.2490	31,986.2490	0.6131	0.5864	32,176.3273
Mobile	3.4974	110.8198	29.6708	0.4729	16.7648	1.1114	17.8761	4.7105	1.0631	5.7736		52,253.9470	52,253.9470	3.6353		52,344.8296
Total	38.9306	137.4764	52.2099	0.6329	16.7648	3.1377	19.9025	4.7105	3.0894	7.8000		84,240.5143	84,240.5143	4.2492	0.5864	84,521.4961

Bridge Point (Existing Operations - Trucks) - San Bernardino-South Coast County, Summer

	ROG	NOx	CO	SO2	Fugitive PM10	Exhaust PM10	PM10 Total	Fugitive PM2.5	Exhaust PM2.5	PM2.5 Total	Bio- CO2	NBio-CO2	Total CO2	CH4	N2O	CO2e
Percent Reduction	0.00	0.00	0.00	0.00	0.00	0.00	0.00	0.00	0.00	0.00	0.00	0.00	0.00	0.00	0.00	0.00

3.0 Construction Detail

Construction Phase

Phase Number	Phase Name	Phase Type	Start Date	End Date	Num Days Week	Num Days	Phase Description
1	Demolition	Demolition	7/1/2021	6/30/2021	5	0	

Acres of Grading (Site Preparation Phase): 0

Acres of Grading (Grading Phase): 0

Acres of Paving: 0

Residential Indoor: 0; Residential Outdoor: 0; Non-Residential Indoor: 0; Non-Residential Outdoor: 0; Striped Parking Area: 0 (Architectural Coating – sqft)

OffRoad Equipment

Phase Name	Offroad Equipment Type	Amount	Usage Hours	Horse Power	Load Factor
Demolition	Concrete/Industrial Saws	0	8.00	81	0.73
Demolition	Excavators	0	8.00	158	0.38
Demolition	Rubber Tired Dozers	0	8.00	247	0.40

Trips and VMT

Phase Name	Offroad Equipment Count	Worker Trip Number	Vendor Trip Number	Hauling Trip Number	Worker Trip Length	Vendor Trip Length	Hauling Trip Length	Worker Vehicle Class	Vendor Vehicle Class	Hauling Vehicle Class
Demolition	0	0.00	0.00	0.00	14.70	6.90	20.00	LD_Mix	HDT_Mix	HHDT

Bridge Point (Existing Operations - Trucks) - San Bernardino-South Coast County, Summer

3.1 Mitigation Measures Construction

3.2 Demolition - 2021

Unmitigated Construction On-Site

	ROG	NOx	CO	SO2	Fugitive PM10	Exhaust PM10	PM10 Total	Fugitive PM2.5	Exhaust PM2.5	PM2.5 Total	Bio- CO2	NBio- CO2	Total CO2	CH4	N2O	CO2e
Category	lb/day										lb/day					
Off-Road	0.0000	0.0000	0.0000	0.0000	0.0000	0.0000	0.0000	0.0000	0.0000	0.0000	0.0000	0.0000	0.0000	0.0000	0.0000	0.0000
Total	0.0000	0.0000	0.0000	0.0000	0.0000	0.0000	0.0000	0.0000	0.0000	0.0000	0.0000	0.0000	0.0000	0.0000	0.0000	0.0000

Unmitigated Construction Off-Site

	ROG	NOx	CO	SO2	Fugitive PM10	Exhaust PM10	PM10 Total	Fugitive PM2.5	Exhaust PM2.5	PM2.5 Total	Bio- CO2	NBio- CO2	Total CO2	CH4	N2O	CO2e
Category	lb/day										lb/day					
Hauling	0.0000	0.0000	0.0000	0.0000	0.0000	0.0000	0.0000	0.0000	0.0000	0.0000	0.0000	0.0000	0.0000	0.0000	0.0000	0.0000
Vendor	0.0000	0.0000	0.0000	0.0000	0.0000	0.0000	0.0000	0.0000	0.0000	0.0000	0.0000	0.0000	0.0000	0.0000	0.0000	0.0000
Worker	0.0000	0.0000	0.0000	0.0000	0.0000	0.0000	0.0000	0.0000	0.0000	0.0000	0.0000	0.0000	0.0000	0.0000	0.0000	0.0000
Total	0.0000	0.0000	0.0000	0.0000	0.0000	0.0000	0.0000	0.0000	0.0000	0.0000	0.0000	0.0000	0.0000	0.0000	0.0000	0.0000

Bridge Point (Existing Operations - Trucks) - San Bernardino-South Coast County, Summer

3.2 Demolition - 2021

Mitigated Construction On-Site

	ROG	NOx	CO	SO2	Fugitive PM10	Exhaust PM10	PM10 Total	Fugitive PM2.5	Exhaust PM2.5	PM2.5 Total	Bio- CO2	NBio- CO2	Total CO2	CH4	N2O	CO2e
Category	lb/day										lb/day					
Off-Road	0.0000	0.0000	0.0000	0.0000	0.0000	0.0000	0.0000	0.0000	0.0000	0.0000	0.0000	0.0000	0.0000	0.0000	0.0000	0.0000
Total	0.0000	0.0000	0.0000	0.0000	0.0000	0.0000	0.0000	0.0000	0.0000	0.0000	0.0000	0.0000	0.0000	0.0000	0.0000	0.0000

Mitigated Construction Off-Site

	ROG	NOx	CO	SO2	Fugitive PM10	Exhaust PM10	PM10 Total	Fugitive PM2.5	Exhaust PM2.5	PM2.5 Total	Bio- CO2	NBio- CO2	Total CO2	CH4	N2O	CO2e
Category	lb/day										lb/day					
Hauling	0.0000	0.0000	0.0000	0.0000	0.0000	0.0000	0.0000	0.0000	0.0000	0.0000	0.0000	0.0000	0.0000	0.0000	0.0000	0.0000
Vendor	0.0000	0.0000	0.0000	0.0000	0.0000	0.0000	0.0000	0.0000	0.0000	0.0000	0.0000	0.0000	0.0000	0.0000	0.0000	0.0000
Worker	0.0000	0.0000	0.0000	0.0000	0.0000	0.0000	0.0000	0.0000	0.0000	0.0000	0.0000	0.0000	0.0000	0.0000	0.0000	0.0000
Total	0.0000	0.0000	0.0000	0.0000	0.0000	0.0000	0.0000	0.0000	0.0000	0.0000	0.0000	0.0000	0.0000	0.0000	0.0000	0.0000

4.0 Operational Detail - Mobile

Bridge Point (Existing Operations - Trucks) - San Bernardino-South Coast County, Summer

4.1 Mitigation Measures Mobile

	ROG	NOx	CO	SO2	Fugitive PM10	Exhaust PM10	PM10 Total	Fugitive PM2.5	Exhaust PM2.5	PM2.5 Total	Bio- CO2	NBio- CO2	Total CO2	CH4	N2O	CO2e
Category	lb/day										lb/day					
Mitigated	3.4974	110.8198	29.6708	0.4729	16.7648	1.1114	17.8761	4.7105	1.0631	5.7736		52,253.9470	52,253.9470	3.6353		52,344.8296
Unmitigated	3.4974	110.8198	29.6708	0.4729	16.7648	1.1114	17.8761	4.7105	1.0631	5.7736		52,253.9470	52,253.9470	3.6353		52,344.8296

4.2 Trip Summary Information

Land Use	Average Daily Trip Rate			Unmitigated	Mitigated
	Weekday	Saturday	Sunday	Annual VMT	Annual VMT
Free-Standing Discount Store	0.00	0.00	0.00		
Unrefrigerated Warehouse-No Rail	320.54	470.80	435.74	5,219,258	5,219,258
Total	320.54	470.80	435.74	5,219,258	5,219,258

4.3 Trip Type Information

Land Use	Miles			Trip %			Trip Purpose %		
	H-W or C-W	H-S or C-C	H-O or C-NW	H-W or C-W	H-S or C-C	H-O or C-NW	Primary	Diverted	Pass-by
Free-Standing Discount Store	16.60	8.40	6.90	12.20	68.80	19.00	83	0	17
Unrefrigerated Warehouse-No	40.00	8.40	6.90	100.00	0.00	0.00	100	0	0

4.4 Fleet Mix

Bridge Point (Existing Operations - Trucks) - San Bernardino-South Coast County, Summer

Land Use	LDA	LDT1	LDT2	MDV	LHD1	LHD2	MHD	HHD	OBUS	UBUS	MCY	SBUS	MH
Free-Standing Discount Store	0.553113	0.036408	0.180286	0.116335	0.016165	0.005101	0.018218	0.063797	0.001357	0.001565	0.005903	0.000808	0.000944
Unrefrigerated Warehouse-No Rail	0.000000	0.000000	0.000000	0.000000	0.165900	0.000000	0.207400	0.626700	0.000000	0.000000	0.000000	0.000000	0.000000

5.0 Energy Detail

Historical Energy Use: N

5.1 Mitigation Measures Energy

	ROG	NOx	CO	SO2	Fugitive PM10	Exhaust PM10	PM10 Total	Fugitive PM2.5	Exhaust PM2.5	PM2.5 Total	Bio- CO2	NBio- CO2	Total CO2	CH4	N2O	CO2e
Category	lb/day										lb/day					
NaturalGas Mitigated	2.9321	26.6552	22.3904	0.1599		2.0258	2.0258		2.0258	2.0258		31,986.24 90	31,986.24 90	0.6131	0.5864	32,176.32 73
NaturalGas Unmitigated	2.9321	26.6552	22.3904	0.1599		2.0258	2.0258		2.0258	2.0258		31,986.24 90	31,986.24 90	0.6131	0.5864	32,176.32 73

Bridge Point (Existing Operations - Trucks) - San Bernardino-South Coast County, Summer

5.2 Energy by Land Use - NaturalGas

Unmitigated

	NaturalGas Use	ROG	NOx	CO	SO2	Fugitive PM10	Exhaust PM10	PM10 Total	Fugitive PM2.5	Exhaust PM2.5	PM2.5 Total	Bio- CO2	NBio- CO2	Total CO2	CH4	N2O	CO2e
Land Use	kBTU/yr	lb/day										lb/day					
Free-Standing Discount Store	4344.92	0.0469	0.4260	0.3578	2.5600e-003		0.0324	0.0324		0.0324	0.0324		511.1676	511.1676	9.8000e-003	9.3700e-003	514.2053
Unrefrigerated Warehouse-No Rail	267538	2.8852	26.2292	22.0326	0.1574		1.9934	1.9934		1.9934	1.9934		31,475.0814	31,475.0814	0.6033	0.5770	31,662.1221
Total		2.9321	26.6552	22.3904	0.1599		2.0258	2.0258		2.0258	2.0258		31,986.2490	31,986.2490	0.6131	0.5864	32,176.3273

Mitigated

	NaturalGas Use	ROG	NOx	CO	SO2	Fugitive PM10	Exhaust PM10	PM10 Total	Fugitive PM2.5	Exhaust PM2.5	PM2.5 Total	Bio- CO2	NBio- CO2	Total CO2	CH4	N2O	CO2e
Land Use	kBTU/yr	lb/day										lb/day					
Free-Standing Discount Store	4.34492	0.0469	0.4260	0.3578	2.5600e-003		0.0324	0.0324		0.0324	0.0324		511.1676	511.1676	9.8000e-003	9.3700e-003	514.2053
Unrefrigerated Warehouse-No Rail	267.538	2.8852	26.2292	22.0326	0.1574		1.9934	1.9934		1.9934	1.9934		31,475.0814	31,475.0814	0.6033	0.5770	31,662.1221
Total		2.9321	26.6552	22.3904	0.1599		2.0258	2.0258		2.0258	2.0258		31,986.2490	31,986.2490	0.6131	0.5864	32,176.3273

6.0 Area Detail

6.1 Mitigation Measures Area

Bridge Point (Existing Operations - Trucks) - San Bernardino-South Coast County, Summer

	ROG	NOx	CO	SO2	Fugitive PM10	Exhaust PM10	PM10 Total	Fugitive PM2.5	Exhaust PM2.5	PM2.5 Total	Bio- CO2	NBio- CO2	Total CO2	CH4	N2O	CO2e
Category	lb/day										lb/day					
Mitigated	32.5012	1.3600e-003	0.1487	1.0000e-005		5.3000e-004	5.3000e-004		5.3000e-004	5.3000e-004		0.3183	0.3183	8.4000e-004		0.3393
Unmitigated	32.5012	1.3600e-003	0.1487	1.0000e-005		5.3000e-004	5.3000e-004		5.3000e-004	5.3000e-004		0.3183	0.3183	8.4000e-004		0.3393

6.2 Area by SubCategory

Unmitigated

	ROG	NOx	CO	SO2	Fugitive PM10	Exhaust PM10	PM10 Total	Fugitive PM2.5	Exhaust PM2.5	PM2.5 Total	Bio- CO2	NBio- CO2	Total CO2	CH4	N2O	CO2e
SubCategory	lb/day										lb/day					
Architectural Coating	3.6934					0.0000	0.0000		0.0000	0.0000			0.0000			0.0000
Consumer Products	28.7940					0.0000	0.0000		0.0000	0.0000			0.0000			0.0000
Landscaping	0.0138	1.3600e-003	0.1487	1.0000e-005		5.3000e-004	5.3000e-004		5.3000e-004	5.3000e-004		0.3183	0.3183	8.4000e-004		0.3393
Total	32.5012	1.3600e-003	0.1487	1.0000e-005		5.3000e-004	5.3000e-004		5.3000e-004	5.3000e-004		0.3183	0.3183	8.4000e-004		0.3393

Bridge Point (Existing Operations - Trucks) - San Bernardino-South Coast County, Summer

6.2 Area by SubCategory

Mitigated

	ROG	NOx	CO	SO2	Fugitive PM10	Exhaust PM10	PM10 Total	Fugitive PM2.5	Exhaust PM2.5	PM2.5 Total	Bio- CO2	NBio- CO2	Total CO2	CH4	N2O	CO2e
SubCategory	lb/day										lb/day					
Architectural Coating	3.6934					0.0000	0.0000		0.0000	0.0000			0.0000			0.0000
Consumer Products	28.7940					0.0000	0.0000		0.0000	0.0000			0.0000			0.0000
Landscaping	0.0138	1.3600e-003	0.1487	1.0000e-005		5.3000e-004	5.3000e-004		5.3000e-004	5.3000e-004		0.3183	0.3183	8.4000e-004		0.3393
Total	32.5012	1.3600e-003	0.1487	1.0000e-005		5.3000e-004	5.3000e-004		5.3000e-004	5.3000e-004		0.3183	0.3183	8.4000e-004		0.3393

7.0 Water Detail

7.1 Mitigation Measures Water

8.0 Waste Detail

8.1 Mitigation Measures Waste

9.0 Operational Offroad

Equipment Type	Number	Hours/Day	Days/Year	Horse Power	Load Factor	Fuel Type
----------------	--------	-----------	-----------	-------------	-------------	-----------

10.0 Stationary Equipment

Fire Pumps and Emergency Generators

Bridge Point (Existing Operations - Trucks) - San Bernardino-South Coast County, Summer

Equipment Type	Number	Hours/Day	Hours/Year	Horse Power	Load Factor	Fuel Type
----------------	--------	-----------	------------	-------------	-------------	-----------

Boilers

Equipment Type	Number	Heat Input/Day	Heat Input/Year	Boiler Rating	Fuel Type
----------------	--------	----------------	-----------------	---------------	-----------

User Defined Equipment

Equipment Type	Number
----------------	--------

11.0 Vegetation

Bridge Point (Existing Operations - Trucks) - San Bernardino-South Coast County, Winter

Bridge Point (Existing Operations - Trucks)
San Bernardino-South Coast County, Winter

1.0 Project Characteristics

1.1 Land Usage

Land Uses	Size	Metric	Lot Acreage	Floor Surface Area	Population
Unrefrigerated Warehouse-No Rail	1,431.00	1000sqft	32.85	1,431,000.00	0
Free-Standing Discount Store	23.24	1000sqft	0.53	23,240.00	0

1.2 Other Project Characteristics

Urbanization	Urban	Wind Speed (m/s)	2.2	Precipitation Freq (Days)	32
Climate Zone	10			Operational Year	2022
Utility Company	Southern California Edison				
CO2 Intensity (lb/MW hr)	702.44	CH4 Intensity (lb/MW hr)	0.029	N2O Intensity (lb/MW hr)	0.006

1.3 User Entered Comments & Non-Default Data

Bridge Point (Existing Operations - Trucks) - San Bernardino-South Coast County, Winter

Project Characteristics -

Land Use -

Construction Phase - Operations Run Only.

Off-road Equipment - Operations Run Only.

Trips and VMT - Operations Run Only.

Vehicle Trips - Trip Characteristics based on information provided in the Bridge Point Rancho Cucamonga Traffic Analysis by Urban Crossroads, Inc.

Vehicle Emission Factors - EMFAC2017

Vehicle Emission Factors - EMFAC2017

Vehicle Emission Factors - EMFAC2017

Energy Use - Existing Energy Usage based on information provided by the Project Applicant.

Water And Wastewater - Based on the WSA, the the Existing Water Demand is 10,184 gpd.

Fleet Mix - Truck Fleet Mix estimated by rationing the Trip Rates for each truck type based on information provided in the Traffic Analysis.

Table Name	Column Name	Default Value	New Value
tblConstructionPhase	NumDays	30.00	0.00
tblEnergyUse	LightingElect	5.61	0.00
tblEnergyUse	LightingElect	1.17	0.00
tblEnergyUse	NT24E	2.44	0.00
tblEnergyUse	NT24E	0.82	0.00
tblEnergyUse	NT24NG	0.30	0.00
tblEnergyUse	NT24NG	0.03	0.00
tblEnergyUse	T24E	4.58	4.26
tblEnergyUse	T24E	0.37	4.26
tblEnergyUse	T24NG	1.92	68.24
tblEnergyUse	T24NG	2.00	68.24
tblFleetMix	HHD	0.06	0.63
tblFleetMix	LDA	0.55	0.00

Bridge Point (Existing Operations - Trucks) - San Bernardino-South Coast County, Winter

tblFleetMix	LDT1	0.04	0.00
tblFleetMix	LDT2	0.18	0.00
tblFleetMix	LHD1	0.02	0.17
tblFleetMix	LHD2	5.1010e-003	0.00
tblFleetMix	MCY	5.9030e-003	0.00
tblFleetMix	MDV	0.12	0.00
tblFleetMix	MH	9.4400e-004	0.00
tblFleetMix	MHD	0.02	0.21
tblFleetMix	OBUS	1.3570e-003	0.00
tblFleetMix	SBUS	8.0800e-004	0.00
tblFleetMix	UBUS	1.5650e-003	0.00
tblOffRoadEquipment	OffRoadEquipmentUnitAmount	1.00	0.00
tblOffRoadEquipment	OffRoadEquipmentUnitAmount	3.00	0.00
tblOffRoadEquipment	OffRoadEquipmentUnitAmount	2.00	0.00
tblVehicleEF	HHD	1.21	0.03
tblVehicleEF	HHD	0.04	0.14
tblVehicleEF	HHD	0.10	0.00
tblVehicleEF	HHD	3.29	5.95
tblVehicleEF	HHD	0.57	0.67
tblVehicleEF	HHD	1.82	3.7880e-003
tblVehicleEF	HHD	6,933.41	1,124.17
tblVehicleEF	HHD	1,475.79	1,484.27
tblVehicleEF	HHD	5.54	0.03
tblVehicleEF	HHD	26.50	6.08
tblVehicleEF	HHD	2.50	3.42
tblVehicleEF	HHD	20.21	2.10
tblVehicleEF	HHD	9.7780e-003	3.6280e-003

Bridge Point (Existing Operations - Trucks) - San Bernardino-South Coast County, Winter

tblVehicleEF	HHD	0.06	0.06
tblVehicleEF	HHD	0.04	0.04
tblVehicleEF	HHD	0.01	0.03
tblVehicleEF	HHD	5.1000e-005	1.0000e-006
tblVehicleEF	HHD	9.3550e-003	3.4710e-003
tblVehicleEF	HHD	0.03	0.03
tblVehicleEF	HHD	8.8810e-003	8.8310e-003
tblVehicleEF	HHD	0.01	0.03
tblVehicleEF	HHD	4.7000e-005	1.0000e-006
tblVehicleEF	HHD	8.5000e-005	5.0000e-006
tblVehicleEF	HHD	3.1910e-003	1.6000e-004
tblVehicleEF	HHD	0.84	0.43
tblVehicleEF	HHD	5.2000e-005	3.0000e-006
tblVehicleEF	HHD	0.08	0.08
tblVehicleEF	HHD	2.1700e-004	7.9100e-004
tblVehicleEF	HHD	0.05	1.0000e-006
tblVehicleEF	HHD	0.07	0.01
tblVehicleEF	HHD	0.01	0.01
tblVehicleEF	HHD	8.6000e-005	0.00
tblVehicleEF	HHD	8.5000e-005	5.0000e-006
tblVehicleEF	HHD	3.1910e-003	1.6000e-004
tblVehicleEF	HHD	0.97	0.50
tblVehicleEF	HHD	5.2000e-005	3.0000e-006
tblVehicleEF	HHD	0.13	0.23
tblVehicleEF	HHD	2.1700e-004	7.9100e-004
tblVehicleEF	HHD	0.06	1.0000e-006
tblVehicleEF	HHD	1.14	0.03

Bridge Point (Existing Operations - Trucks) - San Bernardino-South Coast County, Winter

tblVehicleEF	HHD	0.04	0.14
tblVehicleEF	HHD	0.09	0.00
tblVehicleEF	HHD	2.39	5.82
tblVehicleEF	HHD	0.57	0.67
tblVehicleEF	HHD	1.70	3.5770e-003
tblVehicleEF	HHD	7,345.18	1,121.04
tblVehicleEF	HHD	1,475.79	1,484.27
tblVehicleEF	HHD	5.54	0.03
tblVehicleEF	HHD	27.35	5.90
tblVehicleEF	HHD	2.36	3.23
tblVehicleEF	HHD	20.20	2.10
tblVehicleEF	HHD	8.2750e-003	3.1750e-003
tblVehicleEF	HHD	0.06	0.06
tblVehicleEF	HHD	0.04	0.04
tblVehicleEF	HHD	0.01	0.03
tblVehicleEF	HHD	5.1000e-005	1.0000e-006
tblVehicleEF	HHD	7.9170e-003	3.0380e-003
tblVehicleEF	HHD	0.03	0.03
tblVehicleEF	HHD	8.8810e-003	8.8310e-003
tblVehicleEF	HHD	0.01	0.03
tblVehicleEF	HHD	4.7000e-005	1.0000e-006
tblVehicleEF	HHD	1.6800e-004	1.0000e-005
tblVehicleEF	HHD	3.5970e-003	1.8200e-004
tblVehicleEF	HHD	0.79	0.45
tblVehicleEF	HHD	1.1700e-004	7.0000e-006
tblVehicleEF	HHD	0.08	0.08
tblVehicleEF	HHD	2.2100e-004	8.1200e-004

Bridge Point (Existing Operations - Trucks) - San Bernardino-South Coast County, Winter

tblVehicleEF	HHD	0.05	1.0000e-006
tblVehicleEF	HHD	0.07	0.01
tblVehicleEF	HHD	0.01	0.01
tblVehicleEF	HHD	8.4000e-005	0.00
tblVehicleEF	HHD	1.6800e-004	1.0000e-005
tblVehicleEF	HHD	3.5970e-003	1.8200e-004
tblVehicleEF	HHD	0.91	0.52
tblVehicleEF	HHD	1.1700e-004	7.0000e-006
tblVehicleEF	HHD	0.13	0.23
tblVehicleEF	HHD	2.2100e-004	8.1200e-004
tblVehicleEF	HHD	0.06	1.0000e-006
tblVehicleEF	HHD	1.31	0.02
tblVehicleEF	HHD	0.04	3.3680e-003
tblVehicleEF	HHD	0.10	0.00
tblVehicleEF	HHD	4.53	5.98
tblVehicleEF	HHD	0.57	0.33
tblVehicleEF	HHD	1.79	3.7590e-003
tblVehicleEF	HHD	6,364.76	1,097.48
tblVehicleEF	HHD	1,475.79	1,393.36
tblVehicleEF	HHD	5.54	0.03
tblVehicleEF	HHD	25.32	6.13
tblVehicleEF	HHD	2.46	3.28
tblVehicleEF	HHD	20.20	2.10
tblVehicleEF	HHD	0.01	3.8650e-003
tblVehicleEF	HHD	0.06	0.06
tblVehicleEF	HHD	0.04	0.03
tblVehicleEF	HHD	0.01	0.03

Bridge Point (Existing Operations - Trucks) - San Bernardino-South Coast County, Winter

tblVehicleEF	HHD	5.1000e-005	1.0000e-006
tblVehicleEF	HHD	0.01	3.6980e-003
tblVehicleEF	HHD	0.03	0.03
tblVehicleEF	HHD	8.8810e-003	8.6000e-003
tblVehicleEF	HHD	0.01	0.03
tblVehicleEF	HHD	4.7000e-005	1.0000e-006
tblVehicleEF	HHD	8.5000e-005	5.0000e-006
tblVehicleEF	HHD	3.4760e-003	1.8700e-004
tblVehicleEF	HHD	0.91	0.40
tblVehicleEF	HHD	5.2000e-005	3.0000e-006
tblVehicleEF	HHD	0.08	0.07
tblVehicleEF	HHD	2.3300e-004	8.2900e-004
tblVehicleEF	HHD	0.05	1.0000e-006
tblVehicleEF	HHD	0.06	0.01
tblVehicleEF	HHD	0.01	0.01
tblVehicleEF	HHD	8.5000e-005	0.00
tblVehicleEF	HHD	8.5000e-005	5.0000e-006
tblVehicleEF	HHD	3.4760e-003	1.8700e-004
tblVehicleEF	HHD	1.05	0.46
tblVehicleEF	HHD	5.2000e-005	3.0000e-006
tblVehicleEF	HHD	0.13	0.08
tblVehicleEF	HHD	2.3300e-004	8.2900e-004
tblVehicleEF	HHD	0.06	1.0000e-006
tblVehicleEF	LDA	4.2030e-003	2.5110e-003
tblVehicleEF	LDA	5.6230e-003	0.05
tblVehicleEF	LDA	0.57	0.67
tblVehicleEF	LDA	1.19	2.11

Bridge Point (Existing Operations - Trucks) - San Bernardino-South Coast County, Winter

tblVehicleEF	LDA	251.29	265.15
tblVehicleEF	LDA	57.15	54.12
tblVehicleEF	LDA	0.05	0.04
tblVehicleEF	LDA	0.08	0.18
tblVehicleEF	LDA	1.6780e-003	1.5210e-003
tblVehicleEF	LDA	2.2790e-003	1.8570e-003
tblVehicleEF	LDA	1.5460e-003	1.4000e-003
tblVehicleEF	LDA	2.0960e-003	1.7080e-003
tblVehicleEF	LDA	0.04	0.06
tblVehicleEF	LDA	0.10	0.10
tblVehicleEF	LDA	0.03	0.05
tblVehicleEF	LDA	0.01	9.5370e-003
tblVehicleEF	LDA	0.03	0.21
tblVehicleEF	LDA	0.08	0.22
tblVehicleEF	LDA	2.5170e-003	2.6060e-003
tblVehicleEF	LDA	5.9200e-004	5.3200e-004
tblVehicleEF	LDA	0.04	0.06
tblVehicleEF	LDA	0.10	0.10
tblVehicleEF	LDA	0.03	0.05
tblVehicleEF	LDA	0.02	0.01
tblVehicleEF	LDA	0.03	0.21
tblVehicleEF	LDA	0.08	0.24
tblVehicleEF	LDA	4.7900e-003	2.8350e-003
tblVehicleEF	LDA	4.6890e-003	0.04
tblVehicleEF	LDA	0.71	0.81
tblVehicleEF	LDA	0.99	1.78
tblVehicleEF	LDA	274.94	287.11

Bridge Point (Existing Operations - Trucks) - San Bernardino-South Coast County, Winter

tblVehicleEF	LDA	57.15	53.48
tblVehicleEF	LDA	0.05	0.03
tblVehicleEF	LDA	0.07	0.17
tblVehicleEF	LDA	1.6780e-003	1.5210e-003
tblVehicleEF	LDA	2.2790e-003	1.8570e-003
tblVehicleEF	LDA	1.5460e-003	1.4000e-003
tblVehicleEF	LDA	2.0960e-003	1.7080e-003
tblVehicleEF	LDA	0.09	0.11
tblVehicleEF	LDA	0.12	0.11
tblVehicleEF	LDA	0.07	0.09
tblVehicleEF	LDA	0.01	0.01
tblVehicleEF	LDA	0.03	0.21
tblVehicleEF	LDA	0.06	0.19
tblVehicleEF	LDA	2.7550e-003	2.8220e-003
tblVehicleEF	LDA	5.8800e-004	5.2600e-004
tblVehicleEF	LDA	0.09	0.11
tblVehicleEF	LDA	0.12	0.11
tblVehicleEF	LDA	0.07	0.09
tblVehicleEF	LDA	0.02	0.02
tblVehicleEF	LDA	0.03	0.21
tblVehicleEF	LDA	0.07	0.21
tblVehicleEF	LDA	4.0860e-003	2.4590e-003
tblVehicleEF	LDA	5.5870e-003	0.05
tblVehicleEF	LDA	0.54	0.64
tblVehicleEF	LDA	1.18	2.12
tblVehicleEF	LDA	245.70	261.06
tblVehicleEF	LDA	57.15	54.13

Bridge Point (Existing Operations - Trucks) - San Bernardino-South Coast County, Winter

tblVehicleEF	LDA	0.05	0.04
tblVehicleEF	LDA	0.08	0.18
tblVehicleEF	LDA	1.6780e-003	1.5210e-003
tblVehicleEF	LDA	2.2790e-003	1.8570e-003
tblVehicleEF	LDA	1.5460e-003	1.4000e-003
tblVehicleEF	LDA	2.0960e-003	1.7080e-003
tblVehicleEF	LDA	0.05	0.06
tblVehicleEF	LDA	0.11	0.11
tblVehicleEF	LDA	0.03	0.05
tblVehicleEF	LDA	0.01	9.3400e-003
tblVehicleEF	LDA	0.04	0.24
tblVehicleEF	LDA	0.08	0.22
tblVehicleEF	LDA	2.4600e-003	2.5660e-003
tblVehicleEF	LDA	5.9100e-004	5.3200e-004
tblVehicleEF	LDA	0.05	0.06
tblVehicleEF	LDA	0.11	0.11
tblVehicleEF	LDA	0.03	0.05
tblVehicleEF	LDA	0.01	0.01
tblVehicleEF	LDA	0.04	0.24
tblVehicleEF	LDA	0.08	0.24
tblVehicleEF	LDT1	0.01	7.5760e-003
tblVehicleEF	LDT1	0.02	0.08
tblVehicleEF	LDT1	1.54	1.52
tblVehicleEF	LDT1	3.61	2.39
tblVehicleEF	LDT1	313.68	314.63
tblVehicleEF	LDT1	70.93	65.70
tblVehicleEF	LDT1	0.16	0.13

Bridge Point (Existing Operations - Trucks) - San Bernardino-South Coast County, Winter

tblVehicleEF	LDT1	0.22	0.30
tblVehicleEF	LDT1	2.7050e-003	2.3430e-003
tblVehicleEF	LDT1	3.6920e-003	2.8390e-003
tblVehicleEF	LDT1	2.4910e-003	2.1560e-003
tblVehicleEF	LDT1	3.3960e-003	2.6100e-003
tblVehicleEF	LDT1	0.18	0.19
tblVehicleEF	LDT1	0.33	0.26
tblVehicleEF	LDT1	0.13	0.14
tblVehicleEF	LDT1	0.03	0.03
tblVehicleEF	LDT1	0.20	0.86
tblVehicleEF	LDT1	0.26	0.42
tblVehicleEF	LDT1	3.1570e-003	3.0930e-003
tblVehicleEF	LDT1	7.7300e-004	6.4600e-004
tblVehicleEF	LDT1	0.18	0.19
tblVehicleEF	LDT1	0.33	0.26
tblVehicleEF	LDT1	0.13	0.14
tblVehicleEF	LDT1	0.05	0.05
tblVehicleEF	LDT1	0.20	0.86
tblVehicleEF	LDT1	0.28	0.47
tblVehicleEF	LDT1	0.02	8.4640e-003
tblVehicleEF	LDT1	0.02	0.07
tblVehicleEF	LDT1	1.85	1.81
tblVehicleEF	LDT1	2.97	2.00
tblVehicleEF	LDT1	341.75	337.48
tblVehicleEF	LDT1	70.93	64.87
tblVehicleEF	LDT1	0.14	0.11
tblVehicleEF	LDT1	0.20	0.28

Bridge Point (Existing Operations - Trucks) - San Bernardino-South Coast County, Winter

tblVehicleEF	LDT1	2.7050e-003	2.3430e-003
tblVehicleEF	LDT1	3.6920e-003	2.8390e-003
tblVehicleEF	LDT1	2.4910e-003	2.1560e-003
tblVehicleEF	LDT1	3.3960e-003	2.6100e-003
tblVehicleEF	LDT1	0.37	0.36
tblVehicleEF	LDT1	0.41	0.31
tblVehicleEF	LDT1	0.27	0.26
tblVehicleEF	LDT1	0.04	0.04
tblVehicleEF	LDT1	0.20	0.85
tblVehicleEF	LDT1	0.21	0.36
tblVehicleEF	LDT1	3.4420e-003	3.3180e-003
tblVehicleEF	LDT1	7.6200e-004	6.3800e-004
tblVehicleEF	LDT1	0.37	0.36
tblVehicleEF	LDT1	0.41	0.31
tblVehicleEF	LDT1	0.27	0.26
tblVehicleEF	LDT1	0.06	0.05
tblVehicleEF	LDT1	0.20	0.85
tblVehicleEF	LDT1	0.23	0.40
tblVehicleEF	LDT1	0.01	7.4310e-003
tblVehicleEF	LDT1	0.02	0.08
tblVehicleEF	LDT1	1.47	1.47
tblVehicleEF	LDT1	3.55	2.39
tblVehicleEF	LDT1	307.06	310.38
tblVehicleEF	LDT1	70.93	65.71
tblVehicleEF	LDT1	0.15	0.12
tblVehicleEF	LDT1	0.21	0.29
tblVehicleEF	LDT1	2.7050e-003	2.3430e-003

Bridge Point (Existing Operations - Trucks) - San Bernardino-South Coast County, Winter

tblVehicleEF	LDT1	3.6920e-003	2.8390e-003
tblVehicleEF	LDT1	2.4910e-003	2.1560e-003
tblVehicleEF	LDT1	3.3960e-003	2.6100e-003
tblVehicleEF	LDT1	0.19	0.19
tblVehicleEF	LDT1	0.39	0.30
tblVehicleEF	LDT1	0.12	0.13
tblVehicleEF	LDT1	0.03	0.03
tblVehicleEF	LDT1	0.23	1.00
tblVehicleEF	LDT1	0.25	0.43
tblVehicleEF	LDT1	3.0890e-003	3.0520e-003
tblVehicleEF	LDT1	7.7200e-004	6.4600e-004
tblVehicleEF	LDT1	0.19	0.19
tblVehicleEF	LDT1	0.39	0.30
tblVehicleEF	LDT1	0.12	0.13
tblVehicleEF	LDT1	0.05	0.05
tblVehicleEF	LDT1	0.23	1.00
tblVehicleEF	LDT1	0.28	0.47
tblVehicleEF	LDT2	6.3270e-003	4.4090e-003
tblVehicleEF	LDT2	8.1990e-003	0.07
tblVehicleEF	LDT2	0.80	1.00
tblVehicleEF	LDT2	1.67	2.71
tblVehicleEF	LDT2	351.15	335.59
tblVehicleEF	LDT2	79.39	70.25
tblVehicleEF	LDT2	0.09	0.09
tblVehicleEF	LDT2	0.14	0.30
tblVehicleEF	LDT2	1.7270e-003	1.6010e-003
tblVehicleEF	LDT2	2.4170e-003	1.9240e-003

Bridge Point (Existing Operations - Trucks) - San Bernardino-South Coast County, Winter

tblVehicleEF	LDT2	1.5880e-003	1.4740e-003
tblVehicleEF	LDT2	2.2220e-003	1.7690e-003
tblVehicleEF	LDT2	0.06	0.10
tblVehicleEF	LDT2	0.13	0.14
tblVehicleEF	LDT2	0.05	0.08
tblVehicleEF	LDT2	0.02	0.02
tblVehicleEF	LDT2	0.07	0.45
tblVehicleEF	LDT2	0.11	0.33
tblVehicleEF	LDT2	3.5180e-003	3.2990e-003
tblVehicleEF	LDT2	8.2200e-004	6.9100e-004
tblVehicleEF	LDT2	0.06	0.10
tblVehicleEF	LDT2	0.13	0.14
tblVehicleEF	LDT2	0.05	0.08
tblVehicleEF	LDT2	0.02	0.03
tblVehicleEF	LDT2	0.07	0.45
tblVehicleEF	LDT2	0.12	0.36
tblVehicleEF	LDT2	7.1840e-003	4.9540e-003
tblVehicleEF	LDT2	6.8290e-003	0.06
tblVehicleEF	LDT2	0.97	1.20
tblVehicleEF	LDT2	1.38	2.28
tblVehicleEF	LDT2	383.36	357.71
tblVehicleEF	LDT2	79.39	69.39
tblVehicleEF	LDT2	0.08	0.08
tblVehicleEF	LDT2	0.13	0.28
tblVehicleEF	LDT2	1.7270e-003	1.6010e-003
tblVehicleEF	LDT2	2.4170e-003	1.9240e-003
tblVehicleEF	LDT2	1.5880e-003	1.4740e-003

Bridge Point (Existing Operations - Trucks) - San Bernardino-South Coast County, Winter

tblVehicleEF	LDT2	2.2220e-003	1.7690e-003
tblVehicleEF	LDT2	0.13	0.18
tblVehicleEF	LDT2	0.15	0.16
tblVehicleEF	LDT2	0.11	0.15
tblVehicleEF	LDT2	0.02	0.02
tblVehicleEF	LDT2	0.07	0.45
tblVehicleEF	LDT2	0.09	0.29
tblVehicleEF	LDT2	3.8420e-003	3.5160e-003
tblVehicleEF	LDT2	8.1700e-004	6.8200e-004
tblVehicleEF	LDT2	0.13	0.18
tblVehicleEF	LDT2	0.15	0.16
tblVehicleEF	LDT2	0.11	0.15
tblVehicleEF	LDT2	0.03	0.03
tblVehicleEF	LDT2	0.07	0.45
tblVehicleEF	LDT2	0.10	0.31
tblVehicleEF	LDT2	6.1560e-003	4.3220e-003
tblVehicleEF	LDT2	8.1410e-003	0.07
tblVehicleEF	LDT2	0.75	0.96
tblVehicleEF	LDT2	1.64	2.72
tblVehicleEF	LDT2	343.55	331.47
tblVehicleEF	LDT2	79.39	70.27
tblVehicleEF	LDT2	0.08	0.08
tblVehicleEF	LDT2	0.14	0.30
tblVehicleEF	LDT2	1.7270e-003	1.6010e-003
tblVehicleEF	LDT2	2.4170e-003	1.9240e-003
tblVehicleEF	LDT2	1.5880e-003	1.4740e-003
tblVehicleEF	LDT2	2.2220e-003	1.7690e-003

Bridge Point (Existing Operations - Trucks) - San Bernardino-South Coast County, Winter

tblVehicleEF	LDT2	0.06	0.09
tblVehicleEF	LDT2	0.14	0.16
tblVehicleEF	LDT2	0.05	0.08
tblVehicleEF	LDT2	0.02	0.02
tblVehicleEF	LDT2	0.08	0.52
tblVehicleEF	LDT2	0.11	0.33
tblVehicleEF	LDT2	3.4410e-003	3.2580e-003
tblVehicleEF	LDT2	8.2200e-004	6.9100e-004
tblVehicleEF	LDT2	0.06	0.09
tblVehicleEF	LDT2	0.14	0.16
tblVehicleEF	LDT2	0.05	0.08
tblVehicleEF	LDT2	0.02	0.03
tblVehicleEF	LDT2	0.08	0.52
tblVehicleEF	LDT2	0.12	0.37
tblVehicleEF	LHD1	5.2170e-003	5.0850e-003
tblVehicleEF	LHD1	0.01	6.1020e-003
tblVehicleEF	LHD1	0.02	0.02
tblVehicleEF	LHD1	0.14	0.18
tblVehicleEF	LHD1	1.07	0.75
tblVehicleEF	LHD1	2.60	1.03
tblVehicleEF	LHD1	9.23	9.25
tblVehicleEF	LHD1	609.20	652.45
tblVehicleEF	LHD1	30.40	11.21
tblVehicleEF	LHD1	0.09	0.07
tblVehicleEF	LHD1	2.12	1.25
tblVehicleEF	LHD1	0.99	0.32
tblVehicleEF	LHD1	9.6500e-004	8.9000e-004

Bridge Point (Existing Operations - Trucks) - San Bernardino-South Coast County, Winter

tblVehicleEF	LHD1	0.01	9.8770e-003
tblVehicleEF	LHD1	0.01	9.8260e-003
tblVehicleEF	LHD1	9.5800e-004	2.6000e-004
tblVehicleEF	LHD1	9.2400e-004	8.5100e-004
tblVehicleEF	LHD1	2.5390e-003	2.4690e-003
tblVehicleEF	LHD1	0.01	9.3750e-003
tblVehicleEF	LHD1	8.8100e-004	2.3900e-004
tblVehicleEF	LHD1	3.7070e-003	3.0390e-003
tblVehicleEF	LHD1	0.11	0.08
tblVehicleEF	LHD1	0.02	0.02
tblVehicleEF	LHD1	1.8240e-003	1.5810e-003
tblVehicleEF	LHD1	0.08	0.06
tblVehicleEF	LHD1	0.35	0.55
tblVehicleEF	LHD1	0.27	0.08
tblVehicleEF	LHD1	9.2000e-005	9.0000e-005
tblVehicleEF	LHD1	5.9760e-003	6.3570e-003
tblVehicleEF	LHD1	3.5300e-004	1.1100e-004
tblVehicleEF	LHD1	3.7070e-003	3.0390e-003
tblVehicleEF	LHD1	0.11	0.08
tblVehicleEF	LHD1	0.02	0.03
tblVehicleEF	LHD1	1.8240e-003	1.5810e-003
tblVehicleEF	LHD1	0.10	0.08
tblVehicleEF	LHD1	0.35	0.55
tblVehicleEF	LHD1	0.29	0.09
tblVehicleEF	LHD1	5.2170e-003	5.0990e-003
tblVehicleEF	LHD1	0.01	6.2280e-003
tblVehicleEF	LHD1	0.02	0.02

Bridge Point (Existing Operations - Trucks) - San Bernardino-South Coast County, Winter

tblVehicleEF	LHD1	0.14	0.18
tblVehicleEF	LHD1	1.09	0.76
tblVehicleEF	LHD1	2.43	0.98
tblVehicleEF	LHD1	9.23	9.25
tblVehicleEF	LHD1	609.20	652.47
tblVehicleEF	LHD1	30.40	11.12
tblVehicleEF	LHD1	0.09	0.07
tblVehicleEF	LHD1	1.98	1.17
tblVehicleEF	LHD1	0.94	0.31
tblVehicleEF	LHD1	9.6500e-004	8.9000e-004
tblVehicleEF	LHD1	0.01	9.8770e-003
tblVehicleEF	LHD1	0.01	9.8260e-003
tblVehicleEF	LHD1	9.5800e-004	2.6000e-004
tblVehicleEF	LHD1	9.2400e-004	8.5100e-004
tblVehicleEF	LHD1	2.5390e-003	2.4690e-003
tblVehicleEF	LHD1	0.01	9.3750e-003
tblVehicleEF	LHD1	8.8100e-004	2.3900e-004
tblVehicleEF	LHD1	7.3080e-003	5.4780e-003
tblVehicleEF	LHD1	0.13	0.10
tblVehicleEF	LHD1	0.02	0.02
tblVehicleEF	LHD1	4.1220e-003	3.0450e-003
tblVehicleEF	LHD1	0.09	0.06
tblVehicleEF	LHD1	0.36	0.56
tblVehicleEF	LHD1	0.25	0.08
tblVehicleEF	LHD1	9.2000e-005	9.0000e-005
tblVehicleEF	LHD1	5.9770e-003	6.3570e-003
tblVehicleEF	LHD1	3.5000e-004	1.1000e-004

Bridge Point (Existing Operations - Trucks) - San Bernardino-South Coast County, Winter

tblVehicleEF	LHD1	7.3080e-003	5.4780e-003
tblVehicleEF	LHD1	0.13	0.10
tblVehicleEF	LHD1	0.02	0.03
tblVehicleEF	LHD1	4.1220e-003	3.0450e-003
tblVehicleEF	LHD1	0.11	0.08
tblVehicleEF	LHD1	0.36	0.56
tblVehicleEF	LHD1	0.28	0.08
tblVehicleEF	LHD1	5.2170e-003	5.0870e-003
tblVehicleEF	LHD1	0.01	6.1100e-003
tblVehicleEF	LHD1	0.02	0.02
tblVehicleEF	LHD1	0.14	0.18
tblVehicleEF	LHD1	1.07	0.75
tblVehicleEF	LHD1	2.55	1.02
tblVehicleEF	LHD1	9.23	9.25
tblVehicleEF	LHD1	609.20	652.45
tblVehicleEF	LHD1	30.40	11.20
tblVehicleEF	LHD1	0.09	0.07
tblVehicleEF	LHD1	2.08	1.23
tblVehicleEF	LHD1	0.97	0.31
tblVehicleEF	LHD1	9.6500e-004	8.9000e-004
tblVehicleEF	LHD1	0.01	9.8770e-003
tblVehicleEF	LHD1	0.01	9.8260e-003
tblVehicleEF	LHD1	9.5800e-004	2.6000e-004
tblVehicleEF	LHD1	9.2400e-004	8.5100e-004
tblVehicleEF	LHD1	2.5390e-003	2.4690e-003
tblVehicleEF	LHD1	0.01	9.3750e-003
tblVehicleEF	LHD1	8.8100e-004	2.3900e-004

Bridge Point (Existing Operations - Trucks) - San Bernardino-South Coast County, Winter

tblVehicleEF	LHD1	4.0430e-003	3.1520e-003
tblVehicleEF	LHD1	0.13	0.10
tblVehicleEF	LHD1	0.02	0.02
tblVehicleEF	LHD1	1.7940e-003	1.6100e-003
tblVehicleEF	LHD1	0.08	0.06
tblVehicleEF	LHD1	0.38	0.60
tblVehicleEF	LHD1	0.26	0.08
tblVehicleEF	LHD1	9.2000e-005	9.0000e-005
tblVehicleEF	LHD1	5.9760e-003	6.3570e-003
tblVehicleEF	LHD1	3.5200e-004	1.1100e-004
tblVehicleEF	LHD1	4.0430e-003	3.1520e-003
tblVehicleEF	LHD1	0.13	0.10
tblVehicleEF	LHD1	0.02	0.03
tblVehicleEF	LHD1	1.7940e-003	1.6100e-003
tblVehicleEF	LHD1	0.10	0.08
tblVehicleEF	LHD1	0.38	0.60
tblVehicleEF	LHD1	0.29	0.09
tblVehicleEF	LHD2	3.5950e-003	3.6950e-003
tblVehicleEF	LHD2	4.6110e-003	4.1040e-003
tblVehicleEF	LHD2	8.1370e-003	0.01
tblVehicleEF	LHD2	0.12	0.15
tblVehicleEF	LHD2	0.50	0.50
tblVehicleEF	LHD2	1.20	0.67
tblVehicleEF	LHD2	14.27	14.14
tblVehicleEF	LHD2	608.52	665.25
tblVehicleEF	LHD2	24.46	8.76
tblVehicleEF	LHD2	0.11	0.10

Bridge Point (Existing Operations - Trucks) - San Bernardino-South Coast County, Winter

tblVehicleEF	LHD2	1.49	1.36
tblVehicleEF	LHD2	0.53	0.22
tblVehicleEF	LHD2	1.2830e-003	1.3100e-003
tblVehicleEF	LHD2	0.01	0.01
tblVehicleEF	LHD2	0.01	0.01
tblVehicleEF	LHD2	4.0000e-004	1.3700e-004
tblVehicleEF	LHD2	1.2280e-003	1.2540e-003
tblVehicleEF	LHD2	2.6860e-003	2.6560e-003
tblVehicleEF	LHD2	0.01	0.01
tblVehicleEF	LHD2	3.6800e-004	1.2600e-004
tblVehicleEF	LHD2	1.3070e-003	1.7040e-003
tblVehicleEF	LHD2	0.04	0.05
tblVehicleEF	LHD2	0.01	0.02
tblVehicleEF	LHD2	7.0300e-004	9.2000e-004
tblVehicleEF	LHD2	0.06	0.06
tblVehicleEF	LHD2	0.09	0.32
tblVehicleEF	LHD2	0.11	0.05
tblVehicleEF	LHD2	1.3900e-004	1.3500e-004
tblVehicleEF	LHD2	5.9200e-003	6.4300e-003
tblVehicleEF	LHD2	2.6700e-004	8.7000e-005
tblVehicleEF	LHD2	1.3070e-003	1.7040e-003
tblVehicleEF	LHD2	0.04	0.05
tblVehicleEF	LHD2	0.02	0.02
tblVehicleEF	LHD2	7.0300e-004	9.2000e-004
tblVehicleEF	LHD2	0.07	0.07
tblVehicleEF	LHD2	0.09	0.32
tblVehicleEF	LHD2	0.12	0.06

Bridge Point (Existing Operations - Trucks) - San Bernardino-South Coast County, Winter

tblVehicleEF	LHD2	3.5950e-003	3.7050e-003
tblVehicleEF	LHD2	4.6760e-003	4.1460e-003
tblVehicleEF	LHD2	7.7630e-003	0.01
tblVehicleEF	LHD2	0.12	0.15
tblVehicleEF	LHD2	0.50	0.50
tblVehicleEF	LHD2	1.13	0.64
tblVehicleEF	LHD2	14.27	14.14
tblVehicleEF	LHD2	608.52	665.25
tblVehicleEF	LHD2	24.46	8.70
tblVehicleEF	LHD2	0.11	0.10
tblVehicleEF	LHD2	1.40	1.28
tblVehicleEF	LHD2	0.50	0.21
tblVehicleEF	LHD2	1.2830e-003	1.3100e-003
tblVehicleEF	LHD2	0.01	0.01
tblVehicleEF	LHD2	0.01	0.01
tblVehicleEF	LHD2	4.0000e-004	1.3700e-004
tblVehicleEF	LHD2	1.2280e-003	1.2540e-003
tblVehicleEF	LHD2	2.6860e-003	2.6560e-003
tblVehicleEF	LHD2	0.01	0.01
tblVehicleEF	LHD2	3.6800e-004	1.2600e-004
tblVehicleEF	LHD2	2.5220e-003	3.0730e-003
tblVehicleEF	LHD2	0.04	0.06
tblVehicleEF	LHD2	0.01	0.02
tblVehicleEF	LHD2	1.5220e-003	1.7630e-003
tblVehicleEF	LHD2	0.06	0.06
tblVehicleEF	LHD2	0.09	0.32
tblVehicleEF	LHD2	0.10	0.05

Bridge Point (Existing Operations - Trucks) - San Bernardino-South Coast County, Winter

tblVehicleEF	LHD2	1.3900e-004	1.3500e-004
tblVehicleEF	LHD2	5.9200e-003	6.4300e-003
tblVehicleEF	LHD2	2.6500e-004	8.6000e-005
tblVehicleEF	LHD2	2.5220e-003	3.0730e-003
tblVehicleEF	LHD2	0.04	0.06
tblVehicleEF	LHD2	0.02	0.02
tblVehicleEF	LHD2	1.5220e-003	1.7630e-003
tblVehicleEF	LHD2	0.07	0.07
tblVehicleEF	LHD2	0.09	0.32
tblVehicleEF	LHD2	0.11	0.05
tblVehicleEF	LHD2	3.5950e-003	3.6960e-003
tblVehicleEF	LHD2	4.6180e-003	4.1080e-003
tblVehicleEF	LHD2	8.0640e-003	0.01
tblVehicleEF	LHD2	0.12	0.15
tblVehicleEF	LHD2	0.50	0.50
tblVehicleEF	LHD2	1.19	0.67
tblVehicleEF	LHD2	14.27	14.14
tblVehicleEF	LHD2	608.52	665.25
tblVehicleEF	LHD2	24.46	8.75
tblVehicleEF	LHD2	0.11	0.10
tblVehicleEF	LHD2	1.46	1.33
tblVehicleEF	LHD2	0.52	0.22
tblVehicleEF	LHD2	1.2830e-003	1.3100e-003
tblVehicleEF	LHD2	0.01	0.01
tblVehicleEF	LHD2	0.01	0.01
tblVehicleEF	LHD2	4.0000e-004	1.3700e-004
tblVehicleEF	LHD2	1.2280e-003	1.2540e-003

Bridge Point (Existing Operations - Trucks) - San Bernardino-South Coast County, Winter

tblVehicleEF	LHD2	2.6860e-003	2.6560e-003
tblVehicleEF	LHD2	0.01	0.01
tblVehicleEF	LHD2	3.6800e-004	1.2600e-004
tblVehicleEF	LHD2	1.3460e-003	1.7140e-003
tblVehicleEF	LHD2	0.04	0.06
tblVehicleEF	LHD2	0.01	0.02
tblVehicleEF	LHD2	6.8700e-004	9.2200e-004
tblVehicleEF	LHD2	0.06	0.06
tblVehicleEF	LHD2	0.10	0.34
tblVehicleEF	LHD2	0.11	0.05
tblVehicleEF	LHD2	1.3900e-004	1.3500e-004
tblVehicleEF	LHD2	5.9200e-003	6.4300e-003
tblVehicleEF	LHD2	2.6600e-004	8.7000e-005
tblVehicleEF	LHD2	1.3460e-003	1.7140e-003
tblVehicleEF	LHD2	0.04	0.06
tblVehicleEF	LHD2	0.02	0.02
tblVehicleEF	LHD2	6.8700e-004	9.2200e-004
tblVehicleEF	LHD2	0.07	0.07
tblVehicleEF	LHD2	0.10	0.34
tblVehicleEF	LHD2	0.12	0.06
tblVehicleEF	MCY	0.43	0.34
tblVehicleEF	MCY	0.16	0.24
tblVehicleEF	MCY	20.55	19.26
tblVehicleEF	MCY	9.93	8.60
tblVehicleEF	MCY	167.73	212.03
tblVehicleEF	MCY	46.45	60.73
tblVehicleEF	MCY	1.16	1.13

Bridge Point (Existing Operations - Trucks) - San Bernardino-South Coast County, Winter

tblVehicleEF	MCY	0.31	0.26
tblVehicleEF	MCY	1.8610e-003	1.9650e-003
tblVehicleEF	MCY	3.6730e-003	2.9600e-003
tblVehicleEF	MCY	1.7420e-003	1.8380e-003
tblVehicleEF	MCY	3.4650e-003	2.7870e-003
tblVehicleEF	MCY	1.45	1.42
tblVehicleEF	MCY	0.84	0.80
tblVehicleEF	MCY	0.80	0.78
tblVehicleEF	MCY	2.23	2.33
tblVehicleEF	MCY	0.49	1.91
tblVehicleEF	MCY	2.16	1.84
tblVehicleEF	MCY	2.0770e-003	2.0980e-003
tblVehicleEF	MCY	6.9000e-004	6.0100e-004
tblVehicleEF	MCY	1.45	1.42
tblVehicleEF	MCY	0.84	0.80
tblVehicleEF	MCY	0.80	0.78
tblVehicleEF	MCY	2.74	2.87
tblVehicleEF	MCY	0.49	1.91
tblVehicleEF	MCY	2.35	2.01
tblVehicleEF	MCY	0.42	0.34
tblVehicleEF	MCY	0.14	0.21
tblVehicleEF	MCY	20.68	19.28
tblVehicleEF	MCY	9.05	7.90
tblVehicleEF	MCY	167.73	211.90
tblVehicleEF	MCY	46.45	58.88
tblVehicleEF	MCY	0.99	0.97
tblVehicleEF	MCY	0.29	0.25

Bridge Point (Existing Operations - Trucks) - San Bernardino-South Coast County, Winter

tblVehicleEF	MCY	1.8610e-003	1.9650e-003
tblVehicleEF	MCY	3.6730e-003	2.9600e-003
tblVehicleEF	MCY	1.7420e-003	1.8380e-003
tblVehicleEF	MCY	3.4650e-003	2.7870e-003
tblVehicleEF	MCY	3.14	2.77
tblVehicleEF	MCY	1.27	1.11
tblVehicleEF	MCY	2.13	1.77
tblVehicleEF	MCY	2.17	2.28
tblVehicleEF	MCY	0.49	1.88
tblVehicleEF	MCY	1.86	1.62
tblVehicleEF	MCY	2.0770e-003	2.0970e-003
tblVehicleEF	MCY	6.6700e-004	5.8300e-004
tblVehicleEF	MCY	3.14	2.77
tblVehicleEF	MCY	1.27	1.11
tblVehicleEF	MCY	2.13	1.77
tblVehicleEF	MCY	2.67	2.81
tblVehicleEF	MCY	0.49	1.88
tblVehicleEF	MCY	2.02	1.76
tblVehicleEF	MCY	0.42	0.34
tblVehicleEF	MCY	0.15	0.24
tblVehicleEF	MCY	19.63	18.76
tblVehicleEF	MCY	9.55	8.44
tblVehicleEF	MCY	167.73	211.17
tblVehicleEF	MCY	46.45	60.38
tblVehicleEF	MCY	1.12	1.09
tblVehicleEF	MCY	0.31	0.26
tblVehicleEF	MCY	1.8610e-003	1.9650e-003

Bridge Point (Existing Operations - Trucks) - San Bernardino-South Coast County, Winter

tblVehicleEF	MCY	3.6730e-003	2.9600e-003
tblVehicleEF	MCY	1.7420e-003	1.8380e-003
tblVehicleEF	MCY	3.4650e-003	2.7870e-003
tblVehicleEF	MCY	1.71	1.57
tblVehicleEF	MCY	1.13	1.06
tblVehicleEF	MCY	0.72	0.74
tblVehicleEF	MCY	2.19	2.31
tblVehicleEF	MCY	0.56	2.18
tblVehicleEF	MCY	2.08	1.81
tblVehicleEF	MCY	2.0610e-003	2.0900e-003
tblVehicleEF	MCY	6.8200e-004	5.9800e-004
tblVehicleEF	MCY	1.71	1.57
tblVehicleEF	MCY	1.13	1.06
tblVehicleEF	MCY	0.72	0.74
tblVehicleEF	MCY	2.69	2.84
tblVehicleEF	MCY	0.56	2.18
tblVehicleEF	MCY	2.27	1.98
tblVehicleEF	MDV	0.01	5.5200e-003
tblVehicleEF	MDV	0.02	0.09
tblVehicleEF	MDV	1.35	1.14
tblVehicleEF	MDV	3.25	3.25
tblVehicleEF	MDV	483.94	415.10
tblVehicleEF	MDV	107.92	87.32
tblVehicleEF	MDV	0.17	0.11
tblVehicleEF	MDV	0.32	0.38
tblVehicleEF	MDV	1.8260e-003	1.6850e-003
tblVehicleEF	MDV	2.5170e-003	2.0310e-003

Bridge Point (Existing Operations - Trucks) - San Bernardino-South Coast County, Winter

tblVehicleEF	MDV	1.6830e-003	1.5540e-003
tblVehicleEF	MDV	2.3150e-003	1.8680e-003
tblVehicleEF	MDV	0.10	0.11
tblVehicleEF	MDV	0.20	0.17
tblVehicleEF	MDV	0.08	0.10
tblVehicleEF	MDV	0.03	0.02
tblVehicleEF	MDV	0.11	0.50
tblVehicleEF	MDV	0.25	0.44
tblVehicleEF	MDV	4.8500e-003	4.0780e-003
tblVehicleEF	MDV	1.1370e-003	8.5900e-004
tblVehicleEF	MDV	0.10	0.11
tblVehicleEF	MDV	0.20	0.17
tblVehicleEF	MDV	0.08	0.10
tblVehicleEF	MDV	0.05	0.03
tblVehicleEF	MDV	0.11	0.50
tblVehicleEF	MDV	0.28	0.48
tblVehicleEF	MDV	0.01	6.2110e-003
tblVehicleEF	MDV	0.02	0.08
tblVehicleEF	MDV	1.64	1.35
tblVehicleEF	MDV	2.69	2.72
tblVehicleEF	MDV	526.85	438.45
tblVehicleEF	MDV	107.92	86.27
tblVehicleEF	MDV	0.16	0.10
tblVehicleEF	MDV	0.30	0.35
tblVehicleEF	MDV	1.8260e-003	1.6850e-003
tblVehicleEF	MDV	2.5170e-003	2.0310e-003
tblVehicleEF	MDV	1.6830e-003	1.5540e-003

Bridge Point (Existing Operations - Trucks) - San Bernardino-South Coast County, Winter

tblVehicleEF	MDV	2.3150e-003	1.8680e-003
tblVehicleEF	MDV	0.20	0.21
tblVehicleEF	MDV	0.23	0.19
tblVehicleEF	MDV	0.17	0.19
tblVehicleEF	MDV	0.04	0.03
tblVehicleEF	MDV	0.11	0.49
tblVehicleEF	MDV	0.21	0.38
tblVehicleEF	MDV	5.2830e-003	4.3080e-003
tblVehicleEF	MDV	1.1260e-003	8.4800e-004
tblVehicleEF	MDV	0.20	0.21
tblVehicleEF	MDV	0.23	0.19
tblVehicleEF	MDV	0.17	0.19
tblVehicleEF	MDV	0.05	0.04
tblVehicleEF	MDV	0.11	0.49
tblVehicleEF	MDV	0.23	0.41
tblVehicleEF	MDV	0.01	5.4050e-003
tblVehicleEF	MDV	0.02	0.09
tblVehicleEF	MDV	1.28	1.09
tblVehicleEF	MDV	3.20	3.26
tblVehicleEF	MDV	473.93	410.75
tblVehicleEF	MDV	107.92	87.35
tblVehicleEF	MDV	0.16	0.10
tblVehicleEF	MDV	0.32	0.38
tblVehicleEF	MDV	1.8260e-003	1.6850e-003
tblVehicleEF	MDV	2.5170e-003	2.0310e-003
tblVehicleEF	MDV	1.6830e-003	1.5540e-003
tblVehicleEF	MDV	2.3150e-003	1.8680e-003

Bridge Point (Existing Operations - Trucks) - San Bernardino-South Coast County, Winter

tblVehicleEF	MDV	0.10	0.11
tblVehicleEF	MDV	0.22	0.18
tblVehicleEF	MDV	0.08	0.10
tblVehicleEF	MDV	0.03	0.02
tblVehicleEF	MDV	0.13	0.57
tblVehicleEF	MDV	0.25	0.44
tblVehicleEF	MDV	4.7490e-003	4.0360e-003
tblVehicleEF	MDV	1.1360e-003	8.5900e-004
tblVehicleEF	MDV	0.10	0.11
tblVehicleEF	MDV	0.22	0.18
tblVehicleEF	MDV	0.08	0.10
tblVehicleEF	MDV	0.04	0.03
tblVehicleEF	MDV	0.13	0.57
tblVehicleEF	MDV	0.27	0.48
tblVehicleEF	MH	0.04	3.6580e-003
tblVehicleEF	MH	0.03	0.00
tblVehicleEF	MH	3.07	0.35
tblVehicleEF	MH	6.43	0.00
tblVehicleEF	MH	1,045.05	970.21
tblVehicleEF	MH	59.49	0.00
tblVehicleEF	MH	1.54	4.24
tblVehicleEF	MH	0.91	0.00
tblVehicleEF	MH	0.01	0.02
tblVehicleEF	MH	0.04	0.11
tblVehicleEF	MH	1.1740e-003	0.00
tblVehicleEF	MH	3.2230e-003	4.0000e-003
tblVehicleEF	MH	0.04	0.11

Bridge Point (Existing Operations - Trucks) - San Bernardino-South Coast County, Winter

tblVehicleEF	MH	1.0790e-003	0.00
tblVehicleEF	MH	1.47	0.00
tblVehicleEF	MH	0.09	0.00
tblVehicleEF	MH	0.51	0.00
tblVehicleEF	MH	0.10	0.08
tblVehicleEF	MH	0.03	0.00
tblVehicleEF	MH	0.37	0.00
tblVehicleEF	MH	0.01	9.1720e-003
tblVehicleEF	MH	7.0700e-004	0.00
tblVehicleEF	MH	1.47	0.00
tblVehicleEF	MH	0.09	0.00
tblVehicleEF	MH	0.51	0.00
tblVehicleEF	MH	0.14	0.09
tblVehicleEF	MH	0.03	0.00
tblVehicleEF	MH	0.40	0.00
tblVehicleEF	MH	0.04	3.6580e-003
tblVehicleEF	MH	0.03	0.00
tblVehicleEF	MH	3.19	0.35
tblVehicleEF	MH	5.84	0.00
tblVehicleEF	MH	1,045.05	970.21
tblVehicleEF	MH	59.49	0.00
tblVehicleEF	MH	1.41	4.00
tblVehicleEF	MH	0.86	0.00
tblVehicleEF	MH	0.01	0.02
tblVehicleEF	MH	0.04	0.11
tblVehicleEF	MH	1.1740e-003	0.00
tblVehicleEF	MH	3.2230e-003	4.0000e-003

Bridge Point (Existing Operations - Trucks) - San Bernardino-South Coast County, Winter

tblVehicleEF	MH	0.04	0.11
tblVehicleEF	MH	1.0790e-003	0.00
tblVehicleEF	MH	2.91	0.00
tblVehicleEF	MH	0.11	0.00
tblVehicleEF	MH	1.21	0.00
tblVehicleEF	MH	0.11	0.08
tblVehicleEF	MH	0.03	0.00
tblVehicleEF	MH	0.34	0.00
tblVehicleEF	MH	0.01	9.1720e-003
tblVehicleEF	MH	6.9700e-004	0.00
tblVehicleEF	MH	2.91	0.00
tblVehicleEF	MH	0.11	0.00
tblVehicleEF	MH	1.21	0.00
tblVehicleEF	MH	0.15	0.09
tblVehicleEF	MH	0.03	0.00
tblVehicleEF	MH	0.38	0.00
tblVehicleEF	MH	0.04	3.6580e-003
tblVehicleEF	MH	0.03	0.00
tblVehicleEF	MH	3.08	0.35
tblVehicleEF	MH	6.36	0.00
tblVehicleEF	MH	1,045.05	970.21
tblVehicleEF	MH	59.49	0.00
tblVehicleEF	MH	1.51	4.17
tblVehicleEF	MH	0.89	0.00
tblVehicleEF	MH	0.01	0.02
tblVehicleEF	MH	0.04	0.11
tblVehicleEF	MH	1.1740e-003	0.00

Bridge Point (Existing Operations - Trucks) - San Bernardino-South Coast County, Winter

tblVehicleEF	MH	3.2230e-003	4.0000e-003
tblVehicleEF	MH	0.04	0.11
tblVehicleEF	MH	1.0790e-003	0.00
tblVehicleEF	MH	1.75	0.00
tblVehicleEF	MH	0.11	0.00
tblVehicleEF	MH	0.53	0.00
tblVehicleEF	MH	0.10	0.08
tblVehicleEF	MH	0.03	0.00
tblVehicleEF	MH	0.37	0.00
tblVehicleEF	MH	0.01	9.1720e-003
tblVehicleEF	MH	7.0600e-004	0.00
tblVehicleEF	MH	1.75	0.00
tblVehicleEF	MH	0.11	0.00
tblVehicleEF	MH	0.53	0.00
tblVehicleEF	MH	0.15	0.09
tblVehicleEF	MH	0.03	0.00
tblVehicleEF	MH	0.40	0.00
tblVehicleEF	MHD	0.02	2.5070e-003
tblVehicleEF	MHD	3.5160e-003	3.3210e-003
tblVehicleEF	MHD	0.05	6.4670e-003
tblVehicleEF	MHD	0.32	0.31
tblVehicleEF	MHD	0.27	0.32
tblVehicleEF	MHD	5.32	0.74
tblVehicleEF	MHD	156.91	68.92
tblVehicleEF	MHD	1,101.52	974.57
tblVehicleEF	MHD	52.43	6.35
tblVehicleEF	MHD	0.60	0.52

Bridge Point (Existing Operations - Trucks) - San Bernardino-South Coast County, Winter

tblVehicleEF	MHD	0.99	1.61
tblVehicleEF	MHD	11.88	1.50
tblVehicleEF	MHD	3.8600e-004	1.2310e-003
tblVehicleEF	MHD	5.0030e-003	0.04
tblVehicleEF	MHD	7.6400e-004	7.5000e-005
tblVehicleEF	MHD	3.6900e-004	1.1780e-003
tblVehicleEF	MHD	4.7830e-003	0.03
tblVehicleEF	MHD	7.0300e-004	6.9000e-005
tblVehicleEF	MHD	1.2800e-003	4.5300e-004
tblVehicleEF	MHD	0.04	0.01
tblVehicleEF	MHD	0.02	0.02
tblVehicleEF	MHD	6.5100e-004	2.4000e-004
tblVehicleEF	MHD	0.04	0.06
tblVehicleEF	MHD	0.02	0.08
tblVehicleEF	MHD	0.32	0.03
tblVehicleEF	MHD	1.5080e-003	6.5300e-004
tblVehicleEF	MHD	0.01	9.2620e-003
tblVehicleEF	MHD	6.1700e-004	6.3000e-005
tblVehicleEF	MHD	1.2800e-003	4.5300e-004
tblVehicleEF	MHD	0.04	0.01
tblVehicleEF	MHD	0.03	0.02
tblVehicleEF	MHD	6.5100e-004	2.4000e-004
tblVehicleEF	MHD	0.04	0.07
tblVehicleEF	MHD	0.02	0.08
tblVehicleEF	MHD	0.35	0.04
tblVehicleEF	MHD	0.02	2.3860e-003
tblVehicleEF	MHD	3.5800e-003	3.3450e-003

Bridge Point (Existing Operations - Trucks) - San Bernardino-South Coast County, Winter

tblVehicleEF	MHD	0.05	6.2100e-003
tblVehicleEF	MHD	0.24	0.26
tblVehicleEF	MHD	0.28	0.33
tblVehicleEF	MHD	4.97	0.70
tblVehicleEF	MHD	166.20	69.59
tblVehicleEF	MHD	1,101.52	974.58
tblVehicleEF	MHD	52.43	6.28
tblVehicleEF	MHD	0.62	0.52
tblVehicleEF	MHD	0.92	1.52
tblVehicleEF	MHD	11.85	1.49
tblVehicleEF	MHD	3.2500e-004	1.0410e-003
tblVehicleEF	MHD	5.0030e-003	0.04
tblVehicleEF	MHD	7.6400e-004	7.5000e-005
tblVehicleEF	MHD	3.1100e-004	9.9600e-004
tblVehicleEF	MHD	4.7830e-003	0.03
tblVehicleEF	MHD	7.0300e-004	6.9000e-005
tblVehicleEF	MHD	2.5300e-003	8.2800e-004
tblVehicleEF	MHD	0.05	0.02
tblVehicleEF	MHD	0.02	0.02
tblVehicleEF	MHD	1.5010e-003	4.7800e-004
tblVehicleEF	MHD	0.04	0.06
tblVehicleEF	MHD	0.02	0.08
tblVehicleEF	MHD	0.30	0.03
tblVehicleEF	MHD	1.5950e-003	6.5900e-004
tblVehicleEF	MHD	0.01	9.2620e-003
tblVehicleEF	MHD	6.1100e-004	6.2000e-005
tblVehicleEF	MHD	2.5300e-003	8.2800e-004

Bridge Point (Existing Operations - Trucks) - San Bernardino-South Coast County, Winter

tblVehicleEF	MHD	0.05	0.02
tblVehicleEF	MHD	0.03	0.02
tblVehicleEF	MHD	1.5010e-003	4.7800e-004
tblVehicleEF	MHD	0.04	0.07
tblVehicleEF	MHD	0.02	0.08
tblVehicleEF	MHD	0.33	0.04
tblVehicleEF	MHD	0.02	2.6830e-003
tblVehicleEF	MHD	3.5220e-003	3.3210e-003
tblVehicleEF	MHD	0.05	6.4200e-003
tblVehicleEF	MHD	0.45	0.37
tblVehicleEF	MHD	0.27	0.32
tblVehicleEF	MHD	5.23	0.74
tblVehicleEF	MHD	144.06	68.00
tblVehicleEF	MHD	1,101.52	974.57
tblVehicleEF	MHD	52.43	6.34
tblVehicleEF	MHD	0.57	0.52
tblVehicleEF	MHD	0.97	1.59
tblVehicleEF	MHD	11.87	1.50
tblVehicleEF	MHD	4.7000e-004	1.4940e-003
tblVehicleEF	MHD	5.0030e-003	0.04
tblVehicleEF	MHD	7.6400e-004	7.5000e-005
tblVehicleEF	MHD	4.4900e-004	1.4300e-003
tblVehicleEF	MHD	4.7830e-003	0.03
tblVehicleEF	MHD	7.0300e-004	6.9000e-005
tblVehicleEF	MHD	1.3890e-003	4.7100e-004
tblVehicleEF	MHD	0.05	0.02
tblVehicleEF	MHD	0.03	0.02

Bridge Point (Existing Operations - Trucks) - San Bernardino-South Coast County, Winter

tblVehicleEF	MHD	6.4000e-004	2.4400e-004
tblVehicleEF	MHD	0.04	0.06
tblVehicleEF	MHD	0.02	0.09
tblVehicleEF	MHD	0.32	0.03
tblVehicleEF	MHD	1.3860e-003	6.4400e-004
tblVehicleEF	MHD	0.01	9.2620e-003
tblVehicleEF	MHD	6.1600e-004	6.3000e-005
tblVehicleEF	MHD	1.3890e-003	4.7100e-004
tblVehicleEF	MHD	0.05	0.02
tblVehicleEF	MHD	0.04	0.02
tblVehicleEF	MHD	6.4000e-004	2.4400e-004
tblVehicleEF	MHD	0.04	0.07
tblVehicleEF	MHD	0.02	0.09
tblVehicleEF	MHD	0.35	0.04
tblVehicleEF	OBUS	0.01	8.8190e-003
tblVehicleEF	OBUS	9.9110e-003	6.5960e-003
tblVehicleEF	OBUS	0.03	0.02
tblVehicleEF	OBUS	0.26	0.52
tblVehicleEF	OBUS	0.63	0.77
tblVehicleEF	OBUS	6.27	2.45
tblVehicleEF	OBUS	70.35	76.06
tblVehicleEF	OBUS	1,121.50	1,406.90
tblVehicleEF	OBUS	70.70	20.49
tblVehicleEF	OBUS	0.28	0.34
tblVehicleEF	OBUS	0.97	1.24
tblVehicleEF	OBUS	1.93	0.68
tblVehicleEF	OBUS	6.4000e-005	5.8900e-004

Bridge Point (Existing Operations - Trucks) - San Bernardino-South Coast County, Winter

tblVehicleEF	OBUS	4.6440e-003	0.01
tblVehicleEF	OBUS	9.2900e-004	2.1800e-004
tblVehicleEF	OBUS	6.1000e-005	5.6400e-004
tblVehicleEF	OBUS	4.4220e-003	0.01
tblVehicleEF	OBUS	8.5400e-004	2.0100e-004
tblVehicleEF	OBUS	2.1800e-003	2.6020e-003
tblVehicleEF	OBUS	0.02	0.02
tblVehicleEF	OBUS	0.04	0.05
tblVehicleEF	OBUS	9.3100e-004	1.1160e-003
tblVehicleEF	OBUS	0.04	0.05
tblVehicleEF	OBUS	0.05	0.29
tblVehicleEF	OBUS	0.38	0.12
tblVehicleEF	OBUS	6.8400e-004	7.2500e-004
tblVehicleEF	OBUS	0.01	0.01
tblVehicleEF	OBUS	8.1700e-004	2.0300e-004
tblVehicleEF	OBUS	2.1800e-003	2.6020e-003
tblVehicleEF	OBUS	0.02	0.02
tblVehicleEF	OBUS	0.05	0.07
tblVehicleEF	OBUS	9.3100e-004	1.1160e-003
tblVehicleEF	OBUS	0.06	0.07
tblVehicleEF	OBUS	0.05	0.29
tblVehicleEF	OBUS	0.42	0.13
tblVehicleEF	OBUS	0.01	8.8750e-003
tblVehicleEF	OBUS	0.01	6.7350e-003
tblVehicleEF	OBUS	0.03	0.02
tblVehicleEF	OBUS	0.26	0.51
tblVehicleEF	OBUS	0.65	0.79

Bridge Point (Existing Operations - Trucks) - San Bernardino-South Coast County, Winter

tblVehicleEF	OBUS	5.74	2.28
tblVehicleEF	OBUS	73.50	75.90
tblVehicleEF	OBUS	1,121.50	1,406.93
tblVehicleEF	OBUS	70.70	20.20
tblVehicleEF	OBUS	0.29	0.34
tblVehicleEF	OBUS	0.90	1.16
tblVehicleEF	OBUS	1.88	0.67
tblVehicleEF	OBUS	5.4000e-005	5.0100e-004
tblVehicleEF	OBUS	4.6440e-003	0.01
tblVehicleEF	OBUS	9.2900e-004	2.1800e-004
tblVehicleEF	OBUS	5.1000e-005	4.7900e-004
tblVehicleEF	OBUS	4.4220e-003	0.01
tblVehicleEF	OBUS	8.5400e-004	2.0100e-004
tblVehicleEF	OBUS	4.2350e-003	4.6860e-003
tblVehicleEF	OBUS	0.02	0.03
tblVehicleEF	OBUS	0.03	0.05
tblVehicleEF	OBUS	2.1330e-003	2.2090e-003
tblVehicleEF	OBUS	0.05	0.05
tblVehicleEF	OBUS	0.05	0.29
tblVehicleEF	OBUS	0.36	0.11
tblVehicleEF	OBUS	7.1400e-004	7.2400e-004
tblVehicleEF	OBUS	0.01	0.01
tblVehicleEF	OBUS	8.0800e-004	2.0000e-004
tblVehicleEF	OBUS	4.2350e-003	4.6860e-003
tblVehicleEF	OBUS	0.02	0.03
tblVehicleEF	OBUS	0.05	0.07
tblVehicleEF	OBUS	2.1330e-003	2.2090e-003

Bridge Point (Existing Operations - Trucks) - San Bernardino-South Coast County, Winter

tblVehicleEF	OBUS	0.06	0.07
tblVehicleEF	OBUS	0.05	0.29
tblVehicleEF	OBUS	0.40	0.12
tblVehicleEF	OBUS	0.01	8.7740e-003
tblVehicleEF	OBUS	9.9380e-003	6.6000e-003
tblVehicleEF	OBUS	0.03	0.02
tblVehicleEF	OBUS	0.28	0.53
tblVehicleEF	OBUS	0.63	0.77
tblVehicleEF	OBUS	6.22	2.45
tblVehicleEF	OBUS	66.00	76.30
tblVehicleEF	OBUS	1,121.50	1,406.90
tblVehicleEF	OBUS	70.70	20.50
tblVehicleEF	OBUS	0.27	0.35
tblVehicleEF	OBUS	0.96	1.22
tblVehicleEF	OBUS	1.91	0.68
tblVehicleEF	OBUS	7.7000e-005	7.1200e-004
tblVehicleEF	OBUS	4.6440e-003	0.01
tblVehicleEF	OBUS	9.2900e-004	2.1800e-004
tblVehicleEF	OBUS	7.4000e-005	6.8100e-004
tblVehicleEF	OBUS	4.4220e-003	0.01
tblVehicleEF	OBUS	8.5400e-004	2.0100e-004
tblVehicleEF	OBUS	2.3200e-003	2.7390e-003
tblVehicleEF	OBUS	0.02	0.03
tblVehicleEF	OBUS	0.04	0.05
tblVehicleEF	OBUS	9.4100e-004	1.1650e-003
tblVehicleEF	OBUS	0.04	0.05
tblVehicleEF	OBUS	0.05	0.30

Bridge Point (Existing Operations - Trucks) - San Bernardino-South Coast County, Winter

tblVehicleEF	OBUS	0.38	0.12
tblVehicleEF	OBUS	6.4200e-004	7.2700e-004
tblVehicleEF	OBUS	0.01	0.01
tblVehicleEF	OBUS	8.1600e-004	2.0300e-004
tblVehicleEF	OBUS	2.3200e-003	2.7390e-003
tblVehicleEF	OBUS	0.02	0.03
tblVehicleEF	OBUS	0.05	0.07
tblVehicleEF	OBUS	9.4100e-004	1.1650e-003
tblVehicleEF	OBUS	0.06	0.07
tblVehicleEF	OBUS	0.05	0.30
tblVehicleEF	OBUS	0.42	0.13
tblVehicleEF	SBUS	0.84	0.06
tblVehicleEF	SBUS	0.01	8.5840e-003
tblVehicleEF	SBUS	0.07	6.1570e-003
tblVehicleEF	SBUS	5.71	2.50
tblVehicleEF	SBUS	0.65	0.78
tblVehicleEF	SBUS	5.33	0.82
tblVehicleEF	SBUS	1,258.13	345.06
tblVehicleEF	SBUS	1,136.31	1,112.17
tblVehicleEF	SBUS	37.11	4.79
tblVehicleEF	SBUS	11.70	3.29
tblVehicleEF	SBUS	4.77	5.20
tblVehicleEF	SBUS	15.02	0.91
tblVehicleEF	SBUS	0.01	4.3580e-003
tblVehicleEF	SBUS	0.01	0.01
tblVehicleEF	SBUS	0.03	0.03
tblVehicleEF	SBUS	5.1700e-004	4.0000e-005

Bridge Point (Existing Operations - Trucks) - San Bernardino-South Coast County, Winter

tblVehicleEF	SBUS	0.01	4.1690e-003
tblVehicleEF	SBUS	2.7560e-003	2.7010e-003
tblVehicleEF	SBUS	0.03	0.03
tblVehicleEF	SBUS	4.7500e-004	3.6000e-005
tblVehicleEF	SBUS	2.9260e-003	1.2420e-003
tblVehicleEF	SBUS	0.02	9.5120e-003
tblVehicleEF	SBUS	0.68	0.28
tblVehicleEF	SBUS	1.3050e-003	5.9000e-004
tblVehicleEF	SBUS	0.11	0.11
tblVehicleEF	SBUS	9.3510e-003	0.06
tblVehicleEF	SBUS	0.27	0.04
tblVehicleEF	SBUS	0.01	3.2890e-003
tblVehicleEF	SBUS	0.01	0.01
tblVehicleEF	SBUS	4.6300e-004	4.7000e-005
tblVehicleEF	SBUS	2.9260e-003	1.2420e-003
tblVehicleEF	SBUS	0.02	9.5120e-003
tblVehicleEF	SBUS	0.97	0.40
tblVehicleEF	SBUS	1.3050e-003	5.9000e-004
tblVehicleEF	SBUS	0.13	0.13
tblVehicleEF	SBUS	9.3510e-003	0.06
tblVehicleEF	SBUS	0.30	0.04
tblVehicleEF	SBUS	0.84	0.06
tblVehicleEF	SBUS	0.01	8.7140e-003
tblVehicleEF	SBUS	0.06	5.1550e-003
tblVehicleEF	SBUS	5.56	2.47
tblVehicleEF	SBUS	0.66	0.80
tblVehicleEF	SBUS	3.65	0.60

Bridge Point (Existing Operations - Trucks) - San Bernardino-South Coast County, Winter

tblVehicleEF	SBUS	1,322.00	352.98
tblVehicleEF	SBUS	1,136.31	1,112.20
tblVehicleEF	SBUS	37.11	4.41
tblVehicleEF	SBUS	12.08	3.36
tblVehicleEF	SBUS	4.47	4.88
tblVehicleEF	SBUS	14.99	0.90
tblVehicleEF	SBUS	0.01	3.6810e-003
tblVehicleEF	SBUS	0.01	0.01
tblVehicleEF	SBUS	0.03	0.03
tblVehicleEF	SBUS	5.1700e-004	4.0000e-005
tblVehicleEF	SBUS	9.6490e-003	3.5220e-003
tblVehicleEF	SBUS	2.7560e-003	2.7010e-003
tblVehicleEF	SBUS	0.03	0.03
tblVehicleEF	SBUS	4.7500e-004	3.6000e-005
tblVehicleEF	SBUS	5.6170e-003	2.2080e-003
tblVehicleEF	SBUS	0.02	9.9850e-003
tblVehicleEF	SBUS	0.67	0.28
tblVehicleEF	SBUS	2.8800e-003	1.1130e-003
tblVehicleEF	SBUS	0.11	0.11
tblVehicleEF	SBUS	8.5310e-003	0.06
tblVehicleEF	SBUS	0.22	0.03
tblVehicleEF	SBUS	0.01	3.3630e-003
tblVehicleEF	SBUS	0.01	0.01
tblVehicleEF	SBUS	4.3500e-004	4.4000e-005
tblVehicleEF	SBUS	5.6170e-003	2.2080e-003
tblVehicleEF	SBUS	0.02	9.9850e-003
tblVehicleEF	SBUS	0.97	0.40

Bridge Point (Existing Operations - Trucks) - San Bernardino-South Coast County, Winter

tblVehicleEF	SBUS	2.8800e-003	1.1130e-003
tblVehicleEF	SBUS	0.13	0.13
tblVehicleEF	SBUS	8.5310e-003	0.06
tblVehicleEF	SBUS	0.24	0.03
tblVehicleEF	SBUS	0.84	0.06
tblVehicleEF	SBUS	0.01	8.5760e-003
tblVehicleEF	SBUS	0.07	6.3440e-003
tblVehicleEF	SBUS	5.91	2.56
tblVehicleEF	SBUS	0.65	0.78
tblVehicleEF	SBUS	5.37	0.86
tblVehicleEF	SBUS	1,169.92	334.13
tblVehicleEF	SBUS	1,136.31	1,112.17
tblVehicleEF	SBUS	37.11	4.85
tblVehicleEF	SBUS	11.19	3.19
tblVehicleEF	SBUS	4.69	5.12
tblVehicleEF	SBUS	15.02	0.91
tblVehicleEF	SBUS	0.01	5.2920e-003
tblVehicleEF	SBUS	0.01	0.01
tblVehicleEF	SBUS	0.03	0.03
tblVehicleEF	SBUS	5.1700e-004	4.0000e-005
tblVehicleEF	SBUS	0.01	5.0630e-003
tblVehicleEF	SBUS	2.7560e-003	2.7010e-003
tblVehicleEF	SBUS	0.03	0.03
tblVehicleEF	SBUS	4.7500e-004	3.6000e-005
tblVehicleEF	SBUS	2.9580e-003	1.2070e-003
tblVehicleEF	SBUS	0.02	0.01
tblVehicleEF	SBUS	0.68	0.28

Bridge Point (Existing Operations - Trucks) - San Bernardino-South Coast County, Winter

tblVehicleEF	SBUS	1.2820e-003	6.0100e-004
tblVehicleEF	SBUS	0.11	0.11
tblVehicleEF	SBUS	0.01	0.08
tblVehicleEF	SBUS	0.28	0.04
tblVehicleEF	SBUS	0.01	3.1850e-003
tblVehicleEF	SBUS	0.01	0.01
tblVehicleEF	SBUS	4.6400e-004	4.8000e-005
tblVehicleEF	SBUS	2.9580e-003	1.2070e-003
tblVehicleEF	SBUS	0.02	0.01
tblVehicleEF	SBUS	0.98	0.40
tblVehicleEF	SBUS	1.2820e-003	6.0100e-004
tblVehicleEF	SBUS	0.13	0.13
tblVehicleEF	SBUS	0.01	0.08
tblVehicleEF	SBUS	0.31	0.04
tblVehicleEF	UBUS	1.83	4.45
tblVehicleEF	UBUS	0.08	0.01
tblVehicleEF	UBUS	9.26	34.75
tblVehicleEF	UBUS	14.34	0.89
tblVehicleEF	UBUS	1,846.39	1,692.13
tblVehicleEF	UBUS	136.37	11.77
tblVehicleEF	UBUS	5.87	0.38
tblVehicleEF	UBUS	13.57	0.14
tblVehicleEF	UBUS	0.52	0.07
tblVehicleEF	UBUS	0.01	0.03
tblVehicleEF	UBUS	0.07	2.6550e-003
tblVehicleEF	UBUS	1.4030e-003	1.4100e-004
tblVehicleEF	UBUS	0.22	0.03

Bridge Point (Existing Operations - Trucks) - San Bernardino-South Coast County, Winter

tblVehicleEF	UBUS	3.0000e-003	6.6220e-003
tblVehicleEF	UBUS	0.06	2.5280e-003
tblVehicleEF	UBUS	1.2900e-003	1.3000e-004
tblVehicleEF	UBUS	8.0860e-003	1.6780e-003
tblVehicleEF	UBUS	0.11	9.5390e-003
tblVehicleEF	UBUS	3.9450e-003	7.3700e-004
tblVehicleEF	UBUS	0.61	0.07
tblVehicleEF	UBUS	0.02	0.04
tblVehicleEF	UBUS	1.15	0.04
tblVehicleEF	UBUS	0.01	3.0250e-003
tblVehicleEF	UBUS	1.6240e-003	1.1700e-004
tblVehicleEF	UBUS	8.0860e-003	1.6780e-003
tblVehicleEF	UBUS	0.11	9.5390e-003
tblVehicleEF	UBUS	3.9450e-003	7.3700e-004
tblVehicleEF	UBUS	2.50	4.54
tblVehicleEF	UBUS	0.02	0.04
tblVehicleEF	UBUS	1.25	0.04
tblVehicleEF	UBUS	1.83	4.45
tblVehicleEF	UBUS	0.08	9.2350e-003
tblVehicleEF	UBUS	9.36	34.75
tblVehicleEF	UBUS	11.74	0.76
tblVehicleEF	UBUS	1,846.39	1,692.13
tblVehicleEF	UBUS	136.37	11.55
tblVehicleEF	UBUS	5.45	0.38
tblVehicleEF	UBUS	13.45	0.13
tblVehicleEF	UBUS	0.52	0.07
tblVehicleEF	UBUS	0.01	0.03

Bridge Point (Existing Operations - Trucks) - San Bernardino-South Coast County, Winter

tblVehicleEF	UBUS	0.07	2.6550e-003
tblVehicleEF	UBUS	1.4030e-003	1.4100e-004
tblVehicleEF	UBUS	0.22	0.03
tblVehicleEF	UBUS	3.0000e-003	6.6220e-003
tblVehicleEF	UBUS	0.06	2.5280e-003
tblVehicleEF	UBUS	1.2900e-003	1.3000e-004
tblVehicleEF	UBUS	0.02	3.0610e-003
tblVehicleEF	UBUS	0.14	0.01
tblVehicleEF	UBUS	9.3320e-003	1.4840e-003
tblVehicleEF	UBUS	0.62	0.07
tblVehicleEF	UBUS	0.02	0.04
tblVehicleEF	UBUS	1.02	0.03
tblVehicleEF	UBUS	0.01	3.0250e-003
tblVehicleEF	UBUS	1.5790e-003	1.1400e-004
tblVehicleEF	UBUS	0.02	3.0610e-003
tblVehicleEF	UBUS	0.14	0.01
tblVehicleEF	UBUS	9.3320e-003	1.4840e-003
tblVehicleEF	UBUS	2.52	4.54
tblVehicleEF	UBUS	0.02	0.04
tblVehicleEF	UBUS	1.12	0.04
tblVehicleEF	UBUS	1.83	4.45
tblVehicleEF	UBUS	0.08	0.01
tblVehicleEF	UBUS	9.27	34.75
tblVehicleEF	UBUS	13.86	0.90
tblVehicleEF	UBUS	1,846.39	1,692.13
tblVehicleEF	UBUS	136.37	11.80
tblVehicleEF	UBUS	5.76	0.38

Bridge Point (Existing Operations - Trucks) - San Bernardino-South Coast County, Winter

tblVehicleEF	UBUS	13.55	0.14
tblVehicleEF	UBUS	0.52	0.07
tblVehicleEF	UBUS	0.01	0.03
tblVehicleEF	UBUS	0.07	2.6550e-003
tblVehicleEF	UBUS	1.4030e-003	1.4100e-004
tblVehicleEF	UBUS	0.22	0.03
tblVehicleEF	UBUS	3.0000e-003	6.6220e-003
tblVehicleEF	UBUS	0.06	2.5280e-003
tblVehicleEF	UBUS	1.2900e-003	1.3000e-004
tblVehicleEF	UBUS	9.2250e-003	1.6870e-003
tblVehicleEF	UBUS	0.14	0.01
tblVehicleEF	UBUS	4.1190e-003	7.4500e-004
tblVehicleEF	UBUS	0.61	0.07
tblVehicleEF	UBUS	0.03	0.05
tblVehicleEF	UBUS	1.13	0.04
tblVehicleEF	UBUS	0.01	3.0250e-003
tblVehicleEF	UBUS	1.6160e-003	1.1700e-004
tblVehicleEF	UBUS	9.2250e-003	1.6870e-003
tblVehicleEF	UBUS	0.14	0.01
tblVehicleEF	UBUS	4.1190e-003	7.4500e-004
tblVehicleEF	UBUS	2.50	4.54
tblVehicleEF	UBUS	0.03	0.05
tblVehicleEF	UBUS	1.24	0.04
tblVehicleTrips	CNW_TTP	41.00	0.00
tblVehicleTrips	CW_TL	16.60	40.00
tblVehicleTrips	CW_TTP	59.00	100.00
tblVehicleTrips	DV_TP	35.50	0.00

Bridge Point (Existing Operations - Trucks) - San Bernardino-South Coast County, Winter

tblVehicleTrips	DV_TP	5.00	0.00
tblVehicleTrips	PB_TP	3.00	0.00
tblVehicleTrips	PR_TP	47.50	83.00
tblVehicleTrips	PR_TP	92.00	100.00
tblVehicleTrips	ST_TR	71.07	0.00
tblVehicleTrips	ST_TR	1.68	0.33
tblVehicleTrips	SU_TR	56.36	0.00
tblVehicleTrips	SU_TR	1.68	0.30
tblVehicleTrips	WD_TR	57.24	0.00
tblVehicleTrips	WD_TR	1.68	0.22
tblWater	IndoorWaterUseRate	1,721,445.40	0.00
tblWater	IndoorWaterUseRate	330,918,750.00	3,717,160.00
tblWater	OutdoorWaterUseRate	1,055,079.44	0.00

2.0 Emissions Summary

Bridge Point (Existing Operations - Trucks) - San Bernardino-South Coast County, Winter

2.1 Overall Construction (Maximum Daily Emission)

Unmitigated Construction

	ROG	NOx	CO	SO2	Fugitive PM10	Exhaust PM10	PM10 Total	Fugitive PM2.5	Exhaust PM2.5	PM2.5 Total	Bio- CO2	NBio- CO2	Total CO2	CH4	N2O	CO2e
Year	lb/day										lb/day					
2021	0.0000	0.0000	0.0000	0.0000	0.0000	0.0000	0.0000	0.0000	0.0000	0.0000	0.0000	0.0000	0.0000	0.0000	0.0000	0.0000
Maximum	0.0000	0.0000	0.0000	0.0000	0.0000	0.0000	0.0000	0.0000	0.0000	0.0000	0.0000	0.0000	0.0000	0.0000	0.0000	0.0000

Mitigated Construction

	ROG	NOx	CO	SO2	Fugitive PM10	Exhaust PM10	PM10 Total	Fugitive PM2.5	Exhaust PM2.5	PM2.5 Total	Bio- CO2	NBio- CO2	Total CO2	CH4	N2O	CO2e
Year	lb/day										lb/day					
2021	0.0000	0.0000	0.0000	0.0000	0.0000	0.0000	0.0000	0.0000	0.0000	0.0000	0.0000	0.0000	0.0000	0.0000	0.0000	0.0000
Maximum	0.0000	0.0000	0.0000	0.0000	0.0000	0.0000	0.0000	0.0000	0.0000	0.0000	0.0000	0.0000	0.0000	0.0000	0.0000	0.0000

	ROG	NOx	CO	SO2	Fugitive PM10	Exhaust PM10	PM10 Total	Fugitive PM2.5	Exhaust PM2.5	PM2.5 Total	Bio- CO2	NBio- CO2	Total CO2	CH4	N2O	CO2e
Percent Reduction	0.00	0.00	0.00	0.00	0.00	0.00	0.00	0.00	0.00	0.00	0.00	0.00	0.00	0.00	0.00	0.00

Bridge Point (Existing Operations - Trucks) - San Bernardino-South Coast County, Winter

2.2 Overall Operational

Unmitigated Operational

	ROG	NOx	CO	SO2	Fugitive PM10	Exhaust PM10	PM10 Total	Fugitive PM2.5	Exhaust PM2.5	PM2.5 Total	Bio- CO2	NBio- CO2	Total CO2	CH4	N2O	CO2e
Category	lb/day										lb/day					
Area	32.5012	1.3600e-003	0.1487	1.0000e-005		5.3000e-004	5.3000e-004		5.3000e-004	5.3000e-004		0.3183	0.3183	8.4000e-004		0.3393
Energy	2.9321	26.6552	22.3904	0.1599		2.0258	2.0258		2.0258	2.0258		31,986.2490	31,986.2490	0.6131	0.5864	32,176.3273
Mobile	3.2163	113.3225	20.8758	0.4730	16.6994	1.1079	17.8073	4.6868	1.0598	5.7466		49,872.9431	49,872.9431	0.1760		49,877.3431
Total	38.6495	139.9790	43.4149	0.6329	16.6994	3.1342	19.8336	4.6868	3.0861	7.7729		81,859.5104	81,859.5104	0.7899	0.5864	82,054.0097

Mitigated Operational

	ROG	NOx	CO	SO2	Fugitive PM10	Exhaust PM10	PM10 Total	Fugitive PM2.5	Exhaust PM2.5	PM2.5 Total	Bio- CO2	NBio- CO2	Total CO2	CH4	N2O	CO2e
Category	lb/day										lb/day					
Area	32.5012	1.3600e-003	0.1487	1.0000e-005		5.3000e-004	5.3000e-004		5.3000e-004	5.3000e-004		0.3183	0.3183	8.4000e-004		0.3393
Energy	2.9321	26.6552	22.3904	0.1599		2.0258	2.0258		2.0258	2.0258		31,986.2490	31,986.2490	0.6131	0.5864	32,176.3273
Mobile	3.2163	113.3225	20.8758	0.4730	16.6994	1.1079	17.8073	4.6868	1.0598	5.7466		49,872.9431	49,872.9431	0.1760		49,877.3431
Total	38.6495	139.9790	43.4149	0.6329	16.6994	3.1342	19.8336	4.6868	3.0861	7.7729		81,859.5104	81,859.5104	0.7899	0.5864	82,054.0097

Bridge Point (Existing Operations - Trucks) - San Bernardino-South Coast County, Winter

	ROG	NOx	CO	SO2	Fugitive PM10	Exhaust PM10	PM10 Total	Fugitive PM2.5	Exhaust PM2.5	PM2.5 Total	Bio- CO2	NBio-CO2	Total CO2	CH4	N2O	CO2e
Percent Reduction	0.00	0.00	0.00	0.00	0.00	0.00	0.00	0.00	0.00	0.00	0.00	0.00	0.00	0.00	0.00	0.00

3.0 Construction Detail

Construction Phase

Phase Number	Phase Name	Phase Type	Start Date	End Date	Num Days Week	Num Days	Phase Description
1	Demolition	Demolition	7/1/2021	6/30/2021	5	0	

Acres of Grading (Site Preparation Phase): 0

Acres of Grading (Grading Phase): 0

Acres of Paving: 0

Residential Indoor: 0; Residential Outdoor: 0; Non-Residential Indoor: 0; Non-Residential Outdoor: 0; Striped Parking Area: 0 (Architectural Coating – sqft)

OffRoad Equipment

Phase Name	Offroad Equipment Type	Amount	Usage Hours	Horse Power	Load Factor
Demolition	Concrete/Industrial Saws	0	8.00	81	0.73
Demolition	Excavators	0	8.00	158	0.38
Demolition	Rubber Tired Dozers	0	8.00	247	0.40

Trips and VMT

Phase Name	Offroad Equipment Count	Worker Trip Number	Vendor Trip Number	Hauling Trip Number	Worker Trip Length	Vendor Trip Length	Hauling Trip Length	Worker Vehicle Class	Vendor Vehicle Class	Hauling Vehicle Class
Demolition	0	0.00	0.00	0.00	14.70	6.90	20.00	LD_Mix	HDT_Mix	HHDT

Bridge Point (Existing Operations - Trucks) - San Bernardino-South Coast County, Winter

3.1 Mitigation Measures Construction

3.2 Demolition - 2021

Unmitigated Construction On-Site

	ROG	NOx	CO	SO2	Fugitive PM10	Exhaust PM10	PM10 Total	Fugitive PM2.5	Exhaust PM2.5	PM2.5 Total	Bio- CO2	NBio- CO2	Total CO2	CH4	N2O	CO2e
Category	lb/day										lb/day					
Off-Road	0.0000	0.0000	0.0000	0.0000	0.0000	0.0000	0.0000	0.0000	0.0000	0.0000	0.0000	0.0000	0.0000	0.0000	0.0000	0.0000
Total	0.0000	0.0000	0.0000	0.0000	0.0000	0.0000	0.0000	0.0000	0.0000	0.0000	0.0000	0.0000	0.0000	0.0000	0.0000	0.0000

Unmitigated Construction Off-Site

	ROG	NOx	CO	SO2	Fugitive PM10	Exhaust PM10	PM10 Total	Fugitive PM2.5	Exhaust PM2.5	PM2.5 Total	Bio- CO2	NBio- CO2	Total CO2	CH4	N2O	CO2e
Category	lb/day										lb/day					
Hauling	0.0000	0.0000	0.0000	0.0000	0.0000	0.0000	0.0000	0.0000	0.0000	0.0000	0.0000	0.0000	0.0000	0.0000	0.0000	0.0000
Vendor	0.0000	0.0000	0.0000	0.0000	0.0000	0.0000	0.0000	0.0000	0.0000	0.0000	0.0000	0.0000	0.0000	0.0000	0.0000	0.0000
Worker	0.0000	0.0000	0.0000	0.0000	0.0000	0.0000	0.0000	0.0000	0.0000	0.0000	0.0000	0.0000	0.0000	0.0000	0.0000	0.0000
Total	0.0000	0.0000	0.0000	0.0000	0.0000	0.0000	0.0000	0.0000	0.0000	0.0000	0.0000	0.0000	0.0000	0.0000	0.0000	0.0000

Bridge Point (Existing Operations - Trucks) - San Bernardino-South Coast County, Winter

3.2 Demolition - 2021

Mitigated Construction On-Site

	ROG	NOx	CO	SO2	Fugitive PM10	Exhaust PM10	PM10 Total	Fugitive PM2.5	Exhaust PM2.5	PM2.5 Total	Bio- CO2	NBio- CO2	Total CO2	CH4	N2O	CO2e
Category	lb/day										lb/day					
Off-Road	0.0000	0.0000	0.0000	0.0000	0.0000	0.0000	0.0000	0.0000	0.0000	0.0000	0.0000	0.0000	0.0000	0.0000	0.0000	0.0000
Total	0.0000	0.0000	0.0000	0.0000	0.0000	0.0000	0.0000	0.0000	0.0000	0.0000	0.0000	0.0000	0.0000	0.0000	0.0000	0.0000

Mitigated Construction Off-Site

	ROG	NOx	CO	SO2	Fugitive PM10	Exhaust PM10	PM10 Total	Fugitive PM2.5	Exhaust PM2.5	PM2.5 Total	Bio- CO2	NBio- CO2	Total CO2	CH4	N2O	CO2e
Category	lb/day										lb/day					
Hauling	0.0000	0.0000	0.0000	0.0000	0.0000	0.0000	0.0000	0.0000	0.0000	0.0000	0.0000	0.0000	0.0000	0.0000	0.0000	0.0000
Vendor	0.0000	0.0000	0.0000	0.0000	0.0000	0.0000	0.0000	0.0000	0.0000	0.0000	0.0000	0.0000	0.0000	0.0000	0.0000	0.0000
Worker	0.0000	0.0000	0.0000	0.0000	0.0000	0.0000	0.0000	0.0000	0.0000	0.0000	0.0000	0.0000	0.0000	0.0000	0.0000	0.0000
Total	0.0000	0.0000	0.0000	0.0000	0.0000	0.0000	0.0000	0.0000	0.0000	0.0000	0.0000	0.0000	0.0000	0.0000	0.0000	0.0000

4.0 Operational Detail - Mobile

Bridge Point (Existing Operations - Trucks) - San Bernardino-South Coast County, Winter

4.1 Mitigation Measures Mobile

	ROG	NOx	CO	SO2	Fugitive PM10	Exhaust PM10	PM10 Total	Fugitive PM2.5	Exhaust PM2.5	PM2.5 Total	Bio- CO2	NBio- CO2	Total CO2	CH4	N2O	CO2e
Category	lb/day										lb/day					
Mitigated	3.2163	113.3225	20.8758	0.4730	16.6994	1.1079	17.8073	4.6868	1.0598	5.7466		49,872.94 31	49,872.94 31	0.1760		49,877.34 31
Unmitigated	3.2163	113.3225	20.8758	0.4730	16.6994	1.1079	17.8073	4.6868	1.0598	5.7466		49,872.94 31	49,872.94 31	0.1760		49,877.34 31

4.2 Trip Summary Information

Land Use	Average Daily Trip Rate			Unmitigated	Mitigated
	Weekday	Saturday	Sunday	Annual VMT	Annual VMT
Free-Standing Discount Store	0.00	0.00	0.00		
Unrefrigerated Warehouse-No Rail	320.54	470.80	435.74	5,219,258	5,219,258
Total	320.54	470.80	435.74	5,219,258	5,219,258

4.3 Trip Type Information

Land Use	Miles			Trip %			Trip Purpose %		
	H-W or C-W	H-S or C-C	H-O or C-NW	H-W or C-W	H-S or C-C	H-O or C-NW	Primary	Diverted	Pass-by
Free-Standing Discount Store	16.60	8.40	6.90	12.20	68.80	19.00	83	0	17
Unrefrigerated Warehouse-No	40.00	8.40	6.90	100.00	0.00	0.00	100	0	0

4.4 Fleet Mix

Bridge Point (Existing Operations - Trucks) - San Bernardino-South Coast County, Winter

Land Use	LDA	LDT1	LDT2	MDV	LHD1	LHD2	MHD	HHD	OBUS	UBUS	MCY	SBUS	MH
Free-Standing Discount Store	0.553113	0.036408	0.180286	0.116335	0.016165	0.005101	0.018218	0.063797	0.001357	0.001565	0.005903	0.000808	0.000944
Unrefrigerated Warehouse-No Rail	0.000000	0.000000	0.000000	0.000000	0.165900	0.000000	0.207400	0.626700	0.000000	0.000000	0.000000	0.000000	0.000000

5.0 Energy Detail

Historical Energy Use: N

5.1 Mitigation Measures Energy

	ROG	NOx	CO	SO2	Fugitive PM10	Exhaust PM10	PM10 Total	Fugitive PM2.5	Exhaust PM2.5	PM2.5 Total	Bio- CO2	NBio- CO2	Total CO2	CH4	N2O	CO2e
Category	lb/day										lb/day					
NaturalGas Mitigated	2.9321	26.6552	22.3904	0.1599		2.0258	2.0258		2.0258	2.0258		31,986.24 90	31,986.24 90	0.6131	0.5864	32,176.32 73
NaturalGas Unmitigated	2.9321	26.6552	22.3904	0.1599		2.0258	2.0258		2.0258	2.0258		31,986.24 90	31,986.24 90	0.6131	0.5864	32,176.32 73

Bridge Point (Existing Operations - Trucks) - San Bernardino-South Coast County, Winter

5.2 Energy by Land Use - Natural Gas

Unmitigated

	Natural Gas Use	ROG	NOx	CO	SO2	Fugitive PM10	Exhaust PM10	PM10 Total	Fugitive PM2.5	Exhaust PM2.5	PM2.5 Total	Bio- CO2	NBio- CO2	Total CO2	CH4	N2O	CO2e
Land Use	kBTU/yr	lb/day										lb/day					
Free-Standing Discount Store	4344.92	0.0469	0.4260	0.3578	2.5600e-003		0.0324	0.0324		0.0324	0.0324		511.1676	511.1676	9.8000e-003	9.3700e-003	514.2053
Unrefrigerated Warehouse-No Rail	267538	2.8852	26.2292	22.0326	0.1574		1.9934	1.9934		1.9934	1.9934		31,475.0814	31,475.0814	0.6033	0.5770	31,662.1221
Total		2.9321	26.6552	22.3904	0.1599		2.0258	2.0258		2.0258	2.0258		31,986.2490	31,986.2490	0.6131	0.5864	32,176.3273

Mitigated

	Natural Gas Use	ROG	NOx	CO	SO2	Fugitive PM10	Exhaust PM10	PM10 Total	Fugitive PM2.5	Exhaust PM2.5	PM2.5 Total	Bio- CO2	NBio- CO2	Total CO2	CH4	N2O	CO2e
Land Use	kBTU/yr	lb/day										lb/day					
Free-Standing Discount Store	4.34492	0.0469	0.4260	0.3578	2.5600e-003		0.0324	0.0324		0.0324	0.0324		511.1676	511.1676	9.8000e-003	9.3700e-003	514.2053
Unrefrigerated Warehouse-No Rail	267.538	2.8852	26.2292	22.0326	0.1574		1.9934	1.9934		1.9934	1.9934		31,475.0814	31,475.0814	0.6033	0.5770	31,662.1221
Total		2.9321	26.6552	22.3904	0.1599		2.0258	2.0258		2.0258	2.0258		31,986.2490	31,986.2490	0.6131	0.5864	32,176.3273

6.0 Area Detail

6.1 Mitigation Measures Area

Bridge Point (Existing Operations - Trucks) - San Bernardino-South Coast County, Winter

	ROG	NOx	CO	SO2	Fugitive PM10	Exhaust PM10	PM10 Total	Fugitive PM2.5	Exhaust PM2.5	PM2.5 Total	Bio- CO2	NBio- CO2	Total CO2	CH4	N2O	CO2e
Category	lb/day										lb/day					
Mitigated	32.5012	1.3600e-003	0.1487	1.0000e-005		5.3000e-004	5.3000e-004		5.3000e-004	5.3000e-004		0.3183	0.3183	8.4000e-004		0.3393
Unmitigated	32.5012	1.3600e-003	0.1487	1.0000e-005		5.3000e-004	5.3000e-004		5.3000e-004	5.3000e-004		0.3183	0.3183	8.4000e-004		0.3393

6.2 Area by SubCategory

Unmitigated

	ROG	NOx	CO	SO2	Fugitive PM10	Exhaust PM10	PM10 Total	Fugitive PM2.5	Exhaust PM2.5	PM2.5 Total	Bio- CO2	NBio- CO2	Total CO2	CH4	N2O	CO2e
SubCategory	lb/day										lb/day					
Architectural Coating	3.6934					0.0000	0.0000		0.0000	0.0000			0.0000			0.0000
Consumer Products	28.7940					0.0000	0.0000		0.0000	0.0000			0.0000			0.0000
Landscaping	0.0138	1.3600e-003	0.1487	1.0000e-005		5.3000e-004	5.3000e-004		5.3000e-004	5.3000e-004		0.3183	0.3183	8.4000e-004		0.3393
Total	32.5012	1.3600e-003	0.1487	1.0000e-005		5.3000e-004	5.3000e-004		5.3000e-004	5.3000e-004		0.3183	0.3183	8.4000e-004		0.3393

Bridge Point (Existing Operations - Trucks) - San Bernardino-South Coast County, Winter

6.2 Area by SubCategory

Mitigated

	ROG	NOx	CO	SO2	Fugitive PM10	Exhaust PM10	PM10 Total	Fugitive PM2.5	Exhaust PM2.5	PM2.5 Total	Bio- CO2	NBio- CO2	Total CO2	CH4	N2O	CO2e
SubCategory	lb/day										lb/day					
Architectural Coating	3.6934					0.0000	0.0000		0.0000	0.0000			0.0000			0.0000
Consumer Products	28.7940					0.0000	0.0000		0.0000	0.0000			0.0000			0.0000
Landscaping	0.0138	1.3600e-003	0.1487	1.0000e-005		5.3000e-004	5.3000e-004		5.3000e-004	5.3000e-004		0.3183	0.3183	8.4000e-004		0.3393
Total	32.5012	1.3600e-003	0.1487	1.0000e-005		5.3000e-004	5.3000e-004		5.3000e-004	5.3000e-004		0.3183	0.3183	8.4000e-004		0.3393

7.0 Water Detail

7.1 Mitigation Measures Water

8.0 Waste Detail

8.1 Mitigation Measures Waste

9.0 Operational Offroad

Equipment Type	Number	Hours/Day	Days/Year	Horse Power	Load Factor	Fuel Type
----------------	--------	-----------	-----------	-------------	-------------	-----------

10.0 Stationary Equipment

Fire Pumps and Emergency Generators

Bridge Point (Existing Operations - Trucks) - San Bernardino-South Coast County, Winter

Equipment Type	Number	Hours/Day	Hours/Year	Horse Power	Load Factor	Fuel Type
----------------	--------	-----------	------------	-------------	-------------	-----------

Boilers

Equipment Type	Number	Heat Input/Day	Heat Input/Year	Boiler Rating	Fuel Type
----------------	--------	----------------	-----------------	---------------	-----------

User Defined Equipment

Equipment Type	Number
----------------	--------

11.0 Vegetation

This page intentionally left blank

APPENDIX 3.7:

CALEEMOD LOCALIZED OPERATIONS (PASSENGER CARS) EMISSIONS MODEL OUTPUTS

Bridge Point (Existing Operations - Passenger Cars) LSTs - San Bernardino-South Coast County, Summer

Bridge Point (Existing Operations - Passenger Cars) LSTs
San Bernardino-South Coast County, Summer

1.0 Project Characteristics

1.1 Land Usage

Land Uses	Size	Metric	Lot Acreage	Floor Surface Area	Population
Unrefrigerated Warehouse-No Rail	1,431.00	1000sqft	32.85	1,431,000.00	0
Free-Standing Discount Store	23.24	1000sqft	0.53	23,240.00	0

1.2 Other Project Characteristics

Urbanization	Urban	Wind Speed (m/s)	2.2	Precipitation Freq (Days)	32
Climate Zone	10			Operational Year	2022
Utility Company	Southern California Edison				
CO2 Intensity (lb/MW hr)	702.44	CH4 Intensity (lb/MW hr)	0.029	N2O Intensity (lb/MW hr)	0.006

1.3 User Entered Comments & Non-Default Data

Bridge Point (Existing Operations - Passenger Cars) LSTs - San Bernardino-South Coast County, Summer

Project Characteristics -

Land Use -

Construction Phase - Operations Run Only.

Off-road Equipment - Operations Run Only.

Trips and VMT - Operations Run Only.

Vehicle Trips - Trip Characteristics based on information provided in the Bridge Point Rancho Cucamonga Traffic Analysis by Urban Crossroads, Inc.

Vehicle Emission Factors - EMFAC2017

Vehicle Emission Factors - EMFAC2017

Vehicle Emission Factors - EMFAC2017

Energy Use - Existing Energy Usage based on information provided by the Project Applicant.

Water And Wastewater - Based on the WSA, the the Existing Water Demand is 10,184 gpd.

Fleet Mix - Passenger Car Fleet Mix estimated based on the ratio of the vehicle classes in CalEEMod default fleet mix.

Table Name	Column Name	Default Value	New Value
tblConstructionPhase	NumDays	30.00	0.00
tblEnergyUse	LightingElect	5.61	0.00
tblEnergyUse	LightingElect	1.17	0.00
tblEnergyUse	NT24E	2.44	0.00
tblEnergyUse	NT24E	0.82	0.00
tblEnergyUse	NT24NG	0.30	0.00
tblEnergyUse	NT24NG	0.03	0.00
tblEnergyUse	T24E	4.58	4.26
tblEnergyUse	T24E	0.37	4.26
tblEnergyUse	T24NG	1.92	68.24
tblEnergyUse	T24NG	2.00	68.24
tblFleetMix	HHD	0.06	0.00
tblFleetMix	LDA	0.55	0.62

Bridge Point (Existing Operations - Passenger Cars) LSTs - San Bernardino-South Coast County, Summer

tblFleetMix	LDT1	0.04	0.04
tblFleetMix	LDT2	0.18	0.20
tblFleetMix	LHD1	0.02	0.00
tblFleetMix	LHD2	5.1010e-003	0.00
tblFleetMix	MCY	5.9030e-003	0.00
tblFleetMix	MDV	0.12	0.13
tblFleetMix	MH	9.4400e-004	0.00
tblFleetMix	MHD	0.02	0.00
tblFleetMix	OBUS	1.3570e-003	0.00
tblFleetMix	SBUS	8.0800e-004	0.00
tblFleetMix	UBUS	1.5650e-003	0.00
tblOffRoadEquipment	OffRoadEquipmentUnitAmount	1.00	0.00
tblOffRoadEquipment	OffRoadEquipmentUnitAmount	3.00	0.00
tblOffRoadEquipment	OffRoadEquipmentUnitAmount	2.00	0.00
tblVehicleEF	HHD	1.21	0.03
tblVehicleEF	HHD	0.04	0.14
tblVehicleEF	HHD	0.10	0.00
tblVehicleEF	HHD	3.29	5.95
tblVehicleEF	HHD	0.57	0.67
tblVehicleEF	HHD	1.82	3.7880e-003
tblVehicleEF	HHD	6,933.41	1,124.17
tblVehicleEF	HHD	1,475.79	1,484.27
tblVehicleEF	HHD	5.54	0.03
tblVehicleEF	HHD	26.50	6.08
tblVehicleEF	HHD	2.50	3.42
tblVehicleEF	HHD	20.21	2.10
tblVehicleEF	HHD	9.7780e-003	3.6280e-003

Bridge Point (Existing Operations - Passenger Cars) LSTs - San Bernardino-South Coast County, Summer

tblVehicleEF	HHD	0.06	0.06
tblVehicleEF	HHD	0.04	0.04
tblVehicleEF	HHD	0.01	0.03
tblVehicleEF	HHD	5.1000e-005	1.0000e-006
tblVehicleEF	HHD	9.3550e-003	3.4710e-003
tblVehicleEF	HHD	0.03	0.03
tblVehicleEF	HHD	8.8810e-003	8.8310e-003
tblVehicleEF	HHD	0.01	0.03
tblVehicleEF	HHD	4.7000e-005	1.0000e-006
tblVehicleEF	HHD	8.5000e-005	5.0000e-006
tblVehicleEF	HHD	3.1910e-003	1.6000e-004
tblVehicleEF	HHD	0.84	0.43
tblVehicleEF	HHD	5.2000e-005	3.0000e-006
tblVehicleEF	HHD	0.08	0.08
tblVehicleEF	HHD	2.1700e-004	7.9100e-004
tblVehicleEF	HHD	0.05	1.0000e-006
tblVehicleEF	HHD	0.07	0.01
tblVehicleEF	HHD	0.01	0.01
tblVehicleEF	HHD	8.6000e-005	0.00
tblVehicleEF	HHD	8.5000e-005	5.0000e-006
tblVehicleEF	HHD	3.1910e-003	1.6000e-004
tblVehicleEF	HHD	0.97	0.50
tblVehicleEF	HHD	5.2000e-005	3.0000e-006
tblVehicleEF	HHD	0.13	0.23
tblVehicleEF	HHD	2.1700e-004	7.9100e-004
tblVehicleEF	HHD	0.06	1.0000e-006
tblVehicleEF	HHD	1.14	0.03

Bridge Point (Existing Operations - Passenger Cars) LSTs - San Bernardino-South Coast County, Summer

tblVehicleEF	HHD	0.04	0.14
tblVehicleEF	HHD	0.09	0.00
tblVehicleEF	HHD	2.39	5.82
tblVehicleEF	HHD	0.57	0.67
tblVehicleEF	HHD	1.70	3.5770e-003
tblVehicleEF	HHD	7,345.18	1,121.04
tblVehicleEF	HHD	1,475.79	1,484.27
tblVehicleEF	HHD	5.54	0.03
tblVehicleEF	HHD	27.35	5.90
tblVehicleEF	HHD	2.36	3.23
tblVehicleEF	HHD	20.20	2.10
tblVehicleEF	HHD	8.2750e-003	3.1750e-003
tblVehicleEF	HHD	0.06	0.06
tblVehicleEF	HHD	0.04	0.04
tblVehicleEF	HHD	0.01	0.03
tblVehicleEF	HHD	5.1000e-005	1.0000e-006
tblVehicleEF	HHD	7.9170e-003	3.0380e-003
tblVehicleEF	HHD	0.03	0.03
tblVehicleEF	HHD	8.8810e-003	8.8310e-003
tblVehicleEF	HHD	0.01	0.03
tblVehicleEF	HHD	4.7000e-005	1.0000e-006
tblVehicleEF	HHD	1.6800e-004	1.0000e-005
tblVehicleEF	HHD	3.5970e-003	1.8200e-004
tblVehicleEF	HHD	0.79	0.45
tblVehicleEF	HHD	1.1700e-004	7.0000e-006
tblVehicleEF	HHD	0.08	0.08
tblVehicleEF	HHD	2.2100e-004	8.1200e-004

Bridge Point (Existing Operations - Passenger Cars) LSTs - San Bernardino-South Coast County, Summer

tblVehicleEF	HHD	0.05	1.0000e-006
tblVehicleEF	HHD	0.07	0.01
tblVehicleEF	HHD	0.01	0.01
tblVehicleEF	HHD	8.4000e-005	0.00
tblVehicleEF	HHD	1.6800e-004	1.0000e-005
tblVehicleEF	HHD	3.5970e-003	1.8200e-004
tblVehicleEF	HHD	0.91	0.52
tblVehicleEF	HHD	1.1700e-004	7.0000e-006
tblVehicleEF	HHD	0.13	0.23
tblVehicleEF	HHD	2.2100e-004	8.1200e-004
tblVehicleEF	HHD	0.06	1.0000e-006
tblVehicleEF	HHD	1.31	0.02
tblVehicleEF	HHD	0.04	3.3680e-003
tblVehicleEF	HHD	0.10	0.00
tblVehicleEF	HHD	4.53	5.98
tblVehicleEF	HHD	0.57	0.33
tblVehicleEF	HHD	1.79	3.7590e-003
tblVehicleEF	HHD	6,364.76	1,097.48
tblVehicleEF	HHD	1,475.79	1,393.36
tblVehicleEF	HHD	5.54	0.03
tblVehicleEF	HHD	25.32	6.13
tblVehicleEF	HHD	2.46	3.28
tblVehicleEF	HHD	20.20	2.10
tblVehicleEF	HHD	0.01	3.8650e-003
tblVehicleEF	HHD	0.06	0.06
tblVehicleEF	HHD	0.04	0.03
tblVehicleEF	HHD	0.01	0.03

Bridge Point (Existing Operations - Passenger Cars) LSTs - San Bernardino-South Coast County, Summer

tblVehicleEF	HHD	5.1000e-005	1.0000e-006
tblVehicleEF	HHD	0.01	3.6980e-003
tblVehicleEF	HHD	0.03	0.03
tblVehicleEF	HHD	8.8810e-003	8.6000e-003
tblVehicleEF	HHD	0.01	0.03
tblVehicleEF	HHD	4.7000e-005	1.0000e-006
tblVehicleEF	HHD	8.5000e-005	5.0000e-006
tblVehicleEF	HHD	3.4760e-003	1.8700e-004
tblVehicleEF	HHD	0.91	0.40
tblVehicleEF	HHD	5.2000e-005	3.0000e-006
tblVehicleEF	HHD	0.08	0.07
tblVehicleEF	HHD	2.3300e-004	8.2900e-004
tblVehicleEF	HHD	0.05	1.0000e-006
tblVehicleEF	HHD	0.06	0.01
tblVehicleEF	HHD	0.01	0.01
tblVehicleEF	HHD	8.5000e-005	0.00
tblVehicleEF	HHD	8.5000e-005	5.0000e-006
tblVehicleEF	HHD	3.4760e-003	1.8700e-004
tblVehicleEF	HHD	1.05	0.46
tblVehicleEF	HHD	5.2000e-005	3.0000e-006
tblVehicleEF	HHD	0.13	0.08
tblVehicleEF	HHD	2.3300e-004	8.2900e-004
tblVehicleEF	HHD	0.06	1.0000e-006
tblVehicleEF	LDA	4.2030e-003	2.5110e-003
tblVehicleEF	LDA	5.6230e-003	0.05
tblVehicleEF	LDA	0.57	0.67
tblVehicleEF	LDA	1.19	2.11

Bridge Point (Existing Operations - Passenger Cars) LSTs - San Bernardino-South Coast County, Summer

tblVehicleEF	LDA	251.29	265.15
tblVehicleEF	LDA	57.15	54.12
tblVehicleEF	LDA	0.05	0.04
tblVehicleEF	LDA	0.08	0.18
tblVehicleEF	LDA	1.6780e-003	1.5210e-003
tblVehicleEF	LDA	2.2790e-003	1.8570e-003
tblVehicleEF	LDA	1.5460e-003	1.4000e-003
tblVehicleEF	LDA	2.0960e-003	1.7080e-003
tblVehicleEF	LDA	0.04	0.06
tblVehicleEF	LDA	0.10	0.10
tblVehicleEF	LDA	0.03	0.05
tblVehicleEF	LDA	0.01	9.5370e-003
tblVehicleEF	LDA	0.03	0.21
tblVehicleEF	LDA	0.08	0.22
tblVehicleEF	LDA	2.5170e-003	2.6060e-003
tblVehicleEF	LDA	5.9200e-004	5.3200e-004
tblVehicleEF	LDA	0.04	0.06
tblVehicleEF	LDA	0.10	0.10
tblVehicleEF	LDA	0.03	0.05
tblVehicleEF	LDA	0.02	0.01
tblVehicleEF	LDA	0.03	0.21
tblVehicleEF	LDA	0.08	0.24
tblVehicleEF	LDA	4.7900e-003	2.8350e-003
tblVehicleEF	LDA	4.6890e-003	0.04
tblVehicleEF	LDA	0.71	0.81
tblVehicleEF	LDA	0.99	1.78
tblVehicleEF	LDA	274.94	287.11

Bridge Point (Existing Operations - Passenger Cars) LSTs - San Bernardino-South Coast County, Summer

tblVehicleEF	LDA	57.15	53.48
tblVehicleEF	LDA	0.05	0.03
tblVehicleEF	LDA	0.07	0.17
tblVehicleEF	LDA	1.6780e-003	1.5210e-003
tblVehicleEF	LDA	2.2790e-003	1.8570e-003
tblVehicleEF	LDA	1.5460e-003	1.4000e-003
tblVehicleEF	LDA	2.0960e-003	1.7080e-003
tblVehicleEF	LDA	0.09	0.11
tblVehicleEF	LDA	0.12	0.11
tblVehicleEF	LDA	0.07	0.09
tblVehicleEF	LDA	0.01	0.01
tblVehicleEF	LDA	0.03	0.21
tblVehicleEF	LDA	0.06	0.19
tblVehicleEF	LDA	2.7550e-003	2.8220e-003
tblVehicleEF	LDA	5.8800e-004	5.2600e-004
tblVehicleEF	LDA	0.09	0.11
tblVehicleEF	LDA	0.12	0.11
tblVehicleEF	LDA	0.07	0.09
tblVehicleEF	LDA	0.02	0.02
tblVehicleEF	LDA	0.03	0.21
tblVehicleEF	LDA	0.07	0.21
tblVehicleEF	LDA	4.0860e-003	2.4590e-003
tblVehicleEF	LDA	5.5870e-003	0.05
tblVehicleEF	LDA	0.54	0.64
tblVehicleEF	LDA	1.18	2.12
tblVehicleEF	LDA	245.70	261.06
tblVehicleEF	LDA	57.15	54.13

Bridge Point (Existing Operations - Passenger Cars) LSTs - San Bernardino-South Coast County, Summer

tblVehicleEF	LDA	0.05	0.04
tblVehicleEF	LDA	0.08	0.18
tblVehicleEF	LDA	1.6780e-003	1.5210e-003
tblVehicleEF	LDA	2.2790e-003	1.8570e-003
tblVehicleEF	LDA	1.5460e-003	1.4000e-003
tblVehicleEF	LDA	2.0960e-003	1.7080e-003
tblVehicleEF	LDA	0.05	0.06
tblVehicleEF	LDA	0.11	0.11
tblVehicleEF	LDA	0.03	0.05
tblVehicleEF	LDA	0.01	9.3400e-003
tblVehicleEF	LDA	0.04	0.24
tblVehicleEF	LDA	0.08	0.22
tblVehicleEF	LDA	2.4600e-003	2.5660e-003
tblVehicleEF	LDA	5.9100e-004	5.3200e-004
tblVehicleEF	LDA	0.05	0.06
tblVehicleEF	LDA	0.11	0.11
tblVehicleEF	LDA	0.03	0.05
tblVehicleEF	LDA	0.01	0.01
tblVehicleEF	LDA	0.04	0.24
tblVehicleEF	LDA	0.08	0.24
tblVehicleEF	LDT1	0.01	7.5760e-003
tblVehicleEF	LDT1	0.02	0.08
tblVehicleEF	LDT1	1.54	1.52
tblVehicleEF	LDT1	3.61	2.39
tblVehicleEF	LDT1	313.68	314.63
tblVehicleEF	LDT1	70.93	65.70
tblVehicleEF	LDT1	0.16	0.13

Bridge Point (Existing Operations - Passenger Cars) LSTs - San Bernardino-South Coast County, Summer

tblVehicleEF	LDT1	0.22	0.30
tblVehicleEF	LDT1	2.7050e-003	2.3430e-003
tblVehicleEF	LDT1	3.6920e-003	2.8390e-003
tblVehicleEF	LDT1	2.4910e-003	2.1560e-003
tblVehicleEF	LDT1	3.3960e-003	2.6100e-003
tblVehicleEF	LDT1	0.18	0.19
tblVehicleEF	LDT1	0.33	0.26
tblVehicleEF	LDT1	0.13	0.14
tblVehicleEF	LDT1	0.03	0.03
tblVehicleEF	LDT1	0.20	0.86
tblVehicleEF	LDT1	0.26	0.42
tblVehicleEF	LDT1	3.1570e-003	3.0930e-003
tblVehicleEF	LDT1	7.7300e-004	6.4600e-004
tblVehicleEF	LDT1	0.18	0.19
tblVehicleEF	LDT1	0.33	0.26
tblVehicleEF	LDT1	0.13	0.14
tblVehicleEF	LDT1	0.05	0.05
tblVehicleEF	LDT1	0.20	0.86
tblVehicleEF	LDT1	0.28	0.47
tblVehicleEF	LDT1	0.02	8.4640e-003
tblVehicleEF	LDT1	0.02	0.07
tblVehicleEF	LDT1	1.85	1.81
tblVehicleEF	LDT1	2.97	2.00
tblVehicleEF	LDT1	341.75	337.48
tblVehicleEF	LDT1	70.93	64.87
tblVehicleEF	LDT1	0.14	0.11
tblVehicleEF	LDT1	0.20	0.28

Bridge Point (Existing Operations - Passenger Cars) LSTs - San Bernardino-South Coast County, Summer

tblVehicleEF	LDT1	2.7050e-003	2.3430e-003
tblVehicleEF	LDT1	3.6920e-003	2.8390e-003
tblVehicleEF	LDT1	2.4910e-003	2.1560e-003
tblVehicleEF	LDT1	3.3960e-003	2.6100e-003
tblVehicleEF	LDT1	0.37	0.36
tblVehicleEF	LDT1	0.41	0.31
tblVehicleEF	LDT1	0.27	0.26
tblVehicleEF	LDT1	0.04	0.04
tblVehicleEF	LDT1	0.20	0.85
tblVehicleEF	LDT1	0.21	0.36
tblVehicleEF	LDT1	3.4420e-003	3.3180e-003
tblVehicleEF	LDT1	7.6200e-004	6.3800e-004
tblVehicleEF	LDT1	0.37	0.36
tblVehicleEF	LDT1	0.41	0.31
tblVehicleEF	LDT1	0.27	0.26
tblVehicleEF	LDT1	0.06	0.05
tblVehicleEF	LDT1	0.20	0.85
tblVehicleEF	LDT1	0.23	0.40
tblVehicleEF	LDT1	0.01	7.4310e-003
tblVehicleEF	LDT1	0.02	0.08
tblVehicleEF	LDT1	1.47	1.47
tblVehicleEF	LDT1	3.55	2.39
tblVehicleEF	LDT1	307.06	310.38
tblVehicleEF	LDT1	70.93	65.71
tblVehicleEF	LDT1	0.15	0.12
tblVehicleEF	LDT1	0.21	0.29
tblVehicleEF	LDT1	2.7050e-003	2.3430e-003

Bridge Point (Existing Operations - Passenger Cars) LSTs - San Bernardino-South Coast County, Summer

tblVehicleEF	LDT1	3.6920e-003	2.8390e-003
tblVehicleEF	LDT1	2.4910e-003	2.1560e-003
tblVehicleEF	LDT1	3.3960e-003	2.6100e-003
tblVehicleEF	LDT1	0.19	0.19
tblVehicleEF	LDT1	0.39	0.30
tblVehicleEF	LDT1	0.12	0.13
tblVehicleEF	LDT1	0.03	0.03
tblVehicleEF	LDT1	0.23	1.00
tblVehicleEF	LDT1	0.25	0.43
tblVehicleEF	LDT1	3.0890e-003	3.0520e-003
tblVehicleEF	LDT1	7.7200e-004	6.4600e-004
tblVehicleEF	LDT1	0.19	0.19
tblVehicleEF	LDT1	0.39	0.30
tblVehicleEF	LDT1	0.12	0.13
tblVehicleEF	LDT1	0.05	0.05
tblVehicleEF	LDT1	0.23	1.00
tblVehicleEF	LDT1	0.28	0.47
tblVehicleEF	LDT2	6.3270e-003	4.4090e-003
tblVehicleEF	LDT2	8.1990e-003	0.07
tblVehicleEF	LDT2	0.80	1.00
tblVehicleEF	LDT2	1.67	2.71
tblVehicleEF	LDT2	351.15	335.59
tblVehicleEF	LDT2	79.39	70.25
tblVehicleEF	LDT2	0.09	0.09
tblVehicleEF	LDT2	0.14	0.30
tblVehicleEF	LDT2	1.7270e-003	1.6010e-003
tblVehicleEF	LDT2	2.4170e-003	1.9240e-003

Bridge Point (Existing Operations - Passenger Cars) LSTs - San Bernardino-South Coast County, Summer

tblVehicleEF	LDT2	1.5880e-003	1.4740e-003
tblVehicleEF	LDT2	2.2220e-003	1.7690e-003
tblVehicleEF	LDT2	0.06	0.10
tblVehicleEF	LDT2	0.13	0.14
tblVehicleEF	LDT2	0.05	0.08
tblVehicleEF	LDT2	0.02	0.02
tblVehicleEF	LDT2	0.07	0.45
tblVehicleEF	LDT2	0.11	0.33
tblVehicleEF	LDT2	3.5180e-003	3.2990e-003
tblVehicleEF	LDT2	8.2200e-004	6.9100e-004
tblVehicleEF	LDT2	0.06	0.10
tblVehicleEF	LDT2	0.13	0.14
tblVehicleEF	LDT2	0.05	0.08
tblVehicleEF	LDT2	0.02	0.03
tblVehicleEF	LDT2	0.07	0.45
tblVehicleEF	LDT2	0.12	0.36
tblVehicleEF	LDT2	7.1840e-003	4.9540e-003
tblVehicleEF	LDT2	6.8290e-003	0.06
tblVehicleEF	LDT2	0.97	1.20
tblVehicleEF	LDT2	1.38	2.28
tblVehicleEF	LDT2	383.36	357.71
tblVehicleEF	LDT2	79.39	69.39
tblVehicleEF	LDT2	0.08	0.08
tblVehicleEF	LDT2	0.13	0.28
tblVehicleEF	LDT2	1.7270e-003	1.6010e-003
tblVehicleEF	LDT2	2.4170e-003	1.9240e-003
tblVehicleEF	LDT2	1.5880e-003	1.4740e-003

Bridge Point (Existing Operations - Passenger Cars) LSTs - San Bernardino-South Coast County, Summer

tblVehicleEF	LDT2	2.2220e-003	1.7690e-003
tblVehicleEF	LDT2	0.13	0.18
tblVehicleEF	LDT2	0.15	0.16
tblVehicleEF	LDT2	0.11	0.15
tblVehicleEF	LDT2	0.02	0.02
tblVehicleEF	LDT2	0.07	0.45
tblVehicleEF	LDT2	0.09	0.29
tblVehicleEF	LDT2	3.8420e-003	3.5160e-003
tblVehicleEF	LDT2	8.1700e-004	6.8200e-004
tblVehicleEF	LDT2	0.13	0.18
tblVehicleEF	LDT2	0.15	0.16
tblVehicleEF	LDT2	0.11	0.15
tblVehicleEF	LDT2	0.03	0.03
tblVehicleEF	LDT2	0.07	0.45
tblVehicleEF	LDT2	0.10	0.31
tblVehicleEF	LDT2	6.1560e-003	4.3220e-003
tblVehicleEF	LDT2	8.1410e-003	0.07
tblVehicleEF	LDT2	0.75	0.96
tblVehicleEF	LDT2	1.64	2.72
tblVehicleEF	LDT2	343.55	331.47
tblVehicleEF	LDT2	79.39	70.27
tblVehicleEF	LDT2	0.08	0.08
tblVehicleEF	LDT2	0.14	0.30
tblVehicleEF	LDT2	1.7270e-003	1.6010e-003
tblVehicleEF	LDT2	2.4170e-003	1.9240e-003
tblVehicleEF	LDT2	1.5880e-003	1.4740e-003
tblVehicleEF	LDT2	2.2220e-003	1.7690e-003

Bridge Point (Existing Operations - Passenger Cars) LSTs - San Bernardino-South Coast County, Summer

tblVehicleEF	LDT2	0.06	0.09
tblVehicleEF	LDT2	0.14	0.16
tblVehicleEF	LDT2	0.05	0.08
tblVehicleEF	LDT2	0.02	0.02
tblVehicleEF	LDT2	0.08	0.52
tblVehicleEF	LDT2	0.11	0.33
tblVehicleEF	LDT2	3.4410e-003	3.2580e-003
tblVehicleEF	LDT2	8.2200e-004	6.9100e-004
tblVehicleEF	LDT2	0.06	0.09
tblVehicleEF	LDT2	0.14	0.16
tblVehicleEF	LDT2	0.05	0.08
tblVehicleEF	LDT2	0.02	0.03
tblVehicleEF	LDT2	0.08	0.52
tblVehicleEF	LDT2	0.12	0.37
tblVehicleEF	LHD1	5.2170e-003	5.0850e-003
tblVehicleEF	LHD1	0.01	6.1020e-003
tblVehicleEF	LHD1	0.02	0.02
tblVehicleEF	LHD1	0.14	0.18
tblVehicleEF	LHD1	1.07	0.75
tblVehicleEF	LHD1	2.60	1.03
tblVehicleEF	LHD1	9.23	9.25
tblVehicleEF	LHD1	609.20	652.45
tblVehicleEF	LHD1	30.40	11.21
tblVehicleEF	LHD1	0.09	0.07
tblVehicleEF	LHD1	2.12	1.25
tblVehicleEF	LHD1	0.99	0.32
tblVehicleEF	LHD1	9.6500e-004	8.9000e-004

Bridge Point (Existing Operations - Passenger Cars) LSTs - San Bernardino-South Coast County, Summer

tblVehicleEF	LHD1	0.01	9.8770e-003
tblVehicleEF	LHD1	0.01	9.8260e-003
tblVehicleEF	LHD1	9.5800e-004	2.6000e-004
tblVehicleEF	LHD1	9.2400e-004	8.5100e-004
tblVehicleEF	LHD1	2.5390e-003	2.4690e-003
tblVehicleEF	LHD1	0.01	9.3750e-003
tblVehicleEF	LHD1	8.8100e-004	2.3900e-004
tblVehicleEF	LHD1	3.7070e-003	3.0390e-003
tblVehicleEF	LHD1	0.11	0.08
tblVehicleEF	LHD1	0.02	0.02
tblVehicleEF	LHD1	1.8240e-003	1.5810e-003
tblVehicleEF	LHD1	0.08	0.06
tblVehicleEF	LHD1	0.35	0.55
tblVehicleEF	LHD1	0.27	0.08
tblVehicleEF	LHD1	9.2000e-005	9.0000e-005
tblVehicleEF	LHD1	5.9760e-003	6.3570e-003
tblVehicleEF	LHD1	3.5300e-004	1.1100e-004
tblVehicleEF	LHD1	3.7070e-003	3.0390e-003
tblVehicleEF	LHD1	0.11	0.08
tblVehicleEF	LHD1	0.02	0.03
tblVehicleEF	LHD1	1.8240e-003	1.5810e-003
tblVehicleEF	LHD1	0.10	0.08
tblVehicleEF	LHD1	0.35	0.55
tblVehicleEF	LHD1	0.29	0.09
tblVehicleEF	LHD1	5.2170e-003	5.0990e-003
tblVehicleEF	LHD1	0.01	6.2280e-003
tblVehicleEF	LHD1	0.02	0.02

Bridge Point (Existing Operations - Passenger Cars) LSTs - San Bernardino-South Coast County, Summer

tblVehicleEF	LHD1	0.14	0.18
tblVehicleEF	LHD1	1.09	0.76
tblVehicleEF	LHD1	2.43	0.98
tblVehicleEF	LHD1	9.23	9.25
tblVehicleEF	LHD1	609.20	652.47
tblVehicleEF	LHD1	30.40	11.12
tblVehicleEF	LHD1	0.09	0.07
tblVehicleEF	LHD1	1.98	1.17
tblVehicleEF	LHD1	0.94	0.31
tblVehicleEF	LHD1	9.6500e-004	8.9000e-004
tblVehicleEF	LHD1	0.01	9.8770e-003
tblVehicleEF	LHD1	0.01	9.8260e-003
tblVehicleEF	LHD1	9.5800e-004	2.6000e-004
tblVehicleEF	LHD1	9.2400e-004	8.5100e-004
tblVehicleEF	LHD1	2.5390e-003	2.4690e-003
tblVehicleEF	LHD1	0.01	9.3750e-003
tblVehicleEF	LHD1	8.8100e-004	2.3900e-004
tblVehicleEF	LHD1	7.3080e-003	5.4780e-003
tblVehicleEF	LHD1	0.13	0.10
tblVehicleEF	LHD1	0.02	0.02
tblVehicleEF	LHD1	4.1220e-003	3.0450e-003
tblVehicleEF	LHD1	0.09	0.06
tblVehicleEF	LHD1	0.36	0.56
tblVehicleEF	LHD1	0.25	0.08
tblVehicleEF	LHD1	9.2000e-005	9.0000e-005
tblVehicleEF	LHD1	5.9770e-003	6.3570e-003
tblVehicleEF	LHD1	3.5000e-004	1.1000e-004

Bridge Point (Existing Operations - Passenger Cars) LSTs - San Bernardino-South Coast County, Summer

tblVehicleEF	LHD1	7.3080e-003	5.4780e-003
tblVehicleEF	LHD1	0.13	0.10
tblVehicleEF	LHD1	0.02	0.03
tblVehicleEF	LHD1	4.1220e-003	3.0450e-003
tblVehicleEF	LHD1	0.11	0.08
tblVehicleEF	LHD1	0.36	0.56
tblVehicleEF	LHD1	0.28	0.08
tblVehicleEF	LHD1	5.2170e-003	5.0870e-003
tblVehicleEF	LHD1	0.01	6.1100e-003
tblVehicleEF	LHD1	0.02	0.02
tblVehicleEF	LHD1	0.14	0.18
tblVehicleEF	LHD1	1.07	0.75
tblVehicleEF	LHD1	2.55	1.02
tblVehicleEF	LHD1	9.23	9.25
tblVehicleEF	LHD1	609.20	652.45
tblVehicleEF	LHD1	30.40	11.20
tblVehicleEF	LHD1	0.09	0.07
tblVehicleEF	LHD1	2.08	1.23
tblVehicleEF	LHD1	0.97	0.31
tblVehicleEF	LHD1	9.6500e-004	8.9000e-004
tblVehicleEF	LHD1	0.01	9.8770e-003
tblVehicleEF	LHD1	0.01	9.8260e-003
tblVehicleEF	LHD1	9.5800e-004	2.6000e-004
tblVehicleEF	LHD1	9.2400e-004	8.5100e-004
tblVehicleEF	LHD1	2.5390e-003	2.4690e-003
tblVehicleEF	LHD1	0.01	9.3750e-003
tblVehicleEF	LHD1	8.8100e-004	2.3900e-004

Bridge Point (Existing Operations - Passenger Cars) LSTs - San Bernardino-South Coast County, Summer

tblVehicleEF	LHD1	4.0430e-003	3.1520e-003
tblVehicleEF	LHD1	0.13	0.10
tblVehicleEF	LHD1	0.02	0.02
tblVehicleEF	LHD1	1.7940e-003	1.6100e-003
tblVehicleEF	LHD1	0.08	0.06
tblVehicleEF	LHD1	0.38	0.60
tblVehicleEF	LHD1	0.26	0.08
tblVehicleEF	LHD1	9.2000e-005	9.0000e-005
tblVehicleEF	LHD1	5.9760e-003	6.3570e-003
tblVehicleEF	LHD1	3.5200e-004	1.1100e-004
tblVehicleEF	LHD1	4.0430e-003	3.1520e-003
tblVehicleEF	LHD1	0.13	0.10
tblVehicleEF	LHD1	0.02	0.03
tblVehicleEF	LHD1	1.7940e-003	1.6100e-003
tblVehicleEF	LHD1	0.10	0.08
tblVehicleEF	LHD1	0.38	0.60
tblVehicleEF	LHD1	0.29	0.09
tblVehicleEF	LHD2	3.5950e-003	3.6950e-003
tblVehicleEF	LHD2	4.6110e-003	4.1040e-003
tblVehicleEF	LHD2	8.1370e-003	0.01
tblVehicleEF	LHD2	0.12	0.15
tblVehicleEF	LHD2	0.50	0.50
tblVehicleEF	LHD2	1.20	0.67
tblVehicleEF	LHD2	14.27	14.14
tblVehicleEF	LHD2	608.52	665.25
tblVehicleEF	LHD2	24.46	8.76
tblVehicleEF	LHD2	0.11	0.10

Bridge Point (Existing Operations - Passenger Cars) LSTs - San Bernardino-South Coast County, Summer

tblVehicleEF	LHD2	1.49	1.36
tblVehicleEF	LHD2	0.53	0.22
tblVehicleEF	LHD2	1.2830e-003	1.3100e-003
tblVehicleEF	LHD2	0.01	0.01
tblVehicleEF	LHD2	0.01	0.01
tblVehicleEF	LHD2	4.0000e-004	1.3700e-004
tblVehicleEF	LHD2	1.2280e-003	1.2540e-003
tblVehicleEF	LHD2	2.6860e-003	2.6560e-003
tblVehicleEF	LHD2	0.01	0.01
tblVehicleEF	LHD2	3.6800e-004	1.2600e-004
tblVehicleEF	LHD2	1.3070e-003	1.7040e-003
tblVehicleEF	LHD2	0.04	0.05
tblVehicleEF	LHD2	0.01	0.02
tblVehicleEF	LHD2	7.0300e-004	9.2000e-004
tblVehicleEF	LHD2	0.06	0.06
tblVehicleEF	LHD2	0.09	0.32
tblVehicleEF	LHD2	0.11	0.05
tblVehicleEF	LHD2	1.3900e-004	1.3500e-004
tblVehicleEF	LHD2	5.9200e-003	6.4300e-003
tblVehicleEF	LHD2	2.6700e-004	8.7000e-005
tblVehicleEF	LHD2	1.3070e-003	1.7040e-003
tblVehicleEF	LHD2	0.04	0.05
tblVehicleEF	LHD2	0.02	0.02
tblVehicleEF	LHD2	7.0300e-004	9.2000e-004
tblVehicleEF	LHD2	0.07	0.07
tblVehicleEF	LHD2	0.09	0.32
tblVehicleEF	LHD2	0.12	0.06

Bridge Point (Existing Operations - Passenger Cars) LSTs - San Bernardino-South Coast County, Summer

tblVehicleEF	LHD2	3.5950e-003	3.7050e-003
tblVehicleEF	LHD2	4.6760e-003	4.1460e-003
tblVehicleEF	LHD2	7.7630e-003	0.01
tblVehicleEF	LHD2	0.12	0.15
tblVehicleEF	LHD2	0.50	0.50
tblVehicleEF	LHD2	1.13	0.64
tblVehicleEF	LHD2	14.27	14.14
tblVehicleEF	LHD2	608.52	665.25
tblVehicleEF	LHD2	24.46	8.70
tblVehicleEF	LHD2	0.11	0.10
tblVehicleEF	LHD2	1.40	1.28
tblVehicleEF	LHD2	0.50	0.21
tblVehicleEF	LHD2	1.2830e-003	1.3100e-003
tblVehicleEF	LHD2	0.01	0.01
tblVehicleEF	LHD2	0.01	0.01
tblVehicleEF	LHD2	4.0000e-004	1.3700e-004
tblVehicleEF	LHD2	1.2280e-003	1.2540e-003
tblVehicleEF	LHD2	2.6860e-003	2.6560e-003
tblVehicleEF	LHD2	0.01	0.01
tblVehicleEF	LHD2	3.6800e-004	1.2600e-004
tblVehicleEF	LHD2	2.5220e-003	3.0730e-003
tblVehicleEF	LHD2	0.04	0.06
tblVehicleEF	LHD2	0.01	0.02
tblVehicleEF	LHD2	1.5220e-003	1.7630e-003
tblVehicleEF	LHD2	0.06	0.06
tblVehicleEF	LHD2	0.09	0.32
tblVehicleEF	LHD2	0.10	0.05

Bridge Point (Existing Operations - Passenger Cars) LSTs - San Bernardino-South Coast County, Summer

tblVehicleEF	LHD2	1.3900e-004	1.3500e-004
tblVehicleEF	LHD2	5.9200e-003	6.4300e-003
tblVehicleEF	LHD2	2.6500e-004	8.6000e-005
tblVehicleEF	LHD2	2.5220e-003	3.0730e-003
tblVehicleEF	LHD2	0.04	0.06
tblVehicleEF	LHD2	0.02	0.02
tblVehicleEF	LHD2	1.5220e-003	1.7630e-003
tblVehicleEF	LHD2	0.07	0.07
tblVehicleEF	LHD2	0.09	0.32
tblVehicleEF	LHD2	0.11	0.05
tblVehicleEF	LHD2	3.5950e-003	3.6960e-003
tblVehicleEF	LHD2	4.6180e-003	4.1080e-003
tblVehicleEF	LHD2	8.0640e-003	0.01
tblVehicleEF	LHD2	0.12	0.15
tblVehicleEF	LHD2	0.50	0.50
tblVehicleEF	LHD2	1.19	0.67
tblVehicleEF	LHD2	14.27	14.14
tblVehicleEF	LHD2	608.52	665.25
tblVehicleEF	LHD2	24.46	8.75
tblVehicleEF	LHD2	0.11	0.10
tblVehicleEF	LHD2	1.46	1.33
tblVehicleEF	LHD2	0.52	0.22
tblVehicleEF	LHD2	1.2830e-003	1.3100e-003
tblVehicleEF	LHD2	0.01	0.01
tblVehicleEF	LHD2	0.01	0.01
tblVehicleEF	LHD2	4.0000e-004	1.3700e-004
tblVehicleEF	LHD2	1.2280e-003	1.2540e-003

Bridge Point (Existing Operations - Passenger Cars) LSTs - San Bernardino-South Coast County, Summer

tblVehicleEF	LHD2	2.6860e-003	2.6560e-003
tblVehicleEF	LHD2	0.01	0.01
tblVehicleEF	LHD2	3.6800e-004	1.2600e-004
tblVehicleEF	LHD2	1.3460e-003	1.7140e-003
tblVehicleEF	LHD2	0.04	0.06
tblVehicleEF	LHD2	0.01	0.02
tblVehicleEF	LHD2	6.8700e-004	9.2200e-004
tblVehicleEF	LHD2	0.06	0.06
tblVehicleEF	LHD2	0.10	0.34
tblVehicleEF	LHD2	0.11	0.05
tblVehicleEF	LHD2	1.3900e-004	1.3500e-004
tblVehicleEF	LHD2	5.9200e-003	6.4300e-003
tblVehicleEF	LHD2	2.6600e-004	8.7000e-005
tblVehicleEF	LHD2	1.3460e-003	1.7140e-003
tblVehicleEF	LHD2	0.04	0.06
tblVehicleEF	LHD2	0.02	0.02
tblVehicleEF	LHD2	6.8700e-004	9.2200e-004
tblVehicleEF	LHD2	0.07	0.07
tblVehicleEF	LHD2	0.10	0.34
tblVehicleEF	LHD2	0.12	0.06
tblVehicleEF	MCY	0.43	0.34
tblVehicleEF	MCY	0.16	0.24
tblVehicleEF	MCY	20.55	19.26
tblVehicleEF	MCY	9.93	8.60
tblVehicleEF	MCY	167.73	212.03
tblVehicleEF	MCY	46.45	60.73
tblVehicleEF	MCY	1.16	1.13

Bridge Point (Existing Operations - Passenger Cars) LSTs - San Bernardino-South Coast County, Summer

tblVehicleEF	MCY	0.31	0.26
tblVehicleEF	MCY	1.8610e-003	1.9650e-003
tblVehicleEF	MCY	3.6730e-003	2.9600e-003
tblVehicleEF	MCY	1.7420e-003	1.8380e-003
tblVehicleEF	MCY	3.4650e-003	2.7870e-003
tblVehicleEF	MCY	1.45	1.42
tblVehicleEF	MCY	0.84	0.80
tblVehicleEF	MCY	0.80	0.78
tblVehicleEF	MCY	2.23	2.33
tblVehicleEF	MCY	0.49	1.91
tblVehicleEF	MCY	2.16	1.84
tblVehicleEF	MCY	2.0770e-003	2.0980e-003
tblVehicleEF	MCY	6.9000e-004	6.0100e-004
tblVehicleEF	MCY	1.45	1.42
tblVehicleEF	MCY	0.84	0.80
tblVehicleEF	MCY	0.80	0.78
tblVehicleEF	MCY	2.74	2.87
tblVehicleEF	MCY	0.49	1.91
tblVehicleEF	MCY	2.35	2.01
tblVehicleEF	MCY	0.42	0.34
tblVehicleEF	MCY	0.14	0.21
tblVehicleEF	MCY	20.68	19.28
tblVehicleEF	MCY	9.05	7.90
tblVehicleEF	MCY	167.73	211.90
tblVehicleEF	MCY	46.45	58.88
tblVehicleEF	MCY	0.99	0.97
tblVehicleEF	MCY	0.29	0.25

Bridge Point (Existing Operations - Passenger Cars) LSTs - San Bernardino-South Coast County, Summer

tblVehicleEF	MCY	1.8610e-003	1.9650e-003
tblVehicleEF	MCY	3.6730e-003	2.9600e-003
tblVehicleEF	MCY	1.7420e-003	1.8380e-003
tblVehicleEF	MCY	3.4650e-003	2.7870e-003
tblVehicleEF	MCY	3.14	2.77
tblVehicleEF	MCY	1.27	1.11
tblVehicleEF	MCY	2.13	1.77
tblVehicleEF	MCY	2.17	2.28
tblVehicleEF	MCY	0.49	1.88
tblVehicleEF	MCY	1.86	1.62
tblVehicleEF	MCY	2.0770e-003	2.0970e-003
tblVehicleEF	MCY	6.6700e-004	5.8300e-004
tblVehicleEF	MCY	3.14	2.77
tblVehicleEF	MCY	1.27	1.11
tblVehicleEF	MCY	2.13	1.77
tblVehicleEF	MCY	2.67	2.81
tblVehicleEF	MCY	0.49	1.88
tblVehicleEF	MCY	2.02	1.76
tblVehicleEF	MCY	0.42	0.34
tblVehicleEF	MCY	0.15	0.24
tblVehicleEF	MCY	19.63	18.76
tblVehicleEF	MCY	9.55	8.44
tblVehicleEF	MCY	167.73	211.17
tblVehicleEF	MCY	46.45	60.38
tblVehicleEF	MCY	1.12	1.09
tblVehicleEF	MCY	0.31	0.26
tblVehicleEF	MCY	1.8610e-003	1.9650e-003

Bridge Point (Existing Operations - Passenger Cars) LSTs - San Bernardino-South Coast County, Summer

tblVehicleEF	MCY	3.6730e-003	2.9600e-003
tblVehicleEF	MCY	1.7420e-003	1.8380e-003
tblVehicleEF	MCY	3.4650e-003	2.7870e-003
tblVehicleEF	MCY	1.71	1.57
tblVehicleEF	MCY	1.13	1.06
tblVehicleEF	MCY	0.72	0.74
tblVehicleEF	MCY	2.19	2.31
tblVehicleEF	MCY	0.56	2.18
tblVehicleEF	MCY	2.08	1.81
tblVehicleEF	MCY	2.0610e-003	2.0900e-003
tblVehicleEF	MCY	6.8200e-004	5.9800e-004
tblVehicleEF	MCY	1.71	1.57
tblVehicleEF	MCY	1.13	1.06
tblVehicleEF	MCY	0.72	0.74
tblVehicleEF	MCY	2.69	2.84
tblVehicleEF	MCY	0.56	2.18
tblVehicleEF	MCY	2.27	1.98
tblVehicleEF	MDV	0.01	5.5200e-003
tblVehicleEF	MDV	0.02	0.09
tblVehicleEF	MDV	1.35	1.14
tblVehicleEF	MDV	3.25	3.25
tblVehicleEF	MDV	483.94	415.10
tblVehicleEF	MDV	107.92	87.32
tblVehicleEF	MDV	0.17	0.11
tblVehicleEF	MDV	0.32	0.38
tblVehicleEF	MDV	1.8260e-003	1.6850e-003
tblVehicleEF	MDV	2.5170e-003	2.0310e-003

Bridge Point (Existing Operations - Passenger Cars) LSTs - San Bernardino-South Coast County, Summer

tblVehicleEF	MDV	1.6830e-003	1.5540e-003
tblVehicleEF	MDV	2.3150e-003	1.8680e-003
tblVehicleEF	MDV	0.10	0.11
tblVehicleEF	MDV	0.20	0.17
tblVehicleEF	MDV	0.08	0.10
tblVehicleEF	MDV	0.03	0.02
tblVehicleEF	MDV	0.11	0.50
tblVehicleEF	MDV	0.25	0.44
tblVehicleEF	MDV	4.8500e-003	4.0780e-003
tblVehicleEF	MDV	1.1370e-003	8.5900e-004
tblVehicleEF	MDV	0.10	0.11
tblVehicleEF	MDV	0.20	0.17
tblVehicleEF	MDV	0.08	0.10
tblVehicleEF	MDV	0.05	0.03
tblVehicleEF	MDV	0.11	0.50
tblVehicleEF	MDV	0.28	0.48
tblVehicleEF	MDV	0.01	6.2110e-003
tblVehicleEF	MDV	0.02	0.08
tblVehicleEF	MDV	1.64	1.35
tblVehicleEF	MDV	2.69	2.72
tblVehicleEF	MDV	526.85	438.45
tblVehicleEF	MDV	107.92	86.27
tblVehicleEF	MDV	0.16	0.10
tblVehicleEF	MDV	0.30	0.35
tblVehicleEF	MDV	1.8260e-003	1.6850e-003
tblVehicleEF	MDV	2.5170e-003	2.0310e-003
tblVehicleEF	MDV	1.6830e-003	1.5540e-003

Bridge Point (Existing Operations - Passenger Cars) LSTs - San Bernardino-South Coast County, Summer

tblVehicleEF	MDV	2.3150e-003	1.8680e-003
tblVehicleEF	MDV	0.20	0.21
tblVehicleEF	MDV	0.23	0.19
tblVehicleEF	MDV	0.17	0.19
tblVehicleEF	MDV	0.04	0.03
tblVehicleEF	MDV	0.11	0.49
tblVehicleEF	MDV	0.21	0.38
tblVehicleEF	MDV	5.2830e-003	4.3080e-003
tblVehicleEF	MDV	1.1260e-003	8.4800e-004
tblVehicleEF	MDV	0.20	0.21
tblVehicleEF	MDV	0.23	0.19
tblVehicleEF	MDV	0.17	0.19
tblVehicleEF	MDV	0.05	0.04
tblVehicleEF	MDV	0.11	0.49
tblVehicleEF	MDV	0.23	0.41
tblVehicleEF	MDV	0.01	5.4050e-003
tblVehicleEF	MDV	0.02	0.09
tblVehicleEF	MDV	1.28	1.09
tblVehicleEF	MDV	3.20	3.26
tblVehicleEF	MDV	473.93	410.75
tblVehicleEF	MDV	107.92	87.35
tblVehicleEF	MDV	0.16	0.10
tblVehicleEF	MDV	0.32	0.38
tblVehicleEF	MDV	1.8260e-003	1.6850e-003
tblVehicleEF	MDV	2.5170e-003	2.0310e-003
tblVehicleEF	MDV	1.6830e-003	1.5540e-003
tblVehicleEF	MDV	2.3150e-003	1.8680e-003

Bridge Point (Existing Operations - Passenger Cars) LSTs - San Bernardino-South Coast County, Summer

tblVehicleEF	MDV	0.10	0.11
tblVehicleEF	MDV	0.22	0.18
tblVehicleEF	MDV	0.08	0.10
tblVehicleEF	MDV	0.03	0.02
tblVehicleEF	MDV	0.13	0.57
tblVehicleEF	MDV	0.25	0.44
tblVehicleEF	MDV	4.7490e-003	4.0360e-003
tblVehicleEF	MDV	1.1360e-003	8.5900e-004
tblVehicleEF	MDV	0.10	0.11
tblVehicleEF	MDV	0.22	0.18
tblVehicleEF	MDV	0.08	0.10
tblVehicleEF	MDV	0.04	0.03
tblVehicleEF	MDV	0.13	0.57
tblVehicleEF	MDV	0.27	0.48
tblVehicleEF	MH	0.04	3.6580e-003
tblVehicleEF	MH	0.03	0.00
tblVehicleEF	MH	3.07	0.35
tblVehicleEF	MH	6.43	0.00
tblVehicleEF	MH	1,045.05	970.21
tblVehicleEF	MH	59.49	0.00
tblVehicleEF	MH	1.54	4.24
tblVehicleEF	MH	0.91	0.00
tblVehicleEF	MH	0.01	0.02
tblVehicleEF	MH	0.04	0.11
tblVehicleEF	MH	1.1740e-003	0.00
tblVehicleEF	MH	3.2230e-003	4.0000e-003
tblVehicleEF	MH	0.04	0.11

Bridge Point (Existing Operations - Passenger Cars) LSTs - San Bernardino-South Coast County, Summer

tblVehicleEF	MH	1.0790e-003	0.00
tblVehicleEF	MH	1.47	0.00
tblVehicleEF	MH	0.09	0.00
tblVehicleEF	MH	0.51	0.00
tblVehicleEF	MH	0.10	0.08
tblVehicleEF	MH	0.03	0.00
tblVehicleEF	MH	0.37	0.00
tblVehicleEF	MH	0.01	9.1720e-003
tblVehicleEF	MH	7.0700e-004	0.00
tblVehicleEF	MH	1.47	0.00
tblVehicleEF	MH	0.09	0.00
tblVehicleEF	MH	0.51	0.00
tblVehicleEF	MH	0.14	0.09
tblVehicleEF	MH	0.03	0.00
tblVehicleEF	MH	0.40	0.00
tblVehicleEF	MH	0.04	3.6580e-003
tblVehicleEF	MH	0.03	0.00
tblVehicleEF	MH	3.19	0.35
tblVehicleEF	MH	5.84	0.00
tblVehicleEF	MH	1,045.05	970.21
tblVehicleEF	MH	59.49	0.00
tblVehicleEF	MH	1.41	4.00
tblVehicleEF	MH	0.86	0.00
tblVehicleEF	MH	0.01	0.02
tblVehicleEF	MH	0.04	0.11
tblVehicleEF	MH	1.1740e-003	0.00
tblVehicleEF	MH	3.2230e-003	4.0000e-003

Bridge Point (Existing Operations - Passenger Cars) LSTs - San Bernardino-South Coast County, Summer

tblVehicleEF	MH	0.04	0.11
tblVehicleEF	MH	1.0790e-003	0.00
tblVehicleEF	MH	2.91	0.00
tblVehicleEF	MH	0.11	0.00
tblVehicleEF	MH	1.21	0.00
tblVehicleEF	MH	0.11	0.08
tblVehicleEF	MH	0.03	0.00
tblVehicleEF	MH	0.34	0.00
tblVehicleEF	MH	0.01	9.1720e-003
tblVehicleEF	MH	6.9700e-004	0.00
tblVehicleEF	MH	2.91	0.00
tblVehicleEF	MH	0.11	0.00
tblVehicleEF	MH	1.21	0.00
tblVehicleEF	MH	0.15	0.09
tblVehicleEF	MH	0.03	0.00
tblVehicleEF	MH	0.38	0.00
tblVehicleEF	MH	0.04	3.6580e-003
tblVehicleEF	MH	0.03	0.00
tblVehicleEF	MH	3.08	0.35
tblVehicleEF	MH	6.36	0.00
tblVehicleEF	MH	1,045.05	970.21
tblVehicleEF	MH	59.49	0.00
tblVehicleEF	MH	1.51	4.17
tblVehicleEF	MH	0.89	0.00
tblVehicleEF	MH	0.01	0.02
tblVehicleEF	MH	0.04	0.11
tblVehicleEF	MH	1.1740e-003	0.00

Bridge Point (Existing Operations - Passenger Cars) LSTs - San Bernardino-South Coast County, Summer

tblVehicleEF	MH	3.2230e-003	4.0000e-003
tblVehicleEF	MH	0.04	0.11
tblVehicleEF	MH	1.0790e-003	0.00
tblVehicleEF	MH	1.75	0.00
tblVehicleEF	MH	0.11	0.00
tblVehicleEF	MH	0.53	0.00
tblVehicleEF	MH	0.10	0.08
tblVehicleEF	MH	0.03	0.00
tblVehicleEF	MH	0.37	0.00
tblVehicleEF	MH	0.01	9.1720e-003
tblVehicleEF	MH	7.0600e-004	0.00
tblVehicleEF	MH	1.75	0.00
tblVehicleEF	MH	0.11	0.00
tblVehicleEF	MH	0.53	0.00
tblVehicleEF	MH	0.15	0.09
tblVehicleEF	MH	0.03	0.00
tblVehicleEF	MH	0.40	0.00
tblVehicleEF	MHD	0.02	2.5070e-003
tblVehicleEF	MHD	3.5160e-003	3.3210e-003
tblVehicleEF	MHD	0.05	6.4670e-003
tblVehicleEF	MHD	0.32	0.31
tblVehicleEF	MHD	0.27	0.32
tblVehicleEF	MHD	5.32	0.74
tblVehicleEF	MHD	156.91	68.92
tblVehicleEF	MHD	1,101.52	974.57
tblVehicleEF	MHD	52.43	6.35
tblVehicleEF	MHD	0.60	0.52

Bridge Point (Existing Operations - Passenger Cars) LSTs - San Bernardino-South Coast County, Summer

tblVehicleEF	MHD	0.99	1.61
tblVehicleEF	MHD	11.88	1.50
tblVehicleEF	MHD	3.8600e-004	1.2310e-003
tblVehicleEF	MHD	5.0030e-003	0.04
tblVehicleEF	MHD	7.6400e-004	7.5000e-005
tblVehicleEF	MHD	3.6900e-004	1.1780e-003
tblVehicleEF	MHD	4.7830e-003	0.03
tblVehicleEF	MHD	7.0300e-004	6.9000e-005
tblVehicleEF	MHD	1.2800e-003	4.5300e-004
tblVehicleEF	MHD	0.04	0.01
tblVehicleEF	MHD	0.02	0.02
tblVehicleEF	MHD	6.5100e-004	2.4000e-004
tblVehicleEF	MHD	0.04	0.06
tblVehicleEF	MHD	0.02	0.08
tblVehicleEF	MHD	0.32	0.03
tblVehicleEF	MHD	1.5080e-003	6.5300e-004
tblVehicleEF	MHD	0.01	9.2620e-003
tblVehicleEF	MHD	6.1700e-004	6.3000e-005
tblVehicleEF	MHD	1.2800e-003	4.5300e-004
tblVehicleEF	MHD	0.04	0.01
tblVehicleEF	MHD	0.03	0.02
tblVehicleEF	MHD	6.5100e-004	2.4000e-004
tblVehicleEF	MHD	0.04	0.07
tblVehicleEF	MHD	0.02	0.08
tblVehicleEF	MHD	0.35	0.04
tblVehicleEF	MHD	0.02	2.3860e-003
tblVehicleEF	MHD	3.5800e-003	3.3450e-003

Bridge Point (Existing Operations - Passenger Cars) LSTs - San Bernardino-South Coast County, Summer

tblVehicleEF	MHD	0.05	6.2100e-003
tblVehicleEF	MHD	0.24	0.26
tblVehicleEF	MHD	0.28	0.33
tblVehicleEF	MHD	4.97	0.70
tblVehicleEF	MHD	166.20	69.59
tblVehicleEF	MHD	1,101.52	974.58
tblVehicleEF	MHD	52.43	6.28
tblVehicleEF	MHD	0.62	0.52
tblVehicleEF	MHD	0.92	1.52
tblVehicleEF	MHD	11.85	1.49
tblVehicleEF	MHD	3.2500e-004	1.0410e-003
tblVehicleEF	MHD	5.0030e-003	0.04
tblVehicleEF	MHD	7.6400e-004	7.5000e-005
tblVehicleEF	MHD	3.1100e-004	9.9600e-004
tblVehicleEF	MHD	4.7830e-003	0.03
tblVehicleEF	MHD	7.0300e-004	6.9000e-005
tblVehicleEF	MHD	2.5300e-003	8.2800e-004
tblVehicleEF	MHD	0.05	0.02
tblVehicleEF	MHD	0.02	0.02
tblVehicleEF	MHD	1.5010e-003	4.7800e-004
tblVehicleEF	MHD	0.04	0.06
tblVehicleEF	MHD	0.02	0.08
tblVehicleEF	MHD	0.30	0.03
tblVehicleEF	MHD	1.5950e-003	6.5900e-004
tblVehicleEF	MHD	0.01	9.2620e-003
tblVehicleEF	MHD	6.1100e-004	6.2000e-005
tblVehicleEF	MHD	2.5300e-003	8.2800e-004

Bridge Point (Existing Operations - Passenger Cars) LSTs - San Bernardino-South Coast County, Summer

tblVehicleEF	MHD	0.05	0.02
tblVehicleEF	MHD	0.03	0.02
tblVehicleEF	MHD	1.5010e-003	4.7800e-004
tblVehicleEF	MHD	0.04	0.07
tblVehicleEF	MHD	0.02	0.08
tblVehicleEF	MHD	0.33	0.04
tblVehicleEF	MHD	0.02	2.6830e-003
tblVehicleEF	MHD	3.5220e-003	3.3210e-003
tblVehicleEF	MHD	0.05	6.4200e-003
tblVehicleEF	MHD	0.45	0.37
tblVehicleEF	MHD	0.27	0.32
tblVehicleEF	MHD	5.23	0.74
tblVehicleEF	MHD	144.06	68.00
tblVehicleEF	MHD	1,101.52	974.57
tblVehicleEF	MHD	52.43	6.34
tblVehicleEF	MHD	0.57	0.52
tblVehicleEF	MHD	0.97	1.59
tblVehicleEF	MHD	11.87	1.50
tblVehicleEF	MHD	4.7000e-004	1.4940e-003
tblVehicleEF	MHD	5.0030e-003	0.04
tblVehicleEF	MHD	7.6400e-004	7.5000e-005
tblVehicleEF	MHD	4.4900e-004	1.4300e-003
tblVehicleEF	MHD	4.7830e-003	0.03
tblVehicleEF	MHD	7.0300e-004	6.9000e-005
tblVehicleEF	MHD	1.3890e-003	4.7100e-004
tblVehicleEF	MHD	0.05	0.02
tblVehicleEF	MHD	0.03	0.02

Bridge Point (Existing Operations - Passenger Cars) LSTs - San Bernardino-South Coast County, Summer

tblVehicleEF	MHD	6.4000e-004	2.4400e-004
tblVehicleEF	MHD	0.04	0.06
tblVehicleEF	MHD	0.02	0.09
tblVehicleEF	MHD	0.32	0.03
tblVehicleEF	MHD	1.3860e-003	6.4400e-004
tblVehicleEF	MHD	0.01	9.2620e-003
tblVehicleEF	MHD	6.1600e-004	6.3000e-005
tblVehicleEF	MHD	1.3890e-003	4.7100e-004
tblVehicleEF	MHD	0.05	0.02
tblVehicleEF	MHD	0.04	0.02
tblVehicleEF	MHD	6.4000e-004	2.4400e-004
tblVehicleEF	MHD	0.04	0.07
tblVehicleEF	MHD	0.02	0.09
tblVehicleEF	MHD	0.35	0.04
tblVehicleEF	OBUS	0.01	8.8190e-003
tblVehicleEF	OBUS	9.9110e-003	6.5960e-003
tblVehicleEF	OBUS	0.03	0.02
tblVehicleEF	OBUS	0.26	0.52
tblVehicleEF	OBUS	0.63	0.77
tblVehicleEF	OBUS	6.27	2.45
tblVehicleEF	OBUS	70.35	76.06
tblVehicleEF	OBUS	1,121.50	1,406.90
tblVehicleEF	OBUS	70.70	20.49
tblVehicleEF	OBUS	0.28	0.34
tblVehicleEF	OBUS	0.97	1.24
tblVehicleEF	OBUS	1.93	0.68
tblVehicleEF	OBUS	6.4000e-005	5.8900e-004

Bridge Point (Existing Operations - Passenger Cars) LSTs - San Bernardino-South Coast County, Summer

tblVehicleEF	OBUS	4.6440e-003	0.01
tblVehicleEF	OBUS	9.2900e-004	2.1800e-004
tblVehicleEF	OBUS	6.1000e-005	5.6400e-004
tblVehicleEF	OBUS	4.4220e-003	0.01
tblVehicleEF	OBUS	8.5400e-004	2.0100e-004
tblVehicleEF	OBUS	2.1800e-003	2.6020e-003
tblVehicleEF	OBUS	0.02	0.02
tblVehicleEF	OBUS	0.04	0.05
tblVehicleEF	OBUS	9.3100e-004	1.1160e-003
tblVehicleEF	OBUS	0.04	0.05
tblVehicleEF	OBUS	0.05	0.29
tblVehicleEF	OBUS	0.38	0.12
tblVehicleEF	OBUS	6.8400e-004	7.2500e-004
tblVehicleEF	OBUS	0.01	0.01
tblVehicleEF	OBUS	8.1700e-004	2.0300e-004
tblVehicleEF	OBUS	2.1800e-003	2.6020e-003
tblVehicleEF	OBUS	0.02	0.02
tblVehicleEF	OBUS	0.05	0.07
tblVehicleEF	OBUS	9.3100e-004	1.1160e-003
tblVehicleEF	OBUS	0.06	0.07
tblVehicleEF	OBUS	0.05	0.29
tblVehicleEF	OBUS	0.42	0.13
tblVehicleEF	OBUS	0.01	8.8750e-003
tblVehicleEF	OBUS	0.01	6.7350e-003
tblVehicleEF	OBUS	0.03	0.02
tblVehicleEF	OBUS	0.26	0.51
tblVehicleEF	OBUS	0.65	0.79

Bridge Point (Existing Operations - Passenger Cars) LSTs - San Bernardino-South Coast County, Summer

tblVehicleEF	OBUS	5.74	2.28
tblVehicleEF	OBUS	73.50	75.90
tblVehicleEF	OBUS	1,121.50	1,406.93
tblVehicleEF	OBUS	70.70	20.20
tblVehicleEF	OBUS	0.29	0.34
tblVehicleEF	OBUS	0.90	1.16
tblVehicleEF	OBUS	1.88	0.67
tblVehicleEF	OBUS	5.4000e-005	5.0100e-004
tblVehicleEF	OBUS	4.6440e-003	0.01
tblVehicleEF	OBUS	9.2900e-004	2.1800e-004
tblVehicleEF	OBUS	5.1000e-005	4.7900e-004
tblVehicleEF	OBUS	4.4220e-003	0.01
tblVehicleEF	OBUS	8.5400e-004	2.0100e-004
tblVehicleEF	OBUS	4.2350e-003	4.6860e-003
tblVehicleEF	OBUS	0.02	0.03
tblVehicleEF	OBUS	0.03	0.05
tblVehicleEF	OBUS	2.1330e-003	2.2090e-003
tblVehicleEF	OBUS	0.05	0.05
tblVehicleEF	OBUS	0.05	0.29
tblVehicleEF	OBUS	0.36	0.11
tblVehicleEF	OBUS	7.1400e-004	7.2400e-004
tblVehicleEF	OBUS	0.01	0.01
tblVehicleEF	OBUS	8.0800e-004	2.0000e-004
tblVehicleEF	OBUS	4.2350e-003	4.6860e-003
tblVehicleEF	OBUS	0.02	0.03
tblVehicleEF	OBUS	0.05	0.07
tblVehicleEF	OBUS	2.1330e-003	2.2090e-003

Bridge Point (Existing Operations - Passenger Cars) LSTs - San Bernardino-South Coast County, Summer

tblVehicleEF	OBUS	0.06	0.07
tblVehicleEF	OBUS	0.05	0.29
tblVehicleEF	OBUS	0.40	0.12
tblVehicleEF	OBUS	0.01	8.7740e-003
tblVehicleEF	OBUS	9.9380e-003	6.6000e-003
tblVehicleEF	OBUS	0.03	0.02
tblVehicleEF	OBUS	0.28	0.53
tblVehicleEF	OBUS	0.63	0.77
tblVehicleEF	OBUS	6.22	2.45
tblVehicleEF	OBUS	66.00	76.30
tblVehicleEF	OBUS	1,121.50	1,406.90
tblVehicleEF	OBUS	70.70	20.50
tblVehicleEF	OBUS	0.27	0.35
tblVehicleEF	OBUS	0.96	1.22
tblVehicleEF	OBUS	1.91	0.68
tblVehicleEF	OBUS	7.7000e-005	7.1200e-004
tblVehicleEF	OBUS	4.6440e-003	0.01
tblVehicleEF	OBUS	9.2900e-004	2.1800e-004
tblVehicleEF	OBUS	7.4000e-005	6.8100e-004
tblVehicleEF	OBUS	4.4220e-003	0.01
tblVehicleEF	OBUS	8.5400e-004	2.0100e-004
tblVehicleEF	OBUS	2.3200e-003	2.7390e-003
tblVehicleEF	OBUS	0.02	0.03
tblVehicleEF	OBUS	0.04	0.05
tblVehicleEF	OBUS	9.4100e-004	1.1650e-003
tblVehicleEF	OBUS	0.04	0.05
tblVehicleEF	OBUS	0.05	0.30

Bridge Point (Existing Operations - Passenger Cars) LSTs - San Bernardino-South Coast County, Summer

tblVehicleEF	OBUS	0.38	0.12
tblVehicleEF	OBUS	6.4200e-004	7.2700e-004
tblVehicleEF	OBUS	0.01	0.01
tblVehicleEF	OBUS	8.1600e-004	2.0300e-004
tblVehicleEF	OBUS	2.3200e-003	2.7390e-003
tblVehicleEF	OBUS	0.02	0.03
tblVehicleEF	OBUS	0.05	0.07
tblVehicleEF	OBUS	9.4100e-004	1.1650e-003
tblVehicleEF	OBUS	0.06	0.07
tblVehicleEF	OBUS	0.05	0.30
tblVehicleEF	OBUS	0.42	0.13
tblVehicleEF	SBUS	0.84	0.06
tblVehicleEF	SBUS	0.01	8.5840e-003
tblVehicleEF	SBUS	0.07	6.1570e-003
tblVehicleEF	SBUS	5.71	2.50
tblVehicleEF	SBUS	0.65	0.78
tblVehicleEF	SBUS	5.33	0.82
tblVehicleEF	SBUS	1,258.13	345.06
tblVehicleEF	SBUS	1,136.31	1,112.17
tblVehicleEF	SBUS	37.11	4.79
tblVehicleEF	SBUS	11.70	3.29
tblVehicleEF	SBUS	4.77	5.20
tblVehicleEF	SBUS	15.02	0.91
tblVehicleEF	SBUS	0.01	4.3580e-003
tblVehicleEF	SBUS	0.01	0.01
tblVehicleEF	SBUS	0.03	0.03
tblVehicleEF	SBUS	5.1700e-004	4.0000e-005

Bridge Point (Existing Operations - Passenger Cars) LSTs - San Bernardino-South Coast County, Summer

tblVehicleEF	SBUS	0.01	4.1690e-003
tblVehicleEF	SBUS	2.7560e-003	2.7010e-003
tblVehicleEF	SBUS	0.03	0.03
tblVehicleEF	SBUS	4.7500e-004	3.6000e-005
tblVehicleEF	SBUS	2.9260e-003	1.2420e-003
tblVehicleEF	SBUS	0.02	9.5120e-003
tblVehicleEF	SBUS	0.68	0.28
tblVehicleEF	SBUS	1.3050e-003	5.9000e-004
tblVehicleEF	SBUS	0.11	0.11
tblVehicleEF	SBUS	9.3510e-003	0.06
tblVehicleEF	SBUS	0.27	0.04
tblVehicleEF	SBUS	0.01	3.2890e-003
tblVehicleEF	SBUS	0.01	0.01
tblVehicleEF	SBUS	4.6300e-004	4.7000e-005
tblVehicleEF	SBUS	2.9260e-003	1.2420e-003
tblVehicleEF	SBUS	0.02	9.5120e-003
tblVehicleEF	SBUS	0.97	0.40
tblVehicleEF	SBUS	1.3050e-003	5.9000e-004
tblVehicleEF	SBUS	0.13	0.13
tblVehicleEF	SBUS	9.3510e-003	0.06
tblVehicleEF	SBUS	0.30	0.04
tblVehicleEF	SBUS	0.84	0.06
tblVehicleEF	SBUS	0.01	8.7140e-003
tblVehicleEF	SBUS	0.06	5.1550e-003
tblVehicleEF	SBUS	5.56	2.47
tblVehicleEF	SBUS	0.66	0.80
tblVehicleEF	SBUS	3.65	0.60

Bridge Point (Existing Operations - Passenger Cars) LSTs - San Bernardino-South Coast County, Summer

tblVehicleEF	SBUS	1,322.00	352.98
tblVehicleEF	SBUS	1,136.31	1,112.20
tblVehicleEF	SBUS	37.11	4.41
tblVehicleEF	SBUS	12.08	3.36
tblVehicleEF	SBUS	4.47	4.88
tblVehicleEF	SBUS	14.99	0.90
tblVehicleEF	SBUS	0.01	3.6810e-003
tblVehicleEF	SBUS	0.01	0.01
tblVehicleEF	SBUS	0.03	0.03
tblVehicleEF	SBUS	5.1700e-004	4.0000e-005
tblVehicleEF	SBUS	9.6490e-003	3.5220e-003
tblVehicleEF	SBUS	2.7560e-003	2.7010e-003
tblVehicleEF	SBUS	0.03	0.03
tblVehicleEF	SBUS	4.7500e-004	3.6000e-005
tblVehicleEF	SBUS	5.6170e-003	2.2080e-003
tblVehicleEF	SBUS	0.02	9.9850e-003
tblVehicleEF	SBUS	0.67	0.28
tblVehicleEF	SBUS	2.8800e-003	1.1130e-003
tblVehicleEF	SBUS	0.11	0.11
tblVehicleEF	SBUS	8.5310e-003	0.06
tblVehicleEF	SBUS	0.22	0.03
tblVehicleEF	SBUS	0.01	3.3630e-003
tblVehicleEF	SBUS	0.01	0.01
tblVehicleEF	SBUS	4.3500e-004	4.4000e-005
tblVehicleEF	SBUS	5.6170e-003	2.2080e-003
tblVehicleEF	SBUS	0.02	9.9850e-003
tblVehicleEF	SBUS	0.97	0.40

Bridge Point (Existing Operations - Passenger Cars) LSTs - San Bernardino-South Coast County, Summer

tblVehicleEF	SBUS	2.8800e-003	1.1130e-003
tblVehicleEF	SBUS	0.13	0.13
tblVehicleEF	SBUS	8.5310e-003	0.06
tblVehicleEF	SBUS	0.24	0.03
tblVehicleEF	SBUS	0.84	0.06
tblVehicleEF	SBUS	0.01	8.5760e-003
tblVehicleEF	SBUS	0.07	6.3440e-003
tblVehicleEF	SBUS	5.91	2.56
tblVehicleEF	SBUS	0.65	0.78
tblVehicleEF	SBUS	5.37	0.86
tblVehicleEF	SBUS	1,169.92	334.13
tblVehicleEF	SBUS	1,136.31	1,112.17
tblVehicleEF	SBUS	37.11	4.85
tblVehicleEF	SBUS	11.19	3.19
tblVehicleEF	SBUS	4.69	5.12
tblVehicleEF	SBUS	15.02	0.91
tblVehicleEF	SBUS	0.01	5.2920e-003
tblVehicleEF	SBUS	0.01	0.01
tblVehicleEF	SBUS	0.03	0.03
tblVehicleEF	SBUS	5.1700e-004	4.0000e-005
tblVehicleEF	SBUS	0.01	5.0630e-003
tblVehicleEF	SBUS	2.7560e-003	2.7010e-003
tblVehicleEF	SBUS	0.03	0.03
tblVehicleEF	SBUS	4.7500e-004	3.6000e-005
tblVehicleEF	SBUS	2.9580e-003	1.2070e-003
tblVehicleEF	SBUS	0.02	0.01
tblVehicleEF	SBUS	0.68	0.28

Bridge Point (Existing Operations - Passenger Cars) LSTs - San Bernardino-South Coast County, Summer

tblVehicleEF	SBUS	1.2820e-003	6.0100e-004
tblVehicleEF	SBUS	0.11	0.11
tblVehicleEF	SBUS	0.01	0.08
tblVehicleEF	SBUS	0.28	0.04
tblVehicleEF	SBUS	0.01	3.1850e-003
tblVehicleEF	SBUS	0.01	0.01
tblVehicleEF	SBUS	4.6400e-004	4.8000e-005
tblVehicleEF	SBUS	2.9580e-003	1.2070e-003
tblVehicleEF	SBUS	0.02	0.01
tblVehicleEF	SBUS	0.98	0.40
tblVehicleEF	SBUS	1.2820e-003	6.0100e-004
tblVehicleEF	SBUS	0.13	0.13
tblVehicleEF	SBUS	0.01	0.08
tblVehicleEF	SBUS	0.31	0.04
tblVehicleEF	UBUS	1.83	4.45
tblVehicleEF	UBUS	0.08	0.01
tblVehicleEF	UBUS	9.26	34.75
tblVehicleEF	UBUS	14.34	0.89
tblVehicleEF	UBUS	1,846.39	1,692.13
tblVehicleEF	UBUS	136.37	11.77
tblVehicleEF	UBUS	5.87	0.38
tblVehicleEF	UBUS	13.57	0.14
tblVehicleEF	UBUS	0.52	0.07
tblVehicleEF	UBUS	0.01	0.03
tblVehicleEF	UBUS	0.07	2.6550e-003
tblVehicleEF	UBUS	1.4030e-003	1.4100e-004
tblVehicleEF	UBUS	0.22	0.03

Bridge Point (Existing Operations - Passenger Cars) LSTs - San Bernardino-South Coast County, Summer

tblVehicleEF	UBUS	3.0000e-003	6.6220e-003
tblVehicleEF	UBUS	0.06	2.5280e-003
tblVehicleEF	UBUS	1.2900e-003	1.3000e-004
tblVehicleEF	UBUS	8.0860e-003	1.6780e-003
tblVehicleEF	UBUS	0.11	9.5390e-003
tblVehicleEF	UBUS	3.9450e-003	7.3700e-004
tblVehicleEF	UBUS	0.61	0.07
tblVehicleEF	UBUS	0.02	0.04
tblVehicleEF	UBUS	1.15	0.04
tblVehicleEF	UBUS	0.01	3.0250e-003
tblVehicleEF	UBUS	1.6240e-003	1.1700e-004
tblVehicleEF	UBUS	8.0860e-003	1.6780e-003
tblVehicleEF	UBUS	0.11	9.5390e-003
tblVehicleEF	UBUS	3.9450e-003	7.3700e-004
tblVehicleEF	UBUS	2.50	4.54
tblVehicleEF	UBUS	0.02	0.04
tblVehicleEF	UBUS	1.25	0.04
tblVehicleEF	UBUS	1.83	4.45
tblVehicleEF	UBUS	0.08	9.2350e-003
tblVehicleEF	UBUS	9.36	34.75
tblVehicleEF	UBUS	11.74	0.76
tblVehicleEF	UBUS	1,846.39	1,692.13
tblVehicleEF	UBUS	136.37	11.55
tblVehicleEF	UBUS	5.45	0.38
tblVehicleEF	UBUS	13.45	0.13
tblVehicleEF	UBUS	0.52	0.07
tblVehicleEF	UBUS	0.01	0.03

Bridge Point (Existing Operations - Passenger Cars) LSTs - San Bernardino-South Coast County, Summer

tblVehicleEF	UBUS	0.07	2.6550e-003
tblVehicleEF	UBUS	1.4030e-003	1.4100e-004
tblVehicleEF	UBUS	0.22	0.03
tblVehicleEF	UBUS	3.0000e-003	6.6220e-003
tblVehicleEF	UBUS	0.06	2.5280e-003
tblVehicleEF	UBUS	1.2900e-003	1.3000e-004
tblVehicleEF	UBUS	0.02	3.0610e-003
tblVehicleEF	UBUS	0.14	0.01
tblVehicleEF	UBUS	9.3320e-003	1.4840e-003
tblVehicleEF	UBUS	0.62	0.07
tblVehicleEF	UBUS	0.02	0.04
tblVehicleEF	UBUS	1.02	0.03
tblVehicleEF	UBUS	0.01	3.0250e-003
tblVehicleEF	UBUS	1.5790e-003	1.1400e-004
tblVehicleEF	UBUS	0.02	3.0610e-003
tblVehicleEF	UBUS	0.14	0.01
tblVehicleEF	UBUS	9.3320e-003	1.4840e-003
tblVehicleEF	UBUS	2.52	4.54
tblVehicleEF	UBUS	0.02	0.04
tblVehicleEF	UBUS	1.12	0.04
tblVehicleEF	UBUS	1.83	4.45
tblVehicleEF	UBUS	0.08	0.01
tblVehicleEF	UBUS	9.27	34.75
tblVehicleEF	UBUS	13.86	0.90
tblVehicleEF	UBUS	1,846.39	1,692.13
tblVehicleEF	UBUS	136.37	11.80
tblVehicleEF	UBUS	5.76	0.38

Bridge Point (Existing Operations - Passenger Cars) LSTs - San Bernardino-South Coast County, Summer

tblVehicleEF	UBUS	13.55	0.14
tblVehicleEF	UBUS	0.52	0.07
tblVehicleEF	UBUS	0.01	0.03
tblVehicleEF	UBUS	0.07	2.6550e-003
tblVehicleEF	UBUS	1.4030e-003	1.4100e-004
tblVehicleEF	UBUS	0.22	0.03
tblVehicleEF	UBUS	3.0000e-003	6.6220e-003
tblVehicleEF	UBUS	0.06	2.5280e-003
tblVehicleEF	UBUS	1.2900e-003	1.3000e-004
tblVehicleEF	UBUS	9.2250e-003	1.6870e-003
tblVehicleEF	UBUS	0.14	0.01
tblVehicleEF	UBUS	4.1190e-003	7.4500e-004
tblVehicleEF	UBUS	0.61	0.07
tblVehicleEF	UBUS	0.03	0.05
tblVehicleEF	UBUS	1.13	0.04
tblVehicleEF	UBUS	0.01	3.0250e-003
tblVehicleEF	UBUS	1.6160e-003	1.1700e-004
tblVehicleEF	UBUS	9.2250e-003	1.6870e-003
tblVehicleEF	UBUS	0.14	0.01
tblVehicleEF	UBUS	4.1190e-003	7.4500e-004
tblVehicleEF	UBUS	2.50	4.54
tblVehicleEF	UBUS	0.03	0.05
tblVehicleEF	UBUS	1.24	0.04
tblVehicleTrips	CC_TL	8.40	1.50
tblVehicleTrips	CNW_TL	6.90	1.50
tblVehicleTrips	CNW_TTP	41.00	0.00
tblVehicleTrips	CW_TL	16.60	1.50

Bridge Point (Existing Operations - Passenger Cars) LSTs - San Bernardino-South Coast County, Summer

tblVehicleTrips	CW_TL	16.60	1.50
tblVehicleTrips	CW_TTP	59.00	100.00
tblVehicleTrips	DV_TP	35.50	0.00
tblVehicleTrips	DV_TP	5.00	0.00
tblVehicleTrips	PB_TP	3.00	0.00
tblVehicleTrips	PR_TP	47.50	83.00
tblVehicleTrips	PR_TP	92.00	100.00
tblVehicleTrips	ST_TR	71.07	70.76
tblVehicleTrips	ST_TR	1.68	0.61
tblVehicleTrips	SU_TR	56.36	60.21
tblVehicleTrips	SU_TR	1.68	0.57
tblVehicleTrips	WD_TR	57.24	53.18
tblVehicleTrips	WD_TR	1.68	1.18
tblWater	IndoorWaterUseRate	1,721,445.40	0.00
tblWater	IndoorWaterUseRate	330,918,750.00	3,717,160.00
tblWater	OutdoorWaterUseRate	1,055,079.44	0.00

2.0 Emissions Summary

Bridge Point (Existing Operations - Passenger Cars) LSTs - San Bernardino-South Coast County, Summer

2.1 Overall Construction (Maximum Daily Emission)

Unmitigated Construction

	ROG	NOx	CO	SO2	Fugitive PM10	Exhaust PM10	PM10 Total	Fugitive PM2.5	Exhaust PM2.5	PM2.5 Total	Bio- CO2	NBio- CO2	Total CO2	CH4	N2O	CO2e
Year	lb/day										lb/day					
2021	0.0000	0.0000	0.0000	0.0000	0.0000	0.0000	0.0000	0.0000	0.0000	0.0000	0.0000	0.0000	0.0000	0.0000	0.0000	0.0000
Maximum	0.0000	0.0000	0.0000	0.0000	0.0000	0.0000	0.0000	0.0000	0.0000	0.0000	0.0000	0.0000	0.0000	0.0000	0.0000	0.0000

Mitigated Construction

	ROG	NOx	CO	SO2	Fugitive PM10	Exhaust PM10	PM10 Total	Fugitive PM2.5	Exhaust PM2.5	PM2.5 Total	Bio- CO2	NBio- CO2	Total CO2	CH4	N2O	CO2e
Year	lb/day										lb/day					
2021	0.0000	0.0000	0.0000	0.0000	0.0000	0.0000	0.0000	0.0000	0.0000	0.0000	0.0000	0.0000	0.0000	0.0000	0.0000	0.0000
Maximum	0.0000	0.0000	0.0000	0.0000	0.0000	0.0000	0.0000	0.0000	0.0000	0.0000	0.0000	0.0000	0.0000	0.0000	0.0000	0.0000

	ROG	NOx	CO	SO2	Fugitive PM10	Exhaust PM10	PM10 Total	Fugitive PM2.5	Exhaust PM2.5	PM2.5 Total	Bio- CO2	NBio- CO2	Total CO2	CH4	N2O	CO2e
Percent Reduction	0.00	0.00	0.00	0.00	0.00	0.00	0.00	0.00	0.00	0.00	0.00	0.00	0.00	0.00	0.00	0.00

Bridge Point (Existing Operations - Passenger Cars) LSTs - San Bernardino-South Coast County, Summer

2.2 Overall Operational

Unmitigated Operational

	ROG	NOx	CO	SO2	Fugitive PM10	Exhaust PM10	PM10 Total	Fugitive PM2.5	Exhaust PM2.5	PM2.5 Total	Bio- CO2	NBio- CO2	Total CO2	CH4	N2O	CO2e
Category	lb/day										lb/day					
Area	32.5012	1.3600e-003	0.1487	1.0000e-005		5.3000e-004	5.3000e-004		5.3000e-004	5.3000e-004		0.3183	0.3183	8.4000e-004		0.3393
Energy	2.9321	26.6552	22.3904	0.1599		2.0258	2.0258		2.0258	2.0258		31,986.2490	31,986.2490	0.6131	0.5864	32,176.3273
Mobile	7.3610	5.3469	26.3487	0.0428	3.5316	0.0428	3.5744	0.9397	0.0399	0.9795		4,425.4416	4,425.4416	0.4981		4,437.8939
Total	42.7943	32.0034	48.8878	0.2027	3.5316	2.0691	5.6007	0.9397	2.0662	3.0059		36,412.0089	36,412.0089	1.1120	0.5864	36,614.5605

Mitigated Operational

	ROG	NOx	CO	SO2	Fugitive PM10	Exhaust PM10	PM10 Total	Fugitive PM2.5	Exhaust PM2.5	PM2.5 Total	Bio- CO2	NBio- CO2	Total CO2	CH4	N2O	CO2e
Category	lb/day										lb/day					
Area	32.5012	1.3600e-003	0.1487	1.0000e-005		5.3000e-004	5.3000e-004		5.3000e-004	5.3000e-004		0.3183	0.3183	8.4000e-004		0.3393
Energy	2.9321	26.6552	22.3904	0.1599		2.0258	2.0258		2.0258	2.0258		31,986.2490	31,986.2490	0.6131	0.5864	32,176.3273
Mobile	7.3610	5.3469	26.3487	0.0428	3.5316	0.0428	3.5744	0.9397	0.0399	0.9795		4,425.4416	4,425.4416	0.4981		4,437.8939
Total	42.7943	32.0034	48.8878	0.2027	3.5316	2.0691	5.6007	0.9397	2.0662	3.0059		36,412.0089	36,412.0089	1.1120	0.5864	36,614.5605

Bridge Point (Existing Operations - Passenger Cars) LSTs - San Bernardino-South Coast County, Summer

	ROG	NOx	CO	SO2	Fugitive PM10	Exhaust PM10	PM10 Total	Fugitive PM2.5	Exhaust PM2.5	PM2.5 Total	Bio- CO2	NBio-CO2	Total CO2	CH4	N2O	CO2e
Percent Reduction	0.00	0.00	0.00	0.00	0.00	0.00	0.00	0.00	0.00	0.00	0.00	0.00	0.00	0.00	0.00	0.00

3.0 Construction Detail

Construction Phase

Phase Number	Phase Name	Phase Type	Start Date	End Date	Num Days Week	Num Days	Phase Description
1	Demolition	Demolition	7/1/2021	6/30/2021	5	0	

Acres of Grading (Site Preparation Phase): 0

Acres of Grading (Grading Phase): 0

Acres of Paving: 0

Residential Indoor: 0; Residential Outdoor: 0; Non-Residential Indoor: 0; Non-Residential Outdoor: 0; Striped Parking Area: 0 (Architectural Coating – sqft)

OffRoad Equipment

Phase Name	Offroad Equipment Type	Amount	Usage Hours	Horse Power	Load Factor
Demolition	Concrete/Industrial Saws	0	8.00	81	0.73
Demolition	Excavators	0	8.00	158	0.38
Demolition	Rubber Tired Dozers	0	8.00	247	0.40

Trips and VMT

Phase Name	Offroad Equipment Count	Worker Trip Number	Vendor Trip Number	Hauling Trip Number	Worker Trip Length	Vendor Trip Length	Hauling Trip Length	Worker Vehicle Class	Vendor Vehicle Class	Hauling Vehicle Class
Demolition	0	0.00	0.00	0.00	14.70	6.90	20.00	LD_Mix	HDT_Mix	HHDT

Bridge Point (Existing Operations - Passenger Cars) LSTs - San Bernardino-South Coast County, Summer

3.1 Mitigation Measures Construction

3.2 Demolition - 2021

Unmitigated Construction On-Site

	ROG	NOx	CO	SO2	Fugitive PM10	Exhaust PM10	PM10 Total	Fugitive PM2.5	Exhaust PM2.5	PM2.5 Total	Bio- CO2	NBio- CO2	Total CO2	CH4	N2O	CO2e
Category	lb/day										lb/day					
Off-Road	0.0000	0.0000	0.0000	0.0000	0.0000	0.0000	0.0000	0.0000	0.0000	0.0000	0.0000	0.0000	0.0000	0.0000	0.0000	0.0000
Total	0.0000	0.0000	0.0000	0.0000	0.0000	0.0000	0.0000	0.0000	0.0000	0.0000	0.0000	0.0000	0.0000	0.0000	0.0000	0.0000

Unmitigated Construction Off-Site

	ROG	NOx	CO	SO2	Fugitive PM10	Exhaust PM10	PM10 Total	Fugitive PM2.5	Exhaust PM2.5	PM2.5 Total	Bio- CO2	NBio- CO2	Total CO2	CH4	N2O	CO2e
Category	lb/day										lb/day					
Hauling	0.0000	0.0000	0.0000	0.0000	0.0000	0.0000	0.0000	0.0000	0.0000	0.0000	0.0000	0.0000	0.0000	0.0000	0.0000	0.0000
Vendor	0.0000	0.0000	0.0000	0.0000	0.0000	0.0000	0.0000	0.0000	0.0000	0.0000	0.0000	0.0000	0.0000	0.0000	0.0000	0.0000
Worker	0.0000	0.0000	0.0000	0.0000	0.0000	0.0000	0.0000	0.0000	0.0000	0.0000	0.0000	0.0000	0.0000	0.0000	0.0000	0.0000
Total	0.0000	0.0000	0.0000	0.0000	0.0000	0.0000	0.0000	0.0000	0.0000	0.0000	0.0000	0.0000	0.0000	0.0000	0.0000	0.0000

Bridge Point (Existing Operations - Passenger Cars) LSTs - San Bernardino-South Coast County, Summer

3.2 Demolition - 2021

Mitigated Construction On-Site

	ROG	NOx	CO	SO2	Fugitive PM10	Exhaust PM10	PM10 Total	Fugitive PM2.5	Exhaust PM2.5	PM2.5 Total	Bio- CO2	NBio- CO2	Total CO2	CH4	N2O	CO2e
Category	lb/day										lb/day					
Off-Road	0.0000	0.0000	0.0000	0.0000	0.0000	0.0000	0.0000	0.0000	0.0000	0.0000	0.0000	0.0000	0.0000	0.0000	0.0000	0.0000
Total	0.0000	0.0000	0.0000	0.0000	0.0000	0.0000	0.0000	0.0000	0.0000	0.0000	0.0000	0.0000	0.0000	0.0000	0.0000	0.0000

Mitigated Construction Off-Site

	ROG	NOx	CO	SO2	Fugitive PM10	Exhaust PM10	PM10 Total	Fugitive PM2.5	Exhaust PM2.5	PM2.5 Total	Bio- CO2	NBio- CO2	Total CO2	CH4	N2O	CO2e
Category	lb/day										lb/day					
Hauling	0.0000	0.0000	0.0000	0.0000	0.0000	0.0000	0.0000	0.0000	0.0000	0.0000	0.0000	0.0000	0.0000	0.0000	0.0000	0.0000
Vendor	0.0000	0.0000	0.0000	0.0000	0.0000	0.0000	0.0000	0.0000	0.0000	0.0000	0.0000	0.0000	0.0000	0.0000	0.0000	0.0000
Worker	0.0000	0.0000	0.0000	0.0000	0.0000	0.0000	0.0000	0.0000	0.0000	0.0000	0.0000	0.0000	0.0000	0.0000	0.0000	0.0000
Total	0.0000	0.0000	0.0000	0.0000	0.0000	0.0000	0.0000	0.0000	0.0000	0.0000	0.0000	0.0000	0.0000	0.0000	0.0000	0.0000

4.0 Operational Detail - Mobile

Bridge Point (Existing Operations - Passenger Cars) LSTs - San Bernardino-South Coast County, Summer

4.1 Mitigation Measures Mobile

	ROG	NOx	CO	SO2	Fugitive PM10	Exhaust PM10	PM10 Total	Fugitive PM2.5	Exhaust PM2.5	PM2.5 Total	Bio- CO2	NBio- CO2	Total CO2	CH4	N2O	CO2e
Category	lb/day										lb/day					
Mitigated	7.3610	5.3469	26.3487	0.0428	3.5316	0.0428	3.5744	0.9397	0.0399	0.9795		4,425.4416	4,425.4416	0.4981		4,437.8939
Unmitigated	7.3610	5.3469	26.3487	0.0428	3.5316	0.0428	3.5744	0.9397	0.0399	0.9795		4,425.4416	4,425.4416	0.4981		4,437.8939

4.2 Trip Summary Information

Land Use	Average Daily Trip Rate			Unmitigated	Mitigated
	Weekday	Saturday	Sunday	Annual VMT	Annual VMT
Free-Standing Discount Store	1,235.90	1,644.46	1399.28	605,267	605,267
Unrefrigerated Warehouse-No Rail	1,688.58	872.91	815.67	790,255	790,255
Total	2,924.48	2,517.37	2,214.95	1,395,523	1,395,523

4.3 Trip Type Information

Land Use	Miles			Trip %			Trip Purpose %		
	H-W or C-W	H-S or C-C	H-O or C-NW	H-W or C-W	H-S or C-C	H-O or C-NW	Primary	Diverted	Pass-by
Free-Standing Discount Store	1.50	1.50	1.50	12.20	68.80	19.00	83	0	17
Unrefrigerated Warehouse-No	1.50	8.40	6.90	100.00	0.00	0.00	100	0	0

4.4 Fleet Mix

Bridge Point (Existing Operations - Passenger Cars) LSTs - San Bernardino-South Coast County, Summer

Land Use	LDA	LDT1	LDT2	MDV	LHD1	LHD2	MHD	HHD	OBUS	UBUS	MCY	SBUS	MH
Free-Standing Discount Store	0.553113	0.036408	0.180286	0.116335	0.016165	0.005101	0.018218	0.063797	0.001357	0.001565	0.005903	0.000808	0.000944
Unrefrigerated Warehouse-No Rail	0.624200	0.041100	0.203500	0.131200	0.000000	0.000000	0.000000	0.000000	0.000000	0.000000	0.000000	0.000000	0.000000

5.0 Energy Detail

Historical Energy Use: N

5.1 Mitigation Measures Energy

	ROG	NOx	CO	SO2	Fugitive PM10	Exhaust PM10	PM10 Total	Fugitive PM2.5	Exhaust PM2.5	PM2.5 Total	Bio- CO2	NBio- CO2	Total CO2	CH4	N2O	CO2e
Category	lb/day										lb/day					
NaturalGas Mitigated	2.9321	26.6552	22.3904	0.1599		2.0258	2.0258		2.0258	2.0258		31,986.24 90	31,986.24 90	0.6131	0.5864	32,176.32 73
NaturalGas Unmitigated	2.9321	26.6552	22.3904	0.1599		2.0258	2.0258		2.0258	2.0258		31,986.24 90	31,986.24 90	0.6131	0.5864	32,176.32 73

Bridge Point (Existing Operations - Passenger Cars) LSTs - San Bernardino-South Coast County, Summer

5.2 Energy by Land Use - NaturalGas

Unmitigated

	NaturalGas Use	ROG	NOx	CO	SO2	Fugitive PM10	Exhaust PM10	PM10 Total	Fugitive PM2.5	Exhaust PM2.5	PM2.5 Total	Bio- CO2	NBio- CO2	Total CO2	CH4	N2O	CO2e
Land Use	kBTU/yr	lb/day										lb/day					
Free-Standing Discount Store	4344.92	0.0469	0.4260	0.3578	2.5600e-003		0.0324	0.0324		0.0324	0.0324		511.1676	511.1676	9.8000e-003	9.3700e-003	514.2053
Unrefrigerated Warehouse-No Rail	267538	2.8852	26.2292	22.0326	0.1574		1.9934	1.9934		1.9934	1.9934		31,475.0814	31,475.0814	0.6033	0.5770	31,662.1221
Total		2.9321	26.6552	22.3904	0.1599		2.0258	2.0258		2.0258	2.0258		31,986.2490	31,986.2490	0.6131	0.5864	32,176.3273

Mitigated

	NaturalGas Use	ROG	NOx	CO	SO2	Fugitive PM10	Exhaust PM10	PM10 Total	Fugitive PM2.5	Exhaust PM2.5	PM2.5 Total	Bio- CO2	NBio- CO2	Total CO2	CH4	N2O	CO2e
Land Use	kBTU/yr	lb/day										lb/day					
Free-Standing Discount Store	4.34492	0.0469	0.4260	0.3578	2.5600e-003		0.0324	0.0324		0.0324	0.0324		511.1676	511.1676	9.8000e-003	9.3700e-003	514.2053
Unrefrigerated Warehouse-No Rail	267.538	2.8852	26.2292	22.0326	0.1574		1.9934	1.9934		1.9934	1.9934		31,475.0814	31,475.0814	0.6033	0.5770	31,662.1221
Total		2.9321	26.6552	22.3904	0.1599		2.0258	2.0258		2.0258	2.0258		31,986.2490	31,986.2490	0.6131	0.5864	32,176.3273

6.0 Area Detail

6.1 Mitigation Measures Area

Bridge Point (Existing Operations - Passenger Cars) LSTs - San Bernardino-South Coast County, Summer

	ROG	NOx	CO	SO2	Fugitive PM10	Exhaust PM10	PM10 Total	Fugitive PM2.5	Exhaust PM2.5	PM2.5 Total	Bio- CO2	NBio- CO2	Total CO2	CH4	N2O	CO2e
Category	lb/day										lb/day					
Mitigated	32.5012	1.3600e-003	0.1487	1.0000e-005		5.3000e-004	5.3000e-004		5.3000e-004	5.3000e-004		0.3183	0.3183	8.4000e-004		0.3393
Unmitigated	32.5012	1.3600e-003	0.1487	1.0000e-005		5.3000e-004	5.3000e-004		5.3000e-004	5.3000e-004		0.3183	0.3183	8.4000e-004		0.3393

6.2 Area by SubCategory

Unmitigated

	ROG	NOx	CO	SO2	Fugitive PM10	Exhaust PM10	PM10 Total	Fugitive PM2.5	Exhaust PM2.5	PM2.5 Total	Bio- CO2	NBio- CO2	Total CO2	CH4	N2O	CO2e
SubCategory	lb/day										lb/day					
Architectural Coating	3.6934					0.0000	0.0000		0.0000	0.0000			0.0000			0.0000
Consumer Products	28.7940					0.0000	0.0000		0.0000	0.0000			0.0000			0.0000
Landscaping	0.0138	1.3600e-003	0.1487	1.0000e-005		5.3000e-004	5.3000e-004		5.3000e-004	5.3000e-004		0.3183	0.3183	8.4000e-004		0.3393
Total	32.5012	1.3600e-003	0.1487	1.0000e-005		5.3000e-004	5.3000e-004		5.3000e-004	5.3000e-004		0.3183	0.3183	8.4000e-004		0.3393

Bridge Point (Existing Operations - Passenger Cars) LSTs - San Bernardino-South Coast County, Summer

6.2 Area by SubCategory

Mitigated

	ROG	NOx	CO	SO2	Fugitive PM10	Exhaust PM10	PM10 Total	Fugitive PM2.5	Exhaust PM2.5	PM2.5 Total	Bio- CO2	NBio- CO2	Total CO2	CH4	N2O	CO2e
SubCategory	lb/day										lb/day					
Architectural Coating	3.6934					0.0000	0.0000		0.0000	0.0000			0.0000			0.0000
Consumer Products	28.7940					0.0000	0.0000		0.0000	0.0000			0.0000			0.0000
Landscaping	0.0138	1.3600e-003	0.1487	1.0000e-005		5.3000e-004	5.3000e-004		5.3000e-004	5.3000e-004		0.3183	0.3183	8.4000e-004		0.3393
Total	32.5012	1.3600e-003	0.1487	1.0000e-005		5.3000e-004	5.3000e-004		5.3000e-004	5.3000e-004		0.3183	0.3183	8.4000e-004		0.3393

7.0 Water Detail

7.1 Mitigation Measures Water

8.0 Waste Detail

8.1 Mitigation Measures Waste

9.0 Operational Offroad

Equipment Type	Number	Hours/Day	Days/Year	Horse Power	Load Factor	Fuel Type
----------------	--------	-----------	-----------	-------------	-------------	-----------

10.0 Stationary Equipment

Fire Pumps and Emergency Generators

Bridge Point (Existing Operations - Passenger Cars) LSTs - San Bernardino-South Coast County, Summer

Equipment Type	Number	Hours/Day	Hours/Year	Horse Power	Load Factor	Fuel Type
----------------	--------	-----------	------------	-------------	-------------	-----------

Boilers

Equipment Type	Number	Heat Input/Day	Heat Input/Year	Boiler Rating	Fuel Type
----------------	--------	----------------	-----------------	---------------	-----------

User Defined Equipment

Equipment Type	Number
----------------	--------

11.0 Vegetation

Bridge Point (Existing Operations - Passenger Cars) LSTs - San Bernardino-South Coast County, Winter

Bridge Point (Existing Operations - Passenger Cars) LSTs
San Bernardino-South Coast County, Winter

1.0 Project Characteristics

1.1 Land Usage

Land Uses	Size	Metric	Lot Acreage	Floor Surface Area	Population
Unrefrigerated Warehouse-No Rail	1,431.00	1000sqft	32.85	1,431,000.00	0
Free-Standing Discount Store	23.24	1000sqft	0.53	23,240.00	0

1.2 Other Project Characteristics

Urbanization	Urban	Wind Speed (m/s)	2.2	Precipitation Freq (Days)	32
Climate Zone	10			Operational Year	2022
Utility Company	Southern California Edison				
CO2 Intensity (lb/MW hr)	702.44	CH4 Intensity (lb/MW hr)	0.029	N2O Intensity (lb/MW hr)	0.006

1.3 User Entered Comments & Non-Default Data

Bridge Point (Existing Operations - Passenger Cars) LSTs - San Bernardino-South Coast County, Winter

Project Characteristics -

Land Use -

Construction Phase - Operations Run Only.

Off-road Equipment - Operations Run Only.

Trips and VMT - Operations Run Only.

Vehicle Trips - Trip Characteristics based on information provided in the Bridge Point Rancho Cucamonga Traffic Analysis by Urban Crossroads, Inc.

Vehicle Emission Factors - EMFAC2017

Vehicle Emission Factors - EMFAC2017

Vehicle Emission Factors - EMFAC2017

Energy Use - Existing Energy Usage based on information provided by the Project Applicant.

Water And Wastewater - Based on the WSA, the the Existing Water Demand is 10,184 gpd.

Fleet Mix - Passenger Car Fleet Mix estimated based on the ratio of the vehicle classes in CalEEMod default fleet mix.

Table Name	Column Name	Default Value	New Value
tblConstructionPhase	NumDays	30.00	0.00
tblEnergyUse	LightingElect	5.61	0.00
tblEnergyUse	LightingElect	1.17	0.00
tblEnergyUse	NT24E	2.44	0.00
tblEnergyUse	NT24E	0.82	0.00
tblEnergyUse	NT24NG	0.30	0.00
tblEnergyUse	NT24NG	0.03	0.00
tblEnergyUse	T24E	4.58	4.26
tblEnergyUse	T24E	0.37	4.26
tblEnergyUse	T24NG	1.92	68.24
tblEnergyUse	T24NG	2.00	68.24
tblFleetMix	HHD	0.06	0.00
tblFleetMix	LDA	0.55	0.62

Bridge Point (Existing Operations - Passenger Cars) LSTs - San Bernardino-South Coast County, Winter

tblFleetMix	LDT1	0.04	0.04
tblFleetMix	LDT2	0.18	0.20
tblFleetMix	LHD1	0.02	0.00
tblFleetMix	LHD2	5.1010e-003	0.00
tblFleetMix	MCY	5.9030e-003	0.00
tblFleetMix	MDV	0.12	0.13
tblFleetMix	MH	9.4400e-004	0.00
tblFleetMix	MHD	0.02	0.00
tblFleetMix	OBUS	1.3570e-003	0.00
tblFleetMix	SBUS	8.0800e-004	0.00
tblFleetMix	UBUS	1.5650e-003	0.00
tblOffRoadEquipment	OffRoadEquipmentUnitAmount	1.00	0.00
tblOffRoadEquipment	OffRoadEquipmentUnitAmount	3.00	0.00
tblOffRoadEquipment	OffRoadEquipmentUnitAmount	2.00	0.00
tblVehicleEF	HHD	1.21	0.03
tblVehicleEF	HHD	0.04	0.14
tblVehicleEF	HHD	0.10	0.00
tblVehicleEF	HHD	3.29	5.95
tblVehicleEF	HHD	0.57	0.67
tblVehicleEF	HHD	1.82	3.7880e-003
tblVehicleEF	HHD	6,933.41	1,124.17
tblVehicleEF	HHD	1,475.79	1,484.27
tblVehicleEF	HHD	5.54	0.03
tblVehicleEF	HHD	26.50	6.08
tblVehicleEF	HHD	2.50	3.42
tblVehicleEF	HHD	20.21	2.10
tblVehicleEF	HHD	9.7780e-003	3.6280e-003

Bridge Point (Existing Operations - Passenger Cars) LSTs - San Bernardino-South Coast County, Winter

tblVehicleEF	HHD	0.06	0.06
tblVehicleEF	HHD	0.04	0.04
tblVehicleEF	HHD	0.01	0.03
tblVehicleEF	HHD	5.1000e-005	1.0000e-006
tblVehicleEF	HHD	9.3550e-003	3.4710e-003
tblVehicleEF	HHD	0.03	0.03
tblVehicleEF	HHD	8.8810e-003	8.8310e-003
tblVehicleEF	HHD	0.01	0.03
tblVehicleEF	HHD	4.7000e-005	1.0000e-006
tblVehicleEF	HHD	8.5000e-005	5.0000e-006
tblVehicleEF	HHD	3.1910e-003	1.6000e-004
tblVehicleEF	HHD	0.84	0.43
tblVehicleEF	HHD	5.2000e-005	3.0000e-006
tblVehicleEF	HHD	0.08	0.08
tblVehicleEF	HHD	2.1700e-004	7.9100e-004
tblVehicleEF	HHD	0.05	1.0000e-006
tblVehicleEF	HHD	0.07	0.01
tblVehicleEF	HHD	0.01	0.01
tblVehicleEF	HHD	8.6000e-005	0.00
tblVehicleEF	HHD	8.5000e-005	5.0000e-006
tblVehicleEF	HHD	3.1910e-003	1.6000e-004
tblVehicleEF	HHD	0.97	0.50
tblVehicleEF	HHD	5.2000e-005	3.0000e-006
tblVehicleEF	HHD	0.13	0.23
tblVehicleEF	HHD	2.1700e-004	7.9100e-004
tblVehicleEF	HHD	0.06	1.0000e-006
tblVehicleEF	HHD	1.14	0.03

Bridge Point (Existing Operations - Passenger Cars) LSTs - San Bernardino-South Coast County, Winter

tblVehicleEF	HHD	0.04	0.14
tblVehicleEF	HHD	0.09	0.00
tblVehicleEF	HHD	2.39	5.82
tblVehicleEF	HHD	0.57	0.67
tblVehicleEF	HHD	1.70	3.5770e-003
tblVehicleEF	HHD	7,345.18	1,121.04
tblVehicleEF	HHD	1,475.79	1,484.27
tblVehicleEF	HHD	5.54	0.03
tblVehicleEF	HHD	27.35	5.90
tblVehicleEF	HHD	2.36	3.23
tblVehicleEF	HHD	20.20	2.10
tblVehicleEF	HHD	8.2750e-003	3.1750e-003
tblVehicleEF	HHD	0.06	0.06
tblVehicleEF	HHD	0.04	0.04
tblVehicleEF	HHD	0.01	0.03
tblVehicleEF	HHD	5.1000e-005	1.0000e-006
tblVehicleEF	HHD	7.9170e-003	3.0380e-003
tblVehicleEF	HHD	0.03	0.03
tblVehicleEF	HHD	8.8810e-003	8.8310e-003
tblVehicleEF	HHD	0.01	0.03
tblVehicleEF	HHD	4.7000e-005	1.0000e-006
tblVehicleEF	HHD	1.6800e-004	1.0000e-005
tblVehicleEF	HHD	3.5970e-003	1.8200e-004
tblVehicleEF	HHD	0.79	0.45
tblVehicleEF	HHD	1.1700e-004	7.0000e-006
tblVehicleEF	HHD	0.08	0.08
tblVehicleEF	HHD	2.2100e-004	8.1200e-004

Bridge Point (Existing Operations - Passenger Cars) LSTs - San Bernardino-South Coast County, Winter

tblVehicleEF	HHD	0.05	1.0000e-006
tblVehicleEF	HHD	0.07	0.01
tblVehicleEF	HHD	0.01	0.01
tblVehicleEF	HHD	8.4000e-005	0.00
tblVehicleEF	HHD	1.6800e-004	1.0000e-005
tblVehicleEF	HHD	3.5970e-003	1.8200e-004
tblVehicleEF	HHD	0.91	0.52
tblVehicleEF	HHD	1.1700e-004	7.0000e-006
tblVehicleEF	HHD	0.13	0.23
tblVehicleEF	HHD	2.2100e-004	8.1200e-004
tblVehicleEF	HHD	0.06	1.0000e-006
tblVehicleEF	HHD	1.31	0.02
tblVehicleEF	HHD	0.04	3.3680e-003
tblVehicleEF	HHD	0.10	0.00
tblVehicleEF	HHD	4.53	5.98
tblVehicleEF	HHD	0.57	0.33
tblVehicleEF	HHD	1.79	3.7590e-003
tblVehicleEF	HHD	6,364.76	1,097.48
tblVehicleEF	HHD	1,475.79	1,393.36
tblVehicleEF	HHD	5.54	0.03
tblVehicleEF	HHD	25.32	6.13
tblVehicleEF	HHD	2.46	3.28
tblVehicleEF	HHD	20.20	2.10
tblVehicleEF	HHD	0.01	3.8650e-003
tblVehicleEF	HHD	0.06	0.06
tblVehicleEF	HHD	0.04	0.03
tblVehicleEF	HHD	0.01	0.03

Bridge Point (Existing Operations - Passenger Cars) LSTs - San Bernardino-South Coast County, Winter

tblVehicleEF	HHD	5.1000e-005	1.0000e-006
tblVehicleEF	HHD	0.01	3.6980e-003
tblVehicleEF	HHD	0.03	0.03
tblVehicleEF	HHD	8.8810e-003	8.6000e-003
tblVehicleEF	HHD	0.01	0.03
tblVehicleEF	HHD	4.7000e-005	1.0000e-006
tblVehicleEF	HHD	8.5000e-005	5.0000e-006
tblVehicleEF	HHD	3.4760e-003	1.8700e-004
tblVehicleEF	HHD	0.91	0.40
tblVehicleEF	HHD	5.2000e-005	3.0000e-006
tblVehicleEF	HHD	0.08	0.07
tblVehicleEF	HHD	2.3300e-004	8.2900e-004
tblVehicleEF	HHD	0.05	1.0000e-006
tblVehicleEF	HHD	0.06	0.01
tblVehicleEF	HHD	0.01	0.01
tblVehicleEF	HHD	8.5000e-005	0.00
tblVehicleEF	HHD	8.5000e-005	5.0000e-006
tblVehicleEF	HHD	3.4760e-003	1.8700e-004
tblVehicleEF	HHD	1.05	0.46
tblVehicleEF	HHD	5.2000e-005	3.0000e-006
tblVehicleEF	HHD	0.13	0.08
tblVehicleEF	HHD	2.3300e-004	8.2900e-004
tblVehicleEF	HHD	0.06	1.0000e-006
tblVehicleEF	LDA	4.2030e-003	2.5110e-003
tblVehicleEF	LDA	5.6230e-003	0.05
tblVehicleEF	LDA	0.57	0.67
tblVehicleEF	LDA	1.19	2.11

Bridge Point (Existing Operations - Passenger Cars) LSTs - San Bernardino-South Coast County, Winter

tblVehicleEF	LDA	251.29	265.15
tblVehicleEF	LDA	57.15	54.12
tblVehicleEF	LDA	0.05	0.04
tblVehicleEF	LDA	0.08	0.18
tblVehicleEF	LDA	1.6780e-003	1.5210e-003
tblVehicleEF	LDA	2.2790e-003	1.8570e-003
tblVehicleEF	LDA	1.5460e-003	1.4000e-003
tblVehicleEF	LDA	2.0960e-003	1.7080e-003
tblVehicleEF	LDA	0.04	0.06
tblVehicleEF	LDA	0.10	0.10
tblVehicleEF	LDA	0.03	0.05
tblVehicleEF	LDA	0.01	9.5370e-003
tblVehicleEF	LDA	0.03	0.21
tblVehicleEF	LDA	0.08	0.22
tblVehicleEF	LDA	2.5170e-003	2.6060e-003
tblVehicleEF	LDA	5.9200e-004	5.3200e-004
tblVehicleEF	LDA	0.04	0.06
tblVehicleEF	LDA	0.10	0.10
tblVehicleEF	LDA	0.03	0.05
tblVehicleEF	LDA	0.02	0.01
tblVehicleEF	LDA	0.03	0.21
tblVehicleEF	LDA	0.08	0.24
tblVehicleEF	LDA	4.7900e-003	2.8350e-003
tblVehicleEF	LDA	4.6890e-003	0.04
tblVehicleEF	LDA	0.71	0.81
tblVehicleEF	LDA	0.99	1.78
tblVehicleEF	LDA	274.94	287.11

Bridge Point (Existing Operations - Passenger Cars) LSTs - San Bernardino-South Coast County, Winter

tblVehicleEF	LDA	57.15	53.48
tblVehicleEF	LDA	0.05	0.03
tblVehicleEF	LDA	0.07	0.17
tblVehicleEF	LDA	1.6780e-003	1.5210e-003
tblVehicleEF	LDA	2.2790e-003	1.8570e-003
tblVehicleEF	LDA	1.5460e-003	1.4000e-003
tblVehicleEF	LDA	2.0960e-003	1.7080e-003
tblVehicleEF	LDA	0.09	0.11
tblVehicleEF	LDA	0.12	0.11
tblVehicleEF	LDA	0.07	0.09
tblVehicleEF	LDA	0.01	0.01
tblVehicleEF	LDA	0.03	0.21
tblVehicleEF	LDA	0.06	0.19
tblVehicleEF	LDA	2.7550e-003	2.8220e-003
tblVehicleEF	LDA	5.8800e-004	5.2600e-004
tblVehicleEF	LDA	0.09	0.11
tblVehicleEF	LDA	0.12	0.11
tblVehicleEF	LDA	0.07	0.09
tblVehicleEF	LDA	0.02	0.02
tblVehicleEF	LDA	0.03	0.21
tblVehicleEF	LDA	0.07	0.21
tblVehicleEF	LDA	4.0860e-003	2.4590e-003
tblVehicleEF	LDA	5.5870e-003	0.05
tblVehicleEF	LDA	0.54	0.64
tblVehicleEF	LDA	1.18	2.12
tblVehicleEF	LDA	245.70	261.06
tblVehicleEF	LDA	57.15	54.13

Bridge Point (Existing Operations - Passenger Cars) LSTs - San Bernardino-South Coast County, Winter

tblVehicleEF	LDA	0.05	0.04
tblVehicleEF	LDA	0.08	0.18
tblVehicleEF	LDA	1.6780e-003	1.5210e-003
tblVehicleEF	LDA	2.2790e-003	1.8570e-003
tblVehicleEF	LDA	1.5460e-003	1.4000e-003
tblVehicleEF	LDA	2.0960e-003	1.7080e-003
tblVehicleEF	LDA	0.05	0.06
tblVehicleEF	LDA	0.11	0.11
tblVehicleEF	LDA	0.03	0.05
tblVehicleEF	LDA	0.01	9.3400e-003
tblVehicleEF	LDA	0.04	0.24
tblVehicleEF	LDA	0.08	0.22
tblVehicleEF	LDA	2.4600e-003	2.5660e-003
tblVehicleEF	LDA	5.9100e-004	5.3200e-004
tblVehicleEF	LDA	0.05	0.06
tblVehicleEF	LDA	0.11	0.11
tblVehicleEF	LDA	0.03	0.05
tblVehicleEF	LDA	0.01	0.01
tblVehicleEF	LDA	0.04	0.24
tblVehicleEF	LDA	0.08	0.24
tblVehicleEF	LDT1	0.01	7.5760e-003
tblVehicleEF	LDT1	0.02	0.08
tblVehicleEF	LDT1	1.54	1.52
tblVehicleEF	LDT1	3.61	2.39
tblVehicleEF	LDT1	313.68	314.63
tblVehicleEF	LDT1	70.93	65.70
tblVehicleEF	LDT1	0.16	0.13

Bridge Point (Existing Operations - Passenger Cars) LSTs - San Bernardino-South Coast County, Winter

tblVehicleEF	LDT1	0.22	0.30
tblVehicleEF	LDT1	2.7050e-003	2.3430e-003
tblVehicleEF	LDT1	3.6920e-003	2.8390e-003
tblVehicleEF	LDT1	2.4910e-003	2.1560e-003
tblVehicleEF	LDT1	3.3960e-003	2.6100e-003
tblVehicleEF	LDT1	0.18	0.19
tblVehicleEF	LDT1	0.33	0.26
tblVehicleEF	LDT1	0.13	0.14
tblVehicleEF	LDT1	0.03	0.03
tblVehicleEF	LDT1	0.20	0.86
tblVehicleEF	LDT1	0.26	0.42
tblVehicleEF	LDT1	3.1570e-003	3.0930e-003
tblVehicleEF	LDT1	7.7300e-004	6.4600e-004
tblVehicleEF	LDT1	0.18	0.19
tblVehicleEF	LDT1	0.33	0.26
tblVehicleEF	LDT1	0.13	0.14
tblVehicleEF	LDT1	0.05	0.05
tblVehicleEF	LDT1	0.20	0.86
tblVehicleEF	LDT1	0.28	0.47
tblVehicleEF	LDT1	0.02	8.4640e-003
tblVehicleEF	LDT1	0.02	0.07
tblVehicleEF	LDT1	1.85	1.81
tblVehicleEF	LDT1	2.97	2.00
tblVehicleEF	LDT1	341.75	337.48
tblVehicleEF	LDT1	70.93	64.87
tblVehicleEF	LDT1	0.14	0.11
tblVehicleEF	LDT1	0.20	0.28

Bridge Point (Existing Operations - Passenger Cars) LSTs - San Bernardino-South Coast County, Winter

tblVehicleEF	LDT1	2.7050e-003	2.3430e-003
tblVehicleEF	LDT1	3.6920e-003	2.8390e-003
tblVehicleEF	LDT1	2.4910e-003	2.1560e-003
tblVehicleEF	LDT1	3.3960e-003	2.6100e-003
tblVehicleEF	LDT1	0.37	0.36
tblVehicleEF	LDT1	0.41	0.31
tblVehicleEF	LDT1	0.27	0.26
tblVehicleEF	LDT1	0.04	0.04
tblVehicleEF	LDT1	0.20	0.85
tblVehicleEF	LDT1	0.21	0.36
tblVehicleEF	LDT1	3.4420e-003	3.3180e-003
tblVehicleEF	LDT1	7.6200e-004	6.3800e-004
tblVehicleEF	LDT1	0.37	0.36
tblVehicleEF	LDT1	0.41	0.31
tblVehicleEF	LDT1	0.27	0.26
tblVehicleEF	LDT1	0.06	0.05
tblVehicleEF	LDT1	0.20	0.85
tblVehicleEF	LDT1	0.23	0.40
tblVehicleEF	LDT1	0.01	7.4310e-003
tblVehicleEF	LDT1	0.02	0.08
tblVehicleEF	LDT1	1.47	1.47
tblVehicleEF	LDT1	3.55	2.39
tblVehicleEF	LDT1	307.06	310.38
tblVehicleEF	LDT1	70.93	65.71
tblVehicleEF	LDT1	0.15	0.12
tblVehicleEF	LDT1	0.21	0.29
tblVehicleEF	LDT1	2.7050e-003	2.3430e-003

Bridge Point (Existing Operations - Passenger Cars) LSTs - San Bernardino-South Coast County, Winter

tblVehicleEF	LDT1	3.6920e-003	2.8390e-003
tblVehicleEF	LDT1	2.4910e-003	2.1560e-003
tblVehicleEF	LDT1	3.3960e-003	2.6100e-003
tblVehicleEF	LDT1	0.19	0.19
tblVehicleEF	LDT1	0.39	0.30
tblVehicleEF	LDT1	0.12	0.13
tblVehicleEF	LDT1	0.03	0.03
tblVehicleEF	LDT1	0.23	1.00
tblVehicleEF	LDT1	0.25	0.43
tblVehicleEF	LDT1	3.0890e-003	3.0520e-003
tblVehicleEF	LDT1	7.7200e-004	6.4600e-004
tblVehicleEF	LDT1	0.19	0.19
tblVehicleEF	LDT1	0.39	0.30
tblVehicleEF	LDT1	0.12	0.13
tblVehicleEF	LDT1	0.05	0.05
tblVehicleEF	LDT1	0.23	1.00
tblVehicleEF	LDT1	0.28	0.47
tblVehicleEF	LDT2	6.3270e-003	4.4090e-003
tblVehicleEF	LDT2	8.1990e-003	0.07
tblVehicleEF	LDT2	0.80	1.00
tblVehicleEF	LDT2	1.67	2.71
tblVehicleEF	LDT2	351.15	335.59
tblVehicleEF	LDT2	79.39	70.25
tblVehicleEF	LDT2	0.09	0.09
tblVehicleEF	LDT2	0.14	0.30
tblVehicleEF	LDT2	1.7270e-003	1.6010e-003
tblVehicleEF	LDT2	2.4170e-003	1.9240e-003

Bridge Point (Existing Operations - Passenger Cars) LSTs - San Bernardino-South Coast County, Winter

tblVehicleEF	LDT2	1.5880e-003	1.4740e-003
tblVehicleEF	LDT2	2.2220e-003	1.7690e-003
tblVehicleEF	LDT2	0.06	0.10
tblVehicleEF	LDT2	0.13	0.14
tblVehicleEF	LDT2	0.05	0.08
tblVehicleEF	LDT2	0.02	0.02
tblVehicleEF	LDT2	0.07	0.45
tblVehicleEF	LDT2	0.11	0.33
tblVehicleEF	LDT2	3.5180e-003	3.2990e-003
tblVehicleEF	LDT2	8.2200e-004	6.9100e-004
tblVehicleEF	LDT2	0.06	0.10
tblVehicleEF	LDT2	0.13	0.14
tblVehicleEF	LDT2	0.05	0.08
tblVehicleEF	LDT2	0.02	0.03
tblVehicleEF	LDT2	0.07	0.45
tblVehicleEF	LDT2	0.12	0.36
tblVehicleEF	LDT2	7.1840e-003	4.9540e-003
tblVehicleEF	LDT2	6.8290e-003	0.06
tblVehicleEF	LDT2	0.97	1.20
tblVehicleEF	LDT2	1.38	2.28
tblVehicleEF	LDT2	383.36	357.71
tblVehicleEF	LDT2	79.39	69.39
tblVehicleEF	LDT2	0.08	0.08
tblVehicleEF	LDT2	0.13	0.28
tblVehicleEF	LDT2	1.7270e-003	1.6010e-003
tblVehicleEF	LDT2	2.4170e-003	1.9240e-003
tblVehicleEF	LDT2	1.5880e-003	1.4740e-003

Bridge Point (Existing Operations - Passenger Cars) LSTs - San Bernardino-South Coast County, Winter

tblVehicleEF	LDT2	2.2220e-003	1.7690e-003
tblVehicleEF	LDT2	0.13	0.18
tblVehicleEF	LDT2	0.15	0.16
tblVehicleEF	LDT2	0.11	0.15
tblVehicleEF	LDT2	0.02	0.02
tblVehicleEF	LDT2	0.07	0.45
tblVehicleEF	LDT2	0.09	0.29
tblVehicleEF	LDT2	3.8420e-003	3.5160e-003
tblVehicleEF	LDT2	8.1700e-004	6.8200e-004
tblVehicleEF	LDT2	0.13	0.18
tblVehicleEF	LDT2	0.15	0.16
tblVehicleEF	LDT2	0.11	0.15
tblVehicleEF	LDT2	0.03	0.03
tblVehicleEF	LDT2	0.07	0.45
tblVehicleEF	LDT2	0.10	0.31
tblVehicleEF	LDT2	6.1560e-003	4.3220e-003
tblVehicleEF	LDT2	8.1410e-003	0.07
tblVehicleEF	LDT2	0.75	0.96
tblVehicleEF	LDT2	1.64	2.72
tblVehicleEF	LDT2	343.55	331.47
tblVehicleEF	LDT2	79.39	70.27
tblVehicleEF	LDT2	0.08	0.08
tblVehicleEF	LDT2	0.14	0.30
tblVehicleEF	LDT2	1.7270e-003	1.6010e-003
tblVehicleEF	LDT2	2.4170e-003	1.9240e-003
tblVehicleEF	LDT2	1.5880e-003	1.4740e-003
tblVehicleEF	LDT2	2.2220e-003	1.7690e-003

Bridge Point (Existing Operations - Passenger Cars) LSTs - San Bernardino-South Coast County, Winter

tblVehicleEF	LDT2	0.06	0.09
tblVehicleEF	LDT2	0.14	0.16
tblVehicleEF	LDT2	0.05	0.08
tblVehicleEF	LDT2	0.02	0.02
tblVehicleEF	LDT2	0.08	0.52
tblVehicleEF	LDT2	0.11	0.33
tblVehicleEF	LDT2	3.4410e-003	3.2580e-003
tblVehicleEF	LDT2	8.2200e-004	6.9100e-004
tblVehicleEF	LDT2	0.06	0.09
tblVehicleEF	LDT2	0.14	0.16
tblVehicleEF	LDT2	0.05	0.08
tblVehicleEF	LDT2	0.02	0.03
tblVehicleEF	LDT2	0.08	0.52
tblVehicleEF	LDT2	0.12	0.37
tblVehicleEF	LHD1	5.2170e-003	5.0850e-003
tblVehicleEF	LHD1	0.01	6.1020e-003
tblVehicleEF	LHD1	0.02	0.02
tblVehicleEF	LHD1	0.14	0.18
tblVehicleEF	LHD1	1.07	0.75
tblVehicleEF	LHD1	2.60	1.03
tblVehicleEF	LHD1	9.23	9.25
tblVehicleEF	LHD1	609.20	652.45
tblVehicleEF	LHD1	30.40	11.21
tblVehicleEF	LHD1	0.09	0.07
tblVehicleEF	LHD1	2.12	1.25
tblVehicleEF	LHD1	0.99	0.32
tblVehicleEF	LHD1	9.6500e-004	8.9000e-004

Bridge Point (Existing Operations - Passenger Cars) LSTs - San Bernardino-South Coast County, Winter

tblVehicleEF	LHD1	0.01	9.8770e-003
tblVehicleEF	LHD1	0.01	9.8260e-003
tblVehicleEF	LHD1	9.5800e-004	2.6000e-004
tblVehicleEF	LHD1	9.2400e-004	8.5100e-004
tblVehicleEF	LHD1	2.5390e-003	2.4690e-003
tblVehicleEF	LHD1	0.01	9.3750e-003
tblVehicleEF	LHD1	8.8100e-004	2.3900e-004
tblVehicleEF	LHD1	3.7070e-003	3.0390e-003
tblVehicleEF	LHD1	0.11	0.08
tblVehicleEF	LHD1	0.02	0.02
tblVehicleEF	LHD1	1.8240e-003	1.5810e-003
tblVehicleEF	LHD1	0.08	0.06
tblVehicleEF	LHD1	0.35	0.55
tblVehicleEF	LHD1	0.27	0.08
tblVehicleEF	LHD1	9.2000e-005	9.0000e-005
tblVehicleEF	LHD1	5.9760e-003	6.3570e-003
tblVehicleEF	LHD1	3.5300e-004	1.1100e-004
tblVehicleEF	LHD1	3.7070e-003	3.0390e-003
tblVehicleEF	LHD1	0.11	0.08
tblVehicleEF	LHD1	0.02	0.03
tblVehicleEF	LHD1	1.8240e-003	1.5810e-003
tblVehicleEF	LHD1	0.10	0.08
tblVehicleEF	LHD1	0.35	0.55
tblVehicleEF	LHD1	0.29	0.09
tblVehicleEF	LHD1	5.2170e-003	5.0990e-003
tblVehicleEF	LHD1	0.01	6.2280e-003
tblVehicleEF	LHD1	0.02	0.02

Bridge Point (Existing Operations - Passenger Cars) LSTs - San Bernardino-South Coast County, Winter

tblVehicleEF	LHD1	0.14	0.18
tblVehicleEF	LHD1	1.09	0.76
tblVehicleEF	LHD1	2.43	0.98
tblVehicleEF	LHD1	9.23	9.25
tblVehicleEF	LHD1	609.20	652.47
tblVehicleEF	LHD1	30.40	11.12
tblVehicleEF	LHD1	0.09	0.07
tblVehicleEF	LHD1	1.98	1.17
tblVehicleEF	LHD1	0.94	0.31
tblVehicleEF	LHD1	9.6500e-004	8.9000e-004
tblVehicleEF	LHD1	0.01	9.8770e-003
tblVehicleEF	LHD1	0.01	9.8260e-003
tblVehicleEF	LHD1	9.5800e-004	2.6000e-004
tblVehicleEF	LHD1	9.2400e-004	8.5100e-004
tblVehicleEF	LHD1	2.5390e-003	2.4690e-003
tblVehicleEF	LHD1	0.01	9.3750e-003
tblVehicleEF	LHD1	8.8100e-004	2.3900e-004
tblVehicleEF	LHD1	7.3080e-003	5.4780e-003
tblVehicleEF	LHD1	0.13	0.10
tblVehicleEF	LHD1	0.02	0.02
tblVehicleEF	LHD1	4.1220e-003	3.0450e-003
tblVehicleEF	LHD1	0.09	0.06
tblVehicleEF	LHD1	0.36	0.56
tblVehicleEF	LHD1	0.25	0.08
tblVehicleEF	LHD1	9.2000e-005	9.0000e-005
tblVehicleEF	LHD1	5.9770e-003	6.3570e-003
tblVehicleEF	LHD1	3.5000e-004	1.1000e-004

Bridge Point (Existing Operations - Passenger Cars) LSTs - San Bernardino-South Coast County, Winter

tblVehicleEF	LHD1	7.3080e-003	5.4780e-003
tblVehicleEF	LHD1	0.13	0.10
tblVehicleEF	LHD1	0.02	0.03
tblVehicleEF	LHD1	4.1220e-003	3.0450e-003
tblVehicleEF	LHD1	0.11	0.08
tblVehicleEF	LHD1	0.36	0.56
tblVehicleEF	LHD1	0.28	0.08
tblVehicleEF	LHD1	5.2170e-003	5.0870e-003
tblVehicleEF	LHD1	0.01	6.1100e-003
tblVehicleEF	LHD1	0.02	0.02
tblVehicleEF	LHD1	0.14	0.18
tblVehicleEF	LHD1	1.07	0.75
tblVehicleEF	LHD1	2.55	1.02
tblVehicleEF	LHD1	9.23	9.25
tblVehicleEF	LHD1	609.20	652.45
tblVehicleEF	LHD1	30.40	11.20
tblVehicleEF	LHD1	0.09	0.07
tblVehicleEF	LHD1	2.08	1.23
tblVehicleEF	LHD1	0.97	0.31
tblVehicleEF	LHD1	9.6500e-004	8.9000e-004
tblVehicleEF	LHD1	0.01	9.8770e-003
tblVehicleEF	LHD1	0.01	9.8260e-003
tblVehicleEF	LHD1	9.5800e-004	2.6000e-004
tblVehicleEF	LHD1	9.2400e-004	8.5100e-004
tblVehicleEF	LHD1	2.5390e-003	2.4690e-003
tblVehicleEF	LHD1	0.01	9.3750e-003
tblVehicleEF	LHD1	8.8100e-004	2.3900e-004

Bridge Point (Existing Operations - Passenger Cars) LSTs - San Bernardino-South Coast County, Winter

tblVehicleEF	LHD1	4.0430e-003	3.1520e-003
tblVehicleEF	LHD1	0.13	0.10
tblVehicleEF	LHD1	0.02	0.02
tblVehicleEF	LHD1	1.7940e-003	1.6100e-003
tblVehicleEF	LHD1	0.08	0.06
tblVehicleEF	LHD1	0.38	0.60
tblVehicleEF	LHD1	0.26	0.08
tblVehicleEF	LHD1	9.2000e-005	9.0000e-005
tblVehicleEF	LHD1	5.9760e-003	6.3570e-003
tblVehicleEF	LHD1	3.5200e-004	1.1100e-004
tblVehicleEF	LHD1	4.0430e-003	3.1520e-003
tblVehicleEF	LHD1	0.13	0.10
tblVehicleEF	LHD1	0.02	0.03
tblVehicleEF	LHD1	1.7940e-003	1.6100e-003
tblVehicleEF	LHD1	0.10	0.08
tblVehicleEF	LHD1	0.38	0.60
tblVehicleEF	LHD1	0.29	0.09
tblVehicleEF	LHD2	3.5950e-003	3.6950e-003
tblVehicleEF	LHD2	4.6110e-003	4.1040e-003
tblVehicleEF	LHD2	8.1370e-003	0.01
tblVehicleEF	LHD2	0.12	0.15
tblVehicleEF	LHD2	0.50	0.50
tblVehicleEF	LHD2	1.20	0.67
tblVehicleEF	LHD2	14.27	14.14
tblVehicleEF	LHD2	608.52	665.25
tblVehicleEF	LHD2	24.46	8.76
tblVehicleEF	LHD2	0.11	0.10

Bridge Point (Existing Operations - Passenger Cars) LSTs - San Bernardino-South Coast County, Winter

tblVehicleEF	LHD2	1.49	1.36
tblVehicleEF	LHD2	0.53	0.22
tblVehicleEF	LHD2	1.2830e-003	1.3100e-003
tblVehicleEF	LHD2	0.01	0.01
tblVehicleEF	LHD2	0.01	0.01
tblVehicleEF	LHD2	4.0000e-004	1.3700e-004
tblVehicleEF	LHD2	1.2280e-003	1.2540e-003
tblVehicleEF	LHD2	2.6860e-003	2.6560e-003
tblVehicleEF	LHD2	0.01	0.01
tblVehicleEF	LHD2	3.6800e-004	1.2600e-004
tblVehicleEF	LHD2	1.3070e-003	1.7040e-003
tblVehicleEF	LHD2	0.04	0.05
tblVehicleEF	LHD2	0.01	0.02
tblVehicleEF	LHD2	7.0300e-004	9.2000e-004
tblVehicleEF	LHD2	0.06	0.06
tblVehicleEF	LHD2	0.09	0.32
tblVehicleEF	LHD2	0.11	0.05
tblVehicleEF	LHD2	1.3900e-004	1.3500e-004
tblVehicleEF	LHD2	5.9200e-003	6.4300e-003
tblVehicleEF	LHD2	2.6700e-004	8.7000e-005
tblVehicleEF	LHD2	1.3070e-003	1.7040e-003
tblVehicleEF	LHD2	0.04	0.05
tblVehicleEF	LHD2	0.02	0.02
tblVehicleEF	LHD2	7.0300e-004	9.2000e-004
tblVehicleEF	LHD2	0.07	0.07
tblVehicleEF	LHD2	0.09	0.32
tblVehicleEF	LHD2	0.12	0.06

Bridge Point (Existing Operations - Passenger Cars) LSTs - San Bernardino-South Coast County, Winter

tblVehicleEF	LHD2	3.5950e-003	3.7050e-003
tblVehicleEF	LHD2	4.6760e-003	4.1460e-003
tblVehicleEF	LHD2	7.7630e-003	0.01
tblVehicleEF	LHD2	0.12	0.15
tblVehicleEF	LHD2	0.50	0.50
tblVehicleEF	LHD2	1.13	0.64
tblVehicleEF	LHD2	14.27	14.14
tblVehicleEF	LHD2	608.52	665.25
tblVehicleEF	LHD2	24.46	8.70
tblVehicleEF	LHD2	0.11	0.10
tblVehicleEF	LHD2	1.40	1.28
tblVehicleEF	LHD2	0.50	0.21
tblVehicleEF	LHD2	1.2830e-003	1.3100e-003
tblVehicleEF	LHD2	0.01	0.01
tblVehicleEF	LHD2	0.01	0.01
tblVehicleEF	LHD2	4.0000e-004	1.3700e-004
tblVehicleEF	LHD2	1.2280e-003	1.2540e-003
tblVehicleEF	LHD2	2.6860e-003	2.6560e-003
tblVehicleEF	LHD2	0.01	0.01
tblVehicleEF	LHD2	3.6800e-004	1.2600e-004
tblVehicleEF	LHD2	2.5220e-003	3.0730e-003
tblVehicleEF	LHD2	0.04	0.06
tblVehicleEF	LHD2	0.01	0.02
tblVehicleEF	LHD2	1.5220e-003	1.7630e-003
tblVehicleEF	LHD2	0.06	0.06
tblVehicleEF	LHD2	0.09	0.32
tblVehicleEF	LHD2	0.10	0.05

Bridge Point (Existing Operations - Passenger Cars) LSTs - San Bernardino-South Coast County, Winter

tblVehicleEF	LHD2	1.3900e-004	1.3500e-004
tblVehicleEF	LHD2	5.9200e-003	6.4300e-003
tblVehicleEF	LHD2	2.6500e-004	8.6000e-005
tblVehicleEF	LHD2	2.5220e-003	3.0730e-003
tblVehicleEF	LHD2	0.04	0.06
tblVehicleEF	LHD2	0.02	0.02
tblVehicleEF	LHD2	1.5220e-003	1.7630e-003
tblVehicleEF	LHD2	0.07	0.07
tblVehicleEF	LHD2	0.09	0.32
tblVehicleEF	LHD2	0.11	0.05
tblVehicleEF	LHD2	3.5950e-003	3.6960e-003
tblVehicleEF	LHD2	4.6180e-003	4.1080e-003
tblVehicleEF	LHD2	8.0640e-003	0.01
tblVehicleEF	LHD2	0.12	0.15
tblVehicleEF	LHD2	0.50	0.50
tblVehicleEF	LHD2	1.19	0.67
tblVehicleEF	LHD2	14.27	14.14
tblVehicleEF	LHD2	608.52	665.25
tblVehicleEF	LHD2	24.46	8.75
tblVehicleEF	LHD2	0.11	0.10
tblVehicleEF	LHD2	1.46	1.33
tblVehicleEF	LHD2	0.52	0.22
tblVehicleEF	LHD2	1.2830e-003	1.3100e-003
tblVehicleEF	LHD2	0.01	0.01
tblVehicleEF	LHD2	0.01	0.01
tblVehicleEF	LHD2	4.0000e-004	1.3700e-004
tblVehicleEF	LHD2	1.2280e-003	1.2540e-003

Bridge Point (Existing Operations - Passenger Cars) LSTs - San Bernardino-South Coast County, Winter

tblVehicleEF	LHD2	2.6860e-003	2.6560e-003
tblVehicleEF	LHD2	0.01	0.01
tblVehicleEF	LHD2	3.6800e-004	1.2600e-004
tblVehicleEF	LHD2	1.3460e-003	1.7140e-003
tblVehicleEF	LHD2	0.04	0.06
tblVehicleEF	LHD2	0.01	0.02
tblVehicleEF	LHD2	6.8700e-004	9.2200e-004
tblVehicleEF	LHD2	0.06	0.06
tblVehicleEF	LHD2	0.10	0.34
tblVehicleEF	LHD2	0.11	0.05
tblVehicleEF	LHD2	1.3900e-004	1.3500e-004
tblVehicleEF	LHD2	5.9200e-003	6.4300e-003
tblVehicleEF	LHD2	2.6600e-004	8.7000e-005
tblVehicleEF	LHD2	1.3460e-003	1.7140e-003
tblVehicleEF	LHD2	0.04	0.06
tblVehicleEF	LHD2	0.02	0.02
tblVehicleEF	LHD2	6.8700e-004	9.2200e-004
tblVehicleEF	LHD2	0.07	0.07
tblVehicleEF	LHD2	0.10	0.34
tblVehicleEF	LHD2	0.12	0.06
tblVehicleEF	MCY	0.43	0.34
tblVehicleEF	MCY	0.16	0.24
tblVehicleEF	MCY	20.55	19.26
tblVehicleEF	MCY	9.93	8.60
tblVehicleEF	MCY	167.73	212.03
tblVehicleEF	MCY	46.45	60.73
tblVehicleEF	MCY	1.16	1.13

Bridge Point (Existing Operations - Passenger Cars) LSTs - San Bernardino-South Coast County, Winter

tblVehicleEF	MCY	0.31	0.26
tblVehicleEF	MCY	1.8610e-003	1.9650e-003
tblVehicleEF	MCY	3.6730e-003	2.9600e-003
tblVehicleEF	MCY	1.7420e-003	1.8380e-003
tblVehicleEF	MCY	3.4650e-003	2.7870e-003
tblVehicleEF	MCY	1.45	1.42
tblVehicleEF	MCY	0.84	0.80
tblVehicleEF	MCY	0.80	0.78
tblVehicleEF	MCY	2.23	2.33
tblVehicleEF	MCY	0.49	1.91
tblVehicleEF	MCY	2.16	1.84
tblVehicleEF	MCY	2.0770e-003	2.0980e-003
tblVehicleEF	MCY	6.9000e-004	6.0100e-004
tblVehicleEF	MCY	1.45	1.42
tblVehicleEF	MCY	0.84	0.80
tblVehicleEF	MCY	0.80	0.78
tblVehicleEF	MCY	2.74	2.87
tblVehicleEF	MCY	0.49	1.91
tblVehicleEF	MCY	2.35	2.01
tblVehicleEF	MCY	0.42	0.34
tblVehicleEF	MCY	0.14	0.21
tblVehicleEF	MCY	20.68	19.28
tblVehicleEF	MCY	9.05	7.90
tblVehicleEF	MCY	167.73	211.90
tblVehicleEF	MCY	46.45	58.88
tblVehicleEF	MCY	0.99	0.97
tblVehicleEF	MCY	0.29	0.25

Bridge Point (Existing Operations - Passenger Cars) LSTs - San Bernardino-South Coast County, Winter

tblVehicleEF	MCY	1.8610e-003	1.9650e-003
tblVehicleEF	MCY	3.6730e-003	2.9600e-003
tblVehicleEF	MCY	1.7420e-003	1.8380e-003
tblVehicleEF	MCY	3.4650e-003	2.7870e-003
tblVehicleEF	MCY	3.14	2.77
tblVehicleEF	MCY	1.27	1.11
tblVehicleEF	MCY	2.13	1.77
tblVehicleEF	MCY	2.17	2.28
tblVehicleEF	MCY	0.49	1.88
tblVehicleEF	MCY	1.86	1.62
tblVehicleEF	MCY	2.0770e-003	2.0970e-003
tblVehicleEF	MCY	6.6700e-004	5.8300e-004
tblVehicleEF	MCY	3.14	2.77
tblVehicleEF	MCY	1.27	1.11
tblVehicleEF	MCY	2.13	1.77
tblVehicleEF	MCY	2.67	2.81
tblVehicleEF	MCY	0.49	1.88
tblVehicleEF	MCY	2.02	1.76
tblVehicleEF	MCY	0.42	0.34
tblVehicleEF	MCY	0.15	0.24
tblVehicleEF	MCY	19.63	18.76
tblVehicleEF	MCY	9.55	8.44
tblVehicleEF	MCY	167.73	211.17
tblVehicleEF	MCY	46.45	60.38
tblVehicleEF	MCY	1.12	1.09
tblVehicleEF	MCY	0.31	0.26
tblVehicleEF	MCY	1.8610e-003	1.9650e-003

Bridge Point (Existing Operations - Passenger Cars) LSTs - San Bernardino-South Coast County, Winter

tblVehicleEF	MCY	3.6730e-003	2.9600e-003
tblVehicleEF	MCY	1.7420e-003	1.8380e-003
tblVehicleEF	MCY	3.4650e-003	2.7870e-003
tblVehicleEF	MCY	1.71	1.57
tblVehicleEF	MCY	1.13	1.06
tblVehicleEF	MCY	0.72	0.74
tblVehicleEF	MCY	2.19	2.31
tblVehicleEF	MCY	0.56	2.18
tblVehicleEF	MCY	2.08	1.81
tblVehicleEF	MCY	2.0610e-003	2.0900e-003
tblVehicleEF	MCY	6.8200e-004	5.9800e-004
tblVehicleEF	MCY	1.71	1.57
tblVehicleEF	MCY	1.13	1.06
tblVehicleEF	MCY	0.72	0.74
tblVehicleEF	MCY	2.69	2.84
tblVehicleEF	MCY	0.56	2.18
tblVehicleEF	MCY	2.27	1.98
tblVehicleEF	MDV	0.01	5.5200e-003
tblVehicleEF	MDV	0.02	0.09
tblVehicleEF	MDV	1.35	1.14
tblVehicleEF	MDV	3.25	3.25
tblVehicleEF	MDV	483.94	415.10
tblVehicleEF	MDV	107.92	87.32
tblVehicleEF	MDV	0.17	0.11
tblVehicleEF	MDV	0.32	0.38
tblVehicleEF	MDV	1.8260e-003	1.6850e-003
tblVehicleEF	MDV	2.5170e-003	2.0310e-003

Bridge Point (Existing Operations - Passenger Cars) LSTs - San Bernardino-South Coast County, Winter

tblVehicleEF	MDV	1.6830e-003	1.5540e-003
tblVehicleEF	MDV	2.3150e-003	1.8680e-003
tblVehicleEF	MDV	0.10	0.11
tblVehicleEF	MDV	0.20	0.17
tblVehicleEF	MDV	0.08	0.10
tblVehicleEF	MDV	0.03	0.02
tblVehicleEF	MDV	0.11	0.50
tblVehicleEF	MDV	0.25	0.44
tblVehicleEF	MDV	4.8500e-003	4.0780e-003
tblVehicleEF	MDV	1.1370e-003	8.5900e-004
tblVehicleEF	MDV	0.10	0.11
tblVehicleEF	MDV	0.20	0.17
tblVehicleEF	MDV	0.08	0.10
tblVehicleEF	MDV	0.05	0.03
tblVehicleEF	MDV	0.11	0.50
tblVehicleEF	MDV	0.28	0.48
tblVehicleEF	MDV	0.01	6.2110e-003
tblVehicleEF	MDV	0.02	0.08
tblVehicleEF	MDV	1.64	1.35
tblVehicleEF	MDV	2.69	2.72
tblVehicleEF	MDV	526.85	438.45
tblVehicleEF	MDV	107.92	86.27
tblVehicleEF	MDV	0.16	0.10
tblVehicleEF	MDV	0.30	0.35
tblVehicleEF	MDV	1.8260e-003	1.6850e-003
tblVehicleEF	MDV	2.5170e-003	2.0310e-003
tblVehicleEF	MDV	1.6830e-003	1.5540e-003

Bridge Point (Existing Operations - Passenger Cars) LSTs - San Bernardino-South Coast County, Winter

tblVehicleEF	MDV	2.3150e-003	1.8680e-003
tblVehicleEF	MDV	0.20	0.21
tblVehicleEF	MDV	0.23	0.19
tblVehicleEF	MDV	0.17	0.19
tblVehicleEF	MDV	0.04	0.03
tblVehicleEF	MDV	0.11	0.49
tblVehicleEF	MDV	0.21	0.38
tblVehicleEF	MDV	5.2830e-003	4.3080e-003
tblVehicleEF	MDV	1.1260e-003	8.4800e-004
tblVehicleEF	MDV	0.20	0.21
tblVehicleEF	MDV	0.23	0.19
tblVehicleEF	MDV	0.17	0.19
tblVehicleEF	MDV	0.05	0.04
tblVehicleEF	MDV	0.11	0.49
tblVehicleEF	MDV	0.23	0.41
tblVehicleEF	MDV	0.01	5.4050e-003
tblVehicleEF	MDV	0.02	0.09
tblVehicleEF	MDV	1.28	1.09
tblVehicleEF	MDV	3.20	3.26
tblVehicleEF	MDV	473.93	410.75
tblVehicleEF	MDV	107.92	87.35
tblVehicleEF	MDV	0.16	0.10
tblVehicleEF	MDV	0.32	0.38
tblVehicleEF	MDV	1.8260e-003	1.6850e-003
tblVehicleEF	MDV	2.5170e-003	2.0310e-003
tblVehicleEF	MDV	1.6830e-003	1.5540e-003
tblVehicleEF	MDV	2.3150e-003	1.8680e-003

Bridge Point (Existing Operations - Passenger Cars) LSTs - San Bernardino-South Coast County, Winter

tblVehicleEF	MDV	0.10	0.11
tblVehicleEF	MDV	0.22	0.18
tblVehicleEF	MDV	0.08	0.10
tblVehicleEF	MDV	0.03	0.02
tblVehicleEF	MDV	0.13	0.57
tblVehicleEF	MDV	0.25	0.44
tblVehicleEF	MDV	4.7490e-003	4.0360e-003
tblVehicleEF	MDV	1.1360e-003	8.5900e-004
tblVehicleEF	MDV	0.10	0.11
tblVehicleEF	MDV	0.22	0.18
tblVehicleEF	MDV	0.08	0.10
tblVehicleEF	MDV	0.04	0.03
tblVehicleEF	MDV	0.13	0.57
tblVehicleEF	MDV	0.27	0.48
tblVehicleEF	MH	0.04	3.6580e-003
tblVehicleEF	MH	0.03	0.00
tblVehicleEF	MH	3.07	0.35
tblVehicleEF	MH	6.43	0.00
tblVehicleEF	MH	1,045.05	970.21
tblVehicleEF	MH	59.49	0.00
tblVehicleEF	MH	1.54	4.24
tblVehicleEF	MH	0.91	0.00
tblVehicleEF	MH	0.01	0.02
tblVehicleEF	MH	0.04	0.11
tblVehicleEF	MH	1.1740e-003	0.00
tblVehicleEF	MH	3.2230e-003	4.0000e-003
tblVehicleEF	MH	0.04	0.11

Bridge Point (Existing Operations - Passenger Cars) LSTs - San Bernardino-South Coast County, Winter

tblVehicleEF	MH	1.0790e-003	0.00
tblVehicleEF	MH	1.47	0.00
tblVehicleEF	MH	0.09	0.00
tblVehicleEF	MH	0.51	0.00
tblVehicleEF	MH	0.10	0.08
tblVehicleEF	MH	0.03	0.00
tblVehicleEF	MH	0.37	0.00
tblVehicleEF	MH	0.01	9.1720e-003
tblVehicleEF	MH	7.0700e-004	0.00
tblVehicleEF	MH	1.47	0.00
tblVehicleEF	MH	0.09	0.00
tblVehicleEF	MH	0.51	0.00
tblVehicleEF	MH	0.14	0.09
tblVehicleEF	MH	0.03	0.00
tblVehicleEF	MH	0.40	0.00
tblVehicleEF	MH	0.04	3.6580e-003
tblVehicleEF	MH	0.03	0.00
tblVehicleEF	MH	3.19	0.35
tblVehicleEF	MH	5.84	0.00
tblVehicleEF	MH	1,045.05	970.21
tblVehicleEF	MH	59.49	0.00
tblVehicleEF	MH	1.41	4.00
tblVehicleEF	MH	0.86	0.00
tblVehicleEF	MH	0.01	0.02
tblVehicleEF	MH	0.04	0.11
tblVehicleEF	MH	1.1740e-003	0.00
tblVehicleEF	MH	3.2230e-003	4.0000e-003

Bridge Point (Existing Operations - Passenger Cars) LSTs - San Bernardino-South Coast County, Winter

tblVehicleEF	MH	0.04	0.11
tblVehicleEF	MH	1.0790e-003	0.00
tblVehicleEF	MH	2.91	0.00
tblVehicleEF	MH	0.11	0.00
tblVehicleEF	MH	1.21	0.00
tblVehicleEF	MH	0.11	0.08
tblVehicleEF	MH	0.03	0.00
tblVehicleEF	MH	0.34	0.00
tblVehicleEF	MH	0.01	9.1720e-003
tblVehicleEF	MH	6.9700e-004	0.00
tblVehicleEF	MH	2.91	0.00
tblVehicleEF	MH	0.11	0.00
tblVehicleEF	MH	1.21	0.00
tblVehicleEF	MH	0.15	0.09
tblVehicleEF	MH	0.03	0.00
tblVehicleEF	MH	0.38	0.00
tblVehicleEF	MH	0.04	3.6580e-003
tblVehicleEF	MH	0.03	0.00
tblVehicleEF	MH	3.08	0.35
tblVehicleEF	MH	6.36	0.00
tblVehicleEF	MH	1,045.05	970.21
tblVehicleEF	MH	59.49	0.00
tblVehicleEF	MH	1.51	4.17
tblVehicleEF	MH	0.89	0.00
tblVehicleEF	MH	0.01	0.02
tblVehicleEF	MH	0.04	0.11
tblVehicleEF	MH	1.1740e-003	0.00

Bridge Point (Existing Operations - Passenger Cars) LSTs - San Bernardino-South Coast County, Winter

tblVehicleEF	MH	3.2230e-003	4.0000e-003
tblVehicleEF	MH	0.04	0.11
tblVehicleEF	MH	1.0790e-003	0.00
tblVehicleEF	MH	1.75	0.00
tblVehicleEF	MH	0.11	0.00
tblVehicleEF	MH	0.53	0.00
tblVehicleEF	MH	0.10	0.08
tblVehicleEF	MH	0.03	0.00
tblVehicleEF	MH	0.37	0.00
tblVehicleEF	MH	0.01	9.1720e-003
tblVehicleEF	MH	7.0600e-004	0.00
tblVehicleEF	MH	1.75	0.00
tblVehicleEF	MH	0.11	0.00
tblVehicleEF	MH	0.53	0.00
tblVehicleEF	MH	0.15	0.09
tblVehicleEF	MH	0.03	0.00
tblVehicleEF	MH	0.40	0.00
tblVehicleEF	MHD	0.02	2.5070e-003
tblVehicleEF	MHD	3.5160e-003	3.3210e-003
tblVehicleEF	MHD	0.05	6.4670e-003
tblVehicleEF	MHD	0.32	0.31
tblVehicleEF	MHD	0.27	0.32
tblVehicleEF	MHD	5.32	0.74
tblVehicleEF	MHD	156.91	68.92
tblVehicleEF	MHD	1,101.52	974.57
tblVehicleEF	MHD	52.43	6.35
tblVehicleEF	MHD	0.60	0.52

Bridge Point (Existing Operations - Passenger Cars) LSTs - San Bernardino-South Coast County, Winter

tblVehicleEF	MHD	0.99	1.61
tblVehicleEF	MHD	11.88	1.50
tblVehicleEF	MHD	3.8600e-004	1.2310e-003
tblVehicleEF	MHD	5.0030e-003	0.04
tblVehicleEF	MHD	7.6400e-004	7.5000e-005
tblVehicleEF	MHD	3.6900e-004	1.1780e-003
tblVehicleEF	MHD	4.7830e-003	0.03
tblVehicleEF	MHD	7.0300e-004	6.9000e-005
tblVehicleEF	MHD	1.2800e-003	4.5300e-004
tblVehicleEF	MHD	0.04	0.01
tblVehicleEF	MHD	0.02	0.02
tblVehicleEF	MHD	6.5100e-004	2.4000e-004
tblVehicleEF	MHD	0.04	0.06
tblVehicleEF	MHD	0.02	0.08
tblVehicleEF	MHD	0.32	0.03
tblVehicleEF	MHD	1.5080e-003	6.5300e-004
tblVehicleEF	MHD	0.01	9.2620e-003
tblVehicleEF	MHD	6.1700e-004	6.3000e-005
tblVehicleEF	MHD	1.2800e-003	4.5300e-004
tblVehicleEF	MHD	0.04	0.01
tblVehicleEF	MHD	0.03	0.02
tblVehicleEF	MHD	6.5100e-004	2.4000e-004
tblVehicleEF	MHD	0.04	0.07
tblVehicleEF	MHD	0.02	0.08
tblVehicleEF	MHD	0.35	0.04
tblVehicleEF	MHD	0.02	2.3860e-003
tblVehicleEF	MHD	3.5800e-003	3.3450e-003

Bridge Point (Existing Operations - Passenger Cars) LSTs - San Bernardino-South Coast County, Winter

tblVehicleEF	MHD	0.05	6.2100e-003
tblVehicleEF	MHD	0.24	0.26
tblVehicleEF	MHD	0.28	0.33
tblVehicleEF	MHD	4.97	0.70
tblVehicleEF	MHD	166.20	69.59
tblVehicleEF	MHD	1,101.52	974.58
tblVehicleEF	MHD	52.43	6.28
tblVehicleEF	MHD	0.62	0.52
tblVehicleEF	MHD	0.92	1.52
tblVehicleEF	MHD	11.85	1.49
tblVehicleEF	MHD	3.2500e-004	1.0410e-003
tblVehicleEF	MHD	5.0030e-003	0.04
tblVehicleEF	MHD	7.6400e-004	7.5000e-005
tblVehicleEF	MHD	3.1100e-004	9.9600e-004
tblVehicleEF	MHD	4.7830e-003	0.03
tblVehicleEF	MHD	7.0300e-004	6.9000e-005
tblVehicleEF	MHD	2.5300e-003	8.2800e-004
tblVehicleEF	MHD	0.05	0.02
tblVehicleEF	MHD	0.02	0.02
tblVehicleEF	MHD	1.5010e-003	4.7800e-004
tblVehicleEF	MHD	0.04	0.06
tblVehicleEF	MHD	0.02	0.08
tblVehicleEF	MHD	0.30	0.03
tblVehicleEF	MHD	1.5950e-003	6.5900e-004
tblVehicleEF	MHD	0.01	9.2620e-003
tblVehicleEF	MHD	6.1100e-004	6.2000e-005
tblVehicleEF	MHD	2.5300e-003	8.2800e-004

Bridge Point (Existing Operations - Passenger Cars) LSTs - San Bernardino-South Coast County, Winter

tblVehicleEF	MHD	0.05	0.02
tblVehicleEF	MHD	0.03	0.02
tblVehicleEF	MHD	1.5010e-003	4.7800e-004
tblVehicleEF	MHD	0.04	0.07
tblVehicleEF	MHD	0.02	0.08
tblVehicleEF	MHD	0.33	0.04
tblVehicleEF	MHD	0.02	2.6830e-003
tblVehicleEF	MHD	3.5220e-003	3.3210e-003
tblVehicleEF	MHD	0.05	6.4200e-003
tblVehicleEF	MHD	0.45	0.37
tblVehicleEF	MHD	0.27	0.32
tblVehicleEF	MHD	5.23	0.74
tblVehicleEF	MHD	144.06	68.00
tblVehicleEF	MHD	1,101.52	974.57
tblVehicleEF	MHD	52.43	6.34
tblVehicleEF	MHD	0.57	0.52
tblVehicleEF	MHD	0.97	1.59
tblVehicleEF	MHD	11.87	1.50
tblVehicleEF	MHD	4.7000e-004	1.4940e-003
tblVehicleEF	MHD	5.0030e-003	0.04
tblVehicleEF	MHD	7.6400e-004	7.5000e-005
tblVehicleEF	MHD	4.4900e-004	1.4300e-003
tblVehicleEF	MHD	4.7830e-003	0.03
tblVehicleEF	MHD	7.0300e-004	6.9000e-005
tblVehicleEF	MHD	1.3890e-003	4.7100e-004
tblVehicleEF	MHD	0.05	0.02
tblVehicleEF	MHD	0.03	0.02

Bridge Point (Existing Operations - Passenger Cars) LSTs - San Bernardino-South Coast County, Winter

tblVehicleEF	MHD	6.4000e-004	2.4400e-004
tblVehicleEF	MHD	0.04	0.06
tblVehicleEF	MHD	0.02	0.09
tblVehicleEF	MHD	0.32	0.03
tblVehicleEF	MHD	1.3860e-003	6.4400e-004
tblVehicleEF	MHD	0.01	9.2620e-003
tblVehicleEF	MHD	6.1600e-004	6.3000e-005
tblVehicleEF	MHD	1.3890e-003	4.7100e-004
tblVehicleEF	MHD	0.05	0.02
tblVehicleEF	MHD	0.04	0.02
tblVehicleEF	MHD	6.4000e-004	2.4400e-004
tblVehicleEF	MHD	0.04	0.07
tblVehicleEF	MHD	0.02	0.09
tblVehicleEF	MHD	0.35	0.04
tblVehicleEF	OBUS	0.01	8.8190e-003
tblVehicleEF	OBUS	9.9110e-003	6.5960e-003
tblVehicleEF	OBUS	0.03	0.02
tblVehicleEF	OBUS	0.26	0.52
tblVehicleEF	OBUS	0.63	0.77
tblVehicleEF	OBUS	6.27	2.45
tblVehicleEF	OBUS	70.35	76.06
tblVehicleEF	OBUS	1,121.50	1,406.90
tblVehicleEF	OBUS	70.70	20.49
tblVehicleEF	OBUS	0.28	0.34
tblVehicleEF	OBUS	0.97	1.24
tblVehicleEF	OBUS	1.93	0.68
tblVehicleEF	OBUS	6.4000e-005	5.8900e-004

Bridge Point (Existing Operations - Passenger Cars) LSTs - San Bernardino-South Coast County, Winter

tblVehicleEF	OBUS	4.6440e-003	0.01
tblVehicleEF	OBUS	9.2900e-004	2.1800e-004
tblVehicleEF	OBUS	6.1000e-005	5.6400e-004
tblVehicleEF	OBUS	4.4220e-003	0.01
tblVehicleEF	OBUS	8.5400e-004	2.0100e-004
tblVehicleEF	OBUS	2.1800e-003	2.6020e-003
tblVehicleEF	OBUS	0.02	0.02
tblVehicleEF	OBUS	0.04	0.05
tblVehicleEF	OBUS	9.3100e-004	1.1160e-003
tblVehicleEF	OBUS	0.04	0.05
tblVehicleEF	OBUS	0.05	0.29
tblVehicleEF	OBUS	0.38	0.12
tblVehicleEF	OBUS	6.8400e-004	7.2500e-004
tblVehicleEF	OBUS	0.01	0.01
tblVehicleEF	OBUS	8.1700e-004	2.0300e-004
tblVehicleEF	OBUS	2.1800e-003	2.6020e-003
tblVehicleEF	OBUS	0.02	0.02
tblVehicleEF	OBUS	0.05	0.07
tblVehicleEF	OBUS	9.3100e-004	1.1160e-003
tblVehicleEF	OBUS	0.06	0.07
tblVehicleEF	OBUS	0.05	0.29
tblVehicleEF	OBUS	0.42	0.13
tblVehicleEF	OBUS	0.01	8.8750e-003
tblVehicleEF	OBUS	0.01	6.7350e-003
tblVehicleEF	OBUS	0.03	0.02
tblVehicleEF	OBUS	0.26	0.51
tblVehicleEF	OBUS	0.65	0.79

Bridge Point (Existing Operations - Passenger Cars) LSTs - San Bernardino-South Coast County, Winter

tblVehicleEF	OBUS	5.74	2.28
tblVehicleEF	OBUS	73.50	75.90
tblVehicleEF	OBUS	1,121.50	1,406.93
tblVehicleEF	OBUS	70.70	20.20
tblVehicleEF	OBUS	0.29	0.34
tblVehicleEF	OBUS	0.90	1.16
tblVehicleEF	OBUS	1.88	0.67
tblVehicleEF	OBUS	5.4000e-005	5.0100e-004
tblVehicleEF	OBUS	4.6440e-003	0.01
tblVehicleEF	OBUS	9.2900e-004	2.1800e-004
tblVehicleEF	OBUS	5.1000e-005	4.7900e-004
tblVehicleEF	OBUS	4.4220e-003	0.01
tblVehicleEF	OBUS	8.5400e-004	2.0100e-004
tblVehicleEF	OBUS	4.2350e-003	4.6860e-003
tblVehicleEF	OBUS	0.02	0.03
tblVehicleEF	OBUS	0.03	0.05
tblVehicleEF	OBUS	2.1330e-003	2.2090e-003
tblVehicleEF	OBUS	0.05	0.05
tblVehicleEF	OBUS	0.05	0.29
tblVehicleEF	OBUS	0.36	0.11
tblVehicleEF	OBUS	7.1400e-004	7.2400e-004
tblVehicleEF	OBUS	0.01	0.01
tblVehicleEF	OBUS	8.0800e-004	2.0000e-004
tblVehicleEF	OBUS	4.2350e-003	4.6860e-003
tblVehicleEF	OBUS	0.02	0.03
tblVehicleEF	OBUS	0.05	0.07
tblVehicleEF	OBUS	2.1330e-003	2.2090e-003

Bridge Point (Existing Operations - Passenger Cars) LSTs - San Bernardino-South Coast County, Winter

tblVehicleEF	OBUS	0.06	0.07
tblVehicleEF	OBUS	0.05	0.29
tblVehicleEF	OBUS	0.40	0.12
tblVehicleEF	OBUS	0.01	8.7740e-003
tblVehicleEF	OBUS	9.9380e-003	6.6000e-003
tblVehicleEF	OBUS	0.03	0.02
tblVehicleEF	OBUS	0.28	0.53
tblVehicleEF	OBUS	0.63	0.77
tblVehicleEF	OBUS	6.22	2.45
tblVehicleEF	OBUS	66.00	76.30
tblVehicleEF	OBUS	1,121.50	1,406.90
tblVehicleEF	OBUS	70.70	20.50
tblVehicleEF	OBUS	0.27	0.35
tblVehicleEF	OBUS	0.96	1.22
tblVehicleEF	OBUS	1.91	0.68
tblVehicleEF	OBUS	7.7000e-005	7.1200e-004
tblVehicleEF	OBUS	4.6440e-003	0.01
tblVehicleEF	OBUS	9.2900e-004	2.1800e-004
tblVehicleEF	OBUS	7.4000e-005	6.8100e-004
tblVehicleEF	OBUS	4.4220e-003	0.01
tblVehicleEF	OBUS	8.5400e-004	2.0100e-004
tblVehicleEF	OBUS	2.3200e-003	2.7390e-003
tblVehicleEF	OBUS	0.02	0.03
tblVehicleEF	OBUS	0.04	0.05
tblVehicleEF	OBUS	9.4100e-004	1.1650e-003
tblVehicleEF	OBUS	0.04	0.05
tblVehicleEF	OBUS	0.05	0.30

Bridge Point (Existing Operations - Passenger Cars) LSTs - San Bernardino-South Coast County, Winter

tblVehicleEF	OBUS	0.38	0.12
tblVehicleEF	OBUS	6.4200e-004	7.2700e-004
tblVehicleEF	OBUS	0.01	0.01
tblVehicleEF	OBUS	8.1600e-004	2.0300e-004
tblVehicleEF	OBUS	2.3200e-003	2.7390e-003
tblVehicleEF	OBUS	0.02	0.03
tblVehicleEF	OBUS	0.05	0.07
tblVehicleEF	OBUS	9.4100e-004	1.1650e-003
tblVehicleEF	OBUS	0.06	0.07
tblVehicleEF	OBUS	0.05	0.30
tblVehicleEF	OBUS	0.42	0.13
tblVehicleEF	SBUS	0.84	0.06
tblVehicleEF	SBUS	0.01	8.5840e-003
tblVehicleEF	SBUS	0.07	6.1570e-003
tblVehicleEF	SBUS	5.71	2.50
tblVehicleEF	SBUS	0.65	0.78
tblVehicleEF	SBUS	5.33	0.82
tblVehicleEF	SBUS	1,258.13	345.06
tblVehicleEF	SBUS	1,136.31	1,112.17
tblVehicleEF	SBUS	37.11	4.79
tblVehicleEF	SBUS	11.70	3.29
tblVehicleEF	SBUS	4.77	5.20
tblVehicleEF	SBUS	15.02	0.91
tblVehicleEF	SBUS	0.01	4.3580e-003
tblVehicleEF	SBUS	0.01	0.01
tblVehicleEF	SBUS	0.03	0.03
tblVehicleEF	SBUS	5.1700e-004	4.0000e-005

Bridge Point (Existing Operations - Passenger Cars) LSTs - San Bernardino-South Coast County, Winter

tblVehicleEF	SBUS	0.01	4.1690e-003
tblVehicleEF	SBUS	2.7560e-003	2.7010e-003
tblVehicleEF	SBUS	0.03	0.03
tblVehicleEF	SBUS	4.7500e-004	3.6000e-005
tblVehicleEF	SBUS	2.9260e-003	1.2420e-003
tblVehicleEF	SBUS	0.02	9.5120e-003
tblVehicleEF	SBUS	0.68	0.28
tblVehicleEF	SBUS	1.3050e-003	5.9000e-004
tblVehicleEF	SBUS	0.11	0.11
tblVehicleEF	SBUS	9.3510e-003	0.06
tblVehicleEF	SBUS	0.27	0.04
tblVehicleEF	SBUS	0.01	3.2890e-003
tblVehicleEF	SBUS	0.01	0.01
tblVehicleEF	SBUS	4.6300e-004	4.7000e-005
tblVehicleEF	SBUS	2.9260e-003	1.2420e-003
tblVehicleEF	SBUS	0.02	9.5120e-003
tblVehicleEF	SBUS	0.97	0.40
tblVehicleEF	SBUS	1.3050e-003	5.9000e-004
tblVehicleEF	SBUS	0.13	0.13
tblVehicleEF	SBUS	9.3510e-003	0.06
tblVehicleEF	SBUS	0.30	0.04
tblVehicleEF	SBUS	0.84	0.06
tblVehicleEF	SBUS	0.01	8.7140e-003
tblVehicleEF	SBUS	0.06	5.1550e-003
tblVehicleEF	SBUS	5.56	2.47
tblVehicleEF	SBUS	0.66	0.80
tblVehicleEF	SBUS	3.65	0.60

Bridge Point (Existing Operations - Passenger Cars) LSTs - San Bernardino-South Coast County, Winter

tblVehicleEF	SBUS	1,322.00	352.98
tblVehicleEF	SBUS	1,136.31	1,112.20
tblVehicleEF	SBUS	37.11	4.41
tblVehicleEF	SBUS	12.08	3.36
tblVehicleEF	SBUS	4.47	4.88
tblVehicleEF	SBUS	14.99	0.90
tblVehicleEF	SBUS	0.01	3.6810e-003
tblVehicleEF	SBUS	0.01	0.01
tblVehicleEF	SBUS	0.03	0.03
tblVehicleEF	SBUS	5.1700e-004	4.0000e-005
tblVehicleEF	SBUS	9.6490e-003	3.5220e-003
tblVehicleEF	SBUS	2.7560e-003	2.7010e-003
tblVehicleEF	SBUS	0.03	0.03
tblVehicleEF	SBUS	4.7500e-004	3.6000e-005
tblVehicleEF	SBUS	5.6170e-003	2.2080e-003
tblVehicleEF	SBUS	0.02	9.9850e-003
tblVehicleEF	SBUS	0.67	0.28
tblVehicleEF	SBUS	2.8800e-003	1.1130e-003
tblVehicleEF	SBUS	0.11	0.11
tblVehicleEF	SBUS	8.5310e-003	0.06
tblVehicleEF	SBUS	0.22	0.03
tblVehicleEF	SBUS	0.01	3.3630e-003
tblVehicleEF	SBUS	0.01	0.01
tblVehicleEF	SBUS	4.3500e-004	4.4000e-005
tblVehicleEF	SBUS	5.6170e-003	2.2080e-003
tblVehicleEF	SBUS	0.02	9.9850e-003
tblVehicleEF	SBUS	0.97	0.40

Bridge Point (Existing Operations - Passenger Cars) LSTs - San Bernardino-South Coast County, Winter

tblVehicleEF	SBUS	2.8800e-003	1.1130e-003
tblVehicleEF	SBUS	0.13	0.13
tblVehicleEF	SBUS	8.5310e-003	0.06
tblVehicleEF	SBUS	0.24	0.03
tblVehicleEF	SBUS	0.84	0.06
tblVehicleEF	SBUS	0.01	8.5760e-003
tblVehicleEF	SBUS	0.07	6.3440e-003
tblVehicleEF	SBUS	5.91	2.56
tblVehicleEF	SBUS	0.65	0.78
tblVehicleEF	SBUS	5.37	0.86
tblVehicleEF	SBUS	1,169.92	334.13
tblVehicleEF	SBUS	1,136.31	1,112.17
tblVehicleEF	SBUS	37.11	4.85
tblVehicleEF	SBUS	11.19	3.19
tblVehicleEF	SBUS	4.69	5.12
tblVehicleEF	SBUS	15.02	0.91
tblVehicleEF	SBUS	0.01	5.2920e-003
tblVehicleEF	SBUS	0.01	0.01
tblVehicleEF	SBUS	0.03	0.03
tblVehicleEF	SBUS	5.1700e-004	4.0000e-005
tblVehicleEF	SBUS	0.01	5.0630e-003
tblVehicleEF	SBUS	2.7560e-003	2.7010e-003
tblVehicleEF	SBUS	0.03	0.03
tblVehicleEF	SBUS	4.7500e-004	3.6000e-005
tblVehicleEF	SBUS	2.9580e-003	1.2070e-003
tblVehicleEF	SBUS	0.02	0.01
tblVehicleEF	SBUS	0.68	0.28

Bridge Point (Existing Operations - Passenger Cars) LSTs - San Bernardino-South Coast County, Winter

tblVehicleEF	SBUS	1.2820e-003	6.0100e-004
tblVehicleEF	SBUS	0.11	0.11
tblVehicleEF	SBUS	0.01	0.08
tblVehicleEF	SBUS	0.28	0.04
tblVehicleEF	SBUS	0.01	3.1850e-003
tblVehicleEF	SBUS	0.01	0.01
tblVehicleEF	SBUS	4.6400e-004	4.8000e-005
tblVehicleEF	SBUS	2.9580e-003	1.2070e-003
tblVehicleEF	SBUS	0.02	0.01
tblVehicleEF	SBUS	0.98	0.40
tblVehicleEF	SBUS	1.2820e-003	6.0100e-004
tblVehicleEF	SBUS	0.13	0.13
tblVehicleEF	SBUS	0.01	0.08
tblVehicleEF	SBUS	0.31	0.04
tblVehicleEF	UBUS	1.83	4.45
tblVehicleEF	UBUS	0.08	0.01
tblVehicleEF	UBUS	9.26	34.75
tblVehicleEF	UBUS	14.34	0.89
tblVehicleEF	UBUS	1,846.39	1,692.13
tblVehicleEF	UBUS	136.37	11.77
tblVehicleEF	UBUS	5.87	0.38
tblVehicleEF	UBUS	13.57	0.14
tblVehicleEF	UBUS	0.52	0.07
tblVehicleEF	UBUS	0.01	0.03
tblVehicleEF	UBUS	0.07	2.6550e-003
tblVehicleEF	UBUS	1.4030e-003	1.4100e-004
tblVehicleEF	UBUS	0.22	0.03

Bridge Point (Existing Operations - Passenger Cars) LSTs - San Bernardino-South Coast County, Winter

tblVehicleEF	UBUS	3.0000e-003	6.6220e-003
tblVehicleEF	UBUS	0.06	2.5280e-003
tblVehicleEF	UBUS	1.2900e-003	1.3000e-004
tblVehicleEF	UBUS	8.0860e-003	1.6780e-003
tblVehicleEF	UBUS	0.11	9.5390e-003
tblVehicleEF	UBUS	3.9450e-003	7.3700e-004
tblVehicleEF	UBUS	0.61	0.07
tblVehicleEF	UBUS	0.02	0.04
tblVehicleEF	UBUS	1.15	0.04
tblVehicleEF	UBUS	0.01	3.0250e-003
tblVehicleEF	UBUS	1.6240e-003	1.1700e-004
tblVehicleEF	UBUS	8.0860e-003	1.6780e-003
tblVehicleEF	UBUS	0.11	9.5390e-003
tblVehicleEF	UBUS	3.9450e-003	7.3700e-004
tblVehicleEF	UBUS	2.50	4.54
tblVehicleEF	UBUS	0.02	0.04
tblVehicleEF	UBUS	1.25	0.04
tblVehicleEF	UBUS	1.83	4.45
tblVehicleEF	UBUS	0.08	9.2350e-003
tblVehicleEF	UBUS	9.36	34.75
tblVehicleEF	UBUS	11.74	0.76
tblVehicleEF	UBUS	1,846.39	1,692.13
tblVehicleEF	UBUS	136.37	11.55
tblVehicleEF	UBUS	5.45	0.38
tblVehicleEF	UBUS	13.45	0.13
tblVehicleEF	UBUS	0.52	0.07
tblVehicleEF	UBUS	0.01	0.03

Bridge Point (Existing Operations - Passenger Cars) LSTs - San Bernardino-South Coast County, Winter

tblVehicleEF	UBUS	0.07	2.6550e-003
tblVehicleEF	UBUS	1.4030e-003	1.4100e-004
tblVehicleEF	UBUS	0.22	0.03
tblVehicleEF	UBUS	3.0000e-003	6.6220e-003
tblVehicleEF	UBUS	0.06	2.5280e-003
tblVehicleEF	UBUS	1.2900e-003	1.3000e-004
tblVehicleEF	UBUS	0.02	3.0610e-003
tblVehicleEF	UBUS	0.14	0.01
tblVehicleEF	UBUS	9.3320e-003	1.4840e-003
tblVehicleEF	UBUS	0.62	0.07
tblVehicleEF	UBUS	0.02	0.04
tblVehicleEF	UBUS	1.02	0.03
tblVehicleEF	UBUS	0.01	3.0250e-003
tblVehicleEF	UBUS	1.5790e-003	1.1400e-004
tblVehicleEF	UBUS	0.02	3.0610e-003
tblVehicleEF	UBUS	0.14	0.01
tblVehicleEF	UBUS	9.3320e-003	1.4840e-003
tblVehicleEF	UBUS	2.52	4.54
tblVehicleEF	UBUS	0.02	0.04
tblVehicleEF	UBUS	1.12	0.04
tblVehicleEF	UBUS	1.83	4.45
tblVehicleEF	UBUS	0.08	0.01
tblVehicleEF	UBUS	9.27	34.75
tblVehicleEF	UBUS	13.86	0.90
tblVehicleEF	UBUS	1,846.39	1,692.13
tblVehicleEF	UBUS	136.37	11.80
tblVehicleEF	UBUS	5.76	0.38

Bridge Point (Existing Operations - Passenger Cars) LSTs - San Bernardino-South Coast County, Winter

tblVehicleEF	UBUS	13.55	0.14
tblVehicleEF	UBUS	0.52	0.07
tblVehicleEF	UBUS	0.01	0.03
tblVehicleEF	UBUS	0.07	2.6550e-003
tblVehicleEF	UBUS	1.4030e-003	1.4100e-004
tblVehicleEF	UBUS	0.22	0.03
tblVehicleEF	UBUS	3.0000e-003	6.6220e-003
tblVehicleEF	UBUS	0.06	2.5280e-003
tblVehicleEF	UBUS	1.2900e-003	1.3000e-004
tblVehicleEF	UBUS	9.2250e-003	1.6870e-003
tblVehicleEF	UBUS	0.14	0.01
tblVehicleEF	UBUS	4.1190e-003	7.4500e-004
tblVehicleEF	UBUS	0.61	0.07
tblVehicleEF	UBUS	0.03	0.05
tblVehicleEF	UBUS	1.13	0.04
tblVehicleEF	UBUS	0.01	3.0250e-003
tblVehicleEF	UBUS	1.6160e-003	1.1700e-004
tblVehicleEF	UBUS	9.2250e-003	1.6870e-003
tblVehicleEF	UBUS	0.14	0.01
tblVehicleEF	UBUS	4.1190e-003	7.4500e-004
tblVehicleEF	UBUS	2.50	4.54
tblVehicleEF	UBUS	0.03	0.05
tblVehicleEF	UBUS	1.24	0.04
tblVehicleTrips	CC_TL	8.40	1.50
tblVehicleTrips	CNW_TL	6.90	1.50
tblVehicleTrips	CNW_TTP	41.00	0.00
tblVehicleTrips	CW_TL	16.60	1.50

Bridge Point (Existing Operations - Passenger Cars) LSTs - San Bernardino-South Coast County, Winter

tblVehicleTrips	CW_TL	16.60	1.50
tblVehicleTrips	CW_TTP	59.00	100.00
tblVehicleTrips	DV_TP	35.50	0.00
tblVehicleTrips	DV_TP	5.00	0.00
tblVehicleTrips	PB_TP	3.00	0.00
tblVehicleTrips	PR_TP	47.50	83.00
tblVehicleTrips	PR_TP	92.00	100.00
tblVehicleTrips	ST_TR	71.07	70.76
tblVehicleTrips	ST_TR	1.68	0.61
tblVehicleTrips	SU_TR	56.36	60.21
tblVehicleTrips	SU_TR	1.68	0.57
tblVehicleTrips	WD_TR	57.24	53.18
tblVehicleTrips	WD_TR	1.68	1.18
tblWater	IndoorWaterUseRate	1,721,445.40	0.00
tblWater	IndoorWaterUseRate	330,918,750.00	3,717,160.00
tblWater	OutdoorWaterUseRate	1,055,079.44	0.00

2.0 Emissions Summary

Bridge Point (Existing Operations - Passenger Cars) LSTs - San Bernardino-South Coast County, Winter

2.1 Overall Construction (Maximum Daily Emission)

Unmitigated Construction

	ROG	NOx	CO	SO2	Fugitive PM10	Exhaust PM10	PM10 Total	Fugitive PM2.5	Exhaust PM2.5	PM2.5 Total	Bio- CO2	NBio- CO2	Total CO2	CH4	N2O	CO2e
Year	lb/day										lb/day					
2021	0.0000	0.0000	0.0000	0.0000	0.0000	0.0000	0.0000	0.0000	0.0000	0.0000	0.0000	0.0000	0.0000	0.0000	0.0000	0.0000
Maximum	0.0000	0.0000	0.0000	0.0000	0.0000	0.0000	0.0000	0.0000	0.0000	0.0000	0.0000	0.0000	0.0000	0.0000	0.0000	0.0000

Mitigated Construction

	ROG	NOx	CO	SO2	Fugitive PM10	Exhaust PM10	PM10 Total	Fugitive PM2.5	Exhaust PM2.5	PM2.5 Total	Bio- CO2	NBio- CO2	Total CO2	CH4	N2O	CO2e
Year	lb/day										lb/day					
2021	0.0000	0.0000	0.0000	0.0000	0.0000	0.0000	0.0000	0.0000	0.0000	0.0000	0.0000	0.0000	0.0000	0.0000	0.0000	0.0000
Maximum	0.0000	0.0000	0.0000	0.0000	0.0000	0.0000	0.0000	0.0000	0.0000	0.0000	0.0000	0.0000	0.0000	0.0000	0.0000	0.0000

	ROG	NOx	CO	SO2	Fugitive PM10	Exhaust PM10	PM10 Total	Fugitive PM2.5	Exhaust PM2.5	PM2.5 Total	Bio- CO2	NBio- CO2	Total CO2	CH4	N2O	CO2e
Percent Reduction	0.00	0.00	0.00	0.00	0.00	0.00	0.00	0.00	0.00	0.00	0.00	0.00	0.00	0.00	0.00	0.00

Bridge Point (Existing Operations - Passenger Cars) LSTs - San Bernardino-South Coast County, Winter

2.2 Overall Operational

Unmitigated Operational

	ROG	NOx	CO	SO2	Fugitive PM10	Exhaust PM10	PM10 Total	Fugitive PM2.5	Exhaust PM2.5	PM2.5 Total	Bio- CO2	NBio- CO2	Total CO2	CH4	N2O	CO2e
Category	lb/day										lb/day					
Area	32.5012	1.3600e-003	0.1487	1.0000e-005		5.3000e-004	5.3000e-004		5.3000e-004	5.3000e-004		0.3183	0.3183	8.4000e-004		0.3393
Energy	2.9321	26.6552	22.3904	0.1599		2.0258	2.0258		2.0258	2.0258		31,986.2490	31,986.2490	0.6131	0.5864	32,176.3273
Mobile	6.9861	5.5645	27.0801	0.0404	3.5309	0.0429	3.5738	0.9394	0.0400	0.9794		4,144.6646	4,144.6646	0.5114		4,157.4500
Total	42.4193	32.2211	49.6192	0.2003	3.5309	2.0692	5.6001	0.9394	2.0663	3.0057		36,131.2319	36,131.2319	1.1253	0.5864	36,334.1165

Mitigated Operational

	ROG	NOx	CO	SO2	Fugitive PM10	Exhaust PM10	PM10 Total	Fugitive PM2.5	Exhaust PM2.5	PM2.5 Total	Bio- CO2	NBio- CO2	Total CO2	CH4	N2O	CO2e
Category	lb/day										lb/day					
Area	32.5012	1.3600e-003	0.1487	1.0000e-005		5.3000e-004	5.3000e-004		5.3000e-004	5.3000e-004		0.3183	0.3183	8.4000e-004		0.3393
Energy	2.9321	26.6552	22.3904	0.1599		2.0258	2.0258		2.0258	2.0258		31,986.2490	31,986.2490	0.6131	0.5864	32,176.3273
Mobile	6.9861	5.5645	27.0801	0.0404	3.5309	0.0429	3.5738	0.9394	0.0400	0.9794		4,144.6646	4,144.6646	0.5114		4,157.4500
Total	42.4193	32.2211	49.6192	0.2003	3.5309	2.0692	5.6001	0.9394	2.0663	3.0057		36,131.2319	36,131.2319	1.1253	0.5864	36,334.1165

Bridge Point (Existing Operations - Passenger Cars) LSTs - San Bernardino-South Coast County, Winter

	ROG	NOx	CO	SO2	Fugitive PM10	Exhaust PM10	PM10 Total	Fugitive PM2.5	Exhaust PM2.5	PM2.5 Total	Bio- CO2	NBio-CO2	Total CO2	CH4	N2O	CO2e
Percent Reduction	0.00	0.00	0.00	0.00	0.00	0.00	0.00	0.00	0.00	0.00	0.00	0.00	0.00	0.00	0.00	0.00

3.0 Construction Detail

Construction Phase

Phase Number	Phase Name	Phase Type	Start Date	End Date	Num Days Week	Num Days	Phase Description
1	Demolition	Demolition	7/1/2021	6/30/2021	5	0	

Acres of Grading (Site Preparation Phase): 0

Acres of Grading (Grading Phase): 0

Acres of Paving: 0

Residential Indoor: 0; Residential Outdoor: 0; Non-Residential Indoor: 0; Non-Residential Outdoor: 0; Striped Parking Area: 0 (Architectural Coating – sqft)

OffRoad Equipment

Phase Name	Offroad Equipment Type	Amount	Usage Hours	Horse Power	Load Factor
Demolition	Concrete/Industrial Saws	0	8.00	81	0.73
Demolition	Excavators	0	8.00	158	0.38
Demolition	Rubber Tired Dozers	0	8.00	247	0.40

Trips and VMT

Phase Name	Offroad Equipment Count	Worker Trip Number	Vendor Trip Number	Hauling Trip Number	Worker Trip Length	Vendor Trip Length	Hauling Trip Length	Worker Vehicle Class	Vendor Vehicle Class	Hauling Vehicle Class
Demolition	0	0.00	0.00	0.00	14.70	6.90	20.00	LD_Mix	HDT_Mix	HHDT

Bridge Point (Existing Operations - Passenger Cars) LSTs - San Bernardino-South Coast County, Winter

3.1 Mitigation Measures Construction

3.2 Demolition - 2021

Unmitigated Construction On-Site

	ROG	NOx	CO	SO2	Fugitive PM10	Exhaust PM10	PM10 Total	Fugitive PM2.5	Exhaust PM2.5	PM2.5 Total	Bio- CO2	NBio- CO2	Total CO2	CH4	N2O	CO2e
Category	lb/day										lb/day					
Off-Road	0.0000	0.0000	0.0000	0.0000	0.0000	0.0000	0.0000	0.0000	0.0000	0.0000	0.0000	0.0000	0.0000	0.0000	0.0000	0.0000
Total	0.0000	0.0000	0.0000	0.0000	0.0000	0.0000	0.0000	0.0000	0.0000	0.0000	0.0000	0.0000	0.0000	0.0000	0.0000	0.0000

Unmitigated Construction Off-Site

	ROG	NOx	CO	SO2	Fugitive PM10	Exhaust PM10	PM10 Total	Fugitive PM2.5	Exhaust PM2.5	PM2.5 Total	Bio- CO2	NBio- CO2	Total CO2	CH4	N2O	CO2e
Category	lb/day										lb/day					
Hauling	0.0000	0.0000	0.0000	0.0000	0.0000	0.0000	0.0000	0.0000	0.0000	0.0000	0.0000	0.0000	0.0000	0.0000	0.0000	0.0000
Vendor	0.0000	0.0000	0.0000	0.0000	0.0000	0.0000	0.0000	0.0000	0.0000	0.0000	0.0000	0.0000	0.0000	0.0000	0.0000	0.0000
Worker	0.0000	0.0000	0.0000	0.0000	0.0000	0.0000	0.0000	0.0000	0.0000	0.0000	0.0000	0.0000	0.0000	0.0000	0.0000	0.0000
Total	0.0000	0.0000	0.0000	0.0000	0.0000	0.0000	0.0000	0.0000	0.0000	0.0000	0.0000	0.0000	0.0000	0.0000	0.0000	0.0000

Bridge Point (Existing Operations - Passenger Cars) LSTs - San Bernardino-South Coast County, Winter

3.2 Demolition - 2021

Mitigated Construction On-Site

	ROG	NOx	CO	SO2	Fugitive PM10	Exhaust PM10	PM10 Total	Fugitive PM2.5	Exhaust PM2.5	PM2.5 Total	Bio- CO2	NBio- CO2	Total CO2	CH4	N2O	CO2e
Category	lb/day										lb/day					
Off-Road	0.0000	0.0000	0.0000	0.0000	0.0000	0.0000	0.0000	0.0000	0.0000	0.0000	0.0000	0.0000	0.0000	0.0000	0.0000	0.0000
Total	0.0000	0.0000	0.0000	0.0000	0.0000	0.0000	0.0000	0.0000	0.0000	0.0000	0.0000	0.0000	0.0000	0.0000	0.0000	0.0000

Mitigated Construction Off-Site

	ROG	NOx	CO	SO2	Fugitive PM10	Exhaust PM10	PM10 Total	Fugitive PM2.5	Exhaust PM2.5	PM2.5 Total	Bio- CO2	NBio- CO2	Total CO2	CH4	N2O	CO2e
Category	lb/day										lb/day					
Hauling	0.0000	0.0000	0.0000	0.0000	0.0000	0.0000	0.0000	0.0000	0.0000	0.0000	0.0000	0.0000	0.0000	0.0000	0.0000	0.0000
Vendor	0.0000	0.0000	0.0000	0.0000	0.0000	0.0000	0.0000	0.0000	0.0000	0.0000	0.0000	0.0000	0.0000	0.0000	0.0000	0.0000
Worker	0.0000	0.0000	0.0000	0.0000	0.0000	0.0000	0.0000	0.0000	0.0000	0.0000	0.0000	0.0000	0.0000	0.0000	0.0000	0.0000
Total	0.0000	0.0000	0.0000	0.0000	0.0000	0.0000	0.0000	0.0000	0.0000	0.0000	0.0000	0.0000	0.0000	0.0000	0.0000	0.0000

4.0 Operational Detail - Mobile

Bridge Point (Existing Operations - Passenger Cars) LSTs - San Bernardino-South Coast County, Winter

4.1 Mitigation Measures Mobile

	ROG	NOx	CO	SO2	Fugitive PM10	Exhaust PM10	PM10 Total	Fugitive PM2.5	Exhaust PM2.5	PM2.5 Total	Bio- CO2	NBio- CO2	Total CO2	CH4	N2O	CO2e
Category	lb/day										lb/day					
Mitigated	6.9861	5.5645	27.0801	0.0404	3.5309	0.0429	3.5738	0.9394	0.0400	0.9794		4,144.6646	4,144.6646	0.5114		4,157.4500
Unmitigated	6.9861	5.5645	27.0801	0.0404	3.5309	0.0429	3.5738	0.9394	0.0400	0.9794		4,144.6646	4,144.6646	0.5114		4,157.4500

4.2 Trip Summary Information

Land Use	Average Daily Trip Rate			Unmitigated	Mitigated
	Weekday	Saturday	Sunday	Annual VMT	Annual VMT
Free-Standing Discount Store	1,235.90	1,644.46	1399.28	605,267	605,267
Unrefrigerated Warehouse-No Rail	1,688.58	872.91	815.67	790,255	790,255
Total	2,924.48	2,517.37	2,214.95	1,395,523	1,395,523

4.3 Trip Type Information

Land Use	Miles			Trip %			Trip Purpose %		
	H-W or C-W	H-S or C-C	H-O or C-NW	H-W or C-W	H-S or C-C	H-O or C-NW	Primary	Diverted	Pass-by
Free-Standing Discount Store	1.50	1.50	1.50	12.20	68.80	19.00	83	0	17
Unrefrigerated Warehouse-No	1.50	8.40	6.90	100.00	0.00	0.00	100	0	0

4.4 Fleet Mix

Bridge Point (Existing Operations - Passenger Cars) LSTs - San Bernardino-South Coast County, Winter

Land Use	LDA	LDT1	LDT2	MDV	LHD1	LHD2	MHD	HHD	OBUS	UBUS	MCY	SBUS	MH
Free-Standing Discount Store	0.553113	0.036408	0.180286	0.116335	0.016165	0.005101	0.018218	0.063797	0.001357	0.001565	0.005903	0.000808	0.000944
Unrefrigerated Warehouse-No Rail	0.624200	0.041100	0.203500	0.131200	0.000000	0.000000	0.000000	0.000000	0.000000	0.000000	0.000000	0.000000	0.000000

5.0 Energy Detail

Historical Energy Use: N

5.1 Mitigation Measures Energy

	ROG	NOx	CO	SO2	Fugitive PM10	Exhaust PM10	PM10 Total	Fugitive PM2.5	Exhaust PM2.5	PM2.5 Total	Bio- CO2	NBio- CO2	Total CO2	CH4	N2O	CO2e
Category	lb/day										lb/day					
NaturalGas Mitigated	2.9321	26.6552	22.3904	0.1599		2.0258	2.0258		2.0258	2.0258		31,986.24 90	31,986.24 90	0.6131	0.5864	32,176.32 73
NaturalGas Unmitigated	2.9321	26.6552	22.3904	0.1599		2.0258	2.0258		2.0258	2.0258		31,986.24 90	31,986.24 90	0.6131	0.5864	32,176.32 73

Bridge Point (Existing Operations - Passenger Cars) LSTs - San Bernardino-South Coast County, Winter

5.2 Energy by Land Use - NaturalGas

Unmitigated

	NaturalGas Use	ROG	NOx	CO	SO2	Fugitive PM10	Exhaust PM10	PM10 Total	Fugitive PM2.5	Exhaust PM2.5	PM2.5 Total	Bio- CO2	NBio- CO2	Total CO2	CH4	N2O	CO2e
Land Use	kBTU/yr	lb/day										lb/day					
Free-Standing Discount Store	4344.92	0.0469	0.4260	0.3578	2.5600e-003		0.0324	0.0324		0.0324	0.0324		511.1676	511.1676	9.8000e-003	9.3700e-003	514.2053
Unrefrigerated Warehouse-No Rail	267538	2.8852	26.2292	22.0326	0.1574		1.9934	1.9934		1.9934	1.9934		31,475.0814	31,475.0814	0.6033	0.5770	31,662.1221
Total		2.9321	26.6552	22.3904	0.1599		2.0258	2.0258		2.0258	2.0258		31,986.2490	31,986.2490	0.6131	0.5864	32,176.3273

Mitigated

	NaturalGas Use	ROG	NOx	CO	SO2	Fugitive PM10	Exhaust PM10	PM10 Total	Fugitive PM2.5	Exhaust PM2.5	PM2.5 Total	Bio- CO2	NBio- CO2	Total CO2	CH4	N2O	CO2e
Land Use	kBTU/yr	lb/day										lb/day					
Free-Standing Discount Store	4.34492	0.0469	0.4260	0.3578	2.5600e-003		0.0324	0.0324		0.0324	0.0324		511.1676	511.1676	9.8000e-003	9.3700e-003	514.2053
Unrefrigerated Warehouse-No Rail	267.538	2.8852	26.2292	22.0326	0.1574		1.9934	1.9934		1.9934	1.9934		31,475.0814	31,475.0814	0.6033	0.5770	31,662.1221
Total		2.9321	26.6552	22.3904	0.1599		2.0258	2.0258		2.0258	2.0258		31,986.2490	31,986.2490	0.6131	0.5864	32,176.3273

6.0 Area Detail

6.1 Mitigation Measures Area

Bridge Point (Existing Operations - Passenger Cars) LSTs - San Bernardino-South Coast County, Winter

	ROG	NOx	CO	SO2	Fugitive PM10	Exhaust PM10	PM10 Total	Fugitive PM2.5	Exhaust PM2.5	PM2.5 Total	Bio- CO2	NBio- CO2	Total CO2	CH4	N2O	CO2e
Category	lb/day										lb/day					
Mitigated	32.5012	1.3600e-003	0.1487	1.0000e-005		5.3000e-004	5.3000e-004		5.3000e-004	5.3000e-004		0.3183	0.3183	8.4000e-004		0.3393
Unmitigated	32.5012	1.3600e-003	0.1487	1.0000e-005		5.3000e-004	5.3000e-004		5.3000e-004	5.3000e-004		0.3183	0.3183	8.4000e-004		0.3393

6.2 Area by SubCategory

Unmitigated

	ROG	NOx	CO	SO2	Fugitive PM10	Exhaust PM10	PM10 Total	Fugitive PM2.5	Exhaust PM2.5	PM2.5 Total	Bio- CO2	NBio- CO2	Total CO2	CH4	N2O	CO2e
SubCategory	lb/day										lb/day					
Architectural Coating	3.6934					0.0000	0.0000		0.0000	0.0000			0.0000			0.0000
Consumer Products	28.7940					0.0000	0.0000		0.0000	0.0000			0.0000			0.0000
Landscaping	0.0138	1.3600e-003	0.1487	1.0000e-005		5.3000e-004	5.3000e-004		5.3000e-004	5.3000e-004		0.3183	0.3183	8.4000e-004		0.3393
Total	32.5012	1.3600e-003	0.1487	1.0000e-005		5.3000e-004	5.3000e-004		5.3000e-004	5.3000e-004		0.3183	0.3183	8.4000e-004		0.3393

Bridge Point (Existing Operations - Passenger Cars) LSTs - San Bernardino-South Coast County, Winter

6.2 Area by SubCategory

Mitigated

	ROG	NOx	CO	SO2	Fugitive PM10	Exhaust PM10	PM10 Total	Fugitive PM2.5	Exhaust PM2.5	PM2.5 Total	Bio- CO2	NBio- CO2	Total CO2	CH4	N2O	CO2e
SubCategory	lb/day										lb/day					
Architectural Coating	3.6934					0.0000	0.0000		0.0000	0.0000			0.0000			0.0000
Consumer Products	28.7940					0.0000	0.0000		0.0000	0.0000			0.0000			0.0000
Landscaping	0.0138	1.3600e-003	0.1487	1.0000e-005		5.3000e-004	5.3000e-004		5.3000e-004	5.3000e-004		0.3183	0.3183	8.4000e-004		0.3393
Total	32.5012	1.3600e-003	0.1487	1.0000e-005		5.3000e-004	5.3000e-004		5.3000e-004	5.3000e-004		0.3183	0.3183	8.4000e-004		0.3393

7.0 Water Detail

7.1 Mitigation Measures Water

8.0 Waste Detail

8.1 Mitigation Measures Waste

9.0 Operational Offroad

Equipment Type	Number	Hours/Day	Days/Year	Horse Power	Load Factor	Fuel Type
----------------	--------	-----------	-----------	-------------	-------------	-----------

10.0 Stationary Equipment

Fire Pumps and Emergency Generators

Bridge Point (Existing Operations - Passenger Cars) LSTs - San Bernardino-South Coast County, Winter

Equipment Type	Number	Hours/Day	Hours/Year	Horse Power	Load Factor	Fuel Type
----------------	--------	-----------	------------	-------------	-------------	-----------

Boilers

Equipment Type	Number	Heat Input/Day	Heat Input/Year	Boiler Rating	Fuel Type
----------------	--------	----------------	-----------------	---------------	-----------

User Defined Equipment

Equipment Type	Number
----------------	--------

11.0 Vegetation

Bridge Point Rancho Cucamonga (Operations - Passenger Cars) - San Bernardino-South Coast County, Summer

Bridge Point Rancho Cucamonga (Operations - Passenger Cars)
San Bernardino-South Coast County, Summer

1.0 Project Characteristics

1.1 Land Usage

Land Uses	Size	Metric	Lot Acreage	Floor Surface Area	Population
Refrigerated Warehouse-No Rail	217.50	1000sqft	4.99	217,500.00	0
Unrefrigerated Warehouse-No Rail	1,957.50	1000sqft	44.94	1,957,500.00	0
Other Asphalt Surfaces	1.54	1000sqft	0.04	1,540.00	0
Other Non-Asphalt Surfaces	362.90	1000sqft	8.51	370,600.00	0
Parking Lot	1,408.00	Space	26.57	1,157,383.00	0

1.2 Other Project Characteristics

Urbanization	Urban	Wind Speed (m/s)	2.2	Precipitation Freq (Days)	32
Climate Zone	10			Operational Year	2022
Utility Company	Southern California Edison				
CO2 Intensity (lb/MW hr)	702.44	CH4 Intensity (lb/MW hr)	0.029	N2O Intensity (lb/MW hr)	0.006

1.3 User Entered Comments & Non-Default Data

Bridge Point Rancho Cucamonga (Operations - Passenger Cars) - San Bernardino-South Coast County, Summer

Project Characteristics -

Land Use - Parking Lot Area: Auto, Dock Loading, Trailer, and Bicycle Parking. Employee Outdoor Area modeled as Other Asphalt Surfaces. Landscape Area modeled as Other Non-Asphalt Surfaces

Construction Phase - Operations Run Only.

Off-road Equipment - Operations Run Only.

Trips and VMT - Operations Run Only.

Vehicle Trips - Trip Characteristics based on information provided in the Traffic Analysis.

Vehicle Emission Factors - EMFAC2017

Vehicle Emission Factors - EMFAC2017

Vehicle Emission Factors - EMFAC2017

Energy Use - The Project will design building shells and building components to meet 2019 Title 24 Standards which expects 30% less energy for nonresidential uses. The Project will not use Natural Gas.

Water And Wastewater - Water use based on information provided in the WSA

Operational Off-Road Equipment - Off-road equipment based on consultation with the Project Applicant.

Fleet Mix - Passenger Car Fleet Mix estimated based on the CalEEMod default fleet mix and the ratio of the vehicle classes (LDA, LDT1, LDT2, and MDV).

Area Coating -

Table Name	Column Name	Default Value	New Value
tblConstructionPhase	NumDays	100.00	0.00
tblEnergyUse	LightingElect	2.37	1.66
tblEnergyUse	LightingElect	1.17	0.82
tblEnergyUse	NT24NG	48.51	0.00
tblEnergyUse	NT24NG	0.03	0.00
tblEnergyUse	T24E	1.06	0.74
tblEnergyUse	T24E	0.37	0.26
tblEnergyUse	T24NG	3.25	0.00
tblEnergyUse	T24NG	2.00	0.00
tblFleetMix	HHD	0.06	0.00

Bridge Point Rancho Cucamonga (Operations - Passenger Cars) - San Bernardino-South Coast County, Summer

tblFleetMix	HHD	0.06	0.00
tblFleetMix	LDA	0.55	0.62
tblFleetMix	LDA	0.55	0.62
tblFleetMix	LDT1	0.04	0.04
tblFleetMix	LDT1	0.04	0.04
tblFleetMix	LDT2	0.18	0.20
tblFleetMix	LDT2	0.18	0.20
tblFleetMix	LHD1	0.02	0.00
tblFleetMix	LHD1	0.02	0.00
tblFleetMix	LHD2	5.1010e-003	0.00
tblFleetMix	LHD2	5.1010e-003	0.00
tblFleetMix	MCY	5.9030e-003	0.00
tblFleetMix	MCY	5.9030e-003	0.00
tblFleetMix	MDV	0.12	0.13
tblFleetMix	MDV	0.12	0.13
tblFleetMix	MH	9.4400e-004	0.00
tblFleetMix	MH	9.4400e-004	0.00
tblFleetMix	MHD	0.02	0.00
tblFleetMix	MHD	0.02	0.00
tblFleetMix	OBUS	1.3570e-003	0.00
tblFleetMix	OBUS	1.3570e-003	0.00
tblFleetMix	SBUS	8.0800e-004	0.00
tblFleetMix	SBUS	8.0800e-004	0.00
tblFleetMix	UBUS	1.5650e-003	0.00
tblFleetMix	UBUS	1.5650e-003	0.00
tblLandUse	LandUseSquareFeet	362,900.00	370,600.00
tblLandUse	LandUseSquareFeet	563,200.00	1,157,383.00

Bridge Point Rancho Cucamonga (Operations - Passenger Cars) - San Bernardino-South Coast County, Summer

tblLandUse	LotAcreage	8.33	8.51
tblLandUse	LotAcreage	12.67	26.57
tblOffRoadEquipment	OffRoadEquipmentUnitAmount	1.00	0.00
tblOffRoadEquipment	OffRoadEquipmentUnitAmount	3.00	0.00
tblOffRoadEquipment	OffRoadEquipmentUnitAmount	2.00	0.00
tblOperationalOffRoadEquipment	OperDaysPerYear	260.00	365.00
tblOperationalOffRoadEquipment	OperFuelType	Diesel	CNG
tblOperationalOffRoadEquipment	OperHoursPerDay	8.00	4.00
tblOperationalOffRoadEquipment	OperOffRoadEquipmentNumber	0.00	4.00
tblVehicleEF	HHD	1.21	0.03
tblVehicleEF	HHD	0.04	0.14
tblVehicleEF	HHD	0.10	0.00
tblVehicleEF	HHD	3.29	5.95
tblVehicleEF	HHD	0.57	0.67
tblVehicleEF	HHD	1.82	3.7880e-003
tblVehicleEF	HHD	6,933.41	1,124.17
tblVehicleEF	HHD	1,475.79	1,484.27
tblVehicleEF	HHD	5.54	0.03
tblVehicleEF	HHD	26.50	6.08
tblVehicleEF	HHD	2.50	3.42
tblVehicleEF	HHD	20.21	2.10
tblVehicleEF	HHD	9.7780e-003	3.6280e-003
tblVehicleEF	HHD	0.06	0.06
tblVehicleEF	HHD	0.04	0.04
tblVehicleEF	HHD	0.01	0.03
tblVehicleEF	HHD	5.1000e-005	1.0000e-006
tblVehicleEF	HHD	9.3550e-003	3.4710e-003

Bridge Point Rancho Cucamonga (Operations - Passenger Cars) - San Bernardino-South Coast County, Summer

tblVehicleEF	HHD	0.03	0.03
tblVehicleEF	HHD	8.8810e-003	8.8310e-003
tblVehicleEF	HHD	0.01	0.03
tblVehicleEF	HHD	4.7000e-005	1.0000e-006
tblVehicleEF	HHD	8.5000e-005	5.0000e-006
tblVehicleEF	HHD	3.1910e-003	1.6000e-004
tblVehicleEF	HHD	0.84	0.43
tblVehicleEF	HHD	5.2000e-005	3.0000e-006
tblVehicleEF	HHD	0.08	0.08
tblVehicleEF	HHD	2.1700e-004	7.9100e-004
tblVehicleEF	HHD	0.05	1.0000e-006
tblVehicleEF	HHD	0.07	0.01
tblVehicleEF	HHD	0.01	0.01
tblVehicleEF	HHD	8.6000e-005	0.00
tblVehicleEF	HHD	8.5000e-005	5.0000e-006
tblVehicleEF	HHD	3.1910e-003	1.6000e-004
tblVehicleEF	HHD	0.97	0.50
tblVehicleEF	HHD	5.2000e-005	3.0000e-006
tblVehicleEF	HHD	0.13	0.23
tblVehicleEF	HHD	2.1700e-004	7.9100e-004
tblVehicleEF	HHD	0.06	1.0000e-006
tblVehicleEF	HHD	1.14	0.03
tblVehicleEF	HHD	0.04	0.14
tblVehicleEF	HHD	0.09	0.00
tblVehicleEF	HHD	2.39	5.82
tblVehicleEF	HHD	0.57	0.67
tblVehicleEF	HHD	1.70	3.5770e-003

Bridge Point Rancho Cucamonga (Operations - Passenger Cars) - San Bernardino-South Coast County, Summer

tblVehicleEF	HHD	7,345.18	1,121.04
tblVehicleEF	HHD	1,475.79	1,484.27
tblVehicleEF	HHD	5.54	0.03
tblVehicleEF	HHD	27.35	5.90
tblVehicleEF	HHD	2.36	3.23
tblVehicleEF	HHD	20.20	2.10
tblVehicleEF	HHD	8.2750e-003	3.1750e-003
tblVehicleEF	HHD	0.06	0.06
tblVehicleEF	HHD	0.04	0.04
tblVehicleEF	HHD	0.01	0.03
tblVehicleEF	HHD	5.1000e-005	1.0000e-006
tblVehicleEF	HHD	7.9170e-003	3.0380e-003
tblVehicleEF	HHD	0.03	0.03
tblVehicleEF	HHD	8.8810e-003	8.8310e-003
tblVehicleEF	HHD	0.01	0.03
tblVehicleEF	HHD	4.7000e-005	1.0000e-006
tblVehicleEF	HHD	1.6800e-004	1.0000e-005
tblVehicleEF	HHD	3.5970e-003	1.8200e-004
tblVehicleEF	HHD	0.79	0.45
tblVehicleEF	HHD	1.1700e-004	7.0000e-006
tblVehicleEF	HHD	0.08	0.08
tblVehicleEF	HHD	2.2100e-004	8.1200e-004
tblVehicleEF	HHD	0.05	1.0000e-006
tblVehicleEF	HHD	0.07	0.01
tblVehicleEF	HHD	0.01	0.01
tblVehicleEF	HHD	8.4000e-005	0.00
tblVehicleEF	HHD	1.6800e-004	1.0000e-005

Bridge Point Rancho Cucamonga (Operations - Passenger Cars) - San Bernardino-South Coast County, Summer

tblVehicleEF	HHD	3.5970e-003	1.8200e-004
tblVehicleEF	HHD	0.91	0.52
tblVehicleEF	HHD	1.1700e-004	7.0000e-006
tblVehicleEF	HHD	0.13	0.23
tblVehicleEF	HHD	2.2100e-004	8.1200e-004
tblVehicleEF	HHD	0.06	1.0000e-006
tblVehicleEF	HHD	1.31	0.02
tblVehicleEF	HHD	0.04	3.3680e-003
tblVehicleEF	HHD	0.10	0.00
tblVehicleEF	HHD	4.53	5.98
tblVehicleEF	HHD	0.57	0.33
tblVehicleEF	HHD	1.79	3.7590e-003
tblVehicleEF	HHD	6,364.76	1,097.48
tblVehicleEF	HHD	1,475.79	1,393.36
tblVehicleEF	HHD	5.54	0.03
tblVehicleEF	HHD	25.32	6.13
tblVehicleEF	HHD	2.46	3.28
tblVehicleEF	HHD	20.20	2.10
tblVehicleEF	HHD	0.01	3.8650e-003
tblVehicleEF	HHD	0.06	0.06
tblVehicleEF	HHD	0.04	0.03
tblVehicleEF	HHD	0.01	0.03
tblVehicleEF	HHD	5.1000e-005	1.0000e-006
tblVehicleEF	HHD	0.01	3.6980e-003
tblVehicleEF	HHD	0.03	0.03
tblVehicleEF	HHD	8.8810e-003	8.6000e-003
tblVehicleEF	HHD	0.01	0.03

Bridge Point Rancho Cucamonga (Operations - Passenger Cars) - San Bernardino-South Coast County, Summer

tblVehicleEF	HHD	4.7000e-005	1.0000e-006
tblVehicleEF	HHD	8.5000e-005	5.0000e-006
tblVehicleEF	HHD	3.4760e-003	1.8700e-004
tblVehicleEF	HHD	0.91	0.40
tblVehicleEF	HHD	5.2000e-005	3.0000e-006
tblVehicleEF	HHD	0.08	0.07
tblVehicleEF	HHD	2.3300e-004	8.2900e-004
tblVehicleEF	HHD	0.05	1.0000e-006
tblVehicleEF	HHD	0.06	0.01
tblVehicleEF	HHD	0.01	0.01
tblVehicleEF	HHD	8.5000e-005	0.00
tblVehicleEF	HHD	8.5000e-005	5.0000e-006
tblVehicleEF	HHD	3.4760e-003	1.8700e-004
tblVehicleEF	HHD	1.05	0.46
tblVehicleEF	HHD	5.2000e-005	3.0000e-006
tblVehicleEF	HHD	0.13	0.08
tblVehicleEF	HHD	2.3300e-004	8.2900e-004
tblVehicleEF	HHD	0.06	1.0000e-006
tblVehicleEF	LDA	4.2030e-003	2.5110e-003
tblVehicleEF	LDA	5.6230e-003	0.05
tblVehicleEF	LDA	0.57	0.67
tblVehicleEF	LDA	1.19	2.11
tblVehicleEF	LDA	251.29	265.15
tblVehicleEF	LDA	57.15	54.12
tblVehicleEF	LDA	0.05	0.04
tblVehicleEF	LDA	0.08	0.18
tblVehicleEF	LDA	1.6780e-003	1.5210e-003

Bridge Point Rancho Cucamonga (Operations - Passenger Cars) - San Bernardino-South Coast County, Summer

tblVehicleEF	LDA	2.2790e-003	1.8570e-003
tblVehicleEF	LDA	1.5460e-003	1.4000e-003
tblVehicleEF	LDA	2.0960e-003	1.7080e-003
tblVehicleEF	LDA	0.04	0.06
tblVehicleEF	LDA	0.10	0.10
tblVehicleEF	LDA	0.03	0.05
tblVehicleEF	LDA	0.01	9.5370e-003
tblVehicleEF	LDA	0.03	0.21
tblVehicleEF	LDA	0.08	0.22
tblVehicleEF	LDA	2.5170e-003	2.6060e-003
tblVehicleEF	LDA	5.9200e-004	5.3200e-004
tblVehicleEF	LDA	0.04	0.06
tblVehicleEF	LDA	0.10	0.10
tblVehicleEF	LDA	0.03	0.05
tblVehicleEF	LDA	0.02	0.01
tblVehicleEF	LDA	0.03	0.21
tblVehicleEF	LDA	0.08	0.24
tblVehicleEF	LDA	4.7900e-003	2.8350e-003
tblVehicleEF	LDA	4.6890e-003	0.04
tblVehicleEF	LDA	0.71	0.81
tblVehicleEF	LDA	0.99	1.78
tblVehicleEF	LDA	274.94	287.11
tblVehicleEF	LDA	57.15	53.48
tblVehicleEF	LDA	0.05	0.03
tblVehicleEF	LDA	0.07	0.17
tblVehicleEF	LDA	1.6780e-003	1.5210e-003
tblVehicleEF	LDA	2.2790e-003	1.8570e-003

Bridge Point Rancho Cucamonga (Operations - Passenger Cars) - San Bernardino-South Coast County, Summer

tblVehicleEF	LDA	1.5460e-003	1.4000e-003
tblVehicleEF	LDA	2.0960e-003	1.7080e-003
tblVehicleEF	LDA	0.09	0.11
tblVehicleEF	LDA	0.12	0.11
tblVehicleEF	LDA	0.07	0.09
tblVehicleEF	LDA	0.01	0.01
tblVehicleEF	LDA	0.03	0.21
tblVehicleEF	LDA	0.06	0.19
tblVehicleEF	LDA	2.7550e-003	2.8220e-003
tblVehicleEF	LDA	5.8800e-004	5.2600e-004
tblVehicleEF	LDA	0.09	0.11
tblVehicleEF	LDA	0.12	0.11
tblVehicleEF	LDA	0.07	0.09
tblVehicleEF	LDA	0.02	0.02
tblVehicleEF	LDA	0.03	0.21
tblVehicleEF	LDA	0.07	0.21
tblVehicleEF	LDA	4.0860e-003	2.4590e-003
tblVehicleEF	LDA	5.5870e-003	0.05
tblVehicleEF	LDA	0.54	0.64
tblVehicleEF	LDA	1.18	2.12
tblVehicleEF	LDA	245.70	261.06
tblVehicleEF	LDA	57.15	54.13
tblVehicleEF	LDA	0.05	0.04
tblVehicleEF	LDA	0.08	0.18
tblVehicleEF	LDA	1.6780e-003	1.5210e-003
tblVehicleEF	LDA	2.2790e-003	1.8570e-003
tblVehicleEF	LDA	1.5460e-003	1.4000e-003

Bridge Point Rancho Cucamonga (Operations - Passenger Cars) - San Bernardino-South Coast County, Summer

tblVehicleEF	LDA	2.0960e-003	1.7080e-003
tblVehicleEF	LDA	0.05	0.06
tblVehicleEF	LDA	0.11	0.11
tblVehicleEF	LDA	0.03	0.05
tblVehicleEF	LDA	0.01	9.3400e-003
tblVehicleEF	LDA	0.04	0.24
tblVehicleEF	LDA	0.08	0.22
tblVehicleEF	LDA	2.4600e-003	2.5660e-003
tblVehicleEF	LDA	5.9100e-004	5.3200e-004
tblVehicleEF	LDA	0.05	0.06
tblVehicleEF	LDA	0.11	0.11
tblVehicleEF	LDA	0.03	0.05
tblVehicleEF	LDA	0.01	0.01
tblVehicleEF	LDA	0.04	0.24
tblVehicleEF	LDA	0.08	0.24
tblVehicleEF	LDT1	0.01	7.5760e-003
tblVehicleEF	LDT1	0.02	0.08
tblVehicleEF	LDT1	1.54	1.52
tblVehicleEF	LDT1	3.61	2.39
tblVehicleEF	LDT1	313.68	314.63
tblVehicleEF	LDT1	70.93	65.70
tblVehicleEF	LDT1	0.16	0.13
tblVehicleEF	LDT1	0.22	0.30
tblVehicleEF	LDT1	2.7050e-003	2.3430e-003
tblVehicleEF	LDT1	3.6920e-003	2.8390e-003
tblVehicleEF	LDT1	2.4910e-003	2.1560e-003
tblVehicleEF	LDT1	3.3960e-003	2.6100e-003

Bridge Point Rancho Cucamonga (Operations - Passenger Cars) - San Bernardino-South Coast County, Summer

tblVehicleEF	LDT1	0.18	0.19
tblVehicleEF	LDT1	0.33	0.26
tblVehicleEF	LDT1	0.13	0.14
tblVehicleEF	LDT1	0.03	0.03
tblVehicleEF	LDT1	0.20	0.86
tblVehicleEF	LDT1	0.26	0.42
tblVehicleEF	LDT1	3.1570e-003	3.0930e-003
tblVehicleEF	LDT1	7.7300e-004	6.4600e-004
tblVehicleEF	LDT1	0.18	0.19
tblVehicleEF	LDT1	0.33	0.26
tblVehicleEF	LDT1	0.13	0.14
tblVehicleEF	LDT1	0.05	0.05
tblVehicleEF	LDT1	0.20	0.86
tblVehicleEF	LDT1	0.28	0.47
tblVehicleEF	LDT1	0.02	8.4640e-003
tblVehicleEF	LDT1	0.02	0.07
tblVehicleEF	LDT1	1.85	1.81
tblVehicleEF	LDT1	2.97	2.00
tblVehicleEF	LDT1	341.75	337.48
tblVehicleEF	LDT1	70.93	64.87
tblVehicleEF	LDT1	0.14	0.11
tblVehicleEF	LDT1	0.20	0.28
tblVehicleEF	LDT1	2.7050e-003	2.3430e-003
tblVehicleEF	LDT1	3.6920e-003	2.8390e-003
tblVehicleEF	LDT1	2.4910e-003	2.1560e-003
tblVehicleEF	LDT1	3.3960e-003	2.6100e-003
tblVehicleEF	LDT1	0.37	0.36

Bridge Point Rancho Cucamonga (Operations - Passenger Cars) - San Bernardino-South Coast County, Summer

tblVehicleEF	LDT1	0.41	0.31
tblVehicleEF	LDT1	0.27	0.26
tblVehicleEF	LDT1	0.04	0.04
tblVehicleEF	LDT1	0.20	0.85
tblVehicleEF	LDT1	0.21	0.36
tblVehicleEF	LDT1	3.4420e-003	3.3180e-003
tblVehicleEF	LDT1	7.6200e-004	6.3800e-004
tblVehicleEF	LDT1	0.37	0.36
tblVehicleEF	LDT1	0.41	0.31
tblVehicleEF	LDT1	0.27	0.26
tblVehicleEF	LDT1	0.06	0.05
tblVehicleEF	LDT1	0.20	0.85
tblVehicleEF	LDT1	0.23	0.40
tblVehicleEF	LDT1	0.01	7.4310e-003
tblVehicleEF	LDT1	0.02	0.08
tblVehicleEF	LDT1	1.47	1.47
tblVehicleEF	LDT1	3.55	2.39
tblVehicleEF	LDT1	307.06	310.38
tblVehicleEF	LDT1	70.93	65.71
tblVehicleEF	LDT1	0.15	0.12
tblVehicleEF	LDT1	0.21	0.29
tblVehicleEF	LDT1	2.7050e-003	2.3430e-003
tblVehicleEF	LDT1	3.6920e-003	2.8390e-003
tblVehicleEF	LDT1	2.4910e-003	2.1560e-003
tblVehicleEF	LDT1	3.3960e-003	2.6100e-003
tblVehicleEF	LDT1	0.19	0.19
tblVehicleEF	LDT1	0.39	0.30

Bridge Point Rancho Cucamonga (Operations - Passenger Cars) - San Bernardino-South Coast County, Summer

tblVehicleEF	LDT1	0.12	0.13
tblVehicleEF	LDT1	0.03	0.03
tblVehicleEF	LDT1	0.23	1.00
tblVehicleEF	LDT1	0.25	0.43
tblVehicleEF	LDT1	3.0890e-003	3.0520e-003
tblVehicleEF	LDT1	7.7200e-004	6.4600e-004
tblVehicleEF	LDT1	0.19	0.19
tblVehicleEF	LDT1	0.39	0.30
tblVehicleEF	LDT1	0.12	0.13
tblVehicleEF	LDT1	0.05	0.05
tblVehicleEF	LDT1	0.23	1.00
tblVehicleEF	LDT1	0.28	0.47
tblVehicleEF	LDT2	6.3270e-003	4.4090e-003
tblVehicleEF	LDT2	8.1990e-003	0.07
tblVehicleEF	LDT2	0.80	1.00
tblVehicleEF	LDT2	1.67	2.71
tblVehicleEF	LDT2	351.15	335.59
tblVehicleEF	LDT2	79.39	70.25
tblVehicleEF	LDT2	0.09	0.09
tblVehicleEF	LDT2	0.14	0.30
tblVehicleEF	LDT2	1.7270e-003	1.6010e-003
tblVehicleEF	LDT2	2.4170e-003	1.9240e-003
tblVehicleEF	LDT2	1.5880e-003	1.4740e-003
tblVehicleEF	LDT2	2.2220e-003	1.7690e-003
tblVehicleEF	LDT2	0.06	0.10
tblVehicleEF	LDT2	0.13	0.14
tblVehicleEF	LDT2	0.05	0.08

Bridge Point Rancho Cucamonga (Operations - Passenger Cars) - San Bernardino-South Coast County, Summer

tblVehicleEF	LDT2	0.02	0.02
tblVehicleEF	LDT2	0.07	0.45
tblVehicleEF	LDT2	0.11	0.33
tblVehicleEF	LDT2	3.5180e-003	3.2990e-003
tblVehicleEF	LDT2	8.2200e-004	6.9100e-004
tblVehicleEF	LDT2	0.06	0.10
tblVehicleEF	LDT2	0.13	0.14
tblVehicleEF	LDT2	0.05	0.08
tblVehicleEF	LDT2	0.02	0.03
tblVehicleEF	LDT2	0.07	0.45
tblVehicleEF	LDT2	0.12	0.36
tblVehicleEF	LDT2	7.1840e-003	4.9540e-003
tblVehicleEF	LDT2	6.8290e-003	0.06
tblVehicleEF	LDT2	0.97	1.20
tblVehicleEF	LDT2	1.38	2.28
tblVehicleEF	LDT2	383.36	357.71
tblVehicleEF	LDT2	79.39	69.39
tblVehicleEF	LDT2	0.08	0.08
tblVehicleEF	LDT2	0.13	0.28
tblVehicleEF	LDT2	1.7270e-003	1.6010e-003
tblVehicleEF	LDT2	2.4170e-003	1.9240e-003
tblVehicleEF	LDT2	1.5880e-003	1.4740e-003
tblVehicleEF	LDT2	2.2220e-003	1.7690e-003
tblVehicleEF	LDT2	0.13	0.18
tblVehicleEF	LDT2	0.15	0.16
tblVehicleEF	LDT2	0.11	0.15
tblVehicleEF	LDT2	0.02	0.02

Bridge Point Rancho Cucamonga (Operations - Passenger Cars) - San Bernardino-South Coast County, Summer

tblVehicleEF	LDT2	0.07	0.45
tblVehicleEF	LDT2	0.09	0.29
tblVehicleEF	LDT2	3.8420e-003	3.5160e-003
tblVehicleEF	LDT2	8.1700e-004	6.8200e-004
tblVehicleEF	LDT2	0.13	0.18
tblVehicleEF	LDT2	0.15	0.16
tblVehicleEF	LDT2	0.11	0.15
tblVehicleEF	LDT2	0.03	0.03
tblVehicleEF	LDT2	0.07	0.45
tblVehicleEF	LDT2	0.10	0.31
tblVehicleEF	LDT2	6.1560e-003	4.3220e-003
tblVehicleEF	LDT2	8.1410e-003	0.07
tblVehicleEF	LDT2	0.75	0.96
tblVehicleEF	LDT2	1.64	2.72
tblVehicleEF	LDT2	343.55	331.47
tblVehicleEF	LDT2	79.39	70.27
tblVehicleEF	LDT2	0.08	0.08
tblVehicleEF	LDT2	0.14	0.30
tblVehicleEF	LDT2	1.7270e-003	1.6010e-003
tblVehicleEF	LDT2	2.4170e-003	1.9240e-003
tblVehicleEF	LDT2	1.5880e-003	1.4740e-003
tblVehicleEF	LDT2	2.2220e-003	1.7690e-003
tblVehicleEF	LDT2	0.06	0.09
tblVehicleEF	LDT2	0.14	0.16
tblVehicleEF	LDT2	0.05	0.08
tblVehicleEF	LDT2	0.02	0.02
tblVehicleEF	LDT2	0.08	0.52

Bridge Point Rancho Cucamonga (Operations - Passenger Cars) - San Bernardino-South Coast County, Summer

tblVehicleEF	LDT2	0.11	0.33
tblVehicleEF	LDT2	3.4410e-003	3.2580e-003
tblVehicleEF	LDT2	8.2200e-004	6.9100e-004
tblVehicleEF	LDT2	0.06	0.09
tblVehicleEF	LDT2	0.14	0.16
tblVehicleEF	LDT2	0.05	0.08
tblVehicleEF	LDT2	0.02	0.03
tblVehicleEF	LDT2	0.08	0.52
tblVehicleEF	LDT2	0.12	0.37
tblVehicleEF	LHD1	5.2170e-003	5.0850e-003
tblVehicleEF	LHD1	0.01	6.1020e-003
tblVehicleEF	LHD1	0.02	0.02
tblVehicleEF	LHD1	0.14	0.18
tblVehicleEF	LHD1	1.07	0.75
tblVehicleEF	LHD1	2.60	1.03
tblVehicleEF	LHD1	9.23	9.25
tblVehicleEF	LHD1	609.20	652.45
tblVehicleEF	LHD1	30.40	11.21
tblVehicleEF	LHD1	0.09	0.07
tblVehicleEF	LHD1	2.12	1.25
tblVehicleEF	LHD1	0.99	0.32
tblVehicleEF	LHD1	9.6500e-004	8.9000e-004
tblVehicleEF	LHD1	0.01	9.8770e-003
tblVehicleEF	LHD1	0.01	9.8260e-003
tblVehicleEF	LHD1	9.5800e-004	2.6000e-004
tblVehicleEF	LHD1	9.2400e-004	8.5100e-004
tblVehicleEF	LHD1	2.5390e-003	2.4690e-003

Bridge Point Rancho Cucamonga (Operations - Passenger Cars) - San Bernardino-South Coast County, Summer

tblVehicleEF	LHD1	0.01	9.3750e-003
tblVehicleEF	LHD1	8.8100e-004	2.3900e-004
tblVehicleEF	LHD1	3.7070e-003	3.0390e-003
tblVehicleEF	LHD1	0.11	0.08
tblVehicleEF	LHD1	0.02	0.02
tblVehicleEF	LHD1	1.8240e-003	1.5810e-003
tblVehicleEF	LHD1	0.08	0.06
tblVehicleEF	LHD1	0.35	0.55
tblVehicleEF	LHD1	0.27	0.08
tblVehicleEF	LHD1	9.2000e-005	9.0000e-005
tblVehicleEF	LHD1	5.9760e-003	6.3570e-003
tblVehicleEF	LHD1	3.5300e-004	1.1100e-004
tblVehicleEF	LHD1	3.7070e-003	3.0390e-003
tblVehicleEF	LHD1	0.11	0.08
tblVehicleEF	LHD1	0.02	0.03
tblVehicleEF	LHD1	1.8240e-003	1.5810e-003
tblVehicleEF	LHD1	0.10	0.08
tblVehicleEF	LHD1	0.35	0.55
tblVehicleEF	LHD1	0.29	0.09
tblVehicleEF	LHD1	5.2170e-003	5.0990e-003
tblVehicleEF	LHD1	0.01	6.2280e-003
tblVehicleEF	LHD1	0.02	0.02
tblVehicleEF	LHD1	0.14	0.18
tblVehicleEF	LHD1	1.09	0.76
tblVehicleEF	LHD1	2.43	0.98
tblVehicleEF	LHD1	9.23	9.25
tblVehicleEF	LHD1	609.20	652.47

Bridge Point Rancho Cucamonga (Operations - Passenger Cars) - San Bernardino-South Coast County, Summer

tblVehicleEF	LHD1	30.40	11.12
tblVehicleEF	LHD1	0.09	0.07
tblVehicleEF	LHD1	1.98	1.17
tblVehicleEF	LHD1	0.94	0.31
tblVehicleEF	LHD1	9.6500e-004	8.9000e-004
tblVehicleEF	LHD1	0.01	9.8770e-003
tblVehicleEF	LHD1	0.01	9.8260e-003
tblVehicleEF	LHD1	9.5800e-004	2.6000e-004
tblVehicleEF	LHD1	9.2400e-004	8.5100e-004
tblVehicleEF	LHD1	2.5390e-003	2.4690e-003
tblVehicleEF	LHD1	0.01	9.3750e-003
tblVehicleEF	LHD1	8.8100e-004	2.3900e-004
tblVehicleEF	LHD1	7.3080e-003	5.4780e-003
tblVehicleEF	LHD1	0.13	0.10
tblVehicleEF	LHD1	0.02	0.02
tblVehicleEF	LHD1	4.1220e-003	3.0450e-003
tblVehicleEF	LHD1	0.09	0.06
tblVehicleEF	LHD1	0.36	0.56
tblVehicleEF	LHD1	0.25	0.08
tblVehicleEF	LHD1	9.2000e-005	9.0000e-005
tblVehicleEF	LHD1	5.9770e-003	6.3570e-003
tblVehicleEF	LHD1	3.5000e-004	1.1000e-004
tblVehicleEF	LHD1	7.3080e-003	5.4780e-003
tblVehicleEF	LHD1	0.13	0.10
tblVehicleEF	LHD1	0.02	0.03
tblVehicleEF	LHD1	4.1220e-003	3.0450e-003
tblVehicleEF	LHD1	0.11	0.08

Bridge Point Rancho Cucamonga (Operations - Passenger Cars) - San Bernardino-South Coast County, Summer

tblVehicleEF	LHD1	0.36	0.56
tblVehicleEF	LHD1	0.28	0.08
tblVehicleEF	LHD1	5.2170e-003	5.0870e-003
tblVehicleEF	LHD1	0.01	6.1100e-003
tblVehicleEF	LHD1	0.02	0.02
tblVehicleEF	LHD1	0.14	0.18
tblVehicleEF	LHD1	1.07	0.75
tblVehicleEF	LHD1	2.55	1.02
tblVehicleEF	LHD1	9.23	9.25
tblVehicleEF	LHD1	609.20	652.45
tblVehicleEF	LHD1	30.40	11.20
tblVehicleEF	LHD1	0.09	0.07
tblVehicleEF	LHD1	2.08	1.23
tblVehicleEF	LHD1	0.97	0.31
tblVehicleEF	LHD1	9.6500e-004	8.9000e-004
tblVehicleEF	LHD1	0.01	9.8770e-003
tblVehicleEF	LHD1	0.01	9.8260e-003
tblVehicleEF	LHD1	9.5800e-004	2.6000e-004
tblVehicleEF	LHD1	9.2400e-004	8.5100e-004
tblVehicleEF	LHD1	2.5390e-003	2.4690e-003
tblVehicleEF	LHD1	0.01	9.3750e-003
tblVehicleEF	LHD1	8.8100e-004	2.3900e-004
tblVehicleEF	LHD1	4.0430e-003	3.1520e-003
tblVehicleEF	LHD1	0.13	0.10
tblVehicleEF	LHD1	0.02	0.02
tblVehicleEF	LHD1	1.7940e-003	1.6100e-003
tblVehicleEF	LHD1	0.08	0.06

Bridge Point Rancho Cucamonga (Operations - Passenger Cars) - San Bernardino-South Coast County, Summer

tblVehicleEF	LHD1	0.38	0.60
tblVehicleEF	LHD1	0.26	0.08
tblVehicleEF	LHD1	9.2000e-005	9.0000e-005
tblVehicleEF	LHD1	5.9760e-003	6.3570e-003
tblVehicleEF	LHD1	3.5200e-004	1.1100e-004
tblVehicleEF	LHD1	4.0430e-003	3.1520e-003
tblVehicleEF	LHD1	0.13	0.10
tblVehicleEF	LHD1	0.02	0.03
tblVehicleEF	LHD1	1.7940e-003	1.6100e-003
tblVehicleEF	LHD1	0.10	0.08
tblVehicleEF	LHD1	0.38	0.60
tblVehicleEF	LHD1	0.29	0.09
tblVehicleEF	LHD2	3.5950e-003	3.6950e-003
tblVehicleEF	LHD2	4.6110e-003	4.1040e-003
tblVehicleEF	LHD2	8.1370e-003	0.01
tblVehicleEF	LHD2	0.12	0.15
tblVehicleEF	LHD2	0.50	0.50
tblVehicleEF	LHD2	1.20	0.67
tblVehicleEF	LHD2	14.27	14.14
tblVehicleEF	LHD2	608.52	665.25
tblVehicleEF	LHD2	24.46	8.76
tblVehicleEF	LHD2	0.11	0.10
tblVehicleEF	LHD2	1.49	1.36
tblVehicleEF	LHD2	0.53	0.22
tblVehicleEF	LHD2	1.2830e-003	1.3100e-003
tblVehicleEF	LHD2	0.01	0.01
tblVehicleEF	LHD2	0.01	0.01

Bridge Point Rancho Cucamonga (Operations - Passenger Cars) - San Bernardino-South Coast County, Summer

tblVehicleEF	LHD2	4.0000e-004	1.3700e-004
tblVehicleEF	LHD2	1.2280e-003	1.2540e-003
tblVehicleEF	LHD2	2.6860e-003	2.6560e-003
tblVehicleEF	LHD2	0.01	0.01
tblVehicleEF	LHD2	3.6800e-004	1.2600e-004
tblVehicleEF	LHD2	1.3070e-003	1.7040e-003
tblVehicleEF	LHD2	0.04	0.05
tblVehicleEF	LHD2	0.01	0.02
tblVehicleEF	LHD2	7.0300e-004	9.2000e-004
tblVehicleEF	LHD2	0.06	0.06
tblVehicleEF	LHD2	0.09	0.32
tblVehicleEF	LHD2	0.11	0.05
tblVehicleEF	LHD2	1.3900e-004	1.3500e-004
tblVehicleEF	LHD2	5.9200e-003	6.4300e-003
tblVehicleEF	LHD2	2.6700e-004	8.7000e-005
tblVehicleEF	LHD2	1.3070e-003	1.7040e-003
tblVehicleEF	LHD2	0.04	0.05
tblVehicleEF	LHD2	0.02	0.02
tblVehicleEF	LHD2	7.0300e-004	9.2000e-004
tblVehicleEF	LHD2	0.07	0.07
tblVehicleEF	LHD2	0.09	0.32
tblVehicleEF	LHD2	0.12	0.06
tblVehicleEF	LHD2	3.5950e-003	3.7050e-003
tblVehicleEF	LHD2	4.6760e-003	4.1460e-003
tblVehicleEF	LHD2	7.7630e-003	0.01
tblVehicleEF	LHD2	0.12	0.15
tblVehicleEF	LHD2	0.50	0.50

Bridge Point Rancho Cucamonga (Operations - Passenger Cars) - San Bernardino-South Coast County, Summer

tblVehicleEF	LHD2	1.13	0.64
tblVehicleEF	LHD2	14.27	14.14
tblVehicleEF	LHD2	608.52	665.25
tblVehicleEF	LHD2	24.46	8.70
tblVehicleEF	LHD2	0.11	0.10
tblVehicleEF	LHD2	1.40	1.28
tblVehicleEF	LHD2	0.50	0.21
tblVehicleEF	LHD2	1.2830e-003	1.3100e-003
tblVehicleEF	LHD2	0.01	0.01
tblVehicleEF	LHD2	0.01	0.01
tblVehicleEF	LHD2	4.0000e-004	1.3700e-004
tblVehicleEF	LHD2	1.2280e-003	1.2540e-003
tblVehicleEF	LHD2	2.6860e-003	2.6560e-003
tblVehicleEF	LHD2	0.01	0.01
tblVehicleEF	LHD2	3.6800e-004	1.2600e-004
tblVehicleEF	LHD2	2.5220e-003	3.0730e-003
tblVehicleEF	LHD2	0.04	0.06
tblVehicleEF	LHD2	0.01	0.02
tblVehicleEF	LHD2	1.5220e-003	1.7630e-003
tblVehicleEF	LHD2	0.06	0.06
tblVehicleEF	LHD2	0.09	0.32
tblVehicleEF	LHD2	0.10	0.05
tblVehicleEF	LHD2	1.3900e-004	1.3500e-004
tblVehicleEF	LHD2	5.9200e-003	6.4300e-003
tblVehicleEF	LHD2	2.6500e-004	8.6000e-005
tblVehicleEF	LHD2	2.5220e-003	3.0730e-003
tblVehicleEF	LHD2	0.04	0.06

Bridge Point Rancho Cucamonga (Operations - Passenger Cars) - San Bernardino-South Coast County, Summer

tblVehicleEF	LHD2	0.02	0.02
tblVehicleEF	LHD2	1.5220e-003	1.7630e-003
tblVehicleEF	LHD2	0.07	0.07
tblVehicleEF	LHD2	0.09	0.32
tblVehicleEF	LHD2	0.11	0.05
tblVehicleEF	LHD2	3.5950e-003	3.6960e-003
tblVehicleEF	LHD2	4.6180e-003	4.1080e-003
tblVehicleEF	LHD2	8.0640e-003	0.01
tblVehicleEF	LHD2	0.12	0.15
tblVehicleEF	LHD2	0.50	0.50
tblVehicleEF	LHD2	1.19	0.67
tblVehicleEF	LHD2	14.27	14.14
tblVehicleEF	LHD2	608.52	665.25
tblVehicleEF	LHD2	24.46	8.75
tblVehicleEF	LHD2	0.11	0.10
tblVehicleEF	LHD2	1.46	1.33
tblVehicleEF	LHD2	0.52	0.22
tblVehicleEF	LHD2	1.2830e-003	1.3100e-003
tblVehicleEF	LHD2	0.01	0.01
tblVehicleEF	LHD2	0.01	0.01
tblVehicleEF	LHD2	4.0000e-004	1.3700e-004
tblVehicleEF	LHD2	1.2280e-003	1.2540e-003
tblVehicleEF	LHD2	2.6860e-003	2.6560e-003
tblVehicleEF	LHD2	0.01	0.01
tblVehicleEF	LHD2	3.6800e-004	1.2600e-004
tblVehicleEF	LHD2	1.3460e-003	1.7140e-003
tblVehicleEF	LHD2	0.04	0.06

Bridge Point Rancho Cucamonga (Operations - Passenger Cars) - San Bernardino-South Coast County, Summer

tblVehicleEF	LHD2	0.01	0.02
tblVehicleEF	LHD2	6.8700e-004	9.2200e-004
tblVehicleEF	LHD2	0.06	0.06
tblVehicleEF	LHD2	0.10	0.34
tblVehicleEF	LHD2	0.11	0.05
tblVehicleEF	LHD2	1.3900e-004	1.3500e-004
tblVehicleEF	LHD2	5.9200e-003	6.4300e-003
tblVehicleEF	LHD2	2.6600e-004	8.7000e-005
tblVehicleEF	LHD2	1.3460e-003	1.7140e-003
tblVehicleEF	LHD2	0.04	0.06
tblVehicleEF	LHD2	0.02	0.02
tblVehicleEF	LHD2	6.8700e-004	9.2200e-004
tblVehicleEF	LHD2	0.07	0.07
tblVehicleEF	LHD2	0.10	0.34
tblVehicleEF	LHD2	0.12	0.06
tblVehicleEF	MCY	0.43	0.34
tblVehicleEF	MCY	0.16	0.24
tblVehicleEF	MCY	20.55	19.26
tblVehicleEF	MCY	9.93	8.60
tblVehicleEF	MCY	167.73	212.03
tblVehicleEF	MCY	46.45	60.73
tblVehicleEF	MCY	1.16	1.13
tblVehicleEF	MCY	0.31	0.26
tblVehicleEF	MCY	1.8610e-003	1.9650e-003
tblVehicleEF	MCY	3.6730e-003	2.9600e-003
tblVehicleEF	MCY	1.7420e-003	1.8380e-003
tblVehicleEF	MCY	3.4650e-003	2.7870e-003

Bridge Point Rancho Cucamonga (Operations - Passenger Cars) - San Bernardino-South Coast County, Summer

tblVehicleEF	MCY	1.45	1.42
tblVehicleEF	MCY	0.84	0.80
tblVehicleEF	MCY	0.80	0.78
tblVehicleEF	MCY	2.23	2.33
tblVehicleEF	MCY	0.49	1.91
tblVehicleEF	MCY	2.16	1.84
tblVehicleEF	MCY	2.0770e-003	2.0980e-003
tblVehicleEF	MCY	6.9000e-004	6.0100e-004
tblVehicleEF	MCY	1.45	1.42
tblVehicleEF	MCY	0.84	0.80
tblVehicleEF	MCY	0.80	0.78
tblVehicleEF	MCY	2.74	2.87
tblVehicleEF	MCY	0.49	1.91
tblVehicleEF	MCY	2.35	2.01
tblVehicleEF	MCY	0.42	0.34
tblVehicleEF	MCY	0.14	0.21
tblVehicleEF	MCY	20.68	19.28
tblVehicleEF	MCY	9.05	7.90
tblVehicleEF	MCY	167.73	211.90
tblVehicleEF	MCY	46.45	58.88
tblVehicleEF	MCY	0.99	0.97
tblVehicleEF	MCY	0.29	0.25
tblVehicleEF	MCY	1.8610e-003	1.9650e-003
tblVehicleEF	MCY	3.6730e-003	2.9600e-003
tblVehicleEF	MCY	1.7420e-003	1.8380e-003
tblVehicleEF	MCY	3.4650e-003	2.7870e-003
tblVehicleEF	MCY	3.14	2.77

Bridge Point Rancho Cucamonga (Operations - Passenger Cars) - San Bernardino-South Coast County, Summer

tblVehicleEF	MCY	1.27	1.11
tblVehicleEF	MCY	2.13	1.77
tblVehicleEF	MCY	2.17	2.28
tblVehicleEF	MCY	0.49	1.88
tblVehicleEF	MCY	1.86	1.62
tblVehicleEF	MCY	2.0770e-003	2.0970e-003
tblVehicleEF	MCY	6.6700e-004	5.8300e-004
tblVehicleEF	MCY	3.14	2.77
tblVehicleEF	MCY	1.27	1.11
tblVehicleEF	MCY	2.13	1.77
tblVehicleEF	MCY	2.67	2.81
tblVehicleEF	MCY	0.49	1.88
tblVehicleEF	MCY	2.02	1.76
tblVehicleEF	MCY	0.42	0.34
tblVehicleEF	MCY	0.15	0.24
tblVehicleEF	MCY	19.63	18.76
tblVehicleEF	MCY	9.55	8.44
tblVehicleEF	MCY	167.73	211.17
tblVehicleEF	MCY	46.45	60.38
tblVehicleEF	MCY	1.12	1.09
tblVehicleEF	MCY	0.31	0.26
tblVehicleEF	MCY	1.8610e-003	1.9650e-003
tblVehicleEF	MCY	3.6730e-003	2.9600e-003
tblVehicleEF	MCY	1.7420e-003	1.8380e-003
tblVehicleEF	MCY	3.4650e-003	2.7870e-003
tblVehicleEF	MCY	1.71	1.57
tblVehicleEF	MCY	1.13	1.06

Bridge Point Rancho Cucamonga (Operations - Passenger Cars) - San Bernardino-South Coast County, Summer

tblVehicleEF	MCY	0.72	0.74
tblVehicleEF	MCY	2.19	2.31
tblVehicleEF	MCY	0.56	2.18
tblVehicleEF	MCY	2.08	1.81
tblVehicleEF	MCY	2.0610e-003	2.0900e-003
tblVehicleEF	MCY	6.8200e-004	5.9800e-004
tblVehicleEF	MCY	1.71	1.57
tblVehicleEF	MCY	1.13	1.06
tblVehicleEF	MCY	0.72	0.74
tblVehicleEF	MCY	2.69	2.84
tblVehicleEF	MCY	0.56	2.18
tblVehicleEF	MCY	2.27	1.98
tblVehicleEF	MDV	0.01	5.5200e-003
tblVehicleEF	MDV	0.02	0.09
tblVehicleEF	MDV	1.35	1.14
tblVehicleEF	MDV	3.25	3.25
tblVehicleEF	MDV	483.94	415.10
tblVehicleEF	MDV	107.92	87.32
tblVehicleEF	MDV	0.17	0.11
tblVehicleEF	MDV	0.32	0.38
tblVehicleEF	MDV	1.8260e-003	1.6850e-003
tblVehicleEF	MDV	2.5170e-003	2.0310e-003
tblVehicleEF	MDV	1.6830e-003	1.5540e-003
tblVehicleEF	MDV	2.3150e-003	1.8680e-003
tblVehicleEF	MDV	0.10	0.11
tblVehicleEF	MDV	0.20	0.17
tblVehicleEF	MDV	0.08	0.10

Bridge Point Rancho Cucamonga (Operations - Passenger Cars) - San Bernardino-South Coast County, Summer

tblVehicleEF	MDV	0.03	0.02
tblVehicleEF	MDV	0.11	0.50
tblVehicleEF	MDV	0.25	0.44
tblVehicleEF	MDV	4.8500e-003	4.0780e-003
tblVehicleEF	MDV	1.1370e-003	8.5900e-004
tblVehicleEF	MDV	0.10	0.11
tblVehicleEF	MDV	0.20	0.17
tblVehicleEF	MDV	0.08	0.10
tblVehicleEF	MDV	0.05	0.03
tblVehicleEF	MDV	0.11	0.50
tblVehicleEF	MDV	0.28	0.48
tblVehicleEF	MDV	0.01	6.2110e-003
tblVehicleEF	MDV	0.02	0.08
tblVehicleEF	MDV	1.64	1.35
tblVehicleEF	MDV	2.69	2.72
tblVehicleEF	MDV	526.85	438.45
tblVehicleEF	MDV	107.92	86.27
tblVehicleEF	MDV	0.16	0.10
tblVehicleEF	MDV	0.30	0.35
tblVehicleEF	MDV	1.8260e-003	1.6850e-003
tblVehicleEF	MDV	2.5170e-003	2.0310e-003
tblVehicleEF	MDV	1.6830e-003	1.5540e-003
tblVehicleEF	MDV	2.3150e-003	1.8680e-003
tblVehicleEF	MDV	0.20	0.21
tblVehicleEF	MDV	0.23	0.19
tblVehicleEF	MDV	0.17	0.19
tblVehicleEF	MDV	0.04	0.03

Bridge Point Rancho Cucamonga (Operations - Passenger Cars) - San Bernardino-South Coast County, Summer

tblVehicleEF	MDV	0.11	0.49
tblVehicleEF	MDV	0.21	0.38
tblVehicleEF	MDV	5.2830e-003	4.3080e-003
tblVehicleEF	MDV	1.1260e-003	8.4800e-004
tblVehicleEF	MDV	0.20	0.21
tblVehicleEF	MDV	0.23	0.19
tblVehicleEF	MDV	0.17	0.19
tblVehicleEF	MDV	0.05	0.04
tblVehicleEF	MDV	0.11	0.49
tblVehicleEF	MDV	0.23	0.41
tblVehicleEF	MDV	0.01	5.4050e-003
tblVehicleEF	MDV	0.02	0.09
tblVehicleEF	MDV	1.28	1.09
tblVehicleEF	MDV	3.20	3.26
tblVehicleEF	MDV	473.93	410.75
tblVehicleEF	MDV	107.92	87.35
tblVehicleEF	MDV	0.16	0.10
tblVehicleEF	MDV	0.32	0.38
tblVehicleEF	MDV	1.8260e-003	1.6850e-003
tblVehicleEF	MDV	2.5170e-003	2.0310e-003
tblVehicleEF	MDV	1.6830e-003	1.5540e-003
tblVehicleEF	MDV	2.3150e-003	1.8680e-003
tblVehicleEF	MDV	0.10	0.11
tblVehicleEF	MDV	0.22	0.18
tblVehicleEF	MDV	0.08	0.10
tblVehicleEF	MDV	0.03	0.02
tblVehicleEF	MDV	0.13	0.57

Bridge Point Rancho Cucamonga (Operations - Passenger Cars) - San Bernardino-South Coast County, Summer

tblVehicleEF	MDV	0.25	0.44
tblVehicleEF	MDV	4.7490e-003	4.0360e-003
tblVehicleEF	MDV	1.1360e-003	8.5900e-004
tblVehicleEF	MDV	0.10	0.11
tblVehicleEF	MDV	0.22	0.18
tblVehicleEF	MDV	0.08	0.10
tblVehicleEF	MDV	0.04	0.03
tblVehicleEF	MDV	0.13	0.57
tblVehicleEF	MDV	0.27	0.48
tblVehicleEF	MH	0.04	3.6580e-003
tblVehicleEF	MH	0.03	0.00
tblVehicleEF	MH	3.07	0.35
tblVehicleEF	MH	6.43	0.00
tblVehicleEF	MH	1,045.05	970.21
tblVehicleEF	MH	59.49	0.00
tblVehicleEF	MH	1.54	4.24
tblVehicleEF	MH	0.91	0.00
tblVehicleEF	MH	0.01	0.02
tblVehicleEF	MH	0.04	0.11
tblVehicleEF	MH	1.1740e-003	0.00
tblVehicleEF	MH	3.2230e-003	4.0000e-003
tblVehicleEF	MH	0.04	0.11
tblVehicleEF	MH	1.0790e-003	0.00
tblVehicleEF	MH	1.47	0.00
tblVehicleEF	MH	0.09	0.00
tblVehicleEF	MH	0.51	0.00
tblVehicleEF	MH	0.10	0.08

Bridge Point Rancho Cucamonga (Operations - Passenger Cars) - San Bernardino-South Coast County, Summer

tblVehicleEF	MH	0.03	0.00
tblVehicleEF	MH	0.37	0.00
tblVehicleEF	MH	0.01	9.1720e-003
tblVehicleEF	MH	7.0700e-004	0.00
tblVehicleEF	MH	1.47	0.00
tblVehicleEF	MH	0.09	0.00
tblVehicleEF	MH	0.51	0.00
tblVehicleEF	MH	0.14	0.09
tblVehicleEF	MH	0.03	0.00
tblVehicleEF	MH	0.40	0.00
tblVehicleEF	MH	0.04	3.6580e-003
tblVehicleEF	MH	0.03	0.00
tblVehicleEF	MH	3.19	0.35
tblVehicleEF	MH	5.84	0.00
tblVehicleEF	MH	1,045.05	970.21
tblVehicleEF	MH	59.49	0.00
tblVehicleEF	MH	1.41	4.00
tblVehicleEF	MH	0.86	0.00
tblVehicleEF	MH	0.01	0.02
tblVehicleEF	MH	0.04	0.11
tblVehicleEF	MH	1.1740e-003	0.00
tblVehicleEF	MH	3.2230e-003	4.0000e-003
tblVehicleEF	MH	0.04	0.11
tblVehicleEF	MH	1.0790e-003	0.00
tblVehicleEF	MH	2.91	0.00
tblVehicleEF	MH	0.11	0.00
tblVehicleEF	MH	1.21	0.00

Bridge Point Rancho Cucamonga (Operations - Passenger Cars) - San Bernardino-South Coast County, Summer

tblVehicleEF	MH	0.11	0.08
tblVehicleEF	MH	0.03	0.00
tblVehicleEF	MH	0.34	0.00
tblVehicleEF	MH	0.01	9.1720e-003
tblVehicleEF	MH	6.9700e-004	0.00
tblVehicleEF	MH	2.91	0.00
tblVehicleEF	MH	0.11	0.00
tblVehicleEF	MH	1.21	0.00
tblVehicleEF	MH	0.15	0.09
tblVehicleEF	MH	0.03	0.00
tblVehicleEF	MH	0.38	0.00
tblVehicleEF	MH	0.04	3.6580e-003
tblVehicleEF	MH	0.03	0.00
tblVehicleEF	MH	3.08	0.35
tblVehicleEF	MH	6.36	0.00
tblVehicleEF	MH	1,045.05	970.21
tblVehicleEF	MH	59.49	0.00
tblVehicleEF	MH	1.51	4.17
tblVehicleEF	MH	0.89	0.00
tblVehicleEF	MH	0.01	0.02
tblVehicleEF	MH	0.04	0.11
tblVehicleEF	MH	1.1740e-003	0.00
tblVehicleEF	MH	3.2230e-003	4.0000e-003
tblVehicleEF	MH	0.04	0.11
tblVehicleEF	MH	1.0790e-003	0.00
tblVehicleEF	MH	1.75	0.00
tblVehicleEF	MH	0.11	0.00

Bridge Point Rancho Cucamonga (Operations - Passenger Cars) - San Bernardino-South Coast County, Summer

tblVehicleEF	MH	0.53	0.00
tblVehicleEF	MH	0.10	0.08
tblVehicleEF	MH	0.03	0.00
tblVehicleEF	MH	0.37	0.00
tblVehicleEF	MH	0.01	9.1720e-003
tblVehicleEF	MH	7.0600e-004	0.00
tblVehicleEF	MH	1.75	0.00
tblVehicleEF	MH	0.11	0.00
tblVehicleEF	MH	0.53	0.00
tblVehicleEF	MH	0.15	0.09
tblVehicleEF	MH	0.03	0.00
tblVehicleEF	MH	0.40	0.00
tblVehicleEF	MHD	0.02	2.5070e-003
tblVehicleEF	MHD	3.5160e-003	3.3210e-003
tblVehicleEF	MHD	0.05	6.4670e-003
tblVehicleEF	MHD	0.32	0.31
tblVehicleEF	MHD	0.27	0.32
tblVehicleEF	MHD	5.32	0.74
tblVehicleEF	MHD	156.91	68.92
tblVehicleEF	MHD	1,101.52	974.57
tblVehicleEF	MHD	52.43	6.35
tblVehicleEF	MHD	0.60	0.52
tblVehicleEF	MHD	0.99	1.61
tblVehicleEF	MHD	11.88	1.50
tblVehicleEF	MHD	3.8600e-004	1.2310e-003
tblVehicleEF	MHD	5.0030e-003	0.04
tblVehicleEF	MHD	7.6400e-004	7.5000e-005

Bridge Point Rancho Cucamonga (Operations - Passenger Cars) - San Bernardino-South Coast County, Summer

tblVehicleEF	MHD	3.6900e-004	1.1780e-003
tblVehicleEF	MHD	4.7830e-003	0.03
tblVehicleEF	MHD	7.0300e-004	6.9000e-005
tblVehicleEF	MHD	1.2800e-003	4.5300e-004
tblVehicleEF	MHD	0.04	0.01
tblVehicleEF	MHD	0.02	0.02
tblVehicleEF	MHD	6.5100e-004	2.4000e-004
tblVehicleEF	MHD	0.04	0.06
tblVehicleEF	MHD	0.02	0.08
tblVehicleEF	MHD	0.32	0.03
tblVehicleEF	MHD	1.5080e-003	6.5300e-004
tblVehicleEF	MHD	0.01	9.2620e-003
tblVehicleEF	MHD	6.1700e-004	6.3000e-005
tblVehicleEF	MHD	1.2800e-003	4.5300e-004
tblVehicleEF	MHD	0.04	0.01
tblVehicleEF	MHD	0.03	0.02
tblVehicleEF	MHD	6.5100e-004	2.4000e-004
tblVehicleEF	MHD	0.04	0.07
tblVehicleEF	MHD	0.02	0.08
tblVehicleEF	MHD	0.35	0.04
tblVehicleEF	MHD	0.02	2.3860e-003
tblVehicleEF	MHD	3.5800e-003	3.3450e-003
tblVehicleEF	MHD	0.05	6.2100e-003
tblVehicleEF	MHD	0.24	0.26
tblVehicleEF	MHD	0.28	0.33
tblVehicleEF	MHD	4.97	0.70
tblVehicleEF	MHD	166.20	69.59

Bridge Point Rancho Cucamonga (Operations - Passenger Cars) - San Bernardino-South Coast County, Summer

tblVehicleEF	MHD	1,101.52	974.58
tblVehicleEF	MHD	52.43	6.28
tblVehicleEF	MHD	0.62	0.52
tblVehicleEF	MHD	0.92	1.52
tblVehicleEF	MHD	11.85	1.49
tblVehicleEF	MHD	3.2500e-004	1.0410e-003
tblVehicleEF	MHD	5.0030e-003	0.04
tblVehicleEF	MHD	7.6400e-004	7.5000e-005
tblVehicleEF	MHD	3.1100e-004	9.9600e-004
tblVehicleEF	MHD	4.7830e-003	0.03
tblVehicleEF	MHD	7.0300e-004	6.9000e-005
tblVehicleEF	MHD	2.5300e-003	8.2800e-004
tblVehicleEF	MHD	0.05	0.02
tblVehicleEF	MHD	0.02	0.02
tblVehicleEF	MHD	1.5010e-003	4.7800e-004
tblVehicleEF	MHD	0.04	0.06
tblVehicleEF	MHD	0.02	0.08
tblVehicleEF	MHD	0.30	0.03
tblVehicleEF	MHD	1.5950e-003	6.5900e-004
tblVehicleEF	MHD	0.01	9.2620e-003
tblVehicleEF	MHD	6.1100e-004	6.2000e-005
tblVehicleEF	MHD	2.5300e-003	8.2800e-004
tblVehicleEF	MHD	0.05	0.02
tblVehicleEF	MHD	0.03	0.02
tblVehicleEF	MHD	1.5010e-003	4.7800e-004
tblVehicleEF	MHD	0.04	0.07
tblVehicleEF	MHD	0.02	0.08

Bridge Point Rancho Cucamonga (Operations - Passenger Cars) - San Bernardino-South Coast County, Summer

tblVehicleEF	MHD	0.33	0.04
tblVehicleEF	MHD	0.02	2.6830e-003
tblVehicleEF	MHD	3.5220e-003	3.3210e-003
tblVehicleEF	MHD	0.05	6.4200e-003
tblVehicleEF	MHD	0.45	0.37
tblVehicleEF	MHD	0.27	0.32
tblVehicleEF	MHD	5.23	0.74
tblVehicleEF	MHD	144.06	68.00
tblVehicleEF	MHD	1,101.52	974.57
tblVehicleEF	MHD	52.43	6.34
tblVehicleEF	MHD	0.57	0.52
tblVehicleEF	MHD	0.97	1.59
tblVehicleEF	MHD	11.87	1.50
tblVehicleEF	MHD	4.7000e-004	1.4940e-003
tblVehicleEF	MHD	5.0030e-003	0.04
tblVehicleEF	MHD	7.6400e-004	7.5000e-005
tblVehicleEF	MHD	4.4900e-004	1.4300e-003
tblVehicleEF	MHD	4.7830e-003	0.03
tblVehicleEF	MHD	7.0300e-004	6.9000e-005
tblVehicleEF	MHD	1.3890e-003	4.7100e-004
tblVehicleEF	MHD	0.05	0.02
tblVehicleEF	MHD	0.03	0.02
tblVehicleEF	MHD	6.4000e-004	2.4400e-004
tblVehicleEF	MHD	0.04	0.06
tblVehicleEF	MHD	0.02	0.09
tblVehicleEF	MHD	0.32	0.03
tblVehicleEF	MHD	1.3860e-003	6.4400e-004

Bridge Point Rancho Cucamonga (Operations - Passenger Cars) - San Bernardino-South Coast County, Summer

tblVehicleEF	MHD	0.01	9.2620e-003
tblVehicleEF	MHD	6.1600e-004	6.3000e-005
tblVehicleEF	MHD	1.3890e-003	4.7100e-004
tblVehicleEF	MHD	0.05	0.02
tblVehicleEF	MHD	0.04	0.02
tblVehicleEF	MHD	6.4000e-004	2.4400e-004
tblVehicleEF	MHD	0.04	0.07
tblVehicleEF	MHD	0.02	0.09
tblVehicleEF	MHD	0.35	0.04
tblVehicleEF	OBUS	0.01	8.8190e-003
tblVehicleEF	OBUS	9.9110e-003	6.5960e-003
tblVehicleEF	OBUS	0.03	0.02
tblVehicleEF	OBUS	0.26	0.52
tblVehicleEF	OBUS	0.63	0.77
tblVehicleEF	OBUS	6.27	2.45
tblVehicleEF	OBUS	70.35	76.06
tblVehicleEF	OBUS	1,121.50	1,406.90
tblVehicleEF	OBUS	70.70	20.49
tblVehicleEF	OBUS	0.28	0.34
tblVehicleEF	OBUS	0.97	1.24
tblVehicleEF	OBUS	1.93	0.68
tblVehicleEF	OBUS	6.4000e-005	5.8900e-004
tblVehicleEF	OBUS	4.6440e-003	0.01
tblVehicleEF	OBUS	9.2900e-004	2.1800e-004
tblVehicleEF	OBUS	6.1000e-005	5.6400e-004
tblVehicleEF	OBUS	4.4220e-003	0.01
tblVehicleEF	OBUS	8.5400e-004	2.0100e-004

Bridge Point Rancho Cucamonga (Operations - Passenger Cars) - San Bernardino-South Coast County, Summer

tblVehicleEF	OBUS	2.1800e-003	2.6020e-003
tblVehicleEF	OBUS	0.02	0.02
tblVehicleEF	OBUS	0.04	0.05
tblVehicleEF	OBUS	9.3100e-004	1.1160e-003
tblVehicleEF	OBUS	0.04	0.05
tblVehicleEF	OBUS	0.05	0.29
tblVehicleEF	OBUS	0.38	0.12
tblVehicleEF	OBUS	6.8400e-004	7.2500e-004
tblVehicleEF	OBUS	0.01	0.01
tblVehicleEF	OBUS	8.1700e-004	2.0300e-004
tblVehicleEF	OBUS	2.1800e-003	2.6020e-003
tblVehicleEF	OBUS	0.02	0.02
tblVehicleEF	OBUS	0.05	0.07
tblVehicleEF	OBUS	9.3100e-004	1.1160e-003
tblVehicleEF	OBUS	0.06	0.07
tblVehicleEF	OBUS	0.05	0.29
tblVehicleEF	OBUS	0.42	0.13
tblVehicleEF	OBUS	0.01	8.8750e-003
tblVehicleEF	OBUS	0.01	6.7350e-003
tblVehicleEF	OBUS	0.03	0.02
tblVehicleEF	OBUS	0.26	0.51
tblVehicleEF	OBUS	0.65	0.79
tblVehicleEF	OBUS	5.74	2.28
tblVehicleEF	OBUS	73.50	75.90
tblVehicleEF	OBUS	1,121.50	1,406.93
tblVehicleEF	OBUS	70.70	20.20
tblVehicleEF	OBUS	0.29	0.34

Bridge Point Rancho Cucamonga (Operations - Passenger Cars) - San Bernardino-South Coast County, Summer

tblVehicleEF	OBUS	0.90	1.16
tblVehicleEF	OBUS	1.88	0.67
tblVehicleEF	OBUS	5.4000e-005	5.0100e-004
tblVehicleEF	OBUS	4.6440e-003	0.01
tblVehicleEF	OBUS	9.2900e-004	2.1800e-004
tblVehicleEF	OBUS	5.1000e-005	4.7900e-004
tblVehicleEF	OBUS	4.4220e-003	0.01
tblVehicleEF	OBUS	8.5400e-004	2.0100e-004
tblVehicleEF	OBUS	4.2350e-003	4.6860e-003
tblVehicleEF	OBUS	0.02	0.03
tblVehicleEF	OBUS	0.03	0.05
tblVehicleEF	OBUS	2.1330e-003	2.2090e-003
tblVehicleEF	OBUS	0.05	0.05
tblVehicleEF	OBUS	0.05	0.29
tblVehicleEF	OBUS	0.36	0.11
tblVehicleEF	OBUS	7.1400e-004	7.2400e-004
tblVehicleEF	OBUS	0.01	0.01
tblVehicleEF	OBUS	8.0800e-004	2.0000e-004
tblVehicleEF	OBUS	4.2350e-003	4.6860e-003
tblVehicleEF	OBUS	0.02	0.03
tblVehicleEF	OBUS	0.05	0.07
tblVehicleEF	OBUS	2.1330e-003	2.2090e-003
tblVehicleEF	OBUS	0.06	0.07
tblVehicleEF	OBUS	0.05	0.29
tblVehicleEF	OBUS	0.40	0.12
tblVehicleEF	OBUS	0.01	8.7740e-003
tblVehicleEF	OBUS	9.9380e-003	6.6000e-003

Bridge Point Rancho Cucamonga (Operations - Passenger Cars) - San Bernardino-South Coast County, Summer

tblVehicleEF	OBUS	0.03	0.02
tblVehicleEF	OBUS	0.28	0.53
tblVehicleEF	OBUS	0.63	0.77
tblVehicleEF	OBUS	6.22	2.45
tblVehicleEF	OBUS	66.00	76.30
tblVehicleEF	OBUS	1,121.50	1,406.90
tblVehicleEF	OBUS	70.70	20.50
tblVehicleEF	OBUS	0.27	0.35
tblVehicleEF	OBUS	0.96	1.22
tblVehicleEF	OBUS	1.91	0.68
tblVehicleEF	OBUS	7.7000e-005	7.1200e-004
tblVehicleEF	OBUS	4.6440e-003	0.01
tblVehicleEF	OBUS	9.2900e-004	2.1800e-004
tblVehicleEF	OBUS	7.4000e-005	6.8100e-004
tblVehicleEF	OBUS	4.4220e-003	0.01
tblVehicleEF	OBUS	8.5400e-004	2.0100e-004
tblVehicleEF	OBUS	2.3200e-003	2.7390e-003
tblVehicleEF	OBUS	0.02	0.03
tblVehicleEF	OBUS	0.04	0.05
tblVehicleEF	OBUS	9.4100e-004	1.1650e-003
tblVehicleEF	OBUS	0.04	0.05
tblVehicleEF	OBUS	0.05	0.30
tblVehicleEF	OBUS	0.38	0.12
tblVehicleEF	OBUS	6.4200e-004	7.2700e-004
tblVehicleEF	OBUS	0.01	0.01
tblVehicleEF	OBUS	8.1600e-004	2.0300e-004
tblVehicleEF	OBUS	2.3200e-003	2.7390e-003

Bridge Point Rancho Cucamonga (Operations - Passenger Cars) - San Bernardino-South Coast County, Summer

tblVehicleEF	OBUS	0.02	0.03
tblVehicleEF	OBUS	0.05	0.07
tblVehicleEF	OBUS	9.4100e-004	1.1650e-003
tblVehicleEF	OBUS	0.06	0.07
tblVehicleEF	OBUS	0.05	0.30
tblVehicleEF	OBUS	0.42	0.13
tblVehicleEF	SBUS	0.84	0.06
tblVehicleEF	SBUS	0.01	8.5840e-003
tblVehicleEF	SBUS	0.07	6.1570e-003
tblVehicleEF	SBUS	5.71	2.50
tblVehicleEF	SBUS	0.65	0.78
tblVehicleEF	SBUS	5.33	0.82
tblVehicleEF	SBUS	1,258.13	345.06
tblVehicleEF	SBUS	1,136.31	1,112.17
tblVehicleEF	SBUS	37.11	4.79
tblVehicleEF	SBUS	11.70	3.29
tblVehicleEF	SBUS	4.77	5.20
tblVehicleEF	SBUS	15.02	0.91
tblVehicleEF	SBUS	0.01	4.3580e-003
tblVehicleEF	SBUS	0.01	0.01
tblVehicleEF	SBUS	0.03	0.03
tblVehicleEF	SBUS	5.1700e-004	4.0000e-005
tblVehicleEF	SBUS	0.01	4.1690e-003
tblVehicleEF	SBUS	2.7560e-003	2.7010e-003
tblVehicleEF	SBUS	0.03	0.03
tblVehicleEF	SBUS	4.7500e-004	3.6000e-005
tblVehicleEF	SBUS	2.9260e-003	1.2420e-003

Bridge Point Rancho Cucamonga (Operations - Passenger Cars) - San Bernardino-South Coast County, Summer

tblVehicleEF	SBUS	0.02	9.5120e-003
tblVehicleEF	SBUS	0.68	0.28
tblVehicleEF	SBUS	1.3050e-003	5.9000e-004
tblVehicleEF	SBUS	0.11	0.11
tblVehicleEF	SBUS	9.3510e-003	0.06
tblVehicleEF	SBUS	0.27	0.04
tblVehicleEF	SBUS	0.01	3.2890e-003
tblVehicleEF	SBUS	0.01	0.01
tblVehicleEF	SBUS	4.6300e-004	4.7000e-005
tblVehicleEF	SBUS	2.9260e-003	1.2420e-003
tblVehicleEF	SBUS	0.02	9.5120e-003
tblVehicleEF	SBUS	0.97	0.40
tblVehicleEF	SBUS	1.3050e-003	5.9000e-004
tblVehicleEF	SBUS	0.13	0.13
tblVehicleEF	SBUS	9.3510e-003	0.06
tblVehicleEF	SBUS	0.30	0.04
tblVehicleEF	SBUS	0.84	0.06
tblVehicleEF	SBUS	0.01	8.7140e-003
tblVehicleEF	SBUS	0.06	5.1550e-003
tblVehicleEF	SBUS	5.56	2.47
tblVehicleEF	SBUS	0.66	0.80
tblVehicleEF	SBUS	3.65	0.60
tblVehicleEF	SBUS	1,322.00	352.98
tblVehicleEF	SBUS	1,136.31	1,112.20
tblVehicleEF	SBUS	37.11	4.41
tblVehicleEF	SBUS	12.08	3.36
tblVehicleEF	SBUS	4.47	4.88

Bridge Point Rancho Cucamonga (Operations - Passenger Cars) - San Bernardino-South Coast County, Summer

tblVehicleEF	SBUS	14.99	0.90
tblVehicleEF	SBUS	0.01	3.6810e-003
tblVehicleEF	SBUS	0.01	0.01
tblVehicleEF	SBUS	0.03	0.03
tblVehicleEF	SBUS	5.1700e-004	4.0000e-005
tblVehicleEF	SBUS	9.6490e-003	3.5220e-003
tblVehicleEF	SBUS	2.7560e-003	2.7010e-003
tblVehicleEF	SBUS	0.03	0.03
tblVehicleEF	SBUS	4.7500e-004	3.6000e-005
tblVehicleEF	SBUS	5.6170e-003	2.2080e-003
tblVehicleEF	SBUS	0.02	9.9850e-003
tblVehicleEF	SBUS	0.67	0.28
tblVehicleEF	SBUS	2.8800e-003	1.1130e-003
tblVehicleEF	SBUS	0.11	0.11
tblVehicleEF	SBUS	8.5310e-003	0.06
tblVehicleEF	SBUS	0.22	0.03
tblVehicleEF	SBUS	0.01	3.3630e-003
tblVehicleEF	SBUS	0.01	0.01
tblVehicleEF	SBUS	4.3500e-004	4.4000e-005
tblVehicleEF	SBUS	5.6170e-003	2.2080e-003
tblVehicleEF	SBUS	0.02	9.9850e-003
tblVehicleEF	SBUS	0.97	0.40
tblVehicleEF	SBUS	2.8800e-003	1.1130e-003
tblVehicleEF	SBUS	0.13	0.13
tblVehicleEF	SBUS	8.5310e-003	0.06
tblVehicleEF	SBUS	0.24	0.03
tblVehicleEF	SBUS	0.84	0.06

Bridge Point Rancho Cucamonga (Operations - Passenger Cars) - San Bernardino-South Coast County, Summer

tblVehicleEF	SBUS	0.01	8.5760e-003
tblVehicleEF	SBUS	0.07	6.3440e-003
tblVehicleEF	SBUS	5.91	2.56
tblVehicleEF	SBUS	0.65	0.78
tblVehicleEF	SBUS	5.37	0.86
tblVehicleEF	SBUS	1,169.92	334.13
tblVehicleEF	SBUS	1,136.31	1,112.17
tblVehicleEF	SBUS	37.11	4.85
tblVehicleEF	SBUS	11.19	3.19
tblVehicleEF	SBUS	4.69	5.12
tblVehicleEF	SBUS	15.02	0.91
tblVehicleEF	SBUS	0.01	5.2920e-003
tblVehicleEF	SBUS	0.01	0.01
tblVehicleEF	SBUS	0.03	0.03
tblVehicleEF	SBUS	5.1700e-004	4.0000e-005
tblVehicleEF	SBUS	0.01	5.0630e-003
tblVehicleEF	SBUS	2.7560e-003	2.7010e-003
tblVehicleEF	SBUS	0.03	0.03
tblVehicleEF	SBUS	4.7500e-004	3.6000e-005
tblVehicleEF	SBUS	2.9580e-003	1.2070e-003
tblVehicleEF	SBUS	0.02	0.01
tblVehicleEF	SBUS	0.68	0.28
tblVehicleEF	SBUS	1.2820e-003	6.0100e-004
tblVehicleEF	SBUS	0.11	0.11
tblVehicleEF	SBUS	0.01	0.08
tblVehicleEF	SBUS	0.28	0.04
tblVehicleEF	SBUS	0.01	3.1850e-003

Bridge Point Rancho Cucamonga (Operations - Passenger Cars) - San Bernardino-South Coast County, Summer

tblVehicleEF	SBUS	0.01	0.01
tblVehicleEF	SBUS	4.6400e-004	4.8000e-005
tblVehicleEF	SBUS	2.9580e-003	1.2070e-003
tblVehicleEF	SBUS	0.02	0.01
tblVehicleEF	SBUS	0.98	0.40
tblVehicleEF	SBUS	1.2820e-003	6.0100e-004
tblVehicleEF	SBUS	0.13	0.13
tblVehicleEF	SBUS	0.01	0.08
tblVehicleEF	SBUS	0.31	0.04
tblVehicleEF	UBUS	1.83	4.45
tblVehicleEF	UBUS	0.08	0.01
tblVehicleEF	UBUS	9.26	34.75
tblVehicleEF	UBUS	14.34	0.89
tblVehicleEF	UBUS	1,846.39	1,692.13
tblVehicleEF	UBUS	136.37	11.77
tblVehicleEF	UBUS	5.87	0.38
tblVehicleEF	UBUS	13.57	0.14
tblVehicleEF	UBUS	0.52	0.07
tblVehicleEF	UBUS	0.01	0.03
tblVehicleEF	UBUS	0.07	2.6550e-003
tblVehicleEF	UBUS	1.4030e-003	1.4100e-004
tblVehicleEF	UBUS	0.22	0.03
tblVehicleEF	UBUS	3.0000e-003	6.6220e-003
tblVehicleEF	UBUS	0.06	2.5280e-003
tblVehicleEF	UBUS	1.2900e-003	1.3000e-004
tblVehicleEF	UBUS	8.0860e-003	1.6780e-003
tblVehicleEF	UBUS	0.11	9.5390e-003

Bridge Point Rancho Cucamonga (Operations - Passenger Cars) - San Bernardino-South Coast County, Summer

tblVehicleEF	UBUS	3.9450e-003	7.3700e-004
tblVehicleEF	UBUS	0.61	0.07
tblVehicleEF	UBUS	0.02	0.04
tblVehicleEF	UBUS	1.15	0.04
tblVehicleEF	UBUS	0.01	3.0250e-003
tblVehicleEF	UBUS	1.6240e-003	1.1700e-004
tblVehicleEF	UBUS	8.0860e-003	1.6780e-003
tblVehicleEF	UBUS	0.11	9.5390e-003
tblVehicleEF	UBUS	3.9450e-003	7.3700e-004
tblVehicleEF	UBUS	2.50	4.54
tblVehicleEF	UBUS	0.02	0.04
tblVehicleEF	UBUS	1.25	0.04
tblVehicleEF	UBUS	1.83	4.45
tblVehicleEF	UBUS	0.08	9.2350e-003
tblVehicleEF	UBUS	9.36	34.75
tblVehicleEF	UBUS	11.74	0.76
tblVehicleEF	UBUS	1,846.39	1,692.13
tblVehicleEF	UBUS	136.37	11.55
tblVehicleEF	UBUS	5.45	0.38
tblVehicleEF	UBUS	13.45	0.13
tblVehicleEF	UBUS	0.52	0.07
tblVehicleEF	UBUS	0.01	0.03
tblVehicleEF	UBUS	0.07	2.6550e-003
tblVehicleEF	UBUS	1.4030e-003	1.4100e-004
tblVehicleEF	UBUS	0.22	0.03
tblVehicleEF	UBUS	3.0000e-003	6.6220e-003
tblVehicleEF	UBUS	0.06	2.5280e-003

Bridge Point Rancho Cucamonga (Operations - Passenger Cars) - San Bernardino-South Coast County, Summer

tblVehicleEF	UBUS	1.2900e-003	1.3000e-004
tblVehicleEF	UBUS	0.02	3.0610e-003
tblVehicleEF	UBUS	0.14	0.01
tblVehicleEF	UBUS	9.3320e-003	1.4840e-003
tblVehicleEF	UBUS	0.62	0.07
tblVehicleEF	UBUS	0.02	0.04
tblVehicleEF	UBUS	1.02	0.03
tblVehicleEF	UBUS	0.01	3.0250e-003
tblVehicleEF	UBUS	1.5790e-003	1.1400e-004
tblVehicleEF	UBUS	0.02	3.0610e-003
tblVehicleEF	UBUS	0.14	0.01
tblVehicleEF	UBUS	9.3320e-003	1.4840e-003
tblVehicleEF	UBUS	2.52	4.54
tblVehicleEF	UBUS	0.02	0.04
tblVehicleEF	UBUS	1.12	0.04
tblVehicleEF	UBUS	1.83	4.45
tblVehicleEF	UBUS	0.08	0.01
tblVehicleEF	UBUS	9.27	34.75
tblVehicleEF	UBUS	13.86	0.90
tblVehicleEF	UBUS	1,846.39	1,692.13
tblVehicleEF	UBUS	136.37	11.80
tblVehicleEF	UBUS	5.76	0.38
tblVehicleEF	UBUS	13.55	0.14
tblVehicleEF	UBUS	0.52	0.07
tblVehicleEF	UBUS	0.01	0.03
tblVehicleEF	UBUS	0.07	2.6550e-003
tblVehicleEF	UBUS	1.4030e-003	1.4100e-004

Bridge Point Rancho Cucamonga (Operations - Passenger Cars) - San Bernardino-South Coast County, Summer

tblVehicleEF	UBUS	0.22	0.03
tblVehicleEF	UBUS	3.0000e-003	6.6220e-003
tblVehicleEF	UBUS	0.06	2.5280e-003
tblVehicleEF	UBUS	1.2900e-003	1.3000e-004
tblVehicleEF	UBUS	9.2250e-003	1.6870e-003
tblVehicleEF	UBUS	0.14	0.01
tblVehicleEF	UBUS	4.1190e-003	7.4500e-004
tblVehicleEF	UBUS	0.61	0.07
tblVehicleEF	UBUS	0.03	0.05
tblVehicleEF	UBUS	1.13	0.04
tblVehicleEF	UBUS	0.01	3.0250e-003
tblVehicleEF	UBUS	1.6160e-003	1.1700e-004
tblVehicleEF	UBUS	9.2250e-003	1.6870e-003
tblVehicleEF	UBUS	0.14	0.01
tblVehicleEF	UBUS	4.1190e-003	7.4500e-004
tblVehicleEF	UBUS	2.50	4.54
tblVehicleEF	UBUS	0.03	0.05
tblVehicleEF	UBUS	1.24	0.04
tblVehicleTrips	CNW_TTP	41.00	0.00
tblVehicleTrips	CNW_TTP	41.00	0.00
tblVehicleTrips	CW_TL	16.60	1.50
tblVehicleTrips	CW_TL	16.60	1.50
tblVehicleTrips	CW_TTP	59.00	100.00
tblVehicleTrips	CW_TTP	59.00	100.00
tblVehicleTrips	DV_TP	5.00	0.00
tblVehicleTrips	DV_TP	5.00	0.00
tblVehicleTrips	PB_TP	3.00	0.00

Bridge Point Rancho Cucamonga (Operations - Passenger Cars) - San Bernardino-South Coast County, Summer

tblVehicleTrips	PB_TP	3.00	0.00
tblVehicleTrips	PR_TP	92.00	100.00
tblVehicleTrips	PR_TP	92.00	100.00
tblVehicleTrips	ST_TR	1.68	1.38
tblVehicleTrips	ST_TR	1.68	1.62
tblVehicleTrips	SU_TR	1.68	1.38
tblVehicleTrips	SU_TR	1.68	1.62
tblVehicleTrips	WD_TR	1.68	1.38
tblVehicleTrips	WD_TR	1.68	1.62
tblWater	IndoorWaterUseRate	50,296,875.00	0.00
tblWater	IndoorWaterUseRate	452,671,875.00	5,398,350.00

2.0 Emissions Summary

Bridge Point Rancho Cucamonga (Operations - Passenger Cars) - San Bernardino-South Coast County, Summer

2.1 Overall Construction (Maximum Daily Emission)

Unmitigated Construction

	ROG	NOx	CO	SO2	Fugitive PM10	Exhaust PM10	PM10 Total	Fugitive PM2.5	Exhaust PM2.5	PM2.5 Total	Bio- CO2	NBio- CO2	Total CO2	CH4	N2O	CO2e
Year	lb/day										lb/day					
2021	0.0000	0.0000	0.0000	0.0000	0.0000	0.0000	0.0000	0.0000	0.0000	0.0000	0.0000	0.0000	0.0000	0.0000	0.0000	0.0000
Maximum	0.0000	0.0000	0.0000	0.0000	0.0000	0.0000	0.0000	0.0000	0.0000	0.0000	0.0000	0.0000	0.0000	0.0000	0.0000	0.0000

Mitigated Construction

	ROG	NOx	CO	SO2	Fugitive PM10	Exhaust PM10	PM10 Total	Fugitive PM2.5	Exhaust PM2.5	PM2.5 Total	Bio- CO2	NBio- CO2	Total CO2	CH4	N2O	CO2e
Year	lb/day										lb/day					
2021	0.0000	0.0000	0.0000	0.0000	0.0000	0.0000	0.0000	0.0000	0.0000	0.0000	0.0000	0.0000	0.0000	0.0000	0.0000	0.0000
Maximum	0.0000	0.0000	0.0000	0.0000	0.0000	0.0000	0.0000	0.0000	0.0000	0.0000	0.0000	0.0000	0.0000	0.0000	0.0000	0.0000

	ROG	NOx	CO	SO2	Fugitive PM10	Exhaust PM10	PM10 Total	Fugitive PM2.5	Exhaust PM2.5	PM2.5 Total	Bio- CO2	NBio- CO2	Total CO2	CH4	N2O	CO2e
Percent Reduction	0.00	0.00	0.00	0.00	0.00	0.00	0.00	0.00	0.00	0.00	0.00	0.00	0.00	0.00	0.00	0.00

Bridge Point Rancho Cucamonga (Operations - Passenger Cars) - San Bernardino-South Coast County, Summer

2.2 Overall Operational

Unmitigated Operational

	ROG	NOx	CO	SO2	Fugitive PM10	Exhaust PM10	PM10 Total	Fugitive PM2.5	Exhaust PM2.5	PM2.5 Total	Bio- CO2	NBio- CO2	Total CO2	CH4	N2O	CO2e
Category	lb/day										lb/day					
Area	49.2847	3.6900e-003	0.4037	3.0000e-005		1.4400e-003	1.4400e-003		1.4400e-003	1.4400e-003		0.8639	0.8639	2.2800e-003		0.9209
Energy	0.0000	0.0000	0.0000	0.0000		0.0000	0.0000		0.0000	0.0000		0.0000	0.0000	0.0000	0.0000	0.0000
Mobile	7.6241	2.3128	26.8756	0.0411	3.9558	0.0331	3.9889	1.0486	0.0304	1.0791		4,183.0046	4,183.0046	0.4475		4,194.1926
Offroad	0.2272	2.1098	2.3075	3.0600e-003		0.1398	0.1398		0.1286	0.1286		296.0617	296.0617	0.0958		298.4555
Total	57.1360	4.4263	29.5867	0.0442	3.9558	0.1743	4.1301	1.0486	0.1605	1.2091		4,479.9302	4,479.9302	0.5456	0.0000	4,493.5690

Bridge Point Rancho Cucamonga (Operations - Passenger Cars) - San Bernardino-South Coast County, Summer

2.2 Overall Operational

Mitigated Operational

	ROG	NOx	CO	SO2	Fugitive PM10	Exhaust PM10	PM10 Total	Fugitive PM2.5	Exhaust PM2.5	PM2.5 Total	Bio- CO2	NBio- CO2	Total CO2	CH4	N2O	CO2e
Category	lb/day										lb/day					
Area	49.2847	3.6900e-003	0.4037	3.0000e-005		1.4400e-003	1.4400e-003		1.4400e-003	1.4400e-003		0.8639	0.8639	2.2800e-003		0.9209
Energy	0.0000	0.0000	0.0000	0.0000		0.0000	0.0000		0.0000	0.0000		0.0000	0.0000	0.0000	0.0000	0.0000
Mobile	7.6241	2.3128	26.8756	0.0411	3.9558	0.0331	3.9889	1.0486	0.0304	1.0791		4,183.0046	4,183.0046	0.4475		4,194.1926
Offroad	0.2272	2.1098	2.3075	3.0600e-003		0.1398	0.1398		0.1286	0.1286		296.0617	296.0617	0.0958		298.4555
Total	57.1360	4.4263	29.5867	0.0442	3.9558	0.1743	4.1301	1.0486	0.1605	1.2091		4,479.9302	4,479.9302	0.5456	0.0000	4,493.5690

	ROG	NOx	CO	SO2	Fugitive PM10	Exhaust PM10	PM10 Total	Fugitive PM2.5	Exhaust PM2.5	PM2.5 Total	Bio- CO2	NBio-CO2	Total CO2	CH4	N2O	CO2e
Percent Reduction	0.00	0.00	0.00	0.00	0.00	0.00	0.00	0.00	0.00	0.00	0.00	0.00	0.00	0.00	0.00	0.00

3.0 Construction Detail

Construction Phase

Phase Number	Phase Name	Phase Type	Start Date	End Date	Num Days Week	Num Days	Phase Description
1	Demolition	Demolition	10/5/2021	10/4/2021	5	0	

Acres of Grading (Site Preparation Phase): 0

Acres of Grading (Grading Phase): 0

Bridge Point Rancho Cucamonga (Operations - Passenger Cars) - San Bernardino-South Coast County, Summer

Acres of Paving: 35.12

Residential Indoor: 0; Residential Outdoor: 0; Non-Residential Indoor: 0; Non-Residential Outdoor: 0; Striped Parking Area: 0 (Architectural Coating – sqft)

OffRoad Equipment

Phase Name	Offroad Equipment Type	Amount	Usage Hours	Horse Power	Load Factor
Demolition	Concrete/Industrial Saws	0	8.00	81	0.73
Demolition	Excavators	0	8.00	158	0.38
Demolition	Rubber Tired Dozers	0	8.00	247	0.40

Trips and VMT

Phase Name	Offroad Equipment Count	Worker Trip Number	Vendor Trip Number	Hauling Trip Number	Worker Trip Length	Vendor Trip Length	Hauling Trip Length	Worker Vehicle Class	Vendor Vehicle Class	Hauling Vehicle Class
Demolition	0	0.00	0.00	0.00	14.70	6.90	20.00	LD_Mix	HDT_Mix	HHDT

3.1 Mitigation Measures Construction

Bridge Point Rancho Cucamonga (Operations - Passenger Cars) - San Bernardino-South Coast County, Summer

3.2 Demolition - 2021

Unmitigated Construction On-Site

	ROG	NOx	CO	SO2	Fugitive PM10	Exhaust PM10	PM10 Total	Fugitive PM2.5	Exhaust PM2.5	PM2.5 Total	Bio- CO2	NBio- CO2	Total CO2	CH4	N2O	CO2e
Category	lb/day										lb/day					
Off-Road	0.0000	0.0000	0.0000	0.0000	0.0000	0.0000	0.0000	0.0000	0.0000	0.0000	0.0000	0.0000	0.0000	0.0000	0.0000	0.0000
Total	0.0000	0.0000	0.0000	0.0000	0.0000	0.0000	0.0000	0.0000	0.0000	0.0000	0.0000	0.0000	0.0000	0.0000	0.0000	0.0000

Unmitigated Construction Off-Site

	ROG	NOx	CO	SO2	Fugitive PM10	Exhaust PM10	PM10 Total	Fugitive PM2.5	Exhaust PM2.5	PM2.5 Total	Bio- CO2	NBio- CO2	Total CO2	CH4	N2O	CO2e
Category	lb/day										lb/day					
Hauling	0.0000	0.0000	0.0000	0.0000	0.0000	0.0000	0.0000	0.0000	0.0000	0.0000	0.0000	0.0000	0.0000	0.0000	0.0000	0.0000
Vendor	0.0000	0.0000	0.0000	0.0000	0.0000	0.0000	0.0000	0.0000	0.0000	0.0000	0.0000	0.0000	0.0000	0.0000	0.0000	0.0000
Worker	0.0000	0.0000	0.0000	0.0000	0.0000	0.0000	0.0000	0.0000	0.0000	0.0000	0.0000	0.0000	0.0000	0.0000	0.0000	0.0000
Total	0.0000	0.0000	0.0000	0.0000	0.0000	0.0000	0.0000	0.0000	0.0000	0.0000	0.0000	0.0000	0.0000	0.0000	0.0000	0.0000

Bridge Point Rancho Cucamonga (Operations - Passenger Cars) - San Bernardino-South Coast County, Summer

3.2 Demolition - 2021

Mitigated Construction On-Site

	ROG	NOx	CO	SO2	Fugitive PM10	Exhaust PM10	PM10 Total	Fugitive PM2.5	Exhaust PM2.5	PM2.5 Total	Bio- CO2	NBio- CO2	Total CO2	CH4	N2O	CO2e
Category	lb/day										lb/day					
Off-Road	0.0000	0.0000	0.0000	0.0000	0.0000	0.0000	0.0000	0.0000	0.0000	0.0000	0.0000	0.0000	0.0000	0.0000	0.0000	0.0000
Total	0.0000	0.0000	0.0000	0.0000	0.0000	0.0000	0.0000	0.0000	0.0000	0.0000	0.0000	0.0000	0.0000	0.0000	0.0000	0.0000

Mitigated Construction Off-Site

	ROG	NOx	CO	SO2	Fugitive PM10	Exhaust PM10	PM10 Total	Fugitive PM2.5	Exhaust PM2.5	PM2.5 Total	Bio- CO2	NBio- CO2	Total CO2	CH4	N2O	CO2e
Category	lb/day										lb/day					
Hauling	0.0000	0.0000	0.0000	0.0000	0.0000	0.0000	0.0000	0.0000	0.0000	0.0000	0.0000	0.0000	0.0000	0.0000	0.0000	0.0000
Vendor	0.0000	0.0000	0.0000	0.0000	0.0000	0.0000	0.0000	0.0000	0.0000	0.0000	0.0000	0.0000	0.0000	0.0000	0.0000	0.0000
Worker	0.0000	0.0000	0.0000	0.0000	0.0000	0.0000	0.0000	0.0000	0.0000	0.0000	0.0000	0.0000	0.0000	0.0000	0.0000	0.0000
Total	0.0000	0.0000	0.0000	0.0000	0.0000	0.0000	0.0000	0.0000	0.0000	0.0000	0.0000	0.0000	0.0000	0.0000	0.0000	0.0000

4.0 Operational Detail - Mobile

Bridge Point Rancho Cucamonga (Operations - Passenger Cars) - San Bernardino-South Coast County, Summer

4.1 Mitigation Measures Mobile

	ROG	NOx	CO	SO2	Fugitive PM10	Exhaust PM10	PM10 Total	Fugitive PM2.5	Exhaust PM2.5	PM2.5 Total	Bio- CO2	NBio- CO2	Total CO2	CH4	N2O	CO2e
Category	lb/day										lb/day					
Mitigated	7.6241	2.3128	26.8756	0.0411	3.9558	0.0331	3.9889	1.0486	0.0304	1.0791		4,183.0046	4,183.0046	0.4475		4,194.1926
Unmitigated	7.6241	2.3128	26.8756	0.0411	3.9558	0.0331	3.9889	1.0486	0.0304	1.0791		4,183.0046	4,183.0046	0.4475		4,194.1926

4.2 Trip Summary Information

Land Use	Average Daily Trip Rate			Unmitigated	Mitigated
	Weekday	Saturday	Sunday	Annual VMT	Annual VMT
Other Asphalt Surfaces	0.00	0.00	0.00		
Other Non-Asphalt Surfaces	0.00	0.00	0.00		
Parking Lot	0.00	0.00	0.00		
Refrigerated Warehouse-No Rail	300.15	300.15	300.15	163,882	163,882
Unrefrigerated Warehouse-No Rail	3,171.15	3,171.15	3,171.15	1,731,448	1,731,448
Total	3,471.30	3,471.30	3,471.30	1,895,330	1,895,330

4.3 Trip Type Information

Bridge Point Rancho Cucamonga (Operations - Passenger Cars) - San Bernardino-South Coast County, Summer

Land Use	Miles			Trip %			Trip Purpose %		
	H-W or C-W	H-S or C-C	H-O or C-NW	H-W or C-W	H-S or C-C	H-O or C-NW	Primary	Diverted	Pass-by
Other Asphalt Surfaces	16.60	8.40	6.90	0.00	0.00	0.00	0	0	0
Other Non-Asphalt Surfaces	16.60	8.40	6.90	0.00	0.00	0.00	0	0	0
Parking Lot	16.60	8.40	6.90	0.00	0.00	0.00	0	0	0
Refrigerated Warehouse-No	1.50	8.40	6.90	100.00	0.00	0.00	100	0	0
Unrefrigerated Warehouse-No	1.50	8.40	6.90	100.00	0.00	0.00	100	0	0

4.4 Fleet Mix

Land Use	LDA	LDT1	LDT2	MDV	LHD1	LHD2	MHD	HHD	OBUS	UBUS	MCY	SBUS	MH
Other Asphalt Surfaces	0.553113	0.036408	0.180286	0.116335	0.016165	0.005101	0.018218	0.063797	0.001357	0.001565	0.005903	0.000808	0.000944
Other Non-Asphalt Surfaces	0.553113	0.036408	0.180286	0.116335	0.016165	0.005101	0.018218	0.063797	0.001357	0.001565	0.005903	0.000808	0.000944
Parking Lot	0.553113	0.036408	0.180286	0.116335	0.016165	0.005101	0.018218	0.063797	0.001357	0.001565	0.005903	0.000808	0.000944
Refrigerated Warehouse-No Rail	0.624200	0.041100	0.203500	0.131200	0.000000	0.000000	0.000000	0.000000	0.000000	0.000000	0.000000	0.000000	0.000000
Unrefrigerated Warehouse-No Rail	0.624200	0.041100	0.203500	0.131200	0.000000	0.000000	0.000000	0.000000	0.000000	0.000000	0.000000	0.000000	0.000000

5.0 Energy Detail

Historical Energy Use: N

5.1 Mitigation Measures Energy

Bridge Point Rancho Cucamonga (Operations - Passenger Cars) - San Bernardino-South Coast County, Summer

	ROG	NOx	CO	SO2	Fugitive PM10	Exhaust PM10	PM10 Total	Fugitive PM2.5	Exhaust PM2.5	PM2.5 Total	Bio- CO2	NBio- CO2	Total CO2	CH4	N2O	CO2e
Category	lb/day										lb/day					
NaturalGas Mitigated	0.0000	0.0000	0.0000	0.0000		0.0000	0.0000		0.0000	0.0000		0.0000	0.0000	0.0000	0.0000	0.0000
NaturalGas Unmitigated	0.0000	0.0000	0.0000	0.0000		0.0000	0.0000		0.0000	0.0000		0.0000	0.0000	0.0000	0.0000	0.0000

5.2 Energy by Land Use - NaturalGas

Unmitigated

	NaturalGas Use	ROG	NOx	CO	SO2	Fugitive PM10	Exhaust PM10	PM10 Total	Fugitive PM2.5	Exhaust PM2.5	PM2.5 Total	Bio- CO2	NBio- CO2	Total CO2	CH4	N2O	CO2e
Land Use	kBTU/yr	lb/day										lb/day					
Other Asphalt Surfaces	0	0.0000	0.0000	0.0000	0.0000		0.0000	0.0000		0.0000	0.0000		0.0000	0.0000	0.0000	0.0000	0.0000
Other Non-Asphalt Surfaces	0	0.0000	0.0000	0.0000	0.0000		0.0000	0.0000		0.0000	0.0000		0.0000	0.0000	0.0000	0.0000	0.0000
Parking Lot	0	0.0000	0.0000	0.0000	0.0000		0.0000	0.0000		0.0000	0.0000		0.0000	0.0000	0.0000	0.0000	0.0000
Refrigerated Warehouse-No Rail	0	0.0000	0.0000	0.0000	0.0000		0.0000	0.0000		0.0000	0.0000		0.0000	0.0000	0.0000	0.0000	0.0000
Unrefrigerated Warehouse-No Rail	0	0.0000	0.0000	0.0000	0.0000		0.0000	0.0000		0.0000	0.0000		0.0000	0.0000	0.0000	0.0000	0.0000
Total		0.0000	0.0000	0.0000	0.0000		0.0000	0.0000		0.0000	0.0000		0.0000	0.0000	0.0000	0.0000	0.0000

Bridge Point Rancho Cucamonga (Operations - Passenger Cars) - San Bernardino-South Coast County, Summer

5.2 Energy by Land Use - NaturalGas

Mitigated

	NaturalGas Use	ROG	NOx	CO	SO2	Fugitive PM10	Exhaust PM10	PM10 Total	Fugitive PM2.5	Exhaust PM2.5	PM2.5 Total	Bio- CO2	NBio- CO2	Total CO2	CH4	N2O	CO2e
Land Use	kBTU/yr	lb/day										lb/day					
Other Asphalt Surfaces	0	0.0000	0.0000	0.0000	0.0000		0.0000	0.0000		0.0000	0.0000		0.0000	0.0000	0.0000	0.0000	0.0000
Other Non-Asphalt Surfaces	0	0.0000	0.0000	0.0000	0.0000		0.0000	0.0000		0.0000	0.0000		0.0000	0.0000	0.0000	0.0000	0.0000
Parking Lot	0	0.0000	0.0000	0.0000	0.0000		0.0000	0.0000		0.0000	0.0000		0.0000	0.0000	0.0000	0.0000	0.0000
Refrigerated Warehouse-No Rail	0	0.0000	0.0000	0.0000	0.0000		0.0000	0.0000		0.0000	0.0000		0.0000	0.0000	0.0000	0.0000	0.0000
Unrefrigerated Warehouse-No Rail	0	0.0000	0.0000	0.0000	0.0000		0.0000	0.0000		0.0000	0.0000		0.0000	0.0000	0.0000	0.0000	0.0000
Total		0.0000	0.0000	0.0000	0.0000		0.0000	0.0000		0.0000	0.0000		0.0000	0.0000	0.0000	0.0000	0.0000

6.0 Area Detail

6.1 Mitigation Measures Area

Bridge Point Rancho Cucamonga (Operations - Passenger Cars) - San Bernardino-South Coast County, Summer

	ROG	NOx	CO	SO2	Fugitive PM10	Exhaust PM10	PM10 Total	Fugitive PM2.5	Exhaust PM2.5	PM2.5 Total	Bio- CO2	NBio- CO2	Total CO2	CH4	N2O	CO2e
Category	lb/day										lb/day					
Mitigated	49.2847	3.6900e-003	0.4037	3.0000e-005		1.4400e-003	1.4400e-003		1.4400e-003	1.4400e-003		0.8639	0.8639	2.2800e-003		0.9209
Unmitigated	49.2847	3.6900e-003	0.4037	3.0000e-005		1.4400e-003	1.4400e-003		1.4400e-003	1.4400e-003		0.8639	0.8639	2.2800e-003		0.9209

6.2 Area by SubCategory

Unmitigated

	ROG	NOx	CO	SO2	Fugitive PM10	Exhaust PM10	PM10 Total	Fugitive PM2.5	Exhaust PM2.5	PM2.5 Total	Bio- CO2	NBio- CO2	Total CO2	CH4	N2O	CO2e
SubCategory	lb/day										lb/day					
Architectural Coating	5.6404					0.0000	0.0000		0.0000	0.0000			0.0000			0.0000
Consumer Products	43.6068					0.0000	0.0000		0.0000	0.0000			0.0000			0.0000
Landscaping	0.0375	3.6900e-003	0.4037	3.0000e-005		1.4400e-003	1.4400e-003		1.4400e-003	1.4400e-003		0.8639	0.8639	2.2800e-003		0.9209
Total	49.2847	3.6900e-003	0.4037	3.0000e-005		1.4400e-003	1.4400e-003		1.4400e-003	1.4400e-003		0.8639	0.8639	2.2800e-003		0.9209

Bridge Point Rancho Cucamonga (Operations - Passenger Cars) - San Bernardino-South Coast County, Summer

6.2 Area by SubCategory

Mitigated

	ROG	NOx	CO	SO2	Fugitive PM10	Exhaust PM10	PM10 Total	Fugitive PM2.5	Exhaust PM2.5	PM2.5 Total	Bio- CO2	NBio- CO2	Total CO2	CH4	N2O	CO2e
SubCategory	lb/day										lb/day					
Architectural Coating	5.6404					0.0000	0.0000		0.0000	0.0000			0.0000			0.0000
Consumer Products	43.6068					0.0000	0.0000		0.0000	0.0000			0.0000			0.0000
Landscaping	0.0375	3.6900e-003	0.4037	3.0000e-005		1.4400e-003	1.4400e-003		1.4400e-003	1.4400e-003		0.8639	0.8639	2.2800e-003		0.9209
Total	49.2847	3.6900e-003	0.4037	3.0000e-005		1.4400e-003	1.4400e-003		1.4400e-003	1.4400e-003		0.8639	0.8639	2.2800e-003		0.9209

7.0 Water Detail

7.1 Mitigation Measures Water

8.0 Waste Detail

8.1 Mitigation Measures Waste

9.0 Operational Offroad

Equipment Type	Number	Hours/Day	Days/Year	Horse Power	Load Factor	Fuel Type
Forklifts	4	4.00	365	89	0.20	CNG

Bridge Point Rancho Cucamonga (Operations - Passenger Cars) - San Bernardino-South Coast County, Summer

UnMitigated/Mitigated

	ROG	NOx	CO	SO2	Fugitive PM10	Exhaust PM10	PM10 Total	Fugitive PM2.5	Exhaust PM2.5	PM2.5 Total	Bio- CO2	NBio- CO2	Total CO2	CH4	N2O	CO2e
Equipment Type	lb/day										lb/day					
Forklifts	0.2272	2.1098	2.3075	3.0600e-003		0.1398	0.1398		0.1286	0.1286		296.0617	296.0617	0.0958		298.4555
Total	0.2272	2.1098	2.3075	3.0600e-003		0.1398	0.1398		0.1286	0.1286		296.0617	296.0617	0.0958		298.4555

10.0 Stationary Equipment

Fire Pumps and Emergency Generators

Equipment Type	Number	Hours/Day	Hours/Year	Horse Power	Load Factor	Fuel Type
----------------	--------	-----------	------------	-------------	-------------	-----------

Boilers

Equipment Type	Number	Heat Input/Day	Heat Input/Year	Boiler Rating	Fuel Type
----------------	--------	----------------	-----------------	---------------	-----------

User Defined Equipment

Equipment Type	Number
----------------	--------

11.0 Vegetation

Bridge Point Rancho Cucamonga (Operations - Passenger Cars) - San Bernardino-South Coast County, Winter

Bridge Point Rancho Cucamonga (Operations - Passenger Cars)
San Bernardino-South Coast County, Winter

1.0 Project Characteristics

1.1 Land Usage

Land Uses	Size	Metric	Lot Acreage	Floor Surface Area	Population
Refrigerated Warehouse-No Rail	217.50	1000sqft	4.99	217,500.00	0
Unrefrigerated Warehouse-No Rail	1,957.50	1000sqft	44.94	1,957,500.00	0
Other Asphalt Surfaces	1.54	1000sqft	0.04	1,540.00	0
Other Non-Asphalt Surfaces	362.90	1000sqft	8.51	370,600.00	0
Parking Lot	1,408.00	Space	26.57	1,157,383.00	0

1.2 Other Project Characteristics

Urbanization	Urban	Wind Speed (m/s)	2.2	Precipitation Freq (Days)	32
Climate Zone	10			Operational Year	2022
Utility Company	Southern California Edison				
CO2 Intensity (lb/MWhr)	702.44	CH4 Intensity (lb/MWhr)	0.029	N2O Intensity (lb/MWhr)	0.006

1.3 User Entered Comments & Non-Default Data

Bridge Point Rancho Cucamonga (Operations - Passenger Cars) - San Bernardino-South Coast County, Winter

Project Characteristics -

Land Use - Parking Lot Area: Auto, Dock Loading, Trailer, and Bicycle Parking. Employee Outdoor Area modeled as Other Asphalt Surfaces. Landscape Area modeled as Other Non-Asphalt Surfaces

Construction Phase - Operations Run Only.

Off-road Equipment - Operations Run Only.

Trips and VMT - Operations Run Only.

Vehicle Trips - Trip Characteristics based on information provided in the Traffic Analysis.

Vehicle Emission Factors - EMFAC2017

Vehicle Emission Factors - EMFAC2017

Vehicle Emission Factors - EMFAC2017

Energy Use - The Project will design building shells and building components to meet 2019 Title 24 Standards which expects 30% less energy for nonresidential uses. The Project will not use Natural Gas.

Water And Wastewater - Water use based on information provided in the WSA

Operational Off-Road Equipment - Off-road equipment based on consultation with the Project Applicant.

Fleet Mix - Passenger Car Fleet Mix estimated based on the CalEEMod default fleet mix and the ratio of the vehicle classes (LDA, LDT1, LDT2, and MDV).

Area Coating -

Table Name	Column Name	Default Value	New Value
tblConstructionPhase	NumDays	100.00	0.00
tblEnergyUse	LightingElect	2.37	1.66
tblEnergyUse	LightingElect	1.17	0.82
tblEnergyUse	NT24NG	48.51	0.00
tblEnergyUse	NT24NG	0.03	0.00
tblEnergyUse	T24E	1.06	0.74
tblEnergyUse	T24E	0.37	0.26
tblEnergyUse	T24NG	3.25	0.00
tblEnergyUse	T24NG	2.00	0.00
tblFleetMix	HHD	0.06	0.00

Bridge Point Rancho Cucamonga (Operations - Passenger Cars) - San Bernardino-South Coast County, Winter

tblFleetMix	HHD	0.06	0.00
tblFleetMix	LDA	0.55	0.62
tblFleetMix	LDA	0.55	0.62
tblFleetMix	LDT1	0.04	0.04
tblFleetMix	LDT1	0.04	0.04
tblFleetMix	LDT2	0.18	0.20
tblFleetMix	LDT2	0.18	0.20
tblFleetMix	LHD1	0.02	0.00
tblFleetMix	LHD1	0.02	0.00
tblFleetMix	LHD2	5.1010e-003	0.00
tblFleetMix	LHD2	5.1010e-003	0.00
tblFleetMix	MCY	5.9030e-003	0.00
tblFleetMix	MCY	5.9030e-003	0.00
tblFleetMix	MDV	0.12	0.13
tblFleetMix	MDV	0.12	0.13
tblFleetMix	MH	9.4400e-004	0.00
tblFleetMix	MH	9.4400e-004	0.00
tblFleetMix	MHD	0.02	0.00
tblFleetMix	MHD	0.02	0.00
tblFleetMix	OBUS	1.3570e-003	0.00
tblFleetMix	OBUS	1.3570e-003	0.00
tblFleetMix	SBUS	8.0800e-004	0.00
tblFleetMix	SBUS	8.0800e-004	0.00
tblFleetMix	UBUS	1.5650e-003	0.00
tblFleetMix	UBUS	1.5650e-003	0.00
tblLandUse	LandUseSquareFeet	362,900.00	370,600.00
tblLandUse	LandUseSquareFeet	563,200.00	1,157,383.00

Bridge Point Rancho Cucamonga (Operations - Passenger Cars) - San Bernardino-South Coast County, Winter

tblLandUse	LotAcreage	8.33	8.51
tblLandUse	LotAcreage	12.67	26.57
tblOffRoadEquipment	OffRoadEquipmentUnitAmount	1.00	0.00
tblOffRoadEquipment	OffRoadEquipmentUnitAmount	3.00	0.00
tblOffRoadEquipment	OffRoadEquipmentUnitAmount	2.00	0.00
tblOperationalOffRoadEquipment	OperDaysPerYear	260.00	365.00
tblOperationalOffRoadEquipment	OperFuelType	Diesel	CNG
tblOperationalOffRoadEquipment	OperHoursPerDay	8.00	4.00
tblOperationalOffRoadEquipment	OperOffRoadEquipmentNumber	0.00	4.00
tblVehicleEF	HHD	1.21	0.03
tblVehicleEF	HHD	0.04	0.14
tblVehicleEF	HHD	0.10	0.00
tblVehicleEF	HHD	3.29	5.95
tblVehicleEF	HHD	0.57	0.67
tblVehicleEF	HHD	1.82	3.7880e-003
tblVehicleEF	HHD	6,933.41	1,124.17
tblVehicleEF	HHD	1,475.79	1,484.27
tblVehicleEF	HHD	5.54	0.03
tblVehicleEF	HHD	26.50	6.08
tblVehicleEF	HHD	2.50	3.42
tblVehicleEF	HHD	20.21	2.10
tblVehicleEF	HHD	9.7780e-003	3.6280e-003
tblVehicleEF	HHD	0.06	0.06
tblVehicleEF	HHD	0.04	0.04
tblVehicleEF	HHD	0.01	0.03
tblVehicleEF	HHD	5.1000e-005	1.0000e-006
tblVehicleEF	HHD	9.3550e-003	3.4710e-003

Bridge Point Rancho Cucamonga (Operations - Passenger Cars) - San Bernardino-South Coast County, Winter

tblVehicleEF	HHD	0.03	0.03
tblVehicleEF	HHD	8.8810e-003	8.8310e-003
tblVehicleEF	HHD	0.01	0.03
tblVehicleEF	HHD	4.7000e-005	1.0000e-006
tblVehicleEF	HHD	8.5000e-005	5.0000e-006
tblVehicleEF	HHD	3.1910e-003	1.6000e-004
tblVehicleEF	HHD	0.84	0.43
tblVehicleEF	HHD	5.2000e-005	3.0000e-006
tblVehicleEF	HHD	0.08	0.08
tblVehicleEF	HHD	2.1700e-004	7.9100e-004
tblVehicleEF	HHD	0.05	1.0000e-006
tblVehicleEF	HHD	0.07	0.01
tblVehicleEF	HHD	0.01	0.01
tblVehicleEF	HHD	8.6000e-005	0.00
tblVehicleEF	HHD	8.5000e-005	5.0000e-006
tblVehicleEF	HHD	3.1910e-003	1.6000e-004
tblVehicleEF	HHD	0.97	0.50
tblVehicleEF	HHD	5.2000e-005	3.0000e-006
tblVehicleEF	HHD	0.13	0.23
tblVehicleEF	HHD	2.1700e-004	7.9100e-004
tblVehicleEF	HHD	0.06	1.0000e-006
tblVehicleEF	HHD	1.14	0.03
tblVehicleEF	HHD	0.04	0.14
tblVehicleEF	HHD	0.09	0.00
tblVehicleEF	HHD	2.39	5.82
tblVehicleEF	HHD	0.57	0.67
tblVehicleEF	HHD	1.70	3.5770e-003

Bridge Point Rancho Cucamonga (Operations - Passenger Cars) - San Bernardino-South Coast County, Winter

tblVehicleEF	HHD	7,345.18	1,121.04
tblVehicleEF	HHD	1,475.79	1,484.27
tblVehicleEF	HHD	5.54	0.03
tblVehicleEF	HHD	27.35	5.90
tblVehicleEF	HHD	2.36	3.23
tblVehicleEF	HHD	20.20	2.10
tblVehicleEF	HHD	8.2750e-003	3.1750e-003
tblVehicleEF	HHD	0.06	0.06
tblVehicleEF	HHD	0.04	0.04
tblVehicleEF	HHD	0.01	0.03
tblVehicleEF	HHD	5.1000e-005	1.0000e-006
tblVehicleEF	HHD	7.9170e-003	3.0380e-003
tblVehicleEF	HHD	0.03	0.03
tblVehicleEF	HHD	8.8810e-003	8.8310e-003
tblVehicleEF	HHD	0.01	0.03
tblVehicleEF	HHD	4.7000e-005	1.0000e-006
tblVehicleEF	HHD	1.6800e-004	1.0000e-005
tblVehicleEF	HHD	3.5970e-003	1.8200e-004
tblVehicleEF	HHD	0.79	0.45
tblVehicleEF	HHD	1.1700e-004	7.0000e-006
tblVehicleEF	HHD	0.08	0.08
tblVehicleEF	HHD	2.2100e-004	8.1200e-004
tblVehicleEF	HHD	0.05	1.0000e-006
tblVehicleEF	HHD	0.07	0.01
tblVehicleEF	HHD	0.01	0.01
tblVehicleEF	HHD	8.4000e-005	0.00
tblVehicleEF	HHD	1.6800e-004	1.0000e-005

Bridge Point Rancho Cucamonga (Operations - Passenger Cars) - San Bernardino-South Coast County, Winter

tblVehicleEF	HHD	3.5970e-003	1.8200e-004
tblVehicleEF	HHD	0.91	0.52
tblVehicleEF	HHD	1.1700e-004	7.0000e-006
tblVehicleEF	HHD	0.13	0.23
tblVehicleEF	HHD	2.2100e-004	8.1200e-004
tblVehicleEF	HHD	0.06	1.0000e-006
tblVehicleEF	HHD	1.31	0.02
tblVehicleEF	HHD	0.04	3.3680e-003
tblVehicleEF	HHD	0.10	0.00
tblVehicleEF	HHD	4.53	5.98
tblVehicleEF	HHD	0.57	0.33
tblVehicleEF	HHD	1.79	3.7590e-003
tblVehicleEF	HHD	6,364.76	1,097.48
tblVehicleEF	HHD	1,475.79	1,393.36
tblVehicleEF	HHD	5.54	0.03
tblVehicleEF	HHD	25.32	6.13
tblVehicleEF	HHD	2.46	3.28
tblVehicleEF	HHD	20.20	2.10
tblVehicleEF	HHD	0.01	3.8650e-003
tblVehicleEF	HHD	0.06	0.06
tblVehicleEF	HHD	0.04	0.03
tblVehicleEF	HHD	0.01	0.03
tblVehicleEF	HHD	5.1000e-005	1.0000e-006
tblVehicleEF	HHD	0.01	3.6980e-003
tblVehicleEF	HHD	0.03	0.03
tblVehicleEF	HHD	8.8810e-003	8.6000e-003
tblVehicleEF	HHD	0.01	0.03

Bridge Point Rancho Cucamonga (Operations - Passenger Cars) - San Bernardino-South Coast County, Winter

tblVehicleEF	HHD	4.7000e-005	1.0000e-006
tblVehicleEF	HHD	8.5000e-005	5.0000e-006
tblVehicleEF	HHD	3.4760e-003	1.8700e-004
tblVehicleEF	HHD	0.91	0.40
tblVehicleEF	HHD	5.2000e-005	3.0000e-006
tblVehicleEF	HHD	0.08	0.07
tblVehicleEF	HHD	2.3300e-004	8.2900e-004
tblVehicleEF	HHD	0.05	1.0000e-006
tblVehicleEF	HHD	0.06	0.01
tblVehicleEF	HHD	0.01	0.01
tblVehicleEF	HHD	8.5000e-005	0.00
tblVehicleEF	HHD	8.5000e-005	5.0000e-006
tblVehicleEF	HHD	3.4760e-003	1.8700e-004
tblVehicleEF	HHD	1.05	0.46
tblVehicleEF	HHD	5.2000e-005	3.0000e-006
tblVehicleEF	HHD	0.13	0.08
tblVehicleEF	HHD	2.3300e-004	8.2900e-004
tblVehicleEF	HHD	0.06	1.0000e-006
tblVehicleEF	LDA	4.2030e-003	2.5110e-003
tblVehicleEF	LDA	5.6230e-003	0.05
tblVehicleEF	LDA	0.57	0.67
tblVehicleEF	LDA	1.19	2.11
tblVehicleEF	LDA	251.29	265.15
tblVehicleEF	LDA	57.15	54.12
tblVehicleEF	LDA	0.05	0.04
tblVehicleEF	LDA	0.08	0.18
tblVehicleEF	LDA	1.6780e-003	1.5210e-003

Bridge Point Rancho Cucamonga (Operations - Passenger Cars) - San Bernardino-South Coast County, Winter

tblVehicleEF	LDA	2.2790e-003	1.8570e-003
tblVehicleEF	LDA	1.5460e-003	1.4000e-003
tblVehicleEF	LDA	2.0960e-003	1.7080e-003
tblVehicleEF	LDA	0.04	0.06
tblVehicleEF	LDA	0.10	0.10
tblVehicleEF	LDA	0.03	0.05
tblVehicleEF	LDA	0.01	9.5370e-003
tblVehicleEF	LDA	0.03	0.21
tblVehicleEF	LDA	0.08	0.22
tblVehicleEF	LDA	2.5170e-003	2.6060e-003
tblVehicleEF	LDA	5.9200e-004	5.3200e-004
tblVehicleEF	LDA	0.04	0.06
tblVehicleEF	LDA	0.10	0.10
tblVehicleEF	LDA	0.03	0.05
tblVehicleEF	LDA	0.02	0.01
tblVehicleEF	LDA	0.03	0.21
tblVehicleEF	LDA	0.08	0.24
tblVehicleEF	LDA	4.7900e-003	2.8350e-003
tblVehicleEF	LDA	4.6890e-003	0.04
tblVehicleEF	LDA	0.71	0.81
tblVehicleEF	LDA	0.99	1.78
tblVehicleEF	LDA	274.94	287.11
tblVehicleEF	LDA	57.15	53.48
tblVehicleEF	LDA	0.05	0.03
tblVehicleEF	LDA	0.07	0.17
tblVehicleEF	LDA	1.6780e-003	1.5210e-003
tblVehicleEF	LDA	2.2790e-003	1.8570e-003

Bridge Point Rancho Cucamonga (Operations - Passenger Cars) - San Bernardino-South Coast County, Winter

tblVehicleEF	LDA	1.5460e-003	1.4000e-003
tblVehicleEF	LDA	2.0960e-003	1.7080e-003
tblVehicleEF	LDA	0.09	0.11
tblVehicleEF	LDA	0.12	0.11
tblVehicleEF	LDA	0.07	0.09
tblVehicleEF	LDA	0.01	0.01
tblVehicleEF	LDA	0.03	0.21
tblVehicleEF	LDA	0.06	0.19
tblVehicleEF	LDA	2.7550e-003	2.8220e-003
tblVehicleEF	LDA	5.8800e-004	5.2600e-004
tblVehicleEF	LDA	0.09	0.11
tblVehicleEF	LDA	0.12	0.11
tblVehicleEF	LDA	0.07	0.09
tblVehicleEF	LDA	0.02	0.02
tblVehicleEF	LDA	0.03	0.21
tblVehicleEF	LDA	0.07	0.21
tblVehicleEF	LDA	4.0860e-003	2.4590e-003
tblVehicleEF	LDA	5.5870e-003	0.05
tblVehicleEF	LDA	0.54	0.64
tblVehicleEF	LDA	1.18	2.12
tblVehicleEF	LDA	245.70	261.06
tblVehicleEF	LDA	57.15	54.13
tblVehicleEF	LDA	0.05	0.04
tblVehicleEF	LDA	0.08	0.18
tblVehicleEF	LDA	1.6780e-003	1.5210e-003
tblVehicleEF	LDA	2.2790e-003	1.8570e-003
tblVehicleEF	LDA	1.5460e-003	1.4000e-003

Bridge Point Rancho Cucamonga (Operations - Passenger Cars) - San Bernardino-South Coast County, Winter

tblVehicleEF	LDA	2.0960e-003	1.7080e-003
tblVehicleEF	LDA	0.05	0.06
tblVehicleEF	LDA	0.11	0.11
tblVehicleEF	LDA	0.03	0.05
tblVehicleEF	LDA	0.01	9.3400e-003
tblVehicleEF	LDA	0.04	0.24
tblVehicleEF	LDA	0.08	0.22
tblVehicleEF	LDA	2.4600e-003	2.5660e-003
tblVehicleEF	LDA	5.9100e-004	5.3200e-004
tblVehicleEF	LDA	0.05	0.06
tblVehicleEF	LDA	0.11	0.11
tblVehicleEF	LDA	0.03	0.05
tblVehicleEF	LDA	0.01	0.01
tblVehicleEF	LDA	0.04	0.24
tblVehicleEF	LDA	0.08	0.24
tblVehicleEF	LDT1	0.01	7.5760e-003
tblVehicleEF	LDT1	0.02	0.08
tblVehicleEF	LDT1	1.54	1.52
tblVehicleEF	LDT1	3.61	2.39
tblVehicleEF	LDT1	313.68	314.63
tblVehicleEF	LDT1	70.93	65.70
tblVehicleEF	LDT1	0.16	0.13
tblVehicleEF	LDT1	0.22	0.30
tblVehicleEF	LDT1	2.7050e-003	2.3430e-003
tblVehicleEF	LDT1	3.6920e-003	2.8390e-003
tblVehicleEF	LDT1	2.4910e-003	2.1560e-003
tblVehicleEF	LDT1	3.3960e-003	2.6100e-003

Bridge Point Rancho Cucamonga (Operations - Passenger Cars) - San Bernardino-South Coast County, Winter

tblVehicleEF	LDT1	0.18	0.19
tblVehicleEF	LDT1	0.33	0.26
tblVehicleEF	LDT1	0.13	0.14
tblVehicleEF	LDT1	0.03	0.03
tblVehicleEF	LDT1	0.20	0.86
tblVehicleEF	LDT1	0.26	0.42
tblVehicleEF	LDT1	3.1570e-003	3.0930e-003
tblVehicleEF	LDT1	7.7300e-004	6.4600e-004
tblVehicleEF	LDT1	0.18	0.19
tblVehicleEF	LDT1	0.33	0.26
tblVehicleEF	LDT1	0.13	0.14
tblVehicleEF	LDT1	0.05	0.05
tblVehicleEF	LDT1	0.20	0.86
tblVehicleEF	LDT1	0.28	0.47
tblVehicleEF	LDT1	0.02	8.4640e-003
tblVehicleEF	LDT1	0.02	0.07
tblVehicleEF	LDT1	1.85	1.81
tblVehicleEF	LDT1	2.97	2.00
tblVehicleEF	LDT1	341.75	337.48
tblVehicleEF	LDT1	70.93	64.87
tblVehicleEF	LDT1	0.14	0.11
tblVehicleEF	LDT1	0.20	0.28
tblVehicleEF	LDT1	2.7050e-003	2.3430e-003
tblVehicleEF	LDT1	3.6920e-003	2.8390e-003
tblVehicleEF	LDT1	2.4910e-003	2.1560e-003
tblVehicleEF	LDT1	3.3960e-003	2.6100e-003
tblVehicleEF	LDT1	0.37	0.36

Bridge Point Rancho Cucamonga (Operations - Passenger Cars) - San Bernardino-South Coast County, Winter

tblVehicleEF	LDT1	0.41	0.31
tblVehicleEF	LDT1	0.27	0.26
tblVehicleEF	LDT1	0.04	0.04
tblVehicleEF	LDT1	0.20	0.85
tblVehicleEF	LDT1	0.21	0.36
tblVehicleEF	LDT1	3.4420e-003	3.3180e-003
tblVehicleEF	LDT1	7.6200e-004	6.3800e-004
tblVehicleEF	LDT1	0.37	0.36
tblVehicleEF	LDT1	0.41	0.31
tblVehicleEF	LDT1	0.27	0.26
tblVehicleEF	LDT1	0.06	0.05
tblVehicleEF	LDT1	0.20	0.85
tblVehicleEF	LDT1	0.23	0.40
tblVehicleEF	LDT1	0.01	7.4310e-003
tblVehicleEF	LDT1	0.02	0.08
tblVehicleEF	LDT1	1.47	1.47
tblVehicleEF	LDT1	3.55	2.39
tblVehicleEF	LDT1	307.06	310.38
tblVehicleEF	LDT1	70.93	65.71
tblVehicleEF	LDT1	0.15	0.12
tblVehicleEF	LDT1	0.21	0.29
tblVehicleEF	LDT1	2.7050e-003	2.3430e-003
tblVehicleEF	LDT1	3.6920e-003	2.8390e-003
tblVehicleEF	LDT1	2.4910e-003	2.1560e-003
tblVehicleEF	LDT1	3.3960e-003	2.6100e-003
tblVehicleEF	LDT1	0.19	0.19
tblVehicleEF	LDT1	0.39	0.30

Bridge Point Rancho Cucamonga (Operations - Passenger Cars) - San Bernardino-South Coast County, Winter

tblVehicleEF	LDT1	0.12	0.13
tblVehicleEF	LDT1	0.03	0.03
tblVehicleEF	LDT1	0.23	1.00
tblVehicleEF	LDT1	0.25	0.43
tblVehicleEF	LDT1	3.0890e-003	3.0520e-003
tblVehicleEF	LDT1	7.7200e-004	6.4600e-004
tblVehicleEF	LDT1	0.19	0.19
tblVehicleEF	LDT1	0.39	0.30
tblVehicleEF	LDT1	0.12	0.13
tblVehicleEF	LDT1	0.05	0.05
tblVehicleEF	LDT1	0.23	1.00
tblVehicleEF	LDT1	0.28	0.47
tblVehicleEF	LDT2	6.3270e-003	4.4090e-003
tblVehicleEF	LDT2	8.1990e-003	0.07
tblVehicleEF	LDT2	0.80	1.00
tblVehicleEF	LDT2	1.67	2.71
tblVehicleEF	LDT2	351.15	335.59
tblVehicleEF	LDT2	79.39	70.25
tblVehicleEF	LDT2	0.09	0.09
tblVehicleEF	LDT2	0.14	0.30
tblVehicleEF	LDT2	1.7270e-003	1.6010e-003
tblVehicleEF	LDT2	2.4170e-003	1.9240e-003
tblVehicleEF	LDT2	1.5880e-003	1.4740e-003
tblVehicleEF	LDT2	2.2220e-003	1.7690e-003
tblVehicleEF	LDT2	0.06	0.10
tblVehicleEF	LDT2	0.13	0.14
tblVehicleEF	LDT2	0.05	0.08

Bridge Point Rancho Cucamonga (Operations - Passenger Cars) - San Bernardino-South Coast County, Winter

tblVehicleEF	LDT2	0.02	0.02
tblVehicleEF	LDT2	0.07	0.45
tblVehicleEF	LDT2	0.11	0.33
tblVehicleEF	LDT2	3.5180e-003	3.2990e-003
tblVehicleEF	LDT2	8.2200e-004	6.9100e-004
tblVehicleEF	LDT2	0.06	0.10
tblVehicleEF	LDT2	0.13	0.14
tblVehicleEF	LDT2	0.05	0.08
tblVehicleEF	LDT2	0.02	0.03
tblVehicleEF	LDT2	0.07	0.45
tblVehicleEF	LDT2	0.12	0.36
tblVehicleEF	LDT2	7.1840e-003	4.9540e-003
tblVehicleEF	LDT2	6.8290e-003	0.06
tblVehicleEF	LDT2	0.97	1.20
tblVehicleEF	LDT2	1.38	2.28
tblVehicleEF	LDT2	383.36	357.71
tblVehicleEF	LDT2	79.39	69.39
tblVehicleEF	LDT2	0.08	0.08
tblVehicleEF	LDT2	0.13	0.28
tblVehicleEF	LDT2	1.7270e-003	1.6010e-003
tblVehicleEF	LDT2	2.4170e-003	1.9240e-003
tblVehicleEF	LDT2	1.5880e-003	1.4740e-003
tblVehicleEF	LDT2	2.2220e-003	1.7690e-003
tblVehicleEF	LDT2	0.13	0.18
tblVehicleEF	LDT2	0.15	0.16
tblVehicleEF	LDT2	0.11	0.15
tblVehicleEF	LDT2	0.02	0.02

Bridge Point Rancho Cucamonga (Operations - Passenger Cars) - San Bernardino-South Coast County, Winter

tblVehicleEF	LDT2	0.07	0.45
tblVehicleEF	LDT2	0.09	0.29
tblVehicleEF	LDT2	3.8420e-003	3.5160e-003
tblVehicleEF	LDT2	8.1700e-004	6.8200e-004
tblVehicleEF	LDT2	0.13	0.18
tblVehicleEF	LDT2	0.15	0.16
tblVehicleEF	LDT2	0.11	0.15
tblVehicleEF	LDT2	0.03	0.03
tblVehicleEF	LDT2	0.07	0.45
tblVehicleEF	LDT2	0.10	0.31
tblVehicleEF	LDT2	6.1560e-003	4.3220e-003
tblVehicleEF	LDT2	8.1410e-003	0.07
tblVehicleEF	LDT2	0.75	0.96
tblVehicleEF	LDT2	1.64	2.72
tblVehicleEF	LDT2	343.55	331.47
tblVehicleEF	LDT2	79.39	70.27
tblVehicleEF	LDT2	0.08	0.08
tblVehicleEF	LDT2	0.14	0.30
tblVehicleEF	LDT2	1.7270e-003	1.6010e-003
tblVehicleEF	LDT2	2.4170e-003	1.9240e-003
tblVehicleEF	LDT2	1.5880e-003	1.4740e-003
tblVehicleEF	LDT2	2.2220e-003	1.7690e-003
tblVehicleEF	LDT2	0.06	0.09
tblVehicleEF	LDT2	0.14	0.16
tblVehicleEF	LDT2	0.05	0.08
tblVehicleEF	LDT2	0.02	0.02
tblVehicleEF	LDT2	0.08	0.52

Bridge Point Rancho Cucamonga (Operations - Passenger Cars) - San Bernardino-South Coast County, Winter

tblVehicleEF	LDT2	0.11	0.33
tblVehicleEF	LDT2	3.4410e-003	3.2580e-003
tblVehicleEF	LDT2	8.2200e-004	6.9100e-004
tblVehicleEF	LDT2	0.06	0.09
tblVehicleEF	LDT2	0.14	0.16
tblVehicleEF	LDT2	0.05	0.08
tblVehicleEF	LDT2	0.02	0.03
tblVehicleEF	LDT2	0.08	0.52
tblVehicleEF	LDT2	0.12	0.37
tblVehicleEF	LHD1	5.2170e-003	5.0850e-003
tblVehicleEF	LHD1	0.01	6.1020e-003
tblVehicleEF	LHD1	0.02	0.02
tblVehicleEF	LHD1	0.14	0.18
tblVehicleEF	LHD1	1.07	0.75
tblVehicleEF	LHD1	2.60	1.03
tblVehicleEF	LHD1	9.23	9.25
tblVehicleEF	LHD1	609.20	652.45
tblVehicleEF	LHD1	30.40	11.21
tblVehicleEF	LHD1	0.09	0.07
tblVehicleEF	LHD1	2.12	1.25
tblVehicleEF	LHD1	0.99	0.32
tblVehicleEF	LHD1	9.6500e-004	8.9000e-004
tblVehicleEF	LHD1	0.01	9.8770e-003
tblVehicleEF	LHD1	0.01	9.8260e-003
tblVehicleEF	LHD1	9.5800e-004	2.6000e-004
tblVehicleEF	LHD1	9.2400e-004	8.5100e-004
tblVehicleEF	LHD1	2.5390e-003	2.4690e-003

Bridge Point Rancho Cucamonga (Operations - Passenger Cars) - San Bernardino-South Coast County, Winter

tblVehicleEF	LHD1	0.01	9.3750e-003
tblVehicleEF	LHD1	8.8100e-004	2.3900e-004
tblVehicleEF	LHD1	3.7070e-003	3.0390e-003
tblVehicleEF	LHD1	0.11	0.08
tblVehicleEF	LHD1	0.02	0.02
tblVehicleEF	LHD1	1.8240e-003	1.5810e-003
tblVehicleEF	LHD1	0.08	0.06
tblVehicleEF	LHD1	0.35	0.55
tblVehicleEF	LHD1	0.27	0.08
tblVehicleEF	LHD1	9.2000e-005	9.0000e-005
tblVehicleEF	LHD1	5.9760e-003	6.3570e-003
tblVehicleEF	LHD1	3.5300e-004	1.1100e-004
tblVehicleEF	LHD1	3.7070e-003	3.0390e-003
tblVehicleEF	LHD1	0.11	0.08
tblVehicleEF	LHD1	0.02	0.03
tblVehicleEF	LHD1	1.8240e-003	1.5810e-003
tblVehicleEF	LHD1	0.10	0.08
tblVehicleEF	LHD1	0.35	0.55
tblVehicleEF	LHD1	0.29	0.09
tblVehicleEF	LHD1	5.2170e-003	5.0990e-003
tblVehicleEF	LHD1	0.01	6.2280e-003
tblVehicleEF	LHD1	0.02	0.02
tblVehicleEF	LHD1	0.14	0.18
tblVehicleEF	LHD1	1.09	0.76
tblVehicleEF	LHD1	2.43	0.98
tblVehicleEF	LHD1	9.23	9.25
tblVehicleEF	LHD1	609.20	652.47

Bridge Point Rancho Cucamonga (Operations - Passenger Cars) - San Bernardino-South Coast County, Winter

tblVehicleEF	LHD1	30.40	11.12
tblVehicleEF	LHD1	0.09	0.07
tblVehicleEF	LHD1	1.98	1.17
tblVehicleEF	LHD1	0.94	0.31
tblVehicleEF	LHD1	9.6500e-004	8.9000e-004
tblVehicleEF	LHD1	0.01	9.8770e-003
tblVehicleEF	LHD1	0.01	9.8260e-003
tblVehicleEF	LHD1	9.5800e-004	2.6000e-004
tblVehicleEF	LHD1	9.2400e-004	8.5100e-004
tblVehicleEF	LHD1	2.5390e-003	2.4690e-003
tblVehicleEF	LHD1	0.01	9.3750e-003
tblVehicleEF	LHD1	8.8100e-004	2.3900e-004
tblVehicleEF	LHD1	7.3080e-003	5.4780e-003
tblVehicleEF	LHD1	0.13	0.10
tblVehicleEF	LHD1	0.02	0.02
tblVehicleEF	LHD1	4.1220e-003	3.0450e-003
tblVehicleEF	LHD1	0.09	0.06
tblVehicleEF	LHD1	0.36	0.56
tblVehicleEF	LHD1	0.25	0.08
tblVehicleEF	LHD1	9.2000e-005	9.0000e-005
tblVehicleEF	LHD1	5.9770e-003	6.3570e-003
tblVehicleEF	LHD1	3.5000e-004	1.1000e-004
tblVehicleEF	LHD1	7.3080e-003	5.4780e-003
tblVehicleEF	LHD1	0.13	0.10
tblVehicleEF	LHD1	0.02	0.03
tblVehicleEF	LHD1	4.1220e-003	3.0450e-003
tblVehicleEF	LHD1	0.11	0.08

Bridge Point Rancho Cucamonga (Operations - Passenger Cars) - San Bernardino-South Coast County, Winter

tblVehicleEF	LHD1	0.36	0.56
tblVehicleEF	LHD1	0.28	0.08
tblVehicleEF	LHD1	5.2170e-003	5.0870e-003
tblVehicleEF	LHD1	0.01	6.1100e-003
tblVehicleEF	LHD1	0.02	0.02
tblVehicleEF	LHD1	0.14	0.18
tblVehicleEF	LHD1	1.07	0.75
tblVehicleEF	LHD1	2.55	1.02
tblVehicleEF	LHD1	9.23	9.25
tblVehicleEF	LHD1	609.20	652.45
tblVehicleEF	LHD1	30.40	11.20
tblVehicleEF	LHD1	0.09	0.07
tblVehicleEF	LHD1	2.08	1.23
tblVehicleEF	LHD1	0.97	0.31
tblVehicleEF	LHD1	9.6500e-004	8.9000e-004
tblVehicleEF	LHD1	0.01	9.8770e-003
tblVehicleEF	LHD1	0.01	9.8260e-003
tblVehicleEF	LHD1	9.5800e-004	2.6000e-004
tblVehicleEF	LHD1	9.2400e-004	8.5100e-004
tblVehicleEF	LHD1	2.5390e-003	2.4690e-003
tblVehicleEF	LHD1	0.01	9.3750e-003
tblVehicleEF	LHD1	8.8100e-004	2.3900e-004
tblVehicleEF	LHD1	4.0430e-003	3.1520e-003
tblVehicleEF	LHD1	0.13	0.10
tblVehicleEF	LHD1	0.02	0.02
tblVehicleEF	LHD1	1.7940e-003	1.6100e-003
tblVehicleEF	LHD1	0.08	0.06

Bridge Point Rancho Cucamonga (Operations - Passenger Cars) - San Bernardino-South Coast County, Winter

tblVehicleEF	LHD1	0.38	0.60
tblVehicleEF	LHD1	0.26	0.08
tblVehicleEF	LHD1	9.2000e-005	9.0000e-005
tblVehicleEF	LHD1	5.9760e-003	6.3570e-003
tblVehicleEF	LHD1	3.5200e-004	1.1100e-004
tblVehicleEF	LHD1	4.0430e-003	3.1520e-003
tblVehicleEF	LHD1	0.13	0.10
tblVehicleEF	LHD1	0.02	0.03
tblVehicleEF	LHD1	1.7940e-003	1.6100e-003
tblVehicleEF	LHD1	0.10	0.08
tblVehicleEF	LHD1	0.38	0.60
tblVehicleEF	LHD1	0.29	0.09
tblVehicleEF	LHD2	3.5950e-003	3.6950e-003
tblVehicleEF	LHD2	4.6110e-003	4.1040e-003
tblVehicleEF	LHD2	8.1370e-003	0.01
tblVehicleEF	LHD2	0.12	0.15
tblVehicleEF	LHD2	0.50	0.50
tblVehicleEF	LHD2	1.20	0.67
tblVehicleEF	LHD2	14.27	14.14
tblVehicleEF	LHD2	608.52	665.25
tblVehicleEF	LHD2	24.46	8.76
tblVehicleEF	LHD2	0.11	0.10
tblVehicleEF	LHD2	1.49	1.36
tblVehicleEF	LHD2	0.53	0.22
tblVehicleEF	LHD2	1.2830e-003	1.3100e-003
tblVehicleEF	LHD2	0.01	0.01
tblVehicleEF	LHD2	0.01	0.01

Bridge Point Rancho Cucamonga (Operations - Passenger Cars) - San Bernardino-South Coast County, Winter

tblVehicleEF	LHD2	4.0000e-004	1.3700e-004
tblVehicleEF	LHD2	1.2280e-003	1.2540e-003
tblVehicleEF	LHD2	2.6860e-003	2.6560e-003
tblVehicleEF	LHD2	0.01	0.01
tblVehicleEF	LHD2	3.6800e-004	1.2600e-004
tblVehicleEF	LHD2	1.3070e-003	1.7040e-003
tblVehicleEF	LHD2	0.04	0.05
tblVehicleEF	LHD2	0.01	0.02
tblVehicleEF	LHD2	7.0300e-004	9.2000e-004
tblVehicleEF	LHD2	0.06	0.06
tblVehicleEF	LHD2	0.09	0.32
tblVehicleEF	LHD2	0.11	0.05
tblVehicleEF	LHD2	1.3900e-004	1.3500e-004
tblVehicleEF	LHD2	5.9200e-003	6.4300e-003
tblVehicleEF	LHD2	2.6700e-004	8.7000e-005
tblVehicleEF	LHD2	1.3070e-003	1.7040e-003
tblVehicleEF	LHD2	0.04	0.05
tblVehicleEF	LHD2	0.02	0.02
tblVehicleEF	LHD2	7.0300e-004	9.2000e-004
tblVehicleEF	LHD2	0.07	0.07
tblVehicleEF	LHD2	0.09	0.32
tblVehicleEF	LHD2	0.12	0.06
tblVehicleEF	LHD2	3.5950e-003	3.7050e-003
tblVehicleEF	LHD2	4.6760e-003	4.1460e-003
tblVehicleEF	LHD2	7.7630e-003	0.01
tblVehicleEF	LHD2	0.12	0.15
tblVehicleEF	LHD2	0.50	0.50

Bridge Point Rancho Cucamonga (Operations - Passenger Cars) - San Bernardino-South Coast County, Winter

tblVehicleEF	LHD2	1.13	0.64
tblVehicleEF	LHD2	14.27	14.14
tblVehicleEF	LHD2	608.52	665.25
tblVehicleEF	LHD2	24.46	8.70
tblVehicleEF	LHD2	0.11	0.10
tblVehicleEF	LHD2	1.40	1.28
tblVehicleEF	LHD2	0.50	0.21
tblVehicleEF	LHD2	1.2830e-003	1.3100e-003
tblVehicleEF	LHD2	0.01	0.01
tblVehicleEF	LHD2	0.01	0.01
tblVehicleEF	LHD2	4.0000e-004	1.3700e-004
tblVehicleEF	LHD2	1.2280e-003	1.2540e-003
tblVehicleEF	LHD2	2.6860e-003	2.6560e-003
tblVehicleEF	LHD2	0.01	0.01
tblVehicleEF	LHD2	3.6800e-004	1.2600e-004
tblVehicleEF	LHD2	2.5220e-003	3.0730e-003
tblVehicleEF	LHD2	0.04	0.06
tblVehicleEF	LHD2	0.01	0.02
tblVehicleEF	LHD2	1.5220e-003	1.7630e-003
tblVehicleEF	LHD2	0.06	0.06
tblVehicleEF	LHD2	0.09	0.32
tblVehicleEF	LHD2	0.10	0.05
tblVehicleEF	LHD2	1.3900e-004	1.3500e-004
tblVehicleEF	LHD2	5.9200e-003	6.4300e-003
tblVehicleEF	LHD2	2.6500e-004	8.6000e-005
tblVehicleEF	LHD2	2.5220e-003	3.0730e-003
tblVehicleEF	LHD2	0.04	0.06

Bridge Point Rancho Cucamonga (Operations - Passenger Cars) - San Bernardino-South Coast County, Winter

tblVehicleEF	LHD2	0.02	0.02
tblVehicleEF	LHD2	1.5220e-003	1.7630e-003
tblVehicleEF	LHD2	0.07	0.07
tblVehicleEF	LHD2	0.09	0.32
tblVehicleEF	LHD2	0.11	0.05
tblVehicleEF	LHD2	3.5950e-003	3.6960e-003
tblVehicleEF	LHD2	4.6180e-003	4.1080e-003
tblVehicleEF	LHD2	8.0640e-003	0.01
tblVehicleEF	LHD2	0.12	0.15
tblVehicleEF	LHD2	0.50	0.50
tblVehicleEF	LHD2	1.19	0.67
tblVehicleEF	LHD2	14.27	14.14
tblVehicleEF	LHD2	608.52	665.25
tblVehicleEF	LHD2	24.46	8.75
tblVehicleEF	LHD2	0.11	0.10
tblVehicleEF	LHD2	1.46	1.33
tblVehicleEF	LHD2	0.52	0.22
tblVehicleEF	LHD2	1.2830e-003	1.3100e-003
tblVehicleEF	LHD2	0.01	0.01
tblVehicleEF	LHD2	0.01	0.01
tblVehicleEF	LHD2	4.0000e-004	1.3700e-004
tblVehicleEF	LHD2	1.2280e-003	1.2540e-003
tblVehicleEF	LHD2	2.6860e-003	2.6560e-003
tblVehicleEF	LHD2	0.01	0.01
tblVehicleEF	LHD2	3.6800e-004	1.2600e-004
tblVehicleEF	LHD2	1.3460e-003	1.7140e-003
tblVehicleEF	LHD2	0.04	0.06

Bridge Point Rancho Cucamonga (Operations - Passenger Cars) - San Bernardino-South Coast County, Winter

tblVehicleEF	LHD2	0.01	0.02
tblVehicleEF	LHD2	6.8700e-004	9.2200e-004
tblVehicleEF	LHD2	0.06	0.06
tblVehicleEF	LHD2	0.10	0.34
tblVehicleEF	LHD2	0.11	0.05
tblVehicleEF	LHD2	1.3900e-004	1.3500e-004
tblVehicleEF	LHD2	5.9200e-003	6.4300e-003
tblVehicleEF	LHD2	2.6600e-004	8.7000e-005
tblVehicleEF	LHD2	1.3460e-003	1.7140e-003
tblVehicleEF	LHD2	0.04	0.06
tblVehicleEF	LHD2	0.02	0.02
tblVehicleEF	LHD2	6.8700e-004	9.2200e-004
tblVehicleEF	LHD2	0.07	0.07
tblVehicleEF	LHD2	0.10	0.34
tblVehicleEF	LHD2	0.12	0.06
tblVehicleEF	MCY	0.43	0.34
tblVehicleEF	MCY	0.16	0.24
tblVehicleEF	MCY	20.55	19.26
tblVehicleEF	MCY	9.93	8.60
tblVehicleEF	MCY	167.73	212.03
tblVehicleEF	MCY	46.45	60.73
tblVehicleEF	MCY	1.16	1.13
tblVehicleEF	MCY	0.31	0.26
tblVehicleEF	MCY	1.8610e-003	1.9650e-003
tblVehicleEF	MCY	3.6730e-003	2.9600e-003
tblVehicleEF	MCY	1.7420e-003	1.8380e-003
tblVehicleEF	MCY	3.4650e-003	2.7870e-003

Bridge Point Rancho Cucamonga (Operations - Passenger Cars) - San Bernardino-South Coast County, Winter

tblVehicleEF	MCY	1.45	1.42
tblVehicleEF	MCY	0.84	0.80
tblVehicleEF	MCY	0.80	0.78
tblVehicleEF	MCY	2.23	2.33
tblVehicleEF	MCY	0.49	1.91
tblVehicleEF	MCY	2.16	1.84
tblVehicleEF	MCY	2.0770e-003	2.0980e-003
tblVehicleEF	MCY	6.9000e-004	6.0100e-004
tblVehicleEF	MCY	1.45	1.42
tblVehicleEF	MCY	0.84	0.80
tblVehicleEF	MCY	0.80	0.78
tblVehicleEF	MCY	2.74	2.87
tblVehicleEF	MCY	0.49	1.91
tblVehicleEF	MCY	2.35	2.01
tblVehicleEF	MCY	0.42	0.34
tblVehicleEF	MCY	0.14	0.21
tblVehicleEF	MCY	20.68	19.28
tblVehicleEF	MCY	9.05	7.90
tblVehicleEF	MCY	167.73	211.90
tblVehicleEF	MCY	46.45	58.88
tblVehicleEF	MCY	0.99	0.97
tblVehicleEF	MCY	0.29	0.25
tblVehicleEF	MCY	1.8610e-003	1.9650e-003
tblVehicleEF	MCY	3.6730e-003	2.9600e-003
tblVehicleEF	MCY	1.7420e-003	1.8380e-003
tblVehicleEF	MCY	3.4650e-003	2.7870e-003
tblVehicleEF	MCY	3.14	2.77

Bridge Point Rancho Cucamonga (Operations - Passenger Cars) - San Bernardino-South Coast County, Winter

tblVehicleEF	MCY	1.27	1.11
tblVehicleEF	MCY	2.13	1.77
tblVehicleEF	MCY	2.17	2.28
tblVehicleEF	MCY	0.49	1.88
tblVehicleEF	MCY	1.86	1.62
tblVehicleEF	MCY	2.0770e-003	2.0970e-003
tblVehicleEF	MCY	6.6700e-004	5.8300e-004
tblVehicleEF	MCY	3.14	2.77
tblVehicleEF	MCY	1.27	1.11
tblVehicleEF	MCY	2.13	1.77
tblVehicleEF	MCY	2.67	2.81
tblVehicleEF	MCY	0.49	1.88
tblVehicleEF	MCY	2.02	1.76
tblVehicleEF	MCY	0.42	0.34
tblVehicleEF	MCY	0.15	0.24
tblVehicleEF	MCY	19.63	18.76
tblVehicleEF	MCY	9.55	8.44
tblVehicleEF	MCY	167.73	211.17
tblVehicleEF	MCY	46.45	60.38
tblVehicleEF	MCY	1.12	1.09
tblVehicleEF	MCY	0.31	0.26
tblVehicleEF	MCY	1.8610e-003	1.9650e-003
tblVehicleEF	MCY	3.6730e-003	2.9600e-003
tblVehicleEF	MCY	1.7420e-003	1.8380e-003
tblVehicleEF	MCY	3.4650e-003	2.7870e-003
tblVehicleEF	MCY	1.71	1.57
tblVehicleEF	MCY	1.13	1.06

Bridge Point Rancho Cucamonga (Operations - Passenger Cars) - San Bernardino-South Coast County, Winter

tblVehicleEF	MCY	0.72	0.74
tblVehicleEF	MCY	2.19	2.31
tblVehicleEF	MCY	0.56	2.18
tblVehicleEF	MCY	2.08	1.81
tblVehicleEF	MCY	2.0610e-003	2.0900e-003
tblVehicleEF	MCY	6.8200e-004	5.9800e-004
tblVehicleEF	MCY	1.71	1.57
tblVehicleEF	MCY	1.13	1.06
tblVehicleEF	MCY	0.72	0.74
tblVehicleEF	MCY	2.69	2.84
tblVehicleEF	MCY	0.56	2.18
tblVehicleEF	MCY	2.27	1.98
tblVehicleEF	MDV	0.01	5.5200e-003
tblVehicleEF	MDV	0.02	0.09
tblVehicleEF	MDV	1.35	1.14
tblVehicleEF	MDV	3.25	3.25
tblVehicleEF	MDV	483.94	415.10
tblVehicleEF	MDV	107.92	87.32
tblVehicleEF	MDV	0.17	0.11
tblVehicleEF	MDV	0.32	0.38
tblVehicleEF	MDV	1.8260e-003	1.6850e-003
tblVehicleEF	MDV	2.5170e-003	2.0310e-003
tblVehicleEF	MDV	1.6830e-003	1.5540e-003
tblVehicleEF	MDV	2.3150e-003	1.8680e-003
tblVehicleEF	MDV	0.10	0.11
tblVehicleEF	MDV	0.20	0.17
tblVehicleEF	MDV	0.08	0.10

Bridge Point Rancho Cucamonga (Operations - Passenger Cars) - San Bernardino-South Coast County, Winter

tblVehicleEF	MDV	0.03	0.02
tblVehicleEF	MDV	0.11	0.50
tblVehicleEF	MDV	0.25	0.44
tblVehicleEF	MDV	4.8500e-003	4.0780e-003
tblVehicleEF	MDV	1.1370e-003	8.5900e-004
tblVehicleEF	MDV	0.10	0.11
tblVehicleEF	MDV	0.20	0.17
tblVehicleEF	MDV	0.08	0.10
tblVehicleEF	MDV	0.05	0.03
tblVehicleEF	MDV	0.11	0.50
tblVehicleEF	MDV	0.28	0.48
tblVehicleEF	MDV	0.01	6.2110e-003
tblVehicleEF	MDV	0.02	0.08
tblVehicleEF	MDV	1.64	1.35
tblVehicleEF	MDV	2.69	2.72
tblVehicleEF	MDV	526.85	438.45
tblVehicleEF	MDV	107.92	86.27
tblVehicleEF	MDV	0.16	0.10
tblVehicleEF	MDV	0.30	0.35
tblVehicleEF	MDV	1.8260e-003	1.6850e-003
tblVehicleEF	MDV	2.5170e-003	2.0310e-003
tblVehicleEF	MDV	1.6830e-003	1.5540e-003
tblVehicleEF	MDV	2.3150e-003	1.8680e-003
tblVehicleEF	MDV	0.20	0.21
tblVehicleEF	MDV	0.23	0.19
tblVehicleEF	MDV	0.17	0.19
tblVehicleEF	MDV	0.04	0.03

Bridge Point Rancho Cucamonga (Operations - Passenger Cars) - San Bernardino-South Coast County, Winter

tblVehicleEF	MDV	0.11	0.49
tblVehicleEF	MDV	0.21	0.38
tblVehicleEF	MDV	5.2830e-003	4.3080e-003
tblVehicleEF	MDV	1.1260e-003	8.4800e-004
tblVehicleEF	MDV	0.20	0.21
tblVehicleEF	MDV	0.23	0.19
tblVehicleEF	MDV	0.17	0.19
tblVehicleEF	MDV	0.05	0.04
tblVehicleEF	MDV	0.11	0.49
tblVehicleEF	MDV	0.23	0.41
tblVehicleEF	MDV	0.01	5.4050e-003
tblVehicleEF	MDV	0.02	0.09
tblVehicleEF	MDV	1.28	1.09
tblVehicleEF	MDV	3.20	3.26
tblVehicleEF	MDV	473.93	410.75
tblVehicleEF	MDV	107.92	87.35
tblVehicleEF	MDV	0.16	0.10
tblVehicleEF	MDV	0.32	0.38
tblVehicleEF	MDV	1.8260e-003	1.6850e-003
tblVehicleEF	MDV	2.5170e-003	2.0310e-003
tblVehicleEF	MDV	1.6830e-003	1.5540e-003
tblVehicleEF	MDV	2.3150e-003	1.8680e-003
tblVehicleEF	MDV	0.10	0.11
tblVehicleEF	MDV	0.22	0.18
tblVehicleEF	MDV	0.08	0.10
tblVehicleEF	MDV	0.03	0.02
tblVehicleEF	MDV	0.13	0.57

Bridge Point Rancho Cucamonga (Operations - Passenger Cars) - San Bernardino-South Coast County, Winter

tblVehicleEF	MDV	0.25	0.44
tblVehicleEF	MDV	4.7490e-003	4.0360e-003
tblVehicleEF	MDV	1.1360e-003	8.5900e-004
tblVehicleEF	MDV	0.10	0.11
tblVehicleEF	MDV	0.22	0.18
tblVehicleEF	MDV	0.08	0.10
tblVehicleEF	MDV	0.04	0.03
tblVehicleEF	MDV	0.13	0.57
tblVehicleEF	MDV	0.27	0.48
tblVehicleEF	MH	0.04	3.6580e-003
tblVehicleEF	MH	0.03	0.00
tblVehicleEF	MH	3.07	0.35
tblVehicleEF	MH	6.43	0.00
tblVehicleEF	MH	1,045.05	970.21
tblVehicleEF	MH	59.49	0.00
tblVehicleEF	MH	1.54	4.24
tblVehicleEF	MH	0.91	0.00
tblVehicleEF	MH	0.01	0.02
tblVehicleEF	MH	0.04	0.11
tblVehicleEF	MH	1.1740e-003	0.00
tblVehicleEF	MH	3.2230e-003	4.0000e-003
tblVehicleEF	MH	0.04	0.11
tblVehicleEF	MH	1.0790e-003	0.00
tblVehicleEF	MH	1.47	0.00
tblVehicleEF	MH	0.09	0.00
tblVehicleEF	MH	0.51	0.00
tblVehicleEF	MH	0.10	0.08

Bridge Point Rancho Cucamonga (Operations - Passenger Cars) - San Bernardino-South Coast County, Winter

tblVehicleEF	MH	0.03	0.00
tblVehicleEF	MH	0.37	0.00
tblVehicleEF	MH	0.01	9.1720e-003
tblVehicleEF	MH	7.0700e-004	0.00
tblVehicleEF	MH	1.47	0.00
tblVehicleEF	MH	0.09	0.00
tblVehicleEF	MH	0.51	0.00
tblVehicleEF	MH	0.14	0.09
tblVehicleEF	MH	0.03	0.00
tblVehicleEF	MH	0.40	0.00
tblVehicleEF	MH	0.04	3.6580e-003
tblVehicleEF	MH	0.03	0.00
tblVehicleEF	MH	3.19	0.35
tblVehicleEF	MH	5.84	0.00
tblVehicleEF	MH	1,045.05	970.21
tblVehicleEF	MH	59.49	0.00
tblVehicleEF	MH	1.41	4.00
tblVehicleEF	MH	0.86	0.00
tblVehicleEF	MH	0.01	0.02
tblVehicleEF	MH	0.04	0.11
tblVehicleEF	MH	1.1740e-003	0.00
tblVehicleEF	MH	3.2230e-003	4.0000e-003
tblVehicleEF	MH	0.04	0.11
tblVehicleEF	MH	1.0790e-003	0.00
tblVehicleEF	MH	2.91	0.00
tblVehicleEF	MH	0.11	0.00
tblVehicleEF	MH	1.21	0.00

Bridge Point Rancho Cucamonga (Operations - Passenger Cars) - San Bernardino-South Coast County, Winter

tblVehicleEF	MH	0.11	0.08
tblVehicleEF	MH	0.03	0.00
tblVehicleEF	MH	0.34	0.00
tblVehicleEF	MH	0.01	9.1720e-003
tblVehicleEF	MH	6.9700e-004	0.00
tblVehicleEF	MH	2.91	0.00
tblVehicleEF	MH	0.11	0.00
tblVehicleEF	MH	1.21	0.00
tblVehicleEF	MH	0.15	0.09
tblVehicleEF	MH	0.03	0.00
tblVehicleEF	MH	0.38	0.00
tblVehicleEF	MH	0.04	3.6580e-003
tblVehicleEF	MH	0.03	0.00
tblVehicleEF	MH	3.08	0.35
tblVehicleEF	MH	6.36	0.00
tblVehicleEF	MH	1,045.05	970.21
tblVehicleEF	MH	59.49	0.00
tblVehicleEF	MH	1.51	4.17
tblVehicleEF	MH	0.89	0.00
tblVehicleEF	MH	0.01	0.02
tblVehicleEF	MH	0.04	0.11
tblVehicleEF	MH	1.1740e-003	0.00
tblVehicleEF	MH	3.2230e-003	4.0000e-003
tblVehicleEF	MH	0.04	0.11
tblVehicleEF	MH	1.0790e-003	0.00
tblVehicleEF	MH	1.75	0.00
tblVehicleEF	MH	0.11	0.00

Bridge Point Rancho Cucamonga (Operations - Passenger Cars) - San Bernardino-South Coast County, Winter

tblVehicleEF	MH	0.53	0.00
tblVehicleEF	MH	0.10	0.08
tblVehicleEF	MH	0.03	0.00
tblVehicleEF	MH	0.37	0.00
tblVehicleEF	MH	0.01	9.1720e-003
tblVehicleEF	MH	7.0600e-004	0.00
tblVehicleEF	MH	1.75	0.00
tblVehicleEF	MH	0.11	0.00
tblVehicleEF	MH	0.53	0.00
tblVehicleEF	MH	0.15	0.09
tblVehicleEF	MH	0.03	0.00
tblVehicleEF	MH	0.40	0.00
tblVehicleEF	MHD	0.02	2.5070e-003
tblVehicleEF	MHD	3.5160e-003	3.3210e-003
tblVehicleEF	MHD	0.05	6.4670e-003
tblVehicleEF	MHD	0.32	0.31
tblVehicleEF	MHD	0.27	0.32
tblVehicleEF	MHD	5.32	0.74
tblVehicleEF	MHD	156.91	68.92
tblVehicleEF	MHD	1,101.52	974.57
tblVehicleEF	MHD	52.43	6.35
tblVehicleEF	MHD	0.60	0.52
tblVehicleEF	MHD	0.99	1.61
tblVehicleEF	MHD	11.88	1.50
tblVehicleEF	MHD	3.8600e-004	1.2310e-003
tblVehicleEF	MHD	5.0030e-003	0.04
tblVehicleEF	MHD	7.6400e-004	7.5000e-005

Bridge Point Rancho Cucamonga (Operations - Passenger Cars) - San Bernardino-South Coast County, Winter

tblVehicleEF	MHD	3.6900e-004	1.1780e-003
tblVehicleEF	MHD	4.7830e-003	0.03
tblVehicleEF	MHD	7.0300e-004	6.9000e-005
tblVehicleEF	MHD	1.2800e-003	4.5300e-004
tblVehicleEF	MHD	0.04	0.01
tblVehicleEF	MHD	0.02	0.02
tblVehicleEF	MHD	6.5100e-004	2.4000e-004
tblVehicleEF	MHD	0.04	0.06
tblVehicleEF	MHD	0.02	0.08
tblVehicleEF	MHD	0.32	0.03
tblVehicleEF	MHD	1.5080e-003	6.5300e-004
tblVehicleEF	MHD	0.01	9.2620e-003
tblVehicleEF	MHD	6.1700e-004	6.3000e-005
tblVehicleEF	MHD	1.2800e-003	4.5300e-004
tblVehicleEF	MHD	0.04	0.01
tblVehicleEF	MHD	0.03	0.02
tblVehicleEF	MHD	6.5100e-004	2.4000e-004
tblVehicleEF	MHD	0.04	0.07
tblVehicleEF	MHD	0.02	0.08
tblVehicleEF	MHD	0.35	0.04
tblVehicleEF	MHD	0.02	2.3860e-003
tblVehicleEF	MHD	3.5800e-003	3.3450e-003
tblVehicleEF	MHD	0.05	6.2100e-003
tblVehicleEF	MHD	0.24	0.26
tblVehicleEF	MHD	0.28	0.33
tblVehicleEF	MHD	4.97	0.70
tblVehicleEF	MHD	166.20	69.59

Bridge Point Rancho Cucamonga (Operations - Passenger Cars) - San Bernardino-South Coast County, Winter

tblVehicleEF	MHD	1,101.52	974.58
tblVehicleEF	MHD	52.43	6.28
tblVehicleEF	MHD	0.62	0.52
tblVehicleEF	MHD	0.92	1.52
tblVehicleEF	MHD	11.85	1.49
tblVehicleEF	MHD	3.2500e-004	1.0410e-003
tblVehicleEF	MHD	5.0030e-003	0.04
tblVehicleEF	MHD	7.6400e-004	7.5000e-005
tblVehicleEF	MHD	3.1100e-004	9.9600e-004
tblVehicleEF	MHD	4.7830e-003	0.03
tblVehicleEF	MHD	7.0300e-004	6.9000e-005
tblVehicleEF	MHD	2.5300e-003	8.2800e-004
tblVehicleEF	MHD	0.05	0.02
tblVehicleEF	MHD	0.02	0.02
tblVehicleEF	MHD	1.5010e-003	4.7800e-004
tblVehicleEF	MHD	0.04	0.06
tblVehicleEF	MHD	0.02	0.08
tblVehicleEF	MHD	0.30	0.03
tblVehicleEF	MHD	1.5950e-003	6.5900e-004
tblVehicleEF	MHD	0.01	9.2620e-003
tblVehicleEF	MHD	6.1100e-004	6.2000e-005
tblVehicleEF	MHD	2.5300e-003	8.2800e-004
tblVehicleEF	MHD	0.05	0.02
tblVehicleEF	MHD	0.03	0.02
tblVehicleEF	MHD	1.5010e-003	4.7800e-004
tblVehicleEF	MHD	0.04	0.07
tblVehicleEF	MHD	0.02	0.08

Bridge Point Rancho Cucamonga (Operations - Passenger Cars) - San Bernardino-South Coast County, Winter

tblVehicleEF	MHD	0.33	0.04
tblVehicleEF	MHD	0.02	2.6830e-003
tblVehicleEF	MHD	3.5220e-003	3.3210e-003
tblVehicleEF	MHD	0.05	6.4200e-003
tblVehicleEF	MHD	0.45	0.37
tblVehicleEF	MHD	0.27	0.32
tblVehicleEF	MHD	5.23	0.74
tblVehicleEF	MHD	144.06	68.00
tblVehicleEF	MHD	1,101.52	974.57
tblVehicleEF	MHD	52.43	6.34
tblVehicleEF	MHD	0.57	0.52
tblVehicleEF	MHD	0.97	1.59
tblVehicleEF	MHD	11.87	1.50
tblVehicleEF	MHD	4.7000e-004	1.4940e-003
tblVehicleEF	MHD	5.0030e-003	0.04
tblVehicleEF	MHD	7.6400e-004	7.5000e-005
tblVehicleEF	MHD	4.4900e-004	1.4300e-003
tblVehicleEF	MHD	4.7830e-003	0.03
tblVehicleEF	MHD	7.0300e-004	6.9000e-005
tblVehicleEF	MHD	1.3890e-003	4.7100e-004
tblVehicleEF	MHD	0.05	0.02
tblVehicleEF	MHD	0.03	0.02
tblVehicleEF	MHD	6.4000e-004	2.4400e-004
tblVehicleEF	MHD	0.04	0.06
tblVehicleEF	MHD	0.02	0.09
tblVehicleEF	MHD	0.32	0.03
tblVehicleEF	MHD	1.3860e-003	6.4400e-004

Bridge Point Rancho Cucamonga (Operations - Passenger Cars) - San Bernardino-South Coast County, Winter

tblVehicleEF	MHD	0.01	9.2620e-003
tblVehicleEF	MHD	6.1600e-004	6.3000e-005
tblVehicleEF	MHD	1.3890e-003	4.7100e-004
tblVehicleEF	MHD	0.05	0.02
tblVehicleEF	MHD	0.04	0.02
tblVehicleEF	MHD	6.4000e-004	2.4400e-004
tblVehicleEF	MHD	0.04	0.07
tblVehicleEF	MHD	0.02	0.09
tblVehicleEF	MHD	0.35	0.04
tblVehicleEF	OBUS	0.01	8.8190e-003
tblVehicleEF	OBUS	9.9110e-003	6.5960e-003
tblVehicleEF	OBUS	0.03	0.02
tblVehicleEF	OBUS	0.26	0.52
tblVehicleEF	OBUS	0.63	0.77
tblVehicleEF	OBUS	6.27	2.45
tblVehicleEF	OBUS	70.35	76.06
tblVehicleEF	OBUS	1,121.50	1,406.90
tblVehicleEF	OBUS	70.70	20.49
tblVehicleEF	OBUS	0.28	0.34
tblVehicleEF	OBUS	0.97	1.24
tblVehicleEF	OBUS	1.93	0.68
tblVehicleEF	OBUS	6.4000e-005	5.8900e-004
tblVehicleEF	OBUS	4.6440e-003	0.01
tblVehicleEF	OBUS	9.2900e-004	2.1800e-004
tblVehicleEF	OBUS	6.1000e-005	5.6400e-004
tblVehicleEF	OBUS	4.4220e-003	0.01
tblVehicleEF	OBUS	8.5400e-004	2.0100e-004

Bridge Point Rancho Cucamonga (Operations - Passenger Cars) - San Bernardino-South Coast County, Winter

tblVehicleEF	OBUS	2.1800e-003	2.6020e-003
tblVehicleEF	OBUS	0.02	0.02
tblVehicleEF	OBUS	0.04	0.05
tblVehicleEF	OBUS	9.3100e-004	1.1160e-003
tblVehicleEF	OBUS	0.04	0.05
tblVehicleEF	OBUS	0.05	0.29
tblVehicleEF	OBUS	0.38	0.12
tblVehicleEF	OBUS	6.8400e-004	7.2500e-004
tblVehicleEF	OBUS	0.01	0.01
tblVehicleEF	OBUS	8.1700e-004	2.0300e-004
tblVehicleEF	OBUS	2.1800e-003	2.6020e-003
tblVehicleEF	OBUS	0.02	0.02
tblVehicleEF	OBUS	0.05	0.07
tblVehicleEF	OBUS	9.3100e-004	1.1160e-003
tblVehicleEF	OBUS	0.06	0.07
tblVehicleEF	OBUS	0.05	0.29
tblVehicleEF	OBUS	0.42	0.13
tblVehicleEF	OBUS	0.01	8.8750e-003
tblVehicleEF	OBUS	0.01	6.7350e-003
tblVehicleEF	OBUS	0.03	0.02
tblVehicleEF	OBUS	0.26	0.51
tblVehicleEF	OBUS	0.65	0.79
tblVehicleEF	OBUS	5.74	2.28
tblVehicleEF	OBUS	73.50	75.90
tblVehicleEF	OBUS	1,121.50	1,406.93
tblVehicleEF	OBUS	70.70	20.20
tblVehicleEF	OBUS	0.29	0.34

Bridge Point Rancho Cucamonga (Operations - Passenger Cars) - San Bernardino-South Coast County, Winter

tblVehicleEF	OBUS	0.90	1.16
tblVehicleEF	OBUS	1.88	0.67
tblVehicleEF	OBUS	5.4000e-005	5.0100e-004
tblVehicleEF	OBUS	4.6440e-003	0.01
tblVehicleEF	OBUS	9.2900e-004	2.1800e-004
tblVehicleEF	OBUS	5.1000e-005	4.7900e-004
tblVehicleEF	OBUS	4.4220e-003	0.01
tblVehicleEF	OBUS	8.5400e-004	2.0100e-004
tblVehicleEF	OBUS	4.2350e-003	4.6860e-003
tblVehicleEF	OBUS	0.02	0.03
tblVehicleEF	OBUS	0.03	0.05
tblVehicleEF	OBUS	2.1330e-003	2.2090e-003
tblVehicleEF	OBUS	0.05	0.05
tblVehicleEF	OBUS	0.05	0.29
tblVehicleEF	OBUS	0.36	0.11
tblVehicleEF	OBUS	7.1400e-004	7.2400e-004
tblVehicleEF	OBUS	0.01	0.01
tblVehicleEF	OBUS	8.0800e-004	2.0000e-004
tblVehicleEF	OBUS	4.2350e-003	4.6860e-003
tblVehicleEF	OBUS	0.02	0.03
tblVehicleEF	OBUS	0.05	0.07
tblVehicleEF	OBUS	2.1330e-003	2.2090e-003
tblVehicleEF	OBUS	0.06	0.07
tblVehicleEF	OBUS	0.05	0.29
tblVehicleEF	OBUS	0.40	0.12
tblVehicleEF	OBUS	0.01	8.7740e-003
tblVehicleEF	OBUS	9.9380e-003	6.6000e-003

Bridge Point Rancho Cucamonga (Operations - Passenger Cars) - San Bernardino-South Coast County, Winter

tblVehicleEF	OBUS	0.03	0.02
tblVehicleEF	OBUS	0.28	0.53
tblVehicleEF	OBUS	0.63	0.77
tblVehicleEF	OBUS	6.22	2.45
tblVehicleEF	OBUS	66.00	76.30
tblVehicleEF	OBUS	1,121.50	1,406.90
tblVehicleEF	OBUS	70.70	20.50
tblVehicleEF	OBUS	0.27	0.35
tblVehicleEF	OBUS	0.96	1.22
tblVehicleEF	OBUS	1.91	0.68
tblVehicleEF	OBUS	7.7000e-005	7.1200e-004
tblVehicleEF	OBUS	4.6440e-003	0.01
tblVehicleEF	OBUS	9.2900e-004	2.1800e-004
tblVehicleEF	OBUS	7.4000e-005	6.8100e-004
tblVehicleEF	OBUS	4.4220e-003	0.01
tblVehicleEF	OBUS	8.5400e-004	2.0100e-004
tblVehicleEF	OBUS	2.3200e-003	2.7390e-003
tblVehicleEF	OBUS	0.02	0.03
tblVehicleEF	OBUS	0.04	0.05
tblVehicleEF	OBUS	9.4100e-004	1.1650e-003
tblVehicleEF	OBUS	0.04	0.05
tblVehicleEF	OBUS	0.05	0.30
tblVehicleEF	OBUS	0.38	0.12
tblVehicleEF	OBUS	6.4200e-004	7.2700e-004
tblVehicleEF	OBUS	0.01	0.01
tblVehicleEF	OBUS	8.1600e-004	2.0300e-004
tblVehicleEF	OBUS	2.3200e-003	2.7390e-003

Bridge Point Rancho Cucamonga (Operations - Passenger Cars) - San Bernardino-South Coast County, Winter

tblVehicleEF	OBUS	0.02	0.03
tblVehicleEF	OBUS	0.05	0.07
tblVehicleEF	OBUS	9.4100e-004	1.1650e-003
tblVehicleEF	OBUS	0.06	0.07
tblVehicleEF	OBUS	0.05	0.30
tblVehicleEF	OBUS	0.42	0.13
tblVehicleEF	SBUS	0.84	0.06
tblVehicleEF	SBUS	0.01	8.5840e-003
tblVehicleEF	SBUS	0.07	6.1570e-003
tblVehicleEF	SBUS	5.71	2.50
tblVehicleEF	SBUS	0.65	0.78
tblVehicleEF	SBUS	5.33	0.82
tblVehicleEF	SBUS	1,258.13	345.06
tblVehicleEF	SBUS	1,136.31	1,112.17
tblVehicleEF	SBUS	37.11	4.79
tblVehicleEF	SBUS	11.70	3.29
tblVehicleEF	SBUS	4.77	5.20
tblVehicleEF	SBUS	15.02	0.91
tblVehicleEF	SBUS	0.01	4.3580e-003
tblVehicleEF	SBUS	0.01	0.01
tblVehicleEF	SBUS	0.03	0.03
tblVehicleEF	SBUS	5.1700e-004	4.0000e-005
tblVehicleEF	SBUS	0.01	4.1690e-003
tblVehicleEF	SBUS	2.7560e-003	2.7010e-003
tblVehicleEF	SBUS	0.03	0.03
tblVehicleEF	SBUS	4.7500e-004	3.6000e-005
tblVehicleEF	SBUS	2.9260e-003	1.2420e-003

Bridge Point Rancho Cucamonga (Operations - Passenger Cars) - San Bernardino-South Coast County, Winter

tblVehicleEF	SBUS	0.02	9.5120e-003
tblVehicleEF	SBUS	0.68	0.28
tblVehicleEF	SBUS	1.3050e-003	5.9000e-004
tblVehicleEF	SBUS	0.11	0.11
tblVehicleEF	SBUS	9.3510e-003	0.06
tblVehicleEF	SBUS	0.27	0.04
tblVehicleEF	SBUS	0.01	3.2890e-003
tblVehicleEF	SBUS	0.01	0.01
tblVehicleEF	SBUS	4.6300e-004	4.7000e-005
tblVehicleEF	SBUS	2.9260e-003	1.2420e-003
tblVehicleEF	SBUS	0.02	9.5120e-003
tblVehicleEF	SBUS	0.97	0.40
tblVehicleEF	SBUS	1.3050e-003	5.9000e-004
tblVehicleEF	SBUS	0.13	0.13
tblVehicleEF	SBUS	9.3510e-003	0.06
tblVehicleEF	SBUS	0.30	0.04
tblVehicleEF	SBUS	0.84	0.06
tblVehicleEF	SBUS	0.01	8.7140e-003
tblVehicleEF	SBUS	0.06	5.1550e-003
tblVehicleEF	SBUS	5.56	2.47
tblVehicleEF	SBUS	0.66	0.80
tblVehicleEF	SBUS	3.65	0.60
tblVehicleEF	SBUS	1,322.00	352.98
tblVehicleEF	SBUS	1,136.31	1,112.20
tblVehicleEF	SBUS	37.11	4.41
tblVehicleEF	SBUS	12.08	3.36
tblVehicleEF	SBUS	4.47	4.88

Bridge Point Rancho Cucamonga (Operations - Passenger Cars) - San Bernardino-South Coast County, Winter

tblVehicleEF	SBUS	14.99	0.90
tblVehicleEF	SBUS	0.01	3.6810e-003
tblVehicleEF	SBUS	0.01	0.01
tblVehicleEF	SBUS	0.03	0.03
tblVehicleEF	SBUS	5.1700e-004	4.0000e-005
tblVehicleEF	SBUS	9.6490e-003	3.5220e-003
tblVehicleEF	SBUS	2.7560e-003	2.7010e-003
tblVehicleEF	SBUS	0.03	0.03
tblVehicleEF	SBUS	4.7500e-004	3.6000e-005
tblVehicleEF	SBUS	5.6170e-003	2.2080e-003
tblVehicleEF	SBUS	0.02	9.9850e-003
tblVehicleEF	SBUS	0.67	0.28
tblVehicleEF	SBUS	2.8800e-003	1.1130e-003
tblVehicleEF	SBUS	0.11	0.11
tblVehicleEF	SBUS	8.5310e-003	0.06
tblVehicleEF	SBUS	0.22	0.03
tblVehicleEF	SBUS	0.01	3.3630e-003
tblVehicleEF	SBUS	0.01	0.01
tblVehicleEF	SBUS	4.3500e-004	4.4000e-005
tblVehicleEF	SBUS	5.6170e-003	2.2080e-003
tblVehicleEF	SBUS	0.02	9.9850e-003
tblVehicleEF	SBUS	0.97	0.40
tblVehicleEF	SBUS	2.8800e-003	1.1130e-003
tblVehicleEF	SBUS	0.13	0.13
tblVehicleEF	SBUS	8.5310e-003	0.06
tblVehicleEF	SBUS	0.24	0.03
tblVehicleEF	SBUS	0.84	0.06

Bridge Point Rancho Cucamonga (Operations - Passenger Cars) - San Bernardino-South Coast County, Winter

tblVehicleEF	SBUS	0.01	8.5760e-003
tblVehicleEF	SBUS	0.07	6.3440e-003
tblVehicleEF	SBUS	5.91	2.56
tblVehicleEF	SBUS	0.65	0.78
tblVehicleEF	SBUS	5.37	0.86
tblVehicleEF	SBUS	1,169.92	334.13
tblVehicleEF	SBUS	1,136.31	1,112.17
tblVehicleEF	SBUS	37.11	4.85
tblVehicleEF	SBUS	11.19	3.19
tblVehicleEF	SBUS	4.69	5.12
tblVehicleEF	SBUS	15.02	0.91
tblVehicleEF	SBUS	0.01	5.2920e-003
tblVehicleEF	SBUS	0.01	0.01
tblVehicleEF	SBUS	0.03	0.03
tblVehicleEF	SBUS	5.1700e-004	4.0000e-005
tblVehicleEF	SBUS	0.01	5.0630e-003
tblVehicleEF	SBUS	2.7560e-003	2.7010e-003
tblVehicleEF	SBUS	0.03	0.03
tblVehicleEF	SBUS	4.7500e-004	3.6000e-005
tblVehicleEF	SBUS	2.9580e-003	1.2070e-003
tblVehicleEF	SBUS	0.02	0.01
tblVehicleEF	SBUS	0.68	0.28
tblVehicleEF	SBUS	1.2820e-003	6.0100e-004
tblVehicleEF	SBUS	0.11	0.11
tblVehicleEF	SBUS	0.01	0.08
tblVehicleEF	SBUS	0.28	0.04
tblVehicleEF	SBUS	0.01	3.1850e-003

Bridge Point Rancho Cucamonga (Operations - Passenger Cars) - San Bernardino-South Coast County, Winter

tblVehicleEF	SBUS	0.01	0.01
tblVehicleEF	SBUS	4.6400e-004	4.8000e-005
tblVehicleEF	SBUS	2.9580e-003	1.2070e-003
tblVehicleEF	SBUS	0.02	0.01
tblVehicleEF	SBUS	0.98	0.40
tblVehicleEF	SBUS	1.2820e-003	6.0100e-004
tblVehicleEF	SBUS	0.13	0.13
tblVehicleEF	SBUS	0.01	0.08
tblVehicleEF	SBUS	0.31	0.04
tblVehicleEF	UBUS	1.83	4.45
tblVehicleEF	UBUS	0.08	0.01
tblVehicleEF	UBUS	9.26	34.75
tblVehicleEF	UBUS	14.34	0.89
tblVehicleEF	UBUS	1,846.39	1,692.13
tblVehicleEF	UBUS	136.37	11.77
tblVehicleEF	UBUS	5.87	0.38
tblVehicleEF	UBUS	13.57	0.14
tblVehicleEF	UBUS	0.52	0.07
tblVehicleEF	UBUS	0.01	0.03
tblVehicleEF	UBUS	0.07	2.6550e-003
tblVehicleEF	UBUS	1.4030e-003	1.4100e-004
tblVehicleEF	UBUS	0.22	0.03
tblVehicleEF	UBUS	3.0000e-003	6.6220e-003
tblVehicleEF	UBUS	0.06	2.5280e-003
tblVehicleEF	UBUS	1.2900e-003	1.3000e-004
tblVehicleEF	UBUS	8.0860e-003	1.6780e-003
tblVehicleEF	UBUS	0.11	9.5390e-003

Bridge Point Rancho Cucamonga (Operations - Passenger Cars) - San Bernardino-South Coast County, Winter

tblVehicleEF	UBUS	3.9450e-003	7.3700e-004
tblVehicleEF	UBUS	0.61	0.07
tblVehicleEF	UBUS	0.02	0.04
tblVehicleEF	UBUS	1.15	0.04
tblVehicleEF	UBUS	0.01	3.0250e-003
tblVehicleEF	UBUS	1.6240e-003	1.1700e-004
tblVehicleEF	UBUS	8.0860e-003	1.6780e-003
tblVehicleEF	UBUS	0.11	9.5390e-003
tblVehicleEF	UBUS	3.9450e-003	7.3700e-004
tblVehicleEF	UBUS	2.50	4.54
tblVehicleEF	UBUS	0.02	0.04
tblVehicleEF	UBUS	1.25	0.04
tblVehicleEF	UBUS	1.83	4.45
tblVehicleEF	UBUS	0.08	9.2350e-003
tblVehicleEF	UBUS	9.36	34.75
tblVehicleEF	UBUS	11.74	0.76
tblVehicleEF	UBUS	1,846.39	1,692.13
tblVehicleEF	UBUS	136.37	11.55
tblVehicleEF	UBUS	5.45	0.38
tblVehicleEF	UBUS	13.45	0.13
tblVehicleEF	UBUS	0.52	0.07
tblVehicleEF	UBUS	0.01	0.03
tblVehicleEF	UBUS	0.07	2.6550e-003
tblVehicleEF	UBUS	1.4030e-003	1.4100e-004
tblVehicleEF	UBUS	0.22	0.03
tblVehicleEF	UBUS	3.0000e-003	6.6220e-003
tblVehicleEF	UBUS	0.06	2.5280e-003

Bridge Point Rancho Cucamonga (Operations - Passenger Cars) - San Bernardino-South Coast County, Winter

tblVehicleEF	UBUS	1.2900e-003	1.3000e-004
tblVehicleEF	UBUS	0.02	3.0610e-003
tblVehicleEF	UBUS	0.14	0.01
tblVehicleEF	UBUS	9.3320e-003	1.4840e-003
tblVehicleEF	UBUS	0.62	0.07
tblVehicleEF	UBUS	0.02	0.04
tblVehicleEF	UBUS	1.02	0.03
tblVehicleEF	UBUS	0.01	3.0250e-003
tblVehicleEF	UBUS	1.5790e-003	1.1400e-004
tblVehicleEF	UBUS	0.02	3.0610e-003
tblVehicleEF	UBUS	0.14	0.01
tblVehicleEF	UBUS	9.3320e-003	1.4840e-003
tblVehicleEF	UBUS	2.52	4.54
tblVehicleEF	UBUS	0.02	0.04
tblVehicleEF	UBUS	1.12	0.04
tblVehicleEF	UBUS	1.83	4.45
tblVehicleEF	UBUS	0.08	0.01
tblVehicleEF	UBUS	9.27	34.75
tblVehicleEF	UBUS	13.86	0.90
tblVehicleEF	UBUS	1,846.39	1,692.13
tblVehicleEF	UBUS	136.37	11.80
tblVehicleEF	UBUS	5.76	0.38
tblVehicleEF	UBUS	13.55	0.14
tblVehicleEF	UBUS	0.52	0.07
tblVehicleEF	UBUS	0.01	0.03
tblVehicleEF	UBUS	0.07	2.6550e-003
tblVehicleEF	UBUS	1.4030e-003	1.4100e-004

Bridge Point Rancho Cucamonga (Operations - Passenger Cars) - San Bernardino-South Coast County, Winter

tblVehicleEF	UBUS	0.22	0.03
tblVehicleEF	UBUS	3.0000e-003	6.6220e-003
tblVehicleEF	UBUS	0.06	2.5280e-003
tblVehicleEF	UBUS	1.2900e-003	1.3000e-004
tblVehicleEF	UBUS	9.2250e-003	1.6870e-003
tblVehicleEF	UBUS	0.14	0.01
tblVehicleEF	UBUS	4.1190e-003	7.4500e-004
tblVehicleEF	UBUS	0.61	0.07
tblVehicleEF	UBUS	0.03	0.05
tblVehicleEF	UBUS	1.13	0.04
tblVehicleEF	UBUS	0.01	3.0250e-003
tblVehicleEF	UBUS	1.6160e-003	1.1700e-004
tblVehicleEF	UBUS	9.2250e-003	1.6870e-003
tblVehicleEF	UBUS	0.14	0.01
tblVehicleEF	UBUS	4.1190e-003	7.4500e-004
tblVehicleEF	UBUS	2.50	4.54
tblVehicleEF	UBUS	0.03	0.05
tblVehicleEF	UBUS	1.24	0.04
tblVehicleTrips	CNW_TTP	41.00	0.00
tblVehicleTrips	CNW_TTP	41.00	0.00
tblVehicleTrips	CW_TL	16.60	1.50
tblVehicleTrips	CW_TL	16.60	1.50
tblVehicleTrips	CW_TTP	59.00	100.00
tblVehicleTrips	CW_TTP	59.00	100.00
tblVehicleTrips	DV_TP	5.00	0.00
tblVehicleTrips	DV_TP	5.00	0.00
tblVehicleTrips	PB_TP	3.00	0.00

Bridge Point Rancho Cucamonga (Operations - Passenger Cars) - San Bernardino-South Coast County, Winter

tblVehicleTrips	PB_TP	3.00	0.00
tblVehicleTrips	PR_TP	92.00	100.00
tblVehicleTrips	PR_TP	92.00	100.00
tblVehicleTrips	ST_TR	1.68	1.38
tblVehicleTrips	ST_TR	1.68	1.62
tblVehicleTrips	SU_TR	1.68	1.38
tblVehicleTrips	SU_TR	1.68	1.62
tblVehicleTrips	WD_TR	1.68	1.38
tblVehicleTrips	WD_TR	1.68	1.62
tblWater	IndoorWaterUseRate	50,296,875.00	0.00
tblWater	IndoorWaterUseRate	452,671,875.00	5,398,350.00

2.0 Emissions Summary

Bridge Point Rancho Cucamonga (Operations - Passenger Cars) - San Bernardino-South Coast County, Winter

2.1 Overall Construction (Maximum Daily Emission)

Unmitigated Construction

	ROG	NOx	CO	SO2	Fugitive PM10	Exhaust PM10	PM10 Total	Fugitive PM2.5	Exhaust PM2.5	PM2.5 Total	Bio- CO2	NBio- CO2	Total CO2	CH4	N2O	CO2e
Year	lb/day										lb/day					
2021	0.0000	0.0000	0.0000	0.0000	0.0000	0.0000	0.0000	0.0000	0.0000	0.0000	0.0000	0.0000	0.0000	0.0000	0.0000	0.0000
Maximum	0.0000	0.0000	0.0000	0.0000	0.0000	0.0000	0.0000	0.0000	0.0000	0.0000	0.0000	0.0000	0.0000	0.0000	0.0000	0.0000

Mitigated Construction

	ROG	NOx	CO	SO2	Fugitive PM10	Exhaust PM10	PM10 Total	Fugitive PM2.5	Exhaust PM2.5	PM2.5 Total	Bio- CO2	NBio- CO2	Total CO2	CH4	N2O	CO2e
Year	lb/day										lb/day					
2021	0.0000	0.0000	0.0000	0.0000	0.0000	0.0000	0.0000	0.0000	0.0000	0.0000	0.0000	0.0000	0.0000	0.0000	0.0000	0.0000
Maximum	0.0000	0.0000	0.0000	0.0000	0.0000	0.0000	0.0000	0.0000	0.0000	0.0000	0.0000	0.0000	0.0000	0.0000	0.0000	0.0000

	ROG	NOx	CO	SO2	Fugitive PM10	Exhaust PM10	PM10 Total	Fugitive PM2.5	Exhaust PM2.5	PM2.5 Total	Bio- CO2	NBio- CO2	Total CO2	CH4	N2O	CO2e
Percent Reduction	0.00	0.00	0.00	0.00	0.00	0.00	0.00	0.00	0.00	0.00	0.00	0.00	0.00	0.00	0.00	0.00

Bridge Point Rancho Cucamonga (Operations - Passenger Cars) - San Bernardino-South Coast County, Winter

2.2 Overall Operational

Unmitigated Operational

	ROG	NOx	CO	SO2	Fugitive PM10	Exhaust PM10	PM10 Total	Fugitive PM2.5	Exhaust PM2.5	PM2.5 Total	Bio- CO2	NBio- CO2	Total CO2	CH4	N2O	CO2e
Category	lb/day										lb/day					
Area	49.2847	3.6900e-003	0.4037	3.0000e-005		1.4400e-003	1.4400e-003		1.4400e-003	1.4400e-003		0.8639	0.8639	2.2800e-003		0.9209
Energy	0.0000	0.0000	0.0000	0.0000		0.0000	0.0000		0.0000	0.0000		0.0000	0.0000	0.0000	0.0000	0.0000
Mobile	7.2615	2.4602	27.5696	0.0382	3.9558	0.0331	3.9889	1.0486	0.0304	1.0791		3,886.3876	3,886.3876	0.5068		3,899.0573
Offroad	0.2272	2.1098	2.3075	3.0600e-003		0.1398	0.1398		0.1286	0.1286		296.0617	296.0617	0.0958		298.4555
Total	56.7734	4.5737	30.2808	0.0413	3.9558	0.1743	4.1301	1.0486	0.1605	1.2091		4,183.3132	4,183.3132	0.6048	0.0000	4,198.4336

Bridge Point Rancho Cucamonga (Operations - Passenger Cars) - San Bernardino-South Coast County, Winter

2.2 Overall Operational

Mitigated Operational

	ROG	NOx	CO	SO2	Fugitive PM10	Exhaust PM10	PM10 Total	Fugitive PM2.5	Exhaust PM2.5	PM2.5 Total	Bio- CO2	NBio- CO2	Total CO2	CH4	N2O	CO2e
Category	lb/day										lb/day					
Area	49.2847	3.6900e-003	0.4037	3.0000e-005		1.4400e-003	1.4400e-003		1.4400e-003	1.4400e-003		0.8639	0.8639	2.2800e-003		0.9209
Energy	0.0000	0.0000	0.0000	0.0000		0.0000	0.0000		0.0000	0.0000		0.0000	0.0000	0.0000	0.0000	0.0000
Mobile	7.2615	2.4602	27.5696	0.0382	3.9558	0.0331	3.9889	1.0486	0.0304	1.0791		3,886.3876	3,886.3876	0.5068		3,899.0573
Offroad	0.2272	2.1098	2.3075	3.0600e-003		0.1398	0.1398		0.1286	0.1286		296.0617	296.0617	0.0958		298.4555
Total	56.7734	4.5737	30.2808	0.0413	3.9558	0.1743	4.1301	1.0486	0.1605	1.2091		4,183.3132	4,183.3132	0.6048	0.0000	4,198.4336

	ROG	NOx	CO	SO2	Fugitive PM10	Exhaust PM10	PM10 Total	Fugitive PM2.5	Exhaust PM2.5	PM2.5 Total	Bio- CO2	NBio-CO2	Total CO2	CH4	N2O	CO2e
Percent Reduction	0.00	0.00	0.00	0.00	0.00	0.00	0.00	0.00	0.00	0.00	0.00	0.00	0.00	0.00	0.00	0.00

3.0 Construction Detail

Construction Phase

Phase Number	Phase Name	Phase Type	Start Date	End Date	Num Days Week	Num Days	Phase Description
1	Demolition	Demolition	10/5/2021	10/4/2021	5	0	

Acres of Grading (Site Preparation Phase): 0

Acres of Grading (Grading Phase): 0

Bridge Point Rancho Cucamonga (Operations - Passenger Cars) - San Bernardino-South Coast County, Winter

Acres of Paving: 35.12

Residential Indoor: 0; Residential Outdoor: 0; Non-Residential Indoor: 0; Non-Residential Outdoor: 0; Striped Parking Area: 0 (Architectural Coating – sqft)

OffRoad Equipment

Phase Name	Offroad Equipment Type	Amount	Usage Hours	Horse Power	Load Factor
Demolition	Concrete/Industrial Saws	0	8.00	81	0.73
Demolition	Excavators	0	8.00	158	0.38
Demolition	Rubber Tired Dozers	0	8.00	247	0.40

Trips and VMT

Phase Name	Offroad Equipment Count	Worker Trip Number	Vendor Trip Number	Hauling Trip Number	Worker Trip Length	Vendor Trip Length	Hauling Trip Length	Worker Vehicle Class	Vendor Vehicle Class	Hauling Vehicle Class
Demolition	0	0.00	0.00	0.00	14.70	6.90	20.00	LD_Mix	HDT_Mix	HHDT

3.1 Mitigation Measures Construction

Bridge Point Rancho Cucamonga (Operations - Passenger Cars) - San Bernardino-South Coast County, Winter

3.2 Demolition - 2021

Unmitigated Construction On-Site

	ROG	NOx	CO	SO2	Fugitive PM10	Exhaust PM10	PM10 Total	Fugitive PM2.5	Exhaust PM2.5	PM2.5 Total	Bio- CO2	NBio- CO2	Total CO2	CH4	N2O	CO2e
Category	lb/day										lb/day					
Off-Road	0.0000	0.0000	0.0000	0.0000	0.0000	0.0000	0.0000	0.0000	0.0000	0.0000	0.0000	0.0000	0.0000	0.0000	0.0000	0.0000
Total	0.0000	0.0000	0.0000	0.0000	0.0000	0.0000	0.0000	0.0000	0.0000	0.0000	0.0000	0.0000	0.0000	0.0000	0.0000	0.0000

Unmitigated Construction Off-Site

	ROG	NOx	CO	SO2	Fugitive PM10	Exhaust PM10	PM10 Total	Fugitive PM2.5	Exhaust PM2.5	PM2.5 Total	Bio- CO2	NBio- CO2	Total CO2	CH4	N2O	CO2e
Category	lb/day										lb/day					
Hauling	0.0000	0.0000	0.0000	0.0000	0.0000	0.0000	0.0000	0.0000	0.0000	0.0000	0.0000	0.0000	0.0000	0.0000	0.0000	0.0000
Vendor	0.0000	0.0000	0.0000	0.0000	0.0000	0.0000	0.0000	0.0000	0.0000	0.0000	0.0000	0.0000	0.0000	0.0000	0.0000	0.0000
Worker	0.0000	0.0000	0.0000	0.0000	0.0000	0.0000	0.0000	0.0000	0.0000	0.0000	0.0000	0.0000	0.0000	0.0000	0.0000	0.0000
Total	0.0000	0.0000	0.0000	0.0000	0.0000	0.0000	0.0000	0.0000	0.0000	0.0000	0.0000	0.0000	0.0000	0.0000	0.0000	0.0000

Bridge Point Rancho Cucamonga (Operations - Passenger Cars) - San Bernardino-South Coast County, Winter

3.2 Demolition - 2021

Mitigated Construction On-Site

	ROG	NOx	CO	SO2	Fugitive PM10	Exhaust PM10	PM10 Total	Fugitive PM2.5	Exhaust PM2.5	PM2.5 Total	Bio- CO2	NBio- CO2	Total CO2	CH4	N2O	CO2e
Category	lb/day										lb/day					
Off-Road	0.0000	0.0000	0.0000	0.0000	0.0000	0.0000	0.0000	0.0000	0.0000	0.0000	0.0000	0.0000	0.0000	0.0000	0.0000	0.0000
Total	0.0000	0.0000	0.0000	0.0000	0.0000	0.0000	0.0000	0.0000	0.0000	0.0000	0.0000	0.0000	0.0000	0.0000	0.0000	0.0000

Mitigated Construction Off-Site

	ROG	NOx	CO	SO2	Fugitive PM10	Exhaust PM10	PM10 Total	Fugitive PM2.5	Exhaust PM2.5	PM2.5 Total	Bio- CO2	NBio- CO2	Total CO2	CH4	N2O	CO2e
Category	lb/day										lb/day					
Hauling	0.0000	0.0000	0.0000	0.0000	0.0000	0.0000	0.0000	0.0000	0.0000	0.0000	0.0000	0.0000	0.0000	0.0000	0.0000	0.0000
Vendor	0.0000	0.0000	0.0000	0.0000	0.0000	0.0000	0.0000	0.0000	0.0000	0.0000	0.0000	0.0000	0.0000	0.0000	0.0000	0.0000
Worker	0.0000	0.0000	0.0000	0.0000	0.0000	0.0000	0.0000	0.0000	0.0000	0.0000	0.0000	0.0000	0.0000	0.0000	0.0000	0.0000
Total	0.0000	0.0000	0.0000	0.0000	0.0000	0.0000	0.0000	0.0000	0.0000	0.0000	0.0000	0.0000	0.0000	0.0000	0.0000	0.0000

4.0 Operational Detail - Mobile

Bridge Point Rancho Cucamonga (Operations - Passenger Cars) - San Bernardino-South Coast County, Winter

4.1 Mitigation Measures Mobile

	ROG	NOx	CO	SO2	Fugitive PM10	Exhaust PM10	PM10 Total	Fugitive PM2.5	Exhaust PM2.5	PM2.5 Total	Bio- CO2	NBio- CO2	Total CO2	CH4	N2O	CO2e
Category	lb/day										lb/day					
Mitigated	7.2615	2.4602	27.5696	0.0382	3.9558	0.0331	3.9889	1.0486	0.0304	1.0791		3,886.3876	3,886.3876	0.5068		3,899.0573
Unmitigated	7.2615	2.4602	27.5696	0.0382	3.9558	0.0331	3.9889	1.0486	0.0304	1.0791		3,886.3876	3,886.3876	0.5068		3,899.0573

4.2 Trip Summary Information

Land Use	Average Daily Trip Rate			Unmitigated	Mitigated
	Weekday	Saturday	Sunday	Annual VMT	Annual VMT
Other Asphalt Surfaces	0.00	0.00	0.00		
Other Non-Asphalt Surfaces	0.00	0.00	0.00		
Parking Lot	0.00	0.00	0.00		
Refrigerated Warehouse-No Rail	300.15	300.15	300.15	163,882	163,882
Unrefrigerated Warehouse-No Rail	3,171.15	3,171.15	3,171.15	1,731,448	1,731,448
Total	3,471.30	3,471.30	3,471.30	1,895,330	1,895,330

4.3 Trip Type Information

Bridge Point Rancho Cucamonga (Operations - Passenger Cars) - San Bernardino-South Coast County, Winter

Land Use	Miles			Trip %			Trip Purpose %		
	H-W or C-W	H-S or C-C	H-O or C-NW	H-W or C-W	H-S or C-C	H-O or C-NW	Primary	Diverted	Pass-by
Other Asphalt Surfaces	16.60	8.40	6.90	0.00	0.00	0.00	0	0	0
Other Non-Asphalt Surfaces	16.60	8.40	6.90	0.00	0.00	0.00	0	0	0
Parking Lot	16.60	8.40	6.90	0.00	0.00	0.00	0	0	0
Refrigerated Warehouse-No	1.50	8.40	6.90	100.00	0.00	0.00	100	0	0
Unrefrigerated Warehouse-No	1.50	8.40	6.90	100.00	0.00	0.00	100	0	0

4.4 Fleet Mix

Land Use	LDA	LDT1	LDT2	MDV	LHD1	LHD2	MHD	HHD	OBUS	UBUS	MCY	SBUS	MH
Other Asphalt Surfaces	0.553113	0.036408	0.180286	0.116335	0.016165	0.005101	0.018218	0.063797	0.001357	0.001565	0.005903	0.000808	0.000944
Other Non-Asphalt Surfaces	0.553113	0.036408	0.180286	0.116335	0.016165	0.005101	0.018218	0.063797	0.001357	0.001565	0.005903	0.000808	0.000944
Parking Lot	0.553113	0.036408	0.180286	0.116335	0.016165	0.005101	0.018218	0.063797	0.001357	0.001565	0.005903	0.000808	0.000944
Refrigerated Warehouse-No Rail	0.624200	0.041100	0.203500	0.131200	0.000000	0.000000	0.000000	0.000000	0.000000	0.000000	0.000000	0.000000	0.000000
Unrefrigerated Warehouse-No Rail	0.624200	0.041100	0.203500	0.131200	0.000000	0.000000	0.000000	0.000000	0.000000	0.000000	0.000000	0.000000	0.000000

5.0 Energy Detail

Historical Energy Use: N

5.1 Mitigation Measures Energy

Bridge Point Rancho Cucamonga (Operations - Passenger Cars) - San Bernardino-South Coast County, Winter

	ROG	NOx	CO	SO2	Fugitive PM10	Exhaust PM10	PM10 Total	Fugitive PM2.5	Exhaust PM2.5	PM2.5 Total	Bio- CO2	NBio- CO2	Total CO2	CH4	N2O	CO2e
Category	lb/day										lb/day					
NaturalGas Mitigated	0.0000	0.0000	0.0000	0.0000		0.0000	0.0000		0.0000	0.0000		0.0000	0.0000	0.0000	0.0000	0.0000
NaturalGas Unmitigated	0.0000	0.0000	0.0000	0.0000		0.0000	0.0000		0.0000	0.0000		0.0000	0.0000	0.0000	0.0000	0.0000

5.2 Energy by Land Use - NaturalGas

Unmitigated

	NaturalGas Use	ROG	NOx	CO	SO2	Fugitive PM10	Exhaust PM10	PM10 Total	Fugitive PM2.5	Exhaust PM2.5	PM2.5 Total	Bio- CO2	NBio- CO2	Total CO2	CH4	N2O	CO2e
Land Use	kBTU/yr	lb/day										lb/day					
Other Asphalt Surfaces	0	0.0000	0.0000	0.0000	0.0000		0.0000	0.0000		0.0000	0.0000		0.0000	0.0000	0.0000	0.0000	0.0000
Other Non-Asphalt Surfaces	0	0.0000	0.0000	0.0000	0.0000		0.0000	0.0000		0.0000	0.0000		0.0000	0.0000	0.0000	0.0000	0.0000
Parking Lot	0	0.0000	0.0000	0.0000	0.0000		0.0000	0.0000		0.0000	0.0000		0.0000	0.0000	0.0000	0.0000	0.0000
Refrigerated Warehouse-No Rail	0	0.0000	0.0000	0.0000	0.0000		0.0000	0.0000		0.0000	0.0000		0.0000	0.0000	0.0000	0.0000	0.0000
Unrefrigerated Warehouse-No Rail	0	0.0000	0.0000	0.0000	0.0000		0.0000	0.0000		0.0000	0.0000		0.0000	0.0000	0.0000	0.0000	0.0000
Total		0.0000	0.0000	0.0000	0.0000		0.0000	0.0000		0.0000	0.0000		0.0000	0.0000	0.0000	0.0000	0.0000

Bridge Point Rancho Cucamonga (Operations - Passenger Cars) - San Bernardino-South Coast County, Winter

5.2 Energy by Land Use - NaturalGas

Mitigated

	NaturalGas Use	ROG	NOx	CO	SO2	Fugitive PM10	Exhaust PM10	PM10 Total	Fugitive PM2.5	Exhaust PM2.5	PM2.5 Total	Bio- CO2	NBio- CO2	Total CO2	CH4	N2O	CO2e
Land Use	kBTU/yr	lb/day										lb/day					
Other Asphalt Surfaces	0	0.0000	0.0000	0.0000	0.0000		0.0000	0.0000		0.0000	0.0000		0.0000	0.0000	0.0000	0.0000	0.0000
Other Non-Asphalt Surfaces	0	0.0000	0.0000	0.0000	0.0000		0.0000	0.0000		0.0000	0.0000		0.0000	0.0000	0.0000	0.0000	0.0000
Parking Lot	0	0.0000	0.0000	0.0000	0.0000		0.0000	0.0000		0.0000	0.0000		0.0000	0.0000	0.0000	0.0000	0.0000
Refrigerated Warehouse-No Rail	0	0.0000	0.0000	0.0000	0.0000		0.0000	0.0000		0.0000	0.0000		0.0000	0.0000	0.0000	0.0000	0.0000
Unrefrigerated Warehouse-No Rail	0	0.0000	0.0000	0.0000	0.0000		0.0000	0.0000		0.0000	0.0000		0.0000	0.0000	0.0000	0.0000	0.0000
Total		0.0000	0.0000	0.0000	0.0000		0.0000	0.0000		0.0000	0.0000		0.0000	0.0000	0.0000	0.0000	0.0000

6.0 Area Detail

6.1 Mitigation Measures Area

Bridge Point Rancho Cucamonga (Operations - Passenger Cars) - San Bernardino-South Coast County, Winter

	ROG	NOx	CO	SO2	Fugitive PM10	Exhaust PM10	PM10 Total	Fugitive PM2.5	Exhaust PM2.5	PM2.5 Total	Bio- CO2	NBio- CO2	Total CO2	CH4	N2O	CO2e
Category	lb/day										lb/day					
Mitigated	49.2847	3.6900e-003	0.4037	3.0000e-005		1.4400e-003	1.4400e-003		1.4400e-003	1.4400e-003		0.8639	0.8639	2.2800e-003		0.9209
Unmitigated	49.2847	3.6900e-003	0.4037	3.0000e-005		1.4400e-003	1.4400e-003		1.4400e-003	1.4400e-003		0.8639	0.8639	2.2800e-003		0.9209

6.2 Area by SubCategory

Unmitigated

	ROG	NOx	CO	SO2	Fugitive PM10	Exhaust PM10	PM10 Total	Fugitive PM2.5	Exhaust PM2.5	PM2.5 Total	Bio- CO2	NBio- CO2	Total CO2	CH4	N2O	CO2e
SubCategory	lb/day										lb/day					
Architectural Coating	5.6404					0.0000	0.0000		0.0000	0.0000			0.0000			0.0000
Consumer Products	43.6068					0.0000	0.0000		0.0000	0.0000			0.0000			0.0000
Landscaping	0.0375	3.6900e-003	0.4037	3.0000e-005		1.4400e-003	1.4400e-003		1.4400e-003	1.4400e-003		0.8639	0.8639	2.2800e-003		0.9209
Total	49.2847	3.6900e-003	0.4037	3.0000e-005		1.4400e-003	1.4400e-003		1.4400e-003	1.4400e-003		0.8639	0.8639	2.2800e-003		0.9209

Bridge Point Rancho Cucamonga (Operations - Passenger Cars) - San Bernardino-South Coast County, Winter

6.2 Area by SubCategory

Mitigated

	ROG	NOx	CO	SO2	Fugitive PM10	Exhaust PM10	PM10 Total	Fugitive PM2.5	Exhaust PM2.5	PM2.5 Total	Bio- CO2	NBio- CO2	Total CO2	CH4	N2O	CO2e
SubCategory	lb/day										lb/day					
Architectural Coating	5.6404					0.0000	0.0000		0.0000	0.0000			0.0000			0.0000
Consumer Products	43.6068					0.0000	0.0000		0.0000	0.0000			0.0000			0.0000
Landscaping	0.0375	3.6900e-003	0.4037	3.0000e-005		1.4400e-003	1.4400e-003		1.4400e-003	1.4400e-003		0.8639	0.8639	2.2800e-003		0.9209
Total	49.2847	3.6900e-003	0.4037	3.0000e-005		1.4400e-003	1.4400e-003		1.4400e-003	1.4400e-003		0.8639	0.8639	2.2800e-003		0.9209

7.0 Water Detail

7.1 Mitigation Measures Water

8.0 Waste Detail

8.1 Mitigation Measures Waste

9.0 Operational Offroad

Equipment Type	Number	Hours/Day	Days/Year	Horse Power	Load Factor	Fuel Type
Forklifts	4	4.00	365	89	0.20	CNG

Bridge Point Rancho Cucamonga (Operations - Passenger Cars) - San Bernardino-South Coast County, Winter

UnMitigated/Mitigated

	ROG	NOx	CO	SO2	Fugitive PM10	Exhaust PM10	PM10 Total	Fugitive PM2.5	Exhaust PM2.5	PM2.5 Total	Bio- CO2	NBio- CO2	Total CO2	CH4	N2O	CO2e
Equipment Type	lb/day										lb/day					
Forklifts	0.2272	2.1098	2.3075	3.0600e-003		0.1398	0.1398		0.1286	0.1286		296.0617	296.0617	0.0958		298.4555
Total	0.2272	2.1098	2.3075	3.0600e-003		0.1398	0.1398		0.1286	0.1286		296.0617	296.0617	0.0958		298.4555

10.0 Stationary Equipment

Fire Pumps and Emergency Generators

Equipment Type	Number	Hours/Day	Hours/Year	Horse Power	Load Factor	Fuel Type
----------------	--------	-----------	------------	-------------	-------------	-----------

Boilers

Equipment Type	Number	Heat Input/Day	Heat Input/Year	Boiler Rating	Fuel Type
----------------	--------	----------------	-----------------	---------------	-----------

User Defined Equipment

Equipment Type	Number
----------------	--------

11.0 Vegetation

This page intentionally left blank

APPENDIX 3.8:

CALEEMOD LOCALIZED OPERATIONS (TRUCKS) EMISSIONS MODEL OUTPUTS

Bridge Point (Existing Operations - Trucks) LSTs - San Bernardino-South Coast County, Summer

Bridge Point (Existing Operations - Trucks) LSTs
San Bernardino-South Coast County, Summer

1.0 Project Characteristics

1.1 Land Usage

Land Uses	Size	Metric	Lot Acreage	Floor Surface Area	Population
Unrefrigerated Warehouse-No Rail	1,431.00	1000sqft	32.85	1,431,000.00	0
Free-Standing Discount Store	23.24	1000sqft	0.53	23,240.00	0

1.2 Other Project Characteristics

Urbanization	Urban	Wind Speed (m/s)	2.2	Precipitation Freq (Days)	32
Climate Zone	10			Operational Year	2022
Utility Company	Southern California Edison				
CO2 Intensity (lb/MW hr)	702.44	CH4 Intensity (lb/MW hr)	0.029	N2O Intensity (lb/MW hr)	0.006

1.3 User Entered Comments & Non-Default Data

Bridge Point (Existing Operations - Trucks) LSTs - San Bernardino-South Coast County, Summer

Project Characteristics -

Land Use -

Construction Phase - Operations Run Only.

Off-road Equipment - Operations Run Only.

Trips and VMT - Operations Run Only.

Vehicle Trips - Trip Characteristics based on information provided in the Bridge Point Rancho Cucamonga Traffic Analysis by Urban Crossroads, Inc.

Vehicle Emission Factors - EMFAC2017

Vehicle Emission Factors - EMFAC2017

Vehicle Emission Factors - EMFAC2017

Energy Use - Existing Energy Usage based on information provided by the Project Applicant.

Water And Wastewater - Based on the WSA, the the Existing Water Demand is 10,184 gpd.

Fleet Mix - Truck Fleet Mix estimated by rationing the Trip Rates for each truck type based on information provided in the Traffic Analysis.

Table Name	Column Name	Default Value	New Value
tblConstructionPhase	NumDays	30.00	0.00
tblEnergyUse	LightingElect	5.61	0.00
tblEnergyUse	LightingElect	1.17	0.00
tblEnergyUse	NT24E	2.44	0.00
tblEnergyUse	NT24E	0.82	0.00
tblEnergyUse	NT24NG	0.30	0.00
tblEnergyUse	NT24NG	0.03	0.00
tblEnergyUse	T24E	4.58	4.26
tblEnergyUse	T24E	0.37	4.26
tblEnergyUse	T24NG	1.92	68.24
tblEnergyUse	T24NG	2.00	68.24
tblFleetMix	HHD	0.06	0.63
tblFleetMix	LDA	0.55	0.00

Bridge Point (Existing Operations - Trucks) LSTs - San Bernardino-South Coast County, Summer

tblFleetMix	LDT1	0.04	0.00
tblFleetMix	LDT2	0.18	0.00
tblFleetMix	LHD1	0.02	0.17
tblFleetMix	LHD2	5.1010e-003	0.00
tblFleetMix	MCY	5.9030e-003	0.00
tblFleetMix	MDV	0.12	0.00
tblFleetMix	MH	9.4400e-004	0.00
tblFleetMix	MHD	0.02	0.21
tblFleetMix	OBUS	1.3570e-003	0.00
tblFleetMix	SBUS	8.0800e-004	0.00
tblFleetMix	UBUS	1.5650e-003	0.00
tblOffRoadEquipment	OffRoadEquipmentUnitAmount	1.00	0.00
tblOffRoadEquipment	OffRoadEquipmentUnitAmount	3.00	0.00
tblOffRoadEquipment	OffRoadEquipmentUnitAmount	2.00	0.00
tblVehicleEF	HHD	1.21	0.03
tblVehicleEF	HHD	0.04	0.14
tblVehicleEF	HHD	0.10	0.00
tblVehicleEF	HHD	3.29	5.95
tblVehicleEF	HHD	0.57	0.67
tblVehicleEF	HHD	1.82	3.7880e-003
tblVehicleEF	HHD	6,933.41	1,124.17
tblVehicleEF	HHD	1,475.79	1,484.27
tblVehicleEF	HHD	5.54	0.03
tblVehicleEF	HHD	26.50	6.08
tblVehicleEF	HHD	2.50	3.42
tblVehicleEF	HHD	20.21	2.10
tblVehicleEF	HHD	9.7780e-003	3.6280e-003

Bridge Point (Existing Operations - Trucks) LSTs - San Bernardino-South Coast County, Summer

tblVehicleEF	HHD	0.06	0.06
tblVehicleEF	HHD	0.04	0.04
tblVehicleEF	HHD	0.01	0.03
tblVehicleEF	HHD	5.1000e-005	1.0000e-006
tblVehicleEF	HHD	9.3550e-003	3.4710e-003
tblVehicleEF	HHD	0.03	0.03
tblVehicleEF	HHD	8.8810e-003	8.8310e-003
tblVehicleEF	HHD	0.01	0.03
tblVehicleEF	HHD	4.7000e-005	1.0000e-006
tblVehicleEF	HHD	8.5000e-005	5.0000e-006
tblVehicleEF	HHD	3.1910e-003	1.6000e-004
tblVehicleEF	HHD	0.84	0.43
tblVehicleEF	HHD	5.2000e-005	3.0000e-006
tblVehicleEF	HHD	0.08	0.08
tblVehicleEF	HHD	2.1700e-004	7.9100e-004
tblVehicleEF	HHD	0.05	1.0000e-006
tblVehicleEF	HHD	0.07	0.01
tblVehicleEF	HHD	0.01	0.01
tblVehicleEF	HHD	8.6000e-005	0.00
tblVehicleEF	HHD	8.5000e-005	5.0000e-006
tblVehicleEF	HHD	3.1910e-003	1.6000e-004
tblVehicleEF	HHD	0.97	0.50
tblVehicleEF	HHD	5.2000e-005	3.0000e-006
tblVehicleEF	HHD	0.13	0.23
tblVehicleEF	HHD	2.1700e-004	7.9100e-004
tblVehicleEF	HHD	0.06	1.0000e-006
tblVehicleEF	HHD	1.14	0.03

Bridge Point (Existing Operations - Trucks) LSTs - San Bernardino-South Coast County, Summer

tblVehicleEF	HHD	0.04	0.14
tblVehicleEF	HHD	0.09	0.00
tblVehicleEF	HHD	2.39	5.82
tblVehicleEF	HHD	0.57	0.67
tblVehicleEF	HHD	1.70	3.5770e-003
tblVehicleEF	HHD	7,345.18	1,121.04
tblVehicleEF	HHD	1,475.79	1,484.27
tblVehicleEF	HHD	5.54	0.03
tblVehicleEF	HHD	27.35	5.90
tblVehicleEF	HHD	2.36	3.23
tblVehicleEF	HHD	20.20	2.10
tblVehicleEF	HHD	8.2750e-003	3.1750e-003
tblVehicleEF	HHD	0.06	0.06
tblVehicleEF	HHD	0.04	0.04
tblVehicleEF	HHD	0.01	0.03
tblVehicleEF	HHD	5.1000e-005	1.0000e-006
tblVehicleEF	HHD	7.9170e-003	3.0380e-003
tblVehicleEF	HHD	0.03	0.03
tblVehicleEF	HHD	8.8810e-003	8.8310e-003
tblVehicleEF	HHD	0.01	0.03
tblVehicleEF	HHD	4.7000e-005	1.0000e-006
tblVehicleEF	HHD	1.6800e-004	1.0000e-005
tblVehicleEF	HHD	3.5970e-003	1.8200e-004
tblVehicleEF	HHD	0.79	0.45
tblVehicleEF	HHD	1.1700e-004	7.0000e-006
tblVehicleEF	HHD	0.08	0.08
tblVehicleEF	HHD	2.2100e-004	8.1200e-004

Bridge Point (Existing Operations - Trucks) LSTs - San Bernardino-South Coast County, Summer

tblVehicleEF	HHD	0.05	1.0000e-006
tblVehicleEF	HHD	0.07	0.01
tblVehicleEF	HHD	0.01	0.01
tblVehicleEF	HHD	8.4000e-005	0.00
tblVehicleEF	HHD	1.6800e-004	1.0000e-005
tblVehicleEF	HHD	3.5970e-003	1.8200e-004
tblVehicleEF	HHD	0.91	0.52
tblVehicleEF	HHD	1.1700e-004	7.0000e-006
tblVehicleEF	HHD	0.13	0.23
tblVehicleEF	HHD	2.2100e-004	8.1200e-004
tblVehicleEF	HHD	0.06	1.0000e-006
tblVehicleEF	HHD	1.31	0.02
tblVehicleEF	HHD	0.04	3.3680e-003
tblVehicleEF	HHD	0.10	0.00
tblVehicleEF	HHD	4.53	5.98
tblVehicleEF	HHD	0.57	0.33
tblVehicleEF	HHD	1.79	3.7590e-003
tblVehicleEF	HHD	6,364.76	1,097.48
tblVehicleEF	HHD	1,475.79	1,393.36
tblVehicleEF	HHD	5.54	0.03
tblVehicleEF	HHD	25.32	6.13
tblVehicleEF	HHD	2.46	3.28
tblVehicleEF	HHD	20.20	2.10
tblVehicleEF	HHD	0.01	3.8650e-003
tblVehicleEF	HHD	0.06	0.06
tblVehicleEF	HHD	0.04	0.03
tblVehicleEF	HHD	0.01	0.03

Bridge Point (Existing Operations - Trucks) LSTs - San Bernardino-South Coast County, Summer

tblVehicleEF	HHD	5.1000e-005	1.0000e-006
tblVehicleEF	HHD	0.01	3.6980e-003
tblVehicleEF	HHD	0.03	0.03
tblVehicleEF	HHD	8.8810e-003	8.6000e-003
tblVehicleEF	HHD	0.01	0.03
tblVehicleEF	HHD	4.7000e-005	1.0000e-006
tblVehicleEF	HHD	8.5000e-005	5.0000e-006
tblVehicleEF	HHD	3.4760e-003	1.8700e-004
tblVehicleEF	HHD	0.91	0.40
tblVehicleEF	HHD	5.2000e-005	3.0000e-006
tblVehicleEF	HHD	0.08	0.07
tblVehicleEF	HHD	2.3300e-004	8.2900e-004
tblVehicleEF	HHD	0.05	1.0000e-006
tblVehicleEF	HHD	0.06	0.01
tblVehicleEF	HHD	0.01	0.01
tblVehicleEF	HHD	8.5000e-005	0.00
tblVehicleEF	HHD	8.5000e-005	5.0000e-006
tblVehicleEF	HHD	3.4760e-003	1.8700e-004
tblVehicleEF	HHD	1.05	0.46
tblVehicleEF	HHD	5.2000e-005	3.0000e-006
tblVehicleEF	HHD	0.13	0.08
tblVehicleEF	HHD	2.3300e-004	8.2900e-004
tblVehicleEF	HHD	0.06	1.0000e-006
tblVehicleEF	LDA	4.2030e-003	2.5110e-003
tblVehicleEF	LDA	5.6230e-003	0.05
tblVehicleEF	LDA	0.57	0.67
tblVehicleEF	LDA	1.19	2.11

Bridge Point (Existing Operations - Trucks) LSTs - San Bernardino-South Coast County, Summer

tblVehicleEF	LDA	251.29	265.15
tblVehicleEF	LDA	57.15	54.12
tblVehicleEF	LDA	0.05	0.04
tblVehicleEF	LDA	0.08	0.18
tblVehicleEF	LDA	1.6780e-003	1.5210e-003
tblVehicleEF	LDA	2.2790e-003	1.8570e-003
tblVehicleEF	LDA	1.5460e-003	1.4000e-003
tblVehicleEF	LDA	2.0960e-003	1.7080e-003
tblVehicleEF	LDA	0.04	0.06
tblVehicleEF	LDA	0.10	0.10
tblVehicleEF	LDA	0.03	0.05
tblVehicleEF	LDA	0.01	9.5370e-003
tblVehicleEF	LDA	0.03	0.21
tblVehicleEF	LDA	0.08	0.22
tblVehicleEF	LDA	2.5170e-003	2.6060e-003
tblVehicleEF	LDA	5.9200e-004	5.3200e-004
tblVehicleEF	LDA	0.04	0.06
tblVehicleEF	LDA	0.10	0.10
tblVehicleEF	LDA	0.03	0.05
tblVehicleEF	LDA	0.02	0.01
tblVehicleEF	LDA	0.03	0.21
tblVehicleEF	LDA	0.08	0.24
tblVehicleEF	LDA	4.7900e-003	2.8350e-003
tblVehicleEF	LDA	4.6890e-003	0.04
tblVehicleEF	LDA	0.71	0.81
tblVehicleEF	LDA	0.99	1.78
tblVehicleEF	LDA	274.94	287.11

Bridge Point (Existing Operations - Trucks) LSTs - San Bernardino-South Coast County, Summer

tblVehicleEF	LDA	57.15	53.48
tblVehicleEF	LDA	0.05	0.03
tblVehicleEF	LDA	0.07	0.17
tblVehicleEF	LDA	1.6780e-003	1.5210e-003
tblVehicleEF	LDA	2.2790e-003	1.8570e-003
tblVehicleEF	LDA	1.5460e-003	1.4000e-003
tblVehicleEF	LDA	2.0960e-003	1.7080e-003
tblVehicleEF	LDA	0.09	0.11
tblVehicleEF	LDA	0.12	0.11
tblVehicleEF	LDA	0.07	0.09
tblVehicleEF	LDA	0.01	0.01
tblVehicleEF	LDA	0.03	0.21
tblVehicleEF	LDA	0.06	0.19
tblVehicleEF	LDA	2.7550e-003	2.8220e-003
tblVehicleEF	LDA	5.8800e-004	5.2600e-004
tblVehicleEF	LDA	0.09	0.11
tblVehicleEF	LDA	0.12	0.11
tblVehicleEF	LDA	0.07	0.09
tblVehicleEF	LDA	0.02	0.02
tblVehicleEF	LDA	0.03	0.21
tblVehicleEF	LDA	0.07	0.21
tblVehicleEF	LDA	4.0860e-003	2.4590e-003
tblVehicleEF	LDA	5.5870e-003	0.05
tblVehicleEF	LDA	0.54	0.64
tblVehicleEF	LDA	1.18	2.12
tblVehicleEF	LDA	245.70	261.06
tblVehicleEF	LDA	57.15	54.13

Bridge Point (Existing Operations - Trucks) LSTs - San Bernardino-South Coast County, Summer

tblVehicleEF	LDA	0.05	0.04
tblVehicleEF	LDA	0.08	0.18
tblVehicleEF	LDA	1.6780e-003	1.5210e-003
tblVehicleEF	LDA	2.2790e-003	1.8570e-003
tblVehicleEF	LDA	1.5460e-003	1.4000e-003
tblVehicleEF	LDA	2.0960e-003	1.7080e-003
tblVehicleEF	LDA	0.05	0.06
tblVehicleEF	LDA	0.11	0.11
tblVehicleEF	LDA	0.03	0.05
tblVehicleEF	LDA	0.01	9.3400e-003
tblVehicleEF	LDA	0.04	0.24
tblVehicleEF	LDA	0.08	0.22
tblVehicleEF	LDA	2.4600e-003	2.5660e-003
tblVehicleEF	LDA	5.9100e-004	5.3200e-004
tblVehicleEF	LDA	0.05	0.06
tblVehicleEF	LDA	0.11	0.11
tblVehicleEF	LDA	0.03	0.05
tblVehicleEF	LDA	0.01	0.01
tblVehicleEF	LDA	0.04	0.24
tblVehicleEF	LDA	0.08	0.24
tblVehicleEF	LDT1	0.01	7.5760e-003
tblVehicleEF	LDT1	0.02	0.08
tblVehicleEF	LDT1	1.54	1.52
tblVehicleEF	LDT1	3.61	2.39
tblVehicleEF	LDT1	313.68	314.63
tblVehicleEF	LDT1	70.93	65.70
tblVehicleEF	LDT1	0.16	0.13

Bridge Point (Existing Operations - Trucks) LSTs - San Bernardino-South Coast County, Summer

tblVehicleEF	LDT1	0.22	0.30
tblVehicleEF	LDT1	2.7050e-003	2.3430e-003
tblVehicleEF	LDT1	3.6920e-003	2.8390e-003
tblVehicleEF	LDT1	2.4910e-003	2.1560e-003
tblVehicleEF	LDT1	3.3960e-003	2.6100e-003
tblVehicleEF	LDT1	0.18	0.19
tblVehicleEF	LDT1	0.33	0.26
tblVehicleEF	LDT1	0.13	0.14
tblVehicleEF	LDT1	0.03	0.03
tblVehicleEF	LDT1	0.20	0.86
tblVehicleEF	LDT1	0.26	0.42
tblVehicleEF	LDT1	3.1570e-003	3.0930e-003
tblVehicleEF	LDT1	7.7300e-004	6.4600e-004
tblVehicleEF	LDT1	0.18	0.19
tblVehicleEF	LDT1	0.33	0.26
tblVehicleEF	LDT1	0.13	0.14
tblVehicleEF	LDT1	0.05	0.05
tblVehicleEF	LDT1	0.20	0.86
tblVehicleEF	LDT1	0.28	0.47
tblVehicleEF	LDT1	0.02	8.4640e-003
tblVehicleEF	LDT1	0.02	0.07
tblVehicleEF	LDT1	1.85	1.81
tblVehicleEF	LDT1	2.97	2.00
tblVehicleEF	LDT1	341.75	337.48
tblVehicleEF	LDT1	70.93	64.87
tblVehicleEF	LDT1	0.14	0.11
tblVehicleEF	LDT1	0.20	0.28

Bridge Point (Existing Operations - Trucks) LSTs - San Bernardino-South Coast County, Summer

tblVehicleEF	LDT1	2.7050e-003	2.3430e-003
tblVehicleEF	LDT1	3.6920e-003	2.8390e-003
tblVehicleEF	LDT1	2.4910e-003	2.1560e-003
tblVehicleEF	LDT1	3.3960e-003	2.6100e-003
tblVehicleEF	LDT1	0.37	0.36
tblVehicleEF	LDT1	0.41	0.31
tblVehicleEF	LDT1	0.27	0.26
tblVehicleEF	LDT1	0.04	0.04
tblVehicleEF	LDT1	0.20	0.85
tblVehicleEF	LDT1	0.21	0.36
tblVehicleEF	LDT1	3.4420e-003	3.3180e-003
tblVehicleEF	LDT1	7.6200e-004	6.3800e-004
tblVehicleEF	LDT1	0.37	0.36
tblVehicleEF	LDT1	0.41	0.31
tblVehicleEF	LDT1	0.27	0.26
tblVehicleEF	LDT1	0.06	0.05
tblVehicleEF	LDT1	0.20	0.85
tblVehicleEF	LDT1	0.23	0.40
tblVehicleEF	LDT1	0.01	7.4310e-003
tblVehicleEF	LDT1	0.02	0.08
tblVehicleEF	LDT1	1.47	1.47
tblVehicleEF	LDT1	3.55	2.39
tblVehicleEF	LDT1	307.06	310.38
tblVehicleEF	LDT1	70.93	65.71
tblVehicleEF	LDT1	0.15	0.12
tblVehicleEF	LDT1	0.21	0.29
tblVehicleEF	LDT1	2.7050e-003	2.3430e-003

Bridge Point (Existing Operations - Trucks) LSTs - San Bernardino-South Coast County, Summer

tblVehicleEF	LDT1	3.6920e-003	2.8390e-003
tblVehicleEF	LDT1	2.4910e-003	2.1560e-003
tblVehicleEF	LDT1	3.3960e-003	2.6100e-003
tblVehicleEF	LDT1	0.19	0.19
tblVehicleEF	LDT1	0.39	0.30
tblVehicleEF	LDT1	0.12	0.13
tblVehicleEF	LDT1	0.03	0.03
tblVehicleEF	LDT1	0.23	1.00
tblVehicleEF	LDT1	0.25	0.43
tblVehicleEF	LDT1	3.0890e-003	3.0520e-003
tblVehicleEF	LDT1	7.7200e-004	6.4600e-004
tblVehicleEF	LDT1	0.19	0.19
tblVehicleEF	LDT1	0.39	0.30
tblVehicleEF	LDT1	0.12	0.13
tblVehicleEF	LDT1	0.05	0.05
tblVehicleEF	LDT1	0.23	1.00
tblVehicleEF	LDT1	0.28	0.47
tblVehicleEF	LDT2	6.3270e-003	4.4090e-003
tblVehicleEF	LDT2	8.1990e-003	0.07
tblVehicleEF	LDT2	0.80	1.00
tblVehicleEF	LDT2	1.67	2.71
tblVehicleEF	LDT2	351.15	335.59
tblVehicleEF	LDT2	79.39	70.25
tblVehicleEF	LDT2	0.09	0.09
tblVehicleEF	LDT2	0.14	0.30
tblVehicleEF	LDT2	1.7270e-003	1.6010e-003
tblVehicleEF	LDT2	2.4170e-003	1.9240e-003

Bridge Point (Existing Operations - Trucks) LSTs - San Bernardino-South Coast County, Summer

tblVehicleEF	LDT2	1.5880e-003	1.4740e-003
tblVehicleEF	LDT2	2.2220e-003	1.7690e-003
tblVehicleEF	LDT2	0.06	0.10
tblVehicleEF	LDT2	0.13	0.14
tblVehicleEF	LDT2	0.05	0.08
tblVehicleEF	LDT2	0.02	0.02
tblVehicleEF	LDT2	0.07	0.45
tblVehicleEF	LDT2	0.11	0.33
tblVehicleEF	LDT2	3.5180e-003	3.2990e-003
tblVehicleEF	LDT2	8.2200e-004	6.9100e-004
tblVehicleEF	LDT2	0.06	0.10
tblVehicleEF	LDT2	0.13	0.14
tblVehicleEF	LDT2	0.05	0.08
tblVehicleEF	LDT2	0.02	0.03
tblVehicleEF	LDT2	0.07	0.45
tblVehicleEF	LDT2	0.12	0.36
tblVehicleEF	LDT2	7.1840e-003	4.9540e-003
tblVehicleEF	LDT2	6.8290e-003	0.06
tblVehicleEF	LDT2	0.97	1.20
tblVehicleEF	LDT2	1.38	2.28
tblVehicleEF	LDT2	383.36	357.71
tblVehicleEF	LDT2	79.39	69.39
tblVehicleEF	LDT2	0.08	0.08
tblVehicleEF	LDT2	0.13	0.28
tblVehicleEF	LDT2	1.7270e-003	1.6010e-003
tblVehicleEF	LDT2	2.4170e-003	1.9240e-003
tblVehicleEF	LDT2	1.5880e-003	1.4740e-003

Bridge Point (Existing Operations - Trucks) LSTs - San Bernardino-South Coast County, Summer

tblVehicleEF	LDT2	2.2220e-003	1.7690e-003
tblVehicleEF	LDT2	0.13	0.18
tblVehicleEF	LDT2	0.15	0.16
tblVehicleEF	LDT2	0.11	0.15
tblVehicleEF	LDT2	0.02	0.02
tblVehicleEF	LDT2	0.07	0.45
tblVehicleEF	LDT2	0.09	0.29
tblVehicleEF	LDT2	3.8420e-003	3.5160e-003
tblVehicleEF	LDT2	8.1700e-004	6.8200e-004
tblVehicleEF	LDT2	0.13	0.18
tblVehicleEF	LDT2	0.15	0.16
tblVehicleEF	LDT2	0.11	0.15
tblVehicleEF	LDT2	0.03	0.03
tblVehicleEF	LDT2	0.07	0.45
tblVehicleEF	LDT2	0.10	0.31
tblVehicleEF	LDT2	6.1560e-003	4.3220e-003
tblVehicleEF	LDT2	8.1410e-003	0.07
tblVehicleEF	LDT2	0.75	0.96
tblVehicleEF	LDT2	1.64	2.72
tblVehicleEF	LDT2	343.55	331.47
tblVehicleEF	LDT2	79.39	70.27
tblVehicleEF	LDT2	0.08	0.08
tblVehicleEF	LDT2	0.14	0.30
tblVehicleEF	LDT2	1.7270e-003	1.6010e-003
tblVehicleEF	LDT2	2.4170e-003	1.9240e-003
tblVehicleEF	LDT2	1.5880e-003	1.4740e-003
tblVehicleEF	LDT2	2.2220e-003	1.7690e-003

Bridge Point (Existing Operations - Trucks) LSTs - San Bernardino-South Coast County, Summer

tblVehicleEF	LDT2	0.06	0.09
tblVehicleEF	LDT2	0.14	0.16
tblVehicleEF	LDT2	0.05	0.08
tblVehicleEF	LDT2	0.02	0.02
tblVehicleEF	LDT2	0.08	0.52
tblVehicleEF	LDT2	0.11	0.33
tblVehicleEF	LDT2	3.4410e-003	3.2580e-003
tblVehicleEF	LDT2	8.2200e-004	6.9100e-004
tblVehicleEF	LDT2	0.06	0.09
tblVehicleEF	LDT2	0.14	0.16
tblVehicleEF	LDT2	0.05	0.08
tblVehicleEF	LDT2	0.02	0.03
tblVehicleEF	LDT2	0.08	0.52
tblVehicleEF	LDT2	0.12	0.37
tblVehicleEF	LHD1	5.2170e-003	5.0850e-003
tblVehicleEF	LHD1	0.01	6.1020e-003
tblVehicleEF	LHD1	0.02	0.02
tblVehicleEF	LHD1	0.14	0.18
tblVehicleEF	LHD1	1.07	0.75
tblVehicleEF	LHD1	2.60	1.03
tblVehicleEF	LHD1	9.23	9.25
tblVehicleEF	LHD1	609.20	652.45
tblVehicleEF	LHD1	30.40	11.21
tblVehicleEF	LHD1	0.09	0.07
tblVehicleEF	LHD1	2.12	1.25
tblVehicleEF	LHD1	0.99	0.32
tblVehicleEF	LHD1	9.6500e-004	8.9000e-004

Bridge Point (Existing Operations - Trucks) LSTs - San Bernardino-South Coast County, Summer

tblVehicleEF	LHD1	0.01	9.8770e-003
tblVehicleEF	LHD1	0.01	9.8260e-003
tblVehicleEF	LHD1	9.5800e-004	2.6000e-004
tblVehicleEF	LHD1	9.2400e-004	8.5100e-004
tblVehicleEF	LHD1	2.5390e-003	2.4690e-003
tblVehicleEF	LHD1	0.01	9.3750e-003
tblVehicleEF	LHD1	8.8100e-004	2.3900e-004
tblVehicleEF	LHD1	3.7070e-003	3.0390e-003
tblVehicleEF	LHD1	0.11	0.08
tblVehicleEF	LHD1	0.02	0.02
tblVehicleEF	LHD1	1.8240e-003	1.5810e-003
tblVehicleEF	LHD1	0.08	0.06
tblVehicleEF	LHD1	0.35	0.55
tblVehicleEF	LHD1	0.27	0.08
tblVehicleEF	LHD1	9.2000e-005	9.0000e-005
tblVehicleEF	LHD1	5.9760e-003	6.3570e-003
tblVehicleEF	LHD1	3.5300e-004	1.1100e-004
tblVehicleEF	LHD1	3.7070e-003	3.0390e-003
tblVehicleEF	LHD1	0.11	0.08
tblVehicleEF	LHD1	0.02	0.03
tblVehicleEF	LHD1	1.8240e-003	1.5810e-003
tblVehicleEF	LHD1	0.10	0.08
tblVehicleEF	LHD1	0.35	0.55
tblVehicleEF	LHD1	0.29	0.09
tblVehicleEF	LHD1	5.2170e-003	5.0990e-003
tblVehicleEF	LHD1	0.01	6.2280e-003
tblVehicleEF	LHD1	0.02	0.02

Bridge Point (Existing Operations - Trucks) LSTs - San Bernardino-South Coast County, Summer

tblVehicleEF	LHD1	0.14	0.18
tblVehicleEF	LHD1	1.09	0.76
tblVehicleEF	LHD1	2.43	0.98
tblVehicleEF	LHD1	9.23	9.25
tblVehicleEF	LHD1	609.20	652.47
tblVehicleEF	LHD1	30.40	11.12
tblVehicleEF	LHD1	0.09	0.07
tblVehicleEF	LHD1	1.98	1.17
tblVehicleEF	LHD1	0.94	0.31
tblVehicleEF	LHD1	9.6500e-004	8.9000e-004
tblVehicleEF	LHD1	0.01	9.8770e-003
tblVehicleEF	LHD1	0.01	9.8260e-003
tblVehicleEF	LHD1	9.5800e-004	2.6000e-004
tblVehicleEF	LHD1	9.2400e-004	8.5100e-004
tblVehicleEF	LHD1	2.5390e-003	2.4690e-003
tblVehicleEF	LHD1	0.01	9.3750e-003
tblVehicleEF	LHD1	8.8100e-004	2.3900e-004
tblVehicleEF	LHD1	7.3080e-003	5.4780e-003
tblVehicleEF	LHD1	0.13	0.10
tblVehicleEF	LHD1	0.02	0.02
tblVehicleEF	LHD1	4.1220e-003	3.0450e-003
tblVehicleEF	LHD1	0.09	0.06
tblVehicleEF	LHD1	0.36	0.56
tblVehicleEF	LHD1	0.25	0.08
tblVehicleEF	LHD1	9.2000e-005	9.0000e-005
tblVehicleEF	LHD1	5.9770e-003	6.3570e-003
tblVehicleEF	LHD1	3.5000e-004	1.1000e-004

Bridge Point (Existing Operations - Trucks) LSTs - San Bernardino-South Coast County, Summer

tblVehicleEF	LHD1	7.3080e-003	5.4780e-003
tblVehicleEF	LHD1	0.13	0.10
tblVehicleEF	LHD1	0.02	0.03
tblVehicleEF	LHD1	4.1220e-003	3.0450e-003
tblVehicleEF	LHD1	0.11	0.08
tblVehicleEF	LHD1	0.36	0.56
tblVehicleEF	LHD1	0.28	0.08
tblVehicleEF	LHD1	5.2170e-003	5.0870e-003
tblVehicleEF	LHD1	0.01	6.1100e-003
tblVehicleEF	LHD1	0.02	0.02
tblVehicleEF	LHD1	0.14	0.18
tblVehicleEF	LHD1	1.07	0.75
tblVehicleEF	LHD1	2.55	1.02
tblVehicleEF	LHD1	9.23	9.25
tblVehicleEF	LHD1	609.20	652.45
tblVehicleEF	LHD1	30.40	11.20
tblVehicleEF	LHD1	0.09	0.07
tblVehicleEF	LHD1	2.08	1.23
tblVehicleEF	LHD1	0.97	0.31
tblVehicleEF	LHD1	9.6500e-004	8.9000e-004
tblVehicleEF	LHD1	0.01	9.8770e-003
tblVehicleEF	LHD1	0.01	9.8260e-003
tblVehicleEF	LHD1	9.5800e-004	2.6000e-004
tblVehicleEF	LHD1	9.2400e-004	8.5100e-004
tblVehicleEF	LHD1	2.5390e-003	2.4690e-003
tblVehicleEF	LHD1	0.01	9.3750e-003
tblVehicleEF	LHD1	8.8100e-004	2.3900e-004

Bridge Point (Existing Operations - Trucks) LSTs - San Bernardino-South Coast County, Summer

tblVehicleEF	LHD1	4.0430e-003	3.1520e-003
tblVehicleEF	LHD1	0.13	0.10
tblVehicleEF	LHD1	0.02	0.02
tblVehicleEF	LHD1	1.7940e-003	1.6100e-003
tblVehicleEF	LHD1	0.08	0.06
tblVehicleEF	LHD1	0.38	0.60
tblVehicleEF	LHD1	0.26	0.08
tblVehicleEF	LHD1	9.2000e-005	9.0000e-005
tblVehicleEF	LHD1	5.9760e-003	6.3570e-003
tblVehicleEF	LHD1	3.5200e-004	1.1100e-004
tblVehicleEF	LHD1	4.0430e-003	3.1520e-003
tblVehicleEF	LHD1	0.13	0.10
tblVehicleEF	LHD1	0.02	0.03
tblVehicleEF	LHD1	1.7940e-003	1.6100e-003
tblVehicleEF	LHD1	0.10	0.08
tblVehicleEF	LHD1	0.38	0.60
tblVehicleEF	LHD1	0.29	0.09
tblVehicleEF	LHD2	3.5950e-003	3.6950e-003
tblVehicleEF	LHD2	4.6110e-003	4.1040e-003
tblVehicleEF	LHD2	8.1370e-003	0.01
tblVehicleEF	LHD2	0.12	0.15
tblVehicleEF	LHD2	0.50	0.50
tblVehicleEF	LHD2	1.20	0.67
tblVehicleEF	LHD2	14.27	14.14
tblVehicleEF	LHD2	608.52	665.25
tblVehicleEF	LHD2	24.46	8.76
tblVehicleEF	LHD2	0.11	0.10

Bridge Point (Existing Operations - Trucks) LSTs - San Bernardino-South Coast County, Summer

tblVehicleEF	LHD2	1.49	1.36
tblVehicleEF	LHD2	0.53	0.22
tblVehicleEF	LHD2	1.2830e-003	1.3100e-003
tblVehicleEF	LHD2	0.01	0.01
tblVehicleEF	LHD2	0.01	0.01
tblVehicleEF	LHD2	4.0000e-004	1.3700e-004
tblVehicleEF	LHD2	1.2280e-003	1.2540e-003
tblVehicleEF	LHD2	2.6860e-003	2.6560e-003
tblVehicleEF	LHD2	0.01	0.01
tblVehicleEF	LHD2	3.6800e-004	1.2600e-004
tblVehicleEF	LHD2	1.3070e-003	1.7040e-003
tblVehicleEF	LHD2	0.04	0.05
tblVehicleEF	LHD2	0.01	0.02
tblVehicleEF	LHD2	7.0300e-004	9.2000e-004
tblVehicleEF	LHD2	0.06	0.06
tblVehicleEF	LHD2	0.09	0.32
tblVehicleEF	LHD2	0.11	0.05
tblVehicleEF	LHD2	1.3900e-004	1.3500e-004
tblVehicleEF	LHD2	5.9200e-003	6.4300e-003
tblVehicleEF	LHD2	2.6700e-004	8.7000e-005
tblVehicleEF	LHD2	1.3070e-003	1.7040e-003
tblVehicleEF	LHD2	0.04	0.05
tblVehicleEF	LHD2	0.02	0.02
tblVehicleEF	LHD2	7.0300e-004	9.2000e-004
tblVehicleEF	LHD2	0.07	0.07
tblVehicleEF	LHD2	0.09	0.32
tblVehicleEF	LHD2	0.12	0.06

Bridge Point (Existing Operations - Trucks) LSTs - San Bernardino-South Coast County, Summer

tblVehicleEF	LHD2	3.5950e-003	3.7050e-003
tblVehicleEF	LHD2	4.6760e-003	4.1460e-003
tblVehicleEF	LHD2	7.7630e-003	0.01
tblVehicleEF	LHD2	0.12	0.15
tblVehicleEF	LHD2	0.50	0.50
tblVehicleEF	LHD2	1.13	0.64
tblVehicleEF	LHD2	14.27	14.14
tblVehicleEF	LHD2	608.52	665.25
tblVehicleEF	LHD2	24.46	8.70
tblVehicleEF	LHD2	0.11	0.10
tblVehicleEF	LHD2	1.40	1.28
tblVehicleEF	LHD2	0.50	0.21
tblVehicleEF	LHD2	1.2830e-003	1.3100e-003
tblVehicleEF	LHD2	0.01	0.01
tblVehicleEF	LHD2	0.01	0.01
tblVehicleEF	LHD2	4.0000e-004	1.3700e-004
tblVehicleEF	LHD2	1.2280e-003	1.2540e-003
tblVehicleEF	LHD2	2.6860e-003	2.6560e-003
tblVehicleEF	LHD2	0.01	0.01
tblVehicleEF	LHD2	3.6800e-004	1.2600e-004
tblVehicleEF	LHD2	2.5220e-003	3.0730e-003
tblVehicleEF	LHD2	0.04	0.06
tblVehicleEF	LHD2	0.01	0.02
tblVehicleEF	LHD2	1.5220e-003	1.7630e-003
tblVehicleEF	LHD2	0.06	0.06
tblVehicleEF	LHD2	0.09	0.32
tblVehicleEF	LHD2	0.10	0.05

Bridge Point (Existing Operations - Trucks) LSTs - San Bernardino-South Coast County, Summer

tblVehicleEF	LHD2	1.3900e-004	1.3500e-004
tblVehicleEF	LHD2	5.9200e-003	6.4300e-003
tblVehicleEF	LHD2	2.6500e-004	8.6000e-005
tblVehicleEF	LHD2	2.5220e-003	3.0730e-003
tblVehicleEF	LHD2	0.04	0.06
tblVehicleEF	LHD2	0.02	0.02
tblVehicleEF	LHD2	1.5220e-003	1.7630e-003
tblVehicleEF	LHD2	0.07	0.07
tblVehicleEF	LHD2	0.09	0.32
tblVehicleEF	LHD2	0.11	0.05
tblVehicleEF	LHD2	3.5950e-003	3.6960e-003
tblVehicleEF	LHD2	4.6180e-003	4.1080e-003
tblVehicleEF	LHD2	8.0640e-003	0.01
tblVehicleEF	LHD2	0.12	0.15
tblVehicleEF	LHD2	0.50	0.50
tblVehicleEF	LHD2	1.19	0.67
tblVehicleEF	LHD2	14.27	14.14
tblVehicleEF	LHD2	608.52	665.25
tblVehicleEF	LHD2	24.46	8.75
tblVehicleEF	LHD2	0.11	0.10
tblVehicleEF	LHD2	1.46	1.33
tblVehicleEF	LHD2	0.52	0.22
tblVehicleEF	LHD2	1.2830e-003	1.3100e-003
tblVehicleEF	LHD2	0.01	0.01
tblVehicleEF	LHD2	0.01	0.01
tblVehicleEF	LHD2	4.0000e-004	1.3700e-004
tblVehicleEF	LHD2	1.2280e-003	1.2540e-003

Bridge Point (Existing Operations - Trucks) LSTs - San Bernardino-South Coast County, Summer

tblVehicleEF	LHD2	2.6860e-003	2.6560e-003
tblVehicleEF	LHD2	0.01	0.01
tblVehicleEF	LHD2	3.6800e-004	1.2600e-004
tblVehicleEF	LHD2	1.3460e-003	1.7140e-003
tblVehicleEF	LHD2	0.04	0.06
tblVehicleEF	LHD2	0.01	0.02
tblVehicleEF	LHD2	6.8700e-004	9.2200e-004
tblVehicleEF	LHD2	0.06	0.06
tblVehicleEF	LHD2	0.10	0.34
tblVehicleEF	LHD2	0.11	0.05
tblVehicleEF	LHD2	1.3900e-004	1.3500e-004
tblVehicleEF	LHD2	5.9200e-003	6.4300e-003
tblVehicleEF	LHD2	2.6600e-004	8.7000e-005
tblVehicleEF	LHD2	1.3460e-003	1.7140e-003
tblVehicleEF	LHD2	0.04	0.06
tblVehicleEF	LHD2	0.02	0.02
tblVehicleEF	LHD2	6.8700e-004	9.2200e-004
tblVehicleEF	LHD2	0.07	0.07
tblVehicleEF	LHD2	0.10	0.34
tblVehicleEF	LHD2	0.12	0.06
tblVehicleEF	MCY	0.43	0.34
tblVehicleEF	MCY	0.16	0.24
tblVehicleEF	MCY	20.55	19.26
tblVehicleEF	MCY	9.93	8.60
tblVehicleEF	MCY	167.73	212.03
tblVehicleEF	MCY	46.45	60.73
tblVehicleEF	MCY	1.16	1.13

Bridge Point (Existing Operations - Trucks) LSTs - San Bernardino-South Coast County, Summer

tblVehicleEF	MCY	0.31	0.26
tblVehicleEF	MCY	1.8610e-003	1.9650e-003
tblVehicleEF	MCY	3.6730e-003	2.9600e-003
tblVehicleEF	MCY	1.7420e-003	1.8380e-003
tblVehicleEF	MCY	3.4650e-003	2.7870e-003
tblVehicleEF	MCY	1.45	1.42
tblVehicleEF	MCY	0.84	0.80
tblVehicleEF	MCY	0.80	0.78
tblVehicleEF	MCY	2.23	2.33
tblVehicleEF	MCY	0.49	1.91
tblVehicleEF	MCY	2.16	1.84
tblVehicleEF	MCY	2.0770e-003	2.0980e-003
tblVehicleEF	MCY	6.9000e-004	6.0100e-004
tblVehicleEF	MCY	1.45	1.42
tblVehicleEF	MCY	0.84	0.80
tblVehicleEF	MCY	0.80	0.78
tblVehicleEF	MCY	2.74	2.87
tblVehicleEF	MCY	0.49	1.91
tblVehicleEF	MCY	2.35	2.01
tblVehicleEF	MCY	0.42	0.34
tblVehicleEF	MCY	0.14	0.21
tblVehicleEF	MCY	20.68	19.28
tblVehicleEF	MCY	9.05	7.90
tblVehicleEF	MCY	167.73	211.90
tblVehicleEF	MCY	46.45	58.88
tblVehicleEF	MCY	0.99	0.97
tblVehicleEF	MCY	0.29	0.25

Bridge Point (Existing Operations - Trucks) LSTs - San Bernardino-South Coast County, Summer

tblVehicleEF	MCY	1.8610e-003	1.9650e-003
tblVehicleEF	MCY	3.6730e-003	2.9600e-003
tblVehicleEF	MCY	1.7420e-003	1.8380e-003
tblVehicleEF	MCY	3.4650e-003	2.7870e-003
tblVehicleEF	MCY	3.14	2.77
tblVehicleEF	MCY	1.27	1.11
tblVehicleEF	MCY	2.13	1.77
tblVehicleEF	MCY	2.17	2.28
tblVehicleEF	MCY	0.49	1.88
tblVehicleEF	MCY	1.86	1.62
tblVehicleEF	MCY	2.0770e-003	2.0970e-003
tblVehicleEF	MCY	6.6700e-004	5.8300e-004
tblVehicleEF	MCY	3.14	2.77
tblVehicleEF	MCY	1.27	1.11
tblVehicleEF	MCY	2.13	1.77
tblVehicleEF	MCY	2.67	2.81
tblVehicleEF	MCY	0.49	1.88
tblVehicleEF	MCY	2.02	1.76
tblVehicleEF	MCY	0.42	0.34
tblVehicleEF	MCY	0.15	0.24
tblVehicleEF	MCY	19.63	18.76
tblVehicleEF	MCY	9.55	8.44
tblVehicleEF	MCY	167.73	211.17
tblVehicleEF	MCY	46.45	60.38
tblVehicleEF	MCY	1.12	1.09
tblVehicleEF	MCY	0.31	0.26
tblVehicleEF	MCY	1.8610e-003	1.9650e-003

Bridge Point (Existing Operations - Trucks) LSTs - San Bernardino-South Coast County, Summer

tblVehicleEF	MCY	3.6730e-003	2.9600e-003
tblVehicleEF	MCY	1.7420e-003	1.8380e-003
tblVehicleEF	MCY	3.4650e-003	2.7870e-003
tblVehicleEF	MCY	1.71	1.57
tblVehicleEF	MCY	1.13	1.06
tblVehicleEF	MCY	0.72	0.74
tblVehicleEF	MCY	2.19	2.31
tblVehicleEF	MCY	0.56	2.18
tblVehicleEF	MCY	2.08	1.81
tblVehicleEF	MCY	2.0610e-003	2.0900e-003
tblVehicleEF	MCY	6.8200e-004	5.9800e-004
tblVehicleEF	MCY	1.71	1.57
tblVehicleEF	MCY	1.13	1.06
tblVehicleEF	MCY	0.72	0.74
tblVehicleEF	MCY	2.69	2.84
tblVehicleEF	MCY	0.56	2.18
tblVehicleEF	MCY	2.27	1.98
tblVehicleEF	MDV	0.01	5.5200e-003
tblVehicleEF	MDV	0.02	0.09
tblVehicleEF	MDV	1.35	1.14
tblVehicleEF	MDV	3.25	3.25
tblVehicleEF	MDV	483.94	415.10
tblVehicleEF	MDV	107.92	87.32
tblVehicleEF	MDV	0.17	0.11
tblVehicleEF	MDV	0.32	0.38
tblVehicleEF	MDV	1.8260e-003	1.6850e-003
tblVehicleEF	MDV	2.5170e-003	2.0310e-003

Bridge Point (Existing Operations - Trucks) LSTs - San Bernardino-South Coast County, Summer

tblVehicleEF	MDV	1.6830e-003	1.5540e-003
tblVehicleEF	MDV	2.3150e-003	1.8680e-003
tblVehicleEF	MDV	0.10	0.11
tblVehicleEF	MDV	0.20	0.17
tblVehicleEF	MDV	0.08	0.10
tblVehicleEF	MDV	0.03	0.02
tblVehicleEF	MDV	0.11	0.50
tblVehicleEF	MDV	0.25	0.44
tblVehicleEF	MDV	4.8500e-003	4.0780e-003
tblVehicleEF	MDV	1.1370e-003	8.5900e-004
tblVehicleEF	MDV	0.10	0.11
tblVehicleEF	MDV	0.20	0.17
tblVehicleEF	MDV	0.08	0.10
tblVehicleEF	MDV	0.05	0.03
tblVehicleEF	MDV	0.11	0.50
tblVehicleEF	MDV	0.28	0.48
tblVehicleEF	MDV	0.01	6.2110e-003
tblVehicleEF	MDV	0.02	0.08
tblVehicleEF	MDV	1.64	1.35
tblVehicleEF	MDV	2.69	2.72
tblVehicleEF	MDV	526.85	438.45
tblVehicleEF	MDV	107.92	86.27
tblVehicleEF	MDV	0.16	0.10
tblVehicleEF	MDV	0.30	0.35
tblVehicleEF	MDV	1.8260e-003	1.6850e-003
tblVehicleEF	MDV	2.5170e-003	2.0310e-003
tblVehicleEF	MDV	1.6830e-003	1.5540e-003

Bridge Point (Existing Operations - Trucks) LSTs - San Bernardino-South Coast County, Summer

tblVehicleEF	MDV	2.3150e-003	1.8680e-003
tblVehicleEF	MDV	0.20	0.21
tblVehicleEF	MDV	0.23	0.19
tblVehicleEF	MDV	0.17	0.19
tblVehicleEF	MDV	0.04	0.03
tblVehicleEF	MDV	0.11	0.49
tblVehicleEF	MDV	0.21	0.38
tblVehicleEF	MDV	5.2830e-003	4.3080e-003
tblVehicleEF	MDV	1.1260e-003	8.4800e-004
tblVehicleEF	MDV	0.20	0.21
tblVehicleEF	MDV	0.23	0.19
tblVehicleEF	MDV	0.17	0.19
tblVehicleEF	MDV	0.05	0.04
tblVehicleEF	MDV	0.11	0.49
tblVehicleEF	MDV	0.23	0.41
tblVehicleEF	MDV	0.01	5.4050e-003
tblVehicleEF	MDV	0.02	0.09
tblVehicleEF	MDV	1.28	1.09
tblVehicleEF	MDV	3.20	3.26
tblVehicleEF	MDV	473.93	410.75
tblVehicleEF	MDV	107.92	87.35
tblVehicleEF	MDV	0.16	0.10
tblVehicleEF	MDV	0.32	0.38
tblVehicleEF	MDV	1.8260e-003	1.6850e-003
tblVehicleEF	MDV	2.5170e-003	2.0310e-003
tblVehicleEF	MDV	1.6830e-003	1.5540e-003
tblVehicleEF	MDV	2.3150e-003	1.8680e-003

Bridge Point (Existing Operations - Trucks) LSTs - San Bernardino-South Coast County, Summer

tblVehicleEF	MDV	0.10	0.11
tblVehicleEF	MDV	0.22	0.18
tblVehicleEF	MDV	0.08	0.10
tblVehicleEF	MDV	0.03	0.02
tblVehicleEF	MDV	0.13	0.57
tblVehicleEF	MDV	0.25	0.44
tblVehicleEF	MDV	4.7490e-003	4.0360e-003
tblVehicleEF	MDV	1.1360e-003	8.5900e-004
tblVehicleEF	MDV	0.10	0.11
tblVehicleEF	MDV	0.22	0.18
tblVehicleEF	MDV	0.08	0.10
tblVehicleEF	MDV	0.04	0.03
tblVehicleEF	MDV	0.13	0.57
tblVehicleEF	MDV	0.27	0.48
tblVehicleEF	MH	0.04	3.6580e-003
tblVehicleEF	MH	0.03	0.00
tblVehicleEF	MH	3.07	0.35
tblVehicleEF	MH	6.43	0.00
tblVehicleEF	MH	1,045.05	970.21
tblVehicleEF	MH	59.49	0.00
tblVehicleEF	MH	1.54	4.24
tblVehicleEF	MH	0.91	0.00
tblVehicleEF	MH	0.01	0.02
tblVehicleEF	MH	0.04	0.11
tblVehicleEF	MH	1.1740e-003	0.00
tblVehicleEF	MH	3.2230e-003	4.0000e-003
tblVehicleEF	MH	0.04	0.11

Bridge Point (Existing Operations - Trucks) LSTs - San Bernardino-South Coast County, Summer

tblVehicleEF	MH	1.0790e-003	0.00
tblVehicleEF	MH	1.47	0.00
tblVehicleEF	MH	0.09	0.00
tblVehicleEF	MH	0.51	0.00
tblVehicleEF	MH	0.10	0.08
tblVehicleEF	MH	0.03	0.00
tblVehicleEF	MH	0.37	0.00
tblVehicleEF	MH	0.01	9.1720e-003
tblVehicleEF	MH	7.0700e-004	0.00
tblVehicleEF	MH	1.47	0.00
tblVehicleEF	MH	0.09	0.00
tblVehicleEF	MH	0.51	0.00
tblVehicleEF	MH	0.14	0.09
tblVehicleEF	MH	0.03	0.00
tblVehicleEF	MH	0.40	0.00
tblVehicleEF	MH	0.04	3.6580e-003
tblVehicleEF	MH	0.03	0.00
tblVehicleEF	MH	3.19	0.35
tblVehicleEF	MH	5.84	0.00
tblVehicleEF	MH	1,045.05	970.21
tblVehicleEF	MH	59.49	0.00
tblVehicleEF	MH	1.41	4.00
tblVehicleEF	MH	0.86	0.00
tblVehicleEF	MH	0.01	0.02
tblVehicleEF	MH	0.04	0.11
tblVehicleEF	MH	1.1740e-003	0.00
tblVehicleEF	MH	3.2230e-003	4.0000e-003

Bridge Point (Existing Operations - Trucks) LSTs - San Bernardino-South Coast County, Summer

tblVehicleEF	MH	0.04	0.11
tblVehicleEF	MH	1.0790e-003	0.00
tblVehicleEF	MH	2.91	0.00
tblVehicleEF	MH	0.11	0.00
tblVehicleEF	MH	1.21	0.00
tblVehicleEF	MH	0.11	0.08
tblVehicleEF	MH	0.03	0.00
tblVehicleEF	MH	0.34	0.00
tblVehicleEF	MH	0.01	9.1720e-003
tblVehicleEF	MH	6.9700e-004	0.00
tblVehicleEF	MH	2.91	0.00
tblVehicleEF	MH	0.11	0.00
tblVehicleEF	MH	1.21	0.00
tblVehicleEF	MH	0.15	0.09
tblVehicleEF	MH	0.03	0.00
tblVehicleEF	MH	0.38	0.00
tblVehicleEF	MH	0.04	3.6580e-003
tblVehicleEF	MH	0.03	0.00
tblVehicleEF	MH	3.08	0.35
tblVehicleEF	MH	6.36	0.00
tblVehicleEF	MH	1,045.05	970.21
tblVehicleEF	MH	59.49	0.00
tblVehicleEF	MH	1.51	4.17
tblVehicleEF	MH	0.89	0.00
tblVehicleEF	MH	0.01	0.02
tblVehicleEF	MH	0.04	0.11
tblVehicleEF	MH	1.1740e-003	0.00

Bridge Point (Existing Operations - Trucks) LSTs - San Bernardino-South Coast County, Summer

tblVehicleEF	MH	3.2230e-003	4.0000e-003
tblVehicleEF	MH	0.04	0.11
tblVehicleEF	MH	1.0790e-003	0.00
tblVehicleEF	MH	1.75	0.00
tblVehicleEF	MH	0.11	0.00
tblVehicleEF	MH	0.53	0.00
tblVehicleEF	MH	0.10	0.08
tblVehicleEF	MH	0.03	0.00
tblVehicleEF	MH	0.37	0.00
tblVehicleEF	MH	0.01	9.1720e-003
tblVehicleEF	MH	7.0600e-004	0.00
tblVehicleEF	MH	1.75	0.00
tblVehicleEF	MH	0.11	0.00
tblVehicleEF	MH	0.53	0.00
tblVehicleEF	MH	0.15	0.09
tblVehicleEF	MH	0.03	0.00
tblVehicleEF	MH	0.40	0.00
tblVehicleEF	MHD	0.02	2.5070e-003
tblVehicleEF	MHD	3.5160e-003	3.3210e-003
tblVehicleEF	MHD	0.05	6.4670e-003
tblVehicleEF	MHD	0.32	0.31
tblVehicleEF	MHD	0.27	0.32
tblVehicleEF	MHD	5.32	0.74
tblVehicleEF	MHD	156.91	68.92
tblVehicleEF	MHD	1,101.52	974.57
tblVehicleEF	MHD	52.43	6.35
tblVehicleEF	MHD	0.60	0.52

Bridge Point (Existing Operations - Trucks) LSTs - San Bernardino-South Coast County, Summer

tblVehicleEF	MHD	0.99	1.61
tblVehicleEF	MHD	11.88	1.50
tblVehicleEF	MHD	3.8600e-004	1.2310e-003
tblVehicleEF	MHD	5.0030e-003	0.04
tblVehicleEF	MHD	7.6400e-004	7.5000e-005
tblVehicleEF	MHD	3.6900e-004	1.1780e-003
tblVehicleEF	MHD	4.7830e-003	0.03
tblVehicleEF	MHD	7.0300e-004	6.9000e-005
tblVehicleEF	MHD	1.2800e-003	4.5300e-004
tblVehicleEF	MHD	0.04	0.01
tblVehicleEF	MHD	0.02	0.02
tblVehicleEF	MHD	6.5100e-004	2.4000e-004
tblVehicleEF	MHD	0.04	0.06
tblVehicleEF	MHD	0.02	0.08
tblVehicleEF	MHD	0.32	0.03
tblVehicleEF	MHD	1.5080e-003	6.5300e-004
tblVehicleEF	MHD	0.01	9.2620e-003
tblVehicleEF	MHD	6.1700e-004	6.3000e-005
tblVehicleEF	MHD	1.2800e-003	4.5300e-004
tblVehicleEF	MHD	0.04	0.01
tblVehicleEF	MHD	0.03	0.02
tblVehicleEF	MHD	6.5100e-004	2.4000e-004
tblVehicleEF	MHD	0.04	0.07
tblVehicleEF	MHD	0.02	0.08
tblVehicleEF	MHD	0.35	0.04
tblVehicleEF	MHD	0.02	2.3860e-003
tblVehicleEF	MHD	3.5800e-003	3.3450e-003

Bridge Point (Existing Operations - Trucks) LSTs - San Bernardino-South Coast County, Summer

tblVehicleEF	MHD	0.05	6.2100e-003
tblVehicleEF	MHD	0.24	0.26
tblVehicleEF	MHD	0.28	0.33
tblVehicleEF	MHD	4.97	0.70
tblVehicleEF	MHD	166.20	69.59
tblVehicleEF	MHD	1,101.52	974.58
tblVehicleEF	MHD	52.43	6.28
tblVehicleEF	MHD	0.62	0.52
tblVehicleEF	MHD	0.92	1.52
tblVehicleEF	MHD	11.85	1.49
tblVehicleEF	MHD	3.2500e-004	1.0410e-003
tblVehicleEF	MHD	5.0030e-003	0.04
tblVehicleEF	MHD	7.6400e-004	7.5000e-005
tblVehicleEF	MHD	3.1100e-004	9.9600e-004
tblVehicleEF	MHD	4.7830e-003	0.03
tblVehicleEF	MHD	7.0300e-004	6.9000e-005
tblVehicleEF	MHD	2.5300e-003	8.2800e-004
tblVehicleEF	MHD	0.05	0.02
tblVehicleEF	MHD	0.02	0.02
tblVehicleEF	MHD	1.5010e-003	4.7800e-004
tblVehicleEF	MHD	0.04	0.06
tblVehicleEF	MHD	0.02	0.08
tblVehicleEF	MHD	0.30	0.03
tblVehicleEF	MHD	1.5950e-003	6.5900e-004
tblVehicleEF	MHD	0.01	9.2620e-003
tblVehicleEF	MHD	6.1100e-004	6.2000e-005
tblVehicleEF	MHD	2.5300e-003	8.2800e-004

Bridge Point (Existing Operations - Trucks) LSTs - San Bernardino-South Coast County, Summer

tblVehicleEF	MHD	0.05	0.02
tblVehicleEF	MHD	0.03	0.02
tblVehicleEF	MHD	1.5010e-003	4.7800e-004
tblVehicleEF	MHD	0.04	0.07
tblVehicleEF	MHD	0.02	0.08
tblVehicleEF	MHD	0.33	0.04
tblVehicleEF	MHD	0.02	2.6830e-003
tblVehicleEF	MHD	3.5220e-003	3.3210e-003
tblVehicleEF	MHD	0.05	6.4200e-003
tblVehicleEF	MHD	0.45	0.37
tblVehicleEF	MHD	0.27	0.32
tblVehicleEF	MHD	5.23	0.74
tblVehicleEF	MHD	144.06	68.00
tblVehicleEF	MHD	1,101.52	974.57
tblVehicleEF	MHD	52.43	6.34
tblVehicleEF	MHD	0.57	0.52
tblVehicleEF	MHD	0.97	1.59
tblVehicleEF	MHD	11.87	1.50
tblVehicleEF	MHD	4.7000e-004	1.4940e-003
tblVehicleEF	MHD	5.0030e-003	0.04
tblVehicleEF	MHD	7.6400e-004	7.5000e-005
tblVehicleEF	MHD	4.4900e-004	1.4300e-003
tblVehicleEF	MHD	4.7830e-003	0.03
tblVehicleEF	MHD	7.0300e-004	6.9000e-005
tblVehicleEF	MHD	1.3890e-003	4.7100e-004
tblVehicleEF	MHD	0.05	0.02
tblVehicleEF	MHD	0.03	0.02

Bridge Point (Existing Operations - Trucks) LSTs - San Bernardino-South Coast County, Summer

tblVehicleEF	MHD	6.4000e-004	2.4400e-004
tblVehicleEF	MHD	0.04	0.06
tblVehicleEF	MHD	0.02	0.09
tblVehicleEF	MHD	0.32	0.03
tblVehicleEF	MHD	1.3860e-003	6.4400e-004
tblVehicleEF	MHD	0.01	9.2620e-003
tblVehicleEF	MHD	6.1600e-004	6.3000e-005
tblVehicleEF	MHD	1.3890e-003	4.7100e-004
tblVehicleEF	MHD	0.05	0.02
tblVehicleEF	MHD	0.04	0.02
tblVehicleEF	MHD	6.4000e-004	2.4400e-004
tblVehicleEF	MHD	0.04	0.07
tblVehicleEF	MHD	0.02	0.09
tblVehicleEF	MHD	0.35	0.04
tblVehicleEF	OBUS	0.01	8.8190e-003
tblVehicleEF	OBUS	9.9110e-003	6.5960e-003
tblVehicleEF	OBUS	0.03	0.02
tblVehicleEF	OBUS	0.26	0.52
tblVehicleEF	OBUS	0.63	0.77
tblVehicleEF	OBUS	6.27	2.45
tblVehicleEF	OBUS	70.35	76.06
tblVehicleEF	OBUS	1,121.50	1,406.90
tblVehicleEF	OBUS	70.70	20.49
tblVehicleEF	OBUS	0.28	0.34
tblVehicleEF	OBUS	0.97	1.24
tblVehicleEF	OBUS	1.93	0.68
tblVehicleEF	OBUS	6.4000e-005	5.8900e-004

Bridge Point (Existing Operations - Trucks) LSTs - San Bernardino-South Coast County, Summer

tblVehicleEF	OBUS	4.6440e-003	0.01
tblVehicleEF	OBUS	9.2900e-004	2.1800e-004
tblVehicleEF	OBUS	6.1000e-005	5.6400e-004
tblVehicleEF	OBUS	4.4220e-003	0.01
tblVehicleEF	OBUS	8.5400e-004	2.0100e-004
tblVehicleEF	OBUS	2.1800e-003	2.6020e-003
tblVehicleEF	OBUS	0.02	0.02
tblVehicleEF	OBUS	0.04	0.05
tblVehicleEF	OBUS	9.3100e-004	1.1160e-003
tblVehicleEF	OBUS	0.04	0.05
tblVehicleEF	OBUS	0.05	0.29
tblVehicleEF	OBUS	0.38	0.12
tblVehicleEF	OBUS	6.8400e-004	7.2500e-004
tblVehicleEF	OBUS	0.01	0.01
tblVehicleEF	OBUS	8.1700e-004	2.0300e-004
tblVehicleEF	OBUS	2.1800e-003	2.6020e-003
tblVehicleEF	OBUS	0.02	0.02
tblVehicleEF	OBUS	0.05	0.07
tblVehicleEF	OBUS	9.3100e-004	1.1160e-003
tblVehicleEF	OBUS	0.06	0.07
tblVehicleEF	OBUS	0.05	0.29
tblVehicleEF	OBUS	0.42	0.13
tblVehicleEF	OBUS	0.01	8.8750e-003
tblVehicleEF	OBUS	0.01	6.7350e-003
tblVehicleEF	OBUS	0.03	0.02
tblVehicleEF	OBUS	0.26	0.51
tblVehicleEF	OBUS	0.65	0.79

Bridge Point (Existing Operations - Trucks) LSTs - San Bernardino-South Coast County, Summer

tblVehicleEF	OBUS	5.74	2.28
tblVehicleEF	OBUS	73.50	75.90
tblVehicleEF	OBUS	1,121.50	1,406.93
tblVehicleEF	OBUS	70.70	20.20
tblVehicleEF	OBUS	0.29	0.34
tblVehicleEF	OBUS	0.90	1.16
tblVehicleEF	OBUS	1.88	0.67
tblVehicleEF	OBUS	5.4000e-005	5.0100e-004
tblVehicleEF	OBUS	4.6440e-003	0.01
tblVehicleEF	OBUS	9.2900e-004	2.1800e-004
tblVehicleEF	OBUS	5.1000e-005	4.7900e-004
tblVehicleEF	OBUS	4.4220e-003	0.01
tblVehicleEF	OBUS	8.5400e-004	2.0100e-004
tblVehicleEF	OBUS	4.2350e-003	4.6860e-003
tblVehicleEF	OBUS	0.02	0.03
tblVehicleEF	OBUS	0.03	0.05
tblVehicleEF	OBUS	2.1330e-003	2.2090e-003
tblVehicleEF	OBUS	0.05	0.05
tblVehicleEF	OBUS	0.05	0.29
tblVehicleEF	OBUS	0.36	0.11
tblVehicleEF	OBUS	7.1400e-004	7.2400e-004
tblVehicleEF	OBUS	0.01	0.01
tblVehicleEF	OBUS	8.0800e-004	2.0000e-004
tblVehicleEF	OBUS	4.2350e-003	4.6860e-003
tblVehicleEF	OBUS	0.02	0.03
tblVehicleEF	OBUS	0.05	0.07
tblVehicleEF	OBUS	2.1330e-003	2.2090e-003

Bridge Point (Existing Operations - Trucks) LSTs - San Bernardino-South Coast County, Summer

tblVehicleEF	OBUS	0.06	0.07
tblVehicleEF	OBUS	0.05	0.29
tblVehicleEF	OBUS	0.40	0.12
tblVehicleEF	OBUS	0.01	8.7740e-003
tblVehicleEF	OBUS	9.9380e-003	6.6000e-003
tblVehicleEF	OBUS	0.03	0.02
tblVehicleEF	OBUS	0.28	0.53
tblVehicleEF	OBUS	0.63	0.77
tblVehicleEF	OBUS	6.22	2.45
tblVehicleEF	OBUS	66.00	76.30
tblVehicleEF	OBUS	1,121.50	1,406.90
tblVehicleEF	OBUS	70.70	20.50
tblVehicleEF	OBUS	0.27	0.35
tblVehicleEF	OBUS	0.96	1.22
tblVehicleEF	OBUS	1.91	0.68
tblVehicleEF	OBUS	7.7000e-005	7.1200e-004
tblVehicleEF	OBUS	4.6440e-003	0.01
tblVehicleEF	OBUS	9.2900e-004	2.1800e-004
tblVehicleEF	OBUS	7.4000e-005	6.8100e-004
tblVehicleEF	OBUS	4.4220e-003	0.01
tblVehicleEF	OBUS	8.5400e-004	2.0100e-004
tblVehicleEF	OBUS	2.3200e-003	2.7390e-003
tblVehicleEF	OBUS	0.02	0.03
tblVehicleEF	OBUS	0.04	0.05
tblVehicleEF	OBUS	9.4100e-004	1.1650e-003
tblVehicleEF	OBUS	0.04	0.05
tblVehicleEF	OBUS	0.05	0.30

Bridge Point (Existing Operations - Trucks) LSTs - San Bernardino-South Coast County, Summer

tblVehicleEF	OBUS	0.38	0.12
tblVehicleEF	OBUS	6.4200e-004	7.2700e-004
tblVehicleEF	OBUS	0.01	0.01
tblVehicleEF	OBUS	8.1600e-004	2.0300e-004
tblVehicleEF	OBUS	2.3200e-003	2.7390e-003
tblVehicleEF	OBUS	0.02	0.03
tblVehicleEF	OBUS	0.05	0.07
tblVehicleEF	OBUS	9.4100e-004	1.1650e-003
tblVehicleEF	OBUS	0.06	0.07
tblVehicleEF	OBUS	0.05	0.30
tblVehicleEF	OBUS	0.42	0.13
tblVehicleEF	SBUS	0.84	0.06
tblVehicleEF	SBUS	0.01	8.5840e-003
tblVehicleEF	SBUS	0.07	6.1570e-003
tblVehicleEF	SBUS	5.71	2.50
tblVehicleEF	SBUS	0.65	0.78
tblVehicleEF	SBUS	5.33	0.82
tblVehicleEF	SBUS	1,258.13	345.06
tblVehicleEF	SBUS	1,136.31	1,112.17
tblVehicleEF	SBUS	37.11	4.79
tblVehicleEF	SBUS	11.70	3.29
tblVehicleEF	SBUS	4.77	5.20
tblVehicleEF	SBUS	15.02	0.91
tblVehicleEF	SBUS	0.01	4.3580e-003
tblVehicleEF	SBUS	0.01	0.01
tblVehicleEF	SBUS	0.03	0.03
tblVehicleEF	SBUS	5.1700e-004	4.0000e-005

Bridge Point (Existing Operations - Trucks) LSTs - San Bernardino-South Coast County, Summer

tblVehicleEF	SBUS	0.01	4.1690e-003
tblVehicleEF	SBUS	2.7560e-003	2.7010e-003
tblVehicleEF	SBUS	0.03	0.03
tblVehicleEF	SBUS	4.7500e-004	3.6000e-005
tblVehicleEF	SBUS	2.9260e-003	1.2420e-003
tblVehicleEF	SBUS	0.02	9.5120e-003
tblVehicleEF	SBUS	0.68	0.28
tblVehicleEF	SBUS	1.3050e-003	5.9000e-004
tblVehicleEF	SBUS	0.11	0.11
tblVehicleEF	SBUS	9.3510e-003	0.06
tblVehicleEF	SBUS	0.27	0.04
tblVehicleEF	SBUS	0.01	3.2890e-003
tblVehicleEF	SBUS	0.01	0.01
tblVehicleEF	SBUS	4.6300e-004	4.7000e-005
tblVehicleEF	SBUS	2.9260e-003	1.2420e-003
tblVehicleEF	SBUS	0.02	9.5120e-003
tblVehicleEF	SBUS	0.97	0.40
tblVehicleEF	SBUS	1.3050e-003	5.9000e-004
tblVehicleEF	SBUS	0.13	0.13
tblVehicleEF	SBUS	9.3510e-003	0.06
tblVehicleEF	SBUS	0.30	0.04
tblVehicleEF	SBUS	0.84	0.06
tblVehicleEF	SBUS	0.01	8.7140e-003
tblVehicleEF	SBUS	0.06	5.1550e-003
tblVehicleEF	SBUS	5.56	2.47
tblVehicleEF	SBUS	0.66	0.80
tblVehicleEF	SBUS	3.65	0.60

Bridge Point (Existing Operations - Trucks) LSTs - San Bernardino-South Coast County, Summer

tblVehicleEF	SBUS	1,322.00	352.98
tblVehicleEF	SBUS	1,136.31	1,112.20
tblVehicleEF	SBUS	37.11	4.41
tblVehicleEF	SBUS	12.08	3.36
tblVehicleEF	SBUS	4.47	4.88
tblVehicleEF	SBUS	14.99	0.90
tblVehicleEF	SBUS	0.01	3.6810e-003
tblVehicleEF	SBUS	0.01	0.01
tblVehicleEF	SBUS	0.03	0.03
tblVehicleEF	SBUS	5.1700e-004	4.0000e-005
tblVehicleEF	SBUS	9.6490e-003	3.5220e-003
tblVehicleEF	SBUS	2.7560e-003	2.7010e-003
tblVehicleEF	SBUS	0.03	0.03
tblVehicleEF	SBUS	4.7500e-004	3.6000e-005
tblVehicleEF	SBUS	5.6170e-003	2.2080e-003
tblVehicleEF	SBUS	0.02	9.9850e-003
tblVehicleEF	SBUS	0.67	0.28
tblVehicleEF	SBUS	2.8800e-003	1.1130e-003
tblVehicleEF	SBUS	0.11	0.11
tblVehicleEF	SBUS	8.5310e-003	0.06
tblVehicleEF	SBUS	0.22	0.03
tblVehicleEF	SBUS	0.01	3.3630e-003
tblVehicleEF	SBUS	0.01	0.01
tblVehicleEF	SBUS	4.3500e-004	4.4000e-005
tblVehicleEF	SBUS	5.6170e-003	2.2080e-003
tblVehicleEF	SBUS	0.02	9.9850e-003
tblVehicleEF	SBUS	0.97	0.40

Bridge Point (Existing Operations - Trucks) LSTs - San Bernardino-South Coast County, Summer

tblVehicleEF	SBUS	2.8800e-003	1.1130e-003
tblVehicleEF	SBUS	0.13	0.13
tblVehicleEF	SBUS	8.5310e-003	0.06
tblVehicleEF	SBUS	0.24	0.03
tblVehicleEF	SBUS	0.84	0.06
tblVehicleEF	SBUS	0.01	8.5760e-003
tblVehicleEF	SBUS	0.07	6.3440e-003
tblVehicleEF	SBUS	5.91	2.56
tblVehicleEF	SBUS	0.65	0.78
tblVehicleEF	SBUS	5.37	0.86
tblVehicleEF	SBUS	1,169.92	334.13
tblVehicleEF	SBUS	1,136.31	1,112.17
tblVehicleEF	SBUS	37.11	4.85
tblVehicleEF	SBUS	11.19	3.19
tblVehicleEF	SBUS	4.69	5.12
tblVehicleEF	SBUS	15.02	0.91
tblVehicleEF	SBUS	0.01	5.2920e-003
tblVehicleEF	SBUS	0.01	0.01
tblVehicleEF	SBUS	0.03	0.03
tblVehicleEF	SBUS	5.1700e-004	4.0000e-005
tblVehicleEF	SBUS	0.01	5.0630e-003
tblVehicleEF	SBUS	2.7560e-003	2.7010e-003
tblVehicleEF	SBUS	0.03	0.03
tblVehicleEF	SBUS	4.7500e-004	3.6000e-005
tblVehicleEF	SBUS	2.9580e-003	1.2070e-003
tblVehicleEF	SBUS	0.02	0.01
tblVehicleEF	SBUS	0.68	0.28

Bridge Point (Existing Operations - Trucks) LSTs - San Bernardino-South Coast County, Summer

tblVehicleEF	SBUS	1.2820e-003	6.0100e-004
tblVehicleEF	SBUS	0.11	0.11
tblVehicleEF	SBUS	0.01	0.08
tblVehicleEF	SBUS	0.28	0.04
tblVehicleEF	SBUS	0.01	3.1850e-003
tblVehicleEF	SBUS	0.01	0.01
tblVehicleEF	SBUS	4.6400e-004	4.8000e-005
tblVehicleEF	SBUS	2.9580e-003	1.2070e-003
tblVehicleEF	SBUS	0.02	0.01
tblVehicleEF	SBUS	0.98	0.40
tblVehicleEF	SBUS	1.2820e-003	6.0100e-004
tblVehicleEF	SBUS	0.13	0.13
tblVehicleEF	SBUS	0.01	0.08
tblVehicleEF	SBUS	0.31	0.04
tblVehicleEF	UBUS	1.83	4.45
tblVehicleEF	UBUS	0.08	0.01
tblVehicleEF	UBUS	9.26	34.75
tblVehicleEF	UBUS	14.34	0.89
tblVehicleEF	UBUS	1,846.39	1,692.13
tblVehicleEF	UBUS	136.37	11.77
tblVehicleEF	UBUS	5.87	0.38
tblVehicleEF	UBUS	13.57	0.14
tblVehicleEF	UBUS	0.52	0.07
tblVehicleEF	UBUS	0.01	0.03
tblVehicleEF	UBUS	0.07	2.6550e-003
tblVehicleEF	UBUS	1.4030e-003	1.4100e-004
tblVehicleEF	UBUS	0.22	0.03

Bridge Point (Existing Operations - Trucks) LSTs - San Bernardino-South Coast County, Summer

tblVehicleEF	UBUS	3.0000e-003	6.6220e-003
tblVehicleEF	UBUS	0.06	2.5280e-003
tblVehicleEF	UBUS	1.2900e-003	1.3000e-004
tblVehicleEF	UBUS	8.0860e-003	1.6780e-003
tblVehicleEF	UBUS	0.11	9.5390e-003
tblVehicleEF	UBUS	3.9450e-003	7.3700e-004
tblVehicleEF	UBUS	0.61	0.07
tblVehicleEF	UBUS	0.02	0.04
tblVehicleEF	UBUS	1.15	0.04
tblVehicleEF	UBUS	0.01	3.0250e-003
tblVehicleEF	UBUS	1.6240e-003	1.1700e-004
tblVehicleEF	UBUS	8.0860e-003	1.6780e-003
tblVehicleEF	UBUS	0.11	9.5390e-003
tblVehicleEF	UBUS	3.9450e-003	7.3700e-004
tblVehicleEF	UBUS	2.50	4.54
tblVehicleEF	UBUS	0.02	0.04
tblVehicleEF	UBUS	1.25	0.04
tblVehicleEF	UBUS	1.83	4.45
tblVehicleEF	UBUS	0.08	9.2350e-003
tblVehicleEF	UBUS	9.36	34.75
tblVehicleEF	UBUS	11.74	0.76
tblVehicleEF	UBUS	1,846.39	1,692.13
tblVehicleEF	UBUS	136.37	11.55
tblVehicleEF	UBUS	5.45	0.38
tblVehicleEF	UBUS	13.45	0.13
tblVehicleEF	UBUS	0.52	0.07
tblVehicleEF	UBUS	0.01	0.03

Bridge Point (Existing Operations - Trucks) LSTs - San Bernardino-South Coast County, Summer

tblVehicleEF	UBUS	0.07	2.6550e-003
tblVehicleEF	UBUS	1.4030e-003	1.4100e-004
tblVehicleEF	UBUS	0.22	0.03
tblVehicleEF	UBUS	3.0000e-003	6.6220e-003
tblVehicleEF	UBUS	0.06	2.5280e-003
tblVehicleEF	UBUS	1.2900e-003	1.3000e-004
tblVehicleEF	UBUS	0.02	3.0610e-003
tblVehicleEF	UBUS	0.14	0.01
tblVehicleEF	UBUS	9.3320e-003	1.4840e-003
tblVehicleEF	UBUS	0.62	0.07
tblVehicleEF	UBUS	0.02	0.04
tblVehicleEF	UBUS	1.02	0.03
tblVehicleEF	UBUS	0.01	3.0250e-003
tblVehicleEF	UBUS	1.5790e-003	1.1400e-004
tblVehicleEF	UBUS	0.02	3.0610e-003
tblVehicleEF	UBUS	0.14	0.01
tblVehicleEF	UBUS	9.3320e-003	1.4840e-003
tblVehicleEF	UBUS	2.52	4.54
tblVehicleEF	UBUS	0.02	0.04
tblVehicleEF	UBUS	1.12	0.04
tblVehicleEF	UBUS	1.83	4.45
tblVehicleEF	UBUS	0.08	0.01
tblVehicleEF	UBUS	9.27	34.75
tblVehicleEF	UBUS	13.86	0.90
tblVehicleEF	UBUS	1,846.39	1,692.13
tblVehicleEF	UBUS	136.37	11.80
tblVehicleEF	UBUS	5.76	0.38

Bridge Point (Existing Operations - Trucks) LSTs - San Bernardino-South Coast County, Summer

tblVehicleEF	UBUS	13.55	0.14
tblVehicleEF	UBUS	0.52	0.07
tblVehicleEF	UBUS	0.01	0.03
tblVehicleEF	UBUS	0.07	2.6550e-003
tblVehicleEF	UBUS	1.4030e-003	1.4100e-004
tblVehicleEF	UBUS	0.22	0.03
tblVehicleEF	UBUS	3.0000e-003	6.6220e-003
tblVehicleEF	UBUS	0.06	2.5280e-003
tblVehicleEF	UBUS	1.2900e-003	1.3000e-004
tblVehicleEF	UBUS	9.2250e-003	1.6870e-003
tblVehicleEF	UBUS	0.14	0.01
tblVehicleEF	UBUS	4.1190e-003	7.4500e-004
tblVehicleEF	UBUS	0.61	0.07
tblVehicleEF	UBUS	0.03	0.05
tblVehicleEF	UBUS	1.13	0.04
tblVehicleEF	UBUS	0.01	3.0250e-003
tblVehicleEF	UBUS	1.6160e-003	1.1700e-004
tblVehicleEF	UBUS	9.2250e-003	1.6870e-003
tblVehicleEF	UBUS	0.14	0.01
tblVehicleEF	UBUS	4.1190e-003	7.4500e-004
tblVehicleEF	UBUS	2.50	4.54
tblVehicleEF	UBUS	0.03	0.05
tblVehicleEF	UBUS	1.24	0.04
tblVehicleTrips	CNW_TTP	41.00	0.00
tblVehicleTrips	CW_TL	16.60	1.50
tblVehicleTrips	CW_TTP	59.00	100.00
tblVehicleTrips	DV_TP	35.50	0.00

Bridge Point (Existing Operations - Trucks) LSTs - San Bernardino-South Coast County, Summer

tblVehicleTrips	DV_TP	5.00	0.00
tblVehicleTrips	PB_TP	3.00	0.00
tblVehicleTrips	PR_TP	47.50	83.00
tblVehicleTrips	PR_TP	92.00	100.00
tblVehicleTrips	ST_TR	71.07	0.00
tblVehicleTrips	ST_TR	1.68	0.33
tblVehicleTrips	SU_TR	56.36	0.00
tblVehicleTrips	SU_TR	1.68	0.30
tblVehicleTrips	WD_TR	57.24	0.00
tblVehicleTrips	WD_TR	1.68	0.22
tblWater	IndoorWaterUseRate	1,721,445.40	0.00
tblWater	IndoorWaterUseRate	330,918,750.00	3,717,160.00
tblWater	OutdoorWaterUseRate	1,055,079.44	0.00

2.0 Emissions Summary

Bridge Point (Existing Operations - Trucks) LSTs - San Bernardino-South Coast County, Summer

2.1 Overall Construction (Maximum Daily Emission)

Unmitigated Construction

	ROG	NOx	CO	SO2	Fugitive PM10	Exhaust PM10	PM10 Total	Fugitive PM2.5	Exhaust PM2.5	PM2.5 Total	Bio- CO2	NBio- CO2	Total CO2	CH4	N2O	CO2e
Year	lb/day										lb/day					
2021	0.0000	0.0000	0.0000	0.0000	0.0000	0.0000	0.0000	0.0000	0.0000	0.0000	0.0000	0.0000	0.0000	0.0000	0.0000	0.0000
Maximum	0.0000	0.0000	0.0000	0.0000	0.0000	0.0000	0.0000	0.0000	0.0000	0.0000	0.0000	0.0000	0.0000	0.0000	0.0000	0.0000

Mitigated Construction

	ROG	NOx	CO	SO2	Fugitive PM10	Exhaust PM10	PM10 Total	Fugitive PM2.5	Exhaust PM2.5	PM2.5 Total	Bio- CO2	NBio- CO2	Total CO2	CH4	N2O	CO2e
Year	lb/day										lb/day					
2021	0.0000	0.0000	0.0000	0.0000	0.0000	0.0000	0.0000	0.0000	0.0000	0.0000	0.0000	0.0000	0.0000	0.0000	0.0000	0.0000
Maximum	0.0000	0.0000	0.0000	0.0000	0.0000	0.0000	0.0000	0.0000	0.0000	0.0000	0.0000	0.0000	0.0000	0.0000	0.0000	0.0000

	ROG	NOx	CO	SO2	Fugitive PM10	Exhaust PM10	PM10 Total	Fugitive PM2.5	Exhaust PM2.5	PM2.5 Total	Bio- CO2	NBio- CO2	Total CO2	CH4	N2O	CO2e
Percent Reduction	0.00	0.00	0.00	0.00	0.00	0.00	0.00	0.00	0.00	0.00	0.00	0.00	0.00	0.00	0.00	0.00

Bridge Point (Existing Operations - Trucks) LSTs - San Bernardino-South Coast County, Summer

2.2 Overall Operational

Unmitigated Operational

	ROG	NOx	CO	SO2	Fugitive PM10	Exhaust PM10	PM10 Total	Fugitive PM2.5	Exhaust PM2.5	PM2.5 Total	Bio- CO2	NBio- CO2	Total CO2	CH4	N2O	CO2e
Category	lb/day										lb/day					
Area	32.5012	1.3600e-003	0.1487	1.0000e-005		5.3000e-004	5.3000e-004		5.3000e-004	5.3000e-004		0.3183	0.3183	8.4000e-004		0.3393
Energy	2.9321	26.6552	22.3904	0.1599		2.0258	2.0258		2.0258	2.0258		31,986.2490	31,986.2490	0.6131	0.5864	32,176.3273
Mobile	0.5710	9.6763	5.1633	0.0244	0.6306	0.0442	0.6748	0.1772	0.0423	0.2195		2,688.6465	2,688.6465	0.1611		2,692.6728
Total	36.0042	36.3329	27.7024	0.1844	0.6306	2.0706	2.7011	0.1772	2.0686	2.2458		34,675.2138	34,675.2138	0.7750	0.5864	34,869.3394

Mitigated Operational

	ROG	NOx	CO	SO2	Fugitive PM10	Exhaust PM10	PM10 Total	Fugitive PM2.5	Exhaust PM2.5	PM2.5 Total	Bio- CO2	NBio- CO2	Total CO2	CH4	N2O	CO2e
Category	lb/day										lb/day					
Area	32.5012	1.3600e-003	0.1487	1.0000e-005		5.3000e-004	5.3000e-004		5.3000e-004	5.3000e-004		0.3183	0.3183	8.4000e-004		0.3393
Energy	2.9321	26.6552	22.3904	0.1599		2.0258	2.0258		2.0258	2.0258		31,986.2490	31,986.2490	0.6131	0.5864	32,176.3273
Mobile	0.5710	9.6763	5.1633	0.0244	0.6306	0.0442	0.6748	0.1772	0.0423	0.2195		2,688.6465	2,688.6465	0.1611		2,692.6728
Total	36.0042	36.3329	27.7024	0.1844	0.6306	2.0706	2.7011	0.1772	2.0686	2.2458		34,675.2138	34,675.2138	0.7750	0.5864	34,869.3394

Bridge Point (Existing Operations - Trucks) LSTs - San Bernardino-South Coast County, Summer

	ROG	NOx	CO	SO2	Fugitive PM10	Exhaust PM10	PM10 Total	Fugitive PM2.5	Exhaust PM2.5	PM2.5 Total	Bio- CO2	NBio-CO2	Total CO2	CH4	N2O	CO2e
Percent Reduction	0.00	0.00	0.00	0.00	0.00	0.00	0.00	0.00	0.00	0.00	0.00	0.00	0.00	0.00	0.00	0.00

3.0 Construction Detail

Construction Phase

Phase Number	Phase Name	Phase Type	Start Date	End Date	Num Days Week	Num Days	Phase Description
1	Demolition	Demolition	7/1/2021	6/30/2021	5	0	

Acres of Grading (Site Preparation Phase): 0

Acres of Grading (Grading Phase): 0

Acres of Paving: 0

Residential Indoor: 0; Residential Outdoor: 0; Non-Residential Indoor: 0; Non-Residential Outdoor: 0; Striped Parking Area: 0 (Architectural Coating – sqft)

OffRoad Equipment

Phase Name	Offroad Equipment Type	Amount	Usage Hours	Horse Power	Load Factor
Demolition	Concrete/Industrial Saws	0	8.00	81	0.73
Demolition	Excavators	0	8.00	158	0.38
Demolition	Rubber Tired Dozers	0	8.00	247	0.40

Trips and VMT

Phase Name	Offroad Equipment Count	Worker Trip Number	Vendor Trip Number	Hauling Trip Number	Worker Trip Length	Vendor Trip Length	Hauling Trip Length	Worker Vehicle Class	Vendor Vehicle Class	Hauling Vehicle Class
Demolition	0	0.00	0.00	0.00	14.70	6.90	20.00	LD_Mix	HDT_Mix	HHDT

Bridge Point (Existing Operations - Trucks) LSTs - San Bernardino-South Coast County, Summer

3.1 Mitigation Measures Construction

3.2 Demolition - 2021

Unmitigated Construction On-Site

	ROG	NOx	CO	SO2	Fugitive PM10	Exhaust PM10	PM10 Total	Fugitive PM2.5	Exhaust PM2.5	PM2.5 Total	Bio- CO2	NBio- CO2	Total CO2	CH4	N2O	CO2e
Category	lb/day										lb/day					
Off-Road	0.0000	0.0000	0.0000	0.0000	0.0000	0.0000	0.0000	0.0000	0.0000	0.0000	0.0000	0.0000	0.0000	0.0000	0.0000	0.0000
Total	0.0000	0.0000	0.0000	0.0000	0.0000	0.0000	0.0000	0.0000	0.0000	0.0000	0.0000	0.0000	0.0000	0.0000	0.0000	0.0000

Unmitigated Construction Off-Site

	ROG	NOx	CO	SO2	Fugitive PM10	Exhaust PM10	PM10 Total	Fugitive PM2.5	Exhaust PM2.5	PM2.5 Total	Bio- CO2	NBio- CO2	Total CO2	CH4	N2O	CO2e
Category	lb/day										lb/day					
Hauling	0.0000	0.0000	0.0000	0.0000	0.0000	0.0000	0.0000	0.0000	0.0000	0.0000	0.0000	0.0000	0.0000	0.0000	0.0000	0.0000
Vendor	0.0000	0.0000	0.0000	0.0000	0.0000	0.0000	0.0000	0.0000	0.0000	0.0000	0.0000	0.0000	0.0000	0.0000	0.0000	0.0000
Worker	0.0000	0.0000	0.0000	0.0000	0.0000	0.0000	0.0000	0.0000	0.0000	0.0000	0.0000	0.0000	0.0000	0.0000	0.0000	0.0000
Total	0.0000	0.0000	0.0000	0.0000	0.0000	0.0000	0.0000	0.0000	0.0000	0.0000	0.0000	0.0000	0.0000	0.0000	0.0000	0.0000

Bridge Point (Existing Operations - Trucks) LSTs - San Bernardino-South Coast County, Summer

3.2 Demolition - 2021

Mitigated Construction On-Site

	ROG	NOx	CO	SO2	Fugitive PM10	Exhaust PM10	PM10 Total	Fugitive PM2.5	Exhaust PM2.5	PM2.5 Total	Bio- CO2	NBio- CO2	Total CO2	CH4	N2O	CO2e
Category	lb/day										lb/day					
Off-Road	0.0000	0.0000	0.0000	0.0000	0.0000	0.0000	0.0000	0.0000	0.0000	0.0000	0.0000	0.0000	0.0000	0.0000	0.0000	0.0000
Total	0.0000	0.0000	0.0000	0.0000	0.0000	0.0000	0.0000	0.0000	0.0000	0.0000	0.0000	0.0000	0.0000	0.0000	0.0000	0.0000

Mitigated Construction Off-Site

	ROG	NOx	CO	SO2	Fugitive PM10	Exhaust PM10	PM10 Total	Fugitive PM2.5	Exhaust PM2.5	PM2.5 Total	Bio- CO2	NBio- CO2	Total CO2	CH4	N2O	CO2e
Category	lb/day										lb/day					
Hauling	0.0000	0.0000	0.0000	0.0000	0.0000	0.0000	0.0000	0.0000	0.0000	0.0000	0.0000	0.0000	0.0000	0.0000	0.0000	0.0000
Vendor	0.0000	0.0000	0.0000	0.0000	0.0000	0.0000	0.0000	0.0000	0.0000	0.0000	0.0000	0.0000	0.0000	0.0000	0.0000	0.0000
Worker	0.0000	0.0000	0.0000	0.0000	0.0000	0.0000	0.0000	0.0000	0.0000	0.0000	0.0000	0.0000	0.0000	0.0000	0.0000	0.0000
Total	0.0000	0.0000	0.0000	0.0000	0.0000	0.0000	0.0000	0.0000	0.0000	0.0000	0.0000	0.0000	0.0000	0.0000	0.0000	0.0000

4.0 Operational Detail - Mobile

Bridge Point (Existing Operations - Trucks) LSTs - San Bernardino-South Coast County, Summer

4.1 Mitigation Measures Mobile

	ROG	NOx	CO	SO2	Fugitive PM10	Exhaust PM10	PM10 Total	Fugitive PM2.5	Exhaust PM2.5	PM2.5 Total	Bio- CO2	NBio- CO2	Total CO2	CH4	N2O	CO2e
Category	lb/day										lb/day					
Mitigated	0.5710	9.6763	5.1633	0.0244	0.6306	0.0442	0.6748	0.1772	0.0423	0.2195		2,688.6465	2,688.6465	0.1611		2,692.6728
Unmitigated	0.5710	9.6763	5.1633	0.0244	0.6306	0.0442	0.6748	0.1772	0.0423	0.2195		2,688.6465	2,688.6465	0.1611		2,692.6728

4.2 Trip Summary Information

Land Use	Average Daily Trip Rate			Unmitigated	Mitigated
	Weekday	Saturday	Sunday	Annual VMT	Annual VMT
Free-Standing Discount Store	0.00	0.00	0.00		
Unrefrigerated Warehouse-No Rail	314.82	472.23	429.30	193,099	193,099
Total	314.82	472.23	429.30	193,099	193,099

4.3 Trip Type Information

Land Use	Miles			Trip %			Trip Purpose %		
	H-W or C-W	H-S or C-C	H-O or C-NW	H-W or C-W	H-S or C-C	H-O or C-NW	Primary	Diverted	Pass-by
Free-Standing Discount Store	16.60	8.40	6.90	12.20	68.80	19.00	83	0	17
Unrefrigerated Warehouse-No	1.50	8.40	6.90	100.00	0.00	0.00	100	0	0

4.4 Fleet Mix

Bridge Point (Existing Operations - Trucks) LSTs - San Bernardino-South Coast County, Summer

Land Use	LDA	LDT1	LDT2	MDV	LHD1	LHD2	MHD	HHD	OBUS	UBUS	MCY	SBUS	MH
Free-Standing Discount Store	0.553113	0.036408	0.180286	0.116335	0.016165	0.005101	0.018218	0.063797	0.001357	0.001565	0.005903	0.000808	0.000944
Unrefrigerated Warehouse-No Rail	0.000000	0.000000	0.000000	0.000000	0.165900	0.000000	0.207400	0.626700	0.000000	0.000000	0.000000	0.000000	0.000000

5.0 Energy Detail

Historical Energy Use: N

5.1 Mitigation Measures Energy

	ROG	NOx	CO	SO2	Fugitive PM10	Exhaust PM10	PM10 Total	Fugitive PM2.5	Exhaust PM2.5	PM2.5 Total	Bio- CO2	NBio- CO2	Total CO2	CH4	N2O	CO2e
Category	lb/day										lb/day					
NaturalGas Mitigated	2.9321	26.6552	22.3904	0.1599		2.0258	2.0258		2.0258	2.0258		31,986.24 90	31,986.24 90	0.6131	0.5864	32,176.32 73
NaturalGas Unmitigated	2.9321	26.6552	22.3904	0.1599		2.0258	2.0258		2.0258	2.0258		31,986.24 90	31,986.24 90	0.6131	0.5864	32,176.32 73

Bridge Point (Existing Operations - Trucks) LSTs - San Bernardino-South Coast County, Summer

5.2 Energy by Land Use - NaturalGas

Unmitigated

	NaturalGas Use	ROG	NOx	CO	SO2	Fugitive PM10	Exhaust PM10	PM10 Total	Fugitive PM2.5	Exhaust PM2.5	PM2.5 Total	Bio- CO2	NBio- CO2	Total CO2	CH4	N2O	CO2e
Land Use	kBTU/yr	lb/day										lb/day					
Free-Standing Discount Store	4344.92	0.0469	0.4260	0.3578	2.5600e-003		0.0324	0.0324		0.0324	0.0324		511.1676	511.1676	9.8000e-003	9.3700e-003	514.2053
Unrefrigerated Warehouse-No Rail	267538	2.8852	26.2292	22.0326	0.1574		1.9934	1.9934		1.9934	1.9934		31,475.0814	31,475.0814	0.6033	0.5770	31,662.1221
Total		2.9321	26.6552	22.3904	0.1599		2.0258	2.0258		2.0258	2.0258		31,986.2490	31,986.2490	0.6131	0.5864	32,176.3273

Mitigated

	NaturalGas Use	ROG	NOx	CO	SO2	Fugitive PM10	Exhaust PM10	PM10 Total	Fugitive PM2.5	Exhaust PM2.5	PM2.5 Total	Bio- CO2	NBio- CO2	Total CO2	CH4	N2O	CO2e
Land Use	kBTU/yr	lb/day										lb/day					
Free-Standing Discount Store	4.34492	0.0469	0.4260	0.3578	2.5600e-003		0.0324	0.0324		0.0324	0.0324		511.1676	511.1676	9.8000e-003	9.3700e-003	514.2053
Unrefrigerated Warehouse-No Rail	267.538	2.8852	26.2292	22.0326	0.1574		1.9934	1.9934		1.9934	1.9934		31,475.0814	31,475.0814	0.6033	0.5770	31,662.1221
Total		2.9321	26.6552	22.3904	0.1599		2.0258	2.0258		2.0258	2.0258		31,986.2490	31,986.2490	0.6131	0.5864	32,176.3273

6.0 Area Detail

6.1 Mitigation Measures Area

Bridge Point (Existing Operations - Trucks) LSTs - San Bernardino-South Coast County, Summer

	ROG	NOx	CO	SO2	Fugitive PM10	Exhaust PM10	PM10 Total	Fugitive PM2.5	Exhaust PM2.5	PM2.5 Total	Bio- CO2	NBio- CO2	Total CO2	CH4	N2O	CO2e
Category	lb/day										lb/day					
Mitigated	32.5012	1.3600e-003	0.1487	1.0000e-005		5.3000e-004	5.3000e-004		5.3000e-004	5.3000e-004		0.3183	0.3183	8.4000e-004		0.3393
Unmitigated	32.5012	1.3600e-003	0.1487	1.0000e-005		5.3000e-004	5.3000e-004		5.3000e-004	5.3000e-004		0.3183	0.3183	8.4000e-004		0.3393

6.2 Area by SubCategory

Unmitigated

	ROG	NOx	CO	SO2	Fugitive PM10	Exhaust PM10	PM10 Total	Fugitive PM2.5	Exhaust PM2.5	PM2.5 Total	Bio- CO2	NBio- CO2	Total CO2	CH4	N2O	CO2e
SubCategory	lb/day										lb/day					
Architectural Coating	3.6934					0.0000	0.0000		0.0000	0.0000			0.0000			0.0000
Consumer Products	28.7940					0.0000	0.0000		0.0000	0.0000			0.0000			0.0000
Landscaping	0.0138	1.3600e-003	0.1487	1.0000e-005		5.3000e-004	5.3000e-004		5.3000e-004	5.3000e-004		0.3183	0.3183	8.4000e-004		0.3393
Total	32.5012	1.3600e-003	0.1487	1.0000e-005		5.3000e-004	5.3000e-004		5.3000e-004	5.3000e-004		0.3183	0.3183	8.4000e-004		0.3393

Bridge Point (Existing Operations - Trucks) LSTs - San Bernardino-South Coast County, Summer

6.2 Area by SubCategory

Mitigated

	ROG	NOx	CO	SO2	Fugitive PM10	Exhaust PM10	PM10 Total	Fugitive PM2.5	Exhaust PM2.5	PM2.5 Total	Bio- CO2	NBio- CO2	Total CO2	CH4	N2O	CO2e
SubCategory	lb/day										lb/day					
Architectural Coating	3.6934					0.0000	0.0000		0.0000	0.0000			0.0000			0.0000
Consumer Products	28.7940					0.0000	0.0000		0.0000	0.0000			0.0000			0.0000
Landscaping	0.0138	1.3600e-003	0.1487	1.0000e-005		5.3000e-004	5.3000e-004		5.3000e-004	5.3000e-004		0.3183	0.3183	8.4000e-004		0.3393
Total	32.5012	1.3600e-003	0.1487	1.0000e-005		5.3000e-004	5.3000e-004		5.3000e-004	5.3000e-004		0.3183	0.3183	8.4000e-004		0.3393

7.0 Water Detail

7.1 Mitigation Measures Water

8.0 Waste Detail

8.1 Mitigation Measures Waste

9.0 Operational Offroad

Equipment Type	Number	Hours/Day	Days/Year	Horse Power	Load Factor	Fuel Type
----------------	--------	-----------	-----------	-------------	-------------	-----------

10.0 Stationary Equipment

Fire Pumps and Emergency Generators

Bridge Point (Existing Operations - Trucks) LSTs - San Bernardino-South Coast County, Summer

Equipment Type	Number	Hours/Day	Hours/Year	Horse Power	Load Factor	Fuel Type
----------------	--------	-----------	------------	-------------	-------------	-----------

Boilers

Equipment Type	Number	Heat Input/Day	Heat Input/Year	Boiler Rating	Fuel Type
----------------	--------	----------------	-----------------	---------------	-----------

User Defined Equipment

Equipment Type	Number
----------------	--------

11.0 Vegetation

Bridge Point (Existing Operations - Trucks) LSTs - San Bernardino-South Coast County, Winter

Bridge Point (Existing Operations - Trucks) LSTs
San Bernardino-South Coast County, Winter

1.0 Project Characteristics

1.1 Land Usage

Land Uses	Size	Metric	Lot Acreage	Floor Surface Area	Population
Unrefrigerated Warehouse-No Rail	1,431.00	1000sqft	32.85	1,431,000.00	0
Free-Standing Discount Store	23.24	1000sqft	0.53	23,240.00	0

1.2 Other Project Characteristics

Urbanization	Urban	Wind Speed (m/s)	2.2	Precipitation Freq (Days)	32
Climate Zone	10			Operational Year	2022
Utility Company	Southern California Edison				
CO2 Intensity (lb/MW hr)	702.44	CH4 Intensity (lb/MW hr)	0.029	N2O Intensity (lb/MW hr)	0.006

1.3 User Entered Comments & Non-Default Data

Bridge Point (Existing Operations - Trucks) LSTs - San Bernardino-South Coast County, Winter

Project Characteristics -

Land Use -

Construction Phase - Operations Run Only.

Off-road Equipment - Operations Run Only.

Trips and VMT - Operations Run Only.

Vehicle Trips - Trip Characteristics based on information provided in the Bridge Point Rancho Cucamonga Traffic Analysis by Urban Crossroads, Inc.

Vehicle Emission Factors - EMFAC2017

Vehicle Emission Factors - EMFAC2017

Vehicle Emission Factors - EMFAC2017

Energy Use - Existing Energy Usage based on information provided by the Project Applicant.

Water And Wastewater - Based on the WSA, the the Existing Water Demand is 10,184 gpd.

Fleet Mix - Truck Fleet Mix estimated by rationing the Trip Rates for each truck type based on information provided in the Traffic Analysis.

Table Name	Column Name	Default Value	New Value
tblConstructionPhase	NumDays	30.00	0.00
tblEnergyUse	LightingElect	5.61	0.00
tblEnergyUse	LightingElect	1.17	0.00
tblEnergyUse	NT24E	2.44	0.00
tblEnergyUse	NT24E	0.82	0.00
tblEnergyUse	NT24NG	0.30	0.00
tblEnergyUse	NT24NG	0.03	0.00
tblEnergyUse	T24E	4.58	4.26
tblEnergyUse	T24E	0.37	4.26
tblEnergyUse	T24NG	1.92	68.24
tblEnergyUse	T24NG	2.00	68.24
tblFleetMix	HHD	0.06	0.63
tblFleetMix	LDA	0.55	0.00

Bridge Point (Existing Operations - Trucks) LSTs - San Bernardino-South Coast County, Winter

tblFleetMix	LDT1	0.04	0.00
tblFleetMix	LDT2	0.18	0.00
tblFleetMix	LHD1	0.02	0.17
tblFleetMix	LHD2	5.1010e-003	0.00
tblFleetMix	MCY	5.9030e-003	0.00
tblFleetMix	MDV	0.12	0.00
tblFleetMix	MH	9.4400e-004	0.00
tblFleetMix	MHD	0.02	0.21
tblFleetMix	OBUS	1.3570e-003	0.00
tblFleetMix	SBUS	8.0800e-004	0.00
tblFleetMix	UBUS	1.5650e-003	0.00
tblOffRoadEquipment	OffRoadEquipmentUnitAmount	1.00	0.00
tblOffRoadEquipment	OffRoadEquipmentUnitAmount	3.00	0.00
tblOffRoadEquipment	OffRoadEquipmentUnitAmount	2.00	0.00
tblVehicleEF	HHD	1.21	0.03
tblVehicleEF	HHD	0.04	0.14
tblVehicleEF	HHD	0.10	0.00
tblVehicleEF	HHD	3.29	5.95
tblVehicleEF	HHD	0.57	0.67
tblVehicleEF	HHD	1.82	3.7880e-003
tblVehicleEF	HHD	6,933.41	1,124.17
tblVehicleEF	HHD	1,475.79	1,484.27
tblVehicleEF	HHD	5.54	0.03
tblVehicleEF	HHD	26.50	6.08
tblVehicleEF	HHD	2.50	3.42
tblVehicleEF	HHD	20.21	2.10
tblVehicleEF	HHD	9.7780e-003	3.6280e-003

Bridge Point (Existing Operations - Trucks) LSTs - San Bernardino-South Coast County, Winter

tblVehicleEF	HHD	0.06	0.06
tblVehicleEF	HHD	0.04	0.04
tblVehicleEF	HHD	0.01	0.03
tblVehicleEF	HHD	5.1000e-005	1.0000e-006
tblVehicleEF	HHD	9.3550e-003	3.4710e-003
tblVehicleEF	HHD	0.03	0.03
tblVehicleEF	HHD	8.8810e-003	8.8310e-003
tblVehicleEF	HHD	0.01	0.03
tblVehicleEF	HHD	4.7000e-005	1.0000e-006
tblVehicleEF	HHD	8.5000e-005	5.0000e-006
tblVehicleEF	HHD	3.1910e-003	1.6000e-004
tblVehicleEF	HHD	0.84	0.43
tblVehicleEF	HHD	5.2000e-005	3.0000e-006
tblVehicleEF	HHD	0.08	0.08
tblVehicleEF	HHD	2.1700e-004	7.9100e-004
tblVehicleEF	HHD	0.05	1.0000e-006
tblVehicleEF	HHD	0.07	0.01
tblVehicleEF	HHD	0.01	0.01
tblVehicleEF	HHD	8.6000e-005	0.00
tblVehicleEF	HHD	8.5000e-005	5.0000e-006
tblVehicleEF	HHD	3.1910e-003	1.6000e-004
tblVehicleEF	HHD	0.97	0.50
tblVehicleEF	HHD	5.2000e-005	3.0000e-006
tblVehicleEF	HHD	0.13	0.23
tblVehicleEF	HHD	2.1700e-004	7.9100e-004
tblVehicleEF	HHD	0.06	1.0000e-006
tblVehicleEF	HHD	1.14	0.03

Bridge Point (Existing Operations - Trucks) LSTs - San Bernardino-South Coast County, Winter

tblVehicleEF	HHD	0.04	0.14
tblVehicleEF	HHD	0.09	0.00
tblVehicleEF	HHD	2.39	5.82
tblVehicleEF	HHD	0.57	0.67
tblVehicleEF	HHD	1.70	3.5770e-003
tblVehicleEF	HHD	7,345.18	1,121.04
tblVehicleEF	HHD	1,475.79	1,484.27
tblVehicleEF	HHD	5.54	0.03
tblVehicleEF	HHD	27.35	5.90
tblVehicleEF	HHD	2.36	3.23
tblVehicleEF	HHD	20.20	2.10
tblVehicleEF	HHD	8.2750e-003	3.1750e-003
tblVehicleEF	HHD	0.06	0.06
tblVehicleEF	HHD	0.04	0.04
tblVehicleEF	HHD	0.01	0.03
tblVehicleEF	HHD	5.1000e-005	1.0000e-006
tblVehicleEF	HHD	7.9170e-003	3.0380e-003
tblVehicleEF	HHD	0.03	0.03
tblVehicleEF	HHD	8.8810e-003	8.8310e-003
tblVehicleEF	HHD	0.01	0.03
tblVehicleEF	HHD	4.7000e-005	1.0000e-006
tblVehicleEF	HHD	1.6800e-004	1.0000e-005
tblVehicleEF	HHD	3.5970e-003	1.8200e-004
tblVehicleEF	HHD	0.79	0.45
tblVehicleEF	HHD	1.1700e-004	7.0000e-006
tblVehicleEF	HHD	0.08	0.08
tblVehicleEF	HHD	2.2100e-004	8.1200e-004

Bridge Point (Existing Operations - Trucks) LSTs - San Bernardino-South Coast County, Winter

tblVehicleEF	HHD	0.05	1.0000e-006
tblVehicleEF	HHD	0.07	0.01
tblVehicleEF	HHD	0.01	0.01
tblVehicleEF	HHD	8.4000e-005	0.00
tblVehicleEF	HHD	1.6800e-004	1.0000e-005
tblVehicleEF	HHD	3.5970e-003	1.8200e-004
tblVehicleEF	HHD	0.91	0.52
tblVehicleEF	HHD	1.1700e-004	7.0000e-006
tblVehicleEF	HHD	0.13	0.23
tblVehicleEF	HHD	2.2100e-004	8.1200e-004
tblVehicleEF	HHD	0.06	1.0000e-006
tblVehicleEF	HHD	1.31	0.02
tblVehicleEF	HHD	0.04	3.3680e-003
tblVehicleEF	HHD	0.10	0.00
tblVehicleEF	HHD	4.53	5.98
tblVehicleEF	HHD	0.57	0.33
tblVehicleEF	HHD	1.79	3.7590e-003
tblVehicleEF	HHD	6,364.76	1,097.48
tblVehicleEF	HHD	1,475.79	1,393.36
tblVehicleEF	HHD	5.54	0.03
tblVehicleEF	HHD	25.32	6.13
tblVehicleEF	HHD	2.46	3.28
tblVehicleEF	HHD	20.20	2.10
tblVehicleEF	HHD	0.01	3.8650e-003
tblVehicleEF	HHD	0.06	0.06
tblVehicleEF	HHD	0.04	0.03
tblVehicleEF	HHD	0.01	0.03

Bridge Point (Existing Operations - Trucks) LSTs - San Bernardino-South Coast County, Winter

tblVehicleEF	HHD	5.1000e-005	1.0000e-006
tblVehicleEF	HHD	0.01	3.6980e-003
tblVehicleEF	HHD	0.03	0.03
tblVehicleEF	HHD	8.8810e-003	8.6000e-003
tblVehicleEF	HHD	0.01	0.03
tblVehicleEF	HHD	4.7000e-005	1.0000e-006
tblVehicleEF	HHD	8.5000e-005	5.0000e-006
tblVehicleEF	HHD	3.4760e-003	1.8700e-004
tblVehicleEF	HHD	0.91	0.40
tblVehicleEF	HHD	5.2000e-005	3.0000e-006
tblVehicleEF	HHD	0.08	0.07
tblVehicleEF	HHD	2.3300e-004	8.2900e-004
tblVehicleEF	HHD	0.05	1.0000e-006
tblVehicleEF	HHD	0.06	0.01
tblVehicleEF	HHD	0.01	0.01
tblVehicleEF	HHD	8.5000e-005	0.00
tblVehicleEF	HHD	8.5000e-005	5.0000e-006
tblVehicleEF	HHD	3.4760e-003	1.8700e-004
tblVehicleEF	HHD	1.05	0.46
tblVehicleEF	HHD	5.2000e-005	3.0000e-006
tblVehicleEF	HHD	0.13	0.08
tblVehicleEF	HHD	2.3300e-004	8.2900e-004
tblVehicleEF	HHD	0.06	1.0000e-006
tblVehicleEF	LDA	4.2030e-003	2.5110e-003
tblVehicleEF	LDA	5.6230e-003	0.05
tblVehicleEF	LDA	0.57	0.67
tblVehicleEF	LDA	1.19	2.11

Bridge Point (Existing Operations - Trucks) LSTs - San Bernardino-South Coast County, Winter

tblVehicleEF	LDA	251.29	265.15
tblVehicleEF	LDA	57.15	54.12
tblVehicleEF	LDA	0.05	0.04
tblVehicleEF	LDA	0.08	0.18
tblVehicleEF	LDA	1.6780e-003	1.5210e-003
tblVehicleEF	LDA	2.2790e-003	1.8570e-003
tblVehicleEF	LDA	1.5460e-003	1.4000e-003
tblVehicleEF	LDA	2.0960e-003	1.7080e-003
tblVehicleEF	LDA	0.04	0.06
tblVehicleEF	LDA	0.10	0.10
tblVehicleEF	LDA	0.03	0.05
tblVehicleEF	LDA	0.01	9.5370e-003
tblVehicleEF	LDA	0.03	0.21
tblVehicleEF	LDA	0.08	0.22
tblVehicleEF	LDA	2.5170e-003	2.6060e-003
tblVehicleEF	LDA	5.9200e-004	5.3200e-004
tblVehicleEF	LDA	0.04	0.06
tblVehicleEF	LDA	0.10	0.10
tblVehicleEF	LDA	0.03	0.05
tblVehicleEF	LDA	0.02	0.01
tblVehicleEF	LDA	0.03	0.21
tblVehicleEF	LDA	0.08	0.24
tblVehicleEF	LDA	4.7900e-003	2.8350e-003
tblVehicleEF	LDA	4.6890e-003	0.04
tblVehicleEF	LDA	0.71	0.81
tblVehicleEF	LDA	0.99	1.78
tblVehicleEF	LDA	274.94	287.11

Bridge Point (Existing Operations - Trucks) LSTs - San Bernardino-South Coast County, Winter

tblVehicleEF	LDA	57.15	53.48
tblVehicleEF	LDA	0.05	0.03
tblVehicleEF	LDA	0.07	0.17
tblVehicleEF	LDA	1.6780e-003	1.5210e-003
tblVehicleEF	LDA	2.2790e-003	1.8570e-003
tblVehicleEF	LDA	1.5460e-003	1.4000e-003
tblVehicleEF	LDA	2.0960e-003	1.7080e-003
tblVehicleEF	LDA	0.09	0.11
tblVehicleEF	LDA	0.12	0.11
tblVehicleEF	LDA	0.07	0.09
tblVehicleEF	LDA	0.01	0.01
tblVehicleEF	LDA	0.03	0.21
tblVehicleEF	LDA	0.06	0.19
tblVehicleEF	LDA	2.7550e-003	2.8220e-003
tblVehicleEF	LDA	5.8800e-004	5.2600e-004
tblVehicleEF	LDA	0.09	0.11
tblVehicleEF	LDA	0.12	0.11
tblVehicleEF	LDA	0.07	0.09
tblVehicleEF	LDA	0.02	0.02
tblVehicleEF	LDA	0.03	0.21
tblVehicleEF	LDA	0.07	0.21
tblVehicleEF	LDA	4.0860e-003	2.4590e-003
tblVehicleEF	LDA	5.5870e-003	0.05
tblVehicleEF	LDA	0.54	0.64
tblVehicleEF	LDA	1.18	2.12
tblVehicleEF	LDA	245.70	261.06
tblVehicleEF	LDA	57.15	54.13

Bridge Point (Existing Operations - Trucks) LSTs - San Bernardino-South Coast County, Winter

tblVehicleEF	LDA	0.05	0.04
tblVehicleEF	LDA	0.08	0.18
tblVehicleEF	LDA	1.6780e-003	1.5210e-003
tblVehicleEF	LDA	2.2790e-003	1.8570e-003
tblVehicleEF	LDA	1.5460e-003	1.4000e-003
tblVehicleEF	LDA	2.0960e-003	1.7080e-003
tblVehicleEF	LDA	0.05	0.06
tblVehicleEF	LDA	0.11	0.11
tblVehicleEF	LDA	0.03	0.05
tblVehicleEF	LDA	0.01	9.3400e-003
tblVehicleEF	LDA	0.04	0.24
tblVehicleEF	LDA	0.08	0.22
tblVehicleEF	LDA	2.4600e-003	2.5660e-003
tblVehicleEF	LDA	5.9100e-004	5.3200e-004
tblVehicleEF	LDA	0.05	0.06
tblVehicleEF	LDA	0.11	0.11
tblVehicleEF	LDA	0.03	0.05
tblVehicleEF	LDA	0.01	0.01
tblVehicleEF	LDA	0.04	0.24
tblVehicleEF	LDA	0.08	0.24
tblVehicleEF	LDT1	0.01	7.5760e-003
tblVehicleEF	LDT1	0.02	0.08
tblVehicleEF	LDT1	1.54	1.52
tblVehicleEF	LDT1	3.61	2.39
tblVehicleEF	LDT1	313.68	314.63
tblVehicleEF	LDT1	70.93	65.70
tblVehicleEF	LDT1	0.16	0.13

Bridge Point (Existing Operations - Trucks) LSTs - San Bernardino-South Coast County, Winter

tblVehicleEF	LDT1	0.22	0.30
tblVehicleEF	LDT1	2.7050e-003	2.3430e-003
tblVehicleEF	LDT1	3.6920e-003	2.8390e-003
tblVehicleEF	LDT1	2.4910e-003	2.1560e-003
tblVehicleEF	LDT1	3.3960e-003	2.6100e-003
tblVehicleEF	LDT1	0.18	0.19
tblVehicleEF	LDT1	0.33	0.26
tblVehicleEF	LDT1	0.13	0.14
tblVehicleEF	LDT1	0.03	0.03
tblVehicleEF	LDT1	0.20	0.86
tblVehicleEF	LDT1	0.26	0.42
tblVehicleEF	LDT1	3.1570e-003	3.0930e-003
tblVehicleEF	LDT1	7.7300e-004	6.4600e-004
tblVehicleEF	LDT1	0.18	0.19
tblVehicleEF	LDT1	0.33	0.26
tblVehicleEF	LDT1	0.13	0.14
tblVehicleEF	LDT1	0.05	0.05
tblVehicleEF	LDT1	0.20	0.86
tblVehicleEF	LDT1	0.28	0.47
tblVehicleEF	LDT1	0.02	8.4640e-003
tblVehicleEF	LDT1	0.02	0.07
tblVehicleEF	LDT1	1.85	1.81
tblVehicleEF	LDT1	2.97	2.00
tblVehicleEF	LDT1	341.75	337.48
tblVehicleEF	LDT1	70.93	64.87
tblVehicleEF	LDT1	0.14	0.11
tblVehicleEF	LDT1	0.20	0.28

Bridge Point (Existing Operations - Trucks) LSTs - San Bernardino-South Coast County, Winter

tblVehicleEF	LDT1	2.7050e-003	2.3430e-003
tblVehicleEF	LDT1	3.6920e-003	2.8390e-003
tblVehicleEF	LDT1	2.4910e-003	2.1560e-003
tblVehicleEF	LDT1	3.3960e-003	2.6100e-003
tblVehicleEF	LDT1	0.37	0.36
tblVehicleEF	LDT1	0.41	0.31
tblVehicleEF	LDT1	0.27	0.26
tblVehicleEF	LDT1	0.04	0.04
tblVehicleEF	LDT1	0.20	0.85
tblVehicleEF	LDT1	0.21	0.36
tblVehicleEF	LDT1	3.4420e-003	3.3180e-003
tblVehicleEF	LDT1	7.6200e-004	6.3800e-004
tblVehicleEF	LDT1	0.37	0.36
tblVehicleEF	LDT1	0.41	0.31
tblVehicleEF	LDT1	0.27	0.26
tblVehicleEF	LDT1	0.06	0.05
tblVehicleEF	LDT1	0.20	0.85
tblVehicleEF	LDT1	0.23	0.40
tblVehicleEF	LDT1	0.01	7.4310e-003
tblVehicleEF	LDT1	0.02	0.08
tblVehicleEF	LDT1	1.47	1.47
tblVehicleEF	LDT1	3.55	2.39
tblVehicleEF	LDT1	307.06	310.38
tblVehicleEF	LDT1	70.93	65.71
tblVehicleEF	LDT1	0.15	0.12
tblVehicleEF	LDT1	0.21	0.29
tblVehicleEF	LDT1	2.7050e-003	2.3430e-003

Bridge Point (Existing Operations - Trucks) LSTs - San Bernardino-South Coast County, Winter

tblVehicleEF	LDT1	3.6920e-003	2.8390e-003
tblVehicleEF	LDT1	2.4910e-003	2.1560e-003
tblVehicleEF	LDT1	3.3960e-003	2.6100e-003
tblVehicleEF	LDT1	0.19	0.19
tblVehicleEF	LDT1	0.39	0.30
tblVehicleEF	LDT1	0.12	0.13
tblVehicleEF	LDT1	0.03	0.03
tblVehicleEF	LDT1	0.23	1.00
tblVehicleEF	LDT1	0.25	0.43
tblVehicleEF	LDT1	3.0890e-003	3.0520e-003
tblVehicleEF	LDT1	7.7200e-004	6.4600e-004
tblVehicleEF	LDT1	0.19	0.19
tblVehicleEF	LDT1	0.39	0.30
tblVehicleEF	LDT1	0.12	0.13
tblVehicleEF	LDT1	0.05	0.05
tblVehicleEF	LDT1	0.23	1.00
tblVehicleEF	LDT1	0.28	0.47
tblVehicleEF	LDT2	6.3270e-003	4.4090e-003
tblVehicleEF	LDT2	8.1990e-003	0.07
tblVehicleEF	LDT2	0.80	1.00
tblVehicleEF	LDT2	1.67	2.71
tblVehicleEF	LDT2	351.15	335.59
tblVehicleEF	LDT2	79.39	70.25
tblVehicleEF	LDT2	0.09	0.09
tblVehicleEF	LDT2	0.14	0.30
tblVehicleEF	LDT2	1.7270e-003	1.6010e-003
tblVehicleEF	LDT2	2.4170e-003	1.9240e-003

Bridge Point (Existing Operations - Trucks) LSTs - San Bernardino-South Coast County, Winter

tblVehicleEF	LDT2	1.5880e-003	1.4740e-003
tblVehicleEF	LDT2	2.2220e-003	1.7690e-003
tblVehicleEF	LDT2	0.06	0.10
tblVehicleEF	LDT2	0.13	0.14
tblVehicleEF	LDT2	0.05	0.08
tblVehicleEF	LDT2	0.02	0.02
tblVehicleEF	LDT2	0.07	0.45
tblVehicleEF	LDT2	0.11	0.33
tblVehicleEF	LDT2	3.5180e-003	3.2990e-003
tblVehicleEF	LDT2	8.2200e-004	6.9100e-004
tblVehicleEF	LDT2	0.06	0.10
tblVehicleEF	LDT2	0.13	0.14
tblVehicleEF	LDT2	0.05	0.08
tblVehicleEF	LDT2	0.02	0.03
tblVehicleEF	LDT2	0.07	0.45
tblVehicleEF	LDT2	0.12	0.36
tblVehicleEF	LDT2	7.1840e-003	4.9540e-003
tblVehicleEF	LDT2	6.8290e-003	0.06
tblVehicleEF	LDT2	0.97	1.20
tblVehicleEF	LDT2	1.38	2.28
tblVehicleEF	LDT2	383.36	357.71
tblVehicleEF	LDT2	79.39	69.39
tblVehicleEF	LDT2	0.08	0.08
tblVehicleEF	LDT2	0.13	0.28
tblVehicleEF	LDT2	1.7270e-003	1.6010e-003
tblVehicleEF	LDT2	2.4170e-003	1.9240e-003
tblVehicleEF	LDT2	1.5880e-003	1.4740e-003

Bridge Point (Existing Operations - Trucks) LSTs - San Bernardino-South Coast County, Winter

tblVehicleEF	LDT2	2.2220e-003	1.7690e-003
tblVehicleEF	LDT2	0.13	0.18
tblVehicleEF	LDT2	0.15	0.16
tblVehicleEF	LDT2	0.11	0.15
tblVehicleEF	LDT2	0.02	0.02
tblVehicleEF	LDT2	0.07	0.45
tblVehicleEF	LDT2	0.09	0.29
tblVehicleEF	LDT2	3.8420e-003	3.5160e-003
tblVehicleEF	LDT2	8.1700e-004	6.8200e-004
tblVehicleEF	LDT2	0.13	0.18
tblVehicleEF	LDT2	0.15	0.16
tblVehicleEF	LDT2	0.11	0.15
tblVehicleEF	LDT2	0.03	0.03
tblVehicleEF	LDT2	0.07	0.45
tblVehicleEF	LDT2	0.10	0.31
tblVehicleEF	LDT2	6.1560e-003	4.3220e-003
tblVehicleEF	LDT2	8.1410e-003	0.07
tblVehicleEF	LDT2	0.75	0.96
tblVehicleEF	LDT2	1.64	2.72
tblVehicleEF	LDT2	343.55	331.47
tblVehicleEF	LDT2	79.39	70.27
tblVehicleEF	LDT2	0.08	0.08
tblVehicleEF	LDT2	0.14	0.30
tblVehicleEF	LDT2	1.7270e-003	1.6010e-003
tblVehicleEF	LDT2	2.4170e-003	1.9240e-003
tblVehicleEF	LDT2	1.5880e-003	1.4740e-003
tblVehicleEF	LDT2	2.2220e-003	1.7690e-003

Bridge Point (Existing Operations - Trucks) LSTs - San Bernardino-South Coast County, Winter

tblVehicleEF	LDT2	0.06	0.09
tblVehicleEF	LDT2	0.14	0.16
tblVehicleEF	LDT2	0.05	0.08
tblVehicleEF	LDT2	0.02	0.02
tblVehicleEF	LDT2	0.08	0.52
tblVehicleEF	LDT2	0.11	0.33
tblVehicleEF	LDT2	3.4410e-003	3.2580e-003
tblVehicleEF	LDT2	8.2200e-004	6.9100e-004
tblVehicleEF	LDT2	0.06	0.09
tblVehicleEF	LDT2	0.14	0.16
tblVehicleEF	LDT2	0.05	0.08
tblVehicleEF	LDT2	0.02	0.03
tblVehicleEF	LDT2	0.08	0.52
tblVehicleEF	LDT2	0.12	0.37
tblVehicleEF	LHD1	5.2170e-003	5.0850e-003
tblVehicleEF	LHD1	0.01	6.1020e-003
tblVehicleEF	LHD1	0.02	0.02
tblVehicleEF	LHD1	0.14	0.18
tblVehicleEF	LHD1	1.07	0.75
tblVehicleEF	LHD1	2.60	1.03
tblVehicleEF	LHD1	9.23	9.25
tblVehicleEF	LHD1	609.20	652.45
tblVehicleEF	LHD1	30.40	11.21
tblVehicleEF	LHD1	0.09	0.07
tblVehicleEF	LHD1	2.12	1.25
tblVehicleEF	LHD1	0.99	0.32
tblVehicleEF	LHD1	9.6500e-004	8.9000e-004

Bridge Point (Existing Operations - Trucks) LSTs - San Bernardino-South Coast County, Winter

tblVehicleEF	LHD1	0.01	9.8770e-003
tblVehicleEF	LHD1	0.01	9.8260e-003
tblVehicleEF	LHD1	9.5800e-004	2.6000e-004
tblVehicleEF	LHD1	9.2400e-004	8.5100e-004
tblVehicleEF	LHD1	2.5390e-003	2.4690e-003
tblVehicleEF	LHD1	0.01	9.3750e-003
tblVehicleEF	LHD1	8.8100e-004	2.3900e-004
tblVehicleEF	LHD1	3.7070e-003	3.0390e-003
tblVehicleEF	LHD1	0.11	0.08
tblVehicleEF	LHD1	0.02	0.02
tblVehicleEF	LHD1	1.8240e-003	1.5810e-003
tblVehicleEF	LHD1	0.08	0.06
tblVehicleEF	LHD1	0.35	0.55
tblVehicleEF	LHD1	0.27	0.08
tblVehicleEF	LHD1	9.2000e-005	9.0000e-005
tblVehicleEF	LHD1	5.9760e-003	6.3570e-003
tblVehicleEF	LHD1	3.5300e-004	1.1100e-004
tblVehicleEF	LHD1	3.7070e-003	3.0390e-003
tblVehicleEF	LHD1	0.11	0.08
tblVehicleEF	LHD1	0.02	0.03
tblVehicleEF	LHD1	1.8240e-003	1.5810e-003
tblVehicleEF	LHD1	0.10	0.08
tblVehicleEF	LHD1	0.35	0.55
tblVehicleEF	LHD1	0.29	0.09
tblVehicleEF	LHD1	5.2170e-003	5.0990e-003
tblVehicleEF	LHD1	0.01	6.2280e-003
tblVehicleEF	LHD1	0.02	0.02

Bridge Point (Existing Operations - Trucks) LSTs - San Bernardino-South Coast County, Winter

tblVehicleEF	LHD1	0.14	0.18
tblVehicleEF	LHD1	1.09	0.76
tblVehicleEF	LHD1	2.43	0.98
tblVehicleEF	LHD1	9.23	9.25
tblVehicleEF	LHD1	609.20	652.47
tblVehicleEF	LHD1	30.40	11.12
tblVehicleEF	LHD1	0.09	0.07
tblVehicleEF	LHD1	1.98	1.17
tblVehicleEF	LHD1	0.94	0.31
tblVehicleEF	LHD1	9.6500e-004	8.9000e-004
tblVehicleEF	LHD1	0.01	9.8770e-003
tblVehicleEF	LHD1	0.01	9.8260e-003
tblVehicleEF	LHD1	9.5800e-004	2.6000e-004
tblVehicleEF	LHD1	9.2400e-004	8.5100e-004
tblVehicleEF	LHD1	2.5390e-003	2.4690e-003
tblVehicleEF	LHD1	0.01	9.3750e-003
tblVehicleEF	LHD1	8.8100e-004	2.3900e-004
tblVehicleEF	LHD1	7.3080e-003	5.4780e-003
tblVehicleEF	LHD1	0.13	0.10
tblVehicleEF	LHD1	0.02	0.02
tblVehicleEF	LHD1	4.1220e-003	3.0450e-003
tblVehicleEF	LHD1	0.09	0.06
tblVehicleEF	LHD1	0.36	0.56
tblVehicleEF	LHD1	0.25	0.08
tblVehicleEF	LHD1	9.2000e-005	9.0000e-005
tblVehicleEF	LHD1	5.9770e-003	6.3570e-003
tblVehicleEF	LHD1	3.5000e-004	1.1000e-004

Bridge Point (Existing Operations - Trucks) LSTs - San Bernardino-South Coast County, Winter

tblVehicleEF	LHD1	7.3080e-003	5.4780e-003
tblVehicleEF	LHD1	0.13	0.10
tblVehicleEF	LHD1	0.02	0.03
tblVehicleEF	LHD1	4.1220e-003	3.0450e-003
tblVehicleEF	LHD1	0.11	0.08
tblVehicleEF	LHD1	0.36	0.56
tblVehicleEF	LHD1	0.28	0.08
tblVehicleEF	LHD1	5.2170e-003	5.0870e-003
tblVehicleEF	LHD1	0.01	6.1100e-003
tblVehicleEF	LHD1	0.02	0.02
tblVehicleEF	LHD1	0.14	0.18
tblVehicleEF	LHD1	1.07	0.75
tblVehicleEF	LHD1	2.55	1.02
tblVehicleEF	LHD1	9.23	9.25
tblVehicleEF	LHD1	609.20	652.45
tblVehicleEF	LHD1	30.40	11.20
tblVehicleEF	LHD1	0.09	0.07
tblVehicleEF	LHD1	2.08	1.23
tblVehicleEF	LHD1	0.97	0.31
tblVehicleEF	LHD1	9.6500e-004	8.9000e-004
tblVehicleEF	LHD1	0.01	9.8770e-003
tblVehicleEF	LHD1	0.01	9.8260e-003
tblVehicleEF	LHD1	9.5800e-004	2.6000e-004
tblVehicleEF	LHD1	9.2400e-004	8.5100e-004
tblVehicleEF	LHD1	2.5390e-003	2.4690e-003
tblVehicleEF	LHD1	0.01	9.3750e-003
tblVehicleEF	LHD1	8.8100e-004	2.3900e-004

Bridge Point (Existing Operations - Trucks) LSTs - San Bernardino-South Coast County, Winter

tblVehicleEF	LHD1	4.0430e-003	3.1520e-003
tblVehicleEF	LHD1	0.13	0.10
tblVehicleEF	LHD1	0.02	0.02
tblVehicleEF	LHD1	1.7940e-003	1.6100e-003
tblVehicleEF	LHD1	0.08	0.06
tblVehicleEF	LHD1	0.38	0.60
tblVehicleEF	LHD1	0.26	0.08
tblVehicleEF	LHD1	9.2000e-005	9.0000e-005
tblVehicleEF	LHD1	5.9760e-003	6.3570e-003
tblVehicleEF	LHD1	3.5200e-004	1.1100e-004
tblVehicleEF	LHD1	4.0430e-003	3.1520e-003
tblVehicleEF	LHD1	0.13	0.10
tblVehicleEF	LHD1	0.02	0.03
tblVehicleEF	LHD1	1.7940e-003	1.6100e-003
tblVehicleEF	LHD1	0.10	0.08
tblVehicleEF	LHD1	0.38	0.60
tblVehicleEF	LHD1	0.29	0.09
tblVehicleEF	LHD2	3.5950e-003	3.6950e-003
tblVehicleEF	LHD2	4.6110e-003	4.1040e-003
tblVehicleEF	LHD2	8.1370e-003	0.01
tblVehicleEF	LHD2	0.12	0.15
tblVehicleEF	LHD2	0.50	0.50
tblVehicleEF	LHD2	1.20	0.67
tblVehicleEF	LHD2	14.27	14.14
tblVehicleEF	LHD2	608.52	665.25
tblVehicleEF	LHD2	24.46	8.76
tblVehicleEF	LHD2	0.11	0.10

Bridge Point (Existing Operations - Trucks) LSTs - San Bernardino-South Coast County, Winter

tblVehicleEF	LHD2	1.49	1.36
tblVehicleEF	LHD2	0.53	0.22
tblVehicleEF	LHD2	1.2830e-003	1.3100e-003
tblVehicleEF	LHD2	0.01	0.01
tblVehicleEF	LHD2	0.01	0.01
tblVehicleEF	LHD2	4.0000e-004	1.3700e-004
tblVehicleEF	LHD2	1.2280e-003	1.2540e-003
tblVehicleEF	LHD2	2.6860e-003	2.6560e-003
tblVehicleEF	LHD2	0.01	0.01
tblVehicleEF	LHD2	3.6800e-004	1.2600e-004
tblVehicleEF	LHD2	1.3070e-003	1.7040e-003
tblVehicleEF	LHD2	0.04	0.05
tblVehicleEF	LHD2	0.01	0.02
tblVehicleEF	LHD2	7.0300e-004	9.2000e-004
tblVehicleEF	LHD2	0.06	0.06
tblVehicleEF	LHD2	0.09	0.32
tblVehicleEF	LHD2	0.11	0.05
tblVehicleEF	LHD2	1.3900e-004	1.3500e-004
tblVehicleEF	LHD2	5.9200e-003	6.4300e-003
tblVehicleEF	LHD2	2.6700e-004	8.7000e-005
tblVehicleEF	LHD2	1.3070e-003	1.7040e-003
tblVehicleEF	LHD2	0.04	0.05
tblVehicleEF	LHD2	0.02	0.02
tblVehicleEF	LHD2	7.0300e-004	9.2000e-004
tblVehicleEF	LHD2	0.07	0.07
tblVehicleEF	LHD2	0.09	0.32
tblVehicleEF	LHD2	0.12	0.06

Bridge Point (Existing Operations - Trucks) LSTs - San Bernardino-South Coast County, Winter

tblVehicleEF	LHD2	3.5950e-003	3.7050e-003
tblVehicleEF	LHD2	4.6760e-003	4.1460e-003
tblVehicleEF	LHD2	7.7630e-003	0.01
tblVehicleEF	LHD2	0.12	0.15
tblVehicleEF	LHD2	0.50	0.50
tblVehicleEF	LHD2	1.13	0.64
tblVehicleEF	LHD2	14.27	14.14
tblVehicleEF	LHD2	608.52	665.25
tblVehicleEF	LHD2	24.46	8.70
tblVehicleEF	LHD2	0.11	0.10
tblVehicleEF	LHD2	1.40	1.28
tblVehicleEF	LHD2	0.50	0.21
tblVehicleEF	LHD2	1.2830e-003	1.3100e-003
tblVehicleEF	LHD2	0.01	0.01
tblVehicleEF	LHD2	0.01	0.01
tblVehicleEF	LHD2	4.0000e-004	1.3700e-004
tblVehicleEF	LHD2	1.2280e-003	1.2540e-003
tblVehicleEF	LHD2	2.6860e-003	2.6560e-003
tblVehicleEF	LHD2	0.01	0.01
tblVehicleEF	LHD2	3.6800e-004	1.2600e-004
tblVehicleEF	LHD2	2.5220e-003	3.0730e-003
tblVehicleEF	LHD2	0.04	0.06
tblVehicleEF	LHD2	0.01	0.02
tblVehicleEF	LHD2	1.5220e-003	1.7630e-003
tblVehicleEF	LHD2	0.06	0.06
tblVehicleEF	LHD2	0.09	0.32
tblVehicleEF	LHD2	0.10	0.05

Bridge Point (Existing Operations - Trucks) LSTs - San Bernardino-South Coast County, Winter

tblVehicleEF	LHD2	1.3900e-004	1.3500e-004
tblVehicleEF	LHD2	5.9200e-003	6.4300e-003
tblVehicleEF	LHD2	2.6500e-004	8.6000e-005
tblVehicleEF	LHD2	2.5220e-003	3.0730e-003
tblVehicleEF	LHD2	0.04	0.06
tblVehicleEF	LHD2	0.02	0.02
tblVehicleEF	LHD2	1.5220e-003	1.7630e-003
tblVehicleEF	LHD2	0.07	0.07
tblVehicleEF	LHD2	0.09	0.32
tblVehicleEF	LHD2	0.11	0.05
tblVehicleEF	LHD2	3.5950e-003	3.6960e-003
tblVehicleEF	LHD2	4.6180e-003	4.1080e-003
tblVehicleEF	LHD2	8.0640e-003	0.01
tblVehicleEF	LHD2	0.12	0.15
tblVehicleEF	LHD2	0.50	0.50
tblVehicleEF	LHD2	1.19	0.67
tblVehicleEF	LHD2	14.27	14.14
tblVehicleEF	LHD2	608.52	665.25
tblVehicleEF	LHD2	24.46	8.75
tblVehicleEF	LHD2	0.11	0.10
tblVehicleEF	LHD2	1.46	1.33
tblVehicleEF	LHD2	0.52	0.22
tblVehicleEF	LHD2	1.2830e-003	1.3100e-003
tblVehicleEF	LHD2	0.01	0.01
tblVehicleEF	LHD2	0.01	0.01
tblVehicleEF	LHD2	4.0000e-004	1.3700e-004
tblVehicleEF	LHD2	1.2280e-003	1.2540e-003

Bridge Point (Existing Operations - Trucks) LSTs - San Bernardino-South Coast County, Winter

tblVehicleEF	LHD2	2.6860e-003	2.6560e-003
tblVehicleEF	LHD2	0.01	0.01
tblVehicleEF	LHD2	3.6800e-004	1.2600e-004
tblVehicleEF	LHD2	1.3460e-003	1.7140e-003
tblVehicleEF	LHD2	0.04	0.06
tblVehicleEF	LHD2	0.01	0.02
tblVehicleEF	LHD2	6.8700e-004	9.2200e-004
tblVehicleEF	LHD2	0.06	0.06
tblVehicleEF	LHD2	0.10	0.34
tblVehicleEF	LHD2	0.11	0.05
tblVehicleEF	LHD2	1.3900e-004	1.3500e-004
tblVehicleEF	LHD2	5.9200e-003	6.4300e-003
tblVehicleEF	LHD2	2.6600e-004	8.7000e-005
tblVehicleEF	LHD2	1.3460e-003	1.7140e-003
tblVehicleEF	LHD2	0.04	0.06
tblVehicleEF	LHD2	0.02	0.02
tblVehicleEF	LHD2	6.8700e-004	9.2200e-004
tblVehicleEF	LHD2	0.07	0.07
tblVehicleEF	LHD2	0.10	0.34
tblVehicleEF	LHD2	0.12	0.06
tblVehicleEF	MCY	0.43	0.34
tblVehicleEF	MCY	0.16	0.24
tblVehicleEF	MCY	20.55	19.26
tblVehicleEF	MCY	9.93	8.60
tblVehicleEF	MCY	167.73	212.03
tblVehicleEF	MCY	46.45	60.73
tblVehicleEF	MCY	1.16	1.13

Bridge Point (Existing Operations - Trucks) LSTs - San Bernardino-South Coast County, Winter

tblVehicleEF	MCY	0.31	0.26
tblVehicleEF	MCY	1.8610e-003	1.9650e-003
tblVehicleEF	MCY	3.6730e-003	2.9600e-003
tblVehicleEF	MCY	1.7420e-003	1.8380e-003
tblVehicleEF	MCY	3.4650e-003	2.7870e-003
tblVehicleEF	MCY	1.45	1.42
tblVehicleEF	MCY	0.84	0.80
tblVehicleEF	MCY	0.80	0.78
tblVehicleEF	MCY	2.23	2.33
tblVehicleEF	MCY	0.49	1.91
tblVehicleEF	MCY	2.16	1.84
tblVehicleEF	MCY	2.0770e-003	2.0980e-003
tblVehicleEF	MCY	6.9000e-004	6.0100e-004
tblVehicleEF	MCY	1.45	1.42
tblVehicleEF	MCY	0.84	0.80
tblVehicleEF	MCY	0.80	0.78
tblVehicleEF	MCY	2.74	2.87
tblVehicleEF	MCY	0.49	1.91
tblVehicleEF	MCY	2.35	2.01
tblVehicleEF	MCY	0.42	0.34
tblVehicleEF	MCY	0.14	0.21
tblVehicleEF	MCY	20.68	19.28
tblVehicleEF	MCY	9.05	7.90
tblVehicleEF	MCY	167.73	211.90
tblVehicleEF	MCY	46.45	58.88
tblVehicleEF	MCY	0.99	0.97
tblVehicleEF	MCY	0.29	0.25

Bridge Point (Existing Operations - Trucks) LSTs - San Bernardino-South Coast County, Winter

tblVehicleEF	MCY	1.8610e-003	1.9650e-003
tblVehicleEF	MCY	3.6730e-003	2.9600e-003
tblVehicleEF	MCY	1.7420e-003	1.8380e-003
tblVehicleEF	MCY	3.4650e-003	2.7870e-003
tblVehicleEF	MCY	3.14	2.77
tblVehicleEF	MCY	1.27	1.11
tblVehicleEF	MCY	2.13	1.77
tblVehicleEF	MCY	2.17	2.28
tblVehicleEF	MCY	0.49	1.88
tblVehicleEF	MCY	1.86	1.62
tblVehicleEF	MCY	2.0770e-003	2.0970e-003
tblVehicleEF	MCY	6.6700e-004	5.8300e-004
tblVehicleEF	MCY	3.14	2.77
tblVehicleEF	MCY	1.27	1.11
tblVehicleEF	MCY	2.13	1.77
tblVehicleEF	MCY	2.67	2.81
tblVehicleEF	MCY	0.49	1.88
tblVehicleEF	MCY	2.02	1.76
tblVehicleEF	MCY	0.42	0.34
tblVehicleEF	MCY	0.15	0.24
tblVehicleEF	MCY	19.63	18.76
tblVehicleEF	MCY	9.55	8.44
tblVehicleEF	MCY	167.73	211.17
tblVehicleEF	MCY	46.45	60.38
tblVehicleEF	MCY	1.12	1.09
tblVehicleEF	MCY	0.31	0.26
tblVehicleEF	MCY	1.8610e-003	1.9650e-003

Bridge Point (Existing Operations - Trucks) LSTs - San Bernardino-South Coast County, Winter

tblVehicleEF	MCY	3.6730e-003	2.9600e-003
tblVehicleEF	MCY	1.7420e-003	1.8380e-003
tblVehicleEF	MCY	3.4650e-003	2.7870e-003
tblVehicleEF	MCY	1.71	1.57
tblVehicleEF	MCY	1.13	1.06
tblVehicleEF	MCY	0.72	0.74
tblVehicleEF	MCY	2.19	2.31
tblVehicleEF	MCY	0.56	2.18
tblVehicleEF	MCY	2.08	1.81
tblVehicleEF	MCY	2.0610e-003	2.0900e-003
tblVehicleEF	MCY	6.8200e-004	5.9800e-004
tblVehicleEF	MCY	1.71	1.57
tblVehicleEF	MCY	1.13	1.06
tblVehicleEF	MCY	0.72	0.74
tblVehicleEF	MCY	2.69	2.84
tblVehicleEF	MCY	0.56	2.18
tblVehicleEF	MCY	2.27	1.98
tblVehicleEF	MDV	0.01	5.5200e-003
tblVehicleEF	MDV	0.02	0.09
tblVehicleEF	MDV	1.35	1.14
tblVehicleEF	MDV	3.25	3.25
tblVehicleEF	MDV	483.94	415.10
tblVehicleEF	MDV	107.92	87.32
tblVehicleEF	MDV	0.17	0.11
tblVehicleEF	MDV	0.32	0.38
tblVehicleEF	MDV	1.8260e-003	1.6850e-003
tblVehicleEF	MDV	2.5170e-003	2.0310e-003

Bridge Point (Existing Operations - Trucks) LSTs - San Bernardino-South Coast County, Winter

tblVehicleEF	MDV	1.6830e-003	1.5540e-003
tblVehicleEF	MDV	2.3150e-003	1.8680e-003
tblVehicleEF	MDV	0.10	0.11
tblVehicleEF	MDV	0.20	0.17
tblVehicleEF	MDV	0.08	0.10
tblVehicleEF	MDV	0.03	0.02
tblVehicleEF	MDV	0.11	0.50
tblVehicleEF	MDV	0.25	0.44
tblVehicleEF	MDV	4.8500e-003	4.0780e-003
tblVehicleEF	MDV	1.1370e-003	8.5900e-004
tblVehicleEF	MDV	0.10	0.11
tblVehicleEF	MDV	0.20	0.17
tblVehicleEF	MDV	0.08	0.10
tblVehicleEF	MDV	0.05	0.03
tblVehicleEF	MDV	0.11	0.50
tblVehicleEF	MDV	0.28	0.48
tblVehicleEF	MDV	0.01	6.2110e-003
tblVehicleEF	MDV	0.02	0.08
tblVehicleEF	MDV	1.64	1.35
tblVehicleEF	MDV	2.69	2.72
tblVehicleEF	MDV	526.85	438.45
tblVehicleEF	MDV	107.92	86.27
tblVehicleEF	MDV	0.16	0.10
tblVehicleEF	MDV	0.30	0.35
tblVehicleEF	MDV	1.8260e-003	1.6850e-003
tblVehicleEF	MDV	2.5170e-003	2.0310e-003
tblVehicleEF	MDV	1.6830e-003	1.5540e-003

Bridge Point (Existing Operations - Trucks) LSTs - San Bernardino-South Coast County, Winter

tblVehicleEF	MDV	2.3150e-003	1.8680e-003
tblVehicleEF	MDV	0.20	0.21
tblVehicleEF	MDV	0.23	0.19
tblVehicleEF	MDV	0.17	0.19
tblVehicleEF	MDV	0.04	0.03
tblVehicleEF	MDV	0.11	0.49
tblVehicleEF	MDV	0.21	0.38
tblVehicleEF	MDV	5.2830e-003	4.3080e-003
tblVehicleEF	MDV	1.1260e-003	8.4800e-004
tblVehicleEF	MDV	0.20	0.21
tblVehicleEF	MDV	0.23	0.19
tblVehicleEF	MDV	0.17	0.19
tblVehicleEF	MDV	0.05	0.04
tblVehicleEF	MDV	0.11	0.49
tblVehicleEF	MDV	0.23	0.41
tblVehicleEF	MDV	0.01	5.4050e-003
tblVehicleEF	MDV	0.02	0.09
tblVehicleEF	MDV	1.28	1.09
tblVehicleEF	MDV	3.20	3.26
tblVehicleEF	MDV	473.93	410.75
tblVehicleEF	MDV	107.92	87.35
tblVehicleEF	MDV	0.16	0.10
tblVehicleEF	MDV	0.32	0.38
tblVehicleEF	MDV	1.8260e-003	1.6850e-003
tblVehicleEF	MDV	2.5170e-003	2.0310e-003
tblVehicleEF	MDV	1.6830e-003	1.5540e-003
tblVehicleEF	MDV	2.3150e-003	1.8680e-003

Bridge Point (Existing Operations - Trucks) LSTs - San Bernardino-South Coast County, Winter

tblVehicleEF	MDV	0.10	0.11
tblVehicleEF	MDV	0.22	0.18
tblVehicleEF	MDV	0.08	0.10
tblVehicleEF	MDV	0.03	0.02
tblVehicleEF	MDV	0.13	0.57
tblVehicleEF	MDV	0.25	0.44
tblVehicleEF	MDV	4.7490e-003	4.0360e-003
tblVehicleEF	MDV	1.1360e-003	8.5900e-004
tblVehicleEF	MDV	0.10	0.11
tblVehicleEF	MDV	0.22	0.18
tblVehicleEF	MDV	0.08	0.10
tblVehicleEF	MDV	0.04	0.03
tblVehicleEF	MDV	0.13	0.57
tblVehicleEF	MDV	0.27	0.48
tblVehicleEF	MH	0.04	3.6580e-003
tblVehicleEF	MH	0.03	0.00
tblVehicleEF	MH	3.07	0.35
tblVehicleEF	MH	6.43	0.00
tblVehicleEF	MH	1,045.05	970.21
tblVehicleEF	MH	59.49	0.00
tblVehicleEF	MH	1.54	4.24
tblVehicleEF	MH	0.91	0.00
tblVehicleEF	MH	0.01	0.02
tblVehicleEF	MH	0.04	0.11
tblVehicleEF	MH	1.1740e-003	0.00
tblVehicleEF	MH	3.2230e-003	4.0000e-003
tblVehicleEF	MH	0.04	0.11

Bridge Point (Existing Operations - Trucks) LSTs - San Bernardino-South Coast County, Winter

tblVehicleEF	MH	1.0790e-003	0.00
tblVehicleEF	MH	1.47	0.00
tblVehicleEF	MH	0.09	0.00
tblVehicleEF	MH	0.51	0.00
tblVehicleEF	MH	0.10	0.08
tblVehicleEF	MH	0.03	0.00
tblVehicleEF	MH	0.37	0.00
tblVehicleEF	MH	0.01	9.1720e-003
tblVehicleEF	MH	7.0700e-004	0.00
tblVehicleEF	MH	1.47	0.00
tblVehicleEF	MH	0.09	0.00
tblVehicleEF	MH	0.51	0.00
tblVehicleEF	MH	0.14	0.09
tblVehicleEF	MH	0.03	0.00
tblVehicleEF	MH	0.40	0.00
tblVehicleEF	MH	0.04	3.6580e-003
tblVehicleEF	MH	0.03	0.00
tblVehicleEF	MH	3.19	0.35
tblVehicleEF	MH	5.84	0.00
tblVehicleEF	MH	1,045.05	970.21
tblVehicleEF	MH	59.49	0.00
tblVehicleEF	MH	1.41	4.00
tblVehicleEF	MH	0.86	0.00
tblVehicleEF	MH	0.01	0.02
tblVehicleEF	MH	0.04	0.11
tblVehicleEF	MH	1.1740e-003	0.00
tblVehicleEF	MH	3.2230e-003	4.0000e-003

Bridge Point (Existing Operations - Trucks) LSTs - San Bernardino-South Coast County, Winter

tblVehicleEF	MH	0.04	0.11
tblVehicleEF	MH	1.0790e-003	0.00
tblVehicleEF	MH	2.91	0.00
tblVehicleEF	MH	0.11	0.00
tblVehicleEF	MH	1.21	0.00
tblVehicleEF	MH	0.11	0.08
tblVehicleEF	MH	0.03	0.00
tblVehicleEF	MH	0.34	0.00
tblVehicleEF	MH	0.01	9.1720e-003
tblVehicleEF	MH	6.9700e-004	0.00
tblVehicleEF	MH	2.91	0.00
tblVehicleEF	MH	0.11	0.00
tblVehicleEF	MH	1.21	0.00
tblVehicleEF	MH	0.15	0.09
tblVehicleEF	MH	0.03	0.00
tblVehicleEF	MH	0.38	0.00
tblVehicleEF	MH	0.04	3.6580e-003
tblVehicleEF	MH	0.03	0.00
tblVehicleEF	MH	3.08	0.35
tblVehicleEF	MH	6.36	0.00
tblVehicleEF	MH	1,045.05	970.21
tblVehicleEF	MH	59.49	0.00
tblVehicleEF	MH	1.51	4.17
tblVehicleEF	MH	0.89	0.00
tblVehicleEF	MH	0.01	0.02
tblVehicleEF	MH	0.04	0.11
tblVehicleEF	MH	1.1740e-003	0.00

Bridge Point (Existing Operations - Trucks) LSTs - San Bernardino-South Coast County, Winter

tblVehicleEF	MH	3.2230e-003	4.0000e-003
tblVehicleEF	MH	0.04	0.11
tblVehicleEF	MH	1.0790e-003	0.00
tblVehicleEF	MH	1.75	0.00
tblVehicleEF	MH	0.11	0.00
tblVehicleEF	MH	0.53	0.00
tblVehicleEF	MH	0.10	0.08
tblVehicleEF	MH	0.03	0.00
tblVehicleEF	MH	0.37	0.00
tblVehicleEF	MH	0.01	9.1720e-003
tblVehicleEF	MH	7.0600e-004	0.00
tblVehicleEF	MH	1.75	0.00
tblVehicleEF	MH	0.11	0.00
tblVehicleEF	MH	0.53	0.00
tblVehicleEF	MH	0.15	0.09
tblVehicleEF	MH	0.03	0.00
tblVehicleEF	MH	0.40	0.00
tblVehicleEF	MHD	0.02	2.5070e-003
tblVehicleEF	MHD	3.5160e-003	3.3210e-003
tblVehicleEF	MHD	0.05	6.4670e-003
tblVehicleEF	MHD	0.32	0.31
tblVehicleEF	MHD	0.27	0.32
tblVehicleEF	MHD	5.32	0.74
tblVehicleEF	MHD	156.91	68.92
tblVehicleEF	MHD	1,101.52	974.57
tblVehicleEF	MHD	52.43	6.35
tblVehicleEF	MHD	0.60	0.52

Bridge Point (Existing Operations - Trucks) LSTs - San Bernardino-South Coast County, Winter

tblVehicleEF	MHD	0.99	1.61
tblVehicleEF	MHD	11.88	1.50
tblVehicleEF	MHD	3.8600e-004	1.2310e-003
tblVehicleEF	MHD	5.0030e-003	0.04
tblVehicleEF	MHD	7.6400e-004	7.5000e-005
tblVehicleEF	MHD	3.6900e-004	1.1780e-003
tblVehicleEF	MHD	4.7830e-003	0.03
tblVehicleEF	MHD	7.0300e-004	6.9000e-005
tblVehicleEF	MHD	1.2800e-003	4.5300e-004
tblVehicleEF	MHD	0.04	0.01
tblVehicleEF	MHD	0.02	0.02
tblVehicleEF	MHD	6.5100e-004	2.4000e-004
tblVehicleEF	MHD	0.04	0.06
tblVehicleEF	MHD	0.02	0.08
tblVehicleEF	MHD	0.32	0.03
tblVehicleEF	MHD	1.5080e-003	6.5300e-004
tblVehicleEF	MHD	0.01	9.2620e-003
tblVehicleEF	MHD	6.1700e-004	6.3000e-005
tblVehicleEF	MHD	1.2800e-003	4.5300e-004
tblVehicleEF	MHD	0.04	0.01
tblVehicleEF	MHD	0.03	0.02
tblVehicleEF	MHD	6.5100e-004	2.4000e-004
tblVehicleEF	MHD	0.04	0.07
tblVehicleEF	MHD	0.02	0.08
tblVehicleEF	MHD	0.35	0.04
tblVehicleEF	MHD	0.02	2.3860e-003
tblVehicleEF	MHD	3.5800e-003	3.3450e-003

Bridge Point (Existing Operations - Trucks) LSTs - San Bernardino-South Coast County, Winter

tblVehicleEF	MHD	0.05	6.2100e-003
tblVehicleEF	MHD	0.24	0.26
tblVehicleEF	MHD	0.28	0.33
tblVehicleEF	MHD	4.97	0.70
tblVehicleEF	MHD	166.20	69.59
tblVehicleEF	MHD	1,101.52	974.58
tblVehicleEF	MHD	52.43	6.28
tblVehicleEF	MHD	0.62	0.52
tblVehicleEF	MHD	0.92	1.52
tblVehicleEF	MHD	11.85	1.49
tblVehicleEF	MHD	3.2500e-004	1.0410e-003
tblVehicleEF	MHD	5.0030e-003	0.04
tblVehicleEF	MHD	7.6400e-004	7.5000e-005
tblVehicleEF	MHD	3.1100e-004	9.9600e-004
tblVehicleEF	MHD	4.7830e-003	0.03
tblVehicleEF	MHD	7.0300e-004	6.9000e-005
tblVehicleEF	MHD	2.5300e-003	8.2800e-004
tblVehicleEF	MHD	0.05	0.02
tblVehicleEF	MHD	0.02	0.02
tblVehicleEF	MHD	1.5010e-003	4.7800e-004
tblVehicleEF	MHD	0.04	0.06
tblVehicleEF	MHD	0.02	0.08
tblVehicleEF	MHD	0.30	0.03
tblVehicleEF	MHD	1.5950e-003	6.5900e-004
tblVehicleEF	MHD	0.01	9.2620e-003
tblVehicleEF	MHD	6.1100e-004	6.2000e-005
tblVehicleEF	MHD	2.5300e-003	8.2800e-004

Bridge Point (Existing Operations - Trucks) LSTs - San Bernardino-South Coast County, Winter

tblVehicleEF	MHD	0.05	0.02
tblVehicleEF	MHD	0.03	0.02
tblVehicleEF	MHD	1.5010e-003	4.7800e-004
tblVehicleEF	MHD	0.04	0.07
tblVehicleEF	MHD	0.02	0.08
tblVehicleEF	MHD	0.33	0.04
tblVehicleEF	MHD	0.02	2.6830e-003
tblVehicleEF	MHD	3.5220e-003	3.3210e-003
tblVehicleEF	MHD	0.05	6.4200e-003
tblVehicleEF	MHD	0.45	0.37
tblVehicleEF	MHD	0.27	0.32
tblVehicleEF	MHD	5.23	0.74
tblVehicleEF	MHD	144.06	68.00
tblVehicleEF	MHD	1,101.52	974.57
tblVehicleEF	MHD	52.43	6.34
tblVehicleEF	MHD	0.57	0.52
tblVehicleEF	MHD	0.97	1.59
tblVehicleEF	MHD	11.87	1.50
tblVehicleEF	MHD	4.7000e-004	1.4940e-003
tblVehicleEF	MHD	5.0030e-003	0.04
tblVehicleEF	MHD	7.6400e-004	7.5000e-005
tblVehicleEF	MHD	4.4900e-004	1.4300e-003
tblVehicleEF	MHD	4.7830e-003	0.03
tblVehicleEF	MHD	7.0300e-004	6.9000e-005
tblVehicleEF	MHD	1.3890e-003	4.7100e-004
tblVehicleEF	MHD	0.05	0.02
tblVehicleEF	MHD	0.03	0.02

Bridge Point (Existing Operations - Trucks) LSTs - San Bernardino-South Coast County, Winter

tblVehicleEF	MHD	6.4000e-004	2.4400e-004
tblVehicleEF	MHD	0.04	0.06
tblVehicleEF	MHD	0.02	0.09
tblVehicleEF	MHD	0.32	0.03
tblVehicleEF	MHD	1.3860e-003	6.4400e-004
tblVehicleEF	MHD	0.01	9.2620e-003
tblVehicleEF	MHD	6.1600e-004	6.3000e-005
tblVehicleEF	MHD	1.3890e-003	4.7100e-004
tblVehicleEF	MHD	0.05	0.02
tblVehicleEF	MHD	0.04	0.02
tblVehicleEF	MHD	6.4000e-004	2.4400e-004
tblVehicleEF	MHD	0.04	0.07
tblVehicleEF	MHD	0.02	0.09
tblVehicleEF	MHD	0.35	0.04
tblVehicleEF	OBUS	0.01	8.8190e-003
tblVehicleEF	OBUS	9.9110e-003	6.5960e-003
tblVehicleEF	OBUS	0.03	0.02
tblVehicleEF	OBUS	0.26	0.52
tblVehicleEF	OBUS	0.63	0.77
tblVehicleEF	OBUS	6.27	2.45
tblVehicleEF	OBUS	70.35	76.06
tblVehicleEF	OBUS	1,121.50	1,406.90
tblVehicleEF	OBUS	70.70	20.49
tblVehicleEF	OBUS	0.28	0.34
tblVehicleEF	OBUS	0.97	1.24
tblVehicleEF	OBUS	1.93	0.68
tblVehicleEF	OBUS	6.4000e-005	5.8900e-004

Bridge Point (Existing Operations - Trucks) LSTs - San Bernardino-South Coast County, Winter

tblVehicleEF	OBUS	4.6440e-003	0.01
tblVehicleEF	OBUS	9.2900e-004	2.1800e-004
tblVehicleEF	OBUS	6.1000e-005	5.6400e-004
tblVehicleEF	OBUS	4.4220e-003	0.01
tblVehicleEF	OBUS	8.5400e-004	2.0100e-004
tblVehicleEF	OBUS	2.1800e-003	2.6020e-003
tblVehicleEF	OBUS	0.02	0.02
tblVehicleEF	OBUS	0.04	0.05
tblVehicleEF	OBUS	9.3100e-004	1.1160e-003
tblVehicleEF	OBUS	0.04	0.05
tblVehicleEF	OBUS	0.05	0.29
tblVehicleEF	OBUS	0.38	0.12
tblVehicleEF	OBUS	6.8400e-004	7.2500e-004
tblVehicleEF	OBUS	0.01	0.01
tblVehicleEF	OBUS	8.1700e-004	2.0300e-004
tblVehicleEF	OBUS	2.1800e-003	2.6020e-003
tblVehicleEF	OBUS	0.02	0.02
tblVehicleEF	OBUS	0.05	0.07
tblVehicleEF	OBUS	9.3100e-004	1.1160e-003
tblVehicleEF	OBUS	0.06	0.07
tblVehicleEF	OBUS	0.05	0.29
tblVehicleEF	OBUS	0.42	0.13
tblVehicleEF	OBUS	0.01	8.8750e-003
tblVehicleEF	OBUS	0.01	6.7350e-003
tblVehicleEF	OBUS	0.03	0.02
tblVehicleEF	OBUS	0.26	0.51
tblVehicleEF	OBUS	0.65	0.79

Bridge Point (Existing Operations - Trucks) LSTs - San Bernardino-South Coast County, Winter

tblVehicleEF	OBUS	5.74	2.28
tblVehicleEF	OBUS	73.50	75.90
tblVehicleEF	OBUS	1,121.50	1,406.93
tblVehicleEF	OBUS	70.70	20.20
tblVehicleEF	OBUS	0.29	0.34
tblVehicleEF	OBUS	0.90	1.16
tblVehicleEF	OBUS	1.88	0.67
tblVehicleEF	OBUS	5.4000e-005	5.0100e-004
tblVehicleEF	OBUS	4.6440e-003	0.01
tblVehicleEF	OBUS	9.2900e-004	2.1800e-004
tblVehicleEF	OBUS	5.1000e-005	4.7900e-004
tblVehicleEF	OBUS	4.4220e-003	0.01
tblVehicleEF	OBUS	8.5400e-004	2.0100e-004
tblVehicleEF	OBUS	4.2350e-003	4.6860e-003
tblVehicleEF	OBUS	0.02	0.03
tblVehicleEF	OBUS	0.03	0.05
tblVehicleEF	OBUS	2.1330e-003	2.2090e-003
tblVehicleEF	OBUS	0.05	0.05
tblVehicleEF	OBUS	0.05	0.29
tblVehicleEF	OBUS	0.36	0.11
tblVehicleEF	OBUS	7.1400e-004	7.2400e-004
tblVehicleEF	OBUS	0.01	0.01
tblVehicleEF	OBUS	8.0800e-004	2.0000e-004
tblVehicleEF	OBUS	4.2350e-003	4.6860e-003
tblVehicleEF	OBUS	0.02	0.03
tblVehicleEF	OBUS	0.05	0.07
tblVehicleEF	OBUS	2.1330e-003	2.2090e-003

Bridge Point (Existing Operations - Trucks) LSTs - San Bernardino-South Coast County, Winter

tblVehicleEF	OBUS	0.06	0.07
tblVehicleEF	OBUS	0.05	0.29
tblVehicleEF	OBUS	0.40	0.12
tblVehicleEF	OBUS	0.01	8.7740e-003
tblVehicleEF	OBUS	9.9380e-003	6.6000e-003
tblVehicleEF	OBUS	0.03	0.02
tblVehicleEF	OBUS	0.28	0.53
tblVehicleEF	OBUS	0.63	0.77
tblVehicleEF	OBUS	6.22	2.45
tblVehicleEF	OBUS	66.00	76.30
tblVehicleEF	OBUS	1,121.50	1,406.90
tblVehicleEF	OBUS	70.70	20.50
tblVehicleEF	OBUS	0.27	0.35
tblVehicleEF	OBUS	0.96	1.22
tblVehicleEF	OBUS	1.91	0.68
tblVehicleEF	OBUS	7.7000e-005	7.1200e-004
tblVehicleEF	OBUS	4.6440e-003	0.01
tblVehicleEF	OBUS	9.2900e-004	2.1800e-004
tblVehicleEF	OBUS	7.4000e-005	6.8100e-004
tblVehicleEF	OBUS	4.4220e-003	0.01
tblVehicleEF	OBUS	8.5400e-004	2.0100e-004
tblVehicleEF	OBUS	2.3200e-003	2.7390e-003
tblVehicleEF	OBUS	0.02	0.03
tblVehicleEF	OBUS	0.04	0.05
tblVehicleEF	OBUS	9.4100e-004	1.1650e-003
tblVehicleEF	OBUS	0.04	0.05
tblVehicleEF	OBUS	0.05	0.30

Bridge Point (Existing Operations - Trucks) LSTs - San Bernardino-South Coast County, Winter

tblVehicleEF	OBUS	0.38	0.12
tblVehicleEF	OBUS	6.4200e-004	7.2700e-004
tblVehicleEF	OBUS	0.01	0.01
tblVehicleEF	OBUS	8.1600e-004	2.0300e-004
tblVehicleEF	OBUS	2.3200e-003	2.7390e-003
tblVehicleEF	OBUS	0.02	0.03
tblVehicleEF	OBUS	0.05	0.07
tblVehicleEF	OBUS	9.4100e-004	1.1650e-003
tblVehicleEF	OBUS	0.06	0.07
tblVehicleEF	OBUS	0.05	0.30
tblVehicleEF	OBUS	0.42	0.13
tblVehicleEF	SBUS	0.84	0.06
tblVehicleEF	SBUS	0.01	8.5840e-003
tblVehicleEF	SBUS	0.07	6.1570e-003
tblVehicleEF	SBUS	5.71	2.50
tblVehicleEF	SBUS	0.65	0.78
tblVehicleEF	SBUS	5.33	0.82
tblVehicleEF	SBUS	1,258.13	345.06
tblVehicleEF	SBUS	1,136.31	1,112.17
tblVehicleEF	SBUS	37.11	4.79
tblVehicleEF	SBUS	11.70	3.29
tblVehicleEF	SBUS	4.77	5.20
tblVehicleEF	SBUS	15.02	0.91
tblVehicleEF	SBUS	0.01	4.3580e-003
tblVehicleEF	SBUS	0.01	0.01
tblVehicleEF	SBUS	0.03	0.03
tblVehicleEF	SBUS	5.1700e-004	4.0000e-005

Bridge Point (Existing Operations - Trucks) LSTs - San Bernardino-South Coast County, Winter

tblVehicleEF	SBUS	0.01	4.1690e-003
tblVehicleEF	SBUS	2.7560e-003	2.7010e-003
tblVehicleEF	SBUS	0.03	0.03
tblVehicleEF	SBUS	4.7500e-004	3.6000e-005
tblVehicleEF	SBUS	2.9260e-003	1.2420e-003
tblVehicleEF	SBUS	0.02	9.5120e-003
tblVehicleEF	SBUS	0.68	0.28
tblVehicleEF	SBUS	1.3050e-003	5.9000e-004
tblVehicleEF	SBUS	0.11	0.11
tblVehicleEF	SBUS	9.3510e-003	0.06
tblVehicleEF	SBUS	0.27	0.04
tblVehicleEF	SBUS	0.01	3.2890e-003
tblVehicleEF	SBUS	0.01	0.01
tblVehicleEF	SBUS	4.6300e-004	4.7000e-005
tblVehicleEF	SBUS	2.9260e-003	1.2420e-003
tblVehicleEF	SBUS	0.02	9.5120e-003
tblVehicleEF	SBUS	0.97	0.40
tblVehicleEF	SBUS	1.3050e-003	5.9000e-004
tblVehicleEF	SBUS	0.13	0.13
tblVehicleEF	SBUS	9.3510e-003	0.06
tblVehicleEF	SBUS	0.30	0.04
tblVehicleEF	SBUS	0.84	0.06
tblVehicleEF	SBUS	0.01	8.7140e-003
tblVehicleEF	SBUS	0.06	5.1550e-003
tblVehicleEF	SBUS	5.56	2.47
tblVehicleEF	SBUS	0.66	0.80
tblVehicleEF	SBUS	3.65	0.60

Bridge Point (Existing Operations - Trucks) LSTs - San Bernardino-South Coast County, Winter

tblVehicleEF	SBUS	1,322.00	352.98
tblVehicleEF	SBUS	1,136.31	1,112.20
tblVehicleEF	SBUS	37.11	4.41
tblVehicleEF	SBUS	12.08	3.36
tblVehicleEF	SBUS	4.47	4.88
tblVehicleEF	SBUS	14.99	0.90
tblVehicleEF	SBUS	0.01	3.6810e-003
tblVehicleEF	SBUS	0.01	0.01
tblVehicleEF	SBUS	0.03	0.03
tblVehicleEF	SBUS	5.1700e-004	4.0000e-005
tblVehicleEF	SBUS	9.6490e-003	3.5220e-003
tblVehicleEF	SBUS	2.7560e-003	2.7010e-003
tblVehicleEF	SBUS	0.03	0.03
tblVehicleEF	SBUS	4.7500e-004	3.6000e-005
tblVehicleEF	SBUS	5.6170e-003	2.2080e-003
tblVehicleEF	SBUS	0.02	9.9850e-003
tblVehicleEF	SBUS	0.67	0.28
tblVehicleEF	SBUS	2.8800e-003	1.1130e-003
tblVehicleEF	SBUS	0.11	0.11
tblVehicleEF	SBUS	8.5310e-003	0.06
tblVehicleEF	SBUS	0.22	0.03
tblVehicleEF	SBUS	0.01	3.3630e-003
tblVehicleEF	SBUS	0.01	0.01
tblVehicleEF	SBUS	4.3500e-004	4.4000e-005
tblVehicleEF	SBUS	5.6170e-003	2.2080e-003
tblVehicleEF	SBUS	0.02	9.9850e-003
tblVehicleEF	SBUS	0.97	0.40

Bridge Point (Existing Operations - Trucks) LSTs - San Bernardino-South Coast County, Winter

tblVehicleEF	SBUS	2.8800e-003	1.1130e-003
tblVehicleEF	SBUS	0.13	0.13
tblVehicleEF	SBUS	8.5310e-003	0.06
tblVehicleEF	SBUS	0.24	0.03
tblVehicleEF	SBUS	0.84	0.06
tblVehicleEF	SBUS	0.01	8.5760e-003
tblVehicleEF	SBUS	0.07	6.3440e-003
tblVehicleEF	SBUS	5.91	2.56
tblVehicleEF	SBUS	0.65	0.78
tblVehicleEF	SBUS	5.37	0.86
tblVehicleEF	SBUS	1,169.92	334.13
tblVehicleEF	SBUS	1,136.31	1,112.17
tblVehicleEF	SBUS	37.11	4.85
tblVehicleEF	SBUS	11.19	3.19
tblVehicleEF	SBUS	4.69	5.12
tblVehicleEF	SBUS	15.02	0.91
tblVehicleEF	SBUS	0.01	5.2920e-003
tblVehicleEF	SBUS	0.01	0.01
tblVehicleEF	SBUS	0.03	0.03
tblVehicleEF	SBUS	5.1700e-004	4.0000e-005
tblVehicleEF	SBUS	0.01	5.0630e-003
tblVehicleEF	SBUS	2.7560e-003	2.7010e-003
tblVehicleEF	SBUS	0.03	0.03
tblVehicleEF	SBUS	4.7500e-004	3.6000e-005
tblVehicleEF	SBUS	2.9580e-003	1.2070e-003
tblVehicleEF	SBUS	0.02	0.01
tblVehicleEF	SBUS	0.68	0.28

Bridge Point (Existing Operations - Trucks) LSTs - San Bernardino-South Coast County, Winter

tblVehicleEF	SBUS	1.2820e-003	6.0100e-004
tblVehicleEF	SBUS	0.11	0.11
tblVehicleEF	SBUS	0.01	0.08
tblVehicleEF	SBUS	0.28	0.04
tblVehicleEF	SBUS	0.01	3.1850e-003
tblVehicleEF	SBUS	0.01	0.01
tblVehicleEF	SBUS	4.6400e-004	4.8000e-005
tblVehicleEF	SBUS	2.9580e-003	1.2070e-003
tblVehicleEF	SBUS	0.02	0.01
tblVehicleEF	SBUS	0.98	0.40
tblVehicleEF	SBUS	1.2820e-003	6.0100e-004
tblVehicleEF	SBUS	0.13	0.13
tblVehicleEF	SBUS	0.01	0.08
tblVehicleEF	SBUS	0.31	0.04
tblVehicleEF	UBUS	1.83	4.45
tblVehicleEF	UBUS	0.08	0.01
tblVehicleEF	UBUS	9.26	34.75
tblVehicleEF	UBUS	14.34	0.89
tblVehicleEF	UBUS	1,846.39	1,692.13
tblVehicleEF	UBUS	136.37	11.77
tblVehicleEF	UBUS	5.87	0.38
tblVehicleEF	UBUS	13.57	0.14
tblVehicleEF	UBUS	0.52	0.07
tblVehicleEF	UBUS	0.01	0.03
tblVehicleEF	UBUS	0.07	2.6550e-003
tblVehicleEF	UBUS	1.4030e-003	1.4100e-004
tblVehicleEF	UBUS	0.22	0.03

Bridge Point (Existing Operations - Trucks) LSTs - San Bernardino-South Coast County, Winter

tblVehicleEF	UBUS	3.0000e-003	6.6220e-003
tblVehicleEF	UBUS	0.06	2.5280e-003
tblVehicleEF	UBUS	1.2900e-003	1.3000e-004
tblVehicleEF	UBUS	8.0860e-003	1.6780e-003
tblVehicleEF	UBUS	0.11	9.5390e-003
tblVehicleEF	UBUS	3.9450e-003	7.3700e-004
tblVehicleEF	UBUS	0.61	0.07
tblVehicleEF	UBUS	0.02	0.04
tblVehicleEF	UBUS	1.15	0.04
tblVehicleEF	UBUS	0.01	3.0250e-003
tblVehicleEF	UBUS	1.6240e-003	1.1700e-004
tblVehicleEF	UBUS	8.0860e-003	1.6780e-003
tblVehicleEF	UBUS	0.11	9.5390e-003
tblVehicleEF	UBUS	3.9450e-003	7.3700e-004
tblVehicleEF	UBUS	2.50	4.54
tblVehicleEF	UBUS	0.02	0.04
tblVehicleEF	UBUS	1.25	0.04
tblVehicleEF	UBUS	1.83	4.45
tblVehicleEF	UBUS	0.08	9.2350e-003
tblVehicleEF	UBUS	9.36	34.75
tblVehicleEF	UBUS	11.74	0.76
tblVehicleEF	UBUS	1,846.39	1,692.13
tblVehicleEF	UBUS	136.37	11.55
tblVehicleEF	UBUS	5.45	0.38
tblVehicleEF	UBUS	13.45	0.13
tblVehicleEF	UBUS	0.52	0.07
tblVehicleEF	UBUS	0.01	0.03

Bridge Point (Existing Operations - Trucks) LSTs - San Bernardino-South Coast County, Winter

tblVehicleEF	UBUS	0.07	2.6550e-003
tblVehicleEF	UBUS	1.4030e-003	1.4100e-004
tblVehicleEF	UBUS	0.22	0.03
tblVehicleEF	UBUS	3.0000e-003	6.6220e-003
tblVehicleEF	UBUS	0.06	2.5280e-003
tblVehicleEF	UBUS	1.2900e-003	1.3000e-004
tblVehicleEF	UBUS	0.02	3.0610e-003
tblVehicleEF	UBUS	0.14	0.01
tblVehicleEF	UBUS	9.3320e-003	1.4840e-003
tblVehicleEF	UBUS	0.62	0.07
tblVehicleEF	UBUS	0.02	0.04
tblVehicleEF	UBUS	1.02	0.03
tblVehicleEF	UBUS	0.01	3.0250e-003
tblVehicleEF	UBUS	1.5790e-003	1.1400e-004
tblVehicleEF	UBUS	0.02	3.0610e-003
tblVehicleEF	UBUS	0.14	0.01
tblVehicleEF	UBUS	9.3320e-003	1.4840e-003
tblVehicleEF	UBUS	2.52	4.54
tblVehicleEF	UBUS	0.02	0.04
tblVehicleEF	UBUS	1.12	0.04
tblVehicleEF	UBUS	1.83	4.45
tblVehicleEF	UBUS	0.08	0.01
tblVehicleEF	UBUS	9.27	34.75
tblVehicleEF	UBUS	13.86	0.90
tblVehicleEF	UBUS	1,846.39	1,692.13
tblVehicleEF	UBUS	136.37	11.80
tblVehicleEF	UBUS	5.76	0.38

Bridge Point (Existing Operations - Trucks) LSTs - San Bernardino-South Coast County, Winter

tblVehicleEF	UBUS	13.55	0.14
tblVehicleEF	UBUS	0.52	0.07
tblVehicleEF	UBUS	0.01	0.03
tblVehicleEF	UBUS	0.07	2.6550e-003
tblVehicleEF	UBUS	1.4030e-003	1.4100e-004
tblVehicleEF	UBUS	0.22	0.03
tblVehicleEF	UBUS	3.0000e-003	6.6220e-003
tblVehicleEF	UBUS	0.06	2.5280e-003
tblVehicleEF	UBUS	1.2900e-003	1.3000e-004
tblVehicleEF	UBUS	9.2250e-003	1.6870e-003
tblVehicleEF	UBUS	0.14	0.01
tblVehicleEF	UBUS	4.1190e-003	7.4500e-004
tblVehicleEF	UBUS	0.61	0.07
tblVehicleEF	UBUS	0.03	0.05
tblVehicleEF	UBUS	1.13	0.04
tblVehicleEF	UBUS	0.01	3.0250e-003
tblVehicleEF	UBUS	1.6160e-003	1.1700e-004
tblVehicleEF	UBUS	9.2250e-003	1.6870e-003
tblVehicleEF	UBUS	0.14	0.01
tblVehicleEF	UBUS	4.1190e-003	7.4500e-004
tblVehicleEF	UBUS	2.50	4.54
tblVehicleEF	UBUS	0.03	0.05
tblVehicleEF	UBUS	1.24	0.04
tblVehicleTrips	CNW_TTP	41.00	0.00
tblVehicleTrips	CW_TL	16.60	1.50
tblVehicleTrips	CW_TTP	59.00	100.00
tblVehicleTrips	DV_TP	35.50	0.00

Bridge Point (Existing Operations - Trucks) LSTs - San Bernardino-South Coast County, Winter

tblVehicleTrips	DV_TP	5.00	0.00
tblVehicleTrips	PB_TP	3.00	0.00
tblVehicleTrips	PR_TP	47.50	83.00
tblVehicleTrips	PR_TP	92.00	100.00
tblVehicleTrips	ST_TR	71.07	0.00
tblVehicleTrips	ST_TR	1.68	0.33
tblVehicleTrips	SU_TR	56.36	0.00
tblVehicleTrips	SU_TR	1.68	0.30
tblVehicleTrips	WD_TR	57.24	0.00
tblVehicleTrips	WD_TR	1.68	0.22
tblWater	IndoorWaterUseRate	1,721,445.40	0.00
tblWater	IndoorWaterUseRate	330,918,750.00	3,717,160.00
tblWater	OutdoorWaterUseRate	1,055,079.44	0.00

2.0 Emissions Summary

Bridge Point (Existing Operations - Trucks) LSTs - San Bernardino-South Coast County, Winter

2.1 Overall Construction (Maximum Daily Emission)

Unmitigated Construction

	ROG	NOx	CO	SO2	Fugitive PM10	Exhaust PM10	PM10 Total	Fugitive PM2.5	Exhaust PM2.5	PM2.5 Total	Bio- CO2	NBio- CO2	Total CO2	CH4	N2O	CO2e
Year	lb/day										lb/day					
2021	0.0000	0.0000	0.0000	0.0000	0.0000	0.0000	0.0000	0.0000	0.0000	0.0000	0.0000	0.0000	0.0000	0.0000	0.0000	0.0000
Maximum	0.0000	0.0000	0.0000	0.0000	0.0000	0.0000	0.0000	0.0000	0.0000	0.0000	0.0000	0.0000	0.0000	0.0000	0.0000	0.0000

Mitigated Construction

	ROG	NOx	CO	SO2	Fugitive PM10	Exhaust PM10	PM10 Total	Fugitive PM2.5	Exhaust PM2.5	PM2.5 Total	Bio- CO2	NBio- CO2	Total CO2	CH4	N2O	CO2e
Year	lb/day										lb/day					
2021	0.0000	0.0000	0.0000	0.0000	0.0000	0.0000	0.0000	0.0000	0.0000	0.0000	0.0000	0.0000	0.0000	0.0000	0.0000	0.0000
Maximum	0.0000	0.0000	0.0000	0.0000	0.0000	0.0000	0.0000	0.0000	0.0000	0.0000	0.0000	0.0000	0.0000	0.0000	0.0000	0.0000

	ROG	NOx	CO	SO2	Fugitive PM10	Exhaust PM10	PM10 Total	Fugitive PM2.5	Exhaust PM2.5	PM2.5 Total	Bio- CO2	NBio- CO2	Total CO2	CH4	N2O	CO2e
Percent Reduction	0.00	0.00	0.00	0.00	0.00	0.00	0.00	0.00	0.00	0.00	0.00	0.00	0.00	0.00	0.00	0.00

Bridge Point (Existing Operations - Trucks) LSTs - San Bernardino-South Coast County, Winter

2.2 Overall Operational

Unmitigated Operational

	ROG	NOx	CO	SO2	Fugitive PM10	Exhaust PM10	PM10 Total	Fugitive PM2.5	Exhaust PM2.5	PM2.5 Total	Bio- CO2	NBio- CO2	Total CO2	CH4	N2O	CO2e
Category	lb/day										lb/day					
Area	32.5012	1.3600e-003	0.1487	1.0000e-005		5.3000e-004	5.3000e-004		5.3000e-004	5.3000e-004		0.3183	0.3183	8.4000e-004		0.3393
Energy	2.9321	26.6552	22.3904	0.1599		2.0258	2.0258		2.0258	2.0258		31,986.2490	31,986.2490	0.6131	0.5864	32,176.3273
Mobile	0.5391	9.9188	4.9733	0.0245	0.6281	0.0446	0.6728	0.1763	0.0427	0.2190		2,583.9904	2,583.9904	0.0237		2,584.5828
Total	35.9723	36.5754	27.5123	0.1844	0.6281	2.0710	2.6991	0.1763	2.0690	2.2453		34,570.5577	34,570.5577	0.6376	0.5864	34,761.2494

Mitigated Operational

	ROG	NOx	CO	SO2	Fugitive PM10	Exhaust PM10	PM10 Total	Fugitive PM2.5	Exhaust PM2.5	PM2.5 Total	Bio- CO2	NBio- CO2	Total CO2	CH4	N2O	CO2e
Category	lb/day										lb/day					
Area	32.5012	1.3600e-003	0.1487	1.0000e-005		5.3000e-004	5.3000e-004		5.3000e-004	5.3000e-004		0.3183	0.3183	8.4000e-004		0.3393
Energy	2.9321	26.6552	22.3904	0.1599		2.0258	2.0258		2.0258	2.0258		31,986.2490	31,986.2490	0.6131	0.5864	32,176.3273
Mobile	0.5391	9.9188	4.9733	0.0245	0.6281	0.0446	0.6728	0.1763	0.0427	0.2190		2,583.9904	2,583.9904	0.0237		2,584.5828
Total	35.9723	36.5754	27.5123	0.1844	0.6281	2.0710	2.6991	0.1763	2.0690	2.2453		34,570.5577	34,570.5577	0.6376	0.5864	34,761.2494

Bridge Point (Existing Operations - Trucks) LSTs - San Bernardino-South Coast County, Winter

	ROG	NOx	CO	SO2	Fugitive PM10	Exhaust PM10	PM10 Total	Fugitive PM2.5	Exhaust PM2.5	PM2.5 Total	Bio- CO2	NBio-CO2	Total CO2	CH4	N2O	CO2e
Percent Reduction	0.00	0.00	0.00	0.00	0.00	0.00	0.00	0.00	0.00	0.00	0.00	0.00	0.00	0.00	0.00	0.00

3.0 Construction Detail

Construction Phase

Phase Number	Phase Name	Phase Type	Start Date	End Date	Num Days Week	Num Days	Phase Description
1	Demolition	Demolition	7/1/2021	6/30/2021	5	0	

Acres of Grading (Site Preparation Phase): 0

Acres of Grading (Grading Phase): 0

Acres of Paving: 0

Residential Indoor: 0; Residential Outdoor: 0; Non-Residential Indoor: 0; Non-Residential Outdoor: 0; Striped Parking Area: 0 (Architectural Coating – sqft)

OffRoad Equipment

Phase Name	Offroad Equipment Type	Amount	Usage Hours	Horse Power	Load Factor
Demolition	Concrete/Industrial Saws	0	8.00	81	0.73
Demolition	Excavators	0	8.00	158	0.38
Demolition	Rubber Tired Dozers	0	8.00	247	0.40

Trips and VMT

Phase Name	Offroad Equipment Count	Worker Trip Number	Vendor Trip Number	Hauling Trip Number	Worker Trip Length	Vendor Trip Length	Hauling Trip Length	Worker Vehicle Class	Vendor Vehicle Class	Hauling Vehicle Class
Demolition	0	0.00	0.00	0.00	14.70	6.90	20.00	LD_Mix	HDT_Mix	HHDT

Bridge Point (Existing Operations - Trucks) LSTs - San Bernardino-South Coast County, Winter

3.1 Mitigation Measures Construction

3.2 Demolition - 2021

Unmitigated Construction On-Site

	ROG	NOx	CO	SO2	Fugitive PM10	Exhaust PM10	PM10 Total	Fugitive PM2.5	Exhaust PM2.5	PM2.5 Total	Bio- CO2	NBio- CO2	Total CO2	CH4	N2O	CO2e
Category	lb/day										lb/day					
Off-Road	0.0000	0.0000	0.0000	0.0000	0.0000	0.0000	0.0000	0.0000	0.0000	0.0000	0.0000	0.0000	0.0000	0.0000	0.0000	0.0000
Total	0.0000	0.0000	0.0000	0.0000	0.0000	0.0000	0.0000	0.0000	0.0000	0.0000	0.0000	0.0000	0.0000	0.0000	0.0000	0.0000

Unmitigated Construction Off-Site

	ROG	NOx	CO	SO2	Fugitive PM10	Exhaust PM10	PM10 Total	Fugitive PM2.5	Exhaust PM2.5	PM2.5 Total	Bio- CO2	NBio- CO2	Total CO2	CH4	N2O	CO2e
Category	lb/day										lb/day					
Hauling	0.0000	0.0000	0.0000	0.0000	0.0000	0.0000	0.0000	0.0000	0.0000	0.0000	0.0000	0.0000	0.0000	0.0000	0.0000	0.0000
Vendor	0.0000	0.0000	0.0000	0.0000	0.0000	0.0000	0.0000	0.0000	0.0000	0.0000	0.0000	0.0000	0.0000	0.0000	0.0000	0.0000
Worker	0.0000	0.0000	0.0000	0.0000	0.0000	0.0000	0.0000	0.0000	0.0000	0.0000	0.0000	0.0000	0.0000	0.0000	0.0000	0.0000
Total	0.0000	0.0000	0.0000	0.0000	0.0000	0.0000	0.0000	0.0000	0.0000	0.0000	0.0000	0.0000	0.0000	0.0000	0.0000	0.0000

Bridge Point (Existing Operations - Trucks) LSTs - San Bernardino-South Coast County, Winter

3.2 Demolition - 2021

Mitigated Construction On-Site

	ROG	NOx	CO	SO2	Fugitive PM10	Exhaust PM10	PM10 Total	Fugitive PM2.5	Exhaust PM2.5	PM2.5 Total	Bio- CO2	NBio- CO2	Total CO2	CH4	N2O	CO2e
Category	lb/day										lb/day					
Off-Road	0.0000	0.0000	0.0000	0.0000	0.0000	0.0000	0.0000	0.0000	0.0000	0.0000	0.0000	0.0000	0.0000	0.0000	0.0000	0.0000
Total	0.0000	0.0000	0.0000	0.0000	0.0000	0.0000	0.0000	0.0000	0.0000	0.0000	0.0000	0.0000	0.0000	0.0000	0.0000	0.0000

Mitigated Construction Off-Site

	ROG	NOx	CO	SO2	Fugitive PM10	Exhaust PM10	PM10 Total	Fugitive PM2.5	Exhaust PM2.5	PM2.5 Total	Bio- CO2	NBio- CO2	Total CO2	CH4	N2O	CO2e
Category	lb/day										lb/day					
Hauling	0.0000	0.0000	0.0000	0.0000	0.0000	0.0000	0.0000	0.0000	0.0000	0.0000	0.0000	0.0000	0.0000	0.0000	0.0000	0.0000
Vendor	0.0000	0.0000	0.0000	0.0000	0.0000	0.0000	0.0000	0.0000	0.0000	0.0000	0.0000	0.0000	0.0000	0.0000	0.0000	0.0000
Worker	0.0000	0.0000	0.0000	0.0000	0.0000	0.0000	0.0000	0.0000	0.0000	0.0000	0.0000	0.0000	0.0000	0.0000	0.0000	0.0000
Total	0.0000	0.0000	0.0000	0.0000	0.0000	0.0000	0.0000	0.0000	0.0000	0.0000	0.0000	0.0000	0.0000	0.0000	0.0000	0.0000

4.0 Operational Detail - Mobile

Bridge Point (Existing Operations - Trucks) LSTs - San Bernardino-South Coast County, Winter

4.1 Mitigation Measures Mobile

	ROG	NOx	CO	SO2	Fugitive PM10	Exhaust PM10	PM10 Total	Fugitive PM2.5	Exhaust PM2.5	PM2.5 Total	Bio- CO2	NBio- CO2	Total CO2	CH4	N2O	CO2e
Category	lb/day										lb/day					
Mitigated	0.5391	9.9188	4.9733	0.0245	0.6281	0.0446	0.6728	0.1763	0.0427	0.2190		2,583.9904	2,583.9904	0.0237		2,584.5828
Unmitigated	0.5391	9.9188	4.9733	0.0245	0.6281	0.0446	0.6728	0.1763	0.0427	0.2190		2,583.9904	2,583.9904	0.0237		2,584.5828

4.2 Trip Summary Information

Land Use	Average Daily Trip Rate			Unmitigated	Mitigated
	Weekday	Saturday	Sunday	Annual VMT	Annual VMT
Free-Standing Discount Store	0.00	0.00	0.00		
Unrefrigerated Warehouse-No Rail	314.82	472.23	429.30	193,099	193,099
Total	314.82	472.23	429.30	193,099	193,099

4.3 Trip Type Information

Land Use	Miles			Trip %			Trip Purpose %		
	H-W or C-W	H-S or C-C	H-O or C-NW	H-W or C-W	H-S or C-C	H-O or C-NW	Primary	Diverted	Pass-by
Free-Standing Discount Store	16.60	8.40	6.90	12.20	68.80	19.00	83	0	17
Unrefrigerated Warehouse-No	1.50	8.40	6.90	100.00	0.00	0.00	100	0	0

4.4 Fleet Mix

Bridge Point (Existing Operations - Trucks) LSTs - San Bernardino-South Coast County, Winter

Land Use	LDA	LDT1	LDT2	MDV	LHD1	LHD2	MHD	HHD	OBUS	UBUS	MCY	SBUS	MH
Free-Standing Discount Store	0.553113	0.036408	0.180286	0.116335	0.016165	0.005101	0.018218	0.063797	0.001357	0.001565	0.005903	0.000808	0.000944
Unrefrigerated Warehouse-No Rail	0.000000	0.000000	0.000000	0.000000	0.165900	0.000000	0.207400	0.626700	0.000000	0.000000	0.000000	0.000000	0.000000

5.0 Energy Detail

Historical Energy Use: N

5.1 Mitigation Measures Energy

	ROG	NOx	CO	SO2	Fugitive PM10	Exhaust PM10	PM10 Total	Fugitive PM2.5	Exhaust PM2.5	PM2.5 Total	Bio- CO2	NBio- CO2	Total CO2	CH4	N2O	CO2e
Category	lb/day										lb/day					
NaturalGas Mitigated	2.9321	26.6552	22.3904	0.1599		2.0258	2.0258		2.0258	2.0258		31,986.24 90	31,986.24 90	0.6131	0.5864	32,176.32 73
NaturalGas Unmitigated	2.9321	26.6552	22.3904	0.1599		2.0258	2.0258		2.0258	2.0258		31,986.24 90	31,986.24 90	0.6131	0.5864	32,176.32 73

Bridge Point (Existing Operations - Trucks) LSTs - San Bernardino-South Coast County, Winter

5.2 Energy by Land Use - NaturalGas

Unmitigated

	NaturalGas Use	ROG	NOx	CO	SO2	Fugitive PM10	Exhaust PM10	PM10 Total	Fugitive PM2.5	Exhaust PM2.5	PM2.5 Total	Bio- CO2	NBio- CO2	Total CO2	CH4	N2O	CO2e
Land Use	kBTU/yr	lb/day										lb/day					
Free-Standing Discount Store	4344.92	0.0469	0.4260	0.3578	2.5600e-003		0.0324	0.0324		0.0324	0.0324		511.1676	511.1676	9.8000e-003	9.3700e-003	514.2053
Unrefrigerated Warehouse-No Rail	267538	2.8852	26.2292	22.0326	0.1574		1.9934	1.9934		1.9934	1.9934		31,475.0814	31,475.0814	0.6033	0.5770	31,662.1221
Total		2.9321	26.6552	22.3904	0.1599		2.0258	2.0258		2.0258	2.0258		31,986.2490	31,986.2490	0.6131	0.5864	32,176.3273

Mitigated

	NaturalGas Use	ROG	NOx	CO	SO2	Fugitive PM10	Exhaust PM10	PM10 Total	Fugitive PM2.5	Exhaust PM2.5	PM2.5 Total	Bio- CO2	NBio- CO2	Total CO2	CH4	N2O	CO2e
Land Use	kBTU/yr	lb/day										lb/day					
Free-Standing Discount Store	4.34492	0.0469	0.4260	0.3578	2.5600e-003		0.0324	0.0324		0.0324	0.0324		511.1676	511.1676	9.8000e-003	9.3700e-003	514.2053
Unrefrigerated Warehouse-No Rail	267.538	2.8852	26.2292	22.0326	0.1574		1.9934	1.9934		1.9934	1.9934		31,475.0814	31,475.0814	0.6033	0.5770	31,662.1221
Total		2.9321	26.6552	22.3904	0.1599		2.0258	2.0258		2.0258	2.0258		31,986.2490	31,986.2490	0.6131	0.5864	32,176.3273

6.0 Area Detail

6.1 Mitigation Measures Area

Bridge Point (Existing Operations - Trucks) LSTs - San Bernardino-South Coast County, Winter

	ROG	NOx	CO	SO2	Fugitive PM10	Exhaust PM10	PM10 Total	Fugitive PM2.5	Exhaust PM2.5	PM2.5 Total	Bio- CO2	NBio- CO2	Total CO2	CH4	N2O	CO2e
Category	lb/day										lb/day					
Mitigated	32.5012	1.3600e-003	0.1487	1.0000e-005		5.3000e-004	5.3000e-004		5.3000e-004	5.3000e-004		0.3183	0.3183	8.4000e-004		0.3393
Unmitigated	32.5012	1.3600e-003	0.1487	1.0000e-005		5.3000e-004	5.3000e-004		5.3000e-004	5.3000e-004		0.3183	0.3183	8.4000e-004		0.3393

6.2 Area by SubCategory

Unmitigated

	ROG	NOx	CO	SO2	Fugitive PM10	Exhaust PM10	PM10 Total	Fugitive PM2.5	Exhaust PM2.5	PM2.5 Total	Bio- CO2	NBio- CO2	Total CO2	CH4	N2O	CO2e
SubCategory	lb/day										lb/day					
Architectural Coating	3.6934					0.0000	0.0000		0.0000	0.0000			0.0000			0.0000
Consumer Products	28.7940					0.0000	0.0000		0.0000	0.0000			0.0000			0.0000
Landscaping	0.0138	1.3600e-003	0.1487	1.0000e-005		5.3000e-004	5.3000e-004		5.3000e-004	5.3000e-004		0.3183	0.3183	8.4000e-004		0.3393
Total	32.5012	1.3600e-003	0.1487	1.0000e-005		5.3000e-004	5.3000e-004		5.3000e-004	5.3000e-004		0.3183	0.3183	8.4000e-004		0.3393

Bridge Point (Existing Operations - Trucks) LSTs - San Bernardino-South Coast County, Winter

6.2 Area by SubCategory

Mitigated

	ROG	NOx	CO	SO2	Fugitive PM10	Exhaust PM10	PM10 Total	Fugitive PM2.5	Exhaust PM2.5	PM2.5 Total	Bio- CO2	NBio- CO2	Total CO2	CH4	N2O	CO2e
SubCategory	lb/day										lb/day					
Architectural Coating	3.6934					0.0000	0.0000		0.0000	0.0000			0.0000			0.0000
Consumer Products	28.7940					0.0000	0.0000		0.0000	0.0000			0.0000			0.0000
Landscaping	0.0138	1.3600e-003	0.1487	1.0000e-005		5.3000e-004	5.3000e-004		5.3000e-004	5.3000e-004		0.3183	0.3183	8.4000e-004		0.3393
Total	32.5012	1.3600e-003	0.1487	1.0000e-005		5.3000e-004	5.3000e-004		5.3000e-004	5.3000e-004		0.3183	0.3183	8.4000e-004		0.3393

7.0 Water Detail

7.1 Mitigation Measures Water

8.0 Waste Detail

8.1 Mitigation Measures Waste

9.0 Operational Offroad

Equipment Type	Number	Hours/Day	Days/Year	Horse Power	Load Factor	Fuel Type
----------------	--------	-----------	-----------	-------------	-------------	-----------

10.0 Stationary Equipment

Fire Pumps and Emergency Generators

Bridge Point (Existing Operations - Trucks) LSTs - San Bernardino-South Coast County, Winter

Equipment Type	Number	Hours/Day	Hours/Year	Horse Power	Load Factor	Fuel Type
----------------	--------	-----------	------------	-------------	-------------	-----------

Boilers

Equipment Type	Number	Heat Input/Day	Heat Input/Year	Boiler Rating	Fuel Type
----------------	--------	----------------	-----------------	---------------	-----------

User Defined Equipment

Equipment Type	Number
----------------	--------

11.0 Vegetation

Bridge Point Rancho Cucamonga (Operations - Trucks) - San Bernardino-South Coast County, Summer

Bridge Point Rancho Cucamonga (Operations - Trucks)
San Bernardino-South Coast County, Summer

1.0 Project Characteristics

1.1 Land Usage

Land Uses	Size	Metric	Lot Acreage	Floor Surface Area	Population
Refrigerated Warehouse-No Rail	217.50	1000sqft	4.99	217,500.00	0
Unrefrigerated Warehouse-No Rail	1,957.50	1000sqft	44.94	1,957,500.00	0
Other Asphalt Surfaces	1.54	1000sqft	0.04	1,540.00	0
Other Non-Asphalt Surfaces	370.60	1000sqft	8.51	370,600.00	0
Parking Lot	1,408.00	Space	26.57	1,157,383.00	0

1.2 Other Project Characteristics

Urbanization	Urban	Wind Speed (m/s)	2.2	Precipitation Freq (Days)	32
Climate Zone	10			Operational Year	2022
Utility Company	Southern California Edison				
CO2 Intensity (lb/MWhr)	702.44	CH4 Intensity (lb/MWhr)	0.029	N2O Intensity (lb/MWhr)	0.006

1.3 User Entered Comments & Non-Default Data

Bridge Point Rancho Cucamonga (Operations - Trucks) - San Bernardino-South Coast County, Summer

Project Characteristics -

Land Use - Parking Lot Area: Auto, Dock Loading, Trailer, and Bicycle Parking. Employee Outdoor Area modeled as Other Asphalt Surfaces. Landscape Area modeled as Other Non-Asphalt Surfaces

Construction Phase - Operations Run Only.

Off-road Equipment - Operations Run Only.

Trips and VMT - Operations Run Only.

Vehicle Trips - Trip Characteristics based on information provided in the Traffic Analysis.

Vehicle Emission Factors - EMFAC2017

Vehicle Emission Factors - EMFAC2017

Vehicle Emission Factors - EMFAC2017

Energy Use - The Project will design building shells and building components to meet 2019 Title 24 Standards which expects 30% less energy for nonresidential uses. The Project will not use Natural Gas.

Water And Wastewater - Water use based on information provided in the WSA

Operational Off-Road Equipment - Off-road equipment based on consultation with the Project Applicant.

Fleet Mix - Truck Fleet Mix estimated by rationing the Trip Rates for each truck type based on information provided in the Traffic Analysis.

Area Coating -

Table Name	Column Name	Default Value	New Value
tblConstructionPhase	NumDays	100.00	0.00
tblEnergyUse	LightingElect	2.37	1.66
tblEnergyUse	LightingElect	1.17	0.82
tblEnergyUse	NT24NG	48.51	0.00
tblEnergyUse	NT24NG	0.03	0.00
tblEnergyUse	T24E	1.06	0.74
tblEnergyUse	T24E	0.37	0.26
tblEnergyUse	T24NG	3.25	0.00
tblEnergyUse	T24NG	2.00	0.00
tblFleetMix	HHD	0.06	0.54

Bridge Point Rancho Cucamonga (Operations - Trucks) - San Bernardino-South Coast County, Summer

tblFleetMix	HHD	0.06	0.63
tblFleetMix	LDA	0.55	0.00
tblFleetMix	LDA	0.55	0.00
tblFleetMix	LDT1	0.04	0.00
tblFleetMix	LDT1	0.04	0.00
tblFleetMix	LDT2	0.18	0.00
tblFleetMix	LDT2	0.18	0.00
tblFleetMix	LHD1	0.02	0.35
tblFleetMix	LHD1	0.02	0.17
tblFleetMix	LHD2	5.1010e-003	0.00
tblFleetMix	LHD2	5.1010e-003	0.00
tblFleetMix	MCY	5.9030e-003	0.00
tblFleetMix	MCY	5.9030e-003	0.00
tblFleetMix	MDV	0.12	0.00
tblFleetMix	MDV	0.12	0.00
tblFleetMix	MH	9.4400e-004	0.00
tblFleetMix	MH	9.4400e-004	0.00
tblFleetMix	MHD	0.02	0.11
tblFleetMix	MHD	0.02	0.21
tblFleetMix	OBUS	1.3570e-003	0.00
tblFleetMix	OBUS	1.3570e-003	0.00
tblFleetMix	SBUS	8.0800e-004	0.00
tblFleetMix	SBUS	8.0800e-004	0.00
tblFleetMix	UBUS	1.5650e-003	0.00
tblFleetMix	UBUS	1.5650e-003	0.00
tblLandUse	LandUseSquareFeet	563,200.00	1,157,383.00
tblLandUse	LotAcreage	12.67	26.57

Bridge Point Rancho Cucamonga (Operations - Trucks) - San Bernardino-South Coast County, Summer

tblOffRoadEquipment	OffRoadEquipmentUnitAmount	1.00	0.00
tblOffRoadEquipment	OffRoadEquipmentUnitAmount	3.00	0.00
tblOffRoadEquipment	OffRoadEquipmentUnitAmount	2.00	0.00
tblOperationalOffRoadEquipment	OperDaysPerYear	260.00	365.00
tblOperationalOffRoadEquipment	OperFuelType	Diesel	CNG
tblOperationalOffRoadEquipment	OperHoursPerDay	8.00	4.00
tblOperationalOffRoadEquipment	OperOffRoadEquipmentNumber	0.00	4.00
tblVehicleEF	HHD	1.21	0.03
tblVehicleEF	HHD	0.04	0.14
tblVehicleEF	HHD	0.10	0.00
tblVehicleEF	HHD	3.29	5.95
tblVehicleEF	HHD	0.57	0.67
tblVehicleEF	HHD	1.82	3.7880e-003
tblVehicleEF	HHD	6,933.41	1,124.17
tblVehicleEF	HHD	1,475.79	1,484.27
tblVehicleEF	HHD	5.54	0.03
tblVehicleEF	HHD	26.50	6.08
tblVehicleEF	HHD	2.50	3.42
tblVehicleEF	HHD	20.21	2.10
tblVehicleEF	HHD	9.7780e-003	3.6280e-003
tblVehicleEF	HHD	0.06	0.06
tblVehicleEF	HHD	0.04	0.04
tblVehicleEF	HHD	0.01	0.03
tblVehicleEF	HHD	5.1000e-005	1.0000e-006
tblVehicleEF	HHD	9.3550e-003	3.4710e-003
tblVehicleEF	HHD	0.03	0.03
tblVehicleEF	HHD	8.8810e-003	8.8310e-003

Bridge Point Rancho Cucamonga (Operations - Trucks) - San Bernardino-South Coast County, Summer

tblVehicleEF	HHD	0.01	0.03
tblVehicleEF	HHD	4.7000e-005	1.0000e-006
tblVehicleEF	HHD	8.5000e-005	5.0000e-006
tblVehicleEF	HHD	3.1910e-003	1.6000e-004
tblVehicleEF	HHD	0.84	0.43
tblVehicleEF	HHD	5.2000e-005	3.0000e-006
tblVehicleEF	HHD	0.08	0.08
tblVehicleEF	HHD	2.1700e-004	7.9100e-004
tblVehicleEF	HHD	0.05	1.0000e-006
tblVehicleEF	HHD	0.07	0.01
tblVehicleEF	HHD	0.01	0.01
tblVehicleEF	HHD	8.6000e-005	0.00
tblVehicleEF	HHD	8.5000e-005	5.0000e-006
tblVehicleEF	HHD	3.1910e-003	1.6000e-004
tblVehicleEF	HHD	0.97	0.50
tblVehicleEF	HHD	5.2000e-005	3.0000e-006
tblVehicleEF	HHD	0.13	0.23
tblVehicleEF	HHD	2.1700e-004	7.9100e-004
tblVehicleEF	HHD	0.06	1.0000e-006
tblVehicleEF	HHD	1.14	0.03
tblVehicleEF	HHD	0.04	0.14
tblVehicleEF	HHD	0.09	0.00
tblVehicleEF	HHD	2.39	5.82
tblVehicleEF	HHD	0.57	0.67
tblVehicleEF	HHD	1.70	3.5770e-003
tblVehicleEF	HHD	7,345.18	1,121.04
tblVehicleEF	HHD	1,475.79	1,484.27

Bridge Point Rancho Cucamonga (Operations - Trucks) - San Bernardino-South Coast County, Summer

tblVehicleEF	HHD	5.54	0.03
tblVehicleEF	HHD	27.35	5.90
tblVehicleEF	HHD	2.36	3.23
tblVehicleEF	HHD	20.20	2.10
tblVehicleEF	HHD	8.2750e-003	3.1750e-003
tblVehicleEF	HHD	0.06	0.06
tblVehicleEF	HHD	0.04	0.04
tblVehicleEF	HHD	0.01	0.03
tblVehicleEF	HHD	5.1000e-005	1.0000e-006
tblVehicleEF	HHD	7.9170e-003	3.0380e-003
tblVehicleEF	HHD	0.03	0.03
tblVehicleEF	HHD	8.8810e-003	8.8310e-003
tblVehicleEF	HHD	0.01	0.03
tblVehicleEF	HHD	4.7000e-005	1.0000e-006
tblVehicleEF	HHD	1.6800e-004	1.0000e-005
tblVehicleEF	HHD	3.5970e-003	1.8200e-004
tblVehicleEF	HHD	0.79	0.45
tblVehicleEF	HHD	1.1700e-004	7.0000e-006
tblVehicleEF	HHD	0.08	0.08
tblVehicleEF	HHD	2.2100e-004	8.1200e-004
tblVehicleEF	HHD	0.05	1.0000e-006
tblVehicleEF	HHD	0.07	0.01
tblVehicleEF	HHD	0.01	0.01
tblVehicleEF	HHD	8.4000e-005	0.00
tblVehicleEF	HHD	1.6800e-004	1.0000e-005
tblVehicleEF	HHD	3.5970e-003	1.8200e-004
tblVehicleEF	HHD	0.91	0.52

Bridge Point Rancho Cucamonga (Operations - Trucks) - San Bernardino-South Coast County, Summer

tblVehicleEF	HHD	1.1700e-004	7.0000e-006
tblVehicleEF	HHD	0.13	0.23
tblVehicleEF	HHD	2.2100e-004	8.1200e-004
tblVehicleEF	HHD	0.06	1.0000e-006
tblVehicleEF	HHD	1.31	0.02
tblVehicleEF	HHD	0.04	3.3680e-003
tblVehicleEF	HHD	0.10	0.00
tblVehicleEF	HHD	4.53	5.98
tblVehicleEF	HHD	0.57	0.33
tblVehicleEF	HHD	1.79	3.7590e-003
tblVehicleEF	HHD	6,364.76	1,097.48
tblVehicleEF	HHD	1,475.79	1,393.36
tblVehicleEF	HHD	5.54	0.03
tblVehicleEF	HHD	25.32	6.13
tblVehicleEF	HHD	2.46	3.28
tblVehicleEF	HHD	20.20	2.10
tblVehicleEF	HHD	0.01	3.8650e-003
tblVehicleEF	HHD	0.06	0.06
tblVehicleEF	HHD	0.04	0.03
tblVehicleEF	HHD	0.01	0.03
tblVehicleEF	HHD	5.1000e-005	1.0000e-006
tblVehicleEF	HHD	0.01	3.6980e-003
tblVehicleEF	HHD	0.03	0.03
tblVehicleEF	HHD	8.8810e-003	8.6000e-003
tblVehicleEF	HHD	0.01	0.03
tblVehicleEF	HHD	4.7000e-005	1.0000e-006
tblVehicleEF	HHD	8.5000e-005	5.0000e-006

Bridge Point Rancho Cucamonga (Operations - Trucks) - San Bernardino-South Coast County, Summer

tblVehicleEF	HHD	3.4760e-003	1.8700e-004
tblVehicleEF	HHD	0.91	0.40
tblVehicleEF	HHD	5.2000e-005	3.0000e-006
tblVehicleEF	HHD	0.08	0.07
tblVehicleEF	HHD	2.3300e-004	8.2900e-004
tblVehicleEF	HHD	0.05	1.0000e-006
tblVehicleEF	HHD	0.06	0.01
tblVehicleEF	HHD	0.01	0.01
tblVehicleEF	HHD	8.5000e-005	0.00
tblVehicleEF	HHD	8.5000e-005	5.0000e-006
tblVehicleEF	HHD	3.4760e-003	1.8700e-004
tblVehicleEF	HHD	1.05	0.46
tblVehicleEF	HHD	5.2000e-005	3.0000e-006
tblVehicleEF	HHD	0.13	0.08
tblVehicleEF	HHD	2.3300e-004	8.2900e-004
tblVehicleEF	HHD	0.06	1.0000e-006
tblVehicleEF	LDA	4.2030e-003	2.5110e-003
tblVehicleEF	LDA	5.6230e-003	0.05
tblVehicleEF	LDA	0.57	0.67
tblVehicleEF	LDA	1.19	2.11
tblVehicleEF	LDA	251.29	265.15
tblVehicleEF	LDA	57.15	54.12
tblVehicleEF	LDA	0.05	0.04
tblVehicleEF	LDA	0.08	0.18
tblVehicleEF	LDA	1.6780e-003	1.5210e-003
tblVehicleEF	LDA	2.2790e-003	1.8570e-003
tblVehicleEF	LDA	1.5460e-003	1.4000e-003

Bridge Point Rancho Cucamonga (Operations - Trucks) - San Bernardino-South Coast County, Summer

tblVehicleEF	LDA	2.0960e-003	1.7080e-003
tblVehicleEF	LDA	0.04	0.06
tblVehicleEF	LDA	0.10	0.10
tblVehicleEF	LDA	0.03	0.05
tblVehicleEF	LDA	0.01	9.5370e-003
tblVehicleEF	LDA	0.03	0.21
tblVehicleEF	LDA	0.08	0.22
tblVehicleEF	LDA	2.5170e-003	2.6060e-003
tblVehicleEF	LDA	5.9200e-004	5.3200e-004
tblVehicleEF	LDA	0.04	0.06
tblVehicleEF	LDA	0.10	0.10
tblVehicleEF	LDA	0.03	0.05
tblVehicleEF	LDA	0.02	0.01
tblVehicleEF	LDA	0.03	0.21
tblVehicleEF	LDA	0.08	0.24
tblVehicleEF	LDA	4.7900e-003	2.8350e-003
tblVehicleEF	LDA	4.6890e-003	0.04
tblVehicleEF	LDA	0.71	0.81
tblVehicleEF	LDA	0.99	1.78
tblVehicleEF	LDA	274.94	287.11
tblVehicleEF	LDA	57.15	53.48
tblVehicleEF	LDA	0.05	0.03
tblVehicleEF	LDA	0.07	0.17
tblVehicleEF	LDA	1.6780e-003	1.5210e-003
tblVehicleEF	LDA	2.2790e-003	1.8570e-003
tblVehicleEF	LDA	1.5460e-003	1.4000e-003
tblVehicleEF	LDA	2.0960e-003	1.7080e-003

Bridge Point Rancho Cucamonga (Operations - Trucks) - San Bernardino-South Coast County, Summer

tblVehicleEF	LDA	0.09	0.11
tblVehicleEF	LDA	0.12	0.11
tblVehicleEF	LDA	0.07	0.09
tblVehicleEF	LDA	0.01	0.01
tblVehicleEF	LDA	0.03	0.21
tblVehicleEF	LDA	0.06	0.19
tblVehicleEF	LDA	2.7550e-003	2.8220e-003
tblVehicleEF	LDA	5.8800e-004	5.2600e-004
tblVehicleEF	LDA	0.09	0.11
tblVehicleEF	LDA	0.12	0.11
tblVehicleEF	LDA	0.07	0.09
tblVehicleEF	LDA	0.02	0.02
tblVehicleEF	LDA	0.03	0.21
tblVehicleEF	LDA	0.07	0.21
tblVehicleEF	LDA	4.0860e-003	2.4590e-003
tblVehicleEF	LDA	5.5870e-003	0.05
tblVehicleEF	LDA	0.54	0.64
tblVehicleEF	LDA	1.18	2.12
tblVehicleEF	LDA	245.70	261.06
tblVehicleEF	LDA	57.15	54.13
tblVehicleEF	LDA	0.05	0.04
tblVehicleEF	LDA	0.08	0.18
tblVehicleEF	LDA	1.6780e-003	1.5210e-003
tblVehicleEF	LDA	2.2790e-003	1.8570e-003
tblVehicleEF	LDA	1.5460e-003	1.4000e-003
tblVehicleEF	LDA	2.0960e-003	1.7080e-003
tblVehicleEF	LDA	0.05	0.06

Bridge Point Rancho Cucamonga (Operations - Trucks) - San Bernardino-South Coast County, Summer

tblVehicleEF	LDA	0.11	0.11
tblVehicleEF	LDA	0.03	0.05
tblVehicleEF	LDA	0.01	9.3400e-003
tblVehicleEF	LDA	0.04	0.24
tblVehicleEF	LDA	0.08	0.22
tblVehicleEF	LDA	2.4600e-003	2.5660e-003
tblVehicleEF	LDA	5.9100e-004	5.3200e-004
tblVehicleEF	LDA	0.05	0.06
tblVehicleEF	LDA	0.11	0.11
tblVehicleEF	LDA	0.03	0.05
tblVehicleEF	LDA	0.01	0.01
tblVehicleEF	LDA	0.04	0.24
tblVehicleEF	LDA	0.08	0.24
tblVehicleEF	LDT1	0.01	7.5760e-003
tblVehicleEF	LDT1	0.02	0.08
tblVehicleEF	LDT1	1.54	1.52
tblVehicleEF	LDT1	3.61	2.39
tblVehicleEF	LDT1	313.68	314.63
tblVehicleEF	LDT1	70.93	65.70
tblVehicleEF	LDT1	0.16	0.13
tblVehicleEF	LDT1	0.22	0.30
tblVehicleEF	LDT1	2.7050e-003	2.3430e-003
tblVehicleEF	LDT1	3.6920e-003	2.8390e-003
tblVehicleEF	LDT1	2.4910e-003	2.1560e-003
tblVehicleEF	LDT1	3.3960e-003	2.6100e-003
tblVehicleEF	LDT1	0.18	0.19
tblVehicleEF	LDT1	0.33	0.26

Bridge Point Rancho Cucamonga (Operations - Trucks) - San Bernardino-South Coast County, Summer

tblVehicleEF	LDT1	0.13	0.14
tblVehicleEF	LDT1	0.03	0.03
tblVehicleEF	LDT1	0.20	0.86
tblVehicleEF	LDT1	0.26	0.42
tblVehicleEF	LDT1	3.1570e-003	3.0930e-003
tblVehicleEF	LDT1	7.7300e-004	6.4600e-004
tblVehicleEF	LDT1	0.18	0.19
tblVehicleEF	LDT1	0.33	0.26
tblVehicleEF	LDT1	0.13	0.14
tblVehicleEF	LDT1	0.05	0.05
tblVehicleEF	LDT1	0.20	0.86
tblVehicleEF	LDT1	0.28	0.47
tblVehicleEF	LDT1	0.02	8.4640e-003
tblVehicleEF	LDT1	0.02	0.07
tblVehicleEF	LDT1	1.85	1.81
tblVehicleEF	LDT1	2.97	2.00
tblVehicleEF	LDT1	341.75	337.48
tblVehicleEF	LDT1	70.93	64.87
tblVehicleEF	LDT1	0.14	0.11
tblVehicleEF	LDT1	0.20	0.28
tblVehicleEF	LDT1	2.7050e-003	2.3430e-003
tblVehicleEF	LDT1	3.6920e-003	2.8390e-003
tblVehicleEF	LDT1	2.4910e-003	2.1560e-003
tblVehicleEF	LDT1	3.3960e-003	2.6100e-003
tblVehicleEF	LDT1	0.37	0.36
tblVehicleEF	LDT1	0.41	0.31
tblVehicleEF	LDT1	0.27	0.26

Bridge Point Rancho Cucamonga (Operations - Trucks) - San Bernardino-South Coast County, Summer

tblVehicleEF	LDT1	0.04	0.04
tblVehicleEF	LDT1	0.20	0.85
tblVehicleEF	LDT1	0.21	0.36
tblVehicleEF	LDT1	3.4420e-003	3.3180e-003
tblVehicleEF	LDT1	7.6200e-004	6.3800e-004
tblVehicleEF	LDT1	0.37	0.36
tblVehicleEF	LDT1	0.41	0.31
tblVehicleEF	LDT1	0.27	0.26
tblVehicleEF	LDT1	0.06	0.05
tblVehicleEF	LDT1	0.20	0.85
tblVehicleEF	LDT1	0.23	0.40
tblVehicleEF	LDT1	0.01	7.4310e-003
tblVehicleEF	LDT1	0.02	0.08
tblVehicleEF	LDT1	1.47	1.47
tblVehicleEF	LDT1	3.55	2.39
tblVehicleEF	LDT1	307.06	310.38
tblVehicleEF	LDT1	70.93	65.71
tblVehicleEF	LDT1	0.15	0.12
tblVehicleEF	LDT1	0.21	0.29
tblVehicleEF	LDT1	2.7050e-003	2.3430e-003
tblVehicleEF	LDT1	3.6920e-003	2.8390e-003
tblVehicleEF	LDT1	2.4910e-003	2.1560e-003
tblVehicleEF	LDT1	3.3960e-003	2.6100e-003
tblVehicleEF	LDT1	0.19	0.19
tblVehicleEF	LDT1	0.39	0.30
tblVehicleEF	LDT1	0.12	0.13
tblVehicleEF	LDT1	0.03	0.03

Bridge Point Rancho Cucamonga (Operations - Trucks) - San Bernardino-South Coast County, Summer

tblVehicleEF	LDT1	0.23	1.00
tblVehicleEF	LDT1	0.25	0.43
tblVehicleEF	LDT1	3.0890e-003	3.0520e-003
tblVehicleEF	LDT1	7.7200e-004	6.4600e-004
tblVehicleEF	LDT1	0.19	0.19
tblVehicleEF	LDT1	0.39	0.30
tblVehicleEF	LDT1	0.12	0.13
tblVehicleEF	LDT1	0.05	0.05
tblVehicleEF	LDT1	0.23	1.00
tblVehicleEF	LDT1	0.28	0.47
tblVehicleEF	LDT2	6.3270e-003	4.4090e-003
tblVehicleEF	LDT2	8.1990e-003	0.07
tblVehicleEF	LDT2	0.80	1.00
tblVehicleEF	LDT2	1.67	2.71
tblVehicleEF	LDT2	351.15	335.59
tblVehicleEF	LDT2	79.39	70.25
tblVehicleEF	LDT2	0.09	0.09
tblVehicleEF	LDT2	0.14	0.30
tblVehicleEF	LDT2	1.7270e-003	1.6010e-003
tblVehicleEF	LDT2	2.4170e-003	1.9240e-003
tblVehicleEF	LDT2	1.5880e-003	1.4740e-003
tblVehicleEF	LDT2	2.2220e-003	1.7690e-003
tblVehicleEF	LDT2	0.06	0.10
tblVehicleEF	LDT2	0.13	0.14
tblVehicleEF	LDT2	0.05	0.08
tblVehicleEF	LDT2	0.02	0.02
tblVehicleEF	LDT2	0.07	0.45

Bridge Point Rancho Cucamonga (Operations - Trucks) - San Bernardino-South Coast County, Summer

tblVehicleEF	LDT2	0.11	0.33
tblVehicleEF	LDT2	3.5180e-003	3.2990e-003
tblVehicleEF	LDT2	8.2200e-004	6.9100e-004
tblVehicleEF	LDT2	0.06	0.10
tblVehicleEF	LDT2	0.13	0.14
tblVehicleEF	LDT2	0.05	0.08
tblVehicleEF	LDT2	0.02	0.03
tblVehicleEF	LDT2	0.07	0.45
tblVehicleEF	LDT2	0.12	0.36
tblVehicleEF	LDT2	7.1840e-003	4.9540e-003
tblVehicleEF	LDT2	6.8290e-003	0.06
tblVehicleEF	LDT2	0.97	1.20
tblVehicleEF	LDT2	1.38	2.28
tblVehicleEF	LDT2	383.36	357.71
tblVehicleEF	LDT2	79.39	69.39
tblVehicleEF	LDT2	0.08	0.08
tblVehicleEF	LDT2	0.13	0.28
tblVehicleEF	LDT2	1.7270e-003	1.6010e-003
tblVehicleEF	LDT2	2.4170e-003	1.9240e-003
tblVehicleEF	LDT2	1.5880e-003	1.4740e-003
tblVehicleEF	LDT2	2.2220e-003	1.7690e-003
tblVehicleEF	LDT2	0.13	0.18
tblVehicleEF	LDT2	0.15	0.16
tblVehicleEF	LDT2	0.11	0.15
tblVehicleEF	LDT2	0.02	0.02
tblVehicleEF	LDT2	0.07	0.45
tblVehicleEF	LDT2	0.09	0.29

Bridge Point Rancho Cucamonga (Operations - Trucks) - San Bernardino-South Coast County, Summer

tblVehicleEF	LDT2	3.8420e-003	3.5160e-003
tblVehicleEF	LDT2	8.1700e-004	6.8200e-004
tblVehicleEF	LDT2	0.13	0.18
tblVehicleEF	LDT2	0.15	0.16
tblVehicleEF	LDT2	0.11	0.15
tblVehicleEF	LDT2	0.03	0.03
tblVehicleEF	LDT2	0.07	0.45
tblVehicleEF	LDT2	0.10	0.31
tblVehicleEF	LDT2	6.1560e-003	4.3220e-003
tblVehicleEF	LDT2	8.1410e-003	0.07
tblVehicleEF	LDT2	0.75	0.96
tblVehicleEF	LDT2	1.64	2.72
tblVehicleEF	LDT2	343.55	331.47
tblVehicleEF	LDT2	79.39	70.27
tblVehicleEF	LDT2	0.08	0.08
tblVehicleEF	LDT2	0.14	0.30
tblVehicleEF	LDT2	1.7270e-003	1.6010e-003
tblVehicleEF	LDT2	2.4170e-003	1.9240e-003
tblVehicleEF	LDT2	1.5880e-003	1.4740e-003
tblVehicleEF	LDT2	2.2220e-003	1.7690e-003
tblVehicleEF	LDT2	0.06	0.09
tblVehicleEF	LDT2	0.14	0.16
tblVehicleEF	LDT2	0.05	0.08
tblVehicleEF	LDT2	0.02	0.02
tblVehicleEF	LDT2	0.08	0.52
tblVehicleEF	LDT2	0.11	0.33
tblVehicleEF	LDT2	3.4410e-003	3.2580e-003

Bridge Point Rancho Cucamonga (Operations - Trucks) - San Bernardino-South Coast County, Summer

tblVehicleEF	LDT2	8.2200e-004	6.9100e-004
tblVehicleEF	LDT2	0.06	0.09
tblVehicleEF	LDT2	0.14	0.16
tblVehicleEF	LDT2	0.05	0.08
tblVehicleEF	LDT2	0.02	0.03
tblVehicleEF	LDT2	0.08	0.52
tblVehicleEF	LDT2	0.12	0.37
tblVehicleEF	LHD1	5.2170e-003	5.0850e-003
tblVehicleEF	LHD1	0.01	6.1020e-003
tblVehicleEF	LHD1	0.02	0.02
tblVehicleEF	LHD1	0.14	0.18
tblVehicleEF	LHD1	1.07	0.75
tblVehicleEF	LHD1	2.60	1.03
tblVehicleEF	LHD1	9.23	9.25
tblVehicleEF	LHD1	609.20	652.45
tblVehicleEF	LHD1	30.40	11.21
tblVehicleEF	LHD1	0.09	0.07
tblVehicleEF	LHD1	2.12	1.25
tblVehicleEF	LHD1	0.99	0.32
tblVehicleEF	LHD1	9.6500e-004	8.9000e-004
tblVehicleEF	LHD1	0.01	9.8770e-003
tblVehicleEF	LHD1	0.01	9.8260e-003
tblVehicleEF	LHD1	9.5800e-004	2.6000e-004
tblVehicleEF	LHD1	9.2400e-004	8.5100e-004
tblVehicleEF	LHD1	2.5390e-003	2.4690e-003
tblVehicleEF	LHD1	0.01	9.3750e-003
tblVehicleEF	LHD1	8.8100e-004	2.3900e-004

Bridge Point Rancho Cucamonga (Operations - Trucks) - San Bernardino-South Coast County, Summer

tblVehicleEF	LHD1	3.7070e-003	3.0390e-003
tblVehicleEF	LHD1	0.11	0.08
tblVehicleEF	LHD1	0.02	0.02
tblVehicleEF	LHD1	1.8240e-003	1.5810e-003
tblVehicleEF	LHD1	0.08	0.06
tblVehicleEF	LHD1	0.35	0.55
tblVehicleEF	LHD1	0.27	0.08
tblVehicleEF	LHD1	9.2000e-005	9.0000e-005
tblVehicleEF	LHD1	5.9760e-003	6.3570e-003
tblVehicleEF	LHD1	3.5300e-004	1.1100e-004
tblVehicleEF	LHD1	3.7070e-003	3.0390e-003
tblVehicleEF	LHD1	0.11	0.08
tblVehicleEF	LHD1	0.02	0.03
tblVehicleEF	LHD1	1.8240e-003	1.5810e-003
tblVehicleEF	LHD1	0.10	0.08
tblVehicleEF	LHD1	0.35	0.55
tblVehicleEF	LHD1	0.29	0.09
tblVehicleEF	LHD1	5.2170e-003	5.0990e-003
tblVehicleEF	LHD1	0.01	6.2280e-003
tblVehicleEF	LHD1	0.02	0.02
tblVehicleEF	LHD1	0.14	0.18
tblVehicleEF	LHD1	1.09	0.76
tblVehicleEF	LHD1	2.43	0.98
tblVehicleEF	LHD1	9.23	9.25
tblVehicleEF	LHD1	609.20	652.47
tblVehicleEF	LHD1	30.40	11.12
tblVehicleEF	LHD1	0.09	0.07

Bridge Point Rancho Cucamonga (Operations - Trucks) - San Bernardino-South Coast County, Summer

tblVehicleEF	LHD1	1.98	1.17
tblVehicleEF	LHD1	0.94	0.31
tblVehicleEF	LHD1	9.6500e-004	8.9000e-004
tblVehicleEF	LHD1	0.01	9.8770e-003
tblVehicleEF	LHD1	0.01	9.8260e-003
tblVehicleEF	LHD1	9.5800e-004	2.6000e-004
tblVehicleEF	LHD1	9.2400e-004	8.5100e-004
tblVehicleEF	LHD1	2.5390e-003	2.4690e-003
tblVehicleEF	LHD1	0.01	9.3750e-003
tblVehicleEF	LHD1	8.8100e-004	2.3900e-004
tblVehicleEF	LHD1	7.3080e-003	5.4780e-003
tblVehicleEF	LHD1	0.13	0.10
tblVehicleEF	LHD1	0.02	0.02
tblVehicleEF	LHD1	4.1220e-003	3.0450e-003
tblVehicleEF	LHD1	0.09	0.06
tblVehicleEF	LHD1	0.36	0.56
tblVehicleEF	LHD1	0.25	0.08
tblVehicleEF	LHD1	9.2000e-005	9.0000e-005
tblVehicleEF	LHD1	5.9770e-003	6.3570e-003
tblVehicleEF	LHD1	3.5000e-004	1.1000e-004
tblVehicleEF	LHD1	7.3080e-003	5.4780e-003
tblVehicleEF	LHD1	0.13	0.10
tblVehicleEF	LHD1	0.02	0.03
tblVehicleEF	LHD1	4.1220e-003	3.0450e-003
tblVehicleEF	LHD1	0.11	0.08
tblVehicleEF	LHD1	0.36	0.56
tblVehicleEF	LHD1	0.28	0.08

Bridge Point Rancho Cucamonga (Operations - Trucks) - San Bernardino-South Coast County, Summer

tblVehicleEF	LHD1	5.2170e-003	5.0870e-003
tblVehicleEF	LHD1	0.01	6.1100e-003
tblVehicleEF	LHD1	0.02	0.02
tblVehicleEF	LHD1	0.14	0.18
tblVehicleEF	LHD1	1.07	0.75
tblVehicleEF	LHD1	2.55	1.02
tblVehicleEF	LHD1	9.23	9.25
tblVehicleEF	LHD1	609.20	652.45
tblVehicleEF	LHD1	30.40	11.20
tblVehicleEF	LHD1	0.09	0.07
tblVehicleEF	LHD1	2.08	1.23
tblVehicleEF	LHD1	0.97	0.31
tblVehicleEF	LHD1	9.6500e-004	8.9000e-004
tblVehicleEF	LHD1	0.01	9.8770e-003
tblVehicleEF	LHD1	0.01	9.8260e-003
tblVehicleEF	LHD1	9.5800e-004	2.6000e-004
tblVehicleEF	LHD1	9.2400e-004	8.5100e-004
tblVehicleEF	LHD1	2.5390e-003	2.4690e-003
tblVehicleEF	LHD1	0.01	9.3750e-003
tblVehicleEF	LHD1	8.8100e-004	2.3900e-004
tblVehicleEF	LHD1	4.0430e-003	3.1520e-003
tblVehicleEF	LHD1	0.13	0.10
tblVehicleEF	LHD1	0.02	0.02
tblVehicleEF	LHD1	1.7940e-003	1.6100e-003
tblVehicleEF	LHD1	0.08	0.06
tblVehicleEF	LHD1	0.38	0.60
tblVehicleEF	LHD1	0.26	0.08

Bridge Point Rancho Cucamonga (Operations - Trucks) - San Bernardino-South Coast County, Summer

tblVehicleEF	LHD1	9.2000e-005	9.0000e-005
tblVehicleEF	LHD1	5.9760e-003	6.3570e-003
tblVehicleEF	LHD1	3.5200e-004	1.1100e-004
tblVehicleEF	LHD1	4.0430e-003	3.1520e-003
tblVehicleEF	LHD1	0.13	0.10
tblVehicleEF	LHD1	0.02	0.03
tblVehicleEF	LHD1	1.7940e-003	1.6100e-003
tblVehicleEF	LHD1	0.10	0.08
tblVehicleEF	LHD1	0.38	0.60
tblVehicleEF	LHD1	0.29	0.09
tblVehicleEF	LHD2	3.5950e-003	3.6950e-003
tblVehicleEF	LHD2	4.6110e-003	4.1040e-003
tblVehicleEF	LHD2	8.1370e-003	0.01
tblVehicleEF	LHD2	0.12	0.15
tblVehicleEF	LHD2	0.50	0.50
tblVehicleEF	LHD2	1.20	0.67
tblVehicleEF	LHD2	14.27	14.14
tblVehicleEF	LHD2	608.52	665.25
tblVehicleEF	LHD2	24.46	8.76
tblVehicleEF	LHD2	0.11	0.10
tblVehicleEF	LHD2	1.49	1.36
tblVehicleEF	LHD2	0.53	0.22
tblVehicleEF	LHD2	1.2830e-003	1.3100e-003
tblVehicleEF	LHD2	0.01	0.01
tblVehicleEF	LHD2	0.01	0.01
tblVehicleEF	LHD2	4.0000e-004	1.3700e-004
tblVehicleEF	LHD2	1.2280e-003	1.2540e-003

Bridge Point Rancho Cucamonga (Operations - Trucks) - San Bernardino-South Coast County, Summer

tblVehicleEF	LHD2	2.6860e-003	2.6560e-003
tblVehicleEF	LHD2	0.01	0.01
tblVehicleEF	LHD2	3.6800e-004	1.2600e-004
tblVehicleEF	LHD2	1.3070e-003	1.7040e-003
tblVehicleEF	LHD2	0.04	0.05
tblVehicleEF	LHD2	0.01	0.02
tblVehicleEF	LHD2	7.0300e-004	9.2000e-004
tblVehicleEF	LHD2	0.06	0.06
tblVehicleEF	LHD2	0.09	0.32
tblVehicleEF	LHD2	0.11	0.05
tblVehicleEF	LHD2	1.3900e-004	1.3500e-004
tblVehicleEF	LHD2	5.9200e-003	6.4300e-003
tblVehicleEF	LHD2	2.6700e-004	8.7000e-005
tblVehicleEF	LHD2	1.3070e-003	1.7040e-003
tblVehicleEF	LHD2	0.04	0.05
tblVehicleEF	LHD2	0.02	0.02
tblVehicleEF	LHD2	7.0300e-004	9.2000e-004
tblVehicleEF	LHD2	0.07	0.07
tblVehicleEF	LHD2	0.09	0.32
tblVehicleEF	LHD2	0.12	0.06
tblVehicleEF	LHD2	3.5950e-003	3.7050e-003
tblVehicleEF	LHD2	4.6760e-003	4.1460e-003
tblVehicleEF	LHD2	7.7630e-003	0.01
tblVehicleEF	LHD2	0.12	0.15
tblVehicleEF	LHD2	0.50	0.50
tblVehicleEF	LHD2	1.13	0.64
tblVehicleEF	LHD2	14.27	14.14

Bridge Point Rancho Cucamonga (Operations - Trucks) - San Bernardino-South Coast County, Summer

tblVehicleEF	LHD2	608.52	665.25
tblVehicleEF	LHD2	24.46	8.70
tblVehicleEF	LHD2	0.11	0.10
tblVehicleEF	LHD2	1.40	1.28
tblVehicleEF	LHD2	0.50	0.21
tblVehicleEF	LHD2	1.2830e-003	1.3100e-003
tblVehicleEF	LHD2	0.01	0.01
tblVehicleEF	LHD2	0.01	0.01
tblVehicleEF	LHD2	4.0000e-004	1.3700e-004
tblVehicleEF	LHD2	1.2280e-003	1.2540e-003
tblVehicleEF	LHD2	2.6860e-003	2.6560e-003
tblVehicleEF	LHD2	0.01	0.01
tblVehicleEF	LHD2	3.6800e-004	1.2600e-004
tblVehicleEF	LHD2	2.5220e-003	3.0730e-003
tblVehicleEF	LHD2	0.04	0.06
tblVehicleEF	LHD2	0.01	0.02
tblVehicleEF	LHD2	1.5220e-003	1.7630e-003
tblVehicleEF	LHD2	0.06	0.06
tblVehicleEF	LHD2	0.09	0.32
tblVehicleEF	LHD2	0.10	0.05
tblVehicleEF	LHD2	1.3900e-004	1.3500e-004
tblVehicleEF	LHD2	5.9200e-003	6.4300e-003
tblVehicleEF	LHD2	2.6500e-004	8.6000e-005
tblVehicleEF	LHD2	2.5220e-003	3.0730e-003
tblVehicleEF	LHD2	0.04	0.06
tblVehicleEF	LHD2	0.02	0.02
tblVehicleEF	LHD2	1.5220e-003	1.7630e-003

Bridge Point Rancho Cucamonga (Operations - Trucks) - San Bernardino-South Coast County, Summer

tblVehicleEF	LHD2	0.07	0.07
tblVehicleEF	LHD2	0.09	0.32
tblVehicleEF	LHD2	0.11	0.05
tblVehicleEF	LHD2	3.5950e-003	3.6960e-003
tblVehicleEF	LHD2	4.6180e-003	4.1080e-003
tblVehicleEF	LHD2	8.0640e-003	0.01
tblVehicleEF	LHD2	0.12	0.15
tblVehicleEF	LHD2	0.50	0.50
tblVehicleEF	LHD2	1.19	0.67
tblVehicleEF	LHD2	14.27	14.14
tblVehicleEF	LHD2	608.52	665.25
tblVehicleEF	LHD2	24.46	8.75
tblVehicleEF	LHD2	0.11	0.10
tblVehicleEF	LHD2	1.46	1.33
tblVehicleEF	LHD2	0.52	0.22
tblVehicleEF	LHD2	1.2830e-003	1.3100e-003
tblVehicleEF	LHD2	0.01	0.01
tblVehicleEF	LHD2	0.01	0.01
tblVehicleEF	LHD2	4.0000e-004	1.3700e-004
tblVehicleEF	LHD2	1.2280e-003	1.2540e-003
tblVehicleEF	LHD2	2.6860e-003	2.6560e-003
tblVehicleEF	LHD2	0.01	0.01
tblVehicleEF	LHD2	3.6800e-004	1.2600e-004
tblVehicleEF	LHD2	1.3460e-003	1.7140e-003
tblVehicleEF	LHD2	0.04	0.06
tblVehicleEF	LHD2	0.01	0.02
tblVehicleEF	LHD2	6.8700e-004	9.2200e-004

Bridge Point Rancho Cucamonga (Operations - Trucks) - San Bernardino-South Coast County, Summer

tblVehicleEF	LHD2	0.06	0.06
tblVehicleEF	LHD2	0.10	0.34
tblVehicleEF	LHD2	0.11	0.05
tblVehicleEF	LHD2	1.3900e-004	1.3500e-004
tblVehicleEF	LHD2	5.9200e-003	6.4300e-003
tblVehicleEF	LHD2	2.6600e-004	8.7000e-005
tblVehicleEF	LHD2	1.3460e-003	1.7140e-003
tblVehicleEF	LHD2	0.04	0.06
tblVehicleEF	LHD2	0.02	0.02
tblVehicleEF	LHD2	6.8700e-004	9.2200e-004
tblVehicleEF	LHD2	0.07	0.07
tblVehicleEF	LHD2	0.10	0.34
tblVehicleEF	LHD2	0.12	0.06
tblVehicleEF	MCY	0.43	0.34
tblVehicleEF	MCY	0.16	0.24
tblVehicleEF	MCY	20.55	19.26
tblVehicleEF	MCY	9.93	8.60
tblVehicleEF	MCY	167.73	212.03
tblVehicleEF	MCY	46.45	60.73
tblVehicleEF	MCY	1.16	1.13
tblVehicleEF	MCY	0.31	0.26
tblVehicleEF	MCY	1.8610e-003	1.9650e-003
tblVehicleEF	MCY	3.6730e-003	2.9600e-003
tblVehicleEF	MCY	1.7420e-003	1.8380e-003
tblVehicleEF	MCY	3.4650e-003	2.7870e-003
tblVehicleEF	MCY	1.45	1.42
tblVehicleEF	MCY	0.84	0.80

Bridge Point Rancho Cucamonga (Operations - Trucks) - San Bernardino-South Coast County, Summer

tblVehicleEF	MCY	0.80	0.78
tblVehicleEF	MCY	2.23	2.33
tblVehicleEF	MCY	0.49	1.91
tblVehicleEF	MCY	2.16	1.84
tblVehicleEF	MCY	2.0770e-003	2.0980e-003
tblVehicleEF	MCY	6.9000e-004	6.0100e-004
tblVehicleEF	MCY	1.45	1.42
tblVehicleEF	MCY	0.84	0.80
tblVehicleEF	MCY	0.80	0.78
tblVehicleEF	MCY	2.74	2.87
tblVehicleEF	MCY	0.49	1.91
tblVehicleEF	MCY	2.35	2.01
tblVehicleEF	MCY	0.42	0.34
tblVehicleEF	MCY	0.14	0.21
tblVehicleEF	MCY	20.68	19.28
tblVehicleEF	MCY	9.05	7.90
tblVehicleEF	MCY	167.73	211.90
tblVehicleEF	MCY	46.45	58.88
tblVehicleEF	MCY	0.99	0.97
tblVehicleEF	MCY	0.29	0.25
tblVehicleEF	MCY	1.8610e-003	1.9650e-003
tblVehicleEF	MCY	3.6730e-003	2.9600e-003
tblVehicleEF	MCY	1.7420e-003	1.8380e-003
tblVehicleEF	MCY	3.4650e-003	2.7870e-003
tblVehicleEF	MCY	3.14	2.77
tblVehicleEF	MCY	1.27	1.11
tblVehicleEF	MCY	2.13	1.77

Bridge Point Rancho Cucamonga (Operations - Trucks) - San Bernardino-South Coast County, Summer

tblVehicleEF	MCY	2.17	2.28
tblVehicleEF	MCY	0.49	1.88
tblVehicleEF	MCY	1.86	1.62
tblVehicleEF	MCY	2.0770e-003	2.0970e-003
tblVehicleEF	MCY	6.6700e-004	5.8300e-004
tblVehicleEF	MCY	3.14	2.77
tblVehicleEF	MCY	1.27	1.11
tblVehicleEF	MCY	2.13	1.77
tblVehicleEF	MCY	2.67	2.81
tblVehicleEF	MCY	0.49	1.88
tblVehicleEF	MCY	2.02	1.76
tblVehicleEF	MCY	0.42	0.34
tblVehicleEF	MCY	0.15	0.24
tblVehicleEF	MCY	19.63	18.76
tblVehicleEF	MCY	9.55	8.44
tblVehicleEF	MCY	167.73	211.17
tblVehicleEF	MCY	46.45	60.38
tblVehicleEF	MCY	1.12	1.09
tblVehicleEF	MCY	0.31	0.26
tblVehicleEF	MCY	1.8610e-003	1.9650e-003
tblVehicleEF	MCY	3.6730e-003	2.9600e-003
tblVehicleEF	MCY	1.7420e-003	1.8380e-003
tblVehicleEF	MCY	3.4650e-003	2.7870e-003
tblVehicleEF	MCY	1.71	1.57
tblVehicleEF	MCY	1.13	1.06
tblVehicleEF	MCY	0.72	0.74
tblVehicleEF	MCY	2.19	2.31

Bridge Point Rancho Cucamonga (Operations - Trucks) - San Bernardino-South Coast County, Summer

tblVehicleEF	MCY	0.56	2.18
tblVehicleEF	MCY	2.08	1.81
tblVehicleEF	MCY	2.0610e-003	2.0900e-003
tblVehicleEF	MCY	6.8200e-004	5.9800e-004
tblVehicleEF	MCY	1.71	1.57
tblVehicleEF	MCY	1.13	1.06
tblVehicleEF	MCY	0.72	0.74
tblVehicleEF	MCY	2.69	2.84
tblVehicleEF	MCY	0.56	2.18
tblVehicleEF	MCY	2.27	1.98
tblVehicleEF	MDV	0.01	5.5200e-003
tblVehicleEF	MDV	0.02	0.09
tblVehicleEF	MDV	1.35	1.14
tblVehicleEF	MDV	3.25	3.25
tblVehicleEF	MDV	483.94	415.10
tblVehicleEF	MDV	107.92	87.32
tblVehicleEF	MDV	0.17	0.11
tblVehicleEF	MDV	0.32	0.38
tblVehicleEF	MDV	1.8260e-003	1.6850e-003
tblVehicleEF	MDV	2.5170e-003	2.0310e-003
tblVehicleEF	MDV	1.6830e-003	1.5540e-003
tblVehicleEF	MDV	2.3150e-003	1.8680e-003
tblVehicleEF	MDV	0.10	0.11
tblVehicleEF	MDV	0.20	0.17
tblVehicleEF	MDV	0.08	0.10
tblVehicleEF	MDV	0.03	0.02
tblVehicleEF	MDV	0.11	0.50

Bridge Point Rancho Cucamonga (Operations - Trucks) - San Bernardino-South Coast County, Summer

tblVehicleEF	MDV	0.25	0.44
tblVehicleEF	MDV	4.8500e-003	4.0780e-003
tblVehicleEF	MDV	1.1370e-003	8.5900e-004
tblVehicleEF	MDV	0.10	0.11
tblVehicleEF	MDV	0.20	0.17
tblVehicleEF	MDV	0.08	0.10
tblVehicleEF	MDV	0.05	0.03
tblVehicleEF	MDV	0.11	0.50
tblVehicleEF	MDV	0.28	0.48
tblVehicleEF	MDV	0.01	6.2110e-003
tblVehicleEF	MDV	0.02	0.08
tblVehicleEF	MDV	1.64	1.35
tblVehicleEF	MDV	2.69	2.72
tblVehicleEF	MDV	526.85	438.45
tblVehicleEF	MDV	107.92	86.27
tblVehicleEF	MDV	0.16	0.10
tblVehicleEF	MDV	0.30	0.35
tblVehicleEF	MDV	1.8260e-003	1.6850e-003
tblVehicleEF	MDV	2.5170e-003	2.0310e-003
tblVehicleEF	MDV	1.6830e-003	1.5540e-003
tblVehicleEF	MDV	2.3150e-003	1.8680e-003
tblVehicleEF	MDV	0.20	0.21
tblVehicleEF	MDV	0.23	0.19
tblVehicleEF	MDV	0.17	0.19
tblVehicleEF	MDV	0.04	0.03
tblVehicleEF	MDV	0.11	0.49
tblVehicleEF	MDV	0.21	0.38

Bridge Point Rancho Cucamonga (Operations - Trucks) - San Bernardino-South Coast County, Summer

tblVehicleEF	MDV	5.2830e-003	4.3080e-003
tblVehicleEF	MDV	1.1260e-003	8.4800e-004
tblVehicleEF	MDV	0.20	0.21
tblVehicleEF	MDV	0.23	0.19
tblVehicleEF	MDV	0.17	0.19
tblVehicleEF	MDV	0.05	0.04
tblVehicleEF	MDV	0.11	0.49
tblVehicleEF	MDV	0.23	0.41
tblVehicleEF	MDV	0.01	5.4050e-003
tblVehicleEF	MDV	0.02	0.09
tblVehicleEF	MDV	1.28	1.09
tblVehicleEF	MDV	3.20	3.26
tblVehicleEF	MDV	473.93	410.75
tblVehicleEF	MDV	107.92	87.35
tblVehicleEF	MDV	0.16	0.10
tblVehicleEF	MDV	0.32	0.38
tblVehicleEF	MDV	1.8260e-003	1.6850e-003
tblVehicleEF	MDV	2.5170e-003	2.0310e-003
tblVehicleEF	MDV	1.6830e-003	1.5540e-003
tblVehicleEF	MDV	2.3150e-003	1.8680e-003
tblVehicleEF	MDV	0.10	0.11
tblVehicleEF	MDV	0.22	0.18
tblVehicleEF	MDV	0.08	0.10
tblVehicleEF	MDV	0.03	0.02
tblVehicleEF	MDV	0.13	0.57
tblVehicleEF	MDV	0.25	0.44
tblVehicleEF	MDV	4.7490e-003	4.0360e-003

Bridge Point Rancho Cucamonga (Operations - Trucks) - San Bernardino-South Coast County, Summer

tblVehicleEF	MDV	1.1360e-003	8.5900e-004
tblVehicleEF	MDV	0.10	0.11
tblVehicleEF	MDV	0.22	0.18
tblVehicleEF	MDV	0.08	0.10
tblVehicleEF	MDV	0.04	0.03
tblVehicleEF	MDV	0.13	0.57
tblVehicleEF	MDV	0.27	0.48
tblVehicleEF	MH	0.04	3.6580e-003
tblVehicleEF	MH	0.03	0.00
tblVehicleEF	MH	3.07	0.35
tblVehicleEF	MH	6.43	0.00
tblVehicleEF	MH	1,045.05	970.21
tblVehicleEF	MH	59.49	0.00
tblVehicleEF	MH	1.54	4.24
tblVehicleEF	MH	0.91	0.00
tblVehicleEF	MH	0.01	0.02
tblVehicleEF	MH	0.04	0.11
tblVehicleEF	MH	1.1740e-003	0.00
tblVehicleEF	MH	3.2230e-003	4.0000e-003
tblVehicleEF	MH	0.04	0.11
tblVehicleEF	MH	1.0790e-003	0.00
tblVehicleEF	MH	1.47	0.00
tblVehicleEF	MH	0.09	0.00
tblVehicleEF	MH	0.51	0.00
tblVehicleEF	MH	0.10	0.08
tblVehicleEF	MH	0.03	0.00
tblVehicleEF	MH	0.37	0.00

Bridge Point Rancho Cucamonga (Operations - Trucks) - San Bernardino-South Coast County, Summer

tblVehicleEF	MH	0.01	9.1720e-003
tblVehicleEF	MH	7.0700e-004	0.00
tblVehicleEF	MH	1.47	0.00
tblVehicleEF	MH	0.09	0.00
tblVehicleEF	MH	0.51	0.00
tblVehicleEF	MH	0.14	0.09
tblVehicleEF	MH	0.03	0.00
tblVehicleEF	MH	0.40	0.00
tblVehicleEF	MH	0.04	3.6580e-003
tblVehicleEF	MH	0.03	0.00
tblVehicleEF	MH	3.19	0.35
tblVehicleEF	MH	5.84	0.00
tblVehicleEF	MH	1,045.05	970.21
tblVehicleEF	MH	59.49	0.00
tblVehicleEF	MH	1.41	4.00
tblVehicleEF	MH	0.86	0.00
tblVehicleEF	MH	0.01	0.02
tblVehicleEF	MH	0.04	0.11
tblVehicleEF	MH	1.1740e-003	0.00
tblVehicleEF	MH	3.2230e-003	4.0000e-003
tblVehicleEF	MH	0.04	0.11
tblVehicleEF	MH	1.0790e-003	0.00
tblVehicleEF	MH	2.91	0.00
tblVehicleEF	MH	0.11	0.00
tblVehicleEF	MH	1.21	0.00
tblVehicleEF	MH	0.11	0.08
tblVehicleEF	MH	0.03	0.00

Bridge Point Rancho Cucamonga (Operations - Trucks) - San Bernardino-South Coast County, Summer

tblVehicleEF	MH	0.34	0.00
tblVehicleEF	MH	0.01	9.1720e-003
tblVehicleEF	MH	6.9700e-004	0.00
tblVehicleEF	MH	2.91	0.00
tblVehicleEF	MH	0.11	0.00
tblVehicleEF	MH	1.21	0.00
tblVehicleEF	MH	0.15	0.09
tblVehicleEF	MH	0.03	0.00
tblVehicleEF	MH	0.38	0.00
tblVehicleEF	MH	0.04	3.6580e-003
tblVehicleEF	MH	0.03	0.00
tblVehicleEF	MH	3.08	0.35
tblVehicleEF	MH	6.36	0.00
tblVehicleEF	MH	1,045.05	970.21
tblVehicleEF	MH	59.49	0.00
tblVehicleEF	MH	1.51	4.17
tblVehicleEF	MH	0.89	0.00
tblVehicleEF	MH	0.01	0.02
tblVehicleEF	MH	0.04	0.11
tblVehicleEF	MH	1.1740e-003	0.00
tblVehicleEF	MH	3.2230e-003	4.0000e-003
tblVehicleEF	MH	0.04	0.11
tblVehicleEF	MH	1.0790e-003	0.00
tblVehicleEF	MH	1.75	0.00
tblVehicleEF	MH	0.11	0.00
tblVehicleEF	MH	0.53	0.00
tblVehicleEF	MH	0.10	0.08

Bridge Point Rancho Cucamonga (Operations - Trucks) - San Bernardino-South Coast County, Summer

tblVehicleEF	MH	0.03	0.00
tblVehicleEF	MH	0.37	0.00
tblVehicleEF	MH	0.01	9.1720e-003
tblVehicleEF	MH	7.0600e-004	0.00
tblVehicleEF	MH	1.75	0.00
tblVehicleEF	MH	0.11	0.00
tblVehicleEF	MH	0.53	0.00
tblVehicleEF	MH	0.15	0.09
tblVehicleEF	MH	0.03	0.00
tblVehicleEF	MH	0.40	0.00
tblVehicleEF	MHD	0.02	2.5070e-003
tblVehicleEF	MHD	3.5160e-003	3.3210e-003
tblVehicleEF	MHD	0.05	6.4670e-003
tblVehicleEF	MHD	0.32	0.31
tblVehicleEF	MHD	0.27	0.32
tblVehicleEF	MHD	5.32	0.74
tblVehicleEF	MHD	156.91	68.92
tblVehicleEF	MHD	1,101.52	974.57
tblVehicleEF	MHD	52.43	6.35
tblVehicleEF	MHD	0.60	0.52
tblVehicleEF	MHD	0.99	1.61
tblVehicleEF	MHD	11.88	1.50
tblVehicleEF	MHD	3.8600e-004	1.2310e-003
tblVehicleEF	MHD	5.0030e-003	0.04
tblVehicleEF	MHD	7.6400e-004	7.5000e-005
tblVehicleEF	MHD	3.6900e-004	1.1780e-003
tblVehicleEF	MHD	4.7830e-003	0.03

Bridge Point Rancho Cucamonga (Operations - Trucks) - San Bernardino-South Coast County, Summer

tblVehicleEF	MHD	7.0300e-004	6.9000e-005
tblVehicleEF	MHD	1.2800e-003	4.5300e-004
tblVehicleEF	MHD	0.04	0.01
tblVehicleEF	MHD	0.02	0.02
tblVehicleEF	MHD	6.5100e-004	2.4000e-004
tblVehicleEF	MHD	0.04	0.06
tblVehicleEF	MHD	0.02	0.08
tblVehicleEF	MHD	0.32	0.03
tblVehicleEF	MHD	1.5080e-003	6.5300e-004
tblVehicleEF	MHD	0.01	9.2620e-003
tblVehicleEF	MHD	6.1700e-004	6.3000e-005
tblVehicleEF	MHD	1.2800e-003	4.5300e-004
tblVehicleEF	MHD	0.04	0.01
tblVehicleEF	MHD	0.03	0.02
tblVehicleEF	MHD	6.5100e-004	2.4000e-004
tblVehicleEF	MHD	0.04	0.07
tblVehicleEF	MHD	0.02	0.08
tblVehicleEF	MHD	0.35	0.04
tblVehicleEF	MHD	0.02	2.3860e-003
tblVehicleEF	MHD	3.5800e-003	3.3450e-003
tblVehicleEF	MHD	0.05	6.2100e-003
tblVehicleEF	MHD	0.24	0.26
tblVehicleEF	MHD	0.28	0.33
tblVehicleEF	MHD	4.97	0.70
tblVehicleEF	MHD	166.20	69.59
tblVehicleEF	MHD	1,101.52	974.58
tblVehicleEF	MHD	52.43	6.28

Bridge Point Rancho Cucamonga (Operations - Trucks) - San Bernardino-South Coast County, Summer

tblVehicleEF	MHD	0.62	0.52
tblVehicleEF	MHD	0.92	1.52
tblVehicleEF	MHD	11.85	1.49
tblVehicleEF	MHD	3.2500e-004	1.0410e-003
tblVehicleEF	MHD	5.0030e-003	0.04
tblVehicleEF	MHD	7.6400e-004	7.5000e-005
tblVehicleEF	MHD	3.1100e-004	9.9600e-004
tblVehicleEF	MHD	4.7830e-003	0.03
tblVehicleEF	MHD	7.0300e-004	6.9000e-005
tblVehicleEF	MHD	2.5300e-003	8.2800e-004
tblVehicleEF	MHD	0.05	0.02
tblVehicleEF	MHD	0.02	0.02
tblVehicleEF	MHD	1.5010e-003	4.7800e-004
tblVehicleEF	MHD	0.04	0.06
tblVehicleEF	MHD	0.02	0.08
tblVehicleEF	MHD	0.30	0.03
tblVehicleEF	MHD	1.5950e-003	6.5900e-004
tblVehicleEF	MHD	0.01	9.2620e-003
tblVehicleEF	MHD	6.1100e-004	6.2000e-005
tblVehicleEF	MHD	2.5300e-003	8.2800e-004
tblVehicleEF	MHD	0.05	0.02
tblVehicleEF	MHD	0.03	0.02
tblVehicleEF	MHD	1.5010e-003	4.7800e-004
tblVehicleEF	MHD	0.04	0.07
tblVehicleEF	MHD	0.02	0.08
tblVehicleEF	MHD	0.33	0.04
tblVehicleEF	MHD	0.02	2.6830e-003

Bridge Point Rancho Cucamonga (Operations - Trucks) - San Bernardino-South Coast County, Summer

tblVehicleEF	MHD	3.5220e-003	3.3210e-003
tblVehicleEF	MHD	0.05	6.4200e-003
tblVehicleEF	MHD	0.45	0.37
tblVehicleEF	MHD	0.27	0.32
tblVehicleEF	MHD	5.23	0.74
tblVehicleEF	MHD	144.06	68.00
tblVehicleEF	MHD	1,101.52	974.57
tblVehicleEF	MHD	52.43	6.34
tblVehicleEF	MHD	0.57	0.52
tblVehicleEF	MHD	0.97	1.59
tblVehicleEF	MHD	11.87	1.50
tblVehicleEF	MHD	4.7000e-004	1.4940e-003
tblVehicleEF	MHD	5.0030e-003	0.04
tblVehicleEF	MHD	7.6400e-004	7.5000e-005
tblVehicleEF	MHD	4.4900e-004	1.4300e-003
tblVehicleEF	MHD	4.7830e-003	0.03
tblVehicleEF	MHD	7.0300e-004	6.9000e-005
tblVehicleEF	MHD	1.3890e-003	4.7100e-004
tblVehicleEF	MHD	0.05	0.02
tblVehicleEF	MHD	0.03	0.02
tblVehicleEF	MHD	6.4000e-004	2.4400e-004
tblVehicleEF	MHD	0.04	0.06
tblVehicleEF	MHD	0.02	0.09
tblVehicleEF	MHD	0.32	0.03
tblVehicleEF	MHD	1.3860e-003	6.4400e-004
tblVehicleEF	MHD	0.01	9.2620e-003
tblVehicleEF	MHD	6.1600e-004	6.3000e-005

Bridge Point Rancho Cucamonga (Operations - Trucks) - San Bernardino-South Coast County, Summer

tblVehicleEF	MHD	1.3890e-003	4.7100e-004
tblVehicleEF	MHD	0.05	0.02
tblVehicleEF	MHD	0.04	0.02
tblVehicleEF	MHD	6.4000e-004	2.4400e-004
tblVehicleEF	MHD	0.04	0.07
tblVehicleEF	MHD	0.02	0.09
tblVehicleEF	MHD	0.35	0.04
tblVehicleEF	OBUS	0.01	8.8190e-003
tblVehicleEF	OBUS	9.9110e-003	6.5960e-003
tblVehicleEF	OBUS	0.03	0.02
tblVehicleEF	OBUS	0.26	0.52
tblVehicleEF	OBUS	0.63	0.77
tblVehicleEF	OBUS	6.27	2.45
tblVehicleEF	OBUS	70.35	76.06
tblVehicleEF	OBUS	1,121.50	1,406.90
tblVehicleEF	OBUS	70.70	20.49
tblVehicleEF	OBUS	0.28	0.34
tblVehicleEF	OBUS	0.97	1.24
tblVehicleEF	OBUS	1.93	0.68
tblVehicleEF	OBUS	6.4000e-005	5.8900e-004
tblVehicleEF	OBUS	4.6440e-003	0.01
tblVehicleEF	OBUS	9.2900e-004	2.1800e-004
tblVehicleEF	OBUS	6.1000e-005	5.6400e-004
tblVehicleEF	OBUS	4.4220e-003	0.01
tblVehicleEF	OBUS	8.5400e-004	2.0100e-004
tblVehicleEF	OBUS	2.1800e-003	2.6020e-003
tblVehicleEF	OBUS	0.02	0.02

Bridge Point Rancho Cucamonga (Operations - Trucks) - San Bernardino-South Coast County, Summer

tblVehicleEF	OBUS	0.04	0.05
tblVehicleEF	OBUS	9.3100e-004	1.1160e-003
tblVehicleEF	OBUS	0.04	0.05
tblVehicleEF	OBUS	0.05	0.29
tblVehicleEF	OBUS	0.38	0.12
tblVehicleEF	OBUS	6.8400e-004	7.2500e-004
tblVehicleEF	OBUS	0.01	0.01
tblVehicleEF	OBUS	8.1700e-004	2.0300e-004
tblVehicleEF	OBUS	2.1800e-003	2.6020e-003
tblVehicleEF	OBUS	0.02	0.02
tblVehicleEF	OBUS	0.05	0.07
tblVehicleEF	OBUS	9.3100e-004	1.1160e-003
tblVehicleEF	OBUS	0.06	0.07
tblVehicleEF	OBUS	0.05	0.29
tblVehicleEF	OBUS	0.42	0.13
tblVehicleEF	OBUS	0.01	8.8750e-003
tblVehicleEF	OBUS	0.01	6.7350e-003
tblVehicleEF	OBUS	0.03	0.02
tblVehicleEF	OBUS	0.26	0.51
tblVehicleEF	OBUS	0.65	0.79
tblVehicleEF	OBUS	5.74	2.28
tblVehicleEF	OBUS	73.50	75.90
tblVehicleEF	OBUS	1,121.50	1,406.93
tblVehicleEF	OBUS	70.70	20.20
tblVehicleEF	OBUS	0.29	0.34
tblVehicleEF	OBUS	0.90	1.16
tblVehicleEF	OBUS	1.88	0.67

Bridge Point Rancho Cucamonga (Operations - Trucks) - San Bernardino-South Coast County, Summer

tblVehicleEF	OBUS	5.4000e-005	5.0100e-004
tblVehicleEF	OBUS	4.6440e-003	0.01
tblVehicleEF	OBUS	9.2900e-004	2.1800e-004
tblVehicleEF	OBUS	5.1000e-005	4.7900e-004
tblVehicleEF	OBUS	4.4220e-003	0.01
tblVehicleEF	OBUS	8.5400e-004	2.0100e-004
tblVehicleEF	OBUS	4.2350e-003	4.6860e-003
tblVehicleEF	OBUS	0.02	0.03
tblVehicleEF	OBUS	0.03	0.05
tblVehicleEF	OBUS	2.1330e-003	2.2090e-003
tblVehicleEF	OBUS	0.05	0.05
tblVehicleEF	OBUS	0.05	0.29
tblVehicleEF	OBUS	0.36	0.11
tblVehicleEF	OBUS	7.1400e-004	7.2400e-004
tblVehicleEF	OBUS	0.01	0.01
tblVehicleEF	OBUS	8.0800e-004	2.0000e-004
tblVehicleEF	OBUS	4.2350e-003	4.6860e-003
tblVehicleEF	OBUS	0.02	0.03
tblVehicleEF	OBUS	0.05	0.07
tblVehicleEF	OBUS	2.1330e-003	2.2090e-003
tblVehicleEF	OBUS	0.06	0.07
tblVehicleEF	OBUS	0.05	0.29
tblVehicleEF	OBUS	0.40	0.12
tblVehicleEF	OBUS	0.01	8.7740e-003
tblVehicleEF	OBUS	9.9380e-003	6.6000e-003
tblVehicleEF	OBUS	0.03	0.02
tblVehicleEF	OBUS	0.28	0.53

Bridge Point Rancho Cucamonga (Operations - Trucks) - San Bernardino-South Coast County, Summer

tblVehicleEF	OBUS	0.63	0.77
tblVehicleEF	OBUS	6.22	2.45
tblVehicleEF	OBUS	66.00	76.30
tblVehicleEF	OBUS	1,121.50	1,406.90
tblVehicleEF	OBUS	70.70	20.50
tblVehicleEF	OBUS	0.27	0.35
tblVehicleEF	OBUS	0.96	1.22
tblVehicleEF	OBUS	1.91	0.68
tblVehicleEF	OBUS	7.7000e-005	7.1200e-004
tblVehicleEF	OBUS	4.6440e-003	0.01
tblVehicleEF	OBUS	9.2900e-004	2.1800e-004
tblVehicleEF	OBUS	7.4000e-005	6.8100e-004
tblVehicleEF	OBUS	4.4220e-003	0.01
tblVehicleEF	OBUS	8.5400e-004	2.0100e-004
tblVehicleEF	OBUS	2.3200e-003	2.7390e-003
tblVehicleEF	OBUS	0.02	0.03
tblVehicleEF	OBUS	0.04	0.05
tblVehicleEF	OBUS	9.4100e-004	1.1650e-003
tblVehicleEF	OBUS	0.04	0.05
tblVehicleEF	OBUS	0.05	0.30
tblVehicleEF	OBUS	0.38	0.12
tblVehicleEF	OBUS	6.4200e-004	7.2700e-004
tblVehicleEF	OBUS	0.01	0.01
tblVehicleEF	OBUS	8.1600e-004	2.0300e-004
tblVehicleEF	OBUS	2.3200e-003	2.7390e-003
tblVehicleEF	OBUS	0.02	0.03
tblVehicleEF	OBUS	0.05	0.07

Bridge Point Rancho Cucamonga (Operations - Trucks) - San Bernardino-South Coast County, Summer

tblVehicleEF	OBUS	9.4100e-004	1.1650e-003
tblVehicleEF	OBUS	0.06	0.07
tblVehicleEF	OBUS	0.05	0.30
tblVehicleEF	OBUS	0.42	0.13
tblVehicleEF	SBUS	0.84	0.06
tblVehicleEF	SBUS	0.01	8.5840e-003
tblVehicleEF	SBUS	0.07	6.1570e-003
tblVehicleEF	SBUS	5.71	2.50
tblVehicleEF	SBUS	0.65	0.78
tblVehicleEF	SBUS	5.33	0.82
tblVehicleEF	SBUS	1,258.13	345.06
tblVehicleEF	SBUS	1,136.31	1,112.17
tblVehicleEF	SBUS	37.11	4.79
tblVehicleEF	SBUS	11.70	3.29
tblVehicleEF	SBUS	4.77	5.20
tblVehicleEF	SBUS	15.02	0.91
tblVehicleEF	SBUS	0.01	4.3580e-003
tblVehicleEF	SBUS	0.01	0.01
tblVehicleEF	SBUS	0.03	0.03
tblVehicleEF	SBUS	5.1700e-004	4.0000e-005
tblVehicleEF	SBUS	0.01	4.1690e-003
tblVehicleEF	SBUS	2.7560e-003	2.7010e-003
tblVehicleEF	SBUS	0.03	0.03
tblVehicleEF	SBUS	4.7500e-004	3.6000e-005
tblVehicleEF	SBUS	2.9260e-003	1.2420e-003
tblVehicleEF	SBUS	0.02	9.5120e-003
tblVehicleEF	SBUS	0.68	0.28

Bridge Point Rancho Cucamonga (Operations - Trucks) - San Bernardino-South Coast County, Summer

tblVehicleEF	SBUS	1.3050e-003	5.9000e-004
tblVehicleEF	SBUS	0.11	0.11
tblVehicleEF	SBUS	9.3510e-003	0.06
tblVehicleEF	SBUS	0.27	0.04
tblVehicleEF	SBUS	0.01	3.2890e-003
tblVehicleEF	SBUS	0.01	0.01
tblVehicleEF	SBUS	4.6300e-004	4.7000e-005
tblVehicleEF	SBUS	2.9260e-003	1.2420e-003
tblVehicleEF	SBUS	0.02	9.5120e-003
tblVehicleEF	SBUS	0.97	0.40
tblVehicleEF	SBUS	1.3050e-003	5.9000e-004
tblVehicleEF	SBUS	0.13	0.13
tblVehicleEF	SBUS	9.3510e-003	0.06
tblVehicleEF	SBUS	0.30	0.04
tblVehicleEF	SBUS	0.84	0.06
tblVehicleEF	SBUS	0.01	8.7140e-003
tblVehicleEF	SBUS	0.06	5.1550e-003
tblVehicleEF	SBUS	5.56	2.47
tblVehicleEF	SBUS	0.66	0.80
tblVehicleEF	SBUS	3.65	0.60
tblVehicleEF	SBUS	1,322.00	352.98
tblVehicleEF	SBUS	1,136.31	1,112.20
tblVehicleEF	SBUS	37.11	4.41
tblVehicleEF	SBUS	12.08	3.36
tblVehicleEF	SBUS	4.47	4.88
tblVehicleEF	SBUS	14.99	0.90
tblVehicleEF	SBUS	0.01	3.6810e-003

Bridge Point Rancho Cucamonga (Operations - Trucks) - San Bernardino-South Coast County, Summer

tblVehicleEF	SBUS	0.01	0.01
tblVehicleEF	SBUS	0.03	0.03
tblVehicleEF	SBUS	5.1700e-004	4.0000e-005
tblVehicleEF	SBUS	9.6490e-003	3.5220e-003
tblVehicleEF	SBUS	2.7560e-003	2.7010e-003
tblVehicleEF	SBUS	0.03	0.03
tblVehicleEF	SBUS	4.7500e-004	3.6000e-005
tblVehicleEF	SBUS	5.6170e-003	2.2080e-003
tblVehicleEF	SBUS	0.02	9.9850e-003
tblVehicleEF	SBUS	0.67	0.28
tblVehicleEF	SBUS	2.8800e-003	1.1130e-003
tblVehicleEF	SBUS	0.11	0.11
tblVehicleEF	SBUS	8.5310e-003	0.06
tblVehicleEF	SBUS	0.22	0.03
tblVehicleEF	SBUS	0.01	3.3630e-003
tblVehicleEF	SBUS	0.01	0.01
tblVehicleEF	SBUS	4.3500e-004	4.4000e-005
tblVehicleEF	SBUS	5.6170e-003	2.2080e-003
tblVehicleEF	SBUS	0.02	9.9850e-003
tblVehicleEF	SBUS	0.97	0.40
tblVehicleEF	SBUS	2.8800e-003	1.1130e-003
tblVehicleEF	SBUS	0.13	0.13
tblVehicleEF	SBUS	8.5310e-003	0.06
tblVehicleEF	SBUS	0.24	0.03
tblVehicleEF	SBUS	0.84	0.06
tblVehicleEF	SBUS	0.01	8.5760e-003
tblVehicleEF	SBUS	0.07	6.3440e-003

Bridge Point Rancho Cucamonga (Operations - Trucks) - San Bernardino-South Coast County, Summer

tblVehicleEF	SBUS	5.91	2.56
tblVehicleEF	SBUS	0.65	0.78
tblVehicleEF	SBUS	5.37	0.86
tblVehicleEF	SBUS	1,169.92	334.13
tblVehicleEF	SBUS	1,136.31	1,112.17
tblVehicleEF	SBUS	37.11	4.85
tblVehicleEF	SBUS	11.19	3.19
tblVehicleEF	SBUS	4.69	5.12
tblVehicleEF	SBUS	15.02	0.91
tblVehicleEF	SBUS	0.01	5.2920e-003
tblVehicleEF	SBUS	0.01	0.01
tblVehicleEF	SBUS	0.03	0.03
tblVehicleEF	SBUS	5.1700e-004	4.0000e-005
tblVehicleEF	SBUS	0.01	5.0630e-003
tblVehicleEF	SBUS	2.7560e-003	2.7010e-003
tblVehicleEF	SBUS	0.03	0.03
tblVehicleEF	SBUS	4.7500e-004	3.6000e-005
tblVehicleEF	SBUS	2.9580e-003	1.2070e-003
tblVehicleEF	SBUS	0.02	0.01
tblVehicleEF	SBUS	0.68	0.28
tblVehicleEF	SBUS	1.2820e-003	6.0100e-004
tblVehicleEF	SBUS	0.11	0.11
tblVehicleEF	SBUS	0.01	0.08
tblVehicleEF	SBUS	0.28	0.04
tblVehicleEF	SBUS	0.01	3.1850e-003
tblVehicleEF	SBUS	0.01	0.01
tblVehicleEF	SBUS	4.6400e-004	4.8000e-005

Bridge Point Rancho Cucamonga (Operations - Trucks) - San Bernardino-South Coast County, Summer

tblVehicleEF	SBUS	2.9580e-003	1.2070e-003
tblVehicleEF	SBUS	0.02	0.01
tblVehicleEF	SBUS	0.98	0.40
tblVehicleEF	SBUS	1.2820e-003	6.0100e-004
tblVehicleEF	SBUS	0.13	0.13
tblVehicleEF	SBUS	0.01	0.08
tblVehicleEF	SBUS	0.31	0.04
tblVehicleEF	UBUS	1.83	4.45
tblVehicleEF	UBUS	0.08	0.01
tblVehicleEF	UBUS	9.26	34.75
tblVehicleEF	UBUS	14.34	0.89
tblVehicleEF	UBUS	1,846.39	1,692.13
tblVehicleEF	UBUS	136.37	11.77
tblVehicleEF	UBUS	5.87	0.38
tblVehicleEF	UBUS	13.57	0.14
tblVehicleEF	UBUS	0.52	0.07
tblVehicleEF	UBUS	0.01	0.03
tblVehicleEF	UBUS	0.07	2.6550e-003
tblVehicleEF	UBUS	1.4030e-003	1.4100e-004
tblVehicleEF	UBUS	0.22	0.03
tblVehicleEF	UBUS	3.0000e-003	6.6220e-003
tblVehicleEF	UBUS	0.06	2.5280e-003
tblVehicleEF	UBUS	1.2900e-003	1.3000e-004
tblVehicleEF	UBUS	8.0860e-003	1.6780e-003
tblVehicleEF	UBUS	0.11	9.5390e-003
tblVehicleEF	UBUS	3.9450e-003	7.3700e-004
tblVehicleEF	UBUS	0.61	0.07

Bridge Point Rancho Cucamonga (Operations - Trucks) - San Bernardino-South Coast County, Summer

tblVehicleEF	UBUS	0.02	0.04
tblVehicleEF	UBUS	1.15	0.04
tblVehicleEF	UBUS	0.01	3.0250e-003
tblVehicleEF	UBUS	1.6240e-003	1.1700e-004
tblVehicleEF	UBUS	8.0860e-003	1.6780e-003
tblVehicleEF	UBUS	0.11	9.5390e-003
tblVehicleEF	UBUS	3.9450e-003	7.3700e-004
tblVehicleEF	UBUS	2.50	4.54
tblVehicleEF	UBUS	0.02	0.04
tblVehicleEF	UBUS	1.25	0.04
tblVehicleEF	UBUS	1.83	4.45
tblVehicleEF	UBUS	0.08	9.2350e-003
tblVehicleEF	UBUS	9.36	34.75
tblVehicleEF	UBUS	11.74	0.76
tblVehicleEF	UBUS	1,846.39	1,692.13
tblVehicleEF	UBUS	136.37	11.55
tblVehicleEF	UBUS	5.45	0.38
tblVehicleEF	UBUS	13.45	0.13
tblVehicleEF	UBUS	0.52	0.07
tblVehicleEF	UBUS	0.01	0.03
tblVehicleEF	UBUS	0.07	2.6550e-003
tblVehicleEF	UBUS	1.4030e-003	1.4100e-004
tblVehicleEF	UBUS	0.22	0.03
tblVehicleEF	UBUS	3.0000e-003	6.6220e-003
tblVehicleEF	UBUS	0.06	2.5280e-003
tblVehicleEF	UBUS	1.2900e-003	1.3000e-004
tblVehicleEF	UBUS	0.02	3.0610e-003

Bridge Point Rancho Cucamonga (Operations - Trucks) - San Bernardino-South Coast County, Summer

tblVehicleEF	UBUS	0.14	0.01
tblVehicleEF	UBUS	9.3320e-003	1.4840e-003
tblVehicleEF	UBUS	0.62	0.07
tblVehicleEF	UBUS	0.02	0.04
tblVehicleEF	UBUS	1.02	0.03
tblVehicleEF	UBUS	0.01	3.0250e-003
tblVehicleEF	UBUS	1.5790e-003	1.1400e-004
tblVehicleEF	UBUS	0.02	3.0610e-003
tblVehicleEF	UBUS	0.14	0.01
tblVehicleEF	UBUS	9.3320e-003	1.4840e-003
tblVehicleEF	UBUS	2.52	4.54
tblVehicleEF	UBUS	0.02	0.04
tblVehicleEF	UBUS	1.12	0.04
tblVehicleEF	UBUS	1.83	4.45
tblVehicleEF	UBUS	0.08	0.01
tblVehicleEF	UBUS	9.27	34.75
tblVehicleEF	UBUS	13.86	0.90
tblVehicleEF	UBUS	1,846.39	1,692.13
tblVehicleEF	UBUS	136.37	11.80
tblVehicleEF	UBUS	5.76	0.38
tblVehicleEF	UBUS	13.55	0.14
tblVehicleEF	UBUS	0.52	0.07
tblVehicleEF	UBUS	0.01	0.03
tblVehicleEF	UBUS	0.07	2.6550e-003
tblVehicleEF	UBUS	1.4030e-003	1.4100e-004
tblVehicleEF	UBUS	0.22	0.03
tblVehicleEF	UBUS	3.0000e-003	6.6220e-003

Bridge Point Rancho Cucamonga (Operations - Trucks) - San Bernardino-South Coast County, Summer

tblVehicleEF	UBUS	0.06	2.5280e-003
tblVehicleEF	UBUS	1.2900e-003	1.3000e-004
tblVehicleEF	UBUS	9.2250e-003	1.6870e-003
tblVehicleEF	UBUS	0.14	0.01
tblVehicleEF	UBUS	4.1190e-003	7.4500e-004
tblVehicleEF	UBUS	0.61	0.07
tblVehicleEF	UBUS	0.03	0.05
tblVehicleEF	UBUS	1.13	0.04
tblVehicleEF	UBUS	0.01	3.0250e-003
tblVehicleEF	UBUS	1.6160e-003	1.1700e-004
tblVehicleEF	UBUS	9.2250e-003	1.6870e-003
tblVehicleEF	UBUS	0.14	0.01
tblVehicleEF	UBUS	4.1190e-003	7.4500e-004
tblVehicleEF	UBUS	2.50	4.54
tblVehicleEF	UBUS	0.03	0.05
tblVehicleEF	UBUS	1.24	0.04
tblVehicleTrips	CNW_TTP	41.00	0.00
tblVehicleTrips	CNW_TTP	41.00	0.00
tblVehicleTrips	CW_TL	16.60	1.50
tblVehicleTrips	CW_TL	16.60	1.50
tblVehicleTrips	CW_TTP	59.00	100.00
tblVehicleTrips	CW_TTP	59.00	100.00
tblVehicleTrips	DV_TP	5.00	0.00
tblVehicleTrips	DV_TP	5.00	0.00
tblVehicleTrips	PB_TP	3.00	0.00
tblVehicleTrips	PB_TP	3.00	0.00
tblVehicleTrips	PR_TP	92.00	100.00

Bridge Point Rancho Cucamonga (Operations - Trucks) - San Bernardino-South Coast County, Summer

tblVehicleTrips	PR_TP	92.00	100.00
tblVehicleTrips	ST_TR	1.68	0.74
tblVehicleTrips	ST_TR	1.68	0.19
tblVehicleTrips	SU_TR	1.68	0.74
tblVehicleTrips	SU_TR	1.68	0.19
tblVehicleTrips	WD_TR	1.68	0.74
tblVehicleTrips	WD_TR	1.68	0.19
tblWater	IndoorWaterUseRate	50,296,875.00	0.00
tblWater	IndoorWaterUseRate	452,671,875.00	5,398,350.00

2.0 Emissions Summary

Bridge Point Rancho Cucamonga (Operations - Trucks) - San Bernardino-South Coast County, Summer

2.1 Overall Construction (Maximum Daily Emission)

Unmitigated Construction

	ROG	NOx	CO	SO2	Fugitive PM10	Exhaust PM10	PM10 Total	Fugitive PM2.5	Exhaust PM2.5	PM2.5 Total	Bio- CO2	NBio- CO2	Total CO2	CH4	N2O	CO2e
Year	lb/day										lb/day					
2021	0.0000	0.0000	0.0000	0.0000	0.0000	0.0000	0.0000	0.0000	0.0000	0.0000	0.0000	0.0000	0.0000	0.0000	0.0000	0.0000
Maximum	0.0000	0.0000	0.0000	0.0000	0.0000	0.0000	0.0000	0.0000	0.0000	0.0000	0.0000	0.0000	0.0000	0.0000	0.0000	0.0000

Mitigated Construction

	ROG	NOx	CO	SO2	Fugitive PM10	Exhaust PM10	PM10 Total	Fugitive PM2.5	Exhaust PM2.5	PM2.5 Total	Bio- CO2	NBio- CO2	Total CO2	CH4	N2O	CO2e
Year	lb/day										lb/day					
2021	0.0000	0.0000	0.0000	0.0000	0.0000	0.0000	0.0000	0.0000	0.0000	0.0000	0.0000	0.0000	0.0000	0.0000	0.0000	0.0000
Maximum	0.0000	0.0000	0.0000	0.0000	0.0000	0.0000	0.0000	0.0000	0.0000	0.0000	0.0000	0.0000	0.0000	0.0000	0.0000	0.0000

	ROG	NOx	CO	SO2	Fugitive PM10	Exhaust PM10	PM10 Total	Fugitive PM2.5	Exhaust PM2.5	PM2.5 Total	Bio- CO2	NBio- CO2	Total CO2	CH4	N2O	CO2e
Percent Reduction	0.00	0.00	0.00	0.00	0.00	0.00	0.00	0.00	0.00	0.00	0.00	0.00	0.00	0.00	0.00	0.00

Bridge Point Rancho Cucamonga (Operations - Trucks) - San Bernardino-South Coast County, Summer

2.2 Overall Operational

Unmitigated Operational

	ROG	NOx	CO	SO2	Fugitive PM10	Exhaust PM10	PM10 Total	Fugitive PM2.5	Exhaust PM2.5	PM2.5 Total	Bio- CO2	NBio- CO2	Total CO2	CH4	N2O	CO2e
Category	lb/day										lb/day					
Area	49.2848	3.6900e-003	0.4045	3.0000e-005		1.4400e-003	1.4400e-003		1.4400e-003	1.4400e-003		0.8656	0.8656	2.2800e-003		0.9227
Energy	0.0000	0.0000	0.0000	0.0000		0.0000	0.0000		0.0000	0.0000		0.0000	0.0000	0.0000	0.0000	0.0000
Mobile	0.6733	10.5209	5.7160	0.0268	0.7083	0.0477	0.7561	0.1988	0.0457	0.2444		2,944.3554	2,944.3554	0.1760		2,948.7557
Offroad	0.2272	2.1098	2.3075	3.0600e-003		0.1398	0.1398		0.1286	0.1286		296.0617	296.0617	0.0958		298.4555
Total	50.1853	12.6344	8.4279	0.0299	0.7083	0.1889	0.8973	0.1988	0.1757	0.3745		3,241.2826	3,241.2826	0.2740	0.0000	3,248.1339

Bridge Point Rancho Cucamonga (Operations - Trucks) - San Bernardino-South Coast County, Summer

2.2 Overall Operational

Mitigated Operational

	ROG	NOx	CO	SO2	Fugitive PM10	Exhaust PM10	PM10 Total	Fugitive PM2.5	Exhaust PM2.5	PM2.5 Total	Bio- CO2	NBio- CO2	Total CO2	CH4	N2O	CO2e
Category	lb/day										lb/day					
Area	49.2848	3.6900e-003	0.4045	3.0000e-005		1.4400e-003	1.4400e-003		1.4400e-003	1.4400e-003		0.8656	0.8656	2.2800e-003		0.9227
Energy	0.0000	0.0000	0.0000	0.0000		0.0000	0.0000		0.0000	0.0000		0.0000	0.0000	0.0000	0.0000	0.0000
Mobile	0.6733	10.5209	5.7160	0.0268	0.7083	0.0477	0.7561	0.1988	0.0457	0.2444		2,944.3554	2,944.3554	0.1760		2,948.7557
Offroad	0.2272	2.1098	2.3075	3.0600e-003		0.1398	0.1398		0.1286	0.1286		296.0617	296.0617	0.0958		298.4555
Total	50.1853	12.6344	8.4279	0.0299	0.7083	0.1889	0.8973	0.1988	0.1757	0.3745		3,241.2826	3,241.2826	0.2740	0.0000	3,248.1339

	ROG	NOx	CO	SO2	Fugitive PM10	Exhaust PM10	PM10 Total	Fugitive PM2.5	Exhaust PM2.5	PM2.5 Total	Bio- CO2	NBio-CO2	Total CO2	CH4	N2O	CO2e
Percent Reduction	0.00	0.00	0.00	0.00	0.00	0.00	0.00	0.00	0.00	0.00	0.00	0.00	0.00	0.00	0.00	0.00

3.0 Construction Detail

Construction Phase

Phase Number	Phase Name	Phase Type	Start Date	End Date	Num Days Week	Num Days	Phase Description
1	Demolition	Demolition	10/5/2021	10/4/2021	5	0	

Acres of Grading (Site Preparation Phase): 0

Acres of Grading (Grading Phase): 0

Bridge Point Rancho Cucamonga (Operations - Trucks) - San Bernardino-South Coast County, Summer

Acres of Paving: 35.12

Residential Indoor: 0; Residential Outdoor: 0; Non-Residential Indoor: 0; Non-Residential Outdoor: 0; Striped Parking Area: 0 (Architectural Coating – sqft)

OffRoad Equipment

Phase Name	Offroad Equipment Type	Amount	Usage Hours	Horse Power	Load Factor
Demolition	Concrete/Industrial Saws	0	8.00	81	0.73
Demolition	Excavators	0	8.00	158	0.38
Demolition	Rubber Tired Dozers	0	8.00	247	0.40

Trips and VMT

Phase Name	Offroad Equipment Count	Worker Trip Number	Vendor Trip Number	Hauling Trip Number	Worker Trip Length	Vendor Trip Length	Hauling Trip Length	Worker Vehicle Class	Vendor Vehicle Class	Hauling Vehicle Class
Demolition	0	0.00	0.00	0.00	14.70	6.90	20.00	LD_Mix	HDT_Mix	HHDT

3.1 Mitigation Measures Construction

Bridge Point Rancho Cucamonga (Operations - Trucks) - San Bernardino-South Coast County, Summer

3.2 Demolition - 2021

Unmitigated Construction On-Site

	ROG	NOx	CO	SO2	Fugitive PM10	Exhaust PM10	PM10 Total	Fugitive PM2.5	Exhaust PM2.5	PM2.5 Total	Bio- CO2	NBio- CO2	Total CO2	CH4	N2O	CO2e
Category	lb/day										lb/day					
Off-Road	0.0000	0.0000	0.0000	0.0000	0.0000	0.0000	0.0000	0.0000	0.0000	0.0000	0.0000	0.0000	0.0000	0.0000	0.0000	0.0000
Total	0.0000	0.0000	0.0000	0.0000	0.0000	0.0000	0.0000	0.0000	0.0000	0.0000	0.0000	0.0000	0.0000	0.0000	0.0000	0.0000

Unmitigated Construction Off-Site

	ROG	NOx	CO	SO2	Fugitive PM10	Exhaust PM10	PM10 Total	Fugitive PM2.5	Exhaust PM2.5	PM2.5 Total	Bio- CO2	NBio- CO2	Total CO2	CH4	N2O	CO2e
Category	lb/day										lb/day					
Hauling	0.0000	0.0000	0.0000	0.0000	0.0000	0.0000	0.0000	0.0000	0.0000	0.0000	0.0000	0.0000	0.0000	0.0000	0.0000	0.0000
Vendor	0.0000	0.0000	0.0000	0.0000	0.0000	0.0000	0.0000	0.0000	0.0000	0.0000	0.0000	0.0000	0.0000	0.0000	0.0000	0.0000
Worker	0.0000	0.0000	0.0000	0.0000	0.0000	0.0000	0.0000	0.0000	0.0000	0.0000	0.0000	0.0000	0.0000	0.0000	0.0000	0.0000
Total	0.0000	0.0000	0.0000	0.0000	0.0000	0.0000	0.0000	0.0000	0.0000	0.0000	0.0000	0.0000	0.0000	0.0000	0.0000	0.0000

Bridge Point Rancho Cucamonga (Operations - Trucks) - San Bernardino-South Coast County, Summer

3.2 Demolition - 2021

Mitigated Construction On-Site

	ROG	NOx	CO	SO2	Fugitive PM10	Exhaust PM10	PM10 Total	Fugitive PM2.5	Exhaust PM2.5	PM2.5 Total	Bio- CO2	NBio- CO2	Total CO2	CH4	N2O	CO2e
Category	lb/day										lb/day					
Off-Road	0.0000	0.0000	0.0000	0.0000	0.0000	0.0000	0.0000	0.0000	0.0000	0.0000	0.0000	0.0000	0.0000	0.0000	0.0000	0.0000
Total	0.0000	0.0000	0.0000	0.0000	0.0000	0.0000	0.0000	0.0000	0.0000	0.0000	0.0000	0.0000	0.0000	0.0000	0.0000	0.0000

Mitigated Construction Off-Site

	ROG	NOx	CO	SO2	Fugitive PM10	Exhaust PM10	PM10 Total	Fugitive PM2.5	Exhaust PM2.5	PM2.5 Total	Bio- CO2	NBio- CO2	Total CO2	CH4	N2O	CO2e
Category	lb/day										lb/day					
Hauling	0.0000	0.0000	0.0000	0.0000	0.0000	0.0000	0.0000	0.0000	0.0000	0.0000	0.0000	0.0000	0.0000	0.0000	0.0000	0.0000
Vendor	0.0000	0.0000	0.0000	0.0000	0.0000	0.0000	0.0000	0.0000	0.0000	0.0000	0.0000	0.0000	0.0000	0.0000	0.0000	0.0000
Worker	0.0000	0.0000	0.0000	0.0000	0.0000	0.0000	0.0000	0.0000	0.0000	0.0000	0.0000	0.0000	0.0000	0.0000	0.0000	0.0000
Total	0.0000	0.0000	0.0000	0.0000	0.0000	0.0000	0.0000	0.0000	0.0000	0.0000	0.0000	0.0000	0.0000	0.0000	0.0000	0.0000

4.0 Operational Detail - Mobile

Bridge Point Rancho Cucamonga (Operations - Trucks) - San Bernardino-South Coast County, Summer

4.1 Mitigation Measures Mobile

	ROG	NOx	CO	SO2	Fugitive PM10	Exhaust PM10	PM10 Total	Fugitive PM2.5	Exhaust PM2.5	PM2.5 Total	Bio- CO2	NBio- CO2	Total CO2	CH4	N2O	CO2e
Category	lb/day										lb/day					
Mitigated	0.6733	10.5209	5.7160	0.0268	0.7083	0.0477	0.7561	0.1988	0.0457	0.2444		2,944.3554	2,944.3554	0.1760		2,948.7557
Unmitigated	0.6733	10.5209	5.7160	0.0268	0.7083	0.0477	0.7561	0.1988	0.0457	0.2444		2,944.3554	2,944.3554	0.1760		2,948.7557

4.2 Trip Summary Information

Land Use	Average Daily Trip Rate			Unmitigated	Mitigated
	Weekday	Saturday	Sunday	Annual VMT	Annual VMT
Other Asphalt Surfaces	0.00	0.00	0.00		
Other Non-Asphalt Surfaces	0.00	0.00	0.00		
Parking Lot	0.00	0.00	0.00		
Refrigerated Warehouse-No Rail	160.95	160.95	160.95	87,879	87,879
Unrefrigerated Warehouse-No Rail	371.93	371.93	371.93	203,071	203,071
Total	532.88	532.88	532.88	290,950	290,950

4.3 Trip Type Information

Bridge Point Rancho Cucamonga (Operations - Trucks) - San Bernardino-South Coast County, Summer

Land Use	Miles			Trip %			Trip Purpose %		
	H-W or C-W	H-S or C-C	H-O or C-NW	H-W or C-W	H-S or C-C	H-O or C-NW	Primary	Diverted	Pass-by
Other Asphalt Surfaces	16.60	8.40	6.90	0.00	0.00	0.00	0	0	0
Other Non-Asphalt Surfaces	16.60	8.40	6.90	0.00	0.00	0.00	0	0	0
Parking Lot	16.60	8.40	6.90	0.00	0.00	0.00	0	0	0
Refrigerated Warehouse-No	1.50	8.40	6.90	100.00	0.00	0.00	100	0	0
Unrefrigerated Warehouse-No	1.50	8.40	6.90	100.00	0.00	0.00	100	0	0

4.4 Fleet Mix

Land Use	LDA	LDT1	LDT2	MDV	LHD1	LHD2	MHD	HHD	OBUS	UBUS	MCY	SBUS	MH
Other Asphalt Surfaces	0.553113	0.036408	0.180286	0.116335	0.016165	0.005101	0.018218	0.063797	0.001357	0.001565	0.005903	0.000808	0.000944
Other Non-Asphalt Surfaces	0.553113	0.036408	0.180286	0.116335	0.016165	0.005101	0.018218	0.063797	0.001357	0.001565	0.005903	0.000808	0.000944
Parking Lot	0.553113	0.036408	0.180286	0.116335	0.016165	0.005101	0.018218	0.063797	0.001357	0.001565	0.005903	0.000808	0.000944
Refrigerated Warehouse-No Rail	0.000000	0.000000	0.000000	0.000000	0.345700	0.000000	0.111100	0.543200	0.000000	0.000000	0.000000	0.000000	0.000000
Unrefrigerated Warehouse-No Rail	0.000000	0.000000	0.000000	0.000000	0.165800	0.000000	0.208600	0.625600	0.000000	0.000000	0.000000	0.000000	0.000000

5.0 Energy Detail

Historical Energy Use: N

5.1 Mitigation Measures Energy

Bridge Point Rancho Cucamonga (Operations - Trucks) - San Bernardino-South Coast County, Summer

	ROG	NOx	CO	SO2	Fugitive PM10	Exhaust PM10	PM10 Total	Fugitive PM2.5	Exhaust PM2.5	PM2.5 Total	Bio- CO2	NBio- CO2	Total CO2	CH4	N2O	CO2e
Category	lb/day										lb/day					
NaturalGas Mitigated	0.0000	0.0000	0.0000	0.0000		0.0000	0.0000		0.0000	0.0000		0.0000	0.0000	0.0000	0.0000	0.0000
NaturalGas Unmitigated	0.0000	0.0000	0.0000	0.0000		0.0000	0.0000		0.0000	0.0000		0.0000	0.0000	0.0000	0.0000	0.0000

5.2 Energy by Land Use - NaturalGas

Unmitigated

	NaturalGas Use	ROG	NOx	CO	SO2	Fugitive PM10	Exhaust PM10	PM10 Total	Fugitive PM2.5	Exhaust PM2.5	PM2.5 Total	Bio- CO2	NBio- CO2	Total CO2	CH4	N2O	CO2e
Land Use	kBTU/yr	lb/day										lb/day					
Other Asphalt Surfaces	0	0.0000	0.0000	0.0000	0.0000		0.0000	0.0000		0.0000	0.0000		0.0000	0.0000	0.0000	0.0000	0.0000
Other Non-Asphalt Surfaces	0	0.0000	0.0000	0.0000	0.0000		0.0000	0.0000		0.0000	0.0000		0.0000	0.0000	0.0000	0.0000	0.0000
Parking Lot	0	0.0000	0.0000	0.0000	0.0000		0.0000	0.0000		0.0000	0.0000		0.0000	0.0000	0.0000	0.0000	0.0000
Refrigerated Warehouse-No Rail	0	0.0000	0.0000	0.0000	0.0000		0.0000	0.0000		0.0000	0.0000		0.0000	0.0000	0.0000	0.0000	0.0000
Unrefrigerated Warehouse-No Rail	0	0.0000	0.0000	0.0000	0.0000		0.0000	0.0000		0.0000	0.0000		0.0000	0.0000	0.0000	0.0000	0.0000
Total		0.0000	0.0000	0.0000	0.0000		0.0000	0.0000		0.0000	0.0000		0.0000	0.0000	0.0000	0.0000	0.0000

Bridge Point Rancho Cucamonga (Operations - Trucks) - San Bernardino-South Coast County, Summer

5.2 Energy by Land Use - NaturalGas

Mitigated

	NaturalGas Use	ROG	NOx	CO	SO2	Fugitive PM10	Exhaust PM10	PM10 Total	Fugitive PM2.5	Exhaust PM2.5	PM2.5 Total	Bio- CO2	NBio- CO2	Total CO2	CH4	N2O	CO2e
Land Use	kBTU/yr	lb/day										lb/day					
Other Asphalt Surfaces	0	0.0000	0.0000	0.0000	0.0000		0.0000	0.0000		0.0000	0.0000		0.0000	0.0000	0.0000	0.0000	0.0000
Other Non-Asphalt Surfaces	0	0.0000	0.0000	0.0000	0.0000		0.0000	0.0000		0.0000	0.0000		0.0000	0.0000	0.0000	0.0000	0.0000
Parking Lot	0	0.0000	0.0000	0.0000	0.0000		0.0000	0.0000		0.0000	0.0000		0.0000	0.0000	0.0000	0.0000	0.0000
Refrigerated Warehouse-No Rail	0	0.0000	0.0000	0.0000	0.0000		0.0000	0.0000		0.0000	0.0000		0.0000	0.0000	0.0000	0.0000	0.0000
Unrefrigerated Warehouse-No Rail	0	0.0000	0.0000	0.0000	0.0000		0.0000	0.0000		0.0000	0.0000		0.0000	0.0000	0.0000	0.0000	0.0000
Total		0.0000	0.0000	0.0000	0.0000		0.0000	0.0000		0.0000	0.0000		0.0000	0.0000	0.0000	0.0000	0.0000

6.0 Area Detail

6.1 Mitigation Measures Area

Bridge Point Rancho Cucamonga (Operations - Trucks) - San Bernardino-South Coast County, Summer

	ROG	NOx	CO	SO2	Fugitive PM10	Exhaust PM10	PM10 Total	Fugitive PM2.5	Exhaust PM2.5	PM2.5 Total	Bio- CO2	NBio- CO2	Total CO2	CH4	N2O	CO2e
Category	lb/day										lb/day					
Mitigated	49.2848	3.6900e-003	0.4045	3.0000e-005		1.4400e-003	1.4400e-003		1.4400e-003	1.4400e-003		0.8656	0.8656	2.2800e-003		0.9227
Unmitigated	49.2848	3.6900e-003	0.4045	3.0000e-005		1.4400e-003	1.4400e-003		1.4400e-003	1.4400e-003		0.8656	0.8656	2.2800e-003		0.9227

6.2 Area by SubCategory

Unmitigated

	ROG	NOx	CO	SO2	Fugitive PM10	Exhaust PM10	PM10 Total	Fugitive PM2.5	Exhaust PM2.5	PM2.5 Total	Bio- CO2	NBio- CO2	Total CO2	CH4	N2O	CO2e
SubCategory	lb/day										lb/day					
Architectural Coating	5.6404					0.0000	0.0000		0.0000	0.0000			0.0000			0.0000
Consumer Products	43.6068					0.0000	0.0000		0.0000	0.0000			0.0000			0.0000
Landscaping	0.0376	3.6900e-003	0.4045	3.0000e-005		1.4400e-003	1.4400e-003		1.4400e-003	1.4400e-003		0.8656	0.8656	2.2800e-003		0.9227
Total	49.2848	3.6900e-003	0.4045	3.0000e-005		1.4400e-003	1.4400e-003		1.4400e-003	1.4400e-003		0.8656	0.8656	2.2800e-003		0.9227

Bridge Point Rancho Cucamonga (Operations - Trucks) - San Bernardino-South Coast County, Summer

6.2 Area by SubCategory

Mitigated

	ROG	NOx	CO	SO2	Fugitive PM10	Exhaust PM10	PM10 Total	Fugitive PM2.5	Exhaust PM2.5	PM2.5 Total	Bio- CO2	NBio- CO2	Total CO2	CH4	N2O	CO2e
SubCategory	lb/day										lb/day					
Architectural Coating	5.6404					0.0000	0.0000		0.0000	0.0000			0.0000			0.0000
Consumer Products	43.6068					0.0000	0.0000		0.0000	0.0000			0.0000			0.0000
Landscaping	0.0376	3.6900e-003	0.4045	3.0000e-005		1.4400e-003	1.4400e-003		1.4400e-003	1.4400e-003		0.8656	0.8656	2.2800e-003		0.9227
Total	49.2848	3.6900e-003	0.4045	3.0000e-005		1.4400e-003	1.4400e-003		1.4400e-003	1.4400e-003		0.8656	0.8656	2.2800e-003		0.9227

7.0 Water Detail

7.1 Mitigation Measures Water

8.0 Waste Detail

8.1 Mitigation Measures Waste

9.0 Operational Offroad

Equipment Type	Number	Hours/Day	Days/Year	Horse Power	Load Factor	Fuel Type
Forklifts	4	4.00	365	89	0.20	CNG

Bridge Point Rancho Cucamonga (Operations - Trucks) - San Bernardino-South Coast County, Summer

UnMitigated/Mitigated

	ROG	NOx	CO	SO2	Fugitive PM10	Exhaust PM10	PM10 Total	Fugitive PM2.5	Exhaust PM2.5	PM2.5 Total	Bio- CO2	NBio- CO2	Total CO2	CH4	N2O	CO2e
Equipment Type	lb/day										lb/day					
Forklifts	0.2272	2.1098	2.3075	3.0600e-003		0.1398	0.1398		0.1286	0.1286		296.0617	296.0617	0.0958		298.4555
Total	0.2272	2.1098	2.3075	3.0600e-003		0.1398	0.1398		0.1286	0.1286		296.0617	296.0617	0.0958		298.4555

10.0 Stationary Equipment

Fire Pumps and Emergency Generators

Equipment Type	Number	Hours/Day	Hours/Year	Horse Power	Load Factor	Fuel Type
----------------	--------	-----------	------------	-------------	-------------	-----------

Boilers

Equipment Type	Number	Heat Input/Day	Heat Input/Year	Boiler Rating	Fuel Type
----------------	--------	----------------	-----------------	---------------	-----------

User Defined Equipment

Equipment Type	Number
----------------	--------

11.0 Vegetation

Bridge Point Rancho Cucamonga (Operations - Trucks) - San Bernardino-South Coast County, Winter

Bridge Point Rancho Cucamonga (Operations - Trucks)
San Bernardino-South Coast County, Winter

1.0 Project Characteristics

1.1 Land Usage

Land Uses	Size	Metric	Lot Acreage	Floor Surface Area	Population
Refrigerated Warehouse-No Rail	217.50	1000sqft	4.99	217,500.00	0
Unrefrigerated Warehouse-No Rail	1,957.50	1000sqft	44.94	1,957,500.00	0
Other Asphalt Surfaces	1.54	1000sqft	0.04	1,540.00	0
Other Non-Asphalt Surfaces	370.60	1000sqft	8.51	370,600.00	0
Parking Lot	1,408.00	Space	26.57	1,157,383.00	0

1.2 Other Project Characteristics

Urbanization	Urban	Wind Speed (m/s)	2.2	Precipitation Freq (Days)	32
Climate Zone	10			Operational Year	2022
Utility Company	Southern California Edison				
CO2 Intensity (lb/MWhr)	702.44	CH4 Intensity (lb/MWhr)	0.029	N2O Intensity (lb/MWhr)	0.006

1.3 User Entered Comments & Non-Default Data

Bridge Point Rancho Cucamonga (Operations - Trucks) - San Bernardino-South Coast County, Winter

Project Characteristics -

Land Use - Parking Lot Area: Auto, Dock Loading, Trailer, and Bicycle Parking. Employee Outdoor Area modeled as Other Asphalt Surfaces. Landscape Area modeled as Other Non-Asphalt Surfaces

Construction Phase - Operations Run Only.

Off-road Equipment - Operations Run Only.

Trips and VMT - Operations Run Only.

Vehicle Trips - Trip Characteristics based on information provided in the Traffic Analysis.

Vehicle Emission Factors - EMFAC2017

Vehicle Emission Factors - EMFAC2017

Vehicle Emission Factors - EMFAC2017

Energy Use - The Project will design building shells and building components to meet 2019 Title 24 Standards which expects 30% less energy for nonresidential uses. The Project will not use Natural Gas.

Water And Wastewater - Water use based on information provided in the WSA

Operational Off-Road Equipment - Off-road equipment based on consultation with the Project Applicant.

Fleet Mix - Truck Fleet Mix estimated by rationing the Trip Rates for each truck type based on information provided in the Traffic Analysis.

Area Coating -

Table Name	Column Name	Default Value	New Value
tblConstructionPhase	NumDays	100.00	0.00
tblEnergyUse	LightingElect	2.37	1.66
tblEnergyUse	LightingElect	1.17	0.82
tblEnergyUse	NT24NG	48.51	0.00
tblEnergyUse	NT24NG	0.03	0.00
tblEnergyUse	T24E	1.06	0.74
tblEnergyUse	T24E	0.37	0.26
tblEnergyUse	T24NG	3.25	0.00
tblEnergyUse	T24NG	2.00	0.00
tblFleetMix	HHD	0.06	0.54

Bridge Point Rancho Cucamonga (Operations - Trucks) - San Bernardino-South Coast County, Winter

tblFleetMix	HHD	0.06	0.63
tblFleetMix	LDA	0.55	0.00
tblFleetMix	LDA	0.55	0.00
tblFleetMix	LDT1	0.04	0.00
tblFleetMix	LDT1	0.04	0.00
tblFleetMix	LDT2	0.18	0.00
tblFleetMix	LDT2	0.18	0.00
tblFleetMix	LHD1	0.02	0.35
tblFleetMix	LHD1	0.02	0.17
tblFleetMix	LHD2	5.1010e-003	0.00
tblFleetMix	LHD2	5.1010e-003	0.00
tblFleetMix	MCY	5.9030e-003	0.00
tblFleetMix	MCY	5.9030e-003	0.00
tblFleetMix	MDV	0.12	0.00
tblFleetMix	MDV	0.12	0.00
tblFleetMix	MH	9.4400e-004	0.00
tblFleetMix	MH	9.4400e-004	0.00
tblFleetMix	MHD	0.02	0.11
tblFleetMix	MHD	0.02	0.21
tblFleetMix	OBUS	1.3570e-003	0.00
tblFleetMix	OBUS	1.3570e-003	0.00
tblFleetMix	SBUS	8.0800e-004	0.00
tblFleetMix	SBUS	8.0800e-004	0.00
tblFleetMix	UBUS	1.5650e-003	0.00
tblFleetMix	UBUS	1.5650e-003	0.00
tblLandUse	LandUseSquareFeet	563,200.00	1,157,383.00
tblLandUse	LotAcreage	12.67	26.57

Bridge Point Rancho Cucamonga (Operations - Trucks) - San Bernardino-South Coast County, Winter

tblOffRoadEquipment	OffRoadEquipmentUnitAmount	1.00	0.00
tblOffRoadEquipment	OffRoadEquipmentUnitAmount	3.00	0.00
tblOffRoadEquipment	OffRoadEquipmentUnitAmount	2.00	0.00
tblOperationalOffRoadEquipment	OperDaysPerYear	260.00	365.00
tblOperationalOffRoadEquipment	OperFuelType	Diesel	CNG
tblOperationalOffRoadEquipment	OperHoursPerDay	8.00	4.00
tblOperationalOffRoadEquipment	OperOffRoadEquipmentNumber	0.00	4.00
tblVehicleEF	HHD	1.21	0.03
tblVehicleEF	HHD	0.04	0.14
tblVehicleEF	HHD	0.10	0.00
tblVehicleEF	HHD	3.29	5.95
tblVehicleEF	HHD	0.57	0.67
tblVehicleEF	HHD	1.82	3.7880e-003
tblVehicleEF	HHD	6,933.41	1,124.17
tblVehicleEF	HHD	1,475.79	1,484.27
tblVehicleEF	HHD	5.54	0.03
tblVehicleEF	HHD	26.50	6.08
tblVehicleEF	HHD	2.50	3.42
tblVehicleEF	HHD	20.21	2.10
tblVehicleEF	HHD	9.7780e-003	3.6280e-003
tblVehicleEF	HHD	0.06	0.06
tblVehicleEF	HHD	0.04	0.04
tblVehicleEF	HHD	0.01	0.03
tblVehicleEF	HHD	5.1000e-005	1.0000e-006
tblVehicleEF	HHD	9.3550e-003	3.4710e-003
tblVehicleEF	HHD	0.03	0.03
tblVehicleEF	HHD	8.8810e-003	8.8310e-003

Bridge Point Rancho Cucamonga (Operations - Trucks) - San Bernardino-South Coast County, Winter

tblVehicleEF	HHD	0.01	0.03
tblVehicleEF	HHD	4.7000e-005	1.0000e-006
tblVehicleEF	HHD	8.5000e-005	5.0000e-006
tblVehicleEF	HHD	3.1910e-003	1.6000e-004
tblVehicleEF	HHD	0.84	0.43
tblVehicleEF	HHD	5.2000e-005	3.0000e-006
tblVehicleEF	HHD	0.08	0.08
tblVehicleEF	HHD	2.1700e-004	7.9100e-004
tblVehicleEF	HHD	0.05	1.0000e-006
tblVehicleEF	HHD	0.07	0.01
tblVehicleEF	HHD	0.01	0.01
tblVehicleEF	HHD	8.6000e-005	0.00
tblVehicleEF	HHD	8.5000e-005	5.0000e-006
tblVehicleEF	HHD	3.1910e-003	1.6000e-004
tblVehicleEF	HHD	0.97	0.50
tblVehicleEF	HHD	5.2000e-005	3.0000e-006
tblVehicleEF	HHD	0.13	0.23
tblVehicleEF	HHD	2.1700e-004	7.9100e-004
tblVehicleEF	HHD	0.06	1.0000e-006
tblVehicleEF	HHD	1.14	0.03
tblVehicleEF	HHD	0.04	0.14
tblVehicleEF	HHD	0.09	0.00
tblVehicleEF	HHD	2.39	5.82
tblVehicleEF	HHD	0.57	0.67
tblVehicleEF	HHD	1.70	3.5770e-003
tblVehicleEF	HHD	7,345.18	1,121.04
tblVehicleEF	HHD	1,475.79	1,484.27

Bridge Point Rancho Cucamonga (Operations - Trucks) - San Bernardino-South Coast County, Winter

tblVehicleEF	HHD	5.54	0.03
tblVehicleEF	HHD	27.35	5.90
tblVehicleEF	HHD	2.36	3.23
tblVehicleEF	HHD	20.20	2.10
tblVehicleEF	HHD	8.2750e-003	3.1750e-003
tblVehicleEF	HHD	0.06	0.06
tblVehicleEF	HHD	0.04	0.04
tblVehicleEF	HHD	0.01	0.03
tblVehicleEF	HHD	5.1000e-005	1.0000e-006
tblVehicleEF	HHD	7.9170e-003	3.0380e-003
tblVehicleEF	HHD	0.03	0.03
tblVehicleEF	HHD	8.8810e-003	8.8310e-003
tblVehicleEF	HHD	0.01	0.03
tblVehicleEF	HHD	4.7000e-005	1.0000e-006
tblVehicleEF	HHD	1.6800e-004	1.0000e-005
tblVehicleEF	HHD	3.5970e-003	1.8200e-004
tblVehicleEF	HHD	0.79	0.45
tblVehicleEF	HHD	1.1700e-004	7.0000e-006
tblVehicleEF	HHD	0.08	0.08
tblVehicleEF	HHD	2.2100e-004	8.1200e-004
tblVehicleEF	HHD	0.05	1.0000e-006
tblVehicleEF	HHD	0.07	0.01
tblVehicleEF	HHD	0.01	0.01
tblVehicleEF	HHD	8.4000e-005	0.00
tblVehicleEF	HHD	1.6800e-004	1.0000e-005
tblVehicleEF	HHD	3.5970e-003	1.8200e-004
tblVehicleEF	HHD	0.91	0.52

Bridge Point Rancho Cucamonga (Operations - Trucks) - San Bernardino-South Coast County, Winter

tblVehicleEF	HHD	1.1700e-004	7.0000e-006
tblVehicleEF	HHD	0.13	0.23
tblVehicleEF	HHD	2.2100e-004	8.1200e-004
tblVehicleEF	HHD	0.06	1.0000e-006
tblVehicleEF	HHD	1.31	0.02
tblVehicleEF	HHD	0.04	3.3680e-003
tblVehicleEF	HHD	0.10	0.00
tblVehicleEF	HHD	4.53	5.98
tblVehicleEF	HHD	0.57	0.33
tblVehicleEF	HHD	1.79	3.7590e-003
tblVehicleEF	HHD	6,364.76	1,097.48
tblVehicleEF	HHD	1,475.79	1,393.36
tblVehicleEF	HHD	5.54	0.03
tblVehicleEF	HHD	25.32	6.13
tblVehicleEF	HHD	2.46	3.28
tblVehicleEF	HHD	20.20	2.10
tblVehicleEF	HHD	0.01	3.8650e-003
tblVehicleEF	HHD	0.06	0.06
tblVehicleEF	HHD	0.04	0.03
tblVehicleEF	HHD	0.01	0.03
tblVehicleEF	HHD	5.1000e-005	1.0000e-006
tblVehicleEF	HHD	0.01	3.6980e-003
tblVehicleEF	HHD	0.03	0.03
tblVehicleEF	HHD	8.8810e-003	8.6000e-003
tblVehicleEF	HHD	0.01	0.03
tblVehicleEF	HHD	4.7000e-005	1.0000e-006
tblVehicleEF	HHD	8.5000e-005	5.0000e-006

Bridge Point Rancho Cucamonga (Operations - Trucks) - San Bernardino-South Coast County, Winter

tblVehicleEF	HHD	3.4760e-003	1.8700e-004
tblVehicleEF	HHD	0.91	0.40
tblVehicleEF	HHD	5.2000e-005	3.0000e-006
tblVehicleEF	HHD	0.08	0.07
tblVehicleEF	HHD	2.3300e-004	8.2900e-004
tblVehicleEF	HHD	0.05	1.0000e-006
tblVehicleEF	HHD	0.06	0.01
tblVehicleEF	HHD	0.01	0.01
tblVehicleEF	HHD	8.5000e-005	0.00
tblVehicleEF	HHD	8.5000e-005	5.0000e-006
tblVehicleEF	HHD	3.4760e-003	1.8700e-004
tblVehicleEF	HHD	1.05	0.46
tblVehicleEF	HHD	5.2000e-005	3.0000e-006
tblVehicleEF	HHD	0.13	0.08
tblVehicleEF	HHD	2.3300e-004	8.2900e-004
tblVehicleEF	HHD	0.06	1.0000e-006
tblVehicleEF	LDA	4.2030e-003	2.5110e-003
tblVehicleEF	LDA	5.6230e-003	0.05
tblVehicleEF	LDA	0.57	0.67
tblVehicleEF	LDA	1.19	2.11
tblVehicleEF	LDA	251.29	265.15
tblVehicleEF	LDA	57.15	54.12
tblVehicleEF	LDA	0.05	0.04
tblVehicleEF	LDA	0.08	0.18
tblVehicleEF	LDA	1.6780e-003	1.5210e-003
tblVehicleEF	LDA	2.2790e-003	1.8570e-003
tblVehicleEF	LDA	1.5460e-003	1.4000e-003

Bridge Point Rancho Cucamonga (Operations - Trucks) - San Bernardino-South Coast County, Winter

tblVehicleEF	LDA	2.0960e-003	1.7080e-003
tblVehicleEF	LDA	0.04	0.06
tblVehicleEF	LDA	0.10	0.10
tblVehicleEF	LDA	0.03	0.05
tblVehicleEF	LDA	0.01	9.5370e-003
tblVehicleEF	LDA	0.03	0.21
tblVehicleEF	LDA	0.08	0.22
tblVehicleEF	LDA	2.5170e-003	2.6060e-003
tblVehicleEF	LDA	5.9200e-004	5.3200e-004
tblVehicleEF	LDA	0.04	0.06
tblVehicleEF	LDA	0.10	0.10
tblVehicleEF	LDA	0.03	0.05
tblVehicleEF	LDA	0.02	0.01
tblVehicleEF	LDA	0.03	0.21
tblVehicleEF	LDA	0.08	0.24
tblVehicleEF	LDA	4.7900e-003	2.8350e-003
tblVehicleEF	LDA	4.6890e-003	0.04
tblVehicleEF	LDA	0.71	0.81
tblVehicleEF	LDA	0.99	1.78
tblVehicleEF	LDA	274.94	287.11
tblVehicleEF	LDA	57.15	53.48
tblVehicleEF	LDA	0.05	0.03
tblVehicleEF	LDA	0.07	0.17
tblVehicleEF	LDA	1.6780e-003	1.5210e-003
tblVehicleEF	LDA	2.2790e-003	1.8570e-003
tblVehicleEF	LDA	1.5460e-003	1.4000e-003
tblVehicleEF	LDA	2.0960e-003	1.7080e-003

Bridge Point Rancho Cucamonga (Operations - Trucks) - San Bernardino-South Coast County, Winter

tblVehicleEF	LDA	0.09	0.11
tblVehicleEF	LDA	0.12	0.11
tblVehicleEF	LDA	0.07	0.09
tblVehicleEF	LDA	0.01	0.01
tblVehicleEF	LDA	0.03	0.21
tblVehicleEF	LDA	0.06	0.19
tblVehicleEF	LDA	2.7550e-003	2.8220e-003
tblVehicleEF	LDA	5.8800e-004	5.2600e-004
tblVehicleEF	LDA	0.09	0.11
tblVehicleEF	LDA	0.12	0.11
tblVehicleEF	LDA	0.07	0.09
tblVehicleEF	LDA	0.02	0.02
tblVehicleEF	LDA	0.03	0.21
tblVehicleEF	LDA	0.07	0.21
tblVehicleEF	LDA	4.0860e-003	2.4590e-003
tblVehicleEF	LDA	5.5870e-003	0.05
tblVehicleEF	LDA	0.54	0.64
tblVehicleEF	LDA	1.18	2.12
tblVehicleEF	LDA	245.70	261.06
tblVehicleEF	LDA	57.15	54.13
tblVehicleEF	LDA	0.05	0.04
tblVehicleEF	LDA	0.08	0.18
tblVehicleEF	LDA	1.6780e-003	1.5210e-003
tblVehicleEF	LDA	2.2790e-003	1.8570e-003
tblVehicleEF	LDA	1.5460e-003	1.4000e-003
tblVehicleEF	LDA	2.0960e-003	1.7080e-003
tblVehicleEF	LDA	0.05	0.06

Bridge Point Rancho Cucamonga (Operations - Trucks) - San Bernardino-South Coast County, Winter

tblVehicleEF	LDA	0.11	0.11
tblVehicleEF	LDA	0.03	0.05
tblVehicleEF	LDA	0.01	9.3400e-003
tblVehicleEF	LDA	0.04	0.24
tblVehicleEF	LDA	0.08	0.22
tblVehicleEF	LDA	2.4600e-003	2.5660e-003
tblVehicleEF	LDA	5.9100e-004	5.3200e-004
tblVehicleEF	LDA	0.05	0.06
tblVehicleEF	LDA	0.11	0.11
tblVehicleEF	LDA	0.03	0.05
tblVehicleEF	LDA	0.01	0.01
tblVehicleEF	LDA	0.04	0.24
tblVehicleEF	LDA	0.08	0.24
tblVehicleEF	LDT1	0.01	7.5760e-003
tblVehicleEF	LDT1	0.02	0.08
tblVehicleEF	LDT1	1.54	1.52
tblVehicleEF	LDT1	3.61	2.39
tblVehicleEF	LDT1	313.68	314.63
tblVehicleEF	LDT1	70.93	65.70
tblVehicleEF	LDT1	0.16	0.13
tblVehicleEF	LDT1	0.22	0.30
tblVehicleEF	LDT1	2.7050e-003	2.3430e-003
tblVehicleEF	LDT1	3.6920e-003	2.8390e-003
tblVehicleEF	LDT1	2.4910e-003	2.1560e-003
tblVehicleEF	LDT1	3.3960e-003	2.6100e-003
tblVehicleEF	LDT1	0.18	0.19
tblVehicleEF	LDT1	0.33	0.26

Bridge Point Rancho Cucamonga (Operations - Trucks) - San Bernardino-South Coast County, Winter

tblVehicleEF	LDT1	0.13	0.14
tblVehicleEF	LDT1	0.03	0.03
tblVehicleEF	LDT1	0.20	0.86
tblVehicleEF	LDT1	0.26	0.42
tblVehicleEF	LDT1	3.1570e-003	3.0930e-003
tblVehicleEF	LDT1	7.7300e-004	6.4600e-004
tblVehicleEF	LDT1	0.18	0.19
tblVehicleEF	LDT1	0.33	0.26
tblVehicleEF	LDT1	0.13	0.14
tblVehicleEF	LDT1	0.05	0.05
tblVehicleEF	LDT1	0.20	0.86
tblVehicleEF	LDT1	0.28	0.47
tblVehicleEF	LDT1	0.02	8.4640e-003
tblVehicleEF	LDT1	0.02	0.07
tblVehicleEF	LDT1	1.85	1.81
tblVehicleEF	LDT1	2.97	2.00
tblVehicleEF	LDT1	341.75	337.48
tblVehicleEF	LDT1	70.93	64.87
tblVehicleEF	LDT1	0.14	0.11
tblVehicleEF	LDT1	0.20	0.28
tblVehicleEF	LDT1	2.7050e-003	2.3430e-003
tblVehicleEF	LDT1	3.6920e-003	2.8390e-003
tblVehicleEF	LDT1	2.4910e-003	2.1560e-003
tblVehicleEF	LDT1	3.3960e-003	2.6100e-003
tblVehicleEF	LDT1	0.37	0.36
tblVehicleEF	LDT1	0.41	0.31
tblVehicleEF	LDT1	0.27	0.26

Bridge Point Rancho Cucamonga (Operations - Trucks) - San Bernardino-South Coast County, Winter

tblVehicleEF	LDT1	0.04	0.04
tblVehicleEF	LDT1	0.20	0.85
tblVehicleEF	LDT1	0.21	0.36
tblVehicleEF	LDT1	3.4420e-003	3.3180e-003
tblVehicleEF	LDT1	7.6200e-004	6.3800e-004
tblVehicleEF	LDT1	0.37	0.36
tblVehicleEF	LDT1	0.41	0.31
tblVehicleEF	LDT1	0.27	0.26
tblVehicleEF	LDT1	0.06	0.05
tblVehicleEF	LDT1	0.20	0.85
tblVehicleEF	LDT1	0.23	0.40
tblVehicleEF	LDT1	0.01	7.4310e-003
tblVehicleEF	LDT1	0.02	0.08
tblVehicleEF	LDT1	1.47	1.47
tblVehicleEF	LDT1	3.55	2.39
tblVehicleEF	LDT1	307.06	310.38
tblVehicleEF	LDT1	70.93	65.71
tblVehicleEF	LDT1	0.15	0.12
tblVehicleEF	LDT1	0.21	0.29
tblVehicleEF	LDT1	2.7050e-003	2.3430e-003
tblVehicleEF	LDT1	3.6920e-003	2.8390e-003
tblVehicleEF	LDT1	2.4910e-003	2.1560e-003
tblVehicleEF	LDT1	3.3960e-003	2.6100e-003
tblVehicleEF	LDT1	0.19	0.19
tblVehicleEF	LDT1	0.39	0.30
tblVehicleEF	LDT1	0.12	0.13
tblVehicleEF	LDT1	0.03	0.03

Bridge Point Rancho Cucamonga (Operations - Trucks) - San Bernardino-South Coast County, Winter

tblVehicleEF	LDT1	0.23	1.00
tblVehicleEF	LDT1	0.25	0.43
tblVehicleEF	LDT1	3.0890e-003	3.0520e-003
tblVehicleEF	LDT1	7.7200e-004	6.4600e-004
tblVehicleEF	LDT1	0.19	0.19
tblVehicleEF	LDT1	0.39	0.30
tblVehicleEF	LDT1	0.12	0.13
tblVehicleEF	LDT1	0.05	0.05
tblVehicleEF	LDT1	0.23	1.00
tblVehicleEF	LDT1	0.28	0.47
tblVehicleEF	LDT2	6.3270e-003	4.4090e-003
tblVehicleEF	LDT2	8.1990e-003	0.07
tblVehicleEF	LDT2	0.80	1.00
tblVehicleEF	LDT2	1.67	2.71
tblVehicleEF	LDT2	351.15	335.59
tblVehicleEF	LDT2	79.39	70.25
tblVehicleEF	LDT2	0.09	0.09
tblVehicleEF	LDT2	0.14	0.30
tblVehicleEF	LDT2	1.7270e-003	1.6010e-003
tblVehicleEF	LDT2	2.4170e-003	1.9240e-003
tblVehicleEF	LDT2	1.5880e-003	1.4740e-003
tblVehicleEF	LDT2	2.2220e-003	1.7690e-003
tblVehicleEF	LDT2	0.06	0.10
tblVehicleEF	LDT2	0.13	0.14
tblVehicleEF	LDT2	0.05	0.08
tblVehicleEF	LDT2	0.02	0.02
tblVehicleEF	LDT2	0.07	0.45

Bridge Point Rancho Cucamonga (Operations - Trucks) - San Bernardino-South Coast County, Winter

tblVehicleEF	LDT2	0.11	0.33
tblVehicleEF	LDT2	3.5180e-003	3.2990e-003
tblVehicleEF	LDT2	8.2200e-004	6.9100e-004
tblVehicleEF	LDT2	0.06	0.10
tblVehicleEF	LDT2	0.13	0.14
tblVehicleEF	LDT2	0.05	0.08
tblVehicleEF	LDT2	0.02	0.03
tblVehicleEF	LDT2	0.07	0.45
tblVehicleEF	LDT2	0.12	0.36
tblVehicleEF	LDT2	7.1840e-003	4.9540e-003
tblVehicleEF	LDT2	6.8290e-003	0.06
tblVehicleEF	LDT2	0.97	1.20
tblVehicleEF	LDT2	1.38	2.28
tblVehicleEF	LDT2	383.36	357.71
tblVehicleEF	LDT2	79.39	69.39
tblVehicleEF	LDT2	0.08	0.08
tblVehicleEF	LDT2	0.13	0.28
tblVehicleEF	LDT2	1.7270e-003	1.6010e-003
tblVehicleEF	LDT2	2.4170e-003	1.9240e-003
tblVehicleEF	LDT2	1.5880e-003	1.4740e-003
tblVehicleEF	LDT2	2.2220e-003	1.7690e-003
tblVehicleEF	LDT2	0.13	0.18
tblVehicleEF	LDT2	0.15	0.16
tblVehicleEF	LDT2	0.11	0.15
tblVehicleEF	LDT2	0.02	0.02
tblVehicleEF	LDT2	0.07	0.45
tblVehicleEF	LDT2	0.09	0.29

Bridge Point Rancho Cucamonga (Operations - Trucks) - San Bernardino-South Coast County, Winter

tblVehicleEF	LDT2	3.8420e-003	3.5160e-003
tblVehicleEF	LDT2	8.1700e-004	6.8200e-004
tblVehicleEF	LDT2	0.13	0.18
tblVehicleEF	LDT2	0.15	0.16
tblVehicleEF	LDT2	0.11	0.15
tblVehicleEF	LDT2	0.03	0.03
tblVehicleEF	LDT2	0.07	0.45
tblVehicleEF	LDT2	0.10	0.31
tblVehicleEF	LDT2	6.1560e-003	4.3220e-003
tblVehicleEF	LDT2	8.1410e-003	0.07
tblVehicleEF	LDT2	0.75	0.96
tblVehicleEF	LDT2	1.64	2.72
tblVehicleEF	LDT2	343.55	331.47
tblVehicleEF	LDT2	79.39	70.27
tblVehicleEF	LDT2	0.08	0.08
tblVehicleEF	LDT2	0.14	0.30
tblVehicleEF	LDT2	1.7270e-003	1.6010e-003
tblVehicleEF	LDT2	2.4170e-003	1.9240e-003
tblVehicleEF	LDT2	1.5880e-003	1.4740e-003
tblVehicleEF	LDT2	2.2220e-003	1.7690e-003
tblVehicleEF	LDT2	0.06	0.09
tblVehicleEF	LDT2	0.14	0.16
tblVehicleEF	LDT2	0.05	0.08
tblVehicleEF	LDT2	0.02	0.02
tblVehicleEF	LDT2	0.08	0.52
tblVehicleEF	LDT2	0.11	0.33
tblVehicleEF	LDT2	3.4410e-003	3.2580e-003

Bridge Point Rancho Cucamonga (Operations - Trucks) - San Bernardino-South Coast County, Winter

tblVehicleEF	LDT2	8.2200e-004	6.9100e-004
tblVehicleEF	LDT2	0.06	0.09
tblVehicleEF	LDT2	0.14	0.16
tblVehicleEF	LDT2	0.05	0.08
tblVehicleEF	LDT2	0.02	0.03
tblVehicleEF	LDT2	0.08	0.52
tblVehicleEF	LDT2	0.12	0.37
tblVehicleEF	LHD1	5.2170e-003	5.0850e-003
tblVehicleEF	LHD1	0.01	6.1020e-003
tblVehicleEF	LHD1	0.02	0.02
tblVehicleEF	LHD1	0.14	0.18
tblVehicleEF	LHD1	1.07	0.75
tblVehicleEF	LHD1	2.60	1.03
tblVehicleEF	LHD1	9.23	9.25
tblVehicleEF	LHD1	609.20	652.45
tblVehicleEF	LHD1	30.40	11.21
tblVehicleEF	LHD1	0.09	0.07
tblVehicleEF	LHD1	2.12	1.25
tblVehicleEF	LHD1	0.99	0.32
tblVehicleEF	LHD1	9.6500e-004	8.9000e-004
tblVehicleEF	LHD1	0.01	9.8770e-003
tblVehicleEF	LHD1	0.01	9.8260e-003
tblVehicleEF	LHD1	9.5800e-004	2.6000e-004
tblVehicleEF	LHD1	9.2400e-004	8.5100e-004
tblVehicleEF	LHD1	2.5390e-003	2.4690e-003
tblVehicleEF	LHD1	0.01	9.3750e-003
tblVehicleEF	LHD1	8.8100e-004	2.3900e-004

Bridge Point Rancho Cucamonga (Operations - Trucks) - San Bernardino-South Coast County, Winter

tblVehicleEF	LHD1	3.7070e-003	3.0390e-003
tblVehicleEF	LHD1	0.11	0.08
tblVehicleEF	LHD1	0.02	0.02
tblVehicleEF	LHD1	1.8240e-003	1.5810e-003
tblVehicleEF	LHD1	0.08	0.06
tblVehicleEF	LHD1	0.35	0.55
tblVehicleEF	LHD1	0.27	0.08
tblVehicleEF	LHD1	9.2000e-005	9.0000e-005
tblVehicleEF	LHD1	5.9760e-003	6.3570e-003
tblVehicleEF	LHD1	3.5300e-004	1.1100e-004
tblVehicleEF	LHD1	3.7070e-003	3.0390e-003
tblVehicleEF	LHD1	0.11	0.08
tblVehicleEF	LHD1	0.02	0.03
tblVehicleEF	LHD1	1.8240e-003	1.5810e-003
tblVehicleEF	LHD1	0.10	0.08
tblVehicleEF	LHD1	0.35	0.55
tblVehicleEF	LHD1	0.29	0.09
tblVehicleEF	LHD1	5.2170e-003	5.0990e-003
tblVehicleEF	LHD1	0.01	6.2280e-003
tblVehicleEF	LHD1	0.02	0.02
tblVehicleEF	LHD1	0.14	0.18
tblVehicleEF	LHD1	1.09	0.76
tblVehicleEF	LHD1	2.43	0.98
tblVehicleEF	LHD1	9.23	9.25
tblVehicleEF	LHD1	609.20	652.47
tblVehicleEF	LHD1	30.40	11.12
tblVehicleEF	LHD1	0.09	0.07

Bridge Point Rancho Cucamonga (Operations - Trucks) - San Bernardino-South Coast County, Winter

tblVehicleEF	LHD1	1.98	1.17
tblVehicleEF	LHD1	0.94	0.31
tblVehicleEF	LHD1	9.6500e-004	8.9000e-004
tblVehicleEF	LHD1	0.01	9.8770e-003
tblVehicleEF	LHD1	0.01	9.8260e-003
tblVehicleEF	LHD1	9.5800e-004	2.6000e-004
tblVehicleEF	LHD1	9.2400e-004	8.5100e-004
tblVehicleEF	LHD1	2.5390e-003	2.4690e-003
tblVehicleEF	LHD1	0.01	9.3750e-003
tblVehicleEF	LHD1	8.8100e-004	2.3900e-004
tblVehicleEF	LHD1	7.3080e-003	5.4780e-003
tblVehicleEF	LHD1	0.13	0.10
tblVehicleEF	LHD1	0.02	0.02
tblVehicleEF	LHD1	4.1220e-003	3.0450e-003
tblVehicleEF	LHD1	0.09	0.06
tblVehicleEF	LHD1	0.36	0.56
tblVehicleEF	LHD1	0.25	0.08
tblVehicleEF	LHD1	9.2000e-005	9.0000e-005
tblVehicleEF	LHD1	5.9770e-003	6.3570e-003
tblVehicleEF	LHD1	3.5000e-004	1.1000e-004
tblVehicleEF	LHD1	7.3080e-003	5.4780e-003
tblVehicleEF	LHD1	0.13	0.10
tblVehicleEF	LHD1	0.02	0.03
tblVehicleEF	LHD1	4.1220e-003	3.0450e-003
tblVehicleEF	LHD1	0.11	0.08
tblVehicleEF	LHD1	0.36	0.56
tblVehicleEF	LHD1	0.28	0.08

Bridge Point Rancho Cucamonga (Operations - Trucks) - San Bernardino-South Coast County, Winter

tblVehicleEF	LHD1	5.2170e-003	5.0870e-003
tblVehicleEF	LHD1	0.01	6.1100e-003
tblVehicleEF	LHD1	0.02	0.02
tblVehicleEF	LHD1	0.14	0.18
tblVehicleEF	LHD1	1.07	0.75
tblVehicleEF	LHD1	2.55	1.02
tblVehicleEF	LHD1	9.23	9.25
tblVehicleEF	LHD1	609.20	652.45
tblVehicleEF	LHD1	30.40	11.20
tblVehicleEF	LHD1	0.09	0.07
tblVehicleEF	LHD1	2.08	1.23
tblVehicleEF	LHD1	0.97	0.31
tblVehicleEF	LHD1	9.6500e-004	8.9000e-004
tblVehicleEF	LHD1	0.01	9.8770e-003
tblVehicleEF	LHD1	0.01	9.8260e-003
tblVehicleEF	LHD1	9.5800e-004	2.6000e-004
tblVehicleEF	LHD1	9.2400e-004	8.5100e-004
tblVehicleEF	LHD1	2.5390e-003	2.4690e-003
tblVehicleEF	LHD1	0.01	9.3750e-003
tblVehicleEF	LHD1	8.8100e-004	2.3900e-004
tblVehicleEF	LHD1	4.0430e-003	3.1520e-003
tblVehicleEF	LHD1	0.13	0.10
tblVehicleEF	LHD1	0.02	0.02
tblVehicleEF	LHD1	1.7940e-003	1.6100e-003
tblVehicleEF	LHD1	0.08	0.06
tblVehicleEF	LHD1	0.38	0.60
tblVehicleEF	LHD1	0.26	0.08

Bridge Point Rancho Cucamonga (Operations - Trucks) - San Bernardino-South Coast County, Winter

tblVehicleEF	LHD1	9.2000e-005	9.0000e-005
tblVehicleEF	LHD1	5.9760e-003	6.3570e-003
tblVehicleEF	LHD1	3.5200e-004	1.1100e-004
tblVehicleEF	LHD1	4.0430e-003	3.1520e-003
tblVehicleEF	LHD1	0.13	0.10
tblVehicleEF	LHD1	0.02	0.03
tblVehicleEF	LHD1	1.7940e-003	1.6100e-003
tblVehicleEF	LHD1	0.10	0.08
tblVehicleEF	LHD1	0.38	0.60
tblVehicleEF	LHD1	0.29	0.09
tblVehicleEF	LHD2	3.5950e-003	3.6950e-003
tblVehicleEF	LHD2	4.6110e-003	4.1040e-003
tblVehicleEF	LHD2	8.1370e-003	0.01
tblVehicleEF	LHD2	0.12	0.15
tblVehicleEF	LHD2	0.50	0.50
tblVehicleEF	LHD2	1.20	0.67
tblVehicleEF	LHD2	14.27	14.14
tblVehicleEF	LHD2	608.52	665.25
tblVehicleEF	LHD2	24.46	8.76
tblVehicleEF	LHD2	0.11	0.10
tblVehicleEF	LHD2	1.49	1.36
tblVehicleEF	LHD2	0.53	0.22
tblVehicleEF	LHD2	1.2830e-003	1.3100e-003
tblVehicleEF	LHD2	0.01	0.01
tblVehicleEF	LHD2	0.01	0.01
tblVehicleEF	LHD2	4.0000e-004	1.3700e-004
tblVehicleEF	LHD2	1.2280e-003	1.2540e-003

Bridge Point Rancho Cucamonga (Operations - Trucks) - San Bernardino-South Coast County, Winter

tblVehicleEF	LHD2	2.6860e-003	2.6560e-003
tblVehicleEF	LHD2	0.01	0.01
tblVehicleEF	LHD2	3.6800e-004	1.2600e-004
tblVehicleEF	LHD2	1.3070e-003	1.7040e-003
tblVehicleEF	LHD2	0.04	0.05
tblVehicleEF	LHD2	0.01	0.02
tblVehicleEF	LHD2	7.0300e-004	9.2000e-004
tblVehicleEF	LHD2	0.06	0.06
tblVehicleEF	LHD2	0.09	0.32
tblVehicleEF	LHD2	0.11	0.05
tblVehicleEF	LHD2	1.3900e-004	1.3500e-004
tblVehicleEF	LHD2	5.9200e-003	6.4300e-003
tblVehicleEF	LHD2	2.6700e-004	8.7000e-005
tblVehicleEF	LHD2	1.3070e-003	1.7040e-003
tblVehicleEF	LHD2	0.04	0.05
tblVehicleEF	LHD2	0.02	0.02
tblVehicleEF	LHD2	7.0300e-004	9.2000e-004
tblVehicleEF	LHD2	0.07	0.07
tblVehicleEF	LHD2	0.09	0.32
tblVehicleEF	LHD2	0.12	0.06
tblVehicleEF	LHD2	3.5950e-003	3.7050e-003
tblVehicleEF	LHD2	4.6760e-003	4.1460e-003
tblVehicleEF	LHD2	7.7630e-003	0.01
tblVehicleEF	LHD2	0.12	0.15
tblVehicleEF	LHD2	0.50	0.50
tblVehicleEF	LHD2	1.13	0.64
tblVehicleEF	LHD2	14.27	14.14

Bridge Point Rancho Cucamonga (Operations - Trucks) - San Bernardino-South Coast County, Winter

tblVehicleEF	LHD2	608.52	665.25
tblVehicleEF	LHD2	24.46	8.70
tblVehicleEF	LHD2	0.11	0.10
tblVehicleEF	LHD2	1.40	1.28
tblVehicleEF	LHD2	0.50	0.21
tblVehicleEF	LHD2	1.2830e-003	1.3100e-003
tblVehicleEF	LHD2	0.01	0.01
tblVehicleEF	LHD2	0.01	0.01
tblVehicleEF	LHD2	4.0000e-004	1.3700e-004
tblVehicleEF	LHD2	1.2280e-003	1.2540e-003
tblVehicleEF	LHD2	2.6860e-003	2.6560e-003
tblVehicleEF	LHD2	0.01	0.01
tblVehicleEF	LHD2	3.6800e-004	1.2600e-004
tblVehicleEF	LHD2	2.5220e-003	3.0730e-003
tblVehicleEF	LHD2	0.04	0.06
tblVehicleEF	LHD2	0.01	0.02
tblVehicleEF	LHD2	1.5220e-003	1.7630e-003
tblVehicleEF	LHD2	0.06	0.06
tblVehicleEF	LHD2	0.09	0.32
tblVehicleEF	LHD2	0.10	0.05
tblVehicleEF	LHD2	1.3900e-004	1.3500e-004
tblVehicleEF	LHD2	5.9200e-003	6.4300e-003
tblVehicleEF	LHD2	2.6500e-004	8.6000e-005
tblVehicleEF	LHD2	2.5220e-003	3.0730e-003
tblVehicleEF	LHD2	0.04	0.06
tblVehicleEF	LHD2	0.02	0.02
tblVehicleEF	LHD2	1.5220e-003	1.7630e-003

Bridge Point Rancho Cucamonga (Operations - Trucks) - San Bernardino-South Coast County, Winter

tblVehicleEF	LHD2	0.07	0.07
tblVehicleEF	LHD2	0.09	0.32
tblVehicleEF	LHD2	0.11	0.05
tblVehicleEF	LHD2	3.5950e-003	3.6960e-003
tblVehicleEF	LHD2	4.6180e-003	4.1080e-003
tblVehicleEF	LHD2	8.0640e-003	0.01
tblVehicleEF	LHD2	0.12	0.15
tblVehicleEF	LHD2	0.50	0.50
tblVehicleEF	LHD2	1.19	0.67
tblVehicleEF	LHD2	14.27	14.14
tblVehicleEF	LHD2	608.52	665.25
tblVehicleEF	LHD2	24.46	8.75
tblVehicleEF	LHD2	0.11	0.10
tblVehicleEF	LHD2	1.46	1.33
tblVehicleEF	LHD2	0.52	0.22
tblVehicleEF	LHD2	1.2830e-003	1.3100e-003
tblVehicleEF	LHD2	0.01	0.01
tblVehicleEF	LHD2	0.01	0.01
tblVehicleEF	LHD2	4.0000e-004	1.3700e-004
tblVehicleEF	LHD2	1.2280e-003	1.2540e-003
tblVehicleEF	LHD2	2.6860e-003	2.6560e-003
tblVehicleEF	LHD2	0.01	0.01
tblVehicleEF	LHD2	3.6800e-004	1.2600e-004
tblVehicleEF	LHD2	1.3460e-003	1.7140e-003
tblVehicleEF	LHD2	0.04	0.06
tblVehicleEF	LHD2	0.01	0.02
tblVehicleEF	LHD2	6.8700e-004	9.2200e-004

Bridge Point Rancho Cucamonga (Operations - Trucks) - San Bernardino-South Coast County, Winter

tblVehicleEF	LHD2	0.06	0.06
tblVehicleEF	LHD2	0.10	0.34
tblVehicleEF	LHD2	0.11	0.05
tblVehicleEF	LHD2	1.3900e-004	1.3500e-004
tblVehicleEF	LHD2	5.9200e-003	6.4300e-003
tblVehicleEF	LHD2	2.6600e-004	8.7000e-005
tblVehicleEF	LHD2	1.3460e-003	1.7140e-003
tblVehicleEF	LHD2	0.04	0.06
tblVehicleEF	LHD2	0.02	0.02
tblVehicleEF	LHD2	6.8700e-004	9.2200e-004
tblVehicleEF	LHD2	0.07	0.07
tblVehicleEF	LHD2	0.10	0.34
tblVehicleEF	LHD2	0.12	0.06
tblVehicleEF	MCY	0.43	0.34
tblVehicleEF	MCY	0.16	0.24
tblVehicleEF	MCY	20.55	19.26
tblVehicleEF	MCY	9.93	8.60
tblVehicleEF	MCY	167.73	212.03
tblVehicleEF	MCY	46.45	60.73
tblVehicleEF	MCY	1.16	1.13
tblVehicleEF	MCY	0.31	0.26
tblVehicleEF	MCY	1.8610e-003	1.9650e-003
tblVehicleEF	MCY	3.6730e-003	2.9600e-003
tblVehicleEF	MCY	1.7420e-003	1.8380e-003
tblVehicleEF	MCY	3.4650e-003	2.7870e-003
tblVehicleEF	MCY	1.45	1.42
tblVehicleEF	MCY	0.84	0.80

Bridge Point Rancho Cucamonga (Operations - Trucks) - San Bernardino-South Coast County, Winter

tblVehicleEF	MCY	0.80	0.78
tblVehicleEF	MCY	2.23	2.33
tblVehicleEF	MCY	0.49	1.91
tblVehicleEF	MCY	2.16	1.84
tblVehicleEF	MCY	2.0770e-003	2.0980e-003
tblVehicleEF	MCY	6.9000e-004	6.0100e-004
tblVehicleEF	MCY	1.45	1.42
tblVehicleEF	MCY	0.84	0.80
tblVehicleEF	MCY	0.80	0.78
tblVehicleEF	MCY	2.74	2.87
tblVehicleEF	MCY	0.49	1.91
tblVehicleEF	MCY	2.35	2.01
tblVehicleEF	MCY	0.42	0.34
tblVehicleEF	MCY	0.14	0.21
tblVehicleEF	MCY	20.68	19.28
tblVehicleEF	MCY	9.05	7.90
tblVehicleEF	MCY	167.73	211.90
tblVehicleEF	MCY	46.45	58.88
tblVehicleEF	MCY	0.99	0.97
tblVehicleEF	MCY	0.29	0.25
tblVehicleEF	MCY	1.8610e-003	1.9650e-003
tblVehicleEF	MCY	3.6730e-003	2.9600e-003
tblVehicleEF	MCY	1.7420e-003	1.8380e-003
tblVehicleEF	MCY	3.4650e-003	2.7870e-003
tblVehicleEF	MCY	3.14	2.77
tblVehicleEF	MCY	1.27	1.11
tblVehicleEF	MCY	2.13	1.77

Bridge Point Rancho Cucamonga (Operations - Trucks) - San Bernardino-South Coast County, Winter

tblVehicleEF	MCY	2.17	2.28
tblVehicleEF	MCY	0.49	1.88
tblVehicleEF	MCY	1.86	1.62
tblVehicleEF	MCY	2.0770e-003	2.0970e-003
tblVehicleEF	MCY	6.6700e-004	5.8300e-004
tblVehicleEF	MCY	3.14	2.77
tblVehicleEF	MCY	1.27	1.11
tblVehicleEF	MCY	2.13	1.77
tblVehicleEF	MCY	2.67	2.81
tblVehicleEF	MCY	0.49	1.88
tblVehicleEF	MCY	2.02	1.76
tblVehicleEF	MCY	0.42	0.34
tblVehicleEF	MCY	0.15	0.24
tblVehicleEF	MCY	19.63	18.76
tblVehicleEF	MCY	9.55	8.44
tblVehicleEF	MCY	167.73	211.17
tblVehicleEF	MCY	46.45	60.38
tblVehicleEF	MCY	1.12	1.09
tblVehicleEF	MCY	0.31	0.26
tblVehicleEF	MCY	1.8610e-003	1.9650e-003
tblVehicleEF	MCY	3.6730e-003	2.9600e-003
tblVehicleEF	MCY	1.7420e-003	1.8380e-003
tblVehicleEF	MCY	3.4650e-003	2.7870e-003
tblVehicleEF	MCY	1.71	1.57
tblVehicleEF	MCY	1.13	1.06
tblVehicleEF	MCY	0.72	0.74
tblVehicleEF	MCY	2.19	2.31

Bridge Point Rancho Cucamonga (Operations - Trucks) - San Bernardino-South Coast County, Winter

tblVehicleEF	MCY	0.56	2.18
tblVehicleEF	MCY	2.08	1.81
tblVehicleEF	MCY	2.0610e-003	2.0900e-003
tblVehicleEF	MCY	6.8200e-004	5.9800e-004
tblVehicleEF	MCY	1.71	1.57
tblVehicleEF	MCY	1.13	1.06
tblVehicleEF	MCY	0.72	0.74
tblVehicleEF	MCY	2.69	2.84
tblVehicleEF	MCY	0.56	2.18
tblVehicleEF	MCY	2.27	1.98
tblVehicleEF	MDV	0.01	5.5200e-003
tblVehicleEF	MDV	0.02	0.09
tblVehicleEF	MDV	1.35	1.14
tblVehicleEF	MDV	3.25	3.25
tblVehicleEF	MDV	483.94	415.10
tblVehicleEF	MDV	107.92	87.32
tblVehicleEF	MDV	0.17	0.11
tblVehicleEF	MDV	0.32	0.38
tblVehicleEF	MDV	1.8260e-003	1.6850e-003
tblVehicleEF	MDV	2.5170e-003	2.0310e-003
tblVehicleEF	MDV	1.6830e-003	1.5540e-003
tblVehicleEF	MDV	2.3150e-003	1.8680e-003
tblVehicleEF	MDV	0.10	0.11
tblVehicleEF	MDV	0.20	0.17
tblVehicleEF	MDV	0.08	0.10
tblVehicleEF	MDV	0.03	0.02
tblVehicleEF	MDV	0.11	0.50

Bridge Point Rancho Cucamonga (Operations - Trucks) - San Bernardino-South Coast County, Winter

tblVehicleEF	MDV	0.25	0.44
tblVehicleEF	MDV	4.8500e-003	4.0780e-003
tblVehicleEF	MDV	1.1370e-003	8.5900e-004
tblVehicleEF	MDV	0.10	0.11
tblVehicleEF	MDV	0.20	0.17
tblVehicleEF	MDV	0.08	0.10
tblVehicleEF	MDV	0.05	0.03
tblVehicleEF	MDV	0.11	0.50
tblVehicleEF	MDV	0.28	0.48
tblVehicleEF	MDV	0.01	6.2110e-003
tblVehicleEF	MDV	0.02	0.08
tblVehicleEF	MDV	1.64	1.35
tblVehicleEF	MDV	2.69	2.72
tblVehicleEF	MDV	526.85	438.45
tblVehicleEF	MDV	107.92	86.27
tblVehicleEF	MDV	0.16	0.10
tblVehicleEF	MDV	0.30	0.35
tblVehicleEF	MDV	1.8260e-003	1.6850e-003
tblVehicleEF	MDV	2.5170e-003	2.0310e-003
tblVehicleEF	MDV	1.6830e-003	1.5540e-003
tblVehicleEF	MDV	2.3150e-003	1.8680e-003
tblVehicleEF	MDV	0.20	0.21
tblVehicleEF	MDV	0.23	0.19
tblVehicleEF	MDV	0.17	0.19
tblVehicleEF	MDV	0.04	0.03
tblVehicleEF	MDV	0.11	0.49
tblVehicleEF	MDV	0.21	0.38

Bridge Point Rancho Cucamonga (Operations - Trucks) - San Bernardino-South Coast County, Winter

tblVehicleEF	MDV	5.2830e-003	4.3080e-003
tblVehicleEF	MDV	1.1260e-003	8.4800e-004
tblVehicleEF	MDV	0.20	0.21
tblVehicleEF	MDV	0.23	0.19
tblVehicleEF	MDV	0.17	0.19
tblVehicleEF	MDV	0.05	0.04
tblVehicleEF	MDV	0.11	0.49
tblVehicleEF	MDV	0.23	0.41
tblVehicleEF	MDV	0.01	5.4050e-003
tblVehicleEF	MDV	0.02	0.09
tblVehicleEF	MDV	1.28	1.09
tblVehicleEF	MDV	3.20	3.26
tblVehicleEF	MDV	473.93	410.75
tblVehicleEF	MDV	107.92	87.35
tblVehicleEF	MDV	0.16	0.10
tblVehicleEF	MDV	0.32	0.38
tblVehicleEF	MDV	1.8260e-003	1.6850e-003
tblVehicleEF	MDV	2.5170e-003	2.0310e-003
tblVehicleEF	MDV	1.6830e-003	1.5540e-003
tblVehicleEF	MDV	2.3150e-003	1.8680e-003
tblVehicleEF	MDV	0.10	0.11
tblVehicleEF	MDV	0.22	0.18
tblVehicleEF	MDV	0.08	0.10
tblVehicleEF	MDV	0.03	0.02
tblVehicleEF	MDV	0.13	0.57
tblVehicleEF	MDV	0.25	0.44
tblVehicleEF	MDV	4.7490e-003	4.0360e-003

Bridge Point Rancho Cucamonga (Operations - Trucks) - San Bernardino-South Coast County, Winter

tblVehicleEF	MDV	1.1360e-003	8.5900e-004
tblVehicleEF	MDV	0.10	0.11
tblVehicleEF	MDV	0.22	0.18
tblVehicleEF	MDV	0.08	0.10
tblVehicleEF	MDV	0.04	0.03
tblVehicleEF	MDV	0.13	0.57
tblVehicleEF	MDV	0.27	0.48
tblVehicleEF	MH	0.04	3.6580e-003
tblVehicleEF	MH	0.03	0.00
tblVehicleEF	MH	3.07	0.35
tblVehicleEF	MH	6.43	0.00
tblVehicleEF	MH	1,045.05	970.21
tblVehicleEF	MH	59.49	0.00
tblVehicleEF	MH	1.54	4.24
tblVehicleEF	MH	0.91	0.00
tblVehicleEF	MH	0.01	0.02
tblVehicleEF	MH	0.04	0.11
tblVehicleEF	MH	1.1740e-003	0.00
tblVehicleEF	MH	3.2230e-003	4.0000e-003
tblVehicleEF	MH	0.04	0.11
tblVehicleEF	MH	1.0790e-003	0.00
tblVehicleEF	MH	1.47	0.00
tblVehicleEF	MH	0.09	0.00
tblVehicleEF	MH	0.51	0.00
tblVehicleEF	MH	0.10	0.08
tblVehicleEF	MH	0.03	0.00
tblVehicleEF	MH	0.37	0.00

Bridge Point Rancho Cucamonga (Operations - Trucks) - San Bernardino-South Coast County, Winter

tblVehicleEF	MH	0.01	9.1720e-003
tblVehicleEF	MH	7.0700e-004	0.00
tblVehicleEF	MH	1.47	0.00
tblVehicleEF	MH	0.09	0.00
tblVehicleEF	MH	0.51	0.00
tblVehicleEF	MH	0.14	0.09
tblVehicleEF	MH	0.03	0.00
tblVehicleEF	MH	0.40	0.00
tblVehicleEF	MH	0.04	3.6580e-003
tblVehicleEF	MH	0.03	0.00
tblVehicleEF	MH	3.19	0.35
tblVehicleEF	MH	5.84	0.00
tblVehicleEF	MH	1,045.05	970.21
tblVehicleEF	MH	59.49	0.00
tblVehicleEF	MH	1.41	4.00
tblVehicleEF	MH	0.86	0.00
tblVehicleEF	MH	0.01	0.02
tblVehicleEF	MH	0.04	0.11
tblVehicleEF	MH	1.1740e-003	0.00
tblVehicleEF	MH	3.2230e-003	4.0000e-003
tblVehicleEF	MH	0.04	0.11
tblVehicleEF	MH	1.0790e-003	0.00
tblVehicleEF	MH	2.91	0.00
tblVehicleEF	MH	0.11	0.00
tblVehicleEF	MH	1.21	0.00
tblVehicleEF	MH	0.11	0.08
tblVehicleEF	MH	0.03	0.00

Bridge Point Rancho Cucamonga (Operations - Trucks) - San Bernardino-South Coast County, Winter

tblVehicleEF	MH	0.34	0.00
tblVehicleEF	MH	0.01	9.1720e-003
tblVehicleEF	MH	6.9700e-004	0.00
tblVehicleEF	MH	2.91	0.00
tblVehicleEF	MH	0.11	0.00
tblVehicleEF	MH	1.21	0.00
tblVehicleEF	MH	0.15	0.09
tblVehicleEF	MH	0.03	0.00
tblVehicleEF	MH	0.38	0.00
tblVehicleEF	MH	0.04	3.6580e-003
tblVehicleEF	MH	0.03	0.00
tblVehicleEF	MH	3.08	0.35
tblVehicleEF	MH	6.36	0.00
tblVehicleEF	MH	1,045.05	970.21
tblVehicleEF	MH	59.49	0.00
tblVehicleEF	MH	1.51	4.17
tblVehicleEF	MH	0.89	0.00
tblVehicleEF	MH	0.01	0.02
tblVehicleEF	MH	0.04	0.11
tblVehicleEF	MH	1.1740e-003	0.00
tblVehicleEF	MH	3.2230e-003	4.0000e-003
tblVehicleEF	MH	0.04	0.11
tblVehicleEF	MH	1.0790e-003	0.00
tblVehicleEF	MH	1.75	0.00
tblVehicleEF	MH	0.11	0.00
tblVehicleEF	MH	0.53	0.00
tblVehicleEF	MH	0.10	0.08

Bridge Point Rancho Cucamonga (Operations - Trucks) - San Bernardino-South Coast County, Winter

tblVehicleEF	MH	0.03	0.00
tblVehicleEF	MH	0.37	0.00
tblVehicleEF	MH	0.01	9.1720e-003
tblVehicleEF	MH	7.0600e-004	0.00
tblVehicleEF	MH	1.75	0.00
tblVehicleEF	MH	0.11	0.00
tblVehicleEF	MH	0.53	0.00
tblVehicleEF	MH	0.15	0.09
tblVehicleEF	MH	0.03	0.00
tblVehicleEF	MH	0.40	0.00
tblVehicleEF	MHD	0.02	2.5070e-003
tblVehicleEF	MHD	3.5160e-003	3.3210e-003
tblVehicleEF	MHD	0.05	6.4670e-003
tblVehicleEF	MHD	0.32	0.31
tblVehicleEF	MHD	0.27	0.32
tblVehicleEF	MHD	5.32	0.74
tblVehicleEF	MHD	156.91	68.92
tblVehicleEF	MHD	1,101.52	974.57
tblVehicleEF	MHD	52.43	6.35
tblVehicleEF	MHD	0.60	0.52
tblVehicleEF	MHD	0.99	1.61
tblVehicleEF	MHD	11.88	1.50
tblVehicleEF	MHD	3.8600e-004	1.2310e-003
tblVehicleEF	MHD	5.0030e-003	0.04
tblVehicleEF	MHD	7.6400e-004	7.5000e-005
tblVehicleEF	MHD	3.6900e-004	1.1780e-003
tblVehicleEF	MHD	4.7830e-003	0.03

Bridge Point Rancho Cucamonga (Operations - Trucks) - San Bernardino-South Coast County, Winter

tblVehicleEF	MHD	7.0300e-004	6.9000e-005
tblVehicleEF	MHD	1.2800e-003	4.5300e-004
tblVehicleEF	MHD	0.04	0.01
tblVehicleEF	MHD	0.02	0.02
tblVehicleEF	MHD	6.5100e-004	2.4000e-004
tblVehicleEF	MHD	0.04	0.06
tblVehicleEF	MHD	0.02	0.08
tblVehicleEF	MHD	0.32	0.03
tblVehicleEF	MHD	1.5080e-003	6.5300e-004
tblVehicleEF	MHD	0.01	9.2620e-003
tblVehicleEF	MHD	6.1700e-004	6.3000e-005
tblVehicleEF	MHD	1.2800e-003	4.5300e-004
tblVehicleEF	MHD	0.04	0.01
tblVehicleEF	MHD	0.03	0.02
tblVehicleEF	MHD	6.5100e-004	2.4000e-004
tblVehicleEF	MHD	0.04	0.07
tblVehicleEF	MHD	0.02	0.08
tblVehicleEF	MHD	0.35	0.04
tblVehicleEF	MHD	0.02	2.3860e-003
tblVehicleEF	MHD	3.5800e-003	3.3450e-003
tblVehicleEF	MHD	0.05	6.2100e-003
tblVehicleEF	MHD	0.24	0.26
tblVehicleEF	MHD	0.28	0.33
tblVehicleEF	MHD	4.97	0.70
tblVehicleEF	MHD	166.20	69.59
tblVehicleEF	MHD	1,101.52	974.58
tblVehicleEF	MHD	52.43	6.28

Bridge Point Rancho Cucamonga (Operations - Trucks) - San Bernardino-South Coast County, Winter

tblVehicleEF	MHD	0.62	0.52
tblVehicleEF	MHD	0.92	1.52
tblVehicleEF	MHD	11.85	1.49
tblVehicleEF	MHD	3.2500e-004	1.0410e-003
tblVehicleEF	MHD	5.0030e-003	0.04
tblVehicleEF	MHD	7.6400e-004	7.5000e-005
tblVehicleEF	MHD	3.1100e-004	9.9600e-004
tblVehicleEF	MHD	4.7830e-003	0.03
tblVehicleEF	MHD	7.0300e-004	6.9000e-005
tblVehicleEF	MHD	2.5300e-003	8.2800e-004
tblVehicleEF	MHD	0.05	0.02
tblVehicleEF	MHD	0.02	0.02
tblVehicleEF	MHD	1.5010e-003	4.7800e-004
tblVehicleEF	MHD	0.04	0.06
tblVehicleEF	MHD	0.02	0.08
tblVehicleEF	MHD	0.30	0.03
tblVehicleEF	MHD	1.5950e-003	6.5900e-004
tblVehicleEF	MHD	0.01	9.2620e-003
tblVehicleEF	MHD	6.1100e-004	6.2000e-005
tblVehicleEF	MHD	2.5300e-003	8.2800e-004
tblVehicleEF	MHD	0.05	0.02
tblVehicleEF	MHD	0.03	0.02
tblVehicleEF	MHD	1.5010e-003	4.7800e-004
tblVehicleEF	MHD	0.04	0.07
tblVehicleEF	MHD	0.02	0.08
tblVehicleEF	MHD	0.33	0.04
tblVehicleEF	MHD	0.02	2.6830e-003

Bridge Point Rancho Cucamonga (Operations - Trucks) - San Bernardino-South Coast County, Winter

tblVehicleEF	MHD	3.5220e-003	3.3210e-003
tblVehicleEF	MHD	0.05	6.4200e-003
tblVehicleEF	MHD	0.45	0.37
tblVehicleEF	MHD	0.27	0.32
tblVehicleEF	MHD	5.23	0.74
tblVehicleEF	MHD	144.06	68.00
tblVehicleEF	MHD	1,101.52	974.57
tblVehicleEF	MHD	52.43	6.34
tblVehicleEF	MHD	0.57	0.52
tblVehicleEF	MHD	0.97	1.59
tblVehicleEF	MHD	11.87	1.50
tblVehicleEF	MHD	4.7000e-004	1.4940e-003
tblVehicleEF	MHD	5.0030e-003	0.04
tblVehicleEF	MHD	7.6400e-004	7.5000e-005
tblVehicleEF	MHD	4.4900e-004	1.4300e-003
tblVehicleEF	MHD	4.7830e-003	0.03
tblVehicleEF	MHD	7.0300e-004	6.9000e-005
tblVehicleEF	MHD	1.3890e-003	4.7100e-004
tblVehicleEF	MHD	0.05	0.02
tblVehicleEF	MHD	0.03	0.02
tblVehicleEF	MHD	6.4000e-004	2.4400e-004
tblVehicleEF	MHD	0.04	0.06
tblVehicleEF	MHD	0.02	0.09
tblVehicleEF	MHD	0.32	0.03
tblVehicleEF	MHD	1.3860e-003	6.4400e-004
tblVehicleEF	MHD	0.01	9.2620e-003
tblVehicleEF	MHD	6.1600e-004	6.3000e-005

Bridge Point Rancho Cucamonga (Operations - Trucks) - San Bernardino-South Coast County, Winter

tblVehicleEF	MHD	1.3890e-003	4.7100e-004
tblVehicleEF	MHD	0.05	0.02
tblVehicleEF	MHD	0.04	0.02
tblVehicleEF	MHD	6.4000e-004	2.4400e-004
tblVehicleEF	MHD	0.04	0.07
tblVehicleEF	MHD	0.02	0.09
tblVehicleEF	MHD	0.35	0.04
tblVehicleEF	OBUS	0.01	8.8190e-003
tblVehicleEF	OBUS	9.9110e-003	6.5960e-003
tblVehicleEF	OBUS	0.03	0.02
tblVehicleEF	OBUS	0.26	0.52
tblVehicleEF	OBUS	0.63	0.77
tblVehicleEF	OBUS	6.27	2.45
tblVehicleEF	OBUS	70.35	76.06
tblVehicleEF	OBUS	1,121.50	1,406.90
tblVehicleEF	OBUS	70.70	20.49
tblVehicleEF	OBUS	0.28	0.34
tblVehicleEF	OBUS	0.97	1.24
tblVehicleEF	OBUS	1.93	0.68
tblVehicleEF	OBUS	6.4000e-005	5.8900e-004
tblVehicleEF	OBUS	4.6440e-003	0.01
tblVehicleEF	OBUS	9.2900e-004	2.1800e-004
tblVehicleEF	OBUS	6.1000e-005	5.6400e-004
tblVehicleEF	OBUS	4.4220e-003	0.01
tblVehicleEF	OBUS	8.5400e-004	2.0100e-004
tblVehicleEF	OBUS	2.1800e-003	2.6020e-003
tblVehicleEF	OBUS	0.02	0.02

Bridge Point Rancho Cucamonga (Operations - Trucks) - San Bernardino-South Coast County, Winter

tblVehicleEF	OBUS	0.04	0.05
tblVehicleEF	OBUS	9.3100e-004	1.1160e-003
tblVehicleEF	OBUS	0.04	0.05
tblVehicleEF	OBUS	0.05	0.29
tblVehicleEF	OBUS	0.38	0.12
tblVehicleEF	OBUS	6.8400e-004	7.2500e-004
tblVehicleEF	OBUS	0.01	0.01
tblVehicleEF	OBUS	8.1700e-004	2.0300e-004
tblVehicleEF	OBUS	2.1800e-003	2.6020e-003
tblVehicleEF	OBUS	0.02	0.02
tblVehicleEF	OBUS	0.05	0.07
tblVehicleEF	OBUS	9.3100e-004	1.1160e-003
tblVehicleEF	OBUS	0.06	0.07
tblVehicleEF	OBUS	0.05	0.29
tblVehicleEF	OBUS	0.42	0.13
tblVehicleEF	OBUS	0.01	8.8750e-003
tblVehicleEF	OBUS	0.01	6.7350e-003
tblVehicleEF	OBUS	0.03	0.02
tblVehicleEF	OBUS	0.26	0.51
tblVehicleEF	OBUS	0.65	0.79
tblVehicleEF	OBUS	5.74	2.28
tblVehicleEF	OBUS	73.50	75.90
tblVehicleEF	OBUS	1,121.50	1,406.93
tblVehicleEF	OBUS	70.70	20.20
tblVehicleEF	OBUS	0.29	0.34
tblVehicleEF	OBUS	0.90	1.16
tblVehicleEF	OBUS	1.88	0.67

Bridge Point Rancho Cucamonga (Operations - Trucks) - San Bernardino-South Coast County, Winter

tblVehicleEF	OBUS	5.4000e-005	5.0100e-004
tblVehicleEF	OBUS	4.6440e-003	0.01
tblVehicleEF	OBUS	9.2900e-004	2.1800e-004
tblVehicleEF	OBUS	5.1000e-005	4.7900e-004
tblVehicleEF	OBUS	4.4220e-003	0.01
tblVehicleEF	OBUS	8.5400e-004	2.0100e-004
tblVehicleEF	OBUS	4.2350e-003	4.6860e-003
tblVehicleEF	OBUS	0.02	0.03
tblVehicleEF	OBUS	0.03	0.05
tblVehicleEF	OBUS	2.1330e-003	2.2090e-003
tblVehicleEF	OBUS	0.05	0.05
tblVehicleEF	OBUS	0.05	0.29
tblVehicleEF	OBUS	0.36	0.11
tblVehicleEF	OBUS	7.1400e-004	7.2400e-004
tblVehicleEF	OBUS	0.01	0.01
tblVehicleEF	OBUS	8.0800e-004	2.0000e-004
tblVehicleEF	OBUS	4.2350e-003	4.6860e-003
tblVehicleEF	OBUS	0.02	0.03
tblVehicleEF	OBUS	0.05	0.07
tblVehicleEF	OBUS	2.1330e-003	2.2090e-003
tblVehicleEF	OBUS	0.06	0.07
tblVehicleEF	OBUS	0.05	0.29
tblVehicleEF	OBUS	0.40	0.12
tblVehicleEF	OBUS	0.01	8.7740e-003
tblVehicleEF	OBUS	9.9380e-003	6.6000e-003
tblVehicleEF	OBUS	0.03	0.02
tblVehicleEF	OBUS	0.28	0.53

Bridge Point Rancho Cucamonga (Operations - Trucks) - San Bernardino-South Coast County, Winter

tblVehicleEF	OBUS	0.63	0.77
tblVehicleEF	OBUS	6.22	2.45
tblVehicleEF	OBUS	66.00	76.30
tblVehicleEF	OBUS	1,121.50	1,406.90
tblVehicleEF	OBUS	70.70	20.50
tblVehicleEF	OBUS	0.27	0.35
tblVehicleEF	OBUS	0.96	1.22
tblVehicleEF	OBUS	1.91	0.68
tblVehicleEF	OBUS	7.7000e-005	7.1200e-004
tblVehicleEF	OBUS	4.6440e-003	0.01
tblVehicleEF	OBUS	9.2900e-004	2.1800e-004
tblVehicleEF	OBUS	7.4000e-005	6.8100e-004
tblVehicleEF	OBUS	4.4220e-003	0.01
tblVehicleEF	OBUS	8.5400e-004	2.0100e-004
tblVehicleEF	OBUS	2.3200e-003	2.7390e-003
tblVehicleEF	OBUS	0.02	0.03
tblVehicleEF	OBUS	0.04	0.05
tblVehicleEF	OBUS	9.4100e-004	1.1650e-003
tblVehicleEF	OBUS	0.04	0.05
tblVehicleEF	OBUS	0.05	0.30
tblVehicleEF	OBUS	0.38	0.12
tblVehicleEF	OBUS	6.4200e-004	7.2700e-004
tblVehicleEF	OBUS	0.01	0.01
tblVehicleEF	OBUS	8.1600e-004	2.0300e-004
tblVehicleEF	OBUS	2.3200e-003	2.7390e-003
tblVehicleEF	OBUS	0.02	0.03
tblVehicleEF	OBUS	0.05	0.07

Bridge Point Rancho Cucamonga (Operations - Trucks) - San Bernardino-South Coast County, Winter

tblVehicleEF	OBUS	9.4100e-004	1.1650e-003
tblVehicleEF	OBUS	0.06	0.07
tblVehicleEF	OBUS	0.05	0.30
tblVehicleEF	OBUS	0.42	0.13
tblVehicleEF	SBUS	0.84	0.06
tblVehicleEF	SBUS	0.01	8.5840e-003
tblVehicleEF	SBUS	0.07	6.1570e-003
tblVehicleEF	SBUS	5.71	2.50
tblVehicleEF	SBUS	0.65	0.78
tblVehicleEF	SBUS	5.33	0.82
tblVehicleEF	SBUS	1,258.13	345.06
tblVehicleEF	SBUS	1,136.31	1,112.17
tblVehicleEF	SBUS	37.11	4.79
tblVehicleEF	SBUS	11.70	3.29
tblVehicleEF	SBUS	4.77	5.20
tblVehicleEF	SBUS	15.02	0.91
tblVehicleEF	SBUS	0.01	4.3580e-003
tblVehicleEF	SBUS	0.01	0.01
tblVehicleEF	SBUS	0.03	0.03
tblVehicleEF	SBUS	5.1700e-004	4.0000e-005
tblVehicleEF	SBUS	0.01	4.1690e-003
tblVehicleEF	SBUS	2.7560e-003	2.7010e-003
tblVehicleEF	SBUS	0.03	0.03
tblVehicleEF	SBUS	4.7500e-004	3.6000e-005
tblVehicleEF	SBUS	2.9260e-003	1.2420e-003
tblVehicleEF	SBUS	0.02	9.5120e-003
tblVehicleEF	SBUS	0.68	0.28

Bridge Point Rancho Cucamonga (Operations - Trucks) - San Bernardino-South Coast County, Winter

tblVehicleEF	SBUS	1.3050e-003	5.9000e-004
tblVehicleEF	SBUS	0.11	0.11
tblVehicleEF	SBUS	9.3510e-003	0.06
tblVehicleEF	SBUS	0.27	0.04
tblVehicleEF	SBUS	0.01	3.2890e-003
tblVehicleEF	SBUS	0.01	0.01
tblVehicleEF	SBUS	4.6300e-004	4.7000e-005
tblVehicleEF	SBUS	2.9260e-003	1.2420e-003
tblVehicleEF	SBUS	0.02	9.5120e-003
tblVehicleEF	SBUS	0.97	0.40
tblVehicleEF	SBUS	1.3050e-003	5.9000e-004
tblVehicleEF	SBUS	0.13	0.13
tblVehicleEF	SBUS	9.3510e-003	0.06
tblVehicleEF	SBUS	0.30	0.04
tblVehicleEF	SBUS	0.84	0.06
tblVehicleEF	SBUS	0.01	8.7140e-003
tblVehicleEF	SBUS	0.06	5.1550e-003
tblVehicleEF	SBUS	5.56	2.47
tblVehicleEF	SBUS	0.66	0.80
tblVehicleEF	SBUS	3.65	0.60
tblVehicleEF	SBUS	1,322.00	352.98
tblVehicleEF	SBUS	1,136.31	1,112.20
tblVehicleEF	SBUS	37.11	4.41
tblVehicleEF	SBUS	12.08	3.36
tblVehicleEF	SBUS	4.47	4.88
tblVehicleEF	SBUS	14.99	0.90
tblVehicleEF	SBUS	0.01	3.6810e-003

Bridge Point Rancho Cucamonga (Operations - Trucks) - San Bernardino-South Coast County, Winter

tblVehicleEF	SBUS	0.01	0.01
tblVehicleEF	SBUS	0.03	0.03
tblVehicleEF	SBUS	5.1700e-004	4.0000e-005
tblVehicleEF	SBUS	9.6490e-003	3.5220e-003
tblVehicleEF	SBUS	2.7560e-003	2.7010e-003
tblVehicleEF	SBUS	0.03	0.03
tblVehicleEF	SBUS	4.7500e-004	3.6000e-005
tblVehicleEF	SBUS	5.6170e-003	2.2080e-003
tblVehicleEF	SBUS	0.02	9.9850e-003
tblVehicleEF	SBUS	0.67	0.28
tblVehicleEF	SBUS	2.8800e-003	1.1130e-003
tblVehicleEF	SBUS	0.11	0.11
tblVehicleEF	SBUS	8.5310e-003	0.06
tblVehicleEF	SBUS	0.22	0.03
tblVehicleEF	SBUS	0.01	3.3630e-003
tblVehicleEF	SBUS	0.01	0.01
tblVehicleEF	SBUS	4.3500e-004	4.4000e-005
tblVehicleEF	SBUS	5.6170e-003	2.2080e-003
tblVehicleEF	SBUS	0.02	9.9850e-003
tblVehicleEF	SBUS	0.97	0.40
tblVehicleEF	SBUS	2.8800e-003	1.1130e-003
tblVehicleEF	SBUS	0.13	0.13
tblVehicleEF	SBUS	8.5310e-003	0.06
tblVehicleEF	SBUS	0.24	0.03
tblVehicleEF	SBUS	0.84	0.06
tblVehicleEF	SBUS	0.01	8.5760e-003
tblVehicleEF	SBUS	0.07	6.3440e-003

Bridge Point Rancho Cucamonga (Operations - Trucks) - San Bernardino-South Coast County, Winter

tblVehicleEF	SBUS	5.91	2.56
tblVehicleEF	SBUS	0.65	0.78
tblVehicleEF	SBUS	5.37	0.86
tblVehicleEF	SBUS	1,169.92	334.13
tblVehicleEF	SBUS	1,136.31	1,112.17
tblVehicleEF	SBUS	37.11	4.85
tblVehicleEF	SBUS	11.19	3.19
tblVehicleEF	SBUS	4.69	5.12
tblVehicleEF	SBUS	15.02	0.91
tblVehicleEF	SBUS	0.01	5.2920e-003
tblVehicleEF	SBUS	0.01	0.01
tblVehicleEF	SBUS	0.03	0.03
tblVehicleEF	SBUS	5.1700e-004	4.0000e-005
tblVehicleEF	SBUS	0.01	5.0630e-003
tblVehicleEF	SBUS	2.7560e-003	2.7010e-003
tblVehicleEF	SBUS	0.03	0.03
tblVehicleEF	SBUS	4.7500e-004	3.6000e-005
tblVehicleEF	SBUS	2.9580e-003	1.2070e-003
tblVehicleEF	SBUS	0.02	0.01
tblVehicleEF	SBUS	0.68	0.28
tblVehicleEF	SBUS	1.2820e-003	6.0100e-004
tblVehicleEF	SBUS	0.11	0.11
tblVehicleEF	SBUS	0.01	0.08
tblVehicleEF	SBUS	0.28	0.04
tblVehicleEF	SBUS	0.01	3.1850e-003
tblVehicleEF	SBUS	0.01	0.01
tblVehicleEF	SBUS	4.6400e-004	4.8000e-005

Bridge Point Rancho Cucamonga (Operations - Trucks) - San Bernardino-South Coast County, Winter

tblVehicleEF	SBUS	2.9580e-003	1.2070e-003
tblVehicleEF	SBUS	0.02	0.01
tblVehicleEF	SBUS	0.98	0.40
tblVehicleEF	SBUS	1.2820e-003	6.0100e-004
tblVehicleEF	SBUS	0.13	0.13
tblVehicleEF	SBUS	0.01	0.08
tblVehicleEF	SBUS	0.31	0.04
tblVehicleEF	UBUS	1.83	4.45
tblVehicleEF	UBUS	0.08	0.01
tblVehicleEF	UBUS	9.26	34.75
tblVehicleEF	UBUS	14.34	0.89
tblVehicleEF	UBUS	1,846.39	1,692.13
tblVehicleEF	UBUS	136.37	11.77
tblVehicleEF	UBUS	5.87	0.38
tblVehicleEF	UBUS	13.57	0.14
tblVehicleEF	UBUS	0.52	0.07
tblVehicleEF	UBUS	0.01	0.03
tblVehicleEF	UBUS	0.07	2.6550e-003
tblVehicleEF	UBUS	1.4030e-003	1.4100e-004
tblVehicleEF	UBUS	0.22	0.03
tblVehicleEF	UBUS	3.0000e-003	6.6220e-003
tblVehicleEF	UBUS	0.06	2.5280e-003
tblVehicleEF	UBUS	1.2900e-003	1.3000e-004
tblVehicleEF	UBUS	8.0860e-003	1.6780e-003
tblVehicleEF	UBUS	0.11	9.5390e-003
tblVehicleEF	UBUS	3.9450e-003	7.3700e-004
tblVehicleEF	UBUS	0.61	0.07

Bridge Point Rancho Cucamonga (Operations - Trucks) - San Bernardino-South Coast County, Winter

tblVehicleEF	UBUS	0.02	0.04
tblVehicleEF	UBUS	1.15	0.04
tblVehicleEF	UBUS	0.01	3.0250e-003
tblVehicleEF	UBUS	1.6240e-003	1.1700e-004
tblVehicleEF	UBUS	8.0860e-003	1.6780e-003
tblVehicleEF	UBUS	0.11	9.5390e-003
tblVehicleEF	UBUS	3.9450e-003	7.3700e-004
tblVehicleEF	UBUS	2.50	4.54
tblVehicleEF	UBUS	0.02	0.04
tblVehicleEF	UBUS	1.25	0.04
tblVehicleEF	UBUS	1.83	4.45
tblVehicleEF	UBUS	0.08	9.2350e-003
tblVehicleEF	UBUS	9.36	34.75
tblVehicleEF	UBUS	11.74	0.76
tblVehicleEF	UBUS	1,846.39	1,692.13
tblVehicleEF	UBUS	136.37	11.55
tblVehicleEF	UBUS	5.45	0.38
tblVehicleEF	UBUS	13.45	0.13
tblVehicleEF	UBUS	0.52	0.07
tblVehicleEF	UBUS	0.01	0.03
tblVehicleEF	UBUS	0.07	2.6550e-003
tblVehicleEF	UBUS	1.4030e-003	1.4100e-004
tblVehicleEF	UBUS	0.22	0.03
tblVehicleEF	UBUS	3.0000e-003	6.6220e-003
tblVehicleEF	UBUS	0.06	2.5280e-003
tblVehicleEF	UBUS	1.2900e-003	1.3000e-004
tblVehicleEF	UBUS	0.02	3.0610e-003

Bridge Point Rancho Cucamonga (Operations - Trucks) - San Bernardino-South Coast County, Winter

tblVehicleEF	UBUS	0.14	0.01
tblVehicleEF	UBUS	9.3320e-003	1.4840e-003
tblVehicleEF	UBUS	0.62	0.07
tblVehicleEF	UBUS	0.02	0.04
tblVehicleEF	UBUS	1.02	0.03
tblVehicleEF	UBUS	0.01	3.0250e-003
tblVehicleEF	UBUS	1.5790e-003	1.1400e-004
tblVehicleEF	UBUS	0.02	3.0610e-003
tblVehicleEF	UBUS	0.14	0.01
tblVehicleEF	UBUS	9.3320e-003	1.4840e-003
tblVehicleEF	UBUS	2.52	4.54
tblVehicleEF	UBUS	0.02	0.04
tblVehicleEF	UBUS	1.12	0.04
tblVehicleEF	UBUS	1.83	4.45
tblVehicleEF	UBUS	0.08	0.01
tblVehicleEF	UBUS	9.27	34.75
tblVehicleEF	UBUS	13.86	0.90
tblVehicleEF	UBUS	1,846.39	1,692.13
tblVehicleEF	UBUS	136.37	11.80
tblVehicleEF	UBUS	5.76	0.38
tblVehicleEF	UBUS	13.55	0.14
tblVehicleEF	UBUS	0.52	0.07
tblVehicleEF	UBUS	0.01	0.03
tblVehicleEF	UBUS	0.07	2.6550e-003
tblVehicleEF	UBUS	1.4030e-003	1.4100e-004
tblVehicleEF	UBUS	0.22	0.03
tblVehicleEF	UBUS	3.0000e-003	6.6220e-003

Bridge Point Rancho Cucamonga (Operations - Trucks) - San Bernardino-South Coast County, Winter

tblVehicleEF	UBUS	0.06	2.5280e-003
tblVehicleEF	UBUS	1.2900e-003	1.3000e-004
tblVehicleEF	UBUS	9.2250e-003	1.6870e-003
tblVehicleEF	UBUS	0.14	0.01
tblVehicleEF	UBUS	4.1190e-003	7.4500e-004
tblVehicleEF	UBUS	0.61	0.07
tblVehicleEF	UBUS	0.03	0.05
tblVehicleEF	UBUS	1.13	0.04
tblVehicleEF	UBUS	0.01	3.0250e-003
tblVehicleEF	UBUS	1.6160e-003	1.1700e-004
tblVehicleEF	UBUS	9.2250e-003	1.6870e-003
tblVehicleEF	UBUS	0.14	0.01
tblVehicleEF	UBUS	4.1190e-003	7.4500e-004
tblVehicleEF	UBUS	2.50	4.54
tblVehicleEF	UBUS	0.03	0.05
tblVehicleEF	UBUS	1.24	0.04
tblVehicleTrips	CNW_TTP	41.00	0.00
tblVehicleTrips	CNW_TTP	41.00	0.00
tblVehicleTrips	CW_TL	16.60	1.50
tblVehicleTrips	CW_TL	16.60	1.50
tblVehicleTrips	CW_TTP	59.00	100.00
tblVehicleTrips	CW_TTP	59.00	100.00
tblVehicleTrips	DV_TP	5.00	0.00
tblVehicleTrips	DV_TP	5.00	0.00
tblVehicleTrips	PB_TP	3.00	0.00
tblVehicleTrips	PB_TP	3.00	0.00
tblVehicleTrips	PR_TP	92.00	100.00

Bridge Point Rancho Cucamonga (Operations - Trucks) - San Bernardino-South Coast County, Winter

tblVehicleTrips	PR_TP	92.00	100.00
tblVehicleTrips	ST_TR	1.68	0.74
tblVehicleTrips	ST_TR	1.68	0.19
tblVehicleTrips	SU_TR	1.68	0.74
tblVehicleTrips	SU_TR	1.68	0.19
tblVehicleTrips	WD_TR	1.68	0.74
tblVehicleTrips	WD_TR	1.68	0.19
tblWater	IndoorWaterUseRate	50,296,875.00	0.00
tblWater	IndoorWaterUseRate	452,671,875.00	5,398,350.00

2.0 Emissions Summary

Bridge Point Rancho Cucamonga (Operations - Trucks) - San Bernardino-South Coast County, Winter

2.1 Overall Construction (Maximum Daily Emission)

Unmitigated Construction

	ROG	NOx	CO	SO2	Fugitive PM10	Exhaust PM10	PM10 Total	Fugitive PM2.5	Exhaust PM2.5	PM2.5 Total	Bio- CO2	NBio- CO2	Total CO2	CH4	N2O	CO2e
Year	lb/day										lb/day					
2021	0.0000	0.0000	0.0000	0.0000	0.0000	0.0000	0.0000	0.0000	0.0000	0.0000	0.0000	0.0000	0.0000	0.0000	0.0000	0.0000
Maximum	0.0000	0.0000	0.0000	0.0000	0.0000	0.0000	0.0000	0.0000	0.0000	0.0000	0.0000	0.0000	0.0000	0.0000	0.0000	0.0000

Mitigated Construction

	ROG	NOx	CO	SO2	Fugitive PM10	Exhaust PM10	PM10 Total	Fugitive PM2.5	Exhaust PM2.5	PM2.5 Total	Bio- CO2	NBio- CO2	Total CO2	CH4	N2O	CO2e
Year	lb/day										lb/day					
2021	0.0000	0.0000	0.0000	0.0000	0.0000	0.0000	0.0000	0.0000	0.0000	0.0000	0.0000	0.0000	0.0000	0.0000	0.0000	0.0000
Maximum	0.0000	0.0000	0.0000	0.0000	0.0000	0.0000	0.0000	0.0000	0.0000	0.0000	0.0000	0.0000	0.0000	0.0000	0.0000	0.0000

	ROG	NOx	CO	SO2	Fugitive PM10	Exhaust PM10	PM10 Total	Fugitive PM2.5	Exhaust PM2.5	PM2.5 Total	Bio- CO2	NBio- CO2	Total CO2	CH4	N2O	CO2e
Percent Reduction	0.00	0.00	0.00	0.00	0.00	0.00	0.00	0.00	0.00	0.00	0.00	0.00	0.00	0.00	0.00	0.00

Bridge Point Rancho Cucamonga (Operations - Trucks) - San Bernardino-South Coast County, Winter

2.2 Overall Operational

Unmitigated Operational

	ROG	NOx	CO	SO2	Fugitive PM10	Exhaust PM10	PM10 Total	Fugitive PM2.5	Exhaust PM2.5	PM2.5 Total	Bio- CO2	NBio- CO2	Total CO2	CH4	N2O	CO2e
Category	lb/day										lb/day					
Area	49.2848	3.6900e-003	0.4045	3.0000e-005		1.4400e-003	1.4400e-003		1.4400e-003	1.4400e-003		0.8656	0.8656	2.2800e-003		0.9227
Energy	0.0000	0.0000	0.0000	0.0000		0.0000	0.0000		0.0000	0.0000		0.0000	0.0000	0.0000	0.0000	0.0000
Mobile	0.6415	10.7875	5.5092	0.0268	0.7057	0.0482	0.7538	0.1978	0.0461	0.2439		2,831.1952	2,831.1952	0.0275		2,831.8817
Offroad	0.2272	2.1098	2.3075	3.0600e-003		0.1398	0.1398		0.1286	0.1286		296.0617	296.0617	0.0958		298.4555
Total	50.1535	12.9010	8.2212	0.0299	0.7057	0.1894	0.8950	0.1978	0.1761	0.3739		3,128.1224	3,128.1224	0.1255	0.0000	3,131.2599

Bridge Point Rancho Cucamonga (Operations - Trucks) - San Bernardino-South Coast County, Winter

2.2 Overall Operational

Mitigated Operational

	ROG	NOx	CO	SO2	Fugitive PM10	Exhaust PM10	PM10 Total	Fugitive PM2.5	Exhaust PM2.5	PM2.5 Total	Bio- CO2	NBio- CO2	Total CO2	CH4	N2O	CO2e
Category	lb/day										lb/day					
Area	49.2848	3.6900e-003	0.4045	3.0000e-005		1.4400e-003	1.4400e-003		1.4400e-003	1.4400e-003		0.8656	0.8656	2.2800e-003		0.9227
Energy	0.0000	0.0000	0.0000	0.0000		0.0000	0.0000		0.0000	0.0000		0.0000	0.0000	0.0000	0.0000	0.0000
Mobile	0.6415	10.7875	5.5092	0.0268	0.7057	0.0482	0.7538	0.1978	0.0461	0.2439		2,831.1952	2,831.1952	0.0275		2,831.8817
Offroad	0.2272	2.1098	2.3075	3.0600e-003		0.1398	0.1398		0.1286	0.1286		296.0617	296.0617	0.0958		298.4555
Total	50.1535	12.9010	8.2212	0.0299	0.7057	0.1894	0.8950	0.1978	0.1761	0.3739		3,128.1224	3,128.1224	0.1255	0.0000	3,131.2599

	ROG	NOx	CO	SO2	Fugitive PM10	Exhaust PM10	PM10 Total	Fugitive PM2.5	Exhaust PM2.5	PM2.5 Total	Bio- CO2	NBio-CO2	Total CO2	CH4	N2O	CO2e
Percent Reduction	0.00	0.00	0.00	0.00	0.00	0.00	0.00	0.00	0.00	0.00	0.00	0.00	0.00	0.00	0.00	0.00

3.0 Construction Detail

Construction Phase

Phase Number	Phase Name	Phase Type	Start Date	End Date	Num Days Week	Num Days	Phase Description
1	Demolition	Demolition	10/5/2021	10/4/2021	5	0	

Acres of Grading (Site Preparation Phase): 0

Acres of Grading (Grading Phase): 0

Bridge Point Rancho Cucamonga (Operations - Trucks) - San Bernardino-South Coast County, Winter

Acres of Paving: 35.12

Residential Indoor: 0; Residential Outdoor: 0; Non-Residential Indoor: 0; Non-Residential Outdoor: 0; Striped Parking Area: 0 (Architectural Coating – sqft)

OffRoad Equipment

Phase Name	Offroad Equipment Type	Amount	Usage Hours	Horse Power	Load Factor
Demolition	Concrete/Industrial Saws	0	8.00	81	0.73
Demolition	Excavators	0	8.00	158	0.38
Demolition	Rubber Tired Dozers	0	8.00	247	0.40

Trips and VMT

Phase Name	Offroad Equipment Count	Worker Trip Number	Vendor Trip Number	Hauling Trip Number	Worker Trip Length	Vendor Trip Length	Hauling Trip Length	Worker Vehicle Class	Vendor Vehicle Class	Hauling Vehicle Class
Demolition	0	0.00	0.00	0.00	14.70	6.90	20.00	LD_Mix	HDT_Mix	HHDT

3.1 Mitigation Measures Construction

Bridge Point Rancho Cucamonga (Operations - Trucks) - San Bernardino-South Coast County, Winter

3.2 Demolition - 2021

Unmitigated Construction On-Site

	ROG	NOx	CO	SO2	Fugitive PM10	Exhaust PM10	PM10 Total	Fugitive PM2.5	Exhaust PM2.5	PM2.5 Total	Bio- CO2	NBio- CO2	Total CO2	CH4	N2O	CO2e
Category	lb/day										lb/day					
Off-Road	0.0000	0.0000	0.0000	0.0000	0.0000	0.0000	0.0000	0.0000	0.0000	0.0000	0.0000	0.0000	0.0000	0.0000	0.0000	0.0000
Total	0.0000	0.0000	0.0000	0.0000	0.0000	0.0000	0.0000	0.0000	0.0000	0.0000	0.0000	0.0000	0.0000	0.0000	0.0000	0.0000

Unmitigated Construction Off-Site

	ROG	NOx	CO	SO2	Fugitive PM10	Exhaust PM10	PM10 Total	Fugitive PM2.5	Exhaust PM2.5	PM2.5 Total	Bio- CO2	NBio- CO2	Total CO2	CH4	N2O	CO2e
Category	lb/day										lb/day					
Hauling	0.0000	0.0000	0.0000	0.0000	0.0000	0.0000	0.0000	0.0000	0.0000	0.0000	0.0000	0.0000	0.0000	0.0000	0.0000	0.0000
Vendor	0.0000	0.0000	0.0000	0.0000	0.0000	0.0000	0.0000	0.0000	0.0000	0.0000	0.0000	0.0000	0.0000	0.0000	0.0000	0.0000
Worker	0.0000	0.0000	0.0000	0.0000	0.0000	0.0000	0.0000	0.0000	0.0000	0.0000	0.0000	0.0000	0.0000	0.0000	0.0000	0.0000
Total	0.0000	0.0000	0.0000	0.0000	0.0000	0.0000	0.0000	0.0000	0.0000	0.0000	0.0000	0.0000	0.0000	0.0000	0.0000	0.0000

Bridge Point Rancho Cucamonga (Operations - Trucks) - San Bernardino-South Coast County, Winter

3.2 Demolition - 2021

Mitigated Construction On-Site

	ROG	NOx	CO	SO2	Fugitive PM10	Exhaust PM10	PM10 Total	Fugitive PM2.5	Exhaust PM2.5	PM2.5 Total	Bio- CO2	NBio- CO2	Total CO2	CH4	N2O	CO2e
Category	lb/day										lb/day					
Off-Road	0.0000	0.0000	0.0000	0.0000	0.0000	0.0000	0.0000	0.0000	0.0000	0.0000	0.0000	0.0000	0.0000	0.0000	0.0000	0.0000
Total	0.0000	0.0000	0.0000	0.0000	0.0000	0.0000	0.0000	0.0000	0.0000	0.0000	0.0000	0.0000	0.0000	0.0000	0.0000	0.0000

Mitigated Construction Off-Site

	ROG	NOx	CO	SO2	Fugitive PM10	Exhaust PM10	PM10 Total	Fugitive PM2.5	Exhaust PM2.5	PM2.5 Total	Bio- CO2	NBio- CO2	Total CO2	CH4	N2O	CO2e
Category	lb/day										lb/day					
Hauling	0.0000	0.0000	0.0000	0.0000	0.0000	0.0000	0.0000	0.0000	0.0000	0.0000	0.0000	0.0000	0.0000	0.0000	0.0000	0.0000
Vendor	0.0000	0.0000	0.0000	0.0000	0.0000	0.0000	0.0000	0.0000	0.0000	0.0000	0.0000	0.0000	0.0000	0.0000	0.0000	0.0000
Worker	0.0000	0.0000	0.0000	0.0000	0.0000	0.0000	0.0000	0.0000	0.0000	0.0000	0.0000	0.0000	0.0000	0.0000	0.0000	0.0000
Total	0.0000	0.0000	0.0000	0.0000	0.0000	0.0000	0.0000	0.0000	0.0000	0.0000	0.0000	0.0000	0.0000	0.0000	0.0000	0.0000

4.0 Operational Detail - Mobile

Bridge Point Rancho Cucamonga (Operations - Trucks) - San Bernardino-South Coast County, Winter

4.1 Mitigation Measures Mobile

	ROG	NOx	CO	SO2	Fugitive PM10	Exhaust PM10	PM10 Total	Fugitive PM2.5	Exhaust PM2.5	PM2.5 Total	Bio- CO2	NBio- CO2	Total CO2	CH4	N2O	CO2e
Category	lb/day										lb/day					
Mitigated	0.6415	10.7875	5.5092	0.0268	0.7057	0.0482	0.7538	0.1978	0.0461	0.2439		2,831.1952	2,831.1952	0.0275		2,831.8817
Unmitigated	0.6415	10.7875	5.5092	0.0268	0.7057	0.0482	0.7538	0.1978	0.0461	0.2439		2,831.1952	2,831.1952	0.0275		2,831.8817

4.2 Trip Summary Information

Land Use	Average Daily Trip Rate			Unmitigated	Mitigated
	Weekday	Saturday	Sunday	Annual VMT	Annual VMT
Other Asphalt Surfaces	0.00	0.00	0.00		
Other Non-Asphalt Surfaces	0.00	0.00	0.00		
Parking Lot	0.00	0.00	0.00		
Refrigerated Warehouse-No Rail	160.95	160.95	160.95	87,879	87,879
Unrefrigerated Warehouse-No Rail	371.93	371.93	371.93	203,071	203,071
Total	532.88	532.88	532.88	290,950	290,950

4.3 Trip Type Information

Bridge Point Rancho Cucamonga (Operations - Trucks) - San Bernardino-South Coast County, Winter

Land Use	Miles			Trip %			Trip Purpose %		
	H-W or C-W	H-S or C-C	H-O or C-NW	H-W or C-W	H-S or C-C	H-O or C-NW	Primary	Diverted	Pass-by
Other Asphalt Surfaces	16.60	8.40	6.90	0.00	0.00	0.00	0	0	0
Other Non-Asphalt Surfaces	16.60	8.40	6.90	0.00	0.00	0.00	0	0	0
Parking Lot	16.60	8.40	6.90	0.00	0.00	0.00	0	0	0
Refrigerated Warehouse-No	1.50	8.40	6.90	100.00	0.00	0.00	100	0	0
Unrefrigerated Warehouse-No	1.50	8.40	6.90	100.00	0.00	0.00	100	0	0

4.4 Fleet Mix

Land Use	LDA	LDT1	LDT2	MDV	LHD1	LHD2	MHD	HHD	OBUS	UBUS	MCY	SBUS	MH
Other Asphalt Surfaces	0.553113	0.036408	0.180286	0.116335	0.016165	0.005101	0.018218	0.063797	0.001357	0.001565	0.005903	0.000808	0.000944
Other Non-Asphalt Surfaces	0.553113	0.036408	0.180286	0.116335	0.016165	0.005101	0.018218	0.063797	0.001357	0.001565	0.005903	0.000808	0.000944
Parking Lot	0.553113	0.036408	0.180286	0.116335	0.016165	0.005101	0.018218	0.063797	0.001357	0.001565	0.005903	0.000808	0.000944
Refrigerated Warehouse-No Rail	0.000000	0.000000	0.000000	0.000000	0.345700	0.000000	0.111100	0.543200	0.000000	0.000000	0.000000	0.000000	0.000000
Unrefrigerated Warehouse-No Rail	0.000000	0.000000	0.000000	0.000000	0.165800	0.000000	0.208600	0.625600	0.000000	0.000000	0.000000	0.000000	0.000000

5.0 Energy Detail

Historical Energy Use: N

5.1 Mitigation Measures Energy

Bridge Point Rancho Cucamonga (Operations - Trucks) - San Bernardino-South Coast County, Winter

	ROG	NOx	CO	SO2	Fugitive PM10	Exhaust PM10	PM10 Total	Fugitive PM2.5	Exhaust PM2.5	PM2.5 Total	Bio- CO2	NBio- CO2	Total CO2	CH4	N2O	CO2e
Category	lb/day										lb/day					
NaturalGas Mitigated	0.0000	0.0000	0.0000	0.0000		0.0000	0.0000		0.0000	0.0000		0.0000	0.0000	0.0000	0.0000	0.0000
NaturalGas Unmitigated	0.0000	0.0000	0.0000	0.0000		0.0000	0.0000		0.0000	0.0000		0.0000	0.0000	0.0000	0.0000	0.0000

5.2 Energy by Land Use - NaturalGas

Unmitigated

	NaturalGas Use	ROG	NOx	CO	SO2	Fugitive PM10	Exhaust PM10	PM10 Total	Fugitive PM2.5	Exhaust PM2.5	PM2.5 Total	Bio- CO2	NBio- CO2	Total CO2	CH4	N2O	CO2e
Land Use	kBTU/yr	lb/day										lb/day					
Other Asphalt Surfaces	0	0.0000	0.0000	0.0000	0.0000		0.0000	0.0000		0.0000	0.0000		0.0000	0.0000	0.0000	0.0000	0.0000
Other Non-Asphalt Surfaces	0	0.0000	0.0000	0.0000	0.0000		0.0000	0.0000		0.0000	0.0000		0.0000	0.0000	0.0000	0.0000	0.0000
Parking Lot	0	0.0000	0.0000	0.0000	0.0000		0.0000	0.0000		0.0000	0.0000		0.0000	0.0000	0.0000	0.0000	0.0000
Refrigerated Warehouse-No Rail	0	0.0000	0.0000	0.0000	0.0000		0.0000	0.0000		0.0000	0.0000		0.0000	0.0000	0.0000	0.0000	0.0000
Unrefrigerated Warehouse-No Rail	0	0.0000	0.0000	0.0000	0.0000		0.0000	0.0000		0.0000	0.0000		0.0000	0.0000	0.0000	0.0000	0.0000
Total		0.0000	0.0000	0.0000	0.0000		0.0000	0.0000		0.0000	0.0000		0.0000	0.0000	0.0000	0.0000	0.0000

Bridge Point Rancho Cucamonga (Operations - Trucks) - San Bernardino-South Coast County, Winter

5.2 Energy by Land Use - NaturalGas

Mitigated

	NaturalGas Use	ROG	NOx	CO	SO2	Fugitive PM10	Exhaust PM10	PM10 Total	Fugitive PM2.5	Exhaust PM2.5	PM2.5 Total	Bio- CO2	NBio- CO2	Total CO2	CH4	N2O	CO2e
Land Use	kBTU/yr	lb/day										lb/day					
Other Asphalt Surfaces	0	0.0000	0.0000	0.0000	0.0000		0.0000	0.0000		0.0000	0.0000		0.0000	0.0000	0.0000	0.0000	0.0000
Other Non-Asphalt Surfaces	0	0.0000	0.0000	0.0000	0.0000		0.0000	0.0000		0.0000	0.0000		0.0000	0.0000	0.0000	0.0000	0.0000
Parking Lot	0	0.0000	0.0000	0.0000	0.0000		0.0000	0.0000		0.0000	0.0000		0.0000	0.0000	0.0000	0.0000	0.0000
Refrigerated Warehouse-No Rail	0	0.0000	0.0000	0.0000	0.0000		0.0000	0.0000		0.0000	0.0000		0.0000	0.0000	0.0000	0.0000	0.0000
Unrefrigerated Warehouse-No Rail	0	0.0000	0.0000	0.0000	0.0000		0.0000	0.0000		0.0000	0.0000		0.0000	0.0000	0.0000	0.0000	0.0000
Total		0.0000	0.0000	0.0000	0.0000		0.0000	0.0000		0.0000	0.0000		0.0000	0.0000	0.0000	0.0000	0.0000

6.0 Area Detail

6.1 Mitigation Measures Area

Bridge Point Rancho Cucamonga (Operations - Trucks) - San Bernardino-South Coast County, Winter

	ROG	NOx	CO	SO2	Fugitive PM10	Exhaust PM10	PM10 Total	Fugitive PM2.5	Exhaust PM2.5	PM2.5 Total	Bio- CO2	NBio- CO2	Total CO2	CH4	N2O	CO2e
Category	lb/day										lb/day					
Mitigated	49.2848	3.6900e-003	0.4045	3.0000e-005		1.4400e-003	1.4400e-003		1.4400e-003	1.4400e-003		0.8656	0.8656	2.2800e-003		0.9227
Unmitigated	49.2848	3.6900e-003	0.4045	3.0000e-005		1.4400e-003	1.4400e-003		1.4400e-003	1.4400e-003		0.8656	0.8656	2.2800e-003		0.9227

6.2 Area by SubCategory

Unmitigated

	ROG	NOx	CO	SO2	Fugitive PM10	Exhaust PM10	PM10 Total	Fugitive PM2.5	Exhaust PM2.5	PM2.5 Total	Bio- CO2	NBio- CO2	Total CO2	CH4	N2O	CO2e
SubCategory	lb/day										lb/day					
Architectural Coating	5.6404					0.0000	0.0000		0.0000	0.0000			0.0000			0.0000
Consumer Products	43.6068					0.0000	0.0000		0.0000	0.0000			0.0000			0.0000
Landscaping	0.0376	3.6900e-003	0.4045	3.0000e-005		1.4400e-003	1.4400e-003		1.4400e-003	1.4400e-003		0.8656	0.8656	2.2800e-003		0.9227
Total	49.2848	3.6900e-003	0.4045	3.0000e-005		1.4400e-003	1.4400e-003		1.4400e-003	1.4400e-003		0.8656	0.8656	2.2800e-003		0.9227

Bridge Point Rancho Cucamonga (Operations - Trucks) - San Bernardino-South Coast County, Winter

6.2 Area by SubCategory

Mitigated

	ROG	NOx	CO	SO2	Fugitive PM10	Exhaust PM10	PM10 Total	Fugitive PM2.5	Exhaust PM2.5	PM2.5 Total	Bio- CO2	NBio- CO2	Total CO2	CH4	N2O	CO2e
SubCategory	lb/day										lb/day					
Architectural Coating	5.6404					0.0000	0.0000		0.0000	0.0000			0.0000			0.0000
Consumer Products	43.6068					0.0000	0.0000		0.0000	0.0000			0.0000			0.0000
Landscaping	0.0376	3.6900e-003	0.4045	3.0000e-005		1.4400e-003	1.4400e-003		1.4400e-003	1.4400e-003		0.8656	0.8656	2.2800e-003		0.9227
Total	49.2848	3.6900e-003	0.4045	3.0000e-005		1.4400e-003	1.4400e-003		1.4400e-003	1.4400e-003		0.8656	0.8656	2.2800e-003		0.9227

7.0 Water Detail

7.1 Mitigation Measures Water

8.0 Waste Detail

8.1 Mitigation Measures Waste

9.0 Operational Offroad

Equipment Type	Number	Hours/Day	Days/Year	Horse Power	Load Factor	Fuel Type
Forklifts	4	4.00	365	89	0.20	CNG

Bridge Point Rancho Cucamonga (Operations - Trucks) - San Bernardino-South Coast County, Winter

UnMitigated/Mitigated

	ROG	NOx	CO	SO2	Fugitive PM10	Exhaust PM10	PM10 Total	Fugitive PM2.5	Exhaust PM2.5	PM2.5 Total	Bio- CO2	NBio- CO2	Total CO2	CH4	N2O	CO2e
Equipment Type	lb/day										lb/day					
Forklifts	0.2272	2.1098	2.3075	3.0600e-003		0.1398	0.1398		0.1286	0.1286		296.0617	296.0617	0.0958		298.4555
Total	0.2272	2.1098	2.3075	3.0600e-003		0.1398	0.1398		0.1286	0.1286		296.0617	296.0617	0.0958		298.4555

10.0 Stationary Equipment

Fire Pumps and Emergency Generators

Equipment Type	Number	Hours/Day	Hours/Year	Horse Power	Load Factor	Fuel Type
----------------	--------	-----------	------------	-------------	-------------	-----------

Boilers

Equipment Type	Number	Heat Input/Day	Heat Input/Year	Boiler Rating	Fuel Type
----------------	--------	----------------	-----------------	---------------	-----------

User Defined Equipment

Equipment Type	Number
----------------	--------

11.0 Vegetation

This page intentionally left blank

APPENDIX 3.9:
EMFAC2017 OUTPUTS

EMFAC2017 Derived CalEEMod Annual Emission Rates: Year 2022^{1,2}

Season	Pollutant	LDA	LDT1	LDT2	MDV	LHDT1	LHDT2	MHDT	HHDT	OBUS	UBUS	MCY	SBUS	MH
Annual	CH4_IDLEX	0	0	0	0	0.0050851	0.003695113	0.002506877	0.029356376	0.0088195	0	0	0.0596216	0
Annual	CH4_RUNEX	0.002511	0.007576	0.0044093	0.0055203	0.0061022	0.004104298	0.003321213	0.1359932	0.0065956	4.4471247	0.3403666	0.0085844	0.0036581
Annual	CH4_STREX	0.0501486	0.0826572	0.0709165	0.0880071	0.0158535	0.010438222	0.006466798	1.99667E-07	0.0230531	0.0101717	0.2409502	0.0061574	0
Annual	CO_IDLEX	0	0	0	0	0.1781229	0.145213849	0.306081914	5.949976577	0.5193752	0	0	2.5047913	0
Annual	CO_RUNEX	0.6708625	1.5227713	1.0001954	1.1353959	0.7454201	0.496596346	0.32291321	0.670287286	0.770132	34.749389	19.259492	0.7810369	0.3456228
Annual	CO_STREX	2.1123197	2.3872575	2.7143849	3.2491728	1.0307795	0.672008973	0.742649102	0.003788439	2.4474186	0.8905121	8.5959988	0.8221453	0
Annual	CO2_NBIO_IDLEX	0	0	0	0	9.2507984	14.13711968	68.92121199	1124.174368	76.064645	0	0	345.06036	0
Annual	CO2_NBIO_RUNEX	265.14551	314.63378	335.587	415.0989	652.44765	665.2454714	974.5748282	1484.265464	1406.8974	1692.1273	212.03493	1112.1718	970.20504
Annual	CO2_NBIO_STREX	54.120585	65.695546	70.249733	87.324313	11.213673	8.759901098	6.352875619	0.034945266	20.488538	11.773881	60.730311	4.7905446	0
Annual	NOX_IDLEX	0	0	0	0	0.0732221	0.104688067	0.515800985	6.076375771	0.3431042	0	0	3.2862508	0
Annual	NOX_RUNEX	0.0373144	0.1275673	0.0857353	0.1078346	1.2509372	1.355503504	1.613798568	3.41682119	1.241885	0.3822291	1.129145	5.1952739	4.2439663
Annual	NOX_STREX ³	0.1824467	0.2953594	0.2987658	0.3795807	0.3190663	0.222928046	1.496184373	2.104078617	0.6845205	0.137146	0.2629902	0.9057296	0
Annual	PM10_IDLEX	0	0	0	0	0.0008896	0.00131023	0.001231157	0.003628278	0.0005894	0	0	0.0043578	0
Annual	PM10_PMBW	0.03675	0.03675	0.03675	0.03675	0.07644	0.089180026	0.130340037	0.060589876	0.13034	0.0728339	0.01176	0.7448002	0.13034
Annual	PM10_PMTW	0.008	0.008	0.008	0.008	0.0098774	0.010622799	0.012000003	0.035325231	0.012	0.026486	0.004	0.0108041	0.016
Annual	PM10_RUNEX	0.0015205	0.0023434	0.0016015	0.001685	0.009826	0.012726783	0.035013591	0.028429484	0.0136136	0.0026547	0.0019647	0.0318947	0.1143325
Annual	PM10_STREX	0.0018572	0.0028386	0.0019239	0.0020314	0.0002596	0.000136886	7.52719E-05	9.44989E-07	0.0002182	0.0001414	0.0029599	3.955E-05	0
Annual	PM25_IDLEX	0	0	0	0	0.0008511	0.00125355	0.001177897	0.003471321	0.0005639	0	0	0.0041693	0
Annual	PM25_PMBW	0.01575	0.01575	0.01575	0.01575	0.03276	0.038220011	0.055860016	0.02596709	0.05586	0.0312145	0.00504	0.3192001	0.05586
Annual	PM25_PMTW	0.002	0.002	0.002	0.002	0.0024693	0.0026557	0.003000001	0.008831308	0.003	0.0066215	0.001	0.002701	0.004
Annual	PM25_RUNEX	0.0014	0.0021564	0.0014738	0.0015536	0.0093755	0.012162576	0.033495968	0.02719962	0.0130075	0.0025281	0.0018375	0.0305039	0.1093865
Annual	PM25_STREX	0.0017076	0.0026102	0.001769	0.0018682	0.0002387	0.000125862	6.92098E-05	8.68883E-07	0.0002006	0.00013	0.0027874	3.636E-05	0
Annual	ROG_DIURN	0.059871	0.1905013	0.0973609	0.1164443	0.0030394	0.001704043	0.00045316	5.01984E-06	0.0020021	0.0016779	1.422935	0.0012417	0
Annual	ROG_HTSK	0.100942	0.2621956	0.1415757	0.1685955	0.0845705	0.05067803	0.014922369	0.000160226	0.0242391	0.0095389	0.7987129	0.009512	0
Annual	ROG_IDLEX	0	0	0	0	0.0212921	0.017503442	0.015546555	0.429500781	0.0507962	0	0	0.2803478	0
Annual	ROG_RESTL	0.0483407	0.1353491	0.082393	0.102915	0.0015811	0.000919578	0.000239893	2.97166E-06	0.0011161	0.0007372	0.779223	0.0005903	0
Annual	ROG_RUNEX	0.0095373	0.0335905	0.0181307	0.0233402	0.0620099	0.059206164	0.056447565	0.081711517	0.0504943	0.0652964	2.3253718	0.1052018	0.0787567
Annual	ROG_RUNLS	0.2112005	0.85791	0.4533448	0.4975767	0.5542081	0.315849786	0.082321313	0.00079103	0.2852933	0.0404931	1.9080744	0.0641423	0
Annual	ROG_STREX	0.2201927	0.4247746	0.3325826	0.4378158	0.078984	0.051325408	0.034288939	1.04239E-06	0.1185417	0.0367858	1.8431582	0.0357779	0
Annual	SO2_IDLEX	0	0	0	0	8.959E-05	0.00013534	0.000653127	0.010324735	0.0007253	0	0	0.0032887	0
Annual	SO2_RUNEX	0.0026063	0.0030934	0.0032988	0.0040782	0.0063567	0.006429896	0.009262186	0.013164048	0.0136725	0.0030254	0.0020983	0.0106261	0.0091719
Annual	SO2_STREX	0.0005321	0.0006459	0.0006907	0.0008586	0.000111	8.66863E-05	6.28669E-05	3.45812E-07	0.0002028	0.0001165	0.000601	4.741E-05	0
Annual	TOG_DIURN	0.059889	0.1905585	0.0973901	0.1146786	0.0030394	0.001704043	0.00045316	5.01984E-06	0.0026021	0.0016779	1.422935	0.0012417	0
Annual	TOG_HTSK	0.1009723	0.2622742	0.1416181	0.168646	0.0845705	0.05067803	0.014922369	0.000160226	0.0242391	0.0095389	0.7987129	0.009512	0
Annual	TOG_IDLEX	0	0	0	0	0.0299225	0.023875182	0.02032501	0.49842643	0.0671426	0	0	0.4018426	0
Annual	TOG_RESTL	0.0483552	0.1353897	0.0824178	0.1029459	0.0015811	0.000919578	0.000239893	2.97166E-06	0.0011161	0.0007372	0.779223	0.0005903	0
Annual	TOG_RUNEX	0.0138798	0.0489955	0.0264217	0.0339072	0.0770615	0.069802209	0.065660178	0.226286692	0.0657861	4.5405286	2.8661964	0.1274631	0.0896592
Annual	TOG_RUNLS	0.2112639	0.8581674	0.4534808	0.4977259	0.5542081	0.315849786	0.082321313	0.00079103	0.2852933	0.0404931	1.9080744	0.0641423	0
Annual	TOG_STREX	0.2411787	0.4652589	0.3642807	0.4795383	0.0864776	0.056194861	0.037542072	1.14128E-06	0.1297883	0.0402758	2.0056647	0.0391723	0
Summer	CH4_IDLEX	0	0	0	0	0.0050986	0.003704863	0.002386309	0.03048662	0.0088754	0	0	0.0596891	0
Summer	CH4_RUNEX	0.0028347	0.0084645	0.0049544	0.0062114	0.0062279	0.00415781	0.00344779	0.135994271	0.006735	4.4471413	0.3356313	0.0087142	0.0036581
Summer	CH4_STREX	0.0434955	0.0711812	0.0614118	0.0761628	0.0152418	0.010036258	0.006209855	1.90483E-07	0.0219973	0.0092353	0.2129044	0.0051553	0
Summer	CO_IDLEX	0	0	0	0	0.1781229	0.145213849	0.26224218	5.816581695	0.5090583	0	0	2.4671258	0
Summer	CO_RUNEX	0.8083333	1.8056027	1.1962497	1.3542329	0.7589257	0.501023893	0.325643268	0.67056103	0.7860478	34.750309	19.27055	0.7960042	0.3456228
Summer	CO2_STREX	1.7780547	2.0017572	2.2770876	2.7169552	0.9773456	0.637543509	0.701106403	0.00357666	2.2775773	0.7595399	7.9007261	0.5954702	0
Summer	CO2_NBIO_IDLEX	0	0	0	0	9.2507984	14.13711968	69.58563032	1121.036532	75.89573	0	0	352.97835	0
Summer	CO2_NBIO_RUNEX	287.10567	337.48233	357.70983	438.44709	652.47198	665.2532681	974.5796378	1484.265926	1406.9255	1692.129	211.89805	1112.1983	970.20504
Summer	CO2_NBIO_STREX	53.483259	64.873239	69.393407	86.265898	11.117954	8.698115905	6.282062728	0.034609429	20.20014	11.554669	58.878141	4.4116044	0
Summer	NOX_IDLEX	0	0	0	0	0.0732221	0.104688067	0.515942988	5.901205034	0.3350715	0	0	3.356534	0
Summer	NOX_RUNEX	0.0338242	0.1145163	0.0773451	0.0972591	1.1748123	1.2737373817	1.519381496	3.226107767	1.1565432	0.379286	0.9747712	4.8782779	4.0016033
Summer	NOX_STREX ³	0.1702192	0.2754067	0.2786917	0.3540257	0.3063664	0.214074275	1.493647722	2.104058715	0.6739387	0.1304061	0.24763	0.9021888	0
Summer	PM10_IDLEX	0	0	0	0	0.0008896	0.00131023	0.001040668	0.00317522	0.000501	0	0	0.0036811	0
Summer	PM10_PMBW	0.03675	0.03675	0.03675	0.03675	0.07644	0.089180026	0.130340037	0.060589876	0.13034	0.0728339	0.01176	0.7448002	0.13034
Summer	PM10_PMTW	0.008	0.008	0.008	0.008	0.0098774	0.010622799	0.012000003	0.035325231	0.012	0.026486	0.004	0.0108041	0.016
Summer	PM10_RUNEX	0.0015205	0.0023434	0.0016015	0.001685	0.009826	0.012726783	0.035013591	0.028429484	0.0136136	0.0026547	0.0019647	0.0318947	0.1143325
Summer	PM10_STREX	0.0018572	0.0028386	0.0019239	0.0020314	0.0002596	0.000136886	7.52719E-05	9.44989E-07	0.0002182	0.0001414	0.0029599	3.955E-05	0
Summer	PM25_IDLEX	0	0	0	0	0.0008511	0.00125355	0.000995661	0.003037861	0.0004793	0	0	0.0035218	0
Summer	PM25_PMBW	0.01575	0.01575	0.01575	0.01575	0.03276	0.038220011	0.055860016	0.02596709	0.05586	0.0312145	0.00504	0.3192001	0.05586
Summer	PM25_PMTW	0.002	0.002	0.002	0.002	0.0024693	0.0026557	0.003000001	0.008831308	0.003	0.0066215	0.001	0.002701	0.004
Summer	PM25_RUNEX	0.0014	0.0021564	0.0014738	0.0015536	0.0093755	0.012162576	0.033495968	0.02719962	0.0130075	0.0025281	0.0018375	0.0305039	0.1093865
Summer	PM25_STREX	0.0017076	0.0026102	0.001769	0.0018682	0.0002387	0.000125862	6.92098E-05	8.68883E-07	0.0002006	0.00013	0.0027874	3.636E-05	0
Summer	ROG_DIURN	0.1122918	0.3591141	0.1821484	0.2137828	0.0054783	0.003072949	0.000828267	9.86032E-06	0.0046858	0.0030607	2.7723384	0.0022078	0
Summer	ROG_HTSK	0.1140598	0.3100856	0.1609587	0.1877817	0.0967417	0.058157686	0.017228668	0.000182083	0.0268913	0.0112667	1.1143267	0.0099848	0
Summer	ROG_IDLEX	0	0	0	0	0.0212921	0.017503442	0.015061577	0.44923775	0.0514955	0	0	0.2801428	0
Summer	ROG_RESTL	0.0898943	0.2556617	0.1514602	0.1873187	0.0030454	0.001762514	0.000477905	6.58099					

Winter	CH4_IDLEX	0	0	0	0	0.0050868	0.003696273	0.002683152	0.018657615	0.0087745	0	0	0.0596174	0
Winter	CH4_RUNEX	0.0024595	0.0074306	0.0043219	0.0054045	0.0061097	0.004107724	0.003321206	0.003368303	0.0065995	4.4471251	0.3380167	0.0085765	0.0036581
Winter	CH4_STREX	0.0504766	0.083203	0.0713869	0.0885931	0.0157744	0.010387561	0.006419771	1.98536E-07	0.0230509	0.0102547	0.2376692	0.0063442	0
Winter	CO_IDLEX	0	0	0	0	0.1781229	0.145213849	0.367232024	5.981575427	0.5336223	0	0	2.5568054	0
Winter	CO_RUNEX	0.6442281	1.4669951	0.9619362	1.0918503	0.7461444	0.496899006	0.323004081	0.331191983	0.7706524	34.749434	18.757183	0.7800615	0.3456228
Winter	CO_STREX	2.1157183	2.3918644	2.7219145	3.2585443	1.0243206	0.668014244	0.736815593	0.003758766	2.4531242	0.9034492	8.4367304	0.8592352	0
Winter	CO2_NBIO_IDLEX	0	0	0	0	9.2507984	14.13711968	68.0001011	1097.477971	76.297908	0	0	334.12598	0
Winter	CO2_NBIO_RUNEX	261.05996	310.37973	331.47008	410.75231	652.44895	665.2460099	974.5749866	1393.364139	1406.8983	1692.1274	211.16891	1112.1701	970.20504
Winter	CO2_NBIO_STREX	54.130665	65.711463	70.268838	87.348496	11.201968	8.752640942	6.342989048	0.034898214	20.497557	11.795351	60.384313	4.8530132	0
Winter	NOX_IDLEX	0	0	0	0	0.0732221	0.104688067	0.515604396	6.134648763	0.3541969	0	0	3.1904359	0
Winter	NOX_RUNEX	0.0357144	0.1222929	0.0821108	0.1032983	1.2305484	1.334381677	1.586931331	3.279278901	1.219445	0.3815239	1.0949706	5.118713	4.1746013
Winter	NOX_STREX ³	0.1812511	0.2935605	0.2968511	0.3771769	0.3149779	0.220060449	1.495548849	2.104073738	0.6818154	0.1361885	0.2609966	0.9061097	0
Winter	PM10_IDLEX	0	0	0	0	0.0008896	0.00131023	0.001494195	0.003864686	0.0007116	0	0	0.0052923	0
Winter	PM10_PMBW	0.03675	0.03675	0.03675	0.03675	0.07644	0.089180026	0.130340037	0.059002456	0.13034	0.0728339	0.01176	0.7448002	0.13034
Winter	PM10_PMTW	0.008	0.008	0.008	0.008	0.0098774	0.010622799	0.012000003	0.034399622	0.012	0.026486	0.004	0.0108041	0.016
Winter	PM10_RUNEX	0.0015205	0.0023434	0.0016015	0.001685	0.009826	0.012726783	0.035013591	0.028273632	0.0136136	0.0026547	0.0019647	0.0318947	0.1143325
Winter	PM10_STREX	0.0018572	0.0028386	0.0019239	0.0020314	0.0002596	0.000136886	7.52719E-05	9.44989E-07	0.0002182	0.0001414	0.0029599	3.955E-05	0
Winter	PM25_IDLEX	0	0	0	0	0.0008511	0.00125355	0.001429557	0.003697502	0.0006808	0	0	0.0050633	0
Winter	PM25_PMBW	0.01575	0.01575	0.01575	0.01575	0.03276	0.038220011	0.055860016	0.025286767	0.05586	0.0312145	0.00504	0.3192001	0.05586
Winter	PM25_PMTW	0.002	0.002	0.002	0.002	0.0024693	0.0026557	0.003000001	0.008599905	0.003	0.0066215	0.001	0.002701	0.004
Winter	PM25_RUNEX	0.0014	0.0021564	0.0014738	0.0015536	0.0093755	0.012162576	0.033495968	0.02705051	0.0130075	0.0025281	0.0018375	0.0305039	0.1093865
Winter	PM25_STREX	0.0017076	0.0026102	0.001769	0.0018682	0.0002387	0.000125862	6.92098E-05	8.68883E-07	0.0002006	0.00013	0.0027874	3.636E-05	0
Winter	ROG_DIURN	0.0571558	0.1879088	0.0914014	0.1055327	0.003152	0.001714328	0.000470673	5.32641E-06	0.002739	0.0016874	1.5735307	0.0012073	0
Winter	ROG_HTSK	0.1105587	0.3005524	0.1558745	0.182272	0.0990207	0.058382004	0.016659725	0.000186681	0.0263554	0.01068	1.0568137	0.0100766	0
Winter	ROG_IDLEX	0	0	0	0	0.0212921	0.017503442	0.016225643	0.401693337	0.0498305	0	0	0.2806308	0
Winter	ROG_RESTL	0.0461666	0.1287548	0.0787752	0.0986676	0.00161	0.00092205	0.000244015	3.16348E-06	0.0011655	0.0007448	0.7426775	0.0006013	0
Winter	ROG_RUNEX	0.0093396	0.0329181	0.0177631	0.0228284	0.0620448	0.059219786	0.056450881	0.071960973	0.0505139	0.0652984	2.3059588	0.1051667	0.0787567
Winter	ROG_RUNLS	0.2380793	1.0011481	0.5242295	0.5708384	0.5956469	0.340844353	0.089738272	0.000829096	0.3039547	0.0468464	2.1751002	0.0770407	0
Winter	ROG_STREX	0.2215737	0.4273136	0.3346868	0.4405544	0.0785469	0.051048872	0.034098264	1.03659E-06	0.1185343	0.0370728	1.8149853	0.0368737	0
Winter	SO2_IDLEX	0	0	0	0	8.959E-05	0.00013534	0.000644307	0.010368428	0.0007275	0	0	0.0031854	0
Winter	SO2_RUNEX	0.0025661	0.0030516	0.0032583	0.0040355	0.0063567	0.006429901	0.009262188	0.013164048	0.0136725	0.0030254	0.0020897	0.0106261	0.0091719
Winter	SO2_STREX	0.0005322	0.0006461	0.0006909	0.0008588	0.0001109	8.66145E-05	6.2769E-05	3.45346E-07	0.0002028	0.0001167	0.0005976	4.802E-05	0
Winter	TOG_DIURN	0.057173	0.1879652	0.0914289	0.1055644	0.003152	0.001714328	0.000470673	5.32641E-06	0.002739	0.0016874	1.5735307	0.0012073	0
Winter	TOG_HTSK	0.1105918	0.3006426	0.1559212	0.1823266	0.0990207	0.058382004	0.016659725	0.000186681	0.0263554	0.01068	1.0568137	0.0100766	0
Winter	TOG_IDLEX	0	0	0	0	0.0299225	0.023875182	0.021318707	0.457297286	0.0660432	0	0	0.4021648	0
Winter	TOG_RESTL	0.0461805	0.1287935	0.0787988	0.0986972	0.00161	0.00092205	0.000244015	3.16348E-06	0.0011655	0.0007448	0.7426775	0.0006013	0
Winter	TOG_RUNEX	0.0135913	0.0480151	0.0258856	0.0331639	0.0771124	0.069822086	0.065665017	0.081982635	0.0658146	4.5405315	2.8427129	0.1274118	0.0896592
Winter	TOG_RUNLS	0.2381508	1.0014484	0.5243868	0.5710097	0.5956469	0.340844353	0.089738272	0.000829096	0.3039547	0.0468464	2.1751002	0.0770407	0
Winter	TOG_STREX	0.2426913	0.4680399	0.3665856	0.4825381	0.085999	0.055892089	0.037333308	1.13494E-06	0.1297801	0.0405901	1.9750313	0.0403721	0

1 Source: California Air Resources Board. EMFAC2017 Web Database. <https://www.arb.ca.gov/emfac/2017/>; California Air Pollution Control Officers Association (CAPCOA). 2017, November. California Emissions Estimator Model User's Guide, Version 2016.3.2, Appendix A.

2 Unless otherwise noted, per CalEEMod methodology, the calculated CalEEMod emission rates are derived from the emission rates obtained using the EMFAC2017 Web Database for the San Bernardino (SC) region.

3 Because EMFAC2017 provides vehicle trips data for MHD and HHDT diesel trucks, the formula provided in Appendix A of the CalEEMod User's Guide in calculating the NO_x STREX emission rates are utilized.

This page intentionally left blank

APPENDIX 3.10:

TRU EMISSIONS CALCULATIONS

TRU Type	TRU - Instate Trailer TRU
Number of Units	44
Operating Time Each Unit	1
TRU Type	TRU - Instate Truck TRU
Number of Units	37
Operating Time Each Unit	1

TRU Type	Emissions Pounds per Day						Annual MT CO ₂
	ROG	NO _x	CO	SOX	PM10	PM2.5	
TRU - Instate Trailer TRU	0.18	1.48	2.26	0.00	0.02	0.02	34.82
TRU - Instate Truck TRU	0.07	0.72	0.60	0.00	0.03	0.03	14.39
Total	0.26	2.20	2.86	0.00	0.05	0.05	49.21

This page intentionally left blank

APPENDIX 3.11:

SCAQMD AMICUS BRIEF

S219783

IN THE SUPREME COURT OF CALIFORNIA

SIERRA CLUB, REVIVE THE SAN JOAQUIN, and
LEAGUE OF WOMEN VOTERS OF FRESNO,

Plaintiffs and Appellants,

v.

COUNTY OF FRESNO,

Defendant and Respondent,

and,

FRIANT RANCH, L.P.,

Real Party in Interest and Respondent.

SUPREME COURT
FILED

APR 13 2015

Frank A. McGuire Clerk
Deputy

After a Published Decision by the Court of Appeal, filed May 27, 2014
Fifth Appellate District Case No. F066798

Appeal from the Superior Court of California, County of Fresno
Case No. 11CECG00726
Honorable Rosendo A. Pena, Jr.

**APPLICATION OF THE SOUTH COAST AIR QUALITY
MANAGEMENT DISTRICT FOR LEAVE TO FILE
BRIEF OF *AMICUS CURIAE* IN SUPPORT OF NEITHER PARTY
AND [*PROPOSED*] BRIEF OF *AMICUS CURIAE***

Kurt R. Wiese, General Counsel (SBN 127251)
*Barbara Baird, Chief Deputy Counsel (SBN 81507)
SOUTH COAST AIR QUALITY MANAGEMENT DISTRICT
21865 Copley Drive, Diamond Bar, CA 91765
Telephone: 909-396-2302; Facsimile: 909-396-2961
Email: bbaird@aqmd.gov
Counsel for [Proposed] Amicus Curiae,
SOUTH COAST AIR QUALITY MANAGEMENT DISTRICT

RECEIVED

APR - 8 2015

CLERK SUPREME COURT

TABLE OF CONTENTS

APPLICATION FOR LEAVE TO FILE *amicus curiae* brief..... App-1

HOW THIS BRIEF WILL ASSIST THE COURT App-1

STATEMENT OF INTEREST OF *AMICUS CURIAE*..... App-3

CERTIFICATION REGARDING AUTHORSHIP & FUNDING App-4

BRIEF OF AMICUS CURIAE..... 1

SUMMARY OF ARGUMENT 1

ARGUMENT 2

I. RELEVANT FACTUAL AND LEGAL FRAMEWORK. 2

 A. Air Quality Regulatory Background2

 B. The SCAQMD's Role Under CEQA..... 6

II. THIS COURT SHOULD NOT SET A HARD-AND-FAST
RULE CONCERNING THE EXTENT TO WHICH AN EIR
MUST CORRELATE A PROJECT'S EMISSION OF
POLLUTANTS WITH RESULTING HEALTH IMPACTS..... 8

III. THE QUESTION OF WHETHER AN EIR CONTAINS
SUFFICIENT ANALYSIS TO MEET CEQA'S
REQUIREMENTS IS A MIXED QUESTION OF FACT
AND LAW GOVERNED BY TWO DIFFERENT
STANDARDS OF REVIEW..... 16

 A. Standard of Review for Feasibility Determination and
Sufficiency as an Informative Document 16

 B. Friant Ranch's Rationale for Rejecting the Independent
Judgment Standard of Review is Unsupported by Case
Law..... 23

IV. COURTS MUST SCRUPULOUSLY ENFORCE THE
REQUIREMENTS THAT LEAD AGENCIES CONSULT
WITH AND OBTAIN COMMENTS FROM AIR
DISTRICTS..... 26

CONCLUSION 29

TABLE OF AUTHORITIES

State Cases

<i>Association of Irrigated Residents v. County of Madera</i> (2003) 107 Cal App.4th 1383	1, 9
<i>Bakersfield Citizens for Local Control v. City of Bakersfield</i> (2004) 124 Cal.App.4th 1184	9, 22
<i>Berkeley Keep Jets Over the Bay v. Board of Port Commissioners</i> (2007) 91 Cal.App.4th 1344.....	21, 28
<i>Center for Biological Diversity v. County of San Bernardino</i> (2010) 185 Cal.App.4th 866.	20
<i>Citizens of Goleta Valley v. Bd. of Supervisors</i> (1990) 52 Cal.3d 553	8-9
<i>County of Amador v. El Dorado County Water Agency</i> (1999) 76 Cal.App.4th 931	23
<i>Crocker National Bank v. City and County of San Francisco</i> (1989) 49 Cal.3d 881	18
<i>Ebbetts Pass Forest Watch v. California Dept. of Forestry & Fire Protection</i> (2008) 43 Cal.4th 936.....	21
<i>Fall River Wild Trout Foundation v. County of Shasta</i> , (1999) 70 Cal.App.4th 482	27, 28
<i>Gray v. County of Madera</i> (2008) 167 Cal.App.4th 1099	25
<i>Laurel Heights Improvement Assn. v. Regents of the Univ of Cal. ("Laurel Heights I")</i> (1988) 47 Cal.3d 376.....	1, 8, 19, 20, 21, 22
<i>Natural Res. Def. Council v SCAQMD</i> , Los Angeles Superior Court No. BS110792.....	12
<i>Neighbors for Smart Rail v. Exposition Metro Line</i> (2013) 57 Cal.4th 439	15, 20

State Cases (cont'd)

Orange County Air Pollution Control District v. Public Util. Com.
(1971) 4 Cal.3d 945.....27

Save Our Peninsula Comm. v. Monterey County Bd. of Supervisors
(2001) 87 Cal.App.4th 99.....19

Schenck v. County of Sonoma (2011)
198 Cal.App.4th 94926, 27

Sierra Club v. County of Fresno (2014)
226 Cal.App.4th 704 (superseded by grant of review)
172 Cal.Rptr.3d 2719, 23

Sierra Club v. State Bd. Of Forestry (1994)
7 Cal.4th 121528

Uphold Our Heritage v. Town of Woodside (2007)
147 Cal.App.4th 58720

Vineyard Area Citizens for Responsible Growth, Inc.
v. City of Rancho Cordova (2007)
40 Cal.4th 4121, 17, 19, 24, 25, 26

Western Oil & Gas Assn. v. Monterey Bay Unified APCD (1989)
49 Cal.3d 4085

California Statutes

Health & Saf. Code § 396665

Health & Saf. Code § 400003

Health & Saf. Code § 400013

Health & Saf. Code § 404103

Health & Saf. Code §§ 40460, et seq4

Health & Saf. Code § 415085

Health & Saf. Code §§ 42300, et seq5

Health & Saf. Code § 443205

Health & Saf. Code § 443225

Health & Saf. Code § 443605

Pub. Resources Code § 20180.3.....27

Pub. Resources Code § 21061.....19

Pub. Resources Code § 21061.1.....16

California Statutes (cont'd)

Pub. Resources Code § 21080..... 6
Pub. Resources Code § 21080.5..... 6
Pub. Resources Code § 21083.1..... 26
Pub. Resources Code § 21100..... 27
Pub. Resources Code § 21104..... 6, 7 26
Pub. Resources Code §§ 21150-21154 7
Pub. Resources Code § 21151.8..... 25
Pub. Resources Code § 21153 6, 7, 26

California Regulations

Cal. Code Regs., tit. 14, §§ 15000, et seq. ("CEQA Guidelines")

CEQA Guidelines § 15050.....6
CEQA Guidelines § 15051..... 1, 6
CEQA Guidelines § 15073..... 6
CEQA Guidelines § 15086..... 6
CEQA Guidelines § 15088.5.....28
CEQA Guidelines § 15096.....6
CEQA Guidelines § 15126.2.....25
CEQA Guidelines § 15131.....26
CEQA Guidelines § 15144..... 19, 24
CEQA Guidelines § 15151.....9, 18, 19
CEQA Guidelines § 15204..... 1, 9, 21
CEQA Guidelines § 15251..... 6
CEQA Guidelines § 15366.....7
CEQA Guidelines § 15381.....6

Cal. Code Regs., tit. 17, § 601043

Federal Statutes

42 U.S.C. § 7401; CAA § 101 4
42 U.S.C. § 7408; CAA § 108 3
42 U.S.C. § 7409; CAA § 109 4
42 U.S.C. § 7410; CAA § 110 4, 5
42 U.S.C. § 7412; CAA § 112 5
42 U.S.C. § 7502; CAA § 172 5, 13
42 U.S.C. § 7503; CAA § 173 5, 13
42 U.S.C. § 7511a; CAA § 182..... 13
42 U.S.C. § 7521; CAA § 202 4
42 U.S.C. § 7543; CAA § 209 4
42 U.S.C. § 7547; CAA § 213 4

Rules

SCAQMD Rule 1303 7
SCAQMD Rule 1401 5, 8, 9

Other

Association of Environmental Professionals, 2015 CEQA Statute and Guidelines (2015) (Appendix G, “Environmental Checklist Form.”)24

CARB, *Health Impacts Analysis: PM Premature Death Relationship* 14

CARB, *Health Impacts Analysis: PM Mortality Relationship* 16

CARB, Resolution 98-35, Aug. 27, 1998 8

SCAQMD, *Air Quality Analysis Handbook* 13

SCAQMD, *Final 2012 AQMP (Feb. 2013)* 3, 11

SCAQMD, *Final Subsequent Mitigated Negative Declaration for: Warren E&P, Inc. WTU Central Facility, New Equipment Project (certified July 19, 2011)* 14-15

SCAQMD Governing Board Agenda, February 4, 2011, Agenda Item 26, *Assessment for: Re-adoption of Proposed Rule 1315 – Federal New Source Review Tracking System*, 12

SCAQMD Governing Board Agenda, April 3, 2015, Agenda Item 16, Attachment A 7

SCAQMD, Health Risk Assessment Summary form 10

SCAQMD, *Supplemental Guidelines for Preparing Risk Assessments for the Air Toxics “Hot Spots” Information and Assessment Act (AB2588)* 10

U.S. EPA, Ground Level Ozone 11

U.S. EPA, *Guideline on Ozone Monitoring Site Selection* (Aug. 1998) EPA-454/R-98-002 § 5.1.2 11

U.S. EPA, *Health Effects of Ozone in the General Population*, Figure 9, 11

U.S. EPA, National Ambient Air Quality Standards (NAAQS) 4

U.S. EPA, Particulate Matter (PM) 4

**TO THE HONORABLE CHIEF JUSTICE AND JUSTICES OF THE
SUPREME COURT:**

APPLICATION FOR LEAVE TO FILE *AMICUS CURIAE* BRIEF

Pursuant to Rule 8.520(f) of the California Rules of Court, the South Coast Air Quality Management District (SCAQMD) respectfully requests leave to file the attached *amicus curiae* brief. Because SCAQMD's position differs from that of either party, we request leave to submit this *amicus* brief in support of neither party.

HOW THIS BRIEF WILL ASSIST THE COURT

SCAQMD's proposed *amicus* brief takes a position on two of the issues in this case. In both instances, its position differs from that of either party. The issues are:

- 1) Does the California Environmental Quality Act (CEQA) require an environmental impact report (EIR) to correlate a project's air pollution emissions with specific levels of health impacts?
- 2) What is the proper standard of review for determining whether an EIR provides sufficient information on the health impacts caused by a project's emission of air pollutants?

This brief will assist the Court by discussing the practical realities of correlating identified air quality impacts with specific health outcomes. In short, CEQA requires agencies to provide detailed information about a project's air quality impacts that is sufficient for the public and decisionmakers to adequately evaluate the project and meaningfully understand its impacts. However, the level of analysis is governed by a rule of reason; CEQA only requires agencies to conduct analysis if it is reasonably feasible to do so.

With regard to health-related air quality impacts, an analysis that correlates a project's air pollution emissions with specific levels of health impacts will be feasible in some cases but not others. Whether it is feasible depends on a variety of factors, including the nature of the project and the nature of the analysis under consideration. The feasibility of analysis may also change over time as air districts and others develop new tools for measuring projects' air quality related health impacts. Because SCAQMD has among the most sophisticated air quality modeling and health impact evaluation capability of any of the air districts in the State, it is uniquely situated to express an opinion on the extent to which the Court should hold that CEQA requires lead agencies to correlate air quality impacts with specific health outcomes.

SCAQMD can also offer a unique perspective on the question of the appropriate standard of review. SCAQMD submits that the proper standard of review for determining whether an EIR is sufficient as an informational document is more nuanced than argued by either party. In our view, this is a mixed question of fact and law. It includes determining whether additional analysis is feasible, which is primarily a factual question that should be reviewed under the substantial evidence standard. However, it also involves determining whether the omission of a particular analysis renders an EIR insufficient to serve CEQA's purpose as a meaningful, informational document. If a lead agency has not determined that a requested analysis is infeasible, it is the court's role to determine whether the EIR nevertheless meets CEQA's purposes, and courts should not defer to the lead agency's conclusions regarding the legal sufficiency of an EIR's analysis. The ultimate question of whether an EIR's analysis is "sufficient" to serve CEQA's informational purposes is predominately a question of law that courts should review *de novo*.

This brief will explain the rationale for these arguments and may assist the Court in reaching a conclusion that accords proper respect to a lead agency's factual conclusions while maintaining judicial authority over the ultimate question of what level of analysis CEQA requires.

STATEMENT OF INTEREST OF *AMICUS CURIAE*

The SCAQMD is the regional agency primarily responsible for air pollution control in the South Coast Air Basin, which consists of all of Orange County and the non-desert portions of the Los Angeles, Riverside, and San Bernardino Counties. (Health & Saf. Code § 40410; Cal. Code Regs., tit. 17, § 60104.) The SCAQMD participates in the CEQA process in several ways. Sometimes it acts as a lead agency that prepares CEQA documents for projects. Other times it acts as a responsible agency when it has permit authority over some part of a project that is undergoing CEQA review by a different lead agency. Finally, SCAQMD also acts as a commenting agency for CEQA documents that it receives because it is a public agency with jurisdiction by law over natural resources affected by the project.

In all of these capacities, SCAQMD will be affected by the decision in this case. SCAQMD sometimes submits comments requesting that a lead agency perform an additional type of air quality or health impacts analysis. On the other hand, SCAQMD sometimes determines that a particular type of health impact analysis is not feasible or would not produce reliable and informative results. Thus, SCAQMD will be affected by the Court's resolution of the extent to which CEQA requires EIRs to correlate emissions and health impacts, and its resolution of the proper standard of review.

CERTIFICATION REGARDING AUTHORSHIP AND FUNDING

No party or counsel in the pending case authored the proposed amicus curiae brief in whole or in part, or made any monetary contribution intended to fund the preparation or submission of the brief. No person or entity other than the proposed *Amicus Curiae* made any monetary contribution intended to fund the preparation or submission of the brief.

Respectfully submitted,

DATED: April 3, 2015

SOUTH COAST AIR QUALITY
MANAGEMENT DISTRICT
KURT R. WIESE, GENERAL COUNSEL
BARBARA BAIRD, CHIEF DEPUTY COUNSEL

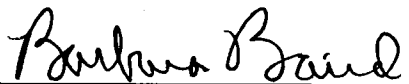
By: 
Barbara Baird

Attorneys for [proposed] Amicus Curiae
SOUTH COAST AIR QUALITY
MANAGEMENT DISTRICT

BRIEF OF AMICUS CURIAE

SUMMARY OF ARGUMENT

The South Coast Air Quality Management District (SCAQMD) submits that this Court should not try to establish a hard-and-fast rule concerning whether lead agencies are required to correlate emissions of air pollutants with specific health consequences in their environmental impact reports (EIR). The level of detail required in EIRs is governed by a few, core CEQA (California Environmental Quality Act) principles. As this Court has stated, “[a]n EIR must include detail sufficient to enable those who did not participate in its preparation to understand and to consider meaningfully the issues raised by the proposed project.” (*Laurel Heights Improvement Assn. v. Regents of the Univ of Cal.* (1988) 47 Cal.3d 376, 405 [*“Laurel Heights I”*]) Accordingly, “an agency must use its best efforts to find out and disclose all that it reasonably can.” (*Vineyard Area Citizens for Responsible Growth, Inc. v. City of Rancho Cordova* (2007) 40 Cal.4th 412, 428 (quoting CEQA Guidelines § 15144)¹). However, “[a]nalysis of environmental effects need not be exhaustive, but will be judged in light of what is reasonably feasible.” (*Association of Irrigated Residents v. County of Madera* (2003) 107 Cal.App.4th 1383, 1390; CEQA Guidelines §§ 15151, 15204(a).)

With regard to analysis of air quality related health impacts, EIRs must generally quantify a project’s pollutant emissions, but in some cases it is not feasible to correlate these emissions to specific, quantifiable health impacts (e.g., premature mortality; hospital admissions). In such cases, a general description of the adverse health impacts resulting from the pollutants at issue may be sufficient. In other cases, due to the magnitude

¹ The CEQA Guidelines are found at Cal. Code Regs., tit. 14 §§ 15000, *et seq.*

or nature of the pollution emissions, as well as the specificity of the project involved, it may be feasible to quantify health impacts. Or there may be a less exacting, but still meaningful analysis of health impacts that can feasibly be performed. In these instances, agencies should disclose those impacts.

SCAQMD also submits that whether or not an EIR complies with CEQA's informational mandates by providing sufficient, feasible analysis is a mixed question of fact and law. Pertinent here, the question of whether an EIR's discussion of health impacts from air pollution is sufficient to allow the public to understand and consider meaningfully the issues involves two inquiries: (1) Is it feasible to provide the information or analysis that a commenter is requesting or a petitioner is arguing should be required?; and (2) Even if it is feasible, is the agency relying on other policy or legal considerations to justify not preparing the requested analysis? The first question of whether an analysis is feasible is primarily a question of fact that should be judged by the substantial evidence standard. The second inquiry involves evaluating CEQA's information disclosure purposes against the asserted reasons to not perform the requested analysis. For example, an agency might believe that its EIR meets CEQA's informational disclosure standards even without a particular analysis, and therefore choose not to conduct that analysis. SCAQMD submits that this is more of a legal question, which should be reviewed de novo as a question of law.

ARGUMENT

I. RELEVANT FACTUAL AND LEGAL FRAMEWORK.

A. Air Quality Regulatory Background

The South Coast Air Quality Management District (SCAQMD) is one of the local and regional air pollution control districts and air quality

management districts in California. The SCAQMD is the regional air pollution agency for the South Coast Air Basin, which consists of all of Orange County and the non-desert portions of Los Angeles, Riverside, and San Bernardino Counties. (Health & Saf. Code § 40410, 17 Cal. Code Reg. § 60104.) The SCAQMD also includes the Coachella Valley in Riverside County (Palm Springs area to the Salton Sea). (SCAQMD, *Final 2012 AQMP (Feb. 2013)*, <http://www.aqmd.gov/home/library/clean-air-plans/air-quality-mgt-plan/final-2012-air-quality-management-plan>; then follow “chapter 7” hyperlink; pp 7-1, 7-3 (last visited Apr. 1, 2015).) The SCAQMD's jurisdiction includes over 16 million residents and has the worst or nearly the worst air pollution levels in the country for ozone and fine particulate matter. (SCAQMD, *Final 2012 AQMP (Feb. 2013)*, <http://www.aqmd.gov/home/library/clean-air-plans/air-quality-mgt-plan/final-2012-air-quality-management-plan>; then follow “Executive Summary” hyperlink p. ES-1 (last visited Apr. 1, 2015).)

Under California law, the local and regional districts are primarily responsible for controlling air pollution from all sources except motor vehicles. (Health & Saf. Code § 40000.) The California Air Resources Board (CARB), part of the California Environmental Protection Agency, is primarily responsible for controlling pollution from motor vehicles. (*Id.*) The air districts must adopt rules to achieve and maintain the state and federal ambient air quality standards within their jurisdictions. (Health & Saf. Code § 40001.)

The federal Clean Air Act (CAA) requires the United States Environmental Protection Agency (EPA) to identify pollutants that are widely distributed and pose a threat to human health, developing a so-called “criteria” document. (42 U.S.C. § 7408; CAA § 108.) These pollutants are frequently called “criteria pollutants.” EPA must then establish “national ambient air quality standards” at levels “requisite to protect public health”,

allowing “an adequate margin of safety.” (42 U.S.C. § 7409; CAA § 109.) EPA has set standards for six identified pollutants: ozone, nitrogen dioxide, sulfur dioxide, carbon monoxide, particulate matter (PM), and lead. (U.S. EPA, National Ambient Air Quality Standards (NAAQS), <http://www.epa.gov/air/criteria.html> (last updated Oct. 21, 2014).)²

Under the Clean Air Act, EPA sets emission standards for motor vehicles and “nonroad engines” (mobile farm and construction equipment, marine vessels, locomotives, aircraft, etc.). (42 U.S.C. §§ 7521, 7547; CAA §§ 202, 213.) California is the only state allowed to establish emission standards for motor vehicles and most nonroad sources; however, it may only do so with EPA's approval. (42 U.S.C. §§ 7543(b), 7543(e); CAA §§ 209(b), 209(c).) Sources such as manufacturing facilities, power plants and refineries that are not mobile are often referred to as “stationary sources.” The Clean Air Act charges state and local agencies with the primary responsibility to attain the national ambient air quality standards. (42 U.S.C. § 7401(a)(3); CAA § 101(a)(3).) Each state must adopt and implement a plan including enforceable measures to achieve and maintain the national ambient air quality standards. (42 U.S.C. § 7410; CAA § 110.) The SCAQMD and CARB jointly prepare portion of the plan for the South Coast Air Basin and submit it for approval by EPA. (Health & Saf. Code §§ 40460, et seq.)

The Clean Air Act also requires state and local agencies to adopt a permit program requiring, among other things, that new or modified “major” stationary sources use technology to achieve the “lowest achievable emission rate,” and to control minor stationary sources as

² Particulate matter (PM) is further divided into two categories: fine particulate or PM_{2.5} (particles with a diameter of less than or equal to 2.5 microns) and coarse particulate (PM₁₀) (particles with a diameter of 10 microns or less). (U.S. EPA, Particulate Matter (PM), <http://www.epa.gov/airquality/particulatepollution/> (last visited Apr. 1, 2015).)

needed to help attain the standards. (42 U.S.C. §§ 7502(c)(5), 7503(a)(2), 7410(a)(2)(C); CAA §§ 172(c)(5), 173(a)(2), 110(a)(2)(C).) The air districts implement these permit programs in California. (Health & Saf. Code §§ 42300, et seq.)

The Clean Air Act also sets out a regulatory structure for over 100 so-called “hazardous air pollutants” calling for EPA to establish “maximum achievable control technology” (MACT) for sources of these pollutants. (42 U.S.C. § 7412(d)(2); CAA § 112(d)(2).) California refers to these pollutants as “toxic air contaminants” (TACs) which are subject to two state-required programs. The first program requires “air toxics control measures” for specific categories of sources. (Health & Saf. Code § 39666.) The other program requires larger stationary sources and sources identified by air districts to prepare “health risk assessments” for impacts of toxic air contaminants. (Health & Saf. Code §§ 44320(b), 44322, 44360.) If the health risk exceeds levels identified by the district as “significant,” the facility must implement a “risk reduction plan” to bring its risk levels below “significant” levels. Air districts may adopt additional more stringent requirements than those required by state law, including requirements for toxic air contaminants. (Health & Saf. Code § 41508; *Western Oil & Gas Assn. v. Monterey Bay Unified APCD* (1989) 49 Cal.3d 408, 414.) For example, SCAQMD has adopted a rule requiring new or modified sources to keep their risks below specified levels and use best available control technology (BACT) for toxics. (SCAQMD, *Rule 1401-New Source Review of Toxic Air Contaminants*, <http://www.aqmd.gov/home/regulations/rules/scaqmd-rule-book/regulation-xiv>; then follow “Rule 1401” hyperlink (last visited Apr. 1, 2015).)

B. The SCAQMD's Role Under CEQA

The California Environmental Quality Act (CEQA) requires public agencies to perform an environmental review and appropriate analysis for projects that they implement or approve. (Pub. Resources Code § 21080(a).) The agency with primary approval authority for a particular project is generally the “lead agency” that prepares the appropriate CEQA document. (CEQA Guidelines §§ 15050, 15051.) Other agencies having a subsequent approval authority over all or part of a project are called “responsible” agencies that must determine whether the CEQA document is adequate for their use. (CEQA Guidelines §§ 15096(c), 15381.) Lead agencies must also consult with and circulate their environmental impact reports to “trustee agencies” and agencies “with jurisdiction by law” including “authority over resources which may be affected by the project.” (Pub. Resources Code §§ 21104(a), 21153; CEQA Guidelines §§ 15086(a)(3), 15073(c).) The SCAQMD has a role in all these aspects of CEQA.

Fulfilling its responsibilities to implement its air quality plan and adopt rules to attain the national ambient air quality standards, SCAQMD adopts a dozen or more rules each year to require pollution reductions from a wide variety of sources. The SCAQMD staff evaluates each rule for any adverse environmental impact and prepares the appropriate CEQA document. Although most rules reduce air emissions, they may have secondary environmental impacts such as use of water or energy or disposal of waste—e.g., spent catalyst from control equipment.³

³ The SCAQMD's CEQA program for its rules is a “Certified Regulatory Program” under which it prepares a “functionally equivalent” document in lieu of a negative declaration or EIR. (Pub. Resources Code § 21080.5, CEQA Guidelines § 15251(l).)

The SCAQMD also approves a large number of permits every year to construct new, modified, or replacement facilities that emit regulated air pollutants. The majority of these air pollutant sources have already been included in an earlier CEQA evaluation for a larger project, are currently being evaluated by a local government as lead agency, or qualify for an exemption. However, the SCAQMD sometimes acts as lead agency for major projects where the local government does not have a discretionary approval. In such cases, SCAQMD prepares and certifies a negative declaration or environmental impact report (EIR) as appropriate.⁴ SCAQMD evaluates perhaps a dozen such permit projects under CEQA each year. SCAQMD is often also a “responsible agency” for many projects since it must issue a permit for part of the projects (e.g., a boiler used to provide heat in a commercial building). For permit projects evaluated by another lead agency under CEQA, SCAQMD has the right to determine that the CEQA document is inadequate for its purposes as a responsible agency, but it may not do so because its permit program already requires all permitted sources to use the best available air pollution control technology. (SCAQMD, *Rule 1303(a)(1) – Requirements*, <http://www.aqmd.gov/home/regulations/rules/scaqmd-rule-book/regulation-xiii>; then follow “Rule 1303” hyperlink (last visited Apr. 1, 2015).)

Finally, SCAQMD receives as many as 60 or more CEQA documents each month (around 500 per year) in its role as commenting agency or an agency with “jurisdiction by law” over air quality—a natural resource affected by the project. (Pub. Resources Code §§ 21104(a), 21153; CEQA Guidelines § 15366(a)(3).) The SCAQMD staff provides comments on as many as 25 or 30 such documents each month.

⁴ The SCAQMD's permit projects are not included in its Certified Regulatory Program, and are evaluated under the traditional local government CEQA analysis. (Pub. Resources Code §§ 21150-21154.)

(SCAQMD Governing Board Agenda, Apr. 3, 2015, Agenda Item 16, Attachment A, <http://www.aqmd.gov/home/library/meeting-agendas-minutes/agenda?title=governing-board-meeting-agenda-april-3-2015>; then follow “16. Lead Agency Projects and Environmental Documents Received by SCAQMD” hyperlink (last visited Apr. 1, 2015).) Of course, SCAQMD focuses its commenting efforts on the more significant projects.

Typically, SCAQMD comments on the adequacy of air quality analysis, appropriateness of assumptions and methodology, and completeness of the recommended air quality mitigation measures. Staff may comment on the need to prepare a health risk assessment detailing the projected cancer and noncancer risks from toxic air contaminants resulting from the project, particularly the impacts of diesel particulate matter, which CARB has identified as a toxic air contaminant based on its carcinogenic effects. (California Air Resources Board, Resolution 98-35, Aug. 27, 1998, <http://www.arb.ca.gov/regact/diesltac/diesltac.htm>; then follow Resolution 98-35 hyperlink (last visited Apr. 1, 2015).) Because SCAQMD already requires new or modified stationary sources of toxic air contaminants to use the best available control technology for toxics and to keep their risks below specified levels, (SCAQMD Rule 1401, *supra*, note 15), the greatest opportunity to further mitigate toxic impacts through the CEQA process is by reducing emissions—particularly diesel emissions—from vehicles.

II. THIS COURT SHOULD NOT SET A HARD-AND-FAST RULE CONCERNING THE EXTENT TO WHICH AN EIR MUST CORRELATE A PROJECT’S EMISSION OF POLLUTANTS WITH RESULTING HEALTH IMPACTS.

Numerous cases hold that courts do not review the correctness of an EIR's conclusions but rather its sufficiency as an informative document. (*Laurel Heights 1*, *supra*, 47 Cal.3d at p. 392; *Citizens of Goleta Valley v.*

Bd. of Supervisors (1990) 52 Cal.3d 553, 569; *Bakersfield Citizens for Local Control v. City of Bakersfield* (2004) 124 Cal.App.4th 1184, 1197.)

As stated by the Court of Appeal in this case, where an EIR has addressed a topic, but the petitioner claims that the information provided about that topic is insufficient, courts must “draw[] a line that divides *sufficient* discussions from those that are *insufficient*.” (*Sierra Club v. County of Fresno* (2014) 226 Cal.App.4th 704 (superseded by grant of review) 172 Cal.Rptr.3d 271, 290.) The Court of Appeal readily admitted that “[t]he terms themselves – sufficient and insufficient – provide little, if any, guidance as to where the line should be drawn. They are simply labels applied once the court has completed its analysis.” (*Id.*)

The CEQA Guidelines, however, provide guidance regarding what constitutes a sufficient discussion of impacts. Section 15151 states that “the sufficiency of an EIR is to be reviewed in light of what is reasonably feasible.” Case law reflects this: “Analysis of environmental effects need not be exhaustive, but will be judged in light of what was reasonably feasible.” (*Association of Irrigated Residents v. County of Madera, supra*, 107 Cal.App.4th at p. 1390; see also CEQA Guidelines § 15204(a).)

Applying this test, this Court cannot realistically establish a hard-and-fast rule that an analysis correlating air pollution impacts of a project to quantified resulting health impacts is always required, or indeed that it is never required. Simply put, in some cases such an analysis will be “feasible”; in some cases it will not.

For example, air pollution control districts often require a proposed new source of toxic air contaminants to prepare a “health risk assessment” before issuing a permit to construct. District rules often limit the allowable cancer risk the new source may cause to the “maximally exposed individual” (worker and residence exposures). (*See, e.g.*, SCAQMD Rule 1401(c)(8); 1401(d)(1), *supra* note 15.) In order to perform this analysis, it

is necessary to have data regarding the sources and types of air toxic contaminants, location of emission points, velocity of emissions, the meteorology and topography of the area, and the location of receptors (worker and residence). (SCAQMD, *Supplemental Guidelines for Preparing Risk Assessments for the Air Toxics "Hot Spots" Information and Assessment Act (AB2588)*, pp. 11-16; (last visited Apr. 1, 2015) <http://www.aqmd.gov/home/library/documents-support-material>; "Guidelines" hyperlink; AB2588; then follow AB2588 Risk Assessment Guidelines hyperlink.)

Thus, it is feasible to determine the health risk posed by a new gas station locating at an intersection in a mixed use area, where receptor locations are known. On the other hand, it may not be feasible to perform a health risk assessment for airborne toxics that will be emitted by a generic industrial building that was built on "speculation" (i.e., without knowing the future tenant(s)). Even where a health risk assessment can be prepared, however, the resulting maximum health risk value is only a calculation of risk—it does not necessarily mean anyone will contract cancer as a result of the project.

In order to find the "cancer burden" or expected additional cases of cancer resulting from the project, it is also necessary to know the numbers and location of individuals living within the "zone of impact" of the project: i.e., those living in areas where the projected cancer risk from the project exceeds one in a million. (SCAQMD, Health Risk Assessment Summary form, <http://www.aqmd.gov/home/forms>; filter by "AB2588" category; then "Health Risk Assessment" hyperlink (last visited Apr. 1, 2015).) The affected population is divided into bands of those exposed to at least 1 in a million risk, those exposed to at least 10 in a million risk, etc. up to those exposed at the highest levels. (*Id.*) This data allows agencies to calculate an approximate number of additional cancer cases expected from

the project. However, it is not possible to predict which particular individuals will be affected.

For the so-called criteria pollutants⁵, such as ozone, it may be more difficult to quantify health impacts. Ozone is formed in the atmosphere from the chemical reaction of the nitrogen oxides (NO_x) and volatile organic compounds (VOC) in the presence of sunlight. (U.S. EPA, Ground Level Ozone, <http://www.epa.gov/airquality/ozonepollution/> (last updated Mar. 25, 2015).) It takes time and the influence of meteorological conditions for these reactions to occur, so ozone may be formed at a distance downwind from the sources. (U.S. EPA, *Guideline on Ozone Monitoring Site Selection* (Aug. 1998) EPA-454/R-98-002 § 5.1.2, <http://www.epa.gov/ttnamti1/archive/cpreldoc.html> (last visited Apr. 1, 2015).) NO_x and VOC are known as “precursors” of ozone.

Scientifically, health effects from ozone are correlated with increases in the ambient level of ozone in the air a person breathes. (U.S. EPA, *Health Effects of Ozone in the General Population*, Figure 9, <http://www.epa.gov/apti/ozonehealth/population.html#levels> (last visited Apr. 1, 2015).) However, it takes a large amount of additional precursor emissions to cause a modeled increase in ambient ozone levels over an entire region. For example, the SCAQMD's 2012 AQMP showed that reducing NO_x by 432 tons per day (157,680 tons/year) and reducing VOC by 187 tons per day (68,255 tons/year) would reduce ozone levels at the SCAQMD's monitor site with the highest levels by only 9 parts per billion. (South Coast Air Quality Management District, *Final 2012 AQMP (February 2013)*, <http://www.aqmd.gov/home/library/clean-air-plans/air-quality-mgt-plan/final-2012-air-quality-management-plan>; then follow “Appendix V: Modeling & Attainment Demonstrations” hyperlink,

⁵ See discussion of types of pollutants, *supra*, Part I.A.

pp. v-4-2, v-7-4, v-7-24.) SCAQMD staff does not currently know of a way to accurately quantify ozone-related health impacts caused by NO_x or VOC emissions from relatively small projects.

On the other hand, this type of analysis may be feasible for projects on a regional scale with very high emissions of NO_x and VOCs, where impacts are regional. For example, in 2011 the SCAQMD performed a health impact analysis in its CEQA document for proposed Rule 1315, which authorized various newly-permitted sources to use offsets from the districts “internal bank” of emission reductions. This CEQA analysis accounted for essentially *all* the increases in emissions due to new or modified sources in the District between 2010 and 2030.⁶ The SCAQMD was able to correlate this very large emissions increase (e.g., 6,620 pounds per day NO_x (1,208 tons per year), 89,180 pounds per day VOC (16,275 tons per year)) to expected health outcomes from ozone and particulate matter (e.g., 20 premature deaths per year and 89,947 school absences in the year 2030 due to ozone).⁷ (SCAQMD Governing Board Agenda, February 4, 2011, Agenda Item 26, *Assessment for: Re-adoption of Proposed Rule 1315 – Federal New Source Review Tracking System* (see hyperlink in fn 6) at p. 4.1-35, Table 4.1-29.)

⁶ (SCAQMD Governing Board Agenda, February 4, 2011, Agenda Item 26, Attachment G, *Assessment for: Re-adoption of Proposed Rule 1315 – Federal New Source Review Tracking System, Vol. 1, p.4.0-6*, <http://www.aqmd.gov/home/library/meeting-agendas-minutes/agenda?title=governing-board-meeting-agenda-february-4-2011>; the follow “26. Adopt Proposed Rule 1315 – Federal New Source Review Tracking System” (last visited April 1, 2015).)

⁷ The SCAQMD was able to establish the location of future NO_x and VOC emissions by assuming that new projects would be built in the same locations and proportions as existing stationary sources. This CEQA document was upheld by the Los Angeles County Superior Court in *Natural Res. Def. Council v SCAQMD*, Los Angeles Superior Court No. BS110792).

However, a project emitting only 10 tons per year of NO_x or VOC is small enough that its regional impact on ambient ozone levels may not be detected in the regional air quality models that are currently used to determine ozone levels. Thus, in this case it would not be feasible to directly correlate project emissions of VOC or NO_x with specific health impacts from ozone. This is in part because ozone formation is not linearly related to emissions. Ozone impacts vary depending on the location of the emissions, the location of other precursor emissions, meteorology and seasonal impacts, and because ozone is formed some time later and downwind from the actual emission. (EPA Guideline on Ozone Monitoring Site Selection (Aug. 1998) EPA-454/R-98-002, § 5.1.2; <https://www.epa.gov/ttnamti1/archive/cpreldoc.html>; then search “Guideline on Ozone Monitoring Site Selection” click on pdf) (last viewed Apr. 1, 2015).)

SCAQMD has set its CEQA “significance” threshold for NO_x and VOC at 10 tons per year (expressed as 55 lb/day). (SCAQMD, *Air Quality Analysis Handbook*, <http://www.aqmd.gov/home/regulations/ceqa/air-quality-analysis-handbook>; then follow “SCAQMD Air Quality Significance Thresholds” hyperlink (last visited Apr. 1, 2015).) This is because the federal Clean Air Act defines a “major” stationary source for “extreme” ozone nonattainment areas such as SCAQMD as one emitting 10 tons/year. (42 U.S.C. §§ 7511a(e), 7511a(f); CAA §§ 182(e), 182(f).) Under the Clean Air Act, such sources are subject to enhanced control requirements (42 U.S.C. §§ 7502(c)(5), 7503; CAA §§ 172(c)(5), 173), so SCAQMD decided this was an appropriate threshold for making a CEQA “significance” finding and requiring feasible mitigation. Essentially, SCAQMD takes the position that a source that emits 10 tons/year of NO_x or VOC would contribute cumulatively to ozone formation. Therefore, lead agencies that use SCAQMD’s thresholds of significance may determine

that many projects have “significant” air quality impacts and must apply all feasible mitigation measures, yet will not be able to precisely correlate the project to quantifiable health impacts, unless the emissions are sufficiently high to use a regional modeling program.

In the case of particulate matter (PM_{2.5})⁸, another “criteria” pollutant, SCAQMD staff is aware of two possible methods of analysis. SCAQMD used regional modeling to predict expected health impacts from its proposed Rule 1315, as mentioned above. Also, the California Air Resources Board (CARB) has developed a methodology that can predict expected mortality (premature deaths) from large amounts of PM_{2.5}. (California Air Resources Board, *Health Impacts Analysis: PM Premature Death Relationship*, http://www.arb.ca.gov/research/health/pm-mort/pm-mort_arch.htm (last reviewed Jan. 19, 2012).) SCAQMD used the CARB methodology to predict impacts from three very large power plants (e.g., 731-1837 lbs/day). (Final Environmental Assessment for Rule 1315, *supra*, pp 4.0-12, 4.1-13, 4.1-37 (e.g., 125 premature deaths in the entire SCAQMD in 2030), 4.1-39 (0.05 to 1.77 annual premature deaths from power plants.) Again, this project involved large amounts of additional PM_{2.5} in the District, up to 2.82 tons/day (5,650 lbs/day of PM_{2.5}, or, or 1029 tons/year. (*Id.* at table 4.1-4, p. 4.1-10.)

However, the primary author of the CARB methodology has reported that this PM_{2.5} health impact methodology is not suited for small projects and may yield unreliable results due to various uncertainties.⁹ (SCAQMD, *Final Subsequent Mitigated Negative Declaration for: Warren*

⁸ SCAQMD has not attained the latest annual or 24-hour national ambient air quality standards for “PM_{2.5}” or particulate matter less than 2.5 microns in diameter.

⁹ Among these uncertainties are the representativeness of the population used in the methodology, and the specific source of PM and the corresponding health impacts. (*Id.* at p. 2-24.)

E&P, Inc. WTU Central Facility, New Equipment Project (certified July 19, 2011), <http://www.aqmd.gov/home/library/documents-support-material/lead-agency-permit-projects/permit-project-documents---year-2011>; then follow “Final Subsequent Mitigated Negative Declaration for Warren E&P Inc. WTU Central Facility, New Equipment Project” hyperlink, pp. 2-22, 2-23 (last visited Apr. 1, 2015).) Therefore, when SCAQMD prepared a CEQA document for the expansion of an existing oil production facility, with very small PM_{2.5} increases (3.8 lb/day) and a very small affected population, staff elected not to use the CARB methodology for using estimated PM_{2.5} emissions to derive a projected premature mortality number and explained why it would be inappropriate to do so. (*Id.* at pp 2-22 to 2-24.) SCAQMD staff concluded that use of this methodology for such a small source could result in unreliable findings and would not provide meaningful information. (*Id.* at pp. 2-23, 2-25.) This CEQA document was not challenged in court.

In the above case, while it may have been technically possible to plug the data into the methodology, the results would not have been reliable or meaningful. SCAQMD believes that an agency should not be required to perform analyses that do not produce reliable or meaningful results. This Court has already held that an agency may decline to use even the “normal” “existing conditions” CEQA baseline where to do so would be misleading or without informational value. (*Neighbors for Smart Rail v. Exposition Metro Line* (2013) 57 Cal.4th 439, 448, 457.) The same should be true for a decision that a particular study or analysis would not provide reliable or meaningful results.¹⁰

¹⁰ Whether a particular study would result in “informational value” is a part of deciding whether it is “feasible.” CEQA defines “feasible” as “capable of being accomplished in a successful manner within a reasonable period of time, taking into account economic, environmental, social, and

Therefore, it is not possible to set a hard-and-fast rule on whether a correlation of air quality impacts with specific quantifiable health impacts is required in all cases. Instead, the result turns on whether such an analysis is reasonably feasible in the particular case.¹¹ Moreover, what is reasonably feasible may change over time as scientists and regulatory agencies continually seek to improve their ability to predict health impacts. For example, CARB staff has been directed by its Governing Board to reassess and improve the methodology for estimating premature deaths. (California Air Resources Board, *Health Impacts Analysis: PM Mortality Relationship*, <http://www.arb.ca.gov/research/health/pm-mort/pm-mort.htm> (last reviewed Dec. 29, 2010).) This factor also counsels against setting any hard-and-fast rule in this case.

III. THE QUESTION OF WHETHER AN EIR CONTAINS SUFFICIENT ANALYSIS TO MEET CEQA'S REQUIREMENTS IS A MIXED QUESTION OF FACT AND LAW GOVERNED BY TWO DIFFERENT STANDARDS OF REVIEW.

A. Standard of Review for Feasibility Determination and Sufficiency as an Informative Document

A second issue in this case is whether courts should review an EIR's informational sufficiency under the "substantial evidence" test as argued by Friant Ranch or the "independent judgment" test as argued by Sierra Club.

technological factors." (Pub. Resources Code § 21061.1.) A study cannot be "accomplished in a *successful* manner" if it produces unreliable or misleading results.

¹¹ In this case, the lead agency did not have an opportunity to determine whether the requested analysis was feasible because the comment was non-specific. Therefore, SCAQMD suggests that this Court, after resolving the legal issues in the case, direct the Court of Appeal to remand the case to the lead agency for a determination of whether the requested analysis is feasible. Because Fresno County, the lead agency, did not seek review in this Court, it seems likely that the County has concluded that at least some level of correlation of air pollution with health impacts is feasible.

As this Court has explained, “a reviewing court must adjust its scrutiny to the nature of the alleged defect, depending on whether the claim is predominantly one of improper procedure or a dispute over the facts.” (*Vineyard Area Citizens v. City of Rancho Cordova, supra*, 40 Cal.4th at 435.) For questions regarding compliance with proper procedure or other legal questions, courts review an agency’s action de novo under the “independent judgment” test. (*Id.*) On the other hand, courts review factual disputes only for substantial evidence, thereby “accord[ing] greater deference to the agency’s substantive factual conclusions.” (*Id.*)

Here, Friant Ranch and Sierra Club agree that the case involves the question of whether an EIR includes sufficient information regarding a project’s impacts. However, they disagree on the proper standard of review for answering this question: Sierra Club contends that courts use the independent judgment standard to determine whether an EIR’s analysis is sufficient to meet CEQA’s informational purposes,¹² while Friant Ranch contends that the substantial evidence standard applies to this question.

///
///
///
///
///
///
///
///
///
///

¹² Sierra Club acknowledges that courts use the substantial evidence standard when reviewing predicate factual issues, but argues that courts ultimately decide as a matter of law what CEQA requires. (Answering Brief, pp. 14, 23.)

SCAQMD submits that the issue is more nuanced than either party contends. We submit that, whether a CEQA document includes sufficient analysis to satisfy CEQA's informational mandates is a mixed question of fact and law,¹³ containing two levels of inquiry that should be judged by different standards.¹⁴

The state CEQA Guidelines set forth standards for the adequacy of environmental analysis. Guidelines Section 15151 states:

An EIR should be prepared with a sufficient degree of analysis to provide decision makers with information which enables them to make a decision which intelligently takes account of environmental consequences. An evaluation of the environmental effects of a proposed project need not be exhaustive, but the sufficiency of an EIR is to be reviewed in light of what is reasonably feasible. Disagreement among experts does not make an EIR inadequate, but the EIR should summarize the main points of disagreement among the experts. The courts have looked not for perfection, but for adequacy, completeness, and a good-faith effort at full disclosure.

In this case, the basic question is whether the underlying analysis of air quality impacts made the EIR "sufficient" as an informative document. However, whether the EIR's analysis was sufficient is judged in light of what was reasonably feasible. This represents a mixed question of fact and law that is governed by two different standards of review.

¹³ Friant Ranch actually states that the claim that an EIR lacks sufficient relevant information is, "most properly thought of as raising mixed questions of fact and law." (Opening Brief, p. 27.) However, the remainder of its argument claims that the court should apply the substantial evidence standard of review to all aspects of the issue.

¹⁴ Mixed questions of fact and law issues may implicate predominantly factual subordinate questions that are reviewed under the substantial evidence test even though the ultimate question may be reviewed by the independent judgment test. *Crocker National Bank v. City and County of San Francisco* (1989) 49 Cal.3d 881, 888-889.

SCAQMD submits that an EIR's sufficiency as an informational document is ultimately a legal question that courts should determine using their independent judgment. This Court's language in *Laurel Heights I* supports this position. As this Court explained: "The court does not pass upon the correctness of the EIR's environmental conclusions, but only upon its *sufficiency as an informative document*." (*Laurel Heights I, supra*, 47 Cal.3d at 392-393) (emphasis added.) As described above, the Court in *Vineyard Area Citizens v. City of Rancho Cordova, supra*, 40 Cal.4th at 431, also used its independent judgment to determine what level of analysis CEQA requires for water supply impacts. The Court did not defer to the lead agency's opinion regarding the law's requirements; rather, it determined for itself what level of analysis was necessary to meet "[t]he law's informational demands." (*Id.* at p. 432.) Further, existing case law also holds that where an agency fails to comply with CEQA's information disclosure requirements, the agency has "failed to proceed in the manner required by law." (*Save Our Peninsula Comm. v. Monterey County Bd. of Supervisors* (2001) 87 Cal.App.4th 99, 118.)

However, whether an EIR satisfies CEQA's requirements depends in part on whether it was reasonably feasible for an agency to conduct additional or more thorough analysis. EIRs must contain "a detailed statement" of a project's impacts (Pub. Res. Code § 21061), and an agency must "use its best efforts to find out and disclose all that it reasonably can." (CEQA Guidelines § 15144.) Nevertheless, "the sufficiency of an EIR is to be reviewed in light of what is reasonably feasible." (CEQA Guidelines § 15151.)

SCAQMD submits that the question of whether additional analysis or a particular study suggested by a commenter is "feasible" is generally a question of fact. Courts have already held that whether a particular alternative is "feasible" is reviewed by the substantial evidence test.

(*Uphold Our Heritage v. Town of Woodside* (2007) 147 Cal.App.4th 587, 598-99; *Center for Biological Diversity v. County of San Bernardino* (2010) 185 Cal.App.4th 866, 883.) Thus, if a lead agency determines that a particular study or analysis is infeasible, that decision should generally be judged by the substantial evidence standard. However, SCAQMD urges this Court to hold that lead agencies must explain the basis of any determination that a particular analysis is infeasible in the EIR itself. An EIR must discuss information, including issues related to the feasibility of particular analyses “in sufficient detail to enable meaningful participation and criticism by the public. ‘[W]hatever is required to be considered in an EIR must be in that formal report; what any official might have known from other writings or oral presentations cannot supply what is lacking in the report.’” (*Laurel Heights I, supra*, 47 Cal.3d at p. 405 (quoting *Santiago County Water District v. County of Orange* (1981) 118 Cal.App.3d 818, 831) (discussing analysis of alternatives).) The evidence on which the determination is based should also be summarized in the EIR itself, with appropriate citations to reference materials if necessary. Otherwise commenting agencies such as SCAQMD would be forced to guess where the lead agency's evidence might be located, thus thwarting effective public participation.

Moreover, if a lead agency determines that a particular study or analysis would not result in reliable or useful information and for that reason is not feasible, that determination should be judged by the substantial evidence test. (See *Neighbors for Smart Rail v. Exposition Metro Line Construction Authority, supra*, 57 Cal.4th 439, 448, 457:

whether “existing conditions” baseline would be misleading or uninformative judged by substantial evidence standard.¹⁵)

If the lead agency’s determination that a particular analysis or study is not feasible is supported by substantial evidence, then the agency has not violated CEQA’s information disclosure provisions, since it would be infeasible to provide additional information. This Court’s decisions provide precedent for such a result. For example, this Court determined that the issue of whether the EIR should have included a more detailed discussion of future herbicide use was resolved because substantial evidence supported the agency’s finding that “the precise parameters of future herbicide use could not be predicted.” *Ebbetts Pass Forest Watch v. California Dept. of Forestry & Fire Protection* (2008) 43 Cal.4th 936, 955.

Of course, SCAQMD expects that courts will continue to hold lead agencies to their obligations to consult with, and not to ignore or misrepresent, the views of sister agencies having special expertise in the area of air quality. (*Berkeley Keep Jets Over the Bay v. Board of Port Commissioners* (2007) 91 Cal.App.4th 1344, 1364 n.11.) In some cases, information provided by such expert agencies may establish that the purported evidence relied on by the lead agency is not in fact “substantial”. (*Id.* at pp. 1369-1371.)

In sum, courts retain ultimate responsibility to determine what CEQA requires. However, the law does not require exhaustive analysis, but only what is reasonably feasible. Agencies deserve deference for their factual determinations regarding what type of analysis is reasonably feasible. On the other hand, if a commenter requests more information, and the lead agency declines to provide it but does *not* determine that the

¹⁵ The substantial evidence standard recognizes that the courts "have neither the resources nor the scientific expertise" to weigh conflicting evidence on technical issues. (*Laurel Heights I, supra*, 47 Cal.3d 376, 393.)

requested study or analysis would be infeasible, misleading or uninformative, the question becomes whether the omission of that analysis renders the EIR inadequate to satisfy CEQA's informational purposes. (*Id.* at pp. 1370-71.) Again, this is predominantly a question of law and should be judged by the de novo or independent judgment standard of review. Of course, this Court has recognized that a "project opponent or reviewing court can always imagine some additional study or analysis that might provide helpful information. It is not for them to design the EIR. That further study...might be helpful does not make it necessary." (*Laurel Heights I, supra*, 47 Cal.3d 376, 415 – see also CEQA Guidelines § 15204(a) [CEQA "does not require a lead agency to conduct every test. . . recommended or demanded by commenters."].) Courts, then, must adjudicate whether an omission of particular information renders an EIR inadequate to serve CEQA's informational purposes.¹⁶

¹⁶ We recognize that there is case law stating that the substantial evidence standard applies to "challenges to the scope of an EIR's analysis of a topic" as well as the methodology used and the accuracy of the data relied on in the document "because these types of challenges involve factual questions." (*Bakersfield Citizens for Local Control v. City of Bakersfield, supra*, 124 Cal.App.4th 1184, 1198, and cases relied on therein.) However, we interpret this language to refer to situations where the question of the scope of the analysis really is factual—that is, where it involves whether further analysis is feasible, as discussed above. This interpretation is supported by the fact that the *Bakersfield* court expressly rejected an argument that a claimed "omission of information from the EIR should be treated as inquiries whether there is substantial evidence supporting the decision approving the project." *Bakersfield, supra*, 124 Cal.App.4th at p. 1208. And the *Bakersfield* court ultimately decided that the lead agency must analyze the connection between the identified air pollution impacts and resulting health impacts, even though the EIR already included some discussion of air-pollution-related respiratory illnesses. *Bakersfield, supra*, 124 Cal.App.4th at p. 1220. Therefore, the court must not have interpreted this question as one of the "scope of the analysis" to be judged by the substantial evidence standard.

B. Friant Ranch's Rationale for Rejecting the Independent Judgment Standard of Review is Unsupported by Case Law.

In its brief, Friant Ranch makes a distinction between cases where a required CEQA topic is not discussed at all (to be reviewed by independent judgment as a failure to proceed in the manner required by law) and cases where a topic is discussed, but the commenter claims the information provided is insufficient (to be judged by the substantial evidence test). (Opening Brief, pp. 13-17.) The Court of Appeal recognized these two types of cases, but concluded that both raised questions of law. (*Sierra Club v. County of Fresno* (2014) 226 Cal.App.4th 704 (superseded by grant of review) 172 Cal.Rptr.3d 271, 290.) We believe the distinction drawn by Friant Ranch is unduly narrow, and inconsistent with cases which have concluded that CEQA documents are insufficient. In many instances, CEQA's requirements are stated broadly, and the courts must interpret the law to determine what level of analysis satisfies CEQA's mandate for providing meaningful information, even though the EIR discusses the issue to some extent.

For example, the CEQA Guidelines require discussion of the existing environmental baseline. In *County of Amador v. El Dorado County Water Agency* (1999) 76 Cal.App.4th 931, 954-955, the lead agency had discussed the environmental baseline by describing historic month-end water levels in the affected lakes. However, the court held that this was not an adequate baseline discussion because it failed to discuss the timing and amounts of past actual water releases, to allow comparison with the proposed project. The court evidently applied the independent judgment test to its decision, even though the agency discussed the issue to some extent.

Likewise, in *Vineyard Area Citizens* (2007) 40 Cal.4th 412, this Court addressed the question of whether an EIR's analysis of water supply impacts complied with CEQA. The parties agreed that the EIR was required to analyze the effects of providing water to the development project, "and that in order to do so the EIR had, in some manner, to identify the planned sources of that water." (*Vineyard Area Citizens, supra*, at p. 428.) However, the parties disagreed as to the level of detail required for this analysis and "what level of uncertainty regarding the availability of water supplies can be tolerated in an EIR" (*Id.*) In other words, the EIR had analyzed water supply impacts for the project, but the petitioner claimed that the analysis was insufficient.

This Court noted that neither CEQA's statutory language or the CEQA Guidelines specifically addressed the question of how precisely an EIR must discuss water supply impacts. (*Id.*) However, it explained that CEQA "states that '[w]hile foreseeing the unforeseeable is not possible, an agency must use its best efforts to find out and disclose all that it reasonably can.'" (*Id.*, [Guidelines § 15144].) The Court used this general principle, along with prior precedent, to elucidate four "principles for analytical adequacy" that are necessary in order to satisfy "CEQA's informational purposes." (*Vineyard Area Citizens, supra*, at p. 430.) The Court did not defer to the agency's determination that the EIR's analysis of water supply impacts was sufficient. Rather, this Court used its independent judgment to determine for itself the level of analysis required to satisfy CEQA's fundamental purposes. (*Vineyard Area Citizens, supra*, at p. 441: an EIR does not serve its purposes where it neglects to explain likely sources of water and "... leaves long term water supply considerations to later stages of the project.")

Similarly, the CEQA Guidelines require an analysis of noise impacts of the project. (Appendix G, “Environmental Checklist Form.”¹⁷) In *Gray v. County of Madera* (2008) 167 Cal.App.4th 1099, 1123, the court held that the lead agency’s noise impact analysis was inadequate even though it had addressed the issue and concluded that the increase would not be noticeable. If the court had been using the substantial evidence standard, it likely would have upheld this discussion.

Therefore, we do not agree that the issue can be resolved on the basis suggested by Friant Ranch, which would apply the substantial evidence standard to *every* challenge to an analysis that addresses a required CEQA topic. This interpretation would subvert the courts’ proper role in interpreting CEQA and determining what the law requires.

Nor do we agree that the Court of Appeal in this case violated CEQA’s prohibition on courts interpreting its provisions “in a manner which imposes procedural or substantive requirements beyond those explicitly stated in this division or in the state guidelines.” (Pub. Resources Code § 21083.1.) CEQA requires an EIR to describe *all* significant impacts of the project on the environment. (Pub. Resources Code § 21100(b)(2); *Vineyard Area Citizens, supra*, at p. 428.) Human beings are part of the environment, so CEQA requires EIRs to discuss a project’s significant impacts on human health. However, except in certain particular circumstances,¹⁸ neither the CEQA statute nor Guidelines specify the precise level of analysis that agencies must undertake to satisfy the law’s requirements. (see, e.g., CEQA Guidelines § 15126.2(a) [EIRs must describe “health and safety problems caused by {a project’s} physical changes”].) Accordingly, courts must interpret CEQA as a whole to

¹⁷ Association of Environmental Professionals, 2015 CEQA Statute and Guidelines (2015) p.287.

¹⁸ E.g., Pub. Resources Code § 21151.8(C)(3)(B)(iii) (requiring specific type of health risk analysis for siting schools).

determine whether a particular EIR is sufficient as an informational document. A court determining whether an EIR's discussion of human health impacts is legally sufficient does not constitute imposing a new substantive requirement.¹⁹ Under Friant Ranch's theory, the above-referenced cases holding a CEQA analysis inadequate would have violated the law. This is not a reasonable interpretation.

IV. COURTS MUST SCRUPULOUSLY ENFORCE THE REQUIREMENTS THAT LEAD AGENCIES CONSULT WITH AND OBTAIN COMMENTS FROM AIR DISTRICTS

Courts must "scrupulously enforce" CEQA's legislatively mandated requirements. (*Vineyard Area Citizens, supra*, 40 Cal.4th 412, 435.) Case law has firmly established that lead agencies must consult with the relevant air pollution control district before conducting an initial study, and must provide the districts with notice of the intention to adopt a negative declaration (or EIR). (*Schenck v. County of Sonoma* (2011) 198 Cal.App.4th 949, 958.) As *Schenck* held, neither publishing the notice nor providing it to the State Clearinghouse was a sufficient substitute for sending notice directly to the air district. (*Id.*) Rather, courts "must be satisfied that [administrative] agencies have fully complied with the procedural requirements of CEQA, since only in this way can the important public purposes of CEQA be protected from subversion." *Schenck*, 198 Cal.App.4th at p. 959 (citations omitted).²⁰

¹⁹ We submit that Public Resources Code Section 21083.1 was intended to prevent courts from, for example, holding that an agency must analyze economic impacts of a project where there are no resulting environmental impacts (see CEQA Guidelines § 15131), or imposing new procedural requirements, such as imposing additional public notice requirements not set forth in CEQA or the Guidelines.

²⁰ Lead agencies must consult air districts, as public agencies with jurisdiction by law over resources affected by the project, *before* releasing an EIR. (Pub. Resources Code §§ 21104(a); 21153.) Moreover, air

Lead agencies should be aware, therefore, that failure to properly seek and consider input from the relevant air district constitutes legal error which may jeopardize their project approvals. For example, the court in *Fall River Wild Trout Foundation v. County of Shasta*, (1999) 70 Cal.App.4th 482, 492 held that the failure to give notice to a trustee agency (Department of Fish and Game) was prejudicial error requiring reversal. The court explained that the lack of notice prevented the Department from providing any response to the CEQA document. (*Id.* at p. 492.) It therefore prevented relevant information from being presented to the lead agency, which was prejudicial error because it precluded informed decision-making. (*Id.*)²¹

districts should be considered “state agencies” for purposes of the requirement to consult with “trustee agencies” as set forth in Public Resources Code § 20180.3(a). This Court has long ago held that the districts are not mere “local agencies” whose regulations are superseded by those of a state agency regarding matters of statewide concern, but rather have concurrent jurisdiction over such issues. (*Orange County Air Pollution Control District v. Public Util. Com.* (1971) 4 Cal.3d 945, 951, 954.) Since air pollution is a matter of statewide concern, *Id.* at 952, air districts should be entitled to trustee agency status in order to ensure that this vital concern is adequately protected during the CEQA process.

²¹ In *Schenck*, the court concluded that failure to give notice to the air district was not prejudicial, but this was partly because the trial court had already corrected the error before the case arrived at the Court of Appeal. The trial court issued a writ of mandate requiring the lead agency to give notice to the air district. The air district responded by concurring with the lead agency that air impacts were not significant. (*Schenck*, 198 Cal.App.4th 949, 960.) We disagree with the *Schenck* court that the failure to give notice to the air district would not have been prejudicial (even in the absence of the trial court writ) merely because the lead agency purported to follow the air district’s published CEQA guidelines for significance. (*Id.*, 198 Cal.App.4th at p. 960.) In the first place, absent notice to the air district, it is uncertain whether the lead agency properly followed those guidelines. Moreover, it is not realistic to expect that an air district’s published guidelines would necessarily fully address all possible air-quality related issues that can arise with a CEQA project, or that those

Similarly, lead agencies must obtain additional information requested by expert agencies, including those with jurisdiction by law, if that information is necessary to determine a project's impacts. (*Sierra Club v. State Bd. Of Forestry* (1994) 7 Cal.4th 1215, 1236-37.) Approving a project without obtaining that information constitutes a failure to proceed in the manner prescribed by CEQA. (*Id.* at p. 1236.)

Moreover, a lead agency can save significant time and money by consulting with the air district early in the process. For example, the lead agency can learn what the air district recommends as an appropriate analysis on the facts of its case, including what kinds of health impacts analysis may be available, and what models are appropriate for use. This saves the lead agency from the need to do its analysis all over again and possibly needing to recirculate the document after errors are corrected, if new significant impacts are identified. (CEQA Guidelines § 15088.5(a).) At the same time, the air district's expert input can help the lead agency properly determine whether another commenter's request for additional analysis or studies is reasonable or feasible. Finally, the air district can provide input on what mitigation measures would be feasible and effective.

Therefore, we suggest that this Court provide guidance to lead agencies reminding them of the importance of consulting with the relevant air districts regarding these issues. Otherwise, their feasibility decisions may be vulnerable to air district evidence that establishes that there is no substantial evidence to support the lead agency decision not to provide specific analysis. (*See Berkeley Keep Jets Over the Bay, supra*, 91 Cal.App.4th 1344, 1369-1371.)

guidelines would necessarily be continually modified to reflect new developments. Therefore we believe that, had the trial court not already ordered the lead agency to obtain the air district's views, the failure to give notice would have been prejudicial, as in *Fall River, supra*, 70 Cal.App.4th 482, 492.

CONCLUSION

The SCAQMD respectfully requests this Court *not* to establish a hard-and-fast rule concerning whether CEQA requires a lead agency to correlate identified air quality impacts of a project with resulting health outcomes. Moreover, the question of whether an EIR is “sufficient as an informational document” is a mixed question of fact and law containing two levels of inquiry. Whether a particular proposed analysis is feasible is predominantly a question of fact to be judged by the substantial evidence standard of review. Where the requested analysis is feasible, but the lead agency relies on legal or policy reasons not to provide it, the question of whether the EIR is nevertheless sufficient as an informational document is predominantly a question of law to be judged by the independent judgment standard of review.

Respectfully submitted,

DATED: April 3, 2015

SOUTH COAST AIR QUALITY
MANAGEMENT DISTRICT
KURT R. WIESE, GENERAL COUNSEL
BARBARA BAIRD, CHIEF DEPUTY COUNSEL

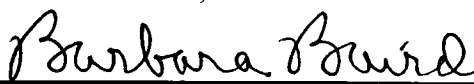
By: 
Barbara Baird

Attorneys for Amicus Curiae
SOUTH COAST AIR QUALITY MANAGEMENT DISTRICT

CERTIFICATE OF WORD COUNT

Pursuant to Rule 8.520(c)(1) of the California Rules of Court, I hereby certify that this brief contains 8,476 words, including footnotes, but excluding the Application, Table of Contents, Table of Authorities, Certificate of Service, this Certificate of Word Count, and signature blocks. I have relied on the word count of the Microsoft Word Vista program used to prepare this Certificate.

DATED: April 3, 2015

Respectfully submitted,

Barbara Baird

PROOF OF SERVICE

I am employed in the County of Los Angeles, California. I am over the age of 18 years and not a party to the within action. My business address is 21865 Copley Drive, Diamond Bar, California 91765.

On April 3, 2015 I served true copies of the following document(s) described as **APPLICATION OF THE SOUTH COAST AIR QUALITY MANAGEMENT DISTRICT FOR LEAVE TO FILE BRIEF OF *AMICUS CURIAE* IN SUPPORT OF NEITHER PARTY AND [PROPOSED] BRIEF OF *AMICUS CURIAE*** by placing a true copy of the foregoing document(s) in a sealed envelope addressed as set forth on the attached service list as follows:

BY MAIL: I enclosed the document(s) in a sealed envelope or package addressed to the persons at the addresses listed in the Service List and placed the envelope for collection and mailing following our ordinary business practices. I am readily familiar with this District's practice for collection and processing of correspondence for mailing. Under that practice, the correspondence would be deposited with the United States Postal Service, with postage thereon fully prepaid at Diamond Bar, California, in the ordinary course of business. I am aware that on motion of the party served, service is presumed invalid if postal cancellation date or postage meter date is more than one day after date of deposit for mailing in affidavit.

I declare under penalty of perjury under the laws of the State of California that the foregoing is true and correct.

Executed on April 3, 2015 at Diamond Bar, California.

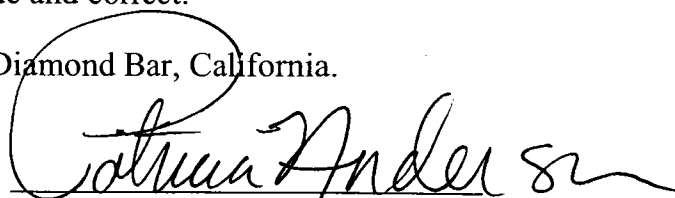
Patricia Anderson

SERVICE LIST

James G. Moose, Tiffany K. Wright,
Laura M. Harris
REMY MOOSE MANLEY, LLP
555 Capitol Mall, Suite 800
Sacramento, CA 95814

Attorneys for Real Party in
Interest and Respondent *Friant
Ranch, L.P.*

Bryan N. Wagner
WAGNER & WAGNER
7110 N. Fresno St, Suite 340
Fresno, CA 93720

Attorney for Real Party in Interest
and Respondent *Friant Ranch,
L.P.*

Sara Hedgpeth-Harris
LAW OFFICE OF SARA
HEDGPETH-HARRIS
5445 E. Lane Avenue
Fresno, CA 93727

Attorney for Plaintiffs and
Appellants *Sierra Club, et al*

Daniel C. Cederborg
Bruce B. Johnson, Jr.
Zachary Stephen Redmond
OFFICE OF THE FRESNO COUNTY
COUNSEL
2220 Tulare Street, Suite 500
Fresno, CA 93721

Attorneys for Respondents
County of Fresno

Clerk of the Court
California Court of Appeal
Fifth Appellate District
2424 Ventura Street
Fresno, CA 93721
(via U.S. Mail & Electronic Transmission)

Clerk of the Court
Superior Court of California
County of Fresno
1130 O Street
Fresno, CA 93721

This page intentionally left blank