

**Appendix A:  
Lighting Plan**

THIS PAGE INTENTIONALLY LEFT BLANK

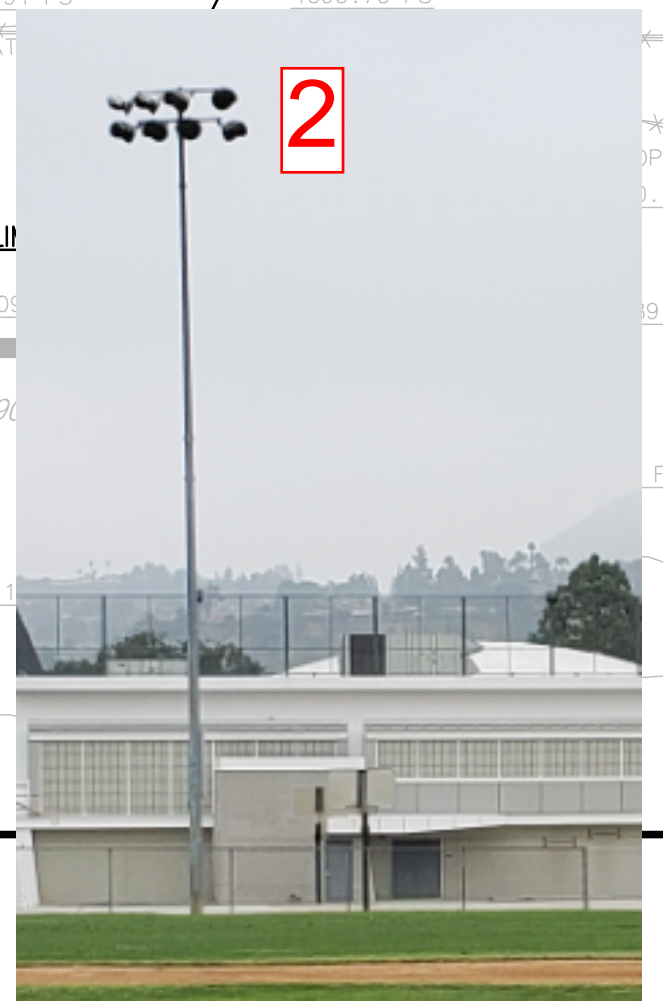

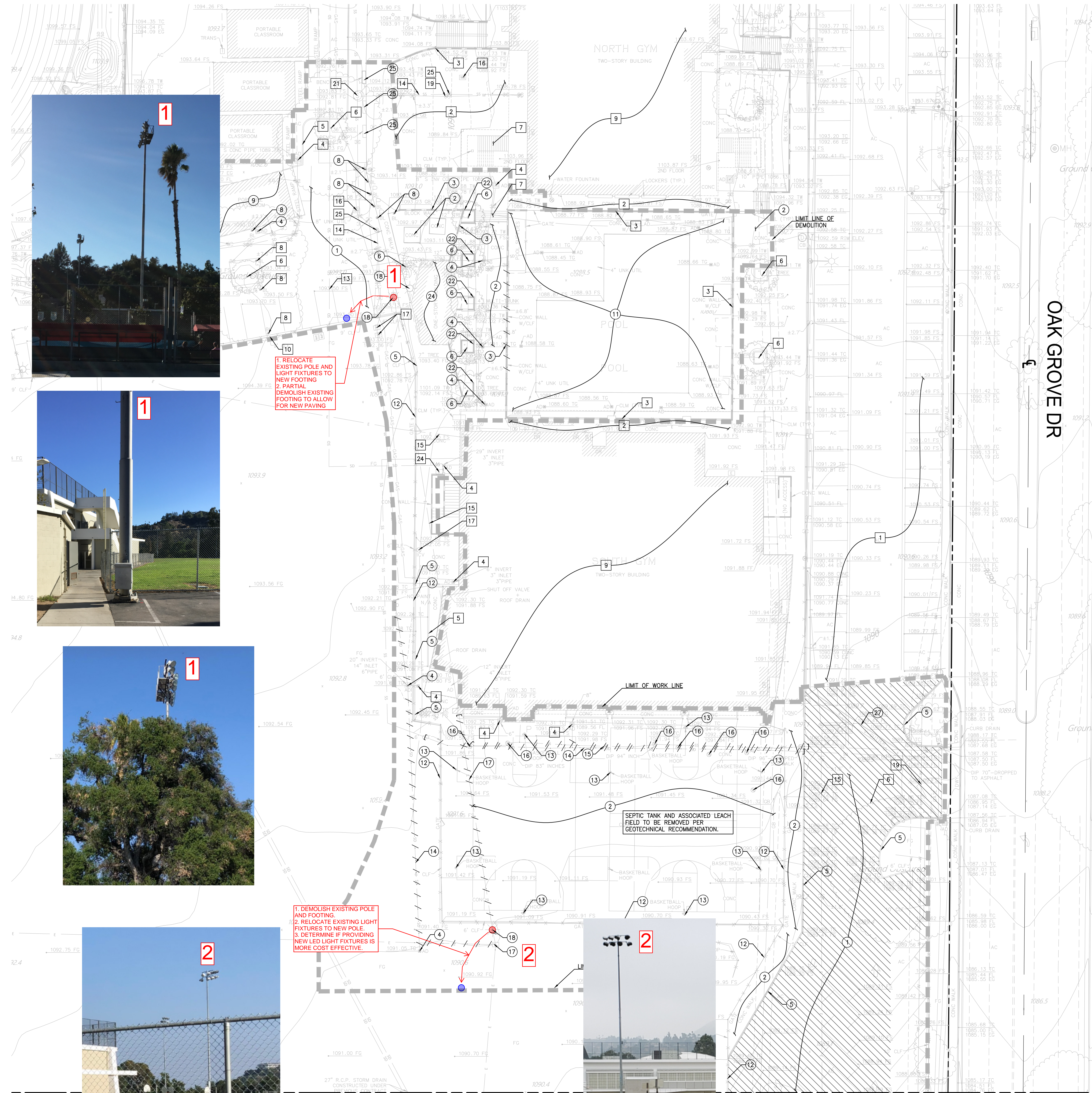

**1. RELOCATE EXISTING POLE AND LIGHT FIXTURES TO NEW FOOTING**  
**2. PARTIAL DEMOLISH EXISTING FOOTING TO ALLOW FOR NEW PAVING**

**1. DEMOLISH EXISTING POLE AND FOOTING**  
**2. RELOCATE EXISTING LIGHT FIXTURES TO NEW POLE**  
**3. DETERMINE IF PROVIDING NEW LED LIGHT FIXTURES IS MORE COST EFFECTIVE**

SEPTIC TANK AND ASSOCIATED LEACH FIELD TO BE REMOVED PER GEOTECHNICAL RECOMMENDATION.

MATCH LINE - SEE SHEET C1.21 FOR CONTINUATION

**GENERAL DEMOLITION NOTES:**

- CONTRACTOR TO CLEAR PROJECT SITE AREA WITHIN THE CONFINES OF THE DEMOLITION LIMIT LINE. THE CONTRACTOR SHALL DEMOLISH AND REMOVE FROM THE SITE ALL EXISTING UTILITIES, STRUCTURES, PLANTERS, TREES, AND ALL OTHER SITE FEATURES, UNLESS OTHERWISE NOTED ON THE PLAN.
- REMOVAL OF LANDSCAPING SHALL INCLUDE ROOTS AND ORGANIC MATERIALS.
- THE CONTRACTOR SHALL BE RESPONSIBLE FOR OBTAINING ANY AND ALL PERMITS AND SHALL PAY ALL FEES NECESSARY FOR ENCROACHMENT, GRADING, DEMOLITION AND DISPOSAL OF SAID MATERIALS AS REQUIRED BY PRIVATE, LOCAL AND STATE JURISDICTIONS.
- THE CONTRACTOR SHALL BE RESPONSIBLE FOR A SITE INSPECTION TO FULLY ACKNOWLEDGE THE EXTENT OF THE DEMOLITION WORK.
- THE CONTRACTOR SHALL VERIFY AND LOCATE ALL EXISTING ABOVE AND UNDERGROUND UTILITIES. LOCATIONS SHOWN ON THE PLANS ARE APPROXIMATE AND ARE SHOWN FOR GENERAL INFORMATION ONLY.
- DAMAGE TO ANY EXISTING UTILITIES AND SERVICES TO REMAIN SHALL BE THE RESPONSIBILITY OF THE CONTRACTOR. CONTRACTOR SHALL REPAIR AND/OR REPLACE IN KIND.
- EROSION CONTROL MEASURES SHALL BE IMPLEMENTED TO PREVENT DEBRIS AND UNSUITABLE MATERIALS FROM ENTERING STORM DRAINS, SANITARY SEWERS AND STREETS.
- DUST CONTROL SHALL BE IMPLEMENTED DURING DEMOLITION.
- DEMOLITION IS LIMITED TO WITHIN DEMOLITION LIMIT LINE UNLESS NOTED OTHERWISE.
- THE CONTRACTOR SHALL VERIFY THE LOCATION AND QUANTITY OF EXISTING SURFACE STRUCTURES AND SHALL BE SOLELY RESPONSIBLE FOR ANY UNIDENTIFIED UTILITIES, IMPROVEMENTS, TREES, ETC. TO BE DEMOLISHED AND REMOVED WITHIN THE DEMOLITION LIMIT LINE, INCLUDING APPURTENANT FOUNDATIONS OR SUPPORTS.
- DEMOLITION CALLOUTS IN THIS SECTION ARE REPRESENTATIVE OF WHAT IS TO BE DONE, NOT AN ITEMIZED ACCOUNTING FOR EACH PIPE, CATCH BASIN, MANHOLE, VAULT, ETC. THAT IS TO BE DEMOLISHED, REMOVED AND DISPOSED OF.

**DEMOLITION NOTES:**

**PROTECT-IN-PLACE**

- 1 A/C PAVEMENT
- 2 CONCRETE
- 3 SITE WALL
- 4 AREA DRAIN
- 5 CURB
- 6 TREE
- 7 STEPS/STAIRS
- 8 BOLLARDS
- 9 EXISTING BUILDING
- 10 CHAIN LINK FENCE & GATE
- 11 LIGHT POLE
- 12 FIELD
- 13 STORM DRAIN LINE
- 14 SEWER LINE
- 15 ELECTRICAL LINE
- 16 WATER METER
- 17 IRRIGATION SYSTEM. REFER TO LANDSCAPING PLANS
- 18 GAS LINE
- 19 WATER LINE
- 20 WATER VALVE
- 21 SEWER MANHOLE
- 22 BATTING CAGES
- 23 BENCH
- 24 ELECTRICAL PULL BOX
- 25 CLEANOUT

**DEMOLISH & REMOVE**

- 1 A/C PAVEMENT
- 2 CONCRETE
- 3 SITE WALL
- 4 AREA DRAINS
- 5 CURB
- 6 TREES. REFER TO LANDSCAPING PLANS FOR DETAILS.
- 7 STEPS/STAIRS
- 8 BOLLARDS
- 9 PORTABLE CLASSROOM TO BE RELOCATED/REMOVED.
- 10 SEWER MANHOLE STRUCTURE
- 11 POOL. REMOVE CONCRETE & ASSOCIATED PIPING PER POOL CONSULTANT PLANS.
- 12 CHAIN LINK FENCE & GATE
- 13 BASKETBALL HOOP STRUCTURE
- 14 STORM DRAIN LINE
- 15 SEWER LINE
- 16 CLEANOUTS
- 17 ELECTRICAL LINE TO BE REMOVED/RELOCATED PER SEPARATE ELECTRICAL PLANS.
- 18 LIGHT POLE TO BE REMOVED/RELOCATED PER SEPARATE ELECTRICAL PLANS.
- 19 IRRIGATION SYSTEM. REFER TO LANDSCAPING PLANS.
- 20 BLEACHERS
- 21 BACKSTOP & DUGOUT TO BE RELOCATED PER ARCHITECTURAL PLANS
- 22 PLANTER WALL
- 23 FIELD
- 24 POOL EQUIPMENT BUILDING PER ARCHITECTURAL AND PLUMBING PLANS.
- 25 BENCH
- 26 GRIND AND OVERLAY A/C PAVEMENT
- 27 LONGITUDINAL GUTTER

**LEGEND:**

- LIMIT LINE OF DEMOLITION
- PROPERTY LINE
- DEMOLITION LINE
- FULL ASPHALT AND BASE REPLACEMENT
- CAP EXISTING UTILITY

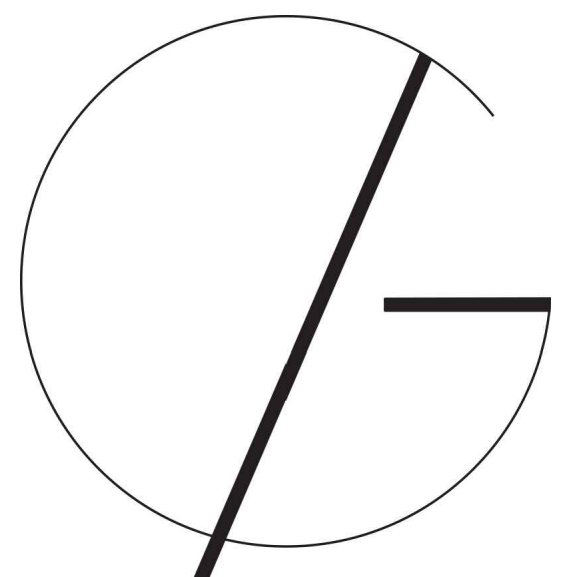

GONZALEZ GODALE ARCHITECTS  
 T: 626.568.1428 F: 626.568.8026  
 135 WEST GREEN ST SUITE 200  
 PASADENA, CALIFORNIA 91105

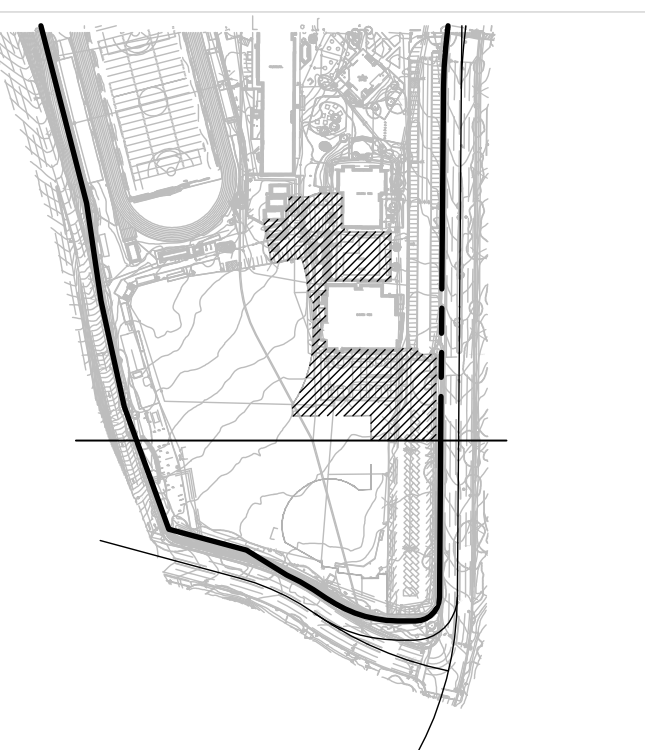

KEY MAP

**LA CANADA HIGH SCHOOL**  
**NEW POOL AND SOUTH CAMPUS IMPROVEMENTS**

4463 OAK GROVE DRIVE  
 LA CANADA, FLINTRIDGE, CA 91011

PROJECT NO. 18872

The ideas and designs represented herein and this drawing, all prepared by Gonzalez Godale Architects are for the use solely with respect to this project and Gonzalez Godale Architects shall retain all common law, statutory and other reserved rights including copyright and they shall not be used by others for any other purpose without written permission of Gonzalez Godale Architects.

**ISSUE DATE DESCRIPTION**

DATE	DESCRIPTION

**# REVISION DATE DESCRIPTION**

#	DATE	DESCRIPTION

DRAWING TITLE

**DEMOLITION PLAN**

C1.20

PLOT DATE: 10/31/2019 2:32:58 PM

P:\2018\1800418 La Canada USD LCHS Pool\DWGS\SET\1800418-C1.20-DWG.dwg, Nov 22, 2019 - 11:50am

If this sheet is smaller than 30" high by 42" wide then it has been reduced.







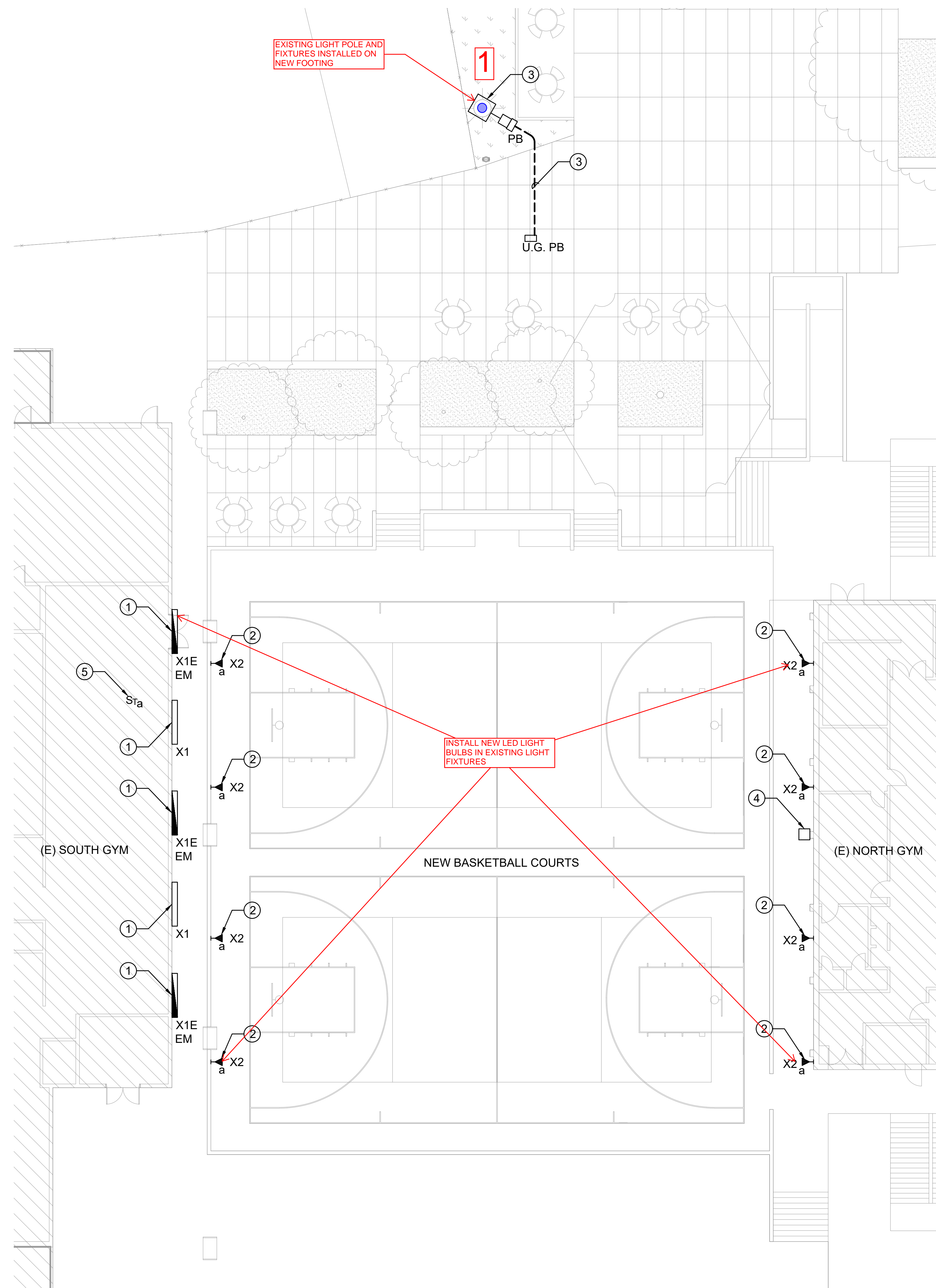

1 LIGHTING SITE PLAN-NORTH  
 3/32" = 1'-0"

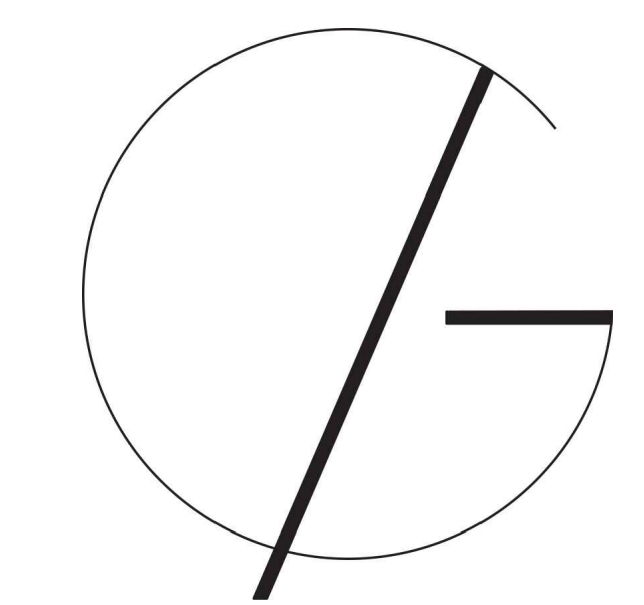

GONZALEZ GODALE  
**ARCHITECTS**  
 T: 626.568.1428 F: 626.568.8026  
 135 WEST GREEN ST SUITE 200  
 PASADENA, CALIFORNIA 91105

**ba** BUDLONG & ASSOCIATES, INC.  
 MEP CONSULTING ENGINEERS  
 Job No. 18-216.C1

CAMARILLO OFFICE 400 W VENTURA BLVD, STE 200 CAMARILLO, CA 92010 TEL: (805)977-4007  
 DOWNTOWN-LA OFFICE 630 W 6TH STREET 20TH FLOOR LOS ANGELES, CA 90071 TEL: (818)838-8700  
 GLENDALE OFFICE 378 ARDEN AVE, STE 203 GLENDALE, CA 91201 TEL: (818)948-8700

PROJECT NO. 18872

The ideas and designs represented herein and this drawing, all prepared by Gonzalez Goodale Architects are for the use solely with respect to this project and Gonzalez Goodale Architects shall retain all common law, statutory and other reserved rights including copyright and they shall not be used by others for any other purpose without written permission of Gonzalez Goodale Architects.

ISSUE DATE	DESCRIPTION
11/22/19	DESIGN DEVELOPMENT

REVISION DATE	DESCRIPTION

DRAWING TITLE

**LIGHTING  
 SITE PLAN-NORTH**

E4.01

PLOT DATE:



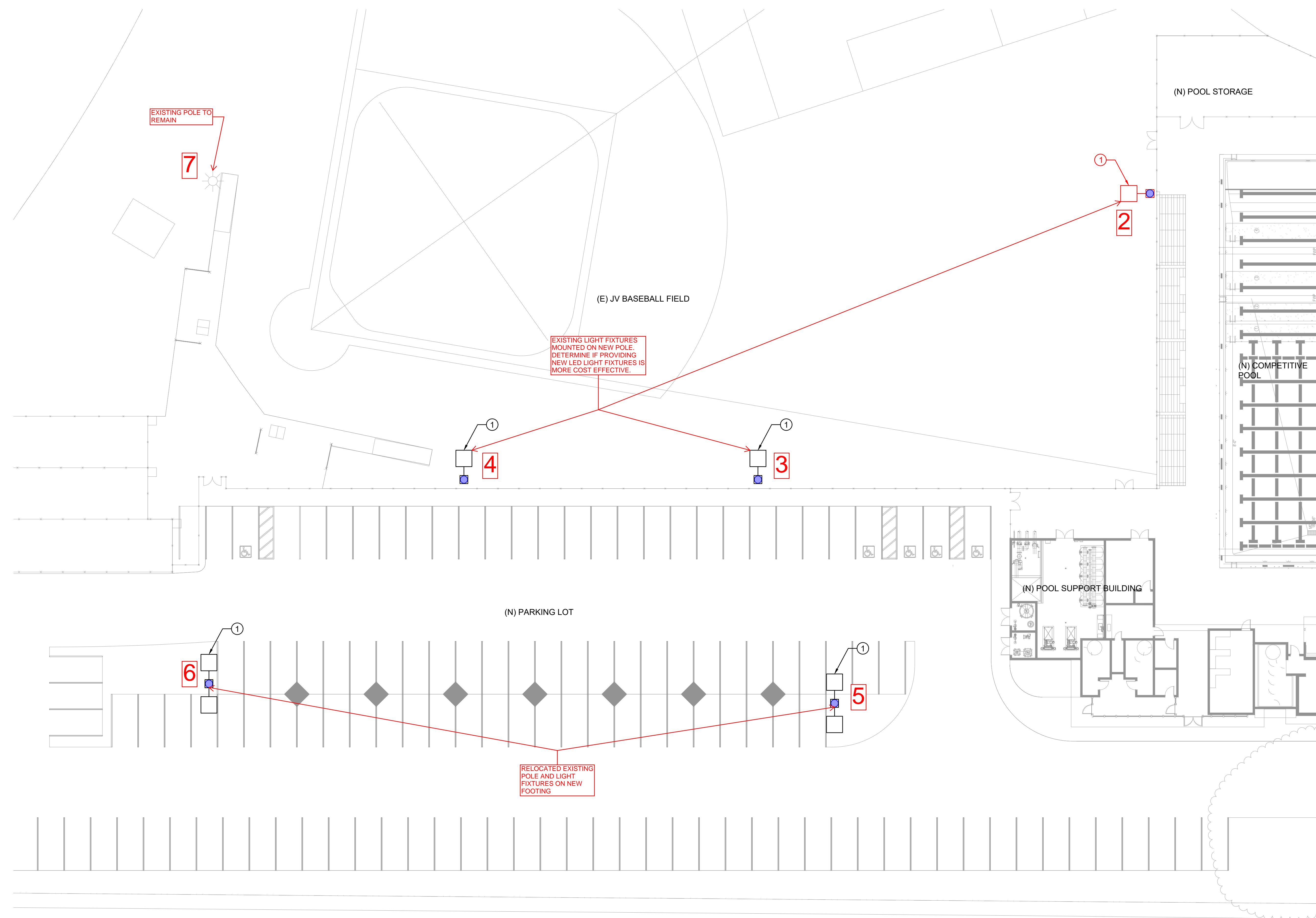

1 LIGHTING SITE PLAN-SOUTH  
1/16" = 1'-0"

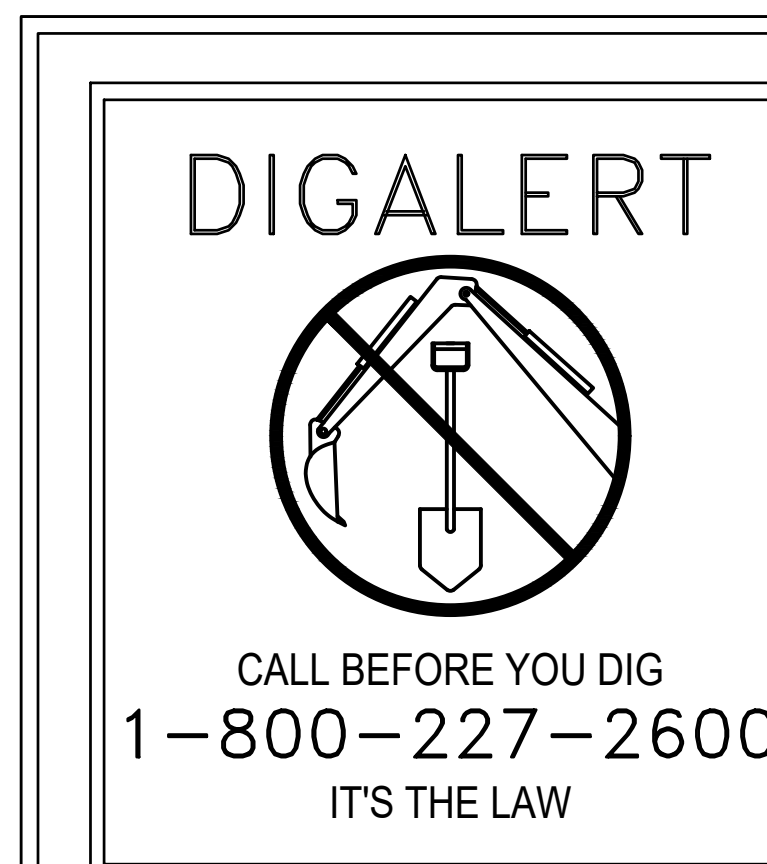
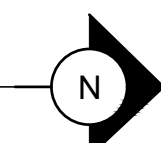

IT SHALL BE THE CONTRACTOR'S RESPONSIBILITY TO FIELD VERIFY THE EXACT LOCATION OF BELOW GROUND PIPING AND UTILITIES IN THE IMMEDIATE VICINITY OF THE WORK, WHETHER SHOWN ON THE DRAWINGS OR NOT. CONTRACTOR SHALL MARK ALL EXISTING PIPING AND UTILITIES AFFECTED BY THE WORK USING AN UNDERGROUND PIPE LOCATOR TO DETERMINE THE POSITION OF PIPES AND CONDUITS ON THE SURFACE. THE CONTRACTOR SHALL ADD THE EXISTING UNDERGROUND UTILITIES FOUND BY BLUESTAKING TO THE RECORD DRAWINGS. CONTRACTOR SHALL OBTAIN APPROVAL OF MARKING FROM CONSTRUCTION MANAGER PRIOR TO COMMENCING ANY DEMOLITION OR DIGGING. CONTRACTOR SHALL BE RESPONSIBLE FOR ANY AND ALL DAMAGES WHICH MIGHT ARISE FROM THE CONTRACTOR'S FAILURE TO EXACTLY LOCATE AND MARK ANY AND ALL UNDERGROUND UTILITIES. TRENCHING FOR NEW UNDERGROUND CONDUITS IN AREAS WHERE EXISTING UNDERGROUND UTILITIES ARE PRESENT SHALL BE EXCAVATED BY HAND USING EXTREME CAUTION SO AS NOT TO DISTURB EXISTING UTILITIES. UNDERGROUND POWER AND COMMUNICATION PULLBOXES, WHERE SHOWN ON THE SITE PLAN, AND ARE DETERMINED TO BE IN CONFLICT WITH EXISTING UTILITIES AFTER EXCAVATION BY HAND SHALL BE RELOCATED TO A POSITION AS CLOSE AS POSSIBLE TO THE LOCATION SHOWN ON THE DRAWINGS. WATER LINE PROTECT IN PLACE. PROVIDE LOCATION PRIOR TO EXCAVATION. EXCAVATION METHODS SHALL BE APPROVED IN THE FIELD BY THE OWNER.

- GENERAL NOTES**
- A. ALL EQUIPMENT SHALL BE LISTED AND LABELED BY A NATIONALLY RECOGNIZED TESTING LABORATORY AND SHALL BE INSTALLED AS PER LISTING OR LABELING.
  - B. ALL TERMINALS SHALL BE TORQUED TO MANUFACTURERS LISTED SPECIFICATIONS.
  - C. ALL RACEWAYS SHALL CONTAIN A CODE-SIZED (CEC/NEC-250), INSULATED, GREEN, COPPER EQUIPMENT GROUNDING CONDUCTOR AND SHALL BE BONDED TO THE METALLIC COMPONENTS OF THE RACEWAY SYSTEM.
  - D. ALL CONDUCTORS TO BE COPPER, TYPE THWN/THHN.
  - E. ALL 120 VOLT TO 480 VOLT CONDUCTORS SHALL BE COPPER WITH THWN/THHN TYPE INSULATION RATED FOR 75/90°C.
  - F. ALL RECEPTACLES AND SWITCHES TO LABELED ON COVER PLATE WITH PANEL AND CIRCUIT # WITH A LABEL MACHINE. CLEAR BACKGROUND WITH BLACK LETTERING.
  - G. CONTRACTOR TO INSTALL NEW LIGHT FIXTURE AS PER MANUFACTURERS RECOMMENDATIONS.

- KEY NOTES**
- 1 RELOCATE EXISTING POLE LIGHT AND PULLBOX AT NEW LOCATION SHOWN. INSTALL NEW UNDERGROUND PULLBOX AT POLE LIGHT PREVIOUS LOCATION AND EXTEND UNDERGROUND CONDUIT AND CONDUCTORS PREVIOUSLY IDENTIFIED DURING DEMOLITION TO NEW POLE LOCATION.



GONZALEZ GOODALE  
**ARCHITECTS**  
T: 626.568.1428 F: 626.568.8026  
135 WEST GREEN ST SUITE 200  
PASADENA, CALIFORNIA 91105

**ba** BUDLONG & ASSOCIATES, INC.  
MEP CONSULTING ENGINEERS

Job No. 18-216.C1  
CAMARILLO OFFICE: 400 W AVENUE BLVD, STE 240, CAMARILLO, CA 94910, TEL: (805)987-4001  
DOWNTOWN/LA OFFICE: 6201 6TH STREET, 20TH FLOOR, LOS ANGELES, CA 90011, TEL: (818)938-8790  
GLENDALE OFFICE: 318 ARDEN AVE, STE 23, GLENDALE, CA 91201, TEL: (818)938-8790

PROJECT NO. 18872

The ideas and designs represented herein and this drawing, all prepared by Gonzalez Goodale Architects are for the use solely with respect to this project and Gonzalez Goodale Architects shall retain all common law, statutory and other reserved rights including copyright and they shall not be used by others for any other purpose without written permission of Gonzalez Goodale Architects.

ISSUE DATE	DESCRIPTION
11/22/19	DESIGN DEVELOPMENT

REVISION DATE	DESCRIPTION
---------------	-------------

DRAWING TITLE

**LIGHTING  
SITE PLAN-SOUTH**

E4.02

PLOT DATE:



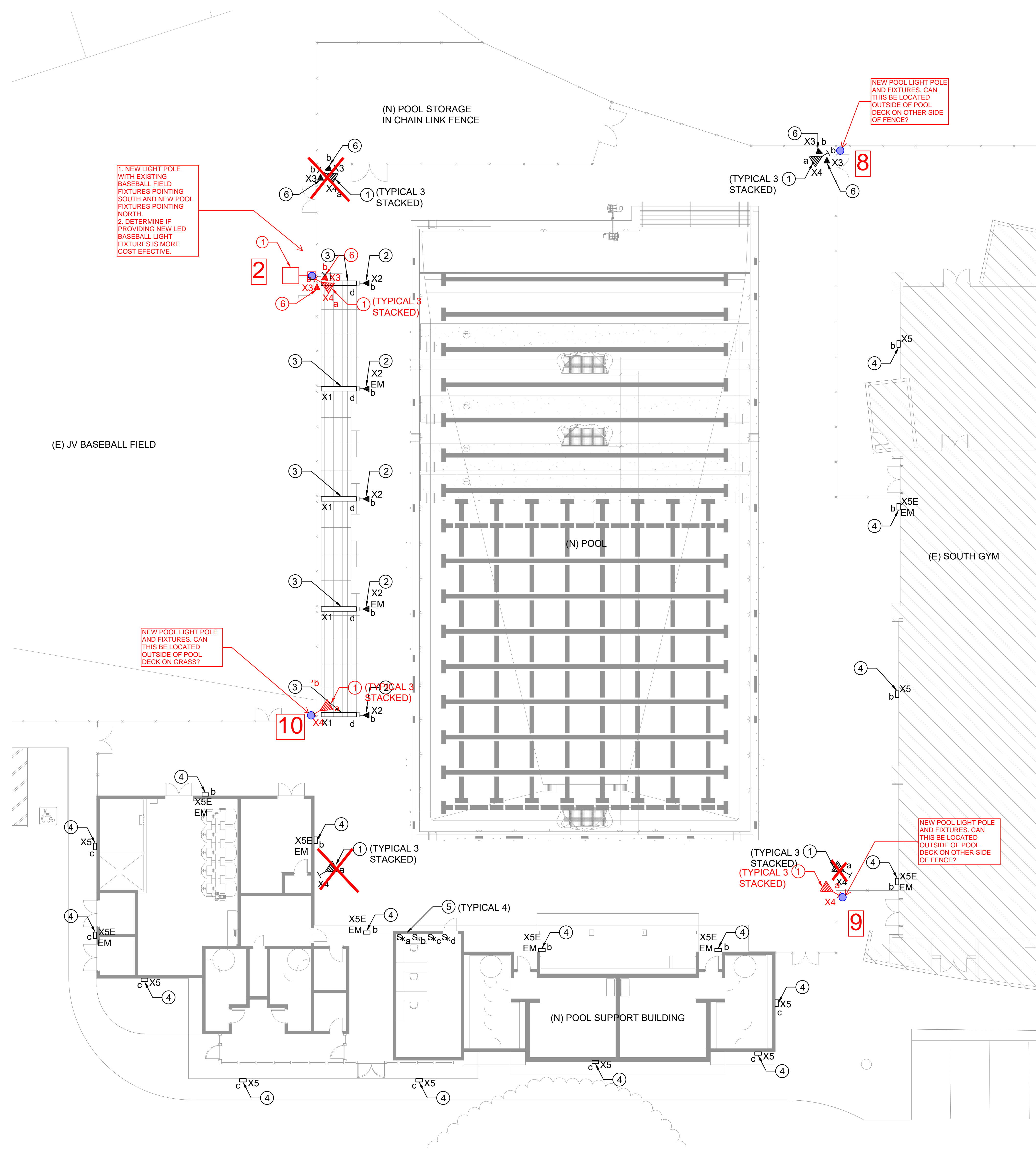

- ### GENERAL NOTES
- A. ALL EQUIPMENT SHALL BE LISTED AND LABELED BY A NATIONALLY RECOGNIZED TESTING LABORATORY AND SHALL BE INSTALLED AS PER LISTING OR LABELING.
  - B. ALL TERMINALS SHALL BE TORQUED TO MANUFACTURERS LISTED SPECIFICATIONS.
  - C. ALL RACEWAYS SHALL CONTAIN A CODE-SIZED (CEC/NEC-250), INSULATED, GREEN, COPPER EQUIPMENT GROUNDING CONDUCTOR AND SHALL BE BONDED TO THE METALLIC COMPONENTS OF THE RACEWAY SYSTEM.
  - D. ALL CONDUCTORS TO BE COPPER, TYPE THWN/THHN.
  - E. ALL 120 VOLT TO 480 VOLT CONDUCTORS SHALL BE COPPER WITH THWN/THHN TYPE INSULATION RATED FOR 75°/90°C.
  - F. ALL RECEPTACLES AND SWITCHES TO LABELED ON COVER PLATE WITH PANEL AND CIRCUIT # WITH A LABEL MACHINE. CLEAR BACKGROUND WITH BLACK LETTERING.
  - G. CONTRACTOR TO INSTALL NEW LIGHT FIXTURE AS PER MANUFACTURERS RECOMMENDATIONS.

- ### KEY NOTES
- 1. PROVIDE NEW POLE MOUNTED FLOOD LIGHT FIXTURE FOR COMPETITIVE POOL ILLUMINATION PURPOSES. REFER TO LIGHT FIXTURE SCHEDULE FOR FIXTURE TYPE.
  - 2. PROVIDE NEW SURFACE MOUNTED FLOOD LIGHT FIXTURE FOR GENERAL ILLUMINATION PURPOSES. REFER TO LIGHT FIXTURE SCHEDULE FOR FIXTURE TYPE.
  - 3. PROVIDE NEW PROVIDE NEW 8' LED LIGHT FIXTURE. MOUNT FIXTURE ON CANOPY SUPPORT BEAM. REFER TO LIGHT FIXTURE SCHEDULE FOR FIXTURE TYPE.
  - 4. PROVIDE NEW WALL PACK LIGHT FIXTURE FOR GENERAL ILLUMINATION PURPOSES. REFER TO LIGHT FIXTURE SCHEDULE FOR FIXTURE TYPE.
  - 5. PROVIDE NEW KEY SWITCH DEVICE. REFER TO POOL SUPPORT BUILDING LIGHTING PLAN FOR EXACT LOCATION.
  - 6. PROVIDE NEW POLE MOUNTED FLOOD LIGHT FIXTURE FOR GENERAL LIGHTING PURPOSES. MOUNT FIXTURE AT 15' HEIGHT. REFER TO LIGHT FIXTURE SCHEDULE FOR FIXTURE TYPE.



GONZALEZ GOODALE  
**ARCHITECTS**  
 T: 626.568.1428 F: 626.568.8026  
 135 WEST GREEN ST SUITE 200  
 PASADENA, CALIFORNIA 91105

**ba** BUDLONG & ASSOCIATES, INC.  
 MEP CONSULTING ENGINEERS  
 Job No. 18-216.C1

CAMARILLO OFFICE: 400 W. VENTURA BLVD., STE. 240, CAMARILLO, CA 93010, TEL: (805)987-4001  
 DOWNTOWN/LA OFFICE: 6201 W. 5TH STREET, 20TH FLOOR, LOS ANGELES, CA 90011, TEL: (818)938-8790  
 GLENDALE OFFICE: 318 ARDEN AVE., STE. 23, GLENDALE, CA 91201, TEL: (818)938-8790

PROJECT NO. 18872

The ideas and designs represented herein and this drawing, all prepared by Gonzalez Goodale Architects are for the use solely with respect to this project and Gonzalez Goodale Architects shall retain all common law, statutory and other reserved rights including copyright and they shall not be used by others for any other purpose without written permission of Gonzalez Goodale Architects.

ISSUE DATE	DESCRIPTION
11/22/19	DESIGN DEVELOPMENT

REVISION DATE	DESCRIPTION

DRAWING TITLE  
**LIGHTING  
 SITE PLAN-CENTRAL**

E4.03

PLOT DATE:



THIS PAGE INTENTIONALLY LEFT BLANK