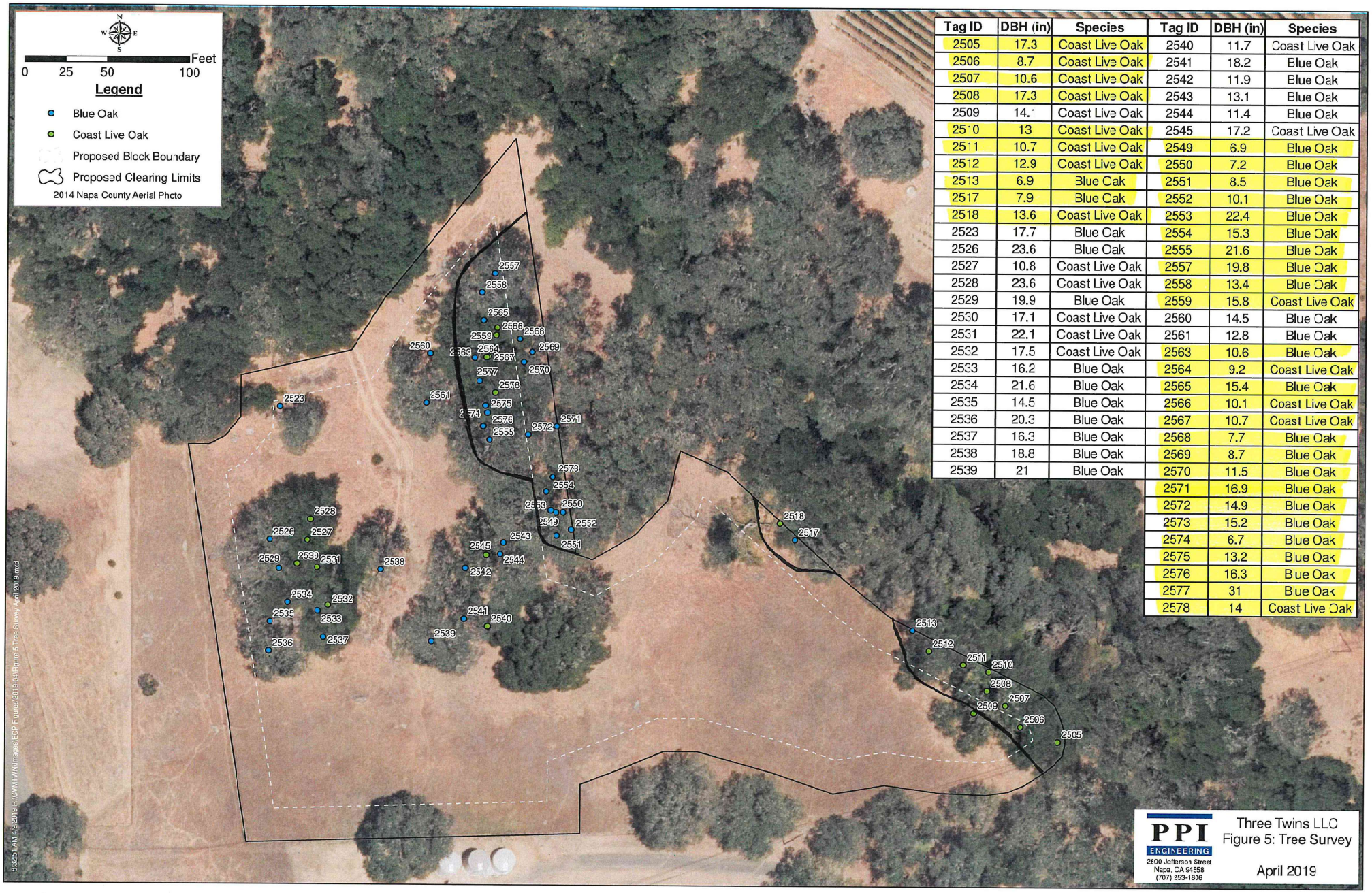

Tag ID	DBH (in)	Species	Tag ID	DBH (in)	Species
2505	17.3	Coast Live Oak	2540	11.7	Coast Live Oak
2506	8.7	Coast Live Oak	2541	18.2	Blue Oak
2507	10.6	Coast Live Oak	2542	11.9	Blue Oak
2508	17.3	Coast Live Oak	2543	13.1	Blue Oak
2509	14.1	Coast Live Oak	2544	11.4	Blue Oak
2510	13	Coast Live Oak	2545	17.2	Coast Live Oak
2511	10.7	Coast Live Oak	2549	6.9	Blue Oak
2512	12.9	Coast Live Oak	2550	7.2	Blue Oak
2513	6.9	Blue Oak	2551	8.5	Blue Oak
2517	7.9	Blue Oak	2552	10.1	Blue Oak
2518	13.6	Coast Live Oak	2553	22.4	Blue Oak
2523	17.7	Blue Oak	2554	15.3	Blue Oak
2526	23.6	Blue Oak	2555	21.6	Blue Oak
2527	10.8	Coast Live Oak	2557	19.8	Blue Oak
2528	23.6	Coast Live Oak	2558	13.4	Blue Oak
2529	19.9	Blue Oak	2559	15.8	Coast Live Oak
2530	17.1	Coast Live Oak	2560	14.5	Blue Oak
2531	22.1	Coast Live Oak	2561	12.8	Blue Oak
2532	17.5	Coast Live Oak	2563	10.6	Blue Oak
2533	16.2	Blue Oak	2564	9.2	Coast Live Oak
2534	21.6	Blue Oak	2565	15.4	Blue Oak
2535	14.5	Blue Oak	2566	10.1	Coast Live Oak
2536	20.3	Blue Oak	2567	10.7	Coast Live Oak
2537	16.3	Blue Oak	2568	7.7	Blue Oak
2538	18.8	Blue Oak	2569	8.7	Blue Oak
2539	21	Blue Oak	2570	11.5	Blue Oak
			2571	16.9	Blue Oak
			2572	14.9	Blue Oak
			2573	15.2	Blue Oak
			2574	6.7	Blue Oak
			2575	13.2	Blue Oak
			2576	16.3	Blue Oak
			2577	31	Blue Oak
			2578	14	Coast Live Oak

P18-00435-ECPA
Three Twins Vineyard

Figure 4: Mitigated Project Boundary