



**BRE Space Mira Loma
(MA200004)
ENERGY ANALYSIS
CITY OF JURUPA VALLEY**

PREPARED BY:

Haseeb Qureshi
hqureshi@urbanxroads.com

Alyssa Tamase
atamase@urbanxroads.com

JUNE 24, 2021

TABLE OF CONTENTS

TABLE OF CONTENTS	I
APPENDICES.....	II
LIST OF EXHIBITS	II
LIST OF TABLES.....	II
LIST OF ABBREVIATED TERMS	IV
EXECUTIVE SUMMARY	1
ES.1 Summary of Findings.....	1
ES.2 Project Requirements	1
1 INTRODUCTION.....	3
1.1 Site Location.....	3
1.2 Project Description.....	3
2 EXISTING CONDITIONS	7
2.1 Overview	7
2.2 Electricity.....	9
2.3 Natural Gas	11
2.4 Transportation Energy Resources.....	14
3 REGULATORY BACKGROUND	17
3.1 Federal Regulations.....	17
3.2 California Regulations	17
4 PROJECT ENERGY DEMANDS AND ENERGY EFFICIENCY MEASURES	21
4.1 Evaluation Criteria.....	21
4.2 Methodology.....	21
4.3 Construction Energy Demands	22
4.4 Operational Energy Demands	31
4.5 Summary	38
4.6 Energy Findings and Recommendations.....	40
5 REFERENCES.....	43
6 CERTIFICATIONS	46

APPENDICES

APPENDIX 4.1: CALEEMOD PROJECT CONSTRUCTION EMISSIONS MODEL OUTPUTS
 APPENDIX 4.2: CALEEMOD BUILDING 1 - HIGH-CUBE TRANSLOAD AND SHORT-TERM STORAGE WAREHOUSE OPERATIONS EMISSIONS MODEL OUTPUTS
 APPENDIX 4.3: CALEEMOD BUILDING 1 - HIGH-CUBE COLD STORAGE WAREHOUSE (WITH COLD STORAGE) OPERATIONS EMISSIONS MODEL OUTPUTS
 APPENDIX 4.4: CALEEMOD BUILDING 2 - HIGH-CUBE COLD STORAGE WAREHOUSE (WITH COLD STORAGE) OPERATIONS EMISSIONS MODEL OUTPUTS
 APPENDIX 4.5: CALEEMOD BUILDING 2 - HIGH-CUBE FULFILLMENT CENTER WAREHOUSE OPERATIONS EMISSIONS MODEL OUTPUTS
 APPENDIX 4.6: CALEEMOD EXISTING OPERATIONS EMISSIONS MODEL OUTPUTS
 APPENDIX 4.7: EMFAC2017 OUTPUTS

LIST OF EXHIBITS

EXHIBIT 1-A: LOCATION MAP4
 EXHIBIT 1-B: SITE PLAN5

LIST OF TABLES

TABLE ES-1: SUMMARY OF CEQA SIGNIFICANCE FINDINGS.....1
 TABLE 2-1: TOTAL ELECTRICITY SYSTEM POWER (CALIFORNIA 2019)8
 TABLE 2-2: SCE 2019 POWER CONTENT MIX 11
 TABLE 4-1: CONSTRUCTION DURATION 22
 TABLE 4-2: CONSTRUCTION POWER COST 23
 TABLE 4-3: CONSTRUCTION ELECTRICITY USAGE.....23
 TABLE 4-4: CONSTRUCTION EQUIPMENT ASSUMPTIONS 24
 TABLE 4-5: CONSTRUCTION EQUIPMENT FUEL CONSUMPTION ESTIMATES 25
 TABLE 4-6: CONSTRUCTION TRIPS AND VMT 26
 TABLE 4-7: CONSTRUCTION WORKER FUEL CONSUMPTION ESTIMATES (LDA) 27
 TABLE 4-8: CONSTRUCTION WORKER FUEL CONSUMPTION ESTIMATES (LDT1) 28
 TABLE 4-9: CONSTRUCTION WORKER FUEL CONSUMPTION ESTIMATES (LDT2) 28
 TABLE 4-10: CONSTRUCTION VENDOR FUEL CONSUMPTION ESTIMATES (MHDT) 29
 TABLE 4-11: CONSTRUCTION VENDOR FUEL CONSUMPTION ESTIMATES (HHDT) 30
 TABLE 4-12: PROJECT-GENERATED LDA VEHICLE TRAFFIC ANNUAL FUEL CONSUMPTION 32
 TABLE 4-13: PROJECT-GENERATED LDT1 VEHICLE TRAFFIC ANNUAL FUEL CONSUMPTION 32
 TABLE 4-14: PROJECT-GENERATED LDT2 VEHICLE TRAFFIC ANNUAL FUEL CONSUMPTION 32
 TABLE 4-15: PROJECT-GENERATED MDV VEHICLE TRAFFIC ANNUAL FUEL CONSUMPTION 33
 TABLE 4-16: PROJECT-GENERATED MCY VEHICLE TRAFFIC ANNUAL FUEL CONSUMPTION 33
 TABLE 4-17: PROJECT-GENERATED LHDT TRAFFIC ANNUAL FUEL CONSUMPTION 33
 TABLE 4-18: PROJECT-GENERATED LHDT2 TRAFFIC ANNUAL FUEL CONSUMPTION 34
 TABLE 4-19: PROJECT-GENERATED MHDT TRAFFIC ANNUAL FUEL CONSUMPTION..... 34
 TABLE 4-20: PROJECT-GENERATED HHDT TRAFFIC ANNUAL FUEL CONSUMPTION 34
 TABLE 4-21: PROJECT-GENERATED TRU ANNUAL FUEL CONSUMPTION 35

TABLE 4-22: PROJECT-GENERATED TRAFFIC ANNUAL FUEL CONSUMPTION (ALL VEHICLES)..... 35
TABLE 4-23: EXISTING TRAFFIC ANNUAL FUEL CONSUMPTION (ALL VEHICLES) 36
TABLE 4-24: PROJECT ANNUAL OPERATIONAL NATURAL GAS DEMAND SUMMARY..... 36
TABLE 4-25: PROJECT EXISTING ANNUAL OPERATIONAL ELECTRICTY DEMAND SUMMARY 37
TABLE 4-26: EXISTING ANNUAL OPERATIONAL NATURAL GAS DEMAND SUMMARY 37
TABLE 4-27: PROJECT ANNUAL OPERATIONAL ELECTRICTY DEMAND SUMMARY 37

LIST OF ABBREVIATED TERMS

%	Percent
(1)	Reference
AQA	Air Quality Analysis for the Sycamore Hills Distribution Project
ARB	Air Resources Board
BACM	Best Available Control Measures
BTU	British Thermal Units
CalEEMod	California Emissions Estimator Model
CALGreen	California Green Building Standards Code
CAPCOA	California Air Pollution Control Officers Association
CARB	California Air Resources Board
CCR	California Code of Regulations
CEC	California Energy Commission
CEQA	California Environmental Quality Act
City	City of Jurupa Valley
CPEP	Clean Power and Electrification Pathway
CPUC	California Public Utilities Commission
DMV	Department of Motor Vehicles
EMFAC	Emissions Factor
EVs	Electric Vehicles
FERC	Federal Energy Regulatory Commission
GWh	Gigawatt Hour
HHDT	Heavy-Heavy-Duty Trucks
Hp-hr/gal	Horsepower-Hour Per Gallon
IEPR	Integrative Energy Policy Report
ISO	Independent Service Operator
ISTEA	Intermodal Surface Transportation Efficiency Act
ITE	Institute of Transportation Engineers
kBTU/yr	Kilo-British Thermal Units Per Year
kWh	Kilowatt Hours
kWh/yr	Kilowatt Hours Per Year
LDA	Light Duty Auto
LHDT1/LHDT2	Light-Heavy-Duty Trucks
M-M	Manufacturing-Medium
M-SC	Manufacturing-Service Commercial
MHDT	Medium-Heavy-Duty Trucks
mpg	Miles Per Gallon

MPO	Metropolitan Planning Organization
MW	Megawatt
PCL	Power Content Label
PG&E	Pacific Gas and Electric
Project	BRE Space Mira Loma
RTP	Regional Transportation Plan
SBUS	School Buses
SCAB	South Coast Air Basin
SCAG	Southern California Association of Governments
SDAB	San Diego Air Basin
SDG&E	San Diego Gas and Electric
sf	Square Feet
SoCalGas	Southern California Gas
TAC	Toxic Air Contaminants
TEA-21	Transportation Equity Act for the 21 st Century
TIA	<i>Rubidoux Warehouse Traffic Impact Analysis</i>
VMT	Vehicle Miles Traveled

This page intentionally left blank

EXECUTIVE SUMMARY

ES.1 SUMMARY OF FINDINGS

The results of this *BRE Space Mira Loma Energy Analysis* is summarized below based on the significance criteria in Section 3 of this report consistent with Appendix G of the California Environmental Quality Act (CEQA) Guidelines (1). Table ES-1 shows the findings of significance for potential energy impacts under CEQA.

TABLE ES-1: SUMMARY OF CEQA SIGNIFICANCE FINDINGS

Analysis	Report Section	Significance Findings	
		Unmitigated	Mitigated
Energy Impact #1: Would the Project result in potentially significant environmental impact due to wasteful, inefficient, or unnecessary consumption of energy resources, during project construction or operation?	4.6	<i>Less Than Significant</i>	<i>n/a</i>
Energy Impact #2: Would the Project conflict with or obstruct a state or local plan for renewable energy or energy efficiency?	4.6	<i>Less Than Significant</i>	<i>n/a</i>

ES.2 PROJECT REQUIREMENTS

The Project would be required to comply with regulations imposed by the federal and state agencies that regulate energy use and consumption through various means and programs. Those that are directly and indirectly applicable to the Project and that would assist in the reduction of energy usage include:

- Intermodal Surface Transportation Efficiency Act of 1991 (ISTEA)
- The Transportation Equity Act for the 21st Century (TEA-21)
- Integrated Energy Policy Report (IEPR)
- State of California Energy Plan
- California Code Title 24, Part 6, Energy Efficiency Standards
- AB 1493 Pavley Regulations and Fuel Efficiency Standards
- California's Renewable Portfolio Standard (RPS)
- Clean Energy and Pollution Reduction Act of 2015 (SB 350)

Consistency with the above regulations are discussed in detail in section 4 of this EA.

This page intentionally left blank

1 INTRODUCTION

This report presents the results of the energy analysis prepared by Urban Crossroads, Inc., for the proposed BRE Space Mira Loma (Project). The purpose of this report is to ensure that energy impacts are considered by the City of Jurupa Valley, as the lead agency, and to quantify anticipated energy usage associated with construction and operation of the proposed Project, determine if the usage amounts are efficient, typical, or wasteful for the land use type, and to emphasize avoiding or reducing inefficient, wasteful, and unnecessary consumption of energy.

1.1 SITE LOCATION

The proposed Project is located at Manitou Court and C Street in the City of Jurupa Valley as shown on Exhibit 1-A. Nearest residential land uses are to the southeast and west of the Project site. The Project is bordered to the north, south and east by industrial land uses, with the California State Route 60 is 1,790 to 2,330 feet south of the Project site.

1.2 PROJECT DESCRIPTION

The Project is to consist of a Proposed Tentative Parcel Map for 3 parcels and a Major Site Development Permit. The Site Development Permit includes the construction of 3 parcels: Parcel 1 with a 1,379,287-square foot (sf) logistics facility, Parcel 2 with a 560,025-sf logistics facility, and Parcel 3 with the existing 172,800-sf building (which is to remain). The uses proposed on Parcel 1 and Parcel 2 are to replace the existing 9 buildings totaling 1,579,500-sf which are proposed to be demolished. It is anticipated that the Project will be operational by Year 2022.

This analysis is intended to describe energy impacts associated with the expected typical operational activities at the Project site. This report assumes the Project will operate 24-hours daily for seven days per week.

EXHIBIT 1-A: LOCATION MAP

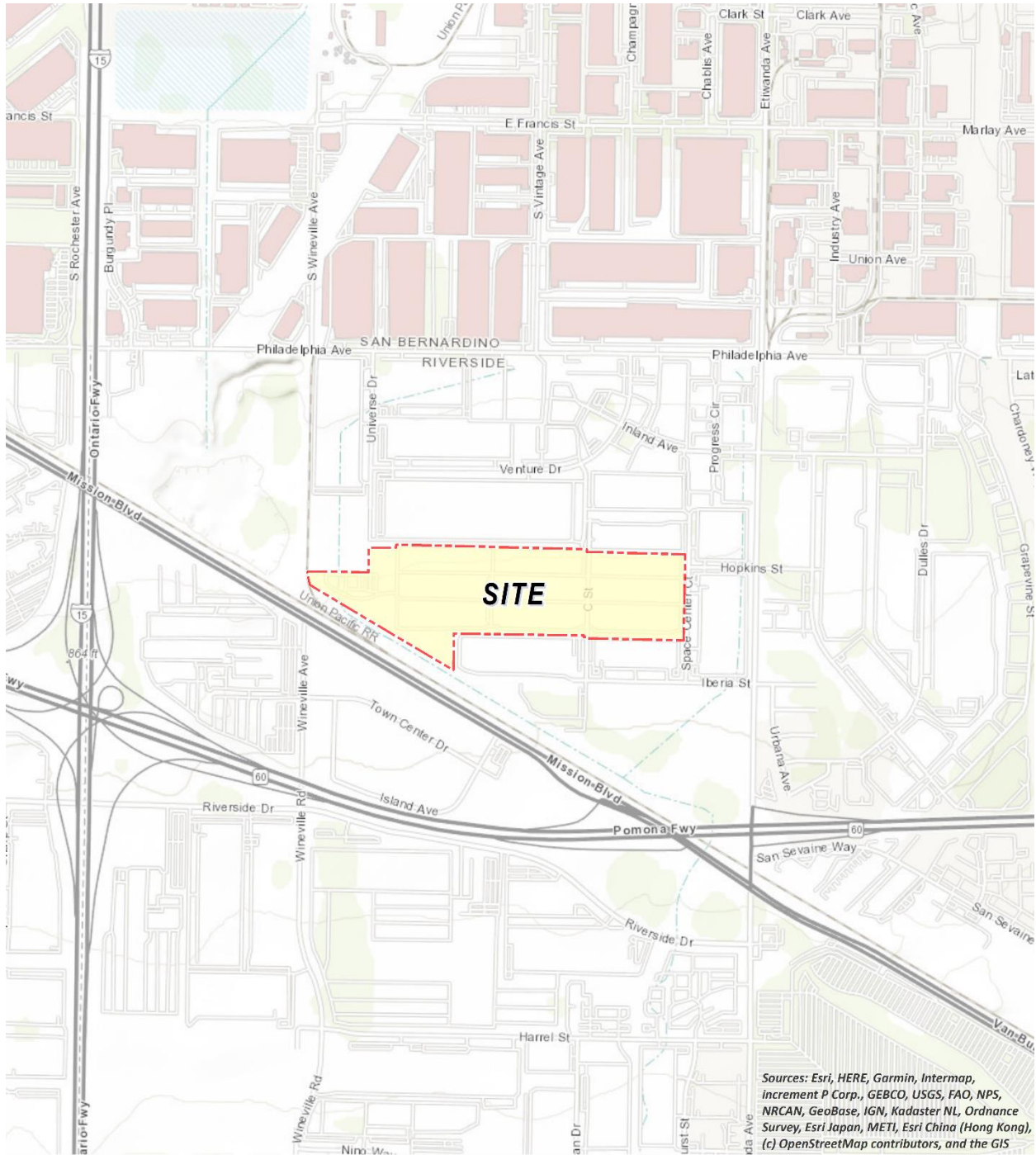
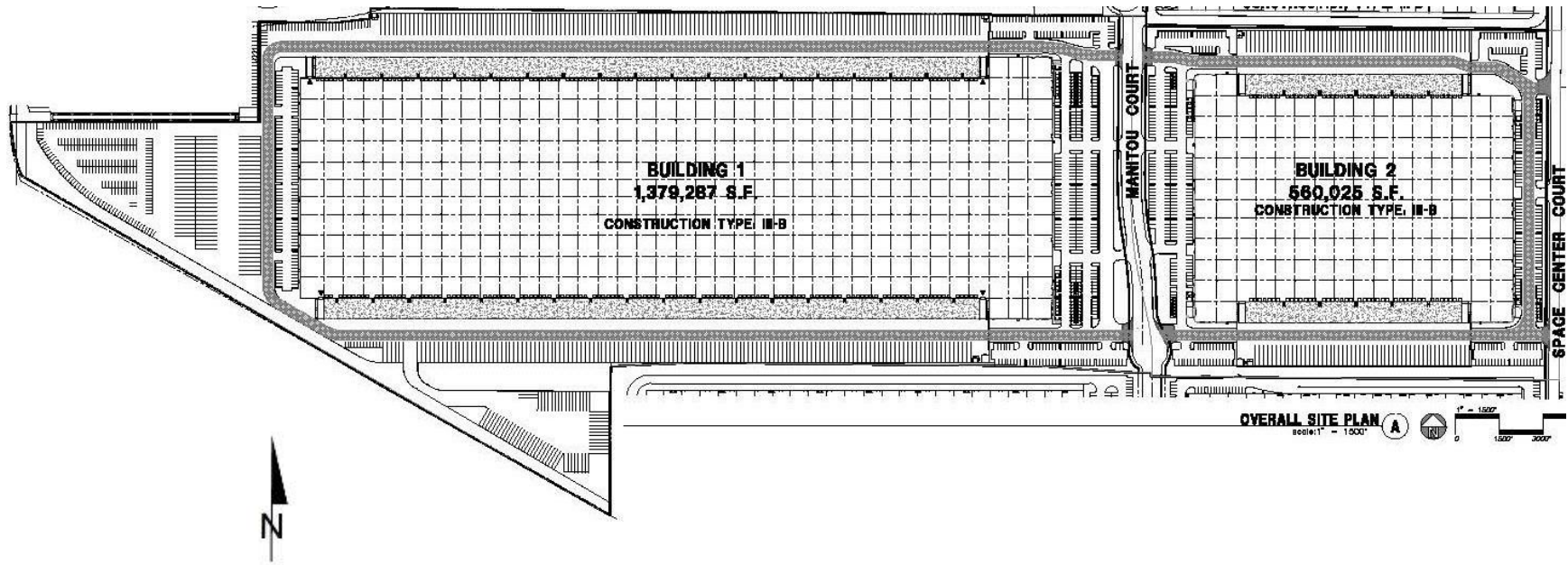

EXHIBIT 1-B: SITE PLAN



This page intentionally left blank

2 EXISTING CONDITIONS

This section provides an overview of the existing energy conditions in the Project region.

2.1 OVERVIEW

The most recent data for California's estimated total energy consumption and natural gas consumption is from 2018, released by the United States (U.S.) Energy Information Administration's (EIA) California State Profile and Energy Estimates in 2020 and included (2):

- Approximately 7,967 trillion British Thermal Unit (BTU) of energy was consumed
- Approximately 681 million barrels of petroleum
- Approximately 2,137 billion cubic feet of natural gas
- Approximately 1 million short tons of coal

The California Energy Commission's (CEC) Transportation Energy Demand Forecast 2018-2030 was released in order to support the 2017 Integrated Energy Policy Report. The Transportation energy Demand Forecast 2018-2030 lays out graphs and data supporting their projections of California's future transportation energy demand. The projected inputs consider expected variable changes in fuel prices, income, population, and other variables. Predictions regarding fuel demand included:

- Gasoline demand in the transportation sector is expected to decline from approximately 15.8 billion gallons in 2017 to between 12.3 billion and 12.7 billion gallons in 2030 (3)
- Diesel demand in the transportation sector is expected to rise, increasing from approximately 3.7 billion diesel gallons in 2015 to approximately 4.7 billion in 2030 (3)
 - Data from the Department of Energy states that approximately 3.9 billion gallons of diesel fuel were consumed in 2017 (4)

The most recent data provided by the EIA for energy use in California by demand sector is from 2017 and is reported as follows:

- Approximately 40.3% transportation;
- Approximately 23.1% industrial;
- Approximately 18.0% residential; and
- Approximately 18.7% commercial (5)

In 2019, total system electric generation for California was 277,704 gigawatt hours (GWh). California's massive electricity in-state generation system generated approximately 200,475 GWh which accounted for approximately 72% of the electricity it uses; the rest was imported from the Pacific Northwest (9%) and the U.S. Southwest (19%) (6). Natural gas is the main source for electricity generation at 47% of the total in-state electric generation system power as shown in Table 2-1.

TABLE 2-1: TOTAL ELECTRICITY SYSTEM POWER (CALIFORNIA 2019)

Fuel Type	California In-State Generation (GWh)	Percent of California In-State Generation	Northwest Imports (GWh)	Southwest Imports (GWh)	Total Imports (GWh)	Percent of Imports	Total California Energy Mix	Total California Power Mix
Coal	248	0.12%	219	7,765	7,985	10.34%	8,233	2.96%
Natural Gas	86,136	42.97%	46	8,859	8,906	11.53%	95,042	34.22%
Oil	36	0.02%	0	0	0	0.00%	36	0.01%
Other (Waste Heat/Petroleum Coke)	411	0.20%	0	11	11	0.01%	422	0.15%
Nuclear	16,163	8.06%	0	8,743	8,743	11.32%	24,906	8.97%
Large Hydro	33,145	16.53%	5,071	1,071	6,142	7.95%	39,287	14.15%
Unspecified	0	0.00%	7,979	13,767	21,746	28.16%	21,746	7.83%
Non-Renewable and Unspecified Totals	136,139	67.91%	13,315	40,218	53,533	69.32%	189,672	68.30%
Biomass	5,851	2.92%	903	33	936	1.21%	6,787	2.44%
Geothermal	10,943	5.46%	99	2,218	2,318	3.00%	13,260	4.77%
Small Hydro	5,349	2.67%	292	4	296	0.38%	5,646	2.03%
Solar	28,513	14.22%	282	5,295	5,577	7.22%	34,090	12.28%
Wind	13,680	6.82%	9,038	5,531	14,569	18.87%	28,249	10.17%
Renewable Totals	64,336	32.09%	10,615	13,081	23,696	30.68%	88,032	31.70%
System Totals	200,475	100.00%	23,930	53,299	77,229	100.00%	277,704	100.00%

Source: California Energy Commission's 2019 Total System Electric Generation

An updated summary of, and context for energy consumption and energy demands within the State is presented in “U.S. Energy Information Administration, California State Profile and Energy Estimates, Quick Facts” excerpted below:

- California was the seventh-largest producer of crude oil among the 50 states in 2018, and, as of January 2019, it ranked third in oil refining capacity.
- California is the largest consumer of jet fuel among the 50 states and accounted for one-fifth of the nation’s jet fuel consumption in 2018. (7)
- California's total energy consumption is second highest in the nation, but, in 2018, the state's per capita energy consumption was the fourth-lowest, due in part to its mild climate and its energy efficiency programs. (8)
- In 2018, California ranked first in the nation as a producer of electricity from solar, geothermal, and biomass resources and fourth in the nation in conventional hydroelectric power generation.
- In 2018, large- and small-scale solar photovoltaic (PV) and solar thermal installations provided 19% of California’s net electricity generation (9).

As indicated above, California is one of the nation’s leading energy-producing states, and California’s per capita energy use is among the nation’s most efficient. Given the nature of the Project, the remainder of this discussion will focus on the three sources of energy that are most relevant to the project—namely, electricity, natural gas, and transportation fuel for vehicle trips associated with the uses planned for the Project.

2.2 ELECTRICITY

The usage associated with electricity use were calculated using the California Emissions Estimator Model (CalEEMod) Version 2016.3.2. The Southern California region’s electricity reliability has been of concern for the past several years due to the planned retirement of aging facilities that depend upon once-through cooling technologies, as well as the June 2013 retirement of the San Onofre Nuclear Generating Station (San Onofre). While the once-through cooling phase-out has been ongoing since the May 2010 adoption of the State Water Resources Control Board’s once-through cooling policy, the retirement of San Onofre complicated the situation. California ISO studies revealed the extent to which the South Coast Air Basin (SCAB) and the San Diego Air Basin (SDAB) region were vulnerable to low-voltage and post-transient voltage instability concerns. A preliminary plan to address these issues was detailed in the 2013 Integrative Energy Policy Report (IEPR) after a collaborative process with other energy agencies, utilities, and air districts (10). Similarly, the subsequent 2018 and 2019 IEPR’s identify broad strategies that are aimed at maintaining electricity system reliability.

Electricity is provided to the Project by Southern California Edison (SCE). SCE provides electric power to more than 15 million persons in 15 counties and in 180 incorporated cities, within a service area encompassing approximately 50,000 square miles. Based on SCE’s 2018 Power Content Label Mix, SCE derives electricity from varied energy resources including: fossil fuels, hydroelectric generators, nuclear power plants, geothermal power plants, solar power

generation, and wind farms. SCE also purchases from independent power producers and utilities, including out-of-state suppliers (11).

California's electricity industry is an organization of traditional utilities, private generating companies, and state agencies, each with a variety of roles and responsibilities to ensure that electrical power is provided to consumers. The California Independent Service Operator (ISO) is a nonprofit public benefit corporation and is the impartial operator of the State's wholesale power grid and is charged with maintaining grid reliability, and to direct uninterrupted electrical energy supplies to California's homes and communities. While utilities [such as SCE] still own transmission assets, the ISO routes electrical power along these assets, maximizing the use of the transmission system and its power generation resources. The ISO matches buyers and sellers of electricity to ensure that enough power is available to meet demand. To these ends, every five minutes the ISO forecasts electrical demands, accounts for operating reserves, and assigns the lowest cost power plant unit to meet demands while ensuring adequate system transmission capacities and capabilities (12).

Part of the ISO's charge is to plan and coordinate grid enhancements to ensure that electrical power is provided to California consumers. To this end, transmission owners (investor-owned utilities such as SCE) file annual transmission expansion/modification plans to accommodate the State's growing electrical needs. The ISO reviews and either approves or denies the proposed additions. In addition, and perhaps most importantly, the ISO works with other areas in the western United States electrical grid to ensure that adequate power supplies are available to the State. In this manner, continuing reliable and affordable electrical power is assured to existing and new consumers throughout the State.

Tables 2-2 identifies SCE's specific proportional shares of electricity sources in 2019. As indicated in Table 2-2, the 2019 SCE Power Mix has renewable energy at 35.1% of the overall energy resources. Geothermal resources are at 5.9%, wind power is at 11.5%, large hydroelectric sources are at 7.9%, solar energy is at 16.0%, and coal is at 0% (13).

TABLE 2-2: SCE 2019 POWER CONTENT MIX

Energy Resources	2019 SCE Power Mix
Eligible Renewable	35.1%
Biomass & Waste	0.6%
Geothermal	5.9%
Eligible Hydroelectric	1.0%
Solar	16.0%
Wind	11.5%
Coal	0.0%
Large Hydroelectric	7.9%
Natural Gas	16.1%
Nuclear	8.2%
Other	0.1%
Unspecified Sources of power*	32.6%
Total	100%

* "Unspecified sources of power" means electricity from transactions that are not traceable to specific generation sources

2.3 NATURAL GAS

The following summary of natural gas customers & volumes, supplies, delivery of supplies, storage, service options, and operations is excerpted from information provided by the California Public Utilities Commission (CPUC).

"The CPUC regulates natural gas utility service for approximately 10.8 million customers that receive natural gas from Pacific Gas and Electric (PG&E), Southern California Gas (SoCalGas), San Diego Gas & Electric (SDG&E), Southwest Gas, and several smaller natural gas utilities. The CPUC also regulates independent storage operators: Lodi Gas Storage, Wild Goose Storage, Central Valley Storage and Gill Ranch Storage.

California's natural gas utilities provide service to over 11 million gas meters. SoCalGas and PG&E provide service to about 5.9 million and 4.3 million customers, respectively, while SDG&E provides service to over 800,000 customers. In 2018, California gas utilities forecasted that they would deliver about 4740 million cubic feet per day (MMcfd) of gas to their customers, on average, under normal weather conditions.

The overwhelming majority of natural gas utility customers in California are residential and small commercial customers, referred to as "core" customers. Larger volume gas customers, like electric generators and industrial customers, are called "noncore" customers. Although very small in number relative to core customers, noncore customers consume about 65% of the natural gas delivered by the state's natural gas utilities, while core customers consume about 35%.

A significant amount of gas (about 19%, or 1131 MMcf, of the total forecasted California consumption in 2018) is also directly delivered to some California large volume consumers, without being transported over the regulated utility pipeline system. Those customers, referred to as "bypass" customers, take service directly from interstate pipelines or directly from California producers.

SDG&E and Southwest Gas' southern division are wholesale customers of SoCalGas, i.e. they receive deliveries of gas from SoCalGas and in turn deliver that gas to their own customers. (Southwest Gas also provides natural gas distribution service in the Lake Tahoe area.) Similarly, West Coast Gas, a small gas utility, is a wholesale customer of PG&E. Some other wholesale customers are municipalities like the cities of Palo Alto, Long Beach, and Vernon, which are not regulated by the CPUC.

Natural gas from out-of-state production basins is delivered into California via the interstate natural gas pipeline system. The major interstate pipelines that deliver out-of-state natural gas to California gas utilities are Gas Transmission Northwest Pipeline, Kern River Pipeline, Transwestern Pipeline, El Paso Pipeline, Ruby Pipeline, Mojave Pipeline, and Tuscarora. Another pipeline, the North Baja - Baja Norte Pipeline takes gas off the El Paso Pipeline at the California/Arizona border, and delivers that gas through California into Mexico. While the Federal Energy Regulatory Commission (FERC) regulates the transportation of natural gas on the interstate pipelines, and authorizes rates for that service, the California Public Utilities Commission may participate in FERC regulatory proceedings to represent the interests of California natural gas consumers.

The gas transported to California gas utilities via the interstate pipelines, as well as some of the California-produced gas, is delivered into the PG&E and SoCalGas intrastate natural gas transmission pipeline systems (commonly referred to as California's "backbone" pipeline system). Natural gas on the utilities' backbone pipeline systems is then delivered to the local transmission and distribution pipeline systems, or to natural gas storage fields. Some large volume noncore customers take natural gas delivery directly off the high-pressure backbone and local transmission pipeline systems, while core customers and other noncore customers take delivery off the utilities' distribution pipeline systems. The state's natural gas utilities operate over 100,000 miles of transmission and distribution pipelines, and thousands more miles of service lines.

Bypass customers take most of their deliveries directly off the Kern/Mojave pipeline system, but they also take a significant amount of gas from California production

PG&E and SoCalGas own and operate several natural gas storage fields that are located within their service territories in northern and southern California, respectively. These storage fields, and four independently owned storage utilities - Lodi Gas Storage, Wild Goose Storage, Central Valley Storage, and Gill Ranch Storage - help meet peak seasonal and daily natural gas demand and allow California natural gas customers to secure natural gas supplies more efficiently. PG&E is a 25% owner of the Gill Ranch Storage field. These storage fields provide a significant amount of infrastructure capacity to help meet

California's natural gas requirements, and without these storage fields, California would need much more pipeline capacity in order to meet peak gas requirements .

Prior to the late 1980s, California regulated utilities provided virtually all natural gas services to all their customers. Since then, the Commission has gradually restructured the California gas industry in order to give customers more options while assuring regulatory protections for those customers that wish to, or are required to, continue receiving utility-provided services.

The option to purchase natural gas from independent suppliers is one of the results of this restructuring process. Although the regulated utilities procure natural gas supplies for most core customers, core customers have the option to purchase natural gas from independent natural gas marketers, called "core transport agents" (CTA). Contact information for core transport agents can be found on the utilities' web sites. Noncore customers, on the other hand, make natural gas supply arrangements directly with producers or with marketers.

Another option resulting from the restructuring process occurred in 1993, when the Commission removed the utilities' storage service responsibility for noncore customers, along with the cost of this service from noncore customers' transportation rates. The Commission also encouraged the development of independent storage fields, and in subsequent years, all the independent storage fields in California were established. Noncore customers and marketers may now take storage service from the utility or from an independent storage provider (if available), and pay for that service, or may opt to take no storage service at all. For core customers, the Commission assures that the utility has adequate storage capacity set aside to meet core requirements, and core customers pay for that service.

In a 1997 decision, the Commission adopted PG&E's "Gas Accord", which unbundled PG&E's backbone transmission costs from noncore transportation rates. This decision gave customers and marketers the opportunity to obtain pipeline capacity rights on PG&E's backbone transmission pipeline system, if desired, and pay for that service at rates authorized by the Commission. The Gas Accord also required PG&E to set aside a certain amount of backbone transmission capacity in order to deliver gas to its core customers. Subsequent Commission decisions modified and extended the initial terms of the Gas Accord. The "Gas Accord" framework is still in place today for PG&E's backbone and storage rates and services and is now simply referred to as PG&E Gas Transmission and Storage (GT&S).

In a 2006 decision, the Commission adopted a similar gas transmission framework for Southern California, called the "firm access rights" system. SoCalGas and SDG&E implemented the firm access rights (FAR) system in 2008, and it is now referred to as the backbone transmission system (BTS) framework. As under the PG&E backbone transmission system, SoCalGas backbone transmission costs are unbundled from noncore transportation rates. Noncore customers and marketers may obtain, and pay for, firm backbone transmission capacity at various receipt points on the SoCalGas system. A

certain amount of backbone transmission capacity is obtained for core customers to assure meeting their requirements.

Many if not most noncore customers now use a marketer to provide for several of the services formerly provided by the utility. That is, a noncore customer may simply arrange for a marketer to procure its supplies, and obtain any needed storage and backbone transmission capacity, in order to assure that it will receive its needed deliveries of natural gas supplies. Core customers still mainly rely on the utilities for procurement service, but they have the option to take procurement service from a CTA. Backbone transmission and storage capacity is either set aside or obtained for core customers in amounts to assure very high levels of service.

In order properly operate their natural gas transmission pipeline and storage systems, PG&E and SoCalGas must balance the amount of gas received into the pipeline system and delivered to customers or to storage fields. Some of these utilities' storage capacity is dedicated to this service, and under most circumstances, customers do not need to precisely match their deliveries with their consumption. However, when too much or too little gas is expected to be delivered into the utilities' systems, relative to the amount being consumed, the utilities require customers to more precisely match up their deliveries with their consumption. And, if customers do not meet certain delivery requirements, they could face financial penalties. The utilities do not profit from these financial penalties - the amounts are then returned to customers as a whole. If the utilities find that they are unable to deliver all the gas that is expected to be consumed, they may even call for a curtailment of some gas deliveries. These curtailments are typically required for just the largest, noncore customers. It has been many years since there has been a significant curtailment of core customers in California ." (14)

As indicated in the preceding discussions, natural gas is available from a variety of in-state and out-of-state sources and is provided throughout the state in response to market supply and demand. Complementing available natural gas resources, biogas may soon be available via existing delivery systems, thereby increasing the availability and reliability of resources in total. The CPUC oversees utility purchases and transmission of natural gas to ensure reliable and affordable natural gas deliveries to existing and new consumers throughout the State.

Based on information provided by the Project applicant, no natural gas will be used as a result of the project, and as such are not present in the analysis.

2.4 TRANSPORTATION ENERGY RESOURCES

The Project would generate additional vehicle trips with resulting consumption of energy resources, predominantly gasoline and diesel fuel. In March 2019, the Department of Motor Vehicles (DMV) identified 36.4 million registered vehicles in California (15), and those vehicles consume an estimated 17.8 billion gallons of fuel each year¹. Gasoline (and other vehicle fuels)

¹ Fuel consumptions estimated utilizing information from EMFAC2017.

are commercially provided commodities and would be available to the Project patrons and employees via commercial outlets.

California's on-road transportation system includes 394,383 land miles, more than 27.5 million passenger vehicles and light trucks, and almost 8.1 million medium- and heavy-duty vehicles (15). While gasoline consumption has been declining since 2008 it is still by far the dominant fuel. Petroleum comprises about 91% of all transportation energy use, excluding fuel consumed for aviation and most marine vessels (16). Nearly 17.8 billion gallons of on-highway fuel are burned each year, including 14.6 billion gallons of gasoline (including ethanol) and 3.2 billion gallons of diesel fuel (including biodiesel and renewable diesel). In 2019, Californians also used 194 million cubic feet of natural gas as a transportation fuel (17), or the equivalent of 183 billion gallons of gasoline.

This page intentionally left blank

3 REGULATORY BACKGROUND

Federal and state agencies regulate energy use and consumption through various means and programs. On the federal level, the United States Department of Transportation, the United States Department of Energy, and the United States Environmental Protection Agency are three federal agencies with substantial influence over energy policies and programs. On the state level, the CPUC and the CEC are two agencies with authority over different aspects of energy. Relevant federal and state energy-related laws and plans are summarized below. Project consistency with applicable federal and state regulations is also presented in *italicized* text.

3.1 FEDERAL REGULATIONS

3.1.1 INTERMODAL SURFACE TRANSPORTATION EFFICIENCY ACT OF 1991 (ISTEA)

The ISTEA promoted the development of inter-modal transportation systems to maximize mobility as well as address national and local interests in air quality and energy. ISTEA contained factors that Metropolitan Planning Organizations (MPOs) were to address in developing transportation plans and programs, including some energy-related factors. To meet the new ISTEA requirements, MPOs adopted explicit policies defining the social, economic, energy, and environmental values guiding transportation decisions.

3.1.2 THE TRANSPORTATION EQUITY ACT FOR THE 21ST CENTURY (TEA-21)

The TEA-21 was signed into law in 1998 and builds upon the initiatives established in the ISTEA legislation, discussed above. TEA-21 authorizes highway, highway safety, transit, and other efficient surface transportation programs. TEA-21 continues the program structure established for highways and transit under ISTEA, such as flexibility in the use of funds, emphasis on measures to improve the environment, and focus on a strong planning process as the foundation of good transportation decisions. TEA-21 also provides for investment in research and its application to maximize the performance of the transportation system through, for example, deployment of Intelligent Transportation Systems, to help improve operations and management of transportation systems and vehicle safety.

3.2 CALIFORNIA REGULATIONS

3.2.1 INTEGRATED ENERGY POLICY REPORT (IEPR)

Senate Bill 1389 (Bowen, Chapter 568, Statutes of 2002) requires the CEC to prepare a biennial integrated energy policy report that assesses major energy trends and issues facing the state's electricity, natural gas, and transportation fuel sectors and provides policy recommendations to conserve resources; protect the environment; ensure reliable, secure, and diverse energy supplies; enhance the state's economy; and protect public health and safety (Public Resources Code § 25301a). The Energy Commission prepares these assessments and associated policy recommendations every two years, with updates in alternate years, as part of the Integrated Energy Policy Report.

The 2019 IEPR was adopted January 31, 2020, and continues to work towards improving electricity, natural gas, and transportation fuel energy use in California. The 2019 IEPR focuses on a variety of topics such as including the environmental performance of the electricity generation system, landscape-scale planning, the response to the gas leak at the Aliso Canyon natural gas storage facility, transportation fuel supply reliability issues, updates on Southern California electricity reliability, methane leakage, climate adaptation activities for the energy sector, climate and sea level rise scenarios, and the California Energy Demand Forecast (18). The 2020 IEPR Update is currently in progress but is not anticipated to be adopted until February 2021.

3.2.2 STATE OF CALIFORNIA ENERGY PLAN

The CEC is responsible for preparing the State Energy Plan, which identifies emerging trends related to energy supply, demand, conservation, public health and safety, and the maintenance of a healthy economy. The Plan calls for the state to assist in the transformation of the transportation system to improve air quality, reduce congestion, and increase the efficient use of fuel supplies with the least environmental and energy costs. To further this policy, the plan identifies several strategies, including assistance to public agencies and fleet operators and encouragement of urban designs that reduce vehicle miles traveled (VMT) and accommodate pedestrian and bicycle access.

3.2.3 CALIFORNIA CODE TITLE 24, PART 6, ENERGY EFFICIENCY STANDARDS

California Code of Regulations (CCR) Title 24 Part 6: California's Energy Efficiency Standards for Residential and Nonresidential Buildings, was first adopted in 1978 in response to a legislative mandate to reduce California's energy consumption. The standards are updated periodically to allow consideration and possible incorporation of new energy efficient technologies and methods. Energy efficient buildings require less electricity; therefore, increased energy efficiency reduces fossil fuel consumption and decreases greenhouse gas (GHG) emissions. The 2019 version of Title 24 was adopted by the CEC and became effective on January 1, 2020. The 2019 Title are applicable to building permit applications submitted on or after January 1, 2020. The 2019 Title 24 standards require solar PV systems for new homes, establish requirements for newly constructed healthcare facilities, encourage demand responsive technologies for residential buildings, and update indoor and outdoor lighting standards for nonresidential buildings. The CEC anticipates that single-family homes built with the 2019 standards will use approximately 7% less energy compared to the residential homes built under the 2016 standards. Additionally, after implementation of solar PV systems, homes built under the 2019 standards will about 53% less energy than homes built under the 2016 standards. Nonresidential buildings will use approximately 30% less energy due to lighting upgrades compared to the prior code (19).

3.2.4 AB 1493 PAVLEY REGULATIONS AND FUEL EFFICIENCY STANDARDS

California AB 1493, enacted on July 22, 2002, required CARB to develop and adopt regulations that reduce GHGs emitted by passenger vehicles and light duty trucks. Under this legislation, CARB adopted regulations to reduce GHG emissions from non-commercial passenger vehicles (cars and light-duty trucks). Although aimed at reducing GHG emissions, specifically, a co-benefit

of the Pavley standards is an improvement in fuel efficiency and consequently a reduction in fuel consumption.

3.2.5 CALIFORNIA'S RENEWABLE PORTFOLIO STANDARD (RPS)

First established in 2002 under Senate Bill (SB) 1078, California's Renewable Portfolio Standards (RPS) requires retail sellers of electric services to increase procurement from eligible renewable resources to 33% of total retail sales by 2020 (20).

3.2.6 CLEAN ENERGY AND POLLUTION REDUCTION ACT OF 2015 (SB 350)

In October 2015, the legislature approved, and the Governor signed SB 350, which reaffirms California's commitment to reducing its GHG emissions and addressing climate change. Key provisions include an increase in the renewables portfolio standard (RPS), higher energy efficiency requirements for buildings, initial strategies towards a regional electricity grid, and improved infrastructure for electric vehicle charging stations. Specifically, SB 350 requires the following to reduce statewide GHG emissions:

- Increase the amount of electricity procured from renewable energy sources from 33% to 50% by 2030, with interim targets of 40% by 2024, and 25% by 2027.
- Double the energy efficiency in existing buildings by 2030. This target will be achieved through the California Public Utility Commission (CPUC), the California Energy Commission (CEC), and local publicly owned utilities.
- Reorganize the Independent System Operator (ISO) to develop more regional electrify transmission markets and to improve accessibility in these markets, which will facilitate the growth of renewable energy markets in the western United States (California Leginfo 2015).

This page intentionally left blank

4 PROJECT ENERGY DEMANDS AND ENERGY EFFICIENCY MEASURES

4.1 EVALUATION CRITERIA

In compliance with Appendix G of the *State CEQA Guidelines* (21), this report analyzes the project's anticipated energy use to determine if the Project would:

- Result in potentially significant environmental impact due to wasteful, inefficient, or unnecessary consumption of energy resources, during project construction or operation; or
- Conflict with or obstruct a state or local plan for renewable energy or energy efficiency

In addition, Appendix F of the *State CEQA Guidelines* (22), states that the means of achieving the goal of energy conservation includes the following:

- Decreasing overall per capita energy consumption;
- Decreasing reliance on fossil fuels such as coal, natural gas and oil; and
- Increasing reliance on renewable energy sources.

4.2 METHODOLOGY

Information from the CalEEMod Version 2016.3.2 outputs for the *BRE Space Mira Loma Air Quality Impact Analysis* (AQIA) (23) was utilized in this analysis, detailing Project related construction equipment, transportation energy demands, and facility energy demands.

4.2.1 CAL EEMOD

On October 17, 2017, the SCAQMD, in conjunction with the California Air Pollution Control Officers Association (CAPCOA) and other California air districts, released the latest version of the CalEEMod Version 2016.3.2. The purpose of this model is to calculate construction-source and operational-source criteria pollutants and GHG emissions from direct and indirect sources as well as energy usage. (24). Accordingly, the latest version of CalEEMod has been used to determine the proposed Project's anticipated transportation and facility energy demands. Output from the annual construction model runs are provided in Appendix 4.1 and Appendices 4.2 through 4.5 for annual operational emissions.

4.2.2 EMISSION FACTORS MODEL

On August 19, 2019, the EPA approved the 2017 version of the EMISSIONS FACTOR model (EMFAC) web database for use in State Implementation Plan and transportation conformity analyses. EMFAC2017 is a mathematical model that was developed to calculate emission rates, fuel consumption, VMT from motor vehicles that operate on highways, freeways, and local roads in California and is commonly used by the CARB to project changes in future emissions from on-road mobile sources (25). This energy study utilizes the different fuel types for each vehicle class from the annual EMFAC2017 emission inventory in order to derive the average vehicle fuel economy which is then used to determine the estimated annual fuel consumption associated with vehicle usage during Project construction and operational activities. For purposes of

analysis, the 2021 through 2022 analysis years were utilized to determine the average vehicle fuel economy used throughout the duration of the Project.

4.3 CONSTRUCTION ENERGY DEMANDS

4.3.1 CONSTRUCTION POWER COST AND ELECTRICITY USAGE

The focus within this section is the energy implications of the construction process, specifically the power cost from on-site electricity consumption during construction of the proposed Project.

CONSTRUCTION DURATION

Construction is expected to commence in July 2021 and will last through December 2022. The construction schedule utilized in the analysis, shown in Table 4-1, represents a “worst-case” analysis scenario. Should construction occur any time after the respective dates, impacts would be reduced since emission factors for construction decrease as time passes due to emission regulations becoming more stringent². The duration of construction activity and associated equipment represents a reasonable approximation of the expected construction fleet as required per *CEQA Guidelines* (1). The duration of construction activity was based on the 2022 opening year.

TABLE 4-1: CONSTRUCTION DURATION

Phase Name	Start Date	End Date	Days
Demolition	07/12/2021	09/03/2021	40
Site Preparation	09/04/2021	10/15/2021	30
Grading	10/16/2021	01/21/2022	70
Building Construction	01/22/2022	12/23/2022	240
Paving	02/20/2022	12/23/2022	220
Architectural Coating	02/20/2022	12/23/2022	220

PROJECT CONSTRUCTION POWER COST

The *2020 National Construction Estimator* identifies a typical power cost per 1,000 sf of construction per month of \$2.38, which was used to calculate the Project’s total construction power cost (26).

As shown on Table 4-2, the total power cost of the on-site electricity usage during the construction of the Project is estimated to be approximately \$185,814.13.

² As shown in the CalEEMod User’s Guide Version 2016.3.2, Section 4.3 “OFFROAD Equipment” as the analysis year increases, emission factors for the same equipment pieces decrease due to the natural turnover of older equipment being replaced by newer less polluting equipment and new regulatory requirements.

TABLE 4-2: CONSTRUCTION POWER COST

Land Use	Power Cost (per 1,000 SF of construction per month)	Size (1,000 SF)	Construction Duration (months)	Project Construction Power Cost
Building 1				
High-Cube Transload and Short-Term Storage Warehouse	\$2.38	280.013	17	\$11,329.33
High-Cube Cold Storage Warehouse (With Cold Storage)	\$2.38	280.012	17	\$11,329.29
Parking Lot	\$2.38	1,887.041	17	\$76,349.69
Building 2				
High-Cube Cold Storage Warehouse (With Cold Storage)	\$2.38	300.000	17	\$12,138.00
High-Cube Fulfillment Center Warehouse	\$2.38	1,079.287	17	\$43,667.95
Parking Lot	\$2.38	766.186	17	\$30,999.88
CONSTRUCTION POWER COST				\$185,814.13

4.3.2 CONSTRUCTION ELECTRICITY USAGE

The total Project construction electricity usage is the summation of the products of the power cost (estimated in Table 4-2) by the utility provider cost per kilowatt hour (kWh) of electricity.

PROJECT CONSTRUCTION ELECTRICITY USAGE

The SCE's general service rate schedule were used to determine the Project's electrical usage. As of October 1, 2020, SCE's general service rate is \$0.10 per kilowatt hours (kWh) of electricity for industrial services (27). As shown on Table 4-3, the total electricity usage from on-site Project construction related activities is estimated to be approximately 1,939,908 kWh.

TABLE 4-3: CONSTRUCTION ELECTRICITY USAGE

Land Use	Cost per kWh	Project Construction Electricity Usage (kWh)
Building 1		
High-Cube Transload and Short-Term Storage Warehouse	\$0.10	118,279
High-Cube Cold Storage Warehouse (With Cold Storage)	\$0.10	118,278
Parking Lot	\$0.10	797,094
Building 2		
High-Cube Cold Storage Warehouse (With Cold Storage)	\$0.10	126,721
High-Cube Fulfillment Center Warehouse	\$0.10	455,896
Parking Lot	\$0.10	323,640
CONSTRUCTION ELECTRICITY USAGE (kWh)		1,939,908

4.3.3 CONSTRUCTION EQUIPMENT FUEL ESTIMATES

Fuel consumed by construction equipment would be the primary energy resource expended over the course of Project construction.

CONSTRUCTION EQUIPMENT

Consistent with industry standards and typical construction practices, each piece of equipment listed in Table 4-4 will operate up to a total of eight (8) hours per day, or more than two-thirds of the period during which construction activities are allowed pursuant to the code. It should be noted that most pieces of equipment would likely operate for fewer hours per day. A summary of construction equipment assumptions by phase is provided at Table 4-4.

TABLE 4-4: CONSTRUCTION EQUIPMENT ASSUMPTIONS

Phase Name	Equipment	Amount	Hours Per Day
Demolition	Concrete/Industrial Saws	2	8
	Excavators	6	8
	Rubber Tired Dozers	4	8
Site Preparation	Crawler Tractors	7	8
	Rubber Tired Dozers	6	8
Grading	Crawler Tractors	4	8
	Excavators	4	8
	Graders	2	8
	Rubber Tired Dozers	2	8
	Scrapers	4	8
Building Construction	Cranes	2	8
	Crawler Tractors	6	8
	Forklifts	6	8
	Generator Sets	2	8
	Welders	2	8
Paving	Pavers	2	8
	Paving Equipment	2	8
	Rollers	2	8
Architectural Coating	Air Compressors	1	8

PROJECT CONSTRUCTION EQUIPMENT FUEL CONSUMPTION

Project construction activity timeline estimates, construction equipment schedules, equipment power ratings, load factors, and associated fuel consumption estimates are presented in Table 4-5. Eight-hour daily use of all equipment is assumed.

TABLE 4-5: CONSTRUCTION EQUIPMENT FUEL CONSUMPTION ESTIMATES

Phase Name	Duration (Days)	Equipment	HP Rating	Quantity	Usage Hours	Load Factor	HP-hrs/day	Total Fuel Consumption
Demolition	40	Concrete/Industrial Saws	81	2	8	0.73	946	2,046
		Excavators	158	6	8	0.38	2,882	6,231
		Rubber Tired Dozers	247	4	8	0.40	3,162	6,836
Site Preparation	30	Crawler Tractors	212	7	8	0.43	5,105	8,278
		Rubber Tired Dozers	247	6	8	0.40	4,742	7,690
Grading	70	Crawler Tractors	212	4	8	0.43	2,917	11,038
		Excavators	158	4	8	0.38	1,921	7,270
		Graders	187	2	8	0.41	1,227	4,642
		Rubber Tired Dozers	247	2	8	0.40	1,581	5,981
		Scrapers	367	4	8	0.48	5,637	21,330
Building Construction	240	Cranes	231	2	8	0.29	1,072	13,905
		Crawler Tractors	212	6	8	0.43	4,376	56,766
		Forklifts	89	6	8	0.20	854	11,084
		Generator Sets	84	2	8	0.74	995	12,902
		Welders	46	2	8	0.45	331	4,297
Paving	220	Pavers	130	2	8	0.42	874	10,389
		Paving Equipment	132	2	8	0.36	760	9,042
		Rollers	80	2	8	0.38	486	5,784
Architectural Coating	220	Air Compressors	78	1	8	0.48	300	3,562
CONSTRUCTION FUEL DEMAND (GALLONS DIESEL FUEL)								209,072

The aggregate fuel consumption rate for all equipment is estimated at 18.5 horsepower hour per gallon (hp-hr-gal.), obtained from CARB 2018 Emissions Factors Tables and cited fuel consumption rate factors presented in Table D-24 of the Moyer guidelines (28). For the purposes of this analysis, the calculations are based on all construction equipment being diesel-powered which is consistent with industry standards. Diesel fuel would be supplied by existing commercial fuel providers serving the County and region³. As previously presented in Table 4-5, Project construction activities would consume an estimated 209,072 gallons of diesel fuel. Project construction would represent a “single-event” diesel fuel demand and would not require on-going or permanent commitment of diesel fuel resources for this purpose.

4.3.4 CONSTRUCTION TRIPS AND VMT

Based on the CalEEMod, the Trip and VMT are the number and length (in terms VMT⁴) of on-road vehicle trips for workers, vendors, and hauling for each construction phase. The trips identified in Table 4-6 are based on the CalEEMod default parameters, with the exception of trips during demolition which have been adjusted based on information provided by the Project Applicant.

TABLE 4-6: CONSTRUCTION TRIPS AND VMT

Phase Name	Worker Trips / Day	Vendor Trips / Day	Hauling Trips/Day	Worker Trip Length	Vendor Trip Length	Hauling Trip Length
Site Preparation	30	79	180	14.7	6.9	20
Grading	33	59	0	14.7	6.9	20
Building Construction	40	139	198	14.7	6.9	20
Paving	1,929	476	0	14.7	6.9	20
Architectural Coating	15	0	0	14.7	6.9	20

4.3.4 CONSTRUCTION WORKER FUEL ESTIMATES

With respect to estimated VMT for the Project, the construction worker trips would generate an estimated 7,198,076 VMT during the 26 months of construction (23). Based on CalEEMod methodology, it is assumed that 50% of all vendor trips are from light-duty-auto vehicles (LDA), 25% are from light-duty-trucks (LDT1⁵), and 25% are from light-duty-trucks (LDT2⁶). Data regarding Project related construction worker trips were based on CalEEMod defaults utilized within the AQIA.

Vehicle fuel efficiencies for LDA, LDT1, and LDT2 were estimated using information generated within the 2017 version of the EMFAC developed by CARB. EMFAC2017 is a mathematical model that was developed to calculate emission rates, fuel consumption, and VMT from motor vehicles

³ Based on Appendix A of the CalEEMod User’s Guide, Construction consists of several types of off-road equipment. Since the majority of the off-road construction equipment used for construction projects are diesel fueled, CalEEMod assumes all of the equipment operates on diesel fuel.

⁴ For purposes of analysis, VMT is calculated by multiplying to number of trips by the trip length.

⁵ Vehicles under the LDT1 category have a gross vehicle weight rating (GVWR) of less than 6,000 lbs. and equivalent test weight (ETW) of less than or equal to 3,750 lbs.

⁶ Vehicles under the LDT2 category have a GVWR of less than 6,000 lbs. and ETW between 3,751 lbs. and 5,750 lbs.

that operate on highways, freeways, and local roads in California and is commonly used by the CARB to project changes in future emissions from on-road mobile sources (25). EMFAC2017 was run for the LDA, LDT1, and LDT2 vehicle class within the California sub-area for the 2021 through 2022 calendar years. Data from EMFAC2017 is shown in Appendix 4.6.

As generated by EMFAC2017, an aggregated fuel economy of LDAs ranging from model year 1974 to model years 2021 through 2022 are estimated to have fuel efficiencies of 31.83 miles per gallon (mpg) and 32.77 mpg. Table 4-7 provides an estimated annual fuel consumption resulting from LDAs related to the Project construction worker trips. Based on Table 4-7, it is estimated that 124,886 gallons of fuel will be consumed related to construction worker trips during full construction of the Project.

TABLE 4-7: CONSTRUCTION WORKER FUEL CONSUMPTION ESTIMATES (LDA)

Phase Name	Duration (Days)	Worker Trips / Day	Trip Length (miles)	VMT	Average Vehicle Fuel Economy (mpg)	Estimated Fuel Consumption (gallons)
2021						
Demolition	40	15	14.7	8,820	31.83	277
Site Preparation	30	17	14.7	7,497	31.83	236
Grading	55	20	14.7	16,170	31.83	508
2022						
Grading	15	20	14.7	4,410	32.77	135
Building Construction	240	965	14.7	3,404,520	32.77	103,894
Paving	220	8	14.7	25,872	32.77	790
Architectural Coating	220	193	14.7	624,162	32.77	19,047
PROJECT CONSTRUCTION WORKER (LDA) FUEL CONSUMPTION						124,886

The EMFAC2017 aggregated fuel economy of LDT1s ranging from model year 1974 to model years 2021 through 2022 are estimated to have fuel efficiencies of 26.78 mpg and 27.55 mpg. Table 4-8 provides an estimated annual fuel consumption resulting from LDT1s related to the Project construction worker trips. Based on Table 4-8, it is estimated that 74,408 gallons of fuel will be consumed related to construction worker trips during full construction of the Project.

The EMFAC2017 aggregated fuel economy of LDT2s ranging from model year 1974 to model years 2021 through 2023 are estimated to have fuel efficiencies of 25.09 mpg and 26.03 mpg. Table 4-9 provides an estimated annual fuel consumption resulting from LDT2s related to the Project construction worker trips. Based on Table 4-9, it is estimated that 41,184 gallons of fuel will be consumed related to construction worker trips during full construction of the Project.

It should be noted that construction worker trips would represent a “single-event” gasoline fuel demand and would not require on-going or permanent commitment of fuel resources for this purpose.

TABLE 4-8: CONSTRUCTION WORKER FUEL CONSUMPTION ESTIMATES (LDT1)

Phase Name	Duration (Days)	Worker Trips / Day	Trip Length (miles)	VMT	Average Vehicle Fuel Economy (mpg)	Estimated Fuel Consumption (gallons)
2021						
Demolition	40	8	14.7	4,704	26.78	176
Site Preparation	30	9	14.7	3,969	26.78	148
Grading	55	10	14.7	8,085	26.78	302
2022						
Grading	15	10	14.7	2,205	27.55	80
Building Construction	240	483	14.7	1,704,024	27.55	61,847
Paving	220	4	14.7	12,936	27.55	470
Architectural Coating	220	97	14.7	313,698	27.55	11,386
PROJECT CONSTRUCTION WORKER (LDT1) FUEL CONSUMPTION						74,408

TABLE 4-9: CONSTRUCTION WORKER FUEL CONSUMPTION ESTIMATES (LDT2)

Phase Name	Duration (Days)	Worker Trips / Day	Trip Length (miles)	VMT	Average Vehicle Fuel Economy (mpg)	Estimated Fuel Consumption (gallons)
2021						
Demolition	40	9	14.7	5,292	25.09	211
Site Preparation	30	10	14.7	4,410	25.09	176
Grading	55	483	14.7	390,506	25.09	15,565
2022						
Grading	15	4	14.7	882	26.03	34
Building Construction	240	97	14.7	342,216	26.03	13,147
Paving	220	0	14.7	0	26.03	0
Architectural Coating	220	97	14.7	313,698	26.03	12,051
PROJECT CONSTRUCTION WORKER (LDT2) FUEL CONSUMPTION						41,184

4.3.5 CONSTRUCTION VENDOR AND HAULING FUEL ESTIMATES

With respect to estimated VMT, the construction vendor (vehicles that deliver materials to the site during construction) and hauling trips would generate an estimated 1,311,576 VMT along area roadways for the Project over the duration of construction activity (23). It is assumed that 50% of all vendor trips are from medium-heavy duty trucks (MHDT), 50% are from heavy-heavy duty trucks (HHDT), and 100% of hauling trips are from HHDTs. These assumptions are consistent

with the CalEEMod defaults utilized within the within the AQIA (23). Vehicle fuel efficiencies for MHDTs and HHDTs were estimated using information generated within EMFAC2017. EMFAC2017 was run for the MHDT and HHDT vehicle classes within the California sub-area for the 2021 through 2022 calendar years. Data from EMFAC2017 is shown in Appendix 4.6.

As generated by EMFAC2017, an aggregated fuel economy of MHDTs ranging from model year 1974 to model years 2021 through 2022 are estimated to have fuel efficiencies of 10.02 mpg and 10.34 mpg. Based on Table 4-10, it is estimated that 43,196 gallons of fuel will be consumed related to construction vendor trips (MHDTs) during full construction of the Project.

TABLE 4-10: CONSTRUCTION VENDOR FUEL CONSUMPTION ESTIMATES (MHDT)

Phase Name	Duration (Days)	Vendor Trips / Day	Trip Length (miles)	VMT	Average Vehicle Fuel Economy (mpg)	Estimated Fuel Consumption (gallons)
2021						
Demolition	40	40	6.9	11,040	10.02	1,102
Site Preparation	30	30	6.9	6,210	10.02	620
Grading	55	70	6.9	26,565	10.02	2,651
2022						
Grading	15	70	6.9	7,245	10.34	701
Building Construction	240	238	6.9	394,128	10.34	38,122
PROJECT CONSTRUCTION VENDOR (MHDT) FUEL CONSUMPTION						43,196

Tables 4-11 shows the estimated fuel economy of HHDTs accessing the Project site. As generated by EMFAC2017, an aggregated fuel economy of HHDTs ranging from model year 1974 to model years 2021 through 2022 are estimated to have fuel efficiencies of 6.89 mpg and 7.06 mpg. Based on Tables 4-11, fuel consumption from construction vendor trips (HHDTs) will total approximately 124,150 gallons.

It should be noted that Project construction vendor trips would represent a “single-event” diesel fuel demand and would not require on-going or permanent commitment of diesel fuel resources for this purpose.

TABLE 4-11: CONSTRUCTION VENDOR FUEL CONSUMPTION ESTIMATES (HHDT)

Phase Name	Duration (Days)	Vendor or Hauling Trips / Day	Trip Length (miles)	VMT	Average Vehicle Fuel Economy (mpg)	Estimated Fuel Consumption (gallons)
Vendor						
2021						
Demolition	40	40	6.9	11,040	6.89	1,603
Site Preparation	30	30	6.9	6,210	6.89	902
Grading	55	70	6.9	26,565	6.89	3,858
2022						
Grading	15	70	6.9	7,245	7.06	1,026
Building Construction	240	238	6.9	394,128	7.06	55,809
Hauling						
2021						
Demolition	40	180	20	144,000	6.89	20,912
Grading	55	198	20	217,800	6.89	31,629
2022						
Grading	15	198	20	59,400	7.06	8,411
PROJECT CONSTRUCTION VENDOR/HAULING (HHDT) FUEL CONSUMPTION						124,150

4.3.6 CONSTRUCTION ENERGY EFFICIENCY/CONSERVATION MEASURES

The equipment used for Project construction would conform to CARB regulations and California emissions standards. There are no unusual Project characteristics or construction processes that would require the use of equipment that would be more energy intensive than is used for comparable activities; or equipment that would not conform to current emissions standards (and related fuel efficiencies). Equipment employed in construction of the Project would therefore not result in inefficient wasteful, or unnecessary consumption of fuel.

The Project would utilize construction contractors which practice compliance with applicable CARB regulation regarding retrofitting, repowering, or replacement of diesel off-road construction equipment. Additionally, CARB has adopted the Airborne Toxic Control Measure to limit heavy-duty diesel motor vehicle idling in order to reduce public exposure to diesel particulate matter and other Toxic Air Contaminants (TAC). Compliance with anti-idling and emissions regulations would result in a more efficient use of construction-related energy and the minimization or elimination of wasteful or unnecessary consumption of energy. Idling restrictions and the use of newer engines and equipment would result in less fuel combustion and energy consumption.

Additionally, certain incidental construction-source energy efficiencies would likely accrue through implementation of California regulations and best available control measures (BACM). More specifically, CCR Title 13, Motor Vehicles, section 2449(d)(3) Idling, limits idling times of construction vehicles to no more than five minutes, thereby precluding unnecessary and wasteful consumption of fuel due to unproductive idling of construction equipment. To this end, “grading plans shall reference the requirement that a sign shall be posted on-site stating that construction workers need to shut off engines at or before five minutes of idling.” In this manner, construction equipment operators are informed that engines are to be turned off at or prior to five minutes of idling. Enforcement of idling limitations is realized through periodic site inspections conducted by City building officials, and/or in response to citizen complaints.

Indirectly, construction energy efficiencies and energy conservation would be achieved for the proposed development through energy efficiencies realized from bulk purchase, transport and use of construction materials.

A full analysis related to the energy needed to form construction materials is not included in this analysis due to a lack of detailed Project-specific information on construction materials. At this time, an analysis of the energy needed to create Project-related construction materials would be extremely speculative and thus has not been prepared.

In general, the construction processes promote conservation and efficient use of energy by reducing raw materials demands, with related reduction in energy demands associated with raw materials extraction, transportation, processing and refinement. Use of materials in bulk reduces energy demands associated with preparation and transport of construction materials as well as the transport and disposal of construction waste and solid waste in general, with corollary reduced demands on area landfill capacities and energy consumed by waste transport and landfill operations.

4.4 OPERATIONAL ENERGY DEMANDS

Energy consumption in support of or related to Project operations would include transportation energy demands (energy consumed by employee and patron vehicles accessing the Project site) and facilities energy demands (energy consumed by building operations and site maintenance activities).

4.4.1 TRANSPORTATION ENERGY DEMANDS

Energy that would be consumed by Project-generated traffic is a function of total VMT and estimated vehicle fuel economies of vehicles accessing the Project site.

LIGHT-DUTY AUTOS

With respect to estimated VMT and based on the trip frequency and trip length methodologies cited in the Project’s AQIA, the Project would generate an estimated 7,861,057 annual VMT along area roadways for all LDAs with full build-out of the Project (23). As generated by EMFAC2017, an aggregated fuel economy of LDAs ranging from model year 1974 to model year 2022 are estimated to have a fuel efficiency of 32.77 mpg. Table 4-12 provides an estimated range of

annual fuel consumption resulting from Project generated LDAs. Based on Table 4-12, it is estimated that 238,891 gallons of fuel will be consumed from Project generated LDA trips.

TABLE 4-12: PROJECT-GENERATED LDA VEHICLE TRAFFIC ANNUAL FUEL CONSUMPTION

Annual VMT	Average Vehicle Fuel Economy (mpg)	Estimated Annual Fuel Consumption (gallons)
7,861,057	32.77	239,891

LIGHT-DUTY TRUCKS

With respect to estimated VMT and based on the trip frequency and trip length methodologies cited in the Project's AQIA, the Project would generate an estimated 531,152 annual VMT along area roadways for all Light-Duty Trucks (LDT1)⁷ vehicles with full build-out of the Project (23). As generated by EMFAC2017, an aggregated fuel economy of LDT1s ranging from model year 1974 to model year 2022 are estimated to have a fuel efficiency of 27.55 mpg. Table 4-13 provides an estimated range of annual fuel consumption resulting from Project generated LDT1s. Based on Table 4-13, it is estimated that 19,278 gallons of fuel will be consumed from Project generated LDT1 trips.

TABLE 4-13: PROJECT-GENERATED LDT1 VEHICLE TRAFFIC ANNUAL FUEL CONSUMPTION

Annual VMT	Average Vehicle Fuel Economy (mpg)	Estimated Annual Fuel Consumption (gallons)
531,152	27.55	19,278

Additionally, the Project would generate an estimated 2,680,080 annual VMT along area roadways for all LDT2⁸ vehicles with full build-out of the Project (23). As generated by EMFAC2017, an aggregated fuel economy of LDT2s ranging from model year 1974 to model year 2022 are estimated to have a fuel efficiency of 26.03 mpg. Table 4-14 provides an estimated range of annual fuel consumption resulting from Project generated LDT2s. Based on Table 4-14, it is estimated that 102,958 gallons of fuel will be consumed from Project generated LDT2 trips.

TABLE 4-14: PROJECT-GENERATED LDT2 VEHICLE TRAFFIC ANNUAL FUEL CONSUMPTION

Annual VMT	Average Vehicle Fuel Economy (mpg)	Estimated Annual Fuel Consumption (gallons)
2,680,080	26.03	102,958

MEDIUM-DUTY TRUCKS

With respect to estimated VMT and based on the trip frequency and trip length methodologies cited in the Project's AQIA, the Project would generate an estimated 1,661,291 annual VMT along area roadways for all Medium-Duty Trucks (MDV) vehicles with full build-out of the Project (23). As generated by EMFAC2017, an aggregated fuel economy of MDVs ranging from model year

⁷ Vehicles under the LDT1 category have a gross vehicle weight rating (GVWR) of less than 6,000 lbs. and equivalent test weight (ETW) of less than or equal to 3,750 lbs.

⁸ Vehicles under the LDT2 category have a GVWR of less than 6,000 lbs. and ETW between 3,751 lbs. and 5,750 lbs.

1974 to model year 2022 are estimated to have a fuel efficiency of 20.74 mpg. Table 4-15 provides an estimated range of annual fuel consumption resulting from Project generated MDVs. Based on Table 4-15, it is estimated that 80,111 gallons of fuel will be consumed from Project generated MDV trips.

TABLE 4-15: PROJECT-GENERATED MDV VEHICLE TRAFFIC ANNUAL FUEL CONSUMPTION

Annual VMT	Average Vehicle Fuel Economy (mpg)	Estimated Annual Fuel Consumption (gallons)
1,661,291	20.74	80,111

MOTORCYCLES

With respect to estimated VMT and based on the trip frequency and trip length methodologies cited in the Project's AQIA, the Project would generate an estimated 65,274 annual VMT along area roadways for all Motorcycles (MCY) vehicles with full build-out of the Project (23). As generated by EMFAC2017, an aggregated fuel economy of MCYs ranging from model year 1974 to model year 2022 are estimated to have a fuel efficiency of 37.93 mpg. Table 4-15 provides an estimated range of annual fuel consumption resulting from Project generated MCYs. Based on Table 4-15, it is estimated that 1,721 gallons of fuel will be consumed from Project generated MCY trips.

TABLE 4-16: PROJECT-GENERATED MCY VEHICLE TRAFFIC ANNUAL FUEL CONSUMPTION

Annual VMT	Average Vehicle Fuel Economy (mpg)	Estimated Annual Fuel Consumption (gallons)
65,274	37.93	1,721

LIGHT-HEAVY DUTY TRUCKS

With respect to estimated VMT and based on the trip frequency and trip length methodologies cited in the Project's AQIA, the Project would generate an estimated 2,228,148 annual VMT along area roadways for all Light-Heavy-Duty Trucks (LHDT1)⁹ with full build-out of the Project (23). As generated by EMFAC2017, an aggregated fuel economy of LHDT1s ranging from model year 1974 to model year 2022 are estimated to have a fuel efficiency of 14.39 mpg. Table 4-17 provides an estimated range of annual fuel consumption resulting from Project generated LHDT1s. Based on Table 4-17, it is estimated that 154,826 gallons of fuel will be consumed from Project generated LHDT1 trips.

TABLE 4-17: PROJECT-GENERATED LHDT TRAFFIC ANNUAL FUEL CONSUMPTION

Annual VMT	Average Vehicle Fuel Economy (mpg)	Estimated Annual Fuel Consumption (gallons)
2,228,148	14.39	154,826

⁹ Vehicles under the LHDT1 category have a GVWR of 8,501 to 10,000 lbs.

Additionally, the Project would generate an estimated 727,419 annual VMT along area roadways for all LHDT2¹⁰ vehicles with full build-out of the Project (23). As generated by EMFAC2017, an aggregated fuel economy of LHDT2s ranging from model year 1974 to model year 2022 are estimated to have a fuel efficiency of 15.08 mpg. Table 4-18 provides an estimated range of annual fuel consumption resulting from Project generated LHDT2s. Based on Table 4-18, it is estimated that 48,241 gallons of fuel will be consumed from Project generated LHDT2 trips.

TABLE 4-18: PROJECT-GENERATED LHDT2 TRAFFIC ANNUAL FUEL CONSUMPTION

Annual VMT	Average Vehicle Fuel Economy (mpg)	Estimated Annual Fuel Consumption (gallons)
727,419	15.08	48,241

MEDIUM-HEAVY DUTY TRUCKS

With respect to estimated VMT and based on the trip frequency and trip length methodologies cited in the Project's AQIA, the Project would generate an estimated 1,522,510 annual VMT along area roadways for all MHDTs with full build-out of the Project (23). As generated by EMFAC2017, an aggregated fuel economy of MHDTs ranging from model year 1974 to model year 2022 are estimated to have a fuel efficiency of 10.34 mpg. Table 4-19 provides an estimated range of annual fuel consumption resulting from Project generated MHDTs. Based on Table 4-19, it is estimated that 147,266 gallons of fuel will be consumed from Project generated MHDT trips.

TABLE 4-19: PROJECT-GENERATED MHDT TRAFFIC ANNUAL FUEL CONSUMPTION

Annual VMT	Average Vehicle Fuel Economy (mpg)	Estimated Annual Fuel Consumption (gallons)
1,522,510	10.34	147,266

HEAVY-HEAVY DUTY TRUCKS

With respect to estimated VMT and based on the trip frequency and trip length methodologies cited in the Project's AQIA, the Project would generate an estimated 8,648,104 annual VMT along area roadways for all HHDTs with full build-out of the Project (23). As generated by EMFAC2017, an aggregated fuel economy of HHDTs ranging from model year 1974 to model year 2022 are estimated to have a fuel efficiency of 7.06 mpg. Table 4-20 provides an estimated range of annual fuel consumption resulting from Project generated HHDTs. Based on Table 4-20, it is estimated that 1,224,583 gallons of fuel will be consumed from Project generated HHDT trips.

TABLE 4-20: PROJECT-GENERATED HHDT TRAFFIC ANNUAL FUEL CONSUMPTION

Annual VMT	Average Vehicle Fuel Economy (mpg)	Estimated Annual Fuel Consumption (gallons)
8,648,104	7.06	1,224,583

¹⁰ Vehicles under the LHDT2 category have a GVWR of 10,001 to 14,000 lbs.

TRANSPORTATION REFRIGERATION UNITS (TRUs)

In order to account for the possibility of refrigerated uses, trucks accessing proposed Project are assumed to also have TRUs. Therefore, for modeling purposes 217 total daily trucks (one-way) are assumed to be trailers/trucks with TRUs (total of 79,205 units per year) operating at 4 hours per day. The TRU calculations are based on the 2017 Off-road Emissions model, version 1.0.1 (Orion), developed by the CARB. Table 4-21, it is estimated that 613 gallons of fuel would be consumed from Project generated TRUs.

TABLE 4-21: PROJECT-GENERATED TRU ANNUAL FUEL CONSUMPTION

Units per Year	Operating Hours	Estimated Annual Fuel Consumption (gallons)
79,205	4	613

As summarized on Table 4-22, the Project will result in 25,925,035 annual VMT and an estimated annual fuel consumption of 2,019,488 gallons of fuel.

TABLE 4-22: PROJECT-GENERATED TRAFFIC ANNUAL FUEL CONSUMPTION (ALL VEHICLES)

Vehicle Type	Annual VMT	Estimated Annual Fuel Consumption (gallons)
LDA	7,861,057	239,891
LDT1	531,152	19,278
LDT2	2,680,080	102,958
MDV	1,661,291	80,111
MCY	65,274	1,721
LHDT1	2,228,148	154,826
LHDT2	727,419	48,241
MHDT	1,522,510	147,266
HHDT	8,648,104	1,224,583
TRUs	-	613
TOTAL (ALL VEHICLES)	25,925,035	2,019,488

EXITING CONDITIONS

As previously stated, the Site Development Permit includes the construction of 3 parcels: Parcel 1 with a 1,379,287-sf logistics facility, Parcel 2 with a 560,025-sf logistics facility, and Parcel 3 with the existing 172,800-sf building (which is to remain). The uses proposed on Parcel 1 and Parcel 2 are to replace the existing 9 buildings totaling 1,579,500-sf. For purposes of analysis, the annual fuel consumption associated with the existing building are summarized on Table 4-23. Based on Table 4-23, the proposed Project would generate more annual VMT and would therefore consume more fuel than the existing use.

TABLE 4-23: EXISTING TRAFFIC ANNUAL FUEL CONSUMPTION (ALL VEHICLES)

Vehicle Type	Annual VMT	Estimated Annual Fuel Consumption (gallons)
LDA	2,068,871	63,135
LDT1	139,789	5,074
LDT2	705,343	27,097
MDV	437,218	21,084
MCY	17,179	453
LHDT1	1,546,920	107,490
LHDT2	505,338	33,513
MHDT	1,746,549	168,937
HHDT	4,553,891	644,837
TOTAL (ALL VEHICLES)	11,721,098	1,071,618
NET (PROJECT – EXISTING)	14,203,937	947,258

4.4.2 FACILITY ENERGY DEMANDS

Project building operations and Project site maintenance activities would result in the consumption of natural gas and electricity. Natural gas would be supplied to the Project by SoCalGas; electricity would be supplied to the Project by SCE. Annual natural gas and electricity demands of the Project are summarized in Tables 4-24 and 4-25. Energy use in buildings is divided into energy consumed by the built environment and energy consumed by uses that are independent of the construction of the building such as in plug-in appliances. In California, CALGreen; CCR, Title 24, Part 11, governs energy consumed by the built environment, mechanical systems, and some types of fixed lighting (29). Non-building energy use, or “plug-in” energy use can be further subdivided by specific end-use (refrigeration, cooking, appliances, etc.).

TABLE 4-24: PROJECT ANNUAL OPERATIONAL NATURAL GAS DEMAND SUMMARY

Natural Gas Demand	kBTU/yr
Building 1	
High-Cube Transload and Short-Term Storage Warehouse	400,419
High-Cube Cold Storage Warehouse (With Cold Storage)	14,221,800
Parking Lot	0
Building 2	
High-Cube Cold Storage Warehouse (With Cold Storage)	15,237,000
High-Cube Fulfillment Center Warehouse	1,046,910
Parking Lot	0
TOTAL PROJECT NATURAL GAS DEMAND	30,906,129

kBTU/yr = kilo-British thermal units per year

TABLE 4-25: PROJECT EXISTING ANNUAL OPERATIONAL ELECTRICITY DEMAND SUMMARY

Electricity Demand	kWh/yr
Building 1	
High-Cube Transload and Short-Term Storage Warehouse	532,025
High-Cube Cold Storage Warehouse (With Cold Storage)	10,898,100
Parking Lot	660,464
Building 2	
High-Cube Cold Storage Warehouse (With Cold Storage)	11,676,000
High-Cube Fulfillment Center Warehouse	1,662,100
Parking Lot	268,165
TOTAL PROJECT ELECTRICITY DEMAND	25,696,854

kWh/yr = kilowatt hours per year

EXITING CONDITIONS

The annual natural gas and electricity demand associated with the existing building are summarized on Tables 4-26 and 4-27. Based on Tables 4-26 and 4-27, the proposed Project would consume more natural gas and electricity when compared to the existing use.

TABLE 4-26: EXISTING ANNUAL OPERATIONAL NATURAL GAS DEMAND SUMMARY

Natural Gas Demand	kBTU/yr
Existing Building	3,206,380
TOTAL PROJECT NATURAL GAS DEMAND	3,206,380
NET (PROJECT – EXISTING)	27,699,749

kBTU/yr = kilo-British thermal units per year

TABLE 4-27: PROJECT ANNUAL OPERATIONAL ELECTRICITY DEMAND SUMMARY

Electricity Demand	kWh/yr
Existing	3,727,620
TOTAL PROJECT ELECTRICITY DEMAND	3,727,620
NET (PROJECT – EXISTING)	21,969,234

kWh/yr = kilowatt hours per year

4.4.3 OPERATIONAL ENERGY EFFICIENCY/CONSERVATION MEASURES

Energy efficient/energy conserving design features and operational programs that would be implemented under the Project are summarized below. Also noted in the following discussions, energy efficiency/energy conservation attributes of the Project would be complemented by increasingly stringent state and federal regulatory actions addressing vehicle fuel economies and

vehicle emissions standards; and enhanced building/utilities energy efficiencies mandated under California building codes (e.g., Title24, California Green Building Standards Code).

The Project incorporates a series of measures that generally reduce energy demand associated with the Project. As previously stated, the Project will comply with the 2019 Title 24 Standards which include incorporating contemporary design features.

The Project would also not result in a substantial increase in demand for transmission service, resulting in the need for new or expanded sources of energy supply or new or expanded energy delivery systems or infrastructure (other than site-adjacent and on-site connects to local utilities).

ENHANCED VEHICLE FUEL EFFICIENCIES

Project annual fuel consumption estimates presented previously in Tables 4-22 and represent likely potential maximums that would occur for the Project. Under subsequent future conditions, average fuel economies of vehicles accessing the Project site can be expected to improve as older, less fuel-efficient vehicles are removed from circulation, and in response to fuel economy and emissions standards imposed on newer vehicles entering the circulation system.

The amount of fuel consumed by the Project site can be expected to decrease as older, less fuel-efficient vehicles are removed from circulation, and in response to fuel economy and emissions standards imposed on newer vehicles entering the circulation system.

4.5 SUMMARY

4.5.1 CONSTRUCTION ENERGY DEMANDS

The estimated power cost of on-site electricity usage during the construction of the Project is assumed to be approximately \$185,814.13. Additionally, based on the assumed power cost, it is estimated that the total electricity usage during construction, after full Project build-out, is calculated to be approximately 1,939,908 kWh.

Construction equipment used by the Project would result in single event consumption of approximately 209,072 gallons of diesel fuel. Construction equipment use of fuel would not be atypical for the type of construction proposed because there are no aspects of the Project's proposed construction process that are unusual or energy-intensive, and Project construction equipment would conform to the applicable CARB emissions standards, acting to promote equipment fuel efficiencies.

CCR Title 13, Title 13, Motor Vehicles, section 2449(d)(3) Idling, limits idling times of construction vehicles to no more than 5 minutes, thereby precluding unnecessary and wasteful consumption of fuel due to unproductive idling of construction equipment. BACMs inform construction equipment operators of this requirement. Enforcement of idling limitations is realized through periodic site inspections conducted by County building officials, and/or in response to citizen complaints.

Construction worker trips for full construction of the Project would result in the estimated fuel consumption of 240,477 gallons of fuel. Additionally, fuel consumption from construction vendor trips (MHDTs and HHDTs) will total approximately 167,345 gallons. Diesel fuel would be supplied

by County and regional commercial vendors. Indirectly, construction energy efficiencies and energy conservation would be achieved using bulk purchases, transport and use of construction materials. The 2019 IEPR released by the CEC has shown that fuel efficiencies are getting better within on and off-road vehicle engines due to more stringent government requirements (18). As supported by the preceding discussions, Project construction energy consumption would not be considered inefficient, wasteful, or otherwise unnecessary.

4.5.2 OPERATIONAL ENERGY DEMANDS

TRANSPORTATION ENERGY DEMANDS

Annual vehicular trips and related VMT generated by the operation of the Project would result in a fuel demand of 2,019,488 gallons of fuel.

Fuel would be provided by current and future commercial vendors. Trip generation and VMT generated by the Project are consistent with other industrial uses of similar scale and configuration, as reflected respectively in the Institute of Transportation Engineers (ITE) Trip Generation Manual (10th Ed., 2017); and CalEEMod. As such, Project operations would not result in excessive and wasteful vehicle trips and VMT, nor excess and wasteful vehicle energy consumption compared to other industrial land uses.

Enhanced fuel economies realized pursuant to federal and state regulatory actions, and related transition of vehicles to alternative energy sources (e.g., electricity, natural gas, biofuels, hydrogen cells) would likely decrease future gasoline fuel demands per VMT. Location of the Project proximate to regional and local roadway systems tends to reduce VMT within the region, acting to reduce regional vehicle energy demands. The Project would implement sidewalks, facilitating and encouraging pedestrian access. Facilitating pedestrian and bicycle access would reduce VMT and associated energy consumption. As supported by the preceding discussions, Project transportation energy consumption would not be considered inefficient, wasteful, or otherwise unnecessary.

FACILITY ENERGY DEMANDS

Project facility operational energy demands are estimated at: 30,906,129 kBTU/year of natural gas; and 25,696,854 kWh/year of electricity. Natural gas would be supplied to the Project by SoCalGas; electricity would be supplied by SCE. The Project proposes conventional industrial uses reflecting contemporary energy efficient/energy conserving designs and operational programs. The Project does not propose uses that are inherently energy intensive and the energy demands in total would be comparable to other industrial land use projects of similar scale and configuration.

Lastly, the Project will comply with the applicable Title 24 standards. Compliance itself with applicable Title 24 standards will ensure that the Project energy demands would not be inefficient, wasteful, or otherwise unnecessary.

4.6 ENERGY FINDINGS AND RECOMMENDATIONS

4.6.1 ENERGY IMPACT 1

Result in potentially significant environmental impact due to wasteful, inefficient, or unnecessary consumption of energy resources, during project construction or operation.

As supported by the preceding analyses, a Project construction and operations would not result in the inefficient, wasteful or unnecessary consumption of energy. The Project would therefore not cause or result in the need for additional energy producing or transmission facilities. The Project would not engage in wasteful or inefficient uses of energy and aims to achieve energy conservations goals within the State of California.

4.6.2 ENERGY IMPACT 2

Conflict with or obstruct a state or local plan for renewable energy or energy efficiency.

The Project's consistency with the applicable state and local plans is discussed below.

CONSISTENCY WITH ISTE A

Transportation and access to the Project site is provided by the local and regional roadway systems. The Project would not interfere with, nor otherwise obstruct intermodal transportation plans or projects that may be realized pursuant to the ISTE A because Southern California Association of Governments (SCAG) is not planning for intermodal facilities on or through the Project site.

CONSISTENCY WITH TEA-21

The Project site is located along major transportation corridors with proximate access to the Interstate freeway system. The site selected for the Project facilitates access, acts to reduce vehicle miles traveled, takes advantage of existing infrastructure systems, and promotes land use compatibilities through collocation of similar uses. The Project supports the strong planning processes emphasized under TEA-21. The Project is therefore consistent with, and would not otherwise interfere with, nor obstruct implementation of TEA-21.

CONSISTENCY WITH IEPR

Electricity may be provided to the Project by SCE. SCE's *Clean Power and Electrification Pathway* (CPEP) white paper builds on existing state programs and policies. As such, the Project is consistent with, and would not otherwise interfere with, nor obstruct implementation the goals presented in the 2019 IEPR.

CONSISTENCY WITH STATE OF CALIFORNIA ENERGY PLAN

The Project site is located along major transportation corridors with proximate access to the Interstate freeway system. The site selected for the Project facilitates access and takes advantage of existing infrastructure systems. The Project therefore supports urban design and planning processes identified under the State of California Energy Plan, is consistent with, and would not otherwise interfere with, nor obstruct implementation of the State of California Energy Plan.

CONSISTENCY WITH CALIFORNIA CODE TITLE 24, PART 6, ENERGY EFFICIENCY STANDARDS

The 2019 version of Title 24 was adopted by the California Energy Commission (CEC) and became effective on January 1, 2020. It should be noted that the analysis herein assumes compliance with the 2019 Title 24 Standards. It should be noted that the CEC anticipates that nonresidential buildings will use approximately 30% less energy compared to the prior code (19). As such, the CalEEMod defaults for Title 24 – Electricity and Lighting Energy were reduced by 30% in order to reflect consistency with the 2019 Title 24 standard.

CONSISTENCY WITH AB 1493

AB 1493 is not applicable to the Project as it is a statewide measure establishing vehicle emissions standards. No feature of the Project would interfere with implementation of the requirements under AB 1493.

CONSISTENCY WITH RPS

California’s Renewable Portfolio Standard is not applicable to the Project as it is a statewide measure that establishes a renewable energy mix. No feature of the Project would interfere with implementation of the requirements under RPS.

CONSISTENCY WITH SB 350

The proposed Project would use energy from SCE, which have committed to diversify their portfolio of energy sources by increasing energy from wind and solar sources. No feature of the Project would interfere with implementation of SB 350. Additionally, the Project would be designed and constructed to implement the energy efficiency measures for new industrial developments and would include several measures designed to reduce energy consumption.

As shown above, the Project would not conflict with any of the state or local plans. As such, a less than significant impact is expected.

This page intentionally left blank

5 REFERENCES

1. **State of California.** *2019 CEQA California Environmental Quality Act.* 2019.
2. **Administration, U.S. Energy Information.** California State Profile and Energy Estimates. [Online] <https://www.eia.gov/state/data.php?sid=CA#ConsumptionExpenditures>.
3. **California Energy Commission.** *Transportation Energy Demand Forecast 2018-2030.* 2018.
4. **Alternate Fuels Data Center.** *U.S. Department of Energy.* [Online] <https://afdc.energy.gov/states/ca>.
5. **U.S. Energy Information Administration.** California Energy Consumption by End-Use Sector. *California State Profile and Energy Estimates.* [Online] <https://www.eia.gov/state/?sid=CA#tabs-2>.
6. **California Energy Commission.** 2019 Total System Electric Generation. *CA.gov.* [Online] <https://www.energy.ca.gov/data-reports/energy-almanac/california-electricity-data/2019-total-system-electric-generation>.
7. Jet fuel consumption, price, and expenditure estimates, 2017. *U.S. Energy Information Administration.* [Online] https://www.eia.gov/state/seds/data.php?incfile=/state/seds/sep_fuel/html/fuel_jf.html.
8. State Profile Data: California. *U.S. Energy and Information Administration.* [Online] <https://www.eia.gov/state/data.php?sid=CA>.
9. **U.S. Energy Information Administration.** State Profile and Energy Estimates. *Independent Statistics and Analysis.* [Online] <http://www.eia.gov/state/?sid=CA#tabs2..>
10. **California Energy Commission.** 2013 Integrated Energy Policy Report. [Online] 2013. <http://www.energy.ca.gov/2013publications/CEC-100-2013-001/CEC-100-2013-001-CMF.pdf>.
11. —. California Energy Almanac. *Utility Energy Supply Plans from 2013.* [Online] https://www.energy.ca.gov/almanac/electricity_data/s-2_supply_forms_2013/.
12. **California ISO.** Understanding the ISO. [Online] <http://www.caiso.com/about/Pages/OurBusiness/UnderstandingtheISO/default.aspx>.
13. **Southern California Edison.** 2019 Power Content Label. *Southern California Edison.* [Online] https://www.sce.com/sites/default/files/inline-files/SCE_2019PowerContentLabel.pdf.
14. **California Public Utilities Commission.** Natural Gas and California. [Online] <http://www.cpuc.ca.gov/general.aspx?id=4802>.
15. **Department of Motor Vehicles.** *State of California Department of Motor Vehicles Statistics For Publication January Through December 2019.* 2019.
16. **U.S. Energy Information Administration.** Use of Energy in the United States Explained Energy Use for Transportation. [Online] https://www.eia.gov/energyexplained/?page=us_energy_transportation.
17. —. Natural Gas Consumption by End Use. [Online] https://www.eia.gov/dnav/ng/ng_cons_sum_dcu_SCA_a.htm.
18. **California Energy Commission Staff.** 2019 Integrated Energy Policy Report Update. [Online] 2019. [Cited: March 26, 2020.] https://ww2.energy.ca.gov/2019_energypolicy/.
19. **The California Energy Commission.** 2019 Building Energy Efficiency Standards . *California Energy Commission.* [Online] 2018.

- https://www.energy.ca.gov/title24/2019standards/documents/2018_Title_24_2019_Building_Standards_FAQ.pdf.
20. California Energy Commission. Renewables Portfolio Standard (RPS). [Online] 2002. <http://www.energy.ca.gov/portfolio/>.
 21. Association of Environmental Professionals. *2018 CEQA California Environmental Quality Act*. 2018.
 22. State of California. *California Environmental Quality Act Guideline, California Public Resources Code, Title 14, Division 6, Chapter 3*.
 23. Urban Crossroads, Inc. *BRE Space Mira Loma Air Quality Impact Analysis*. 2021.
 24. California Air Pollution Control Officers Association (CAPCOA). California Emissions Estimator Model (CalEEMod). [Online] September 2016. www.caleemod.com.
 25. California Department of Transportation. EMFAC Software. [Online] <http://www.dot.ca.gov/hq/env/air/pages/emfac.htm>.
 26. Pray, Richard. *2020 National Construction Estimator*. Carlsbad : Craftsman Book Company, 2020.
 27. Southern California Edison. Schedule GS-1 General Service. *Regulatory Information - Rates Pricing*. [Online] https://library.sce.com/content/dam/sce-doclib/public/regulatory/tariff/electric/schedules/general-service-&-industrial-rates/ELECTRIC_SCHEDULES_GS-1.pdf.
 28. California Air Resources Board. *Methods to Find the Cost-Effectiveness of Funding Air Quality Projects For Evaluating Motor Vehicle Registration Fee Projects And Congestion Mitigation and Air Quality Improvement (CMAQ) Projects, Emission Factor Tables*. 2018.
 29. State of California. Title 24, Part 6, of the California Code of Regulations. *California's Energy Efficiency Standards for Residential and Nonresidential Buildings*. [Online] <http://www.energy.ca.gov/title24/>.

This page intentionally left blank

6 CERTIFICATIONS

The contents of this energy report represent an accurate depiction of the environmental impacts associated with the proposed BRE Space Mira Loma Project. The information contained in this energy report is based on the best available data at the time of preparation. If you have any questions, please contact me directly at hqureshi@urbanxroads.com.

Haseeb Qureshi
Associate Principal
Urban Crossroads, Inc.
hqureshi@urbanxroads.com

EDUCATION

Master of Science in Environmental Studies
California State University, Fullerton • May 2010

Bachelor of Arts in Environmental Analysis and Design
University of California, Irvine • June 2006

PROFESSIONAL AFFILIATIONS

AEP – Association of Environmental Planners
AWMA – Air and Waste Management Association
ASTM – American Society for Testing and Materials

PROFESSIONAL CERTIFICATIONS

Environmental Site Assessment – American Society for Testing and Materials • June 2013
Planned Communities and Urban Infill – Urban Land Institute • June 2011
Indoor Air Quality and Industrial Hygiene – EMSL Analytical • April 2008
Principles of Ambient Air Monitoring – California Air Resources Board • August 2007
AB2588 Regulatory Standards – Trinity Consultants • November 2006
Air Dispersion Modeling – Lakes Environmental • June 2006

This page intentionally left blank

APPENDIX 4.1:

CALEEMOD PROJECT CONSTRUCTION EMISSIONS MODEL OUTPUTS

BRE Space Mira Loma (Construction - Mitigated) - Riverside-South Coast County, Annual

BRE Space Mira Loma (Construction - Mitigated)
Riverside-South Coast County, Annual

1.0 Project Characteristics

1.1 Land Usage

Land Uses	Size	Metric	Lot Acreage	Floor Surface Area	Population
Refrigerated Warehouse-No Rail	580.01	1000sqft	13.32	580,012.00	0
Unrefrigerated Warehouse-No Rail	1,359.30	1000sqft	31.21	1,359,300.00	0
Parking Lot	2,653.23	1000sqft	60.91	2,653,227.00	0

1.2 Other Project Characteristics

Urbanization	Urban	Wind Speed (m/s)	2.4	Precipitation Freq (Days)	28
Climate Zone	10			Operational Year	2022
Utility Company	Southern California Edison				
CO2 Intensity (lb/MWhr)	564.66	CH4 Intensity (lb/MWhr)	0.023	N2O Intensity (lb/MWhr)	0.005

1.3 User Entered Comments & Non-Default Data

BRE Space Mira Loma (Construction - Mitigated) - Riverside-South Coast County, Annual

Project Characteristics - Intensity Factors adjusted to reflect the RPS for the 2022 Opening Year.

Land Use -

Construction Phase - Construction Schedule adjusted to meet the 2022 Opening Year.

Off-road Equipment - Hours are based on an 8-hour workday

Off-road Equipment - Construction Equipment increased to reflect the change in the Construction Schedule.

Off-road Equipment - Construction Equipment increased to reflect the change in the Construction Schedule.

Off-road Equipment - Construction Equipment increased to reflect the change in the Construction Schedule.

Off-road Equipment -

Off-road Equipment - Construction Equipment increased to reflect the change in the Construction Schedule.

Trips and VMT - Vendor Trips adjusted based on CalEEMod defaults for Building Construction and number of days for Demolition, Site Preparation, Grading, and Building Construction.

Demolition -

Grading - This analysis assumes that up to 20 acres will be disturbed per day.

Architectural Coating - Rule 1113

Vehicle Trips - Construction Run Only.

Energy Use - Construction Run Only.

Water And Wastewater - Construction Run Only.

Solid Waste - Construction Run Only.

Construction Off-road Equipment Mitigation - Tier 4 engines for all equipment

Vehicle Emission Factors - EMFAC2017

Vehicle Emission Factors - EMFAC2017

Vehicle Emission Factors - EMFAC2017

Table Name	Column Name	Default Value	New Value
tblArchitecturalCoating	EF_Nonresidential_Exterior	100.00	50.00
tblArchitecturalCoating	EF_Nonresidential_Interior	100.00	50.00
tblConstEquipMitigation	NumberOfEquipmentMitigated	0.00	1.00
tblConstEquipMitigation	NumberOfEquipmentMitigated	0.00	2.00

BRE Space Mira Loma (Construction - Mitigated) - Riverside-South Coast County, Annual

tblConstructionPhase	NumDays	200.00	40.00
tblConstructionPhase	NumDays	120.00	30.00
tblConstructionPhase	NumDays	310.00	70.00
tblConstructionPhase	NumDays	3,100.00	240.00
tblEnergyUse	LightingElect	0.35	0.00
tblEnergyUse	LightingElect	2.37	0.00
tblEnergyUse	LightingElect	1.17	0.00
tblEnergyUse	NT24E	36.52	0.00
tblEnergyUse	NT24E	0.82	0.00
tblEnergyUse	NT24NG	48.51	0.00
tblEnergyUse	NT24NG	0.03	0.00
tblEnergyUse	T24E	1.06	0.00
tblEnergyUse	T24E	0.37	0.00
tblEnergyUse	T24NG	3.25	0.00
tblEnergyUse	T24NG	2.00	0.00
tblGrading	AcresOfGrading	490.00	1,400.00
tblGrading	AcresOfGrading	105.00	600.00
tblGrading	MaterialImported	0.00	110,000.00
tblLandUse	LandUseSquareFeet	2,653,230.00	2,653,227.00
tblOffRoadEquipment	OffRoadEquipmentUnitAmount	1.00	2.00
tblOffRoadEquipment	OffRoadEquipmentUnitAmount	3.00	6.00
tblOffRoadEquipment	OffRoadEquipmentUnitAmount	2.00	4.00
tblOffRoadEquipment	OffRoadEquipmentUnitAmount	3.00	6.00
tblOffRoadEquipment	OffRoadEquipmentUnitAmount	4.00	0.00
tblOffRoadEquipment	OffRoadEquipmentUnitAmount	2.00	4.00
tblOffRoadEquipment	OffRoadEquipmentUnitAmount	1.00	2.00
tblOffRoadEquipment	OffRoadEquipmentUnitAmount	1.00	2.00

BRE Space Mira Loma (Construction - Mitigated) - Riverside-South Coast County, Annual

tblOffRoadEquipment	OffRoadEquipmentUnitAmount	2.00	4.00
tblOffRoadEquipment	OffRoadEquipmentUnitAmount	2.00	0.00
tblOffRoadEquipment	OffRoadEquipmentUnitAmount	1.00	2.00
tblOffRoadEquipment	OffRoadEquipmentUnitAmount	3.00	6.00
tblOffRoadEquipment	OffRoadEquipmentUnitAmount	1.00	2.00
tblOffRoadEquipment	OffRoadEquipmentUnitAmount	3.00	0.00
tblOffRoadEquipment	OffRoadEquipmentUnitAmount	1.00	2.00
tblOffRoadEquipment	UsageHours	6.00	8.00
tblOffRoadEquipment	UsageHours	7.00	8.00
tblOffRoadEquipment	UsageHours	7.00	8.00
tblProjectCharacteristics	CH4IntensityFactor	0.029	0.023
tblProjectCharacteristics	CO2IntensityFactor	702.44	564.66
tblProjectCharacteristics	N2OIntensityFactor	0.006	0.005
tblSolidWaste	SolidWasteGenerationRate	545.21	0.00
tblSolidWaste	SolidWasteGenerationRate	1,277.74	0.00
tblTripsAndVMT	VendorTripNumber	0.00	79.00
tblTripsAndVMT	VendorTripNumber	0.00	59.00
tblTripsAndVMT	VendorTripNumber	0.00	139.00
tblTripsAndVMT	VendorTripNumber	753.00	476.00
tblVehicleEF	HHD	1.36	0.02
tblVehicleEF	HHD	0.03	0.03
tblVehicleEF	HHD	0.09	0.00
tblVehicleEF	HHD	3.11	6.00
tblVehicleEF	HHD	0.45	0.30
tblVehicleEF	HHD	1.41	4.6550e-003
tblVehicleEF	HHD	6,423.61	1,112.99
tblVehicleEF	HHD	1,444.51	1,341.20

BRE Space Mira Loma (Construction - Mitigated) - Riverside-South Coast County, Annual

tblVehicleEF	HHD	4.59	0.04
tblVehicleEF	HHD	24.87	5.85
tblVehicleEF	HHD	2.31	2.81
tblVehicleEF	HHD	20.31	2.22
tblVehicleEF	HHD	0.01	3.0310e-003
tblVehicleEF	HHD	0.06	0.06
tblVehicleEF	HHD	0.04	0.04
tblVehicleEF	HHD	0.01	0.03
tblVehicleEF	HHD	3.7000e-005	1.0000e-006
tblVehicleEF	HHD	0.01	2.9000e-003
tblVehicleEF	HHD	0.03	0.03
tblVehicleEF	HHD	8.8650e-003	8.8080e-003
tblVehicleEF	HHD	0.01	0.03
tblVehicleEF	HHD	3.4000e-005	0.00
tblVehicleEF	HHD	7.3000e-005	3.0000e-006
tblVehicleEF	HHD	2.3460e-003	1.1000e-004
tblVehicleEF	HHD	0.80	0.44
tblVehicleEF	HHD	4.3000e-005	2.0000e-006
tblVehicleEF	HHD	0.06	0.05
tblVehicleEF	HHD	1.5800e-004	5.0300e-004
tblVehicleEF	HHD	0.04	1.0000e-006
tblVehicleEF	HHD	0.06	0.01
tblVehicleEF	HHD	0.01	0.01
tblVehicleEF	HHD	6.9000e-005	0.00
tblVehicleEF	HHD	7.3000e-005	3.0000e-006
tblVehicleEF	HHD	2.3460e-003	1.1000e-004
tblVehicleEF	HHD	0.92	0.50

BRE Space Mira Loma (Construction - Mitigated) - Riverside-South Coast County, Annual

tblVehicleEF	HHD	4.3000e-005	2.0000e-006
tblVehicleEF	HHD	0.10	0.08
tblVehicleEF	HHD	1.5800e-004	5.0300e-004
tblVehicleEF	HHD	0.04	1.0000e-006
tblVehicleEF	HHD	1.28	0.02
tblVehicleEF	HHD	0.03	0.03
tblVehicleEF	HHD	0.09	0.00
tblVehicleEF	HHD	2.26	5.87
tblVehicleEF	HHD	0.45	0.30
tblVehicleEF	HHD	1.34	4.3930e-003
tblVehicleEF	HHD	6,805.04	1,108.39
tblVehicleEF	HHD	1,444.51	1,341.20
tblVehicleEF	HHD	4.59	0.04
tblVehicleEF	HHD	25.67	5.66
tblVehicleEF	HHD	2.18	2.65
tblVehicleEF	HHD	20.31	2.22
tblVehicleEF	HHD	9.3550e-003	2.6730e-003
tblVehicleEF	HHD	0.06	0.06
tblVehicleEF	HHD	0.04	0.04
tblVehicleEF	HHD	0.01	0.03
tblVehicleEF	HHD	3.7000e-005	1.0000e-006
tblVehicleEF	HHD	8.9510e-003	2.5580e-003
tblVehicleEF	HHD	0.03	0.03
tblVehicleEF	HHD	8.8650e-003	8.8080e-003
tblVehicleEF	HHD	0.01	0.03
tblVehicleEF	HHD	3.4000e-005	0.00
tblVehicleEF	HHD	1.3900e-004	6.0000e-006

BRE Space Mira Loma (Construction - Mitigated) - Riverside-South Coast County, Annual

tblVehicleEF	HHD	2.6650e-003	1.2100e-004
tblVehicleEF	HHD	0.75	0.46
tblVehicleEF	HHD	8.2000e-005	4.0000e-006
tblVehicleEF	HHD	0.06	0.05
tblVehicleEF	HHD	1.6100e-004	5.1000e-004
tblVehicleEF	HHD	0.04	1.0000e-006
tblVehicleEF	HHD	0.06	0.01
tblVehicleEF	HHD	0.01	0.01
tblVehicleEF	HHD	6.8000e-005	0.00
tblVehicleEF	HHD	1.3900e-004	6.0000e-006
tblVehicleEF	HHD	2.6650e-003	1.2100e-004
tblVehicleEF	HHD	0.87	0.52
tblVehicleEF	HHD	8.2000e-005	4.0000e-006
tblVehicleEF	HHD	0.10	0.08
tblVehicleEF	HHD	1.6100e-004	5.1000e-004
tblVehicleEF	HHD	0.04	1.0000e-006
tblVehicleEF	HHD	1.46	0.02
tblVehicleEF	HHD	0.03	2.2560e-003
tblVehicleEF	HHD	0.09	0.00
tblVehicleEF	HHD	4.28	6.14
tblVehicleEF	HHD	0.44	0.23
tblVehicleEF	HHD	1.42	4.6050e-003
tblVehicleEF	HHD	5,896.87	1,113.28
tblVehicleEF	HHD	1,444.51	1,323.58
tblVehicleEF	HHD	4.59	0.04
tblVehicleEF	HHD	23.77	6.08
tblVehicleEF	HHD	2.30	2.76

BRE Space Mira Loma (Construction - Mitigated) - Riverside-South Coast County, Annual

tblVehicleEF	HHD	20.31	2.22
tblVehicleEF	HHD	0.01	3.4600e-003
tblVehicleEF	HHD	0.06	0.06
tblVehicleEF	HHD	0.04	0.04
tblVehicleEF	HHD	0.01	0.03
tblVehicleEF	HHD	3.7000e-005	1.0000e-006
tblVehicleEF	HHD	0.01	3.3110e-003
tblVehicleEF	HHD	0.03	0.03
tblVehicleEF	HHD	8.8650e-003	8.7590e-003
tblVehicleEF	HHD	0.01	0.03
tblVehicleEF	HHD	3.4000e-005	0.00
tblVehicleEF	HHD	5.5000e-005	3.0000e-006
tblVehicleEF	HHD	2.4470e-003	1.2300e-004
tblVehicleEF	HHD	0.86	0.41
tblVehicleEF	HHD	3.6000e-005	2.0000e-006
tblVehicleEF	HHD	0.06	0.05
tblVehicleEF	HHD	1.6900e-004	5.3500e-004
tblVehicleEF	HHD	0.04	1.0000e-006
tblVehicleEF	HHD	0.06	0.01
tblVehicleEF	HHD	0.01	0.01
tblVehicleEF	HHD	6.9000e-005	0.00
tblVehicleEF	HHD	5.5000e-005	3.0000e-006
tblVehicleEF	HHD	2.4470e-003	1.2300e-004
tblVehicleEF	HHD	0.99	0.47
tblVehicleEF	HHD	3.6000e-005	2.0000e-006
tblVehicleEF	HHD	0.10	0.05
tblVehicleEF	HHD	1.6900e-004	5.3500e-004

BRE Space Mira Loma (Construction - Mitigated) - Riverside-South Coast County, Annual

tblVehicleEF	HHD	0.04	1.0000e-006
tblVehicleEF	LDA	3.6620e-003	2.1320e-003
tblVehicleEF	LDA	4.7760e-003	0.05
tblVehicleEF	LDA	0.54	0.60
tblVehicleEF	LDA	1.05	2.09
tblVehicleEF	LDA	245.52	258.04
tblVehicleEF	LDA	56.65	53.55
tblVehicleEF	LDA	0.05	0.03
tblVehicleEF	LDA	0.07	0.18
tblVehicleEF	LDA	1.5830e-003	1.3710e-003
tblVehicleEF	LDA	2.2500e-003	1.8340e-003
tblVehicleEF	LDA	1.4580e-003	1.2630e-003
tblVehicleEF	LDA	2.0690e-003	1.6860e-003
tblVehicleEF	LDA	0.05	0.05
tblVehicleEF	LDA	0.10	0.09
tblVehicleEF	LDA	0.04	0.04
tblVehicleEF	LDA	9.2080e-003	8.0170e-003
tblVehicleEF	LDA	0.04	0.20
tblVehicleEF	LDA	0.06	0.21
tblVehicleEF	LDA	2.4580e-003	2.5360e-003
tblVehicleEF	LDA	5.8400e-004	5.2600e-004
tblVehicleEF	LDA	0.05	0.05
tblVehicleEF	LDA	0.10	0.09
tblVehicleEF	LDA	0.04	0.04
tblVehicleEF	LDA	0.01	0.01
tblVehicleEF	LDA	0.04	0.20
tblVehicleEF	LDA	0.07	0.23

BRE Space Mira Loma (Construction - Mitigated) - Riverside-South Coast County, Annual

tblVehicleEF	LDA	4.1530e-003	2.4040e-003
tblVehicleEF	LDA	4.1450e-003	0.04
tblVehicleEF	LDA	0.66	0.72
tblVehicleEF	LDA	0.93	1.75
tblVehicleEF	LDA	267.36	278.99
tblVehicleEF	LDA	56.65	52.91
tblVehicleEF	LDA	0.04	0.03
tblVehicleEF	LDA	0.06	0.16
tblVehicleEF	LDA	1.5830e-003	1.3710e-003
tblVehicleEF	LDA	2.2500e-003	1.8340e-003
tblVehicleEF	LDA	1.4580e-003	1.2630e-003
tblVehicleEF	LDA	2.0690e-003	1.6860e-003
tblVehicleEF	LDA	0.09	0.10
tblVehicleEF	LDA	0.11	0.10
tblVehicleEF	LDA	0.07	0.08
tblVehicleEF	LDA	0.01	8.9450e-003
tblVehicleEF	LDA	0.04	0.20
tblVehicleEF	LDA	0.06	0.18
tblVehicleEF	LDA	2.6780e-003	2.7420e-003
tblVehicleEF	LDA	5.8200e-004	5.2000e-004
tblVehicleEF	LDA	0.09	0.10
tblVehicleEF	LDA	0.11	0.10
tblVehicleEF	LDA	0.07	0.08
tblVehicleEF	LDA	0.02	0.01
tblVehicleEF	LDA	0.04	0.20
tblVehicleEF	LDA	0.06	0.20
tblVehicleEF	LDA	3.5320e-003	2.0960e-003

BRE Space Mira Loma (Construction - Mitigated) - Riverside-South Coast County, Annual

tblVehicleEF	LDA	4.9050e-003	0.05
tblVehicleEF	LDA	0.51	0.58
tblVehicleEF	LDA	1.08	2.07
tblVehicleEF	LDA	239.46	254.50
tblVehicleEF	LDA	56.65	53.52
tblVehicleEF	LDA	0.04	0.03
tblVehicleEF	LDA	0.07	0.17
tblVehicleEF	LDA	1.5830e-003	1.3710e-003
tblVehicleEF	LDA	2.2500e-003	1.8340e-003
tblVehicleEF	LDA	1.4580e-003	1.2630e-003
tblVehicleEF	LDA	2.0690e-003	1.6860e-003
tblVehicleEF	LDA	0.04	0.05
tblVehicleEF	LDA	0.10	0.10
tblVehicleEF	LDA	0.03	0.04
tblVehicleEF	LDA	8.8850e-003	7.8720e-003
tblVehicleEF	LDA	0.04	0.23
tblVehicleEF	LDA	0.07	0.21
tblVehicleEF	LDA	2.3970e-003	2.5010e-003
tblVehicleEF	LDA	5.8500e-004	5.2600e-004
tblVehicleEF	LDA	0.04	0.05
tblVehicleEF	LDA	0.10	0.10
tblVehicleEF	LDA	0.03	0.04
tblVehicleEF	LDA	0.01	0.01
tblVehicleEF	LDA	0.04	0.23
tblVehicleEF	LDA	0.07	0.23
tblVehicleEF	LDT1	0.01	6.6590e-003
tblVehicleEF	LDT1	0.02	0.08

BRE Space Mira Loma (Construction - Mitigated) - Riverside-South Coast County, Annual

tblVehicleEF	LDT1	1.32	1.37
tblVehicleEF	LDT1	3.05	2.37
tblVehicleEF	LDT1	305.87	306.08
tblVehicleEF	LDT1	70.39	65.28
tblVehicleEF	LDT1	0.13	0.12
tblVehicleEF	LDT1	0.19	0.29
tblVehicleEF	LDT1	2.3960e-003	2.0660e-003
tblVehicleEF	LDT1	3.5150e-003	2.7560e-003
tblVehicleEF	LDT1	2.2060e-003	1.9010e-003
tblVehicleEF	LDT1	3.2320e-003	2.5340e-003
tblVehicleEF	LDT1	0.20	0.18
tblVehicleEF	LDT1	0.32	0.25
tblVehicleEF	LDT1	0.13	0.12
tblVehicleEF	LDT1	0.03	0.03
tblVehicleEF	LDT1	0.19	0.80
tblVehicleEF	LDT1	0.21	0.41
tblVehicleEF	LDT1	3.0750e-003	3.0090e-003
tblVehicleEF	LDT1	7.5800e-004	6.4200e-004
tblVehicleEF	LDT1	0.20	0.18
tblVehicleEF	LDT1	0.32	0.25
tblVehicleEF	LDT1	0.13	0.12
tblVehicleEF	LDT1	0.04	0.04
tblVehicleEF	LDT1	0.19	0.80
tblVehicleEF	LDT1	0.23	0.45
tblVehicleEF	LDT1	0.01	7.4260e-003
tblVehicleEF	LDT1	0.01	0.07
tblVehicleEF	LDT1	1.59	1.62

BRE Space Mira Loma (Construction - Mitigated) - Riverside-South Coast County, Annual

tblVehicleEF	LDT1	2.68	1.98
tblVehicleEF	LDT1	332.27	327.89
tblVehicleEF	LDT1	70.39	64.46
tblVehicleEF	LDT1	0.12	0.11
tblVehicleEF	LDT1	0.18	0.27
tblVehicleEF	LDT1	2.3960e-003	2.0660e-003
tblVehicleEF	LDT1	3.5150e-003	2.7560e-003
tblVehicleEF	LDT1	2.2060e-003	1.9010e-003
tblVehicleEF	LDT1	3.2320e-003	2.5340e-003
tblVehicleEF	LDT1	0.38	0.33
tblVehicleEF	LDT1	0.40	0.29
tblVehicleEF	LDT1	0.25	0.23
tblVehicleEF	LDT1	0.03	0.03
tblVehicleEF	LDT1	0.19	0.78
tblVehicleEF	LDT1	0.18	0.35
tblVehicleEF	LDT1	3.3430e-003	3.2240e-003
tblVehicleEF	LDT1	7.5100e-004	6.3400e-004
tblVehicleEF	LDT1	0.38	0.33
tblVehicleEF	LDT1	0.40	0.29
tblVehicleEF	LDT1	0.25	0.23
tblVehicleEF	LDT1	0.04	0.05
tblVehicleEF	LDT1	0.19	0.78
tblVehicleEF	LDT1	0.20	0.38
tblVehicleEF	LDT1	0.01	6.5510e-003
tblVehicleEF	LDT1	0.02	0.08
tblVehicleEF	LDT1	1.24	1.33
tblVehicleEF	LDT1	3.11	2.35

BRE Space Mira Loma (Construction - Mitigated) - Riverside-South Coast County, Annual

tblVehicleEF	LDT1	298.00	302.40
tblVehicleEF	LDT1	70.39	65.25
tblVehicleEF	LDT1	0.12	0.12
tblVehicleEF	LDT1	0.19	0.28
tblVehicleEF	LDT1	2.3960e-003	2.0660e-003
tblVehicleEF	LDT1	3.5150e-003	2.7560e-003
tblVehicleEF	LDT1	2.2060e-003	1.9010e-003
tblVehicleEF	LDT1	3.2320e-003	2.5340e-003
tblVehicleEF	LDT1	0.17	0.18
tblVehicleEF	LDT1	0.36	0.28
tblVehicleEF	LDT1	0.11	0.12
tblVehicleEF	LDT1	0.03	0.03
tblVehicleEF	LDT1	0.22	0.93
tblVehicleEF	LDT1	0.22	0.41
tblVehicleEF	LDT1	2.9950e-003	2.9730e-003
tblVehicleEF	LDT1	7.5900e-004	6.4200e-004
tblVehicleEF	LDT1	0.17	0.18
tblVehicleEF	LDT1	0.36	0.28
tblVehicleEF	LDT1	0.11	0.12
tblVehicleEF	LDT1	0.04	0.04
tblVehicleEF	LDT1	0.22	0.93
tblVehicleEF	LDT1	0.24	0.45
tblVehicleEF	LDT2	5.1640e-003	3.5680e-003
tblVehicleEF	LDT2	6.4600e-003	0.07
tblVehicleEF	LDT2	0.71	0.85
tblVehicleEF	LDT2	1.39	2.68
tblVehicleEF	LDT2	342.68	324.29

BRE Space Mira Loma (Construction - Mitigated) - Riverside-South Coast County, Annual

tblVehicleEF	LDT2	78.65	69.43
tblVehicleEF	LDT2	0.07	0.07
tblVehicleEF	LDT2	0.11	0.28
tblVehicleEF	LDT2	1.6000e-003	1.4090e-003
tblVehicleEF	LDT2	2.3460e-003	1.8660e-003
tblVehicleEF	LDT2	1.4710e-003	1.2970e-003
tblVehicleEF	LDT2	2.1570e-003	1.7160e-003
tblVehicleEF	LDT2	0.07	0.09
tblVehicleEF	LDT2	0.11	0.13
tblVehicleEF	LDT2	0.05	0.07
tblVehicleEF	LDT2	0.01	0.01
tblVehicleEF	LDT2	0.06	0.41
tblVehicleEF	LDT2	0.09	0.31
tblVehicleEF	LDT2	3.4320e-003	3.1880e-003
tblVehicleEF	LDT2	8.1000e-004	6.8300e-004
tblVehicleEF	LDT2	0.07	0.09
tblVehicleEF	LDT2	0.11	0.13
tblVehicleEF	LDT2	0.05	0.07
tblVehicleEF	LDT2	0.02	0.02
tblVehicleEF	LDT2	0.06	0.41
tblVehicleEF	LDT2	0.10	0.34
tblVehicleEF	LDT2	5.8560e-003	4.0040e-003
tblVehicleEF	LDT2	5.6090e-003	0.06
tblVehicleEF	LDT2	0.87	1.02
tblVehicleEF	LDT2	1.23	2.24
tblVehicleEF	LDT2	372.88	345.21
tblVehicleEF	LDT2	78.65	68.58

BRE Space Mira Loma (Construction - Mitigated) - Riverside-South Coast County, Annual

tblVehicleEF	LDT2	0.07	0.07
tblVehicleEF	LDT2	0.11	0.26
tblVehicleEF	LDT2	1.6000e-003	1.4090e-003
tblVehicleEF	LDT2	2.3460e-003	1.8660e-003
tblVehicleEF	LDT2	1.4710e-003	1.2970e-003
tblVehicleEF	LDT2	2.1570e-003	1.7160e-003
tblVehicleEF	LDT2	0.13	0.16
tblVehicleEF	LDT2	0.13	0.14
tblVehicleEF	LDT2	0.10	0.14
tblVehicleEF	LDT2	0.01	0.02
tblVehicleEF	LDT2	0.06	0.40
tblVehicleEF	LDT2	0.08	0.27
tblVehicleEF	LDT2	3.7360e-003	3.3930e-003
tblVehicleEF	LDT2	8.0700e-004	6.7400e-004
tblVehicleEF	LDT2	0.13	0.16
tblVehicleEF	LDT2	0.13	0.14
tblVehicleEF	LDT2	0.10	0.14
tblVehicleEF	LDT2	0.02	0.02
tblVehicleEF	LDT2	0.06	0.40
tblVehicleEF	LDT2	0.08	0.29
tblVehicleEF	LDT2	4.9650e-003	3.5090e-003
tblVehicleEF	LDT2	6.6500e-003	0.07
tblVehicleEF	LDT2	0.67	0.82
tblVehicleEF	LDT2	1.42	2.66
tblVehicleEF	LDT2	333.62	320.76
tblVehicleEF	LDT2	78.65	69.40
tblVehicleEF	LDT2	0.07	0.07

BRE Space Mira Loma (Construction - Mitigated) - Riverside-South Coast County, Annual

tblVehicleEF	LDT2	0.11	0.28
tblVehicleEF	LDT2	1.6000e-003	1.4090e-003
tblVehicleEF	LDT2	2.3460e-003	1.8660e-003
tblVehicleEF	LDT2	1.4710e-003	1.2970e-003
tblVehicleEF	LDT2	2.1570e-003	1.7160e-003
tblVehicleEF	LDT2	0.05	0.08
tblVehicleEF	LDT2	0.12	0.14
tblVehicleEF	LDT2	0.04	0.07
tblVehicleEF	LDT2	0.01	0.01
tblVehicleEF	LDT2	0.07	0.47
tblVehicleEF	LDT2	0.09	0.31
tblVehicleEF	LDT2	3.3410e-003	3.1530e-003
tblVehicleEF	LDT2	8.1000e-004	6.8200e-004
tblVehicleEF	LDT2	0.05	0.08
tblVehicleEF	LDT2	0.12	0.14
tblVehicleEF	LDT2	0.04	0.07
tblVehicleEF	LDT2	0.02	0.02
tblVehicleEF	LDT2	0.07	0.47
tblVehicleEF	LDT2	0.10	0.34
tblVehicleEF	LHD1	5.1810e-003	4.6570e-003
tblVehicleEF	LHD1	9.5070e-003	4.8740e-003
tblVehicleEF	LHD1	0.02	0.01
tblVehicleEF	LHD1	0.14	0.17
tblVehicleEF	LHD1	0.88	0.66
tblVehicleEF	LHD1	2.26	0.92
tblVehicleEF	LHD1	9.26	9.43
tblVehicleEF	LHD1	602.20	628.02

BRE Space Mira Loma (Construction - Mitigated) - Riverside-South Coast County, Annual

tblVehicleEF	LHD1	29.86	10.15
tblVehicleEF	LHD1	0.09	0.08
tblVehicleEF	LHD1	2.06	1.53
tblVehicleEF	LHD1	0.96	0.29
tblVehicleEF	LHD1	9.7000e-004	1.0050e-003
tblVehicleEF	LHD1	0.01	0.01
tblVehicleEF	LHD1	0.01	0.01
tblVehicleEF	LHD1	8.2900e-004	2.1900e-004
tblVehicleEF	LHD1	9.2800e-004	9.6200e-004
tblVehicleEF	LHD1	2.5490e-003	2.5150e-003
tblVehicleEF	LHD1	0.01	0.01
tblVehicleEF	LHD1	7.6200e-004	2.0100e-004
tblVehicleEF	LHD1	3.7780e-003	2.5170e-003
tblVehicleEF	LHD1	0.10	0.07
tblVehicleEF	LHD1	0.02	0.02
tblVehicleEF	LHD1	1.8760e-003	1.3130e-003
tblVehicleEF	LHD1	0.07	0.06
tblVehicleEF	LHD1	0.31	0.46
tblVehicleEF	LHD1	0.24	0.07
tblVehicleEF	LHD1	9.2000e-005	9.1000e-005
tblVehicleEF	LHD1	5.9030e-003	6.1050e-003
tblVehicleEF	LHD1	3.4200e-004	1.0000e-004
tblVehicleEF	LHD1	3.7780e-003	2.5170e-003
tblVehicleEF	LHD1	0.10	0.07
tblVehicleEF	LHD1	0.02	0.03
tblVehicleEF	LHD1	1.8760e-003	1.3130e-003
tblVehicleEF	LHD1	0.09	0.07

BRE Space Mira Loma (Construction - Mitigated) - Riverside-South Coast County, Annual

tblVehicleEF	LHD1	0.31	0.46
tblVehicleEF	LHD1	0.27	0.08
tblVehicleEF	LHD1	5.1810e-003	4.6710e-003
tblVehicleEF	LHD1	9.6980e-003	4.9550e-003
tblVehicleEF	LHD1	0.02	0.01
tblVehicleEF	LHD1	0.14	0.17
tblVehicleEF	LHD1	0.89	0.67
tblVehicleEF	LHD1	2.15	0.87
tblVehicleEF	LHD1	9.26	9.43
tblVehicleEF	LHD1	602.20	628.04
tblVehicleEF	LHD1	29.86	10.07
tblVehicleEF	LHD1	0.09	0.08
tblVehicleEF	LHD1	1.94	1.44
tblVehicleEF	LHD1	0.93	0.28
tblVehicleEF	LHD1	9.7000e-004	1.0050e-003
tblVehicleEF	LHD1	0.01	0.01
tblVehicleEF	LHD1	0.01	0.01
tblVehicleEF	LHD1	8.2900e-004	2.1900e-004
tblVehicleEF	LHD1	9.2800e-004	9.6200e-004
tblVehicleEF	LHD1	2.5490e-003	2.5150e-003
tblVehicleEF	LHD1	0.01	0.01
tblVehicleEF	LHD1	7.6200e-004	2.0100e-004
tblVehicleEF	LHD1	7.0590e-003	4.4750e-003
tblVehicleEF	LHD1	0.12	0.08
tblVehicleEF	LHD1	0.02	0.02
tblVehicleEF	LHD1	3.5660e-003	2.5190e-003
tblVehicleEF	LHD1	0.07	0.06

BRE Space Mira Loma (Construction - Mitigated) - Riverside-South Coast County, Annual

tblVehicleEF	LHD1	0.32	0.46
tblVehicleEF	LHD1	0.23	0.07
tblVehicleEF	LHD1	9.2000e-005	9.1000e-005
tblVehicleEF	LHD1	5.9030e-003	6.1050e-003
tblVehicleEF	LHD1	3.4000e-004	1.0000e-004
tblVehicleEF	LHD1	7.0590e-003	4.4750e-003
tblVehicleEF	LHD1	0.12	0.08
tblVehicleEF	LHD1	0.02	0.03
tblVehicleEF	LHD1	3.5660e-003	2.5190e-003
tblVehicleEF	LHD1	0.09	0.07
tblVehicleEF	LHD1	0.32	0.46
tblVehicleEF	LHD1	0.25	0.08
tblVehicleEF	LHD1	5.1810e-003	4.6600e-003
tblVehicleEF	LHD1	9.4900e-003	4.8830e-003
tblVehicleEF	LHD1	0.02	0.01
tblVehicleEF	LHD1	0.14	0.17
tblVehicleEF	LHD1	0.88	0.66
tblVehicleEF	LHD1	2.26	0.91
tblVehicleEF	LHD1	9.26	9.43
tblVehicleEF	LHD1	602.20	628.03
tblVehicleEF	LHD1	29.86	10.14
tblVehicleEF	LHD1	0.09	0.08
tblVehicleEF	LHD1	2.04	1.51
tblVehicleEF	LHD1	0.95	0.29
tblVehicleEF	LHD1	9.7000e-004	1.0050e-003
tblVehicleEF	LHD1	0.01	0.01
tblVehicleEF	LHD1	0.01	0.01

BRE Space Mira Loma (Construction - Mitigated) - Riverside-South Coast County, Annual

tblVehicleEF	LHD1	8.2900e-004	2.1900e-004
tblVehicleEF	LHD1	9.2800e-004	9.6200e-004
tblVehicleEF	LHD1	2.5490e-003	2.5150e-003
tblVehicleEF	LHD1	0.01	0.01
tblVehicleEF	LHD1	7.6200e-004	2.0100e-004
tblVehicleEF	LHD1	3.3490e-003	2.6470e-003
tblVehicleEF	LHD1	0.11	0.08
tblVehicleEF	LHD1	0.02	0.02
tblVehicleEF	LHD1	1.7110e-003	1.3780e-003
tblVehicleEF	LHD1	0.07	0.06
tblVehicleEF	LHD1	0.34	0.49
tblVehicleEF	LHD1	0.24	0.07
tblVehicleEF	LHD1	9.2000e-005	9.1000e-005
tblVehicleEF	LHD1	5.9020e-003	6.1050e-003
tblVehicleEF	LHD1	3.4200e-004	1.0000e-004
tblVehicleEF	LHD1	3.3490e-003	2.6470e-003
tblVehicleEF	LHD1	0.11	0.08
tblVehicleEF	LHD1	0.02	0.03
tblVehicleEF	LHD1	1.7110e-003	1.3780e-003
tblVehicleEF	LHD1	0.09	0.07
tblVehicleEF	LHD1	0.34	0.49
tblVehicleEF	LHD1	0.27	0.08
tblVehicleEF	LHD2	3.4600e-003	2.8390e-003
tblVehicleEF	LHD2	4.0020e-003	3.5160e-003
tblVehicleEF	LHD2	7.4040e-003	7.6560e-003
tblVehicleEF	LHD2	0.12	0.13
tblVehicleEF	LHD2	0.45	0.48

BRE Space Mira Loma (Construction - Mitigated) - Riverside-South Coast County, Annual

tblVehicleEF	LHD2	1.08	0.49
tblVehicleEF	LHD2	14.41	15.04
tblVehicleEF	LHD2	598.41	622.37
tblVehicleEF	LHD2	23.24	6.52
tblVehicleEF	LHD2	0.11	0.13
tblVehicleEF	LHD2	1.50	1.67
tblVehicleEF	LHD2	0.50	0.17
tblVehicleEF	LHD2	1.3120e-003	1.5070e-003
tblVehicleEF	LHD2	0.01	0.01
tblVehicleEF	LHD2	0.01	0.01
tblVehicleEF	LHD2	3.7000e-004	1.0100e-004
tblVehicleEF	LHD2	1.2550e-003	1.4420e-003
tblVehicleEF	LHD2	2.7000e-003	2.7370e-003
tblVehicleEF	LHD2	0.01	0.01
tblVehicleEF	LHD2	3.4000e-004	9.3000e-005
tblVehicleEF	LHD2	1.4050e-003	1.1710e-003
tblVehicleEF	LHD2	0.04	0.04
tblVehicleEF	LHD2	0.01	0.02
tblVehicleEF	LHD2	7.4200e-004	6.3000e-004
tblVehicleEF	LHD2	0.05	0.06
tblVehicleEF	LHD2	0.08	0.21
tblVehicleEF	LHD2	0.10	0.04
tblVehicleEF	LHD2	1.4000e-004	1.4300e-004
tblVehicleEF	LHD2	5.8170e-003	5.9880e-003
tblVehicleEF	LHD2	2.5200e-004	6.5000e-005
tblVehicleEF	LHD2	1.4050e-003	1.1710e-003
tblVehicleEF	LHD2	0.04	0.04

BRE Space Mira Loma (Construction - Mitigated) - Riverside-South Coast County, Annual

tblVehicleEF	LHD2	0.02	0.02
tblVehicleEF	LHD2	7.4200e-004	6.3000e-004
tblVehicleEF	LHD2	0.06	0.07
tblVehicleEF	LHD2	0.08	0.21
tblVehicleEF	LHD2	0.11	0.04
tblVehicleEF	LHD2	3.4600e-003	2.8460e-003
tblVehicleEF	LHD2	4.0450e-003	3.5410e-003
tblVehicleEF	LHD2	7.1500e-003	7.3630e-003
tblVehicleEF	LHD2	0.12	0.13
tblVehicleEF	LHD2	0.45	0.48
tblVehicleEF	LHD2	1.04	0.47
tblVehicleEF	LHD2	14.41	15.04
tblVehicleEF	LHD2	598.41	622.37
tblVehicleEF	LHD2	23.24	6.47
tblVehicleEF	LHD2	0.11	0.13
tblVehicleEF	LHD2	1.41	1.58
tblVehicleEF	LHD2	0.48	0.16
tblVehicleEF	LHD2	1.3120e-003	1.5070e-003
tblVehicleEF	LHD2	0.01	0.01
tblVehicleEF	LHD2	0.01	0.01
tblVehicleEF	LHD2	3.7000e-004	1.0100e-004
tblVehicleEF	LHD2	1.2550e-003	1.4420e-003
tblVehicleEF	LHD2	2.7000e-003	2.7370e-003
tblVehicleEF	LHD2	0.01	0.01
tblVehicleEF	LHD2	3.4000e-004	9.3000e-005
tblVehicleEF	LHD2	2.6530e-003	2.0860e-003
tblVehicleEF	LHD2	0.04	0.04

BRE Space Mira Loma (Construction - Mitigated) - Riverside-South Coast County, Annual

tblVehicleEF	LHD2	0.01	0.02
tblVehicleEF	LHD2	1.3950e-003	1.2080e-003
tblVehicleEF	LHD2	0.05	0.06
tblVehicleEF	LHD2	0.08	0.21
tblVehicleEF	LHD2	0.10	0.04
tblVehicleEF	LHD2	1.4000e-004	1.4300e-004
tblVehicleEF	LHD2	5.8170e-003	5.9880e-003
tblVehicleEF	LHD2	2.5100e-004	6.4000e-005
tblVehicleEF	LHD2	2.6530e-003	2.0860e-003
tblVehicleEF	LHD2	0.04	0.04
tblVehicleEF	LHD2	0.02	0.02
tblVehicleEF	LHD2	1.3950e-003	1.2080e-003
tblVehicleEF	LHD2	0.06	0.07
tblVehicleEF	LHD2	0.08	0.21
tblVehicleEF	LHD2	0.11	0.04
tblVehicleEF	LHD2	3.4600e-003	2.8400e-003
tblVehicleEF	LHD2	3.9920e-003	3.5200e-003
tblVehicleEF	LHD2	7.4470e-003	7.6030e-003
tblVehicleEF	LHD2	0.12	0.13
tblVehicleEF	LHD2	0.45	0.48
tblVehicleEF	LHD2	1.09	0.49
tblVehicleEF	LHD2	14.41	15.04
tblVehicleEF	LHD2	598.41	622.37
tblVehicleEF	LHD2	23.24	6.51
tblVehicleEF	LHD2	0.11	0.13
tblVehicleEF	LHD2	1.48	1.65
tblVehicleEF	LHD2	0.50	0.16

BRE Space Mira Loma (Construction - Mitigated) - Riverside-South Coast County, Annual

tblVehicleEF	LHD2	1.3120e-003	1.5070e-003
tblVehicleEF	LHD2	0.01	0.01
tblVehicleEF	LHD2	0.01	0.01
tblVehicleEF	LHD2	3.7000e-004	1.0100e-004
tblVehicleEF	LHD2	1.2550e-003	1.4420e-003
tblVehicleEF	LHD2	2.7000e-003	2.7370e-003
tblVehicleEF	LHD2	0.01	0.01
tblVehicleEF	LHD2	3.4000e-004	9.3000e-005
tblVehicleEF	LHD2	1.1040e-003	1.2010e-003
tblVehicleEF	LHD2	0.04	0.04
tblVehicleEF	LHD2	0.01	0.02
tblVehicleEF	LHD2	6.2900e-004	6.5400e-004
tblVehicleEF	LHD2	0.05	0.06
tblVehicleEF	LHD2	0.08	0.22
tblVehicleEF	LHD2	0.10	0.04
tblVehicleEF	LHD2	1.4000e-004	1.4300e-004
tblVehicleEF	LHD2	5.8170e-003	5.9880e-003
tblVehicleEF	LHD2	2.5200e-004	6.4000e-005
tblVehicleEF	LHD2	1.1040e-003	1.2010e-003
tblVehicleEF	LHD2	0.04	0.04
tblVehicleEF	LHD2	0.02	0.02
tblVehicleEF	LHD2	6.2900e-004	6.5400e-004
tblVehicleEF	LHD2	0.06	0.07
tblVehicleEF	LHD2	0.08	0.22
tblVehicleEF	LHD2	0.11	0.04
tblVehicleEF	MCY	0.42	0.31
tblVehicleEF	MCY	0.15	0.24

BRE Space Mira Loma (Construction - Mitigated) - Riverside-South Coast County, Annual

tblVehicleEF	MCY	19.14	19.16
tblVehicleEF	MCY	9.69	8.62
tblVehicleEF	MCY	166.26	207.70
tblVehicleEF	MCY	45.80	60.67
tblVehicleEF	MCY	1.12	1.13
tblVehicleEF	MCY	0.31	0.26
tblVehicleEF	MCY	1.8240e-003	1.7610e-003
tblVehicleEF	MCY	3.3680e-003	2.8430e-003
tblVehicleEF	MCY	1.7050e-003	1.6470e-003
tblVehicleEF	MCY	3.1720e-003	2.6760e-003
tblVehicleEF	MCY	1.69	1.43
tblVehicleEF	MCY	0.85	0.79
tblVehicleEF	MCY	0.92	0.76
tblVehicleEF	MCY	2.13	2.13
tblVehicleEF	MCY	0.56	1.82
tblVehicleEF	MCY	2.06	1.84
tblVehicleEF	MCY	2.0370e-003	2.0550e-003
tblVehicleEF	MCY	6.7700e-004	6.0000e-004
tblVehicleEF	MCY	1.69	1.43
tblVehicleEF	MCY	0.85	0.79
tblVehicleEF	MCY	0.92	0.76
tblVehicleEF	MCY	2.63	2.63
tblVehicleEF	MCY	0.56	1.82
tblVehicleEF	MCY	2.24	2.00
tblVehicleEF	MCY	0.42	0.31
tblVehicleEF	MCY	0.14	0.21
tblVehicleEF	MCY	19.85	19.13

BRE Space Mira Loma (Construction - Mitigated) - Riverside-South Coast County, Annual

tblVehicleEF	MCY	9.10	7.90
tblVehicleEF	MCY	166.26	207.50
tblVehicleEF	MCY	45.80	58.76
tblVehicleEF	MCY	0.98	0.98
tblVehicleEF	MCY	0.29	0.25
tblVehicleEF	MCY	1.8240e-003	1.7610e-003
tblVehicleEF	MCY	3.3680e-003	2.8430e-003
tblVehicleEF	MCY	1.7050e-003	1.6470e-003
tblVehicleEF	MCY	3.1720e-003	2.6760e-003
tblVehicleEF	MCY	3.36	2.74
tblVehicleEF	MCY	1.24	1.09
tblVehicleEF	MCY	2.10	1.72
tblVehicleEF	MCY	2.11	2.09
tblVehicleEF	MCY	0.56	1.79
tblVehicleEF	MCY	1.85	1.61
tblVehicleEF	MCY	2.0480e-003	2.0530e-003
tblVehicleEF	MCY	6.6100e-004	5.8100e-004
tblVehicleEF	MCY	3.36	2.74
tblVehicleEF	MCY	1.24	1.09
tblVehicleEF	MCY	2.10	1.72
tblVehicleEF	MCY	2.61	2.57
tblVehicleEF	MCY	0.56	1.79
tblVehicleEF	MCY	2.01	1.76
tblVehicleEF	MCY	0.42	0.31
tblVehicleEF	MCY	0.15	0.24
tblVehicleEF	MCY	18.68	18.59
tblVehicleEF	MCY	9.65	8.41

BRE Space Mira Loma (Construction - Mitigated) - Riverside-South Coast County, Annual

tblVehicleEF	MCY	166.26	206.72
tblVehicleEF	MCY	45.80	60.18
tblVehicleEF	MCY	1.12	1.09
tblVehicleEF	MCY	0.31	0.26
tblVehicleEF	MCY	1.8240e-003	1.7610e-003
tblVehicleEF	MCY	3.3680e-003	2.8430e-003
tblVehicleEF	MCY	1.7050e-003	1.6470e-003
tblVehicleEF	MCY	3.1720e-003	2.6760e-003
tblVehicleEF	MCY	1.60	1.64
tblVehicleEF	MCY	1.04	1.06
tblVehicleEF	MCY	0.74	0.76
tblVehicleEF	MCY	2.12	2.11
tblVehicleEF	MCY	0.64	2.08
tblVehicleEF	MCY	2.07	1.80
tblVehicleEF	MCY	2.0300e-003	2.0460e-003
tblVehicleEF	MCY	6.7700e-004	5.9600e-004
tblVehicleEF	MCY	1.60	1.64
tblVehicleEF	MCY	1.04	1.06
tblVehicleEF	MCY	0.74	0.76
tblVehicleEF	MCY	2.62	2.60
tblVehicleEF	MCY	0.64	2.08
tblVehicleEF	MCY	2.26	1.96
tblVehicleEF	MDV	0.01	4.7140e-003
tblVehicleEF	MDV	0.02	0.08
tblVehicleEF	MDV	1.26	1.01
tblVehicleEF	MDV	2.88	3.15
tblVehicleEF	MDV	474.24	407.49

BRE Space Mira Loma (Construction - Mitigated) - Riverside-South Coast County, Annual

tblVehicleEF	MDV	107.24	86.52
tblVehicleEF	MDV	0.15	0.10
tblVehicleEF	MDV	0.27	0.36
tblVehicleEF	MDV	1.6800e-003	1.4810e-003
tblVehicleEF	MDV	2.4130e-003	1.9440e-003
tblVehicleEF	MDV	1.5490e-003	1.3660e-003
tblVehicleEF	MDV	2.2190e-003	1.7870e-003
tblVehicleEF	MDV	0.11	0.11
tblVehicleEF	MDV	0.20	0.16
tblVehicleEF	MDV	0.09	0.09
tblVehicleEF	MDV	0.03	0.02
tblVehicleEF	MDV	0.11	0.47
tblVehicleEF	MDV	0.22	0.41
tblVehicleEF	MDV	4.7510e-003	4.0030e-003
tblVehicleEF	MDV	1.1230e-003	8.5100e-004
tblVehicleEF	MDV	0.11	0.11
tblVehicleEF	MDV	0.20	0.16
tblVehicleEF	MDV	0.09	0.09
tblVehicleEF	MDV	0.04	0.03
tblVehicleEF	MDV	0.11	0.47
tblVehicleEF	MDV	0.24	0.45
tblVehicleEF	MDV	0.01	5.2950e-003
tblVehicleEF	MDV	0.01	0.07
tblVehicleEF	MDV	1.53	1.20
tblVehicleEF	MDV	2.54	2.62
tblVehicleEF	MDV	514.80	429.84
tblVehicleEF	MDV	107.24	85.49

BRE Space Mira Loma (Construction - Mitigated) - Riverside-South Coast County, Annual

tblVehicleEF	MDV	0.14	0.09
tblVehicleEF	MDV	0.26	0.34
tblVehicleEF	MDV	1.6800e-003	1.4810e-003
tblVehicleEF	MDV	2.4130e-003	1.9440e-003
tblVehicleEF	MDV	1.5490e-003	1.3660e-003
tblVehicleEF	MDV	2.2190e-003	1.7870e-003
tblVehicleEF	MDV	0.21	0.20
tblVehicleEF	MDV	0.23	0.17
tblVehicleEF	MDV	0.17	0.17
tblVehicleEF	MDV	0.03	0.02
tblVehicleEF	MDV	0.11	0.46
tblVehicleEF	MDV	0.19	0.35
tblVehicleEF	MDV	5.1610e-003	4.2230e-003
tblVehicleEF	MDV	1.1170e-003	8.4100e-004
tblVehicleEF	MDV	0.21	0.20
tblVehicleEF	MDV	0.23	0.17
tblVehicleEF	MDV	0.17	0.17
tblVehicleEF	MDV	0.05	0.03
tblVehicleEF	MDV	0.11	0.46
tblVehicleEF	MDV	0.21	0.39
tblVehicleEF	MDV	0.01	4.6310e-003
tblVehicleEF	MDV	0.02	0.08
tblVehicleEF	MDV	1.18	0.97
tblVehicleEF	MDV	2.94	3.12
tblVehicleEF	MDV	462.11	403.72
tblVehicleEF	MDV	107.24	86.49
tblVehicleEF	MDV	0.14	0.10

BRE Space Mira Loma (Construction - Mitigated) - Riverside-South Coast County, Annual

tblVehicleEF	MDV	0.27	0.36
tblVehicleEF	MDV	1.6800e-003	1.4810e-003
tblVehicleEF	MDV	2.4130e-003	1.9440e-003
tblVehicleEF	MDV	1.5490e-003	1.3660e-003
tblVehicleEF	MDV	2.2190e-003	1.7870e-003
tblVehicleEF	MDV	0.09	0.10
tblVehicleEF	MDV	0.21	0.17
tblVehicleEF	MDV	0.08	0.10
tblVehicleEF	MDV	0.03	0.02
tblVehicleEF	MDV	0.13	0.54
tblVehicleEF	MDV	0.23	0.41
tblVehicleEF	MDV	4.6290e-003	3.9660e-003
tblVehicleEF	MDV	1.1240e-003	8.5000e-004
tblVehicleEF	MDV	0.09	0.10
tblVehicleEF	MDV	0.21	0.17
tblVehicleEF	MDV	0.08	0.10
tblVehicleEF	MDV	0.04	0.03
tblVehicleEF	MDV	0.13	0.54
tblVehicleEF	MDV	0.25	0.45
tblVehicleEF	MH	0.03	3.3380e-003
tblVehicleEF	MH	0.02	0.00
tblVehicleEF	MH	2.33	0.34
tblVehicleEF	MH	5.58	0.00
tblVehicleEF	MH	998.83	935.85
tblVehicleEF	MH	57.38	0.00
tblVehicleEF	MH	1.57	4.40
tblVehicleEF	MH	0.82	0.00

BRE Space Mira Loma (Construction - Mitigated) - Riverside-South Coast County, Annual

tblVehicleEF	MH	0.01	0.02
tblVehicleEF	MH	0.04	0.14
tblVehicleEF	MH	1.0280e-003	0.00
tblVehicleEF	MH	3.2460e-003	4.0000e-003
tblVehicleEF	MH	0.04	0.13
tblVehicleEF	MH	9.4600e-004	0.00
tblVehicleEF	MH	1.47	0.00
tblVehicleEF	MH	0.08	0.00
tblVehicleEF	MH	0.51	0.00
tblVehicleEF	MH	0.08	0.07
tblVehicleEF	MH	0.03	0.00
tblVehicleEF	MH	0.33	0.00
tblVehicleEF	MH	9.9070e-003	8.8470e-003
tblVehicleEF	MH	6.7100e-004	0.00
tblVehicleEF	MH	1.47	0.00
tblVehicleEF	MH	0.08	0.00
tblVehicleEF	MH	0.51	0.00
tblVehicleEF	MH	0.11	0.08
tblVehicleEF	MH	0.03	0.00
tblVehicleEF	MH	0.36	0.00
tblVehicleEF	MH	0.03	3.3380e-003
tblVehicleEF	MH	0.02	0.00
tblVehicleEF	MH	2.40	0.34
tblVehicleEF	MH	5.19	0.00
tblVehicleEF	MH	998.83	935.85
tblVehicleEF	MH	57.38	0.00
tblVehicleEF	MH	1.46	4.15

BRE Space Mira Loma (Construction - Mitigated) - Riverside-South Coast County, Annual

tblVehicleEF	MH	0.79	0.00
tblVehicleEF	MH	0.01	0.02
tblVehicleEF	MH	0.04	0.14
tblVehicleEF	MH	1.0280e-003	0.00
tblVehicleEF	MH	3.2460e-003	4.0000e-003
tblVehicleEF	MH	0.04	0.13
tblVehicleEF	MH	9.4600e-004	0.00
tblVehicleEF	MH	2.69	0.00
tblVehicleEF	MH	0.09	0.00
tblVehicleEF	MH	1.00	0.00
tblVehicleEF	MH	0.09	0.07
tblVehicleEF	MH	0.03	0.00
tblVehicleEF	MH	0.31	0.00
tblVehicleEF	MH	9.9080e-003	8.8470e-003
tblVehicleEF	MH	6.6400e-004	0.00
tblVehicleEF	MH	2.69	0.00
tblVehicleEF	MH	0.09	0.00
tblVehicleEF	MH	1.00	0.00
tblVehicleEF	MH	0.12	0.08
tblVehicleEF	MH	0.03	0.00
tblVehicleEF	MH	0.34	0.00
tblVehicleEF	MH	0.03	3.3380e-003
tblVehicleEF	MH	0.02	0.00
tblVehicleEF	MH	2.32	0.34
tblVehicleEF	MH	5.61	0.00
tblVehicleEF	MH	998.83	935.85
tblVehicleEF	MH	57.38	0.00

BRE Space Mira Loma (Construction - Mitigated) - Riverside-South Coast County, Annual

tblVehicleEF	MH	1.55	4.33
tblVehicleEF	MH	0.82	0.00
tblVehicleEF	MH	0.01	0.02
tblVehicleEF	MH	0.04	0.14
tblVehicleEF	MH	1.0280e-003	0.00
tblVehicleEF	MH	3.2460e-003	4.0000e-003
tblVehicleEF	MH	0.04	0.13
tblVehicleEF	MH	9.4600e-004	0.00
tblVehicleEF	MH	1.48	0.00
tblVehicleEF	MH	0.10	0.00
tblVehicleEF	MH	0.50	0.00
tblVehicleEF	MH	0.08	0.07
tblVehicleEF	MH	0.03	0.00
tblVehicleEF	MH	0.33	0.00
tblVehicleEF	MH	9.9070e-003	8.8470e-003
tblVehicleEF	MH	6.7200e-004	0.00
tblVehicleEF	MH	1.48	0.00
tblVehicleEF	MH	0.10	0.00
tblVehicleEF	MH	0.50	0.00
tblVehicleEF	MH	0.11	0.08
tblVehicleEF	MH	0.03	0.00
tblVehicleEF	MH	0.36	0.00
tblVehicleEF	MHD	0.02	2.7360e-003
tblVehicleEF	MHD	3.1970e-003	3.0240e-003
tblVehicleEF	MHD	0.05	7.0010e-003
tblVehicleEF	MHD	0.35	0.32
tblVehicleEF	MHD	0.24	0.31

BRE Space Mira Loma (Construction - Mitigated) - Riverside-South Coast County, Annual

tblVehicleEF	MHD	5.47	0.82
tblVehicleEF	MHD	152.51	70.86
tblVehicleEF	MHD	1,062.94	946.77
tblVehicleEF	MHD	54.61	7.06
tblVehicleEF	MHD	0.61	0.56
tblVehicleEF	MHD	0.89	1.59
tblVehicleEF	MHD	11.52	1.41
tblVehicleEF	MHD	9.8000e-004	1.4660e-003
tblVehicleEF	MHD	5.7040e-003	0.05
tblVehicleEF	MHD	7.4900e-004	8.2000e-005
tblVehicleEF	MHD	9.3700e-004	1.4030e-003
tblVehicleEF	MHD	5.4540e-003	0.04
tblVehicleEF	MHD	6.8900e-004	7.5000e-005
tblVehicleEF	MHD	1.6000e-003	4.3900e-004
tblVehicleEF	MHD	0.05	0.02
tblVehicleEF	MHD	0.03	0.02
tblVehicleEF	MHD	8.0100e-004	2.3500e-004
tblVehicleEF	MHD	0.03	0.05
tblVehicleEF	MHD	0.02	0.08
tblVehicleEF	MHD	0.33	0.04
tblVehicleEF	MHD	1.4660e-003	6.7200e-004
tblVehicleEF	MHD	0.01	8.9930e-003
tblVehicleEF	MHD	6.4200e-004	7.0000e-005
tblVehicleEF	MHD	1.6000e-003	4.3900e-004
tblVehicleEF	MHD	0.05	0.02
tblVehicleEF	MHD	0.04	0.02
tblVehicleEF	MHD	8.0100e-004	2.3500e-004

BRE Space Mira Loma (Construction - Mitigated) - Riverside-South Coast County, Annual

tblVehicleEF	MHD	0.03	0.06
tblVehicleEF	MHD	0.02	0.08
tblVehicleEF	MHD	0.36	0.04
tblVehicleEF	MHD	0.02	2.6030e-003
tblVehicleEF	MHD	3.2380e-003	3.0420e-003
tblVehicleEF	MHD	0.05	6.7280e-003
tblVehicleEF	MHD	0.25	0.27
tblVehicleEF	MHD	0.25	0.31
tblVehicleEF	MHD	5.23	0.77
tblVehicleEF	MHD	161.54	71.77
tblVehicleEF	MHD	1,062.94	946.77
tblVehicleEF	MHD	54.61	6.98
tblVehicleEF	MHD	0.63	0.57
tblVehicleEF	MHD	0.83	1.50
tblVehicleEF	MHD	11.50	1.41
tblVehicleEF	MHD	8.2600e-004	1.2390e-003
tblVehicleEF	MHD	5.7040e-003	0.05
tblVehicleEF	MHD	7.4900e-004	8.2000e-005
tblVehicleEF	MHD	7.9000e-004	1.1850e-003
tblVehicleEF	MHD	5.4540e-003	0.04
tblVehicleEF	MHD	6.8900e-004	7.5000e-005
tblVehicleEF	MHD	3.0890e-003	7.9100e-004
tblVehicleEF	MHD	0.05	0.02
tblVehicleEF	MHD	0.02	0.02
tblVehicleEF	MHD	1.5560e-003	4.6400e-004
tblVehicleEF	MHD	0.03	0.05
tblVehicleEF	MHD	0.02	0.08

BRE Space Mira Loma (Construction - Mitigated) - Riverside-South Coast County, Annual

tblVehicleEF	MHD	0.32	0.04
tblVehicleEF	MHD	1.5510e-003	6.8000e-004
tblVehicleEF	MHD	0.01	8.9930e-003
tblVehicleEF	MHD	6.3800e-004	6.9000e-005
tblVehicleEF	MHD	3.0890e-003	7.9100e-004
tblVehicleEF	MHD	0.05	0.02
tblVehicleEF	MHD	0.03	0.02
tblVehicleEF	MHD	1.5560e-003	4.6400e-004
tblVehicleEF	MHD	0.03	0.06
tblVehicleEF	MHD	0.02	0.08
tblVehicleEF	MHD	0.35	0.04
tblVehicleEF	MHD	0.02	2.9320e-003
tblVehicleEF	MHD	3.1690e-003	3.0250e-003
tblVehicleEF	MHD	0.05	6.9370e-003
tblVehicleEF	MHD	0.48	0.39
tblVehicleEF	MHD	0.24	0.31
tblVehicleEF	MHD	5.56	0.81
tblVehicleEF	MHD	140.03	69.60
tblVehicleEF	MHD	1,062.94	946.77
tblVehicleEF	MHD	54.61	7.04
tblVehicleEF	MHD	0.58	0.56
tblVehicleEF	MHD	0.88	1.57
tblVehicleEF	MHD	11.53	1.41
tblVehicleEF	MHD	1.1920e-003	1.7800e-003
tblVehicleEF	MHD	5.7040e-003	0.05
tblVehicleEF	MHD	7.4900e-004	8.2000e-005
tblVehicleEF	MHD	1.1400e-003	1.7030e-003

BRE Space Mira Loma (Construction - Mitigated) - Riverside-South Coast County, Annual

tblVehicleEF	MHD	5.4540e-003	0.04
tblVehicleEF	MHD	6.8900e-004	7.5000e-005
tblVehicleEF	MHD	1.1940e-003	4.6300e-004
tblVehicleEF	MHD	0.05	0.02
tblVehicleEF	MHD	0.03	0.02
tblVehicleEF	MHD	6.2900e-004	2.4800e-004
tblVehicleEF	MHD	0.03	0.05
tblVehicleEF	MHD	0.02	0.08
tblVehicleEF	MHD	0.34	0.04
tblVehicleEF	MHD	1.3480e-003	6.6000e-004
tblVehicleEF	MHD	0.01	8.9930e-003
tblVehicleEF	MHD	6.4300e-004	7.0000e-005
tblVehicleEF	MHD	1.1940e-003	4.6300e-004
tblVehicleEF	MHD	0.05	0.02
tblVehicleEF	MHD	0.04	0.02
tblVehicleEF	MHD	6.2900e-004	2.4800e-004
tblVehicleEF	MHD	0.03	0.06
tblVehicleEF	MHD	0.02	0.08
tblVehicleEF	MHD	0.37	0.04
tblVehicleEF	OBUS	0.01	8.6190e-003
tblVehicleEF	OBUS	6.8270e-003	7.1940e-003
tblVehicleEF	OBUS	0.03	0.02
tblVehicleEF	OBUS	0.27	0.48
tblVehicleEF	OBUS	0.46	0.87
tblVehicleEF	OBUS	5.79	2.73
tblVehicleEF	OBUS	74.97	66.93
tblVehicleEF	OBUS	1,092.94	1,366.52

BRE Space Mira Loma (Construction - Mitigated) - Riverside-South Coast County, Annual

tblVehicleEF	OBUS	69.71	21.52
tblVehicleEF	OBUS	0.31	0.30
tblVehicleEF	OBUS	0.97	1.35
tblVehicleEF	OBUS	2.13	0.63
tblVehicleEF	OBUS	6.8000e-005	5.7600e-004
tblVehicleEF	OBUS	5.0070e-003	0.02
tblVehicleEF	OBUS	8.4500e-004	2.1400e-004
tblVehicleEF	OBUS	6.5000e-005	5.5200e-004
tblVehicleEF	OBUS	4.7740e-003	0.02
tblVehicleEF	OBUS	7.7700e-004	1.9600e-004
tblVehicleEF	OBUS	2.1110e-003	2.6570e-003
tblVehicleEF	OBUS	0.02	0.03
tblVehicleEF	OBUS	0.04	0.05
tblVehicleEF	OBUS	9.1000e-004	1.1650e-003
tblVehicleEF	OBUS	0.03	0.06
tblVehicleEF	OBUS	0.05	0.29
tblVehicleEF	OBUS	0.36	0.13
tblVehicleEF	OBUS	7.2800e-004	6.3900e-004
tblVehicleEF	OBUS	0.01	0.01
tblVehicleEF	OBUS	7.9900e-004	2.1300e-004
tblVehicleEF	OBUS	2.1110e-003	2.6570e-003
tblVehicleEF	OBUS	0.02	0.03
tblVehicleEF	OBUS	0.05	0.06
tblVehicleEF	OBUS	9.1000e-004	1.1650e-003
tblVehicleEF	OBUS	0.04	0.08
tblVehicleEF	OBUS	0.05	0.29
tblVehicleEF	OBUS	0.39	0.14

BRE Space Mira Loma (Construction - Mitigated) - Riverside-South Coast County, Annual

tblVehicleEF	OBUS	0.01	8.6710e-003
tblVehicleEF	OBUS	6.9570e-003	7.3440e-003
tblVehicleEF	OBUS	0.03	0.02
tblVehicleEF	OBUS	0.26	0.47
tblVehicleEF	OBUS	0.46	0.88
tblVehicleEF	OBUS	5.41	2.54
tblVehicleEF	OBUS	78.41	66.84
tblVehicleEF	OBUS	1,092.94	1,366.56
tblVehicleEF	OBUS	69.71	21.19
tblVehicleEF	OBUS	0.32	0.29
tblVehicleEF	OBUS	0.91	1.26
tblVehicleEF	OBUS	2.10	0.62
tblVehicleEF	OBUS	5.7000e-005	4.8900e-004
tblVehicleEF	OBUS	5.0070e-003	0.02
tblVehicleEF	OBUS	8.4500e-004	2.1400e-004
tblVehicleEF	OBUS	5.4000e-005	4.6800e-004
tblVehicleEF	OBUS	4.7740e-003	0.02
tblVehicleEF	OBUS	7.7700e-004	1.9600e-004
tblVehicleEF	OBUS	3.9250e-003	4.6820e-003
tblVehicleEF	OBUS	0.02	0.03
tblVehicleEF	OBUS	0.04	0.05
tblVehicleEF	OBUS	1.7420e-003	2.2520e-003
tblVehicleEF	OBUS	0.03	0.06
tblVehicleEF	OBUS	0.05	0.29
tblVehicleEF	OBUS	0.34	0.12
tblVehicleEF	OBUS	7.6000e-004	6.3800e-004
tblVehicleEF	OBUS	0.01	0.01

BRE Space Mira Loma (Construction - Mitigated) - Riverside-South Coast County, Annual

tblVehicleEF	OBUS	7.9200e-004	2.1000e-004
tblVehicleEF	OBUS	3.9250e-003	4.6820e-003
tblVehicleEF	OBUS	0.02	0.03
tblVehicleEF	OBUS	0.05	0.07
tblVehicleEF	OBUS	1.7420e-003	2.2520e-003
tblVehicleEF	OBUS	0.04	0.08
tblVehicleEF	OBUS	0.05	0.29
tblVehicleEF	OBUS	0.38	0.14
tblVehicleEF	OBUS	0.01	8.5850e-003
tblVehicleEF	OBUS	6.8060e-003	7.2070e-003
tblVehicleEF	OBUS	0.03	0.02
tblVehicleEF	OBUS	0.28	0.49
tblVehicleEF	OBUS	0.46	0.87
tblVehicleEF	OBUS	5.84	2.72
tblVehicleEF	OBUS	70.22	67.05
tblVehicleEF	OBUS	1,092.94	1,366.53
tblVehicleEF	OBUS	69.71	21.50
tblVehicleEF	OBUS	0.29	0.31
tblVehicleEF	OBUS	0.97	1.33
tblVehicleEF	OBUS	2.13	0.62
tblVehicleEF	OBUS	8.2000e-005	6.9700e-004
tblVehicleEF	OBUS	5.0070e-003	0.02
tblVehicleEF	OBUS	8.4500e-004	2.1400e-004
tblVehicleEF	OBUS	7.9000e-005	6.6700e-004
tblVehicleEF	OBUS	4.7740e-003	0.02
tblVehicleEF	OBUS	7.7700e-004	1.9600e-004
tblVehicleEF	OBUS	1.8300e-003	2.7860e-003

BRE Space Mira Loma (Construction - Mitigated) - Riverside-South Coast County, Annual

tblVehicleEF	OBUS	0.02	0.03
tblVehicleEF	OBUS	0.04	0.05
tblVehicleEF	OBUS	8.3900e-004	1.2410e-003
tblVehicleEF	OBUS	0.03	0.06
tblVehicleEF	OBUS	0.05	0.31
tblVehicleEF	OBUS	0.36	0.13
tblVehicleEF	OBUS	6.8200e-004	6.4000e-004
tblVehicleEF	OBUS	0.01	0.01
tblVehicleEF	OBUS	7.9900e-004	2.1300e-004
tblVehicleEF	OBUS	1.8300e-003	2.7860e-003
tblVehicleEF	OBUS	0.02	0.03
tblVehicleEF	OBUS	0.05	0.06
tblVehicleEF	OBUS	8.3900e-004	1.2410e-003
tblVehicleEF	OBUS	0.04	0.08
tblVehicleEF	OBUS	0.05	0.31
tblVehicleEF	OBUS	0.40	0.14
tblVehicleEF	SBUS	0.82	0.09
tblVehicleEF	SBUS	0.01	6.8650e-003
tblVehicleEF	SBUS	0.06	8.0490e-003
tblVehicleEF	SBUS	7.82	3.40
tblVehicleEF	SBUS	0.60	0.57
tblVehicleEF	SBUS	6.53	1.09
tblVehicleEF	SBUS	1,137.52	372.28
tblVehicleEF	SBUS	1,098.11	1,106.71
tblVehicleEF	SBUS	54.55	6.95
tblVehicleEF	SBUS	9.42	3.42
tblVehicleEF	SBUS	4.31	4.61

BRE Space Mira Loma (Construction - Mitigated) - Riverside-South Coast County, Annual

tblVehicleEF	SBUS	12.32	0.72
tblVehicleEF	SBUS	9.5680e-003	3.6140e-003
tblVehicleEF	SBUS	0.01	0.01
tblVehicleEF	SBUS	0.02	0.03
tblVehicleEF	SBUS	4.7600e-004	4.6000e-005
tblVehicleEF	SBUS	9.1540e-003	3.4580e-003
tblVehicleEF	SBUS	2.6910e-003	2.6470e-003
tblVehicleEF	SBUS	0.02	0.03
tblVehicleEF	SBUS	4.3700e-004	4.2000e-005
tblVehicleEF	SBUS	4.8460e-003	1.4760e-003
tblVehicleEF	SBUS	0.03	0.01
tblVehicleEF	SBUS	0.93	0.41
tblVehicleEF	SBUS	2.2980e-003	7.3900e-004
tblVehicleEF	SBUS	0.10	0.10
tblVehicleEF	SBUS	0.02	0.06
tblVehicleEF	SBUS	0.36	0.05
tblVehicleEF	SBUS	0.01	3.5600e-003
tblVehicleEF	SBUS	0.01	0.01
tblVehicleEF	SBUS	6.5900e-004	6.9000e-005
tblVehicleEF	SBUS	4.8460e-003	1.4760e-003
tblVehicleEF	SBUS	0.03	0.01
tblVehicleEF	SBUS	1.33	0.59
tblVehicleEF	SBUS	2.2980e-003	7.3900e-004
tblVehicleEF	SBUS	0.12	0.11
tblVehicleEF	SBUS	0.02	0.06
tblVehicleEF	SBUS	0.39	0.05
tblVehicleEF	SBUS	0.82	0.09

BRE Space Mira Loma (Construction - Mitigated) - Riverside-South Coast County, Annual

tblVehicleEF	SBUS	0.01	6.9520e-003
tblVehicleEF	SBUS	0.05	6.7100e-003
tblVehicleEF	SBUS	7.71	3.36
tblVehicleEF	SBUS	0.61	0.58
tblVehicleEF	SBUS	4.73	0.78
tblVehicleEF	SBUS	1,189.12	382.15
tblVehicleEF	SBUS	1,098.11	1,106.72
tblVehicleEF	SBUS	54.55	6.44
tblVehicleEF	SBUS	9.72	3.51
tblVehicleEF	SBUS	4.05	4.33
tblVehicleEF	SBUS	12.29	0.71
tblVehicleEF	SBUS	8.0660e-003	3.0540e-003
tblVehicleEF	SBUS	0.01	0.01
tblVehicleEF	SBUS	0.02	0.03
tblVehicleEF	SBUS	4.7600e-004	4.6000e-005
tblVehicleEF	SBUS	7.7170e-003	2.9220e-003
tblVehicleEF	SBUS	2.6910e-003	2.6470e-003
tblVehicleEF	SBUS	0.02	0.03
tblVehicleEF	SBUS	4.3700e-004	4.2000e-005
tblVehicleEF	SBUS	8.7430e-003	2.5870e-003
tblVehicleEF	SBUS	0.03	0.01
tblVehicleEF	SBUS	0.92	0.41
tblVehicleEF	SBUS	4.2770e-003	1.3760e-003
tblVehicleEF	SBUS	0.10	0.10
tblVehicleEF	SBUS	0.01	0.06
tblVehicleEF	SBUS	0.30	0.04
tblVehicleEF	SBUS	0.01	3.6540e-003

BRE Space Mira Loma (Construction - Mitigated) - Riverside-South Coast County, Annual

tblVehicleEF	SBUS	0.01	0.01
tblVehicleEF	SBUS	6.2900e-004	6.4000e-005
tblVehicleEF	SBUS	8.7430e-003	2.5870e-003
tblVehicleEF	SBUS	0.03	0.01
tblVehicleEF	SBUS	1.33	0.59
tblVehicleEF	SBUS	4.2770e-003	1.3760e-003
tblVehicleEF	SBUS	0.12	0.11
tblVehicleEF	SBUS	0.01	0.06
tblVehicleEF	SBUS	0.33	0.04
tblVehicleEF	SBUS	0.82	0.09
tblVehicleEF	SBUS	0.01	6.8630e-003
tblVehicleEF	SBUS	0.06	8.1930e-003
tblVehicleEF	SBUS	7.98	3.46
tblVehicleEF	SBUS	0.60	0.57
tblVehicleEF	SBUS	6.89	1.11
tblVehicleEF	SBUS	1,066.27	358.65
tblVehicleEF	SBUS	1,098.11	1,106.71
tblVehicleEF	SBUS	54.55	6.99
tblVehicleEF	SBUS	9.00	3.31
tblVehicleEF	SBUS	4.26	4.54
tblVehicleEF	SBUS	12.33	0.72
tblVehicleEF	SBUS	0.01	4.3890e-003
tblVehicleEF	SBUS	0.01	0.01
tblVehicleEF	SBUS	0.02	0.03
tblVehicleEF	SBUS	4.7600e-004	4.6000e-005
tblVehicleEF	SBUS	0.01	4.1990e-003
tblVehicleEF	SBUS	2.6910e-003	2.6470e-003

BRE Space Mira Loma (Construction - Mitigated) - Riverside-South Coast County, Annual

tblVehicleEF	SBUS	0.02	0.03
tblVehicleEF	SBUS	4.3700e-004	4.2000e-005
tblVehicleEF	SBUS	4.2260e-003	1.3980e-003
tblVehicleEF	SBUS	0.03	0.01
tblVehicleEF	SBUS	0.93	0.41
tblVehicleEF	SBUS	2.2070e-003	7.6500e-004
tblVehicleEF	SBUS	0.10	0.10
tblVehicleEF	SBUS	0.02	0.08
tblVehicleEF	SBUS	0.37	0.05
tblVehicleEF	SBUS	0.01	3.4320e-003
tblVehicleEF	SBUS	0.01	0.01
tblVehicleEF	SBUS	6.6500e-004	6.9000e-005
tblVehicleEF	SBUS	4.2260e-003	1.3980e-003
tblVehicleEF	SBUS	0.03	0.01
tblVehicleEF	SBUS	1.34	0.59
tblVehicleEF	SBUS	2.2070e-003	7.6500e-004
tblVehicleEF	SBUS	0.12	0.11
tblVehicleEF	SBUS	0.02	0.08
tblVehicleEF	SBUS	0.41	0.05
tblVehicleEF	UBUS	1.44	3.04
tblVehicleEF	UBUS	0.08	0.03
tblVehicleEF	UBUS	7.89	23.58
tblVehicleEF	UBUS	14.42	1.90
tblVehicleEF	UBUS	1,799.80	1,641.14
tblVehicleEF	UBUS	153.89	23.35
tblVehicleEF	UBUS	4.15	0.30
tblVehicleEF	UBUS	12.31	0.23

BRE Space Mira Loma (Construction - Mitigated) - Riverside-South Coast County, Annual

tblVehicleEF	UBUS	0.49	0.09
tblVehicleEF	UBUS	0.01	0.02
tblVehicleEF	UBUS	0.04	2.1620e-003
tblVehicleEF	UBUS	1.4590e-003	2.1000e-004
tblVehicleEF	UBUS	0.21	0.04
tblVehicleEF	UBUS	3.0000e-003	5.0570e-003
tblVehicleEF	UBUS	0.04	2.0490e-003
tblVehicleEF	UBUS	1.3420e-003	1.9300e-004
tblVehicleEF	UBUS	9.4280e-003	2.7000e-003
tblVehicleEF	UBUS	0.11	0.02
tblVehicleEF	UBUS	4.6810e-003	1.0930e-003
tblVehicleEF	UBUS	0.46	0.05
tblVehicleEF	UBUS	0.02	0.08
tblVehicleEF	UBUS	1.13	0.10
tblVehicleEF	UBUS	9.6700e-003	6.3860e-003
tblVehicleEF	UBUS	1.8000e-003	2.3100e-004
tblVehicleEF	UBUS	9.4280e-003	2.7000e-003
tblVehicleEF	UBUS	0.11	0.02
tblVehicleEF	UBUS	4.6810e-003	1.0930e-003
tblVehicleEF	UBUS	1.94	3.11
tblVehicleEF	UBUS	0.02	0.08
tblVehicleEF	UBUS	1.23	0.11
tblVehicleEF	UBUS	1.44	3.04
tblVehicleEF	UBUS	0.08	0.02
tblVehicleEF	UBUS	7.95	23.58
tblVehicleEF	UBUS	12.35	1.62
tblVehicleEF	UBUS	1,799.80	1,641.14

BRE Space Mira Loma (Construction - Mitigated) - Riverside-South Coast County, Annual

tblVehicleEF	UBUS	153.89	22.87
tblVehicleEF	UBUS	3.87	0.30
tblVehicleEF	UBUS	12.22	0.22
tblVehicleEF	UBUS	0.49	0.09
tblVehicleEF	UBUS	0.01	0.02
tblVehicleEF	UBUS	0.04	2.1620e-003
tblVehicleEF	UBUS	1.4590e-003	2.1000e-004
tblVehicleEF	UBUS	0.21	0.04
tblVehicleEF	UBUS	3.0000e-003	5.0570e-003
tblVehicleEF	UBUS	0.04	2.0490e-003
tblVehicleEF	UBUS	1.3420e-003	1.9300e-004
tblVehicleEF	UBUS	0.02	4.7970e-003
tblVehicleEF	UBUS	0.13	0.02
tblVehicleEF	UBUS	9.3920e-003	2.1760e-003
tblVehicleEF	UBUS	0.47	0.05
tblVehicleEF	UBUS	0.02	0.07
tblVehicleEF	UBUS	1.03	0.09
tblVehicleEF	UBUS	9.6710e-003	6.3860e-003
tblVehicleEF	UBUS	1.7640e-003	2.2600e-004
tblVehicleEF	UBUS	0.02	4.7970e-003
tblVehicleEF	UBUS	0.13	0.02
tblVehicleEF	UBUS	9.3920e-003	2.1760e-003
tblVehicleEF	UBUS	1.95	3.11
tblVehicleEF	UBUS	0.02	0.07
tblVehicleEF	UBUS	1.12	0.10
tblVehicleEF	UBUS	1.44	3.04
tblVehicleEF	UBUS	0.08	0.03

BRE Space Mira Loma (Construction - Mitigated) - Riverside-South Coast County, Annual

tblVehicleEF	UBUS	7.88	23.58
tblVehicleEF	UBUS	14.60	1.89
tblVehicleEF	UBUS	1,799.80	1,641.14
tblVehicleEF	UBUS	153.89	23.33
tblVehicleEF	UBUS	4.12	0.30
tblVehicleEF	UBUS	12.31	0.23
tblVehicleEF	UBUS	0.49	0.09
tblVehicleEF	UBUS	0.01	0.02
tblVehicleEF	UBUS	0.04	2.1620e-003
tblVehicleEF	UBUS	1.4590e-003	2.1000e-004
tblVehicleEF	UBUS	0.21	0.04
tblVehicleEF	UBUS	3.0000e-003	5.0570e-003
tblVehicleEF	UBUS	0.04	2.0490e-003
tblVehicleEF	UBUS	1.3420e-003	1.9300e-004
tblVehicleEF	UBUS	8.6090e-003	2.7590e-003
tblVehicleEF	UBUS	0.13	0.02
tblVehicleEF	UBUS	4.2750e-003	1.1470e-003
tblVehicleEF	UBUS	0.46	0.05
tblVehicleEF	UBUS	0.03	0.09
tblVehicleEF	UBUS	1.13	0.10
tblVehicleEF	UBUS	9.6700e-003	6.3860e-003
tblVehicleEF	UBUS	1.8030e-003	2.3100e-004
tblVehicleEF	UBUS	8.6090e-003	2.7590e-003
tblVehicleEF	UBUS	0.13	0.02
tblVehicleEF	UBUS	4.2750e-003	1.1470e-003
tblVehicleEF	UBUS	1.94	3.11
tblVehicleEF	UBUS	0.03	0.09

BRE Space Mira Loma (Construction - Mitigated) - Riverside-South Coast County, Annual

tblVehicleEF	UBUS	1.24	0.11
tblVehicleTrips	CC_TL	8.40	0.00
tblVehicleTrips	CC_TL	8.40	0.00
tblVehicleTrips	CC_TL	8.40	0.00
tblVehicleTrips	CNW_TL	6.90	0.00
tblVehicleTrips	CNW_TL	6.90	0.00
tblVehicleTrips	CNW_TL	6.90	0.00
tblVehicleTrips	CNW_TTP	41.00	0.00
tblVehicleTrips	CNW_TTP	41.00	0.00
tblVehicleTrips	CW_TL	16.60	0.00
tblVehicleTrips	CW_TL	16.60	0.00
tblVehicleTrips	CW_TL	16.60	0.00
tblVehicleTrips	CW_TTP	59.00	0.00
tblVehicleTrips	CW_TTP	59.00	0.00
tblVehicleTrips	DV_TP	5.00	0.00
tblVehicleTrips	DV_TP	5.00	0.00
tblVehicleTrips	PB_TP	3.00	0.00
tblVehicleTrips	PB_TP	3.00	0.00
tblVehicleTrips	PR_TP	92.00	0.00
tblVehicleTrips	PR_TP	92.00	0.00
tblVehicleTrips	ST_TR	1.68	0.00
tblVehicleTrips	ST_TR	1.68	0.00
tblVehicleTrips	SU_TR	1.68	0.00
tblVehicleTrips	SU_TR	1.68	0.00
tblVehicleTrips	WD_TR	1.68	0.00
tblVehicleTrips	WD_TR	1.68	0.00
tblWater	IndoorWaterUseRate	134,127,312.50	0.00

BRE Space Mira Loma (Construction - Mitigated) - Riverside-South Coast County, Annual

tblWater	IndoorWaterUseRate	314,338,125.00	0.00
----------	--------------------	----------------	------

2.0 Emissions Summary

2.1 Overall Construction

Unmitigated Construction

	ROG	NOx	CO	SO2	Fugitive PM10	Exhaust PM10	PM10 Total	Fugitive PM2.5	Exhaust PM2.5	PM2.5 Total	Bio- CO2	NBio- CO2	Total CO2	CH4	N2O	CO2e
Year	tons/yr										MT/yr					
2021	0.6183	8.6776	3.6567	0.0156	2.9608	0.2705	3.2313	0.7791	0.2497	1.0288	0.0000	1,439.7595	1,439.7595	0.2469	0.0000	1,445.9316
2022	7.0743	15.4102	15.5649	0.0563	4.3348	0.4361	4.7709	1.0662	0.4066	1.4728	0.0000	5,121.0188	5,121.0188	0.5071	0.0000	5,133.6958
Maximum	7.0743	15.4102	15.5649	0.0563	4.3348	0.4361	4.7709	1.0662	0.4066	1.4728	0.0000	5,121.0188	5,121.0188	0.5071	0.0000	5,133.6958

Mitigated Construction

	ROG	NOx	CO	SO2	Fugitive PM10	Exhaust PM10	PM10 Total	Fugitive PM2.5	Exhaust PM2.5	PM2.5 Total	Bio- CO2	NBio- CO2	Total CO2	CH4	N2O	CO2e
Year	tons/yr										MT/yr					
2021	0.1555	2.9651	4.0515	0.0156	1.2999	0.0188	1.3187	0.3436	0.0185	0.3620	0.0000	1,439.7588	1,439.7588	0.2469	0.0000	1,445.9308
2022	6.3624	7.0765	17.0582	0.0563	3.8226	0.0498	3.8725	0.9864	0.0480	1.0344	0.0000	5,121.0173	5,121.0173	0.5071	0.0000	5,133.6943
Maximum	6.3624	7.0765	17.0582	0.0563	3.8226	0.0498	3.8725	0.9864	0.0480	1.0344	0.0000	5,121.0173	5,121.0173	0.5071	0.0000	5,133.6943

BRE Space Mira Loma (Construction - Mitigated) - Riverside-South Coast County, Annual

	ROG	NOx	CO	SO2	Fugitive PM10	Exhaust PM10	PM10 Total	Fugitive PM2.5	Exhaust PM2.5	PM2.5 Total	Bio- CO2	NBio-CO2	Total CO2	CH4	N2O	CO2e
Percent Reduction	15.27	58.31	-9.82	0.00	29.79	90.29	35.13	27.93	89.87	44.18	0.00	0.00	0.00	0.00	0.00	0.00

Quarter	Start Date	End Date	Maximum Unmitigated ROG + NOX (tons/quarter)	Maximum Mitigated ROG + NOX (tons/quarter)
1	7-12-2021	10-11-2021	4.0254	1.1871
2	10-12-2021	1-11-2022	5.7587	2.0976
3	1-12-2022	4-11-2022	5.1363	2.9155
4	4-12-2022	7-11-2022	5.9483	3.6555
5	7-12-2022	9-30-2022	5.2947	3.2538
		Highest	5.9483	3.6555

2.2 Overall Operational

Unmitigated Operational

	ROG	NOx	CO	SO2	Fugitive PM10	Exhaust PM10	PM10 Total	Fugitive PM2.5	Exhaust PM2.5	PM2.5 Total	Bio- CO2	NBio- CO2	Total CO2	CH4	N2O	CO2e
Category	tons/yr										MT/yr					
Area	8.1204	5.4000e-004	0.0587	0.0000		2.1000e-004	2.1000e-004		2.1000e-004	2.1000e-004	0.0000	0.1140	0.1140	3.0000e-004	0.0000	0.1215
Energy	0.0000	0.0000	0.0000	0.0000		0.0000	0.0000		0.0000	0.0000	0.0000	0.0000	0.0000	0.0000	0.0000	0.0000
Mobile	0.0000	0.0000	0.0000	0.0000	0.0000	0.0000	0.0000	0.0000	0.0000	0.0000	0.0000	0.0000	0.0000	0.0000	0.0000	0.0000
Waste						0.0000	0.0000		0.0000	0.0000	0.0000	0.0000	0.0000	0.0000	0.0000	0.0000
Water						0.0000	0.0000		0.0000	0.0000	0.0000	0.0000	0.0000	0.0000	0.0000	0.0000
Total	8.1204	5.4000e-004	0.0587	0.0000	0.0000	2.1000e-004	2.1000e-004	0.0000	2.1000e-004	2.1000e-004	0.0000	0.1140	0.1140	3.0000e-004	0.0000	0.1215

BRE Space Mira Loma (Construction - Mitigated) - Riverside-South Coast County, Annual

2.2 Overall Operational

Mitigated Operational

	ROG	NOx	CO	SO2	Fugitive PM10	Exhaust PM10	PM10 Total	Fugitive PM2.5	Exhaust PM2.5	PM2.5 Total	Bio- CO2	NBio- CO2	Total CO2	CH4	N2O	CO2e
Category	tons/yr										MT/yr					
Area	8.1204	5.4000e-004	0.0587	0.0000		2.1000e-004	2.1000e-004		2.1000e-004	2.1000e-004	0.0000	0.1140	0.1140	3.0000e-004	0.0000	0.1215
Energy	0.0000	0.0000	0.0000	0.0000		0.0000	0.0000		0.0000	0.0000	0.0000	0.0000	0.0000	0.0000	0.0000	0.0000
Mobile	0.0000	0.0000	0.0000	0.0000	0.0000	0.0000	0.0000	0.0000	0.0000	0.0000	0.0000	0.0000	0.0000	0.0000	0.0000	0.0000
Waste						0.0000	0.0000		0.0000	0.0000	0.0000	0.0000	0.0000	0.0000	0.0000	0.0000
Water						0.0000	0.0000		0.0000	0.0000	0.0000	0.0000	0.0000	0.0000	0.0000	0.0000
Total	8.1204	5.4000e-004	0.0587	0.0000	0.0000	2.1000e-004	2.1000e-004	0.0000	2.1000e-004	2.1000e-004	0.0000	0.1140	0.1140	3.0000e-004	0.0000	0.1215

	ROG	NOx	CO	SO2	Fugitive PM10	Exhaust PM10	PM10 Total	Fugitive PM2.5	Exhaust PM2.5	PM2.5 Total	Bio- CO2	NBio-CO2	Total CO2	CH4	N2O	CO2e
Percent Reduction	0.00	0.00	0.00	0.00	0.00	0.00	0.00	0.00	0.00	0.00	0.00	0.00	0.00	0.00	0.00	0.00

3.0 Construction Detail

Construction Phase

BRE Space Mira Loma (Construction - Mitigated) - Riverside-South Coast County, Annual

Phase Number	Phase Name	Phase Type	Start Date	End Date	Num Days Week	Num Days	Phase Description
1	Demolition	Demolition	7/12/2021	9/3/2021	5	40	
2	Site Preparation	Site Preparation	9/4/2021	10/15/2021	5	30	
3	Grading	Grading	10/16/2021	1/21/2022	5	70	
4	Building Construction	Building Construction	1/22/2022	12/23/2022	5	240	
5	Paving	Paving	2/20/2022	12/23/2022	5	220	
6	Architectural Coating	Architectural Coating	2/20/2022	12/23/2022	5	220	

Acres of Grading (Site Preparation Phase): 600

Acres of Grading (Grading Phase): 1400

Acres of Paving: 60.91

Residential Indoor: 0; Residential Outdoor: 0; Non-Residential Indoor: 2,908,968; Non-Residential Outdoor: 969,656; Striped Parking Area: 159,194 (Architectural Coating – sqft)

OffRoad Equipment

BRE Space Mira Loma (Construction - Mitigated) - Riverside-South Coast County, Annual

Phase Name	Offroad Equipment Type	Amount	Usage Hours	Horse Power	Load Factor
Demolition	Concrete/Industrial Saws	2	8.00	81	0.73
Demolition	Excavators	6	8.00	158	0.38
Demolition	Rubber Tired Dozers	4	8.00	247	0.40
Site Preparation	Crawler Tractors	7	8.00	212	0.43
Site Preparation	Rubber Tired Dozers	6	8.00	247	0.40
Site Preparation	Tractors/Loaders/Backhoes	0	8.00	97	0.37
Grading	Crawler Tractors	4	8.00	212	0.43
Grading	Excavators	4	8.00	158	0.38
Grading	Graders	2	8.00	187	0.41
Grading	Rubber Tired Dozers	2	8.00	247	0.40
Grading	Scrapers	4	8.00	367	0.48
Grading	Tractors/Loaders/Backhoes	0	8.00	97	0.37
Building Construction	Cranes	2	8.00	231	0.29
Building Construction	Crawler Tractors	6	8.00	212	0.43
Building Construction	Forklifts	6	8.00	89	0.20
Building Construction	Generator Sets	2	8.00	84	0.74
Building Construction	Tractors/Loaders/Backhoes	0	8.00	97	0.37
Building Construction	Welders	2	8.00	46	0.45
Paving	Pavers	2	8.00	130	0.42
Paving	Paving Equipment	2	8.00	132	0.36
Paving	Rollers	2	8.00	80	0.38
Architectural Coating	Air Compressors	1	8.00	78	0.48

Trips and VMT

BRE Space Mira Loma (Construction - Mitigated) - Riverside-South Coast County, Annual

Phase Name	Offroad Equipment Count	Worker Trip Number	Vendor Trip Number	Hauling Trip Number	Worker Trip Length	Vendor Trip Length	Hauling Trip Length	Worker Vehicle Class	Vendor Vehicle Class	Hauling Vehicle Class
Demolition	12	30.00	79.00	7,184.00	14.70	6.90	20.00	LD_Mix	HDT_Mix	HHDT
Site Preparation	13	33.00	59.00	0.00	14.70	6.90	20.00	LD_Mix	HDT_Mix	HHDT
Grading	16	40.00	139.00	13,750.00	14.70	6.90	20.00	LD_Mix	HDT_Mix	HHDT
Building Construction	18	1,929.00	476.00	0.00	14.70	6.90	20.00	LD_Mix	HDT_Mix	HHDT
Paving	6	15.00	0.00	0.00	14.70	6.90	20.00	LD_Mix	HDT_Mix	HHDT
Architectural Coating	1	386.00	0.00	0.00	14.70	6.90	20.00	LD_Mix	HDT_Mix	HHDT

3.1 Mitigation Measures Construction

Use Cleaner Engines for Construction Equipment

Water Exposed Area

3.2 Demolition - 2021

Unmitigated Construction On-Site

	ROG	NOx	CO	SO2	Fugitive PM10	Exhaust PM10	PM10 Total	Fugitive PM2.5	Exhaust PM2.5	PM2.5 Total	Bio- CO2	NBio- CO2	Total CO2	CH4	N2O	CO2e
Category	tons/yr										MT/yr					
Fugitive Dust					0.7822	0.0000	0.7822	0.1184	0.0000	0.1184	0.0000	0.0000	0.0000	0.0000	0.0000	0.0000
Off-Road	0.1266	1.2576	0.8626	1.5500e-003		0.0621	0.0621		0.0576	0.0576	0.0000	136.0031	136.0031	0.0383	0.0000	136.9601
Total	0.1266	1.2576	0.8626	1.5500e-003	0.7822	0.0621	0.8442	0.1184	0.0576	0.1761	0.0000	136.0031	136.0031	0.0383	0.0000	136.9601

BRE Space Mira Loma (Construction - Mitigated) - Riverside-South Coast County, Annual

3.2 Demolition - 2021

Unmitigated Construction Off-Site

	ROG	NOx	CO	SO2	Fugitive PM10	Exhaust PM10	PM10 Total	Fugitive PM2.5	Exhaust PM2.5	PM2.5 Total	Bio- CO2	NBio- CO2	Total CO2	CH4	N2O	CO2e
Category	tons/yr										MT/yr					
Hauling	0.0179	0.7981	0.1100	2.6800e-003	0.0619	2.3900e-003	0.0643	0.0170	2.2900e-003	0.0193	0.0000	257.7233	257.7233	0.0157	0.0000	258.1168
Vendor	3.7700e-003	0.1473	0.0283	4.0000e-004	9.9800e-003	2.8000e-004	0.0103	2.8800e-003	2.7000e-004	3.1500e-003	0.0000	38.5478	38.5478	2.9400e-003	0.0000	38.6213
Worker	2.5700e-003	1.7300e-003	0.0189	6.0000e-005	6.5900e-003	4.0000e-005	6.6300e-003	1.7500e-003	4.0000e-005	1.7900e-003	0.0000	5.3331	5.3331	1.2000e-004	0.0000	5.3362
Total	0.0242	0.9472	0.1573	3.1400e-003	0.0785	2.7100e-003	0.0812	0.0216	2.6000e-003	0.0242	0.0000	301.6042	301.6042	0.0188	0.0000	302.0743

Mitigated Construction On-Site

	ROG	NOx	CO	SO2	Fugitive PM10	Exhaust PM10	PM10 Total	Fugitive PM2.5	Exhaust PM2.5	PM2.5 Total	Bio- CO2	NBio- CO2	Total CO2	CH4	N2O	CO2e
Category	tons/yr										MT/yr					
Fugitive Dust					0.3051	0.0000	0.3051	0.0462	0.0000	0.0462	0.0000	0.0000	0.0000	0.0000	0.0000	0.0000
Off-Road	0.0185	0.0801	0.9312	1.5500e-003		2.4700e-003	2.4700e-003		2.4700e-003	2.4700e-003	0.0000	136.0030	136.0030	0.0383	0.0000	136.9600
Total	0.0185	0.0801	0.9312	1.5500e-003	0.3051	2.4700e-003	0.3075	0.0462	2.4700e-003	0.0487	0.0000	136.0030	136.0030	0.0383	0.0000	136.9600

BRE Space Mira Loma (Construction - Mitigated) - Riverside-South Coast County, Annual

3.2 Demolition - 2021

Mitigated Construction Off-Site

	ROG	NOx	CO	SO2	Fugitive PM10	Exhaust PM10	PM10 Total	Fugitive PM2.5	Exhaust PM2.5	PM2.5 Total	Bio- CO2	NBio- CO2	Total CO2	CH4	N2O	CO2e
Category	tons/yr										MT/yr					
Hauling	0.0179	0.7981	0.1100	2.6800e-003	0.0619	2.3900e-003	0.0643	0.0170	2.2900e-003	0.0193	0.0000	257.7233	257.7233	0.0157	0.0000	258.1168
Vendor	3.7700e-003	0.1473	0.0283	4.0000e-004	9.9800e-003	2.8000e-004	0.0103	2.8800e-003	2.7000e-004	3.1500e-003	0.0000	38.5478	38.5478	2.9400e-003	0.0000	38.6213
Worker	2.5700e-003	1.7300e-003	0.0189	6.0000e-005	6.5900e-003	4.0000e-005	6.6300e-003	1.7500e-003	4.0000e-005	1.7900e-003	0.0000	5.3331	5.3331	1.2000e-004	0.0000	5.3362
Total	0.0242	0.9472	0.1573	3.1400e-003	0.0785	2.7100e-003	0.0812	0.0216	2.6000e-003	0.0242	0.0000	301.6042	301.6042	0.0188	0.0000	302.0743

3.3 Site Preparation - 2021

Unmitigated Construction On-Site

	ROG	NOx	CO	SO2	Fugitive PM10	Exhaust PM10	PM10 Total	Fugitive PM2.5	Exhaust PM2.5	PM2.5 Total	Bio- CO2	NBio- CO2	Total CO2	CH4	N2O	CO2e
Category	tons/yr										MT/yr					
Fugitive Dust					0.8601	0.0000	0.8601	0.3323	0.0000	0.3323	0.0000	0.0000	0.0000	0.0000	0.0000	0.0000
Off-Road	0.1520	1.7191	0.6191	1.5900e-003		0.0755	0.0755		0.0694	0.0694	0.0000	139.9783	139.9783	0.0453	0.0000	141.1101
Total	0.1520	1.7191	0.6191	1.5900e-003	0.8601	0.0755	0.9356	0.3323	0.0694	0.4017	0.0000	139.9783	139.9783	0.0453	0.0000	141.1101

BRE Space Mira Loma (Construction - Mitigated) - Riverside-South Coast County, Annual

3.3 Site Preparation - 2021

Unmitigated Construction Off-Site

	ROG	NOx	CO	SO2	Fugitive PM10	Exhaust PM10	PM10 Total	Fugitive PM2.5	Exhaust PM2.5	PM2.5 Total	Bio- CO2	NBio- CO2	Total CO2	CH4	N2O	CO2e
Category	tons/yr										MT/yr					
Hauling	0.0000	0.0000	0.0000	0.0000	0.0000	0.0000	0.0000	0.0000	0.0000	0.0000	0.0000	0.0000	0.0000	0.0000	0.0000	0.0000
Vendor	2.1100e-003	0.0825	0.0159	2.3000e-004	5.5900e-003	1.6000e-004	5.7500e-003	1.6100e-003	1.5000e-004	1.7600e-003	0.0000	21.5916	21.5916	1.6500e-003	0.0000	21.6328
Worker	2.1200e-003	1.4300e-003	0.0156	5.0000e-005	5.4400e-003	3.0000e-005	5.4700e-003	1.4400e-003	3.0000e-005	1.4700e-003	0.0000	4.3998	4.3998	1.0000e-004	0.0000	4.4024
Total	4.2300e-003	0.0840	0.0315	2.8000e-004	0.0110	1.9000e-004	0.0112	3.0500e-003	1.8000e-004	3.2300e-003	0.0000	25.9914	25.9914	1.7500e-003	0.0000	26.0352

Mitigated Construction On-Site

	ROG	NOx	CO	SO2	Fugitive PM10	Exhaust PM10	PM10 Total	Fugitive PM2.5	Exhaust PM2.5	PM2.5 Total	Bio- CO2	NBio- CO2	Total CO2	CH4	N2O	CO2e
Category	tons/yr										MT/yr					
Fugitive Dust					0.3355	0.0000	0.3355	0.1296	0.0000	0.1296	0.0000	0.0000	0.0000	0.0000	0.0000	0.0000
Off-Road	0.0195	0.0847	0.7164	1.5900e-003		2.6100e-003	2.6100e-003		2.6100e-003	2.6100e-003	0.0000	139.9782	139.9782	0.0453	0.0000	141.1100
Total	0.0195	0.0847	0.7164	1.5900e-003	0.3355	2.6100e-003	0.3381	0.1296	2.6100e-003	0.1322	0.0000	139.9782	139.9782	0.0453	0.0000	141.1100

BRE Space Mira Loma (Construction - Mitigated) - Riverside-South Coast County, Annual

3.3 Site Preparation - 2021

Mitigated Construction Off-Site

	ROG	NOx	CO	SO2	Fugitive PM10	Exhaust PM10	PM10 Total	Fugitive PM2.5	Exhaust PM2.5	PM2.5 Total	Bio- CO2	NBio- CO2	Total CO2	CH4	N2O	CO2e
Category	tons/yr										MT/yr					
Hauling	0.0000	0.0000	0.0000	0.0000	0.0000	0.0000	0.0000	0.0000	0.0000	0.0000	0.0000	0.0000	0.0000	0.0000	0.0000	0.0000
Vendor	2.1100e-003	0.0825	0.0159	2.3000e-004	5.5900e-003	1.6000e-004	5.7500e-003	1.6100e-003	1.5000e-004	1.7600e-003	0.0000	21.5916	21.5916	1.6500e-003	0.0000	21.6328
Worker	2.1200e-003	1.4300e-003	0.0156	5.0000e-005	5.4400e-003	3.0000e-005	5.4700e-003	1.4400e-003	3.0000e-005	1.4700e-003	0.0000	4.3998	4.3998	1.0000e-004	0.0000	4.4024
Total	4.2300e-003	0.0840	0.0315	2.8000e-004	0.0110	1.9000e-004	0.0112	3.0500e-003	1.8000e-004	3.2300e-003	0.0000	25.9914	25.9914	1.7500e-003	0.0000	26.0352

3.4 Grading - 2021

Unmitigated Construction On-Site

	ROG	NOx	CO	SO2	Fugitive PM10	Exhaust PM10	PM10 Total	Fugitive PM2.5	Exhaust PM2.5	PM2.5 Total	Bio- CO2	NBio- CO2	Total CO2	CH4	N2O	CO2e
Category	tons/yr										MT/yr					
Fugitive Dust					1.0805	0.0000	1.0805	0.2633	0.0000	0.2633	0.0000	0.0000	0.0000	0.0000	0.0000	0.0000
Off-Road	0.2705	3.1099	1.7176	3.9300e-003		0.1257	0.1257		0.1157	0.1157	0.0000	345.5723	345.5723	0.1118	0.0000	348.3664
Total	0.2705	3.1099	1.7176	3.9300e-003	1.0805	0.1257	1.2063	0.2633	0.1157	0.3790	0.0000	345.5723	345.5723	0.1118	0.0000	348.3664

BRE Space Mira Loma (Construction - Mitigated) - Riverside-South Coast County, Annual

3.4 Grading - 2021

Unmitigated Construction Off-Site

	ROG	NOx	CO	SO2	Fugitive PM10	Exhaust PM10	PM10 Total	Fugitive PM2.5	Exhaust PM2.5	PM2.5 Total	Bio- CO2	NBio- CO2	Total CO2	CH4	N2O	CO2e
Category	tons/yr										MT/yr					
Hauling	0.0269	1.2002	0.1655	4.0200e-003	0.1122	3.6000e-003	0.1158	0.0303	3.4400e-003	0.0337	0.0000	387.5741	387.5741	0.0237	0.0000	388.1659
Vendor	9.1200e-003	0.3564	0.0686	9.7000e-004	0.0241	6.8000e-004	0.0248	6.9700e-003	6.5000e-004	7.6200e-003	0.0000	93.2588	93.2588	7.1100e-003	0.0000	93.4366
Worker	4.7200e-003	3.1800e-003	0.0346	1.1000e-004	0.0121	7.0000e-005	0.0122	3.2100e-003	7.0000e-005	3.2800e-003	0.0000	9.7773	9.7773	2.3000e-004	0.0000	9.7830
Total	0.0407	1.5598	0.2687	5.1000e-003	0.1485	4.3500e-003	0.1528	0.0404	4.1600e-003	0.0446	0.0000	490.6102	490.6102	0.0310	0.0000	491.3855

Mitigated Construction On-Site

	ROG	NOx	CO	SO2	Fugitive PM10	Exhaust PM10	PM10 Total	Fugitive PM2.5	Exhaust PM2.5	PM2.5 Total	Bio- CO2	NBio- CO2	Total CO2	CH4	N2O	CO2e
Category	tons/yr										MT/yr					
Fugitive Dust					0.4214	0.0000	0.4214	0.1027	0.0000	0.1027	0.0000	0.0000	0.0000	0.0000	0.0000	0.0000
Off-Road	0.0483	0.2094	1.9464	3.9300e-003		6.4400e-003	6.4400e-003		6.4400e-003	6.4400e-003	0.0000	345.5718	345.5718	0.1118	0.0000	348.3660
Total	0.0483	0.2094	1.9464	3.9300e-003	0.4214	6.4400e-003	0.4279	0.1027	6.4400e-003	0.1091	0.0000	345.5718	345.5718	0.1118	0.0000	348.3660

BRE Space Mira Loma (Construction - Mitigated) - Riverside-South Coast County, Annual

3.4 Grading - 2021

Mitigated Construction Off-Site

	ROG	NOx	CO	SO2	Fugitive PM10	Exhaust PM10	PM10 Total	Fugitive PM2.5	Exhaust PM2.5	PM2.5 Total	Bio- CO2	NBio- CO2	Total CO2	CH4	N2O	CO2e
Category	tons/yr										MT/yr					
Hauling	0.0269	1.2002	0.1655	4.0200e-003	0.1122	3.6000e-003	0.1158	0.0303	3.4400e-003	0.0337	0.0000	387.5741	387.5741	0.0237	0.0000	388.1659
Vendor	9.1200e-003	0.3564	0.0686	9.7000e-004	0.0241	6.8000e-004	0.0248	6.9700e-003	6.5000e-004	7.6200e-003	0.0000	93.2588	93.2588	7.1100e-003	0.0000	93.4366
Worker	4.7200e-003	3.1800e-003	0.0346	1.1000e-004	0.0121	7.0000e-005	0.0122	3.2100e-003	7.0000e-005	3.2800e-003	0.0000	9.7773	9.7773	2.3000e-004	0.0000	9.7830
Total	0.0407	1.5598	0.2687	5.1000e-003	0.1485	4.3500e-003	0.1528	0.0404	4.1600e-003	0.0446	0.0000	490.6102	490.6102	0.0310	0.0000	491.3855

3.4 Grading - 2022

Unmitigated Construction On-Site

	ROG	NOx	CO	SO2	Fugitive PM10	Exhaust PM10	PM10 Total	Fugitive PM2.5	Exhaust PM2.5	PM2.5 Total	Bio- CO2	NBio- CO2	Total CO2	CH4	N2O	CO2e
Category	tons/yr										MT/yr					
Fugitive Dust					0.8397	0.0000	0.8397	0.1309	0.0000	0.1309	0.0000	0.0000	0.0000	0.0000	0.0000	0.0000
Off-Road	0.0642	0.7126	0.4379	1.0700e-003		0.0286	0.0286		0.0263	0.0263	0.0000	94.2610	94.2610	0.0305	0.0000	95.0231
Total	0.0642	0.7126	0.4379	1.0700e-003	0.8397	0.0286	0.8683	0.1309	0.0263	0.1572	0.0000	94.2610	94.2610	0.0305	0.0000	95.0231

BRE Space Mira Loma (Construction - Mitigated) - Riverside-South Coast County, Annual

3.4 Grading - 2022

Unmitigated Construction Off-Site

	ROG	NOx	CO	SO2	Fugitive PM10	Exhaust PM10	PM10 Total	Fugitive PM2.5	Exhaust PM2.5	PM2.5 Total	Bio- CO2	NBio- CO2	Total CO2	CH4	N2O	CO2e
Category	tons/yr										MT/yr					
Hauling	6.8900e-003	0.2976	0.0437	1.0800e-003	0.0954	8.1000e-004	0.0963	0.0242	7.8000e-004	0.0249	0.0000	104.4885	104.4885	6.1900e-003	0.0000	104.6434
Vendor	2.3200e-003	0.0916	0.0174	2.6000e-004	6.5800e-003	1.6000e-004	6.7400e-003	1.9000e-003	1.5000e-004	2.0500e-003	0.0000	25.2154	25.2154	1.8400e-003	0.0000	25.2614
Worker	1.2100e-003	7.8000e-004	8.7000e-003	3.0000e-005	3.3000e-003	2.0000e-005	3.3200e-003	8.8000e-004	2.0000e-005	8.9000e-004	0.0000	2.5692	2.5692	6.0000e-005	0.0000	2.5706
Total	0.0104	0.3900	0.0699	1.3700e-003	0.1053	9.9000e-004	0.1063	0.0270	9.5000e-004	0.0279	0.0000	132.2732	132.2732	8.0900e-003	0.0000	132.4754

Mitigated Construction On-Site

	ROG	NOx	CO	SO2	Fugitive PM10	Exhaust PM10	PM10 Total	Fugitive PM2.5	Exhaust PM2.5	PM2.5 Total	Bio- CO2	NBio- CO2	Total CO2	CH4	N2O	CO2e
Category	tons/yr										MT/yr					
Fugitive Dust					0.3275	0.0000	0.3275	0.0510	0.0000	0.0510	0.0000	0.0000	0.0000	0.0000	0.0000	0.0000
Off-Road	0.0132	0.0571	0.5308	1.0700e-003		1.7600e-003	1.7600e-003		1.7600e-003	1.7600e-003	0.0000	94.2609	94.2609	0.0305	0.0000	95.0230
Total	0.0132	0.0571	0.5308	1.0700e-003	0.3275	1.7600e-003	0.3292	0.0510	1.7600e-003	0.0528	0.0000	94.2609	94.2609	0.0305	0.0000	95.0230

BRE Space Mira Loma (Construction - Mitigated) - Riverside-South Coast County, Annual

3.4 Grading - 2022

Mitigated Construction Off-Site

	ROG	NOx	CO	SO2	Fugitive PM10	Exhaust PM10	PM10 Total	Fugitive PM2.5	Exhaust PM2.5	PM2.5 Total	Bio- CO2	NBio- CO2	Total CO2	CH4	N2O	CO2e
Category	tons/yr										MT/yr					
Hauling	6.8900e-003	0.2976	0.0437	1.0800e-003	0.0954	8.1000e-004	0.0963	0.0242	7.8000e-004	0.0249	0.0000	104.4885	104.4885	6.1900e-003	0.0000	104.6434
Vendor	2.3200e-003	0.0916	0.0174	2.6000e-004	6.5800e-003	1.6000e-004	6.7400e-003	1.9000e-003	1.5000e-004	2.0500e-003	0.0000	25.2154	25.2154	1.8400e-003	0.0000	25.2614
Worker	1.2100e-003	7.8000e-004	8.7000e-003	3.0000e-005	3.3000e-003	2.0000e-005	3.3200e-003	8.8000e-004	2.0000e-005	8.9000e-004	0.0000	2.5692	2.5692	6.0000e-005	0.0000	2.5706
Total	0.0104	0.3900	0.0699	1.3700e-003	0.1053	9.9000e-004	0.1063	0.0270	9.5000e-004	0.0279	0.0000	132.2732	132.2732	8.0900e-003	0.0000	132.4754

3.5 Building Construction - 2022

Unmitigated Construction On-Site

	ROG	NOx	CO	SO2	Fugitive PM10	Exhaust PM10	PM10 Total	Fugitive PM2.5	Exhaust PM2.5	PM2.5 Total	Bio- CO2	NBio- CO2	Total CO2	CH4	N2O	CO2e
Category	tons/yr										MT/yr					
Off-Road	0.6711	7.1433	4.2408	0.0103		0.3058	0.3058		0.2854	0.2854	0.0000	894.9629	894.9629	0.2428	0.0000	901.0333
Total	0.6711	7.1433	4.2408	0.0103		0.3058	0.3058		0.2854	0.2854	0.0000	894.9629	894.9629	0.2428	0.0000	901.0333

BRE Space Mira Loma (Construction - Mitigated) - Riverside-South Coast County, Annual

3.5 Building Construction - 2022

Unmitigated Construction Off-Site

	ROG	NOx	CO	SO2	Fugitive PM10	Exhaust PM10	PM10 Total	Fugitive PM2.5	Exhaust PM2.5	PM2.5 Total	Bio- CO2	NBio- CO2	Total CO2	CH4	N2O	CO2e
Category	tons/yr										MT/yr					
Hauling	0.0000	0.0000	0.0000	0.0000	0.0000	0.0000	0.0000	0.0000	0.0000	0.0000	0.0000	0.0000	0.0000	0.0000	0.0000	0.0000
Vendor	0.1272	5.0177	0.9544	0.0144	0.3608	8.5700e-003	0.3693	0.1041	8.1900e-003	0.1123	0.0000	1,381.5875	1,381.5875	0.1007	0.0000	1,384.1054
Worker	0.9299	0.6017	6.7129	0.0219	2.5443	0.0148	2.5591	0.6756	0.0137	0.6893	0.0000	1,982.4204	1,982.4204	0.0431	0.0000	1,983.4974
Total	1.0570	5.6194	7.6674	0.0364	2.9050	0.0234	2.9284	0.7797	0.0219	0.8015	0.0000	3,364.0079	3,364.0079	0.1438	0.0000	3,367.6028

Mitigated Construction On-Site

	ROG	NOx	CO	SO2	Fugitive PM10	Exhaust PM10	PM10 Total	Fugitive PM2.5	Exhaust PM2.5	PM2.5 Total	Bio- CO2	NBio- CO2	Total CO2	CH4	N2O	CO2e
Category	tons/yr										MT/yr					
Off-Road	0.1263	0.7428	5.3397	0.0103		0.0161	0.0161		0.0161	0.0161	0.0000	894.9618	894.9618	0.2428	0.0000	901.0323
Total	0.1263	0.7428	5.3397	0.0103		0.0161	0.0161		0.0161	0.0161	0.0000	894.9618	894.9618	0.2428	0.0000	901.0323

BRE Space Mira Loma (Construction - Mitigated) - Riverside-South Coast County, Annual

3.5 Building Construction - 2022

Mitigated Construction Off-Site

	ROG	NOx	CO	SO2	Fugitive PM10	Exhaust PM10	PM10 Total	Fugitive PM2.5	Exhaust PM2.5	PM2.5 Total	Bio- CO2	NBio- CO2	Total CO2	CH4	N2O	CO2e
Category	tons/yr										MT/yr					
Hauling	0.0000	0.0000	0.0000	0.0000	0.0000	0.0000	0.0000	0.0000	0.0000	0.0000	0.0000	0.0000	0.0000	0.0000	0.0000	0.0000
Vendor	0.1272	5.0177	0.9544	0.0144	0.3608	8.5700e-003	0.3693	0.1041	8.1900e-003	0.1123	0.0000	1,381.5875	1,381.5875	0.1007	0.0000	1,384.1054
Worker	0.9299	0.6017	6.7129	0.0219	2.5443	0.0148	2.5591	0.6756	0.0137	0.6893	0.0000	1,982.4204	1,982.4204	0.0431	0.0000	1,983.4974
Total	1.0570	5.6194	7.6674	0.0364	2.9050	0.0234	2.9284	0.7797	0.0219	0.8015	0.0000	3,364.0079	3,364.0079	0.1438	0.0000	3,367.6028

3.6 Paving - 2022

Unmitigated Construction On-Site

	ROG	NOx	CO	SO2	Fugitive PM10	Exhaust PM10	PM10 Total	Fugitive PM2.5	Exhaust PM2.5	PM2.5 Total	Bio- CO2	NBio- CO2	Total CO2	CH4	N2O	CO2e
Category	tons/yr										MT/yr					
Off-Road	0.1213	1.2237	1.6039	2.5100e-003		0.0625	0.0625		0.0575	0.0575	0.0000	220.3031	220.3031	0.0713	0.0000	222.0844
Paving	0.0798					0.0000	0.0000		0.0000	0.0000	0.0000	0.0000	0.0000	0.0000	0.0000	0.0000
Total	0.2011	1.2237	1.6039	2.5100e-003		0.0625	0.0625		0.0575	0.0575	0.0000	220.3031	220.3031	0.0713	0.0000	222.0844

BRE Space Mira Loma (Construction - Mitigated) - Riverside-South Coast County, Annual

3.6 Paving - 2022

Unmitigated Construction Off-Site

	ROG	NOx	CO	SO2	Fugitive PM10	Exhaust PM10	PM10 Total	Fugitive PM2.5	Exhaust PM2.5	PM2.5 Total	Bio- CO2	NBio- CO2	Total CO2	CH4	N2O	CO2e
Category	tons/yr										MT/yr					
Hauling	0.0000	0.0000	0.0000	0.0000	0.0000	0.0000	0.0000	0.0000	0.0000	0.0000	0.0000	0.0000	0.0000	0.0000	0.0000	0.0000
Vendor	0.0000	0.0000	0.0000	0.0000	0.0000	0.0000	0.0000	0.0000	0.0000	0.0000	0.0000	0.0000	0.0000	0.0000	0.0000	0.0000
Worker	6.6300e-003	4.2900e-003	0.0479	1.6000e-004	0.0181	1.1000e-004	0.0182	4.8200e-003	1.0000e-004	4.9100e-003	0.0000	14.1308	14.1308	3.1000e-004	0.0000	14.1385
Total	6.6300e-003	4.2900e-003	0.0479	1.6000e-004	0.0181	1.1000e-004	0.0182	4.8200e-003	1.0000e-004	4.9100e-003	0.0000	14.1308	14.1308	3.1000e-004	0.0000	14.1385

Mitigated Construction On-Site

	ROG	NOx	CO	SO2	Fugitive PM10	Exhaust PM10	PM10 Total	Fugitive PM2.5	Exhaust PM2.5	PM2.5 Total	Bio- CO2	NBio- CO2	Total CO2	CH4	N2O	CO2e
Category	tons/yr										MT/yr					
Off-Road	0.0309	0.1337	1.9025	2.5100e-003		4.1100e-003	4.1100e-003		4.1100e-003	4.1100e-003	0.0000	220.3029	220.3029	0.0713	0.0000	222.0841
Paving	0.0798					0.0000	0.0000		0.0000	0.0000	0.0000	0.0000	0.0000	0.0000	0.0000	0.0000
Total	0.1106	0.1337	1.9025	2.5100e-003		4.1100e-003	4.1100e-003		4.1100e-003	4.1100e-003	0.0000	220.3029	220.3029	0.0713	0.0000	222.0841

BRE Space Mira Loma (Construction - Mitigated) - Riverside-South Coast County, Annual

3.6 Paving - 2022

Mitigated Construction Off-Site

	ROG	NOx	CO	SO2	Fugitive PM10	Exhaust PM10	PM10 Total	Fugitive PM2.5	Exhaust PM2.5	PM2.5 Total	Bio- CO2	NBio- CO2	Total CO2	CH4	N2O	CO2e
Category	tons/yr										MT/yr					
Hauling	0.0000	0.0000	0.0000	0.0000	0.0000	0.0000	0.0000	0.0000	0.0000	0.0000	0.0000	0.0000	0.0000	0.0000	0.0000	0.0000
Vendor	0.0000	0.0000	0.0000	0.0000	0.0000	0.0000	0.0000	0.0000	0.0000	0.0000	0.0000	0.0000	0.0000	0.0000	0.0000	0.0000
Worker	6.6300e-003	4.2900e-003	0.0479	1.6000e-004	0.0181	1.1000e-004	0.0182	4.8200e-003	1.0000e-004	4.9100e-003	0.0000	14.1308	14.1308	3.1000e-004	0.0000	14.1385
Total	6.6300e-003	4.2900e-003	0.0479	1.6000e-004	0.0181	1.1000e-004	0.0182	4.8200e-003	1.0000e-004	4.9100e-003	0.0000	14.1308	14.1308	3.1000e-004	0.0000	14.1385

3.7 Architectural Coating - 2022

Unmitigated Construction On-Site

	ROG	NOx	CO	SO2	Fugitive PM10	Exhaust PM10	PM10 Total	Fugitive PM2.5	Exhaust PM2.5	PM2.5 Total	Bio- CO2	NBio- CO2	Total CO2	CH4	N2O	CO2e
Category	tons/yr										MT/yr					
Archit. Coating	4.8633					0.0000	0.0000		0.0000	0.0000	0.0000	0.0000	0.0000	0.0000	0.0000	0.0000
Off-Road	0.0300	0.2066	0.2660	4.4000e-004		0.0120	0.0120		0.0120	0.0120	0.0000	37.4477	37.4477	2.4400e-003	0.0000	37.5087
Total	4.8933	0.2066	0.2660	4.4000e-004		0.0120	0.0120		0.0120	0.0120	0.0000	37.4477	37.4477	2.4400e-003	0.0000	37.5087

BRE Space Mira Loma (Construction - Mitigated) - Riverside-South Coast County, Annual

3.7 Architectural Coating - 2022

Unmitigated Construction Off-Site

	ROG	NOx	CO	SO2	Fugitive PM10	Exhaust PM10	PM10 Total	Fugitive PM2.5	Exhaust PM2.5	PM2.5 Total	Bio- CO2	NBio- CO2	Total CO2	CH4	N2O	CO2e
Category	tons/yr										MT/yr					
Hauling	0.0000	0.0000	0.0000	0.0000	0.0000	0.0000	0.0000	0.0000	0.0000	0.0000	0.0000	0.0000	0.0000	0.0000	0.0000	0.0000
Vendor	0.0000	0.0000	0.0000	0.0000	0.0000	0.0000	0.0000	0.0000	0.0000	0.0000	0.0000	0.0000	0.0000	0.0000	0.0000	0.0000
Worker	0.1706	0.1104	1.2313	4.0200e-003	0.4667	2.7200e-003	0.4694	0.1239	2.5100e-003	0.1264	0.0000	363.6322	363.6322	7.9000e-003	0.0000	363.8297
Total	0.1706	0.1104	1.2313	4.0200e-003	0.4667	2.7200e-003	0.4694	0.1239	2.5100e-003	0.1264	0.0000	363.6322	363.6322	7.9000e-003	0.0000	363.8297

Mitigated Construction On-Site

	ROG	NOx	CO	SO2	Fugitive PM10	Exhaust PM10	PM10 Total	Fugitive PM2.5	Exhaust PM2.5	PM2.5 Total	Bio- CO2	NBio- CO2	Total CO2	CH4	N2O	CO2e
Category	tons/yr										MT/yr					
Archit. Coating	4.8633					0.0000	0.0000		0.0000	0.0000	0.0000	0.0000	0.0000	0.0000	0.0000	0.0000
Off-Road	4.3600e-003	0.0189	0.2688	4.4000e-004		5.8000e-004	5.8000e-004		5.8000e-004	5.8000e-004	0.0000	37.4477	37.4477	2.4400e-003	0.0000	37.5086
Total	4.8677	0.0189	0.2688	4.4000e-004		5.8000e-004	5.8000e-004		5.8000e-004	5.8000e-004	0.0000	37.4477	37.4477	2.4400e-003	0.0000	37.5086

BRE Space Mira Loma (Construction - Mitigated) - Riverside-South Coast County, Annual

3.7 Architectural Coating - 2022

Mitigated Construction Off-Site

	ROG	NOx	CO	SO2	Fugitive PM10	Exhaust PM10	PM10 Total	Fugitive PM2.5	Exhaust PM2.5	PM2.5 Total	Bio- CO2	NBio- CO2	Total CO2	CH4	N2O	CO2e
Category	tons/yr										MT/yr					
Hauling	0.0000	0.0000	0.0000	0.0000	0.0000	0.0000	0.0000	0.0000	0.0000	0.0000	0.0000	0.0000	0.0000	0.0000	0.0000	0.0000
Vendor	0.0000	0.0000	0.0000	0.0000	0.0000	0.0000	0.0000	0.0000	0.0000	0.0000	0.0000	0.0000	0.0000	0.0000	0.0000	0.0000
Worker	0.1706	0.1104	1.2313	4.0200e-003	0.4667	2.7200e-003	0.4694	0.1239	2.5100e-003	0.1264	0.0000	363.6322	363.6322	7.9000e-003	0.0000	363.8297
Total	0.1706	0.1104	1.2313	4.0200e-003	0.4667	2.7200e-003	0.4694	0.1239	2.5100e-003	0.1264	0.0000	363.6322	363.6322	7.9000e-003	0.0000	363.8297

4.0 Operational Detail - Mobile

4.1 Mitigation Measures Mobile

BRE Space Mira Loma (Construction - Mitigated) - Riverside-South Coast County, Annual

	ROG	NOx	CO	SO2	Fugitive PM10	Exhaust PM10	PM10 Total	Fugitive PM2.5	Exhaust PM2.5	PM2.5 Total	Bio- CO2	NBio- CO2	Total CO2	CH4	N2O	CO2e
Category	tons/yr										MT/yr					
Mitigated	0.0000	0.0000	0.0000	0.0000	0.0000	0.0000	0.0000	0.0000	0.0000	0.0000	0.0000	0.0000	0.0000	0.0000	0.0000	0.0000
Unmitigated	0.0000	0.0000	0.0000	0.0000	0.0000	0.0000	0.0000	0.0000	0.0000	0.0000	0.0000	0.0000	0.0000	0.0000	0.0000	0.0000

4.2 Trip Summary Information

Land Use	Average Daily Trip Rate			Unmitigated	Mitigated
	Weekday	Saturday	Sunday	Annual VMT	Annual VMT
Parking Lot	0.00	0.00	0.00		
Refrigerated Warehouse-No Rail	0.00	0.00	0.00		
Unrefrigerated Warehouse-No Rail	0.00	0.00	0.00		
Total	0.00	0.00	0.00		

4.3 Trip Type Information

Land Use	Miles			Trip %			Trip Purpose %		
	H-W or C-W	H-S or C-C	H-O or C-NW	H-W or C-W	H-S or C-C	H-O or C-NW	Primary	Diverted	Pass-by
Parking Lot	0.00	0.00	0.00	0.00	0.00	0.00	0	0	0
Refrigerated Warehouse-No	0.00	0.00	0.00	0.00	0.00	0.00	0	0	0
Unrefrigerated Warehouse-No	0.00	0.00	0.00	0.00	0.00	0.00	0	0	0

4.4 Fleet Mix

BRE Space Mira Loma (Construction - Mitigated) - Riverside-South Coast County, Annual

5.3 Energy by Land Use - Electricity

Unmitigated

	Electricity Use	Total CO2	CH4	N2O	CO2e
Land Use	kWh/yr	MT/yr			
Parking Lot	0	0.0000	0.0000	0.0000	0.0000
Refrigerated Warehouse-No Rail	0	0.0000	0.0000	0.0000	0.0000
Unrefrigerated Warehouse-No Rail	0	0.0000	0.0000	0.0000	0.0000
Total		0.0000	0.0000	0.0000	0.0000

Mitigated

	Electricity Use	Total CO2	CH4	N2O	CO2e
Land Use	kWh/yr	MT/yr			
Parking Lot	0	0.0000	0.0000	0.0000	0.0000
Refrigerated Warehouse-No Rail	0	0.0000	0.0000	0.0000	0.0000
Unrefrigerated Warehouse-No Rail	0	0.0000	0.0000	0.0000	0.0000
Total		0.0000	0.0000	0.0000	0.0000

BRE Space Mira Loma (Construction - Mitigated) - Riverside-South Coast County, Annual

6.0 Area Detail

6.1 Mitigation Measures Area

	ROG	NOx	CO	SO2	Fugitive PM10	Exhaust PM10	PM10 Total	Fugitive PM2.5	Exhaust PM2.5	PM2.5 Total	Bio- CO2	NBio- CO2	Total CO2	CH4	N2O	CO2e
Category	tons/yr										MT/yr					
Mitigated	8.1204	5.4000e-004	0.0587	0.0000		2.1000e-004	2.1000e-004		2.1000e-004	2.1000e-004	0.0000	0.1140	0.1140	3.0000e-004	0.0000	0.1215
Unmitigated	8.1204	5.4000e-004	0.0587	0.0000		2.1000e-004	2.1000e-004		2.1000e-004	2.1000e-004	0.0000	0.1140	0.1140	3.0000e-004	0.0000	0.1215

BRE Space Mira Loma (Construction - Mitigated) - Riverside-South Coast County, Annual

6.2 Area by SubCategory

Unmitigated

	ROG	NOx	CO	SO2	Fugitive PM10	Exhaust PM10	PM10 Total	Fugitive PM2.5	Exhaust PM2.5	PM2.5 Total	Bio- CO2	NBio- CO2	Total CO2	CH4	N2O	CO2e
SubCategory	tons/yr										MT/yr					
Architectural Coating	0.9358					0.0000	0.0000		0.0000	0.0000	0.0000	0.0000	0.0000	0.0000	0.0000	0.0000
Consumer Products	7.1792					0.0000	0.0000		0.0000	0.0000	0.0000	0.0000	0.0000	0.0000	0.0000	0.0000
Landscaping	5.4600e-003	5.4000e-004	0.0587	0.0000		2.1000e-004	2.1000e-004		2.1000e-004	2.1000e-004	0.0000	0.1140	0.1140	3.0000e-004	0.0000	0.1215
Total	8.1204	5.4000e-004	0.0587	0.0000		2.1000e-004	2.1000e-004		2.1000e-004	2.1000e-004	0.0000	0.1140	0.1140	3.0000e-004	0.0000	0.1215

Mitigated

	ROG	NOx	CO	SO2	Fugitive PM10	Exhaust PM10	PM10 Total	Fugitive PM2.5	Exhaust PM2.5	PM2.5 Total	Bio- CO2	NBio- CO2	Total CO2	CH4	N2O	CO2e
SubCategory	tons/yr										MT/yr					
Architectural Coating	0.9358					0.0000	0.0000		0.0000	0.0000	0.0000	0.0000	0.0000	0.0000	0.0000	0.0000
Consumer Products	7.1792					0.0000	0.0000		0.0000	0.0000	0.0000	0.0000	0.0000	0.0000	0.0000	0.0000
Landscaping	5.4600e-003	5.4000e-004	0.0587	0.0000		2.1000e-004	2.1000e-004		2.1000e-004	2.1000e-004	0.0000	0.1140	0.1140	3.0000e-004	0.0000	0.1215
Total	8.1204	5.4000e-004	0.0587	0.0000		2.1000e-004	2.1000e-004		2.1000e-004	2.1000e-004	0.0000	0.1140	0.1140	3.0000e-004	0.0000	0.1215

7.0 Water Detail

BRE Space Mira Loma (Construction - Mitigated) - Riverside-South Coast County, Annual

7.1 Mitigation Measures Water

	Total CO2	CH4	N2O	CO2e
Category	MT/yr			
Mitigated	0.0000	0.0000	0.0000	0.0000
Unmitigated	0.0000	0.0000	0.0000	0.0000

7.2 Water by Land Use

Unmitigated

	Indoor/Outdoor Use	Total CO2	CH4	N2O	CO2e
Land Use	Mgal	MT/yr			
Parking Lot	0 / 0	0.0000	0.0000	0.0000	0.0000
Refrigerated Warehouse-No Rail	0 / 0	0.0000	0.0000	0.0000	0.0000
Unrefrigerated Warehouse-No Rail	0 / 0	0.0000	0.0000	0.0000	0.0000
Total		0.0000	0.0000	0.0000	0.0000

BRE Space Mira Loma (Construction - Mitigated) - Riverside-South Coast County, Annual

7.2 Water by Land Use

Mitigated

	Indoor/Outdoor Use	Total CO2	CH4	N2O	CO2e
Land Use	Mgal	MT/yr			
Parking Lot	0 / 0	0.0000	0.0000	0.0000	0.0000
Refrigerated Warehouse-No Rail	0 / 0	0.0000	0.0000	0.0000	0.0000
Unrefrigerated Warehouse-No Rail	0 / 0	0.0000	0.0000	0.0000	0.0000
Total		0.0000	0.0000	0.0000	0.0000

8.0 Waste Detail

8.1 Mitigation Measures Waste

BRE Space Mira Loma (Construction - Mitigated) - Riverside-South Coast County, Annual

Category/Year

	Total CO2	CH4	N2O	CO2e
	MT/yr			
Mitigated	0.0000	0.0000	0.0000	0.0000
Unmitigated	0.0000	0.0000	0.0000	0.0000

8.2 Waste by Land Use

Unmitigated

	Waste Disposed	Total CO2	CH4	N2O	CO2e
Land Use	tons	MT/yr			
Parking Lot	0	0.0000	0.0000	0.0000	0.0000
Refrigerated Warehouse-No Rail	0	0.0000	0.0000	0.0000	0.0000
Unrefrigerated Warehouse-No Rail	0	0.0000	0.0000	0.0000	0.0000
Total		0.0000	0.0000	0.0000	0.0000

BRE Space Mira Loma (Construction - Mitigated) - Riverside-South Coast County, Annual

8.2 Waste by Land Use

Mitigated

	Waste Disposed	Total CO2	CH4	N2O	CO2e
Land Use	tons	MT/yr			
Parking Lot	0	0.0000	0.0000	0.0000	0.0000
Refrigerated Warehouse-No Rail	0	0.0000	0.0000	0.0000	0.0000
Unrefrigerated Warehouse-No Rail	0	0.0000	0.0000	0.0000	0.0000
Total		0.0000	0.0000	0.0000	0.0000

9.0 Operational Offroad

Equipment Type	Number	Hours/Day	Days/Year	Horse Power	Load Factor	Fuel Type
----------------	--------	-----------	-----------	-------------	-------------	-----------

10.0 Stationary Equipment

Fire Pumps and Emergency Generators

Equipment Type	Number	Hours/Day	Hours/Year	Horse Power	Load Factor	Fuel Type
----------------	--------	-----------	------------	-------------	-------------	-----------

Boilers

Equipment Type	Number	Heat Input/Day	Heat Input/Year	Boiler Rating	Fuel Type
----------------	--------	----------------	-----------------	---------------	-----------

User Defined Equipment

Equipment Type	Number
----------------	--------

BRE Space Mira Loma (Construction - Mitigated) - Riverside-South Coast County, Annual

11.0 Vegetation

This page intentionally left blank

APPENDIX 4.2:

**CALEEMOD BUILDING 1 - HIGH-CUBE TRANSLOAD AND SHORT-TERM STORAGE WAREHOUSE
OPERATIONS EMISSIONS MODEL OUTPUTS**

BRE Space Mira Loma (Building 1 - High-Cube Transload Operations) - Riverside-South Coast County, Annual

**BRE Space Mira Loma (Building 1 - High-Cube Transload Operations)
Riverside-South Coast County, Annual**

1.0 Project Characteristics

1.1 Land Usage

Land Uses	Size	Metric	Lot Acreage	Floor Surface Area	Population
Unrefrigerated Warehouse-No Rail	280.01	1000sqft	6.43	280,013.00	0
User Defined Industrial	280.01	User Defined Unit	0.00	0.00	0
Parking Lot	1,887.04	1000sqft	43.32	1,887,041.00	0

1.2 Other Project Characteristics

Urbanization	Urban	Wind Speed (m/s)	2.4	Precipitation Freq (Days)	28
Climate Zone	10			Operational Year	2022
Utility Company	Southern California Edison				
CO2 Intensity (lb/MW hr)	564.66	CH4 Intensity (lb/MW hr)	0.023	N2O Intensity (lb/MW hr)	0.005

1.3 User Entered Comments & Non-Default Data

BRE Space Mira Loma (Building 1 - High-Cube Transload Operations) - Riverside-South Coast County, Annual

Project Characteristics - Intensity Factors adjusted to reflect the RPS for the 2022 Opening Year.

Land Use -

Construction Phase - Operations Run Only.

Off-road Equipment - Operations Run Only.

Trips and VMT - Operations Run Only.

Vehicle Trips - Trip characteristics based on informations provided in the Traffic Analysis.

Energy Use - The Project will design building shells and building components to meet 2019 Title 24 Standards which expects 30% less energy for nonresidential uses and 53%.

Operational Off-Road Equipment - Based on SCAQMD High Cube Warehouse Truck Trip Study White Paper Summary of Business Survey Results (2014)

Fleet Mix - Passenger Car Mix based on the CalEEMod default and the ratio of the vehicle classes; Truck Fleext mix based on information provided in the Traffic Analysis

Vehicle Emission Factors - EMFAC2017

Vehicle Emission Factors - EMFAC2017

Vehicle Emission Factors - EMFAC2017

Table Name	Column Name	Default Value	New Value
tblConstructionPhase	NumDays	50.00	0.00
tblEnergyUse	LightingElect	1.17	0.82
tblEnergyUse	T24E	0.37	0.26
tblEnergyUse	T24NG	2.00	1.40
tblFleetMix	HHD	0.07	0.00
tblFleetMix	HHD	0.07	0.62
tblFleetMix	LDA	0.55	0.61
tblFleetMix	LDA	0.55	0.00
tblFleetMix	LDT1	0.04	0.04
tblFleetMix	LDT1	0.04	0.00
tblFleetMix	LDT2	0.19	0.21
tblFleetMix	LDT2	0.19	0.00

BRE Space Mira Loma (Building 1 - High-Cube Transload Operations) - Riverside-South Coast County, Annual

tblFleetMix	LHD1	0.02	0.00
tblFleetMix	LHD1	0.02	0.12
tblFleetMix	LHD2	4.9700e-003	0.00
tblFleetMix	LHD2	4.9700e-003	0.04
tblFleetMix	MCY	4.5470e-003	5.1000e-003
tblFleetMix	MCY	4.5470e-003	0.00
tblFleetMix	MDV	0.12	0.13
tblFleetMix	MDV	0.12	0.00
tblFleetMix	MH	9.6500e-004	0.00
tblFleetMix	MH	9.6500e-004	0.00
tblFleetMix	MHD	0.02	0.00
tblFleetMix	MHD	0.02	0.22
tblFleetMix	OBUS	1.3970e-003	0.00
tblFleetMix	OBUS	1.3970e-003	0.00
tblFleetMix	SBUS	9.3200e-004	0.00
tblFleetMix	SBUS	9.3200e-004	0.00
tblFleetMix	UBUS	1.1600e-003	0.00
tblFleetMix	UBUS	1.1600e-003	0.00
tblLandUse	LandUseSquareFeet	1,887,040.00	1,887,041.00
tblOffRoadEquipment	OffRoadEquipmentUnitAmount	1.00	0.00
tblOffRoadEquipment	OffRoadEquipmentUnitAmount	3.00	0.00
tblOffRoadEquipment	OffRoadEquipmentUnitAmount	2.00	0.00
tblOperationalOffRoadEquipment	OperDaysPerYear	260.00	365.00
tblOperationalOffRoadEquipment	OperFuelType	Diesel	CNG
tblOperationalOffRoadEquipment	OperHorsePower	97.00	200.00
tblOperationalOffRoadEquipment	OperHoursPerDay	8.00	4.00
tblOperationalOffRoadEquipment	OperOffRoadEquipmentNumber	0.00	1.00

BRE Space Mira Loma (Building 1 - High-Cube Transload Operations) - Riverside-South Coast County, Annual

tblProjectCharacteristics	CH4IntensityFactor	0.029	0.023
tblProjectCharacteristics	CO2IntensityFactor	702.44	564.66
tblProjectCharacteristics	N2OIntensityFactor	0.006	0.005
tblVehicleEF	HHD	1.36	0.02
tblVehicleEF	HHD	0.03	0.03
tblVehicleEF	HHD	0.09	0.00
tblVehicleEF	HHD	3.11	6.00
tblVehicleEF	HHD	0.45	0.30
tblVehicleEF	HHD	1.41	4.6550e-003
tblVehicleEF	HHD	6,423.61	1,112.99
tblVehicleEF	HHD	1,444.51	1,341.20
tblVehicleEF	HHD	4.59	0.04
tblVehicleEF	HHD	24.87	5.85
tblVehicleEF	HHD	2.31	2.81
tblVehicleEF	HHD	20.31	2.22
tblVehicleEF	HHD	0.01	3.0310e-003
tblVehicleEF	HHD	0.06	0.06
tblVehicleEF	HHD	0.04	0.04
tblVehicleEF	HHD	0.01	0.03
tblVehicleEF	HHD	3.7000e-005	1.0000e-006
tblVehicleEF	HHD	0.01	2.9000e-003
tblVehicleEF	HHD	0.03	0.03
tblVehicleEF	HHD	8.8650e-003	8.8080e-003
tblVehicleEF	HHD	0.01	0.03
tblVehicleEF	HHD	3.4000e-005	0.00
tblVehicleEF	HHD	7.3000e-005	3.0000e-006
tblVehicleEF	HHD	2.3460e-003	1.1000e-004

BRE Space Mira Loma (Building 1 - High-Cube Transload Operations) - Riverside-South Coast County, Annual

tblVehicleEF	HHD	0.80	0.44
tblVehicleEF	HHD	4.3000e-005	2.0000e-006
tblVehicleEF	HHD	0.06	0.05
tblVehicleEF	HHD	1.5800e-004	5.0300e-004
tblVehicleEF	HHD	0.04	1.0000e-006
tblVehicleEF	HHD	0.06	0.01
tblVehicleEF	HHD	0.01	0.01
tblVehicleEF	HHD	6.9000e-005	0.00
tblVehicleEF	HHD	7.3000e-005	3.0000e-006
tblVehicleEF	HHD	2.3460e-003	1.1000e-004
tblVehicleEF	HHD	0.92	0.50
tblVehicleEF	HHD	4.3000e-005	2.0000e-006
tblVehicleEF	HHD	0.10	0.08
tblVehicleEF	HHD	1.5800e-004	5.0300e-004
tblVehicleEF	HHD	0.04	1.0000e-006
tblVehicleEF	HHD	1.28	0.02
tblVehicleEF	HHD	0.03	0.03
tblVehicleEF	HHD	0.09	0.00
tblVehicleEF	HHD	2.26	5.87
tblVehicleEF	HHD	0.45	0.30
tblVehicleEF	HHD	1.34	4.3930e-003
tblVehicleEF	HHD	6,805.04	1,108.39
tblVehicleEF	HHD	1,444.51	1,341.20
tblVehicleEF	HHD	4.59	0.04
tblVehicleEF	HHD	25.67	5.66
tblVehicleEF	HHD	2.18	2.65
tblVehicleEF	HHD	20.31	2.22

BRE Space Mira Loma (Building 1 - High-Cube Transload Operations) - Riverside-South Coast County, Annual

tblVehicleEF	HHD	9.3550e-003	2.6730e-003
tblVehicleEF	HHD	0.06	0.06
tblVehicleEF	HHD	0.04	0.04
tblVehicleEF	HHD	0.01	0.03
tblVehicleEF	HHD	3.7000e-005	1.0000e-006
tblVehicleEF	HHD	8.9510e-003	2.5580e-003
tblVehicleEF	HHD	0.03	0.03
tblVehicleEF	HHD	8.8650e-003	8.8080e-003
tblVehicleEF	HHD	0.01	0.03
tblVehicleEF	HHD	3.4000e-005	0.00
tblVehicleEF	HHD	1.3900e-004	6.0000e-006
tblVehicleEF	HHD	2.6650e-003	1.2100e-004
tblVehicleEF	HHD	0.75	0.46
tblVehicleEF	HHD	8.2000e-005	4.0000e-006
tblVehicleEF	HHD	0.06	0.05
tblVehicleEF	HHD	1.6100e-004	5.1000e-004
tblVehicleEF	HHD	0.04	1.0000e-006
tblVehicleEF	HHD	0.06	0.01
tblVehicleEF	HHD	0.01	0.01
tblVehicleEF	HHD	6.8000e-005	0.00
tblVehicleEF	HHD	1.3900e-004	6.0000e-006
tblVehicleEF	HHD	2.6650e-003	1.2100e-004
tblVehicleEF	HHD	0.87	0.52
tblVehicleEF	HHD	8.2000e-005	4.0000e-006
tblVehicleEF	HHD	0.10	0.08
tblVehicleEF	HHD	1.6100e-004	5.1000e-004
tblVehicleEF	HHD	0.04	1.0000e-006

BRE Space Mira Loma (Building 1 - High-Cube Transload Operations) - Riverside-South Coast County, Annual

tblVehicleEF	HHD	1.46	0.02
tblVehicleEF	HHD	0.03	2.2560e-003
tblVehicleEF	HHD	0.09	0.00
tblVehicleEF	HHD	4.28	6.14
tblVehicleEF	HHD	0.44	0.23
tblVehicleEF	HHD	1.42	4.6050e-003
tblVehicleEF	HHD	5,896.87	1,113.28
tblVehicleEF	HHD	1,444.51	1,323.58
tblVehicleEF	HHD	4.59	0.04
tblVehicleEF	HHD	23.77	6.08
tblVehicleEF	HHD	2.30	2.76
tblVehicleEF	HHD	20.31	2.22
tblVehicleEF	HHD	0.01	3.4600e-003
tblVehicleEF	HHD	0.06	0.06
tblVehicleEF	HHD	0.04	0.04
tblVehicleEF	HHD	0.01	0.03
tblVehicleEF	HHD	3.7000e-005	1.0000e-006
tblVehicleEF	HHD	0.01	3.3110e-003
tblVehicleEF	HHD	0.03	0.03
tblVehicleEF	HHD	8.8650e-003	8.7590e-003
tblVehicleEF	HHD	0.01	0.03
tblVehicleEF	HHD	3.4000e-005	0.00
tblVehicleEF	HHD	5.5000e-005	3.0000e-006
tblVehicleEF	HHD	2.4470e-003	1.2300e-004
tblVehicleEF	HHD	0.86	0.41
tblVehicleEF	HHD	3.6000e-005	2.0000e-006
tblVehicleEF	HHD	0.06	0.05

BRE Space Mira Loma (Building 1 - High-Cube Transload Operations) - Riverside-South Coast County, Annual

tblVehicleEF	HHD	1.6900e-004	5.3500e-004
tblVehicleEF	HHD	0.04	1.0000e-006
tblVehicleEF	HHD	0.06	0.01
tblVehicleEF	HHD	0.01	0.01
tblVehicleEF	HHD	6.9000e-005	0.00
tblVehicleEF	HHD	5.5000e-005	3.0000e-006
tblVehicleEF	HHD	2.4470e-003	1.2300e-004
tblVehicleEF	HHD	0.99	0.47
tblVehicleEF	HHD	3.6000e-005	2.0000e-006
tblVehicleEF	HHD	0.10	0.05
tblVehicleEF	HHD	1.6900e-004	5.3500e-004
tblVehicleEF	HHD	0.04	1.0000e-006
tblVehicleEF	LDA	3.6620e-003	2.1320e-003
tblVehicleEF	LDA	4.7760e-003	0.05
tblVehicleEF	LDA	0.54	0.60
tblVehicleEF	LDA	1.05	2.09
tblVehicleEF	LDA	245.52	258.04
tblVehicleEF	LDA	56.65	53.55
tblVehicleEF	LDA	0.05	0.03
tblVehicleEF	LDA	0.07	0.18
tblVehicleEF	LDA	1.5830e-003	1.3710e-003
tblVehicleEF	LDA	2.2500e-003	1.8340e-003
tblVehicleEF	LDA	1.4580e-003	1.2630e-003
tblVehicleEF	LDA	2.0690e-003	1.6860e-003
tblVehicleEF	LDA	0.05	0.05
tblVehicleEF	LDA	0.10	0.09
tblVehicleEF	LDA	0.04	0.04

BRE Space Mira Loma (Building 1 - High-Cube Transload Operations) - Riverside-South Coast County, Annual

tblVehicleEF	LDA	9.2080e-003	8.0170e-003
tblVehicleEF	LDA	0.04	0.20
tblVehicleEF	LDA	0.06	0.21
tblVehicleEF	LDA	2.4580e-003	2.5360e-003
tblVehicleEF	LDA	5.8400e-004	5.2600e-004
tblVehicleEF	LDA	0.05	0.05
tblVehicleEF	LDA	0.10	0.09
tblVehicleEF	LDA	0.04	0.04
tblVehicleEF	LDA	0.01	0.01
tblVehicleEF	LDA	0.04	0.20
tblVehicleEF	LDA	0.07	0.23
tblVehicleEF	LDA	4.1530e-003	2.4040e-003
tblVehicleEF	LDA	4.1450e-003	0.04
tblVehicleEF	LDA	0.66	0.72
tblVehicleEF	LDA	0.93	1.75
tblVehicleEF	LDA	267.36	278.99
tblVehicleEF	LDA	56.65	52.91
tblVehicleEF	LDA	0.04	0.03
tblVehicleEF	LDA	0.06	0.16
tblVehicleEF	LDA	1.5830e-003	1.3710e-003
tblVehicleEF	LDA	2.2500e-003	1.8340e-003
tblVehicleEF	LDA	1.4580e-003	1.2630e-003
tblVehicleEF	LDA	2.0690e-003	1.6860e-003
tblVehicleEF	LDA	0.09	0.10
tblVehicleEF	LDA	0.11	0.10
tblVehicleEF	LDA	0.07	0.08
tblVehicleEF	LDA	0.01	8.9450e-003

BRE Space Mira Loma (Building 1 - High-Cube Transload Operations) - Riverside-South Coast County, Annual

tblVehicleEF	LDA	0.04	0.20
tblVehicleEF	LDA	0.06	0.18
tblVehicleEF	LDA	2.6780e-003	2.7420e-003
tblVehicleEF	LDA	5.8200e-004	5.2000e-004
tblVehicleEF	LDA	0.09	0.10
tblVehicleEF	LDA	0.11	0.10
tblVehicleEF	LDA	0.07	0.08
tblVehicleEF	LDA	0.02	0.01
tblVehicleEF	LDA	0.04	0.20
tblVehicleEF	LDA	0.06	0.20
tblVehicleEF	LDA	3.5320e-003	2.0960e-003
tblVehicleEF	LDA	4.9050e-003	0.05
tblVehicleEF	LDA	0.51	0.58
tblVehicleEF	LDA	1.08	2.07
tblVehicleEF	LDA	239.46	254.50
tblVehicleEF	LDA	56.65	53.52
tblVehicleEF	LDA	0.04	0.03
tblVehicleEF	LDA	0.07	0.17
tblVehicleEF	LDA	1.5830e-003	1.3710e-003
tblVehicleEF	LDA	2.2500e-003	1.8340e-003
tblVehicleEF	LDA	1.4580e-003	1.2630e-003
tblVehicleEF	LDA	2.0690e-003	1.6860e-003
tblVehicleEF	LDA	0.04	0.05
tblVehicleEF	LDA	0.10	0.10
tblVehicleEF	LDA	0.03	0.04
tblVehicleEF	LDA	8.8850e-003	7.8720e-003
tblVehicleEF	LDA	0.04	0.23

BRE Space Mira Loma (Building 1 - High-Cube Transload Operations) - Riverside-South Coast County, Annual

tblVehicleEF	LDA	0.07	0.21
tblVehicleEF	LDA	2.3970e-003	2.5010e-003
tblVehicleEF	LDA	5.8500e-004	5.2600e-004
tblVehicleEF	LDA	0.04	0.05
tblVehicleEF	LDA	0.10	0.10
tblVehicleEF	LDA	0.03	0.04
tblVehicleEF	LDA	0.01	0.01
tblVehicleEF	LDA	0.04	0.23
tblVehicleEF	LDA	0.07	0.23
tblVehicleEF	LDT1	0.01	6.6590e-003
tblVehicleEF	LDT1	0.02	0.08
tblVehicleEF	LDT1	1.32	1.37
tblVehicleEF	LDT1	3.05	2.37
tblVehicleEF	LDT1	305.87	306.08
tblVehicleEF	LDT1	70.39	65.28
tblVehicleEF	LDT1	0.13	0.12
tblVehicleEF	LDT1	0.19	0.29
tblVehicleEF	LDT1	2.3960e-003	2.0660e-003
tblVehicleEF	LDT1	3.5150e-003	2.7560e-003
tblVehicleEF	LDT1	2.2060e-003	1.9010e-003
tblVehicleEF	LDT1	3.2320e-003	2.5340e-003
tblVehicleEF	LDT1	0.20	0.18
tblVehicleEF	LDT1	0.32	0.25
tblVehicleEF	LDT1	0.13	0.12
tblVehicleEF	LDT1	0.03	0.03
tblVehicleEF	LDT1	0.19	0.80
tblVehicleEF	LDT1	0.21	0.41

BRE Space Mira Loma (Building 1 - High-Cube Transload Operations) - Riverside-South Coast County, Annual

tblVehicleEF	LDT1	3.0750e-003	3.0090e-003
tblVehicleEF	LDT1	7.5800e-004	6.4200e-004
tblVehicleEF	LDT1	0.20	0.18
tblVehicleEF	LDT1	0.32	0.25
tblVehicleEF	LDT1	0.13	0.12
tblVehicleEF	LDT1	0.04	0.04
tblVehicleEF	LDT1	0.19	0.80
tblVehicleEF	LDT1	0.23	0.45
tblVehicleEF	LDT1	0.01	7.4260e-003
tblVehicleEF	LDT1	0.01	0.07
tblVehicleEF	LDT1	1.59	1.62
tblVehicleEF	LDT1	2.68	1.98
tblVehicleEF	LDT1	332.27	327.89
tblVehicleEF	LDT1	70.39	64.46
tblVehicleEF	LDT1	0.12	0.11
tblVehicleEF	LDT1	0.18	0.27
tblVehicleEF	LDT1	2.3960e-003	2.0660e-003
tblVehicleEF	LDT1	3.5150e-003	2.7560e-003
tblVehicleEF	LDT1	2.2060e-003	1.9010e-003
tblVehicleEF	LDT1	3.2320e-003	2.5340e-003
tblVehicleEF	LDT1	0.38	0.33
tblVehicleEF	LDT1	0.40	0.29
tblVehicleEF	LDT1	0.25	0.23
tblVehicleEF	LDT1	0.03	0.03
tblVehicleEF	LDT1	0.19	0.78
tblVehicleEF	LDT1	0.18	0.35
tblVehicleEF	LDT1	3.3430e-003	3.2240e-003

BRE Space Mira Loma (Building 1 - High-Cube Transload Operations) - Riverside-South Coast County, Annual

tblVehicleEF	LDT1	7.5100e-004	6.3400e-004
tblVehicleEF	LDT1	0.38	0.33
tblVehicleEF	LDT1	0.40	0.29
tblVehicleEF	LDT1	0.25	0.23
tblVehicleEF	LDT1	0.04	0.05
tblVehicleEF	LDT1	0.19	0.78
tblVehicleEF	LDT1	0.20	0.38
tblVehicleEF	LDT1	0.01	6.5510e-003
tblVehicleEF	LDT1	0.02	0.08
tblVehicleEF	LDT1	1.24	1.33
tblVehicleEF	LDT1	3.11	2.35
tblVehicleEF	LDT1	298.00	302.40
tblVehicleEF	LDT1	70.39	65.25
tblVehicleEF	LDT1	0.12	0.12
tblVehicleEF	LDT1	0.19	0.28
tblVehicleEF	LDT1	2.3960e-003	2.0660e-003
tblVehicleEF	LDT1	3.5150e-003	2.7560e-003
tblVehicleEF	LDT1	2.2060e-003	1.9010e-003
tblVehicleEF	LDT1	3.2320e-003	2.5340e-003
tblVehicleEF	LDT1	0.17	0.18
tblVehicleEF	LDT1	0.36	0.28
tblVehicleEF	LDT1	0.11	0.12
tblVehicleEF	LDT1	0.03	0.03
tblVehicleEF	LDT1	0.22	0.93
tblVehicleEF	LDT1	0.22	0.41
tblVehicleEF	LDT1	2.9950e-003	2.9730e-003
tblVehicleEF	LDT1	7.5900e-004	6.4200e-004

BRE Space Mira Loma (Building 1 - High-Cube Transload Operations) - Riverside-South Coast County, Annual

tblVehicleEF	LDT1	0.17	0.18
tblVehicleEF	LDT1	0.36	0.28
tblVehicleEF	LDT1	0.11	0.12
tblVehicleEF	LDT1	0.04	0.04
tblVehicleEF	LDT1	0.22	0.93
tblVehicleEF	LDT1	0.24	0.45
tblVehicleEF	LDT2	5.1640e-003	3.5680e-003
tblVehicleEF	LDT2	6.4600e-003	0.07
tblVehicleEF	LDT2	0.71	0.85
tblVehicleEF	LDT2	1.39	2.68
tblVehicleEF	LDT2	342.68	324.29
tblVehicleEF	LDT2	78.65	69.43
tblVehicleEF	LDT2	0.07	0.07
tblVehicleEF	LDT2	0.11	0.28
tblVehicleEF	LDT2	1.6000e-003	1.4090e-003
tblVehicleEF	LDT2	2.3460e-003	1.8660e-003
tblVehicleEF	LDT2	1.4710e-003	1.2970e-003
tblVehicleEF	LDT2	2.1570e-003	1.7160e-003
tblVehicleEF	LDT2	0.07	0.09
tblVehicleEF	LDT2	0.11	0.13
tblVehicleEF	LDT2	0.05	0.07
tblVehicleEF	LDT2	0.01	0.01
tblVehicleEF	LDT2	0.06	0.41
tblVehicleEF	LDT2	0.09	0.31
tblVehicleEF	LDT2	3.4320e-003	3.1880e-003
tblVehicleEF	LDT2	8.1000e-004	6.8300e-004
tblVehicleEF	LDT2	0.07	0.09

BRE Space Mira Loma (Building 1 - High-Cube Transload Operations) - Riverside-South Coast County, Annual

tblVehicleEF	LDT2	0.11	0.13
tblVehicleEF	LDT2	0.05	0.07
tblVehicleEF	LDT2	0.02	0.02
tblVehicleEF	LDT2	0.06	0.41
tblVehicleEF	LDT2	0.10	0.34
tblVehicleEF	LDT2	5.8560e-003	4.0040e-003
tblVehicleEF	LDT2	5.6090e-003	0.06
tblVehicleEF	LDT2	0.87	1.02
tblVehicleEF	LDT2	1.23	2.24
tblVehicleEF	LDT2	372.88	345.21
tblVehicleEF	LDT2	78.65	68.58
tblVehicleEF	LDT2	0.07	0.07
tblVehicleEF	LDT2	0.11	0.26
tblVehicleEF	LDT2	1.6000e-003	1.4090e-003
tblVehicleEF	LDT2	2.3460e-003	1.8660e-003
tblVehicleEF	LDT2	1.4710e-003	1.2970e-003
tblVehicleEF	LDT2	2.1570e-003	1.7160e-003
tblVehicleEF	LDT2	0.13	0.16
tblVehicleEF	LDT2	0.13	0.14
tblVehicleEF	LDT2	0.10	0.14
tblVehicleEF	LDT2	0.01	0.02
tblVehicleEF	LDT2	0.06	0.40
tblVehicleEF	LDT2	0.08	0.27
tblVehicleEF	LDT2	3.7360e-003	3.3930e-003
tblVehicleEF	LDT2	8.0700e-004	6.7400e-004
tblVehicleEF	LDT2	0.13	0.16
tblVehicleEF	LDT2	0.13	0.14

BRE Space Mira Loma (Building 1 - High-Cube Transload Operations) - Riverside-South Coast County, Annual

tblVehicleEF	LDT2	0.10	0.14
tblVehicleEF	LDT2	0.02	0.02
tblVehicleEF	LDT2	0.06	0.40
tblVehicleEF	LDT2	0.08	0.29
tblVehicleEF	LDT2	4.9650e-003	3.5090e-003
tblVehicleEF	LDT2	6.6500e-003	0.07
tblVehicleEF	LDT2	0.67	0.82
tblVehicleEF	LDT2	1.42	2.66
tblVehicleEF	LDT2	333.62	320.76
tblVehicleEF	LDT2	78.65	69.40
tblVehicleEF	LDT2	0.07	0.07
tblVehicleEF	LDT2	0.11	0.28
tblVehicleEF	LDT2	1.6000e-003	1.4090e-003
tblVehicleEF	LDT2	2.3460e-003	1.8660e-003
tblVehicleEF	LDT2	1.4710e-003	1.2970e-003
tblVehicleEF	LDT2	2.1570e-003	1.7160e-003
tblVehicleEF	LDT2	0.05	0.08
tblVehicleEF	LDT2	0.12	0.14
tblVehicleEF	LDT2	0.04	0.07
tblVehicleEF	LDT2	0.01	0.01
tblVehicleEF	LDT2	0.07	0.47
tblVehicleEF	LDT2	0.09	0.31
tblVehicleEF	LDT2	3.3410e-003	3.1530e-003
tblVehicleEF	LDT2	8.1000e-004	6.8200e-004
tblVehicleEF	LDT2	0.05	0.08
tblVehicleEF	LDT2	0.12	0.14
tblVehicleEF	LDT2	0.04	0.07

BRE Space Mira Loma (Building 1 - High-Cube Transload Operations) - Riverside-South Coast County, Annual

tblVehicleEF	LDT2	0.02	0.02
tblVehicleEF	LDT2	0.07	0.47
tblVehicleEF	LDT2	0.10	0.34
tblVehicleEF	LHD1	5.1810e-003	4.6570e-003
tblVehicleEF	LHD1	9.5070e-003	4.8740e-003
tblVehicleEF	LHD1	0.02	0.01
tblVehicleEF	LHD1	0.14	0.17
tblVehicleEF	LHD1	0.88	0.66
tblVehicleEF	LHD1	2.26	0.92
tblVehicleEF	LHD1	9.26	9.43
tblVehicleEF	LHD1	602.20	628.02
tblVehicleEF	LHD1	29.86	10.15
tblVehicleEF	LHD1	0.09	0.08
tblVehicleEF	LHD1	2.06	1.53
tblVehicleEF	LHD1	0.96	0.29
tblVehicleEF	LHD1	9.7000e-004	1.0050e-003
tblVehicleEF	LHD1	0.01	0.01
tblVehicleEF	LHD1	0.01	0.01
tblVehicleEF	LHD1	8.2900e-004	2.1900e-004
tblVehicleEF	LHD1	9.2800e-004	9.6200e-004
tblVehicleEF	LHD1	2.5490e-003	2.5150e-003
tblVehicleEF	LHD1	0.01	0.01
tblVehicleEF	LHD1	7.6200e-004	2.0100e-004
tblVehicleEF	LHD1	3.7780e-003	2.5170e-003
tblVehicleEF	LHD1	0.10	0.07
tblVehicleEF	LHD1	0.02	0.02
tblVehicleEF	LHD1	1.8760e-003	1.3130e-003

BRE Space Mira Loma (Building 1 - High-Cube Transload Operations) - Riverside-South Coast County, Annual

tblVehicleEF	LHD1	0.07	0.06
tblVehicleEF	LHD1	0.31	0.46
tblVehicleEF	LHD1	0.24	0.07
tblVehicleEF	LHD1	9.2000e-005	9.1000e-005
tblVehicleEF	LHD1	5.9030e-003	6.1050e-003
tblVehicleEF	LHD1	3.4200e-004	1.0000e-004
tblVehicleEF	LHD1	3.7780e-003	2.5170e-003
tblVehicleEF	LHD1	0.10	0.07
tblVehicleEF	LHD1	0.02	0.03
tblVehicleEF	LHD1	1.8760e-003	1.3130e-003
tblVehicleEF	LHD1	0.09	0.07
tblVehicleEF	LHD1	0.31	0.46
tblVehicleEF	LHD1	0.27	0.08
tblVehicleEF	LHD1	5.1810e-003	4.6710e-003
tblVehicleEF	LHD1	9.6980e-003	4.9550e-003
tblVehicleEF	LHD1	0.02	0.01
tblVehicleEF	LHD1	0.14	0.17
tblVehicleEF	LHD1	0.89	0.67
tblVehicleEF	LHD1	2.15	0.87
tblVehicleEF	LHD1	9.26	9.43
tblVehicleEF	LHD1	602.20	628.04
tblVehicleEF	LHD1	29.86	10.07
tblVehicleEF	LHD1	0.09	0.08
tblVehicleEF	LHD1	1.94	1.44
tblVehicleEF	LHD1	0.93	0.28
tblVehicleEF	LHD1	9.7000e-004	1.0050e-003
tblVehicleEF	LHD1	0.01	0.01

BRE Space Mira Loma (Building 1 - High-Cube Transload Operations) - Riverside-South Coast County, Annual

tblVehicleEF	LHD1	0.01	0.01
tblVehicleEF	LHD1	8.2900e-004	2.1900e-004
tblVehicleEF	LHD1	9.2800e-004	9.6200e-004
tblVehicleEF	LHD1	2.5490e-003	2.5150e-003
tblVehicleEF	LHD1	0.01	0.01
tblVehicleEF	LHD1	7.6200e-004	2.0100e-004
tblVehicleEF	LHD1	7.0590e-003	4.4750e-003
tblVehicleEF	LHD1	0.12	0.08
tblVehicleEF	LHD1	0.02	0.02
tblVehicleEF	LHD1	3.5660e-003	2.5190e-003
tblVehicleEF	LHD1	0.07	0.06
tblVehicleEF	LHD1	0.32	0.46
tblVehicleEF	LHD1	0.23	0.07
tblVehicleEF	LHD1	9.2000e-005	9.1000e-005
tblVehicleEF	LHD1	5.9030e-003	6.1050e-003
tblVehicleEF	LHD1	3.4000e-004	1.0000e-004
tblVehicleEF	LHD1	7.0590e-003	4.4750e-003
tblVehicleEF	LHD1	0.12	0.08
tblVehicleEF	LHD1	0.02	0.03
tblVehicleEF	LHD1	3.5660e-003	2.5190e-003
tblVehicleEF	LHD1	0.09	0.07
tblVehicleEF	LHD1	0.32	0.46
tblVehicleEF	LHD1	0.25	0.08
tblVehicleEF	LHD1	5.1810e-003	4.6600e-003
tblVehicleEF	LHD1	9.4900e-003	4.8830e-003
tblVehicleEF	LHD1	0.02	0.01
tblVehicleEF	LHD1	0.14	0.17

BRE Space Mira Loma (Building 1 - High-Cube Transload Operations) - Riverside-South Coast County, Annual

tblVehicleEF	LHD1	0.88	0.66
tblVehicleEF	LHD1	2.26	0.91
tblVehicleEF	LHD1	9.26	9.43
tblVehicleEF	LHD1	602.20	628.03
tblVehicleEF	LHD1	29.86	10.14
tblVehicleEF	LHD1	0.09	0.08
tblVehicleEF	LHD1	2.04	1.51
tblVehicleEF	LHD1	0.95	0.29
tblVehicleEF	LHD1	9.7000e-004	1.0050e-003
tblVehicleEF	LHD1	0.01	0.01
tblVehicleEF	LHD1	0.01	0.01
tblVehicleEF	LHD1	8.2900e-004	2.1900e-004
tblVehicleEF	LHD1	9.2800e-004	9.6200e-004
tblVehicleEF	LHD1	2.5490e-003	2.5150e-003
tblVehicleEF	LHD1	0.01	0.01
tblVehicleEF	LHD1	7.6200e-004	2.0100e-004
tblVehicleEF	LHD1	3.3490e-003	2.6470e-003
tblVehicleEF	LHD1	0.11	0.08
tblVehicleEF	LHD1	0.02	0.02
tblVehicleEF	LHD1	1.7110e-003	1.3780e-003
tblVehicleEF	LHD1	0.07	0.06
tblVehicleEF	LHD1	0.34	0.49
tblVehicleEF	LHD1	0.24	0.07
tblVehicleEF	LHD1	9.2000e-005	9.1000e-005
tblVehicleEF	LHD1	5.9020e-003	6.1050e-003
tblVehicleEF	LHD1	3.4200e-004	1.0000e-004
tblVehicleEF	LHD1	3.3490e-003	2.6470e-003

BRE Space Mira Loma (Building 1 - High-Cube Transload Operations) - Riverside-South Coast County, Annual

tblVehicleEF	LHD1	0.11	0.08
tblVehicleEF	LHD1	0.02	0.03
tblVehicleEF	LHD1	1.7110e-003	1.3780e-003
tblVehicleEF	LHD1	0.09	0.07
tblVehicleEF	LHD1	0.34	0.49
tblVehicleEF	LHD1	0.27	0.08
tblVehicleEF	LHD2	3.4600e-003	2.8390e-003
tblVehicleEF	LHD2	4.0020e-003	3.5160e-003
tblVehicleEF	LHD2	7.4040e-003	7.6560e-003
tblVehicleEF	LHD2	0.12	0.13
tblVehicleEF	LHD2	0.45	0.48
tblVehicleEF	LHD2	1.08	0.49
tblVehicleEF	LHD2	14.41	15.04
tblVehicleEF	LHD2	598.41	622.37
tblVehicleEF	LHD2	23.24	6.52
tblVehicleEF	LHD2	0.11	0.13
tblVehicleEF	LHD2	1.50	1.67
tblVehicleEF	LHD2	0.50	0.17
tblVehicleEF	LHD2	1.3120e-003	1.5070e-003
tblVehicleEF	LHD2	0.01	0.01
tblVehicleEF	LHD2	0.01	0.01
tblVehicleEF	LHD2	3.7000e-004	1.0100e-004
tblVehicleEF	LHD2	1.2550e-003	1.4420e-003
tblVehicleEF	LHD2	2.7000e-003	2.7370e-003
tblVehicleEF	LHD2	0.01	0.01
tblVehicleEF	LHD2	3.4000e-004	9.3000e-005
tblVehicleEF	LHD2	1.4050e-003	1.1710e-003

BRE Space Mira Loma (Building 1 - High-Cube Transload Operations) - Riverside-South Coast County, Annual

tblVehicleEF	LHD2	0.04	0.04
tblVehicleEF	LHD2	0.01	0.02
tblVehicleEF	LHD2	7.4200e-004	6.3000e-004
tblVehicleEF	LHD2	0.05	0.06
tblVehicleEF	LHD2	0.08	0.21
tblVehicleEF	LHD2	0.10	0.04
tblVehicleEF	LHD2	1.4000e-004	1.4300e-004
tblVehicleEF	LHD2	5.8170e-003	5.9880e-003
tblVehicleEF	LHD2	2.5200e-004	6.5000e-005
tblVehicleEF	LHD2	1.4050e-003	1.1710e-003
tblVehicleEF	LHD2	0.04	0.04
tblVehicleEF	LHD2	0.02	0.02
tblVehicleEF	LHD2	7.4200e-004	6.3000e-004
tblVehicleEF	LHD2	0.06	0.07
tblVehicleEF	LHD2	0.08	0.21
tblVehicleEF	LHD2	0.11	0.04
tblVehicleEF	LHD2	3.4600e-003	2.8460e-003
tblVehicleEF	LHD2	4.0450e-003	3.5410e-003
tblVehicleEF	LHD2	7.1500e-003	7.3630e-003
tblVehicleEF	LHD2	0.12	0.13
tblVehicleEF	LHD2	0.45	0.48
tblVehicleEF	LHD2	1.04	0.47
tblVehicleEF	LHD2	14.41	15.04
tblVehicleEF	LHD2	598.41	622.37
tblVehicleEF	LHD2	23.24	6.47
tblVehicleEF	LHD2	0.11	0.13
tblVehicleEF	LHD2	1.41	1.58

BRE Space Mira Loma (Building 1 - High-Cube Transload Operations) - Riverside-South Coast County, Annual

tblVehicleEF	LHD2	0.48	0.16
tblVehicleEF	LHD2	1.3120e-003	1.5070e-003
tblVehicleEF	LHD2	0.01	0.01
tblVehicleEF	LHD2	0.01	0.01
tblVehicleEF	LHD2	3.7000e-004	1.0100e-004
tblVehicleEF	LHD2	1.2550e-003	1.4420e-003
tblVehicleEF	LHD2	2.7000e-003	2.7370e-003
tblVehicleEF	LHD2	0.01	0.01
tblVehicleEF	LHD2	3.4000e-004	9.3000e-005
tblVehicleEF	LHD2	2.6530e-003	2.0860e-003
tblVehicleEF	LHD2	0.04	0.04
tblVehicleEF	LHD2	0.01	0.02
tblVehicleEF	LHD2	1.3950e-003	1.2080e-003
tblVehicleEF	LHD2	0.05	0.06
tblVehicleEF	LHD2	0.08	0.21
tblVehicleEF	LHD2	0.10	0.04
tblVehicleEF	LHD2	1.4000e-004	1.4300e-004
tblVehicleEF	LHD2	5.8170e-003	5.9880e-003
tblVehicleEF	LHD2	2.5100e-004	6.4000e-005
tblVehicleEF	LHD2	2.6530e-003	2.0860e-003
tblVehicleEF	LHD2	0.04	0.04
tblVehicleEF	LHD2	0.02	0.02
tblVehicleEF	LHD2	1.3950e-003	1.2080e-003
tblVehicleEF	LHD2	0.06	0.07
tblVehicleEF	LHD2	0.08	0.21
tblVehicleEF	LHD2	0.11	0.04
tblVehicleEF	LHD2	3.4600e-003	2.8400e-003

BRE Space Mira Loma (Building 1 - High-Cube Transload Operations) - Riverside-South Coast County, Annual

tblVehicleEF	LHD2	3.9920e-003	3.5200e-003
tblVehicleEF	LHD2	7.4470e-003	7.6030e-003
tblVehicleEF	LHD2	0.12	0.13
tblVehicleEF	LHD2	0.45	0.48
tblVehicleEF	LHD2	1.09	0.49
tblVehicleEF	LHD2	14.41	15.04
tblVehicleEF	LHD2	598.41	622.37
tblVehicleEF	LHD2	23.24	6.51
tblVehicleEF	LHD2	0.11	0.13
tblVehicleEF	LHD2	1.48	1.65
tblVehicleEF	LHD2	0.50	0.16
tblVehicleEF	LHD2	1.3120e-003	1.5070e-003
tblVehicleEF	LHD2	0.01	0.01
tblVehicleEF	LHD2	0.01	0.01
tblVehicleEF	LHD2	3.7000e-004	1.0100e-004
tblVehicleEF	LHD2	1.2550e-003	1.4420e-003
tblVehicleEF	LHD2	2.7000e-003	2.7370e-003
tblVehicleEF	LHD2	0.01	0.01
tblVehicleEF	LHD2	3.4000e-004	9.3000e-005
tblVehicleEF	LHD2	1.1040e-003	1.2010e-003
tblVehicleEF	LHD2	0.04	0.04
tblVehicleEF	LHD2	0.01	0.02
tblVehicleEF	LHD2	6.2900e-004	6.5400e-004
tblVehicleEF	LHD2	0.05	0.06
tblVehicleEF	LHD2	0.08	0.22
tblVehicleEF	LHD2	0.10	0.04
tblVehicleEF	LHD2	1.4000e-004	1.4300e-004

BRE Space Mira Loma (Building 1 - High-Cube Transload Operations) - Riverside-South Coast County, Annual

tblVehicleEF	LHD2	5.8170e-003	5.9880e-003
tblVehicleEF	LHD2	2.5200e-004	6.4000e-005
tblVehicleEF	LHD2	1.1040e-003	1.2010e-003
tblVehicleEF	LHD2	0.04	0.04
tblVehicleEF	LHD2	0.02	0.02
tblVehicleEF	LHD2	6.2900e-004	6.5400e-004
tblVehicleEF	LHD2	0.06	0.07
tblVehicleEF	LHD2	0.08	0.22
tblVehicleEF	LHD2	0.11	0.04
tblVehicleEF	MCY	0.42	0.31
tblVehicleEF	MCY	0.15	0.24
tblVehicleEF	MCY	19.14	19.16
tblVehicleEF	MCY	9.69	8.62
tblVehicleEF	MCY	166.26	207.70
tblVehicleEF	MCY	45.80	60.67
tblVehicleEF	MCY	1.12	1.13
tblVehicleEF	MCY	0.31	0.26
tblVehicleEF	MCY	1.8240e-003	1.7610e-003
tblVehicleEF	MCY	3.3680e-003	2.8430e-003
tblVehicleEF	MCY	1.7050e-003	1.6470e-003
tblVehicleEF	MCY	3.1720e-003	2.6760e-003
tblVehicleEF	MCY	1.69	1.43
tblVehicleEF	MCY	0.85	0.79
tblVehicleEF	MCY	0.92	0.76
tblVehicleEF	MCY	2.13	2.13
tblVehicleEF	MCY	0.56	1.82
tblVehicleEF	MCY	2.06	1.84

BRE Space Mira Loma (Building 1 - High-Cube Transload Operations) - Riverside-South Coast County, Annual

tblVehicleEF	MCY	2.0370e-003	2.0550e-003
tblVehicleEF	MCY	6.7700e-004	6.0000e-004
tblVehicleEF	MCY	1.69	1.43
tblVehicleEF	MCY	0.85	0.79
tblVehicleEF	MCY	0.92	0.76
tblVehicleEF	MCY	2.63	2.63
tblVehicleEF	MCY	0.56	1.82
tblVehicleEF	MCY	2.24	2.00
tblVehicleEF	MCY	0.42	0.31
tblVehicleEF	MCY	0.14	0.21
tblVehicleEF	MCY	19.85	19.13
tblVehicleEF	MCY	9.10	7.90
tblVehicleEF	MCY	166.26	207.50
tblVehicleEF	MCY	45.80	58.76
tblVehicleEF	MCY	0.98	0.98
tblVehicleEF	MCY	0.29	0.25
tblVehicleEF	MCY	1.8240e-003	1.7610e-003
tblVehicleEF	MCY	3.3680e-003	2.8430e-003
tblVehicleEF	MCY	1.7050e-003	1.6470e-003
tblVehicleEF	MCY	3.1720e-003	2.6760e-003
tblVehicleEF	MCY	3.36	2.74
tblVehicleEF	MCY	1.24	1.09
tblVehicleEF	MCY	2.10	1.72
tblVehicleEF	MCY	2.11	2.09
tblVehicleEF	MCY	0.56	1.79
tblVehicleEF	MCY	1.85	1.61
tblVehicleEF	MCY	2.0480e-003	2.0530e-003

BRE Space Mira Loma (Building 1 - High-Cube Transload Operations) - Riverside-South Coast County, Annual

tblVehicleEF	MCY	6.6100e-004	5.8100e-004
tblVehicleEF	MCY	3.36	2.74
tblVehicleEF	MCY	1.24	1.09
tblVehicleEF	MCY	2.10	1.72
tblVehicleEF	MCY	2.61	2.57
tblVehicleEF	MCY	0.56	1.79
tblVehicleEF	MCY	2.01	1.76
tblVehicleEF	MCY	0.42	0.31
tblVehicleEF	MCY	0.15	0.24
tblVehicleEF	MCY	18.68	18.59
tblVehicleEF	MCY	9.65	8.41
tblVehicleEF	MCY	166.26	206.72
tblVehicleEF	MCY	45.80	60.18
tblVehicleEF	MCY	1.12	1.09
tblVehicleEF	MCY	0.31	0.26
tblVehicleEF	MCY	1.8240e-003	1.7610e-003
tblVehicleEF	MCY	3.3680e-003	2.8430e-003
tblVehicleEF	MCY	1.7050e-003	1.6470e-003
tblVehicleEF	MCY	3.1720e-003	2.6760e-003
tblVehicleEF	MCY	1.60	1.64
tblVehicleEF	MCY	1.04	1.06
tblVehicleEF	MCY	0.74	0.76
tblVehicleEF	MCY	2.12	2.11
tblVehicleEF	MCY	0.64	2.08
tblVehicleEF	MCY	2.07	1.80
tblVehicleEF	MCY	2.0300e-003	2.0460e-003
tblVehicleEF	MCY	6.7700e-004	5.9600e-004

BRE Space Mira Loma (Building 1 - High-Cube Transload Operations) - Riverside-South Coast County, Annual

tblVehicleEF	MCY	1.60	1.64
tblVehicleEF	MCY	1.04	1.06
tblVehicleEF	MCY	0.74	0.76
tblVehicleEF	MCY	2.62	2.60
tblVehicleEF	MCY	0.64	2.08
tblVehicleEF	MCY	2.26	1.96
tblVehicleEF	MDV	0.01	4.7140e-003
tblVehicleEF	MDV	0.02	0.08
tblVehicleEF	MDV	1.26	1.01
tblVehicleEF	MDV	2.88	3.15
tblVehicleEF	MDV	474.24	407.49
tblVehicleEF	MDV	107.24	86.52
tblVehicleEF	MDV	0.15	0.10
tblVehicleEF	MDV	0.27	0.36
tblVehicleEF	MDV	1.6800e-003	1.4810e-003
tblVehicleEF	MDV	2.4130e-003	1.9440e-003
tblVehicleEF	MDV	1.5490e-003	1.3660e-003
tblVehicleEF	MDV	2.2190e-003	1.7870e-003
tblVehicleEF	MDV	0.11	0.11
tblVehicleEF	MDV	0.20	0.16
tblVehicleEF	MDV	0.09	0.09
tblVehicleEF	MDV	0.03	0.02
tblVehicleEF	MDV	0.11	0.47
tblVehicleEF	MDV	0.22	0.41
tblVehicleEF	MDV	4.7510e-003	4.0030e-003
tblVehicleEF	MDV	1.1230e-003	8.5100e-004
tblVehicleEF	MDV	0.11	0.11

BRE Space Mira Loma (Building 1 - High-Cube Transload Operations) - Riverside-South Coast County, Annual

tblVehicleEF	MDV	0.20	0.16
tblVehicleEF	MDV	0.09	0.09
tblVehicleEF	MDV	0.04	0.03
tblVehicleEF	MDV	0.11	0.47
tblVehicleEF	MDV	0.24	0.45
tblVehicleEF	MDV	0.01	5.2950e-003
tblVehicleEF	MDV	0.01	0.07
tblVehicleEF	MDV	1.53	1.20
tblVehicleEF	MDV	2.54	2.62
tblVehicleEF	MDV	514.80	429.84
tblVehicleEF	MDV	107.24	85.49
tblVehicleEF	MDV	0.14	0.09
tblVehicleEF	MDV	0.26	0.34
tblVehicleEF	MDV	1.6800e-003	1.4810e-003
tblVehicleEF	MDV	2.4130e-003	1.9440e-003
tblVehicleEF	MDV	1.5490e-003	1.3660e-003
tblVehicleEF	MDV	2.2190e-003	1.7870e-003
tblVehicleEF	MDV	0.21	0.20
tblVehicleEF	MDV	0.23	0.17
tblVehicleEF	MDV	0.17	0.17
tblVehicleEF	MDV	0.03	0.02
tblVehicleEF	MDV	0.11	0.46
tblVehicleEF	MDV	0.19	0.35
tblVehicleEF	MDV	5.1610e-003	4.2230e-003
tblVehicleEF	MDV	1.1170e-003	8.4100e-004
tblVehicleEF	MDV	0.21	0.20
tblVehicleEF	MDV	0.23	0.17

BRE Space Mira Loma (Building 1 - High-Cube Transload Operations) - Riverside-South Coast County, Annual

tblVehicleEF	MDV	0.17	0.17
tblVehicleEF	MDV	0.05	0.03
tblVehicleEF	MDV	0.11	0.46
tblVehicleEF	MDV	0.21	0.39
tblVehicleEF	MDV	0.01	4.6310e-003
tblVehicleEF	MDV	0.02	0.08
tblVehicleEF	MDV	1.18	0.97
tblVehicleEF	MDV	2.94	3.12
tblVehicleEF	MDV	462.11	403.72
tblVehicleEF	MDV	107.24	86.49
tblVehicleEF	MDV	0.14	0.10
tblVehicleEF	MDV	0.27	0.36
tblVehicleEF	MDV	1.6800e-003	1.4810e-003
tblVehicleEF	MDV	2.4130e-003	1.9440e-003
tblVehicleEF	MDV	1.5490e-003	1.3660e-003
tblVehicleEF	MDV	2.2190e-003	1.7870e-003
tblVehicleEF	MDV	0.09	0.10
tblVehicleEF	MDV	0.21	0.17
tblVehicleEF	MDV	0.08	0.10
tblVehicleEF	MDV	0.03	0.02
tblVehicleEF	MDV	0.13	0.54
tblVehicleEF	MDV	0.23	0.41
tblVehicleEF	MDV	4.6290e-003	3.9660e-003
tblVehicleEF	MDV	1.1240e-003	8.5000e-004
tblVehicleEF	MDV	0.09	0.10
tblVehicleEF	MDV	0.21	0.17
tblVehicleEF	MDV	0.08	0.10

BRE Space Mira Loma (Building 1 - High-Cube Transload Operations) - Riverside-South Coast County, Annual

tblVehicleEF	MDV	0.04	0.03
tblVehicleEF	MDV	0.13	0.54
tblVehicleEF	MDV	0.25	0.45
tblVehicleEF	MH	0.03	3.3380e-003
tblVehicleEF	MH	0.02	0.00
tblVehicleEF	MH	2.33	0.34
tblVehicleEF	MH	5.58	0.00
tblVehicleEF	MH	998.83	935.85
tblVehicleEF	MH	57.38	0.00
tblVehicleEF	MH	1.57	4.40
tblVehicleEF	MH	0.82	0.00
tblVehicleEF	MH	0.01	0.02
tblVehicleEF	MH	0.04	0.14
tblVehicleEF	MH	1.0280e-003	0.00
tblVehicleEF	MH	3.2460e-003	4.0000e-003
tblVehicleEF	MH	0.04	0.13
tblVehicleEF	MH	9.4600e-004	0.00
tblVehicleEF	MH	1.47	0.00
tblVehicleEF	MH	0.08	0.00
tblVehicleEF	MH	0.51	0.00
tblVehicleEF	MH	0.08	0.07
tblVehicleEF	MH	0.03	0.00
tblVehicleEF	MH	0.33	0.00
tblVehicleEF	MH	9.9070e-003	8.8470e-003
tblVehicleEF	MH	6.7100e-004	0.00
tblVehicleEF	MH	1.47	0.00
tblVehicleEF	MH	0.08	0.00

BRE Space Mira Loma (Building 1 - High-Cube Transload Operations) - Riverside-South Coast County, Annual

tblVehicleEF	MH	0.51	0.00
tblVehicleEF	MH	0.11	0.08
tblVehicleEF	MH	0.03	0.00
tblVehicleEF	MH	0.36	0.00
tblVehicleEF	MH	0.03	3.3380e-003
tblVehicleEF	MH	0.02	0.00
tblVehicleEF	MH	2.40	0.34
tblVehicleEF	MH	5.19	0.00
tblVehicleEF	MH	998.83	935.85
tblVehicleEF	MH	57.38	0.00
tblVehicleEF	MH	1.46	4.15
tblVehicleEF	MH	0.79	0.00
tblVehicleEF	MH	0.01	0.02
tblVehicleEF	MH	0.04	0.14
tblVehicleEF	MH	1.0280e-003	0.00
tblVehicleEF	MH	3.2460e-003	4.0000e-003
tblVehicleEF	MH	0.04	0.13
tblVehicleEF	MH	9.4600e-004	0.00
tblVehicleEF	MH	2.69	0.00
tblVehicleEF	MH	0.09	0.00
tblVehicleEF	MH	1.00	0.00
tblVehicleEF	MH	0.09	0.07
tblVehicleEF	MH	0.03	0.00
tblVehicleEF	MH	0.31	0.00
tblVehicleEF	MH	9.9080e-003	8.8470e-003
tblVehicleEF	MH	6.6400e-004	0.00
tblVehicleEF	MH	2.69	0.00

BRE Space Mira Loma (Building 1 - High-Cube Transload Operations) - Riverside-South Coast County, Annual

tblVehicleEF	MH	0.09	0.00
tblVehicleEF	MH	1.00	0.00
tblVehicleEF	MH	0.12	0.08
tblVehicleEF	MH	0.03	0.00
tblVehicleEF	MH	0.34	0.00
tblVehicleEF	MH	0.03	3.3380e-003
tblVehicleEF	MH	0.02	0.00
tblVehicleEF	MH	2.32	0.34
tblVehicleEF	MH	5.61	0.00
tblVehicleEF	MH	998.83	935.85
tblVehicleEF	MH	57.38	0.00
tblVehicleEF	MH	1.55	4.33
tblVehicleEF	MH	0.82	0.00
tblVehicleEF	MH	0.01	0.02
tblVehicleEF	MH	0.04	0.14
tblVehicleEF	MH	1.0280e-003	0.00
tblVehicleEF	MH	3.2460e-003	4.0000e-003
tblVehicleEF	MH	0.04	0.13
tblVehicleEF	MH	9.4600e-004	0.00
tblVehicleEF	MH	1.48	0.00
tblVehicleEF	MH	0.10	0.00
tblVehicleEF	MH	0.50	0.00
tblVehicleEF	MH	0.08	0.07
tblVehicleEF	MH	0.03	0.00
tblVehicleEF	MH	0.33	0.00
tblVehicleEF	MH	9.9070e-003	8.8470e-003
tblVehicleEF	MH	6.7200e-004	0.00

BRE Space Mira Loma (Building 1 - High-Cube Transload Operations) - Riverside-South Coast County, Annual

tblVehicleEF	MH	1.48	0.00
tblVehicleEF	MH	0.10	0.00
tblVehicleEF	MH	0.50	0.00
tblVehicleEF	MH	0.11	0.08
tblVehicleEF	MH	0.03	0.00
tblVehicleEF	MH	0.36	0.00
tblVehicleEF	MHD	0.02	2.7360e-003
tblVehicleEF	MHD	3.1970e-003	3.0240e-003
tblVehicleEF	MHD	0.05	7.0010e-003
tblVehicleEF	MHD	0.35	0.32
tblVehicleEF	MHD	0.24	0.31
tblVehicleEF	MHD	5.47	0.82
tblVehicleEF	MHD	152.51	70.86
tblVehicleEF	MHD	1,062.94	946.77
tblVehicleEF	MHD	54.61	7.06
tblVehicleEF	MHD	0.61	0.56
tblVehicleEF	MHD	0.89	1.59
tblVehicleEF	MHD	11.52	1.41
tblVehicleEF	MHD	9.8000e-004	1.4660e-003
tblVehicleEF	MHD	5.7040e-003	0.05
tblVehicleEF	MHD	7.4900e-004	8.2000e-005
tblVehicleEF	MHD	9.3700e-004	1.4030e-003
tblVehicleEF	MHD	5.4540e-003	0.04
tblVehicleEF	MHD	6.8900e-004	7.5000e-005
tblVehicleEF	MHD	1.6000e-003	4.3900e-004
tblVehicleEF	MHD	0.05	0.02
tblVehicleEF	MHD	0.03	0.02

BRE Space Mira Loma (Building 1 - High-Cube Transload Operations) - Riverside-South Coast County, Annual

tblVehicleEF	MHD	8.0100e-004	2.3500e-004
tblVehicleEF	MHD	0.03	0.05
tblVehicleEF	MHD	0.02	0.08
tblVehicleEF	MHD	0.33	0.04
tblVehicleEF	MHD	1.4660e-003	6.7200e-004
tblVehicleEF	MHD	0.01	8.9930e-003
tblVehicleEF	MHD	6.4200e-004	7.0000e-005
tblVehicleEF	MHD	1.6000e-003	4.3900e-004
tblVehicleEF	MHD	0.05	0.02
tblVehicleEF	MHD	0.04	0.02
tblVehicleEF	MHD	8.0100e-004	2.3500e-004
tblVehicleEF	MHD	0.03	0.06
tblVehicleEF	MHD	0.02	0.08
tblVehicleEF	MHD	0.36	0.04
tblVehicleEF	MHD	0.02	2.6030e-003
tblVehicleEF	MHD	3.2380e-003	3.0420e-003
tblVehicleEF	MHD	0.05	6.7280e-003
tblVehicleEF	MHD	0.25	0.27
tblVehicleEF	MHD	0.25	0.31
tblVehicleEF	MHD	5.23	0.77
tblVehicleEF	MHD	161.54	71.77
tblVehicleEF	MHD	1,062.94	946.77
tblVehicleEF	MHD	54.61	6.98
tblVehicleEF	MHD	0.63	0.57
tblVehicleEF	MHD	0.83	1.50
tblVehicleEF	MHD	11.50	1.41
tblVehicleEF	MHD	8.2600e-004	1.2390e-003

BRE Space Mira Loma (Building 1 - High-Cube Transload Operations) - Riverside-South Coast County, Annual

tblVehicleEF	MHD	5.7040e-003	0.05
tblVehicleEF	MHD	7.4900e-004	8.2000e-005
tblVehicleEF	MHD	7.9000e-004	1.1850e-003
tblVehicleEF	MHD	5.4540e-003	0.04
tblVehicleEF	MHD	6.8900e-004	7.5000e-005
tblVehicleEF	MHD	3.0890e-003	7.9100e-004
tblVehicleEF	MHD	0.05	0.02
tblVehicleEF	MHD	0.02	0.02
tblVehicleEF	MHD	1.5560e-003	4.6400e-004
tblVehicleEF	MHD	0.03	0.05
tblVehicleEF	MHD	0.02	0.08
tblVehicleEF	MHD	0.32	0.04
tblVehicleEF	MHD	1.5510e-003	6.8000e-004
tblVehicleEF	MHD	0.01	8.9930e-003
tblVehicleEF	MHD	6.3800e-004	6.9000e-005
tblVehicleEF	MHD	3.0890e-003	7.9100e-004
tblVehicleEF	MHD	0.05	0.02
tblVehicleEF	MHD	0.03	0.02
tblVehicleEF	MHD	1.5560e-003	4.6400e-004
tblVehicleEF	MHD	0.03	0.06
tblVehicleEF	MHD	0.02	0.08
tblVehicleEF	MHD	0.35	0.04
tblVehicleEF	MHD	0.02	2.9320e-003
tblVehicleEF	MHD	3.1690e-003	3.0250e-003
tblVehicleEF	MHD	0.05	6.9370e-003
tblVehicleEF	MHD	0.48	0.39
tblVehicleEF	MHD	0.24	0.31

BRE Space Mira Loma (Building 1 - High-Cube Transload Operations) - Riverside-South Coast County, Annual

tblVehicleEF	MHD	5.56	0.81
tblVehicleEF	MHD	140.03	69.60
tblVehicleEF	MHD	1,062.94	946.77
tblVehicleEF	MHD	54.61	7.04
tblVehicleEF	MHD	0.58	0.56
tblVehicleEF	MHD	0.88	1.57
tblVehicleEF	MHD	11.53	1.41
tblVehicleEF	MHD	1.1920e-003	1.7800e-003
tblVehicleEF	MHD	5.7040e-003	0.05
tblVehicleEF	MHD	7.4900e-004	8.2000e-005
tblVehicleEF	MHD	1.1400e-003	1.7030e-003
tblVehicleEF	MHD	5.4540e-003	0.04
tblVehicleEF	MHD	6.8900e-004	7.5000e-005
tblVehicleEF	MHD	1.1940e-003	4.6300e-004
tblVehicleEF	MHD	0.05	0.02
tblVehicleEF	MHD	0.03	0.02
tblVehicleEF	MHD	6.2900e-004	2.4800e-004
tblVehicleEF	MHD	0.03	0.05
tblVehicleEF	MHD	0.02	0.08
tblVehicleEF	MHD	0.34	0.04
tblVehicleEF	MHD	1.3480e-003	6.6000e-004
tblVehicleEF	MHD	0.01	8.9930e-003
tblVehicleEF	MHD	6.4300e-004	7.0000e-005
tblVehicleEF	MHD	1.1940e-003	4.6300e-004
tblVehicleEF	MHD	0.05	0.02
tblVehicleEF	MHD	0.04	0.02
tblVehicleEF	MHD	6.2900e-004	2.4800e-004

BRE Space Mira Loma (Building 1 - High-Cube Transload Operations) - Riverside-South Coast County, Annual

tblVehicleEF	MHD	0.03	0.06
tblVehicleEF	MHD	0.02	0.08
tblVehicleEF	MHD	0.37	0.04
tblVehicleEF	OBUS	0.01	8.6190e-003
tblVehicleEF	OBUS	6.8270e-003	7.1940e-003
tblVehicleEF	OBUS	0.03	0.02
tblVehicleEF	OBUS	0.27	0.48
tblVehicleEF	OBUS	0.46	0.87
tblVehicleEF	OBUS	5.79	2.73
tblVehicleEF	OBUS	74.97	66.93
tblVehicleEF	OBUS	1,092.94	1,366.52
tblVehicleEF	OBUS	69.71	21.52
tblVehicleEF	OBUS	0.31	0.30
tblVehicleEF	OBUS	0.97	1.35
tblVehicleEF	OBUS	2.13	0.63
tblVehicleEF	OBUS	6.8000e-005	5.7600e-004
tblVehicleEF	OBUS	5.0070e-003	0.02
tblVehicleEF	OBUS	8.4500e-004	2.1400e-004
tblVehicleEF	OBUS	6.5000e-005	5.5200e-004
tblVehicleEF	OBUS	4.7740e-003	0.02
tblVehicleEF	OBUS	7.7700e-004	1.9600e-004
tblVehicleEF	OBUS	2.1110e-003	2.6570e-003
tblVehicleEF	OBUS	0.02	0.03
tblVehicleEF	OBUS	0.04	0.05
tblVehicleEF	OBUS	9.1000e-004	1.1650e-003
tblVehicleEF	OBUS	0.03	0.06
tblVehicleEF	OBUS	0.05	0.29

BRE Space Mira Loma (Building 1 - High-Cube Transload Operations) - Riverside-South Coast County, Annual

tblVehicleEF	OBUS	0.36	0.13
tblVehicleEF	OBUS	7.2800e-004	6.3900e-004
tblVehicleEF	OBUS	0.01	0.01
tblVehicleEF	OBUS	7.9900e-004	2.1300e-004
tblVehicleEF	OBUS	2.1110e-003	2.6570e-003
tblVehicleEF	OBUS	0.02	0.03
tblVehicleEF	OBUS	0.05	0.06
tblVehicleEF	OBUS	9.1000e-004	1.1650e-003
tblVehicleEF	OBUS	0.04	0.08
tblVehicleEF	OBUS	0.05	0.29
tblVehicleEF	OBUS	0.39	0.14
tblVehicleEF	OBUS	0.01	8.6710e-003
tblVehicleEF	OBUS	6.9570e-003	7.3440e-003
tblVehicleEF	OBUS	0.03	0.02
tblVehicleEF	OBUS	0.26	0.47
tblVehicleEF	OBUS	0.46	0.88
tblVehicleEF	OBUS	5.41	2.54
tblVehicleEF	OBUS	78.41	66.84
tblVehicleEF	OBUS	1,092.94	1,366.56
tblVehicleEF	OBUS	69.71	21.19
tblVehicleEF	OBUS	0.32	0.29
tblVehicleEF	OBUS	0.91	1.26
tblVehicleEF	OBUS	2.10	0.62
tblVehicleEF	OBUS	5.7000e-005	4.8900e-004
tblVehicleEF	OBUS	5.0070e-003	0.02
tblVehicleEF	OBUS	8.4500e-004	2.1400e-004
tblVehicleEF	OBUS	5.4000e-005	4.6800e-004

BRE Space Mira Loma (Building 1 - High-Cube Transload Operations) - Riverside-South Coast County, Annual

tblVehicleEF	OBUS	4.7740e-003	0.02
tblVehicleEF	OBUS	7.7700e-004	1.9600e-004
tblVehicleEF	OBUS	3.9250e-003	4.6820e-003
tblVehicleEF	OBUS	0.02	0.03
tblVehicleEF	OBUS	0.04	0.05
tblVehicleEF	OBUS	1.7420e-003	2.2520e-003
tblVehicleEF	OBUS	0.03	0.06
tblVehicleEF	OBUS	0.05	0.29
tblVehicleEF	OBUS	0.34	0.12
tblVehicleEF	OBUS	7.6000e-004	6.3800e-004
tblVehicleEF	OBUS	0.01	0.01
tblVehicleEF	OBUS	7.9200e-004	2.1000e-004
tblVehicleEF	OBUS	3.9250e-003	4.6820e-003
tblVehicleEF	OBUS	0.02	0.03
tblVehicleEF	OBUS	0.05	0.07
tblVehicleEF	OBUS	1.7420e-003	2.2520e-003
tblVehicleEF	OBUS	0.04	0.08
tblVehicleEF	OBUS	0.05	0.29
tblVehicleEF	OBUS	0.38	0.14
tblVehicleEF	OBUS	0.01	8.5850e-003
tblVehicleEF	OBUS	6.8060e-003	7.2070e-003
tblVehicleEF	OBUS	0.03	0.02
tblVehicleEF	OBUS	0.28	0.49
tblVehicleEF	OBUS	0.46	0.87
tblVehicleEF	OBUS	5.84	2.72
tblVehicleEF	OBUS	70.22	67.05
tblVehicleEF	OBUS	1,092.94	1,366.53

BRE Space Mira Loma (Building 1 - High-Cube Transload Operations) - Riverside-South Coast County, Annual

tblVehicleEF	OBUS	69.71	21.50
tblVehicleEF	OBUS	0.29	0.31
tblVehicleEF	OBUS	0.97	1.33
tblVehicleEF	OBUS	2.13	0.62
tblVehicleEF	OBUS	8.2000e-005	6.9700e-004
tblVehicleEF	OBUS	5.0070e-003	0.02
tblVehicleEF	OBUS	8.4500e-004	2.1400e-004
tblVehicleEF	OBUS	7.9000e-005	6.6700e-004
tblVehicleEF	OBUS	4.7740e-003	0.02
tblVehicleEF	OBUS	7.7700e-004	1.9600e-004
tblVehicleEF	OBUS	1.8300e-003	2.7860e-003
tblVehicleEF	OBUS	0.02	0.03
tblVehicleEF	OBUS	0.04	0.05
tblVehicleEF	OBUS	8.3900e-004	1.2410e-003
tblVehicleEF	OBUS	0.03	0.06
tblVehicleEF	OBUS	0.05	0.31
tblVehicleEF	OBUS	0.36	0.13
tblVehicleEF	OBUS	6.8200e-004	6.4000e-004
tblVehicleEF	OBUS	0.01	0.01
tblVehicleEF	OBUS	7.9900e-004	2.1300e-004
tblVehicleEF	OBUS	1.8300e-003	2.7860e-003
tblVehicleEF	OBUS	0.02	0.03
tblVehicleEF	OBUS	0.05	0.06
tblVehicleEF	OBUS	8.3900e-004	1.2410e-003
tblVehicleEF	OBUS	0.04	0.08
tblVehicleEF	OBUS	0.05	0.31
tblVehicleEF	OBUS	0.40	0.14

BRE Space Mira Loma (Building 1 - High-Cube Transload Operations) - Riverside-South Coast County, Annual

tblVehicleEF	SBUS	0.82	0.09
tblVehicleEF	SBUS	0.01	6.8650e-003
tblVehicleEF	SBUS	0.06	8.0490e-003
tblVehicleEF	SBUS	7.82	3.40
tblVehicleEF	SBUS	0.60	0.57
tblVehicleEF	SBUS	6.53	1.09
tblVehicleEF	SBUS	1,137.52	372.28
tblVehicleEF	SBUS	1,098.11	1,106.71
tblVehicleEF	SBUS	54.55	6.95
tblVehicleEF	SBUS	9.42	3.42
tblVehicleEF	SBUS	4.31	4.61
tblVehicleEF	SBUS	12.32	0.72
tblVehicleEF	SBUS	9.5680e-003	3.6140e-003
tblVehicleEF	SBUS	0.01	0.01
tblVehicleEF	SBUS	0.02	0.03
tblVehicleEF	SBUS	4.7600e-004	4.6000e-005
tblVehicleEF	SBUS	9.1540e-003	3.4580e-003
tblVehicleEF	SBUS	2.6910e-003	2.6470e-003
tblVehicleEF	SBUS	0.02	0.03
tblVehicleEF	SBUS	4.3700e-004	4.2000e-005
tblVehicleEF	SBUS	4.8460e-003	1.4760e-003
tblVehicleEF	SBUS	0.03	0.01
tblVehicleEF	SBUS	0.93	0.41
tblVehicleEF	SBUS	2.2980e-003	7.3900e-004
tblVehicleEF	SBUS	0.10	0.10
tblVehicleEF	SBUS	0.02	0.06
tblVehicleEF	SBUS	0.36	0.05

BRE Space Mira Loma (Building 1 - High-Cube Transload Operations) - Riverside-South Coast County, Annual

tblVehicleEF	SBUS	0.01	3.5600e-003
tblVehicleEF	SBUS	0.01	0.01
tblVehicleEF	SBUS	6.5900e-004	6.9000e-005
tblVehicleEF	SBUS	4.8460e-003	1.4760e-003
tblVehicleEF	SBUS	0.03	0.01
tblVehicleEF	SBUS	1.33	0.59
tblVehicleEF	SBUS	2.2980e-003	7.3900e-004
tblVehicleEF	SBUS	0.12	0.11
tblVehicleEF	SBUS	0.02	0.06
tblVehicleEF	SBUS	0.39	0.05
tblVehicleEF	SBUS	0.82	0.09
tblVehicleEF	SBUS	0.01	6.9520e-003
tblVehicleEF	SBUS	0.05	6.7100e-003
tblVehicleEF	SBUS	7.71	3.36
tblVehicleEF	SBUS	0.61	0.58
tblVehicleEF	SBUS	4.73	0.78
tblVehicleEF	SBUS	1,189.12	382.15
tblVehicleEF	SBUS	1,098.11	1,106.72
tblVehicleEF	SBUS	54.55	6.44
tblVehicleEF	SBUS	9.72	3.51
tblVehicleEF	SBUS	4.05	4.33
tblVehicleEF	SBUS	12.29	0.71
tblVehicleEF	SBUS	8.0660e-003	3.0540e-003
tblVehicleEF	SBUS	0.01	0.01
tblVehicleEF	SBUS	0.02	0.03
tblVehicleEF	SBUS	4.7600e-004	4.6000e-005
tblVehicleEF	SBUS	7.7170e-003	2.9220e-003

BRE Space Mira Loma (Building 1 - High-Cube Transload Operations) - Riverside-South Coast County, Annual

tblVehicleEF	SBUS	2.6910e-003	2.6470e-003
tblVehicleEF	SBUS	0.02	0.03
tblVehicleEF	SBUS	4.3700e-004	4.2000e-005
tblVehicleEF	SBUS	8.7430e-003	2.5870e-003
tblVehicleEF	SBUS	0.03	0.01
tblVehicleEF	SBUS	0.92	0.41
tblVehicleEF	SBUS	4.2770e-003	1.3760e-003
tblVehicleEF	SBUS	0.10	0.10
tblVehicleEF	SBUS	0.01	0.06
tblVehicleEF	SBUS	0.30	0.04
tblVehicleEF	SBUS	0.01	3.6540e-003
tblVehicleEF	SBUS	0.01	0.01
tblVehicleEF	SBUS	6.2900e-004	6.4000e-005
tblVehicleEF	SBUS	8.7430e-003	2.5870e-003
tblVehicleEF	SBUS	0.03	0.01
tblVehicleEF	SBUS	1.33	0.59
tblVehicleEF	SBUS	4.2770e-003	1.3760e-003
tblVehicleEF	SBUS	0.12	0.11
tblVehicleEF	SBUS	0.01	0.06
tblVehicleEF	SBUS	0.33	0.04
tblVehicleEF	SBUS	0.82	0.09
tblVehicleEF	SBUS	0.01	6.8630e-003
tblVehicleEF	SBUS	0.06	8.1930e-003
tblVehicleEF	SBUS	7.98	3.46
tblVehicleEF	SBUS	0.60	0.57
tblVehicleEF	SBUS	6.89	1.11
tblVehicleEF	SBUS	1,066.27	358.65

BRE Space Mira Loma (Building 1 - High-Cube Transload Operations) - Riverside-South Coast County, Annual

tblVehicleEF	SBUS	1,098.11	1,106.71
tblVehicleEF	SBUS	54.55	6.99
tblVehicleEF	SBUS	9.00	3.31
tblVehicleEF	SBUS	4.26	4.54
tblVehicleEF	SBUS	12.33	0.72
tblVehicleEF	SBUS	0.01	4.3890e-003
tblVehicleEF	SBUS	0.01	0.01
tblVehicleEF	SBUS	0.02	0.03
tblVehicleEF	SBUS	4.7600e-004	4.6000e-005
tblVehicleEF	SBUS	0.01	4.1990e-003
tblVehicleEF	SBUS	2.6910e-003	2.6470e-003
tblVehicleEF	SBUS	0.02	0.03
tblVehicleEF	SBUS	4.3700e-004	4.2000e-005
tblVehicleEF	SBUS	4.2260e-003	1.3980e-003
tblVehicleEF	SBUS	0.03	0.01
tblVehicleEF	SBUS	0.93	0.41
tblVehicleEF	SBUS	2.2070e-003	7.6500e-004
tblVehicleEF	SBUS	0.10	0.10
tblVehicleEF	SBUS	0.02	0.08
tblVehicleEF	SBUS	0.37	0.05
tblVehicleEF	SBUS	0.01	3.4320e-003
tblVehicleEF	SBUS	0.01	0.01
tblVehicleEF	SBUS	6.6500e-004	6.9000e-005
tblVehicleEF	SBUS	4.2260e-003	1.3980e-003
tblVehicleEF	SBUS	0.03	0.01
tblVehicleEF	SBUS	1.34	0.59
tblVehicleEF	SBUS	2.2070e-003	7.6500e-004

BRE Space Mira Loma (Building 1 - High-Cube Transload Operations) - Riverside-South Coast County, Annual

tblVehicleEF	SBUS	0.12	0.11
tblVehicleEF	SBUS	0.02	0.08
tblVehicleEF	SBUS	0.41	0.05
tblVehicleEF	UBUS	1.44	3.04
tblVehicleEF	UBUS	0.08	0.03
tblVehicleEF	UBUS	7.89	23.58
tblVehicleEF	UBUS	14.42	1.90
tblVehicleEF	UBUS	1,799.80	1,641.14
tblVehicleEF	UBUS	153.89	23.35
tblVehicleEF	UBUS	4.15	0.30
tblVehicleEF	UBUS	12.31	0.23
tblVehicleEF	UBUS	0.49	0.09
tblVehicleEF	UBUS	0.01	0.02
tblVehicleEF	UBUS	0.04	2.1620e-003
tblVehicleEF	UBUS	1.4590e-003	2.1000e-004
tblVehicleEF	UBUS	0.21	0.04
tblVehicleEF	UBUS	3.0000e-003	5.0570e-003
tblVehicleEF	UBUS	0.04	2.0490e-003
tblVehicleEF	UBUS	1.3420e-003	1.9300e-004
tblVehicleEF	UBUS	9.4280e-003	2.7000e-003
tblVehicleEF	UBUS	0.11	0.02
tblVehicleEF	UBUS	4.6810e-003	1.0930e-003
tblVehicleEF	UBUS	0.46	0.05
tblVehicleEF	UBUS	0.02	0.08
tblVehicleEF	UBUS	1.13	0.10
tblVehicleEF	UBUS	9.6700e-003	6.3860e-003
tblVehicleEF	UBUS	1.8000e-003	2.3100e-004

BRE Space Mira Loma (Building 1 - High-Cube Transload Operations) - Riverside-South Coast County, Annual

tblVehicleEF	UBUS	9.4280e-003	2.7000e-003
tblVehicleEF	UBUS	0.11	0.02
tblVehicleEF	UBUS	4.6810e-003	1.0930e-003
tblVehicleEF	UBUS	1.94	3.11
tblVehicleEF	UBUS	0.02	0.08
tblVehicleEF	UBUS	1.23	0.11
tblVehicleEF	UBUS	1.44	3.04
tblVehicleEF	UBUS	0.08	0.02
tblVehicleEF	UBUS	7.95	23.58
tblVehicleEF	UBUS	12.35	1.62
tblVehicleEF	UBUS	1,799.80	1,641.14
tblVehicleEF	UBUS	153.89	22.87
tblVehicleEF	UBUS	3.87	0.30
tblVehicleEF	UBUS	12.22	0.22
tblVehicleEF	UBUS	0.49	0.09
tblVehicleEF	UBUS	0.01	0.02
tblVehicleEF	UBUS	0.04	2.1620e-003
tblVehicleEF	UBUS	1.4590e-003	2.1000e-004
tblVehicleEF	UBUS	0.21	0.04
tblVehicleEF	UBUS	3.0000e-003	5.0570e-003
tblVehicleEF	UBUS	0.04	2.0490e-003
tblVehicleEF	UBUS	1.3420e-003	1.9300e-004
tblVehicleEF	UBUS	0.02	4.7970e-003
tblVehicleEF	UBUS	0.13	0.02
tblVehicleEF	UBUS	9.3920e-003	2.1760e-003
tblVehicleEF	UBUS	0.47	0.05
tblVehicleEF	UBUS	0.02	0.07

BRE Space Mira Loma (Building 1 - High-Cube Transload Operations) - Riverside-South Coast County, Annual

tblVehicleEF	UBUS	1.03	0.09
tblVehicleEF	UBUS	9.6710e-003	6.3860e-003
tblVehicleEF	UBUS	1.7640e-003	2.2600e-004
tblVehicleEF	UBUS	0.02	4.7970e-003
tblVehicleEF	UBUS	0.13	0.02
tblVehicleEF	UBUS	9.3920e-003	2.1760e-003
tblVehicleEF	UBUS	1.95	3.11
tblVehicleEF	UBUS	0.02	0.07
tblVehicleEF	UBUS	1.12	0.10
tblVehicleEF	UBUS	1.44	3.04
tblVehicleEF	UBUS	0.08	0.03
tblVehicleEF	UBUS	7.88	23.58
tblVehicleEF	UBUS	14.60	1.89
tblVehicleEF	UBUS	1,799.80	1,641.14
tblVehicleEF	UBUS	153.89	23.33
tblVehicleEF	UBUS	4.12	0.30
tblVehicleEF	UBUS	12.31	0.23
tblVehicleEF	UBUS	0.49	0.09
tblVehicleEF	UBUS	0.01	0.02
tblVehicleEF	UBUS	0.04	2.1620e-003
tblVehicleEF	UBUS	1.4590e-003	2.1000e-004
tblVehicleEF	UBUS	0.21	0.04
tblVehicleEF	UBUS	3.0000e-003	5.0570e-003
tblVehicleEF	UBUS	0.04	2.0490e-003
tblVehicleEF	UBUS	1.3420e-003	1.9300e-004
tblVehicleEF	UBUS	8.6090e-003	2.7590e-003
tblVehicleEF	UBUS	0.13	0.02

BRE Space Mira Loma (Building 1 - High-Cube Transload Operations) - Riverside-South Coast County, Annual

tblVehicleEF	UBUS	4.2750e-003	1.1470e-003
tblVehicleEF	UBUS	0.46	0.05
tblVehicleEF	UBUS	0.03	0.09
tblVehicleEF	UBUS	1.13	0.10
tblVehicleEF	UBUS	9.6700e-003	6.3860e-003
tblVehicleEF	UBUS	1.8030e-003	2.3100e-004
tblVehicleEF	UBUS	8.6090e-003	2.7590e-003
tblVehicleEF	UBUS	0.13	0.02
tblVehicleEF	UBUS	4.2750e-003	1.1470e-003
tblVehicleEF	UBUS	1.94	3.11
tblVehicleEF	UBUS	0.03	0.09
tblVehicleEF	UBUS	1.24	0.11
tblVehicleTrips	CW_TL	16.60	40.00
tblVehicleTrips	CW_TTP	0.00	100.00
tblVehicleTrips	PR_TP	0.00	100.00
tblVehicleTrips	ST_TR	1.68	0.79
tblVehicleTrips	ST_TR	0.00	0.15
tblVehicleTrips	SU_TR	1.68	0.73
tblVehicleTrips	SU_TR	0.00	0.14
tblVehicleTrips	WD_TR	1.68	1.18
tblVehicleTrips	WD_TR	0.00	0.23

2.0 Emissions Summary

BRE Space Mira Loma (Building 1 - High-Cube Transload Operations) - Riverside-South Coast County, Annual

Quarter	Start Date	End Date	Maximum Unmitigated ROG + NOX (tons/quarter)	Maximum Mitigated ROG + NOX (tons/quarter)
		Highest		

2.2 Overall Operational

Unmitigated Operational

	ROG	NOx	CO	SO2	Fugitive PM10	Exhaust PM10	PM10 Total	Fugitive PM2.5	Exhaust PM2.5	PM2.5 Total	Bio- CO2	NBio- CO2	Total CO2	CH4	N2O	CO2e
Category	tons/yr										MT/yr					
Area	1.2927	2.9000e-004	0.0313	0.0000		1.1000e-004	1.1000e-004		1.1000e-004	1.1000e-004	0.0000	0.0607	0.0607	1.6000e-004	0.0000	0.0647
Energy	2.1600e-003	0.0196	0.0165	1.2000e-004		1.4900e-003	1.4900e-003		1.4900e-003	1.4900e-003	0.0000	326.7947	326.7947	0.0129	3.1000e-003	328.0386
Mobile	0.1888	2.4032	1.8684	0.0141	0.8424	0.0322	0.8745	0.2296	0.0307	0.2603	0.0000	1,349.0140	1,349.0140	0.0280	0.0000	1,349.7140
Offroad	0.0223	0.2313	0.1384	5.8000e-004		7.9800e-003	7.9800e-003		7.3400e-003	7.3400e-003	0.0000	50.7922	50.7922	0.0164	0.0000	51.2028
Waste						0.0000	0.0000		0.0000	0.0000	53.4293	0.0000	53.4293	3.1576	0.0000	132.3687
Water						0.0000	0.0000		0.0000	0.0000	20.5429	215.9496	236.4925	2.1188	0.0517	304.8777
Total	1.5059	2.6545	2.0546	0.0148	0.8424	0.0418	0.8841	0.2296	0.0396	0.2692	73.9722	1,942.6111	2,016.5833	5.3338	0.0548	2,166.2666

BRE Space Mira Loma (Building 1 - High-Cube Transload Operations) - Riverside-South Coast County, Annual

2.2 Overall Operational

Mitigated Operational

	ROG	NOx	CO	SO2	Fugitive PM10	Exhaust PM10	PM10 Total	Fugitive PM2.5	Exhaust PM2.5	PM2.5 Total	Bio- CO2	NBio- CO2	Total CO2	CH4	N2O	CO2e
Category	tons/yr										MT/yr					
Area	1.2927	2.9000e-004	0.0313	0.0000		1.1000e-004	1.1000e-004		1.1000e-004	1.1000e-004	0.0000	0.0607	0.0607	1.6000e-004	0.0000	0.0647
Energy	2.1600e-003	0.0196	0.0165	1.2000e-004		1.4900e-003	1.4900e-003		1.4900e-003	1.4900e-003	0.0000	326.7947	326.7947	0.0129	3.1000e-003	328.0386
Mobile	0.1888	2.4032	1.8684	0.0141	0.8424	0.0322	0.8745	0.2296	0.0307	0.2603	0.0000	1,349.0140	1,349.0140	0.0280	0.0000	1,349.7140
Offroad	0.0223	0.2313	0.1384	5.8000e-004		7.9800e-003	7.9800e-003		7.3400e-003	7.3400e-003	0.0000	50.7922	50.7922	0.0164	0.0000	51.2028
Waste						0.0000	0.0000		0.0000	0.0000	53.4293	0.0000	53.4293	3.1576	0.0000	132.3687
Water						0.0000	0.0000		0.0000	0.0000	20.5429	215.9496	236.4925	2.1188	0.0517	304.8777
Total	1.5059	2.6545	2.0546	0.0148	0.8424	0.0418	0.8841	0.2296	0.0396	0.2692	73.9722	1,942.6111	2,016.5833	5.3338	0.0548	2,166.2666

	ROG	NOx	CO	SO2	Fugitive PM10	Exhaust PM10	PM10 Total	Fugitive PM2.5	Exhaust PM2.5	PM2.5 Total	Bio- CO2	NBio-CO2	Total CO2	CH4	N2O	CO2e
Percent Reduction	0.00	0.00	0.00	0.00	0.00	0.00	0.00	0.00	0.00	0.00	0.00	0.00	0.00	0.00	0.00	0.00

3.0 Construction Detail

Construction Phase

Phase Number	Phase Name	Phase Type	Start Date	End Date	Num Days Week	Num Days	Phase Description
1	Demolition	Demolition	7/12/2021	7/11/2021	5	0	

BRE Space Mira Loma (Building 1 - High-Cube Transload Operations) - Riverside-South Coast County, Annual

Acres of Grading (Site Preparation Phase): 0

Acres of Grading (Grading Phase): 0

Acres of Paving: 43.32

Residential Indoor: 0; Residential Outdoor: 0; Non-Residential Indoor: 0; Non-Residential Outdoor: 0; Striped Parking Area: 0 (Architectural Coating – sqft)

OffRoad Equipment

Phase Name	Offroad Equipment Type	Amount	Usage Hours	Horse Power	Load Factor
Demolition	Concrete/Industrial Saws	0	8.00	81	0.73
Demolition	Excavators	0	8.00	158	0.38
Demolition	Rubber Tired Dozers	0	8.00	247	0.40

Trips and VMT

Phase Name	Offroad Equipment Count	Worker Trip Number	Vendor Trip Number	Hauling Trip Number	Worker Trip Length	Vendor Trip Length	Hauling Trip Length	Worker Vehicle Class	Vendor Vehicle Class	Hauling Vehicle Class
Demolition	0	0.00	0.00	0.00	14.70	6.90	20.00	LD_Mix	HDT_Mix	HHDT

3.1 Mitigation Measures Construction

BRE Space Mira Loma (Building 1 - High-Cube Transload Operations) - Riverside-South Coast County, Annual

3.2 Demolition - 2021

Mitigated Construction On-Site

	ROG	NOx	CO	SO2	Fugitive PM10	Exhaust PM10	PM10 Total	Fugitive PM2.5	Exhaust PM2.5	PM2.5 Total	Bio- CO2	NBio- CO2	Total CO2	CH4	N2O	CO2e
Category	tons/yr										MT/yr					
Off-Road	0.0000	0.0000	0.0000	0.0000	0.0000	0.0000	0.0000	0.0000	0.0000	0.0000	0.0000	0.0000	0.0000	0.0000	0.0000	0.0000
Total	0.0000	0.0000	0.0000	0.0000	0.0000	0.0000	0.0000	0.0000	0.0000	0.0000	0.0000	0.0000	0.0000	0.0000	0.0000	0.0000

Mitigated Construction Off-Site

	ROG	NOx	CO	SO2	Fugitive PM10	Exhaust PM10	PM10 Total	Fugitive PM2.5	Exhaust PM2.5	PM2.5 Total	Bio- CO2	NBio- CO2	Total CO2	CH4	N2O	CO2e
Category	tons/yr										MT/yr					
Hauling	0.0000	0.0000	0.0000	0.0000	0.0000	0.0000	0.0000	0.0000	0.0000	0.0000	0.0000	0.0000	0.0000	0.0000	0.0000	0.0000
Vendor	0.0000	0.0000	0.0000	0.0000	0.0000	0.0000	0.0000	0.0000	0.0000	0.0000	0.0000	0.0000	0.0000	0.0000	0.0000	0.0000
Worker	0.0000	0.0000	0.0000	0.0000	0.0000	0.0000	0.0000	0.0000	0.0000	0.0000	0.0000	0.0000	0.0000	0.0000	0.0000	0.0000
Total	0.0000	0.0000	0.0000	0.0000	0.0000	0.0000	0.0000	0.0000	0.0000	0.0000	0.0000	0.0000	0.0000	0.0000	0.0000	0.0000

4.0 Operational Detail - Mobile

BRE Space Mira Loma (Building 1 - High-Cube Transload Operations) - Riverside-South Coast County, Annual

4.1 Mitigation Measures Mobile

	ROG	NOx	CO	SO2	Fugitive PM10	Exhaust PM10	PM10 Total	Fugitive PM2.5	Exhaust PM2.5	PM2.5 Total	Bio- CO2	NBio- CO2	Total CO2	CH4	N2O	CO2e
Category	tons/yr										MT/yr					
Mitigated	0.1888	2.4032	1.8684	0.0141	0.8424	0.0322	0.8745	0.2296	0.0307	0.2603	0.0000	1,349.0140	1,349.0140	0.0280	0.0000	1,349.7140
Unmitigated	0.1888	2.4032	1.8684	0.0141	0.8424	0.0322	0.8745	0.2296	0.0307	0.2603	0.0000	1,349.0140	1,349.0140	0.0280	0.0000	1,349.7140

4.2 Trip Summary Information

Land Use	Average Daily Trip Rate			Unmitigated	Mitigated
	Weekday	Saturday	Sunday	Annual VMT	Annual VMT
Parking Lot	0.00	0.00	0.00		
Unrefrigerated Warehouse-No Rail	330.00	220.45	204.05	1,270,088	1,270,088
User Defined Industrial	64.01	42.76	39.57	836,939	836,939
Total	394.01	263.21	243.61	2,107,027	2,107,027

4.3 Trip Type Information

Land Use	Miles			Trip %			Trip Purpose %		
	H-W or C-W	H-S or C-C	H-O or C-NW	H-W or C-W	H-S or C-C	H-O or C-NW	Primary	Diverted	Pass-by
Parking Lot	16.60	8.40	6.90	0.00	0.00	0.00	0	0	0
Unrefrigerated Warehouse-No	16.60	8.40	6.90	59.00	0.00	41.00	92	5	3
User Defined Industrial	40.00	8.40	6.90	100.00	0.00	0.00	100	0	0

BRE Space Mira Loma (Building 1 - High-Cube Transload Operations) - Riverside-South Coast County, Annual

4.4 Fleet Mix

Land Use	LDA	LDT1	LDT2	MDV	LHD1	LHD2	MHD	HHD	OBUS	UBUS	MCY	SBUS	MH
Parking Lot	0.545527	0.036856	0.186032	0.115338	0.015222	0.004970	0.017525	0.069528	0.001397	0.001160	0.004547	0.000932	0.000965
Unrefrigerated Warehouse-No Rail	0.614200	0.041500	0.209400	0.129800	0.000000	0.000000	0.000000	0.000000	0.000000	0.000000	0.005100	0.000000	0.000000
User Defined Industrial	0.000000	0.000000	0.000000	0.000000	0.117800	0.038500	0.218800	0.624900	0.000000	0.000000	0.000000	0.000000	0.000000

5.0 Energy Detail

Historical Energy Use: N

5.1 Mitigation Measures Energy

	ROG	NOx	CO	SO2	Fugitive PM10	Exhaust PM10	PM10 Total	Fugitive PM2.5	Exhaust PM2.5	PM2.5 Total	Bio- CO2	NBio- CO2	Total CO2	CH4	N2O	CO2e
Category	tons/yr										MT/yr					
Electricity Mitigated						0.0000	0.0000		0.0000	0.0000	0.0000	305.4268	305.4268	0.0124	2.7000e-003	306.5438
Electricity Unmitigated						0.0000	0.0000		0.0000	0.0000	0.0000	305.4268	305.4268	0.0124	2.7000e-003	306.5438
NaturalGas Mitigated	2.1600e-003	0.0196	0.0165	1.2000e-004		1.4900e-003	1.4900e-003		1.4900e-003	1.4900e-003	0.0000	21.3679	21.3679	4.1000e-004	3.9000e-004	21.4948
NaturalGas Unmitigated	2.1600e-003	0.0196	0.0165	1.2000e-004		1.4900e-003	1.4900e-003		1.4900e-003	1.4900e-003	0.0000	21.3679	21.3679	4.1000e-004	3.9000e-004	21.4948

BRE Space Mira Loma (Building 1 - High-Cube Transload Operations) - Riverside-South Coast County, Annual

5.2 Energy by Land Use - NaturalGas

Unmitigated

	NaturalGas Use	ROG	NOx	CO	SO2	Fugitive PM10	Exhaust PM10	PM10 Total	Fugitive PM2.5	Exhaust PM2.5	PM2.5 Total	Bio- CO2	NBio- CO2	Total CO2	CH4	N2O	CO2e
Land Use	kBTU/yr	tons/yr										MT/yr					
Parking Lot	0	0.0000	0.0000	0.0000	0.0000		0.0000	0.0000		0.0000	0.0000	0.0000	0.0000	0.0000	0.0000	0.0000	0.0000
Unrefrigerated Warehouse-No Rail	400419	2.1600e-003	0.0196	0.0165	1.2000e-004		1.4900e-003	1.4900e-003		1.4900e-003	1.4900e-003	0.0000	21.3679	21.3679	4.1000e-004	3.9000e-004	21.4948
User Defined Industrial	0	0.0000	0.0000	0.0000	0.0000		0.0000	0.0000		0.0000	0.0000	0.0000	0.0000	0.0000	0.0000	0.0000	0.0000
Total		2.1600e-003	0.0196	0.0165	1.2000e-004		1.4900e-003	1.4900e-003		1.4900e-003	1.4900e-003	0.0000	21.3679	21.3679	4.1000e-004	3.9000e-004	21.4948

Mitigated

	NaturalGas Use	ROG	NOx	CO	SO2	Fugitive PM10	Exhaust PM10	PM10 Total	Fugitive PM2.5	Exhaust PM2.5	PM2.5 Total	Bio- CO2	NBio- CO2	Total CO2	CH4	N2O	CO2e
Land Use	kBTU/yr	tons/yr										MT/yr					
Parking Lot	0	0.0000	0.0000	0.0000	0.0000		0.0000	0.0000		0.0000	0.0000	0.0000	0.0000	0.0000	0.0000	0.0000	0.0000
Unrefrigerated Warehouse-No Rail	400419	2.1600e-003	0.0196	0.0165	1.2000e-004		1.4900e-003	1.4900e-003		1.4900e-003	1.4900e-003	0.0000	21.3679	21.3679	4.1000e-004	3.9000e-004	21.4948
User Defined Industrial	0	0.0000	0.0000	0.0000	0.0000		0.0000	0.0000		0.0000	0.0000	0.0000	0.0000	0.0000	0.0000	0.0000	0.0000
Total		2.1600e-003	0.0196	0.0165	1.2000e-004		1.4900e-003	1.4900e-003		1.4900e-003	1.4900e-003	0.0000	21.3679	21.3679	4.1000e-004	3.9000e-004	21.4948

BRE Space Mira Loma (Building 1 - High-Cube Transload Operations) - Riverside-South Coast County, Annual

5.3 Energy by Land Use - Electricity

Unmitigated

	Electricity Use	Total CO2	CH4	N2O	CO2e
Land Use	kWh/yr	MT/yr			
Parking Lot	660464	169.1617	6.8900e-003	1.5000e-003	169.7804
Unrefrigerated Warehouse-No Rail	532025	136.2651	5.5500e-003	1.2100e-003	136.7634
User Defined Industrial	0	0.0000	0.0000	0.0000	0.0000
Total		305.4268	0.0124	2.7100e-003	306.5438

Mitigated

	Electricity Use	Total CO2	CH4	N2O	CO2e
Land Use	kWh/yr	MT/yr			
Parking Lot	660464	169.1617	6.8900e-003	1.5000e-003	169.7804
Unrefrigerated Warehouse-No Rail	532025	136.2651	5.5500e-003	1.2100e-003	136.7634
User Defined Industrial	0	0.0000	0.0000	0.0000	0.0000
Total		305.4268	0.0124	2.7100e-003	306.5438

BRE Space Mira Loma (Building 1 - High-Cube Transload Operations) - Riverside-South Coast County, Annual

6.0 Area Detail

6.1 Mitigation Measures Area

	ROG	NOx	CO	SO2	Fugitive PM10	Exhaust PM10	PM10 Total	Fugitive PM2.5	Exhaust PM2.5	PM2.5 Total	Bio- CO2	NBio- CO2	Total CO2	CH4	N2O	CO2e
Category	tons/yr										MT/yr					
Mitigated	1.2927	2.9000e-004	0.0313	0.0000		1.1000e-004	1.1000e-004		1.1000e-004	1.1000e-004	0.0000	0.0607	0.0607	1.6000e-004	0.0000	0.0647
Unmitigated	1.2927	2.9000e-004	0.0313	0.0000		1.1000e-004	1.1000e-004		1.1000e-004	1.1000e-004	0.0000	0.0607	0.0607	1.6000e-004	0.0000	0.0647

BRE Space Mira Loma (Building 1 - High-Cube Transload Operations) - Riverside-South Coast County, Annual

6.2 Area by SubCategory

Unmitigated

	ROG	NOx	CO	SO2	Fugitive PM10	Exhaust PM10	PM10 Total	Fugitive PM2.5	Exhaust PM2.5	PM2.5 Total	Bio- CO2	NBio- CO2	Total CO2	CH4	N2O	CO2e
SubCategory	tons/yr										MT/yr					
Architectural Coating	0.1560					0.0000	0.0000		0.0000	0.0000	0.0000	0.0000	0.0000	0.0000	0.0000	0.0000
Consumer Products	1.1338					0.0000	0.0000		0.0000	0.0000	0.0000	0.0000	0.0000	0.0000	0.0000	0.0000
Landscaping	2.9100e-003	2.9000e-004	0.0313	0.0000		1.1000e-004	1.1000e-004		1.1000e-004	1.1000e-004	0.0000	0.0607	0.0607	1.6000e-004	0.0000	0.0647
Total	1.2928	2.9000e-004	0.0313	0.0000		1.1000e-004	1.1000e-004		1.1000e-004	1.1000e-004	0.0000	0.0607	0.0607	1.6000e-004	0.0000	0.0647

Mitigated

	ROG	NOx	CO	SO2	Fugitive PM10	Exhaust PM10	PM10 Total	Fugitive PM2.5	Exhaust PM2.5	PM2.5 Total	Bio- CO2	NBio- CO2	Total CO2	CH4	N2O	CO2e
SubCategory	tons/yr										MT/yr					
Architectural Coating	0.1560					0.0000	0.0000		0.0000	0.0000	0.0000	0.0000	0.0000	0.0000	0.0000	0.0000
Consumer Products	1.1338					0.0000	0.0000		0.0000	0.0000	0.0000	0.0000	0.0000	0.0000	0.0000	0.0000
Landscaping	2.9100e-003	2.9000e-004	0.0313	0.0000		1.1000e-004	1.1000e-004		1.1000e-004	1.1000e-004	0.0000	0.0607	0.0607	1.6000e-004	0.0000	0.0647
Total	1.2928	2.9000e-004	0.0313	0.0000		1.1000e-004	1.1000e-004		1.1000e-004	1.1000e-004	0.0000	0.0607	0.0607	1.6000e-004	0.0000	0.0647

7.0 Water Detail

BRE Space Mira Loma (Building 1 - High-Cube Transload Operations) - Riverside-South Coast County, Annual

7.1 Mitigation Measures Water

	Total CO2	CH4	N2O	CO2e
Category	MT/yr			
Mitigated	236.4925	2.1188	0.0517	304.8777
Unmitigated	236.4925	2.1188	0.0517	304.8777

7.2 Water by Land Use

Unmitigated

	Indoor/Outdoor Use	Total CO2	CH4	N2O	CO2e
Land Use	Mgal	MT/yr			
Parking Lot	0 / 0	0.0000	0.0000	0.0000	0.0000
Unrefrigerated Warehouse-No Rail	64.7523 / 0	236.4925	2.1188	0.0517	304.8777
User Defined Industrial	0 / 0	0.0000	0.0000	0.0000	0.0000
Total		236.4925	2.1188	0.0517	304.8777

BRE Space Mira Loma (Building 1 - High-Cube Transload Operations) - Riverside-South Coast County, Annual

7.2 Water by Land Use

Mitigated

	Indoor/Outdoor Use	Total CO2	CH4	N2O	CO2e
Land Use	Mgal	MT/yr			
Parking Lot	0 / 0	0.0000	0.0000	0.0000	0.0000
Unrefrigerated Warehouse-No Rail	64.7523 / 0	236.4925	2.1188	0.0517	304.8777
User Defined Industrial	0 / 0	0.0000	0.0000	0.0000	0.0000
Total		236.4925	2.1188	0.0517	304.8777

8.0 Waste Detail

8.1 Mitigation Measures Waste

BRE Space Mira Loma (Building 1 - High-Cube Transload Operations) - Riverside-South Coast County, Annual

Category/Year

	Total CO2	CH4	N2O	CO2e
	MT/yr			
Mitigated	53.4293	3.1576	0.0000	132.3687
Unmitigated	53.4293	3.1576	0.0000	132.3687

8.2 Waste by Land Use

Unmitigated

	Waste Disposed	Total CO2	CH4	N2O	CO2e
Land Use	tons	MT/yr			
Parking Lot	0	0.0000	0.0000	0.0000	0.0000
Unrefrigerated Warehouse-No Rail	263.21	53.4293	3.1576	0.0000	132.3687
User Defined Industrial	0	0.0000	0.0000	0.0000	0.0000
Total		53.4293	3.1576	0.0000	132.3687

BRE Space Mira Loma (Building 1 - High-Cube Transload Operations) - Riverside-South Coast County, Annual

8.2 Waste by Land Use

Mitigated

	Waste Disposed	Total CO2	CH4	N2O	CO2e
Land Use	tons	MT/yr			
Parking Lot	0	0.0000	0.0000	0.0000	0.0000
Unrefrigerated Warehouse-No Rail	263.21	53.4293	3.1576	0.0000	132.3687
User Defined Industrial	0	0.0000	0.0000	0.0000	0.0000
Total		53.4293	3.1576	0.0000	132.3687

9.0 Operational Offroad

Equipment Type	Number	Hours/Day	Days/Year	Horse Power	Load Factor	Fuel Type
Tractors/Loaders/Backhoes	1	4.00	365	200	0.37	CNG

BRE Space Mira Loma (Building 1 - High-Cube Transload Operations) - Riverside-South Coast County, Annual

UnMitigated/Mitigated

	ROG	NOx	CO	SO2	Fugitive PM10	Exhaust PM10	PM10 Total	Fugitive PM2.5	Exhaust PM2.5	PM2.5 Total	Bio- CO2	NBio- CO2	Total CO2	CH4	N2O	CO2e
Equipment Type	tons/yr										MT/yr					
Tractors/Loaders/Backhoes	0.0223	0.2313	0.1384	5.8000e-004		7.9800e-003	7.9800e-003		7.3400e-003	7.3400e-003	0.0000	50.7922	50.7922	0.0164	0.0000	51.2028
Total	0.0223	0.2313	0.1384	5.8000e-004		7.9800e-003	7.9800e-003		7.3400e-003	7.3400e-003	0.0000	50.7922	50.7922	0.0164	0.0000	51.2028

10.0 Stationary Equipment

Fire Pumps and Emergency Generators

Equipment Type	Number	Hours/Day	Hours/Year	Horse Power	Load Factor	Fuel Type
----------------	--------	-----------	------------	-------------	-------------	-----------

Boilers

Equipment Type	Number	Heat Input/Day	Heat Input/Year	Boiler Rating	Fuel Type
----------------	--------	----------------	-----------------	---------------	-----------

User Defined Equipment

Equipment Type	Number
----------------	--------

11.0 Vegetation

This page intentionally left blank

APPENDIX 4.3:

CALEEMOD BUILDING 1 - HIGH-CUBE COLD STORAGE WAREHOUSE (WITH COLD STORAGE) OPERATIONS EMISSIONS MODEL OUTPUTS

BRE Space Mira Loma (Building 1 - High-Cube Cold Storage Operations) - Riverside-South Coast County, Annual

BRE Space Mira Loma (Building 1 - High-Cube Cold Storage Operations)
Riverside-South Coast County, Annual

1.0 Project Characteristics

1.1 Land Usage

Land Uses	Size	Metric	Lot Acreage	Floor Surface Area	Population
Refrigerated Warehouse-No Rail	280.01	1000sqft	6.43	280,012.00	0
User Defined Industrial	280.01	User Defined Unit	0.00	0.00	0

1.2 Other Project Characteristics

Urbanization	Urban	Wind Speed (m/s)	2.4	Precipitation Freq (Days)	28
Climate Zone	10			Operational Year	2022
Utility Company	Southern California Edison				
CO2 Intensity (lb/MW hr)	564.66	CH4 Intensity (lb/MW hr)	0.023	N2O Intensity (lb/MW hr)	0.005

1.3 User Entered Comments & Non-Default Data

BRE Space Mira Loma (Building 1 - High-Cube Cold Storage Operations) - Riverside-South Coast County, Annual

Project Characteristics - Intensity Factors adjusted to reflect the RPS for the 2022 Opening Year.

Land Use -

Construction Phase - Operations Run Only.

Off-road Equipment - Operations Run Only.

Trips and VMT - Operations Run Only.

On-road Fugitive Dust -

Vehicle Trips - Trip characteristics based on informations provided in the Traffic Analysis.

Energy Use - The Project will design building shells and building components to meet 2019 Title 24 Standards which expects 30% less energy for nonresidential uses and 53%.

Operational Off-Road Equipment - Based on SCAQMD High Cube Warehouse Truck Trip Study White Paper Summary of Business Survey Results (2014)

Fleet Mix - Passenger Car Mix based on the CalEEMod default and the ratio of the vehicle classes (LDA, LDT1, LDT2, and MDV); Truck Fleext mix based on information provided in the Traffic Analysis

Vehicle Emission Factors - EMFAC2017

Vehicle Emission Factors - EMFAC2017

Vehicle Emission Factors - EMFAC2017

Table Name	Column Name	Default Value	New Value
tblConstDustMitigation	WaterUnpavedRoadMoistureContent	0	0.5
tblConstDustMitigation	WaterUnpavedRoadVehicleSpeed	0	40
tblConstructionPhase	NumDays	20.00	0.00
tblEnergyUse	LightingElect	2.37	1.66
tblEnergyUse	T24E	1.06	0.74
tblEnergyUse	T24NG	3.25	2.28
tblFleetMix	HHD	0.07	0.00
tblFleetMix	HHD	0.07	0.54
tblFleetMix	LDA	0.55	0.61
tblFleetMix	LDA	0.55	0.00
tblFleetMix	LDT1	0.04	0.04

BRE Space Mira Loma (Building 1 - High-Cube Cold Storage Operations) - Riverside-South Coast County, Annual

tblFleetMix	LDT1	0.04	0.00
tblFleetMix	LDT2	0.19	0.21
tblFleetMix	LDT2	0.19	0.00
tblFleetMix	LHD1	0.02	0.00
tblFleetMix	LHD1	0.02	0.26
tblFleetMix	LHD2	4.9700e-003	0.00
tblFleetMix	LHD2	4.9700e-003	0.08
tblFleetMix	MCY	4.5470e-003	5.1000e-003
tblFleetMix	MCY	4.5470e-003	0.00
tblFleetMix	MDV	0.12	0.13
tblFleetMix	MDV	0.12	0.00
tblFleetMix	MH	9.6500e-004	0.00
tblFleetMix	MH	9.6500e-004	0.00
tblFleetMix	MHD	0.02	0.00
tblFleetMix	MHD	0.02	0.11
tblFleetMix	OBUS	1.3970e-003	0.00
tblFleetMix	OBUS	1.3970e-003	0.00
tblFleetMix	SBUS	9.3200e-004	0.00
tblFleetMix	SBUS	9.3200e-004	0.00
tblFleetMix	UBUS	1.1600e-003	0.00
tblFleetMix	UBUS	1.1600e-003	0.00
tblOffRoadEquipment	OffRoadEquipmentUnitAmount	1.00	0.00
tblOffRoadEquipment	OffRoadEquipmentUnitAmount	3.00	0.00
tblOffRoadEquipment	OffRoadEquipmentUnitAmount	2.00	0.00
tblOperationalOffRoadEquipment	OperDaysPerYear	260.00	365.00
tblOperationalOffRoadEquipment	OperFuelType	Diesel	CNG
tblOperationalOffRoadEquipment	OperHorsePower	97.00	200.00

BRE Space Mira Loma (Building 1 - High-Cube Cold Storage Operations) - Riverside-South Coast County, Annual

tblOperationalOffRoadEquipment	OperHoursPerDay	8.00	4.00
tblOperationalOffRoadEquipment	OperOffRoadEquipmentNumber	0.00	1.00
tblProjectCharacteristics	CH4IntensityFactor	0.029	0.023
tblProjectCharacteristics	CO2IntensityFactor	702.44	564.66
tblProjectCharacteristics	N2OIntensityFactor	0.006	0.005
tblVehicleEF	HHD	1.36	0.02
tblVehicleEF	HHD	0.03	0.03
tblVehicleEF	HHD	0.09	0.00
tblVehicleEF	HHD	3.11	6.00
tblVehicleEF	HHD	0.45	0.30
tblVehicleEF	HHD	1.41	4.6550e-003
tblVehicleEF	HHD	6,423.61	1,112.99
tblVehicleEF	HHD	1,444.51	1,341.20
tblVehicleEF	HHD	4.59	0.04
tblVehicleEF	HHD	24.87	5.85
tblVehicleEF	HHD	2.31	2.81
tblVehicleEF	HHD	20.31	2.22
tblVehicleEF	HHD	0.01	3.0310e-003
tblVehicleEF	HHD	0.06	0.06
tblVehicleEF	HHD	0.04	0.04
tblVehicleEF	HHD	0.01	0.03
tblVehicleEF	HHD	3.7000e-005	1.0000e-006
tblVehicleEF	HHD	0.01	2.9000e-003
tblVehicleEF	HHD	0.03	0.03
tblVehicleEF	HHD	8.8650e-003	8.8080e-003
tblVehicleEF	HHD	0.01	0.03
tblVehicleEF	HHD	3.4000e-005	0.00

BRE Space Mira Loma (Building 1 - High-Cube Cold Storage Operations) - Riverside-South Coast County, Annual

tblVehicleEF	HHD	7.3000e-005	3.0000e-006
tblVehicleEF	HHD	2.3460e-003	1.1000e-004
tblVehicleEF	HHD	0.80	0.44
tblVehicleEF	HHD	4.3000e-005	2.0000e-006
tblVehicleEF	HHD	0.06	0.05
tblVehicleEF	HHD	1.5800e-004	5.0300e-004
tblVehicleEF	HHD	0.04	1.0000e-006
tblVehicleEF	HHD	0.06	0.01
tblVehicleEF	HHD	0.01	0.01
tblVehicleEF	HHD	6.9000e-005	0.00
tblVehicleEF	HHD	7.3000e-005	3.0000e-006
tblVehicleEF	HHD	2.3460e-003	1.1000e-004
tblVehicleEF	HHD	0.92	0.50
tblVehicleEF	HHD	4.3000e-005	2.0000e-006
tblVehicleEF	HHD	0.10	0.08
tblVehicleEF	HHD	1.5800e-004	5.0300e-004
tblVehicleEF	HHD	0.04	1.0000e-006
tblVehicleEF	HHD	1.28	0.02
tblVehicleEF	HHD	0.03	0.03
tblVehicleEF	HHD	0.09	0.00
tblVehicleEF	HHD	2.26	5.87
tblVehicleEF	HHD	0.45	0.30
tblVehicleEF	HHD	1.34	4.3930e-003
tblVehicleEF	HHD	6,805.04	1,108.39
tblVehicleEF	HHD	1,444.51	1,341.20
tblVehicleEF	HHD	4.59	0.04
tblVehicleEF	HHD	25.67	5.66

BRE Space Mira Loma (Building 1 - High-Cube Cold Storage Operations) - Riverside-South Coast County, Annual

tblVehicleEF	HHD	2.18	2.65
tblVehicleEF	HHD	20.31	2.22
tblVehicleEF	HHD	9.3550e-003	2.6730e-003
tblVehicleEF	HHD	0.06	0.06
tblVehicleEF	HHD	0.04	0.04
tblVehicleEF	HHD	0.01	0.03
tblVehicleEF	HHD	3.7000e-005	1.0000e-006
tblVehicleEF	HHD	8.9510e-003	2.5580e-003
tblVehicleEF	HHD	0.03	0.03
tblVehicleEF	HHD	8.8650e-003	8.8080e-003
tblVehicleEF	HHD	0.01	0.03
tblVehicleEF	HHD	3.4000e-005	0.00
tblVehicleEF	HHD	1.3900e-004	6.0000e-006
tblVehicleEF	HHD	2.6650e-003	1.2100e-004
tblVehicleEF	HHD	0.75	0.46
tblVehicleEF	HHD	8.2000e-005	4.0000e-006
tblVehicleEF	HHD	0.06	0.05
tblVehicleEF	HHD	1.6100e-004	5.1000e-004
tblVehicleEF	HHD	0.04	1.0000e-006
tblVehicleEF	HHD	0.06	0.01
tblVehicleEF	HHD	0.01	0.01
tblVehicleEF	HHD	6.8000e-005	0.00
tblVehicleEF	HHD	1.3900e-004	6.0000e-006
tblVehicleEF	HHD	2.6650e-003	1.2100e-004
tblVehicleEF	HHD	0.87	0.52
tblVehicleEF	HHD	8.2000e-005	4.0000e-006
tblVehicleEF	HHD	0.10	0.08

BRE Space Mira Loma (Building 1 - High-Cube Cold Storage Operations) - Riverside-South Coast County, Annual

tblVehicleEF	HHD	1.6100e-004	5.1000e-004
tblVehicleEF	HHD	0.04	1.0000e-006
tblVehicleEF	HHD	1.46	0.02
tblVehicleEF	HHD	0.03	2.2560e-003
tblVehicleEF	HHD	0.09	0.00
tblVehicleEF	HHD	4.28	6.14
tblVehicleEF	HHD	0.44	0.23
tblVehicleEF	HHD	1.42	4.6050e-003
tblVehicleEF	HHD	5,896.87	1,113.28
tblVehicleEF	HHD	1,444.51	1,323.58
tblVehicleEF	HHD	4.59	0.04
tblVehicleEF	HHD	23.77	6.08
tblVehicleEF	HHD	2.30	2.76
tblVehicleEF	HHD	20.31	2.22
tblVehicleEF	HHD	0.01	3.4600e-003
tblVehicleEF	HHD	0.06	0.06
tblVehicleEF	HHD	0.04	0.04
tblVehicleEF	HHD	0.01	0.03
tblVehicleEF	HHD	3.7000e-005	1.0000e-006
tblVehicleEF	HHD	0.01	3.3110e-003
tblVehicleEF	HHD	0.03	0.03
tblVehicleEF	HHD	8.8650e-003	8.7590e-003
tblVehicleEF	HHD	0.01	0.03
tblVehicleEF	HHD	3.4000e-005	0.00
tblVehicleEF	HHD	5.5000e-005	3.0000e-006
tblVehicleEF	HHD	2.4470e-003	1.2300e-004
tblVehicleEF	HHD	0.86	0.41

BRE Space Mira Loma (Building 1 - High-Cube Cold Storage Operations) - Riverside-South Coast County, Annual

tblVehicleEF	HHD	3.6000e-005	2.0000e-006
tblVehicleEF	HHD	0.06	0.05
tblVehicleEF	HHD	1.6900e-004	5.3500e-004
tblVehicleEF	HHD	0.04	1.0000e-006
tblVehicleEF	HHD	0.06	0.01
tblVehicleEF	HHD	0.01	0.01
tblVehicleEF	HHD	6.9000e-005	0.00
tblVehicleEF	HHD	5.5000e-005	3.0000e-006
tblVehicleEF	HHD	2.4470e-003	1.2300e-004
tblVehicleEF	HHD	0.99	0.47
tblVehicleEF	HHD	3.6000e-005	2.0000e-006
tblVehicleEF	HHD	0.10	0.05
tblVehicleEF	HHD	1.6900e-004	5.3500e-004
tblVehicleEF	HHD	0.04	1.0000e-006
tblVehicleEF	LDA	3.6620e-003	2.1320e-003
tblVehicleEF	LDA	4.7760e-003	0.05
tblVehicleEF	LDA	0.54	0.60
tblVehicleEF	LDA	1.05	2.09
tblVehicleEF	LDA	245.52	258.04
tblVehicleEF	LDA	56.65	53.55
tblVehicleEF	LDA	0.05	0.03
tblVehicleEF	LDA	0.07	0.18
tblVehicleEF	LDA	1.5830e-003	1.3710e-003
tblVehicleEF	LDA	2.2500e-003	1.8340e-003
tblVehicleEF	LDA	1.4580e-003	1.2630e-003
tblVehicleEF	LDA	2.0690e-003	1.6860e-003
tblVehicleEF	LDA	0.05	0.05

BRE Space Mira Loma (Building 1 - High-Cube Cold Storage Operations) - Riverside-South Coast County, Annual

tblVehicleEF	LDA	0.10	0.09
tblVehicleEF	LDA	0.04	0.04
tblVehicleEF	LDA	9.2080e-003	8.0170e-003
tblVehicleEF	LDA	0.04	0.20
tblVehicleEF	LDA	0.06	0.21
tblVehicleEF	LDA	2.4580e-003	2.5360e-003
tblVehicleEF	LDA	5.8400e-004	5.2600e-004
tblVehicleEF	LDA	0.05	0.05
tblVehicleEF	LDA	0.10	0.09
tblVehicleEF	LDA	0.04	0.04
tblVehicleEF	LDA	0.01	0.01
tblVehicleEF	LDA	0.04	0.20
tblVehicleEF	LDA	0.07	0.23
tblVehicleEF	LDA	4.1530e-003	2.4040e-003
tblVehicleEF	LDA	4.1450e-003	0.04
tblVehicleEF	LDA	0.66	0.72
tblVehicleEF	LDA	0.93	1.75
tblVehicleEF	LDA	267.36	278.99
tblVehicleEF	LDA	56.65	52.91
tblVehicleEF	LDA	0.04	0.03
tblVehicleEF	LDA	0.06	0.16
tblVehicleEF	LDA	1.5830e-003	1.3710e-003
tblVehicleEF	LDA	2.2500e-003	1.8340e-003
tblVehicleEF	LDA	1.4580e-003	1.2630e-003
tblVehicleEF	LDA	2.0690e-003	1.6860e-003
tblVehicleEF	LDA	0.09	0.10
tblVehicleEF	LDA	0.11	0.10

BRE Space Mira Loma (Building 1 - High-Cube Cold Storage Operations) - Riverside-South Coast County, Annual

tblVehicleEF	LDA	0.07	0.08
tblVehicleEF	LDA	0.01	8.9450e-003
tblVehicleEF	LDA	0.04	0.20
tblVehicleEF	LDA	0.06	0.18
tblVehicleEF	LDA	2.6780e-003	2.7420e-003
tblVehicleEF	LDA	5.8200e-004	5.2000e-004
tblVehicleEF	LDA	0.09	0.10
tblVehicleEF	LDA	0.11	0.10
tblVehicleEF	LDA	0.07	0.08
tblVehicleEF	LDA	0.02	0.01
tblVehicleEF	LDA	0.04	0.20
tblVehicleEF	LDA	0.06	0.20
tblVehicleEF	LDA	3.5320e-003	2.0960e-003
tblVehicleEF	LDA	4.9050e-003	0.05
tblVehicleEF	LDA	0.51	0.58
tblVehicleEF	LDA	1.08	2.07
tblVehicleEF	LDA	239.46	254.50
tblVehicleEF	LDA	56.65	53.52
tblVehicleEF	LDA	0.04	0.03
tblVehicleEF	LDA	0.07	0.17
tblVehicleEF	LDA	1.5830e-003	1.3710e-003
tblVehicleEF	LDA	2.2500e-003	1.8340e-003
tblVehicleEF	LDA	1.4580e-003	1.2630e-003
tblVehicleEF	LDA	2.0690e-003	1.6860e-003
tblVehicleEF	LDA	0.04	0.05
tblVehicleEF	LDA	0.10	0.10
tblVehicleEF	LDA	0.03	0.04

BRE Space Mira Loma (Building 1 - High-Cube Cold Storage Operations) - Riverside-South Coast County, Annual

tblVehicleEF	LDA	8.8850e-003	7.8720e-003
tblVehicleEF	LDA	0.04	0.23
tblVehicleEF	LDA	0.07	0.21
tblVehicleEF	LDA	2.3970e-003	2.5010e-003
tblVehicleEF	LDA	5.8500e-004	5.2600e-004
tblVehicleEF	LDA	0.04	0.05
tblVehicleEF	LDA	0.10	0.10
tblVehicleEF	LDA	0.03	0.04
tblVehicleEF	LDA	0.01	0.01
tblVehicleEF	LDA	0.04	0.23
tblVehicleEF	LDA	0.07	0.23
tblVehicleEF	LDT1	0.01	6.6590e-003
tblVehicleEF	LDT1	0.02	0.08
tblVehicleEF	LDT1	1.32	1.37
tblVehicleEF	LDT1	3.05	2.37
tblVehicleEF	LDT1	305.87	306.08
tblVehicleEF	LDT1	70.39	65.28
tblVehicleEF	LDT1	0.13	0.12
tblVehicleEF	LDT1	0.19	0.29
tblVehicleEF	LDT1	2.3960e-003	2.0660e-003
tblVehicleEF	LDT1	3.5150e-003	2.7560e-003
tblVehicleEF	LDT1	2.2060e-003	1.9010e-003
tblVehicleEF	LDT1	3.2320e-003	2.5340e-003
tblVehicleEF	LDT1	0.20	0.18
tblVehicleEF	LDT1	0.32	0.25
tblVehicleEF	LDT1	0.13	0.12
tblVehicleEF	LDT1	0.03	0.03

BRE Space Mira Loma (Building 1 - High-Cube Cold Storage Operations) - Riverside-South Coast County, Annual

tblVehicleEF	LDT1	0.19	0.80
tblVehicleEF	LDT1	0.21	0.41
tblVehicleEF	LDT1	3.0750e-003	3.0090e-003
tblVehicleEF	LDT1	7.5800e-004	6.4200e-004
tblVehicleEF	LDT1	0.20	0.18
tblVehicleEF	LDT1	0.32	0.25
tblVehicleEF	LDT1	0.13	0.12
tblVehicleEF	LDT1	0.04	0.04
tblVehicleEF	LDT1	0.19	0.80
tblVehicleEF	LDT1	0.23	0.45
tblVehicleEF	LDT1	0.01	7.4260e-003
tblVehicleEF	LDT1	0.01	0.07
tblVehicleEF	LDT1	1.59	1.62
tblVehicleEF	LDT1	2.68	1.98
tblVehicleEF	LDT1	332.27	327.89
tblVehicleEF	LDT1	70.39	64.46
tblVehicleEF	LDT1	0.12	0.11
tblVehicleEF	LDT1	0.18	0.27
tblVehicleEF	LDT1	2.3960e-003	2.0660e-003
tblVehicleEF	LDT1	3.5150e-003	2.7560e-003
tblVehicleEF	LDT1	2.2060e-003	1.9010e-003
tblVehicleEF	LDT1	3.2320e-003	2.5340e-003
tblVehicleEF	LDT1	0.38	0.33
tblVehicleEF	LDT1	0.40	0.29
tblVehicleEF	LDT1	0.25	0.23
tblVehicleEF	LDT1	0.03	0.03
tblVehicleEF	LDT1	0.19	0.78

BRE Space Mira Loma (Building 1 - High-Cube Cold Storage Operations) - Riverside-South Coast County, Annual

tblVehicleEF	LDT1	0.18	0.35
tblVehicleEF	LDT1	3.3430e-003	3.2240e-003
tblVehicleEF	LDT1	7.5100e-004	6.3400e-004
tblVehicleEF	LDT1	0.38	0.33
tblVehicleEF	LDT1	0.40	0.29
tblVehicleEF	LDT1	0.25	0.23
tblVehicleEF	LDT1	0.04	0.05
tblVehicleEF	LDT1	0.19	0.78
tblVehicleEF	LDT1	0.20	0.38
tblVehicleEF	LDT1	0.01	6.5510e-003
tblVehicleEF	LDT1	0.02	0.08
tblVehicleEF	LDT1	1.24	1.33
tblVehicleEF	LDT1	3.11	2.35
tblVehicleEF	LDT1	298.00	302.40
tblVehicleEF	LDT1	70.39	65.25
tblVehicleEF	LDT1	0.12	0.12
tblVehicleEF	LDT1	0.19	0.28
tblVehicleEF	LDT1	2.3960e-003	2.0660e-003
tblVehicleEF	LDT1	3.5150e-003	2.7560e-003
tblVehicleEF	LDT1	2.2060e-003	1.9010e-003
tblVehicleEF	LDT1	3.2320e-003	2.5340e-003
tblVehicleEF	LDT1	0.17	0.18
tblVehicleEF	LDT1	0.36	0.28
tblVehicleEF	LDT1	0.11	0.12
tblVehicleEF	LDT1	0.03	0.03
tblVehicleEF	LDT1	0.22	0.93
tblVehicleEF	LDT1	0.22	0.41

BRE Space Mira Loma (Building 1 - High-Cube Cold Storage Operations) - Riverside-South Coast County, Annual

tblVehicleEF	LDT1	2.9950e-003	2.9730e-003
tblVehicleEF	LDT1	7.5900e-004	6.4200e-004
tblVehicleEF	LDT1	0.17	0.18
tblVehicleEF	LDT1	0.36	0.28
tblVehicleEF	LDT1	0.11	0.12
tblVehicleEF	LDT1	0.04	0.04
tblVehicleEF	LDT1	0.22	0.93
tblVehicleEF	LDT1	0.24	0.45
tblVehicleEF	LDT2	5.1640e-003	3.5680e-003
tblVehicleEF	LDT2	6.4600e-003	0.07
tblVehicleEF	LDT2	0.71	0.85
tblVehicleEF	LDT2	1.39	2.68
tblVehicleEF	LDT2	342.68	324.29
tblVehicleEF	LDT2	78.65	69.43
tblVehicleEF	LDT2	0.07	0.07
tblVehicleEF	LDT2	0.11	0.28
tblVehicleEF	LDT2	1.6000e-003	1.4090e-003
tblVehicleEF	LDT2	2.3460e-003	1.8660e-003
tblVehicleEF	LDT2	1.4710e-003	1.2970e-003
tblVehicleEF	LDT2	2.1570e-003	1.7160e-003
tblVehicleEF	LDT2	0.07	0.09
tblVehicleEF	LDT2	0.11	0.13
tblVehicleEF	LDT2	0.05	0.07
tblVehicleEF	LDT2	0.01	0.01
tblVehicleEF	LDT2	0.06	0.41
tblVehicleEF	LDT2	0.09	0.31
tblVehicleEF	LDT2	3.4320e-003	3.1880e-003

BRE Space Mira Loma (Building 1 - High-Cube Cold Storage Operations) - Riverside-South Coast County, Annual

tblVehicleEF	LDT2	8.1000e-004	6.8300e-004
tblVehicleEF	LDT2	0.07	0.09
tblVehicleEF	LDT2	0.11	0.13
tblVehicleEF	LDT2	0.05	0.07
tblVehicleEF	LDT2	0.02	0.02
tblVehicleEF	LDT2	0.06	0.41
tblVehicleEF	LDT2	0.10	0.34
tblVehicleEF	LDT2	5.8560e-003	4.0040e-003
tblVehicleEF	LDT2	5.6090e-003	0.06
tblVehicleEF	LDT2	0.87	1.02
tblVehicleEF	LDT2	1.23	2.24
tblVehicleEF	LDT2	372.88	345.21
tblVehicleEF	LDT2	78.65	68.58
tblVehicleEF	LDT2	0.07	0.07
tblVehicleEF	LDT2	0.11	0.26
tblVehicleEF	LDT2	1.6000e-003	1.4090e-003
tblVehicleEF	LDT2	2.3460e-003	1.8660e-003
tblVehicleEF	LDT2	1.4710e-003	1.2970e-003
tblVehicleEF	LDT2	2.1570e-003	1.7160e-003
tblVehicleEF	LDT2	0.13	0.16
tblVehicleEF	LDT2	0.13	0.14
tblVehicleEF	LDT2	0.10	0.14
tblVehicleEF	LDT2	0.01	0.02
tblVehicleEF	LDT2	0.06	0.40
tblVehicleEF	LDT2	0.08	0.27
tblVehicleEF	LDT2	3.7360e-003	3.3930e-003
tblVehicleEF	LDT2	8.0700e-004	6.7400e-004

BRE Space Mira Loma (Building 1 - High-Cube Cold Storage Operations) - Riverside-South Coast County, Annual

tblVehicleEF	LDT2	0.13	0.16
tblVehicleEF	LDT2	0.13	0.14
tblVehicleEF	LDT2	0.10	0.14
tblVehicleEF	LDT2	0.02	0.02
tblVehicleEF	LDT2	0.06	0.40
tblVehicleEF	LDT2	0.08	0.29
tblVehicleEF	LDT2	4.9650e-003	3.5090e-003
tblVehicleEF	LDT2	6.6500e-003	0.07
tblVehicleEF	LDT2	0.67	0.82
tblVehicleEF	LDT2	1.42	2.66
tblVehicleEF	LDT2	333.62	320.76
tblVehicleEF	LDT2	78.65	69.40
tblVehicleEF	LDT2	0.07	0.07
tblVehicleEF	LDT2	0.11	0.28
tblVehicleEF	LDT2	1.6000e-003	1.4090e-003
tblVehicleEF	LDT2	2.3460e-003	1.8660e-003
tblVehicleEF	LDT2	1.4710e-003	1.2970e-003
tblVehicleEF	LDT2	2.1570e-003	1.7160e-003
tblVehicleEF	LDT2	0.05	0.08
tblVehicleEF	LDT2	0.12	0.14
tblVehicleEF	LDT2	0.04	0.07
tblVehicleEF	LDT2	0.01	0.01
tblVehicleEF	LDT2	0.07	0.47
tblVehicleEF	LDT2	0.09	0.31
tblVehicleEF	LDT2	3.3410e-003	3.1530e-003
tblVehicleEF	LDT2	8.1000e-004	6.8200e-004
tblVehicleEF	LDT2	0.05	0.08

BRE Space Mira Loma (Building 1 - High-Cube Cold Storage Operations) - Riverside-South Coast County, Annual

tblVehicleEF	LDT2	0.12	0.14
tblVehicleEF	LDT2	0.04	0.07
tblVehicleEF	LDT2	0.02	0.02
tblVehicleEF	LDT2	0.07	0.47
tblVehicleEF	LDT2	0.10	0.34
tblVehicleEF	LHD1	5.1810e-003	4.6570e-003
tblVehicleEF	LHD1	9.5070e-003	4.8740e-003
tblVehicleEF	LHD1	0.02	0.01
tblVehicleEF	LHD1	0.14	0.17
tblVehicleEF	LHD1	0.88	0.66
tblVehicleEF	LHD1	2.26	0.92
tblVehicleEF	LHD1	9.26	9.43
tblVehicleEF	LHD1	602.20	628.02
tblVehicleEF	LHD1	29.86	10.15
tblVehicleEF	LHD1	0.09	0.08
tblVehicleEF	LHD1	2.06	1.53
tblVehicleEF	LHD1	0.96	0.29
tblVehicleEF	LHD1	9.7000e-004	1.0050e-003
tblVehicleEF	LHD1	0.01	0.01
tblVehicleEF	LHD1	0.01	0.01
tblVehicleEF	LHD1	8.2900e-004	2.1900e-004
tblVehicleEF	LHD1	9.2800e-004	9.6200e-004
tblVehicleEF	LHD1	2.5490e-003	2.5150e-003
tblVehicleEF	LHD1	0.01	0.01
tblVehicleEF	LHD1	7.6200e-004	2.0100e-004
tblVehicleEF	LHD1	3.7780e-003	2.5170e-003
tblVehicleEF	LHD1	0.10	0.07

BRE Space Mira Loma (Building 1 - High-Cube Cold Storage Operations) - Riverside-South Coast County, Annual

tblVehicleEF	LHD1	0.02	0.02
tblVehicleEF	LHD1	1.8760e-003	1.3130e-003
tblVehicleEF	LHD1	0.07	0.06
tblVehicleEF	LHD1	0.31	0.46
tblVehicleEF	LHD1	0.24	0.07
tblVehicleEF	LHD1	9.2000e-005	9.1000e-005
tblVehicleEF	LHD1	5.9030e-003	6.1050e-003
tblVehicleEF	LHD1	3.4200e-004	1.0000e-004
tblVehicleEF	LHD1	3.7780e-003	2.5170e-003
tblVehicleEF	LHD1	0.10	0.07
tblVehicleEF	LHD1	0.02	0.03
tblVehicleEF	LHD1	1.8760e-003	1.3130e-003
tblVehicleEF	LHD1	0.09	0.07
tblVehicleEF	LHD1	0.31	0.46
tblVehicleEF	LHD1	0.27	0.08
tblVehicleEF	LHD1	5.1810e-003	4.6710e-003
tblVehicleEF	LHD1	9.6980e-003	4.9550e-003
tblVehicleEF	LHD1	0.02	0.01
tblVehicleEF	LHD1	0.14	0.17
tblVehicleEF	LHD1	0.89	0.67
tblVehicleEF	LHD1	2.15	0.87
tblVehicleEF	LHD1	9.26	9.43
tblVehicleEF	LHD1	602.20	628.04
tblVehicleEF	LHD1	29.86	10.07
tblVehicleEF	LHD1	0.09	0.08
tblVehicleEF	LHD1	1.94	1.44
tblVehicleEF	LHD1	0.93	0.28

BRE Space Mira Loma (Building 1 - High-Cube Cold Storage Operations) - Riverside-South Coast County, Annual

tblVehicleEF	LHD1	9.7000e-004	1.0050e-003
tblVehicleEF	LHD1	0.01	0.01
tblVehicleEF	LHD1	0.01	0.01
tblVehicleEF	LHD1	8.2900e-004	2.1900e-004
tblVehicleEF	LHD1	9.2800e-004	9.6200e-004
tblVehicleEF	LHD1	2.5490e-003	2.5150e-003
tblVehicleEF	LHD1	0.01	0.01
tblVehicleEF	LHD1	7.6200e-004	2.0100e-004
tblVehicleEF	LHD1	7.0590e-003	4.4750e-003
tblVehicleEF	LHD1	0.12	0.08
tblVehicleEF	LHD1	0.02	0.02
tblVehicleEF	LHD1	3.5660e-003	2.5190e-003
tblVehicleEF	LHD1	0.07	0.06
tblVehicleEF	LHD1	0.32	0.46
tblVehicleEF	LHD1	0.23	0.07
tblVehicleEF	LHD1	9.2000e-005	9.1000e-005
tblVehicleEF	LHD1	5.9030e-003	6.1050e-003
tblVehicleEF	LHD1	3.4000e-004	1.0000e-004
tblVehicleEF	LHD1	7.0590e-003	4.4750e-003
tblVehicleEF	LHD1	0.12	0.08
tblVehicleEF	LHD1	0.02	0.03
tblVehicleEF	LHD1	3.5660e-003	2.5190e-003
tblVehicleEF	LHD1	0.09	0.07
tblVehicleEF	LHD1	0.32	0.46
tblVehicleEF	LHD1	0.25	0.08
tblVehicleEF	LHD1	5.1810e-003	4.6600e-003
tblVehicleEF	LHD1	9.4900e-003	4.8830e-003

BRE Space Mira Loma (Building 1 - High-Cube Cold Storage Operations) - Riverside-South Coast County, Annual

tblVehicleEF	LHD1	0.02	0.01
tblVehicleEF	LHD1	0.14	0.17
tblVehicleEF	LHD1	0.88	0.66
tblVehicleEF	LHD1	2.26	0.91
tblVehicleEF	LHD1	9.26	9.43
tblVehicleEF	LHD1	602.20	628.03
tblVehicleEF	LHD1	29.86	10.14
tblVehicleEF	LHD1	0.09	0.08
tblVehicleEF	LHD1	2.04	1.51
tblVehicleEF	LHD1	0.95	0.29
tblVehicleEF	LHD1	9.7000e-004	1.0050e-003
tblVehicleEF	LHD1	0.01	0.01
tblVehicleEF	LHD1	0.01	0.01
tblVehicleEF	LHD1	8.2900e-004	2.1900e-004
tblVehicleEF	LHD1	9.2800e-004	9.6200e-004
tblVehicleEF	LHD1	2.5490e-003	2.5150e-003
tblVehicleEF	LHD1	0.01	0.01
tblVehicleEF	LHD1	7.6200e-004	2.0100e-004
tblVehicleEF	LHD1	3.3490e-003	2.6470e-003
tblVehicleEF	LHD1	0.11	0.08
tblVehicleEF	LHD1	0.02	0.02
tblVehicleEF	LHD1	1.7110e-003	1.3780e-003
tblVehicleEF	LHD1	0.07	0.06
tblVehicleEF	LHD1	0.34	0.49
tblVehicleEF	LHD1	0.24	0.07
tblVehicleEF	LHD1	9.2000e-005	9.1000e-005
tblVehicleEF	LHD1	5.9020e-003	6.1050e-003

BRE Space Mira Loma (Building 1 - High-Cube Cold Storage Operations) - Riverside-South Coast County, Annual

tblVehicleEF	LHD1	3.4200e-004	1.0000e-004
tblVehicleEF	LHD1	3.3490e-003	2.6470e-003
tblVehicleEF	LHD1	0.11	0.08
tblVehicleEF	LHD1	0.02	0.03
tblVehicleEF	LHD1	1.7110e-003	1.3780e-003
tblVehicleEF	LHD1	0.09	0.07
tblVehicleEF	LHD1	0.34	0.49
tblVehicleEF	LHD1	0.27	0.08
tblVehicleEF	LHD2	3.4600e-003	2.8390e-003
tblVehicleEF	LHD2	4.0020e-003	3.5160e-003
tblVehicleEF	LHD2	7.4040e-003	7.6560e-003
tblVehicleEF	LHD2	0.12	0.13
tblVehicleEF	LHD2	0.45	0.48
tblVehicleEF	LHD2	1.08	0.49
tblVehicleEF	LHD2	14.41	15.04
tblVehicleEF	LHD2	598.41	622.37
tblVehicleEF	LHD2	23.24	6.52
tblVehicleEF	LHD2	0.11	0.13
tblVehicleEF	LHD2	1.50	1.67
tblVehicleEF	LHD2	0.50	0.17
tblVehicleEF	LHD2	1.3120e-003	1.5070e-003
tblVehicleEF	LHD2	0.01	0.01
tblVehicleEF	LHD2	0.01	0.01
tblVehicleEF	LHD2	3.7000e-004	1.0100e-004
tblVehicleEF	LHD2	1.2550e-003	1.4420e-003
tblVehicleEF	LHD2	2.7000e-003	2.7370e-003
tblVehicleEF	LHD2	0.01	0.01

BRE Space Mira Loma (Building 1 - High-Cube Cold Storage Operations) - Riverside-South Coast County, Annual

tblVehicleEF	LHD2	3.4000e-004	9.3000e-005
tblVehicleEF	LHD2	1.4050e-003	1.1710e-003
tblVehicleEF	LHD2	0.04	0.04
tblVehicleEF	LHD2	0.01	0.02
tblVehicleEF	LHD2	7.4200e-004	6.3000e-004
tblVehicleEF	LHD2	0.05	0.06
tblVehicleEF	LHD2	0.08	0.21
tblVehicleEF	LHD2	0.10	0.04
tblVehicleEF	LHD2	1.4000e-004	1.4300e-004
tblVehicleEF	LHD2	5.8170e-003	5.9880e-003
tblVehicleEF	LHD2	2.5200e-004	6.5000e-005
tblVehicleEF	LHD2	1.4050e-003	1.1710e-003
tblVehicleEF	LHD2	0.04	0.04
tblVehicleEF	LHD2	0.02	0.02
tblVehicleEF	LHD2	7.4200e-004	6.3000e-004
tblVehicleEF	LHD2	0.06	0.07
tblVehicleEF	LHD2	0.08	0.21
tblVehicleEF	LHD2	0.11	0.04
tblVehicleEF	LHD2	3.4600e-003	2.8460e-003
tblVehicleEF	LHD2	4.0450e-003	3.5410e-003
tblVehicleEF	LHD2	7.1500e-003	7.3630e-003
tblVehicleEF	LHD2	0.12	0.13
tblVehicleEF	LHD2	0.45	0.48
tblVehicleEF	LHD2	1.04	0.47
tblVehicleEF	LHD2	14.41	15.04
tblVehicleEF	LHD2	598.41	622.37
tblVehicleEF	LHD2	23.24	6.47

BRE Space Mira Loma (Building 1 - High-Cube Cold Storage Operations) - Riverside-South Coast County, Annual

tblVehicleEF	LHD2	0.11	0.13
tblVehicleEF	LHD2	1.41	1.58
tblVehicleEF	LHD2	0.48	0.16
tblVehicleEF	LHD2	1.3120e-003	1.5070e-003
tblVehicleEF	LHD2	0.01	0.01
tblVehicleEF	LHD2	0.01	0.01
tblVehicleEF	LHD2	3.7000e-004	1.0100e-004
tblVehicleEF	LHD2	1.2550e-003	1.4420e-003
tblVehicleEF	LHD2	2.7000e-003	2.7370e-003
tblVehicleEF	LHD2	0.01	0.01
tblVehicleEF	LHD2	3.4000e-004	9.3000e-005
tblVehicleEF	LHD2	2.6530e-003	2.0860e-003
tblVehicleEF	LHD2	0.04	0.04
tblVehicleEF	LHD2	0.01	0.02
tblVehicleEF	LHD2	1.3950e-003	1.2080e-003
tblVehicleEF	LHD2	0.05	0.06
tblVehicleEF	LHD2	0.08	0.21
tblVehicleEF	LHD2	0.10	0.04
tblVehicleEF	LHD2	1.4000e-004	1.4300e-004
tblVehicleEF	LHD2	5.8170e-003	5.9880e-003
tblVehicleEF	LHD2	2.5100e-004	6.4000e-005
tblVehicleEF	LHD2	2.6530e-003	2.0860e-003
tblVehicleEF	LHD2	0.04	0.04
tblVehicleEF	LHD2	0.02	0.02
tblVehicleEF	LHD2	1.3950e-003	1.2080e-003
tblVehicleEF	LHD2	0.06	0.07
tblVehicleEF	LHD2	0.08	0.21

BRE Space Mira Loma (Building 1 - High-Cube Cold Storage Operations) - Riverside-South Coast County, Annual

tblVehicleEF	LHD2	0.11	0.04
tblVehicleEF	LHD2	3.4600e-003	2.8400e-003
tblVehicleEF	LHD2	3.9920e-003	3.5200e-003
tblVehicleEF	LHD2	7.4470e-003	7.6030e-003
tblVehicleEF	LHD2	0.12	0.13
tblVehicleEF	LHD2	0.45	0.48
tblVehicleEF	LHD2	1.09	0.49
tblVehicleEF	LHD2	14.41	15.04
tblVehicleEF	LHD2	598.41	622.37
tblVehicleEF	LHD2	23.24	6.51
tblVehicleEF	LHD2	0.11	0.13
tblVehicleEF	LHD2	1.48	1.65
tblVehicleEF	LHD2	0.50	0.16
tblVehicleEF	LHD2	1.3120e-003	1.5070e-003
tblVehicleEF	LHD2	0.01	0.01
tblVehicleEF	LHD2	0.01	0.01
tblVehicleEF	LHD2	3.7000e-004	1.0100e-004
tblVehicleEF	LHD2	1.2550e-003	1.4420e-003
tblVehicleEF	LHD2	2.7000e-003	2.7370e-003
tblVehicleEF	LHD2	0.01	0.01
tblVehicleEF	LHD2	3.4000e-004	9.3000e-005
tblVehicleEF	LHD2	1.1040e-003	1.2010e-003
tblVehicleEF	LHD2	0.04	0.04
tblVehicleEF	LHD2	0.01	0.02
tblVehicleEF	LHD2	6.2900e-004	6.5400e-004
tblVehicleEF	LHD2	0.05	0.06
tblVehicleEF	LHD2	0.08	0.22

BRE Space Mira Loma (Building 1 - High-Cube Cold Storage Operations) - Riverside-South Coast County, Annual

tblVehicleEF	LHD2	0.10	0.04
tblVehicleEF	LHD2	1.4000e-004	1.4300e-004
tblVehicleEF	LHD2	5.8170e-003	5.9880e-003
tblVehicleEF	LHD2	2.5200e-004	6.4000e-005
tblVehicleEF	LHD2	1.1040e-003	1.2010e-003
tblVehicleEF	LHD2	0.04	0.04
tblVehicleEF	LHD2	0.02	0.02
tblVehicleEF	LHD2	6.2900e-004	6.5400e-004
tblVehicleEF	LHD2	0.06	0.07
tblVehicleEF	LHD2	0.08	0.22
tblVehicleEF	LHD2	0.11	0.04
tblVehicleEF	MCY	0.42	0.31
tblVehicleEF	MCY	0.15	0.24
tblVehicleEF	MCY	19.14	19.16
tblVehicleEF	MCY	9.69	8.62
tblVehicleEF	MCY	166.26	207.70
tblVehicleEF	MCY	45.80	60.67
tblVehicleEF	MCY	1.12	1.13
tblVehicleEF	MCY	0.31	0.26
tblVehicleEF	MCY	1.8240e-003	1.7610e-003
tblVehicleEF	MCY	3.3680e-003	2.8430e-003
tblVehicleEF	MCY	1.7050e-003	1.6470e-003
tblVehicleEF	MCY	3.1720e-003	2.6760e-003
tblVehicleEF	MCY	1.69	1.43
tblVehicleEF	MCY	0.85	0.79
tblVehicleEF	MCY	0.92	0.76
tblVehicleEF	MCY	2.13	2.13

BRE Space Mira Loma (Building 1 - High-Cube Cold Storage Operations) - Riverside-South Coast County, Annual

tblVehicleEF	MCY	0.56	1.82
tblVehicleEF	MCY	2.06	1.84
tblVehicleEF	MCY	2.0370e-003	2.0550e-003
tblVehicleEF	MCY	6.7700e-004	6.0000e-004
tblVehicleEF	MCY	1.69	1.43
tblVehicleEF	MCY	0.85	0.79
tblVehicleEF	MCY	0.92	0.76
tblVehicleEF	MCY	2.63	2.63
tblVehicleEF	MCY	0.56	1.82
tblVehicleEF	MCY	2.24	2.00
tblVehicleEF	MCY	0.42	0.31
tblVehicleEF	MCY	0.14	0.21
tblVehicleEF	MCY	19.85	19.13
tblVehicleEF	MCY	9.10	7.90
tblVehicleEF	MCY	166.26	207.50
tblVehicleEF	MCY	45.80	58.76
tblVehicleEF	MCY	0.98	0.98
tblVehicleEF	MCY	0.29	0.25
tblVehicleEF	MCY	1.8240e-003	1.7610e-003
tblVehicleEF	MCY	3.3680e-003	2.8430e-003
tblVehicleEF	MCY	1.7050e-003	1.6470e-003
tblVehicleEF	MCY	3.1720e-003	2.6760e-003
tblVehicleEF	MCY	3.36	2.74
tblVehicleEF	MCY	1.24	1.09
tblVehicleEF	MCY	2.10	1.72
tblVehicleEF	MCY	2.11	2.09
tblVehicleEF	MCY	0.56	1.79

BRE Space Mira Loma (Building 1 - High-Cube Cold Storage Operations) - Riverside-South Coast County, Annual

tblVehicleEF	MCY	1.85	1.61
tblVehicleEF	MCY	2.0480e-003	2.0530e-003
tblVehicleEF	MCY	6.6100e-004	5.8100e-004
tblVehicleEF	MCY	3.36	2.74
tblVehicleEF	MCY	1.24	1.09
tblVehicleEF	MCY	2.10	1.72
tblVehicleEF	MCY	2.61	2.57
tblVehicleEF	MCY	0.56	1.79
tblVehicleEF	MCY	2.01	1.76
tblVehicleEF	MCY	0.42	0.31
tblVehicleEF	MCY	0.15	0.24
tblVehicleEF	MCY	18.68	18.59
tblVehicleEF	MCY	9.65	8.41
tblVehicleEF	MCY	166.26	206.72
tblVehicleEF	MCY	45.80	60.18
tblVehicleEF	MCY	1.12	1.09
tblVehicleEF	MCY	0.31	0.26
tblVehicleEF	MCY	1.8240e-003	1.7610e-003
tblVehicleEF	MCY	3.3680e-003	2.8430e-003
tblVehicleEF	MCY	1.7050e-003	1.6470e-003
tblVehicleEF	MCY	3.1720e-003	2.6760e-003
tblVehicleEF	MCY	1.60	1.64
tblVehicleEF	MCY	1.04	1.06
tblVehicleEF	MCY	0.74	0.76
tblVehicleEF	MCY	2.12	2.11
tblVehicleEF	MCY	0.64	2.08
tblVehicleEF	MCY	2.07	1.80

BRE Space Mira Loma (Building 1 - High-Cube Cold Storage Operations) - Riverside-South Coast County, Annual

tblVehicleEF	MCY	2.0300e-003	2.0460e-003
tblVehicleEF	MCY	6.7700e-004	5.9600e-004
tblVehicleEF	MCY	1.60	1.64
tblVehicleEF	MCY	1.04	1.06
tblVehicleEF	MCY	0.74	0.76
tblVehicleEF	MCY	2.62	2.60
tblVehicleEF	MCY	0.64	2.08
tblVehicleEF	MCY	2.26	1.96
tblVehicleEF	MDV	0.01	4.7140e-003
tblVehicleEF	MDV	0.02	0.08
tblVehicleEF	MDV	1.26	1.01
tblVehicleEF	MDV	2.88	3.15
tblVehicleEF	MDV	474.24	407.49
tblVehicleEF	MDV	107.24	86.52
tblVehicleEF	MDV	0.15	0.10
tblVehicleEF	MDV	0.27	0.36
tblVehicleEF	MDV	1.6800e-003	1.4810e-003
tblVehicleEF	MDV	2.4130e-003	1.9440e-003
tblVehicleEF	MDV	1.5490e-003	1.3660e-003
tblVehicleEF	MDV	2.2190e-003	1.7870e-003
tblVehicleEF	MDV	0.11	0.11
tblVehicleEF	MDV	0.20	0.16
tblVehicleEF	MDV	0.09	0.09
tblVehicleEF	MDV	0.03	0.02
tblVehicleEF	MDV	0.11	0.47
tblVehicleEF	MDV	0.22	0.41
tblVehicleEF	MDV	4.7510e-003	4.0030e-003

BRE Space Mira Loma (Building 1 - High-Cube Cold Storage Operations) - Riverside-South Coast County, Annual

tblVehicleEF	MDV	1.1230e-003	8.5100e-004
tblVehicleEF	MDV	0.11	0.11
tblVehicleEF	MDV	0.20	0.16
tblVehicleEF	MDV	0.09	0.09
tblVehicleEF	MDV	0.04	0.03
tblVehicleEF	MDV	0.11	0.47
tblVehicleEF	MDV	0.24	0.45
tblVehicleEF	MDV	0.01	5.2950e-003
tblVehicleEF	MDV	0.01	0.07
tblVehicleEF	MDV	1.53	1.20
tblVehicleEF	MDV	2.54	2.62
tblVehicleEF	MDV	514.80	429.84
tblVehicleEF	MDV	107.24	85.49
tblVehicleEF	MDV	0.14	0.09
tblVehicleEF	MDV	0.26	0.34
tblVehicleEF	MDV	1.6800e-003	1.4810e-003
tblVehicleEF	MDV	2.4130e-003	1.9440e-003
tblVehicleEF	MDV	1.5490e-003	1.3660e-003
tblVehicleEF	MDV	2.2190e-003	1.7870e-003
tblVehicleEF	MDV	0.21	0.20
tblVehicleEF	MDV	0.23	0.17
tblVehicleEF	MDV	0.17	0.17
tblVehicleEF	MDV	0.03	0.02
tblVehicleEF	MDV	0.11	0.46
tblVehicleEF	MDV	0.19	0.35
tblVehicleEF	MDV	5.1610e-003	4.2230e-003
tblVehicleEF	MDV	1.1170e-003	8.4100e-004

BRE Space Mira Loma (Building 1 - High-Cube Cold Storage Operations) - Riverside-South Coast County, Annual

tblVehicleEF	MDV	0.21	0.20
tblVehicleEF	MDV	0.23	0.17
tblVehicleEF	MDV	0.17	0.17
tblVehicleEF	MDV	0.05	0.03
tblVehicleEF	MDV	0.11	0.46
tblVehicleEF	MDV	0.21	0.39
tblVehicleEF	MDV	0.01	4.6310e-003
tblVehicleEF	MDV	0.02	0.08
tblVehicleEF	MDV	1.18	0.97
tblVehicleEF	MDV	2.94	3.12
tblVehicleEF	MDV	462.11	403.72
tblVehicleEF	MDV	107.24	86.49
tblVehicleEF	MDV	0.14	0.10
tblVehicleEF	MDV	0.27	0.36
tblVehicleEF	MDV	1.6800e-003	1.4810e-003
tblVehicleEF	MDV	2.4130e-003	1.9440e-003
tblVehicleEF	MDV	1.5490e-003	1.3660e-003
tblVehicleEF	MDV	2.2190e-003	1.7870e-003
tblVehicleEF	MDV	0.09	0.10
tblVehicleEF	MDV	0.21	0.17
tblVehicleEF	MDV	0.08	0.10
tblVehicleEF	MDV	0.03	0.02
tblVehicleEF	MDV	0.13	0.54
tblVehicleEF	MDV	0.23	0.41
tblVehicleEF	MDV	4.6290e-003	3.9660e-003
tblVehicleEF	MDV	1.1240e-003	8.5000e-004
tblVehicleEF	MDV	0.09	0.10

BRE Space Mira Loma (Building 1 - High-Cube Cold Storage Operations) - Riverside-South Coast County, Annual

tblVehicleEF	MDV	0.21	0.17
tblVehicleEF	MDV	0.08	0.10
tblVehicleEF	MDV	0.04	0.03
tblVehicleEF	MDV	0.13	0.54
tblVehicleEF	MDV	0.25	0.45
tblVehicleEF	MH	0.03	3.3380e-003
tblVehicleEF	MH	0.02	0.00
tblVehicleEF	MH	2.33	0.34
tblVehicleEF	MH	5.58	0.00
tblVehicleEF	MH	998.83	935.85
tblVehicleEF	MH	57.38	0.00
tblVehicleEF	MH	1.57	4.40
tblVehicleEF	MH	0.82	0.00
tblVehicleEF	MH	0.01	0.02
tblVehicleEF	MH	0.04	0.14
tblVehicleEF	MH	1.0280e-003	0.00
tblVehicleEF	MH	3.2460e-003	4.0000e-003
tblVehicleEF	MH	0.04	0.13
tblVehicleEF	MH	9.4600e-004	0.00
tblVehicleEF	MH	1.47	0.00
tblVehicleEF	MH	0.08	0.00
tblVehicleEF	MH	0.51	0.00
tblVehicleEF	MH	0.08	0.07
tblVehicleEF	MH	0.03	0.00
tblVehicleEF	MH	0.33	0.00
tblVehicleEF	MH	9.9070e-003	8.8470e-003
tblVehicleEF	MH	6.7100e-004	0.00

BRE Space Mira Loma (Building 1 - High-Cube Cold Storage Operations) - Riverside-South Coast County, Annual

tblVehicleEF	MH	1.47	0.00
tblVehicleEF	MH	0.08	0.00
tblVehicleEF	MH	0.51	0.00
tblVehicleEF	MH	0.11	0.08
tblVehicleEF	MH	0.03	0.00
tblVehicleEF	MH	0.36	0.00
tblVehicleEF	MH	0.03	3.3380e-003
tblVehicleEF	MH	0.02	0.00
tblVehicleEF	MH	2.40	0.34
tblVehicleEF	MH	5.19	0.00
tblVehicleEF	MH	998.83	935.85
tblVehicleEF	MH	57.38	0.00
tblVehicleEF	MH	1.46	4.15
tblVehicleEF	MH	0.79	0.00
tblVehicleEF	MH	0.01	0.02
tblVehicleEF	MH	0.04	0.14
tblVehicleEF	MH	1.0280e-003	0.00
tblVehicleEF	MH	3.2460e-003	4.0000e-003
tblVehicleEF	MH	0.04	0.13
tblVehicleEF	MH	9.4600e-004	0.00
tblVehicleEF	MH	2.69	0.00
tblVehicleEF	MH	0.09	0.00
tblVehicleEF	MH	1.00	0.00
tblVehicleEF	MH	0.09	0.07
tblVehicleEF	MH	0.03	0.00
tblVehicleEF	MH	0.31	0.00
tblVehicleEF	MH	9.9080e-003	8.8470e-003

BRE Space Mira Loma (Building 1 - High-Cube Cold Storage Operations) - Riverside-South Coast County, Annual

tblVehicleEF	MH	6.6400e-004	0.00
tblVehicleEF	MH	2.69	0.00
tblVehicleEF	MH	0.09	0.00
tblVehicleEF	MH	1.00	0.00
tblVehicleEF	MH	0.12	0.08
tblVehicleEF	MH	0.03	0.00
tblVehicleEF	MH	0.34	0.00
tblVehicleEF	MH	0.03	3.3380e-003
tblVehicleEF	MH	0.02	0.00
tblVehicleEF	MH	2.32	0.34
tblVehicleEF	MH	5.61	0.00
tblVehicleEF	MH	998.83	935.85
tblVehicleEF	MH	57.38	0.00
tblVehicleEF	MH	1.55	4.33
tblVehicleEF	MH	0.82	0.00
tblVehicleEF	MH	0.01	0.02
tblVehicleEF	MH	0.04	0.14
tblVehicleEF	MH	1.0280e-003	0.00
tblVehicleEF	MH	3.2460e-003	4.0000e-003
tblVehicleEF	MH	0.04	0.13
tblVehicleEF	MH	9.4600e-004	0.00
tblVehicleEF	MH	1.48	0.00
tblVehicleEF	MH	0.10	0.00
tblVehicleEF	MH	0.50	0.00
tblVehicleEF	MH	0.08	0.07
tblVehicleEF	MH	0.03	0.00
tblVehicleEF	MH	0.33	0.00

BRE Space Mira Loma (Building 1 - High-Cube Cold Storage Operations) - Riverside-South Coast County, Annual

tblVehicleEF	MH	9.9070e-003	8.8470e-003
tblVehicleEF	MH	6.7200e-004	0.00
tblVehicleEF	MH	1.48	0.00
tblVehicleEF	MH	0.10	0.00
tblVehicleEF	MH	0.50	0.00
tblVehicleEF	MH	0.11	0.08
tblVehicleEF	MH	0.03	0.00
tblVehicleEF	MH	0.36	0.00
tblVehicleEF	MHD	0.02	2.7360e-003
tblVehicleEF	MHD	3.1970e-003	3.0240e-003
tblVehicleEF	MHD	0.05	7.0010e-003
tblVehicleEF	MHD	0.35	0.32
tblVehicleEF	MHD	0.24	0.31
tblVehicleEF	MHD	5.47	0.82
tblVehicleEF	MHD	152.51	70.86
tblVehicleEF	MHD	1,062.94	946.77
tblVehicleEF	MHD	54.61	7.06
tblVehicleEF	MHD	0.61	0.56
tblVehicleEF	MHD	0.89	1.59
tblVehicleEF	MHD	11.52	1.41
tblVehicleEF	MHD	9.8000e-004	1.4660e-003
tblVehicleEF	MHD	5.7040e-003	0.05
tblVehicleEF	MHD	7.4900e-004	8.2000e-005
tblVehicleEF	MHD	9.3700e-004	1.4030e-003
tblVehicleEF	MHD	5.4540e-003	0.04
tblVehicleEF	MHD	6.8900e-004	7.5000e-005
tblVehicleEF	MHD	1.6000e-003	4.3900e-004

BRE Space Mira Loma (Building 1 - High-Cube Cold Storage Operations) - Riverside-South Coast County, Annual

tblVehicleEF	MHD	0.05	0.02
tblVehicleEF	MHD	0.03	0.02
tblVehicleEF	MHD	8.0100e-004	2.3500e-004
tblVehicleEF	MHD	0.03	0.05
tblVehicleEF	MHD	0.02	0.08
tblVehicleEF	MHD	0.33	0.04
tblVehicleEF	MHD	1.4660e-003	6.7200e-004
tblVehicleEF	MHD	0.01	8.9930e-003
tblVehicleEF	MHD	6.4200e-004	7.0000e-005
tblVehicleEF	MHD	1.6000e-003	4.3900e-004
tblVehicleEF	MHD	0.05	0.02
tblVehicleEF	MHD	0.04	0.02
tblVehicleEF	MHD	8.0100e-004	2.3500e-004
tblVehicleEF	MHD	0.03	0.06
tblVehicleEF	MHD	0.02	0.08
tblVehicleEF	MHD	0.36	0.04
tblVehicleEF	MHD	0.02	2.6030e-003
tblVehicleEF	MHD	3.2380e-003	3.0420e-003
tblVehicleEF	MHD	0.05	6.7280e-003
tblVehicleEF	MHD	0.25	0.27
tblVehicleEF	MHD	0.25	0.31
tblVehicleEF	MHD	5.23	0.77
tblVehicleEF	MHD	161.54	71.77
tblVehicleEF	MHD	1,062.94	946.77
tblVehicleEF	MHD	54.61	6.98
tblVehicleEF	MHD	0.63	0.57
tblVehicleEF	MHD	0.83	1.50

BRE Space Mira Loma (Building 1 - High-Cube Cold Storage Operations) - Riverside-South Coast County, Annual

tblVehicleEF	MHD	11.50	1.41
tblVehicleEF	MHD	8.2600e-004	1.2390e-003
tblVehicleEF	MHD	5.7040e-003	0.05
tblVehicleEF	MHD	7.4900e-004	8.2000e-005
tblVehicleEF	MHD	7.9000e-004	1.1850e-003
tblVehicleEF	MHD	5.4540e-003	0.04
tblVehicleEF	MHD	6.8900e-004	7.5000e-005
tblVehicleEF	MHD	3.0890e-003	7.9100e-004
tblVehicleEF	MHD	0.05	0.02
tblVehicleEF	MHD	0.02	0.02
tblVehicleEF	MHD	1.5560e-003	4.6400e-004
tblVehicleEF	MHD	0.03	0.05
tblVehicleEF	MHD	0.02	0.08
tblVehicleEF	MHD	0.32	0.04
tblVehicleEF	MHD	1.5510e-003	6.8000e-004
tblVehicleEF	MHD	0.01	8.9930e-003
tblVehicleEF	MHD	6.3800e-004	6.9000e-005
tblVehicleEF	MHD	3.0890e-003	7.9100e-004
tblVehicleEF	MHD	0.05	0.02
tblVehicleEF	MHD	0.03	0.02
tblVehicleEF	MHD	1.5560e-003	4.6400e-004
tblVehicleEF	MHD	0.03	0.06
tblVehicleEF	MHD	0.02	0.08
tblVehicleEF	MHD	0.35	0.04
tblVehicleEF	MHD	0.02	2.9320e-003
tblVehicleEF	MHD	3.1690e-003	3.0250e-003
tblVehicleEF	MHD	0.05	6.9370e-003

BRE Space Mira Loma (Building 1 - High-Cube Cold Storage Operations) - Riverside-South Coast County, Annual

tblVehicleEF	MHD	0.48	0.39
tblVehicleEF	MHD	0.24	0.31
tblVehicleEF	MHD	5.56	0.81
tblVehicleEF	MHD	140.03	69.60
tblVehicleEF	MHD	1,062.94	946.77
tblVehicleEF	MHD	54.61	7.04
tblVehicleEF	MHD	0.58	0.56
tblVehicleEF	MHD	0.88	1.57
tblVehicleEF	MHD	11.53	1.41
tblVehicleEF	MHD	1.1920e-003	1.7800e-003
tblVehicleEF	MHD	5.7040e-003	0.05
tblVehicleEF	MHD	7.4900e-004	8.2000e-005
tblVehicleEF	MHD	1.1400e-003	1.7030e-003
tblVehicleEF	MHD	5.4540e-003	0.04
tblVehicleEF	MHD	6.8900e-004	7.5000e-005
tblVehicleEF	MHD	1.1940e-003	4.6300e-004
tblVehicleEF	MHD	0.05	0.02
tblVehicleEF	MHD	0.03	0.02
tblVehicleEF	MHD	6.2900e-004	2.4800e-004
tblVehicleEF	MHD	0.03	0.05
tblVehicleEF	MHD	0.02	0.08
tblVehicleEF	MHD	0.34	0.04
tblVehicleEF	MHD	1.3480e-003	6.6000e-004
tblVehicleEF	MHD	0.01	8.9930e-003
tblVehicleEF	MHD	6.4300e-004	7.0000e-005
tblVehicleEF	MHD	1.1940e-003	4.6300e-004
tblVehicleEF	MHD	0.05	0.02

BRE Space Mira Loma (Building 1 - High-Cube Cold Storage Operations) - Riverside-South Coast County, Annual

tblVehicleEF	MHD	0.04	0.02
tblVehicleEF	MHD	6.2900e-004	2.4800e-004
tblVehicleEF	MHD	0.03	0.06
tblVehicleEF	MHD	0.02	0.08
tblVehicleEF	MHD	0.37	0.04
tblVehicleEF	OBUS	0.01	8.6190e-003
tblVehicleEF	OBUS	6.8270e-003	7.1940e-003
tblVehicleEF	OBUS	0.03	0.02
tblVehicleEF	OBUS	0.27	0.48
tblVehicleEF	OBUS	0.46	0.87
tblVehicleEF	OBUS	5.79	2.73
tblVehicleEF	OBUS	74.97	66.93
tblVehicleEF	OBUS	1,092.94	1,366.52
tblVehicleEF	OBUS	69.71	21.52
tblVehicleEF	OBUS	0.31	0.30
tblVehicleEF	OBUS	0.97	1.35
tblVehicleEF	OBUS	2.13	0.63
tblVehicleEF	OBUS	6.8000e-005	5.7600e-004
tblVehicleEF	OBUS	5.0070e-003	0.02
tblVehicleEF	OBUS	8.4500e-004	2.1400e-004
tblVehicleEF	OBUS	6.5000e-005	5.5200e-004
tblVehicleEF	OBUS	4.7740e-003	0.02
tblVehicleEF	OBUS	7.7700e-004	1.9600e-004
tblVehicleEF	OBUS	2.1110e-003	2.6570e-003
tblVehicleEF	OBUS	0.02	0.03
tblVehicleEF	OBUS	0.04	0.05
tblVehicleEF	OBUS	9.1000e-004	1.1650e-003

BRE Space Mira Loma (Building 1 - High-Cube Cold Storage Operations) - Riverside-South Coast County, Annual

tblVehicleEF	OBUS	0.03	0.06
tblVehicleEF	OBUS	0.05	0.29
tblVehicleEF	OBUS	0.36	0.13
tblVehicleEF	OBUS	7.2800e-004	6.3900e-004
tblVehicleEF	OBUS	0.01	0.01
tblVehicleEF	OBUS	7.9900e-004	2.1300e-004
tblVehicleEF	OBUS	2.1110e-003	2.6570e-003
tblVehicleEF	OBUS	0.02	0.03
tblVehicleEF	OBUS	0.05	0.06
tblVehicleEF	OBUS	9.1000e-004	1.1650e-003
tblVehicleEF	OBUS	0.04	0.08
tblVehicleEF	OBUS	0.05	0.29
tblVehicleEF	OBUS	0.39	0.14
tblVehicleEF	OBUS	0.01	8.6710e-003
tblVehicleEF	OBUS	6.9570e-003	7.3440e-003
tblVehicleEF	OBUS	0.03	0.02
tblVehicleEF	OBUS	0.26	0.47
tblVehicleEF	OBUS	0.46	0.88
tblVehicleEF	OBUS	5.41	2.54
tblVehicleEF	OBUS	78.41	66.84
tblVehicleEF	OBUS	1,092.94	1,366.56
tblVehicleEF	OBUS	69.71	21.19
tblVehicleEF	OBUS	0.32	0.29
tblVehicleEF	OBUS	0.91	1.26
tblVehicleEF	OBUS	2.10	0.62
tblVehicleEF	OBUS	5.7000e-005	4.8900e-004
tblVehicleEF	OBUS	5.0070e-003	0.02

BRE Space Mira Loma (Building 1 - High-Cube Cold Storage Operations) - Riverside-South Coast County, Annual

tblVehicleEF	OBUS	8.4500e-004	2.1400e-004
tblVehicleEF	OBUS	5.4000e-005	4.6800e-004
tblVehicleEF	OBUS	4.7740e-003	0.02
tblVehicleEF	OBUS	7.7700e-004	1.9600e-004
tblVehicleEF	OBUS	3.9250e-003	4.6820e-003
tblVehicleEF	OBUS	0.02	0.03
tblVehicleEF	OBUS	0.04	0.05
tblVehicleEF	OBUS	1.7420e-003	2.2520e-003
tblVehicleEF	OBUS	0.03	0.06
tblVehicleEF	OBUS	0.05	0.29
tblVehicleEF	OBUS	0.34	0.12
tblVehicleEF	OBUS	7.6000e-004	6.3800e-004
tblVehicleEF	OBUS	0.01	0.01
tblVehicleEF	OBUS	7.9200e-004	2.1000e-004
tblVehicleEF	OBUS	3.9250e-003	4.6820e-003
tblVehicleEF	OBUS	0.02	0.03
tblVehicleEF	OBUS	0.05	0.07
tblVehicleEF	OBUS	1.7420e-003	2.2520e-003
tblVehicleEF	OBUS	0.04	0.08
tblVehicleEF	OBUS	0.05	0.29
tblVehicleEF	OBUS	0.38	0.14
tblVehicleEF	OBUS	0.01	8.5850e-003
tblVehicleEF	OBUS	6.8060e-003	7.2070e-003
tblVehicleEF	OBUS	0.03	0.02
tblVehicleEF	OBUS	0.28	0.49
tblVehicleEF	OBUS	0.46	0.87
tblVehicleEF	OBUS	5.84	2.72

BRE Space Mira Loma (Building 1 - High-Cube Cold Storage Operations) - Riverside-South Coast County, Annual

tblVehicleEF	OBUS	70.22	67.05
tblVehicleEF	OBUS	1,092.94	1,366.53
tblVehicleEF	OBUS	69.71	21.50
tblVehicleEF	OBUS	0.29	0.31
tblVehicleEF	OBUS	0.97	1.33
tblVehicleEF	OBUS	2.13	0.62
tblVehicleEF	OBUS	8.2000e-005	6.9700e-004
tblVehicleEF	OBUS	5.0070e-003	0.02
tblVehicleEF	OBUS	8.4500e-004	2.1400e-004
tblVehicleEF	OBUS	7.9000e-005	6.6700e-004
tblVehicleEF	OBUS	4.7740e-003	0.02
tblVehicleEF	OBUS	7.7700e-004	1.9600e-004
tblVehicleEF	OBUS	1.8300e-003	2.7860e-003
tblVehicleEF	OBUS	0.02	0.03
tblVehicleEF	OBUS	0.04	0.05
tblVehicleEF	OBUS	8.3900e-004	1.2410e-003
tblVehicleEF	OBUS	0.03	0.06
tblVehicleEF	OBUS	0.05	0.31
tblVehicleEF	OBUS	0.36	0.13
tblVehicleEF	OBUS	6.8200e-004	6.4000e-004
tblVehicleEF	OBUS	0.01	0.01
tblVehicleEF	OBUS	7.9900e-004	2.1300e-004
tblVehicleEF	OBUS	1.8300e-003	2.7860e-003
tblVehicleEF	OBUS	0.02	0.03
tblVehicleEF	OBUS	0.05	0.06
tblVehicleEF	OBUS	8.3900e-004	1.2410e-003
tblVehicleEF	OBUS	0.04	0.08

BRE Space Mira Loma (Building 1 - High-Cube Cold Storage Operations) - Riverside-South Coast County, Annual

tblVehicleEF	OBUS	0.05	0.31
tblVehicleEF	OBUS	0.40	0.14
tblVehicleEF	SBUS	0.82	0.09
tblVehicleEF	SBUS	0.01	6.8650e-003
tblVehicleEF	SBUS	0.06	8.0490e-003
tblVehicleEF	SBUS	7.82	3.40
tblVehicleEF	SBUS	0.60	0.57
tblVehicleEF	SBUS	6.53	1.09
tblVehicleEF	SBUS	1,137.52	372.28
tblVehicleEF	SBUS	1,098.11	1,106.71
tblVehicleEF	SBUS	54.55	6.95
tblVehicleEF	SBUS	9.42	3.42
tblVehicleEF	SBUS	4.31	4.61
tblVehicleEF	SBUS	12.32	0.72
tblVehicleEF	SBUS	9.5680e-003	3.6140e-003
tblVehicleEF	SBUS	0.01	0.01
tblVehicleEF	SBUS	0.02	0.03
tblVehicleEF	SBUS	4.7600e-004	4.6000e-005
tblVehicleEF	SBUS	9.1540e-003	3.4580e-003
tblVehicleEF	SBUS	2.6910e-003	2.6470e-003
tblVehicleEF	SBUS	0.02	0.03
tblVehicleEF	SBUS	4.3700e-004	4.2000e-005
tblVehicleEF	SBUS	4.8460e-003	1.4760e-003
tblVehicleEF	SBUS	0.03	0.01
tblVehicleEF	SBUS	0.93	0.41
tblVehicleEF	SBUS	2.2980e-003	7.3900e-004
tblVehicleEF	SBUS	0.10	0.10

BRE Space Mira Loma (Building 1 - High-Cube Cold Storage Operations) - Riverside-South Coast County, Annual

tblVehicleEF	SBUS	0.02	0.06
tblVehicleEF	SBUS	0.36	0.05
tblVehicleEF	SBUS	0.01	3.5600e-003
tblVehicleEF	SBUS	0.01	0.01
tblVehicleEF	SBUS	6.5900e-004	6.9000e-005
tblVehicleEF	SBUS	4.8460e-003	1.4760e-003
tblVehicleEF	SBUS	0.03	0.01
tblVehicleEF	SBUS	1.33	0.59
tblVehicleEF	SBUS	2.2980e-003	7.3900e-004
tblVehicleEF	SBUS	0.12	0.11
tblVehicleEF	SBUS	0.02	0.06
tblVehicleEF	SBUS	0.39	0.05
tblVehicleEF	SBUS	0.82	0.09
tblVehicleEF	SBUS	0.01	6.9520e-003
tblVehicleEF	SBUS	0.05	6.7100e-003
tblVehicleEF	SBUS	7.71	3.36
tblVehicleEF	SBUS	0.61	0.58
tblVehicleEF	SBUS	4.73	0.78
tblVehicleEF	SBUS	1,189.12	382.15
tblVehicleEF	SBUS	1,098.11	1,106.72
tblVehicleEF	SBUS	54.55	6.44
tblVehicleEF	SBUS	9.72	3.51
tblVehicleEF	SBUS	4.05	4.33
tblVehicleEF	SBUS	12.29	0.71
tblVehicleEF	SBUS	8.0660e-003	3.0540e-003
tblVehicleEF	SBUS	0.01	0.01
tblVehicleEF	SBUS	0.02	0.03

BRE Space Mira Loma (Building 1 - High-Cube Cold Storage Operations) - Riverside-South Coast County, Annual

tblVehicleEF	SBUS	4.7600e-004	4.6000e-005
tblVehicleEF	SBUS	7.7170e-003	2.9220e-003
tblVehicleEF	SBUS	2.6910e-003	2.6470e-003
tblVehicleEF	SBUS	0.02	0.03
tblVehicleEF	SBUS	4.3700e-004	4.2000e-005
tblVehicleEF	SBUS	8.7430e-003	2.5870e-003
tblVehicleEF	SBUS	0.03	0.01
tblVehicleEF	SBUS	0.92	0.41
tblVehicleEF	SBUS	4.2770e-003	1.3760e-003
tblVehicleEF	SBUS	0.10	0.10
tblVehicleEF	SBUS	0.01	0.06
tblVehicleEF	SBUS	0.30	0.04
tblVehicleEF	SBUS	0.01	3.6540e-003
tblVehicleEF	SBUS	0.01	0.01
tblVehicleEF	SBUS	6.2900e-004	6.4000e-005
tblVehicleEF	SBUS	8.7430e-003	2.5870e-003
tblVehicleEF	SBUS	0.03	0.01
tblVehicleEF	SBUS	1.33	0.59
tblVehicleEF	SBUS	4.2770e-003	1.3760e-003
tblVehicleEF	SBUS	0.12	0.11
tblVehicleEF	SBUS	0.01	0.06
tblVehicleEF	SBUS	0.33	0.04
tblVehicleEF	SBUS	0.82	0.09
tblVehicleEF	SBUS	0.01	6.8630e-003
tblVehicleEF	SBUS	0.06	8.1930e-003
tblVehicleEF	SBUS	7.98	3.46
tblVehicleEF	SBUS	0.60	0.57

BRE Space Mira Loma (Building 1 - High-Cube Cold Storage Operations) - Riverside-South Coast County, Annual

tblVehicleEF	SBUS	6.89	1.11
tblVehicleEF	SBUS	1,066.27	358.65
tblVehicleEF	SBUS	1,098.11	1,106.71
tblVehicleEF	SBUS	54.55	6.99
tblVehicleEF	SBUS	9.00	3.31
tblVehicleEF	SBUS	4.26	4.54
tblVehicleEF	SBUS	12.33	0.72
tblVehicleEF	SBUS	0.01	4.3890e-003
tblVehicleEF	SBUS	0.01	0.01
tblVehicleEF	SBUS	0.02	0.03
tblVehicleEF	SBUS	4.7600e-004	4.6000e-005
tblVehicleEF	SBUS	0.01	4.1990e-003
tblVehicleEF	SBUS	2.6910e-003	2.6470e-003
tblVehicleEF	SBUS	0.02	0.03
tblVehicleEF	SBUS	4.3700e-004	4.2000e-005
tblVehicleEF	SBUS	4.2260e-003	1.3980e-003
tblVehicleEF	SBUS	0.03	0.01
tblVehicleEF	SBUS	0.93	0.41
tblVehicleEF	SBUS	2.2070e-003	7.6500e-004
tblVehicleEF	SBUS	0.10	0.10
tblVehicleEF	SBUS	0.02	0.08
tblVehicleEF	SBUS	0.37	0.05
tblVehicleEF	SBUS	0.01	3.4320e-003
tblVehicleEF	SBUS	0.01	0.01
tblVehicleEF	SBUS	6.6500e-004	6.9000e-005
tblVehicleEF	SBUS	4.2260e-003	1.3980e-003
tblVehicleEF	SBUS	0.03	0.01

BRE Space Mira Loma (Building 1 - High-Cube Cold Storage Operations) - Riverside-South Coast County, Annual

tblVehicleEF	SBUS	1.34	0.59
tblVehicleEF	SBUS	2.2070e-003	7.6500e-004
tblVehicleEF	SBUS	0.12	0.11
tblVehicleEF	SBUS	0.02	0.08
tblVehicleEF	SBUS	0.41	0.05
tblVehicleEF	UBUS	1.44	3.04
tblVehicleEF	UBUS	0.08	0.03
tblVehicleEF	UBUS	7.89	23.58
tblVehicleEF	UBUS	14.42	1.90
tblVehicleEF	UBUS	1,799.80	1,641.14
tblVehicleEF	UBUS	153.89	23.35
tblVehicleEF	UBUS	4.15	0.30
tblVehicleEF	UBUS	12.31	0.23
tblVehicleEF	UBUS	0.49	0.09
tblVehicleEF	UBUS	0.01	0.02
tblVehicleEF	UBUS	0.04	2.1620e-003
tblVehicleEF	UBUS	1.4590e-003	2.1000e-004
tblVehicleEF	UBUS	0.21	0.04
tblVehicleEF	UBUS	3.0000e-003	5.0570e-003
tblVehicleEF	UBUS	0.04	2.0490e-003
tblVehicleEF	UBUS	1.3420e-003	1.9300e-004
tblVehicleEF	UBUS	9.4280e-003	2.7000e-003
tblVehicleEF	UBUS	0.11	0.02
tblVehicleEF	UBUS	4.6810e-003	1.0930e-003
tblVehicleEF	UBUS	0.46	0.05
tblVehicleEF	UBUS	0.02	0.08
tblVehicleEF	UBUS	1.13	0.10

BRE Space Mira Loma (Building 1 - High-Cube Cold Storage Operations) - Riverside-South Coast County, Annual

tblVehicleEF	UBUS	9.6700e-003	6.3860e-003
tblVehicleEF	UBUS	1.8000e-003	2.3100e-004
tblVehicleEF	UBUS	9.4280e-003	2.7000e-003
tblVehicleEF	UBUS	0.11	0.02
tblVehicleEF	UBUS	4.6810e-003	1.0930e-003
tblVehicleEF	UBUS	1.94	3.11
tblVehicleEF	UBUS	0.02	0.08
tblVehicleEF	UBUS	1.23	0.11
tblVehicleEF	UBUS	1.44	3.04
tblVehicleEF	UBUS	0.08	0.02
tblVehicleEF	UBUS	7.95	23.58
tblVehicleEF	UBUS	12.35	1.62
tblVehicleEF	UBUS	1,799.80	1,641.14
tblVehicleEF	UBUS	153.89	22.87
tblVehicleEF	UBUS	3.87	0.30
tblVehicleEF	UBUS	12.22	0.22
tblVehicleEF	UBUS	0.49	0.09
tblVehicleEF	UBUS	0.01	0.02
tblVehicleEF	UBUS	0.04	2.1620e-003
tblVehicleEF	UBUS	1.4590e-003	2.1000e-004
tblVehicleEF	UBUS	0.21	0.04
tblVehicleEF	UBUS	3.0000e-003	5.0570e-003
tblVehicleEF	UBUS	0.04	2.0490e-003
tblVehicleEF	UBUS	1.3420e-003	1.9300e-004
tblVehicleEF	UBUS	0.02	4.7970e-003
tblVehicleEF	UBUS	0.13	0.02
tblVehicleEF	UBUS	9.3920e-003	2.1760e-003

BRE Space Mira Loma (Building 1 - High-Cube Cold Storage Operations) - Riverside-South Coast County, Annual

tblVehicleEF	UBUS	0.47	0.05
tblVehicleEF	UBUS	0.02	0.07
tblVehicleEF	UBUS	1.03	0.09
tblVehicleEF	UBUS	9.6710e-003	6.3860e-003
tblVehicleEF	UBUS	1.7640e-003	2.2600e-004
tblVehicleEF	UBUS	0.02	4.7970e-003
tblVehicleEF	UBUS	0.13	0.02
tblVehicleEF	UBUS	9.3920e-003	2.1760e-003
tblVehicleEF	UBUS	1.95	3.11
tblVehicleEF	UBUS	0.02	0.07
tblVehicleEF	UBUS	1.12	0.10
tblVehicleEF	UBUS	1.44	3.04
tblVehicleEF	UBUS	0.08	0.03
tblVehicleEF	UBUS	7.88	23.58
tblVehicleEF	UBUS	14.60	1.89
tblVehicleEF	UBUS	1,799.80	1,641.14
tblVehicleEF	UBUS	153.89	23.33
tblVehicleEF	UBUS	4.12	0.30
tblVehicleEF	UBUS	12.31	0.23
tblVehicleEF	UBUS	0.49	0.09
tblVehicleEF	UBUS	0.01	0.02
tblVehicleEF	UBUS	0.04	2.1620e-003
tblVehicleEF	UBUS	1.4590e-003	2.1000e-004
tblVehicleEF	UBUS	0.21	0.04
tblVehicleEF	UBUS	3.0000e-003	5.0570e-003
tblVehicleEF	UBUS	0.04	2.0490e-003
tblVehicleEF	UBUS	1.3420e-003	1.9300e-004

BRE Space Mira Loma (Building 1 - High-Cube Cold Storage Operations) - Riverside-South Coast County, Annual

tblVehicleEF	UBUS	8.6090e-003	2.7590e-003
tblVehicleEF	UBUS	0.13	0.02
tblVehicleEF	UBUS	4.2750e-003	1.1470e-003
tblVehicleEF	UBUS	0.46	0.05
tblVehicleEF	UBUS	0.03	0.09
tblVehicleEF	UBUS	1.13	0.10
tblVehicleEF	UBUS	9.6700e-003	6.3860e-003
tblVehicleEF	UBUS	1.8030e-003	2.3100e-004
tblVehicleEF	UBUS	8.6090e-003	2.7590e-003
tblVehicleEF	UBUS	0.13	0.02
tblVehicleEF	UBUS	4.2750e-003	1.1470e-003
tblVehicleEF	UBUS	1.94	3.11
tblVehicleEF	UBUS	0.03	0.09
tblVehicleEF	UBUS	1.24	0.11
tblVehicleTrips	CW_TL	16.60	40.00
tblVehicleTrips	CW_TTP	0.00	100.00
tblVehicleTrips	PR_TP	0.00	100.00
tblVehicleTrips	ST_TR	1.68	1.38
tblVehicleTrips	ST_TR	0.00	0.75
tblVehicleTrips	SU_TR	1.68	1.38
tblVehicleTrips	SU_TR	0.00	0.75
tblVehicleTrips	WD_TR	1.68	1.38
tblVehicleTrips	WD_TR	0.00	0.75

2.0 Emissions Summary

BRE Space Mira Loma (Building 1 - High-Cube Cold Storage Operations) - Riverside-South Coast County, Annual

Quarter	Start Date	End Date	Maximum Unmitigated ROG + NOX (tons/quarter)	Maximum Mitigated ROG + NOX (tons/quarter)
		Highest		

2.2 Overall Operational

Unmitigated Operational

	ROG	NOx	CO	SO2	Fugitive PM10	Exhaust PM10	PM10 Total	Fugitive PM2.5	Exhaust PM2.5	PM2.5 Total	Bio- CO2	NBio- CO2	Total CO2	CH4	N2O	CO2e
Category	tons/yr										MT/yr					
Area	1.1423	7.0000e-005	7.1600e-003	0.0000		3.0000e-005	3.0000e-005		3.0000e-005	3.0000e-005	0.0000	0.0139	0.0139	4.0000e-005	0.0000	0.0148
Energy	0.0767	0.6972	0.5856	4.1800e-003		0.0530	0.0530		0.0530	0.0530	0.0000	3,550.2024	3,550.2024	0.1282	0.0386	3,564.9203
Mobile	0.3876	8.0974	3.5813	0.0392	1.9426	0.0942	2.0368	0.5358	0.0900	0.6257	0.0000	3,750.3191	3,750.3191	0.0685	0.0000	3,752.0306
Offroad	0.0223	0.2313	0.1384	5.8000e-004		7.9800e-003	7.9800e-003		7.3400e-003	7.3400e-003	0.0000	50.7922	50.7922	0.0164	0.0000	51.2028
Waste						0.0000	0.0000		0.0000	0.0000	53.4293	0.0000	53.4293	3.1576	0.0000	132.3687
Water						0.0000	0.0000		0.0000	0.0000	20.5429	215.9496	236.4925	2.1188	0.0517	304.8777
Total	1.6289	9.0260	4.3125	0.0439	1.9426	0.1551	2.0978	0.5358	0.1503	0.6861	73.9722	7,567.2771	7,641.2493	5.4895	0.0904	7,805.4149

BRE Space Mira Loma (Building 1 - High-Cube Cold Storage Operations) - Riverside-South Coast County, Annual

2.2 Overall Operational

Mitigated Operational

	ROG	NOx	CO	SO2	Fugitive PM10	Exhaust PM10	PM10 Total	Fugitive PM2.5	Exhaust PM2.5	PM2.5 Total	Bio- CO2	NBio- CO2	Total CO2	CH4	N2O	CO2e
Category	tons/yr										MT/yr					
Area	1.1423	7.0000e-005	7.1600e-003	0.0000		3.0000e-005	3.0000e-005		3.0000e-005	3.0000e-005	0.0000	0.0139	0.0139	4.0000e-005	0.0000	0.0148
Energy	0.0767	0.6972	0.5856	4.1800e-003		0.0530	0.0530		0.0530	0.0530	0.0000	3,550.2024	3,550.2024	0.1282	0.0386	3,564.9203
Mobile	0.3876	8.0974	3.5813	0.0392	1.9426	0.0942	2.0368	0.5358	0.0900	0.6257	0.0000	3,750.3191	3,750.3191	0.0685	0.0000	3,752.0306
Offroad	0.0223	0.2313	0.1384	5.8000e-004		7.9800e-003	7.9800e-003		7.3400e-003	7.3400e-003	0.0000	50.7922	50.7922	0.0164	0.0000	51.2028
Waste						0.0000	0.0000		0.0000	0.0000	53.4293	0.0000	53.4293	3.1576	0.0000	132.3687
Water						0.0000	0.0000		0.0000	0.0000	20.5429	215.9496	236.4925	2.1188	0.0517	304.8777
Total	1.6289	9.0260	4.3125	0.0439	1.9426	0.1551	2.0978	0.5358	0.1503	0.6861	73.9722	7,567.2771	7,641.2493	5.4895	0.0904	7,805.4149

	ROG	NOx	CO	SO2	Fugitive PM10	Exhaust PM10	PM10 Total	Fugitive PM2.5	Exhaust PM2.5	PM2.5 Total	Bio- CO2	NBio-CO2	Total CO2	CH4	N2O	CO2e
Percent Reduction	0.00	0.00	0.00	0.00	0.00	0.00	0.00	0.00	0.00	0.00	0.00	0.00	0.00	0.00	0.00	0.00

3.0 Construction Detail

Construction Phase

Phase Number	Phase Name	Phase Type	Start Date	End Date	Num Days Week	Num Days	Phase Description
1	Demolition	Demolition	7/12/2021	7/11/2021	5	0	

BRE Space Mira Loma (Building 1 - High-Cube Cold Storage Operations) - Riverside-South Coast County, Annual

Acres of Grading (Site Preparation Phase): 0

Acres of Grading (Grading Phase): 0

Acres of Paving: 0

Residential Indoor: 0; Residential Outdoor: 0; Non-Residential Indoor: 0; Non-Residential Outdoor: 0; Striped Parking Area: 0 (Architectural Coating – sqft)

OffRoad Equipment

Phase Name	Offroad Equipment Type	Amount	Usage Hours	Horse Power	Load Factor
Demolition	Concrete/Industrial Saws	0	8.00	81	0.73
Demolition	Excavators	0	8.00	158	0.38
Demolition	Rubber Tired Dozers	0	8.00	247	0.40

Trips and VMT

Phase Name	Offroad Equipment Count	Worker Trip Number	Vendor Trip Number	Hauling Trip Number	Worker Trip Length	Vendor Trip Length	Hauling Trip Length	Worker Vehicle Class	Vendor Vehicle Class	Hauling Vehicle Class
Demolition	0	0.00	0.00	0.00	14.70	6.90	20.00	LD_Mix	HDT_Mix	HHDT

3.1 Mitigation Measures Construction

BRE Space Mira Loma (Building 1 - High-Cube Cold Storage Operations) - Riverside-South Coast County, Annual

3.2 Demolition - 2021

Mitigated Construction On-Site

	ROG	NOx	CO	SO2	Fugitive PM10	Exhaust PM10	PM10 Total	Fugitive PM2.5	Exhaust PM2.5	PM2.5 Total	Bio- CO2	NBio- CO2	Total CO2	CH4	N2O	CO2e
Category	tons/yr										MT/yr					
Off-Road	0.0000	0.0000	0.0000	0.0000	0.0000	0.0000	0.0000	0.0000	0.0000	0.0000	0.0000	0.0000	0.0000	0.0000	0.0000	0.0000
Total	0.0000	0.0000	0.0000	0.0000	0.0000	0.0000	0.0000	0.0000	0.0000	0.0000	0.0000	0.0000	0.0000	0.0000	0.0000	0.0000

Mitigated Construction Off-Site

	ROG	NOx	CO	SO2	Fugitive PM10	Exhaust PM10	PM10 Total	Fugitive PM2.5	Exhaust PM2.5	PM2.5 Total	Bio- CO2	NBio- CO2	Total CO2	CH4	N2O	CO2e
Category	tons/yr										MT/yr					
Hauling	0.0000	0.0000	0.0000	0.0000	0.0000	0.0000	0.0000	0.0000	0.0000	0.0000	0.0000	0.0000	0.0000	0.0000	0.0000	0.0000
Vendor	0.0000	0.0000	0.0000	0.0000	0.0000	0.0000	0.0000	0.0000	0.0000	0.0000	0.0000	0.0000	0.0000	0.0000	0.0000	0.0000
Worker	0.0000	0.0000	0.0000	0.0000	0.0000	0.0000	0.0000	0.0000	0.0000	0.0000	0.0000	0.0000	0.0000	0.0000	0.0000	0.0000
Total	0.0000	0.0000	0.0000	0.0000	0.0000	0.0000	0.0000	0.0000	0.0000	0.0000	0.0000	0.0000	0.0000	0.0000	0.0000	0.0000

4.0 Operational Detail - Mobile

BRE Space Mira Loma (Building 1 - High-Cube Cold Storage Operations) - Riverside-South Coast County, Annual

4.1 Mitigation Measures Mobile

	ROG	NOx	CO	SO2	Fugitive PM10	Exhaust PM10	PM10 Total	Fugitive PM2.5	Exhaust PM2.5	PM2.5 Total	Bio- CO2	NBio- CO2	Total CO2	CH4	N2O	CO2e
Category	tons/yr										MT/yr					
Mitigated	0.3876	8.0974	3.5813	0.0392	1.9426	0.0942	2.0368	0.5358	0.0900	0.6257	0.0000	3,750.3191	3,750.3191	0.0685	0.0000	3,752.0306
Unmitigated	0.3876	8.0974	3.5813	0.0392	1.9426	0.0942	2.0368	0.5358	0.0900	0.6257	0.0000	3,750.3191	3,750.3191	0.0685	0.0000	3,752.0306

4.2 Trip Summary Information

Land Use	Average Daily Trip Rate			Unmitigated	Mitigated
	Weekday	Saturday	Sunday	Annual VMT	Annual VMT
Refrigerated Warehouse-No Rail	386.00	386.00	386.00	1,654,272	1,654,272
User Defined Industrial	210.01	210.01	210.01	3,057,731	3,057,731
Total	596.01	596.01	596.01	4,712,003	4,712,003

4.3 Trip Type Information

Land Use	Miles			Trip %			Trip Purpose %		
	H-W or C-W	H-S or C-C	H-O or C-NW	H-W or C-W	H-S or C-C	H-O or C-NW	Primary	Diverted	Pass-by
Refrigerated Warehouse-No	16.60	8.40	6.90	59.00	0.00	41.00	92	5	3
User Defined Industrial	40.00	8.40	6.90	100.00	0.00	0.00	100	0	0

4.4 Fleet Mix

BRE Space Mira Loma (Building 1 - High-Cube Cold Storage Operations) - Riverside-South Coast County, Annual

Land Use	LDA	LDT1	LDT2	MDV	LHD1	LHD2	MHD	HHD	OBUS	UBUS	MCY	SBUS	MH
Refrigerated Warehouse-No Rail	0.614200	0.041500	0.209400	0.129800	0.000000	0.000000	0.000000	0.000000	0.000000	0.000000	0.005100	0.000000	0.000000
User Defined Industrial	0.000000	0.000000	0.000000	0.000000	0.258500	0.084400	0.114300	0.542800	0.000000	0.000000	0.000000	0.000000	0.000000

5.0 Energy Detail

Historical Energy Use: N

5.1 Mitigation Measures Energy

	ROG	NOx	CO	SO2	Fugitive PM10	Exhaust PM10	PM10 Total	Fugitive PM2.5	Exhaust PM2.5	PM2.5 Total	Bio- CO2	NBio- CO2	Total CO2	CH4	N2O	CO2e
Category	tons/yr										MT/yr					
Electricity Mitigated						0.0000	0.0000		0.0000	0.0000	0.0000	2,791.2725	2,791.2725	0.1137	0.0247	2,801.4804
Electricity Unmitigated						0.0000	0.0000		0.0000	0.0000	0.0000	2,791.2725	2,791.2725	0.1137	0.0247	2,801.4804
NaturalGas Mitigated	0.0767	0.6972	0.5856	4.1800e-003		0.0530	0.0530		0.0530	0.0530	0.0000	758.9299	758.9299	0.0146	0.0139	763.4399
NaturalGas Unmitigated	0.0767	0.6972	0.5856	4.1800e-003		0.0530	0.0530		0.0530	0.0530	0.0000	758.9299	758.9299	0.0146	0.0139	763.4399

BRE Space Mira Loma (Building 1 - High-Cube Cold Storage Operations) - Riverside-South Coast County, Annual

5.2 Energy by Land Use - NaturalGas

Unmitigated

	NaturalGas Use	ROG	NOx	CO	SO2	Fugitive PM10	Exhaust PM10	PM10 Total	Fugitive PM2.5	Exhaust PM2.5	PM2.5 Total	Bio- CO2	NBio- CO2	Total CO2	CH4	N2O	CO2e
Land Use	kBTU/yr	tons/yr										MT/yr					
Refrigerated Warehouse-No Rail	1.42218e+007	0.0767	0.6972	0.5856	4.1800e-003		0.0530	0.0530		0.0530	0.0530	0.0000	758.9299	758.9299	0.0146	0.0139	763.4399
User Defined Industrial	0	0.0000	0.0000	0.0000	0.0000		0.0000	0.0000		0.0000	0.0000	0.0000	0.0000	0.0000	0.0000	0.0000	0.0000
Total		0.0767	0.6972	0.5856	4.1800e-003		0.0530	0.0530		0.0530	0.0530	0.0000	758.9299	758.9299	0.0146	0.0139	763.4399

Mitigated

	NaturalGas Use	ROG	NOx	CO	SO2	Fugitive PM10	Exhaust PM10	PM10 Total	Fugitive PM2.5	Exhaust PM2.5	PM2.5 Total	Bio- CO2	NBio- CO2	Total CO2	CH4	N2O	CO2e
Land Use	kBTU/yr	tons/yr										MT/yr					
Refrigerated Warehouse-No Rail	1.42218e+007	0.0767	0.6972	0.5856	4.1800e-003		0.0530	0.0530		0.0530	0.0530	0.0000	758.9299	758.9299	0.0146	0.0139	763.4399
User Defined Industrial	0	0.0000	0.0000	0.0000	0.0000		0.0000	0.0000		0.0000	0.0000	0.0000	0.0000	0.0000	0.0000	0.0000	0.0000
Total		0.0767	0.6972	0.5856	4.1800e-003		0.0530	0.0530		0.0530	0.0530	0.0000	758.9299	758.9299	0.0146	0.0139	763.4399

BRE Space Mira Loma (Building 1 - High-Cube Cold Storage Operations) - Riverside-South Coast County, Annual

5.3 Energy by Land Use - Electricity

Unmitigated

	Electricity Use	Total CO2	CH4	N2O	CO2e
Land Use	kWh/yr	MT/yr			
Refrigerated Warehouse-No Rail	1.08981e+007	2,791.2725	0.1137	0.0247	2,801.4804
User Defined Industrial	0	0.0000	0.0000	0.0000	0.0000
Total		2,791.2725	0.1137	0.0247	2,801.4804

Mitigated

	Electricity Use	Total CO2	CH4	N2O	CO2e
Land Use	kWh/yr	MT/yr			
Refrigerated Warehouse-No Rail	1.08981e+007	2,791.2725	0.1137	0.0247	2,801.4804
User Defined Industrial	0	0.0000	0.0000	0.0000	0.0000
Total		2,791.2725	0.1137	0.0247	2,801.4804

6.0 Area Detail

6.1 Mitigation Measures Area

BRE Space Mira Loma (Building 1 - High-Cube Cold Storage Operations) - Riverside-South Coast County, Annual

	ROG	NOx	CO	SO2	Fugitive PM10	Exhaust PM10	PM10 Total	Fugitive PM2.5	Exhaust PM2.5	PM2.5 Total	Bio- CO2	NBio- CO2	Total CO2	CH4	N2O	CO2e
Category	tons/yr										MT/yr					
Mitigated	1.1423	7.0000e-005	7.1600e-003	0.0000		3.0000e-005	3.0000e-005		3.0000e-005	3.0000e-005	0.0000	0.0139	0.0139	4.0000e-005	0.0000	0.0148
Unmitigated	1.1423	7.0000e-005	7.1600e-003	0.0000		3.0000e-005	3.0000e-005		3.0000e-005	3.0000e-005	0.0000	0.0139	0.0139	4.0000e-005	0.0000	0.0148

6.2 Area by SubCategory

Unmitigated

	ROG	NOx	CO	SO2	Fugitive PM10	Exhaust PM10	PM10 Total	Fugitive PM2.5	Exhaust PM2.5	PM2.5 Total	Bio- CO2	NBio- CO2	Total CO2	CH4	N2O	CO2e
SubCategory	tons/yr										MT/yr					
Architectural Coating	0.1298					0.0000	0.0000		0.0000	0.0000	0.0000	0.0000	0.0000	0.0000	0.0000	0.0000
Consumer Products	1.0118					0.0000	0.0000		0.0000	0.0000	0.0000	0.0000	0.0000	0.0000	0.0000	0.0000
Landscaping	6.7000e-004	7.0000e-005	7.1600e-003	0.0000		3.0000e-005	3.0000e-005		3.0000e-005	3.0000e-005	0.0000	0.0139	0.0139	4.0000e-005	0.0000	0.0148
Total	1.1423	7.0000e-005	7.1600e-003	0.0000		3.0000e-005	3.0000e-005		3.0000e-005	3.0000e-005	0.0000	0.0139	0.0139	4.0000e-005	0.0000	0.0148

BRE Space Mira Loma (Building 1 - High-Cube Cold Storage Operations) - Riverside-South Coast County, Annual

6.2 Area by SubCategory

Mitigated

	ROG	NOx	CO	SO2	Fugitive PM10	Exhaust PM10	PM10 Total	Fugitive PM2.5	Exhaust PM2.5	PM2.5 Total	Bio- CO2	NBio- CO2	Total CO2	CH4	N2O	CO2e
SubCategory	tons/yr										MT/yr					
Architectural Coating	0.1298					0.0000	0.0000		0.0000	0.0000	0.0000	0.0000	0.0000	0.0000	0.0000	0.0000
Consumer Products	1.0118					0.0000	0.0000		0.0000	0.0000	0.0000	0.0000	0.0000	0.0000	0.0000	0.0000
Landscaping	6.7000e-004	7.0000e-005	7.1600e-003	0.0000		3.0000e-005	3.0000e-005		3.0000e-005	3.0000e-005	0.0000	0.0139	0.0139	4.0000e-005	0.0000	0.0148
Total	1.1423	7.0000e-005	7.1600e-003	0.0000		3.0000e-005	3.0000e-005		3.0000e-005	3.0000e-005	0.0000	0.0139	0.0139	4.0000e-005	0.0000	0.0148

7.0 Water Detail

7.1 Mitigation Measures Water

BRE Space Mira Loma (Building 1 - High-Cube Cold Storage Operations) - Riverside-South Coast County, Annual

	Total CO2	CH4	N2O	CO2e
Category	MT/yr			
Mitigated	236.4925	2.1188	0.0517	304.8777
Unmitigated	236.4925	2.1188	0.0517	304.8777

7.2 Water by Land Use

Unmitigated

	Indoor/Outdoor Use	Total CO2	CH4	N2O	CO2e
Land Use	Mgal	MT/yr			
Refrigerated Warehouse-No Rail	64.7523 / 0	236.4925	2.1188	0.0517	304.8777
User Defined Industrial	0 / 0	0.0000	0.0000	0.0000	0.0000
Total		236.4925	2.1188	0.0517	304.8777

BRE Space Mira Loma (Building 1 - High-Cube Cold Storage Operations) - Riverside-South Coast County, Annual

7.2 Water by Land Use

Mitigated

	Indoor/Outdoor Use	Total CO2	CH4	N2O	CO2e
Land Use	Mgal	MT/yr			
Refrigerated Warehouse-No Rail	64.7523 / 0	236.4925	2.1188	0.0517	304.8777
User Defined Industrial	0 / 0	0.0000	0.0000	0.0000	0.0000
Total		236.4925	2.1188	0.0517	304.8777

8.0 Waste Detail

8.1 Mitigation Measures Waste

Category/Year

	Total CO2	CH4	N2O	CO2e
	MT/yr			
Mitigated	53.4293	3.1576	0.0000	132.3687
Unmitigated	53.4293	3.1576	0.0000	132.3687

BRE Space Mira Loma (Building 1 - High-Cube Cold Storage Operations) - Riverside-South Coast County, Annual

8.2 Waste by Land Use

Unmitigated

	Waste Disposed	Total CO2	CH4	N2O	CO2e
Land Use	tons	MT/yr			
Refrigerated Warehouse-No Rail	263.21	53.4293	3.1576	0.0000	132.3687
User Defined Industrial	0	0.0000	0.0000	0.0000	0.0000
Total		53.4293	3.1576	0.0000	132.3687

Mitigated

	Waste Disposed	Total CO2	CH4	N2O	CO2e
Land Use	tons	MT/yr			
Refrigerated Warehouse-No Rail	263.21	53.4293	3.1576	0.0000	132.3687
User Defined Industrial	0	0.0000	0.0000	0.0000	0.0000
Total		53.4293	3.1576	0.0000	132.3687

9.0 Operational Offroad

BRE Space Mira Loma (Building 1 - High-Cube Cold Storage Operations) - Riverside-South Coast County, Annual

Equipment Type	Number	Hours/Day	Days/Year	Horse Power	Load Factor	Fuel Type
Tractors/Loaders/Backhoes	1	4.00	365	200	0.37	CNG

UnMitigated/Mitigated

	ROG	NOx	CO	SO2	Fugitive PM10	Exhaust PM10	PM10 Total	Fugitive PM2.5	Exhaust PM2.5	PM2.5 Total	Bio- CO2	NBio- CO2	Total CO2	CH4	N2O	CO2e
Equipment Type	tons/yr										MT/yr					
Tractors/Loaders/Backhoes	0.0223	0.2313	0.1384	5.8000e-004		7.9800e-003	7.9800e-003		7.3400e-003	7.3400e-003	0.0000	50.7922	50.7922	0.0164	0.0000	51.2028
Total	0.0223	0.2313	0.1384	5.8000e-004		7.9800e-003	7.9800e-003		7.3400e-003	7.3400e-003	0.0000	50.7922	50.7922	0.0164	0.0000	51.2028

10.0 Stationary Equipment

Fire Pumps and Emergency Generators

Equipment Type	Number	Hours/Day	Hours/Year	Horse Power	Load Factor	Fuel Type
----------------	--------	-----------	------------	-------------	-------------	-----------

Boilers

Equipment Type	Number	Heat Input/Day	Heat Input/Year	Boiler Rating	Fuel Type
----------------	--------	----------------	-----------------	---------------	-----------

User Defined Equipment

Equipment Type	Number
----------------	--------

11.0 Vegetation

This page intentionally left blank

APPENDIX 4.4:

**CALEEMOD BUILDING 2 - HIGH-CUBE COLD STORAGE WAREHOUSE (WITH COLD STORAGE)
OPERATIONS EMISSIONS MODEL OUTPUTS**

BRE Space Mira Loma (Building 2 - High-Cube Cold Storage Operations) - Riverside-South Coast County, Annual

BRE Space Mira Loma (Building 2 - High-Cube Cold Storage Operations)
Riverside-South Coast County, Annual

1.0 Project Characteristics

1.1 Land Usage

Land Uses	Size	Metric	Lot Acreage	Floor Surface Area	Population
Refrigerated Warehouse-No Rail	300.00	1000sqft	6.89	300,000.00	0
User Defined Industrial	300.00	User Defined Unit	0.00	0.00	0

1.2 Other Project Characteristics

Urbanization	Urban	Wind Speed (m/s)	2.4	Precipitation Freq (Days)	28
Climate Zone	10			Operational Year	2022
Utility Company	Southern California Edison				
CO2 Intensity (lb/MW hr)	564.66	CH4 Intensity (lb/MW hr)	0.023	N2O Intensity (lb/MW hr)	0.005

1.3 User Entered Comments & Non-Default Data

BRE Space Mira Loma (Building 2 - High-Cube Cold Storage Operations) - Riverside-South Coast County, Annual

Project Characteristics - Intensity Factors adjusted to reflect the RPS for the 2022 Opening Year.

Land Use -

Construction Phase - Operations Run Only.

Off-road Equipment - Operations Run Only.

Trips and VMT - Operations Run Only.

On-road Fugitive Dust -

Vehicle Trips - Trip characteristics based on informations provided in the Traffic Analysis.

Energy Use - The Project will design building shells and building components to meet 2019 Title 24 Standards which expects 30% less energy for nonresidential uses and 53%.

Operational Off-Road Equipment - Based on SCAQMD High Cube Warehouse Truck Trip Study White Paper Summary of Business Survey Results (2014)

Fleet Mix - Passenger Car Mix based on the CalEEMod default and the ratio of the vehicle classes (LDA, LDT1, LDT2, and MDV); Truck Fleext mix based on information provided in the Traffic Analysis

Vehicle Emission Factors - EMFAC2017

Vehicle Emission Factors - EMFAC2017

Vehicle Emission Factors - EMFAC2017

Table Name	Column Name	Default Value	New Value
tblConstDustMitigation	WaterUnpavedRoadMoistureContent	0	0.5
tblConstDustMitigation	WaterUnpavedRoadVehicleSpeed	0	40
tblConstructionPhase	NumDays	20.00	0.00
tblEnergyUse	LightingElect	2.37	1.66
tblEnergyUse	T24E	1.06	0.74
tblEnergyUse	T24NG	3.25	2.28
tblFleetMix	HHD	0.07	0.00
tblFleetMix	HHD	0.07	0.54
tblFleetMix	LDA	0.55	0.61
tblFleetMix	LDA	0.55	0.00
tblFleetMix	LDT1	0.04	0.04

BRE Space Mira Loma (Building 2 - High-Cube Cold Storage Operations) - Riverside-South Coast County, Annual

tblFleetMix	LDT1	0.04	0.00
tblFleetMix	LDT2	0.19	0.21
tblFleetMix	LDT2	0.19	0.00
tblFleetMix	LHD1	0.02	0.00
tblFleetMix	LHD1	0.02	0.26
tblFleetMix	LHD2	4.9700e-003	0.00
tblFleetMix	LHD2	4.9700e-003	0.09
tblFleetMix	MCY	4.5470e-003	5.1000e-003
tblFleetMix	MCY	4.5470e-003	0.00
tblFleetMix	MDV	0.12	0.13
tblFleetMix	MDV	0.12	0.00
tblFleetMix	MH	9.6500e-004	0.00
tblFleetMix	MH	9.6500e-004	0.00
tblFleetMix	MHD	0.02	0.00
tblFleetMix	MHD	0.02	0.11
tblFleetMix	OBUS	1.3970e-003	0.00
tblFleetMix	OBUS	1.3970e-003	0.00
tblFleetMix	SBUS	9.3200e-004	0.00
tblFleetMix	SBUS	9.3200e-004	0.00
tblFleetMix	UBUS	1.1600e-003	0.00
tblFleetMix	UBUS	1.1600e-003	0.00
tblOffRoadEquipment	OffRoadEquipmentUnitAmount	1.00	0.00
tblOffRoadEquipment	OffRoadEquipmentUnitAmount	3.00	0.00
tblOffRoadEquipment	OffRoadEquipmentUnitAmount	2.00	0.00
tblOperationalOffRoadEquipment	OperDaysPerYear	260.00	365.00
tblOperationalOffRoadEquipment	OperFuelType	Diesel	CNG
tblOperationalOffRoadEquipment	OperHorsePower	97.00	200.00

BRE Space Mira Loma (Building 2 - High-Cube Cold Storage Operations) - Riverside-South Coast County, Annual

tblOperationalOffRoadEquipment	OperHoursPerDay	8.00	4.00
tblOperationalOffRoadEquipment	OperOffRoadEquipmentNumber	0.00	1.00
tblProjectCharacteristics	CH4IntensityFactor	0.029	0.023
tblProjectCharacteristics	CO2IntensityFactor	702.44	564.66
tblProjectCharacteristics	N2OIntensityFactor	0.006	0.005
tblVehicleEF	HHD	1.36	0.02
tblVehicleEF	HHD	0.03	0.03
tblVehicleEF	HHD	0.09	0.00
tblVehicleEF	HHD	3.11	6.00
tblVehicleEF	HHD	0.45	0.30
tblVehicleEF	HHD	1.41	4.6550e-003
tblVehicleEF	HHD	6,423.61	1,112.99
tblVehicleEF	HHD	1,444.51	1,341.20
tblVehicleEF	HHD	4.59	0.04
tblVehicleEF	HHD	24.87	5.85
tblVehicleEF	HHD	2.31	2.81
tblVehicleEF	HHD	20.31	2.22
tblVehicleEF	HHD	0.01	3.0310e-003
tblVehicleEF	HHD	0.06	0.06
tblVehicleEF	HHD	0.04	0.04
tblVehicleEF	HHD	0.01	0.03
tblVehicleEF	HHD	3.7000e-005	1.0000e-006
tblVehicleEF	HHD	0.01	2.9000e-003
tblVehicleEF	HHD	0.03	0.03
tblVehicleEF	HHD	8.8650e-003	8.8080e-003
tblVehicleEF	HHD	0.01	0.03
tblVehicleEF	HHD	3.4000e-005	0.00

BRE Space Mira Loma (Building 2 - High-Cube Cold Storage Operations) - Riverside-South Coast County, Annual

tblVehicleEF	HHD	7.3000e-005	3.0000e-006
tblVehicleEF	HHD	2.3460e-003	1.1000e-004
tblVehicleEF	HHD	0.80	0.44
tblVehicleEF	HHD	4.3000e-005	2.0000e-006
tblVehicleEF	HHD	0.06	0.05
tblVehicleEF	HHD	1.5800e-004	5.0300e-004
tblVehicleEF	HHD	0.04	1.0000e-006
tblVehicleEF	HHD	0.06	0.01
tblVehicleEF	HHD	0.01	0.01
tblVehicleEF	HHD	6.9000e-005	0.00
tblVehicleEF	HHD	7.3000e-005	3.0000e-006
tblVehicleEF	HHD	2.3460e-003	1.1000e-004
tblVehicleEF	HHD	0.92	0.50
tblVehicleEF	HHD	4.3000e-005	2.0000e-006
tblVehicleEF	HHD	0.10	0.08
tblVehicleEF	HHD	1.5800e-004	5.0300e-004
tblVehicleEF	HHD	0.04	1.0000e-006
tblVehicleEF	HHD	1.28	0.02
tblVehicleEF	HHD	0.03	0.03
tblVehicleEF	HHD	0.09	0.00
tblVehicleEF	HHD	2.26	5.87
tblVehicleEF	HHD	0.45	0.30
tblVehicleEF	HHD	1.34	4.3930e-003
tblVehicleEF	HHD	6,805.04	1,108.39
tblVehicleEF	HHD	1,444.51	1,341.20
tblVehicleEF	HHD	4.59	0.04
tblVehicleEF	HHD	25.67	5.66

BRE Space Mira Loma (Building 2 - High-Cube Cold Storage Operations) - Riverside-South Coast County, Annual

tblVehicleEF	HHD	2.18	2.65
tblVehicleEF	HHD	20.31	2.22
tblVehicleEF	HHD	9.3550e-003	2.6730e-003
tblVehicleEF	HHD	0.06	0.06
tblVehicleEF	HHD	0.04	0.04
tblVehicleEF	HHD	0.01	0.03
tblVehicleEF	HHD	3.7000e-005	1.0000e-006
tblVehicleEF	HHD	8.9510e-003	2.5580e-003
tblVehicleEF	HHD	0.03	0.03
tblVehicleEF	HHD	8.8650e-003	8.8080e-003
tblVehicleEF	HHD	0.01	0.03
tblVehicleEF	HHD	3.4000e-005	0.00
tblVehicleEF	HHD	1.3900e-004	6.0000e-006
tblVehicleEF	HHD	2.6650e-003	1.2100e-004
tblVehicleEF	HHD	0.75	0.46
tblVehicleEF	HHD	8.2000e-005	4.0000e-006
tblVehicleEF	HHD	0.06	0.05
tblVehicleEF	HHD	1.6100e-004	5.1000e-004
tblVehicleEF	HHD	0.04	1.0000e-006
tblVehicleEF	HHD	0.06	0.01
tblVehicleEF	HHD	0.01	0.01
tblVehicleEF	HHD	6.8000e-005	0.00
tblVehicleEF	HHD	1.3900e-004	6.0000e-006
tblVehicleEF	HHD	2.6650e-003	1.2100e-004
tblVehicleEF	HHD	0.87	0.52
tblVehicleEF	HHD	8.2000e-005	4.0000e-006
tblVehicleEF	HHD	0.10	0.08

BRE Space Mira Loma (Building 2 - High-Cube Cold Storage Operations) - Riverside-South Coast County, Annual

tblVehicleEF	HHD	1.6100e-004	5.1000e-004
tblVehicleEF	HHD	0.04	1.0000e-006
tblVehicleEF	HHD	1.46	0.02
tblVehicleEF	HHD	0.03	2.2560e-003
tblVehicleEF	HHD	0.09	0.00
tblVehicleEF	HHD	4.28	6.14
tblVehicleEF	HHD	0.44	0.23
tblVehicleEF	HHD	1.42	4.6050e-003
tblVehicleEF	HHD	5,896.87	1,113.28
tblVehicleEF	HHD	1,444.51	1,323.58
tblVehicleEF	HHD	4.59	0.04
tblVehicleEF	HHD	23.77	6.08
tblVehicleEF	HHD	2.30	2.76
tblVehicleEF	HHD	20.31	2.22
tblVehicleEF	HHD	0.01	3.4600e-003
tblVehicleEF	HHD	0.06	0.06
tblVehicleEF	HHD	0.04	0.04
tblVehicleEF	HHD	0.01	0.03
tblVehicleEF	HHD	3.7000e-005	1.0000e-006
tblVehicleEF	HHD	0.01	3.3110e-003
tblVehicleEF	HHD	0.03	0.03
tblVehicleEF	HHD	8.8650e-003	8.7590e-003
tblVehicleEF	HHD	0.01	0.03
tblVehicleEF	HHD	3.4000e-005	0.00
tblVehicleEF	HHD	5.5000e-005	3.0000e-006
tblVehicleEF	HHD	2.4470e-003	1.2300e-004
tblVehicleEF	HHD	0.86	0.41

BRE Space Mira Loma (Building 2 - High-Cube Cold Storage Operations) - Riverside-South Coast County, Annual

tblVehicleEF	HHD	3.6000e-005	2.0000e-006
tblVehicleEF	HHD	0.06	0.05
tblVehicleEF	HHD	1.6900e-004	5.3500e-004
tblVehicleEF	HHD	0.04	1.0000e-006
tblVehicleEF	HHD	0.06	0.01
tblVehicleEF	HHD	0.01	0.01
tblVehicleEF	HHD	6.9000e-005	0.00
tblVehicleEF	HHD	5.5000e-005	3.0000e-006
tblVehicleEF	HHD	2.4470e-003	1.2300e-004
tblVehicleEF	HHD	0.99	0.47
tblVehicleEF	HHD	3.6000e-005	2.0000e-006
tblVehicleEF	HHD	0.10	0.05
tblVehicleEF	HHD	1.6900e-004	5.3500e-004
tblVehicleEF	HHD	0.04	1.0000e-006
tblVehicleEF	LDA	3.6620e-003	2.1320e-003
tblVehicleEF	LDA	4.7760e-003	0.05
tblVehicleEF	LDA	0.54	0.60
tblVehicleEF	LDA	1.05	2.09
tblVehicleEF	LDA	245.52	258.04
tblVehicleEF	LDA	56.65	53.55
tblVehicleEF	LDA	0.05	0.03
tblVehicleEF	LDA	0.07	0.18
tblVehicleEF	LDA	1.5830e-003	1.3710e-003
tblVehicleEF	LDA	2.2500e-003	1.8340e-003
tblVehicleEF	LDA	1.4580e-003	1.2630e-003
tblVehicleEF	LDA	2.0690e-003	1.6860e-003
tblVehicleEF	LDA	0.05	0.05

BRE Space Mira Loma (Building 2 - High-Cube Cold Storage Operations) - Riverside-South Coast County, Annual

tblVehicleEF	LDA	0.10	0.09
tblVehicleEF	LDA	0.04	0.04
tblVehicleEF	LDA	9.2080e-003	8.0170e-003
tblVehicleEF	LDA	0.04	0.20
tblVehicleEF	LDA	0.06	0.21
tblVehicleEF	LDA	2.4580e-003	2.5360e-003
tblVehicleEF	LDA	5.8400e-004	5.2600e-004
tblVehicleEF	LDA	0.05	0.05
tblVehicleEF	LDA	0.10	0.09
tblVehicleEF	LDA	0.04	0.04
tblVehicleEF	LDA	0.01	0.01
tblVehicleEF	LDA	0.04	0.20
tblVehicleEF	LDA	0.07	0.23
tblVehicleEF	LDA	4.1530e-003	2.4040e-003
tblVehicleEF	LDA	4.1450e-003	0.04
tblVehicleEF	LDA	0.66	0.72
tblVehicleEF	LDA	0.93	1.75
tblVehicleEF	LDA	267.36	278.99
tblVehicleEF	LDA	56.65	52.91
tblVehicleEF	LDA	0.04	0.03
tblVehicleEF	LDA	0.06	0.16
tblVehicleEF	LDA	1.5830e-003	1.3710e-003
tblVehicleEF	LDA	2.2500e-003	1.8340e-003
tblVehicleEF	LDA	1.4580e-003	1.2630e-003
tblVehicleEF	LDA	2.0690e-003	1.6860e-003
tblVehicleEF	LDA	0.09	0.10
tblVehicleEF	LDA	0.11	0.10

BRE Space Mira Loma (Building 2 - High-Cube Cold Storage Operations) - Riverside-South Coast County, Annual

tblVehicleEF	LDA	0.07	0.08
tblVehicleEF	LDA	0.01	8.9450e-003
tblVehicleEF	LDA	0.04	0.20
tblVehicleEF	LDA	0.06	0.18
tblVehicleEF	LDA	2.6780e-003	2.7420e-003
tblVehicleEF	LDA	5.8200e-004	5.2000e-004
tblVehicleEF	LDA	0.09	0.10
tblVehicleEF	LDA	0.11	0.10
tblVehicleEF	LDA	0.07	0.08
tblVehicleEF	LDA	0.02	0.01
tblVehicleEF	LDA	0.04	0.20
tblVehicleEF	LDA	0.06	0.20
tblVehicleEF	LDA	3.5320e-003	2.0960e-003
tblVehicleEF	LDA	4.9050e-003	0.05
tblVehicleEF	LDA	0.51	0.58
tblVehicleEF	LDA	1.08	2.07
tblVehicleEF	LDA	239.46	254.50
tblVehicleEF	LDA	56.65	53.52
tblVehicleEF	LDA	0.04	0.03
tblVehicleEF	LDA	0.07	0.17
tblVehicleEF	LDA	1.5830e-003	1.3710e-003
tblVehicleEF	LDA	2.2500e-003	1.8340e-003
tblVehicleEF	LDA	1.4580e-003	1.2630e-003
tblVehicleEF	LDA	2.0690e-003	1.6860e-003
tblVehicleEF	LDA	0.04	0.05
tblVehicleEF	LDA	0.10	0.10
tblVehicleEF	LDA	0.03	0.04

BRE Space Mira Loma (Building 2 - High-Cube Cold Storage Operations) - Riverside-South Coast County, Annual

tblVehicleEF	LDA	8.8850e-003	7.8720e-003
tblVehicleEF	LDA	0.04	0.23
tblVehicleEF	LDA	0.07	0.21
tblVehicleEF	LDA	2.3970e-003	2.5010e-003
tblVehicleEF	LDA	5.8500e-004	5.2600e-004
tblVehicleEF	LDA	0.04	0.05
tblVehicleEF	LDA	0.10	0.10
tblVehicleEF	LDA	0.03	0.04
tblVehicleEF	LDA	0.01	0.01
tblVehicleEF	LDA	0.04	0.23
tblVehicleEF	LDA	0.07	0.23
tblVehicleEF	LDT1	0.01	6.6590e-003
tblVehicleEF	LDT1	0.02	0.08
tblVehicleEF	LDT1	1.32	1.37
tblVehicleEF	LDT1	3.05	2.37
tblVehicleEF	LDT1	305.87	306.08
tblVehicleEF	LDT1	70.39	65.28
tblVehicleEF	LDT1	0.13	0.12
tblVehicleEF	LDT1	0.19	0.29
tblVehicleEF	LDT1	2.3960e-003	2.0660e-003
tblVehicleEF	LDT1	3.5150e-003	2.7560e-003
tblVehicleEF	LDT1	2.2060e-003	1.9010e-003
tblVehicleEF	LDT1	3.2320e-003	2.5340e-003
tblVehicleEF	LDT1	0.20	0.18
tblVehicleEF	LDT1	0.32	0.25
tblVehicleEF	LDT1	0.13	0.12
tblVehicleEF	LDT1	0.03	0.03

BRE Space Mira Loma (Building 2 - High-Cube Cold Storage Operations) - Riverside-South Coast County, Annual

tblVehicleEF	LDT1	0.19	0.80
tblVehicleEF	LDT1	0.21	0.41
tblVehicleEF	LDT1	3.0750e-003	3.0090e-003
tblVehicleEF	LDT1	7.5800e-004	6.4200e-004
tblVehicleEF	LDT1	0.20	0.18
tblVehicleEF	LDT1	0.32	0.25
tblVehicleEF	LDT1	0.13	0.12
tblVehicleEF	LDT1	0.04	0.04
tblVehicleEF	LDT1	0.19	0.80
tblVehicleEF	LDT1	0.23	0.45
tblVehicleEF	LDT1	0.01	7.4260e-003
tblVehicleEF	LDT1	0.01	0.07
tblVehicleEF	LDT1	1.59	1.62
tblVehicleEF	LDT1	2.68	1.98
tblVehicleEF	LDT1	332.27	327.89
tblVehicleEF	LDT1	70.39	64.46
tblVehicleEF	LDT1	0.12	0.11
tblVehicleEF	LDT1	0.18	0.27
tblVehicleEF	LDT1	2.3960e-003	2.0660e-003
tblVehicleEF	LDT1	3.5150e-003	2.7560e-003
tblVehicleEF	LDT1	2.2060e-003	1.9010e-003
tblVehicleEF	LDT1	3.2320e-003	2.5340e-003
tblVehicleEF	LDT1	0.38	0.33
tblVehicleEF	LDT1	0.40	0.29
tblVehicleEF	LDT1	0.25	0.23
tblVehicleEF	LDT1	0.03	0.03
tblVehicleEF	LDT1	0.19	0.78

BRE Space Mira Loma (Building 2 - High-Cube Cold Storage Operations) - Riverside-South Coast County, Annual

tblVehicleEF	LDT1	0.18	0.35
tblVehicleEF	LDT1	3.3430e-003	3.2240e-003
tblVehicleEF	LDT1	7.5100e-004	6.3400e-004
tblVehicleEF	LDT1	0.38	0.33
tblVehicleEF	LDT1	0.40	0.29
tblVehicleEF	LDT1	0.25	0.23
tblVehicleEF	LDT1	0.04	0.05
tblVehicleEF	LDT1	0.19	0.78
tblVehicleEF	LDT1	0.20	0.38
tblVehicleEF	LDT1	0.01	6.5510e-003
tblVehicleEF	LDT1	0.02	0.08
tblVehicleEF	LDT1	1.24	1.33
tblVehicleEF	LDT1	3.11	2.35
tblVehicleEF	LDT1	298.00	302.40
tblVehicleEF	LDT1	70.39	65.25
tblVehicleEF	LDT1	0.12	0.12
tblVehicleEF	LDT1	0.19	0.28
tblVehicleEF	LDT1	2.3960e-003	2.0660e-003
tblVehicleEF	LDT1	3.5150e-003	2.7560e-003
tblVehicleEF	LDT1	2.2060e-003	1.9010e-003
tblVehicleEF	LDT1	3.2320e-003	2.5340e-003
tblVehicleEF	LDT1	0.17	0.18
tblVehicleEF	LDT1	0.36	0.28
tblVehicleEF	LDT1	0.11	0.12
tblVehicleEF	LDT1	0.03	0.03
tblVehicleEF	LDT1	0.22	0.93
tblVehicleEF	LDT1	0.22	0.41

BRE Space Mira Loma (Building 2 - High-Cube Cold Storage Operations) - Riverside-South Coast County, Annual

tblVehicleEF	LDT1	2.9950e-003	2.9730e-003
tblVehicleEF	LDT1	7.5900e-004	6.4200e-004
tblVehicleEF	LDT1	0.17	0.18
tblVehicleEF	LDT1	0.36	0.28
tblVehicleEF	LDT1	0.11	0.12
tblVehicleEF	LDT1	0.04	0.04
tblVehicleEF	LDT1	0.22	0.93
tblVehicleEF	LDT1	0.24	0.45
tblVehicleEF	LDT2	5.1640e-003	3.5680e-003
tblVehicleEF	LDT2	6.4600e-003	0.07
tblVehicleEF	LDT2	0.71	0.85
tblVehicleEF	LDT2	1.39	2.68
tblVehicleEF	LDT2	342.68	324.29
tblVehicleEF	LDT2	78.65	69.43
tblVehicleEF	LDT2	0.07	0.07
tblVehicleEF	LDT2	0.11	0.28
tblVehicleEF	LDT2	1.6000e-003	1.4090e-003
tblVehicleEF	LDT2	2.3460e-003	1.8660e-003
tblVehicleEF	LDT2	1.4710e-003	1.2970e-003
tblVehicleEF	LDT2	2.1570e-003	1.7160e-003
tblVehicleEF	LDT2	0.07	0.09
tblVehicleEF	LDT2	0.11	0.13
tblVehicleEF	LDT2	0.05	0.07
tblVehicleEF	LDT2	0.01	0.01
tblVehicleEF	LDT2	0.06	0.41
tblVehicleEF	LDT2	0.09	0.31
tblVehicleEF	LDT2	3.4320e-003	3.1880e-003

BRE Space Mira Loma (Building 2 - High-Cube Cold Storage Operations) - Riverside-South Coast County, Annual

tblVehicleEF	LDT2	8.1000e-004	6.8300e-004
tblVehicleEF	LDT2	0.07	0.09
tblVehicleEF	LDT2	0.11	0.13
tblVehicleEF	LDT2	0.05	0.07
tblVehicleEF	LDT2	0.02	0.02
tblVehicleEF	LDT2	0.06	0.41
tblVehicleEF	LDT2	0.10	0.34
tblVehicleEF	LDT2	5.8560e-003	4.0040e-003
tblVehicleEF	LDT2	5.6090e-003	0.06
tblVehicleEF	LDT2	0.87	1.02
tblVehicleEF	LDT2	1.23	2.24
tblVehicleEF	LDT2	372.88	345.21
tblVehicleEF	LDT2	78.65	68.58
tblVehicleEF	LDT2	0.07	0.07
tblVehicleEF	LDT2	0.11	0.26
tblVehicleEF	LDT2	1.6000e-003	1.4090e-003
tblVehicleEF	LDT2	2.3460e-003	1.8660e-003
tblVehicleEF	LDT2	1.4710e-003	1.2970e-003
tblVehicleEF	LDT2	2.1570e-003	1.7160e-003
tblVehicleEF	LDT2	0.13	0.16
tblVehicleEF	LDT2	0.13	0.14
tblVehicleEF	LDT2	0.10	0.14
tblVehicleEF	LDT2	0.01	0.02
tblVehicleEF	LDT2	0.06	0.40
tblVehicleEF	LDT2	0.08	0.27
tblVehicleEF	LDT2	3.7360e-003	3.3930e-003
tblVehicleEF	LDT2	8.0700e-004	6.7400e-004

BRE Space Mira Loma (Building 2 - High-Cube Cold Storage Operations) - Riverside-South Coast County, Annual

tblVehicleEF	LDT2	0.13	0.16
tblVehicleEF	LDT2	0.13	0.14
tblVehicleEF	LDT2	0.10	0.14
tblVehicleEF	LDT2	0.02	0.02
tblVehicleEF	LDT2	0.06	0.40
tblVehicleEF	LDT2	0.08	0.29
tblVehicleEF	LDT2	4.9650e-003	3.5090e-003
tblVehicleEF	LDT2	6.6500e-003	0.07
tblVehicleEF	LDT2	0.67	0.82
tblVehicleEF	LDT2	1.42	2.66
tblVehicleEF	LDT2	333.62	320.76
tblVehicleEF	LDT2	78.65	69.40
tblVehicleEF	LDT2	0.07	0.07
tblVehicleEF	LDT2	0.11	0.28
tblVehicleEF	LDT2	1.6000e-003	1.4090e-003
tblVehicleEF	LDT2	2.3460e-003	1.8660e-003
tblVehicleEF	LDT2	1.4710e-003	1.2970e-003
tblVehicleEF	LDT2	2.1570e-003	1.7160e-003
tblVehicleEF	LDT2	0.05	0.08
tblVehicleEF	LDT2	0.12	0.14
tblVehicleEF	LDT2	0.04	0.07
tblVehicleEF	LDT2	0.01	0.01
tblVehicleEF	LDT2	0.07	0.47
tblVehicleEF	LDT2	0.09	0.31
tblVehicleEF	LDT2	3.3410e-003	3.1530e-003
tblVehicleEF	LDT2	8.1000e-004	6.8200e-004
tblVehicleEF	LDT2	0.05	0.08

BRE Space Mira Loma (Building 2 - High-Cube Cold Storage Operations) - Riverside-South Coast County, Annual

tblVehicleEF	LDT2	0.12	0.14
tblVehicleEF	LDT2	0.04	0.07
tblVehicleEF	LDT2	0.02	0.02
tblVehicleEF	LDT2	0.07	0.47
tblVehicleEF	LDT2	0.10	0.34
tblVehicleEF	LHD1	5.1810e-003	4.6570e-003
tblVehicleEF	LHD1	9.5070e-003	4.8740e-003
tblVehicleEF	LHD1	0.02	0.01
tblVehicleEF	LHD1	0.14	0.17
tblVehicleEF	LHD1	0.88	0.66
tblVehicleEF	LHD1	2.26	0.92
tblVehicleEF	LHD1	9.26	9.43
tblVehicleEF	LHD1	602.20	628.02
tblVehicleEF	LHD1	29.86	10.15
tblVehicleEF	LHD1	0.09	0.08
tblVehicleEF	LHD1	2.06	1.53
tblVehicleEF	LHD1	0.96	0.29
tblVehicleEF	LHD1	9.7000e-004	1.0050e-003
tblVehicleEF	LHD1	0.01	0.01
tblVehicleEF	LHD1	0.01	0.01
tblVehicleEF	LHD1	8.2900e-004	2.1900e-004
tblVehicleEF	LHD1	9.2800e-004	9.6200e-004
tblVehicleEF	LHD1	2.5490e-003	2.5150e-003
tblVehicleEF	LHD1	0.01	0.01
tblVehicleEF	LHD1	7.6200e-004	2.0100e-004
tblVehicleEF	LHD1	3.7780e-003	2.5170e-003
tblVehicleEF	LHD1	0.10	0.07

BRE Space Mira Loma (Building 2 - High-Cube Cold Storage Operations) - Riverside-South Coast County, Annual

tblVehicleEF	LHD1	0.02	0.02
tblVehicleEF	LHD1	1.8760e-003	1.3130e-003
tblVehicleEF	LHD1	0.07	0.06
tblVehicleEF	LHD1	0.31	0.46
tblVehicleEF	LHD1	0.24	0.07
tblVehicleEF	LHD1	9.2000e-005	9.1000e-005
tblVehicleEF	LHD1	5.9030e-003	6.1050e-003
tblVehicleEF	LHD1	3.4200e-004	1.0000e-004
tblVehicleEF	LHD1	3.7780e-003	2.5170e-003
tblVehicleEF	LHD1	0.10	0.07
tblVehicleEF	LHD1	0.02	0.03
tblVehicleEF	LHD1	1.8760e-003	1.3130e-003
tblVehicleEF	LHD1	0.09	0.07
tblVehicleEF	LHD1	0.31	0.46
tblVehicleEF	LHD1	0.27	0.08
tblVehicleEF	LHD1	5.1810e-003	4.6710e-003
tblVehicleEF	LHD1	9.6980e-003	4.9550e-003
tblVehicleEF	LHD1	0.02	0.01
tblVehicleEF	LHD1	0.14	0.17
tblVehicleEF	LHD1	0.89	0.67
tblVehicleEF	LHD1	2.15	0.87
tblVehicleEF	LHD1	9.26	9.43
tblVehicleEF	LHD1	602.20	628.04
tblVehicleEF	LHD1	29.86	10.07
tblVehicleEF	LHD1	0.09	0.08
tblVehicleEF	LHD1	1.94	1.44
tblVehicleEF	LHD1	0.93	0.28

BRE Space Mira Loma (Building 2 - High-Cube Cold Storage Operations) - Riverside-South Coast County, Annual

tblVehicleEF	LHD1	9.7000e-004	1.0050e-003
tblVehicleEF	LHD1	0.01	0.01
tblVehicleEF	LHD1	0.01	0.01
tblVehicleEF	LHD1	8.2900e-004	2.1900e-004
tblVehicleEF	LHD1	9.2800e-004	9.6200e-004
tblVehicleEF	LHD1	2.5490e-003	2.5150e-003
tblVehicleEF	LHD1	0.01	0.01
tblVehicleEF	LHD1	7.6200e-004	2.0100e-004
tblVehicleEF	LHD1	7.0590e-003	4.4750e-003
tblVehicleEF	LHD1	0.12	0.08
tblVehicleEF	LHD1	0.02	0.02
tblVehicleEF	LHD1	3.5660e-003	2.5190e-003
tblVehicleEF	LHD1	0.07	0.06
tblVehicleEF	LHD1	0.32	0.46
tblVehicleEF	LHD1	0.23	0.07
tblVehicleEF	LHD1	9.2000e-005	9.1000e-005
tblVehicleEF	LHD1	5.9030e-003	6.1050e-003
tblVehicleEF	LHD1	3.4000e-004	1.0000e-004
tblVehicleEF	LHD1	7.0590e-003	4.4750e-003
tblVehicleEF	LHD1	0.12	0.08
tblVehicleEF	LHD1	0.02	0.03
tblVehicleEF	LHD1	3.5660e-003	2.5190e-003
tblVehicleEF	LHD1	0.09	0.07
tblVehicleEF	LHD1	0.32	0.46
tblVehicleEF	LHD1	0.25	0.08
tblVehicleEF	LHD1	5.1810e-003	4.6600e-003
tblVehicleEF	LHD1	9.4900e-003	4.8830e-003

BRE Space Mira Loma (Building 2 - High-Cube Cold Storage Operations) - Riverside-South Coast County, Annual

tblVehicleEF	LHD1	0.02	0.01
tblVehicleEF	LHD1	0.14	0.17
tblVehicleEF	LHD1	0.88	0.66
tblVehicleEF	LHD1	2.26	0.91
tblVehicleEF	LHD1	9.26	9.43
tblVehicleEF	LHD1	602.20	628.03
tblVehicleEF	LHD1	29.86	10.14
tblVehicleEF	LHD1	0.09	0.08
tblVehicleEF	LHD1	2.04	1.51
tblVehicleEF	LHD1	0.95	0.29
tblVehicleEF	LHD1	9.7000e-004	1.0050e-003
tblVehicleEF	LHD1	0.01	0.01
tblVehicleEF	LHD1	0.01	0.01
tblVehicleEF	LHD1	8.2900e-004	2.1900e-004
tblVehicleEF	LHD1	9.2800e-004	9.6200e-004
tblVehicleEF	LHD1	2.5490e-003	2.5150e-003
tblVehicleEF	LHD1	0.01	0.01
tblVehicleEF	LHD1	7.6200e-004	2.0100e-004
tblVehicleEF	LHD1	3.3490e-003	2.6470e-003
tblVehicleEF	LHD1	0.11	0.08
tblVehicleEF	LHD1	0.02	0.02
tblVehicleEF	LHD1	1.7110e-003	1.3780e-003
tblVehicleEF	LHD1	0.07	0.06
tblVehicleEF	LHD1	0.34	0.49
tblVehicleEF	LHD1	0.24	0.07
tblVehicleEF	LHD1	9.2000e-005	9.1000e-005
tblVehicleEF	LHD1	5.9020e-003	6.1050e-003

BRE Space Mira Loma (Building 2 - High-Cube Cold Storage Operations) - Riverside-South Coast County, Annual

tblVehicleEF	LHD1	3.4200e-004	1.0000e-004
tblVehicleEF	LHD1	3.3490e-003	2.6470e-003
tblVehicleEF	LHD1	0.11	0.08
tblVehicleEF	LHD1	0.02	0.03
tblVehicleEF	LHD1	1.7110e-003	1.3780e-003
tblVehicleEF	LHD1	0.09	0.07
tblVehicleEF	LHD1	0.34	0.49
tblVehicleEF	LHD1	0.27	0.08
tblVehicleEF	LHD2	3.4600e-003	2.8390e-003
tblVehicleEF	LHD2	4.0020e-003	3.5160e-003
tblVehicleEF	LHD2	7.4040e-003	7.6560e-003
tblVehicleEF	LHD2	0.12	0.13
tblVehicleEF	LHD2	0.45	0.48
tblVehicleEF	LHD2	1.08	0.49
tblVehicleEF	LHD2	14.41	15.04
tblVehicleEF	LHD2	598.41	622.37
tblVehicleEF	LHD2	23.24	6.52
tblVehicleEF	LHD2	0.11	0.13
tblVehicleEF	LHD2	1.50	1.67
tblVehicleEF	LHD2	0.50	0.17
tblVehicleEF	LHD2	1.3120e-003	1.5070e-003
tblVehicleEF	LHD2	0.01	0.01
tblVehicleEF	LHD2	0.01	0.01
tblVehicleEF	LHD2	3.7000e-004	1.0100e-004
tblVehicleEF	LHD2	1.2550e-003	1.4420e-003
tblVehicleEF	LHD2	2.7000e-003	2.7370e-003
tblVehicleEF	LHD2	0.01	0.01

BRE Space Mira Loma (Building 2 - High-Cube Cold Storage Operations) - Riverside-South Coast County, Annual

tblVehicleEF	LHD2	3.4000e-004	9.3000e-005
tblVehicleEF	LHD2	1.4050e-003	1.1710e-003
tblVehicleEF	LHD2	0.04	0.04
tblVehicleEF	LHD2	0.01	0.02
tblVehicleEF	LHD2	7.4200e-004	6.3000e-004
tblVehicleEF	LHD2	0.05	0.06
tblVehicleEF	LHD2	0.08	0.21
tblVehicleEF	LHD2	0.10	0.04
tblVehicleEF	LHD2	1.4000e-004	1.4300e-004
tblVehicleEF	LHD2	5.8170e-003	5.9880e-003
tblVehicleEF	LHD2	2.5200e-004	6.5000e-005
tblVehicleEF	LHD2	1.4050e-003	1.1710e-003
tblVehicleEF	LHD2	0.04	0.04
tblVehicleEF	LHD2	0.02	0.02
tblVehicleEF	LHD2	7.4200e-004	6.3000e-004
tblVehicleEF	LHD2	0.06	0.07
tblVehicleEF	LHD2	0.08	0.21
tblVehicleEF	LHD2	0.11	0.04
tblVehicleEF	LHD2	3.4600e-003	2.8460e-003
tblVehicleEF	LHD2	4.0450e-003	3.5410e-003
tblVehicleEF	LHD2	7.1500e-003	7.3630e-003
tblVehicleEF	LHD2	0.12	0.13
tblVehicleEF	LHD2	0.45	0.48
tblVehicleEF	LHD2	1.04	0.47
tblVehicleEF	LHD2	14.41	15.04
tblVehicleEF	LHD2	598.41	622.37
tblVehicleEF	LHD2	23.24	6.47

BRE Space Mira Loma (Building 2 - High-Cube Cold Storage Operations) - Riverside-South Coast County, Annual

tblVehicleEF	LHD2	0.11	0.13
tblVehicleEF	LHD2	1.41	1.58
tblVehicleEF	LHD2	0.48	0.16
tblVehicleEF	LHD2	1.3120e-003	1.5070e-003
tblVehicleEF	LHD2	0.01	0.01
tblVehicleEF	LHD2	0.01	0.01
tblVehicleEF	LHD2	3.7000e-004	1.0100e-004
tblVehicleEF	LHD2	1.2550e-003	1.4420e-003
tblVehicleEF	LHD2	2.7000e-003	2.7370e-003
tblVehicleEF	LHD2	0.01	0.01
tblVehicleEF	LHD2	3.4000e-004	9.3000e-005
tblVehicleEF	LHD2	2.6530e-003	2.0860e-003
tblVehicleEF	LHD2	0.04	0.04
tblVehicleEF	LHD2	0.01	0.02
tblVehicleEF	LHD2	1.3950e-003	1.2080e-003
tblVehicleEF	LHD2	0.05	0.06
tblVehicleEF	LHD2	0.08	0.21
tblVehicleEF	LHD2	0.10	0.04
tblVehicleEF	LHD2	1.4000e-004	1.4300e-004
tblVehicleEF	LHD2	5.8170e-003	5.9880e-003
tblVehicleEF	LHD2	2.5100e-004	6.4000e-005
tblVehicleEF	LHD2	2.6530e-003	2.0860e-003
tblVehicleEF	LHD2	0.04	0.04
tblVehicleEF	LHD2	0.02	0.02
tblVehicleEF	LHD2	1.3950e-003	1.2080e-003
tblVehicleEF	LHD2	0.06	0.07
tblVehicleEF	LHD2	0.08	0.21

BRE Space Mira Loma (Building 2 - High-Cube Cold Storage Operations) - Riverside-South Coast County, Annual

tblVehicleEF	LHD2	0.11	0.04
tblVehicleEF	LHD2	3.4600e-003	2.8400e-003
tblVehicleEF	LHD2	3.9920e-003	3.5200e-003
tblVehicleEF	LHD2	7.4470e-003	7.6030e-003
tblVehicleEF	LHD2	0.12	0.13
tblVehicleEF	LHD2	0.45	0.48
tblVehicleEF	LHD2	1.09	0.49
tblVehicleEF	LHD2	14.41	15.04
tblVehicleEF	LHD2	598.41	622.37
tblVehicleEF	LHD2	23.24	6.51
tblVehicleEF	LHD2	0.11	0.13
tblVehicleEF	LHD2	1.48	1.65
tblVehicleEF	LHD2	0.50	0.16
tblVehicleEF	LHD2	1.3120e-003	1.5070e-003
tblVehicleEF	LHD2	0.01	0.01
tblVehicleEF	LHD2	0.01	0.01
tblVehicleEF	LHD2	3.7000e-004	1.0100e-004
tblVehicleEF	LHD2	1.2550e-003	1.4420e-003
tblVehicleEF	LHD2	2.7000e-003	2.7370e-003
tblVehicleEF	LHD2	0.01	0.01
tblVehicleEF	LHD2	3.4000e-004	9.3000e-005
tblVehicleEF	LHD2	1.1040e-003	1.2010e-003
tblVehicleEF	LHD2	0.04	0.04
tblVehicleEF	LHD2	0.01	0.02
tblVehicleEF	LHD2	6.2900e-004	6.5400e-004
tblVehicleEF	LHD2	0.05	0.06
tblVehicleEF	LHD2	0.08	0.22

BRE Space Mira Loma (Building 2 - High-Cube Cold Storage Operations) - Riverside-South Coast County, Annual

tblVehicleEF	LHD2	0.10	0.04
tblVehicleEF	LHD2	1.4000e-004	1.4300e-004
tblVehicleEF	LHD2	5.8170e-003	5.9880e-003
tblVehicleEF	LHD2	2.5200e-004	6.4000e-005
tblVehicleEF	LHD2	1.1040e-003	1.2010e-003
tblVehicleEF	LHD2	0.04	0.04
tblVehicleEF	LHD2	0.02	0.02
tblVehicleEF	LHD2	6.2900e-004	6.5400e-004
tblVehicleEF	LHD2	0.06	0.07
tblVehicleEF	LHD2	0.08	0.22
tblVehicleEF	LHD2	0.11	0.04
tblVehicleEF	MCY	0.42	0.31
tblVehicleEF	MCY	0.15	0.24
tblVehicleEF	MCY	19.14	19.16
tblVehicleEF	MCY	9.69	8.62
tblVehicleEF	MCY	166.26	207.70
tblVehicleEF	MCY	45.80	60.67
tblVehicleEF	MCY	1.12	1.13
tblVehicleEF	MCY	0.31	0.26
tblVehicleEF	MCY	1.8240e-003	1.7610e-003
tblVehicleEF	MCY	3.3680e-003	2.8430e-003
tblVehicleEF	MCY	1.7050e-003	1.6470e-003
tblVehicleEF	MCY	3.1720e-003	2.6760e-003
tblVehicleEF	MCY	1.69	1.43
tblVehicleEF	MCY	0.85	0.79
tblVehicleEF	MCY	0.92	0.76
tblVehicleEF	MCY	2.13	2.13

BRE Space Mira Loma (Building 2 - High-Cube Cold Storage Operations) - Riverside-South Coast County, Annual

tblVehicleEF	MCY	0.56	1.82
tblVehicleEF	MCY	2.06	1.84
tblVehicleEF	MCY	2.0370e-003	2.0550e-003
tblVehicleEF	MCY	6.7700e-004	6.0000e-004
tblVehicleEF	MCY	1.69	1.43
tblVehicleEF	MCY	0.85	0.79
tblVehicleEF	MCY	0.92	0.76
tblVehicleEF	MCY	2.63	2.63
tblVehicleEF	MCY	0.56	1.82
tblVehicleEF	MCY	2.24	2.00
tblVehicleEF	MCY	0.42	0.31
tblVehicleEF	MCY	0.14	0.21
tblVehicleEF	MCY	19.85	19.13
tblVehicleEF	MCY	9.10	7.90
tblVehicleEF	MCY	166.26	207.50
tblVehicleEF	MCY	45.80	58.76
tblVehicleEF	MCY	0.98	0.98
tblVehicleEF	MCY	0.29	0.25
tblVehicleEF	MCY	1.8240e-003	1.7610e-003
tblVehicleEF	MCY	3.3680e-003	2.8430e-003
tblVehicleEF	MCY	1.7050e-003	1.6470e-003
tblVehicleEF	MCY	3.1720e-003	2.6760e-003
tblVehicleEF	MCY	3.36	2.74
tblVehicleEF	MCY	1.24	1.09
tblVehicleEF	MCY	2.10	1.72
tblVehicleEF	MCY	2.11	2.09
tblVehicleEF	MCY	0.56	1.79

BRE Space Mira Loma (Building 2 - High-Cube Cold Storage Operations) - Riverside-South Coast County, Annual

tblVehicleEF	MCY	1.85	1.61
tblVehicleEF	MCY	2.0480e-003	2.0530e-003
tblVehicleEF	MCY	6.6100e-004	5.8100e-004
tblVehicleEF	MCY	3.36	2.74
tblVehicleEF	MCY	1.24	1.09
tblVehicleEF	MCY	2.10	1.72
tblVehicleEF	MCY	2.61	2.57
tblVehicleEF	MCY	0.56	1.79
tblVehicleEF	MCY	2.01	1.76
tblVehicleEF	MCY	0.42	0.31
tblVehicleEF	MCY	0.15	0.24
tblVehicleEF	MCY	18.68	18.59
tblVehicleEF	MCY	9.65	8.41
tblVehicleEF	MCY	166.26	206.72
tblVehicleEF	MCY	45.80	60.18
tblVehicleEF	MCY	1.12	1.09
tblVehicleEF	MCY	0.31	0.26
tblVehicleEF	MCY	1.8240e-003	1.7610e-003
tblVehicleEF	MCY	3.3680e-003	2.8430e-003
tblVehicleEF	MCY	1.7050e-003	1.6470e-003
tblVehicleEF	MCY	3.1720e-003	2.6760e-003
tblVehicleEF	MCY	1.60	1.64
tblVehicleEF	MCY	1.04	1.06
tblVehicleEF	MCY	0.74	0.76
tblVehicleEF	MCY	2.12	2.11
tblVehicleEF	MCY	0.64	2.08
tblVehicleEF	MCY	2.07	1.80

BRE Space Mira Loma (Building 2 - High-Cube Cold Storage Operations) - Riverside-South Coast County, Annual

tblVehicleEF	MCY	2.0300e-003	2.0460e-003
tblVehicleEF	MCY	6.7700e-004	5.9600e-004
tblVehicleEF	MCY	1.60	1.64
tblVehicleEF	MCY	1.04	1.06
tblVehicleEF	MCY	0.74	0.76
tblVehicleEF	MCY	2.62	2.60
tblVehicleEF	MCY	0.64	2.08
tblVehicleEF	MCY	2.26	1.96
tblVehicleEF	MDV	0.01	4.7140e-003
tblVehicleEF	MDV	0.02	0.08
tblVehicleEF	MDV	1.26	1.01
tblVehicleEF	MDV	2.88	3.15
tblVehicleEF	MDV	474.24	407.49
tblVehicleEF	MDV	107.24	86.52
tblVehicleEF	MDV	0.15	0.10
tblVehicleEF	MDV	0.27	0.36
tblVehicleEF	MDV	1.6800e-003	1.4810e-003
tblVehicleEF	MDV	2.4130e-003	1.9440e-003
tblVehicleEF	MDV	1.5490e-003	1.3660e-003
tblVehicleEF	MDV	2.2190e-003	1.7870e-003
tblVehicleEF	MDV	0.11	0.11
tblVehicleEF	MDV	0.20	0.16
tblVehicleEF	MDV	0.09	0.09
tblVehicleEF	MDV	0.03	0.02
tblVehicleEF	MDV	0.11	0.47
tblVehicleEF	MDV	0.22	0.41
tblVehicleEF	MDV	4.7510e-003	4.0030e-003

BRE Space Mira Loma (Building 2 - High-Cube Cold Storage Operations) - Riverside-South Coast County, Annual

tblVehicleEF	MDV	1.1230e-003	8.5100e-004
tblVehicleEF	MDV	0.11	0.11
tblVehicleEF	MDV	0.20	0.16
tblVehicleEF	MDV	0.09	0.09
tblVehicleEF	MDV	0.04	0.03
tblVehicleEF	MDV	0.11	0.47
tblVehicleEF	MDV	0.24	0.45
tblVehicleEF	MDV	0.01	5.2950e-003
tblVehicleEF	MDV	0.01	0.07
tblVehicleEF	MDV	1.53	1.20
tblVehicleEF	MDV	2.54	2.62
tblVehicleEF	MDV	514.80	429.84
tblVehicleEF	MDV	107.24	85.49
tblVehicleEF	MDV	0.14	0.09
tblVehicleEF	MDV	0.26	0.34
tblVehicleEF	MDV	1.6800e-003	1.4810e-003
tblVehicleEF	MDV	2.4130e-003	1.9440e-003
tblVehicleEF	MDV	1.5490e-003	1.3660e-003
tblVehicleEF	MDV	2.2190e-003	1.7870e-003
tblVehicleEF	MDV	0.21	0.20
tblVehicleEF	MDV	0.23	0.17
tblVehicleEF	MDV	0.17	0.17
tblVehicleEF	MDV	0.03	0.02
tblVehicleEF	MDV	0.11	0.46
tblVehicleEF	MDV	0.19	0.35
tblVehicleEF	MDV	5.1610e-003	4.2230e-003
tblVehicleEF	MDV	1.1170e-003	8.4100e-004

BRE Space Mira Loma (Building 2 - High-Cube Cold Storage Operations) - Riverside-South Coast County, Annual

tblVehicleEF	MDV	0.21	0.20
tblVehicleEF	MDV	0.23	0.17
tblVehicleEF	MDV	0.17	0.17
tblVehicleEF	MDV	0.05	0.03
tblVehicleEF	MDV	0.11	0.46
tblVehicleEF	MDV	0.21	0.39
tblVehicleEF	MDV	0.01	4.6310e-003
tblVehicleEF	MDV	0.02	0.08
tblVehicleEF	MDV	1.18	0.97
tblVehicleEF	MDV	2.94	3.12
tblVehicleEF	MDV	462.11	403.72
tblVehicleEF	MDV	107.24	86.49
tblVehicleEF	MDV	0.14	0.10
tblVehicleEF	MDV	0.27	0.36
tblVehicleEF	MDV	1.6800e-003	1.4810e-003
tblVehicleEF	MDV	2.4130e-003	1.9440e-003
tblVehicleEF	MDV	1.5490e-003	1.3660e-003
tblVehicleEF	MDV	2.2190e-003	1.7870e-003
tblVehicleEF	MDV	0.09	0.10
tblVehicleEF	MDV	0.21	0.17
tblVehicleEF	MDV	0.08	0.10
tblVehicleEF	MDV	0.03	0.02
tblVehicleEF	MDV	0.13	0.54
tblVehicleEF	MDV	0.23	0.41
tblVehicleEF	MDV	4.6290e-003	3.9660e-003
tblVehicleEF	MDV	1.1240e-003	8.5000e-004
tblVehicleEF	MDV	0.09	0.10

BRE Space Mira Loma (Building 2 - High-Cube Cold Storage Operations) - Riverside-South Coast County, Annual

tblVehicleEF	MDV	0.21	0.17
tblVehicleEF	MDV	0.08	0.10
tblVehicleEF	MDV	0.04	0.03
tblVehicleEF	MDV	0.13	0.54
tblVehicleEF	MDV	0.25	0.45
tblVehicleEF	MH	0.03	3.3380e-003
tblVehicleEF	MH	0.02	0.00
tblVehicleEF	MH	2.33	0.34
tblVehicleEF	MH	5.58	0.00
tblVehicleEF	MH	998.83	935.85
tblVehicleEF	MH	57.38	0.00
tblVehicleEF	MH	1.57	4.40
tblVehicleEF	MH	0.82	0.00
tblVehicleEF	MH	0.01	0.02
tblVehicleEF	MH	0.04	0.14
tblVehicleEF	MH	1.0280e-003	0.00
tblVehicleEF	MH	3.2460e-003	4.0000e-003
tblVehicleEF	MH	0.04	0.13
tblVehicleEF	MH	9.4600e-004	0.00
tblVehicleEF	MH	1.47	0.00
tblVehicleEF	MH	0.08	0.00
tblVehicleEF	MH	0.51	0.00
tblVehicleEF	MH	0.08	0.07
tblVehicleEF	MH	0.03	0.00
tblVehicleEF	MH	0.33	0.00
tblVehicleEF	MH	9.9070e-003	8.8470e-003
tblVehicleEF	MH	6.7100e-004	0.00

BRE Space Mira Loma (Building 2 - High-Cube Cold Storage Operations) - Riverside-South Coast County, Annual

tblVehicleEF	MH	1.47	0.00
tblVehicleEF	MH	0.08	0.00
tblVehicleEF	MH	0.51	0.00
tblVehicleEF	MH	0.11	0.08
tblVehicleEF	MH	0.03	0.00
tblVehicleEF	MH	0.36	0.00
tblVehicleEF	MH	0.03	3.3380e-003
tblVehicleEF	MH	0.02	0.00
tblVehicleEF	MH	2.40	0.34
tblVehicleEF	MH	5.19	0.00
tblVehicleEF	MH	998.83	935.85
tblVehicleEF	MH	57.38	0.00
tblVehicleEF	MH	1.46	4.15
tblVehicleEF	MH	0.79	0.00
tblVehicleEF	MH	0.01	0.02
tblVehicleEF	MH	0.04	0.14
tblVehicleEF	MH	1.0280e-003	0.00
tblVehicleEF	MH	3.2460e-003	4.0000e-003
tblVehicleEF	MH	0.04	0.13
tblVehicleEF	MH	9.4600e-004	0.00
tblVehicleEF	MH	2.69	0.00
tblVehicleEF	MH	0.09	0.00
tblVehicleEF	MH	1.00	0.00
tblVehicleEF	MH	0.09	0.07
tblVehicleEF	MH	0.03	0.00
tblVehicleEF	MH	0.31	0.00
tblVehicleEF	MH	9.9080e-003	8.8470e-003

BRE Space Mira Loma (Building 2 - High-Cube Cold Storage Operations) - Riverside-South Coast County, Annual

tblVehicleEF	MH	6.6400e-004	0.00
tblVehicleEF	MH	2.69	0.00
tblVehicleEF	MH	0.09	0.00
tblVehicleEF	MH	1.00	0.00
tblVehicleEF	MH	0.12	0.08
tblVehicleEF	MH	0.03	0.00
tblVehicleEF	MH	0.34	0.00
tblVehicleEF	MH	0.03	3.3380e-003
tblVehicleEF	MH	0.02	0.00
tblVehicleEF	MH	2.32	0.34
tblVehicleEF	MH	5.61	0.00
tblVehicleEF	MH	998.83	935.85
tblVehicleEF	MH	57.38	0.00
tblVehicleEF	MH	1.55	4.33
tblVehicleEF	MH	0.82	0.00
tblVehicleEF	MH	0.01	0.02
tblVehicleEF	MH	0.04	0.14
tblVehicleEF	MH	1.0280e-003	0.00
tblVehicleEF	MH	3.2460e-003	4.0000e-003
tblVehicleEF	MH	0.04	0.13
tblVehicleEF	MH	9.4600e-004	0.00
tblVehicleEF	MH	1.48	0.00
tblVehicleEF	MH	0.10	0.00
tblVehicleEF	MH	0.50	0.00
tblVehicleEF	MH	0.08	0.07
tblVehicleEF	MH	0.03	0.00
tblVehicleEF	MH	0.33	0.00

BRE Space Mira Loma (Building 2 - High-Cube Cold Storage Operations) - Riverside-South Coast County, Annual

tblVehicleEF	MH	9.9070e-003	8.8470e-003
tblVehicleEF	MH	6.7200e-004	0.00
tblVehicleEF	MH	1.48	0.00
tblVehicleEF	MH	0.10	0.00
tblVehicleEF	MH	0.50	0.00
tblVehicleEF	MH	0.11	0.08
tblVehicleEF	MH	0.03	0.00
tblVehicleEF	MH	0.36	0.00
tblVehicleEF	MHD	0.02	2.7360e-003
tblVehicleEF	MHD	3.1970e-003	3.0240e-003
tblVehicleEF	MHD	0.05	7.0010e-003
tblVehicleEF	MHD	0.35	0.32
tblVehicleEF	MHD	0.24	0.31
tblVehicleEF	MHD	5.47	0.82
tblVehicleEF	MHD	152.51	70.86
tblVehicleEF	MHD	1,062.94	946.77
tblVehicleEF	MHD	54.61	7.06
tblVehicleEF	MHD	0.61	0.56
tblVehicleEF	MHD	0.89	1.59
tblVehicleEF	MHD	11.52	1.41
tblVehicleEF	MHD	9.8000e-004	1.4660e-003
tblVehicleEF	MHD	5.7040e-003	0.05
tblVehicleEF	MHD	7.4900e-004	8.2000e-005
tblVehicleEF	MHD	9.3700e-004	1.4030e-003
tblVehicleEF	MHD	5.4540e-003	0.04
tblVehicleEF	MHD	6.8900e-004	7.5000e-005
tblVehicleEF	MHD	1.6000e-003	4.3900e-004

BRE Space Mira Loma (Building 2 - High-Cube Cold Storage Operations) - Riverside-South Coast County, Annual

tblVehicleEF	MHD	0.05	0.02
tblVehicleEF	MHD	0.03	0.02
tblVehicleEF	MHD	8.0100e-004	2.3500e-004
tblVehicleEF	MHD	0.03	0.05
tblVehicleEF	MHD	0.02	0.08
tblVehicleEF	MHD	0.33	0.04
tblVehicleEF	MHD	1.4660e-003	6.7200e-004
tblVehicleEF	MHD	0.01	8.9930e-003
tblVehicleEF	MHD	6.4200e-004	7.0000e-005
tblVehicleEF	MHD	1.6000e-003	4.3900e-004
tblVehicleEF	MHD	0.05	0.02
tblVehicleEF	MHD	0.04	0.02
tblVehicleEF	MHD	8.0100e-004	2.3500e-004
tblVehicleEF	MHD	0.03	0.06
tblVehicleEF	MHD	0.02	0.08
tblVehicleEF	MHD	0.36	0.04
tblVehicleEF	MHD	0.02	2.6030e-003
tblVehicleEF	MHD	3.2380e-003	3.0420e-003
tblVehicleEF	MHD	0.05	6.7280e-003
tblVehicleEF	MHD	0.25	0.27
tblVehicleEF	MHD	0.25	0.31
tblVehicleEF	MHD	5.23	0.77
tblVehicleEF	MHD	161.54	71.77
tblVehicleEF	MHD	1,062.94	946.77
tblVehicleEF	MHD	54.61	6.98
tblVehicleEF	MHD	0.63	0.57
tblVehicleEF	MHD	0.83	1.50

BRE Space Mira Loma (Building 2 - High-Cube Cold Storage Operations) - Riverside-South Coast County, Annual

tblVehicleEF	MHD	11.50	1.41
tblVehicleEF	MHD	8.2600e-004	1.2390e-003
tblVehicleEF	MHD	5.7040e-003	0.05
tblVehicleEF	MHD	7.4900e-004	8.2000e-005
tblVehicleEF	MHD	7.9000e-004	1.1850e-003
tblVehicleEF	MHD	5.4540e-003	0.04
tblVehicleEF	MHD	6.8900e-004	7.5000e-005
tblVehicleEF	MHD	3.0890e-003	7.9100e-004
tblVehicleEF	MHD	0.05	0.02
tblVehicleEF	MHD	0.02	0.02
tblVehicleEF	MHD	1.5560e-003	4.6400e-004
tblVehicleEF	MHD	0.03	0.05
tblVehicleEF	MHD	0.02	0.08
tblVehicleEF	MHD	0.32	0.04
tblVehicleEF	MHD	1.5510e-003	6.8000e-004
tblVehicleEF	MHD	0.01	8.9930e-003
tblVehicleEF	MHD	6.3800e-004	6.9000e-005
tblVehicleEF	MHD	3.0890e-003	7.9100e-004
tblVehicleEF	MHD	0.05	0.02
tblVehicleEF	MHD	0.03	0.02
tblVehicleEF	MHD	1.5560e-003	4.6400e-004
tblVehicleEF	MHD	0.03	0.06
tblVehicleEF	MHD	0.02	0.08
tblVehicleEF	MHD	0.35	0.04
tblVehicleEF	MHD	0.02	2.9320e-003
tblVehicleEF	MHD	3.1690e-003	3.0250e-003
tblVehicleEF	MHD	0.05	6.9370e-003

BRE Space Mira Loma (Building 2 - High-Cube Cold Storage Operations) - Riverside-South Coast County, Annual

tblVehicleEF	MHD	0.48	0.39
tblVehicleEF	MHD	0.24	0.31
tblVehicleEF	MHD	5.56	0.81
tblVehicleEF	MHD	140.03	69.60
tblVehicleEF	MHD	1,062.94	946.77
tblVehicleEF	MHD	54.61	7.04
tblVehicleEF	MHD	0.58	0.56
tblVehicleEF	MHD	0.88	1.57
tblVehicleEF	MHD	11.53	1.41
tblVehicleEF	MHD	1.1920e-003	1.7800e-003
tblVehicleEF	MHD	5.7040e-003	0.05
tblVehicleEF	MHD	7.4900e-004	8.2000e-005
tblVehicleEF	MHD	1.1400e-003	1.7030e-003
tblVehicleEF	MHD	5.4540e-003	0.04
tblVehicleEF	MHD	6.8900e-004	7.5000e-005
tblVehicleEF	MHD	1.1940e-003	4.6300e-004
tblVehicleEF	MHD	0.05	0.02
tblVehicleEF	MHD	0.03	0.02
tblVehicleEF	MHD	6.2900e-004	2.4800e-004
tblVehicleEF	MHD	0.03	0.05
tblVehicleEF	MHD	0.02	0.08
tblVehicleEF	MHD	0.34	0.04
tblVehicleEF	MHD	1.3480e-003	6.6000e-004
tblVehicleEF	MHD	0.01	8.9930e-003
tblVehicleEF	MHD	6.4300e-004	7.0000e-005
tblVehicleEF	MHD	1.1940e-003	4.6300e-004
tblVehicleEF	MHD	0.05	0.02

BRE Space Mira Loma (Building 2 - High-Cube Cold Storage Operations) - Riverside-South Coast County, Annual

tblVehicleEF	MHD	0.04	0.02
tblVehicleEF	MHD	6.2900e-004	2.4800e-004
tblVehicleEF	MHD	0.03	0.06
tblVehicleEF	MHD	0.02	0.08
tblVehicleEF	MHD	0.37	0.04
tblVehicleEF	OBUS	0.01	8.6190e-003
tblVehicleEF	OBUS	6.8270e-003	7.1940e-003
tblVehicleEF	OBUS	0.03	0.02
tblVehicleEF	OBUS	0.27	0.48
tblVehicleEF	OBUS	0.46	0.87
tblVehicleEF	OBUS	5.79	2.73
tblVehicleEF	OBUS	74.97	66.93
tblVehicleEF	OBUS	1,092.94	1,366.52
tblVehicleEF	OBUS	69.71	21.52
tblVehicleEF	OBUS	0.31	0.30
tblVehicleEF	OBUS	0.97	1.35
tblVehicleEF	OBUS	2.13	0.63
tblVehicleEF	OBUS	6.8000e-005	5.7600e-004
tblVehicleEF	OBUS	5.0070e-003	0.02
tblVehicleEF	OBUS	8.4500e-004	2.1400e-004
tblVehicleEF	OBUS	6.5000e-005	5.5200e-004
tblVehicleEF	OBUS	4.7740e-003	0.02
tblVehicleEF	OBUS	7.7700e-004	1.9600e-004
tblVehicleEF	OBUS	2.1110e-003	2.6570e-003
tblVehicleEF	OBUS	0.02	0.03
tblVehicleEF	OBUS	0.04	0.05
tblVehicleEF	OBUS	9.1000e-004	1.1650e-003

BRE Space Mira Loma (Building 2 - High-Cube Cold Storage Operations) - Riverside-South Coast County, Annual

tblVehicleEF	OBUS	0.03	0.06
tblVehicleEF	OBUS	0.05	0.29
tblVehicleEF	OBUS	0.36	0.13
tblVehicleEF	OBUS	7.2800e-004	6.3900e-004
tblVehicleEF	OBUS	0.01	0.01
tblVehicleEF	OBUS	7.9900e-004	2.1300e-004
tblVehicleEF	OBUS	2.1110e-003	2.6570e-003
tblVehicleEF	OBUS	0.02	0.03
tblVehicleEF	OBUS	0.05	0.06
tblVehicleEF	OBUS	9.1000e-004	1.1650e-003
tblVehicleEF	OBUS	0.04	0.08
tblVehicleEF	OBUS	0.05	0.29
tblVehicleEF	OBUS	0.39	0.14
tblVehicleEF	OBUS	0.01	8.6710e-003
tblVehicleEF	OBUS	6.9570e-003	7.3440e-003
tblVehicleEF	OBUS	0.03	0.02
tblVehicleEF	OBUS	0.26	0.47
tblVehicleEF	OBUS	0.46	0.88
tblVehicleEF	OBUS	5.41	2.54
tblVehicleEF	OBUS	78.41	66.84
tblVehicleEF	OBUS	1,092.94	1,366.56
tblVehicleEF	OBUS	69.71	21.19
tblVehicleEF	OBUS	0.32	0.29
tblVehicleEF	OBUS	0.91	1.26
tblVehicleEF	OBUS	2.10	0.62
tblVehicleEF	OBUS	5.7000e-005	4.8900e-004
tblVehicleEF	OBUS	5.0070e-003	0.02

BRE Space Mira Loma (Building 2 - High-Cube Cold Storage Operations) - Riverside-South Coast County, Annual

tblVehicleEF	OBUS	8.4500e-004	2.1400e-004
tblVehicleEF	OBUS	5.4000e-005	4.6800e-004
tblVehicleEF	OBUS	4.7740e-003	0.02
tblVehicleEF	OBUS	7.7700e-004	1.9600e-004
tblVehicleEF	OBUS	3.9250e-003	4.6820e-003
tblVehicleEF	OBUS	0.02	0.03
tblVehicleEF	OBUS	0.04	0.05
tblVehicleEF	OBUS	1.7420e-003	2.2520e-003
tblVehicleEF	OBUS	0.03	0.06
tblVehicleEF	OBUS	0.05	0.29
tblVehicleEF	OBUS	0.34	0.12
tblVehicleEF	OBUS	7.6000e-004	6.3800e-004
tblVehicleEF	OBUS	0.01	0.01
tblVehicleEF	OBUS	7.9200e-004	2.1000e-004
tblVehicleEF	OBUS	3.9250e-003	4.6820e-003
tblVehicleEF	OBUS	0.02	0.03
tblVehicleEF	OBUS	0.05	0.07
tblVehicleEF	OBUS	1.7420e-003	2.2520e-003
tblVehicleEF	OBUS	0.04	0.08
tblVehicleEF	OBUS	0.05	0.29
tblVehicleEF	OBUS	0.38	0.14
tblVehicleEF	OBUS	0.01	8.5850e-003
tblVehicleEF	OBUS	6.8060e-003	7.2070e-003
tblVehicleEF	OBUS	0.03	0.02
tblVehicleEF	OBUS	0.28	0.49
tblVehicleEF	OBUS	0.46	0.87
tblVehicleEF	OBUS	5.84	2.72

BRE Space Mira Loma (Building 2 - High-Cube Cold Storage Operations) - Riverside-South Coast County, Annual

tblVehicleEF	OBUS	70.22	67.05
tblVehicleEF	OBUS	1,092.94	1,366.53
tblVehicleEF	OBUS	69.71	21.50
tblVehicleEF	OBUS	0.29	0.31
tblVehicleEF	OBUS	0.97	1.33
tblVehicleEF	OBUS	2.13	0.62
tblVehicleEF	OBUS	8.2000e-005	6.9700e-004
tblVehicleEF	OBUS	5.0070e-003	0.02
tblVehicleEF	OBUS	8.4500e-004	2.1400e-004
tblVehicleEF	OBUS	7.9000e-005	6.6700e-004
tblVehicleEF	OBUS	4.7740e-003	0.02
tblVehicleEF	OBUS	7.7700e-004	1.9600e-004
tblVehicleEF	OBUS	1.8300e-003	2.7860e-003
tblVehicleEF	OBUS	0.02	0.03
tblVehicleEF	OBUS	0.04	0.05
tblVehicleEF	OBUS	8.3900e-004	1.2410e-003
tblVehicleEF	OBUS	0.03	0.06
tblVehicleEF	OBUS	0.05	0.31
tblVehicleEF	OBUS	0.36	0.13
tblVehicleEF	OBUS	6.8200e-004	6.4000e-004
tblVehicleEF	OBUS	0.01	0.01
tblVehicleEF	OBUS	7.9900e-004	2.1300e-004
tblVehicleEF	OBUS	1.8300e-003	2.7860e-003
tblVehicleEF	OBUS	0.02	0.03
tblVehicleEF	OBUS	0.05	0.06
tblVehicleEF	OBUS	8.3900e-004	1.2410e-003
tblVehicleEF	OBUS	0.04	0.08

BRE Space Mira Loma (Building 2 - High-Cube Cold Storage Operations) - Riverside-South Coast County, Annual

tblVehicleEF	OBUS	0.05	0.31
tblVehicleEF	OBUS	0.40	0.14
tblVehicleEF	SBUS	0.82	0.09
tblVehicleEF	SBUS	0.01	6.8650e-003
tblVehicleEF	SBUS	0.06	8.0490e-003
tblVehicleEF	SBUS	7.82	3.40
tblVehicleEF	SBUS	0.60	0.57
tblVehicleEF	SBUS	6.53	1.09
tblVehicleEF	SBUS	1,137.52	372.28
tblVehicleEF	SBUS	1,098.11	1,106.71
tblVehicleEF	SBUS	54.55	6.95
tblVehicleEF	SBUS	9.42	3.42
tblVehicleEF	SBUS	4.31	4.61
tblVehicleEF	SBUS	12.32	0.72
tblVehicleEF	SBUS	9.5680e-003	3.6140e-003
tblVehicleEF	SBUS	0.01	0.01
tblVehicleEF	SBUS	0.02	0.03
tblVehicleEF	SBUS	4.7600e-004	4.6000e-005
tblVehicleEF	SBUS	9.1540e-003	3.4580e-003
tblVehicleEF	SBUS	2.6910e-003	2.6470e-003
tblVehicleEF	SBUS	0.02	0.03
tblVehicleEF	SBUS	4.3700e-004	4.2000e-005
tblVehicleEF	SBUS	4.8460e-003	1.4760e-003
tblVehicleEF	SBUS	0.03	0.01
tblVehicleEF	SBUS	0.93	0.41
tblVehicleEF	SBUS	2.2980e-003	7.3900e-004
tblVehicleEF	SBUS	0.10	0.10

BRE Space Mira Loma (Building 2 - High-Cube Cold Storage Operations) - Riverside-South Coast County, Annual

tblVehicleEF	SBUS	0.02	0.06
tblVehicleEF	SBUS	0.36	0.05
tblVehicleEF	SBUS	0.01	3.5600e-003
tblVehicleEF	SBUS	0.01	0.01
tblVehicleEF	SBUS	6.5900e-004	6.9000e-005
tblVehicleEF	SBUS	4.8460e-003	1.4760e-003
tblVehicleEF	SBUS	0.03	0.01
tblVehicleEF	SBUS	1.33	0.59
tblVehicleEF	SBUS	2.2980e-003	7.3900e-004
tblVehicleEF	SBUS	0.12	0.11
tblVehicleEF	SBUS	0.02	0.06
tblVehicleEF	SBUS	0.39	0.05
tblVehicleEF	SBUS	0.82	0.09
tblVehicleEF	SBUS	0.01	6.9520e-003
tblVehicleEF	SBUS	0.05	6.7100e-003
tblVehicleEF	SBUS	7.71	3.36
tblVehicleEF	SBUS	0.61	0.58
tblVehicleEF	SBUS	4.73	0.78
tblVehicleEF	SBUS	1,189.12	382.15
tblVehicleEF	SBUS	1,098.11	1,106.72
tblVehicleEF	SBUS	54.55	6.44
tblVehicleEF	SBUS	9.72	3.51
tblVehicleEF	SBUS	4.05	4.33
tblVehicleEF	SBUS	12.29	0.71
tblVehicleEF	SBUS	8.0660e-003	3.0540e-003
tblVehicleEF	SBUS	0.01	0.01
tblVehicleEF	SBUS	0.02	0.03

BRE Space Mira Loma (Building 2 - High-Cube Cold Storage Operations) - Riverside-South Coast County, Annual

tblVehicleEF	SBUS	4.7600e-004	4.6000e-005
tblVehicleEF	SBUS	7.7170e-003	2.9220e-003
tblVehicleEF	SBUS	2.6910e-003	2.6470e-003
tblVehicleEF	SBUS	0.02	0.03
tblVehicleEF	SBUS	4.3700e-004	4.2000e-005
tblVehicleEF	SBUS	8.7430e-003	2.5870e-003
tblVehicleEF	SBUS	0.03	0.01
tblVehicleEF	SBUS	0.92	0.41
tblVehicleEF	SBUS	4.2770e-003	1.3760e-003
tblVehicleEF	SBUS	0.10	0.10
tblVehicleEF	SBUS	0.01	0.06
tblVehicleEF	SBUS	0.30	0.04
tblVehicleEF	SBUS	0.01	3.6540e-003
tblVehicleEF	SBUS	0.01	0.01
tblVehicleEF	SBUS	6.2900e-004	6.4000e-005
tblVehicleEF	SBUS	8.7430e-003	2.5870e-003
tblVehicleEF	SBUS	0.03	0.01
tblVehicleEF	SBUS	1.33	0.59
tblVehicleEF	SBUS	4.2770e-003	1.3760e-003
tblVehicleEF	SBUS	0.12	0.11
tblVehicleEF	SBUS	0.01	0.06
tblVehicleEF	SBUS	0.33	0.04
tblVehicleEF	SBUS	0.82	0.09
tblVehicleEF	SBUS	0.01	6.8630e-003
tblVehicleEF	SBUS	0.06	8.1930e-003
tblVehicleEF	SBUS	7.98	3.46
tblVehicleEF	SBUS	0.60	0.57

BRE Space Mira Loma (Building 2 - High-Cube Cold Storage Operations) - Riverside-South Coast County, Annual

tblVehicleEF	SBUS	6.89	1.11
tblVehicleEF	SBUS	1,066.27	358.65
tblVehicleEF	SBUS	1,098.11	1,106.71
tblVehicleEF	SBUS	54.55	6.99
tblVehicleEF	SBUS	9.00	3.31
tblVehicleEF	SBUS	4.26	4.54
tblVehicleEF	SBUS	12.33	0.72
tblVehicleEF	SBUS	0.01	4.3890e-003
tblVehicleEF	SBUS	0.01	0.01
tblVehicleEF	SBUS	0.02	0.03
tblVehicleEF	SBUS	4.7600e-004	4.6000e-005
tblVehicleEF	SBUS	0.01	4.1990e-003
tblVehicleEF	SBUS	2.6910e-003	2.6470e-003
tblVehicleEF	SBUS	0.02	0.03
tblVehicleEF	SBUS	4.3700e-004	4.2000e-005
tblVehicleEF	SBUS	4.2260e-003	1.3980e-003
tblVehicleEF	SBUS	0.03	0.01
tblVehicleEF	SBUS	0.93	0.41
tblVehicleEF	SBUS	2.2070e-003	7.6500e-004
tblVehicleEF	SBUS	0.10	0.10
tblVehicleEF	SBUS	0.02	0.08
tblVehicleEF	SBUS	0.37	0.05
tblVehicleEF	SBUS	0.01	3.4320e-003
tblVehicleEF	SBUS	0.01	0.01
tblVehicleEF	SBUS	6.6500e-004	6.9000e-005
tblVehicleEF	SBUS	4.2260e-003	1.3980e-003
tblVehicleEF	SBUS	0.03	0.01

BRE Space Mira Loma (Building 2 - High-Cube Cold Storage Operations) - Riverside-South Coast County, Annual

tblVehicleEF	SBUS	1.34	0.59
tblVehicleEF	SBUS	2.2070e-003	7.6500e-004
tblVehicleEF	SBUS	0.12	0.11
tblVehicleEF	SBUS	0.02	0.08
tblVehicleEF	SBUS	0.41	0.05
tblVehicleEF	UBUS	1.44	3.04
tblVehicleEF	UBUS	0.08	0.03
tblVehicleEF	UBUS	7.89	23.58
tblVehicleEF	UBUS	14.42	1.90
tblVehicleEF	UBUS	1,799.80	1,641.14
tblVehicleEF	UBUS	153.89	23.35
tblVehicleEF	UBUS	4.15	0.30
tblVehicleEF	UBUS	12.31	0.23
tblVehicleEF	UBUS	0.49	0.09
tblVehicleEF	UBUS	0.01	0.02
tblVehicleEF	UBUS	0.04	2.1620e-003
tblVehicleEF	UBUS	1.4590e-003	2.1000e-004
tblVehicleEF	UBUS	0.21	0.04
tblVehicleEF	UBUS	3.0000e-003	5.0570e-003
tblVehicleEF	UBUS	0.04	2.0490e-003
tblVehicleEF	UBUS	1.3420e-003	1.9300e-004
tblVehicleEF	UBUS	9.4280e-003	2.7000e-003
tblVehicleEF	UBUS	0.11	0.02
tblVehicleEF	UBUS	4.6810e-003	1.0930e-003
tblVehicleEF	UBUS	0.46	0.05
tblVehicleEF	UBUS	0.02	0.08
tblVehicleEF	UBUS	1.13	0.10

BRE Space Mira Loma (Building 2 - High-Cube Cold Storage Operations) - Riverside-South Coast County, Annual

tblVehicleEF	UBUS	9.6700e-003	6.3860e-003
tblVehicleEF	UBUS	1.8000e-003	2.3100e-004
tblVehicleEF	UBUS	9.4280e-003	2.7000e-003
tblVehicleEF	UBUS	0.11	0.02
tblVehicleEF	UBUS	4.6810e-003	1.0930e-003
tblVehicleEF	UBUS	1.94	3.11
tblVehicleEF	UBUS	0.02	0.08
tblVehicleEF	UBUS	1.23	0.11
tblVehicleEF	UBUS	1.44	3.04
tblVehicleEF	UBUS	0.08	0.02
tblVehicleEF	UBUS	7.95	23.58
tblVehicleEF	UBUS	12.35	1.62
tblVehicleEF	UBUS	1,799.80	1,641.14
tblVehicleEF	UBUS	153.89	22.87
tblVehicleEF	UBUS	3.87	0.30
tblVehicleEF	UBUS	12.22	0.22
tblVehicleEF	UBUS	0.49	0.09
tblVehicleEF	UBUS	0.01	0.02
tblVehicleEF	UBUS	0.04	2.1620e-003
tblVehicleEF	UBUS	1.4590e-003	2.1000e-004
tblVehicleEF	UBUS	0.21	0.04
tblVehicleEF	UBUS	3.0000e-003	5.0570e-003
tblVehicleEF	UBUS	0.04	2.0490e-003
tblVehicleEF	UBUS	1.3420e-003	1.9300e-004
tblVehicleEF	UBUS	0.02	4.7970e-003
tblVehicleEF	UBUS	0.13	0.02
tblVehicleEF	UBUS	9.3920e-003	2.1760e-003

BRE Space Mira Loma (Building 2 - High-Cube Cold Storage Operations) - Riverside-South Coast County, Annual

tblVehicleEF	UBUS	0.47	0.05
tblVehicleEF	UBUS	0.02	0.07
tblVehicleEF	UBUS	1.03	0.09
tblVehicleEF	UBUS	9.6710e-003	6.3860e-003
tblVehicleEF	UBUS	1.7640e-003	2.2600e-004
tblVehicleEF	UBUS	0.02	4.7970e-003
tblVehicleEF	UBUS	0.13	0.02
tblVehicleEF	UBUS	9.3920e-003	2.1760e-003
tblVehicleEF	UBUS	1.95	3.11
tblVehicleEF	UBUS	0.02	0.07
tblVehicleEF	UBUS	1.12	0.10
tblVehicleEF	UBUS	1.44	3.04
tblVehicleEF	UBUS	0.08	0.03
tblVehicleEF	UBUS	7.88	23.58
tblVehicleEF	UBUS	14.60	1.89
tblVehicleEF	UBUS	1,799.80	1,641.14
tblVehicleEF	UBUS	153.89	23.33
tblVehicleEF	UBUS	4.12	0.30
tblVehicleEF	UBUS	12.31	0.23
tblVehicleEF	UBUS	0.49	0.09
tblVehicleEF	UBUS	0.01	0.02
tblVehicleEF	UBUS	0.04	2.1620e-003
tblVehicleEF	UBUS	1.4590e-003	2.1000e-004
tblVehicleEF	UBUS	0.21	0.04
tblVehicleEF	UBUS	3.0000e-003	5.0570e-003
tblVehicleEF	UBUS	0.04	2.0490e-003
tblVehicleEF	UBUS	1.3420e-003	1.9300e-004

BRE Space Mira Loma (Building 2 - High-Cube Cold Storage Operations) - Riverside-South Coast County, Annual

tblVehicleEF	UBUS	8.6090e-003	2.7590e-003
tblVehicleEF	UBUS	0.13	0.02
tblVehicleEF	UBUS	4.2750e-003	1.1470e-003
tblVehicleEF	UBUS	0.46	0.05
tblVehicleEF	UBUS	0.03	0.09
tblVehicleEF	UBUS	1.13	0.10
tblVehicleEF	UBUS	9.6700e-003	6.3860e-003
tblVehicleEF	UBUS	1.8030e-003	2.3100e-004
tblVehicleEF	UBUS	8.6090e-003	2.7590e-003
tblVehicleEF	UBUS	0.13	0.02
tblVehicleEF	UBUS	4.2750e-003	1.1470e-003
tblVehicleEF	UBUS	1.94	3.11
tblVehicleEF	UBUS	0.03	0.09
tblVehicleEF	UBUS	1.24	0.11
tblVehicleTrips	CW_TL	16.60	40.00
tblVehicleTrips	CW_TTP	0.00	100.00
tblVehicleTrips	PR_TP	0.00	100.00
tblVehicleTrips	ST_TR	1.68	1.38
tblVehicleTrips	ST_TR	0.00	0.75
tblVehicleTrips	SU_TR	1.68	1.38
tblVehicleTrips	SU_TR	0.00	0.75
tblVehicleTrips	WD_TR	1.68	1.38
tblVehicleTrips	WD_TR	0.00	0.75

2.0 Emissions Summary

BRE Space Mira Loma (Building 2 - High-Cube Cold Storage Operations) - Riverside-South Coast County, Annual

Quarter	Start Date	End Date	Maximum Unmitigated ROG + NOX (tons/quarter)	Maximum Mitigated ROG + NOX (tons/quarter)
		Highest		

2.2 Overall Operational

Unmitigated Operational

	ROG	NOx	CO	SO2	Fugitive PM10	Exhaust PM10	PM10 Total	Fugitive PM2.5	Exhaust PM2.5	PM2.5 Total	Bio- CO2	NBio- CO2	Total CO2	CH4	N2O	CO2e
Category	tons/yr										MT/yr					
Area	1.2238	7.0000e-005	7.6700e-003	0.0000		3.0000e-005	3.0000e-005		3.0000e-005	3.0000e-005	0.0000	0.0149	0.0149	4.0000e-005	0.0000	0.0159
Energy	0.0822	0.7469	0.6274	4.4800e-003		0.0568	0.0568		0.0568	0.0568	0.0000	3,803.6253	3,803.6253	0.1374	0.0414	3,819.3937
Mobile	0.4148	8.6461	3.8377	0.0418	2.0745	0.0997	2.1741	0.5719	0.0952	0.6671	0.0000	4,000.2947	4,000.2947	0.0733	0.0000	4,002.1272
Offroad	0.0223	0.2313	0.1384	5.8000e-004		7.9800e-003	7.9800e-003		7.3400e-003	7.3400e-003	0.0000	50.7922	50.7922	0.0164	0.0000	51.2028
Waste						0.0000	0.0000		0.0000	0.0000	57.2435	0.0000	57.2435	3.3830	0.0000	141.8182
Water						0.0000	0.0000		0.0000	0.0000	22.0095	231.3663	253.3758	2.2700	0.0554	326.6430
Total	1.7430	9.6245	4.6113	0.0468	2.0745	0.1645	2.2389	0.5719	0.1594	0.7312	79.2529	8,086.0933	8,165.3463	5.8802	0.0968	8,341.2008

BRE Space Mira Loma (Building 2 - High-Cube Cold Storage Operations) - Riverside-South Coast County, Annual

2.2 Overall Operational

Mitigated Operational

	ROG	NOx	CO	SO2	Fugitive PM10	Exhaust PM10	PM10 Total	Fugitive PM2.5	Exhaust PM2.5	PM2.5 Total	Bio- CO2	NBio- CO2	Total CO2	CH4	N2O	CO2e
Category	tons/yr										MT/yr					
Area	1.2238	7.0000e-005	7.6700e-003	0.0000		3.0000e-005	3.0000e-005		3.0000e-005	3.0000e-005	0.0000	0.0149	0.0149	4.0000e-005	0.0000	0.0159
Energy	0.0822	0.7469	0.6274	4.4800e-003		0.0568	0.0568		0.0568	0.0568	0.0000	3,803.6253	3,803.6253	0.1374	0.0414	3,819.3937
Mobile	0.4148	8.6461	3.8377	0.0418	2.0745	0.0997	2.1741	0.5719	0.0952	0.6671	0.0000	4,000.2947	4,000.2947	0.0733	0.0000	4,002.1272
Offroad	0.0223	0.2313	0.1384	5.8000e-004		7.9800e-003	7.9800e-003		7.3400e-003	7.3400e-003	0.0000	50.7922	50.7922	0.0164	0.0000	51.2028
Waste						0.0000	0.0000		0.0000	0.0000	57.2435	0.0000	57.2435	3.3830	0.0000	141.8182
Water						0.0000	0.0000		0.0000	0.0000	22.0095	231.3663	253.3758	2.2700	0.0554	326.6430
Total	1.7430	9.6245	4.6113	0.0468	2.0745	0.1645	2.2389	0.5719	0.1594	0.7312	79.2529	8,086.0933	8,165.3463	5.8802	0.0968	8,341.2008

	ROG	NOx	CO	SO2	Fugitive PM10	Exhaust PM10	PM10 Total	Fugitive PM2.5	Exhaust PM2.5	PM2.5 Total	Bio- CO2	NBio-CO2	Total CO2	CH4	N2O	CO2e
Percent Reduction	0.00	0.00	0.00	0.00	0.00	0.00	0.00	0.00	0.00	0.00	0.00	0.00	0.00	0.00	0.00	0.00

3.0 Construction Detail

Construction Phase

Phase Number	Phase Name	Phase Type	Start Date	End Date	Num Days Week	Num Days	Phase Description
1	Demolition	Demolition	7/12/2021	7/11/2021	5	0	

BRE Space Mira Loma (Building 2 - High-Cube Cold Storage Operations) - Riverside-South Coast County, Annual

Acres of Grading (Site Preparation Phase): 0

Acres of Grading (Grading Phase): 0

Acres of Paving: 0

Residential Indoor: 0; Residential Outdoor: 0; Non-Residential Indoor: 0; Non-Residential Outdoor: 0; Striped Parking Area: 0 (Architectural Coating – sqft)

OffRoad Equipment

Phase Name	Offroad Equipment Type	Amount	Usage Hours	Horse Power	Load Factor
Demolition	Concrete/Industrial Saws	0	8.00	81	0.73
Demolition	Excavators	0	8.00	158	0.38
Demolition	Rubber Tired Dozers	0	8.00	247	0.40

Trips and VMT

Phase Name	Offroad Equipment Count	Worker Trip Number	Vendor Trip Number	Hauling Trip Number	Worker Trip Length	Vendor Trip Length	Hauling Trip Length	Worker Vehicle Class	Vendor Vehicle Class	Hauling Vehicle Class
Demolition	0	0.00	0.00	0.00	14.70	6.90	20.00	LD_Mix	HDT_Mix	HHDT

3.1 Mitigation Measures Construction

BRE Space Mira Loma (Building 2 - High-Cube Cold Storage Operations) - Riverside-South Coast County, Annual

3.2 Demolition - 2021

Mitigated Construction On-Site

	ROG	NOx	CO	SO2	Fugitive PM10	Exhaust PM10	PM10 Total	Fugitive PM2.5	Exhaust PM2.5	PM2.5 Total	Bio- CO2	NBio- CO2	Total CO2	CH4	N2O	CO2e
Category	tons/yr										MT/yr					
Off-Road	0.0000	0.0000	0.0000	0.0000	0.0000	0.0000	0.0000	0.0000	0.0000	0.0000	0.0000	0.0000	0.0000	0.0000	0.0000	0.0000
Total	0.0000	0.0000	0.0000	0.0000	0.0000	0.0000	0.0000	0.0000	0.0000	0.0000	0.0000	0.0000	0.0000	0.0000	0.0000	0.0000

Mitigated Construction Off-Site

	ROG	NOx	CO	SO2	Fugitive PM10	Exhaust PM10	PM10 Total	Fugitive PM2.5	Exhaust PM2.5	PM2.5 Total	Bio- CO2	NBio- CO2	Total CO2	CH4	N2O	CO2e
Category	tons/yr										MT/yr					
Hauling	0.0000	0.0000	0.0000	0.0000	0.0000	0.0000	0.0000	0.0000	0.0000	0.0000	0.0000	0.0000	0.0000	0.0000	0.0000	0.0000
Vendor	0.0000	0.0000	0.0000	0.0000	0.0000	0.0000	0.0000	0.0000	0.0000	0.0000	0.0000	0.0000	0.0000	0.0000	0.0000	0.0000
Worker	0.0000	0.0000	0.0000	0.0000	0.0000	0.0000	0.0000	0.0000	0.0000	0.0000	0.0000	0.0000	0.0000	0.0000	0.0000	0.0000
Total	0.0000	0.0000	0.0000	0.0000	0.0000	0.0000	0.0000	0.0000	0.0000	0.0000	0.0000	0.0000	0.0000	0.0000	0.0000	0.0000

4.0 Operational Detail - Mobile

BRE Space Mira Loma (Building 2 - High-Cube Cold Storage Operations) - Riverside-South Coast County, Annual

4.1 Mitigation Measures Mobile

	ROG	NOx	CO	SO2	Fugitive PM10	Exhaust PM10	PM10 Total	Fugitive PM2.5	Exhaust PM2.5	PM2.5 Total	Bio- CO2	NBio- CO2	Total CO2	CH4	N2O	CO2e
Category	tons/yr										MT/yr					
Mitigated	0.4148	8.6461	3.8377	0.0418	2.0745	0.0997	2.1741	0.5719	0.0952	0.6671	0.0000	4,000.2947	4,000.2947	0.0733	0.0000	4,002.1272
Unmitigated	0.4148	8.6461	3.8377	0.0418	2.0745	0.0997	2.1741	0.5719	0.0952	0.6671	0.0000	4,000.2947	4,000.2947	0.0733	0.0000	4,002.1272

4.2 Trip Summary Information

Land Use	Average Daily Trip Rate			Unmitigated	Mitigated
	Weekday	Saturday	Sunday	Annual VMT	Annual VMT
Refrigerated Warehouse-No Rail	414.00	414.00	414.00	1,774,287	1,774,287
User Defined Industrial	224.01	224.01	224.01	3,261,586	3,261,586
Total	638.01	638.01	638.01	5,035,872	5,035,872

4.3 Trip Type Information

Land Use	Miles			Trip %			Trip Purpose %		
	H-W or C-W	H-S or C-C	H-O or C-NW	H-W or C-W	H-S or C-C	H-O or C-NW	Primary	Diverted	Pass-by
Refrigerated Warehouse-No	16.60	8.40	6.90	59.00	0.00	41.00	92	5	3
User Defined Industrial	40.00	8.40	6.90	100.00	0.00	0.00	100	0	0

4.4 Fleet Mix

BRE Space Mira Loma (Building 2 - High-Cube Cold Storage Operations) - Riverside-South Coast County, Annual

Land Use	LDA	LDT1	LDT2	MDV	LHD1	LHD2	MHD	HHD	OBUS	UBUS	MCY	SBUS	MH
Refrigerated Warehouse-No Rail	0.614200	0.041500	0.209400	0.129800	0.000000	0.000000	0.000000	0.000000	0.000000	0.000000	0.005100	0.000000	0.000000
User Defined Industrial	0.000000	0.000000	0.000000	0.000000	0.262500	0.085700	0.107100	0.544700	0.000000	0.000000	0.000000	0.000000	0.000000

5.0 Energy Detail

Historical Energy Use: N

5.1 Mitigation Measures Energy

Category	ROG	NOx	CO	SO2	Fugitive PM10	Exhaust PM10	PM10 Total	Fugitive PM2.5	Exhaust PM2.5	PM2.5 Total	Bio- CO2	NBio- CO2	Total CO2	CH4	N2O	CO2e
	tons/yr										MT/yr					
Electricity Mitigated						0.0000	0.0000		0.0000	0.0000	0.0000	2,990.5210	2,990.5210	0.1218	0.0265	3,001.4575
Electricity Unmitigated						0.0000	0.0000		0.0000	0.0000	0.0000	2,990.5210	2,990.5210	0.1218	0.0265	3,001.4575
NaturalGas Mitigated	0.0822	0.7469	0.6274	4.4800e-003		0.0568	0.0568		0.0568	0.0568	0.0000	813.1044	813.1044	0.0156	0.0149	817.9362
NaturalGas Unmitigated	0.0822	0.7469	0.6274	4.4800e-003		0.0568	0.0568		0.0568	0.0568	0.0000	813.1044	813.1044	0.0156	0.0149	817.9362

BRE Space Mira Loma (Building 2 - High-Cube Cold Storage Operations) - Riverside-South Coast County, Annual

5.2 Energy by Land Use - NaturalGas

Unmitigated

	NaturalGas Use	ROG	NOx	CO	SO2	Fugitive PM10	Exhaust PM10	PM10 Total	Fugitive PM2.5	Exhaust PM2.5	PM2.5 Total	Bio- CO2	NBio- CO2	Total CO2	CH4	N2O	CO2e
Land Use	kBTU/yr	tons/yr										MT/yr					
Refrigerated Warehouse-No Rail	1.5237e+007	0.0822	0.7469	0.6274	4.4800e-003		0.0568	0.0568		0.0568	0.0568	0.0000	813.1044	813.1044	0.0156	0.0149	817.9362
User Defined Industrial	0	0.0000	0.0000	0.0000	0.0000		0.0000	0.0000		0.0000	0.0000	0.0000	0.0000	0.0000	0.0000	0.0000	0.0000
Total		0.0822	0.7469	0.6274	4.4800e-003		0.0568	0.0568		0.0568	0.0568	0.0000	813.1044	813.1044	0.0156	0.0149	817.9362

Mitigated

	NaturalGas Use	ROG	NOx	CO	SO2	Fugitive PM10	Exhaust PM10	PM10 Total	Fugitive PM2.5	Exhaust PM2.5	PM2.5 Total	Bio- CO2	NBio- CO2	Total CO2	CH4	N2O	CO2e
Land Use	kBTU/yr	tons/yr										MT/yr					
Refrigerated Warehouse-No Rail	1.5237e+007	0.0822	0.7469	0.6274	4.4800e-003		0.0568	0.0568		0.0568	0.0568	0.0000	813.1044	813.1044	0.0156	0.0149	817.9362
User Defined Industrial	0	0.0000	0.0000	0.0000	0.0000		0.0000	0.0000		0.0000	0.0000	0.0000	0.0000	0.0000	0.0000	0.0000	0.0000
Total		0.0822	0.7469	0.6274	4.4800e-003		0.0568	0.0568		0.0568	0.0568	0.0000	813.1044	813.1044	0.0156	0.0149	817.9362

BRE Space Mira Loma (Building 2 - High-Cube Cold Storage Operations) - Riverside-South Coast County, Annual

5.3 Energy by Land Use - Electricity

Unmitigated

	Electricity Use	Total CO2	CH4	N2O	CO2e
Land Use	kWh/yr	MT/yr			
Refrigerated Warehouse-No Rail	1.1676e+007	2,990.5210	0.1218	0.0265	3,001.4575
User Defined Industrial	0	0.0000	0.0000	0.0000	0.0000
Total		2,990.5210	0.1218	0.0265	3,001.4575

Mitigated

	Electricity Use	Total CO2	CH4	N2O	CO2e
Land Use	kWh/yr	MT/yr			
Refrigerated Warehouse-No Rail	1.1676e+007	2,990.5210	0.1218	0.0265	3,001.4575
User Defined Industrial	0	0.0000	0.0000	0.0000	0.0000
Total		2,990.5210	0.1218	0.0265	3,001.4575

6.0 Area Detail

6.1 Mitigation Measures Area

BRE Space Mira Loma (Building 2 - High-Cube Cold Storage Operations) - Riverside-South Coast County, Annual

	ROG	NOx	CO	SO2	Fugitive PM10	Exhaust PM10	PM10 Total	Fugitive PM2.5	Exhaust PM2.5	PM2.5 Total	Bio- CO2	NBio- CO2	Total CO2	CH4	N2O	CO2e
Category	tons/yr										MT/yr					
Mitigated	1.2238	7.0000e-005	7.6700e-003	0.0000		3.0000e-005	3.0000e-005		3.0000e-005	3.0000e-005	0.0000	0.0149	0.0149	4.0000e-005	0.0000	0.0159
Unmitigated	1.2238	7.0000e-005	7.6700e-003	0.0000		3.0000e-005	3.0000e-005		3.0000e-005	3.0000e-005	0.0000	0.0149	0.0149	4.0000e-005	0.0000	0.0159

6.2 Area by SubCategory

Unmitigated

	ROG	NOx	CO	SO2	Fugitive PM10	Exhaust PM10	PM10 Total	Fugitive PM2.5	Exhaust PM2.5	PM2.5 Total	Bio- CO2	NBio- CO2	Total CO2	CH4	N2O	CO2e
SubCategory	tons/yr										MT/yr					
Architectural Coating	0.1391					0.0000	0.0000		0.0000	0.0000	0.0000	0.0000	0.0000	0.0000	0.0000	0.0000
Consumer Products	1.0841					0.0000	0.0000		0.0000	0.0000	0.0000	0.0000	0.0000	0.0000	0.0000	0.0000
Landscaping	7.1000e-004	7.0000e-005	7.6700e-003	0.0000		3.0000e-005	3.0000e-005		3.0000e-005	3.0000e-005	0.0000	0.0149	0.0149	4.0000e-005	0.0000	0.0159
Total	1.2238	7.0000e-005	7.6700e-003	0.0000		3.0000e-005	3.0000e-005		3.0000e-005	3.0000e-005	0.0000	0.0149	0.0149	4.0000e-005	0.0000	0.0159

BRE Space Mira Loma (Building 2 - High-Cube Cold Storage Operations) - Riverside-South Coast County, Annual

6.2 Area by SubCategory

Mitigated

	ROG	NOx	CO	SO2	Fugitive PM10	Exhaust PM10	PM10 Total	Fugitive PM2.5	Exhaust PM2.5	PM2.5 Total	Bio- CO2	NBio- CO2	Total CO2	CH4	N2O	CO2e
SubCategory	tons/yr										MT/yr					
Architectural Coating	0.1391					0.0000	0.0000		0.0000	0.0000	0.0000	0.0000	0.0000	0.0000	0.0000	0.0000
Consumer Products	1.0841					0.0000	0.0000		0.0000	0.0000	0.0000	0.0000	0.0000	0.0000	0.0000	0.0000
Landscaping	7.1000e-004	7.0000e-005	7.6700e-003	0.0000		3.0000e-005	3.0000e-005		3.0000e-005	3.0000e-005	0.0000	0.0149	0.0149	4.0000e-005	0.0000	0.0159
Total	1.2238	7.0000e-005	7.6700e-003	0.0000		3.0000e-005	3.0000e-005		3.0000e-005	3.0000e-005	0.0000	0.0149	0.0149	4.0000e-005	0.0000	0.0159

7.0 Water Detail

7.1 Mitigation Measures Water

BRE Space Mira Loma (Building 2 - High-Cube Cold Storage Operations) - Riverside-South Coast County, Annual

	Total CO2	CH4	N2O	CO2e
Category	MT/yr			
Mitigated	253.3758	2.2700	0.0554	326.6430
Unmitigated	253.3758	2.2700	0.0554	326.6430

7.2 Water by Land Use

Unmitigated

	Indoor/Outdoor Use	Total CO2	CH4	N2O	CO2e
Land Use	Mgal	MT/yr			
Refrigerated Warehouse-No Rail	69.375 / 0	253.3758	2.2700	0.0554	326.6430
User Defined Industrial	0 / 0	0.0000	0.0000	0.0000	0.0000
Total		253.3758	2.2700	0.0554	326.6430

BRE Space Mira Loma (Building 2 - High-Cube Cold Storage Operations) - Riverside-South Coast County, Annual

7.2 Water by Land Use

Mitigated

	Indoor/Outdoor Use	Total CO2	CH4	N2O	CO2e
Land Use	Mgal	MT/yr			
Refrigerated Warehouse-No Rail	69.375 / 0	253.3758	2.2700	0.0554	326.6430
User Defined Industrial	0 / 0	0.0000	0.0000	0.0000	0.0000
Total		253.3758	2.2700	0.0554	326.6430

8.0 Waste Detail

8.1 Mitigation Measures Waste

Category/Year

	Total CO2	CH4	N2O	CO2e
	MT/yr			
Mitigated	57.2435	3.3830	0.0000	141.8182
Unmitigated	57.2435	3.3830	0.0000	141.8182

BRE Space Mira Loma (Building 2 - High-Cube Cold Storage Operations) - Riverside-South Coast County, Annual

8.2 Waste by Land Use

Unmitigated

	Waste Disposed	Total CO2	CH4	N2O	CO2e
Land Use	tons	MT/yr			
Refrigerated Warehouse-No Rail	282	57.2435	3.3830	0.0000	141.8182
User Defined Industrial	0	0.0000	0.0000	0.0000	0.0000
Total		57.2435	3.3830	0.0000	141.8182

Mitigated

	Waste Disposed	Total CO2	CH4	N2O	CO2e
Land Use	tons	MT/yr			
Refrigerated Warehouse-No Rail	282	57.2435	3.3830	0.0000	141.8182
User Defined Industrial	0	0.0000	0.0000	0.0000	0.0000
Total		57.2435	3.3830	0.0000	141.8182

9.0 Operational Offroad

BRE Space Mira Loma (Building 2 - High-Cube Cold Storage Operations) - Riverside-South Coast County, Annual

Equipment Type	Number	Hours/Day	Days/Year	Horse Power	Load Factor	Fuel Type
Tractors/Loaders/Backhoes	1	4.00	365	200	0.37	CNG

UnMitigated/Mitigated

	ROG	NOx	CO	SO2	Fugitive PM10	Exhaust PM10	PM10 Total	Fugitive PM2.5	Exhaust PM2.5	PM2.5 Total	Bio- CO2	NBio- CO2	Total CO2	CH4	N2O	CO2e
Equipment Type	tons/yr										MT/yr					
Tractors/Loaders/Backhoes	0.0223	0.2313	0.1384	5.8000e-004		7.9800e-003	7.9800e-003		7.3400e-003	7.3400e-003	0.0000	50.7922	50.7922	0.0164	0.0000	51.2028
Total	0.0223	0.2313	0.1384	5.8000e-004		7.9800e-003	7.9800e-003		7.3400e-003	7.3400e-003	0.0000	50.7922	50.7922	0.0164	0.0000	51.2028

10.0 Stationary Equipment

Fire Pumps and Emergency Generators

Equipment Type	Number	Hours/Day	Hours/Year	Horse Power	Load Factor	Fuel Type
----------------	--------	-----------	------------	-------------	-------------	-----------

Boilers

Equipment Type	Number	Heat Input/Day	Heat Input/Year	Boiler Rating	Fuel Type
----------------	--------	----------------	-----------------	---------------	-----------

User Defined Equipment

Equipment Type	Number
----------------	--------

11.0 Vegetation

This page intentionally left blank

APPENDIX 4.5:

**CALEEMOD BUILDING 2 - HIGH-CUBE FULFILLMENT CENTER WAREHOUSE OPERATIONS
EMISSIONS MODEL OUTPUTS**

BRE Space Mira Loma (Building 2 - High-Cube Fulfillment Operations) - Riverside-South Coast County, Annual

BRE Space Mira Loma (Building 2 - High-Cube Fulfillment Operations)
Riverside-South Coast County, Annual

1.0 Project Characteristics

1.1 Land Usage

Land Uses	Size	Metric	Lot Acreage	Floor Surface Area	Population
Unrefrigerated Warehouse-No Rail	1,079.29	1000sqft	24.78	1,079,287.00	0
User Defined Industrial	1,079.29	User Defined Unit	0.00	0.00	0
Parking Lot	766.19	1000sqft	17.59	766,186.00	0

1.2 Other Project Characteristics

Urbanization	Urban	Wind Speed (m/s)	2.4	Precipitation Freq (Days)	28
Climate Zone	10			Operational Year	2022
Utility Company	Southern California Edison				
CO2 Intensity (lb/MW hr)	564.66	CH4 Intensity (lb/MW hr)	0.023	N2O Intensity (lb/MW hr)	0.005

1.3 User Entered Comments & Non-Default Data

BRE Space Mira Loma (Building 2 - High-Cube Fulfillment Operations) - Riverside-South Coast County, Annual

Project Characteristics - Intensity Factors adjusted to reflect the RPS for the 2022 Opening Year.

Land Use -

Construction Phase - Operations Run Only.

Off-road Equipment - Operations Run Only.

Trips and VMT - Operations Run Only.

Vehicle Trips - Trip characteristics based on informations provided in the Traffic Analysis.

Energy Use - The Project will design building shells and building components to meet 2019 Title 24 Standards which expects 30% less energy for nonresidential uses and 53%.

Operational Off-Road Equipment - Based on SCAQMD High Cube Warehouse Truck Trip Study White Paper Summary of Business Survey Results (2014)

Fleet Mix - Passenger Car Mix based on the CalEEMod default and the ratio of the vehicle classes; Truck Fleext mix based on information provided in the Traffic Analysis

Vehicle Emission Factors - EMFAC2017

Vehicle Emission Factors - EMFAC2017

Vehicle Emission Factors - EMFAC2017

Table Name	Column Name	Default Value	New Value
tblConstructionPhase	NumDays	50.00	0.00
tblEnergyUse	LightingElect	1.17	0.55
tblEnergyUse	T24E	0.37	0.17
tblEnergyUse	T24NG	2.00	0.94
tblFleetMix	HHD	0.07	0.00
tblFleetMix	HHD	0.07	0.79
tblFleetMix	LDA	0.55	0.61
tblFleetMix	LDA	0.55	0.00
tblFleetMix	LDT1	0.04	0.04
tblFleetMix	LDT1	0.04	0.00
tblFleetMix	LDT2	0.19	0.21
tblFleetMix	LDT2	0.19	0.00

BRE Space Mira Loma (Building 2 - High-Cube Fulfillment Operations) - Riverside-South Coast County, Annual

tblFleetMix	LHD1	0.02	0.00
tblFleetMix	LHD1	0.02	0.08
tblFleetMix	LHD2	4.9700e-003	0.00
tblFleetMix	LHD2	4.9700e-003	0.03
tblFleetMix	MCY	4.5470e-003	5.1000e-003
tblFleetMix	MCY	4.5470e-003	0.00
tblFleetMix	MDV	0.12	0.13
tblFleetMix	MDV	0.12	0.00
tblFleetMix	MH	9.6500e-004	0.00
tblFleetMix	MH	9.6500e-004	0.00
tblFleetMix	MHD	0.02	0.00
tblFleetMix	MHD	0.02	0.11
tblFleetMix	OBUS	1.3970e-003	0.00
tblFleetMix	OBUS	1.3970e-003	0.00
tblFleetMix	SBUS	9.3200e-004	0.00
tblFleetMix	SBUS	9.3200e-004	0.00
tblFleetMix	UBUS	1.1600e-003	0.00
tblFleetMix	UBUS	1.1600e-003	0.00
tblLandUse	LandUseSquareFeet	1,079,290.00	1,079,287.00
tblOffRoadEquipment	OffRoadEquipmentUnitAmount	1.00	0.00
tblOffRoadEquipment	OffRoadEquipmentUnitAmount	3.00	0.00
tblOffRoadEquipment	OffRoadEquipmentUnitAmount	2.00	0.00
tblOperationalOffRoadEquipment	OperDaysPerYear	260.00	365.00
tblOperationalOffRoadEquipment	OperFuelType	Diesel	CNG
tblOperationalOffRoadEquipment	OperHorsePower	97.00	200.00
tblOperationalOffRoadEquipment	OperHoursPerDay	8.00	4.00
tblOperationalOffRoadEquipment	OperOffRoadEquipmentNumber	0.00	4.00

BRE Space Mira Loma (Building 2 - High-Cube Fulfillment Operations) - Riverside-South Coast County, Annual

tblProjectCharacteristics	CH4IntensityFactor	0.029	0.023
tblProjectCharacteristics	CO2IntensityFactor	702.44	564.66
tblProjectCharacteristics	N2OIntensityFactor	0.006	0.005
tblVehicleEF	HHD	1.36	0.02
tblVehicleEF	HHD	0.03	0.03
tblVehicleEF	HHD	0.09	0.00
tblVehicleEF	HHD	3.11	6.00
tblVehicleEF	HHD	0.45	0.30
tblVehicleEF	HHD	1.41	4.6550e-003
tblVehicleEF	HHD	6,423.61	1,112.99
tblVehicleEF	HHD	1,444.51	1,341.20
tblVehicleEF	HHD	4.59	0.04
tblVehicleEF	HHD	24.87	5.85
tblVehicleEF	HHD	2.31	2.81
tblVehicleEF	HHD	20.31	2.22
tblVehicleEF	HHD	0.01	3.0310e-003
tblVehicleEF	HHD	0.06	0.06
tblVehicleEF	HHD	0.04	0.04
tblVehicleEF	HHD	0.01	0.03
tblVehicleEF	HHD	3.7000e-005	1.0000e-006
tblVehicleEF	HHD	0.01	2.9000e-003
tblVehicleEF	HHD	0.03	0.03
tblVehicleEF	HHD	8.8650e-003	8.8080e-003
tblVehicleEF	HHD	0.01	0.03
tblVehicleEF	HHD	3.4000e-005	0.00
tblVehicleEF	HHD	7.3000e-005	3.0000e-006
tblVehicleEF	HHD	2.3460e-003	1.1000e-004

BRE Space Mira Loma (Building 2 - High-Cube Fulfillment Operations) - Riverside-South Coast County, Annual

tblVehicleEF	HHD	0.80	0.44
tblVehicleEF	HHD	4.3000e-005	2.0000e-006
tblVehicleEF	HHD	0.06	0.05
tblVehicleEF	HHD	1.5800e-004	5.0300e-004
tblVehicleEF	HHD	0.04	1.0000e-006
tblVehicleEF	HHD	0.06	0.01
tblVehicleEF	HHD	0.01	0.01
tblVehicleEF	HHD	6.9000e-005	0.00
tblVehicleEF	HHD	7.3000e-005	3.0000e-006
tblVehicleEF	HHD	2.3460e-003	1.1000e-004
tblVehicleEF	HHD	0.92	0.50
tblVehicleEF	HHD	4.3000e-005	2.0000e-006
tblVehicleEF	HHD	0.10	0.08
tblVehicleEF	HHD	1.5800e-004	5.0300e-004
tblVehicleEF	HHD	0.04	1.0000e-006
tblVehicleEF	HHD	1.28	0.02
tblVehicleEF	HHD	0.03	0.03
tblVehicleEF	HHD	0.09	0.00
tblVehicleEF	HHD	2.26	5.87
tblVehicleEF	HHD	0.45	0.30
tblVehicleEF	HHD	1.34	4.3930e-003
tblVehicleEF	HHD	6,805.04	1,108.39
tblVehicleEF	HHD	1,444.51	1,341.20
tblVehicleEF	HHD	4.59	0.04
tblVehicleEF	HHD	25.67	5.66
tblVehicleEF	HHD	2.18	2.65
tblVehicleEF	HHD	20.31	2.22

BRE Space Mira Loma (Building 2 - High-Cube Fulfillment Operations) - Riverside-South Coast County, Annual

tblVehicleEF	HHD	9.3550e-003	2.6730e-003
tblVehicleEF	HHD	0.06	0.06
tblVehicleEF	HHD	0.04	0.04
tblVehicleEF	HHD	0.01	0.03
tblVehicleEF	HHD	3.7000e-005	1.0000e-006
tblVehicleEF	HHD	8.9510e-003	2.5580e-003
tblVehicleEF	HHD	0.03	0.03
tblVehicleEF	HHD	8.8650e-003	8.8080e-003
tblVehicleEF	HHD	0.01	0.03
tblVehicleEF	HHD	3.4000e-005	0.00
tblVehicleEF	HHD	1.3900e-004	6.0000e-006
tblVehicleEF	HHD	2.6650e-003	1.2100e-004
tblVehicleEF	HHD	0.75	0.46
tblVehicleEF	HHD	8.2000e-005	4.0000e-006
tblVehicleEF	HHD	0.06	0.05
tblVehicleEF	HHD	1.6100e-004	5.1000e-004
tblVehicleEF	HHD	0.04	1.0000e-006
tblVehicleEF	HHD	0.06	0.01
tblVehicleEF	HHD	0.01	0.01
tblVehicleEF	HHD	6.8000e-005	0.00
tblVehicleEF	HHD	1.3900e-004	6.0000e-006
tblVehicleEF	HHD	2.6650e-003	1.2100e-004
tblVehicleEF	HHD	0.87	0.52
tblVehicleEF	HHD	8.2000e-005	4.0000e-006
tblVehicleEF	HHD	0.10	0.08
tblVehicleEF	HHD	1.6100e-004	5.1000e-004
tblVehicleEF	HHD	0.04	1.0000e-006

BRE Space Mira Loma (Building 2 - High-Cube Fulfillment Operations) - Riverside-South Coast County, Annual

tblVehicleEF	HHD	1.46	0.02
tblVehicleEF	HHD	0.03	2.2560e-003
tblVehicleEF	HHD	0.09	0.00
tblVehicleEF	HHD	4.28	6.14
tblVehicleEF	HHD	0.44	0.23
tblVehicleEF	HHD	1.42	4.6050e-003
tblVehicleEF	HHD	5,896.87	1,113.28
tblVehicleEF	HHD	1,444.51	1,323.58
tblVehicleEF	HHD	4.59	0.04
tblVehicleEF	HHD	23.77	6.08
tblVehicleEF	HHD	2.30	2.76
tblVehicleEF	HHD	20.31	2.22
tblVehicleEF	HHD	0.01	3.4600e-003
tblVehicleEF	HHD	0.06	0.06
tblVehicleEF	HHD	0.04	0.04
tblVehicleEF	HHD	0.01	0.03
tblVehicleEF	HHD	3.7000e-005	1.0000e-006
tblVehicleEF	HHD	0.01	3.3110e-003
tblVehicleEF	HHD	0.03	0.03
tblVehicleEF	HHD	8.8650e-003	8.7590e-003
tblVehicleEF	HHD	0.01	0.03
tblVehicleEF	HHD	3.4000e-005	0.00
tblVehicleEF	HHD	5.5000e-005	3.0000e-006
tblVehicleEF	HHD	2.4470e-003	1.2300e-004
tblVehicleEF	HHD	0.86	0.41
tblVehicleEF	HHD	3.6000e-005	2.0000e-006
tblVehicleEF	HHD	0.06	0.05

BRE Space Mira Loma (Building 2 - High-Cube Fulfillment Operations) - Riverside-South Coast County, Annual

tblVehicleEF	HHD	1.6900e-004	5.3500e-004
tblVehicleEF	HHD	0.04	1.0000e-006
tblVehicleEF	HHD	0.06	0.01
tblVehicleEF	HHD	0.01	0.01
tblVehicleEF	HHD	6.9000e-005	0.00
tblVehicleEF	HHD	5.5000e-005	3.0000e-006
tblVehicleEF	HHD	2.4470e-003	1.2300e-004
tblVehicleEF	HHD	0.99	0.47
tblVehicleEF	HHD	3.6000e-005	2.0000e-006
tblVehicleEF	HHD	0.10	0.05
tblVehicleEF	HHD	1.6900e-004	5.3500e-004
tblVehicleEF	HHD	0.04	1.0000e-006
tblVehicleEF	LDA	3.6620e-003	2.1320e-003
tblVehicleEF	LDA	4.7760e-003	0.05
tblVehicleEF	LDA	0.54	0.60
tblVehicleEF	LDA	1.05	2.09
tblVehicleEF	LDA	245.52	258.04
tblVehicleEF	LDA	56.65	53.55
tblVehicleEF	LDA	0.05	0.03
tblVehicleEF	LDA	0.07	0.18
tblVehicleEF	LDA	1.5830e-003	1.3710e-003
tblVehicleEF	LDA	2.2500e-003	1.8340e-003
tblVehicleEF	LDA	1.4580e-003	1.2630e-003
tblVehicleEF	LDA	2.0690e-003	1.6860e-003
tblVehicleEF	LDA	0.05	0.05
tblVehicleEF	LDA	0.10	0.09
tblVehicleEF	LDA	0.04	0.04

BRE Space Mira Loma (Building 2 - High-Cube Fulfillment Operations) - Riverside-South Coast County, Annual

tblVehicleEF	LDA	9.2080e-003	8.0170e-003
tblVehicleEF	LDA	0.04	0.20
tblVehicleEF	LDA	0.06	0.21
tblVehicleEF	LDA	2.4580e-003	2.5360e-003
tblVehicleEF	LDA	5.8400e-004	5.2600e-004
tblVehicleEF	LDA	0.05	0.05
tblVehicleEF	LDA	0.10	0.09
tblVehicleEF	LDA	0.04	0.04
tblVehicleEF	LDA	0.01	0.01
tblVehicleEF	LDA	0.04	0.20
tblVehicleEF	LDA	0.07	0.23
tblVehicleEF	LDA	4.1530e-003	2.4040e-003
tblVehicleEF	LDA	4.1450e-003	0.04
tblVehicleEF	LDA	0.66	0.72
tblVehicleEF	LDA	0.93	1.75
tblVehicleEF	LDA	267.36	278.99
tblVehicleEF	LDA	56.65	52.91
tblVehicleEF	LDA	0.04	0.03
tblVehicleEF	LDA	0.06	0.16
tblVehicleEF	LDA	1.5830e-003	1.3710e-003
tblVehicleEF	LDA	2.2500e-003	1.8340e-003
tblVehicleEF	LDA	1.4580e-003	1.2630e-003
tblVehicleEF	LDA	2.0690e-003	1.6860e-003
tblVehicleEF	LDA	0.09	0.10
tblVehicleEF	LDA	0.11	0.10
tblVehicleEF	LDA	0.07	0.08
tblVehicleEF	LDA	0.01	8.9450e-003

BRE Space Mira Loma (Building 2 - High-Cube Fulfillment Operations) - Riverside-South Coast County, Annual

tblVehicleEF	LDA	0.04	0.20
tblVehicleEF	LDA	0.06	0.18
tblVehicleEF	LDA	2.6780e-003	2.7420e-003
tblVehicleEF	LDA	5.8200e-004	5.2000e-004
tblVehicleEF	LDA	0.09	0.10
tblVehicleEF	LDA	0.11	0.10
tblVehicleEF	LDA	0.07	0.08
tblVehicleEF	LDA	0.02	0.01
tblVehicleEF	LDA	0.04	0.20
tblVehicleEF	LDA	0.06	0.20
tblVehicleEF	LDA	3.5320e-003	2.0960e-003
tblVehicleEF	LDA	4.9050e-003	0.05
tblVehicleEF	LDA	0.51	0.58
tblVehicleEF	LDA	1.08	2.07
tblVehicleEF	LDA	239.46	254.50
tblVehicleEF	LDA	56.65	53.52
tblVehicleEF	LDA	0.04	0.03
tblVehicleEF	LDA	0.07	0.17
tblVehicleEF	LDA	1.5830e-003	1.3710e-003
tblVehicleEF	LDA	2.2500e-003	1.8340e-003
tblVehicleEF	LDA	1.4580e-003	1.2630e-003
tblVehicleEF	LDA	2.0690e-003	1.6860e-003
tblVehicleEF	LDA	0.04	0.05
tblVehicleEF	LDA	0.10	0.10
tblVehicleEF	LDA	0.03	0.04
tblVehicleEF	LDA	8.8850e-003	7.8720e-003
tblVehicleEF	LDA	0.04	0.23

BRE Space Mira Loma (Building 2 - High-Cube Fulfillment Operations) - Riverside-South Coast County, Annual

tblVehicleEF	LDA	0.07	0.21
tblVehicleEF	LDA	2.3970e-003	2.5010e-003
tblVehicleEF	LDA	5.8500e-004	5.2600e-004
tblVehicleEF	LDA	0.04	0.05
tblVehicleEF	LDA	0.10	0.10
tblVehicleEF	LDA	0.03	0.04
tblVehicleEF	LDA	0.01	0.01
tblVehicleEF	LDA	0.04	0.23
tblVehicleEF	LDA	0.07	0.23
tblVehicleEF	LDT1	0.01	6.6590e-003
tblVehicleEF	LDT1	0.02	0.08
tblVehicleEF	LDT1	1.32	1.37
tblVehicleEF	LDT1	3.05	2.37
tblVehicleEF	LDT1	305.87	306.08
tblVehicleEF	LDT1	70.39	65.28
tblVehicleEF	LDT1	0.13	0.12
tblVehicleEF	LDT1	0.19	0.29
tblVehicleEF	LDT1	2.3960e-003	2.0660e-003
tblVehicleEF	LDT1	3.5150e-003	2.7560e-003
tblVehicleEF	LDT1	2.2060e-003	1.9010e-003
tblVehicleEF	LDT1	3.2320e-003	2.5340e-003
tblVehicleEF	LDT1	0.20	0.18
tblVehicleEF	LDT1	0.32	0.25
tblVehicleEF	LDT1	0.13	0.12
tblVehicleEF	LDT1	0.03	0.03
tblVehicleEF	LDT1	0.19	0.80
tblVehicleEF	LDT1	0.21	0.41

BRE Space Mira Loma (Building 2 - High-Cube Fulfillment Operations) - Riverside-South Coast County, Annual

tblVehicleEF	LDT1	3.0750e-003	3.0090e-003
tblVehicleEF	LDT1	7.5800e-004	6.4200e-004
tblVehicleEF	LDT1	0.20	0.18
tblVehicleEF	LDT1	0.32	0.25
tblVehicleEF	LDT1	0.13	0.12
tblVehicleEF	LDT1	0.04	0.04
tblVehicleEF	LDT1	0.19	0.80
tblVehicleEF	LDT1	0.23	0.45
tblVehicleEF	LDT1	0.01	7.4260e-003
tblVehicleEF	LDT1	0.01	0.07
tblVehicleEF	LDT1	1.59	1.62
tblVehicleEF	LDT1	2.68	1.98
tblVehicleEF	LDT1	332.27	327.89
tblVehicleEF	LDT1	70.39	64.46
tblVehicleEF	LDT1	0.12	0.11
tblVehicleEF	LDT1	0.18	0.27
tblVehicleEF	LDT1	2.3960e-003	2.0660e-003
tblVehicleEF	LDT1	3.5150e-003	2.7560e-003
tblVehicleEF	LDT1	2.2060e-003	1.9010e-003
tblVehicleEF	LDT1	3.2320e-003	2.5340e-003
tblVehicleEF	LDT1	0.38	0.33
tblVehicleEF	LDT1	0.40	0.29
tblVehicleEF	LDT1	0.25	0.23
tblVehicleEF	LDT1	0.03	0.03
tblVehicleEF	LDT1	0.19	0.78
tblVehicleEF	LDT1	0.18	0.35
tblVehicleEF	LDT1	3.3430e-003	3.2240e-003

BRE Space Mira Loma (Building 2 - High-Cube Fulfillment Operations) - Riverside-South Coast County, Annual

tblVehicleEF	LDT1	7.5100e-004	6.3400e-004
tblVehicleEF	LDT1	0.38	0.33
tblVehicleEF	LDT1	0.40	0.29
tblVehicleEF	LDT1	0.25	0.23
tblVehicleEF	LDT1	0.04	0.05
tblVehicleEF	LDT1	0.19	0.78
tblVehicleEF	LDT1	0.20	0.38
tblVehicleEF	LDT1	0.01	6.5510e-003
tblVehicleEF	LDT1	0.02	0.08
tblVehicleEF	LDT1	1.24	1.33
tblVehicleEF	LDT1	3.11	2.35
tblVehicleEF	LDT1	298.00	302.40
tblVehicleEF	LDT1	70.39	65.25
tblVehicleEF	LDT1	0.12	0.12
tblVehicleEF	LDT1	0.19	0.28
tblVehicleEF	LDT1	2.3960e-003	2.0660e-003
tblVehicleEF	LDT1	3.5150e-003	2.7560e-003
tblVehicleEF	LDT1	2.2060e-003	1.9010e-003
tblVehicleEF	LDT1	3.2320e-003	2.5340e-003
tblVehicleEF	LDT1	0.17	0.18
tblVehicleEF	LDT1	0.36	0.28
tblVehicleEF	LDT1	0.11	0.12
tblVehicleEF	LDT1	0.03	0.03
tblVehicleEF	LDT1	0.22	0.93
tblVehicleEF	LDT1	0.22	0.41
tblVehicleEF	LDT1	2.9950e-003	2.9730e-003
tblVehicleEF	LDT1	7.5900e-004	6.4200e-004

BRE Space Mira Loma (Building 2 - High-Cube Fulfillment Operations) - Riverside-South Coast County, Annual

tblVehicleEF	LDT1	0.17	0.18
tblVehicleEF	LDT1	0.36	0.28
tblVehicleEF	LDT1	0.11	0.12
tblVehicleEF	LDT1	0.04	0.04
tblVehicleEF	LDT1	0.22	0.93
tblVehicleEF	LDT1	0.24	0.45
tblVehicleEF	LDT2	5.1640e-003	3.5680e-003
tblVehicleEF	LDT2	6.4600e-003	0.07
tblVehicleEF	LDT2	0.71	0.85
tblVehicleEF	LDT2	1.39	2.68
tblVehicleEF	LDT2	342.68	324.29
tblVehicleEF	LDT2	78.65	69.43
tblVehicleEF	LDT2	0.07	0.07
tblVehicleEF	LDT2	0.11	0.28
tblVehicleEF	LDT2	1.6000e-003	1.4090e-003
tblVehicleEF	LDT2	2.3460e-003	1.8660e-003
tblVehicleEF	LDT2	1.4710e-003	1.2970e-003
tblVehicleEF	LDT2	2.1570e-003	1.7160e-003
tblVehicleEF	LDT2	0.07	0.09
tblVehicleEF	LDT2	0.11	0.13
tblVehicleEF	LDT2	0.05	0.07
tblVehicleEF	LDT2	0.01	0.01
tblVehicleEF	LDT2	0.06	0.41
tblVehicleEF	LDT2	0.09	0.31
tblVehicleEF	LDT2	3.4320e-003	3.1880e-003
tblVehicleEF	LDT2	8.1000e-004	6.8300e-004
tblVehicleEF	LDT2	0.07	0.09

BRE Space Mira Loma (Building 2 - High-Cube Fulfillment Operations) - Riverside-South Coast County, Annual

tblVehicleEF	LDT2	0.11	0.13
tblVehicleEF	LDT2	0.05	0.07
tblVehicleEF	LDT2	0.02	0.02
tblVehicleEF	LDT2	0.06	0.41
tblVehicleEF	LDT2	0.10	0.34
tblVehicleEF	LDT2	5.8560e-003	4.0040e-003
tblVehicleEF	LDT2	5.6090e-003	0.06
tblVehicleEF	LDT2	0.87	1.02
tblVehicleEF	LDT2	1.23	2.24
tblVehicleEF	LDT2	372.88	345.21
tblVehicleEF	LDT2	78.65	68.58
tblVehicleEF	LDT2	0.07	0.07
tblVehicleEF	LDT2	0.11	0.26
tblVehicleEF	LDT2	1.6000e-003	1.4090e-003
tblVehicleEF	LDT2	2.3460e-003	1.8660e-003
tblVehicleEF	LDT2	1.4710e-003	1.2970e-003
tblVehicleEF	LDT2	2.1570e-003	1.7160e-003
tblVehicleEF	LDT2	0.13	0.16
tblVehicleEF	LDT2	0.13	0.14
tblVehicleEF	LDT2	0.10	0.14
tblVehicleEF	LDT2	0.01	0.02
tblVehicleEF	LDT2	0.06	0.40
tblVehicleEF	LDT2	0.08	0.27
tblVehicleEF	LDT2	3.7360e-003	3.3930e-003
tblVehicleEF	LDT2	8.0700e-004	6.7400e-004
tblVehicleEF	LDT2	0.13	0.16
tblVehicleEF	LDT2	0.13	0.14

BRE Space Mira Loma (Building 2 - High-Cube Fulfillment Operations) - Riverside-South Coast County, Annual

tblVehicleEF	LDT2	0.10	0.14
tblVehicleEF	LDT2	0.02	0.02
tblVehicleEF	LDT2	0.06	0.40
tblVehicleEF	LDT2	0.08	0.29
tblVehicleEF	LDT2	4.9650e-003	3.5090e-003
tblVehicleEF	LDT2	6.6500e-003	0.07
tblVehicleEF	LDT2	0.67	0.82
tblVehicleEF	LDT2	1.42	2.66
tblVehicleEF	LDT2	333.62	320.76
tblVehicleEF	LDT2	78.65	69.40
tblVehicleEF	LDT2	0.07	0.07
tblVehicleEF	LDT2	0.11	0.28
tblVehicleEF	LDT2	1.6000e-003	1.4090e-003
tblVehicleEF	LDT2	2.3460e-003	1.8660e-003
tblVehicleEF	LDT2	1.4710e-003	1.2970e-003
tblVehicleEF	LDT2	2.1570e-003	1.7160e-003
tblVehicleEF	LDT2	0.05	0.08
tblVehicleEF	LDT2	0.12	0.14
tblVehicleEF	LDT2	0.04	0.07
tblVehicleEF	LDT2	0.01	0.01
tblVehicleEF	LDT2	0.07	0.47
tblVehicleEF	LDT2	0.09	0.31
tblVehicleEF	LDT2	3.3410e-003	3.1530e-003
tblVehicleEF	LDT2	8.1000e-004	6.8200e-004
tblVehicleEF	LDT2	0.05	0.08
tblVehicleEF	LDT2	0.12	0.14
tblVehicleEF	LDT2	0.04	0.07

BRE Space Mira Loma (Building 2 - High-Cube Fulfillment Operations) - Riverside-South Coast County, Annual

tblVehicleEF	LDT2	0.02	0.02
tblVehicleEF	LDT2	0.07	0.47
tblVehicleEF	LDT2	0.10	0.34
tblVehicleEF	LHD1	5.1810e-003	4.6570e-003
tblVehicleEF	LHD1	9.5070e-003	4.8740e-003
tblVehicleEF	LHD1	0.02	0.01
tblVehicleEF	LHD1	0.14	0.17
tblVehicleEF	LHD1	0.88	0.66
tblVehicleEF	LHD1	2.26	0.92
tblVehicleEF	LHD1	9.26	9.43
tblVehicleEF	LHD1	602.20	628.02
tblVehicleEF	LHD1	29.86	10.15
tblVehicleEF	LHD1	0.09	0.08
tblVehicleEF	LHD1	2.06	1.53
tblVehicleEF	LHD1	0.96	0.29
tblVehicleEF	LHD1	9.7000e-004	1.0050e-003
tblVehicleEF	LHD1	0.01	0.01
tblVehicleEF	LHD1	0.01	0.01
tblVehicleEF	LHD1	8.2900e-004	2.1900e-004
tblVehicleEF	LHD1	9.2800e-004	9.6200e-004
tblVehicleEF	LHD1	2.5490e-003	2.5150e-003
tblVehicleEF	LHD1	0.01	0.01
tblVehicleEF	LHD1	7.6200e-004	2.0100e-004
tblVehicleEF	LHD1	3.7780e-003	2.5170e-003
tblVehicleEF	LHD1	0.10	0.07
tblVehicleEF	LHD1	0.02	0.02
tblVehicleEF	LHD1	1.8760e-003	1.3130e-003

BRE Space Mira Loma (Building 2 - High-Cube Fulfillment Operations) - Riverside-South Coast County, Annual

tblVehicleEF	LHD1	0.07	0.06
tblVehicleEF	LHD1	0.31	0.46
tblVehicleEF	LHD1	0.24	0.07
tblVehicleEF	LHD1	9.2000e-005	9.1000e-005
tblVehicleEF	LHD1	5.9030e-003	6.1050e-003
tblVehicleEF	LHD1	3.4200e-004	1.0000e-004
tblVehicleEF	LHD1	3.7780e-003	2.5170e-003
tblVehicleEF	LHD1	0.10	0.07
tblVehicleEF	LHD1	0.02	0.03
tblVehicleEF	LHD1	1.8760e-003	1.3130e-003
tblVehicleEF	LHD1	0.09	0.07
tblVehicleEF	LHD1	0.31	0.46
tblVehicleEF	LHD1	0.27	0.08
tblVehicleEF	LHD1	5.1810e-003	4.6710e-003
tblVehicleEF	LHD1	9.6980e-003	4.9550e-003
tblVehicleEF	LHD1	0.02	0.01
tblVehicleEF	LHD1	0.14	0.17
tblVehicleEF	LHD1	0.89	0.67
tblVehicleEF	LHD1	2.15	0.87
tblVehicleEF	LHD1	9.26	9.43
tblVehicleEF	LHD1	602.20	628.04
tblVehicleEF	LHD1	29.86	10.07
tblVehicleEF	LHD1	0.09	0.08
tblVehicleEF	LHD1	1.94	1.44
tblVehicleEF	LHD1	0.93	0.28
tblVehicleEF	LHD1	9.7000e-004	1.0050e-003
tblVehicleEF	LHD1	0.01	0.01

BRE Space Mira Loma (Building 2 - High-Cube Fulfillment Operations) - Riverside-South Coast County, Annual

tblVehicleEF	LHD1	0.01	0.01
tblVehicleEF	LHD1	8.2900e-004	2.1900e-004
tblVehicleEF	LHD1	9.2800e-004	9.6200e-004
tblVehicleEF	LHD1	2.5490e-003	2.5150e-003
tblVehicleEF	LHD1	0.01	0.01
tblVehicleEF	LHD1	7.6200e-004	2.0100e-004
tblVehicleEF	LHD1	7.0590e-003	4.4750e-003
tblVehicleEF	LHD1	0.12	0.08
tblVehicleEF	LHD1	0.02	0.02
tblVehicleEF	LHD1	3.5660e-003	2.5190e-003
tblVehicleEF	LHD1	0.07	0.06
tblVehicleEF	LHD1	0.32	0.46
tblVehicleEF	LHD1	0.23	0.07
tblVehicleEF	LHD1	9.2000e-005	9.1000e-005
tblVehicleEF	LHD1	5.9030e-003	6.1050e-003
tblVehicleEF	LHD1	3.4000e-004	1.0000e-004
tblVehicleEF	LHD1	7.0590e-003	4.4750e-003
tblVehicleEF	LHD1	0.12	0.08
tblVehicleEF	LHD1	0.02	0.03
tblVehicleEF	LHD1	3.5660e-003	2.5190e-003
tblVehicleEF	LHD1	0.09	0.07
tblVehicleEF	LHD1	0.32	0.46
tblVehicleEF	LHD1	0.25	0.08
tblVehicleEF	LHD1	5.1810e-003	4.6600e-003
tblVehicleEF	LHD1	9.4900e-003	4.8830e-003
tblVehicleEF	LHD1	0.02	0.01
tblVehicleEF	LHD1	0.14	0.17

BRE Space Mira Loma (Building 2 - High-Cube Fulfillment Operations) - Riverside-South Coast County, Annual

tblVehicleEF	LHD1	0.88	0.66
tblVehicleEF	LHD1	2.26	0.91
tblVehicleEF	LHD1	9.26	9.43
tblVehicleEF	LHD1	602.20	628.03
tblVehicleEF	LHD1	29.86	10.14
tblVehicleEF	LHD1	0.09	0.08
tblVehicleEF	LHD1	2.04	1.51
tblVehicleEF	LHD1	0.95	0.29
tblVehicleEF	LHD1	9.7000e-004	1.0050e-003
tblVehicleEF	LHD1	0.01	0.01
tblVehicleEF	LHD1	0.01	0.01
tblVehicleEF	LHD1	8.2900e-004	2.1900e-004
tblVehicleEF	LHD1	9.2800e-004	9.6200e-004
tblVehicleEF	LHD1	2.5490e-003	2.5150e-003
tblVehicleEF	LHD1	0.01	0.01
tblVehicleEF	LHD1	7.6200e-004	2.0100e-004
tblVehicleEF	LHD1	3.3490e-003	2.6470e-003
tblVehicleEF	LHD1	0.11	0.08
tblVehicleEF	LHD1	0.02	0.02
tblVehicleEF	LHD1	1.7110e-003	1.3780e-003
tblVehicleEF	LHD1	0.07	0.06
tblVehicleEF	LHD1	0.34	0.49
tblVehicleEF	LHD1	0.24	0.07
tblVehicleEF	LHD1	9.2000e-005	9.1000e-005
tblVehicleEF	LHD1	5.9020e-003	6.1050e-003
tblVehicleEF	LHD1	3.4200e-004	1.0000e-004
tblVehicleEF	LHD1	3.3490e-003	2.6470e-003

BRE Space Mira Loma (Building 2 - High-Cube Fulfillment Operations) - Riverside-South Coast County, Annual

tblVehicleEF	LHD1	0.11	0.08
tblVehicleEF	LHD1	0.02	0.03
tblVehicleEF	LHD1	1.7110e-003	1.3780e-003
tblVehicleEF	LHD1	0.09	0.07
tblVehicleEF	LHD1	0.34	0.49
tblVehicleEF	LHD1	0.27	0.08
tblVehicleEF	LHD2	3.4600e-003	2.8390e-003
tblVehicleEF	LHD2	4.0020e-003	3.5160e-003
tblVehicleEF	LHD2	7.4040e-003	7.6560e-003
tblVehicleEF	LHD2	0.12	0.13
tblVehicleEF	LHD2	0.45	0.48
tblVehicleEF	LHD2	1.08	0.49
tblVehicleEF	LHD2	14.41	15.04
tblVehicleEF	LHD2	598.41	622.37
tblVehicleEF	LHD2	23.24	6.52
tblVehicleEF	LHD2	0.11	0.13
tblVehicleEF	LHD2	1.50	1.67
tblVehicleEF	LHD2	0.50	0.17
tblVehicleEF	LHD2	1.3120e-003	1.5070e-003
tblVehicleEF	LHD2	0.01	0.01
tblVehicleEF	LHD2	0.01	0.01
tblVehicleEF	LHD2	3.7000e-004	1.0100e-004
tblVehicleEF	LHD2	1.2550e-003	1.4420e-003
tblVehicleEF	LHD2	2.7000e-003	2.7370e-003
tblVehicleEF	LHD2	0.01	0.01
tblVehicleEF	LHD2	3.4000e-004	9.3000e-005
tblVehicleEF	LHD2	1.4050e-003	1.1710e-003

BRE Space Mira Loma (Building 2 - High-Cube Fulfillment Operations) - Riverside-South Coast County, Annual

tblVehicleEF	LHD2	0.04	0.04
tblVehicleEF	LHD2	0.01	0.02
tblVehicleEF	LHD2	7.4200e-004	6.3000e-004
tblVehicleEF	LHD2	0.05	0.06
tblVehicleEF	LHD2	0.08	0.21
tblVehicleEF	LHD2	0.10	0.04
tblVehicleEF	LHD2	1.4000e-004	1.4300e-004
tblVehicleEF	LHD2	5.8170e-003	5.9880e-003
tblVehicleEF	LHD2	2.5200e-004	6.5000e-005
tblVehicleEF	LHD2	1.4050e-003	1.1710e-003
tblVehicleEF	LHD2	0.04	0.04
tblVehicleEF	LHD2	0.02	0.02
tblVehicleEF	LHD2	7.4200e-004	6.3000e-004
tblVehicleEF	LHD2	0.06	0.07
tblVehicleEF	LHD2	0.08	0.21
tblVehicleEF	LHD2	0.11	0.04
tblVehicleEF	LHD2	3.4600e-003	2.8460e-003
tblVehicleEF	LHD2	4.0450e-003	3.5410e-003
tblVehicleEF	LHD2	7.1500e-003	7.3630e-003
tblVehicleEF	LHD2	0.12	0.13
tblVehicleEF	LHD2	0.45	0.48
tblVehicleEF	LHD2	1.04	0.47
tblVehicleEF	LHD2	14.41	15.04
tblVehicleEF	LHD2	598.41	622.37
tblVehicleEF	LHD2	23.24	6.47
tblVehicleEF	LHD2	0.11	0.13
tblVehicleEF	LHD2	1.41	1.58

BRE Space Mira Loma (Building 2 - High-Cube Fulfillment Operations) - Riverside-South Coast County, Annual

tblVehicleEF	LHD2	0.48	0.16
tblVehicleEF	LHD2	1.3120e-003	1.5070e-003
tblVehicleEF	LHD2	0.01	0.01
tblVehicleEF	LHD2	0.01	0.01
tblVehicleEF	LHD2	3.7000e-004	1.0100e-004
tblVehicleEF	LHD2	1.2550e-003	1.4420e-003
tblVehicleEF	LHD2	2.7000e-003	2.7370e-003
tblVehicleEF	LHD2	0.01	0.01
tblVehicleEF	LHD2	3.4000e-004	9.3000e-005
tblVehicleEF	LHD2	2.6530e-003	2.0860e-003
tblVehicleEF	LHD2	0.04	0.04
tblVehicleEF	LHD2	0.01	0.02
tblVehicleEF	LHD2	1.3950e-003	1.2080e-003
tblVehicleEF	LHD2	0.05	0.06
tblVehicleEF	LHD2	0.08	0.21
tblVehicleEF	LHD2	0.10	0.04
tblVehicleEF	LHD2	1.4000e-004	1.4300e-004
tblVehicleEF	LHD2	5.8170e-003	5.9880e-003
tblVehicleEF	LHD2	2.5100e-004	6.4000e-005
tblVehicleEF	LHD2	2.6530e-003	2.0860e-003
tblVehicleEF	LHD2	0.04	0.04
tblVehicleEF	LHD2	0.02	0.02
tblVehicleEF	LHD2	1.3950e-003	1.2080e-003
tblVehicleEF	LHD2	0.06	0.07
tblVehicleEF	LHD2	0.08	0.21
tblVehicleEF	LHD2	0.11	0.04
tblVehicleEF	LHD2	3.4600e-003	2.8400e-003

BRE Space Mira Loma (Building 2 - High-Cube Fulfillment Operations) - Riverside-South Coast County, Annual

tblVehicleEF	LHD2	3.9920e-003	3.5200e-003
tblVehicleEF	LHD2	7.4470e-003	7.6030e-003
tblVehicleEF	LHD2	0.12	0.13
tblVehicleEF	LHD2	0.45	0.48
tblVehicleEF	LHD2	1.09	0.49
tblVehicleEF	LHD2	14.41	15.04
tblVehicleEF	LHD2	598.41	622.37
tblVehicleEF	LHD2	23.24	6.51
tblVehicleEF	LHD2	0.11	0.13
tblVehicleEF	LHD2	1.48	1.65
tblVehicleEF	LHD2	0.50	0.16
tblVehicleEF	LHD2	1.3120e-003	1.5070e-003
tblVehicleEF	LHD2	0.01	0.01
tblVehicleEF	LHD2	0.01	0.01
tblVehicleEF	LHD2	3.7000e-004	1.0100e-004
tblVehicleEF	LHD2	1.2550e-003	1.4420e-003
tblVehicleEF	LHD2	2.7000e-003	2.7370e-003
tblVehicleEF	LHD2	0.01	0.01
tblVehicleEF	LHD2	3.4000e-004	9.3000e-005
tblVehicleEF	LHD2	1.1040e-003	1.2010e-003
tblVehicleEF	LHD2	0.04	0.04
tblVehicleEF	LHD2	0.01	0.02
tblVehicleEF	LHD2	6.2900e-004	6.5400e-004
tblVehicleEF	LHD2	0.05	0.06
tblVehicleEF	LHD2	0.08	0.22
tblVehicleEF	LHD2	0.10	0.04
tblVehicleEF	LHD2	1.4000e-004	1.4300e-004

BRE Space Mira Loma (Building 2 - High-Cube Fulfillment Operations) - Riverside-South Coast County, Annual

tblVehicleEF	LHD2	5.8170e-003	5.9880e-003
tblVehicleEF	LHD2	2.5200e-004	6.4000e-005
tblVehicleEF	LHD2	1.1040e-003	1.2010e-003
tblVehicleEF	LHD2	0.04	0.04
tblVehicleEF	LHD2	0.02	0.02
tblVehicleEF	LHD2	6.2900e-004	6.5400e-004
tblVehicleEF	LHD2	0.06	0.07
tblVehicleEF	LHD2	0.08	0.22
tblVehicleEF	LHD2	0.11	0.04
tblVehicleEF	MCY	0.42	0.31
tblVehicleEF	MCY	0.15	0.24
tblVehicleEF	MCY	19.14	19.16
tblVehicleEF	MCY	9.69	8.62
tblVehicleEF	MCY	166.26	207.70
tblVehicleEF	MCY	45.80	60.67
tblVehicleEF	MCY	1.12	1.13
tblVehicleEF	MCY	0.31	0.26
tblVehicleEF	MCY	1.8240e-003	1.7610e-003
tblVehicleEF	MCY	3.3680e-003	2.8430e-003
tblVehicleEF	MCY	1.7050e-003	1.6470e-003
tblVehicleEF	MCY	3.1720e-003	2.6760e-003
tblVehicleEF	MCY	1.69	1.43
tblVehicleEF	MCY	0.85	0.79
tblVehicleEF	MCY	0.92	0.76
tblVehicleEF	MCY	2.13	2.13
tblVehicleEF	MCY	0.56	1.82
tblVehicleEF	MCY	2.06	1.84

BRE Space Mira Loma (Building 2 - High-Cube Fulfillment Operations) - Riverside-South Coast County, Annual

tblVehicleEF	MCY	2.0370e-003	2.0550e-003
tblVehicleEF	MCY	6.7700e-004	6.0000e-004
tblVehicleEF	MCY	1.69	1.43
tblVehicleEF	MCY	0.85	0.79
tblVehicleEF	MCY	0.92	0.76
tblVehicleEF	MCY	2.63	2.63
tblVehicleEF	MCY	0.56	1.82
tblVehicleEF	MCY	2.24	2.00
tblVehicleEF	MCY	0.42	0.31
tblVehicleEF	MCY	0.14	0.21
tblVehicleEF	MCY	19.85	19.13
tblVehicleEF	MCY	9.10	7.90
tblVehicleEF	MCY	166.26	207.50
tblVehicleEF	MCY	45.80	58.76
tblVehicleEF	MCY	0.98	0.98
tblVehicleEF	MCY	0.29	0.25
tblVehicleEF	MCY	1.8240e-003	1.7610e-003
tblVehicleEF	MCY	3.3680e-003	2.8430e-003
tblVehicleEF	MCY	1.7050e-003	1.6470e-003
tblVehicleEF	MCY	3.1720e-003	2.6760e-003
tblVehicleEF	MCY	3.36	2.74
tblVehicleEF	MCY	1.24	1.09
tblVehicleEF	MCY	2.10	1.72
tblVehicleEF	MCY	2.11	2.09
tblVehicleEF	MCY	0.56	1.79
tblVehicleEF	MCY	1.85	1.61
tblVehicleEF	MCY	2.0480e-003	2.0530e-003

BRE Space Mira Loma (Building 2 - High-Cube Fulfillment Operations) - Riverside-South Coast County, Annual

tblVehicleEF	MCY	6.6100e-004	5.8100e-004
tblVehicleEF	MCY	3.36	2.74
tblVehicleEF	MCY	1.24	1.09
tblVehicleEF	MCY	2.10	1.72
tblVehicleEF	MCY	2.61	2.57
tblVehicleEF	MCY	0.56	1.79
tblVehicleEF	MCY	2.01	1.76
tblVehicleEF	MCY	0.42	0.31
tblVehicleEF	MCY	0.15	0.24
tblVehicleEF	MCY	18.68	18.59
tblVehicleEF	MCY	9.65	8.41
tblVehicleEF	MCY	166.26	206.72
tblVehicleEF	MCY	45.80	60.18
tblVehicleEF	MCY	1.12	1.09
tblVehicleEF	MCY	0.31	0.26
tblVehicleEF	MCY	1.8240e-003	1.7610e-003
tblVehicleEF	MCY	3.3680e-003	2.8430e-003
tblVehicleEF	MCY	1.7050e-003	1.6470e-003
tblVehicleEF	MCY	3.1720e-003	2.6760e-003
tblVehicleEF	MCY	1.60	1.64
tblVehicleEF	MCY	1.04	1.06
tblVehicleEF	MCY	0.74	0.76
tblVehicleEF	MCY	2.12	2.11
tblVehicleEF	MCY	0.64	2.08
tblVehicleEF	MCY	2.07	1.80
tblVehicleEF	MCY	2.0300e-003	2.0460e-003
tblVehicleEF	MCY	6.7700e-004	5.9600e-004

BRE Space Mira Loma (Building 2 - High-Cube Fulfillment Operations) - Riverside-South Coast County, Annual

tblVehicleEF	MCY	1.60	1.64
tblVehicleEF	MCY	1.04	1.06
tblVehicleEF	MCY	0.74	0.76
tblVehicleEF	MCY	2.62	2.60
tblVehicleEF	MCY	0.64	2.08
tblVehicleEF	MCY	2.26	1.96
tblVehicleEF	MDV	0.01	4.7140e-003
tblVehicleEF	MDV	0.02	0.08
tblVehicleEF	MDV	1.26	1.01
tblVehicleEF	MDV	2.88	3.15
tblVehicleEF	MDV	474.24	407.49
tblVehicleEF	MDV	107.24	86.52
tblVehicleEF	MDV	0.15	0.10
tblVehicleEF	MDV	0.27	0.36
tblVehicleEF	MDV	1.6800e-003	1.4810e-003
tblVehicleEF	MDV	2.4130e-003	1.9440e-003
tblVehicleEF	MDV	1.5490e-003	1.3660e-003
tblVehicleEF	MDV	2.2190e-003	1.7870e-003
tblVehicleEF	MDV	0.11	0.11
tblVehicleEF	MDV	0.20	0.16
tblVehicleEF	MDV	0.09	0.09
tblVehicleEF	MDV	0.03	0.02
tblVehicleEF	MDV	0.11	0.47
tblVehicleEF	MDV	0.22	0.41
tblVehicleEF	MDV	4.7510e-003	4.0030e-003
tblVehicleEF	MDV	1.1230e-003	8.5100e-004
tblVehicleEF	MDV	0.11	0.11

BRE Space Mira Loma (Building 2 - High-Cube Fulfillment Operations) - Riverside-South Coast County, Annual

tblVehicleEF	MDV	0.20	0.16
tblVehicleEF	MDV	0.09	0.09
tblVehicleEF	MDV	0.04	0.03
tblVehicleEF	MDV	0.11	0.47
tblVehicleEF	MDV	0.24	0.45
tblVehicleEF	MDV	0.01	5.2950e-003
tblVehicleEF	MDV	0.01	0.07
tblVehicleEF	MDV	1.53	1.20
tblVehicleEF	MDV	2.54	2.62
tblVehicleEF	MDV	514.80	429.84
tblVehicleEF	MDV	107.24	85.49
tblVehicleEF	MDV	0.14	0.09
tblVehicleEF	MDV	0.26	0.34
tblVehicleEF	MDV	1.6800e-003	1.4810e-003
tblVehicleEF	MDV	2.4130e-003	1.9440e-003
tblVehicleEF	MDV	1.5490e-003	1.3660e-003
tblVehicleEF	MDV	2.2190e-003	1.7870e-003
tblVehicleEF	MDV	0.21	0.20
tblVehicleEF	MDV	0.23	0.17
tblVehicleEF	MDV	0.17	0.17
tblVehicleEF	MDV	0.03	0.02
tblVehicleEF	MDV	0.11	0.46
tblVehicleEF	MDV	0.19	0.35
tblVehicleEF	MDV	5.1610e-003	4.2230e-003
tblVehicleEF	MDV	1.1170e-003	8.4100e-004
tblVehicleEF	MDV	0.21	0.20
tblVehicleEF	MDV	0.23	0.17

BRE Space Mira Loma (Building 2 - High-Cube Fulfillment Operations) - Riverside-South Coast County, Annual

tblVehicleEF	MDV	0.17	0.17
tblVehicleEF	MDV	0.05	0.03
tblVehicleEF	MDV	0.11	0.46
tblVehicleEF	MDV	0.21	0.39
tblVehicleEF	MDV	0.01	4.6310e-003
tblVehicleEF	MDV	0.02	0.08
tblVehicleEF	MDV	1.18	0.97
tblVehicleEF	MDV	2.94	3.12
tblVehicleEF	MDV	462.11	403.72
tblVehicleEF	MDV	107.24	86.49
tblVehicleEF	MDV	0.14	0.10
tblVehicleEF	MDV	0.27	0.36
tblVehicleEF	MDV	1.6800e-003	1.4810e-003
tblVehicleEF	MDV	2.4130e-003	1.9440e-003
tblVehicleEF	MDV	1.5490e-003	1.3660e-003
tblVehicleEF	MDV	2.2190e-003	1.7870e-003
tblVehicleEF	MDV	0.09	0.10
tblVehicleEF	MDV	0.21	0.17
tblVehicleEF	MDV	0.08	0.10
tblVehicleEF	MDV	0.03	0.02
tblVehicleEF	MDV	0.13	0.54
tblVehicleEF	MDV	0.23	0.41
tblVehicleEF	MDV	4.6290e-003	3.9660e-003
tblVehicleEF	MDV	1.1240e-003	8.5000e-004
tblVehicleEF	MDV	0.09	0.10
tblVehicleEF	MDV	0.21	0.17
tblVehicleEF	MDV	0.08	0.10

BRE Space Mira Loma (Building 2 - High-Cube Fulfillment Operations) - Riverside-South Coast County, Annual

tblVehicleEF	MDV	0.04	0.03
tblVehicleEF	MDV	0.13	0.54
tblVehicleEF	MDV	0.25	0.45
tblVehicleEF	MH	0.03	3.3380e-003
tblVehicleEF	MH	0.02	0.00
tblVehicleEF	MH	2.33	0.34
tblVehicleEF	MH	5.58	0.00
tblVehicleEF	MH	998.83	935.85
tblVehicleEF	MH	57.38	0.00
tblVehicleEF	MH	1.57	4.40
tblVehicleEF	MH	0.82	0.00
tblVehicleEF	MH	0.01	0.02
tblVehicleEF	MH	0.04	0.14
tblVehicleEF	MH	1.0280e-003	0.00
tblVehicleEF	MH	3.2460e-003	4.0000e-003
tblVehicleEF	MH	0.04	0.13
tblVehicleEF	MH	9.4600e-004	0.00
tblVehicleEF	MH	1.47	0.00
tblVehicleEF	MH	0.08	0.00
tblVehicleEF	MH	0.51	0.00
tblVehicleEF	MH	0.08	0.07
tblVehicleEF	MH	0.03	0.00
tblVehicleEF	MH	0.33	0.00
tblVehicleEF	MH	9.9070e-003	8.8470e-003
tblVehicleEF	MH	6.7100e-004	0.00
tblVehicleEF	MH	1.47	0.00
tblVehicleEF	MH	0.08	0.00

BRE Space Mira Loma (Building 2 - High-Cube Fulfillment Operations) - Riverside-South Coast County, Annual

tblVehicleEF	MH	0.51	0.00
tblVehicleEF	MH	0.11	0.08
tblVehicleEF	MH	0.03	0.00
tblVehicleEF	MH	0.36	0.00
tblVehicleEF	MH	0.03	3.3380e-003
tblVehicleEF	MH	0.02	0.00
tblVehicleEF	MH	2.40	0.34
tblVehicleEF	MH	5.19	0.00
tblVehicleEF	MH	998.83	935.85
tblVehicleEF	MH	57.38	0.00
tblVehicleEF	MH	1.46	4.15
tblVehicleEF	MH	0.79	0.00
tblVehicleEF	MH	0.01	0.02
tblVehicleEF	MH	0.04	0.14
tblVehicleEF	MH	1.0280e-003	0.00
tblVehicleEF	MH	3.2460e-003	4.0000e-003
tblVehicleEF	MH	0.04	0.13
tblVehicleEF	MH	9.4600e-004	0.00
tblVehicleEF	MH	2.69	0.00
tblVehicleEF	MH	0.09	0.00
tblVehicleEF	MH	1.00	0.00
tblVehicleEF	MH	0.09	0.07
tblVehicleEF	MH	0.03	0.00
tblVehicleEF	MH	0.31	0.00
tblVehicleEF	MH	9.9080e-003	8.8470e-003
tblVehicleEF	MH	6.6400e-004	0.00
tblVehicleEF	MH	2.69	0.00

BRE Space Mira Loma (Building 2 - High-Cube Fulfillment Operations) - Riverside-South Coast County, Annual

tblVehicleEF	MH	0.09	0.00
tblVehicleEF	MH	1.00	0.00
tblVehicleEF	MH	0.12	0.08
tblVehicleEF	MH	0.03	0.00
tblVehicleEF	MH	0.34	0.00
tblVehicleEF	MH	0.03	3.3380e-003
tblVehicleEF	MH	0.02	0.00
tblVehicleEF	MH	2.32	0.34
tblVehicleEF	MH	5.61	0.00
tblVehicleEF	MH	998.83	935.85
tblVehicleEF	MH	57.38	0.00
tblVehicleEF	MH	1.55	4.33
tblVehicleEF	MH	0.82	0.00
tblVehicleEF	MH	0.01	0.02
tblVehicleEF	MH	0.04	0.14
tblVehicleEF	MH	1.0280e-003	0.00
tblVehicleEF	MH	3.2460e-003	4.0000e-003
tblVehicleEF	MH	0.04	0.13
tblVehicleEF	MH	9.4600e-004	0.00
tblVehicleEF	MH	1.48	0.00
tblVehicleEF	MH	0.10	0.00
tblVehicleEF	MH	0.50	0.00
tblVehicleEF	MH	0.08	0.07
tblVehicleEF	MH	0.03	0.00
tblVehicleEF	MH	0.33	0.00
tblVehicleEF	MH	9.9070e-003	8.8470e-003
tblVehicleEF	MH	6.7200e-004	0.00

BRE Space Mira Loma (Building 2 - High-Cube Fulfillment Operations) - Riverside-South Coast County, Annual

tblVehicleEF	MH	1.48	0.00
tblVehicleEF	MH	0.10	0.00
tblVehicleEF	MH	0.50	0.00
tblVehicleEF	MH	0.11	0.08
tblVehicleEF	MH	0.03	0.00
tblVehicleEF	MH	0.36	0.00
tblVehicleEF	MHD	0.02	2.7360e-003
tblVehicleEF	MHD	3.1970e-003	3.0240e-003
tblVehicleEF	MHD	0.05	7.0010e-003
tblVehicleEF	MHD	0.35	0.32
tblVehicleEF	MHD	0.24	0.31
tblVehicleEF	MHD	5.47	0.82
tblVehicleEF	MHD	152.51	70.86
tblVehicleEF	MHD	1,062.94	946.77
tblVehicleEF	MHD	54.61	7.06
tblVehicleEF	MHD	0.61	0.56
tblVehicleEF	MHD	0.89	1.59
tblVehicleEF	MHD	11.52	1.41
tblVehicleEF	MHD	9.8000e-004	1.4660e-003
tblVehicleEF	MHD	5.7040e-003	0.05
tblVehicleEF	MHD	7.4900e-004	8.2000e-005
tblVehicleEF	MHD	9.3700e-004	1.4030e-003
tblVehicleEF	MHD	5.4540e-003	0.04
tblVehicleEF	MHD	6.8900e-004	7.5000e-005
tblVehicleEF	MHD	1.6000e-003	4.3900e-004
tblVehicleEF	MHD	0.05	0.02
tblVehicleEF	MHD	0.03	0.02

BRE Space Mira Loma (Building 2 - High-Cube Fulfillment Operations) - Riverside-South Coast County, Annual

tblVehicleEF	MHD	8.0100e-004	2.3500e-004
tblVehicleEF	MHD	0.03	0.05
tblVehicleEF	MHD	0.02	0.08
tblVehicleEF	MHD	0.33	0.04
tblVehicleEF	MHD	1.4660e-003	6.7200e-004
tblVehicleEF	MHD	0.01	8.9930e-003
tblVehicleEF	MHD	6.4200e-004	7.0000e-005
tblVehicleEF	MHD	1.6000e-003	4.3900e-004
tblVehicleEF	MHD	0.05	0.02
tblVehicleEF	MHD	0.04	0.02
tblVehicleEF	MHD	8.0100e-004	2.3500e-004
tblVehicleEF	MHD	0.03	0.06
tblVehicleEF	MHD	0.02	0.08
tblVehicleEF	MHD	0.36	0.04
tblVehicleEF	MHD	0.02	2.6030e-003
tblVehicleEF	MHD	3.2380e-003	3.0420e-003
tblVehicleEF	MHD	0.05	6.7280e-003
tblVehicleEF	MHD	0.25	0.27
tblVehicleEF	MHD	0.25	0.31
tblVehicleEF	MHD	5.23	0.77
tblVehicleEF	MHD	161.54	71.77
tblVehicleEF	MHD	1,062.94	946.77
tblVehicleEF	MHD	54.61	6.98
tblVehicleEF	MHD	0.63	0.57
tblVehicleEF	MHD	0.83	1.50
tblVehicleEF	MHD	11.50	1.41
tblVehicleEF	MHD	8.2600e-004	1.2390e-003

BRE Space Mira Loma (Building 2 - High-Cube Fulfillment Operations) - Riverside-South Coast County, Annual

tblVehicleEF	MHD	5.7040e-003	0.05
tblVehicleEF	MHD	7.4900e-004	8.2000e-005
tblVehicleEF	MHD	7.9000e-004	1.1850e-003
tblVehicleEF	MHD	5.4540e-003	0.04
tblVehicleEF	MHD	6.8900e-004	7.5000e-005
tblVehicleEF	MHD	3.0890e-003	7.9100e-004
tblVehicleEF	MHD	0.05	0.02
tblVehicleEF	MHD	0.02	0.02
tblVehicleEF	MHD	1.5560e-003	4.6400e-004
tblVehicleEF	MHD	0.03	0.05
tblVehicleEF	MHD	0.02	0.08
tblVehicleEF	MHD	0.32	0.04
tblVehicleEF	MHD	1.5510e-003	6.8000e-004
tblVehicleEF	MHD	0.01	8.9930e-003
tblVehicleEF	MHD	6.3800e-004	6.9000e-005
tblVehicleEF	MHD	3.0890e-003	7.9100e-004
tblVehicleEF	MHD	0.05	0.02
tblVehicleEF	MHD	0.03	0.02
tblVehicleEF	MHD	1.5560e-003	4.6400e-004
tblVehicleEF	MHD	0.03	0.06
tblVehicleEF	MHD	0.02	0.08
tblVehicleEF	MHD	0.35	0.04
tblVehicleEF	MHD	0.02	2.9320e-003
tblVehicleEF	MHD	3.1690e-003	3.0250e-003
tblVehicleEF	MHD	0.05	6.9370e-003
tblVehicleEF	MHD	0.48	0.39
tblVehicleEF	MHD	0.24	0.31

BRE Space Mira Loma (Building 2 - High-Cube Fulfillment Operations) - Riverside-South Coast County, Annual

tblVehicleEF	MHD	5.56	0.81
tblVehicleEF	MHD	140.03	69.60
tblVehicleEF	MHD	1,062.94	946.77
tblVehicleEF	MHD	54.61	7.04
tblVehicleEF	MHD	0.58	0.56
tblVehicleEF	MHD	0.88	1.57
tblVehicleEF	MHD	11.53	1.41
tblVehicleEF	MHD	1.1920e-003	1.7800e-003
tblVehicleEF	MHD	5.7040e-003	0.05
tblVehicleEF	MHD	7.4900e-004	8.2000e-005
tblVehicleEF	MHD	1.1400e-003	1.7030e-003
tblVehicleEF	MHD	5.4540e-003	0.04
tblVehicleEF	MHD	6.8900e-004	7.5000e-005
tblVehicleEF	MHD	1.1940e-003	4.6300e-004
tblVehicleEF	MHD	0.05	0.02
tblVehicleEF	MHD	0.03	0.02
tblVehicleEF	MHD	6.2900e-004	2.4800e-004
tblVehicleEF	MHD	0.03	0.05
tblVehicleEF	MHD	0.02	0.08
tblVehicleEF	MHD	0.34	0.04
tblVehicleEF	MHD	1.3480e-003	6.6000e-004
tblVehicleEF	MHD	0.01	8.9930e-003
tblVehicleEF	MHD	6.4300e-004	7.0000e-005
tblVehicleEF	MHD	1.1940e-003	4.6300e-004
tblVehicleEF	MHD	0.05	0.02
tblVehicleEF	MHD	0.04	0.02
tblVehicleEF	MHD	6.2900e-004	2.4800e-004

BRE Space Mira Loma (Building 2 - High-Cube Fulfillment Operations) - Riverside-South Coast County, Annual

tblVehicleEF	MHD	0.03	0.06
tblVehicleEF	MHD	0.02	0.08
tblVehicleEF	MHD	0.37	0.04
tblVehicleEF	OBUS	0.01	8.6190e-003
tblVehicleEF	OBUS	6.8270e-003	7.1940e-003
tblVehicleEF	OBUS	0.03	0.02
tblVehicleEF	OBUS	0.27	0.48
tblVehicleEF	OBUS	0.46	0.87
tblVehicleEF	OBUS	5.79	2.73
tblVehicleEF	OBUS	74.97	66.93
tblVehicleEF	OBUS	1,092.94	1,366.52
tblVehicleEF	OBUS	69.71	21.52
tblVehicleEF	OBUS	0.31	0.30
tblVehicleEF	OBUS	0.97	1.35
tblVehicleEF	OBUS	2.13	0.63
tblVehicleEF	OBUS	6.8000e-005	5.7600e-004
tblVehicleEF	OBUS	5.0070e-003	0.02
tblVehicleEF	OBUS	8.4500e-004	2.1400e-004
tblVehicleEF	OBUS	6.5000e-005	5.5200e-004
tblVehicleEF	OBUS	4.7740e-003	0.02
tblVehicleEF	OBUS	7.7700e-004	1.9600e-004
tblVehicleEF	OBUS	2.1110e-003	2.6570e-003
tblVehicleEF	OBUS	0.02	0.03
tblVehicleEF	OBUS	0.04	0.05
tblVehicleEF	OBUS	9.1000e-004	1.1650e-003
tblVehicleEF	OBUS	0.03	0.06
tblVehicleEF	OBUS	0.05	0.29

BRE Space Mira Loma (Building 2 - High-Cube Fulfillment Operations) - Riverside-South Coast County, Annual

tblVehicleEF	OBUS	0.36	0.13
tblVehicleEF	OBUS	7.2800e-004	6.3900e-004
tblVehicleEF	OBUS	0.01	0.01
tblVehicleEF	OBUS	7.9900e-004	2.1300e-004
tblVehicleEF	OBUS	2.1110e-003	2.6570e-003
tblVehicleEF	OBUS	0.02	0.03
tblVehicleEF	OBUS	0.05	0.06
tblVehicleEF	OBUS	9.1000e-004	1.1650e-003
tblVehicleEF	OBUS	0.04	0.08
tblVehicleEF	OBUS	0.05	0.29
tblVehicleEF	OBUS	0.39	0.14
tblVehicleEF	OBUS	0.01	8.6710e-003
tblVehicleEF	OBUS	6.9570e-003	7.3440e-003
tblVehicleEF	OBUS	0.03	0.02
tblVehicleEF	OBUS	0.26	0.47
tblVehicleEF	OBUS	0.46	0.88
tblVehicleEF	OBUS	5.41	2.54
tblVehicleEF	OBUS	78.41	66.84
tblVehicleEF	OBUS	1,092.94	1,366.56
tblVehicleEF	OBUS	69.71	21.19
tblVehicleEF	OBUS	0.32	0.29
tblVehicleEF	OBUS	0.91	1.26
tblVehicleEF	OBUS	2.10	0.62
tblVehicleEF	OBUS	5.7000e-005	4.8900e-004
tblVehicleEF	OBUS	5.0070e-003	0.02
tblVehicleEF	OBUS	8.4500e-004	2.1400e-004
tblVehicleEF	OBUS	5.4000e-005	4.6800e-004

BRE Space Mira Loma (Building 2 - High-Cube Fulfillment Operations) - Riverside-South Coast County, Annual

tblVehicleEF	OBUS	4.7740e-003	0.02
tblVehicleEF	OBUS	7.7700e-004	1.9600e-004
tblVehicleEF	OBUS	3.9250e-003	4.6820e-003
tblVehicleEF	OBUS	0.02	0.03
tblVehicleEF	OBUS	0.04	0.05
tblVehicleEF	OBUS	1.7420e-003	2.2520e-003
tblVehicleEF	OBUS	0.03	0.06
tblVehicleEF	OBUS	0.05	0.29
tblVehicleEF	OBUS	0.34	0.12
tblVehicleEF	OBUS	7.6000e-004	6.3800e-004
tblVehicleEF	OBUS	0.01	0.01
tblVehicleEF	OBUS	7.9200e-004	2.1000e-004
tblVehicleEF	OBUS	3.9250e-003	4.6820e-003
tblVehicleEF	OBUS	0.02	0.03
tblVehicleEF	OBUS	0.05	0.07
tblVehicleEF	OBUS	1.7420e-003	2.2520e-003
tblVehicleEF	OBUS	0.04	0.08
tblVehicleEF	OBUS	0.05	0.29
tblVehicleEF	OBUS	0.38	0.14
tblVehicleEF	OBUS	0.01	8.5850e-003
tblVehicleEF	OBUS	6.8060e-003	7.2070e-003
tblVehicleEF	OBUS	0.03	0.02
tblVehicleEF	OBUS	0.28	0.49
tblVehicleEF	OBUS	0.46	0.87
tblVehicleEF	OBUS	5.84	2.72
tblVehicleEF	OBUS	70.22	67.05
tblVehicleEF	OBUS	1,092.94	1,366.53

BRE Space Mira Loma (Building 2 - High-Cube Fulfillment Operations) - Riverside-South Coast County, Annual

tblVehicleEF	OBUS	69.71	21.50
tblVehicleEF	OBUS	0.29	0.31
tblVehicleEF	OBUS	0.97	1.33
tblVehicleEF	OBUS	2.13	0.62
tblVehicleEF	OBUS	8.2000e-005	6.9700e-004
tblVehicleEF	OBUS	5.0070e-003	0.02
tblVehicleEF	OBUS	8.4500e-004	2.1400e-004
tblVehicleEF	OBUS	7.9000e-005	6.6700e-004
tblVehicleEF	OBUS	4.7740e-003	0.02
tblVehicleEF	OBUS	7.7700e-004	1.9600e-004
tblVehicleEF	OBUS	1.8300e-003	2.7860e-003
tblVehicleEF	OBUS	0.02	0.03
tblVehicleEF	OBUS	0.04	0.05
tblVehicleEF	OBUS	8.3900e-004	1.2410e-003
tblVehicleEF	OBUS	0.03	0.06
tblVehicleEF	OBUS	0.05	0.31
tblVehicleEF	OBUS	0.36	0.13
tblVehicleEF	OBUS	6.8200e-004	6.4000e-004
tblVehicleEF	OBUS	0.01	0.01
tblVehicleEF	OBUS	7.9900e-004	2.1300e-004
tblVehicleEF	OBUS	1.8300e-003	2.7860e-003
tblVehicleEF	OBUS	0.02	0.03
tblVehicleEF	OBUS	0.05	0.06
tblVehicleEF	OBUS	8.3900e-004	1.2410e-003
tblVehicleEF	OBUS	0.04	0.08
tblVehicleEF	OBUS	0.05	0.31
tblVehicleEF	OBUS	0.40	0.14

BRE Space Mira Loma (Building 2 - High-Cube Fulfillment Operations) - Riverside-South Coast County, Annual

tblVehicleEF	SBUS	0.82	0.09
tblVehicleEF	SBUS	0.01	6.8650e-003
tblVehicleEF	SBUS	0.06	8.0490e-003
tblVehicleEF	SBUS	7.82	3.40
tblVehicleEF	SBUS	0.60	0.57
tblVehicleEF	SBUS	6.53	1.09
tblVehicleEF	SBUS	1,137.52	372.28
tblVehicleEF	SBUS	1,098.11	1,106.71
tblVehicleEF	SBUS	54.55	6.95
tblVehicleEF	SBUS	9.42	3.42
tblVehicleEF	SBUS	4.31	4.61
tblVehicleEF	SBUS	12.32	0.72
tblVehicleEF	SBUS	9.5680e-003	3.6140e-003
tblVehicleEF	SBUS	0.01	0.01
tblVehicleEF	SBUS	0.02	0.03
tblVehicleEF	SBUS	4.7600e-004	4.6000e-005
tblVehicleEF	SBUS	9.1540e-003	3.4580e-003
tblVehicleEF	SBUS	2.6910e-003	2.6470e-003
tblVehicleEF	SBUS	0.02	0.03
tblVehicleEF	SBUS	4.3700e-004	4.2000e-005
tblVehicleEF	SBUS	4.8460e-003	1.4760e-003
tblVehicleEF	SBUS	0.03	0.01
tblVehicleEF	SBUS	0.93	0.41
tblVehicleEF	SBUS	2.2980e-003	7.3900e-004
tblVehicleEF	SBUS	0.10	0.10
tblVehicleEF	SBUS	0.02	0.06
tblVehicleEF	SBUS	0.36	0.05

BRE Space Mira Loma (Building 2 - High-Cube Fulfillment Operations) - Riverside-South Coast County, Annual

tblVehicleEF	SBUS	0.01	3.5600e-003
tblVehicleEF	SBUS	0.01	0.01
tblVehicleEF	SBUS	6.5900e-004	6.9000e-005
tblVehicleEF	SBUS	4.8460e-003	1.4760e-003
tblVehicleEF	SBUS	0.03	0.01
tblVehicleEF	SBUS	1.33	0.59
tblVehicleEF	SBUS	2.2980e-003	7.3900e-004
tblVehicleEF	SBUS	0.12	0.11
tblVehicleEF	SBUS	0.02	0.06
tblVehicleEF	SBUS	0.39	0.05
tblVehicleEF	SBUS	0.82	0.09
tblVehicleEF	SBUS	0.01	6.9520e-003
tblVehicleEF	SBUS	0.05	6.7100e-003
tblVehicleEF	SBUS	7.71	3.36
tblVehicleEF	SBUS	0.61	0.58
tblVehicleEF	SBUS	4.73	0.78
tblVehicleEF	SBUS	1,189.12	382.15
tblVehicleEF	SBUS	1,098.11	1,106.72
tblVehicleEF	SBUS	54.55	6.44
tblVehicleEF	SBUS	9.72	3.51
tblVehicleEF	SBUS	4.05	4.33
tblVehicleEF	SBUS	12.29	0.71
tblVehicleEF	SBUS	8.0660e-003	3.0540e-003
tblVehicleEF	SBUS	0.01	0.01
tblVehicleEF	SBUS	0.02	0.03
tblVehicleEF	SBUS	4.7600e-004	4.6000e-005
tblVehicleEF	SBUS	7.7170e-003	2.9220e-003

BRE Space Mira Loma (Building 2 - High-Cube Fulfillment Operations) - Riverside-South Coast County, Annual

tblVehicleEF	SBUS	2.6910e-003	2.6470e-003
tblVehicleEF	SBUS	0.02	0.03
tblVehicleEF	SBUS	4.3700e-004	4.2000e-005
tblVehicleEF	SBUS	8.7430e-003	2.5870e-003
tblVehicleEF	SBUS	0.03	0.01
tblVehicleEF	SBUS	0.92	0.41
tblVehicleEF	SBUS	4.2770e-003	1.3760e-003
tblVehicleEF	SBUS	0.10	0.10
tblVehicleEF	SBUS	0.01	0.06
tblVehicleEF	SBUS	0.30	0.04
tblVehicleEF	SBUS	0.01	3.6540e-003
tblVehicleEF	SBUS	0.01	0.01
tblVehicleEF	SBUS	6.2900e-004	6.4000e-005
tblVehicleEF	SBUS	8.7430e-003	2.5870e-003
tblVehicleEF	SBUS	0.03	0.01
tblVehicleEF	SBUS	1.33	0.59
tblVehicleEF	SBUS	4.2770e-003	1.3760e-003
tblVehicleEF	SBUS	0.12	0.11
tblVehicleEF	SBUS	0.01	0.06
tblVehicleEF	SBUS	0.33	0.04
tblVehicleEF	SBUS	0.82	0.09
tblVehicleEF	SBUS	0.01	6.8630e-003
tblVehicleEF	SBUS	0.06	8.1930e-003
tblVehicleEF	SBUS	7.98	3.46
tblVehicleEF	SBUS	0.60	0.57
tblVehicleEF	SBUS	6.89	1.11
tblVehicleEF	SBUS	1,066.27	358.65

BRE Space Mira Loma (Building 2 - High-Cube Fulfillment Operations) - Riverside-South Coast County, Annual

tblVehicleEF	SBUS	1,098.11	1,106.71
tblVehicleEF	SBUS	54.55	6.99
tblVehicleEF	SBUS	9.00	3.31
tblVehicleEF	SBUS	4.26	4.54
tblVehicleEF	SBUS	12.33	0.72
tblVehicleEF	SBUS	0.01	4.3890e-003
tblVehicleEF	SBUS	0.01	0.01
tblVehicleEF	SBUS	0.02	0.03
tblVehicleEF	SBUS	4.7600e-004	4.6000e-005
tblVehicleEF	SBUS	0.01	4.1990e-003
tblVehicleEF	SBUS	2.6910e-003	2.6470e-003
tblVehicleEF	SBUS	0.02	0.03
tblVehicleEF	SBUS	4.3700e-004	4.2000e-005
tblVehicleEF	SBUS	4.2260e-003	1.3980e-003
tblVehicleEF	SBUS	0.03	0.01
tblVehicleEF	SBUS	0.93	0.41
tblVehicleEF	SBUS	2.2070e-003	7.6500e-004
tblVehicleEF	SBUS	0.10	0.10
tblVehicleEF	SBUS	0.02	0.08
tblVehicleEF	SBUS	0.37	0.05
tblVehicleEF	SBUS	0.01	3.4320e-003
tblVehicleEF	SBUS	0.01	0.01
tblVehicleEF	SBUS	6.6500e-004	6.9000e-005
tblVehicleEF	SBUS	4.2260e-003	1.3980e-003
tblVehicleEF	SBUS	0.03	0.01
tblVehicleEF	SBUS	1.34	0.59
tblVehicleEF	SBUS	2.2070e-003	7.6500e-004

BRE Space Mira Loma (Building 2 - High-Cube Fulfillment Operations) - Riverside-South Coast County, Annual

tblVehicleEF	SBUS	0.12	0.11
tblVehicleEF	SBUS	0.02	0.08
tblVehicleEF	SBUS	0.41	0.05
tblVehicleEF	UBUS	1.44	3.04
tblVehicleEF	UBUS	0.08	0.03
tblVehicleEF	UBUS	7.89	23.58
tblVehicleEF	UBUS	14.42	1.90
tblVehicleEF	UBUS	1,799.80	1,641.14
tblVehicleEF	UBUS	153.89	23.35
tblVehicleEF	UBUS	4.15	0.30
tblVehicleEF	UBUS	12.31	0.23
tblVehicleEF	UBUS	0.49	0.09
tblVehicleEF	UBUS	0.01	0.02
tblVehicleEF	UBUS	0.04	2.1620e-003
tblVehicleEF	UBUS	1.4590e-003	2.1000e-004
tblVehicleEF	UBUS	0.21	0.04
tblVehicleEF	UBUS	3.0000e-003	5.0570e-003
tblVehicleEF	UBUS	0.04	2.0490e-003
tblVehicleEF	UBUS	1.3420e-003	1.9300e-004
tblVehicleEF	UBUS	9.4280e-003	2.7000e-003
tblVehicleEF	UBUS	0.11	0.02
tblVehicleEF	UBUS	4.6810e-003	1.0930e-003
tblVehicleEF	UBUS	0.46	0.05
tblVehicleEF	UBUS	0.02	0.08
tblVehicleEF	UBUS	1.13	0.10
tblVehicleEF	UBUS	9.6700e-003	6.3860e-003
tblVehicleEF	UBUS	1.8000e-003	2.3100e-004

BRE Space Mira Loma (Building 2 - High-Cube Fulfillment Operations) - Riverside-South Coast County, Annual

tblVehicleEF	UBUS	9.4280e-003	2.7000e-003
tblVehicleEF	UBUS	0.11	0.02
tblVehicleEF	UBUS	4.6810e-003	1.0930e-003
tblVehicleEF	UBUS	1.94	3.11
tblVehicleEF	UBUS	0.02	0.08
tblVehicleEF	UBUS	1.23	0.11
tblVehicleEF	UBUS	1.44	3.04
tblVehicleEF	UBUS	0.08	0.02
tblVehicleEF	UBUS	7.95	23.58
tblVehicleEF	UBUS	12.35	1.62
tblVehicleEF	UBUS	1,799.80	1,641.14
tblVehicleEF	UBUS	153.89	22.87
tblVehicleEF	UBUS	3.87	0.30
tblVehicleEF	UBUS	12.22	0.22
tblVehicleEF	UBUS	0.49	0.09
tblVehicleEF	UBUS	0.01	0.02
tblVehicleEF	UBUS	0.04	2.1620e-003
tblVehicleEF	UBUS	1.4590e-003	2.1000e-004
tblVehicleEF	UBUS	0.21	0.04
tblVehicleEF	UBUS	3.0000e-003	5.0570e-003
tblVehicleEF	UBUS	0.04	2.0490e-003
tblVehicleEF	UBUS	1.3420e-003	1.9300e-004
tblVehicleEF	UBUS	0.02	4.7970e-003
tblVehicleEF	UBUS	0.13	0.02
tblVehicleEF	UBUS	9.3920e-003	2.1760e-003
tblVehicleEF	UBUS	0.47	0.05
tblVehicleEF	UBUS	0.02	0.07

BRE Space Mira Loma (Building 2 - High-Cube Fulfillment Operations) - Riverside-South Coast County, Annual

tblVehicleEF	UBUS	1.03	0.09
tblVehicleEF	UBUS	9.6710e-003	6.3860e-003
tblVehicleEF	UBUS	1.7640e-003	2.2600e-004
tblVehicleEF	UBUS	0.02	4.7970e-003
tblVehicleEF	UBUS	0.13	0.02
tblVehicleEF	UBUS	9.3920e-003	2.1760e-003
tblVehicleEF	UBUS	1.95	3.11
tblVehicleEF	UBUS	0.02	0.07
tblVehicleEF	UBUS	1.12	0.10
tblVehicleEF	UBUS	1.44	3.04
tblVehicleEF	UBUS	0.08	0.03
tblVehicleEF	UBUS	7.88	23.58
tblVehicleEF	UBUS	14.60	1.89
tblVehicleEF	UBUS	1,799.80	1,641.14
tblVehicleEF	UBUS	153.89	23.33
tblVehicleEF	UBUS	4.12	0.30
tblVehicleEF	UBUS	12.31	0.23
tblVehicleEF	UBUS	0.49	0.09
tblVehicleEF	UBUS	0.01	0.02
tblVehicleEF	UBUS	0.04	2.1620e-003
tblVehicleEF	UBUS	1.4590e-003	2.1000e-004
tblVehicleEF	UBUS	0.21	0.04
tblVehicleEF	UBUS	3.0000e-003	5.0570e-003
tblVehicleEF	UBUS	0.04	2.0490e-003
tblVehicleEF	UBUS	1.3420e-003	1.9300e-004
tblVehicleEF	UBUS	8.6090e-003	2.7590e-003
tblVehicleEF	UBUS	0.13	0.02

BRE Space Mira Loma (Building 2 - High-Cube Fulfillment Operations) - Riverside-South Coast County, Annual

tblVehicleEF	UBUS	4.2750e-003	1.1470e-003
tblVehicleEF	UBUS	0.46	0.05
tblVehicleEF	UBUS	0.03	0.09
tblVehicleEF	UBUS	1.13	0.10
tblVehicleEF	UBUS	9.6700e-003	6.3860e-003
tblVehicleEF	UBUS	1.8030e-003	2.3100e-004
tblVehicleEF	UBUS	8.6090e-003	2.7590e-003
tblVehicleEF	UBUS	0.13	0.02
tblVehicleEF	UBUS	4.2750e-003	1.1470e-003
tblVehicleEF	UBUS	1.94	3.11
tblVehicleEF	UBUS	0.03	0.09
tblVehicleEF	UBUS	1.24	0.11
tblVehicleTrips	CW_TL	16.60	40.00
tblVehicleTrips	CW_TTP	0.00	100.00
tblVehicleTrips	PR_TP	0.00	100.00
tblVehicleTrips	ST_TR	1.68	1.75
tblVehicleTrips	ST_TR	0.00	0.38
tblVehicleTrips	SU_TR	1.68	1.75
tblVehicleTrips	SU_TR	0.00	0.38
tblVehicleTrips	WD_TR	1.68	1.75
tblVehicleTrips	WD_TR	0.00	0.38

2.0 Emissions Summary

BRE Space Mira Loma (Building 2 - High-Cube Fulfillment Operations) - Riverside-South Coast County, Annual

Quarter	Start Date	End Date	Maximum Unmitigated ROG + NOX (tons/quarter)	Maximum Mitigated ROG + NOX (tons/quarter)
		Highest		

2.2 Overall Operational

Unmitigated Operational

	ROG	NOx	CO	SO2	Fugitive PM10	Exhaust PM10	PM10 Total	Fugitive PM2.5	Exhaust PM2.5	PM2.5 Total	Bio- CO2	NBio- CO2	Total CO2	CH4	N2O	CO2e
Category	tons/yr										MT/yr					
Area	4.4639	3.4000e-004	0.0374	0.0000		1.3000e-004	1.3000e-004		1.3000e-004	1.3000e-004	0.0000	0.0726	0.0726	1.9000e-004	0.0000	0.0774
Energy	5.6500e-003	0.0513	0.0431	3.1000e-004		3.9000e-003	3.9000e-003		3.9000e-003	3.9000e-003	0.0000	550.2576	550.2576	0.0212	5.4000e-003	552.3976
Mobile	1.2449	18.5210	12.2585	0.1027	5.6180	0.2242	5.8422	1.5244	0.2140	1.7384	0.0000	9,832.9585	9,832.9585	0.2136	0.0000	9,838.2994
Offroad	0.0891	0.9254	0.5538	2.3100e-003		0.0319	0.0319		0.0294	0.0294	0.0000	203.1686	203.1686	0.0657	0.0000	204.8113
Waste						0.0000	0.0000		0.0000	0.0000	205.9404	0.0000	205.9404	12.1707	0.0000	510.2087
Water						0.0000	0.0000		0.0000	0.0000	79.1821	832.3711	911.5532	8.1667	0.1994	1,175.1417
Total	5.8036	19.4980	12.8928	0.1053	5.6180	0.2601	5.8782	1.5244	0.2474	1.7718	285.1225	11,418.8284	11,703.9509	20.6381	0.2048	12,280.9360

BRE Space Mira Loma (Building 2 - High-Cube Fulfillment Operations) - Riverside-South Coast County, Annual

2.2 Overall Operational

Mitigated Operational

	ROG	NOx	CO	SO2	Fugitive PM10	Exhaust PM10	PM10 Total	Fugitive PM2.5	Exhaust PM2.5	PM2.5 Total	Bio- CO2	NBio- CO2	Total CO2	CH4	N2O	CO2e
Category	tons/yr										MT/yr					
Area	4.4639	3.4000e-004	0.0374	0.0000		1.3000e-004	1.3000e-004		1.3000e-004	1.3000e-004	0.0000	0.0726	0.0726	1.9000e-004	0.0000	0.0774
Energy	5.6500e-003	0.0513	0.0431	3.1000e-004		3.9000e-003	3.9000e-003		3.9000e-003	3.9000e-003	0.0000	550.2576	550.2576	0.0212	5.4000e-003	552.3976
Mobile	1.2449	18.5210	12.2585	0.1027	5.6180	0.2242	5.8422	1.5244	0.2140	1.7384	0.0000	9,832.9585	9,832.9585	0.2136	0.0000	9,838.2994
Offroad	0.0891	0.9254	0.5538	2.3100e-003		0.0319	0.0319		0.0294	0.0294	0.0000	203.1686	203.1686	0.0657	0.0000	204.8113
Waste						0.0000	0.0000		0.0000	0.0000	205.9404	0.0000	205.9404	12.1707	0.0000	510.2087
Water						0.0000	0.0000		0.0000	0.0000	79.1821	832.3711	911.5532	8.1667	0.1994	1,175.1417
Total	5.8036	19.4980	12.8928	0.1053	5.6180	0.2601	5.8782	1.5244	0.2474	1.7718	285.1225	11,418.8284	11,703.9509	20.6381	0.2048	12,280.9360

	ROG	NOx	CO	SO2	Fugitive PM10	Exhaust PM10	PM10 Total	Fugitive PM2.5	Exhaust PM2.5	PM2.5 Total	Bio- CO2	NBio-CO2	Total CO2	CH4	N2O	CO2e
Percent Reduction	0.00	0.00	0.00	0.00	0.00	0.00	0.00	0.00	0.00	0.00	0.00	0.00	0.00	0.00	0.00	0.00

3.0 Construction Detail

Construction Phase

Phase Number	Phase Name	Phase Type	Start Date	End Date	Num Days Week	Num Days	Phase Description
1	Demolition	Demolition	7/12/2021	7/11/2021	5	0	

BRE Space Mira Loma (Building 2 - High-Cube Fulfillment Operations) - Riverside-South Coast County, Annual

Acres of Grading (Site Preparation Phase): 0

Acres of Grading (Grading Phase): 0

Acres of Paving: 17.59

Residential Indoor: 0; Residential Outdoor: 0; Non-Residential Indoor: 0; Non-Residential Outdoor: 0; Striped Parking Area: 0 (Architectural Coating – sqft)

OffRoad Equipment

Phase Name	Offroad Equipment Type	Amount	Usage Hours	Horse Power	Load Factor
Demolition	Concrete/Industrial Saws	0	8.00	81	0.73
Demolition	Excavators	0	8.00	158	0.38
Demolition	Rubber Tired Dozers	0	8.00	247	0.40

Trips and VMT

Phase Name	Offroad Equipment Count	Worker Trip Number	Vendor Trip Number	Hauling Trip Number	Worker Trip Length	Vendor Trip Length	Hauling Trip Length	Worker Vehicle Class	Vendor Vehicle Class	Hauling Vehicle Class
Demolition	0	0.00	0.00	0.00	14.70	6.90	20.00	LD_Mix	HDT_Mix	HHDT

3.1 Mitigation Measures Construction

BRE Space Mira Loma (Building 2 - High-Cube Fulfillment Operations) - Riverside-South Coast County, Annual

3.2 Demolition - 2021

Mitigated Construction On-Site

	ROG	NOx	CO	SO2	Fugitive PM10	Exhaust PM10	PM10 Total	Fugitive PM2.5	Exhaust PM2.5	PM2.5 Total	Bio- CO2	NBio- CO2	Total CO2	CH4	N2O	CO2e
Category	tons/yr										MT/yr					
Off-Road	0.0000	0.0000	0.0000	0.0000	0.0000	0.0000	0.0000	0.0000	0.0000	0.0000	0.0000	0.0000	0.0000	0.0000	0.0000	0.0000
Total	0.0000	0.0000	0.0000	0.0000	0.0000	0.0000	0.0000	0.0000	0.0000	0.0000	0.0000	0.0000	0.0000	0.0000	0.0000	0.0000

Mitigated Construction Off-Site

	ROG	NOx	CO	SO2	Fugitive PM10	Exhaust PM10	PM10 Total	Fugitive PM2.5	Exhaust PM2.5	PM2.5 Total	Bio- CO2	NBio- CO2	Total CO2	CH4	N2O	CO2e
Category	tons/yr										MT/yr					
Hauling	0.0000	0.0000	0.0000	0.0000	0.0000	0.0000	0.0000	0.0000	0.0000	0.0000	0.0000	0.0000	0.0000	0.0000	0.0000	0.0000
Vendor	0.0000	0.0000	0.0000	0.0000	0.0000	0.0000	0.0000	0.0000	0.0000	0.0000	0.0000	0.0000	0.0000	0.0000	0.0000	0.0000
Worker	0.0000	0.0000	0.0000	0.0000	0.0000	0.0000	0.0000	0.0000	0.0000	0.0000	0.0000	0.0000	0.0000	0.0000	0.0000	0.0000
Total	0.0000	0.0000	0.0000	0.0000	0.0000	0.0000	0.0000	0.0000	0.0000	0.0000	0.0000	0.0000	0.0000	0.0000	0.0000	0.0000

4.0 Operational Detail - Mobile

BRE Space Mira Loma (Building 2 - High-Cube Fulfillment Operations) - Riverside-South Coast County, Annual

4.1 Mitigation Measures Mobile

	ROG	NOx	CO	SO2	Fugitive PM10	Exhaust PM10	PM10 Total	Fugitive PM2.5	Exhaust PM2.5	PM2.5 Total	Bio- CO2	NBio- CO2	Total CO2	CH4	N2O	CO2e
Category	tons/yr										MT/yr					
Mitigated	1.2449	18.5210	12.2585	0.1027	5.6180	0.2242	5.8422	1.5244	0.2140	1.7384	0.0000	9,832.9585	9,832.9585	0.2136	0.0000	9,838.2994
Unmitigated	1.2449	18.5210	12.2585	0.1027	5.6180	0.2242	5.8422	1.5244	0.2140	1.7384	0.0000	9,832.9585	9,832.9585	0.2136	0.0000	9,838.2994

4.2 Trip Summary Information

Land Use	Average Daily Trip Rate			Unmitigated	Mitigated
	Weekday	Saturday	Sunday	Annual VMT	Annual VMT
Parking Lot	0.00	0.00	0.00		
Unrefrigerated Warehouse-No Rail	1,890.05	1,890.05	1890.05	8,100,208	8,100,208
User Defined Industrial	410.02	410.02	410.02	5,969,924	5,969,924
Total	2,300.07	2,300.07	2,300.07	14,070,132	14,070,132

4.3 Trip Type Information

Land Use	Miles			Trip %			Trip Purpose %		
	H-W or C-W	H-S or C-C	H-O or C-NW	H-W or C-W	H-S or C-C	H-O or C-NW	Primary	Diverted	Pass-by
Parking Lot	16.60	8.40	6.90	0.00	0.00	0.00	0	0	0
Unrefrigerated Warehouse-No	16.60	8.40	6.90	59.00	0.00	41.00	92	5	3
User Defined Industrial	40.00	8.40	6.90	100.00	0.00	0.00	100	0	0

BRE Space Mira Loma (Building 2 - High-Cube Fulfillment Operations) - Riverside-South Coast County, Annual

4.4 Fleet Mix

Land Use	LDA	LDT1	LDT2	MDV	LHD1	LHD2	MHD	HHD	OBUS	UBUS	MCY	SBUS	MH
Parking Lot	0.545527	0.036856	0.186032	0.115338	0.015222	0.004970	0.017525	0.069528	0.001397	0.001160	0.004547	0.000932	0.000965
Unrefrigerated Warehouse-No Rail	0.614200	0.041500	0.209400	0.129800	0.000000	0.000000	0.000000	0.000000	0.000000	0.000000	0.005100	0.000000	0.000000
User Defined Industrial	0.000000	0.000000	0.000000	0.000000	0.080900	0.026400	0.107300	0.785400	0.000000	0.000000	0.000000	0.000000	0.000000

5.0 Energy Detail

Historical Energy Use: N

5.1 Mitigation Measures Energy

	ROG	NOx	CO	SO2	Fugitive PM10	Exhaust PM10	PM10 Total	Fugitive PM2.5	Exhaust PM2.5	PM2.5 Total	Bio- CO2	NBio- CO2	Total CO2	CH4	N2O	CO2e
Category	tons/yr										MT/yr					
Electricity Mitigated						0.0000	0.0000		0.0000	0.0000	0.0000	494.3906	494.3906	0.0201	4.3800e-003	496.1986
Electricity Unmitigated						0.0000	0.0000		0.0000	0.0000	0.0000	494.3906	494.3906	0.0201	4.3800e-003	496.1986
NaturalGas Mitigated	5.6500e-003	0.0513	0.0431	3.1000e-004		3.9000e-003	3.9000e-003		3.9000e-003	3.9000e-003	0.0000	55.8670	55.8670	1.0700e-003	1.0200e-003	56.1990
NaturalGas Unmitigated	5.6500e-003	0.0513	0.0431	3.1000e-004		3.9000e-003	3.9000e-003		3.9000e-003	3.9000e-003	0.0000	55.8670	55.8670	1.0700e-003	1.0200e-003	56.1990

BRE Space Mira Loma (Building 2 - High-Cube Fulfillment Operations) - Riverside-South Coast County, Annual

5.2 Energy by Land Use - NaturalGas

Unmitigated

	NaturalGas Use	ROG	NOx	CO	SO2	Fugitive PM10	Exhaust PM10	PM10 Total	Fugitive PM2.5	Exhaust PM2.5	PM2.5 Total	Bio- CO2	NBio- CO2	Total CO2	CH4	N2O	CO2e
Land Use	kBTU/yr	tons/yr										MT/yr					
Parking Lot	0	0.0000	0.0000	0.0000	0.0000		0.0000	0.0000		0.0000	0.0000	0.0000	0.0000	0.0000	0.0000	0.0000	0.0000
Unrefrigerated Warehouse-No Rail	1.04691e+006	5.6500e-003	0.0513	0.0431	3.1000e-004		3.9000e-003	3.9000e-003		3.9000e-003	3.9000e-003	0.0000	55.8670	55.8670	1.0700e-003	1.0200e-003	56.1990
User Defined Industrial	0	0.0000	0.0000	0.0000	0.0000		0.0000	0.0000		0.0000	0.0000	0.0000	0.0000	0.0000	0.0000	0.0000	0.0000
Total		5.6500e-003	0.0513	0.0431	3.1000e-004		3.9000e-003	3.9000e-003		3.9000e-003	3.9000e-003	0.0000	55.8670	55.8670	1.0700e-003	1.0200e-003	56.1990

Mitigated

	NaturalGas Use	ROG	NOx	CO	SO2	Fugitive PM10	Exhaust PM10	PM10 Total	Fugitive PM2.5	Exhaust PM2.5	PM2.5 Total	Bio- CO2	NBio- CO2	Total CO2	CH4	N2O	CO2e
Land Use	kBTU/yr	tons/yr										MT/yr					
Parking Lot	0	0.0000	0.0000	0.0000	0.0000		0.0000	0.0000		0.0000	0.0000	0.0000	0.0000	0.0000	0.0000	0.0000	0.0000
Unrefrigerated Warehouse-No Rail	1.04691e+006	5.6500e-003	0.0513	0.0431	3.1000e-004		3.9000e-003	3.9000e-003		3.9000e-003	3.9000e-003	0.0000	55.8670	55.8670	1.0700e-003	1.0200e-003	56.1990
User Defined Industrial	0	0.0000	0.0000	0.0000	0.0000		0.0000	0.0000		0.0000	0.0000	0.0000	0.0000	0.0000	0.0000	0.0000	0.0000
Total		5.6500e-003	0.0513	0.0431	3.1000e-004		3.9000e-003	3.9000e-003		3.9000e-003	3.9000e-003	0.0000	55.8670	55.8670	1.0700e-003	1.0200e-003	56.1990

BRE Space Mira Loma (Building 2 - High-Cube Fulfillment Operations) - Riverside-South Coast County, Annual

5.3 Energy by Land Use - Electricity

Unmitigated

	Electricity Use	Total CO2	CH4	N2O	CO2e
Land Use	kWh/yr	MT/yr			
Parking Lot	268165	68.6839	2.8000e-003	6.1000e-004	68.9351
Unrefrigerated Warehouse-No Rail	1.6621e+006	425.7067	0.0173	3.7700e-003	427.2635
User Defined Industrial	0	0.0000	0.0000	0.0000	0.0000
Total		494.3906	0.0201	4.3800e-003	496.1986

Mitigated

	Electricity Use	Total CO2	CH4	N2O	CO2e
Land Use	kWh/yr	MT/yr			
Parking Lot	268165	68.6839	2.8000e-003	6.1000e-004	68.9351
Unrefrigerated Warehouse-No Rail	1.6621e+006	425.7067	0.0173	3.7700e-003	427.2635
User Defined Industrial	0	0.0000	0.0000	0.0000	0.0000
Total		494.3906	0.0201	4.3800e-003	496.1986

BRE Space Mira Loma (Building 2 - High-Cube Fulfillment Operations) - Riverside-South Coast County, Annual

6.0 Area Detail

6.1 Mitigation Measures Area

	ROG	NOx	CO	SO2	Fugitive PM10	Exhaust PM10	PM10 Total	Fugitive PM2.5	Exhaust PM2.5	PM2.5 Total	Bio- CO2	NBio- CO2	Total CO2	CH4	N2O	CO2e
Category	tons/yr										MT/yr					
Mitigated	4.4639	3.4000e-004	0.0374	0.0000		1.3000e-004	1.3000e-004		1.3000e-004	1.3000e-004	0.0000	0.0726	0.0726	1.9000e-004	0.0000	0.0774
Unmitigated	4.4639	3.4000e-004	0.0374	0.0000		1.3000e-004	1.3000e-004		1.3000e-004	1.3000e-004	0.0000	0.0726	0.0726	1.9000e-004	0.0000	0.0774

BRE Space Mira Loma (Building 2 - High-Cube Fulfillment Operations) - Riverside-South Coast County, Annual

6.2 Area by SubCategory

Unmitigated

	ROG	NOx	CO	SO2	Fugitive PM10	Exhaust PM10	PM10 Total	Fugitive PM2.5	Exhaust PM2.5	PM2.5 Total	Bio- CO2	NBio- CO2	Total CO2	CH4	N2O	CO2e
SubCategory	tons/yr										MT/yr					
Architectural Coating	0.5109					0.0000	0.0000		0.0000	0.0000	0.0000	0.0000	0.0000	0.0000	0.0000	0.0000
Consumer Products	3.9495					0.0000	0.0000		0.0000	0.0000	0.0000	0.0000	0.0000	0.0000	0.0000	0.0000
Landscaping	3.4800e-003	3.4000e-004	0.0374	0.0000		1.3000e-004	1.3000e-004		1.3000e-004	1.3000e-004	0.0000	0.0726	0.0726	1.9000e-004	0.0000	0.0774
Total	4.4639	3.4000e-004	0.0374	0.0000		1.3000e-004	1.3000e-004		1.3000e-004	1.3000e-004	0.0000	0.0726	0.0726	1.9000e-004	0.0000	0.0774

Mitigated

	ROG	NOx	CO	SO2	Fugitive PM10	Exhaust PM10	PM10 Total	Fugitive PM2.5	Exhaust PM2.5	PM2.5 Total	Bio- CO2	NBio- CO2	Total CO2	CH4	N2O	CO2e
SubCategory	tons/yr										MT/yr					
Architectural Coating	0.5109					0.0000	0.0000		0.0000	0.0000	0.0000	0.0000	0.0000	0.0000	0.0000	0.0000
Consumer Products	3.9495					0.0000	0.0000		0.0000	0.0000	0.0000	0.0000	0.0000	0.0000	0.0000	0.0000
Landscaping	3.4800e-003	3.4000e-004	0.0374	0.0000		1.3000e-004	1.3000e-004		1.3000e-004	1.3000e-004	0.0000	0.0726	0.0726	1.9000e-004	0.0000	0.0774
Total	4.4639	3.4000e-004	0.0374	0.0000		1.3000e-004	1.3000e-004		1.3000e-004	1.3000e-004	0.0000	0.0726	0.0726	1.9000e-004	0.0000	0.0774

7.0 Water Detail

BRE Space Mira Loma (Building 2 - High-Cube Fulfillment Operations) - Riverside-South Coast County, Annual

7.1 Mitigation Measures Water

	Total CO2	CH4	N2O	CO2e
Category	MT/yr			
Mitigated	911.5532	8.1667	0.1994	1,175.1417
Unmitigated	911.5532	8.1667	0.1994	1,175.1417

7.2 Water by Land Use

Unmitigated

	Indoor/Outdoor Use	Total CO2	CH4	N2O	CO2e
Land Use	Mgal	MT/yr			
Parking Lot	0 / 0	0.0000	0.0000	0.0000	0.0000
Unrefrigerated Warehouse-No Rail	249.586 / 0	911.5532	8.1667	0.1994	1,175.1417
User Defined Industrial	0 / 0	0.0000	0.0000	0.0000	0.0000
Total		911.5532	8.1667	0.1994	1,175.1417

BRE Space Mira Loma (Building 2 - High-Cube Fulfillment Operations) - Riverside-South Coast County, Annual

7.2 Water by Land Use

Mitigated

	Indoor/Outdoor Use	Total CO2	CH4	N2O	CO2e
Land Use	Mgal	MT/yr			
Parking Lot	0 / 0	0.0000	0.0000	0.0000	0.0000
Unrefrigerated Warehouse-No Rail	249.586 / 0	911.5532	8.1667	0.1994	1,175.1417
User Defined Industrial	0 / 0	0.0000	0.0000	0.0000	0.0000
Total		911.5532	8.1667	0.1994	1,175.1417

8.0 Waste Detail

8.1 Mitigation Measures Waste

BRE Space Mira Loma (Building 2 - High-Cube Fulfillment Operations) - Riverside-South Coast County, Annual

Category/Year

	Total CO2	CH4	N2O	CO2e
	MT/yr			
Mitigated	205.9404	12.1707	0.0000	510.2087
Unmitigated	205.9404	12.1707	0.0000	510.2087

8.2 Waste by Land Use

Unmitigated

	Waste Disposed	Total CO2	CH4	N2O	CO2e
Land Use	tons	MT/yr			
Parking Lot	0	0.0000	0.0000	0.0000	0.0000
Unrefrigerated Warehouse-No Rail	1014.53	205.9404	12.1707	0.0000	510.2087
User Defined Industrial	0	0.0000	0.0000	0.0000	0.0000
Total		205.9404	12.1707	0.0000	510.2087

BRE Space Mira Loma (Building 2 - High-Cube Fulfillment Operations) - Riverside-South Coast County, Annual

8.2 Waste by Land Use

Mitigated

	Waste Disposed	Total CO2	CH4	N2O	CO2e
Land Use	tons	MT/yr			
Parking Lot	0	0.0000	0.0000	0.0000	0.0000
Unrefrigerated Warehouse-No Rail	1014.53	205.9404	12.1707	0.0000	510.2087
User Defined Industrial	0	0.0000	0.0000	0.0000	0.0000
Total		205.9404	12.1707	0.0000	510.2087

9.0 Operational Offroad

Equipment Type	Number	Hours/Day	Days/Year	Horse Power	Load Factor	Fuel Type
Tractors/Loaders/Backhoes	4	4.00	365	200	0.37	CNG

BRE Space Mira Loma (Building 2 - High-Cube Fulfillment Operations) - Riverside-South Coast County, Annual

UnMitigated/Mitigated

	ROG	NOx	CO	SO2	Fugitive PM10	Exhaust PM10	PM10 Total	Fugitive PM2.5	Exhaust PM2.5	PM2.5 Total	Bio- CO2	NBio- CO2	Total CO2	CH4	N2O	CO2e
Equipment Type	tons/yr										MT/yr					
Tractors/Loaders/Backhoes	0.0891	0.9254	0.5538	2.3100e-003		0.0319	0.0319		0.0294	0.0294	0.0000	203.1686	203.1686	0.0657	0.0000	204.8113
Total	0.0891	0.9254	0.5538	2.3100e-003		0.0319	0.0319		0.0294	0.0294	0.0000	203.1686	203.1686	0.0657	0.0000	204.8113

10.0 Stationary Equipment

Fire Pumps and Emergency Generators

Equipment Type	Number	Hours/Day	Hours/Year	Horse Power	Load Factor	Fuel Type
----------------	--------	-----------	------------	-------------	-------------	-----------

Boilers

Equipment Type	Number	Heat Input/Day	Heat Input/Year	Boiler Rating	Fuel Type
----------------	--------	----------------	-----------------	---------------	-----------

User Defined Equipment

Equipment Type	Number
----------------	--------

11.0 Vegetation

This page intentionally left blank

APPENDIX 4.6:

CALEEMOD EXISTING OPERATIONS EMISSIONS MODEL OUTPUTS

BRE Space Mira Loma (Existing Operations) - Riverside-South Coast County, Annual

BRE Space Mira Loma (Existing Operations)
Riverside-South Coast County, Annual

1.0 Project Characteristics

1.1 Land Usage

Land Uses	Size	Metric	Lot Acreage	Floor Surface Area	Population
Unrefrigerated Warehouse-No Rail	1,579.50	1000sqft	36.26	1,579,500.00	0
User Defined Industrial	1,579.50	User Defined Unit	0.00	0.00	0

1.2 Other Project Characteristics

Urbanization	Urban	Wind Speed (m/s)	2.4	Precipitation Freq (Days)	28
Climate Zone	10			Operational Year	2022
Utility Company	Southern California Edison				
CO2 Intensity (lb/MW hr)	702.44	CH4 Intensity (lb/MW hr)	0.029	N2O Intensity (lb/MW hr)	0.006

1.3 User Entered Comments & Non-Default Data

BRE Space Mira Loma (Existing Operations) - Riverside-South Coast County, Annual

Project Characteristics -

Land Use -

Construction Phase - Operations Run Only.

Off-road Equipment - Operations Run Only.

Trips and VMT - Operations Run Only.

Vehicle Trips - Trip Characteristics based on information provided in the Traffic Analysis.

Vehicle Emission Factors - EMFAC2017

Vehicle Emission Factors - EMFAC2017

Vehicle Emission Factors - EMFAC2017

Fleet Mix - Passenger Car Mix based on the CalEEMod default and the ratio of the vehicle classes (LDA, LDT1, LDT2, and MDV); Truck Fleext mix based on information provided in the Traffic Analysis

Table Name	Column Name	Default Value	New Value
tblConstructionPhase	NumDays	50.00	0.00
tblFleetMix	HHD	0.07	0.00
tblFleetMix	HHD	0.07	0.55
tblFleetMix	LDA	0.55	0.61
tblFleetMix	LDA	0.55	0.00
tblFleetMix	LDT1	0.04	0.04
tblFleetMix	LDT1	0.04	0.00
tblFleetMix	LDT2	0.19	0.21
tblFleetMix	LDT2	0.19	0.00
tblFleetMix	LHD1	0.02	0.00
tblFleetMix	LHD1	0.02	0.19
tblFleetMix	LHD2	4.9700e-003	0.00
tblFleetMix	LHD2	4.9700e-003	0.06
tblFleetMix	MCY	4.5470e-003	5.1000e-003
tblFleetMix	MCY	4.5470e-003	0.00

BRE Space Mira Loma (Existing Operations) - Riverside-South Coast County, Annual

tblFleetMix	MDV	0.12	0.13
tblFleetMix	MDV	0.12	0.00
tblFleetMix	MH	9.6500e-004	0.00
tblFleetMix	MH	9.6500e-004	0.00
tblFleetMix	MHD	0.02	0.00
tblFleetMix	MHD	0.02	0.21
tblFleetMix	OBUS	1.3970e-003	0.00
tblFleetMix	OBUS	1.3970e-003	0.00
tblFleetMix	SBUS	9.3200e-004	0.00
tblFleetMix	SBUS	9.3200e-004	0.00
tblFleetMix	UBUS	1.1600e-003	0.00
tblFleetMix	UBUS	1.1600e-003	0.00
tblOffRoadEquipment	OffRoadEquipmentUnitAmount	1.00	0.00
tblOffRoadEquipment	OffRoadEquipmentUnitAmount	3.00	0.00
tblOffRoadEquipment	OffRoadEquipmentUnitAmount	2.00	0.00
tblVehicleEF	HHD	1.36	0.02
tblVehicleEF	HHD	0.03	0.03
tblVehicleEF	HHD	0.09	0.00
tblVehicleEF	HHD	3.11	6.00
tblVehicleEF	HHD	0.45	0.30
tblVehicleEF	HHD	1.41	4.6550e-003
tblVehicleEF	HHD	6,423.61	1,112.99
tblVehicleEF	HHD	1,444.51	1,341.20
tblVehicleEF	HHD	4.59	0.04
tblVehicleEF	HHD	24.87	5.85
tblVehicleEF	HHD	2.31	2.81
tblVehicleEF	HHD	20.31	2.22

BRE Space Mira Loma (Existing Operations) - Riverside-South Coast County, Annual

tblVehicleEF	HHD	0.01	3.0310e-003
tblVehicleEF	HHD	0.06	0.06
tblVehicleEF	HHD	0.04	0.04
tblVehicleEF	HHD	0.01	0.03
tblVehicleEF	HHD	3.7000e-005	1.0000e-006
tblVehicleEF	HHD	0.01	2.9000e-003
tblVehicleEF	HHD	0.03	0.03
tblVehicleEF	HHD	8.8650e-003	8.8080e-003
tblVehicleEF	HHD	0.01	0.03
tblVehicleEF	HHD	3.4000e-005	0.00
tblVehicleEF	HHD	7.3000e-005	3.0000e-006
tblVehicleEF	HHD	2.3460e-003	1.1000e-004
tblVehicleEF	HHD	0.80	0.44
tblVehicleEF	HHD	4.3000e-005	2.0000e-006
tblVehicleEF	HHD	0.06	0.05
tblVehicleEF	HHD	1.5800e-004	5.0300e-004
tblVehicleEF	HHD	0.04	1.0000e-006
tblVehicleEF	HHD	0.06	0.01
tblVehicleEF	HHD	0.01	0.01
tblVehicleEF	HHD	6.9000e-005	0.00
tblVehicleEF	HHD	7.3000e-005	3.0000e-006
tblVehicleEF	HHD	2.3460e-003	1.1000e-004
tblVehicleEF	HHD	0.92	0.50
tblVehicleEF	HHD	4.3000e-005	2.0000e-006
tblVehicleEF	HHD	0.10	0.08
tblVehicleEF	HHD	1.5800e-004	5.0300e-004
tblVehicleEF	HHD	0.04	1.0000e-006

BRE Space Mira Loma (Existing Operations) - Riverside-South Coast County, Annual

tblVehicleEF	HHD	1.28	0.02
tblVehicleEF	HHD	0.03	0.03
tblVehicleEF	HHD	0.09	0.00
tblVehicleEF	HHD	2.26	5.87
tblVehicleEF	HHD	0.45	0.30
tblVehicleEF	HHD	1.34	4.3930e-003
tblVehicleEF	HHD	6,805.04	1,108.39
tblVehicleEF	HHD	1,444.51	1,341.20
tblVehicleEF	HHD	4.59	0.04
tblVehicleEF	HHD	25.67	5.66
tblVehicleEF	HHD	2.18	2.65
tblVehicleEF	HHD	20.31	2.22
tblVehicleEF	HHD	9.3550e-003	2.6730e-003
tblVehicleEF	HHD	0.06	0.06
tblVehicleEF	HHD	0.04	0.04
tblVehicleEF	HHD	0.01	0.03
tblVehicleEF	HHD	3.7000e-005	1.0000e-006
tblVehicleEF	HHD	8.9510e-003	2.5580e-003
tblVehicleEF	HHD	0.03	0.03
tblVehicleEF	HHD	8.8650e-003	8.8080e-003
tblVehicleEF	HHD	0.01	0.03
tblVehicleEF	HHD	3.4000e-005	0.00
tblVehicleEF	HHD	1.3900e-004	6.0000e-006
tblVehicleEF	HHD	2.6650e-003	1.2100e-004
tblVehicleEF	HHD	0.75	0.46
tblVehicleEF	HHD	8.2000e-005	4.0000e-006
tblVehicleEF	HHD	0.06	0.05

BRE Space Mira Loma (Existing Operations) - Riverside-South Coast County, Annual

tblVehicleEF	HHD	1.6100e-004	5.1000e-004
tblVehicleEF	HHD	0.04	1.0000e-006
tblVehicleEF	HHD	0.06	0.01
tblVehicleEF	HHD	0.01	0.01
tblVehicleEF	HHD	6.8000e-005	0.00
tblVehicleEF	HHD	1.3900e-004	6.0000e-006
tblVehicleEF	HHD	2.6650e-003	1.2100e-004
tblVehicleEF	HHD	0.87	0.52
tblVehicleEF	HHD	8.2000e-005	4.0000e-006
tblVehicleEF	HHD	0.10	0.08
tblVehicleEF	HHD	1.6100e-004	5.1000e-004
tblVehicleEF	HHD	0.04	1.0000e-006
tblVehicleEF	HHD	1.46	0.02
tblVehicleEF	HHD	0.03	2.2560e-003
tblVehicleEF	HHD	0.09	0.00
tblVehicleEF	HHD	4.28	6.14
tblVehicleEF	HHD	0.44	0.23
tblVehicleEF	HHD	1.42	4.6050e-003
tblVehicleEF	HHD	5,896.87	1,113.28
tblVehicleEF	HHD	1,444.51	1,323.58
tblVehicleEF	HHD	4.59	0.04
tblVehicleEF	HHD	23.77	6.08
tblVehicleEF	HHD	2.30	2.76
tblVehicleEF	HHD	20.31	2.22
tblVehicleEF	HHD	0.01	3.4600e-003
tblVehicleEF	HHD	0.06	0.06
tblVehicleEF	HHD	0.04	0.04

BRE Space Mira Loma (Existing Operations) - Riverside-South Coast County, Annual

tblVehicleEF	HHD	0.01	0.03
tblVehicleEF	HHD	3.7000e-005	1.0000e-006
tblVehicleEF	HHD	0.01	3.3110e-003
tblVehicleEF	HHD	0.03	0.03
tblVehicleEF	HHD	8.8650e-003	8.7590e-003
tblVehicleEF	HHD	0.01	0.03
tblVehicleEF	HHD	3.4000e-005	0.00
tblVehicleEF	HHD	5.5000e-005	3.0000e-006
tblVehicleEF	HHD	2.4470e-003	1.2300e-004
tblVehicleEF	HHD	0.86	0.41
tblVehicleEF	HHD	3.6000e-005	2.0000e-006
tblVehicleEF	HHD	0.06	0.05
tblVehicleEF	HHD	1.6900e-004	5.3500e-004
tblVehicleEF	HHD	0.04	1.0000e-006
tblVehicleEF	HHD	0.06	0.01
tblVehicleEF	HHD	0.01	0.01
tblVehicleEF	HHD	6.9000e-005	0.00
tblVehicleEF	HHD	5.5000e-005	3.0000e-006
tblVehicleEF	HHD	2.4470e-003	1.2300e-004
tblVehicleEF	HHD	0.99	0.47
tblVehicleEF	HHD	3.6000e-005	2.0000e-006
tblVehicleEF	HHD	0.10	0.05
tblVehicleEF	HHD	1.6900e-004	5.3500e-004
tblVehicleEF	HHD	0.04	1.0000e-006
tblVehicleEF	LDA	3.6620e-003	2.1320e-003
tblVehicleEF	LDA	4.7760e-003	0.05
tblVehicleEF	LDA	0.54	0.60

BRE Space Mira Loma (Existing Operations) - Riverside-South Coast County, Annual

tblVehicleEF	LDA	1.05	2.09
tblVehicleEF	LDA	245.52	258.04
tblVehicleEF	LDA	56.65	53.55
tblVehicleEF	LDA	0.05	0.03
tblVehicleEF	LDA	0.07	0.18
tblVehicleEF	LDA	1.5830e-003	1.3710e-003
tblVehicleEF	LDA	2.2500e-003	1.8340e-003
tblVehicleEF	LDA	1.4580e-003	1.2630e-003
tblVehicleEF	LDA	2.0690e-003	1.6860e-003
tblVehicleEF	LDA	0.05	0.05
tblVehicleEF	LDA	0.10	0.09
tblVehicleEF	LDA	0.04	0.04
tblVehicleEF	LDA	9.2080e-003	8.0170e-003
tblVehicleEF	LDA	0.04	0.20
tblVehicleEF	LDA	0.06	0.21
tblVehicleEF	LDA	2.4580e-003	2.5360e-003
tblVehicleEF	LDA	5.8400e-004	5.2600e-004
tblVehicleEF	LDA	0.05	0.05
tblVehicleEF	LDA	0.10	0.09
tblVehicleEF	LDA	0.04	0.04
tblVehicleEF	LDA	0.01	0.01
tblVehicleEF	LDA	0.04	0.20
tblVehicleEF	LDA	0.07	0.23
tblVehicleEF	LDA	4.1530e-003	2.4040e-003
tblVehicleEF	LDA	4.1450e-003	0.04
tblVehicleEF	LDA	0.66	0.72
tblVehicleEF	LDA	0.93	1.75

BRE Space Mira Loma (Existing Operations) - Riverside-South Coast County, Annual

tblVehicleEF	LDA	267.36	278.99
tblVehicleEF	LDA	56.65	52.91
tblVehicleEF	LDA	0.04	0.03
tblVehicleEF	LDA	0.06	0.16
tblVehicleEF	LDA	1.5830e-003	1.3710e-003
tblVehicleEF	LDA	2.2500e-003	1.8340e-003
tblVehicleEF	LDA	1.4580e-003	1.2630e-003
tblVehicleEF	LDA	2.0690e-003	1.6860e-003
tblVehicleEF	LDA	0.09	0.10
tblVehicleEF	LDA	0.11	0.10
tblVehicleEF	LDA	0.07	0.08
tblVehicleEF	LDA	0.01	8.9450e-003
tblVehicleEF	LDA	0.04	0.20
tblVehicleEF	LDA	0.06	0.18
tblVehicleEF	LDA	2.6780e-003	2.7420e-003
tblVehicleEF	LDA	5.8200e-004	5.2000e-004
tblVehicleEF	LDA	0.09	0.10
tblVehicleEF	LDA	0.11	0.10
tblVehicleEF	LDA	0.07	0.08
tblVehicleEF	LDA	0.02	0.01
tblVehicleEF	LDA	0.04	0.20
tblVehicleEF	LDA	0.06	0.20
tblVehicleEF	LDA	3.5320e-003	2.0960e-003
tblVehicleEF	LDA	4.9050e-003	0.05
tblVehicleEF	LDA	0.51	0.58
tblVehicleEF	LDA	1.08	2.07
tblVehicleEF	LDA	239.46	254.50

BRE Space Mira Loma (Existing Operations) - Riverside-South Coast County, Annual

tblVehicleEF	LDA	56.65	53.52
tblVehicleEF	LDA	0.04	0.03
tblVehicleEF	LDA	0.07	0.17
tblVehicleEF	LDA	1.5830e-003	1.3710e-003
tblVehicleEF	LDA	2.2500e-003	1.8340e-003
tblVehicleEF	LDA	1.4580e-003	1.2630e-003
tblVehicleEF	LDA	2.0690e-003	1.6860e-003
tblVehicleEF	LDA	0.04	0.05
tblVehicleEF	LDA	0.10	0.10
tblVehicleEF	LDA	0.03	0.04
tblVehicleEF	LDA	8.8850e-003	7.8720e-003
tblVehicleEF	LDA	0.04	0.23
tblVehicleEF	LDA	0.07	0.21
tblVehicleEF	LDA	2.3970e-003	2.5010e-003
tblVehicleEF	LDA	5.8500e-004	5.2600e-004
tblVehicleEF	LDA	0.04	0.05
tblVehicleEF	LDA	0.10	0.10
tblVehicleEF	LDA	0.03	0.04
tblVehicleEF	LDA	0.01	0.01
tblVehicleEF	LDA	0.04	0.23
tblVehicleEF	LDA	0.07	0.23
tblVehicleEF	LDT1	0.01	6.6590e-003
tblVehicleEF	LDT1	0.02	0.08
tblVehicleEF	LDT1	1.32	1.37
tblVehicleEF	LDT1	3.05	2.37
tblVehicleEF	LDT1	305.87	306.08
tblVehicleEF	LDT1	70.39	65.28

BRE Space Mira Loma (Existing Operations) - Riverside-South Coast County, Annual

tblVehicleEF	LDT1	0.13	0.12
tblVehicleEF	LDT1	0.19	0.29
tblVehicleEF	LDT1	2.3960e-003	2.0660e-003
tblVehicleEF	LDT1	3.5150e-003	2.7560e-003
tblVehicleEF	LDT1	2.2060e-003	1.9010e-003
tblVehicleEF	LDT1	3.2320e-003	2.5340e-003
tblVehicleEF	LDT1	0.20	0.18
tblVehicleEF	LDT1	0.32	0.25
tblVehicleEF	LDT1	0.13	0.12
tblVehicleEF	LDT1	0.03	0.03
tblVehicleEF	LDT1	0.19	0.80
tblVehicleEF	LDT1	0.21	0.41
tblVehicleEF	LDT1	3.0750e-003	3.0090e-003
tblVehicleEF	LDT1	7.5800e-004	6.4200e-004
tblVehicleEF	LDT1	0.20	0.18
tblVehicleEF	LDT1	0.32	0.25
tblVehicleEF	LDT1	0.13	0.12
tblVehicleEF	LDT1	0.04	0.04
tblVehicleEF	LDT1	0.19	0.80
tblVehicleEF	LDT1	0.23	0.45
tblVehicleEF	LDT1	0.01	7.4260e-003
tblVehicleEF	LDT1	0.01	0.07
tblVehicleEF	LDT1	1.59	1.62
tblVehicleEF	LDT1	2.68	1.98
tblVehicleEF	LDT1	332.27	327.89
tblVehicleEF	LDT1	70.39	64.46
tblVehicleEF	LDT1	0.12	0.11

BRE Space Mira Loma (Existing Operations) - Riverside-South Coast County, Annual

tblVehicleEF	LDT1	0.18	0.27
tblVehicleEF	LDT1	2.3960e-003	2.0660e-003
tblVehicleEF	LDT1	3.5150e-003	2.7560e-003
tblVehicleEF	LDT1	2.2060e-003	1.9010e-003
tblVehicleEF	LDT1	3.2320e-003	2.5340e-003
tblVehicleEF	LDT1	0.38	0.33
tblVehicleEF	LDT1	0.40	0.29
tblVehicleEF	LDT1	0.25	0.23
tblVehicleEF	LDT1	0.03	0.03
tblVehicleEF	LDT1	0.19	0.78
tblVehicleEF	LDT1	0.18	0.35
tblVehicleEF	LDT1	3.3430e-003	3.2240e-003
tblVehicleEF	LDT1	7.5100e-004	6.3400e-004
tblVehicleEF	LDT1	0.38	0.33
tblVehicleEF	LDT1	0.40	0.29
tblVehicleEF	LDT1	0.25	0.23
tblVehicleEF	LDT1	0.04	0.05
tblVehicleEF	LDT1	0.19	0.78
tblVehicleEF	LDT1	0.20	0.38
tblVehicleEF	LDT1	0.01	6.5510e-003
tblVehicleEF	LDT1	0.02	0.08
tblVehicleEF	LDT1	1.24	1.33
tblVehicleEF	LDT1	3.11	2.35
tblVehicleEF	LDT1	298.00	302.40
tblVehicleEF	LDT1	70.39	65.25
tblVehicleEF	LDT1	0.12	0.12
tblVehicleEF	LDT1	0.19	0.28

BRE Space Mira Loma (Existing Operations) - Riverside-South Coast County, Annual

tblVehicleEF	LDT1	2.3960e-003	2.0660e-003
tblVehicleEF	LDT1	3.5150e-003	2.7560e-003
tblVehicleEF	LDT1	2.2060e-003	1.9010e-003
tblVehicleEF	LDT1	3.2320e-003	2.5340e-003
tblVehicleEF	LDT1	0.17	0.18
tblVehicleEF	LDT1	0.36	0.28
tblVehicleEF	LDT1	0.11	0.12
tblVehicleEF	LDT1	0.03	0.03
tblVehicleEF	LDT1	0.22	0.93
tblVehicleEF	LDT1	0.22	0.41
tblVehicleEF	LDT1	2.9950e-003	2.9730e-003
tblVehicleEF	LDT1	7.5900e-004	6.4200e-004
tblVehicleEF	LDT1	0.17	0.18
tblVehicleEF	LDT1	0.36	0.28
tblVehicleEF	LDT1	0.11	0.12
tblVehicleEF	LDT1	0.04	0.04
tblVehicleEF	LDT1	0.22	0.93
tblVehicleEF	LDT1	0.24	0.45
tblVehicleEF	LDT2	5.1640e-003	3.5680e-003
tblVehicleEF	LDT2	6.4600e-003	0.07
tblVehicleEF	LDT2	0.71	0.85
tblVehicleEF	LDT2	1.39	2.68
tblVehicleEF	LDT2	342.68	324.29
tblVehicleEF	LDT2	78.65	69.43
tblVehicleEF	LDT2	0.07	0.07
tblVehicleEF	LDT2	0.11	0.28
tblVehicleEF	LDT2	1.6000e-003	1.4090e-003

BRE Space Mira Loma (Existing Operations) - Riverside-South Coast County, Annual

tblVehicleEF	LDT2	2.3460e-003	1.8660e-003
tblVehicleEF	LDT2	1.4710e-003	1.2970e-003
tblVehicleEF	LDT2	2.1570e-003	1.7160e-003
tblVehicleEF	LDT2	0.07	0.09
tblVehicleEF	LDT2	0.11	0.13
tblVehicleEF	LDT2	0.05	0.07
tblVehicleEF	LDT2	0.01	0.01
tblVehicleEF	LDT2	0.06	0.41
tblVehicleEF	LDT2	0.09	0.31
tblVehicleEF	LDT2	3.4320e-003	3.1880e-003
tblVehicleEF	LDT2	8.1000e-004	6.8300e-004
tblVehicleEF	LDT2	0.07	0.09
tblVehicleEF	LDT2	0.11	0.13
tblVehicleEF	LDT2	0.05	0.07
tblVehicleEF	LDT2	0.02	0.02
tblVehicleEF	LDT2	0.06	0.41
tblVehicleEF	LDT2	0.10	0.34
tblVehicleEF	LDT2	5.8560e-003	4.0040e-003
tblVehicleEF	LDT2	5.6090e-003	0.06
tblVehicleEF	LDT2	0.87	1.02
tblVehicleEF	LDT2	1.23	2.24
tblVehicleEF	LDT2	372.88	345.21
tblVehicleEF	LDT2	78.65	68.58
tblVehicleEF	LDT2	0.07	0.07
tblVehicleEF	LDT2	0.11	0.26
tblVehicleEF	LDT2	1.6000e-003	1.4090e-003
tblVehicleEF	LDT2	2.3460e-003	1.8660e-003

BRE Space Mira Loma (Existing Operations) - Riverside-South Coast County, Annual

tblVehicleEF	LDT2	1.4710e-003	1.2970e-003
tblVehicleEF	LDT2	2.1570e-003	1.7160e-003
tblVehicleEF	LDT2	0.13	0.16
tblVehicleEF	LDT2	0.13	0.14
tblVehicleEF	LDT2	0.10	0.14
tblVehicleEF	LDT2	0.01	0.02
tblVehicleEF	LDT2	0.06	0.40
tblVehicleEF	LDT2	0.08	0.27
tblVehicleEF	LDT2	3.7360e-003	3.3930e-003
tblVehicleEF	LDT2	8.0700e-004	6.7400e-004
tblVehicleEF	LDT2	0.13	0.16
tblVehicleEF	LDT2	0.13	0.14
tblVehicleEF	LDT2	0.10	0.14
tblVehicleEF	LDT2	0.02	0.02
tblVehicleEF	LDT2	0.06	0.40
tblVehicleEF	LDT2	0.08	0.29
tblVehicleEF	LDT2	4.9650e-003	3.5090e-003
tblVehicleEF	LDT2	6.6500e-003	0.07
tblVehicleEF	LDT2	0.67	0.82
tblVehicleEF	LDT2	1.42	2.66
tblVehicleEF	LDT2	333.62	320.76
tblVehicleEF	LDT2	78.65	69.40
tblVehicleEF	LDT2	0.07	0.07
tblVehicleEF	LDT2	0.11	0.28
tblVehicleEF	LDT2	1.6000e-003	1.4090e-003
tblVehicleEF	LDT2	2.3460e-003	1.8660e-003
tblVehicleEF	LDT2	1.4710e-003	1.2970e-003

BRE Space Mira Loma (Existing Operations) - Riverside-South Coast County, Annual

tblVehicleEF	LDT2	2.1570e-003	1.7160e-003
tblVehicleEF	LDT2	0.05	0.08
tblVehicleEF	LDT2	0.12	0.14
tblVehicleEF	LDT2	0.04	0.07
tblVehicleEF	LDT2	0.01	0.01
tblVehicleEF	LDT2	0.07	0.47
tblVehicleEF	LDT2	0.09	0.31
tblVehicleEF	LDT2	3.3410e-003	3.1530e-003
tblVehicleEF	LDT2	8.1000e-004	6.8200e-004
tblVehicleEF	LDT2	0.05	0.08
tblVehicleEF	LDT2	0.12	0.14
tblVehicleEF	LDT2	0.04	0.07
tblVehicleEF	LDT2	0.02	0.02
tblVehicleEF	LDT2	0.07	0.47
tblVehicleEF	LDT2	0.10	0.34
tblVehicleEF	LHD1	5.1810e-003	4.6570e-003
tblVehicleEF	LHD1	9.5070e-003	4.8740e-003
tblVehicleEF	LHD1	0.02	0.01
tblVehicleEF	LHD1	0.14	0.17
tblVehicleEF	LHD1	0.88	0.66
tblVehicleEF	LHD1	2.26	0.92
tblVehicleEF	LHD1	9.26	9.43
tblVehicleEF	LHD1	602.20	628.02
tblVehicleEF	LHD1	29.86	10.15
tblVehicleEF	LHD1	0.09	0.08
tblVehicleEF	LHD1	2.06	1.53
tblVehicleEF	LHD1	0.96	0.29

BRE Space Mira Loma (Existing Operations) - Riverside-South Coast County, Annual

tblVehicleEF	LHD1	9.7000e-004	1.0050e-003
tblVehicleEF	LHD1	0.01	0.01
tblVehicleEF	LHD1	0.01	0.01
tblVehicleEF	LHD1	8.2900e-004	2.1900e-004
tblVehicleEF	LHD1	9.2800e-004	9.6200e-004
tblVehicleEF	LHD1	2.5490e-003	2.5150e-003
tblVehicleEF	LHD1	0.01	0.01
tblVehicleEF	LHD1	7.6200e-004	2.0100e-004
tblVehicleEF	LHD1	3.7780e-003	2.5170e-003
tblVehicleEF	LHD1	0.10	0.07
tblVehicleEF	LHD1	0.02	0.02
tblVehicleEF	LHD1	1.8760e-003	1.3130e-003
tblVehicleEF	LHD1	0.07	0.06
tblVehicleEF	LHD1	0.31	0.46
tblVehicleEF	LHD1	0.24	0.07
tblVehicleEF	LHD1	9.2000e-005	9.1000e-005
tblVehicleEF	LHD1	5.9030e-003	6.1050e-003
tblVehicleEF	LHD1	3.4200e-004	1.0000e-004
tblVehicleEF	LHD1	3.7780e-003	2.5170e-003
tblVehicleEF	LHD1	0.10	0.07
tblVehicleEF	LHD1	0.02	0.03
tblVehicleEF	LHD1	1.8760e-003	1.3130e-003
tblVehicleEF	LHD1	0.09	0.07
tblVehicleEF	LHD1	0.31	0.46
tblVehicleEF	LHD1	0.27	0.08
tblVehicleEF	LHD1	5.1810e-003	4.6710e-003
tblVehicleEF	LHD1	9.6980e-003	4.9550e-003

BRE Space Mira Loma (Existing Operations) - Riverside-South Coast County, Annual

tblVehicleEF	LHD1	0.02	0.01
tblVehicleEF	LHD1	0.14	0.17
tblVehicleEF	LHD1	0.89	0.67
tblVehicleEF	LHD1	2.15	0.87
tblVehicleEF	LHD1	9.26	9.43
tblVehicleEF	LHD1	602.20	628.04
tblVehicleEF	LHD1	29.86	10.07
tblVehicleEF	LHD1	0.09	0.08
tblVehicleEF	LHD1	1.94	1.44
tblVehicleEF	LHD1	0.93	0.28
tblVehicleEF	LHD1	9.7000e-004	1.0050e-003
tblVehicleEF	LHD1	0.01	0.01
tblVehicleEF	LHD1	0.01	0.01
tblVehicleEF	LHD1	8.2900e-004	2.1900e-004
tblVehicleEF	LHD1	9.2800e-004	9.6200e-004
tblVehicleEF	LHD1	2.5490e-003	2.5150e-003
tblVehicleEF	LHD1	0.01	0.01
tblVehicleEF	LHD1	7.6200e-004	2.0100e-004
tblVehicleEF	LHD1	7.0590e-003	4.4750e-003
tblVehicleEF	LHD1	0.12	0.08
tblVehicleEF	LHD1	0.02	0.02
tblVehicleEF	LHD1	3.5660e-003	2.5190e-003
tblVehicleEF	LHD1	0.07	0.06
tblVehicleEF	LHD1	0.32	0.46
tblVehicleEF	LHD1	0.23	0.07
tblVehicleEF	LHD1	9.2000e-005	9.1000e-005
tblVehicleEF	LHD1	5.9030e-003	6.1050e-003

BRE Space Mira Loma (Existing Operations) - Riverside-South Coast County, Annual

tblVehicleEF	LHD1	3.4000e-004	1.0000e-004
tblVehicleEF	LHD1	7.0590e-003	4.4750e-003
tblVehicleEF	LHD1	0.12	0.08
tblVehicleEF	LHD1	0.02	0.03
tblVehicleEF	LHD1	3.5660e-003	2.5190e-003
tblVehicleEF	LHD1	0.09	0.07
tblVehicleEF	LHD1	0.32	0.46
tblVehicleEF	LHD1	0.25	0.08
tblVehicleEF	LHD1	5.1810e-003	4.6600e-003
tblVehicleEF	LHD1	9.4900e-003	4.8830e-003
tblVehicleEF	LHD1	0.02	0.01
tblVehicleEF	LHD1	0.14	0.17
tblVehicleEF	LHD1	0.88	0.66
tblVehicleEF	LHD1	2.26	0.91
tblVehicleEF	LHD1	9.26	9.43
tblVehicleEF	LHD1	602.20	628.03
tblVehicleEF	LHD1	29.86	10.14
tblVehicleEF	LHD1	0.09	0.08
tblVehicleEF	LHD1	2.04	1.51
tblVehicleEF	LHD1	0.95	0.29
tblVehicleEF	LHD1	9.7000e-004	1.0050e-003
tblVehicleEF	LHD1	0.01	0.01
tblVehicleEF	LHD1	0.01	0.01
tblVehicleEF	LHD1	8.2900e-004	2.1900e-004
tblVehicleEF	LHD1	9.2800e-004	9.6200e-004
tblVehicleEF	LHD1	2.5490e-003	2.5150e-003
tblVehicleEF	LHD1	0.01	0.01

BRE Space Mira Loma (Existing Operations) - Riverside-South Coast County, Annual

tblVehicleEF	LHD1	7.6200e-004	2.0100e-004
tblVehicleEF	LHD1	3.3490e-003	2.6470e-003
tblVehicleEF	LHD1	0.11	0.08
tblVehicleEF	LHD1	0.02	0.02
tblVehicleEF	LHD1	1.7110e-003	1.3780e-003
tblVehicleEF	LHD1	0.07	0.06
tblVehicleEF	LHD1	0.34	0.49
tblVehicleEF	LHD1	0.24	0.07
tblVehicleEF	LHD1	9.2000e-005	9.1000e-005
tblVehicleEF	LHD1	5.9020e-003	6.1050e-003
tblVehicleEF	LHD1	3.4200e-004	1.0000e-004
tblVehicleEF	LHD1	3.3490e-003	2.6470e-003
tblVehicleEF	LHD1	0.11	0.08
tblVehicleEF	LHD1	0.02	0.03
tblVehicleEF	LHD1	1.7110e-003	1.3780e-003
tblVehicleEF	LHD1	0.09	0.07
tblVehicleEF	LHD1	0.34	0.49
tblVehicleEF	LHD1	0.27	0.08
tblVehicleEF	LHD2	3.4600e-003	2.8390e-003
tblVehicleEF	LHD2	4.0020e-003	3.5160e-003
tblVehicleEF	LHD2	7.4040e-003	7.6560e-003
tblVehicleEF	LHD2	0.12	0.13
tblVehicleEF	LHD2	0.45	0.48
tblVehicleEF	LHD2	1.08	0.49
tblVehicleEF	LHD2	14.41	15.04
tblVehicleEF	LHD2	598.41	622.37
tblVehicleEF	LHD2	23.24	6.52

BRE Space Mira Loma (Existing Operations) - Riverside-South Coast County, Annual

tblVehicleEF	LHD2	0.11	0.13
tblVehicleEF	LHD2	1.50	1.67
tblVehicleEF	LHD2	0.50	0.17
tblVehicleEF	LHD2	1.3120e-003	1.5070e-003
tblVehicleEF	LHD2	0.01	0.01
tblVehicleEF	LHD2	0.01	0.01
tblVehicleEF	LHD2	3.7000e-004	1.0100e-004
tblVehicleEF	LHD2	1.2550e-003	1.4420e-003
tblVehicleEF	LHD2	2.7000e-003	2.7370e-003
tblVehicleEF	LHD2	0.01	0.01
tblVehicleEF	LHD2	3.4000e-004	9.3000e-005
tblVehicleEF	LHD2	1.4050e-003	1.1710e-003
tblVehicleEF	LHD2	0.04	0.04
tblVehicleEF	LHD2	0.01	0.02
tblVehicleEF	LHD2	7.4200e-004	6.3000e-004
tblVehicleEF	LHD2	0.05	0.06
tblVehicleEF	LHD2	0.08	0.21
tblVehicleEF	LHD2	0.10	0.04
tblVehicleEF	LHD2	1.4000e-004	1.4300e-004
tblVehicleEF	LHD2	5.8170e-003	5.9880e-003
tblVehicleEF	LHD2	2.5200e-004	6.5000e-005
tblVehicleEF	LHD2	1.4050e-003	1.1710e-003
tblVehicleEF	LHD2	0.04	0.04
tblVehicleEF	LHD2	0.02	0.02
tblVehicleEF	LHD2	7.4200e-004	6.3000e-004
tblVehicleEF	LHD2	0.06	0.07
tblVehicleEF	LHD2	0.08	0.21

BRE Space Mira Loma (Existing Operations) - Riverside-South Coast County, Annual

tblVehicleEF	LHD2	0.11	0.04
tblVehicleEF	LHD2	3.4600e-003	2.8460e-003
tblVehicleEF	LHD2	4.0450e-003	3.5410e-003
tblVehicleEF	LHD2	7.1500e-003	7.3630e-003
tblVehicleEF	LHD2	0.12	0.13
tblVehicleEF	LHD2	0.45	0.48
tblVehicleEF	LHD2	1.04	0.47
tblVehicleEF	LHD2	14.41	15.04
tblVehicleEF	LHD2	598.41	622.37
tblVehicleEF	LHD2	23.24	6.47
tblVehicleEF	LHD2	0.11	0.13
tblVehicleEF	LHD2	1.41	1.58
tblVehicleEF	LHD2	0.48	0.16
tblVehicleEF	LHD2	1.3120e-003	1.5070e-003
tblVehicleEF	LHD2	0.01	0.01
tblVehicleEF	LHD2	0.01	0.01
tblVehicleEF	LHD2	3.7000e-004	1.0100e-004
tblVehicleEF	LHD2	1.2550e-003	1.4420e-003
tblVehicleEF	LHD2	2.7000e-003	2.7370e-003
tblVehicleEF	LHD2	0.01	0.01
tblVehicleEF	LHD2	3.4000e-004	9.3000e-005
tblVehicleEF	LHD2	2.6530e-003	2.0860e-003
tblVehicleEF	LHD2	0.04	0.04
tblVehicleEF	LHD2	0.01	0.02
tblVehicleEF	LHD2	1.3950e-003	1.2080e-003
tblVehicleEF	LHD2	0.05	0.06
tblVehicleEF	LHD2	0.08	0.21

BRE Space Mira Loma (Existing Operations) - Riverside-South Coast County, Annual

tblVehicleEF	LHD2	0.10	0.04
tblVehicleEF	LHD2	1.4000e-004	1.4300e-004
tblVehicleEF	LHD2	5.8170e-003	5.9880e-003
tblVehicleEF	LHD2	2.5100e-004	6.4000e-005
tblVehicleEF	LHD2	2.6530e-003	2.0860e-003
tblVehicleEF	LHD2	0.04	0.04
tblVehicleEF	LHD2	0.02	0.02
tblVehicleEF	LHD2	1.3950e-003	1.2080e-003
tblVehicleEF	LHD2	0.06	0.07
tblVehicleEF	LHD2	0.08	0.21
tblVehicleEF	LHD2	0.11	0.04
tblVehicleEF	LHD2	3.4600e-003	2.8400e-003
tblVehicleEF	LHD2	3.9920e-003	3.5200e-003
tblVehicleEF	LHD2	7.4470e-003	7.6030e-003
tblVehicleEF	LHD2	0.12	0.13
tblVehicleEF	LHD2	0.45	0.48
tblVehicleEF	LHD2	1.09	0.49
tblVehicleEF	LHD2	14.41	15.04
tblVehicleEF	LHD2	598.41	622.37
tblVehicleEF	LHD2	23.24	6.51
tblVehicleEF	LHD2	0.11	0.13
tblVehicleEF	LHD2	1.48	1.65
tblVehicleEF	LHD2	0.50	0.16
tblVehicleEF	LHD2	1.3120e-003	1.5070e-003
tblVehicleEF	LHD2	0.01	0.01
tblVehicleEF	LHD2	0.01	0.01
tblVehicleEF	LHD2	3.7000e-004	1.0100e-004

BRE Space Mira Loma (Existing Operations) - Riverside-South Coast County, Annual

tblVehicleEF	LHD2	1.2550e-003	1.4420e-003
tblVehicleEF	LHD2	2.7000e-003	2.7370e-003
tblVehicleEF	LHD2	0.01	0.01
tblVehicleEF	LHD2	3.4000e-004	9.3000e-005
tblVehicleEF	LHD2	1.1040e-003	1.2010e-003
tblVehicleEF	LHD2	0.04	0.04
tblVehicleEF	LHD2	0.01	0.02
tblVehicleEF	LHD2	6.2900e-004	6.5400e-004
tblVehicleEF	LHD2	0.05	0.06
tblVehicleEF	LHD2	0.08	0.22
tblVehicleEF	LHD2	0.10	0.04
tblVehicleEF	LHD2	1.4000e-004	1.4300e-004
tblVehicleEF	LHD2	5.8170e-003	5.9880e-003
tblVehicleEF	LHD2	2.5200e-004	6.4000e-005
tblVehicleEF	LHD2	1.1040e-003	1.2010e-003
tblVehicleEF	LHD2	0.04	0.04
tblVehicleEF	LHD2	0.02	0.02
tblVehicleEF	LHD2	6.2900e-004	6.5400e-004
tblVehicleEF	LHD2	0.06	0.07
tblVehicleEF	LHD2	0.08	0.22
tblVehicleEF	LHD2	0.11	0.04
tblVehicleEF	MCY	0.42	0.31
tblVehicleEF	MCY	0.15	0.24
tblVehicleEF	MCY	19.14	19.16
tblVehicleEF	MCY	9.69	8.62
tblVehicleEF	MCY	166.26	207.70
tblVehicleEF	MCY	45.80	60.67

BRE Space Mira Loma (Existing Operations) - Riverside-South Coast County, Annual

tblVehicleEF	MCY	1.12	1.13
tblVehicleEF	MCY	0.31	0.26
tblVehicleEF	MCY	1.8240e-003	1.7610e-003
tblVehicleEF	MCY	3.3680e-003	2.8430e-003
tblVehicleEF	MCY	1.7050e-003	1.6470e-003
tblVehicleEF	MCY	3.1720e-003	2.6760e-003
tblVehicleEF	MCY	1.69	1.43
tblVehicleEF	MCY	0.85	0.79
tblVehicleEF	MCY	0.92	0.76
tblVehicleEF	MCY	2.13	2.13
tblVehicleEF	MCY	0.56	1.82
tblVehicleEF	MCY	2.06	1.84
tblVehicleEF	MCY	2.0370e-003	2.0550e-003
tblVehicleEF	MCY	6.7700e-004	6.0000e-004
tblVehicleEF	MCY	1.69	1.43
tblVehicleEF	MCY	0.85	0.79
tblVehicleEF	MCY	0.92	0.76
tblVehicleEF	MCY	2.63	2.63
tblVehicleEF	MCY	0.56	1.82
tblVehicleEF	MCY	2.24	2.00
tblVehicleEF	MCY	0.42	0.31
tblVehicleEF	MCY	0.14	0.21
tblVehicleEF	MCY	19.85	19.13
tblVehicleEF	MCY	9.10	7.90
tblVehicleEF	MCY	166.26	207.50
tblVehicleEF	MCY	45.80	58.76
tblVehicleEF	MCY	0.98	0.98

BRE Space Mira Loma (Existing Operations) - Riverside-South Coast County, Annual

tblVehicleEF	MCY	0.29	0.25
tblVehicleEF	MCY	1.8240e-003	1.7610e-003
tblVehicleEF	MCY	3.3680e-003	2.8430e-003
tblVehicleEF	MCY	1.7050e-003	1.6470e-003
tblVehicleEF	MCY	3.1720e-003	2.6760e-003
tblVehicleEF	MCY	3.36	2.74
tblVehicleEF	MCY	1.24	1.09
tblVehicleEF	MCY	2.10	1.72
tblVehicleEF	MCY	2.11	2.09
tblVehicleEF	MCY	0.56	1.79
tblVehicleEF	MCY	1.85	1.61
tblVehicleEF	MCY	2.0480e-003	2.0530e-003
tblVehicleEF	MCY	6.6100e-004	5.8100e-004
tblVehicleEF	MCY	3.36	2.74
tblVehicleEF	MCY	1.24	1.09
tblVehicleEF	MCY	2.10	1.72
tblVehicleEF	MCY	2.61	2.57
tblVehicleEF	MCY	0.56	1.79
tblVehicleEF	MCY	2.01	1.76
tblVehicleEF	MCY	0.42	0.31
tblVehicleEF	MCY	0.15	0.24
tblVehicleEF	MCY	18.68	18.59
tblVehicleEF	MCY	9.65	8.41
tblVehicleEF	MCY	166.26	206.72
tblVehicleEF	MCY	45.80	60.18
tblVehicleEF	MCY	1.12	1.09
tblVehicleEF	MCY	0.31	0.26

BRE Space Mira Loma (Existing Operations) - Riverside-South Coast County, Annual

tblVehicleEF	MCY	1.8240e-003	1.7610e-003
tblVehicleEF	MCY	3.3680e-003	2.8430e-003
tblVehicleEF	MCY	1.7050e-003	1.6470e-003
tblVehicleEF	MCY	3.1720e-003	2.6760e-003
tblVehicleEF	MCY	1.60	1.64
tblVehicleEF	MCY	1.04	1.06
tblVehicleEF	MCY	0.74	0.76
tblVehicleEF	MCY	2.12	2.11
tblVehicleEF	MCY	0.64	2.08
tblVehicleEF	MCY	2.07	1.80
tblVehicleEF	MCY	2.0300e-003	2.0460e-003
tblVehicleEF	MCY	6.7700e-004	5.9600e-004
tblVehicleEF	MCY	1.60	1.64
tblVehicleEF	MCY	1.04	1.06
tblVehicleEF	MCY	0.74	0.76
tblVehicleEF	MCY	2.62	2.60
tblVehicleEF	MCY	0.64	2.08
tblVehicleEF	MCY	2.26	1.96
tblVehicleEF	MDV	0.01	4.7140e-003
tblVehicleEF	MDV	0.02	0.08
tblVehicleEF	MDV	1.26	1.01
tblVehicleEF	MDV	2.88	3.15
tblVehicleEF	MDV	474.24	407.49
tblVehicleEF	MDV	107.24	86.52
tblVehicleEF	MDV	0.15	0.10
tblVehicleEF	MDV	0.27	0.36
tblVehicleEF	MDV	1.6800e-003	1.4810e-003

BRE Space Mira Loma (Existing Operations) - Riverside-South Coast County, Annual

tblVehicleEF	MDV	2.4130e-003	1.9440e-003
tblVehicleEF	MDV	1.5490e-003	1.3660e-003
tblVehicleEF	MDV	2.2190e-003	1.7870e-003
tblVehicleEF	MDV	0.11	0.11
tblVehicleEF	MDV	0.20	0.16
tblVehicleEF	MDV	0.09	0.09
tblVehicleEF	MDV	0.03	0.02
tblVehicleEF	MDV	0.11	0.47
tblVehicleEF	MDV	0.22	0.41
tblVehicleEF	MDV	4.7510e-003	4.0030e-003
tblVehicleEF	MDV	1.1230e-003	8.5100e-004
tblVehicleEF	MDV	0.11	0.11
tblVehicleEF	MDV	0.20	0.16
tblVehicleEF	MDV	0.09	0.09
tblVehicleEF	MDV	0.04	0.03
tblVehicleEF	MDV	0.11	0.47
tblVehicleEF	MDV	0.24	0.45
tblVehicleEF	MDV	0.01	5.2950e-003
tblVehicleEF	MDV	0.01	0.07
tblVehicleEF	MDV	1.53	1.20
tblVehicleEF	MDV	2.54	2.62
tblVehicleEF	MDV	514.80	429.84
tblVehicleEF	MDV	107.24	85.49
tblVehicleEF	MDV	0.14	0.09
tblVehicleEF	MDV	0.26	0.34
tblVehicleEF	MDV	1.6800e-003	1.4810e-003
tblVehicleEF	MDV	2.4130e-003	1.9440e-003

BRE Space Mira Loma (Existing Operations) - Riverside-South Coast County, Annual

tblVehicleEF	MDV	1.5490e-003	1.3660e-003
tblVehicleEF	MDV	2.2190e-003	1.7870e-003
tblVehicleEF	MDV	0.21	0.20
tblVehicleEF	MDV	0.23	0.17
tblVehicleEF	MDV	0.17	0.17
tblVehicleEF	MDV	0.03	0.02
tblVehicleEF	MDV	0.11	0.46
tblVehicleEF	MDV	0.19	0.35
tblVehicleEF	MDV	5.1610e-003	4.2230e-003
tblVehicleEF	MDV	1.1170e-003	8.4100e-004
tblVehicleEF	MDV	0.21	0.20
tblVehicleEF	MDV	0.23	0.17
tblVehicleEF	MDV	0.17	0.17
tblVehicleEF	MDV	0.05	0.03
tblVehicleEF	MDV	0.11	0.46
tblVehicleEF	MDV	0.21	0.39
tblVehicleEF	MDV	0.01	4.6310e-003
tblVehicleEF	MDV	0.02	0.08
tblVehicleEF	MDV	1.18	0.97
tblVehicleEF	MDV	2.94	3.12
tblVehicleEF	MDV	462.11	403.72
tblVehicleEF	MDV	107.24	86.49
tblVehicleEF	MDV	0.14	0.10
tblVehicleEF	MDV	0.27	0.36
tblVehicleEF	MDV	1.6800e-003	1.4810e-003
tblVehicleEF	MDV	2.4130e-003	1.9440e-003
tblVehicleEF	MDV	1.5490e-003	1.3660e-003

BRE Space Mira Loma (Existing Operations) - Riverside-South Coast County, Annual

tblVehicleEF	MDV	2.2190e-003	1.7870e-003
tblVehicleEF	MDV	0.09	0.10
tblVehicleEF	MDV	0.21	0.17
tblVehicleEF	MDV	0.08	0.10
tblVehicleEF	MDV	0.03	0.02
tblVehicleEF	MDV	0.13	0.54
tblVehicleEF	MDV	0.23	0.41
tblVehicleEF	MDV	4.6290e-003	3.9660e-003
tblVehicleEF	MDV	1.1240e-003	8.5000e-004
tblVehicleEF	MDV	0.09	0.10
tblVehicleEF	MDV	0.21	0.17
tblVehicleEF	MDV	0.08	0.10
tblVehicleEF	MDV	0.04	0.03
tblVehicleEF	MDV	0.13	0.54
tblVehicleEF	MDV	0.25	0.45
tblVehicleEF	MH	0.03	3.3380e-003
tblVehicleEF	MH	0.02	0.00
tblVehicleEF	MH	2.33	0.34
tblVehicleEF	MH	5.58	0.00
tblVehicleEF	MH	998.83	935.85
tblVehicleEF	MH	57.38	0.00
tblVehicleEF	MH	1.57	4.40
tblVehicleEF	MH	0.82	0.00
tblVehicleEF	MH	0.01	0.02
tblVehicleEF	MH	0.04	0.14
tblVehicleEF	MH	1.0280e-003	0.00
tblVehicleEF	MH	3.2460e-003	4.0000e-003

BRE Space Mira Loma (Existing Operations) - Riverside-South Coast County, Annual

tblVehicleEF	MH	0.04	0.13
tblVehicleEF	MH	9.4600e-004	0.00
tblVehicleEF	MH	1.47	0.00
tblVehicleEF	MH	0.08	0.00
tblVehicleEF	MH	0.51	0.00
tblVehicleEF	MH	0.08	0.07
tblVehicleEF	MH	0.03	0.00
tblVehicleEF	MH	0.33	0.00
tblVehicleEF	MH	9.9070e-003	8.8470e-003
tblVehicleEF	MH	6.7100e-004	0.00
tblVehicleEF	MH	1.47	0.00
tblVehicleEF	MH	0.08	0.00
tblVehicleEF	MH	0.51	0.00
tblVehicleEF	MH	0.11	0.08
tblVehicleEF	MH	0.03	0.00
tblVehicleEF	MH	0.36	0.00
tblVehicleEF	MH	0.03	3.3380e-003
tblVehicleEF	MH	0.02	0.00
tblVehicleEF	MH	2.40	0.34
tblVehicleEF	MH	5.19	0.00
tblVehicleEF	MH	998.83	935.85
tblVehicleEF	MH	57.38	0.00
tblVehicleEF	MH	1.46	4.15
tblVehicleEF	MH	0.79	0.00
tblVehicleEF	MH	0.01	0.02
tblVehicleEF	MH	0.04	0.14
tblVehicleEF	MH	1.0280e-003	0.00

BRE Space Mira Loma (Existing Operations) - Riverside-South Coast County, Annual

tblVehicleEF	MH	3.2460e-003	4.0000e-003
tblVehicleEF	MH	0.04	0.13
tblVehicleEF	MH	9.4600e-004	0.00
tblVehicleEF	MH	2.69	0.00
tblVehicleEF	MH	0.09	0.00
tblVehicleEF	MH	1.00	0.00
tblVehicleEF	MH	0.09	0.07
tblVehicleEF	MH	0.03	0.00
tblVehicleEF	MH	0.31	0.00
tblVehicleEF	MH	9.9080e-003	8.8470e-003
tblVehicleEF	MH	6.6400e-004	0.00
tblVehicleEF	MH	2.69	0.00
tblVehicleEF	MH	0.09	0.00
tblVehicleEF	MH	1.00	0.00
tblVehicleEF	MH	0.12	0.08
tblVehicleEF	MH	0.03	0.00
tblVehicleEF	MH	0.34	0.00
tblVehicleEF	MH	0.03	3.3380e-003
tblVehicleEF	MH	0.02	0.00
tblVehicleEF	MH	2.32	0.34
tblVehicleEF	MH	5.61	0.00
tblVehicleEF	MH	998.83	935.85
tblVehicleEF	MH	57.38	0.00
tblVehicleEF	MH	1.55	4.33
tblVehicleEF	MH	0.82	0.00
tblVehicleEF	MH	0.01	0.02
tblVehicleEF	MH	0.04	0.14

BRE Space Mira Loma (Existing Operations) - Riverside-South Coast County, Annual

tblVehicleEF	MH	1.0280e-003	0.00
tblVehicleEF	MH	3.2460e-003	4.0000e-003
tblVehicleEF	MH	0.04	0.13
tblVehicleEF	MH	9.4600e-004	0.00
tblVehicleEF	MH	1.48	0.00
tblVehicleEF	MH	0.10	0.00
tblVehicleEF	MH	0.50	0.00
tblVehicleEF	MH	0.08	0.07
tblVehicleEF	MH	0.03	0.00
tblVehicleEF	MH	0.33	0.00
tblVehicleEF	MH	9.9070e-003	8.8470e-003
tblVehicleEF	MH	6.7200e-004	0.00
tblVehicleEF	MH	1.48	0.00
tblVehicleEF	MH	0.10	0.00
tblVehicleEF	MH	0.50	0.00
tblVehicleEF	MH	0.11	0.08
tblVehicleEF	MH	0.03	0.00
tblVehicleEF	MH	0.36	0.00
tblVehicleEF	MHD	0.02	2.7360e-003
tblVehicleEF	MHD	3.1970e-003	3.0240e-003
tblVehicleEF	MHD	0.05	7.0010e-003
tblVehicleEF	MHD	0.35	0.32
tblVehicleEF	MHD	0.24	0.31
tblVehicleEF	MHD	5.47	0.82
tblVehicleEF	MHD	152.51	70.86
tblVehicleEF	MHD	1,062.94	946.77
tblVehicleEF	MHD	54.61	7.06

BRE Space Mira Loma (Existing Operations) - Riverside-South Coast County, Annual

tblVehicleEF	MHD	0.61	0.56
tblVehicleEF	MHD	0.89	1.59
tblVehicleEF	MHD	11.52	1.41
tblVehicleEF	MHD	9.8000e-004	1.4660e-003
tblVehicleEF	MHD	5.7040e-003	0.05
tblVehicleEF	MHD	7.4900e-004	8.2000e-005
tblVehicleEF	MHD	9.3700e-004	1.4030e-003
tblVehicleEF	MHD	5.4540e-003	0.04
tblVehicleEF	MHD	6.8900e-004	7.5000e-005
tblVehicleEF	MHD	1.6000e-003	4.3900e-004
tblVehicleEF	MHD	0.05	0.02
tblVehicleEF	MHD	0.03	0.02
tblVehicleEF	MHD	8.0100e-004	2.3500e-004
tblVehicleEF	MHD	0.03	0.05
tblVehicleEF	MHD	0.02	0.08
tblVehicleEF	MHD	0.33	0.04
tblVehicleEF	MHD	1.4660e-003	6.7200e-004
tblVehicleEF	MHD	0.01	8.9930e-003
tblVehicleEF	MHD	6.4200e-004	7.0000e-005
tblVehicleEF	MHD	1.6000e-003	4.3900e-004
tblVehicleEF	MHD	0.05	0.02
tblVehicleEF	MHD	0.04	0.02
tblVehicleEF	MHD	8.0100e-004	2.3500e-004
tblVehicleEF	MHD	0.03	0.06
tblVehicleEF	MHD	0.02	0.08
tblVehicleEF	MHD	0.36	0.04
tblVehicleEF	MHD	0.02	2.6030e-003

BRE Space Mira Loma (Existing Operations) - Riverside-South Coast County, Annual

tblVehicleEF	MHD	3.2380e-003	3.0420e-003
tblVehicleEF	MHD	0.05	6.7280e-003
tblVehicleEF	MHD	0.25	0.27
tblVehicleEF	MHD	0.25	0.31
tblVehicleEF	MHD	5.23	0.77
tblVehicleEF	MHD	161.54	71.77
tblVehicleEF	MHD	1,062.94	946.77
tblVehicleEF	MHD	54.61	6.98
tblVehicleEF	MHD	0.63	0.57
tblVehicleEF	MHD	0.83	1.50
tblVehicleEF	MHD	11.50	1.41
tblVehicleEF	MHD	8.2600e-004	1.2390e-003
tblVehicleEF	MHD	5.7040e-003	0.05
tblVehicleEF	MHD	7.4900e-004	8.2000e-005
tblVehicleEF	MHD	7.9000e-004	1.1850e-003
tblVehicleEF	MHD	5.4540e-003	0.04
tblVehicleEF	MHD	6.8900e-004	7.5000e-005
tblVehicleEF	MHD	3.0890e-003	7.9100e-004
tblVehicleEF	MHD	0.05	0.02
tblVehicleEF	MHD	0.02	0.02
tblVehicleEF	MHD	1.5560e-003	4.6400e-004
tblVehicleEF	MHD	0.03	0.05
tblVehicleEF	MHD	0.02	0.08
tblVehicleEF	MHD	0.32	0.04
tblVehicleEF	MHD	1.5510e-003	6.8000e-004
tblVehicleEF	MHD	0.01	8.9930e-003
tblVehicleEF	MHD	6.3800e-004	6.9000e-005

BRE Space Mira Loma (Existing Operations) - Riverside-South Coast County, Annual

tblVehicleEF	MHD	3.0890e-003	7.9100e-004
tblVehicleEF	MHD	0.05	0.02
tblVehicleEF	MHD	0.03	0.02
tblVehicleEF	MHD	1.5560e-003	4.6400e-004
tblVehicleEF	MHD	0.03	0.06
tblVehicleEF	MHD	0.02	0.08
tblVehicleEF	MHD	0.35	0.04
tblVehicleEF	MHD	0.02	2.9320e-003
tblVehicleEF	MHD	3.1690e-003	3.0250e-003
tblVehicleEF	MHD	0.05	6.9370e-003
tblVehicleEF	MHD	0.48	0.39
tblVehicleEF	MHD	0.24	0.31
tblVehicleEF	MHD	5.56	0.81
tblVehicleEF	MHD	140.03	69.60
tblVehicleEF	MHD	1,062.94	946.77
tblVehicleEF	MHD	54.61	7.04
tblVehicleEF	MHD	0.58	0.56
tblVehicleEF	MHD	0.88	1.57
tblVehicleEF	MHD	11.53	1.41
tblVehicleEF	MHD	1.1920e-003	1.7800e-003
tblVehicleEF	MHD	5.7040e-003	0.05
tblVehicleEF	MHD	7.4900e-004	8.2000e-005
tblVehicleEF	MHD	1.1400e-003	1.7030e-003
tblVehicleEF	MHD	5.4540e-003	0.04
tblVehicleEF	MHD	6.8900e-004	7.5000e-005
tblVehicleEF	MHD	1.1940e-003	4.6300e-004
tblVehicleEF	MHD	0.05	0.02

BRE Space Mira Loma (Existing Operations) - Riverside-South Coast County, Annual

tblVehicleEF	MHD	0.03	0.02
tblVehicleEF	MHD	6.2900e-004	2.4800e-004
tblVehicleEF	MHD	0.03	0.05
tblVehicleEF	MHD	0.02	0.08
tblVehicleEF	MHD	0.34	0.04
tblVehicleEF	MHD	1.3480e-003	6.6000e-004
tblVehicleEF	MHD	0.01	8.9930e-003
tblVehicleEF	MHD	6.4300e-004	7.0000e-005
tblVehicleEF	MHD	1.1940e-003	4.6300e-004
tblVehicleEF	MHD	0.05	0.02
tblVehicleEF	MHD	0.04	0.02
tblVehicleEF	MHD	6.2900e-004	2.4800e-004
tblVehicleEF	MHD	0.03	0.06
tblVehicleEF	MHD	0.02	0.08
tblVehicleEF	MHD	0.37	0.04
tblVehicleEF	OBUS	0.01	8.6190e-003
tblVehicleEF	OBUS	6.8270e-003	7.1940e-003
tblVehicleEF	OBUS	0.03	0.02
tblVehicleEF	OBUS	0.27	0.48
tblVehicleEF	OBUS	0.46	0.87
tblVehicleEF	OBUS	5.79	2.73
tblVehicleEF	OBUS	74.97	66.93
tblVehicleEF	OBUS	1,092.94	1,366.52
tblVehicleEF	OBUS	69.71	21.52
tblVehicleEF	OBUS	0.31	0.30
tblVehicleEF	OBUS	0.97	1.35
tblVehicleEF	OBUS	2.13	0.63

BRE Space Mira Loma (Existing Operations) - Riverside-South Coast County, Annual

tblVehicleEF	OBUS	6.8000e-005	5.7600e-004
tblVehicleEF	OBUS	5.0070e-003	0.02
tblVehicleEF	OBUS	8.4500e-004	2.1400e-004
tblVehicleEF	OBUS	6.5000e-005	5.5200e-004
tblVehicleEF	OBUS	4.7740e-003	0.02
tblVehicleEF	OBUS	7.7700e-004	1.9600e-004
tblVehicleEF	OBUS	2.1110e-003	2.6570e-003
tblVehicleEF	OBUS	0.02	0.03
tblVehicleEF	OBUS	0.04	0.05
tblVehicleEF	OBUS	9.1000e-004	1.1650e-003
tblVehicleEF	OBUS	0.03	0.06
tblVehicleEF	OBUS	0.05	0.29
tblVehicleEF	OBUS	0.36	0.13
tblVehicleEF	OBUS	7.2800e-004	6.3900e-004
tblVehicleEF	OBUS	0.01	0.01
tblVehicleEF	OBUS	7.9900e-004	2.1300e-004
tblVehicleEF	OBUS	2.1110e-003	2.6570e-003
tblVehicleEF	OBUS	0.02	0.03
tblVehicleEF	OBUS	0.05	0.06
tblVehicleEF	OBUS	9.1000e-004	1.1650e-003
tblVehicleEF	OBUS	0.04	0.08
tblVehicleEF	OBUS	0.05	0.29
tblVehicleEF	OBUS	0.39	0.14
tblVehicleEF	OBUS	0.01	8.6710e-003
tblVehicleEF	OBUS	6.9570e-003	7.3440e-003
tblVehicleEF	OBUS	0.03	0.02
tblVehicleEF	OBUS	0.26	0.47

BRE Space Mira Loma (Existing Operations) - Riverside-South Coast County, Annual

tblVehicleEF	OBUS	0.46	0.88
tblVehicleEF	OBUS	5.41	2.54
tblVehicleEF	OBUS	78.41	66.84
tblVehicleEF	OBUS	1,092.94	1,366.56
tblVehicleEF	OBUS	69.71	21.19
tblVehicleEF	OBUS	0.32	0.29
tblVehicleEF	OBUS	0.91	1.26
tblVehicleEF	OBUS	2.10	0.62
tblVehicleEF	OBUS	5.7000e-005	4.8900e-004
tblVehicleEF	OBUS	5.0070e-003	0.02
tblVehicleEF	OBUS	8.4500e-004	2.1400e-004
tblVehicleEF	OBUS	5.4000e-005	4.6800e-004
tblVehicleEF	OBUS	4.7740e-003	0.02
tblVehicleEF	OBUS	7.7700e-004	1.9600e-004
tblVehicleEF	OBUS	3.9250e-003	4.6820e-003
tblVehicleEF	OBUS	0.02	0.03
tblVehicleEF	OBUS	0.04	0.05
tblVehicleEF	OBUS	1.7420e-003	2.2520e-003
tblVehicleEF	OBUS	0.03	0.06
tblVehicleEF	OBUS	0.05	0.29
tblVehicleEF	OBUS	0.34	0.12
tblVehicleEF	OBUS	7.6000e-004	6.3800e-004
tblVehicleEF	OBUS	0.01	0.01
tblVehicleEF	OBUS	7.9200e-004	2.1000e-004
tblVehicleEF	OBUS	3.9250e-003	4.6820e-003
tblVehicleEF	OBUS	0.02	0.03
tblVehicleEF	OBUS	0.05	0.07

BRE Space Mira Loma (Existing Operations) - Riverside-South Coast County, Annual

tblVehicleEF	OBUS	1.7420e-003	2.2520e-003
tblVehicleEF	OBUS	0.04	0.08
tblVehicleEF	OBUS	0.05	0.29
tblVehicleEF	OBUS	0.38	0.14
tblVehicleEF	OBUS	0.01	8.5850e-003
tblVehicleEF	OBUS	6.8060e-003	7.2070e-003
tblVehicleEF	OBUS	0.03	0.02
tblVehicleEF	OBUS	0.28	0.49
tblVehicleEF	OBUS	0.46	0.87
tblVehicleEF	OBUS	5.84	2.72
tblVehicleEF	OBUS	70.22	67.05
tblVehicleEF	OBUS	1,092.94	1,366.53
tblVehicleEF	OBUS	69.71	21.50
tblVehicleEF	OBUS	0.29	0.31
tblVehicleEF	OBUS	0.97	1.33
tblVehicleEF	OBUS	2.13	0.62
tblVehicleEF	OBUS	8.2000e-005	6.9700e-004
tblVehicleEF	OBUS	5.0070e-003	0.02
tblVehicleEF	OBUS	8.4500e-004	2.1400e-004
tblVehicleEF	OBUS	7.9000e-005	6.6700e-004
tblVehicleEF	OBUS	4.7740e-003	0.02
tblVehicleEF	OBUS	7.7700e-004	1.9600e-004
tblVehicleEF	OBUS	1.8300e-003	2.7860e-003
tblVehicleEF	OBUS	0.02	0.03
tblVehicleEF	OBUS	0.04	0.05
tblVehicleEF	OBUS	8.3900e-004	1.2410e-003
tblVehicleEF	OBUS	0.03	0.06

BRE Space Mira Loma (Existing Operations) - Riverside-South Coast County, Annual

tblVehicleEF	OBUS	0.05	0.31
tblVehicleEF	OBUS	0.36	0.13
tblVehicleEF	OBUS	6.8200e-004	6.4000e-004
tblVehicleEF	OBUS	0.01	0.01
tblVehicleEF	OBUS	7.9900e-004	2.1300e-004
tblVehicleEF	OBUS	1.8300e-003	2.7860e-003
tblVehicleEF	OBUS	0.02	0.03
tblVehicleEF	OBUS	0.05	0.06
tblVehicleEF	OBUS	8.3900e-004	1.2410e-003
tblVehicleEF	OBUS	0.04	0.08
tblVehicleEF	OBUS	0.05	0.31
tblVehicleEF	OBUS	0.40	0.14
tblVehicleEF	SBUS	0.82	0.09
tblVehicleEF	SBUS	0.01	6.8650e-003
tblVehicleEF	SBUS	0.06	8.0490e-003
tblVehicleEF	SBUS	7.82	3.40
tblVehicleEF	SBUS	0.60	0.57
tblVehicleEF	SBUS	6.53	1.09
tblVehicleEF	SBUS	1,137.52	372.28
tblVehicleEF	SBUS	1,098.11	1,106.71
tblVehicleEF	SBUS	54.55	6.95
tblVehicleEF	SBUS	9.42	3.42
tblVehicleEF	SBUS	4.31	4.61
tblVehicleEF	SBUS	12.32	0.72
tblVehicleEF	SBUS	9.5680e-003	3.6140e-003
tblVehicleEF	SBUS	0.01	0.01
tblVehicleEF	SBUS	0.02	0.03

BRE Space Mira Loma (Existing Operations) - Riverside-South Coast County, Annual

tblVehicleEF	SBUS	4.7600e-004	4.6000e-005
tblVehicleEF	SBUS	9.1540e-003	3.4580e-003
tblVehicleEF	SBUS	2.6910e-003	2.6470e-003
tblVehicleEF	SBUS	0.02	0.03
tblVehicleEF	SBUS	4.3700e-004	4.2000e-005
tblVehicleEF	SBUS	4.8460e-003	1.4760e-003
tblVehicleEF	SBUS	0.03	0.01
tblVehicleEF	SBUS	0.93	0.41
tblVehicleEF	SBUS	2.2980e-003	7.3900e-004
tblVehicleEF	SBUS	0.10	0.10
tblVehicleEF	SBUS	0.02	0.06
tblVehicleEF	SBUS	0.36	0.05
tblVehicleEF	SBUS	0.01	3.5600e-003
tblVehicleEF	SBUS	0.01	0.01
tblVehicleEF	SBUS	6.5900e-004	6.9000e-005
tblVehicleEF	SBUS	4.8460e-003	1.4760e-003
tblVehicleEF	SBUS	0.03	0.01
tblVehicleEF	SBUS	1.33	0.59
tblVehicleEF	SBUS	2.2980e-003	7.3900e-004
tblVehicleEF	SBUS	0.12	0.11
tblVehicleEF	SBUS	0.02	0.06
tblVehicleEF	SBUS	0.39	0.05
tblVehicleEF	SBUS	0.82	0.09
tblVehicleEF	SBUS	0.01	6.9520e-003
tblVehicleEF	SBUS	0.05	6.7100e-003
tblVehicleEF	SBUS	7.71	3.36
tblVehicleEF	SBUS	0.61	0.58

BRE Space Mira Loma (Existing Operations) - Riverside-South Coast County, Annual

tblVehicleEF	SBUS	4.73	0.78
tblVehicleEF	SBUS	1,189.12	382.15
tblVehicleEF	SBUS	1,098.11	1,106.72
tblVehicleEF	SBUS	54.55	6.44
tblVehicleEF	SBUS	9.72	3.51
tblVehicleEF	SBUS	4.05	4.33
tblVehicleEF	SBUS	12.29	0.71
tblVehicleEF	SBUS	8.0660e-003	3.0540e-003
tblVehicleEF	SBUS	0.01	0.01
tblVehicleEF	SBUS	0.02	0.03
tblVehicleEF	SBUS	4.7600e-004	4.6000e-005
tblVehicleEF	SBUS	7.7170e-003	2.9220e-003
tblVehicleEF	SBUS	2.6910e-003	2.6470e-003
tblVehicleEF	SBUS	0.02	0.03
tblVehicleEF	SBUS	4.3700e-004	4.2000e-005
tblVehicleEF	SBUS	8.7430e-003	2.5870e-003
tblVehicleEF	SBUS	0.03	0.01
tblVehicleEF	SBUS	0.92	0.41
tblVehicleEF	SBUS	4.2770e-003	1.3760e-003
tblVehicleEF	SBUS	0.10	0.10
tblVehicleEF	SBUS	0.01	0.06
tblVehicleEF	SBUS	0.30	0.04
tblVehicleEF	SBUS	0.01	3.6540e-003
tblVehicleEF	SBUS	0.01	0.01
tblVehicleEF	SBUS	6.2900e-004	6.4000e-005
tblVehicleEF	SBUS	8.7430e-003	2.5870e-003
tblVehicleEF	SBUS	0.03	0.01

BRE Space Mira Loma (Existing Operations) - Riverside-South Coast County, Annual

tblVehicleEF	SBUS	1.33	0.59
tblVehicleEF	SBUS	4.2770e-003	1.3760e-003
tblVehicleEF	SBUS	0.12	0.11
tblVehicleEF	SBUS	0.01	0.06
tblVehicleEF	SBUS	0.33	0.04
tblVehicleEF	SBUS	0.82	0.09
tblVehicleEF	SBUS	0.01	6.8630e-003
tblVehicleEF	SBUS	0.06	8.1930e-003
tblVehicleEF	SBUS	7.98	3.46
tblVehicleEF	SBUS	0.60	0.57
tblVehicleEF	SBUS	6.89	1.11
tblVehicleEF	SBUS	1,066.27	358.65
tblVehicleEF	SBUS	1,098.11	1,106.71
tblVehicleEF	SBUS	54.55	6.99
tblVehicleEF	SBUS	9.00	3.31
tblVehicleEF	SBUS	4.26	4.54
tblVehicleEF	SBUS	12.33	0.72
tblVehicleEF	SBUS	0.01	4.3890e-003
tblVehicleEF	SBUS	0.01	0.01
tblVehicleEF	SBUS	0.02	0.03
tblVehicleEF	SBUS	4.7600e-004	4.6000e-005
tblVehicleEF	SBUS	0.01	4.1990e-003
tblVehicleEF	SBUS	2.6910e-003	2.6470e-003
tblVehicleEF	SBUS	0.02	0.03
tblVehicleEF	SBUS	4.3700e-004	4.2000e-005
tblVehicleEF	SBUS	4.2260e-003	1.3980e-003
tblVehicleEF	SBUS	0.03	0.01

BRE Space Mira Loma (Existing Operations) - Riverside-South Coast County, Annual

tblVehicleEF	SBUS	0.93	0.41
tblVehicleEF	SBUS	2.2070e-003	7.6500e-004
tblVehicleEF	SBUS	0.10	0.10
tblVehicleEF	SBUS	0.02	0.08
tblVehicleEF	SBUS	0.37	0.05
tblVehicleEF	SBUS	0.01	3.4320e-003
tblVehicleEF	SBUS	0.01	0.01
tblVehicleEF	SBUS	6.6500e-004	6.9000e-005
tblVehicleEF	SBUS	4.2260e-003	1.3980e-003
tblVehicleEF	SBUS	0.03	0.01
tblVehicleEF	SBUS	1.34	0.59
tblVehicleEF	SBUS	2.2070e-003	7.6500e-004
tblVehicleEF	SBUS	0.12	0.11
tblVehicleEF	SBUS	0.02	0.08
tblVehicleEF	SBUS	0.41	0.05
tblVehicleEF	UBUS	1.44	3.04
tblVehicleEF	UBUS	0.08	0.03
tblVehicleEF	UBUS	7.89	23.58
tblVehicleEF	UBUS	14.42	1.90
tblVehicleEF	UBUS	1,799.80	1,641.14
tblVehicleEF	UBUS	153.89	23.35
tblVehicleEF	UBUS	4.15	0.30
tblVehicleEF	UBUS	12.31	0.23
tblVehicleEF	UBUS	0.49	0.09
tblVehicleEF	UBUS	0.01	0.02
tblVehicleEF	UBUS	0.04	2.1620e-003
tblVehicleEF	UBUS	1.4590e-003	2.1000e-004

BRE Space Mira Loma (Existing Operations) - Riverside-South Coast County, Annual

tblVehicleEF	UBUS	0.21	0.04
tblVehicleEF	UBUS	3.0000e-003	5.0570e-003
tblVehicleEF	UBUS	0.04	2.0490e-003
tblVehicleEF	UBUS	1.3420e-003	1.9300e-004
tblVehicleEF	UBUS	9.4280e-003	2.7000e-003
tblVehicleEF	UBUS	0.11	0.02
tblVehicleEF	UBUS	4.6810e-003	1.0930e-003
tblVehicleEF	UBUS	0.46	0.05
tblVehicleEF	UBUS	0.02	0.08
tblVehicleEF	UBUS	1.13	0.10
tblVehicleEF	UBUS	9.6700e-003	6.3860e-003
tblVehicleEF	UBUS	1.8000e-003	2.3100e-004
tblVehicleEF	UBUS	9.4280e-003	2.7000e-003
tblVehicleEF	UBUS	0.11	0.02
tblVehicleEF	UBUS	4.6810e-003	1.0930e-003
tblVehicleEF	UBUS	1.94	3.11
tblVehicleEF	UBUS	0.02	0.08
tblVehicleEF	UBUS	1.23	0.11
tblVehicleEF	UBUS	1.44	3.04
tblVehicleEF	UBUS	0.08	0.02
tblVehicleEF	UBUS	7.95	23.58
tblVehicleEF	UBUS	12.35	1.62
tblVehicleEF	UBUS	1,799.80	1,641.14
tblVehicleEF	UBUS	153.89	22.87
tblVehicleEF	UBUS	3.87	0.30
tblVehicleEF	UBUS	12.22	0.22
tblVehicleEF	UBUS	0.49	0.09

BRE Space Mira Loma (Existing Operations) - Riverside-South Coast County, Annual

tblVehicleEF	UBUS	0.01	0.02
tblVehicleEF	UBUS	0.04	2.1620e-003
tblVehicleEF	UBUS	1.4590e-003	2.1000e-004
tblVehicleEF	UBUS	0.21	0.04
tblVehicleEF	UBUS	3.0000e-003	5.0570e-003
tblVehicleEF	UBUS	0.04	2.0490e-003
tblVehicleEF	UBUS	1.3420e-003	1.9300e-004
tblVehicleEF	UBUS	0.02	4.7970e-003
tblVehicleEF	UBUS	0.13	0.02
tblVehicleEF	UBUS	9.3920e-003	2.1760e-003
tblVehicleEF	UBUS	0.47	0.05
tblVehicleEF	UBUS	0.02	0.07
tblVehicleEF	UBUS	1.03	0.09
tblVehicleEF	UBUS	9.6710e-003	6.3860e-003
tblVehicleEF	UBUS	1.7640e-003	2.2600e-004
tblVehicleEF	UBUS	0.02	4.7970e-003
tblVehicleEF	UBUS	0.13	0.02
tblVehicleEF	UBUS	9.3920e-003	2.1760e-003
tblVehicleEF	UBUS	1.95	3.11
tblVehicleEF	UBUS	0.02	0.07
tblVehicleEF	UBUS	1.12	0.10
tblVehicleEF	UBUS	1.44	3.04
tblVehicleEF	UBUS	0.08	0.03
tblVehicleEF	UBUS	7.88	23.58
tblVehicleEF	UBUS	14.60	1.89
tblVehicleEF	UBUS	1,799.80	1,641.14
tblVehicleEF	UBUS	153.89	23.33

BRE Space Mira Loma (Existing Operations) - Riverside-South Coast County, Annual

tblVehicleEF	UBUS	4.12	0.30
tblVehicleEF	UBUS	12.31	0.23
tblVehicleEF	UBUS	0.49	0.09
tblVehicleEF	UBUS	0.01	0.02
tblVehicleEF	UBUS	0.04	2.1620e-003
tblVehicleEF	UBUS	1.4590e-003	2.1000e-004
tblVehicleEF	UBUS	0.21	0.04
tblVehicleEF	UBUS	3.0000e-003	5.0570e-003
tblVehicleEF	UBUS	0.04	2.0490e-003
tblVehicleEF	UBUS	1.3420e-003	1.9300e-004
tblVehicleEF	UBUS	8.6090e-003	2.7590e-003
tblVehicleEF	UBUS	0.13	0.02
tblVehicleEF	UBUS	4.2750e-003	1.1470e-003
tblVehicleEF	UBUS	0.46	0.05
tblVehicleEF	UBUS	0.03	0.09
tblVehicleEF	UBUS	1.13	0.10
tblVehicleEF	UBUS	9.6700e-003	6.3860e-003
tblVehicleEF	UBUS	1.8030e-003	2.3100e-004
tblVehicleEF	UBUS	8.6090e-003	2.7590e-003
tblVehicleEF	UBUS	0.13	0.02
tblVehicleEF	UBUS	4.2750e-003	1.1470e-003
tblVehicleEF	UBUS	1.94	3.11
tblVehicleEF	UBUS	0.03	0.09
tblVehicleEF	UBUS	1.24	0.11
tblVehicleTrips	CW_TL	16.60	40.00
tblVehicleTrips	CW_TTP	0.00	100.00
tblVehicleTrips	PR_TP	0.00	100.00

BRE Space Mira Loma (Existing Operations) - Riverside-South Coast County, Annual

tblVehicleTrips	ST_TR	1.68	0.50
tblVehicleTrips	ST_TR	0.00	0.36
tblVehicleTrips	SU_TR	1.68	0.50
tblVehicleTrips	SU_TR	0.00	0.36
tblVehicleTrips	WD_TR	1.68	0.50
tblVehicleTrips	WD_TR	0.00	0.36

2.0 Emissions Summary

BRE Space Mira Loma (Existing Operations) - Riverside-South Coast County, Annual

Quarter	Start Date	End Date	Maximum Unmitigated ROG + NOX (tons/quarter)	Maximum Mitigated ROG + NOX (tons/quarter)
		Highest		

2.2 Overall Operational

Unmitigated Operational

	ROG	NOx	CO	SO2	Fugitive PM10	Exhaust PM10	PM10 Total	Fugitive PM2.5	Exhaust PM2.5	PM2.5 Total	Bio- CO2	NBio- CO2	Total CO2	CH4	N2O	CO2e
Category	tons/yr										MT/yr					
Area	6.4434	3.7000e-004	0.0404	0.0000		1.4000e-004	1.4000e-004		1.4000e-004	1.4000e-004	0.0000	0.0784	0.0784	2.1000e-004	0.0000	0.0836
Energy	0.0173	0.1572	0.1320	9.4000e-004		0.0120	0.0120		0.0120	0.0120	0.0000	1,358.8045	1,358.8045	0.0523	0.0133	1,364.0703
Mobile	0.9265	22.1094	8.2043	0.1060	4.9230	0.2863	5.2093	1.3689	0.2737	1.6425	0.0000	10,171.0343	10,171.0343	0.1751	0.0000	10,175.4117
Waste						0.0000	0.0000		0.0000	0.0000	301.3868	0.0000	301.3868	17.8115	0.0000	746.6730
Water						0.0000	0.0000		0.0000	0.0000	115.8800	1,515.3770	1,631.2569	11.9645	0.2940	2,017.9752
Total	7.3872	22.2669	8.3767	0.1069	4.9230	0.2984	5.2214	1.3689	0.2857	1.6546	417.2667	13,045.2942	13,462.5609	30.0036	0.3073	14,304.2137

BRE Space Mira Loma (Existing Operations) - Riverside-South Coast County, Annual

2.2 Overall Operational

Mitigated Operational

	ROG	NOx	CO	SO2	Fugitive PM10	Exhaust PM10	PM10 Total	Fugitive PM2.5	Exhaust PM2.5	PM2.5 Total	Bio- CO2	NBio- CO2	Total CO2	CH4	N2O	CO2e
Category	tons/yr										MT/yr					
Area	6.4434	3.7000e-004	0.0404	0.0000		1.4000e-004	1.4000e-004		1.4000e-004	1.4000e-004	0.0000	0.0784	0.0784	2.1000e-004	0.0000	0.0836
Energy	0.0173	0.1572	0.1320	9.4000e-004		0.0120	0.0120		0.0120	0.0120	0.0000	1,358.8045	1,358.8045	0.0523	0.0133	1,364.0703
Mobile	0.9265	22.1094	8.2043	0.1060	4.9230	0.2863	5.2093	1.3689	0.2737	1.6425	0.0000	10,171.0343	10,171.0343	0.1751	0.0000	10,175.4117
Waste						0.0000	0.0000		0.0000	0.0000	301.3868	0.0000	301.3868	17.8115	0.0000	746.6730
Water						0.0000	0.0000		0.0000	0.0000	115.8800	1,515.3770	1,631.2569	11.9645	0.2940	2,017.9752
Total	7.3872	22.2669	8.3767	0.1069	4.9230	0.2984	5.2214	1.3689	0.2857	1.6546	417.2667	13,045.2942	13,462.5609	30.0036	0.3073	14,304.2137

	ROG	NOx	CO	SO2	Fugitive PM10	Exhaust PM10	PM10 Total	Fugitive PM2.5	Exhaust PM2.5	PM2.5 Total	Bio- CO2	NBio- CO2	Total CO2	CH4	N2O	CO2e
Percent Reduction	0.00	0.00	0.00	0.00	0.00	0.00	0.00	0.00	0.00	0.00	0.00	0.00	0.00	0.00	0.00	0.00

3.0 Construction Detail

Construction Phase

Phase Number	Phase Name	Phase Type	Start Date	End Date	Num Days Week	Num Days	Phase Description
1	Demolition	Demolition	1/18/2021	1/17/2021	5	0	

Acres of Grading (Site Preparation Phase): 0

BRE Space Mira Loma (Existing Operations) - Riverside-South Coast County, Annual

Acres of Grading (Grading Phase): 0

Acres of Paving: 0

Residential Indoor: 0; Residential Outdoor: 0; Non-Residential Indoor: 0; Non-Residential Outdoor: 0; Striped Parking Area: 0 (Architectural Coating – sqft)

OffRoad Equipment

Phase Name	Offroad Equipment Type	Amount	Usage Hours	Horse Power	Load Factor
Demolition	Concrete/Industrial Saws	0	8.00	81	0.73
Demolition	Excavators	0	8.00	158	0.38
Demolition	Rubber Tired Dozers	0	8.00	247	0.40

Trips and VMT

Phase Name	Offroad Equipment Count	Worker Trip Number	Vendor Trip Number	Hauling Trip Number	Worker Trip Length	Vendor Trip Length	Hauling Trip Length	Worker Vehicle Class	Vendor Vehicle Class	Hauling Vehicle Class
Demolition	0	0.00	0.00	0.00	14.70	6.90	20.00	LD_Mix	HDT_Mix	HHDT

3.1 Mitigation Measures Construction

BRE Space Mira Loma (Existing Operations) - Riverside-South Coast County, Annual

3.2 Demolition - 2021

Mitigated Construction On-Site

	ROG	NOx	CO	SO2	Fugitive PM10	Exhaust PM10	PM10 Total	Fugitive PM2.5	Exhaust PM2.5	PM2.5 Total	Bio- CO2	NBio- CO2	Total CO2	CH4	N2O	CO2e
Category	tons/yr										MT/yr					
Off-Road	0.0000	0.0000	0.0000	0.0000	0.0000	0.0000	0.0000	0.0000	0.0000	0.0000	0.0000	0.0000	0.0000	0.0000	0.0000	0.0000
Total	0.0000	0.0000	0.0000	0.0000	0.0000	0.0000	0.0000	0.0000	0.0000	0.0000	0.0000	0.0000	0.0000	0.0000	0.0000	0.0000

Mitigated Construction Off-Site

	ROG	NOx	CO	SO2	Fugitive PM10	Exhaust PM10	PM10 Total	Fugitive PM2.5	Exhaust PM2.5	PM2.5 Total	Bio- CO2	NBio- CO2	Total CO2	CH4	N2O	CO2e
Category	tons/yr										MT/yr					
Hauling	0.0000	0.0000	0.0000	0.0000	0.0000	0.0000	0.0000	0.0000	0.0000	0.0000	0.0000	0.0000	0.0000	0.0000	0.0000	0.0000
Vendor	0.0000	0.0000	0.0000	0.0000	0.0000	0.0000	0.0000	0.0000	0.0000	0.0000	0.0000	0.0000	0.0000	0.0000	0.0000	0.0000
Worker	0.0000	0.0000	0.0000	0.0000	0.0000	0.0000	0.0000	0.0000	0.0000	0.0000	0.0000	0.0000	0.0000	0.0000	0.0000	0.0000
Total	0.0000	0.0000	0.0000	0.0000	0.0000	0.0000	0.0000	0.0000	0.0000	0.0000	0.0000	0.0000	0.0000	0.0000	0.0000	0.0000

4.0 Operational Detail - Mobile

BRE Space Mira Loma (Existing Operations) - Riverside-South Coast County, Annual

4.1 Mitigation Measures Mobile

	ROG	NOx	CO	SO2	Fugitive PM10	Exhaust PM10	PM10 Total	Fugitive PM2.5	Exhaust PM2.5	PM2.5 Total	Bio- CO2	NBio- CO2	Total CO2	CH4	N2O	CO2e
Category	tons/yr										MT/yr					
Mitigated	0.9265	22.1094	8.2043	0.1060	4.9230	0.2863	5.2093	1.3689	0.2737	1.6425	0.0000	10,171.0343	10,171.0343	0.1751	0.0000	10,175.4117
Unmitigated	0.9265	22.1094	8.2043	0.1060	4.9230	0.2863	5.2093	1.3689	0.2737	1.6425	0.0000	10,171.0343	10,171.0343	0.1751	0.0000	10,175.4117

4.2 Trip Summary Information

Land Use	Average Daily Trip Rate			Unmitigated	Mitigated
	Weekday	Saturday	Sunday	Annual VMT	Annual VMT
Unrefrigerated Warehouse-No Rail	785.96	785.96	785.96	3,368,399	3,368,399
User Defined Industrial	573.67	573.67	573.67	8,352,699	8,352,699
Total	1,359.63	1,359.63	1,359.63	11,721,098	11,721,098

4.3 Trip Type Information

Land Use	Miles			Trip %			Trip Purpose %		
	H-W or C-W	H-S or C-C	H-O or C-NW	H-W or C-W	H-S or C-C	H-O or C-NW	Primary	Diverted	Pass-by
Unrefrigerated Warehouse-No	16.60	8.40	6.90	59.00	0.00	41.00	92	5	3
User Defined Industrial	40.00	8.40	6.90	100.00	0.00	0.00	100	0	0

4.4 Fleet Mix

BRE Space Mira Loma (Existing Operations) - Riverside-South Coast County, Annual

Land Use	LDA	LDT1	LDT2	MDV	LHD1	LHD2	MHD	HHD	OBUS	UBUS	MCY	SBUS	MH
Unrefrigerated Warehouse-No Rail	0.614200	0.041500	0.209400	0.129800	0.000000	0.000000	0.000000	0.000000	0.000000	0.000000	0.005100	0.000000	0.000000
User Defined Industrial	0.000000	0.000000	0.000000	0.000000	0.185200	0.060500	0.209100	0.545200	0.000000	0.000000	0.000000	0.000000	0.000000

5.0 Energy Detail

Historical Energy Use: N

5.1 Mitigation Measures Energy

	ROG	NOx	CO	SO2	Fugitive PM10	Exhaust PM10	PM10 Total	Fugitive PM2.5	Exhaust PM2.5	PM2.5 Total	Bio- CO2	NBio- CO2	Total CO2	CH4	N2O	CO2e
Category	tons/yr										MT/yr					
Electricity Mitigated						0.0000	0.0000		0.0000	0.0000	0.0000	1,187.6996	1,187.6996	0.0490	0.0101	1,191.9486
Electricity Unmitigated						0.0000	0.0000		0.0000	0.0000	0.0000	1,187.6996	1,187.6996	0.0490	0.0101	1,191.9486
NaturalGas Mitigated	0.0173	0.1572	0.1320	9.4000e-004		0.0120	0.0120		0.0120	0.0120	0.0000	171.1049	171.1049	3.2800e-003	3.1400e-003	172.1217
NaturalGas Unmitigated	0.0173	0.1572	0.1320	9.4000e-004		0.0120	0.0120		0.0120	0.0120	0.0000	171.1049	171.1049	3.2800e-003	3.1400e-003	172.1217

BRE Space Mira Loma (Existing Operations) - Riverside-South Coast County, Annual

5.2 Energy by Land Use - NaturalGas

Unmitigated

	NaturalGas Use	ROG	NOx	CO	SO2	Fugitive PM10	Exhaust PM10	PM10 Total	Fugitive PM2.5	Exhaust PM2.5	PM2.5 Total	Bio- CO2	NBio- CO2	Total CO2	CH4	N2O	CO2e
Land Use	kBTU/yr	tons/yr										MT/yr					
Unrefrigerated Warehouse-No Rail	3.20638e+006	0.0173	0.1572	0.1320	9.4000e-004		0.0120	0.0120		0.0120	0.0120	0.0000	171.1049	171.1049	3.2800e-003	3.1400e-003	172.1217
User Defined Industrial	0	0.0000	0.0000	0.0000	0.0000		0.0000	0.0000		0.0000	0.0000	0.0000	0.0000	0.0000	0.0000	0.0000	0.0000
Total		0.0173	0.1572	0.1320	9.4000e-004		0.0120	0.0120		0.0120	0.0120	0.0000	171.1049	171.1049	3.2800e-003	3.1400e-003	172.1217

Mitigated

	NaturalGas Use	ROG	NOx	CO	SO2	Fugitive PM10	Exhaust PM10	PM10 Total	Fugitive PM2.5	Exhaust PM2.5	PM2.5 Total	Bio- CO2	NBio- CO2	Total CO2	CH4	N2O	CO2e
Land Use	kBTU/yr	tons/yr										MT/yr					
Unrefrigerated Warehouse-No Rail	3.20638e+006	0.0173	0.1572	0.1320	9.4000e-004		0.0120	0.0120		0.0120	0.0120	0.0000	171.1049	171.1049	3.2800e-003	3.1400e-003	172.1217
User Defined Industrial	0	0.0000	0.0000	0.0000	0.0000		0.0000	0.0000		0.0000	0.0000	0.0000	0.0000	0.0000	0.0000	0.0000	0.0000
Total		0.0173	0.1572	0.1320	9.4000e-004		0.0120	0.0120		0.0120	0.0120	0.0000	171.1049	171.1049	3.2800e-003	3.1400e-003	172.1217

BRE Space Mira Loma (Existing Operations) - Riverside-South Coast County, Annual

5.3 Energy by Land Use - Electricity

Unmitigated

	Electricity Use	Total CO2	CH4	N2O	CO2e
Land Use	kWh/yr	MT/yr			
Unrefrigerated Warehouse-No Rail	3.72762e+006	1,187.6996	0.0490	0.0101	1,191.9486
User Defined Industrial	0	0.0000	0.0000	0.0000	0.0000
Total		1,187.6996	0.0490	0.0101	1,191.9486

Mitigated

	Electricity Use	Total CO2	CH4	N2O	CO2e
Land Use	kWh/yr	MT/yr			
Unrefrigerated Warehouse-No Rail	3.72762e+006	1,187.6996	0.0490	0.0101	1,191.9486
User Defined Industrial	0	0.0000	0.0000	0.0000	0.0000
Total		1,187.6996	0.0490	0.0101	1,191.9486

6.0 Area Detail

6.1 Mitigation Measures Area

BRE Space Mira Loma (Existing Operations) - Riverside-South Coast County, Annual

	ROG	NOx	CO	SO2	Fugitive PM10	Exhaust PM10	PM10 Total	Fugitive PM2.5	Exhaust PM2.5	PM2.5 Total	Bio- CO2	NBio- CO2	Total CO2	CH4	N2O	CO2e
Category	tons/yr										MT/yr					
Mitigated	6.4434	3.7000e-004	0.0404	0.0000		1.4000e-004	1.4000e-004		1.4000e-004	1.4000e-004	0.0000	0.0784	0.0784	2.1000e-004	0.0000	0.0836
Unmitigated	6.4434	3.7000e-004	0.0404	0.0000		1.4000e-004	1.4000e-004		1.4000e-004	1.4000e-004	0.0000	0.0784	0.0784	2.1000e-004	0.0000	0.0836

6.2 Area by SubCategory

Unmitigated

	ROG	NOx	CO	SO2	Fugitive PM10	Exhaust PM10	PM10 Total	Fugitive PM2.5	Exhaust PM2.5	PM2.5 Total	Bio- CO2	NBio- CO2	Total CO2	CH4	N2O	CO2e
SubCategory	tons/yr										MT/yr					
Architectural Coating	0.7321					0.0000	0.0000		0.0000	0.0000	0.0000	0.0000	0.0000	0.0000	0.0000	0.0000
Consumer Products	5.7075					0.0000	0.0000		0.0000	0.0000	0.0000	0.0000	0.0000	0.0000	0.0000	0.0000
Landscaping	3.7600e-003	3.7000e-004	0.0404	0.0000		1.4000e-004	1.4000e-004		1.4000e-004	1.4000e-004	0.0000	0.0784	0.0784	2.1000e-004	0.0000	0.0836
Total	6.4434	3.7000e-004	0.0404	0.0000		1.4000e-004	1.4000e-004		1.4000e-004	1.4000e-004	0.0000	0.0784	0.0784	2.1000e-004	0.0000	0.0836

BRE Space Mira Loma (Existing Operations) - Riverside-South Coast County, Annual

6.2 Area by SubCategory

Mitigated

	ROG	NOx	CO	SO2	Fugitive PM10	Exhaust PM10	PM10 Total	Fugitive PM2.5	Exhaust PM2.5	PM2.5 Total	Bio- CO2	NBio- CO2	Total CO2	CH4	N2O	CO2e
SubCategory	tons/yr										MT/yr					
Architectural Coating	0.7321					0.0000	0.0000		0.0000	0.0000	0.0000	0.0000	0.0000	0.0000	0.0000	0.0000
Consumer Products	5.7075					0.0000	0.0000		0.0000	0.0000	0.0000	0.0000	0.0000	0.0000	0.0000	0.0000
Landscaping	3.7600e-003	3.7000e-004	0.0404	0.0000		1.4000e-004	1.4000e-004		1.4000e-004	1.4000e-004	0.0000	0.0784	0.0784	2.1000e-004	0.0000	0.0836
Total	6.4434	3.7000e-004	0.0404	0.0000		1.4000e-004	1.4000e-004		1.4000e-004	1.4000e-004	0.0000	0.0784	0.0784	2.1000e-004	0.0000	0.0836

7.0 Water Detail

7.1 Mitigation Measures Water

BRE Space Mira Loma (Existing Operations) - Riverside-South Coast County, Annual

	Total CO2	CH4	N2O	CO2e
Category	MT/yr			
Mitigated	1,631.256 9	11.9645	0.2940	2,017.975 2
Unmitigated	1,631.256 9	11.9645	0.2940	2,017.975 2

7.2 Water by Land Use

Unmitigated

	Indoor/Outdoor Use	Total CO2	CH4	N2O	CO2e
Land Use	Mgal	MT/yr			
Unrefrigerated Warehouse-No Rail	365.259 / 0	1,631.256 9	11.9645	0.2940	2,017.975 2
User Defined Industrial	0 / 0	0.0000	0.0000	0.0000	0.0000
Total		1,631.256 9	11.9645	0.2940	2,017.975 2

BRE Space Mira Loma (Existing Operations) - Riverside-South Coast County, Annual

7.2 Water by Land Use

Mitigated

	Indoor/Outdoor Use	Total CO2	CH4	N2O	CO2e
Land Use	Mgal	MT/yr			
Unrefrigerated Warehouse-No Rail	365.259 / 0	1,631.2569	11.9645	0.2940	2,017.9752
User Defined Industrial	0 / 0	0.0000	0.0000	0.0000	0.0000
Total		1,631.2569	11.9645	0.2940	2,017.9752

8.0 Waste Detail

8.1 Mitigation Measures Waste

Category/Year

	Total CO2	CH4	N2O	CO2e
	MT/yr			
Mitigated	301.3868	17.8115	0.0000	746.6730
Unmitigated	301.3868	17.8115	0.0000	746.6730

BRE Space Mira Loma (Existing Operations) - Riverside-South Coast County, Annual

8.2 Waste by Land Use

Unmitigated

	Waste Disposed	Total CO2	CH4	N2O	CO2e
Land Use	tons	MT/yr			
Unrefrigerated Warehouse-No Rail	1484.73	301.3868	17.8115	0.0000	746.6730
User Defined Industrial	0	0.0000	0.0000	0.0000	0.0000
Total		301.3868	17.8115	0.0000	746.6730

Mitigated

	Waste Disposed	Total CO2	CH4	N2O	CO2e
Land Use	tons	MT/yr			
Unrefrigerated Warehouse-No Rail	1484.73	301.3868	17.8115	0.0000	746.6730
User Defined Industrial	0	0.0000	0.0000	0.0000	0.0000
Total		301.3868	17.8115	0.0000	746.6730

9.0 Operational Offroad

Equipment Type	Number	Hours/Day	Days/Year	Horse Power	Load Factor	Fuel Type
----------------	--------	-----------	-----------	-------------	-------------	-----------

BRE Space Mira Loma (Existing Operations) - Riverside-South Coast County, Annual

10.0 Stationary Equipment

Fire Pumps and Emergency Generators

Equipment Type	Number	Hours/Day	Hours/Year	Horse Power	Load Factor	Fuel Type
----------------	--------	-----------	------------	-------------	-------------	-----------

Boilers

Equipment Type	Number	Heat Input/Day	Heat Input/Year	Boiler Rating	Fuel Type
----------------	--------	----------------	-----------------	---------------	-----------

User Defined Equipment

Equipment Type	Number
----------------	--------

11.0 Vegetation

This page intentionally left blank

APPENDIX 4.7:
EMFAC2017 OUTPUTS

Source: EMFAC2017 (v1.0.3) Emissions Inventory

Region Type: Sub-Area

Region: Riverside (SC)

Calendar Year: 2021

Season: Annual

Vehicle Classification: EMFAC2007 Categories

Units: miles/year for VMT, trips/year for Trips, tons/year for Emissions, 1000 gallons/year for Fuel Consumption

Region	CalYr	VehClass	MdYr	Speed	Fuel	Population	VMT	Fuel_Consumption	Fuel_Consumption	Total Fuel	VMT	Total VMT	Miles per Gallon	Vehicle Class
Riverside (SC)	2021	HHDT	Aggregate	Aggregate	Gasolin	7.215312711	156564.4198	38.25376903	38253.76903	86440372.19	156564.4198	595234164.3	6.89	HHDT
Riverside (SC)	2021	HHDT	Aggregate	Aggregate	Diesel	15357.01372	592157261.1	85150.75241	85150752.41		592157261.1			
Riverside (SC)	2021	HHDT	Aggregate	Aggregate	atural C	230.6715024	2920338.82	1251.366013	1251366.013		2920338.82			
Riverside (SC)	2021	LDA	Aggregate	Aggregate	Gasolin	563361.5495	8083887120	258075.457	258075457	259620805.8	8083887120	8263991595	31.83	LDA
Riverside (SC)	2021	LDA	Aggregate	Aggregate	Diesel	5219.69302	78581205.2	1545.348817	1545348.817		78581205.2			
Riverside (SC)	2021	LDA	Aggregate	Aggregate	lectrici	7550.910561	101523269.4	0	0		101523269.4			
Riverside (SC)	2021	LDT1	Aggregate	Aggregate	Gasolin	58475.42768	770308510	28888.79995	28888799.95	28897683.71	770308510	773746237.8	26.78	LDT1
Riverside (SC)	2021	LDT1	Aggregate	Aggregate	Diesel	30.15411229	225614.4333	8.883759846	8883.759846		225614.4333			
Riverside (SC)	2021	LDT1	Aggregate	Aggregate	lectrici	231.4028554	3212113.379	0	0		3212113.379			
Riverside (SC)	2021	LDT2	Aggregate	Aggregate	Gasolin	177423.7963	2452547570	98499.77995	98499779.95	98895424.97	2452547570	2481105146	25.09	LDT2
Riverside (SC)	2021	LDT2	Aggregate	Aggregate	Diesel	927.6206127	15067450.74	395.6450194	395645.0194		15067450.74			
Riverside (SC)	2021	LDT2	Aggregate	Aggregate	lectrici	1222.520063	13490125.47	0	0		13490125.47			
Riverside (SC)	2021	LHDT1	Aggregate	Aggregate	Gasolin	15655.58333	166883920.1	15602.85082	15602850.82	24100241.33	166883920.1	342797030.6	14.22	LHDT1
Riverside (SC)	2021	LHDT1	Aggregate	Aggregate	Diesel	15786.61692	175913110.5	8497.390505	8497390.505		175913110.5			
Riverside (SC)	2021	LHDT2	Aggregate	Aggregate	Gasolin	2249.730422	24253749.74	2591.419815	2591419.815	6178082.356	24253749.74	92197899.91	14.92	LHDT2
Riverside (SC)	2021	LHDT2	Aggregate	Aggregate	Diesel	6056.795838	67944150.17	3586.662541	3586662.541		67944150.17			
Riverside (SC)	2021	MCY	Aggregate	Aggregate	Gasolin	27861.54696	63622093.85	1675.505014	1675505.014	1675505.014	63622093.85	63622093.85	37.97	MCY
Riverside (SC)	2021	MDV	Aggregate	Aggregate	Gasolin	154248.8417	1970923413	99123.42544	99123425.44	100741003.1	1970923413	2022622293	20.08	MDV
Riverside (SC)	2021	MDV	Aggregate	Aggregate	Diesel	3020.678509	45224708.11	1617.577708	1617577.708		45224708.11			
Riverside (SC)	2021	MDV	Aggregate	Aggregate	lectrici	571.2528957	6474171.562	0	0		6474171.562			
Riverside (SC)	2021	MH	Aggregate	Aggregate	Gasolin	5071.35352	13145200.34	2572.137115	2572137.115	3059607.82	13145200.34	18410276.52	6.02	MH
Riverside (SC)	2021	MH	Aggregate	Aggregate	Diesel	1991.436876	5265076.177	487.4707059	487470.7059		5265076.177			
Riverside (SC)	2021	MHDT	Aggregate	Aggregate	Gasolin	1296.813166	17219367.21	3326.791509	3326791.509	24510682.79	17219367.21	245615667.4	10.02	MHDT
Riverside (SC)	2021	MHDT	Aggregate	Aggregate	Diesel	12035.08457	228396300.2	21183.89128	21183891.28		228396300.2			
Riverside (SC)	2021	OBUS	Aggregate	Aggregate	Gasolin	440.9352614	5121129.195	1006.040238	1006040.238	1527707.277	5121129.195	9637259.63	6.31	OBUS
Riverside (SC)	2021	OBUS	Aggregate	Aggregate	Diesel	224.3920222	4516130.435	521.6670385	521667.0385		4516130.435			
Riverside (SC)	2021	SBUS	Aggregate	Aggregate	Gasolin	406.9191801	4756170.117	539.4131169	539413.1169	1689166.026	4756170.117	13371616.2	7.92	SBUS
Riverside (SC)	2021	SBUS	Aggregate	Aggregate	Diesel	832.5656654	8615446.079	1149.752909	1149752.909		8615446.079			
Riverside (SC)	2021	UBUS	Aggregate	Aggregate	Gasolin	163.4848401	7526825.951	1221.775338	1221775.338	3288874.903	7526825.951	16276282.14	4.95	UBUS
Riverside (SC)	2021	UBUS	Aggregate	Aggregate	Diesel	1.105797941	19153.01246	2.147195041	2147.195041		19153.01246			
Riverside (SC)	2021	UBUS	Aggregate	Aggregate	lectrici	0.058469431	409.3068597	0	0		409.3068597			
Riverside (SC)	2021	UBUS	Aggregate	Aggregate	atural C	202.9076535	8729893.87	2064.95237	2064952.37		8729893.87			

Source: EMFAC2017 (v1.0.3) Emissions Inventory

Region Type: Sub-Area

Region: Riverside (SC)

Calendar Year: 2022

Season: Annual

Vehicle Classification: EMFAC2007 Categories

Units: miles/year for VMT, trips/year for Trips, tons/year for Emissions, 1000 gallons/year for Fuel Consumption

Region	CalYr	VehClass	MdYr	Speed	Fuel	Population	VMT	Fuel_Consumption	Fuel_Consumption	Total Fuel	VMT	Total VMT	Miles per Gallon	Vehicle Class
Riverside (SC)	2022	HHDT	Aggregate	Aggregate	Gasoline	6.576938112	153457.8614	36.38308143	36383.08143	86338603.49	153457.8614	609730316.4	7.06	HHDT
Riverside (SC)	2022	HHDT	Aggregate	Aggregate	Diesel	15714.36952	606232799.9	84894.0389	84894038.9		606232799.9			
Riverside (SC)	2022	HHDT	Aggregate	Aggregate	Natural Gas	263.7933161	3344058.656	1408.18151	1408181.51		3344058.656			
Riverside (SC)	2022	LDA	Aggregate	Aggregate	Gasoline	581991.6725	8224182944	255876.5259	255876525.9	257472567.5	8224182944	8437175826	32.77	LDA
Riverside (SC)	2022	LDA	Aggregate	Aggregate	Diesel	5627.648407	83145410.99	1596.041638	1596041.638		83145410.99			
Riverside (SC)	2022	LDA	Aggregate	Aggregate	Electricity	9519.079074	129847470.9	0	0		129847470.9			
Riverside (SC)	2022	LDT1	Aggregate	Aggregate	Gasoline	60037.51621	784889608.4	28670.08786	28670087.86	28678196.65	784889608.4	790148273.6	27.55	LDT1
Riverside (SC)	2022	LDT1	Aggregate	Aggregate	Diesel	27.76404389	208778.8044	8.108788608	8108.788608		208778.8044			
Riverside (SC)	2022	LDT1	Aggregate	Aggregate	Electricity	356.2042589	5049886.408	0	0		5049886.408			
Riverside (SC)	2022	LDT2	Aggregate	Aggregate	Gasoline	182118.8677	2486397650	96428.35184	96428351.84	96853535.07	2486397650	2521171664	26.03	LDT2
Riverside (SC)	2022	LDT2	Aggregate	Aggregate	Diesel	1054.483634	16665909.69	425.1832295	425183.2295		16665909.69			
Riverside (SC)	2022	LDT2	Aggregate	Aggregate	Electricity	1677.633962	18108104.13	0	0		18108104.13			
Riverside (SC)	2022	LHDT1	Aggregate	Aggregate	Gasoline	15417.55767	163201148.4	15108.11893	15108118.93	23387437.93	163201148.4	336574881.3	14.39	LHDT1
Riverside (SC)	2022	LHDT1	Aggregate	Aggregate	Diesel	15837.49513	173373732.9	8279.318992	8279318.992		173373732.9			
Riverside (SC)	2022	LHDT2	Aggregate	Aggregate	Gasoline	2252.42518	24026208.75	2542.009363	2542009.363	6051733.364	24026208.75	91253583.76	15.08	LHDT2
Riverside (SC)	2022	LHDT2	Aggregate	Aggregate	Diesel	6123.275766	67227375.01	3509.724001	3509724.001		67227375.01			
Riverside (SC)	2022	MCY	Aggregate	Aggregate	Gasoline	28171.90267	62796448.34	1655.586212	1655586.212	1655586.212	62796448.34	62796448.34	37.93	MCY
Riverside (SC)	2022	MDV	Aggregate	Aggregate	Gasoline	154199.5457	1942294285	94789.21819	94789218.19	96446076.25	1942294285	2000039012	20.74	MDV
Riverside (SC)	2022	MDV	Aggregate	Aggregate	Diesel	3261.4865	47596581.84	1656.858052	1656858.052		47596581.84			
Riverside (SC)	2022	MDV	Aggregate	Aggregate	Electricity	916.717804	10148145.12	0	0		10148145.12			
Riverside (SC)	2022	MH	Aggregate	Aggregate	Gasoline	4849.122996	12414677.16	2406.257705	2406257.705	2875800.063	12414677.16	17521753.84	6.09	MH
Riverside (SC)	2022	MH	Aggregate	Aggregate	Diesel	1986.085476	5107076.677	469.5423575	469542.3575		5107076.677			
Riverside (SC)	2022	MHDT	Aggregate	Aggregate	Gasoline	1326.926938	17674320.91	3359.446933	3359446.933	24049505.3	17674320.91	248635402	10.34	MHDT
Riverside (SC)	2022	MHDT	Aggregate	Aggregate	Diesel	11907.6705	230961081.1	20690.05836	20690058.36		230961081.1			
Riverside (SC)	2022	OBUS	Aggregate	Aggregate	Gasoline	438.8357563	4993518.807	967.2190429	967219.0429	1483181.022	4993518.807	9603790.146	6.48	OBUS
Riverside (SC)	2022	OBUS	Aggregate	Aggregate	Diesel	222.2197269	4610271.339	515.9619792	515961.9792		4610271.339			
Riverside (SC)	2022	SBUS	Aggregate	Aggregate	Gasoline	417.9532809	4815312.165	544.2910283	544291.0283	1708055.084	4815312.165	13640990.38	7.99	SBUS
Riverside (SC)	2022	SBUS	Aggregate	Aggregate	Diesel	852.548169	8825678.217	1163.764056	1163764.056		8825678.217			
Riverside (SC)	2022	UBUS	Aggregate	Aggregate	Gasoline	164.4551683	7571499.764	1228.231474	1228231.474	3307606.769	7571499.764	16372886.42	4.95	UBUS
Riverside (SC)	2022	UBUS	Aggregate	Aggregate	Diesel	1.105797941	19153.01246	2.147195041	2147.195041		19153.01246			
Riverside (SC)	2022	UBUS	Aggregate	Aggregate	Electricity	0.058469431	409.3068597	0	0		409.3068597			
Riverside (SC)	2022	UBUS	Aggregate	Aggregate	Natural Gas	204.1188773	8781824.334	2077.2281	2077228.1		8781824.334			

This page intentionally left blank