



Horticulturists and
Registered Consulting
ARBORISTS

February 17, 2017

9712 Oak Pass Road, LLC
C/O Gary Safady
9663 Santa Monica Boulevard, Suite 406
Beverly Hills, California 90210

Re: 'The Preserve' – 9712 Oak Pass Road, Los Angeles, California 90210

APNs 4382014012, 4383001025, 4383001024, 4383001023, 4383001022, 1383001021, 4383002008, 4383002009, 4383002005, and 4383004017, an additional approximate 12 acres, and 2534 Hutton Drive (associated with Residence 'A')

Dear Mr. Safady,

This letter summarizes our office's tree inventory conducted over approximately 32 acres at the Oak Pass Road property. It also provides a preliminary estimate of the tree removals that may be necessary for implementation of the development project known as 'The Preserve.'

Carlberg Associates (Carlberg) was retained to conduct an inventory of the trees considered protected by the City of Los Angeles (City) Tree Preservation Ordinance No. 177. 044 and those non-protected trees that meet the City Planning Department's criteria for 'significant trees.' Protected trees as set forth in the Ordinance are coast live oak, western sycamore, Southern California black walnut, and California bay laurel with trunk diameters (measured at 4.5 feet above grade) of four inches or greater. The Planning Department requires that any tree with a trunk diameter of eight inches or greater (measured at 4.5 feet above grade) be inventoried. Because site grading, property line walls, or construction equipment could potentially damage trees on contiguous properties, trees immediately adjacent to the ten parcels were also inventoried. We typically assessed those trees from the subject property and did not knowingly go onto neighboring properties.

We inventoried a total of **1,085** trees during multiple site visits between November 15, 2016 and February 1, 2017. Of the inventoried trees, **740 are native species considered protected by the ordinance and 345 trees meet the City's criteria for 'significant trees'**. The inventory includes 44 trees that appear to be located on contiguous properties, but whose canopies overhang the project property lines. There are no City of Los Angeles rights-of-way trees associated with the property.

Santa Monica Office
828 Fifth Street, Suite 3
Santa Monica, California 90403
Office: 310.451.4804

Sierra Madre Office
80 West Sierra Madre Boulevard, #241
Sierra Madre, California 91024
Office: 626.428.5072

www.cycarlberg.com

Since the inventory was conducted in the winter months, deciduous trees such as Southern California black walnut, western sycamore, and various ash species were mainly devoid of leaves. In order to arrive at a 'health' grade for deciduous trees, we assessed current and past seasons' twig elongation, new bud production, past fruit and leaf litter quantity, and presence, absence, and general percentage of dead twigs and branches. Almost all of the Southern California black walnut (SCBW) trees were found to be suffering from drought and a devastating canker disease called 'Thousand Canker Disease.' The SCBW's that exhibited very little or no live canopy growth, but had live epicormic shoots (also called 'suckers' or 'basal sprouts') arising from their root crown/basal trunk flare area were counted as 'live' trees, but given reduced health and structure grades. Dead trees (46) were noted on the map with a letter designation, but were not fully assessed and are not counted in the impact analysis. Conditions represented in this letter report are limited to the inventory date and time. For purposes of this report, risk assessments, formal or informal, were not performed. Ratings for health and structure do not constitute a health or structural guarantee beyond the date and time of the inventory.



Typical cankers (areas of dead cambium tissue) under the bark of a Southern California black walnut emanating from the tunnels formed by an ambrosia beetle that vectors 1000 Canker Disease.

An aerial representation of the density of the trees on the site is illustrated in **Exhibit 1** at the end of this letter. **Tables 1 and 2** summarize the tree inventory and preliminary impacts. The field data table, **Table 3**, is enclosed after the resumes of the Carlberg team. Health and structure definitions are provided before the resumes. Two, 60-scale maps, the **Protected Tree Location Exhibit** and **Protected Tree Impact Exhibit** are also attached. Both sets of color-coded maps illustrate the protected status of the trees, locations of the tree trunks, the tree canopies as measured in four or eight compass directions, and the tree identification number as it correlates to the numerically embossed metal tag affixed to the tree. Off-site trees were numbered on the map with an 'OS' designation, but were not physically tagged. Where feasible, tags for off-site trees were affixed to property line fencing¹. Since much of the site is comprised of steep hillsides, canyons, and thick brush, and boundaries are not continuously fenced, staked, or otherwise marked, we estimated property boundaries in some areas based on topographical features and nearby structures. Tree trunk locations were instrument-surveyed and incorporated into the tree base and civil drawings by Steve Opdahl Surveying and LC Engineering Group. Canopies were drawn to-scale and added to the tree base map in AutoCAD format by Carlberg Associates.

Preliminary analysis of the tree removals is based on the combination of the tree base map incorporated with the project's tentative tract map/grading plan. Impacts may change due to response to City comments, changes in project design, final engineering plans, or other unforeseen circumstances. A comprehensive Protected Tree Report with Tree Protection Plan and mitigation area identification will be prepared at a later date in the entitlement process.

¹ Fencing that appeared in the field to correlate with the property lines on the topographic survey were assumed to be 'property line fencing' for the purposes of this inventory. Several trees that are actually located 'on-site' are in fenced areas that extend from adjacent lots. In those cases, those trees are not tagged.



TABLE 1 – SUMMARY OF PROTECTED TREES AND PRELIMINARY IMPACTS

Common Name	Botanical Name	Total Number of Trees	Total to be Removed	Total to be Preserved
Coast live oak	<i>Quercus agrifolia</i>	488	279	209
Southern California black walnut	<i>Juglans californica</i> var. <i>californica</i>	249	132	117
California sycamore	<i>Platanus racemosa</i>	3	3	0
Totals:		740	414	326

No California bay laurel trees (*Umbellularia californica*) were observed during the course of our inventory.

TABLE 2 – SUMMARY OF SIGNIFICANT TREES AND PRELIMINARY IMPACTS

Common Name	Botanical Name	Total Number of Trees	Total to be Removed	Total to be Preserved
Aleppo pine	<i>Pinus halepensis</i>	15	14	1
Apricot	<i>Prunus</i> sp.	1	1	0
Arroyo willow	<i>Salix lasiolepis</i>	11	9	2
Avocado	<i>Persea americana</i>	2	1	1
Black locust	<i>Robinia psuedoacacia</i>	2	0	2
Black walnut	<i>Juglans nigra</i>	1	1	0
Blue gum	<i>Eucalyptus globulus</i>	17	14	3
Brazilian pepper	<i>Schinus terebinthifolius</i>	10	7	3
California pepper	<i>Schinus molle</i>	2	1	1
Canary Island date palm	<i>Phoenix canariensis</i>	1	1	0
Canary Island pine	<i>Pinus canariensis</i>	18	17	1
Chinese elm	<i>Ulmus parvifolia</i>	2	0	2
Coastal redwood	<i>Sequoia sempervirens</i>	4	3	1
Coral tree	<i>Erythrina caffra</i>	2	0	2
Edible fig	<i>Ficus carica</i>	1	1	0
Edible loquat	<i>Eriobotrya japonica</i>	1	1	0
Ficus	<i>Ficus</i> sp.	1	1	0
Floss silk tree	<i>Ceiba speciosa</i>	1	1	0
Ginkgo	<i>Ginkgo biloba</i>	1	1	0
Indian laurel fig	<i>Ficus microcarpa</i>	1	1	0
Italian cypress	<i>Cupressus sempervirens</i> 'Stricta'	6	0	6
Jacaranda	<i>Jacaranda mimosifolia</i>	4	3	1
Lemon-scented gum	<i>Corymbia citriodora</i>	4	4	0



Common Name	Botanical Name	Total Number of Trees	Total to be Removed	Total to be Preserved
Mexican elderberry	<i>Sambucus mexicana</i>	22	8	14
Mexican fan palm	<i>Washingtonia robusta</i>	134	116	18
Mondell pine	<i>Pinus eldarica</i>	7	7	0
Nectarine	<i>Prunus sp.</i>	1	1	0
Olive	<i>Olea europaea</i>	5	1	4
Queen palm	<i>Syagrus romanzoffiana</i>	14	13	1
Red iron bark	<i>Eucalyptus sideroxylon</i>	5	5	0
Red river gum	<i>Eucalyptus camaldulensis</i>	6	3	3
Scrub oak	<i>Quercus berberidifolia</i>	9	3	6
Shamel ash	<i>Fraxinus uhdei</i>	19	14	5
Silk oak	<i>Grevillea robusta</i>	1	1	1
Silver dollar gum	<i>Eucalyptus polyanthemos</i>	6	3	3
Southern live oak	<i>Quercus virginiana</i>	1	1	0
Southern magnolia	<i>Magnolia grandiflora</i>	1	1	0
Spotted gum	<i>Corymbia maculata</i>	1	1	0
Umbrella tree	<i>Schefflera pueckleri</i>	1	1	0
Victorian box	<i>Pittosporum undulatum</i>	2	2	0
Weeping bottle brush	<i>Callistemon viminalis</i>	1	1	0
Weeping fig	<i>Ficus benjamina</i>	1	1	0
Totals:		345	265	80

Analysis of the trees in relation to proposed cut/fill grading, building footprints, hardscape, cart paths, retaining walls, and utilities reveals that a total of 414 protected trees and 265 significant trees will likely require removal for implementation of the project. A total of 326 protected trees and 80 significant trees will likely remain with varying degrees of encroachment or no impact at all. A comprehensive Protected Tree Report, with more detailed impact analysis, photographs of the trees, tree protection recommendations, and mitigation discussions will be prepared at a later date in the entitlement process.

Please feel welcome to contact Cy Carlberg or me with questions. Thank you.

Respectfully submitted,

Christie Cuba

Christy Cuba
 Registered Consulting Arborist #502
 Certified ISA Arborist #WE-1982A
 ISA Qualified Tree Risk Assessor

Sierra Madre Office

christy@cy Carlberg.com





EXHIBIT 1
 Illustrating the general density of trees on the subject property; zoomed-in views reveal additional tree locations and numbers.
 (Google Earth)

Legend:

- Southern California black walnut
- Coast live oak
- California (western) sycamore
- 'Significant' tree – various species



CERTIFICATION OF PERFORMANCE

I, Christine Cuba, certify:

- That I have personally inspected the tree(s) and/or the property referred to in this report, and have stated my findings accurately. The extent of the evaluation and appraisal (if appropriate) is stated in the attached report and the Terms of Assignment;
- That I have no current or prospective interest in the vegetation or the property that is the subject of this report and have no personal interest or bias with respect to the parties involved;
- That the analysis, opinions, and conclusions stated herein are my own;
- That my analysis, opinions, and conclusions were developed and this report has been prepared according to commonly accepted arboricultural practices;
- That no one provided significant professional assistance to the consultant, except as indicated within the report;
- That my compensation is not contingent upon the reporting of a predetermined conclusion that favors the cause of the client or any other party.

I further certify that I am an International Society of Arboriculture Certified Arborist, a Registered Consulting Arborist, a Qualified Tree Risk Assessor, and have been involved in the practice of arboriculture and the study of trees for over 25 years.

Signed:

Christine Cuba

Date: February 17, 2017

Christy Cuba
Registered Consulting Arborist, #502
Certified Arborist, WE-1982A
Qualified Tree Risk Assessor



ARBORIST DISCLOSURE STATEMENT

Arborists are tree specialists who use their education, knowledge, training and experience to examine trees, recommend measures to enhance the beauty and health of trees, and attempt to reduce the risk of living near trees. Clients may choose to accept or disregard the recommendations of the arborist, or to seek additional advice.

Arborists cannot detect every condition that could possibly lead to the structural failure of a tree. Trees are living organisms that fail in ways we do not fully understand. Conditions are often hidden within trees and below ground. Arborists cannot guarantee that a tree will be healthy or safe under all circumstances, or for a specified period of time. Likewise, remedial treatments, like any medicine, cannot be guaranteed.

Treatment, pruning and removal of trees may involve considerations beyond the scope of the arborist's services such as property boundaries, property ownership, site lines, disputes between neighbors, and other issues. Arborists cannot take such considerations into account unless complete and accurate information is disclosed to the arborist. An arborist should then be expected to reasonably rely upon the completeness and accuracy of the information provided.

Trees contribute greatly to our enjoyment and appreciation of life. Nonetheless, they are subject to the laws of gravity and physiological decline. Therefore, neither arborists nor tree owners can be reasonably expected to warrant unfailing predictability or elimination of risk.

Trees can be managed, but they cannot be controlled. To live near trees is to accept some degree of risk. The only way to eliminate all risk associated with trees is to eliminate all trees.

Risk assessments were neither requested nor performed on any of the trees for this project.



HEALTH AND STRUCTURE GRADE DEFINITIONS

Health and structure ratings of the trees are based on the archetype tree of the same species through a subjective evaluation of its physiological health, aesthetic quality, and structural integrity.

Overall physiological condition (health) and structural condition were rated A-F:

Health

- A) Outstanding – Exceptional trees of good growth form and vigor for their age class; exhibiting very good to excellent health as evidenced by normal to exceptional shoot growth during current season, good bud development and leaf color, lack of leaf, twig or branch dieback throughout the crown, and the absence of decay, bleeding, or cankers. Common leaf and/or twig pests may be noted at very minor levels.
- B) Above average – Good to very good trees that exhibit minor necrotic or physiological symptoms of stress and/or disease; shoot growth is less than reasonably expected, leaf color is less than optimal in some areas, the crown may be thinning, minor levels of leaf, twig, and branch dieback may be present, and minor areas of decay, bleeding, or cankers may be manifesting. Minor amounts of epicormic growth may be present. Minor amounts of fire damage or mechanical damage may be present. Still healthy, but with moderately diminished vigor and vitality. No significant decline noted.
- C) Average – Average, moderately good trees whose growth habit and physiological or fire-induced symptoms indicate an equal chance to either decline or continue with good health into the near future. Most of these trees exhibit moderate to significant small deadwood in outer crown areas, decreased shoot growth and diminished leaf color and mass. Some stem and branch dieback is usually present and epicormic growth may be moderate to extensive. Cavities, pockets of decay, relatively significant fire damage, bark exfoliation, or cracks may be present. Moderate to significant amounts of insect or disease symptoms may be present; the tree may be shaded or crowded in such a way that it is expected to negatively impact the lifespan of the tree. Tree may be in early decline.
- D) Below Average/Poor - trees whose growth habit and physiological or fire-induced symptoms indicate significant, irreversible decline. Most of these trees exhibit significant dieback of wood in the crown, possibly accompanied by significant epicormic sprouting. Shoot growth and leaf color and mass is either significantly diminished or nonexistent throughout the crown. Cavities, pockets of decay, significant fire damage, bark exfoliation, and/or cracks may be present. Significant amounts of insect or disease symptoms may be present; the tree may be shaded or crowded in such a way that it has negatively impacted the lifespan of the tree. Tree appears to be in irreversible decline.
- F) Dead or in spiral of decline – this tree exhibits very little to no signs of life.

Structure

- A) Outstanding – Trees with outstanding structure for their species exhibit trunk and branch arrangement and orientation that result in a sturdy form or architecture that resists failure under normal circumstances. The spacing, orientation, and size of the branches relative to the trunk are quintessential for the species and free from defects. No outward sign of decay or pathological disease is present. Some trees exhibit naturally inherent branching defects, like multiple, narrow points of attachment from one point on the trunk, which would preclude them from achieving an “A” grade.



- B) Above average - Trees with good to very good structure for their species. They exhibit trunk and branch arrangement and orientation that result in a relatively sturdy form or architecture that resists failure under normal circumstances, but may have some mechanical damage, over-pruning, or other minor structural defects. The spacing, orientation, and size of the branches relative to the trunk are still in the normal range for the species, but they exhibit a minor degree of defects. Minor, sub-critical levels of decay or pathological disease may be present, but the degree of damage is not yet structurally significant. Trees that exhibit naturally inherent branching defects, like multiple, narrow points of attachment from one point on the trunk, would generally fall in to this category. A small percentage of the canopy may be shaded or crowded, but not in such a way that it is expected to negatively impact the structural integrity or lifespan of the tree.
- C) Average - Trees with moderately good structure for their species, but with obvious defects. They exhibit trunk and branch arrangement and orientation that result in a less than sturdy form or architecture, which reduces their resistance to failure under normal circumstances. Moderate levels of mechanical damage, over-pruning, or other structural defects may be present. The spacing, orientation, and size of some of the branches relative to the trunk are not in the normal range for the species. Moderate to significant levels of decay or pathological disease may be present that increase the likelihood of structural instability. Influences such as an excessive trunk lean, slope erosion, root pruning, or other growth-inhibiting factors may be present. A moderate to significant percentage of the canopy may be shaded or crowded in such a way that it is expected to negatively impact the structural integrity or lifespan of the tree. Risk of full or partial failure in the near future appears to be moderately elevated.
- D) Well Below Average/Poor - Trees poor structure for their species and with obvious defects. They exhibit trunk and branch arrangement and orientation that result in a significantly less than sturdy form or architecture, significantly reducing their resistance to failure under normal circumstances. Significant levels of mechanical damage, over-pruning, or other structural defects may be present. The spacing, orientation, and size of many of the branches relative to the trunk are not in the normal range for the species. Significant levels of decay or pathological disease may be present that increase the likelihood of structural instability. Influences such as an excessive trunk lean, slope erosion, root pruning, or other growth-inhibiting factors may be present. A significant percentage of the canopy may be shaded or crowded in such a way that it is expected to negatively impact the structural integrity or lifespan of the tree. Risk of full or partial failure in the near future appears to be advanced.
- F) Severely Compromised – trees with very poor structure and numerous or severe defects due to growing conditions, historical or recent pruning, mechanical damage, history of limb or trunk failures, advanced and irreparable decay, disease, or severe fire damage. Trees with this rating are in severe, irreparable decline, or are barely alive. Risk of full or partial failures in the near future may be severe.



**CY CARLBERG
CARLBERG ASSOCIATES**

828 5th Street, Suite 3, Santa Monica, California 90403
cy@cy Carlberg.com • o: 310.451.4804 • www.cycarlberg.com

Education B.S., Landscape Architecture, California State Polytechnic University, Pomona, 1985
Graduate, Arboricultural Consulting Academy, American Society of Consulting Arborists, Chicago, Illinois, February 2002
Graduate, Municipal Forestry Institute, Lied, Nebraska, 2012

Experience Consulting Arborist, Carlberg Associates, 1998-present
Manager of Grounds Services, California Institute of Technology, Pasadena, 1992-1998
Director of Grounds, Scripps College, Claremont, 1988-1992

Certificates Certified Arborist (#WE-0575A), International Society of Arboriculture, 1990
Registered Consulting Arborist (#405), American Society of Consulting Arborists, 2002
Certified Urban Forester (#013), California Urban Forests Council, 2004
Certified Tree Risk Assessor (#1028), International Society of Arboriculture, 2011

AREAS OF EXPERTISE

Ms. Carlberg is experienced in the following areas of tree management and preservation:

- Tree health and risk assessment
- Master Planning
- Tree inventories and reports to satisfy jurisdictional requirements
- Expert Testimony
- Post-fire assessment, valuation, and mitigation for trees and native plant communities
- Value assessments for native and non-native trees
- Pest and disease identification
- Guidelines for oak preservation
- Selection of appropriate tree species
- Planting, pruning, and maintenance specifications
- Tree and landscape resource mapping – GPS, GIS, and AutoCAD
- Planning Commission, City Council, and community meetings representation

PREVIOUS CONSULTING EXPERIENCE

Ms. Carlberg has overseen residential and commercial construction projects to prevent damage to protected and specimen trees. She has thirty-five years of experience in arboriculture and horticulture and has performed tree health evaluation, value and risk assessment, and expert testimony for private clients, government agencies, cities, school districts, and colleges. Representative clients include:

The Huntington Library and Botanical Gardens	The City of Claremont
The Los Angeles Zoo and Botanical Gardens	The City of Beverly Hills
The Rose Bowl and Brookside Golf Course, Pasadena	The City of Pasadena
Walt Disney Concert Hall and Gardens	The City of Los Angeles
The Art Center College of Design, Pasadena	The City of Santa Monica
Pepperdine University	Santa Monica/Malibu Unified School District
Loyola Marymount University	San Diego Gas & Electric
The Claremont Colleges (Pomona, Scripps, CMC, Harvey Mudd,	Los Angeles Department of Water and Power
Claremont Graduate University, Pitzer, Claremont University Center)	Rancho Santa Ana Botanic Garden, Claremont
Quinn, Emanuel, Urquhart and Sullivan (attorneys at law)	Latham & Watkins, LLP (attorneys at law)

AFFILIATIONS

Ms. Carlberg serves with the following national, state, and community professional organizations:

- California Urban Forests Council, Board Member, 1995-2006
- Street Tree Seminar, Past President, 2000-present
- American Society of Consulting Arborists Academy, Faculty Member, 2003-2005
- American Society of Consulting Arborists, Board of Directors, 2013-Present
- Member, Los Angeles Oak Woodland Habitat Conservation Strategic Alliance, 2010-present



**CHRISTY CUBA
CARLBERG ASSOCIATES**

828 Fifth Street, Suite 3 • Santa Monica • California • 90403
 Satellite Office – 80 W. Sierra Madre Blvd., #241 • Sierra Madre • California • 91024
 christy@cycarlberg.com • o: 626.428.5072 • www.cycarlberg.com

Education B.A., Environmental Analysis & Design, Cum Laude, University of California, Irvine, 1993
 Graduate, International Society of Arboriculture Certification Study Program, April 1998
 Graduate, Consulting Academy, American Society of Consulting Arborists, February 2008

Experience Senior Arborist/Associate, Carlberg Associates, 2011 - Present
 Director of Environmental Services & Senior Arborist, Land Design Consultants, Pasadena, 1994 – 2011
 Park Specialist/Naturalist, City of Monrovia, 1988-1996

Certificates Certified Arborist, WE-1982A, International Society of Arboriculture, 1998
 Registered Consulting Arborist, #502, American Society of Consulting Arborists, 2011
 Qualified Tree Risk Assessor, International Society of Arboriculture, 2013

AREAS OF EXPERTISE

Ms. Cuba is experienced in the following areas of tree management and preservation:

- Tree health & risk assessments
- Inventories & reports for native and non-native trees
- Master planning
- Evaluation of trees for preservation, encroachment, relocation, restoration, and hazards
- Value assessments (appraisals) for native and non-native trees
- Post-fire inventories, assessments, and valuations for native and non-native trees
- Guidelines for tree preservation, planting, pruning and maintenance specifications
- Pest and disease identification
- Tree and landscape resource mapping – GPS, GIS, and AutoCAD
- Planning Commission, City Council, and community meetings representation
- Review of landscape plans for mitigation compliance & fire fuel modification planning
- Preparation of native habitat and woodland management plans
- Performance of long-term mitigation compliance monitoring & reporting
- Expert testimony

PREVIOUS CONSULTING EXPERIENCE

Ms. Cuba has performed hundreds of tree inventories, health evaluations, impact analyses, hazard, and value assessments for counties, cities, sanitation districts, and water districts, as well as private developers, architects, engineers, and homeowners. She has over 23 of experience in arboriculture and is trained in environmental planning, state and federal regulatory permitting, preparation of CEQA analyses, and habitat mitigation planning and implementation. Representative clients include:

- | | |
|------------------------------------|--|
| City of Pasadena | San Diego Gas & Electric |
| City of Monrovia | Quinn, Emanuel, Urquhart and Sullivan (attorneys at law) |
| City of Santa Clarita | The New Home Company |
| Los Angeles County Fire Department | City of Sierra Madre |
| California Institute of Technology | Belzberg Architects |
| Mia Lehrer + Associates | Occidental College |
| Pulte/Centex Homes | Rose Bowl Stadium |
| Newhall Land and Farming | Las Encinas Hospital/Aurora Health Services |
| KOVAC Design Studio | The Claremont Colleges (Pomona College, Claremont University Consortium, Claremont |
| EPT Design | Graduate University) |
| Pamela Burton & Company | Gensler Architects |

AFFILIATIONS

Ms. Cuba serves with the following national and regional professional organizations:

- Member, American Society of Consulting Arborists
- Member, International Society of Arboriculture, Western Chapter
- Member and Past President (2015), Street Tree Seminar, Inc.



**SCOTT MCALLASTER
CARLBERG ASSOCIATES**

Satellite Office – 80 W. Sierra Madre Blvd., #241 • Sierra Madre • California • 91024
828 Fifth Street, Suite 3 • Santa Monica • California • 90403
scott@cycarlberg.com • m: 424.285.3334 • www.cycarlberg.com

- Education B.A., Environmental Studies, University of California, Santa Barbara, 2000
- Experience Project Planner & Senior Arborist, Land Design Consultants, Inc.
Pasadena, 1999 – 2014
- Certificates Certified Arborist, WE-7011A, International Society of Arboriculture, 2004
Qualified Tree Risk Assessor, International Society of Arboriculture, 2015

AREAS OF EXPERTISE

Mr. McAllaster is experienced in the following areas of tree management and preservation:

- Tree health & risk assessments
- Inventories & reports for native and non-native trees
- Master planning
- Evaluation of trees for preservation, encroachment, relocation, restoration, and hazards
- Construction monitoring and reporting
- Value assessments (appraisals) for native and non-native trees
- Post-fire inventories, assessments, and valuations for native and non-native trees
- Guidelines for tree preservation, planting, pruning and maintenance specifications
- Tree and landscape resource mapping – GPS, GIS, and AutoCAD
- Planning Commission, City Council, and community meetings representation
- Review of landscape plans for mitigation compliance & fire fuel modification planning
- Performance of long-term mitigation compliance monitoring & reporting

PREVIOUS CONSULTING EXPERIENCE

Mr. McAllaster has performed hundreds of tree inventories, health evaluations, impact analyses, hazard, and value assessments for counties, cities, sanitation districts, and water districts, as well as private developers, architects, engineers, and homeowners. He has over 11 years of experience in arboriculture and is trained in environmental planning, state and federal regulatory permitting, preparation of CEQA analyses, and habitat mitigation planning and implementation. Representative clients include:

- | | |
|---|----------------------------------|
| City of Pasadena | San Diego Gas & Electric |
| City of Santa Clarita | Corky McMillin Companies |
| City of Glendora | City of South Gate |
| Los Angeles County Fire Department | City of Arcadia |
| Los Angeles County Sanitation Districts | D2 Development |
| Newhall County Water District | Burrtec, Inc. |
| Pulte/Centex Homes | The Claremont Colleges |
| Newhall Land and Farming | The New Home Company |
| E & S Ring, Inc. | William Carey University |
| Hollywood Forever Cemetery | Claremont Golf Course |
| Archdiocese of Los Angeles | Universal Hilton |
| St. John's Hospital, Santa Monica | Gensler Architects |
| Kovac Architects | Marmol Radziner, Architects |
| Tim Barber, Ltd., Architects | NAC Architecture |
| Ojai Valley Community Hospital | Aurora/Signature Health Services |
| The Kibo Group | Monte Vista Grove Homes |
| El Monte Garden Senior Center | Highpointe Communities |

AFFILIATIONS

Mr. McAllaster serves with the following national and regional professional organizations:

- Member, International Society of Arboriculture, Western Chapter
- Member, Street Tree Seminar, Inc.



JAMES SANCHEZ
CARLBERG ASSOCIATES

828 5th Street, Suite 3, Santa Monica, California 90403
 james@cycarlberg.com • m: 310.924.2246 • www.cycarlberg.com

Education Graduate, Environmental Horticulture Program, El Camino College, Torrance, California, 2002
 Graduate, Hawthorne High School, Hawthorne, California, 1995

Experience Staff Arborist, Carlberg Associates, 2015-present
 Community Forester, Tree Musketeers, 2010-2014
 Interior Plant Technician, Reliable Plant Service, 2008-2009
 Exterior Plant Technician, Inner Gardens, 2006-2007
 Exterior Plant Lead, Rolling Greens Nursery, 2005-2006
 Nursery Foremen, Big Seven Nursery, 2001-2003

Certificates Certified Arborist (#WE-9883A), International Society of Arboriculture, 2012
 Environmental Horticulture Certificate, El Camino College, 2002

AREAS OF EXPERTISE

Mr. Sanchez is experienced in the following areas of tree management and preservation:

- Tree health assessment
- Tree inventories and reports to satisfy jurisdictional requirements
- Pest and disease identification
- Selection of appropriate tree species
- Planting, pruning, and maintenance specifications
- Working with community and city leaders in large tree planting programs

PREVIOUS CONSULTING EXPERIENCE

Mr. Sanchez has performed tree inventories, health evaluations, and impact analyses for private developers, architects, engineers, and homeowners. He has over 14 years of experience in arboriculture and is trained in environmental horticulture. Representative clients include:

- | | |
|---|----------------------------------|
| City of Pasadena | City of South Gate |
| City of South Gate | Claremont Golf Course |
| Metropolitan Transit Authority | The New Home Company |
| E & S Ring, Inc. | William Carey University |
| Hollywood Forever Cemetery | City of Inglewood |
| Archdiocese of Los Angeles | Universal Hilton |
| City of Signal Hill | Gensler Architects |
| Kovac Architects | Marmol Radziner, Architects |
| City of Torrance | Rose Bowl Stadium |
| Ojai Valley Community Hospital | Aurora/Signature Health Services |
| The Kibo Group | Colfax Charter Elementary School |
| Monte Vista Grove Homes | Highpointe Communities |
| Google Venice | Snapchat |
| John Anson Ford Theater | Los Angeles Football Club |
| The Village Green, Baldwin Hills | Monte Cedro Senior Living |
| Camp Munz/Mendenhall | Southern California Edison |
| Hotel Figueroa | Howard Hughes Center |
| California State University, Long Beach | Katella High School |
| Pacific Charter School | Square One Homes |
| Mill Creek Development | EPT Landscape Architecture |
| Los Angeles Unified School District | Tim Barber, Ltd., Architects |

AFFILIATIONS

Mr. Sanchez serves with the following national professional organizations:

- Member in good standing, International Society of Arboriculture, Western Chapter



FIELD DATA SPREADSHEET – “THE PRESERVE” – 9712 OAK PASS ROAD

THE NEXT 38 PAGES INCLUDE SELECT FIELD DATA COLLECTED BY CARLBERG ASSOCIATES
NOVEMBER 2016 – FEBRUARY 2017

CANOPY MEASUREMENTS AND SOME FIELDS RELATING TO HEALTH ATTRIBUTES HAVE BEEN LEFT OUT FOR BREVITY
TREE CANOPIES (DRIPLINES) ARE DRAWN TO SCALE ON THE ENCLOSED, 60-SCALE, 36" X 48" MAPS



TABLE 3 - FIELD DATA SPREADSHEET – “THE PRESERVE” – 9712 OAK PASS ROAD

Tag Number	Common Name	Botanical Name	DBH(in.)	Height (ft.)	% Canopy Cover	Terrain - Flat/ Slope	Lean	Wound Wood Dev. (P,A,E)	Foliage Density	Codominant Trunks/Stems	Epicormic Growth	Cavities - Trunk / Branch	Fungus	Cankers	Dieback (Mi,Mo,Ex)	Shaded Out	Pest/ Disease	Health	Structure	Vigor (E,A,F,P)	Overall	Remove
1	Coast live oak	<i>Quercus agrifolia</i>	3	15	50	S	S	A	S						Mi	X		B	B	A	B	X
2	Coast live oak	<i>Quercus agrifolia</i>	16	20	100	S	W	A	A						N	X		A	B	E	B+	X
3	Coast live oak	<i>Quercus agrifolia</i>	7, 10	20	100	S	SW	A	A	X					N			A	B	E	B+	X
4	Coast live oak	<i>Quercus agrifolia</i>	10	20	90	S	SW	A	A						Mi	X		A	A	E	A	X
OS5	Coast live oak	<i>Quercus agrifolia</i>	~32 at 4ft	35	95	S		A	A						Mi			A	B	E	B+	X
OS6	Southern California Black Walnut	<i>Juglans californica</i> var. <i>californica</i>	10, 10, 10	25	20	S	N, SW	P	S	X	X		X	X	Mo	X	X	C	C	P	C	X
OS7	Western Sycamore	<i>Platanus racemosa</i>	~12	45	75	S	SW	A	A						Mi	X		A	A	A	A	X
8	Coast live oak	<i>Quercus agrifolia</i>	~13	22	100	X	W	A	A						Mi	X		A	A	A	A	X
OS9	Western Sycamore	<i>Platanus racemosa</i>	~14	45	50	S	W	A	A						Mi	X		A	A	A	A	X
OS10	Western Sycamore	<i>Platanus racemosa</i>	~14	50	75	S	W	A	A						Mi	X	X	A	B	A	B+	X
11	Coast live oak	<i>Quercus agrifolia</i>	12	20	100	S	W	A	A	X					Mi	X		A	B	A	B+	X
12	Coast live oak	<i>Quercus agrifolia</i>	6, 6	20	90	F	W	A	A	X						X		A	B	E	B+	X
13	Shamel Ash	<i>Fraxinus uhdei</i>	29	60	100	S		A	A	X					Mi			A	B	E	B+	X
14	Coast live oak	<i>Quercus agrifolia</i>	12, 12	22	95	S		A	A						Mi	X		A	B	A	B+	X
15	Coast live oak	<i>Quercus agrifolia</i>	10	18	100	S		A	A						Mi			A	A	A	A	X
16	Coast live oak	<i>Quercus agrifolia</i>	1, 1, 1, 2, 2, 2	12	100	S		A	A	X					Mi			A	B	A	B+	X
17	Coast live oak	<i>Quercus agrifolia</i>	10, 22	15	75	S		A	A		X				Mi			A	C	E	B	X
OS18	Coast live oak	<i>Quercus agrifolia</i>	~18	30	100	S		A	A						Mi			A	B	E	B+	
19	Coast live oak	<i>Quercus agrifolia</i>	26, 30	30	100	S		A	A	X					Mi			A	B	E	B+	X
20	Coast live oak	<i>Quercus agrifolia</i>	5	18	70	S		A	S						Mi			B	A	A	B+	X
21	Coast live oak	<i>Quercus agrifolia</i>	7, 9	35	70	S		A	S	X					Mi	X		B	B	F	B	X
22	Coast live oak	<i>Quercus agrifolia</i>	13	35	70			A	S						Mo	X		B	A	F	B	X
23	Mexican Fan Palm	<i>Washingtonia robusta</i>	25' BT	35											N			A	A	E	A	X
24	Aleppo Pine	<i>Pinus halepensis</i>	17	50	80		SE	A	A						Mi			B	A	A	B+	X
25	Mexican Fan Palm	<i>Washingtonia robusta</i>	55' BT	65														A	A	A	A	X
26	Mexican Fan Palm	<i>Washingtonia robusta</i>	50' BT	60														A	A	A	A	X
27	Mexican Fan Palm	<i>Washingtonia robusta</i>	6' BT, 35' BT, 50' BT	16, 45, 60														A	A	A	A	X
28	Brazilian Pepper	<i>Schinus terebinthifolius</i>	4, 4, 5, 5, 5, 5, 5, 7	25	80	S		A	A							X		A	A	A	A	X
29	Southern California Black Walnut	<i>Juglans californica</i> var. <i>californica</i>	4	15	10	S	N	A	S						Mo	X	X	B	C	F		X
30	Southern California Black Walnut	<i>Juglans californica</i> var. <i>californica</i>	10, 13, 13	22	25	S	N	A	S	X	X		X	X	Mo	X	X	A		F		X
31	Victorian Box	<i>Pittosporum undulatum</i>	3, 3, 4, 5, 7	30	20	S		P	S	X						X		C	C	F	C	X
32	Coast live oak	<i>Quercus agrifolia</i>	42	35	20	S	N	P	S		X		X		Ex			C-	C-	C-	C-	X
33	Coast live oak	<i>Quercus agrifolia</i>	14	25	75	S		A	A						Mi			A	A	A	A	X



TABLE 3 - FIELD DATA SPREADSHEET – “THE PRESERVE” – 9712 OAK PASS ROAD

Tag Number	Common Name	Botanical Name	DBH(in.)	Height (ft.)	% Canopy Cover	Terrain - Flat/ Slope	Lean	Wound Wood Dev. (P,A,E)	Foliage Density	Codominant Trunks/Stems	Epicormic Growth	Cavities - Trunk / Branch	Fungus	Cankers	Dieback (Mi,Mo,Ex)	Shaded Out	Pest / Disease	Health	Structure	Vigor (E,A,F,P)	Overall	Remove
34	Southern California Black Walnut	<i>Juglans californica</i> var. <i>californica</i>	3, 6	20	50	S	W	A	A					X	Mi		X	B	B	A	B	X
35	Coast live oak	<i>Quercus agrifolia</i>	7	20	90	S	N	A	A						Mi			A	A	A	A	X
36	Southern California Black Walnut	<i>Juglans californica</i> var. <i>californica</i>	4	15	10	S	SW	A	A						Mi			B	A	F	B	X
37	Southern California Black Walnut	<i>Juglans californica</i> var. <i>californica</i>	2, 9	18	10	S	S	A	A									B	B	A	B	X
38	Southern California Black Walnut	<i>Juglans californica</i> var. <i>californica</i>	4	12	25	S	S	A	A						Mi			A	A	A	A	X
39	Southern California Black Walnut	<i>Juglans californica</i> var. <i>californica</i>	3, 9, 9	30	25	S		A	A						Mi			A-	B	A	A-	X
40	Southern California Black Walnut	<i>Juglans californica</i> var. <i>californica</i>	16	35	25	S		A	A						Mi			A-	A	A	A	X
41	Coast live oak	<i>Quercus agrifolia</i>	12	40	60	S	SW	A	S						Mo			B	B	F	B	X
42	Coast live oak	<i>Quercus agrifolia</i>	35	45	80	S	S	A	A	X					Mo			B	B	A	B	X
43	Southern California Black Walnut	<i>Juglans californica</i> var. <i>californica</i>	5	22	5	S	S	P	S						MO			B	B	F	B	X
44	Southern California Black Walnut	<i>Juglans californica</i> var. <i>californica</i>	8	15	20	S	S	A	A						Mo			B	B	F	B	X
45	Southern California Black Walnut	<i>Juglans californica</i> var. <i>californica</i>	7, 10	20	20	S	S	A	S						Mo			B-	B	F	B	X
46	Southern California Black Walnut	<i>Juglans californica</i> var. <i>californica</i>	3, 3, 4, 4, 4, 5, 5, 5	25	0	S	S	P	S						E			D	D	P	D	X
47	Southern California Black Walnut	<i>Juglans californica</i> var. <i>californica</i>	3, 5, 5, 5	20	0	S	S	P	0						Ex			F	F	P	F	X
OS48	Southern California Black Walnut	<i>Juglans californica</i> var. <i>californica</i>	5, 5, 5, 5, 10	22	50	S	S	A	A						Mo			C	B	F	B-	
49	Coast live oak	<i>Quercus agrifolia</i>	26	40	95	S		A	A						Mi			A	B	A	A-	X
50	Southern California Black Walnut	<i>Juglans californica</i> var. <i>californica</i>	5, 8	25	60	S		A	A	X			X	X	Mi		X	B	B	A	B	
51	Southern California Black Walnut	<i>Juglans californica</i> var. <i>californica</i>	10, 10	28	60	S		A	A	X			X	X	Mi		X	B	B	A	B	X
52	Southern California Black Walnut	<i>Juglans californica</i> var. <i>californica</i>	~6	25	60	S		A	A						N			A	A	E	A	X
53	Southern California Black Walnut	<i>Juglans californica</i> var. <i>californica</i>	4	15	50	S		A	A						Mi		X	B	B	A	B	X



TABLE 3 - FIELD DATA SPREADSHEET – “THE PRESERVE” – 9712 OAK PASS ROAD

Tag Number	Common Name	Botanical Name	DBH(in.)	Height (ft.)	% Canopy Cover	Terrain - Flat/ Slope	Lean	Wound Wood Dev. (P,A,E)	Foliage Density	Codominant Trunks/Stems	Epicormic Growth	Cavities - Trunk / Branch	Fungus	Cankers	Dieback (Mi,Mo,Ex)	Shaded Out	Pest/ Disease	Health	Structure	Vigor (E,A,F,P)	Overall	Remove
54	Coast live oak	<i>Quercus agrifolia</i>	5	15	75	S		A	A						N			A	A	E		X
55	Mexican Fan Palm	<i>Washingtonia robusta</i>	30' BT	37		S		A	A	X			X	X	N			A	A	E	A	X
56	Mexican Fan Palm	<i>Washingtonia robusta</i>	15' BT	20		S		A	A						N			A	A	A	A	X
57	Coast live oak	<i>Quercus agrifolia</i>	4	15	75	S		A	A						N			A	A	A	A	X
58	Coast live oak	<i>Quercus agrifolia</i>	24, 27	30	75	S		A	A	X	X	X			Mi	X		B	B	F	B	X
59	Coast live oak	<i>Quercus agrifolia</i>	17, 18, 18	30	50	S		A	S	X	X	X			E	X		C	B	P/F	C+	X
60	Coast live oak	<i>Quercus agrifolia</i>	13, 18, 27	35	75	S		A	S	X	X				Mo			B	B	F	B	X
61	Shamel Ash	<i>Fraxinus uhdei</i>	20	40	85	F		A	A	X					N			A	B	E	A-	X
62	Coast live oak	<i>Quercus agrifolia</i>	20	40	85	S		A	A						N	X		A	B	A	A-	X
63	Coast live oak	<i>Quercus agrifolia</i>	11, 16, 17, 18, 18	20	100	S		A	A	X	X				Mi		X	A	C		B	X
64	Coast live oak	<i>Quercus agrifolia</i>	16	15	75	S	E	A	S						Mo	X		B	C	F	C+	
65	Coast live oak	<i>Quercus agrifolia</i>	29	35	75	S		A	A						Mi			A	B	A	A-	
66	Coast live oak	<i>Quercus agrifolia</i>	15, 28	35	75	S	E, NE	A	A	X					Mo	X		B	B	A	B	
67	Coast live oak	<i>Quercus agrifolia</i>	25, 26	35	80	S		A	A	X					Mi	X		B+	B	A	B+	
68	Coast live oak	<i>Quercus agrifolia</i>	11, 11, 13	35	80	S	E, SE, S	A	A	X	X				Mo	X		B-	B	F	B	
69	Coast live oak	<i>Quercus agrifolia</i>	33	40	80	S	SW	A	A	X					Mi	X		B	B	A	B	
70	Coast live oak	<i>Quercus agrifolia</i>	20	30	80	S	E	A	A						Mo	X		B	B	A	B	
71	Coast live oak	<i>Quercus agrifolia</i>	14	15	75	S	S	P	S		X	X	X		E			C	D	F	C	
72	Coast live oak	<i>Quercus agrifolia</i>	27	25	90	S	S	A	A						Mo	X	X	B	B	A	B	X
73	Coast live oak	<i>Quercus agrifolia</i>	2, 3	15	75	S		A	A						Mi			A	A	A	A	
74	Coast live oak	<i>Quercus agrifolia</i>	16, 19, 19	18	75	S	W	A	A	X	X	X			Mo			A-	C	A	B-	X
75	Coast live oak	<i>Quercus agrifolia</i>	9, 9	22	40	S		P	S	X	X				Ex			C-	C-	P	C-	X
76	Coast live oak	<i>Quercus agrifolia</i>	16	32	75	S		A	S	X	X			X	Mo		X	B-	B	F	B-	
77	Coast live oak	<i>Quercus agrifolia</i>	7, 11	30	75	S		A	S	X					Mi	X		B	B	A	B	
78	Coast live oak	<i>Quercus agrifolia</i>	10	25	75	S		A	A	X					Mi	X		B	B	A	B	
79	Coast live oak	<i>Quercus agrifolia</i>	13	25	80	S		A	A	X					Mi	X		B	B	A	B	X
80	Coast live oak	<i>Quercus agrifolia</i>	8	25	75	S		A	A						Mi	X		B	B	A	B	
81	Brazilian Pepper	<i>Schinus terebinthifolius</i>	4, 7, 10, 10	25	75	S		A	A	X					Mi	X		A-	B	F	B+	
82	Coast live oak	<i>Quercus agrifolia</i>	3, 4	15	75	S		A	A	X					Mi	X		B	B	A	B	
83	Coast live oak	<i>Quercus agrifolia</i>	8	15	40	S		A	A						Mo	X		B-	C	A	C+	
84	Coast live oak	<i>Quercus agrifolia</i>	5, 7	15	70	S		A	A	X					Mi	X		A	B	A	B+	
85	Shamel Ash	<i>Fraxinus uhdei</i>	4, 6, 8, 11, 13, 17	40	50	S		A	A	X					Mi	X		A	B	A	B+	X
86	Coast live oak	<i>Quercus agrifolia</i>	4	16	75	S	N	A	S						Mi	X		B	B	F	B	
87	Coast live oak	<i>Quercus agrifolia</i>	12, 13	30	80	S		A	A	X					Mi			A	A	A	A	
88	Coast live oak	<i>Quercus agrifolia</i>	4, 9	25	75	S	W	A	S	X					Mi			B	B	F	B	
89	Coast live oak	<i>Quercus agrifolia</i>	9, 16	30	80	S		A	A						Mi			A	A	A	A	



TABLE 3 - FIELD DATA SPREADSHEET – “THE PRESERVE” – 9712 OAK PASS ROAD

Tag Number	Common Name	Botanical Name	DBH(in.)	Height (ft.)	% Canopy Cover	Terrain - Flat/ Slope	Lean	Wound	Wood Dev. (P,A,E)	Foliage Density	Codominant Trunks/Stems	Epicormic Growth	Cavities - Trunk / Branch	Fungus	Cankers	Dieback (Mi,Mo,Ex)	Shaded Out	Pest/ Disease	Health	Structure	Vigor (E,A,F,P)	Overall	Remove
90	Mexican Fan Palm	<i>Washingtonia robusta</i>	32' BT	38		S				A						Mi			A	A	A	A	X
91	Coast live oak	<i>Quercus agrifolia</i>	9, 11, 11	25	80	S		E		A	X					Mi	X		A	B	A	A-	
92	Coast live oak	<i>Quercus agrifolia</i>	9, 13	30	70	S		A		S	X					Mi	X		B	B	F	B	X
93	Coast live oak	<i>Quercus agrifolia</i>	5	35	50	S		A		S						Mi	X		B	B-	F	B-	X
94	Mexican Fan Palm	<i>Washingtonia robusta</i>	35' BT	40		S				A						Mi			A	A	A	A	X
95	Shamel Ash	<i>Fraxinus uhdei</i>				S		A	A	X						Mi			A	B	A	B+	X
96	Mexican Fan Palm	<i>Washingtonia robusta</i>	45' BT	50		S				A						Mi			A	A	A	A	X
97	Coast live oak	<i>Quercus agrifolia</i>	8	15		S		A		S						Mi			B+	A	A	A-	X
98	Queen Palm	<i>Syagrus romanzoffiana</i>	7' BT	12		S										Mi			B	B	A	B	X
99	Indian Laurel Fig	<i>Ficus microcarpa</i>	11	25		S	N	A	A							Mi			A	B	A	A-	X
100	Queen Palm	<i>Syagrus romanzoffiana</i>	7' BT			S											X		A-	A-	A	A-	X
101	Mexican Fan Palm	<i>Washingtonia robusta</i>	30' BT	38		F													B+	A	A	B+	X
102	Coast live oak	<i>Quercus agrifolia</i>	5	14	90	S	E	A	A							Mi			A	A	A	A	X
103	Coast live oak	<i>Quercus agrifolia</i>	2, 3	14	80	S		A		S	X					Mo			B	A	F	B	
104	Coast live oak	<i>Quercus agrifolia</i>	7	15	50	S		A		S	X					Mo			B	B	F	B	X
105	Coast live oak	<i>Quercus agrifolia</i>	4	18	50	S		A		S						Mi			B	A	F	B+	X
106	Coast live oak	<i>Quercus agrifolia</i>	4, 4	15	90	S		A	A	X						Mi			A	A-	A	A-	X
107	Coast live oak	<i>Quercus agrifolia</i>	14	25	95	S	SE	A		S						Mi			B	B	A	B	X
108	Mexican Fan Palm	<i>Washingtonia robusta</i>	4' BT, 10' BT	14		F													B	A	F	B	X
109	Coast live oak	<i>Quercus agrifolia</i>	17	30	90	F		A	A							Mi			A	A	A	A	X
110	Coast live oak	<i>Quercus agrifolia</i>	1, 1, 2, 2	10	90	S		A	A	X						Mi			A	A	A	A	X
111	Coast live oak	<i>Quercus agrifolia</i>	17	30	90	S		A	A	X	X					Mi			B	B	A	B	X
112	Coast live oak	<i>Quercus agrifolia</i>	15	30	95	S		A	A							Mi			A	A	A	A	X
OS11 3	Coast live oak	<i>Quercus agrifolia</i>	~22, 22	30	50	S		A		S	X	X				Mo			C	B	F	B-	
OS11 4	Coast live oak	<i>Quercus agrifolia</i>	~14, 18 at 3ft	30	75	S		A		S	X					Mi			B	B	F	B	
OS11 5	Coast live oak	<i>Quercus agrifolia</i>	~30	40	100	S		A	A			X				Mi			A	A	A	A	
OS11 6	Coast live oak	<i>Quercus agrifolia</i>	~27	30	100	S		A	A							Mi			A	A	A	A	
117	Mexican Fan Palm	<i>Washingtonia robusta</i>	55' BT	60		S				A									A	A	A	A	X
118	Mexican Fan Palm	<i>Washingtonia robusta</i>	15' BT	20		S				A									A	A	A	A	X
119	Mexican Fan Palm	<i>Washingtonia robusta</i>	12' BT	18		S				A									A	A	A	A	X
120	Mexican Fan Palm	<i>Washingtonia robusta</i>	18' BT	20		S				A									A	A	A	A	X
121	Coast live oak	<i>Quercus agrifolia</i>	9	22	90	S		A	A	X						Mi			A	B	A	B+	X
122	Shamel Ash	<i>Fraxinus uhdei</i>	12	25	5	S		A	A	X						Mi			A	B	A	B+	X
123	Shamel Ash	<i>Fraxinus uhdei</i>	7, 9, 10	45	5	S		A	A	X						Mi			A	B	A	B+	X
124	Coast live oak	<i>Quercus agrifolia</i>	5	22	80	S		A	A	X						Mi			A	B	A	B+	X
125	Coast live oak	<i>Quercus agrifolia</i>	4	15	80	S		A	A							Mi			A-	A	A	A	



TABLE 3 - FIELD DATA SPREADSHEET – “THE PRESERVE” – 9712 OAK PASS ROAD

Tag Number	Common Name	Botanical Name	DBH(in.)	Height (ft.)	% Canopy Cover	Terrain - Flat/ Slope	Lean	Wound	Wood Dev. (P,A,E)	Foliage Density	Codominant Trunks/Stems	Epicormic Growth	Cavities - Trunk / Branch	Fungus	Cankers	Dieback (Mi,Mo,Ex)	Shaded Out	Pest/ Disease	Health	Structure	Vigor (E,A,F,P)	Overall	Remove
126	Coast live oak	<i>Quercus agrifolia</i>	3	15	90	S	N	A	A							Mi	X		A	A	A	A	
127	Coast live oak	<i>Quercus agrifolia</i>	4	12	90	S	NW	A	A							Mi	X		A	A	A	A	X
128	Mexican Elderberry	<i>Sambucus mexicana</i>	5	15	0	S	W	A	O					X	X	Mi	X	X	B	B	F	B	X
129	Coast live oak	<i>Quercus agrifolia</i>																					X
130	Mexican Elderberry	<i>Sambucus mexicana</i>	6, 7	15	0	S		P		X	X	X				Mo	X		C	C	F	C	X
131	Coast live oak	<i>Quercus agrifolia</i>	16, 18	25	90	S	E, S	A	A	X	X	X				Mo			B	C	A	C+	
132	Coast live oak	<i>Quercus agrifolia</i>	7, 10, 17, 17	35	75	S	W	A	A	X	X					Mi			B	B	A	B	X
133	Coast live oak	<i>Quercus agrifolia</i>	4, 6	20	100	S		A	A	X						Mi			A	A	A	A	X
134	Coast live oak	<i>Quercus agrifolia</i>	5	22	80	S		A	A	X						Mi			A	A	A	A	
135	Coast live oak	<i>Quercus agrifolia</i>	20	38	10	S	NW	A	A			X				E			C	D	P	C-	X
136	Southern California Black Walnut	<i>Juglans californica</i> var. <i>californica</i>	2.5, 3, 4, 4, 5, 5, 6, 7	18	10	S	NW	F	A	X	X	X	X	X	X	Mo		X	C	C-	A	C	
137	Coast live oak	<i>Quercus agrifolia</i>	27	40	75	S	NW	A	A			X				Mi			B	B	A	B	
138	Southern California Black Walnut	<i>Juglans californica</i> var. <i>californica</i>	5	25	10	S	SE	F	A			X	X			Mo	X		C	C	F	C	X
139	Coast live oak	<i>Quercus agrifolia</i>	18	25	70	S	S	A	A	X						Mi	X		B	B	A	B	X
140	Coast live oak	<i>Quercus agrifolia</i>	26	30	60	S	NW	A	A	X	X	X				Mo	X		B-	C	F	C+	X
141	Southern California Black Walnut	<i>Juglans californica</i> var. <i>californica</i>	7	20	0	S	N	A	O	X					X	Mo			B	B	A	B	X
142	Southern California Black Walnut	<i>Juglans californica</i> var. <i>californica</i>	3, 6	15	0	S	W	A	O	X			X		X	Mo			C	C	A	C	
143	Southern California Black Walnut	<i>Juglans californica</i> var. <i>californica</i>	8, 9	25	15	S	SW	A	A	X					X	Mo			B	B	A	B	X
144	Southern California Black Walnut	<i>Juglans californica</i> var. <i>californica</i>	3, 6	20	15	S		A	A	X					X	Mo			B	B	A	B	
145	Southern California Black Walnut	<i>Juglans californica</i> var. <i>californica</i>	5	20	5	S	W	A	A						X	Mo	X		B	B	A	B	X
146	Coast live oak	<i>Quercus agrifolia</i>	6	25	80	S		A	A							Mi	X		A	A	A	A	X
147	Coast live oak	<i>Quercus agrifolia</i>	25	30	65	S	NW	A	A	X	X					Mo	X		C+	C+	F	C+	X
148	Coast live oak	<i>Quercus agrifolia</i>	22	30	70	S		A	A	X	X	B				Mo	X		B-	B-	F	B-	
149	Coast live oak	<i>Quercus agrifolia</i>	9	10	5	S	W	P	S	X	X	T				Ex	X		D	D	P	D	X
150	Coast live oak	<i>Quercus agrifolia</i>	6	35	90	S		A	A							N			A	A	E	A	
151	Coast live oak	<i>Quercus agrifolia</i>	7	25	90	S	SW	A	A							N	X		A	A	E	A	X
152	Shamel Ash	<i>Fraxinus uhdei</i>	10	40	80	S		A	A			X				Mi			A	B	A	B+	X
153	Southern California Black Walnut	<i>Juglans californica</i> var. <i>californica</i>	3	25	20	S		A	A							Mo	X		A	B	A	B+	X



TABLE 3 - FIELD DATA SPREADSHEET – “THE PRESERVE” – 9712 OAK PASS ROAD

Tag Number	Common Name	Botanical Name	DBH(in.)	Height (ft.)	% Canopy Cover	Terrain - Flat Slope	Lean	Wound Wood Dev. (P,A,E)	Foliage Density	Codominant Trunks/Stems	Epicormic Growth	Cavities - Trunk / Branch	Fungus	Cankers	Dieback (Mi,Mo,Ex)	Shaded Out	Pest / Disease	Health	Structure	Vigor (E,A,F,P)	Overall	Remove
154	Coast live oak	<i>Quercus agrifolia</i>	16	40	40	S		P	S	X	X				Ex			C	C	P	C	X
155	Coast live oak	<i>Quercus agrifolia</i>	30	50	90	S		A	A	X	X				Mi			A	B-	A	B	X
156	Arroyo willow	<i>Salix lasiolepis</i>	10	40	25	S	SW	A	S						Mo	X		B-	B	F	B	X
157	Arroyo willow	<i>Salix lasiolepis</i>	10	40	65	S	SE	A	A			T			Mi			B	B	A	B	X
158	Arroyo willow	<i>Salix lasiolepis</i>	8	40	40	S		A	S	X	X				Mo			B-	B-	F	B-	X
159	Arroyo willow	<i>Salix lasiolepis</i>	9, 10, 12	30	60	S		A	A	X	X				Mi			B	C	A	B-	X
160	Arroyo willow	<i>Salix lasiolepis</i>	23	45	70	S		A	A	X	X				Mi			B+	B-	A	B	X
161	Coast live oak	<i>Quercus agrifolia</i>	26	50	70	S		A	A	T	X				Mo			B	B	A	B	
162	Coast live oak	<i>Quercus agrifolia</i>	15	20	40	S	NW	A	A		X				Mo	X		B-	B	A	B-	
163	Coast live oak	<i>Quercus agrifolia</i>	20	30	60	S	NW	A	A						Mo	X		B-	B-	A	B-	
164	Southern California Black Walnut	<i>Juglans californica</i> var. <i>californica</i>	6	20	30	S		A	S				X		Mo			B-	B	F	B	X
165	Southern California Black Walnut	<i>Juglans californica</i> var. <i>californica</i>	7, 8	15	0	S		A	S	X		T			Mo			B	B	A	B	
166	Southern California Black Walnut	<i>Juglans californica</i> var. <i>californica</i>	4, 12, 13	30	0	S		A	S	X		T			Mo			B	B-	F	B-	
167	Southern California Black Walnut	<i>Juglans californica</i> var. <i>californica</i>	4, 5, 7	15	50	S	W	A	S	X	X	T			Mo			B	A	A	B+	
168	Southern California Black Walnut	<i>Juglans californica</i> var. <i>californica</i>	3, 7, 7	20	40	S		A	S	X	X	B/T			Mo			B	B	A	B	
169	Southern California Black Walnut	<i>Juglans californica</i> var. <i>californica</i>	9, 10, 12	20	10	S		P	S	X	X	T			Mo			C	C	F	C	X
170	Southern California Black Walnut	<i>Juglans californica</i> var. <i>californica</i>	4, 10	15	5	S		P	S	X	X	T			Ex		X	C-	D	F	C-	X
171	Southern California Black Walnut	<i>Juglans californica</i> var. <i>californica</i>	3, 4, 5, 6, 6	15	20	S		A	S	X	X	T			Mo			B-	C	F	C+	X
172	Southern California Black Walnut	<i>Juglans californica</i> var. <i>californica</i>	2, 5, 9	15	5	S		P	S	X	X	T			Ex			C	C	F	C	X
173	Southern California Black Walnut	<i>Juglans californica</i> var. <i>californica</i>	3, 4, 5, 8	25	5	S		P	S	X	X	T			Ex			C	C	F	C	X
174	Coast live oak	<i>Quercus agrifolia</i>	5, 7, 20	30	70	S		A	A	X	X				Mi			B-	B	A	B	X
OS17 5	Coast live oak	<i>Quercus agrifolia</i>	~17, 24	30	65	S		A	S	X	X				Mo			B-	B	F	B-	
176	Coast live oak	<i>Quercus agrifolia</i>	19	40	40	S		P	S	X	X	T			Mo			B-	C	F	C+	X
177	Coast live oak	<i>Quercus agrifolia</i>	6, 7, 14	25	65	S		A	A	X	X				Mo	X		B	B	A	B	X
178	Coast live oak	<i>Quercus agrifolia</i>	23 at 3.5'ft	20	90	S		E	A	X	X	T			Mi			A	C	A	B-	X
179	Coast live oak	<i>Quercus agrifolia</i>	12	25	70	S		A	A						Mi	X		B	B	A	B	X



TABLE 3 - FIELD DATA SPREADSHEET – “THE PRESERVE” – 9712 OAK PASS ROAD

Tag Number	Common Name	Botanical Name	DBH(in.)	Height (ft.)	% Canopy Cover	Terrain - Flat/ Slope	Lean	Wound Wood Dev. (P,A,E)	Foliage Density	Codominant Trunks/Stems	Epicormic Growth	Cavities - Trunk / Branch	Fungus	Cankers	Dieback (Mi,Mo,Ex)	Shaded Out	Pest / Disease	Health	Structure	Vigor (E,A,F,P)	Overall	Remove
180	Mexican Elderberry	<i>Sambucus mexicana</i>	3, 8	30	0	S		P	S	X	X	T			Mo	X		C	C	F	C	X
OS18 1	Coast live oak	<i>Quercus agrifolia</i>	~15	40	80	F		A	A		X				Mi			A	A	A	A	
182	Coast live oak	<i>Quercus agrifolia</i>	19	40	90	S		A	A	X					Mi			A	A	A	A	
183	Coast live oak	<i>Quercus agrifolia</i>	6	25	100	S		N	E						Mi	X		A	A	E	A	
184	Coast live oak	<i>Quercus agrifolia</i>	11	35	90	S	NW	A	E						Mi			A	A-	E	A	
185	Coast live oak	<i>Quercus agrifolia</i>	22	35	90	S		A	A						Mi			A	A	A	A	
186	Southern California Black Walnut	<i>Juglans californica</i> var. <i>californica</i>	3	15	20	S		A	S	X	X				Mo			B	C+	F	B-	
187	Coast live oak	<i>Quercus agrifolia</i>	16, 18, 20	35	70	S	S, SE	E	S	X	X	T			Mo			B	C	A	C+	X
188	Coast live oak	<i>Quercus agrifolia</i>	10, 10, 14, 22, 22	30	70	F		P	S	X	X				Mo			B-	C-	F	C	X
189	Silk Oak	<i>Grevillea robusta</i>	19	50	80	F		P	A	X	X	T			Mi			B	D	A	C-	X
190	Coast live oak	<i>Quercus agrifolia</i>	9	20	90	F	W	A	A						Mi	X		A	A-	A	A-	X
191	Coast live oak	<i>Quercus agrifolia</i>	8	25	100	S		A	A						Mi			A	B	A	B+	X
192	Coast live oak	<i>Quercus agrifolia</i>	8	20	80	S	NW	A	A		X				Mi	X		A	B	A	B+	
193	Coast live oak	<i>Quercus agrifolia</i>	12, 15	25	80	S		A	A	X	X				Mi			A	A-	A	A-	
194	Coast live oak	<i>Quercus agrifolia</i>	12, 13	30	90	S	W	A	A	X	X				Mi			A	B	A	B+	X
195	Coast live oak	<i>Quercus agrifolia</i>	10, 13	35	65	S	NW	A	S	X	X				Mo			B-	B	F	B-	X
196	Mexican Elderberry	<i>Sambucus mexicana</i>	11	25														D	D	P	D	X
197	Coast live oak	<i>Quercus agrifolia</i>	16, 16, 17, 18	40	65	S	W	A	S	X	X	B			Mo			C	B-	F	C+	X
198	Mexican Elderberry	<i>Sambucus mexicana</i>	13	22		S		P	A		X	X			Mo	X		B	C	A	B-	X
199	Coast live oak	<i>Quercus agrifolia</i>	16, 16	30	75	S				X					Mi			B	B	A	B	
200	Coast live oak	<i>Quercus agrifolia</i>	10, 11	25	75	S	E, SE	A	A	X	X				Mi	X		B	B	A	B	X
201	Southern California Black Walnut	<i>Juglans californica</i> var. <i>californica</i>	3, 5.5, 9	15		S	SW	P	S	X	X	X	X	X	Mo	X	X	C	D	F	C	X
202	Southern California Black Walnut	<i>Juglans californica</i> var. <i>californica</i>	2, 2, 3	15-20	0	S	SW, N	P	S	X	X	X	X	X	Mo	X	X	C	D	F	C	X
203	Southern California Black Walnut	<i>Juglans californica</i> var. <i>californica</i>	3.5, 4, 4, 6.5	15-20	0	S	SW, N	P	S	X	X	X	X	X	Mo	X	X	C	D	F	C	X
204	Southern California Black Walnut	<i>Juglans californica</i> var. <i>californica</i>	2, 4	15-20	0	S	SW, N	P	S	X	X	X	X	X	Mo	X	X	C	D	F	C	X
205	Southern California Black Walnut	<i>Juglans californica</i> var. <i>californica</i>	3, 4, 5, 8	15-20	0	S	SW, N	P	S	X	X	X	X	X	Mo	X	X	C	D	F	C	X
206	Southern California Black Walnut	<i>Juglans californica</i> var. <i>californica</i>	2, 4, 8	15-20	0	S	SW, N	P	S	X	X	X	X	X	Mo	X	X	C	D	F	C	X
207	Southern California Black Walnut	<i>Juglans californica</i> var. <i>californica</i>	2, 2.5, 3.5, 3.5, 4, 4.5, 4.5, 6	22	0	S		P	S	X	X		X	X	Mo		X	C	B	F	C+	X



TABLE 3 - FIELD DATA SPREADSHEET – “THE PRESERVE” – 9712 OAK PASS ROAD

Tag Number	Common Name	Botanical Name	DBH(in.)	Height (ft.)	% Canopy Cover	Terrain - Flat/ Slope	Lean	Wound Wood Dev. (P,A,E)	Foliage Density	Codominant Trunks/Stems	Epicormic Growth	Cavities - Trunk / Branch	Fungus	Cankers	Dieback (M,Mo,Ex)	Shaded Out	Pest/ Disease	Health	Structure	Vigor (E,A,F,P)	Overall	Remove
208	Southern California Black Walnut	<i>Juglans californica</i> var. <i>californica</i>	5, 6, 9, 9	20	20	S	S	P	S	X	X	X	X	X	Mo	X	X	B	C	F	B-	X
209	Southern California Black Walnut	<i>Juglans californica</i> var. <i>californica</i>	3, 5	15	0	S	S	P	S				X	X	Mo		X	C	B	P	C	
210	Southern California Black Walnut	<i>Juglans californica</i> var. <i>californica</i>	1.5, 4, 5	18	0	S	S	P	S	X			X	X	Mo	X	X	C	C	P	C	
211	Southern California Black Walnut	<i>Juglans californica</i> var. <i>californica</i>	6, 7, 7, 9	20	0	S	S	P	S	X			X	X	Ex	X	X	C	C	P	C	
212	Southern California Black Walnut	<i>Juglans californica</i> var. <i>californica</i>	5.5	12	0	S	NW	P	S				X	X	Ex	X	X	C-	D	P	C-	X
213	Southern California Black Walnut	<i>Juglans californica</i> var. <i>californica</i>	7.5	15	0	S	S, SW	P	S				X	X	Mo			C	C-	P	C-	X
214	Southern California Black Walnut	<i>Juglans californica</i> var. <i>californica</i>	3.5	15	0	S	S	A	S				X	X	Mo	X		C	C	P	C	X
215	Coast live oak	<i>Quercus agrifolia</i>	18.5	22	75	S		A	S	X	X			X	Mi		X	B	B	F	B	X
216	Mexican Elderberry	<i>Sambucus mexicana</i>	7, 9	15	0	S		P	S	X	X	X			Mo		X	B-	B	F	B-	X
OS217	Coast live oak	<i>Quercus agrifolia</i>	12, 15	25	75	S	W, NW	A	S	X	X				Mi		X	B	B	F	B	
218	Coast live oak	<i>Quercus agrifolia</i>	28	35	90	S	E	E	A	X					Mo			A-	B	A	A-	X
219	Southern California Black Walnut	<i>Juglans californica</i> var. <i>californica</i>	5.5	18	40	S	W	A	A				X	X	Mi	X	X	A-	B	A	A-	
220	Coast live oak	<i>Quercus agrifolia</i>	32	35	50	S	S, SE	A	S		X				Mo/E			C	D	F	C-	
221	Coast live oak	<i>Quercus agrifolia</i>	14	25	25	S	W	P	S	X					Ex	X		C-	C-	F	C-	X
222	Coast live oak	<i>Quercus agrifolia</i>	22		50	S		A	S	X					Mo	X		B	B	F	B	X
223	Southern California Black Walnut	<i>Juglans californica</i> var. <i>californica</i>	4, 5, 6	18	0	S	S	P	S	X			X	X	E	X	X	C-	D	P	C-	X
224	Southern California Black Walnut	<i>Juglans californica</i> var. <i>californica</i>	5	15	0	S	W	P	S		X		X	X	E	X	X	C-	D	P	C-	X
225	Southern California Black Walnut	<i>Juglans californica</i> var. <i>californica</i>	4.5	15	0	S	W	P	S				X	X	E	X	X	C-	D	P	C-	X
226	Coast live oak	<i>Quercus agrifolia</i>	19	25	75	S	W	E	S						E			C	B	F	B-	X
227	Southern California Black Walnut	<i>Juglans californica</i> var. <i>californica</i>	4, 8	15	0	S	W, SW	P	S	X		X	X	X	E	X		D	D	P	D	X
228	Southern California Black Walnut	<i>Juglans californica</i> var. <i>californica</i>	5.5, 7.5	15	0	S	W	P	S		X		X	X	E	X		D	D	P	D	X
229	Coast live oak	<i>Quercus agrifolia</i>	10.5, 26	30	75	S	N	A	S	X					Mo			C	C-	F	C-	X
230	Coast live oak	<i>Quercus agrifolia</i>	28 at 4ft	30	80	S	N	A	A						Mo			B	C	A	B-	X



TABLE 3 - FIELD DATA SPREADSHEET – “THE PRESERVE” – 9712 OAK PASS ROAD

Tag Number	Common Name	Botanical Name	DBH(in.)	Height (ft.)	% Canopy Cover	Terrain - Flat/ Slope	Lean	Wound	Wood Dev. (P,A,E)	Foliage Density	Codominant Trunks/Stems	Epicormic Growth	Cavities - Trunk / Branch	Fungus	Cankers	Dieback (Mi,Mo,Ex)	Shaded Out	Pest/ Disease	Health	Structure	Vigor (E,A,F,P)	Overall	Remove
231	Southern California Black Walnut	<i>Juglans californica</i> var. <i>californica</i>	5, 9	30	0	S	SW, W	P	S							Ex			C-	D	P	C-	X
232	Southern California Black Walnut	<i>Juglans californica</i> var. <i>californica</i>	5, 7	25	0	S	SE	P	S			X	X	X	X	Mo	X		C	C	F	C	
233	Mexican Elderberry	<i>Sambucus mexicana</i>	3, 5, 7, 7, 11	22	0	S	E, W	P	S	X			X			Ex			D	D	P	D	
234	Coast live oak	<i>Quercus agrifolia</i>	14.5	35	50	S	E	A	S							Mo			C	C	F	C	
235	Southern California Black Walnut	<i>Juglans californica</i> var. <i>californica</i>	3.5	28	0	S		P	S				X	X	X	Mi	X	X	B	B	F	B	
236	Coast live oak	<i>Quercus agrifolia</i>	6.5	25	50	S		A	S							Mi	X		B	B+	A	B+	
237	Southern California Black Walnut	<i>Juglans californica</i> var. <i>californica</i>	8	20	0	S	W	P	S	X			X	X		Mo	X	X	B	B	A	B	
238	Southern California Black Walnut	<i>Juglans californica</i> var. <i>californica</i>	4, 10, 14	28	0	S	N, SW	P	S	X			X	X		Ex	X	X	C	C-	F	C	X
239	Coast live oak	<i>Quercus agrifolia</i>	14, 25.5	25	25	S	W	A	S	X	X	X	X			Ex			C	D	A	D	X
240	Shamel Ash	<i>Fraxinus uhdei</i>	3, 4.5, 5.5, 6	30	0	S		A	A	X						Mi			B	B	A	B	
241	Coast live oak	<i>Quercus agrifolia</i>	29.5	35	75	S	W	E	A				X			Mo	X		B	B	A	B	X
242	Coast live oak	<i>Quercus agrifolia</i>	10	30	50	S	W	A	S	X	X	X				Mo	X		C	C	F	C	
243	Coast live oak	<i>Quercus agrifolia</i>	26, 33	40	80	S		A	A	X	X	X				Mi			B	D	F	D	X
244	Coast live oak	<i>Quercus agrifolia</i>	30	40	75	S	W	A	A	X		X	X			Mi		X	B	C	A	B-	
245	Coast live oak	<i>Quercus agrifolia</i>	15	15	60	S		A	S		X	X				Mi	X		B	C	A	C+	
246	Coast live oak	<i>Quercus agrifolia</i>	15.5, 21.5	25	80	S	S, W	A	A	X	X					Mi	X		B	C	A	C+	
247	Blue Gum	<i>Eucalyptus globulus</i>	34	65	75	S		A	S		X					Mo		X	B	C	A	B-	X
248	Blue Gum	<i>Eucalyptus globulus</i>	22, 25	65	75	S		A	S	X	X					Mi		X	B	C	A	B-	X
249	Coast live oak	<i>Quercus agrifolia</i>	17, 18	25	75	S	SW	A	S	X						Mi	X		B	B	F	B	X
250	Coast live oak	<i>Quercus agrifolia</i>	9, 25	35	90	S		A	S	X						Mo			C+	B	F	B-	
251	Coast live oak	<i>Quercus agrifolia</i>	11, 22	35	80	S		A	S	X	X					Mi			B	B	A	B	X
252	Coast live oak	<i>Quercus agrifolia</i>	9	25	50	S	W, NW	A	S				X			Mo			C	B-	F	C	
253	Coast live oak	<i>Quercus agrifolia</i>	6	12	20	S	NW	P	S		X		X			E		X	D	D	P	D	
254	Coast live oak	<i>Quercus agrifolia</i>	19	35	80	S		A	A				X			Mi			B	A-	A	A-	X
255	Coast live oak	<i>Quercus agrifolia</i>	17, 20	35	75	S		A	S	X	X					Mo			B-	B	F	B	X
256	Coast live oak	<i>Quercus agrifolia</i>	10, 19	25	50	S	N	A	S	X	X					Mo			B	D	F	C	X
257	Coast live oak	<i>Quercus agrifolia</i>	26	40	80	S		A	S	X		X				Mo			B	B	A	B	X
258	Coast live oak	<i>Quercus agrifolia</i>	4, 5, 6	15	50	S		A	S	X					X	Mo	X		C	B	P	C	X
259	Coast live oak	<i>Quercus agrifolia</i>	19	35	75	S		A	S							Mo	X		B	B	F	B	X
260	Coast live oak	<i>Quercus agrifolia</i>	18	25	50	S	SW	A	S							Mo	X		B	C	F	C	
261	Coast live oak	<i>Quercus agrifolia</i>	24	40	50	S		A	S							Ex			C	B	P	C	X



TABLE 3 - FIELD DATA SPREADSHEET – “THE PRESERVE” – 9712 OAK PASS ROAD

Tag Number	Common Name	Botanical Name	DBH(in.)	Height (ft.)	% Canopy Cover	Terrain - Flat/ Slope	Lean	Wound Wood Dev. (P,A,E)	Foliage Density	Codominant Trunks/Stems	Epicormic Growth	Cavities - Trunk / Branch	Fungus	Cankers	Dieback (Mi,Mo,Ex)	Shaded Out	Pest/ Disease	Health	Structure	Vigor (E,A,F,P)	Overall	Remove
262	Coast live oak	<i>Quercus agrifolia</i>	13, 18	35	80	S		A	A	X					Mo			B	B	F	B	X
263	Coast live oak	<i>Quercus agrifolia</i>	7, 10, 14	25	50	S		A	S	X					Ex			C	B	P	C	
264	Coast live oak	<i>Quercus agrifolia</i>	19	30	50	S	N	A	S	X				X	Ex			C	C-	P	C-	X
265	Black Walnut	<i>Juglans nigra</i>	3, 9, 18	40	0	S	W	A	S	X					Mi-Mo			B	B	F	B	X
266	Coast live oak	<i>Quercus agrifolia</i>	12, 12	25	40	S	N, W	A	S	X					Ex	X		D	C	P	D	X
267	Shamel Ash	<i>Fraxinus uhdei</i>	13	32	30	S		A	A						Mi	X		A	A	A	A	X
268	Coast live oak	<i>Quercus agrifolia</i>	10	30	75	S	W	A	S						Mi	X		B	B	A	B	X
269	Coast live oak	<i>Quercus agrifolia</i>	13, 15	25	75	S	N	A	S	X					Mo	X		C	C	F	C	X
270	Coast live oak	<i>Quercus agrifolia</i>	10	22	40	S		P	S						Mo			B	C	P		X
271	Coast live oak	<i>Quercus agrifolia</i>	4.5	20	50	S		A	S	X					Mo			B	B	F	B	X
272	Coast live oak	<i>Quercus agrifolia</i>	15, 18	35	75	S	N	A	S	X					Mo			C	C	F	C	X
273	Southern California Black Walnut	<i>Juglans californica</i> var. <i>californica</i>	9, 10	35	0	S	W	P	S	X	X	X	X	X	Mo	X	X	C	C	F	C	X
274	Coast live oak	<i>Quercus agrifolia</i>	7, 9, 15	30	80	S	N	A	A	X	X	X			Mi	X		B	C	A	C	X
275	Coast live oak	<i>Quercus agrifolia</i>	15	30	50	S	NW	A	S		X				Mo	X		C	C	F	C	X
276	Coast live oak	<i>Quercus agrifolia</i>	19	35	60	S		A	S						Mo	X		B	B	F	B	X
277	Southern California Black Walnut	<i>Juglans californica</i> var. <i>californica</i>	14	20	0	S	N	P	0	X	X		X	X	Ex	X	X	D	C-	P	D	X
278	Coast live oak	<i>Quercus agrifolia</i>	18	35	50	S		A	S						Mo	X		C	B-	F	C+	X
279	Coast live oak	<i>Quercus agrifolia</i>	19, 19	35	80	S	N	A	S	X					Mo	X		B-	B	F	B	X
280	Coast live oak	<i>Quercus agrifolia</i>	19, 19	40	80	S	N, W	A	S	X					Mo	X		B	B	F	B	X
281	Coast live oak	<i>Quercus agrifolia</i>	16	20	50	S	W	A	S	X					Mo	X		B	C	F	C	X
282	Coast live oak	<i>Quercus agrifolia</i>	13	20	50	S	E	A	S	X					Mo	X		C	C	F	C	X
283	Coast live oak	<i>Quercus agrifolia</i>	8	18	10	S	S	P	S			X			Ex	X		D	D	P	D	X
284	Coast live oak	<i>Quercus agrifolia</i>	8, 15, 15	30	80	S	S	A	A	X					Mo	X		B	B	A	B	X
OS28 5	Coast live oak	<i>Quercus agrifolia</i>	16, 20	35	50	S		A	S	X					Ex			C	B	P	C	X
OS28 6	Coast live oak	<i>Quercus agrifolia</i>	10	15	20	S		A	S						Ex			C-	C	P	C-	X
OS28 7	Coast live oak	<i>Quercus agrifolia</i>	17	22	50	S		A	S	X					Mo			C	C	F	C	X
288	Coast live oak	<i>Quercus agrifolia</i>	26	30	50	S		A	S	X					Ex			C	C	P	C	X
OS28 9	Coast live oak	<i>Quercus agrifolia</i>	11, 14	20	75	S	S	A	S	X		X			Mo			B-	C	F	C	
290	Coast live oak	<i>Quercus agrifolia</i>	7	20	80	S	SW	A	A			X			Mi			A	B	A	B	X
291	Coast live oak	<i>Quercus agrifolia</i>	10, 20	35	70	S		A	S	X					Mo			C	B	F	B-	X
292	Coast live oak	<i>Quercus agrifolia</i>	20	25	75	S	NW	A	A	X	X				Mo	X		C	B	F	B-	X
293	Coast live oak	<i>Quercus agrifolia</i>	9	18	75	S	N	A	S						Mo			C	C	F	C	X
294	Southern California Black Walnut	<i>Juglans californica</i> var. <i>californica</i>	4	12	0	S	N, NE	P	S				X	X	Ex	X		D	D	P	D	X



TABLE 3 - FIELD DATA SPREADSHEET – “THE PRESERVE” – 9712 OAK PASS ROAD

Tag Number	Common Name	Botanical Name	DBH(in.)	Height (ft.)	% Canopy Cover	Terrain - Flat Slope	Lean	Wound Wood Dev. (P,A,E)	Foliage Density	Codominant Trunks/Stems	Epicormic Growth	Cavities - Trunk / Branch	Fungus	Cankers	Dieback (Mi,Mo,Ex)	Shaded Out	Pest/ Disease	Health	Structure	Vigor (E,A,F,P)	Overall	Remove
295	Coast live oak	<i>Quercus agrifolia</i>	11	40	90	S		A	A	X					Mi			A	B	A	A-	
296	Coast live oak	<i>Quercus agrifolia</i>	25 at 3'ft	35	75	S		A	A						Mo			B-	B-	F	B-	
297	Coast live oak	<i>Quercus agrifolia</i>	20	35	50	S	NW	A	S	X	X				Mo			C	C	F	C	
298	Southern California Black Walnut	<i>Juglans californica</i> var. <i>californica</i>	~7, 7, 7	20	0	S	SW	P	O	X	X		X	X	Ex	X	X	C	D	P	D	X
299	Coast live oak	<i>Quercus agrifolia</i>	22	40	75	S		A	A			X			Mi	X		B	C	A	C+	X
300	Coast live oak	<i>Quercus agrifolia</i>	22, 23, 24	30	70	S	S, W, NE	A	S	X	X				Mo	X		C	C	F	C	X
301	Coast live oak	<i>Quercus agrifolia</i>	15, 18	38	80	S	E, SW	A	A	X		X			Mi	X		B	B	A	B	X
302	Coast live oak	<i>Quercus agrifolia</i>	22	25	75	S		A	S	X					Mo			B-	B	F	B-	X
303	Coast live oak	<i>Quercus agrifolia</i>	17	25	50	S	NE	A	S	X	X				Ex	X		C-	B	P	C-	X
304	Southern California Black Walnut	<i>Juglans californica</i> var. <i>californica</i>	5, 6, 8, 8, 8, 8, 10, 11, 12	25	0	S		P	S	X	X	X	X	X	Ex		X	C	C		C	X
305	Coast live oak	<i>Quercus agrifolia</i>	26	35	75	S		A	S	X	X				Mo			C	B	F		X
306	Coast live oak	<i>Quercus agrifolia</i>	~3.5	15	90	S		A	A						Mi			A	A	A	A	
307	Coast live oak	<i>Quercus agrifolia</i>	4	10	60	S	E	A	S						Mi	X		B	B	A	B	
308	Aleppo Pine	<i>Pinus halepensis</i>	37	80	80	S	N	A	A	X					Mi			A	C	A	B-	
309	Coast live oak	<i>Quercus agrifolia</i>	4	20	50	S		A	S						Mi			B	B	A	B	
310	Coast live oak	<i>Quercus agrifolia</i>	3	10	20	S		A	S						Ex			C	C	F	C	
311	Coast live oak	<i>Quercus agrifolia</i>	~13	25	90	S	E	A	A						Mi			A	B	A	A-	
OS31 2	Silver Dollar Gum	<i>Eucalyptus polyanthemos</i>	~6, 14	25	75	S	N, S	A	A	X					Mi			A	C	A	B-	
313	Coast live oak	<i>Quercus agrifolia</i>	14, 14 at 3'ft	25	75	S		A	S	X					Mi			B	B	A	B	
OS31 4	Southern California Black Walnut	<i>Juglans californica</i> var. <i>californica</i>	~3, 6	18	0	S		P	S	X					Mo			C	C	F	C	
OS31 5	Shamel Ash	<i>Fraxinus uhdei</i>	~9	20	5	S		A	S	X					Mi			A	B	A	B+	
316	Coast live oak	<i>Quercus agrifolia</i>	~4	12	80	S	W	A	A						Mi			A	B	A	B	
317	Coast live oak	<i>Quercus agrifolia</i>	8	22	90	S		A	A						Mi			A	B	A	A-	
318	Coast live oak	<i>Quercus agrifolia</i>	~9	22	80	S		A	A						Mi			A	B	A	A-	
319	Silver Dollar Gum	<i>Eucalyptus polyanthemos</i>	~7	18	80	S	N	A	A						Mi			A	C	A		
OS32 0	Silver Dollar Gum	<i>Eucalyptus polyanthemos</i>	~13	20	60	S		A	A						Mi		X	A	A	A	A	
321	Coast live oak	<i>Quercus agrifolia</i>	19	30	75	S		A	S						Mo			B	B+	A	B	X
322	Coast live oak	<i>Quercus agrifolia</i>	26 at 4'ft	35	75	S		A	S						Mo			B	B+	A	B	
OS32 3	Coast live oak	<i>Quercus agrifolia</i>	~22	35	75	S		A	S	X					Mi			B	B	F	B	
324	Southern California Black Walnut	<i>Juglans californica</i> var. <i>californica</i>	8, 9, 10, 10, 15	20	0	S		P	0	X	X		X	X	Ex		X	D	D	P	D	X
325	Southern California Black Walnut	<i>Juglans californica</i> var. <i>californica</i>	6, 7	20	0	S		P	0	X	X		X	X	Ex		X	D	D	P	D	X



TABLE 3 - FIELD DATA SPREADSHEET – “THE PRESERVE” – 9712 OAK PASS ROAD

Tag Number	Common Name	Botanical Name	DBH(in.)	Height (ft.)	% Canopy Cover	Terrain - Flat/ Slope	Lean	Wound Wood Dev. (P,A,E)	Foliage Density	Codominant Trunks/Stems	Epicormic Growth	Cavities - Trunk / Branch	Fungus	Cankers	Dieback (Mi,Mo,Ex)	Shaded Out	Pest/ Disease	Health	Structure	Vigor (E,A,F,P)	Overall	Remove
326	Southern California Black Walnut	<i>Juglans californica</i> var. <i>californica</i>	4, 4, 4.5, 5, 5.5, 7.5	20	0	S		P	0	X	X	X	X	X	Ex		X	D	D	P	D	X
327	Southern California Black Walnut	<i>Juglans californica</i> var. <i>californica</i>	3, 3, 6, 6, 6, 7, 8, 11	20	0	S		P	0	X	X	X	X	X	Ex		X	D	D	P	D	X
328	Southern California Black Walnut	<i>Juglans californica</i> var. <i>californica</i>	2, 3, 3, 4	15	0	S		P	0	X	X	X	X	X	Ex		X	D	D	P	D	X
329	Southern California Black Walnut	<i>Juglans californica</i> var. <i>californica</i>	5	12	0	S		P	0	X	X	X	X	X	Ex			D	D	P	D	X
330	Coast live oak	<i>Quercus agrifolia</i>	18 at 4ft	20	70	S		A	S	X	X				Mo			B	B	F	B	X
331	Coast live oak	<i>Quercus agrifolia</i>	8, 12, 13, 14	22	70	S		A	S	X	X				Mo			B	B	F	B	X
332	Coast live oak	<i>Quercus agrifolia</i>	9	20	40	S		A	S		X				Ex			C	B	P	C	X
333	Coast live oak	<i>Quercus agrifolia</i>	12, 13, 16	25	60	S		A	S	X	X			X	Mo			B-	B	A	B-	X
334	Coast live oak	<i>Quercus agrifolia</i>	15, 17	28	70	S		A	S	X	X	X			Mo			B	B-	F	B-	X
335	Coast live oak	<i>Quercus agrifolia</i>	16	20	60	S	N	A	S	X	X				Mo			B	C	F	C+	X
336	Coast live oak	<i>Quercus agrifolia</i>	16, 16	28	60	S		A	S	X	X	X			Mo			B-	B-	F	B-	X
337	Coast live oak	<i>Quercus agrifolia</i>	2, 3	7	50	S		A	S	X					Mi			B	A	F	B+	X
338	Southern California Black Walnut	<i>Juglans californica</i> var. <i>californica</i>	7, 8, 9, 9, 18	22	0	S		P	S	X		X	X	X	Ex		X	C-	C-	P	C-	X
339	Coast live oak	<i>Quercus agrifolia</i>	9, 10	25	75	S		A	S	X	X				Mo			B	B	F	B	X
340	Coast live oak	<i>Quercus agrifolia</i>	13, 23	25	70	S		A	S		X				Mo			C	B	F	B-	X
341	Coast live oak	<i>Quercus agrifolia</i>	11	25	60	S		A	S		X				Mo			C	B	F	B-	
342	Coast live oak	<i>Quercus agrifolia</i>	6, 14	18	25	S		A	S		X				Ex			D	C-	P	C-	
343	Coast live oak	<i>Quercus agrifolia</i>	14, 15	28	70	S		A	S	X	X	X			Mo			B	B-	F	B-	
344	Coast live oak	<i>Quercus agrifolia</i>	14, 15	30	30	S		A	S	X	X				Mo			C	B-	F	C	
345	Coast live oak	<i>Quercus agrifolia</i>	14, 23	30	60	S	N	A	S	X	X				Mo			C+	B	F	C+	X
346	Southern California Black Walnut	<i>Juglans californica</i> var. <i>californica</i>	3, 4, 5, 5, 8	20	0	S	SW	P	S	X	X		X	X	E			D	D	P	D	X
347	Southern California Black Walnut	<i>Juglans californica</i> var. <i>californica</i>	3, 4, 4, 5, 6, 6	5	0	S	S	P	S	X	X		X	X	E			D	D	P	D	
348	Southern California Black Walnut	<i>Juglans californica</i> var. <i>californica</i>	3, 3, 4, 4, 5, 6	20	0	S		P	S	X	X		X	X	E		X	D	D	P	D	
349	Coast live oak	<i>Quercus agrifolia</i>	17	30	60	S		A	S	X					Mo	X		C+	B	F	B-	
350	Coast live oak	<i>Quercus agrifolia</i>	7, 8, 12	15	25	S	SE	P	S	X	X	X		X	E	X		D	D	P	D	X
351	Coast live oak	<i>Quercus agrifolia</i>	9, 12, 15	30	75	S		A	S	X	X				Mo	X		C+	B	A	B-	
352	Coast live oak	<i>Quercus agrifolia</i>	5, 9	18	40	S		A	S						Ex	X		C-	B	P		
353	Coast live oak	<i>Quercus agrifolia</i>	14, 15, 15	25	70	S		A	S	X					Mo			B-	B	F	B-	



TABLE 3 - FIELD DATA SPREADSHEET – “THE PRESERVE” – 9712 OAK PASS ROAD

Tag Number	Common Name	Botanical Name	DBH(in.)	Height (ft.)	% Canopy Cover	Terrain - Flat/ Slope	Lean	Wound Wood Dev. (P,A,E)	Foliage Density	Codominant Trunks/Stems	Epicormic Growth	Cavities - Trunk / Branch	Fungus	Cankers	Dieback (Mi,Mo,Ex)	Shaded Out	Pest/ Disease	Health	Structure	Vigor (E,A,F,P)	Overall	Remove
354	Coast live oak	<i>Quercus agrifolia</i>	14, 18	30	70	S		A	S	X	X				Mo			B-	B	F	B-	
355	Coast live oak	<i>Quercus agrifolia</i>	2, 6	15	25	S		A	S		X				Ex	X		C	B-	P	C	
356	Coast live oak	<i>Quercus agrifolia</i>	10	22	70	S		A	S	X	X				Mo	X		B	B	F	B	
357	Coast live oak	<i>Quercus agrifolia</i>	13	22	50	S		A	S	X					Ex	X		C	C	F	C	
358	Coast live oak	<i>Quercus agrifolia</i>	15, 15	25	75	S		A	S	X	X	X			Mo			B-	B	F	B-	
359	Coast live oak	<i>Quercus agrifolia</i>	17	25	70	S	N	A	S		X				Ex			C	C	P	C	
360	Coast live oak	<i>Quercus agrifolia</i>	14	25	50	S		A	S	X	X				Ex	X		C-	B-	P	C	
361	Coast live oak	<i>Quercus agrifolia</i>	14, 18	25	75	S		A	S	X	X				Mo			C	B	F	B-	
362	Coast live oak	<i>Quercus agrifolia</i>	9, 9.5, 12, 13	25	75	S		A	S	X	X				Mo			C	B	F	B-	
363	Coast live oak	<i>Quercus agrifolia</i>	6.5, 7	15	65	S	NW	A	S	X	X				Mo	X		B-	C	F	C+	
364	Coast live oak	<i>Quercus agrifolia</i>	3, 4	10	75	S		A	S	X					Mi	X		B	B	A	B	
365	Coast live oak	<i>Quercus agrifolia</i>	4.5, 8, 10, 10.5	28	70	S		A	S	X					Mo			C	B	P	C+	X
366	Southern California Black Walnut	<i>Juglans californica</i> var. <i>californica</i>	6, 7.5	30	0	S		P	S	X	X	X	X	X	Ex			C-	C	P	C	X
367	Southern California Black Walnut	<i>Juglans californica</i> var. <i>californica</i>	5, 5, 8.5	25	0	S		P	S	X	X	X			Ex			C	C-	P	C-	X
368	Coast live oak	<i>Quercus agrifolia</i>	12.5, 13.5	25	50	S		A	S	X					Ex			C-	C	P	C-	X
369	Southern California Black Walnut	<i>Juglans californica</i> var. <i>californica</i>	10, 13	15	0	S	NW, SE	P	S	X	X		X	X	Ex			C	D	P	C-	X
370	Coast live oak	<i>Quercus agrifolia</i>	12	25	80	S		A	A	X	X	X		X	Mi			B	C	F	B-	X
371	Southern California Black Walnut	<i>Juglans californica</i> var. <i>californica</i>	3.5, 7	15	0	S	N	P	S	X	X		X	X	Ex			C-	D	P	D	X
372	Coast live oak	<i>Quercus agrifolia</i>	9, 13	38	60	S		A	S	X		X			Mo			C	C	F	C	X
373	Coast live oak	<i>Quercus agrifolia</i>	15	25	80	S		A	S	X					Mo	X		C	B-	F	C+	X
374	Coast live oak	<i>Quercus agrifolia</i>	13.5, 20	30	75	S	SW	A	S	X	X				Mo	X		C	B	A	B-	X
375	Coast live oak	<i>Quercus agrifolia</i>	13	22	75	S	N	A	S						Mo	X		C	C	F	C	X
376	Coast live oak	<i>Quercus agrifolia</i>	3.5, 8, 16	30	80	S	NW	A	S						Mi			B	B	A	B	X
377	Coast live oak	<i>Quercus agrifolia</i>	7.5	22	75	S	W	A	S	X					Mi			B	B	F	B	X
378	Coast live oak	<i>Quercus agrifolia</i>	13	22	70	S	W	A	S	X					Mo			B-	B-	F	B-	X
379	Coast live oak	<i>Quercus agrifolia</i>	14	22	70	S	SW	A	S	X					Mo			B-	B-	F	B-	X
380	Southern California Black Walnut	<i>Juglans californica</i> var. <i>californica</i>	6.5	12	0	S	W	P	S	X	X	X	X	X	Ex	X	X	D	D	F	D	X
381	Coast live oak	<i>Quercus agrifolia</i>	6	18	75	S		A	A						Mi	X		B	B	F	B	X
382	Coast live oak	<i>Quercus agrifolia</i>	3.5, 4.5	20	75	S	W	A	S	X					Mi	X		B	B	F	B	X
383	Coast live oak	<i>Quercus agrifolia</i>	5	20	75	S		A	S						Mi	X		B	B	F	B	X
384	Coast live oak	<i>Quercus agrifolia</i>	6.5, 16	30	70	S		A	S						Mo			B	B	F	B	X



TABLE 3 - FIELD DATA SPREADSHEET – “THE PRESERVE” – 9712 OAK PASS ROAD

Tag Number	Common Name	Botanical Name	DBH(in.)	Height (ft.)	% Canopy Cover	Terrain - Flat/ Slope	Lean	Wound Wood Dev. (P,A,E)	Foliage Density	Codominant Trunks/Stems	Epicormic Growth	Cavities - Trunk / Branch	Fungus	Cankers	Dieback (M,I,Mo,Ex)	Shaded Out	Pest / Disease	Health	Structure	Vigor (E,A,F,P)	Overall	Remove
385	Coast live oak	<i>Quercus agrifolia</i>	11	30	50	S	S	A	S	X					Mo	X		B-	B-	F	B-	X
386	Coast live oak	<i>Quercus agrifolia</i>	12.5	30	60	S	W	A	S	X					Mo	X		B-	B-	F	B-	X
387	Coast live oak	<i>Quercus agrifolia</i>	7.5	20	60	S	W	A	S	X					Mo	X		B-	B-	F	B-	X
388	Coast live oak	<i>Quercus agrifolia</i>	17	28	60	S		A	S	X					Mo			B-	B-	F	B-	X
389	Scrub Oak	<i>Quercus berberidifolia</i>	5, 6.5, 8.5	22	70	S	NW	A	A						Mo	X		B-	B-	F	B-	X
390	Southern California Black Walnut	<i>Juglans californica</i> var. <i>californica</i>	9	18	0	S	NW	P	S		X	X	X	X	Ex	X	X	D	D	P	D	X
391	Southern California Black Walnut	<i>Juglans californica</i> var. <i>californica</i>	10	20	0	S	W	P	S		X	X	X	X	Ex	X	X	D	D	P	D	X
392	Southern California Black Walnut	<i>Juglans californica</i> var. <i>californica</i>	4	14	0	S	NW	P	S		X	X	X	X	E	X	X	D	D	P	D	X
393	Southern California Black Walnut	<i>Juglans californica</i> var. <i>californica</i>	1, 3, 3.5,	14	0	S	N	P	S	X	X	X	X	X	E	X	X	D	D	P	D	X
394	Southern California Black Walnut	<i>Juglans californica</i> var. <i>californica</i>	6	15	0	S	N	P	S		X	X	X	X	E	X	X	D	D	P	D	X
395	Southern California Black Walnut	<i>Juglans californica</i> var. <i>californica</i>	4	15	0	S	NW	P	S		X	X	X	X	E	X	X	D	D	P	D	X
396	Southern California Black Walnut	<i>Juglans californica</i> var. <i>californica</i>	6	15	0	S		P	S		X	X	X	X	E	X	X	D	D	P	D	X
397	Southern California Black Walnut	<i>Juglans californica</i> var. <i>californica</i>	5	15	0	S		P	S		X	X	X	X	E	X	X	D	D	P	D	X
398	Southern California Black Walnut	<i>Juglans californica</i> var. <i>californica</i>	6, 6.5	15	0	S	S, SE	P	S	X	X	X	X	X	E	X	X	D	D	P	D	X
399	Southern California Black Walnut	<i>Juglans californica</i> var. <i>californica</i>	8	20	0	S	W	P	S	X	X	X	X	X	E	X	X	D	D	P	D	X
400	Southern California Black Walnut	<i>Juglans californica</i> var. <i>californica</i>	4, 4.5, 5	15	0	S	S	P	S	X	X	X	X	X	E	X	X	D	D	P	D	X
401	Southern California Black Walnut	<i>Juglans californica</i> var. <i>californica</i>	4.5	10	0	S	W	P	S		X	X	X	X	E	X	X	D	D	P	D	X
402	Southern California Black Walnut	<i>Juglans californica</i> var. <i>californica</i>	3.5, 4.5, 8	22	0	S	W	P	S	X	X	X	X	X	E	X	X	D	D	P	D	X
403	Southern California Black Walnut	<i>Juglans californica</i> var. <i>californica</i>	5	18	0	S	SW	P	S				X	X	E	X	X	D	D	P	D	X
404	Southern California Black Walnut	<i>Juglans californica</i> var. <i>californica</i>	5	15	0	S	W	P	S			X	X	X	E	X	X	D	D	P	D	X
405	Southern California	<i>Juglans californica</i> var. <i>californica</i>	4.5, 4.5	15	0	S	W, E	P	S	X	X	X	X	X	E	X	X	D	D	P	D	X



TABLE 3 - FIELD DATA SPREADSHEET – “THE PRESERVE” – 9712 OAK PASS ROAD

Tag Number	Common Name	Botanical Name	DBH(in.)	Height (ft.)	% Canopy Cover	Terrain - Flat/ Slope	Lean	Wound Wood Dev. (P,A,E)	Foliage Density	Codominant Trunks/Stems	Epicormic Growth	Cavities - Trunk / Branch	Fungus	Cankers	Dieback (Mi,Mo,Ex)	Shaded Out	Pest/ Disease	Health	Structure	Vigor (E,A,F,P)	Overall	Remove
406	Black Walnut Southern California Black Walnut	<i>Juglans californica</i> var. <i>californica</i>	2, 3, 3, 5	12	0	S	S	P	S	X	X		X	X	E	X	X	D	D	P	D	X
407	Southern California Black Walnut	<i>Juglans californica</i> var. <i>californica</i>	7	10	0	S	S	P	S		X		X	X	E	X	X	D	D	P	D	X
408	Southern California Black Walnut	<i>Juglans californica</i> var. <i>californica</i>	12	4	0	S	S	P	S		X		X	X	E	X	X	D	D	P	D	X
OS409	Coast live oak	<i>Quercus agrifolia</i>	-5, 6, 5	14	80	S	E	A	A	X					Mi			A	B+	A	A-	
410	Southern California Black Walnut	<i>Juglans californica</i> var. <i>californica</i>	3, 6	15	0	S	SW	P	S		X	X	X	X	E		X	D	D	P	D	X
411	Coast live oak	<i>Quercus agrifolia</i>	19, 28	25	80	S		A	A	X		X			Mo			B	B	F	B	
412	Southern California Black Walnut	<i>Juglans californica</i> var. <i>californica</i>	5, 6, 6	20	0	S	S	P	S	X	X	X	X	X	E	X	X	D	D	P	D	X
413	Southern California Black Walnut	<i>Juglans californica</i> var. <i>californica</i>	4.5, 5.5, 9	20	0	S	S	P	S	X		X	X	X	E	X	X	D	D	P	D	X
414	Southern California Black Walnut	<i>Juglans californica</i> var. <i>californica</i>	5, 5, 6, 6, 6, 8	20	0	S	S	P	S	X	X	X	X	X	E	X	X	D	D	P	D	X
415	Southern California Black Walnut	<i>Juglans californica</i> var. <i>californica</i>	7, 8, 10.5	25	0	S	S	P	S	X	X	X	X	X	E		X	D	D	P	D	X
416	Southern California Black Walnut	<i>Juglans californica</i> var. <i>californica</i>	8.5, 9.5	15	0	S	N	P	S	X	X	X	X	X	E	X	X	D	D	P	D	X
417	Southern California Black Walnut	<i>Juglans californica</i> var. <i>californica</i>	4, 5, 5.5, 6, 7	25	0	S	SE	P	S	X	X	X	X	X	E	X	X	D	D	P	D	X
418	Southern California Black Walnut	<i>Juglans californica</i> var. <i>californica</i>	5.5, 6.5	10	0	S	W	P	S	X	X	X	X	X	E	X	X	D	D	P	D	X
419	Southern California Black Walnut	<i>Juglans californica</i> var. <i>californica</i>	5, 5, 5, 7, 7, 7, 8	18	0	S	E	P	S	X	X	X	X	X	E		X	D	D	P	D	X
420	Southern California Black Walnut	<i>Juglans californica</i> var. <i>californica</i>	6.5, 7.5, 8.5	20	0	S		P	S	X	X	X	X	X	E		X	D	D	P	D	
421	Southern California Black Walnut	<i>Juglans californica</i> var. <i>californica</i>	4.5, 10, 10, 15	30	0	S	SE	P	S	X	X	X	X	X	E		X	D	D	P	D	
422	Southern California Black Walnut	<i>Juglans californica</i> var. <i>californica</i>	3, 3.5, 4, 4, 5.5, 6.5, 7, 9.5	30	0	S	W	P	S	X	X	X	X	X	E		X	D	D	P	D	
423	Southern California Black Walnut	<i>Juglans californica</i> var. <i>californica</i>	1, 2, 2, 3.5, 5	15	0	S	SW	P	S	X	X	X	X	X	E	X	X	D	D	P	D	
424	Southern California	<i>Juglans californica</i> var. <i>californica</i>	3, 4, 4, 6.5	18	0	S	S	P	S	X	X	X	X	X	E		X	C-	D	P	C-	X



TABLE 3 - FIELD DATA SPREADSHEET – “THE PRESERVE” – 9712 OAK PASS ROAD

Tag Number	Common Name	Botanical Name	DBH(in.)	Height (ft.)	% Canopy Cover	Terrain - Flat/ Slope	Lean	Wound Wood Dev. (P,A,E)	Foliage Density	Codominant Trunks/Stems	Epicormic Growth	Cavities - Trunk / Branch	Fungus	Cankers	Dieback (Mi,Mo,Ex)	Shaded Out	Pest / Disease	Health	Structure	Vigor (E,A,F,P)	Overall	Remove
425	Black Walnut Southern California Black Walnut	<i>Juglans californica</i> var. <i>californica</i>	3, 3.5, 3.5, 4, 5	15	0	S		P	S	X	X	X	X	X	E		X	C-	D	P	C-	X
426	Southern California Black Walnut	<i>Juglans californica</i> var. <i>californica</i>	3, 3.5, 4, 4, 5, 5, 5, 5, 6, 8	20	0	S		P	S	X	X	X	X	X	E		X	C-	C-	P	C-	X
427	Southern California Black Walnut	<i>Juglans californica</i> var. <i>californica</i>	3.5	15	0	S		P	S		X		X	X	E		X	D	D	P	D	X
428	Southern California Black Walnut	<i>Juglans californica</i> var. <i>californica</i>	8, 12, 15	15	0	S	S	P	S	X	X	X	X	X	E		X	D	D	P	D	X
429	Mexican Elderberry	<i>Sambucus mexicana</i>	4, 7, 8.5	14	0	S		P	S	X	X	X			E			C-	D	P	D	X
430	Coast live oak	<i>Quercus agrifolia</i>	9	15	80	S	S	A	A		X				Mi			B	C	A	C+	
431	Coast live oak	<i>Quercus agrifolia</i>	10.5	18	60	S		A	A		X				Mo			C	C	F	C	
432	Southern California Black Walnut	<i>Juglans californica</i> var. <i>californica</i>	4, 4, 4, 4	15	0	S		P	S	X			X	X	E		X	C	B	P	C+	
433	Southern California Black Walnut	<i>Juglans californica</i> var. <i>californica</i>	3, 6, 7, 7	20	0	S		P	S	X	X	X	X	X	E		X	C-	D	P	C-	X
OS43 4	Arroyo willow	<i>Salix lasiolepis</i>	5.5, 10, 22	30	75	F	SW	A	A	X	X	X			Mo	X		B-	C	F	C+	X
435	Coral tree	<i>Erythrina caffra</i>	10.5, 12, 16	30	60	S		A	A	X	X				Mo			B-	C	A	C+	
436	Southern California Black Walnut	<i>Juglans californica</i> var. <i>californica</i>	4.5, 4.5, 8	14	0	S		P	S	X	X	X	X	X	Ex	X	X	D	D	P	D	
437	Southern California Black Walnut	<i>Juglans californica</i> var. <i>californica</i>	4.5	13	0	S	W	P	S		X	X	X	X	Ex	X	X	D	D	P	D	
438	Southern California Black Walnut	<i>Juglans californica</i> var. <i>californica</i>	3, 4	18	0	S	W	P	S	X	X	X	X	X	Ex	X	X	D	D	P	D	X
OS43 9	Coast live oak	<i>Quercus agrifolia</i>	24.5	25	75	S		A	A		X				Mi			A	B	A	B+	
440	Mexican Fan Palm	<i>Washingtonia robusta</i>	25' BT	32	100	F		A	A						N			A	A	A	A	X
441	Coast live oak	<i>Quercus agrifolia</i>	5	20	75	S		A	A						Mi			A-	A	A	A-	X
442	Coast live oak	<i>Quercus agrifolia</i>	29.5	35	75	S		A	A		X				Mo			B+	B+	A	B+	X
443	Coast live oak	<i>Quercus agrifolia</i>	18, 21	20	50	S	S	P	S	X	X	X			Ex	X		D	D	P	D	X
444	Coast live oak	<i>Quercus agrifolia</i>	16.5	20	65	S		A	A	X	X				Mo	X		C	C+	A	C	X
445	Coast live oak	<i>Quercus agrifolia</i>	34.5 at 2.5'ft	30	75	S		A	A	X	X				Mo			B-	B-	A	B-	X
446	Coast live oak	<i>Quercus agrifolia</i>	19	25	50	S	S	A	S	X	X				Mo	X		C	B-	F	C+	X
447	Coast live oak	<i>Quercus agrifolia</i>	3.5	15	80	S		A	A						Mi	X		A	A	A	A	X
448	Coast live oak	<i>Quercus agrifolia</i>	7.5	18	85	S		A	A	X	X				Mi			A	B+	A	A-	X
449	Coast live oak	<i>Quercus agrifolia</i>	14.5	25	65	S		A	A	X	X				Mo			B-	B	F	B-	X
450	Coast live oak	<i>Quercus agrifolia</i>	3, 7	15	85	S	SE	A	A	X	X				Mi	X		A	B+	A	A-	X



TABLE 3 - FIELD DATA SPREADSHEET – “THE PRESERVE” – 9712 OAK PASS ROAD

Tag Number	Common Name	Botanical Name	DBH(in.)	Height (ft.)	% Canopy Cover	Terrain - Flat/ Slope	Lean	Wound Wood Dev. (P,A,E)	Foliage Density	Codominant Trunks/Stems	Epicormic Growth	Cavities - Trunk / Branch	Fungus	Cankers	Dieback (Mi,Mo,Ex)	Shaded Out	Pest/ Disease	Health	Structure	Vigor (E,A,F,P)	Overall	Remove
451	Coast live oak	<i>Quercus agrifolia</i>	11	25	85	S	W	A	A		X				Mi	X		A	A-	A	A-	X
452	Coast live oak	<i>Quercus agrifolia</i>	7.5	25	80	S		A	A	X	X				Mi	X		A	A	A	A-	X
453	Mexican Fan Palm	<i>Washingtonia robusta</i>	40 BT	45	100	S		A	A						N			A	A	A	A	X
454	Mexican Fan Palm	<i>Washingtonia robusta</i>	45 BT	50	100	S		A	A						N			A	A	A	A	X
455	Shamel Ash	<i>Fraxinus uhdei</i>	17	40	50	S		A	S	X	X				Mo			B-	B	F	B-	X
456	Mexican Fan Palm	<i>Washingtonia robusta</i>	45 BT	50	75	S		A	A						N			A	A-	A	A-	X
457	Coast live oak	<i>Quercus agrifolia</i>	5, 7, 10	20	85	S		A	A	X					N			A	A	A	A	X
458	Mexican Fan Palm	<i>Washingtonia robusta</i>	50 BT	55	100	S		A	A						N			A	A	A	A	X
459	Mexican Fan Palm	<i>Washingtonia robusta</i>	35 Bt	40	100	S		A	A						N			A	A	A	A	X
460	Coast live oak	<i>Quercus agrifolia</i>	2.5, 3	10	90	S		A	A	X					N			A	A	A	A	X
461	Mexican Fan Palm	<i>Washingtonia robusta</i>	50 BT	55	100	S		A	A						N			A	A	A	A	X
462	Mexican Fan Palm	<i>Washingtonia robusta</i>	35 BT	40	100	F		A	A						N			A	A	A	A	X
463	Mexican Fan Palm	<i>Washingtonia robusta</i>	35 BT	40	100	F		A	A						N			A	A	A	A	X
464	Southern California Black Walnut	<i>Juglans californica</i> var. <i>californica</i>	4	15	0	F		P	S		X	X	X	X	Ex			D	D	P	D	X
465	Shamel Ash	<i>Fraxinus uhdei</i>	11, 13	35	50	F		A	S	X	X				Mo			B-	B	F	B-	X
466	Southern California Black Walnut	<i>Juglans californica</i> var. <i>californica</i>	3.5, 3.5, 3.5	12	0	S		P	S	X	X	X	X	X	Ex			D	D	P	D	X
467	Coast live oak	<i>Quercus agrifolia</i>	9	20	90	S		A	A						Mi			B	A-	A	B+	X
468	Coast live oak	<i>Quercus agrifolia</i>	3, 3.5, 4	15	80	S		A	S	X					Mi			A	A-	A	A-	X
469	Coast live oak	<i>Quercus agrifolia</i>	7	15	70	S		A	S		X				Mo			B-	A-	F	B-	X
470	Mexican Fan Palm	<i>Washingtonia robusta</i>	35 BT	40	100	S		A	A						N			A	A	A	A	X
471	Shamel Ash	<i>Fraxinus uhdei</i>	4.5, 7.5	30	50	F		A	S	X	X				Mo	X		B-	B	F	B-	X
472	Mexican Fan Palm	<i>Washingtonia robusta</i>	30 BT	35	100	F		A	A						N			A	A	A	A	X
473	Mexican Fan Palm	<i>Washingtonia robusta</i>	25 BT	30	100	S		A	A						N			A	A	A	A	X
474	Mexican Fan Palm	<i>Washingtonia robusta</i>	20 BT	25	100	F		A	A						N			A	A	A	A	X
475	Mexican Fan Palm	<i>Washingtonia robusta</i>	30 BT	35	100	S		A	A						N			A	A	A	A	X
476	Mexican Fan Palm	<i>Washingtonia robusta</i>	30 BT	35	100	S		A	A						N			A	A	A	A	X
477	Mexican Fan Palm	<i>Washingtonia robusta</i>	20, 30 BT	25, 35	100	S		A	A	X					N			A	A	A	A	X
478	Mexican Fan Palm	<i>Washingtonia robusta</i>	15 Bt	20	100	F		A	A						N			A	A	A	A	X
479	Mexican Fan Palm	<i>Washingtonia robusta</i>	15 BT	20	100	F		A	A						N			A	A	A	A	X
480	Mexican Fan Palm	<i>Washingtonia robusta</i>	30 BT	35	100	S		A	A						N			A	A	A	A	X
481	Mexican Fan Palm	<i>Washingtonia robusta</i>	20 BT	25	100	S	S	A	A						N			A	A	A	A	X
482	Mexican Fan Palm	<i>Washingtonia robusta</i>	18 BT	23	100	S		A	A						N			A	A	A	A	X
483	Mexican Fan Palm	<i>Washingtonia robusta</i>	30 BT	35	100	S		A	A						N			A	A	A	A	X
484	Mexican Fan Palm	<i>Washingtonia robusta</i>	25 BT	30	100	S		A	A						N			A	A	A	A	X



TABLE 3 - FIELD DATA SPREADSHEET – “THE PRESERVE” – 9712 OAK PASS ROAD

Tag Number	Common Name	Botanical Name	DBH(in.)	Height (ft.)	% Canopy Cover	Terrain - Flat/ Slope	Lean	Wound Wood Dev. (P,A,E)	Foliage Density	Codominant Trunks/Stems	Epicormic Growth	Cavities - Trunk / Branch	Fungus	Cankers	Dieback (Mi,Mo,Ex)	Shaded Out	Pest/ Disease	Health	Structure	Vigor (E,A,F,P)	Overall	Remove
485	Mexican Fan Palm	<i>Washingtonia robusta</i>	10, 30 BT	15, 35	100	S		A	A						N			A	A	A	A	X
486	Mexican Fan Palm	<i>Washingtonia robusta</i>	27 BT	33	100	S		A	A						N			A	A	A	A	X
487	Arroyo willow	<i>Salix lasiolepis</i>	16.5	30	50	F	S	P	S	X	X	X			Ex			C	C-	F	C-	X
488	Arroyo willow	<i>Salix lasiolepis</i>	10.5, 10.5	20	15	F	W	P	S	X	X	X			Ex			D	D	P	D	X
489	Mexican Fan Palm	<i>Washingtonia robusta</i>	20 Bt	25	100	S		A	A						N			A	A	A	A	X
490	Coast live oak	<i>Quercus agrifolia</i>	6.5	10	60	S	W	A	A		X				Mo	x		B	C	A	C+	X
491	Arroyo willow	<i>Salix lasiolepis</i>	16.5	50	40	S	S	P	S	X	X	X			Ex	x		C-	D	P	D+	X
492	Coast live oak	<i>Quercus agrifolia</i>	11	30	70	S	N	A	A		X				Mo	x		B	B-	A	B-	X
493	Coast live oak	<i>Quercus agrifolia</i>	9	20	60	S	N	A	A	X					Mi	x		B	B-	A	B-	X
494	Coast live oak	<i>Quercus agrifolia</i>	6	15	80	S	NE	A	A						Mi	x		B	B-	A	B-	X
495	Coast live oak	<i>Quercus agrifolia</i>	3.5	15	70	S		A	A						N			B	A	A	B+	X
496	Coast live oak	<i>Quercus agrifolia</i>	3	12	90	S		A	A						N			A	A	A	A	X
497	Mexican Fan Palm	<i>Washingtonia robusta</i>	25 BT	30	100	S		A	A						N			A	A	A	A	X
498	Coast live oak	<i>Quercus agrifolia</i>	3.5	12	90	S		A	A						N			A	A	A	A	X
499	Coast live oak	<i>Quercus agrifolia</i>	3	12	90	S		A	A						N			A	A	A	A	X
500	Coast live oak	<i>Quercus agrifolia</i>	3	12	90	S		A	A						N			A	A	A	A	X
501	Coast live oak	<i>Quercus agrifolia</i>	4.5	15	90	S	SW	A	A						N	X		A	A	A	A	X
502	Coast live oak	<i>Quercus agrifolia</i>	3	25	80	S		A	A						Mi	X		B	A	A	B+	X
503	Coast live oak	<i>Quercus agrifolia</i>	4	20	80	S	W	A	A						N	X		A	A-	A	A-	X
504	Coast live oak	<i>Quercus agrifolia</i>	3.5	15	80	S	SW	A	A						Mi	X		A	A-	A	A-	X
505	Coast live oak	<i>Quercus agrifolia</i>	4	15	75	S	SW	A	A						N	X		A	A-	A	A-	X
506	Southern California Black Walnut	<i>Juglans californica</i> var. <i>californica</i>	2, 4, 4.5	15	0	S	SW	P	S	X	X		X	X	Mo	X		C	C	A	C	
507	Coast live oak	<i>Quercus agrifolia</i>	5	15	80	S		A	A	X					N			A	A	A	A	
OS508	Southern California Black Walnut	<i>Juglans californica</i> var. <i>californica</i>	3, 4, 4.5, 6	15	0	S		P	S		X	X	X	X	Mo			C	C	P	C	
OS509	Southern California Black Walnut	<i>Juglans californica</i> var. <i>californica</i>	3.5, 4	12	0	S	S	P	S	X	X	X	X	X	Ex			D	D	P	D	
510	Coast live oak	<i>Quercus agrifolia</i>	8, 16	25	35	S	N/E/W	A	S	X	X	X			Ex	X		C	C-	F	C-	
511	Coast live oak	<i>Quercus agrifolia</i>	23	25	60	S	NE	A	A	X	X	X			Mo	X		B-	C-	F	C	X
512	Southern California Black Walnut	<i>Juglans californica</i> var. <i>californica</i>	5.5	20	0	S	NE	P	S		X		X	X	Ex	X		D	D	P	D	
513	Southern California Black Walnut	<i>Juglans californica</i> var. <i>californica</i>	5.5	25	0	S		P	S		X		X	X	Mo	X		C	B	P	C+	
514	Southern California Black Walnut	<i>Juglans californica</i> var. <i>californica</i>	8.5	30	0	S	N	P	S		X	X	X	X	Ex	X		D	D	P	D	X



TABLE 3 - FIELD DATA SPREADSHEET – “THE PRESERVE” – 9712 OAK PASS ROAD

Tag Number	Common Name	Botanical Name	DBH(in.)	Height (ft.)	% Canopy Cover	Terrain - Flat/ Slope	Lean	Wound Wood Dev. (P,A,E)	Foliage Density	Codominant Trunks/Stems	Epicormic Growth	Cavities - Trunk / Branch	Fungus	Cankers	Dieback (Mi,Mo,Ex)	Shaded Out	Pest/ Disease	Health	Structure	Vigor (E,A,F,P)	Overall	Remove
515	Coast live oak	<i>Quercus agrifolia</i>	10.5, 12, 23.5, 23.5, 17, 17	50	75	S	S	A	A	X	X	X			Mo			B	C	A	C+	X
516	Coast live oak	<i>Quercus agrifolia</i>	24	40	75	S	SW	A	A	X	X	X			Mo	X		B	C+	A	B-	X
517	Coast live oak	<i>Quercus agrifolia</i>	26	30	65	S	S/SW	A	S	X	X				Mo	X		C	C	F	C	X
518	Coast live oak	<i>Quercus agrifolia</i>	28	45	80	S	S	A	A		X				Mi	X		A	B	A	B+	X
519	Southern California Black Walnut	<i>Juglans californica</i> var. <i>californica</i>	9	10	0	S	S	P	S		X	X	X	X	Ex	X		D	D	P	D	X
520	Southern California Black Walnut	<i>Juglans californica</i> var. <i>californica</i>	9.5	12	0	S	S	P	S		X	X	X	X	Ex	X		D	D	P	D	X
521	Southern California Black Walnut	<i>Juglans californica</i> var. <i>californica</i>	9, 11.5	15	0	S	SE	P	S	X	X	X	X	X	Ex	X		D	D	P	D	X
522	Southern California Black Walnut	<i>Juglans californica</i> var. <i>californica</i>	8.5, 10.5	30	0	S		P	S	X	X		X	X	Ex			C	C	F	C	X
523	Southern California Black Walnut	<i>Juglans californica</i> var. <i>californica</i>	12	30	5	S	W	P	S		X		X	X	Ex			C-	C-	F	C-	X
OS524	Southern California Black Walnut	<i>Juglans californica</i> var. <i>californica</i>	~10, 12	15	0	S	W	P	S	X	X	X	X	X	Ex			D	D	P	D	
525	Coast live oak	<i>Quercus agrifolia</i>	11	30	35	S		A	S		X				Ex			C-	C-	P	C-	X
526	Coast live oak	<i>Quercus agrifolia</i>	7.5, 10, 17	30	65	S		A	A	X	X				Mo			C	B	F	C+	X
527	Coast live oak	<i>Quercus agrifolia</i>	14	30	75	S		A	A		X				Mi			B	B	A	B	X
528	Coast live oak	<i>Quercus agrifolia</i>	3, 4	15	70	S	W	A	A	X					Mi	X		B+	B	A	B	X
529	Mexican Fan Palm	<i>Washingtonia robusta</i>	22 BT	27	100	S	E	A	A						N			A	A-	A	A-	X
530	Coast live oak	<i>Quercus agrifolia</i>	10, 16	40	70	S		A	A	X					Mo			B	B	A	B	X
531	Coast live oak	<i>Quercus agrifolia</i>	12	40	70	S	SW	A	A		X				Mi	X		B	B	A	B	X
532	Coast live oak	<i>Quercus agrifolia</i>	8	30	65	S		A	A		X				Mi			B	B	A	B	X
533	Mexican Fan Palm	<i>Washingtonia robusta</i>	18, 35, 35 BT		100	F		A	A	X					N			A	A	A	A	X
534	Coast live oak	<i>Quercus agrifolia</i>	13	35	50	S		A	S	X					Mi	X		B	B	F	B	X
535	Mexican Fan Palm	<i>Washingtonia robusta</i>	30 Bt	36	100	S		A	A						N			A	A	F	A	X
536	Mexican Fan Palm	<i>Washingtonia robusta</i>	36 BT	42	100	S		A	A						N			A	A	F	A	X
537	Mexican Fan Palm	<i>Washingtonia robusta</i>	35 BT	41	100	S		A	A						N			A	A	A	A	X
538	Shamel Ash	<i>Fraxinus uhdei</i>	16	40	15	S		A	A						Mi			A	B	A	B	X
539	Mexican Fan Palm	<i>Washingtonia robusta</i>	30 BT	36	100	S		A	A						N			A	A	A	A	X
540	Mexican Fan Palm	<i>Washingtonia robusta</i>	30 BT	36	100	S		A	A						N			A	A	A	A	X
541	Coast live oak	<i>Quercus agrifolia</i>	5.5, 9	30	60	S		A	S						Mi	X		B	B	F	B	
542	Mexican Fan Palm	<i>Washingtonia robusta</i>	25 BT	30	100	S		A	A						Mi	X		A	B	A	B	
543	Southern Live Oak	<i>Quercus virginiana</i>	3, 4, 6	20	50	S		A	S						Mo	X		B-	B	F	B-	X
544	Southern California	<i>Juglans californica</i> var. <i>californica</i>	~3, 4, 4, 5, 6.5, 7	10	0	S		P	S	X	X	X	X	X	E	X		D	D	P	D	



TABLE 3 - FIELD DATA SPREADSHEET – “THE PRESERVE” – 9712 OAK PASS ROAD

Tag Number	Common Name	Botanical Name	DBH(in.)	Height (ft.)	% Canopy Cover	Terrain - Flat/ Slope	Lean	Wound Wood Dev. (P,A,E)	Foliage Density	Codominant Trunks/Stems	Epicormic Growth	Cavities - Trunk / Branch	Fungus	Cankers	Dieback (Mi,Mo,Ex)	Shaded Out	Pest / Disease	Health	Structure	Vigor (E,A,F,P)	Overall	Remove
	Black Walnut																					
545	Coast live oak	<i>Quercus agrifolia</i>	8	18	80	S		A	S	X					Mi	X		B	B	A	B	
546	Mexican Elderberry	<i>Sambucus mexicana</i>	10		0	S		P	S			X			E	X		C	C	F	C	
547	Mexican Elderberry	<i>Sambucus mexicana</i>	3.5, 4, 6.5	15	0	S		P	S	X	X	X			E	X		C	B	F	C	
548	Coast live oak	<i>Quercus agrifolia</i>	7	15	15	S	W	A	S						E	X		D	C	P	D	
549	Southern California Black Walnut	<i>Juglans californica</i> var. <i>californica</i>	10, 13.5	30	0	S	NW	P	S	X	X	X	X	X	E	X	X	C	C	P	C	
550	Arroyo willow	<i>Salix lasiolepis</i>	2.5, 12.5 @ 3ft	20	0	S	W	A	S	X	X				Mi			A	C	A	B	
551	Arroyo willow	<i>Salix lasiolepis</i>	14.5	30	0	S	N	A	S		X				Mo			B	C	A	B-	
552	Coast live oak	<i>Quercus agrifolia</i>	18	25	75	S		A	S						Mo			B	B	F	B	
553	Southern California Black Walnut	<i>Juglans californica</i> var. <i>californica</i>	15.5	30	0	S		P	S	X	X	X	X	X	Mo	X	X	C	C	F	C	
554	Southern California Black Walnut	<i>Juglans californica</i> var. <i>californica</i>	4.5, 15	25	0	S	W	P	S	X	X	X	X	X	Mo	X	X	C	C	F	C	
555	Mexican Fan Palm	<i>Washingtonia robusta</i>	13 BT	17	50			A	A						N	X		B	B	F	B	
556	Coast live oak	<i>Quercus agrifolia</i>	2, 3	12	30	S	S/W	A	S						E	X		C-	C-	F	C-	
557	Coast live oak	<i>Quercus agrifolia</i>	13	28	75	S	W	A	S	X					Mo	X		B	A	F	B+	X
558	Coast live oak	<i>Quercus agrifolia</i>	7.5, 7.5	14	50	S		A	S	X					E	X		C	C	F	C	X
559	Coast live oak	<i>Quercus agrifolia</i>	24	40	80	S		A	A	X					Mo			B	B	A	B	X
560	Southern California Black Walnut	<i>Juglans californica</i> var. <i>californica</i>	3, 4, 6	20	0	S	S	P	S	X	X	X	X	X	E	X	X	C	C	P		
561	Southern California Black Walnut	<i>Juglans californica</i> var. <i>californica</i>	16	30	0	S	W/E	P	S		X	X	X	X	E	X	X	C	C	P		
562	Coast live oak	<i>Quercus agrifolia</i>	11.5	25	30	S	W	A	S	X	X		X	X	E	X		C	C-	F	C-	
563	Southern California Black Walnut	<i>Juglans californica</i> var. <i>californica</i>	3, 3.5	20	0	S	W	P	S	X	X	X	X	X	E	X	X	D	D	P	D	X
564	Southern California Black Walnut	<i>Juglans californica</i> var. <i>californica</i>	5, 6.5	25	0	S	W	P	S	X			X	X	E	X	X	D	D	P	D	
565	Mexican Fan Palm	<i>Washingtonia robusta</i>	16 BT	19	100	S		A	A						Mi			B	B	F	B	X
566	Coast live oak	<i>Quercus agrifolia</i>	11	20	65	S		A	A	X					Mi			A	B	A	B+	X
567	Coast live oak	<i>Quercus agrifolia</i>	8.5, 10, 10, 10.5	15	60	S	W	A	S	X	X	X			Mo	X		C	C	F	C	X
568	Coast live oak	<i>Quercus agrifolia</i>	24.5	28	75	S		A	S	X					E			C	B	F	B-	X
569	Southern California Black Walnut	<i>Juglans californica</i> var. <i>californica</i>	6.5, 7.5, 9, 10, 10	15	0	S	S/N	P	S	X	X	X	X	X	E	X	X	C	C	F	C	X
570	Southern California Black Walnut	<i>Juglans californica</i> var. <i>californica</i>	5.5, 7	20	0	S	W	P	S	X	X		X	X	E	X	X	C	C	F	C	X



TABLE 3 - FIELD DATA SPREADSHEET – “THE PRESERVE” – 9712 OAK PASS ROAD

Tag Number	Common Name	Botanical Name	DBH(in.)	Height (ft.)	% Canopy Cover	Terrain - Flat/ Slope	Lean	Wound Wood Dev. (P,A,E)	Foliage Density	Codominant Trunks/Stems	Epicormic Growth	Cavities - Trunk / Branch	Fungus	Cankers	Dieback (M,Mo,Ex)	Shaded Out	Pest/ Disease	Health	Structure	Vigor (E,A,F,P)	Overall	Remove
571	Southern California Black Walnut	<i>Juglans californica</i> var. <i>californica</i>	4	15	0	S	SW	P	S		X		X	X	E	X	X	C-	C-	P	C-	X
572	Coast live oak	<i>Quercus agrifolia</i>	25	30	75	S		A	S	X					Mo			B	B	A	B	X
573	Southern California Black Walnut	<i>Juglans californica</i> var. <i>californica</i>	7	15	0	S	S	A	S						E	X		C				X
574	Coast live oak	<i>Quercus agrifolia</i>	12.5	30	25	S	E	P	S		X	X	X	X	E	X	X	C				
575	Coast live oak	<i>Quercus agrifolia</i>	17.5	30	70		S/W	A	S	X					E	X		C	C-	F	C	
576	Coast live oak	<i>Quercus agrifolia</i>	15.5	30	70	S	SW	A	S	X					E	X		C-	C-	F	C	
577	Southern California Black Walnut	<i>Juglans californica</i> var. <i>californica</i>	4.5, 8	20	0	S	SW	P	S		X		X	X	E	X	X	D	D	P	D	
578	Southern California Black Walnut	<i>Juglans californica</i> var. <i>californica</i>	2.5, 4.5	18	0	S	SE	P	S		X		X	X	E	X	X	D	D	P	D	
579	Coast live oak	<i>Quercus agrifolia</i>	34	35	50	S		A	S	X		X			E			C	C	P	C	
580	Southern California Black Walnut	<i>Juglans californica</i> var. <i>californica</i>	4.5, 8.5, 11	22	0	S	NE	P	S	X	X	X	X	X	E		X	C	C	P	C	
581	Southern California Black Walnut	<i>Juglans californica</i> var. <i>californica</i>	2.5, 3.5, 7.5	15	0	S	NW	P	S		X		X	X	E		X	C	C	P	C	
582	Southern California Black Walnut	<i>Juglans californica</i> var. <i>californica</i>	7, 9.5	18	0	S	W	P	S						E		X	C	C	P	C	
583	Coast live oak	<i>Quercus agrifolia</i>	15, 16	20	50	S		A	S	X					E			C	B	P	C	X
584	Southern California Black Walnut	<i>Juglans californica</i> var. <i>californica</i>	5.5, 6, 10	20	0	S	S	P	S	X			X	X	Mo		X	B-	C	F	C+	X
585	Southern California Black Walnut	<i>Juglans californica</i> var. <i>californica</i>	5, 9, 10, 11	20	0	S		P	S	X	X	X	X	X	E		X	C	C	P	C	X
586	Mexican Elderberry	<i>Sambucus mexicana</i>	6.5, 6.5	15	5	S		P	S	X	X	X			E			C	C	P	C	X
587	Southern California Black Walnut	<i>Juglans californica</i> var. <i>californica</i>	5, 5, 5.5	25	0	S		P	S	X	X		X	X	E		X	C-	C-	P	C-	X
588	Southern California Black Walnut	<i>Juglans californica</i> var. <i>californica</i>	10, 13	25	0	S		P	S	X	X	X	X	X	E		X	D	D	P	D	
589	Southern California Black Walnut	<i>Juglans californica</i> var. <i>californica</i>	3, 5.5	20	0	S		P	S	X			X	X	E		X	D	D	P	D	
590	Southern California Black Walnut	<i>Juglans californica</i> var. <i>californica</i>	10	25	0	S		P	S		X	X	X	X	Mo			C	C	P	C	
591	Southern California Black Walnut	<i>Juglans californica</i> var. <i>californica</i>	6	20	0	S	W	P	S			X	X	X	Mo			C	B-	P	C+	
592	Southern California	<i>Juglans californica</i> var. <i>californica</i>	2.5, 4, 6, 8.5	15	0	S	W	P	S		X	X	X	X	Mo			C-	D-	P	C-	



TABLE 3 - FIELD DATA SPREADSHEET – “THE PRESERVE” – 9712 OAK PASS ROAD

Tag Number	Common Name	Botanical Name	DBH(in.)	Height (ft.)	% Canopy Cover	Terrain - Flat/ Slope	Lean	Wound Wood Dev. (P,A,E)	Foliage Density	Codominant Trunks/Stems	Epicormic Growth	Cavities - Trunk / Branch	Fungus	Cankers	Dieback (Mi,Mo,Ex)	Shaded Out	Pest / Disease	Health	Structure	Vigor (E,A,F,P)	Overall	Remove
593	Black Walnut Southern California Black Walnut	<i>Juglans californica</i> var. <i>californica</i>	8.5, 12	35	0	S		P	S	X	X	X	X	X	Mo			C	C	P	C	
594	Southern California Black Walnut	<i>Juglans californica</i> var. <i>californica</i>	4, 5, 6, 6.5, 7.5	18	0	S		P	S	X	X	X	X	X	Mo/E x			C-	C	P	C-	
595	Coast live oak	<i>Quercus agrifolia</i>	4, 6.5	18	80	S		A	A	X					Mi	X		A-	B	A	B+	
596	Southern California Black Walnut	<i>Juglans californica</i> var. <i>californica</i>	4, 4.5, 6.5, 9.5	22	0	S		P	S	X	X		X	X	Mi	X		B	B	F	B	
597	Southern California Black Walnut	<i>Juglans californica</i> var. <i>californica</i>	4	15	0	S	SW	P	O		X		X	X	Mo		X	C	C	F	C	
598	Southern California Black Walnut	<i>Juglans californica</i> var. <i>californica</i>	4.5, 10.5	20	0	S		P	O	X	X		X	X	Mo		X	C	C	F	C	
599	Coast live oak	<i>Quercus agrifolia</i>	1, 3.5	15	75	S	W	A	A						Mi	X		A-	B	A	B+	
600	Coast live oak	<i>Quercus agrifolia</i>	7, 7	15	50	S	W	A	A						Mi	X		B-	D	A	C	
601	Coast live oak	<i>Quercus agrifolia</i>	11	15	80	S	W	A	A						Mi			B	D	A	C	
602	Coast live oak	<i>Quercus agrifolia</i>	3.5	10	50	S	N	A	S						Mo	X	X	C	D	F	G	
603	Coast live oak	<i>Quercus agrifolia</i>	11	18	50	S	N	A	S						Mo			B	C	F	C+	
604	Southern California Black Walnut	<i>Juglans californica</i> var. <i>californica</i>	3.5	12	0	S	N	P	S		X				E	X	X	D	D	P	D	
OS60 5	Southern California Black Walnut	<i>Juglans californica</i> var. <i>californica</i>	13	25	0	S	NW	P	S		X		X	X	Mo		X	C	C-	F	C	
OS60 6	Shamel Ash	<i>Fraxinus uhdei</i>	8.5	30	25	S		A	A						No			A	A	A	A	
607	Coast live oak	<i>Quercus agrifolia</i>	15.5	25	75	S	W/NW	A	A						Mi			B	B	A	B	X
608	Southern California Black Walnut	<i>Juglans californica</i> var. <i>californica</i>	3.5	14	0	S	W	P	S				X	X	E		X	D	C	P	D	X
609	Southern California Black Walnut	<i>Juglans californica</i> var. <i>californica</i>	4.5, 5, 8	18	0	S	N	P	S	X			X	X	Mo		X	C	C-	F	C-	
610	Southern California Black Walnut	<i>Juglans californica</i> var. <i>californica</i>	9.5	14	0	S	W	P	S		X		X	X	MO		X	C	C	F	C	
611	Southern California Black Walnut	<i>Juglans californica</i> var. <i>californica</i>	5.5, 7, 7	18	0	S	W	P	S	X	X	X	X	X	Mo		X	C	C	F	C	
612	Southern California Black Walnut	<i>Juglans californica</i> var. <i>californica</i>	8	18	0	S	N	P	S		X		X	X	E	X	X	C+	C	F	C	
613	Coast live oak	<i>Quercus agrifolia</i>	19, 24	30	60	S	W	A	S	X		X	X		Mo			C	C	F	C	
614	Scrub Oak	<i>Quercus berberidifolia</i>	6, 8	15	75	S	N/NE	A	S	X					Mo	X		C	C	F	C	
615	Mexican Elderberry	<i>Sambucus mexicana</i>	9	15	0	S	W	P	S						Mo			D	D	P	D	



TABLE 3 - FIELD DATA SPREADSHEET – “THE PRESERVE” – 9712 OAK PASS ROAD

Tag Number	Common Name	Botanical Name	DBH(in.)	Height (ft.)	% Canopy Cover	Terrain - Flat/ Slope	Lean	Wound Wood Dev. (P,A,E)	Foliage Density	Codominant Trunks/Stems	Epicormic Growth	Cavities - Trunk / Branch	Fungus	Cankers	Dieback (Mi,Mo,Ex)	Shaded Out	Pest/ Disease	Health	Structure	Vigor (E,A,F,P)	Overall	Remove
616	Southern California Black Walnut	<i>Juglans californica</i> var. <i>californica</i>	5	4	0	S	SW	P	S		X		X	X	E	X		C-	C	P	C-	
617	Coast live oak	<i>Quercus agrifolia</i>	13.5, 15	30	50	S	S	A	S	X	X				E			C	C	F	C	
618	Coast live oak	<i>Quercus agrifolia</i>	23	20	60	S	S	A	S	X	X				Mo			C	D	F	C-	
619	Coast live oak	<i>Quercus agrifolia</i>	19, 19	30	70	S	S	A	S	X	X				Mo			C	C	F	C	
620	Coast live oak	<i>Quercus agrifolia</i>	10, 12, 20	35	75	S		A	S	X	X				Mo			B-	B-	F	B-	
621	Coast live oak	<i>Quercus agrifolia</i>	15	30	75	S		A	S						Mi	X		B	B	A	B	
622	Southern California Black Walnut	<i>Juglans californica</i> var. <i>californica</i>	3, 9	20	0	S	S	P	S	X	X		X	X	Mo	X	X	C	C	F	C	
623	Coast live oak	<i>Quercus agrifolia</i>	32	40	70	S	W	A	S	X	X				Mo	X		C	C	F	C	
624	Coast live oak	<i>Quercus agrifolia</i>	21.5	30	60	S		P	S	X	X	X			Mo	X		C	B	F	C-	
625	Southern California Black Walnut	<i>Juglans californica</i> var. <i>californica</i>	6	15	0	S	W	P	S		X		X	X	Mo	X	X	C-	C-	P	C-	
626	Coast live oak	<i>Quercus agrifolia</i>	20	40	75	S		A	S	X	X				Mo			B	B	F	B	
627	Scrub Oak	<i>Quercus berberidifolia</i>	8.5	18	60	S		A	S						Mo	X		C	C	F	C	
628	Mexican Elderberry	<i>Sambucus mexicana</i>	9	22	0	S		P	S						Mo	X		C	C	F	C	
629	Coast live oak	<i>Quercus agrifolia</i>	24	40	25	S	W	A	S		X		X		E			D	C	P	D	
630	Southern California Black Walnut	<i>Juglans californica</i> var. <i>californica</i>	7	20	0	S	W	P	S		X	X	X	X	Mo	X	X	C	C	F	C	
631	Coast live oak	<i>Quercus agrifolia</i>	18.5	12	80	S	W	A	A						Mi	X		B	C	A	C	
632	Coast live oak	<i>Quercus agrifolia</i>	32.5	35	75	S	S	A	A	X	X				Mi			B	B	F	B	
633	Coast live oak	<i>Quercus agrifolia</i>	13.5	30	75	S	N	A	A		X				Mo	X		B	B	A	B	
634	Coast live oak	<i>Quercus agrifolia</i>	31.5	30	80	S	W	A	A	X	X				Mi			A	B	A	B+	
635	Coast live oak	<i>Quercus agrifolia</i>	15	20	70	S	S	A	S						Mo	X		B	C	A	B-	X
636	Coast live oak	<i>Quercus agrifolia</i>	5	25	75	S		A	A						Mi			A	B	A	A-	
637	Coast live oak	<i>Quercus agrifolia</i>	15	25	80	S		A	A	X					Mi			A	A	A	A	
638	Coast live oak	<i>Quercus agrifolia</i>	10.5	28	80	S		A	A						Mi			A	A-	A	A	
639	Scrub Oak	<i>Quercus berberidifolia</i>	3, 4, 6.5	18	70	S		A	S	X	X				Mo			B-	B	F	B	
640	Coast live oak	<i>Quercus agrifolia</i>	~ 13, 20, 26	35	70	S									Mo			B	B	F	B	
641	Coast live oak	<i>Quercus agrifolia</i>	9.5, 10, 18	28	75	S		A	A/S	X					Mo			B	B	F	B	
642	Mondell Pine	<i>Pinus eldarica</i>	13	40	65	S		A	S						Mi	X		B	B	F	B	X
643	Mondell Pine	<i>Pinus eldarica</i>	8	40	65	S	N	A	S						Mi	X		B	B	F	B	X
644	Mondell Pine	<i>Pinus eldarica</i>	9	40	65	S		A	S						Mi	X		B	B	F	B	X
645	Mondell Pine	<i>Pinus eldarica</i>	15.5	40	65	S		A	S						Mi			B	B	F	B	X
646	Mondell Pine	<i>Pinus eldarica</i>	17	40	65	S		A							Mi			B	B	F	B	X
647	Mondell Pine	<i>Pinus eldarica</i>	18	40	60	F		A	S	X					Mo			B	B	F	B	X



TABLE 3 - FIELD DATA SPREADSHEET – “THE PRESERVE” – 9712 OAK PASS ROAD

Tag Number	Common Name	Botanical Name	DBH(in.)	Height (ft.)	% Canopy Cover	Terrain - Flat/ Slope	Lean	Wound Wood Dev. (P,A,E)	Foliage Density	Codominant Trunks/Stems	Epicormic Growth	Cavities - Trunk / Branch	Fungus	Cankers	Dieback (Mi,Mo,Ex)	Shaded Out	Pest/ Disease	Health	Structure	Vigor (E,A,F,P)	Overall	Remove
648	Coast live oak	<i>Quercus agrifolia</i>	11, 11	20	50	F		A	S	X	X				Mo			B-	B	F	B	X
649	Coast live oak	<i>Quercus agrifolia</i>	19.5	20	75	F		A	S	X	X				Mo			B-	B	F	B	X
650	Coast live oak	<i>Quercus agrifolia</i>	13	30	80	S		A	A	X					Mi			B+	B	A	B	X
651	Scrub Oak	<i>Quercus berberidifolia</i>	6, 6, 6.5	18	70	S		A	S	X	X				Mi			B	B	A	B	X
652	Scrub Oak	<i>Quercus berberidifolia</i>	5, 6	15	70	S		A	S	X	X				Mi			B	B	A	B	X
653	Coast live oak	<i>Quercus agrifolia</i>	12	22	70	S	NW	A	A						Mi			B+	B+	A	B+	
654	Coast live oak	<i>Quercus agrifolia</i>	5, 5.5	22	75	S		A	S	X					Mi			B	B	A	B	X
655	Coast live oak	<i>Quercus agrifolia</i>	8.5	25	70	S		A	S						Mi			B	B	A	B	X
656	Coast live oak	<i>Quercus agrifolia</i>	4.5	20	60	S		A	S						Mi			B	B	A	B	X
657	Mondell Pine	<i>Pinus eldarica</i>	10	38	75	S		A	S						Mi			B	A	A	B+	X
658	Blue Gum	<i>Eucalyptus globulus</i>	31.5	50	40	F		A	S	X	X				Mo		X	C	C	F	C	X
659	Coast live oak	<i>Quercus agrifolia</i>	3, 5	22	75	S		A	A						Mi			B	A-	A	A-	X
660	Coast live oak	<i>Quercus agrifolia</i>	6	20	75	S		A	S						Mi			B	B	A	B	
662	Coast live oak	<i>Quercus agrifolia</i>	3	15	50	S		A	S						Mi	X		B	B	A	B	
661	Coast live oak	<i>Quercus agrifolia</i>	3, 5.5	20	60	S		A	S	X					Mi	X	X	B	B	A	B	
663	Coast live oak	<i>Quercus agrifolia</i>	6	18	70	S		A	S						Mi	X		B	B	A	B	
664	Coast live oak	<i>Quercus agrifolia</i>	6	15	70	S		A	S						Mi	X		B	B	A	B	
665	Coast live oak	<i>Quercus agrifolia</i>	15	25	40	S	W	A	S	X	X				E			C-	C-	P	C-	X
666	Coast live oak	<i>Quercus agrifolia</i>	17	28	80	S		A	A	X					Mi			B	B	A	B	X
667	Coast live oak	<i>Quercus agrifolia</i>	4, 5	15	80	S		A	A						Mi			B	A	A	A-	
668	Coast live oak	<i>Quercus agrifolia</i>	6.5	18	80	S		A	A						Mi			B+	A	A	A-	
669	Scrub Oak	<i>Quercus berberidifolia</i>	5, 6	15	50	S		A	S						Mo			C	B	A	B-	
670	Coast live oak	<i>Quercus agrifolia</i>	7	20	80	S	S	A	A						Mi			A-	B	A	A-	
671	Coast live oak	<i>Quercus agrifolia</i>	6, 10	20	85	S		A	A						Mi			A	A	A	A	
672	Coast live oak	<i>Quercus agrifolia</i>	2.5, 2.5	15	70	S		A	A	X					Mi	X		A-	B+	A	B+	
673	Coast live oak	<i>Quercus agrifolia</i>	0.5, 1.5, 3.5	15	70	S	SE	A	A						Mi	X		A	B	A	A-	
674	Coast live oak	<i>Quercus agrifolia</i>	6	22	80	S	SE	A	A						Mi			A	A	A	A	
675	Coast live oak	<i>Quercus agrifolia</i>	17	30	65	S	W	A	S	X					Mo			C	B	F	C+	
676	Coast live oak	<i>Quercus agrifolia</i>	13	22	70	S	N	A	S	X					Mo	X		C+	C	F	C	X
677	Canary Island Date Palm	<i>Phoenix canariensis</i>	13 BT	25	100	S			A						Mi			A-	A	A	A-	X
678	Coast live oak	<i>Quercus agrifolia</i>	7	22	70	S		A	S	X					Mi			B	B	A	B	X
679	Coast live oak	<i>Quercus agrifolia</i>	5.5	22	60	S		A	S						Mo	X		B	B	A	B	
680	Scrub Oak	<i>Quercus berberidifolia</i>	3.5, 4, 4, 5, 5, 6, 7	20	50	S	N	P	S	X					Mo			C	B-	F	C	
681	Scrub Oak	<i>Quercus berberidifolia</i>	3.5, 5, 6, 6, 7	20	60	S		P	S	X					Mo			C	B	F	C+	
682	Coast live oak	<i>Quercus agrifolia</i>	2, 9.5	30	75	S		A	S						Mo	X		B	B	F	B	
683	Coast live oak	<i>Quercus agrifolia</i>	8	25	75	S		A	S	X					Mo	X		B	B	F	B	



TABLE 3 - FIELD DATA SPREADSHEET – “THE PRESERVE” – 9712 OAK PASS ROAD

Tag Number	Common Name	Botanical Name	DBH(in.)	Height (ft.)	% Canopy Cover	Terrain - Flat/ Slope	Lean	Wound Wood Dev. (P,A,E)	Foliage Density	Codominant Trunks/Stems	Epicormic Growth	Cavities - Trunk / Branch	Fungus	Cankers	Dieback (Mi,Mo,Ex)	Shaded Out	Pest/ Disease	Health	Structure	Vigor (E,A,F,P)	Overall	Remove
684	Coast live oak	<i>Quercus agrifolia</i>	14	35	80	S		A	A	X					Mi			A-	A-	A	A-	
685	Coast live oak	<i>Quercus agrifolia</i>	11.5	28	85	S		A	A	X					Mi			A	A-	A	A	
686	Coast live oak	<i>Quercus agrifolia</i>	2, 4	14	85	S		A	A	X					Mi			A	A-	A	A	X
687	Coast live oak	<i>Quercus agrifolia</i>	5	15	85	S		A	A						Mi			A	A	A	A	X
688	Coast live oak	<i>Quercus agrifolia</i>	29.5	40	95	S		A	A	X					Mi/Mo			A	B	A	B+	X
689	Coast live oak	<i>Quercus agrifolia</i>	10	22	85	S	SW	A	A	X					Mi			A	B	A	A-	X
690	Coast live oak	<i>Quercus agrifolia</i>	9	22	75	S	S	A	S	X					Mi			B	B	A	B	X
691	Coast live oak	<i>Quercus agrifolia</i>	3	14	60	S		A	S						Mi			B	B	A	B	X
692	Coast live oak	<i>Quercus agrifolia</i>	4.5, 8	18	60	S		A	S	X					Mi			B	B	A	B	X
693	Coast live oak	<i>Quercus agrifolia</i>	7	25	75	S		A	A	X					Mi			A	B	A	B+	X
694	Coast live oak	<i>Quercus agrifolia</i>	3	18	70	S		A	A						Mi	X		B	B	A	B	X
695	Coast live oak	<i>Quercus agrifolia</i>	9	25	90	S		A	A						Mi			A	A	A	A	X
696	Coast live oak	<i>Quercus agrifolia</i>	11	25	80	S		A	A	X					Mi			A-	A-	A	A-	X
697	Blue Gum	<i>Eucalyptus globulus</i>	28	75	50	S		A	S	X	X				Mo		X	C+	C	A	C-	X
698	Coast live oak	<i>Quercus agrifolia</i>	6	20	8	S		A	A	X					Mi	X		A	B	A	B+	X
699	Coast live oak	<i>Quercus agrifolia</i>	6	20	60	S		A	S	X					Mo	X		B	B	A	B	
700	Coast live oak	<i>Quercus agrifolia</i>	4, 8	20	60	S		A	S	X					Mo	X		B	B	F	B	
OS701	Coast live oak	<i>Quercus agrifolia</i>	~ 17, 17, 18	25	80			A	A	X					Mi			B+	B+	A	B+	
702	Coast live oak	<i>Quercus agrifolia</i>	7.5	20	50	S		A	S	X					Mi	X		B	B	F	B	X
703	Coast live oak	<i>Quercus agrifolia</i>	5	18	30	S	S	A	S	X					Mi	X		B	B	F	B	
704	Coast live oak	<i>Quercus agrifolia</i>	5	20	50	S	SW	A	S						Mi	X		B+	B+	F	B+	
705	Coast live oak	<i>Quercus agrifolia</i>	4.5	18	80	S	SW	A	A						Mi	X		A	B+	A	B+	
706	Shamel Ash	<i>Fraxinus uhdei</i>	20	55	10			A	A	X					Mi			A	B-	A	B	
707	Red River Gum	<i>Eucalyptus camaldulensis</i>	25 at 3ft	55	25	S		A	S	X	X				Mi		X	B	C	F	B-	
708	Coast live oak	<i>Quercus agrifolia</i>	4, 9	28	75	S		A	S	X					Mi			B	A-	A	B+	
709	Red River Gum	<i>Eucalyptus camaldulensis</i>	23	55	50			A	S	X	X				Mi		X	B	C	A	B-	X
710	Coast live oak	<i>Quercus agrifolia</i>	7.5	20	75	S		A	S	X					Mi	X		B	B	F	B	X
711	Red River Gum	<i>Eucalyptus camaldulensis</i>	14	40	50	S		A	S		X				Mi	X	X	B	B	F	B	X
712	Blue Gum	<i>Eucalyptus globulus</i>	48	70	50	S		A	S	X					Mi		X	B	C	F	B-	X
713	Coast live oak	<i>Quercus agrifolia</i>	10	25	50	S	N	A	S	X					Mo	X		B-	B	F	B-	X
714	Red River Gum	<i>Eucalyptus camaldulensis</i>	22	60	50	S	N	A	S	X	X				Mi		X	B	C	A	C+	X
715	Coast live oak	<i>Quercus agrifolia</i>	14	35	50	S	W	A	S						Mi			B	C	F	B-	X
716	Coast live oak	<i>Quercus agrifolia</i>	8.5	25	70	S		A	S	X					Mi			B	A-	F	B+	
717	Coast live oak	<i>Quercus agrifolia</i>	4	18	50	S		A	S						Mo	X		B	B	F	B	
718	Coast live oak	<i>Quercus agrifolia</i>	3, 5	18	50	S	W	A	S						Mo	X		B	B	F	B	
719	Coast live oak	<i>Quercus agrifolia</i>	2.5, 3.5	18	50	S		A	S						Mo	X		B	B	F	B	



TABLE 3 - FIELD DATA SPREADSHEET – “THE PRESERVE” – 9712 OAK PASS ROAD

Tag Number	Common Name	Botanical Name	DBH(in.)	Height (ft.)	% Canopy Cover	Terrain - Flat/ Slope	Lean	Wound Wood Dev. (P,A,E)	Foliage Density	Codominant Trunks/Stems	Epicormic Growth	Cavities - Trunk / Branch	Fungus	Cankers	Dieback (Mi,Mo,Ex)	Shaded Out	Pest/ Disease	Health	Structure	Vigor (E,A,F,P)	Overall	Remove
720	Blue Gum	<i>Eucalyptus globulus</i>	38 at 2'ft	70	50	S		A	S	X	X				Mi			B	C	F	C	
721	Coast live oak	<i>Quercus agrifolia</i>	5	25	40	S		A	S	X					Mi	X		B	B	F	B	
722	Coast live oak	<i>Quercus agrifolia</i>	12	28	50	S		A	S	X					Mi	X		B	B	F	B	
723	Blue Gum	<i>Eucalyptus globulus</i>	25	80	50	S		A	S	X	X				Mo		X	B	C	F	C	X
724	Blue Gum	<i>Eucalyptus globulus</i>	28	75	50	S		A	S	X	X				Mo	X	X	B	C	F	C	X
725	Blue Gum	<i>Eucalyptus globulus</i>	20	75	50	S		A	S		X				Mo	X	X	B	C	F	C	X
726	Blue Gum	<i>Eucalyptus globulus</i>	35	75	50	S		A	S	X	X				Mo	X	X	B	C	F	C	X
727	Blue Gum	<i>Eucalyptus globulus</i>	41	75	50	F		A	S	X	X		X		Mo	X	X	B	D	F	C-	X
728	Coast live oak	<i>Quercus agrifolia</i>	1, 1.5, 2.5	12	25	S		A	S	X					Mo	X	X	C	C	F	C	X
729	Blue Gum	<i>Eucalyptus globulus</i>	10	40	60	S		A	S	X	X				Mo	X	X	B	C	F	B-	X
730	Blue Gum	<i>Eucalyptus globulus</i>	20	55	60	S		A	S	X	X				Mo	X	X	C	C	F	C	X
731	Mexican Fan Palm	<i>Washingtonia robusta</i>	25' BT	30	50	S		A	S						N			B	A	F	B+	X
732	Coast live oak	<i>Quercus agrifolia</i>	16	35	50	S		A	S	X					Mo			C	B	F	C	X
733	Coast live oak	<i>Quercus agrifolia</i>	13	35	50	S		A	S	X					Mo	X		C	B	F	C	X
734	Coast live oak	<i>Quercus agrifolia</i>	1, 3, 6	25	50	S		A	S	X					Mo	X		B-	B	F	B-	X
735	Blue Gum	<i>Eucalyptus globulus</i>	25	60	60	S		A	S						Mi					F	B-	X
736	Mexican Fan Palm	<i>Washingtonia robusta</i>	24' BT	28	75	S		A	S						Mi			B	A	F	B+	X
737	Mexican Fan Palm	<i>Washingtonia robusta</i>	30' BT	36	90	S		A	A						Mi			B+	A	F	B+	X
738	Queen Palm	<i>Syagrus romanzoffiana</i>	14' BT	22	100	S		A	A						Mi			A-	A	A	A-	X
739	Queen Palm	<i>Syagrus romanzoffiana</i>	13' BT	16	50	S		A	S						Mo			C	B-	P	C	X
740	Queen Palm	<i>Syagrus romanzoffiana</i>	12' BT	18	50	S		A	S						Mo			B-	B	F	B	X
741	Mexican Fan Palm	<i>Washingtonia robusta</i>	40' BT	48	100	S		A	A						N			A	A	A	A	X
742	Southern California Black Walnut	<i>Juglans californica</i> var. <i>californica</i>	7.5, 8	25	0	S	SE	P	S	X	X	X	X	X	E			C-	C-	P	C-	X
743	Mexican Fan Palm	<i>Washingtonia robusta</i>	30' BT	36	100	S		A	A						Mi			A-	A	A	A-	X
744	Mexican Fan Palm	<i>Washingtonia robusta</i>	18' BT	22	75	S		A	S						Mi			B	A-	F	B+	X
745	Mexican Fan Palm	<i>Washingtonia robusta</i>	26' BT	31	80	S		A	S						Mi			B	A-	F	B+	X
746	Mexican Fan Palm	<i>Washingtonia robusta</i>	27' BT	30	70	S		A	S						Mi			B	A	F	B	X
747	Mexican Fan Palm	<i>Washingtonia robusta</i>	27' BT	30		A	S								Mi			B	A	F	B	X
748	Mexican Fan Palm	<i>Washingtonia robusta</i>	26' BT	30		A	S								Mi			B	A	F	B	X
749	Mexican Fan Palm	<i>Washingtonia robusta</i>	25' BT	28		A	S								Mi			B	B	F	B	X
750	Coast live oak	<i>Quercus agrifolia</i>	3.5, 4.5	20		A	S	X							Mo			B	B	F	B	X
751	Coast live oak	<i>Quercus agrifolia</i>	2, 3	14		A	S	X							Mi			B	B	F	B	X
752	Coast live oak	<i>Quercus agrifolia</i>	3	15		A	S								Mi			B	B	F	B	X
753	Coast live oak	<i>Quercus agrifolia</i>	5	15		A	S	X							Mo		X	B-	B	F	B	X
754	Coast live oak	<i>Quercus agrifolia</i>	9	18		A	S	X							Mo			B-	B	F	B-	X



TABLE 3 - FIELD DATA SPREADSHEET – “THE PRESERVE” – 9712 OAK PASS ROAD

Tag Number	Common Name	Botanical Name	DBH(in.)	Height (ft.)	% Canopy Cover	Terrain - Flat/ Slope	Lean	Wound Wood Dev. (P,A,E)	Foliage Density	Codominant Trunks/Stems	Epicormic Growth	Cavities - Trunk / Branch	Fungus	Cankers	Dieback (Mi,Mo,Ex)	Shaded Out	Pest/ Disease	Health	Structure	Vigor (E,A,F,P)	Overall	Remove
755	Coast live oak	<i>Quercus agrifolia</i>	1.5, 1.5, 3	18		A	A								Mi			B+	A	A	B+	X
756	Shamel Ash	<i>Fraxinus uhdei</i>	13	40		A	A	X	X						Mi			A	C	A	B	X
757	Coast live oak	<i>Quercus agrifolia</i>	4	18		A	SE								Mo	X		B	B	F	B	X
758	Umbrella tree	<i>Schefflera pueckleri</i>	12 x 1", 2, 2, 3	18		A	SE	X							Ex	X		C-	C	P	C-	X
759	Coast live oak	<i>Quercus agrifolia</i>	3	16		A	SE								Mi	X		B	B	F	B	X
760	Mexican Fan Palm	<i>Washingtonia robusta</i>	14' BT	17	E	A	SE								Mi	X		B	B	F	B	X
761	Mexican Fan Palm	<i>Washingtonia robusta</i>	28' BT	30		A	A								Mi			A	A	A	A	X
762	Mexican Fan Palm	<i>Washingtonia robusta</i>	34' BT	40		A	A								Mi			A	A	A	A	X
763	Mexican Fan Palm	<i>Washingtonia robusta</i>	34' BT	40		A	A								Mi			A	A	A	A	X
764	Coast live oak	<i>Quercus agrifolia</i>	3.5, 6	24		A	A								Mi	X		A	B	A	B+	X
765	Floss Silk tree	<i>Ceiba speciosa</i>	14.5	30		A	SE								Mi	X		B	B	F	B	X
766	Mexican Fan Palm	<i>Washingtonia robusta</i>	45' BT			A	A								Mi			A	A	A	A	X
767	Mexican Fan Palm	<i>Washingtonia robusta</i>	55' BT			A	A								Mi			A	A	A	A	X
768	Mexican Fan Palm	<i>Washingtonia robusta</i>	43' BT			A	A								Mi			A	A	A	A	X
769	Mexican Fan Palm	<i>Washingtonia robusta</i>	52' BT			A	A								Mi			A	A	A	A	X
770	Brazilian Pepper	<i>Schinus terebinthifolius</i>	2, 3, 3, 3, 5, 5			P	SE								Mi			B	C	A	C+	X
771	Avocado	<i>Persea americana</i>	12.5	25	N	P	SE								E			D	D	P	D	X
772	Queen Palm	<i>Syagrus romanzoffiana</i>	12' BT	18	80	S		A	S						Mi	X		B	B	F	B	X
773	Queen Palm	<i>Syagrus romanzoffiana</i>	16' BT	22	80	S		A	S						Mi	X		B	B	F	B	X
774	Victorian Box	<i>Pittosporum undulatum</i>	7, 13	28	100	S		A	A						Mi	X		A	B+	A	A-	X
775	Mexican Fan Palm	<i>Washingtonia robusta</i>	20' BT	28	100	S		A	A						Mi			A	A	A	A	X
776	Southern California Black Walnut	<i>Juglans californica</i> var. <i>californica</i>	3, 7, 8	25	0	S		P	S	X					Mo			C	C	F	C	X
777	Mexican Fan Palm	<i>Washingtonia robusta</i>	30' BT	38	100	S		A	A						Mi			A	A	A	A	X
778	Mexican Fan Palm	<i>Washingtonia robusta</i>	40' BT	48	100	S		A	A						Mi			A	A	A	A	X
779	Mexican Fan Palm	<i>Washingtonia robusta</i>	46' BT	54	100	S		A	A						Mi			A	A	A	A	X
780	Coast live oak	<i>Quercus agrifolia</i>	9	18	60	S		A	A						Mo			B+	B	A	B	
781	Coast live oak	<i>Quercus agrifolia</i>	20	18	90	S		A	D						Mi			A	B	A	B+	
782	Coast live oak	<i>Quercus agrifolia</i>	9.5, 17, 17, 21	22	50	S		A	S						Mo		X	B	C	A	C+	
783	Coast live oak	<i>Quercus agrifolia</i>	17, 19	35	50	S		A	S	X	X				Ex		X	C	C-	P	C-	
784	Coast live oak	<i>Quercus agrifolia</i>	9.5, 20	30	70	S		A	S		X		X	X	Mo			C	C	F	C	
785	Coast live oak	<i>Quercus agrifolia</i>	13	22	75	S		A	S		X				Mo			B	B	F	B	
786	Shamel Ash	<i>Fraxinus uhdei</i>	17	55	10	S		A	S	X					Mi			A	B	A	B+	
787	Southern California Black Walnut	<i>Juglans californica</i> var. <i>californica</i>	4, 5, 6.5, 7	30	0	S		P	S	X	X	X	X	X	Mo		X	C	C	F	C	
788	Southern California	<i>Juglans californica</i> var. <i>californica</i>	10	30	0	S		P	S	X	X	X	X	X	Mo		X	C	C	F	C	



TABLE 3 - FIELD DATA SPREADSHEET – “THE PRESERVE” – 9712 OAK PASS ROAD

Tag Number	Common Name	Botanical Name	DBH(in.)	Height (ft.)	% Canopy Cover	Terrain - Flat/ Slope	Lean	Wound Wood Dev. (P,A,E)	Foliage Density	Codominant Trunks/Stems	Epicormic Growth	Cavities - Trunk / Branch	Fungus	Cankers	Dieback (Mi,Mo,Ex)	Shaded Out	Pest/ Disease	Health	Structure	Vigor (E,A,F,P)	Overall	Remove
	Black Walnut																					
789	Coast live oak	<i>Quercus agrifolia</i>	3.5	18	90	S		A	A						Mi			A	B+	A		
790	Coast live oak	<i>Quercus agrifolia</i>	3	22	80	S		A	S						Mi	X		B+	B+	A	B+	
791	Southern California Black Walnut	<i>Juglans californica</i> var. <i>californica</i>	6, 8	25	0	S	NW	P	S		X	X	X	X	Mo	X	X	C	C	F	C	
792	Southern California Black Walnut	<i>Juglans californica</i> var. <i>californica</i>	17	22	0	S	W	P	S		X	X	X	X	Mo		X	C	C	F	C	
793	Southern California Black Walnut	<i>Juglans californica</i> var. <i>californica</i>	14	18	0	S	W	P	S		X	X	X	X	Mo	X	X	C	C	F	C	
794	Southern California Black Walnut	<i>Juglans californica</i> var. <i>californica</i>	8, 8, 10	25	0	S	W	P	S		X	X	X	X	Mo		X	C	C	F	C	
795	Southern California Black Walnut	<i>Juglans californica</i> var. <i>californica</i>	5, 17	40	0	S	W	P	S		X	X	X	X	Mo		X	C	C	F	C	
796	Coast live oak	<i>Quercus agrifolia</i>	4.5	15	50	S	E	P	S	X					Mi			B	B	F	B	
797	Southern California Black Walnut	<i>Juglans californica</i> var. <i>californica</i>	4.5, 6, 8, 10	35	0	S	N	P	S	X	X	X	X	X	Mo		X	C	C	F	C	
798	Southern California Black Walnut	<i>Juglans californica</i> var. <i>californica</i>	7	22	0	S	E	P	S		X	X	X	X	E	X	X	C	D	P	C-	
799	Southern California Black Walnut	<i>Juglans californica</i> var. <i>californica</i>	6.5	22	0	S	NE	P	S		X	X	X	X	E	X	X	C-	D	P	C-	
800	Southern California Black Walnut	<i>Juglans californica</i> var. <i>californica</i>	3, 3.5	15	0	S	E	P	S	X			X	X	Mo		X	C	C	F	C	
801	Southern California Black Walnut	<i>Juglans californica</i> var. <i>californica</i>	8	20	0	S	N	P	S		X		X	X	Mo	X	X	C	C	F	C	
802	Southern California Black Walnut	<i>Juglans californica</i> var. <i>californica</i>	3, 6, 8	22	0	S	N	P	S		X		X	X	Mo	X	X	C	C	F	C	
803	Coast live oak	<i>Quercus agrifolia</i>	10, 22.5	30	75	S		A	S						Mo			A+	C	A	B	
804	Southern California Black Walnut	<i>Juglans californica</i> var. <i>californica</i>	5	18	0	S		P	S				X	X	Ex		X	C-	C	P	C-	
805	Southern California Black Walnut	<i>Juglans californica</i> var. <i>californica</i>	8.5 at 4ft	20	50	S	N	P	S		X	X	X	X	Ex		X	C	C	F	C	
806	Southern California Black Walnut	<i>Juglans californica</i> var. <i>californica</i>	6.5, 9.5	30	10	S	E	P	S	X		X	X	X	Mo		X	C	C	F	C	
807	Southern California Black Walnut	<i>Juglans californica</i> var. <i>californica</i>	5, 9.5	30	5	S		P	S	X			X	X	Mo		X	C	C	F	C	
808	Southern California	<i>Juglans californica</i> var. <i>californica</i>	7	28	0	S	E	P	S	X	X		X	X	Mo		X	C	C	F	C	



TABLE 3 - FIELD DATA SPREADSHEET – “THE PRESERVE” – 9712 OAK PASS ROAD

Tag Number	Common Name	Botanical Name	DBH(in.)	Height (ft.)	% Canopy Cover	Terrain - Flat/ Slope	Lean	Wound Wood Dev. (P,A,E)	Foliage Density	Codominant Trunks/Stems	Epicormic Growth	Cavities - Trunk / Branch	Fungus	Cankers	Dieback (Mi,Mo,Ex)	Shaded Out	Pest / Disease	Health	Structure	Vigor (E,A,F,P)	Overall	Remove
	Black Walnut																					
809	Coast live oak	<i>Quercus agrifolia</i>	13	30	70	S	SE	A	S	X	X				Mi			C	C	F	C	X
810	Brazilian Pepper	<i>Schinus terebinthifolius</i>	3, 4.5, 9	25	75	S		A	S	X					Mo	X		B	B	F	B	
811	Southern California Black Walnut	<i>Juglans californica</i> var. <i>californica</i>	6, 8	25	0	S	NE	P	S	X			X	X	Mo	X	X	C	C	F	C	X
812	Southern California Black Walnut	<i>Juglans californica</i> var. <i>californica</i>	7	25	0	S	NE	P	S				X	X	Mo	X	X	C	C	F	C	X
813	Southern California Black Walnut	<i>Juglans californica</i> var. <i>californica</i>	7, 8.5	25	0	S	NE	P	S	X	X		X	X	Mo	X	X	C	C	F	C	X
814	Southern California Black Walnut	<i>Juglans californica</i> var. <i>californica</i>	3.5, 3.5	23	0	S		P	S	X	X		X	X	Mo	X	X	C	C	F	C	X
815	Southern California Black Walnut	<i>Juglans californica</i> var. <i>californica</i>	11	25	0	S	N	P	S		X		X	X	Mo	X	X	C	C	F	C	X
816	Southern California Black Walnut	<i>Juglans californica</i> var. <i>californica</i>	13.5	35	0	S	NE	P	S		X		X	X	Mo	X	X	C	C	F	C	X
817	Avocado	<i>Persea americana</i>	5.5, 5.5, 5.5, 6, 7, 10	25	20	S	N/SW	A	S	X	X	X			E		X	D	C-	P	D	
818	Queen Palm	<i>Syagrus romanzoffiana</i>	15' BT	22	80	S		N/A	A						Mi	X		B+	A	A	B+	
819	Southern California Black Walnut	<i>Juglans californica</i> var. <i>californica</i>	11	28	0	S	E	P	S		X		X		Mo	X	X	B	B	A	B	
820	Southern California Black Walnut	<i>Juglans californica</i> var. <i>californica</i>	9	20	0	S	N	P	S		X		X	X	Mo	X	X	C	C	F	C	
821	Jacaranda	<i>Jacaranda mimosifolia</i>	12, 15	30	80	S		A	A	X					Mi			A	B+	A	A-	
822	Olive	<i>Olea europaea</i>	12, 19, 25, 28	22	70	F		P	S	X	X	X		X	Mo			C	D	F	C-	
823	Southern California Black Walnut	<i>Juglans californica</i> var. <i>californica</i>	10, 10	22	0	S	N	P	S	X	X	X	X	X	Mo		X	C	C	F	C	
824	Olive	<i>Olea europaea</i>	~ 6, 10, 18	22	50	S		P	S	X	X	X		X	E		X	C	C-	F	C-	
825	Olive	<i>Olea europaea</i>	9	20	75	S	N	A	A			X		X	Mi			B	B	F	B	
826	Southern California Black Walnut	<i>Juglans californica</i> var. <i>californica</i>	9	25	0	S	NE	P	S				X	X	Mo			C	C	F	C	
827	Southern California Black Walnut	<i>Juglans californica</i> var. <i>californica</i>	10, 14, 7	28	0	S	N	P	S	X	X	X	X	X	Mo	X	X	C	C	P	C	
828	Southern California Black Walnut	<i>Juglans californica</i> var. <i>californica</i>	6, 8.5	20	0	S	W	P	S		X		X	X	Mo	X	X	C	C	P	C	
829	Coast live oak	<i>Quercus agrifolia</i>	17	30	75	S		A	S	X					Mi	X		B-	B	F	B-	
830	Black Locust	<i>Robinia pseudoacacia</i>	13	30	0	S		A	A	X	X	X	X		Mo			B-	D	F	C-	
831	Mexican Fan Palm	<i>Washingtonia robusta</i>	12' BT	14	30	S			S						Mo			C	B	F	C+	



TABLE 3 - FIELD DATA SPREADSHEET – “THE PRESERVE” – 9712 OAK PASS ROAD

Tag Number	Common Name	Botanical Name	DBH(in.)	Height (ft.)	% Canopy Cover	Terrain - Flat/ Slope	Lean	Wound Wood Dev. (P,A,E)	Foliage Density	Codominant Trunks/Stems	Epicormic Growth	Cavities - Trunk / Branch	Fungus	Cankers	Dieback (Mi,Mo,Ex)	Shaded Out	Pest/ Disease	Health	Structure	Vigor (E,A,F,P)	Overall	Remove
832	Coast live oak	<i>Quercus agrifolia</i>	16 at 4ft	28	75	S		A	S	X	X				Mo	X		B-	B	F	B	
833	Coast live oak	<i>Quercus agrifolia</i>	7	22	70	S		A	S						Mi	X		B	B-	F	B	
834	Coast live oak	<i>Quercus agrifolia</i>	4	15	50	S	S	A	S						Mi	X		B	B	F	B	
835	Blue Gum	<i>Eucalyptus globulus</i>	13, 21	45	20	S		A	S		X				E		X	C	C	F	C	
836	Mexican Fan Palm	<i>Washingtonia robusta</i>	40' BT	48	100	S		N/A	A						N			A	A	A	A	
837	Mexican Fan Palm	<i>Washingtonia robusta</i>	32' BT	40	100	S		N/A	A						N			A	A	A	A	
838	Mexican Fan Palm	<i>Washingtonia robusta</i>	22' BT	28	100	S		N/A	A						N			A	A	A	A	
839	Mexican Fan Palm	<i>Washingtonia robusta</i>	14' BT	19	100	S		N/A	A						N			A	A	A	A	
840	Mexican Fan Palm	<i>Washingtonia robusta</i>	42' BT	48	100	S		N/A	A						N			A	A	A	A	
841	Mexican Fan Palm	<i>Washingtonia robusta</i>	17' BT	22	100	S		N/A	A						N			A	A	A	A	
842	Coral tree	<i>Erythrina caffra</i>	6, 7, 8, 8, 9, 10	18	50	S		A	A	X					Mi			A	A-	A	A	
843	Coast live oak	<i>Quercus agrifolia</i>	2.5, 9	24	75	S		A	S	X	X				Mi	X		B	B	A	B	
844	Coast live oak	<i>Quercus agrifolia</i>	24	30	75	S		A	S	X	X				Mi			B	B	F	B	
845	Black Locust	<i>Robinia pseudoacacia</i>	11	40	0	S		A	A	X					Mi			B+	B	F	B	
846	Edible Fig	<i>Ficus carica</i>	3, 3, 4.5, 4.5, 5	14	0	F		A	A	X					Mi			A	B	A	A-	X
847	Southern Magnolia	<i>Magnolia grandiflora</i>	8	18	60	F		A	S						Mo			B	B	F	B	X
848	Ficus	<i>Ficus sp.</i>	3, 3, 3, 4, 6, 6.5	30	95	S		A	A	X					Mi			B	B	A	B	X
849	Mexican Fan Palm	<i>Washingtonia robusta</i>	18' BT	25	80	S			A						Mi	X		A	A	A	A	
850	Brazilian Pepper	<i>Schinus terebinthifolius</i>	4.5, 5.5, 7	17	100	S		A	A	X					Mi	X		A	B	E	A-	
851	Mexican Fan Palm	<i>Washingtonia robusta</i>	30' BT	36	100	S			A						Mi			A	A	A	A	
852	Mexican Fan Palm	<i>Washingtonia robusta</i>	18' BT, 4' BT	8, 23	100	S			A						Mi			A	A	A	A	
853	Mexican Fan Palm	<i>Washingtonia robusta</i>	15' BT	21	100	S			A						Mi			A	A	A	A	
854	Mexican Fan Palm	<i>Washingtonia robusta</i>	32' BT, 8' BT	13, 38	100	S			A						Mi			A	A	A	A	
855	Mexican Fan Palm	<i>Washingtonia robusta</i>	14' BT	19	100	S			A						Mi			A	A	A	A	
856	Coast live oak	<i>Quercus agrifolia</i>	16.5	28	80	S			A						Mi			B+	B+	A	B+	
857	Mexican Fan Palm	<i>Washingtonia robusta</i>	6' BT, 30' BT	11, 36	100	S			N/A						Mi			A	A	A	A	
858	Coast live oak	<i>Quercus agrifolia</i>	~ 6, 9	18	90	S	SW		A	X					Mi			A	B	A	B+	
859	Coast live oak	<i>Quercus agrifolia</i>	3	13	60	F	E		S						Mi			A	C	A	B-	
860	Mexican Fan Palm	<i>Washingtonia robusta</i>	7' BT, 14' BT	12, 19	100	F		P	A			X			Mi			A	C	A	B-	X
861	Mexican Fan Palm	<i>Washingtonia robusta</i>	55' BT	62	100	F			A						Mi			A	A			X
862	Mexican Fan Palm	<i>Washingtonia robusta</i>	55' BT	62	100	F			A						Mi			A	A			X
863	Mexican Fan Palm	<i>Washingtonia robusta</i>	18' BT	23	100	F			A						Mi			B	B			X
864	Apricot	<i>Prunus sp.</i>	10 at 4ft	12	0	F		A	A						Mi			B	B	F	B	X
865	Southern California Black Walnut	<i>Juglans californica</i> var. <i>californica</i>	6	20	0	S		P	S			X	X		Mo			C	C	F	C	X
866	Nectarine	<i>Prunus sp.</i>	10	22	10	F		A	S						Mi			B	C	A	B-	X
867	Coast live oak	<i>Quercus agrifolia</i>	24, 30	40	75	S		A	S	X					Mo			B	B	F	B	X
868	Queen Palm	<i>Syagrus romanzoffiana</i>	20' BT	24	75				S						Mi			B	B	F	B	X



TABLE 3 - FIELD DATA SPREADSHEET – “THE PRESERVE” – 9712 OAK PASS ROAD

Tag Number	Common Name	Botanical Name	DBH(in.)	Height (ft.)	% Canopy Cover	Terrain - Flat/ Slope	Lean	Wound Wood Dev. (P,A,E)	Foliage Density	Codominant Trunks/Stems	Epicormic Growth	Cavities - Trunk / Branch	Fungus	Cankers	Dieback (Mi,Mo,Ex)	Shaded Out	Pest/ Disease	Health	Structure	Vigor (E,A,F,P)	Overall	Remove
869	Queen Palm	<i>Syagrus romanzoffiana</i>	20' BT	25	75				S						Mi			B	B	F	B	X
870	Queen Palm	<i>Syagrus romanzoffiana</i>	20' BT	28	90				A						Mi			B	B	F	B	X
871	Queen Palm	<i>Syagrus romanzoffiana</i>	28' BT	40	100				A						Mi			B	B	A	B	X
872	Queen Palm	<i>Syagrus romanzoffiana</i>	20' BT	28	80				A						Mi			B	B	A	B	X
873	Queen Palm	<i>Syagrus romanzoffiana</i>	12	16	50				S						Mi			C	C	P	C	X
874	Coast live oak	<i>Quercus agrifolia</i>	10	30	60	S	N		S	X	X				Mo	X		C+	B	F	B-	
875	Coast live oak	<i>Quercus agrifolia</i>	13	30	60	S			S	X	X				Mo	X		C	B	F	B-	
876	Coast live oak	<i>Quercus agrifolia</i>	14	30	60	S			S	X	X				Mo	X		C	B	F	B-	
877	Mexican Elderberry	<i>Sambucus mexicana</i>	6.5, 9	15	0	S			S	X	X				E	X		C	C	P	C	
878	Coast live oak	<i>Quercus agrifolia</i>	14	25	80	S		A	A	X					Mi			A	B	A	B+	
879	Mexican Elderberry	<i>Sambucus mexicana</i>	6, 7, 9	18	0	S		A	S	X	X	X			Ex			C	C	F	C	
880	Coast live oak	<i>Quercus agrifolia</i>	13	18	50	S	NE	A	S			X			Mo			B-	B-	F	B-	X
881	Southern California Black Walnut	<i>Juglans californica</i> var. <i>californica</i>	4, 7, 7	25	0	S	W	P	S	X			X	X	Mo		X	C	C	F	C	
882	Southern California Black Walnut	<i>Juglans californica</i> var. <i>californica</i>	5.5, 7	25	0	S	NE	P	S			X	X	X	Mo		X	C	C	F	C	
883	Southern California Black Walnut	<i>Juglans californica</i> var. <i>californica</i>	2.5, 4.5	20	0	S	NE	P	S				X	X	Mo		X	C	C	F	C	
884	Southern California Black Walnut	<i>Juglans californica</i> var. <i>californica</i>	3, 4, 4, 7	22	0	S		P	S	X	X	X	X	X	Mo		X	C	C	F	C	
885	Southern California Black Walnut	<i>Juglans californica</i> var. <i>californica</i>	7	24	0	S		P	S		X	X	X	X	Mo		X	C	C	F	C	
886	Southern California Black Walnut	<i>Juglans californica</i> var. <i>californica</i>	5, 6	20	0	S		P	S	X		X	X	X	Mo		X	C	C	F	C	
887	Coast live oak	<i>Quercus agrifolia</i>	18.5	40	85	S		A	A	X					Mi			A	B	A	A-	X
888	Coast live oak	<i>Quercus agrifolia</i>	3.5, 4.5, 6.5, 11	15	50	S	SW	A	S	X					Mo			C	C	F	C	
889	Coast live oak	<i>Quercus agrifolia</i>	7, 17	28	70	S	N	A	S	X					Mo	X		C	B-	F	C+	
890	Southern California Black Walnut	<i>Juglans californica</i> var. <i>californica</i>	4, 7	8	0	S	NW	P	S		X	X	X	X	E	X		C-	D	P	D	X
891	Southern California Black Walnut	<i>Juglans californica</i> var. <i>californica</i>	8	25	0	S		P	S				X	X	Mo	X	X	C	C	P	C	
892	Southern California Black Walnut	<i>Juglans californica</i> var. <i>californica</i>	4, 6	25	0	S		P	S				X	X	Mo	X	X	C	C	F	C	
893	Southern California Black Walnut	<i>Juglans californica</i> var. <i>californica</i>	11	26	0	S		P	S	X	X	X	X	X	Mo	X	X	C	C	F	C	
894	Coast live oak	<i>Quercus agrifolia</i>	18	30	75	S		A	S		X	X			Mo			C	B	F	C+	



TABLE 3 - FIELD DATA SPREADSHEET – “THE PRESERVE” – 9712 OAK PASS ROAD

Tag Number	Common Name	Botanical Name	DBH(in.)	Height (ft.)	% Canopy Cover	Terrain - Flat/ Slope	Lean	Wound Wood Dev. (P,A,E)	Foliage Density	Codominant Trunks/Stems	Epicormic Growth	Cavities - Trunk / Branch	Fungus	Cankers	Dieback (Mi,Mo,Ex)	Shaded Out	Pest/ Disease	Health	Structure	Vigor (E,A,F,P)	Overall	Remove
895	Mexican Fan Palm	<i>Washingtonia robusta</i>	18' BT	23	100	S			A						Mi			B	B	F	B	
896	Mexican Fan Palm	<i>Washingtonia robusta</i>	12' BT, 16' BT	16, 20	90				A						Mi			B	B	F	B	
897	Jacaranda	<i>Jacaranda mimosifolia</i>	10, 10, 15	40	75	F			A						Mi			A	A	A	A	X
898	Canary Island Pine	<i>Pinus canariensis</i>	27	65	90	F		A	A		X				Mi			A	A	A	A	
899	Canary Island Pine	<i>Pinus canariensis</i>	22.5	65	90	F		A	A						Mi			A	B	A	A	X
900	Edible Loquat	<i>Eriobotrya japonica</i>	5, 8	22	50	S		A	S						Mo			B-	B-	A-	B-	X
901	Mexican Fan Palm	<i>Washingtonia robusta</i>	65' BT	70	100	S			A						Mi			A	A	A	A	X
902	Coast live oak	<i>Quercus agrifolia</i>	4.5	20	80	S			S						Mi			A	B	A	B+	X
903	Coast live oak	<i>Quercus agrifolia</i>	12	25	50	S		A	S						Mo			C	C	F	C	X
904	Blue Gum	<i>Eucalyptus globulus</i>	8, 8, 9, 12, 17	50	25	S		A	S	X	X			X	E			C	C	P	C	X
905	Coast live oak	<i>Quercus agrifolia</i>	5.5	25	50	S		A	S						Mi	X		B	B	F	B	X
906	Silver Dollar Gum	<i>Eucalyptus polyanthemus</i>	6, 25	45	75	S	E	A	S	X	X				Mi		X	B	B	A	B	X
907	Silver Dollar Gum	<i>Eucalyptus polyanthemus</i>	15	40	80	S	W	A	S	X	X				Mi	X	X	B	B	A	B	X
908	Red Ironbark	<i>Eucalyptus sideroxylon</i>	5.5, 11.5, 14	45	70	S		A	S	X	X				Mi	X	X	B	C-	A	C	X
909	Red Ironbark	<i>Eucalyptus sideroxylon</i>	3, 3, 9.5, 10, 10.5	25	50	S		A	S	X	X				Mi	X	X	B	B-	A	B-	X
910	Red Ironbark	<i>Eucalyptus sideroxylon</i>	3, 3.5, 9.5, 10, 10.5	20	50	S		A	S	X	X		X		Mi	X	X	B	C-	A	C	X
911	Coast live oak	<i>Quercus agrifolia</i>	12	20	40	S		A	S	X	X				Mo		X	C	B	A	C+	X
912	Coast live oak	<i>Quercus agrifolia</i>	8	30	75	S	W	A	S						Mi			A	A	A	A	X
913	Shamel Ash	<i>Fraxinus uhdei</i>	6.5, 7, 8	28	80	S		A	A	X					Mi			A	B	A	B+	X
914	Canary Island Pine	<i>Pinus canariensis</i>	13	40	90	S		A	A						Mi	X		A	A-	A	A-	X
915	Canary Island Pine	<i>Pinus canariensis</i>	11	40	80	S		A	A						Mi	X		A	B	A	B+	X
916	Canary Island Pine	<i>Pinus canariensis</i>	12	40	75	S		A	A	X					Mi	X		B+	B	A	B	X
917	Coast live oak	<i>Quercus agrifolia</i>	5	23	30	S		A	S						Mi	X		C	C	P	C	X
918	Canary Island Pine	<i>Pinus canariensis</i>	12	40	75	S		A	S						Mi	X		B+	B+	A	B+	X
919	Canary Island Pine	<i>Pinus canariensis</i>	7, 8	40	75	S		A	S	X					Mi	X		B+	B+	A	B+	X
920	Canary Island Pine	<i>Pinus canariensis</i>	8	40	75	S		A	S						Mi	X		B+	B	A	B	X
921	Mexican Fan Palm	<i>Washingtonia robusta</i>	18' BT	21	10	S		P	S						Ex	X		D	D	P	D	X
922	Coast live oak	<i>Quercus agrifolia</i>	18.5	35	25	S		A	S	X	X				Ex	X		C-	C-	P	C-	X
923	Canary Island Pine	<i>Pinus canariensis</i>	27	45	80	S		A	A	X					Mi			A	B	A	B+	X
924	Coast live oak	<i>Quercus agrifolia</i>	4, 10	18	75	S	SW	A	S	X					Mi	X		B	B	F	B	X
925	Coast live oak	<i>Quercus agrifolia</i>	3.5 at 4ft	12	75	S		A	A	X					Mo	X		B	B	F	B	X
926	Canary Island Pine	<i>Pinus canariensis</i>	9	30	70	S		A	S						Mi	X		A	B	F	B	X
927	Mexican Fan Palm	<i>Washingtonia robusta</i>	32' BT	38	100	S		A	A						None			A	A	A	A	X
928	Brazilian Pepper	<i>Schinus terebinthifolius</i>	6.5, 9	15	75	S	W	A	S						Mi			B-	B-	F	B-	X
929	Spotted Gum	<i>Corymbia maculata</i>	12.5	40	80	S		A	A	X					Mi			B	B	F	B	X
930	Red Ironbark	<i>Eucalyptus sideroxylon</i>	17	40	75	S		A	A	X	X				Mi			B+	B-	A	B	X



TABLE 3 - FIELD DATA SPREADSHEET – “THE PRESERVE” – 9712 OAK PASS ROAD

Tag Number	Common Name	Botanical Name	DBH(in.)	Height (ft.)	% Canopy Cover	Terrain - Flat/ Slope	Lean	Wound Wood Dev. (P,A,E)	Foliage Density	Codominant Trunks/Stems	Epicormic Growth	Cavities - Trunk / Branch	Fungus	Cankers	Dieback (Mi,Mo,Ex)	Shaded Out	Pest/ Disease	Health	Structure	Vigor (E,A,F,P)	Overall	Remove
931	Red Ironbark	<i>Eucalyptus sideroxylon</i>	18	40	75	S		A	A	X	X				Mi			B+	B-	A	B	X
932	Silver Dollar Gum	<i>Eucalyptus polyanthemus</i>	14, 15	55	70	S		A	S	X	X				Mi			B	B	A	B	X
933	Mexican Fan Palm	<i>Washingtonia robusta</i>	40' BT	45	100	S		A	A						Mi			B	A	A	B+	X
934	Mexican Fan Palm	<i>Washingtonia robusta</i>	40' BT	45	100	S		A	A						Mi			B	A	A	B+	X
935	Mexican Fan Palm	<i>Washingtonia robusta</i>	40' BT	45	100	S		A	A						Mi			B	A	A	B+	X
936	Mexican Fan Palm	<i>Washingtonia robusta</i>	40' BT	45	100	S		A	A						Mi			B	A	A	B+	X
937	Aleppo Pine	<i>Pinus halepensis</i>	10	35	80	S		A	A						Mi			A	A-	A	A	X
938	Aleppo Pine	<i>Pinus halepensis</i>	14, 21	45	80	S		A	S	X					Mo			B	B	A	B	X
939	Aleppo Pine	<i>Pinus halepensis</i>	25	45	90	S	W	A	A	X					Mi			A	B	A	B+	X
940	Aleppo Pine	<i>Pinus halepensis</i>	24	45	70	S		A	S						Mo	X		B	B-	F	B	X
941	Coast live oak	<i>Quercus agrifolia</i>	21	30	40	S		A	S		X				Ex			C	B	P	C-	X
942	Aleppo Pine	<i>Pinus halepensis</i>	22	45	80	S		A	A	X					Mi			A	C	A	B	X
943	Aleppo Pine	<i>Pinus halepensis</i>	24	50	80	S		A	A	X	X				Mi	X		A	B	A	B+	X
944	Coast live oak	<i>Quercus agrifolia</i>	7	20	80	S		A	A						Mi			B	A	F	B+	X
945	Coast live oak	<i>Quercus agrifolia</i>	3.5, 4.5	15	80	S		A	A	X					Mi	X		B	B	F	B	X
946	Aleppo Pine	<i>Pinus halepensis</i>	7, 13	30	90	S		A	A						Mi			A	A-	A	A-	X
947	Aleppo Pine	<i>Pinus halepensis</i>	24	50	75	S		A	S	X	X				Mo			B	B	F	B	X
948	Aleppo Pine	<i>Pinus halepensis</i>	23.5	50	75	S		A	S		X				Mo			B	B	F	B	X
949	Aleppo Pine	<i>Pinus halepensis</i>	17.5, 26.5	60	75	S		A	S	X	X				Mi			B	C	F	B-	X
950	Lemon Scented Gum	<i>Corymbia citriodora</i>	11	40	5	S		P	S						E	X		D	D	P	D	X
951	Mexican Fan Palm	<i>Washingtonia robusta</i>	14' BT	17	80	S		A	A						Mi			A	A-	F	A-	X
952	Aleppo Pine	<i>Pinus halepensis</i>	13.5	30	75	S		A	A						Mi			A-	A	A	A	X
953	Aleppo Pine	<i>Pinus halepensis</i>	11.5	30	80	S		A	A						Mi			A-	A	A	A	X
954	Aleppo Pine	<i>Pinus halepensis</i>	13.5, 16.5	35	80	S		A	A						Mi			A-	B	A	B	X
955	Canary Island Pine	<i>Pinus canariensis</i>	14.5	40	80	S		A	A						Mi			A	B	A	B	X
956	Canary Island Pine	<i>Pinus canariensis</i>	15.5	45	80	S		A	A						Mi			A	B	A	B	X
957	Lemon Scented Gum	<i>Corymbia citriodora</i>	8	36	5	S		P	S						Ex			D	D	P	D	X
958	Lemon Scented Gum	<i>Corymbia citriodora</i>	16	45	75	S	S	P	S	X					Mo			B-	C	F	C+	X
959	Lemon Scented Gum	<i>Corymbia citriodora</i>	10, 11	55	75	S		P	S	X					Mo			B-	C	F	C+	X
960	Canary Island Pine	<i>Pinus canariensis</i>	11	32	25	S		P	S						E	X		D	D	P	D	X
961	Canary Island Pine	<i>Pinus canariensis</i>	18	40	25	S		P	S						E	X		D	D	P	D	X
962	Canary Island Pine	<i>Pinus canariensis</i>	13	40	25	S		P	S						E	X		D	D	P	D	X
963	Canary Island Pine	<i>Pinus canariensis</i>	18	40	65	S		P	S						Mo	X		C	C	F	C	X
964	Canary Island Pine	<i>Pinus canariensis</i>	24	50	90	S		A	A	X					Mi	X		B	C-	F	C	X



TABLE 3 - FIELD DATA SPREADSHEET – “THE PRESERVE” – 9712 OAK PASS ROAD

Tag Number	Common Name	Botanical Name	DBH(in.)	Height (ft.)	% Canopy Cover	Terrain - Flat/ Slope	Lean	Wound Wood Dev. (P,A,E)	Foliage Density	Codominant Trunks/Stems	Epicormic Growth	Cavities - Trunk / Branch	Fungus	Cankers	Dieback (Mi,Mo,Ex)	Shaded Out	Pest/ Disease	Health	Structure	Vigor (E,A,F,P)	Overall	Remove
965	Jacaranda	<i>Jacaranda mimosifolia</i>	8	25	60	F		A	A	X					Mi	X		B	B	A	B	X
966	Weeping Fig	<i>Ficus benjamina</i>	1, 1, 1, 1, 2, 2, 2, 2, 2, 2, 3	18	50	S		A	S	X					Mo			C	B	A	C	X
967	Jacaranda	<i>Jacaranda mimosifolia</i>	14	25	70	S		A	A	X					Mi			B+	B	A	B+	X
968	Italian Cypress	<i>Cupressus sempervirens 'Stricta'</i>	4, 5, 7	20	80	S		A	S					X	Mo		X	B	B	F	B	
969	Italian Cypress	<i>Cupressus sempervirens 'Stricta'</i>	~ 10	20	80	S		A	S					X	Mo		X	B	B	F	B	
970	Italian Cypress	<i>Cupressus sempervirens 'Stricta'</i>	~12	20	80	S		A	S					X	Mo		X	B	B	F	B	
971	Italian Cypress	<i>Cupressus sempervirens 'Stricta'</i>	~14	20	80	S		A	S					X	Mo		X	B	B	F	B	
972	Italian Cypress	<i>Cupressus sempervirens 'Stricta'</i>	~12	20	80	S		A	S					X	Mo		X	B	B	F	B	
973	Italian Cypress	<i>Cupressus sempervirens 'Stricta'</i>	~13	22	80	S		A	S					X	Mo		X	B	B	F	B	
974	Canary Island Pine	<i>Pinus canariensis</i>	17	40	80	S		A	A	X	X				Mi		X	B	C	A	B	X
975	California Pepper	<i>Schinus molle</i>	15, 20	18	70	F		A	S	X	X				Mo			B	B	F	B	X
976	Coast live oak	<i>Quercus agrifolia</i>	14	20	40	S		A	S	X	X				Ex			C	B	F	C	X
977	Mexican Fan Palm	<i>Washingtonia robusta</i>	25' BT	30	50	S		A	S						Mo			C	B	F	C	X
978	Coast live oak	<i>Quercus agrifolia</i>	10, 12	25	50	S		A	S	X	X				E			C	C	F	C	X
979	Mexican Fan Palm	<i>Washingtonia robusta</i>	32' BT	38	100	S			A						Mi			A	A	A	A	X
980	Mexican Fan Palm	<i>Washingtonia robusta</i>	32' BT	38	100	S			A						Mi			A	A	A	A	X
981	Mexican Fan Palm	<i>Washingtonia robusta</i>	32' BT	38	100	S			A						Mi			A	A	A	A	X
982	Mexican Fan Palm	<i>Washingtonia robusta</i>	20' BT	25	100	S			A						Mi			A	A	A	A	X
983	Mexican Fan Palm	<i>Washingtonia robusta</i>	17' BT	20	90	S			A						Mi			B	B	F	B	X
984	Mexican Fan Palm	<i>Washingtonia robusta</i>	23	26	90	S			A						Mi			B	B	F	B	X
985	Mexican Fan Palm	<i>Washingtonia robusta</i>	20' BT	25	100	S			A						Mi			A	A	A	A	X
986	Mexican Fan Palm	<i>Washingtonia robusta</i>	18' BT, 22' BT	23, 26	100	S			A						Mi			A	A	A	A	X
987	Mexican Fan Palm	<i>Washingtonia robusta</i>	16' BT	20	100	S			A						Mi			A	A	A	A	X
988	Mexican Fan Palm	<i>Washingtonia robusta</i>	30' BT	34	90	S			A						Mi			A	A	A	A	X
989	Mexican Fan Palm	<i>Washingtonia robusta</i>	21' BT	25	90	S			A						Mi			A	A	A	A	X
990	Mexican Fan Palm	<i>Washingtonia robusta</i>	18' BT	22	90	S			A						Mi			A	A	A	A	X
991	Mexican Fan Palm	<i>Washingtonia robusta</i>	22' BT	26	90	S			A						Mi			A	A	A	A	X
992	Mexican Fan Palm	<i>Washingtonia robusta</i>	22' BT	27	90	S			A						Mi			A	A	A	A	X
993	Mexican Fan Palm	<i>Washingtonia robusta</i>	20' BT	24	90	S			A						Mi			B	A	A	A	X
994	Mexican Fan Palm	<i>Washingtonia robusta</i>	16' BT	20	100	S			A						Mi			A	A	A	A	X
995	Mexican Fan Palm	<i>Washingtonia robusta</i>	17' BT	21	80	S			S						Mi			B	B	F	B	X
996	Mexican Fan Palm	<i>Washingtonia robusta</i>	16' BT	20	80	S			S						Mi			B	B	F	B	X
997	Mexican Fan Palm	<i>Washingtonia robusta</i>	12' BT	14	80	S			S						Mi			B	B	F	B	X



TABLE 3 - FIELD DATA SPREADSHEET – “THE PRESERVE” – 9712 OAK PASS ROAD

Tag Number	Common Name	Botanical Name	DBH(in.)	Height (ft.)	% Canopy Cover	Terrain - Flat/ Slope	Lean	Wound Wood Dev. (P,A,E)	Foliage Density	Codominant Trunks/Stems	Epicormic Growth	Cavities - Trunk / Branch	Fungus	Cankers	Dieback (Mi,Mo,Ex)	Shaded Out	Pest/ Disease	Health	Structure	Vigor (E,A,F,P)	Overall	Remove
998	Mexican Fan Palm	<i>Washingtonia robusta</i>	12' BT	15	80	S			S						Mi			B	B	F	B	X
999	Coast live oak	<i>Quercus agrifolia</i>	5, 5.5	14	60	S			S	X	X				Mo			C	B	F	C+	X
1000	Mexican Fan Palm	<i>Washingtonia robusta</i>	23' BT	27	90	S			S						Mi			B	B	F	B	X
1001	Mexican Fan Palm	<i>Washingtonia robusta</i>	19' BT	23	90	S			S						Mi			B	B	F	B	X
1002	Mexican Fan Palm	<i>Washingtonia robusta</i>	17' BT	20	90	S			S						Mi			B	B	F	B	X
1003	Mexican Fan Palm	<i>Washingtonia robusta</i>	19' BT	23	90	S			S						Mi			B	B	F	B	X
1004	Mexican Fan Palm	<i>Washingtonia robusta</i>	18' BT	21	80	S			S						Mi			B-	B	F	B-	X
1005	Coast live oak	<i>Quercus agrifolia</i>	11, 12, 15, 15.5	30	40	S		A	S	X	X	X			Ex			C-	B	P	C	
1006	Coast live oak	<i>Quercus agrifolia</i>	10.5, 12	30	50	S		A	S	X	X				Mo			C	B	F	C+	
1007	Mexican Fan Palm	<i>Washingtonia robusta</i>	15' BT	18	90	S			S						Mo			C	B	F	B-	X
1008	Mexican Fan Palm	<i>Washingtonia robusta</i>	14' BT	16	75	S			S						Mo			C	B	F	C	X
OS10 09	Mexican Fan Palm	<i>Washingtonia robusta</i>	14' BT	16	80	S			S						Mo			C	B	F	C	X
OS10 10	Coast live oak	<i>Quercus agrifolia</i>	9.5, 15, 17	35	70	S		A	S	X					Mo			C	C	F	C	
OS10 11	Mexican Fan Palm	<i>Washingtonia robusta</i>	12' BT	14	75	S			S						Mo			C	B	P	C+	X
OS10 12	Coast live oak	<i>Quercus agrifolia</i>	10, 12.5, 14	20		S		A	A	X		X			Mi			B	A	F	B+	X
OS10 13	Mexican Fan Palm	<i>Washingtonia robusta</i>	12' BT	14	75	S			S						Mo			C	B	P	C+	X
OS10 14	Coast live oak	<i>Quercus agrifolia</i>	4	15	80	S	E	A	A						Mi			B+	B+	F	B+	X
OS10 15	Coast live oak	<i>Quercus agrifolia</i>	8	20	80	S		A	A	X					Mi			B+	B	F	B	X
OS10 16	Coast live oak	<i>Quercus agrifolia</i>	11.5, 13, 15	30	80	S		A	S	X					Mo			B	B	F	B	
OS10 17	Coast live oak	<i>Quercus agrifolia</i>	10.5	30	80	S		A	S	X	X				Mi			B	B	F	B	X
OS10 18	Southern California Black Walnut	<i>Juglans californica</i> var. <i>californica</i>	5	20	0	S	S	P	S		X		X	X	E	X	X	D	D	P	D	X
OS10 19	Southern California Black Walnut	<i>Juglans californica</i> var. <i>californica</i>	4, 5, 6	22	0	S	SE	P	S	X	X		X	X	E		X	C	C	F	C	X
1020	Coast live oak	<i>Quercus agrifolia</i>	10.5	30	50	S		A	S	X	X				Mo			B-	B	F	B-	
1021	Mexican Elderberry	<i>Sambucus mexicana</i>	9, 9.5	20	10	S		A	S	X	X	X			Mi			B-	C	F	C	
1022	Mexican Elderberry	<i>Sambucus mexicana</i>	4, 8	15	5	S		A	S	X	X	X			Mi			B-	C	F	C	
1023	Coast live oak	<i>Quercus agrifolia</i>	16	35	90	S		A	A						Mi			A	A	A	A	
1024	Coast live oak	<i>Quercus agrifolia</i>	10.5	13	75	S	W	A	A	X	X				Mi			A	B	A	B	
1025	Southern California Black Walnut	<i>Juglans californica</i> var. <i>californica</i>	6, 7	14	0	S	W	P	O	X	X				E			D	D	P	D	
1026	Chinese Elm	<i>Ulmus parvifolia</i>	5, 8	15	10	S	W	A	S	X		X			E			D	D	P	D	
1027	Red River Gum	<i>Eucalyptus camaldulensis</i>	20, 24.5	70	20	S	W	P	S	X	X	X			E		X	D	D	P	D	
1028	Red River Gum	<i>Eucalyptus camaldulensis</i>	15.5	80	40	S	S	A	S	X	X				Mo		X	C	D	F	C-	
1029	Chinese Elm	<i>Ulmus parvifolia</i>	11	30	25	S	NW	A	S	X					Mo	X		C	D	F	C	
1030	Coast live oak	<i>Quercus agrifolia</i>	10	25	75	S		A	S	X					Mo			B	B	F	B	



TABLE 3 - FIELD DATA SPREADSHEET – “THE PRESERVE” – 9712 OAK PASS ROAD

Tag Number	Common Name	Botanical Name	DBH(in.)	Height (ft.)	% Canopy Cover	Terrain - Flat/ Slope	Lean	Wound Wood Dev. (P,A,E)	Foliage Density	Codominant Trunks/Stems	Epicormic Growth	Cavities - Trunk / Branch	Fungus	Cankers	Dieback (Mi,Mo,Ex)	Shaded Out	Pest/ Disease	Health	Structure	Vigor (E,A,F,P)	Overall	Remove
1031	Mexican Elderberry	<i>Sambucus mexicana</i>	2, 3, 6.5, 7	20	70	S		A	A	X	X				Mi			A	B	A	A-	
1032	Southern California Black Walnut	<i>Juglans californica</i> var. <i>californica</i>	~10, 10	20	0	S	S/E	P	S		X		X	X	Mo		X	C	D	F	C-	
1033	California Pepper	<i>Schinus molle</i>	4, 5, 6, 10, 10.5	30	75	S		A	A	X	X	X			Mi			B	B	F	B	
1034	Coast live oak	<i>Quercus agrifolia</i>	7.5	25	85	S		A	A						Mi			A-	A	F	A-	
1035	Coast live oak	<i>Quercus agrifolia</i>	~ 12	30	85	S	W	A	A	X					Mi	X		B+	A	A	B+	
1036	Mexican Elderberry	<i>Sambucus mexicana</i>	5, 5, 6	15	25	S	W	P	S	X	X	X			Mi			B	B	F	B	
1037	Southern California Black Walnut	<i>Juglans californica</i> var. <i>californica</i>	5, 5, 7, 9, 9, 10, 12	35	0	S		P	S		X		X	X	Mo			C	C	F	C	
1038	Southern California Black Walnut	<i>Juglans californica</i> var. <i>californica</i>	6.5	25	0	S	W	P	S				X	X	Mo	X	X	C	C	F	C	X
1039	Southern California Black Walnut	<i>Juglans californica</i> var. <i>californica</i>	3, 4.5	25	0	S		P	S	X			X	X	Mo	X	X	C	C	F	C	X
1040	Olive	<i>Olea europaea</i>	5, 6, 6.5	25	100	S		A	A	X					Mi			A	A	A	A	X
1041	Mexican Elderberry	<i>Sambucus mexicana</i>	8	15	20	S		P	S		X	X			E			C	C	F	C	
1042	Blue Gum	<i>Eucalyptus globulus</i>	5, 5, 7, 9	15	40	S		P	S	X	X				Mo			C	D	P	D	
1043	Coastal Redwood	<i>Sequoia sempervirens</i>	25	80	80	S		A	S		X			X	Mi	X	X	B	B	F	B	X
1044	Coastal Redwood	<i>Sequoia sempervirens</i>	26.5, 30	80	70	S		A	S	X	X				Mo	X	X	B-	B	F	B-	
1045	Ginkgo	<i>Ginkgo biloba</i>	6, 8, 9, 9	45	0	S		A	S	X					Mi	X		B	B			X
1046	Brazilian Pepper	<i>Schinus terebinthifolius</i>	3, 3.5, 3.5, 4.5, 6, 8, 12.5, 13	45	90			A	A	X	X				Mi	X		A	B	A	B+	X
1047	Brazilian Pepper	<i>Schinus terebinthifolius</i>	2.5, 3, 3.5, 4, 4	18	90			A							E	X		D	C	P	D	X
1048	Coast live oak	<i>Quercus agrifolia</i>	13.5	30	80	S		A	A	X					Mi	X		B	B	F	B	X
1049	Southern California Black Walnut	<i>Juglans californica</i> var. <i>californica</i>	6.5, 7	30	0	S	NW	P	S	X			X	X	Mo	X		C	B	F	C+	X
1050	Brazilian Pepper	<i>Schinus terebinthifolius</i>	10	35	40	S	W	A	S	X					Mo	X		C	C	F	C	X
1051	Coast live oak	<i>Quercus agrifolia</i>	15.5	35	70	S	NW	A	S						Mo			B	B	F	B	X
1052	Coast live oak	<i>Quercus agrifolia</i>	6.5	8	5	S		P	S		X				E			D	D	P	D	X
1053	Coast live oak	<i>Quercus agrifolia</i>	8	12	20	S	W	P	S		X				E	X		D	D	P	D	X
1054	Coastal Redwood	<i>Sequoia sempervirens</i>	39	80	70	S		A	S						Mi			B+	B+	F	B+	X
1055	Coastal Redwood	<i>Sequoia sempervirens</i>	33.5	80	70	S		A	S				X		Mi			B	B	F	B	X
1056	Brazilian Pepper	<i>Schinus terebinthifolius</i>	6, 10.5, 13, 13, 14, 15	20	100	S		A	A	X			X		Mi			B	B	A	B	X
1057	Coast live oak	<i>Quercus agrifolia</i>	21.5	35	95	S	SW	A	A	X					Mi			A	A	A	A	X
1058	Weeping Bottlebrush	<i>Callistemon viminalis</i>	8	14	75	S	W	A	S						Mi	X		B	C	A	C+	X
1059	Coast live oak	<i>Quercus agrifolia</i>	15	25	75	S	W	A	A						Mi	X		A-	B-	A	B	X
1060	Southern California Black Walnut	<i>Juglans californica</i> var. <i>californica</i>	8.5	22	0	S	SW	P	S	X	X		X	X	E		X	D	D	P	D	



TABLE 3 - FIELD DATA SPREADSHEET – “THE PRESERVE” – 9712 OAK PASS ROAD

Tag Number	Common Name	Botanical Name	DBH(in.)	Height (ft.)	% Canopy Cover	Terrain - Flat/ Slope	Lean	Wound Wood Dev. (P,A,E)	Foliage Density	Codominant Trunks/Stems	Epicormic Growth	Cavities - Trunk / Branch	Fungus	Cankers	Dieback (Mi,Mo,Ex)	Shaded Out	Pest/ Disease	Health	Structure	Vigor (E,A,F,P)	Overall	Remove
1061	Southern California Black Walnut	<i>Juglans californica</i> var. <i>californica</i>	7, 7.5	20	0	S		P	S	X	X		X	X	E		X	D	D	P	D	X
1062	Mexican Elderberry	<i>Sambucus mexicana</i>	6.5, 8, 12	15	0	S		P	S	X	X				E			D	D	P	D	
1063	Southern California Black Walnut	<i>Juglans californica</i> var. <i>californica</i>	6, 6.5	15	0	S		P	S	X	X		X	X	E			D	D	P	D	
1064	Southern California Black Walnut	<i>Juglans californica</i> var. <i>californica</i>	6, 6, 6, 9, 10	15	0	S		P	S	X	X		X	X	E			D	D	P	D	
1065	Coast live oak	<i>Quercus agrifolia</i>	10	25	25	S	N	P	S	X	X				E			D	D	P	D	
1066	Coast live oak	<i>Quercus agrifolia</i>	7	20	50	S		A	S		X				E			D	D	P	D	
1067	Coast live oak	<i>Quercus agrifolia</i>	9	20	10	S		A	S	X	X				E			D	D	P	D	
1068	Olive	<i>Olea europaea</i>	2, 2.5, 3, 4.5, 7	30	50	S	NW	A	S	X								C	C	F	C	
1069	Coast live oak	<i>Quercus agrifolia</i>	7	20	75	S	NW	A	S						Mi			B	B	F	B	
1070	Mexican Elderberry	<i>Sambucus mexicana</i>	8	10	0	S		P	S						E			D	D	P	D	
1071	Southern California Black Walnut	<i>Juglans californica</i> var. <i>californica</i>	4, 10	25	0	S	W	P	S		X		X	X	E	X	X	D	C	P	C-	
1072	Southern California Black Walnut	<i>Juglans californica</i> var. <i>californica</i>	4, 6, 6.5, 7	20	0	S	W	P	S	X	X		X	X	Mo		X	C	C	P	C	
1073	Southern California Black Walnut	<i>Juglans californica</i> var. <i>californica</i>	5, 8.5, 9.5, 10.5	22	0	S	S	P	S	X	X		X	X	Mo		X	C	C	P	C	
1074	Southern California Black Walnut	<i>Juglans californica</i> var. <i>californica</i>	2, 2, 2, 4, 4	5	0	S		P	S		X		X	X	E		X	D	D	P	D	
1075	Southern California Black Walnut	<i>Juglans californica</i> var. <i>californica</i>	5	15	0	S	S	P	S				X	X	E			C-	C-	P	C-	
1076	Southern California Black Walnut	<i>Juglans californica</i> var. <i>californica</i>	1, 1, 3	12	0	S		P	S		X		X	X	E			B-	C	F	C	
1077	Southern California Black Walnut	<i>Juglans californica</i> var. <i>californica</i>	1, 8	10	0	S	NW	P	S		X				Mo			C	C	F	C	
1078	Southern California Black Walnut	<i>Juglans californica</i> var. <i>californica</i>	7	18	0	S	S	P	S		X		X	X	Mo			C	C	F	C	
1079	Southern California Black Walnut	<i>Juglans californica</i> var. <i>californica</i>	3, 6, 8, 13	25	0	S		P	S	X	X		X	X	E			D	D	P	D	
1080	Coast live oak	<i>Quercus agrifolia</i>	9.5, 10, 12	25	50	S	W	A	S	X	X				E			C-	C	P	C-	
1081	Southern California Black Walnut	<i>Juglans californica</i> var. <i>californica</i>	6.5	25	0	S	NW	P	S	X			X	X	Mo			B	B	F	B	
1082	Southern California Black Walnut	<i>Juglans californica</i> var. <i>californica</i>	3.5	12	0	S	W	P	S		X		X	X	Mo			C	C	P	C	



TABLE 3 - FIELD DATA SPREADSHEET – “THE PRESERVE” – 9712 OAK PASS ROAD

Tag Number	Common Name	Botanical Name	DBH(in.)	Height (ft.)	% Canopy Cover	Terrain - Flat Slope	Lean	Wound Wood Dev. (P,A,E)	Foliage Density	Codominant Trunks/Stems	Epicormic Growth	Cavities - Trunk / Branch	Fungus	Cankers	Dieback (Mi,Mo,Ex)	Shaded Out	Pest / Disease	Health	Structure	Vigor (E,A,F,P)	Overall	Remove
1083	Coast live oak	<i>Quercus agrifolia</i>	9	25	80	S		A	A						Mi			A	A	A	A	
1084	Southern California Black Walnut	<i>Juglans californica</i> var. <i>californica</i>	3, 6	20	0	S		P	S	X			X	X	Mo			C	C	P	C	
OS10 85	Southern California Black Walnut	<i>Juglans californica</i> var. <i>californica</i>	4, 5, 8	20	0	S		P	S	X					Mo			C	C	P	C	

DBH = diameter breast height; trunk diameter measured at 4.5 feet above natural grade.

Heights are estimated.

Wound wood development = P – poor, A – average, and E – excellent

Dieback = Mi – minor, Mo – moderate, Ex - excellent



PLACEHOLDER FOR TWO MAPS THAT ACCOMPANY THIS LETTER

PROTECTED TREE LOCATION EXHIBIT – 60-SCALE, 36” X 48”

AND

PROTECTED TREE IMPACT EXHIBIT – 60-SCALE, 36” X 48”



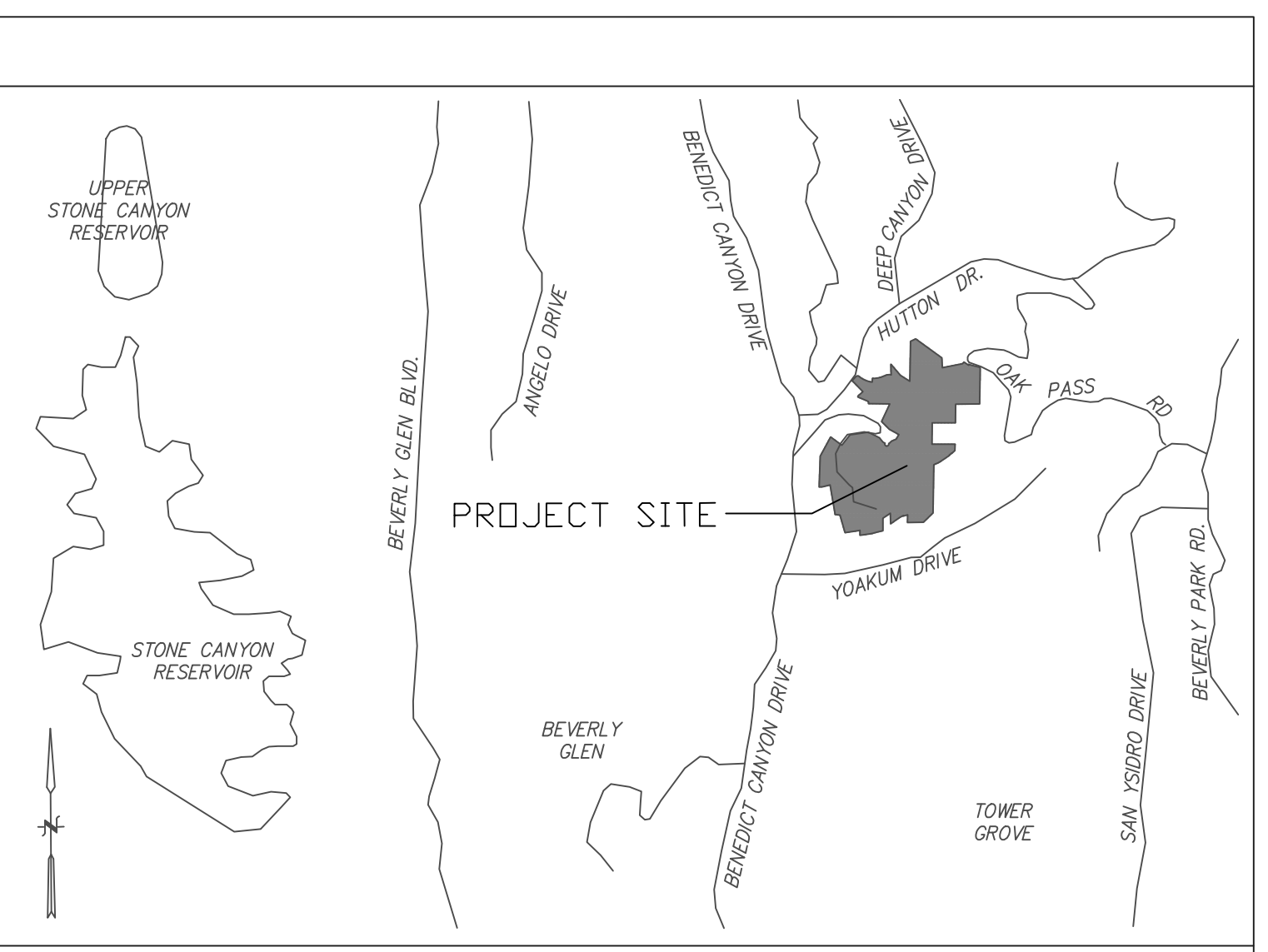
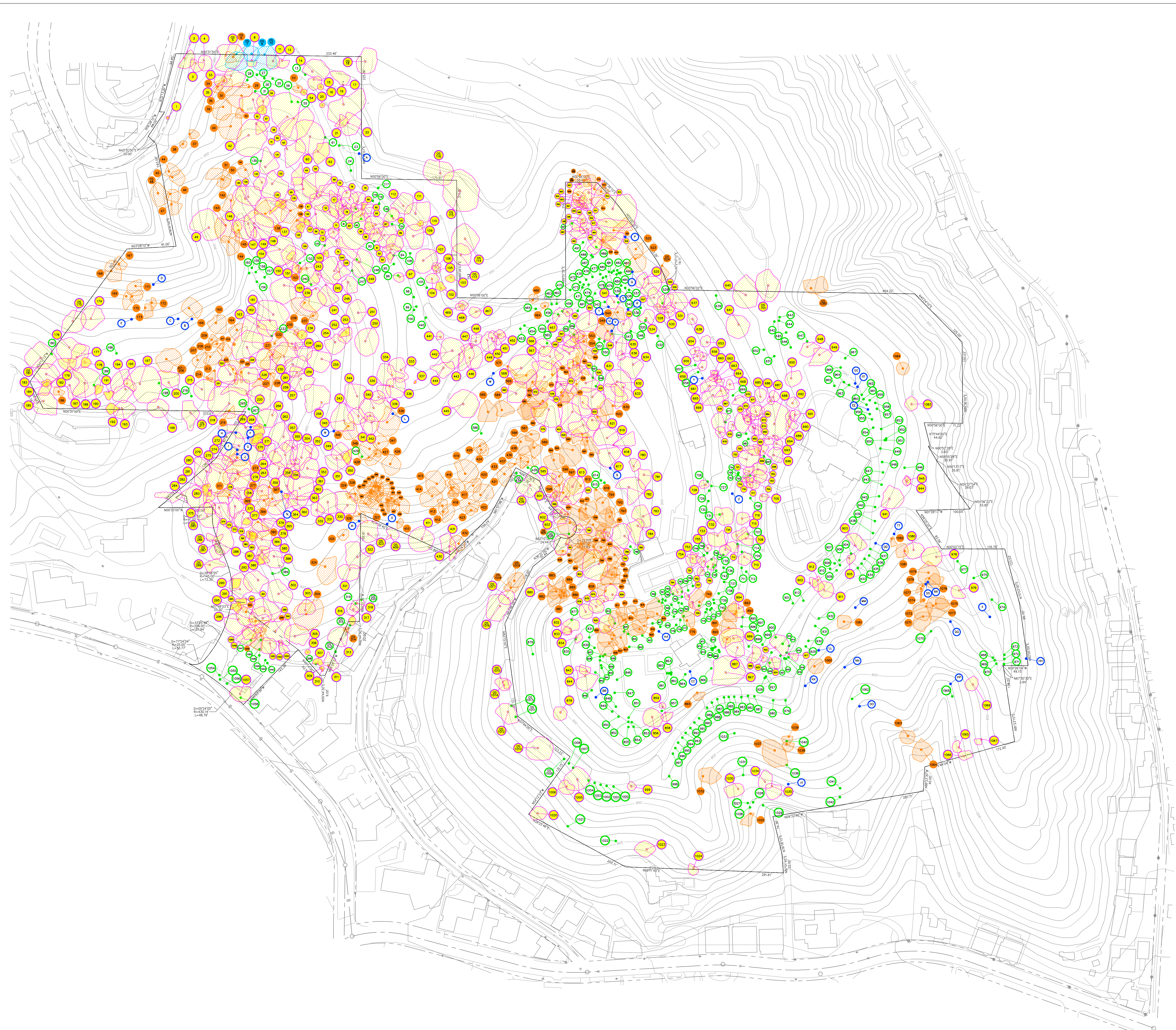

TREE INVENTORY LEGEND

- NON-PROTECTED TREE > 8" DBH
- SOUTHERN CALIFORNIA BLACK WALNUT
CITY OF LOS ANGELES PROTECTED TREE
- COAST LIVE OAK
CITY OF LOS ANGELES PROTECTED TREE
- WESTERN SYCAMORE
CITY OF LOS ANGELES PROTECTED TREE
- DEAD TREE - PROTECTED TREE OR
NON-PROTECTED > 8" DBH

NOTES: - INVENTORIED TREES PLOTTED OUTSIDE PROPERTY BOUNDARIES ARE DESIGNATED "OS" FOR OFF-SITE
- CANOPY MEASUREMENTS ARE NOT SURVEYED AND ARE APPROXIMATE ONLY.

DATE PREPARED: 02/17/17
 PREPARED BY: S. McALLASTER
 ISA CERTIFIED ARBORIST
 REVIEWED BY: CHRISTY CUBA, RCA #502

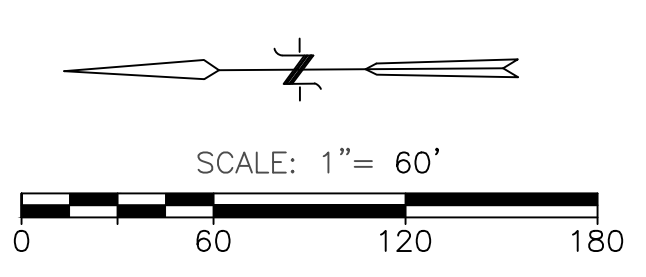

DRAFT

Carlberg ASSOCIATES
 Horticulturists and
 Registered Consulting
 ARBORISTS

PROTECTED TREE LOCATION EXHIBIT
 THE PRESERVE
 9712 OAK PASS ROAD, LOS ANGELES, CALIFORNIA 90210
 PREPARED FOR: 9712 OAK PASS ROAD LLC, c/o GARY SAFADY
 9663 SANTA MONICA BLVD., #406, LOS ANGELES, CA 90210

www.cycarlberg.com Date: 02.17.17 By: S. McAllaster

LC ENGINEERING GROUP, INC.
 CONSULTING ENGINEERS
 889 Pierce Court, Suite 101, Thousand Oaks, California 91360
 (805) 487-1244 (818) 991-7148 FAX (818) 991-5942 Email: work@lcegroup.com

REGISTERED ENGINEER NO. 31902 DATE

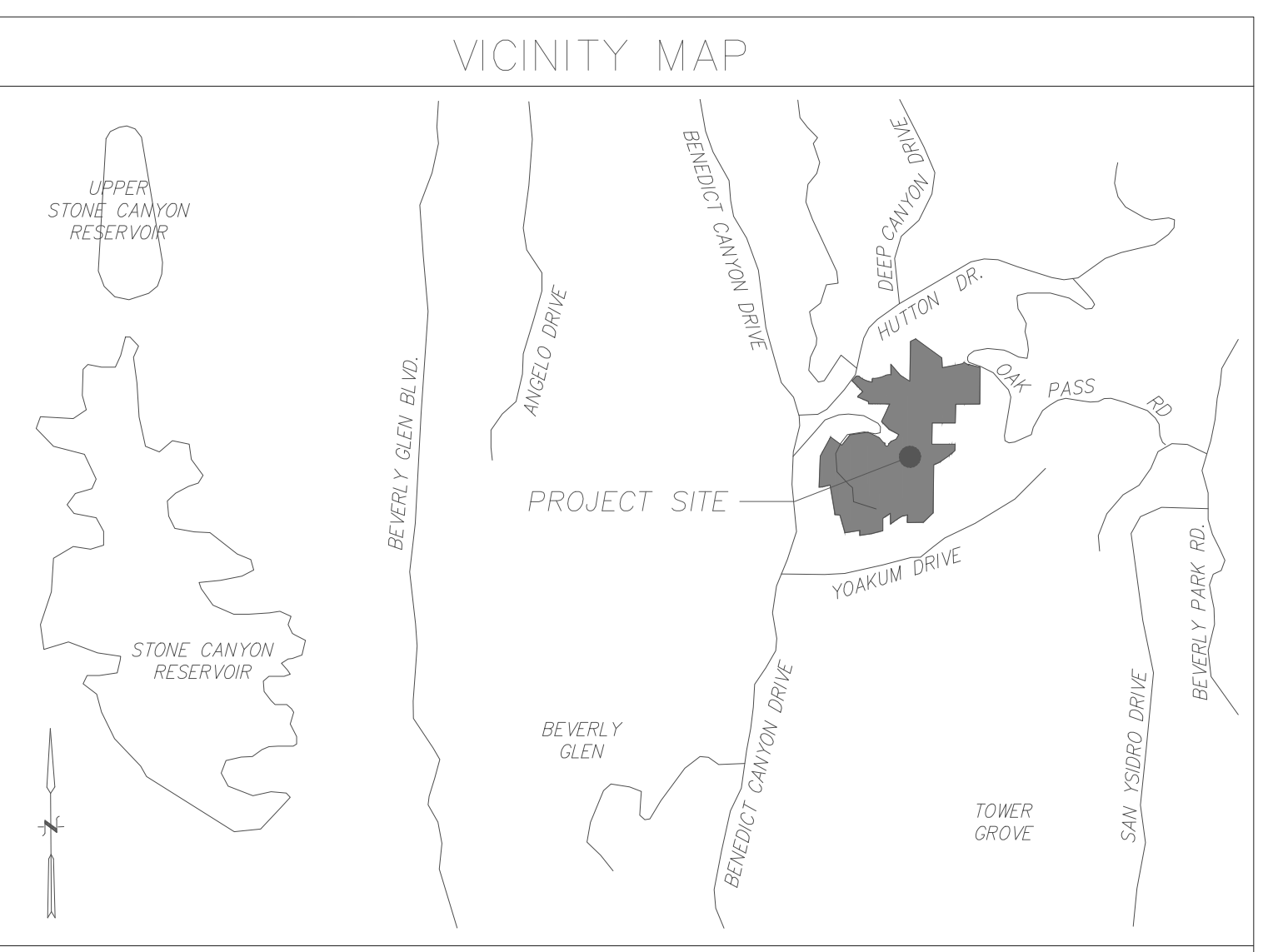
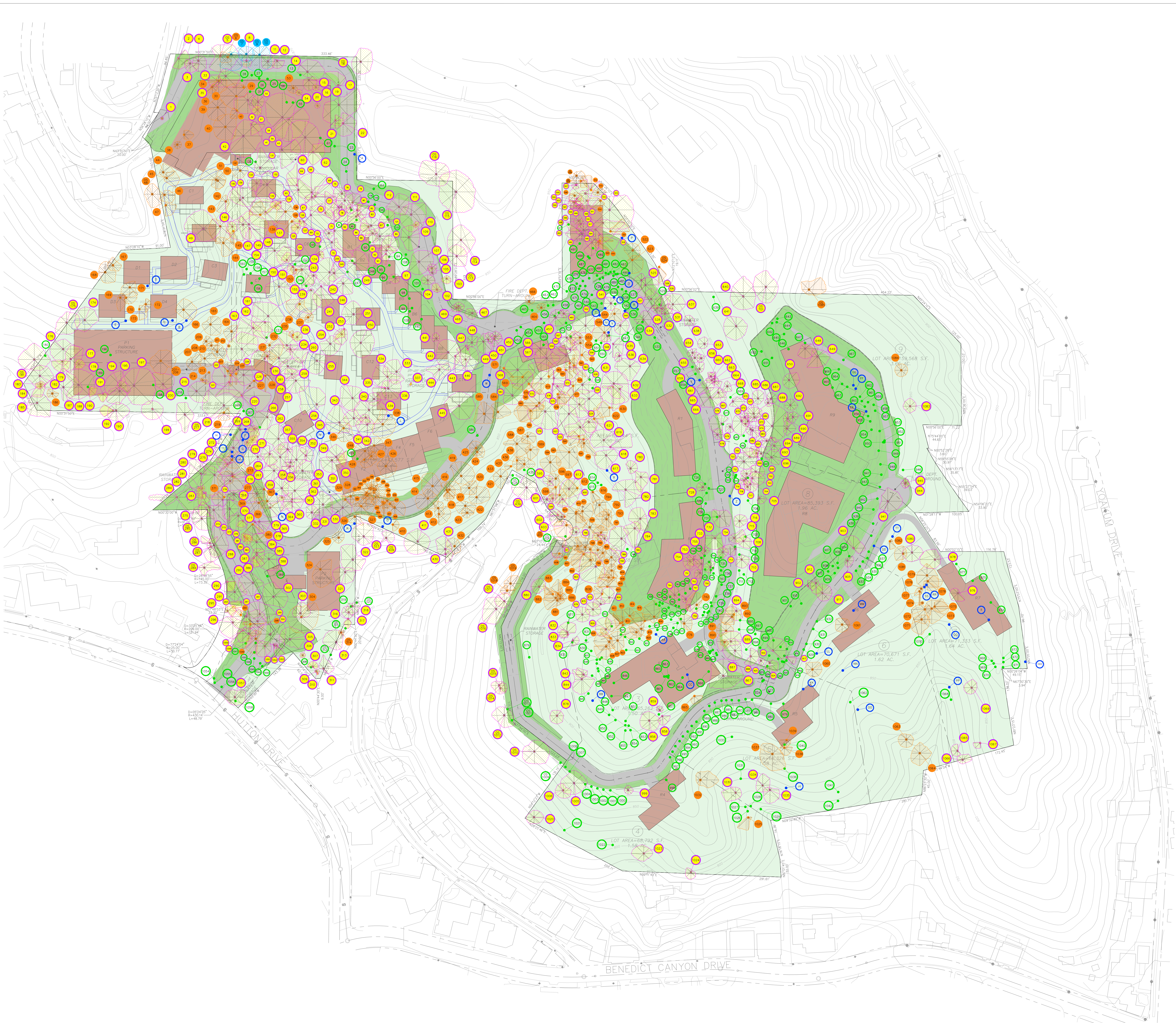

LEGEND:

- UNDISTURBED NATURAL GROUND
- PROPOSED GRADING
- PROPOSED RESIDENCE FOOTPRINT
- PROPOSED PAVED STREETS/DRIVEWAYS

TREE INVENTORY LEGEND

- NON-PROTECTED TREE > 8" DBH
- SOUTHERN CALIFORNIA BLACK WALNUT
CITY OF LOS ANGELES PROTECTED TREE
- COAST LIVE OAK
CITY OF LOS ANGELES PROTECTED TREE
- WESTERN SYCAMORE
CITY OF LOS ANGELES PROTECTED TREE
- DEAD TREE - PROTECTED TREE OR
NON-PROTECTED > 8" DBH

NOTES: - INVENTORIED TREES PLOTTED OUTSIDE PROPERTY BOUNDARIES ARE
RECORDED "00" FOR OFF-SITE.
- CANOPY MEASUREMENTS ARE NOT SURVEYED AND ARE APPROXIMATE ONLY.

DATE PREPARED: 02/17/17
 PREPARED BY: S. McALLASTER
 ISA CERTIFIED ARBORIST
 REVIEWED BY: CHRISTY CUBA, RCA #502

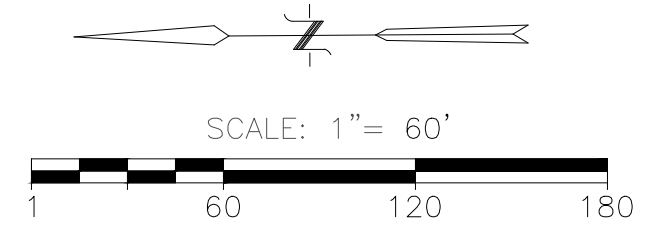

Carlberg ASSOCIATES
Horticulturists and
Registered Consulting
ARBORISTS

DRAFT

**PROTECTED TREE IMPACT EXHIBIT
THE PRESERVE**

9712 OAK PASS ROAD, LOS ANGELES, CALIFORNIA 90210

**PREPARED FOR: 9712 OAK PASS ROAD LLC, c/o GARY SAFADY
9663 SANTA MONICA BLVD., #406, LOS ANGELES, CA 90210**

www.cycarlberg.com

Date: 02.17.17

By: S. McAllaster

DATE:	PROJECT SUBMITTALS:	<p>LC ENGINEERING GROUP, INC. 200 N. SERRANO AVE., SUITE 100, THOUSAND OAKS, CA 91320 (805) 497-1244 (818) 991-7148 FAX (818) 991-5942 Email: workfiles@lcegroupinc.com</p> <p>REGISTERED ENGINEER NO. 31902 DATE</p>
01-27-2017	PRELIMINARY REVIEW	